Mass General Brigham
Health Plan

2027 Provider Directory

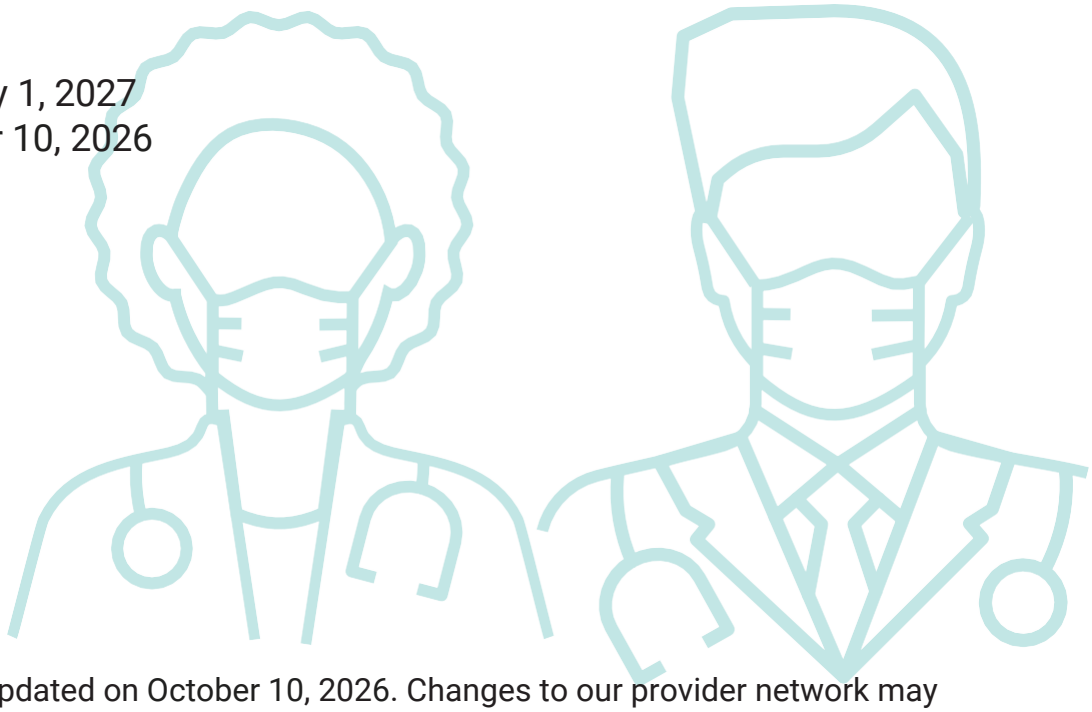

Effective: January 1, 2027
Updated: October 10, 2026

This directory was updated on October 10, 2026. Changes to our provider network may occur during the benefit year. An updated Provider Directory is located on our website at **MGBAdvantage.org**. You may also call Customer Service at **855-833-3668** (TTY: 711) for updated information. For more recent information or other questions, please contact Mass General Brigham Health Plan Customer Service.

855-833-3668 (TTY: 711)
October 1–March 31, 8 a.m. to 8 p.m. ET, Monday–Sunday
April 1–September 30, 8 a.m. to 8 p.m. ET, Monday–Friday
Or visit **MGBAdvantage.org**.

Mass General Brigham Advantage Core (HMO-POS)
Mass General Brigham Advantage Secure (HMO-POS)
Mass General Brigham Advantage Plus (HMO-POS)

Y0166_1833MKT_C

This page intentionally left blank

Mass General Brigham
Health Plan

Provider Directory

Mass General Brigham Medicare Advantage (HMO-POS) Plans

This directory is current as of October 10, 2026.

This directory provides a list of Mass General Brigham Advantage Core (HMO-POS), Mass General Brigham Advantage Secure (HMO-POS), and Mass General Brigham Advantage Plus (HMO-POS) plan's current network providers for members residing in the following Massachusetts counties: Bristol, Dukes, Essex, Middlesex, Nantucket, Norfolk, Plymouth, Suffolk, and Worcester.

To access Mass General Brigham Health Plan's online Medicare Advantage Provider Directory, you can visit **MGBAdvantage.org**. For any questions about the information contained in this directory, please call our Customer Service Department.

You can reach our Customer Service team
by calling: **855-833-3668** (TTY: 711)

October 1–March 31
8 a.m. to 8 p.m. ET, Monday–Sunday

April 1–September 30
8 a.m. to 8 p.m. ET, Monday–Friday

To request a hard copy of Mass General Brigham Health Plan's Medicare Advantage Provider Directory, please call our Customer Service Department at the number above. Mass General Brigham Health Plan will mail a hard copy of the Provider Directory to you within three (3) business days of your request. Mass General Brigham Health Plan may ask whether your request for a hard copy is a one-time request or if you are requesting to receive the Provider Directory in hard copy permanently.

If you request it, your request for hard copies of the Provider Directory remains until you leave Mass General Brigham Health Plan or request that hard copies be discontinued. You can get this information for free in other formats, such as large print, braille, or audio. Call our toll-free number at **855-833-3668** (TTY: 711). Your request for the provider directory in an accessible format will be applied on a standing basis unless you request otherwise.

Mass General Brigham Health Plan is a Medicare Advantage organization with a Medicare contract offering HMO-POS and PPO plans. Enrollment in Mass General Brigham Health Plan depends on contract renewal.

This page intentionally left blank

Table of contents

Section 1 – Introduction 6

What is the service area for Mass General Brigham Medicare Advantage plans? 7

How do you find Mass General Brigham Medicare Advantage providers that serve your area? 7

Section 2 – List of network providers 9

Primary care providers (PCPs) 9

Specialists 572

Behavioral health providers 4641

Hospitals 6279

Skilled Nursing Facilities (SNFs) 6294

Section 1 – Introduction

This directory provides a list of Mass General Brigham Advantage Core (HMO-POS), Mass General Brigham Advantage Secure (HMO-POS), and Mass General Brigham Advantage Plus (HMO-POS) network providers.

Your plan requires you to choose a PCP. If you'd like to select a PCP or choose a different one, log in to your Member Portal, Member.MGBHP.org, to use our "Find a Doctor" tool to locate and designate a PCP. If you call Customer Service, we can help you select or designate a PCP.

You may be required to obtain a referral from your in-network PCP to see a specialist. Please contact Customer Service or review your Explanation of Coverage for more information.

The network providers listed in this directory have agreed to provide you with your health care services. You may go to any of our network providers listed here.

Out-of-network providers are under no obligation to treat Mass General Brigham Medicare Advantage enrollees, except in emergencies. For a decision about whether we will cover an out-of-network service, we encourage you or your provider to ask us for a pre-service organization determination before you receive the service. Please call our Customer Service Department at **855-833-3668**, October 1 through March 31, seven days a week from 8 a.m. to 8 p.m. ET. and April 1 through September 30, Monday through Friday from 8 a.m. to 8 p.m. ET. TTY users should call 711. You may also refer to your Evidence of Coverage (EOC) for more information, including the cost sharing that applies to out-of-network services.

In cases where out-of-network providers submit a bill directly to you, you should **not** pay the bill. You should make a copy of the bill for your records, and submit the original to us for processing and determination of your share of the costs, if any. You may also refer to your Evidence of Coverage or call our Customer Service Department at **855-833-3668** for more information.

You may obtain emergency services from the closest available provider and urgently needed services from any qualified provider when out of the plan's service area or when network providers are unavailable.

With the exception of emergencies, it may cost more to get care from out-of-network providers.

Mass General Brigham Health Plan's wait times for primary care and behavioral health services are:

- Urgently needed services or emergency—immediately;
- Services that are not emergency or urgently needed, but the enrollee requires medical attention—within 7 business days; and
- Routine and preventive care—within 30 business

What is the service area for Mass General Brigham's Medicare Advantage plans?

The counties in our service area are listed below:

Bristol, Dukes, Essex, Middlesex, Nantucket, Norfolk, Plymouth, Suffolk, and Worcester

How do you find Mass General Brigham Medicare Advantage providers in your area?

If you are looking for a PCP, follow these steps:

- Go to the "Primary care provider (PCPs)" section.
- Choose an area close to your home. Providers are listed by specialty and county/town.

If you are looking for a specialist, follow these steps:

- Go to the "Specialist" section.
- Providers are organized based on their specialty so look for the titles like "Cardiologist," "Dermatology," or "Urology."
- Under each specialty, providers are listed by county, then by town.

If you are looking for a facility, follow these steps:

- Choose the type of facility you are looking for, like Hospital or Skilled Nursing Facility (SNF).
- Under each facility, providers are listed by county, then by town.

If you have questions about Mass General Brigham's Medicare Advantage plans or require assistance in selecting a PCP, please call our Customer Service Department.

You can reach our Customer Service team
by calling: **855-833-3668** (TTY: 711)

October 1–March 31
8 a.m. to 8 p.m. ET, Monday–Sunday

April 1–September 30
8 a.m. to 8 p.m. ET, Monday–Friday

You can also visit **MGBAdvantage.org**.

This page intentionally left blank

BARNSTABLE COUNTY

HOWARD JOHN B
Accepting New Patients:Y
Harbor Community Health Center - Hyannis
735 Attucks Ln
,Hyannis,MA 026011867
Barnstable
(508) 778-5420
ENGLISH
Office: PORTUGUESE|SPANISH|ENGLISH

GOLDEN RYAN P
Accepting New Patients:Y
COMMUNITY HEALTH CENTER OF CAPE COD
107 Commercial Street
,Mashpee,MA 026496507
Barnstable
(508) 477-7090
PORTUGUESE|SPANISH|ENGLISH
Office: PORTUGUESE|SPANISH|ENGLISH

BOLIVER JUTTA H
Accepting New Patients:Y
DUFFY HEALTH CENTER, INC
94 Main St.
,Hyannis,MA 02601
Barnstable
(508) 771-9599
ENGLISH
Office: PORTUGUESE|SPANISH|ENGLISH

ROSA KATHIA P.
Accepting New Patients:Y
Harbor Community Health Center - Hyannis
735 Attucks Ln
,Hyannis,MA 026011867
Barnstable
(508) 778-5420
PORTUGUESE|ENGLISH
Office: ARABIC, LEBANESE, SYRIAN|CANTONESE|FARSI, PERSIAN|GREEK|PORTUGUESE|SPANISH|TAGALOG, FILIPINO|VIETNAMESE|ENGLISH

PRICE HELEN
Accepting New Patients:Y
COMMUNITY HEALTH CENTER OF CAPE COD
107 Commercial Street
,Mashpee,MA 026496507
Barnstable
(508) 477-7090
ENGLISH
Office: PORTUGUESE|SPANISH|ENGLISH

WIERZBINSKI MARIANNE
Accepting New Patients:Y
WILLIAM M VELIE MD ROCK HARBOR HEALTH
107 Rock Harbor Rd
,Orleans,MA 026532309
Barnstable
(508) 255-6297
ENGLISH
Office: ENGLISH

CARTY BRIGETTE
Accepting New Patients:Y
ALIETTE CO-CARE PLLC
1200 Route 28 Unit A
,South Yarmouth,MA 026644447
Barnstable
(508) 717-3595
cpartie4@concast.net
ENGLISH
Office: ENGLISH

CERRATO CHERI L.
Accepting New Patients:Y
COMMUNITY HEALTH CENTER OF CAPE COD - BOURNE
123 Waterhouse Rd
,Buzzards Bay,MA 025323890
Barnstable
(508) 477-7090
ENGLISH
Office: ENGLISH

HULBURT JOCELYN B.
Accepting New Patients:Y
COMMUNITY HEALTH CENTER OF CAPE COD - BOURNE
123 Waterhouse Rd
,Buzzards Bay,MA 025323890
Barnstable
(508) 477-7090
ENGLISH
Office: PORTUGUESE|SPANISH|ENGLISH

CHAPLIC KYLE C.
Accepting New Patients:Y
DUFFY HEALTH CENTER, INC
94 Main St.
,Hyannis,MA 02601
Barnstable
(508) 771-9599
ENGLISH
Office: PORTUGUESE|SPANISH|ENGLISH

DELANDE STEPHANIE
Accepting New Patients:N
DUFFY HEALTH CENTER, INC
94 Main St.
,Hyannis,MA 02601
Barnstable
(508) 771-9599
ENGLISH
Office: PORTUGUESE|SPANISH|ENGLISH

FRASER DAWN A.
Accepting New Patients:Y
DUFFY HEALTH CENTER, INC
94 Main St.
,Hyannis,MA 02601
Barnstable
(508) 771-9599
dfaser@uphams.org
ENGLISH
Office: FRENCH|PORTUGUESE|SPANISH|TURKISH|VIETNAMESE|ENGLISH|CAPE VERDE CREOLE

GOORLEY MEAGHAN
Accepting New Patients:Y
DUFFY HEALTH CENTER, INC
94 Main St.
,Hyannis,MA 02601
Barnstable
(508) 771-9599
mgoorley@duffyhealthcenter.org
ENGLISH
Office: PORTUGUESE|SPANISH|ENGLISH

BARNSTABLE COUNTY

HARWICK MICHELLE A.
Accepting New Patients:Y
Harbor Community Health Center - Hyannis
735 Attucks Ln
,Hyannis,MA
026011867
Barnstable
(508) 778-5420
ENGLISH
Office: ARABIC, LEBANESE, SYRIAN|CANTONESE|FARSI, PERSIAN|GREEK|PORTUGUESE|SPANISH|TAGALOG, FILIPINO|VIETNAMESE|ENGLISH

MATHEWS TINA M.
Accepting New Patients:Y
Harbor Community Health Center - Hyannis
735 Attucks Ln
,Hyannis,MA
026011867
Barnstable
(508) 778-5420
ENGLISH
Office: ARABIC, LEBANESE, SYRIAN|CANTONESE|FARSI, PERSIAN|GREEK|PORTUGUESE|SPANISH|TAGALOG, FILIPINO|VIETNAMESE|ENGLISH

SIDORSKI-NUTT LORI A
Accepting New Patients:Y
Harbor Community Health Center - Hyannis
735 Attucks Ln
,Hyannis,MA
026011867
Barnstable
(508) 778-5420
ENGLISH
Office: ARABIC, LEBANESE, SYRIAN|CANTONESE|FARSI, PERSIAN|GREEK|PORTUGUESE|SPANISH|TAGALOG, FILIPINO|VIETNAMESE|ENGLISH

TUCKER PATRICIA L.
Accepting New Patients:Y
Harbor Community Health Center - Hyannis
735 Attucks Ln
,Hyannis,MA
026011867
Barnstable
(508) 778-5420
ARABIC, LEBANESE, SYRIAN|CANTONESE|FARSI, PERSIAN|GREEK|PORTUGUESE|SPANISH|TAGALOG, FILIPINO|VIETNAMESE|ENGLISH

CHAPLIC KYLE C.
Accepting New Patients:Y
COMMUNITY HEALTH CENTER OF CAPE COD
107 Commercial Street
,Mashpee,MA
026496507
Barnstable
(508) 477-7090
ENGLISH
Office: PORTUGUESE|SPANISH|ENGLISH

D'AMICO CAITLIN R
Accepting New Patients:Y
COMMUNITY HEALTH CENTER OF CAPE COD
107 Commercial Street
,Mashpee,MA
026496507
Barnstable
(508) 477-7090
ENGLISH
Office: PORTUGUESE|SPANISH|ENGLISH

ELGERT EMILY
Accepting New Patients:Y
COMMUNITY HEALTH CENTER OF CAPE COD
107 Commercial Street
,Mashpee,MA
026496507
Barnstable
(508) 477-7090
credentialing@chcofcapecod.org
ENGLISH
Office: PORTUGUESE|SPANISH|ENGLISH

FICKS ELLEN R.
Accepting New Patients:Y
COMMUNITY HEALTH CENTER OF CAPE COD
107 Commercial Street
,Mashpee,MA
026496507
Barnstable
(508) 477-7090
PORTUGUESE|SPANISH|ENGLISH
Office: PORTUGUESE|SPANISH|ENGLISH

FITZGERALD MARY K
Accepting New Patients:Y
COMMUNITY HEALTH CENTER OF CAPE COD
107 Commercial Street
,Mashpee,MA
026496507
Barnstable
(508) 477-7090
ENGLISH
Office: PORTUGUESE|SPANISH|ENGLISH

FORTES PEDRO
Accepting New Patients:N
COMMUNITY HEALTH CENTER OF CAPE COD
107 Commercial Street
,Mashpee,MA
026496507
Barnstable
(508) 477-7090
ENGLISH
Office: PORTUGUESE|SPANISH|ENGLISH

HAUPT KIMBERLY
Accepting New Patients:Y
COMMUNITY HEALTH CENTER OF CAPE COD
107 Commercial Street
,Mashpee,MA
026496507
Barnstable
(508) 477-7090
KimberlyHaupt@gnbchc.org
ENGLISH
Office: PORTUGUESE|SPANISH|ENGLISH

BARNSTABLE COUNTY

HETTICH-KELLY MARY
Accepting New Patients:Y
COMMUNITY HEALTH CENTER OF CAPE COD
107 Commercial Street ,Mashpee,MA 026496507
Barnstable
(508) 477-7090
GERMAN
Office: PORTUGUESE|SPANISH|ENGLISH

HULBURT JOCELYN B.
Accepting New Patients:Y
COMMUNITY HEALTH CENTER OF CAPE COD
107 Commercial Street ,Mashpee,MA 026496507
Barnstable
(508) 477-7090
ENGLISH
Office: PORTUGUESE|SPANISH|ENGLISH

LIEBERMAN OLIVIA
Accepting New Patients:N
COMMUNITY HEALTH CENTER OF CAPE COD
107 Commercial Street ,Mashpee,MA 026496507
Barnstable
(508) 477-7090
ENGLISH
Office: PORTUGUESE|SPANISH|ENGLISH

MCAVOY KRISTIN
Accepting New Patients:N
COMMUNITY HEALTH CENTER OF CAPE COD
107 Commercial Street ,Mashpee,MA 026496507
Barnstable
(508) 477-7090
ENGLISH
Office: PORTUGUESE|SPANISH|ENGLISH

MCELROY ALLEGRA P.
Accepting New Patients:Y
COMMUNITY HEALTH CENTER OF CAPE COD
107 Commercial Street ,Mashpee,MA 026496507
Barnstable
(508) 477-7090
ENGLISH
Office: PORTUGUESE|SPANISH|ENGLISH

MILLS ALYSSA M
Accepting New Patients:N
COMMUNITY HEALTH CENTER OF CAPE COD
107 Commercial Street ,Mashpee,MA 026496507
Barnstable
(508) 477-7090
ENGLISH
Office: PORTUGUESE|SPANISH|ENGLISH

OUIMET HANNAH
Accepting New Patients:Y
COMMUNITY HEALTH CENTER OF CAPE COD
107 Commercial Street ,Mashpee,MA 026496507
Barnstable
(508) 477-7090
ENGLISH
Office: PORTUGUESE|SPANISH|ENGLISH

REGAN - BROOKS NANCY
Accepting New Patients:Y
COMMUNITY HEALTH CENTER OF CAPE COD
107 Commercial Street ,Mashpee,MA 026496507
Barnstable
(508) 477-7090
ENGLISH
Office: PORTUGUESE|SPANISH|ENGLISH

SANTOS HILARY
Accepting New Patients:Y
COMMUNITY HEALTH CENTER OF CAPE COD
107 Commercial Street ,Mashpee,MA 026496507
Barnstable
(508) 477-7090
ENGLISH
Office: PORTUGUESE|SPANISH|ENGLISH

TOPIWALA NISHA
Accepting New Patients:N
COMMUNITY HEALTH CENTER OF CAPE COD
107 Commercial Street ,Mashpee,MA 026496507
Barnstable
(508) 477-7090
ENGLISH
Office: PORTUGUESE|SPANISH|ENGLISH

TYO MIRINDA G
Accepting New Patients:Y
COMMUNITY HEALTH CENTER OF CAPE COD
107 Commercial Street ,Mashpee,MA 026496507
Barnstable
(508) 477-7090
ENGLISH
Office: PORTUGUESE|SPANISH|ENGLISH

WITTER LORAINE E
Accepting New Patients:Y
WILLIAM M VELIE MD ROCK HARBOR HEALTH
107 Rock Harbor Rd ,Orleans,MA 026532309
Barnstable
(508) 255-6297
ENGLISH
Office: ENGLISH

FIELDS ALAINA N
Accepting New Patients:Y
COMMUNITY HEALTH CENTER OF CAPE COD - BOURNE
123 Waterhouse Rd ,Buzzards Bay,MA 025323890
Barnstable
(508) 477-7090
SPANISH|ENGLISH
Office: ENGLISH

O'NEILL MARY-AMANDA W.
Accepting New Patients:Y
Community Health Center of Cape Cod - Centerville
1185B Falmouth Road ,Centerville,MA 02632
Barnstable
(508) 477-7090
FRENCH|SPANISH|ENGLISH
Office: ENGLISH

BLAKE-GUMBS LYLA
Accepting New Patients:Y
COMMUNITY HEALTH CENTER OF CAPE COD - FALMOUTH
210 Jones Rd., Ste. 22 ,Falmouth,MA 02540
Barnstable
(508) 477-7090
ENGLISH
Office: ENGLISH

FIELDS ALAINA N
Accepting New Patients:N
COMMUNITY HEALTH CENTER OF CAPE COD - FALMOUTH
210 Jones Rd., Ste. 22 ,Falmouth,MA 02540
Barnstable
(508) 477-7090
SPANISH|ENGLISH
Office: ENGLISH

BARNSTABLE COUNTY

ANTHONY LAURA B
Accepting New Patients:Y
Harbor Community Health Center - Hyannis
735 Attucks Ln
,Hyannis,MA
026011867
Barnstable
(508) 778-5420
lauraa@hhsi.us
ENGLISH
Office: ARABIC, LEBANESE, SYRIAN|CANTONESE|CHINESE|FARSI, PERSIAN|GREEK|KOREAN|PORTUGUESE|SPANISH|TAGALOG, FILIPINO|VIETNAMESE

FATER CARMEN P
Accepting New Patients:Y
Harbor Community Health Center - Hyannis
735 Attucks Ln
,Hyannis,MA
026011867
Barnstable
(508) 778-5420
ENGLISH
Office: ARABIC, LEBANESE, SYRIAN|CANTONESE|FARSI, PERSIAN|GREEK|PORTUGUESE|SPANISH|TAGALOG, FILIPINO|VIETNAMESE|ENGLISH

FERNANDEZ-KIEMELE MARISSA C
Accepting New Patients:Y
Harbor Community Health Center - Hyannis
735 Attucks Ln
,Hyannis,MA
026011867
Barnstable
(508) 778-5420
mkiemele@hhsi.us
ENGLISH
Office: ARABIC, LEBANESE, SYRIAN|BURMESE|CANTONESE|CHINESE|FARSI, PERSIAN|FRENCH|GREEK|HEBREW|HINDI|ITALIAN

GIFFORD LINDLEY A.
Accepting New Patients:Y
Harbor Community Health Center - Hyannis
735 Attucks Ln
,Hyannis,MA
026011867
Barnstable
(508) 778-5420
ENGLISH
Office: ARABIC, LEBANESE, SYRIAN|CANTONESE|FARSI, PERSIAN|GREEK|PORTUGUESE|SPANISH|TAGALOG, FILIPINO|VIETNAMESE|ENGLISH

KLEIN WESLEY N
Accepting New Patients:Y
Harbor Community Health Center - Hyannis
735 Attucks Ln
,Hyannis,MA
026011867
Barnstable
(508) 778-5420
ENGLISH
Office: PORTUGUESE|SPANISH|ENGLISH

LESCHLY KARIN
Accepting New Patients:Y
Harbor Community Health Center - Hyannis
735 Attucks Ln
,Hyannis,MA
026011867
Barnstable
(508) 778-5420
ENGLISH
Office: ARABIC, LEBANESE, SYRIAN|CANTONESE|CHINESE|FARSI, PERSIAN|GREEK|KOREAN|PORTUGUESE|SPANISH|TAGALOG, FILIPINO|VIETNAMESE

LIBBY MATTHEW B
Accepting New Patients:Y
DUFFY HEALTH CENTER, INC
94 Main St.
,Hyannis,MA 02601
Barnstable
(508) 771-9599
mlibby@duffyhealthcenter.org
SPANISH|ENGLISH
Office: PORTUGUESE|SPANISH|ENGLISH

MARKUNS JEFFREY F.
Accepting New Patients:Y
Harbor Community Health Center - Hyannis
735 Attucks Ln
,Hyannis,MA
026011867
Barnstable
(508) 778-5420
ENGLISH
Office: ALBANIAN|ARABIC, LEBANESE, SYRIAN|CANTONESE|CHINESE|FARSI, PERSIAN|GREEK|KOREAN|PORTUGUESE|POLISH|SPANISH

MOTT KEIS RACHEL K.
Accepting New Patients:Y
Harbor Community Health Center - Hyannis
735 Attucks Ln
,Hyannis,MA
026011867
Barnstable
(508) 778-5420
ENGLISH
Office: ALBANIAN|ARMENIAN|ARABIC, LEBANESE, SYRIAN|BULGARIAN|CANTONESE|CHINESE|CROATIAN|FARSI, PERSIAN|FRENCH|GERMAN

BARNSTABLE COUNTY

MULLIN CAROLINE S
Accepting New Patients:Y
Harbor Community Health Center - Hyannis
735 Attucks Ln
,Hyannis,MA
026011867
Barnstable
(508) 778-5420
ENGLISH
Office: ARABIC, LEBANESE, SYRIAN|CANTONESE|CHINESE|FARSI, PERSIAN|GREEK|KOREAN|PORTUGUESE|SPANISH|TAGALOG, FILIPINO|VIETNAMESE

O'BRIEN JOHN P
Accepting New Patients:Y
Harbor Community Health Center - Hyannis
735 Attucks Ln
,Hyannis,MA
026011867
Barnstable
(508) 778-5420
ENGLISH
Office: ARABIC, LEBANESE, SYRIAN|CANTONESE|CHINESE|FARSI, PERSIAN|GREEK|KOREAN|PORTUGUESE|SPANISH|TAGALOG, FILIPINO|VIETNAMESE

PALOMBO ANGELINA
Accepting New Patients:Y
Harbor Community Health Center - Hyannis
735 Attucks Ln
,Hyannis,MA
026011867
Barnstable
(508) 778-5420
ENGLISH
Office: ARABIC, LEBANESE, SYRIAN|CANTONESE|CHINESE|FARSI, PERSIAN|GREEK|KOREAN|PORTUGUESE|SPANISH|TAGALOG, FILIPINO|VIETNAMESE

ZANDONELLA-HUHTA LISA
Accepting New Patients:Y
DUFFY HEALTH CENTER, INC
94 Main St.
,Hyannis,MA 02601
Barnstable
(508) 771-9599
ENGLISH
Office: PORTUGUESE|SPANISH|ENGLISH

BROWN KRISTY K.
Accepting New Patients:Y
COMMUNITY HEALTH CENTER OF CAPE COD
107 Commercial Street
,Mashpee,MA
026496507
Barnstable
(508) 477-7090
ENGLISH
Office: PORTUGUESE|SPANISH|ENGLISH

JETT LAURA L.
Accepting New Patients:Y
COMMUNITY HEALTH CENTER OF CAPE COD
107 Commercial Street
,Mashpee,MA
026496507
Barnstable
(508) 477-7090
PORTUGUESE|SPANISH|ENGLISH
Office: PORTUGUESE|SPANISH|ENGLISH

MESSINA MICHAEL P
Accepting New Patients:Y
COMMUNITY HEALTH CENTER OF CAPE COD
107 Commercial Street
,Mashpee,MA
026496507
Barnstable
(508) 477-7090
ENGLISH
Office: PORTUGUESE|SPANISH|ENGLISH

MOSYCHUK RICHARD J.
Accepting New Patients:Y
CAPE COD FAMILY PRACTICE & SPORTS MEDICINE, P.C
34 Bates Rd Ste 202
,Mashpee,MA
026493280
Barnstable
(505) 539-3353
ENGLISH
Office: ENGLISH

PROVO JESSICA
Accepting New Patients:N
COMMUNITY HEALTH CENTER OF CAPE COD
107 Commercial Street
,Mashpee,MA
026496507
Barnstable
(508) 477-7090
ENGLISH
Office: PORTUGUESE|SPANISH|ENGLISH

VALUE IN PREVENTION OF MASSACHUSETTS, LLC
Accepting New Patients:N
VALUE IN PREVENTION OF MASSACHUSETTS, LLC
349 Route 28, Unit A
,West Yarmouth,,MA
02673
Barnstable
(561) 394-2017
inscred@mdvip.com
ENGLISH
Office: ENGLISH

ZACHARATOS MARIO A.
Accepting New Patients:N
VALUE IN PREVENTION OF MASSACHUSETTS, LLC
349 Route 28, Unit A
,West Yarmouth,,MA
02673
Barnstable
(561) 394-2017
drzacharatos@mdvip.com
GREEK|ENGLISH
Office: ENGLISH

TAGER DAVID S.
Accepting New Patients:Y
COMMUNITY HEALTH CENTER OF CAPE COD
107 Commercial Street
,Mashpee,MA
026496507
Barnstable
(508) 477-7090
ENGLISH
Office: PORTUGUESE|SPANISH|ENGLISH

BARNSTABLE COUNTY

FIELDS ALAINA N
Accepting New Patients:Y
COMMUNITY HEALTH CENTER OF CAPE COD - BOURNE
123 Waterhouse Rd
,Buzzards Bay,MA 025323890
Barnstable
(508) 477-7090
SPANISH|ENGLISH
Office: ENGLISH

FIELDS ALAINA N
Accepting New Patients:N
COMMUNITY HEALTH CENTER OF CAPE COD - FALMOUTH
210 Jones Rd., Ste. 22
,Falmouth,MA 02540
Barnstable
(508) 477-7090
SPANISH|ENGLISH
Office: ENGLISH

ZANDONELLA-HUHTA LISA
Accepting New Patients:Y
DUFFY HEALTH CENTER, INC
94 Main St.
,Hyannis,MA 02601
Barnstable
(508) 771-9599
ENGLISH
Office: PORTUGUESE|SPANISH|ENGLISH

AHMED MUNIR
Accepting New Patients:N
COMMUNITY HEALTH CENTER OF CAPE COD - BOURNE
123 Waterhouse Rd
,Buzzards Bay,MA 025323890
Barnstable
(508) 477-7090
ENGLISH
Office: ENGLISH

BROWN JAMES F
Accepting New Patients:Y
COMMUNITY HEALTH CENTER OF CAPE COD - FALMOUTH
210 Jones Rd., Ste. 22
,Falmouth,MA 02540
Barnstable
(508) 477-7090
ENGLISH
Office: ENGLISH

FENNEY WILLIAM N.
Accepting New Patients:N
Cape Cod Internal Medicine
35 Cedar Street
,Hyannis,MA 02601
Barnstable
(508) 778-6363
ccimma@aol.com
ENGLISH
Office: ENGLISH

GRAY WENDY E
Accepting New Patients:Y
Harbor Community Health Center - Hyannis
735 Attucks Ln
,Hyannis,MA 026011867
Barnstable
(508) 778-5420
WendyGray2000@gmail.com
ENGLISH
Office: ARABIC, LEBANESE, SYRIAN|CANTONESE|CHINESE|FARSI, PERSIAN|GREEK|KOREAN|PORTUGUESE|SPANISH|TAGALOG, FILIPINO|VIETNAMESE

HOWARD JOHN B
Accepting New Patients:Y
Harbor Community Health Center - Hyannis
735 Attucks Ln
,Hyannis,MA 026011867
Barnstable
(508) 778-5420
ENGLISH
Office: PORTUGUESE|SPANISH|ENGLISH

JORGENSEN ANDREW C.
Accepting New Patients:Y
DUFFY HEALTH CENTER, INC
94 Main St.
,Hyannis,MA 02601
Barnstable
(508) 771-9599
ENGLISH
Office: PORTUGUESE|SPANISH|ENGLISH

LACY STEVEN T.
Accepting New Patients:N
Harbor Community Health Center - Hyannis
735 Attucks Ln
,Hyannis,MA 026011867
Barnstable
(508) 778-5420
ENGLISH
Office: ARABIC, LEBANESE, SYRIAN|CANTONESE|FARSI, PERSIAN|GREEK|PORTUGUESE|SPANISH|TAGALOG, FILIPINO|VIETNAMESE|ENGLISH

LUBENS RICHARD M
Accepting New Patients:Y
Harbor Community Health Center - Hyannis
735 Attucks Ln
,Hyannis,MA 026011867
Barnstable
(508) 778-5420
rlubens@hhsi.us
SPANISH|ENGLISH
Office: ARABIC, LEBANESE, SYRIAN|CANTONESE|CHINESE|FARSI, PERSIAN|GREEK|KOREAN|PORTUGUESE|SPANISH|TAGALOG, FILIPINO|VIETNAMESE

WEBER ASHLEY M
Accepting New Patients:Y
DUFFY HEALTH CENTER, INC
94 Main St.
,Hyannis,MA 02601
Barnstable
(508) 771-9599
ENGLISH
Office: FRENCH|HINDI|PORTUGUESE|SINDI|SPANISH|TAGALOG, FILIPINO|URDU|ENGLISH|HAITIAN CREOLE /KWEO

BATILO MARIA T.
Accepting New Patients:Y
DR. MARIA T BATILO MD
766 Falmouth Rd Ste A8,Mashpee,MA 02649
Barnstable
(508) 563-3003
MTBatilo@gmail.com
ENGLISH
Office: ENGLISH

BARNSTABLE COUNTY

GIRON GALEANO FANNY
Accepting New Patients:Y
COMMUNITY HEALTH CENTER OF CAPE COD
107 Commercial Street ,Mashpee,MA 026496507
Barnstable
(508) 477-7090
ENGLISH
Office: PORTUGUESE|SPANISH|ENGLISH

GOLDEN RYAN P
Accepting New Patients:Y
COMMUNITY HEALTH CENTER OF CAPE COD
107 Commercial Street ,Mashpee,MA 026496507
Barnstable
(508) 477-7090
PORTUGUESE|SPANISH|ENGLISH
Office: PORTUGUESE|SPANISH|ENGLISH

KOREN VLADIMIR
Accepting New Patients:Y
COMMUNITY HEALTH CENTER OF CAPE COD
107 Commercial Street ,Mashpee,MA 026496507
Barnstable
(508) 477-7090
RUSSIAN
Office: PORTUGUESE|SPANISH|ENGLISH

MCGOWEN ROBERT J.
Accepting New Patients:Y
COMMUNITY HEALTH CENTER OF CAPE COD
107 Commercial Street ,Mashpee,MA 026496507
Barnstable
(508) 477-7090
ENGLISH
Office: PORTUGUESE|SPANISH|ENGLISH

RONAN NAZANIN J.
Accepting New Patients:Y
COMMUNITY HEALTH CENTER OF CAPE COD
107 Commercial Street ,Mashpee,MA 026496507
Barnstable
(508) 477-7090
ENGLISH
Office: PORTUGUESE|SPANISH|ENGLISH

SETH ARSHIYA
Accepting New Patients:Y
COMMUNITY HEALTH CENTER OF CAPE COD
107 Commercial Street ,Mashpee,MA 026496507
Barnstable
(508) 477-7090
HINDI|PUNJABI|URDU|ENGLISH
Office: PORTUGUESE|SPANISH|ENGLISH

SIERACKI REDE KAROLINE
Accepting New Patients:Y
COMMUNITY HEALTH CENTER OF CAPE COD
107 Commercial Street ,Mashpee,MA 026496507
Barnstable
(508) 477-7090
ENGLISH
Office: PORTUGUESE|SPANISH|ENGLISH

TAGER DAVID S.
Accepting New Patients:Y
COMMUNITY HEALTH CENTER OF CAPE COD
107 Commercial Street ,Mashpee,MA 026496507
Barnstable
(508) 477-7090
ENGLISH
Office: PORTUGUESE|SPANISH|ENGLISH

WEBER ERIC A.
Accepting New Patients:N
VALUE IN PREVENTION OF MASSACHUSETTS, LLC
349 Route 28, Unit A ,West Yarmouth,,MA 02673
Barnstable
(561) 394-2017
ENGLISH
Office: ENGLISH

MARK S. AMSTER - MASHPEE
Accepting New Patients:N
MARK S. AMSTER - MASHPEE
800 Falmouth Rd Ste 101b ,Mashpee,MA 026493352
Barnstable
(508) 477-0391
ENGLISH
Office: ENGLISH

VALUE IN PREVENTION OF MASSACHUSETTS, LLC
Accepting New Patients:N
VALUE IN PREVENTION OF MASSACHUSETTS, LLC
349 Route 28, Unit A ,West Yarmouth,,MA 02673
Barnstable
(561) 394-2017
inscred@mdvip.com
ENGLISH
Office: ENGLISH

CILLIS VICTOR J.
Accepting New Patients:Y
CILLIS, VICTOR J.
100 Independence Dr. ,Hyannis,MA 02601
Barnstable
(508) 775-8687
scordia@comcast.net
ENGLISH
Office: ENGLISH

JORGENSEN ANDREW C.
Accepting New Patients:Y
DUFFY HEALTH CENTER, INC
94 Main St. ,Hyannis,MA 02601
Barnstable
(508) 771-9599
ENGLISH
Office: PORTUGUESE|SPANISH|ENGLISH

BARNSTABLE COUNTY

LACY STEVEN T.
Accepting New Patients:N
Harbor Community Health Center - Hyannis
735 Attucks Ln
,Hyannis,MA
026011867
Barnstable
(508) 778-5420
ENGLISH
Office: ARABIC, LEBANESE, SYRIAN|CANTONESE|FARSI, PERSIAN|GREEK|PORTUGUESE|SPANISH|TAGALOG, FILIPINO|VIETNAMESE|ENGLISH

KOENIG MARIANNE S.
Accepting New Patients:Y
Sandwich Pediatrics
449 Route 130
,Sandwich,MA 02563
Barnstable
(508) 888-8430

BERRICK JENNIFER A.
Accepting New Patients:Y
STAR AND FOX PEDIATRICS, PLLC
257 Station Ave. ,South Yarmouth,MA 02664
Barnstable
(508) 500-6622
ENGLISH
Office: ENGLISH

FONTENOT KIRSTEN A
Accepting New Patients:Y
STAR AND FOX PEDIATRICS, PLLC
257 Station Ave. ,South Yarmouth,MA 02664
Barnstable
(508) 500-6622
kirsten.fontenot95@yahoo.com
ENGLISH
Office: ENGLISH

MINAKIN EMILY
Accepting New Patients:Y
Community Health Center of Cape Cod - Centerville
1185B Falmouth Road
,Centerville,MA 02632
Barnstable
(508) 477-7090
credentialing@chcofcapecod.org
ENGLISH
Office: FRENCH|ITALIAN|RUSSIAN|SPANISH|ENGLISH

TERWILLIGER JEFFREY M
Accepting New Patients:Y
Community Health Center of Cape Cod - Centerville
1185B Falmouth Road
,Centerville,MA 02632
Barnstable
(508) 477-7090
ENGLISH
Office: ENGLISH

DROZDOWSKY JULIA
Accepting New Patients:Y
DUFFY HEALTH CENTER, INC
94 Main St.
,Hyannis,MA 02601
Barnstable
(508) 771-9599
drozdowskyj@gmail.com
ENGLISH
Office: PORTUGUESE|SPANISH|ENGLISH

CLIFFORD SARAH A
Accepting New Patients:Y
COMMUNITY HEALTH CENTER OF CAPE COD
107 Commercial Street
,Mashpee,MA
026496507
Barnstable
(508) 477-7090
ENGLISH
Office: PORTUGUESE|SPANISH|ENGLISH

GOMBERG MATTHEW L
Accepting New Patients:Y
COMMUNITY HEALTH CENTER OF CAPE COD
107 Commercial Street
,Mashpee,MA
026496507
Barnstable
(508) 477-7090
ENGLISH
Office: PORTUGUESE|SPANISH|ENGLISH

RING JENNIFER C.
Accepting New Patients:Y
COMMUNITY HEALTH CENTER OF CAPE COD
107 Commercial Street
,Mashpee,MA
026496507
Barnstable
(508) 477-7090
ENGLISH
Office: PORTUGUESE|SPANISH|ENGLISH

SAIA LAURA
Accepting New Patients:Y
COMMUNITY HEALTH CENTER OF CAPE COD
107 Commercial Street
,Mashpee,MA
026496507
Barnstable
(508) 477-7090
PORTUGUESE|SPANISH|ENGLISH
Office: PORTUGUESE|SPANISH|ENGLISH

BERKSHIRE COUNTY

SMITH CANDICE M
Accepting New Patients:Y
Community Health Programs - Family Health Great Barrington
444 Stockbridge Rd
,Great Barrington,MA 012301295
Berkshire
(413) 528-8580
CANDICESMITH260@GMAIL.COM
ENGLISH
Office: SPANISH|ENGLISH

CLARKE TERRANCE A.
Accepting New Patients:Y
CHP - LEE FAMILY PRACTICE
11 Quarry Hill Rd
,Lee,MA 012389645
Berkshire
(413) 243-0536
ENGLISH
Office: ENGLISH

SMITH CANDICE M
Accepting New Patients:Y
CHP - LEE FAMILY PRACTICE
11 Quarry Hill Rd
,Lee,MA 012389645
Berkshire
(413) 243-0536
CANDICESMITH260@GMAIL.COM
ENGLISH
Office: SPANISH|ENGLISH

BLEDSOE ELIZABETH
Accepting New Patients:Y
CHP Neighborhood Health Center
510 North St.
,Pittsfield,MA 01201
Berkshire
(413) 447-2351
ENGLISH
Office: SPANISH|ENGLISH

SMITH CANDICE M
Accepting New Patients:Y
CHP Neighborhood Health Center
510 North St.
,Pittsfield,MA 01201
Berkshire
(413) 447-2351
CANDICESMITH260@GMAIL.COM
ENGLISH
Office: SPANISH|ENGLISH

HARVISON SARA
Accepting New Patients:Y
CHP ADAMS INTERNISTS
19 Depot St. Adams
,Adams,MA 01220
Berkshire
(413) 743-1080
ENGLISH
Office: ENGLISH

PUTIGNANO DANIEL
Accepting New Patients:Y
CHP ADAMS INTERNISTS
19 Depot St. Adams
,Adams,MA 01220
Berkshire
(413) 743-1080
ENGLISH
Office: ENGLISH

BARKLEY NOAH
Accepting New Patients:Y
Community Health Programs - Family Health Great Barrington
444 Stockbridge Rd
,Great Barrington,MA 012301295
Berkshire
(413) 528-8580
ENGLISH
Office: ENGLISH

BRIGHAM GARIEPY LAURA
Accepting New Patients:Y
Community Health Programs - Family Health Great Barrington
444 Stockbridge Rd
,Great Barrington,MA 012301295
Berkshire
(413) 528-8580
ENGLISH
Office: ENGLISH

FLOYD KATHLEEN A.
Accepting New Patients:Y
Community Health Programs - Family Health Great Barrington
444 Stockbridge Rd
,Great Barrington,MA 012301295
Berkshire
(413) 528-8580
ENGLISH
Office: ENGLISH

JANNEN SOPHIE
Accepting New Patients:N
Community Health Programs - Family Health Great Barrington
444 Stockbridge Rd
,Great Barrington,MA 012301295
Berkshire
(413) 528-8580
ENGLISH
Office: ENGLISH

KORTE KATHRYN F.
Accepting New Patients:Y
Community Health Programs - Family Health Great Barrington
444 Stockbridge Rd
,Great Barrington,MA 012301295
Berkshire
(413) 528-8580
ENGLISH
Office: ENGLISH

SANTANA NADIA
Accepting New Patients:Y
Community Health Programs - Family Health Great Barrington
444 Stockbridge Rd
,Great Barrington,MA 012301295
Berkshire
(413) 528-8580
ENGLISH
Office: ENGLISH

SOSSEN KATHRYN
Accepting New Patients:Y
Community Health Programs - Family Health Great Barrington
444 Stockbridge Rd
,Great Barrington,MA 012301295
Berkshire
(413) 528-8580
ENGLISH
Office: ENGLISH

YOUNG LAUREN
Accepting New Patients:Y
Community Health Programs - Family Health Great Barrington
444 Stockbridge Rd
,Great Barrington,MA 012301295
Berkshire
(413) 528-8580
ENGLISH
Office: ENGLISH

ZIGBUO - WENZLER ENIA
Accepting New Patients:Y
Community Health Programs - Family Health Great Barrington
444 Stockbridge Rd
,Great Barrington,MA 012301295
Berkshire
(413) 528-8580
ENGLISH
Office: ENGLISH

BERKSHIRE COUNTY

AXTELL KATELIN
Accepting New Patients:Y
CHP - LEE FAMILY PRACTICE
11 Quarry Hill Rd
,Lee,MA 012389645
Berkshire
(413) 243-0536
ENGLISH
Office: ENGLISH

BIGLER SHARON
Accepting New Patients:Y
CHP - LEE FAMILY PRACTICE
11 Quarry Hill Rd
,Lee,MA 012389645
Berkshire
(413) 243-0536
ENGLISH
Office: ENGLISH

BROGGI LOGAN
Accepting New Patients:Y
CHP - LEE FAMILY PRACTICE
11 Quarry Hill Rd
,Lee,MA 012389645
Berkshire
(413) 243-0536
ENGLISH
Office: ENGLISH

FLOYD KATHLEEN A.
Accepting New Patients:Y
CHP - LEE FAMILY PRACTICE
11 Quarry Hill Rd
,Lee,MA 012389645
Berkshire
(413) 243-0536
ENGLISH
Office: ENGLISH

HARTMAN MARY A
Accepting New Patients:N
CHP - LEE FAMILY PRACTICE
11 Quarry Hill Rd
,Lee,MA 012389645
Berkshire
(413) 243-0536
ENGLISH
Office: SPANISH|ENGLISH

OSEI-KUFFOUR AFUA
Accepting New Patients:Y
SUBURBAN INTERNAL MEDICINE
710 Stockbridge Rd
,Lee,MA 012389316
Berkshire
(413) 243-0122
aoseikuffour@yahoo.com
ENGLISH
Office: ENGLISH

WILLEY RITA
Accepting New Patients:N
CHP - LEE FAMILY PRACTICE
11 Quarry Hill Rd
,Lee,MA 012389645
Berkshire
(413) 243-0536
ENGLISH
Office: ENGLISH

ZIGBUO - WENZLER ENIA
Accepting New Patients:Y
CHP - LEE FAMILY PRACTICE
11 Quarry Hill Rd
,Lee,MA 012389645
Berkshire
(413) 243-0536
ENGLISH
Office: ENGLISH

BEDARD MICHELLE
Accepting New Patients:N
CHP NORTH ADAMS FAMILY MEDICINE
71 Hospital Ave. ,North Adams,MA 012472504
Berkshire
(413) 664-4088
ENGLISH
Office: BULGARIAN|HINDI|SPANISH|VIETNAMESE|ENGLISH

KOHANSK DAWN M
Accepting New Patients:Y
CHP NORTH ADAMS FAMILY MEDICINE
71 Hospital Ave. ,North Adams,MA 012472504
Berkshire
(413) 664-4088
ENGLISH
Office: ENGLISH

RISSER JANINE L
Accepting New Patients:Y
CHP NORTH ADAMS FAMILY MEDICINE
71 Hospital Ave. ,North Adams,MA 012472504
Berkshire
(413) 664-4088
janinerisser@gmail.com
ENGLISH
Office: ENGLISH

VARLEY ELIZABETH
Accepting New Patients:Y
CHP NORTH ADAMS FAMILY MEDICINE
71 Hospital Ave. ,North Adams,MA 012472504
Berkshire
(413) 664-4088
ENGLISH
Office: ENGLISH

FLYNN ALISON M.
Accepting New Patients:Y
CHP Neighborhood Health Center
510 North St.
,Pittsfield,MA 01201
Berkshire
(413) 447-2351
ENGLISH
Office: SPANISH|ENGLISH

GAMACHE REBECCA M
Accepting New Patients:Y
CHP Neighborhood Health Center
510 North St.
,Pittsfield,MA 01201
Berkshire
(413) 447-2351
ENGLISH
Office: SPANISH|ENGLISH

HARTMAN MARY A
Accepting New Patients:N
CHP Neighborhood Health Center
510 North St.
,Pittsfield,MA 01201
Berkshire
(413) 447-2351
ENGLISH
Office: SPANISH|ENGLISH

HOAG MARINA
Accepting New Patients:Y
CHP Neighborhood Health Center
510 North St.
,Pittsfield,MA 01201
Berkshire
(413) 447-2351
ENGLISH
Office: SPANISH|ENGLISH

BERKSHIRE COUNTY

SONDRINI KATHRYN A
Accepting New Patients:Y
EAST ELM PEDIATRICS
426 East St
,Pittsfield,MA
012015308
Berkshire
(413) 442-8267
ENGLISH
Office: GERMAN|
RUSSIAN|SPANISH|
ENGLISH

WALLACE BRITTANY A.
Accepting New Patients:Y
CHP Neighborhood
Health Center
510 North St.
,Pittsfield,MA 01201
Berkshire
(413) 447-2351
rbenoit@chpberkshires.
org
ENGLISH
Office: SPANISH|
ENGLISH

MCPHEE PATRICIA
Accepting New Patients:Y
Berkshire Whole Health,
PC
8 Pine Street
,Stockbridge,MA 01262
Berkshire
(413) 298-3700
ENGLISH
Office: ENGLISH

ALSDORF STEPHEN A
Accepting New Patients:Y
Community Health
Programs - Family
Health Great Barrington
444 Stockbridge Rd
,Great Barrington,MA
012301295
Berkshire
(413) 528-8580
ENGLISH
Office: ENGLISH

BETTENCOURT JOHN-PAUL
Accepting New Patients:Y
Community Health
Programs - Family
Health Great Barrington
444 Stockbridge Rd
,Great Barrington,MA
012301295
Berkshire
(413) 528-8580
ENGLISH
Office: SPANISH|
ENGLISH

HORTH CLAIRE A.
Accepting New Patients:Y
Community Health
Programs - Family
Health Great Barrington
444 Stockbridge Rd
,Great Barrington,MA
012301295
Berkshire
(413) 528-8580
rbenoit@chpberkshires.
org
ENGLISH
Office: ENGLISH

KAPLAN MICHAEL S.
Accepting New Patients:N
Community Health
Programs - Family
Health Great Barrington
444 Stockbridge Rd
,Great Barrington,MA
012301295
Berkshire
(413) 528-8580
ENGLISH
Office: ENGLISH

LENHERR CORNELIA
Accepting New Patients:Y
Community Health
Programs - Family
Health Great Barrington
444 Stockbridge Rd
,Great Barrington,MA
012301295
Berkshire
(413) 528-8580
clenherr@chpberkshire
s.org
ENGLISH
Office: ENGLISH

LEVITAN MELANIE R.
Accepting New Patients:Y
Community Health
Programs - Family
Health Great Barrington
444 Stockbridge Rd
,Great Barrington,MA
012301295
Berkshire
(413) 528-8580
ENGLISH
Office: ENGLISH

NELSON LISA B
Accepting New Patients:Y
Community Health
Programs - Family
Health Great Barrington
444 Stockbridge Rd
,Great Barrington,MA
012301295
Berkshire
(413) 528-8580
ENGLISH
Office: ENGLISH

SETTI LARA
Accepting New Patients:Y
Community Health
Programs - Family
Health Great Barrington
444 Stockbridge Rd
,Great Barrington,MA
012301295
Berkshire
(413) 528-8580
ENGLISH
Office: ENGLISH

CAMPION AMY C.
Accepting New Patients:N
SUBURBAN INTERNAL
MEDICINE
710 Stockbridge Rd
,Lee,MA 012389316
Berkshire
(413) 243-0122
ENGLISH
Office: ENGLISH

HAAS MADELINE
Accepting New Patients:Y
CHP - LEE FAMILY
PRACTICE
11 Quarry Hill Rd
,Lee,MA 012389645
Berkshire
(413) 243-0536
ENGLISH
Office: ENGLISH

KAPLAN MICHAEL S.
Accepting New Patients:N
CHP - LEE FAMILY
PRACTICE
11 Quarry Hill Rd
,Lee,MA 012389645
Berkshire
(413) 243-0536
ENGLISH
Office: ENGLISH

BERKSHIRE COUNTY

LEVITAN MELANIE R.
Accepting New Patients:Y
CHP - LEE FAMILY PRACTICE
11 Quarry Hill Rd
,Lee,MA 012389645
Berkshire
(413) 243-0536
ENGLISH
Office: ENGLISH

SNOWISE MARK
Accepting New Patients:N
SUBURBAN INTERNAL MEDICINE
710 Stockbridge Rd
,Lee,MA 012389316
Berkshire
(413) 243-0122
ENGLISH
Office: ENGLISH

STOEPKER JEREMY I
Accepting New Patients:Y
CHP - LEE FAMILY PRACTICE
11 Quarry Hill Rd
,Lee,MA 012389645
Berkshire
(413) 243-0536
ENGLISH
Office: SPANISH|ENGLISH

BETTENCOURT JOHN-PAUL
Accepting New Patients:Y
CHP Neighborhood Health Center
510 North St.
,Pittsfield,MA 01201
Berkshire
(413) 447-2351
ENGLISH
Office: SPANISH|ENGLISH

SAMALE G. RICHARD R.
Accepting New Patients:Y
CHP Neighborhood Health Center
510 North St.
,Pittsfield,MA 01201
Berkshire
(413) 447-2351
ENGLISH
Office: SPANISH|ENGLISH

COONEY JOSEPH
Accepting New Patients:Y
Berkshire Whole Health, PC
8 Pine Street
,Stockbridge,MA 01262
Berkshire
(413) 298-3700
Reception@berkshirewholehealth.com
ENGLISH
Office: ENGLISH

CHEUNG CHI K.
Accepting New Patients:Y
Community Health Programs - Family Health Great Barrington
444 Stockbridge Rd
,Great Barrington,MA 012301295
Berkshire
(413) 528-8580
ENGLISH
Office: SPANISH|ENGLISH

GEORGE MANI
Accepting New Patients:N
Great Barrington Internal Medicine
34 Bridge Street, Suite 106 ,Great Barrington,MA 01230
Berkshire
(413) 296-8392
thadam12@yahoo.com
ENGLISH
Office: ENGLISH

LEHMANN PATRICIA M.
Accepting New Patients:Y
Community Health Programs - Family Health Great Barrington
444 Stockbridge Rd
,Great Barrington,MA 012301295
Berkshire
(413) 528-8580
ENGLISH
Office: SPANISH|ENGLISH

PENA-SISTO CECILA T.
Accepting New Patients:Y
Community Health Programs - Family Health Great Barrington
444 Stockbridge Rd
,Great Barrington,MA 012301295
Berkshire
(413) 528-8580
ENGLISH
Office: SPANISH|ENGLISH

RUDIN BENJAMIN A.
Accepting New Patients:Y
Community Health Programs - Family Health Great Barrington
444 Stockbridge Rd
,Great Barrington,MA 012301295
Berkshire
(413) 528-8580
ENGLISH
Office: SPANISH|ENGLISH

CHEUNG CHI K.
Accepting New Patients:Y
CHP - LEE FAMILY PRACTICE
11 Quarry Hill Rd
,Lee,MA 012389645
Berkshire
(413) 243-0536
ENGLISH
Office: SPANISH|ENGLISH

COHEN DANIEL M.
Accepting New Patients:N
SUBURBAN INTERNAL MEDICINE
710 Stockbridge Rd
,Lee,MA 012389316
Berkshire
(413) 243-0122
ENGLISH
Office: ENGLISH

CONSOLATI THOMAS A.
Accepting New Patients:N
SUBURBAN INTERNAL MEDICINE
710 Stockbridge Rd
,Lee,MA 012389316
Berkshire
(413) 243-0122
ENGLISH
Office: ENGLISH

LEHMANN PATRICIA M.
Accepting New Patients:Y
CHP - LEE FAMILY PRACTICE
11 Quarry Hill Rd
,Lee,MA 012389645
Berkshire
(413) 243-0536
ENGLISH
Office: SPANISH|ENGLISH

BERKSHIRE COUNTY

NAVENTI GABRIEL
Accepting New Patients:N
SUBURBAN INTERNAL MEDICINE
710 Stockbridge Rd
,Lee,MA 012389316
Berkshire
(413) 243-0122
ENGLISH
Office: ENGLISH

RIVADENEIRA ARGUDO JOSE L
Accepting New Patients:Y
SUBURBAN INTERNAL MEDICINE
710 Stockbridge Rd
,Lee,MA 012389316
Berkshire
(413) 243-0122
ENGLISH
Office: ENGLISH

RUDIN BENJAMIN A.
Accepting New Patients:Y
CHP - LEE FAMILY PRACTICE
11 Quarry Hill Rd
,Lee,MA 012389645
Berkshire
(413) 243-0536
ENGLISH
Office: SPANISH|ENGLISH

DODDS CATHERINE E.
Accepting New Patients:N
CHP NORTH ADAMS FAMILY MEDICINE
71 Hospital Ave. ,North Adams,MA 012472504
Berkshire
(413) 664-4088
ENGLISH
Office: ENGLISH

CHEUNG CHI K.
Accepting New Patients:Y
CHP Neighborhood Health Center
510 North St.
,Pittsfield,MA 01201
Berkshire
(413) 447-2351
ENGLISH
Office: SPANISH|ENGLISH

DYKE MICHELLE L
Accepting New Patients:Y
CHP Neighborhood Health Center
510 North St.
,Pittsfield,MA 01201
Berkshire
(413) 447-2351
mldyke@gmail.com
ENGLISH
Office: SPANISH|ENGLISH

GABERMAN JONNA I.
Accepting New Patients:Y
CHP Neighborhood Health Center
510 North St.
,Pittsfield,MA 01201
Berkshire
(413) 447-2351
ENGLISH
Office: SPANISH|ENGLISH

LEHMANN PATRICIA M.
Accepting New Patients:Y
CHP Neighborhood Health Center
510 North St.
,Pittsfield,MA 01201
Berkshire
(413) 447-2351
ENGLISH
Office: SPANISH|ENGLISH

PENA-SISTO CECILA T.
Accepting New Patients:Y
CHP Neighborhood Health Center
510 North St.
,Pittsfield,MA 01201
Berkshire
(413) 447-2351
ENGLISH
Office: SPANISH|ENGLISH

RUDIN BENJAMIN A.
Accepting New Patients:Y
CHP Neighborhood Health Center
510 North St.
,Pittsfield,MA 01201
Berkshire
(413) 447-2351
ENGLISH
Office: SPANISH|ENGLISH

YELLA MALATHI
Accepting New Patients:Y
BERKSHIRE CLINICAL ASSOCIATES
188 East St., ste 103
,Pittsfield,MA 01201
Berkshire
(413) 442-8324
ENGLISH

TAYLOR STEPHANIE H.
Accepting New Patients:Y
Community Health Programs - Family Health Great Barrington
444 Stockbridge Rd
,Great Barrington,MA 012301295
Berkshire
(413) 528-8580
ENGLISH
Office: ENGLISH

CHRISTENSEN EMILY C
Accepting New Patients:Y
EAST ELM PEDIATRICS
426 East St
,Pittsfield,MA 012015308
Berkshire
(413) 442-8267
ENGLISH
Office: CHINESE|GERMAN|RUSSIAN|SPANISH|ENGLISH

HOLMES WHITNEY
Accepting New Patients:Y
CHP Berkshire Pediatrics
777 North St Ste 305
,Pittsfield,MA 012014172
Berkshire
(413) 499-8531
ENGLISH
Office: ENGLISH

JOLIN JILL
Accepting New Patients:Y
CHP Berkshire Pediatrics
777 North St Ste 305
,Pittsfield,MA 012014172
Berkshire
(413) 499-8531
ENGLISH
Office: ENGLISH

NICKELS-NELSON GINA M.
Accepting New Patients:Y
CHP Berkshire Pediatrics
777 North St Ste 305
,Pittsfield,MA 012014172
Berkshire
(413) 499-8531
ENGLISH
Office: ENGLISH

BERKSHIRE COUNTY

PRESTON COURTNEY
Accepting New Patients:Y
CHP Berkshire Pediatrics
777 North St Ste 305
,Pittsfield,MA 012014172
Berkshire
(413) 499-8531
ENGLISH
Office: ENGLISH

PURCELL SANDRA J
Accepting New Patients:Y
CHP Berkshire Pediatrics
777 North St Ste 305
,Pittsfield,MA 012014172
Berkshire
(413) 499-8531
ENGLISH
Office: ENGLISH

WARYJASZ EMMA
Accepting New Patients:Y
CHP Berkshire Pediatrics
777 North St Ste 305
,Pittsfield,MA 012014172
Berkshire
(413) 499-8531
ENGLISH
Office: ENGLISH

SNYDER BARBARA K.
Accepting New Patients:Y
CHP ADAMS INTERNISTS
19 Depot St. Adams
,Adams,MA 01220
Berkshire
(413) 743-1080
ENGLISH
Office: SPANISH|ENGLISH

RUDIN BENJAMIN A.
Accepting New Patients:Y
Community Health Programs - Family Health Great Barrington
444 Stockbridge Rd
,Great Barrington,MA 012301295
Berkshire
(413) 528-8580
ENGLISH
Office: SPANISH|ENGLISH

SNYDER BARBARA K.
Accepting New Patients:Y
Community Health Programs - Family Health Great Barrington
444 Stockbridge Rd
,Great Barrington,MA 012301295
Berkshire
(413) 528-8580
ENGLISH
Office: SPANISH|ENGLISH

RUDIN BENJAMIN A.
Accepting New Patients:Y
CHP - LEE FAMILY PRACTICE
11 Quarry Hill Rd
,Lee,MA 012389645
Berkshire
(413) 243-0536
ENGLISH
Office: SPANISH|ENGLISH

SNYDER BARBARA K.
Accepting New Patients:Y
CHP - LEE FAMILY PRACTICE
11 Quarry Hill Rd
,Lee,MA 012389645
Berkshire
(413) 243-0536
ENGLISH
Office: SPANISH|ENGLISH

BAKER KETURAH M
Accepting New Patients:N
CHP Berkshire Pediatrics
777 North St Ste 305
,Pittsfield,MA 012014172
Berkshire
(413) 499-8531
ENGLISH
Office: ENGLISH

DALLENBACH JOHN C.
Accepting New Patients:Y
EAST ELM PEDIATRICS
426 East St
,Pittsfield,MA 012015308
Berkshire
(413) 442-8267
jcdallenbach@yahoo.com
GERMAN|SPANISH|ENGLISH
Office: GERMAN|RUSSIAN|SPANISH|ENGLISH

DYKE MICHELLE L
Accepting New Patients:Y
CHP Neighborhood Health Center
510 North St.
,Pittsfield,MA 01201
Berkshire
(413) 447-2351
mldyke@gmail.com
ENGLISH
Office: SPANISH|ENGLISH

FABRIZIO JR MICHAEL A.
Accepting New Patients:Y
MICHAEL A. FABRIZIO, MD, PC
387 Columbus Ave
,Pittsfield,MA 012014909
Berkshire
(413) 443-9629
ENGLISH
Office: ENGLISH

JONES JACQUELINE M.
Accepting New Patients:Y
CHP Berkshire Pediatrics
777 North St Ste 305
,Pittsfield,MA 012014172
Berkshire
(413) 499-8531
ENGLISH
Office: ENGLISH

KUMAR SANDEEP
Accepting New Patients:Y
CHP Berkshire Pediatrics
777 North St Ste 305
,Pittsfield,MA 012014172
Berkshire
(413) 499-8531
ENGLISH
Office: ENGLISH

RAPHAEL JENNY
Accepting New Patients:Y
CHP Berkshire Pediatrics
777 North St Ste 305
,Pittsfield,MA 012014172
Berkshire
(413) 499-8531
ENGLISH
Office: ENGLISH

BERKSHIRE COUNTY

RAY-LAMOND SUSAN G
Accepting New Patients:Y
CHP Berkshire Pediatrics
777 North St Ste 305
,Pittsfield,MA
012014172
Berkshire
(413) 499-8531
sray-lamond@cooleydickinson.org
ENGLISH
Office: ENGLISH

RUDIN BENJAMIN A.
Accepting New Patients:Y
CHP Neighborhood Health Center
510 North St.
,Pittsfield,MA 01201
Berkshire
(413) 447-2351
ENGLISH
Office: SPANISH|ENGLISH

SHALAN GARY S.
Accepting New Patients:Y
CHP Berkshire Pediatrics
777 North St Ste 305
,Pittsfield,MA
012014172
Berkshire
(413) 499-8531
ENGLISH
Office: ENGLISH

SNYDER BARBARA K.
Accepting New Patients:Y
CHP Neighborhood Health Center
510 North St.
,Pittsfield,MA 01201
Berkshire
(413) 447-2351
ENGLISH
Office: SPANISH|ENGLISH

VALADE BETSY K.
Accepting New Patients:Y
CHP Berkshire Pediatrics
777 North St Ste 305
,Pittsfield,MA
012014172
Berkshire
(413) 499-8531
ENGLISH
Office: ENGLISH

JEFFERSON MICHAEL K
Accepting New Patients:Y
Community Health Programs - Family Health Great Barrington
444 Stockbridge Rd
,Great Barrington,MA
012301295
Berkshire
(413) 528-8580
michaelkjefferson@gmail.com
ENGLISH
Office: ENGLISH

SAMUEL DANIELLE
Accepting New Patients:Y
EAST ELM PEDIATRICS
426 East St
,Pittsfield,MA
012015308
Berkshire
(413) 442-8267
Danielle.samuel@eastelmpediatrics.com
ENGLISH
Office: GERMAN|RUSSIAN|SPANISH|ENGLISH

BRISTOL COUNTY

MELLO ERIKA D.
Accepting New Patients:Y
Southcoast Physicians Group, Inc.
1565 N Main St Ste 306 ,Fall River,MA 027202972
Bristol
(508) 675-0369
ENGLISH

PHAM TOMMY D
Accepting New Patients:Y
Sturdy Health Primary Care - Mansfield
200 Copeland Drive ,Mansfield,MA 02048
Bristol
(508) 339-4144
ENGLISH
Office: ENGLISH

SUKKARIEH MODAR T.
Accepting New Patients:Y
TRISTAN MEDICAL ENTERPRISES PC
876 Broadway ,Raynham,MA 02767
Bristol
(508) 824-9500
ARABIC, LEBANESE, SYRIAN|GERMAN|SPANISH|ENGLISH
Office: RUSSIAN|UKRANIAN|ENGLISH

FALK STEPHANIE
Accepting New Patients:N
PRIMA CARE PC AT 277 PLEASANT ST. BLDG.1 STE. 208
277 Pleasant St Bldg 208 ,,MA 027213005
Bristol
(508) 567-6065
ENGLISH
Office: ENGLISH

BURKE KELLY
Accepting New Patients:Y
MANET COMMUNITY HEALTH CENTER
8 North Main Street ,Attleboro,MA 02703
Bristol
(508) 205-4600
ENGLISH
Office: ARABIC, LEBANESE, SYRIAN|BENGALI|CANTONESE|FRENCH|HINDI|MANDARIN|RUSSIAN|SPANISH|SWEDISH|TAGALOG, FILIPINO

FEALY NATALIE
Accepting New Patients:Y
MANET COMMUNITY HEALTH CENTER
8 North Main Street ,Attleboro,MA 02703
Bristol
(508) 205-4600
ENGLISH
Office: ARABIC, LEBANESE, SYRIAN|BENGALI|CANTONESE|FRENCH|HINDI|MANDARIN|RUSSIAN|SPANISH|SWEDISH|TAGALOG, FILIPINO

GREGOIRE URLINE
Accepting New Patients:N
Attleboro Medical Associates
100 O'Neil Boulevard ,Attleboro,MA 02703
Bristol
(508) 342-1101
urline.gregoire@greaterbostonurology.com
ENGLISH
Office: SPANISH|ENGLISH

HERMOSA MARGARITA H
Accepting New Patients:N
Attleboro Medical Associates
100 O'Neil Boulevard ,Attleboro,MA 02703
Bristol
(508) 342-1101
TAGALOG, FILIPINO|ENGLISH
Office: SPANISH|ENGLISH

RESENDES SHANNON L
Accepting New Patients:Y
Brown Health Medical Group Massachusetts
535 Faunce Corner Road ,Dartmouth,MA 02747
Bristol
(508) 996-3991
ENGLISH
Office: ENGLISH

RODRIGUES JUNE
Accepting New Patients:Y
Brown Health Medical Group Massachusetts
531 Faunce Corner Road ,Dartmouth,MA 02747
Bristol
(508) 996-3991
credentialing@hawthornmed.com
ENGLISH
Office: ENGLISH

REIS JOCELYN
Accepting New Patients:N
SOUTHCOAST PHYSICIANS GROUP, INC. AT 200 MILL RD., STE. 190
200 Mill Rd Ste 190 ,Fairhaven,MA 027195259
Bristol
(508) 973-0857
ENGLISH
Office: ENGLISH

SOUZA REBECCA A.
Accepting New Patients:N
SOUTHCOAST PHYSICIANS GROUP, INC. AT 200 MILL RD., STE. 190
200 Mill Rd Ste 190 ,Fairhaven,MA 027195259
Bristol
(508) 973-0857
ENGLISH
Office: ENGLISH

BLANCHARD KEVIN
Accepting New Patients:Y
New Boston Village Primary Care Professional Corporation
295 New Boston Road ,Fall River,MA 02720
Bristol
(508) 674-9300
Kevin.Blanchard@steward.org
ENGLISH
Office: PORTUGUESE|ENGLISH

BRISTOL COUNTY

DEVINE JESSICA A
Accepting New Patients:Y
Southcoast Physicians Group, Inc.
1030 Presidents Ave., Ste 1001 ,Fall River,MA 02720
Bristol
(508) 973-9650
ENGLISH

EDWARDS ERIN A.
Accepting New Patients:N
Southcoast Physician Services
363 Highland Ave ,Fall River,MA 027203703
Bristol
(508) 679-3131
ENGLISH
Office: ENGLISH

ELLIOTT KATHLEEN M
Accepting New Patients:Y
Prima Care PC
289 Pleasant St Ste 102 ,Fall River,MA 027213005
Bristol
(508) 674-7779
KElliott@UMass.edu
ENGLISH
Office: ARABIC, LEBANESE, SYRIAN|FRENCH|PORTUGUESE|ENGLISH

LAROCK JEANNE B.
Accepting New Patients:Y
SOUTHCOAST PHYSICIANS GROUP, INC. AT 300 HANOVER STREET
300 Hanover St., Ste. 1F ,Fall River,MA 02720
Bristol
(508) 679-7372
ENGLISH
Office: ENGLISH

LOPEZ CANDIDA S.
Accepting New Patients:Y
JOSE A. MONTEIRO MD, PC
211 Milliken Blvd Ste A ,Fall River,MA 027211604
Bristol
(508) 674-5200
PORTUGUESE|ENGLISH
Office: FRENCH|PORTUGUESE|ENGLISH

MEDEIROS ERICA L.
Accepting New Patients:Y
Southcoast Physicians Group, Inc.
1565 N Main St Ste 306 ,Fall River,MA 027202972
Bristol
(508) 675-0369
ENGLISH
Office: ENGLISH

PAIVA LINDA M.
Accepting New Patients:N
SOUTHCOAST PHYSICIANS GROUP, INC. AT PROSPECT STREET
534 Prospect Street ,Fall River,MA 02720
Bristol
(508) 993-3555
ENGLISH

PIMENTEL CHERYL
Accepting New Patients:Y
HEALTHFIRST FAMILY CARE CENTER, INC.
387 Quarry St Ste 100 ,Fall River,MA 027231026
Bristol
(508) 679-8111
cpcarreiro@prima-care.com
ENGLISH
Office: FRENCH|GERMAN|HINDI|PORTUGUESE|SPANISH|ENGLISH

RAY RACHEL
Accepting New Patients:N
The Family Healthcare Center at SSTAR
400 Stanley St ,Fall River,MA 027206009
Bristol
(508) 675-1054
RachelRay@sstar.org
ENGLISH
Office: FRENCH|HINDI|PORTUGUESE|SINDI|SPANISH|TAGALOG, FILIPINO|URDU|ENGLISH|HAITIAN CREOLE /KWEO

RAY RACHEL
Accepting New Patients:Y
SSTAR Integrated Health Services Center
75 Weaver Street ,Fall River,MA 02720
Bristol
(508) 675-1054
RachelRay@sstar.org
ENGLISH
Office: FRENCH|HINDI|PORTUGUESE|SINDI|SPANISH|TAGALOG, FILIPINO|URDU|ENGLISH|HAITIAN CREOLE /KWEO

RAY RACHEL
Accepting New Patients:N
SSTAR South End Services
1010 S. Main St. ,Fall River,MA 02724
Bristol
(508) 679-5222
RachelRay@sstar.org
ENGLISH
Office: FRENCH|HINDI|PORTUGUESE|SINDI|SPANISH|TAGALOG, FILIPINO|URDU|ENGLISH|HAITIAN CREOLE /KWEO

RAY RACHEL
Accepting New Patients:Y
SOUTHCOAST PHYSICIANS GROUP, INC. AT PROSPECT STREET
534 Prospect Street ,Fall River,MA 02720
Bristol
(508) 993-3555
RachelRay@sstar.org
ENGLISH
Office: FRENCH|HINDI|PORTUGUESE|SINDI|SPANISH|TAGALOG, FILIPINO|URDU|ENGLISH|HAITIAN CREOLE /KWEO

REBELLO ERIKA L
Accepting New Patients:Y
JOSE A. MONTEIRO MD, PC
211 Milliken Blvd Ste A ,Fall River,MA 027211604
Bristol
(508) 674-5200
PORTUGUESE|ENGLISH
Office: FRENCH|PORTUGUESE|ENGLISH

BRISTOL COUNTY

RESENDES RACHEL
Accepting New Patients:Y
Revere Medical - Fall River Internal Medicine
851 Middle Street, Suite 3400 ,Fall River,MA 02721
Bristol
(508) 235-5400
ENGLISH
Office: ENGLISH

RESENDES RACHEL
Accepting New Patients:N
PRIMA CARE PC AT 203 PLYMOUTH AVE. STE. 701
203 Plymouth Ave., Ste. 701 ,Fall River,MA 02721
Bristol
(508) 235-5445
ENGLISH
Office: ENGLISH

SIMONEAU DANIEL R.
Accepting New Patients:Y
HEALTHFIRST FAMILY CARE CENTER, INC.
387 Quarry St Ste 100 ,Fall River,MA 027231026
Bristol
(508) 679-8111
ENGLISH
Office: FRENCH|GERMAN|HINDI|PORTUGUESE|SPANISH|ENGLISH

SOUZA THERESA M.
Accepting New Patients:Y
Prima Care PC
289 Pleasant St Ste 102 ,Fall River,MA 027213005
Bristol
(508) 674-7779
ENGLISH
Office: ARABIC, LEBANESE, SYRIAN|FRENCH|PORTUGUESE|ENGLISH

BAKER JULIA
Accepting New Patients:Y
Greater New Bedford Community Health Center
874 Purchase St ,New Bedford,MA 027406232
Bristol
(508) 992-6553
mmitchell@gnbchc.org
ENGLISH
Office: BURMESE|FRENCH|HEBREW|HINDI|ITALIAN|JAPANESE|PORTUGUESE|RUSSIAN|SPANISH|ENGLISH

BUTLER EMILY
Accepting New Patients:Y
Greater New Bedford Community Health Center
874 Purchase St ,New Bedford,MA 027406232
Bristol
(508) 992-6553
mmitchell@gnbchc.org
ENGLISH
Office: BURMESE|FRENCH|HEBREW|HINDI|ITALIAN|JAPANESE|PORTUGUESE|RUSSIAN|SPANISH|ENGLISH

AGARAN JESSICA M
Accepting New Patients:N
PRIME MEDICAL ASSOCIATES
237 State Rd ,North Dartmouth,MA 027472612
Bristol
(508) 979-1100
PORTUGUESE|ENGLISH
Office: FRENCH|PORTUGUESE|SPANISH|ENGLISH|CAPE VERDE CREOLE

HURSON ELIZABETH
Accepting New Patients:N
PRIME MEDICAL ASSOCIATES
237 State Rd ,North Dartmouth,MA 027472612
Bristol
(508) 979-1100
ENGLISH
Office: FRENCH|PORTUGUESE|SPANISH|ENGLISH|CAPE VERDE CREOLE

PELLETIER PHILIP A
Accepting New Patients:Y
SOUTHCOAST PHYSICIANS GROUP, INC. AT NORTH DARTMOUTH
500 Faunce Corner Rd. ,North Dartmouth,MA 02747
Bristol
(508) 973-1230
ENGLISH
Office: ENGLISH

RAY RACHEL
Accepting New Patients:Y
SOUTHCOAST PHYSICIANS GROUP, INC. AT NORTH DARTMOUTH
500 Faunce Corner Rd. ,North Dartmouth,MA 02747
Bristol
(508) 973-1230
RachelRay@sstar.org
ENGLISH
Office: FRENCH|HINDI|PORTUGUESE|SINDI|SPANISH|TAGALOG, FILIPINO|URDU|ENGLISH|HAITIAN CREOLE /KWEO

MONTEIRO LILIZITA
Accepting New Patients:Y
Signature Medical Group
1215 Broadway ,Raynham,MA 027671942
Bristol
(508) 894-0400
ENGLISH
Office: ENGLISH

BENEVIDES KATHERINE Y.
Accepting New Patients:N
SOUTHCOAST PHYSICIANS GROUP, INC. AT SWANSEA MALL DRIVE
479 Swansea Mall Dr ,Swansea,MA 027774119
Bristol
(508) 672-5300
ENGLISH
Office: PORTUGUESE|ENGLISH

BRISTOL COUNTY

BURKE KELLY
Accepting New Patients:Y
MANET COMMUNITY HEALTH CENTER (TAUNTON)
1 Washington St., ,Taunton,MA 02780
Bristol
(508) 822-5500
ENGLISH
Office: ARABIC, LEBANESE, SYRIAN|BENGALI|CANTONESE|FRENCH|HINDI|MANDARIN|RUSSIAN|SPANISH|SWEDISH|TAGALOG, FILIPINO

FEALY NATALIE
Accepting New Patients:Y
MANET COMMUNITY HEALTH CENTER (TAUNTON)
1 Washington St., ,Taunton,MA 02780
Bristol
(508) 822-5500
ENGLISH
Office: ARABIC, LEBANESE, SYRIAN|BENGALI|CANTONESE|FRENCH|HINDI|MANDARIN|RUSSIAN|SPANISH|SWEDISH|TAGALOG, FILIPINO

KAUFMAN RANDAL
Accepting New Patients:N
Primary Cardiology of Attleboro, PC
10 Emory St ,Attleboro,MA 027032477
Bristol
(508) 699-1025
randykaufman2005@gmail.com
ENGLISH

BIER JONATHAN D.
Accepting New Patients:Y
Brown Health Medical Group Massachusetts
535 Faunce Corner Road ,Dartmouth,MA 02747
Bristol
(508) 996-3991
ENGLISH
Office: ENGLISH

AVERBACK RANDY J.
Accepting New Patients:N
Prima Care PC
289 Pleasant St ,Fall River,MA 027213005
Bristol
(508) 679-9955
ENGLISH
Office: ARABIC, LEBANESE, SYRIAN|FRENCH|PORTUGUESE|PUNJABI|RUSSIAN|ENGLISH

DESNOYERS MARK R.
Accepting New Patients:N
SOUTHCOAST PHYSICIANS GROUP (CARDIOLOGY)
275 Allen St. ,New Bedford,MA 02740
Bristol
(508) 992-9167
ENGLISH
Office: ENGLISH

RUSSELL GREGORY D.
Accepting New Patients:N
SOUTHCOAST PHYSICIANS GROUP (CARDIOLOGY)
275 Allen St. ,New Bedford,MA 02740
Bristol
(508) 992-9167
ENGLISH
Office: ENGLISH

STEBBINS DAVID R.
Accepting New Patients:N
SOUTHCOAST PHYSICIANS GROUP (CARDIOLOGY)
275 Allen St. ,New Bedford,MA 02740
Bristol
(508) 992-9167
ENGLISH

WEINSHEL ALAN J.
Accepting New Patients:Y
SOUTHCOAST CARDIOLOGY LLC
275 Allen St., Ste. 101 ,New Bedford,MA 02740
Bristol
(774) 992-7499
PORTUGUESE|ENGLISH
Office: PORTUGUESE|SPANISH|ENGLISH

CAROLAN BRENDAN J
Accepting New Patients:Y
PRIMA CARE PC AT 203 PLYMOUTH ST., STE. 702
203 Plymouth Ave., Ste. 702 ,Fall River,MA 02721
Bristol
(508) 679-4239
ENGLISH
Office: ENGLISH

RASKIN ALLAN J.
Accepting New Patients:Y
VK NEW ENGLAND MANAGEMENT, LLC - ATTLEBORO
7 N Main St. Ste., 215 ,Attleboro,MA 02703
Bristol
(774) 331-3941
Support@recoveryri.com
KOREAN|SPANISH|ENGLISH
Office: SPANISH|ENGLISH

MAALOUF - KALESHIAN KARINE
Accepting New Patients:Y
Brown Health Medical Group Massachusetts
531 Faunce Corner Road ,Dartmouth,MA 02747
Bristol
(508) 996-3991
SPANISH|ENGLISH
Office: ENGLISH

CALLAHAN KILEY
Accepting New Patients:Y
MANET COMMUNITY HEALTH CENTER
8 North Main Street ,Attleboro,MA 02703
Bristol
(508) 205-4600
ENGLISH
Office: ARABIC, LEBANESE, SYRIAN|BENGALI|CANTONESE|FRENCH|HINDI|MANDARIN|RUSSIAN|SPANISH|SWEDISH|TAGALOG, FILIPINO

CHUNG NANCY
Accepting New Patients:Y
MANET COMMUNITY HEALTH CENTER
8 North Main Street ,Attleboro,MA 02703
Bristol
(508) 205-4600
ENGLISH
Office: ARABIC, LEBANESE, SYRIAN|BENGALI|CANTONESE|FRENCH|HINDI|MANDARIN|RUSSIAN|SPANISH|SWEDISH|TAGALOG, FILIPINO

BRISTOL COUNTY

CORTES KRISTEN M
Accepting New Patients:N
Attleboro Medical Associates
100 O'Neil Boulevard
,Attleboro,MA 02703
Bristol
(508) 342-1101
ENGLISH
Office: SPANISH|ENGLISH

GEORGIO JILLIAN E
Accepting New Patients:Y
Attleboro Medical Associates
28 Sturdy St.
,Attleboro,MA 02703
Bristol
(508) 236-8367
jgeorgio@sturdymemorial.org
ENGLISH
Office: SPANISH|ENGLISH

GEORGIO JILLIAN E
Accepting New Patients:Y
Attleboro Medical Associates
100 O'Neil Boulevard
,Attleboro,MA 02703
Bristol
(508) 342-1101
jgeorgio@sturdymemorial.org
ENGLISH
Office: SPANISH|ENGLISH

HAMILTON CAROL N
Accepting New Patients:Y
MANET COMMUNITY HEALTH CENTER
8 North Main Street
,Attleboro,MA 02703
Bristol
(508) 205-4600
carrienoel@gmail.com
ENGLISH
Office: ARABIC, LEBANESE, SYRIAN|BENGALI|CANTONESE|FRENCH|HINDI|MANDARIN|RUSSIAN|SPANISH|SWEDISH|TAGALOG, FILIPINO

HINES CHARLETTE
Accepting New Patients:Y
MANET COMMUNITY HEALTH CENTER
8 North Main Street
,Attleboro,MA 02703
Bristol
(508) 205-4600
ENGLISH
Office: ARABIC, LEBANESE, SYRIAN|BENGALI|CANTONESE|FRENCH|HINDI|MANDARIN|RUSSIAN|SPANISH|SWEDISH|TAGALOG, FILIPINO

KRUEGER SARAH
Accepting New Patients:Y
MANET COMMUNITY HEALTH CENTER
8 North Main Street
,Attleboro,MA 02703
Bristol
(508) 205-4600
ENGLISH
Office: ARABIC, LEBANESE, SYRIAN|BENGALI|CANTONESE|FRENCH|HINDI|MANDARIN|RUSSIAN|SPANISH|SWEDISH|TAGALOG, FILIPINO

LAFLEUR JENNIFER M
Accepting New Patients:N
Sturdy Pediatric Associates
303 N Main St
,Attleboro,MA 027031752
Bristol
(508) 226-0780
jmlafleur@verizon.net
ENGLISH
Office: SPANISH|ENGLISH

MILAN MAI T
Accepting New Patients:Y
VK NEW ENGLAND MANAGEMENT, LLC - ATTLEBORO
7 N Main St. Ste., 215
,Attleboro,MA 02703
Bristol
(774) 331-3941
ENGLISH
Office: SPANISH|ENGLISH

NORTELUS SAMANTHA
Accepting New Patients:Y
MANET COMMUNITY HEALTH CENTER
8 North Main Street
,Attleboro,MA 02703
Bristol
(508) 205-4600
ENGLISH
Office: ARABIC, LEBANESE, SYRIAN|BENGALI|CANTONESE|FRENCH|HINDI|MANDARIN|RUSSIAN|SPANISH|SWEDISH|TAGALOG, FILIPINO

OUAHIDI IMANE
Accepting New Patients:Y
MANET COMMUNITY HEALTH CENTER
8 North Main Street
,Attleboro,MA 02703
Bristol
(508) 205-4600
ARABIC, LEBANESE, SYRIAN|FRENCH|ENGLISH
Office: ARABIC, LEBANESE, SYRIAN|BENGALI|CANTONESE|FRENCH|HINDI|MANDARIN|RUSSIAN|SPANISH|SWEDISH|TAGALOG, FILIPINO

PLAISANCE ALEXANDRA
Accepting New Patients:Y
MANET COMMUNITY HEALTH CENTER
8 North Main Street
,Attleboro,MA 02703
Bristol
(508) 205-4600
a.plaisance@icloud.com
ENGLISH
Office: ARABIC, LEBANESE, SYRIAN|BENGALI|CANTONESE|FRENCH|HINDI|MANDARIN|RUSSIAN|SPANISH|SWEDISH|TAGALOG, FILIPINO

POSTON MELANIE H
Accepting New Patients:N
PLEASANT STREET PEDIATRICS
159 Pleasant St Ste 1
,Attleboro,MA 027032471
Bristol
(508) 223-2474
ENGLISH
Office: ENGLISH

BRISTOL COUNTY

SAUNDERS SHANELL
Accepting New Patients:Y
MANET COMMUNITY HEALTH CENTER
8 North Main Street ,Attleboro,MA 02703
Bristol
(508) 205-4600
ENGLISH
Office: ARABIC, LEBANESE, SYRIAN|BENGALI|CANTONESE|FRENCH|HINDI|MANDARIN|RUSSIAN|SPANISH|SWEDISH|TAGALOG, FILIPINO

SPADA ROSEMARIE J
Accepting New Patients:Y
ADAPS HEALTHCARE, LLC - ATTLEBORO
200 May St. ,Attleboro,MA 02703
Bristol
(781) 829-3300
ENGLISH

WHITCHER DANIELLE
Accepting New Patients:Y
MANET COMMUNITY HEALTH CENTER
8 North Main Street ,Attleboro,MA 02703
Bristol
(508) 205-4600
dwhitcher@manothche.org
ENGLISH
Office: ARABIC, LEBANESE, SYRIAN|BENGALI|CANTONESE|FRENCH|HINDI|MANDARIN|RUSSIAN|SPANISH|SWEDISH|TAGALOG, FILIPINO

CHACE CELESTE L
Accepting New Patients:Y
Brown Health Medical Group Massachusetts
531 Faunce Corner Road ,Dartmouth,MA 02747
Bristol
(508) 996-3991
credentialing@hawthornmed.com
Office: ENGLISH

CONDEZ CINTIA
Accepting New Patients:Y
Brown Health Medical Group Massachusetts
535 Faunce Corner Road ,Dartmouth,MA 02747
Bristol
(508) 996-3991
ENGLISH
Office: ENGLISH

COSTA LASSALETE G
Accepting New Patients:Y
Brown Health Medical Group Massachusetts
531 Faunce Corner Road ,Dartmouth,MA 02747
Bristol
(508) 996-3991
credentialing@hawthornmed.com
PORTUGUESE
Office: ENGLISH

DIAS-REGUS MARY
Accepting New Patients:Y
Brown Health Medical Group Massachusetts
531 Faunce Corner Road ,Dartmouth,MA 02747
Bristol
(508) 996-3991
credentialing@hawthornmed.com
ENGLISH
Office: ENGLISH

FERNANDES VERONICA
Accepting New Patients:Y
Brown Health Medical Group Massachusetts
531 Faunce Corner Road ,Dartmouth,MA 02747
Bristol
(508) 996-3991
ENGLISH
Office: ENGLISH

MADDEN KRISTEN E
Accepting New Patients:Y
Brown Health Medical Group Massachusetts
531 Faunce Corner Road ,Dartmouth,MA 02747
Bristol
(508) 996-3991
credentialing@hawthornmed.com
Office: ENGLISH

MEDEIROS ADRIANA
Accepting New Patients:Y
Brown Health Medical Group Massachusetts
531 Faunce Corner Road ,Dartmouth,MA 02747
Bristol
(508) 996-3991
PORTUGUESE|SPANISH|ENGLISH
Office: ENGLISH

MONIZ NANCY M
Accepting New Patients:Y
Brown Health Medical Group Massachusetts
531 Faunce Corner Road ,Dartmouth,MA 02747
Bristol
(508) 996-3991
ENGLISH
Office: ENGLISH

O'BRIEN KAYLA
Accepting New Patients:Y
Brown Health Medical Group Massachusetts
531 Faunce Corner Road ,Dartmouth,MA 02747
Bristol
(508) 996-3991
ENGLISH
Office: ENGLISH

POLLACK MADALYN
Accepting New Patients:Y
Brown Health Medical Group Massachusetts
531 Faunce Corner Road ,Dartmouth,MA 02747
Bristol
(508) 996-3991
maddy.pollack@gmail.com
ENGLISH
Office: ENGLISH

WHITE RACHEL
Accepting New Patients:Y
Brown Health Medical Group Massachusetts
535 Faunce Corner Road ,Dartmouth,MA 02747
Bristol
(508) 996-3991
ENGLISH
Office: ENGLISH

ARRUDA MELISSA
Accepting New Patients:N
SOUTHCOAST PHYSICIANS GROUP, INC. AT 206 MILL RD.
206 Mill Rd ,Fairhaven,MA 027195208
Bristol
(508) 973-3055
ENGLISH
Office: ENGLISH

BRISTOL COUNTY

CERRATO CHERI L.
Accepting New Patients:Y
Southcoast Physician Group
208 Mill Rd
,Fairhaven,MA
027195208
Bristol
(508) 758-3781
ENGLISH
Office: ENGLISH

FAZZINO KERRI L
Accepting New Patients:N
Southcoast Physician Group
208 Mill Rd
,Fairhaven,MA
027195208
Bristol
(508) 758-3781
ENGLISH
Office: ENGLISH

MAGUIRE TRESSAH
Accepting New Patients:Y
Southcoast Physician Group
208 Mill Rd
,Fairhaven,MA
027195208
Bristol
(508) 758-3781
ENGLISH
Office: ENGLISH

MARTIN KAITLYN
Accepting New Patients:N
Southcoast Physician Group
208 Mill Rd
,Fairhaven,MA
027195208
Bristol
(508) 758-3781
ENGLISH
Office: ENGLISH

RAYMOND HANNAH B
Accepting New Patients:Y
SOUTHCOAST PHYSICIANS GROUP, INC. AT 208 MILL RD POD F
208 Mill Rd
,Fairhaven,MA
027195208
Bristol
(508) 758-3781
ENGLISH
Office: ENGLISH

BARDSLEY TAYLOR L
Accepting New Patients:Y
SOUTHCOAST PHYSICIANS GROUP, INC. AT PROSPECT STREET
534 Prospect Street ,Fall River,MA 02720
Bristol
(508) 993-3555
ENGLISH

BEDNARZ SARAH D
Accepting New Patients:N
Southcoast Physicians Group, Inc.
1030 Presidents Ave., Ste 1001 ,Fall River,MA 02720
Bristol
(508) 973-9650
ENGLISH

BLANCHARD KEVIN
Accepting New Patients:Y
New Boston Village Primary Care Professional Corporation
295 New Boston Road ,Fall River,MA 02720
Bristol
(508) 674-9300
Kevin.Blanchard@steward.org
ENGLISH
Office: PORTUGUESE|ENGLISH

CABRAL NATASHA N
Accepting New Patients:Y
HIGHLAND PEDIATRICS, P.C.
1030 President Ave. Suite 2001,Fall River,MA 02720
Bristol
(508) 679-6833
ENGLISH
Office: PORTUGUESE|SPANISH|ENGLISH

CARDOZA GABRIELLA M
Accepting New Patients:Y
JOSE A. MONTEIRO MD, PC
211 Milliken Blvd Ste A ,Fall River,MA 027211604
Bristol
(508) 674-5200
ENGLISH
Office: FRENCH|PORTUGUESE|ENGLISH

CASTRO BRIANNE E
Accepting New Patients:Y
SOUTHCOAST PHYSICIANS GROUP, INC. AT PROSPECT STREET
534 Prospect Street ,Fall River,MA 02720
Bristol
(508) 993-3555
ENGLISH

COOK PHYLLIS M.
Accepting New Patients:Y
The Family Healthcare Center at SSTAR
400 Stanley St ,Fall River,MA 027206009
Bristol
(508) 675-1054
ENGLISH
Office: FRENCH|HINDI|PORTUGUESE|SINDI|SPANISH|TAGALOG, FILIPINO|URDU|ENGLISH|HAITIAN CREOLE /KWEO

COOK PHYLLIS M.
Accepting New Patients:Y
SSTAR Integrated Health Services Center
75 Weaver Street ,Fall River,MA 02720
Bristol
(508) 675-1054
ENGLISH
Office: FRENCH|HINDI|PORTUGUESE|SINDI|SPANISH|TAGALOG, FILIPINO|URDU|ENGLISH|HAITIAN CREOLE /KWEO

COOK PHYLLIS M.
Accepting New Patients:Y
SSTAR South End Services
1010 S. Main St. ,Fall River,MA 02724
Bristol
(508) 679-5222
ENGLISH
Office: FRENCH|HINDI|PORTUGUESE|SINDI|SPANISH|TAGALOG, FILIPINO|URDU|ENGLISH|HAITIAN CREOLE /KWEO

BRISTOL COUNTY

COOK PHYLLIS M.
Accepting New Patients:N
SOUTHCOAST PHYSICIANS GROUP, INC. AT PROSPECT STREET
534 Prospect Street ,Fall River,MA 02720
Bristol
(508) 993-3555
ENGLISH
Office: FRENCH|HINDI|PORTUGUESE|SINDI|SPANISH|TAGALOG, FILIPINO|URDU|ENGLISH|HAITIAN CREOLE /KWEO

DE SA BRUCYSLLANDHER
Accepting New Patients:N
PRIMA CARE, PC - Pleasant St Ste-203
289 Pleasant Street Suite 203 ,Fall River,MA 02721
Bristol
(508) 679-1033
ENGLISH
Office: ENGLISH

DEGRAZIA ANA R.
Accepting New Patients:Y
Revere Medical - Fall River Internal Medicine
851 Middle Street, Suite 3400 ,Fall River,MA 02721
Bristol
(508) 235-5400
ENGLISH
Office: PORTUGUESE|ENGLISH

DEVINE JESSICA A
Accepting New Patients:Y
Southcoast Physicians Group, Inc.
1030 Presidents Ave., Ste 1001 ,Fall River,MA 02720
Bristol
(508) 973-9650
ENGLISH

DUBE MAXINE
Accepting New Patients:Y
The Family Healthcare Center at SSTAR
400 Stanley St ,Fall River,MA 027206009
Bristol
(508) 675-1054
maxinedube.np@gmail.com
ENGLISH
Office: FRENCH|HINDI|PORTUGUESE|SINDI|SPANISH|TAGALOG, FILIPINO|URDU|ENGLISH|HAITIAN CREOLE /KWEO

DUBE MAXINE
Accepting New Patients:Y
SSTAR South End Services
1010 S. Main St. ,Fall River,MA 02724
Bristol
(508) 679-5222
maxinedube.np@gmail.com
ENGLISH
Office: FRENCH|HINDI|PORTUGUESE|SINDI|SPANISH|TAGALOG, FILIPINO|URDU|ENGLISH|HAITIAN CREOLE /KWEO

GIRARD HANNAH J
Accepting New Patients:Y
The Family Healthcare Center at SSTAR
400 Stanley St ,Fall River,MA 027206009
Bristol
(508) 675-1054
ENGLISH
Office: FRENCH|HINDI|PORTUGUESE|SINDI|SPANISH|TAGALOG, FILIPINO|URDU|ENGLISH|HAITIAN CREOLE /KWEO

GIRARD HANNAH J
Accepting New Patients:Y
SSTAR Integrated Health Services Center
75 Weaver Street ,Fall River,MA 02720
Bristol
(508) 675-1054
ENGLISH
Office: FRENCH|HINDI|PORTUGUESE|SINDI|SPANISH|TAGALOG, FILIPINO|URDU|ENGLISH|HAITIAN CREOLE /KWEO

GIRARD HANNAH J
Accepting New Patients:Y
SSTAR South End Services
1010 S. Main St. ,Fall River,MA 02724
Bristol
(508) 679-5222
ENGLISH
Office: FRENCH|HINDI|PORTUGUESE|SINDI|SPANISH|TAGALOG, FILIPINO|URDU|ENGLISH|HAITIAN CREOLE /KWEO

GUERRERA COURTNEY N
Accepting New Patients:Y
The Family Healthcare Center at SSTAR
400 Stanley St ,Fall River,MA 027206009
Bristol
(508) 675-1054
cguerrera@sstar.org
ENGLISH
Office: FRENCH|HINDI|PORTUGUESE|SINDI|SPANISH|TAGALOG, FILIPINO|URDU|ENGLISH|HAITIAN CREOLE /KWEO

GUERRERA COURTNEY N
Accepting New Patients:Y
SSTAR South End Services
1010 S. Main St. ,Fall River,MA 02724
Bristol
(508) 679-5222
cguerrera@sstar.org
ENGLISH
Office: FRENCH|HINDI|PORTUGUESE|SINDI|SPANISH|TAGALOG, FILIPINO|URDU|ENGLISH|HAITIAN CREOLE /KWEO

HAGHIGHAT MARINA A
Accepting New Patients:N
Southcoast Physicians Group, Inc.
1565 N Main St Ste 306 ,Fall River,MA 027202972
Bristol
(508) 675-0369
ENGLISH

BRISTOL COUNTY

HARRINGTON JILLIAN
Accepting New Patients:Y
The Family Healthcare Center at SSTAR
400 Stanley St ,Fall River,MA 027206009
Bristol
(508) 675-1054
jharrington@sstar.org
ENGLISH
Office: FRENCH|HINDI|PORTUGUESE|SINDI|SPANISH|TAGALOG, FILIPINO|URDU|ENGLISH|HAITIAN CREOLE /KWEO

HARRINGTON JILLIAN
Accepting New Patients:Y
SSTAR Integrated Health Services Center
75 Weaver Street ,Fall River,MA 02720
Bristol
(508) 675-1054
jharrington@sstar.org
ENGLISH
Office: FRENCH|HINDI|PORTUGUESE|SINDI|SPANISH|TAGALOG, FILIPINO|URDU|ENGLISH|HAITIAN CREOLE /KWEO

HARRINGTON JILLIAN
Accepting New Patients:Y
SSTAR South End Services
1010 S. Main St. ,Fall River,MA 02724
Bristol
(508) 679-5222
jharrington@sstar.org
ENGLISH
Office: FRENCH|HINDI|PORTUGUESE|SINDI|SPANISH|TAGALOG, FILIPINO|URDU|ENGLISH|HAITIAN CREOLE /KWEO

HODSON JAMES R.
Accepting New Patients:Y
HEALTHFIRST FAMILY CARE CENTER, INC.
387 Quarry St Ste 100 ,Fall River,MA 027231026
Bristol
(508) 679-8111
PORTUGUESE|SPANISH|ENGLISH
Office: FRENCH|GERMAN|HINDI|PORTUGUESE|SPANISH|ENGLISH

HOULIHAN SHANNON E
Accepting New Patients:Y
Southcoast Physicians Group, Inc.
1030 Presidents Ave., Ste 1001 ,Fall River,MA 02720
Bristol
(508) 973-9650
ENGLISH
Office: ENGLISH

LEYDON LAURA M
Accepting New Patients:Y
HEALTHFIRST FAMILY CARE CENTER, INC.
387 Quarry St Ste 100 ,Fall River,MA 027231026
Bristol
(508) 679-8111
FRENCH|PORTUGUESE|SPANISH|ENGLISH
Office: FRENCH|GERMAN|HINDI|PORTUGUESE|SPANISH|ENGLISH

MAGRIBY ELIZABETH
Accepting New Patients:Y
HEALTHFIRST FAMILY CARE CENTER, INC.
387 Quarry St Ste 100 ,Fall River,MA 027231026
Bristol
(508) 679-8111
FRENCH
Office: FRENCH|GERMAN|HINDI|PORTUGUESE|SPANISH|ENGLISH

MEDEIROS FATIMA M
Accepting New Patients:Y
SOUTHCOAST PHYSICIANS GROUP, INC. AT PROSPECT STREET
534 Prospect Street ,Fall River,MA 02720
Bristol
(508) 993-3555
fmedeiros@prima-care.com
ENGLISH

MONIZ SARAH E
Accepting New Patients:N
Southcoast Physicians Group, Inc.
1565 N Main St Ste 306 ,Fall River,MA 027202972
Bristol
(508) 675-0369
ENGLISH
Office: ENGLISH

MOTA ALISON
Accepting New Patients:Y
SSTAR Integrated Health Services Center
75 Weaver Street ,Fall River,MA 02720
Bristol
(508) 675-1054
ENGLISH
Office: ENGLISH

MURDOCK KARPHLY V
Accepting New Patients:N
SOUTHCOAST PHYSICIANS GROUP, INC. - FALL RIVER
1030 PRESIDENT AVE SUITE 1004 ,FALL RIVER,MA 02720
Bristol
(508) 973-9600
kmurdock@healthfirstfr.org
ENGLISH
Office: ENGLISH

NAVA GIULIANA S
Accepting New Patients:Y
JOSE A. MONTEIRO MD, PC
211 Milliken Blvd Ste A ,Fall River,MA 027211604
Bristol
(508) 674-5200
ENGLISH
Office: FRENCH|PORTUGUESE|ENGLISH

O'CONNELL CRYSTAL L
Accepting New Patients:N
Southcoast Physicians Group, Inc
1030 Presidient Ave. ,Fall River,MA 02720
Bristol
(508) 676-3411
ENGLISH
Office: ENGLISH

O'CONNELL CRYSTAL L
Accepting New Patients:Y
Southcoast Physician Services
363 Highland Ave ,Fall River,MA 027203703
Bristol
(508) 679-3131
ENGLISH
Office: ENGLISH

BRISTOL COUNTY

ORLUK LEEANN
Accepting New Patients:Y
HEALTHFIRST FAMILY CARE CENTER, INC.
387 Quarry St Ste 100 ,Fall River,MA 027231026
Bristol
(508) 679-8111
fnp.leeann@gmail.com
ENGLISH
Office: FRENCH|GERMAN|HINDI|PORTUGUESE|SPANISH|ENGLISH

SWEETSER GRACE
Accepting New Patients:Y
The Family Healthcare Center at SSTAR
400 Stanley St ,Fall River,MA 027206009
Bristol
(508) 675-1054
thirst@sstar.org
ENGLISH
Office: FRENCH|HINDI|PORTUGUESE|SINDI|SPANISH|TAGALOG, FILIPINO|URDU|ENGLISH|HAITIAN CREOLE /KWEO

SWEETSER GRACE
Accepting New Patients:Y
SSTAR South End Services
1010 S. Main St. ,Fall River,MA 02724
Bristol
(508) 679-5222
thirst@sstar.org
ENGLISH
Office: FRENCH|HINDI|PORTUGUESE|SINDI|SPANISH|TAGALOG, FILIPINO|URDU|ENGLISH|HAITIAN CREOLE /KWEO

TAVARES MEDEIROS KATIE F.
Accepting New Patients:Y
HEALTHFIRST FAMILY CARE CENTER, INC.
387 Quarry St Ste 100 ,Fall River,MA 027231026
Bristol
(508) 679-8111
ENGLISH
Office: FRENCH|GERMAN|HINDI|PORTUGUESE|SPANISH|ENGLISH

THOMAS JAKOB
Accepting New Patients:Y
SSTAR Integrated Health Services Center
75 Weaver Street ,Fall River,MA 02720
Bristol
(508) 675-1054
jthomas@sstar.org
ENGLISH
Office: ENGLISH

TOPALE RAICHEL
Accepting New Patients:Y
COMMONWEALTH DERMATOLOGY PLLC - FALL RIVER
775 Davol St. Ste., 301 ,Fall River,MA 02720
Bristol
(774) 389-0887
rtskinlaser@gmail.com
ENGLISH
Office: ENGLISH

DOMBROWSKI BETH A
Accepting New Patients:Y
Sturdy Health Primary Care - Mansfield
200 Copeland Drive ,Mansfield,MA 02048
Bristol
(508) 339-4144
ENGLISH
Office: ENGLISH

WALSH NANCY ANN
Accepting New Patients:Y
Sturdy Health Primary Care - Mansfield
200 Copeland Drive ,Mansfield,MA 02048
Bristol
(508) 339-4144
ENGLISH
Office: ENGLISH

BARBERO KYLYNN
Accepting New Patients:Y
Greater New Bedford Community Health Center
874 Purchase St ,New Bedford,MA 027406232
Bristol
(508) 992-6553
ENGLISH
Office: BURMESE|FRENCH|HEBREW|HINDI|ITALIAN|JAPANESE|PORTUGUESE|RUSSIAN|SPANISH|ENGLISH

BARBERO KYLYNN
Accepting New Patients:Y
GREATER NEW BEDFORD COMMUNITY HEALTH CENTER (URGENT CARE)
874 Purchase St ,New Bedford,MA 027406232
Bristol
(508) 992-6553
ENGLISH
Office: BURMESE|FRENCH|HEBREW|HINDI|ITALIAN|JAPANESE|PORTUGUESE|RUSSIAN|SPANISH|ENGLISH

BERGANDY OLIVIA
Accepting New Patients:Y
Greater New Bedford Community Health Center
874 Purchase St ,New Bedford,MA 027406232
Bristol
(508) 992-6553
ENGLISH
Office: BURMESE|FRENCH|HEBREW|HINDI|ITALIAN|JAPANESE|PORTUGUESE|RUSSIAN|SPANISH|ENGLISH

BOUCHER MIRYAM
Accepting New Patients:Y
Greater New Bedford Community Health Center
874 Purchase St ,New Bedford,MA 027406232
Bristol
(508) 992-6553
BURMESE|FRENCH|HEBREW|HINDI|ITALIAN|JAPANESE|PORTUGUESE|RUSSIAN|SPANISH|ENGLISH

CAREY AMY
Accepting New Patients:Y
Greater New Bedford Community Health Center
874 Purchase St ,New Bedford,MA 027406232
Bristol
(508) 992-6553
ENGLISH
Office: BURMESE|FRENCH|HEBREW|HINDI|ITALIAN|JAPANESE|PORTUGUESE|RUSSIAN|SPANISH|ENGLISH

BRISTOL COUNTY

CORMIER JENNIFER M
Accepting New Patients:Y
GREATER NEW BEDFORD COMMUNITY HEALTH CENTER (URGENT CARE)
874 Purchase St ,New Bedford,MA 027406232
Bristol
(508) 992-6553
jennifercormiemp@gmail.com
ENGLISH
Office: ENGLISH

DURFEE JEANNIE MAE
Accepting New Patients:Y
Greater New Bedford Community Health Center
874 Purchase St ,New Bedford,MA 027406232
Bristol
(508) 992-6553
ENGLISH
Office: BURMESE|FRENCH|HEBREW|HINDI|ITALIAN|JAPANESE|PORTUGUESE|RUSSIAN|SPANISH|ENGLISH

FELDMANN JENNIFER L
Accepting New Patients:Y
Greater New Bedford Community Health Center
874 Purchase St ,New Bedford,MA 027406232
Bristol
(508) 992-6553
ENGLISH
Office: BURMESE|FRENCH|HEBREW|HINDI|ITALIAN|JAPANESE|PORTUGUESE|RUSSIAN|SPANISH|ENGLISH

FRIEDMAN CAROLYN
Accepting New Patients:Y
Greater New Bedford Community Health Center
874 Purchase St ,New Bedford,MA 027406232
Bristol
(508) 992-6553
carolyngailfriedman@gmail.com
Office: BURMESE|FRENCH|HEBREW|HINDI|ITALIAN|JAPANESE|PORTUGUESE|RUSSIAN|SPANISH|ENGLISH

MCGREAVY HOLLY
Accepting New Patients:Y
Greater New Bedford Community Health Center
874 Purchase St ,New Bedford,MA 027406232
Bristol
(508) 992-6553
HOLLYMCGREAVY@GNBCHC.ORG
ENGLISH
Office: BURMESE|FRENCH|HEBREW|HINDI|ITALIAN|JAPANESE|PORTUGUESE|RUSSIAN|SPANISH|ENGLISH

MOLLOY EILEEN M.
Accepting New Patients:Y
Greater New Bedford Community Health Center
874 Purchase St ,New Bedford,MA 027406232
Bristol
(508) 992-6553
ENGLISH
Office: BURMESE|FRENCH|HEBREW|HINDI|ITALIAN|JAPANESE|PORTUGUESE|RUSSIAN|SPANISH|ENGLISH

O'CONNELL CRYSTAL L
Accepting New Patients:Y
SOUTHCOAST PHYSICIANS GROUP, INC. AT SAINT LUKE'S HOSPITAL
101 Page St ,New Bedford,MA 027403464
Bristol
(508) 961-5610
ENGLISH
Office: ENGLISH

O'CONNELL CRYSTAL L
Accepting New Patients:N
Southcoast Physician Services, Inc
543 North St. ,New Bedford,MA 027402766
Bristol
(508) 996-1800
ENGLISH
Office: ENGLISH

READ JESSICA
Accepting New Patients:Y
Greater New Bedford Community Health Center
874 Purchase St ,New Bedford,MA 027406232
Bristol
(508) 992-6553
jessicaread@gnbchc.org
ENGLISH
Office: BURMESE|FRENCH|HEBREW|HINDI|ITALIAN|JAPANESE|PORTUGUESE|RUSSIAN|SPANISH|ENGLISH

ROMULUS DARLING
Accepting New Patients:Y
Greater New Bedford Community Health Center
874 Purchase St ,New Bedford,MA 027406232
Bristol
(508) 992-6553
ENGLISH
Office: BURMESE|FRENCH|HEBREW|HINDI|ITALIAN|JAPANESE|PORTUGUESE|RUSSIAN|SPANISH|ENGLISH

BRISTOL COUNTY

SWEENEY CALLIE M
Accepting New Patients:Y
Greater New Bedford Community Health Center
874 Purchase St ,New Bedford,MA 027406232
Bristol
(508) 992-6553
Callie.Nunez@Yahoo.com
ENGLISH
Office: BURMESE|FRENCH|HEBREW|HINDI|ITALIAN|JAPANESE|PORTUGUESE|RUSSIAN|SPANISH|ENGLISH

WASHBURN LESLIE B.
Accepting New Patients:Y
Greater New Bedford Community Health Center
874 Purchase St ,New Bedford,MA 027406232
Bristol
(508) 992-6553
ENGLISH
Office: BURMESE|FRENCH|HEBREW|HINDI|ITALIAN|JAPANESE|PORTUGUESE|RUSSIAN|SPANISH|ENGLISH

BIRCH KARA
Accepting New Patients:Y
North Attleboro Medical Center
170 Draper Ave ,North Attleboro,MA 027603604
Bristol
(508) 695-9421
ENGLISH
Office: HINDI|SPANISH|URDU|ENGLISH

FARIA SARAH P
Accepting New Patients:Y
North Attleboro Medical Center
170 Draper Ave ,North Attleboro,MA 027603604
Bristol
(508) 695-9421
ENGLISH
Office: HINDI|SPANISH|URDU|ENGLISH

NACCA CHRISTINA S
Accepting New Patients:N
North Attleboro Medical Center
170 Draper Ave ,North Attleboro,MA 027603604
Bristol
(508) 695-9421
ENGLISH
Office: HINDI|SPANISH|URDU|ENGLISH

ROGERS ELIZABETH S
Accepting New Patients:Y
PEAK PEDIATRIC CARE, PLLC
652 Washington Street, Unit 2 ,North Attleboro,MA 02760
Bristol
(508) 576-5010
ENGLISH
Office: ENGLISH

AGARAN JESSICA M
Accepting New Patients:N
PRIME MEDICAL ASSOCIATES
237 State Rd ,North Dartmouth,MA 027472612
Bristol
(508) 979-1100
PORTUGUESE|ENGLISH
Office: FRENCH|PORTUGUESE|SPANISH|ENGLISH|CAPE VERDE CREOLE

ARCHAMBAULT RAMONA M.
Accepting New Patients:Y
SOUTHCOAST PHYSICIANS GROUP, INC. AT 49 STATE RD.
49 State Rd. ,North Dartmouth,MA 02747
Bristol
(508) 973-2206
SPANISH
Office: ENGLISH

BOSWELL LINDSEY
Accepting New Patients:N
SOUTHCOAST PHYSICIANS GROUP, INC. AT 49 STATE RD.
49 State Rd. ,North Dartmouth,MA 02747
Bristol
(508) 973-2206
ENGLISH
Office: ENGLISH

BRONSON TARA E
Accepting New Patients:Y
SOUTHCOAST PHYSICIANS GROUP, INC. AT NORTH DARTMOUTH
500 Faunce Corner Rd. ,North Dartmouth,MA 02747
Bristol
(508) 973-1230
ENGLISH
Office: ENGLISH

CLIFFORD STEPHANIE A.
Accepting New Patients:Y
ACO HEALTH SOLUTIONS
237A State Rd ,North Dartmouth,MA 027472612
Bristol
(508) 991-9188
ENGLISH
Office: ENGLISH

DE OLIVEIRA JERUSA
Accepting New Patients:Y
PRIME MEDICAL ASSOCIATES
237 State Rd ,North Dartmouth,MA 027472612
Bristol
(508) 979-1100
ENGLISH
Office: FRENCH|PORTUGUESE|SPANISH|ENGLISH|CAPE VERDE CREOLE

DIAS JESSICA
Accepting New Patients:Y
PRIME MEDICAL ASSOCIATES
237 State Rd ,North Dartmouth,MA 027472612
Bristol
(508) 979-1100
Jdias1024@gmail.com
ENGLISH
Office: FRENCH|PORTUGUESE|SPANISH|ENGLISH|CAPE VERDE CREOLE

HOLT CHRISTINA M
Accepting New Patients:N
SOUTHCOAST PHYSICIANS GROUP, INC. AT NORTH DARTMOUTH
500 Faunce Corner Rd. ,North Dartmouth,MA 02747
Bristol
(508) 973-1230
ENGLISH
Office: ENGLISH

BRISTOL COUNTY

KELLY CARISSA M.
Accepting New Patients:Y
PRIME MEDICAL ASSOCIATES
237 State Rd ,North Dartmouth,MA 027472612
Bristol
(508) 979-1100
cpetroro@gmail.com
ENGLISH
Office: FRENCH|PORTUGUESE|SPANISH|ENGLISH|CAPE VERDE CREOLE

LEVOSHKO CECILIA
Accepting New Patients:Y
SOUTHCOAST PHYSICIANS GROUP, INC. AT NORTH DARTMOUTH
500 Faunce Corner Rd. ,North Dartmouth,MA 02747
Bristol
(508) 973-1230
ENGLISH
Office: ENGLISH

MELLO CASSIDY
Accepting New Patients:N
SOUTHCOAST PHYSICIANS GROUP AT NORTH DARTMOUTH
500 STE 170
500 Faunce Corner Rd. STE., 170 ,North Dartmouth,MA 02747
Bristol
(508) 973-2216
ENGLISH

MOLLOY EILEEN M.
Accepting New Patients:Y
PRIME MEDICAL ASSOCIATES
237 State Rd ,North Dartmouth,MA 027472612
Bristol
(508) 979-1100
ENGLISH
Office: BURMESE|FRENCH|HEBREW|HINDI|ITALIAN|JAPANESE|PORTUGUESE|RUSSIAN|SPANISH|ENGLISH

NEVES ALLISON
Accepting New Patients:N
SOUTHCOAST PHYSICIANS GROUP, INC. AT 49 STATE RD.
49 State Rd. ,North Dartmouth,MA 02747
Bristol
(508) 973-2206
ENGLISH
Office: ENGLISH

O'CONNELL CRYSTAL L
Accepting New Patients:N
SOUTHCOAST PHYSICIANS GROUP, INC. AT NORTH DARTMOUTH
500 Faunce Corner Rd. ,North Dartmouth,MA 02747
Bristol
(508) 973-1230
ENGLISH
Office: ENGLISH

PICKUP-SIMONIN ANDREA L
Accepting New Patients:Y
SOUTHCOAST PHYSICIANS GROUP, INC. AT NORTH DARTMOUTH
500 Faunce Corner Rd. ,North Dartmouth,MA 02747
Bristol
(508) 973-1230
ENGLISH
Office: ENGLISH

PICKUP-SIMONIN ANDREA L
Accepting New Patients:Y
SOUTHCOAST PHYSICIANS GROUP AT NORTH DARTMOUTH
500 STE 170
500 Faunce Corner Rd. STE., 170 ,North Dartmouth,MA 02747
Bristol
(508) 973-2216
ENGLISH
Office: ENGLISH

PINTO KAYLEE A
Accepting New Patients:N
SOUTHCOAST PHYSICIANS GROUP, INC. AT NORTH DARTMOUTH
500 Faunce Corner Rd. ,North Dartmouth,MA 02747
Bristol
(508) 973-1230
ENGLISH
Office: ENGLISH

QUANN BABINEAU ELIZABETH M.
Accepting New Patients:N
SOUTHCOAST PHYSICIANS GROUP, INC. AT NORTH DARTMOUTH
500 Faunce Corner Rd. ,North Dartmouth,MA 02747
Bristol
(508) 973-1230
ENGLISH
Office: ENGLISH

TEIXEIRA ELISANGELA
Accepting New Patients:N
SOUTHCOAST PHYSICIANS GROUP, INC. AT NORTH DARTMOUTH
500 Faunce Corner Rd. ,North Dartmouth,MA 02747
Bristol
(508) 973-1230
credentialing@hawthornmed.com
ENGLISH
Office: ENGLISH

WEIBEL EMILY K
Accepting New Patients:N
PRIME MEDICAL ASSOCIATES
237 State Rd ,North Dartmouth,MA 027472612
Bristol
(508) 979-1100
ARMENIAN|ENGLISH
Office: FRENCH|PORTUGUESE|SPANISH|ENGLISH|CAPE VERDE CREOLE

BRISTOL COUNTY

WOONTON KATHERINE
Accepting New Patients:N
PRIME MEDICAL ASSOCIATES AT 237 STATE RD.
237 State Rd ,North Dartmouth,MA 027472612
Bristol
(508) 979-1100
ENGLISH
Office: ENGLISH

GWOZDZ ALYSON R
Accepting New Patients:N
DOCTORS JAMES AND KELLY HOYE PARTNERS IN FAMILY CARE
600 Old Somerset Ave ,North Dighton,MA 027641824
Bristol
(508) 824-7557
ENGLISH
Office: ENGLISH

BODEMER RACHEL L
Accepting New Patients:Y
TRINITY FAMILY MEDICINE AT NORTH EASTON
3 Washington St Ste 220 ,North Easton,MA 023561034
Bristol
(508) 230-0155
ENGLISH
Office: PORTUGUESE|SPANISH|ENGLISH|CAPE VERDE CREOLE

PENN IAN R
Accepting New Patients:Y
TRINITY FAMILY MEDICINE AT NORTH EASTON
3 Washington St Ste 220 ,North Easton,MA 023561034
Bristol
(508) 230-0155
ENGLISH
Office: PORTUGUESE|SPANISH|ENGLISH|CAPE VERDE CREOLE

DANIEL HEATHER L.
Accepting New Patients:Y
Norton Medical Center
14 Taunton Ave ,Norton,MA 027662738
Bristol
(508) 285-9500
ENGLISH

FELIX ULEMA L
Accepting New Patients:N
TRISTAN MEDICAL, PC - NORTON
184 West Main Street ,Norton,MA 02766
Bristol
(508) 824-0243
ulema_graham@hotmail.com
ENGLISH
Office: ENGLISH

LYONS PATRICK T
Accepting New Patients:Y
Norton Medical Center
14 Taunton Ave ,Norton,MA 027662738
Bristol
(508) 285-9500
ENGLISH

COSTA AMANDA C
Accepting New Patients:N
Signature Medical Group
1215 Broadway ,Raynham,MA 027671942
Bristol
(508) 894-0400
ENGLISH

DEGRAZIA ANA R.
Accepting New Patients:Y
Revere Medical - Paramount Primary Care
675 Paramount Drive, Suite 203 ,Raynham,MA 02767
Bristol
(508) 738-6740
ENGLISH
Office: PORTUGUESE|ENGLISH

LEGER NICOLE M.
Accepting New Patients:Y
Revere Medical - Paramount Primary Care
675 Paramount Drive, Suite 203 ,Raynham,MA 02767
Bristol
(508) 738-6740
ENGLISH

PACHECO KATHERINE S.
Accepting New Patients:Y
Revere Medical - Paramount Primary Care
675 Paramount Drive, Suite 203 ,Raynham,MA 02767
Bristol
(508) 738-6740
ENGLISH

LAFLEUR JENNIFER M
Accepting New Patients:N
Rehoboth-Seekonk Medical Center
538 Winthrop St ,Rehoboth,MA 027691227
Bristol
(508) 336-9200
jmlafleur@verizon.net
ENGLISH
Office: SPANISH|ENGLISH

COSTA BRIAN
Accepting New Patients:N
SOUTHCOAST PHYSICIANS GROUP, INC. AT SWANSEA MALL DRIVE
479 Swansea Mall Dr ,Swansea,MA 027774119
Bristol
(508) 672-5300
PORTUGUESE|ENGLISH|CAPE VERDE CREOLE
Office: PORTUGUESE|ENGLISH

DEGRAZIA ANA R.
Accepting New Patients:N
SOUTHCOAST PHYSICIANS GROUP, INC. AT SWANSEA MALL DRIVE
479 Swansea Mall Dr ,Swansea,MA 027774119
Bristol
(508) 672-5300
ENGLISH
Office: PORTUGUESE|ENGLISH

BRISTOL COUNTY

DEMOURA KAILEY
Accepting New Patients:N
SOUTHCOAST PHYSICIANS GROUP, INC. AT SWANSEA MALL DRIVE
479 Swansea Mall Dr
,Swansea,MA
027774119
Bristol
(508) 672-5300
ENGLISH
Office: PORTUGUESE|ENGLISH

MANZONE CHELSEA R
Accepting New Patients:N
SOUTHCOAST PHYSICIANS GROUP, INC. AT SWANSEA MALL DRIVE
479 Swansea Mall Dr
,Swansea,MA
027774119
Bristol
(508) 672-5300
ENGLISH
Office: PORTUGUESE|ENGLISH

CALLAHAN KILEY
Accepting New Patients:Y
MANET COMMUNITY HEALTH CENTER (TAUNTON)
1 Washington St.,
,Taunton,MA 02780
Bristol
(508) 822-5500
ENGLISH
Office: ARABIC, LEBANESE, SYRIAN|BENGALI|CANTONESE|FRENCH|HINDI|MANDARIN|RUSSIAN|SPANISH|SWEDISH|TAGALOG, FILIPINO

CHUNG NANCY
Accepting New Patients:Y
MANET COMMUNITY HEALTH CENTER (TAUNTON)
1 Washington St.,
,Taunton,MA 02780
Bristol
(508) 822-5500
ENGLISH
Office: ARABIC, LEBANESE, SYRIAN|BENGALI|CANTONESE|FRENCH|HINDI|MANDARIN|RUSSIAN|SPANISH|SWEDISH|TAGALOG, FILIPINO

DERDERIAN KRISTEN A
Accepting New Patients:Y
Revere Medical - Primary Care at Northwoods
2005 Bay Street Suite 201 ,Taunton,MA 02780
Bristol
(508) 822-2266
ENGLISH
Office: ENGLISH

FLORENCE FRANCOIS
Accepting New Patients:Y
Revere Medical - Primary Care at Northwoods
2005 Bay Street Suite 201 ,Taunton,MA 02780
Bristol
(508) 822-2266
ENGLISH

HAMILTON CAROL N
Accepting New Patients:N
MANET COMMUNITY HEALTH CENTER (TAUNTON)
1 Washington St.,
,Taunton,MA 02780
Bristol
(508) 822-5500
carrienoel@gmail.com
ENGLISH
Office: ARABIC, LEBANESE, SYRIAN|BENGALI|CANTONESE|FRENCH|HINDI|MANDARIN|RUSSIAN|SPANISH|SWEDISH|TAGALOG, FILIPINO

HINES CHARLETTE
Accepting New Patients:Y
MANET COMMUNITY HEALTH CENTER (TAUNTON)
1 Washington St.,
,Taunton,MA 02780
Bristol
(508) 822-5500
ENGLISH
Office: ARABIC, LEBANESE, SYRIAN|BENGALI|CANTONESE|FRENCH|HINDI|MANDARIN|RUSSIAN|SPANISH|SWEDISH|TAGALOG, FILIPINO

HOULIHAN SHANNON E
Accepting New Patients:Y
Revere Medical - Primary Care at Northwoods
2005 Bay Street Suite 201 ,Taunton,MA 02780
Bristol
(508) 822-2266
ENGLISH
Office: ENGLISH

KRUEGER SARAH
Accepting New Patients:Y
MANET COMMUNITY HEALTH CENTER (TAUNTON)
1 Washington St.,
,Taunton,MA 02780
Bristol
(508) 822-5500
ENGLISH
Office: ARABIC, LEBANESE, SYRIAN|BENGALI|CANTONESE|FRENCH|HINDI|MANDARIN|RUSSIAN|SPANISH|SWEDISH|TAGALOG, FILIPINO

NORTELUS SAMANTHA
Accepting New Patients:Y
MANET COMMUNITY HEALTH CENTER (TAUNTON)
1 Washington St.,
,Taunton,MA 02780
Bristol
(508) 822-5500
ENGLISH
Office: ARABIC, LEBANESE, SYRIAN|BENGALI|CANTONESE|FRENCH|HINDI|MANDARIN|RUSSIAN|SPANISH|SWEDISH|TAGALOG, FILIPINO

BRISTOL COUNTY

OUAHIDI IMANE
Accepting New Patients:Y
MANET COMMUNITY HEALTH CENTER (TAUNTON)
1 Washington St.,
,Taunton,MA 02780
Bristol
(508) 822-5500
ARABIC, LEBANESE, SYRIAN|FRENCH|ENGLISH
Office: ARABIC, LEBANESE, SYRIAN|BENGALI|CANTONESE|FRENCH|HINDI|MANDARIN|RUSSIAN|SPANISH|SWEDISH|TAGALOG, FILIPINO

PLAISANCE ALEXANDRA
Accepting New Patients:Y
MANET COMMUNITY HEALTH CENTER (TAUNTON)
1 Washington St.,
,Taunton,MA 02780
Bristol
(508) 822-5500
a.plaisance@icloud.com
ENGLISH
Office: ARABIC, LEBANESE, SYRIAN|BENGALI|CANTONESE|FRENCH|HINDI|MANDARIN|RUSSIAN|SPANISH|SWEDISH|TAGALOG, FILIPINO

SAUNDERS SHANELL
Accepting New Patients:Y
MANET COMMUNITY HEALTH CENTER (TAUNTON)
1 Washington St.,
,Taunton,MA 02780
Bristol
(508) 822-5500
ENGLISH
Office: ARABIC, LEBANESE, SYRIAN|BENGALI|CANTONESE|FRENCH|HINDI|MANDARIN|RUSSIAN|SPANISH|SWEDISH|TAGALOG, FILIPINO

SOLCHENBERGER SHERRY A
Accepting New Patients:Y
RENEW YOU HEALTH AND WELLNESS PC
54 Court St
,Taunton,MA 027803201
Bristol
(617) 842-5683
SSOLCHENBERGER@renewyouHW.org
ENGLISH
Office: ENGLISH

WHITCHER DANIELLE
Accepting New Patients:Y
MANET COMMUNITY HEALTH CENTER (TAUNTON)
1 Washington St.,
,Taunton,MA 02780
Bristol
(508) 822-5500
dwhitcher@manothche.org
ENGLISH
Office: ARABIC, LEBANESE, SYRIAN|BENGALI|CANTONESE|FRENCH|HINDI|MANDARIN|RUSSIAN|SPANISH|SWEDISH|TAGALOG, FILIPINO

JOSEPH PAURRY C
Accepting New Patients:N
Main Road Family Medicine Center (A division of Prima-Care)
831 Main Rd
,Westport,MA 027904315
Bristol
(508) 636-0613
FRENCH|ENGLISH|HAITIAN CREOLE /KWEO
Office: FRENCH|HINDI|PORTUGUESE|POLISH|SPANISH|ENGLISH|CAPE VERDE CREOLE|HAITIAN CREOLE /KWEO

ROSA JACQUELINE F.
Accepting New Patients:N
SOUTHCOAST PHYSICIANS GROUP AT 827 AMERICAN LEGION HIGHWAY
827 American Legion Hwy ,Westport,MA 027904128
Bristol
(508) 636-5101
ENGLISH
Office: ENGLISH

SIBSON BRITT D.
Accepting New Patients:Y
SOUTHCOAST PHYSICIANS GROUP AT 827 AMERICAN LEGION HIGHWAY
827 American Legion Hwy ,Westport,MA 027904128
Bristol
(508) 636-5101
SPANISH|ENGLISH
Office: ENGLISH

AHMED TASFIA
Accepting New Patients:Y
MANET COMMUNITY HEALTH CENTER
8 North Main Street
,Attleboro,MA 02703
Bristol
(508) 205-4600
ENGLISH
Office: ARABIC, LEBANESE, SYRIAN|BENGALI|CANTONESE|FRENCH|HINDI|MANDARIN|RUSSIAN|SPANISH|SWEDISH|TAGALOG, FILIPINO

BRISTOL COUNTY

BENTLEY MARI J.
Accepting New Patients:N
FOUR WOMEN PHYSICIAN GROUP
150 Emory St Unit 2 ,Attleboro,MA 027032477
Bristol
(508) 222-7555
ENGLISH
Office: ALBANIAN|ARMENIAN|ARABIC, LEBANESE, SYRIAN|BULGARIAN|CANTONESE|CROATIAN|FARSI, PERSIAN|FRENCH|GERMAN|GREEK

BRANDON WILLIAM R.
Accepting New Patients:N
MANET COMMUNITY HEALTH CENTER
8 North Main Street ,Attleboro,MA 02703
Bristol
(508) 205-4600
bbrandon1@manetchch.org
CANTONESE|MANDARIN|ENGLISH
Office: ARABIC, LEBANESE, SYRIAN|BENGALI|CANTONESE|FRENCH|HINDI|MANDARIN|RUSSIAN|SPANISH|SWEDISH|TAGALOG, FILIPINO

BUTANI VIKRAM
Accepting New Patients:Y
MANET COMMUNITY HEALTH CENTER
8 North Main Street ,Attleboro,MA 02703
Bristol
(508) 205-4600
vbutani@manetchc.org
SWEDISH|ENGLISH
Office: ARABIC, LEBANESE, SYRIAN|BENGALI|CANTONESE|FRENCH|HINDI|MANDARIN|RUSSIAN|SPANISH|SWEDISH|TAGALOG, FILIPINO

CURTIS KIMBERLY
Accepting New Patients:Y
MANET COMMUNITY HEALTH CENTER
8 North Main Street ,Attleboro,MA 02703
Bristol
(508) 205-4600
kcurtis@manetchc.org
ENGLISH
Office: ARABIC, LEBANESE, SYRIAN|BENGALI|CANTONESE|FRENCH|HINDI|MANDARIN|RUSSIAN|SPANISH|SWEDISH|TAGALOG, FILIPINO

KROENER BRIAN T
Accepting New Patients:Y
MANET COMMUNITY HEALTH CENTER
8 North Main Street ,Attleboro,MA 02703
Bristol
(508) 205-4600
SPANISH|ENGLISH
Office: ARABIC, LEBANESE, SYRIAN|BENGALI|CANTONESE|FRENCH|HINDI|MANDARIN|RUSSIAN|SPANISH|SWEDISH|TAGALOG, FILIPINO

OKALLO JOSHUA L.
Accepting New Patients:N
MANET COMMUNITY HEALTH CENTER
8 North Main Street ,Attleboro,MA 02703
Bristol
(508) 205-4600
ENGLISH
Office: ARABIC, LEBANESE, SYRIAN|BENGALI|CANTONESE|FRENCH|HINDI|MANDARIN|RUSSIAN|SPANISH|SWEDISH|TAGALOG, FILIPINO

RASKIN ALLAN J.
Accepting New Patients:Y
VK NEW ENGLAND MANAGEMENT, LLC - ATTLEBORO
7 N Main St. Ste., 215 ,Attleboro,MA 02703
Bristol
(774) 331-3941
Support@recoveryri.com
KOREAN|SPANISH|ENGLISH
Office: SPANISH|ENGLISH

SHINER ROBERT M.
Accepting New Patients:Y
MANET COMMUNITY HEALTH CENTER
8 North Main Street ,Attleboro,MA 02703
Bristol
(508) 205-4600
ENGLISH
Office: ARABIC, LEBANESE, SYRIAN|BENGALI|CANTONESE|FRENCH|HINDI|MANDARIN|RUSSIAN|SPANISH|SWEDISH|TAGALOG, FILIPINO

ALCARAZ ACHILLES ROMUALDO E.
Accepting New Patients:Y
Brown Health Medical Group Massachusetts
531 Faunce Corner Road ,Dartmouth,MA 02747
Bristol
(508) 996-3991
ENGLISH
Office: TAGALOG, FILIPINO|ENGLISH

ALMEIDA DEBBY M.
Accepting New Patients:Y
Brown Health Medical Group Massachusetts
535 Faunce Corner Road ,Dartmouth,MA 02747
Bristol
(508) 996-3991
ENGLISH
Office: ENGLISH

BRISTOL COUNTY

CALDAS ROBERT J
Accepting New Patients:Y
Brown Health Medical Group Massachusetts
531 Faunce Corner Road ,Dartmouth,MA 02747
Bristol
(508) 996-3991
PORTUGUESE|ENGLISH
Office: ENGLISH

COURY PAMELA L.
Accepting New Patients:Y
Brown Health Medical Group Massachusetts
531 Faunce Corner Road ,Dartmouth,MA 02747
Bristol
(508) 996-3991
ENGLISH
Office: FRENCH|PORTUGUESE|SPANISH|ENGLISH|CAPE VERDE CREOLE

DEFUSCO NICHOLAS J
Accepting New Patients:Y
Brown Health Medical Group Massachusetts
531 Faunce Corner Road ,Dartmouth,MA 02747
Bristol
(508) 996-3991
ENGLISH
Office: ENGLISH

ETTER JUSTIN D
Accepting New Patients:Y
Brown Health Medical Group Massachusetts
531 Faunce Corner Road ,Dartmouth,MA 02747
Bristol
(508) 996-3991
ENGLISH
Office: ENGLISH

GATES RYAN T
Accepting New Patients:Y
Brown Health Medical Group Massachusetts
531 Faunce Corner Road ,Dartmouth,MA 02747
Bristol
(508) 996-3991
ENGLISH
Office: ENGLISH

MAALOUF - KALESHIAN KARINE
Accepting New Patients:Y
Brown Health Medical Group Massachusetts
531 Faunce Corner Road ,Dartmouth,MA 02747
Bristol
(508) 996-3991
SPANISH|ENGLISH
Office: ENGLISH

MALLICK RAJANI K.
Accepting New Patients:Y
Brown Health Medical Group Massachusetts
531 Faunce Corner Road ,Dartmouth,MA 02747
Bristol
(508) 996-3991
ENGLISH
Office: ENGLISH

MALLICK RAJANI K.
Accepting New Patients:Y
Brown Health Medical Group Massachusetts
535 Faunce Corner Road ,Dartmouth,MA 02747
Bristol
(508) 996-3991
ENGLISH
Office: ENGLISH

MASKEY SACHIN
Accepting New Patients:Y
Brown Health Medical Group Massachusetts
531 Faunce Corner Road ,Dartmouth,MA 02747
Bristol
(508) 996-3991
HINDI|ENGLISH|NEPALI

Office: ENGLISH

SOUZA AILEEN C
Accepting New Patients:Y
Brown Health Medical Group Massachusetts
531 Faunce Corner Road ,Dartmouth,MA 02747
Bristol
(508) 996-3991
ENGLISH
Office: ENGLISH

WU ELAINE
Accepting New Patients:Y
Brown Health Medical Group Massachusetts
531 Faunce Corner Road ,Dartmouth,MA 02747
Bristol
(508) 996-3991
CANTONESE|ENGLISH
Office: ENGLISH

DACUNHA VALENTIA
Accepting New Patients:N
Southcoast Physician Group
208 Mill Rd
,Fairhaven,MA 027195208
Bristol
(508) 758-3781
ENGLISH
Office: ENGLISH

GENDREAU KEVIN R
Accepting New Patients:N
Southcoast Physician Group
208 Mill Rd
,Fairhaven,MA 027195208
Bristol
(508) 758-3781
kgendreau@signature-healthcare.org
ENGLISH
Office: ENGLISH

NAHIGYAN DREW L.
Accepting New Patients:N
Southcoast Physician Group
208 Mill Rd
,Fairhaven,MA 027195208
Bristol
(508) 758-3781
ENGLISH
Office: ENGLISH

REED JAIMIE L.
Accepting New Patients:N
SOUTHCOAST PHYSICIANS GROUP, INC. AT 208 MILL RD POD F
208 Mill Rd
,Fairhaven,MA 027195208
Bristol
(508) 758-3781
ENGLISH
Office: ENGLISH

TREADUP ANNE M.
Accepting New Patients:N
Southcoast Physician Group
208 Mill Rd
,Fairhaven,MA 027195208
Bristol
(508) 758-3781
PORTUGUESE
Office: ENGLISH

BRISTOL COUNTY

ALCARAZ ACHILLES ROMUALDO E.
Accepting New Patients:N
Prima Care PC
277 Pleasant St. ,Fall River,MA 027213005
Bristol
(508) 673-4329
ENGLISH
Office: TAGALOG, FILIPINO|ENGLISH

CAMPBELL MICHAEL A.
Accepting New Patients:Y
PRIMA CARE PC AT 277 PLEASANT ST - STE 301
277 Pleasant St Ste 301 ,Fall River,MA 027213005
Bristol
(508) 235-0487
ENGLISH

CAMPBELL MICHAEL A.
Accepting New Patients:Y
Prima Care, PC - Bedford St.
191 Bedford St. ,Fall River,MA 027213050
Bristol
(508) 679-7709
ENGLISH

CARTER DAVID P.
Accepting New Patients:Y
The Family Healthcare Center at SSTAR
400 Stanley St ,Fall River,MA 027206009
Bristol
(508) 675-1054
FRENCH|ENGLISH
Office: FRENCH|PORTUGUESE|SINDI|SPANISH|TAGALOG, FILIPINO|URDU|ENGLISH|HAITIAN CREOLE /KWEO

COURY PAMELA L.
Accepting New Patients:Y
PRIMA CARE, PC - 277 Pleasant Street Suite 307
277 Pleasant Street Suite 307 ,Fall River,MA 02721
Bristol
(508) 567-6920
ENGLISH
Office: FRENCH|PORTUGUESE|SPANISH|ENGLISH|CAPE VERDE CREOLE

CUMMINGS III CHARLES H.
Accepting New Patients:Y
PRIMA CARE - FALL RIVER
289 Pleasant St. ,Fall River,MA 027213005
Bristol
(508) 679-2265
ENGLISH
Office: ARABIC, LEBANESE, SYRIAN|FRENCH|PORTUGUESE|PUNJABI|RUSSIAN|ENGLISH

CUMMINGS III CHARLES H.
Accepting New Patients:Y
Prima Care PC
289 Pleasant St ,Fall River,MA 027213005
Bristol
(508) 679-5888
ENGLISH
Office: ARABIC, LEBANESE, SYRIAN|FRENCH|PORTUGUESE|PUNJABI|RUSSIAN|ENGLISH

DELACUADRA CHARLES
Accepting New Patients:N
PRIMA CARE PC AT 203 PLYMOUTH AVE. STE. 701
203 Plymouth Ave., Ste. 701 ,Fall River,MA 02721
Bristol
(508) 235-5445
ENGLISH
Office: ENGLISH

KEO NARON I
Accepting New Patients:Y
PRIMA CARE, PC - 277 Pleasant Street Suite 307
277 Pleasant Street Suite 307 ,Fall River,MA 02721
Bristol
(508) 567-6920
ENGLISH
Office: ENGLISH

KOLLI UMA
Accepting New Patients:Y
Revere Medical - Fall River Internal Medicine
851 Middle Street, Suite 3400 ,Fall River,MA 02721
Bristol
(508) 235-5400
HINDI|ENGLISH|TELUGU

LEBO CHRISTOPHER M.
Accepting New Patients:N
PRIMA CARE - FALL RIVER
289 Pleasant St. ,Fall River,MA 027213005
Bristol
(508) 679-2265
ENGLISH
Office: ARABIC, LEBANESE, SYRIAN|FRENCH|PORTUGUESE|PUNJABI|RUSSIAN|ENGLISH

LEE ROCHA WHITNEY
Accepting New Patients:Y
HEALTHFIRST FAMILY CARE CENTER, INC.
387 Quarry St Ste 100 ,Fall River,MA 027231026
Bristol
(508) 679-8111
WRocha@healthfirstfr.org
ENGLISH
Office: FRENCH|GERMAN|HINDI|PORTUGUESE|SPANISH|ENGLISH

MAINALI PRAJEENA
Accepting New Patients:N
PRIMA CARE AT 277 PLEASANT ST # 304
289 PLEASANT STREET, STE 403 1922090596
289 PLEASANT STREET STE 403 1922090596,Fall River,MA 027213005
Bristol
(508) 677-1245
ENGLISH
Office: ENGLISH

MAXTED GEORGE H.
Accepting New Patients:Y
The Family Healthcare Center at SSTAR
400 Stanley St ,Fall River,MA 027206009
Bristol
(508) 675-1054
GMaxted@sstar.org
Office: FRENCH|HINDI|PORTUGUESE|SINDI|SPANISH|TAGALOG, FILIPINO|URDU|ENGLISH|HAITIAN CREOLE /KWEO

BRISTOL COUNTY

MAXTED GEORGE H.
Accepting New Patients:Y
SSTAR Integrated Health Services Center
75 Weaver Street ,Fall River,MA 02720
Bristol
(508) 675-1054
GMaxted@sstar.org
Office: FRENCH|HINDI|PORTUGUESE|SINDI|SPANISH|TAGALOG, FILIPINO|URDU|ENGLISH|HAITIAN CREOLE /KWEO

MAXTED GEORGE H.
Accepting New Patients:Y
SSTAR South End Services
1010 S. Main St. ,Fall River,MA 02724
Bristol
(508) 679-5222
GMaxted@sstar.org
Office: FRENCH|HINDI|PORTUGUESE|SINDI|SPANISH|TAGALOG, FILIPINO|URDU|ENGLISH|HAITIAN CREOLE /KWEO

MENDES MANUELA M.
Accepting New Patients:Y
Prima Care PC
289 Pleasant St ,Fall River,MA 027213005
Bristol
(508) 679-1033
ENGLISH
Office: ARABIC, LEBANESE, SYRIAN|FRENCH|PORTUGUESE|PUNJABI|RUSSIAN|ENGLISH

MENDES MANUELA M.
Accepting New Patients:N
PRIMA CARE - FALL RIVER
289 Pleasant St. ,Fall River,MA 027213005
Bristol
(508) 679-2265
ENGLISH
Office: ARABIC, LEBANESE, SYRIAN|FRENCH|PORTUGUESE|PUNJABI|RUSSIAN|ENGLISH

MERCADO-REBELLO GLORIA V
Accepting New Patients:Y
HEALTHFIRST FAMILY CARE CENTER, INC.
387 Quarry St Ste 100 ,Fall River,MA 027231026
Bristol
(508) 679-8111
ENGLISH
Office: FRENCH|GERMAN|HINDI|PORTUGUESE|SPANISH|ENGLISH

NIYIBIZI AUGUSTE S
Accepting New Patients:Y
HEALTHFIRST FAMILY CARE CENTER, INC.
387 Quarry St Ste 100 ,Fall River,MA 027231026
Bristol
(508) 679-8111
ENGLISH
Office: FRENCH|GERMAN|HINDI|PORTUGUESE|SPANISH|ENGLISH

PEDROTTY JOHN C.
Accepting New Patients:Y
Prima Care PC
901 South Main Street ,Fall River,MA 02724
Bristol
(508) 672-1010
ENGLISH
Office: PORTUGUESE|ENGLISH

SCHOEN ELIAS
Accepting New Patients:Y
PRIMA CARE PC AT 203 PLYMOUTH AVE. STE. 701
203 Plymouth Ave., Ste. 701 ,Fall River,MA 02721
Bristol
(508) 235-5445
ENGLISH
Office: ENGLISH

SHERLOCK MARY E.
Accepting New Patients:Y
PRIMA CARE PC AT 101 JEREMIAH SULLIVAN DR.
101 Sullivan Dr ,Fall River,MA 027212121
Bristol
(508) 567-6920
ENGLISH

SHERLOCK MARY E.
Accepting New Patients:Y
PRIMA CARE PC AT 277 PLEASANT ST. BLDG.1 STE. 207
277 Pleasant St Bldg 207 ,Fall River,MA 027213005
Bristol
(508) 646-7730
ENGLISH

SHERLOCK MARY E.
Accepting New Patients:Y
Prima Care, PC - Bedford St.
191 Bedford St. ,Fall River,MA 027213050
Bristol
(508) 679-7709
ENGLISH

THORPE BIANCA F.
Accepting New Patients:Y
Prima Care PC
289 Pleasant St # 502 ,Fall River,MA 027213005
Bristol
(508) 679-2505
PORTUGUESE|ENGLISH
Office: ITALIAN|ENGLISH

HARRIS TEANA A
Accepting New Patients:Y
Sturdy Health Primary Care - Mansfield
200 Copeland Drive ,Mansfield,MA 02048
Bristol
(508) 339-4144
ENGLISH

IQBAL NOREEN I.
Accepting New Patients:Y
Sturdy Health Primary Care - Mansfield
200 Copeland Drive ,Mansfield,MA 02048
Bristol
(508) 339-4144
niqbal@sturdyhealth.org
ENGLISH
Office: SPANISH|VIETNAMESE|ENGLISH

BRISTOL COUNTY

PATEL SONAL R
Accepting New Patients:Y
Sturdy Health Primary Care - Mansfield
200 Copeland Drive ,Mansfield,MA 02048
Bristol
(508) 339-4144
ENGLISH
Office: ENGLISH

PHAM TOMMY D
Accepting New Patients:Y
Sturdy Health Primary Care - Mansfield
200 Copeland Drive ,Mansfield,MA 02048
Bristol
(508) 339-4144
ENGLISH
Office: ENGLISH

ABU BAKAR INJIL
Accepting New Patients:Y
Greater New Bedford Community Health Center
874 Purchase St ,New Bedford,MA 027406232
Bristol
(508) 992-6553
INDONESIAN|PORTUGUESE|SPANISH|ENGLISH|HAITIAN CREOLE /KWEO
Office: BURMESE|FRENCH|HEBREW|HINDI|ITALIAN|JAPANESE|PORTUGUESE|RUSSIAN|SPANISH|ENGLISH

FERNANDEZ-KIEMELE MARISSA C
Accepting New Patients:Y
Greater New Bedford Community Health Center
874 Purchase St ,New Bedford,MA 027406232
Bristol
(508) 992-6553
mkiemele@hhsi.us
ENGLISH
Office: ARABIC, LEBANESE, SYRIAN|BURMESE|CANTONESE|CHINESE|FARSI, PERSIAN|FRENCH|GREEK|HEBREW|HINDI|ITALIAN

FOX DANITA R
Accepting New Patients:Y
Greater New Bedford Community Health Center
874 Purchase St ,New Bedford,MA 027406232
Bristol
(508) 992-6553
mmitchell@gnbchc.org
ENGLISH
Office: BURMESE|FRENCH|HEBREW|HINDI|ITALIAN|JAPANESE|PORTUGUESE|RUSSIAN|SPANISH|ENGLISH

GEORGE PAUL
Accepting New Patients:Y
Greater New Bedford Community Health Center
874 Purchase St ,New Bedford,MA 027406232
Bristol
(508) 992-6553
ENGLISH
Office: BURMESE|FRENCH|HEBREW|HINDI|ITALIAN|JAPANESE|PORTUGUESE|RUSSIAN|SPANISH|ENGLISH

ALLARD KAREN J.
Accepting New Patients:Y
North Attleboro Medical Center
170 Draper Ave ,North Attleboro,MA 027603604
Bristol
(508) 695-9421
ENGLISH
Office: HINDI|SPANISH|URDU|ENGLISH

AWUKU ALDRIGE N
Accepting New Patients:Y
North Attleboro Medical Center
170 Draper Ave ,North Attleboro,MA 027603604
Bristol
(508) 695-9421
ENGLISH
Office: HINDI|SPANISH|URDU|ENGLISH

BOWIE LISA D.
Accepting New Patients:N
North Attleboro Medical Center
170 Draper Ave ,North Attleboro,MA 027603604
Bristol
(508) 695-9421
ENGLISH
Office: HINDI|SPANISH|URDU|ENGLISH

O'NEIL TONYA
Accepting New Patients:N
North Attleboro Medical Center
170 Draper Ave ,North Attleboro,MA 027603604
Bristol
(508) 695-9421
ENGLISH
Office: HINDI|SPANISH|URDU|ENGLISH

RANA AHMAD M.
Accepting New Patients:N
North Attleboro Medical Center
170 Draper Ave ,North Attleboro,MA 027603604
Bristol
(508) 695-9421
HINDI|URDU|ENGLISH
Office: HINDI|SPANISH|URDU|ENGLISH

WELTER RYAN J
Accepting New Patients:Y
Tristan Medical
465 S Washington St ,North Attleboro,MA 027602129
Bristol
(508) 316-0725
ENGLISH
Office: ENGLISH

BRISTOL COUNTY

ALEXANDRE HOLLY L.
Accepting New Patients:Y
SOUTHCOAST PHYSICIANS GROUP, INC. AT NORTH DARTMOUTH
500 Faunce Corner Rd. ,North Dartmouth,MA 02747
Bristol
(508) 973-1230
ENGLISH
Office: ENGLISH

ALEXANDRE HOLLY L.
Accepting New Patients:Y
SOUTHCOAST PHYSICIANS GROUP, INC. AT 49 STATE RD.
49 State Rd. ,North Dartmouth,MA 02747
Bristol
(508) 973-2206
ENGLISH
Office: ENGLISH

BOSGRA DILLEN J.
Accepting New Patients:Y
SOUTHCOAST PHYSICIANS GROUP, INC. AT NORTH DARTMOUTH
500 Faunce Corner Rd. ,North Dartmouth,MA 02747
Bristol
(508) 973-1230
DBosgra@sstar.org
ENGLISH
Office: ENGLISH

CHAREST TINA L.
Accepting New Patients:Y
SOUTHCOAST PHYSICIANS GROUP, INC. AT NORTH DARTMOUTH
500 Faunce Corner Rd. ,North Dartmouth,MA 02747
Bristol
(508) 973-1230
ENGLISH
Office: ENGLISH

COURY PAMELA L.
Accepting New Patients:N
PRIME MEDICAL ASSOCIATES
237 State Rd ,North Dartmouth,MA 027472612
Bristol
(508) 979-1100
ENGLISH
Office: FRENCH|PORTUGUESE|SPANISH|ENGLISH|CAPE VERDE CREOLE

FINNEY STEPHEN
Accepting New Patients:Y
SOUTHCOAST PHYSICIANS GROUP, INC. AT NORTH DARTMOUTH
500 Faunce Corner Rd. ,North Dartmouth,MA 02747
Bristol
(508) 973-1230
ENGLISH
Office: ENGLISH

HURTEAU BRETT J.
Accepting New Patients:N
SOUTHCOAST PHYSICIANS GROUP, INC. AT NORTH DARTMOUTH
500 Faunce Corner Rd. ,North Dartmouth,MA 02747
Bristol
(508) 973-1230
ENGLISH
Office: ENGLISH

ISHIHARA EMIKO V.
Accepting New Patients:N
SOUTHCOAST PHYSICIANS GROUP, INC. AT 49 STATE RD.
49 State Rd. ,North Dartmouth,MA 02747
Bristol
(508) 973-2206
ENGLISH
Office: ENGLISH

JAKHRO MAZHAR A.
Accepting New Patients:N
SOUTHCOAST PHYSICIANS GROUP, INC. AT NORTH DARTMOUTH
500 Faunce Corner Rd. ,North Dartmouth,MA 02747
Bristol
(508) 973-1230
ENGLISH
Office: ENGLISH

KELVEY AMANDA A
Accepting New Patients:N
SOUTHCOAST PHYSICIANS GROUP, INC. AT NORTH DARTMOUTH
500 Faunce Corner Rd. ,North Dartmouth,MA 02747
Bristol
(508) 973-1230
amanda.kelvey@gmail.com
PORTUGUESE|SPANISH|ENGLISH
Office: ENGLISH

KOPACZEWSKI KARA J
Accepting New Patients:Y
SOUTHCOAST PHYSICIANS GROUP, INC. AT 49 STATE RD.
49 State Rd. ,North Dartmouth,MA 02747
Bristol
(508) 973-2206
ENGLISH
Office: ENGLISH

SOUZA AILEEN C
Accepting New Patients:N
SOUTHCOAST PHYSICIANS GROUP, INC. AT NORTH DARTMOUTH
500 Faunce Corner Rd. ,North Dartmouth,MA 02747
Bristol
(508) 973-1230
ENGLISH
Office: ENGLISH

BRISTOL COUNTY

TREADUP ANNE M.
Accepting New Patients:N
SOUTHCOAST PHYSICIANS GROUP, INC. AT NORTH DARTMOUTH
500 Faunce Corner Rd. ,North Dartmouth,MA 02747
Bristol
(508) 973-1230
PORTUGUESE
Office: ENGLISH

DOCTORS JAMES AND KELLY HOYE PARTNERS IN FAMILY CARE
Accepting New Patients:N
DOCTORS JAMES AND KELLY HOYE PARTNERS IN FAMILY CARE
600 Old Somerset Ave ,North Dighton,MA 027641824
Bristol
(508) 824-7557
ENGLISH
Office: ENGLISH

HOYE JAMES P.
Accepting New Patients:Y
DOCTORS JAMES AND KELLY HOYE PARTNERS IN FAMILY CARE
600 Old Somerset Ave ,North Dighton,MA 027641824
Bristol
(508) 824-7557
ENGLISH
Office: ENGLISH

HOYE KELLY L.
Accepting New Patients:N
DOCTORS JAMES AND KELLY HOYE PARTNERS IN FAMILY CARE
600 Old Somerset Ave ,North Dighton,MA 027641824
Bristol
(508) 824-7557
ENGLISH
Office: ENGLISH

GILSON GEOFFREY W.
Accepting New Patients:Y
TRINITY FAMILY MEDICINE, LLC
3 Washington Street Suite 220,North Easton,MA 023561000
Bristol
(508) 230-0155
ENGLISH
Office: ENGLISH

GILSON KATHLEEN B.
Accepting New Patients:Y
TRINITY FAMILY MEDICINE, LLC
3 Washington Street Suite 220,North Easton,MA 023561000
Bristol
(508) 230-0155
ENGLISH
Office: ENGLISH

THAKOR PRATAPJI
Accepting New Patients:Y
SIGNATURE MEDICAL GROUP AT ROCHE BROS WAY
31 Roche Bros Way., Ste. 140 ,North Easton,MA 02356
Bristol
(508) 894-0400
ENGLISH
Office: ENGLISH

TRYON JOEY A.
Accepting New Patients:Y
TRINITY FAMILY MEDICINE AT NORTH EASTON
3 Washington St Ste 220 ,North Easton,MA 023561034
Bristol
(508) 230-0155
jatryon24@gmail.com
PORTUGUESE|SPANISH|ENGLISH
Office: PORTUGUESE|SPANISH|ENGLISH|CAPE VERDE CREOLE

TURNER THANE N.
Accepting New Patients:Y
TRINITY FAMILY MEDICINE AT NORTH EASTON
3 Washington St Ste 220 ,North Easton,MA 023561034
Bristol
(508) 230-0155
ENGLISH
Office: PORTUGUESE|SPANISH|ENGLISH|CAPE VERDE CREOLE

MALLICK RAJANI K.
Accepting New Patients:Y
Norton Medical Center
14 Taunton Ave ,Norton,MA 027662738
Bristol
(508) 285-9500
ENGLISH
Office: ENGLISH

UMPHREY II MARK S
Accepting New Patients:Y
Norton Medical Center
14 Taunton Ave ,Norton,MA 027662738
Bristol
(508) 285-9500
SPANISH|ENGLISH

SOOCH DIVJOT K.
Accepting New Patients:Y
Signature Medical Group
1215 Broadway ,Raynham,MA 027671942
Bristol
(508) 894-0400
ENGLISH

SPRYCHA MARCIN
Accepting New Patients:Y
Signature Medical Group
1215 Broadway ,Raynham,MA 027671942
Bristol
(508) 894-0400
msprycha@signature-healthcare.org
ENGLISH

THAKOR SEJAL
Accepting New Patients:Y
Signature Medical Group
1215 Broadway ,Raynham,MA 027671942
Bristol
(508) 894-0400
ENGLISH

VOLNEY RAQUEL F.
Accepting New Patients:Y
Revere Medical - Paramount Primary Care
675 Paramount Drive, Suite 203 ,Raynham,MA 02767
Bristol
(508) 738-6740
ENGLISH

BRISTOL COUNTY

FRANK STEVEN
Accepting New Patients:N
Rehoboth-Seekonk Medical Center
538 Winthrop St
,Rehoboth,MA
027691227
Bristol
(508) 336-9200
sfrank@sturdymemorial.org
ENGLISH
Office: ENGLISH

TRAN JENNIFER
Accepting New Patients:Y
Rehoboth-Seekonk Medical Center
538 Winthrop St
,Rehoboth,MA
027691227
Bristol
(508) 336-9200
jtran@sturdyhealth.org
SPANISH|ENGLISH
Office: ENGLISH

HALEY SEAN P.
Accepting New Patients:N
FAMILY MEDICAL ASSOCIATES
194 Central Ave
,Seekonk,MA
027714127
Bristol
(508) 761-6785
ENGLISH
Office: ENGLISH

LOWNEY JR. TIMOTHY P.
Accepting New Patients:N
FAMILY MEDICAL ASSOCIATES
194 Central Ave
,Seekonk,MA
027714127
Bristol
(508) 761-6785
ENGLISH
Office: ENGLISH

LOWNEY TIMOTHY P.
Accepting New Patients:N
FAMILY MEDICAL ASSOCIATES
194 Central Ave
,Seekonk,MA
027714127
Bristol
(508) 761-6785
ENGLISH
Office: ENGLISH

MARCANTONIO RACHAEL A.
Accepting New Patients:N
FAMILY MEDICAL ASSOCIATES
194 Central Ave
,Seekonk,MA
027714127
Bristol
(508) 761-6785
ENGLISH

KABAK JENNIFER A.
Accepting New Patients:Y
PRIMA CARE PC AT 67 SLADES FERRY BLVD
67 Slade's Ferry Blvd
,Somerset,MA 02726
Bristol
(508) 678-5631
ENGLISH

LEBO CHRISTOPHER M.
Accepting New Patients:N
Prima Care PC
67 GAR Highway
,Somerset,MA 02725
Bristol
(508) 672-8117
ENGLISH
Office: ARABIC, LEBANESE, SYRIAN|FRENCH|PORTUGUESE|PUNJABI|RUSSIAN|ENGLISH

MELNICK SIMON
Accepting New Patients:Y
PRIMA CARE PC AT 67 SLADES FERRY BLVD
67 Slade's Ferry Blvd
,Somerset,MA 02726
Bristol
(508) 678-5631
smelnick@sstar.org
RUSSIAN|SPANISH|ENGLISH

GAROFALO CHRISTOPHER
Accepting New Patients:Y
Family Medicine Associates of South Attleboro, P.C.
562 Washington Street
,South Attleboro,MA
027036942
Bristol
(508) 761-5650
ENGLISH
Office: KOREAN|SPANISH|ENGLISH

LEE SUYIN
Accepting New Patients:Y
Family Medicine Associates of South Attleboro, P.C.
562 Washington Street
,South Attleboro,MA
027036942
Bristol
(508) 761-5650
ENGLISH
Office: KOREAN|SPANISH|ENGLISH

SOUZA JENNIFER M.
Accepting New Patients:Y
Family Medicine Associates of South Attleboro, P.C.
562 Washington Street
,South Attleboro,MA
027036942
Bristol
(508) 761-5650
ENGLISH
Office: KOREAN|SPANISH|ENGLISH

STEIN STEVEN H.
Accepting New Patients:Y
Family Medicine Associates of South Attleboro, P.C.
562 Washington Street
,South Attleboro,MA
027036942
Bristol
(508) 761-5650
ENGLISH
Office: KOREAN|SPANISH|ENGLISH

TRULL JANICE M
Accepting New Patients:Y
Family Medicine Associates of South Attleboro, P.C.
562 Washington Street
,South Attleboro,MA
027036942
Bristol
(508) 761-5650
ENGLISH
Office: KOREAN|SPANISH|ENGLISH

BRISTOL COUNTY

BLAIR WILLIAM R
Accepting New Patients:N
SOUTHCOAST PHYSICIANS GROUP, INC. AT SWANSEA MALL DRIVE
479 Swansea Mall Dr
,Swansea,MA
027774119
Bristol
(508) 672-5300
ENGLISH
Office: PORTUGUESE|ENGLISH

HUANG JESSICA
Accepting New Patients:N
SOUTHCOAST PHYSICIANS GROUP, INC. AT SWANSEA MALL DRIVE
479 Swansea Mall Dr
,Swansea,MA
027774119
Bristol
(508) 672-5300
ENGLISH
Office: PORTUGUESE|ENGLISH

IADEVAIA MICHAEL A
Accepting New Patients:N
SOUTHCOAST PHYSICIANS GROUP, INC. AT SWANSEA MALL DRIVE
479 Swansea Mall Dr
,Swansea,MA
027774119
Bristol
(508) 672-5300
ENGLISH
Office: PORTUGUESE|ENGLISH

LAWRENCE STEPHANIE G
Accepting New Patients:N
SOUTHCOAST PHYSICIANS GROUP, INC. AT SWANSEA MALL DRIVE
479 Swansea Mall Dr
,Swansea,MA
027774119
Bristol
(508) 672-5300
ENGLISH
Office: PORTUGUESE|ENGLISH

MACARTHUR KATHERINE E
Accepting New Patients:N
SOUTHCOAST PHYSICIANS GROUP, INC. AT SWANSEA MALL DRIVE
479 Swansea Mall Dr
,Swansea,MA
027774119
Bristol
(508) 672-5300
PORTUGUESE|ENGLISH

RINGIEWICZ MARK A.
Accepting New Patients:N
SOUTHCOAST PHYSICIANS GROUP, INC. AT SWANSEA MALL DRIVE
479 Swansea Mall Dr
,Swansea,MA
027774119
Bristol
(508) 672-5300
ENGLISH
Office: PORTUGUESE|ENGLISH

ROI KATRINA J
Accepting New Patients:N
SOUTHCOAST PHYSICIANS GROUP, INC. AT SWANSEA MALL DRIVE
479 Swansea Mall Dr
,Swansea,MA
027774119
Bristol
(508) 672-5300
ENGLISH
Office: PORTUGUESE|ENGLISH

SHUBE PRISCILLA
Accepting New Patients:N
SOUTHCOAST PHYSICIANS GROUP, INC. AT SWANSEA MALL DRIVE
479 Swansea Mall Dr
,Swansea,MA
027774119
Bristol
(508) 672-5300
ENGLISH
Office: PORTUGUESE|ENGLISH

STOOPS HANNAH R
Accepting New Patients:Y
SOUTHCOAST PHYSICIANS GROUP, INC. AT SWANSEA MALL DRIVE
479 Swansea Mall Dr
,Swansea,MA
027774119
Bristol
(508) 672-5300
ENGLISH
Office: PORTUGUESE|ENGLISH

AHMED TASFIA
Accepting New Patients:Y
MANET COMMUNITY HEALTH CENTER (TAUNTON)
1 Washington St.,
,Taunton,MA 02780
Bristol
(508) 822-5500
ENGLISH
Office: ARABIC, LEBANESE, SYRIAN|BENGALI|CANTONESE|FRENCH|HINDI|MANDARIN|RUSSIAN|SPANISH|SWEDISH|TAGALOG, FILIPINO

ALLEN CHARELLE M
Accepting New Patients:Y
LIFESPAN PHYSICIAN GRP OF MA - 2005 Bay ST.
2005 Bay ST.
,Taunton,MA 02780
Bristol
(508) 824-4535
ENGLISH
Office: ENGLISH

BRANDON WILLIAM R.
Accepting New Patients:N
MANET COMMUNITY HEALTH CENTER (TAUNTON)
1 Washington St.,
,Taunton,MA 02780
Bristol
(508) 822-5500
bbrandon1@manetchch.org
CANTONESE|MANDARIN|ENGLISH
Office: ARABIC, LEBANESE, SYRIAN|BENGALI|CANTONESE|FRENCH|HINDI|MANDARIN|RUSSIAN|SPANISH|SWEDISH|TAGALOG, FILIPINO

BRISTOL COUNTY

BUTANI VIKRAM
Accepting New Patients:Y
MANET COMMUNITY HEALTH CENTER (TAUNTON)
1 Washington St.,
,Taunton,MA 02780
Bristol
(508) 822-5500
vbutani@manetchc.org
SWEDISH|ENGLISH
Office: ARABIC, LEBANESE, SYRIAN|BENGALI|CANTONESE|FRENCH|HINDI|MANDARIN|RUSSIAN|SPANISH|SWEDISH|TAGALOG, FILIPINO

CURTIS KIMBERLY
Accepting New Patients:Y
MANET COMMUNITY HEALTH CENTER (TAUNTON)
1 Washington St.,
,Taunton,MA 02780
Bristol
(508) 822-5500
kcurtis@manetchc.org
ENGLISH
Office: ARABIC, LEBANESE, SYRIAN|BENGALI|CANTONESE|FRENCH|HINDI|MANDARIN|RUSSIAN|SPANISH|SWEDISH|TAGALOG, FILIPINO

KERZER DAVID G
Accepting New Patients:Y
LIFESPAN PHYSICIAN GRP OF MA - 2005 Bay ST.
2005 Bay ST.
,Taunton,MA 02780
Bristol
(508) 824-4535
ENGLISH
Office: ENGLISH

KROENER BRIAN T
Accepting New Patients:N
MANET COMMUNITY HEALTH CENTER (TAUNTON)
1 Washington St.,
,Taunton,MA 02780
Bristol
(508) 822-5500
SPANISH|ENGLISH
Office: ARABIC, LEBANESE, SYRIAN|BENGALI|CANTONESE|FRENCH|HINDI|MANDARIN|RUSSIAN|SPANISH|SWEDISH|TAGALOG, FILIPINO

OKALLO JOSHUA L.
Accepting New Patients:N
MANET COMMUNITY HEALTH CENTER (TAUNTON)
1 Washington St.,
,Taunton,MA 02780
Bristol
(508) 822-5500
ENGLISH
Office: ARABIC, LEBANESE, SYRIAN|BENGALI|CANTONESE|FRENCH|HINDI|MANDARIN|RUSSIAN|SPANISH|SWEDISH|TAGALOG, FILIPINO

TAGOE RACHEL Y.
Accepting New Patients:Y
Revere Medical - Primary Care at Northwoods
2005 Bay Street Suite 201 ,Taunton,MA 02780
Bristol
(508) 822-2266
ENGLISH

BUTLER STEPHEN R.
Accepting New Patients:Y
Main Road Family Medicine Center (A division of Prima-Care)
831 Main Rd
,Westport,MA 027904315
Bristol
(508) 636-0613
ENGLISH
Office: ENGLISH

CALLEN DENNIS R.
Accepting New Patients:Y
Main Road Family Medicine Center (A division of Prima-Care)
831 Main Rd
,Westport,MA 027904315
Bristol
(508) 636-0613
PORTUGUESE
Office: ENGLISH

DRAPER JACQUELINE T
Accepting New Patients:Y
SOUTHCOAST PHYSICIANS GROUP AT 827 AMERICAN LEGION HIGHWAY
827 American Legion Hwy ,Westport,MA 027904128
Bristol
(508) 636-5101
ENGLISH
Office: ENGLISH

FARHAT ZEIN A
Accepting New Patients:Y
Main Road Family Medicine Center (A division of Prima-Care)
831 Main Rd
,Westport,MA 027904315
Bristol
(508) 636-0613
ARABIC, LEBANESE, SYRIAN
Office: ENGLISH

KELVEY AMANDA A
Accepting New Patients:N
SOUTHCOAST PHYSICIANS GROUP AT 827 AMERICAN LEGION HIGHWAY
827 American Legion Hwy ,Westport,MA 027904128
Bristol
(508) 636-5101
amanda.kelvey@gmail.com
PORTUGUESE|SPANISH|ENGLISH
Office: ENGLISH

LI JANE M.
Accepting New Patients:Y
SOUTHCOAST PHYSICIANS GROUP AT 827 AMERICAN LEGION HIGHWAY
827 American Legion Hwy ,Westport,MA 027904128
Bristol
(508) 636-5101
ENGLISH
Office: ENGLISH

BRISTOL COUNTY

OHRI NEETA
Accepting New Patients:Y
OHRI, NEETA
141 Winthrop St
,Taunton,MA
027804530
Bristol
(508) 822-5401
greece189@yahoo.com
HINDI|PUNJABI|
ENGLISH
Office: HINDI|PUNJABI|
ENGLISH

MAXTED GEORGE H.
Accepting New Patients:Y
The Family Healthcare
Center at SSTAR
400 Stanley St ,Fall
River,MA 027206009
Bristol
(508) 675-1054
GMaxted@sstar.org
Office: FRENCH|HINDI|
PORTUGUESE|SINDI|
SPANISH|TAGALOG,
FILIPINO|URDU|
ENGLISH|HAITIAN
CREOLE /KWEO

MAXTED GEORGE H.
Accepting New Patients:Y
SSTAR Integrated
Health Services Center
75 Weaver Street ,Fall
River,MA 02720
Bristol
(508) 675-1054
GMaxted@sstar.org
Office: FRENCH|HINDI|
PORTUGUESE|SINDI|
SPANISH|TAGALOG,
FILIPINO|URDU|
ENGLISH|HAITIAN
CREOLE /KWEO

MAXTED GEORGE H.
Accepting New Patients:Y
SSTAR South End
Services
1010 S. Main St. ,Fall
River,MA 02724
Bristol
(508) 679-5222
GMaxted@sstar.org
Office: FRENCH|HINDI|
PORTUGUESE|SINDI|
SPANISH|TAGALOG,
FILIPINO|URDU|
ENGLISH|HAITIAN
CREOLE /KWEO

DIRICAN AHMET F.
Accepting New Patients:Y
NEW BEDFORD
INTERNAL MEDICINE &
GERIATRICS, LLC
726 County Street ,New
Bedford,MA 02740
Bristol
(508) 984-5671
nbimg2016@gmail.com
ENGLISH
Office: PORTUGUESE|
SPANISH|TURKISH|
ENGLISH

TORRES EFRAIN A
Accepting New Patients:Y
GERIATRIC INTERNAL
MEDICINE SPECIALISTS,
LLC
651 Orchard St Ste 206
,New Bedford,MA
027441007
Bristol
(774) 202-3090
ENGLISH
Office: PORTUGUESE|
SPANISH|ENGLISH

KORTE KATIA C.
Accepting New Patients:Y
Revere Medical -
Primary Care at
Northwoods
2005 Bay Street Suite
201 ,Taunton,MA 02780
Bristol
(508) 822-2266
ENGLISH

**OUPRAVANH
PHOUANGMALY M**
Accepting New Patients:Y
Sturdy Health Primary
Care - Mansfield
200 Copeland Drive
,Mansfield,MA 02048
Bristol
(508) 339-4144
SPANISH|ENGLISH
Office: ENGLISH

LANG CINDY Y
Accepting New Patients:Y
ACO HEALTH
SOLUTIONS
237A State Rd ,North
Dartmouth,MA
027472612
Bristol
(508) 991-9188
ENGLISH
Office: ENGLISH

**OUPRAVANH
PHOUANGMALY M**
Accepting New Patients:Y
Rehoboth-Seekonk
Medical Center
538 Winthrop St
,Rehoboth,MA
027691227
Bristol
(508) 336-9200
SPANISH|ENGLISH
Office: ENGLISH

BARBER THOMAS W
Accepting New Patients:Y
MANET COMMUNITY
HEALTH CENTER
8 North Main Street
,Attleboro,MA 02703
Bristol
(508) 205-4600
twbarber227
@gmail.com
SPANISH|ENGLISH
Office: ARABIC,
LEBANESE, SYRIAN|
BENGALI|CANTONESE|
FRENCH|HINDI|
MANDARIN|RUSSIAN|
SPANISH|SWEDISH|
TAGALOG, FILIPINO

HINEDI TAMIM B.
Accepting New Patients:Y
Prima Care PC
289 Pleasant St # 601
,Fall River,MA
027213005
Bristol
(508) 646-7730
ENGLISH
Office: ARABIC,
LEBANESE, SYRIAN|
ENGLISH

PHILIP LINSEY
Accepting New Patients:Y
Prima Care PC
277 Pleasant St. ,Fall
River,MA 027213005
Bristol
(508) 673-4329
ENGLISH
Office: ARABIC,
LEBANESE, SYRIAN|
FRENCH|PORTUGUESE|
PUNJABI|RUSSIAN|
TAGALOG, FILIPINO|
ENGLISH

BRISTOL COUNTY

RICE DONALD P
Accepting New Patients:Y
The Family Healthcare Center at SSTAR
400 Stanley St ,Fall River,MA 027206009
Bristol
(508) 675-1054
SPANISH|ENGLISH
Office: FRENCH|HINDI|PORTUGUESE|SINDI|SPANISH|TAGALOG, FILIPINO|URDU|ENGLISH|HAITIAN CREOLE /KWEO

RICE DONALD P
Accepting New Patients:Y
SSTAR Integrated Health Services Center
75 Weaver Street ,Fall River,MA 02720
Bristol
(508) 675-1054
SPANISH|ENGLISH
Office: FRENCH|HINDI|PORTUGUESE|SINDI|SPANISH|TAGALOG, FILIPINO|URDU|ENGLISH|HAITIAN CREOLE /KWEO

RICE DONALD P
Accepting New Patients:Y
SSTAR South End Services
1010 S. Main St. ,Fall River,MA 02724
Bristol
(508) 679-5222
SPANISH|ENGLISH
Office: FRENCH|HINDI|PORTUGUESE|SINDI|SPANISH|TAGALOG, FILIPINO|URDU|ENGLISH|HAITIAN CREOLE /KWEO

TASHIMA KAREN T.
Accepting New Patients:N
The Family Healthcare Center at SSTAR
400 Stanley St ,Fall River,MA 027206009
Bristol
(508) 675-1054
GERMAN|SPANISH|ENGLISH
Office: FRENCH|PORTUGUESE|SINDI|SPANISH|TAGALOG, FILIPINO|URDU|ENGLISH|HAITIAN CREOLE /KWEO

WANG XIAODAN
Accepting New Patients:Y
Prima Care PC
277 Pleasant St. ,Fall River,MA 027213005
Bristol
(508) 673-4329
CANTONESE|CHINESE|ENGLISH
Office: TAGALOG, FILIPINO|ENGLISH

LACERDA DE LA CRUZ ELIESEL G.
Accepting New Patients:Y
PRIME MEDICAL ASSOCIATES
237 State Rd ,North Dartmouth,MA 027472612
Bristol
(508) 979-1100
PORTUGUESE|SPANISH|ENGLISH
Office: FRENCH|PORTUGUESE|RUSSIAN|SPANISH|ENGLISH|CAPE VERDE CREOLE

LACERDA DE LA CRUZ ELIESEL G.
Accepting New Patients:N
PRIME MEDICAL ASSOCIATES, LLC - NORTH DARTMOUTH
88 Faunce Corner Mall Rd Unit 220 ,North Dartmouth,MA 027471295
Bristol
(508) 993-9760
PORTUGUESE|SPANISH|ENGLISH
Office: FRENCH|PORTUGUESE|RUSSIAN|SPANISH|ENGLISH|CAPE VERDE CREOLE

OSHIRO HECTOR R.
Accepting New Patients:Y
PRIME MEDICAL ASSOCIATES
237 State Rd ,North Dartmouth,MA 027472612
Bristol
(508) 979-1100
ENGLISH
Office: FRENCH|PORTUGUESE|SPANISH|ENGLISH|CAPE VERDE CREOLE

BARBER THOMAS W
Accepting New Patients:Y
MANET COMMUNITY HEALTH CENTER (TAUNTON)
1 Washington St., ,Taunton,MA 02780
Bristol
(508) 822-5500
twbarber227@gmail.com
SPANISH|ENGLISH
Office: ARABIC, LEBANESE, SYRIAN|BENGALI|CANTONESE|FRENCH|HINDI|MANDARIN|RUSSIAN|SPANISH|SWEDISH|TAGALOG, FILIPINO

KHOKHAR SABA P.
Accepting New Patients:Y
Integrativ Medicine
100 INDUSTRIAL PARK ROAD ,Taunton,MA 02780
Bristol
(508) 916-2282
skhokhar@elmwoodhealthcare.com
URDU|ENGLISH
Office: CANTONESE|FRENCH|MANDARIN|PORTUGUESE|POLISH|RUSSIAN|SPANISH|VIETNAMESE|ENGLISH

WANG XIAODAN
Accepting New Patients:Y
Main Road Family Medicine Center (A division of Prima-Care)
831 Main Rd ,Westport,MA 027904315
Bristol
(508) 636-0613
CANTONESE|CHINESE|ENGLISH
Office: TAGALOG, FILIPINO|ENGLISH

BRISTOL COUNTY

ARORA SEEMA
Accepting New Patients:Y
VK NEW ENGLAND MANAGEMENT, LLC - ATTLEBORO
7 N Main St. Ste., 215
,Attleboro,MA 02703
Bristol
(774) 331-3941
seemaaroramd@aol.com
ENGLISH
Office: ARABIC, LEBANESE, SYRIAN| CHINESE|RUSSIAN| SPANISH|ENGLISH

BARBER THOMAS W
Accepting New Patients:Y
MANET COMMUNITY HEALTH CENTER
8 North Main Street
,Attleboro,MA 02703
Bristol
(508) 205-4600
twbarber227@gmail.com
SPANISH|ENGLISH
Office: ARABIC, LEBANESE, SYRIAN| BENGALI|CANTONESE| FRENCH|HINDI| MANDARIN|RUSSIAN| SPANISH|SWEDISH| TAGALOG, FILIPINO

BENSSON STEVEN A.
Accepting New Patients:N
Attleboro Medical Associates
28 Sturdy St.
,Attleboro,MA 02703
Bristol
(508) 236-8367
ENGLISH
Office: SPANISH| ENGLISH

BENSSON STEVEN A.
Accepting New Patients:N
Attleboro Medical Associates
100 O'Neil Boulevard
,Attleboro,MA 02703
Bristol
(508) 342-1101
ENGLISH
Office: SPANISH| ENGLISH

BRUMBAUGH MATTHEW A
Accepting New Patients:Y
Attleboro Medical Associates
100 O'Neil Boulevard
,Attleboro,MA 02703
Bristol
(508) 342-1101
SPANISH|ENGLISH

FITZCHARLES NIKITA
Accepting New Patients:Y
MANET COMMUNITY HEALTH CENTER
8 North Main Street
,Attleboro,MA 02703
Bristol
(508) 205-4600
ENGLISH
Office: ARABIC, LEBANESE, SYRIAN| BENGALI|CANTONESE| FRENCH|HINDI| MANDARIN|RUSSIAN| SPANISH|SWEDISH| TAGALOG, FILIPINO

GORDON PAMELA G
Accepting New Patients:Y
MANET COMMUNITY HEALTH CENTER
8 North Main Street
,Attleboro,MA 02703
Bristol
(508) 205-4600
pamela.gordon@carbonhealth.com
ENGLISH
Office: ARABIC, LEBANESE, SYRIAN| BENGALI|CANTONESE| FRENCH|HINDI| MANDARIN|RUSSIAN| SPANISH|SWEDISH| TAGALOG, FILIPINO

KABA CHADI
Accepting New Patients:N
Attleboro Medical Associates
100 O'Neil Boulevard
,Attleboro,MA 02703
Bristol
(508) 342-1101
ENGLISH
Office: SPANISH| ENGLISH

KAUFMAN RANDAL
Accepting New Patients:N
Primary Cardiology of Attleboro, PC
10 Emory St
,Attleboro,MA 027032477
Bristol
(508) 699-1025
randykaufman2005@gmail.com
ENGLISH

LOEW MATTHEW J.
Accepting New Patients:N
Attleboro Medical Associates
100 O'Neil Boulevard
,Attleboro,MA 02703
Bristol
(508) 342-1101
ENGLISH
Office: SPANISH| ENGLISH

LUCEY JR. MARK L
Accepting New Patients:N
Attleboro Medical Associates
100 O'Neil Boulevard
,Attleboro,MA 02703
Bristol
(508) 342-1101
ENGLISH
Office: SPANISH| ENGLISH

MALIS CHARLES D.
Accepting New Patients:Y
VK NEW ENGLAND MANAGEMENT, LLC - ATTLEBORO
7 N Main St. Ste., 215
,Attleboro,MA 02703
Bristol
(774) 331-3941
ENGLISH
Office: SPANISH| ENGLISH

NORTON CYNTHIA A.
Accepting New Patients:Y
PLEASANT STREET PEDIATRICS
159 Pleasant St Ste 1
,Attleboro,MA 027032471
Bristol
(508) 223-2474
ENGLISH
Office: ALBANIAN|ARABIC, LEBANESE, SYRIAN|BURMESE|FRENCH|ITALIAN|PORTUGUESE|SPANISH|TWI / TSHI|VIETNAMESE|ENGLISH

NORTON CYNTHIA A.
Accepting New Patients:Y
Sturdy Pediatric Associates
303 N Main St
,Attleboro,MA 027031752
Bristol
(508) 226-0780
ENGLISH
Office: ALBANIAN|ARABIC, LEBANESE, SYRIAN|BURMESE|FRENCH|ITALIAN|PORTUGUESE|SPANISH|TWI / TSHI|VIETNAMESE|ENGLISH

OGBO CHIAMAKA N
Accepting New Patients:Y
Attleboro Medical Associates
100 O'Neil Boulevard
,Attleboro,MA 02703
Bristol
(508) 342-1101
ENGLISH
Office: SPANISH|ENGLISH

PROPERT MATTHEW
Accepting New Patients:Y
Attleboro Medical Associates
100 O'Neil Boulevard
,Attleboro,MA 02703
Bristol
(508) 342-1101
ENGLISH
Office: SPANISH|ENGLISH

TUN YE M.
Accepting New Patients:Y
Attleboro Medical Associates
28 Sturdy St.
,Attleboro,MA 02703
Bristol
(508) 236-8367
BURMESE|ENGLISH
Office: ENGLISH

VAUGHAN BENJAMIN C
Accepting New Patients:Y
Attleboro Medical Associates
100 O'Neil Boulevard
,Attleboro,MA 02703
Bristol
(508) 342-1101
SPANISH|ENGLISH
Office: SPANISH|ENGLISH

WATSON ERIK N.
Accepting New Patients:N
EMORY MEDICAL ASSOCIATES
159 Pleasant St.
,Attleboro,MA 02703
Bristol
(774) 203-2900
ENGLISH
Office: ENGLISH

YANG CHIH CHAO
Accepting New Patients:Y
MANET COMMUNITY HEALTH CENTER
8 North Main Street
,Attleboro,MA 02703
Bristol
(508) 205-4600
MANDARIN|TAIWANESE|ENGLISH
Office: ARABIC, LEBANESE, SYRIAN|BENGALI|CANTONESE|FRENCH|HINDI|MANDARIN|RUSSIAN|SPANISH|SWEDISH|TAGALOG, FILIPINO

YUNG LILY Y.
Accepting New Patients:Y
MANET COMMUNITY HEALTH CENTER
8 North Main Street
,Attleboro,MA 02703
Bristol
(508) 205-4600
ENGLISH
Office: ARABIC, LEBANESE, SYRIAN|BENGALI|CANTONESE|FRENCH|HINDI|MANDARIN|RUSSIAN|SPANISH|SWEDISH|TAGALOG, FILIPINO

ADDO THEOPHILUS V
Accepting New Patients:Y
Brown Health Medical Group Massachusetts
531 Faunce Corner Road ,Dartmouth,MA 02747
Bristol
(508) 996-3991
ENGLISH
Office: ENGLISH

AFONSO-FEDE GLORIANE
Accepting New Patients:Y
Brown Health Medical Group Massachusetts
531 Faunce Corner Road ,Dartmouth,MA 02747
Bristol
(508) 996-3991
ENGLISH
Office: ENGLISH

BAUTISTA KARMINA P.
Accepting New Patients:Y
Brown Health Medical Group Massachusetts
531 Faunce Corner Road ,Dartmouth,MA 02747
Bristol
(508) 996-3991
ENGLISH

BIER JONATHAN D.
Accepting New Patients:Y
Brown Health Medical Group Massachusetts
535 Faunce Corner Road ,Dartmouth,MA 02747
Bristol
(508) 996-3991
ENGLISH
Office: ENGLISH

CHAN ROLAND J.
Accepting New Patients:Y
Brown Health Medical Group Massachusetts
535 Faunce Corner Road ,Dartmouth,MA 02747
Bristol
(508) 996-3991
CANTONESE|ENGLISH
Office: ENGLISH

BRISTOL COUNTY

DHUNGANA PARAJULI SIRJANA D.
Accepting New Patients:Y
Brown Health Medical Group Massachusetts
531 Faunce Corner Road ,Dartmouth,MA 02747
Bristol
(508) 996-3991
ENGLISH
Office: ENGLISH

ESTRELLA YADITSA
Accepting New Patients:Y
Brown Health Medical Group Massachusetts
531 Faunce Corner Road ,Dartmouth,MA 02747
Bristol
(508) 996-3991
ENGLISH
Office: ENGLISH

ESTRELLA YADITSA
Accepting New Patients:Y
Brown Health Medical Group Massachusetts
535 Faunce Corner Road ,Dartmouth,MA 02747
Bristol
(508) 996-3991
ENGLISH
Office: ENGLISH

GULAREK JORDAN C.
Accepting New Patients:Y
Brown Health Medical Group Massachusetts
531 Faunce Corner Road ,Dartmouth,MA 02747
Bristol
(508) 996-3991
ENGLISH
Office: ENGLISH

HAIT MICHAEL A.
Accepting New Patients:Y
Brown Health Medical Group Massachusetts
535 Faunce Corner Road ,Dartmouth,MA 02747
Bristol
(508) 996-3991
PORTUGUESE|ENGLISH
Office: ENGLISH

JAUREGUI HUGO G.
Accepting New Patients:Y
Brown Health Medical Group Massachusetts
531 Faunce Corner Road ,Dartmouth,MA 02747
Bristol
(508) 996-3991
SPANISH
Office: ENGLISH

LIU BING
Accepting New Patients:Y
Brown Health Medical Group Massachusetts
531 Faunce Corner Road ,Dartmouth,MA 02747
Bristol
(508) 996-3991
ENGLISH
Office: ENGLISH

MACKLER STEPHEN C.
Accepting New Patients:Y
Brown Health Medical Group Massachusetts
531 Faunce Corner Road ,Dartmouth,MA 02747
Bristol
(508) 996-3991
ENGLISH
Office: ENGLISH

MARTIN DANIEL J.
Accepting New Patients:Y
Brown Health Medical Group Massachusetts
531 Faunce Corner Road ,Dartmouth,MA 02747
Bristol
(508) 996-3991
PORTUGUESE|ENGLISH
Office: ENGLISH

POTHIER JAHN A.
Accepting New Patients:Y
Brown Health Medical Group Massachusetts
535 Faunce Corner Road ,Dartmouth,MA 02747
Bristol
(508) 996-3991
ENGLISH
Office: ENGLISH

POTTS JR. EARL
Accepting New Patients:N
Brown Health Medical Group Massachusetts
531 Faunce Corner Road ,Dartmouth,MA 02747
Bristol
(508) 996-3991
ENGLISH
Office: ENGLISH

QIN SHAN
Accepting New Patients:Y
Brown Health Medical Group Massachusetts
537 Faunce Corner Road ,Dartmouth,MA 02747
Bristol
(508) 996-3991
ENGLISH
Office: ENGLISH

SHIH DAVID J.
Accepting New Patients:Y
Brown Health Medical Group Massachusetts
537 Faunce Corner Road ,Dartmouth,MA 02747
Bristol
(508) 996-3991
ENGLISH
Office: ENGLISH

WILL CHRISTINE A.
Accepting New Patients:Y
Brown Health Medical Group Massachusetts
531 Faunce Corner Road ,Dartmouth,MA 02747
Bristol
(508) 996-3991
ENGLISH
Office: ENGLISH

ADDO ABENA A.
Accepting New Patients:N
Southcoast Physician Group
208 Mill Rd ,Fairhaven,MA 027195208
Bristol
(508) 758-3781
ENGLISH
Office: ENGLISH

BEDNARZ - MEDEIROS RACHAEL
Accepting New Patients:Y
Southcoast Physician Group
208 Mill Rd ,Fairhaven,MA 027195208
Bristol
(508) 758-3781
ENGLISH
Office: ENGLISH

BRISTOL COUNTY

CHESNEY DAVID S.
Accepting New Patients:N
Southcoast Physician Group
208 Mill Rd
,Fairhaven,MA
027195208
Bristol
(508) 758-3781
ENGLISH
Office: ENGLISH

DAVIS KATHRYN G
Accepting New Patients:Y
Southcoast Physician Group
208 Mill Rd
,Fairhaven,MA
027195208
Bristol
(508) 758-3781
ENGLISH
Office: ENGLISH

KELLY MICHAEL R.
Accepting New Patients:N
Southcoast Physician Group
208 Mill Rd
,Fairhaven,MA
027195208
Bristol
(508) 758-3781
ENGLISH
Office: ENGLISH

LAWRENCE JEFFREY J
Accepting New Patients:N
Southcoast Physician Group
208 Mill Rd
,Fairhaven,MA
027195208
Bristol
(508) 758-3781
ENGLISH
Office: ENGLISH

MONTORZI MARCELO
Accepting New Patients:Y
Southcoast Physician Group
208 Mill Rd
,Fairhaven,MA
027195208
Bristol
(508) 758-3781
ENGLISH
Office: ENGLISH

PILLAI ANSI K.
Accepting New Patients:N
Southcoast Physician Group
208 Mill Rd
,Fairhaven,MA
027195208
Bristol
(508) 758-3781
ENGLISH
Office: ENGLISH

ZAKNOUN NADA
Accepting New Patients:Y
Southcoast Physician Group
208 Mill Rd
,Fairhaven,MA
027195208
Bristol
(508) 758-3781
barb.gonet@verizon.net
ARABIC, LEBANESE, SYRIAN|FRENCH|
ENGLISH
Office: ENGLISH

ABUELYAZEED MICHAEL R.
Accepting New Patients:N
SOUTHCOAST PHYSICIANS GROUP, INC. AT PROSPECT STREET
534 Prospect Street ,Fall River,MA 02720
Bristol
(508) 993-3555
ENGLISH

ANDRADE JORGE M.
Accepting New Patients:Y
Revere Medical - Fall River Internal Medicine
851 Middle Street, Suite 3400 ,Fall River,MA 02721
Bristol
(508) 235-5400
ENGLISH

AVERBACK RANDY J.
Accepting New Patients:N
Prima Care PC
289 Pleasant St ,Fall River,MA 027213005
Bristol
(508) 679-9955
ENGLISH
Office: ARABIC, LEBANESE, SYRIAN|FRENCH|PORTUGUESE|PUNJABI|RUSSIAN|
ENGLISH

BABB KIMBERLY S
Accepting New Patients:Y
SOUTHCOAST PHYSICIANS GROUP, INC. AT PROSPECT STREET
534 Prospect Street ,Fall River,MA 02720
Bristol
(508) 993-3555
ENGLISH

BASSALY NEVEEN N.
Accepting New Patients:N
Prima Care PC
289 Pleasant St Ste 102
,Fall River,MA
027213005
Bristol
(508) 674-7779
ENGLISH
Office: ARABIC, LEBANESE, SYRIAN|FRENCH|PORTUGUESE|PUNJABI|RUSSIAN|
ENGLISH

BASSALY NEVEEN N.
Accepting New Patients:N
PRIMA CARE - FALL RIVER
289 Pleasant St. ,Fall River,MA 027213005
Bristol
(508) 679-2265
ENGLISH
Office: ARABIC, LEBANESE, SYRIAN|FRENCH|PORTUGUESE|PUNJABI|RUSSIAN|
ENGLISH

BEDNARZ - MEDEIROS RACHAEL
Accepting New Patients:Y
Southcoast Physician Services
363 Highland Ave ,Fall River,MA 027203703
Bristol
(508) 679-3131
ENGLISH
Office: ENGLISH

BRILLANTES MIGUEL B.
Accepting New Patients:N
Southcoast Physicians Group, Inc.
1565 N Main St Ste 306
,Fall River,MA
027202972
Bristol
(508) 675-0369
ENGLISH
Office: ENGLISH

CARDENAS RAMOS LAURA
Accepting New Patients:Y
HEALTHFIRST FAMILY CARE CENTER, INC.
387 Quarry St Ste 100 ,Fall River,MA 027231026
Bristol
(508) 679-8111
lramos@healthfirstfr.org
SPANISH
Office: FRENCH|GERMAN|HINDI|PORTUGUESE|SPANISH|ENGLISH

CARDOZA MELANIE L.
Accepting New Patients:Y
JOSE A. MONTEIRO MD, PC
211 Milliken Blvd Ste A ,Fall River,MA 027211604
Bristol
(508) 674-5200
PORTUGUESE|ENGLISH
Office: FRENCH|PORTUGUESE|SPANISH|ENGLISH|CAPE VERDE CREOLE|HAITIAN CREOLE /KWEO

CAROLAN BRENDAN J
Accepting New Patients:Y
PRIMA CARE PC AT 203 PLYMOUTH ST., STE. 702
203 Plymouth Ave., Ste. 702 ,Fall River,MA 02721
Bristol
(508) 679-4239
ENGLISH
Office: ENGLISH

CARTY TRICIA A
Accepting New Patients:Y
Prima CARE, P.C.
277 Pleasant Street Suite 303 ,Fall River,MA 02721
Bristol
(508) 672-1010
ENGLISH

CHANG JOANN
Accepting New Patients:Y
Southcoast Physicians Group, Inc.
1030 Presidents Ave., Ste 1001 ,Fall River,MA 02720
Bristol
(508) 973-9650
ENGLISH
Office: ENGLISH

DEYHIMPANAH BABAK
Accepting New Patients:N
PRIMA CARE PC AT 203 PLYMOUTH AVE. STE. 701
203 Plymouth Ave., Ste. 701 ,Fall River,MA 02721
Bristol
(508) 235-5445
ENGLISH
Office: ENGLISH

DIOGO JASON J.
Accepting New Patients:Y
Prima Care, PC - Bedford St.
191 Bedford St. ,Fall River,MA 027213050
Bristol
(508) 679-7709
Jason.Diogo@gmail.com
FRENCH|ENGLISH
Office: ENGLISH

HINEDI TAMIM B.
Accepting New Patients:Y
Prima Care PC
289 Pleasant St # 601 ,Fall River,MA 027213005
Bristol
(508) 646-7730
ENGLISH
Office: ARABIC, LEBANESE, SYRIAN|ENGLISH

JI HUILING
Accepting New Patients:Y
Prima Care, PC - Bedford St.
191 Bedford St. ,Fall River,MA 027213050
Bristol
(508) 679-7709
MANDARIN
Office: ENGLISH

JONCAS CHRISTOPHER S.
Accepting New Patients:Y
PRIMA CARE PC AT 203 PLEASANT ST.
203 Pleasant St., Ste. 701 ,Fall River,MA 02721
Bristol
(508) 235-0481
PORTUGUESE|ENGLISH
Office: ENGLISH

JONCAS CHRISTOPHER S.
Accepting New Patients:Y
PRIMA CARE PC AT 203 PLYMOUTH AVE. STE. 701
203 Plymouth Ave., Ste. 701 ,Fall River,MA 02721
Bristol
(508) 235-5445
PORTUGUESE|ENGLISH
Office: ENGLISH

JONCAS CHRISTOPHER S.
Accepting New Patients:Y
Prima Care, PC - Bedford St.
191 Bedford St. ,Fall River,MA 027213050
Bristol
(508) 679-7709
PORTUGUESE|ENGLISH
Office: ENGLISH

LABIB OSSAMA W.
Accepting New Patients:Y
Prima Care PC
1200 Robeson St ,Fall River,MA 027205508
Bristol
(508) 673-7898
ENGLISH
Office: ARABIC, LEBANESE, SYRIAN|FRENCH|PORTUGUESE|PUNJABI|RUSSIAN|ENGLISH

LABIB OSSAMA W.
Accepting New Patients:N
PRIMA CARE - FALL RIVER
289 Pleasant St. ,Fall River,MA 027213005
Bristol
(508) 679-2265
ENGLISH
Office: ARABIC, LEBANESE, SYRIAN|FRENCH|PORTUGUESE|PUNJABI|RUSSIAN|ENGLISH

BRISTOL COUNTY

MAYANS KATE E
Accepting New Patients:Y
SOUTHCOAST PHYSICIANS GROUP, INC. AT 1030 PRESIDENT AV.
1030 President Ave., Ste., 3001 ,Fall River,MA 02720
Bristol
(508) 973-9700
ENGLISH

MCDONALD NICOLE
Accepting New Patients:Y
New Boston Village Primary Care Professional Corporation
295 New Boston Road ,Fall River,MA 02720
Bristol
(508) 674-9300
ENGLISH
Office: PORTUGUESE|ENGLISH

MELLO ERIKA D.
Accepting New Patients:Y
Southcoast Physicians Group, Inc.
1565 N Main St Ste 306 ,Fall River,MA 027202972
Bristol
(508) 675-0369
ENGLISH

MISTIKAWY HANY A.
Accepting New Patients:Y
PRIMA CARE - FALL RIVER
289 Pleasant St. ,Fall River,MA 027213005
Bristol
(508) 679-2265
ENGLISH
Office: ARABIC, LEBANESE, SYRIAN|FRENCH|PORTUGUESE|PUNJABI|RUSSIAN|ENGLISH

MONTEIRO JOSE A.
Accepting New Patients:Y
JOSE A. MONTEIRO MD, PC
211 Milliken Blvd Ste A ,Fall River,MA 027211604
Bristol
(508) 674-5200
FRENCH|PORTUGUESE|ENGLISH
Office: FRENCH|PORTUGUESE|ENGLISH

NAKDA JOSEPH
Accepting New Patients:N
PRIMA CARE - FALL RIVER
289 Pleasant St. ,Fall River,MA 027213005
Bristol
(508) 679-2265
ENGLISH
Office: ARABIC, LEBANESE, SYRIAN|FRENCH|PORTUGUESE|PUNJABI|RUSSIAN|ENGLISH

PHILIP LINSEY
Accepting New Patients:Y
Prima Care PC
277 Pleasant St. ,Fall River,MA 027213005
Bristol
(508) 673-4329
ENGLISH
Office: ARABIC, LEBANESE, SYRIAN|FRENCH|PORTUGUESE|PUNJABI|RUSSIAN|TAGALOG, FILIPINO|ENGLISH

PILLAI ANSI K.
Accepting New Patients:Y
SOUTHCOAST PHYSICIANS GROUP, INC. AT PROSPECT STREET
534 Prospect Street ,Fall River,MA 02720
Bristol
(508) 993-3555
ENGLISH
Office: ENGLISH

RICE DONALD P
Accepting New Patients:Y
The Family Healthcare Center at SSTAR
400 Stanley St ,Fall River,MA 027206009
Bristol
(508) 675-1054
SPANISH|ENGLISH
Office: FRENCH|HINDI|PORTUGUESE|SINDI|SPANISH|TAGALOG, FILIPINO|URDU|ENGLISH|HAITIAN CREOLE /KWEO

RICE DONALD P
Accepting New Patients:Y
SSTAR Integrated Health Services Center
75 Weaver Street ,Fall River,MA 02720
Bristol
(508) 675-1054
SPANISH|ENGLISH
Office: FRENCH|HINDI|PORTUGUESE|SINDI|SPANISH|TAGALOG, FILIPINO|URDU|ENGLISH|HAITIAN CREOLE /KWEO

RICE DONALD P
Accepting New Patients:Y
SSTAR South End Services
1010 S. Main St. ,Fall River,MA 02724
Bristol
(508) 679-5222
SPANISH|ENGLISH
Office: FRENCH|HINDI|PORTUGUESE|SINDI|SPANISH|TAGALOG, FILIPINO|URDU|ENGLISH|HAITIAN CREOLE /KWEO

RYBACK LUCAS R
Accepting New Patients:N
SOUTHCOAST PHYSICIANS GROUP, INC. AT PROSPECT STREET
534 Prospect Street ,Fall River,MA 02720
Bristol
(508) 993-3555
ENGLISH

SHAPIRO JOHN
Accepting New Patients:Y
SOUTHCOAST PHYSICIANS GROUP, INC. AT 300 HANOVER STREET
300 Hanover St., Ste. 1F ,Fall River,MA 02720
Bristol
(508) 679-7372
ENGLISH
Office: ENGLISH

BRISTOL COUNTY

SHAPIRO JOHN
Accepting New Patients:Y
SOUTHCOAST PHYSICIANS GROUP, INC. AT PROSPECT STREET
534 Prospect Street ,Fall River,MA 02720
Bristol
(508) 993-3555
ENGLISH
Office: ENGLISH

SINGLA RAJU
Accepting New Patients:Y
Prima Care PC
289 Pleasant St Bldg 4 ,Fall River,MA 027213005
Bristol
(508) 646-7730
ENGLISH
Office: ARABIC, LEBANESE, SYRIAN|FRENCH|PORTUGUESE|PUNJABI|RUSSIAN|ENGLISH

SINGLA RAJU
Accepting New Patients:N
PRIMA CARE - FALL RIVER
289 Pleasant St. ,Fall River,MA 027213005
Bristol
(508) 679-2265
ENGLISH
Office: ARABIC, LEBANESE, SYRIAN|FRENCH|PORTUGUESE|PUNJABI|RUSSIAN|ENGLISH

SORIAL EHAB N.
Accepting New Patients:Y
Prima Care PC
277 Pleasant St Ste 209 ,Fall River,MA 027213005
Bristol
(508) 235-5434
ARABIC, LEBANESE, SYRIAN|ENGLISH
Office: PORTUGUESE|ENGLISH

SUNDAR SHOBHITA
Accepting New Patients:Y
Southcoast Physicians Group, Inc.
1030 Presidents Ave., Ste 1001 ,Fall River,MA 02720
Bristol
(508) 973-9650
ENGLISH
Office: ENGLISH

TASHIMA KAREN T.
Accepting New Patients:N
The Family Healthcare Center at SSTAR
400 Stanley St ,Fall River,MA 027206009
Bristol
(508) 675-1054
GERMAN|SPANISH|ENGLISH
Office: FRENCH|PORTUGUESE|SINDI|SPANISH|TAGALOG, FILIPINO|URDU|ENGLISH|HAITIAN CREOLE /KWEO

TAYLOR LYNN
Accepting New Patients:Y
HEALTHFIRST FAMILY CARE CENTER, INC.
387 Quarry St Ste 100 ,Fall River,MA 027231026
Bristol
(508) 679-8111
LTaylor@healthfirstfr.org
ENGLISH
Office: FRENCH|GERMAN|HINDI|PORTUGUESE|SPANISH|ENGLISH

WANG XIAODAN
Accepting New Patients:Y
Prima Care PC
277 Pleasant St. ,Fall River,MA 027213005
Bristol
(508) 673-4329
CANTONESE|CHINESE|ENGLISH
Office: TAGALOG, FILIPINO|ENGLISH

WEBER ASHLEY M
Accepting New Patients:Y
The Family Healthcare Center at SSTAR
400 Stanley St ,Fall River,MA 027206009
Bristol
(508) 675-1054
ENGLISH
Office: FRENCH|HINDI|PORTUGUESE|SINDI|SPANISH|TAGALOG, FILIPINO|URDU|ENGLISH|HAITIAN CREOLE /KWEO

WEBER ASHLEY M
Accepting New Patients:Y
SSTAR South End Services
1010 S. Main St. ,Fall River,MA 02724
Bristol
(508) 679-5222
ENGLISH
Office: FRENCH|HINDI|PORTUGUESE|SINDI|SPANISH|TAGALOG, FILIPINO|URDU|ENGLISH|HAITIAN CREOLE /KWEO

WOOD II WARREN M
Accepting New Patients:Y
SOUTHCOAST PHYSICIANS GROUP, INC. AT PROSPECT STREET
534 Prospect Street ,Fall River,MA 02720
Bristol
(508) 993-3555
ENGLISH

YUFIT VLADIMIR P.
Accepting New Patients:Y
Southcoast Physicians Group, Inc.
1030 Presidents Ave., Ste 1001 ,Fall River,MA 02720
Bristol
(508) 973-9650
ENGLISH
Office: ENGLISH

ZIMMERMAN CARA R
Accepting New Patients:Y
The Family Healthcare Center at SSTAR
400 Stanley St ,Fall River,MA 027206009
Bristol
(508) 675-1054
caraz124 union@gmail.com
ENGLISH
Office: FRENCH|PORTUGUESE|SINDI|SPANISH|TAGALOG, FILIPINO|URDU|ENGLISH|HAITIAN CREOLE /KWEO

ZUZARTE KARL M.
Accepting New Patients:Y
Southcoast Physicians Group, Inc.
1565 N Main St Ste 306 ,Fall River,MA 027202972
Bristol
(508) 675-0369
ENGLISH
Office: ENGLISH

FAVREAU STEPHANIE P
Accepting New Patients:Y
Sturdy Health Primary Care - Mansfield
200 Copeland Drive ,Mansfield,MA 02048
Bristol
(508) 339-4144
SPANISH
Office: ENGLISH

DESNOYERS MARK R.
Accepting New Patients:N
SOUTHCOAST PHYSICIANS GROUP (CARDIOLOGY)
275 Allen St. ,New Bedford,MA 02740
Bristol
(508) 992-9167
ENGLISH
Office: ENGLISH

DIRICAN AHMET F.
Accepting New Patients:Y
NEW BEDFORD INTERNAL MEDICINE & GERIATRICS, LLC
726 County Street ,New Bedford,MA 02740
Bristol
(508) 984-5671
nbimg2016@gmail.com
ENGLISH
Office: PORTUGUESE|SPANISH|TURKISH|ENGLISH

GERIATRIC INTERNAL MEDICINE SPECIALISTS, LLC
Accepting New Patients:N
GERIATRIC INTERNAL MEDICINE SPECIALISTS, LLC
651 Orchard St Ste 206 ,New Bedford,MA 027441007
Bristol
(774) 202-3090
PORTUGUESE|SPANISH|ENGLISH
Office: PORTUGUESE|SPANISH|ENGLISH

REED ROBIN L
Accepting New Patients:Y
Greater New Bedford Community Health Center
874 Purchase St ,New Bedford,MA 027406232
Bristol
(508) 992-6553
ENGLISH
Office: BURMESE|FRENCH|HEBREW|HINDI|ITALIAN|JAPANESE|PORTUGUESE|RUSSIAN|SPANISH|ENGLISH

RUSSELL GREGORY D.
Accepting New Patients:N
SOUTHCOAST PHYSICIANS GROUP (CARDIOLOGY)
275 Allen St. ,New Bedford,MA 02740
Bristol
(508) 992-9167
ENGLISH
Office: ENGLISH

SHARMA RASHMI
Accepting New Patients:Y
Southcoast Physician Services, Inc
543 North St. ,New Bedford,MA 027402766
Bristol
(508) 996-1800
ENGLISH
Office: ENGLISH

STEBBINS DAVID R.
Accepting New Patients:N
SOUTHCOAST PHYSICIANS GROUP (CARDIOLOGY)
275 Allen St. ,New Bedford,MA 02740
Bristol
(508) 992-9167
ENGLISH

TORRES EFRAIN A
Accepting New Patients:Y
GERIATRIC INTERNAL MEDICINE SPECIALISTS, LLC
651 Orchard St Ste 206 ,New Bedford,MA 027441007
Bristol
(774) 202-3090
ENGLISH
Office: PORTUGUESE|SPANISH|ENGLISH

WEINSHEL ALAN J.
Accepting New Patients:Y
SOUTHCOAST CARDIOLOGY LLC
275 Allen St., Ste. 101 ,New Bedford,MA 02740
Bristol
(774) 992-7499
PORTUGUESE|ENGLISH
Office: PORTUGUESE|SPANISH|ENGLISH

WIN THAN T.
Accepting New Patients:Y
Greater New Bedford Community Health Center
874 Purchase St ,New Bedford,MA 027406232
Bristol
(508) 992-6553
ENGLISH
Office: BURMESE|FRENCH|HEBREW|HINDI|ITALIAN|JAPANESE|PORTUGUESE|RUSSIAN|SPANISH|ENGLISH

BREDA JOHN A
Accepting New Patients:N
Tristan Medical
465 S Washington St ,North Attleboro,MA 027602129
Bristol
(508) 316-0725
johnbreda@gmail.com
ENGLISH
Office: RUSSIAN|UKRANIAN|ENGLISH

BRISTOL COUNTY

DING ANN
Accepting New Patients:N
North Attleboro Medical Center
170 Draper Ave ,North Attleboro,MA 027603604
Bristol
(508) 695-9421
ENGLISH
Office: HINDI|SPANISH|URDU|ENGLISH

NGOMBA JASPER I.
Accepting New Patients:Y
TELLINMEDICINE LLC
380 Elm Street, Suite 1 ,North Attleboro,MA 02760
Bristol
(774) 643-6261
PORTUGUESE|SPANISH|ENGLISH
Office: ENGLISH

FALLA PEDRO C.
Accepting New Patients:N
PRIME MEDICAL ASSOCIATES
237 State Rd ,North Dartmouth,MA 027472612
Bristol
(508) 979-1100
PORTUGUESE|SPANISH|ENGLISH
Office: FRENCH|PORTUGUESE|SPANISH|ENGLISH|CAPE VERDE CREOLE

FALLA PEDRO C.
Accepting New Patients:N
PRIME MEDICAL ASSOCIATES AT 237 STATE RD.
237 State Rd ,North Dartmouth,MA 027472612
Bristol
(508) 979-1100
ENGLISH
Office: FRENCH|PORTUGUESE|SPANISH|ENGLISH|CAPE VERDE CREOLE

LACERDA DE LA CRUZ ELIESEL G.
Accepting New Patients:Y
PRIME MEDICAL ASSOCIATES
237 State Rd ,North Dartmouth,MA 027472612
Bristol
(508) 979-1100
PORTUGUESE|SPANISH|ENGLISH
Office: FRENCH|PORTUGUESE|RUSSIAN|SPANISH|ENGLISH|CAPE VERDE CREOLE

LACERDA DE LA CRUZ ELIESEL G.
Accepting New Patients:N
PRIME MEDICAL ASSOCIATES, LLC - NORTH DARTMOUTH
88 Faunce Corner Mall Rd Unit 220 ,North Dartmouth,MA 027471295
Bristol
(508) 993-9760
PORTUGUESE|SPANISH|ENGLISH
Office: FRENCH|PORTUGUESE|RUSSIAN|SPANISH|ENGLISH|CAPE VERDE CREOLE

OSHIRO HECTOR R.
Accepting New Patients:Y
PRIME MEDICAL ASSOCIATES
237 State Rd ,North Dartmouth,MA 027472612
Bristol
(508) 979-1100
ENGLISH
Office: FRENCH|PORTUGUESE|SPANISH|ENGLISH|CAPE VERDE CREOLE

PODKOWA JR. JOHN J.
Accepting New Patients:Y
SOUTHCOAST PHYSICIANS GROUP AT 370 FAUNCE CORNER RD.
370 Faunce Corner Rd. ,North Dartmouth,MA 02747
Bristol
(508) 999-5666
ENGLISH
Office: ENGLISH

REDDIVARI CHANDRA S.
Accepting New Patients:Y
SOUTHCOAST PHYSICIANS GROUP AT 570 FAUNCE CORNER RD.
570 Faunce Corner Rd., Ste. 170 ,North Dartmouth,MA 02740
Bristol
(508) 973-2216
ENGLISH
Office: ENGLISH

BAHIA MAZZAFERA JULIANA
Accepting New Patients:N
SIGNATURE MEDICAL GROUP AT ROCHE BROS WAY
31 Roche Bros Way., Ste. 140 ,North Easton,MA 02356
Bristol
(508) 894-0400
PORTUGUESE|ENGLISH
Office: ENGLISH

BIDO PATRICIA N
Accepting New Patients:Y
SIGNATURE MEDICAL GROUP AT ROCHE BROS WAY
31 Roche Bros Way., Ste. 140 ,North Easton,MA 02356
Bristol
(508) 894-0400
ENGLISH
Office: ENGLISH

THIBERT JULIE S.
Accepting New Patients:Y
TRISTAN MEDICAL, PC
184 W Main St. ,Norton,MA 02766
Bristol
(508) 824-0243
SPANISH|ENGLISH

THIBERT JULIE S.
Accepting New Patients:N
TRISTAN MEDICAL, PC - NORTON
184 West Main Street ,Norton,MA 02766
Bristol
(508) 824-0243
SPANISH|ENGLISH

NAJJAR NAWAR
Accepting New Patients:Y
Revere Medical - Paramount Primary Care
675 Paramount Drive, Suite 203 ,Raynham,MA 02767
Bristol
(508) 738-6740
ARABIC, LEBANESE, SYRIAN|FRENCH|ENGLISH

SINGH BALJINDER
Accepting New Patients:Y
Signature Medical Group
1215 Broadway ,Raynham,MA 027671942
Bristol
(508) 894-0400
ENGLISH

NORTON CYNTHIA A.
Accepting New Patients:Y
Rehoboth-Seekonk Medical Center
538 Winthrop St ,Rehoboth,MA 027691227
Bristol
(508) 336-9200
ENGLISH
Office: ALBANIAN|ARABIC, LEBANESE, SYRIAN|BURMESE|FRENCH|ITALIAN|PORTUGUESE|SPANISH|TWI / TSHI|VIETNAMESE|ENGLISH

HARRISON JOAN T.
Accepting New Patients:Y
PRIMA CARE PC AT 67 SLADES FERRY BLVD
67 Slade's Ferry Blvd ,Somerset,MA 02726
Bristol
(508) 678-5631
ENGLISH
Office: PORTUGUESE|ENGLISH

HARRISON JOAN T.
Accepting New Patients:Y
Prima Care PC
67 G.A.R. Highway ,Somerset,MA 02725
Bristol
(508) 678-5633
ENGLISH
Office: PORTUGUESE|ENGLISH

NAKDA JOSEPH
Accepting New Patients:Y
PRIMA CARE PC AT 67 SLADES FERRY BLVD
67 Slade's Ferry Blvd ,Somerset,MA 02726
Bristol
(508) 678-5631
ENGLISH
Office: ARABIC, LEBANESE, SYRIAN|FRENCH|PORTUGUESE|PUNJABI|RUSSIAN|ENGLISH

LAWRENCE STEPHANIE G
Accepting New Patients:N
SOUTHCOAST PHYSICIANS GROUP, INC. AT SWANSEA MALL DRIVE
479 Swansea Mall Dr ,Swansea,MA 027774119
Bristol
(508) 672-5300
ENGLISH
Office: PORTUGUESE|ENGLISH

SHRETER SARAH
Accepting New Patients:Y
PRIMA CARE PC AT 1732 GAR HWY.
1732 Gar Hwy ,Swansea,MA 027773906
Bristol
(508) 379-0012
ENGLISH
Office: ENGLISH

SHRETER SARAH
Accepting New Patients:Y
PRIMA CARE, PC AT G.A.R. HWY.
1738 Gar Hwy ,Swansea,MA 027773906
Bristol
(508) 379-0012
ENGLISH
Office: ENGLISH

BADOE PAPA K.
Accepting New Patients:Y
Revere Medical - Primary Care at Northwoods
2005 Bay Street Suite 201 ,Taunton,MA 02780
Bristol
(508) 822-2266
ENGLISH

BARBER THOMAS W
Accepting New Patients:Y
MANET COMMUNITY HEALTH CENTER (TAUNTON)
1 Washington St., ,Taunton,MA 02780
Bristol
(508) 822-5500
twbarber227@gmail.com
SPANISH|ENGLISH
Office: ARABIC, LEBANESE, SYRIAN|BENGALI|CANTONESE|FRENCH|HINDI|MANDARIN|RUSSIAN|SPANISH|SWEDISH|TAGALOG, FILIPINO

FITZCHARLES NIKITA
Accepting New Patients:Y
MANET COMMUNITY HEALTH CENTER (TAUNTON)
1 Washington St., ,Taunton,MA 02780
Bristol
(508) 822-5500
ENGLISH
Office: ARABIC, LEBANESE, SYRIAN|BENGALI|CANTONESE|FRENCH|HINDI|MANDARIN|RUSSIAN|SPANISH|SWEDISH|TAGALOG, FILIPINO

GORDON PAMELA G
Accepting New Patients:Y
MANET COMMUNITY HEALTH CENTER (TAUNTON)
1 Washington St.,
,Taunton,MA 02780
Bristol
(508) 822-5500
pamela.gordon@carbonhealth.com
ENGLISH
Office: ARABIC, LEBANESE, SYRIAN|BENGALI|CANTONESE|FRENCH|HINDI|MANDARIN|RUSSIAN|SPANISH|SWEDISH|TAGALOG, FILIPINO

INTERNAL MEDICINE AND PREVENTIVE CARE, PC
Accepting New Patients:N
INTERNAL MEDICINE AND PREVENTIVE CARE, PC
233 Winthrop St
,Taunton,MA 027804428
Bristol
(508) 880-0070
apatel198@comcast.net
ENGLISH
Office: ENGLISH

KHOKHAR SABA P.
Accepting New Patients:Y
Integrativ Medicine
100 INDUSTRIAL PARK ROAD ,Taunton,MA 02780
Bristol
(508) 916-2282
skhokhar@elmwoodhealthcare.com
URDU|ENGLISH
Office: CANTONESE|FRENCH|MANDARIN|PORTUGUESE|POLISH|RUSSIAN|SPANISH|VIETNAMESE|ENGLISH

KORTE KATIA C.
Accepting New Patients:Y
Revere Medical - Primary Care at Northwoods
2005 Bay Street Suite 201 ,Taunton,MA 02780
Bristol
(508) 822-2266
ENGLISH

PATEL PRITI A.
Accepting New Patients:Y
INTERNAL MEDICINE AND PREVENTIVE CARE, PC
233 Winthrop St
,Taunton,MA 027804428
Bristol
(508) 880-0070
HINDI|ENGLISH|GUJARATI
Office: ENGLISH

RASMUSSEN IRMA E.
Accepting New Patients:Y
Revere Medical - Primary Care at Northwoods
2005 Bay Street Suite 201 ,Taunton,MA 02780
Bristol
(508) 822-2266
ENGLISH

YANG CHIH CHAO
Accepting New Patients:Y
MANET COMMUNITY HEALTH CENTER (TAUNTON)
1 Washington St.,
,Taunton,MA 02780
Bristol
(508) 822-5500
MANDARIN|TAIWANESE|ENGLISH
Office: ARABIC, LEBANESE, SYRIAN|BENGALI|CANTONESE|FRENCH|HINDI|MANDARIN|RUSSIAN|SPANISH|SWEDISH|TAGALOG, FILIPINO

YUNG LILY Y.
Accepting New Patients:Y
MANET COMMUNITY HEALTH CENTER (TAUNTON)
1 Washington St.,
,Taunton,MA 02780
Bristol
(508) 822-5500
ENGLISH
Office: ARABIC, LEBANESE, SYRIAN|BENGALI|CANTONESE|FRENCH|HINDI|MANDARIN|RUSSIAN|SPANISH|SWEDISH|TAGALOG, FILIPINO

LAXER MARIVYL J.
Accepting New Patients:Y
SOUTHCOAST PHYSICIANS GROUP AT 827 AMERICAN LEGION HIGHWAY
827 American Legion Hwy ,Westport,MA 027904128
Bristol
(508) 636-5101
ENGLISH
Office: ENGLISH

WANG XIAODAN
Accepting New Patients:Y
Main Road Family Medicine Center (A division of Prima-Care)
831 Main Rd
,Westport,MA 027904315
Bristol
(508) 636-0613
CANTONESE|CHINESE|ENGLISH
Office: TAGALOG, FILIPINO|ENGLISH

ZUZARTE KARL M.
Accepting New Patients:N
SOUTHCOAST PHYSICIANS GROUP AT 827 AMERICAN LEGION HIGHWAY
827 American Legion Hwy ,Westport,MA 027904128
Bristol
(508) 636-5101
ENGLISH
Office: ENGLISH

BIER JONATHAN D.
Accepting New Patients:Y
Brown Health Medical Group Massachusetts
535 Faunce Corner Road ,Dartmouth,MA 02747
Bristol
(508) 996-3991
ENGLISH
Office: ENGLISH

RUSSELL GREGORY D.
Accepting New Patients:N
SOUTHCOAST PHYSICIANS GROUP (CARDIOLOGY)
275 Allen St. ,New Bedford,MA 02740
Bristol
(508) 992-9167
ENGLISH
Office: ENGLISH

STURDY MEMORIAL ASSOCIATES AT PLAINVILLE
Accepting New Patients:N
STURDY MEMORIAL ASSOCIATES AT PLAINVILLE - O'Neil Blvd.
20 O'Neil Blvd.
,Attleboro,MA 02703
Bristol
(508) 222-3200
ENGLISH
Office: ENGLISH

STURDY MEMORIAL ASSOCIATES AT PLAINVILLE - 70 EMORY STREET
Accepting New Patients:N
STURDY MEMORIAL ASSOCIATES AT PLAINVILLE - 70 EMORY STREET
70 Emory St
,Attleboro,MA 027033181
Bristol
(508) 226-1693
ENGLISH
Office: ENGLISH

STURDY MEMORIAL ASSOCIATES AT PLAINVILLE
Accepting New Patients:N
STURDY MEMORIAL ASSOCIATES AT PLAINVILLE -
200 Copeland Dr
,Mansfield,MA 02048
Bristol
(508) 222-3200
ENGLISH
Office: ENGLISH

STURDY MEMORIAL ASSOCIATES AT PLAINVILLE
Accepting New Patients:N
STURDY MEMORIAL ASSOCIATES AT PLAINVILLE - Draper Ave
170 Draper Dr. ,North Attleboro,MA 02760
Bristol
(508) 222-3200
ENGLISH
Office: ENGLISH

MALIS CHARLES D.
Accepting New Patients:Y
VK NEW ENGLAND MANAGEMENT, LLC - ATTLEBORO
7 N Main St. Ste., 215
,Attleboro,MA 02703
Bristol
(774) 331-3941
ENGLISH
Office: SPANISH|ENGLISH

TUN YE M.
Accepting New Patients:Y
Attleboro Medical Associates
28 Sturdy St.
,Attleboro,MA 02703
Bristol
(508) 236-8367
BURMESE|ENGLISH
Office: ENGLISH

QIN SHAN
Accepting New Patients:Y
Brown Health Medical Group Massachusetts
537 Faunce Corner Road ,Dartmouth,MA 02747
Bristol
(508) 996-3991
ENGLISH
Office: ENGLISH

SHIH DAVID J.
Accepting New Patients:Y
Brown Health Medical Group Massachusetts
537 Faunce Corner Road ,Dartmouth,MA 02747
Bristol
(508) 996-3991
ENGLISH
Office: ENGLISH

DURETTE PICCIRILLO MARY KATE
Accepting New Patients:Y
Greater New Bedford Community Health Center
874 Purchase St ,New Bedford,MA 027406232
Bristol
(508) 992-6553
ENGLISH
Office: BURMESE|FRENCH|HEBREW|HINDI|ITALIAN|JAPANESE|PORTUGUESE|RUSSIAN|SPANISH|ENGLISH

GAGLIARDI STEPHEN T.
Accepting New Patients:Y
Highland Primary Care Group
1151 Robeson Street, Suite LL1 ,Fall River,MA 02720
Bristol
(774) 520-0060
SGagliardi65@mac.com
ITALIAN|ENGLISH
Office: ARMENIAN|FRENCH|PORTUGUESE|ENGLISH

JAEGER JENIFER L
Accepting New Patients:Y
Greater New Bedford Community Health Center
874 Purchase St ,New Bedford,MA 027406232
Bristol
(508) 992-6553
jeniferjaeger@gnbchc.org
ENGLISH
Office: ARABIC, LEBANESE, SYRIAN|BURMESE|CANTONESE|FRENCH|HEBREW|HINDI|IGBO|ITALIAN|JAPANESE|MANDARIN

JANG EUN JI
Accepting New Patients:Y
Greater New Bedford Community Health Center
874 Purchase St ,New Bedford,MA 027406232
Bristol
(508) 992-6553
ENGLISH
Office: BURMESE|FRENCH|HEBREW|HINDI|ITALIAN|JAPANESE|PORTUGUESE|RUSSIAN|SPANISH|ENGLISH

BRISTOL COUNTY

CAHILL MARY P
Accepting New Patients:Y
MANET COMMUNITY HEALTH CENTER
8 North Main Street ,Attleboro,MA 02703
Bristol
(508) 205-4600
ENGLISH
Office: ARABIC, LEBANESE, SYRIAN| BENGALI|CANTONESE| FRENCH|HINDI| MANDARIN|RUSSIAN| SPANISH|SWEDISH| TAGALOG, FILIPINO

CRISTI JESSICA R
Accepting New Patients:N
PLEASANT STREET PEDIATRICS
159 Pleasant St Ste 1 ,Attleboro,MA 027032471
Bristol
(508) 223-2474
jesscristi78@gmail.com
ENGLISH
Office: ENGLISH

FALCAO KRISTY M
Accepting New Patients:Y
Sturdy Pediatric Associates
303 N Main St ,Attleboro,MA 027031752
Bristol
(508) 226-0780
kristymfalcao@gmail.com
PORTUGUESE|ENGLISH
Office: SPANISH| ENGLISH

SAVINI DOROTHY
Accepting New Patients:Y
MANET COMMUNITY HEALTH CENTER
8 North Main Street ,Attleboro,MA 02703
Bristol
(508) 205-4600
ENGLISH
Office: ARABIC, LEBANESE, SYRIAN| BENGALI|CANTONESE| FRENCH|HINDI| MANDARIN|RUSSIAN| SPANISH|SWEDISH| TAGALOG, FILIPINO

ARRUDA CAITLIN M
Accepting New Patients:Y
Brown Health Medical Group Massachusetts
531 Faunce Corner Road ,Dartmouth,MA 02747
Bristol
(508) 996-3991
ENGLISH
Office: ENGLISH

BOTELHO MELISSA
Accepting New Patients:Y
Brown Health Medical Group Massachusetts
531 Faunce Corner Road ,Dartmouth,MA 02747
Bristol
(508) 996-3991
credentialing@hawthornmed.com
ENGLISH
Office: ENGLISH

CHACE CELESTE L
Accepting New Patients:Y
Brown Health Medical Group Massachusetts
531 Faunce Corner Road ,Dartmouth,MA 02747
Bristol
(508) 996-3991
credentialing@hawthornmed.com
Office: ENGLISH

COSTA LASSALETE G
Accepting New Patients:Y
Brown Health Medical Group Massachusetts
531 Faunce Corner Road ,Dartmouth,MA 02747
Bristol
(508) 996-3991
credentialing@hawthornmed.com
PORTUGUESE
Office: ENGLISH

GOMES JAELYN E
Accepting New Patients:Y
Brown Health Medical Group Massachusetts
531 Faunce Corner Road ,Dartmouth,MA 02747
Bristol
(508) 996-3991
ENGLISH
Office: ENGLISH

MADDEN KRISTEN E
Accepting New Patients:Y
Brown Health Medical Group Massachusetts
531 Faunce Corner Road ,Dartmouth,MA 02747
Bristol
(508) 996-3991
credentialing@hawthornmed.com
Office: ENGLISH

TRACY COURTNEY
Accepting New Patients:Y
Brown Health Medical Group Massachusetts
531 Faunce Corner Road ,Dartmouth,MA 02747
Bristol
(508) 996-3991
ENGLISH
Office: ENGLISH

COLLINS KATHRYN F.
Accepting New Patients:Y
HEALTHFIRST FAMILY CARE CENTER, INC.
387 Quarry St Ste 100 ,Fall River,MA 027231026
Bristol
(508) 679-8111
ENGLISH
Office: FRENCH| GERMAN|HINDI| PORTUGUESE| SPANISH|ENGLISH

HOPPE COAKLEY MARY E
Accepting New Patients:Y
HIGHLAND PEDIATRICS, P.C.
1030 President Ave. Suite 2001,Fall River,MA 02720
Bristol
(508) 679-6833
ENGLISH
Office: PORTUGUESE| SPANISH|ENGLISH

LUND KENDRA L
Accepting New Patients:Y
HIGHLAND PEDIATRICS, P.C.
1030 President Ave.
Suite 2001,Fall River,MA 02720
Bristol
(508) 679-6833
k.lune0225@gmail.com
ENGLISH
Office: PORTUGUESE|SPANISH|ENGLISH

MAURICIO AMY L
Accepting New Patients:Y
PEDIATRIC ASSOCIATES OF FALL RIVER
851 Middle St Ste 1100 ,Fall River,MA 027211779
Bristol
(508) 324-6800
ENGLISH
Office: PORTUGUESE|SPANISH|ENGLISH

RAPOSA AMY L
Accepting New Patients:Y
HIGHLAND PEDIATRICS, P.C.
1030 President Ave.
Suite 2001,Fall River,MA 02720
Bristol
(508) 679-6833
ENGLISH
Office: PORTUGUESE|SPANISH|ENGLISH

BERNBACH DANA
Accepting New Patients:Y
Greater New Bedford Community Health Center
874 Purchase St ,New Bedford,MA 027406232
Bristol
(508) 992-6553
HEBREW|SPANISH|ENGLISH
Office: BURMESE|FRENCH|HEBREW|HINDI|ITALIAN|JAPANESE|PORTUGUESE|RUSSIAN|SPANISH|ENGLISH

MAFFEI CIERA
Accepting New Patients:Y
PEAK PEDIATRIC CARE, PLLC
652 Washington Street, Unit 2 ,North Attleboro,MA 02760
Bristol
(508) 576-5010
ENGLISH
Office: ENGLISH

ROBERTS KAITLYN
Accepting New Patients:Y
PEAK PEDIATRIC CARE, PLLC
652 Washington Street, Unit 2 ,North Attleboro,MA 02760
Bristol
(508) 576-5010
ENGLISH

COLLINS KATHRYN F.
Accepting New Patients:Y
SOUTHCOAST PHYSICIANS GROUP, INC. AT 49 STATE RD.
49 State Rd. ,North Dartmouth,MA 02747
Bristol
(508) 973-2206
ENGLISH
Office: FRENCH|GERMAN|HINDI|PORTUGUESE|SPANISH|ENGLISH

MAILOUX BLAIR
Accepting New Patients:N
SOUTHCOAST PHYSICIANS GROUP, INC. AT 49 STATE RD.
49 State Rd. ,North Dartmouth,MA 02747
Bristol
(508) 973-2206
ENGLISH
Office: ENGLISH

CAHILL MARY P
Accepting New Patients:Y
MANET COMMUNITY HEALTH CENTER (TAUNTON)
1 Washington St., ,Taunton,MA 02780
Bristol
(508) 822-5500
ENGLISH
Office: ARABIC, LEBANESE, SYRIAN|BENGALI|CANTONESE|FRENCH|HINDI|MANDARIN|RUSSIAN|SPANISH|SWEDISH|TAGALOG, FILIPINO

SAVINI DOROTHY
Accepting New Patients:Y
MANET COMMUNITY HEALTH CENTER (TAUNTON)
1 Washington St., ,Taunton,MA 02780
Bristol
(508) 822-5500
ENGLISH
Office: ARABIC, LEBANESE, SYRIAN|BENGALI|CANTONESE|FRENCH|HINDI|MANDARIN|RUSSIAN|SPANISH|SWEDISH|TAGALOG, FILIPINO

BERARD DENNIS J.
Accepting New Patients:Y
PLEASANT STREET PEDIATRICS
159 Pleasant St Ste 1 ,Attleboro,MA 027032471
Bristol
(508) 223-2474
ENGLISH
Office: ENGLISH

NORTON CYNTHIA A.
Accepting New Patients:Y
PLEASANT STREET PEDIATRICS
159 Pleasant St Ste 1 ,Attleboro,MA 027032471
Bristol
(508) 223-2474
ENGLISH
Office: ALBANIAN|ARABIC, LEBANESE, SYRIAN|BURMESE|FRENCH|ITALIAN|PORTUGUESE|SPANISH|TWI / TSHI|VIETNAMESE|ENGLISH

BRISTOL COUNTY

NORTON CYNTHIA A.
Accepting New Patients:Y
Sturdy Pediatric Associates
303 N Main St
,Attleboro,MA
027031752
Bristol
(508) 226-0780
ENGLISH
Office: ALBANIAN|ARABIC, LEBANESE, SYRIAN|BURMESE|FRENCH|ITALIAN|PORTUGUESE|SPANISH|TWI / TSHI|VIETNAMESE|ENGLISH

RAINVILLE CRYSTAL L.
Accepting New Patients:Y
Sturdy Pediatric Associates
303 N Main St
,Attleboro,MA
027031752
Bristol
(508) 226-0780
ENGLISH
Office: SPANISH|ENGLISH

THOMSON JENNIFER K.
Accepting New Patients:N
PLEASANT STREET PEDIATRICS
159 Pleasant St Ste 1
,Attleboro,MA
027032471
Bristol
(508) 223-2474
ENGLISH
Office: ENGLISH

BENDER JOHN W.
Accepting New Patients:Y
Brown Health Medical Group Massachusetts
531 Faunce Corner Road ,Dartmouth,MA
02747
Bristol
(508) 996-3991
ENGLISH
Office: ENGLISH

CONCA LAUREN E.
Accepting New Patients:Y
Brown Health Medical Group Massachusetts
531 Faunce Corner Road ,Dartmouth,MA
02747
Bristol
(508) 996-3991
ENGLISH
Office: ENGLISH

EDWARDS JOELY V.
Accepting New Patients:Y
Brown Health Medical Group Massachusetts
531 Faunce Corner Road ,Dartmouth,MA
02747
Bristol
(508) 996-3991
ENGLISH
Office: ENGLISH

FRIAS KATHERINE E.
Accepting New Patients:Y
Brown Health Medical Group Massachusetts
531 Faunce Corner Road ,Dartmouth,MA
02747
Bristol
(508) 996-3991
ENGLISH
Office: ENGLISH

MARTIN PHOEBE R
Accepting New Patients:Y
Brown Health Medical Group Massachusetts
535 Faunce Corner Road ,Dartmouth,MA
02747
Bristol
(508) 996-3991
ENGLISH
Office: ENGLISH

SANTOS LAUREN
Accepting New Patients:Y
Brown Health Medical Group Massachusetts
531 Faunce Corner Road ,Dartmouth,MA
02747
Bristol
(508) 996-3991
ENGLISH
Office: PORTUGUESE|SPANISH|ENGLISH

CHESNEY DAVID S.
Accepting New Patients:N
Southcoast Physician Group
208 Mill Rd
,Fairhaven,MA
027195208
Bristol
(508) 758-3781
ENGLISH
Office: ENGLISH

DAVIS KATHRYN G
Accepting New Patients:Y
Southcoast Physician Group
208 Mill Rd
,Fairhaven,MA
027195208
Bristol
(508) 758-3781
ENGLISH
Office: ENGLISH

KELLY MICHAEL R.
Accepting New Patients:N
Southcoast Physician Group
208 Mill Rd
,Fairhaven,MA
027195208
Bristol
(508) 758-3781
ENGLISH
Office: ENGLISH

ALBERTSON BRADLEY K
Accepting New Patients:N
HIGHLAND PEDIATRICS, P.C.
1030 President Ave.
Suite 2001,Fall River,MA
02720
Bristol
(508) 679-6833
ENGLISH
Office: PORTUGUESE|SPANISH|ENGLISH

BABB KIMBERLY S
Accepting New Patients:Y
SOUTHCOAST PHYSICIANS GROUP, INC. AT PROSPECT STREET
534 Prospect Street ,Fall River,MA 02720
Bristol
(508) 993-3555
ENGLISH

BERNADO VERONICA
Accepting New Patients:Y
HIGHLAND PEDIATRICS, P.C.
1030 President Ave.
Suite 2001,Fall River,MA
02720
Bristol
(508) 679-6833
ENGLISH
Office: PORTUGUESE|SPANISH|ENGLISH

BRISTOL COUNTY

BUDACKI JENNIFER G.
Accepting New Patients:Y
PEDIATRIC ASSOCIATES OF FALL RIVER
851 Middle St Ste 1100 ,Fall River,MA 027211779
Bristol
(508) 324-6800
jgrant621@gmail.com
ENGLISH
Office: PORTUGUESE| SPANISH|ENGLISH

CAETI DANYELLE L.
Accepting New Patients:Y
HIGHLAND PEDIATRICS, P.C.
1030 President Ave. Suite 2001,Fall River,MA 02720
Bristol
(508) 679-6833
ENGLISH
Office: PORTUGUESE| SPANISH|ENGLISH

CARAG MICHAEL R
Accepting New Patients:Y
HIGHLAND PEDIATRICS, P.C.
1030 President Ave. Suite 2001,Fall River,MA 02720
Bristol
(508) 679-6833
ENGLISH
Office: PORTUGUESE| SPANISH|ENGLISH

COSTA KATHERINE E
Accepting New Patients:Y
PEDIATRIC ASSOCIATES OF FALL RIVER
851 Middle St Ste 1100 ,Fall River,MA 027211779
Bristol
(508) 324-6800
Katherinee.costa@gmail.com
ENGLISH
Office: PORTUGUESE| SPANISH|ENGLISH

D'ALESSIO SHANELLE
Accepting New Patients:Y
PEDIATRIC ASSOCIATES OF FALL RIVER
851 Middle St Ste 1100 ,Fall River,MA 027211779
Bristol
(508) 324-6800
ENGLISH
Office: PORTUGUESE| SPANISH|ENGLISH

GLANZ JOANNA M
Accepting New Patients:Y
PEDIATRIC ASSOCIATES OF FALL RIVER
851 Middle St Ste 1100 ,Fall River,MA 027211779
Bristol
(508) 324-6800
ENGLISH
Office: PORTUGUESE| SPANISH|ENGLISH

MAHER KELBY G.
Accepting New Patients:Y
HIGHLAND PEDIATRICS, P.C.
1030 President Ave. Suite 2001,Fall River,MA 02720
Bristol
(508) 679-6833
ENGLISH
Office: PORTUGUESE| SPANISH|ENGLISH

MEDEIROS BRIAN L.
Accepting New Patients:Y
HIGHLAND PEDIATRICS, P.C.
1030 President Ave. Suite 2001,Fall River,MA 02720
Bristol
(508) 679-6833
ENGLISH
Office: PORTUGUESE| SPANISH|ENGLISH

MYERS SARAH J
Accepting New Patients:Y
HIGHLAND PEDIATRICS, P.C.
1030 President Ave. Suite 2001,Fall River,MA 02720
Bristol
(508) 679-6833
sjmeyers342 @gmail.com
SPANISH
Office: FRENCH| GERMAN|HINDI| PORTUGUESE| SPANISH|ENGLISH

MYERS SARAH J
Accepting New Patients:Y
HEALTHFIRST FAMILY CARE CENTER, INC.
387 Quarry St Ste 100 ,Fall River,MA 027231026
Bristol
(508) 679-8111
sjmeyers342 @gmail.com
SPANISH
Office: FRENCH| GERMAN|HINDI| PORTUGUESE| SPANISH|ENGLISH

PYLE MARGARET M
Accepting New Patients:Y
PEDIATRIC ASSOCIATES OF FALL RIVER
851 Middle St Ste 1100 ,Fall River,MA 027211779
Bristol
(508) 324-6800
ENGLISH
Office: PORTUGUESE| SPANISH|ENGLISH

RESNICK STACI M.
Accepting New Patients:Y
PEDIATRIC ASSOCIATES OF FALL RIVER
851 Middle St Ste 1100 ,Fall River,MA 027211779
Bristol
(508) 324-6800
ENGLISH
Office: PORTUGUESE| SPANISH|ENGLISH

ROME JESSICA D.
Accepting New Patients:Y
PEDIATRIC ASSOCIATES OF FALL RIVER
851 Middle St Ste 1100 ,Fall River,MA 027211779
Bristol
(508) 324-6800
ENGLISH
Office: PORTUGUESE|SPANISH|ENGLISH

SCHMITT SABINE M
Accepting New Patients:Y
HEALTHFIRST FAMILY CARE CENTER, INC.
387 Quarry St Ste 100 ,Fall River,MA 027231026
Bristol
(508) 679-8111
ENGLISH
Office: FRENCH|GERMAN|HINDI|PORTUGUESE|SPANISH|ENGLISH

SIEGEL WAYNE G.
Accepting New Patients:Y
HIGHLAND PEDIATRICS, P.C.
1030 President Ave. Suite 2001,Fall River,MA 02720
Bristol
(508) 679-6833
ENGLISH
Office: PORTUGUESE|SPANISH|ENGLISH

TURAL ALI R.
Accepting New Patients:Y
TURAL PEDIATRICS, INC
465 Walnut St ,Fall River,MA 027203315
Bristol
(508) 674-8348
ENGLISH
Office: BULGARIAN|FRENCH|RUSSIAN|TURKISH|ENGLISH

FAVREAU STEPHANIE P
Accepting New Patients:Y
Sturdy Health Primary Care - Mansfield
200 Copeland Drive ,Mansfield,MA 02048
Bristol
(508) 339-4144
SPANISH
Office: ENGLISH

ELHADDAD MOHSEN A.
Accepting New Patients:Y
DARTMOUTH PEDIATRICS
2263 Acushnet Ave ,New Bedford,MA 027452827
Bristol
(508) 961-1644
ARABIC, LEBANESE, SYRIAN|ENGLISH
Office: ARABIC, LEBANESE, SYRIAN|SPANISH|ENGLISH

GODDARD HEATHER
Accepting New Patients:Y
Greater New Bedford Community Health Center
874 Purchase St ,New Bedford,MA 027406232
Bristol
(508) 992-6553
hgoddard@gnbchc.org
SPANISH|ENGLISH
Office: BURMESE|FRENCH|HEBREW|HINDI|ITALIAN|JAPANESE|PORTUGUESE|RUSSIAN|SPANISH|ENGLISH

JAEGER JENIFER L
Accepting New Patients:Y
Greater New Bedford Community Health Center
874 Purchase St ,New Bedford,MA 027406232
Bristol
(508) 992-6553
jeniferjaeger@gnbchc.org
ENGLISH
Office: ARABIC, LEBANESE, SYRIAN|BURMESE|CANTONESE|FRENCH|HEBREW|HINDI|IGBO|ITALIAN|JAPANESE|MANDARIN

JANG EUN JI
Accepting New Patients:Y
Greater New Bedford Community Health Center
874 Purchase St ,New Bedford,MA 027406232
Bristol
(508) 992-6553
ENGLISH
Office: BURMESE|FRENCH|HEBREW|HINDI|ITALIAN|JAPANESE|PORTUGUESE|RUSSIAN|SPANISH|ENGLISH

MAHONEY SUSAN E.
Accepting New Patients:Y
Greater New Bedford Community Health Center
874 Purchase St ,New Bedford,MA 027406232
Bristol
(508) 992-6553
ENGLISH
Office: BURMESE|FRENCH|HEBREW|HINDI|ITALIAN|JAPANESE|PORTUGUESE|RUSSIAN|SPANISH|ENGLISH

MONTEIRO AMELIA E
Accepting New Patients:Y
Greater New Bedford Community Health Center
874 Purchase St ,New Bedford,MA 027406232
Bristol
(508) 992-6553
ENGLISH
Office: BURMESE|FRENCH|HEBREW|HINDI|ITALIAN|JAPANESE|PORTUGUESE|RUSSIAN|SPANISH|ENGLISH

BARKAS IOANNA
Accepting New Patients:Y
PEAK PEDIATRIC CARE, PLLC
652 Washington Street, Unit 2 ,North Attleboro,MA 02760
Bristol
(508) 576-5010
ENGLISH
Office: ENGLISH

DING ANN
Accepting New Patients:N
North Attleboro Medical Center
170 Draper Ave ,North Attleboro,MA 027603604
Bristol
(508) 695-9421
ENGLISH
Office: HINDI|SPANISH|URDU|ENGLISH

HANSEN KATHRYN M.
Accepting New Patients:Y
PEAK PEDIATRIC CARE, PLLC
652 Washington Street, Unit 2 ,North Attleboro,MA 02760
Bristol
(508) 576-5010
ENGLISH

GEORGESON LORI L.
Accepting New Patients:Y
SOUTHCOAST PHYSICIANS GROUP, INC. AT 49 STATE RD.
49 State Rd. ,North Dartmouth,MA 02747
Bristol
(508) 973-2206
ENGLISH
Office: ENGLISH

KENYON ASHLEY M
Accepting New Patients:Y
SOUTHCOAST PHYSICIANS GROUP, INC. AT 49 STATE RD.
49 State Rd. ,North Dartmouth,MA 02747
Bristol
(508) 973-2206
ENGLISH

LEIMERT JOHN D
Accepting New Patients:Y
SOUTHCOAST PHYSICIANS GROUP, INC. AT 49 STATE RD.
49 State Rd. ,North Dartmouth,MA 02747
Bristol
(508) 973-2206
ENGLISH
Office: ENGLISH

ONDRASIK DEBORAH L
Accepting New Patients:N
SOUTHCOAST PHYSICIANS GROUP, INC. AT 49 STATE RD.
49 State Rd. ,North Dartmouth,MA 02747
Bristol
(508) 973-2206
ENGLISH
Office: ENGLISH

PRESCOTT KRISTEN
Accepting New Patients:Y
SOUTHCOAST PHYSICIANS GROUP, INC. AT 49 STATE RD.
49 State Rd. ,North Dartmouth,MA 02747
Bristol
(508) 973-2206
SPANISH|ENGLISH
Office: ENGLISH

DEVKOTA SUVEKCHHA
Accepting New Patients:Y
SIGNATURE MEDICAL GROUP AT ROCHE BROS WAY
31 Roche Bros Way., Ste. 140 ,North Easton,MA 02356
Bristol
(508) 894-0400
sdevkota@signature-healthcare.org
NEPALI
Office: ENGLISH

KOSTER DIVYA
Accepting New Patients:Y
SIGNATURE MEDICAL GROUP AT ROCHE BROS WAY
31 Roche Bros Way., Ste. 140 ,North Easton,MA 02356
Bristol
(508) 894-0400
ENGLISH
Office: ENGLISH

RAJWADKAR LEENA
Accepting New Patients:Y
SIGNATURE MEDICAL GROUP AT ROCHE BROS WAY
31 Roche Bros Way., Ste. 140 ,North Easton,MA 02356
Bristol
(508) 894-0400
ENGLISH
Office: ENGLISH

SUKKARIEH MODAR T.
Accepting New Patients:Y
TRISTAN MEDICAL ENTERPRISES PC
876 Broadway ,Raynham,MA 02767
Bristol
(508) 824-9500
ARABIC, LEBANESE, SYRIAN|GERMAN|SPANISH|ENGLISH
Office: RUSSIAN|UKRANIAN|ENGLISH

NORTON CYNTHIA A.
Accepting New Patients:Y
Rehoboth-Seekonk Medical Center
538 Winthrop St ,Rehoboth,MA 027691227
Bristol
(508) 336-9200
ENGLISH
Office: ALBANIAN|ARABIC, LEBANESE, SYRIAN|BURMESE|FRENCH|ITALIAN|PORTUGUESE|SPANISH|TWI / TSHI|VIETNAMESE|ENGLISH

LAWRENCE STEPHANIE G
Accepting New Patients:N
SOUTHCOAST PHYSICIANS GROUP, INC. AT SWANSEA MALL DRIVE
479 Swansea Mall Dr ,Swansea,MA 027774119
Bristol
(508) 672-5300
ENGLISH
Office: PORTUGUESE|ENGLISH

SHRETER SARAH
Accepting New Patients:Y
PRIMA CARE PC AT 1732 GAR HWY.
1732 Gar Hwy ,Swansea,MA 027773906
Bristol
(508) 379-0012
ENGLISH
Office: ENGLISH

SHRETER SARAH
Accepting New Patients:Y
PRIMA CARE, PC AT G.A.R. HWY.
1738 Gar Hwy
,Swansea,MA
027773906
Bristol
(508) 379-0012
ENGLISH
Office: ENGLISH

ACKER MARK C
Accepting New Patients:Y
PEDIATRIC ASSOCIATES AT NORTHWOODS, P.C
2007 Bay St Ste 103
,Taunton,MA
027801086
Bristol
(508) 880-7858
ENGLISH
Office: PORTUGUESE|SPANISH|ENGLISH

FASANELLO LYNNE A.
Accepting New Patients:Y
PEDIATRIC ASSOCIATES AT NORTHWOODS, P.C
2007 Bay St Ste 103
,Taunton,MA
027801086
Bristol
(508) 880-7858
SPANISH|ENGLISH
Office: PORTUGUESE|SPANISH|ENGLISH

MCQUAID ELIZABETH C.
Accepting New Patients:Y
PEDIATRIC ASSOCIATES AT NORTHWOODS, P.C
2007 Bay St Ste 103
,Taunton,MA
027801086
Bristol
(508) 880-7858
ENGLISH
Office: PORTUGUESE|SPANISH|ENGLISH

SANTOS LAUREN
Accepting New Patients:Y
PEDIATRIC ASSOCIATES AT NORTHWOODS, P.C
2007 Bay St Ste 103
,Taunton,MA
027801086
Bristol
(508) 880-7858
ENGLISH
Office: PORTUGUESE|SPANISH|ENGLISH

SENGUPTA SHAYAN
Accepting New Patients:Y
PEDIATRIC ASSOCIATES AT NORTHWOODS, P.C
2007 Bay St Ste 103
,Taunton,MA
027801086
Bristol
(508) 880-7858
PORTUGUESE|SPANISH|ENGLISH

SILVIA PATRICIA A.
Accepting New Patients:Y
PEDIATRIC ASSOCIATES AT NORTHWOODS, P.C
2007 Bay St Ste 103
,Taunton,MA
027801086
Bristol
(508) 880-7858
ENGLISH
Office: PORTUGUESE|SPANISH|ENGLISH

SINHA JAYSHREE
Accepting New Patients:Y
MILL RIVER PEDIATRICS
41 Harrison St
,Taunton,MA
027804210
Bristol
(508) 884-5600
HINDI|ENGLISH
Office: HINDI|PORTUGUESE|SPANISH|ENGLISH

HOAG OLIVIA
Accepting New Patients:Y
MANET COMMUNITY HEALTH CENTER
8 North Main Street
,Attleboro,MA 02703
Bristol
(508) 205-4600
ENGLISH
Office: ARABIC, LEBANESE, SYRIAN|BENGALI|CANTONESE|FRENCH|HINDI|MANDARIN|RUSSIAN|SPANISH|SWEDISH|TAGALOG, FILIPINO

LARSEN KYLIE
Accepting New Patients:Y
MANET COMMUNITY HEALTH CENTER
8 North Main Street
,Attleboro,MA 02703
Bristol
(508) 205-4600
ENGLISH
Office: ARABIC, LEBANESE, SYRIAN|BENGALI|CANTONESE|FRENCH|HINDI|MANDARIN|RUSSIAN|SPANISH|SWEDISH|TAGALOG, FILIPINO

MCLOUGHLIN MAE
Accepting New Patients:Y
MANET COMMUNITY HEALTH CENTER
8 North Main Street
,Attleboro,MA 02703
Bristol
(508) 205-4600
mmcloughlin@mghihp.org
ENGLISH
Office: ARABIC, LEBANESE, SYRIAN|BENGALI|CANTONESE|FRENCH|HINDI|MANDARIN|RUSSIAN|SPANISH|SWEDISH|TAGALOG, FILIPINO

MEDEIROS NICHOLAS P.
Accepting New Patients:Y
MANET COMMUNITY HEALTH CENTER
8 North Main Street
,Attleboro,MA 02703
Bristol
(508) 205-4600
ENGLISH
Office: ARABIC, LEBANESE, SYRIAN|BENGALI|CANTONESE|FRENCH|HINDI|MANDARIN|RUSSIAN|SPANISH|SWEDISH|TAGALOG, FILIPINO

BRISTOL COUNTY

O'CONNELL LAUREN
Accepting New Patients:Y
MANET COMMUNITY HEALTH CENTER
8 North Main Street ,Attleboro,MA 02703
Bristol
(508) 205-4600
ENGLISH
Office: ARABIC, LEBANESE, SYRIAN| BENGALI|CANTONESE| FRENCH|HINDI| MANDARIN|RUSSIAN| SPANISH|SWEDISH| TAGALOG, FILIPINO

PEASLEE TANYA
Accepting New Patients:Y
MANET COMMUNITY HEALTH CENTER
8 North Main Street ,Attleboro,MA 02703
Bristol
(508) 205-4600
ENGLISH
Office: ARABIC, LEBANESE, SYRIAN| BENGALI|CANTONESE| FRENCH|HINDI| MANDARIN|RUSSIAN| SPANISH|SWEDISH| TAGALOG, FILIPINO

PUOPOLO MICHELLE
Accepting New Patients:Y
MANET COMMUNITY HEALTH CENTER
8 North Main Street ,Attleboro,MA 02703
Bristol
(508) 205-4600
ENGLISH
Office: ARABIC, LEBANESE, SYRIAN| BENGALI|CANTONESE| FRENCH|HINDI| MANDARIN|RUSSIAN| SPANISH|SWEDISH| TAGALOG, FILIPINO

SANTARPIO HAILEY
Accepting New Patients:Y
MANET COMMUNITY HEALTH CENTER
8 North Main Street ,Attleboro,MA 02703
Bristol
(508) 205-4600
ENGLISH
Office: ARABIC, LEBANESE, SYRIAN| BENGALI|CANTONESE| FRENCH|HINDI| MANDARIN|RUSSIAN| SPANISH|SWEDISH| TAGALOG, FILIPINO

FIDALGO BRIANNA
Accepting New Patients:Y
Brown Health Medical Group Massachusetts
531 Faunce Corner Road ,Dartmouth,MA 02747
Bristol
(508) 996-3991
ENGLISH
Office: ENGLISH

PEREIRA ALLISON
Accepting New Patients:Y
Brown Health Medical Group Massachusetts
531 Faunce Corner Road ,Dartmouth,MA 02747
Bristol
(508) 996-3991
SPANISH|ENGLISH
Office: ALBANIAN| KHMER / CAMBODIAN| FRENCH|GERMAN| PORTUGUESE| RUSSIAN|SPANISH| VIETNAMESE|ENGLISH| PASHTO, AFGHANI

SMITH ANGELIQUE
Accepting New Patients:Y
Brown Health Medical Group Massachusetts
531 Faunce Corner Road ,Dartmouth,MA 02747
Bristol
(508) 996-3991
credentialing@hawthornmed.com
ENGLISH
Office: ENGLISH

CAISSIE CHRISTOPHER D
Accepting New Patients:Y
Southcoast Physician Group
208 Mill Rd ,Fairhaven,MA 027195208
Bristol
(508) 758-3781
ENGLISH
Office: ENGLISH

HARKINS KEVIN J.
Accepting New Patients:Y
HEALTHFIRST FAMILY CARE CENTER, INC.
387 Quarry St Ste 100 ,Fall River,MA 027231026
Bristol
(508) 679-8111
ENGLISH
Office: FRENCH| GERMAN|HINDI| PORTUGUESE| SPANISH|ENGLISH

LYNCH-GADALETA PATRICIA A.
Accepting New Patients:N
HIGHLAND PEDIATRICS, P.C.
1030 President Ave. Suite 2001,Fall River,MA 02720
Bristol
(508) 679-6833
ENGLISH
Office: PORTUGUESE| SPANISH|ENGLISH

O'BRIEN MOLLY
Accepting New Patients:Y
HEALTHFIRST FAMILY CARE CENTER, INC.
387 Quarry St Ste 100 ,Fall River,MA 027231026
Bristol
(508) 679-8111
credentialing@hawthornmed.com
ENGLISH
Office: FRENCH| GERMAN|HINDI| PORTUGUESE| SPANISH|ENGLISH

RUNYAN LAURA G
Accepting New Patients:N
Prima CARE, P.C.
277 Pleasant Street Suite 303 ,Fall River,MA 02721
Bristol
(508) 672-1010

BRISTOL COUNTY

MASSA STEPHANIE
Accepting New Patients:N
Greater New Bedford Community Health Center
874 Purchase St ,New Bedford,MA 027406232
Bristol
(508) 992-6553
ENGLISH
Office: BURMESE|FRENCH|HEBREW|HINDI|ITALIAN|JAPANESE|PORTUGUESE|RUSSIAN|SPANISH|ENGLISH

THOMAS JUSTIN A
Accepting New Patients:Y
Greater New Bedford Community Health Center
874 Purchase St ,New Bedford,MA 027406232
Bristol
(508) 992-6553
ENGLISH
Office: BURMESE|FRENCH|HEBREW|HINDI|ITALIAN|JAPANESE|PORTUGUESE|RUSSIAN|SPANISH|ENGLISH

HOOPER III WALTER
Accepting New Patients:Y
Tristan Medical
465 S Washington St ,North Attleboro,MA 027602129
Bristol
(508) 316-0725
hooprgr@gmail.com
Office: ENGLISH

JANOS AMY L.
Accepting New Patients:Y
PEAK PEDIATRIC CARE, PLLC
652 Washington Street, Unit 2 ,North Attleboro,MA 02760
Bristol
(508) 576-5010
ENGLISH
Office: ENGLISH

KANTEH MARIAM
Accepting New Patients:N
North Attleboro Medical Center
170 Draper Ave ,North Attleboro,MA 027603604
Bristol
(508) 695-9421
ENGLISH
Office: HINDI|SPANISH|URDU|ENGLISH

PICKEN COREY E
Accepting New Patients:Y
PEAK PEDIATRIC CARE, PLLC
652 Washington Street, Unit 2 ,North Attleboro,MA 02760
Bristol
(508) 576-5010
coreyelizabeth117@gmail.com
Office: ENGLISH

ALEXANDRE SALLY F
Accepting New Patients:N
SOUTHCOAST PHYSICIANS GROUP, INC. AT NORTH DARTMOUTH
500 Faunce Corner Rd. ,North Dartmouth,MA 02747
Bristol
(508) 973-1230
ENGLISH
Office: ENGLISH

ALMEIDA ERICA L
Accepting New Patients:N
SOUTHCOAST PHYSICIANS GROUP, INC. AT 49 STATE RD.
49 State Rd. ,North Dartmouth,MA 02747
Bristol
(508) 973-2206
ENGLISH
Office: ENGLISH

BREEN SHET JESSICA L
Accepting New Patients:Y
SOUTHCOAST PHYSICIANS GROUP, INC. AT NORTH DARTMOUTH
500 Faunce Corner Rd. ,North Dartmouth,MA 02747
Bristol
(508) 973-1230
ENGLISH
Office: ENGLISH

THORNSON WILLIAM L
Accepting New Patients:Y
ACO HEALTH SOLUTIONS
237A State Rd ,North Dartmouth,MA 027472612
Bristol
(508) 991-9188
ENGLISH
Office: ENGLISH

AMARAL REBECCA
Accepting New Patients:Y
SIGNATURE MEDICAL GROUP AT ROCHE BROS WAY
31 Roche Bros Way., Ste. 140 ,North Easton,MA 02356
Bristol
(508) 894-0400
ENGLISH
Office: ENGLISH

AMARAL REBECCA
Accepting New Patients:N
Signature Medical Group
1215 Broadway ,Raynham,MA 027671942
Bristol
(508) 894-0400
ENGLISH
Office: ENGLISH

PALOMBA NICHOLE M
Accepting New Patients:Y
TRISTAN MEDICAL ENTERPRISES PC
876 Broadway ,Raynham,MA 02767
Bristol
(508) 824-9500
rosaton631@gmail.com
ENGLISH
Office: ALBANIAN|ARABIC, LEBANESE, SYRIAN|KHMER / CAMBODIAN|PORTUGUESE|RUSSIAN|SPANISH|TWI / TSHI|UKRANIAN|VIETNAMESE|ENGLISH

TEIXEIRA PAULA S.
Accepting New Patients:Y
Revere Medical - Paramount Primary Care
675 Paramount Drive, Suite 203 ,Raynham,MA 02767
Bristol
(508) 738-6740
ENGLISH

HOAG OLIVIA
Accepting New Patients:Y
MANET COMMUNITY HEALTH CENTER (TAUNTON)
1 Washington St.,
,Taunton,MA 02780
Bristol
(508) 822-5500
ENGLISH
Office: ARABIC, LEBANESE, SYRIAN|BENGALI|CANTONESE|FRENCH|HINDI|MANDARIN|RUSSIAN|SPANISH|SWEDISH|TAGALOG, FILIPINO

KOCH CASSIDY
Accepting New Patients:Y
Revere Medical - Primary Care at Northwoods
2005 Bay Street Suite 201 ,Taunton,MA 02780
Bristol
(508) 822-2266
cassidyk110@gmail.com

LARSEN KYLIE
Accepting New Patients:Y
MANET COMMUNITY HEALTH CENTER (TAUNTON)
1 Washington St.,
,Taunton,MA 02780
Bristol
(508) 822-5500
ENGLISH
Office: ARABIC, LEBANESE, SYRIAN|BENGALI|CANTONESE|FRENCH|HINDI|MANDARIN|RUSSIAN|SPANISH|SWEDISH|TAGALOG, FILIPINO

LEFAVE JENNIFER
Accepting New Patients:Y
Revere Medical - Primary Care at Northwoods
2005 Bay Street Suite 201 ,Taunton,MA 02780
Bristol
(508) 822-2266

MCLOUGHLIN MAE
Accepting New Patients:Y
MANET COMMUNITY HEALTH CENTER (TAUNTON)
1 Washington St.,
,Taunton,MA 02780
Bristol
(508) 822-5500
mmcloughlin@mghihp.org
ENGLISH
Office: ARABIC, LEBANESE, SYRIAN|BENGALI|CANTONESE|FRENCH|HINDI|MANDARIN|RUSSIAN|SPANISH|SWEDISH|TAGALOG, FILIPINO

MEDEIROS NICHOLAS P.
Accepting New Patients:N
MANET COMMUNITY HEALTH CENTER (TAUNTON)
1 Washington St.,
,Taunton,MA 02780
Bristol
(508) 822-5500
ENGLISH
Office: ARABIC, LEBANESE, SYRIAN|BENGALI|CANTONESE|FRENCH|HINDI|MANDARIN|RUSSIAN|SPANISH|SWEDISH|TAGALOG, FILIPINO

O'CONNELL LAUREN
Accepting New Patients:Y
MANET COMMUNITY HEALTH CENTER (TAUNTON)
1 Washington St.,
,Taunton,MA 02780
Bristol
(508) 822-5500
ENGLISH
Office: ARABIC, LEBANESE, SYRIAN|BENGALI|CANTONESE|FRENCH|HINDI|MANDARIN|RUSSIAN|SPANISH|SWEDISH|TAGALOG, FILIPINO

PEASLEE TANYA
Accepting New Patients:Y
MANET COMMUNITY HEALTH CENTER (TAUNTON)
1 Washington St.,
,Taunton,MA 02780
Bristol
(508) 822-5500
ENGLISH
Office: ARABIC, LEBANESE, SYRIAN|BENGALI|CANTONESE|FRENCH|HINDI|MANDARIN|RUSSIAN|SPANISH|SWEDISH|TAGALOG, FILIPINO

PUOPOLO MICHELLE
Accepting New Patients:Y
MANET COMMUNITY HEALTH CENTER (TAUNTON)
1 Washington St.,
,Taunton,MA 02780
Bristol
(508) 822-5500
ENGLISH
Office: ARABIC, LEBANESE, SYRIAN|BENGALI|CANTONESE|FRENCH|HINDI|MANDARIN|RUSSIAN|SPANISH|SWEDISH|TAGALOG, FILIPINO

SANTARPIO HAILEY
Accepting New Patients:Y
MANET COMMUNITY HEALTH CENTER (TAUNTON)
1 Washington St.,
,Taunton,MA 02780
Bristol
(508) 822-5500
ENGLISH
Office: ARABIC, LEBANESE, SYRIAN|BENGALI|CANTONESE|FRENCH|HINDI|MANDARIN|RUSSIAN|SPANISH|SWEDISH|TAGALOG, FILIPINO

TANG HELEN
Accepting New Patients:Y
Revere Medical - Primary Care at Northwoods
2005 Bay Street Suite 201 ,Taunton,MA 02780
Bristol
(508) 822-2266
ENGLISH

BRISTOL COUNTY

DACOSTA MATTHEW J
Accepting New Patients:N
SOUTHCOAST PHYSICIANS GROUP AT 827 AMERICAN LEGION HIGHWAY
827 American Legion Hwy ,Westport,MA 027904128
Bristol
(508) 636-5101
ENGLISH
Office: ENGLISH

AMUQUANDOH AMY
Accepting New Patients:N
Greater New Bedford Community Health Center
874 Purchase St ,New Bedford,MA 027406232
Bristol
(508) 992-6553
ENGLISH
Office: BURMESE|FRENCH|HEBREW|HINDI|ITALIAN|JAPANESE|PORTUGUESE|RUSSIAN|SPANISH|ENGLISH

MARTIN DANIEL J.
Accepting New Patients:Y
Brown Health Medical Group Massachusetts
531 Faunce Corner Road ,Dartmouth,MA 02747
Bristol
(508) 996-3991
PORTUGUESE|ENGLISH
Office: ENGLISH

POTHIER JAHN A.
Accepting New Patients:Y
Brown Health Medical Group Massachusetts
535 Faunce Corner Road ,Dartmouth,MA 02747
Bristol
(508) 996-3991
ENGLISH
Office: ENGLISH

CAROLAN BRENDAN J
Accepting New Patients:Y
PRIMA CARE PC AT 203 PLYMOUTH ST., STE. 702
203 Plymouth Ave., Ste. 702 ,Fall River,MA 02721
Bristol
(508) 679-4239
ENGLISH
Office: ENGLISH

SOUSA DANIEL F.
Accepting New Patients:N
SOUTHCOAST PHYSICIANS GROUP, INC. AT FALL RIVER
1030 President Ave Rm 210 ,Fall River,MA 027205929
Bristol
(508) 676-3411
ENGLISH
Office: ARABIC, LEBANESE, SYRIAN|FRENCH|ITALIAN|PORTUGUESE|ENGLISH

CHAN ROLAND J.
Accepting New Patients:Y
Brown Health Medical Group Massachusetts
535 Faunce Corner Road ,Dartmouth,MA 02747
Bristol
(508) 996-3991
CANTONESE|ENGLISH
Office: ENGLISH

HAIT MICHAEL A.
Accepting New Patients:Y
Brown Health Medical Group Massachusetts
535 Faunce Corner Road ,Dartmouth,MA 02747
Bristol
(508) 996-3991
PORTUGUESE|ENGLISH
Office: ENGLISH

DUKES COUNTY

BIRD DIANE C
Accepting New Patients:N
Martha's Vineyard Hospital - Professional Services
1 Hospital Rd. ,Oak Bluffs,MA 025571406
Dukes
(508) 684-4500
dbird@mgb.org
ENGLISH
Office: CZECH|FRENCH|ITALIAN|PORTUGUESE|ENGLISH

BIRD DIANE C
Accepting New Patients:Y
MARTHA'S VINEYARD HOSPITAL
1 Hospital Rd ,Oak Bluffs,MA 02557
Dukes
(508) 693-0410
dbird@mgb.org
ENGLISH
Office: CZECH|FRENCH|ITALIAN|PORTUGUESE|ENGLISH

CASSOTTA AMY R.
Accepting New Patients:N
Martha's Vineyard Hospital - Professional Services
1 Hospital Rd. ,Oak Bluffs,MA 025571406
Dukes
(508) 684-4500
ENGLISH
Office: CZECH|FRENCH|ITALIAN|PORTUGUESE|ENGLISH

HOLMES MARCY E.
Accepting New Patients:N
Martha's Vineyard Hospital - Professional Services
1 Hospital Rd. ,Oak Bluffs,MA 025571406
Dukes
(508) 684-4500
ENGLISH
Office: CZECH|FRENCH|ITALIAN|PORTUGUESE|ENGLISH

COYE THOMAS
Accepting New Patients:Y
ISLAND HEALTH CARE
245 Edgartown Vineyard Haven Rd ,Edgartown,MA 025396941
Dukes
(508) 939-9358
ENGLISH
Office: PORTUGUESE|ENGLISH

JONES JUDY L
Accepting New Patients:Y
ISLAND HEALTH CARE
245 Edgartown Vineyard Haven Rd ,Edgartown,MA 025396941
Dukes
(508) 939-9358
PORTUGUESE|ENGLISH
Office: PORTUGUESE|ENGLISH

LANDECK MEGAN
Accepting New Patients:Y
ISLAND HEALTH CARE
245 Edgartown Vineyard Haven Rd ,Edgartown,MA 025396941
Dukes
(508) 939-9358
mtland@me.com
ENGLISH
Office: PORTUGUESE|ENGLISH

MCSWEENEY SUSAN M.
Accepting New Patients:Y
ISLAND HEALTH CARE
245 Edgartown Vineyard Haven Rd ,Edgartown,MA 025396941
Dukes
(508) 939-9358
ENGLISH
Office: PORTUGUESE|ENGLISH

BELL ANNE-MARIE D.
Accepting New Patients:Y
Martha's Vineyard Hospital - Professional Services
1 Hospital Rd. ,Oak Bluffs,MA 025571406
Dukes
(508) 684-4500
ENGLISH
Office: CZECH|FRENCH|ITALIAN|PORTUGUESE|ENGLISH

BUMILA LINSAY
Accepting New Patients:N
Martha's Vineyard Hospital - Professional Services
1 Hospital Rd. ,Oak Bluffs,MA 025571406
Dukes
(508) 684-4500
ENGLISH
Office: CZECH|FRENCH|ITALIAN|PORTUGUESE|ENGLISH

DIPAOLO-WHELAN COURTNEY A
Accepting New Patients:N
Martha's Vineyard Hospital - Professional Services
1 Hospital Rd. ,Oak Bluffs,MA 025571406
Dukes
(508) 684-4500
cowhelan@capecodhealth.org
ENGLISH
Office: CZECH|FRENCH|ITALIAN|PORTUGUESE|ENGLISH

DIPAOLO-WHELAN COURTNEY A
Accepting New Patients:Y
MARTHA'S VINEYARD HOSPITAL
1 Hospital Rd ,Oak Bluffs,MA 02557
Dukes
(508) 693-0410
cowhelan@capecodhealth.org
ENGLISH
Office: CZECH|FRENCH|ITALIAN|PORTUGUESE|ENGLISH

DUKES COUNTY

FRIEDMAN KATHERINE R
Accepting New Patients:N
Martha's Vineyard Hospital - Professional Services
1 Hospital Rd. ,Oak Bluffs,MA 025571406
Dukes
(508) 684-4500
ENGLISH
Office: CZECH|FRENCH|ITALIAN|PORTUGUESE|ENGLISH

PAGE MICHELLE L
Accepting New Patients:N
Martha's Vineyard Hospital - Professional Services
1 Hospital Rd. ,Oak Bluffs,MA 025571406
Dukes
(508) 684-4500
mpage5@partners.com
ENGLISH
Office: CZECH|FRENCH|ITALIAN|PORTUGUESE|ENGLISH

RUSH BARBARA S.
Accepting New Patients:Y
Martha's Vineyard Hospital - Professional Services
1 Hospital Rd. ,Oak Bluffs,MA 025571406
Dukes
(508) 684-4500
ENGLISH
Office: CZECH|FRENCH|ITALIAN|PORTUGUESE|ENGLISH

SINGLETON JULIA A
Accepting New Patients:Y
Martha's Vineyard Hospital - Professional Services
1 Hospital Rd. ,Oak Bluffs,MA 025571406
Dukes
(508) 684-4500
ENGLISH
Office: CZECH|FRENCH|ITALIAN|PORTUGUESE|ENGLISH

SPINALE JULIA
Accepting New Patients:N
Martha's Vineyard Hospital - Professional Services
1 Hospital Rd. ,Oak Bluffs,MA 025571406
Dukes
(508) 684-4500
CZECH|FRENCH|ITALIAN|PORTUGUESE|ENGLISH

SPINALE JULIA
Accepting New Patients:Y
MARTHA'S VINEYARD HOSPITAL
1 Hospital Rd ,Oak Bluffs,MA 02557
Dukes
(508) 693-0410
CZECH|FRENCH|ITALIAN|PORTUGUESE|ENGLISH

ERBAN ELIZABETH A.
Accepting New Patients:Y
Martha's Vineyard Hospital - Professional Services
1 Hospital Rd. ,Oak Bluffs,MA 025571406
Dukes
(508) 684-4500
elizabeth.erban@umassmemorial.org
ENGLISH
Office: CZECH|FRENCH|ITALIAN|PORTUGUESE|ENGLISH

HAWES RUPPERT A.
Accepting New Patients:Y
Martha's Vineyard Hospital - Professional Services
1 Hospital Rd. ,Oak Bluffs,MA 025571406
Dukes
(508) 684-4500
hawersa@gmail.com
ENGLISH
Office: CZECH|FRENCH|ITALIAN|PORTUGUESE|ENGLISH

LUZIC AMAR
Accepting New Patients:N
Martha's Vineyard Hospital - Professional Services
1 Hospital Rd. ,Oak Bluffs,MA 025571406
Dukes
(508) 684-4500
ENGLISH
Office: CZECH|FRENCH|ITALIAN|PORTUGUESE|ENGLISH

MCMAHON ELLEN M
Accepting New Patients:Y
Martha's Vineyard Hospital - Professional Services
1 Hospital Rd. ,Oak Bluffs,MA 025571406
Dukes
(508) 684-4500
ENGLISH
Office: CZECH|FRENCH|ITALIAN|PORTUGUESE|ENGLISH

NIEDER HENRY S.
Accepting New Patients:N
Martha's Vineyard Hospital - Professional Services
1 Hospital Rd. ,Oak Bluffs,MA 025571406
Dukes
(508) 684-4500
ENGLISH
Office: CZECH|FRENCH|ITALIAN|PORTUGUESE|ENGLISH

ROMAN AILEEN K.
Accepting New Patients:N
Martha's Vineyard Hospital - Professional Services
1 Hospital Rd. ,Oak Bluffs,MA 025571406
Dukes
(508) 684-4500
FRENCH|SPANISH|ENGLISH
Office: CZECH|FRENCH|ITALIAN|PORTUGUESE|SPANISH|VIETNAMESE|ENGLISH

DUKES COUNTY

SIMMONS SCOTT P.
Accepting New Patients:Y
Martha's Vineyard Hospital - Professional Services
1 Hospital Rd. ,Oak Bluffs,MA 025571406
Dukes
(508) 684-4500
ENGLISH
Office: ALBANIAN|ARABIC, LEBANESE, SYRIAN|CANTONESE|CZECH|DUTCH|FRENCH|GREEK|ITALIAN|KOREAN|PORTUGUESE

STUNKEL JULIA C.
Accepting New Patients:Y
Martha's Vineyard Hospital - Professional Services
1 Hospital Rd. ,Oak Bluffs,MA 025571406
Dukes
(508) 684-4500
ENGLISH
Office: CZECH|FRENCH|ITALIAN|PORTUGUESE|ENGLISH

KOEHLER KATHLEEN E.
Accepting New Patients:Y
VINEYARD MEDICAL CARE, LLC
364 State Rd ,Vineyard Haven,MA 025685624
Dukes
(508) 693-4400
ENGLISH
Office: ENGLISH

ARAM JAMES P
Accepting New Patients:Y
ISLAND HEALTH CARE
245 Edgartown Vineyard Haven Rd ,Edgartown,MA 025396941
Dukes
(508) 939-9358
ENGLISH
Office: PORTUGUESE|ENGLISH

MCMAHON ELLEN M
Accepting New Patients:Y
Martha's Vineyard Hospital - Professional Services
1 Hospital Rd. ,Oak Bluffs,MA 025571406
Dukes
(508) 684-4500
ENGLISH
Office: CZECH|FRENCH|ITALIAN|PORTUGUESE|ENGLISH

CHEN CHARLES S
Accepting New Patients:N
Martha's Vineyard Hospital - Professional Services
1 Hospital Rd. ,Oak Bluffs,MA 025571406
Dukes
(508) 684-4500
ENGLISH
Office: CZECH|FRENCH|ITALIAN|PORTUGUESE|ENGLISH

ROBB STEINBERG CAROLYN
Accepting New Patients:Y
ISLAND HEALTH CARE
245 Edgartown Vineyard Haven Rd ,Edgartown,MA 025396941
Dukes
(508) 939-9358
PORTUGUESE|ENGLISH

CHEN CHARLES S
Accepting New Patients:N
Martha's Vineyard Hospital - Professional Services
1 Hospital Rd. ,Oak Bluffs,MA 025571406
Dukes
(508) 684-4500
ENGLISH
Office: CZECH|FRENCH|ITALIAN|PORTUGUESE|ENGLISH

DONAHUE ALETHEIA
Accepting New Patients:Y
Martha's Vineyard Hospital - Professional Services
1 Hospital Rd. ,Oak Bluffs,MA 025571406
Dukes
(508) 684-4500
ENGLISH
Office: CZECH|FRENCH|ITALIAN|PORTUGUESE|ENGLISH

DONNELLY BETH M.
Accepting New Patients:Y
Martha's Vineyard Hospital - Professional Services
1 Hospital Rd. ,Oak Bluffs,MA 025571406
Dukes
(508) 684-4500
ENGLISH
Office: CZECH|FRENCH|ITALIAN|PORTUGUESE|ENGLISH

KINGSLOW LESLIE W
Accepting New Patients:Y
Martha's Vineyard Hospital - Professional Services
1 Hospital Rd. ,Oak Bluffs,MA 025571406
Dukes
(508) 684-4500
lwkmd1@yahoo.com
ENGLISH
Office: CZECH|FRENCH|ITALIAN|PORTUGUESE|ENGLISH

LAMB JOHN R.
Accepting New Patients:Y
Martha's Vineyard Hospital - Professional Services
1 Hospital Rd. ,Oak Bluffs,MA 025571406
Dukes
(508) 684-4500
ENGLISH
Office: CZECH|FRENCH|ITALIAN|PORTUGUESE|ENGLISH

LEDERMAN HARVEY M
Accepting New Patients:N
Martha's Vineyard Hospital - Professional Services
1 Hospital Rd. ,Oak Bluffs,MA 025571406
Dukes
(508) 684-4500
hlederman@cooleydickinson.org
ENGLISH
Office: CZECH|FRENCH|ITALIAN|PORTUGUESE|ENGLISH

DUKES COUNTY

NANNES CALEB E.
Accepting New Patients:Y
Martha's Vineyard Hospital - Professional Services
1 Hospital Rd. ,Oak Bluffs,MA 025571406
Dukes
(508) 684-4500
ENGLISH
Office: CZECH|FRENCH|ITALIAN|PORTUGUESE|ENGLISH

PRICE NATHANIEL O
Accepting New Patients:N
Martha's Vineyard Hospital - Professional Services
1 Hospital Rd. ,Oak Bluffs,MA 025571406
Dukes
(508) 684-4500
ENGLISH
Office: CZECH|FRENCH|ITALIAN|PORTUGUESE|ENGLISH

PRICE NATHANIEL O
Accepting New Patients:Y
MARTHA'S VINEYARD HOSPITAL
1 Hospital Rd ,Oak Bluffs,MA 02557
Dukes
(508) 693-0410
ENGLISH
Office: CZECH|FRENCH|ITALIAN|PORTUGUESE|ENGLISH

GITLIN ZACHARY L
Accepting New Patients:Y
VINEYARD MEDICAL CARE, LLC
364 State Rd ,Vineyard Haven,MA 025685624
Dukes
(508) 693-4400
zlgitlin@gmail.com
ENGLISH
Office: CZECH|FRENCH|ITALIAN|PORTUGUESE|ENGLISH

KOEHLER KATHLEEN E.
Accepting New Patients:Y
VINEYARD MEDICAL CARE, LLC
364 State Rd ,Vineyard Haven,MA 025685624
Dukes
(508) 693-4400
ENGLISH
Office: ENGLISH

TSIKITAS BILL A
Accepting New Patients:Y
VINEYARD MEDICAL CARE, LLC
364 State Rd ,Vineyard Haven,MA 025685624
Dukes
(508) 693-4400
batmo1@gmail.com
GREEK
Office: ENGLISH

CHEN CHARLES S
Accepting New Patients:N
Martha's Vineyard Hospital - Professional Services
1 Hospital Rd. ,Oak Bluffs,MA 025571406
Dukes
(508) 684-4500
ENGLISH
Office: CZECH|FRENCH|ITALIAN|PORTUGUESE|ENGLISH

LARSON JENNA A
Accepting New Patients:N
ISLAND HEALTH CARE
245 Edgartown Vineyard Haven Rd ,Edgartown,MA 025396941
Dukes
(508) 939-9358
ENGLISH
Office: PORTUGUESE|ENGLISH

COLPOYS MARY E.
Accepting New Patients:Y
Martha's Vineyard Hospital - Professional Services
1 Hospital Rd. ,Oak Bluffs,MA 025571406
Dukes
(508) 684-4500
SPANISH|ENGLISH
Office: CZECH|FRENCH|ITALIAN|PORTUGUESE|ENGLISH

KO STEPHEN C
Accepting New Patients:N
Martha's Vineyard Hospital - Professional Services
1 Hospital Rd. ,Oak Bluffs,MA 025571406
Dukes
(508) 684-4500
MANDARIN|ENGLISH
Office: CZECH|FRENCH|ITALIAN|PORTUGUESE|ENGLISH

KO STEPHEN C
Accepting New Patients:Y
MARTHA'S VINEYARD HOSPITAL
1 Hospital Rd ,Oak Bluffs,MA 02557
Dukes
(508) 693-0410
MANDARIN|ENGLISH
Office: CZECH|FRENCH|ITALIAN|PORTUGUESE|ENGLISH

MILLER MELANIE A.
Accepting New Patients:Y
Martha's Vineyard Hospital - Professional Services
1 Hospital Rd. ,Oak Bluffs,MA 025571406
Dukes
(508) 684-4500
ENGLISH
Office: CZECH|FRENCH|ITALIAN|PORTUGUESE|ENGLISH

STEVENS SONYA M.
Accepting New Patients:Y
Martha's Vineyard Hospital - Professional Services
1 Hospital Rd. ,Oak Bluffs,MA 025571406
Dukes
(508) 684-4500
ENGLISH
Office: CZECH|FRENCH|ITALIAN|MANDARIN|PORTUGUESE|RUSSIAN|SPANISH|ENGLISH|THAI|CAPE VERDE CREOLE

DUKES COUNTY

STEVENS SONYA M.
Accepting New Patients:Y
MARTHA'S VINEYARD HOSPITAL
1 Hospital Rd ,Oak Bluffs,MA 025571406
Dukes
(508) 693-0410
ENGLISH
Office: CZECH|FRENCH|ITALIAN|MANDARIN|PORTUGUESE|RUSSIAN|SPANISH|ENGLISH|THAI|CAPE VERDE CREOLE

GITLIN ZACHARY L
Accepting New Patients:Y
VINEYARD MEDICAL CARE, LLC
364 State Rd ,Vineyard Haven,MA 025685624
Dukes
(508) 693-4400
zlgitlin@gmail.com
ENGLISH
Office: CZECH|FRENCH|ITALIAN|PORTUGUESE|ENGLISH

MAZZA ALEXANDRA N
Accepting New Patients:N
Martha's Vineyard Hospital - Professional Services
1 Hospital Rd. ,Oak Bluffs,MA 025571406
Dukes
(508) 684-4500
amazza@partners.org
ENGLISH
Office: CZECH|FRENCH|ITALIAN|PORTUGUESE|ENGLISH

ORLANDO NICOLE E.
Accepting New Patients:N
Martha's Vineyard Hospital - Professional Services
1 Hospital Rd. ,Oak Bluffs,MA 025571406
Dukes
(508) 684-4500
ENGLISH
Office: CZECH|FRENCH|ITALIAN|PORTUGUESE|ENGLISH

RYAN AUBREY S
Accepting New Patients:Y
Martha's Vineyard Hospital - Professional Services
1 Hospital Rd. ,Oak Bluffs,MA 025571406
Dukes
(508) 684-4500
ENGLISH
Office: CZECH|FRENCH|ITALIAN|PORTUGUESE|ENGLISH

KINGSLOW LESLIE W
Accepting New Patients:Y
Martha's Vineyard Hospital - Professional Services
1 Hospital Rd. ,Oak Bluffs,MA 025571406
Dukes
(508) 684-4500
lwkmd1@yahoo.com
ENGLISH
Office: CZECH|FRENCH|ITALIAN|PORTUGUESE|ENGLISH

SIMMONS SCOTT P.
Accepting New Patients:Y
Martha's Vineyard Hospital - Professional Services
1 Hospital Rd. ,Oak Bluffs,MA 025571406
Dukes
(508) 684-4500
ENGLISH
Office: ALBANIAN|ARABIC, LEBANESE, SYRIAN|CANTONESE|CZECH|DUTCH|FRENCH|GREEK|ITALIAN|KOREAN|PORTUGUESE

ESSEX COUNTY

GELLER JEFFREY S.
Accepting New Patients:Y
Kronos Health PLLC
360 Merrimack St. Bldg., 9 Entrace G. Ste., 100 ,Lawrence,MA 018431764
Essex
(978) 655-6652
ENGLISH
Office: ENGLISH

KUNG SUNNY Y.
Accepting New Patients:N
MGB MEDICAL GROUP NORTHERN MA - HAVERHILL (600 PRIMROSE)
600 Primrose St. ,Haverhill,MA 01830
Essex
(888) 227-3762
skung@bwh.harvard.edu
ENGLISH
Office: ENGLISH

SORCINELLI SMITH MIA D.
Accepting New Patients:Y
Greater Lawrence Family Health Center at North Lawrence
150 Park St ,Lawrence,MA 018412517
Essex
(978) 685-1770
SPANISH|ENGLISH

ST. LOUIS JOSHUA H.
Accepting New Patients:Y
GREATER LAWRENCE FAMILY HEALTH CENTER
34 Haverhill St ,Lawrence,MA 018412884
Essex
(978) 686-0090
FRENCH|PORTUGUESE|SPANISH|ENGLISH|HAITIAN CREOLE /KWEO
Office: ENGLISH

CHAPONIS DEVINEY M.
Accepting New Patients:N
North Shore Medical Center
81 Highland Ave ,Salem,MA 019702714
Essex
(978) 354-3055
ENGLISH
Office: AFRIKAANS|ARMENIAN|ARABIC, LEBANESE, SYRIAN|BENGALI|CANTONESE|CHINESE|CROATIAN|CZECH|DANISH|DUTCH

HENRY DRISANA N
Accepting New Patients:Y
MGB MEDICAL GROUP NORTHERN MA - ANDOVER
323 Lowell St. ,Andover,MA 01810
Essex
(978) 783-5000
ENGLISH
Office: ENGLISH

SCHEY NICOLE K.
Accepting New Patients:N
NORTH SHORE PHYSICIANS- DANVERS (NORTH ST)
194 North St., Ste. R ,Danvers,MA 019231242
Essex
(978) 646-2100
ENGLISH
Office: ENGLISH

ACKERMAN MARGARET A
Accepting New Patients:N
North Shore Community Health Ctr/Gloucester Fam Health Ctr
302 Washington St Rm 1 ,Gloucester,MA 019304836
Essex
(978) 282-8899
ENGLISH
Office: FRENCH|PORTUGUESE|SPANISH|ENGLISH

FELLOWS BRIAN C.
Accepting New Patients:Y
HAVERHILL FAMILY OFFICE, LLC
62 Brown St. Ste. 502,Haverhill,MA 01830
Essex
(978) 521-6555
ENGLISH
Office: ENGLISH

PEIRCE KRYSTAL
Accepting New Patients:Y
HAVERHILL FAMILY OFFICE, LLC
62 Brown St. Ste. 502,Haverhill,MA 01830
Essex
(978) 521-6555
krystal@haverhilldoctor.com
ENGLISH
Office: ENGLISH

EVANS JANETTE
Accepting New Patients:Y
GREATER LAWRENCE FAMILY HEALTH - LAWRENCE HIGH SCHOOL
70-71 N. Parish Rd ,Lawrence,MA 01843
Essex
(978) 686-0090
jrush@daemen.edu
ENGLISH

EVANS JANETTE
Accepting New Patients:Y
Greater Lawrence Family Health Center
1 General St Bldg 4 ,Lawrence,MA 018412961
Essex
(978) 983-0488
jrush@daemen.edu
ENGLISH

SOLFERINO LINDA M
Accepting New Patients:Y
Kronos Health PLLC
360 Merrimack St. Bldg., 9 Entrace G. Ste., 100 ,Lawrence,MA 018431764
Essex
(978) 655-6652
lindasolverino@outlook.com
ENGLISH
Office: ENGLISH

THIBAULT BRITTANY
Accepting New Patients:N
MGB MEDICAL GROUP NORTHERN MA - LAWRENCE
500 Merrimack St.
,Lawrence,MA 01843
Essex
(978) 557-8900
ENGLISH
Office: ENGLISH

CARDOSO VITOR
Accepting New Patients:Y
LYNN COMMUNITY HEALTH CENTER, INC
269 Union St. ,Lynn,MA 019011314
Essex
(781) 581-3900
PORTUGUESE|SPANISH|ENGLISH
Office: ALBANIAN|KHMER / CAMBODIAN|FRENCH|GERMAN|PORTUGUESE|RUSSIAN|SPANISH|VIETNAMESE|ENGLISH|PASHTO, AFGHANI

COSTANTINO TRACEY A.
Accepting New Patients:Y
LYNN COMMUNITY HEALTH CENTER, INC
269 Union St. ,Lynn,MA 019011314
Essex
(781) 581-3900
ENGLISH
Office: ALBANIAN|KHMER / CAMBODIAN|FRENCH|GERMAN|PORTUGUESE|RUSSIAN|SPANISH|VIETNAMESE|ENGLISH|PASHTO, AFGHANI

FREYDIN ELENA L.
Accepting New Patients:Y
LYNN COMMUNITY HEALTH CENTER, INC
269 Union St. ,Lynn,MA 019011314
Essex
(781) 581-3900
ENGLISH
Office: ALBANIAN|KHMER / CAMBODIAN|FRENCH|GERMAN|PORTUGUESE|RUSSIAN|SPANISH|VIETNAMESE|ENGLISH|PASHTO, AFGHANI

GAWRYS PHILIP D.
Accepting New Patients:N
MGB HealthCare Center - Lynn (480 Lynnfield)
480 Lynnfield St.
,Lynn,MA 019041419
Essex
(781) 593-3400
ENGLISH
Office: ENGLISH

RAU KELSI
Accepting New Patients:Y
LYNN COMMUNITY HEALTH CENTER, INC
269 Union St. ,Lynn,MA 019011314
Essex
(781) 581-3900
ENGLISH
Office: ALBANIAN|KHMER / CAMBODIAN|FRENCH|GERMAN|PORTUGUESE|RUSSIAN|SPANISH|VIETNAMESE|ENGLISH|PASHTO, AFGHANI

RAU KELSI
Accepting New Patients:Y
Lynn Community Health Center
280 Union St. ,Lynn,MA 01901
Essex
(781) 780-4555
ENGLISH
Office: ALBANIAN|KHMER / CAMBODIAN|FRENCH|GERMAN|PORTUGUESE|RUSSIAN|SPANISH|VIETNAMESE|ENGLISH|PASHTO, AFGHANI

SHKILIUK ALENA
Accepting New Patients:Y
LYNN COMMUNITY HEALTH CENTER, INC
269 Union St. ,Lynn,MA 019011314
Essex
(781) 581-3900
ENGLISH
Office: ALBANIAN|KHMER / CAMBODIAN|FRENCH|GERMAN|PORTUGUESE|RUSSIAN|SPANISH|VIETNAMESE|ENGLISH|PASHTO, AFGHANI

TAKAYOSHI KATHRYN C.
Accepting New Patients:Y
LYNN COMMUNITY HEALTH CENTER, INC
269 Union St. ,Lynn,MA 019011314
Essex
(781) 581-3900
ENGLISH
Office: ALBANIAN|KHMER / CAMBODIAN|FRENCH|GERMAN|PORTUGUESE|RUSSIAN|SPANISH|VIETNAMESE|ENGLISH|PASHTO, AFGHANI

EVANS JANETTE
Accepting New Patients:Y
GREATER LAWRENCE FAMILY HEALTH CENTER - METHUEN FAMILY
147 Pelham St
,Methuen,MA 018442060
Essex
(978) 683-3491
jrush@daemen.edu
ENGLISH

RODMAN ANNE W.
Accepting New Patients:Y
GREATER LAWRENCE FAMILY HEALTH CENTER - METHUEN FAMILY
147 Pelham St
,Methuen,MA 018442060
Essex
(978) 683-3491
SPANISH|ENGLISH

NJONJO MARY
Accepting New Patients:Y
JRAPHE PC
4 Church St
,Middleton,MA 019491758
Essex
(443) 564-0380
njonjo.wmary@gmail.com
ENGLISH
Office: ENGLISH

SIVANANDAN DEVI
Accepting New Patients:Y
360 HEALTHCARE, LLC - Middleton
232 S Main St
,Middleton,MA 01949
Essex
(978) 909-4482
ENGLISH
Office: ENGLISH

ESSEX COUNTY

KLEIN-ADAM AMBER M.
Accepting New Patients:Y
MGB MEDICAL GROUP NORTHERN MA - NEWBURYPORT
260 Merrimac St. ,Newburyport,MA 01950
Essex
(888) 227-3762
ENGLISH
Office: ENGLISH

ARCHIBALD SARAH
Accepting New Patients:N
First Choice Community Medical Services, P.C.
575 Turnpike St Ste 25 ,North Andover,MA 018455937
Essex
(978) 290-4646
Grainger.rn@gmail.com
Office: ENGLISH

BAST CAITLIN M
Accepting New Patients:Y
MYHOME HEALTHCARE, PLLC
800 Turnpike St Ste 300 ,North Andover,MA 018456156
Essex
(978) 494-0441
ENGLISH
Office: ENGLISH

CORREALE NICOLE J
Accepting New Patients:Y
JSB Wellness, LLC
997 Osgood Street ,North Andover,MA 01845
Essex
(978) 580-9758
ENGLISH
Office: ENGLISH

HAZARD JULIANNE
Accepting New Patients:Y
MYHOME HEALTHCARE, PLLC
800 Turnpike St Ste 300 ,North Andover,MA 018456156
Essex
(978) 494-0441
jhazard@myhomehc.com
ENGLISH
Office: ENGLISH

JIANG YINI
Accepting New Patients:Y
BLUEPRINT HEALTHCARE - NORTH ANDOVER
451 Andover St., Ste. 205 ,North Andover,MA 01845
Essex
(781) 480-1976
ENGLISH
Office: ENGLISH

LORD MARIE J
Accepting New Patients:Y
MYHOME HEALTHCARE, PLLC
800 Turnpike St Ste 300 ,North Andover,MA 018456156
Essex
(978) 494-0441
mlord@myhomehc.com
ENGLISH
Office: ENGLISH

NORDSTROM KRISTINE
Accepting New Patients:Y
BLUEPRINT HEALTHCARE - NORTH ANDOVER
451 Andover St., Ste. 205 ,North Andover,MA 01845
Essex
(781) 480-1976
ENGLISH
Office: ENGLISH

PONTE STEPHANIE
Accepting New Patients:N
First Choice Community Medical Services, P.C.
575 Turnpike St Ste 25 ,North Andover,MA 018455937
Essex
(978) 290-4646
ENGLISH
Office: ENGLISH

CONKLIN CLAIRE K
Accepting New Patients:Y
NORTH SHORE PHYSICIANS GROUP, INC PEABODY
2 Corporation Way ,Peabody,MA 019600196
Essex
(978) 977-2688
clairekconklin@gmail.com
ENGLISH
Office: BULGARIAN|FRENCH|HEBREW|ITALIAN|JAPANESE|MANDARIN|POLISH|ROMANIAN|RUSSIAN|SERBIAN / CYRILLIC

KIM - HODGKINS OLGA
Accepting New Patients:Y
CHARTER HEALTH, PC
55 Highland Ave Ste 304 ,Salem,MA 019702100
Essex
(978) 354-4611
ENGLISH
Office: RUSSIAN|SPANISH|ENGLISH

SAINI GURPREET
Accepting New Patients:Y
CHARTER HEALTH, PC
55 Highland Ave Ste 304 ,Salem,MA 019702100
Essex
(978) 354-4611
ENGLISH
Office: RUSSIAN|SPANISH|ENGLISH

VERDIEU SOIMISE
Accepting New Patients:Y
SOMAFORM HEALTH PLLC
Call for Appointment ,Tewskbury,MA 01876
Essex
(617) 678-7473
sverdieu6@gmail.com
ENGLISH
Office: ENGLISH

BERRY KEVIN J.
Accepting New Patients:N
KEVIN J. BERRY, MD
380 Merrimack St Ste 2D ,Methuen,MA 018445871
Essex
(979) 794-0234
kberrymd@comcast.net
ENGLISH
Office: ENGLISH

GALIZIO STEPHEN J.
Accepting New Patients:Y
STEPHEN J. GALIZIO, PC
380R Merrimack St. 2nd Floor ,Methuen,MA 01844
Essex
(978) 681-4700
ENGLISH
Office: SPANISH|ENGLISH

ESSEX COUNTY

MARINO ANTHONY F.
Accepting New Patients:Y
ANTHONY F. MARINO, MD PC
99 Jackson St
,Methuen,MA
018445044
Essex
(978) 689-2540
ENGLISH
Office: ENGLISH

GABRIEL ALIS G.
Accepting New Patients:N
InCare Pulmonary & Sleep Specialists
140 Lincoln Ave
,Haverhill,MA
018306700
Essex
(978) 374-2000
agab@comcast.net
ENGLISH
Office: ENGLISH

CHANG JOHN V
Accepting New Patients:Y
Greater Lawrence Family Health Center at North Lawrence
150 Park St
,Lawrence,MA
018412517
Essex
(978) 685-1770
CHINESE|ENGLISH

CHANG JOHN V
Accepting New Patients:N
GREATER LAWRENCE FAMILY HEALTH CENTER
34 Haverhill St
,Lawrence,MA
018412884
Essex
(978) 686-0090
CHINESE|ENGLISH

CHANG JOHN V
Accepting New Patients:N
GREATER LAWRENCE FAMILY HEALTH CENTER - URGENT CARE
34 Haverhill St
,Lawrence,MA
018412884
Essex
(978) 686-0090
CHINESE|ENGLISH

CHANG JOHN V
Accepting New Patients:Y
Greater Lawrence Family Health Center at South Lawrence
73D Winthrop Ave Plaza 114,Lawrence,MA
018433716
Essex
(978) 686-3017
CHINESE|ENGLISH

CHANG JOHN V
Accepting New Patients:Y
Greater Lawrence Family Health at Essex Street
700 Essex St.
,Lawrence,MA 01841
Essex
(978) 689-2400
CHINESE|ENGLISH

CHANG JOHN V
Accepting New Patients:Y
GREATER LAWRENCE FAMILY HEALTH CENTER - ONE GENERAL ST (PCP)
1 General St Bldg 4
,Lawrence,MA
018412961
Essex
(978) 983-0481
CHINESE|ENGLISH

CHANG JOHN V
Accepting New Patients:Y
Greater Lawrence Family Health Center
1 General St Bldg 4
,Lawrence,MA
018412961
Essex
(978) 983-0488
CHINESE|ENGLISH

RASKIN ALLAN J.
Accepting New Patients:Y
Lawrence Medical Center
320 Essex St
,Lawrence,MA
018401411
Essex
(978) 655-5290
Support@recoveryri.com
KOREAN|SPANISH|ENGLISH
Office: SPANISH|ENGLISH

RASKIN ALLAN J.
Accepting New Patients:Y
VK NEW ENGLAND MANAGEMENT, LLC
222 Blossom St Ext,
,LYNN,MA 01901
Essex
(781) 584-4645
Support@recoveryri.com
KOREAN|SPANISH|ENGLISH
Office: SPANISH|ENGLISH

CHANG JOHN V
Accepting New Patients:Y
GREATER LAWRENCE FAMILY HEALTH CENTER - METHUEN FAMILY
147 Pelham St
,Methuen,MA
018442060
Essex
(978) 683-3491
CHINESE|ENGLISH

RASKIN ALLAN J.
Accepting New Patients:Y
VK NEW ENGLAND MANAGEMENT, LLC
6 Essex Center Dr Ste 303 ,Peabody,MA
019602907
Essex
(978) 532-1730
Support@recoveryri.com
KOREAN|SPANISH|ENGLISH
Office: SPANISH|ENGLISH

LIM MARIA AURORA G
Accepting New Patients:Y
North Shore Physicians Group, Inc.
900 Cummings Ctr Ste 107T ,Beverly,MA
019156196
Essex
(978) 922-0357
MariaGaganilo@gmail.com
TAGALOG, FILIPINO|ENGLISH
Office: ENGLISH

ESSEX COUNTY

RODMAN ELISE F.
Accepting New Patients:N
NORTH SHORE PHYSICIANS GROUP AT 2 CORPORATION WAY
2 Corporation Way, Ste. 180 ,Peabody,MA 01960
Essex
(978) 532-6111
ENGLISH
Office: ENGLISH

ATTIA KATHERINE S.
Accepting New Patients:N
SALEM HIGH SCHOOL TEEN HEATLH CENTER
77 Willson St ,,MA 019702829
Essex
(978) 740-1220
ENGLISH
Office: FRENCH|HINDI|PORTUGUESE|SPANISH|ENGLISH

KILCOYNE ALLISON W.
Accepting New Patients:N
SALEM HIGH SCHOOL TEEN HEATLH CENTER
77 Willson St ,,MA 019702829
Essex
(978) 740-1220
SPANISH|ENGLISH
Office: FRENCH|HINDI|PORTUGUESE|SPANISH|ENGLISH

LETELLIER TAYLOR M
Accepting New Patients:Y
GREATER LAWRENCE FAMILY HEALTH - GREATER LAWRENCE TECH SCHL
57 River Rd ,Andover,MA 01845
Essex
(978) 686-0090
taylorhowlett@gmail.com
ENGLISH

MARELIS WANDA
Accepting New Patients:Y
GREATER LAWRENCE FAMILY HEALTH - GREATER LAWRENCE TECH SCHL
57 River Rd ,Andover,MA 01845
Essex
(978) 686-0090
wanderin25@hotmail.com
SPANISH|ENGLISH
Office: SPANISH

MARTE DIORA G
Accepting New Patients:Y
GREATER LAWRENCE FAMILY HEALTH - GREATER LAWRENCE TECH SCHL
57 River Rd ,Andover,MA 01845
Essex
(978) 686-0090
diora_guzman@hotmail.com
ENGLISH
Office: SPANISH

ROY SOUZA CAILLE
Accepting New Patients:Y
GREATER LAWRENCE FAMILY HEALTH - GREATER LAWRENCE TECH SCHL
57 River Rd ,Andover,MA 01845
Essex
(978) 686-0090
croy@lampreyhealth.org
ENGLISH

LORDAN JOHANNAH E.
Accepting New Patients:N
North Shore Physicians Group, Inc.
100 Cummings Ctr Ste 136P ,Beverly,MA 019156127
Essex
(978) 279-0800
ENGLISH
Office: ENGLISH

LORDAN JOHANNAH E.
Accepting New Patients:N
North Shore Physicians Group, Inc.
900 Cummings Ctr Ste 107T ,Beverly,MA 019156196
Essex
(978) 922-0357
ENGLISH
Office: ENGLISH

STROUT STEPHANIE
Accepting New Patients:N
North Shore Physicians Group, Inc.
900 Cummings Ctr Ste 107T ,Beverly,MA 019156196
Essex
(978) 922-0357
ENGLISH
Office: ENGLISH

BRUTTO COURTNEY
Accepting New Patients:Y
CARE DIMENSIONS, INC - DANVERS
75 SYLVAN ST 204 ,Danvers,MA 01923
Essex
(888) 287-1255
ENGLISH
Office: ENGLISH

CURTI JULIE M.
Accepting New Patients:N
MASS GENERAL - NORTH SHORE CANCER CENTER
102 Endicott St ,Danvers,MA 019233623
Essex
(978) 882-6100
ENGLISH
Office: ENGLISH

DOUCETTE EMILY A
Accepting New Patients:Y
North Shore Physicians Group, Inc
1 Hutchinson Dr Ste 1 ,Danvers,MA 019233783
Essex
(978) 739-6975
ENGLISH
Office: FRENCH|HINDI|PORTUGUESE|SPANISH|ENGLISH

HARRIS ALYSSA
Accepting New Patients:Y
CARE DIMENSIONS, INC
75 Sylvan St Ste B102 ,Danvers,MA 019232764
Essex
(888) 283-1722
ENGLISH
Office: ENGLISH

HART JACLYN M
Accepting New Patients:Y
NORTH SHORE PHYSICIANS- DANVERS (NORTH ST)
194 North St., Ste. R ,Danvers,MA 019231242
Essex
(978) 646-2100
jaclynhart16@gmail.com
ENGLISH
Office: ENGLISH

ESSEX COUNTY

MCGONAGLE HAYLEY A.
Accepting New Patients:Y
North Shore Physicians Group, Inc
104 Endicott St Ste 104 ,Danvers,MA 019233623
Essex
(978) 882-6700
ENGLISH
Office: ENGLISH

MURDOCH MELISSA A
Accepting New Patients:Y
North Shore Physicians Group, Inc.
1 Hutchinson Dr. ,Danvers,MA 01923
Essex
(978) 739-6975
ENGLISH

TAORMINA BROOKE
Accepting New Patients:Y
CARE DIMENSIONS, INC - DANVERS
75 SYLVAN ST 204 ,Danvers,MA 01923
Essex
(888) 287-1255
ENGLISH
Office: ENGLISH

WILLIAMS KAITLIN M
Accepting New Patients:Y
North Shore Physicians Group, Inc
1 Hutchinson Dr Ste 1 ,Danvers,MA 019233783
Essex
(978) 739-6975
ENGLISH
Office: ENGLISH

ATTIA KATHERINE S.
Accepting New Patients:N
North Shore Community Health Ctr/Gloucester Fam Health Ctr
302 Washington St Rm 1 ,Gloucester,MA 019304836
Essex
(978) 282-8899
ENGLISH
Office: FRENCH|HINDI|PORTUGUESE|SPANISH|ENGLISH

DOUCETTE EMILY A
Accepting New Patients:Y
North Shore Community Health Ctr/Gloucester Fam Health Ctr
302 Washington St Rm 1 ,Gloucester,MA 019304836
Essex
(978) 282-8899
ENGLISH
Office: FRENCH|HINDI|PORTUGUESE|SPANISH|ENGLISH

DRISCOLL COLLEEN E
Accepting New Patients:Y
North Shore Community Health Ctr/Gloucester Fam Health Ctr
302 Washington St Rm 1 ,Gloucester,MA 019304836
Essex
(978) 282-8899
ENGLISH
Office: FRENCH|HINDI|PORTUGUESE|SPANISH|ENGLISH

HALL EMILY M
Accepting New Patients:Y
North Shore Community Health Ctr/Gloucester Fam Health Ctr
302 Washington St Rm 1 ,Gloucester,MA 019304836
Essex
(978) 282-8899
ehall@bhchp.org
ENGLISH
Office: FRENCH|HINDI|PORTUGUESE|SPANISH|ENGLISH

KILCOYNE ALLISON W.
Accepting New Patients:N
North Shore Community Health Ctr/Gloucester Fam Health Ctr
302 Washington St Rm 1 ,Gloucester,MA 019304836
Essex
(978) 282-8899
SPANISH|ENGLISH
Office: FRENCH|HINDI|PORTUGUESE|SPANISH|ENGLISH

NJOROGE GEORGE
Accepting New Patients:Y
North Shore Community Health Ctr/Gloucester Fam Health Ctr
302 Washington St Rm 1 ,Gloucester,MA 019304836
Essex
(978) 282-8899
Hannah.Campbell@nschi.org
SWAHILI|ENGLISH
Office: FRENCH|PORTUGUESE|SPANISH|ENGLISH

REECE ELLEN S.
Accepting New Patients:N
North Shore Community Health Ctr/Gloucester Fam Health Ctr
302 Washington St Rm 1 ,Gloucester,MA 019304836
Essex
(978) 282-8899
ENGLISH
Office: FRENCH|PORTUGUESE|SPANISH|ENGLISH

ANDERSON MARIE P.
Accepting New Patients:Y
HAVERHILL FAMILY OFFICE, LLC
62 Brown St. Ste. 502,Haverhill,MA 01830
Essex
(978) 521-6555
ENGLISH
Office: ENGLISH

CODY BRIANA
Accepting New Patients:Y
Revere Medical Primary Care & Women's Health Haverhill
62 Brown Street Suite 200 ,Haverhill,MA 01830
Essex
(978) 478-5058
ENGLISH

KO ASHLEY
Accepting New Patients:Y
Smithers & Ko Health Services
288 Groveland Street, Suite C3 ,Haverhill,MA 01830
Essex
(978) 206-1860
ENGLISH
Office: KHMER / CAMBODIAN|KOREAN|SPANISH|ENGLISH

ESSEX COUNTY

LAMBERT CHRISTOPHER
Accepting New Patients:N
MGB MEDICAL GROUP NORTHERN MA - HAVERHILL (1 PARKWAY)
1 Parkway
,Haverhill,MA 01830
Essex
(888) 227-3762
ENGLISH
Office: ENGLISH

LETELLIER TAYLOR M
Accepting New Patients:Y
GREATER LAWRENCE FAMILY HEALTH CTR AT 755 MAIN ST
755 Main St.
,Haverhill,MA 01830
Essex
(978) 557-2300
taylorhowlett@gmail.com
ENGLISH

MARELIS WANDA
Accepting New Patients:Y
GREATER LAWRENCE FAMILY HEALTH CENTER (HAVERHILL)
755 Main St
,Haverhill,MA 01830
Essex
(978) 557-2300
wanderin25@hotmail.com
SPANISH|ENGLISH
Office: SPANISH

MARELIS WANDA
Accepting New Patients:Y
GREATER LAWRENCE FAMILY HEALTH CTR AT 755 MAIN ST
755 Main St.
,Haverhill,MA 01830
Essex
(978) 557-2300
wanderin25@hotmail.com
SPANISH|ENGLISH
Office: SPANISH

MARTE DIORA G
Accepting New Patients:Y
GREATER LAWRENCE FAMILY HEALTH CENTER (HAVERHILL)
755 Main St
,Haverhill,MA 01830
Essex
(978) 557-2300
diora_guzman@hotmail.com
ENGLISH
Office: SPANISH

MARTE DIORA G
Accepting New Patients:Y
GREATER LAWRENCE FAMILY HEALTH CTR AT 755 MAIN ST
755 Main St.
,Haverhill,MA 01830
Essex
(978) 557-2300
diora_guzman@hotmail.com
ENGLISH
Office: SPANISH

ATHANASOPOULOS STELLA
Accepting New Patients:N
COMMUNITY MEDICAL ASSOCIATES, INC
25 Marston St. Ste 301
,Lawrence,MA 01841
Essex
(978) 946-8550
stellaathana@gmail.com
ENGLISH
Office: ARMENIAN|SPANISH|ENGLISH

CATA SYLVIA
Accepting New Patients:N
GREATER LAWRENCE FAMILY HEALTH CENTER
34 Haverhill St
,Lawrence,MA 018412884
Essex
(978) 686-0090
SPANISH|ENGLISH

CLASS MAYRA
Accepting New Patients:Y
GREATER LAWRENCE FAMILY HEALTH CENTER
34 Haverhill St
,Lawrence,MA 018412884
Essex
(978) 686-0090
classmayra@gmail.com
ENGLISH

CLASS MAYRA
Accepting New Patients:Y
Greater Lawrence Family Health at Essex Street
700 Essex St.
,Lawrence,MA 01841
Essex
(978) 689-2400
classmayra@gmail.com
ENGLISH

DEANGELIS DEBORAH A
Accepting New Patients:Y
Greater Lawrence Family Health Center at South Lawrence
73D Winthrop Ave Plaza 114,Lawrence,MA 018433716
Essex
(978) 686-3017
ENGLISH

FIORANTE LEAH M
Accepting New Patients:N
MGB MEDICAL GROUP NORTHERN MA - LAWRENCE (370 MERRIMACK)
370 Merrimack St.
,Lawrence,MA 01843
Essex
(978) 557-8800
ENGLISH
Office: ENGLISH

FIORANTE LEAH M
Accepting New Patients:N
MGB MEDICAL GROUP NORTHERN MA - LAWRENCE
500 Merrimack St.
,Lawrence,MA 01843
Essex
(978) 557-8900
ENGLISH
Office: ENGLISH

GILBERT RYAN T
Accepting New Patients:Y
Greater Lawrence Family Health Center at North Lawrence
150 Park St
,Lawrence,MA 018412517
Essex
(978) 685-1770
PORTUGUESE|SPANISH|ENGLISH

GILBERT RYAN T
Accepting New Patients:Y
GREATER LAWRENCE FAMILY HEALTH CENTER
34 Haverhill St
,Lawrence,MA
018412884
Essex
(978) 686-0090
PORTUGUESE|SPANISH|ENGLISH

GILBERT RYAN T
Accepting New Patients:Y
Greater Lawrence Family Health Center at South Lawrence
73D Winthrop Ave Plaza 114,Lawrence,MA
018433716
Essex
(978) 686-3017
PORTUGUESE|SPANISH|ENGLISH

GILBERT RYAN T
Accepting New Patients:Y
Greater Lawrence Family Health at Essex Street
700 Essex St.
,Lawrence,MA 01841
Essex
(978) 689-2400
PORTUGUESE|SPANISH|ENGLISH

GILBERT RYAN T
Accepting New Patients:Y
GREATER LAWRENCE FAMILY HEALTH CENTER - ONE GENERAL ST (PCP)
1 General St Bldg 4
,Lawrence,MA
018412961
Essex
(978) 983-0481
PORTUGUESE|SPANISH|ENGLISH

GILBERT RYAN T
Accepting New Patients:Y
Greater Lawrence Family Health Center
1 General St Bldg 4
,Lawrence,MA
018412961
Essex
(978) 983-0488
PORTUGUESE|SPANISH|ENGLISH

GWYNNE IRIS
Accepting New Patients:N
GREATER LAWRENCE FAMILY HEALTH CENTER
34 Haverhill St
,Lawrence,MA
018412884
Essex
(978) 686-0090
SPANISH|ENGLISH

HARRIS LESLIE C.
Accepting New Patients:Y
Greater Lawrence Family Health Center at North Lawrence
150 Park St
,Lawrence,MA
018412517
Essex
(978) 685-1770
SPANISH|ENGLISH

HOPKINS ILEANA
Accepting New Patients:N
GREATER LAWRENCE FAMILY HEALTH CENTER
34 Haverhill St
,Lawrence,MA
018412884
Essex
(978) 686-0090
ileanaadamez@gmail.com
ENGLISH

HUGHES FANTASIA
Accepting New Patients:Y
HEALTH QUALITY INC.
290 Merrimack St Ste 205 ,Lawrence,MA
018431783
Essex
(978) 655-5349
ENGLISH
Office: ENGLISH

LEE ELANE D.
Accepting New Patients:Y
GREATER LAWRENCE FAMILY HEALTH CENTER
34 Haverhill St
,Lawrence,MA
018412884
Essex
(978) 686-0090

LETELLIER TAYLOR M
Accepting New Patients:Y
Greater Lawrence Family Health Center at North Lawrence
150 Park St
,Lawrence,MA
018412517
Essex
(978) 685-1770
taylorhowlett@gmail.com
ENGLISH

LETELLIER TAYLOR M
Accepting New Patients:Y
GREATER LAWRENCE FAMILY HEALTH CENTER
34 Haverhill St
,Lawrence,MA
018412884
Essex
(978) 686-0090
taylorhowlett@gmail.com
ENGLISH

LETELLIER TAYLOR M
Accepting New Patients:Y
GREATER LAWRENCE FAMILY HEALTH CENTER - URGENT CARE
34 Haverhill St
,Lawrence,MA
018412884
Essex
(978) 686-0090
taylorhowlett@gmail.com
ENGLISH

LETELLIER TAYLOR M
Accepting New Patients:Y
GREATER LAWRENCE FAMILY HEALTH - LAWRENCE HIGH SCHOOL
70-71 N. Parish Rd
,Lawrence,MA 01843
Essex
(978) 686-0090
taylorhowlett@gmail.com
ENGLISH

LETELLIER TAYLOR M
Accepting New Patients:Y
Greater Lawrence Family Health Center at South Lawrence
73D Winthrop Ave Plaza 114,Lawrence,MA
018433716
Essex
(978) 686-3017
taylorhowlett@gmail.com
ENGLISH

ESSEX COUNTY

LETELLIER TAYLOR M
Accepting New Patients:Y
Greater Lawrence Family Health at Essex Street
700 Essex St.
,Lawrence,MA 01841
Essex
(978) 689-2400
taylorhowlett@gmail.com
ENGLISH

LETELLIER TAYLOR M
Accepting New Patients:Y
GREATER LAWRENCE FAMILY HEALTH CENTER - ONE GENERAL ST (PCP)
1 General St Bldg 4
,Lawrence,MA 018412961
Essex
(978) 983-0481
taylorhowlett@gmail.com
ENGLISH

LETELLIER TAYLOR M
Accepting New Patients:Y
Greater Lawrence Family Health Center
1 General St Bldg 4
,Lawrence,MA 018412961
Essex
(978) 983-0488
taylorhowlett@gmail.com
ENGLISH

MARELIS WANDA
Accepting New Patients:Y
Greater Lawrence Family Health Center at North Lawrence
150 Park St
,Lawrence,MA 018412517
Essex
(978) 685-1770
wanderin25@hotmail.com
SPANISH|ENGLISH
Office: SPANISH

MARELIS WANDA
Accepting New Patients:Y
GREATER LAWRENCE FAMILY HEALTH CENTER
34 Haverhill St
,Lawrence,MA 018412884
Essex
(978) 686-0090
wanderin25@hotmail.com
SPANISH|ENGLISH
Office: SPANISH

MARELIS WANDA
Accepting New Patients:Y
GREATER LAWRENCE FAMILY HEALTH CENTER - URGENT CARE
34 Haverhill St
,Lawrence,MA 018412884
Essex
(978) 686-0090
wanderin25@hotmail.com
SPANISH|ENGLISH
Office: SPANISH

MARELIS WANDA
Accepting New Patients:Y
GREATER LAWRENCE FAMILY HEALTH - LAWRENCE HIGH SCHOOL
70-71 N. Parish Rd
,Lawrence,MA 01843
Essex
(978) 686-0090
wanderin25@hotmail.com
SPANISH|ENGLISH
Office: SPANISH

MARELIS WANDA
Accepting New Patients:Y
Greater Lawrence Family Health Center at South Lawrence
73D Winthrop Ave Plaza 114,Lawrence,MA 018433716
Essex
(978) 686-3017
wanderin25@hotmail.com
SPANISH|ENGLISH
Office: SPANISH

MARELIS WANDA
Accepting New Patients:Y
Greater Lawrence Family Health at Essex Street
700 Essex St.
,Lawrence,MA 01841
Essex
(978) 689-2400
wanderin25@hotmail.com
SPANISH|ENGLISH
Office: SPANISH

MARELIS WANDA
Accepting New Patients:Y
GREATER LAWRENCE FAMILY HEALTH CENTER - ONE GENERAL ST (PCP)
1 General St Bldg 4
,Lawrence,MA 018412961
Essex
(978) 983-0481
wanderin25@hotmail.com
SPANISH|ENGLISH
Office: SPANISH

MARELIS WANDA
Accepting New Patients:Y
Greater Lawrence Family Health Center
1 General St Bldg 4
,Lawrence,MA 018412961
Essex
(978) 983-0488
wanderin25@hotmail.com
SPANISH|ENGLISH
Office: SPANISH

MARIA TANIA Y.
Accepting New Patients:Y
Greater Lawrence Family Health Center at North Lawrence
150 Park St
,Lawrence,MA 018412517
Essex
(978) 685-1770
SPANISH|ENGLISH

ESSEX COUNTY

MARTE DIORA G
Accepting New Patients:Y
Greater Lawrence Family Health Center at North Lawrence
150 Park St
,Lawrence,MA 018412517
Essex
(978) 685-1770
diora_guzman@hotmail.com
ENGLISH
Office: SPANISH

MARTE DIORA G
Accepting New Patients:Y
GREATER LAWRENCE FAMILY HEALTH CENTER
34 Haverhill St
,Lawrence,MA 018412884
Essex
(978) 686-0090
diora_guzman@hotmail.com
ENGLISH
Office: SPANISH

MARTE DIORA G
Accepting New Patients:Y
GREATER LAWRENCE FAMILY HEALTH CENTER - URGENT CARE
34 Haverhill St
,Lawrence,MA 018412884
Essex
(978) 686-0090
diora_guzman@hotmail.com
ENGLISH
Office: SPANISH

MARTE DIORA G
Accepting New Patients:Y
GREATER LAWRENCE FAMILY HEALTH - LAWRENCE HIGH SCHOOL
70-71 N. Parish Rd
,Lawrence,MA 01843
Essex
(978) 686-0090
diora_guzman@hotmail.com
ENGLISH
Office: SPANISH

MARTE DIORA G
Accepting New Patients:Y
Greater Lawrence Family Health Center at South Lawrence
73D Winthrop Ave Plaza 114,Lawrence,MA 018433716
Essex
(978) 686-3017
diora_guzman@hotmail.com
ENGLISH
Office: SPANISH

MARTE DIORA G
Accepting New Patients:Y
Greater Lawrence Family Health at Essex Street
700 Essex St.
,Lawrence,MA 01841
Essex
(978) 689-2400
diora_guzman@hotmail.com
ENGLISH
Office: SPANISH

MARTE DIORA G
Accepting New Patients:Y
GREATER LAWRENCE FAMILY HEALTH CENTER - ONE GENERAL ST (PCP)
1 General St Bldg 4
,Lawrence,MA 018412961
Essex
(978) 983-0481
diora_guzman@hotmail.com
ENGLISH
Office: SPANISH

MARTE DIORA G
Accepting New Patients:Y
Greater Lawrence Family Health Center
1 General St Bldg 4
,Lawrence,MA 018412961
Essex
(978) 983-0488
diora_guzman@hotmail.com
ENGLISH
Office: SPANISH

MILAN MAI T
Accepting New Patients:Y
Lawrence Medical Center
320 Essex St
,Lawrence,MA 018401411
Essex
(978) 655-5290
ENGLISH
Office: SPANISH|ENGLISH

OLIVEIRA NICOLE
Accepting New Patients:Y
GREATER LAWRENCE FAMILY HEALTH CENTER
34 Haverhill St
,Lawrence,MA 018412884
Essex
(978) 686-0090
ENGLISH

OLIVEIRA NICOLE
Accepting New Patients:Y
Greater Lawrence Family Health Center at South Lawrence
73D Winthrop Ave Plaza 114,Lawrence,MA 018433716
Essex
(978) 686-3017
ENGLISH

PADUA NELLY
Accepting New Patients:Y
Greater Lawrence Family Health at Essex Street
700 Essex St.
,Lawrence,MA 01841
Essex
(978) 689-2400
SPANISH|ENGLISH

PAVLI ANI
Accepting New Patients:Y
Bestself Primary Care & Med Spa
354 Merrimack Street, Suite 351 ,Lawrence,MA 01843
Essex
(351) 204-7600
akaziu1132@gmail.com
ENGLISH
Office: ALBANIAN|FRENCH|ITALIAN|SPANISH|ENGLISH

PENA-VARGAS VERONICA
Accepting New Patients:Y
MGB MEDICAL GROUP NORTHERN MA - LAWRENCE
500 Merrimack St.
,Lawrence,MA 01843
Essex
(978) 557-8900
ENGLISH
Office: ENGLISH

ESSEX COUNTY

PULTMAN KEREN R
Accepting New Patients:Y
Kronos Health PLLC
360 Merrimack St. Bldg., 9 Entrace G. Ste., 100 ,Lawrence,MA 018431764
Essex
(978) 655-6652
kphilosophe@gmail.com
ENGLISH
Office: ENGLISH

REYES LUNA JONATHAN R
Accepting New Patients:Y
VIDA FAMILY HEALTH LLC
25 Marston St Ste 405 ,Lawrence,MA 018412359
Essex
(978) 669-4992
rjonnathan65@gmail.com
SPANISH|ENGLISH
Office: SPANISH|ENGLISH

ROBLES SINDELLE
Accepting New Patients:Y
Lawrence Medical Center
320 Essex St ,Lawrence,MA 018401411
Essex
(978) 655-5290
SPANISH
Office: SPANISH|ENGLISH

SAVISTANO KATHERINE
Accepting New Patients:Y
GREATER LAWRENCE FAMILY HEALTH CENTER
34 Haverhill St ,Lawrence,MA 018412884
Essex
(978) 686-0090
SPANISH|ENGLISH

SELLITTO MARIA L.
Accepting New Patients:Y
LAWRENCE HEALTH SOLUTIONS, LLC
25 Marston St STE 105,Lawrence,MA 018412356
Essex
(978) 258-1057
digger4385@netzero.net
ENGLISH
Office: ITALIAN|SPANISH|ENGLISH

SOLFERINO LINDA M
Accepting New Patients:Y
Kronos Health PLLC
360 Merrimack St. Bldg., 9 Entrace G. Ste., 100 ,Lawrence,MA 018431764
Essex
(978) 655-6652
lindasolverino@outlook.com
ENGLISH
Office: ENGLISH

SULLIVAN ERIN
Accepting New Patients:Y
GREATER LAWRENCE FAMILY HEALTH CENTER
34 Haverhill St ,Lawrence,MA 018412884
Essex
(978) 686-0090
ENGLISH

TAYLOR MARION V.
Accepting New Patients:Y
GREATER LAWRENCE FAMILY HEALTH CENTER
34 Haverhill St ,Lawrence,MA 018412884
Essex
(978) 686-0090
SPANISH|ENGLISH

TERRERO MARTINEZ YALENA
Accepting New Patients:Y
GREATER LAWRENCE FAMILY HEALTH CENTER
34 Haverhill St ,Lawrence,MA 018412884
Essex
(978) 686-0090
ENGLISH

VILLA SUHAITI
Accepting New Patients:N
COMMUNITY MEDICAL ASSOCIATES, INC
25 Marston St. Ste 301 ,Lawrence,MA 01841
Essex
(978) 946-8550
ENGLISH
Office: ENGLISH

BENNETT VIVIAN
Accepting New Patients:Y
LYNN COMMUNITY HEALTH CENTER, INC
269 Union St. ,Lynn,MA 019011314
Essex
(781) 581-3900
ENGLISH
Office: ALBANIAN|KHMER / CAMBODIAN|FRENCH|GERMAN|PORTUGUESE|RUSSIAN|SPANISH|VIETNAMESE|ENGLISH|PASHTO, AFGHANI

BENNETT VIVIAN
Accepting New Patients:Y
Lynn Community Health Center
29 Market Sq Market Sq Family Health,Lynn,MA 019052420
Essex
(781) 581-3900
ENGLISH
Office: ALBANIAN|KHMER / CAMBODIAN|FRENCH|GERMAN|PORTUGUESE|RUSSIAN|SPANISH|VIETNAMESE|ENGLISH|PASHTO, AFGHANI

BETHEL - CHRISTIAN RYAN
Accepting New Patients:Y
LYNN COMMUNITY HEALTH CENTER, INC
269 Union St. ,Lynn,MA 019011314
Essex
(781) 581-3900
ENGLISH
Office: ALBANIAN|KHMER / CAMBODIAN|FRENCH|GERMAN|PORTUGUESE|RUSSIAN|SPANISH|VIETNAMESE|ENGLISH|PASHTO, AFGHANI

ESSEX COUNTY

EGBUIWE AUGUSTINA
Accepting New Patients:Y
LYNN COMMUNITY HEALTH CENTER, INC
269 Union St. ,Lynn,MA 019011314
Essex
(781) 581-3900
ENGLISH
Office: ALBANIAN|KHMER / CAMBODIAN|FRENCH|GERMAN|PORTUGUESE|RUSSIAN|SPANISH|VIETNAMESE|ENGLISH|PASHTO, AFGHANI

EGBUIWE AUGUSTINA
Accepting New Patients:Y
Lynn Community Health Center
280 Union St. ,Lynn,MA 01901
Essex
(781) 780-4555
ENGLISH
Office: ALBANIAN|KHMER / CAMBODIAN|FRENCH|GERMAN|PORTUGUESE|RUSSIAN|SPANISH|VIETNAMESE|ENGLISH|PASHTO, AFGHANI

GRAY JESSICA L
Accepting New Patients:Y
LYNN COMMUNITY HEALTH CENTER, INC
269 Union St. ,Lynn,MA 019011314
Essex
(781) 581-3900
ENGLISH
Office: ALBANIAN|KHMER / CAMBODIAN|FRENCH|GERMAN|PORTUGUESE|RUSSIAN|SPANISH|VIETNAMESE|ENGLISH|PASHTO, AFGHANI

GREEN DEVIN
Accepting New Patients:Y
LYNN COMMUNITY HEALTH CENTER, INC
269 Union St. ,Lynn,MA 019011314
Essex
(781) 581-3900
ENGLISH
Office: ALBANIAN|KHMER / CAMBODIAN|FRENCH|GERMAN|PORTUGUESE|RUSSIAN|SPANISH|VIETNAMESE|ENGLISH|PASHTO, AFGHANI

IN CHOVY
Accepting New Patients:Y
BAYON MEDICAL GROUP LLC
280 Union St, Ste 402 ,Lynn,MA 01901
Essex
(781) 780-7755
chovyin@gmail.com
KHMER / CAMBODIAN|ENGLISH
Office: KHMER / CAMBODIAN|ENGLISH

IN CHOVY
Accepting New Patients:Y
BAYON MEDICAL GROUP LLC
280 Union St. 402 ,Lynn,MA 01905
Essex
(781) 780-7755
chovyin@gmail.com
KHMER / CAMBODIAN|ENGLISH
Office: KHMER / CAMBODIAN|ENGLISH

JOHNSON ABIGAIL
Accepting New Patients:Y
LYNN COMMUNITY HEALTH CENTER, INC
269 Union St. ,Lynn,MA 019011314
Essex
(781) 581-3900
aknjohnson@alumni.emory.edu
ENGLISH
Office: ALBANIAN|KHMER / CAMBODIAN|FRENCH|GERMAN|PORTUGUESE|RUSSIAN|SPANISH|VIETNAMESE|ENGLISH|PASHTO, AFGHANI

JOHNSON ABIGAIL
Accepting New Patients:Y
Lynn Community Health Center
280 Union St. ,Lynn,MA 01901
Essex
(781) 780-4555
aknjohnson@alumni.emory.edu
ENGLISH
Office: ALBANIAN|KHMER / CAMBODIAN|FRENCH|GERMAN|PORTUGUESE|RUSSIAN|SPANISH|VIETNAMESE|ENGLISH|PASHTO, AFGHANI

LAM NIDA N.
Accepting New Patients:Y
Lynn Community Health Center
694 Western Ave ,Lynn,MA 019052229
Essex
(781) 595-7348
ENGLISH
Office: KHMER / CAMBODIAN|RUSSIAN|SPANISH|ENGLISH

LAM NIDA N.
Accepting New Patients:Y
BAYON MEDICAL GROUP LLC
280 Union St, Ste 402 ,Lynn,MA 01901
Essex
(781) 780-7755
ENGLISH
Office: KHMER / CAMBODIAN|RUSSIAN|SPANISH|ENGLISH

LAM NIDA N.
Accepting New Patients:Y
BAYON MEDICAL GROUP LLC
280 Union St. 402 ,Lynn,MA 01905
Essex
(781) 780-7755
ENGLISH
Office: KHMER / CAMBODIAN|RUSSIAN|SPANISH|ENGLISH

MAKO MORGAN
Accepting New Patients:Y
LYNN COMMUNITY HEALTH CENTER, INC
269 Union St. ,Lynn,MA 019011314
Essex
(781) 581-3900
SPANISH|ENGLISH
Office: ALBANIAN|KHMER / CAMBODIAN|FRENCH|GERMAN|PORTUGUESE|RUSSIAN|SPANISH|VIETNAMESE|ENGLISH|PASHTO, AFGHANI

MARCEL MUTHSOUS
Accepting New Patients:Y
LYNN COMMUNITY HEALTH CENTER, INC
269 Union St. ,Lynn,MA 019011314
Essex
(781) 581-3900
ENGLISH
Office: ALBANIAN|KHMER / CAMBODIAN|FRENCH|GERMAN|PORTUGUESE|RUSSIAN|SPANISH|VIETNAMESE|ENGLISH|PASHTO, AFGHANI

MELONAKOS QUINCEY
Accepting New Patients:Y
LYNN COMMUNITY HEALTH CENTER, INC
269 Union St. ,Lynn,MA 019011314
Essex
(781) 581-3900
ENGLISH
Office: ALBANIAN|KHMER / CAMBODIAN|FRENCH|GERMAN|PORTUGUESE|RUSSIAN|SPANISH|VIETNAMESE|ENGLISH|PASHTO, AFGHANI

MILAN MAI T
Accepting New Patients:Y
VK NEW ENGLAND MANAGEMENT, LLC
222 Blossom St Ext, ,LYNN,MA 01901
Essex
(781) 584-4645
ENGLISH
Office: SPANISH|ENGLISH

NGETH RUTH
Accepting New Patients:Y
BAYON MEDICAL GROUP LLC
280 Union St. 402 ,Lynn,MA 01905
Essex
(781) 780-7755
ruthiengeth@gmail.com
KHMER / CAMBODIAN|ENGLISH
Office: ENGLISH

NOYOLA YESENIA N
Accepting New Patients:Y
LYNN COMMUNITY HEALTH CENTER, INC
269 Union St. ,Lynn,MA 019011314
Essex
(781) 581-3900
SPANISH|ENGLISH
Office: ALBANIAN|KHMER / CAMBODIAN|FRENCH|GERMAN|PORTUGUESE|RUSSIAN|SPANISH|VIETNAMESE|ENGLISH|PASHTO, AFGHANI

NUERNBERGER REBECCA C.
Accepting New Patients:Y
LYNN COMMUNITY HEALTH CENTER, INC
269 Union St. ,Lynn,MA 019011314
Essex
(781) 581-3900
SPANISH|ENGLISH
Office: ALBANIAN|KHMER / CAMBODIAN|FRENCH|GERMAN|PORTUGUESE|RUSSIAN|SPANISH|VIETNAMESE|ENGLISH|PASHTO, AFGHANI

PEREZ JULIETA M.
Accepting New Patients:Y
LYNN COMMUNITY HEALTH CENTER, INC
269 Union St. ,Lynn,MA 019011314
Essex
(781) 581-3900
jperez@pags.com
ENGLISH
Office: ALBANIAN|KHMER / CAMBODIAN|FRENCH|GERMAN|PORTUGUESE|RUSSIAN|SPANISH|VIETNAMESE|ENGLISH|PASHTO, AFGHANI

PEREZ JULIETA M.
Accepting New Patients:Y
Lynn Community Health Center
29 Market Sq Market Sq Family Health,Lynn,MA 019052420
Essex
(781) 581-3900
jperez@pags.com
ENGLISH
Office: ALBANIAN|KHMER / CAMBODIAN|FRENCH|GERMAN|PORTUGUESE|RUSSIAN|SPANISH|VIETNAMESE|ENGLISH|PASHTO, AFGHANI

ROBLES SINDELLE
Accepting New Patients:Y
VK NEW ENGLAND MANAGEMENT, LLC
222 Blossom St Ext, ,LYNN,MA 01901
Essex
(781) 584-4645
SPANISH
Office: SPANISH|ENGLISH

SAR MAREDY
Accepting New Patients:Y
BAYON MEDICAL GROUP LLC
280 Union St, Ste 402 ,Lynn,MA 01901
Essex
(781) 780-7755
maredysar@gmail.com
ENGLISH
Office: KHMER / CAMBODIAN|ENGLISH

TALJIC MARY
Accepting New Patients:Y
LYNN COMMUNITY HEALTH CENTER, INC
269 Union St. ,Lynn,MA 019011314
Essex
(781) 581-3900
ENGLISH
Office: ALBANIAN|KHMER / CAMBODIAN|FRENCH|GERMAN|PORTUGUESE|RUSSIAN|SPANISH|VIETNAMESE|ENGLISH|PASHTO, AFGHANI

TALJIC MARY
Accepting New Patients:Y
Lynn Community Health Center
280 Union St. ,Lynn,MA 01901
Essex
(781) 780-4555
ENGLISH
Office: ALBANIAN|KHMER / CAMBODIAN|FRENCH|GERMAN|PORTUGUESE|RUSSIAN|SPANISH|VIETNAMESE|ENGLISH|PASHTO, AFGHANI

WATERS JESSICA L
Accepting New Patients:Y
LYNN COMMUNITY HEALTH CENTER, INC
269 Union St. ,Lynn,MA 019011314
Essex
(781) 581-3900
ENGLISH
Office: ALBANIAN|KHMER / CAMBODIAN|FRENCH|GERMAN|PORTUGUESE|RUSSIAN|SPANISH|VIETNAMESE|ENGLISH|PASHTO, AFGHANI

WELCH MICHELLE
Accepting New Patients:Y
LYNN COMMUNITY HEALTH CENTER, INC
269 Union St. ,Lynn,MA 019011314
Essex
(781) 581-3900
truth1126@yahoo.com
ENGLISH
Office: ALBANIAN|KHMER / CAMBODIAN|FRENCH|GERMAN|PORTUGUESE|RUSSIAN|SPANISH|VIETNAMESE|ENGLISH|PASHTO, AFGHANI

WELCH MICHELLE
Accepting New Patients:Y
Lynn Community Health Center
280 Union St. ,Lynn,MA 01901
Essex
(781) 780-4555
truth1126@yahoo.com
ENGLISH
Office: ALBANIAN|KHMER / CAMBODIAN|FRENCH|GERMAN|PORTUGUESE|RUSSIAN|SPANISH|VIETNAMESE|ENGLISH|PASHTO, AFGHANI

WHETSTONE ANDREW W.
Accepting New Patients:Y
LYNN COMMUNITY HEALTH CENTER, INC
269 Union St. ,Lynn,MA 019011314
Essex
(781) 581-3900
awhetstone@partners.org
ENGLISH
Office: ALBANIAN|KHMER / CAMBODIAN|FRENCH|GERMAN|PORTUGUESE|RUSSIAN|SPANISH|VIETNAMESE|ENGLISH|PASHTO, AFGHANI

XIE NING
Accepting New Patients:Y
LYNN COMMUNITY HEALTH CENTER, INC
269 Union St. ,Lynn,MA 019011314
Essex
(781) 581-3900
MANDARIN|SPANISH|ENGLISH
Office: ALBANIAN|KHMER / CAMBODIAN|FRENCH|GERMAN|PORTUGUESE|RUSSIAN|SPANISH|VIETNAMESE|ENGLISH|PASHTO, AFGHANI

XIE NING
Accepting New Patients:Y
Lynn Community Health Center
29 Market Sq Market Sq Family Health,Lynn,MA 019052420
Essex
(781) 581-3900
MANDARIN|SPANISH|ENGLISH
Office: ALBANIAN|KHMER / CAMBODIAN|FRENCH|GERMAN|PORTUGUESE|RUSSIAN|SPANISH|VIETNAMESE|ENGLISH|PASHTO, AFGHANI

YOUNG LESLIE E.
Accepting New Patients:N
North Shore Physicians Group, Inc.
1 Widger Rd ,Marblehead,MA 019452146
Essex
(781) 631-5126
ENGLISH
Office: ENGLISH

ABREU BLANCO KAROLYN
Accepting New Patients:Y
Revere Medical - Methuen Pediatrics
380 R Merrimack Street, Suite 3B ,Methuen,MA 01844
Essex
(978) 687-6355
lilzbabeh@gmail.com
ENGLISH

BARKAN SHERYL
Accepting New Patients:Y
Revere Medical - Primary Care Of Methuen
60 East Street Ste 2200 ,Methuen,MA 01844
Essex
(978) 683-9177
ENGLISH

GILBERT RYAN T
Accepting New Patients:Y
GREATER LAWRENCE FAMILY HEALTH CENTER - METHUEN FAMILY
147 Pelham St ,Methuen,MA 018442060
Essex
(978) 683-3491
PORTUGUESE|SPANISH|ENGLISH

GUARDERAS MYSHELLE R
Accepting New Patients:Y
GREATER LAWRENCE FAMILY HEALTH CENTER - METHUEN FAMILY
147 Pelham St ,Methuen,MA 018442060
Essex
(978) 683-3491
chelly@ijavan.com
ENGLISH

ESSEX COUNTY

HOPKINS ILEANA
Accepting New Patients:Y
GREATER LAWRENCE FAMILY HEALTH CENTER - METHUEN FAMILY
147 Pelham St
,Methuen,MA
018442060
Essex
(978) 683-3491
ileanaadamez@gmail.com
ENGLISH

JONES LAUREN M
Accepting New Patients:Y
GREATER LAWRENCE FAMILY HEALTH CENTER - METHUEN FAMILY
147 Pelham St
,Methuen,MA
018442060
Essex
(978) 683-3491
FRENCH|SPANISH|URDU|ENGLISH

LETELLIER TAYLOR M
Accepting New Patients:Y
GREATER LAWRENCE FAMILY HEALTH CENTER - METHUEN FAMILY
147 Pelham St
,Methuen,MA
018442060
Essex
(978) 683-3491
taylorhowlett@gmail.com
ENGLISH

MARELIS WANDA
Accepting New Patients:Y
GREATER LAWRENCE FAMILY HEALTH CENTER - METHUEN FAMILY
147 Pelham St
,Methuen,MA
018442060
Essex
(978) 683-3491
wanderin25@hotmail.com
SPANISH|ENGLISH
Office: SPANISH

MARTE DIORA G
Accepting New Patients:Y
GREATER LAWRENCE FAMILY HEALTH CENTER - METHUEN FAMILY
147 Pelham St
,Methuen,MA
018442060
Essex
(978) 683-3491
diora_guzman@hotmail.com
ENGLISH
Office: SPANISH

PELLETIER BETHANY
Accepting New Patients:Y
Revere Medical - Methuen Pediatrics
380 R Merrimack Street, Suite 3B ,Methuen,MA
01844
Essex
(978) 687-6355
ENGLISH

STARE DANIELLE
Accepting New Patients:Y
Revere Medical - Primary Care of Methuen
60 East St Ste 2200
,Methuen,MA 01844
Essex
(978) 683-9177
ENGLISH

VALENTE LAURENA M
Accepting New Patients:Y
MERRIMACK VALLEY MEDICAL ASSOCIATES, PC
421 Merrimack St., Ste. 201 ,Methuen,MA
018445865
Essex
(978) 725-4822
ENGLISH
Office: ENGLISH

BIJU LIJIMOL
Accepting New Patients:Y
360 HEALTHCARE, LLC - Middleton
232 S Main St
,Middleton,MA 01949
Essex
(978) 909-4482
ENGLISH
Office: ENGLISH

BROWN MUKUMBI
Accepting New Patients:Y
JRAPHE PC
4 Church St
,Middleton,MA
019491758
Essex
(443) 564-0380
ENGLISH
Office: ENGLISH

CALANTROPO VANJA
Accepting New Patients:Y
360 HEALTHCARE, LLC - Middleton
232 S Main St
,Middleton,MA 01949
Essex
(978) 909-4482
ENGLISH
Office: ENGLISH

MULVANEY KERRILL J
Accepting New Patients:Y
360 HEALTHCARE, LLC - Middleton
232 S Main St
,Middleton,MA 01949
Essex
(978) 909-4482
ENGLISH
Office: ENGLISH

KENNY KATELYN
Accepting New Patients:Y
PERSONAL CARE PHYSICIANS, PC
255 Low St., Ste. 202
,Newburyport,MA
01950
Essex
(978) 225-0378
ENGLISH
Office: ENGLISH

LAROCHELLE ELISA R
Accepting New Patients:Y
MGB MEDICAL GROUP NORTHERN MA - NEWBURYPORT
260 Merrimac St.
,Newburyport,MA
01950
Essex
(888) 227-3762
elisarose.tedeschi@gmail.com
ENGLISH
Office: ENGLISH

NOVELLO MICHELE C
Accepting New Patients:Y
PERSONAL CARE PHYSICIANS, PC
255 Low St., Ste. 202
,Newburyport,MA
01950
Essex
(978) 225-0378
ENGLISH
Office: ENGLISH

ESSEX COUNTY

ATHANASOPOULOS STELLA
Accepting New Patients:N
COMMUNITY MEDICAL ASSOCIATES, INC.
575 Turnpike St., Ste. 22 ,North Andover,MA 01845
Essex
(978) 946-8010
stellaathana@gmail.com
ENGLISH
Office: ARMENIAN|SPANISH|ENGLISH

BRENNAN MIA M
Accepting New Patients:Y
MYHOME HEALTHCARE, PLLC
800 Turnpike St Ste 300 ,North Andover,MA 018456156
Essex
(978) 494-0441
mbrennan@myhomehc.com
Office: ENGLISH

CHINYANGA-EDOUARD PHYLLIS
Accepting New Patients:Y
BLUEPRINT HEALTHCARE - NORTH ANDOVER
451 Andover St., Ste. 205 ,North Andover,MA 01845
Essex
(781) 480-1976
phyllis.chinyanga@heywood.org
ENGLISH
Office: ENGLISH

DONAHUE CHONG-AE
Accepting New Patients:Y
BLUEPRINT HEALTHCARE - NORTH ANDOVER
451 Andover St., Ste. 205 ,North Andover,MA 01845
Essex
(781) 480-1976
ENGLISH
Office: ENGLISH

GIRAULT ELIZABETH
Accepting New Patients:Y
MYHOME HEALTHCARE, PLLC
800 Turnpike St Ste 300 ,North Andover,MA 018456156
Essex
(978) 494-0441
ENGLISH
Office: ENGLISH

HAZARD JULIANNE
Accepting New Patients:Y
MYHOME HEALTHCARE, PLLC
800 Turnpike St Ste 300 ,North Andover,MA 018456156
Essex
(978) 494-0441
jhazard@myhomehc.com
ENGLISH
Office: ENGLISH

HOWE EDYLLE Q
Accepting New Patients:N
JSB Wellness, LLC
997 Osgood Street ,North Andover,MA 01845
Essex
(978) 580-9758
elle.how@gmail.com
ENGLISH
Office: ENGLISH

KAGUNGO MONICAH
Accepting New Patients:Y
COMPREHENSIVE PRIMARY ALLCARE INC
217 Sutton st ,North Andover,MA 01845
Essex
(781) 583-1355
mkagungo2017@gmail.com
Office: PORTUGUESE|SWAHILI|SPANISH|ENGLISH

KOCI MARIA
Accepting New Patients:Y
BLUEPRINT HEALTHCARE - NORTH ANDOVER
451 Andover St., Ste. 205 ,North Andover,MA 01845
Essex
(781) 480-1976
ENGLISH
Office: ENGLISH

LAYOUS ALEXANDRA
Accepting New Patients:Y
JSB Wellness, LLC
997 Osgood Street ,North Andover,MA 01845
Essex
(978) 580-9758
ENGLISH
Office: ENGLISH

LORD MARIE J
Accepting New Patients:Y
MYHOME HEALTHCARE, PLLC
800 Turnpike St Ste 300 ,North Andover,MA 018456156
Essex
(978) 494-0441
mlord@myhomehc.com
ENGLISH
Office: ENGLISH

MCGRATH KATELYN
Accepting New Patients:Y
MYHOME HEALTHCARE, PLLC
800 Turnpike St Ste 300 ,North Andover,MA 018456156
Essex
(978) 494-0441
Ka30gall@gmail.com
ENGLISH
Office: ENGLISH

METELLUS YADLEY
Accepting New Patients:Y
BLUEPRINT HEALTHCARE - NORTH ANDOVER
451 Andover St., Ste. 205 ,North Andover,MA 01845
Essex
(781) 480-1976
ENGLISH
Office: ENGLISH

MILLER LYDIA
Accepting New Patients:Y
Revere Medical - Primary Care of North Andover
203 Turnpike Street Suite 300 ,North Andover,MA 01845
Essex
(978) 269-0030
lmillernp25@gmail.com
ENGLISH
Office: ENGLISH

MOULTON JOHNNA M
Accepting New Patients:N
First Choice Community Medical Services, P.C.
575 Turnpike St Ste 25 ,North Andover,MA 018455937
Essex
(978) 290-4646
johnna.moulton@outlook.com
ENGLISH
Office: ENGLISH

NAIGA ANNET
Accepting New Patients:Y
BLUEPRINT HEALTHCARE - NORTH ANDOVER
451 Andover St., Ste. 205 ,North Andover,MA 01845
Essex
(781) 480-1976
ENGLISH
Office: ENGLISH

OLIVO-MOORE TARA D
Accepting New Patients:N
First Choice Community Medical Services, P.C.
575 Turnpike St Ste 25 ,North Andover,MA 018455937
Essex
(978) 290-4646
tolivomoore@gmail.com
FRENCH|ENGLISH
Office: ENGLISH

PHEANG PANIDA
Accepting New Patients:Y
MYHOME HEALTHCARE, PLLC
800 Turnpike St Ste 300 ,North Andover,MA 018456156
Essex
(978) 494-0441
ppheang@yahoo.com
ENGLISH
Office: ENGLISH

ROBINSON EMILY
Accepting New Patients:N
First Choice Community Medical Services, P.C.
575 Turnpike St Ste 25 ,North Andover,MA 018455937
Essex
(978) 290-4646
ENGLISH
Office: ENGLISH

SLOPADOE AVITA
Accepting New Patients:Y
BLUEPRINT HEALTHCARE - NORTH ANDOVER
451 Andover St., Ste. 205 ,North Andover,MA 01845
Essex
(781) 480-1976
ENGLISH
Office: ENGLISH

STEELE TAMMY L
Accepting New Patients:Y
COMMUNITY MEDICAL ASSOCIATES, INC.
575 Turnpike St., Ste. 22 ,North Andover,MA 01845
Essex
(978) 946-8010
ENGLISH
Office: ARMENIAN|SPANISH|ENGLISH

STONE LESLEY A
Accepting New Patients:N
First Choice Community Medical Services, P.C.
575 Turnpike St Ste 25 ,North Andover,MA 018455937
Essex
(978) 290-4646
ENGLISH

TAGAN OLIVIA Z
Accepting New Patients:Y
MYHOME HEALTHCARE, PLLC
800 Turnpike St Ste 300 ,North Andover,MA 018456156
Essex
(978) 494-0441
srvora1991@gmail.com
ENGLISH
Office: ENGLISH

TAVARES ASHLEY E.
Accepting New Patients:Y
MYHOME HEALTHCARE, PLLC
800 Turnpike St Ste 300 ,North Andover,MA 018456156
Essex
(978) 494-0441
ashleytavares13@gmail.com
ENGLISH
Office: ENGLISH

TOBIN STEPHANIE L
Accepting New Patients:N
First Choice Community Medical Services, P.C.
575 Turnpike St Ste 25 ,North Andover,MA 018455937
Essex
(978) 290-4646
sperry@firstchoicecommunity.com
ENGLISH
Office: ENGLISH

WEBB REBECCA
Accepting New Patients:Y
MYHOME HEALTHCARE, PLLC
800 Turnpike St Ste 300 ,North Andover,MA 018456156
Essex
(978) 494-0441
BWebb0827@gmail.com
Office: ENGLISH

ATTIA KATHERINE S.
Accepting New Patients:N
PEABODY FAMILY HEALTH CENTER
89 Foster St Ste 1 ,Peabody,MA 019608926
Essex
(978) 532-4903
ENGLISH
Office: FRENCH|HINDI|PORTUGUESE|SPANISH|ENGLISH

ATTIA KATHERINE S.
Accepting New Patients:N
PVMHS TEEN HEALTH CENTER
485 Lowell St ,Peabody,MA 019601329
Essex
(978) 536-4720
ENGLISH
Office: FRENCH|HINDI|PORTUGUESE|SPANISH|ENGLISH

ESSEX COUNTY

CASTILLO SUSANA P
Accepting New Patients:Y
PEABODY FAMILY HEALTH CENTER
89 Foster St Ste 1
,Peabody,MA
019608926
Essex
(978) 532-4903
ENGLISH
Office: HINDI|PORTUGUESE|SPANISH|ENGLISH

DRISCOLL COLLEEN E
Accepting New Patients:Y
PEABODY FAMILY HEALTH CENTER
89 Foster St Ste 1
,Peabody,MA
019608926
Essex
(978) 532-4903
ENGLISH
Office: FRENCH|HINDI|PORTUGUESE|SPANISH|ENGLISH

HALL EMILY M
Accepting New Patients:Y
PEABODY FAMILY HEALTH CENTER
89 Foster St Ste 1
,Peabody,MA
019608926
Essex
(978) 532-4903
ehall@bhchp.org
ENGLISH
Office: FRENCH|HINDI|PORTUGUESE|SPANISH|ENGLISH

KILCOYNE ALLISON W.
Accepting New Patients:N
PEABODY FAMILY HEALTH CENTER
89 Foster St Ste 1
,Peabody,MA
019608926
Essex
(978) 532-4903
SPANISH|ENGLISH
Office: FRENCH|HINDI|PORTUGUESE|SPANISH|ENGLISH

MILAN MAI T
Accepting New Patients:Y
VK NEW ENGLAND MANAGEMENT, LLC
6 Essex Center Dr Ste 303 ,Peabody,MA
019602907
Essex
(978) 532-1730
ENGLISH
Office: SPANISH|ENGLISH

MOBLEY KIM-LY M
Accepting New Patients:Y
NORTH SHORE PHYSICIANS GROUP AT 2 CORPORATION WAY
2 Corporation Way, Ste. 180 ,Peabody,MA
01960
Essex
(978) 532-6111
ENGLISH
Office: ENGLISH

MOCK MICHELLE
Accepting New Patients:Y
PEABODY FAMILY HEALTH CENTER
89 Foster St Ste 1
,Peabody,MA
019608926
Essex
(978) 532-4903
ENGLISH
Office: PORTUGUESE|SPANISH|ENGLISH

NJOROGE GEORGE
Accepting New Patients:Y
PEABODY FAMILY HEALTH CENTER
89 Foster St Ste 1
,Peabody,MA
019608926
Essex
(978) 532-4903
Hannah.Campbell@nschi.org
SWAHILI|ENGLISH
Office: FRENCH|PORTUGUESE|SPANISH|ENGLISH

PREVAL STEPHANIE
Accepting New Patients:Y
PEABODY FAMILY HEALTH CENTER
89 Foster St Ste 1
,Peabody,MA
019608926
Essex
(978) 532-4903
ENGLISH
Office: PORTUGUESE|SPANISH|ENGLISH

ROBLES SINDELLE
Accepting New Patients:Y
VK NEW ENGLAND MANAGEMENT, LLC
6 Essex Center Dr Ste 303 ,Peabody,MA
019602907
Essex
(978) 532-1730
SPANISH
Office: SPANISH|ENGLISH

SWEENEY CALLIE M
Accepting New Patients:N
North Shore Physician Group
4 Centennial Drive
,Peabody,MA 01960
Essex
(978) 744-5900
Callie.Nunez@Yahoo.com
ENGLISH
Office: BURMESE|FRENCH|HEBREW|HINDI|ITALIAN|JAPANESE|PORTUGUESE|RUSSIAN|SPANISH|ENGLISH

CHINYANGA-EDOUARD PHYLLIS
Accepting New Patients:Y
BLUEPRINT HEALTHCARE - ROCKPORT
44 South Street
,Rockport,MA 01966
Essex
(973) 546-6311
phyllis.chinyanga@heywood.org
ENGLISH
Office: ENGLISH

KOCI MARIA
Accepting New Patients:Y
BLUEPRINT HEALTHCARE - ROCKPORT
44 South Street
,Rockport,MA 01966
Essex
(973) 546-6311
ENGLISH
Office: ENGLISH

METELLUS YADLEY
Accepting New Patients:Y
BLUEPRINT HEALTHCARE - ROCKPORT
44 South Street
,Rockport,MA 01966
Essex
(973) 546-6311
ENGLISH
Office: ENGLISH

NAIGA ANNET
Accepting New Patients:Y
BLUEPRINT HEALTHCARE - ROCKPORT
44 South Street
,Rockport,MA 01966
Essex
(973) 546-6311
ENGLISH
Office: ENGLISH

DOYLE PATRICIA A.
Accepting New Patients:N
NORTH SHORE PHYSICIANS GROUP AT ROWLEY
414 Haverhill St.
,Rowley,MA 019691919
Essex
(877) 379-5522
ENGLISH
Office: ENGLISH

MONTECALVO MEGAN N
Accepting New Patients:Y
NORTH SHORE PHYSICIANS GROUP AT ROWLEY
414 Haverhill St.
,Rowley,MA 019691919
Essex
(877) 379-5522
mmontecalvo@gmail.com
ENGLISH
Office: ENGLISH

ROBERTS LEANNE L.
Accepting New Patients:Y
NORTH SHORE PHYSICIANS GROUP AT ROWLEY
414 Haverhill St.
,Rowley,MA 019691919
Essex
(877) 379-5522
ENGLISH
Office: ENGLISH

AMICO SAMANTHA
Accepting New Patients:Y
CHARTER HEALTH, PC
55 Highland Ave Ste 304
,Salem,MA 019702100
Essex
(978) 354-4611
Samamico12397@gmail.com
ENGLISH
Office: RUSSIAN|SPANISH|ENGLISH

ATTIA KATHERINE S.
Accepting New Patients:N
Salem Family Health Center (North Shore Community Health)
27 Congress St.
,Salem,MA 01970
Essex
(978) 744-8388
ENGLISH
Office: FRENCH|HINDI|PORTUGUESE|SPANISH|ENGLISH

BRISSON KLAVDIA S.
Accepting New Patients:Y
Salem Family Health Center (North Shore Community Health)
27 Congress St.
,Salem,MA 01970
Essex
(978) 744-8388
klavdia.brisson@nschi.org
FRENCH|SPANISH|ENGLISH|HAITIAN CREOLE /KWEO
Office: CANTONESE|CHINESE|FINNISH|FRENCH|HINDI|ITALIAN|MANDARIN|PORTUGUESE|RUSSIAN|SPANISH

CASTILLO SUSANA P
Accepting New Patients:Y
Salem Family Health Center (North Shore Community Health)
27 Congress St.
,Salem,MA 01970
Essex
(978) 744-8388
ENGLISH
Office: HINDI|PORTUGUESE|SPANISH|ENGLISH

DOUCETTE EMILY A
Accepting New Patients:Y
Salem Family Health Center (North Shore Community Health)
27 Congress St.
,Salem,MA 01970
Essex
(978) 744-8388
ENGLISH
Office: FRENCH|HINDI|PORTUGUESE|SPANISH|ENGLISH

DRISCOLL COLLEEN E
Accepting New Patients:Y
Salem Family Health Center (North Shore Community Health)
27 Congress St.
,Salem,MA 01970
Essex
(978) 744-8388
ENGLISH
Office: FRENCH|HINDI|PORTUGUESE|SPANISH|ENGLISH

GROYSMAN ANGELA
Accepting New Patients:Y
CHARTER HEALTH, PC
55 Highland Ave Ste 304
,Salem,MA 019702100
Essex
(978) 354-4611
ENGLISH
Office: RUSSIAN|SPANISH|ENGLISH

HALL EMILY M
Accepting New Patients:Y
Salem Family Health Center (North Shore Community Health)
27 Congress St.
,Salem,MA 01970
Essex
(978) 744-8388
ehall@bhchp.org
ENGLISH
Office: FRENCH|HINDI|PORTUGUESE|SPANISH|ENGLISH

ESSEX COUNTY

JOHNSON CHERALYN
Accepting New Patients:N
Salem Family Health Center (North Shore Community Health)
27 Congress St.
,Salem,MA 01970
Essex
(978) 744-8388
Cheralyn.Johnson@nschi.org
FRENCH|ENGLISH
Office: HINDI|PORTUGUESE|SPANISH|ENGLISH

KILCOYNE ALLISON W.
Accepting New Patients:N
Salem Family Health Center (North Shore Community Health)
27 Congress St.
,Salem,MA 01970
Essex
(978) 744-8388
SPANISH|ENGLISH
Office: FRENCH|HINDI|PORTUGUESE|SPANISH|ENGLISH

KNIGHT BRIANNA M
Accepting New Patients:Y
CHARTER HEALTH, PC
55 Highland Ave Ste 304
,Salem,MA 019702100
Essex
(978) 354-4611
bknight2426@gmail.com
ENGLISH
Office: RUSSIAN|SPANISH|ENGLISH

LIVAS KARA N
Accepting New Patients:Y
CHARTER HEALTH, PC
55 Highland Ave Ste 304
,Salem,MA 019702100
Essex
(978) 354-4611
ENGLISH
Office: RUSSIAN|SPANISH|ENGLISH

MACKENZIE ESTHER
Accepting New Patients:Y
North Shore Physicians Group, Inc.
331 Highland Ave Frnt
,Salem,MA 019707007
Essex
(978) 745-1200
ENGLISH
Office: ENGLISH

MATEO RUTH M
Accepting New Patients:Y
North Shore Physicians Group, Inc.
331 Highland Ave.
,Salem,MA 01970
Essex
(978) 745-1200
ENGLISH

PFOHL BRITTNEY
Accepting New Patients:N
Mass General Brigham - Salem Hospital
81 Highland Ave Salem Campus,Salem,MA 019702714
Essex
(978) 741-1200
Brittney.Pfohl@nschi.org
ENGLISH
Office: ALBANIAN|ARMENIAN|ARABIC, LEBANESE, SYRIAN|BENGALI|BULGARIAN|BURMESE|CANTONESE|KHMER / CAMBODIAN|CROATIAN|FARSI, PERSIAN

SILVA-GUEVARA SUSANA
Accepting New Patients:Y
Salem Family Health Center (North Shore Community Health)
27 Congress St.
,Salem,MA 01970
Essex
(978) 744-8388
Susana.SilvaGuevara@nschi.org
SPANISH
Office: HINDI|PORTUGUESE|SPANISH|ENGLISH

DELANDE REBECCA
Accepting New Patients:Y
North Shore Physicians Group, Inc.
1069 Broadway
,Saugus,MA 019063210
Essex
(781) 233-1450
ENGLISH
Office: ENGLISH

BOWLING TANIA
Accepting New Patients:Y
NORTH SHORE PHYSICIANS GROUP - FAMILY DOCTORS
250 Paradise Rd.
,Swampscott,MA 01907
Essex
(781) 596-2000
Tania.Bowling@nschi.org
ENGLISH
Office: ALBANIAN|ARMENIAN|ARABIC, LEBANESE, SYRIAN|BENGALI|BULGARIAN|BURMESE|CANTONESE|KHMER / CAMBODIAN|CROATIAN|FARSI, PERSIAN

O'BRIEN KATHERINE E.
Accepting New Patients:Y
NORTH SHORE PHYSICIANS GROUP - FAMILY DOCTORS
250 Paradise Rd.
,Swampscott,MA 01907
Essex
(781) 596-2000
ENGLISH
Office: ENGLISH

SNOW AMANDA
Accepting New Patients:Y
GREATER LAWRENCE FAMILY HEALTH CENTER
34 Haverhill St
,Lawrence,MA 018412884
Essex
(978) 686-0090
asnow@glfhc.org
ENGLISH

ESSEX COUNTY

BHAYANI AZMINA
Accepting New Patients:N
GREATER LAWRENCE FAMILY HEALTH - GREATER LAWRENCE TECH SCHL
57 River Rd
,Andover,MA 01845
Essex
(978) 686-0090
ENGLISH
Office: SPANISH

CAMMARATA CONSTANCE E
Accepting New Patients:N
MGB MEDICAL GROUP NORTHERN MA - ANDOVER
323 Lowell St.
,Andover,MA 01810
Essex
(978) 783-5000
ccammarata@melrosewakefield.org
ENGLISH
Office: ENGLISH

CAVITT LAYLA
Accepting New Patients:Y
GREATER LAWRENCE FAMILY HEALTH - GREATER LAWRENCE TECH SCHL
57 River Rd
,Andover,MA 01845
Essex
(978) 686-0090
ENGLISH
Office: SPANISH

CHILE CAMILA
Accepting New Patients:Y
GREATER LAWRENCE FAMILY HEALTH - GREATER LAWRENCE TECH SCHL
57 River Rd
,Andover,MA 01845
Essex
(978) 686-0090
SPANISH|ENGLISH

KOMANECKY CAROLINE
Accepting New Patients:Y
GREATER LAWRENCE FAMILY HEALTH - GREATER LAWRENCE TECH SCHL
57 River Rd
,Andover,MA 01845
Essex
(978) 686-0090
ENGLISH
Office: SPANISH

ROY TUHIN
Accepting New Patients:N
GREATER LAWRENCE FAMILY HEALTH - GREATER LAWRENCE TECH SCHL
57 River Rd
,Andover,MA 01845
Essex
(978) 686-0090
ENGLISH
Office: SPANISH

TABIT JEAN M.
Accepting New Patients:N
MGB MEDICAL GROUP NORTHERN MA - ANDOVER
323 Lowell St.
,Andover,MA 01810
Essex
(978) 783-5000
ENGLISH
Office: ENGLISH

CHISHOLM GREGORY
Accepting New Patients:Y
North Shore Physicians Group, Inc.
900 Cummings Ctr Ste 107T ,Beverly,MA 019156196
Essex
(978) 922-0357
ENGLISH
Office: ENGLISH

GEMME LARISSA A.C.
Accepting New Patients:N
North Shore Physicians Group, Inc.
900 Cummings Ctr Ste 107T ,Beverly,MA 019156196
Essex
(978) 922-0357
ENGLISH
Office: ENGLISH

GRAHAM RAQUEL
Accepting New Patients:Y
North Shore Physicians Group, Inc.
900 Cummings Ctr Ste 107T ,Beverly,MA 019156196
Essex
(978) 922-0357
ENGLISH
Office: ENGLISH

IRELAND HELEN C.
Accepting New Patients:N
North Shore Physicians Group, Inc.
900 Cummings Ctr Ste 107T ,Beverly,MA 019156196
Essex
(978) 922-0357
ENGLISH
Office: ENGLISH

LIM MARIA AURORA G
Accepting New Patients:Y
North Shore Physicians Group, Inc.
900 Cummings Ctr Ste 107T ,Beverly,MA 019156196
Essex
(978) 922-0357
MariaGaganilo@gmail.com
TAGALOG, FILIPINO|ENGLISH
Office: ENGLISH

MACVANE LISA
Accepting New Patients:Y
NORTH BEVERLY FAMILY MEDICINE PLLC
48 Dunham Rd Ste 2500
,Beverly,MA 019151844
Essex
(978) 288-2211
lisa@northbeverlyfamilymed.com
ENGLISH
Office: ENGLISH

MAHOOTI NAVID
Accepting New Patients:Y
North Shore Physicians Group, Inc.
100 Cummings Ctr Ste 136P ,Beverly,MA 019156127
Essex
(978) 279-0800
ENGLISH
Office: ENGLISH

MAIER ELIZABETH W.
Accepting New Patients:Y
North Shore Physicians Group, Inc.
900 Cummings Ctr Ste 107T ,Beverly,MA 019156196
Essex
(978) 922-0357
ENGLISH

MORSE DANIELLE C.
Accepting New Patients:N
North Shore Physicians Group, Inc.
100 Cummings Ctr Ste 136P ,Beverly,MA 019156127
Essex
(978) 279-0800
ENGLISH
Office: ENGLISH

ESSEX COUNTY

MULROY THOMAS J.
Accepting New Patients:Y
SYNERGY SPORTS MEDICINE, PLLC
48 Dunham Ridge Rd. Ste.4350 ,Beverly,MA 01915
Essex
(978) 867-0544
ENGLISH
Office: ENGLISH

TRAUTMAN JOHN P.
Accepting New Patients:N
North Shore Physicians Group, Inc.
900 Cummings Ctr Ste 107T ,Beverly,MA 019156196
Essex
(978) 922-0357
ENGLISH

GEORGETOWN FAMILY MEDICINE LLC
Accepting New Patients:N
Georgetown Family Medicine
256 Georgetown Rd., Ste. 7 ,Boxford,MA 019211642
Essex
(978) 887-0222
jcronin@pcpo.partners.org
ENGLISH
Office: ENGLISH

NOWAK ELIZABETH
Accepting New Patients:Y
CARE DIMENSIONS, INC
75 Sylvan St Ste B102 ,Danvers,MA 019232764
Essex
(888) 283-1722
enowak@caredimensions.org
ENGLISH
Office: ENGLISH

NOWAK ELIZABETH
Accepting New Patients:Y
CARE DIMENSIONS, INC (KAPLAN FAMILY HOSPICE HOUSE)
78 Liberty St. ,Danvers,MA 01923
Essex
(888) 283-1722
enowak@caredimensions.org
ENGLISH
Office: ENGLISH

ELHADDAD AMER
Accepting New Patients:Y
North Shore Community Health Ctr/Gloucester Fam Health Ctr
302 Washington St Rm 1 ,Gloucester,MA 019304836
Essex
(978) 282-8899
KHMER / CAMBODIAN|FRENCH|RUSSIAN|SPANISH|ENGLISH
Office: FRENCH|HINDI|PORTUGUESE|SPANISH|ENGLISH

SLOCUM ROBERT E.
Accepting New Patients:Y
North Shore Community Health Ctr/Gloucester Fam Health Ctr
302 Washington St Rm 1 ,Gloucester,MA 019304836
Essex
(978) 282-8899
ENGLISH
Office: FRENCH|PORTUGUESE|SPANISH|ENGLISH

BHAYANI AZMINA
Accepting New Patients:N
GREATER LAWRENCE FAMILY HEALTH CENTER (HAVERHILL)
755 Main St ,Haverhill,MA 01830
Essex
(978) 557-2300
ENGLISH
Office: SPANISH

BHAYANI AZMINA
Accepting New Patients:N
GREATER LAWRENCE FAMILY HEALTH CTR AT 755 MAIN ST
755 Main St. ,Haverhill,MA 01830
Essex
(978) 557-2300
ENGLISH
Office: SPANISH

BODINE WARREN A.
Accepting New Patients:N
MGB MEDICAL GROUP NORTHERN MA - HAVERHILL (1 PARKWAY)
1 Parkway ,Haverhill,MA 01830
Essex
(888) 227-3762
drwarrenabodine@gmail.com
SPANISH|ENGLISH
Office: ENGLISH

BODINE WARREN A.
Accepting New Patients:N
MGB MEDICAL GROUP NORTHERN MA - HAVERHILL (288 GROVELAND)
288 Groveland St. ,Haverhill,MA 01830
Essex
(978) 373-3851
drwarrenabodine@gmail.com
SPANISH|ENGLISH
Office: ENGLISH

CAVITT LAYLA
Accepting New Patients:Y
GREATER LAWRENCE FAMILY HEALTH CENTER (HAVERHILL)
755 Main St ,Haverhill,MA 01830
Essex
(978) 557-2300
ENGLISH
Office: SPANISH

CAVITT LAYLA
Accepting New Patients:Y
GREATER LAWRENCE FAMILY HEALTH CTR AT 755 MAIN ST
755 Main St. ,Haverhill,MA 01830
Essex
(978) 557-2300
ENGLISH
Office: SPANISH

FRASER ALICIA
Accepting New Patients:Y
GREATER LAWRENCE FAMILY HEALTH CTR AT 755 MAIN ST
755 Main St. ,Haverhill,MA 01830
Essex
(978) 557-2300
alicia.fraser@glfhc.org
ENGLISH

ESSEX COUNTY

HAQ MARWAH
Accepting New Patients:Y
GREATER LAWRENCE FAMILY HEALTH CTR AT 755 MAIN ST
755 Main St.
,Haverhill,MA 01830
Essex
(978) 557-2300
ENGLISH

HARRIS CHELSEA A
Accepting New Patients:N
GREATER LAWRENCE FAMILY HEALTH CENTER (HAVERHILL)
755 Main St
,Haverhill,MA 01830
Essex
(978) 557-2300
ENGLISH
Office: SPANISH

HAVERHILL FAMILY OFFICE, LLC
Accepting New Patients:N
HAVERHILL FAMILY OFFICE, LLC
62 Brown St. Ste. 502,Haverhill,MA 01830
Essex
(978) 521-6555
hfppitbull@gmail.com
ENGLISH
Office: ENGLISH

JOSEPH REBECCA
Accepting New Patients:Y
GREATER LAWRENCE FAMILY HEALTH CTR AT 755 MAIN ST
755 Main St.
,Haverhill,MA 01830
Essex
(978) 557-2300
rebecca.joseph@glfhc.org
ENGLISH
Office: SPANISH

KOMANECKY CAROLINE
Accepting New Patients:Y
GREATER LAWRENCE FAMILY HEALTH CENTER (HAVERHILL)
755 Main St
,Haverhill,MA 01830
Essex
(978) 557-2300
ENGLISH
Office: SPANISH

KOMANECKY CAROLINE
Accepting New Patients:Y
GREATER LAWRENCE FAMILY HEALTH CTR AT 755 MAIN ST
755 Main St.
,Haverhill,MA 01830
Essex
(978) 557-2300
ENGLISH
Office: SPANISH

MCKERSIE ROBERT C.
Accepting New Patients:Y
GREATER LAWRENCE FAMILY HEALTH CENTER (HAVERHILL)
755 Main St
,Haverhill,MA 01830
Essex
(978) 557-2300
SPANISH

REES PETER L
Accepting New Patients:Y
Revere Medical Primary Care & Women's Health Haverhill
62 Brown Street Suite 200 ,Haverhill,MA 01830
Essex
(978) 478-5058
drprees@wma2.com
ENGLISH
Office: ENGLISH

REES PETER L
Accepting New Patients:Y
Revere Medical - Whittier Medical & Specialty Services
62 Brown St Ste 405 ,Haverhill,MA 01830
Essex
(978) 521-8377
drprees@wma2.com
ENGLISH
Office: ENGLISH

REES PETER L
Accepting New Patients:Y
Revere Medical Whittier Medical & Specialty Services
62 Brown Street Suite 405 ,Haverhill,MA 01830
Essex
(978) 521-8377
drprees@wma2.com
ENGLISH
Office: ENGLISH

ROY TUHIN
Accepting New Patients:N
GREATER LAWRENCE FAMILY HEALTH CTR AT 755 MAIN ST
755 Main St.
,Haverhill,MA 01830
Essex
(978) 557-2300
ENGLISH
Office: SPANISH

ABREU KEIDELYN
Accepting New Patients:Y
Kronos Health PLLC
360 Merrimack St. Bldg., 9 Entrace G. Ste., 100 ,Lawrence,MA 018431764
Essex
(978) 655-6652
lmessina@kronoshealth.com
SPANISH
Office: ENGLISH

ANDREWS SUZANNE E.
Accepting New Patients:Y
Greater Lawrence Family Health Center at North Lawrence
150 Park St
,Lawrence,MA 018412517
Essex
(978) 685-1770
FRENCH|SPANISH|ENGLISH

ANDREWS SUZANNE E.
Accepting New Patients:Y
Greater Lawrence Family Health Center at South Lawrence
73D Winthrop Ave Plaza 114,Lawrence,MA 018433716
Essex
(978) 686-3017
FRENCH|SPANISH|ENGLISH

ANDREWS SUZANNE E.
Accepting New Patients:Y
Greater Lawrence Family Health at Essex Street
700 Essex St.
,Lawrence,MA 01841
Essex
(978) 689-2400
FRENCH|SPANISH|ENGLISH

ESSEX COUNTY

ARISTIDE ALAINA
Accepting New Patients:Y
Greater Lawrence Family Health at Essex Street
700 Essex St.
,Lawrence,MA 01841
Essex
(978) 689-2400
alaina.aristide@glfhc.org
ENGLISH
Office: HINDI|ITALIAN|PORTUGUESE|SPANISH|ENGLISH

AUGART CAROLYN L.
Accepting New Patients:Y
Greater Lawrence Family Health Center at North Lawrence
150 Park St
,Lawrence,MA 018412517
Essex
(978) 685-1770
ITALIAN|SPANISH|ENGLISH

AUGART CAROLYN L.
Accepting New Patients:N
GREATER LAWRENCE FAMILY HEALTH CENTER
34 Haverhill St
,Lawrence,MA 018412884
Essex
(978) 686-0090
ITALIAN|SPANISH|ENGLISH

AUGART CAROLYN L.
Accepting New Patients:N
Greater Lawrence Family Health Center at South Lawrence
73D Winthrop Ave Plaza 114,Lawrence,MA 018433716
Essex
(978) 686-3017
ITALIAN|SPANISH|ENGLISH

AUGART CAROLYN L.
Accepting New Patients:Y
Greater Lawrence Family Health at Essex Street
700 Essex St.
,Lawrence,MA 01841
Essex
(978) 689-2400
ITALIAN|SPANISH|ENGLISH

BAEZ AINEX M.
Accepting New Patients:Y
Greater Lawrence Family Health Center at North Lawrence
150 Park St
,Lawrence,MA 018412517
Essex
(978) 685-1770
SPANISH|ENGLISH

BAEZ AINEX M.
Accepting New Patients:Y
Greater Lawrence Family Health Center at South Lawrence
73D Winthrop Ave Plaza 114,Lawrence,MA 018433716
Essex
(978) 686-3017
SPANISH|ENGLISH

BAEZ AINEX M.
Accepting New Patients:Y
Greater Lawrence Family Health at Essex Street
700 Essex St.
,Lawrence,MA 01841
Essex
(978) 689-2400
SPANISH|ENGLISH

BAEZ AINEX M.
Accepting New Patients:Y
GREATER LAWRENCE FAMILY HEALTH CENTER - ONE GENERAL ST (PCP)
1 General St Bldg 4
,Lawrence,MA 018412961
Essex
(978) 983-0481
SPANISH|ENGLISH

BAEZ AINEX M.
Accepting New Patients:Y
Greater Lawrence Family Health Center
1 General St Bldg 4
,Lawrence,MA 018412961
Essex
(978) 983-0488
SPANISH|ENGLISH

BASSETT ERIN M
Accepting New Patients:Y
Greater Lawrence Family Health Center at North Lawrence
150 Park St
,Lawrence,MA 018412517
Essex
(978) 685-1770
SPANISH|ENGLISH

BASSETT ERIN M
Accepting New Patients:Y
Greater Lawrence Family Health Center at South Lawrence
73D Winthrop Ave Plaza 114,Lawrence,MA 018433716
Essex
(978) 686-3017
SPANISH|ENGLISH

BASSETT ERIN M
Accepting New Patients:Y
Greater Lawrence Family Health at Essex Street
700 Essex St.
,Lawrence,MA 01841
Essex
(978) 689-2400
SPANISH|ENGLISH

BAUMGARTNER KATRINA S.
Accepting New Patients:Y
Greater Lawrence Family Health Center at North Lawrence
150 Park St
,Lawrence,MA 018412517
Essex
(978) 685-1770
LATVIAN|SPANISH|ENGLISH

BAUMGARTNER KATRINA S.
Accepting New Patients:Y
Greater Lawrence Family Health Center at South Lawrence
73D Winthrop Ave Plaza 114,Lawrence,MA 018433716
Essex
(978) 686-3017
LATVIAN|SPANISH|ENGLISH

BAUMGARTNER KATRINA S.
Accepting New Patients:Y
Greater Lawrence Family Health at Essex Street
700 Essex St.
,Lawrence,MA 01841
Essex
(978) 689-2400
LATVIAN|SPANISH|ENGLISH

BAUTISTA LEYNA
Accepting New Patients:Y
Greater Lawrence Family Health Center at North Lawrence
150 Park St
,Lawrence,MA 018412517
Essex
(978) 685-1770
ARMENIAN|SPANISH|ENGLISH

BAUTISTA LEYNA
Accepting New Patients:Y
GREATER LAWRENCE FAMILY HEALTH CENTER
34 Haverhill St
,Lawrence,MA 018412884
Essex
(978) 686-0090
ARMENIAN|SPANISH|ENGLISH

BAUTISTA LEYNA
Accepting New Patients:Y
Greater Lawrence Family Health Center at South Lawrence
73D Winthrop Ave Plaza 114,Lawrence,MA 018433716
Essex
(978) 686-3017
ARMENIAN|SPANISH|ENGLISH

BAUTISTA LEYNA
Accepting New Patients:Y
Greater Lawrence Family Health at Essex Street
700 Essex St.
,Lawrence,MA 01841
Essex
(978) 689-2400
ARMENIAN|SPANISH|ENGLISH

BHAYANI AZMINA
Accepting New Patients:N
Greater Lawrence Family Health Center at North Lawrence
150 Park St
,Lawrence,MA 018412517
Essex
(978) 685-1770
ENGLISH
Office: SPANISH

BHAYANI AZMINA
Accepting New Patients:N
GREATER LAWRENCE FAMILY HEALTH CENTER
34 Haverhill St
,Lawrence,MA 018412884
Essex
(978) 686-0090
ENGLISH
Office: SPANISH

BHAYANI AZMINA
Accepting New Patients:N
GREATER LAWRENCE FAMILY HEALTH CENTER - URGENT CARE
34 Haverhill St
,Lawrence,MA 018412884
Essex
(978) 686-0090
ENGLISH
Office: SPANISH

BHAYANI AZMINA
Accepting New Patients:N
GREATER LAWRENCE FAMILY HEALTH - LAWRENCE HIGH SCHOOL
70-71 N. Parish Rd
,Lawrence,MA 01843
Essex
(978) 686-0090
ENGLISH
Office: SPANISH

BHAYANI AZMINA
Accepting New Patients:N
Greater Lawrence Family Health Center at South Lawrence
73D Winthrop Ave Plaza 114,Lawrence,MA 018433716
Essex
(978) 686-3017
ENGLISH
Office: SPANISH

BHAYANI AZMINA
Accepting New Patients:N
Greater Lawrence Family Health at Essex Street
700 Essex St.
,Lawrence,MA 01841
Essex
(978) 689-2400
ENGLISH
Office: SPANISH

BHAYANI AZMINA
Accepting New Patients:N
GREATER LAWRENCE FAMILY HEALTH CENTER - ONE GENERAL ST (PCP)
1 General St Bldg 4
,Lawrence,MA 018412961
Essex
(978) 983-0481
ENGLISH
Office: SPANISH

BHAYANI AZMINA
Accepting New Patients:N
Greater Lawrence Family Health Center
1 General St Bldg 4
,Lawrence,MA 018412961
Essex
(978) 983-0488
ENGLISH
Office: SPANISH

BODINAKU INA
Accepting New Patients:N
GREATER LAWRENCE FAMILY HEALTH CENTER
34 Haverhill St
,Lawrence,MA 018412884
Essex
(978) 686-0090
ENGLISH

BODINE WARREN A.
Accepting New Patients:N
MGB MEDICAL GROUP NORTHERN MA - LAWRENCE
500 Merrimack St.
,Lawrence,MA 01843
Essex
(978) 557-8900
drwarrenabodine@gmail.com
SPANISH|ENGLISH
Office: ENGLISH

BORA SUHANI S
Accepting New Patients:Y
Greater Lawrence Family Health Center at North Lawrence
150 Park St
,Lawrence,MA 018412517
Essex
(978) 685-1770
SPANISH|ENGLISH

BORA SUHANI S
Accepting New Patients:N
GREATER LAWRENCE FAMILY HEALTH CENTER
34 Haverhill St
,Lawrence,MA
018412884
Essex
(978) 686-0090
SPANISH|ENGLISH

BORA SUHANI S
Accepting New Patients:Y
Greater Lawrence Family Health Center at South Lawrence
73D Winthrop Ave Plaza
114,Lawrence,MA
018433716
Essex
(978) 686-3017
SPANISH|ENGLISH

BORA SUHANI S
Accepting New Patients:Y
Greater Lawrence Family Health at Essex Street
700 Essex St.
,Lawrence,MA 01841
Essex
(978) 689-2400
SPANISH|ENGLISH

BORA SUHANI S
Accepting New Patients:Y
GREATER LAWRENCE FAMILY HEALTH CENTER - ONE GENERAL ST (PCP)
1 General St Bldg 4
,Lawrence,MA
018412961
Essex
(978) 983-0481
SPANISH|ENGLISH

BORA SUHANI S
Accepting New Patients:Y
Greater Lawrence Family Health Center
1 General St Bldg 4
,Lawrence,MA
018412961
Essex
(978) 983-0488
SPANISH|ENGLISH

BUONOMANO JOANN
Accepting New Patients:Y
GREATER LAWRENCE FAMILY HEALTH CENTER
34 Haverhill St
,Lawrence,MA
018412884
Essex
(978) 686-0090
jbuonomano@goodwinch.org
ENGLISH

BUTTENWIESER STEPHEN P.
Accepting New Patients:N
Greater Lawrence Family Health Center at North Lawrence
150 Park St
,Lawrence,MA
018412517
Essex
(978) 685-1770
SPANISH|ENGLISH

BUTTENWIESER STEPHEN P.
Accepting New Patients:N
GREATER LAWRENCE FAMILY HEALTH CENTER
34 Haverhill St
,Lawrence,MA
018412884
Essex
(978) 686-0090
SPANISH|ENGLISH

BUTTENWIESER STEPHEN P.
Accepting New Patients:N
Greater Lawrence Family Health Center at South Lawrence
73D Winthrop Ave Plaza
114,Lawrence,MA
018433716
Essex
(978) 686-3017
SPANISH|ENGLISH

BUTTENWIESER STEPHEN P.
Accepting New Patients:N
Greater Lawrence Family Health at Essex Street
700 Essex St.
,Lawrence,MA 01841
Essex
(978) 689-2400
SPANISH|ENGLISH

BUTTENWIESER STEPHEN P.
Accepting New Patients:N
GREATER LAWRENCE FAMILY HEALTH CENTER - ONE GENERAL ST (PCP)
1 General St Bldg 4
,Lawrence,MA
018412961
Essex
(978) 983-0481
SPANISH|ENGLISH

BUTTENWIESER STEPHEN P.
Accepting New Patients:N
Greater Lawrence Family Health Center
1 General St Bldg 4
,Lawrence,MA
018412961
Essex
(978) 983-0488
SPANISH|ENGLISH

CAMPUS TANYA D.
Accepting New Patients:Y
Greater Lawrence Family Health Center at North Lawrence
150 Park St
,Lawrence,MA
018412517
Essex
(978) 685-1770
ENGLISH

CAMPUS TANYA D.
Accepting New Patients:Y
Greater Lawrence Family Health Center at South Lawrence
73D Winthrop Ave Plaza
114,Lawrence,MA
018433716
Essex
(978) 686-3017
ENGLISH

CAMPUS TANYA D.
Accepting New Patients:Y
Greater Lawrence Family Health at Essex Street
700 Essex St.
,Lawrence,MA 01841
Essex
(978) 689-2400
ENGLISH

CAMPUS TANYA D.
Accepting New Patients:Y
GREATER LAWRENCE FAMILY HEALTH CENTER - ONE GENERAL ST (PCP)
1 General St Bldg 4
,Lawrence,MA
018412961
Essex
(978) 983-0481
ENGLISH

CAMPUS TANYA D.
Accepting New Patients:Y
Greater Lawrence Family Health Center
1 General St Bldg 4
,Lawrence,MA 018412961
Essex
(978) 983-0488
ENGLISH

CARPENTER ELISE A.
Accepting New Patients:N
Kronos Health PLLC
360 Merrimack St. Bldg., 9 Entrace G. Ste., 100 ,Lawrence,MA 018431764
Essex
(978) 655-6652
Elise.A.Carpenter@gmail.com
SPANISH|ENGLISH
Office: ENGLISH

CARPENTER ELISE A.
Accepting New Patients:Y
Greater Lawrence Family Health Center at North Lawrence
150 Park St
,Lawrence,MA 018412517
Essex
(978) 685-1770
Elise.A.Carpenter@gmail.com
SPANISH|ENGLISH
Office: ENGLISH

CARPENTER ELISE A.
Accepting New Patients:N
GREATER LAWRENCE FAMILY HEALTH CENTER
34 Haverhill St
,Lawrence,MA 018412884
Essex
(978) 686-0090
Elise.A.Carpenter@gmail.com
SPANISH|ENGLISH
Office: ENGLISH

CARPENTER ELISE A.
Accepting New Patients:Y
Greater Lawrence Family Health Center at South Lawrence
73D Winthrop Ave Plaza 114,Lawrence,MA 018433716
Essex
(978) 686-3017
Elise.A.Carpenter@gmail.com
SPANISH|ENGLISH
Office: ENGLISH

CARPENTER ELISE A.
Accepting New Patients:Y
Greater Lawrence Family Health at Essex Street
700 Essex St.
,Lawrence,MA 01841
Essex
(978) 689-2400
Elise.A.Carpenter@gmail.com
SPANISH|ENGLISH
Office: ENGLISH

CAVITT LAYLA
Accepting New Patients:Y
Greater Lawrence Family Health Center at North Lawrence
150 Park St
,Lawrence,MA 018412517
Essex
(978) 685-1770
ENGLISH
Office: SPANISH

CAVITT LAYLA
Accepting New Patients:Y
GREATER LAWRENCE FAMILY HEALTH CENTER
34 Haverhill St
,Lawrence,MA 018412884
Essex
(978) 686-0090
ENGLISH
Office: SPANISH

CAVITT LAYLA
Accepting New Patients:Y
GREATER LAWRENCE FAMILY HEALTH CENTER - URGENT CARE
34 Haverhill St
,Lawrence,MA 018412884
Essex
(978) 686-0090
ENGLISH
Office: SPANISH

CAVITT LAYLA
Accepting New Patients:Y
GREATER LAWRENCE FAMILY HEALTH - LAWRENCE HIGH SCHOOL
70-71 N. Parish Rd
,Lawrence,MA 01843
Essex
(978) 686-0090
ENGLISH
Office: SPANISH

CAVITT LAYLA
Accepting New Patients:Y
Greater Lawrence Family Health Center at South Lawrence
73D Winthrop Ave Plaza 114,Lawrence,MA 018433716
Essex
(978) 686-3017
ENGLISH
Office: SPANISH

CAVITT LAYLA
Accepting New Patients:Y
Greater Lawrence Family Health at Essex Street
700 Essex St.
,Lawrence,MA 01841
Essex
(978) 689-2400
ENGLISH
Office: SPANISH

CAVITT LAYLA
Accepting New Patients:Y
GREATER LAWRENCE FAMILY HEALTH CENTER - ONE GENERAL ST (PCP)
1 General St Bldg 4
,Lawrence,MA 018412961
Essex
(978) 983-0481
ENGLISH
Office: SPANISH

CAVITT LAYLA
Accepting New Patients:Y
Greater Lawrence Family Health Center
1 General St Bldg 4
,Lawrence,MA 018412961
Essex
(978) 983-0488
ENGLISH
Office: SPANISH

ESSEX COUNTY

CHANG JOHN V
Accepting New Patients:Y
Greater Lawrence Family Health Center at North Lawrence
150 Park St
,Lawrence,MA 018412517
Essex
(978) 685-1770
CHINESE|ENGLISH

CHANG JOHN V
Accepting New Patients:N
GREATER LAWRENCE FAMILY HEALTH CENTER
34 Haverhill St
,Lawrence,MA 018412884
Essex
(978) 686-0090
CHINESE|ENGLISH

CHANG JOHN V
Accepting New Patients:N
GREATER LAWRENCE FAMILY HEALTH CENTER - URGENT CARE
34 Haverhill St
,Lawrence,MA 018412884
Essex
(978) 686-0090
CHINESE|ENGLISH

CHANG JOHN V
Accepting New Patients:Y
Greater Lawrence Family Health Center at South Lawrence
73D Winthrop Ave Plaza 114,Lawrence,MA 018433716
Essex
(978) 686-3017
CHINESE|ENGLISH

CHANG JOHN V
Accepting New Patients:Y
Greater Lawrence Family Health at Essex Street
700 Essex St.
,Lawrence,MA 01841
Essex
(978) 689-2400
CHINESE|ENGLISH

CHANG JOHN V
Accepting New Patients:Y
GREATER LAWRENCE FAMILY HEALTH CENTER - ONE GENERAL ST (PCP)
1 General St Bldg 4
,Lawrence,MA 018412961
Essex
(978) 983-0481
CHINESE|ENGLISH

CHANG JOHN V
Accepting New Patients:Y
Greater Lawrence Family Health Center
1 General St Bldg 4
,Lawrence,MA 018412961
Essex
(978) 983-0488
CHINESE|ENGLISH

COHEN SAMUEL S
Accepting New Patients:N
GREATER LAWRENCE FAMILY HEALTH CENTER - ONE GENERAL ST (PCP)
1 General St Bldg 4
,Lawrence,MA 018412961
Essex
(978) 983-0481
scohen319@gmail.com
ENGLISH

COSTANTINO BURGAZZI ELIANA
Accepting New Patients:Y
Greater Lawrence Family Health Center at South Lawrence
73D Winthrop Ave Plaza 114,Lawrence,MA 018433716
Essex
(978) 686-3017
ENGLISH

DARAKANANDA KARIN
Accepting New Patients:Y
MGB MEDICAL GROUP NORTHERN MA - LAWRENCE
500 Merrimack St.
,Lawrence,MA 01843
Essex
(978) 557-8900
ENGLISH
Office: ENGLISH

DE AVILA JORGE
Accepting New Patients:Y
GREATER LAWRENCE FAMILY HEALTH CENTER
34 Haverhill St
,Lawrence,MA 018412884
Essex
(978) 686-0090
ENGLISH

DELLAFERA CIARAN A
Accepting New Patients:Y
Greater Lawrence Family Health Center at North Lawrence
150 Park St
,Lawrence,MA 018412517
Essex
(978) 685-1770
SPANISH|ENGLISH

DONO RYAN
Accepting New Patients:Y
Greater Lawrence Family Health Center at North Lawrence
150 Park St
,Lawrence,MA 018412517
Essex
(978) 685-1770
SPANISH|ENGLISH

EARLY SCOTT C.
Accepting New Patients:Y
Kronos Health PLLC
360 Merrimack St. Bldg., 9 Entrace G. Ste., 100 ,Lawrence,MA 018431764
Essex
(978) 655-6652
SPANISH|ENGLISH
Office: ENGLISH

EDGINGS-PRYCE ELOISE E.
Accepting New Patients:Y
Greater Lawrence Family Health Center at North Lawrence
150 Park St
,Lawrence,MA 018412517
Essex
(978) 685-1770
SPANISH|ENGLISH

ELLIS JAMIE E.
Accepting New Patients:N
MGB MEDICAL GROUP NORTHERN MA - LAWRENCE
500 Merrimack St.
,Lawrence,MA 01843
Essex
(978) 557-8900
SPANISH|ENGLISH
Office: ENGLISH

ESSEX COUNTY

ELLIS JAMIE E.
Accepting New Patients:Y
COMMUNITY MEDICAL ASSOCIATES, INC
25 Marston St. Ste 301
,Lawrence,MA 01841
Essex
(978) 946-8550
SPANISH|ENGLISH
Office: ENGLISH

ESIELIONIS PAUL
Accepting New Patients:Y
Greater Lawrence Family Health at Essex Street
700 Essex St.
,Lawrence,MA 01841
Essex
(978) 689-2400
SPANISH|ENGLISH

FEIERABEND-PETERS JESSE
Accepting New Patients:Y
GREATER LAWRENCE FAMILY HEALTH CENTER
34 Haverhill St
,Lawrence,MA 018412884
Essex
(978) 686-0090

FERNANDES PAULINA M
Accepting New Patients:Y
GREATER LAWRENCE FAMILY HEALTH CENTER
34 Haverhill St
,Lawrence,MA 018412884
Essex
(978) 686-0090
paulinafernandesmd@gmail.com
SPANISH|ENGLISH

GELLER JEFFREY S.
Accepting New Patients:Y
Kronos Health PLLC
360 Merrimack St. Bldg., 9 Entrace G. Ste., 100 ,Lawrence,MA 018431764
Essex
(978) 655-6652
ENGLISH
Office: ENGLISH

GLATZ RICHARD M.
Accepting New Patients:N
Greater Lawrence Family Health at Essex Street
700 Essex St.
,Lawrence,MA 01841
Essex
(978) 689-2400
SPANISH|ENGLISH

GORDON JACOB
Accepting New Patients:Y
Greater Lawrence Family Health Center at North Lawrence
150 Park St
,Lawrence,MA 018412517
Essex
(978) 685-1770
jacob.gordon@glfhc.org
ENGLISH

GORN JOEL A.
Accepting New Patients:Y
Lawrence Family Doctors
101 Amesbury St Ste 204 ,Lawrence,MA 018401311
Essex
(978) 688-1919
ENGLISH
Office: ENGLISH

GRAHAM COLE
Accepting New Patients:Y
Greater Lawrence Family Health Center at South Lawrence
73D Winthrop Ave Plaza 114,Lawrence,MA 018433716
Essex
(978) 686-3017
ENGLISH

HARRIS CHELSEA A
Accepting New Patients:Y
Greater Lawrence Family Health Center at North Lawrence
150 Park St
,Lawrence,MA 018412517
Essex
(978) 685-1770
ENGLISH
Office: SPANISH

HARRIS CHELSEA A
Accepting New Patients:N
GREATER LAWRENCE FAMILY HEALTH CENTER
34 Haverhill St
,Lawrence,MA 018412884
Essex
(978) 686-0090
ENGLISH
Office: SPANISH

HARRIS CHELSEA A
Accepting New Patients:Y
Greater Lawrence Family Health Center at South Lawrence
73D Winthrop Ave Plaza 114,Lawrence,MA 018433716
Essex
(978) 686-3017
ENGLISH
Office: SPANISH

HARRIS CHELSEA A
Accepting New Patients:Y
Greater Lawrence Family Health at Essex Street
700 Essex St.
,Lawrence,MA 01841
Essex
(978) 689-2400
ENGLISH
Office: SPANISH

HARRIS CHELSEA A
Accepting New Patients:Y
GREATER LAWRENCE FAMILY HEALTH CENTER - ONE GENERAL ST (PCP)
1 General St Bldg 4
,Lawrence,MA 018412961
Essex
(978) 983-0481
ENGLISH
Office: SPANISH

HARRIS CHELSEA A
Accepting New Patients:Y
Greater Lawrence Family Health Center
1 General St Bldg 4
,Lawrence,MA 018412961
Essex
(978) 983-0488
ENGLISH
Office: SPANISH

HUFF JULIE
Accepting New Patients:Y
GREATER LAWRENCE FAMILY HEALTH CENTER
34 Haverhill St
,Lawrence,MA 018412884
Essex
(978) 686-0090
jhuff@glfhc.org
ENGLISH

ESSEX COUNTY

JACOBSON CAREN G.
Accepting New Patients:Y
Greater Lawrence Family Health Center at North Lawrence
150 Park St
,Lawrence,MA 018412517
Essex
(978) 685-1770
SPANISH|ENGLISH

JOAQUIN TITO
Accepting New Patients:N
MGB MEDICAL GROUP NORTHERN MA - LAWRENCE
500 Merrimack St.
,Lawrence,MA 01843
Essex
(978) 557-8900
tjoaquin@pcpo.partners.org
ENGLISH
Office: ENGLISH

JOHNSTON JULIE A.
Accepting New Patients:N
GREATER LAWRENCE FAMILY HEALTH CENTER
34 Haverhill St
,Lawrence,MA 018412884
Essex
(978) 686-0090
SPANISH|ENGLISH

JOHNSTON JULIE A.
Accepting New Patients:Y
Greater Lawrence Family Health at Essex Street
700 Essex St.
,Lawrence,MA 01841
Essex
(978) 689-2400
SPANISH|ENGLISH

KASSAS JULIETTE M
Accepting New Patients:Y
Greater Lawrence Family Health at Essex Street
700 Essex St.
,Lawrence,MA 01841
Essex
(978) 689-2400
jkassas@gmail.com
ENGLISH
Office: ARMENIAN|SPANISH|ENGLISH

KASSAS JULIETTE M
Accepting New Patients:N
COMMUNITY MEDICAL ASSOCIATES, INC
25 Marston St. Ste 301
,Lawrence,MA 01841
Essex
(978) 946-8550
jkassas@gmail.com
ENGLISH
Office: ARMENIAN|SPANISH|ENGLISH

KELLEY ZANDRA S.
Accepting New Patients:Y
GREATER LAWRENCE FAMILY HEALTH CENTER
34 Haverhill St
,Lawrence,MA 018412884
Essex
(978) 686-0090
SPANISH|ENGLISH

KOMANECKY CAROLINE
Accepting New Patients:Y
Greater Lawrence Family Health Center at North Lawrence
150 Park St
,Lawrence,MA 018412517
Essex
(978) 685-1770
ENGLISH
Office: SPANISH

KOMANECKY CAROLINE
Accepting New Patients:Y
GREATER LAWRENCE FAMILY HEALTH CENTER
34 Haverhill St
,Lawrence,MA 018412884
Essex
(978) 686-0090
ENGLISH
Office: SPANISH

KOMANECKY CAROLINE
Accepting New Patients:Y
GREATER LAWRENCE FAMILY HEALTH CENTER - URGENT CARE
34 Haverhill St
,Lawrence,MA 018412884
Essex
(978) 686-0090
ENGLISH
Office: SPANISH

KOMANECKY CAROLINE
Accepting New Patients:Y
GREATER LAWRENCE FAMILY HEALTH - LAWRENCE HIGH SCHOOL
70-71 N. Parish Rd
,Lawrence,MA 01843
Essex
(978) 686-0090
ENGLISH
Office: SPANISH

KOMANECKY CAROLINE
Accepting New Patients:Y
Greater Lawrence Family Health Center at South Lawrence
73D Winthrop Ave Plaza 114,Lawrence,MA 018433716
Essex
(978) 686-3017
ENGLISH
Office: SPANISH

KOMANECKY CAROLINE
Accepting New Patients:Y
Greater Lawrence Family Health at Essex Street
700 Essex St.
,Lawrence,MA 01841
Essex
(978) 689-2400
ENGLISH
Office: SPANISH

KOMANECKY CAROLINE
Accepting New Patients:Y
GREATER LAWRENCE FAMILY HEALTH CENTER - ONE GENERAL ST (PCP)
1 General St Bldg 4
,Lawrence,MA 018412961
Essex
(978) 983-0481
ENGLISH
Office: SPANISH

KOMANECKY CAROLINE
Accepting New Patients:Y
Greater Lawrence Family Health Center
1 General St Bldg 4
,Lawrence,MA 018412961
Essex
(978) 983-0488
ENGLISH
Office: SPANISH

KRUMHOLZ JULIA
Accepting New Patients:Y
GREATER LAWRENCE FAMILY HEALTH CENTER
34 Haverhill St
,Lawrence,MA 018412884
Essex
(978) 686-0090
ENGLISH

ESSEX COUNTY

LAFLAMME ELISE M
Accepting New Patients:Y
Greater Lawrence Family Health Center at North Lawrence
150 Park St
,Lawrence,MA
018412517
Essex
(978) 685-1770
SPANISH|ENGLISH

LAFLAMME ELISE M
Accepting New Patients:Y
GREATER LAWRENCE FAMILY HEALTH CENTER
34 Haverhill St
,Lawrence,MA
018412884
Essex
(978) 686-0090
SPANISH|ENGLISH

LANGENBERG CHRISTINE J.
Accepting New Patients:Y
Greater Lawrence Family Health Center
1 General St Bldg 4
,Lawrence,MA
018412961
Essex
(978) 983-0488
SPANISH|ENGLISH

LEE AMY L.
Accepting New Patients:Y
Greater Lawrence Family Health Center at North Lawrence
150 Park St
,Lawrence,MA
018412517
Essex
(978) 685-1770
SPANISH|ENGLISH

LICHKUS JONATHAN A.
Accepting New Patients:Y
Greater Lawrence Family Health Center at North Lawrence
150 Park St
,Lawrence,MA
018412517
Essex
(978) 685-1770
jonathan.lichkus@glfhc.org
SPANISH|ENGLISH

LOBO DENISE
Accepting New Patients:Y
GREATER LAWRENCE FAMILY HEALTH CENTER - URGENT CARE
34 Haverhill St
,Lawrence,MA
018412884
Essex
(978) 686-0090
denise.lobo@glfhc.org
ENGLISH

MCKERSIE ROBERT C.
Accepting New Patients:Y
Greater Lawrence Family Health Center at North Lawrence
150 Park St
,Lawrence,MA
018412517
Essex
(978) 685-1770
SPANISH

MCKERSIE ROBERT C.
Accepting New Patients:Y
GREATER LAWRENCE FAMILY HEALTH CENTER
34 Haverhill St
,Lawrence,MA
018412884
Essex
(978) 686-0090
SPANISH

MCKERSIE ROBERT C.
Accepting New Patients:N
Greater Lawrence Family Health Center at South Lawrence
73D Winthrop Ave Plaza
114,Lawrence,MA
018433716
Essex
(978) 686-3017
SPANISH

MELLETTE MARGOT
Accepting New Patients:Y
GREATER LAWRENCE FAMILY HEALTH CENTER
34 Haverhill St
,Lawrence,MA
018412884
Essex
(978) 686-0090
margot.mellette@gmail.com

MENINNO ERICA
Accepting New Patients:Y
Greater Lawrence Family Health Center at North Lawrence
150 Park St
,Lawrence,MA
018412517
Essex
(978) 685-1770
meninnoe@gmail.com
ENGLISH

MINER JEFFREY G.
Accepting New Patients:Y
Greater Lawrence Family Health at Essex Street
700 Essex St.
,Lawrence,MA 01841
Essex
(978) 689-2400
CHINESE|SPANISH|ENGLISH
Office: ENGLISH

MOYA SMITH TLALLIAZTLAN
Accepting New Patients:Y
GREATER LAWRENCE FAMILY HEALTH CENTER - URGENT CARE
34 Haverhill St
,Lawrence,MA
018412884
Essex
(978) 686-0090
Tlalli.MoyaSmith@glfhc.org
ENGLISH

NOKES KEITH E.
Accepting New Patients:Y
GREATER LAWRENCE FAMILY HEALTH CENTER
34 Haverhill St
,Lawrence,MA
018412884
Essex
(978) 686-0090
SPANISH|ENGLISH

OCAMPO ALEXANDER J.
Accepting New Patients:Y
Greater Lawrence Family Health Center at North Lawrence
150 Park St
,Lawrence,MA
018412517
Essex
(978) 685-1770
SPANISH|ENGLISH
Office: FRENCH|KOREAN|SPANISH|ENGLISH|SOMALI

ONATE MUNOZ ALMA J
Accepting New Patients:Y
GREATER LAWRENCE FAMILY HEALTH CENTER
34 Haverhill St
,Lawrence,MA
018412884
Essex
(978) 686-0090
aonate@glfhc.org

PETERS JONATHAN C
Accepting New Patients:Y
GREATER LAWRENCE FAMILY HEALTH CENTER
34 Haverhill St
,Lawrence,MA
018412884
Essex
(978) 686-0090
ENGLISH

RASKIN ALLAN J.
Accepting New Patients:Y
Lawrence Medical Center
320 Essex St
,Lawrence,MA
018401411
Essex
(978) 655-5290
Support@recoveryri.com
KOREAN|SPANISH|ENGLISH
Office: SPANISH|ENGLISH

RICHARDSON MICHAEL P
Accepting New Patients:Y
Kronos Health PLLC
360 Merrimack St.
Bldg., 9 Entrace G. Ste., 100 ,Lawrence,MA
018431764
Essex
(978) 655-6652
dr.mrichardson.md@gmail.com
ENGLISH
Office: ENGLISH

ROONEY CHRISTINE
Accepting New Patients:Y
Kronos Health PLLC
360 Merrimack St.
Bldg., 9 Entrace G. Ste., 100 ,Lawrence,MA
018431764
Essex
(978) 655-6652
SPANISH|ENGLISH
Office: ENGLISH

ROY TUHIN
Accepting New Patients:N
Greater Lawrence Family Health Center at North Lawrence
150 Park St
,Lawrence,MA
018412517
Essex
(978) 685-1770
ENGLISH
Office: SPANISH

ROY TUHIN
Accepting New Patients:N
GREATER LAWRENCE FAMILY HEALTH CENTER
34 Haverhill St
,Lawrence,MA
018412884
Essex
(978) 686-0090
ENGLISH
Office: SPANISH

ROY TUHIN
Accepting New Patients:N
GREATER LAWRENCE FAMILY HEALTH - LAWRENCE HIGH SCHOOL
70-71 N. Parish Rd
,Lawrence,MA 01843
Essex
(978) 686-0090
ENGLISH
Office: SPANISH

ROY TUHIN
Accepting New Patients:N
Greater Lawrence Family Health Center at South Lawrence
73D Winthrop Ave Plaza 114,Lawrence,MA
018433716
Essex
(978) 686-3017
ENGLISH
Office: SPANISH

ROY TUHIN
Accepting New Patients:N
Greater Lawrence Family Health at Essex Street
700 Essex St.
,Lawrence,MA 01841
Essex
(978) 689-2400
ENGLISH
Office: SPANISH

ROY TUHIN
Accepting New Patients:N
GREATER LAWRENCE FAMILY HEALTH CENTER - ONE GENERAL ST (PCP)
1 General St Bldg 4
,Lawrence,MA
018412961
Essex
(978) 983-0481
ENGLISH
Office: SPANISH

ROY TUHIN
Accepting New Patients:N
Greater Lawrence Family Health Center
1 General St Bldg 4
,Lawrence,MA
018412961
Essex
(978) 983-0488
ENGLISH
Office: SPANISH

RUZICKA LAUREL A.
Accepting New Patients:Y
Greater Lawrence Family Health Center at North Lawrence
150 Park St
,Lawrence,MA
018412517
Essex
(978) 685-1770
SPANISH|ENGLISH

SALEMME PATRICK
Accepting New Patients:Y
Greater Lawrence Family Health at Essex Street
700 Essex St.
,Lawrence,MA 01841
Essex
(978) 689-2400
patrick.salemme@glfhc.org
ENGLISH

SAMBANGI NIRMALA
Accepting New Patients:Y
Greater Lawrence Family Health at Essex Street
700 Essex St.
,Lawrence,MA 01841
Essex
(978) 689-2400
HINDI|ENGLISH|TELUGU

SAUSEN KATHLEEN
Accepting New Patients:Y
Greater Lawrence Family Health Center at South Lawrence
73D Winthrop Ave Plaza 114,Lawrence,MA
018433716
Essex
(978) 686-3017
ksausen@glfhc.org
SPANISH|ENGLISH

SCHNECK KATRIN
Accepting New Patients:Y
Greater Lawrence Family Health Center at North Lawrence
150 Park St
,Lawrence,MA
018412517
Essex
(978) 685-1770
GERMAN|SPANISH|ENGLISH

SMITH ANDREW J.
Accepting New Patients:Y
GREATER LAWRENCE FAMILY HEALTH CENTER
34 Haverhill St
,Lawrence,MA
018412884
Essex
(978) 686-0090
SPANISH|ENGLISH

SMITH DIANE H
Accepting New Patients:Y
Greater Lawrence Family Health Center at North Lawrence
150 Park St
,Lawrence,MA
018412517
Essex
(978) 685-1770
ENGLISH

SMITH DIANE H
Accepting New Patients:Y
GREATER LAWRENCE FAMILY HEALTH CENTER
34 Haverhill St
,Lawrence,MA
018412884
Essex
(978) 686-0090
ENGLISH

SMITH DIANE H
Accepting New Patients:Y
Greater Lawrence Family Health Center at South Lawrence
73D Winthrop Ave Plaza 114,Lawrence,MA
018433716
Essex
(978) 686-3017
ENGLISH

SMITH DIANE H
Accepting New Patients:Y
Greater Lawrence Family Health at Essex Street
700 Essex St.
,Lawrence,MA 01841
Essex
(978) 689-2400
ENGLISH

SMITH DIANE H
Accepting New Patients:Y
GREATER LAWRENCE FAMILY HEALTH CENTER - ONE GENERAL ST (PCP)
1 General St Bldg 4
,Lawrence,MA
018412961
Essex
(978) 983-0481
ENGLISH

SMITH DIANE H
Accepting New Patients:Y
Greater Lawrence Family Health Center
1 General St Bldg 4
,Lawrence,MA
018412961
Essex
(978) 983-0488
ENGLISH

SOMERS JENNIFER A
Accepting New Patients:Y
GREATER LAWRENCE FAMILY HEALTH CENTER
34 Haverhill St
,Lawrence,MA
018412884
Essex
(978) 686-0090
GERMAN|ENGLISH

SOMERS JENNIFER A
Accepting New Patients:Y
Greater Lawrence Family Health Center at South Lawrence
73D Winthrop Ave Plaza 114,Lawrence,MA
018433716
Essex
(978) 686-3017
GERMAN|ENGLISH

SOMERS JENNIFER A
Accepting New Patients:Y
Greater Lawrence Family Health at Essex Street
700 Essex St.
,Lawrence,MA 01841
Essex
(978) 689-2400
GERMAN|ENGLISH

SOMERS JENNIFER A
Accepting New Patients:Y
GREATER LAWRENCE FAMILY HEALTH CENTER - ONE GENERAL ST (PCP)
1 General St Bldg 4
,Lawrence,MA
018412961
Essex
(978) 983-0481
GERMAN|ENGLISH

SOMERS JENNIFER A
Accepting New Patients:Y
Greater Lawrence Family Health Center
1 General St Bldg 4
,Lawrence,MA
018412961
Essex
(978) 983-0488
GERMAN|ENGLISH

SORCINELLI SMITH MIA D.
Accepting New Patients:Y
Greater Lawrence Family Health Center at North Lawrence
150 Park St
,Lawrence,MA
018412517
Essex
(978) 685-1770
SPANISH|ENGLISH

SPARKS JENNIFER L.
Accepting New Patients:N
GREATER LAWRENCE FAMILY HEALTH CENTER
34 Haverhill St
,Lawrence,MA
018412884
Essex
(978) 686-0090
SPANISH|ENGLISH

SPIRES ANN B.
Accepting New Patients:Y
Kronos Health PLLC
360 Merrimack St. Bldg., 9 Entrace G. Ste., 100 ,Lawrence,MA
018431764
Essex
(978) 655-6652
ENGLISH
Office: ENGLISH

ST. LOUIS JOSHUA H.
Accepting New Patients:Y
GREATER LAWRENCE FAMILY HEALTH CENTER
34 Haverhill St
,Lawrence,MA
018412884
Essex
(978) 686-0090
FRENCH|PORTUGUESE|SPANISH|ENGLISH|HAITIAN CREOLE /KWEO
Office: ENGLISH

STEBBINS PHILLIP C.
Accepting New Patients:Y
LAWRENCE HEALTH SOLUTIONS, LLC
25 Marston St STE 105,Lawrence,MA
018412356
Essex
(978) 258-1057
p.stebs@gmail.com
ENGLISH
Office: ITALIAN|SPANISH|ENGLISH

TABE JULIUS T.
Accepting New Patients:Y
MAESTRO OUTREACH MEDICAL SERVICES, LLC
439 S Union St. Bldg., 2, Ste. 209 ,Lawrence,MA
018432844
Essex
(978) 794-1158
FRENCH|SPANISH|ENGLISH
Office: ARABIC, LEBANESE, SYRIAN|CHINESE|CZECH|FRENCH|HINDI|MALAY|MANDARIN|SPANISH|ENGLISH

TABIT JEAN M.
Accepting New Patients:N
MGB MEDICAL GROUP NORTHERN MA - LAWRENCE
500 Merrimack St.
,Lawrence,MA 01843
Essex
(978) 557-8900
ENGLISH
Office: ENGLISH

TORRO JOHN
Accepting New Patients:Y
GREATER LAWRENCE FAMILY HEALTH CENTER
34 Haverhill St
,Lawrence,MA
018412884
Essex
(978) 686-0090
SPANISH|ENGLISH

TOUSSAINT JEAN I.
Accepting New Patients:Y
Greater Lawrence Family Health at Essex Street
700 Essex St.
,Lawrence,MA 01841
Essex
(978) 689-2400
FRENCH|SPANISH|ENGLISH|HAITIAN CREOLE /KWEO

VALDINI ANTHONY F.
Accepting New Patients:Y
GREATER LAWRENCE FAMILY HEALTH CENTER
34 Haverhill St
,Lawrence,MA
018412884
Essex
(978) 686-0090
SPANISH|ENGLISH

VELEZ ALICEA ALEJANDRA
Accepting New Patients:Y
Greater Lawrence Family Health Center at North Lawrence
150 Park St
,Lawrence,MA
018412517
Essex
(978) 685-1770
alejandra.velezalicea@glfhc.org
ENGLISH

WAITE VINCENT M.
Accepting New Patients:Y
GREATER LAWRENCE FAMILY HEALTH CENTER
34 Haverhill St
,Lawrence,MA
018412884
Essex
(978) 686-0090
SPANISH|ENGLISH

WALKER RYAN
Accepting New Patients:Y
Greater Lawrence Family Health Center at South Lawrence
73D Winthrop Ave Plaza 114,Lawrence,MA
018433716
Essex
(978) 686-3017
RYAN.WALKER@GLFHC.ORG
ENGLISH
Office: ALBANIAN|KHMER / CAMBODIAN|FRENCH|GERMAN|PORTUGUESE|RUSSIAN|SPANISH|VIETNAMESE|ENGLISH|PASHTO, AFGHANI

WEIDA NICHOLAS A
Accepting New Patients:Y
GREATER LAWRENCE FAMILY HEALTH CENTER
34 Haverhill St
,Lawrence,MA
018412884
Essex
(978) 686-0090
ENGLISH

WEINER REBECCA
Accepting New Patients:Y
GREATER LAWRENCE FAMILY HEALTH CENTER - URGENT CARE
34 Haverhill St
,Lawrence,MA
018412884
Essex
(978) 686-0090
ENGLISH

YALAKKISHETTAR PRATIKSHA
Accepting New Patients:Y
MGB MEDICAL GROUP NORTHERN MA - LAWRENCE
500 Merrimack St.
,Lawrence,MA 01843
Essex
(978) 557-8900
pyalakkishettar@gmail.com
ENGLISH
Office: ENGLISH

ESSEX COUNTY

AKINHANMI AMY
Accepting New Patients:Y
LYNN COMMUNITY HEALTH CENTER, INC
269 Union St. ,Lynn,MA 019011314
Essex
(781) 581-3900
ENGLISH
Office: ALBANIAN|KHMER / CAMBODIAN|FRENCH|GERMAN|PORTUGUESE|RUSSIAN|SPANISH|VIETNAMESE|ENGLISH|PASHTO, AFGHANI

ALLARD DERIN D.
Accepting New Patients:N
MGB HealthCare Center - Lynn (480 Lynnfield)
480 Lynnfield St. ,Lynn,MA 019041419
Essex
(781) 593-3400
ENGLISH
Office: ENGLISH

CHARI ROOPA L.
Accepting New Patients:Y
LYNN COMMUNITY HEALTH CENTER, INC
269 Union St. ,Lynn,MA 019011314
Essex
(781) 581-3900
ENGLISH
Office: ALBANIAN|KHMER / CAMBODIAN|FRENCH|GERMAN|PORTUGUESE|RUSSIAN|SPANISH|VIETNAMESE|ENGLISH|PASHTO, AFGHANI

CHARI ROOPA L.
Accepting New Patients:Y
Lynn Community Health Center
29 Market Sq Market Sq Family Health,Lynn,MA 019052420
Essex
(781) 581-3900
ENGLISH
Office: ALBANIAN|KHMER / CAMBODIAN|FRENCH|GERMAN|PORTUGUESE|RUSSIAN|SPANISH|VIETNAMESE|ENGLISH|PASHTO, AFGHANI

CHARI ROOPA L.
Accepting New Patients:Y
Lynn Community Health Center
694 Western Ave ,Lynn,MA 019052229
Essex
(781) 595-7348
ENGLISH
Office: ALBANIAN|KHMER / CAMBODIAN|FRENCH|GERMAN|PORTUGUESE|RUSSIAN|SPANISH|VIETNAMESE|ENGLISH|PASHTO, AFGHANI

GORDON ZOE L
Accepting New Patients:Y
LYNN COMMUNITY HEALTH CENTER, INC
269 Union St. ,Lynn,MA 019011314
Essex
(781) 581-3900
ZOE.GORDON@GLFHC.ORG
ENGLISH
Office: ALBANIAN|KHMER / CAMBODIAN|FRENCH|GERMAN|PORTUGUESE|RUSSIAN|SPANISH|VIETNAMESE|ENGLISH|PASHTO, AFGHANI

HOLLAND KELLY J.
Accepting New Patients:Y
LYNN COMMUNITY HEALTH CENTER, INC
269 Union St. ,Lynn,MA 019011314
Essex
(781) 581-3900
ENGLISH
Office: ALBANIAN|KHMER / CAMBODIAN|FRENCH|GERMAN|PORTUGUESE|RUSSIAN|SPANISH|VIETNAMESE|ENGLISH|PASHTO, AFGHANI

LIPINSKI CHANG L
Accepting New Patients:N
MGB HealthCare Center - Lynn (480 Lynnfield)
480 Lynnfield St. ,Lynn,MA 019041419
Essex
(781) 593-3400
ENGLISH
Office: ENGLISH

MAHANIAH KIAME J.
Accepting New Patients:Y
LYNN COMMUNITY HEALTH CENTER, INC
269 Union St. ,Lynn,MA 019011314
Essex
(781) 581-3900
ENGLISH
Office: ALBANIAN|KHMER / CAMBODIAN|FRENCH|GERMAN|PORTUGUESE|RUSSIAN|SPANISH|VIETNAMESE|ENGLISH|PASHTO, AFGHANI

NADLER LAUREN E
Accepting New Patients:Y
LYNN COMMUNITY HEALTH CENTER, INC
269 Union St. ,Lynn,MA 019011314
Essex
(781) 581-3900
ENGLISH
Office: ALBANIAN|KHMER / CAMBODIAN|FRENCH|GERMAN|PORTUGUESE|RUSSIAN|SPANISH|VIETNAMESE|ENGLISH|PASHTO, AFGHANI

PECHINSKY GEOFFREY A.
Accepting New Patients:Y
LYNN COMMUNITY HEALTH CENTER, INC
269 Union St. ,Lynn,MA 019011314
Essex
(781) 581-3900
ENGLISH
Office: ALBANIAN|KHMER / CAMBODIAN|FRENCH|GERMAN|PORTUGUESE|RUSSIAN|SPANISH|VIETNAMESE|ENGLISH|PASHTO, AFGHANI

QUINN ELIZABETH J.
Accepting New Patients:Y
LYNN COMMUNITY HEALTH CENTER, INC
269 Union St. ,Lynn,MA 019011314
Essex
(781) 581-3900
SPANISH|ENGLISH
Office: ALBANIAN|KHMER / CAMBODIAN|FRENCH|GERMAN|PORTUGUESE|RUSSIAN|SPANISH|VIETNAMESE|ENGLISH|PASHTO, AFGHANI

RASKIN ALLAN J.
Accepting New Patients:Y
VK NEW ENGLAND MANAGEMENT, LLC
222 Blossom St Ext, ,LYNN,MA 01901
Essex
(781) 584-4645
Support@recoveryri.com
KOREAN|SPANISH|ENGLISH
Office: SPANISH|ENGLISH

REYES CATHERINE
Accepting New Patients:N
LYNN COMMUNITY HEALTH CENTER, INC
269 Union St. ,Lynn,MA 019011314
Essex
(781) 581-3900
SPANISH|ENGLISH
Office: ALBANIAN|KHMER / CAMBODIAN|FRENCH|GERMAN|PORTUGUESE|RUSSIAN|SPANISH|VIETNAMESE|ENGLISH|PASHTO, AFGHANI

ROSENFIELD KATHERINE L.
Accepting New Patients:Y
LYNN COMMUNITY HEALTH CENTER, INC
269 Union St. ,Lynn,MA 019011314
Essex
(781) 581-3900
FRENCH|SPANISH|ENGLISH
Office: ALBANIAN|KHMER / CAMBODIAN|FRENCH|GERMAN|PORTUGUESE|RUSSIAN|SPANISH|VIETNAMESE|ENGLISH|PASHTO, AFGHANI

SIBELLA MARC
Accepting New Patients:N
LYNN COMMUNITY HEALTH CENTER, INC
269 Union St. ,Lynn,MA 019011314
Essex
(781) 581-3900
ENGLISH
Office: ALBANIAN|KHMER / CAMBODIAN|FRENCH|GERMAN|PORTUGUESE|RUSSIAN|SPANISH|VIETNAMESE|ENGLISH|PASHTO, AFGHANI

SPREHN SARA
Accepting New Patients:Y
LYNN COMMUNITY HEALTH CENTER, INC
269 Union St. ,Lynn,MA 019011314
Essex
(781) 581-3900
ENGLISH
Office: ALBANIAN|KHMER / CAMBODIAN|FRENCH|GERMAN|PORTUGUESE|RUSSIAN|SPANISH|VIETNAMESE|ENGLISH|PASHTO, AFGHANI

URBANCZYK NICHOLAS J.
Accepting New Patients:Y
LYNN COMMUNITY HEALTH CENTER, INC
269 Union St. ,Lynn,MA 019011314
Essex
(781) 581-3900
ENGLISH
Office: ALBANIAN|KHMER / CAMBODIAN|FRENCH|GERMAN|PORTUGUESE|RUSSIAN|SPANISH|VIETNAMESE|ENGLISH|PASHTO, AFGHANI

VAN DEN BERGHE CLARK
Accepting New Patients:Y
LYNN COMMUNITY HEALTH CENTER, INC
269 Union St. ,Lynn,MA 019011314
Essex
(781) 581-3900
ENGLISH
Office: ALBANIAN|KHMER / CAMBODIAN|FRENCH|GERMAN|PORTUGUESE|RUSSIAN|SPANISH|VIETNAMESE|ENGLISH|PASHTO, AFGHANI

WALKER RYAN
Accepting New Patients:Y
LYNN COMMUNITY HEALTH CENTER, INC
269 Union St. ,Lynn,MA 019011314
Essex
(781) 581-3900
RYAN.WALKER@GLFHC.ORG
ENGLISH
Office: ALBANIAN|KHMER / CAMBODIAN|FRENCH|GERMAN|PORTUGUESE|RUSSIAN|SPANISH|VIETNAMESE|ENGLISH|PASHTO, AFGHANI

MELO BIANCA F
Accepting New Patients:Y
North Shore Physicians Group, Inc.
1 Widger Rd ,Marblehead,MA 019452146
Essex
(781) 631-5126
ENGLISH
Office: ENGLISH

ESSEX COUNTY

ORENDORFF REBECCA L.
Accepting New Patients:Y
North Shore Physicians Group, Inc.
1 Widger Rd
,Marblehead,MA
019452146
Essex
(781) 631-5126
ENGLISH
Office: ENGLISH

SHAFFER JASON I
Accepting New Patients:Y
North Shore Physicians Group, Inc.
1 Widger Rd
,Marblehead,MA
019452146
Essex
(781) 631-5126
ENGLISH
Office: ALBANIAN|ARMENIAN|ARABIC, LEBANESE, SYRIAN|BENGALI|BULGARIAN|BURMESE|CANTONESE|KHMER / CAMBODIAN|CROATIAN|FARSI, PERSIAN

SIBELLA MARC
Accepting New Patients:N
North Shore Physicians Group, Inc.
1 Widger Rd
,Marblehead,MA
019452146
Essex
(781) 631-5126
ENGLISH
Office: ALBANIAN|KHMER / CAMBODIAN|FRENCH|GERMAN|PORTUGUESE|RUSSIAN|SPANISH|VIETNAMESE|ENGLISH|PASHTO, AFGHANI

SIMPSON LAURA J.
Accepting New Patients:Y
North Shore Physicians Group, Inc.
1 Widger Rd
,Marblehead,MA
019452146
Essex
(781) 631-5126
ENGLISH
Office: ENGLISH

WALENDZIEWICZ CYNTHIA L.
Accepting New Patients:N
North Shore Physicians Group, Inc.
1 Widger Rd
,Marblehead,MA
019452146
Essex
(781) 631-5126
ENGLISH

ANDREWS SUZANNE E.
Accepting New Patients:Y
GREATER LAWRENCE FAMILY HEALTH CENTER - METHUEN FAMILY
147 Pelham St
,Methuen,MA
018442060
Essex
(978) 683-3491
FRENCH|SPANISH|ENGLISH

AUGART CAROLYN L.
Accepting New Patients:Y
GREATER LAWRENCE FAMILY HEALTH CENTER - METHUEN FAMILY
147 Pelham St
,Methuen,MA
018442060
Essex
(978) 683-3491
ITALIAN|SPANISH|ENGLISH

BAEZ AINEX M.
Accepting New Patients:Y
GREATER LAWRENCE FAMILY HEALTH CENTER - METHUEN FAMILY
147 Pelham St
,Methuen,MA
018442060
Essex
(978) 683-3491
SPANISH|ENGLISH

BASSETT ERIN M
Accepting New Patients:Y
GREATER LAWRENCE FAMILY HEALTH CENTER - METHUEN FAMILY
147 Pelham St
,Methuen,MA
018442060
Essex
(978) 683-3491
SPANISH|ENGLISH

BAUMGARTNER KATRINA S.
Accepting New Patients:Y
GREATER LAWRENCE FAMILY HEALTH CENTER - METHUEN FAMILY
147 Pelham St
,Methuen,MA
018442060
Essex
(978) 683-3491
LATVIAN|SPANISH|ENGLISH

BAUTISTA LEYNA
Accepting New Patients:Y
GREATER LAWRENCE FAMILY HEALTH CENTER - METHUEN FAMILY
147 Pelham St
,Methuen,MA
018442060
Essex
(978) 683-3491
ARMENIAN|SPANISH|ENGLISH

BECKER ZOE
Accepting New Patients:N
GREATER LAWRENCE FAMILY HEALTH CENTER - METHUEN FAMILY
147 Pelham St
,Methuen,MA
018442060
Essex
(978) 683-3491
ZOE.BECKER
ENGLISH

BHAYANI AZMINA
Accepting New Patients:N
GREATER LAWRENCE FAMILY HEALTH CENTER - METHUEN FAMILY
147 Pelham St
,Methuen,MA
018442060
Essex
(978) 683-3491
ENGLISH
Office: SPANISH

BORA SUHANI S
Accepting New Patients:Y
GREATER LAWRENCE FAMILY HEALTH CENTER - METHUEN FAMILY
147 Pelham St
,Methuen,MA
018442060
Essex
(978) 683-3491
SPANISH|ENGLISH

BUTTENWIESER STEPHEN P.
Accepting New Patients:N
GREATER LAWRENCE FAMILY HEALTH CENTER - METHUEN FAMILY
147 Pelham St
,Methuen,MA
018442060
Essex
(978) 683-3491
SPANISH|ENGLISH

CAMPUS TANYA D.
Accepting New Patients:Y
GREATER LAWRENCE FAMILY HEALTH CENTER - METHUEN FAMILY
147 Pelham St
,Methuen,MA
018442060
Essex
(978) 683-3491
ENGLISH

CARPENTER ELISE A.
Accepting New Patients:Y
GREATER LAWRENCE FAMILY HEALTH CENTER - METHUEN FAMILY
147 Pelham St
,Methuen,MA
018442060
Essex
(978) 683-3491
Elise.A.Carpenter@gmail.com
SPANISH|ENGLISH
Office: ENGLISH

CAVITT LAYLA
Accepting New Patients:Y
GREATER LAWRENCE FAMILY HEALTH CENTER - METHUEN FAMILY
147 Pelham St
,Methuen,MA
018442060
Essex
(978) 683-3491
ENGLISH
Office: SPANISH

CHALOORI PRATHIMA
Accepting New Patients:Y
Revere Medical - Primary Care of Methuen
60 East St Ste 2200
,Methuen,MA 01844
Essex
(978) 683-9177
HINDI|ENGLISH|TELUGU
Office: ENGLISH

CHANG JOHN V
Accepting New Patients:Y
GREATER LAWRENCE FAMILY HEALTH CENTER - METHUEN FAMILY
147 Pelham St
,Methuen,MA
018442060
Essex
(978) 683-3491
CHINESE|ENGLISH

HARRIS CHELSEA A
Accepting New Patients:Y
GREATER LAWRENCE FAMILY HEALTH CENTER - METHUEN FAMILY
147 Pelham St
,Methuen,MA
018442060
Essex
(978) 683-3491
ENGLISH
Office: SPANISH

KAUR MANDY
Accepting New Patients:Y
Revere Medical - Primary Care of Methuen
60 East St Ste 2200
,Methuen,MA 01844
Essex
(978) 683-9177
smchawla@verizon.net
INDIAN(EAST)|ENGLISH
Office: ENGLISH

KOMANECKY CAROLINE
Accepting New Patients:Y
GREATER LAWRENCE FAMILY HEALTH CENTER - METHUEN FAMILY
147 Pelham St
,Methuen,MA
018442060
Essex
(978) 683-3491
ENGLISH
Office: SPANISH

MAXWELL LEISA L.
Accepting New Patients:Y
Revere Medical - Primary Care of Methuen
60 East St Ste 2200
,Methuen,MA 01844
Essex
(978) 683-9177
ENGLISH
Office: ENGLISH

MAXWELL LEISA L.
Accepting New Patients:Y
Revere Medical - Primary Care Of Methuen
60 East Street Ste 2200
,Methuen,MA 01844
Essex
(978) 683-9177
ENGLISH
Office: ENGLISH

READER JESSICA C.
Accepting New Patients:Y
GREATER LAWRENCE FAMILY HEALTH CENTER - METHUEN FAMILY
147 Pelham St
,Methuen,MA
018442060
Essex
(978) 683-3491
PORTUGUESE|
SPANISH|ENGLISH

REES PETER L
Accepting New Patients:Y
Revere Medical - Primary Care of Methuen
60 East St Ste 2200
,Methuen,MA 01844
Essex
(978) 683-9177
drprees@wma2.com
ENGLISH
Office: ENGLISH

ROBERTS BLAIR C.
Accepting New Patients:Y
GREATER LAWRENCE FAMILY HEALTH CENTER - METHUEN FAMILY
147 Pelham St
,Methuen,MA
018442060
Essex
(978) 683-3491
SPANISH|ENGLISH

ROY TUHIN
Accepting New Patients:N
GREATER LAWRENCE FAMILY HEALTH CENTER - METHUEN FAMILY
147 Pelham St
,Methuen,MA
018442060
Essex
(978) 683-3491
ENGLISH
Office: SPANISH

SMITH DIANE H
Accepting New Patients:Y
GREATER LAWRENCE FAMILY HEALTH CENTER - METHUEN FAMILY
147 Pelham St
,Methuen,MA
018442060
Essex
(978) 683-3491
ENGLISH

SOMERS JENNIFER A
Accepting New Patients:Y
GREATER LAWRENCE FAMILY HEALTH CENTER - METHUEN FAMILY
147 Pelham St
,Methuen,MA
018442060
Essex
(978) 683-3491
GERMAN|ENGLISH

ESSEX COUNTY

TOWNE CAMDEN
Accepting New Patients:Y
GREATER LAWRENCE FAMILY HEALTH CENTER - METHUEN FAMILY
147 Pelham St ,Methuen,MA 018442060
Essex
(978) 683-3491
ENGLISH

TURIANO ANTHONY E
Accepting New Patients:Y
Revere Medical - Primary Care of Methuen
60 East St Ste 2200 ,Methuen,MA 01844
Essex
(978) 683-9177
ENGLISH
Office: ENGLISH

YOUSSEF RULA
Accepting New Patients:Y
NEW ENGLAND PRIMARY CARE ASSOCIATES PC
386 Merrimack St Suite 3C,Methuen,MA 01844
Essex
(978) 685-2455
ARABIC, LEBANESE, SYRIAN|ENGLISH
Office: ARABIC, LEBANESE, SYRIAN|ENGLISH

HINDLE LINDA M
Accepting New Patients:N
MGB MEDICAL GROUP NORTHERN MA - NEWBURYPORT
260 Merrimac St. ,Newburyport,MA 01950
Essex
(888) 227-3762
ENGLISH
Office: ENGLISH

LANPHEAR KEVIN K.
Accepting New Patients:Y
NEWBURYPORT FAMILY PRACTICE, P.C.
3 Cherry St. ,Newburyport,MA 01950
Essex
(978) 465-7322
ENGLISH
Office: ENGLISH

NEWBURYPORT FAMILY PRACTICE, P.C.
Accepting New Patients:N
NEWBURYPORT FAMILY PRACTICE, P.C.
3 Cherry St. ,Newburyport,MA 01950
Essex
(978) 465-7322
ENGLISH
Office: ENGLISH

SU MARK L
Accepting New Patients:Y
PERSONAL CARE PHYSICIANS, PC
255 Low St., Ste. 202 ,Newburyport,MA 01950
Essex
(978) 225-0378
ENGLISH
Office: ENGLISH

ABIB MOHAMED H
Accepting New Patients:Y
COMMUNITY MEDICAL ASSOCIATES, INC.
575 Turnpike St., Ste. 22 ,North Andover,MA 01845
Essex
(978) 946-8010
ENGLISH
Office: ARMENIAN|SPANISH|ENGLISH

BODINE WARREN A.
Accepting New Patients:N
MGB MEDICAL GROUP NORTHERN MA - NORTH ANDOVER
231 Sutton St. ,North Andover,MA 01845
Essex
(978) 725-0900
drwarrenabodine@gmail.com
SPANISH|ENGLISH
Office: ENGLISH

CHALOORI PRATHIMA
Accepting New Patients:Y
Revere Medical - Primary Care of North Andover
203 Turnpike Street Suite 300 ,North Andover,MA 01845
Essex
(978) 269-0030
HINDI|ENGLISH|TELUGU
Office: ENGLISH

GROVER AMIT J
Accepting New Patients:Y
BLUEPRINT HEALTHCARE - NORTH ANDOVER
451 Andover St., Ste. 205 ,North Andover,MA 01845
Essex
(781) 480-1976
agrover85@gmail.com
ENGLISH
Office: ENGLISH

KASSAS JULIETTE M
Accepting New Patients:N
COMMUNITY MEDICAL ASSOCIATES, INC.
575 Turnpike St., Ste. 22 ,North Andover,MA 01845
Essex
(978) 946-8010
jkassas@gmail.com
ENGLISH
Office: ARMENIAN|SPANISH|ENGLISH

KAUR MANDY
Accepting New Patients:Y
Revere Medical - Primary Care of North Andover
203 Turnpike Street Suite 300 ,North Andover,MA 01845
Essex
(978) 269-0030
smchawla@verizon.net
INDIAN(EAST)|ENGLISH
Office: ENGLISH

OJUTALAYO AYOBAMI O.
Accepting New Patients:Y
ACCESS PRIMARY CARE INC
242 Sutton St. ,North Andover,MA 018451631
Essex
(978) 655-1987
ENGLISH
Office: KHMER / CAMBODIAN|NIGERIAN|SPANISH|VIETNAMESE|ENGLISH|YORUBA

PEPLAU NANCY E
Accepting New Patients:Y
BLUEPRINT HEALTHCARE - NORTH ANDOVER
451 Andover St., Ste. 205 ,North Andover,MA 01845
Essex
(781) 480-1976
Npeplau@Outercape.org
ENGLISH
Office: ENGLISH

TURIANO ANTHONY E
Accepting New Patients:Y
Revere Medical - Primary Care of North Andover
203 Turnpike Street Suite 300 ,North Andover,MA 01845
Essex
(978) 269-0030
ENGLISH
Office: ENGLISH

ZAHEEN ASIA
Accepting New Patients:Y
ZAHEEN MEDICAL CENTER
231 Sutton St Ste 1A ,North Andover,MA 018451620
Essex
(978) 655-1042
ENGLISH
Office: ENGLISH

ZAHEEN MEDICAL CENTER
Accepting New Patients:N
ZAHEEN MEDICAL CENTER
231 Sutton St Ste 1A ,North Andover,MA 018451620
Essex
(978) 655-1042
ENGLISH
Office: ENGLISH

ANGELOV ALEXANDER V.
Accepting New Patients:Y
Holistic Family Practice
2 1st Ave Ste 215 ,Peabody,MA 019604962
Essex
(781) 593-8775
RUSSIAN|ENGLISH
Office: RUSSIAN|ENGLISH

BRODSKY BARI-SUE
Accepting New Patients:N
PEABODY FAMILY HEALTH CENTER
89 Foster St Ste 1 ,Peabody,MA 019608926
Essex
(978) 532-4903
ENGLISH
Office: PORTUGUESE|SPANISH|ENGLISH

ELHADDAD AMER
Accepting New Patients:Y
PEABODY FAMILY HEALTH CENTER
89 Foster St Ste 1 ,Peabody,MA 019608926
Essex
(978) 532-4903
KHMER / CAMBODIAN|FRENCH|RUSSIAN|SPANISH|ENGLISH
Office: FRENCH|HINDI|PORTUGUESE|SPANISH|ENGLISH

IGNACIO JONATHAN J
Accepting New Patients:Y
PEABODY FAMILY HEALTH CENTER
89 Foster St Ste 1 ,Peabody,MA 019608926
Essex
(978) 532-4903
FRENCH|ENGLISH
Office: PORTUGUESE|SPANISH|ENGLISH

KIMS LEAH S.
Accepting New Patients:Y
PEABODY FAMILY HEALTH CENTER
89 Foster St Ste 1 ,Peabody,MA 019608926
Essex
(978) 532-4903
ENGLISH
Office: HINDI|PORTUGUESE|SPANISH|ENGLISH

KONDURI SRIVALLI
Accepting New Patients:N
NORTH SHORE PHYSICIANS GROUP AT 2 CORPORATION WAY
2 Corporation Way, Ste. 180 ,Peabody,MA 01960
Essex
(978) 532-6111
HINDI|ENGLISH|TELUGU
Office: RUSSIAN|SPANISH|ENGLISH

KONDURI SRIVALLI
Accepting New Patients:Y
NORTH SHORE PHYSICIANS GROUP, INC. AT 200 CORPORATION WAY
200 Corporation Way, Ste. 180 ,Peabody,MA 01960
Essex
(978) 532-6111
HINDI|ENGLISH|TELUGU
Office: RUSSIAN|SPANISH|ENGLISH

RASKIN ALLAN J.
Accepting New Patients:Y
VK NEW ENGLAND MANAGEMENT, LLC
6 Essex Center Dr Ste 303 ,Peabody,MA 019602907
Essex
(978) 532-1730
Support@recoveryri.com
KOREAN|SPANISH|ENGLISH
Office: SPANISH|ENGLISH

TRAUTMAN JOHN P.
Accepting New Patients:N
North Shore Physician Group
4 Centennial Drive ,Peabody,MA 01960
Essex
(978) 744-5900
ENGLISH

PEPLAU NANCY E
Accepting New Patients:Y
BLUEPRINT HEALTHCARE - ROCKPORT
44 South Street
,Rockport,MA 01966
Essex
(973) 546-6311
Npeplau@Outercape.org
ENGLISH
Office: ENGLISH

HROMADKA AIMEE J.
Accepting New Patients:Y
NORTH SHORE PHYSICIANS GROUP AT ROWLEY
414 Haverhill St.
,Rowley,MA 019691919
Essex
(877) 379-5522
FRENCH
Office: ENGLISH

JOHNSON MAGGIE S
Accepting New Patients:Y
NORTH SHORE PHYSICIANS GROUP AT ROWLEY
414 Haverhill St.
,Rowley,MA 019691919
Essex
(877) 379-5522
SPANISH|ENGLISH
Office: ENGLISH

MARCH JONATHAN P.
Accepting New Patients:N
NORTH SHORE PHYSICIANS GROUP AT ROWLEY
414 Haverhill St.
,Rowley,MA 019691919
Essex
(877) 379-5522
ENGLISH
Office: ENGLISH

CHAPONIS DEVINEY M.
Accepting New Patients:N
North Shore Medical Center
81 Highland Ave
,Salem,MA 019702714
Essex
(978) 354-3055
ENGLISH
Office: AFRIKAANS|ARMENIAN|ARABIC, LEBANESE, SYRIAN|BENGALI|CANTONESE|CHINESE|CROATIAN|CZECH|DANISH|DUTCH

CONSTANT MARIE ANDRINE C.
Accepting New Patients:Y
Whole Care, LLC
84 Highland Ave Ste 309
,Salem,MA 019702733
Essex
(978) 354-5023
marie@doctorconstant.org
KHMER / CAMBODIAN|FRENCH|HINDI|PORTUGUESE|SPANISH|ENGLISH|HAITIAN CREOLE /KWEO
Office: KHMER / CAMBODIAN|FRENCH|HINDI|PORTUGUESE|SPANISH|ENGLISH|HAITIAN CREOLE /KWEO

DARDEN KRISTIN E
Accepting New Patients:Y
Salem Family Health Center (North Shore Community Health)
27 Congress St.
,Salem,MA 01970
Essex
(978) 744-8388
ENGLISH
Office: HINDI|PORTUGUESE|SPANISH|ENGLISH

GUPTA PRIYA S.
Accepting New Patients:Y
Mass General Brigham - Salem Hospital
81 Highland Ave Salem Campus,Salem,MA 019702714
Essex
(978) 741-1200
HINDI|SPANISH|ENGLISH
Office: ALBANIAN|ARMENIAN|ARABIC, LEBANESE, SYRIAN|BENGALI|BULGARIAN|BURMESE|CANTONESE|KHMER / CAMBODIAN|CROATIAN|FARSI, PERSIAN

KIMS LEAH S.
Accepting New Patients:Y
Salem Family Health Center (North Shore Community Health)
27 Congress St.
,Salem,MA 01970
Essex
(978) 744-8388
ENGLISH
Office: HINDI|PORTUGUESE|SPANISH|ENGLISH

KONDURI SRIVALLI
Accepting New Patients:N
CHARTER HEALTH, PC
55 Highland Ave Ste 304
,Salem,MA 019702100
Essex
(978) 354-4611
HINDI|ENGLISH|TELUGU
Office: RUSSIAN|SPANISH|ENGLISH

DHARAMPURIYA PRIYANKA R
Accepting New Patients:Y
North Shore Physicians Group, Inc.
1069 Broadway
,Saugus,MA 019063210
Essex
(781) 233-1450
priya228@gmail.com
ENGLISH
Office: ENGLISH

SELVANAAYAGAM REKHA
Accepting New Patients:Y
North Shore Physicians Group, Inc.
1069 Broadway
,Saugus,MA 019063210
Essex
(781) 233-1450
ENGLISH
Office: ENGLISH

SHAH NATASHA
Accepting New Patients:Y
North Shore Physicians Group, Inc.
1069 Broadway
,Saugus,MA 019063210
Essex
(781) 233-1450
ENGLISH
Office: ENGLISH

ESSEX COUNTY

VALDES CHRISTINE
Accepting New Patients:Y
North Shore Physicians Group, Inc.
1069 Broadway
,Saugus,MA 019063210
Essex
(781) 233-1450
SPANISH
Office: ENGLISH

CEPLIKAS LISA M.
Accepting New Patients:N
NORTH SHORE PHYSICIANS GROUP - FAMILY DOCTORS
250 Paradise Rd.
,Swampscott,MA 01907
Essex
(781) 596-2000
ENGLISH
Office: ENGLISH

COHEN JOSHUA
Accepting New Patients:N
NORTH SHORE PHYSICIANS GROUP - FAMILY DOCTORS
250 Paradise Rd.
,Swampscott,MA 01907
Essex
(781) 596-2000
ENGLISH
Office: ENGLISH

CONCEPCION MIGUEL A.
Accepting New Patients:N
NORTH SHORE PHYSICIANS GROUP - FAMILY DOCTORS
250 Paradise Rd.
,Swampscott,MA 01907
Essex
(781) 596-2000
SPANISH|ENGLISH
Office: ENGLISH

NOBIL KEITH C.
Accepting New Patients:N
NORTH SHORE PHYSICIANS GROUP - FAMILY DOCTORS
250 Paradise Rd.
,Swampscott,MA 01907
Essex
(781) 596-2000
ENGLISH
Office: ENGLISH

REYES CATHERINE
Accepting New Patients:N
NORTH SHORE PHYSICIANS GROUP - FAMILY DOCTORS
250 Paradise Rd.
,Swampscott,MA 01907
Essex
(781) 596-2000
SPANISH|ENGLISH
Office: ALBANIAN|KHMER / CAMBODIAN|FRENCH|GERMAN|PORTUGUESE|RUSSIAN|SPANISH|VIETNAMESE|ENGLISH|PASHTO, AFGHANI

RITVO AMANDA R.
Accepting New Patients:N
NORTH SHORE PHYSICIANS GROUP - FAMILY DOCTORS
250 Paradise Rd.
,Swampscott,MA 01907
Essex
(781) 596-2000
ENGLISH
Office: ENGLISH

WITTS LAURIE H.
Accepting New Patients:Y
NORTH SHORE PHYSICIANS GROUP - FAMILY DOCTORS
250 Paradise Rd.
,Swampscott,MA 01907
Essex
(781) 596-2000
ENGLISH
Office: ENGLISH

NOWAK ELIZABETH
Accepting New Patients:Y
CARE DIMENSIONS, INC
75 Sylvan St Ste B102
,Danvers,MA 019232764
Essex
(888) 283-1722
enowak@caredimensions.org
ENGLISH
Office: ENGLISH

NOWAK ELIZABETH
Accepting New Patients:Y
CARE DIMENSIONS, INC (KAPLAN FAMILY HOSPICE HOUSE)
78 Liberty St.
,Danvers,MA 01923
Essex
(888) 283-1722
enowak@caredimensions.org
ENGLISH
Office: ENGLISH

CAMPUS TANYA D.
Accepting New Patients:Y
Greater Lawrence Family Health Center at North Lawrence
150 Park St
,Lawrence,MA 018412517
Essex
(978) 685-1770
ENGLISH

CAMPUS TANYA D.
Accepting New Patients:Y
Greater Lawrence Family Health Center at South Lawrence
73D Winthrop Ave Plaza 114,Lawrence,MA 018433716
Essex
(978) 686-3017
ENGLISH

CAMPUS TANYA D.
Accepting New Patients:Y
Greater Lawrence Family Health at Essex Street
700 Essex St.
,Lawrence,MA 01841
Essex
(978) 689-2400
ENGLISH

CAMPUS TANYA D.
Accepting New Patients:Y
GREATER LAWRENCE FAMILY HEALTH CENTER - ONE GENERAL ST (PCP)
1 General St Bldg 4
,Lawrence,MA 018412961
Essex
(978) 983-0481
ENGLISH

CAMPUS TANYA D.
Accepting New Patients:Y
Greater Lawrence Family Health Center
1 General St Bldg 4
,Lawrence,MA 018412961
Essex
(978) 983-0488
ENGLISH

ESSEX COUNTY

CAMPUS TANYA D.
Accepting New Patients:Y
GREATER LAWRENCE FAMILY HEALTH CENTER - METHUEN FAMILY
147 Pelham St
,Methuen,MA
018442060
Essex
(978) 683-3491
ENGLISH

CONLON LEANNE
Accepting New Patients:Y
CARE DIMENSIONS, INC
75 Sylvan St Ste B102
,Danvers,MA
019232764
Essex
(888) 283-1722
ENGLISH
Office: ENGLISH

CONLON LEANNE
Accepting New Patients:Y
CARE DIMENSIONS, INC (KAPLAN FAMILY HOSPICE HOUSE)
78 Liberty St.
,Danvers,MA 01923
Essex
(888) 283-1722
ENGLISH
Office: ENGLISH

HADIDIAN PATRICIA M
Accepting New Patients:Y
CARE DIMENSIONS, INC - DANVERS
75 SYLVAN ST 204
,Danvers,MA 01923
Essex
(888) 287-1255
ENGLISH
Office: ENGLISH

KORENCSIK HEATHER
Accepting New Patients:Y
BLUEPRINT HEALTHCARE LLC - FRAMINGHAM
300 W Farm Rd
,Framingham,MA 01845
Essex
(508) 628-7700
ENGLISH
Office: ENGLISH

DELISI HEATHER
Accepting New Patients:Y
North Shore Community Health Ctr/Gloucester Fam Health Ctr
302 Washington St Rm 1 ,Gloucester,MA
019304836
Essex
(978) 282-8899
hdelisi@midfamilymed.com
ENGLISH
Office: FRENCH|HINDI|PORTUGUESE|SPANISH|ENGLISH

MATHESON CAROLYN A.
Accepting New Patients:Y
Lynn Community Health Center
29 Market Sq Market Sq Family Health,Lynn,MA
019052420
Essex
(781) 581-3900
SPANISH|ENGLISH
Office: ALBANIAN|FRENCH|PORTUGUESE|RUSSIAN|SPANISH|VIETNAMESE|ENGLISH|PASHTO, AFGHANI

PHENG - PHAL MIADETTE
Accepting New Patients:Y
LYNN COMMUNITY HEALTH CENTER, INC
269 Union St. ,Lynn,MA
019011314
Essex
(781) 581-3900
KHMER / CAMBODIAN|ENGLISH
Office: ALBANIAN|KHMER / CAMBODIAN|FRENCH|GERMAN|PORTUGUESE|RUSSIAN|SPANISH|VIETNAMESE|ENGLISH|PASHTO, AFGHANI

PHENG - PHAL MIADETTE
Accepting New Patients:Y
BAYON MEDICAL GROUP LLC
280 Union St, Ste 402
,Lynn,MA 01901
Essex
(781) 780-7755
KHMER / CAMBODIAN|ENGLISH
Office: ALBANIAN|KHMER / CAMBODIAN|FRENCH|GERMAN|PORTUGUESE|RUSSIAN|SPANISH|VIETNAMESE|ENGLISH|PASHTO, AFGHANI

ARCHIBALD SARAH
Accepting New Patients:N
First Choice Community Medical Services, P.C.
575 Turnpike St Ste 25
,North Andover,MA
018455937
Essex
(978) 290-4646
Grainger.rn@gmail.com
Office: ENGLISH

IHECHUKWU OBIANUJU
Accepting New Patients:N
First Choice Community Medical Services, P.C.
575 Turnpike St Ste 25
,North Andover,MA
018455937
Essex
(978) 290-4646
cmmcredentialing@comp-med.com
ENGLISH
Office: ENGLISH

RAMOS HANNAH J
Accepting New Patients:N
First Choice Community Medical Services, P.C.
575 Turnpike St Ste 25
,North Andover,MA
018455937
Essex
(978) 290-4646
hramos@firstchoicecommunity.com
ENGLISH
Office: ENGLISH

TULLY TENA M
Accepting New Patients:N
First Choice Community Medical Services, P.C.
575 Turnpike St Ste 25
,North Andover,MA
018455937
Essex
(978) 290-4646
ttully@firstchoicecommunity.com
ENGLISH
Office: ENGLISH

ESSEX COUNTY

DELISI HEATHER
Accepting New Patients:Y
Salem Family Health Center (North Shore Community Health)
27 Congress St.
,Salem,MA 01970
Essex
(978) 744-8388
hdelisi@midfamilymed.com
ENGLISH
Office: FRENCH|HINDI|PORTUGUESE|SPANISH|ENGLISH

PESOLA KARA A.
Accepting New Patients:Y
Salem Family Health Center (North Shore Community Health)
27 Congress St.
,Salem,MA 01970
Essex
(978) 744-8388
ENGLISH
Office: HINDI|PORTUGUESE|SPANISH|ENGLISH

KIDD LAWRENCE G.
Accepting New Patients:Y
LAWRENCE G. KIDD, MD, PC
25 Marston St Apt 401
,Lawrence,MA 018412359
Essex
(978) 682-3686
GERMAN|ENGLISH
Office: GERMAN|ENGLISH

CHALLAGULLA MADHAVI
Accepting New Patients:Y
MGB MEDICAL GROUP NORTHERN MA - ANDOVER
323 Lowell St.
,Andover,MA 01810
Essex
(978) 783-5000
HINDI|ENGLISH|TELUGU
Office: ENGLISH

FOWLER KENNETH P.
Accepting New Patients:Y
MGB MEDICAL GROUP NORTHERN MA - ANDOVER
323 Lowell St.
,Andover,MA 01810
Essex
(978) 783-5000
ENGLISH

ROSADO RODRIGUEZ ALIDA M
Accepting New Patients:Y
MGB MEDICAL GROUP NORTHERN MA - ANDOVER
323 Lowell St.
,Andover,MA 01810
Essex
(978) 783-5000
ENGLISH
Office: ENGLISH

SRIVASTAVA TAPASYA
Accepting New Patients:Y
MGB MEDICAL GROUP NORTHERN MA - ANDOVER
323 Lowell St.
,Andover,MA 01810
Essex
(978) 783-5000
HINDI|SPANISH|ENGLISH
Office: ENGLISH

GOLDEN MICHAEL
Accepting New Patients:N
MICHAEL GOLDEN MD, PLLC
48 Dunham Rd., Ste. 3500 ,Beverly,MA 01915
Essex
(978) 720-8965
ENGLISH
Office: ENGLISH

NEMESKAL JR. PAUL M
Accepting New Patients:Y
Concierge Primary Care of the North Shore
900 Cummings Ctr.
,Beverly,MA 01915
Essex
(617) 312-8468
ENGLISH
Office: ENGLISH

SANTOS-MARTINS HELENA A.
Accepting New Patients:N
HELENA SANTOS-MARTINS, MD PC
100 Cummings Ctr, Ste 106Q ,Beverly,MA 019156253
Essex
(978) 720-8811
ENGLISH
Office: PORTUGUESE|ENGLISH

SNYDER JONATHAN R.
Accepting New Patients:N
North Shore Physicians Group, Inc.
100 Cummings Ctr Ste 136P ,Beverly,MA 019156127
Essex
(978) 279-0800
ENGLISH
Office: ENGLISH

AUGUST JOSEPH E.
Accepting New Patients:Y
COMPLETE PRIMARY CARE
175 Andover St.
,Danvers,MA 01923
Essex
(351) 212-3050
ENGLISH
Office: ENGLISH

BARRY SHAWNA L.
Accepting New Patients:Y
North Shore Physicians Group, Inc
104 Endicott St Ste 104
,Danvers,MA 019233623
Essex
(978) 882-6700
ENGLISH
Office: ENGLISH

DURAKOVIC-SEREMET CERIMA
Accepting New Patients:N
North Shore Physicians Group, Inc
1 Hutchinson Dr Ste 1
,Danvers,MA 019233783
Essex
(978) 739-6975
ENGLISH
Office: ENGLISH

ESTEVEZ ANNERIS
Accepting New Patients:N
NORTH SHORE PHYSICIANS- DANVERS (NORTH ST)
194 North St., Ste. R
,Danvers,MA 019231242
Essex
(978) 646-2100
estevezfrias@gmail.com

ENGLISH
Office: ENGLISH

ESSEX COUNTY

FOKUM JUDITH G.
Accepting New Patients:Y
North Shore Physicians Group, Inc
1 Hutchinson Dr Ste 1
,Danvers,MA
019233783
Essex
(978) 739-6975
ENGLISH
Office: ENGLISH

GRIMES CRAIG A.
Accepting New Patients:N
NORTH SHORE PHYSICIANS- DANVERS (NORTH ST)
194 North St., Ste. R
,Danvers,MA
019231242
Essex
(978) 646-2100
ENGLISH
Office: ENGLISH

GU RUILI
Accepting New Patients:Y
North Shore Physicians Group, Inc
1 Hutchinson Dr Ste 1
,Danvers,MA
019233783
Essex
(978) 739-6975
ENGLISH
Office: ENGLISH

HENSLEY KERRY A.
Accepting New Patients:N
NORTH SHORE PHYSICIANS- DANVERS (NORTH ST)
194 North St., Ste. R
,Danvers,MA
019231242
Essex
(978) 646-2100
ENGLISH
Office: ENGLISH

HYAT AROOJ
Accepting New Patients:N
North Shore Physicians Group, Inc
104 Endicott St Ste 104
,Danvers,MA
019233623
Essex
(978) 882-6700
ENGLISH
Office: ENGLISH

JOSEPH MARINA
Accepting New Patients:Y
NORTH SHORE PHYSICIANS GROUP INC. AT DANVERS
192 North St
,Danvers,MA
019231242
Essex
(978) 646-2100
ENGLISH

KODALI SWATI
Accepting New Patients:Y
North Shore Physicians Group, Inc
104 Endicott St Ste 104
,Danvers,MA
019233623
Essex
(978) 882-6700
ENGLISH
Office: RUSSIAN|SPANISH|ENGLISH

LEE REBECCA S.
Accepting New Patients:N
NORTH SHORE PHYSICIANS GROUP INC. AT DANVERS
192 North St
,Danvers,MA
019231242
Essex
(978) 646-2100
ENGLISH
Office: ENGLISH

LEE REBECCA S.
Accepting New Patients:N
NORTH SHORE PHYSICIANS- DANVERS (NORTH ST)
194 North St., Ste. R
,Danvers,MA
019231242
Essex
(978) 646-2100
ENGLISH
Office: ENGLISH

MANKODI SONAL V.
Accepting New Patients:N
North Shore Physicians Group, Inc
104 Endicott St Ste 104
,Danvers,MA
019233623
Essex
(978) 882-6700
ENGLISH
Office: ENGLISH

MATOS ADAM J.
Accepting New Patients:N
North Shore Physicians Group, Inc
104 Endicott St Ste 104
,Danvers,MA
019233623
Essex
(978) 882-6700
ENGLISH
Office: ENGLISH

MAZURKIEWICZ REBECCA A
Accepting New Patients:Y
North Shore Physicians Group, Inc
1 Hutchinson Dr Ste 1
,Danvers,MA
019233783
Essex
(978) 739-6975
ENGLISH
Office: ENGLISH

MOORE MARIANNE K.
Accepting New Patients:N
NORTH SHORE PHYSICIANS GROUP INC. AT DANVERS
192 North St
,Danvers,MA
019231242
Essex
(978) 646-2100
ENGLISH
Office: ENGLISH

MOORE MARIANNE K.
Accepting New Patients:N
NORTH SHORE PHYSICIANS- DANVERS (NORTH ST)
194 North St., Ste. R
,Danvers,MA
019231242
Essex
(978) 646-2100
ENGLISH
Office: ENGLISH

NEMESKAL JR. PAUL M
Accepting New Patients:Y
North Shore Physicians Group, Inc
104 Endicott St Ste 104
,Danvers,MA
019233623
Essex
(978) 882-6700
ENGLISH
Office: ENGLISH

NUALPRING SUPAPAN
Accepting New Patients:Y
NORTH SHORE PHYSICIANS- DANVERS (NORTH ST)
194 North St., Ste. R
,Danvers,MA
019231242
Essex
(978) 646-2100
ENGLISH
Office: ENGLISH

ESSEX COUNTY

O'NEIL-CALLAHAN KRISTIN M.
Accepting New Patients:N
North Shore Physicians Group, Inc
104 Endicott St Ste 104 ,Danvers,MA 019233623
Essex
(978) 882-6700
ENGLISH
Office: ENGLISH

ODIET JEFF A.
Accepting New Patients:N
North Shore Physicians Group, Inc
1 Hutchinson Dr Ste 1 ,Danvers,MA 019233783
Essex
(978) 739-6975
ENGLISH
Office: ENGLISH

POPESCU IRINA V.
Accepting New Patients:Y
North Shore Physicians Group, Inc
1 Hutchinson Dr Ste 1 ,Danvers,MA 019233783
Essex
(978) 739-6975
ENGLISH
Office: ENGLISH

SOMI MARVIN G.
Accepting New Patients:Y
NORTHSHORE PHYSICIAN ASSOCIATES, PC
85 Constitution Ln Ste 1G ,Danvers,MA 019233658
Essex
(978) 777-9090
ENGLISH
Office: ARABIC, LEBANESE, SYRIAN| RUSSIAN|UKRANIAN| ENGLISH

TENG ALEXANDER
Accepting New Patients:Y
CARE DIMENSIONS, INC (KAPLAN FAMILY HOSPICE HOUSE)
78 Liberty St. ,Danvers,MA 01923
Essex
(888) 283-1722
providerenroll@lahey.org
ENGLISH
Office: ENGLISH

NEWMAN RONALD R.
Accepting New Patients:Y
North Shore Community Health Ctr/Gloucester Fam Health Ctr
302 Washington St Rm 1 ,Gloucester,MA 019304836
Essex
(978) 282-8899
ENGLISH
Office: FRENCH| PORTUGUESE| SPANISH|ENGLISH

ABELE MICHAEL J.
Accepting New Patients:N
MGB MEDICAL GROUP NORTHERN MA - HAVERHILL (1 PARKWAY)
1 Parkway ,Haverhill,MA 01830
Essex
(888) 227-3762
ENGLISH
Office: ENGLISH

BRENNAN BEVERLY A.
Accepting New Patients:N
MGB MEDICAL GROUP NORTHERN MA - HAVERHILL (1 PARKWAY)
1 Parkway ,Haverhill,MA 01830
Essex
(888) 227-3762
ENGLISH
Office: ENGLISH

EATON ANTHONY G.
Accepting New Patients:Y
Revere Medical Primary Care & Women's Health Haverhill
62 Brown Street Suite 200 ,Haverhill,MA 01830
Essex
(978) 478-5058
eatonmed@gmail.com
ENGLISH
Office: ENGLISH

EATON ANTHONY G.
Accepting New Patients:Y
HAVERHILL FAMILY OFFICE, LLC
62 Brown St. Ste. 502,Haverhill,MA 01830
Essex
(978) 521-6555
eatonmed@gmail.com
ENGLISH
Office: ENGLISH

GABRIEL ALIS G.
Accepting New Patients:N
InCare Pulmonary & Sleep Specialists
140 Lincoln Ave ,Haverhill,MA 018306700
Essex
(978) 374-2000
agab@comcast.net
ENGLISH
Office: ENGLISH

HEITH AGNIESZKA M.
Accepting New Patients:N
MGB MEDICAL GROUP NORTHERN MA - HAVERHILL (1 PARKWAY)
1 Parkway ,Haverhill,MA 01830
Essex
(888) 227-3762
ENGLISH
Office: ENGLISH

IOSIF GERMAN
Accepting New Patients:N
MGB MEDICAL GROUP NORTHERN MA - HAVERHILL (1 PARKWAY)
1 Parkway ,Haverhill,MA 01830
Essex
(888) 227-3762
ENGLISH
Office: ENGLISH

KUNG SUNNY Y.
Accepting New Patients:N
MGB MEDICAL GROUP NORTHERN MA - HAVERHILL (600 PRIMROSE)
600 Primrose St. ,Haverhill,MA 01830
Essex
(888) 227-3762
skung@bwh.harvard.edu
ENGLISH
Office: ENGLISH

PARIKH CHOKSI KRUTI
Accepting New Patients:N
MGB MEDICAL GROUP NORTHERN MA - HAVERHILL (1 PARKWAY)
1 Parkway
,Haverhill,MA 01830
Essex
(888) 227-3762
ENGLISH
Office: ENGLISH

RAMENENI ANURADHA
Accepting New Patients:N
MGB MEDICAL GROUP NORTHERN MA - HAVERHILL (1 PARKWAY)
1 Parkway
,Haverhill,MA 01830
Essex
(888) 227-3762
ENGLISH
Office: ENGLISH

SHIH SHIAO-ANG
Accepting New Patients:Y
HAVERHILL FAMILY OFFICE, LLC
62 Brown St. Ste. 502,Haverhill,MA 01830
Essex
(978) 521-6555
robertshih@live.com
CHINESE|ENGLISH
Office: ENGLISH

ZUSER LYDIA
Accepting New Patients:Y
LYDIA ZUSER
62 Brown St., Ste. 304
,Haverhill,MA 01830
Essex
(978) 373-1591
RUSSIAN|ENGLISH
Office: RUSSIAN|ENGLISH

ARORA SEEMA
Accepting New Patients:Y
Lawrence Medical Center
320 Essex St
,Lawrence,MA 018401411
Essex
(978) 655-5290
seemaaroramd@aol.com
ENGLISH
Office: ARABIC, LEBANESE, SYRIAN|CHINESE|RUSSIAN|SPANISH|ENGLISH

BAEZ JOSE R.
Accepting New Patients:Y
HEALTH QUALITY INC.
290 Merrimack St Ste 205 ,Lawrence,MA 018431783
Essex
(978) 655-5349
docbaez@gmail.com
SPANISH|ENGLISH
Office: ENGLISH

DIAZ FLATTO MARIA E.
Accepting New Patients:Y
Greater Lawrence Family Health Center at North Lawrence
150 Park St
,Lawrence,MA 018412517
Essex
(978) 685-1770
SPANISH|ENGLISH

HARRIS TRACY L.
Accepting New Patients:N
HARRIS, TRACY L.
25 Marston St Ste 401
,Lawrence,MA 018412359
Essex
(978) 686-3020
ENGLISH
Office: ENGLISH

HEALTH QUALITY INC.
Accepting New Patients:N
HEALTH QUALITY INC.
290 Merrimack St Ste 205 ,Lawrence,MA 018431783
Essex
(978) 655-5349
ENGLISH
Office: ENGLISH

KIDD LAWRENCE G.
Accepting New Patients:Y
LAWRENCE G. KIDD, MD, PC
25 Marston St Apt 401
,Lawrence,MA 018412359
Essex
(978) 682-3686
GERMAN|ENGLISH
Office: GERMAN|ENGLISH

MALIS CHARLES D.
Accepting New Patients:Y
Lawrence Medical Center
320 Essex St
,Lawrence,MA 018401411
Essex
(978) 655-5290
ENGLISH
Office: SPANISH|ENGLISH

MURRAY-CHIRIBOGA ANNE R.
Accepting New Patients:N
LAWRENCE GENERAL HOSPITAL
1 General St
,Lawrence,MA 018412961
Essex
(978) 683-4000
SPANISH|ENGLISH
Office: GERMAN|ITALIAN|PORTUGUESE|RUSSIAN|SPANISH|ENGLISH

PAULINO AMIN
Accepting New Patients:Y
GREATER LAWRENCE FAMILY HEALTH CENTER
34 Haverhill St
,Lawrence,MA 018412884
Essex
(978) 686-0090
SPANISH
Office: ENGLISH

PAULINO AMIN
Accepting New Patients:Y
Greater Lawrence Family Health at Essex Street
700 Essex St.
,Lawrence,MA 01841
Essex
(978) 689-2400
SPANISH
Office: ENGLISH

RANCIER MOSHE A.
Accepting New Patients:N
MGB MEDICAL GROUP NORTHERN MA - LAWRENCE
500 Merrimack St.
,Lawrence,MA 01843
Essex
(978) 557-8900
ENGLISH
Office: ENGLISH

RAPOLU MAYURI
Accepting New Patients:N
MGB MEDICAL GROUP NORTHERN MA - LAWRENCE
500 Merrimack St.
,Lawrence,MA 01843
Essex
(978) 557-8900
mrapulo@pcpo.partners.org
ENGLISH
Office: ENGLISH

SYLVAN JR GOSLYN R.
Accepting New Patients:N
MGB MEDICAL GROUP NORTHERN MA - LAWRENCE
500 Merrimack St.
,Lawrence,MA 01843
Essex
(978) 557-8900
ENGLISH
Office: ENGLISH

ABOISHAVA LIZAVETA
Accepting New Patients:Y
MGB HealthCare Center - Lynn (480 Lynnfield)
480 Lynnfield St.
,Lynn,MA 019041419
Essex
(781) 593-3400
LABOISHAVA@MGB.ORG
ENGLISH
Office: ENGLISH

ALEXEYENKO ALEXANDRE
Accepting New Patients:Y
ALEXEYENKO MEDICAL ASSOCIATES LYNN
24 State St ,Lynn,MA 019011505
Essex
(781) 581-6181
ENGLISH
Office: RUSSIAN|SPANISH|UKRANIAN|ENGLISH

ALLEN ADRIENNE S.
Accepting New Patients:N
MGB HealthCare Center - Lynn (480 Lynnfield)
480 Lynnfield St.
,Lynn,MA 019041419
Essex
(781) 593-3400
ENGLISH
Office: ENGLISH

AMIRI TORYALAI
Accepting New Patients:Y
LYNN COMMUNITY HEALTH CENTER, INC
269 Union St. ,Lynn,MA 019011314
Essex
(781) 581-3900
tamiri@partners.org
GERMAN|ENGLISH
Office: ALBANIAN|KHMER / CAMBODIAN|FRENCH|GERMAN|PORTUGUESE|RUSSIAN|SPANISH|VIETNAMESE|ENGLISH|PASHTO, AFGHANI

ARORA SEEMA
Accepting New Patients:Y
VK NEW ENGLAND MANAGEMENT, LLC
222 Blossom St Ext,
,LYNN,MA 01901
Essex
(781) 584-4645
seemaaroramd@aol.com
ENGLISH
Office: ARABIC, LEBANESE, SYRIAN|CHINESE|RUSSIAN|SPANISH|ENGLISH

DASILVA ERNESTO
Accepting New Patients:Y
MGB HealthCare Center - Lynn (480 Lynnfield)
480 Lynnfield St.
,Lynn,MA 019041419
Essex
(781) 593-3400
ENGLISH
Office: ENGLISH

GONZALEZ CAROLYN L
Accepting New Patients:N
MGB HealthCare Center - Lynn (480 Lynnfield)
480 Lynnfield St.
,Lynn,MA 019041419
Essex
(781) 593-3400
ENGLISH
Office: ENGLISH

GOSSELIN RYAN J
Accepting New Patients:N
MGB HealthCare Center - Lynn (480 Lynnfield)
480 Lynnfield St.
,Lynn,MA 019041419
Essex
(781) 593-3400
ENGLISH
Office: ENGLISH

GREGORY OLIVER G.
Accepting New Patients:N
MGB HealthCare Center - Lynn (480 Lynnfield)
480 Lynnfield St.
,Lynn,MA 019041419
Essex
(781) 593-3400
ogregory@partners.org
FRENCH|SPANISH|ENGLISH
Office: ENGLISH

HAPTU HANNA H.
Accepting New Patients:Y
LYNN COMMUNITY HEALTH CENTER, INC
269 Union St. ,Lynn,MA 019011314
Essex
(781) 581-3900
ENGLISH
Office: ALBANIAN|KHMER / CAMBODIAN|FRENCH|GERMAN|PORTUGUESE|RUSSIAN|SPANISH|VIETNAMESE|ENGLISH|PASHTO, AFGHANI

KEARNS MEAGHAN C
Accepting New Patients:N
MGB HealthCare Center - Lynn (480 Lynnfield)
480 Lynnfield St.
,Lynn,MA 019041419
Essex
(781) 593-3400
ENGLISH
Office: ENGLISH

MALIS CHARLES D.
Accepting New Patients:Y
VK NEW ENGLAND MANAGEMENT, LLC
222 Blossom St Ext,
,LYNN,MA 01901
Essex
(781) 584-4645
ENGLISH
Office: SPANISH|ENGLISH

MUGHAL USMAN
Accepting New Patients:N
MGB HealthCare Center - Lynn (480 Lynnfield)
480 Lynnfield St.
,Lynn,MA 019041419
Essex
(781) 593-3400
ENGLISH
Office: ENGLISH

NALESNIK JR. WALTER
Accepting New Patients:N
PRIMARY CARE NORTH, PC
225 Boston St Ste 204
,Lynn,MA 019043124
Essex
(781) 595-9581
ENGLISH
Office: ENGLISH

NATAPOV IRINA G.
Accepting New Patients:Y
ALEXEYENKO MEDICAL ASSOCIATES LYNN
24 State St ,Lynn,MA 019011505
Essex
(781) 581-6181
RUSSIAN|ENGLISH
Office: RUSSIAN|SPANISH|UKRANIAN|ENGLISH

WELLS ANNALEE
Accepting New Patients:Y
LYNN COMMUNITY HEALTH CENTER, INC
269 Union St. ,Lynn,MA 019011314
Essex
(781) 581-3900
SPANISH|ENGLISH
Office: ALBANIAN|KHMER / CAMBODIAN|FRENCH|GERMAN|PORTUGUESE|RUSSIAN|SPANISH|VIETNAMESE|ENGLISH|PASHTO, AFGHANI

KAUFMAN NATHAN E.
Accepting New Patients:N
North Shore Physicians Group, Inc.
1 Widger Rd ,Marblehead,MA 019452146
Essex
(781) 631-5126
ENGLISH
Office: ENGLISH

BERRY KEVIN J.
Accepting New Patients:N
KEVIN J. BERRY, MD
380 Merrimack St Ste 2D ,Methuen,MA 018445871
Essex
(979) 794-0234
kberrymd@comcast.net
ENGLISH
Office: ENGLISH

GALIZIO STEPHEN J.
Accepting New Patients:Y
STEPHEN J. GALIZIO, PC
380R Merrimack St. 2nd Floor ,Methuen,MA 01844
Essex
(978) 681-4700
ENGLISH
Office: SPANISH|ENGLISH

KAUL SHARDA
Accepting New Patients:Y
Revere Medical - Primary Care Of Methuen
60 East Street Ste 2200 ,Methuen,MA 01844
Essex
(978) 683-9177
SPANISH|ENGLISH

KIRK STEPHEN M.
Accepting New Patients:N
SALEM NEW HAMPSHIRE PHYSICIANS NETWORK - METHUEN
380R Merrimack St Fl 2 ,Methuen,MA 018445884
Essex
(978) 685-5627
ENGLISH
Office: ENGLISH

LANE LEO W.
Accepting New Patients:N
MERRIMACK VALLEY MEDICAL ASSOCIATES, PC
421 Merrimack St., Ste. 201 ,Methuen,MA 018445865
Essex
(978) 725-4822
ENGLISH
Office: ENGLISH

MARINO ANTHONY F.
Accepting New Patients:Y
ANTHONY F. MARINO, MD PC
99 Jackson St ,Methuen,MA 018445044
Essex
(978) 689-2540
ENGLISH
Office: ENGLISH

SALEM NEW HAMPSHIRE PHYSICIANS NETWORK - METHUEN
Accepting New Patients:N
SALEM NEW HAMPSHIRE PHYSICIANS NETWORK - METHUEN
380R Merrimack St Fl 2 ,Methuen,MA 018445884
Essex
(978) 685-5627
ENGLISH
Office: ENGLISH

LIKHI RISHI
Accepting New Patients:Y
360 HEALTHCARE, LLC - Middleton
232 S Main St ,Middleton,MA 01949
Essex
(978) 909-4482
rishi_likhi@teamhealth.com
ENGLISH
Office: ENGLISH

BEAUDOIN STEPHEN P.
Accepting New Patients:N
MGB MEDICAL GROUP NORTHERN MA - NEWBURYPORT
260 Merrimac St. ,Newburyport,MA 01950
Essex
(888) 227-3762
ENGLISH
Office: ENGLISH

FICHT KAY A.
Accepting New Patients:Y
YOUR CHOICE MEDICAL, LLC
21 STOREY AVENUE UNIT 1B,Newburyport,MA 019503607
Essex
(978) 358-8777
GERMAN|ENGLISH
Office: GERMAN|ENGLISH

SCHOONMAKER JESSICA R.
Accepting New Patients:N
MGB MEDICAL GROUP NORTHERN MA - NEWBURYPORT
260 Merrimac St. ,Newburyport,MA 01950
Essex
(888) 227-3762
ENGLISH
Office: ENGLISH

SCHWARTZ MARY T.
Accepting New Patients:N
MGB MEDICAL GROUP NORTHERN MA - NEWBURYPORT
260 Merrimac St. ,Newburyport,MA 01950
Essex
(888) 227-3762
ENGLISH
Office: ENGLISH

YOUNG CHRISTINE E.
Accepting New Patients:N
MGB MEDICAL GROUP NORTHERN MA - NEWBURYPORT
260 Merrimac St. ,Newburyport,MA 01950
Essex
(888) 227-3762
cey1218@gmail.com
ENGLISH
Office: ENGLISH

DORAN DRAGANA
Accepting New Patients:Y
BLUEPRINT HEALTHCARE - NORTH ANDOVER
451 Andover St., Ste. 205 ,North Andover,MA 01845
Essex
(781) 480-1976
ENGLISH
Office: ENGLISH

GARABEDIAN GARO H
Accepting New Patients:Y
Garabedian Pioneer Health
575 Turnpike St Ste 22 ,North Andover,MA 018455937
Essex
(978) 904-6199
Garvigar@live.com
ENGLISH
Office: ARMENIAN|FRENCH|SPANISH|ENGLISH

GARABEDIAN TORKOM A
Accepting New Patients:Y
Garabedian Pioneer Health
575 Turnpike St Ste 22 ,North Andover,MA 018455937
Essex
(978) 904-6199
Torkom.Garabedian@gmail.com
ENGLISH
Office: ARMENIAN|FRENCH|SPANISH|ENGLISH

HEALTH QUALITY INC. (NORTH ANDOVER)
Accepting New Patients:N
HEALTH QUALITY INC. (NORTH ANDOVER)
217 Sutton St. ,North Andover,MA 01845
Essex
(978) 655-5349
ENGLISH
Office: ENGLISH

HEALTH QUALITY INC. - OSGOOD ST
Accepting New Patients:N
HEALTH QUALITY INC. - OSGOOD ST
1017 Osgood St ,North Andover,MA 018451501
Essex
(978) 655-5349
ENGLISH
Office: ENGLISH

MALIK FAISAL T.
Accepting New Patients:Y
Malik MD Health Services
451 Andover Street, Suite 205 ,North Andover,MA 01845
Essex
(978) 983-2434
ENGLISH
Office: ENGLISH

TABIRI COLLINS A.
Accepting New Patients:Y
BLUEPRINT HEALTHCARE - NORTH ANDOVER
451 Andover St., Ste. 205 ,North Andover,MA 01845
Essex
(781) 480-1976
ctabiri@signature-healthcare.org
ENGLISH
Office: ENGLISH

BRITO BAEZ YEYSY D
Accepting New Patients:Y
NORTH SHORE PHYSICIANS GROUP, INC PEABODY
2 Corporation Way ,Peabody,MA 019600196
Essex
(978) 977-2688
ENGLISH
Office: ALBANIAN|ARMENIAN|ARABIC, LEBANESE, SYRIAN|BENGALI|BULGARIAN|BURMESE|CANTONESE|KHMER / CAMBODIAN|CROATIAN|FARSI, PERSIAN

GE FENG
Accepting New Patients:N
INTERNAL MEDICINE PHYSICIANS OF THE NORTH SHORE, LLC
27 Centennial Dr ,Peabody,MA 019607901
Essex
(978) 531-7677
ENGLISH
Office: ENGLISH

KOOMSON JUDE H.
Accepting New Patients:Y
NORTH SHORE PHYSICIANS GROUP AT 2 CORPORATION WAY
2 Corporation Way, Ste. 180 ,Peabody,MA 01960
Essex
(978) 532-6111
ENGLISH
Office: ENGLISH

LEVIN YURIY
Accepting New Patients:N
North Shore Physician Group
4 Centennial Drive
,Peabody,MA 01960
Essex
(978) 744-5900
ENGLISH
Office: ENGLISH

MALIS CHARLES D.
Accepting New Patients:Y
VK NEW ENGLAND MANAGEMENT, LLC
6 Essex Center Dr Ste 303 ,Peabody,MA 019602907
Essex
(978) 532-1730
ENGLISH
Office: SPANISH|ENGLISH

ODIET JEFF A.
Accepting New Patients:N
North Shore Physician Group
4 Centennial Drive
,Peabody,MA 01960
Essex
(978) 744-5900
ENGLISH
Office: ENGLISH

PRIMARY CARE PHYSICIAN NORTH, PC
Accepting New Patients:N
PRIMARY CARE PHYSICIAN NORTH, PC
6 Essex Center Dr Ste 201 ,Peabody,MA 019602906
Essex
(978) 558-4050
ENGLISH
Office: ENGLISH

REESE TIMOTHY E.
Accepting New Patients:Y
NORTH SHORE PHYSICIANS GROUP AT 2 CORPORATION WAY
2 Corporation Way, Ste. 180 ,Peabody,MA 01960
Essex
(978) 532-6111
ENGLISH
Office: ENGLISH

RODMAN ELISE F.
Accepting New Patients:N
NORTH SHORE PHYSICIANS GROUP AT 2 CORPORATION WAY
2 Corporation Way, Ste. 180 ,Peabody,MA 01960
Essex
(978) 532-6111
ENGLISH
Office: ENGLISH

SHALHOUB JOSEPH F.
Accepting New Patients:N
INTERNAL MEDICINE PHYSICIANS OF THE NORTH SHORE, LLC
27 Centennial Dr ,Peabody,MA 019607901
Essex
(978) 531-7677
ENGLISH
Office: ENGLISH

WAITEKUS RAYMOND W.
Accepting New Patients:N
North Shore Physician Group
4 Centennial Drive
,Peabody,MA 01960
Essex
(978) 744-5900
ENGLISH
Office: ENGLISH

YU JING
Accepting New Patients:Y
PRIMARY CARE PHYSICIAN NORTH, PC
6 Essex Center Dr Ste 201 ,Peabody,MA 019602906
Essex
(978) 558-4050
ENGLISH
Office: ENGLISH

TABIRI COLLINS A.
Accepting New Patients:Y
BLUEPRINT HEALTHCARE - ROCKPORT
44 South Street
,Rockport,MA 01966
Essex
(973) 546-6311
ctabiri@signature-healthcare.org
ENGLISH
Office: ENGLISH

BOSS EUGENE J.
Accepting New Patients:Y
NORTH SHORE PHYSICIANS GROUP AT ROWLEY
414 Haverhill St.
,Rowley,MA 019691919
Essex
(877) 379-5522
ENGLISH
Office: ENGLISH

CAHILL SARA M
Accepting New Patients:Y
NORTH SHORE PHYSICIANS GROUP AT ROWLEY
414 Haverhill St.
,Rowley,MA 019691919
Essex
(877) 379-5522
ENGLISH
Office: ENGLISH

MCDERMOTT III FRANCIS V.
Accepting New Patients:Y
NORTH SHORE PHYSICIANS GROUP AT ROWLEY
414 Haverhill St.
,Rowley,MA 019691919
Essex
(877) 379-5522
ENGLISH
Office: ENGLISH

SMAIL JULIE C.
Accepting New Patients:N
NORTH SHORE PHYSICIANS GROUP AT ROWLEY
414 Haverhill St.
,Rowley,MA 019691919
Essex
(877) 379-5522
ENGLISH

SWAN JACQUELINE A.
Accepting New Patients:N
NORTH SHORE PHYSICIANS GROUP AT ROWLEY
414 Haverhill St.
,Rowley,MA 019691919
Essex
(877) 379-5522
ENGLISH
Office: ENGLISH

TOWNES KATHLEEN A.
Accepting New Patients:Y
NORTH SHORE PHYSICIANS GROUP AT ROWLEY
414 Haverhill St.
,Rowley,MA 019691919
Essex
(877) 379-5522
ENGLISH
Office: ENGLISH

ESSEX COUNTY

AYERS KATHLEEN D.
Accepting New Patients:Y
North Shore Physicians Group, Inc.
400 Highland Ave Ste 1
,Salem,MA 019701783
Essex
(978) 741-9500
ENGLISH
Office: ENGLISH

BEAULIEU JOHN E.
Accepting New Patients:Y
Salem State University - Health Services
352 Lafayette St
,Salem,MA 019705348
Essex
(978) 542-6410
cpszenny@verizon.net
ENGLISH
Office: ENGLISH

CHANDRASEKARAN POONGODI
Accepting New Patients:Y
North Shore Physicians Group, Inc.
331 Highland Ave Frnt
,Salem,MA 019707007
Essex
(978) 745-1200
ENGLISH
Office: ENGLISH

DARDENO PAUL D.
Accepting New Patients:N
North Shore Physicians Group, Inc.
331 Highland Ave Frnt
,Salem,MA 019707007
Essex
(978) 745-1200
ENGLISH
Office: ENGLISH

DELGADO GARRIDO CLAUDIA
Accepting New Patients:Y
North Shore Physicians Group, Inc.
400 Highland Ave Ste 1
,Salem,MA 019701783
Essex
(978) 741-9500
ENGLISH

DUBEY ANIL K
Accepting New Patients:Y
North Shore Physicians Group, Inc.
331 Highland Ave Frnt
,Salem,MA 019707007
Essex
(978) 745-1200
ENGLISH
Office: ENGLISH

FURQUAN BEENISH
Accepting New Patients:Y
North Shore Physicians Group, Inc.
400 Highland Ave Ste 1
,Salem,MA 019701783
Essex
(978) 741-9500
ENGLISH
Office: ENGLISH

GHANNAM FARIS M
Accepting New Patients:Y
North Shore Physicians Group, Inc.
400 Highland Ave Ste 1
,Salem,MA 019701783
Essex
(978) 741-9500
ENGLISH
Office: ENGLISH

GUENIN ALLA M.
Accepting New Patients:Y
CHARTER HEALTH, PC
55 Highland Ave Ste 304
,Salem,MA 019702100
Essex
(978) 354-4611
alla_guenin@teamhealth.com
ENGLISH
Office: RUSSIAN|SPANISH|ENGLISH

JEPPESEN HANS C.
Accepting New Patients:Y
CHARTER HEALTH, PC
55 Highland Ave Ste 304
,Salem,MA 019702100
Essex
(978) 354-4611
ASMITH38@PARTNERS.ORG
ENGLISH
Office: RUSSIAN|SPANISH|ENGLISH

JOSEPH MARINA
Accepting New Patients:Y
North Shore Physicians Group, Inc.
400 Highland Ave Ste 1
,Salem,MA 019701783
Essex
(978) 741-9500
ENGLISH

KIRK STEPHEN M.
Accepting New Patients:N
SALEM NEW HAMPSHIRE PHYSICIANS NETWORK, P.C.
380 R Merrimack St.
,Salem,MA 01844
Essex
(978) 688-7860
ENGLISH
Office: ENGLISH

LEVIN YURIY
Accepting New Patients:Y
North Shore Physicians Group, Inc.
400 Highland Ave Ste 1
,Salem,MA 019701783
Essex
(978) 741-9500
ENGLISH
Office: ENGLISH

NARUSEVICIUS LILY S.
Accepting New Patients:Y
North Shore Physicians Group, Inc.
331 Highland Ave Frnt
,Salem,MA 019707007
Essex
(978) 745-1200
ENGLISH
Office: ENGLISH

SALEM NEW HAMPSHIRE PHYSICIANS NETWORK, P.C.
Accepting New Patients:N
SALEM NEW HAMPSHIRE PHYSICIANS NETWORK, P.C.
380 R Merrimack St.
,Salem,MA 01844
Essex
(978) 688-7860
ENGLISH
Office: ENGLISH

TOTH DAVID W.
Accepting New Patients:Y
Salem Family Health Center (North Shore Community Health)
27 Congress St.
,Salem,MA 01970
Essex
(978) 744-8388
ENGLISH
Office: HINDI|PORTUGUESE|SPANISH|ENGLISH

WAITEKUS RAYMOND W.
Accepting New Patients:Y
North Shore Physicians Group, Inc.
331 Highland Ave Frnt ,Salem,MA 019707007
Essex
(978) 745-1200
ENGLISH
Office: ENGLISH

YEGHIAZARIANS VARTAN
Accepting New Patients:N
SALEM NEW HAMPSHIRE PHYSICIANS NETWORK, P.C.
380 R Merrimack St. ,Salem,MA 01844
Essex
(978) 688-7860
ENGLISH
Office: ENGLISH

KAUR HARPREET
Accepting New Patients:Y
North Shore Physicians Group, Inc.
1069 Broadway ,Saugus,MA 019063210
Essex
(781) 233-1450
ENGLISH
Office: ENGLISH

BEAULIEU JOHN E.
Accepting New Patients:Y
BEAULIEU, JOHN E.
990 Paradise Rd. Suite 2F ,Swampscott,MA 01907
Essex
(781) 599-7802
cpszenny@verizon.net
ENGLISH
Office: ENGLISH

FERNANDEZ DAVID A
Accepting New Patients:Y
NORTH SHORE PHYSICIANS GROUP - FAMILY DOCTORS
250 Paradise Rd. ,Swampscott,MA 01907
Essex
(781) 596-2000
ENGLISH

LAWRENCE HEALTH SOLUTIONS, LLC
Accepting New Patients:N
LAWRENCE HEALTH SOLUTIONS, LLC
25 Marston St STE 105,Lawrence,MA 018412356
Essex
(978) 258-1057
healthysolutionsprimarycare@gmail.com
ITALIAN|SPANISH|ENGLISH
Office: ITALIAN|SPANISH|ENGLISH

BAYON MEDICAL GROUP LLC
Accepting New Patients:N
BAYON MEDICAL GROUP LLC
280 Union St. 402 ,Lynn,MA 01905
Essex
(781) 780-7755
ENGLISH
Office: ENGLISH

SOKHARITH MEY, MD, PLLC (DBA LYNN PRIMARY CARE CENTER)
Accepting New Patients:N
BAYON MEDICAL GROUP LLC
280 Union St, Ste 402 ,Lynn,MA 01901
Essex
(781) 780-7755
KHMER / CAMBODIAN|ENGLISH
Office: KHMER / CAMBODIAN|ENGLISH

INTERNAL MEDICINE PHYSICIANS OF THE NORTH SHORE, LLC
Accepting New Patients:N
INTERNAL MEDICINE PHYSICIANS OF THE NORTH SHORE, LLC
27 Centennial Dr ,Peabody,MA 019607901
Essex
(978) 531-7677
Spappi@partners.org
ENGLISH
Office: ENGLISH

LANDMAN MICHAEL J.
Accepting New Patients:N
MICHAEL LANDMAN, MD, PC
25 Marston St Apt 403 ,Lawrence,MA 018412359
Essex
(978) 686-2400
SPANISH|ENGLISH
Office: SPANISH|ENGLISH

MALIS CHARLES D.
Accepting New Patients:Y
Lawrence Medical Center
320 Essex St ,Lawrence,MA 018401411
Essex
(978) 655-5290
ENGLISH
Office: SPANISH|ENGLISH

PAULINO AMIN
Accepting New Patients:Y
GREATER LAWRENCE FAMILY HEALTH CENTER
34 Haverhill St ,Lawrence,MA 018412884
Essex
(978) 686-0090
SPANISH
Office: ENGLISH

PAULINO AMIN
Accepting New Patients:Y
Greater Lawrence Family Health at Essex Street
700 Essex St. ,Lawrence,MA 01841
Essex
(978) 689-2400
SPANISH
Office: ENGLISH

MALIS CHARLES D.
Accepting New Patients:Y
VK NEW ENGLAND MANAGEMENT, LLC
222 Blossom St Ext, ,LYNN,MA 01901
Essex
(781) 584-4645
ENGLISH
Office: SPANISH|ENGLISH

MALIS CHARLES D.
Accepting New Patients:Y
VK NEW ENGLAND MANAGEMENT, LLC
6 Essex Center Dr Ste 303 ,Peabody,MA 019602907
Essex
(978) 532-1730
ENGLISH
Office: SPANISH|ENGLISH

GEMME LARISSA A.C.
Accepting New Patients:N
North Shore Physicians Group, Inc.
900 Cummings Ctr Ste 107T ,Beverly,MA 019156196
Essex
(978) 922-0357
ENGLISH
Office: ENGLISH

GEMME LARISSA A.C.
Accepting New Patients:N
North Shore Physicians Group, Inc.
900 Cummings Ctr Ste 107T ,Beverly,MA 019156196
Essex
(978) 922-0357
ENGLISH
Office: ENGLISH

BODINE WARREN A.
Accepting New Patients:N
MGB MEDICAL GROUP NORTHERN MA - HAVERHILL (1 PARKWAY)
1 Parkway ,Haverhill,MA 01830
Essex
(888) 227-3762
drwarrenabodine@gmail.com
SPANISH|ENGLISH
Office: ENGLISH

BODINE WARREN A.
Accepting New Patients:N
MGB MEDICAL GROUP NORTHERN MA - HAVERHILL (288 GROVELAND)
288 Groveland St. ,Haverhill,MA 01830
Essex
(978) 373-3851
drwarrenabodine@gmail.com
SPANISH|ENGLISH
Office: ENGLISH

BODINE WARREN A.
Accepting New Patients:N
MGB MEDICAL GROUP NORTHERN MA - LAWRENCE
500 Merrimack St. ,Lawrence,MA 01843
Essex
(978) 557-8900
drwarrenabodine@gmail.com
SPANISH|ENGLISH
Office: ENGLISH

SIBELLA MARC
Accepting New Patients:N
LYNN COMMUNITY HEALTH CENTER, INC
269 Union St. ,Lynn,MA 019011314
Essex
(781) 581-3900
ENGLISH
Office: ALBANIAN|KHMER / CAMBODIAN|FRENCH|GERMAN|PORTUGUESE|RUSSIAN|SPANISH|VIETNAMESE|ENGLISH|PASHTO, AFGHANI

SIBELLA MARC
Accepting New Patients:N
North Shore Physicians Group, Inc.
1 Widger Rd ,Marblehead,MA 019452146
Essex
(781) 631-5126
ENGLISH
Office: ALBANIAN|KHMER / CAMBODIAN|FRENCH|GERMAN|PORTUGUESE|RUSSIAN|SPANISH|VIETNAMESE|ENGLISH|PASHTO, AFGHANI

LANPHEAR KEVIN K.
Accepting New Patients:Y
NEWBURYPORT FAMILY PRACTICE, P.C.
3 Cherry St. ,Newburyport,MA 01950
Essex
(978) 465-7322
ENGLISH
Office: ENGLISH

BODINE WARREN A.
Accepting New Patients:N
MGB MEDICAL GROUP NORTHERN MA - NORTH ANDOVER
231 Sutton St. ,North Andover,MA 01845
Essex
(978) 725-0900
drwarrenabodine@gmail.com
SPANISH|ENGLISH
Office: ENGLISH

SUGRUE DANIELLE D
Accepting New Patients:N
MGB MEDICAL GROUP NORTHERN MA - HAVERHILL (1 PARKWAY)
1 Parkway ,Haverhill,MA 01830
Essex
(888) 227-3762
ddsugrue@mgb.org
ENGLISH
Office: ENGLISH

CARNES ANGELA G
Accepting New Patients:Y
LYNN COMMUNITY HEALTH CENTER, INC
269 Union St. ,Lynn,MA 019011314
Essex
(781) 581-3900
ENGLISH
Office: ALBANIAN|KHMER / CAMBODIAN|FRENCH|GERMAN|PORTUGUESE|RUSSIAN|SPANISH|VIETNAMESE|ENGLISH|PASHTO, AFGHANI

EMPLE LUCY
Accepting New Patients:Y
LYNN COMMUNITY HEALTH CENTER, INC
269 Union St. ,Lynn,MA 019011314
Essex
(781) 581-3900
ENGLISH
Office: ALBANIAN|KHMER / CAMBODIAN|FRENCH|GERMAN|PORTUGUESE|RUSSIAN|SPANISH|VIETNAMESE|ENGLISH|PASHTO, AFGHANI

GALLIGANI LINDA
Accepting New Patients:Y
LYNN COMMUNITY HEALTH CENTER, INC
269 Union St. ,Lynn,MA 019011314
Essex
(781) 581-3900
ENGLISH
Office: ALBANIAN|KHMER / CAMBODIAN|FRENCH|GERMAN|PORTUGUESE|RUSSIAN|SPANISH|VIETNAMESE|ENGLISH|PASHTO, AFGHANI

TRUDEL SARA D.
Accepting New Patients:Y
LYNN COMMUNITY HEALTH CENTER, INC
269 Union St. ,Lynn,MA 019011314
Essex
(781) 581-3900
ENGLISH
Office: ALBANIAN|KHMER / CAMBODIAN|FRENCH|GERMAN|PORTUGUESE|RUSSIAN|SPANISH|VIETNAMESE|ENGLISH|PASHTO, AFGHANI

TRUDEL SARA D.
Accepting New Patients:Y
Lynn Community Health Center
19 Porter St Mashall Middle School,Lynn,MA 019021726
Essex
(781) 599-3925
ENGLISH
Office: ALBANIAN|KHMER / CAMBODIAN|FRENCH|GERMAN|PORTUGUESE|RUSSIAN|SPANISH|VIETNAMESE|ENGLISH|PASHTO, AFGHANI

WEBBER ELENA K.
Accepting New Patients:Y
LYNN COMMUNITY HEALTH CENTER, INC
269 Union St. ,Lynn,MA 019011314
Essex
(781) 581-3900
SPANISH|ENGLISH
Office: ALBANIAN|KHMER / CAMBODIAN|FRENCH|GERMAN|PORTUGUESE|RUSSIAN|SPANISH|VIETNAMESE|ENGLISH|PASHTO, AFGHANI

LOCHRIDGE JILLIEN
Accepting New Patients:Y
Revere Medical - Primary Care Of Methuen
60 East Street Ste 2200 ,Methuen,MA 01844
Essex
(978) 683-9177
ENGLISH

DELAHANTY JOAN E
Accepting New Patients:Y
PERSONAL CARE PHYSICIANS, PC
255 Low St., Ste. 202 ,Newburyport,MA 01950
Essex
(978) 225-0378
ENGLISH
Office: ENGLISH

SICAT JOCELYN A.
Accepting New Patients:Y
PEDIATRIC ASSOCIATES OF GREATER SALEM, INC.
30 Tozer Rd. ,Beverly,MA 01915
Essex
(978) 745-3050
jcapen@pags.com
ENGLISH
Office: ARABIC, LEBANESE, SYRIAN|FRENCH|GERMAN|PORTUGUESE|POLISH|SPANISH|ENGLISH

SICAT JOCELYN A.
Accepting New Patients:Y
PEDIATRIC ASSOC. OF GREATER SALEM AT 84 HIGHLAND AVE.
84 Highland Ave Ste 101 ,Salem,MA 019702732
Essex
(978) 745-3050
jcapen@pags.com
ENGLISH
Office: ARABIC, LEBANESE, SYRIAN|FRENCH|GERMAN|PORTUGUESE|POLISH|SPANISH|ENGLISH

SICAT JOCELYN A.
Accepting New Patients:Y
PEDIATRIC ASSOC. OF GREATER SALEM AT 376 BOSTON ST
376 Boston St, Ste 201 ,Topsfield,MA 01983
Essex
(978) 745-3050
jcapen@pags.com
ENGLISH
Office: ARABIC, LEBANESE, SYRIAN|FRENCH|GERMAN|PORTUGUESE|POLISH|SPANISH|ENGLISH

BUSHARD JANNETTE
Accepting New Patients:Y
MGB MEDICAL GROUP NORTHERN MA - ANDOVER
323 Lowell St. ,Andover,MA 01810
Essex
(978) 783-5000
jmbushard@gmail.com
ENGLISH
Office: CHINESE|FRENCH|SPANISH|VIETNAMESE|ENGLISH

DAMIANI SUZANNE M.
Accepting New Patients:N
MGB MEDICAL GROUP NORTHERN MA - ANDOVER
323 Lowell St. ,Andover,MA 01810
Essex
(978) 783-5000
ENGLISH
Office: ENGLISH

FOWLER KENNETH P.
Accepting New Patients:Y
MGB MEDICAL GROUP NORTHERN MA - ANDOVER
323 Lowell St. ,Andover,MA 01810
Essex
(978) 783-5000
ENGLISH

HENRY DRISANA N
Accepting New Patients:Y
MGB MEDICAL GROUP NORTHERN MA - ANDOVER
323 Lowell St. ,Andover,MA 01810
Essex
(978) 783-5000
ENGLISH
Office: ENGLISH

KONIECZNY REBECCA A.
Accepting New Patients:N
MGB MEDICAL GROUP NORTHERN MA - ANDOVER
323 Lowell St.
,Andover,MA 01810
Essex
(978) 783-5000
ENGLISH
Office: ENGLISH

CAMPBELL CLOVENE P.
Accepting New Patients:Y
PEDIATRIC ASSOCIATES OF GREATER SALEM, INC.
30 Tozer Rd.
,Beverly,MA 01915
Essex
(978) 745-3050
ccampbell@pags.com
ENGLISH
Office: ARABIC, LEBANESE, SYRIAN|FRENCH|GERMAN|PORTUGUESE|POLISH|SPANISH|ENGLISH

D'SOUZA CHERYL M.
Accepting New Patients:Y
PEDIATRIC ASSOCIATES OF GREATER SALEM, INC.
30 Tozer Rd.
,Beverly,MA 01915
Essex
(978) 745-3050
cdsouza@pags.com
ENGLISH
Office: ARABIC, LEBANESE, SYRIAN|FRENCH|GERMAN|PORTUGUESE|POLISH|SPANISH|ENGLISH

JACQUES ANGELA M.
Accepting New Patients:Y
PEDIATRIC ASSOCIATES OF GREATER SALEM, INC.
30 Tozer Rd.
,Beverly,MA 01915
Essex
(978) 745-3050
ajacques@pags.com
ENGLISH
Office: ARABIC, LEBANESE, SYRIAN|FRENCH|GERMAN|PORTUGUESE|POLISH|SPANISH|ENGLISH

JALALI MAZDA
Accepting New Patients:Y
PEDIATRIC ASSOCIATES OF GREATER SALEM, INC.
30 Tozer Rd.
,Beverly,MA 01915
Essex
(978) 745-3050
mjalali@pags.com
ENGLISH
Office: ARABIC, LEBANESE, SYRIAN|FRENCH|GERMAN|PORTUGUESE|POLISH|SPANISH|ENGLISH

LEATHE JENNIFER L.
Accepting New Patients:Y
PEDIATRIC ASSOCIATES OF GREATER SALEM, INC.
30 Tozer Rd.
,Beverly,MA 01915
Essex
(978) 745-3050
jleathe@pags.com
ENGLISH
Office: ARABIC, LEBANESE, SYRIAN|FRENCH|GERMAN|PORTUGUESE|POLISH|SPANISH|ENGLISH

MANDELL MARK H.
Accepting New Patients:Y
PEDIATRIC ASSOCIATES OF GREATER SALEM, INC.
30 Tozer Rd.
,Beverly,MA 01915
Essex
(978) 745-3050
MMandell@pags.com
ENGLISH
Office: ARABIC, LEBANESE, SYRIAN|FRENCH|GERMAN|PORTUGUESE|POLISH|SPANISH|ENGLISH

MCAULIFFE DONALD T.
Accepting New Patients:Y
PEDIATRIC ASSOCIATES OF GREATER SALEM, INC.
30 Tozer Rd.
,Beverly,MA 01915
Essex
(978) 745-3050
ENGLISH
Office: ARABIC, LEBANESE, SYRIAN|FRENCH|GERMAN|PORTUGUESE|POLISH|SPANISH|ENGLISH

MORGAN STEPHEN J.
Accepting New Patients:Y
PEDIATRIC ASSOCIATES OF GREATER SALEM, INC.
30 Tozer Rd.
,Beverly,MA 01915
Essex
(978) 745-3050
sjmorgan@pags.com
ENGLISH
Office: ARABIC, LEBANESE, SYRIAN|FRENCH|GERMAN|PORTUGUESE|POLISH|SPANISH|ENGLISH

SCARAMOZZA JOSEPH R
Accepting New Patients:Y
PEDIATRIC ASSOCIATES OF GREATER SALEM, INC.
30 Tozer Rd.
,Beverly,MA 01915
Essex
(978) 745-3050
ENGLISH
Office: ARABIC, LEBANESE, SYRIAN|FRENCH|GERMAN|PORTUGUESE|POLISH|SPANISH|ENGLISH

SHEA MAURA K.
Accepting New Patients:Y
PEDIATRIC ASSOCIATES OF GREATER SALEM, INC.
30 Tozer Rd.
,Beverly,MA 01915
Essex
(978) 745-3050
FRENCH|PORTUGUESE|SPANISH|ENGLISH
Office: ARABIC, LEBANESE, SYRIAN|FRENCH|GERMAN|PORTUGUESE|POLISH|SPANISH|ENGLISH

SICAT JOCELYN A.
Accepting New Patients:Y
PEDIATRIC ASSOCIATES OF GREATER SALEM, INC.
30 Tozer Rd.
,Beverly,MA 01915
Essex
(978) 745-3050
jcapen@pags.com
ENGLISH
Office: ARABIC, LEBANESE, SYRIAN|FRENCH|GERMAN|PORTUGUESE|POLISH|SPANISH|ENGLISH

ESSEX COUNTY

SNYDER JONATHAN R.
Accepting New Patients:N
North Shore Physicians Group, Inc.
100 Cummings Ctr Ste 136P ,Beverly,MA 019156127
Essex
(978) 279-0800
ENGLISH
Office: ENGLISH

STEPHEN PRIYA C
Accepting New Patients:Y
PEDIATRIC ASSOCIATES OF GREATER SALEM, INC.
30 Tozer Rd.
,Beverly,MA 01915
Essex
(978) 745-3050
pstephen@mgb.org
SPANISH|ENGLISH
Office: ARABIC, LEBANESE, SYRIAN|FRENCH|GERMAN|PORTUGUESE|POLISH|SPANISH|ENGLISH

BOULANGER PAULA W.
Accepting New Patients:N
MGB MEDICAL GROUP NORTHERN MA - HAVERHILL (1 PARKWAY)
1 Parkway
,Haverhill,MA 01830
Essex
(888) 227-3762
ENGLISH
Office: ENGLISH

BUSHARD JANNETTE
Accepting New Patients:Y
MGB MEDICAL GROUP NORTHERN MA - HAVERHILL (1 PARKWAY)
1 Parkway
,Haverhill,MA 01830
Essex
(888) 227-3762
jmbushard@gmail.com
ENGLISH
Office: CHINESE|FRENCH|SPANISH|VIETNAMESE|ENGLISH

DAMIANI SUZANNE M.
Accepting New Patients:N
MGB MEDICAL GROUP NORTHERN MA - HAVERHILL (1 PARKWAY)
1 Parkway
,Haverhill,MA 01830
Essex
(888) 227-3762
ENGLISH
Office: ENGLISH

ESPINOSA ANA J.
Accepting New Patients:Y
MGB MEDICAL GROUP NORTHERN MA - HAVERHILL (1 PARKWAY)
1 Parkway
,Haverhill,MA 01830
Essex
(888) 227-3762
SPANISH|ENGLISH
Office: ENGLISH

FITZGIBBONS LISA M.
Accepting New Patients:N
MGB MEDICAL GROUP NORTHERN MA - HAVERHILL (1 PARKWAY)
1 Parkway
,Haverhill,MA 01830
Essex
(888) 227-3762
ENGLISH
Office: ENGLISH

GOHARFAR BEHZAD
Accepting New Patients:Y
MGB MEDICAL GROUP NORTHERN MA - HAVERHILL (1 PARKWAY)
1 Parkway
,Haverhill,MA 01830
Essex
(888) 227-3762
ENGLISH
Office: ENGLISH

MADDOX JOHN L.
Accepting New Patients:Y
MGB MEDICAL GROUP NORTHERN MA - HAVERHILL (1 PARKWAY)
1 Parkway
,Haverhill,MA 01830
Essex
(888) 227-3762
ENGLISH
Office: ENGLISH

LEANDRO BEZERRA PAMILLI
Accepting New Patients:Y
Greater Lawrence Family Health Center at South Lawrence
73D Winthrop Ave Plaza 114,Lawrence,MA 018433716
Essex
(978) 686-3017
pamillibezerra@gmail.com
ENGLISH

MOZAFARI AFSANEH A.
Accepting New Patients:Y
Greater Lawrence Family Health Center at North Lawrence
150 Park St
,Lawrence,MA 018412517
Essex
(978) 685-1770
PERSIAN|ENGLISH

MURRAY-CHIRIBOGA ANNE R.
Accepting New Patients:N
LAWRENCE GENERAL HOSPITAL
1 General St
,Lawrence,MA 018412961
Essex
(978) 683-4000
SPANISH|ENGLISH
Office: GERMAN|ITALIAN|PORTUGUESE|RUSSIAN|SPANISH|ENGLISH

FISK EILEEN R.
Accepting New Patients:Y
LYNN COMMUNITY HEALTH CENTER, INC
269 Union St. ,Lynn,MA 019011314
Essex
(781) 581-3900
ENGLISH
Office: ALBANIAN|KHMER / CAMBODIAN|FRENCH|GERMAN|PORTUGUESE|RUSSIAN|SPANISH|VIETNAMESE|ENGLISH|PASHTO, AFGHANI

NACAD DANIELLA C
Accepting New Patients:Y
LYNN COMMUNITY HEALTH CENTER, INC
269 Union St. ,Lynn,MA 019011314
Essex
(781) 581-3900
daninacad@gmail.com
ENGLISH
Office: ALBANIAN|KHMER / CAMBODIAN|FRENCH|GERMAN|HINDI|PORTUGUESE|RUSSIAN|SPANISH|VIETNAMESE|ENGLISH

SCHEURMANN GOURI C
Accepting New Patients:N
LYNN COMMUNITY HEALTH CENTER, INC
269 Union St. ,Lynn,MA 019011314
Essex
(781) 581-3900
ENGLISH
Office: ALBANIAN|KHMER / CAMBODIAN|FRENCH|GERMAN|PORTUGUESE|RUSSIAN|SPANISH|VIETNAMESE|ENGLISH|PASHTO, AFGHANI

GAST LISA A.
Accepting New Patients:Y
MARBLEHEAD PEDIATRICS
70 Atlantic Ave. ,Marblehead,MA 01945
Essex
(781) 631-7800
ENGLISH
Office: PORTUGUESE|SPANISH|ENGLISH

OCONNOR SARAH K
Accepting New Patients:Y
MARBLEHEAD PEDIATRICS
70 Atlantic Ave. ,Marblehead,MA 01945
Essex
(781) 631-7800
ENGLISH
Office: PORTUGUESE|SPANISH|ENGLISH

SHEN DANIEL Y
Accepting New Patients:Y
MARBLEHEAD PEDIATRICS
70 Atlantic Ave. ,Marblehead,MA 01945
Essex
(781) 631-7800
SPANISH|ENGLISH
Office: PORTUGUESE|SPANISH|ENGLISH

MINOR CHRISTOPHER
Accepting New Patients:Y
GREATER LAWRENCE FAMILY HEALTH CENTER - METHUEN FAMILY
147 Pelham St ,Methuen,MA 018442060
Essex
(978) 683-3491
christopherminor31@gmail.com
ENGLISH

PUROHIT SAROJ N
Accepting New Patients:Y
Revere Medical - Methuen Pediatrics
380 R Merrimack Street, Suite 3B ,Methuen,MA 01844
Essex
(978) 687-6355
HINDI|ENGLISH|MARATHI|GUJARATI

RODRIGUEZ QUEZADA STIVALEY
Accepting New Patients:Y
Revere Medical - Methuen Pediatrics
380 R Merrimack Street, Suite 3B ,Methuen,MA 01844
Essex
(978) 687-6355
SPANISH|ENGLISH

SZCZECHOWICZ KAREN P.
Accepting New Patients:Y
KAREN SZCZECHOWICZ MD, PC
39 Cross St Ste 306 ,Peabody,MA 019601628
Essex
(978) 538-3131
ENGLISH
Office: ENGLISH

TRAPASSO DEREK J.
Accepting New Patients:N
North Shore Physician Group
4 Centennial Drive ,Peabody,MA 01960
Essex
(978) 744-5900
ENGLISH
Office: ITALIAN|SPANISH|ENGLISH

BOSS EUGENE J.
Accepting New Patients:Y
NORTH SHORE PHYSICIANS GROUP AT ROWLEY
414 Haverhill St. ,Rowley,MA 019691919
Essex
(877) 379-5522
ENGLISH
Office: ENGLISH

MCDERMOTT III FRANCIS V.
Accepting New Patients:Y
NORTH SHORE PHYSICIANS GROUP AT ROWLEY
414 Haverhill St. ,Rowley,MA 019691919
Essex
(877) 379-5522
ENGLISH
Office: ENGLISH

TOWNES KATHLEEN A.
Accepting New Patients:Y
NORTH SHORE PHYSICIANS GROUP AT ROWLEY
414 Haverhill St. ,Rowley,MA 019691919
Essex
(877) 379-5522
ENGLISH
Office: ENGLISH

CAMPBELL CLOVENE P.
Accepting New Patients:Y
PEDIATRIC ASSOC. OF GREATER SALEM AT 84 HIGHLAND AVE.
84 Highland Ave Ste 101
,Salem,MA 019702732
Essex
(978) 745-3050
ccampbell@pags.com
ENGLISH
Office: ARABIC, LEBANESE, SYRIAN| FRENCH|GERMAN| PORTUGUESE|POLISH| SPANISH|ENGLISH

D'SOUZA CHERYL M.
Accepting New Patients:Y
PEDIATRIC ASSOC. OF GREATER SALEM AT 84 HIGHLAND AVE.
84 Highland Ave Ste 101
,Salem,MA 019702732
Essex
(978) 745-3050
cdsouza@pags.com
ENGLISH
Office: ARABIC, LEBANESE, SYRIAN| FRENCH|GERMAN| PORTUGUESE|POLISH| SPANISH|ENGLISH

JACQUES ANGELA M.
Accepting New Patients:Y
PEDIATRIC ASSOC. OF GREATER SALEM AT 84 HIGHLAND AVE.
84 Highland Ave Ste 101
,Salem,MA 019702732
Essex
(978) 745-3050
ajacques@pags.com
ENGLISH
Office: ARABIC, LEBANESE, SYRIAN| FRENCH|GERMAN| PORTUGUESE|POLISH| SPANISH|ENGLISH

JALALI MAZDA
Accepting New Patients:Y
PEDIATRIC ASSOC. OF GREATER SALEM AT 84 HIGHLAND AVE.
84 Highland Ave Ste 101
,Salem,MA 019702732
Essex
(978) 745-3050
mjalali@pags.com
ENGLISH
Office: ARABIC, LEBANESE, SYRIAN| FRENCH|GERMAN| PORTUGUESE|POLISH| SPANISH|ENGLISH

LEATHE JENNIFER L.
Accepting New Patients:Y
PEDIATRIC ASSOC. OF GREATER SALEM AT 84 HIGHLAND AVE.
84 Highland Ave Ste 101
,Salem,MA 019702732
Essex
(978) 745-3050
jleathe@pags.com
ENGLISH
Office: ARABIC, LEBANESE, SYRIAN| FRENCH|GERMAN| PORTUGUESE|POLISH| SPANISH|ENGLISH

MANDELL MARK H.
Accepting New Patients:Y
PEDIATRIC ASSOC. OF GREATER SALEM AT 84 HIGHLAND AVE.
84 Highland Ave Ste 101
,Salem,MA 019702732
Essex
(978) 745-3050
MMandell@pags.com
ENGLISH
Office: ARABIC, LEBANESE, SYRIAN| FRENCH|GERMAN| PORTUGUESE|POLISH| SPANISH|ENGLISH

MCAULIFFE DONALD T.
Accepting New Patients:Y
PEDIATRIC ASSOC. OF GREATER SALEM AT 84 HIGHLAND AVE.
84 Highland Ave Ste 101
,Salem,MA 019702732
Essex
(978) 745-3050
ENGLISH
Office: ARABIC, LEBANESE, SYRIAN| FRENCH|GERMAN| PORTUGUESE|POLISH| SPANISH|ENGLISH

MORGAN STEPHEN J.
Accepting New Patients:Y
PEDIATRIC ASSOC. OF GREATER SALEM AT 84 HIGHLAND AVE.
84 Highland Ave Ste 101
,Salem,MA 019702732
Essex
(978) 745-3050
sjmorgan@pags.com
ENGLISH
Office: ARABIC, LEBANESE, SYRIAN| FRENCH|GERMAN| PORTUGUESE|POLISH| SPANISH|ENGLISH

NACAD DANIELLA C
Accepting New Patients:Y
Salem Family Health Center (North Shore Community Health)
27 Congress St.
,Salem,MA 01970
Essex
(978) 744-8388
daninacad@gmail.com
ENGLISH
Office: ALBANIAN| KHMER / CAMBODIAN| FRENCH|GERMAN| HINDI|PORTUGUESE| RUSSIAN|SPANISH| VIETNAMESE|ENGLISH

SCARAMOZZA JOSEPH R
Accepting New Patients:Y
PEDIATRIC ASSOC. OF GREATER SALEM AT 84 HIGHLAND AVE.
84 Highland Ave Ste 101
,Salem,MA 019702732
Essex
(978) 745-3050
ENGLISH
Office: ARABIC, LEBANESE, SYRIAN| FRENCH|GERMAN| PORTUGUESE|POLISH| SPANISH|ENGLISH

SHEA MAURA K.
Accepting New Patients:Y
PEDIATRIC ASSOC. OF GREATER SALEM AT 84 HIGHLAND AVE.
84 Highland Ave Ste 101
,Salem,MA 019702732
Essex
(978) 745-3050
FRENCH|PORTUGUESE| SPANISH|ENGLISH
Office: ARABIC, LEBANESE, SYRIAN| FRENCH|GERMAN| PORTUGUESE|POLISH| SPANISH|ENGLISH

SICAT JOCELYN A.
Accepting New Patients:Y
PEDIATRIC ASSOC. OF GREATER SALEM AT 84 HIGHLAND AVE.
84 Highland Ave Ste 101
,Salem,MA 019702732
Essex
(978) 745-3050
jcapen@pags.com
ENGLISH
Office: ARABIC, LEBANESE, SYRIAN| FRENCH|GERMAN| PORTUGUESE|POLISH| SPANISH|ENGLISH

STEPHEN PRIYA C
Accepting New Patients:Y
PEDIATRIC ASSOC. OF GREATER SALEM AT 84 HIGHLAND AVE.
84 Highland Ave Ste 101
,Salem,MA 019702732
Essex
(978) 745-3050
pstephen@mgb.org
SPANISH|ENGLISH
Office: ARABIC, LEBANESE, SYRIAN| FRENCH|GERMAN| PORTUGUESE|POLISH| SPANISH|ENGLISH

CAMPBELL CLOVENE P.
Accepting New Patients:Y
PEDIATRIC ASSOC. OF GREATER SALEM AT 376 BOSTON ST
376 Boston St, Ste 201
,Topsfield,MA 01983
Essex
(978) 745-3050
ccampbell@pags.com
ENGLISH
Office: ARABIC, LEBANESE, SYRIAN| FRENCH|GERMAN| PORTUGUESE|POLISH| SPANISH|ENGLISH

D'SOUZA CHERYL M.
Accepting New Patients:Y
PEDIATRIC ASSOC. OF GREATER SALEM AT 376 BOSTON ST
376 Boston St, Ste 201
,Topsfield,MA 01983
Essex
(978) 745-3050
cdsouza@pags.com
ENGLISH
Office: ARABIC, LEBANESE, SYRIAN| FRENCH|GERMAN| PORTUGUESE|POLISH| SPANISH|ENGLISH

JACQUES ANGELA M.
Accepting New Patients:Y
PEDIATRIC ASSOC. OF GREATER SALEM AT 376 BOSTON ST
376 Boston St, Ste 201
,Topsfield,MA 01983
Essex
(978) 745-3050
ajacques@pags.com
ENGLISH
Office: ARABIC, LEBANESE, SYRIAN| FRENCH|GERMAN| PORTUGUESE|POLISH| SPANISH|ENGLISH

JALALI MAZDA
Accepting New Patients:Y
PEDIATRIC ASSOC. OF GREATER SALEM AT 376 BOSTON ST
376 Boston St, Ste 201
,Topsfield,MA 01983
Essex
(978) 745-3050
mjalali@pags.com
ENGLISH
Office: ARABIC, LEBANESE, SYRIAN| FRENCH|GERMAN| PORTUGUESE|POLISH| SPANISH|ENGLISH

LEATHE JENNIFER L.
Accepting New Patients:Y
PEDIATRIC ASSOC. OF GREATER SALEM AT 376 BOSTON ST
376 Boston St, Ste 201
,Topsfield,MA 01983
Essex
(978) 745-3050
jleathe@pags.com
ENGLISH
Office: ARABIC, LEBANESE, SYRIAN| FRENCH|GERMAN| PORTUGUESE|POLISH| SPANISH|ENGLISH

MANDELL MARK H.
Accepting New Patients:Y
PEDIATRIC ASSOC. OF GREATER SALEM AT 376 BOSTON ST
376 Boston St, Ste 201
,Topsfield,MA 01983
Essex
(978) 745-3050
MMandell@pags.com
ENGLISH
Office: ARABIC, LEBANESE, SYRIAN| FRENCH|GERMAN| PORTUGUESE|POLISH| SPANISH|ENGLISH

MCAULIFFE DONALD T.
Accepting New Patients:Y
PEDIATRIC ASSOC. OF GREATER SALEM AT 376 BOSTON ST
376 Boston St, Ste 201
,Topsfield,MA 01983
Essex
(978) 745-3050
ENGLISH
Office: ARABIC, LEBANESE, SYRIAN| FRENCH|GERMAN| PORTUGUESE|POLISH| SPANISH|ENGLISH

MORGAN STEPHEN J.
Accepting New Patients:Y
PEDIATRIC ASSOC. OF GREATER SALEM AT 376 BOSTON ST
376 Boston St, Ste 201
,Topsfield,MA 01983
Essex
(978) 745-3050
sjmorgan@pags.com
ENGLISH
Office: ARABIC, LEBANESE, SYRIAN| FRENCH|GERMAN| PORTUGUESE|POLISH| SPANISH|ENGLISH

SCARAMOZZA JOSEPH R
Accepting New Patients:Y
PEDIATRIC ASSOC. OF GREATER SALEM AT 376 BOSTON ST
376 Boston St, Ste 201
,Topsfield,MA 01983
Essex
(978) 745-3050
ENGLISH
Office: ARABIC, LEBANESE, SYRIAN| FRENCH|GERMAN| PORTUGUESE|POLISH| SPANISH|ENGLISH

SHEA MAURA K.
Accepting New Patients:Y
PEDIATRIC ASSOC. OF GREATER SALEM AT 376 BOSTON ST
376 Boston St, Ste 201
,Topsfield,MA 01983
Essex
(978) 745-3050
FRENCH|PORTUGUESE| SPANISH|ENGLISH
Office: ARABIC, LEBANESE, SYRIAN| FRENCH|GERMAN| PORTUGUESE|POLISH| SPANISH|ENGLISH

SICAT JOCELYN A.
Accepting New Patients:Y
PEDIATRIC ASSOC. OF GREATER SALEM AT 376 BOSTON ST
376 Boston St, Ste 201
,Topsfield,MA 01983
Essex
(978) 745-3050
jcapen@pags.com
ENGLISH
Office: ARABIC, LEBANESE, SYRIAN| FRENCH|GERMAN| PORTUGUESE|POLISH| SPANISH|ENGLISH

ESSEX COUNTY

STEPHEN PRIYA C
Accepting New Patients:Y
PEDIATRIC ASSOC. OF GREATER SALEM AT 376 BOSTON ST
376 Boston St, Ste 201
,Topsfield,MA 01983
Essex
(978) 745-3050
pstephen@mgb.org
SPANISH|ENGLISH
Office: ARABIC, LEBANESE, SYRIAN|FRENCH|GERMAN|PORTUGUESE|POLISH|SPANISH|ENGLISH

HOOD GREGORY K
Accepting New Patients:Y
North Shore Physicians Group, Inc
104 Endicott St Ste 104
,Danvers,MA 019233623
Essex
(978) 882-6700
ENGLISH
Office: ENGLISH

BERGERON MELISSA
Accepting New Patients:Y
Revere Medical Primary Care & Women's Health Haverhill
62 Brown Street Suite 200
,Haverhill,MA 01830
Essex
(978) 478-5058
ENGLISH

BOLOGNESE SHERRI
Accepting New Patients:Y
MGB MEDICAL GROUP NORTHERN MA - HAVERHILL (1 PARKWAY)
1 Parkway
,Haverhill,MA 01830
Essex
(888) 227-3762
ENGLISH
Office: ENGLISH

ZAWALICH DANIEL J
Accepting New Patients:N
MGB MEDICAL GROUP NORTHERN MA - HAVERHILL (1 PARKWAY)
1 Parkway
,Haverhill,MA 01830
Essex
(888) 227-3762
ENGLISH
Office: ENGLISH

COCCHIARO CHRISTINE A
Accepting New Patients:Y
Kronos Health PLLC
360 Merrimack St. Bldg., 9 Entrace G. Ste., 100
,Lawrence,MA 018431764
Essex
(978) 655-6652
christinecocciaro@gmail.com
ENGLISH
Office: ENGLISH

CURRAN AMBER E.
Accepting New Patients:N
MGB MEDICAL GROUP NORTHERN MA - LAWRENCE
500 Merrimack St.
,Lawrence,MA 01843
Essex
(978) 557-8900
ENGLISH
Office: ENGLISH

NEIRA DIEGO M.
Accepting New Patients:Y
Greater Lawrence Family Health Center at North Lawrence
150 Park St
,Lawrence,MA 018412517
Essex
(978) 685-1770
SPANISH|ENGLISH

NEIRA DIEGO M.
Accepting New Patients:Y
GREATER LAWRENCE FAMILY HEALTH CENTER
34 Haverhill St
,Lawrence,MA 018412884
Essex
(978) 686-0090
SPANISH|ENGLISH

NEIRA DIEGO M.
Accepting New Patients:Y
Greater Lawrence Family Health Center at South Lawrence
73D Winthrop Ave Plaza 114,Lawrence,MA 018433716
Essex
(978) 686-3017
SPANISH|ENGLISH

NEIRA DIEGO M.
Accepting New Patients:Y
Greater Lawrence Family Health at Essex Street
700 Essex St.
,Lawrence,MA 01841
Essex
(978) 689-2400
SPANISH|ENGLISH

NEIRA DIEGO M.
Accepting New Patients:Y
GREATER LAWRENCE FAMILY HEALTH CENTER - ONE GENERAL ST (PCP)
1 General St Bldg 4
,Lawrence,MA 018412961
Essex
(978) 983-0481
SPANISH|ENGLISH

NEIRA DIEGO M.
Accepting New Patients:Y
Greater Lawrence Family Health Center
1 General St Bldg 4
,Lawrence,MA 018412961
Essex
(978) 983-0488
SPANISH|ENGLISH

OZAROFF STEPHEN D.
Accepting New Patients:Y
Greater Lawrence Family Health Center at North Lawrence
150 Park St
,Lawrence,MA 018412517
Essex
(978) 685-1770
Ozaroff@gmail.com
SPANISH|ENGLISH
Office: ENGLISH

OZAROFF STEPHEN D.
Accepting New Patients:Y
Greater Lawrence Family Health Center at South Lawrence
73D Winthrop Ave Plaza 114,Lawrence,MA 018433716
Essex
(978) 686-3017
Ozaroff@gmail.com
SPANISH|ENGLISH
Office: ENGLISH

OZAROFF STEPHEN D.
Accepting New Patients:Y
Greater Lawrence Family Health at Essex Street
700 Essex St.
,Lawrence,MA 01841
Essex
(978) 689-2400
Ozaroff@gmail.com
SPANISH|ENGLISH
Office: ENGLISH

OZAROFF STEPHEN D.
Accepting New Patients:Y
Greater Lawrence Family Health Center
1 General St Bldg 4
,Lawrence,MA 018412961
Essex
(978) 983-0488
Ozaroff@gmail.com
SPANISH|ENGLISH
Office: ENGLISH

PAPAGNI HALEY
Accepting New Patients:Y
MGB MEDICAL GROUP NORTHERN MA - LAWRENCE
500 Merrimack St.
,Lawrence,MA 01843
Essex
(978) 557-8900
ENGLISH
Office: ENGLISH

PRIMITERIO VIDAL
Accepting New Patients:Y
LAWRENCE HEALTH SOLUTIONS, LLC
25 Marston St STE 105,Lawrence,MA 018412356
Essex
(978) 258-1057
drprimiterio@aol.com
SPANISH|ENGLISH
Office: ITALIAN|SPANISH|ENGLISH

CALDER NICOLE M
Accepting New Patients:Y
LYNN COMMUNITY HEALTH CENTER, INC
269 Union St. ,Lynn,MA 019011314
Essex
(781) 581-3900
SPANISH|ENGLISH
Office: ALBANIAN|KHMER / CAMBODIAN|FRENCH|GERMAN|PORTUGUESE|RUSSIAN|SPANISH|VIETNAMESE|ENGLISH|PASHTO, AFGHANI

CALDER NICOLE M
Accepting New Patients:Y
Lynn Community Health Center
280 Union St. ,Lynn,MA 01901
Essex
(781) 780-4555
SPANISH|ENGLISH
Office: ALBANIAN|KHMER / CAMBODIAN|FRENCH|GERMAN|PORTUGUESE|RUSSIAN|SPANISH|VIETNAMESE|ENGLISH|PASHTO, AFGHANI

GRIFFITH EMILY
Accepting New Patients:Y
LYNN COMMUNITY HEALTH CENTER, INC
269 Union St. ,Lynn,MA 019011314
Essex
(781) 581-3900
SPANISH|ENGLISH
Office: ALBANIAN|KHMER / CAMBODIAN|FRENCH|GERMAN|PORTUGUESE|RUSSIAN|SPANISH|VIETNAMESE|ENGLISH|PASHTO, AFGHANI

GRIFFITH EMILY
Accepting New Patients:Y
Lynn Community Health Center
280 Union St. ,Lynn,MA 01901
Essex
(781) 780-4555
SPANISH|ENGLISH
Office: ALBANIAN|KHMER / CAMBODIAN|FRENCH|GERMAN|PORTUGUESE|RUSSIAN|SPANISH|VIETNAMESE|ENGLISH|PASHTO, AFGHANI

INFIORATI DANIEL
Accepting New Patients:Y
LYNN COMMUNITY HEALTH CENTER, INC
269 Union St. ,Lynn,MA 019011314
Essex
(781) 581-3900
daninfiorati@gamil.com
ENGLISH
Office: ALBANIAN|KHMER / CAMBODIAN|FRENCH|GERMAN|PORTUGUESE|RUSSIAN|SPANISH|VIETNAMESE|ENGLISH|PASHTO, AFGHANI

KINGSTON SARAH
Accepting New Patients:Y
LYNN COMMUNITY HEALTH CENTER, INC
269 Union St. ,Lynn,MA 019011314
Essex
(781) 581-3900
ENGLISH
Office: ALBANIAN|KHMER / CAMBODIAN|FRENCH|GERMAN|PORTUGUESE|RUSSIAN|SPANISH|VIETNAMESE|ENGLISH|PASHTO, AFGHANI

KINGSTON SARAH
Accepting New Patients:Y
Lynn Community Health Center
280 Union St. ,Lynn,MA 01901
Essex
(781) 780-4555
ENGLISH
Office: ALBANIAN|KHMER / CAMBODIAN|FRENCH|GERMAN|PORTUGUESE|RUSSIAN|SPANISH|VIETNAMESE|ENGLISH|PASHTO, AFGHANI

MCKENZIE NICOLE
Accepting New Patients:Y
LYNN COMMUNITY HEALTH CENTER, INC
269 Union St. ,Lynn,MA 019011314
Essex
(781) 581-3900
ENGLISH
Office: ALBANIAN|KHMER / CAMBODIAN|FRENCH|GERMAN|PORTUGUESE|RUSSIAN|SPANISH|VIETNAMESE|ENGLISH|PASHTO, AFGHANI

PALASKI BRITTANY M.
Accepting New Patients:Y
LYNN COMMUNITY HEALTH CENTER, INC
269 Union St. ,Lynn,MA 019011314
Essex
(781) 581-3900
SPANISH|ENGLISH
Office: ALBANIAN|KHMER / CAMBODIAN|FRENCH|GERMAN|PORTUGUESE|RUSSIAN|SPANISH|VIETNAMESE|ENGLISH|PASHTO, AFGHANI

ESSEX COUNTY

PEREIRA ALLISON
Accepting New Patients:Y
LYNN COMMUNITY HEALTH CENTER, INC
269 Union St. ,Lynn,MA 019011314
Essex
(781) 581-3900
SPANISH|ENGLISH
Office: ALBANIAN|KHMER / CAMBODIAN|FRENCH|GERMAN|PORTUGUESE|RUSSIAN|SPANISH|VIETNAMESE|ENGLISH|PASHTO, AFGHANI

PEREIRA ALLISON
Accepting New Patients:Y
Lynn Community Health Center
280 Union St. ,Lynn,MA 01901
Essex
(781) 780-4555
SPANISH|ENGLISH
Office: ALBANIAN|KHMER / CAMBODIAN|FRENCH|GERMAN|PORTUGUESE|RUSSIAN|SPANISH|VIETNAMESE|ENGLISH|PASHTO, AFGHANI

RAMIREZ DANIELA
Accepting New Patients:Y
LYNN COMMUNITY HEALTH CENTER, INC
269 Union St. ,Lynn,MA 019011314
Essex
(781) 581-3900
SPANISH|ENGLISH
Office: ALBANIAN|KHMER / CAMBODIAN|FRENCH|GERMAN|PORTUGUESE|RUSSIAN|SPANISH|VIETNAMESE|ENGLISH|PASHTO, AFGHANI

ROSENTHAL MIRIAM
Accepting New Patients:Y
LYNN COMMUNITY HEALTH CENTER, INC
269 Union St. ,Lynn,MA 019011314
Essex
(781) 581-3900
ENGLISH
Office: ALBANIAN|KHMER / CAMBODIAN|FRENCH|GERMAN|PORTUGUESE|RUSSIAN|SPANISH|VIETNAMESE|ENGLISH|PASHTO, AFGHANI

SHEHU MIMOZA
Accepting New Patients:Y
LYNN COMMUNITY HEALTH CENTER, INC
269 Union St. ,Lynn,MA 019011314
Essex
(781) 581-3900
ENGLISH
Office: ALBANIAN|KHMER / CAMBODIAN|FRENCH|GERMAN|PORTUGUESE|RUSSIAN|SPANISH|VIETNAMESE|ENGLISH|PASHTO, AFGHANI

SMITH JENNIFER K.
Accepting New Patients:Y
LYNN COMMUNITY HEALTH CENTER, INC
269 Union St. ,Lynn,MA 019011314
Essex
(781) 581-3900
ENGLISH
Office: ALBANIAN|KHMER / CAMBODIAN|FRENCH|GERMAN|PORTUGUESE|RUSSIAN|SPANISH|VIETNAMESE|ENGLISH|PASHTO, AFGHANI

WARNER AUDREY
Accepting New Patients:Y
LYNN COMMUNITY HEALTH CENTER, INC
269 Union St. ,Lynn,MA 019011314
Essex
(781) 581-3900
ENGLISH
Office: ALBANIAN|KHMER / CAMBODIAN|FRENCH|GERMAN|PORTUGUESE|RUSSIAN|SPANISH|VIETNAMESE|ENGLISH|PASHTO, AFGHANI

WOODWARD BRYAN
Accepting New Patients:Y
LYNN COMMUNITY HEALTH CENTER, INC
269 Union St. ,Lynn,MA 019011314
Essex
(781) 581-3900
ENGLISH
Office: ALBANIAN|KHMER / CAMBODIAN|FRENCH|GERMAN|PORTUGUESE|RUSSIAN|SPANISH|VIETNAMESE|ENGLISH|PASHTO, AFGHANI

NEIRA DIEGO M.
Accepting New Patients:Y
GREATER LAWRENCE FAMILY HEALTH CENTER - METHUEN FAMILY
147 Pelham St ,Methuen,MA 018442060
Essex
(978) 683-3491
SPANISH|ENGLISH

OZAROFF STEPHEN D.
Accepting New Patients:Y
GREATER LAWRENCE FAMILY HEALTH CENTER - METHUEN FAMILY
147 Pelham St ,Methuen,MA 018442060
Essex
(978) 683-3491
Ozaroff@gmail.com
SPANISH|ENGLISH
Office: ENGLISH

RAGUSA MICHAEL C
Accepting New Patients:Y
360 HEALTHCARE, LLC - Middleton
232 S Main St ,Middleton,MA 01949
Essex
(978) 909-4482
ENGLISH
Office: ENGLISH

STEPHENS MELISSA
Accepting New Patients:Y
360 HEALTHCARE, LLC - Middleton
232 S Main St ,Middleton,MA 01949
Essex
(978) 909-4482
ENGLISH
Office: ENGLISH

STUCKEY MARY R
Accepting New Patients:N
PERSONAL CARE PHYSICIANS, PC
255 Low St., Ste. 202 ,Newburyport,MA 01950
Essex
(978) 225-0378
ENGLISH
Office: ENGLISH

ESSEX COUNTY

DOVIDIO KENNETH R
Accepting New Patients:Y
KD MEDICINE & WELLNESS
565 Turnpike St Unit 71 ,North Andover,MA 01845
Essex
(978) 208-0851
kdok111@aol.com
SPANISH|ENGLISH
Office: ENGLISH

MACKO ANDREW
Accepting New Patients:Y
BLUEPRINT HEALTHCARE - NORTH ANDOVER
451 Andover St., Ste. 205 ,North Andover,MA 01845
Essex
(781) 480-1976
ENGLISH
Office: ENGLISH

BOLBOTOWSKI AMANDA
Accepting New Patients:N
NORTH SHORE PHYSICIANS GROUP AT 2 CORPORATION WAY
2 Corporation Way, Ste. 180 ,Peabody,MA 01960
Essex
(978) 532-6111
ENGLISH
Office: ENGLISH

KASTEN KIMBERLY
Accepting New Patients:N
North Shore Physician Group
4 Centennial Drive ,Peabody,MA 01960
Essex
(978) 744-5900
lruger@mgh.harvard.edu
ENGLISH
Office: ENGLISH

GABRIEL ALIS G.
Accepting New Patients:N
InCare Pulmonary & Sleep Specialists
140 Lincoln Ave ,Haverhill,MA 018306700
Essex
(978) 374-2000
agab@comcast.net
ENGLISH
Office: ENGLISH

INCARE LLC - HAVERHILL
Accepting New Patients:N
InCare Pulmonary & Sleep Specialists
140 Lincoln Ave ,Haverhill,MA 018306700
Essex
(978) 374-2000
ENGLISH
Office: ENGLISH

IOSIF GERMAN
Accepting New Patients:N
MGB MEDICAL GROUP NORTHERN MA - HAVERHILL (1 PARKWAY)
1 Parkway ,Haverhill,MA 01830
Essex
(888) 227-3762
ENGLISH
Office: ENGLISH

INCARE LLC - METHUEN
Accepting New Patients:N
InCare Pulmonary & Sleep Specialists
70 East Street ,Methuen,MA 01844
Essex
(978) 687-0151
ENGLISH
Office: ENGLISH

INCARE LLC - METHEUN
Accepting New Patients:N
InCare Pulmonary & Sleep Specialists
565 Turnpike St ,North Andover,MA 018455936
Essex
(978) 689-2247
ENGLISH
Office: ENGLISH

MULROY THOMAS J.
Accepting New Patients:Y
SYNERGY SPORTS MEDICINE, PLLC
48 Dunham Ridge Rd. Ste.4350 ,Beverly,MA 01915
Essex
(978) 867-0544
ENGLISH
Office: ENGLISH

BODINE WARREN A.
Accepting New Patients:N
MGB MEDICAL GROUP NORTHERN MA - HAVERHILL (1 PARKWAY)
1 Parkway ,Haverhill,MA 01830
Essex
(888) 227-3762
drwarrenabodine@gmail.com
SPANISH|ENGLISH
Office: ENGLISH

BODINE WARREN A.
Accepting New Patients:N
MGB MEDICAL GROUP NORTHERN MA - HAVERHILL (288 GROVELAND)
288 Groveland St. ,Haverhill,MA 01830
Essex
(978) 373-3851
drwarrenabodine@gmail.com
SPANISH|ENGLISH
Office: ENGLISH

BODINE WARREN A.
Accepting New Patients:N
MGB MEDICAL GROUP NORTHERN MA - LAWRENCE
500 Merrimack St. ,Lawrence,MA 01843
Essex
(978) 557-8900
drwarrenabodine@gmail.com
SPANISH|ENGLISH
Office: ENGLISH

BODINE WARREN A.
Accepting New Patients:N
MGB MEDICAL GROUP NORTHERN MA - NORTH ANDOVER
231 Sutton St. ,North Andover,MA 01845
Essex
(978) 725-0900
drwarrenabodine@gmail.com
SPANISH|ENGLISH
Office: ENGLISH

CONCEPCION MIGUEL A.
Accepting New Patients:N
NORTH SHORE PHYSICIANS GROUP - FAMILY DOCTORS
250 Paradise Rd. ,Swampscott,MA 01907
Essex
(781) 596-2000
SPANISH|ENGLISH
Office: ENGLISH

BERRY KEVIN J.
Accepting New Patients:N
KEVIN J. BERRY, MD
380 Merrimack St Ste 2D ,Methuen,MA 018445871
Essex
(979) 794-0234
kberrymd@comcast.net
ENGLISH
Office: ENGLISH

FRANKLIN COUNTY

WELCH DEANNA M
Accepting New Patients:Y
Bridge Primary
55 Federal Street STE
220 ,Greenfield,MA
01301
Franklin
(413) 225-2792
ENGLISH
Office: SPANISH|
ENGLISH

SACCO KATHERINE J
Accepting New Patients:Y
Bridge Primary
55 Federal Street STE
220 ,Greenfield,MA
01301
Franklin
(413) 225-2792
saccokj@gmail.com
Office: SPANISH|
ENGLISH

WOODARD BENJAMIN W
Accepting New Patients:Y
Bridge Primary
55 Federal Street STE
220 ,Greenfield,MA
01301
Franklin
(413) 225-2792
ENGLISH
Office: SPANISH|
ENGLISH

SINGER DEAN W.
Accepting New Patients:Y
Bridge Primary
55 Federal Street STE
220 ,Greenfield,MA
01301
Franklin
(413) 225-2792
SPANISH|ENGLISH

APOSTOLES ALICIA
Accepting New Patients:Y
Bridge Primary
55 Federal Street STE
220 ,Greenfield,MA
01301
Franklin
(413) 225-2792
ENGLISH
Office: SPANISH|
ENGLISH

KRIEGSMAN ARI J.
Accepting New Patients:Y
HEALTH SERVICES FOR THE HOMELESS AT 755 WORTHINGTON ST.
755 Worthington St.
,Springfield,MA 01105
Hampden
(866) 676-9226
ENGLISH
Office: CHINESE|MALAY|SPANISH|ENGLISH

MCDONALD CHAD
Accepting New Patients:Y
CENTER FOR HUMAN DEVELOPMENT, INC.
332 Birnie Ave
,Springfield,MA 011071104
Hampden
(413) 733-6624
CMcdonald@chd.org
ENGLISH
Office: SPANISH|ENGLISH

MCDONALD CHAD
Accepting New Patients:Y
CENTER FOR HUMAN DEVELOPMENT, INC. - WEST SPRINGFIELD
246 Park Street ,West Springfield,MA 01089
Hampden
(844) 243-4357
CMcdonald@chd.org
ENGLISH
Office: SPANISH|ENGLISH

STARK ELI R
Accepting New Patients:Y
HOLYOKE HEALTH CENTER
230 Maple Street
,Holyoke,MA 01040
Hampden
(413) 420-2200
sarah.mission@hhcinc.org
ENGLISH
Office: PORTUGUESE|RUSSIAN|SPANISH|ENGLISH

ZAIDI MANSOOR A.
Accepting New Patients:Y
Xpress Med Urgent Care
447 Sumner Avenue
,SPRINGFIELD,MA 01108
Hampden
(413) 726-9575
HINDI|SPANISH|URDU|ENGLISH
Office: ENGLISH

LINCOLN ALICIA A
Accepting New Patients:Y
Trinity Health of New England Medical Group
230 Main St 2nd Fl
,Agawam,MA 010011838
Hampden
(413) 789-6800
ENGLISH
Office: SPANISH|ENGLISH

TAN-ALBERTO CARLO
Accepting New Patients:Y
Trinity Health of New England Medical Group
230 Main St 2nd Fl
,Agawam,MA 010011838
Hampden
(413) 789-6800
ENGLISH
Office: SPANISH|ENGLISH

BARCOME SAMANTHA M
Accepting New Patients:N
Holyoke Medical Group
1962 Memorial Dr.
,Chicopee,MA 010204324
Hampden
(413) 535-4995
ENGLISH
Office: ENGLISH

BRYANT AMANDA
Accepting New Patients:Y
Trinity Health of New England Medical Group
444 Montgomery St
,Chicopee,MA 010201969
Hampden
(413) 594-3111
ENGLISH
Office: SPANISH|ENGLISH

DEDON MICHELLE M
Accepting New Patients:N
Holyoke Medical Group
1962 Memorial Dr.
,Chicopee,MA 010204324
Hampden
(413) 535-4995
michelle.dedon.fnp@gmail.com
ENGLISH
Office: ENGLISH

GLOGOWSKI JOHN J.
Accepting New Patients:Y
Holyoke Medical Group
1962 Memorial Dr.
,Chicopee,MA 010204324
Hampden
(413) 535-4995
ENGLISH
Office: ENGLISH

HALE MELISSA
Accepting New Patients:Y
Holyoke Medical Group
1962 Memorial Dr.
,Chicopee,MA 010204324
Hampden
(413) 535-4995
MelissaHaleAPRN@gmail.com
ENGLISH
Office: ENGLISH

JORDAN JENNIFER L
Accepting New Patients:N
River's Edge Primary Care, LLC
821 East Main Street, Suite 3 ,Chicopee,MA 01020
Hampden
(413) 409-6500
ritaqbc@yahoo.com
ENGLISH
Office: SPANISH|ENGLISH

LAUTER ROBBIE S.
Accepting New Patients:Y
CHICOPEE HEALTH CENTER
505 Front St
,Chicopee,MA 010133140
Hampden
(413) 420-2222
ENGLISH
Office: PORTUGUESE|RUSSIAN|SPANISH|ENGLISH

HAMPDEN COUNTY

MAKRIS NICOLE M.
Accepting New Patients:Y
Holyoke Medical Group
1962 Memorial Dr.
,Chicopee,MA
010204324
Hampden
(413) 535-4995
ENGLISH
Office: CHINESE|
FRENCH|PORTUGUESE|
RUSSIAN|SPANISH|
ENGLISH

NDISSI CHRISTINE K
Accepting New Patients:N
Holyoke Medical Group
1962 Memorial Dr.
,Chicopee,MA
010204324
Hampden
(413) 535-4995
ENGLISH
Office: SPANISH|
ENGLISH

O'CONNOR KRISTIN L.
Accepting New Patients:Y
WESTERN MASS
PHYSICIAN ASSOCIATES,
INC. (CHICOPEE WALK-
IN)
1962 Memorial Dr.
,Chicopee,MA 01020
Hampden
(413) 535-4995
Kristinone82
@gmail.com
ENGLISH
Office: ENGLISH

O'CONNOR KRISTIN L.
Accepting New Patients:Y
Holyoke Medical Group
1962 Memorial Dr.
,Chicopee,MA
010204324
Hampden
(413) 535-4995
Kristinone82
@gmail.com
ENGLISH
Office: ENGLISH

OKHIPO MODUPE G
Accepting New Patients:Y
CHICOPEE HEALTH
CENTER
505 Front St
,Chicopee,MA
010133140
Hampden
(413) 420-2222
gokhipo@gmail.com
ENGLISH
Office: PORTUGUESE|
RUSSIAN|SPANISH|
ENGLISH

PHALEN NICOLE
Accepting New Patients:Y
CHICOPEE HEALTH
CENTER
505 Front St
,Chicopee,MA
010133140
Hampden
(413) 420-2222
ENGLISH
Office: PORTUGUESE|
RUSSIAN|SPANISH|
ENGLISH

PRESTON ELNA R
Accepting New Patients:Y
CHICOPEE HEALTH
CENTER
505 Front St
,Chicopee,MA
010133140
Hampden
(413) 420-2222
ENGLISH
Office: PORTUGUESE|
RUSSIAN|SPANISH|
ENGLISH

SAVITRI KELLY J
Accepting New Patients:N
CHICOPEE HEALTH
CENTER
505 Front St
,Chicopee,MA
010133140
Hampden
(413) 420-2222
ENGLISH
Office: PORTUGUESE|
RUSSIAN|SPANISH|
ENGLISH

BAKER MEAGHAN
Accepting New Patients:Y
PEDIATRIC SERVICES OF
SPRINGFIELD
250 N Main St Ste 101
,East Longmeadow,MA
010281879
Hampden
(413) 525-1870
ENGLISH
Office: SPANISH|
SWEDISH|ENGLISH

NORDSTROM NEIL
Accepting New Patients:Y
PEDIATRIC SERVICES OF
SPRINGFIELD
250 N Main St Ste 101
,East Longmeadow,MA
010281879
Hampden
(413) 525-1870
ENGLISH
Office: SPANISH|
SWEDISH|ENGLISH

**CHIEDOZIE PROMISE
BLESSING I**
Accepting New Patients:Y
HOLYOKE HEALTH
CENTER
230 Maple Street
,Holyoke,MA 01040
Hampden
(413) 420-2200
ENGLISH
Office: PORTUGUESE|
RUSSIAN|SPANISH|
ENGLISH

GOLDSTEIN ERIC D
Accepting New Patients:Y
HOLYOKE HEALTH
CENTER
230 Maple Street
,Holyoke,MA 01040
Hampden
(413) 420-2200
ericgoldstein27
@gmail.com
Office: PORTUGUESE|
RUSSIAN|SPANISH|
ENGLISH

HAMPDEN COUNTY

KIMATU MARY LILY
Accepting New Patients:Y
HOLYOKE HEALTH CENTER
230 Maple Street ,Holyoke,MA 01040
Hampden
(413) 420-2200
marylily.kimatu@hhcinc.org
ENGLISH
Office: PORTUGUESE|RUSSIAN|SPANISH|ENGLISH

LAUTER ROBBIE S.
Accepting New Patients:Y
HOLYOKE HEALTH CENTER
230 Maple Street ,Holyoke,MA 01040
Hampden
(413) 420-2200
ENGLISH
Office: PORTUGUESE|RUSSIAN|SPANISH|ENGLISH

MAKRIS NICOLE M.
Accepting New Patients:Y
HOLYOKE HEALTH CENTER
230 Maple Street ,Holyoke,MA 01040
Hampden
(413) 420-2200
ENGLISH
Office: CHINESE|FRENCH|PORTUGUESE|RUSSIAN|SPANISH|ENGLISH

MARTIN HANNAH
Accepting New Patients:Y
HOLYOKE HEALTH CENTER
230 Maple Street ,Holyoke,MA 01040
Hampden
(413) 420-2200
hannah.martin@hhcinc.org
ENGLISH
Office: PORTUGUESE|RUSSIAN|SPANISH|ENGLISH

NDISSI CHRISTINE K
Accepting New Patients:N
Holyoke Medical Group
2 Hospital Dr Ste 101 ,Holyoke,MA 010406616
Hampden
(413) 535-4800
ENGLISH
Office: SPANISH|ENGLISH

OKHIPO MODUPE G
Accepting New Patients:Y
HOLYOKE HEALTH CENTER
230 Maple Street ,Holyoke,MA 01040
Hampden
(413) 420-2200
gokhipo@gmail.com
ENGLISH
Office: PORTUGUESE|RUSSIAN|SPANISH|ENGLISH

PHALEN NICOLE
Accepting New Patients:Y
HOLYOKE HEALTH CENTER
230 Maple Street ,Holyoke,MA 01040
Hampden
(413) 420-2200
ENGLISH
Office: PORTUGUESE|RUSSIAN|SPANISH|ENGLISH

PRESTON ELNA R
Accepting New Patients:Y
HOLYOKE HEALTH CENTER
230 Maple Street ,Holyoke,MA 01040
Hampden
(413) 420-2200
ENGLISH
Office: PORTUGUESE|RUSSIAN|SPANISH|ENGLISH

RIVERA GLADYS M
Accepting New Patients:N
WESTERN MASS. PHYSICAN ASSOCIATES AT 1916 NORTHHAMPTON ST.
1916 Northhampton Street ,Holyoke,MA 01040
Hampden
(413) 534-2040
ENGLISH
Office: ENGLISH

RIVERA GLADYS M
Accepting New Patients:N
WESTERN MASS. PHYSICIAN ASSOCIATES AT 400 JARVIS AVE.
400 Jarvis Ave. ,Holyoke,MA 01040
Hampden
(413) 534-2102
ENGLISH
Office: ENGLISH

SAVITRI KELLY J
Accepting New Patients:N
HOLYOKE HEALTH CENTER
230 Maple Street ,Holyoke,MA 01040
Hampden
(413) 420-2200
ENGLISH
Office: PORTUGUESE|RUSSIAN|SPANISH|ENGLISH

SPRING LEAH
Accepting New Patients:Y
WESTERN MASS PHYSICIAN ASSOCIATES AT 575 BEECH ST, 1ST FL.
575 Beech St, 1st Fl. ,Holyoke,MA 01040
Hampden
(413) 534-2543
ENGLISH
Office: ENGLISH

TURNER MAURICE
Accepting New Patients:Y
Holyoke Medical Group
2 Hospital Dr Ste 101 ,Holyoke,MA 010406616
Hampden
(413) 535-4800
ENGLISH
Office: SPANISH|ENGLISH

VERGEL DE DIOS PATRICK A
Accepting New Patients:Y
HOLYOKE HEALTH CENTER
230 Maple Street
,Holyoke,MA 01040
Hampden
(413) 420-2200
sarah.mission@hhcinc.org
ENGLISH
Office: PORTUGUESE|RUSSIAN|SPANISH|ENGLISH

FISHER JESSIE
Accepting New Patients:Y
Jordan Healthcare Center
800 College Highway
,Southwick,MA 01077
Hampden
(413) 360-8303
ENGLISH
Office: SPANISH|ENGLISH

HELLIWELL JANET L.
Accepting New Patients:Y
Jordan Healthcare Center
800 College Highway
,Southwick,MA 01077
Hampden
(413) 360-8303
ENGLISH
Office: SPANISH|ENGLISH

JORDAN JENNIFER L
Accepting New Patients:Y
Jordan Healthcare Center
800 College Highway
,Southwick,MA 01077
Hampden
(413) 360-8303
ritaqbc@yahoo.com
ENGLISH
Office: SPANISH|ENGLISH

BAYER SHARIFA M
Accepting New Patients:Y
Trinity Health of New England Medical Group
305 Bicentennial Hwy
,Springfield,MA 011181962
Hampden
(413) 733-4101
ENGLISH
Office: SPANISH|ENGLISH

BERNECHE CARLY
Accepting New Patients:Y
WESTERN MASS PHYSICIAN ASSOCIATES AT 2150 MAIN ST.
2150 Main St
,Springfield,MA 01104
Hampden
(413) 535-4945
ENGLISH
Office: ENGLISH

CASIONAN EDDIELIZA
Accepting New Patients:Y
HEALTH SERVICES FOR THE HOMELESS AT 755 WORTHINGTON ST.
755 Worthington St.
,Springfield,MA 01105
Hampden
(866) 676-9226
ENGLISH
Office: SPANISH|ENGLISH

HENDRICKSON KENDALL
Accepting New Patients:Y
Trinity Health of New England Medical Group
305 Bicentennial Hwy
,Springfield,MA 011181962
Hampden
(413) 733-4101
ENGLISH
Office: SPANISH|ENGLISH

HILL ADELE C.
Accepting New Patients:Y
Trinity Health of New England Medical Group
305 Bicentennial Hwy
,Springfield,MA 011181962
Hampden
(413) 733-4101
ENGLISH
Office: SPANISH|ENGLISH

JARIHI ALIREZA
Accepting New Patients:Y
Trinity Health of New England Medical Group
305 Bicentennial Hwy
,Springfield,MA 011181962
Hampden
(413) 733-4101
ENGLISH
Office: SPANISH|ENGLISH

MOSHIER OLIVIA C
Accepting New Patients:Y
Trinity Health of New England Medical Group
305 Bicentennial Hwy
,Springfield,MA 011181962
Hampden
(413) 733-4101
ENGLISH
Office: SPANISH|ENGLISH

NDISSI CHRISTINE K
Accepting New Patients:Y
WESTERN MASS PHYSICIAN ASSOCIATES AT 2150 MAIN ST.
2150 Main St
,Springfield,MA 01104
Hampden
(413) 535-4945
ENGLISH
Office: SPANISH|ENGLISH

O'CONNOR KRISTIN L.
Accepting New Patients:Y
WESTERN MASS PHYSICIAN ASSOCIATES AT 2150 MAIN ST.
2150 Main St
,Springfield,MA 01104
Hampden
(413) 535-4945
Kristinone82@gmail.com
ENGLISH
Office: ENGLISH

SEVASTYANOVA NATALIYA
Accepting New Patients:Y
Trinity Health of New England Medical Group
271 Carew St
,Springfield,MA 011042377
Hampden
(413) 534-2500
RUSSIAN|ENGLISH
Office: SPANISH|ENGLISH

WU RACHEL K.
Accepting New Patients:Y
Trinity Health of New England Medical Group
305 Bicentennial Hwy
,Springfield,MA 011181962
Hampden
(413) 733-4101
SPANISH|ENGLISH
Office: SPANISH|ENGLISH

BARCOME SAMANTHA M
Accepting New Patients:N
Holyoke Medical Group - Walk-in Care
140 Southampton Road
,Westfield,MA 01085
Hampden
(413) 535-4800
ENGLISH
Office: ENGLISH

NDISSI CHRISTINE K
Accepting New Patients:N
Holyoke Medical Group - Walk-in Care
140 Southampton Road
,Westfield,MA 01085
Hampden
(413) 535-4800
ENGLISH
Office: SPANISH|ENGLISH

TURAY MOHAMED
Accepting New Patients:Y
Holyoke Medical Group - Walk-in Care
140 Southampton Road
,Westfield,MA 01085
Hampden
(413) 535-4800
ENGLISH
Office: ENGLISH

BAKER MEAGHAN
Accepting New Patients:Y
PEDIATRIC SERVICES OF SPRINGFIELD - WILBRAHAM
70 Post Office Park
,Wilbraham,MA 01095
Hampden
(413) 599-1763
ENGLISH
Office: SPANISH|SWEDISH|ENGLISH

BEAUDOIN SAMANTHA S
Accepting New Patients:N
PEDIATRIC SERVICES OF SPRINGFIELD - WILBRAHAM
70 Post Office Park
,Wilbraham,MA 01095
Hampden
(413) 599-1763
ENGLISH
Office: ENGLISH

NORDSTROM NEIL
Accepting New Patients:N
PEDIATRIC SERVICES OF SPRINGFIELD - WILBRAHAM
70 Post Office Park
,Wilbraham,MA 01095
Hampden
(413) 599-1763
ENGLISH
Office: SPANISH|SWEDISH|ENGLISH

AHMED KHADIGA
Accepting New Patients:Y
Trinity Health of New England Medical Group
230 Main St 2nd Fl
,Agawam,MA 010011838
Hampden
(413) 789-6800
ENGLISH
Office: SPANISH|ENGLISH

THADISINA SOWMYA REDDY R.
Accepting New Patients:N
Trinity Health of New England Medical Group
230 Main St 2nd Fl
,Agawam,MA 010011838
Hampden
(413) 789-6800
sthadisina@hallmarkhealth.org
ENGLISH
Office: SPANISH|ENGLISH

ALTMAN EVAN K
Accepting New Patients:Y
Holyoke Medical Group
1962 Memorial Dr.
,Chicopee,MA 010204324
Hampden
(413) 535-4995
ekaltman@cooleydickinson.org
ENGLISH
Office: CHINESE|MALAY|SPANISH|ENGLISH

BYUN JAEHYUN
Accepting New Patients:Y
CHICOPEE HEALTH CENTER
505 Front St
,Chicopee,MA 010133140
Hampden
(413) 420-2222
jaehyun.byun@gmail.com
ENGLISH
Office: PORTUGUESE|RUSSIAN|SPANISH|ENGLISH

HARVEY LISA A
Accepting New Patients:Y
CHICOPEE HEALTH CENTER
505 Front St
,Chicopee,MA 010133140
Hampden
(413) 420-2222
SPANISH|ENGLISH
Office: PORTUGUESE|RUSSIAN|SPANISH|ENGLISH

JURCSAK JENNIFER A.
Accepting New Patients:Y
CHICOPEE HEALTH CENTER
505 Front St
,Chicopee,MA 010133140
Hampden
(413) 420-2222
SPANISH|ENGLISH
Office: PORTUGUESE|RUSSIAN|SPANISH|ENGLISH

OGUNDIPE OYINKANSOLA
Accepting New Patients:N
Trinity Health of New England Medical Group
444 Montgomery St
,Chicopee,MA 010201969
Hampden
(413) 594-3111
ENGLISH
Office: SPANISH|ENGLISH

PAI SANJANA
Accepting New Patients:Y
CHICOPEE HEALTH CENTER
505 Front St
,Chicopee,MA 010133140
Hampden
(413) 420-2222
ENGLISH
Office: PORTUGUESE|RUSSIAN|SPANISH|ENGLISH

HAMPDEN COUNTY

JOHNSON JEANNE D.
Accepting New Patients:Y
Trinity Health of New England Medical Group
1158 Springfield St
,Feeding Hills,MA
010302185
Hampden
(413) 786-1500
ENGLISH
Office: SPANISH|
ENGLISH

ALTMAN EVAN K
Accepting New Patients:Y
Holyoke Medical Group
2 Hospital Dr Ste 101
,Holyoke,MA
010406616
Hampden
(413) 535-4800
ekaltman@cooleydickinson.org
ENGLISH
Office: CHINESE|
MALAY|SPANISH|
ENGLISH

BILLINGS STEPHANIE J.
Accepting New Patients:Y
HOLYOKE HEALTH CENTER
230 Maple Street
,Holyoke,MA 01040
Hampden
(413) 420-2200
ENGLISH
Office: PORTUGUESE|
RUSSIAN|SPANISH|
ENGLISH

BYUN JAEHYUN
Accepting New Patients:Y
HOLYOKE HEALTH CENTER
230 Maple Street
,Holyoke,MA 01040
Hampden
(413) 420-2200
jaehyun.byun@gmail.com
ENGLISH
Office: PORTUGUESE|
RUSSIAN|SPANISH|
ENGLISH

FEINGOLD BARRY S.
Accepting New Patients:Y
HOLYOKE HEALTH CENTER
230 Maple Street
,Holyoke,MA 01040
Hampden
(413) 420-2200
PORTUGUESE|
RUSSIAN|SPANISH|
ENGLISH

GRAZIANO THOMAS J.
Accepting New Patients:Y
Holyoke Medical Group
2 Hospital Dr Ste 101
,Holyoke,MA
010406616
Hampden
(413) 535-4800
ENGLISH
Office: ARABIC,
LEBANESE, SYRIAN|
FRENCH|SPANISH|
ENGLISH

HARVEY LISA A
Accepting New Patients:Y
HOLYOKE HEALTH CENTER
230 Maple Street
,Holyoke,MA 01040
Hampden
(413) 420-2200
SPANISH|ENGLISH
Office: PORTUGUESE|
RUSSIAN|SPANISH|
ENGLISH

HERMANN SOPHIA M.
Accepting New Patients:Y
HOLYOKE HEALTH CENTER
230 Maple Street
,Holyoke,MA 01040
Hampden
(413) 420-2200
ENGLISH
Office: PORTUGUESE|
RUSSIAN|SPANISH|
ENGLISH

JURCSAK JENNIFER A.
Accepting New Patients:Y
HOLYOKE HEALTH CENTER
230 Maple Street
,Holyoke,MA 01040
Hampden
(413) 420-2200
SPANISH|ENGLISH
Office: PORTUGUESE|
RUSSIAN|SPANISH|
ENGLISH

KIM FRED H
Accepting New Patients:Y
HOLYOKE HEALTH CENTER
230 Maple Street
,Holyoke,MA 01040
Hampden
(413) 420-2200
fkim@vmgma.com
ENGLISH
Office: PORTUGUESE|
RUSSIAN|SPANISH|
ENGLISH

O'DAIR ELIZABETH M.
Accepting New Patients:Y
HOLYOKE HEALTH CENTER
230 Maple Street
,Holyoke,MA 01040
Hampden
(413) 420-2200
ENGLISH
Office: PORTUGUESE|
RUSSIAN|SPANISH|
ENGLISH

PAI SANJANA
Accepting New Patients:Y
HOLYOKE HEALTH CENTER
230 Maple Street
,Holyoke,MA 01040
Hampden
(413) 420-2200
ENGLISH
Office: PORTUGUESE|
RUSSIAN|SPANISH|
ENGLISH

SAKURAI NAO
Accepting New Patients:Y
HOLYOKE HEALTH CENTER
230 Maple Street
,Holyoke,MA 01040
Hampden
(413) 420-2200
JAPANESE|ENGLISH
Office: PORTUGUESE|
RUSSIAN|SPANISH|
ENGLISH

VARGAS MICHELLE
Accepting New Patients:Y
HOLYOKE HEALTH CENTER
230 Maple Street ,Holyoke,MA 01040
Hampden
(413) 420-2200
sarah.mission@hhcinc.org
ENGLISH
Office: PORTUGUESE|RUSSIAN|SPANISH|ENGLISH

BOSSIE JESSICA M
Accepting New Patients:Y
HEALTH & HUMAN SERVICES FOR ADOLESCENT HEALTH CENTER
11 Wilbraham Rd. ,Springfield,MA 01109
Hampden
(413) 787-2455
edegrave@hchcweb.org
SPANISH|ENGLISH
Office: SPANISH|ENGLISH

DETWEILER EDWARD
Accepting New Patients:Y
Trinity Health of New England Medical Group
305 Bicentennial Hwy ,Springfield,MA 011181962
Hampden
(413) 733-4101
ENGLISH
Office: SPANISH|ENGLISH

GENCHEVA RALITSA
Accepting New Patients:Y
Trinity Health of New England Medical Group
305 Bicentennial Hwy ,Springfield,MA 011181962
Hampden
(413) 733-4101
ENGLISH
Office: SPANISH|ENGLISH

GRAZIANO THOMAS J.
Accepting New Patients:Y
WESTERN MASS PHYSICIAN ASSOCIATES AT 2150 MAIN ST.
2150 Main St ,Springfield,MA 01104
Hampden
(413) 535-4945
ENGLISH
Office: ARABIC, LEBANESE, SYRIAN|FRENCH|SPANISH|ENGLISH

HERRERA CARLOS R
Accepting New Patients:N
WESTERN MASS PHYSICIAN ASSOCIATES AT 2150 MAIN ST STE 110
2150 Main St. Ste., 110 ,Springfield,MA 01107
Hampden
(413) 736-1500
ENGLISH
Office: ENGLISH

IDOWU CHRISTINA
Accepting New Patients:Y
WESTERN MASS PHYSICIAN ASSOCIATES AT 2150 MAIN ST STE 110
2150 Main St. Ste., 110 ,Springfield,MA 01107
Hampden
(413) 736-1500
ENGLISH
Office: ENGLISH

MCDONALD CHAD
Accepting New Patients:Y
CENTER FOR HUMAN DEVELOPMENT, INC.
332 Birnie Ave ,Springfield,MA 011071104
Hampden
(413) 733-6624
CMcdonald@chd.org
ENGLISH
Office: SPANISH|ENGLISH

PAI SANJANA
Accepting New Patients:Y
WESTERN MASS PHYSICIAN ASSOCIATES AT 2150 MAIN ST STE 110
2150 Main St. Ste., 110 ,Springfield,MA 01107
Hampden
(413) 736-1500
ENGLISH
Office: PORTUGUESE|RUSSIAN|SPANISH|ENGLISH

MCDONALD CHAD
Accepting New Patients:Y
CENTER FOR HUMAN DEVELOPMENT, INC. - WEST SPRINGFIELD
246 Park Street ,West Springfield,MA 01089
Hampden
(844) 243-4357
CMcdonald@chd.org
ENGLISH
Office: SPANISH|ENGLISH

ALTMAN EVAN K
Accepting New Patients:Y
Holyoke Medical Group - Walk-in Care
140 Southampton Road ,Westfield,MA 01085
Hampden
(413) 535-4800
ekaltman@cooleydickinson.org
ENGLISH
Office: CHINESE|MALAY|SPANISH|ENGLISH

KASIREDDY SUSHMITA
Accepting New Patients:Y
Holyoke Medical Group
140 Southampton Rd ,Westfield,MA 01085
Hampden
(413) 535-4800
sushmitakasireddy@gmail.com
ENGLISH
Office: ARABIC, LEBANESE, SYRIAN|FRENCH|SPANISH|ENGLISH

HAMPDEN COUNTY

GIRENKO SVITLANA M.
Accepting New Patients:N
Trinity Health of New England Medical Group
175 Carew St.
,Springfield,MA 01104
Hampden
(413) 733-4101
ENGLISH
Office: SPANISH|ENGLISH

ZAIDI MANSOOR A.
Accepting New Patients:Y
Xpress Med Urgent Care
447 Sumner Avenue
,SPRINGFIELD,MA 01108
Hampden
(413) 726-9575
HINDI|SPANISH|URDU|ENGLISH
Office: ENGLISH

MONTELEONE - ETHIER MICHELLE
Accepting New Patients:Y
WESTERN MASS PHYSICIAN ASSOCIATES, INC. (CHICOPEE WALK-IN)
1962 Memorial Dr.
,Chicopee,MA 01020
Hampden
(413) 535-4995
ENGLISH
Office: SPANISH|ENGLISH

MONTELEONE - ETHIER MICHELLE
Accepting New Patients:Y
Holyoke Medical Group
10 Hospital Dr Ste 201
,Holyoke,MA 010406603
Hampden
(413) 534-2800
ENGLISH
Office: SPANISH|ENGLISH

MONTELEONE - ETHIER MICHELLE
Accepting New Patients:Y
Holyoke Medical Group
2 Hospital Dr Ste 101
,Holyoke,MA 010406616
Hampden
(413) 535-4800
ENGLISH
Office: SPANISH|ENGLISH

MONTELEONE - ETHIER MICHELLE
Accepting New Patients:Y
Holyoke Medical Group - Walk-in Care
140 Southampton Road
,Westfield,MA 01085
Hampden
(413) 535-4800
ENGLISH
Office: SPANISH|ENGLISH

JAWOREK AMELIA M.
Accepting New Patients:Y
Holyoke Medical Group
10 Hospital Dr Ste 104
,Holyoke,MA 010406603
Hampden
(413) 533-2452
amyjaworek@comcast.net
ENGLISH
Office: PORTUGUESE|RUSSIAN|SPANISH|ENGLISH

HAYFROON-BENJIAMIN CHRISTINA F.
Accepting New Patients:N
Trinity Health of New England Medical Group
230 Main St 2nd Fl
,Agawam,MA 010011838
Hampden
(413) 789-6800
ENGLISH
Office: SPANISH|ENGLISH

JALOUDI JUMANA
Accepting New Patients:Y
Trinity Health of New England Medical Group
230 Main St 2nd Fl
,Agawam,MA 010011838
Hampden
(413) 789-6800
ENGLISH
Office: SPANISH|ENGLISH

WESTON CHARLES S.
Accepting New Patients:N
Trinity Health of New England Medical Group
230 Main St 2nd Fl
,Agawam,MA 010011838
Hampden
(413) 789-6800
ENGLISH
Office: SPANISH|ENGLISH

AL-RAMAHI KEFAH R
Accepting New Patients:Y
CHICOPEE HEALTH CENTER
505 Front St
,Chicopee,MA 010133140
Hampden
(413) 420-2222
ENGLISH
Office: PORTUGUESE|RUSSIAN|SPANISH|ENGLISH

BEAUZILE THEVENIN C.
Accepting New Patients:Y
CHICOPEE HEALTH CENTER
505 Front St
,Chicopee,MA 010133140
Hampden
(413) 420-2222
ENGLISH
Office: PORTUGUESE|RUSSIAN|SPANISH|ENGLISH

BEGOLLI VANESSA M.
Accepting New Patients:Y
CHICOPEE HEALTH CENTER
505 Front St
,Chicopee,MA 010133140
Hampden
(413) 420-2222
FRENCH|SPANISH|ENGLISH
Office: PORTUGUESE|RUSSIAN|SPANISH|ENGLISH

HAMPDEN COUNTY

CASTRILLON ANA M.
Accepting New Patients:Y
CHICOPEE HEALTH CENTER
505 Front St
,Chicopee,MA
010133140
Hampden
(413) 420-2222
SPANISH|ENGLISH
Office: PORTUGUESE|RUSSIAN|SPANISH|TURKISH|ENGLISH

CICHON JOANNA
Accepting New Patients:Y
Holyoke Medical Group
1962 Memorial Dr.
,Chicopee,MA
010204324
Hampden
(413) 535-4995
ENGLISH
Office: ARABIC, LEBANESE, SYRIAN|HINDI|PERSIAN|TURKISH|URDU|ENGLISH|PASHTO, AFGHANI

CRUZ ANTONE B.
Accepting New Patients:N
Trinity Health of New England Medical Group
444 Montgomery St
,Chicopee,MA
010201969
Hampden
(413) 594-3111
ENGLISH
Office: SPANISH|ENGLISH

ESPINAS ANNABEL LEE L
Accepting New Patients:Y
Holyoke Medical Group
1962 Memorial Dr.
,Chicopee,MA
010204324
Hampden
(413) 535-4995
ENGLISH
Office: ENGLISH

KAREEM ASMA
Accepting New Patients:Y
Holyoke Medical Group
1962 Memorial Dr.
,Chicopee,MA
010204324
Hampden
(413) 535-4995
ENGLISH
Office: ENGLISH

KHAN FHAMIDA
Accepting New Patients:Y
Trinity Health of New England Medical Group
444 Montgomery St
,Chicopee,MA
010201969
Hampden
(413) 594-3111
ENGLISH
Office: SPANISH|ENGLISH

MALIK ISHITA
Accepting New Patients:N
Trinity Health of New England Medical Group
444 Montgomery St
,Chicopee,MA
010201969
Hampden
(413) 594-3111
ENGLISH
Office: SPANISH|ENGLISH

MATIN SHAUKAT
Accepting New Patients:Y
Trinity Health of New England Medical Group
444 Montgomery St
,Chicopee,MA
010201969
Hampden
(413) 594-3111
ENGLISH
Office: SPANISH|ENGLISH

NAME ELIAS
Accepting New Patients:Y
CHICOPEE HEALTH CENTER
505 Front St
,Chicopee,MA
010133140
Hampden
(413) 420-2222
SPANISH|ENGLISH
Office: PORTUGUESE|RUSSIAN|SPANISH|ENGLISH

O'SHEA SARAH
Accepting New Patients:Y
WESTERN MASS PHYSICIAN ASSOCIATES, INC. (CHICOPEE WALK-IN)
1962 Memorial Dr.
,Chicopee,MA 01020
Hampden
(413) 535-4995
ENGLISH
Office: SPANISH|ENGLISH

PARRA JARAMILLO LINA M
Accepting New Patients:N
Trinity Health of New England Medical Group
444 Montgomery St
,Chicopee,MA
010201969
Hampden
(413) 594-3111
ENGLISH
Office: SPANISH|ENGLISH

PATTERSON CAROL J.
Accepting New Patients:N
CHICOPEE HEALTH CENTER
505 Front St
,Chicopee,MA
010133140
Hampden
(413) 420-2222
cpatterson3@cooleydickinson.org
SPANISH|ENGLISH
Office: PORTUGUESE|RUSSIAN|SPANISH|ENGLISH

SHAIN ANNE B
Accepting New Patients:N
Trinity Health of New England Medical Group
444 Montgomery St
,Chicopee,MA
010201969
Hampden
(413) 594-3111
ENGLISH
Office: SPANISH|ENGLISH

SINGH VIDUR S
Accepting New Patients:N
Trinity Health of New England Medical Group
444 Montgomery St
,Chicopee,MA
010201969
Hampden
(413) 594-3111
ENGLISH
Office: SPANISH|ENGLISH

YU ZHONGMO
Accepting New Patients:N
Trinity Health of New England Medical Group
444 Montgomery St
,Chicopee,MA
010201969
Hampden
(413) 594-3111
ENGLISH
Office: SPANISH|ENGLISH

ADLAKHA PURNIMA S.
Accepting New Patients:Y
ADLAKHA, PURNIMA S.
10 Hospital Dr. Ste 311
,Holyoke,MA
010405396
Hampden
(413) 532-8700
padlakhamd@comcast.net
HINDI|SPANISH|ENGLISH
Office: HINDI|SPANISH|ENGLISH

AL-RAMAHI KEFAH R
Accepting New Patients:Y
HOLYOKE HEALTH CENTER
230 Maple Street
,Holyoke,MA 01040
Hampden
(413) 420-2200
ENGLISH
Office: PORTUGUESE|RUSSIAN|SPANISH|ENGLISH

AQUILINO KENNETH S
Accepting New Patients:Y
Holyoke Medical Group
2 Hospital Dr Ste 101
,Holyoke,MA
010406616
Hampden
(413) 535-4800
ENGLISH
Office: SPANISH|ENGLISH

BEAUZILE THEVENIN C.
Accepting New Patients:Y
HOLYOKE HEALTH CENTER
230 Maple Street
,Holyoke,MA 01040
Hampden
(413) 420-2200
ENGLISH
Office: PORTUGUESE|RUSSIAN|SPANISH|ENGLISH

BEGOLLI VANESSA M.
Accepting New Patients:Y
HOLYOKE HEALTH CENTER
230 Maple Street
,Holyoke,MA 01040
Hampden
(413) 420-2200
FRENCH|SPANISH|ENGLISH
Office: PORTUGUESE|RUSSIAN|SPANISH|ENGLISH

BETANCOURT TORRES BENJAMIN
Accepting New Patients:Y
HOLYOKE HEALTH CENTER
230 Maple Street
,Holyoke,MA 01040
Hampden
(413) 420-2200
SPANISH|ENGLISH
Office: PORTUGUESE|RUSSIAN|SPANISH|ENGLISH

BOMBARDIER GLEN P
Accepting New Patients:N
GLEN P. BOMBARDIER MD
10 Hospital Dr., Ste. 308
,Holyoke,MA
010406603
Hampden
(413) 533-7139

BUCKNOR KIMBERLY A.
Accepting New Patients:Y
WESTERN MASS PHYSICIANS ASSOCIATES AT HOSPITAL DR., STE. 105
10 Hospital Dr Ste 105
,Holyoke,MA
010406609
Hampden
(413) 533-0451
kabucknor@gmail.com
ENGLISH
Office: CHINESE|MALAY|ENGLISH

BUCKNOR KIMBERLY A.
Accepting New Patients:Y
WESTERN MASS. PHYSICIAN ASSOCIATES AT HOSPITAL DR., STE. 306
10 Hospital Dr. Ste., 306
,HOLYOKE,MA 01040
Hampden
(413) 539-6830
kabucknor@gmail.com
ENGLISH
Office: CHINESE|MALAY|ENGLISH

CASTRILLON ANA M.
Accepting New Patients:Y
HOLYOKE HEALTH CENTER
230 Maple Street
,Holyoke,MA 01040
Hampden
(413) 420-2200
SPANISH|ENGLISH
Office: PORTUGUESE|RUSSIAN|SPANISH|TURKISH|ENGLISH

DICKEY JEFFERSON H.
Accepting New Patients:Y
Holyoke Medical Group
10 Hospital Dr Ste 104
,Holyoke,MA
010406603
Hampden
(413) 533-2452
ENGLISH
Office: PORTUGUESE|SPANISH|ENGLISH

EL ALAYLI ABDALLAH
Accepting New Patients:Y
Holyoke Medical Group
2 Hospital Dr Ste 101
,Holyoke,MA
010406616
Hampden
(413) 535-4800
ENGLISH
Office: SPANISH|ENGLISH

ESPARZA PEREZ ALEJANDRO J.
Accepting New Patients:Y
HOLYOKE HEALTH CENTER
230 Maple Street
,Holyoke,MA 01040
Hampden
(413) 420-2200
SPANISH|ENGLISH
Office: PORTUGUESE|RUSSIAN|SPANISH|ENGLISH

JAWOREK AMELIA M.
Accepting New Patients:Y
Holyoke Medical Group
10 Hospital Dr Ste 104
,Holyoke,MA 010406603
Hampden
(413) 533-2452
amyjaworek@comcast.net
ENGLISH
Office: PORTUGUESE|RUSSIAN|SPANISH|ENGLISH

NAME ELIAS
Accepting New Patients:Y
HOLYOKE HEALTH CENTER
230 Maple Street
,Holyoke,MA 01040
Hampden
(413) 420-2200
SPANISH|ENGLISH
Office: PORTUGUESE|RUSSIAN|SPANISH|ENGLISH

O'SHEA SARAH
Accepting New Patients:Y
Holyoke Medical Group
2 Hospital Dr Ste 101
,Holyoke,MA 010406616
Hampden
(413) 535-4800
ENGLISH
Office: SPANISH|ENGLISH

O'SHEA SARAH
Accepting New Patients:Y
WESTERN MASS. PHYSICIAN ASSOCIATES AT HOSPITAL DR., STE. 306
10 Hospital Dr. Ste., 306
,HOLYOKE,MA 01040
Hampden
(413) 539-6830
ENGLISH
Office: SPANISH|ENGLISH

PATTERSON CAROL J.
Accepting New Patients:N
HOLYOKE HEALTH CENTER
230 Maple Street
,Holyoke,MA 01040
Hampden
(413) 420-2200
cpatterson3@cooleydickinson.org
SPANISH|ENGLISH
Office: PORTUGUESE|RUSSIAN|SPANISH|ENGLISH

PO LORENVER O
Accepting New Patients:Y
Holyoke Medical Group
2 Hospital Dr Ste 101
,Holyoke,MA 010406616
Hampden
(413) 535-4800
ENGLISH
Office: SPANISH|ENGLISH

PONCE GARCIA MARIA GABRIELA
Accepting New Patients:Y
HOLYOKE HEALTH CENTER
230 Maple Street
,Holyoke,MA 01040
Hampden
(413) 420-2200
sarah.mission@hhcinc.org
ENGLISH
Office: PORTUGUESE|RUSSIAN|SPANISH|ENGLISH

QAZI ADAM
Accepting New Patients:Y
Holyoke Medical Group
2 Hospital Dr Ste 101
,Holyoke,MA 010406616
Hampden
(413) 535-4800
qaziadam@gmail.com
URDU
Office: SPANISH|ENGLISH

QAZI ADAM
Accepting New Patients:Y
WESTERN MASS. PHYSICIAN ASSOCIATES AT HOSPITAL DR., STE. 306
10 Hospital Dr. Ste., 306
,HOLYOKE,MA 01040
Hampden
(413) 539-6830
qaziadam@gmail.com
URDU
Office: SPANISH|ENGLISH

ROCA MATTEI ANA M.
Accepting New Patients:Y
Holyoke Medical Group
2 Hospital Dr Ste 101
,Holyoke,MA 010406616
Hampden
(413) 535-4800
SPANISH|ENGLISH
Office: SPANISH|ENGLISH

VISWANATHAN KARTIK K
Accepting New Patients:N
Holyoke Medical Group
2 Hospital Dr Ste 101
,Holyoke,MA 010406616
Hampden
(413) 535-4800
ENGLISH
Office: SPANISH|ENGLISH

VISWANATHAN KARTIK K
Accepting New Patients:Y
WESTERN MASS. PHYSICIAN ASSOCIATES AT HOSPITAL DR., STE. 306
10 Hospital Dr. Ste., 306
,HOLYOKE,MA 01040
Hampden
(413) 539-6830
ENGLISH
Office: SPANISH|ENGLISH

BALDER ANDREW H.
Accepting New Patients:N
HEALTH SERVICES FOR THE HOMELESS AT 755 WORTHINGTON ST.
755 Worthington St.
,Springfield,MA 01105
Hampden
(866) 676-9226
ENGLISH
Office: SPANISH|ENGLISH

CHAGANTI UMA D.
Accepting New Patients:N
Trinity Health of New England Medical Group
175 Carew St.
,Springfield,MA 01104
Hampden
(413) 733-4101
ENGLISH
Office: SPANISH|ENGLISH

CRUZ ANTONE B.
Accepting New Patients:N
Trinity Health of New England Medical Group
271 Carew St
,Springfield,MA 011042377
Hampden
(413) 534-2500
ENGLISH
Office: SPANISH|ENGLISH

DETWEILER EDWARD
Accepting New Patients:Y
Trinity Health of New England Medical Group
305 Bicentennial Hwy
,Springfield,MA 011181962
Hampden
(413) 733-4101
ENGLISH
Office: SPANISH|ENGLISH

GIRENKO SVITLANA M.
Accepting New Patients:N
Trinity Health of New England Medical Group
175 Carew St.
,Springfield,MA 01104
Hampden
(413) 733-4101
ENGLISH
Office: SPANISH|ENGLISH

HEALTH QUALITY INC. - SPRINGFIELD
Accepting New Patients:N
Health Quality Inc.
95 Frank B. Murray Street ,Springfield,MA 01103
Hampden
(978) 655-5349
ENGLISH
Office: ENGLISH

ISHAK REDA H.
Accepting New Patients:N
Trinity Health Of New England Medical Group
271 Carew St
,Springfield,MA 011042377
Hampden
(413) 452-6600
ENGLISH
Office: CHINESE|MALAY|ENGLISH

JOSEPH CYRIL
Accepting New Patients:N
Trinity Health of New England Medical Group
175 Carew St.
,Springfield,MA 01104
Hampden
(413) 733-4101
HINDI|KANNADA|ENGLISH|TAMIL
Office: CHINESE|MALAY|SPANISH|ENGLISH

KOREY CATHIE J.
Accepting New Patients:N
Trinity Health Of New England Medical Group
271 Carew St
,Springfield,MA 011042377
Hampden
(413) 452-6600
ENGLISH
Office: CHINESE|MALAY|ENGLISH

KRIEGSMAN ARI J.
Accepting New Patients:Y
HEALTH SERVICES FOR THE HOMELESS AT 755 WORTHINGTON ST.
755 Worthington St.
,Springfield,MA 01105
Hampden
(866) 676-9226
ENGLISH
Office: CHINESE|MALAY|SPANISH|ENGLISH

MLAPAH THEODORE K.
Accepting New Patients:Y
WESTERN MASS PHYSICIAN ASSOC. INC.-2150 MAIN ST. STE, 100
2150 Main St Suite 100
,Springfield,MA 01104
Hampden
(413) 533-3912
tmlapa@gmail.com
ENGLISH
Office: ENGLISH

O'SHEA SARAH
Accepting New Patients:Y
WESTERN MASS PHYSICIAN ASSOCIATES AT 2150 MAIN ST.
2150 Main St
,Springfield,MA 01104
Hampden
(413) 535-4945
ENGLISH
Office: SPANISH|ENGLISH

RYTER EDWARD K.
Accepting New Patients:Y
Trinity Health of New England Medical Group
175 Carew St.
,Springfield,MA 01104
Hampden
(413) 733-4101
ENGLISH
Office: SPANISH|ENGLISH

SAHA ARNAB
Accepting New Patients:N
Trinity Health of New England Medical Group
271 Carew St
,Springfield,MA 011042377
Hampden
(413) 534-2500
ENGLISH
Office: SPANISH|ENGLISH

SIDDIQUI ANAM
Accepting New Patients:N
Trinity Health of New England Medical Group
305 Bicentennial Hwy
,Springfield,MA 011181962
Hampden
(413) 733-4101
ENGLISH
Office: SPANISH|ENGLISH

SKALSKI MARK S.
Accepting New Patients:N
Trinity Health of New England Medical Group
305 Bicentennial Hwy
,Springfield,MA 011181962
Hampden
(413) 733-4101
POLISH|ENGLISH
Office: HINDI|POLISH|PUNJABI|ROMANIAN|RUSSIAN|SPANISH|UKRANIAN|ENGLISH

ZAIDI MANSOOR A.
Accepting New Patients:Y
Xpress Med Urgent Care
447 Sumner Avenue
,SPRINGFIELD,MA 01108
Hampden
(413) 726-9575
HINDI|SPANISH|URDU|ENGLISH
Office: ENGLISH

HAMPDEN COUNTY

O'SHEA SARAH
Accepting New Patients:Y
Holyoke Medical Group - Walk-in Care
140 Southampton Road
,Westfield,MA 01085
Hampden
(413) 535-4800
ENGLISH
Office: SPANISH|ENGLISH

PO LORENVER O
Accepting New Patients:Y
WESTERN MASS. PHYSICIAN ASSOCIATES AT 94 NORTH ELM ST.
94 N Elm St Ste 102
,Westfield,MA 010851641
Hampden
(413) 534-2826
ENGLISH
Office: SPANISH|ENGLISH

ROCA MATTEI ANA M.
Accepting New Patients:Y
WESTERN MASS. PHYSICIAN ASSOCIATES AT 94 NORTH ELM ST.
94 N Elm St Ste 102
,Westfield,MA 010851641
Hampden
(413) 534-2826
SPANISH|ENGLISH
Office: SPANISH|ENGLISH

WETSTONE ANDREW S.
Accepting New Patients:Y
ORTHO MA LLC
53 Southampton Rd
,Westfield,MA 01085
Hampden
(413) 335-2606
ENGLISH
Office: ENGLISH

GARBUS LUCY Z
Accepting New Patients:Y
CHICOPEE HEALTH CENTER
505 Front St
,Chicopee,MA 010133140
Hampden
(413) 420-2222
ENGLISH
Office: PORTUGUESE|RUSSIAN|SPANISH|ENGLISH

PUENTE HILDA
Accepting New Patients:N
Trinity Health of New England Medical Group
444 Montgomery St
,Chicopee,MA 010201969
Hampden
(413) 594-3111
ENGLISH
Office: SPANISH|ENGLISH

HUDAK MEAGAN E
Accepting New Patients:Y
PEDIATRIC SERVICES OF SPRINGFIELD
250 N Main St Ste 101
,East Longmeadow,MA 010281879
Hampden
(413) 525-1870
Mhudak20@hotmail.com
ENGLISH
Office: SPANISH|SWEDISH|ENGLISH

KEARNEY SUSAN W.
Accepting New Patients:Y
PEDIATRIC SERVICES OF SPRINGFIELD
250 N Main St Ste 101
,East Longmeadow,MA 010281879
Hampden
(413) 525-1870
ENGLISH
Office: SPANISH|SWEDISH|ENGLISH

TARTAGLIA RACHEL
Accepting New Patients:Y
PEDIATRIC SERVICES OF SPRINGFIELD
250 N Main St Ste 101
,East Longmeadow,MA 010281879
Hampden
(413) 525-1870
ENGLISH
Office: SPANISH|SWEDISH|ENGLISH

GARBUS LUCY Z
Accepting New Patients:Y
HOLYOKE HEALTH CENTER
230 Maple Street
,Holyoke,MA 01040
Hampden
(413) 420-2200
ENGLISH
Office: PORTUGUESE|RUSSIAN|SPANISH|ENGLISH

KEARNEY SUSAN W.
Accepting New Patients:Y
PEDIATRIC SERVICES OF SPRINGFIELD - WILBRAHAM
70 Post Office Park
,Wilbraham,MA 01095
Hampden
(413) 599-1763
ENGLISH
Office: SPANISH|SWEDISH|ENGLISH

TARTAGLIA RACHEL
Accepting New Patients:Y
PEDIATRIC SERVICES OF SPRINGFIELD - WILBRAHAM
70 Post Office Park
,Wilbraham,MA 01095
Hampden
(413) 599-1763
ENGLISH
Office: SPANISH|SWEDISH|ENGLISH

BEAUZILE-DELIMON HORTENSE H.
Accepting New Patients:Y
Trinity Health of New England Medical Group
230 Main St 2nd Fl
,Agawam,MA 010011838
Hampden
(413) 789-6800
ENGLISH
Office: SPANISH|ENGLISH

WESTON CHARLES S.
Accepting New Patients:N
Trinity Health of New England Medical Group
230 Main St 2nd Fl
,Agawam,MA 010011838
Hampden
(413) 789-6800
ENGLISH
Office: SPANISH|ENGLISH

HAMPDEN COUNTY

BEGOLLI VANESSA M.
Accepting New Patients:Y
CHICOPEE HEALTH CENTER
505 Front St
,Chicopee,MA
010133140
Hampden
(413) 420-2222
FRENCH|SPANISH|ENGLISH
Office: PORTUGUESE|RUSSIAN|SPANISH|ENGLISH

CULCEA CRISTINA M.
Accepting New Patients:Y
CHICOPEE HEALTH CENTER
505 Front St
,Chicopee,MA
010133140
Hampden
(413) 420-2222
ENGLISH
Office: ARABIC, LEBANESE, SYRIAN|FRENCH|PORTUGUESE|RUSSIAN|SPANISH|ENGLISH

DESTEPHEN ELIZABETH V
Accepting New Patients:Y
Trinity Health of New England Medical Group
444 Montgomery St
,Chicopee,MA
010201969
Hampden
(413) 594-3111
ENGLISH
Office: SPANISH|ENGLISH

LIAO CHANG MONICA
Accepting New Patients:Y
CHICOPEE HEALTH CENTER
505 Front St
,Chicopee,MA
010133140
Hampden
(413) 420-2222
ENGLISH
Office: PORTUGUESE|RUSSIAN|SPANISH|ENGLISH

RASHID SANNAH
Accepting New Patients:Y
Trinity Health of New England Medical Group
444 Montgomery St
,Chicopee,MA
010201969
Hampden
(413) 594-3111
ENGLISH
Office: SPANISH|ENGLISH

THORN JULIA M
Accepting New Patients:Y
CHICOPEE HEALTH CENTER
505 Front St
,Chicopee,MA
010133140
Hampden
(413) 420-2222
ENGLISH
Office: PORTUGUESE|RUSSIAN|SPANISH|ENGLISH

ZINA-DUARTE JESSICA
Accepting New Patients:Y
Trinity Health of New England Medical Group
444 Montgomery St
,Chicopee,MA
010201969
Hampden
(413) 594-3111
ENGLISH
Office: SPANISH|ENGLISH

BELEMJIAN II MARK E.
Accepting New Patients:Y
PEDIATRIC SERVICES OF SPRINGFIELD
250 N Main St Ste 101
,East Longmeadow,MA
010281879
Hampden
(413) 525-1870
ENGLISH
Office: SPANISH|SWEDISH|ENGLISH

KASPER ADAM M
Accepting New Patients:Y
PEDIATRIC SERVICES OF SPRINGFIELD
250 N Main St Ste 101
,East Longmeadow,MA
010281879
Hampden
(413) 525-1870
ENGLISH
Office: SPANISH|SWEDISH|ENGLISH

MACIAS DEAVEN
Accepting New Patients:Y
PEDIATRIC SERVICES OF SPRINGFIELD
250 N Main St Ste 101
,East Longmeadow,MA
010281879
Hampden
(413) 525-1870
ENGLISH
Office: SPANISH|SWEDISH|ENGLISH

NORDSTROM LEIF G.
Accepting New Patients:Y
PEDIATRIC SERVICES OF SPRINGFIELD
250 N Main St Ste 101
,East Longmeadow,MA
010281879
Hampden
(413) 525-1870
ENGLISH
Office: SPANISH|SWEDISH|ENGLISH

BEGOLLI VANESSA M.
Accepting New Patients:Y
HOLYOKE HEALTH CENTER
230 Maple Street
,Holyoke,MA 01040
Hampden
(413) 420-2200
FRENCH|SPANISH|ENGLISH
Office: PORTUGUESE|RUSSIAN|SPANISH|ENGLISH

BIGGS VINCENT M.
Accepting New Patients:Y
HOLYOKE HEALTH CENTER
230 Maple Street
,Holyoke,MA 01040
Hampden
(413) 420-2200
SPANISH
Office: PORTUGUESE|RUSSIAN|SPANISH|ENGLISH

BROWN BETH L.
Accepting New Patients:Y
Holyoke Medical Group
10 Hospital Dr Ste 201
,Holyoke,MA
010406603
Hampden
(413) 534-2800
ENGLISH
Office: SPANISH|ENGLISH

HAMPDEN COUNTY

BROWN BETH L.
Accepting New Patients:Y
WESTERN MASS PHYSICIAN ASSOCIATES AT 596 SOUTH STREET
596 South Street
,Holyoke,MA 01040
Hampden
(413) 534-2800
ENGLISH
Office: SPANISH|ENGLISH

CULCEA CRISTINA M.
Accepting New Patients:Y
HOLYOKE HEALTH CENTER
230 Maple Street
,Holyoke,MA 01040
Hampden
(413) 420-2200
ENGLISH
Office: ARABIC, LEBANESE, SYRIAN|FRENCH|PORTUGUESE|RUSSIAN|SPANISH|ENGLISH

DONOSO PENA DANIELA B
Accepting New Patients:Y
HOLYOKE HEALTH CENTER
230 Maple Street
,Holyoke,MA 01040
Hampden
(413) 420-2200
dadonoso3@outlook.com
ENGLISH
Office: PORTUGUESE|RUSSIAN|SPANISH|ENGLISH

IGBINOMWANHIA OSARODION
Accepting New Patients:Y
HOLYOKE HEALTH CENTER
230 Maple Street
,Holyoke,MA 01040
Hampden
(413) 420-2200
ENGLISH
Office: PORTUGUESE|RUSSIAN|SPANISH|ENGLISH

LEKAKIS DESPINA
Accepting New Patients:Y
HOLYOKE HEALTH CENTER
230 Maple Street
,Holyoke,MA 01040
Hampden
(413) 420-2200
ENGLISH
Office: PORTUGUESE|RUSSIAN|SPANISH|ENGLISH

LIAO CHANG MONICA
Accepting New Patients:Y
HOLYOKE HEALTH CENTER
230 Maple Street
,Holyoke,MA 01040
Hampden
(413) 420-2200
ENGLISH
Office: PORTUGUESE|RUSSIAN|SPANISH|ENGLISH

THORN JULIA M
Accepting New Patients:Y
HOLYOKE HEALTH CENTER
230 Maple Street
,Holyoke,MA 01040
Hampden
(413) 420-2200
ENGLISH
Office: PORTUGUESE|RUSSIAN|SPANISH|ENGLISH

BALDER ANDREW H.
Accepting New Patients:N
HEALTH SERVICES FOR THE HOMELESS AT 755 WORTHINGTON ST.
755 Worthington St.
,Springfield,MA 01105
Hampden
(866) 676-9226
ENGLISH
Office: SPANISH|ENGLISH

HARVEY DAVID C.
Accepting New Patients:N
Trinity Health Of New England Medical Group
271 Carew St
,Springfield,MA 011042377
Hampden
(413) 452-6600
ENGLISH
Office: CHINESE|MALAY|ENGLISH

RASHID SANNAH
Accepting New Patients:Y
Trinity Health of New England Medical Group
305 Bicentennial Hwy
,Springfield,MA 011181962
Hampden
(413) 733-4101
ENGLISH
Office: SPANISH|ENGLISH

TYMINSKA-PALUCHOWSKA BEATA J.
Accepting New Patients:N
Trinity Health Of New England Medical Group
271 Carew St
,Springfield,MA 011042377
Hampden
(413) 452-6600
ENGLISH
Office: CHINESE|MALAY|POLISH|RUSSIAN|ENGLISH

ZINA-DUARTE JESSICA
Accepting New Patients:Y
Trinity Health of New England Medical Group
305 Bicentennial Hwy
,Springfield,MA 011181962
Hampden
(413) 733-4101
ENGLISH
Office: SPANISH|ENGLISH

CULCEA CRISTINA M.
Accepting New Patients:Y
Holyoke Medical Group
140 Southampton Rd
,Westfield,MA 01085
Hampden
(413) 535-4800
ENGLISH
Office: ARABIC, LEBANESE, SYRIAN|FRENCH|PORTUGUESE|RUSSIAN|SPANISH|ENGLISH

HAMPDEN COUNTY

KASPER ADAM M
Accepting New Patients:Y
PEDIATRIC SERVICES OF SPRINGFIELD - WILBRAHAM
70 Post Office Park
,Wilbraham,MA 01095
Hampden
(413) 599-1763
ENGLISH
Office: SPANISH|SWEDISH|ENGLISH

LEAVITT ROBERT P
Accepting New Patients:Y
PEDIATRIC SERVICES OF SPRINGFIELD - WILBRAHAM
70 Post Office Park
,Wilbraham,MA 01095
Hampden
(413) 599-1763
ENGLISH
Office: ENGLISH

MACIAS DEAVEN
Accepting New Patients:Y
PEDIATRIC SERVICES OF SPRINGFIELD - WILBRAHAM
70 Post Office Park
,Wilbraham,MA 01095
Hampden
(413) 599-1763
ENGLISH
Office: SPANISH|SWEDISH|ENGLISH

IGHILNASSAF OUMAYMA
Accepting New Patients:N
ATI Physical Therapy
168 Denslow Rd ,East Longmeadow,MA 010283188
Hampden
(413) 526-9924
providerenrollment@atipt.com
ENGLISH
Office: ITALIAN|PORTUGUESE|SPANISH|ENGLISH

GILLIS MICHAEL
Accepting New Patients:N
Trinity Health of New England Medical Group
230 Main St 2nd Fl
,Agawam,MA 010011838
Hampden
(413) 789-6800
ENGLISH
Office: SPANISH|ENGLISH

HUMPHRIES NATHANIEL E
Accepting New Patients:Y
Trinity Health of New England Medical Group
230 Main St 2nd Fl
,Agawam,MA 010011838
Hampden
(413) 789-6800
ENGLISH
Office: SPANISH|ENGLISH

ALIX JENNIFER M
Accepting New Patients:N
Trinity Health of New England Medical Group
444 Montgomery St
,Chicopee,MA 010201969
Hampden
(413) 594-3111
ENGLISH
Office: SPANISH|ENGLISH

CONNELLY DEBORAH A
Accepting New Patients:Y
Holyoke Medical Group
1962 Memorial Dr.
,Chicopee,MA 010204324
Hampden
(413) 535-4995
ENGLISH
Office: SPANISH|ENGLISH

HIXON JENNIFER
Accepting New Patients:N
Holyoke Medical Group
1962 Memorial Dr.
,Chicopee,MA 010204324
Hampden
(413) 535-4995
jenniferhixon@ymail.com
ENGLISH
Office: ENGLISH

HOLDEN KENZI
Accepting New Patients:Y
WESTERN MASS PHYSICIAN ASSOCIATES, INC. (CHICOPEE WALK-IN)
1962 Memorial Dr.
,Chicopee,MA 01020
Hampden
(413) 535-4995
kenzibholden@gmail.com
ENGLISH
Office: SPANISH|ENGLISH

HURTEAU MELINDA
Accepting New Patients:Y
Holyoke Medical Group
1962 Memorial Dr.
,Chicopee,MA 010204324
Hampden
(413) 535-4995
ENGLISH
Office: SPANISH|ENGLISH

JEFFERSON MICHAEL K
Accepting New Patients:Y
Holyoke Medical Group
1962 Memorial Dr.
,Chicopee,MA 010204324
Hampden
(413) 535-4995
michaelkjefferson@gmail.com
ENGLISH
Office: ENGLISH

MAGRI AMANDA
Accepting New Patients:N
Holyoke Medical Group
1962 Memorial Dr.
,Chicopee,MA 010204324
Hampden
(413) 535-4995
ENGLISH
Office: SPANISH|ENGLISH

HAMPDEN COUNTY

MCGUINNESS KELLY
Accepting New Patients:Y
Trinity Health of New England Medical Group
444 Montgomery St
,Chicopee,MA
010201969
Hampden
(413) 594-3111
ENGLISH
Office: SPANISH|ENGLISH

MILES MELISSA
Accepting New Patients:Y
Holyoke Medical Group
1962 Memorial Dr.
,Chicopee,MA
010204324
Hampden
(413) 535-4995
ENGLISH
Office: ENGLISH

MUNIZ CARLY
Accepting New Patients:N
WESTERN MASS PHYSICIAN ASSOCIATES, INC. (CHICOPEE WALK-IN)
1962 Memorial Dr.
,Chicopee,MA 01020
Hampden
(413) 535-4995
munizc072591@gmail.com
ENGLISH
Office: SPANISH|ENGLISH

MUNIZ CARLY
Accepting New Patients:N
Holyoke Medical Group
1962 Memorial Dr.
,Chicopee,MA
010204324
Hampden
(413) 535-4995
munizc072591@gmail.com
ENGLISH
Office: SPANISH|ENGLISH

PHILLIPS LAUREN
Accepting New Patients:Y
Trinity Health of New England Medical Group
444 Montgomery St
,Chicopee,MA
010201969
Hampden
(413) 594-3111
ENGLISH
Office: SPANISH|ENGLISH

SALOIO LUCIANN
Accepting New Patients:N
Trinity Health of New England Medical Group
444 Montgomery St
,Chicopee,MA
010201969
Hampden
(413) 594-3111
ENGLISH
Office: SPANISH|ENGLISH

STAROPOLI MICHAEL D.
Accepting New Patients:N
Trinity Health of New England Medical Group
444 Montgomery St
,Chicopee,MA
010201969
Hampden
(413) 594-3111
ENGLISH
Office: SPANISH|ENGLISH

SWEENEY JESSICA
Accepting New Patients:Y
Trinity Health of New England Medical Group
444 Montgomery St
,Chicopee,MA
010201969
Hampden
(413) 594-3111
ENGLISH
Office: SPANISH|ENGLISH

BROWN KIMBERLY
Accepting New Patients:Y
Holyoke Medical Group
10 Hospital Dr Ste 201
,Holyoke,MA
010406603
Hampden
(413) 534-2800
ENGLISH
Office: SPANISH|ENGLISH

BROWN KIMBERLY
Accepting New Patients:Y
WESTERN MASS PHYSICIAN ASSOCIATES AT 596 SOUTH STREET
596 South Street
,Holyoke,MA 01040
Hampden
(413) 534-2800
ENGLISH
Office: SPANISH|ENGLISH

CONNELLY DEBORAH A
Accepting New Patients:Y
Holyoke Medical Group
10 Hospital Dr Ste 201
,Holyoke,MA
010406603
Hampden
(413) 534-2800
ENGLISH
Office: SPANISH|ENGLISH

HOLDEN KENZI
Accepting New Patients:Y
Holyoke Medical Group
2 Hospital Dr Ste 101
,Holyoke,MA
010406616
Hampden
(413) 535-4800
kenzibholden@gmail.com
ENGLISH
Office: SPANISH|ENGLISH

HUNTLEY MIRANDA
Accepting New Patients:Y
WESTERN MASS. PHYSICAN ASSOCIATES AT 1916 NORTHHAMPTON ST.
1916 Northhampton Street ,Holyoke,MA 01040
Hampden
(413) 534-2040
ENGLISH
Office: ENGLISH

HUNTLEY MIRANDA
Accepting New Patients:Y
WESTERN MASS. PHYSICIAN ASSOCIATES AT 400 JARVIS AVE.
400 Jarvis Ave.
,Holyoke,MA 01040
Hampden
(413) 534-2102
ENGLISH
Office: ENGLISH

HURTEAU MELINDA
Accepting New Patients:Y
Holyoke Medical Group
2 Hospital Dr Ste 101
,Holyoke,MA
010406616
Hampden
(413) 535-4800
ENGLISH
Office: SPANISH|ENGLISH

HAMPDEN COUNTY

MAGRI AMANDA
Accepting New Patients:N
Holyoke Medical Group
2 Hospital Dr Ste 101
,Holyoke,MA
010406616
Hampden
(413) 535-4800
ENGLISH
Office: SPANISH|
ENGLISH

MUNIZ CARLY
Accepting New Patients:N
Holyoke Medical Group
2 Hospital Dr Ste 101
,Holyoke,MA
010406616
Hampden
(413) 535-4800
munizc072591
@gmail.com
ENGLISH
Office: SPANISH|
ENGLISH

WILLIAMS BETHANY N.
Accepting New Patients:Y
Holyoke Medical Group
10 Hospital Dr Ste 201
,Holyoke,MA
010406603
Hampden
(413) 534-2800
ENGLISH
Office: SPANISH|
ENGLISH

WILLIAMS BETHANY N.
Accepting New Patients:Y
WESTERN MASS
PHYSICIAN ASSOCIATES
AT 596 SOUTH STREET
596 South Street
,Holyoke,MA 01040
Hampden
(413) 534-2800
ENGLISH
Office: SPANISH|
ENGLISH

ALIX JENNIFER M
Accepting New Patients:Y
Trinity Health of New
England Medical Group
305 Bicentennial Hwy
,Springfield,MA
011181962
Hampden
(413) 733-4101
ENGLISH
Office: SPANISH|
ENGLISH

ARTHUR JACKSON
JUDY NANESI
Accepting New Patients:Y
Trinity Health of New
England Medical Group
305 Bicentennial Hwy
,Springfield,MA
011181962
Hampden
(413) 733-4101
ENGLISH
Office: SPANISH|
ENGLISH

DUONG ANALY
Accepting New Patients:Y
Trinity Health of New
England Medical Group
305 Bicentennial Hwy
,Springfield,MA
011181962
Hampden
(413) 733-4101
ENGLISH
Office: SPANISH|
ENGLISH

GILLIS MICHAEL
Accepting New Patients:Y
Trinity Health of New
England Medical Group
305 Bicentennial Hwy
,Springfield,MA
011181962
Hampden
(413) 733-4101
ENGLISH
Office: SPANISH|
ENGLISH

GLADSKI MARGARET
Accepting New Patients:Y
Trinity Health of New
England Medical Group
175 Carew St.
,Springfield,MA 01104
Hampden
(413) 733-4101
POLISH|ENGLISH
Office: SPANISH|
ENGLISH

MAGRI AMANDA
Accepting New Patients:N
WESTERN MASS
PHYSICIAN ASSOCIATES
AT 2150 MAIN ST.
2150 Main St
,Springfield,MA 01104
Hampden
(413) 535-4945
ENGLISH
Office: SPANISH|
ENGLISH

MCGOWAN SARA
Accepting New Patients:Y
WESTERN MASS
PHYSICIAN ASSOCIATES
AT 2150 MAIN ST.
2150 Main St
,Springfield,MA 01104
Hampden
(413) 535-4945
boersigsa@gmail.com
ENGLISH
Office: ENGLISH

MCNABB SUSANITA
Accepting New Patients:Y
WESTERN MASS
PHYSICIAN ASSOCIATES
AT 2150 MAIN ST.
2150 Main St
,Springfield,MA 01104
Hampden
(413) 535-4945
ENGLISH
Office: ENGLISH

O'CONNOR REBECCA
Accepting New Patients:Y
WESTERN MASS
PHYSICIAN ASSOCIATES
AT 2150 MAIN ST.
2150 Main St
,Springfield,MA 01104
Hampden
(413) 535-4945
rtbassett@gmail.com
ENGLISH
Office: ENGLISH

PATRUNO JILL
Accepting New Patients:Y
WESTERN MASS
PHYSICIAN ASSOCIATES
AT 2150 MAIN ST.
2150 Main St
,Springfield,MA 01104
Hampden
(413) 535-4945
ENGLISH
Office: ENGLISH

BROWN KIMBERLY
Accepting New Patients:Y
Holyoke Medical Group
- Walk-in Care
140 Southampton Road
,Westfield,MA 01085
Hampden
(413) 535-4800
ENGLISH
Office: SPANISH|
ENGLISH

FELTON NICHOLAS J.
Accepting New Patients:Y
WESTERN MASS.
PHYSICIAN ASSOCIATES
AT 94 NORTH ELM ST.
94 N Elm St Ste 102
,Westfield,MA
010851641
Hampden
(413) 534-2826
ENGLISH
Office: ENGLISH

HOLDEN KENZI
Accepting New Patients:Y
Holyoke Medical Group - Walk-in Care
140 Southampton Road ,Westfield,MA 01085
Hampden
(413) 535-4800
kenzibholden@gmail.com
ENGLISH
Office: SPANISH| ENGLISH

LAVOIE DIANNE E
Accepting New Patients:Y
Holyoke Medical Group - Walk-in Care
140 Southampton Road ,Westfield,MA 01085
Hampden
(413) 535-4800
dianne.lavoie18@gmail.com
ENGLISH
Office: ENGLISH

MAGRI AMANDA
Accepting New Patients:N
Holyoke Medical Group - Walk-in Care
140 Southampton Road ,Westfield,MA 01085
Hampden
(413) 535-4800
ENGLISH
Office: SPANISH| ENGLISH

MILES MELISSA
Accepting New Patients:Y
Holyoke Medical Group - Walk-in Care
140 Southampton Road ,Westfield,MA 01085
Hampden
(413) 535-4800
ENGLISH
Office: ENGLISH

MUNIZ CARLY
Accepting New Patients:N
Holyoke Medical Group - Walk-in Care
140 Southampton Road ,Westfield,MA 01085
Hampden
(413) 535-4800
munizc072591@gmail.com
ENGLISH
Office: SPANISH| ENGLISH

WILLIAMS BETHANY N.
Accepting New Patients:Y
WESTERN MASS. PHYSICIAN ASSOCIATES AT 94 NORTH ELM ST.
94 N Elm St Ste 102 ,Westfield,MA 010851641
Hampden
(413) 534-2826
ENGLISH
Office: SPANISH| ENGLISH

HAMPSHIRE COUNTY

NICHOLS SARAH
Accepting New Patients:Y
TRANSHEALTH, INC.
10 Main Street, Ste 3
,Florence,MA 01062
Hampshire
(413) 341-9400
ENGLISH
Office: SPANISH|
ENGLISH

O'CONNELL CATHLEEN M
Accepting New Patients:Y
TRANSHEALTH, INC.
10 Main Street, Ste 3
,Florence,MA 01062
Hampshire
(413) 341-9400
credentialing@savidahealth.com
ENGLISH
Office: SPANISH|
ENGLISH

BIGDA MARK A.
Accepting New Patients:N
Manhan Internal Medicine
179 Northampton St Ste D ,Easthampton,MA 010271057
Hampshire
(413) 529-9282
mbigda3@gmail.com
ENGLISH
Office: ENGLISH

VISWANATHAN KARTIK K
Accepting New Patients:Y
WESTERN MASS PHYSICIAN ASSOCIATES, INC. AT 129 COLLEGE ST.
129 College St. ,South Hadley,MA 01075
Hampshire
(413) 538-5620
ENGLISH
Office: SPANISH|
ENGLISH

BROWN ASHLEY
Accepting New Patients:Y
TRANSHEALTH, INC.
10 Main Street, Ste 3
,Florence,MA 01062
Hampshire
(413) 341-9400
ENGLISH
Office: SPANISH|
ENGLISH

MUNIZ CARLY
Accepting New Patients:Y
WESTERN MASS PHYSICIAN ASSOCIATES, INC. AT 129 COLLEGE ST.
129 College St. ,South Hadley,MA 01075
Hampshire
(413) 538-5620
munizc072591@gmail.com
ENGLISH
Office: SPANISH|
ENGLISH

MIDDLESEX COUNTY

GAZULA KAVITHA
Accepting New Patients:N
Westford Internal Medicine
133 Littleton Rd., Ste. 202 ,Westford,MA 01886
Middlesex
(978) 577-1946
ENGLISH
Office: ENGLISH

HENNESSEY FRANCINE M.
Accepting New Patients:Y
Patriot Pediatrics
74 Loomis St.
,Bedford,MA 01730
Middlesex
(781) 674-2900
ENGLISH
Office: ENGLISH

YOUSSEF OMAR
Accepting New Patients:Y
EDWARD M. KENNEDY COMMUNITY HEALTH CENTER AT WAVERLY ST.
354 Waverly St.
,Framingham,MA 01702
Middlesex
(508) 370-0113
ENGLISH
Office: ALBANIAN|ARABIC, LEBANESE, SYRIAN|BURMESE|FRENCH|ITALIAN|PORTUGUESE|SPANISH|TWI / TSHI|VIETNAMESE|ENGLISH

BUSS SANDRA J.
Accepting New Patients:N
Post Acute Medical Services
1 Great Street
,Acton,MA 01720
Middlesex
(978) 267-3900
ENGLISH
Office: ENGLISH

FLYNN HANNAH
Accepting New Patients:N
Post Acute Medical Services
1 Great Street
,Acton,MA 01720
Middlesex
(978) 267-3900
ENGLISH
Office: ENGLISH

PALOMBA MELISA
Accepting New Patients:Y
360 Healthcare, LLC
10 Mall Rd., Ste. 301
,Burlington,MA 01803
Middlesex
(781) 488-6843
ENGLISH
Office: ENGLISH

SIVANANDAN DEVI
Accepting New Patients:Y
360 Healthcare, LLC
10 Mall Rd., Ste. 301
,Burlington,MA 01803
Middlesex
(781) 488-6843
ENGLISH
Office: ENGLISH

SIVANANDAN DEVI
Accepting New Patients:Y
360 Healthcare, LLC
67 South Bedford Street, Suite 400W
,Burlington,MA 01803
Middlesex
(781) 488-6843
ENGLISH
Office: ENGLISH

CHANDLER CAROLYN R.
Accepting New Patients:Y
MGB COMMUNITY PHYSICIANS ONE MEDICAL - CAMBRIDGE
100 Binney St.
,Cambridge,MA 02142
Middlesex
(617) 903-5000
cr.chandler3@gmail.com
ENGLISH
Office: SPANISH|ENGLISH|AMHARIC, ETHIOPIAN

ARCHARD RACHELLE
Accepting New Patients:Y
NEW ENGLAND COMMUNITY MEDICAL SERVICES PLLC
290 Littleton Rd. Suite 3
,Chelmsford,MA 01824
Middlesex
(978) 685-2460
rachelle.archard@gmail.com
ENGLISH
Office: ENGLISH

BAUER LAURA A
Accepting New Patients:Y
NEW ENGLAND COMMUNITY MEDICAL SERVICES PLLC
290 Littleton Rd. Suite 3
,Chelmsford,MA 01824
Middlesex
(978) 685-2460
Steven@medivoxx.com
ENGLISH
Office: ENGLISH

BELLEVUE JUDITH
Accepting New Patients:Y
NEW ENGLAND COMMUNITY MEDICAL SERVICES PLLC
290 Littleton Rd. Suite 3
,Chelmsford,MA 01824
Middlesex
(978) 685-2460
ENGLISH
Office: ENGLISH

CHAITMAN NICOLE M.
Accepting New Patients:Y
NEW ENGLAND COMMUNITY MEDICAL SERVICES PLLC
290 Littleton Rd. Suite 3
,Chelmsford,MA 01824
Middlesex
(978) 685-2460
ENGLISH
Office: ENGLISH

DOUCETTE KRYSTA L
Accepting New Patients:Y
NEW ENGLAND COMMUNITY MEDICAL SERVICES PLLC
290 Littleton Rd. Suite 3
,Chelmsford,MA 01824
Middlesex
(978) 685-2460
ENGLISH
Office: ENGLISH

MAGOBA LEILA J.
Accepting New Patients:Y
NEW ENGLAND COMMUNITY MEDICAL SERVICES PLLC
290 Littleton Rd. Suite 3
,Chelmsford,MA 01824
Middlesex
(978) 685-2460
lelia@succorpc.com
ENGLISH
Office: ENGLISH

MEDROS CHRISTINE R.
Accepting New Patients:Y
NEW ENGLAND COMMUNITY MEDICAL SERVICES PLLC
290 Littleton Rd. Suite 3 ,Chelmsford,MA 01824
Middlesex
(978) 685-2460
jack@medivoxx.com
ENGLISH
Office: ENGLISH

MUSE KATHLEEN M.
Accepting New Patients:Y
NEW ENGLAND COMMUNITY MEDICAL SERVICES PLLC
290 Littleton Rd. Suite 3 ,Chelmsford,MA 01824
Middlesex
(978) 685-2460
jack@medivoxx.com
ENGLISH
Office: ENGLISH

VINER SOFIA
Accepting New Patients:Y
NEW ENGLAND COMMUNITY MEDICAL SERVICES PLLC
290 Littleton Rd. Suite 3 ,Chelmsford,MA 01824
Middlesex
(978) 685-2460
sophiaviner@gmail.com
ENGLISH
Office: ENGLISH

QUACH NHA-MY
Accepting New Patients:Y
SOUTH COVE COMMUNITY HEALTH CENTER AT COMMERCIAL STREET
277 Commercial St ,Malden,MA 021486708
Middlesex
(781) 912-2500
CANTONESE| MANDARIN| TAIWANESE| VIETNAMESE|ENGLISH

DITOMMASO KAYLA M.
Accepting New Patients:Y
EMERSON HEALTH PRIMARY CARE AT MAYNARD
21 Main St. ,Maynard,MA 01754
Middlesex
(978) 318-5487
Kditommaso@emersonhosp.org
ENGLISH
Office: ENGLISH

KELLS DEIRDRE
Accepting New Patients:Y
EMERSON HEALTH PRIMARY CARE AT MAYNARD
21 Main St. ,Maynard,MA 01754
Middlesex
(978) 318-5487
ENGLISH
Office: ENGLISH

MURPHY LAUREN M
Accepting New Patients:Y
ALEXANDER KOPP, MD PC
2000 Washington St Ste 542 ,Newton Lower Falls,MA 024621624
Middlesex
(617) 527-6200
ENGLISH
Office: GERMAN| SERBIAN / CYRILLIC| ENGLISH

BOWDOIN YUKIKO
Accepting New Patients:Y
HEALTHYU - STERLING
100 Leominster Rd. ,Sterling,MA 02156
Middlesex
(508) 784-1278
ENGLISH
Office: HINDI|ENGLISH| GUJARATI

FRANGE ADAM R
Accepting New Patients:Y
CHARLES RIVER COMMUNITY HEALTH, INC. - WALTHAM
43 Foundry Ave ste.110 ,Waltham,MA 024538313
Middlesex
(781) 693-3800
ENGLISH
Office: CANTONESE| CHINESE|FINNISH| FRENCH|HINDI| ITALIAN|MANDARIN| PORTUGUESE| RUSSIAN|SPANISH

MAGOBA LEILA J.
Accepting New Patients:Y
Succor Primary Care
24 Crescent Street, Ste 304 ,Waltham,MA 02453
Middlesex
(781) 358-8633
lelia@succorpc.com
ENGLISH
Office: ENGLISH

NORCIA KAITLYN A
Accepting New Patients:N
Mass General West
52 Second Ave Ste 2000 ,Waltham,MA 024511129
Middlesex
(781) 487-4040
ENGLISH
Office: ENGLISH

RUSHTON LYNN E.
Accepting New Patients:N
Westford Internal Medicine
133 Littleton Rd., Ste. 202 ,Westford,MA 01886
Middlesex
(978) 577-1946
ENGLISH
Office: ENGLISH

BROWN WAYNE D.
Accepting New Patients:Y
LEXINGTON MEDICAL MANAGEMENT P.C.
35 Bedford St Ste 18A ,Lexington,MA 024204440
Middlesex
(781) 863-8080
ENGLISH

MIDDLESEX COUNTY

MGB COMMUNITY PHYSICIANS (MYSTIC HEALTHCARE - 127 MAIN ST.)
Accepting New Patients:N
MGB COMMUNITY PHYSICIANS (MYSTIC HEALTHCARE - 127 MAIN ST.)
127 Main St.
,Medford,MA 02155
Middlesex
(781) 438-5543
ENGLISH
Office: ENGLISH

TODD JAMES W
Accepting New Patients:Y
James W Todd
2000 Washington St., Ste. 403 ,Newton,MA 024621602
Middlesex
(617) 965-2328
jwtodd@partners.org
FRENCH|ENGLISH
Office: FRENCH|ENGLISH

GOUDIE JAMES S.
Accepting New Patients:Y
ACTON MEDICAL ASSOCIATES, P.C.
321 Main St ,Acton,MA 017203718
Middlesex
(978) 635-8700
ENGLISH
Office: BENGALI|FRENCH|GAELIC|INDONESIAN|POLISH|RUSSIAN|SPANISH|TAGALOG, FILIPINO|ENGLISH

RASKIN ALLAN J.
Accepting New Patients:Y
VK NEW ENGLAND MANAGEMENT, LLC
214 Howard St.
,Framingham,MA 01702
Middlesex
(508) 872-0700
Support@recoveryri.com
KOREAN|SPANISH|ENGLISH
Office: SPANISH|ENGLISH

GOUDIE JAMES S.
Accepting New Patients:Y
ACTON MEDICAL ASSOCIATES, P.C. AT HIGHLAND COMMONS
36 Highland Commons East ,Hudson,MA 01749
Middlesex
(978) 635-1420
ENGLISH
Office: BENGALI|FRENCH|GAELIC|INDONESIAN|POLISH|RUSSIAN|SPANISH|TAGALOG, FILIPINO|ENGLISH

GOUDIE JAMES S.
Accepting New Patients:Y
ACTON MEDICAL ASSOCIATES, P.C. AT KING STREET
592 King St
,Littleton,MA 014606245
Middlesex
(978) 486-9255
ENGLISH
Office: BENGALI|FRENCH|GAELIC|INDONESIAN|POLISH|RUSSIAN|SPANISH|TAGALOG, FILIPINO|ENGLISH

BBUYE STEVEN
Accepting New Patients:Y
Goldstar Medical Associates LLC
164 Webster St
,Malden,MA 021484423
Middlesex
(781) 661-8969
SJBrighton@mhs-inc.com
ENGLISH

KINI NARENDRA M
Accepting New Patients:Y
CDR Health Care Inc
2 Forbes Road
,Woburn,MA 01801
Middlesex
(786) 235-8534
Stephanie.Serrano@cdrmaguire.com
FRENCH

ARRASIN CYNTHIA A.
Accepting New Patients:Y
Post Acute Medical Services
1 Great Street
,Acton,MA 01720
Middlesex
(978) 267-3900
cindyarrasin@gmail.com
ENGLISH
Office: ENGLISH

BUSS SANDRA J.
Accepting New Patients:N
Post Acute Medical Services
1 Great Street
,Acton,MA 01720
Middlesex
(978) 267-3900
ENGLISH
Office: ENGLISH

CARVAJAL LAURA B
Accepting New Patients:N
ACTON MEDICAL ASSOCIATES, P.C.
321 Main St ,Acton,MA 017203718
Middlesex
(978) 635-8700
ENGLISH
Office: BENGALI|FRENCH|GAELIC|INDONESIAN|POLISH|RUSSIAN|SPANISH|TAGALOG, FILIPINO|ENGLISH

CORPUZ MARIO C.
Accepting New Patients:Y
Post Acute Medical Services
1 Great Street
,Acton,MA 01720
Middlesex
(978) 267-3900
ENGLISH
Office: ENGLISH

LANDRETH ENID
Accepting New Patients:Y
Post Acute Medical Services
1 Great Street
,Acton,MA 01720
Middlesex
(978) 267-3900
ENGLISH
Office: ENGLISH

MONGO - SHEI PAULINE
Accepting New Patients:Y
Post Acute Medical Services
1 Great Street
,Acton,MA 01720
Middlesex
(978) 267-3900
ENGLISH
Office: ENGLISH

STOK MALLORY J
Accepting New Patients:Y
Post Acute Medical Services
1 Great Street
,Acton,MA 01720
Middlesex
(978) 267-3900
ENGLISH
Office: ENGLISH

DOREAU HEIDI R.
Accepting New Patients:Y
EMERSON PRIMARY CARE AT CONCORD
55 North Rd., Ste. 120
,Bedford,MA 017301078
Middlesex
(339) 215-5100
ENGLISH
Office: ENGLISH

KULIG DONNA L
Accepting New Patients:Y
KINSTEAD PROVIDER GROUP, P.A.
72 Sohier Road
,Beverly,MA 01915
Middlesex
(978) 437-5735
DKULIG@ENDICOTT.EDU
ENGLISH
Office: SPANISH|ENGLISH

RODRIGUEZ ANTHONY R
Accepting New Patients:Y
KINSTEAD PROVIDER GROUP, P.A.
72 Sohier Road
,Beverly,MA 01915
Middlesex
(978) 437-5735
rr.anthony@outlook.com
ENGLISH
Office: SPANISH|ENGLISH

BIJU LIJIMOL
Accepting New Patients:Y
360 Healthcare, LLC
10 Mall Rd., Ste. 301
,Burlington,MA 01803
Middlesex
(781) 488-6843
ENGLISH
Office: ENGLISH

BOLDEN MAYRA
Accepting New Patients:Y
360 Healthcare, LLC
10 Mall Rd., Ste. 301
,Burlington,MA 01803
Middlesex
(781) 488-6843
mayra1083@gmail.com
ENGLISH
Office: ENGLISH

BOLDEN MAYRA
Accepting New Patients:Y
360 Healthcare, LLC
67 South Bedford Street, Suite 400W
,Burlington,MA 01803
Middlesex
(781) 488-6843
mayra1083@gmail.com
ENGLISH
Office: ENGLISH

BROWN LAURIE M
Accepting New Patients:Y
360 Healthcare, LLC
10 Mall Rd., Ste. 301
,Burlington,MA 01803
Middlesex
(781) 488-6843
ENGLISH
Office: ENGLISH

BRYANT STACEY A.
Accepting New Patients:Y
360 Healthcare, LLC
10 Mall Rd., Ste. 301
,Burlington,MA 01803
Middlesex
(781) 488-6843
sbryant@hallmarkhealth.org
ENGLISH
Office: ENGLISH

CALANTROPO VANJA
Accepting New Patients:Y
360 Healthcare, LLC
10 Mall Rd., Ste. 301
,Burlington,MA 01803
Middlesex
(781) 488-6843
ENGLISH
Office: ENGLISH

CHINYANGA-EDOUARD PHYLLIS
Accepting New Patients:Y
360 Healthcare, LLC
10 Mall Rd., Ste. 301
,Burlington,MA 01803
Middlesex
(781) 488-6843
phyllis.chinyanga@heywood.org
ENGLISH
Office: ENGLISH

CHINYANGA-EDOUARD PHYLLIS
Accepting New Patients:Y
360 Healthcare, LLC
67 South Bedford Street, Suite 400W
,Burlington,MA 01803
Middlesex
(781) 488-6843
phyllis.chinyanga@heywood.org
ENGLISH
Office: ENGLISH

HOUMANI HAJAR
Accepting New Patients:Y
360 Healthcare, LLC
10 Mall Rd., Ste. 301
,Burlington,MA 01803
Middlesex
(781) 488-6843
ENGLISH
Office: ENGLISH

KELLY CARISSA M.
Accepting New Patients:Y
360 Healthcare, LLC
10 Mall Rd., Ste. 301
,Burlington,MA 01803
Middlesex
(781) 488-6843
cpetroro@gmail.com
ENGLISH
Office: FRENCH|PORTUGUESE|SPANISH|ENGLISH|CAPE VERDE CREOLE

MCNEIL COURTNEY L.
Accepting New Patients:Y
360 Healthcare, LLC
10 Mall Rd., Ste. 301
,Burlington,MA 01803
Middlesex
(781) 488-6843
cconnors@melrosewakefield.org
ENGLISH
Office: ENGLISH

MESSINA ANDREA M.
Accepting New Patients:Y
360 Healthcare, LLC
10 Mall Rd., Ste. 301
,Burlington,MA 01803
Middlesex
(781) 488-6843
ENGLISH
Office: ENGLISH

MONAGHAN LAUREN N
Accepting New Patients:Y
360 Healthcare, LLC
10 Mall Rd., Ste. 301
,Burlington,MA 01803
Middlesex
(781) 488-6843
ENGLISH

MULVANEY KERRILL J
Accepting New Patients:Y
360 Healthcare, LLC
10 Mall Rd., Ste. 301
,Burlington,MA 01803
Middlesex
(781) 488-6843
ENGLISH
Office: ENGLISH

PITTS ASHLEY
Accepting New Patients:Y
360 Healthcare, LLC
10 Mall Rd., Ste. 301
,Burlington,MA 01803
Middlesex
(781) 488-6843
ENGLISH
Office: ENGLISH

TEABO MELANIE J.
Accepting New Patients:Y
360 Healthcare, LLC
10 Mall Rd., Ste. 301
,Burlington,MA 01803
Middlesex
(781) 488-6843
melanie.teabo@heywood.org
ENGLISH
Office: ENGLISH

LAX LENA
Accepting New Patients:Y
MGB COMMUNITY PHYSICIANS (ONE MEDICAL - CAMBRIDGE)
822 Somerville Ave.
,Cambridge,MA 02140
Middlesex
(617) 903-5000
llax@onemedical.com
ENGLISH
Office: SPANISH|ENGLISH|AMHARIC, ETHIOPIAN

BURTON ELNORA A.
Accepting New Patients:Y
NEW ENGLAND COMMUNITY MEDICAL SERVICES PLLC
290 Littleton Rd. Suite 3
,Chelmsford,MA 01824
Middlesex
(978) 685-2460
ENGLISH
Office: ENGLISH

COUILLARD JENNIFER L
Accepting New Patients:Y
NEW ENGLAND COMMUNITY MEDICAL SERVICES PLLC
290 Littleton Rd. Suite 3
,Chelmsford,MA 01824
Middlesex
(978) 685-2460
ENGLISH
Office: ENGLISH

CROWLEY VIRGINIA
Accepting New Patients:Y
NEW ENGLAND COMMUNITY MEDICAL SERVICES PLLC
290 Littleton Rd. Suite 3
,Chelmsford,MA 01824
Middlesex
(978) 685-2460
ENGLISH
Office: ENGLISH

LOWNEY ELISABETH
Accepting New Patients:Y
NEW ENGLAND COMMUNITY MEDICAL SERVICES PLLC
290 Littleton Rd. Suite 3
,Chelmsford,MA 01824
Middlesex
(978) 685-2460
ENGLISH
Office: ENGLISH

SHIMBERG SVETLANA
Accepting New Patients:Y
NEW ENGLAND COMMUNITY MEDICAL SERVICES PLLC
290 Littleton Rd. Suite 3
,Chelmsford,MA 01824
Middlesex
(978) 685-2460
jack@medivoxx.com
ENGLISH
Office: RUSSIAN|UKRANIAN|ENGLISH

SMART SHARON R.
Accepting New Patients:Y
NEW ENGLAND COMMUNITY MEDICAL SERVICES PLLC
290 Littleton Rd. Suite 3
,Chelmsford,MA 01824
Middlesex
(978) 685-2460
ENGLISH
Office: ENGLISH

TASSINARI ALISON
Accepting New Patients:Y
NEW ENGLAND COMMUNITY MEDICAL SERVICES PLLC
290 Littleton Rd. Suite 3
,Chelmsford,MA 01824
Middlesex
(978) 685-2460
jack@medivoxx.com
ENGLISH
Office: ENGLISH

TYLUS LISA M.
Accepting New Patients:Y
NEW ENGLAND COMMUNITY MEDICAL SERVICES PLLC
290 Littleton Rd. Suite 3
,Chelmsford,MA 01824
Middlesex
(978) 685-2460
Ltylus@neinsp.com
ENGLISH
Office: ENGLISH

VROUHAS BETHANY
Accepting New Patients:Y
NEW ENGLAND COMMUNITY MEDICAL SERVICES PLLC
290 Littleton Rd. Suite 3
,Chelmsford,MA 01824
Middlesex
(978) 685-2460
bvrouhas@neinsp.com
ENGLISH
Office: ENGLISH

ERRATH NAOMI
Accepting New Patients:N
EMERSON PRIMARY CARE AT CONCORD (200 BAKER AVE)
200 Baker Ave Ste 217
,Concord,MA 017422178
Middlesex
(978) 287-7495
ENGLISH
Office: ENGLISH

HENSON ELIZABETH A
Accepting New Patients:Y
MGB MEDICAL GROUP SUBURBAN MA - CONCORD
80 Beharrell St.
,Concord,MA 01742
Middlesex
(781) 259-9292
elizabeth.a.henson@outlook.com
SPANISH|ENGLISH
Office: ENGLISH

MIDDLESEX COUNTY

JIMADA ZAINAB
Accepting New Patients:Y
KINSTEAD PROVIDER GROUP, P.A. AT 300 BAKER AVE., STE. 300
300 Baker Ave., Ste. 300
,Concord,MA 01742
Middlesex
(646) 494-4425
njimada@gmail.com
ENGLISH
Office: ENGLISH

LAMARRE DANIELLA
Accepting New Patients:Y
KINSTEAD PROVIDER GROUP, P.A. AT 300 BAKER AVE., STE. 300
300 Baker Ave., Ste. 300
,Concord,MA 01742
Middlesex
(646) 494-4425
ENGLISH
Office: ENGLISH

LUCIEN - JEAN MARIE - RENEE
Accepting New Patients:Y
KINSTEAD PROVIDER GROUP, P.A. AT 300 BAKER AVE., STE. 300
300 Baker Ave., Ste. 300
,Concord,MA 01742
Middlesex
(646) 494-4425
ENGLISH
Office: ENGLISH

WYNTER ALISON
Accepting New Patients:Y
KINSTEAD PROVIDER GROUP, P.A. AT 300 BAKER AVE., STE. 300
300 Baker Ave., Ste. 300
,Concord,MA 01742
Middlesex
(646) 494-4425
ENGLISH
Office: ENGLISH

ZANNI KAREN L
Accepting New Patients:Y
KINSTEAD PROVIDER GROUP, P.A. AT 300 BAKER AVE., STE. 300
300 Baker Ave., Ste. 300
,Concord,MA 01742
Middlesex
(646) 494-4425
ENGLISH
Office: ENGLISH

ABDELJABER ISRAH
Accepting New Patients:Y
EDWARD M. KENNEDY COMMUNITY HEALTH CENTER AT WAVERLY ST.
354 Waverly St.
,Framingham,MA 01702
Middlesex
(508) 370-0113
israh.abdeljaber98@gmail.com
ENGLISH
Office: ALBANIAN|ARABIC, LEBANESE, SYRIAN|BURMESE|FRENCH|ITALIAN|PORTUGUESE|SPANISH|TWI / TSHI|VIETNAMESE|ENGLISH

BALBAKY NOOR
Accepting New Patients:Y
EDWARD M. KENNEDY COMMUNITY HEALTH CENTER AT WAVERLY ST.
354 Waverly St.
,Framingham,MA 01702
Middlesex
(508) 370-0113
nbalbaky@gmail.com
ENGLISH
Office: ALBANIAN|ARABIC, LEBANESE, SYRIAN|BURMESE|FRENCH|ITALIAN|PORTUGUESE|SPANISH|TWI / TSHI|VIETNAMESE|ENGLISH

BIALY EMILIA J
Accepting New Patients:Y
EDWARD M. KENNEDY COMMUNITY HEALTH CENTER AT WAVERLY ST.
354 Waverly St.
,Framingham,MA 01702
Middlesex
(508) 370-0113
emiliajbialy@gmail.com
ENGLISH
Office: ALBANIAN|ARABIC, LEBANESE, SYRIAN|BURMESE|FRENCH|ITALIAN|PORTUGUESE|SPANISH|TWI / TSHI|VIETNAMESE|ENGLISH

CHAFOYA MARIA
Accepting New Patients:Y
EDWARD M. KENNEDY COMMUNITY HEALTH CENTER AT WAVERLY ST.
354 Waverly St.
,Framingham,MA 01702
Middlesex
(508) 370-0113
ENGLISH
Office: ALBANIAN|ARABIC, LEBANESE, SYRIAN|BURMESE|FRENCH|ITALIAN|PORTUGUESE|SPANISH|TWI / TSHI|VIETNAMESE|ENGLISH

DE LA ROSA OSCAR J
Accepting New Patients:Y
EDWARD M. KENNEDY COMMUNITY HEALTH CENTER AT WAVERLY ST.
354 Waverly St.
,Framingham,MA 01702
Middlesex
(508) 370-0113
oscar.delarosa@kennedychc.org
ENGLISH
Office: ALBANIAN|ARABIC, LEBANESE, SYRIAN|BURMESE|FRENCH|ITALIAN|PORTUGUESE|SPANISH|TWI / TSHI|VIETNAMESE|ENGLISH

MIDDLESEX COUNTY

DITULLIO CHRISTINE L
Accepting New Patients:Y
EDWARD M. KENNEDY COMMUNITY HEALTH CENTER AT WAVERLY ST.
354 Waverly St.
,Framingham,MA 01702
Middlesex
(508) 370-0113
ENGLISH
Office: ALBANIAN|ARABIC, LEBANESE, SYRIAN|BURMESE|FRENCH|ITALIAN|PORTUGUESE|SPANISH|TWI / TSHI|VIETNAMESE|ENGLISH

GANEM-ROSEN ARIELLE S
Accepting New Patients:Y
EDWARD M. KENNEDY COMMUNITY HEALTH CENTER AT WAVERLY ST.
354 Waverly St.
,Framingham,MA 01702
Middlesex
(508) 370-0113
ENGLISH
Office: SPANISH|ENGLISH

HOVSEPIAN LAURA A.
Accepting New Patients:Y
EDWARD M. KENNEDY COMMUNITY HEALTH CENTER AT WAVERLY ST.
354 Waverly St.
,Framingham,MA 01702
Middlesex
(508) 370-0113
ENGLISH
Office: FRENCH|RUSSIAN|SPANISH|ENGLISH

KERR JAMIE
Accepting New Patients:Y
EDWARD M. KENNEDY COMMUNITY HEALTH CENTER AT WAVERLY ST.
354 Waverly St.
,Framingham,MA 01702
Middlesex
(508) 370-0113
ENGLISH
Office: ALBANIAN|ARABIC, LEBANESE, SYRIAN|BURMESE|FRENCH|ITALIAN|PORTUGUESE|SPANISH|TWI / TSHI|VIETNAMESE|ENGLISH

LAFLEUR-OMELER NANCYVER E
Accepting New Patients:Y
EDWARD M. KENNEDY COMMUNITY HEALTH CENTER AT WAVERLY ST.
354 Waverly St.
,Framingham,MA 01702
Middlesex
(508) 370-0113
SPANISH|ENGLISH
Office: ALBANIAN|ARABIC, LEBANESE, SYRIAN|BURMESE|FRENCH|ITALIAN|PORTUGUESE|SPANISH|TWI / TSHI|VIETNAMESE|ENGLISH

LEE - HARRIS LIANA
Accepting New Patients:Y
EDWARD M. KENNEDY COMMUNITY HEALTH CENTER AT CONCORD ST.
32 Concord St
,Framingham,MA 017028302
Middlesex
(508) 270-2635
ENGLISH
Office: ALBANIAN|ARABIC, LEBANESE, SYRIAN|BURMESE|FRENCH|ITALIAN|MANDARIN|PORTUGUESE|SPANISH|TWI / TSHI|VIETNAMESE

LEE - HARRIS LIANA
Accepting New Patients:Y
EDWARD M. KENNEDY COMMUNITY HEALTH CENTER AT WAVERLY ST.
354 Waverly St.
,Framingham,MA 01702
Middlesex
(508) 370-0113
ENGLISH
Office: ALBANIAN|ARABIC, LEBANESE, SYRIAN|BURMESE|FRENCH|ITALIAN|MANDARIN|PORTUGUESE|SPANISH|TWI / TSHI|VIETNAMESE

MATZ MARIANNE J.
Accepting New Patients:Y
EDWARD M. KENNEDY COMMUNITY HEALTH CENTER AT WAVERLY ST.
354 Waverly St.
,Framingham,MA 01702
Middlesex
(508) 370-0113
ENGLISH
Office: ALBANIAN|ARABIC, LEBANESE, SYRIAN|BURMESE|FRENCH|ITALIAN|PORTUGUESE|SPANISH|TWI / TSHI|VIETNAMESE|ENGLISH

MAYNARD KATHLEEN B
Accepting New Patients:Y
EDWARD M. KENNEDY COMMUNITY HEALTH CENTER AT WAVERLY ST.
354 Waverly St.
,Framingham,MA 01702
Middlesex
(508) 370-0113
ENGLISH
Office: ALBANIAN|ARABIC, LEBANESE, SYRIAN|BURMESE|FRENCH|ITALIAN|PORTUGUESE|SPANISH|TWI / TSHI|VIETNAMESE|ENGLISH

MCELROY NICHOLAS
Accepting New Patients:Y
EDWARD M. KENNEDY COMMUNITY HEALTH CENTER AT WAVERLY ST.
354 Waverly St.
,Framingham,MA 01702
Middlesex
(508) 370-0113
ENGLISH
Office: ALBANIAN|ARABIC, LEBANESE, SYRIAN|BURMESE|FRENCH|ITALIAN|PORTUGUESE|SPANISH|TWI / TSHI|VIETNAMESE|ENGLISH

MILAN MAI T
Accepting New Patients:Y
VK NEW ENGLAND MANAGEMENT, LLC
214 Howard St.
,Framingham,MA 01702
Middlesex
(508) 872-0700
ENGLISH
Office: SPANISH|ENGLISH

MIWANDA ESTHER N
Accepting New Patients:Y
EDWARD M. KENNEDY COMMUNITY HEALTH CENTER AT WAVERLY ST.
354 Waverly St.
,Framingham,MA 01702
Middlesex
(508) 370-0113
SPANISH|ENGLISH
Office: ALBANIAN|ARABIC, LEBANESE, SYRIAN|BURMESE|FRENCH|ITALIAN|PORTUGUESE|SPANISH|TWI / TSHI|VIETNAMESE|ENGLISH

NIEMIEC RACHEL
Accepting New Patients:Y
EDWARD M. KENNEDY COMMUNITY HEALTH CENTER AT WAVERLY ST.
354 Waverly St.
,Framingham,MA 01702
Middlesex
(508) 370-0113
rsinger28@gmail.com
ENGLISH
Office: ALBANIAN|ARABIC, LEBANESE, SYRIAN|BURMESE|FRENCH|ITALIAN|PORTUGUESE|SPANISH|TWI / TSHI|VIETNAMESE|ENGLISH

NIROULA JOSHAN
Accepting New Patients:Y
EDWARD M. KENNEDY COMMUNITY HEALTH CENTER AT WAVERLY ST.
354 Waverly St.
,Framingham,MA 01702
Middlesex
(508) 370-0113
joshan.niroula@kennedychc.org
ENGLISH
Office: ALBANIAN|ARABIC, LEBANESE, SYRIAN|BURMESE|FRENCH|ITALIAN|PORTUGUESE|SPANISH|TWI / TSHI|VIETNAMESE|ENGLISH

PATRICK HEATHER L.
Accepting New Patients:N
EDWARD M. KENNEDY COMMUNITY HEALTH CENTER AT WAVERLY ST.
354 Waverly St.
,Framingham,MA 01702
Middlesex
(508) 370-0113
HPatrick@partners.org
FRENCH|ENGLISH
Office: ALBANIAN|ARABIC, LEBANESE, SYRIAN|BURMESE|FRENCH|ITALIAN|PORTUGUESE|RUSSIAN|SPANISH|TWI / TSHI|VIETNAMESE

PAUL NICOLE M
Accepting New Patients:Y
EDWARD M. KENNEDY COMMUNITY HEALTH CENTER AT WAVERLY ST.
354 Waverly St.
,Framingham,MA 01702
Middlesex
(508) 370-0113
ALBANIAN|ARABIC, LEBANESE, SYRIAN|BURMESE|FRENCH|ITALIAN|PORTUGUESE|SPANISH|TWI / TSHI|VIETNAMESE|ENGLISH

POLIMENI EMMA G
Accepting New Patients:Y
EDWARD M. KENNEDY COMMUNITY HEALTH CENTER AT WAVERLY ST.
354 Waverly St.
,Framingham,MA 01702
Middlesex
(508) 370-0113
SPANISH|ENGLISH
Office: ALBANIAN|ARABIC, LEBANESE, SYRIAN|BURMESE|FRENCH|ITALIAN|PORTUGUESE|SPANISH|TWI / TSHI|VIETNAMESE|ENGLISH

ROBLES SINDELLE
Accepting New Patients:Y
VK NEW ENGLAND MANAGEMENT, LLC
214 Howard St.
,Framingham,MA 01702
Middlesex
(508) 872-0700
SPANISH
Office: SPANISH|ENGLISH

SCHIERBERL GRACE F
Accepting New Patients:Y
EDWARD M. KENNEDY COMMUNITY HEALTH CENTER AT WAVERLY ST.
354 Waverly St.
,Framingham,MA 01702
Middlesex
(508) 370-0113
SPANISH|ENGLISH
Office: ALBANIAN|ARABIC, LEBANESE, SYRIAN|BURMESE|FRENCH|ITALIAN|PORTUGUESE|SPANISH|TWI / TSHI|VIETNAMESE|ENGLISH

SCHMIDT LAUREN M
Accepting New Patients:Y
EDWARD M. KENNEDY COMMUNITY HEALTH CENTER AT WAVERLY ST.
354 Waverly St.
,Framingham,MA 01702
Middlesex
(508) 370-0113
SPANISH|ENGLISH
Office: ALBANIAN|ARABIC, LEBANESE, SYRIAN|BURMESE|FRENCH|ITALIAN|PORTUGUESE|SPANISH|TWI / TSHI|VIETNAMESE|ENGLISH

SCULLY SOPHIA R
Accepting New Patients:N
EDWARD M. KENNEDY COMMUNITY HEALTH CENTER AT WAVERLY ST.
354 Waverly St.
,Framingham,MA 01702
Middlesex
(508) 370-0113
ENGLISH
Office: ALBANIAN|ARABIC, LEBANESE, SYRIAN|BURMESE|FRENCH|ITALIAN|PORTUGUESE|SPANISH|TWI / TSHI|VIETNAMESE|ENGLISH

STROH RACHEL
Accepting New Patients:Y
EDWARD M. KENNEDY COMMUNITY HEALTH CENTER AT WAVERLY ST.
354 Waverly St.
,Framingham,MA 01702
Middlesex
(508) 370-0113
rachelastroh@gmail.com
ENGLISH
Office: ALBANIAN|ARABIC, LEBANESE, SYRIAN|BURMESE|FRENCH|ITALIAN|PORTUGUESE|SPANISH|TWI / TSHI|VIETNAMESE|ENGLISH

TUCKER JULIE M
Accepting New Patients:Y
EDWARD M. KENNEDY COMMUNITY HEALTH CENTER AT WAVERLY ST.
354 Waverly St.
,Framingham,MA 01702
Middlesex
(508) 370-0113
jmtuckerrn@comcast.net
ENGLISH
Office: ALBANIAN|ARABIC, LEBANESE, SYRIAN|BURMESE|FRENCH|ITALIAN|PORTUGUESE|SPANISH|TWI / TSHI|VIETNAMESE|ENGLISH

TUFFO SARAH C
Accepting New Patients:N
EDWARD M. KENNEDY COMMUNITY HEALTH CENTER AT WAVERLY ST.
354 Waverly St.
,Framingham,MA 01702
Middlesex
(508) 370-0113
Credentialing@kennedychc.org
ENGLISH
Office: ALBANIAN|ARABIC, LEBANESE, SYRIAN|BURMESE|FRENCH|ITALIAN|PORTUGUESE|SPANISH|TWI / TSHI|VIETNAMESE|ENGLISH

GENETTI KATHLEEN E
Accepting New Patients:Y
Revere Medical - Nashoba Family Medicine
788 Boston Road
,Groton,MA 01450
Middlesex
(978) 449-0282
ENGLISH

GENETTI KATHLEEN E
Accepting New Patients:N
Revere Medical - Groton Internal Medicine
497 Main Street #4B
,Groton,MA 01450
Middlesex
(978) 449-0471
ENGLISH

GRAY VICTORIA
Accepting New Patients:Y
Revere Medical - Nashoba Family Medicine
788 Boston Road
,Groton,MA 01450
Middlesex
(978) 449-0282
ENGLISH

HARRIS BEVERLY
Accepting New Patients:Y
EMERSON HEALTH PRIMARY CARE AT GROTON
240 Main St.
,Groton,MA 01450
Middlesex
(978) 318-5761
bharris77@verizon.net
ENGLISH
Office: ENGLISH

LYNCH ASHLEY
Accepting New Patients:Y
Revere Medical - Nashoba Family Medicine
788 Boston Road
,Groton,MA 01450
Middlesex
(978) 449-0282
providerservices@snhhs.org
ENGLISH

MIDDLESEX COUNTY

CARVAJAL LAURA B
Accepting New Patients:N
ACTON MEDICAL ASSOCIATES, P.C. AT HIGHLAND COMMONS
36 Highland Commons East ,Hudson,MA 01749
Middlesex
(978) 635-1420
ENGLISH
Office: BENGALI|FRENCH|GAELIC|INDONESIAN|POLISH|RUSSIAN|SPANISH|TAGALOG, FILIPINO|ENGLISH

CARVAJAL LAURA B
Accepting New Patients:N
ACTON MEDICAL ASSOCIATES, P.C. AT KING STREET
592 King St ,Littleton,MA 014606245
Middlesex
(978) 486-9255
ENGLISH
Office: BENGALI|FRENCH|GAELIC|INDONESIAN|POLISH|RUSSIAN|SPANISH|TAGALOG, FILIPINO|ENGLISH

DOM NALYNE
Accepting New Patients:N
Bayon Medical Group LLC
1075 Westford St. ,Lowell,MA 01851
Middlesex
(978) 455-7992
nalyneso@lchealth.org
KHMER / CAMBODIAN|ENGLISH
Office: ENGLISH

GALLAGHER JULIE A
Accepting New Patients:Y
Radiant Minds LLC
21 George St. Suite 203 ,Lowell,MA 01852
Middlesex
(978) 454-9703
gallagherjfnp@aol.com
ENGLISH
Office: ENGLISH

IN CHOVY
Accepting New Patients:Y
Bayon Medical Group LLC
1075 Westford St. ,Lowell,MA 01851
Middlesex
(978) 455-7992
chovyin@gmail.com
KHMER / CAMBODIAN|ENGLISH
Office: KHMER / CAMBODIAN|ENGLISH

LAM NIDA N.
Accepting New Patients:Y
Bayon Medical Group LLC
1075 Westford St. ,Lowell,MA 01851
Middlesex
(978) 455-7992
ENGLISH
Office: KHMER / CAMBODIAN|RUSSIAN|SPANISH|ENGLISH

LOCH SOCHANVIPHEA
Accepting New Patients:Y
Bayon Medical Group LLC
1075 Westford St. ,Lowell,MA 01851
Middlesex
(978) 455-7992
sochanviphealoch@yahoo.com
KHMER / CAMBODIAN
Office: ENGLISH

NGETH RUTH
Accepting New Patients:Y
Bayon Medical Group LLC
1075 Westford St. ,Lowell,MA 01851
Middlesex
(978) 455-7992
ruthiengeth@gmail.com
KHMER / CAMBODIAN|ENGLISH
Office: ENGLISH

TOUCH CHHAN D
Accepting New Patients:Y
Bayon Medical Group LLC
1075 Westford St. ,Lowell,MA 01851
Middlesex
(978) 455-7992
KHMER / CAMBODIAN|ENGLISH
Office: ENGLISH

CHAN DONALD
Accepting New Patients:Y
SOUTH COVE COMMUNITY HEALTH CENTER AT COMMERCIAL STREET
277 Commercial St ,Malden,MA 021486708
Middlesex
(781) 912-2500
ENGLISH
Office: CANTONESE|MANDARIN|TAIWANESE|VIETNAMESE|ENGLISH

KAMYA BEATRICE
Accepting New Patients:Y
Goldstar Medical Associates LLC
164 Webster St ,Malden,MA 021484423
Middlesex
(781) 661-8969
bkamya@goldstarmedcalassociates.com
ENGLISH

KASOZI HARRIET J
Accepting New Patients:Y
Goldstar Medical Associates LLC
164 Webster St ,Malden,MA 021484423
Middlesex
(781) 661-8969
kasozi992@verizon.net
ENGLISH
Office: ENGLISH

YU YANAN
Accepting New Patients:Y
SOUTH COVE COMMUNITY HEALTH CENTER AT COMMERCIAL STREET
277 Commercial St ,Malden,MA 021486708
Middlesex
(781) 912-2500
ENGLISH
Office: CANTONESE|MANDARIN|TAIWANESE|VIETNAMESE|ENGLISH

ZENG HONG
Accepting New Patients:Y
SOUTH COVE COMMUNITY HEALTH CENTER AT COMMERCIAL STREET
277 Commercial St ,Malden,MA 021486708
Middlesex
(781) 912-2500
ENGLISH
Office: CANTONESE|MANDARIN|TAIWANESE|VIETNAMESE|ENGLISH

OZA AMISHA S
Accepting New Patients:Y
MASS GENERAL BRIGHAM PRIMARY CARE - ENDOCRINOLOGY
101 Main St., Ste. 107 ,Medford,MA 02155
Middlesex
(781) 874-0175
amisha.oza@gmail.com
ENGLISH
Office: ENGLISH

STAFFIER ANDREW J
Accepting New Patients:N
MGB MEDICAL GROUP SUBURBAN MA - MEDFORD
101 Main St., Ste. 110 ,Medford,MA 02155
Middlesex
(781) 396-4514
ENGLISH
Office: ENGLISH

DAVIS JAMIE
Accepting New Patients:N
One Medical - Newton
300 Needham St., Ste. 1B ,Newton,MA 02459
Middlesex
(617) 903-5000
ENGLISH
Office: SPANISH|ENGLISH|AMHARIC, ETHIOPIAN

GRUHL EMILIE J
Accepting New Patients:Y
One Medical - Newton
300 Needham St., Ste. 1B ,Newton,MA 02459
Middlesex
(617) 903-5000
egruhl@onemedical.com
ENGLISH
Office: SPANISH|ENGLISH|AMHARIC, ETHIOPIAN

LANDRY VIOLET
Accepting New Patients:Y
One Medical - Newton
300 Needham St., Ste. 1B ,Newton,MA 02459
Middlesex
(617) 903-5000
landryv@simmons.edu
ENGLISH
Office: SPANISH|ENGLISH|AMHARIC, ETHIOPIAN

WILLEY KERRY A.
Accepting New Patients:N
Newton-Wellesley Medical Group Inc
2000 Washington St. MOB Blue 320,Newton Lower Falls,MA 02462
Middlesex
(781) 848-6040
ENGLISH
Office: ENGLISH

LAWLER HANNAH
Accepting New Patients:N
Pepperell Family Practice
68 Main St ,Pepperell,MA 014631560
Middlesex
(978) 433-6317
ENGLISH
Office: ENGLISH

MACHAIN NICOLE E
Accepting New Patients:N
Pepperell Family Practice
68 Main St ,Pepperell,MA 014631560
Middlesex
(978) 433-6317
ENGLISH
Office: ENGLISH

VIEL KARA M.
Accepting New Patients:N
Pepperell Family Practice
68 Main St ,Pepperell,MA 014631560
Middlesex
(978) 433-6317
ENGLISH
Office: ENGLISH

NAPPA MARIA
Accepting New Patients:Y
Nappa Family Practice PC
22 Woburn Street Suite #26 ,Reading,MA 01867
Middlesex
(781) 944-6700
ria1467@yahoo.com
ENGLISH
Office: ENGLISH

BROOKS MICHELLE A
Accepting New Patients:N
MASS GENERAL PRIMARY CARE ASSEMBLY ROW
440 Foley St ,Somerville,MA 021451213
Middlesex
(857) 282-0777
ENGLISH
Office: ENGLISH

BROWN EMILY A
Accepting New Patients:N
MASS GENERAL PRIMARY CARE ASSEMBLY ROW
440 Foley St ,Somerville,MA 021451213
Middlesex
(857) 282-0777
ENGLISH
Office: ENGLISH

CAFASSO KERRY
Accepting New Patients:Y
MASS GENERAL PRIMARY CARE ASSEMBLY ROW
440 Foley St ,Somerville,MA 021451213
Middlesex
(857) 282-0777
ENGLISH
Office: ENGLISH

HAN MARIE GRACE Q
Accepting New Patients:N
MASS GENERAL PRIMARY CARE ASSEMBLY ROW
440 Foley St ,Somerville,MA 021451213
Middlesex
(857) 282-0777
ENGLISH
Office: ENGLISH

WOLCOTT KATHERINE M.
Accepting New Patients:N
MASS GENERAL PRIMARY CARE ASSEMBLY ROW
440 Foley St ,Somerville,MA 021451213
Middlesex
(857) 282-0777
ENGLISH
Office: ENGLISH

BURD KARISSA M
Accepting New Patients:Y
HEALTHYU - STERLING
100 Leominster Rd. ,Sterling,MA 02156
Middlesex
(508) 784-1278
ENGLISH
Office: ENGLISH

SCHAFFER SONJA R.
Accepting New Patients:Y
HEALTHYU - STERLING
100 Leominster Rd.
,Sterling,MA 02156
Middlesex
(508) 784-1278
ENGLISH
Office: ENGLISH

ARRASIN CYNTHIA A.
Accepting New Patients:Y
Revere Mecical - Townsend Family Practice
18 Main Street, Suite 104 ,Townsend,MA 01469
Middlesex
(978) 597-9091
cindyarrasin@gmail.com
ENGLISH
Office: ENGLISH

DERDERIAN KRISTEN A
Accepting New Patients:Y
Revere Mecical - Townsend Family Practice
18 Main Street, Suite 104 ,Townsend,MA 01469
Middlesex
(978) 597-9091
ENGLISH
Office: ENGLISH

GENETTI KATHLEEN E
Accepting New Patients:Y
Revere Mecical - Townsend Family Practice
18 Main Street, Suite 104 ,Townsend,MA 01469
Middlesex
(978) 597-9091
ENGLISH

BERRY MCEDRISS ASHLEY M.
Accepting New Patients:Y
The Meadow Wellness Center
27 Water Street Ste 102B ,Wakefield,MA 01880
Middlesex
(781) 587-2974
dsdotexams@gmail.com
SPANISH|ENGLISH
Office: SPANISH|ENGLISH

ESPINO PAMELA
Accepting New Patients:Y
The Meadow Wellness Center
27 Water Street Ste 102B ,Wakefield,MA 01880
Middlesex
(781) 587-2974
ENGLISH
Office: RUSSIAN|SPANISH|ENGLISH

BLACKINGTON LAUREN H
Accepting New Patients:Y
Revere Medical - Waltham Internal Medicine
6 Lexington Street 2nd Floor ,Waltham,MA 02452
Middlesex
(781) 899-5555
ENGLISH

BRISSON KLAVDIA S.
Accepting New Patients:Y
CHARLES RIVER COMMUNITY HEALTH, INC. - 43 FOUNDRY AVE.
43 Foundry Ave
,Waltham,MA 024538313
Middlesex
(781) 693-3800
klavdia.brisson@nschi.org
FRENCH|SPANISH|ENGLISH|HAITIAN CREOLE /KWEO
Office: CANTONESE|CHINESE|FINNISH|FRENCH|HINDI|ITALIAN|MANDARIN|PORTUGUESE|RUSSIAN|SPANISH

D'ELIA TAYLOR
Accepting New Patients:Y
CHARLES RIVER COMMUNITY HEALTH, INC. - WALTHAM
43 Foundry Ave ste.110 ,Waltham,MA 024538313
Middlesex
(781) 693-3800
td'elia@charlesriverhealth.org
ENGLISH
Office: CANTONESE|CHINESE|FINNISH|FRENCH|HINDI|ITALIAN|MANDARIN|PORTUGUESE|RUSSIAN|SPANISH

DUDDY MARGARET G.
Accepting New Patients:Y
CHARLES RIVER COMMUNITY HEALTH, INC. - WALTHAM
43 Foundry Ave ste.110 ,Waltham,MA 024538313
Middlesex
(781) 693-3800
SPANISH|ENGLISH
Office: CANTONESE|CHINESE|FINNISH|FRENCH|HINDI|ITALIAN|MANDARIN|PORTUGUESE|RUSSIAN|SPANISH

GIGLIOTTI GABRIELLE
Accepting New Patients:Y
CHARLES RIVER COMMUNITY HEALTH, INC. - WALTHAM
43 Foundry Ave ste.110 ,Waltham,MA 024538313
Middlesex
(781) 693-3800
ENGLISH
Office: CANTONESE|CHINESE|FINNISH|FRENCH|HINDI|ITALIAN|MANDARIN|PORTUGUESE|RUSSIAN|SPANISH

HIGDEN NICOLE
Accepting New Patients:N
Mass General West
52 Second Ave Ste 2000 ,Waltham,MA 024511129
Middlesex
(781) 487-4040
ENGLISH
Office: ENGLISH

HOLMAN MARGOT A
Accepting New Patients:N
Mass General West
52 Second Ave Ste 2000
,Waltham,MA
024511129
Middlesex
(781) 487-4040
ENGLISH
Office: ENGLISH

HUI YIM
Accepting New Patients:Y
Revere Medical - Waltham Internal Medicine
6 Lexington Street 2nd Floor ,Waltham,MA
02452
Middlesex
(781) 899-5555
ENGLISH

JOHNSON TAYLOR
Accepting New Patients:N
CHARLES RIVER COMMUNITY HEALTH, INC. - 43 FOUNDRY AVE.
43 Foundry Ave
,Waltham,MA
024538313
Middlesex
(781) 693-3800
ENGLISH
Office: CANTONESE|CHINESE|FINNISH|FRENCH|HINDI|ITALIAN|MANDARIN|PORTUGUESE|RUSSIAN|SPANISH

JOHNSON TAYLOR
Accepting New Patients:N
CHARLES RIVER COMMUNITY HEALTH, INC. - WALTHAM
43 Foundry Ave ste.110
,Waltham,MA
024538313
Middlesex
(781) 693-3800
ENGLISH
Office: CANTONESE|CHINESE|FINNISH|FRENCH|HINDI|ITALIAN|MANDARIN|PORTUGUESE|RUSSIAN|SPANISH

MASSMANIAN SYLVIA
Accepting New Patients:N
Mass General West
52 Second Ave Ste 2000
,Waltham,MA
024511129
Middlesex
(781) 487-4040
ENGLISH
Office: ENGLISH

MCLELLAN OLGA
Accepting New Patients:Y
CHARLES RIVER COMMUNITY HEALTH, INC. - 43 FOUNDRY AVE.
43 Foundry Ave
,Waltham,MA
024538313
Middlesex
(781) 693-3800
RUSSIAN|SPANISH|ENGLISH
Office: AFRIKAANS|ALBANIAN|ARMENIAN|ARABIC, LEBANESE, SYRIAN|BENGALI|BULGARIAN|BURMESE|CANTONESE|CHINESE|KHMER / CAMBODIAN

MCLELLAN OLGA
Accepting New Patients:Y
CHARLES RIVER COMMUNITY HEALTH, INC. - WALTHAM
43 Foundry Ave ste.110
,Waltham,MA
024538313
Middlesex
(781) 693-3800
RUSSIAN|SPANISH|ENGLISH
Office: AFRIKAANS|ALBANIAN|ARMENIAN|ARABIC, LEBANESE, SYRIAN|BENGALI|BULGARIAN|BURMESE|CANTONESE|CHINESE|KHMER / CAMBODIAN

PALMBERG KARA
Accepting New Patients:Y
CHARLES RIVER COMMUNITY HEALTH, INC. - 43 FOUNDRY AVE.
43 Foundry Ave
,Waltham,MA
024538313
Middlesex
(781) 693-3800
ENGLISH
Office: CANTONESE|CHINESE|FINNISH|FRENCH|HINDI|ITALIAN|MANDARIN|PORTUGUESE|RUSSIAN|SPANISH

PALMBERG KARA
Accepting New Patients:Y
CHARLES RIVER COMMUNITY HEALTH, INC. - WALTHAM
43 Foundry Ave ste.110
,Waltham,MA
024538313
Middlesex
(781) 693-3800
ENGLISH
Office: CANTONESE|CHINESE|FINNISH|FRENCH|HINDI|ITALIAN|MANDARIN|PORTUGUESE|RUSSIAN|SPANISH

PORAS ADINA
Accepting New Patients:Y
CHARLES RIVER COMMUNITY HEALTH, INC. - 43 FOUNDRY AVE.
43 Foundry Ave
,Waltham,MA
024538313
Middlesex
(781) 693-3800
ENGLISH
Office: CANTONESE|CHINESE|FINNISH|FRENCH|HINDI|ITALIAN|MANDARIN|PORTUGUESE|RUSSIAN|SPANISH

ROSS EMMA
Accepting New Patients:Y
CHARLES RIVER COMMUNITY HEALTH, INC. - 43 FOUNDRY AVE.
43 Foundry Ave
,Waltham,MA
024538313
Middlesex
(781) 693-3800
ENGLISH
Office: CANTONESE|CHINESE|FINNISH|FRENCH|HINDI|ITALIAN|MANDARIN|PORTUGUESE|RUSSIAN|SPANISH

ROSS EMMA
Accepting New Patients:Y
CHARLES RIVER COMMUNITY HEALTH, INC. - WALTHAM
43 Foundry Ave ste.110
,Waltham,MA
024538313
Middlesex
(781) 693-3800
ENGLISH
Office: CANTONESE|CHINESE|FINNISH|FRENCH|HINDI|ITALIAN|MANDARIN|PORTUGUESE|RUSSIAN|SPANISH

TURKINGTON ABIGAIL S.
Accepting New Patients:Y
CHARLES RIVER COMMUNITY HEALTH, INC. - WALTHAM
43 Foundry Ave ste.110
,Waltham,MA
024538313
Middlesex
(781) 693-3800
ENGLISH
Office: CANTONESE|CHINESE|FINNISH|FRENCH|HINDI|ITALIAN|MANDARIN|PORTUGUESE|RUSSIAN|SPANISH

WALSH ELIZABETH
Accepting New Patients:Y
CHARLES RIVER COMMUNITY HEALTH, INC. - WALTHAM
43 Foundry Ave ste.110
,Waltham,MA
024538313
Middlesex
(781) 693-3800
EWalsh@charlesriverhealth.org
ENGLISH
Office: CANTONESE|CHINESE|FINNISH|FRENCH|HINDI|ITALIAN|MANDARIN|PORTUGUESE|RUSSIAN|SPANISH

WELTZ OLIVIA
Accepting New Patients:Y
CHARLES RIVER COMMUNITY HEALTH, INC. - WALTHAM
43 Foundry Ave ste.110
,Waltham,MA
024538313
Middlesex
(781) 693-3800
ENGLISH
Office: CANTONESE|CHINESE|FINNISH|FRENCH|HINDI|ITALIAN|MANDARIN|PORTUGUESE|RUSSIAN|SPANISH

YEE RACHEL
Accepting New Patients:Y
CHARLES RIVER COMMUNITY HEALTH, INC. - WALTHAM
43 Foundry Ave ste.110
,Waltham,MA
024538313
Middlesex
(781) 693-3800
Rachel.y.yee@gmail.com
ENGLISH
Office: CANTONESE|CHINESE|FINNISH|FRENCH|HINDI|ITALIAN|MANDARIN|PORTUGUESE|RUSSIAN|SPANISH

AZENSTEIN ELEONORA
Accepting New Patients:Y
MGB MEDICAL GROUP SUBURBAN MA - WATERTOWN
1 Mount Auburn St.
,Watertown,MA 02472
Middlesex
(781) 265-2620
erapoport@mgb.org
ENGLISH
Office: ENGLISH

MITROPOULOS LAMBIA
Accepting New Patients:Y
Revere Medical - Watertown Internal Medicine
63 Pleasant Street
,Watertown,MA 02472
Middlesex
(617) 924-6484
ENGLISH

STEINMETZ KELLY
Accepting New Patients:Y
Revere Medical - Watertown Internal Medicine
63 Pleasant Street
,Watertown,MA 02472
Middlesex
(617) 924-6484
ENGLISH

ARRASIN CYNTHIA A.
Accepting New Patients:Y
Post Acute Medical Services at Westford
10 Eagles Nest Rd
,Westford,MA 01886
Middlesex
(978) 267-3900
cindyarrasin@gmail.com
ENGLISH
Office: ENGLISH

CORPUZ MARIO C.
Accepting New Patients:Y
Post Acute Medical Services at Westford
10 Eagles Nest Rd
,Westford,MA 01886
Middlesex
(978) 267-3900
ENGLISH
Office: ENGLISH

MIDDLESEX COUNTY

DE OLIVEIRA SIMONE
Accepting New Patients:Y
Back to Basics Primary Care PLLC
235 Littleton Rd Ste 2
,Westford,MA 018863593
Middlesex
(617) 545-5459
PORTUGUESE|SPANISH|ENGLISH
Office: CANTONESE|KHMER / CAMBODIAN|HINDI|PERSIAN|PORTUGUESE|RUSSIAN|SPANISH|VIETNAMESE|ENGLISH

JONES CATHERINE
Accepting New Patients:Y
Back to Basics Primary Care PLLC
235 Littleton Rd Ste 2
,Westford,MA 018863593
Middlesex
(617) 545-5459
cjonespugnaire@gmail.com
ENGLISH
Office: PORTUGUESE|SPANISH|ENGLISH

MCINTYRE NICOLE J
Accepting New Patients:Y
Westford Internal Medicine
133 Littleton Rd., Ste. 202 ,Westford,MA 01886
Middlesex
(978) 577-1946
nicolemcintyre44@gmail.com
ENGLISH
Office: ENGLISH

MONGO - SHEI PAULINE
Accepting New Patients:Y
Post Acute Medical Services at Westford
10 Eagles Nest Rd
,Westford,MA 01886
Middlesex
(978) 267-3900
ENGLISH
Office: ENGLISH

SULLIVAN MONICA J.
Accepting New Patients:N
Westford Internal Medicine
133 Littleton Rd., Ste. 202 ,Westford,MA 01886
Middlesex
(978) 577-1946
ENGLISH
Office: ENGLISH

BIJU LIJIMOL
Accepting New Patients:Y
360 Healthcare, LLC
750 Woburn Street
,Wilmington,MA 01887
Middlesex
(978) 988-0888
ENGLISH
Office: ENGLISH

BROWN LAURIE M
Accepting New Patients:Y
360 Healthcare, LLC
750 Woburn Street
,Wilmington,MA 01887
Middlesex
(978) 988-0888
ENGLISH
Office: ENGLISH

BRYANT STACEY A.
Accepting New Patients:Y
360 Healthcare, LLC
750 Woburn Street
,Wilmington,MA 01887
Middlesex
(978) 988-0888
sbryant@hallmarkhealth.org
ENGLISH
Office: ENGLISH

CALANTROPO VANJA
Accepting New Patients:Y
360 Healthcare, LLC
750 Woburn Street
,Wilmington,MA 01887
Middlesex
(978) 988-0888
ENGLISH
Office: ENGLISH

HOUMANI HAJAR
Accepting New Patients:Y
360 Healthcare, LLC
750 Woburn Street
,Wilmington,MA 01887
Middlesex
(978) 988-0888
ENGLISH
Office: ENGLISH

KELLY CARISSA M.
Accepting New Patients:Y
360 Healthcare, LLC
750 Woburn Street
,Wilmington,MA 01887
Middlesex
(978) 988-0888
cpetroro@gmail.com
ENGLISH
Office: FRENCH|PORTUGUESE|SPANISH|ENGLISH|CAPE VERDE CREOLE

MCNEIL COURTNEY L.
Accepting New Patients:Y
360 Healthcare, LLC
750 Woburn Street
,Wilmington,MA 01887
Middlesex
(978) 988-0888
cconnors@melrosewakefield.org
ENGLISH
Office: ENGLISH

MESSINA ANDREA M.
Accepting New Patients:Y
360 Healthcare, LLC
750 Woburn Street
,Wilmington,MA 01887
Middlesex
(978) 988-0888
ENGLISH
Office: ENGLISH

MONAGHAN LAUREN N
Accepting New Patients:Y
360 Healthcare, LLC
750 Woburn Street
,Wilmington,MA 01887
Middlesex
(978) 988-0888
ENGLISH

TEABO MELANIE J.
Accepting New Patients:Y
360 Healthcare, LLC
750 Woburn Street
,Wilmington,MA 01887
Middlesex
(978) 988-0888
melanie.teabo@heywood.org
ENGLISH
Office: ENGLISH

MOWLA MUHAMMED S.
Accepting New Patients:N
Post Acute Medical Services
1 Great Street
,Acton,MA 01720
Middlesex
(978) 267-3900
ENGLISH
Office: ENGLISH

FINE PHYLLIS R
Accepting New Patients:Y
AFC URGENT CARE
1398 Massachusetts Ave ,Arlington,MA 024764151
Middlesex
(413) 887-6323
ENGLISH
Office: SPANISH|ENGLISH|HAITIAN CREOLE /KWEO

DICKEN-KANO REBECCA J
Accepting New Patients:Y
AFC Urgent Care - Bedford
154 Great Road
,Bedford,MA 01730
Middlesex
(781) 430-8161
rdickenmd@yahoo.com
ENGLISH
Office: ENGLISH

CHANG SYLVIA S
Accepting New Patients:N
MGB MEDICAL GROUP SUBURBAN MA - BURLINGTON
47 Middlesex Tpke.
,Burlington,MA 01803
Middlesex
(781) 653-0100
ENGLISH
Office: ENGLISH

GOLWALA AMOL B
Accepting New Patients:Y
MGB MEDICAL GROUP SUBURBAN MA - BURLINGTON
47 Middlesex Tpke.
,Burlington,MA 01803
Middlesex
(781) 653-0100
agolwala13@gmail.com
Office: ENGLISH

KSHEERSAGAR PANKAJ
Accepting New Patients:Y
360 Healthcare, LLC
10 Mall Rd., Ste. 301
,Burlington,MA 01803
Middlesex
(781) 488-6843
ENGLISH
Office: ENGLISH

SHASTRY DISHA
Accepting New Patients:Y
MGB MEDICAL GROUP SUBURBAN MA - BURLINGTON
47 Middlesex Tpke.
,Burlington,MA 01803
Middlesex
(781) 653-0100
disha.l.shastry@gmail.com
ENGLISH
Office: ENGLISH

GERMAN RADELYS
Accepting New Patients:Y
MGB COMMUNITY PHYSICIANS (ONE MEDICAL - CAMBRIDGE)
822 Somerville Ave.
,Cambridge,MA 02140
Middlesex
(617) 903-5000
radelysgerman@gmail.com
SPANISH|ENGLISH
Office: ENGLISH

GRAHAM SHERRY A
Accepting New Patients:Y
MGB COMMUNITY PHYSICIANS (ONE MEDICAL - CAMBRIDGE)
822 Somerville Ave.
,Cambridge,MA 02140
Middlesex
(617) 903-5000
sgraham848791@gmail.com
ENGLISH
Office: SPANISH|ENGLISH|AMHARIC, ETHIOPIAN

KINYOTA STELLA M
Accepting New Patients:Y
MGB COMMUNITY PHYSICIANS ONE MEDICAL - CAMBRIDGE
100 Binney St.
,Cambridge,MA 02142
Middlesex
(617) 903-5000
abnssk@gmail.com
ENGLISH
Office: SPANISH|ENGLISH|AMHARIC, ETHIOPIAN

ROCCO ELIZABETH G.
Accepting New Patients:Y
MGB COMMUNITY PHYSICIANS ONE MEDICAL - CAMBRIDGE
100 Binney St.
,Cambridge,MA 02142
Middlesex
(617) 903-5000
egrocco@gmail.com
SPANISH|ENGLISH
Office: ENGLISH

FINE PHYLLIS R
Accepting New Patients:N
AFC Urgent Care
45 Drum Hill Rd
,Chelmsford,MA 01824
Middlesex
(978) 446-7515
ENGLISH
Office: SPANISH|ENGLISH|HAITIAN CREOLE /KWEO

CHANG SYLVIA S
Accepting New Patients:N
MGB MEDICAL GROUP SUBURBAN MA - CONCORD
80 Beharrell St.
,Concord,MA 01742
Middlesex
(781) 259-9292
ENGLISH
Office: ENGLISH

GOLWALA AMOL B
Accepting New Patients:Y
MGB MEDICAL GROUP SUBURBAN MA - CONCORD
80 Beharrell St.
,Concord,MA 01742
Middlesex
(781) 259-9292
agolwala13@gmail.com
Office: ENGLISH

OKRAGLESKI LYNDSAY
Accepting New Patients:Y
EMERSON PRIMARY CARE AT CONCORD (200 BAKER AVE)
200 Baker Ave Ste 217
,Concord,MA 017422178
Middlesex
(978) 287-7495
lokragleski@gmail.com
ENGLISH
Office: ENGLISH

PATEL MAYANK
Accepting New Patients:Y
EMERSON PRIMARY CARE AT CONCORD (200 BAKER AVE)
200 Baker Ave Ste 217
,Concord,MA 017422178
Middlesex
(978) 287-7495
mayankp87@gmail.com
ENGLISH
Office: ENGLISH

SHASTRY DISHA
Accepting New Patients:Y
MGB MEDICAL GROUP SUBURBAN MA - CONCORD
80 Beharrell St.
,Concord,MA 01742
Middlesex
(781) 259-9292
disha.l.shastry@gmail.com
ENGLISH
Office: ENGLISH

KAUR JASLEEN
Accepting New Patients:Y
MGH Everett Family Care
19 Norwood St
,Everett,MA 02149
Middlesex
(617) 394-7500
ENGLISH
Office: ENGLISH

MATATHIA SARAH
Accepting New Patients:Y
MGH Everett Family Care
19 Norwood St
,Everett,MA 02149
Middlesex
(617) 394-7500
ENGLISH
Office: CANTONESE|DUTCH|FRENCH|ITALIAN|KOREAN|SPANISH|VIETNAMESE|ENGLISH|CAPE VERDE CREOLE|HAITIAN CREOLE /KWEO

BAY ZACHARY T.
Accepting New Patients:Y
EDWARD M. KENNEDY COMMUNITY HEALTH CENTER AT WAVERLY ST.
354 Waverly St.
,Framingham,MA 01702
Middlesex
(508) 370-0113
ENGLISH
Office: ALBANIAN|ARABIC, LEBANESE, SYRIAN|KHMER / CAMBODIAN|PORTUGUESE|SPANISH|TWI / TSHI|VIETNAMESE|ENGLISH

CLOUTIER JEANETTE
Accepting New Patients:Y
EDWARD M. KENNEDY COMMUNITY HEALTH CENTER AT WAVERLY ST.
354 Waverly St.
,Framingham,MA 01702
Middlesex
(508) 370-0113
drcloutier@protonmail.com
SPANISH|ENGLISH
Office: ALBANIAN|ARABIC, LEBANESE, SYRIAN|BURMESE|FRENCH|ITALIAN|PORTUGUESE|SPANISH|TWI / TSHI|VIETNAMESE|ENGLISH

D'OTTAVIO GINA E
Accepting New Patients:Y
EDWARD M. KENNEDY COMMUNITY HEALTH CENTER AT WAVERLY ST.
354 Waverly St.
,Framingham,MA 01702
Middlesex
(508) 370-0113
gina.dottavio@kennedychc.org
SPANISH|ENGLISH
Office: ALBANIAN|ARABIC, LEBANESE, SYRIAN|BURMESE|FRENCH|ITALIAN|PORTUGUESE|SPANISH|TWI / TSHI|VIETNAMESE|ENGLISH

GIBBONS CORINNE E
Accepting New Patients:Y
EDWARD M. KENNEDY COMMUNITY HEALTH CENTER AT WAVERLY ST.
354 Waverly St.
,Framingham,MA 01702
Middlesex
(508) 370-0113
SPANISH|ENGLISH
Office: SPANISH|ENGLISH

GLECKEL MELISSA
Accepting New Patients:Y
EDWARD M. KENNEDY COMMUNITY HEALTH CENTER AT WAVERLY ST.
354 Waverly St.
,Framingham,MA 01702
Middlesex
(508) 370-0113
ENGLISH
Office: SPANISH|ENGLISH

HERNANDEZ ITRIAGO PABLO I.
Accepting New Patients:Y
EDWARD M. KENNEDY COMMUNITY HEALTH CENTER AT WAVERLY ST.
354 Waverly St.
,Framingham,MA 01702
Middlesex
(508) 370-0113
ALBANIAN|PORTUGUESE|SPANISH|VIETNAMESE|ENGLISH
Office: ALBANIAN|ARABIC, LEBANESE, SYRIAN|BURMESE|CANTONESE|FRENCH|GREEK|ITALIAN|PORTUGUESE|POLISH|SPANISH

MATHESON MALCOLM A
Accepting New Patients:Y
EDWARD M. KENNEDY COMMUNITY HEALTH CENTER AT WAVERLY ST.
354 Waverly St.
,Framingham,MA 01702
Middlesex
(508) 370-0113
math.malcolm@gmail.com
ENGLISH
Office: ALBANIAN|ARABIC, LEBANESE, SYRIAN|BURMESE|FRENCH|ITALIAN|PORTUGUESE|SPANISH|TWI / TSHI|VIETNAMESE|ENGLISH

MCMAHAN ANNA E
Accepting New Patients:Y
EDWARD M. KENNEDY COMMUNITY HEALTH CENTER AT WAVERLY ST.
354 Waverly St.
,Framingham,MA 01702
Middlesex
(508) 370-0113
ENGLISH
Office: SPANISH|ENGLISH

MEKRUT SAMANTHA R.
Accepting New Patients:Y
EDWARD M. KENNEDY COMMUNITY HEALTH CENTER AT CONCORD ST.
32 Concord St
,Framingham,MA 017028302
Middlesex
(508) 270-2635
SPANISH|ENGLISH
Office: SPANISH|ENGLISH

MEKRUT SAMANTHA R.
Accepting New Patients:Y
EDWARD M. KENNEDY COMMUNITY HEALTH CENTER AT WAVERLY ST.
354 Waverly St.
,Framingham,MA 01702
Middlesex
(508) 370-0113
SPANISH|ENGLISH
Office: SPANISH|ENGLISH

RAMANATHAN MYTHILY
Accepting New Patients:Y
EDWARD M. KENNEDY COMMUNITY HEALTH CENTER AT WAVERLY ST.
354 Waverly St.
,Framingham,MA 01702
Middlesex
(508) 370-0113
mythily2000@hotmail.com
ENGLISH
Office: ALBANIAN|ARABIC, LEBANESE, SYRIAN|BURMESE|FRENCH|ITALIAN|PORTUGUESE|SPANISH|TWI / TSHI|VIETNAMESE|ENGLISH

RASKIN ALLAN J.
Accepting New Patients:Y
VK NEW ENGLAND MANAGEMENT, LLC
214 Howard St.
,Framingham,MA 01702
Middlesex
(508) 872-0700
Support@recoveryri.com
KOREAN|SPANISH|ENGLISH
Office: SPANISH|ENGLISH

SALONEN SATU M
Accepting New Patients:Y
EDWARD M. KENNEDY COMMUNITY HEALTH CENTER AT WAVERLY ST.
354 Waverly St.
,Framingham,MA 01702
Middlesex
(508) 370-0113
ENGLISH
Office: ALBANIAN|ARABIC, LEBANESE, SYRIAN|BURMESE|FRENCH|ITALIAN|PORTUGUESE|SPANISH|TWI / TSHI|VIETNAMESE|ENGLISH

SHAH LISETTA D
Accepting New Patients:Y
EDWARD M. KENNEDY COMMUNITY HEALTH CENTER AT WAVERLY ST.
354 Waverly St.
,Framingham,MA 01702
Middlesex
(508) 370-0113
ENGLISH
Office: ALBANIAN|ARABIC, LEBANESE, SYRIAN|BURMESE|FRENCH|ITALIAN|PORTUGUESE|SPANISH|TWI / TSHI|VIETNAMESE|ENGLISH

ZHENG ANNA K
Accepting New Patients:Y
EDWARD M. KENNEDY COMMUNITY HEALTH CENTER AT WAVERLY ST.
354 Waverly St.
,Framingham,MA 01702
Middlesex
(508) 370-0113
ENGLISH
Office: ALBANIAN|ARABIC, LEBANESE, SYRIAN|BURMESE|FRENCH|ITALIAN|PORTUGUESE|SPANISH|TWI / TSHI|VIETNAMESE|ENGLISH

GAO AMY
Accepting New Patients:Y
EMERSON HEALTH PRIMARY CARE AT GROTON
240 Main St.
,Groton,MA 01450
Middlesex
(978) 318-5761
amytgao@gmail.com
ENGLISH
Office: ENGLISH

GODFREY STEPHANY T.
Accepting New Patients:Y
Revere Medical - Nashoba Family Medicine
788 Boston Road
,Groton,MA 01450
Middlesex
(978) 449-0282
ENGLISH
Office: ENGLISH

KWON DAVID
Accepting New Patients:N
EMERSON HEALTH PRIMARY CARE AT GROTON
240 Main St.
,Groton,MA 01450
Middlesex
(978) 318-5761
moonsunstarsoul222@yahoo.co
ENGLISH
Office: ENGLISH

PATEL KRUPA
Accepting New Patients:Y
Revere Medical - Nashoba Family Medicine
788 Boston Road
,Groton,MA 01450
Middlesex
(978) 449-0282
ENGLISH

LIEBERMAN BENJAMIN L.
Accepting New Patients:N
HOPKINTON PRIMARY CARE
169 West Main St.
,Hopkinton,MA 01748
Middlesex
(508) 731-2570
ENGLISH
Office: ENGLISH

BATH JAMES S.
Accepting New Patients:Y
Lurie Center for Autism
1 Maguire Rd.
,Lexington,MA 02421
Middlesex
(781) 860-1700
ENGLISH
Office: ENGLISH

MASS GENERAL BRIGHAM (LURIE CENTER FOR AUTISM)
Accepting New Patients:N
Lurie Center for Autism
1 Maguire Rd.
,Lexington,MA 02421
Middlesex
(781) 860-1700
ENGLISH
Office: ENGLISH

NOWAK ELIZABETH
Accepting New Patients:Y
CARE DIMENSIONS, INC (LINCOLN FAMILY HOSPICE HOUSE)
125 Winter St.
,Lincoln,MA 01773
Middlesex
(321) 401-1362
enowak@caredimensions.org
ENGLISH
Office: ENGLISH

CHEN XIANGXIN
Accepting New Patients:Y
SOUTH COVE COMMUNITY HEALTH CENTER AT COMMERCIAL STREET
277 Commercial St
,Malden,MA 021486708
Middlesex
(781) 912-2500
CANTONESE|CHINESE|MANDARIN|ENGLISH
Office: CANTONESE|MANDARIN|TAIWANESE|VIETNAMESE|ENGLISH

SUSTACHE GILBERTO
Accepting New Patients:Y
SUSTACHE PRIMARY CARE LLC
65 Boston Post Rd W
Ste 100
,Marlborough,MA 017521855
Middlesex
(508) 422-4844
ENGLISH
Office: SPANISH|ENGLISH

BECK CHRISTINE A.
Accepting New Patients:N
EMERSON HEALTH PRIMARY CARE AT MAYNARD
21 Main St.
,Maynard,MA 01754
Middlesex
(978) 318-5487
ENGLISH
Office: ENGLISH

ASUNCION MELISSA
Accepting New Patients:Y
MASS GENERAL BRIGHAM COMMUNITY PHYSICIANS - MGB CARE CONNECT
101 Main St.
,Medford,MA 02155
Middlesex
(617) 643-0313
MASUNCION@MGB.ORG
ENGLISH
Office: ENGLISH

CLAYBOURNE JOHVONNE M.
Accepting New Patients:Y
MASS GENERAL BRIGHAM COMMUNITY PHYSICIANS - MGB CARE CONNECT
101 Main St.
,Medford,MA 02155
Middlesex
(617) 643-0313
ENGLISH
Office: ENGLISH

FARNUM ELISABETH
Accepting New Patients:Y
MASS GENERAL BRIGHAM COMMUNITY PHYSICIANS - MGB CARE CONNECT
101 Main St.
,Medford,MA 02155
Middlesex
(617) 643-0313
EFARNUM1@MGB.ORG
ENGLISH
Office: ENGLISH

FONTANEZ SARA I
Accepting New Patients:Y
MASS GENERAL BRIGHAM COMMUNITY PHYSICIANS - MGB CARE CONNECT
101 Main St.
,Medford,MA 02155
Middlesex
(617) 643-0313
sfontanez@mgb.org
ENGLISH
Office: ENGLISH

LAWLER LANIKA T
Accepting New Patients:Y
MASS GENERAL BRIGHAM COMMUNITY PHYSICIANS - MGB CARE CONNECT
101 Main St.
,Medford,MA 02155
Middlesex
(617) 643-0313
ENGLISH
Office: ENGLISH

MASS GENERAL BRIGHAM COMMUNITY PHYSICIANS - MGB CARE CONNECT
Accepting New Patients:N
MASS GENERAL BRIGHAM COMMUNITY PHYSICIANS - MGB CARE CONNECT
101 Main St.
,Medford,MA 02155
Middlesex
(617) 643-0313
ENGLISH
Office: ENGLISH

PASKALEVA POLINA
Accepting New Patients:Y
MASS GENERAL BRIGHAM COMMUNITY PHYSICIANS - MGB CARE CONNECT
101 Main St.
,Medford,MA 02155
Middlesex
(617) 643-0313
ENGLISH
Office: ENGLISH

PEYTON VANESSA
Accepting New Patients:Y
MASS GENERAL BRIGHAM COMMUNITY PHYSICIANS - MGB CARE CONNECT
101 Main St.
,Medford,MA 02155
Middlesex
(617) 643-0313
Vanessa.Peyton@kmd.health
ENGLISH
Office: ENGLISH

TORLONE ASHLEY M
Accepting New Patients:Y
MASS GENERAL BRIGHAM COMMUNITY PHYSICIANS - MGB CARE CONNECT
101 Main St.
,Medford,MA 02155
Middlesex
(617) 643-0313
ATORLONE@MGB.ORG
ENGLISH
Office: ENGLISH

MASTER MICHELLE M
Accepting New Patients:Y
Master Family Medicine
1400 Centre St Ste 206
,Newton,MA 02459
Middlesex
(617) 795-0402
ENGLISH
Office: ENGLISH

SALONEN SATU M
Accepting New Patients:Y
One Medical - Newton
300 Needham St., Ste. 1B ,Newton,MA 02459
Middlesex
(617) 903-5000
ENGLISH
Office: ALBANIAN|ARABIC, LEBANESE, SYRIAN|BURMESE|FRENCH|ITALIAN|PORTUGUESE|SPANISH|TWI / TSHI|VIETNAMESE|ENGLISH

ZHANG XUAN Q.
Accepting New Patients:Y
ZHANG, XUAN Q.
50 Union St
,Newton,MA 024592223
Middlesex
(617) 527-5528
john_zhang@hms.harvard.edu
ENGLISH
Office: ENGLISH

ATTAR LAILA
Accepting New Patients:Y
Laila Attar MD LLC
76 Main St
,Pepperell,MA 014631561
Middlesex
(978) 433-0517
lattarmd@yahoo.com
ENGLISH
Office: ENGLISH

DESOCIO CRISTI A.
Accepting New Patients:N
Pepperell Family Practice
68 Main St
,Pepperell,MA 014631560
Middlesex
(978) 433-6317
ENGLISH
Office: ENGLISH

SPIEGELMAN DAVID M.
Accepting New Patients:N
Pepperell Family Practice
68 Main St
,Pepperell,MA 014631560
Middlesex
(978) 433-6317
ENGLISH
Office: ENGLISH

HAMADA NOHA F
Accepting New Patients:N
MASS GENERAL PRIMARY CARE ASSEMBLY ROW
440 Foley St
,Somerville,MA 021451213
Middlesex
(857) 282-0777
ENGLISH
Office: ENGLISH

LEONG PATRICK L.
Accepting New Patients:N
MASS GENERAL PRIMARY CARE ASSEMBLY ROW
440 Foley St
,Somerville,MA 021451213
Middlesex
(857) 282-0777
ENGLISH
Office: ENGLISH

CORPUZ MACARIO
Accepting New Patients:Y
HEALTHYU - STERLING
100 Leominster Rd.
,Sterling,MA 02156
Middlesex
(508) 784-1278
TAGALOG, FILIPINO|ENGLISH
Office: ENGLISH

DHRUVA TANVEE U.
Accepting New Patients:Y
HEALTHYU - STERLING
100 Leominster Rd.
,Sterling,MA 02156
Middlesex
(508) 784-1278
ARABIC, LEBANESE, SYRIAN|HINDI|ENGLISH

Office: HINDI|ENGLISH|GUJARATI

GRIMALDI PAMELA L.
Accepting New Patients:Y
HEALTHYU - STERLING
100 Leominster Rd.
,Sterling,MA 02156
Middlesex
(508) 784-1278
ENGLISH
Office: ENGLISH

KHAN FARAH D
Accepting New Patients:Y
HEALTHYU - STERLING
100 Leominster Rd.
,Sterling,MA 02156
Middlesex
(508) 784-1278
ENGLISH
Office: ENGLISH

LARRABEE DAVID
Accepting New Patients:Y
HEALTHYU - STERLING
100 Leominster Rd.
,Sterling,MA 02156
Middlesex
(508) 784-1278
CHINESE|ENGLISH
Office: ENGLISH

SARIN MONISHA
Accepting New Patients:Y
HEALTHYU - STERLING
100 Leominster Rd.
,Sterling,MA 02156
Middlesex
(508) 784-1278
HINDI|ENGLISH
Office: ENGLISH

SAYKO TATYANA O.
Accepting New Patients:Y
HEALTHYU - STERLING
100 Leominster Rd.
,Sterling,MA 02156
Middlesex
(508) 784-1278
ENGLISH
Office: ENGLISH

VARGAS TAMMY E.
Accepting New Patients:Y
HEALTHYU - STERLING
100 Leominster Rd.
,Sterling,MA 02156
Middlesex
(508) 784-1278
SPANISH|ENGLISH
Office: ENGLISH

MOWLA MUHAMMED S.
Accepting New Patients:Y
Revere Mecical - Townsend Family Practice
18 Main Street, Suite 104 ,Townsend,MA 01469
Middlesex
(978) 597-9091
ENGLISH
Office: ENGLISH

ALABI TITILAYO O.
Accepting New Patients:N
Mass General West
52 Second Ave Ste 2000
,Waltham,MA 024511129
Middlesex
(781) 487-4040
ENGLISH
Office: ENGLISH

ANDALCIO SHERAR
Accepting New Patients:N
CHARLES RIVER COMMUNITY HEALTH, INC. - WALTHAM
43 Foundry Ave ste.110
,Waltham,MA 024538313
Middlesex
(781) 693-3800
sandalcio@charlesriverhealth.org
PORTUGUESE|SPANISH|ENGLISH
Office: CANTONESE|CHINESE|FINNISH|FRENCH|HINDI|ITALIAN|MANDARIN|PORTUGUESE|RUSSIAN|SPANISH

BRODSKI-QUIGLEY EKATERINA
Accepting New Patients:Y
AFC Urgent Care - Waltham
1030 Main Street
,Waltham,MA 02451
Middlesex
(781) 894-6900
RUSSIAN|ENGLISH
Office: ENGLISH

KAVANAGH APRIL K
Accepting New Patients:N
MASS GENERAL WALTHAM
40 Second Ave., 2nd. Fl.
,Waltham,MA 024511108
Middlesex
(781) 487-4340
ENGLISH
Office: ARMENIAN|SPANISH|ENGLISH

SALEHPOUR MARYAM
Accepting New Patients:Y
CHARLES RIVER COMMUNITY HEALTH, INC. - WALTHAM
43 Foundry Ave ste.110
,Waltham,MA 024538313
Middlesex
(781) 693-3800
ENGLISH
Office: CANTONESE|CHINESE|FINNISH|FRENCH|HINDI|ITALIAN|MANDARIN|PORTUGUESE|RUSSIAN|SPANISH

FINE PHYLLIS R
Accepting New Patients:Y
AFC Urgent Care - Watertown
376 Arsenal St
,Watertown,MA 024722892
Middlesex
(617) 923-2273
ENGLISH
Office: SPANISH|ENGLISH|HAITIAN CREOLE /KWEO

LIMBERAKIS JACLYN
Accepting New Patients:Y
MGB MEDICAL GROUP SUBURBAN MA - WATERTOWN
1 Mount Auburn St.
,Watertown,MA 02472
Middlesex
(781) 265-2620
ENGLISH
Office: ENGLISH

MIDDLESEX COUNTY

YALAKKISHETTAR PRATIKSHA
Accepting New Patients:N
MGB MEDICAL GROUP NORTHERN MA - WATERTOWN
1 Mount Auburn St.
,Watertown,MA 02472
Middlesex
(781) 653-0100
pyalakkishettar@gmail.com
ENGLISH
Office: ENGLISH

YU JANE Y.
Accepting New Patients:Y
Wayland Personal Physicians, PLLC
109 Andrew Ave., Ste. 203 ,Wayland,MA 01778
Middlesex
(508) 358-3300
ENGLISH
Office: ENGLISH

GAZULA KAVITHA
Accepting New Patients:N
Westford Internal Medicine
133 Littleton Rd., Ste. 202 ,Westford,MA 01886
Middlesex
(978) 577-1946
ENGLISH
Office: ENGLISH

HUYNH TRUONG M.
Accepting New Patients:N
Westford Internal Medicine
133 Littleton Rd., Ste. 202 ,Westford,MA 01886
Middlesex
(978) 577-1946
ENGLISH
Office: ENGLISH

MCCARTHY KRISTEN K.
Accepting New Patients:N
Westford Internal Medicine
133 Littleton Rd., Ste. 202 ,Westford,MA 01886
Middlesex
(978) 577-1946
ENGLISH
Office: ENGLISH

KSHEERSAGAR PANKAJ
Accepting New Patients:Y
360 Healthcare, LLC
750 Woburn Street ,Wilmington,MA 01887
Middlesex
(978) 988-0888
ENGLISH
Office: ENGLISH

MERCHANT ASIF A.
Accepting New Patients:Y
NEW ENGLAND COMMUNITY MEDICAL SERVICES PLLC
290 Littleton Rd. Suite 3 ,Chelmsford,MA 01824
Middlesex
(978) 685-2460
drasifm@hotmail.com
ENGLISH
Office: ENGLISH

TAHIR ASMA
Accepting New Patients:Y
NEW ENGLAND COMMUNITY MEDICAL SERVICES PLLC
290 Littleton Rd. Suite 3 ,Chelmsford,MA 01824
Middlesex
(978) 685-2460
ENGLISH
Office: ENGLISH

MIKAEL LILIAN R.
Accepting New Patients:Y
ALPHA MEDICAL ASSOCIATES PC - CONCORD
801 Main St. Ste., 4 ,Concord,MA 01742
Middlesex
(978) 369-7772
ENGLISH
Office: ENGLISH

NOWAK ELIZABETH
Accepting New Patients:Y
CARE DIMENSIONS, INC (LINCOLN FAMILY HOSPICE HOUSE)
125 Winter St.
,Lincoln,MA 01773
Middlesex
(321) 401-1362
enowak@caredimensions.org
ENGLISH
Office: ENGLISH

ALABI TITILAYO O.
Accepting New Patients:N
Mass General West
52 Second Ave Ste 2000 ,Waltham,MA 024511129
Middlesex
(781) 487-4040
ENGLISH
Office: ENGLISH

FRANCOIS STARLINE
Accepting New Patients:Y
Post Acute Medical Services
1 Great Street ,Acton,MA 01720
Middlesex
(978) 267-3900
kboyd@practiceworx.com
ENGLISH
Office: ENGLISH

COLLINS REBECCA V.
Accepting New Patients:Y
360 Healthcare, LLC
10 Mall Rd., Ste. 301 ,Burlington,MA 01803
Middlesex
(781) 488-6843
ENGLISH
Office: ENGLISH

HURLEY SHANNON
Accepting New Patients:Y
360 Healthcare, LLC
10 Mall Rd., Ste. 301 ,Burlington,MA 01803
Middlesex
(781) 488-6843
ENGLISH
Office: ENGLISH

BELLEVUE JUDITH
Accepting New Patients:Y
NEW ENGLAND COMMUNITY MEDICAL SERVICES PLLC
290 Littleton Rd. Suite 3 ,Chelmsford,MA 01824
Middlesex
(978) 685-2460
ENGLISH
Office: ENGLISH

COLLINS REBECCA V.
Accepting New Patients:Y
NEW ENGLAND COMMUNITY MEDICAL SERVICES PLLC
290 Littleton Rd. Suite 3 ,Chelmsford,MA 01824
Middlesex
(978) 685-2460
ENGLISH
Office: ENGLISH

SHAW KRISTA
Accepting New Patients:Y
NEW ENGLAND COMMUNITY MEDICAL SERVICES PLLC
290 Littleton Rd. Suite 3
,Chelmsford,MA 01824
Middlesex
(978) 685-2460
ENGLISH
Office: ENGLISH

CONLON LEANNE
Accepting New Patients:Y
CARE DIMENSIONS, INC (LINCOLN FAMILY HOSPICE HOUSE)
125 Winter St.
,Lincoln,MA 01773
Middlesex
(321) 401-1362
ENGLISH
Office: ENGLISH

FRANCOIS STARLINE
Accepting New Patients:Y
Post Acute Medical Services at Westford
10 Eagles Nest Rd
,Westford,MA 01886
Middlesex
(978) 267-3900
kboyd@practiceworx.com
ENGLISH
Office: ENGLISH

BLOISE RAFAEL A
Accepting New Patients:Y
Post Acute Medical Services
1 Great Street
,Acton,MA 01720
Middlesex
(978) 267-3900
SPANISH|ENGLISH
Office: ENGLISH

MERCHANT ASIF A.
Accepting New Patients:Y
NEW ENGLAND COMMUNITY MEDICAL SERVICES PLLC
290 Littleton Rd. Suite 3
,Chelmsford,MA 01824
Middlesex
(978) 685-2460
drasifm@hotmail.com
ENGLISH
Office: ENGLISH

NAIDU ASHA A.
Accepting New Patients:Y
LOTUS MED LLC
190 Groton Rd Ste 290
,Ayer,MA 014321186
Middlesex
(978) 772-1277
ENGLISH
Office: ENGLISH

HYSELL KRISTEN M
Accepting New Patients:N
MASS GENERAL PRIMARY CARE MCLEAN HOSPITAL
115 Mill St
,Belmont,MA 024781064
Middlesex
(617) 855-2352
ENGLISH
Office: FRENCH|SPANISH|ENGLISH

MANANDHAR MONICA
Accepting New Patients:N
MASS GENERAL WALTHAM
40 Second Ave., 2nd. Fl.
,Waltham,MA 024511108
Middlesex
(781) 487-4340
ENGLISH|NEPALI
Office: ENGLISH

TSYRKUNOU ARTSIOM V.
Accepting New Patients:N
MASS GENERAL WALTHAM
40 Second Ave., 2nd. Fl.
,Waltham,MA 024511108
Middlesex
(781) 487-4340
ENGLISH
Office: ARABIC, LEBANESE, SYRIAN|CHINESE|CZECH|FRENCH|HINDI|MALAY|MANDARIN|SPANISH|ENGLISH

BLOISE RAFAEL A
Accepting New Patients:Y
Post Acute Medical Services
1 Great Street
,Acton,MA 01720
Middlesex
(978) 267-3900
SPANISH|ENGLISH
Office: ENGLISH

ELKERM ASHRAF F.
Accepting New Patients:Y
Post Acute Medical Services
1 Great Street
,Acton,MA 01720
Middlesex
(978) 267-3900
ENGLISH
Office: ENGLISH

FINKEL NOAH J.
Accepting New Patients:Y
Post Acute Medical Services
1 Great Street
,Acton,MA 01720
Middlesex
(978) 267-3900
noah.j.finkel@gmail.com
SPANISH|ENGLISH
Office: ENGLISH

GOUDIE JAMES S.
Accepting New Patients:Y
ACTON MEDICAL ASSOCIATES, P.C.
321 Main St ,Acton,MA 017203718
Middlesex
(978) 635-8700
ENGLISH
Office: BENGALI|FRENCH|GAELIC|INDONESIAN|POLISH|RUSSIAN|SPANISH|TAGALOG, FILIPINO|ENGLISH

GUTIERREZ JOSE R
Accepting New Patients:N
Post Acute Medical Services
1 Great Street
,Acton,MA 01720
Middlesex
(978) 267-3900
griselgutierrez@gmail.com
ITALIAN|SPANISH|ENGLISH
Office: ENGLISH

BURNS PAUL G.
Accepting New Patients:Y
BURNS, PAUL G.
22 Mill St Ste 110
,Arlington,MA 024764738
Middlesex
(781) 648-3007
paul.burns@steward.org
ENGLISH
Office: ENGLISH

NAIDU ASHA A.
Accepting New Patients:Y
LOTUS MED LLC
190 Groton Rd Ste 290
,Ayer,MA 014321186
Middlesex
(978) 772-1277
ENGLISH
Office: ENGLISH

MIDDLESEX COUNTY

BHATIA ASHMEET
Accepting New Patients:N
BOSTON GERIATRICS
100 Old Billerica Road
,Bedford,MA 01730
Middlesex
(617) 834-9741
ENGLISH

HANJURA SUNITA K.
Accepting New Patients:N
EMERSON PRIMARY CARE AT CONCORD
55 North Rd., Ste. 120
,Bedford,MA 017301078
Middlesex
(339) 215-5100
ENGLISH
Office: ENGLISH

LYNCH KATHERINE E.
Accepting New Patients:N
EMERSON PRIMARY CARE AT CONCORD
55 North Rd., Ste. 120
,Bedford,MA 017301078
Middlesex
(339) 215-5100
ENGLISH
Office: ARABIC, LEBANESE, SYRIAN|CHINESE|CZECH|FRENCH|HINDI|MALAY|MANDARIN|SPANISH|ENGLISH

NASHI RAND
Accepting New Patients:Y
EMERSON PRIMARY CARE AT CONCORD
55 North Rd., Ste. 120
,Bedford,MA 017301078
Middlesex
(339) 215-5100
ENGLISH
Office: ENGLISH

RIZZO ANDREA R.
Accepting New Patients:N
EMERSON PRIMARY CARE AT CONCORD
55 North Rd., Ste. 120
,Bedford,MA 017301078
Middlesex
(339) 215-5100
ENGLISH
Office: ARABIC, LEBANESE, SYRIAN|CHINESE|CZECH|FRENCH|HINDI|MALAY|MANDARIN|SPANISH|ENGLISH

TONG YA TZE T.
Accepting New Patients:N
EMERSON PRIMARY CARE AT CONCORD
55 North Rd., Ste. 120
,Bedford,MA 017301078
Middlesex
(339) 215-5100
ENGLISH
Office: ENGLISH

ZIDE RUSSELL S.
Accepting New Patients:N
EMERSON PRIMARY CARE AT CONCORD
55 North Rd., Ste. 120
,Bedford,MA 017301078
Middlesex
(339) 215-5100
ENGLISH
Office: HINDI|ENGLISH

HYSELL KRISTEN M
Accepting New Patients:N
MASS GENERAL PRIMARY CARE MCLEAN HOSPITAL
115 Mill St
,Belmont,MA 024781064
Middlesex
(617) 855-2352
ENGLISH
Office: FRENCH|SPANISH|ENGLISH

KLEPSER MARIAN B.
Accepting New Patients:Y
MASS GENERAL PRIMARY CARE MCLEAN HOSPITAL
115 Mill St
,Belmont,MA 024781064
Middlesex
(617) 855-2352

SIEGEL ARTHUR J.
Accepting New Patients:N
MASS GENERAL PRIMARY CARE MCLEAN HOSPITAL
115 Mill St
,Belmont,MA 024781064
Middlesex
(617) 855-2352
ENGLISH

DANZIGER JOHN
Accepting New Patients:Y
360HC SPECIALTY SERVICES LLC
10 Mall Rd Ste 301
,Burlington,MA 018034131
Middlesex
(781) 488-6843
ENGLISH
Office: AFRIKAANS|ALBANIAN|ARMENIAN|ARABIC, LEBANESE, SYRIAN|BENGALI|BULGARIAN|BURMESE|CANTONESE|CROATIAN|CZECH

DENDI UDAYA SENA R.
Accepting New Patients:Y
360 Healthcare, LLC
10 Mall Rd., Ste. 301
,Burlington,MA 01803
Middlesex
(781) 488-6843
udaya_dendi@teamhealth.com
ENGLISH
Office: ENGLISH

DENDI UDAYA SENA R.
Accepting New Patients:Y
360 Healthcare, LLC
67 South Bedford Street, Suite 400W
,Burlington,MA 01803
Middlesex
(781) 488-6843
udaya_dendi@teamhealth.com
ENGLISH
Office: ENGLISH

ELMI SAEID
Accepting New Patients:Y
360 Healthcare, LLC
67 South Bedford Street, Suite 400W
,Burlington,MA 01803
Middlesex
(781) 488-6843
ENGLISH
Office: ENGLISH

HEIT JEFFREY
Accepting New Patients:Y
360 Healthcare, LLC
10 Mall Rd., Ste. 301
,Burlington,MA 01803
Middlesex
(781) 488-6843
ENGLISH
Office: ENGLISH

JAMAL OMAR
Accepting New Patients:Y
360 Healthcare, LLC
10 Mall Rd., Ste. 301
,Burlington,MA 01803
Middlesex
(781) 488-6843
ENGLISH
Office: ENGLISH

KAUL SUDESH
Accepting New Patients:Y
360 Healthcare, LLC
10 Mall Rd., Ste. 301
,Burlington,MA 01803
Middlesex
(781) 488-6843
justin.j@practolytics.com
HINDI|ENGLISH
Office: ENGLISH

LIKHI RISHI
Accepting New Patients:Y
360 Healthcare, LLC
10 Mall Rd., Ste. 301
,Burlington,MA 01803
Middlesex
(781) 488-6843
rishi_likhi@teamhealth.com
ENGLISH
Office: ENGLISH

LIKHI RISHI
Accepting New Patients:Y
360 Healthcare, LLC
67 South Bedford Street, Suite 400W
,Burlington,MA 01803
Middlesex
(781) 488-6843
rishi_likhi@teamhealth.com
ENGLISH
Office: ENGLISH

MAAN MOHENDER S.
Accepting New Patients:Y
360 Healthcare, LLC
10 Mall Rd., Ste. 301
,Burlington,MA 01803
Middlesex
(781) 488-6843
ENGLISH
Office: ENGLISH

MALIK FAISAL T.
Accepting New Patients:Y
360HC SPECIALTY SERVICES LLC
10 Mall Rd Ste 301
,Burlington,MA 018034131
Middlesex
(781) 488-6843
ENGLISH
Office: ENGLISH

MALIK FAISAL T.
Accepting New Patients:Y
360 Healthcare, LLC
10 Mall Rd., Ste. 301
,Burlington,MA 01803
Middlesex
(781) 488-6843
ENGLISH
Office: ENGLISH

QUASHA DEVON R.
Accepting New Patients:N
MGB MEDICAL GROUP SUBURBAN MA - BURLINGTON
47 Middlesex Tpke.
,Burlington,MA 01803
Middlesex
(781) 653-0100
ENGLISH
Office: ENGLISH

MGB COMMUNITY PHYSICIANS (ONE MEDICAL - 355 MAIN ST.)
Accepting New Patients:N
MGB COMMUNITY PHYSICIANS (ONE MEDICAL - 355 MAIN ST.)
355 Main St., 2nd Fl.
,Cambridge,MA 02142
Middlesex
(781) 395-4909
ENGLISH
Office: ENGLISH

MGB COMMUNITY PHYSICIANS (ONE MEDICAL - CAMBRIDGE)
Accepting New Patients:N
MGB COMMUNITY PHYSICIANS (ONE MEDICAL - CAMBRIDGE)
822 Somerville Ave.
,Cambridge,MA 02140
Middlesex
(617) 903-5000
ENGLISH
Office: ENGLISH

MGB COMMUNITY PHYSICIANS ONE MEDICAL - CAMBRIDGE
Accepting New Patients:N
MGB COMMUNITY PHYSICIANS ONE MEDICAL - CAMBRIDGE
100 Binney St.
,Cambridge,MA 02142
Middlesex
(617) 903-5000
ENGLISH
Office: ENGLISH

HASSAN NAUSHEEN
Accepting New Patients:Y
NEW ENGLAND COMMUNITY MEDICAL SERVICES PLLC
290 Littleton Rd. Suite 3
,Chelmsford,MA 01824
Middlesex
(978) 685-2460
ENGLISH
Office: ENGLISH

KUMAR ANITA
Accepting New Patients:Y
NEW ENGLAND COMMUNITY MEDICAL SERVICES PLLC
290 Littleton Rd. Suite 3
,Chelmsford,MA 01824
Middlesex
(978) 685-2460
anitakumarmd@gmail.com
ENGLISH
Office: ENGLISH

MAHMOUD MOHAMED A.
Accepting New Patients:Y
NEW ENGLAND COMMUNITY MEDICAL SERVICES PLLC
290 Littleton Rd. Suite 3
,Chelmsford,MA 01824
Middlesex
(978) 685-2460
ENGLISH
Office: ENGLISH

MANEVICH ILIA
Accepting New Patients:Y
NEW ENGLAND COMMUNITY MEDICAL SERVICES PLLC
290 Littleton Rd. Suite 3
,Chelmsford,MA 01824
Middlesex
(978) 685-2460
ENGLISH
Office: ENGLISH

MERCHANT ASIF A.
Accepting New Patients:Y
NEW ENGLAND COMMUNITY MEDICAL SERVICES PLLC
290 Littleton Rd. Suite 3
,Chelmsford,MA 01824
Middlesex
(978) 685-2460
drasifm@hotmail.com
ENGLISH
Office: ENGLISH

OSMANSKA-JAC DAGMARA
Accepting New Patients:Y
NEW ENGLAND COMMUNITY MEDICAL SERVICES PLLC
290 Littleton Rd. Suite 3
,Chelmsford,MA 01824
Middlesex
(978) 685-2460
dagmara_os@yahoo.com
POLISH|ENGLISH
Office: ENGLISH

SOMESWARANANTHAN JANARTHANAN
Accepting New Patients:Y
NEW ENGLAND COMMUNITY MEDICAL SERVICES PLLC
290 Littleton Rd. Suite 3
,Chelmsford,MA 01824
Middlesex
(978) 685-2460
janarthan.soma@gmail.com
ENGLISH
Office: ENGLISH

TAHIR ASMA
Accepting New Patients:Y
NEW ENGLAND COMMUNITY MEDICAL SERVICES PLLC
290 Littleton Rd. Suite 3
,Chelmsford,MA 01824
Middlesex
(978) 685-2460
ENGLISH
Office: ENGLISH

WEINREB YAAKOV Y.
Accepting New Patients:Y
NEW ENGLAND COMMUNITY MEDICAL SERVICES PLLC
290 Littleton Rd. Suite 3
,Chelmsford,MA 01824
Middlesex
(978) 685-2460
ENGLISH
Office: ENGLISH

ALPHA MEDICAL ASSOCIATES PC
Accepting New Patients:N
ALPHA MEDICAL ASSOCIATES PC
747 Main St Ste 201
,Concord,MA 017423327
Middlesex
(978) 369-7772
anzammuto@emerson
ENGLISH
Office: ENGLISH

ALPHA MEDICAL ASSOCIATES PC - CONCORD
Accepting New Patients:N
ALPHA MEDICAL ASSOCIATES PC - CONCORD
801 Main St. Ste., 4
,Concord,MA 01742
Middlesex
(978) 369-7772
ENGLISH
Office: ENGLISH

BASU SANJAY
Accepting New Patients:N
HAVEN MEDICAL GROUP, LLC PC
86 Baker Ave. Extension, Ste. 308
,Concord,MA 01742
Middlesex
(978) 391-9275
ENGLISH
Office: GUARANI|HINDI|PUNJABI|ENGLISH

CHEN CONNIE Y.
Accepting New Patients:Y
ANCHOR HEALTH, INC
801 Main St., Ste. 8
,Concord,MA 01742
Middlesex
(781) 798-9157
hchichen@hotmail.com
ENGLISH
Office: ENGLISH

CONCORD INTERNAL MEDICINE ASSOCIATES, PC
Accepting New Patients:N
CONCORD INTERNAL MEDICINE ASSOCIATES, PC
2284 Main St.
,Concord,MA 01742
Middlesex
(978) 369-5575
drpdd@attglobal.net
ITALIAN|ENGLISH
Office: ITALIAN|ENGLISH

D'AMBROSIO PAUL D.
Accepting New Patients:Y
CONCORD INTERNAL MEDICINE ASSOCIATES, PC
2284 Main St.
,Concord,MA 01742
Middlesex
(978) 369-5575
drpdd@attglobal.net
ITALIAN|ENGLISH
Office: ITALIAN|ENGLISH

FORRER AMY E.
Accepting New Patients:N
MGB MEDICAL GROUP SUBURBAN MA - CONCORD
80 Beharrell St.
,Concord,MA 01742
Middlesex
(781) 259-9292
ENGLISH
Office: ENGLISH

GUTIERREZ JOSE R
Accepting New Patients:N
Post Acute Medical Services
57 Old Rd to 9 Acre
,Concord,MA 01742
Middlesex
(978) 267-3900
griselgutierrez@gmail.com
ITALIAN|SPANISH|ENGLISH
Office: ENGLISH

LYNCH KATHERINE E.
Accepting New Patients:N
EMERSON PRACTICE ASSOCIATES, INC.
133 Old Road To 9 Acre Cor ,Concord,MA 017424159
Middlesex
(978) 287-3000
ENGLISH
Office: ARABIC, LEBANESE, SYRIAN|CHINESE|CZECH|FRENCH|HINDI|MALAY|MANDARIN|SPANISH|ENGLISH

LYNCH KATHERINE E.
Accepting New Patients:N
EMERSON PRIMARY CARE AT CONCORD (200 BAKER AVE)
200 Baker Ave Ste 217
,Concord,MA 017422178
Middlesex
(978) 287-7495
ENGLISH
Office: ARABIC, LEBANESE, SYRIAN|CHINESE|CZECH|FRENCH|HINDI|MALAY|MANDARIN|SPANISH|ENGLISH

MIKAEL LILIAN R.
Accepting New Patients:Y
ALPHA MEDICAL ASSOCIATES PC - CONCORD
801 Main St. Ste., 4
,Concord,MA 01742
Middlesex
(978) 369-7772
ENGLISH
Office: ENGLISH

MIKAEL NAGY N.
Accepting New Patients:Y
ALPHA MEDICAL ASSOCIATES PC - CONCORD
801 Main St. Ste., 4
,Concord,MA 01742
Middlesex
(978) 369-7772
ENGLISH
Office: ENGLISH

PATEL MONTU
Accepting New Patients:N
HAVEN MEDICAL GROUP, LLC PC
86 Baker Ave. Extension, Ste. 308
,Concord,MA 01742
Middlesex
(978) 391-9275
HINDI|ENGLISH|GUJARATI
Office: GUARANI|HINDI|PUNJABI|ENGLISH

QUASHA DEVON R.
Accepting New Patients:N
MGB MEDICAL GROUP SUBURBAN MA - CONCORD
80 Beharrell St.
,Concord,MA 01742
Middlesex
(781) 259-9292
ENGLISH
Office: ENGLISH

RIZZO ANDREA R.
Accepting New Patients:N
EMERSON PRACTICE ASSOCIATES, INC.
133 Old Road To 9 Acre Cor ,Concord,MA 017424159
Middlesex
(978) 287-3000
ENGLISH
Office: ARABIC, LEBANESE, SYRIAN|CHINESE|CZECH|FRENCH|HINDI|MALAY|MANDARIN|SPANISH|ENGLISH

RIZZO ANDREA R.
Accepting New Patients:N
EMERSON PRIMARY CARE AT CONCORD (200 BAKER AVE)
200 Baker Ave Ste 217
,Concord,MA 017422178
Middlesex
(978) 287-7495
ENGLISH
Office: ARABIC, LEBANESE, SYRIAN|CHINESE|CZECH|FRENCH|HINDI|MALAY|MANDARIN|SPANISH|ENGLISH

ROOMI NOOR A.
Accepting New Patients:Y
EMERSON HEALTH INTERNAL MEDICINE
131 ORNAC, Ste. 710
,Concord,MA 01742
Middlesex
(978) 371-5386
ENGLISH
Office: ARABIC, LEBANESE, SYRIAN|CHINESE|CZECH|FRENCH|HINDI|MALAY|MANDARIN|SPANISH|ENGLISH

TONG YA TZE T.
Accepting New Patients:N
EMERSON PRIMARY CARE AT CONCORD (200 BAKER AVE)
200 Baker Ave Ste 217
,Concord,MA 017422178
Middlesex
(978) 287-7495
ENGLISH
Office: ENGLISH

TONG YA TZE T.
Accepting New Patients:N
EMERSON INTERNAL MEDICINE
747 Main St Ste 214
,Concord,MA 017423330
Middlesex
(978) 287-8059
ENGLISH
Office: ENGLISH

ZIDE RUSSELL S.
Accepting New Patients:N
EMERSON PRIMARY CARE AT CONCORD (200 BAKER AVE)
200 Baker Ave Ste 217
,Concord,MA 017422178
Middlesex
(978) 287-7495
ENGLISH
Office: HINDI|ENGLISH

COATES-KRAWITZ HEATHER E.
Accepting New Patients:Y
MGH Everett Family Care
19 Norwood St
,Everett,MA 02149
Middlesex
(617) 394-7500
ENGLISH

HARRISON DAVID W.
Accepting New Patients:N
MGH Everett Family Care
19 Norwood St
,Everett,MA 02149
Middlesex
(617) 394-7500
VIETNAMESE|ENGLISH
Office: ENGLISH

JAMES AISHA K.
Accepting New Patients:Y
MGH Everett Family Care
19 Norwood St
,Everett,MA 02149
Middlesex
(617) 394-7500
ENGLISH
Office: ENGLISH

JENCHURA CHARLOTTE A.
Accepting New Patients:Y
MGH Everett Family Care
19 Norwood St
,Everett,MA 02149
Middlesex
(617) 394-7500
MANDARIN|SPANISH|ENGLISH
Office: ENGLISH

RONDA JOCELYN C
Accepting New Patients:N
MGH Everett Family Care
19 Norwood St
,Everett,MA 02149
Middlesex
(617) 394-7500
ENGLISH
Office: ENGLISH

STRATTON LAWRENCE W.
Accepting New Patients:N
MGH Everett Family Care
19 Norwood St
,Everett,MA 02149
Middlesex
(617) 394-7500
ENGLISH
Office: ENGLISH

TING DAVID Y.
Accepting New Patients:N
MGH Everett Family Care
19 Norwood St
,Everett,MA 02149
Middlesex
(617) 394-7500
CHINESE|FRENCH|MANDARIN|SPANISH|ENGLISH
Office: ENGLISH

ARORA SEEMA
Accepting New Patients:Y
VK NEW ENGLAND MANAGEMENT, LLC
214 Howard St.
,Framingham,MA 01702
Middlesex
(508) 872-0700
seemaaroramd@aol.com
ENGLISH
Office: ARABIC, LEBANESE, SYRIAN|CHINESE|RUSSIAN|SPANISH|ENGLISH

AZAROFF LENORE S
Accepting New Patients:Y
EDWARD M. KENNEDY COMMUNITY HEALTH CENTER AT WAVERLY ST.
354 Waverly St.
,Framingham,MA 01702
Middlesex
(508) 370-0113
ENGLISH
Office: ALBANIAN|ARABIC, LEBANESE, SYRIAN|BURMESE|FRENCH|ITALIAN|PORTUGUESE|SPANISH|TWI / TSHI|VIETNAMESE|ENGLISH

DILERNIA ANDREW C
Accepting New Patients:Y
EDWARD M. KENNEDY COMMUNITY HEALTH CENTER AT WAVERLY ST.
354 Waverly St.
,Framingham,MA 01702
Middlesex
(508) 370-0113
ENGLISH
Office: SPANISH|ENGLISH

HARIHARAN PRAVEEN
Accepting New Patients:Y
Maasha Trust
223 Walnut Street STE1
,Framingham,MA 01702
Middlesex
(781) 591-2521
hpraveen@bu.edu
HINDI|ENGLISH|TAMIL
Office: HINDI|ISUJARATI|ENGLISH|TAMIL

LEE YONGHYUN
Accepting New Patients:Y
HiDrLee Clinic
61 Lincoln St. Ste. 301
,Framingham,MA 01702
Middlesex
(508) 820-8332
KOREAN|ENGLISH
Office: ENGLISH

MAASHA TRUST
Accepting New Patients:N
Maasha Trust
223 Walnut Street STE1
,Framingham,MA 01702
Middlesex
(781) 591-2521
publicservice@maashatrust.org
HINDI|ISUJARATI|ENGLISH|TAMIL
Office: HINDI|ISUJARATI|ENGLISH|TAMIL

MALIS CHARLES D.
Accepting New Patients:Y
VK NEW ENGLAND MANAGEMENT, LLC
214 Howard St.
,Framingham,MA 01702
Middlesex
(508) 872-0700
ENGLISH
Office: SPANISH|ENGLISH

MARWILL SANDRA L.
Accepting New Patients:Y
EDWARD M. KENNEDY COMMUNITY HEALTH CENTER AT WAVERLY ST.
354 Waverly St.
,Framingham,MA 01702
Middlesex
(508) 370-0113
ENGLISH
Office: SPANISH|ENGLISH

BASU SANJAY
Accepting New Patients:Y
EMERSON HEALTH PRIMARY CARE AT GROTON
240 Main St.
,Groton,MA 01450
Middlesex
(978) 318-5761
ENGLISH
Office: GUARANI|HINDI|PUNJABI|ENGLISH

GOODMAN THOMAS A.
Accepting New Patients:N
EMERSON HEALTH PRIMARY CARE AT GROTON
240 Main St.
,Groton,MA 01450
Middlesex
(978) 318-5761
ENGLISH
Office: ENGLISH

HANJURA SUNITA K.
Accepting New Patients:N
EMERSON HEALTH PRIMARY CARE AT GROTON
240 Main St.
,Groton,MA 01450
Middlesex
(978) 318-5761
ENGLISH
Office: ENGLISH

RUSSO JENNIFER A
Accepting New Patients:N
EMERSON HEALTH PRIMARY CARE AT GROTON
240 Main St.
,Groton,MA 01450
Middlesex
(978) 318-5761
JRusso@emersonhosp.org
ENGLISH
Office: ENGLISH

SAHAY VANDANA
Accepting New Patients:Y
Revere Medical - Groton Internal Medicine
497 Main Street #4B
,Groton,MA 01450
Middlesex
(978) 449-0471
ENGLISH

GOUDIE JAMES S.
Accepting New Patients:Y
ACTON MEDICAL ASSOCIATES, P.C. AT HIGHLAND COMMONS
36 Highland Commons East ,Hudson,MA 01749
Middlesex
(978) 635-1420
ENGLISH
Office: BENGALI|FRENCH|GAELIC|INDONESIAN|POLISH|RUSSIAN|SPANISH|TAGALOG, FILIPINO|ENGLISH

MCMAHON RICHARD C.
Accepting New Patients:Y
KABLOTSKY INTERNAL MEDICINE PLLC
1 Cabot Rd., Ste. 101
,Hudson,MA 01749
Middlesex
(978) 562-3536
ENGLISH

POTTER-KABLOTSKY CHRISTIAN L.
Accepting New Patients:Y
KABLOTSKY INTERNAL MEDICINE PLLC
1 Cabot Rd., Ste. 101
,Hudson,MA 01749
Middlesex
(978) 562-3536
ENGLISH

BROWN WAYNE D.
Accepting New Patients:Y
LEXINGTON MEDICAL MANAGEMENT P.C.
35 Bedford St Ste 18A
,Lexington,MA 024204440
Middlesex
(781) 863-8080
ENGLISH

TENG ALEXANDER
Accepting New Patients:Y
CARE DIMENSIONS, INC (LINCOLN FAMILY HOSPICE HOUSE)
125 Winter St.
,Lincoln,MA 01773
Middlesex
(321) 401-1362
providerenroll@lahey.org
ENGLISH
Office: ENGLISH

GOUDIE JAMES S.
Accepting New Patients:Y
ACTON MEDICAL ASSOCIATES, P.C. AT KING STREET
592 King St
,Littleton,MA 014606245
Middlesex
(978) 486-9255
ENGLISH
Office: BENGALI|FRENCH|GAELIC|INDONESIAN|POLISH|RUSSIAN|SPANISH|TAGALOG, FILIPINO|ENGLISH

BBUYE STEVEN
Accepting New Patients:Y
Goldstar Medical Associates LLC
164 Webster St
,Malden,MA 021484423
Middlesex
(781) 661-8969
SJBrighton@mhs-inc.com
ENGLISH

LEE CHIA W.
Accepting New Patients:Y
SOUTH COVE COMMUNITY HEALTH CENTER AT COMMERCIAL STREET
277 Commercial St
,Malden,MA 021486708
Middlesex
(781) 912-2500
BURMESE|MANDARIN|VIETNAMESE|ENGLISH
Office: CANTONESE|MANDARIN|TAIWANESE|VIETNAMESE|ENGLISH

LEE IVY H
Accepting New Patients:Y
SOUTH COVE COMMUNITY HEALTH CENTER AT COMMERCIAL STREET
277 Commercial St
,Malden,MA 021486708
Middlesex
(781) 912-2500
ENGLISH
Office: CANTONESE|MANDARIN|TAIWANESE|VIETNAMESE|ENGLISH

LEE LIN YUH J.
Accepting New Patients:Y
SOUTH COVE COMMUNITY HEALTH CENTER AT COMMERCIAL STREET
277 Commercial St
,Malden,MA 021486708
Middlesex
(781) 912-2500
MANDARIN|ENGLISH
Office: CANTONESE|MANDARIN|TAIWANESE|VIETNAMESE|ENGLISH

LIU MINPING P.
Accepting New Patients:Y
SOUTH COVE COMMUNITY HEALTH CENTER AT COMMERCIAL STREET
277 Commercial St
,Malden,MA 021486708
Middlesex
(781) 912-2500
CANTONESE|MANDARIN|ENGLISH
Office: CANTONESE|MANDARIN|TAIWANESE|VIETNAMESE|ENGLISH

TUDI SAVITHA R.
Accepting New Patients:Y
Goldstar Medical Associates LLC
164 Webster St
,Malden,MA 021484423
Middlesex
(781) 661-8969
savitha.tudi@gmail.com
ENGLISH

HE SHUNIAN
Accepting New Patients:Y
Dr. He's Primary Care for Adults, Inc.
28 Lord Rd Ste 255
,Marlborough,MA 017524549
Middlesex
(508) 481-2890
CHINESE|ENGLISH
Office: CHINESE|SPANISH|ENGLISH

MARLBORO INTERNAL MEDICINE, PC
Accepting New Patients:N
MARLBORO INTERNAL MEDICINE, PC
65 Fremont St Ofc 4
,Marlborough,MA 017521271
Middlesex
(508) 303-8553
amedeiros@marlborointernalmedicine.com
HINDI|PORTUGUESE|SPANISH|ENGLISH
Office: HINDI|PORTUGUESE|SPANISH|ENGLISH

MATTA LALITA A.
Accepting New Patients:Y
MARLBORO INTERNAL MEDICINE, PC
65 Fremont St Ofc 4
,Marlborough,MA 017521271
Middlesex
(508) 303-8553
lalitamatta@gmail.com
ENGLISH
Office: HINDI|PORTUGUESE|SPANISH|ENGLISH

ZHOU HELEN
Accepting New Patients:Y
Dr. He's Primary Care for Adults, Inc.
28 Lord Rd Ste 255
,Marlborough,MA 017524549
Middlesex
(508) 481-2890
zhouh94@gmail.com
ENGLISH
Office: CHINESE|SPANISH|ENGLISH

DELUCA PAMELA
Accepting New Patients:N
EMERSON HEALTH PRIMARY CARE AT MAYNARD
21 Main St.
,Maynard,MA 01754
Middlesex
(978) 318-5487
ENGLISH
Office: ARABIC, LEBANESE, SYRIAN|CHINESE|CZECH|FRENCH|HINDI|MALAY|MANDARIN|SPANISH|ENGLISH

FANUCCI KAREN M.
Accepting New Patients:N
EMERSON HEALTH PRIMARY CARE AT MAYNARD
21 Main St.
,Maynard,MA 01754
Middlesex
(978) 318-5487
ENGLISH
Office: ENGLISH

HANJURA SUNITA K.
Accepting New Patients:N
EMERSON HEALTH PRIMARY CARE AT MAYNARD
21 Main St.
,Maynard,MA 01754
Middlesex
(978) 318-5487
ENGLISH
Office: ENGLISH

ASUNCION MELISSA
Accepting New Patients:Y
MASS GENERAL BRIGHAM COMMUNITY PHYSICIANS - MGB CARE CONNECT
101 Main St.
,Medford,MA 02155
Middlesex
(617) 643-0313
MASUNCION@MGB.ORG
ENGLISH
Office: ENGLISH

FELTIN GEORGE M.
Accepting New Patients:N
MGB MEDICAL GROUP SUBURBAN MA - MEDFORD
101 Main St., Ste. 110
,Medford,MA 02155
Middlesex
(781) 396-4514
FRENCH|ENGLISH
Office: ENGLISH

FELTIN GEORGE M.
Accepting New Patients:N
MASS GENERAL BRIGHAM PRIMARY CARE - ENDOCRINOLOGY
101 Main St., Ste. 107
,Medford,MA 02155
Middlesex
(781) 874-0175
FRENCH|ENGLISH
Office: ENGLISH

LUNGHAR GLORIA
Accepting New Patients:N
MGB MEDICAL GROUP SUBURBAN MA - MEDFORD
101 Main St., Ste. 110 ,Medford,MA 02155
Middlesex
(781) 396-4514
HINDI|ENGLISH
Office: ENGLISH

PARTNERS COMMUNITY PHYSICIANS AT MEDFORD (SUITE 110)
Accepting New Patients:N
Partners Community Physicians Organization at Medford
101 Main St., Ste. 110 ,Medford,MA 021554530
Middlesex
(781) 396-4514
ENGLISH
Office: ENGLISH

PARTNERS COMMUNITY PHYSICIANS ORGANIZATION AT MEDFORD
Accepting New Patients:N
PARTNERS COMMUNITY PHYSICIANS ORGANIZATION AT MEDFORD
101 Main St., Ste. 107 ,Medford,MA 021554530
Middlesex
(781) 874-0175
FRENCH|ENGLISH
Office: FRENCH|ENGLISH

REPASSY TRISTA N.
Accepting New Patients:N
REPASSY MEDICAL
190 N Main St Ste 1 ,Natick,MA 017602057
Middlesex
(508) 655-2555
ENGLISH
Office: ENGLISH

SUNA JO-ANN
Accepting New Patients:Y
Newton-Wellesley Medical Group - Primary Care, Natick
307 W Central St ,Natick,MA 017603719
Middlesex
(508) 820-8383
ENGLISH
Office: ENGLISH

TIRMIZI HADIA F.
Accepting New Patients:Y
Newton-Wellesley Medical Group - Primary Care, Natick
307 W Central St ,Natick,MA 017603719
Middlesex
(508) 820-8383
ENGLISH
Office: ENGLISH

MEROLA HENRY J.
Accepting New Patients:Y
Revere Medical - Newton Internal Medicine
29 Crafts Street Suite 400 ,Newton,MA 02458
Middlesex
(617) 964-7530
FRENCH|ITALIAN|ENGLISH

MGB COMMUNITY PHYSICIANS (ONE MEDICAL - NEWTON)
Accepting New Patients:N
One Medical - Newton
300 Needham St., Ste. 1B ,Newton,MA 02459
Middlesex
(617) 903-5000
ENGLISH
Office: ENGLISH

TIKOO PRAGATI
Accepting New Patients:Y
Revere Medical - Newton Internal Medicine
29 Crafts Street Suite 400 ,Newton,MA 02458
Middlesex
(617) 964-7530
pratatu409@gmail.com
HINDI|ENGLISH

TODD JAMES W
Accepting New Patients:Y
James W Todd
2000 Washington St., Ste. 403 ,Newton,MA 024621602
Middlesex
(617) 965-2328
jwtodd@partners.org
FRENCH|ENGLISH
Office: FRENCH|ENGLISH

LU PING
Accepting New Patients:Y
PING LU MD PHD LLC
37 Selwyn Rd ,Newton Highlands,MA 024612123
Middlesex
(617) 999-4930
lupingsbl@hotmail.com
CHINESE|ENGLISH
Office: CHINESE|ENGLISH

CHANG EMILY
Accepting New Patients:Y
Newton Wellesley Physicians, Primary Care
2000 Washington St Ste 441 ,Newton Lower Falls,MA 024621608
Middlesex
(617) 964-9070
KOREAN|ENGLISH
Office: ENGLISH

ENGEL ALLAN N.
Accepting New Patients:N
ENGEL, ALLAN N.
2000 Washington St., MOB Green, Ste. 568 ,Newton Lower Falls,MA 02462
Middlesex
(617) 244-7142
ENGLISH
Office: ENGLISH

KOLNIAK TIFFANY A
Accepting New Patients:Y
Newton Wellesley Physicians, Primary Care
2000 Washington St Ste 441 ,Newton Lower Falls,MA 024621608
Middlesex
(617) 964-9070
ENGLISH
Office: ENGLISH

LEVIN MICHAEL S.
Accepting New Patients:Y
LEVIN, MICHAEL S.
200 Washington St., Ste. 445 ,Newton Lower Falls,MA 02462
Middlesex
(617) 965-1118
ENGLISH
Office: ENGLISH

RONDA JOCELYN C
Accepting New Patients:Y
MGPO AT NEWTON WELLESLEY HOSPITAL
2014 Washington St ,Newton Lower Falls,MA 024621607
Middlesex
(617) 243-6000
ENGLISH
Office: ENGLISH

SHRAGER MICHAEL I
Accepting New Patients:N
Newton Wellesley Physicians, Primary Care
2000 Washington St Ste 441 ,Newton Lower Falls,MA 024621608
Middlesex
(617) 964-9070
ENGLISH
Office: ENGLISH

TAGHIZADEH NAZBEH R.
Accepting New Patients:Y
Newton Wellesley Physicians, Primary Care
2000 Washington St Ste 441 ,Newton Lower Falls,MA 024621608
Middlesex
(617) 964-9070
ENGLISH
Office: ENGLISH

WENDT MELISSA A.
Accepting New Patients:N
Newton Wellesley Physicians, Primary Care
2000 Washington St Ste 441 ,Newton Lower Falls,MA 024621608
Middlesex
(617) 964-9070
mwendt@partners.org
ENGLISH
Office: ENGLISH

BLUMENTHAL KAREN J.
Accepting New Patients:N
MASS GENERAL PRIMARY CARE ASSEMBLY ROW
440 Foley St ,Somerville,MA 021451213
Middlesex
(857) 282-0777
ENGLISH
Office: ENGLISH

HENKEL LUIS M.
Accepting New Patients:N
MASS GENERAL PRIMARY CARE ASSEMBLY ROW
440 Foley St ,Somerville,MA 021451213
Middlesex
(857) 282-0777
PORTUGUESE|SPANISH|ENGLISH
Office: ENGLISH

SMERKERS BRIAN J
Accepting New Patients:N
MASS GENERAL PRIMARY CARE ASSEMBLY ROW
440 Foley St ,Somerville,MA 021451213
Middlesex
(857) 282-0777
ENGLISH
Office: ENGLISH

BLANCHARD GARY P.
Accepting New Patients:Y
HEALTHYU - STERLING
100 Leominster Rd. ,Sterling,MA 02156
Middlesex
(508) 784-1278
ENGLISH
Office: HINDI|ENGLISH|GUJARATI

JAVLEKAR SHUBHADA D.
Accepting New Patients:Y
HEALTHYU - STERLING
100 Leominster Rd. ,Sterling,MA 02156
Middlesex
(508) 784-1278
HINDI|ENGLISH
Office: ENGLISH

LEITAO-PINA JAN F.
Accepting New Patients:Y
HEALTHYU - STERLING
100 Leominster Rd. ,Sterling,MA 02156
Middlesex
(508) 784-1278
ENGLISH
Office: HINDI|ENGLISH|GUJARATI

MCSHINE RANDALL H.
Accepting New Patients:Y
EMERSON PRACTICE ASSOCIATES, INC. AT SUDBURY
490 Boston Post Rd. ,Sudbury,MA 01776
Middlesex
(978) 579-6018
ENGLISH
Office: HINDI|ENGLISH

RIZZO ANDREA R.
Accepting New Patients:N
EMERSON PRACTICE ASSOCIATES, INC. AT SUDBURY
490 Boston Post Rd. ,Sudbury,MA 01776
Middlesex
(978) 579-6018
ENGLISH
Office: ARABIC, LEBANESE, SYRIAN|CHINESE|CZECH|FRENCH|HINDI|MALAY|MANDARIN|SPANISH|ENGLISH

ZIDE RUSSELL S.
Accepting New Patients:N
EMERSON PRACTICE ASSOCIATES, INC. AT SUDBURY
490 Boston Post Rd. ,Sudbury,MA 01776
Middlesex
(978) 579-6018
ENGLISH
Office: HINDI|ENGLISH

ADICHIE NNEKA B
Accepting New Patients:N
CHARLES RIVER COMMUNITY HEALTH, INC. - 43 FOUNDRY AVE.
43 Foundry Ave ,Waltham,MA 024538313
Middlesex
(781) 693-3800
nadichie@charlesriverhealth.org
ENGLISH
Office: CANTONESE|CHINESE|FINNISH|FRENCH|HINDI|ITALIAN|MANDARIN|PORTUGUESE|RUSSIAN|SPANISH

ALLEN PAUL
Accepting New Patients:Y
CHARLES RIVER COMMUNITY HEALTH, INC. - WALTHAM
43 Foundry Ave ste.110 ,Waltham,MA 024538313
Middlesex
(781) 693-3800
Pallen@emersonhosp.org
SPANISH|ENGLISH
Office: CANTONESE|FRENCH|HINDI|ITALIAN|MANDARIN|PORTUGUESE|RUSSIAN|SPANISH|SWEDISH|VIETNAMESE

MIDDLESEX COUNTY

AYER CHADANI
Accepting New Patients:Y
CHARLES RIVER COMMUNITY HEALTH, INC. - WALTHAM
43 Foundry Ave ste.110
,Waltham,MA
024538313
Middlesex
(781) 693-3800
ENGLISH
Office: CANTONESE|CHINESE|FINNISH|FRENCH|HINDI|ITALIAN|MANDARIN|PORTUGUESE|RUSSIAN|SPANISH

BALASUBRAMANIAM DEVASENA
Accepting New Patients:N
MASS GENERAL WALTHAM
40 Second Ave., 2nd. Fl.
,Waltham,MA
024511108
Middlesex
(781) 487-4340
HINDI|TAMALI
Office: ENGLISH

CHANG JAIME
Accepting New Patients:N
Mass General West
52 Second Ave Ste 2000
,Waltham,MA
024511129
Middlesex
(781) 487-4040
CHINESE|MANDARIN|ENGLISH
Office: ENGLISH

DINOVSKI SVETLIN H.
Accepting New Patients:N
MASS GENERAL WALTHAM
40 Second Ave., 2nd. Fl.
,Waltham,MA
024511108
Middlesex
(781) 487-4340
BULGARIAN|ENGLISH
Office: ENGLISH

DREWS MARK R.
Accepting New Patients:Y
CHARLES RIVER COMMUNITY HEALTH, INC. - WALTHAM
43 Foundry Ave ste.110
,Waltham,MA
024538313
Middlesex
(781) 693-3800
ENGLISH
Office: CANTONESE|FRENCH|HINDI|ITALIAN|MANDARIN|PORTUGUESE|RUSSIAN|SPANISH|SWEDISH|VIETNAMESE

ENGEL STACY P.
Accepting New Patients:N
Mass General West
52 Second Ave Ste 2000
,Waltham,MA
024511129
Middlesex
(781) 487-4040
SPANISH|ENGLISH
Office: ENGLISH

GAPOSCHKIN DANIEL P.
Accepting New Patients:N
MASS GENERAL WALTHAM
40 Second Ave., 2nd. Fl.
,Waltham,MA
024511108
Middlesex
(781) 487-4340
ENGLISH
Office: ENGLISH

GELEV CHRISTINA W.
Accepting New Patients:N
MASS GENERAL WALTHAM
40 Second Ave., 2nd. Fl.
,Waltham,MA
024511108
Middlesex
(781) 487-4340
BULGARIAN|GERMAN|ENGLISH
Office: ENGLISH

HESSION EILEEN M.
Accepting New Patients:N
Mass General West
52 Second Ave Ste 2000
,Waltham,MA
024511129
Middlesex
(781) 487-4040
ENGLISH
Office: ENGLISH

HYPPOLITE GUIBENSON
Accepting New Patients:N
Mass General West
52 Second Ave Ste 2000
,Waltham,MA
024511129
Middlesex
(781) 487-4040
ENGLISH|HAITIAN CREOLE /KWEO
Office: ENGLISH

KHOORY WISSAM J.
Accepting New Patients:Y
WISSAM KHOORY, MD, PC
20 Hope Ave Ste G03
,Waltham,MA
024532717
Middlesex
(781) 893-4490
ENGLISH
Office: ENGLISH

KIELSMEIER-JONES SARAH
Accepting New Patients:Y
CHARLES RIVER COMMUNITY HEALTH, INC. - 43 FOUNDRY AVE.
43 Foundry Ave
,Waltham,MA
024538313
Middlesex
(781) 693-3800
sakijo@icloud.com
ENGLISH
Office: CANTONESE|CHINESE|FINNISH|FRENCH|HINDI|ITALIAN|MANDARIN|PORTUGUESE|RUSSIAN|SPANISH

KIELSMEIER-JONES SARAH
Accepting New Patients:Y
CHARLES RIVER COMMUNITY HEALTH, INC. - WALTHAM
43 Foundry Ave ste.110
,Waltham,MA
024538313
Middlesex
(781) 693-3800
sakijo@icloud.com
ENGLISH
Office: CANTONESE|CHINESE|FINNISH|FRENCH|HINDI|ITALIAN|MANDARIN|PORTUGUESE|RUSSIAN|SPANISH

MANANDHAR MONICA
Accepting New Patients:N
MASS GENERAL WALTHAM
40 Second Ave., 2nd. Fl.
,Waltham,MA
024511108
Middlesex
(781) 487-4340
ENGLISH|NEPALI
Office: ENGLISH

MCDONOUGH ALLISON L.
Accepting New Patients:N
Mass General West
52 Second Ave Ste 2000 ,Waltham,MA 024511129
Middlesex
(781) 487-4040
SPANISH|ENGLISH
Office: ENGLISH

MEROLA HENRY J.
Accepting New Patients:Y
Revere Medical - Waltham Internal Medicine
6 Lexington Street 2nd Floor ,Waltham,MA 02452
Middlesex
(781) 899-5555
FRENCH|ITALIAN|ENGLISH

MORINIGO RAUL A
Accepting New Patients:N
CHARLES RIVER COMMUNITY HEALTH, INC. - 43 FOUNDRY AVE.
43 Foundry Ave ,Waltham,MA 024538313
Middlesex
(781) 693-3800
SPANISH|ENGLISH
Office: CANTONESE|CHINESE|FINNISH|FRENCH|HINDI|ITALIAN|MANDARIN|PORTUGUESE|RUSSIAN|SPANISH

OUNIS-SKALI NADIA
Accepting New Patients:N
Mass General West
52 Second Ave Ste 2000 ,Waltham,MA 024511129
Middlesex
(781) 487-4040
ENGLISH
Office: ENGLISH

ROSENBLUM JENNIFER L.
Accepting New Patients:Y
MASS GENERAL WALTHAM
40 Second Ave., 2nd. Fl. ,Waltham,MA 024511108
Middlesex
(781) 487-4340
ENGLISH
Office: ENGLISH

SAIE DAVID J.
Accepting New Patients:N
Orchard Health Care
210 Bear Hill Rd., Ste. 304 ,Waltham,MA 02451
Middlesex
(781) 678-8634
davidjsaie@gmail.com
ENGLISH
Office: ENGLISH

SCHWARTZ JOANNA E.
Accepting New Patients:N
Mass General West
52 Second Ave Ste 2000 ,Waltham,MA 024511129
Middlesex
(781) 487-4040
ENGLISH
Office: ENGLISH

SHOCAIR MAWYA
Accepting New Patients:N
Revere Medical - Waltham Internal Medicine
6 Lexington Street 2nd Floor ,Waltham,MA 02452
Middlesex
(781) 899-5555
ARABIC, LEBANESE, SYRIAN|ENGLISH

SOBEL EVE N.
Accepting New Patients:Y
Orchard Health Care
210 Bear Hill Rd., Ste. 304 ,Waltham,MA 02451
Middlesex
(781) 678-8634
ENGLISH
Office: ENGLISH

SRK MD, LLC
Accepting New Patients:N
Orchard Health Care
210 Bear Hill Rd Ste 304 ,Waltham,MA 024511025
Middlesex
(781) 684-0600
ENGLISH
Office: ENGLISH

TRANCYNGER CHRISTOPHER
Accepting New Patients:N
Mass General West
52 Second Ave Ste 2000 ,Waltham,MA 024511129
Middlesex
(781) 487-4040
ENGLISH
Office: ENGLISH

TSYRKUNOU ARTSIOM V.
Accepting New Patients:N
MASS GENERAL WALTHAM
40 Second Ave., 2nd. Fl. ,Waltham,MA 024511108
Middlesex
(781) 487-4340
ENGLISH
Office: ARABIC, LEBANESE, SYRIAN|CHINESE|CZECH|FRENCH|HINDI|MALAY|MANDARIN|SPANISH|ENGLISH

YEH SUNU S.
Accepting New Patients:N
Mass General West
52 Second Ave Ste 2000 ,Waltham,MA 024511129
Middlesex
(781) 487-4040
ENGLISH
Office: ENGLISH

BURNS PAUL G.
Accepting New Patients:Y
Revere Medical - Watertown Internal Medicine
63 Pleasant Street ,Watertown,MA 02472
Middlesex
(617) 924-6484
paul.burns@steward.org
ENGLISH
Office: ENGLISH

QUASHA DEVON R.
Accepting New Patients:N
MGB MEDICAL GROUP SUBURBAN MA - WATERTOWN
1 Mount Auburn St.
,Watertown,MA 02472
Middlesex
(781) 265-2620
ENGLISH
Office: ENGLISH

RIAD MAY M
Accepting New Patients:Y
MGB MEDICAL GROUP SUBURBAN MA - WATERTOWN
1 Mount Auburn St.
,Watertown,MA 02472
Middlesex
(781) 265-2620
may.riad@harvardstreet.org
ENGLISH
Office: ENGLISH

YU-WONG ALBERTO
Accepting New Patients:Y
Revere Medical - Watertown Internal Medicine
63 Pleasant Street
,Watertown,MA 02472
Middlesex
(617) 924-6484
ENGLISH

BUCKMAN KIMBERLY R
Accepting New Patients:Y
VALUE IN PREVENTION OF MASSACHUSETTS, LLC - WAYLAND
241 Boston Post Rd, Ste 3B ,Wayland,MA 01778
Middlesex
(508) 318-1370
FRENCH|ENGLISH
Office: ENGLISH

GOLDMAN FREDERIC M.
Accepting New Patients:Y
Wayland Personal Physicians, PLLC
109 Andrew Ave., Ste. 203 ,Wayland,MA 01778
Middlesex
(508) 358-3300
ENGLISH
Office: ENGLISH

SMITH JONATHAN G.
Accepting New Patients:Y
Wayland Personal Physicians, PLLC
109 Andrew Ave., Ste. 203 ,Wayland,MA 01778
Middlesex
(508) 358-3300
ENGLISH
Office: ENGLISH

WAYLAND PERSONAL PHYSICIANS PLLC
Accepting New Patients:N
Wayland Personal Physicians, PLLC
109 Andrew Ave., Ste. 203 ,Wayland,MA 01778
Middlesex
(508) 358-3300
ENGLISH
Office: ENGLISH

AZAM SEEMA
Accepting New Patients:N
Westford Internal Medicine
133 Littleton Rd., Ste. 202 ,Westford,MA 01886
Middlesex
(978) 577-1946
ENGLISH
Office: ENGLISH

ELKERM ASHRAF F.
Accepting New Patients:Y
Post Acute Medical Services at Westford
10 Eagles Nest Rd
,Westford,MA 01886
Middlesex
(978) 267-3900
ENGLISH
Office: ENGLISH

LI TIANYI
Accepting New Patients:Y
Westford Internal Medicine
133 Littleton Rd., Ste. 202 ,Westford,MA 01886
Middlesex
(978) 577-1946
ENGLISH
Office: ENGLISH

MGB COMMUNITY PHYSICIANS (WESTFORD INTERNAL MEDICINE)
Accepting New Patients:N
MGB COMMUNITY PHYSICIANS (WESTFORD INTERNAL MEDICINE)
133 Littleton Rd Ste 202
,Westford,MA 018863198
Middlesex
(978) 577-1946
ENGLISH
Office: ENGLISH

PARIKH CHOKSI KRUTI
Accepting New Patients:N
MGB MEDICAL GROUP NORTHERN MA - WESTFORD
133 Littleton Rd.
,Westford,MA 01886
Middlesex
(978) 577-1946
ENGLISH
Office: ENGLISH

PARIKH CHOKSI KRUTI
Accepting New Patients:Y
Westford Internal Medicine
133 Littleton Rd., Ste. 202 ,Westford,MA 01886
Middlesex
(978) 577-1946
ENGLISH
Office: ENGLISH

SCANLAN VICTORIA F
Accepting New Patients:Y
Westford Internal Medicine
133 Littleton Rd., Ste. 202 ,Westford,MA 01886
Middlesex
(978) 577-1946
vfscanlan@gmail.com
ENGLISH
Office: ENGLISH

TSYRKUNOVA KATSIARYNA
Accepting New Patients:N
Westford Internal Medicine
133 Littleton Rd., Ste. 202 ,Westford,MA 01886
Middlesex
(978) 577-1946
ENGLISH
Office: ENGLISH

MURPHY MARYANN M.
Accepting New Patients:N
Weston Primary Care Concierge Internal Medicine
56 Colpitts Rd.
,Weston,MA 02493
Middlesex
(781) 891-0906
ENGLISH
Office: ENGLISH

MURPHY TIMOTHY P.
Accepting New Patients:N
Weston Primary Care Concierge Internal Medicine
56 Colpitts Rd.
,Weston,MA 02493
Middlesex
(781) 891-0906
ENGLISH
Office: ENGLISH

WHEELER AMY E.
Accepting New Patients:Y
Weston Primary Care Concierge Internal Medicine
56 Colpitts Rd.
,Weston,MA 02493
Middlesex
(781) 891-0906
SPANISH|ENGLISH
Office: ENGLISH

ELMI SAEID
Accepting New Patients:Y
360 Healthcare, LLC
750 Woburn Street
,Wilmington,MA 01887
Middlesex
(978) 988-0888
ENGLISH
Office: ENGLISH

HEIT JEFFREY
Accepting New Patients:Y
360 Healthcare, LLC
750 Woburn Street
,Wilmington,MA 01887
Middlesex
(978) 988-0888
ENGLISH
Office: ENGLISH

JAMAL OMAR
Accepting New Patients:Y
360 Healthcare, LLC
750 Woburn Street
,Wilmington,MA 01887
Middlesex
(978) 988-0888
ENGLISH
Office: ENGLISH

MAAN MOHENDER S.
Accepting New Patients:Y
360 Healthcare, LLC
750 Woburn Street
,Wilmington,MA 01887
Middlesex
(978) 988-0888
ENGLISH
Office: ENGLISH

PARTNERS COMMUNITY PHYSICIANS ORGANIZATION AT WILMINGTON
Accepting New Patients:N
PARTNERS COMMUNITY PHYSICIANS ORGANIZATION AT WILMINGTON
25 Lowell St.
,Wilmington,MA 01887
Middlesex
(978) 657-7911
ENGLISH
Office: ENGLISH

KHANNA RAASHI
Accepting New Patients:Y
SEEN MEDICAL GROUP OF MA, P.C. at 7 Alfred St
7 Alfred St ,Woburn,MA 01801
Middlesex
(339) 793-8998
ENGLISH
Office: ENGLISH

KINI NARENDRA M
Accepting New Patients:Y
CDR Health Care Inc
2 Forbes Road
,Woburn,MA 01801
Middlesex
(786) 235-8534
Stephanie.Serrano@cdrmaguire.com
FRENCH

MEHTA AMEE
Accepting New Patients:Y
SEEN MEDICAL GROUP OF MA, P.C. at 7 Alfred St
7 Alfred St ,Woburn,MA 01801
Middlesex
(339) 793-8998
ENGLISH
Office: ENGLISH

PABON-NAU LINA
Accepting New Patients:Y
SEEN MEDICAL GROUP OF MA, P.C. at 7 Alfred St
7 Alfred St ,Woburn,MA 01801
Middlesex
(339) 793-8998
SPANISH|ENGLISH
Office: ENGLISH

NANA GIRGIS MCMAHON, MD, PC
Accepting New Patients:N
NANA GIRGIS MCMAHON, MD, PC
131 ORNAC, Ste. 470
,Concord,MA 017424162
Middlesex
(978) 369-5050
dmead@emersonhosp.org
ARABIC, LEBANESE, SYRIAN|FRENCH|ENGLISH
Office: ARABIC, LEBANESE, SYRIAN|FRENCH|ENGLISH

LEXINGTON MEDICAL MANAGEMENT P.C.
Accepting New Patients:N
LEXINGTON MEDICAL MANAGEMENT P.C.
35 Bedford St Ste 18A
,Lexington,MA 024204440
Middlesex
(781) 863-8080
lexhealthstop@gmail.com
ENGLISH
Office: ENGLISH

SOKHARITH MEY, MD, PLLC DBA LOWELL PRIMARY CARE
Accepting New Patients:N
Bayon Medical Group LLC
1075 Westford St.
,Lowell,MA 01851
Middlesex
(978) 455-7992
ENGLISH
Office: ENGLISH

MIDDLESEX COUNTY

MASS GENERAL BRIGHAM COMMUNITY PHYSICIANS (MYSTIC HC)
Accepting New Patients:N
Mystic Heatlhcare
137 Main St.
,Medford,MA
021554522
Middlesex
(781) 395-4909
nfitzpatick@hallmarkhealth.org
ENGLISH
Office: ENGLISH

PARTNERS COMMUNITY PHYSICIANS ORGANIZATION AT STONEHAM
Accepting New Patients:N
Michael B. Bader, MD
92 Montvale Ave Ste 3400 ,Stoneham,MA
021803668
Middlesex
(781) 438-5543
ENGLISH
Office: ENGLISH

PETER J. VIOLETTE O.D.,P.C.
Accepting New Patients:N
PETER J. VIOLETTE O.D.,P.C.
333 North Ave First Floor,Wakefield,MA
01880
Middlesex
(781) 245-3135
Pjveyedoc@comcast.net
ENGLISH
Office: ENGLISH

LYNCH KATHERINE E.
Accepting New Patients:N
EMERSON PRIMARY CARE AT CONCORD
55 North Rd., Ste. 120
,Bedford,MA
017301078
Middlesex
(339) 215-5100
ENGLISH
Office: ARABIC, LEBANESE, SYRIAN|CHINESE|CZECH|FRENCH|HINDI|MALAY|MANDARIN|SPANISH|ENGLISH

DANZIGER JOHN
Accepting New Patients:Y
360HC SPECIALTY SERVICES LLC
10 Mall Rd Ste 301
,Burlington,MA
018034131
Middlesex
(781) 488-6843
ENGLISH
Office: AFRIKAANS|ALBANIAN|ARMENIAN|ARABIC, LEBANESE, SYRIAN|BENGALI|BULGARIAN|BURMESE|CANTONESE|CROATIAN|CZECH

LYNCH KATHERINE E.
Accepting New Patients:N
EMERSON PRACTICE ASSOCIATES, INC.
133 Old Road To 9 Acre Cor ,Concord,MA
017424159
Middlesex
(978) 287-3000
ENGLISH
Office: ARABIC, LEBANESE, SYRIAN|CHINESE|CZECH|FRENCH|HINDI|MALAY|MANDARIN|SPANISH|ENGLISH

LYNCH KATHERINE E.
Accepting New Patients:N
EMERSON PRIMARY CARE AT CONCORD (200 BAKER AVE)
200 Baker Ave Ste 217
,Concord,MA
017422178
Middlesex
(978) 287-7495
ENGLISH
Office: ARABIC, LEBANESE, SYRIAN|CHINESE|CZECH|FRENCH|HINDI|MALAY|MANDARIN|SPANISH|ENGLISH

MALIS CHARLES D.
Accepting New Patients:Y
VK NEW ENGLAND MANAGEMENT, LLC
214 Howard St.
,Framingham,MA 01702
Middlesex
(508) 872-0700
ENGLISH
Office: SPANISH|ENGLISH

SHOCAIR MAWYA
Accepting New Patients:N
Revere Medical - Waltham Internal Medicine
6 Lexington Street 2nd Floor ,Waltham,MA
02452
Middlesex
(781) 899-5555
ARABIC, LEBANESE, SYRIAN|ENGLISH

MCMAHON NANA G.
Accepting New Patients:Y
NANA GIRGIS MCMAHON, MD, PC
131 ORNAC, Ste. 470
,Concord,MA
017424162
Middlesex
(978) 369-5050
ARABIC, LEBANESE, SYRIAN|ENGLISH
Office: ARABIC, LEBANESE, SYRIAN|FRENCH|ENGLISH

RODGERS ALLISON K.
Accepting New Patients:Y
Patriot Pediatrics
74 Loomis St.
,Bedford,MA 01730
Middlesex
(781) 674-2900
ENGLISH
Office: ENGLISH

SAWYER SUSAN
Accepting New Patients:Y
EDWARD M. KENNEDY COMMUNITY HEALTH CENTER AT WAVERLY ST.
354 Waverly St.
,Framingham,MA 01702
Middlesex
(508) 370-0113
ENGLISH
Office: ALBANIAN|ARABIC, LEBANESE, SYRIAN|BURMESE|FRENCH|ITALIAN|PORTUGUESE|SPANISH|TWI / TSHI|VIETNAMESE|ENGLISH

MIDDLESEX COUNTY

AGGANIS GEORGIA A
Accepting New Patients:N
Pediatrics West
120 Boston Rd Ste 1
,Groton,MA 014501860
Middlesex
(978) 577-0437
ENGLISH
Office: ENGLISH

ALDRICH MEGHAN D.
Accepting New Patients:Y
Pediatrics West
120 Boston Rd Ste 1
,Groton,MA 014501860
Middlesex
(978) 577-0437
ENGLISH
Office: ENGLISH

JACKSON PATRICIA A
Accepting New Patients:Y
Pediatrics West
120 Boston Rd Ste 1
,Groton,MA 014501860
Middlesex
(978) 577-0437
ENGLISH
Office: ENGLISH

LEONHARDT JULIE B
Accepting New Patients:N
Pediatrics West
120 Boston Rd Ste 1
,Groton,MA 014501860
Middlesex
(978) 577-0437
ENGLISH
Office: ENGLISH

GONG LINDA G.
Accepting New Patients:Y
SOUTH COVE COMMUNITY HEALTH CENTER AT COMMERCIAL STREET
277 Commercial St
,Malden,MA 021486708
Middlesex
(781) 912-2500
ENGLISH
Office: ENGLISH

NGU LISA
Accepting New Patients:Y
CHARLES RIVER COMMUNITY HEALTH, INC. - WALTHAM
43 Foundry Ave ste.110
,Waltham,MA 024538313
Middlesex
(781) 693-3800
ngul@matchc.org
ENGLISH
Office: CANTONESE|CHINESE|FINNISH|FRENCH|HINDI|ITALIAN|MANDARIN|PORTUGUESE|RUSSIAN|SPANISH

AGGANIS GEORGIA A
Accepting New Patients:N
PEDIATRICS WEST, PC
133 Littleton Rd Ste 101
,Westford,MA 018863198
Middlesex
(978) 577-0437
ENGLISH
Office: ENGLISH

ALDRICH MEGHAN D.
Accepting New Patients:Y
PEDIATRICS WEST, PC
133 Littleton Rd Ste 101
,Westford,MA 018863198
Middlesex
(978) 577-0437
ENGLISH
Office: ENGLISH

JACKSON PATRICIA A
Accepting New Patients:Y
PEDIATRICS WEST, PC
133 Littleton Rd Ste 101
,Westford,MA 018863198
Middlesex
(978) 577-0437
ENGLISH
Office: ENGLISH

LEONHARDT JULIE B
Accepting New Patients:Y
PEDIATRICS WEST, PC
133 Littleton Rd Ste 101
,Westford,MA 018863198
Middlesex
(978) 577-0437
ENGLISH
Office: ENGLISH

CHAMBERS JACQUELYN A.
Accepting New Patients:Y
Patriot Pediatrics
74 Loomis St.
,Bedford,MA 01730
Middlesex
(781) 674-2900
ENGLISH
Office: ENGLISH

FELDMAN MITCHELL J.
Accepting New Patients:Y
Patriot Pediatrics
74 Loomis St.
,Bedford,MA 01730
Middlesex
(781) 674-2900
HEBREW|ENGLISH
Office: AFRIKAANS|ALBANIAN|ARMENIAN|ARABIC, LEBANESE, SYRIAN|BENGALI|BULGARIAN|BURMESE|CANTONESE|CHINESE|KHMER / CAMBODIAN

HENNESSEY FRANCINE M.
Accepting New Patients:Y
Patriot Pediatrics
74 Loomis St.
,Bedford,MA 01730
Middlesex
(781) 674-2900
ENGLISH
Office: ENGLISH

FORRER AMY E.
Accepting New Patients:N
MGB MEDICAL GROUP SUBURBAN MA - CONCORD
80 Beharrell St.
,Concord,MA 01742
Middlesex
(781) 259-9292
ENGLISH
Office: ENGLISH

MCMAHON NANA G.
Accepting New Patients:Y
NANA GIRGIS MCMAHON, MD, PC
131 ORNAC, Ste. 470
,Concord,MA 017424162
Middlesex
(978) 369-5050
ARABIC, LEBANESE, SYRIAN|ENGLISH
Office: ARABIC, LEBANESE, SYRIAN|FRENCH|ENGLISH

COATES-KRAWITZ HEATHER E.
Accepting New Patients:Y
MGH Everett Family Care
19 Norwood St
,Everett,MA 02149
Middlesex
(617) 394-7500
ENGLISH

HARRISON DAVID W.
Accepting New Patients:N
MGH Everett Family Care
19 Norwood St
,Everett,MA 02149
Middlesex
(617) 394-7500
VIETNAMESE|ENGLISH
Office: ENGLISH

JAMES AISHA K.
Accepting New Patients:Y
MGH Everett Family Care
19 Norwood St
,Everett,MA 02149
Middlesex
(617) 394-7500
ENGLISH
Office: ENGLISH

JENCHURA CHARLOTTE A.
Accepting New Patients:Y
MGH Everett Family Care
19 Norwood St
,Everett,MA 02149
Middlesex
(617) 394-7500
MANDARIN|SPANISH|ENGLISH
Office: ENGLISH

MALM CARL P
Accepting New Patients:N
MGH Everett Family Care
19 Norwood St
,Everett,MA 02149
Middlesex
(617) 394-7500
ENGLISH
Office: ENGLISH

RONDA JOCELYN C
Accepting New Patients:N
MGH Everett Family Care
19 Norwood St
,Everett,MA 02149
Middlesex
(617) 394-7500
ENGLISH
Office: ENGLISH

STRATTON LAWRENCE W.
Accepting New Patients:N
MGH Everett Family Care
19 Norwood St
,Everett,MA 02149
Middlesex
(617) 394-7500
ENGLISH
Office: ENGLISH

TING DAVID Y.
Accepting New Patients:N
MGH Everett Family Care
19 Norwood St
,Everett,MA 02149
Middlesex
(617) 394-7500
CHINESE|FRENCH|MANDARIN|SPANISH|ENGLISH
Office: ENGLISH

MOORE MOLLY J
Accepting New Patients:N
EDWARD M. KENNEDY COMMUNITY HEALTH CENTER AT WAVERLY ST.
354 Waverly St.
,Framingham,MA 01702
Middlesex
(508) 370-0113
ENGLISH
Office: ALBANIAN|ARABIC, LEBANESE, SYRIAN|BURMESE|FRENCH|ITALIAN|PORTUGUESE|SPANISH|TWI / TSHI|VIETNAMESE|ENGLISH

RINCON-RIVERO ROSA I.
Accepting New Patients:Y
EDWARD M. KENNEDY COMMUNITY HEALTH CENTER AT WAVERLY ST.
354 Waverly St.
,Framingham,MA 01702
Middlesex
(508) 370-0113
SPANISH|ENGLISH
Office: ALBANIAN|ARABIC, LEBANESE, SYRIAN|BURMESE|FRENCH|ITALIAN|PORTUGUESE|SPANISH|TWI / TSHI|VIETNAMESE|ENGLISH

SHAH-CANNING DEVAL A.
Accepting New Patients:Y
EDWARD M. KENNEDY COMMUNITY HEALTH CENTER AT WAVERLY ST.
354 Waverly St.
,Framingham,MA 01702
Middlesex
(508) 370-0113
FRENCH|ENGLISH
Office: ALBANIAN|ARABIC, LEBANESE, SYRIAN|BURMESE|FRENCH|ITALIAN|PORTUGUESE|SPANISH|TWI / TSHI|VIETNAMESE|ENGLISH

CHAPUT CHRISTINE
Accepting New Patients:Y
Pediatrics West
120 Boston Rd Ste 1
,Groton,MA 014501860
Middlesex
(978) 577-0437
dr.christinechaput@gmail.com
ENGLISH
Office: ENGLISH

COLEMAN RUSSELL T.
Accepting New Patients:Y
Pediatrics West
120 Boston Rd Ste 1
,Groton,MA 014501860
Middlesex
(978) 577-0437
ENGLISH
Office: ENGLISH

DALY JAMES J.
Accepting New Patients:Y
Pediatrics West
120 Boston Rd Ste 1
,Groton,MA 014501860
Middlesex
(978) 577-0437
ENGLISH
Office: ENGLISH

EAGAN JOAN
Accepting New Patients:Y
Pediatrics West
120 Boston Rd Ste 1
,Groton,MA 014501860
Middlesex
(978) 577-0437
ENGLISH
Office: ENGLISH

HILTUNEN KAREN C.
Accepting New Patients:Y
Pediatrics West
120 Boston Rd Ste 1
,Groton,MA 014501860
Middlesex
(978) 577-0437
ENGLISH
Office: ENGLISH

JONES ELIZA A.
Accepting New Patients:Y
Pediatrics West
120 Boston Rd Ste 1
,Groton,MA 014501860
Middlesex
(978) 577-0437
ENGLISH
Office: ENGLISH

SHEEHY JAMES P.
Accepting New Patients:Y
Pediatrics West
120 Boston Rd Ste 1
,Groton,MA 014501860
Middlesex
(978) 577-0437
ENGLISH
Office: ENGLISH

VOUTE SUSAN F.
Accepting New Patients:Y
Pediatrics West
120 Boston Rd Ste 1
,Groton,MA 014501860
Middlesex
(978) 577-0437
ENGLISH
Office: ENGLISH

YANG DONG-XIAO
Accepting New Patients:Y
SOUTH COVE COMMUNITY HEALTH CENTER AT COMMERCIAL STREET
277 Commercial St
,Malden,MA 021486708
Middlesex
(781) 912-2500
CHINESE|MANDARIN|ENGLISH
Office: CANTONESE|MANDARIN|TAIWANESE|VIETNAMESE|ENGLISH

ZHANG XIAOQI S.
Accepting New Patients:Y
SOUTH COVE COMMUNITY HEALTH CENTER AT COMMERCIAL STREET
277 Commercial St
,Malden,MA 021486708
Middlesex
(781) 912-2500
CANTONESE|MANDARIN|ENGLISH
Office: CANTONESE|MANDARIN|TAIWANESE|VIETNAMESE|ENGLISH

FERULLO ASHLEY A.
Accepting New Patients:Y
GIVING TREE PEDIATRICS, P.C.
69 East Central St.
,Natick,MA 017601139
Middlesex
(508) 647-4955
ENGLISH
Office: ENGLISH

PIEKARSKI REBECCA F
Accepting New Patients:Y
GIVING TREE PEDIATRICS, P.C.
69 East Central St.
,Natick,MA 017601139
Middlesex
(508) 647-4955
ENGLISH
Office: ENGLISH

WALLACE ALEXANDRA C
Accepting New Patients:Y
GIVING TREE PEDIATRICS, P.C.
69 East Central St.
,Natick,MA 017601139
Middlesex
(508) 647-4955
ENGLISH
Office: ENGLISH

GOLDSTON JAMES I
Accepting New Patients:Y
Integrated Center for Child Development - Newton
109 Oak St., Ste. G10
,Newton,MA 02464
Middlesex
(781) 619-1500
JAMESGOLDSTONMD@GMAIL.COM
ENGLISH
Office: ENGLISH

RONDA JOCELYN C
Accepting New Patients:Y
MGPO AT NEWTON WELLESLEY HOSPITAL
2014 Washington St
,Newton Lower Falls,MA 024621607
Middlesex
(617) 243-6000
ENGLISH
Office: ENGLISH

SADLER KAREN L.
Accepting New Patients:N
NEWTON WELLESLEY HOSPITAL DEPT. OF PEDIATRICS
2014 Washington St
,Newton Lower Falls,MA 024621607
Middlesex
(617) 243-6565
ENGLISH
Office: ENGLISH

ANDLER ROBERT H
Accepting New Patients:Y
WESTON PEDIATRIC PHYSICIANS, PC - SUDBURY
490C Boston Post Rd
,Sudbury,MA 01776
Middlesex
(978) 443-0707
ENGLISH
Office: ENGLISH

BERNSTEIN SHELLY C.
Accepting New Patients:Y
WESTON PEDIATRIC PHYSICIANS, PC - SUDBURY
490C Boston Post Rd
,Sudbury,MA 01776
Middlesex
(978) 443-0707
ENGLISH
Office: ENGLISH

BROWNELL-KRUPAT COLLEEN A.
Accepting New Patients:Y
WESTON PEDIATRIC PHYSICIANS, PC - SUDBURY
490C Boston Post Rd
,Sudbury,MA 01776
Middlesex
(978) 443-0707
SPANISH
Office: ENGLISH

BUI KATHERINE M.
Accepting New Patients:Y
WESTON PEDIATRIC PHYSICIANS, PC - SUDBURY
490C Boston Post Rd
,Sudbury,MA 01776
Middlesex
(978) 443-0707
ENGLISH
Office: ENGLISH

DIEFFENBACH ROSEMARIE
Accepting New Patients:Y
WESTON PEDIATRIC PHYSICIANS, PC - SUDBURY
490C Boston Post Rd
,Sudbury,MA 01776
Middlesex
(978) 443-0707
ENGLISH

GUNDERSHEIMER JOSHUA
Accepting New Patients:Y
WESTON PEDIATRIC PHYSICIANS, PC - SUDBURY
490C Boston Post Rd
,Sudbury,MA 01776
Middlesex
(978) 443-0707
ENGLISH
Office: ENGLISH

BROWN JANE A.
Accepting New Patients:Y
CHARLES RIVER COMMUNITY HEALTH, INC. - 43 FOUNDRY AVE.
43 Foundry Ave
,Waltham,MA
024538313
Middlesex
(781) 693-3800
ENGLISH
Office: CANTONESE|CHINESE|FINNISH|FRENCH|HINDI|ITALIAN|MANDARIN|PORTUGUESE|RUSSIAN|SPANISH

BROWN JANE A.
Accepting New Patients:Y
CHARLES RIVER COMMUNITY HEALTH, INC. - WALTHAM
43 Foundry Ave ste.110
,Waltham,MA
024538313
Middlesex
(781) 693-3800
ENGLISH
Office: CANTONESE|CHINESE|FINNISH|FRENCH|HINDI|ITALIAN|MANDARIN|PORTUGUESE|RUSSIAN|SPANISH

FALLON MARGARET O
Accepting New Patients:Y
MASS GENERAL WALTHAM
40 Second Ave., 2nd. Fl.
,Waltham,MA
024511108
Middlesex
(781) 487-4340
ENGLISH
Office: ENGLISH

FALLON MARGARET O
Accepting New Patients:Y
MGH Mass General Waltham Medical Group - Pediatrics
52 Second Ave. Ste. 400
,Waltham,MA 02451
Middlesex
(781) 487-4340
ENGLISH
Office: ENGLISH

MCEVOY VICTORIA R.
Accepting New Patients:Y
MASS GENERAL WALTHAM
40 Second Ave., 2nd. Fl.
,Waltham,MA
024511108
Middlesex
(781) 487-4340
FRENCH|ENGLISH
Office: ENGLISH

SMITH BENNETT
Accepting New Patients:Y
CHARLES RIVER COMMUNITY HEALTH, INC. - 43 FOUNDRY AVE.
43 Foundry Ave
,Waltham,MA
024538313
Middlesex
(781) 693-3800
ENGLISH
Office: CANTONESE|CHINESE|FINNISH|FRENCH|HINDI|ITALIAN|MANDARIN|PORTUGUESE|RUSSIAN|SPANISH

SONG DANA
Accepting New Patients:Y
CHARLES RIVER COMMUNITY HEALTH, INC. - WALTHAM
43 Foundry Ave ste.110
,Waltham,MA
024538313
Middlesex
(781) 693-3800
danasong.ds@gmail.com
ENGLISH
Office: CANTONESE|CHINESE|FINNISH|FRENCH|HINDI|ITALIAN|MANDARIN|PORTUGUESE|RUSSIAN|SPANISH

TAGLINO STEPHANIE H
Accepting New Patients:Y
MASS GENERAL WALTHAM
40 Second Ave., 2nd. Fl.
,Waltham,MA
024511108
Middlesex
(781) 487-4340
ENGLISH
Office: ENGLISH

ZIMMERMAN SARAH P
Accepting New Patients:Y
MASS GENERAL WALTHAM
40 Second Ave., 2nd. Fl.
,Waltham,MA
024511108
Middlesex
(781) 487-4340
ENGLISH
Office: ENGLISH

COLEMAN RUSSELL T.
Accepting New Patients:Y
PEDIATRICS WEST, PC
133 Littleton Rd Ste 101
,Westford,MA
018863198
Middlesex
(978) 577-0437
ENGLISH
Office: ENGLISH

DALY JAMES J.
Accepting New Patients:Y
PEDIATRICS WEST, PC
133 Littleton Rd Ste 101
,Westford,MA
018863198
Middlesex
(978) 577-0437
ENGLISH
Office: ENGLISH

EAGAN JOAN
Accepting New Patients:Y
PEDIATRICS WEST, PC
133 Littleton Rd Ste 101
,Westford,MA
018863198
Middlesex
(978) 577-0437
ENGLISH
Office: ENGLISH

MIDDLESEX COUNTY

HILTUNEN KAREN C.
Accepting New Patients:Y
PEDIATRICS WEST, PC
133 Littleton Rd Ste 101
,Westford,MA
018863198
Middlesex
(978) 577-0437
ENGLISH
Office: ENGLISH

JONES ELIZA A.
Accepting New Patients:Y
PEDIATRICS WEST, PC
133 Littleton Rd Ste 101
,Westford,MA
018863198
Middlesex
(978) 577-0437
ENGLISH
Office: ENGLISH

SHEEHY JAMES P.
Accepting New Patients:Y
PEDIATRICS WEST, PC
133 Littleton Rd Ste 101
,Westford,MA
018863198
Middlesex
(978) 577-0437
ENGLISH
Office: ENGLISH

VOUTE SUSAN F.
Accepting New Patients:Y
PEDIATRICS WEST, PC
133 Littleton Rd Ste 101
,Westford,MA
018863198
Middlesex
(978) 577-0437
ENGLISH
Office: ENGLISH

ANDLER ROBERT H
Accepting New Patients:Y
WESTON PEDIATRIC
PHYSICIANS, PC
486 Boston Post Rd
,Weston,MA 024931529
Middlesex
(781) 899-4456
ENGLISH
Office: ENGLISH

BERNSTEIN SHELLY C.
Accepting New Patients:Y
WESTON PEDIATRIC
PHYSICIANS, PC
486 Boston Post Rd
,Weston,MA 024931529
Middlesex
(781) 899-4456
ENGLISH
Office: ENGLISH

BLUMENTHAL MARK A.
Accepting New Patients:Y
PEDIATRIC ASSOCIATES
OF WELLESLEY, INC.
134 South Ave
,Weston,MA 024931923
Middlesex
(781) 736-0040
mablumenthal@mgb.org
ENGLISH
Office: ENGLISH

BROWNELL-KRUPAT COLLEEN A.
Accepting New Patients:Y
WESTON PEDIATRIC
PHYSICIANS, PC
486 Boston Post Rd
,Weston,MA 024931529
Middlesex
(781) 899-4456
SPANISH
Office: ENGLISH

BUI KATHERINE M.
Accepting New Patients:Y
WESTON PEDIATRIC
PHYSICIANS, PC
486 Boston Post Rd
,Weston,MA 024931529
Middlesex
(781) 899-4456
ENGLISH
Office: ENGLISH

CURRAN PAULA J.
Accepting New Patients:Y
PEDIATRIC ASSOCIATES
OF WELLESLEY, INC.
134 South Ave
,Weston,MA 024931923
Middlesex
(781) 736-0040
pdcurran@mgb.org
ENGLISH
Office: ENGLISH

DIEFFENBACH ROSEMARIE
Accepting New Patients:Y
WESTON PEDIATRIC
PHYSICIANS, PC
486 Boston Post Rd
,Weston,MA 024931529
Middlesex
(781) 899-4456
ENGLISH

FARRINGTON ASHLEY
Accepting New Patients:Y
PEDIATRIC ASSOCIATES
OF WELLESLEY, INC.
134 South Ave
,Weston,MA 024931923
Middlesex
(781) 736-0040
ashleybfarrington@gmail.com
ENGLISH
Office: CANTONESE|
DUTCH|FRENCH|
ITALIAN|KOREAN|
SPANISH|VIETNAMESE|
ENGLISH|CAPE VERDE
CREOLE|HAITIAN
CREOLE /KWEO

FILIPPINE MAUREEN M.
Accepting New Patients:N
PEDIATRIC ASSOCIATES
OF WELLESLEY, INC.
134 South Ave
,Weston,MA 024931923
Middlesex
(781) 736-0040
filippine@mgb.org
ENGLISH
Office: ENGLISH

GERIOS ABIR J
Accepting New Patients:Y
PEDIATRIC ASSOCIATES
OF WELLESLEY, INC.
134 South Ave
,Weston,MA 024931923
Middlesex
(781) 736-0040
agerios@mgb.org
ENGLISH
Office: ENGLISH

GUNDERSHEIMER JOSHUA
Accepting New Patients:Y
WESTON PEDIATRIC
PHYSICIANS, PC
486 Boston Post Rd
,Weston,MA 024931529
Middlesex
(781) 899-4456
ENGLISH
Office: ENGLISH

LANDIS DAVID A.
Accepting New Patients:Y
PEDIATRIC ASSOCIATES
OF WELLESLEY, INC.
134 South Ave
,Weston,MA 024931923
Middlesex
(781) 736-0040
dlandis@mgb.org
ENGLISH
Office: ENGLISH

MIDDLESEX COUNTY

MELKONIAN VANA
Accepting New Patients:Y
PEDIATRIC ASSOCIATES OF WELLESLEY, INC.
134 South Ave
,Weston,MA 024931923
Middlesex
(781) 736-0040
vmelkonian@mgb.org
ENGLISH
Office: ENGLISH

RAFTERY JOHN R.
Accepting New Patients:Y
PEDIATRIC ASSOCIATES OF WELLESLEY, INC.
134 South Ave
,Weston,MA 024931923
Middlesex
(781) 736-0040
jraftery@mgb.org
ENGLISH
Office: ENGLISH

YANKELEV HAYA
Accepting New Patients:Y
PEDIATRIC ASSOCIATES OF WELLESLEY, INC.
134 South Ave
,Weston,MA 024931923
Middlesex
(781) 736-0040
hyankelev@mgb.org
HEBREW|ENGLISH
Office: ENGLISH

CLEMENTS ROYA
Accepting New Patients:Y
Post Acute Medical Services
1 Great Street
,Acton,MA 01720
Middlesex
(978) 267-3900
ENGLISH
Office: ENGLISH

HANTZIS SOPHIA
Accepting New Patients:Y
Post Acute Medical Services
1 Great Street
,Acton,MA 01720
Middlesex
(978) 267-3900
ENGLISH

KOSMIDIS CHRISTINA
Accepting New Patients:Y
Post Acute Medical Services
1 Great Street
,Acton,MA 01720
Middlesex
(978) 267-3900
GREEK
Office: ENGLISH

BRESEE JAMEE
Accepting New Patients:Y
360 Healthcare, LLC
67 South Bedford Street, Suite 400W
,Burlington,MA 01803
Middlesex
(781) 488-6843
ENGLISH
Office: ENGLISH

MCCORMACK RIAN
Accepting New Patients:Y
360 Healthcare, LLC
10 Mall Rd., Ste. 301
,Burlington,MA 01803
Middlesex
(781) 488-6843
ENGLISH
Office: ENGLISH

WORLEY MARION E
Accepting New Patients:Y
360 Healthcare, LLC
10 Mall Rd., Ste. 301
,Burlington,MA 01803
Middlesex
(781) 488-6843
ENGLISH
Office: ENGLISH

LAVINS NINA S
Accepting New Patients:Y
MGB COMMUNITY PHYSICIANS ONE MEDICAL - CAMBRIDGE
100 Binney St.
,Cambridge,MA 02142
Middlesex
(617) 903-5000
nina.s.lowery@gmail.com
ENGLISH
Office: SPANISH|ENGLISH|AMHARIC, ETHIOPIAN

NAPOLI CATHERINE M
Accepting New Patients:Y
NEW ENGLAND COMMUNITY MEDICAL SERVICES PLLC
290 Littleton Rd. Suite 3
,Chelmsford,MA 01824
Middlesex
(978) 685-2460
ENGLISH
Office: ENGLISH

PELLETIER VICTORIA
Accepting New Patients:Y
NEW ENGLAND COMMUNITY MEDICAL SERVICES PLLC
290 Littleton Rd. Suite 3
,Chelmsford,MA 01824
Middlesex
(978) 685-2460
ENGLISH
Office: ENGLISH

LOFTUS BRIGID
Accepting New Patients:Y
CONCORD INTERNAL MEDICINE ASSOCIATES, PC
2284 Main St.
,Concord,MA 01742
Middlesex
(978) 369-5575
bloftus6398@gmail.com
ENGLISH
Office: ITALIAN|ENGLISH

TANNIAN JESSICA T
Accepting New Patients:Y
CONCORD INTERNAL MEDICINE ASSOCIATES, PC
2284 Main St.
,Concord,MA 01742
Middlesex
(978) 369-5575
ENGLISH
Office: ITALIAN|ENGLISH

BRIGHAM KELLY J
Accepting New Patients:Y
EDWARD M. KENNEDY COMMUNITY HEALTH CENTER AT WAVERLY ST.
354 Waverly St.
,Framingham,MA 01702
Middlesex
(508) 370-0113
ENGLISH
Office: ALBANIAN|ARABIC, LEBANESE, SYRIAN|BURMESE|FRENCH|ITALIAN|PORTUGUESE|SPANISH|TWI / TSHI|VIETNAMESE|ENGLISH

CAYER JOSHUA R
Accepting New Patients:Y
EDWARD M. KENNEDY COMMUNITY HEALTH CENTER AT WAVERLY ST.
354 Waverly St.
,Framingham,MA 01702
Middlesex
(508) 370-0113
SPANISH|ENGLISH
Office: ALBANIAN|ARABIC, LEBANESE, SYRIAN|BURMESE|FRENCH|ITALIAN|PORTUGUESE|SPANISH|TWI / TSHI|VIETNAMESE|ENGLISH

HANSON OKORLEY NATASHA A
Accepting New Patients:Y
EDWARD M. KENNEDY COMMUNITY HEALTH CENTER AT WAVERLY ST.
354 Waverly St.
,Framingham,MA 01702
Middlesex
(508) 370-0113
tashahanson16@gmail.com
ENGLISH
Office: ALBANIAN|ARABIC, LEBANESE, SYRIAN|BURMESE|FRENCH|ITALIAN|PORTUGUESE|SPANISH|TWI / TSHI|VIETNAMESE|ENGLISH

JOUBERT JYOVANI
Accepting New Patients:Y
EDWARD M. KENNEDY COMMUNITY HEALTH CENTER AT WAVERLY ST.
354 Waverly St.
,Framingham,MA 01702
Middlesex
(508) 370-0113
SPANISH
Office: ALBANIAN|ARABIC, LEBANESE, SYRIAN|BURMESE|FRENCH|ITALIAN|PORTUGUESE|SPANISH|TWI / TSHI|VIETNAMESE|ENGLISH

LOVE DANIELA E
Accepting New Patients:Y
EDWARD M. KENNEDY COMMUNITY HEALTH CENTER AT WAVERLY ST.
354 Waverly St.
,Framingham,MA 01702
Middlesex
(508) 370-0113
ENGLISH
Office: ALBANIAN|ARABIC, LEBANESE, SYRIAN|BURMESE|FRENCH|ITALIAN|PORTUGUESE|SPANISH|TWI / TSHI|VIETNAMESE|ENGLISH

WEBB JENNIE
Accepting New Patients:Y
Revere Medical - Nashoba Family Medicine
788 Boston Road
,Groton,MA 01450
Middlesex
(978) 449-0282
ENGLISH

HANLON ALBERT A.
Accepting New Patients:N
MGB MEDICAL GROUP SUBURBAN MA - MEDFORD
101 Main St., Ste. 110
,Medford,MA 02155
Middlesex
(781) 396-4514
ENGLISH
Office: ENGLISH

O'CONNOR ERIN M.
Accepting New Patients:N
MASS GENERAL BRIGHAM COMMUNITY PHYSICIANS - MEDFORD
127 Main St.
,Medford,MA 02155
Middlesex
(781) 395-4909
ENGLISH
Office: ENGLISH

O'CONNOR ERIN M.
Accepting New Patients:N
MGB MEDICAL GROUP SUBURBAN MA - MEDFORD
101 Main St., Ste. 110
,Medford,MA 02155
Middlesex
(781) 396-4514
ENGLISH
Office: ENGLISH

FOLK HANNAH
Accepting New Patients:Y
Revere Medical - Newton Internal Medicine
29 Crafts Street Suite 400 ,Newton,MA 02458
Middlesex
(617) 964-7530
hjf107@francis.edu
ENGLISH

SUTHERLAND BRIANNA
Accepting New Patients:Y
One Medical - Newton
300 Needham St., Ste. 1B ,Newton,MA 02459
Middlesex
(617) 903-5000
bsuther20@gmail.com
ENGLISH
Office: SPANISH|ENGLISH|AMHARIC, ETHIOPIAN

KOELEWYN STEFANIE
Accepting New Patients:N
Newton-Wellesley Medical Group Inc
2000 Washington St.
MOB Blue 320,Newton Lower Falls,MA 02462
Middlesex
(781) 848-6040
stef.koelewyn@gmail.com
AMERICAN SIGN LANGUAGE
Office: ENGLISH

STAFFORD LILLIAN H.
Accepting New Patients:N
Newton Wellesley Physicians, Primary Care
2000 Washington St Ste 441 ,Newton Lower Falls,MA 024621608
Middlesex
(617) 964-9070
ENGLISH
Office: ENGLISH

NELSON MARYBETH
Accepting New Patients:N
MASS GENERAL PRIMARY CARE ASSEMBLY ROW
440 Foley St
,Somerville,MA 021451213
Middlesex
(857) 282-0777
ENGLISH
Office: ENGLISH

MIDDLESEX COUNTY

BERRY ASHLEY
Accepting New Patients:Y
CHARLES RIVER COMMUNITY HEALTH, INC. - 43 FOUNDRY AVE.
43 Foundry Ave
,Waltham,MA
024538313
Middlesex
(781) 693-3800
ENGLISH
Office: CANTONESE|CHINESE|FINNISH|FRENCH|HINDI|ITALIAN|MANDARIN|PORTUGUESE|RUSSIAN|SPANISH

BERRY ASHLEY
Accepting New Patients:Y
CHARLES RIVER COMMUNITY HEALTH, INC. - WALTHAM
43 Foundry Ave ste.110
,Waltham,MA
024538313
Middlesex
(781) 693-3800
ENGLISH
Office: CANTONESE|CHINESE|FINNISH|FRENCH|HINDI|ITALIAN|MANDARIN|PORTUGUESE|RUSSIAN|SPANISH

DARWISH - HOSSAMI YASMINA
Accepting New Patients:Y
CHARLES RIVER COMMUNITY HEALTH, INC. - 43 FOUNDRY AVE.
43 Foundry Ave
,Waltham,MA
024538313
Middlesex
(781) 693-3800
ENGLISH
Office: CANTONESE|CHINESE|FINNISH|FRENCH|HINDI|ITALIAN|MANDARIN|PORTUGUESE|RUSSIAN|SPANISH

EATON KERRY
Accepting New Patients:Y
CHARLES RIVER COMMUNITY HEALTH, INC. - 43 FOUNDRY AVE.
43 Foundry Ave
,Waltham,MA
024538313
Middlesex
(781) 693-3800
ENGLISH
Office: CANTONESE|CHINESE|FINNISH|FRENCH|HINDI|ITALIAN|MANDARIN|PORTUGUESE|RUSSIAN|SPANISH

EATON KERRY
Accepting New Patients:Y
CHARLES RIVER COMMUNITY HEALTH, INC. - WALTHAM
43 Foundry Ave ste.110
,Waltham,MA
024538313
Middlesex
(781) 693-3800
ENGLISH
Office: CANTONESE|CHINESE|FINNISH|FRENCH|HINDI|ITALIAN|MANDARIN|PORTUGUESE|RUSSIAN|SPANISH

EL ADLOUNI CHAIMAE
Accepting New Patients:Y
CHARLES RIVER COMMUNITY HEALTH, INC. - 43 FOUNDRY AVE.
43 Foundry Ave
,Waltham,MA
024538313
Middlesex
(781) 693-3800
ENGLISH
Office: CANTONESE|CHINESE|FINNISH|FRENCH|HINDI|ITALIAN|MANDARIN|PORTUGUESE|RUSSIAN|SPANISH

EL ADLOUNI CHAIMAE
Accepting New Patients:Y
CHARLES RIVER COMMUNITY HEALTH, INC. - WALTHAM
43 Foundry Ave ste.110
,Waltham,MA
024538313
Middlesex
(781) 693-3800
ENGLISH
Office: CANTONESE|CHINESE|FINNISH|FRENCH|HINDI|ITALIAN|MANDARIN|PORTUGUESE|RUSSIAN|SPANISH

GRIFFITHS III WILLIAM
Accepting New Patients:Y
CHARLES RIVER COMMUNITY HEALTH, INC. - 43 FOUNDRY AVE.
43 Foundry Ave
,Waltham,MA
024538313
Middlesex
(781) 693-3800
ENGLISH
Office: CANTONESE|CHINESE|FINNISH|FRENCH|HINDI|ITALIAN|MANDARIN|PORTUGUESE|RUSSIAN|SPANISH

MIDDLESEX COUNTY

GRIFFITHS III WILLIAM
Accepting New Patients:Y
CHARLES RIVER COMMUNITY HEALTH, INC. - WALTHAM
43 Foundry Ave ste.110
,Waltham,MA
024538313
Middlesex
(781) 693-3800
ENGLISH
Office: CANTONESE|CHINESE|FINNISH|FRENCH|HINDI|ITALIAN|MANDARIN|PORTUGUESE|RUSSIAN|SPANISH

RYDER KATIE D.
Accepting New Patients:Y
CHARLES RIVER COMMUNITY HEALTH, INC. - 43 FOUNDRY AVE.
43 Foundry Ave
,Waltham,MA
024538313
Middlesex
(781) 693-3800
ENGLISH
Office: CANTONESE|CHINESE|FINNISH|FRENCH|HINDI|ITALIAN|MANDARIN|PORTUGUESE|RUSSIAN|SPANISH

SHEIKH URUSA
Accepting New Patients:Y
CHARLES RIVER COMMUNITY HEALTH, INC. - 43 FOUNDRY AVE.
43 Foundry Ave
,Waltham,MA
024538313
Middlesex
(781) 693-3800
ENGLISH
Office: CANTONESE|CHINESE|FINNISH|FRENCH|HINDI|ITALIAN|MANDARIN|PORTUGUESE|RUSSIAN|SPANISH

HANTZIS SOPHIA
Accepting New Patients:Y
Post Acute Medical Services at Westford
10 Eagles Nest Rd
,Westford,MA 01886
Middlesex
(978) 267-3900
ENGLISH

KOSMIDIS CHRISTINA
Accepting New Patients:Y
Post Acute Medical Services at Westford
10 Eagles Nest Rd
,Westford,MA 01886
Middlesex
(978) 267-3900
GREEK
Office: ENGLISH

BRESEE JAMEE
Accepting New Patients:Y
360 Healthcare, LLC
750 Woburn Street
,Wilmington,MA 01887
Middlesex
(978) 988-0888
ENGLISH
Office: ENGLISH

RAGUSA MICHAEL C
Accepting New Patients:Y
360 HEALTHCARE, LLC-Main St
234 Main St
,Wilmington,MA 01887
Middlesex
(978) 909-4482
ENGLISH
Office: ENGLISH

STEPHENS MELISSA
Accepting New Patients:Y
360 HEALTHCARE, LLC-Main St
234 Main St
,Wilmington,MA 01887
Middlesex
(978) 909-4482
ENGLISH
Office: ENGLISH

WORLEY MARION E
Accepting New Patients:Y
360 Healthcare, LLC
750 Woburn Street
,Wilmington,MA 01887
Middlesex
(978) 988-0888
ENGLISH
Office: ENGLISH

HASSAN NAUSHEEN
Accepting New Patients:Y
NEW ENGLAND COMMUNITY MEDICAL SERVICES PLLC
290 Littleton Rd. Suite 3
,Chelmsford,MA 01824
Middlesex
(978) 685-2460
ENGLISH
Office: ENGLISH

GOODMAN THOMAS A.
Accepting New Patients:N
EMERSON HEALTH PRIMARY CARE AT GROTON
240 Main St.
,Groton,MA 01450
Middlesex
(978) 318-5761
ENGLISH
Office: ENGLISH

DELUCA PAMELA
Accepting New Patients:N
EMERSON HEALTH PRIMARY CARE AT MAYNARD
21 Main St.
,Maynard,MA 01754
Middlesex
(978) 318-5487
ENGLISH
Office: ARABIC, LEBANESE, SYRIAN|CHINESE|CZECH|FRENCH|HINDI|MALAY|MANDARIN|SPANISH|ENGLISH

NANTUCKET COUNTY

CONKLIN CLAIRE K
Accepting New Patients:Y
NANTUCKET COTTAGE HOSPITAL
57 Prospect St
,Nantucket,MA 025544345
Nantucket
(508) 825-8100
clairekconklin@gmail.com
ENGLISH
Office: BULGARIAN|FRENCH|HEBREW|ITALIAN|JAPANESE|MANDARIN|POLISH|ROMANIAN|RUSSIAN|SERBIAN / CYRILLIC

CONKLIN CLAIRE K
Accepting New Patients:Y
NANTUCKET COTTAGE MEDICAL GROUP
57 Prospect St.
,Nantucket,MA 02554
Nantucket
(508) 825-8100
clairekconklin@gmail.com
ENGLISH
Office: BULGARIAN|FRENCH|HEBREW|ITALIAN|JAPANESE|MANDARIN|POLISH|ROMANIAN|RUSSIAN|SERBIAN / CYRILLIC

CONKLIN CLAIRE K
Accepting New Patients:Y
NANTUCKET PHYSICIAN ORGANIZATION
57 Prospect St.
,Nantucket,MA 02554
Nantucket
(508) 825-8100
clairekconklin@gmail.com
ENGLISH
Office: BULGARIAN|FRENCH|HEBREW|ITALIAN|JAPANESE|MANDARIN|POLISH|ROMANIAN|RUSSIAN|SERBIAN / CYRILLIC

ADAMS ANNETTE M.
Accepting New Patients:Y
NANTUCKET COTTAGE HOSPITAL
57 Prospect St
,Nantucket,MA 025544345
Nantucket
(508) 825-8100
ENGLISH
Office: BULGARIAN|FRENCH|HEBREW|ITALIAN|JAPANESE|MANDARIN|POLISH|ROMANIAN|RUSSIAN|SERBIAN / CYRILLIC

ADAMS ANNETTE M.
Accepting New Patients:Y
NANTUCKET PHYSICIAN ORGANIZATION
57 Prospect St.
,Nantucket,MA 02554
Nantucket
(508) 825-8100
ENGLISH
Office: BULGARIAN|FRENCH|HEBREW|ITALIAN|JAPANESE|MANDARIN|POLISH|ROMANIAN|RUSSIAN|SERBIAN / CYRILLIC

HARDING MOLLY
Accepting New Patients:Y
NANTUCKET COTTAGE HOSPITAL
57 Prospect St
,Nantucket,MA 025544345
Nantucket
(508) 825-8100
ENGLISH
Office: BULGARIAN|FRENCH|HEBREW|ITALIAN|JAPANESE|MANDARIN|POLISH|ROMANIAN|RUSSIAN|SERBIAN / CYRILLIC

HARDING MOLLY
Accepting New Patients:Y
NANTUCKET PHYSICIAN ORGANIZATION
57 Prospect St.
,Nantucket,MA 02554
Nantucket
(508) 825-8100
ENGLISH
Office: BULGARIAN|FRENCH|HEBREW|ITALIAN|JAPANESE|MANDARIN|POLISH|ROMANIAN|RUSSIAN|SERBIAN / CYRILLIC

LUCCHINI NANCY J.
Accepting New Patients:Y
NANTUCKET COTTAGE MEDICAL GROUP
57 Prospect St.
,Nantucket,MA 02554
Nantucket
(508) 825-8100
nlucchini@healthimperatives.org
ENGLISH
Office: BULGARIAN|FRENCH|HEBREW|ITALIAN|JAPANESE|MANDARIN|POLISH|ROMANIAN|RUSSIAN|SERBIAN / CYRILLIC

LUCCHINI NANCY J.
Accepting New Patients:Y
NANTUCKET PHYSICIAN ORGANIZATION
57 Prospect St.
,Nantucket,MA 02554
Nantucket
(508) 825-8100
nlucchini@healthimperatives.org
ENGLISH
Office: BULGARIAN|FRENCH|HEBREW|ITALIAN|JAPANESE|MANDARIN|POLISH|ROMANIAN|RUSSIAN|SERBIAN / CYRILLIC

PYLE KAREN R
Accepting New Patients:N
NANTUCKET COTTAGE HOSPITAL
57 Prospect St
,Nantucket,MA 025544345
Nantucket
(508) 825-8100
krpyle75@yahoo.com
ENGLISH
Office: BULGARIAN|FRENCH|HEBREW|ITALIAN|JAPANESE|MANDARIN|POLISH|ROMANIAN|RUSSIAN|SERBIAN / CYRILLIC

ANDELLOUX DEREK A.
Accepting New Patients:Y
NANTUCKET COTTAGE MEDICAL GROUP
57 Prospect St.
,Nantucket,MA 02554
Nantucket
(508) 825-8100
ENGLISH
Office: BULGARIAN|FRENCH|HEBREW|ITALIAN|JAPANESE|MANDARIN|POLISH|ROMANIAN|RUSSIAN|SERBIAN / CYRILLIC

NANTUCKET COUNTY

ANDELLOUX DEREK A.
Accepting New Patients:Y
NANTUCKET PHYSICIAN ORGANIZATION
57 Prospect St.
,Nantucket,MA 02554
Nantucket
(508) 825-8100
ENGLISH
Office: BULGARIAN|FRENCH|HEBREW|ITALIAN|JAPANESE|MANDARIN|POLISH|ROMANIAN|RUSSIAN|SERBIAN / CYRILLIC

BLACK CHERYLYN K
Accepting New Patients:N
NANTUCKET PHYSICIAN ORGANIZATION
57 Prospect St.
,Nantucket,MA 02554
Nantucket
(508) 825-8100
ENGLISH
Office: BULGARIAN|FRENCH|HEBREW|ITALIAN|JAPANESE|MANDARIN|POLISH|ROMANIAN|RUSSIAN|SERBIAN / CYRILLIC

KOEHM MARGARET M.
Accepting New Patients:Y
NANTUCKET COTTAGE MEDICAL GROUP
57 Prospect St.
,Nantucket,MA 02554
Nantucket
(508) 825-8100
ENGLISH
Office: BULGARIAN|FRENCH|HEBREW|ITALIAN|JAPANESE|MANDARIN|POLISH|ROMANIAN|RUSSIAN|SERBIAN / CYRILLIC

KOEHM MARGARET M.
Accepting New Patients:Y
NANTUCKET PHYSICIAN ORGANIZATION
57 Prospect St.
,Nantucket,MA 02554
Nantucket
(508) 825-8100
ENGLISH
Office: BULGARIAN|FRENCH|HEBREW|ITALIAN|JAPANESE|MANDARIN|POLISH|ROMANIAN|RUSSIAN|SERBIAN / CYRILLIC

LEPORE TIMOTHY J.
Accepting New Patients:Y
Timothy J. Lepore, MD FACS
57 Prospect St.
,Nantucket,MA 02554
Nantucket
(508) 228-4846
j.sheehan@lomarassociates.com
ENGLISH
Office: BULGARIAN|FRENCH|HEBREW|ITALIAN|JAPANESE|MANDARIN|POLISH|ROMANIAN|RUSSIAN|SERBIAN / CYRILLIC

LIEBERMAN DAVID
Accepting New Patients:Y
NANTUCKET COTTAGE HOSPITAL
57 Prospect St
,Nantucket,MA 025544345
Nantucket
(508) 825-8100
ENGLISH
Office: BULGARIAN|FRENCH|HEBREW|ITALIAN|JAPANESE|MANDARIN|POLISH|ROMANIAN|RUSSIAN|SERBIAN / CYRILLIC

MEYER GREGG S.
Accepting New Patients:N
NANTUCKET COTTAGE HOSPITAL
57 Prospect St
,Nantucket,MA 025544345
Nantucket
(508) 825-8100
ENGLISH
Office: BULGARIAN|FRENCH|HEBREW|ITALIAN|JAPANESE|MANDARIN|POLISH|ROMANIAN|RUSSIAN|SERBIAN / CYRILLIC

MEYER GREGG S.
Accepting New Patients:N
NANTUCKET COTTAGE MEDICAL GROUP
57 Prospect St.
,Nantucket,MA 02554
Nantucket
(508) 825-8100
ENGLISH
Office: BULGARIAN|FRENCH|HEBREW|ITALIAN|JAPANESE|MANDARIN|POLISH|ROMANIAN|RUSSIAN|SERBIAN / CYRILLIC

MEYER GREGG S.
Accepting New Patients:N
NANTUCKET PHYSICIAN ORGANIZATION
57 Prospect St.
,Nantucket,MA 02554
Nantucket
(508) 825-8100
ENGLISH
Office: BULGARIAN|FRENCH|HEBREW|ITALIAN|JAPANESE|MANDARIN|POLISH|ROMANIAN|RUSSIAN|SERBIAN / CYRILLIC

PEARL DIANE R.
Accepting New Patients:Y
NANTUCKET COTTAGE MEDICAL GROUP
57 Prospect St.
,Nantucket,MA 02554
Nantucket
(508) 825-8100
ENGLISH
Office: BULGARIAN|FRENCH|HEBREW|ITALIAN|JAPANESE|MANDARIN|POLISH|ROMANIAN|RUSSIAN|SERBIAN / CYRILLIC

PEARL DIANE R.
Accepting New Patients:Y
NANTUCKET PHYSICIAN ORGANIZATION
57 Prospect St.
,Nantucket,MA 02554
Nantucket
(508) 825-8100
ENGLISH
Office: BULGARIAN|FRENCH|HEBREW|ITALIAN|JAPANESE|MANDARIN|POLISH|ROMANIAN|RUSSIAN|SERBIAN / CYRILLIC

RUSSELL SARAH F
Accepting New Patients:Y
NANTUCKET COTTAGE HOSPITAL
57 Prospect St
,Nantucket,MA 025544345
Nantucket
(508) 825-8100
ENGLISH
Office: BULGARIAN|FRENCH|HEBREW|ITALIAN|JAPANESE|MANDARIN|POLISH|ROMANIAN|RUSSIAN|SERBIAN / CYRILLIC

CULKINS JAYNE
Accepting New Patients:Y
NANTUCKET PHYSICIAN ORGANIZATION
57 Prospect St.
,Nantucket,MA 02554
Nantucket
(508) 825-8100
jculkins@partners.org
ENGLISH
Office: BULGARIAN|FRENCH|HEBREW|ITALIAN|JAPANESE|MANDARIN|POLISH|ROMANIAN|RUSSIAN|SERBIAN / CYRILLIC

KAPLAN CAITLIN
Accepting New Patients:N
NANTUCKET COTTAGE HOSPITAL
57 Prospect St
,Nantucket,MA
025544345
Nantucket
(508) 825-8100
ENGLISH
Office: BULGARIAN|FRENCH|HEBREW|ITALIAN|JAPANESE|MANDARIN|POLISH|ROMANIAN|RUSSIAN|SERBIAN / CYRILLIC

KAPLAN CAITLIN
Accepting New Patients:N
NANTUCKET PHYSICIAN ORGANIZATION
57 Prospect St.
,Nantucket,MA 02554
Nantucket
(508) 825-8100
ENGLISH
Office: BULGARIAN|FRENCH|HEBREW|ITALIAN|JAPANESE|MANDARIN|POLISH|ROMANIAN|RUSSIAN|SERBIAN / CYRILLIC

NORFOLK COUNTY

ATANGA MCCORMICK AWAH-LEM
Accepting New Patients:Y
CODMAN SQUARE HEALTH AT RANDOLPH HIGH SCHOOL
42 HIGHLAND AVE ,RANDOLPH,MA 02368
Norfolk
(617) 825-9660
FRENCH|SPANISH|ENGLISH|CAPE VERDE CREOLE|HAITIAN CREOLE /KWEO

SHANAHAN THERESA
Accepting New Patients:Y
BRIGHAM AND WOMEN'S PRIMARY CARE ASSOCIATES OF BROOKLINE
1 Brookline Pl Ste 225 ,Brookline,MA 024457294
Norfolk
(857) 307-4400
ENGLISH
Office: CANTONESE|FARSI, PERSIAN|FRENCH|GERMAN|HEBREW|HINDI|MANDARIN|PORTUGUESE|POLISH|RUSSIAN

BECK SHANNON M
Accepting New Patients:Y
VANTAGE HEALTHCARE, LLC - CANTON
45 Dan Rd. ,Canton,MA 02021
Norfolk
(781) 867-2050
Smt829@gmail.com
ENGLISH
Office: ENGLISH

BELA CORNELIUS N.
Accepting New Patients:Y
VANTAGE HEALTHCARE, LLC - CANTON
45 Dan Rd. ,Canton,MA 02021
Norfolk
(781) 867-2050
ENGLISH
Office: ENGLISH

FELLOWS BRIAN C.
Accepting New Patients:N
VANTAGE HEALTHCARE, LLC - CANTON
45 Dan Rd. ,Canton,MA 02021
Norfolk
(781) 867-2050
ENGLISH
Office: ENGLISH

HUSSEY DEBRA A.
Accepting New Patients:Y
VANTAGE HEALTHCARE, LLC - CANTON
45 Dan Rd. ,Canton,MA 02021
Norfolk
(781) 867-2050
ENGLISH
Office: ENGLISH

PARTEE LIANNA L
Accepting New Patients:N
VANTAGE HEALTHCARE, LLC - CANTON
45 Dan Rd. ,Canton,MA 02021
Norfolk
(781) 867-2050
ENGLISH
Office: ENGLISH

PETRELLA DENISE A.
Accepting New Patients:N
VANTAGE HEALTHCARE, LLC - CANTON
45 Dan Rd. ,Canton,MA 02021
Norfolk
(781) 867-2050
ENGLISH
Office: ENGLISH

POUSSEU BLANDINE T
Accepting New Patients:Y
VANTAGE HEALTHCARE, LLC - CANTON
45 Dan Rd. ,Canton,MA 02021
Norfolk
(781) 867-2050
ENGLISH
Office: ENGLISH

REMMES DONNA J
Accepting New Patients:Y
VANTAGE HEALTHCARE, LLC - CANTON
45 Dan Rd. ,Canton,MA 02021
Norfolk
(781) 867-2050
ENGLISH
Office: ENGLISH

RODGERS JAMIE J
Accepting New Patients:N
VANTAGE HEALTHCARE, LLC - CANTON
45 Dan Rd. ,Canton,MA 02021
Norfolk
(781) 867-2050
ENGLISH
Office: ENGLISH

WESTRIN DAVID S.
Accepting New Patients:N
VANTAGE HEALTHCARE, LLC - CANTON
45 Dan Rd. ,Canton,MA 02021
Norfolk
(781) 867-2050
dwestrin@gmail.com
ENGLISH
Office: ENGLISH

CROWLEY CELESTE M.
Accepting New Patients:Y
CELESTE M. CROWLEY NP PRIMARY CARE, LLC
20 Parking Way ,Cohasset,MA 02025
Norfolk
(781) 383-9422
ENGLISH
Office: ENGLISH

PETERSEN BRANDY A
Accepting New Patients:N
South Shore Medical Center - East Weymouth
90 Libbey Industrial Pkwy. ,East Weymouth,MA 02189
Norfolk
(781) 682-5900
ENGLISH
Office: FRENCH|ITALIAN|RUSSIAN|SPANISH|ENGLISH

NORFOLK COUNTY

BEHENNA KRISTIN B
Accepting New Patients:Y
WELLESLEY FAMILY CARE ASSOCIATES, PC
145 Rosemary St., Ste. C
,Needham,MA 02492
Norfolk
(781) 235-7900
ENGLISH
Office: ALBANIAN|ARMENIAN|ARABIC, LEBANESE, SYRIAN|BENGALI|BULGARIAN|BURMESE|CANTONESE|KHMER / CAMBODIAN|CROATIAN|DUTCH

PHAN JENNIFER T
Accepting New Patients:Y
WELLESLEY FAMILY CARE ASSOCIATES, PC
145 Rosemary St., Ste. C
,Needham,MA 02492
Norfolk
(781) 235-7900
VIETNAMESE|ENGLISH
Office: ENGLISH

BURKE KELLY
Accepting New Patients:Y
Manet Community Health Center at North Quincy
110 W. Squantum St.
,North Quincy,MA 02171
Norfolk
(617) 376-3000
ENGLISH
Office: ARABIC, LEBANESE, SYRIAN|BENGALI|CANTONESE|FRENCH|HINDI|MANDARIN|RUSSIAN|SPANISH|SWEDISH|TAGALOG, FILIPINO

FEALY NATALIE
Accepting New Patients:Y
Manet Community Health Center at North Quincy
110 W. Squantum St.
,North Quincy,MA 02171
Norfolk
(617) 376-3000
ENGLISH
Office: ARABIC, LEBANESE, SYRIAN|BENGALI|CANTONESE|FRENCH|HINDI|MANDARIN|RUSSIAN|SPANISH|SWEDISH|TAGALOG, FILIPINO

MANZONE KIMBERLY F.
Accepting New Patients:Y
BWH Primary Care Associates at Norwood
315 Norwood Park South, Fl. 1
,Norwood,MA 02062
Norfolk
(857) 307-3900
ENGLISH
Office: ENGLISH

SMITH MARTHA A.
Accepting New Patients:N
BWH Primary Care Associates at Norwood
315 Norwood Park South, Fl. 1
,Norwood,MA 02062
Norfolk
(857) 307-3900
msmith38@partners.org
ENGLISH
Office: ENGLISH

BURKE KELLY
Accepting New Patients:Y
Manet Community Health Center at Snug Harbor
9 Bicknell St ,Quincy,MA 021696003
Norfolk
(617) 471-4715
ENGLISH
Office: ARABIC, LEBANESE, SYRIAN|BENGALI|CANTONESE|FRENCH|HINDI|MANDARIN|RUSSIAN|SPANISH|SWEDISH|TAGALOG, FILIPINO

BURKE KELLY
Accepting New Patients:Y
Manet Community Health Center at Houghs Neck
1193 Sea St ,Quincy,MA 021693544
Norfolk
(617) 471-8683
ENGLISH
Office: ARABIC, LEBANESE, SYRIAN|BENGALI|CANTONESE|FRENCH|HINDI|MANDARIN|RUSSIAN|SPANISH|SWEDISH|TAGALOG, FILIPINO

BURKE KELLY
Accepting New Patients:Y
Manet Community Health Center at Quincy Medical Center
114 Whitwell St Fl 2
,Quincy,MA 021691870
Norfolk
(857) 403-0820
ENGLISH
Office: ARABIC, LEBANESE, SYRIAN|BENGALI|CANTONESE|FRENCH|HINDI|MANDARIN|RUSSIAN|SPANISH|SWEDISH|TAGALOG, FILIPINO

FEALY NATALIE
Accepting New Patients:Y
Manet Community Health Center at Snug Harbor
9 Bicknell St ,Quincy,MA 021696003
Norfolk
(617) 471-4715
ENGLISH
Office: ARABIC, LEBANESE, SYRIAN|BENGALI|CANTONESE|FRENCH|HINDI|MANDARIN|RUSSIAN|SPANISH|SWEDISH|TAGALOG, FILIPINO

NORFOLK COUNTY

FEALY NATALIE
Accepting New Patients:Y
Manet Community Health Center at Houghs Neck
1193 Sea St ,Quincy,MA 021693544
Norfolk
(617) 471-8683
ENGLISH
Office: ARABIC, LEBANESE, SYRIAN|BENGALI|CANTONESE|FRENCH|HINDI|MANDARIN|RUSSIAN|SPANISH|SWEDISH|TAGALOG, FILIPINO

PETERSEN BRANDY A
Accepting New Patients:N
South Shore Medical Center - Quincy
10 Granite St.
,Quincy,MA 02169
Norfolk
(781) 878-5200
ENGLISH
Office: FRENCH|ITALIAN|RUSSIAN|SPANISH|ENGLISH

PETERSEN BRANDY A
Accepting New Patients:N
SOUTH SHORE MEDICAL CENTER AT 1495 HANCOCK ST.
1495 Hancock St.
,Quincy,MA 02169
Norfolk
(781) 878-5200
ENGLISH
Office: FRENCH|ITALIAN|RUSSIAN|SPANISH|ENGLISH

QUACH NHA-MY
Accepting New Patients:Y
South Cove Community Health Center at Quincy
435 Hancock St
,Quincy,MA 021712428
Norfolk
(617) 318-3300
CANTONESE|MANDARIN|TAIWANESE|VIETNAMESE|ENGLISH

ZHANG JUN
Accepting New Patients:N
SOUTH COVE COMMUNITY HEALTH CENTER AT HOLMES STREET
88 Holmes St
,Quincy,MA 021712431
Norfolk
(617) 318-3200
CANTONESE|CHINESE|MANDARIN|ENGLISH
Office: CANTONESE|CHINESE|MANDARIN|TAIWANESE|VIETNAMESE|ENGLISH

RENELIQUE NEPHTALIE
Accepting New Patients:Y
CODMAN SQUARE HEALTH AT RANDOLPH HIGH SCHOOL
42 HIGHLAND AVE
,RANDOLPH,MA 02368
Norfolk
(617) 825-9660
FRENCH|SPANISH|ENGLISH|CAPE VERDE CREOLE|HAITIAN CREOLE /KWEO

TUITT JANE F.
Accepting New Patients:Y
CODMAN SQUARE HEALTH AT RANDOLPH HIGH SCHOOL
42 HIGHLAND AVE
,RANDOLPH,MA 02368
Norfolk
(617) 825-9660
jane.tuitt@codman.org
ENGLISH
Office: ENGLISH

LIMA LAURA C.
Accepting New Patients:Y
New Age Healthcare & Wellness LLC
630 Park Street, Suite 207 ,Stoughton,MA 02072
Norfolk
(508) 561-0216
Llima@Newagehcw.com
ENGLISH
Office: ENGLISH

LIPSKY JESSICA
Accepting New Patients:Y
WELLESLEY PRIMARY CARE MEDICINE, PC
65 Walnut St Ste 500
,Wellesley Hills,MA 024812112
Norfolk
(781) 431-2345
ENGLISH
Office: ENGLISH

BERTHIAUME KATHARINE
Accepting New Patients:N
MGB MEDICAL GROUP SUBURBAN MA - WESTWOOD
100 Brigham Way
,Westwood,MA 02090
Norfolk
(877) 937-8128
kberthiaume531@gmail.com
ENGLISH
Office: ENGLISH

BURNS SUSAN J.
Accepting New Patients:Y
BOND MEDICAL CONSULTANTS, PC
284 Canton St
,Westwood,MA 020902206
Norfolk
(617) 418-0218
ENGLISH
Office: SPANISH|ENGLISH

WOOD CHRISTINE S
Accepting New Patients:N
MGB MEDICAL GROUP SUBURBAN MA - WESTWOOD
100 Brigham Way
,Westwood,MA 02090
Norfolk
(877) 937-8128
ENGLISH
Office: ENGLISH

ZUROMSKI JANINE L
Accepting New Patients:N
HOPKINS MEDICAL GROUP, LLC
571 Main St
,Weymouth,MA 021901843
Norfolk
(617) 773-9198
ninabethz@cox.net
ENGLISH
Office: ENGLISH

NORFOLK COUNTY

PARKS KIMBERLY A.
Accepting New Patients:Y
Synergy Private Health
112 Worcester St., Ste. 303 ,Wellesley,MA 02481
Norfolk
(617) 916-9433
ENGLISH
Office: ENGLISH

BILCHIK BRIAN Z.
Accepting New Patients:Y
LOWN MEDICAL GROUP, PLLC
830 Boylston St,. Ste. 205 ,Chestnut Hill,MA 02467
Norfolk
(617) 732-1318
ENGLISH

BLATT CHARLES M.
Accepting New Patients:Y
LOWN MEDICAL GROUP, PLLC
830 Boylston St,. Ste. 205 ,Chestnut Hill,MA 02467
Norfolk
(617) 732-1318
ENGLISH
Office: ENGLISH

LEE LEWIS DARA K.
Accepting New Patients:Y
LOWN MEDICAL GROUP, PLLC
830 Boylston St,. Ste. 205 ,Chestnut Hill,MA 02467
Norfolk
(617) 732-1318
ENGLISH
Office: ENGLISH

RAVID SHMUEL
Accepting New Patients:Y
LOWN MEDICAL GROUP, PLLC
830 Boylston St,. Ste. 205 ,Chestnut Hill,MA 02467
Norfolk
(617) 732-1318
ENGLISH
Office: ENGLISH

DELANY RICHARD M.
Accepting New Patients:Y
Total Health Care Inc.
2 Reedsdale Rd ,Milton,MA 021863324
Norfolk
(617) 698-0715
drdelany@drdelany.com
ENGLISH
Office: ENGLISH

DELANY RICHARD M.
Accepting New Patients:N
Total Health Care, Inc.
92 Highland Street ,Milton,MA 02186
Norfolk
(617) 698-0715
drdelany@drdelany.com
ENGLISH
Office: ENGLISH

TOTAL HEALTH CARE, INC.
Accepting New Patients:N
Total Health Care Inc.
2 Reedsdale Rd ,Milton,MA 021863324
Norfolk
(617) 698-0715
jmoniz@apsmedicalbilling.com
ENGLISH
Office: ENGLISH

RUAN YUHENG
Accepting New Patients:Y
South Cove Community Health Center at Quincy
435 Hancock St ,Quincy,MA 021712428
Norfolk
(617) 318-3300
CHINESE|ENGLISH
Office: ARABIC, LEBANESE, SYRIAN| CANTONESE|CHINESE| GREEK|HINDI| MANDARIN|RUSSIAN| SPANISH|TAIWANESE| UKRANIAN

LIFESTYLE MEDICAL AND CARDIOVASCULAR ASSOCIATES, PC
Accepting New Patients:N
Synergy Private Health
112 Worcester St., Ste. 303 ,Wellesley,MA 02481
Norfolk
(617) 916-9433
jlafleur@pcpo.partners.org
ENGLISH
Office: ENGLISH

PARKS KIMBERLY A.
Accepting New Patients:Y
Synergy Private Health
112 Worcester St., Ste. 303 ,Wellesley,MA 02481
Norfolk
(617) 916-9433
ENGLISH
Office: ENGLISH

MARK S. AMSTER MD
Accepting New Patients:N
MARK S. AMSTER MD
60 Dedham Ave., Ste. 206 ,Needham,MA 02492
Norfolk
(561) 948-0291
credentialing@mydreamgroup.com
ENGLISH
Office: ENGLISH

SMITH KHANNA NICOLA J.
Accepting New Patients:Y
JOY OF PEDIATRICS, PC
223 Chief Justice Cushing Hwy. Ste 201 ,Cohasset,MA 02025
Norfolk
(781) 383-8380
ENGLISH
Office: SPANISH| ENGLISH

RASKIN ALLAN J.
Accepting New Patients:Y
VK NEW ENGLAND MANAGEMENT, LLC
500 Congress Street, STE 2G ,Quincy,MA 02169
Norfolk
(617) 481-6949
Support@recoveryri.com
KOREAN|SPANISH| ENGLISH
Office: SPANISH| ENGLISH

NORFOLK COUNTY

SOLOMON CAREN G.
Accepting New Patients:Y
BRIGHAM & WOMEN'S FISH CENTER FOR WOMEN'S HEALTH
850 Boylston St Ste 402 ,Chestnut Hill,MA 024672405
Norfolk
(617) 732-9300
ENGLISH
Office: CANTONESE|FARSI, PERSIAN|FRENCH|GERMAN|HEBREW|HINDI|MANDARIN|PORTUGUESE|POLISH|RUSSIAN

KWA ENG-HWI
Accepting New Patients:N
ENG-HWI KWA, MD
126 Commonwealth Ave ,Dedham,MA 020261441
Norfolk
(617) 522-1919
reception@kwamd.net
ENGLISH
Office: ENGLISH

SHOEMAKER MARY R.
Accepting New Patients:N
BRIGHAM AND WOMEN'S PRIMARY CARE AT FOXBOROUGH
20 Patriot Pl. ,Foxborough,MA 020351375
Norfolk
(508) 718-4050
ENGLISH
Office: ENGLISH

SANAN DEEPAK K.
Accepting New Patients:Y
Revere Medical - Associates In Internal Medicine
825 Washington Street Suite 340 ,Norwood,MA 02062
Norfolk
(781) 762-9010
ENGLISH

DELANEY MARY L.
Accepting New Patients:N
MGB MEDICAL GROUP SUBURBAN MA - SOUTH WEYMOUTH (SUITE 210)
541 Main St., Ste. 210 ,South Weymouth,MA 02190
Norfolk
(781) 952-1280
ENGLISH
Office: ENGLISH

DELANEY MARY L.
Accepting New Patients:N
MGB MEDICAL GROUP SUBURBAN MA - SOUTH WEYMOUTH (SUITE 400)
541 Main St., Ste. 400 ,South Weymouth,MA 02190
Norfolk
(781) 952-1280
ENGLISH
Office: ENGLISH

LANDZBERG ABBY B.
Accepting New Patients:N
MGB MEDICAL GROUP SUBURBAN MA - SOUTH WEYMOUTH
541 Main St. ,South Weymouth,MA 02190
Norfolk
(781) 624-4800
ENGLISH
Office: ENGLISH

LANDZBERG ABBY B.
Accepting New Patients:N
MGB MEDICAL GROUP SUBURBAN MA - SOUTH WEYMOUTH (SUITE 210)
541 Main St., Ste. 210 ,South Weymouth,MA 02190
Norfolk
(781) 952-1280
ENGLISH
Office: ENGLISH

PEHRSON JON J.
Accepting New Patients:N
MGB MEDICAL GROUP SUBURBAN MA - SOUTH WEYMOUTH (SUITE 400)
541 Main St., Ste. 400 ,South Weymouth,MA 02190
Norfolk
(781) 952-1280
ENGLISH
Office: ENGLISH

PERKINS RHONDA J
Accepting New Patients:Y
BELLINGHAM MEDICAL ASSOCIATES
1003 South Main St. ,Bellingham,MA 02019
Norfolk
(508) 883-0600
ENGLISH
Office: ENGLISH

FOLKMAN KERRY L
Accepting New Patients:Y
HOLTZMAN MEDICAL GROUP, LLC
1180 Beacon St Ste 6B ,Brookline,MA 024463806
Norfolk
(781) 770-4064
ENGLISH
Office: ENGLISH

SWAROOP SHRINKHALA
Accepting New Patients:Y
HOLTZMAN MEDICAL GROUP, LLC
1180 Beacon St Ste 6B ,Brookline,MA 024463806
Norfolk
(781) 770-4064
ENGLISH
Office: ENGLISH

ANDRADE TATIANA
Accepting New Patients:Y
VANTAGE HEALTHCARE, LLC - CANTON
45 Dan Rd. ,Canton,MA 02021
Norfolk
(781) 867-2050
ENGLISH
Office: ENGLISH

BARNES ELIZABETH R
Accepting New Patients:Y
VANTAGE HEALTHCARE, LLC - CANTON
45 Dan Rd. ,Canton,MA 02021
Norfolk
(781) 867-2050
beth@yourbestmedical.com
ENGLISH
Office: ENGLISH

BRYANT-MCKENNEY HEATHER
Accepting New Patients:Y
VANTAGE HEALTHCARE, LLC - CANTON
45 Dan Rd. ,Canton,MA 02021
Norfolk
(781) 867-2050
ENGLISH
Office: ENGLISH

NORFOLK COUNTY

CROWLEY KARRI A.
Accepting New Patients:N
VANTAGE HEALTHCARE, LLC - CANTON
45 Dan Rd. ,Canton,MA 02021
Norfolk
(781) 867-2050
ENGLISH
Office: ENGLISH

GYAMFI BETTY
Accepting New Patients:Y
VANTAGE HEALTHCARE, LLC - CANTON
45 Dan Rd. ,Canton,MA 02021
Norfolk
(781) 867-2050
ENGLISH
Office: ENGLISH

HUGGINS NANCY W
Accepting New Patients:Y
VANTAGE HEALTHCARE, LLC - CANTON
45 Dan Rd. ,Canton,MA 02021
Norfolk
(781) 867-2050
ENGLISH
Office: ENGLISH

KO ASHLEY
Accepting New Patients:N
VANTAGE HEALTHCARE, LLC - CANTON
45 Dan Rd. ,Canton,MA 02021
Norfolk
(781) 867-2050
ENGLISH
Office: KHMER / CAMBODIAN|KOREAN|SPANISH|ENGLISH

MAGIT KAREN
Accepting New Patients:Y
VANTAGE HEALTHCARE, LLC - CANTON
45 Dan Rd. ,Canton,MA 02021
Norfolk
(781) 867-2050
cmmcredentialing@comp-med.com
ENGLISH
Office: ENGLISH

MCCARTHY SCOTT B.
Accepting New Patients:Y
VANTAGE HEALTHCARE, LLC - CANTON
45 Dan Rd. ,Canton,MA 02021
Norfolk
(781) 867-2050
ENGLISH
Office: ENGLISH

PETERSON REMY
Accepting New Patients:N
VANTAGE HEALTHCARE, LLC - CANTON
45 Dan Rd. ,Canton,MA 02021
Norfolk
(781) 867-2050
premy1021@gmail.com
ENGLISH
Office: ENGLISH

PROIA ALBERT J
Accepting New Patients:N
VANTAGE HEALTHCARE, LLC - CANTON
45 Dan Rd. ,Canton,MA 02021
Norfolk
(781) 867-2050
ENGLISH
Office: ENGLISH

TRAN HOA T.
Accepting New Patients:Y
SSHC, INC.
275 Turnpike St. Ste., 200 ,Canton,MA 02021
Norfolk
(781) 848-1950
ENGLISH
Office: ENGLISH

WALSH ALICYN
Accepting New Patients:Y
VANTAGE HEALTHCARE, LLC - CANTON
45 Dan Rd. ,Canton,MA 02021
Norfolk
(781) 867-2050
cmmcredentialing@comp-med.com
ENGLISH
Office: ENGLISH

WESTMAN ELLEN M
Accepting New Patients:Y
VANTAGE HEALTHCARE, LLC - CANTON
45 Dan Rd. ,Canton,MA 02021
Norfolk
(781) 867-2050
ENGLISH
Office: ENGLISH

WILLETTE MELISSA
Accepting New Patients:N
VANTAGE HEALTHCARE, LLC - CANTON
45 Dan Rd. ,Canton,MA 02021
Norfolk
(781) 867-2050
mwillette7382@yahoo.com
ENGLISH
Office: ENGLISH

GERBODE-GRANT JONATHAN E.
Accepting New Patients:Y
LOWN CARDIOVASCULAR CENTER
830 Boylston St Ste 205 ,Chestnut Hill,MA 024672502
Norfolk
(617) 732-1318
ENGLISH
Office: ENGLISH

GERBODE-GRANT JONATHAN E.
Accepting New Patients:Y
LOWN MEDICAL GROUP, PLLC
830 Boylston St,. Ste. 205 ,Chestnut Hill,MA 02467
Norfolk
(617) 732-1318
ENGLISH
Office: ENGLISH

STEINMETZ KELLY
Accepting New Patients:Y
Revere Medical - Chestnut Primary Care & Obgyn
822 Boylston Street Suite 102 ,Chestnut Hill,MA 02467
Norfolk
(617) 396-8866
ENGLISH

ROY HEIDI M
Accepting New Patients:Y
ASK WELLNESS, LLC
760 Chief Justice Cushing Hwy Ste 1 ,Cohasset,MA 020252124
Norfolk
(781) 247-5500
ENGLISH

NORFOLK COUNTY

COULSTRING ANNA M.
Accepting New Patients:Y
Weymouth Primary Care & Counseling
884 Washington St. ,East Weymouth,MA 02189
Norfolk
(781) 812-1643
ENGLISH
Office: ENGLISH

HILL JOANNE C.
Accepting New Patients:N
South Shore Medical Center - East Weymouth
90 Libbey Industrial Pkwy. ,East Weymouth,MA 02189
Norfolk
(781) 682-5900
ENGLISH
Office: FRENCH|ITALIAN|RUSSIAN|SPANISH|ENGLISH

JULES MARLYN M.
Accepting New Patients:Y
Weymouth Primary Care & Counseling
884 Washington St. ,East Weymouth,MA 02189
Norfolk
(781) 812-1643
ENGLISH
Office: ENGLISH

BERNEN SUSAN
Accepting New Patients:Y
Revere Medical - Foxboro Primary Care
70 Walnut Street, Suite 201 ,Foxboro,MA 02035
Norfolk
(508) 543-6371
susan.bernen@gmail.com
ENGLISH

BIRCH KARA
Accepting New Patients:Y
Revere Medical - Foxboro Primary Care
70 Walnut Street, Suite 201 ,Foxboro,MA 02035
Norfolk
(508) 543-6371
ENGLISH
Office: HINDI|SPANISH|URDU|ENGLISH

CALLIONTZIS DANIELLE S
Accepting New Patients:Y
Revere Medical - 15 Payson Road
15 Payson Road, Suite 3 ,Foxboro,MA 02035
Norfolk
(508) 772-1438
ENGLISH

VICENTE NANCY
Accepting New Patients:Y
Revere Medical - 15 Payson Road
15 Payson Road, Suite 3 ,Foxboro,MA 02035
Norfolk
(508) 772-1438
ENGLISH

GROTHE KERI L
Accepting New Patients:N
BRIGHAM AND WOMEN'S PRIMARY CARE AT FOXBOROUGH
20 Patriot Pl. ,Foxborough,MA 020351375
Norfolk
(508) 718-4050
ENGLISH
Office: ENGLISH

HORAN KATHRYN M
Accepting New Patients:N
BRIGHAM AND WOMEN'S PRIMARY CARE AT FOXBOROUGH
20 Patriot Pl. ,Foxborough,MA 020351375
Norfolk
(508) 718-4050
ENGLISH
Office: ENGLISH

MCGOVERN RYAN L.
Accepting New Patients:N
FRANKLIN PAIN ASSOCIATES, LLC
750 Union St Lowr Level ,Franklin,MA 020382539
Norfolk
(508) 541-0004
ENGLISH
Office: SPANISH|ENGLISH

PARIS NATALIE J.
Accepting New Patients:N
CURRY COLLEGE HEALTH SERVICES
1016 Brush Hill Rd ,Milton,MA 021861218
Norfolk
(617) 333-2182
ENGLISH
Office: ENGLISH

BEAUMIER WENDY P.
Accepting New Patients:Y
WELLESLEY FAMILY CARE ASSOCIATES, PC
145 Rosemary St., Ste. C ,Needham,MA 02492
Norfolk
(781) 235-7900
ENGLISH
Office: ENGLISH

KENNY KATELYN
Accepting New Patients:N
WELLESLEY FAMILY CARE ASSOCIATES, PC
145 Rosemary St., Ste. C ,Needham,MA 02492
Norfolk
(781) 235-7900
katelynekenny@gmail.com
ENGLISH
Office: ENGLISH

KOVTUN ILONA
Accepting New Patients:Y
GREATER BOSTON FAMILY MEDICINE PLLC
35 Highland Circle Suite 101 ,Needham,MA 02494
Norfolk
(781) 973-0052
ilonatuzman@gmail.com
ENGLISH
Office: RUSSIAN|UKRANIAN|ENGLISH

KOVTUN ILONA
Accepting New Patients:Y
GREATER BOSTON FAMILY MEDICINE PLLC - NEEDHAM
35 Highland Circle Suite 306 ,Needham,MA 02494
Norfolk
(781) 973-0052
ilonatuzman@gmail.com
ENGLISH
Office: RUSSIAN|UKRANIAN|ENGLISH

NORFOLK COUNTY

LEVESQUE COLLEEN M.
Accepting New Patients:N
WELLESLEY FAMILY CARE ASSOCIATES, PC
145 Rosemary St., Ste. C ,Needham,MA 02492
Norfolk
(781) 235-7900
ENGLISH
Office: ENGLISH

LIPSKY KAITLIN E.
Accepting New Patients:Y
WELLESLEY FAMILY CARE ASSOCIATES, PC
145 Rosemary St., Ste. C ,Needham,MA 02492
Norfolk
(781) 235-7900
ENGLISH
Office: ENGLISH

MANCUSO LAURA L
Accepting New Patients:Y
WELLESLEY FAMILY CARE ASSOCIATES, PC
145 Rosemary St., Ste. C ,Needham,MA 02492
Norfolk
(781) 235-7900
ENGLISH
Office: ENGLISH

MAZAEVA LUISA
Accepting New Patients:Y
GREATER BOSTON FAMILY MEDICINE PLLC
35 Highland Circle Suite 306,Needham,MA 02494
Norfolk
(781) 575-1266
Luisa.mazaeva@gmail.com
ENGLISH
Office: RUSSIAN|UKRANIAN|ENGLISH

MAZAEVA LUISA
Accepting New Patients:Y
GREATER BOSTON FAMILY MEDICINE PLLC
35 Highland Circle Suite 101 ,Needham,MA 02494
Norfolk
(781) 973-0052
Luisa.mazaeva@gmail.com
ENGLISH
Office: RUSSIAN|UKRANIAN|ENGLISH

PALMER KENYA D
Accepting New Patients:Y
SEEN MEDICAL GROUP OF MA, P.C.
15 Oak Street, Suite 3 ,Needham,MA 02492
Norfolk
(315) 216-2572
ENGLISH
Office: ENGLISH

RAYMOND DAVID R
Accepting New Patients:Y
WELLESLEY FAMILY CARE ASSOCIATES, PC
145 Rosemary St., Ste. C ,Needham,MA 02492
Norfolk
(781) 235-7900
ENGLISH
Office: ENGLISH

REIDY MAURA
Accepting New Patients:Y
WELLESLEY FAMILY CARE ASSOCIATES, PC
145 Rosemary St., Ste. C ,Needham,MA 02492
Norfolk
(781) 235-7900
ENGLISH
Office: ENGLISH

SANTICCIOLI JESSICA A
Accepting New Patients:Y
WELLESLEY FAMILY CARE ASSOCIATES, PC
145 Rosemary St., Ste. C ,Needham,MA 02492
Norfolk
(781) 235-7900
jessica@lowneymed.com
ENGLISH
Office: ENGLISH

SCHUSSLER NINA
Accepting New Patients:Y
WELLESLEY FAMILY CARE ASSOCIATES, PC
145 Rosemary St., Ste. C ,Needham,MA 02492
Norfolk
(781) 235-7900
ENGLISH
Office: ENGLISH

SHIMBERG SVETLANA
Accepting New Patients:Y
GREATER BOSTON FAMILY MEDICINE PLLC
35 Highland Circle Suite 306,Needham,MA 02494
Norfolk
(781) 575-1266
jack@medivoxx.com
ENGLISH
Office: RUSSIAN|UKRANIAN|ENGLISH

SHIMBERG SVETLANA
Accepting New Patients:Y
GREATER BOSTON FAMILY MEDICINE PLLC
35 Highland Circle Suite 101 ,Needham,MA 02494
Norfolk
(781) 973-0052
jack@medivoxx.com
ENGLISH
Office: RUSSIAN|UKRANIAN|ENGLISH

SNIDER JENNIFER R.
Accepting New Patients:Y
WELLESLEY FAMILY CARE ASSOCIATES, PC
145 Rosemary St., Ste. C ,Needham,MA 02492
Norfolk
(781) 235-7900
ENGLISH
Office: ENGLISH

CALLAHAN KILEY
Accepting New Patients:Y
Manet Community Health Center at North Quincy
110 W. Squantum St. ,North Quincy,MA 02171
Norfolk
(617) 376-3000
ENGLISH
Office: ARABIC, LEBANESE, SYRIAN|BENGALI|CANTONESE|FRENCH|HINDI|MANDARIN|RUSSIAN|SPANISH|SWEDISH|TAGALOG, FILIPINO

CHUNG NANCY
Accepting New Patients:Y
Manet Community Health Center at North Quincy
110 W. Squantum St. ,North Quincy,MA 02171
Norfolk
(617) 376-3000
ENGLISH
Office: ARABIC, LEBANESE, SYRIAN|BENGALI|CANTONESE|FRENCH|HINDI|MANDARIN|RUSSIAN|SPANISH|SWEDISH|TAGALOG, FILIPINO

NORFOLK COUNTY

HAMILTON CAROL N
Accepting New Patients:N
Manet Community Health Center at North Quincy
110 W. Squantum St.
,North Quincy,MA 02171
Norfolk
(617) 376-3000
carrienoel@gmail.com
ENGLISH
Office: ARABIC, LEBANESE, SYRIAN|BENGALI|CANTONESE|FRENCH|HINDI|MANDARIN|RUSSIAN|SPANISH|SWEDISH|TAGALOG, FILIPINO

HINES CHARLETTE
Accepting New Patients:Y
Manet Community Health Center at North Quincy
110 W. Squantum St.
,North Quincy,MA 02171
Norfolk
(617) 376-3000
ENGLISH
Office: ARABIC, LEBANESE, SYRIAN|BENGALI|CANTONESE|FRENCH|HINDI|MANDARIN|RUSSIAN|SPANISH|SWEDISH|TAGALOG, FILIPINO

KRUEGER SARAH
Accepting New Patients:Y
Manet Community Health Center at North Quincy
110 W. Squantum St.
,North Quincy,MA 02171
Norfolk
(617) 376-3000
ENGLISH
Office: ARABIC, LEBANESE, SYRIAN|BENGALI|CANTONESE|FRENCH|HINDI|MANDARIN|RUSSIAN|SPANISH|SWEDISH|TAGALOG, FILIPINO

NORTELUS SAMANTHA
Accepting New Patients:Y
Manet Community Health Center at North Quincy
110 W. Squantum St.
,North Quincy,MA 02171
Norfolk
(617) 376-3000
ENGLISH
Office: ARABIC, LEBANESE, SYRIAN|BENGALI|CANTONESE|FRENCH|HINDI|MANDARIN|RUSSIAN|SPANISH|SWEDISH|TAGALOG, FILIPINO

OUAHIDI IMANE
Accepting New Patients:Y
Manet Community Health Center at North Quincy
110 W. Squantum St.
,North Quincy,MA 02171
Norfolk
(617) 376-3000
ARABIC, LEBANESE, SYRIAN|FRENCH|ENGLISH
Office: ARABIC, LEBANESE, SYRIAN|BENGALI|CANTONESE|FRENCH|HINDI|MANDARIN|RUSSIAN|SPANISH|SWEDISH|TAGALOG, FILIPINO

PIERRE JOACHIM MURIELLE
Accepting New Patients:Y
Manet Community Health Center at North Quincy
110 W. Squantum St.
,North Quincy,MA 02171
Norfolk
(617) 376-3000
ENGLISH
Office: ARABIC, LEBANESE, SYRIAN|BENGALI|CANTONESE|FRENCH|HINDI|MANDARIN|RUSSIAN|SPANISH|SWEDISH|TAGALOG, FILIPINO

PLAISANCE ALEXANDRA
Accepting New Patients:Y
Manet Community Health Center at North Quincy
110 W. Squantum St.
,North Quincy,MA 02171
Norfolk
(617) 376-3000
a.plaisance@icloud.com
ENGLISH
Office: ARABIC, LEBANESE, SYRIAN|BENGALI|CANTONESE|FRENCH|HINDI|MANDARIN|RUSSIAN|SPANISH|SWEDISH|TAGALOG, FILIPINO

SAUNDERS SHANELL
Accepting New Patients:Y
Manet Community Health Center at North Quincy
110 W. Squantum St.
,North Quincy,MA 02171
Norfolk
(617) 376-3000
ENGLISH
Office: ARABIC, LEBANESE, SYRIAN|BENGALI|CANTONESE|FRENCH|HINDI|MANDARIN|RUSSIAN|SPANISH|SWEDISH|TAGALOG, FILIPINO

WATERMAN LAUREN N
Accepting New Patients:Y
Manet Community Health Center at North Quincy
110 W. Squantum St. ,North Quincy,MA 02171
Norfolk
(617) 376-3000
laurennwaterman@gmail.com
SPANISH
Office: ARABIC, LEBANESE, SYRIAN|BENGALI|CANTONESE|FRENCH|HINDI|MANDARIN|RUSSIAN|SPANISH|SWEDISH|TAGALOG, FILIPINO

WHITCHER DANIELLE
Accepting New Patients:Y
Manet Community Health Center at North Quincy
110 W. Squantum St. ,North Quincy,MA 02171
Norfolk
(617) 376-3000
dwhitcher@manothche.org
ENGLISH
Office: ARABIC, LEBANESE, SYRIAN|BENGALI|CANTONESE|FRENCH|HINDI|MANDARIN|RUSSIAN|SPANISH|SWEDISH|TAGALOG, FILIPINO

JOYCE MICHELLE M
Accepting New Patients:Y
ROOT FAMILY MEDICINE
3 Edgewater Dr Ste 102 ,Norwood,MA 020624644
Norfolk
(508) 928-7668
michellejoyce1818@gmail.com
ENGLISH
Office: ENGLISH

SILVA PHILLIPE
Accepting New Patients:Y
Revere Medical - Associates In Internal Medicine
825 Washington Street Suite 340 ,Norwood,MA 02062
Norfolk
(781) 762-9010
ENGLISH

SPADA ROSEMARIE J
Accepting New Patients:Y
ADAPS HEALTHCARE, LLC - NORWOOD
520 Boston Providence Highway Ste. 8A ,Norwood,MA 02062
Norfolk
(781) 829-3300
ENGLISH

DIFIORE PAMELA J
Accepting New Patients:N
STURDY MEMORIAL ASSOCIATES AT PLAINVILLE
60 Messenger St ,Plainville,MA 027622258
Norfolk
(508) 809-6378
ENGLISH
Office: ENGLISH

GONCALO JOHN L
Accepting New Patients:N
PATIENT FIRST PRIMARY CARE PC
6 Wilkins Drive, Unit 110 ,Plainville,MA 02762
Norfolk
(774) 225-6035
johnlgoncalo@gmail.com
Office: ENGLISH

LACOURSE JENNIFER
Accepting New Patients:N
STURDY MEMORIAL ASSOCIATES AT PLAINVILLE
60 Messenger St ,Plainville,MA 027622258
Norfolk
(508) 809-6378
ENGLISH
Office: ENGLISH

WAMPLER KAYLEE E
Accepting New Patients:Y
PATIENT FIRST PRIMARY CARE PC
6 Wilkins Drive, Unit 110 ,Plainville,MA 02762
Norfolk
(774) 225-6035
ENGLISH
Office: ENGLISH

CALLAHAN KILEY
Accepting New Patients:Y
Manet Community Health Center at Snug Harbor
9 Bicknell St ,Quincy,MA 021696003
Norfolk
(617) 471-4715
ENGLISH
Office: ARABIC, LEBANESE, SYRIAN|BENGALI|CANTONESE|FRENCH|HINDI|MANDARIN|RUSSIAN|SPANISH|SWEDISH|TAGALOG, FILIPINO

CALLAHAN KILEY
Accepting New Patients:Y
Manet Community Health Center at Houghs Neck
1193 Sea St ,Quincy,MA 021693544
Norfolk
(617) 471-8683
ENGLISH
Office: ARABIC, LEBANESE, SYRIAN|BENGALI|CANTONESE|FRENCH|HINDI|MANDARIN|RUSSIAN|SPANISH|SWEDISH|TAGALOG, FILIPINO

CHAN DONALD
Accepting New Patients:Y
South Cove Community Health Center at Quincy
435 Hancock St ,Quincy,MA 021712428
Norfolk
(617) 318-3300
ENGLISH
Office: CANTONESE|MANDARIN|TAIWANESE|VIETNAMESE|ENGLISH

NORFOLK COUNTY

CHUNG NANCY
Accepting New Patients:Y
Manet Community Health Center at Snug Harbor
9 Bicknell St ,Quincy,MA 021696003
Norfolk
(617) 471-4715
ENGLISH
Office: ARABIC, LEBANESE, SYRIAN| BENGALI|CANTONESE| FRENCH|HINDI| MANDARIN|RUSSIAN| SPANISH|SWEDISH| TAGALOG, FILIPINO

CHUNG NANCY
Accepting New Patients:Y
Manet Community Health Center at Houghs Neck
1193 Sea St ,Quincy,MA 021693544
Norfolk
(617) 471-8683
ENGLISH
Office: ARABIC, LEBANESE, SYRIAN| BENGALI|CANTONESE| FRENCH|HINDI| MANDARIN|RUSSIAN| SPANISH|SWEDISH| TAGALOG, FILIPINO

HAMILTON CAROL N
Accepting New Patients:N
Manet Community Health Center at Quincy Medical Center
114 Whitwell St Fl 2 ,Quincy,MA 021691870
Norfolk
(857) 403-0820
carrienoel@gmail.com
ENGLISH
Office: ARABIC, LEBANESE, SYRIAN| BENGALI|CANTONESE| FRENCH|HINDI| MANDARIN|RUSSIAN| SPANISH|SWEDISH| TAGALOG, FILIPINO

HINES CHARLETTE
Accepting New Patients:Y
Manet Community Health Center at Snug Harbor
9 Bicknell St ,Quincy,MA 021696003
Norfolk
(617) 471-4715
ENGLISH
Office: ARABIC, LEBANESE, SYRIAN| BENGALI|CANTONESE| FRENCH|HINDI| MANDARIN|RUSSIAN| SPANISH|SWEDISH| TAGALOG, FILIPINO

HINES CHARLETTE
Accepting New Patients:Y
Manet Community Health Center at Houghs Neck
1193 Sea St ,Quincy,MA 021693544
Norfolk
(617) 471-8683
ENGLISH
Office: ARABIC, LEBANESE, SYRIAN| BENGALI|CANTONESE| FRENCH|HINDI| MANDARIN|RUSSIAN| SPANISH|SWEDISH| TAGALOG, FILIPINO

HINES CHARLETTE
Accepting New Patients:Y
Manet Community Health Center at Quincy Medical Center
114 Whitwell St Fl 2 ,Quincy,MA 021691870
Norfolk
(857) 403-0820
ENGLISH
Office: ARABIC, LEBANESE, SYRIAN| BENGALI|CANTONESE| FRENCH|HINDI| MANDARIN|RUSSIAN| SPANISH|SWEDISH| TAGALOG, FILIPINO

KRUEGER SARAH
Accepting New Patients:Y
Manet Community Health Center at Snug Harbor
9 Bicknell St ,Quincy,MA 021696003
Norfolk
(617) 471-4715
ENGLISH
Office: ARABIC, LEBANESE, SYRIAN| BENGALI|CANTONESE| FRENCH|HINDI| MANDARIN|RUSSIAN| SPANISH|SWEDISH| TAGALOG, FILIPINO

KRUEGER SARAH
Accepting New Patients:Y
Manet Community Health Center at Houghs Neck
1193 Sea St ,Quincy,MA 021693544
Norfolk
(617) 471-8683
ENGLISH
Office: ARABIC, LEBANESE, SYRIAN| BENGALI|CANTONESE| FRENCH|HINDI| MANDARIN|RUSSIAN| SPANISH|SWEDISH| TAGALOG, FILIPINO

MILAN MAI T
Accepting New Patients:Y
VK NEW ENGLAND MANAGEMENT, LLC
500 Congress Street, STE 2G ,Quincy,MA 02169
Norfolk
(617) 481-6949
ENGLISH
Office: SPANISH| ENGLISH

NORFOLK COUNTY

NORTELUS SAMANTHA
Accepting New Patients:Y
Manet Community Health Center at Snug Harbor
9 Bicknell St ,Quincy,MA 021696003
Norfolk
(617) 471-4715
ENGLISH
Office: ARABIC, LEBANESE, SYRIAN|BENGALI|CANTONESE|FRENCH|HINDI|MANDARIN|RUSSIAN|SPANISH|SWEDISH|TAGALOG, FILIPINO

NORTELUS SAMANTHA
Accepting New Patients:Y
Manet Community Health Center at Houghs Neck
1193 Sea St ,Quincy,MA 021693544
Norfolk
(617) 471-8683
ENGLISH
Office: ARABIC, LEBANESE, SYRIAN|BENGALI|CANTONESE|FRENCH|HINDI|MANDARIN|RUSSIAN|SPANISH|SWEDISH|TAGALOG, FILIPINO

OUAHIDI IMANE
Accepting New Patients:Y
Manet Community Health Center at Snug Harbor
9 Bicknell St ,Quincy,MA 021696003
Norfolk
(617) 471-4715
ARABIC, LEBANESE, SYRIAN|FRENCH|ENGLISH
Office: ARABIC, LEBANESE, SYRIAN|BENGALI|CANTONESE|FRENCH|HINDI|MANDARIN|RUSSIAN|SPANISH|SWEDISH|TAGALOG, FILIPINO

OUAHIDI IMANE
Accepting New Patients:Y
Manet Community Health Center at Houghs Neck
1193 Sea St ,Quincy,MA 021693544
Norfolk
(617) 471-8683
ARABIC, LEBANESE, SYRIAN|FRENCH|ENGLISH
Office: ARABIC, LEBANESE, SYRIAN|BENGALI|CANTONESE|FRENCH|HINDI|MANDARIN|RUSSIAN|SPANISH|SWEDISH|TAGALOG, FILIPINO

PIERRE JOACHIM MURIELLE
Accepting New Patients:Y
Manet Community Health Center at Houghs Neck
1193 Sea St ,Quincy,MA 021693544
Norfolk
(617) 471-8683
ENGLISH
Office: ARABIC, LEBANESE, SYRIAN|BENGALI|CANTONESE|FRENCH|HINDI|MANDARIN|RUSSIAN|SPANISH|SWEDISH|TAGALOG, FILIPINO

PLAISANCE ALEXANDRA
Accepting New Patients:Y
Manet Community Health Center at Snug Harbor
9 Bicknell St ,Quincy,MA 021696003
Norfolk
(617) 471-4715
a.plaisance@icloud.com
ENGLISH
Office: ARABIC, LEBANESE, SYRIAN|BENGALI|CANTONESE|FRENCH|HINDI|MANDARIN|RUSSIAN|SPANISH|SWEDISH|TAGALOG, FILIPINO

PLAISANCE ALEXANDRA
Accepting New Patients:Y
Manet Community Health Center at Houghs Neck
1193 Sea St ,Quincy,MA 021693544
Norfolk
(617) 471-8683
a.plaisance@icloud.com
ENGLISH
Office: ARABIC, LEBANESE, SYRIAN|BENGALI|CANTONESE|FRENCH|HINDI|MANDARIN|RUSSIAN|SPANISH|SWEDISH|TAGALOG, FILIPINO

PLAISANCE ALEXANDRA
Accepting New Patients:Y
Manet Community Health Center at Quincy Medical Center
114 Whitwell St Fl 2 ,Quincy,MA 021691870
Norfolk
(857) 403-0820
a.plaisance@icloud.com
ENGLISH
Office: ARABIC, LEBANESE, SYRIAN|BENGALI|CANTONESE|FRENCH|HINDI|MANDARIN|RUSSIAN|SPANISH|SWEDISH|TAGALOG, FILIPINO

ROBLES SINDELLE
Accepting New Patients:Y
VK NEW ENGLAND MANAGEMENT, LLC
500 Congress Street, STE 2G ,Quincy,MA 02169
Norfolk
(617) 481-6949
SPANISH
Office: SPANISH|ENGLISH

SAUNDERS SHANELL
Accepting New Patients:Y
Manet Community Health Center at Snug Harbor
9 Bicknell St ,Quincy,MA 021696003
Norfolk
(617) 471-4715
ENGLISH
Office: ARABIC, LEBANESE, SYRIAN|BENGALI|CANTONESE|FRENCH|HINDI|MANDARIN|RUSSIAN|SPANISH|SWEDISH|TAGALOG, FILIPINO

SAUNDERS SHANELL
Accepting New Patients:Y
Manet Community Health Center at Houghs Neck
1193 Sea St ,Quincy,MA 021693544
Norfolk
(617) 471-8683
ENGLISH
Office: ARABIC, LEBANESE, SYRIAN|BENGALI|CANTONESE|FRENCH|HINDI|MANDARIN|RUSSIAN|SPANISH|SWEDISH|TAGALOG, FILIPINO

TRAN HOA T.
Accepting New Patients:Y
SOUTH SHORE MEDICAL CENTER AT 1495 HANCOCK ST.
1495 Hancock St. ,Quincy,MA 02169
Norfolk
(781) 878-5200
ENGLISH
Office: ENGLISH

WATERMAN LAUREN N
Accepting New Patients:Y
Manet Community Health Center at Houghs Neck
1193 Sea St ,Quincy,MA 021693544
Norfolk
(617) 471-8683
laurennwaterman@gmail.com
SPANISH
Office: ARABIC, LEBANESE, SYRIAN|BENGALI|CANTONESE|FRENCH|HINDI|MANDARIN|RUSSIAN|SPANISH|SWEDISH|TAGALOG, FILIPINO

WHITCHER DANIELLE
Accepting New Patients:Y
Manet Community Health Center at Snug Harbor
9 Bicknell St ,Quincy,MA 021696003
Norfolk
(617) 471-4715
dwhitcher@manothche.org
ENGLISH
Office: ARABIC, LEBANESE, SYRIAN|BENGALI|CANTONESE|FRENCH|HINDI|MANDARIN|RUSSIAN|SPANISH|SWEDISH|TAGALOG, FILIPINO

WHITCHER DANIELLE
Accepting New Patients:Y
Manet Community Health Center at Houghs Neck
1193 Sea St ,Quincy,MA 021693544
Norfolk
(617) 471-8683
dwhitcher@manothche.org
ENGLISH
Office: ARABIC, LEBANESE, SYRIAN|BENGALI|CANTONESE|FRENCH|HINDI|MANDARIN|RUSSIAN|SPANISH|SWEDISH|TAGALOG, FILIPINO

YU YANAN
Accepting New Patients:Y
South Cove Community Health Center at Quincy
435 Hancock St ,Quincy,MA 021712428
Norfolk
(617) 318-3300
ENGLISH
Office: CANTONESE|MANDARIN|TAIWANESE|VIETNAMESE|ENGLISH

ZENG HONG
Accepting New Patients:Y
South Cove Community Health Center at Quincy
435 Hancock St ,Quincy,MA 021712428
Norfolk
(617) 318-3300
ENGLISH
Office: CANTONESE|MANDARIN|TAIWANESE|VIETNAMESE|ENGLISH

ANDERSON-MCCURBIN MONIQUE L
Accepting New Patients:Y
CODMAN SQUARE HEALTH AT RANDOLPH HIGH SCHOOL
42 HIGHLAND AVE ,RANDOLPH,MA 02368
Norfolk
(617) 825-9660
ENGLISH
Office: FRENCH|SPANISH|ENGLISH|CAPE VERDE CREOLE|HAITIAN CREOLE/KWEO

AZUBUKO NNEMDI O
Accepting New Patients:Y
CODMAN SQUARE HEALTH AT RANDOLPH HIGH SCHOOL
42 HIGHLAND AVE ,RANDOLPH,MA 02368
Norfolk
(617) 825-9660
ENGLISH
Office: FRENCH|SPANISH|ENGLISH|CAPE VERDE CREOLE|HAITIAN CREOLE/KWEO

BERENGU MAGDALYNE
Accepting New Patients:Y
IMEDICAL365 INC-BROCKTON
478 S Main St ,Randolph,MA 023685223
Norfolk
(781) 214-6200
MAGDALYNEBERENGU@GMAIL.COM
CROATIAN|PORTUGUESE|SPANISH|ENGLISH
Office: FRENCH|SPANISH|ENGLISH|HAITIAN CREOLE/KWEO

NORFOLK COUNTY

BIEGUN KYLA E.
Accepting New Patients:Y
CODMAN SQUARE HEALTH AT RANDOLPH HIGH SCHOOL
42 HIGHLAND AVE ,RANDOLPH,MA 02368
Norfolk
(617) 825-9660
SPANISH|ENGLISH|HAITIAN CREOLE /KWEO
Office: FRENCH|SPANISH|ENGLISH|CAPE VERDE CREOLE|HAITIAN CREOLE /KWEO

BOULOUTE EMMANUEL
Accepting New Patients:Y
CODMAN SQUARE HEALTH AT RANDOLPH HIGH SCHOOL
42 HIGHLAND AVE ,RANDOLPH,MA 02368
Norfolk
(617) 825-9660
ENGLISH
Office: FRENCH|SPANISH|ENGLISH|CAPE VERDE CREOLE|HAITIAN CREOLE /KWEO

BUGOS JENNIFER
Accepting New Patients:Y
CODMAN SQUARE HEALTH AT RANDOLPH HIGH SCHOOL
42 HIGHLAND AVE ,RANDOLPH,MA 02368
Norfolk
(617) 825-9660
jbugos@gmail.com
Office: FRENCH|SPANISH|ENGLISH|CAPE VERDE CREOLE|HAITIAN CREOLE /KWEO

COLLADO MAROLI A
Accepting New Patients:Y
CODMAN SQUARE HEALTH AT RANDOLPH HIGH SCHOOL
42 HIGHLAND AVE ,RANDOLPH,MA 02368
Norfolk
(617) 825-9660
ENGLISH
Office: FRENCH|SPANISH|ENGLISH|CAPE VERDE CREOLE|HAITIAN CREOLE /KWEO

EGWIM CHRISTIANA C.
Accepting New Patients:N
Stelwin Medical PLLC
19 F B Merrick Cir. ,Randolph,MA 02368
Norfolk
(617) 943-5606

stelwinmedical@gmail.com
ENGLISH
Office: ENGLISH

ESCRIU - SUNE MARTA
Accepting New Patients:Y
CODMAN SQUARE HEALTH AT RANDOLPH HIGH SCHOOL
42 HIGHLAND AVE ,RANDOLPH,MA 02368
Norfolk
(617) 825-9660
SPANISH|ENGLISH
Office: FRENCH|SPANISH|ENGLISH|CAPE VERDE CREOLE|HAITIAN CREOLE /KWEO

GAUGHAN JULIA E
Accepting New Patients:Y
CODMAN SQUARE HEALTH AT RANDOLPH HIGH SCHOOL
42 HIGHLAND AVE ,RANDOLPH,MA 02368
Norfolk
(617) 825-9660
FRENCH|SPANISH|ENGLISH|CAPE VERDE CREOLE|HAITIAN CREOLE /KWEO

IGBINOSUM JULIANNA F.
Accepting New Patients:Y
ENGRACE HEALTHCARE PRACTICE LLC
950 N main St, Suite 204 ,Randolph,MA 02368
Norfolk
(617) 203-2009
JuliannaIgbinosum@hotmail.com
ENGLISH
Office: ENGLISH

JEAN - BAPTISTE CATHYANA
Accepting New Patients:Y
CODMAN SQUARE HEALTH AT RANDOLPH HIGH SCHOOL
42 HIGHLAND AVE ,RANDOLPH,MA 02368
Norfolk
(617) 825-9660
ENGLISH
Office: FRENCH|SPANISH|ENGLISH|CAPE VERDE CREOLE|HAITIAN CREOLE /KWEO

LUCIEN SOPHONIA
Accepting New Patients:Y
CODMAN SQUARE HEALTH AT RANDOLPH HIGH SCHOOL
42 HIGHLAND AVE ,RANDOLPH,MA 02368
Norfolk
(617) 825-9660
sophonia.lucien@wshc.org
ENGLISH
Office: FRENCH|SPANISH|ENGLISH|CAPE VERDE CREOLE|HAITIAN CREOLE /KWEO

LUCIEN TATIANA A
Accepting New Patients:Y
CODMAN SQUARE HEALTH AT RANDOLPH HIGH SCHOOL
42 HIGHLAND AVE ,RANDOLPH,MA 02368
Norfolk
(617) 825-9660
ENGLISH
Office: FRENCH|SPANISH|ENGLISH|CAPE VERDE CREOLE|HAITIAN CREOLE /KWEO

LYONS SHANNON M
Accepting New Patients:Y
CODMAN SQUARE HEALTH AT RANDOLPH HIGH SCHOOL
42 HIGHLAND AVE ,RANDOLPH,MA 02368
Norfolk
(617) 825-9660
shannon.lyons@codman.org
ENGLISH
Office: FRENCH|SPANISH|ENGLISH|CAPE VERDE CREOLE|HAITIAN CREOLE /KWEO

OKONKWO FLORENCE N
Accepting New Patients:Y
CODMAN SQUARE HEALTH AT RANDOLPH HIGH SCHOOL
42 HIGHLAND AVE ,RANDOLPH,MA 02368
Norfolk
(617) 825-9660
florence.okonkwo@codman.org
ENGLISH
Office: FRENCH|SPANISH|ENGLISH|CAPE VERDE CREOLE|HAITIAN CREOLE /KWEO

VALENTIN NADIA M
Accepting New Patients:Y
NewVision Healthcare Group
1 FRANK LEARY WAY STE 1 ,Randolph,MA 02368
Norfolk
(214) 613-5717
ENGLISH
Office: ENGLISH

VERDIEU HYASMINE J.
Accepting New Patients:Y
CODMAN SQUARE HEALTH AT RANDOLPH HIGH SCHOOL
42 HIGHLAND AVE ,RANDOLPH,MA 02368
Norfolk
(617) 825-9660
ENGLISH
Office: FRENCH|SPANISH|ENGLISH|CAPE VERDE CREOLE|HAITIAN CREOLE /KWEO

VICTORIN IPHIGENIE
Accepting New Patients:Y
Bay Healthcare, LLC
81 Memorial Pkwy Ofc A ,Randolph,MA 023684505
Norfolk
(781) 926-3339
viphigenie@hotmail.com
ENGLISH
Office: FRENCH|HINDI|PORTUGUESE|POLISH|SPANISH|ENGLISH|CAPE VERDE CREOLE

WISDOM TAMIKA Y
Accepting New Patients:Y
CODMAN SQUARE HEALTH AT RANDOLPH HIGH SCHOOL
42 HIGHLAND AVE ,RANDOLPH,MA 02368
Norfolk
(617) 825-9660
ENGLISH
Office: FRENCH|SPANISH|ENGLISH|CAPE VERDE CREOLE|HAITIAN CREOLE /KWEO

SAVOIE LILY A
Accepting New Patients:Y
MGB MEDICAL GROUP SUBURBAN MA - SOUTH WEYMOUTH
541 Main St. ,South Weymouth,MA 02190
Norfolk
(781) 624-4800
ENGLISH
Office: ENGLISH

VOYNOVA SNEZHANA M
Accepting New Patients:Y
MGB MEDICAL GROUP SUBURBAN MA - SOUTH WEYMOUTH (SUITE 414)
541 Main St., Ste. 414 ,South Weymouth,MA 02190
Norfolk
(781) 952-1433
BULGARIAN|ENGLISH
Office: ENGLISH

DIETZMAN KASEY L
Accepting New Patients:Y
TRI-COUNTY PEDIATRIC ASSOCIATES, P.C.
907 Summer St., Ste. M102 ,STOUGHTON,MA 02072
Norfolk
(781) 344-3791
KASEYDIETZMAN@GMAIL.COM
ENGLISH
Office: ENGLISH

HAYES ROBYN
Accepting New Patients:Y
SIGNATURE HEALTHCARE MEDICAL - STOUGHTON
1524 Turnpike Street ,Stoughton,MA 02072
Norfolk
(781) 986-7800
RHayes@hdpedi.com
ENGLISH
Office: ENGLISH

MCLAUGHLIN CASEY
Accepting New Patients:Y
Centered Primary Care, PLLC
966 Park Street, Suite B6 ,Stoughton,MA 02072
Norfolk
(508) 365-2041
ENGLISH
Office: FRENCH|PORTUGUESE|SPANISH|ENGLISH|CAPE VERDE CREOLE

TAN ESTHER H
Accepting New Patients:Y
MASS GENERAL BRIGHAM COMMUNITY PHYSICIANS (FAMILY MEDICINE)
74 Central St. Unit B ,Wellesley,MA
Norfolk
(617) 903-5000
esther.hanyu.shi@gmail.com
ENGLISH
Office: CANTONESE|DUTCH|FRENCH|ITALIAN|KOREAN|SPANISH|VIETNAMESE|ENGLISH|CAPE VERDE CREOLE|HAITIAN CREOLE /KWEO

SODERLUND CHERYL
Accepting New Patients:Y
NEEDHAM WELLESLEY FAMILY MEDICINE, PC
65 Walnut St., Ste. 420 ,Wellesley Hills,MA 024812197
Norfolk
(781) 235-3444
csod325@gmail.com
ENGLISH
Office: ENGLISH

NORFOLK COUNTY

VINITSKY KELLY
Accepting New Patients:Y
RENAISSANCE FAMILY MEDICINE OF WELLESLEY LLC
332 Washington St Ste 200 ,Wellesley Hills,MA 024816217
Norfolk
(781) 235-4088
ENGLISH
Office: ENGLISH

BROWN EMILY H
Accepting New Patients:Y
MGB MEDICAL GROUP SUBURBAN MA - WESTWOOD
100 Brigham Way ,Westwood,MA 02090
Norfolk
(877) 937-8128
ENGLISH
Office: ALBANIAN|ARABIC, LEBANESE, SYRIAN|BURMESE|FRENCH|ITALIAN|PORTUGUESE|SPANISH|TWI / TSHI|VIETNAMESE|ENGLISH

DERDERIAN KRISTEN A
Accepting New Patients:N
MGB MEDICAL GROUP SUBURBAN MA - WESTWOOD
100 Brigham Way ,Westwood,MA 02090
Norfolk
(877) 937-8128
ENGLISH
Office: ENGLISH

ANDERSON JENNIFER G.
Accepting New Patients:Y
HOPKINS MEDICAL GROUP, LLC
571 Main St ,Weymouth,MA 021901843
Norfolk
(617) 773-9198
ENGLISH
Office: ENGLISH

GIORDANI SHARON A.
Accepting New Patients:Y
HOPKINS MEDICAL GROUP, LLC
571 Main St ,Weymouth,MA 021901843
Norfolk
(617) 773-9198
ENGLISH
Office: AFRIKAANS|ALBANIAN|ARMENIAN|ARABIC, LEBANESE, SYRIAN|BENGALI|BULGARIAN|BURMESE|CANTONESE|CHINESE|KHMER / CAMBODIAN

WALSH KELSEY R.
Accepting New Patients:Y
HOPKINS MEDICAL GROUP, LLC
571 Main St ,Weymouth,MA 021901843
Norfolk
(617) 773-9198
kelseyw02@gmail.com
ENGLISH
Office: ENGLISH

PERL DANIEL R.
Accepting New Patients:N
BRIGHAM AND WOMEN'S PRIMARY CARE ASSOCIATES OF BROOKLINE
1 Brookline Pl Ste 225 ,Brookline,MA 024457294
Norfolk
(857) 307-4400
ENGLISH
Office: PORTUGUESE|SPANISH|ENGLISH|SOMALI

VO VIET
Accepting New Patients:Y
HOLTZMAN MEDICAL GROUP, LLC
1180 Beacon St Ste 6B ,Brookline,MA 024463806
Norfolk
(781) 770-4064
ENGLISH
Office: HINDI|SPANISH|ENGLISH

HALEY SEAN P.
Accepting New Patients:N
FAMILY MEDICAL ASSOCIATES, PC
709 Washington St ,Canton,MA 020213037
Norfolk
(781) 828-5351
ENGLISH
Office: ENGLISH

LOWNEY JR. TIMOTHY P.
Accepting New Patients:N
FAMILY MEDICAL ASSOCIATES, PC
709 Washington St ,Canton,MA 020213037
Norfolk
(781) 828-5351
ENGLISH
Office: ENGLISH

LOWNEY TIMOTHY P.
Accepting New Patients:N
FAMILY MEDICAL ASSOCIATES, PC
709 Washington St ,Canton,MA 020213037
Norfolk
(781) 828-5351
ENGLISH
Office: ENGLISH

MARCANTONIO RACHAEL A.
Accepting New Patients:N
FAMILY MEDICAL ASSOCIATES, PC
709 Washington St ,Canton,MA 020213037
Norfolk
(781) 828-5351
ENGLISH

PANDRAJU DEEPTHI
Accepting New Patients:Y
VANTAGE HEALTHCARE, LLC - CANTON
45 Dan Rd. ,Canton,MA 02021
Norfolk
(781) 867-2050
HINDI|TURKISH|ENGLISH
Office: ENGLISH

IYER TARA K
Accepting New Patients:Y
BRIGHAM & WOMEN'S FISH CENTER FOR WOMEN'S HEALTH
850 Boylston St Ste 402 ,Chestnut Hill,MA 024672405
Norfolk
(617) 732-9300
ENGLISH
Office: FRENCH|GERMAN|ITALIAN|SPANISH|ENGLISH|CAPE VERDE CREOLE

PHAM VAN
Accepting New Patients:Y
BRIGHAM & WOMEN'S FISH CENTER FOR WOMEN'S HEALTH
850 Boylston St Ste 402
,Chestnut Hill,MA 024672405
Norfolk
(617) 732-9300
Vh.pham3@gmail.com
ENGLISH
Office: SPANISH|ENGLISH

PHAM VAN
Accepting New Patients:Y
BRIGHAM AND WOMEN'S PHYSICIAN GROUP - CHESTNUT HILL
850 Boylston St Ste 530
,Chestnut Hill,MA 024672475
Norfolk
(617) 732-9900
Vh.pham3@gmail.com
ENGLISH
Office: SPANISH|ENGLISH

POMPEO ROGER A.
Accepting New Patients:N
COHASSET HARBOR ADULT MEDICINE PRACTICE LLC
20 Parkingway
,Cohasset,MA 020251700
Norfolk
(781) 383-9422
ENGLISH
Office: ENGLISH

SOUTH SHORE MEDICAL CENTER - EAST WEYMOUTH (PCP)
Accepting New Patients:N
South Shore Medical Center - East Weymouth
90 Libbey Industrial Pkwy. ,East Weymouth,MA 02189
Norfolk
(781) 682-5900
jvalanzola@southshorehealth.org
ENGLISH
Office: ENGLISH

THAKRAL HARJOT K.
Accepting New Patients:Y
South Shore Medical Center - East Weymouth
90 Libbey Industrial Pkwy. ,East Weymouth,MA 02189
Norfolk
(781) 682-5900
PUNJABI|ENGLISH
Office: FRENCH|ITALIAN|RUSSIAN|SPANISH|ENGLISH

BELSKY IRENE A.
Accepting New Patients:Y
Revere Medical - Foxboro Primary Care
70 Walnut Street, Suite 201 ,Foxboro,MA 02035
Norfolk
(508) 543-6371
ENGLISH

MACEK JAMES M.
Accepting New Patients:Y
Revere Medical - 15 Payson Road
15 Payson Road, Suite 3 ,Foxboro,MA 02035
Norfolk
(508) 772-1438
ENGLISH

POPOVIC RICHARD I.
Accepting New Patients:Y
Revere Medical - Foxboro Primary Care
70 Walnut Street, Suite 201 ,Foxboro,MA 02035
Norfolk
(508) 543-6371
ENGLISH

BORNSTEIN STEVEN L
Accepting New Patients:N
NEWTON-WELLESLEY PHYSICIANS - FAMILY MEDICINE (MILLIS)
969 Main St., Ste. 205 ,Millis,MA 02054
Norfolk
(508) 376-3000
ENGLISH
Office: ENGLISH

MARK SEAMUS
Accepting New Patients:Y
NEWTON-WELLESLEY PHYSICIANS - FAMILY MEDICINE (MILLIS)
969 Main St., Ste. 205 ,Millis,MA 02054
Norfolk
(508) 376-3000
ENGLISH
Office: ENGLISH

MAZZAWI MARTA E.
Accepting New Patients:N
NEWTON-WELLESLEY PHYSICIANS - FAMILY MEDICINE (MILLIS)
969 Main St., Ste. 205 ,Millis,MA 02054
Norfolk
(508) 376-3000
ENGLISH
Office: ENGLISH

PATEL DEIDRE
Accepting New Patients:N
NEWTON-WELLESLEY PHYSICIANS - FAMILY MEDICINE (MILLIS)
969 Main St., Ste. 205 ,Millis,MA 02054
Norfolk
(508) 376-3000
ENGLISH
Office: ENGLISH

BURNEY AFRIN F
Accepting New Patients:N
WELLESLEY FAMILY CARE ASSOCIATES, PC
145 Rosemary St., Ste. C ,Needham,MA 02492
Norfolk
(781) 235-7900
afrinburney@gmail.com
ENGLISH
Office: ENGLISH

CAREW KARA
Accepting New Patients:N
WELLESLEY FAMILY CARE ASSOCIATES, PC
145 Rosemary St., Ste. C ,Needham,MA 02492
Norfolk
(781) 235-7900
ENGLISH
Office: ENGLISH

CHODIRKER DAVID P.
Accepting New Patients:N
WELLESLEY FAMILY CARE ASSOCIATES, PC
145 Rosemary St., Ste. C ,Needham,MA 02492
Norfolk
(781) 235-7900
ENGLISH
Office: ENGLISH

NORFOLK COUNTY

MAHER JUSTIN
Accepting New Patients:Y
WELLESLEY FAMILY CARE ASSOCIATES, PC
145 Rosemary St., Ste. C
,Needham,MA 02492
Norfolk
(781) 235-7900
justinmaher01@gmail.com
ENGLISH
Office: ENGLISH

PLATT JESSICA P
Accepting New Patients:N
WELLESLEY FAMILY CARE ASSOCIATES, PC
145 Rosemary St., Ste. C
,Needham,MA 02492
Norfolk
(781) 235-7900
ENGLISH
Office: ENGLISH

REX LYDIA
Accepting New Patients:Y
WELLESLEY FAMILY CARE ASSOCIATES, PC
145 Rosemary St., Ste. C
,Needham,MA 02492
Norfolk
(781) 235-7900
lydia.rex@glfhc.org
ENGLISH
Office: ALBANIAN|ARMENIAN|ARABIC, LEBANESE, SYRIAN|BENGALI|BULGARIAN|BURMESE|CANTONESE|KHMER / CAMBODIAN|CROATIAN|DUTCH

SCHWARTZ JENNIFER B
Accepting New Patients:Y
WELLESLEY FAMILY CARE ASSOCIATES, PC
145 Rosemary St., Ste. C
,Needham,MA 02492
Norfolk
(781) 235-7900
ENGLISH
Office: ENGLISH

SNIDER JONATHAN E.
Accepting New Patients:N
WELLESLEY FAMILY CARE ASSOCIATES, PC
145 Rosemary St., Ste. C
,Needham,MA 02492
Norfolk
(781) 235-7900
ENGLISH
Office: ENGLISH

TRAPASSO NIMMI M.
Accepting New Patients:N
WELLESLEY FAMILY CARE ASSOCIATES, PC
145 Rosemary St., Ste. C
,Needham,MA 02492
Norfolk
(781) 235-7900
ENGLISH
Office: ENGLISH

AHMED TASFIA
Accepting New Patients:Y
Manet Community Health Center at North Quincy
110 W. Squantum St.
,North Quincy,MA 02171
Norfolk
(617) 376-3000
ENGLISH
Office: ARABIC, LEBANESE, SYRIAN|BENGALI|CANTONESE|FRENCH|HINDI|MANDARIN|RUSSIAN|SPANISH|SWEDISH|TAGALOG, FILIPINO

BRANDON WILLIAM R.
Accepting New Patients:N
Manet Community Health Center at North Quincy
110 W. Squantum St.
,North Quincy,MA 02171
Norfolk
(617) 376-3000
bbrandon1@manetchch.org
CANTONESE|MANDARIN|ENGLISH
Office: ARABIC, LEBANESE, SYRIAN|BENGALI|CANTONESE|FRENCH|HINDI|MANDARIN|RUSSIAN|SPANISH|SWEDISH|TAGALOG, FILIPINO

BUTANI VIKRAM
Accepting New Patients:Y
Manet Community Health Center at North Quincy
110 W. Squantum St.
,North Quincy,MA 02171
Norfolk
(617) 376-3000
vbutani@manetchc.org
SWEDISH|ENGLISH
Office: ARABIC, LEBANESE, SYRIAN|BENGALI|CANTONESE|FRENCH|HINDI|MANDARIN|RUSSIAN|SPANISH|SWEDISH|TAGALOG, FILIPINO

CURTIS KIMBERLY
Accepting New Patients:Y
Manet Community Health Center at North Quincy
110 W. Squantum St.
,North Quincy,MA 02171
Norfolk
(617) 376-3000
kcurtis@manetchc.org
ENGLISH
Office: ARABIC, LEBANESE, SYRIAN|BENGALI|CANTONESE|FRENCH|HINDI|MANDARIN|RUSSIAN|SPANISH|SWEDISH|TAGALOG, FILIPINO

KROENER BRIAN T
Accepting New Patients:N
Manet Community Health Center at North Quincy
110 W. Squantum St.
,North Quincy,MA 02171
Norfolk
(617) 376-3000
SPANISH|ENGLISH
Office: ARABIC, LEBANESE, SYRIAN|BENGALI|CANTONESE|FRENCH|HINDI|MANDARIN|RUSSIAN|SPANISH|SWEDISH|TAGALOG, FILIPINO

NORFOLK COUNTY

OKALLO JOSHUA L.
Accepting New Patients:N
Manet Community Health Center at North Quincy
110 W. Squantum St. ,North Quincy,MA 02171
Norfolk
(617) 376-3000
ENGLISH
Office: ARABIC, LEBANESE, SYRIAN| BENGALI|CANTONESE| FRENCH|HINDI| MANDARIN|RUSSIAN| SPANISH|SWEDISH| TAGALOG, FILIPINO

SHINER ROBERT M.
Accepting New Patients:Y
Manet Community Health Center at North Quincy
110 W. Squantum St. ,North Quincy,MA 02171
Norfolk
(617) 376-3000
ENGLISH
Office: ARABIC, LEBANESE, SYRIAN| BENGALI|CANTONESE| FRENCH|HINDI| MANDARIN|RUSSIAN| SPANISH|SWEDISH| TAGALOG, FILIPINO

SOOD KANIKA
Accepting New Patients:Y
Manet Community Health Center at North Quincy
110 W. Squantum St. ,North Quincy,MA 02171
Norfolk
(617) 376-3000
ENGLISH
Office: ARABIC, LEBANESE, SYRIAN| BENGALI|CANTONESE| FRENCH|HINDI| MANDARIN|RUSSIAN| SPANISH|SWEDISH| TAGALOG, FILIPINO

BYRNE SARAH J.
Accepting New Patients:N
ROOT FAMILY MEDICINE
3 Edgewater Dr Ste 102 ,Norwood,MA 020624644
Norfolk
(508) 928-7668
ENGLISH
Office: ENGLISH

CHAN JAMIE
Accepting New Patients:Y
ROOT FAMILY MEDICINE
3 Edgewater Dr Ste 102 ,Norwood,MA 020624644
Norfolk
(508) 928-7668
ENGLISH
Office: ENGLISH

ONYSKIV MARTA
Accepting New Patients:Y
Revere Medical - Associates In Internal Medicine
825 Washington Street Suite 340 ,Norwood,MA 02062
Norfolk
(781) 762-9010
ENGLISH

RANA MAHMOOD M.
Accepting New Patients:Y
SEMC - Norwood Multispecialty
886 Washington St., Ste. 4 ,Norwood,MA 02062
Norfolk
(781) 762-5542
mrana@capecodhealth.org
ENGLISH
Office: ENGLISH

STAUDER CAITLIN K
Accepting New Patients:Y
ROOT FAMILY MEDICINE
3 Edgewater Dr Ste 102 ,Norwood,MA 020624644
Norfolk
(508) 928-7668
ENGLISH
Office: ENGLISH

ABROGUENA JOHNPAUL A
Accepting New Patients:Y
STURDY MEMORIAL ASSOCIATES AT PLAINVILLE
60 Messenger St ,Plainville,MA 027622258
Norfolk
(508) 809-6378
ENGLISH

NOLAN TARA M.
Accepting New Patients:N
STURDY MEMORIAL ASSOCIATES AT PLAINVILLE
60 Messenger St ,Plainville,MA 027622258
Norfolk
(508) 809-6378
ENGLISH
Office: ENGLISH

OAKLEY BERNARD E.
Accepting New Patients:N
STURDY MEMORIAL ASSOCIATES AT PLAINVILLE
60 Messenger St ,Plainville,MA 027622258
Norfolk
(508) 809-6378
ENGLISH
Office: ENGLISH

PLEASANTS PETER L.
Accepting New Patients:N
STURDY MEMORIAL ASSOCIATES AT PLAINVILLE
60 Messenger St ,Plainville,MA 027622258
Norfolk
(508) 809-6378
ENGLISH
Office: ENGLISH

SILVER RACHEL
Accepting New Patients:N
STURDY MEMORIAL ASSOCIATES AT PLAINVILLE
60 Messenger St ,Plainville,MA 027622258
Norfolk
(508) 809-6378
ENGLISH
Office: ENGLISH

VARDOULIAS GEORGE
Accepting New Patients:Y
STURDY MEMORIAL ASSOCIATES AT PLAINVILLE
60 Messenger St
,Plainville,MA
027622258
Norfolk
(508) 809-6378
ENGLISH
Office: ENGLISH

AHMED TASFIA
Accepting New Patients:Y
Manet Community Health Center at Snug Harbor
9 Bicknell St ,Quincy,MA
021696003
Norfolk
(617) 471-4715
ENGLISH
Office: ARABIC, LEBANESE, SYRIAN|BENGALI|CANTONESE|FRENCH|HINDI|MANDARIN|RUSSIAN|SPANISH|SWEDISH|TAGALOG, FILIPINO

AHMED TASFIA
Accepting New Patients:Y
Manet Community Health Center at Houghs Neck
1193 Sea St ,Quincy,MA
021693544
Norfolk
(617) 471-8683
ENGLISH
Office: ARABIC, LEBANESE, SYRIAN|BENGALI|CANTONESE|FRENCH|HINDI|MANDARIN|RUSSIAN|SPANISH|SWEDISH|TAGALOG, FILIPINO

AHMED TASFIA
Accepting New Patients:Y
Manet Community Health Center at Quincy Medical Center
114 Whitwell St Fl 2
,Quincy,MA 021691870
Norfolk
(857) 403-0820
ENGLISH
Office: ARABIC, LEBANESE, SYRIAN|BENGALI|CANTONESE|FRENCH|HINDI|MANDARIN|RUSSIAN|SPANISH|SWEDISH|TAGALOG, FILIPINO

BUTANI VIKRAM
Accepting New Patients:Y
Manet Community Health Center at Snug Harbor
9 Bicknell St ,Quincy,MA
021696003
Norfolk
(617) 471-4715
vbutani@manetchc.org
SWEDISH|ENGLISH
Office: ARABIC, LEBANESE, SYRIAN|BENGALI|CANTONESE|FRENCH|HINDI|MANDARIN|RUSSIAN|SPANISH|SWEDISH|TAGALOG, FILIPINO

BUTANI VIKRAM
Accepting New Patients:Y
Manet Community Health Center at Houghs Neck
1193 Sea St ,Quincy,MA
021693544
Norfolk
(617) 471-8683
vbutani@manetchc.org
SWEDISH|ENGLISH
Office: ARABIC, LEBANESE, SYRIAN|BENGALI|CANTONESE|FRENCH|HINDI|MANDARIN|RUSSIAN|SPANISH|SWEDISH|TAGALOG, FILIPINO

CHEN XIANGXIN
Accepting New Patients:Y
South Cove Community Health Center at Quincy
435 Hancock St
,Quincy,MA 021712428
Norfolk
(617) 318-3300
CANTONESE|CHINESE|MANDARIN|ENGLISH
Office: CANTONESE|MANDARIN|TAIWANESE|VIETNAMESE|ENGLISH

CURTIS KIMBERLY
Accepting New Patients:Y
Manet Community Health Center at Snug Harbor
9 Bicknell St ,Quincy,MA
021696003
Norfolk
(617) 471-4715
kcurtis@manetchc.org
ENGLISH
Office: ARABIC, LEBANESE, SYRIAN|BENGALI|CANTONESE|FRENCH|HINDI|MANDARIN|RUSSIAN|SPANISH|SWEDISH|TAGALOG, FILIPINO

CURTIS KIMBERLY
Accepting New Patients:Y
Manet Community Health Center at Houghs Neck
1193 Sea St ,Quincy,MA
021693544
Norfolk
(617) 471-8683
kcurtis@manetchc.org
ENGLISH
Office: ARABIC, LEBANESE, SYRIAN|BENGALI|CANTONESE|FRENCH|HINDI|MANDARIN|RUSSIAN|SPANISH|SWEDISH|TAGALOG, FILIPINO

DRUMOND KATE B.
Accepting New Patients:Y
SOUTH SHORE MEDICAL CENTER AT 1495 HANCOCK ST.
1495 Hancock St.
,Quincy,MA 02169
Norfolk
(781) 878-5200
ENGLISH
Office: FRENCH|ITALIAN|RUSSIAN|SPANISH|ENGLISH

NORFOLK COUNTY

KROENER BRIAN T
Accepting New Patients:N
Manet Community Health Center at Snug Harbor
9 Bicknell St ,Quincy,MA 021696003
Norfolk
(617) 471-4715
SPANISH|ENGLISH
Office: ARABIC, LEBANESE, SYRIAN|BENGALI|CANTONESE|FRENCH|HINDI|MANDARIN|RUSSIAN|SPANISH|SWEDISH|TAGALOG, FILIPINO

KROENER BRIAN T
Accepting New Patients:Y
Manet Community Health Center at Houghs Neck
1193 Sea St ,Quincy,MA 021693544
Norfolk
(617) 471-8683
SPANISH|ENGLISH
Office: ARABIC, LEBANESE, SYRIAN|BENGALI|CANTONESE|FRENCH|HINDI|MANDARIN|RUSSIAN|SPANISH|SWEDISH|TAGALOG, FILIPINO

MACKAY SUZANNE M.
Accepting New Patients:N
SOUTH SHORE MEDICAL CENTER AT 1495 HANCOCK ST.
1495 Hancock St. ,Quincy,MA 02169
Norfolk
(781) 878-5200
SPANISH|ENGLISH
Office: FRENCH|ITALIAN|RUSSIAN|SPANISH|ENGLISH

MITTERANDO JAMES L.
Accepting New Patients:N
SOUTH SHORE MEDICAL CENTER AT 1495 HANCOCK ST.
1495 Hancock St. ,Quincy,MA 02169
Norfolk
(781) 878-5200
ENGLISH
Office: FRENCH|ITALIAN|RUSSIAN|SPANISH|ENGLISH

NGO THANH THU
Accepting New Patients:N
SOUTH SHORE MEDICAL CENTER AT 1495 HANCOCK ST.
1495 Hancock St. ,Quincy,MA 02169
Norfolk
(781) 878-5200
ENGLISH
Office: FRENCH|ITALIAN|RUSSIAN|SPANISH|ENGLISH

OKALLO JOSHUA L.
Accepting New Patients:Y
Manet Community Health Center at Snug Harbor
9 Bicknell St ,Quincy,MA 021696003
Norfolk
(617) 471-4715
ENGLISH
Office: ARABIC, LEBANESE, SYRIAN|BENGALI|CANTONESE|FRENCH|HINDI|MANDARIN|RUSSIAN|SPANISH|SWEDISH|TAGALOG, FILIPINO

OKALLO JOSHUA L.
Accepting New Patients:N
Manet Community Health Center at Houghs Neck
1193 Sea St ,Quincy,MA 021693544
Norfolk
(617) 471-8683
ENGLISH
Office: ARABIC, LEBANESE, SYRIAN|BENGALI|CANTONESE|FRENCH|HINDI|MANDARIN|RUSSIAN|SPANISH|SWEDISH|TAGALOG, FILIPINO

RASKIN ALLAN J.
Accepting New Patients:Y
VK NEW ENGLAND MANAGEMENT, LLC
500 Congress Street, STE 2G ,Quincy,MA 02169
Norfolk
(617) 481-6949
Support@recoveryri.com
KOREAN|SPANISH|ENGLISH
Office: SPANISH|ENGLISH

SHINER ROBERT M.
Accepting New Patients:N
Manet Community Health Center at Snug Harbor
9 Bicknell St ,Quincy,MA 021696003
Norfolk
(617) 471-4715
ENGLISH
Office: ARABIC, LEBANESE, SYRIAN|BENGALI|CANTONESE|FRENCH|HINDI|MANDARIN|RUSSIAN|SPANISH|SWEDISH|TAGALOG, FILIPINO

SHINER ROBERT M.
Accepting New Patients:N
Manet Community Health Center at Houghs Neck
1193 Sea St ,Quincy,MA 021693544
Norfolk
(617) 471-8683
ENGLISH
Office: ARABIC, LEBANESE, SYRIAN|BENGALI|CANTONESE|FRENCH|HINDI|MANDARIN|RUSSIAN|SPANISH|SWEDISH|TAGALOG, FILIPINO

SHINER ROBERT M.
Accepting New Patients:N
Manet Community Health Center at Quincy Medical Center
114 Whitwell St Fl 2 ,Quincy,MA 021691870
Norfolk
(857) 403-0820
ENGLISH
Office: ARABIC, LEBANESE, SYRIAN|BENGALI|CANTONESE|FRENCH|HINDI|MANDARIN|RUSSIAN|SPANISH|SWEDISH|TAGALOG, FILIPINO

SOOD KANIKA
Accepting New Patients:Y
Manet Community Health Center at Houghs Neck
1193 Sea St ,Quincy,MA 021693544
Norfolk
(617) 471-8683
ENGLISH
Office: ARABIC, LEBANESE, SYRIAN|BENGALI|CANTONESE|FRENCH|HINDI|MANDARIN|RUSSIAN|SPANISH|SWEDISH|TAGALOG, FILIPINO

THAKRAL HARJOT K.
Accepting New Patients:Y
South Shore Medical Center - Quincy
10 Granite St. ,Quincy,MA 02169
Norfolk
(781) 878-5200
PUNJABI|ENGLISH
Office: FRENCH|ITALIAN|RUSSIAN|SPANISH|ENGLISH

THAKRAL HARJOT K.
Accepting New Patients:Y
SOUTH SHORE MEDICAL CENTER AT 1495 HANCOCK ST.
1495 Hancock St. ,Quincy,MA 02169
Norfolk
(781) 878-5200
PUNJABI|ENGLISH
Office: FRENCH|ITALIAN|RUSSIAN|SPANISH|ENGLISH

VU JULIA M
Accepting New Patients:N
SOUTH SHORE MEDICAL CENTER AT 1495 HANCOCK ST.
1495 Hancock St. ,Quincy,MA 02169
Norfolk
(781) 878-5200
ENGLISH
Office: FRENCH|ITALIAN|RUSSIAN|SPANISH|ENGLISH

CLEARMAN THERESA F
Accepting New Patients:Y
CODMAN SQUARE HEALTH AT RANDOLPH HIGH SCHOOL
42 HIGHLAND AVE ,RANDOLPH,MA 02368
Norfolk
(617) 825-9660
SPANISH|ENGLISH
Office: FRENCH|SPANISH|VIETNAMESE|ENGLISH|CAPE VERDE CREOLE|HAITIAN CREOLE /KWEO

CRICHLOW RENEE M
Accepting New Patients:Y
CODMAN SQUARE HEALTH AT RANDOLPH HIGH SCHOOL
42 HIGHLAND AVE ,RANDOLPH,MA 02368
Norfolk
(617) 825-9660
ENGLISH
Office: FRENCH|SPANISH|ENGLISH|CAPE VERDE CREOLE|HAITIAN CREOLE /KWEO

DENDULURI AMRUTHA
Accepting New Patients:Y
CODMAN SQUARE HEALTH AT RANDOLPH HIGH SCHOOL
42 HIGHLAND AVE ,RANDOLPH,MA 02368
Norfolk
(617) 825-9660
ENGLISH
Office: FRENCH|SPANISH|ENGLISH|CAPE VERDE CREOLE|HAITIAN CREOLE /KWEO

ENGRACE HEALTHCARE PRACTICE LLC
Accepting New Patients:N
ENGRACE HEALTHCARE PRACTICE LLC
950 N main St, Suite 204 ,Randolph,MA 02368
Norfolk
(617) 203-2009
office@engracehealthcarepractice.com
ENGLISH
Office: ENGLISH

GONZALEZ SAM C
Accepting New Patients:Y
CODMAN SQUARE HEALTH AT RANDOLPH HIGH SCHOOL
42 HIGHLAND AVE ,RANDOLPH,MA 02368
Norfolk
(617) 825-9660
SPANISH|ENGLISH
Office: FRENCH|SPANISH|ENGLISH|CAPE VERDE CREOLE|HAITIAN CREOLE /KWEO

LACKEY MEYGAN J
Accepting New Patients:Y
CODMAN SQUARE HEALTH AT RANDOLPH HIGH SCHOOL
42 HIGHLAND AVE ,RANDOLPH,MA 02368
Norfolk
(617) 825-9660
SPANISH|ENGLISH
Office: FRENCH|SPANISH|ENGLISH|CAPE VERDE CREOLE|HAITIAN CREOLE /KWEO

MOLICA JR SALVATORE J.
Accepting New Patients:Y
CODMAN SQUARE HEALTH AT RANDOLPH HIGH SCHOOL
42 HIGHLAND AVE ,RANDOLPH,MA 02368
Norfolk
(617) 825-9660
ENGLISH
Office: FRENCH|SPANISH|ENGLISH|CAPE VERDE CREOLE|HAITIAN CREOLE /KWEO

NANDI MEGHNA
Accepting New Patients:Y
CODMAN SQUARE HEALTH AT RANDOLPH HIGH SCHOOL
42 HIGHLAND AVE ,RANDOLPH,MA 02368
Norfolk
(617) 825-9660
ENGLISH
Office: FRENCH|SPANISH|ENGLISH|CAPE VERDE CREOLE|HAITIAN CREOLE /KWEO

OGANDO-SAINTIL CARME D.
Accepting New Patients:Y
CODMAN SQUARE HEALTH AT RANDOLPH HIGH SCHOOL
42 HIGHLAND AVE
,RANDOLPH,MA 02368
Norfolk
(617) 825-9660
ENGLISH
Office: FRENCH|SPANISH|ENGLISH|CAPE VERDE CREOLE|HAITIAN CREOLE /KWEO

QUIP RAYYAN
Accepting New Patients:Y
CODMAN SQUARE HEALTH AT RANDOLPH HIGH SCHOOL
42 HIGHLAND AVE
,RANDOLPH,MA 02368
Norfolk
(617) 825-9660
SPANISH|ENGLISH
Office: FRENCH|SPANISH|VIETNAMESE|ENGLISH|CAPE VERDE CREOLE|HAITIAN CREOLE /KWEO

RAHRICK ANNA M
Accepting New Patients:Y
CODMAN SQUARE HEALTH AT RANDOLPH HIGH SCHOOL
42 HIGHLAND AVE
,RANDOLPH,MA 02368
Norfolk
(617) 825-9660
ENGLISH
Office: FRENCH|SPANISH|ENGLISH|CAPE VERDE CREOLE|HAITIAN CREOLE /KWEO

SEVERIN III PHILIP
Accepting New Patients:Y
CODMAN SQUARE HEALTH AT RANDOLPH HIGH SCHOOL
42 HIGHLAND AVE
,RANDOLPH,MA 02368
Norfolk
(617) 825-9660
FRENCH|ENGLISH
Office: FRENCH|SPANISH|ENGLISH|CAPE VERDE CREOLE|HAITIAN CREOLE /KWEO

TEPPERBERG SARA A.
Accepting New Patients:Y
CODMAN SQUARE HEALTH AT RANDOLPH HIGH SCHOOL
42 HIGHLAND AVE
,RANDOLPH,MA 02368
Norfolk
(617) 825-9660
SPANISH|ENGLISH
Office: ALBANIAN|ARABIC, LEBANESE, SYRIAN|CANTONESE|FRENCH|GREEK|POLISH|SPANISH|ENGLISH|CAPE VERDE CREOLE|HAITIAN CREOLE /KWEO

VANDERWEELE JENNIFER J
Accepting New Patients:Y
CODMAN SQUARE HEALTH AT RANDOLPH HIGH SCHOOL
42 HIGHLAND AVE
,RANDOLPH,MA 02368
Norfolk
(617) 825-9660
ENGLISH
Office: FRENCH|SPANISH|ENGLISH|CAPE VERDE CREOLE|HAITIAN CREOLE /KWEO

WILHELM ASHLEY M
Accepting New Patients:Y
CODMAN SQUARE HEALTH AT RANDOLPH HIGH SCHOOL
42 HIGHLAND AVE
,RANDOLPH,MA 02368
Norfolk
(617) 825-9660
FRENCH|SPANISH|ENGLISH|CAPE VERDE CREOLE|HAITIAN CREOLE /KWEO

GUSTILO MARY C.
Accepting New Patients:Y
MGB MEDICAL GROUP SUBURBAN MA - SOUTH WEYMOUTH (SUITE 301)
541 Main St., Ste. 301
,South Weymouth,MA 02190
Norfolk
(781) 952-1480
ENGLISH
Office: ENGLISH

PAREKH VIDURI
Accepting New Patients:Y
MGB MEDICAL GROUP SUBURBAN MA - SOUTH WEYMOUTH (SUITE 301)
541 Main St., Ste. 301
,South Weymouth,MA 02190
Norfolk
(781) 952-1480
ENGLISH
Office: ENGLISH

PATTERSON WILLIAM L
Accepting New Patients:N
MGB MEDICAL GROUP SUBURBAN MA - SOUTH WEYMOUTH (SUITE 414)
541 Main St., Ste. 414
,South Weymouth,MA 02190
Norfolk
(781) 952-1433
ENGLISH
Office: ENGLISH

PHAN AN K.
Accepting New Patients:Y
MGB MEDICAL GROUP SUBURBAN MA - SOUTH WEYMOUTH (SUITE 400)
541 Main St., Ste. 400
,South Weymouth,MA 02190
Norfolk
(781) 952-1280
VIETNAMESE|ENGLISH
Office: AFRIKAANS|ALBANIAN|ARMENIAN|ARABIC, LEBANESE, SYRIAN|BENGALI|BULGARIAN|BURMESE|CANTONESE|CHINESE|KHMER / CAMBODIAN

NORFOLK COUNTY

PHAN AN K.
Accepting New Patients:Y
MGB MEDICAL GROUP SUBURBAN MA - SOUTH WEYMOUTH (SUITE 301)
541 Main St., Ste. 301 ,South Weymouth,MA 02190
Norfolk
(781) 952-1480
VIETNAMESE|ENGLISH
Office: AFRIKAANS|ALBANIAN|ARMENIAN|ARABIC, LEBANESE, SYRIAN|BENGALI|BULGARIAN|BURMESE|CANTONESE|CHINESE|KHMER / CAMBODIAN

SCIASCIA SARAH M.
Accepting New Patients:Y
MGB MEDICAL GROUP SUBURBAN MA - SOUTH WEYMOUTH (SUITE 301)
541 Main St., Ste. 301 ,South Weymouth,MA 02190
Norfolk
(781) 952-1480
ENGLISH

AMADO ROBERTO S
Accepting New Patients:Y
Centered Primary Care, PLLC
966 Park Street, Suite B6 ,Stoughton,MA 02072
Norfolk
(508) 365-2041
amadoroberto4@gmail.com
ENGLISH
Office: FRENCH|PORTUGUESE|SPANISH|ENGLISH|CAPE VERDE CREOLE

CATALDO CRISTINA J.
Accepting New Patients:Y
NEWTON-WELLESLEY PHYSICIANS-FAMILY MEDICINE, WALPOLE
111 Norfolk St ,Walpole,MA 020811703
Norfolk
(508) 660-1200
ENGLISH
Office: ENGLISH

D'ANGELO JR HENRY A.
Accepting New Patients:Y
NEWTON-WELLESLEY PHYSICIANS-FAMILY MEDICINE, WALPOLE
111 Norfolk St ,Walpole,MA 020811703
Norfolk
(508) 660-1200
ENGLISH
Office: ENGLISH

KARIM HANA F.
Accepting New Patients:Y
NEWTON-WELLESLEY PHYSICIANS-FAMILY MEDICINE, WALPOLE
111 Norfolk St ,Walpole,MA 020811703
Norfolk
(508) 660-1200
ARABIC, LEBANESE, SYRIAN|ENGLISH|KURDISH
Office: ENGLISH

MAZZAWI MARTA E.
Accepting New Patients:N
NEWTON-WELLESLEY PHYSICIANS-FAMILY MEDICINE, WALPOLE
111 Norfolk St ,Walpole,MA 020811703
Norfolk
(508) 660-1200
ENGLISH
Office: ENGLISH

MONIZ-DUFFY JENNIFER L
Accepting New Patients:N
NEWTON-WELLESLEY PHYSICIANS-FAMILY MEDICINE, WALPOLE
111 Norfolk St ,Walpole,MA 020811703
Norfolk
(508) 660-1200
ENGLISH
Office: ENGLISH

THOMPSON KAY A.
Accepting New Patients:Y
NEWTON-WELLESLEY PHYSICIANS-FAMILY MEDICINE, WALPOLE
111 Norfolk St ,Walpole,MA 020811703
Norfolk
(508) 660-1200
ENGLISH
Office: ENGLISH

ZAKS JESSICA A
Accepting New Patients:Y
NEWTON-WELLESLEY PHYSICIANS-FAMILY MEDICINE, WALPOLE
111 Norfolk St ,Walpole,MA 020811703
Norfolk
(508) 660-1200
jzaks@melrosewakefield.org
ENGLISH
Office: ENGLISH

DICK MICHAEL D.
Accepting New Patients:Y
WELLSPACE PRIMARY CARE PLLC
70 Walnut St., 2nd floor ,Wellesley,MA 02481
Norfolk
(781) 705-7272
ENGLISH
Office: ALBANIAN|ARMENIAN|ARABIC, LEBANESE, SYRIAN|BENGALI|BULGARIAN|BURMESE|CANTONESE|KHMER / CAMBODIAN|CROATIAN|CZECH

GARCIA TAMAR E
Accepting New Patients:Y
Newton-Wellesley Physicians: Primary Care - Wellesley West
981 Worcester Street ,Wellesley,MA 02482
Norfolk
(857) 231-4650
ENGLISH
Office: ENGLISH

NORFOLK COUNTY

GOODWIN BAILEY W
Accepting New Patients:Y
MASS GENERAL BRIGHAM COMMUNITY PHYSICIANS (FAMILY MEDICINE)
74 Central St. Unit B
,Wellesley,MA
Norfolk
(617) 903-5000
bailey.w.goodwin@gmail.com
ENGLISH
Office: SPANISH|ENGLISH|AMHARIC, ETHIOPIAN

LAMPERT HEATHER
Accepting New Patients:Y
MASS GENERAL BRIGHAM COMMUNITY PHYSICIANS (FAMILY MEDICINE)
74 Central St. Unit B
,Wellesley,MA
Norfolk
(617) 903-5000
heather_lampert@brown.edu
ENGLISH
Office: SPANISH|ENGLISH|AMHARIC, ETHIOPIAN

LOVE ABIGAIL J.
Accepting New Patients:Y
Newton-Wellesley Physicians: Primary Care - Wellesley West
981 Worcester Street
,Wellesley,MA 02482
Norfolk
(857) 231-4650
ENGLISH
Office: ENGLISH

MASS GENERAL BRIGHAM COMMUNITY PHYSICIANS (FAMILY MEDICINE)
Accepting New Patients:N
MASS GENERAL BRIGHAM COMMUNITY PHYSICIANS (FAMILY MEDICINE)
74 Central St. Unit B
,Wellesley,MA
Norfolk
(617) 903-5000
ENGLISH
Office: ENGLISH

PHILLIPS JEFFREY W.
Accepting New Patients:Y
Synergy Private Health
112 Worcester St., Ste. 303 ,Wellesley,MA 02481
Norfolk
(617) 916-9433
ENGLISH
Office: ENGLISH

TOBARRAN SABRINA U
Accepting New Patients:Y
Newton-Wellesley Physicians: Primary Care - Wellesley West
981 Worcester Street
,Wellesley,MA 02482
Norfolk
(857) 231-4650
ENGLISH
Office: ENGLISH

BURNS GEOFFREY M.
Accepting New Patients:Y
RENAISSANCE FAMILY MEDICINE OF WELLESLEY LLC
332 Washington St Ste 200 ,Wellesley Hills,MA 024816217
Norfolk
(781) 235-4088
ENGLISH
Office: ENGLISH

DESAI PARUL I.
Accepting New Patients:N
NEEDHAM WELLESLEY FAMILY MEDICINE, PC
65 Walnut St., Ste. 420
,Wellesley Hills,MA 024812197
Norfolk
(781) 235-3444
ENGLISH
Office: ENGLISH

FINN LEONARD M.
Accepting New Patients:N
NEEDHAM WELLESLEY FAMILY MEDICINE, PC
65 Walnut St., Ste. 420
,Wellesley Hills,MA 024812197
Norfolk
(781) 235-3444
ENGLISH
Office: ENGLISH

TULADHAR JHA SARWADA
Accepting New Patients:Y
PRIMARY CARE OF WELLESLEY
195 Worcester St. Unit 102 ,Wellesley Hills,MA 02481
Norfolk
(617) 219-1510
sarwada@gmail.com
ENGLISH
Office: ENGLISH

YOUNG ANDREW
Accepting New Patients:N
NEEDHAM WELLESLEY FAMILY MEDICINE, PC
65 Walnut St., Ste. 420
,Wellesley Hills,MA 024812197
Norfolk
(781) 235-3444
ENGLISH
Office: ENGLISH

GAMBOA CHRISTOPHER M
Accepting New Patients:Y
MGB MEDICAL GROUP SUBURBAN MA - WESTWOOD
100 Brigham Way
,Westwood,MA 02090
Norfolk
(877) 937-8128
christophermgamboa@gmail.com
ENGLISH
Office: ENGLISH

SHORR TALIA L
Accepting New Patients:N
MGB MEDICAL GROUP SUBURBAN MA - WESTWOOD
100 Brigham Way
,Westwood,MA 02090
Norfolk
(877) 937-8128
ENGLISH
Office: ENGLISH

GUAN RONG J.
Accepting New Patients:Y
South Cove Community Health Center at Quincy
435 Hancock St
,Quincy,MA 021712428
Norfolk
(617) 318-3300
ENGLISH
Office: AFRIKAANS|ALBANIAN|ARMENIAN|ARABIC, LEBANESE, SYRIAN|BENGALI|BULGARIAN|BURMESE|CANTONESE|CROATIAN|CZECH

NORFOLK COUNTY

HERNANDEZ AMANDA R.
Accepting New Patients:Y
VANTAGE HEALTHCARE, LLC - CANTON
45 Dan Rd. ,Canton,MA 02021
Norfolk
(781) 867-2050
ENGLISH
Office: ENGLISH

AKHUND LAILA
Accepting New Patients:Y
BRIGHAM AND WOMEN'S PRIMARY CARE AT FOXBOROUGH
20 Patriot Pl. ,Foxborough,MA 020351375
Norfolk
(508) 718-4050
ENGLISH
Office: ENGLISH

AKHUND LAILA
Accepting New Patients:N
Brigham and Womens Primary Care - Foxborough
22 Patriot Place Brigham Health/Mass General Health Care Centers,Foxborough,MA 02035
Norfolk
(508) 718-4050
ENGLISH
Office: ENGLISH

BRYANT-MCKENNEY HEATHER
Accepting New Patients:Y
VANTAGE HEALTHCARE, LLC - CANTON
45 Dan Rd. ,Canton,MA 02021
Norfolk
(781) 867-2050
ENGLISH
Office: ENGLISH

UCHENDU STELLA
Accepting New Patients:Y
VANTAGE HEALTHCARE, LLC - CANTON
45 Dan Rd. ,Canton,MA 02021
Norfolk
(781) 867-2050
ENGLISH
Office: ENGLISH

MAHONEY KERYN
Accepting New Patients:Y
MGB MEDICAL GROUP SUBURBAN MA - SOUTH WEYMOUTH (SUITE 400)
541 Main St., Ste. 400 ,South Weymouth,MA 02190
Norfolk
(781) 952-1280
ENGLISH
Office: ENGLISH

LIMA LAURA C.
Accepting New Patients:Y
New Age Healthcare & Wellness LLC
630 Park Street, Suite 207 ,Stoughton,MA 02072
Norfolk
(508) 561-0216
Llima@Newagehcw.com
ENGLISH
Office: ENGLISH

KATZ JOEL T.
Accepting New Patients:Y
LOWN MEDICAL GROUP, PLLC
830 Boylston St,. Ste. 205 ,Chestnut Hill,MA 02467
Norfolk
(617) 732-1318
ENGLISH
Office: CANTONESE|FARSI, PERSIAN|FRENCH|GERMAN|HEBREW|HINDI|MANDARIN|PORTUGUESE|POLISH|RUSSIAN

BARBER THOMAS W
Accepting New Patients:Y
Manet Community Health Center at North Quincy
110 W. Squantum St. ,North Quincy,MA 02171
Norfolk
(617) 376-3000
twbarber227@gmail.com
SPANISH|ENGLISH
Office: ARABIC, LEBANESE, SYRIAN|BENGALI|CANTONESE|FRENCH|HINDI|MANDARIN|RUSSIAN|SPANISH|SWEDISH|TAGALOG, FILIPINO

BARBER THOMAS W
Accepting New Patients:Y
Manet Community Health Center at Snug Harbor
9 Bicknell St ,Quincy,MA 021696003
Norfolk
(617) 471-4715
twbarber227@gmail.com
SPANISH|ENGLISH
Office: ARABIC, LEBANESE, SYRIAN|BENGALI|CANTONESE|FRENCH|HINDI|MANDARIN|RUSSIAN|SPANISH|SWEDISH|TAGALOG, FILIPINO

BARBER THOMAS W
Accepting New Patients:Y
Manet Community Health Center at Houghs Neck
1193 Sea St ,Quincy,MA 021693544
Norfolk
(617) 471-8683
twbarber227@gmail.com
SPANISH|ENGLISH
Office: ARABIC, LEBANESE, SYRIAN|BENGALI|CANTONESE|FRENCH|HINDI|MANDARIN|RUSSIAN|SPANISH|SWEDISH|TAGALOG, FILIPINO

NORFOLK COUNTY

ARSHAD SAARAH
Accepting New Patients:Y
Signature Medical Group
25 Warren St
,Randolph,MA
023684015
Norfolk
(781) 986-7800
ENGLISH
Office: PORTUGUESE|SPANISH|ENGLISH

MCLAUGHLIN ANGELA L
Accepting New Patients:Y
CODMAN SQUARE HEALTH AT RANDOLPH HIGH SCHOOL
42 HIGHLAND AVE
,RANDOLPH,MA 02368
Norfolk
(617) 825-9660
angela.mclaughlin@bmc.org
ENGLISH
Office: FRENCH|SPANISH|ENGLISH|CAPE VERDE CREOLE|HAITIAN CREOLE /KWEO

HJALMARSON KARIN I
Accepting New Patients:Y
NEWTON WELLESLEY MEDICAL GROUP - PRIMARY CARE WELLESLEY
173 Worcester St.
,Wellesley,MA 02481
Norfolk
(617) 831-7420
SPANISH|SWEDISH|ENGLISH
Office: ENGLISH

ARTHUR R. BREGOLI, JR., MD, PC
Accepting New Patients:N
ARTHUR R. BREGOLI, JR., MD, PC
400 Washington St Ste 402 ,Braintree,MA
021844767
Norfolk
(781) 849-7330
doctorbregoli@gmail.com
ENGLISH
Office: ENGLISH

BREGOLI ARTHUR R.
Accepting New Patients:N
ARTHUR R. BREGOLI, JR., MD, PC
400 Washington St Ste 402 ,Braintree,MA
021844767
Norfolk
(781) 849-7330
ENGLISH
Office: ENGLISH

ALBANESE FRANCESCA B.
Accepting New Patients:N
BRIGHAM AND WOMEN'S PRIMARY CARE ASSOCIATES OF BROOKLINE
1 Brookline Pl Ste 225
,Brookline,MA
024457294
Norfolk
(857) 307-4400
ITALIAN|ENGLISH
Office: PORTUGUESE|SPANISH|ENGLISH|SOMALI

AZANG-NJAAH NDANGN
Accepting New Patients:Y
BRIGHAM FAMILY CARE ASSOCIATES
1285 Beacon St. 1st., Fl.
,Brookline,MA
024465237
Norfolk
(617) 983-7025
ENGLISH
Office: ENGLISH

DOLSTAD HILARY
Accepting New Patients:Y
BRIGHAM FAMILY CARE ASSOCIATES
1285 Beacon St. 1st., Fl.
,Brookline,MA
024465237
Norfolk
(617) 983-7025
ENGLISH
Office: CANTONESE|FARSI, PERSIAN|FRENCH|GERMAN|HEBREW|HINDI|MANDARIN|PORTUGUESE|POLISH|RUSSIAN

EISENBERG STACI R
Accepting New Patients:Y
BRIGHAM FAMILY CARE ASSOCIATES
1285 Beacon St. 1st., Fl.
,Brookline,MA
024465237
Norfolk
(617) 983-7025
SPANISH|ENGLISH
Office: ENGLISH

FARIAS KRISTIN C.
Accepting New Patients:Y
BRIGHAM FAMILY CARE ASSOCIATES
1285 Beacon St. 1st., Fl.
,Brookline,MA
024465237
Norfolk
(617) 983-7025
ENGLISH
Office: ENGLISH

HOLTZMAN JUSTIN S.
Accepting New Patients:Y
HOLTZMAN MEDICAL GROUP, LLC
1180 Beacon St Ste 6B
,Brookline,MA
024463806
Norfolk
(781) 770-4064
ENGLISH
Office: ENGLISH

HOLTZMAN MEDICAL GROUP, LLC
Accepting New Patients:N
HOLTZMAN MEDICAL GROUP, LLC
1180 Beacon St Ste 6B
,Brookline,MA
024463806
Norfolk
(781) 770-4064
justin@holtzmanmedical.org
ENGLISH
Office: ENGLISH

KORBOE AKOSUA A
Accepting New Patients:N
BRIGHAM AND WOMEN'S PRIMARY CARE ASSOCIATES OF BROOKLINE
1 Brookline Pl Ste 225
,Brookline,MA
024457294
Norfolk
(857) 307-4400
ENGLISH
Office: CANTONESE|FARSI, PERSIAN|FRENCH|GERMAN|HEBREW|HINDI|MANDARIN|PORTUGUESE|POLISH|RUSSIAN

LASKOWSKI KARL R.
Accepting New Patients:Y
BRIGHAM FAMILY CARE ASSOCIATES
1285 Beacon St. 1st., Fl.
,Brookline,MA
024465237
Norfolk
(617) 983-7025
ENGLISH
Office: FRENCH|GERMAN|ITALIAN|SPANISH|ENGLISH|CAPE VERDE CREOLE

LU HUA A
Accepting New Patients:Y
LU, HUA A
1180 Beacon St ., Ste 4A
,Brookline,MA 02446
Norfolk
(617) 934-8493
pjin1986@gmail.com
CANTONESE|ENGLISH
Office: CANTONESE|ENGLISH

LUFTMAN DAVID L.
Accepting New Patients:N
BRIGHAM AND WOMEN'S PRIMARY CARE ASSOCIATES OF BROOKLINE
1 Brookline Pl Ste 225
,Brookline,MA
024457294
Norfolk
(857) 307-4400
ENGLISH
Office: PORTUGUESE|SPANISH|ENGLISH|SOMALI

MONAGHAN COLLEEN A.
Accepting New Patients:N
BRIGHAM FAMILY CARE ASSOCIATES
1285 Beacon St. 1st., Fl.
,Brookline,MA
024465237
Norfolk
(617) 983-7025
ENGLISH
Office: ENGLISH

NAGGAR JACK C.
Accepting New Patients:Y
BRIGHAM FAMILY CARE ASSOCIATES
1285 Beacon St. 1st., Fl.
,Brookline,MA
024465237
Norfolk
(617) 983-7025
ENGLISH
Office: CANTONESE|FARSI, PERSIAN|FRENCH|GERMAN|HEBREW|HINDI|MANDARIN|PORTUGUESE|POLISH|RUSSIAN

NAGGAR JACK C.
Accepting New Patients:Y
BRIGHAM AND WOMEN'S PRIMARY CARE ASSOCIATES OF BROOKLINE
1 Brookline Pl Ste 225
,Brookline,MA
024457294
Norfolk
(857) 307-4400
ENGLISH
Office: CANTONESE|FARSI, PERSIAN|FRENCH|GERMAN|HEBREW|HINDI|MANDARIN|PORTUGUESE|POLISH|RUSSIAN

PHULL RATTNA K.
Accepting New Patients:N
BRIGHAM AND WOMEN'S PRIMARY CARE ASSOCIATES OF BROOKLINE
1 Brookline Pl Ste 225
,Brookline,MA
024457294
Norfolk
(857) 307-4400
PORTUGUESE|SPANISH|ENGLISH|SOMALI

ROURKE ELIZABETH J.
Accepting New Patients:N
BRIGHAM AND WOMEN'S PRIMARY CARE ASSOCIATES OF BROOKLINE
1 Brookline Pl Ste 225
,Brookline,MA
024457294
Norfolk
(857) 307-4400
ENGLISH
Office: PORTUGUESE|SPANISH|ENGLISH|SOMALI

SCHAPIRO JEFFREY R.
Accepting New Patients:Y
HOLTZMAN MEDICAL GROUP, LLC
1180 Beacon St Ste 6B
,Brookline,MA
024463806
Norfolk
(781) 770-4064
FRENCH|ENGLISH
Office: ENGLISH

SHARMA NIRAJ
Accepting New Patients:N
BRIGHAM FAMILY CARE ASSOCIATES
1285 Beacon St. 1st., Fl.
,Brookline,MA
024465237
Norfolk
(617) 983-7025
ENGLISH

SIMPSON DANIEL S.
Accepting New Patients:N
BRIGHAM AND WOMEN'S PRIMARY CARE ASSOCIATES OF BROOKLINE
1 Brookline Pl Ste 225
,Brookline,MA
024457294
Norfolk
(857) 307-4400
ENGLISH
Office: PORTUGUESE|SPANISH|ENGLISH|SOMALI

SOLOMON MARTIN P.
Accepting New Patients:N
BRIGHAM AND WOMEN'S PRIMARY CARE ASSOCIATES OF BROOKLINE
1 Brookline Pl Ste 225 ,Brookline,MA 024457294
Norfolk
(857) 307-4400
PORTUGUESE|SPANISH|ENGLISH|SOMALI

THARAYIL MARY
Accepting New Patients:N
BRIGHAM AND WOMEN'S PRIMARY CARE ASSOCIATES OF BROOKLINE
1 Brookline Pl Ste 225 ,Brookline,MA 024457294
Norfolk
(857) 307-4400
PORTUGUESE|SPANISH|ENGLISH|SOMALI

THREADGILL MARGARET E.
Accepting New Patients:N
BRIGHAM FAMILY CARE ASSOCIATES
1285 Beacon St. 1st., Fl. ,Brookline,MA 024465237
Norfolk
(617) 983-7025
ENGLISH
Office: ENGLISH

TRYJANSKI OLIVIA
Accepting New Patients:N
BRIGHAM AND WOMEN'S PRIMARY CARE ASSOCIATES OF BROOKLINE
1 Brookline Pl Ste 225 ,Brookline,MA 024457294
Norfolk
(857) 307-4400
ENGLISH
Office: ALBANIAN|ARMENIAN|ARABIC, LEBANESE, SYRIAN|BENGALI|BULGARIAN|BURMESE|CANTONESE|KHMER / CAMBODIAN|CROATIAN|CZECH

AL DALATI CHIRIN
Accepting New Patients:N
VANTAGE HEALTHCARE, LLC - CANTON
45 Dan Rd. ,Canton,MA 02021
Norfolk
(781) 867-2050
chirin.aldalati@lahey.org
ENGLISH
Office: ENGLISH

ALI SHAHID
Accepting New Patients:Y
Integra Primary Health Inc
95 Washington St 204B,Canton,MA 020214009
Norfolk
(339) 502-9889
drshahid77@gmail.com
ENGLISH
Office: HINDI|PAKISTAN|PUNJABI|URDU|ENGLISH

ALMONOR MARIE HELENE
Accepting New Patients:N
VANTAGE HEALTHCARE, LLC - CANTON
45 Dan Rd. ,Canton,MA 02021
Norfolk
(781) 867-2050
ENGLISH
Office: FRENCH|SPANISH|ENGLISH|HAITIAN CREOLE /KWEO

AUJLA JATINDER
Accepting New Patients:Y
VANTAGE HEALTHCARE, LLC - CANTON
45 Dan Rd. ,Canton,MA 02021
Norfolk
(781) 867-2050
drjaujla@gmail.com
ENGLISH
Office: ENGLISH

AWEH NELSON K.
Accepting New Patients:Y
VANTAGE HEALTHCARE, LLC - CANTON
45 Dan Rd. ,Canton,MA 02021
Norfolk
(781) 867-2050
awehkisob@yahoo.com
ENGLISH
Office: ENGLISH

BAJWA MUHAMMAD A.
Accepting New Patients:Y
Integra Primary Health Inc
95 Washington St 204B,Canton,MA 020214009
Norfolk
(339) 502-9889
alihaiderbajwa@gmail.com
ENGLISH
Office: HINDI|PAKISTAN|PUNJABI|URDU|ENGLISH

BIZINKAUSKAS PAUL A
Accepting New Patients:N
VANTAGE HEALTHCARE, LLC - CANTON
45 Dan Rd. ,Canton,MA 02021
Norfolk
(781) 867-2050
ENGLISH
Office: ENGLISH

HERNANDEZ AMANDA R.
Accepting New Patients:Y
VANTAGE HEALTHCARE, LLC - CANTON
45 Dan Rd. ,Canton,MA 02021
Norfolk
(781) 867-2050
ENGLISH
Office: ENGLISH

IDUMWONYI EGHOSA
Accepting New Patients:Y
VANTAGE HEALTHCARE, LLC - CANTON
45 Dan Rd. ,Canton,MA 02021
Norfolk
(781) 867-2050
ENGLISH
Office: ENGLISH

KUCHACULLA VISHAL R.
Accepting New Patients:Y
VANTAGE HEALTHCARE, LLC - CANTON
45 Dan Rd. ,Canton,MA 02021
Norfolk
(781) 867-2050
ENGLISH
Office: ENGLISH

LEVIN ZINAIDA
Accepting New Patients:N
ZINAIDA LEVIN, MD, PC
510 Chapman St. Unit 102,Canton,MA 02021
Norfolk
(781) 575-1266
levinyn@comcast.net
RUSSIAN|ENGLISH
Office: RUSSIAN|ENGLISH

NAZIR AMER
Accepting New Patients:Y
Integra Primary Health Inc
95 Washington St 204B,Canton,MA 020214009
Norfolk
(339) 502-9889
ENGLISH
Office: HINDI|PAKISTAN|PUNJABI|URDU|ENGLISH

NGOMBA JASPER I.
Accepting New Patients:Y
VANTAGE HEALTHCARE, LLC - CANTON
45 Dan Rd. ,Canton,MA 02021
Norfolk
(781) 867-2050
PORTUGUESE|SPANISH|ENGLISH
Office: ENGLISH

NISAR SAIRA
Accepting New Patients:N
VANTAGE HEALTHCARE, LLC - CANTON
45 Dan Rd. ,Canton,MA 02021
Norfolk
(781) 867-2050
ENGLISH
Office: ENGLISH

O'DONNELL TIMOTHY J.
Accepting New Patients:Y
VANTAGE HEALTHCARE, LLC - CANTON
45 Dan Rd. ,Canton,MA 02021
Norfolk
(781) 867-2050
ENGLISH
Office: ENGLISH

TOOSSI ALIREZA
Accepting New Patients:N
VANTAGE HEALTHCARE, LLC - CANTON
45 Dan Rd. ,Canton,MA 02021
Norfolk
(781) 867-2050
ENGLISH
Office: ENGLISH

ALI NADAA B.
Accepting New Patients:Y
LOWN MEDICAL GROUP, PLLC
830 Boylston St,. Ste. 205 ,Chestnut Hill,MA 02467
Norfolk
(617) 732-1318
ENGLISH
Office: ENGLISH

ASH BRIAN S.
Accepting New Patients:Y
BRIGHAM AND WOMEN'S PHYSICIAN GROUP - CHESTNUT HILL
850 Boylston St Ste 530 ,Chestnut Hill,MA 024672475
Norfolk
(617) 732-9900
ENGLISH
Office: CANTONESE|FARSI, PERSIAN|FRENCH|GERMAN|HEBREW|HINDI|MANDARIN|PORTUGUESE|POLISH|RUSSIAN

BILCHIK BRIAN Z.
Accepting New Patients:Y
LOWN MEDICAL GROUP, PLLC
830 Boylston St,. Ste. 205 ,Chestnut Hill,MA 02467
Norfolk
(617) 732-1318
ENGLISH

BLATT CHARLES M.
Accepting New Patients:Y
LOWN MEDICAL GROUP, PLLC
830 Boylston St,. Ste. 205 ,Chestnut Hill,MA 02467
Norfolk
(617) 732-1318
ENGLISH
Office: ENGLISH

BUCKLEY DENISE M.
Accepting New Patients:N
BRIGHAM & WOMEN'S FISH CENTER FOR WOMEN'S HEALTH
850 Boylston St Ste 402 ,Chestnut Hill,MA 024672405
Norfolk
(617) 732-9300
ENGLISH
Office: ENGLISH

BULAN JEANINE H.
Accepting New Patients:Y
BRIGHAM & WOMEN'S FISH CENTER FOR WOMEN'S HEALTH
850 Boylston St Ste 402 ,Chestnut Hill,MA 024672405
Norfolk
(617) 732-9300
ENGLISH
Office: ENGLISH

CONNORS LARISA E.
Accepting New Patients:N
BRIGHAM & WOMEN'S FISH CENTER FOR WOMEN'S HEALTH
850 Boylston St Ste 402 ,Chestnut Hill,MA 024672405
Norfolk
(617) 732-9300
ENGLISH
Office: ENGLISH

CORELLI KATHRYN M.
Accepting New Patients:Y
BRIGHAM & WOMEN'S FISH CENTER FOR WOMEN'S HEALTH
850 Boylston St Ste 402 ,Chestnut Hill,MA 024672405
Norfolk
(617) 732-9300
ENGLISH
Office: ENGLISH

NORFOLK COUNTY

COTRAN NINA M.
Accepting New Patients:N
BRIGHAM & WOMEN'S FISH CENTER FOR WOMEN'S HEALTH
850 Boylston St Ste 402 ,Chestnut Hill,MA 024672405
Norfolk
(617) 732-9300
ENGLISH
Office: ENGLISH

FARNAN LORI A
Accepting New Patients:Y
BRIGHAM & WOMEN'S FISH CENTER FOR WOMEN'S HEALTH
850 Boylston St Ste 402 ,Chestnut Hill,MA 024672405
Norfolk
(617) 732-9300
ENGLISH
Office: CANTONESE|FARSI, PERSIAN|FRENCH|GERMAN|HEBREW|HINDI|MANDARIN|PORTUGUESE|POLISH|RUSSIAN

FINOCCHIARO PHILIP J.
Accepting New Patients:Y
Personalized Medical Care, LLC
200 Boylston Street, Suite 311 ,Chestnut Hill,MA 02467
Norfolk
(617) 964-3333
pfinocchiaro@pmcmed.net
ENGLISH
Office: ENGLISH

KATZ JOEL T.
Accepting New Patients:Y
LOWN MEDICAL GROUP, PLLC
830 Boylston St,. Ste. 205 ,Chestnut Hill,MA 02467
Norfolk
(617) 732-1318
ENGLISH
Office: CANTONESE|FARSI, PERSIAN|FRENCH|GERMAN|HEBREW|HINDI|MANDARIN|PORTUGUESE|POLISH|RUSSIAN

KAUFMAN JENNIFER R.
Accepting New Patients:N
LOWN MEDICAL GROUP, PLLC
830 Boylston St,. Ste. 205 ,Chestnut Hill,MA 02467
Norfolk
(617) 732-1318
ENGLISH
Office: CANTONESE|FARSI, PERSIAN|FRENCH|GERMAN|HEBREW|HINDI|MANDARIN|PORTUGUESE|POLISH|RUSSIAN

KENT SARAH A.
Accepting New Patients:N
BRIGHAM & WOMEN'S FISH CENTER FOR WOMEN'S HEALTH
850 Boylston St Ste 402 ,Chestnut Hill,MA 024672405
Norfolk
(617) 732-9300
ENGLISH
Office: ENGLISH

LEE LEWIS DARA K.
Accepting New Patients:Y
LOWN MEDICAL GROUP, PLLC
830 Boylston St,. Ste. 205 ,Chestnut Hill,MA 02467
Norfolk
(617) 732-1318
ENGLISH
Office: ENGLISH

MAHROKHIAN LILIAN S.
Accepting New Patients:Y
LOWN MEDICAL GROUP, PLLC
830 Boylston St,. Ste. 205 ,Chestnut Hill,MA 02467
Norfolk
(617) 732-1318
ARMENIAN|ENGLISH
Office: SPANISH|ENGLISH

MAHROKHIAN LILIAN S.
Accepting New Patients:N
BRIGHAM AND WOMEN'S PHYSICIAN GROUP - CHESTNUT HILL
850 Boylston St Ste 530 ,Chestnut Hill,MA 024672475
Norfolk
(617) 732-9900
ARMENIAN|ENGLISH
Office: SPANISH|ENGLISH

MASCIA STEPHANIE J
Accepting New Patients:Y
BRIGHAM & WOMEN'S FISH CENTER FOR WOMEN'S HEALTH
850 Boylston St Ste 402 ,Chestnut Hill,MA 024672405
Norfolk
(617) 732-9300
ENGLISH
Office: ENGLISH

MCCOWAN AINSLEY D.
Accepting New Patients:Y
Personalized Medical Care, LLC
200 Boylston Street, Suite 311 ,Chestnut Hill,MA 02467
Norfolk
(617) 964-3333
ENGLISH
Office: ENGLISH

MEANS ROSEANNA H.
Accepting New Patients:Y
BRIGHAM & WOMEN'S FISH CENTER FOR WOMEN'S HEALTH
850 Boylston St Ste 402 ,Chestnut Hill,MA 024672405
Norfolk
(617) 732-9300
CANTONESE|FARSI, PERSIAN|FRENCH|GERMAN|HEBREW|HINDI|MANDARIN|PORTUGUESE|POLISH|RUSSIAN

MINKINA NATALY A.
Accepting New Patients:N
BRIGHAM AND WOMEN'S PHYSICIAN GROUP - CHESTNUT HILL
850 Boylston St Ste 530 ,Chestnut Hill,MA 024672475
Norfolk
(617) 732-9900
ENGLISH
Office: SPANISH|ENGLISH

NORFOLK COUNTY

PAQUETTE VINCENT E.
Accepting New Patients:Y
Revere Medical - Chestnut Primary Care & Obgyn
822 Boylston Street Suite 102 ,Chestnut Hill,MA 02467
Norfolk
(617) 396-8866
ENGLISH

PATEL KARISHMA
Accepting New Patients:Y
BRIGHAM AND WOMEN'S PHYSICIAN GROUP - CHESTNUT HILL
850 Boylston St Ste 530 ,Chestnut Hill,MA 024672475
Norfolk
(617) 732-9900
ENGLISH
Office: SPANISH|ENGLISH

PAULI NATALIE P.
Accepting New Patients:Y
BRIGHAM & WOMEN'S FISH CENTER FOR WOMEN'S HEALTH
850 Boylston St Ste 402 ,Chestnut Hill,MA 024672405
Norfolk
(617) 732-9300
ENGLISH
Office: FRENCH|GREEK|ITALIAN|SPANISH|ENGLISH

PAULI NATALIE P.
Accepting New Patients:Y
BRIGHAM AND WOMEN'S PHYSICIAN GROUP - CHESTNUT HILL
850 Boylston St Ste 530 ,Chestnut Hill,MA 024672475
Norfolk
(617) 732-9900
ENGLISH
Office: FRENCH|GREEK|ITALIAN|SPANISH|ENGLISH

QUASHA DEVON R.
Accepting New Patients:Y
BRIGHAM & WOMEN'S FISH CENTER FOR WOMEN'S HEALTH
850 Boylston St Ste 402 ,Chestnut Hill,MA 024672405
Norfolk
(617) 732-9300
ENGLISH
Office: ENGLISH

RAVID SHMUEL
Accepting New Patients:Y
LOWN MEDICAL GROUP, PLLC
830 Boylston St,. Ste. 205 ,Chestnut Hill,MA 02467
Norfolk
(617) 732-1318
ENGLISH
Office: ENGLISH

REXRODE KATHRYN M.
Accepting New Patients:N
BRIGHAM & WOMEN'S FISH CENTER FOR WOMEN'S HEALTH
850 Boylston St Ste 402 ,Chestnut Hill,MA 024672405
Norfolk
(617) 732-9300
ENGLISH
Office: CANTONESE|FARSI, PERSIAN|FRENCH|GERMAN|HEBREW|HINDI|MANDARIN|PORTUGUESE|POLISH|RUSSIAN

RITTENBERG EVE
Accepting New Patients:N
BRIGHAM & WOMEN'S FISH CENTER FOR WOMEN'S HEALTH
850 Boylston St Ste 402 ,Chestnut Hill,MA 024672405
Norfolk
(617) 732-9300
ENGLISH
Office: SPANISH|ENGLISH

RUDDER MEGHAN L
Accepting New Patients:N
BRIGHAM & WOMEN'S FISH CENTER FOR WOMEN'S HEALTH
850 Boylston St Ste 402 ,Chestnut Hill,MA 024672405
Norfolk
(617) 732-9300
ENGLISH
Office: ENGLISH

SHEIKH MUNA S
Accepting New Patients:Y
BRIGHAM AND WOMEN'S PHYSICIAN GROUP - CHESTNUT HILL
850 Boylston St Ste 530 ,Chestnut Hill,MA 024672475
Norfolk
(617) 732-9900
ENGLISH
Office: SPANISH|ENGLISH

SIMEONE HARLEY A.
Accepting New Patients:Y
LOWN MEDICAL GROUP, PLLC
830 Boylston St,. Ste. 205 ,Chestnut Hill,MA 02467
Norfolk
(617) 732-1318
ENGLISH
Office: ENGLISH

SOLOMON CAREN G.
Accepting New Patients:Y
BRIGHAM & WOMEN'S FISH CENTER FOR WOMEN'S HEALTH
850 Boylston St Ste 402 ,Chestnut Hill,MA 024672405
Norfolk
(617) 732-9300
ENGLISH
Office: CANTONESE|FARSI, PERSIAN|FRENCH|GERMAN|HEBREW|HINDI|MANDARIN|PORTUGUESE|POLISH|RUSSIAN

WU JEFFREY T.
Accepting New Patients:N
BRIGHAM AND WOMEN'S PHYSICIAN GROUP - CHESTNUT HILL
850 Boylston St Ste 530 ,Chestnut Hill,MA 024672475
Norfolk
(617) 732-9900
ENGLISH
Office: CANTONESE|FARSI, PERSIAN|FRENCH|GERMAN|HEBREW|HINDI|MANDARIN|PORTUGUESE|POLISH|RUSSIAN

VINCENT CAROLE
Accepting New Patients:Y
COHASSET CONCIERGE MEDICINE, PLLC
132 Chief Justice Cushing Hwy Ste 40 ,Cohasset,MA 020251259
Norfolk
(781) 923-7005
FRENCH|SPANISH|ENGLISH|HAITIAN CREOLE /KWEO
Office: FRENCH|SPANISH|ENGLISH|HAITIAN CREOLE /KWEO

BANA DHIRENDRA S.
Accepting New Patients:Y
DHIRENDRA S. BANA, MD
126 Commonwealth Ave ,Dedham,MA 020261441
Norfolk
(617) 524-3700
HINDI|ENGLISH
Office: HINDI|ENGLISH

GORANITIS IRENE
Accepting New Patients:Y
HEALTHWORKS, INC
126 Commonwealth Ave ,Dedham,MA 020261441
Norfolk
(781) 326-6005
irene.goranitis@gmail.com
GREEK|ENGLISH
Office: GERMAN|ENGLISH

GREATER BOSTON INTERNAL MEDICINE, PC
Accepting New Patients:N
GREATER BOSTON INTERNAL MEDICINE, PC
200 Providence Hwy ,Dedham,MA 02026
Norfolk
(781) 326-2900
aiarrobino@bidmc.org
ENGLISH
Office: ENGLISH

IARROBINO AGOSTINO
Accepting New Patients:Y
GREATER BOSTON INTERNAL MEDICINE, PC
200 Providence Hwy ,Dedham,MA 02026
Norfolk
(781) 326-2900
aiarrobino@bidmc.org
ENGLISH
Office: ENGLISH

KWA ENG-HWI
Accepting New Patients:N
ENG-HWI KWA, MD
126 Commonwealth Ave ,Dedham,MA 020261441
Norfolk
(617) 522-1919
reception@kwamd.net
ENGLISH
Office: ENGLISH

LEE JONATHAN M.
Accepting New Patients:N
JONATHAN M LEE, LLC
200 Providence Hwy Ste 202 ,Dedham,MA 020261881
Norfolk
(781) 326-1464
jleeimat@norwoodlight.com
ENGLISH
Office: AFRIKAANS|CANTONESE|FARSI, PERSIAN|FRENCH|GERMAN|HEBREW|HINDI|ITALIAN|LITHUANIAN|LATVIAN

CHIANG DAVID
Accepting New Patients:N
SOUTH SHORE MEDICAL CENTER AT LIBBEY IND PARKWAY
90 Libbey Ind Parkway ,East Weymouth,MA 02189
Norfolk
(781) 682-5900
ENGLISH
Office: FRENCH|ITALIAN|RUSSIAN|SPANISH|ENGLISH

FRIEDMAN NEAL
Accepting New Patients:Y
Revere Medical - 15 Payson Road
15 Payson Road, Suite 3 ,Foxboro,MA 02035
Norfolk
(508) 772-1438
ENGLISH

KEARNEY PATRICIA E.
Accepting New Patients:Y
Revere Medical - Foxboro Primary Care
70 Walnut Street, Suite 201 ,Foxboro,MA 02035
Norfolk
(508) 543-6371
ENGLISH

AKHUND LAILA
Accepting New Patients:Y
BRIGHAM AND WOMEN'S PRIMARY CARE AT FOXBOROUGH
20 Patriot Pl. ,Foxborough,MA 020351375
Norfolk
(508) 718-4050
ENGLISH
Office: ENGLISH

AKHUND LAILA
Accepting New Patients:N
Brigham and Womens Primary Care - Foxborough
22 Patriot Place
Brigham Health/Mass General Health Care Centers,Foxborough,MA 02035
Norfolk
(508) 718-4050
ENGLISH
Office: ENGLISH

NORFOLK COUNTY

AZANG-NJAAH NDANG N
Accepting New Patients:Y
BRIGHAM AND WOMEN'S PRIMARY CARE AT FOXBOROUGH
20 Patriot Pl.
,Foxborough,MA
020351375
Norfolk
(508) 718-4050
ENGLISH
Office: ENGLISH

BHATIA LINI S.
Accepting New Patients:N
BRIGHAM AND WOMEN'S PRIMARY CARE AT FOXBOROUGH
20 Patriot Pl.
,Foxborough,MA
020351375
Norfolk
(508) 718-4050
URDU
Office: ENGLISH

BROOK DANIELLE L.
Accepting New Patients:N
BRIGHAM AND WOMEN'S PRIMARY CARE AT FOXBOROUGH
20 Patriot Pl.
,Foxborough,MA
020351375
Norfolk
(508) 718-4050
ENGLISH
Office: ENGLISH

DELEON LAUREN
Accepting New Patients:N
BRIGHAM AND WOMEN'S PRIMARY CARE AT FOXBOROUGH
20 Patriot Pl.
,Foxborough,MA
020351375
Norfolk
(508) 718-4050
ENGLISH
Office: ENGLISH

FALING DAVID W.
Accepting New Patients:N
BRIGHAM AND WOMEN'S PRIMARY CARE AT FOXBOROUGH
20 Patriot Pl.
,Foxborough,MA
020351375
Norfolk
(508) 718-4050
ENGLISH
Office: ENGLISH

FALING DAVID W.
Accepting New Patients:N
Brigham and Womens Primary Care - Foxborough
22 Patriot Place
Brigham Health/Mass General Health Care Centers,Foxborough,MA 02035
Norfolk
(508) 718-4050
ENGLISH
Office: ENGLISH

HOYO LEONIE
Accepting New Patients:Y
BRIGHAM AND WOMEN'S PRIMARY CARE AT FOXBOROUGH
20 Patriot Pl.
,Foxborough,MA
020351375
Norfolk
(508) 718-4050
ENGLISH
Office: ENGLISH

HOYO LEONIE
Accepting New Patients:Y
Brigham and Womens Primary Care - Foxborough
22 Patriot Place
Brigham Health/Mass General Health Care Centers,Foxborough,MA 02035
Norfolk
(508) 718-4050
ENGLISH
Office: ENGLISH

HUSSAIN SADIA S.
Accepting New Patients:N
BRIGHAM AND WOMEN'S PRIMARY CARE AT FOXBOROUGH
20 Patriot Pl.
,Foxborough,MA
020351375
Norfolk
(508) 718-4050
ENGLISH
Office: ENGLISH

HUSSAIN SADIA S.
Accepting New Patients:N
Brigham and Womens Primary Care - Foxborough
22 Patriot Place
Brigham Health/Mass General Health Care Centers,Foxborough,MA 02035
Norfolk
(508) 718-4050
ENGLISH
Office: ENGLISH

HUSSEINI RANIA I.
Accepting New Patients:Y
BRIGHAM AND WOMEN'S PRIMARY CARE AT FOXBOROUGH
20 Patriot Pl.
,Foxborough,MA
020351375
Norfolk
(508) 718-4050
ENGLISH
Office: ENGLISH

HUSSEINI RANIA I.
Accepting New Patients:N
Brigham and Womens Primary Care - Foxborough
22 Patriot Place
Brigham Health/Mass General Health Care Centers,Foxborough,MA 02035
Norfolk
(508) 718-4050
ENGLISH
Office: ENGLISH

KLEIN STUART J.
Accepting New Patients:N
Brigham and Womens Primary Care - Foxborough
22 Patriot Place
Brigham Health/Mass General Health Care Centers,Foxborough,MA 02035
Norfolk
(508) 718-4050
ENGLISH

LUDWIG ROBERT J.
Accepting New Patients:N
BRIGHAM AND WOMEN'S PRIMARY CARE AT FOXBOROUGH
20 Patriot Pl.
,Foxborough,MA 020351375
Norfolk
(508) 718-4050
ENGLISH

LUDWIG ROBERT J.
Accepting New Patients:N
Brigham and Womens Primary Care - Foxborough
22 Patriot Place
Brigham Health/Mass General Health Care Centers,Foxborough,MA 02035
Norfolk
(508) 718-4050
ENGLISH

MONAGHAN COLLEEN A.
Accepting New Patients:N
BRIGHAM AND WOMEN'S PRIMARY CARE AT FOXBOROUGH
20 Patriot Pl.
,Foxborough,MA 020351375
Norfolk
(508) 718-4050
ENGLISH
Office: ENGLISH

MUSE JOHN P.
Accepting New Patients:N
BRIGHAM AND WOMEN'S PRIMARY CARE AT FOXBOROUGH
20 Patriot Pl.
,Foxborough,MA 020351375
Norfolk
(508) 718-4050
ENGLISH
Office: ENGLISH

PARENT JENNIFER L.
Accepting New Patients:N
BRIGHAM AND WOMEN'S PRIMARY CARE AT FOXBOROUGH
20 Patriot Pl.
,Foxborough,MA 020351375
Norfolk
(508) 718-4050
ENGLISH
Office: ENGLISH

PARENT JENNIFER L.
Accepting New Patients:N
Brigham and Womens Primary Care - Foxborough
22 Patriot Place
Brigham Health/Mass General Health Care Centers,Foxborough,MA 02035
Norfolk
(508) 718-4050
ENGLISH
Office: ENGLISH

PATEL KARISHMA
Accepting New Patients:N
BRIGHAM AND WOMEN'S PRIMARY CARE AT FOXBOROUGH
20 Patriot Pl.
,Foxborough,MA 020351375
Norfolk
(508) 718-4050
ENGLISH
Office: SPANISH|ENGLISH

REIS PAULA J
Accepting New Patients:N
BRIGHAM AND WOMEN'S PRIMARY CARE AT FOXBOROUGH
20 Patriot Pl.
,Foxborough,MA 020351375
Norfolk
(508) 718-4050
ENGLISH
Office: ENGLISH

SHARMA NIRAJ
Accepting New Patients:N
BRIGHAM AND WOMEN'S PRIMARY CARE AT FOXBOROUGH
20 Patriot Pl.
,Foxborough,MA 020351375
Norfolk
(508) 718-4050
ENGLISH

SHOEMAKER MARY R.
Accepting New Patients:N
BRIGHAM AND WOMEN'S PRIMARY CARE AT FOXBOROUGH
20 Patriot Pl.
,Foxborough,MA 020351375
Norfolk
(508) 718-4050
ENGLISH
Office: ENGLISH

THREADGILL MARGARET E.
Accepting New Patients:N
BRIGHAM AND WOMEN'S PRIMARY CARE AT FOXBOROUGH
20 Patriot Pl.
,Foxborough,MA 020351375
Norfolk
(508) 718-4050
ENGLISH
Office: ENGLISH

XIA YUN
Accepting New Patients:N
BRIGHAM AND WOMEN'S PRIMARY CARE AT FOXBOROUGH
20 Patriot Pl.
,Foxborough,MA 020351375
Norfolk
(508) 718-4050
CHINESE|ENGLISH
Office: ENGLISH

SAWANT RAHUL J.
Accepting New Patients:Y
POND STREET MEDICAL CLINIC
770 Pond St
,Franklin,MA 020382725
Norfolk
(508) 528-3814
ENGLISH

KLING RUSSELL E
Accepting New Patients:Y
Medfield Internal Medicine
266 Main Street, Suite 4
,Medfield,MA 02052
Norfolk
(617) 643-3374
ENGLISH
Office: ENGLISH

JOHNSON MICHELLE J.
Accepting New Patients:Y
NEWTON-WELLESLEY PHYSICIANS - FAMILY MEDICINE (MILLIS)
969 Main St., Ste. 205
,Millis,MA 02054
Norfolk
(508) 376-3000
ENGLISH
Office: FRENCH|KOREAN|SPANISH|ENGLISH|SOMALI

NORFOLK COUNTY

AMORY MEDICAL
Accepting New Patients:N
Total Health Care, Inc.
92 Highland Street
,Milton,MA 02186
Norfolk
(617) 698-0715
ENGLISH
Office: ENGLISH

BROWN NATHANIEL F.
Accepting New Patients:Y
CURRY COLLEGE
HEALTH SERVICES
1016 Brush Hill Rd
,Milton,MA 021861218
Norfolk
(617) 333-2182
ENGLISH
Office: ENGLISH

FEUER JACQUELINE M.
Accepting New Patients:Y
INTERNISTS
ASSOCIATED
105 Chestnut St., Ste.
26 ,Needham,MA
024922520
Norfolk
(781) 444-9080
ENGLISH
Office: ENGLISH

INTERNISTS ASSOCIATED
Accepting New Patients:N
INTERNISTS
ASSOCIATED
105 Chestnut St., Ste.
26 ,Needham,MA
024922520
Norfolk
(781) 444-9080
ENGLISH
Office: ENGLISH

KHANNA RAASHI
Accepting New Patients:Y
SEEN MEDICAL GROUP
OF MA, P.C.
15 Oak Street, Suite 3
,Needham,MA 02492
Norfolk
(315) 216-2572
ENGLISH
Office: ENGLISH

KOLNIAK TIFFANY A
Accepting New Patients:Y
Newton Wellesley
Physicians, Primary Care
1450 Highland Ave.
,Needham,MA 02492
Norfolk
(781) 449-0020
ENGLISH
Office: ENGLISH

KRESS WHITNEY L.
Accepting New Patients:N
Newton Wellesley
Physicians, Primary Care
1450 Highland Ave.
,Needham,MA 02492
Norfolk
(781) 449-0020
ENGLISH
Office: ENGLISH

LEVIN ZINAIDA
Accepting New Patients:Y
GREATER BOSTON
FAMILY MEDICINE PLLC
35 Highland Circle Suite
306,Needham,MA
02494
Norfolk
(781) 575-1266
levinyn@comcast.net
RUSSIAN|ENGLISH
Office: RUSSIAN|
ENGLISH

MEHTA AMEE
Accepting New Patients:Y
SEEN MEDICAL GROUP
OF MA, P.C.
15 Oak Street, Suite 3
,Needham,MA 02492
Norfolk
(315) 216-2572
ENGLISH
Office: ENGLISH

MEYERHARDT LIZA H.
Accepting New Patients:N
Newton Wellesley
Physicians, Primary Care
1450 Highland Ave.
,Needham,MA 02492
Norfolk
(781) 449-0020
lmeyerhardt@partners.
org
ENGLISH
Office: ENGLISH

MISTRY MEGAN R.
Accepting New Patients:N
Newton Wellesley
Physicians, Primary Care
1450 Highland Ave.
,Needham,MA 02492
Norfolk
(781) 449-0020
ENGLISH
Office: ENGLISH

PABON-NAU LINA
Accepting New Patients:Y
SEEN MEDICAL GROUP
OF MA, P.C.
15 Oak Street, Suite 3
,Needham,MA 02492
Norfolk
(315) 216-2572
SPANISH|ENGLISH
Office: ENGLISH

PATEL YATISH M.
Accepting New Patients:Y
INTERNISTS
ASSOCIATED
105 Chestnut St., Ste.
26 ,Needham,MA
024922520
Norfolk
(781) 444-9080
ENGLISH
Office: ENGLISH

BARBER THOMAS W
Accepting New Patients:Y
Manet Community
Health Center at North
Quincy
110 W. Squantum St.
,North Quincy,MA
02171
Norfolk
(617) 376-3000
twbarber227
@gmail.com
SPANISH|ENGLISH
Office: ARABIC,
LEBANESE, SYRIAN|
BENGALI|CANTONESE|
FRENCH|HINDI|
MANDARIN|RUSSIAN|
SPANISH|SWEDISH|
TAGALOG, FILIPINO

FITZCHARLES NIKITA
Accepting New Patients:Y
Manet Community
Health Center at North
Quincy
110 W. Squantum St.
,North Quincy,MA
02171
Norfolk
(617) 376-3000
ENGLISH
Office: ARABIC,
LEBANESE, SYRIAN|
BENGALI|CANTONESE|
FRENCH|HINDI|
MANDARIN|RUSSIAN|
SPANISH|SWEDISH|
TAGALOG, FILIPINO

GORDON PAMELA G
Accepting New Patients:Y
Manet Community Health Center at North Quincy
110 W. Squantum St.
,North Quincy,MA 02171
Norfolk
(617) 376-3000
pamela.gordon@carbonhealth.com
ENGLISH
Office: ARABIC, LEBANESE, SYRIAN|BENGALI|CANTONESE|FRENCH|HINDI|MANDARIN|RUSSIAN|SPANISH|SWEDISH|TAGALOG, FILIPINO

YANG CHIH CHAO
Accepting New Patients:Y
Manet Community Health Center at North Quincy
110 W. Squantum St.
,North Quincy,MA 02171
Norfolk
(617) 376-3000
MANDARIN|TAIWANESE|ENGLISH
Office: ARABIC, LEBANESE, SYRIAN|BENGALI|CANTONESE|FRENCH|HINDI|MANDARIN|RUSSIAN|SPANISH|SWEDISH|TAGALOG, FILIPINO

YUNG LILY Y.
Accepting New Patients:Y
Manet Community Health Center at North Quincy
110 W. Squantum St.
,North Quincy,MA 02171
Norfolk
(617) 376-3000
ENGLISH
Office: ARABIC, LEBANESE, SYRIAN|BENGALI|CANTONESE|FRENCH|HINDI|MANDARIN|RUSSIAN|SPANISH|SWEDISH|TAGALOG, FILIPINO

BHATIA LINI S.
Accepting New Patients:N
BWH Primary Care Associates at Norwood
315 Norwood Park South, Fl. 1
,Norwood,MA 02062
Norfolk
(857) 307-3900
URDU
Office: ENGLISH

FRIEDMAN NEAL
Accepting New Patients:Y
Revere Medical - Associates In Internal Medicine
825 Washington Street Suite 340 ,Norwood,MA 02062
Norfolk
(781) 762-9010
ENGLISH

KLEIN STUART J.
Accepting New Patients:Y
BWH Primary Care Associates at Norwood
315 Norwood Park South, Fl. 1
,Norwood,MA 02062
Norfolk
(857) 307-3900
ENGLISH

PHAN MINH
Accepting New Patients:N
BWH Primary Care Associates at Norwood
315 Norwood Park South, Fl. 1
,Norwood,MA 02062
Norfolk
(857) 307-3900
ENGLISH
Office: ENGLISH

RAM PRABHU S.
Accepting New Patients:Y
RAM CLINIC, PC
1200 Boston Providence Tpke., Ste. 210
,Norwood,MA 020625086
Norfolk
(781) 333-3444
drspsram@yahoo.com
ENGLISH
Office: ENGLISH

SANAN DEEPAK K.
Accepting New Patients:Y
Revere Medical - Associates In Internal Medicine
825 Washington Street Suite 340 ,Norwood,MA 02062
Norfolk
(781) 762-9010
ENGLISH

SPIEGEL PAUL J.
Accepting New Patients:Y
BWH Primary Care Associates at Norwood
315 Norwood Park South, Fl. 1
,Norwood,MA 02062
Norfolk
(857) 307-3900
ENGLISH
Office: ENGLISH

WEINSTEIN PHILIP S.
Accepting New Patients:Y
Revere Medical - Associates In Internal Medicine
825 Washington Street Suite 340 ,Norwood,MA 02062
Norfolk
(781) 762-9010
ENGLISH

CHAPARALA SUJANA
Accepting New Patients:N
STURDY MEMORIAL ASSOCIATES AT PLAINVILLE
60 Messenger St
,Plainville,MA 027622258
Norfolk
(508) 809-6378
HINDI|ENGLISH
Office: ENGLISH

DEBOWY OWEN G.
Accepting New Patients:N
STURDY MEMORIAL ASSOCIATES AT PLAINVILLE
60 Messenger St
,Plainville,MA 027622258
Norfolk
(508) 809-6378
odebowy@sturdymemorial.org
ENGLISH
Office: ENGLISH

NORFOLK COUNTY

FINOCCHIARO PHILIP J.
Accepting New Patients:Y
PATIENT FIRST PRIMARY CARE PC
6 Wilkins Drive, Unit 110 ,Plainville,MA 02762
Norfolk
(774) 225-6035
pfinocchiaro@pmcmed.net
ENGLISH
Office: ENGLISH

THOMAS VINOD
Accepting New Patients:Y
STURDY MEMORIAL ASSOCIATES AT PLAINVILLE
60 Messenger St ,Plainville,MA 027622258
Norfolk
(508) 809-6378
ENGLISH

ARORA SEEMA
Accepting New Patients:Y
VK NEW ENGLAND MANAGEMENT, LLC
500 Congress Street, STE 2G ,Quincy,MA 02169
Norfolk
(617) 481-6949
seemaaroramd@aol.com
ENGLISH
Office: ARABIC, LEBANESE, SYRIAN|CHINESE|RUSSIAN|SPANISH|ENGLISH

BARBER THOMAS W
Accepting New Patients:Y
Manet Community Health Center at Snug Harbor
9 Bicknell St ,Quincy,MA 021696003
Norfolk
(617) 471-4715
twbarber227@gmail.com
SPANISH|ENGLISH
Office: ARABIC, LEBANESE, SYRIAN|BENGALI|CANTONESE|FRENCH|HINDI|MANDARIN|RUSSIAN|SPANISH|SWEDISH|TAGALOG, FILIPINO

BARBER THOMAS W
Accepting New Patients:Y
Manet Community Health Center at Houghs Neck
1193 Sea St ,Quincy,MA 021693544
Norfolk
(617) 471-8683
twbarber227@gmail.com
SPANISH|ENGLISH
Office: ARABIC, LEBANESE, SYRIAN|BENGALI|CANTONESE|FRENCH|HINDI|MANDARIN|RUSSIAN|SPANISH|SWEDISH|TAGALOG, FILIPINO

BLACK RICHARD E.
Accepting New Patients:Y
SOUTH SHORE MEDICAL CENTER AT 1495 HANCOCK ST.
1495 Hancock St. ,Quincy,MA 02169
Norfolk
(781) 878-5200
ENGLISH
Office: FRENCH|ITALIAN|RUSSIAN|SPANISH|ENGLISH

FITZCHARLES NIKITA
Accepting New Patients:Y
Manet Community Health Center at Houghs Neck
1193 Sea St ,Quincy,MA 021693544
Norfolk
(617) 471-8683
ENGLISH
Office: ARABIC, LEBANESE, SYRIAN|BENGALI|CANTONESE|FRENCH|HINDI|MANDARIN|RUSSIAN|SPANISH|SWEDISH|TAGALOG, FILIPINO

GORDON PAMELA G
Accepting New Patients:Y
Manet Community Health Center at Snug Harbor
9 Bicknell St ,Quincy,MA 021696003
Norfolk
(617) 471-4715
pamela.gordon@carbonhealth.com
ENGLISH
Office: ARABIC, LEBANESE, SYRIAN|BENGALI|CANTONESE|FRENCH|HINDI|MANDARIN|RUSSIAN|SPANISH|SWEDISH|TAGALOG, FILIPINO

GORDON PAMELA G
Accepting New Patients:Y
Manet Community Health Center at Houghs Neck
1193 Sea St ,Quincy,MA 021693544
Norfolk
(617) 471-8683
pamela.gordon@carbonhealth.com
ENGLISH
Office: ARABIC, LEBANESE, SYRIAN|BENGALI|CANTONESE|FRENCH|HINDI|MANDARIN|RUSSIAN|SPANISH|SWEDISH|TAGALOG, FILIPINO

GUAN RONG J.
Accepting New Patients:Y
South Cove Community Health Center at Quincy
435 Hancock St ,Quincy,MA 021712428
Norfolk
(617) 318-3300
ENGLISH
Office: AFRIKAANS|ALBANIAN|ARMENIAN|ARABIC, LEBANESE, SYRIAN|BENGALI|BULGARIAN|BURMESE|CANTONESE|CROATIAN|CZECH

HO SIMON S
Accepting New Patients:N
Simon S. Ho, MD
1157 Hancock Street ,Quincy,MA 021694303
Norfolk
(617) 479-3940
simon_ho_md@yahoo.com
CANTONESE|CHINESE|ENGLISH
Office: CANTONESE|CHINESE|ENGLISH

NORFOLK COUNTY

HOERNLE NILS R.
Accepting New Patients:Y
SOUTH SHORE MEDICAL CENTER AT 1495 HANCOCK ST.
1495 Hancock St.
,Quincy,MA 02169
Norfolk
(781) 878-5200
ENGLISH
Office: FRENCH|ITALIAN|RUSSIAN|SPANISH|ENGLISH

HU QIYUE
Accepting New Patients:Y
South Cove Community Health Center at Quincy
435 Hancock St
,Quincy,MA 021712428
Norfolk
(617) 318-3300
ENGLISH
Office: CANTONESE|MANDARIN|TAIWANESE|VIETNAMESE|ENGLISH

LEE CHIA W.
Accepting New Patients:Y
South Cove Community Health Center at Quincy
435 Hancock St
,Quincy,MA 021712428
Norfolk
(617) 318-3300
BURMESE|MANDARIN|VIETNAMESE|ENGLISH
Office: CANTONESE|MANDARIN|TAIWANESE|VIETNAMESE|ENGLISH

LEE IVY H
Accepting New Patients:Y
South Cove Community Health Center at Quincy
435 Hancock St
,Quincy,MA 021712428
Norfolk
(617) 318-3300
ENGLISH
Office: CANTONESE|MANDARIN|TAIWANESE|VIETNAMESE|ENGLISH

LEE LIN YUH J.
Accepting New Patients:Y
South Cove Community Health Center at Quincy
435 Hancock St
,Quincy,MA 021712428
Norfolk
(617) 318-3300
MANDARIN|ENGLISH
Office: CANTONESE|MANDARIN|TAIWANESE|VIETNAMESE|ENGLISH

LIU MINPING P.
Accepting New Patients:Y
South Cove Community Health Center at Quincy
435 Hancock St
,Quincy,MA 021712428
Norfolk
(617) 318-3300
CANTONESE|MANDARIN|ENGLISH
Office: CANTONESE|MANDARIN|TAIWANESE|VIETNAMESE|ENGLISH

MALIS CHARLES D.
Accepting New Patients:Y
VK NEW ENGLAND MANAGEMENT, LLC
500 Congress Street, STE 2G ,Quincy,MA 02169
Norfolk
(617) 481-6949
ENGLISH
Office: SPANISH|ENGLISH

MULDER AMARA L.
Accepting New Patients:N
SOUTH SHORE MEDICAL CENTER AT 1495 HANCOCK ST.
1495 Hancock St.
,Quincy,MA 02169
Norfolk
(781) 878-5200
ENGLISH
Office: FRENCH|ITALIAN|RUSSIAN|SPANISH|ENGLISH

NUCIFORO SARA J.
Accepting New Patients:N
SOUTH SHORE MEDICAL CENTER AT 1495 HANCOCK ST.
1495 Hancock St.
,Quincy,MA 02169
Norfolk
(781) 878-5200
ENGLISH
Office: FRENCH|ITALIAN|RUSSIAN|SPANISH|ENGLISH

RUAN YUHENG
Accepting New Patients:Y
South Cove Community Health Center at Quincy
435 Hancock St
,Quincy,MA 021712428
Norfolk
(617) 318-3300
CHINESE|ENGLISH
Office: ARABIC, LEBANESE, SYRIAN|CANTONESE|CHINESE|GREEK|HINDI|MANDARIN|RUSSIAN|SPANISH|TAIWANESE|UKRANIAN

SOUTH SHORE MEDICAL CENTER - QUINCY (PCP)
Accepting New Patients:N
South Shore Medical Center - Quincy
10 Granite St.
,Quincy,MA 02169
Norfolk
(781) 878-5200
jvalanzola@southshorehealth.org
ENGLISH
Office: ENGLISH

STEVENSON JOHN M.
Accepting New Patients:N
SOUTH SHORE MEDICAL CENTER AT 1495 HANCOCK ST.
1495 Hancock St.
,Quincy,MA 02169
Norfolk
(781) 878-5200
jmichaelstevenson@gmail.com
ENGLISH
Office: FRENCH|ITALIAN|RUSSIAN|SPANISH|ENGLISH

SWORDS SUSAN
Accepting New Patients:N
SOUTH SHORE MEDICAL CENTER AT 1495 HANCOCK ST.
1495 Hancock St.
,Quincy,MA 02169
Norfolk
(781) 878-5200
ENGLISH
Office: FRENCH|ITALIAN|RUSSIAN|SPANISH|ENGLISH

TATE JAMES E.
Accepting New Patients:Y
SOUTH SHORE MEDICAL CENTER AT 1495 HANCOCK ST.
1495 Hancock St.
,Quincy,MA 02169
Norfolk
(781) 878-5200
FRENCH|ITALIAN|RUSSIAN|SPANISH|ENGLISH

YANG CHIH CHAO
Accepting New Patients:Y
Manet Community Health Center at Snug Harbor
9 Bicknell St ,Quincy,MA 021696003
Norfolk
(617) 471-4715
MANDARIN|TAIWANESE|ENGLISH
Office: ARABIC, LEBANESE, SYRIAN|BENGALI|CANTONESE|FRENCH|HINDI|MANDARIN|RUSSIAN|SPANISH|SWEDISH|TAGALOG, FILIPINO

YANG CHIH CHAO
Accepting New Patients:Y
Manet Community Health Center at Houghs Neck
1193 Sea St ,Quincy,MA 021693544
Norfolk
(617) 471-8683
MANDARIN|TAIWANESE|ENGLISH
Office: ARABIC, LEBANESE, SYRIAN|BENGALI|CANTONESE|FRENCH|HINDI|MANDARIN|RUSSIAN|SPANISH|SWEDISH|TAGALOG, FILIPINO

ARSHAD SAARAH
Accepting New Patients:Y
Signature Medical Group
25 Warren St
,Randolph,MA 023684015
Norfolk
(781) 986-7800
ENGLISH
Office: PORTUGUESE|SPANISH|ENGLISH

HINDIN RACHEL D.
Accepting New Patients:Y
CODMAN SQUARE HEALTH AT RANDOLPH HIGH SCHOOL
42 HIGHLAND AVE
,RANDOLPH,MA 02368
Norfolk
(617) 825-9660
SPANISH|ENGLISH|HAITIAN CREOLE /KWEO
Office: FRENCH|SPANISH|ENGLISH|CAPE VERDE CREOLE|HAITIAN CREOLE /KWEO

HUNTINGTON IAN D.
Accepting New Patients:Y
CODMAN SQUARE HEALTH AT RANDOLPH HIGH SCHOOL
42 HIGHLAND AVE
,RANDOLPH,MA 02368
Norfolk
(617) 825-9660
SPANISH|ENGLISH|HAITIAN CREOLE /KWEO
Office: FRENCH|SPANISH|ENGLISH|CAPE VERDE CREOLE|HAITIAN CREOLE /KWEO

KROSHIAN VASKEN M.
Accepting New Patients:Y
CODMAN SQUARE HEALTH AT RANDOLPH HIGH SCHOOL
42 HIGHLAND AVE
,RANDOLPH,MA 02368
Norfolk
(617) 825-9660
ARABIC, LEBANESE, SYRIAN|ENGLISH
Office: ARMENIAN|ARABIC, LEBANESE, SYRIAN|CANTONESE|CHINESE|FRENCH|ITALIAN|MANDARIN|PORTUGUESE|RUSSIAN|SPANISH

MCLAUGHLIN ANGELA L
Accepting New Patients:Y
CODMAN SQUARE HEALTH AT RANDOLPH HIGH SCHOOL
42 HIGHLAND AVE
,RANDOLPH,MA 02368
Norfolk
(617) 825-9660
angela.mclaughlin@bmc.org
ENGLISH
Office: FRENCH|SPANISH|ENGLISH|CAPE VERDE CREOLE|HAITIAN CREOLE /KWEO

PINCUS JONATHAN M.
Accepting New Patients:Y
CODMAN SQUARE HEALTH AT RANDOLPH HIGH SCHOOL
42 HIGHLAND AVE
,RANDOLPH,MA 02368
Norfolk
(617) 825-9660
jpincus@massmed.org
PORTUGUESE|SPANISH|ENGLISH
Office: ARABIC, LEBANESE, SYRIAN|CANTONESE|FARSI, PERSIAN|FRENCH|GREEK|PORTUGUESE|SPANISH|TAGALOG, FILIPINO|VIETNAMESE|ENGLISH

NORFOLK COUNTY

APONTE-RIVERA ELVIS
Accepting New Patients:Y
MGB MEDICAL GROUP SUBURBAN MA - SOUTH WEYMOUTH (SUITE 400)
541 Main St., Ste. 400 ,South Weymouth,MA 02190
Norfolk
(781) 952-1280
ENGLISH
Office: ENGLISH

CHALKO CHARLES P.
Accepting New Patients:N
COASTAL MEDICAL ASSOCIATES
55 Fogg Rd ,South Weymouth,MA 021902432
Norfolk
(781) 624-8000
ENGLISH
Office: ENGLISH

DELANEY MARY L.
Accepting New Patients:N
MGB MEDICAL GROUP SUBURBAN MA - SOUTH WEYMOUTH (SUITE 210)
541 Main St., Ste. 210 ,South Weymouth,MA 02190
Norfolk
(781) 952-1280
ENGLISH
Office: ENGLISH

DELANEY MARY L.
Accepting New Patients:N
MGB MEDICAL GROUP SUBURBAN MA - SOUTH WEYMOUTH (SUITE 400)
541 Main St., Ste. 400 ,South Weymouth,MA 02190
Norfolk
(781) 952-1280
ENGLISH
Office: ENGLISH

DORMITZER PHILIP R
Accepting New Patients:Y
COASTAL MEDICAL ASSOCIATES
55 Fogg Rd ,South Weymouth,MA 021902432
Norfolk
(781) 624-8000
PAYERENROLLMENT@SOUTHSHOREHEALTH.ORG
ENGLISH
Office: ENGLISH

DUGGAN MICHAEL P.
Accepting New Patients:Y
MGB MEDICAL GROUP SUBURBAN MA - SOUTH WEYMOUTH (SUITE 400)
541 Main St., Ste. 400 ,South Weymouth,MA 02190
Norfolk
(781) 952-1280
ENGLISH
Office: ENGLISH

KRISHNASAMY ANITHA
Accepting New Patients:N
COASTAL MEDICAL ASSOCIATES
55 Fogg Rd ,South Weymouth,MA 021902432
Norfolk
(781) 624-8000
HINDI|MALAY|ENGLISH|TELUGU|TAMIL
Office: ENGLISH

LANDZBERG ABBY B.
Accepting New Patients:N
MGB MEDICAL GROUP SUBURBAN MA - SOUTH WEYMOUTH
541 Main St. ,South Weymouth,MA 02190
Norfolk
(781) 624-4800
ENGLISH
Office: ENGLISH

LANDZBERG ABBY B.
Accepting New Patients:N
MGB MEDICAL GROUP SUBURBAN MA - SOUTH WEYMOUTH (SUITE 210)
541 Main St., Ste. 210 ,South Weymouth,MA 02190
Norfolk
(781) 952-1280
ENGLISH
Office: ENGLISH

MANSOUR MARC P.
Accepting New Patients:Y
MGB MEDICAL GROUP SUBURBAN MA - SOUTH WEYMOUTH (SUITE 400)
541 Main St., Ste. 400 ,South Weymouth,MA 02190
Norfolk
(781) 952-1280
ENGLISH
Office: ENGLISH

MAYALL KITTIKA
Accepting New Patients:N
MGB MEDICAL GROUP SUBURBAN MA - SOUTH WEYMOUTH (SUITE 400)
541 Main St., Ste. 400 ,South Weymouth,MA 02190
Norfolk
(781) 952-1280
ENGLISH
Office: ENGLISH

NATOV SVETLOZAR N.
Accepting New Patients:Y
NATOV MEDICAL ASSOCIATES
851 Main St Ste 10 ,South Weymouth,MA 021901613
Norfolk
(339) 499-1058
BULGARIAN|FRENCH|RUSSIAN|ENGLISH
Office: BULGARIAN|FRENCH|RUSSIAN|ENGLISH

NORFOLK COUNTY

PATEL PARESHA A.
Accepting New Patients:N
MGB MEDICAL GROUP SUBURBAN MA - SOUTH WEYMOUTH (SUITE 400)
541 Main St., Ste. 400 ,South Weymouth,MA 02190
Norfolk
(781) 952-1280
ENGLISH
Office: ENGLISH

PEHRSON JON J.
Accepting New Patients:N
MGB MEDICAL GROUP SUBURBAN MA - SOUTH WEYMOUTH (SUITE 400)
541 Main St., Ste. 400 ,South Weymouth,MA 02190
Norfolk
(781) 952-1280
ENGLISH
Office: ENGLISH

STEVENSON JOHN M.
Accepting New Patients:N
COASTAL MEDICAL ASSOCIATES
55 Fogg Rd ,South Weymouth,MA 021902432
Norfolk
(781) 624-8000
jmichaelstevenson@gmail.com
ENGLISH
Office: FRENCH|ITALIAN|RUSSIAN|SPANISH|ENGLISH

TURNER JOHN L.
Accepting New Patients:Y
TURNER MEDICAL GROUP
851 Main St. Ste 14 ,South Weymouth,MA 021901843
Norfolk
(781) 812-2880
ENGLISH
Office: ENGLISH

GUPTA ANUPRIYA
Accepting New Patients:Y
SIGNATURE HEALTHCARE MEDICAL - STOUGHTON
1524 Turnpike Street ,Stoughton,MA 02072
Norfolk
(781) 986-7800
:agupta@signature-healthcare.org
ENGLISH
Office: ENGLISH

HAJ DARWISH YUSEF M
Accepting New Patients:Y
Norwood Primary Care
103 Providence Highway Ste B ,Walpole,MA 02032
Norfolk
(781) 255-0500
hajdarwish@gmail.com
ENGLISH
Office: ENGLISH

ABRAMSON MITCHELL
Accepting New Patients:N
ABRAMSON, MITCHELL
65 Walnut Street, Suite 330 ,Wellesley,MA 02481
Norfolk
(617) 630-0380
MAbra30043@msn.com
ENGLISH
Office: ENGLISH

AWEH NELSON K.
Accepting New Patients:Y
VANTAGE HEALTHCARE, LLC
12 Bluebird Rd ,Wellesley,MA 024813503
Norfolk
(859) 291-4800
awehkisob@yahoo.com
ENGLISH
Office: ENGLISH

BIRKS CAROLINE
Accepting New Patients:Y
Synergy Private Health
112 Worcester St., Ste. 303 ,Wellesley,MA 02481
Norfolk
(617) 916-9433
FRENCH|SPANISH|ENGLISH
Office: ENGLISH

DAYA MOHINI A.
Accepting New Patients:Y
Newton-Wellesley Physicians: Primary Care - Wellesley West
981 Worcester Street ,Wellesley,MA 02482
Norfolk
(857) 231-4650
ENGLISH
Office: ENGLISH

ELETRIBY RANA
Accepting New Patients:N
NEWTON WELLESLEY MEDICAL GROUP - PRIMARY CARE WELLESLEY
173 Worcester St. ,Wellesley,MA 02481
Norfolk
(617) 831-7420
ENGLISH
Office: ENGLISH

FAUTEUX ANDREW P
Accepting New Patients:Y
NEWTON WELLESLEY MEDICAL GROUP - PRIMARY CARE WELLESLEY
173 Worcester St. ,Wellesley,MA 02481
Norfolk
(617) 831-7420
ENGLISH
Office: ENGLISH

FULCO SARAH H
Accepting New Patients:Y
NEWTON WELLESLEY MEDICAL GROUP - PRIMARY CARE WELLESLEY
173 Worcester St. ,Wellesley,MA 02481
Norfolk
(617) 831-7420
ENGLISH
Office: ENGLISH

GAPOSCHKIN DANIEL P.
Accepting New Patients:Y
PRIVATE HEALTH CARE GROUP, LLC
70 Hastings St. ,Wellesley,MA 02481
Norfolk
(781) 772-5500
ENGLISH
Office: ENGLISH

GARCIA CLAUDIA P.
Accepting New Patients:Y
NEWTON WELLESLEY MEDICAL GROUP - PRIMARY CARE WELLESLEY
173 Worcester St. ,Wellesley,MA 02481
Norfolk
(617) 831-7420
ENGLISH
Office: ENGLISH

HAFF NANCY C.
Accepting New Patients:Y
PRIVATE HEALTH CARE GROUP, LLC
70 Hastings St.
,Wellesley,MA 02481
Norfolk
(781) 772-5500
SPANISH|ENGLISH
Office: ALBANIAN|ARMENIAN|ARABIC, LEBANESE, SYRIAN|BENGALI|BULGARIAN|BURMESE|CANTONESE|KHMER / CAMBODIAN|CROATIAN|DUTCH

HARRINGTON CHRISTINE M
Accepting New Patients:Y
PRIVATE HEALTH CARE GROUP, LLC
70 Hastings St.
,Wellesley,MA 02481
Norfolk
(781) 772-5500
ENGLISH
Office: ENGLISH

HEATON KEVIN J.
Accepting New Patients:Y
PRIVATE HEALTH CARE GROUP, LLC
70 Hastings St.
,Wellesley,MA 02481
Norfolk
(781) 772-5500
ENGLISH
Office: ENGLISH

HJALMARSON KARIN I
Accepting New Patients:Y
NEWTON WELLESLEY MEDICAL GROUP - PRIMARY CARE WELLESLEY
173 Worcester St.
,Wellesley,MA 02481
Norfolk
(617) 831-7420
SPANISH|SWEDISH|ENGLISH
Office: ENGLISH

ISSELBACHER KAREN T.
Accepting New Patients:N
PRIVATE HEALTH CARE GROUP, LLC
70 Hastings St.
,Wellesley,MA 02481
Norfolk
(781) 772-5500
ENGLISH
Office: ENGLISH

LIFESTYLE MEDICAL AND CARDIOVASCULAR ASSOCIATES, PC
Accepting New Patients:N
Synergy Private Health
112 Worcester St., Ste. 303 ,Wellesley,MA 02481
Norfolk
(617) 916-9433
jlafleur@pcpo.partners.org
ENGLISH
Office: ENGLISH

MAHER WILLIAM S.
Accepting New Patients:N
NEWTON WELLESLEY MEDICAL GROUP - PRIMARY CARE WELLESLEY
173 Worcester St.
,Wellesley,MA 02481
Norfolk
(617) 831-7420
ENGLISH
Office: ENGLISH

MASCOLI III NICHOLAS M
Accepting New Patients:N
NEWTON WELLESLEY MEDICAL GROUP - PRIMARY CARE WELLESLEY
173 Worcester St.
,Wellesley,MA 02481
Norfolk
(617) 831-7420
ENGLISH
Office: ENGLISH

MATTA MARINA M
Accepting New Patients:Y
NEWTON WELLESLEY MEDICAL GROUP - PRIMARY CARE WELLESLEY
173 Worcester St.
,Wellesley,MA 02481
Norfolk
(617) 831-7420
Marinamattamd@gmail.com
ENGLISH
Office: ENGLISH

PANISZYN LUCY C
Accepting New Patients:N
NEWTON WELLESLEY MEDICAL GROUP - PRIMARY CARE WELLESLEY
173 Worcester St.
,Wellesley,MA 02481
Norfolk
(617) 831-7420
ENGLISH
Office: ENGLISH

PARDO JANINE R.
Accepting New Patients:Y
Synergy Private Health
112 Worcester St., Ste. 303 ,Wellesley,MA 02481
Norfolk
(617) 916-9433
ENGLISH
Office: ENGLISH

PARKS KIMBERLY A.
Accepting New Patients:Y
Synergy Private Health
112 Worcester St., Ste. 303 ,Wellesley,MA 02481
Norfolk
(617) 916-9433
ENGLISH
Office: ENGLISH

PAULI NATALIE P.
Accepting New Patients:Y
Olive Tree Medical
1 Hollis St Ste 350
,Wellesley,MA 024824674
Norfolk
(781) 519-6063
ENGLISH
Office: FRENCH|GREEK|ITALIAN|SPANISH|ENGLISH

PRIVATE HEALTH CARE GROUP, LLC
Accepting New Patients:N
PRIVATE HEALTH CARE GROUP, LLC
70 Hastings St.
,Wellesley,MA 02481
Norfolk
(781) 772-5500
hlarmstrong@mgb.org
ENGLISH
Office: ENGLISH

RODRIGUES JARED D
Accepting New Patients:Y
NEWTON WELLESLEY MEDICAL GROUP - PRIMARY CARE WELLESLEY
173 Worcester St.
,Wellesley,MA 02481
Norfolk
(617) 831-7420
ENGLISH
Office: ENGLISH

TIRMIZI ALI
Accepting New Patients:Y
NEWTON WELLESLEY MEDICAL GROUP - PRIMARY CARE WELLESLEY
173 Worcester St.
,Wellesley,MA 02481
Norfolk
(617) 831-7420
ENGLISH
Office: ENGLISH

TOOSSI ALIREZA
Accepting New Patients:N
VANTAGE HEALTHCARE, LLC
12 Bluebird Rd
,Wellesley,MA 024813503
Norfolk
(859) 291-4800
ENGLISH
Office: ENGLISH

TSO LI
Accepting New Patients:Y
PRIVATE HEALTH CARE GROUP, LLC
70 Hastings St.
,Wellesley,MA 02481
Norfolk
(781) 772-5500
CHINESE|MANDARIN|SPANISH|ENGLISH
Office: ENGLISH

ZABIK GERALDINE
Accepting New Patients:N
NEWTON WELLESLEY MEDICAL GROUP - PRIMARY CARE WELLESLEY
173 Worcester St.
,Wellesley,MA 02481
Norfolk
(617) 831-7420
ENGLISH
Office: ENGLISH

BORDIUK JOHN D.
Accepting New Patients:Y
INNER BALANCE INTEGRATIVE MEDICINE, LLC
65 Walnut St Ste 380
,Wellesley Hills,MA 02481
Norfolk
(781) 239-9900
ENGLISH
Office: SPANISH|ENGLISH

CHANG JANET M.
Accepting New Patients:N
PRIMARY CARE OF WELLESLEY
195 Worcester St. Unit 102 ,Wellesley Hills,MA 02481
Norfolk
(617) 219-1510
ENGLISH
Office: ENGLISH

DEANZERIS KATHRYN M.
Accepting New Patients:N
NEWTON WELLESLEY PRIMARY CARE, PC
40 Walnut St Ste 102
,Wellesley Hills,MA 024812175
Norfolk
(781) 943-3000
ENGLISH
Office: ENGLISH

DINOVSKI SVETLIN H.
Accepting New Patients:Y
NEWTON WELLESLEY PRIMARY CARE, PC
40 Walnut St Ste 102
,Wellesley Hills,MA 024812175
Norfolk
(781) 943-3000
BULGARIAN|ENGLISH
Office: ENGLISH

GLASER ALAN I.
Accepting New Patients:Y
WELLESLEY PRIMARY CARE MEDICINE, PC
65 Walnut St Ste 500
,Wellesley Hills,MA 024812112
Norfolk
(781) 431-2345
ENGLISH
Office: ENGLISH

HADLEY DEBORAH A.
Accepting New Patients:Y
PRIMARY CARE OF WELLESLEY
195 Worcester St. Unit 102 ,Wellesley Hills,MA 02481
Norfolk
(617) 219-1510
ENGLISH
Office: ENGLISH

HOLGERSON WILLIAM B.
Accepting New Patients:N
NEWTON WELLESLEY PRIMARY CARE, PC
40 Walnut St Ste 102
,Wellesley Hills,MA 024812175
Norfolk
(781) 943-3000
ENGLISH
Office: ENGLISH

INNER BALANCE INTEGRATIVE MEDICINE, LLC
Accepting New Patients:N
INNER BALANCE INTEGRATIVE MEDICINE, LLC
65 Walnut St Ste 380
,Wellesley Hills,MA 02481
Norfolk
(781) 239-9900
SPANISH|ENGLISH
Office: SPANISH|ENGLISH

LARUE NICOLE M.
Accepting New Patients:Y
PRIMARY CARE OF WELLESLEY
195 Worcester St. Unit 102 ,Wellesley Hills,MA 02481
Norfolk
(617) 219-1510
ENGLISH
Office: ENGLISH

LIAW WILLIAM C.
Accepting New Patients:N
NEWTON WELLESLEY PRIMARY CARE, PC
40 Walnut St Ste 102
,Wellesley Hills,MA 024812175
Norfolk
(781) 943-3000
ENGLISH
Office: ENGLISH

MAYO DENISE M.
Accepting New Patients:N
PRIMARY CARE OF WELLESLEY
195 Worcester St. Unit 102 ,Wellesley Hills,MA 02481
Norfolk
(617) 219-1510
ENGLISH
Office: ENGLISH

MELE ROSINA M.
Accepting New Patients:Y
UNIVERSAL PEDIATRIC ASSOCIATES, INC.
422 Worcester St Ste 105 ,Wellesley Hills,MA 024815341
Norfolk
(781) 334-8775
ITALIAN|ENGLISH
Office: ITALIAN|RUSSIAN|ENGLISH

NORFOLK COUNTY

OHANIAN IRINA G
Accepting New Patients:Y
WELLESLEY PRIMARY CARE MEDICINE, PC
65 Walnut St Ste 500
,Wellesley Hills,MA 024812112
Norfolk
(781) 431-2345
ENGLISH
Office: ENGLISH

PAO CHARLES C.
Accepting New Patients:N
NEWTON WELLESLEY PRIMARY CARE, PC
40 Walnut St Ste 102
,Wellesley Hills,MA 024812175
Norfolk
(781) 943-3000
ENGLISH
Office: ENGLISH

PATERSON JENNIFER C.
Accepting New Patients:N
PRIMARY CARE OF WELLESLEY
195 Worcester St. Unit 102 ,Wellesley Hills,MA 02481
Norfolk
(617) 219-1510
ENGLISH
Office: ENGLISH

POLMAN DAVID
Accepting New Patients:Y
NEWTON WELLESLEY PRIMARY CARE, PC
40 Walnut St Ste 102
,Wellesley Hills,MA 024812175
Norfolk
(781) 943-3000
ENGLISH
Office: ENGLISH

RABIDEAU LAURA A
Accepting New Patients:Y
WELLESLEY PRIMARY CARE MEDICINE, PC
65 Walnut St Ste 500
,Wellesley Hills,MA 024812112
Norfolk
(781) 431-2345
ENGLISH
Office: ENGLISH

RICHARD JEANNE L.
Accepting New Patients:N
NEWTON WELLESLEY PRIMARY CARE, PC
40 Walnut St Ste 102
,Wellesley Hills,MA 024812175
Norfolk
(781) 943-3000
ENGLISH
Office: ENGLISH

ROHATGI SURBHI
Accepting New Patients:Y
PRIMARY CARE OF WELLESLEY
195 Worcester St. Unit 102 ,Wellesley Hills,MA 02481
Norfolk
(617) 219-1510
ENGLISH
Office: ENGLISH

SCOTT JUDITH P.
Accepting New Patients:N
WELLESLEY PRIMARY CARE MEDICINE, PC
65 Walnut St Ste 500
,Wellesley Hills,MA 024812112
Norfolk
(781) 431-2345
ENGLISH
Office: ENGLISH

SERRANO ERIC A.
Accepting New Patients:N
NEWTON WELLESLEY PRIMARY CARE, PC
40 Walnut St Ste 102
,Wellesley Hills,MA 024812175
Norfolk
(781) 943-3000
ENGLISH
Office: ENGLISH

SHEA MARYANN
Accepting New Patients:Y
WELLESLEY PRIMARY CARE MEDICINE, PC
65 Walnut St Ste 500
,Wellesley Hills,MA 024812112
Norfolk
(781) 431-2345
ENGLISH
Office: ENGLISH

TOFIAS BRUCE
Accepting New Patients:N
NEEDHAM WELLESLEY FAMILY MEDICINE, PC
65 Walnut St., Ste. 420
,Wellesley Hills,MA 024812197
Norfolk
(781) 235-3444
ENGLISH
Office: ENGLISH

YANG JIANYING
Accepting New Patients:Y
PRIMARY CARE OF WELLESLEY
195 Worcester St. Unit 102 ,Wellesley Hills,MA 02481
Norfolk
(617) 219-1510
ENGLISH
Office: ENGLISH

BASNYAT SAMJHANA
Accepting New Patients:N
MGB MEDICAL GROUP SUBURBAN MA - WESTWOOD
100 Brigham Way
,Westwood,MA 02090
Norfolk
(877) 937-8128
samjhana.basnyat@gmail.com
ENGLISH
Office: ENGLISH

DIAMOND ERIC N.
Accepting New Patients:N
MGB MEDICAL GROUP SUBURBAN MA - WESTWOOD
100 Brigham Way
,Westwood,MA 02090
Norfolk
(877) 937-8128
ENGLISH
Office: ENGLISH

FERRERA HANNAH M
Accepting New Patients:Y
MGB MEDICAL GROUP SUBURBAN MA - WESTWOOD
100 Brigham Way
,Westwood,MA 02090
Norfolk
(877) 937-8128
ENGLISH
Office: ALBANIAN|ARMENIAN|ARABIC, LEBANESE, SYRIAN|BENGALI|BULGARIAN|BURMESE|CANTONESE|KHMER / CAMBODIAN|CROATIAN|DUTCH

LOWNEY JEREMIAH J.
Accepting New Patients:Y
BOND MEDICAL CONSULTANTS, PC
284 Canton St ,Westwood,MA 020902206
Norfolk
(617) 418-0218
ENGLISH
Office: SPANISH|ENGLISH

SUN JENNY Y.
Accepting New Patients:N
MGB MEDICAL GROUP SUBURBAN MA - WESTWOOD
100 Brigham Way ,Westwood,MA 02090
Norfolk
(877) 937-8128
CHINESE|ENGLISH
Office: ENGLISH

VEDENSKY VERONICA
Accepting New Patients:N
MGB MEDICAL GROUP SUBURBAN MA - WESTWOOD
100 Brigham Way ,Westwood,MA 02090
Norfolk
(877) 937-8128
RUSSIAN|ENGLISH
Office: ENGLISH

HOPKINS PATRICIA T.
Accepting New Patients:N
HOPKINS MEDICAL GROUP, LLC
571 Main St ,Weymouth,MA 021901843
Norfolk
(617) 773-9198
ENGLISH
Office: ENGLISH

HEALTHWORKS, INC
Accepting New Patients:N
HEALTHWORKS, INC
126 Commonwealth Ave ,Dedham,MA 020261441
Norfolk
(781) 326-6005
irene.goranitis@gmail.com
GERMAN|ENGLISH
Office: GERMAN|ENGLISH

PERSONALIZED MEDICAL CARE LLC
Accepting New Patients:Y
PERSONALIZED MEDICAL CARE LLC
200 Boylston St Ste 311 ,Chestnut Hill,MA 024672008
Norfolk
(617) 964-3333
ENGLISH
Office: ENGLISH

STURDY MEMORIAL ASSOCIATES AT PLAINVILLE
Accepting New Patients:N
STURDY MEMORIAL ASSOCIATES AT PLAINVILLE
60 Messenger St ,Plainville,MA 027622258
Norfolk
(508) 809-6378
ffontaine@sturdymemorial.org
ENGLISH
Office: ENGLISH

LU HUA A
Accepting New Patients:Y
LU, HUA A
1180 Beacon St ., Ste 4A ,Brookline,MA 02446
Norfolk
(617) 934-8493
pjin1986@gmail.com
CANTONESE|ENGLISH
Office: CANTONESE|ENGLISH

SPIEGEL PAUL J.
Accepting New Patients:Y
BWH Primary Care Associates at Norwood
315 Norwood Park South, Fl. 1 ,Norwood,MA 02062
Norfolk
(857) 307-3900
ENGLISH
Office: ENGLISH

MALIS CHARLES D.
Accepting New Patients:Y
VK NEW ENGLAND MANAGEMENT, LLC
500 Congress Street, STE 2G ,Quincy,MA 02169
Norfolk
(617) 481-6949
ENGLISH
Office: SPANISH|ENGLISH

KROSHIAN VASKEN M.
Accepting New Patients:Y
CODMAN SQUARE HEALTH AT RANDOLPH HIGH SCHOOL
42 HIGHLAND AVE ,RANDOLPH,MA 02368
Norfolk
(617) 825-9660
ARABIC, LEBANESE, SYRIAN|ENGLISH
Office: ARMENIAN|ARABIC, LEBANESE, SYRIAN|CANTONESE|CHINESE|FRENCH|ITALIAN|MANDARIN|PORTUGUESE|RUSSIAN|SPANISH

CHALKO CHARLES P.
Accepting New Patients:N
COASTAL MEDICAL ASSOCIATES
55 Fogg Rd ,South Weymouth,MA 021902432
Norfolk
(781) 624-8000
ENGLISH
Office: ENGLISH

NATOV SVETLOZAR N.
Accepting New Patients:Y
NATOV MEDICAL ASSOCIATES
851 Main St Ste 10 ,South Weymouth,MA 021901613
Norfolk
(339) 499-1058
BULGARIAN|FRENCH|RUSSIAN|ENGLISH
Office: BULGARIAN|FRENCH|RUSSIAN|ENGLISH

NORFOLK COUNTY

SATORIE JILL K
Accepting New Patients:Y
CROWN OBSTETRICS & GYNECOLOGY PC
300 Congress St., Ste. 102 ,Quincy,MA 021690907
Norfolk
(617) 479-6636
ENGLISH
Office: ARABIC, LEBANESE, SYRIAN| CHINESE|FRENCH| SPANISH|ENGLISH

SATORIE JILL K
Accepting New Patients:Y
CROWN OBSTETRICS & GYNECOLOGY PC AT 780 MAIN ST
780 Main St ,South Weymouth,MA 02190
Norfolk
(339) 201-7634
ENGLISH
Office: ARABIC, LEBANESE, SYRIAN| CHINESE|FRENCH| SPANISH|ENGLISH

BURGHARDT LINDSEY C.
Accepting New Patients:Y
Milton Pediatric Associates - Braintree
340 Wood Rd Ste 301 ,Braintree,MA 021842418
Norfolk
(781) 356-6200
ENGLISH
Office: GREEK| SPANISH|ENGLISH

WILLWERTH, JR. BEN M.
Accepting New Patients:Y
Milton Pediatric Associates - Braintree
340 Wood Rd Ste 301 ,Braintree,MA 021842418
Norfolk
(781) 356-6200
ENGLISH
Office: GREEK| SPANISH|ENGLISH

BEJIN GIOVANNIE C.
Accepting New Patients:Y
Manet Community Health Center at North Quincy
110 W. Squantum St. ,North Quincy,MA 02171
Norfolk
(617) 376-3000
ENGLISH
Office: ARABIC, LEBANESE, SYRIAN| BENGALI|CANTONESE| FRENCH|HINDI| MANDARIN|RUSSIAN| SPANISH|SWEDISH| TAGALOG, FILIPINO

CAHILL MARY P
Accepting New Patients:Y
Manet Community Health Center at North Quincy
110 W. Squantum St. ,North Quincy,MA 02171
Norfolk
(617) 376-3000
ENGLISH
Office: ARABIC, LEBANESE, SYRIAN| BENGALI|CANTONESE| FRENCH|HINDI| MANDARIN|RUSSIAN| SPANISH|SWEDISH| TAGALOG, FILIPINO

SAVINI DOROTHY
Accepting New Patients:Y
Manet Community Health Center at North Quincy
110 W. Squantum St. ,North Quincy,MA 02171
Norfolk
(617) 376-3000
ENGLISH
Office: ARABIC, LEBANESE, SYRIAN| BENGALI|CANTONESE| FRENCH|HINDI| MANDARIN|RUSSIAN| SPANISH|SWEDISH| TAGALOG, FILIPINO

BEJIN GIOVANNIE C.
Accepting New Patients:Y
Manet Community Health Center at Houghs Neck
1193 Sea St ,Quincy,MA 021693544
Norfolk
(617) 471-8683
ENGLISH
Office: ARABIC, LEBANESE, SYRIAN| BENGALI|CANTONESE| FRENCH|HINDI| MANDARIN|RUSSIAN| SPANISH|SWEDISH| TAGALOG, FILIPINO

CAHILL MARY P
Accepting New Patients:Y
Manet Community Health Center at Snug Harbor
9 Bicknell St ,Quincy,MA 021696003
Norfolk
(617) 471-4715
ENGLISH
Office: ARABIC, LEBANESE, SYRIAN| BENGALI|CANTONESE| FRENCH|HINDI| MANDARIN|RUSSIAN| SPANISH|SWEDISH| TAGALOG, FILIPINO

CAHILL MARY P
Accepting New Patients:Y
Manet Community Health Center at Houghs Neck
1193 Sea St ,Quincy,MA 021693544
Norfolk
(617) 471-8683
ENGLISH
Office: ARABIC, LEBANESE, SYRIAN| BENGALI|CANTONESE| FRENCH|HINDI| MANDARIN|RUSSIAN| SPANISH|SWEDISH| TAGALOG, FILIPINO

SAVINI DOROTHY
Accepting New Patients:Y
Manet Community Health Center at Snug Harbor
9 Bicknell St ,Quincy,MA 021696003
Norfolk
(617) 471-4715
ENGLISH
Office: ARABIC, LEBANESE, SYRIAN|BENGALI|CANTONESE|FRENCH|HINDI|MANDARIN|RUSSIAN|SPANISH|SWEDISH|TAGALOG, FILIPINO

SAVINI DOROTHY
Accepting New Patients:Y
Manet Community Health Center at Houghs Neck
1193 Sea St ,Quincy,MA 021693544
Norfolk
(617) 471-8683
ENGLISH
Office: ARABIC, LEBANESE, SYRIAN|BENGALI|CANTONESE|FRENCH|HINDI|MANDARIN|RUSSIAN|SPANISH|SWEDISH|TAGALOG, FILIPINO

SAVINI DOROTHY
Accepting New Patients:Y
Manet Community Health Center at Quincy Medical Center
114 Whitwell St Fl 2 ,Quincy,MA 021691870
Norfolk
(857) 403-0820
ENGLISH
Office: ARABIC, LEBANESE, SYRIAN|BENGALI|CANTONESE|FRENCH|HINDI|MANDARIN|RUSSIAN|SPANISH|SWEDISH|TAGALOG, FILIPINO

WONG CINDY
Accepting New Patients:Y
SOUTH COVE COMMUNITY HEALTH CENTER AT HOLMES STREET
88 Holmes St ,Quincy,MA 021712431
Norfolk
(617) 318-3200
ENGLISH
Office: CANTONESE|CHINESE|MANDARIN|VIETNAMESE|ENGLISH

JEUNE THATIANA
Accepting New Patients:Y
CODMAN SQUARE HEALTH AT RANDOLPH HIGH SCHOOL
42 HIGHLAND AVE ,RANDOLPH,MA 02368
Norfolk
(617) 825-9660
ENGLISH|HAITIAN CREOLE /KWEO
Office: FRENCH|SPANISH|ENGLISH|CAPE VERDE CREOLE|HAITIAN CREOLE /KWEO

MONTIJO IRIS A.
Accepting New Patients:Y
CODMAN SQUARE HEALTH AT RANDOLPH HIGH SCHOOL
42 HIGHLAND AVE ,RANDOLPH,MA 02368
Norfolk
(617) 825-9660
SPANISH|ENGLISH|HAITIAN CREOLE /KWEO
Office: FRENCH|SPANISH|ENGLISH|CAPE VERDE CREOLE|HAITIAN CREOLE /KWEO

MORAN ELIZABETH M
Accepting New Patients:Y
CODMAN SQUARE HEALTH AT RANDOLPH HIGH SCHOOL
42 HIGHLAND AVE ,RANDOLPH,MA 02368
Norfolk
(617) 825-9660
ENGLISH
Office: FRENCH|SPANISH|ENGLISH|CAPE VERDE CREOLE|HAITIAN CREOLE /KWEO

ADAMS EMILY
Accepting New Patients:Y
Lower Falls Pediatrics, PC
65 Walnut St Ste 310 ,Wellesley,MA 024812129
Norfolk
(781) 772-1527
eadams.pnp@gmail.com
Office: ENGLISH

BURGHARDT LINDSEY C.
Accepting New Patients:Y
Milton Pediatric Associates - Braintree
340 Wood Rd Ste 301 ,Braintree,MA 021842418
Norfolk
(781) 356-6200
ENGLISH
Office: GREEK|SPANISH|ENGLISH

JIN KATHERINE A.
Accepting New Patients:Y
Milton Pediatric Associates - Braintree
340 Wood Rd Ste 301 ,Braintree,MA 021842418
Norfolk
(781) 356-6200
ENGLISH
Office: GREEK|SPANISH|ENGLISH

LOPEZ GREGORY
Accepting New Patients:Y
Milton Pediatric Associates - Braintree
340 Wood Rd Ste 301 ,Braintree,MA 021842418
Norfolk
(781) 356-6200
GREEK|SPANISH|ENGLISH

MCCULLOUGH LAURA C.
Accepting New Patients:Y
Milton Pediatric Associates - Braintree
340 Wood Rd Ste 301 ,Braintree,MA 021842418
Norfolk
(781) 356-6200
ENGLISH
Office: GREEK|SPANISH|ENGLISH

MCGOVERN JESSICA E.
Accepting New Patients:Y
Milton Pediatric Associates - Braintree
340 Wood Rd Ste 301
,Braintree,MA
021842418
Norfolk
(781) 356-6200
ENGLISH
Office: GREEK|SPANISH|ENGLISH

NILOFF REBECCA
Accepting New Patients:Y
Milton Pediatric Associates - Braintree
340 Wood Rd Ste 301
,Braintree,MA
021842418
Norfolk
(781) 356-6200
FRENCH|ENGLISH
Office: GREEK|SPANISH|ENGLISH

O'REILLY CARA E.
Accepting New Patients:Y
Milton Pediatric Associates - Braintree
340 Wood Rd Ste 301
,Braintree,MA
021842418
Norfolk
(781) 356-6200
GREEK|ENGLISH
Office: GREEK|SPANISH|ENGLISH

PAPPAS PAULINE C.
Accepting New Patients:Y
Milton Pediatric Associates - Braintree
340 Wood Rd Ste 301
,Braintree,MA
021842418
Norfolk
(781) 356-6200
GREEK|SPANISH|ENGLISH
Office: GREEK|SPANISH|ENGLISH

PAUL SCOTT R.
Accepting New Patients:Y
Milton Pediatric Associates - Braintree
340 Wood Rd Ste 301
,Braintree,MA
021842418
Norfolk
(781) 356-6200
SPANISH|ENGLISH
Office: GREEK|SPANISH|ENGLISH

SEIDEL NATAN E
Accepting New Patients:Y
Milton Pediatric Associates - Braintree
340 Wood Rd Ste 301
,Braintree,MA
021842418
Norfolk
(781) 356-6200
natan.seidel@childrens.harvard.edu
ENGLISH
Office: GREEK|SPANISH|ENGLISH

SHAFF HEIDI L.
Accepting New Patients:Y
Milton Pediatric Associates - Braintree
340 Wood Rd Ste 301
,Braintree,MA
021842418
Norfolk
(781) 356-6200
ENGLISH
Office: GREEK|SPANISH|ENGLISH

WILLWERTH, JR. BEN M.
Accepting New Patients:Y
Milton Pediatric Associates - Braintree
340 Wood Rd Ste 301
,Braintree,MA
021842418
Norfolk
(781) 356-6200
ENGLISH
Office: GREEK|SPANISH|ENGLISH

WONG LISA M.
Accepting New Patients:N
Milton Pediatric Associates - Braintree
340 Wood Rd Ste 301
,Braintree,MA
021842418
Norfolk
(781) 356-6200
ENGLISH
Office: GREEK|SPANISH|ENGLISH

AMIN PARAG M.
Accepting New Patients:Y
CENTRE PEDIATRIC ASSOCIATES, PC
1 Brookline Pl Ste 327
,Brookline,MA
024457238
Norfolk
(617) 735-8585
ENGLISH
Office: RUSSIAN|SPANISH|ENGLISH

AZANG-NJAAH NDANG N
Accepting New Patients:Y
BRIGHAM FAMILY CARE ASSOCIATES
1285 Beacon St. 1st., Fl.
,Brookline,MA
024465237
Norfolk
(617) 983-7025
ENGLISH
Office: ENGLISH

BUNNELL BRUCE W.
Accepting New Patients:Y
CENTRE PEDIATRIC ASSOCIATES, PC
1 Brookline Pl Ste 327
,Brookline,MA
024457238
Norfolk
(617) 735-8585
ENGLISH
Office: RUSSIAN|SPANISH|ENGLISH

DALEY TRACEY L.
Accepting New Patients:Y
CENTRE PEDIATRIC ASSOCIATES, PC
1 Brookline Pl Ste 327
,Brookline,MA
024457238
Norfolk
(617) 735-8585
ENGLISH
Office: RUSSIAN|SPANISH|ENGLISH

DE GIROLAMI LAURA E.
Accepting New Patients:Y
CENTRE PEDIATRIC ASSOCIATES, PC
1 Brookline Pl Ste 327
,Brookline,MA
024457238
Norfolk
(617) 735-8585
ENGLISH
Office: RUSSIAN|SPANISH|ENGLISH

EISENBERG STACI R
Accepting New Patients:Y
BRIGHAM FAMILY CARE ASSOCIATES
1285 Beacon St. 1st., Fl.
,Brookline,MA
024465237
Norfolk
(617) 983-7025
SPANISH|ENGLISH
Office: ENGLISH

FARIAS KRISTIN C.
Accepting New Patients:Y
BRIGHAM FAMILY CARE ASSOCIATES
1285 Beacon St. 1st., Fl.
,Brookline,MA
024465237
Norfolk
(617) 983-7025
ENGLISH
Office: ENGLISH

GAFFIN LAUREL W
Accepting New Patients:Y
CENTRE PEDIATRIC ASSOCIATES, PC
1 Brookline Pl Ste 327
,Brookline,MA
024457238
Norfolk
(617) 735-8585
laurelgaffin@gmail.com
ENGLISH
Office: RUSSIAN|SPANISH|ENGLISH

KALLENBERG ABIGAIL H
Accepting New Patients:Y
CENTRE PEDIATRIC ASSOCIATES, PC
1 Brookline Pl Ste 327
,Brookline,MA
024457238
Norfolk
(617) 735-8585
abikallenberg@gmail.com
ENGLISH
Office: RUSSIAN|SPANISH|ENGLISH

KING CAITLIN S.
Accepting New Patients:Y
CENTRE PEDIATRIC ASSOCIATES, PC
1 Brookline Pl Ste 327
,Brookline,MA
024457238
Norfolk
(617) 735-8585
ENGLISH
Office: RUSSIAN|SPANISH|ENGLISH

MA MICHAEL H
Accepting New Patients:Y
CENTRE PEDIATRIC ASSOCIATES, PC
1 Brookline Pl Ste 327
,Brookline,MA
024457238
Norfolk
(617) 735-8585
CANTONESE|FRENCH|ENGLISH
Office: RUSSIAN|SPANISH|ENGLISH

MONAGHAN COLLEEN A.
Accepting New Patients:N
BRIGHAM FAMILY CARE ASSOCIATES
1285 Beacon St. 1st., Fl.
,Brookline,MA
024465237
Norfolk
(617) 983-7025
ENGLISH
Office: ENGLISH

SHARMA NIRAJ
Accepting New Patients:N
BRIGHAM FAMILY CARE ASSOCIATES
1285 Beacon St. 1st., Fl.
,Brookline,MA
024465237
Norfolk
(617) 983-7025
ENGLISH

THREADGILL MARGARET E.
Accepting New Patients:N
BRIGHAM FAMILY CARE ASSOCIATES
1285 Beacon St. 1st., Fl.
,Brookline,MA
024465237
Norfolk
(617) 983-7025
ENGLISH
Office: ENGLISH

GOLDSTON JAMES I
Accepting New Patients:Y
Integrated Center for Child Development - Canton
340 Turnpike St.
,Canton,MA 02021
Norfolk
(781) 619-1500
JAMESGOLDSTONMD@GMAIL.COM
ENGLISH
Office: ENGLISH

ALI-AHMAD DANIA M.
Accepting New Patients:Y
Pediatric Health at Chestnut Hill
25 Boylston St Ste 112
,Chestnut Hill,MA
024671710
Norfolk
(617) 244-6000
ENGLISH
Office: ARABIC, LEBANESE, SYRIAN|ENGLISH

PEDIATRIC HEALTH AT CHESTNUT HILL
Accepting New Patients:N
Pediatric Health at Chestnut Hill
25 Boylston St Ste 112
,Chestnut Hill,MA
024671710
Norfolk
(617) 244-6000
ARABIC, LEBANESE, SYRIAN|ENGLISH
Office: ARABIC, LEBANESE, SYRIAN|ENGLISH

HARDEE ASHLEY
Accepting New Patients:Y
JOY OF PEDIATRICS, PC
223 Chief Justice Cushing Hwy. Ste 201
,Cohasset,MA 02025
Norfolk
(781) 383-8380
ashleyhardeech@gmail.com
Office: SPANISH|ENGLISH

HEALEY JOCELYN R.
Accepting New Patients:Y
JOY OF PEDIATRICS, PC
223 Chief Justice Cushing Hwy. Ste 201
,Cohasset,MA 02025
Norfolk
(781) 383-8380
ENGLISH
Office: SPANISH|ENGLISH

NORFOLK COUNTY

SMITH KHANNA NICOLA J.
Accepting New Patients:Y
JOY OF PEDIATRICS, PC
223 Chief Justice Cushing Hwy. Ste 201
,Cohasset,MA 02025
Norfolk
(781) 383-8380
ENGLISH
Office: SPANISH|ENGLISH

GIULIANO ARTHUR A.
Accepting New Patients:N
PEDIATRIC SPECIALISTS OF FOXBOROUGH AND WRENTHAM
132 Central St., Ste. 116
,Foxboro,MA 020352422
Norfolk
(508) 543-6306
ENGLISH
Office: SPANISH|TAIWANESE|ENGLISH

GIULIANO CHRISTOPHER P.
Accepting New Patients:Y
PEDIATRIC SPECIALISTS OF FOXBOROUGH AND WRENTHAM
132 Central St., Ste. 116
,Foxboro,MA 020352422
Norfolk
(508) 543-6306
ENGLISH
Office: SPANISH|TAIWANESE|ENGLISH

HAUSMAN MARK A.
Accepting New Patients:Y
PEDIATRIC SPECIALISTS OF FOXBOROUGH AND WRENTHAM
132 Central St., Ste. 116
,Foxboro,MA 020352422
Norfolk
(508) 543-6306
hausman_m@yahoo.com
ENGLISH
Office: SPANISH|TAIWANESE|ENGLISH

JORDAN PETER A
Accepting New Patients:Y
PEDIATRIC SPECIALISTS OF FOXBOROUGH AND WRENTHAM
132 Central St., Ste. 116
,Foxboro,MA 020352422
Norfolk
(508) 543-6306
peterjordan25@gmail.com
Office: SPANISH|TAIWANESE|ENGLISH

KENNEDY JAMES M.
Accepting New Patients:Y
PEDIATRIC SPECIALISTS OF FOXBOROUGH AND WRENTHAM
132 Central St., Ste. 116
,Foxboro,MA 020352422
Norfolk
(508) 543-6306
ENGLISH
Office: SPANISH|TAIWANESE|ENGLISH

KIM OLIVIA S.
Accepting New Patients:Y
PEDIATRIC SPECIALISTS OF FOXBOROUGH AND WRENTHAM
132 Central St., Ste. 116
,Foxboro,MA 020352422
Norfolk
(508) 543-6306
ENGLISH
Office: SPANISH|TAIWANESE|ENGLISH

PACHECO DIANNE A.
Accepting New Patients:Y
PEDIATRIC SPECIALISTS OF FOXBOROUGH AND WRENTHAM
132 Central St., Ste. 116
,Foxboro,MA 020352422
Norfolk
(508) 543-6306
ENGLISH
Office: SPANISH|TAIWANESE|ENGLISH

PAGE MONIKA L.
Accepting New Patients:Y
PEDIATRIC SPECIALISTS OF FOXBOROUGH AND WRENTHAM
132 Central St., Ste. 116
,Foxboro,MA 020352422
Norfolk
(508) 543-6306
ENGLISH
Office: SPANISH|TAIWANESE|ENGLISH

WANG ANNIE
Accepting New Patients:Y
PEDIATRIC SPECIALISTS OF FOXBOROUGH AND WRENTHAM
132 Central St., Ste. 116
,Foxboro,MA 020352422
Norfolk
(508) 543-6306
ENGLISH
Office: SPANISH|TAIWANESE|ENGLISH

AZANG-NJAAH NDANG N
Accepting New Patients:Y
BRIGHAM AND WOMEN'S PRIMARY CARE AT FOXBOROUGH
20 Patriot Pl.
,Foxborough,MA 020351375
Norfolk
(508) 718-4050
ENGLISH
Office: ENGLISH

MONAGHAN COLLEEN A.
Accepting New Patients:N
BRIGHAM AND WOMEN'S PRIMARY CARE AT FOXBOROUGH
20 Patriot Pl.
,Foxborough,MA 020351375
Norfolk
(508) 718-4050
ENGLISH
Office: ENGLISH

SHARMA NIRAJ
Accepting New Patients:N
BRIGHAM AND WOMEN'S PRIMARY CARE AT FOXBOROUGH
20 Patriot Pl.
,Foxborough,MA 020351375
Norfolk
(508) 718-4050
ENGLISH

THREADGILL MARGARET E.
Accepting New Patients:N
BRIGHAM AND WOMEN'S PRIMARY CARE AT FOXBOROUGH
20 Patriot Pl.
,Foxborough,MA 020351375
Norfolk
(508) 718-4050
ENGLISH
Office: ENGLISH

FINKELSTEIN EVAN D.
Accepting New Patients:Y
PEDIATRIC ASSOCIATES OF NORWOOD & FRANKLIN - 122 GROVE ST.
122 Grove St., Ste. 202
,Franklin,MA 02038
Norfolk
(508) 528-5404
ENGLISH
Office: ENGLISH

KOLODNEY JEFF A.
Accepting New Patients:Y
PEDIATRIC ASSOCIATES OF NORWOOD & FRANKLIN - 122 GROVE ST.
122 Grove St., Ste. 202
,Franklin,MA 02038
Norfolk
(508) 528-5404
ENGLISH
Office: ENGLISH

LAM DANIELLE D.
Accepting New Patients:Y
PEDIATRIC ASSOCIATES OF NORWOOD & FRANKLIN - 122 GROVE ST.
122 Grove St., Ste. 202
,Franklin,MA 02038
Norfolk
(508) 528-5404
ENGLISH
Office: ENGLISH

O'CONNELL DONNA M.
Accepting New Patients:Y
PEDIATRIC ASSOCIATES OF NORWOOD & FRANKLIN - 122 GROVE ST.
122 Grove St., Ste. 202
,Franklin,MA 02038
Norfolk
(508) 528-5404
ENGLISH
Office: ENGLISH

RAKO JULES
Accepting New Patients:Y
PEDIATRIC ASSOCIATES OF NORWOOD & FRANKLIN - 122 GROVE ST.
122 Grove St., Ste. 202
,Franklin,MA 02038
Norfolk
(508) 528-5404
ENGLISH
Office: ENGLISH

TJONAHEN ERIC K.
Accepting New Patients:Y
PEDIATRIC ASSOCIATES OF NORWOOD & FRANKLIN - 122 GROVE ST.
122 Grove St., Ste. 202
,Franklin,MA 02038
Norfolk
(508) 528-5404
ENGLISH
Office: ENGLISH

BLUMENTHAL MARK A.
Accepting New Patients:Y
PEDIATRIC ASSOCIATES OF WELLESLEY AT MEDFIELD
266 Main St., Ste. 18
,Medfield,MA 020522019
Norfolk
(508) 359-9200
mablumenthal@mgb.org
ENGLISH
Office: ENGLISH

FARRINGTON ASHLEY
Accepting New Patients:Y
PEDIATRIC ASSOCIATES OF WELLESLEY AT MEDFIELD
266 Main St., Ste. 18
,Medfield,MA 020522019
Norfolk
(508) 359-9200
ashleybfarrington@gmail.com
ENGLISH
Office: CANTONESE|DUTCH|FRENCH|ITALIAN|KOREAN|SPANISH|VIETNAMESE|ENGLISH|CAPE VERDE CREOLE|HAITIAN CREOLE /KWEO

FILIPPINE MAUREEN M.
Accepting New Patients:N
PEDIATRIC ASSOCIATES OF WELLESLEY AT MEDFIELD
266 Main St., Ste. 18
,Medfield,MA 020522019
Norfolk
(508) 359-9200
filippine@mgb.org
ENGLISH
Office: ENGLISH

GERIOS ABIR J
Accepting New Patients:Y
PEDIATRIC ASSOCIATES OF WELLESLEY AT MEDFIELD
266 Main St., Ste. 18
,Medfield,MA 020522019
Norfolk
(508) 359-9200
agerios@mgb.org
ENGLISH
Office: ENGLISH

LANDIS DAVID A.
Accepting New Patients:Y
PEDIATRIC ASSOCIATES OF WELLESLEY AT MEDFIELD
266 Main St., Ste. 18
,Medfield,MA 020522019
Norfolk
(508) 359-9200
dlandis@mgb.org
ENGLISH
Office: ENGLISH

RAFTERY JOHN R.
Accepting New Patients:Y
PEDIATRIC ASSOCIATES OF WELLESLEY AT MEDFIELD
266 Main St., Ste. 18
,Medfield,MA 020522019
Norfolk
(508) 359-9200
jraftery@mgb.org
ENGLISH
Office: ENGLISH

NORFOLK COUNTY

YANKELEV HAYA
Accepting New Patients:Y
PEDIATRIC ASSOCIATES OF WELLESLEY AT MEDFIELD
266 Main St., Ste. 18
,Medfield,MA 020522019
Norfolk
(508) 359-9200
hyankelev@mgb.org
HEBREW|ENGLISH
Office: ENGLISH

FINKELSTEIN EVAN D.
Accepting New Patients:Y
Pediatric Associates of Norwood
115 Norwood Park South, Ste. 110
,Norwood,MA 02062
Norfolk
(781) 769-4090
ENGLISH
Office: ENGLISH

KOLODNEY JEFF A.
Accepting New Patients:Y
Pediatric Associates of Norwood
115 Norwood Park South, Ste. 110
,Norwood,MA 02062
Norfolk
(781) 769-4090
ENGLISH
Office: ENGLISH

LAM DANIELLE D.
Accepting New Patients:Y
Pediatric Associates of Norwood
115 Norwood Park South, Ste. 110
,Norwood,MA 02062
Norfolk
(781) 769-4090
ENGLISH
Office: ENGLISH

LEVIN-SCHERZ ALYSSA
Accepting New Patients:Y
Pediatric Associates of Norwood
115 Norwood Park South, Ste. 110
,Norwood,MA 02062
Norfolk
(781) 769-4090
ENGLISH
Office: CANTONESE|DUTCH|FRENCH|ITALIAN|KOREAN|SPANISH|VIETNAMESE|ENGLISH|CAPE VERDE CREOLE|HAITIAN CREOLE /KWEO

O'CONNELL DONNA M.
Accepting New Patients:Y
Pediatric Associates of Norwood
115 Norwood Park South, Ste. 110
,Norwood,MA 02062
Norfolk
(781) 769-4090
ENGLISH
Office: ENGLISH

RAKO JULES
Accepting New Patients:Y
Pediatric Associates of Norwood
115 Norwood Park South, Ste. 110
,Norwood,MA 02062
Norfolk
(781) 769-4090
ENGLISH
Office: ENGLISH

TJONAHEN ERIC K.
Accepting New Patients:Y
Pediatric Associates of Norwood
115 Norwood Park South, Ste. 110
,Norwood,MA 02062
Norfolk
(781) 769-4090
ENGLISH
Office: ENGLISH

DEBOWY OWEN G.
Accepting New Patients:N
STURDY MEMORIAL ASSOCIATES AT PLAINVILLE
60 Messenger St
,Plainville,MA 027622258
Norfolk
(508) 809-6378
odebowy@sturdymemorial.org
ENGLISH
Office: ENGLISH

BELCHER DAVID M.
Accepting New Patients:Y
QUINCY PEDIATRIC ASSOCIATES
191 Independence Ave
,Quincy,MA 021697751
Norfolk
(617) 773-5070
ENGLISH
Office: ENGLISH

CHRISTIAN JAMES T.
Accepting New Patients:Y
QUINCY PEDIATRIC ASSOCIATES
191 Independence Ave
,Quincy,MA 021697751
Norfolk
(617) 773-5070
ENGLISH
Office: ENGLISH

GUTSTEIN ALLYSON
Accepting New Patients:N
SOUTH SHORE MEDICAL CENTER AT 1495 HANCOCK ST.
1495 Hancock St.
,Quincy,MA 02169
Norfolk
(781) 878-5200
ENGLISH
Office: FRENCH|ITALIAN|RUSSIAN|SPANISH|ENGLISH

HAO MADDIE Y.
Accepting New Patients:Y
SOUTH COVE COMMUNITY HEALTH CENTER AT HOLMES STREET
88 Holmes St
,Quincy,MA 021712431
Norfolk
(617) 318-3200
MANDARIN|ENGLISH
Office: CANTONESE|CHINESE|MANDARIN|VIETNAMESE|ENGLISH

HERTKO-ADAMS JULIANNE M.
Accepting New Patients:Y
QUINCY PEDIATRIC ASSOCIATES
191 Independence Ave
,Quincy,MA 021697751
Norfolk
(617) 773-5070
ENGLISH
Office: ENGLISH

NORFOLK COUNTY

HOERNLE NILS R.
Accepting New Patients:Y
SOUTH SHORE MEDICAL CENTER AT 1495 HANCOCK ST.
1495 Hancock St.
,Quincy,MA 02169
Norfolk
(781) 878-5200
ENGLISH
Office: FRENCH|ITALIAN|RUSSIAN|SPANISH|ENGLISH

IRONS DAVID A.
Accepting New Patients:Y
QUINCY PEDIATRIC ASSOCIATES
191 Independence Ave
,Quincy,MA 021697751
Norfolk
(617) 773-5070
ENGLISH
Office: ENGLISH

JONES CARRIE M.
Accepting New Patients:Y
QUINCY PEDIATRIC ASSOCIATES
191 Independence Ave
,Quincy,MA 021697751
Norfolk
(617) 773-5070
ENGLISH
Office: ENGLISH

MANSOUR KARI L.
Accepting New Patients:Y
QUINCY PEDIATRIC ASSOCIATES
191 Independence Ave
,Quincy,MA 021697751
Norfolk
(617) 773-5070
ENGLISH
Office: ENGLISH

MCGAUGH MARY A.
Accepting New Patients:Y
QUINCY PEDIATRIC ASSOCIATES
191 Independence Ave
,Quincy,MA 021697751
Norfolk
(617) 773-5070
ENGLISH
Office: ENGLISH

ROSSHIRT LINDSAY B.
Accepting New Patients:Y
QUINCY PEDIATRIC ASSOCIATES
191 Independence Ave
,Quincy,MA 021697751
Norfolk
(617) 773-5070
ENGLISH
Office: ENGLISH

SCHARF LAURA H.
Accepting New Patients:Y
QUINCY PEDIATRIC ASSOCIATES
191 Independence Ave
,Quincy,MA 021697751
Norfolk
(617) 773-5070
ENGLISH
Office: ENGLISH

STEMMER-FRYDMAN JOEL
Accepting New Patients:Y
STEMMER PEDIATRICS
1261 Furnace Brook Pkwy Ste 14 ,Quincy,MA 021694762
Norfolk
(617) 479-3150
HEBREW|ITALIAN|SPANISH|ENGLISH
Office: SPANISH|ENGLISH

WARHAFTIG JEREMY P.
Accepting New Patients:N
SOUTH SHORE MEDICAL CENTER AT 1495 HANCOCK ST.
1495 Hancock St.
,Quincy,MA 02169
Norfolk
(781) 878-5200
ENGLISH
Office: FRENCH|ITALIAN|RUSSIAN|SPANISH|ENGLISH

DAFTARY GENEVIEVE C.
Accepting New Patients:Y
CODMAN SQUARE HEALTH AT RANDOLPH HIGH SCHOOL
42 HIGHLAND AVE
,RANDOLPH,MA 02368
Norfolk
(617) 825-9660
ENGLISH
Office: FRENCH|SPANISH|ENGLISH|CAPE VERDE CREOLE|HAITIAN CREOLE /KWEO

MITCHELL FUCHSIA Y.
Accepting New Patients:Y
CODMAN SQUARE HEALTH AT RANDOLPH HIGH SCHOOL
42 HIGHLAND AVE
,RANDOLPH,MA 02368
Norfolk
(617) 825-9660
ENGLISH
Office: FRENCH|SPANISH|ENGLISH|CAPE VERDE CREOLE|HAITIAN CREOLE /KWEO

PIERRE FRANCOIS JESSICA
Accepting New Patients:Y
CODMAN SQUARE HEALTH AT RANDOLPH HIGH SCHOOL
42 HIGHLAND AVE
,RANDOLPH,MA 02368
Norfolk
(617) 825-9660
ENGLISH|HAITIAN CREOLE /KWEO
Office: FRENCH|SPANISH|ENGLISH|CAPE VERDE CREOLE|HAITIAN CREOLE /KWEO

STULAC SARA N
Accepting New Patients:Y
CODMAN SQUARE HEALTH AT RANDOLPH HIGH SCHOOL
42 HIGHLAND AVE
,RANDOLPH,MA 02368
Norfolk
(617) 825-9660
FRENCH|ENGLISH
Office: FRENCH|SPANISH|ENGLISH|CAPE VERDE CREOLE|HAITIAN CREOLE /KWEO

HUSSAIN JAVED H.
Accepting New Patients:Y
WEYMOUTH PEDIATRICS PC
851 Main St ,South Weymouth,MA 02190
Norfolk
(781) 335-3012
javed.hussain@childrens.harvard.edu
PUNJABI|URDU|ENGLISH|BUNJABI|KARACHI
Office: ENGLISH

BHIMAVARAPU ANURADHA M.
Accepting New Patients:Y
SIGNATURE HEALTHCARE MEDICAL - STOUGHTON
1524 Turnpike Street ,Stoughton,MA 02072
Norfolk
(781) 986-7800
ENGLISH
Office: AFRIKAANS|ALBANIAN|ARMENIAN|ARABIC, LEBANESE, SYRIAN|ASSYRIAN|BENGALI|BULGARIAN|BURMESE|BYELORUSSIAN|CANTONESE

DELUCA-CHAMPION FRANCINE
Accepting New Patients:Y
TRI-COUNTY PEDIATRIC ASSOCIATES, P.C.
907 Summer St., Ste. M102 ,STOUGHTON,MA 02072
Norfolk
(781) 344-3791
ENGLISH
Office: ENGLISH

WEINBERG YONATAN E.
Accepting New Patients:Y
TRI-COUNTY PEDIATRIC ASSOCIATES, P.C.
907 Summer St., Ste. M102 ,STOUGHTON,MA 02072
Norfolk
(781) 344-3791
yonzyw@gmail.com
HEBREW|ENGLISH
Office: PORTUGUESE|SPANISH|ENGLISH

BIVONA STEPHANIE
Accepting New Patients:Y
Lower Falls Pediatrics, PC
65 Walnut St Ste 310 ,Wellesley,MA 024812129
Norfolk
(781) 772-1527
ENGLISH
Office: ENGLISH

DAYA MOHINI A.
Accepting New Patients:Y
Newton-Wellesley Physicians: Primary Care - Wellesley West
981 Worcester Street ,Wellesley,MA 02482
Norfolk
(857) 231-4650
ENGLISH
Office: ENGLISH

FRIEDBERG MICHAEL D.
Accepting New Patients:Y
Lower Falls Pediatrics, PC
65 Walnut St Ste 310 ,Wellesley,MA 024812129
Norfolk
(781) 772-1527
ENGLISH
Office: ENGLISH

GARA-MATTHEWS LORI M.
Accepting New Patients:N
Lower Falls Pediatrics, PC
65 Walnut St Ste 310 ,Wellesley,MA 024812129
Norfolk
(781) 772-1527
ENGLISH
Office: ENGLISH

KACHAN-LIU SVETLANA S.
Accepting New Patients:Y
UNIVERSAL PEDIATRIC ASSOCIATES, INC.
422 Worcester St Ste 105 ,Wellesley Hills,MA 024815341
Norfolk
(781) 334-8775
ENGLISH
Office: ITALIAN|RUSSIAN|ENGLISH

MELE ROSINA M.
Accepting New Patients:Y
UNIVERSAL PEDIATRIC ASSOCIATES, INC.
422 Worcester St Ste 105 ,Wellesley Hills,MA 024815341
Norfolk
(781) 334-8775
ITALIAN|ENGLISH
Office: ITALIAN|RUSSIAN|ENGLISH

STAVITSKY MILANA
Accepting New Patients:Y
UNIVERSAL PEDIATRIC ASSOCIATES, INC.
422 Worcester St Ste 105 ,Wellesley Hills,MA 024815341
Norfolk
(781) 334-8775
RUSSIAN|ENGLISH
Office: ITALIAN|RUSSIAN|ENGLISH

GIULIANO ARTHUR A.
Accepting New Patients:N
Pediatric Specialists of Foxborough and Wrentham
155 South St. ,Wrentham,MA 02093
Norfolk
(508) 384-7867
ENGLISH
Office: SPANISH|TAIWANESE|ENGLISH

GIULIANO CHRISTOPHER P.
Accepting New Patients:Y
Pediatric Specialists of Foxborough and Wrentham
155 South St. ,Wrentham,MA 02093
Norfolk
(508) 384-7867
ENGLISH
Office: SPANISH|TAIWANESE|ENGLISH

HAUSMAN MARK A.
Accepting New Patients:Y
Pediatric Specialists of Foxborough and Wrentham
155 South St. ,Wrentham,MA 02093
Norfolk
(508) 384-7867
hausman_m@yahoo.com
ENGLISH
Office: SPANISH|TAIWANESE|ENGLISH

JORDAN PETER A
Accepting New Patients:Y
Pediatric Specialists of Foxborough and Wrentham
155 South St. ,Wrentham,MA 02093
Norfolk
(508) 384-7867
peterjordan25@gmail.com
Office: SPANISH|TAIWANESE|ENGLISH

NORFOLK COUNTY

KENNEDY JAMES M.
Accepting New Patients:Y
Pediatric Specialists of Foxborough and Wrentham
155 South St.
,Wrentham,MA 02093
Norfolk
(508) 384-7867
ENGLISH
Office: SPANISH|TAIWANESE|ENGLISH

KIM OLIVIA S.
Accepting New Patients:Y
Pediatric Specialists of Foxborough and Wrentham
155 South St.
,Wrentham,MA 02093
Norfolk
(508) 384-7867
ENGLISH
Office: SPANISH|TAIWANESE|ENGLISH

PACHECO DIANNE A.
Accepting New Patients:Y
Pediatric Specialists of Foxborough and Wrentham
155 South St.
,Wrentham,MA 02093
Norfolk
(508) 384-7867
ENGLISH
Office: SPANISH|TAIWANESE|ENGLISH

PAGE MONIKA L.
Accepting New Patients:Y
Pediatric Specialists of Foxborough and Wrentham
155 South St.
,Wrentham,MA 02093
Norfolk
(508) 384-7867
ENGLISH
Office: SPANISH|TAIWANESE|ENGLISH

WANG ANNIE
Accepting New Patients:Y
Pediatric Specialists of Foxborough and Wrentham
155 South St.
,Wrentham,MA 02093
Norfolk
(508) 384-7867
ENGLISH
Office: SPANISH|TAIWANESE|ENGLISH

LUCAK JEFFREY A
Accepting New Patients:Y
HOLTZMAN MEDICAL GROUP, LLC
1180 Beacon St Ste 6B
,Brookline,MA 024463806
Norfolk
(781) 770-4064
jeffrey.lucak@gmail.com
ENGLISH
Office: ENGLISH

JOHNSTON ELIZABETH D.
Accepting New Patients:Y
VANTAGE HEALTHCARE, LLC - CANTON
45 Dan Rd. ,Canton,MA 02021
Norfolk
(781) 867-2050
ENGLISH
Office: ENGLISH

RASOLI JALEH
Accepting New Patients:Y
VANTAGE HEALTHCARE, LLC - CANTON
45 Dan Rd. ,Canton,MA 02021
Norfolk
(781) 867-2050
ENGLISH
Office: ENGLISH

ATTAR ASHLEY J
Accepting New Patients:N
BRIGHAM & WOMEN'S FISH CENTER FOR WOMEN'S HEALTH
850 Boylston St Ste 402
,Chestnut Hill,MA 024672405
Norfolk
(617) 732-9300
AATTAR1@MGB.ORG
ENGLISH
Office: ENGLISH

CANTOR REBECCA G.
Accepting New Patients:N
BRIGHAM AND WOMEN'S PHYSICIAN GROUP - CHESTNUT HILL
850 Boylston St Ste 530
,Chestnut Hill,MA 024672475
Norfolk
(617) 732-9900
ENGLISH
Office: SPANISH|ENGLISH

GRAMSTORFF ALYSSA L
Accepting New Patients:Y
LOWN CARDIOVASCULAR CENTER
830 Boylston St Ste 205
,Chestnut Hill,MA 024672502
Norfolk
(617) 732-1318
ENGLISH
Office: ENGLISH

ROBBINS DONNA H
Accepting New Patients:Y
GREATER BOSTON UROLOGY, LLC
910 Washington St Ste 200 ,Dedham,MA 020266022
Norfolk
(781) 762-0471
ENGLISH
Office: RUSSIAN|UKRANIAN|ENGLISH

BOREZO DANIEL E
Accepting New Patients:N
South Shore Medical Center - East Weymouth
90 Libbey Industrial Pkwy. ,East Weymouth,MA 02189
Norfolk
(781) 682-5900
ENGLISH
Office: FRENCH|ITALIAN|RUSSIAN|SPANISH|ENGLISH

DRISCOLL LINDSAY D.
Accepting New Patients:N
BRIGHAM AND WOMEN'S PRIMARY CARE AT FOXBOROUGH
20 Patriot Pl.
,Foxborough,MA 020351375
Norfolk
(508) 718-4050
ENGLISH
Office: ENGLISH

DRISCOLL LINDSAY D.
Accepting New Patients:Y
Brigham and Womens Primary Care - Foxborough
22 Patriot Place
Brigham Health/Mass General Health Care Centers,Foxborough,MA 02035
Norfolk
(508) 718-4050
ENGLISH
Office: ENGLISH

MASOOD KIMBERLY A
Accepting New Patients:Y
BRIGHAM AND WOMEN'S PRIMARY CARE AT FOXBOROUGH
20 Patriot Pl.
,Foxborough,MA 020351375
Norfolk
(508) 718-4050
ENGLISH

MASOOD KIMBERLY A
Accepting New Patients:Y
Brigham and Womens Primary Care - Foxborough
22 Patriot Place
Brigham Health/Mass General Health Care Centers,Foxborough,MA 02035
Norfolk
(508) 718-4050
ENGLISH

RICHARDSON TIERNEY
Accepting New Patients:N
BRIGHAM AND WOMEN'S PRIMARY CARE AT FOXBOROUGH
20 Patriot Pl.
,Foxborough,MA 020351375
Norfolk
(508) 718-4050
ENGLISH
Office: ENGLISH

SUERO CARLOS
Accepting New Patients:N
BRIGHAM AND WOMEN'S PRIMARY CARE AT FOXBOROUGH
20 Patriot Pl.
,Foxborough,MA 020351375
Norfolk
(508) 718-4050
ENGLISH
Office: ENGLISH

MERKLE SUSAN M
Accepting New Patients:N
Total Health Care Inc.
2 Reedsdale Rd
,Milton,MA 021863324
Norfolk
(617) 698-0715
susanmerkle@drdelaney.com
ENGLISH
Office: ENGLISH

MERKLE SUSAN M
Accepting New Patients:N
Total Health Care, Inc.
92 Highland Street
,Milton,MA 02186
Norfolk
(617) 698-0715
susanmerkle@drdelaney.com
ENGLISH
Office: ENGLISH

WOLFERT JOHN
Accepting New Patients:Y
WELLESLEY FAMILY CARE ASSOCIATES, PC
145 Rosemary St., Ste. C
,Needham,MA 02492
Norfolk
(781) 235-7900
ENGLISH
Office: ENGLISH

COVERT EMILY G
Accepting New Patients:Y
Manet Community Health Center at North Quincy
110 W. Squantum St.
,North Quincy,MA 02171
Norfolk
(617) 376-3000
ENGLISH
Office: ARABIC, LEBANESE, SYRIAN|BENGALI|CANTONESE|FRENCH|HINDI|MANDARIN|RUSSIAN|SPANISH|SWEDISH|TAGALOG, FILIPINO

HOAG OLIVIA
Accepting New Patients:Y
Manet Community Health Center at North Quincy
110 W. Squantum St.
,North Quincy,MA 02171
Norfolk
(617) 376-3000
ENGLISH
Office: ARABIC, LEBANESE, SYRIAN|BENGALI|CANTONESE|FRENCH|HINDI|MANDARIN|RUSSIAN|SPANISH|SWEDISH|TAGALOG, FILIPINO

LARSEN KYLIE
Accepting New Patients:Y
Manet Community Health Center at North Quincy
110 W. Squantum St.
,North Quincy,MA 02171
Norfolk
(617) 376-3000
ENGLISH
Office: ARABIC, LEBANESE, SYRIAN|BENGALI|CANTONESE|FRENCH|HINDI|MANDARIN|RUSSIAN|SPANISH|SWEDISH|TAGALOG, FILIPINO

MCLOUGHLIN MAE
Accepting New Patients:Y
Manet Community Health Center at North Quincy
110 W. Squantum St.
,North Quincy,MA 02171
Norfolk
(617) 376-3000
mmcloughlin@mghihp.org
ENGLISH
Office: ARABIC, LEBANESE, SYRIAN|BENGALI|CANTONESE|FRENCH|HINDI|MANDARIN|RUSSIAN|SPANISH|SWEDISH|TAGALOG, FILIPINO

NORFOLK COUNTY

MEDEIROS NICHOLAS P.
Accepting New Patients:Y
Manet Community Health Center at North Quincy
110 W. Squantum St. ,North Quincy,MA 02171
Norfolk
(617) 376-3000
ENGLISH
Office: ARABIC, LEBANESE, SYRIAN| BENGALI|CANTONESE| FRENCH|HINDI| MANDARIN|RUSSIAN| SPANISH|SWEDISH| TAGALOG, FILIPINO

O'CONNELL LAUREN
Accepting New Patients:Y
Manet Community Health Center at North Quincy
110 W. Squantum St. ,North Quincy,MA 02171
Norfolk
(617) 376-3000
ENGLISH
Office: ARABIC, LEBANESE, SYRIAN| BENGALI|CANTONESE| FRENCH|HINDI| MANDARIN|RUSSIAN| SPANISH|SWEDISH| TAGALOG, FILIPINO

PEASLEE TANYA
Accepting New Patients:Y
Manet Community Health Center at North Quincy
110 W. Squantum St. ,North Quincy,MA 02171
Norfolk
(617) 376-3000
ENGLISH
Office: ARABIC, LEBANESE, SYRIAN| BENGALI|CANTONESE| FRENCH|HINDI| MANDARIN|RUSSIAN| SPANISH|SWEDISH| TAGALOG, FILIPINO

PUOPOLO MICHELLE
Accepting New Patients:Y
Manet Community Health Center at North Quincy
110 W. Squantum St. ,North Quincy,MA 02171
Norfolk
(617) 376-3000
ENGLISH
Office: ARABIC, LEBANESE, SYRIAN| BENGALI|CANTONESE| FRENCH|HINDI| MANDARIN|RUSSIAN| SPANISH|SWEDISH| TAGALOG, FILIPINO

SANTARPIO HAILEY
Accepting New Patients:Y
Manet Community Health Center at North Quincy
110 W. Squantum St. ,North Quincy,MA 02171
Norfolk
(617) 376-3000
ENGLISH
Office: ARABIC, LEBANESE, SYRIAN| BENGALI|CANTONESE| FRENCH|HINDI| MANDARIN|RUSSIAN| SPANISH|SWEDISH| TAGALOG, FILIPINO

LARAMEE DANIELLE L
Accepting New Patients:N
BWH Primary Care Associates at Norwood
315 Norwood Park South, Fl. 1 ,Norwood,MA 02062
Norfolk
(857) 307-3900
ENGLISH
Office: ENGLISH

RIVARD MADELEINE J.
Accepting New Patients:Y
BWH Primary Care Associates at Norwood
315 Norwood Park South, Fl. 1 ,Norwood,MA 02062
Norfolk
(857) 307-3900
ENGLISH
Office: ENGLISH

ANDERSON SARAH
Accepting New Patients:Y
STURDY MEMORIAL ASSOCIATES AT PLAINVILLE
60 Messenger St ,Plainville,MA 027622258
Norfolk
(508) 809-6378
sanderson@sturdymemorial.org
ENGLISH
Office: ENGLISH

BOREZO DANIEL E
Accepting New Patients:N
South Shore Medical Center - Quincy
10 Granite St. ,Quincy,MA 02169
Norfolk
(781) 878-5200
ENGLISH
Office: FRENCH| ITALIAN|RUSSIAN| SPANISH|ENGLISH

COVERT EMILY G
Accepting New Patients:Y
Manet Community Health Center at Houghs Neck
1193 Sea St ,Quincy,MA 021693544
Norfolk
(617) 471-8683
ENGLISH
Office: ARABIC, LEBANESE, SYRIAN| BENGALI|CANTONESE| FRENCH|HINDI| MANDARIN|RUSSIAN| SPANISH|SWEDISH| TAGALOG, FILIPINO

NORFOLK COUNTY

HOAG OLIVIA
Accepting New Patients:Y
Manet Community Health Center at Snug Harbor
9 Bicknell St ,Quincy,MA 021696003
Norfolk
(617) 471-4715
ENGLISH
Office: ARABIC, LEBANESE, SYRIAN| BENGALI|CANTONESE| FRENCH|HINDI| MANDARIN|RUSSIAN| SPANISH|SWEDISH| TAGALOG, FILIPINO

HOAG OLIVIA
Accepting New Patients:Y
Manet Community Health Center at Quincy Medical Center
114 Whitwell St Fl 2 ,Quincy,MA 021691870
Norfolk
(857) 403-0820
ENGLISH
Office: ARABIC, LEBANESE, SYRIAN| BENGALI|CANTONESE| FRENCH|HINDI| MANDARIN|RUSSIAN| SPANISH|SWEDISH| TAGALOG, FILIPINO

HOAG OLIVIA
Accepting New Patients:Y
Manet Community Health Center at Houghs Neck
1193 Sea St ,Quincy,MA 021693544
Norfolk
(617) 471-8683
ENGLISH
Office: ARABIC, LEBANESE, SYRIAN| BENGALI|CANTONESE| FRENCH|HINDI| MANDARIN|RUSSIAN| SPANISH|SWEDISH| TAGALOG, FILIPINO

LARSEN KYLIE
Accepting New Patients:Y
Manet Community Health Center at Snug Harbor
9 Bicknell St ,Quincy,MA 021696003
Norfolk
(617) 471-4715
ENGLISH
Office: ARABIC, LEBANESE, SYRIAN| BENGALI|CANTONESE| FRENCH|HINDI| MANDARIN|RUSSIAN| SPANISH|SWEDISH| TAGALOG, FILIPINO

LARSEN KYLIE
Accepting New Patients:Y
Manet Community Health Center at Houghs Neck
1193 Sea St ,Quincy,MA 021693544
Norfolk
(617) 471-8683
ENGLISH
Office: ARABIC, LEBANESE, SYRIAN| BENGALI|CANTONESE| FRENCH|HINDI| MANDARIN|RUSSIAN| SPANISH|SWEDISH| TAGALOG, FILIPINO

MCLOUGHLIN MAE
Accepting New Patients:Y
Manet Community Health Center at Snug Harbor
9 Bicknell St ,Quincy,MA 021696003
Norfolk
(617) 471-4715
mmcloughlin@mghihp.org
ENGLISH
Office: ARABIC, LEBANESE, SYRIAN| BENGALI|CANTONESE| FRENCH|HINDI| MANDARIN|RUSSIAN| SPANISH|SWEDISH| TAGALOG, FILIPINO

MCLOUGHLIN MAE
Accepting New Patients:Y
Manet Community Health Center at Houghs Neck
1193 Sea St ,Quincy,MA 021693544
Norfolk
(617) 471-8683
mmcloughlin@mghihp.org
ENGLISH
Office: ARABIC, LEBANESE, SYRIAN| BENGALI|CANTONESE| FRENCH|HINDI| MANDARIN|RUSSIAN| SPANISH|SWEDISH| TAGALOG, FILIPINO

MCLOUGHLIN MAE
Accepting New Patients:Y
Manet Community Health Center at Quincy Medical Center
114 Whitwell St Fl 2 ,Quincy,MA 021691870
Norfolk
(857) 403-0820
mmcloughlin@mghihp.org
ENGLISH
Office: ARABIC, LEBANESE, SYRIAN| BENGALI|CANTONESE| FRENCH|HINDI| MANDARIN|RUSSIAN| SPANISH|SWEDISH| TAGALOG, FILIPINO

NORFOLK COUNTY

MEDEIROS NICHOLAS P.
Accepting New Patients:N
Manet Community Health Center at Snug Harbor
9 Bicknell St ,Quincy,MA 021696003
Norfolk
(617) 471-4715
ENGLISH
Office: ARABIC, LEBANESE, SYRIAN| BENGALI|CANTONESE| FRENCH|HINDI| MANDARIN|RUSSIAN| SPANISH|SWEDISH| TAGALOG, FILIPINO

MEDEIROS NICHOLAS P.
Accepting New Patients:N
Manet Community Health Center at Houghs Neck
1193 Sea St ,Quincy,MA 021693544
Norfolk
(617) 471-8683
ENGLISH
Office: ARABIC, LEBANESE, SYRIAN| BENGALI|CANTONESE| FRENCH|HINDI| MANDARIN|RUSSIAN| SPANISH|SWEDISH| TAGALOG, FILIPINO

O'CONNELL LAUREN
Accepting New Patients:Y
Manet Community Health Center at Snug Harbor
9 Bicknell St ,Quincy,MA 021696003
Norfolk
(617) 471-4715
ENGLISH
Office: ARABIC, LEBANESE, SYRIAN| BENGALI|CANTONESE| FRENCH|HINDI| MANDARIN|RUSSIAN| SPANISH|SWEDISH| TAGALOG, FILIPINO

O'CONNELL LAUREN
Accepting New Patients:Y
Manet Community Health Center at Houghs Neck
1193 Sea St ,Quincy,MA 021693544
Norfolk
(617) 471-8683
ENGLISH
Office: ARABIC, LEBANESE, SYRIAN| BENGALI|CANTONESE| FRENCH|HINDI| MANDARIN|RUSSIAN| SPANISH|SWEDISH| TAGALOG, FILIPINO

O'CONNELL LAUREN
Accepting New Patients:Y
Manet Community Health Center at Quincy Medical Center
114 Whitwell St Fl 2 ,Quincy,MA 021691870
Norfolk
(857) 403-0820
ENGLISH
Office: ARABIC, LEBANESE, SYRIAN| BENGALI|CANTONESE| FRENCH|HINDI| MANDARIN|RUSSIAN| SPANISH|SWEDISH| TAGALOG, FILIPINO

PEASLEE TANYA
Accepting New Patients:Y
Manet Community Health Center at Snug Harbor
9 Bicknell St ,Quincy,MA 021696003
Norfolk
(617) 471-4715
ENGLISH
Office: ARABIC, LEBANESE, SYRIAN| BENGALI|CANTONESE| FRENCH|HINDI| MANDARIN|RUSSIAN| SPANISH|SWEDISH| TAGALOG, FILIPINO

PEASLEE TANYA
Accepting New Patients:Y
Manet Community Health Center at Houghs Neck
1193 Sea St ,Quincy,MA 021693544
Norfolk
(617) 471-8683
ENGLISH
Office: ARABIC, LEBANESE, SYRIAN| BENGALI|CANTONESE| FRENCH|HINDI| MANDARIN|RUSSIAN| SPANISH|SWEDISH| TAGALOG, FILIPINO

PEASLEE TANYA
Accepting New Patients:Y
Manet Community Health Center at Quincy Medical Center
114 Whitwell St Fl 2 ,Quincy,MA 021691870
Norfolk
(857) 403-0820
ENGLISH
Office: ARABIC, LEBANESE, SYRIAN| BENGALI|CANTONESE| FRENCH|HINDI| MANDARIN|RUSSIAN| SPANISH|SWEDISH| TAGALOG, FILIPINO

NORFOLK COUNTY

PUOPOLO MICHELLE
Accepting New Patients:Y
Manet Community Health Center at Snug Harbor
9 Bicknell St ,Quincy,MA 021696003
Norfolk
(617) 471-4715
ENGLISH
Office: ARABIC, LEBANESE, SYRIAN|BENGALI|CANTONESE|FRENCH|HINDI|MANDARIN|RUSSIAN|SPANISH|SWEDISH|TAGALOG, FILIPINO

PUOPOLO MICHELLE
Accepting New Patients:Y
Manet Community Health Center at Houghs Neck
1193 Sea St ,Quincy,MA 021693544
Norfolk
(617) 471-8683
ENGLISH
Office: ARABIC, LEBANESE, SYRIAN|BENGALI|CANTONESE|FRENCH|HINDI|MANDARIN|RUSSIAN|SPANISH|SWEDISH|TAGALOG, FILIPINO

RYAN BRENDAN M
Accepting New Patients:Y
SOUTH SHORE MEDICAL CENTER AT 1495 HANCOCK ST.
1495 Hancock St. ,Quincy,MA 02169
Norfolk
(781) 878-5200
ENGLISH
Office: ENGLISH

SANTARPIO HAILEY
Accepting New Patients:Y
Manet Community Health Center at Snug Harbor
9 Bicknell St ,Quincy,MA 021696003
Norfolk
(617) 471-4715
ENGLISH
Office: ARABIC, LEBANESE, SYRIAN|BENGALI|CANTONESE|FRENCH|HINDI|MANDARIN|RUSSIAN|SPANISH|SWEDISH|TAGALOG, FILIPINO

SANTARPIO HAILEY
Accepting New Patients:Y
Manet Community Health Center at Houghs Neck
1193 Sea St ,Quincy,MA 021693544
Norfolk
(617) 471-8683
ENGLISH
Office: ARABIC, LEBANESE, SYRIAN|BENGALI|CANTONESE|FRENCH|HINDI|MANDARIN|RUSSIAN|SPANISH|SWEDISH|TAGALOG, FILIPINO

SANTARPIO HAILEY
Accepting New Patients:Y
Manet Community Health Center at Quincy Medical Center
114 Whitwell St Fl 2 ,Quincy,MA 021691870
Norfolk
(857) 403-0820
ENGLISH
Office: ARABIC, LEBANESE, SYRIAN|BENGALI|CANTONESE|FRENCH|HINDI|MANDARIN|RUSSIAN|SPANISH|SWEDISH|TAGALOG, FILIPINO

NUNEZ JORGE HECTOR R
Accepting New Patients:Y
CODMAN SQUARE HEALTH AT RANDOLPH HIGH SCHOOL
42 HIGHLAND AVE ,RANDOLPH,MA 02368
Norfolk
(617) 825-9660
hector.nunez@codman.org
SPANISH|ENGLISH
Office: FRENCH|SPANISH|ENGLISH|CAPE VERDE CREOLE|HAITIAN CREOLE /KWEO

KOELEWYN STEFANIE
Accepting New Patients:Y
NEWTON WELLESLEY MEDICAL GROUP - PRIMARY CARE WELLESLEY
173 Worcester St. ,Wellesley,MA 02481
Norfolk
(617) 831-7420
stef.koelewyn@gmail.com
AMERICAN SIGN LANGUAGE
Office: ENGLISH

GONZALEZ SAM C
Accepting New Patients:Y
CODMAN SQUARE HEALTH AT RANDOLPH HIGH SCHOOL
42 HIGHLAND AVE ,RANDOLPH,MA 02368
Norfolk
(617) 825-9660
SPANISH|ENGLISH
Office: FRENCH|SPANISH|ENGLISH|CAPE VERDE CREOLE|HAITIAN CREOLE /KWEO

INTERNISTS ASSOCIATED
Accepting New Patients:N
INTERNISTS ASSOCIATED
105 Chestnut St., Ste. 26 ,Needham,MA 024922520
Norfolk
(781) 444-9080
ENGLISH
Office: ENGLISH

PATEL YATISH M.
Accepting New Patients:Y
INTERNISTS ASSOCIATED
105 Chestnut St., Ste. 26 ,Needham,MA 024922520
Norfolk
(781) 444-9080
ENGLISH
Office: ENGLISH

INTERNISTS ASSOCIATED
Accepting New Patients:N
INTERNISTS ASSOCIATED
105 Chestnut St., Ste. 26 ,Needham,MA 024922520
Norfolk
(781) 444-9080
ENGLISH
Office: ENGLISH

WEINSTEIN PHILIP S.
Accepting New Patients:Y
Revere Medical - Associates In Internal Medicine
825 Washington Street Suite 340 ,Norwood,MA 02062
Norfolk
(781) 762-9010
ENGLISH

HOPKINS PATRICIA T.
Accepting New Patients:N
HOPKINS MEDICAL GROUP, LLC
571 Main St ,Weymouth,MA 021901843
Norfolk
(617) 773-9198
ENGLISH
Office: ENGLISH

SCHWARTZ JENNIFER B
Accepting New Patients:Y
WELLESLEY FAMILY CARE ASSOCIATES, PC
145 Rosemary St., Ste. C ,Needham,MA 02492
Norfolk
(781) 235-7900
ENGLISH
Office: ENGLISH

PLYMOUTH COUNTY

HOWARD JOHN B
Accepting New Patients:Y
Harbor Community Health Center – Plymouth
10 Cordage Park Cir Ste 115 ,Plymouth,MA 023607318
Plymouth
(508) 778-5470
ENGLISH
Office: PORTUGUESE|SPANISH|ENGLISH

BRAWLEY SYDNEY
Accepting New Patients:Y
Bookmark Medical - Brockton 1000
1 Pearl Street, Suite 1000 ,BROCKTON,MA 02301
Plymouth
(508) 897-6193
Sydney.b.np@gmail.com
ENGLISH
Office: ENGLISH

BRESNAHAN JOCELYN
Accepting New Patients:Y
Revere Medical - Brockton Internal Medicine Suite 2400
1 Pearl Street, Suite 2400 ,Brockton,MA 02301
Plymouth
(508) 897-6130
ENGLISH

BRESNAHAN JOCELYN
Accepting New Patients:Y
Bookmark Medical - Brockton 1000
1 Pearl Street, Suite 1000 ,BROCKTON,MA 02301
Plymouth
(508) 897-6193
ENGLISH

CLERVILLE JOEL
Accepting New Patients:Y
iMedical 365, Inc.
418 Belmont St ,Brockton,MA 02301
Plymouth
(781) 214-6200
FRENCH|ENGLISH|HAITIAN CREOLE/KWEO
Office: FRENCH|SPANISH|ENGLISH|HAITIAN CREOLE/KWEO

DADAILLE DANIA
Accepting New Patients:Y
BROCKTON NEIGHBORHOOD HEALTH CENTER
63 Main St ,Brockton,MA 023014042
Plymouth
(508) 559-6699
Ddania7@yahoo.com
Office: FRENCH|HINDI|PORTUGUESE|POLISH|SPANISH|ENGLISH|CAPE VERDE CREOLE

DAVIS LAUREN S
Accepting New Patients:Y
BROCKTON NEIGHBORHOOD HEALTH CENTER AT NORTH MAIN ST.
54 N Main St ,Brockton,MA 023013907
Plymouth
(508) 559-6699
ENGLISH
Office: FRENCH|HINDI|PORTUGUESE|POLISH|SPANISH|ENGLISH|FRENCH CREOLE|CAPE VERDE CREOLE|HAITIAN CREOLE/KWEO

DAVIS LAUREN S
Accepting New Patients:Y
BROCKTON NEIGHBORHOOD HEALTH CENTER
63 Main St ,Brockton,MA 023014042
Plymouth
(508) 559-6699
ENGLISH
Office: FRENCH|HINDI|PORTUGUESE|POLISH|SPANISH|ENGLISH|FRENCH CREOLE|CAPE VERDE CREOLE|HAITIAN CREOLE/KWEO

DAVIS LAUREN S
Accepting New Patients:Y
BROCKTON NEIGHBORHOOD HEALTH CENTER
158 Pleasant St ,Brockton,MA 023013842
Plymouth
(508) 894-3363
ENGLISH
Office: FRENCH|HINDI|PORTUGUESE|POLISH|SPANISH|ENGLISH|FRENCH CREOLE|CAPE VERDE CREOLE|HAITIAN CREOLE/KWEO

MATHIEU-MARTIN PEGGY
Accepting New Patients:Y
BROCKTON NEIGHBORHOOD HEALTH CENTER - 158 PLEASANT ST.
158 Pleasant St. ,Brockton,MA 02301
Plymouth
(508) 559-6699
peguymathieu@gmail.com
ENGLISH
Office: FRENCH|HINDI|PORTUGUESE|POLISH|SPANISH|ENGLISH|CAPE VERDE CREOLE|HAITIAN CREOLE/KWEO

MATHIEU-MARTIN PEGGY
Accepting New Patients:Y
BROCKTON NEIGHBORHOOD HEALTH CENTER
63 Main St ,Brockton,MA 023014042
Plymouth
(508) 559-6699
peguymathieu@gmail.com
ENGLISH
Office: FRENCH|HINDI|PORTUGUESE|POLISH|SPANISH|ENGLISH|CAPE VERDE CREOLE|HAITIAN CREOLE/KWEO

MATHIEU-MARTIN PEGGY
Accepting New Patients:Y
BROCKTON NEIGHBORHOOD HEALTH CENTER
158 Pleasant St
,Brockton,MA 023013842
Plymouth
(508) 894-3363
peguymathieu@gmail.com
ENGLISH
Office: FRENCH|HINDI|PORTUGUESE|POLISH|SPANISH|ENGLISH|CAPE VERDE CREOLE|HAITIAN CREOLE /KWEO

DUNPHY JONA S
Accepting New Patients:N
SIGNATURE HEALTHCARE MEDICAL - BROCKTON HOSPITAL
1 Donalds Way Ste 200
,East Bridgewater,MA 023331478
Plymouth
(508) 894-0400
jdunphy@signature-healthcare.org
ENGLISH
Office: ENGLISH

MONTEIRO LILIZITA
Accepting New Patients:Y
SIGNATURE HEALTHCARE MEDICAL - BROCKTON HOSPITAL
1 Donalds Way Ste 200
,East Bridgewater,MA 023331478
Plymouth
(508) 894-0400
ENGLISH
Office: ENGLISH

AVERY-DESMARAIS SHANNON L.
Accepting New Patients:N
SOUTHCOAST PHYSICIANS GROUP - FALL RIVER
200 Mill Road
,Fairhaven,MA 02719
Plymouth
(508) 973-9010
ENGLISH
Office: ENGLISH

DUNPHY JONA S
Accepting New Patients:Y
SIGNATURE HEALTHCARE MEDICAL GROUP AT LIBERTY ST.
430 Liberty St Ste 7
,Hanson,MA 023411113
Plymouth
(781) 293-3838
jdunphy@signature-healthcare.org
ENGLISH
Office: ENGLISH

BURKE KELLY
Accepting New Patients:Y
Manet Community Health Center at Hull
180 George Washington Blvd ,Hull,MA 020453069
Plymouth
(781) 925-4550
ENGLISH
Office: ARABIC, LEBANESE, SYRIAN|BENGALI|CANTONESE|FRENCH|HINDI|MANDARIN|RUSSIAN|SPANISH|SWEDISH|TAGALOG, FILIPINO

FEALY NATALIE
Accepting New Patients:Y
Manet Community Health Center at Hull
180 George Washington Blvd ,Hull,MA 020453069
Plymouth
(781) 925-4550
ENGLISH
Office: ARABIC, LEBANESE, SYRIAN|BENGALI|CANTONESE|FRENCH|HINDI|MANDARIN|RUSSIAN|SPANISH|SWEDISH|TAGALOG, FILIPINO

ANASTASI MARGARET T.
Accepting New Patients:Y
South Shore Medical Center at Kingston
5 Tarkiln Rd
,Kingston,MA 023641250
Plymouth
(781) 585-2200
ENGLISH
Office: FRENCH|ITALIAN|RUSSIAN|SPANISH|ENGLISH

PETERSEN BRANDY A
Accepting New Patients:N
South Shore Medical Center - Kingston
5 Tarkiln Rd
,Kingston,MA 023641250
Plymouth
(781) 585-2200
ENGLISH
Office: FRENCH|ITALIAN|RUSSIAN|SPANISH|ENGLISH

ANASTASI MARGARET T.
Accepting New Patients:Y
South Shore Medical Center, Inc.
143 Longwater Dr
,Norwell,MA 020611683
Plymouth
(781) 878-5200
ENGLISH
Office: FRENCH|ITALIAN|RUSSIAN|SPANISH|ENGLISH

ANASTASI MARGARET T.
Accepting New Patients:N
SOUTH SHORE MEDICAL CENTER, INC
143 Longwater Dr.
,Norwell,MA 020611683
Plymouth
(781) 878-5200
ENGLISH
Office: FRENCH|ITALIAN|RUSSIAN|SPANISH|ENGLISH

DAGGETT HOPE S
Accepting New Patients:Y
HOPE PRIMARY CARE PLLC
200 Cordwainer Dr Ste 202 ,Norwell,MA 020611671
Plymouth
(781) 561-0656
ENGLISH
Office: ENGLISH

DEVEREAUX LORI V.
Accepting New Patients:Y
South Shore Medical Center, Inc.
143 Longwater Dr
,Norwell,MA 020611683
Plymouth
(781) 878-5200
ENGLISH
Office: FRENCH|ITALIAN|RUSSIAN|SPANISH|ENGLISH

PLYMOUTH COUNTY

DEVEREAUX LORI V.
Accepting New Patients:Y
SOUTH SHORE MEDICAL CENTER, INC
143 Longwater Dr.
,Norwell,MA 020611683
Plymouth
(781) 878-5200
ENGLISH
Office: FRENCH|ITALIAN|RUSSIAN|SPANISH|ENGLISH

IRVIN HOLLY
Accepting New Patients:N
South Shore Medical Center, Inc.
143 Longwater Dr
,Norwell,MA 020611683
Plymouth
(781) 878-5200
lhmc-providerenroll-mbx@lahey.org
ENGLISH
Office: ENGLISH

PETERSEN BRANDY A
Accepting New Patients:N
South Shore Medical Center - Norwell
141 Longwater Dr.
,Norwell,MA 02061
Plymouth
(781) 792-4191
ENGLISH
Office: FRENCH|ITALIAN|RUSSIAN|SPANISH|ENGLISH

PETERSEN BRANDY A
Accepting New Patients:N
South Shore Medical Center In Norwell
141 Longwater Drive
,Norwell,MA 02061
Plymouth
(781) 792-4191
ENGLISH
Office: FRENCH|ITALIAN|RUSSIAN|SPANISH|ENGLISH

PETERSEN BRANDY A
Accepting New Patients:N
South Shore Medical Center, Inc.
143 Longwater Dr
,Norwell,MA 020611683
Plymouth
(781) 878-5200
ENGLISH
Office: FRENCH|ITALIAN|RUSSIAN|SPANISH|ENGLISH

PETERSEN BRANDY A
Accepting New Patients:N
SOUTH SHORE MEDICAL CENTER, INC
143 Longwater Dr.
,Norwell,MA 020611683
Plymouth
(781) 878-5200
ENGLISH
Office: FRENCH|ITALIAN|RUSSIAN|SPANISH|ENGLISH

BELLEVUE JUDITH
Accepting New Patients:Y
Rohit Rattan MD PLLC
125 Church Street, Suite 170 ,Pembroke,MA 02359
Plymouth
(617) 750-7283
ENGLISH
Office: ENGLISH

CROWLEY CELESTE M.
Accepting New Patients:Y
MGB MEDICAL GROUP SUBURBAN MA - PEMBROKE
15 Corporate Park Dr.
,Pembroke,MA 02359
Plymouth
(781) 826-8065
ENGLISH
Office: ENGLISH

TREUHAFT SHELLEY R
Accepting New Patients:Y
Rohit Rattan MD PLLC
125 Church Street, Suite 170 ,Pembroke,MA 02359
Plymouth
(617) 750-7283
ENGLISH
Office: ENGLISH

ROSA KATHIA P.
Accepting New Patients:Y
Harbor Community Health Center – Plymouth
10 Cordage Park Cir Ste 115 ,Plymouth,MA 023607318
Plymouth
(508) 778-5470
PORTUGUESE|ENGLISH
Office: ARABIC, LEBANESE, SYRIAN|CANTONESE|FARSI, PERSIAN|GREEK|PORTUGUESE|SPANISH|TAGALOG, FILIPINO|VIETNAMESE|ENGLISH

CROWLEY CELESTE M.
Accepting New Patients:Y
MGB MEDICAL GROUP SUBURBAN MA - SCITUATE
56 New Driftway, Ste. 101 ,Scituate,MA 02066
Plymouth
(781) 545-7243
ENGLISH
Office: ENGLISH

EDWARDS ERIN A.
Accepting New Patients:N
Southcoast Physician Services
100 Rosebrook Way Ste 200 ,Wareham,MA 025711140
Plymouth
(508) 273-4950
ENGLISH
Office: ENGLISH

OBIN CATHERINE A
Accepting New Patients:Y
Southcoast Physician Services
100 Rosebrook Way Ste 200 ,Wareham,MA 025711140
Plymouth
(508) 273-4950
ENGLISH
Office: ENGLISH

REEVES JODY P.
Accepting New Patients:Y
Southcoast Physician Services
100 Rosebrook Way Ste 200 ,Wareham,MA 025711140
Plymouth
(508) 273-4950
ENGLISH
Office: ENGLISH

RESENDES RACHEL
Accepting New Patients:Y
COMPASSIONATE HEALTH CARE GROUP LLC
361 Main St
,Wareham,MA 02571
Plymouth
(774) 255-0097
ENGLISH
Office: ENGLISH

PLYMOUTH COUNTY

HESTERBERG PAUL E.
Accepting New Patients:N
SOUTH SHORE MEDICAL CENTER, INC
143 Longwater Dr.
,Norwell,MA 020611683
Plymouth
(781) 878-5200
ENGLISH
Office: FRENCH|ITALIAN|RUSSIAN|SPANISH|ENGLISH

TERZIAN JOHN K.
Accepting New Patients:Y
BRIDGEWATER PRIMARY CARE AND CARDIOLOGY, LLC
711 W. Center St. ,West Bridgewater,MA 02379
Plymouth
(508) 583-1100
ENGLISH
Office: ENGLISH

KENNEDY NAHID B.
Accepting New Patients:Y
ATLANTIC PRIMARY CARE, PC
105 Webster St Ste 9
,Hanover,MA 023391227
Plymouth
(781) 871-5030
ENGLISH
Office: ENGLISH

BRIJMOHAN SHARMELA
Accepting New Patients:Y
BROCKTON NEIGHBORHOOD HEALTH CENTER
63 Main St
,Brockton,MA 023014042
Plymouth
(508) 559-6699
FRENCH|HINDI|PORTUGUESE|POLISH|SPANISH|ENGLISH|CAPE VERDE CREOLE

BUGAJ KAREN
Accepting New Patients:N
Signature Medical Group
110 Liberty St
,Boston,MA 023015521
Plymouth
(508) 894-0400
ENGLISH
Office: FRENCH|ITALIAN|PORTUGUESE|SPANISH|ENGLISH

DONAHUE ADAM S
Accepting New Patients:N
Signature Medical Group
110 Liberty St
,Boston,MA 023015521
Plymouth
(508) 894-0400
ENGLISH
Office: FRENCH|ITALIAN|PORTUGUESE|SPANISH|ENGLISH

ARIKIBE IHUOMA I
Accepting New Patients:N
Signature Medical Group
130 Quincy Ave
,Brockton,MA 023022803
Plymouth
(508) 894-0400
iarikibe@signature-healthcare.org
ENGLISH
Office: ENGLISH

AYANO MARTHA
Accepting New Patients:Y
BROCKTON NEIGHBORHOOD HEALTH CENTER AT NORTH MAIN ST.
54 N Main St
,Brockton,MA 023013907
Plymouth
(508) 559-6699
ENGLISH
Office: FRENCH|HINDI|PORTUGUESE|POLISH|SPANISH|ENGLISH|FRENCH CREOLE|CAPE VERDE CREOLE|HAITIAN CREOLE/KWEO

AYANO MARTHA
Accepting New Patients:Y
BROCKTON NEIGHBORHOOD HEALTH CENTER
63 Main St
,Brockton,MA 023014042
Plymouth
(508) 559-6699
ENGLISH
Office: FRENCH|HINDI|PORTUGUESE|POLISH|SPANISH|ENGLISH|FRENCH CREOLE|CAPE VERDE CREOLE|HAITIAN CREOLE/KWEO

AYANO MARTHA
Accepting New Patients:Y
BROCKTON NEIGHBORHOOD HEALTH CENTER
158 Pleasant St
,Brockton,MA 023013842
Plymouth
(508) 894-3363
ENGLISH
Office: FRENCH|HINDI|PORTUGUESE|POLISH|SPANISH|ENGLISH|FRENCH CREOLE|CAPE VERDE CREOLE|HAITIAN CREOLE/KWEO

BERENGU MAGDALYNE
Accepting New Patients:Y
iMedical 365, Inc.
418 Belmont St
,Brockton,MA 02301
Plymouth
(781) 214-6200
MAGDALYNEBERENGU@GMAIL.COM
CROATIAN|PORTUGUESE|SPANISH|ENGLISH
Office: FRENCH|SPANISH|ENGLISH|HAITIAN CREOLE/KWEO

CARRANZA LINDSAY
Accepting New Patients:Y
Revere Medical - Brockton Internal Medicine Suite 2400
1 Pearl Street, Suite 2400 ,Brockton,MA 02301
Plymouth
(508) 897-6130
ENGLISH

PLYMOUTH COUNTY

CARRANZA LINDSAY
Accepting New Patients:Y
Bookmark Medical - Brockton 1000
1 Pearl Street, Suite 1000 ,BROCKTON,MA 02301
Plymouth
(508) 897-6193
ENGLISH

CASEY KANDYCE
Accepting New Patients:Y
BROCKTON NEIGHBORHOOD HEALTH CENTER
63 Main St
,Brockton,MA 023014042
Plymouth
(508) 559-6699
ENGLISH
Office: FRENCH|HINDI|PORTUGUESE|POLISH|SPANISH|ENGLISH|CAPE VERDE CREOLE|HAITIAN CREOLE /KWEO

CASEY KANDYCE
Accepting New Patients:Y
BROCKTON NEIGHBORHOOD HEALTH CENTER
158 Pleasant St
,Brockton,MA 023013842
Plymouth
(508) 894-3363
ENGLISH
Office: FRENCH|HINDI|PORTUGUESE|POLISH|SPANISH|ENGLISH|CAPE VERDE CREOLE|HAITIAN CREOLE /KWEO

DASILVA KATHERINE T.
Accepting New Patients:Y
HEALTH CARE OF SOUTHEASTERN MASS INC.
942 West Chestnut St.
,Brockton,MA 02301
Plymouth
(508) 583-3005
ENGLISH
Office: ENGLISH

JEREMIE JEROME
Accepting New Patients:Y
BROCKTON NEIGHBORHOOD HEALTH CENTER
63 Main St
,Brockton,MA 023014042
Plymouth
(508) 559-6699
jeremie@bmjc.org
ENGLISH|HAITIAN CREOLE /KWEO
Office: FRENCH|HINDI|PORTUGUESE|POLISH|SPANISH|ENGLISH|CAPE VERDE CREOLE|HAITIAN CREOLE /KWEO

JEREMIE JEROME
Accepting New Patients:Y
BROCKTON NEIGHBORHOOD HEALTH CENTER
158 Pleasant St
,Brockton,MA 023013842
Plymouth
(508) 894-3363
jeremie@bmjc.org
ENGLISH|HAITIAN CREOLE /KWEO
Office: FRENCH|HINDI|PORTUGUESE|POLISH|SPANISH|ENGLISH|CAPE VERDE CREOLE|HAITIAN CREOLE /KWEO

JOSEPH PAURRY C
Accepting New Patients:N
BROCKTON NEIGHBORHOOD HEALTH CENTER
63 Main St
,Brockton,MA 023014042
Plymouth
(508) 559-6699
FRENCH|ENGLISH|HAITIAN CREOLE /KWEO
Office: FRENCH|HINDI|PORTUGUESE|POLISH|SPANISH|ENGLISH|CAPE VERDE CREOLE|HAITIAN CREOLE /KWEO

JOSEPH PAURRY C
Accepting New Patients:N
BROCKTON NEIGHBORHOOD HEALTH CENTER
158 Pleasant St
,Brockton,MA 023013842
Plymouth
(508) 894-3363
FRENCH|ENGLISH|HAITIAN CREOLE /KWEO
Office: FRENCH|HINDI|PORTUGUESE|POLISH|SPANISH|ENGLISH|CAPE VERDE CREOLE|HAITIAN CREOLE /KWEO

KAPFUNDE BRIAN S
Accepting New Patients:Y
BROCKTON NEIGHBORHOOD HEALTH CENTER
158 Pleasant St
,Brockton,MA 023013842
Plymouth
(508) 894-3363
FRENCH|ENGLISH|HAITIAN CREOLE /KWEO
Office: FRENCH|HINDI|PORTUGUESE|SPANISH|ENGLISH|CAPE VERDE CREOLE|HAITIAN CREOLE /KWEO

KAPLAN LINDSAY
Accepting New Patients:Y
Bookmark Medical - Brockton 1000
1 Pearl Street, Suite 1000 ,BROCKTON,MA 02301
Plymouth
(508) 897-6193
lindsay.kaplan11@gmail.com
ENGLISH

KAROUL JENNIFER
Accepting New Patients:Y
BETHEL MEDICAL GROUP PC
111 Torrey St.
,Brockton,MA 02301
Plymouth
(508) 588-1200
jkaroul@bethelfamilymedicine.com
ENGLISH
Office: FRENCH|PORTUGUESE|SPANISH|ENGLISH

KINYARIRO MARY W
Accepting New Patients:Y
BROCKTON NEIGHBORHOOD HEALTH CENTER AT NORTH MAIN ST.
54 N Main St
,Brockton,MA
023013907
Plymouth
(508) 559-6699
Kinyarirom@bnhc.org
ENGLISH
Office: FRENCH|HINDI|PORTUGUESE|POLISH|SPANISH|ENGLISH|FRENCH CREOLE|CAPE VERDE CREOLE|HAITIAN CREOLE /KWEO

KINYARIRO MARY W
Accepting New Patients:Y
BROCKTON NEIGHBORHOOD HEALTH CENTER
63 Main St
,Brockton,MA
023014042
Plymouth
(508) 559-6699
Kinyarirom@bnhc.org
ENGLISH
Office: FRENCH|HINDI|PORTUGUESE|POLISH|SPANISH|ENGLISH|FRENCH CREOLE|CAPE VERDE CREOLE|HAITIAN CREOLE /KWEO

KINYARIRO MARY W
Accepting New Patients:Y
BROCKTON NEIGHBORHOOD HEALTH CENTER
158 Pleasant St
,Brockton,MA
023013842
Plymouth
(508) 894-3363
Kinyarirom@bnhc.org
ENGLISH
Office: FRENCH|HINDI|PORTUGUESE|POLISH|SPANISH|ENGLISH|FRENCH CREOLE|CAPE VERDE CREOLE|HAITIAN CREOLE /KWEO

LAMARRE DANIELLA
Accepting New Patients:Y
KINSTEAD PROVIDER GROUP, P.A. AT 37 BELMONT STREET
37 Belmont Street
,Brockton,MA 02301
Plymouth
(508) 586-2660
ENGLISH
Office: ENGLISH

LIAO SUIKI
Accepting New Patients:Y
BROCKTON NEIGHBORHOOD HEALTH CENTER - 158 PLEASANT ST.
158 Pleasant St.
,Brockton,MA 02301
Plymouth
(508) 559-6699
Liaos@bnhc.org
ENGLISH
Office: FRENCH|HINDI|PORTUGUESE|POLISH|SPANISH|ENGLISH|FRENCH CREOLE|CAPE VERDE CREOLE|HAITIAN CREOLE /KWEO

LIAO SUIKI
Accepting New Patients:Y
BROCKTON NEIGHBORHOOD HEALTH CENTER - PLEASANT ST
160 Pleasant St
,Brockton,MA
023013842
Plymouth
(508) 559-6699
Liaos@bnhc.org
ENGLISH
Office: FRENCH|HINDI|PORTUGUESE|POLISH|SPANISH|ENGLISH|FRENCH CREOLE|CAPE VERDE CREOLE|HAITIAN CREOLE /KWEO

LIAO SUIKI
Accepting New Patients:Y
BROCKTON NEIGHBORHOOD HEALTH CENTER AT NORTH MAIN ST.
54 N Main St
,Brockton,MA
023013907
Plymouth
(508) 559-6699
Liaos@bnhc.org
ENGLISH
Office: FRENCH|HINDI|PORTUGUESE|POLISH|SPANISH|ENGLISH|FRENCH CREOLE|CAPE VERDE CREOLE|HAITIAN CREOLE /KWEO

LIAO SUIKI
Accepting New Patients:Y
BROCKTON NEIGHBORHOOD HEALTH CENTER
63 Main St
,Brockton,MA
023014042
Plymouth
(508) 559-6699
Liaos@bnhc.org
ENGLISH
Office: FRENCH|HINDI|PORTUGUESE|POLISH|SPANISH|ENGLISH|FRENCH CREOLE|CAPE VERDE CREOLE|HAITIAN CREOLE /KWEO

LUCIEN - JEAN MARIE - RENEE
Accepting New Patients:Y
KINSTEAD PROVIDER GROUP, P.A. AT 37 BELMONT STREET
37 Belmont Street
,Brockton,MA 02301
Plymouth
(508) 586-2660
ENGLISH
Office: ENGLISH

MCNEIL ANDREA
Accepting New Patients:Y
BROCKTON NEIGHBORHOOD HEALTH CENTER - 158 PLEASANT ST.
158 Pleasant St.
,Brockton,MA 02301
Plymouth
(508) 559-6699
ENGLISH
Office: FRENCH|HINDI|PORTUGUESE|POLISH|SPANISH|ENGLISH|CAPE VERDE CREOLE

PLYMOUTH COUNTY

MCNEIL ANDREA
Accepting New Patients:Y
BROCKTON NEIGHBORHOOD HEALTH CENTER
63 Main St
,Brockton,MA 023014042
Plymouth
(508) 559-6699
ENGLISH
Office: FRENCH|HINDI|PORTUGUESE|POLISH|SPANISH|ENGLISH|CAPE VERDE CREOLE

PACE CHRISTINA
Accepting New Patients:Y
BROCKTON NEIGHBORHOOD HEALTH CENTER - 158 PLEASANT ST.
158 Pleasant St.
,Brockton,MA 02301
Plymouth
(508) 559-6699
christinanoellepace@gmail.com
ENGLISH
Office: FRENCH|HINDI|PORTUGUESE|POLISH|SPANISH|ENGLISH|FRENCH CREOLE|CAPE VERDE CREOLE|HAITIAN CREOLE/KWEO

PACE CHRISTINA
Accepting New Patients:Y
BROCKTON NEIGHBORHOOD HEALTH CENTER AT NORTH MAIN ST.
54 N Main St
,Brockton,MA 023013907
Plymouth
(508) 559-6699
christinanoellepace@gmail.com
ENGLISH
Office: FRENCH|HINDI|PORTUGUESE|POLISH|SPANISH|ENGLISH|FRENCH CREOLE|CAPE VERDE CREOLE|HAITIAN CREOLE/KWEO

PACE CHRISTINA
Accepting New Patients:Y
BROCKTON NEIGHBORHOOD HEALTH CENTER
63 Main St
,Brockton,MA 023014042
Plymouth
(508) 559-6699
christinanoellepace@gmail.com
ENGLISH
Office: FRENCH|HINDI|PORTUGUESE|POLISH|SPANISH|ENGLISH|FRENCH CREOLE|CAPE VERDE CREOLE|HAITIAN CREOLE/KWEO

PACE CHRISTINA
Accepting New Patients:Y
BROCKTON NEIGHBORHOOD HEALTH CENTER
158 Pleasant St
,Brockton,MA 023013842
Plymouth
(508) 894-3363
christinanoellepace@gmail.com
ENGLISH
Office: FRENCH|HINDI|PORTUGUESE|POLISH|SPANISH|ENGLISH|FRENCH CREOLE|CAPE VERDE CREOLE|HAITIAN CREOLE/KWEO

PHUNG-KOLCZEWSKI MARILYNN
Accepting New Patients:N
BROCKTON NEIGHBORHOOD HEALTH CENTER - 158 PLEASANT ST.
158 Pleasant St.
,Brockton,MA 02301
Plymouth
(508) 559-6699
phungm@bnhc.org
ENGLISH
Office: FRENCH|HINDI|PORTUGUESE|POLISH|SPANISH|ENGLISH|CAPE VERDE CREOLE

PHUNG-KOLCZEWSKI MARILYNN
Accepting New Patients:Y
BROCKTON NEIGHBORHOOD HEALTH CENTER
63 Main St
,Brockton,MA 023014042
Plymouth
(508) 559-6699
phungm@bnhc.org
ENGLISH
Office: FRENCH|HINDI|PORTUGUESE|POLISH|SPANISH|ENGLISH|CAPE VERDE CREOLE

PIERRE LOUIS MYDWINE
Accepting New Patients:Y
BROCKTON NEIGHBORHOOD HEALTH CENTER AT NORTH MAIN ST.
54 N Main St
,Brockton,MA 023013907
Plymouth
(508) 559-6699
pierreLouis@bnhc.org
ENGLISH
Office: FRENCH|HINDI|PORTUGUESE|POLISH|SPANISH|ENGLISH|FRENCH CREOLE|CAPE VERDE CREOLE|HAITIAN CREOLE/KWEO

PLYMOUTH COUNTY

PIERRE LOUIS MYDWINE
Accepting New Patients:Y
BROCKTON NEIGHBORHOOD HEALTH CENTER
63 Main St
,Brockton,MA
023014042
Plymouth
(508) 559-6699
pierreLouis@bnhc.org
ENGLISH
Office: FRENCH|HINDI|PORTUGUESE|POLISH|SPANISH|ENGLISH|FRENCH CREOLE|CAPE VERDE CREOLE|HAITIAN CREOLE /KWEO

PIERRE LOUIS MYDWINE
Accepting New Patients:Y
BROCKTON NEIGHBORHOOD HEALTH CENTER
158 Pleasant St
,Brockton,MA
023013842
Plymouth
(508) 894-3363
pierreLouis@bnhc.org
ENGLISH
Office: FRENCH|HINDI|PORTUGUESE|POLISH|SPANISH|ENGLISH|FRENCH CREOLE|CAPE VERDE CREOLE|HAITIAN CREOLE /KWEO

PIERRE NYRVAH
Accepting New Patients:Y
BROCKTON NEIGHBORHOOD HEALTH CENTER - PLEASANT ST
160 Pleasant St
,Brockton,MA
023013842
Plymouth
(508) 559-6699
pierren@bnhc.org
ENGLISH|HAITIAN CREOLE /KWEO
Office: FRENCH|HINDI|PORTUGUESE|POLISH|SPANISH|ENGLISH|FRENCH CREOLE|CAPE VERDE CREOLE|HAITIAN CREOLE /KWEO

PIERRE NYRVAH
Accepting New Patients:Y
BROCKTON NEIGHBORHOOD HEALTH CENTER AT NORTH MAIN ST.
54 N Main St
,Brockton,MA
023013907
Plymouth
(508) 559-6699
pierren@bnhc.org
ENGLISH|HAITIAN CREOLE /KWEO
Office: FRENCH|HINDI|PORTUGUESE|POLISH|SPANISH|ENGLISH|FRENCH CREOLE|CAPE VERDE CREOLE|HAITIAN CREOLE /KWEO

PIERRE NYRVAH
Accepting New Patients:Y
Signature Medical Group
130 Quincy Ave
,Brockton,MA
023022803
Plymouth
(508) 894-0400
pierren@bnhc.org
ENGLISH|HAITIAN CREOLE /KWEO
Office: FRENCH|HINDI|PORTUGUESE|POLISH|SPANISH|ENGLISH|FRENCH CREOLE|CAPE VERDE CREOLE|HAITIAN CREOLE /KWEO

POCHE DEBORAH A
Accepting New Patients:Y
BETHEL MEDICAL GROUP PC
111 Torrey St.
,Brockton,MA 02301
Plymouth
(508) 588-1200
debbiepoche@gmail.com
ENGLISH
Office: FRENCH|PORTUGUESE|SPANISH|ENGLISH

REGIS JHONY J
Accepting New Patients:Y
BROCKTON NEIGHBORHOOD HEALTH CENTER
63 Main St
,Brockton,MA
023014042
Plymouth
(508) 559-6699
FRENCH|SPANISH|ENGLISH|HAITIAN CREOLE /KWEO
Office: FRENCH|HINDI|PORTUGUESE|POLISH|SPANISH|ENGLISH|CAPE VERDE CREOLE|HAITIAN CREOLE /KWEO

REGIS JHONY J
Accepting New Patients:Y
BROCKTON NEIGHBORHOOD HEALTH CENTER
158 Pleasant St
,Brockton,MA
023013842
Plymouth
(508) 894-3363
FRENCH|SPANISH|ENGLISH|HAITIAN CREOLE /KWEO
Office: FRENCH|HINDI|PORTUGUESE|POLISH|SPANISH|ENGLISH|CAPE VERDE CREOLE|HAITIAN CREOLE /KWEO

PLYMOUTH COUNTY

RESIL MOLORE J.
Accepting New Patients:Y
RESIL MEDICAL ASSOCIATES, PC
599 Pleasant St
,Brockton,MA
023012512
Plymouth
(508) 894-1126
FRENCH|ENGLISH|HAITIAN CREOLE
/KWEO
Office: FRENCH|SPANISH|ENGLISH|HAITIAN CREOLE
/KWEO

SOK SOPHAL
Accepting New Patients:Y
BROCKTON NEIGHBORHOOD HEALTH CENTER AT NORTH MAIN ST.
54 N Main St
,Brockton,MA
023013907
Plymouth
(508) 559-6699
ENGLISH
Office: FRENCH|HINDI|PORTUGUESE|POLISH|SPANISH|ENGLISH|FRENCH CREOLE|CAPE VERDE CREOLE|HAITIAN CREOLE
/KWEO

SOK SOPHAL
Accepting New Patients:Y
BROCKTON NEIGHBORHOOD HEALTH CENTER
63 Main St
,Brockton,MA
023014042
Plymouth
(508) 559-6699
ENGLISH
Office: FRENCH|HINDI|PORTUGUESE|POLISH|SPANISH|ENGLISH|FRENCH CREOLE|CAPE VERDE CREOLE|HAITIAN CREOLE
/KWEO

SOK SOPHAL
Accepting New Patients:Y
BROCKTON NEIGHBORHOOD HEALTH CENTER
158 Pleasant St
,Brockton,MA
023013842
Plymouth
(508) 894-3363
ENGLISH
Office: FRENCH|HINDI|PORTUGUESE|POLISH|SPANISH|ENGLISH|FRENCH CREOLE|CAPE VERDE CREOLE|HAITIAN CREOLE
/KWEO

SYLVAIN PEGUY
Accepting New Patients:Y
Bookmark Medical - Brockton 1000
1 Pearl Street, Suite 1000 ,BROCKTON,MA
02301
Plymouth
(508) 897-6193
ENGLISH
Office: ENGLISH

SYLVAIN PEGUY
Accepting New Patients:Y
Revere Medical - Brockton Internal Medicine Suite 1400
1 Pearl Street, Suite 1400 ,Brockton,MA
02301
Plymouth
(508) 897-6200
ENGLISH
Office: ENGLISH

VICTORIN IPHIGENIE
Accepting New Patients:Y
BROCKTON NEIGHBORHOOD HEALTH CENTER - 158 PLEASANT ST.
158 Pleasant St.
,Brockton,MA 02301
Plymouth
(508) 559-6699
viphigenie@hotmail.com
ENGLISH
Office: FRENCH|HINDI|PORTUGUESE|POLISH|SPANISH|ENGLISH|CAPE VERDE CREOLE

VICTORIN IPHIGENIE
Accepting New Patients:Y
BROCKTON NEIGHBORHOOD HEALTH CENTER
63 Main St
,Brockton,MA
023014042
Plymouth
(508) 559-6699
viphigenie@hotmail.com
ENGLISH
Office: FRENCH|HINDI|PORTUGUESE|POLISH|SPANISH|ENGLISH|CAPE VERDE CREOLE

ANGELOS NADALEE M
Accepting New Patients:Y
SIGNATURE HEALTHCARE MEDICAL - BROCKTON HOSPITAL
1 Donalds Way Ste 200
,East Bridgewater,MA
023331478
Plymouth
(508) 894-0400
ENGLISH
Office: ENGLISH

BLATHRAS NICOLE
Accepting New Patients:Y
Nova Medical Group, PC
401 North Bedford Street 401 North Bedford Street,East Bridgewater,MA 02333
Plymouth
(781) 527-5310
ENGLISH
Office: ENGLISH

COTE KHORYN
Accepting New Patients:Y
Nova Medical Group, PC
401 North Bedford Street 401 North Bedford Street,East Bridgewater,MA 02333
Plymouth
(781) 527-5310
ENGLISH
Office: ENGLISH

DOWNEY MADISYN
Accepting New Patients:Y
Nova Medical Group, PC
401 North Bedford Street 401 North Bedford Street,East Bridgewater,MA 02333
Plymouth
(781) 527-5310
downey@simmons.edu
ENGLISH
Office: ENGLISH

FRANEY THERESA E
Accepting New Patients:Y
Nova Medical Group, PC
401 North Bedford Street 401 North Bedford Street,East Bridgewater,MA 02333
Plymouth
(781) 527-5310
TFraney7@gmail.com
ENGLISH
Office: ENGLISH

GALLIGAN MELISSA
Accepting New Patients:Y
Nova Medical Group, PC
401 North Bedford Street 401 North Bedford Street,East Bridgewater,MA 02333
Plymouth
(781) 527-5310
ENGLISH
Office: ENGLISH

HAMILTON ASHLEY R
Accepting New Patients:Y
Nova Medical Group, PC
401 North Bedford Street 401 North Bedford Street,East Bridgewater,MA 02333
Plymouth
(781) 527-5310
ahamilton@signature-healthcare.org
Office: ENGLISH

RICHARDSON JENNIFER L.
Accepting New Patients:Y
SIGNATURE HEALTHCARE MEDICAL - BROCKTON HOSPITAL
1 Donalds Way Ste 200 ,East Bridgewater,MA 023331478
Plymouth
(508) 894-0400
ENGLISH
Office: ENGLISH

ROBINSON MEAGHAN K
Accepting New Patients:Y
Nova Medical Group, PC
401 North Bedford Street 401 North Bedford Street,East Bridgewater,MA 02333
Plymouth
(781) 527-5310
ENGLISH
Office: ENGLISH

SHEA SAMANTHA
Accepting New Patients:Y
SIGNATURE HEALTHCARE MEDICAL GROUP, INC - 1 DONALD'S WAY
1 Donald's Way STE. 107 ,East Bridgewater,MA 02333
Plymouth
(508) 894-0400
ENGLISH
Office: ENGLISH

SHEA SAMANTHA
Accepting New Patients:Y
SIGNATURE HEALTHCARE MEDICAL - BROCKTON HOSPITAL
1 Donalds Way Ste 200 ,East Bridgewater,MA 023331478
Plymouth
(508) 894-0400
ENGLISH
Office: ENGLISH

YERKES CASSANDRA
Accepting New Patients:Y
Nova Medical Group, PC
401 North Bedford Street 401 North Bedford Street,East Bridgewater,MA 02333
Plymouth
(781) 527-5310
ENGLISH
Office: ENGLISH

CUELLAR ELIANA
Accepting New Patients:N
SOUTHCOAST PHYSICIANS GROUP - FALL RIVER
200 Mill Road ,Fairhaven,MA 02719
Plymouth
(508) 973-9010
ENGLISH
Office: ENGLISH

FIGUERADO ERICA
Accepting New Patients:N
SOUTHCOAST PHYSICIANS GROUP - FALL RIVER
200 Mill Road ,Fairhaven,MA 02719
Plymouth
(508) 973-9010
ENGLISH
Office: ENGLISH

ANGELOS NADALEE M
Accepting New Patients:N
SIGNATURE HEALTHCARE MEDICAL GROUP AT LIBERTY ST.
430 Liberty St Ste 7 ,Hanson,MA 023411113
Plymouth
(781) 293-3838
ENGLISH
Office: ENGLISH

SAVOIE LILY A
Accepting New Patients:Y
MGB MEDICAL GROUP SUBURBAN MA - HINGHAM
6 Shipyard Dr., Ste. 2A ,Hingham,MA 02043
Plymouth
(781) 556-0200
ENGLISH
Office: ENGLISH

SYLVAIN PEGUY
Accepting New Patients:Y
MGB MEDICAL GROUP SUBURBAN MA - HINGHAM
6 Shipyard Dr., Ste. 2A ,Hingham,MA 02043
Plymouth
(781) 556-0200
ENGLISH
Office: ENGLISH

CALLAHAN KILEY
Accepting New Patients:Y
Manet Community Health Center at Hull
180 George Washington Blvd ,Hull,MA 020453069
Plymouth
(781) 925-4550
ENGLISH
Office: ARABIC, LEBANESE, SYRIAN|BENGALI|CANTONESE|FRENCH|HINDI|MANDARIN|RUSSIAN|SPANISH|SWEDISH|TAGALOG, FILIPINO

CHUNG NANCY
Accepting New Patients:Y
Manet Community Health Center at Hull
180 George Washington Blvd ,Hull,MA 020453069
Plymouth
(781) 925-4550
ENGLISH
Office: ARABIC, LEBANESE, SYRIAN|BENGALI|CANTONESE|FRENCH|HINDI|MANDARIN|RUSSIAN|SPANISH|SWEDISH|TAGALOG, FILIPINO

PLYMOUTH COUNTY

HINES CHARLETTE
Accepting New Patients:Y
Manet Community Health Center at Hull
180 George Washington Blvd ,Hull,MA
020453069
Plymouth
(781) 925-4550
ENGLISH
Office: ARABIC, LEBANESE, SYRIAN|BENGALI|CANTONESE|FRENCH|HINDI|MANDARIN|RUSSIAN|SPANISH|SWEDISH|TAGALOG, FILIPINO

KRUEGER SARAH
Accepting New Patients:Y
Manet Community Health Center at Hull
180 George Washington Blvd ,Hull,MA
020453069
Plymouth
(781) 925-4550
ENGLISH
Office: ARABIC, LEBANESE, SYRIAN|BENGALI|CANTONESE|FRENCH|HINDI|MANDARIN|RUSSIAN|SPANISH|SWEDISH|TAGALOG, FILIPINO

NORTELUS SAMANTHA
Accepting New Patients:Y
Manet Community Health Center at Hull
180 George Washington Blvd ,Hull,MA
020453069
Plymouth
(781) 925-4550
ENGLISH
Office: ARABIC, LEBANESE, SYRIAN|BENGALI|CANTONESE|FRENCH|HINDI|MANDARIN|RUSSIAN|SPANISH|SWEDISH|TAGALOG, FILIPINO

OUAHIDI IMANE
Accepting New Patients:Y
Manet Community Health Center at Hull
180 George Washington Blvd ,Hull,MA
020453069
Plymouth
(781) 925-4550
ARABIC, LEBANESE, SYRIAN|FRENCH|ENGLISH
Office: ARABIC, LEBANESE, SYRIAN|BENGALI|CANTONESE|FRENCH|HINDI|MANDARIN|RUSSIAN|SPANISH|SWEDISH|TAGALOG, FILIPINO

PLAISANCE ALEXANDRA
Accepting New Patients:Y
Manet Community Health Center at Hull
180 George Washington Blvd ,Hull,MA
020453069
Plymouth
(781) 925-4550
a.plaisance@icloud.com
ENGLISH
Office: ARABIC, LEBANESE, SYRIAN|BENGALI|CANTONESE|FRENCH|HINDI|MANDARIN|RUSSIAN|SPANISH|SWEDISH|TAGALOG, FILIPINO

SAUNDERS SHANELL
Accepting New Patients:Y
Manet Community Health Center at Hull
180 George Washington Blvd ,Hull,MA
020453069
Plymouth
(781) 925-4550
ENGLISH
Office: ARABIC, LEBANESE, SYRIAN|BENGALI|CANTONESE|FRENCH|HINDI|MANDARIN|RUSSIAN|SPANISH|SWEDISH|TAGALOG, FILIPINO

WHITCHER DANIELLE
Accepting New Patients:Y
Manet Community Health Center at Hull
180 George Washington Blvd ,Hull,MA
020453069
Plymouth
(781) 925-4550
dwhitcher@manothche.org
ENGLISH
Office: ARABIC, LEBANESE, SYRIAN|BENGALI|CANTONESE|FRENCH|HINDI|MANDARIN|RUSSIAN|SPANISH|SWEDISH|TAGALOG, FILIPINO

BUCKLEY KERRI L.
Accepting New Patients:Y
South Shore Medical Center - Kingston
5 Tarkiln Rd
,Kingston,MA
023641250
Plymouth
(781) 585-2200
ENGLISH
Office: ENGLISH

DAVIDSON NICOLE L.
Accepting New Patients:N
South Shore Medical Center - Kingston
5 Tarkiln Rd
,Kingston,MA
023641250
Plymouth
(781) 585-2200
ENGLISH
Office: FRENCH|ITALIAN|RUSSIAN|SPANISH|ENGLISH

PLYMOUTH COUNTY

HILL JOANNE C.
Accepting New Patients:Y
South Shore Medical Center - Kingston
5 Tarkiln Rd
,Kingston,MA 023641250
Plymouth
(781) 585-2200
ENGLISH
Office: FRENCH|ITALIAN|RUSSIAN|SPANISH|ENGLISH

CERRATO CHERI L.
Accepting New Patients:Y
SOUTHCOAST PHYSICIANS GROUP, INC.(PRIMARY CARE)
12 Main St
,Lakeville,MA 023471606
Plymouth
(508) 946-0202
ENGLISH
Office: ENGLISH

CHIAIE KAYLA D
Accepting New Patients:Y
MIDDLEBORO PEDIATRICS
2 Lakeville Business Park ,Lakeville,MA 023471236
Plymouth
(508) 947-0630
ENGLISH
Office: ENGLISH

GODSOE LAUREN E
Accepting New Patients:Y
GLEASON & GREENFIELD PEDIATRICS, PC
240 Wareham Rd.
,Marion,MA 02738
Plymouth
(508) 748-1313
lgodsoe@bwh.harvard.edu
ENGLISH
Office: PORTUGUESE|ENGLISH

HOLMAN VICTORIA E
Accepting New Patients:Y
GLEASON & GREENFIELD PEDIATRICS, PC
240 Wareham Rd.
,Marion,MA 02738
Plymouth
(508) 748-1313
vholman@mgb.org
ENGLISH
Office: PORTUGUESE|ENGLISH

CERRATO CHERI L.
Accepting New Patients:Y
SWAN HEALTH AND BEAUTY PLLC
12 W Grove St Ste 1
,Middleboro,MA 02346
Plymouth
(508) 371-2531
ENGLISH
Office: ENGLISH

DOHERTY PATRICIA
Accepting New Patients:Y
Revere Medical - Seacoast Associates
21 Highland Avenue
Suite 24
,Newburyport,MA 02346
Plymouth
(978) 462-1555

STACEY MARY E
Accepting New Patients:Y
Revere Medical - Seacoast Associates
21 Highland Avenue
Suite 24
,Newburyport,MA 02346
Plymouth
(978) 462-1555
mary.e.stacey@gmail.com
ENGLISH
Office: ENGLISH

VATCHER VICTORIA
Accepting New Patients:Y
Revere Medical - Seacoast Associates
21 Highland Avenue
Suite 24
,Newburyport,MA 02346
Plymouth
(978) 462-1555
ENGLISH

BRADFORD DEBRA A.
Accepting New Patients:N
South Shore Medical Center, Inc.
143 Longwater Dr
,Norwell,MA 020611683
Plymouth
(781) 878-5200
ENGLISH
Office: FRENCH|ITALIAN|RUSSIAN|SPANISH|ENGLISH

BRADFORD DEBRA A.
Accepting New Patients:N
South Shore Medical Center - Norwell
143 Longwater Dr.
,Norwell,MA 020611683
Plymouth
(781) 878-5200
ENGLISH
Office: FRENCH|ITALIAN|RUSSIAN|SPANISH|ENGLISH

BUCKLEY KERRI L.
Accepting New Patients:Y
South Shore Medical Center, Inc.
143 Longwater Dr
,Norwell,MA 020611683
Plymouth
(781) 878-5200
ENGLISH
Office: ENGLISH

BULMAN CHRISTINA
Accepting New Patients:N
South Shore Medical Center, Inc.
143 Longwater Dr
,Norwell,MA 020611683
Plymouth
(781) 878-5200
PayerEnrollment@SouthShoreHealth.org
ENGLISH
Office: ENGLISH

GREENE CANDICE L
Accepting New Patients:N
South Shore Medical Center - Norwell
141 Longwater Dr.
,Norwell,MA 02061
Plymouth
(781) 792-4191
ENGLISH
Office: FRENCH|ITALIAN|RUSSIAN|SPANISH|ENGLISH

GREENE CANDICE L
Accepting New Patients:Y
SOUTH SHORE MEDICAL CENTER, INC
143 Longwater Dr.
,Norwell,MA 020611683
Plymouth
(781) 878-5200
ENGLISH
Office: FRENCH|ITALIAN|RUSSIAN|SPANISH|ENGLISH

PLYMOUTH COUNTY

HEBENSTREIT LISA E
Accepting New Patients:N
South Shore Medical Center, Inc.
143 Longwater Dr
,Norwell,MA 020611683
Plymouth
(781) 878-5200
PayerEnrollment@SouthShoreHealth.org
ENGLISH
Office: ENGLISH

HILL JOANNE C.
Accepting New Patients:N
South Shore Medical Center - Norwell
141 Longwater Dr.
,Norwell,MA 02061
Plymouth
(781) 792-4191
ENGLISH
Office: FRENCH|ITALIAN|RUSSIAN|SPANISH|ENGLISH

HILL JOANNE C.
Accepting New Patients:Y
South Shore Medical Center, Inc.
143 Longwater Dr
,Norwell,MA 020611683
Plymouth
(781) 878-5200
ENGLISH
Office: FRENCH|ITALIAN|RUSSIAN|SPANISH|ENGLISH

HO AMY
Accepting New Patients:Y
South Shore Medical Center, Inc.
143 Longwater Dr
,Norwell,MA 020611683
Plymouth
(781) 878-5200
ENGLISH
Office: FRENCH|ITALIAN|RUSSIAN|SPANISH|ENGLISH

HO AMY
Accepting New Patients:Y
SOUTH SHORE MEDICAL CENTER, INC
143 Longwater Dr.
,Norwell,MA 020611683
Plymouth
(781) 878-5200
ENGLISH
Office: FRENCH|ITALIAN|RUSSIAN|SPANISH|ENGLISH

JOYAL MARY E.
Accepting New Patients:Y
South Shore Medical Center, Inc.
143 Longwater Dr
,Norwell,MA 020611683
Plymouth
(781) 878-5200
ENGLISH
Office: FRENCH|ITALIAN|RUSSIAN|SPANISH|ENGLISH

JOYAL MARY E.
Accepting New Patients:Y
SOUTH SHORE MEDICAL CENTER, INC
143 Longwater Dr.
,Norwell,MA 020611683
Plymouth
(781) 878-5200
ENGLISH
Office: FRENCH|ITALIAN|RUSSIAN|SPANISH|ENGLISH

KALISZEWSKI KIMBERLY R
Accepting New Patients:N
SOUTH SHORE MEDICAL CENTER, INC
143 Longwater Dr.
,Norwell,MA 020611683
Plymouth
(781) 878-5200
ENGLISH
Office: FRENCH|ITALIAN|RUSSIAN|SPANISH|ENGLISH

LAMOORE JANE
Accepting New Patients:N
South Shore Medical Center, Inc.
143 Longwater Dr
,Norwell,MA 020611683
Plymouth
(781) 878-5200
PayerEnrollment@southshorehealth.org
Office: ENGLISH

MILLER ANDREA J.
Accepting New Patients:Y
South Shore Medical Center, Inc.
143 Longwater Dr
,Norwell,MA 020611683
Plymouth
(781) 878-5200
ENGLISH
Office: FRENCH|ITALIAN|RUSSIAN|SPANISH|ENGLISH

MITCHELL JUSTINE
Accepting New Patients:N
South Shore Medical Center, Inc.
143 Longwater Dr
,Norwell,MA 020611683
Plymouth
(781) 878-5200
ENGLISH
Office: ENGLISH

TRAN HOA T.
Accepting New Patients:Y
South Shore Medical Center, Inc.
143 Longwater Dr
,Norwell,MA 020611683
Plymouth
(781) 878-5200
ENGLISH
Office: ENGLISH

ALMEIDA STACEY A
Accepting New Patients:Y
Rohit Rattan MD PLLC
125 Church Street, Suite 170 ,Pembroke,MA 02359
Plymouth
(617) 750-7283
ENGLISH
Office: ENGLISH

DONAHUE TARA M
Accepting New Patients:Y
Rohit Rattan MD PLLC
125 Church Street, Suite 170 ,Pembroke,MA 02359
Plymouth
(617) 750-7283
ENGLISH
Office: ENGLISH

FUSCO JENNIFER B.
Accepting New Patients:Y
MGB MEDICAL GROUP SUBURBAN MA - PEMBROKE
15 Corporate Park Dr.
,Pembroke,MA 02359
Plymouth
(781) 826-8065
ENGLISH
Office: ENGLISH

NORRMAN CHANNING M
Accepting New Patients:Y
Rohit Rattan MD PLLC
125 Church Street, Suite 170 ,Pembroke,MA 02359
Plymouth
(617) 750-7283
cnorrman@pmaprovider.com
ENGLISH
Office: ENGLISH

OFURUM-ONONIWU CHINYERE M
Accepting New Patients:Y
VarzCare Clinic LLC
125 Church Street Ste. 170 ,Pembroke,MA 02359
Plymouth
(781) 885-0269
ENGLISH
Office: IGBO|ENGLISH

RODERICK MELISSA
Accepting New Patients:Y
Rohit Rattan MD PLLC
125 Church Street, Suite 170 ,Pembroke,MA 02359
Plymouth
(617) 750-7283
ENGLISH
Office: ENGLISH

SAVOIE LILY A
Accepting New Patients:Y
MGB MEDICAL GROUP SUBURBAN MA - PEMBROKE
15 Corporate Park Dr. ,Pembroke,MA 02359
Plymouth
(781) 826-8065
ENGLISH
Office: ENGLISH

VOYNOVA SNEZHANA M
Accepting New Patients:Y
MGB MEDICAL GROUP SUBURBAN MA - PEMBROKE
15 Corporate Park Dr. ,Pembroke,MA 02359
Plymouth
(781) 826-8065
BULGARIAN|ENGLISH
Office: ENGLISH

ZUJEVA TAMILLA
Accepting New Patients:Y
Rohit Rattan MD PLLC
125 Church Street, Suite 170 ,Pembroke,MA 02359
Plymouth
(617) 750-7283
tamillazujeva@gmail.com
ENGLISH
Office: ENGLISH

HARWICK MICHELLE A.
Accepting New Patients:Y
Harbor Community Health Center - Plymouth
10 Cordage Park Cir Ste 115 ,Plymouth,MA 023607318
Plymouth
(508) 778-5470
ENGLISH
Office: ARABIC, LEBANESE, SYRIAN| CANTONESE|FARSI, PERSIAN|GREEK| PORTUGUESE| SPANISH|TAGALOG, FILIPINO|VIETNAMESE| ENGLISH

ROY HEIDI M
Accepting New Patients:Y
ASK WELLNESS, LLC-PLYMOUTH
118 Long Pond Road, Suite 101 ,Plymouth,MA 02360
Plymouth
(774) 404-3200
ENGLISH

SIDORSKI-NUTT LORI A
Accepting New Patients:Y
Harbor Community Health Center - Plymouth
10 Cordage Park Cir Ste 115 ,Plymouth,MA 023607318
Plymouth
(508) 778-5470
ENGLISH
Office: ARABIC, LEBANESE, SYRIAN| CANTONESE|FARSI, PERSIAN|GREEK| PORTUGUESE| SPANISH|TAGALOG, FILIPINO|VIETNAMESE| ENGLISH

CARROLL ANN H
Accepting New Patients:Y
Advanced Diabetic Management
28 New Driftway ,Scituate,MA 020664532
Plymouth
(339) 237-1510
ann@vibrantlivinghealthcare.com
ENGLISH

CAMARA KATIE
Accepting New Patients:N
Southcoast Physician Services
100 Rosebrook Way Ste 200 ,Wareham,MA 025711140
Plymouth
(508) 273-4950
ENGLISH
Office: ENGLISH

FLETCHER DEPREE ROBIN G.
Accepting New Patients:Y
COMPASSIONATE HEALTH CARE GROUP LLC
361 Main St ,Wareham,MA 02571
Plymouth
(774) 255-0097
ENGLISH
Office: ENGLISH

KRIEHN SHANNON
Accepting New Patients:Y
Better Way Primary Care
191 Main Street, Suite 213 ,Wareham,MA 02571
Plymouth
(508) 789-6399
ENGLISH
Office: ENGLISH

O'CONNELL CRYSTAL L
Accepting New Patients:Y
SOUTHCOAST PHYSICIANS GROUP, INC. AT TOBEY HOSPITAL
43 High St ,Wareham,MA 025712097
Plymouth
(508) 961-5919
ENGLISH
Office: ENGLISH

SOUZA BARBARA M
Accepting New Patients:Y
Better Way Primary Care
191 Main Street, Suite 213 ,Wareham,MA 02571
Plymouth
(508) 789-6399
ENGLISH

PLYMOUTH COUNTY

TURCOTTE SAMANTHA
Accepting New Patients:Y
COMPASSIONATE HEALTH CARE GROUP LLC
361 Main St
,Wareham,MA 02571
Plymouth
(774) 255-0097
AestheticHaven22@gmail.com
ENGLISH
Office: ENGLISH

BRIGGS SOPHIA L
Accepting New Patients:Y
BRIDGEWATER PRIMARY CARE AND CARDIOLOGY, LLC
711 W. Center St. ,West Bridgewater,MA 02379
Plymouth
(508) 583-1100
sophia.brigggs@bpcac.com
ENGLISH
Office: ENGLISH

DOUCETTE HEATHER M
Accepting New Patients:Y
BRIDGEWATER PRIMARY CARE AND CARDIOLOGY, LLC
711 W. Center St. ,West Bridgewater,MA 02379
Plymouth
(508) 583-1100
hdoucette1@outlook.com
ENGLISH
Office: ENGLISH

GARRITY SUSAN C
Accepting New Patients:Y
BRIDGEWATER PRIMARY CARE AND CARDIOLOGY, LLC
711 W. Center St. ,West Bridgewater,MA 02379
Plymouth
(508) 583-1100
susan.garrity@bpcac.com
ENGLISH
Office: ENGLISH

KALISZEWSKI KIMBERLY R
Accepting New Patients:Y
BRIDGEWATER PRIMARY CARE AND CARDIOLOGY, LLC
711 W. Center St. ,West Bridgewater,MA 02379
Plymouth
(508) 583-1100
ENGLISH
Office: FRENCH|ITALIAN|RUSSIAN|SPANISH|ENGLISH

POCHE DEBORAH A
Accepting New Patients:Y
BRIDGEWATER PRIMARY CARE AND CARDIOLOGY, LLC
711 W. Center St. ,West Bridgewater,MA 02379
Plymouth
(508) 583-1100
debbiepoche@gmail.com
ENGLISH
Office: FRENCH|PORTUGUESE|SPANISH|ENGLISH

PACHECO KATHERINE S.
Accepting New Patients:Y
Revere Medical - Bridgewater Internal Medicine
312 Bedford Street
,Whitman,MA 02382
Plymouth
(781) 792-6000
ENGLISH

SIMONI ASHLEY
Accepting New Patients:Y
BOSTON MEDICAL CENTER AFFILIATED PHYSICIANS, INC. - WHITMAN
312 Bedford St.
,Whitman,MA 02382
Plymouth
(781) 792-6000
ENGLISH
Office: ENGLISH

ST-SURIN NADJA
Accepting New Patients:Y
Revere Medical - Bridgewater Internal Medicine
312 Bedford Street
,Whitman,MA 02382
Plymouth
(781) 792-6000
nadja335@gmail.com
ENGLISH|HAITIAN CREOLE /KWEO

IMAM NUVAIR A
Accepting New Patients:Y
Signature Medical Group
110 Liberty St
,Boston,MA 023015521
Plymouth
(508) 894-0400
nimam@signature-healthcare.org
ENGLISH
Office: FRENCH|ITALIAN|PORTUGUESE|SPANISH|ENGLISH

ONG LUEI W
Accepting New Patients:N
Signature Medical Group
110 Liberty St
,Boston,MA 023015521
Plymouth
(508) 894-0400
ENGLISH
Office: FRENCH|ITALIAN|PORTUGUESE|SPANISH|ENGLISH

TANGLAO ALFRED J
Accepting New Patients:Y
Signature Medical Group
110 Liberty St
,Boston,MA 023015521
Plymouth
(508) 894-0400
ENGLISH
Office: FRENCH|ITALIAN|PORTUGUESE|SPANISH|ENGLISH

ALGHANEM MUHAMMAD
Accepting New Patients:Y
BROCKTON NEIGHBORHOOD HEALTH CENTER
63 Main St
,Brockton,MA 023014042
Plymouth
(508) 559-6699
alghanemm@bnhc.org
ENGLISH
Office: FRENCH|HINDI|PORTUGUESE|POLISH|SPANISH|ENGLISH|CAPE VERDE CREOLE|HAITIAN CREOLE /KWEO

PLYMOUTH COUNTY

ALGHANEM MUHAMMAD
Accepting New Patients:Y
BROCKTON NEIGHBORHOOD HEALTH CENTER
158 Pleasant St
,Brockton,MA
023013842
Plymouth
(508) 894-3363
alghanemm@bnhc.org
ENGLISH
Office: FRENCH|HINDI|PORTUGUESE|POLISH|SPANISH|ENGLISH|CAPE VERDE CREOLE|HAITIAN CREOLE /KWEO

BANSAL NITIKA
Accepting New Patients:Y
BMC HEALTH - ADULT PRIMARY CARE
830 Oak St., Ste. 124 & 222 ,Brockton,MA
02301
Plymouth
(508) 630-7070
ENGLISH
Office: ENGLISH

BETHEL MEDICAL GROUP PC
Accepting New Patients:N
BETHEL MEDICAL GROUP PC
111 Torrey St.
,Brockton,MA 02301
Plymouth
(508) 588-1200
info@bethelfamilymedicine.com
FRENCH|PORTUGUESE|SPANISH|ENGLISH
Office: FRENCH|PORTUGUESE|SPANISH|ENGLISH

CHAVAN SUNNY R.
Accepting New Patients:Y
BROCKTON NEIGHBORHOOD HEALTH CENTER
63 Main St
,Brockton,MA
023014042
Plymouth
(508) 559-6699
ENGLISH
Office: FRENCH|HINDI|PORTUGUESE|POLISH|SPANISH|ENGLISH|CAPE VERDE CREOLE|HAITIAN CREOLE /KWEO

CHAVAN SUNNY R.
Accepting New Patients:Y
BROCKTON NEIGHBORHOOD HEALTH CENTER
158 Pleasant St
,Brockton,MA
023013842
Plymouth
(508) 894-3363
ENGLISH
Office: FRENCH|HINDI|PORTUGUESE|POLISH|SPANISH|ENGLISH|CAPE VERDE CREOLE|HAITIAN CREOLE /KWEO

COTULBEA ELENA R
Accepting New Patients:Y
BROCKTON NEIGHBORHOOD HEALTH CENTER AT NORTH MAIN ST.
54 N Main St
,Brockton,MA
023013907
Plymouth
(508) 559-6699
ENGLISH
Office: FRENCH|HINDI|PORTUGUESE|POLISH|SPANISH|ENGLISH|FRENCH CREOLE|CAPE VERDE CREOLE|HAITIAN CREOLE /KWEO

COTULBEA ELENA R
Accepting New Patients:Y
BROCKTON NEIGHBORHOOD HEALTH CENTER
63 Main St
,Brockton,MA
023014042
Plymouth
(508) 559-6699
ENGLISH
Office: FRENCH|HINDI|PORTUGUESE|POLISH|SPANISH|ENGLISH|FRENCH CREOLE|CAPE VERDE CREOLE|HAITIAN CREOLE /KWEO

COTULBEA ELENA R
Accepting New Patients:Y
BROCKTON NEIGHBORHOOD HEALTH CENTER
158 Pleasant St
,Brockton,MA
023013842
Plymouth
(508) 894-3363
ENGLISH
Office: FRENCH|HINDI|PORTUGUESE|POLISH|SPANISH|ENGLISH|FRENCH CREOLE|CAPE VERDE CREOLE|HAITIAN CREOLE /KWEO

DIFALCO JENNIFER A.
Accepting New Patients:Y
BETHEL MEDICAL GROUP PC
111 Torrey St.
,Brockton,MA 02301
Plymouth
(508) 588-1200
FRENCH|ENGLISH
Office: FRENCH|PORTUGUESE|SPANISH|ENGLISH

FELEKE DANIEL
Accepting New Patients:Y
Signature Medical Group
110 Liberty St
,Brockton,MA
023015521
Plymouth
(508) 894-0400
FRENCH|ENGLISH|AMHARIC, ETHIOPIAN

PLYMOUTH COUNTY

GITTENS SASHA K
Accepting New Patients:Y
BROCKTON NEIGHBORHOOD HEALTH CENTER
63 Main St
,Brockton,MA
023014042
Plymouth
(508) 559-6699
ENGLISH
Office: FRENCH|HINDI|PORTUGUESE|POLISH|SPANISH|ENGLISH|CAPE VERDE CREOLE|HAITIAN CREOLE /KWEO

GITTENS SASHA K
Accepting New Patients:Y
BROCKTON NEIGHBORHOOD HEALTH CENTER
158 Pleasant St
,Brockton,MA
023013842
Plymouth
(508) 894-3363
ENGLISH
Office: FRENCH|HINDI|PORTUGUESE|POLISH|SPANISH|ENGLISH|CAPE VERDE CREOLE|HAITIAN CREOLE /KWEO

GOHOKAR NIKHIL
Accepting New Patients:Y
BROCKTON NEIGHBORHOOD HEALTH CENTER
63 Main St
,Brockton,MA
023014042
Plymouth
(508) 559-6699
HINDI|ENGLISH
Office: FRENCH|HINDI|PORTUGUESE|POLISH|SPANISH|ENGLISH|CAPE VERDE CREOLE|HAITIAN CREOLE /KWEO

GOHOKAR NIKHIL
Accepting New Patients:Y
BROCKTON NEIGHBORHOOD HEALTH CENTER
158 Pleasant St
,Brockton,MA
023013842
Plymouth
(508) 894-3363
HINDI|ENGLISH
Office: FRENCH|HINDI|PORTUGUESE|POLISH|SPANISH|ENGLISH|CAPE VERDE CREOLE|HAITIAN CREOLE /KWEO

GONGYA TRINLEY
Accepting New Patients:N
Signature Medical Group
110 Liberty St
,Brockton,MA
023015521
Plymouth
(508) 894-0400

GROGAN, JR. DOUGLAS R.
Accepting New Patients:Y
BETHEL MEDICAL GROUP PC
111 Torrey St.
,Brockton,MA 02301
Plymouth
(508) 588-1200
FRENCH|ENGLISH
Office: FRENCH|PORTUGUESE|SPANISH|ENGLISH

GUNDAJI SURESH
Accepting New Patients:N
Signature Medical Group
110 Liberty St
,Brockton,MA
023015521
Plymouth
(508) 894-0400
ENGLISH

GUPTA MAULSHREE
Accepting New Patients:N
Signature Medical Group
130 Quincy Ave
,Brockton,MA
023022803
Plymouth
(508) 894-0400
ENGLISH
Office: ENGLISH

IMAM SYED M.
Accepting New Patients:Y
Signature Medical Group
110 Liberty St
,Brockton,MA
023015521
Plymouth
(508) 894-0400

MCCARTHY KATERI I
Accepting New Patients:Y
BROCKTON NEIGHBORHOOD HEALTH CENTER AT NORTH MAIN ST.
54 N Main St
,Brockton,MA
023013907
Plymouth
(508) 559-6699
katerimccarthy@gmail.com
ENGLISH
Office: FRENCH|HINDI|PORTUGUESE|POLISH|SPANISH|ENGLISH|FRENCH CREOLE|CAPE VERDE CREOLE|HAITIAN CREOLE /KWEO

MCCARTHY KATERI I
Accepting New Patients:Y
BROCKTON NEIGHBORHOOD HEALTH CENTER
63 Main St
,Brockton,MA
023014042
Plymouth
(508) 559-6699
katerimccarthy@gmail.com
ENGLISH
Office: FRENCH|HINDI|PORTUGUESE|POLISH|SPANISH|ENGLISH|FRENCH CREOLE|CAPE VERDE CREOLE|HAITIAN CREOLE /KWEO

PLYMOUTH COUNTY

MCCARTHY KATERI I
Accepting New Patients:Y
BROCKTON NEIGHBORHOOD HEALTH CENTER
158 Pleasant St
,Brockton,MA
023013842
Plymouth
(508) 894-3363
katerimccarthy@gmail.com
ENGLISH
Office: FRENCH|HINDI|PORTUGUESE|POLISH|SPANISH|ENGLISH|FRENCH CREOLE|CAPE VERDE CREOLE|HAITIAN CREOLE/KWEO

MURCOTT CHRISTINE M
Accepting New Patients:Y
BROCKTON NEIGHBORHOOD HEALTH CENTER AT NORTH MAIN ST.
54 N Main St
,Brockton,MA
023013907
Plymouth
(508) 559-6699
SPANISH|ENGLISH
Office: FRENCH|HINDI|PORTUGUESE|POLISH|SPANISH|ENGLISH|FRENCH CREOLE|CAPE VERDE CREOLE|HAITIAN CREOLE/KWEO

MURCOTT CHRISTINE M
Accepting New Patients:Y
BROCKTON NEIGHBORHOOD HEALTH CENTER
63 Main St
,Brockton,MA
023014042
Plymouth
(508) 559-6699
SPANISH|ENGLISH
Office: FRENCH|HINDI|PORTUGUESE|POLISH|SPANISH|ENGLISH|FRENCH CREOLE|CAPE VERDE CREOLE|HAITIAN CREOLE/KWEO

MURCOTT CHRISTINE M
Accepting New Patients:Y
BROCKTON NEIGHBORHOOD HEALTH CENTER
158 Pleasant St
,Brockton,MA
023013842
Plymouth
(508) 894-3363
SPANISH|ENGLISH
Office: FRENCH|HINDI|PORTUGUESE|POLISH|SPANISH|ENGLISH|FRENCH CREOLE|CAPE VERDE CREOLE|HAITIAN CREOLE/KWEO

NGUYEN LY
Accepting New Patients:Y
Bookmark Medical - Brockton 1000
1 Pearl Street, Suite 1000 ,BROCKTON,MA
02301
Plymouth
(508) 897-6193
ly.nguyen0975@gmail.com
ENGLISH

NGUYEN LY
Accepting New Patients:Y
Revere Medical - Brockton Internal Medicine Suite 1400
1 Pearl Street, Suite 1400 ,Brockton,MA
02301
Plymouth
(508) 897-6200
ly.nguyen0975@gmail.com
ENGLISH

PATHAK SHRUTI S.
Accepting New Patients:Y
BROCKTON NEIGHBORHOOD HEALTH CENTER
63 Main St
,Brockton,MA
023014042
Plymouth
(508) 559-6699
ENGLISH
Office: FRENCH|HINDI|PORTUGUESE|POLISH|SPANISH|ENGLISH|CAPE VERDE CREOLE|HAITIAN CREOLE/KWEO

PATHAK SHRUTI S.
Accepting New Patients:Y
BROCKTON NEIGHBORHOOD HEALTH CENTER
158 Pleasant St
,Brockton,MA
023013842
Plymouth
(508) 894-3363
ENGLISH
Office: FRENCH|HINDI|PORTUGUESE|POLISH|SPANISH|ENGLISH|CAPE VERDE CREOLE|HAITIAN CREOLE/KWEO

SANNAPAREDDY SASIKALA
Accepting New Patients:N
BROCKTON NEIGHBORHOOD HEALTH CENTER
63 Main St
,Brockton,MA
023014042
Plymouth
(508) 559-6699
ENGLISH
Office: FRENCH|HINDI|PORTUGUESE|POLISH|SPANISH|ENGLISH|CAPE VERDE CREOLE|HAITIAN CREOLE/KWEO

SANNAPAREDDY SASIKALA
Accepting New Patients:Y
BROCKTON NEIGHBORHOOD HEALTH CENTER
158 Pleasant St
,Brockton,MA 023013842
Plymouth
(508) 894-3363
ENGLISH
Office: FRENCH|HINDI|PORTUGUESE|POLISH|SPANISH|ENGLISH|CAPE VERDE CREOLE|HAITIAN CREOLE /KWEO

TRUONG HONG
Accepting New Patients:Y
HOPE INTEGRATIVE CARE, PLLC
211 Quincy St.
,Brockton,MA 02302
Plymouth
(781) 573-3977
ENGLISH
Office: CANTONESE|CHINESE|ENGLISH

ZIN MATTHEW Y
Accepting New Patients:Y
Signature Medical Group
110 Liberty St
,Brockton,MA 023015521
Plymouth
(508) 894-0400
mzin@signature-healthcare.org

BENTAHAR IMANE T.
Accepting New Patients:Y
SIGNATURE HEALTHCARE MEDICAL - BROCKTON HOSPITAL
1 Donalds Way Ste 200
,East Bridgewater,MA 023331478
Plymouth
(508) 894-0400
ibentahar@signature-healthcare.org
ENGLISH
Office: ENGLISH

BRODERICK KEVIN J.
Accepting New Patients:Y
Nova Medical Group, PC
401 North Bedford Street 401 North Bedford Street,East Bridgewater,MA 02333
Plymouth
(781) 527-5310
ENGLISH
Office: ENGLISH

PATEL AKASH D.
Accepting New Patients:Y
Nova Medical Group, PC
401 North Bedford Street 401 North Bedford Street,East Bridgewater,MA 02333
Plymouth
(781) 527-5310
Dr_AkashPatel79@yahoo.com
ENGLISH
Office: ENGLISH

BARRETO FELICIA F.
Accepting New Patients:Y
SOUTHCOAST PHYSICIANS GROUP - FALL RIVER
200 Mill Road
,Fairhaven,MA 02719
Plymouth
(508) 973-9010
ENGLISH
Office: ENGLISH

CHAREST TINA L.
Accepting New Patients:Y
SOUTHCOAST PHYSICIANS GROUP - FALL RIVER
200 Mill Road
,Fairhaven,MA 02719
Plymouth
(508) 973-9010
ENGLISH
Office: ENGLISH

FRUGGIERO ROBERT J
Accepting New Patients:Y
SOUTHCOAST PHYSICIANS GROUP - FALL RIVER
200 Mill Road
,Fairhaven,MA 02719
Plymouth
(508) 973-9010
ENGLISH
Office: ENGLISH

NAHIGYAN DREW L.
Accepting New Patients:N
SOUTHCOAST PHYSICIANS GROUP - FALL RIVER
200 Mill Road
,Fairhaven,MA 02719
Plymouth
(508) 973-9010
ENGLISH
Office: ENGLISH

SALTER JASON D.
Accepting New Patients:Y
SOUTHCOAST PHYSICIANS GROUP - FALL RIVER
200 Mill Road
,Fairhaven,MA 02719
Plymouth
(508) 973-9010
ENGLISH
Office: ENGLISH

ISER MARTIN
Accepting New Patients:N
MGB MEDICAL GROUP SUBURBAN MA - HINGHAM
6 Shipyard Dr., Ste. 2A
,Hingham,MA 02043
Plymouth
(781) 556-0200
ENGLISH
Office: ENGLISH

PHAN AN K.
Accepting New Patients:Y
MGB MEDICAL GROUP SUBURBAN MA - HINGHAM
6 Shipyard Dr., Ste. 2A
,Hingham,MA 02043
Plymouth
(781) 556-0200
VIETNAMESE|ENGLISH
Office: AFRIKAANS|ALBANIAN|ARMENIAN|ARABIC, LEBANESE, SYRIAN|BENGALI|BULGARIAN|BURMESE|CANTONESE|CHINESE|KHMER / CAMBODIAN

SABIR JENNIFER F.
Accepting New Patients:Y
MGB MEDICAL GROUP SUBURBAN MA - HINGHAM
6 Shipyard Dr., Ste. 2A
,Hingham,MA 02043
Plymouth
(781) 556-0200
GERMAN|ENGLISH
Office: ENGLISH

PLYMOUTH COUNTY

AHMED TASFIA
Accepting New Patients:Y
Manet Community Health Center at Hull
180 George Washington Blvd ,Hull,MA 020453069
Plymouth
(781) 925-4550
ENGLISH
Office: ARABIC, LEBANESE, SYRIAN|BENGALI|CANTONESE|FRENCH|HINDI|MANDARIN|RUSSIAN|SPANISH|SWEDISH|TAGALOG, FILIPINO

BUTANI VIKRAM
Accepting New Patients:Y
Manet Community Health Center at Hull
180 George Washington Blvd ,Hull,MA 020453069
Plymouth
(781) 925-4550
vbutani@manetchc.org
SWEDISH|ENGLISH
Office: ARABIC, LEBANESE, SYRIAN|BENGALI|CANTONESE|FRENCH|HINDI|MANDARIN|RUSSIAN|SPANISH|SWEDISH|TAGALOG, FILIPINO

CURTIS KIMBERLY
Accepting New Patients:Y
Manet Community Health Center at Hull
180 George Washington Blvd ,Hull,MA 020453069
Plymouth
(781) 925-4550
kcurtis@manetchc.org
ENGLISH
Office: ARABIC, LEBANESE, SYRIAN|BENGALI|CANTONESE|FRENCH|HINDI|MANDARIN|RUSSIAN|SPANISH|SWEDISH|TAGALOG, FILIPINO

KROENER BRIAN T
Accepting New Patients:N
Manet Community Health Center at Hull
180 George Washington Blvd ,Hull,MA 020453069
Plymouth
(781) 925-4550
SPANISH|ENGLISH
Office: ARABIC, LEBANESE, SYRIAN|BENGALI|CANTONESE|FRENCH|HINDI|MANDARIN|RUSSIAN|SPANISH|SWEDISH|TAGALOG, FILIPINO

OKALLO JOSHUA L.
Accepting New Patients:N
Manet Community Health Center at Hull
180 George Washington Blvd ,Hull,MA 020453069
Plymouth
(781) 925-4550
ENGLISH
Office: ARABIC, LEBANESE, SYRIAN|BENGALI|CANTONESE|FRENCH|HINDI|MANDARIN|RUSSIAN|SPANISH|SWEDISH|TAGALOG, FILIPINO

SHINER ROBERT M.
Accepting New Patients:N
Manet Community Health Center at Hull
180 George Washington Blvd ,Hull,MA 020453069
Plymouth
(781) 925-4550
ENGLISH
Office: ARABIC, LEBANESE, SYRIAN|BENGALI|CANTONESE|FRENCH|HINDI|MANDARIN|RUSSIAN|SPANISH|SWEDISH|TAGALOG, FILIPINO

DRUMOND KATE B.
Accepting New Patients:Y
South Shore Medical Center at Kingston
5 Tarkiln Rd ,Kingston,MA 023641250
Plymouth
(781) 585-2200
ENGLISH
Office: FRENCH|ITALIAN|RUSSIAN|SPANISH|ENGLISH

THAKRAL HARJOT K.
Accepting New Patients:Y
South Shore Medical Center - Kingston
5 Tarkiln Rd ,Kingston,MA 023641250
Plymouth
(781) 585-2200
PUNJABI|ENGLISH
Office: FRENCH|ITALIAN|RUSSIAN|SPANISH|ENGLISH

VU JULIA M
Accepting New Patients:N
South Shore Medical Center at Kingston
5 Tarkiln Rd ,Kingston,MA 023641250
Plymouth
(781) 585-2200
ENGLISH
Office: FRENCH|ITALIAN|RUSSIAN|SPANISH|ENGLISH

GAGNON ROBERT J.
Accepting New Patients:Y
LAKEVILLE FAMILY MEDICINE, P.C.
5 Precinct St. ,Lakeville,MA 02347
Plymouth

ENGLISH
Office: ENGLISH

ALLEYNE KHALIL C.
Accepting New Patients:Y
South Shore Medical Center - Norwell
143 Longwater Dr. ,Norwell,MA 020611683
Plymouth
(781) 878-5200
ENGLISH
Office: FRENCH|ITALIAN|RUSSIAN|SPANISH|ENGLISH

PLYMOUTH COUNTY

ALLEYNE KHALIL C.
Accepting New Patients:N
SOUTH SHORE MEDICAL CENTER, INC
143 Longwater Dr.
,Norwell,MA 020611683
Plymouth
(781) 878-5200
ENGLISH
Office: FRENCH|ITALIAN|RUSSIAN|SPANISH|ENGLISH

BROWN DENISE R
Accepting New Patients:Y
South Shore Medical Center, Inc.
143 Longwater Dr
,Norwell,MA 020611683
Plymouth
(781) 878-5200
ENGLISH
Office: ENGLISH

BROWN DENISE R
Accepting New Patients:Y
South Shore Medical Center - Norwell
143 Longwater Dr.
,Norwell,MA 020611683
Plymouth
(781) 878-5200
ENGLISH
Office: ENGLISH

FREED ALISA A.
Accepting New Patients:Y
SOUTH SHORE MEDICAL CENTER, INC
143 Longwater Dr.
,Norwell,MA 020611683
Plymouth
(781) 878-5200
ENGLISH
Office: FRENCH|ITALIAN|RUSSIAN|SPANISH|ENGLISH

HE AMY
Accepting New Patients:Y
SOUTH SHORE MEDICAL CENTER, INC
143 Longwater Dr.
,Norwell,MA 020611683
Plymouth
(781) 878-5200
ENGLISH
Office: FRENCH|ITALIAN|RUSSIAN|SPANISH|ENGLISH

MACDOUGALL JULIA
Accepting New Patients:Y
SOUTH SHORE MEDICAL CENTER, INC
143 Longwater Dr.
,Norwell,MA 020611683
Plymouth
(781) 878-5200
ENGLISH
Office: FRENCH|ITALIAN|RUSSIAN|SPANISH|ENGLISH

MACKAY SUZANNE M.
Accepting New Patients:N
South Shore Medical Center - Norwell
143 Longwater Dr.
,Norwell,MA 020611683
Plymouth
(781) 878-5200
SPANISH|ENGLISH
Office: FRENCH|ITALIAN|RUSSIAN|SPANISH|ENGLISH

MEIER TIFFANY A
Accepting New Patients:N
South Shore Medical Center, Inc.
143 Longwater Dr
,Norwell,MA 020611683
Plymouth
(781) 878-5200
ENGLISH
Office: FRENCH|ITALIAN|RUSSIAN|SPANISH|ENGLISH

MEIER TIFFANY A
Accepting New Patients:N
SOUTH SHORE MEDICAL CENTER, INC
143 Longwater Dr.
,Norwell,MA 020611683
Plymouth
(781) 878-5200
ENGLISH
Office: FRENCH|ITALIAN|RUSSIAN|SPANISH|ENGLISH

MITTERANDO JAMES L.
Accepting New Patients:N
SOUTH SHORE MEDICAL CENTER, INC
143 Longwater Dr.
,Norwell,MA 020611683
Plymouth
(781) 878-5200
ENGLISH
Office: FRENCH|ITALIAN|RUSSIAN|SPANISH|ENGLISH

NGO THANH THU
Accepting New Patients:N
South Shore Medical Center, Inc.
143 Longwater Dr
,Norwell,MA 020611683
Plymouth
(781) 878-5200
ENGLISH
Office: FRENCH|ITALIAN|RUSSIAN|SPANISH|ENGLISH

PICHAY CHRISTOPHER A.
Accepting New Patients:Y
CIRCLE OF LIFE FAMILY MEDICINE PC
75 Washington St, Ste 205 ,Norwell,MA 02061
Plymouth
(339) 469-2707
ENGLISH
Office: ENGLISH

PICHAY JENNIFER M.
Accepting New Patients:Y
CIRCLE OF LIFE FAMILY MEDICINE PC
75 Washington St, Ste 205 ,Norwell,MA 02061
Plymouth
(339) 469-2707
ENGLISH
Office: ENGLISH

THAKRAL HARJOT K.
Accepting New Patients:Y
South Shore Medical Center - Norwell
141 Longwater Dr.
,Norwell,MA 02061
Plymouth
(781) 792-4191
PUNJABI|ENGLISH
Office: FRENCH|ITALIAN|RUSSIAN|SPANISH|ENGLISH

THAKRAL HARJOT K.
Accepting New Patients:Y
South Shore Medical Center - Norwell
143 Longwater Dr.
,Norwell,MA 020611683
Plymouth
(781) 878-5200
PUNJABI|ENGLISH
Office: FRENCH|ITALIAN|RUSSIAN|SPANISH|ENGLISH

THAKRAL HARJOT K.
Accepting New Patients:Y
SOUTH SHORE MEDICAL CENTER, INC
143 Longwater Dr.
,Norwell,MA 020611683
Plymouth
(781) 878-5200
PUNJABI|ENGLISH
Office: FRENCH|ITALIAN|RUSSIAN|SPANISH|ENGLISH

PLYMOUTH COUNTY

VU JULIA M
Accepting New Patients:N
South Shore Medical Center, Inc.
143 Longwater Dr
,Norwell,MA 020611683
Plymouth
(781) 878-5200
ENGLISH
Office: FRENCH|ITALIAN|RUSSIAN|SPANISH|ENGLISH

VU JULIA M
Accepting New Patients:N
SOUTH SHORE MEDICAL CENTER, INC
143 Longwater Dr.
,Norwell,MA 020611683
Plymouth
(781) 878-5200
ENGLISH
Office: FRENCH|ITALIAN|RUSSIAN|SPANISH|ENGLISH

BURNHAM SHANNON L.
Accepting New Patients:N
MGB MEDICAL GROUP SUBURBAN MA - PEMBROKE
15 Corporate Park Dr.
,Pembroke,MA 02359
Plymouth
(781) 826-8065
ENGLISH
Office: ENGLISH

EID MAGDALENA M
Accepting New Patients:Y
MGB MEDICAL GROUP SUBURBAN MA - PEMBROKE
15 Corporate Park Dr.
,Pembroke,MA 02359
Plymouth
(781) 826-8065
MBUCZEK@MGB.ORG
ENGLISH
Office: ENGLISH

HALL PARKER D
Accepting New Patients:Y
MGB MEDICAL GROUP SUBURBAN MA - PEMBROKE
15 Corporate Park Dr.
,Pembroke,MA 02359
Plymouth
(781) 826-8065
phall3@mgb.org
ENGLISH
Office: ENGLISH

NOYES KEVIN
Accepting New Patients:N
MGB MEDICAL GROUP SUBURBAN MA - PEMBROKE
15 Corporate Park Dr.
,Pembroke,MA 02359
Plymouth
(781) 826-8065
ENGLISH
Office: ENGLISH

PATTERSON WILLIAM L
Accepting New Patients:N
MGB MEDICAL GROUP SUBURBAN MA - PEMBROKE
15 Corporate Park Dr.
,Pembroke,MA 02359
Plymouth
(781) 826-8065
ENGLISH
Office: ENGLISH

PERINI KRISTIN M.
Accepting New Patients:Y
MGB MEDICAL GROUP SUBURBAN MA - PEMBROKE
15 Corporate Park Dr.
,Pembroke,MA 02359
Plymouth
(781) 826-8065
ENGLISH
Office: ENGLISH

SABIR JENNIFER F.
Accepting New Patients:Y
MGB MEDICAL GROUP SUBURBAN MA - PEMBROKE
15 Corporate Park Dr.
,Pembroke,MA 02359
Plymouth
(781) 826-8065
GERMAN|ENGLISH
Office: ENGLISH

SACCHETTI CARA L.
Accepting New Patients:N
MGB MEDICAL GROUP SUBURBAN MA - PEMBROKE
15 Corporate Park Dr.
,Pembroke,MA 02359
Plymouth
(781) 826-8065
ENGLISH
Office: ENGLISH

SOUSA GABRIELLE H.
Accepting New Patients:N
MGB MEDICAL GROUP SUBURBAN MA - PEMBROKE
15 Corporate Park Dr.
,Pembroke,MA 02359
Plymouth
(781) 826-8065
ENGLISH
Office: ENGLISH

WOOD NICOLE A.
Accepting New Patients:N
MGB MEDICAL GROUP SUBURBAN MA - PEMBROKE
15 Corporate Park Dr.
,Pembroke,MA 02359
Plymouth
(781) 826-8065
ENGLISH
Office: ENGLISH

ANTHONY LAURA B
Accepting New Patients:Y
Harbor Community Health Center - Plymouth
10 Cordage Park Cir Ste 115 ,Plymouth,MA 023607318
Plymouth
(508) 778-5470
lauraa@hhsi.us
ENGLISH
Office: ARABIC, LEBANESE, SYRIAN|CANTONESE|CHINESE|FARSI, PERSIAN|GREEK|KOREAN|PORTUGUESE|SPANISH|TAGALOG, FILIPINO|VIETNAMESE

ANTHONY LAURA B
Accepting New Patients:Y
Harbor Community Health Center – Plymouth
10 Cordage Park Cir Ste 115 ,Plymouth,MA 023607318
Plymouth
(508) 778-5470
lauraa@hhsi.us
ENGLISH
Office: ARABIC, LEBANESE, SYRIAN|CANTONESE|CHINESE|FARSI, PERSIAN|GREEK|KOREAN|PORTUGUESE|SPANISH|TAGALOG, FILIPINO|VIETNAMESE

PLYMOUTH COUNTY

ENGEL MARY
Accepting New Patients:Y
Harbor Community Health Center - Plymouth
10 Cordage Park Cir Ste 115 ,Plymouth,MA 023607318
Plymouth
(508) 778-5470
ENGLISH
Office: ENGLISH

FATER CARMEN P
Accepting New Patients:Y
Harbor Community Health Center - Plymouth
10 Cordage Park Cir Ste 115 ,Plymouth,MA 023607318
Plymouth
(508) 778-5470
ENGLISH
Office: ARABIC, LEBANESE, SYRIAN|CANTONESE|FARSI, PERSIAN|GREEK|PORTUGUESE|SPANISH|TAGALOG, FILIPINO|VIETNAMESE|ENGLISH

GALLAGHER ASHLEY T.
Accepting New Patients:Y
Harbor Community Health Center - Plymouth
10 Cordage Park Cir Ste 115 ,Plymouth,MA 023607318
Plymouth
(508) 778-5470
ENGLISH
Office: PORTUGUESE|SPANISH|ENGLISH

GALLAGHER ASHLEY T.
Accepting New Patients:Y
Harbor Community Health Center – Plymouth
10 Cordage Park Cir Ste 115 ,Plymouth,MA 023607318
Plymouth
(508) 778-5470
ENGLISH
Office: PORTUGUESE|SPANISH|ENGLISH

GIFFORD LINDLEY A.
Accepting New Patients:Y
Harbor Community Health Center - Plymouth
10 Cordage Park Cir Ste 115 ,Plymouth,MA 023607318
Plymouth
(508) 778-5470
ENGLISH
Office: ARABIC, LEBANESE, SYRIAN|CANTONESE|FARSI, PERSIAN|GREEK|PORTUGUESE|SPANISH|TAGALOG, FILIPINO|VIETNAMESE|ENGLISH

KLEIN WESLEY N
Accepting New Patients:Y
Harbor Community Health Center – Plymouth
10 Cordage Park Cir Ste 115 ,Plymouth,MA 023607318
Plymouth
(508) 778-5470
ENGLISH
Office: PORTUGUESE|SPANISH|ENGLISH

LESCHLY KARIN
Accepting New Patients:Y
Harbor Community Health Center - Plymouth
10 Cordage Park Cir Ste 115 ,Plymouth,MA 023607318
Plymouth
(508) 778-5470
ENGLISH
Office: ARABIC, LEBANESE, SYRIAN|CANTONESE|CHINESE|FARSI, PERSIAN|GREEK|KOREAN|PORTUGUESE|SPANISH|TAGALOG, FILIPINO|VIETNAMESE

MARKUNS JEFFREY F.
Accepting New Patients:Y
Harbor Community Health Center - Plymouth
10 Cordage Park Cir Ste 115 ,Plymouth,MA 023607318
Plymouth
(508) 778-5470
ENGLISH
Office: ALBANIAN|ARABIC, LEBANESE, SYRIAN|CANTONESE|CHINESE|FARSI, PERSIAN|GREEK|KOREAN|PORTUGUESE|POLISH|SPANISH

MOTT KEIS RACHEL K.
Accepting New Patients:Y
Harbor Community Health Center - Plymouth
10 Cordage Park Cir Ste 115 ,Plymouth,MA 023607318
Plymouth
(508) 778-5470
ENGLISH
Office: ALBANIAN|ARMENIAN|ARABIC, LEBANESE, SYRIAN|BULGARIAN|CANTONESE|CHINESE|CROATIAN|FARSI, PERSIAN|FRENCH|GERMAN

MULLIN CAROLINE S
Accepting New Patients:Y
Harbor Community Health Center - Plymouth
10 Cordage Park Cir Ste 115 ,Plymouth,MA 023607318
Plymouth
(508) 778-5470
ENGLISH
Office: ARABIC, LEBANESE, SYRIAN|CANTONESE|CHINESE|FARSI, PERSIAN|GREEK|KOREAN|PORTUGUESE|SPANISH|TAGALOG, FILIPINO|VIETNAMESE

O'BRIEN JOHN P
Accepting New Patients:Y
Harbor Community Health Center - Plymouth
10 Cordage Park Cir Ste 115 ,Plymouth,MA 023607318
Plymouth
(508) 778-5470
ENGLISH
Office: ARABIC, LEBANESE, SYRIAN|CANTONESE|CHINESE|FARSI, PERSIAN|GREEK|KOREAN|PORTUGUESE|SPANISH|TAGALOG, FILIPINO|VIETNAMESE

O'BRIEN JOHN P
Accepting New Patients:Y
HARBOR COMMUNITY HEALTH CENTER AT PLYMOUTH
10 Cordage Park Circle Ste. 115 ,Plymouth,MA 02360
Plymouth
(508) 778-5470
ENGLISH
Office: ARABIC, LEBANESE, SYRIAN|CANTONESE|CHINESE|FARSI, PERSIAN|GREEK|KOREAN|PORTUGUESE|SPANISH|TAGALOG, FILIPINO|VIETNAMESE

HENIN NEVINE
Accepting New Patients:Y
MGB MEDICAL GROUP SUBURBAN MA - SCITUATE
56 New Driftway, Ste. 101 ,Scituate,MA 02066
Plymouth
(781) 545-7243
ENGLISH
Office: ENGLISH

PERINI KRISTIN M.
Accepting New Patients:Y
MGB MEDICAL GROUP SUBURBAN MA - SCITUATE
56 New Driftway, Ste. 101 ,Scituate,MA 02066
Plymouth
(781) 545-7243
ENGLISH
Office: ENGLISH

PHAN AN K.
Accepting New Patients:Y
MGB MEDICAL GROUP SUBURBAN MA - SCITUATE
56 New Driftway, Ste. 101 ,Scituate,MA 02066
Plymouth
(781) 545-7243
VIETNAMESE|ENGLISH
Office: AFRIKAANS|ALBANIAN|ARMENIAN|ARABIC, LEBANESE, SYRIAN|BENGALI|BULGARIAN|BURMESE|CANTONESE|CHINESE|KHMER / CAMBODIAN

JAKHRO MAZHAR A.
Accepting New Patients:N
Southcoast Physician Services
100 Rosebrook Way Ste 200 ,Wareham,MA 025711140
Plymouth
(508) 273-4950
ENGLISH
Office: ENGLISH

MCCORMACK THOMAS J.
Accepting New Patients:N
Southcoast Physician Services
100 Rosebrook Way Ste 200 ,Wareham,MA 025711140
Plymouth
(508) 273-4950
ENGLISH
Office: ENGLISH

MESSINA MICHAEL P
Accepting New Patients:Y
Southcoast Physician Services
100 Rosebrook Way Ste 200 ,Wareham,MA 025711140
Plymouth
(508) 273-4950
ENGLISH
Office: PORTUGUESE|SPANISH|ENGLISH

ALGHANEM MUHAMMAD
Accepting New Patients:Y
BROCKTON NEIGHBORHOOD HEALTH CENTER
63 Main St ,Brockton,MA 023014042
Plymouth
(508) 559-6699
alghanemm@bnhc.org
ENGLISH
Office: FRENCH|HINDI|PORTUGUESE|POLISH|SPANISH|ENGLISH|CAPE VERDE CREOLE|HAITIAN CREOLE /KWEO

ALGHANEM MUHAMMAD
Accepting New Patients:Y
BROCKTON NEIGHBORHOOD HEALTH CENTER
158 Pleasant St ,Brockton,MA 023013842
Plymouth
(508) 894-3363
alghanemm@bnhc.org
ENGLISH
Office: FRENCH|HINDI|PORTUGUESE|POLISH|SPANISH|ENGLISH|CAPE VERDE CREOLE|HAITIAN CREOLE /KWEO

BELLEVUE JUDITH
Accepting New Patients:Y
Rohit Rattan MD PLLC
125 Church Street, Suite 170 ,Pembroke,MA 02359
Plymouth
(617) 750-7283
ENGLISH
Office: ENGLISH

NAZ SHABANA
Accepting New Patients:Y
BROCKTON NEIGHBORHOOD HEALTH CENTER - PLEASANT ST
160 Pleasant St ,Brockton,MA 023013842
Plymouth
(508) 559-6699
PUNJABI|URDU|ENGLISH
Office: FRENCH|HINDI|PORTUGUESE|POLISH|SPANISH|ENGLISH|CAPE VERDE CREOLE|HAITIAN CREOLE /KWEO

PLYMOUTH COUNTY

NAZ SHABANA
Accepting New Patients:Y
BROCKTON NEIGHBORHOOD HEALTH CENTER
63 Main St
,Brockton,MA 02301
Plymouth
(508) 559-6699
PUNJABI|URDU|ENGLISH
Office: FRENCH|HINDI|PORTUGUESE|POLISH|SPANISH|ENGLISH|CAPE VERDE CREOLE|HAITIAN CREOLE/KWEO

NAZ SHABANA
Accepting New Patients:Y
BROCKTON NEIGHBORHOOD HEALTH CENTER
63 Main St
,Brockton,MA 023014042
Plymouth
(508) 559-6699
PUNJABI|URDU|ENGLISH
Office: FRENCH|HINDI|PORTUGUESE|POLISH|SPANISH|ENGLISH|CAPE VERDE CREOLE|HAITIAN CREOLE/KWEO

NAZ SHABANA
Accepting New Patients:Y
BROCKTON NEIGHBORHOOD HEALTH CENTER
158 Pleasant St
,Brockton,MA 023013842
Plymouth
(508) 894-3363
PUNJABI|URDU|ENGLISH
Office: FRENCH|HINDI|PORTUGUESE|POLISH|SPANISH|ENGLISH|CAPE VERDE CREOLE|HAITIAN CREOLE/KWEO

SAINI SHREIN
Accepting New Patients:Y
BROCKTON NEIGHBORHOOD HEALTH CENTER
63 Main St
,Brockton,MA 023014042
Plymouth
(508) 559-6699
ENGLISH
Office: FRENCH|HINDI|PORTUGUESE|POLISH|SPANISH|ENGLISH|CAPE VERDE CREOLE|HAITIAN CREOLE/KWEO

SAINI SHREIN
Accepting New Patients:Y
BROCKTON NEIGHBORHOOD HEALTH CENTER
158 Pleasant St
,Brockton,MA 023013842
Plymouth
(508) 894-3363
ENGLISH
Office: FRENCH|HINDI|PORTUGUESE|POLISH|SPANISH|ENGLISH|CAPE VERDE CREOLE|HAITIAN CREOLE/KWEO

BARBER THOMAS W
Accepting New Patients:Y
Manet Community Health Center at Hull
180 George Washington Blvd ,Hull,MA 020453069
Plymouth
(781) 925-4550
twbarber227@gmail.com
SPANISH|ENGLISH
Office: ARABIC, LEBANESE, SYRIAN|BENGALI|CANTONESE|FRENCH|HINDI|MANDARIN|RUSSIAN|SPANISH|SWEDISH|TAGALOG, FILIPINO

LORDS RICHARD C.
Accepting New Patients:Y
Signature Medical Group
360 Brockton Ave.
,Abington,MA 02351
Plymouth
(508) 941-7211
ENGLISH
Office: ITALIAN|SPANISH|ENGLISH

CONSTANTINOU DINO C.
Accepting New Patients:N
Signature Medical Group
110 Liberty St
,Boston,MA 023015521
Plymouth
(508) 894-0400
ENGLISH
Office: FRENCH|ITALIAN|PORTUGUESE|SPANISH|ENGLISH

EHSAEI BAHAREH
Accepting New Patients:Y
Signature Medical Group
110 Liberty St
,Boston,MA 023015521
Plymouth
(508) 894-0400
FRENCH|ITALIAN|PORTUGUESE|SPANISH|ENGLISH

FRANCIOSA MARK D.
Accepting New Patients:Y
Signature Medical Group
110 Liberty St
,Boston,MA 023015521
Plymouth
(508) 894-0400
ENGLISH
Office: FRENCH|ITALIAN|PORTUGUESE|SPANISH|ENGLISH

PARAYATH PADMAJA
Accepting New Patients:N
Signature Medical Group
110 Liberty St
,Boston,MA 023015521
Plymouth
(508) 894-0400
ENGLISH
Office: FRENCH|ITALIAN|PORTUGUESE|SPANISH|ENGLISH

QAMAR SYEDA M
Accepting New Patients:N
Signature Medical Group
110 Liberty St
,Boston,MA 023015521
Plymouth
(508) 894-0400
smqamar@signature-healthcare.org
ENGLISH
Office: FRENCH|ITALIAN|PORTUGUESE|SPANISH|ENGLISH

GIRARD KERRY M.
Accepting New Patients:N
Signature Medical Group
545 Bedford St
,Bridgewater,MA 023243117
Plymouth
(508) 697-3677
ENGLISH
Office: ENGLISH

SAINTIL MARIE NATHALIE E
Accepting New Patients:Y
Signature Medical Group
545 Bedford St
,Bridgewater,MA 023243117
Plymouth
(508) 697-3677
ENGLISH
Office: ENGLISH

SREEKUMARAN NAIR GOPAKUMAR
Accepting New Patients:Y
Signature Medical Group
545 Bedford St
,Bridgewater,MA 023243117
Plymouth
(508) 697-3677
ENGLISH
Office: ENGLISH

AJU RAHANA
Accepting New Patients:Y
BROCKTON NEIGHBORHOOD HEALTH CENTER - PLEASANT ST
160 Pleasant St
,Brockton,MA 023013842
Plymouth
(508) 559-6699
ENGLISH
Office: FRENCH|HINDI|PORTUGUESE|POLISH|SPANISH|ENGLISH|FRENCH CREOLE|CAPE VERDE CREOLE|HAITIAN CREOLE/KWEO

AJU RAHANA
Accepting New Patients:Y
BROCKTON NEIGHBORHOOD HEALTH CENTER
63 Main St
,Brockton,MA 023014042
Plymouth
(508) 559-6699
ENGLISH
Office: FRENCH|HINDI|PORTUGUESE|POLISH|SPANISH|ENGLISH|FRENCH CREOLE|CAPE VERDE CREOLE|HAITIAN CREOLE/KWEO

ALMONOR MARIE HELENE
Accepting New Patients:Y
iMedical 365, Inc.
418 Belmont St
,Brockton,MA 02301
Plymouth
(781) 214-6200
ENGLISH
Office: FRENCH|SPANISH|ENGLISH|HAITIAN CREOLE/KWEO

BIDO SANTOS ENGEL B.
Accepting New Patients:Y
Signature Medical Group
130 Quincy Ave
,Brockton,MA 023022803
Plymouth
(508) 894-0400
SPANISH
Office: ENGLISH

GLASMAN ANN
Accepting New Patients:Y
Bookmark Medical - Brockton 1000
1 Pearl Street, Suite 1000 ,BROCKTON,MA 02301
Plymouth
(508) 897-6193
ENGLISH

GLASMAN ANN
Accepting New Patients:Y
Revere Medical - Brockton Internal Medicine Suite 1400
1 Pearl Street, Suite 1400 ,Brockton,MA 02301
Plymouth
(508) 897-6200
ENGLISH

GUNDAJI SURESH
Accepting New Patients:N
Signature Medical Group
110 Liberty St
,Brockton,MA 023015521
Plymouth
(508) 894-0400
ENGLISH

HANNA AIDA M.
Accepting New Patients:Y
Signature Medical Group
130 Quincy Ave
,Brockton,MA 023022803
Plymouth
(508) 894-0400
ENGLISH
Office: ENGLISH

KAGAN JOSEPH P.
Accepting New Patients:Y
Revere Medical - Brockton Internal Medicine Suite 2100
1 Pearl Street, Suite 2100 ,Brockton,MA 02301
Plymouth
(508) 897-6040
ENGLISH

KAGAN JOSEPH P.
Accepting New Patients:Y
Bookmark Medical - Brockton 1000
1 Pearl Street, Suite 1000 ,BROCKTON,MA 02301
Plymouth
(508) 897-6193
ENGLISH

KAGAN PENELOPE
Accepting New Patients:Y
Revere Medical - Brockton Internal Medicine Suite 2100
1 Pearl Street, Suite 2100 ,Brockton,MA 02301
Plymouth
(508) 897-6040
ENGLISH

KAGAN PENELOPE
Accepting New Patients:Y
Bookmark Medical - Brockton 1000
1 Pearl Street, Suite 1000 ,BROCKTON,MA 02301
Plymouth
(508) 897-6193
ENGLISH

KHOND SONALI A.
Accepting New Patients:Y
Revere Medical - Brockton Internal Medicine Suite 2400
1 Pearl Street, Suite 2400 ,Brockton,MA 02301
Plymouth
(508) 897-6130
HINDI|ENGLISH|MARATHI
Office: ENGLISH

KHOND SONALI A.
Accepting New Patients:Y
Bookmark Medical - Brockton 1000
1 Pearl Street Suite 1000 ,Brockton,MA 02301
Plymouth
(508) 897-6193
HINDI|ENGLISH|MARATHI
Office: ENGLISH

KHOND SONALI A.
Accepting New Patients:Y
Bookmark Medical - Brockton 1000
1 Pearl Street, Suite 1000 ,BROCKTON,MA 02301
Plymouth
(508) 897-6193
HINDI|ENGLISH|MARATHI
Office: ENGLISH

LIGHTFOOT BENJAMIN
Accepting New Patients:Y
BROCKTON NEIGHBORHOOD HEALTH CENTER - 158 PLEASANT ST.
158 Pleasant St. ,Brockton,MA 02301
Plymouth
(508) 559-6699
ENGLISH
Office: FRENCH|HINDI|PORTUGUESE|POLISH|SPANISH|ENGLISH|CAPE VERDE CREOLE

LIGHTFOOT BENJAMIN
Accepting New Patients:Y
BROCKTON NEIGHBORHOOD HEALTH CENTER
63 Main St ,Brockton,MA 023014042
Plymouth
(508) 559-6699
ENGLISH
Office: FRENCH|HINDI|PORTUGUESE|POLISH|SPANISH|ENGLISH|CAPE VERDE CREOLE

MASKATI AZMAT
Accepting New Patients:N
BROCKTON NEIGHBORHOOD HEALTH CENTER
63 Main St ,Brockton,MA 023014042
Plymouth
(508) 559-6699
ENGLISH
Office: FRENCH|HINDI|PORTUGUESE|POLISH|SPANISH|ENGLISH|CAPE VERDE CREOLE|HAITIAN CREOLE/KWEO

MASKATI AZMAT
Accepting New Patients:Y
BROCKTON NEIGHBORHOOD HEALTH CENTER
158 Pleasant St ,Brockton,MA 023013842
Plymouth
(508) 894-3363
ENGLISH
Office: FRENCH|HINDI|PORTUGUESE|POLISH|SPANISH|ENGLISH|CAPE VERDE CREOLE|HAITIAN CREOLE/KWEO

MUDD DAVID W.
Accepting New Patients:Y
Bookmark Medical - Brockton 1000
1 Pearl Street Suite 1000 ,Brockton,MA 02301
Plymouth
(508) 897-6193
FRENCH|ENGLISH|FRENCH CREOLE
Office: ENGLISH

MUDD DAVID W.
Accepting New Patients:Y
Bookmark Medical - Brockton 1000
1 Pearl Street, Suite 1000 ,BROCKTON,MA 02301
Plymouth
(508) 897-6193
FRENCH|ENGLISH|FRENCH CREOLE
Office: ENGLISH

MULCAHY ELISA A.F.
Accepting New Patients:Y
Revere Medical - Brockton Internal Medicine Suite 2200
1 Pearl Street, Suite 2200 ,Brockton,MA 02301
Plymouth
(508) 897-6150
ENGLISH

MUQQADUS SYED H.
Accepting New Patients:N
BROCKTON NEIGHBORHOOD HEALTH CENTER
63 Main St ,Brockton,MA 023014042
Plymouth
(508) 559-6699
HINDI|ENGLISH
Office: FRENCH|HINDI|PORTUGUESE|POLISH|SPANISH|ENGLISH|CAPE VERDE CREOLE|HAITIAN CREOLE/KWEO

PLYMOUTH COUNTY

MUQQADUS SYED H.
Accepting New Patients:Y
BROCKTON NEIGHBORHOOD HEALTH CENTER
158 Pleasant St
,Brockton,MA
023013842
Plymouth
(508) 894-3363
HINDI|ENGLISH
Office: FRENCH|HINDI|PORTUGUESE|POLISH|SPANISH|ENGLISH|CAPE VERDE CREOLE|HAITIAN CREOLE /KWEO

NAZ SHABANA
Accepting New Patients:Y
BROCKTON NEIGHBORHOOD HEALTH CENTER - PLEASANT ST
160 Pleasant St
,Brockton,MA
023013842
Plymouth
(508) 559-6699
PUNJABI|URDU|ENGLISH
Office: FRENCH|HINDI|PORTUGUESE|POLISH|SPANISH|ENGLISH|CAPE VERDE CREOLE|HAITIAN CREOLE /KWEO

NAZ SHABANA
Accepting New Patients:Y
BROCKTON NEIGHBORHOOD HEALTH CENTER
63 Main St
,Brockton,MA 02301
Plymouth
(508) 559-6699
PUNJABI|URDU|ENGLISH
Office: FRENCH|HINDI|PORTUGUESE|POLISH|SPANISH|ENGLISH|CAPE VERDE CREOLE|HAITIAN CREOLE /KWEO

NAZ SHABANA
Accepting New Patients:Y
BROCKTON NEIGHBORHOOD HEALTH CENTER
63 Main St
,Brockton,MA
023014042
Plymouth
(508) 559-6699
PUNJABI|URDU|ENGLISH
Office: FRENCH|HINDI|PORTUGUESE|POLISH|SPANISH|ENGLISH|CAPE VERDE CREOLE|HAITIAN CREOLE /KWEO

NAZ SHABANA
Accepting New Patients:Y
BROCKTON NEIGHBORHOOD HEALTH CENTER
158 Pleasant St
,Brockton,MA
023013842
Plymouth
(508) 894-3363
PUNJABI|URDU|ENGLISH
Office: FRENCH|HINDI|PORTUGUESE|POLISH|SPANISH|ENGLISH|CAPE VERDE CREOLE|HAITIAN CREOLE /KWEO

PANERIO-LANGER JOSEPH
Accepting New Patients:Y
BROCKTON NEIGHBORHOOD HEALTH CENTER AT NORTH MAIN ST.
54 N Main St
,Brockton,MA
023013907
Plymouth
(508) 559-6699
FRENCH|POLISH|ENGLISH
Office: FRENCH|HINDI|PORTUGUESE|POLISH|SPANISH|ENGLISH|FRENCH CREOLE|CAPE VERDE CREOLE|HAITIAN CREOLE /KWEO

PANERIO-LANGER JOSEPH
Accepting New Patients:N
BROCKTON NEIGHBORHOOD HEALTH CENTER
63 Main St
,Brockton,MA
023014042
Plymouth
(508) 559-6699
FRENCH|POLISH|ENGLISH
Office: FRENCH|HINDI|PORTUGUESE|POLISH|SPANISH|ENGLISH|FRENCH CREOLE|CAPE VERDE CREOLE|HAITIAN CREOLE /KWEO

PANERIO-LANGER JOSEPH
Accepting New Patients:N
BROCKTON NEIGHBORHOOD HEALTH CENTER
158 Pleasant St
,Brockton,MA
023013842
Plymouth
(508) 894-3363
FRENCH|POLISH|ENGLISH
Office: FRENCH|HINDI|PORTUGUESE|POLISH|SPANISH|ENGLISH|FRENCH CREOLE|CAPE VERDE CREOLE|HAITIAN CREOLE /KWEO

PATEL KINJALKUMAR
Accepting New Patients:Y
Signature Medical Group
110 Liberty St
,Brockton,MA
023015521
Plymouth
(508) 894-0400
ENGLISH

RESIL CLAUDE
Accepting New Patients:Y
RESIL MEDICAL ASSOCIATES, PC
599 Pleasant St
,Brockton,MA
023012512
Plymouth
(508) 894-1126
FRENCH|ENGLISH|CAPE VERDE CREOLE
Office: FRENCH|SPANISH|ENGLISH|HAITIAN CREOLE
/KWEO

SAINI SHREIN
Accepting New Patients:Y
BROCKTON NEIGHBORHOOD HEALTH CENTER
63 Main St
,Brockton,MA
023014042
Plymouth
(508) 559-6699
ENGLISH
Office: FRENCH|HINDI|PORTUGUESE|POLISH|SPANISH|ENGLISH|CAPE VERDE CREOLE|HAITIAN CREOLE
/KWEO

SAINI SHREIN
Accepting New Patients:Y
BROCKTON NEIGHBORHOOD HEALTH CENTER
158 Pleasant St
,Brockton,MA
023013842
Plymouth
(508) 894-3363
ENGLISH
Office: FRENCH|HINDI|PORTUGUESE|POLISH|SPANISH|ENGLISH|CAPE VERDE CREOLE|HAITIAN CREOLE
/KWEO

TESFE SIMRET B.
Accepting New Patients:N
Signature Medical Group
110 Liberty St
,Brockton,MA
023015521
Plymouth
(508) 894-0400

THARACKAL RAVINDRAN REMYA
Accepting New Patients:Y
Signature Medical Group
110 Liberty St
,Brockton,MA
023015521
Plymouth
(508) 894-0400
ENGLISH

WILLIAMS MARGARET M.
Accepting New Patients:Y
Revere Medical - Brockton Internal Medicine Suite 2200
1 Pearl Street, Suite 2200 ,Brockton,MA
02301
Plymouth
(508) 897-6150
ENGLISH

WILLIAMS MARGARET M.
Accepting New Patients:Y
Bookmark Medical - Brockton 1000
1 Pearl Street, Suite 1000 ,BROCKTON,MA
02301
Plymouth
(508) 897-6193
ENGLISH

WILSON NATHAN E
Accepting New Patients:Y
Revere Medical - Brockton Internal Medicine Suite 2400
1 Pearl Street, Suite 2400 ,Brockton,MA
02301
Plymouth
(508) 897-6130
ENGLISH

CAVALLO JOHN A.
Accepting New Patients:N
SIGNATURE HEALTHCARE MEDICAL - BROCKTON HOSPITAL
1 Donalds Way Ste 200
,East Bridgewater,MA
023331478
Plymouth
(508) 894-0400
ENGLISH
Office: ENGLISH

LORDS RICHARD C.
Accepting New Patients:N
SIGNATURE HEALTHCARE MEDICAL - BROCKTON HOSPITAL
1 Donalds Way Ste 200
,East Bridgewater,MA
023331478
Plymouth
(508) 894-0400
ENGLISH
Office: ITALIAN|SPANISH|ENGLISH

BARRETO THAYLON B
Accepting New Patients:Y
SOUTHCOAST PHYSICIANS GROUP - FALL RIVER
200 Mill Road
,Fairhaven,MA 02719
Plymouth
(508) 973-9010
ENGLISH
Office: ENGLISH

MERPORT IRINA
Accepting New Patients:Y
SOUTHCOAST PHYSICIANS GROUP - FALL RIVER
200 Mill Road
,Fairhaven,MA 02719
Plymouth
(508) 973-9010
ENGLISH
Office: ENGLISH

SCHWARTZ RONALD A.
Accepting New Patients:N
SOUTHCOAST PHYSICIANS GROUP - FALL RIVER
200 Mill Road
,Fairhaven,MA 02719
Plymouth
(508) 973-9010
ENGLISH
Office: ENGLISH

SHAMIR KENATH J.
Accepting New Patients:Y
SOUTHCOAST PHYSICIANS GROUP - FALL RIVER
200 Mill Road ,Fairhaven,MA 02719
Plymouth
(508) 973-9010
ENGLISH
Office: ENGLISH

ATLANTIC PRIMARY CARE, PC
Accepting New Patients:N
ATLANTIC PRIMARY CARE, PC
105 Webster St Ste 9 ,Hanover,MA 023391227
Plymouth
(781) 871-5030
kennedynahid@gmail.com
ENGLISH
Office: ENGLISH

HINCHEY SHERIFAT A.
Accepting New Patients:Y
Concierge MDs
2048 Washington Street STE 3,Hanover,MA 023391658
Plymouth
(781) 214-0685
ENGLISH|YORUBA
Office: PORTUGUESE|ENGLISH|YORUBA

KENNEDY NAHID B.
Accepting New Patients:Y
ATLANTIC PRIMARY CARE, PC
105 Webster St Ste 9 ,Hanover,MA 023391227
Plymouth
(781) 871-5030
ENGLISH
Office: ENGLISH

BEGUM MAISAM T
Accepting New Patients:Y
MGB MEDICAL GROUP SUBURBAN MA - HINGHAM
6 Shipyard Dr., Ste. 2A ,Hingham,MA 02043
Plymouth
(781) 556-0200
ENGLISH
Office: ENGLISH

CELLURALE ADAM A
Accepting New Patients:Y
MGB MEDICAL GROUP SUBURBAN MA - HINGHAM
6 Shipyard Dr., Ste. 2A ,Hingham,MA 02043
Plymouth
(781) 556-0200
ADAM_CELLURALE@DFCI.HARVARD.EDU
ENGLISH
Office: ENGLISH

DELANEY KAITLIN
Accepting New Patients:Y
MGB MEDICAL GROUP SUBURBAN MA - HINGHAM
6 Shipyard Dr., Ste. 2A ,Hingham,MA 02043
Plymouth
(781) 556-0200
ENGLISH
Office: ENGLISH

HALEY MEREDITH G.
Accepting New Patients:Y
MGB MEDICAL GROUP SUBURBAN MA - HINGHAM
6 Shipyard Dr., Ste. 2A ,Hingham,MA 02043
Plymouth
(781) 556-0200
ENGLISH
Office: ENGLISH

KARIM KASHANA
Accepting New Patients:Y
MGB MEDICAL GROUP SUBURBAN MA - HINGHAM
6 Shipyard Dr., Ste. 2A ,Hingham,MA 02043
Plymouth
(781) 556-0200
ENGLISH
Office: ENGLISH

KUE PAULA J.
Accepting New Patients:N
MGB MEDICAL GROUP SUBURBAN MA - HINGHAM
6 Shipyard Dr., Ste. 2A ,Hingham,MA 02043
Plymouth
(781) 556-0200
ENGLISH
Office: ENGLISH

LANNA OLIVIA L
Accepting New Patients:N
HINGHAM MEDICAL CARE INC
350 LINCOLN ST, Unit 1102 ,HINGHAM,MA 02043
Plymouth
(781) 740-0400
olivialannamd@gmail.com
ENGLISH
Office: ENGLISH

VINCENT CAROLE
Accepting New Patients:Y
MGB MEDICAL GROUP SUBURBAN MA - HINGHAM
6 Shipyard Dr., Ste. 2A ,Hingham,MA 02043
Plymouth
(781) 556-0200
FRENCH|SPANISH|ENGLISH|HAITIAN CREOLE /KWEO
Office: FRENCH|SPANISH|ENGLISH|HAITIAN CREOLE /KWEO

BARBER THOMAS W
Accepting New Patients:Y
Manet Community Health Center at Hull
180 George Washington Blvd ,Hull,MA 020453069
Plymouth
(781) 925-4550
twbarber227@gmail.com
SPANISH|ENGLISH
Office: ARABIC, LEBANESE, SYRIAN|BENGALI|CANTONESE|FRENCH|HINDI|MANDARIN|RUSSIAN|SPANISH|SWEDISH|TAGALOG, FILIPINO

FITZCHARLES NIKITA
Accepting New Patients:Y
Manet Community Health Center at Hull
180 George Washington Blvd ,Hull,MA 020453069
Plymouth
(781) 925-4550
ENGLISH
Office: ARABIC, LEBANESE, SYRIAN|BENGALI|CANTONESE|FRENCH|HINDI|MANDARIN|RUSSIAN|SPANISH|SWEDISH|TAGALOG, FILIPINO

GORDON PAMELA G
Accepting New Patients:Y
Manet Community Health Center at Hull
180 George Washington Blvd ,Hull,MA 020453069
Plymouth
(781) 925-4550
pamela.gordon@carbonhealth.com
ENGLISH
Office: ARABIC, LEBANESE, SYRIAN|BENGALI|CANTONESE|FRENCH|HINDI|MANDARIN|RUSSIAN|SPANISH|SWEDISH|TAGALOG, FILIPINO

YANG CHIH CHAO
Accepting New Patients:Y
Manet Community Health Center at Hull
180 George Washington Blvd ,Hull,MA 020453069
Plymouth
(781) 925-4550
MANDARIN|TAIWANESE|ENGLISH
Office: ARABIC, LEBANESE, SYRIAN|BENGALI|CANTONESE|FRENCH|HINDI|MANDARIN|RUSSIAN|SPANISH|SWEDISH|TAGALOG, FILIPINO

CASTIGLIONE THOMAS F.
Accepting New Patients:N
South Shore Medical Center at Kingston
5 Tarkiln Rd ,Kingston,MA 023641250
Plymouth
(781) 585-2200
ENGLISH
Office: FRENCH|ITALIAN|RUSSIAN|SPANISH|ENGLISH

EL-AMINE ADNAN K.
Accepting New Patients:Y
KINGSBURY PRIMARY CARE, P.C
11 Tremont St ,Kingston,MA 023641231
Plymouth
(781) 585-5518
ARABIC, LEBANESE, SYRIAN|FRENCH|SPANISH|ENGLISH
Office: ARABIC, LEBANESE, SYRIAN|FRENCH|SPANISH|ENGLISH

METZGER JONATHAN P.
Accepting New Patients:N
South Shore Medical Center at Kingston
5 Tarkiln Rd ,Kingston,MA 023641250
Plymouth
(781) 585-2200
ENGLISH
Office: FRENCH|ITALIAN|RUSSIAN|SPANISH|ENGLISH

MULDER AMARA L.
Accepting New Patients:Y
South Shore Medical Center - Kingston
5 Tarkiln Rd ,Kingston,MA 023641250
Plymouth
(781) 585-2200
ENGLISH
Office: FRENCH|ITALIAN|RUSSIAN|SPANISH|ENGLISH

SOUTH SHORE MEDICAL CENTER - KINGSTON (PCP)
Accepting New Patients:N
South Shore Medical Center - Kingston
5 Tarkiln Rd ,Kingston,MA 023641250
Plymouth
(781) 585-2200
jvalanzola@southshorehealth.org
ENGLISH
Office: ENGLISH

CHAKRABARTI ANIKET
Accepting New Patients:Y
PEMBROKE PRIMARY CARE
1000 Plain St Ste 1B ,Marshfield,MA 020502116
Plymouth
(781) 826-3838
doctorac@gmail.com
Office: ENGLISH

CHAKRABARTI ANIKET
Accepting New Patients:Y
Pembroke Primary Care
1000 Plain Street ,Marshfield,MA 02050
Plymouth
(781) 826-3838
doctorac@gmail.com
Office: ENGLISH

KIRICHIAN JACK M.
Accepting New Patients:Y
Revere Medical - Middleboro Primary Care
511 West Grove Street, Suite 201 ,Middleboro,MA 02346
Plymouth
(508) 923-6471
ARMENIAN|ARABIC, LEBANESE, SYRIAN|RUSSIAN|ENGLISH

EATON ANTHONY G.
Accepting New Patients:Y
Revere Medical - Seacoast Associates
21 Highland Avenue Suite 24 ,Newburyport,MA 02346
Plymouth
(978) 462-1555
eatonmed@gmail.com
ENGLISH
Office: ENGLISH

CASTIGLIONE THOMAS F.
Accepting New Patients:N
SOUTH SHORE MEDICAL CENTER, INC
143 Longwater Dr.
,Norwell,MA 020611683
Plymouth
(781) 878-5200
ENGLISH
Office: FRENCH|ITALIAN|RUSSIAN|SPANISH|ENGLISH

DELGADO LEYDA D.
Accepting New Patients:N
SOUTH SHORE MEDICAL CENTER, INC
143 Longwater Dr.
,Norwell,MA 020611683
Plymouth
(781) 878-5200
ENGLISH
Office: FRENCH|ITALIAN|RUSSIAN|SPANISH|ENGLISH

HALLE DAVID A.
Accepting New Patients:N
SOUTH SHORE MEDICAL CENTER, INC
143 Longwater Dr.
,Norwell,MA 020611683
Plymouth
(781) 878-5200
ENGLISH
Office: FRENCH|ITALIAN|RUSSIAN|SPANISH|ENGLISH

HESTERBERG PAUL E.
Accepting New Patients:N
SOUTH SHORE MEDICAL CENTER, INC
143 Longwater Dr.
,Norwell,MA 020611683
Plymouth
(781) 878-5200
ENGLISH
Office: FRENCH|ITALIAN|RUSSIAN|SPANISH|ENGLISH

HOERNLE NILS R.
Accepting New Patients:Y
South Shore Medical Center, Inc.
143 Longwater Dr
,Norwell,MA 020611683
Plymouth
(781) 878-5200
ENGLISH
Office: FRENCH|ITALIAN|RUSSIAN|SPANISH|ENGLISH

IQBAL AFTAB
Accepting New Patients:Y
South Shore Medical Center - Norwell
141 Longwater Dr.
,Norwell,MA 02061
Plymouth
(781) 792-4191
ENGLISH
Office: FRENCH|ITALIAN|RUSSIAN|SPANISH|ENGLISH

IQBAL AFTAB
Accepting New Patients:N
SOUTH SHORE MEDICAL CENTER, INC
143 Longwater Dr.
,Norwell,MA 020611683
Plymouth
(781) 878-5200
ENGLISH
Office: FRENCH|ITALIAN|RUSSIAN|SPANISH|ENGLISH

METZGER JONATHAN P.
Accepting New Patients:N
SOUTH SHORE MEDICAL CENTER, INC
143 Longwater Dr.
,Norwell,MA 020611683
Plymouth
(781) 878-5200
ENGLISH
Office: FRENCH|ITALIAN|RUSSIAN|SPANISH|ENGLISH

MULDER AMARA L.
Accepting New Patients:N
SOUTH SHORE MEDICAL CENTER, INC
143 Longwater Dr.
,Norwell,MA 020611683
Plymouth
(781) 878-5200
ENGLISH
Office: FRENCH|ITALIAN|RUSSIAN|SPANISH|ENGLISH

NUCIFORO SARA J.
Accepting New Patients:N
SOUTH SHORE MEDICAL CENTER, INC
143 Longwater Dr.
,Norwell,MA 020611683
Plymouth
(781) 878-5200
ENGLISH
Office: FRENCH|ITALIAN|RUSSIAN|SPANISH|ENGLISH

SOUTH SHORE MEDICAL CENTER - NORWELL (PCP)
Accepting New Patients:N
South Shore Medical Center - Norwell
141 Longwater Dr.
,Norwell,MA 02061
Plymouth
(781) 792-4191
jvalanzola@southshorehealth.org
ENGLISH
Office: ENGLISH

STEVENSON JOHN M.
Accepting New Patients:N
South Shore Medical Center - Norwell
143 Longwater Dr.
,Norwell,MA 020611683
Plymouth
(781) 878-5200
jmichaelstevenson@gmail.com
ENGLISH
Office: FRENCH|ITALIAN|RUSSIAN|SPANISH|ENGLISH

SWORDS SUSAN
Accepting New Patients:N
South Shore Medical Center, Inc.
143 Longwater Dr
,Norwell,MA 020611683
Plymouth
(781) 878-5200
ENGLISH
Office: FRENCH|ITALIAN|RUSSIAN|SPANISH|ENGLISH

SWORDS SUSAN
Accepting New Patients:N
SOUTH SHORE MEDICAL CENTER, INC
143 Longwater Dr.
,Norwell,MA 020611683
Plymouth
(781) 878-5200
ENGLISH
Office: FRENCH|ITALIAN|RUSSIAN|SPANISH|ENGLISH

TATE JAMES E.
Accepting New Patients:Y
South Shore Medical Center - Norwell
143 Longwater Dr.
,Norwell,MA 020611683
Plymouth
(781) 878-5200
FRENCH|ITALIAN|RUSSIAN|SPANISH|ENGLISH

PLYMOUTH COUNTY

TATE JAMES E.
Accepting New Patients:Y
SOUTH SHORE MEDICAL CENTER, INC
143 Longwater Dr.
,Norwell,MA 020611683
Plymouth
(781) 878-5200
FRENCH|ITALIAN|RUSSIAN|SPANISH|ENGLISH

BEGUM MAISAM T
Accepting New Patients:Y
MGB MEDICAL GROUP SUBURBAN MA - PEMBROKE
15 Corporate Park Dr.
,Pembroke,MA 02359
Plymouth
(781) 826-8065
ENGLISH
Office: ENGLISH

LAMPREY RUTH M.
Accepting New Patients:Y
MGB MEDICAL GROUP SUBURBAN MA - PEMBROKE
15 Corporate Park Dr.
,Pembroke,MA 02359
Plymouth
(781) 826-8065
ENGLISH
Office: ENGLISH

MISHRA SUPRAV
Accepting New Patients:Y
Rohit Rattan MD PLLC
125 Church Street, Suite 170 ,Pembroke,MA 02359
Plymouth
(617) 750-7283
HINDI|ENGLISH
Office: ENGLISH

RATTAN ROHIT
Accepting New Patients:Y
Rohit Rattan MD PLLC
125 Church Street, Suite 170 ,Pembroke,MA 02359
Plymouth
(617) 750-7283
HINDI|PUNJABI|ENGLISH
Office: ENGLISH

UGARTE ROBERTO C.
Accepting New Patients:Y
MGB MEDICAL GROUP SUBURBAN MA - PEMBROKE
15 Corporate Park Dr.
,Pembroke,MA 02359
Plymouth
(781) 826-8065
SPANISH|ENGLISH
Office: ENGLISH

WALKER ALISON M
Accepting New Patients:N
MGB MEDICAL GROUP SUBURBAN MA - PEMBROKE
15 Corporate Park Dr.
,Pembroke,MA 02359
Plymouth
(781) 826-8065
ENGLISH
Office: ENGLISH

HOWARD JOHN B
Accepting New Patients:Y
Harbor Community Health Center – Plymouth
10 Cordage Park Cir Ste 115 ,Plymouth,MA 023607318
Plymouth
(508) 778-5470
ENGLISH
Office: PORTUGUESE|SPANISH|ENGLISH

LUBENS RICHARD M
Accepting New Patients:Y
Harbor Community Health Center – Plymouth
10 Cordage Park Cir Ste 115 ,Plymouth,MA 023607318
Plymouth
(508) 778-5470
rlubens@hhsi.us
SPANISH|ENGLISH
Office: ARABIC, LEBANESE, SYRIAN|CANTONESE|CHINESE|FARSI, PERSIAN|GREEK|KOREAN|PORTUGUESE|SPANISH|TAGALOG, FILIPINO|VIETNAMESE

APONTE-RIVERA ELVIS
Accepting New Patients:Y
MGB MEDICAL GROUP SUBURBAN MA - SCITUATE
56 New Driftway, Ste. 101 ,Scituate,MA 02066
Plymouth
(781) 545-7243
ENGLISH
Office: ENGLISH

LAMPREY RUTH M.
Accepting New Patients:N
MGB MEDICAL GROUP SUBURBAN MA - SCITUATE
56 New Driftway, Ste. 101 ,Scituate,MA 02066
Plymouth
(781) 545-7243
ENGLISH
Office: ENGLISH

UGARTE ROBERTO C.
Accepting New Patients:Y
MGB MEDICAL GROUP SUBURBAN MA - SCITUATE
56 New Driftway, Ste. 101 ,Scituate,MA 02066
Plymouth
(781) 545-7243
SPANISH|ENGLISH
Office: ENGLISH

DELAHANTY KEVIN C.
Accepting New Patients:Y
Southcoast Physician Services
100 Rosebrook Way Ste 200 ,Wareham,MA 025711140
Plymouth
(508) 273-4950
ENGLISH
Office: ENGLISH

MCGOWEN ROBERT J.
Accepting New Patients:N
Southcoast Physician Services
100 Rosebrook Way Ste 200 ,Wareham,MA 025711140
Plymouth
(508) 273-4950
ENGLISH
Office: PORTUGUESE|SPANISH|ENGLISH

SHETH HIMESH
Accepting New Patients:N
Southcoast Physician Services
100 Rosebrook Way Ste 200 ,Wareham,MA 025711140
Plymouth
(508) 273-4950
ENGLISH
Office: ENGLISH

SHORTER ROSE A.
Accepting New Patients:Y
Southcoast Physician Services
100 Rosebrook Way Ste 200 ,Wareham,MA 025711140
Plymouth
(508) 273-4950
ENGLISH
Office: ENGLISH

ZANFES ZACHARY
Accepting New Patients:Y
Southcoast Physician Services
100 Rosebrook Way Ste 200 ,Wareham,MA 025711140
Plymouth
(508) 273-4950
zazanfes@capecodhealth.org
ENGLISH
Office: ENGLISH

TERZIAN JOHN K.
Accepting New Patients:Y
BRIDGEWATER PRIMARY CARE AND CARDIOLOGY, LLC
711 W. Center St. ,West Bridgewater,MA 02379
Plymouth
(508) 583-1100
ENGLISH
Office: ENGLISH

DALTON BRIAN E.
Accepting New Patients:Y
BOSTON MEDICAL CENTER AFFILIATED PHYSICIANS, INC. - WHITMAN
312 Bedford St. ,Whitman,MA 02382
Plymouth
(781) 792-6000
ENGLISH
Office: ENGLISH

DESPINES GEORGE M.
Accepting New Patients:Y
BOSTON MEDICAL CENTER AFFILIATED PHYSICIANS, INC. - WHITMAN
312 Bedford St. ,Whitman,MA 02382
Plymouth
(781) 792-6000
ENGLISH
Office: ENGLISH

MICHALACOS NIKOLAOS
Accepting New Patients:Y
BOSTON MEDICAL CENTER AFFILIATED PHYSICIANS, INC. - WHITMAN
312 Bedford St. ,Whitman,MA 02382
Plymouth
(781) 792-6000
ENGLISH
Office: ENGLISH

TSANOTELIS NICHOLAS M.
Accepting New Patients:Y
BOSTON MEDICAL CENTER AFFILIATED PHYSICIANS, INC. - WHITMAN
312 Bedford St. ,Whitman,MA 02382
Plymouth
(781) 792-6000
ENGLISH
Office: ENGLISH

SOUTH SHORE MEDICAL CENTER, INC. (PCP)
Accepting New Patients:N
South Shore Medical Center, Inc.
143 Longwater Dr ,Norwell,MA 020611683
Plymouth
(781) 878-5200
jvalanzola@southshorehealth.org
ENGLISH
Office: ENGLISH

DEBORAH S WOOTEN MD, LLC
Accepting New Patients:N
DEBORAH S WOOTEN MD, LLC
101 Court St., Ste 8 ,PLYMOUTH,MA 02360
Plymouth
(508) 732-7327
ENGLISH
Office: ENGLISH

HARBOR HEALTH SERVICES, INC
Accepting New Patients:N
HARBOR HEALTH SERVICES, INC
10 Cordage Park Circle., Ste 115 ,Plymouth,MA 02360
Plymouth
(508) 778-5470
ENGLISH
Office: ENGLISH

COMPASSIONATE HEALTH CARE GROUP LLC
Accepting New Patients:N
COMPASSIONATE HEALTH CARE GROUP LLC
361 Main St ,Wareham,MA 02571
Plymouth
(774) 255-0097
ENGLISH
Office: ENGLISH

HJORT MATTHEW R.
Accepting New Patients:Y
South Shore Medical Center - Kingston
5 Tarkiln Rd ,Kingston,MA 023641250
Plymouth
(781) 585-2200
ENGLISH
Office: FRENCH|ITALIAN|RUSSIAN|SPANISH|ENGLISH

HJORT MATTHEW R.
Accepting New Patients:N
South Shore Medical Center at Kingston
5 Tarkiln Rd ,Kingston,MA 023641250
Plymouth
(781) 585-2200
ENGLISH
Office: FRENCH|ITALIAN|RUSSIAN|SPANISH|ENGLISH

PLYMOUTH COUNTY

HJORT MATTHEW R.
Accepting New Patients:Y
SOUTH SHORE MEDICAL CENTER, INC
143 Longwater Dr.
,Norwell,MA 020611683
Plymouth
(781) 878-5200
ENGLISH
Office: FRENCH|ITALIAN|RUSSIAN|SPANISH|ENGLISH

SHETH HIMESH
Accepting New Patients:N
Southcoast Physician Services
100 Rosebrook Way Ste 200 ,Wareham,MA 025711140
Plymouth
(508) 273-4950
ENGLISH
Office: ENGLISH

WENTE SUSAN M.
Accepting New Patients:Y
BROCKTON NEIGHBORHOOD HEALTH CENTER AT NORTH MAIN ST.
54 N Main St
,Brockton,MA 023013907
Plymouth
(508) 559-6699
ENGLISH
Office: FRENCH|HINDI|PORTUGUESE|POLISH|SPANISH|ENGLISH|FRENCH CREOLE|CAPE VERDE CREOLE|HAITIAN CREOLE/KWEO

WENTE SUSAN M.
Accepting New Patients:Y
BROCKTON NEIGHBORHOOD HEALTH CENTER
63 Main St
,Brockton,MA 023014042
Plymouth
(508) 559-6699
ENGLISH
Office: FRENCH|HINDI|PORTUGUESE|POLISH|SPANISH|ENGLISH|FRENCH CREOLE|CAPE VERDE CREOLE|HAITIAN CREOLE/KWEO

WENTE SUSAN M.
Accepting New Patients:N
BROCKTON NEIGHBORHOOD HEALTH CENTER
158 Pleasant St
,Brockton,MA 023013842
Plymouth
(508) 894-3363
ENGLISH
Office: FRENCH|HINDI|PORTUGUESE|POLISH|SPANISH|ENGLISH|FRENCH CREOLE|CAPE VERDE CREOLE|HAITIAN CREOLE/KWEO

SVOKOS ALEXIS
Accepting New Patients:Y
BROCKTON NEIGHBORHOOD HEALTH CENTER
158 Pleasant St
,Brockton,MA 023013842
Plymouth
(508) 894-3363
alexis.svokos@gmail.com
ENGLISH
Office: FRENCH|HINDI|PORTUGUESE|POLISH|SPANISH|ENGLISH|CAPE VERDE CREOLE|HAITIAN CREOLE/KWEO

SATORIE JILL K
Accepting New Patients:Y
CROWN OBSTETRICS & GYNECOLOGY AT PEMBROKE
15 Columbia Rd.
,Pembroke,MA 02359
Plymouth
(781) 826-3873
ENGLISH
Office: ARABIC, LEBANESE, SYRIAN|CHINESE|FRENCH|SPANISH|ENGLISH

FERNANDEZ ERIKA M
Accepting New Patients:Y
ABINGTON PEDIATRICS, PC
360 Brockton Ave Ste 102 ,Abington,MA 023512186
Plymouth
(781) 792-1999
SPANISH|ENGLISH
Office: PORTUGUESE|SPANISH|ENGLISH

LORING RACHEL M
Accepting New Patients:Y
ABINGTON PEDIATRICS, PC
360 Brockton Ave Ste 102 ,Abington,MA 023512186
Plymouth
(781) 792-1999
rachel.pimental@gmail.com
ENGLISH
Office: PORTUGUESE|SPANISH|ENGLISH

ADAMS SUSANNE E
Accepting New Patients:Y
BROCKTON NEIGHBORHOOD HEALTH CENTER
63 Main St
,Brockton,MA 023014042
Plymouth
(508) 559-6699
ENGLISH
Office: FRENCH|HINDI|PORTUGUESE|POLISH|SPANISH|ENGLISH|CAPE VERDE CREOLE|HAITIAN CREOLE/KWEO

ADAMS SUSANNE E
Accepting New Patients:Y
BROCKTON NEIGHBORHOOD HEALTH CENTER
158 Pleasant St
,Brockton,MA 023013842
Plymouth
(508) 894-3363
ENGLISH
Office: FRENCH|HINDI|PORTUGUESE|POLISH|SPANISH|ENGLISH|CAPE VERDE CREOLE|HAITIAN CREOLE/KWEO

PLYMOUTH COUNTY

HINCHLIFFE PAIGE
Accepting New Patients:Y
BROCKTON NEIGHBORHOOD HEALTH CENTER - 158 PLEASANT ST.
158 Pleasant St.
,Brockton,MA 02301
Plymouth
(508) 559-6699
FRENCH|HINDI|PORTUGUESE|POLISH|SPANISH|ENGLISH|FRENCH CREOLE|CAPE VERDE CREOLE|HAITIAN CREOLE /KWEO

HINCHLIFFE PAIGE
Accepting New Patients:Y
BROCKTON NEIGHBORHOOD HEALTH CENTER AT NORTH MAIN ST.
54 N Main St
,Brockton,MA 023013907
Plymouth
(508) 559-6699
FRENCH|HINDI|PORTUGUESE|POLISH|SPANISH|ENGLISH|FRENCH CREOLE|CAPE VERDE CREOLE|HAITIAN CREOLE /KWEO

HINCHLIFFE PAIGE
Accepting New Patients:Y
BROCKTON NEIGHBORHOOD HEALTH CENTER
63 Main St
,Brockton,MA 023014042
Plymouth
(508) 559-6699
FRENCH|HINDI|PORTUGUESE|POLISH|SPANISH|ENGLISH|FRENCH CREOLE|CAPE VERDE CREOLE|HAITIAN CREOLE /KWEO

HINCHLIFFE PAIGE
Accepting New Patients:Y
BROCKTON NEIGHBORHOOD HEALTH CENTER
158 Pleasant St
,Brockton,MA 023013842
Plymouth
(508) 894-3363
FRENCH|HINDI|PORTUGUESE|POLISH|SPANISH|ENGLISH|FRENCH CREOLE|CAPE VERDE CREOLE|HAITIAN CREOLE /KWEO

ST. LOUIS BIANCA A
Accepting New Patients:Y
BROCKTON NEIGHBORHOOD HEALTH CENTER
63 Main St
,Brockton,MA 023014042
Plymouth
(508) 559-6699
ENGLISH|HAITIAN CREOLE /KWEO
Office: FRENCH|HINDI|PORTUGUESE|POLISH|SPANISH|ENGLISH|CAPE VERDE CREOLE|HAITIAN CREOLE /KWEO

ST. LOUIS BIANCA A
Accepting New Patients:Y
BROCKTON NEIGHBORHOOD HEALTH CENTER
158 Pleasant St
,Brockton,MA 023013842
Plymouth
(508) 894-3363
ENGLISH|HAITIAN CREOLE /KWEO
Office: FRENCH|HINDI|PORTUGUESE|POLISH|SPANISH|ENGLISH|CAPE VERDE CREOLE|HAITIAN CREOLE /KWEO

CAHILL MARY P
Accepting New Patients:Y
Manet Community Health Center at Hull
180 George Washington Blvd ,Hull,MA 020453069
Plymouth
(781) 925-4550
ENGLISH
Office: ARABIC, LEBANESE, SYRIAN|BENGALI|CANTONESE|FRENCH|HINDI|MANDARIN|RUSSIAN|SPANISH|SWEDISH|TAGALOG, FILIPINO

SAVINI DOROTHY
Accepting New Patients:Y
Manet Community Health Center at Hull
180 George Washington Blvd ,Hull,MA 020453069
Plymouth
(781) 925-4550
ENGLISH
Office: ARABIC, LEBANESE, SYRIAN|BENGALI|CANTONESE|FRENCH|HINDI|MANDARIN|RUSSIAN|SPANISH|SWEDISH|TAGALOG, FILIPINO

KONDRAT LAURA K.
Accepting New Patients:Y
South Shore Medical Center - Kingston
5 Tarkiln Rd
,Kingston,MA 023641250
Plymouth
(781) 585-2200
ENGLISH
Office: ENGLISH

PLYMOUTH COUNTY

MAZANEC MARY S.
Accepting New Patients:Y
South Shore Medical Center - Kingston
5 Tarkiln Rd
,Kingston,MA 023641250
Plymouth
(781) 585-2200
ENGLISH
Office: ENGLISH

SMITH CAROLINE A
Accepting New Patients:Y
South Shore Medical Center - Kingston
5 Tarkiln Rd
,Kingston,MA 023641250
Plymouth
(781) 585-2200
CSmith3 @southshorehealth.org
ENGLISH
Office: FRENCH|ITALIAN|RUSSIAN|SPANISH|ENGLISH

HATCH AMY
Accepting New Patients:Y
MIDDLEBORO PEDIATRICS
2 Lakeville Business Park ,Lakeville,MA 023471236
Plymouth
(508) 947-0630
ENGLISH
Office: ENGLISH

RUBINI MEREDITH
Accepting New Patients:Y
MIDDLEBORO PEDIATRICS
2 Lakeville Business Park ,Lakeville,MA 023471236
Plymouth
(508) 947-0630
ENGLISH

KONDRAT LAURA K.
Accepting New Patients:Y
South Shore Medical Center, Inc.
143 Longwater Dr ,Norwell,MA 020611683
Plymouth
(781) 878-5200
ENGLISH
Office: ENGLISH

MAZANEC MARY S.
Accepting New Patients:Y
South Shore Medical Center, Inc.
143 Longwater Dr ,Norwell,MA 020611683
Plymouth
(781) 878-5200
ENGLISH
Office: ENGLISH

SMITH CAROLINE A
Accepting New Patients:Y
South Shore Medical Center, Inc.
143 Longwater Dr ,Norwell,MA 020611683
Plymouth
(781) 878-5200
CSmith3 @southshorehealth.org
ENGLISH
Office: FRENCH|ITALIAN|RUSSIAN|SPANISH|ENGLISH

SMITH CAROLINE A
Accepting New Patients:Y
SOUTH SHORE MEDICAL CENTER, INC
143 Longwater Dr. ,Norwell,MA 020611683
Plymouth
(781) 878-5200
CSmith3 @southshorehealth.org
ENGLISH
Office: FRENCH|ITALIAN|RUSSIAN|SPANISH|ENGLISH

FERNANDEZ YARA A.
Accepting New Patients:Y
ABINGTON PEDIATRICS, PC
360 Brockton Ave Ste 102 ,Abington,MA 023512186
Plymouth
(781) 792-1999
ENGLISH
Office: PORTUGUESE|SPANISH|ENGLISH

SANNELLA MARIA I.
Accepting New Patients:Y
Signature Medical Group
110 Liberty St ,Boston,MA 023015521
Plymouth
(508) 894-0400
ITALIAN|ENGLISH
Office: FRENCH|ITALIAN|PORTUGUESE|SPANISH|ENGLISH

ALJUNDI RIMA A
Accepting New Patients:Y
BROCKTON NEIGHBORHOOD HEALTH CENTER
63 Main St ,Brockton,MA 023014042
Plymouth
(508) 559-6699
ARABIC, LEBANESE, SYRIAN|ENGLISH
Office: FRENCH|HINDI|PORTUGUESE|POLISH|SPANISH|ENGLISH|CAPE VERDE CREOLE|HAITIAN CREOLE /KWEO

ALJUNDI RIMA A
Accepting New Patients:Y
BROCKTON NEIGHBORHOOD HEALTH CENTER
158 Pleasant St ,Brockton,MA 023013842
Plymouth
(508) 894-3363
ARABIC, LEBANESE, SYRIAN|ENGLISH
Office: FRENCH|HINDI|PORTUGUESE|POLISH|SPANISH|ENGLISH|CAPE VERDE CREOLE|HAITIAN CREOLE /KWEO

ANGARA RADHIKA
Accepting New Patients:Y
BROCKTON NEIGHBORHOOD HEALTH CENTER
63 Main St ,Brockton,MA 023014042
Plymouth
(508) 559-6699
ENGLISH
Office: FRENCH|HINDI|PORTUGUESE|POLISH|SPANISH|ENGLISH|CAPE VERDE CREOLE|HAITIAN CREOLE /KWEO

PLYMOUTH COUNTY

ANGARA RADHIKA
Accepting New Patients:Y
BROCKTON NEIGHBORHOOD HEALTH CENTER
158 Pleasant St
,Brockton,MA
023013842
Plymouth
(508) 894-3363
ENGLISH
Office: FRENCH|HINDI|PORTUGUESE|POLISH|SPANISH|ENGLISH|CAPE VERDE CREOLE|HAITIAN CREOLE /KWEO

BHIMAVARAPU ANURADHA M.
Accepting New Patients:Y
Signature Healthcare Medical Group
680 Centre St
,Brockton,MA
023023308
Plymouth
(508) 894-0400
ENGLISH
Office: AFRIKAANS|ALBANIAN|ARMENIAN|ARABIC, LEBANESE, SYRIAN|ASSYRIAN|BENGALI|BULGARIAN|BURMESE|BYELORUSSIAN|CANTONESE

BHIMAVARAPU ANURADHA M.
Accepting New Patients:N
Signature Healthcare Brockton Hospital
680 Centre St
,Brockton,MA
023023308
Plymouth
(508) 941-7000
ENGLISH
Office: AFRIKAANS|ALBANIAN|ARMENIAN|ARABIC, LEBANESE, SYRIAN|ASSYRIAN|BENGALI|BULGARIAN|BURMESE|BYELORUSSIAN|CANTONESE

CEDAR HILL PEDIATRICS, LLC
Accepting New Patients:N
CEDAR HILL PEDIATRICS, LLC
1324 Belmont St., Ste. 105 ,Brockton,MA
02301
Plymouth
(508) 427-6000
ENGLISH
Office: ENGLISH

DOLAN JANEMARIE N.
Accepting New Patients:Y
BROCKTON NEIGHBORHOOD HEALTH CENTER - PLEASANT ST
160 Pleasant St
,Brockton,MA
023013842
Plymouth
(508) 559-6699
ENGLISH
Office: FRENCH|HINDI|PORTUGUESE|POLISH|SPANISH|ENGLISH|CAPE VERDE CREOLE|HAITIAN CREOLE /KWEO

DOLAN JANEMARIE N.
Accepting New Patients:Y
BROCKTON NEIGHBORHOOD HEALTH CENTER
63 Main St
,Brockton,MA
023014042
Plymouth
(508) 559-6699
ENGLISH
Office: FRENCH|HINDI|PORTUGUESE|POLISH|SPANISH|ENGLISH|CAPE VERDE CREOLE|HAITIAN CREOLE /KWEO

DOLAN JANEMARIE N.
Accepting New Patients:Y
BROCKTON NEIGHBORHOOD HEALTH CENTER
158 Pleasant St
,Brockton,MA
023013842
Plymouth
(508) 894-3363
ENGLISH
Office: FRENCH|HINDI|PORTUGUESE|POLISH|SPANISH|ENGLISH|CAPE VERDE CREOLE|HAITIAN CREOLE /KWEO

DUTTA SHAROBI A
Accepting New Patients:Y
Signature Healthcare Medical Group, Inc.
178 Quincy Avenue
,Brockton,MA 02302
Plymouth
(508) 583-2900
ENGLISH
Office: ENGLISH

DUTTA SHAROBI A
Accepting New Patients:Y
Signature Healthcare Medical Group
680 Centre St
,Brockton,MA
023023308
Plymouth
(508) 894-0400
ENGLISH
Office: ENGLISH

KAY HOWARD H.
Accepting New Patients:Y
BROCKTON PEDIATRICS INC
65 Libby St
,Brockton,MA
023022949
Plymouth
(508) 584-6060
ENGLISH
Office: SPANISH|ENGLISH

KEIF SABINA G.
Accepting New Patients:Y
CEDAR HILL PEDIATRICS, LLC
1324 Belmont St., Ste. 105 ,Brockton,MA
02301
Plymouth
(508) 427-6000
sabina.keif@gmail.com
ENGLISH
Office: ENGLISH

PLYMOUTH COUNTY

LEE JEAN T.
Accepting New Patients:Y
BROCKTON NEIGHBORHOOD HEALTH CENTER
63 Main St
,Brockton,MA 023014042
Plymouth
(508) 559-6699
MANDARIN|ENGLISH
Office: FRENCH|HINDI|PORTUGUESE|POLISH|SPANISH|ENGLISH|CAPE VERDE CREOLE|HAITIAN CREOLE/KWEO

LEE JEAN T.
Accepting New Patients:N
BROCKTON NEIGHBORHOOD HEALTH CENTER
158 Pleasant St
,Brockton,MA 023013842
Plymouth
(508) 894-3363
MANDARIN|ENGLISH
Office: FRENCH|HINDI|PORTUGUESE|POLISH|SPANISH|ENGLISH|CAPE VERDE CREOLE|HAITIAN CREOLE/KWEO

MBUYAMBA MADELEINE
Accepting New Patients:N
BROCKTON NEIGHBORHOOD HEALTH CENTER
63 Main St
,Brockton,MA 023014042
Plymouth
(508) 559-6699
PORTUGUESE|SPANISH|ENGLISH|CAPE VERDE CREOLE
Office: FRENCH|HINDI|PORTUGUESE|POLISH|SPANISH|ENGLISH|CAPE VERDE CREOLE|HAITIAN CREOLE/KWEO

MBUYAMBA MADELEINE
Accepting New Patients:Y
BROCKTON NEIGHBORHOOD HEALTH CENTER
158 Pleasant St
,Brockton,MA 023013842
Plymouth
(508) 894-3363
PORTUGUESE|SPANISH|ENGLISH|CAPE VERDE CREOLE
Office: FRENCH|HINDI|PORTUGUESE|POLISH|SPANISH|ENGLISH|CAPE VERDE CREOLE|HAITIAN CREOLE/KWEO

PENA BRITT L.
Accepting New Patients:Y
BROCKTON PEDIATRICS INC
65 Libby St
,Brockton,MA 023022949
Plymouth
(508) 584-6060
SPANISH|ENGLISH

ROBERTSON LAURA M.
Accepting New Patients:Y
CEDAR HILL PEDIATRICS, LLC
1324 Belmont St., Ste. 105 ,Brockton,MA 02301
Plymouth
(508) 427-6000
ENGLISH
Office: ENGLISH

SANNELLA MARIA I.
Accepting New Patients:Y
Signature Healthcare Medical Group, Inc.
178 Quincy Avenue
,Brockton,MA 02302
Plymouth
(508) 583-2900
ITALIAN|ENGLISH
Office: FRENCH|ITALIAN|PORTUGUESE|SPANISH|ENGLISH

SANNELLA MARIA I.
Accepting New Patients:Y
Signature Healthcare Medical Group
680 Centre St
,Brockton,MA 023023308
Plymouth
(508) 894-0400
ITALIAN|ENGLISH
Office: FRENCH|ITALIAN|PORTUGUESE|SPANISH|ENGLISH

SCHOMER CATHERINE A.
Accepting New Patients:Y
BROCKTON NEIGHBORHOOD HEALTH CENTER - 158 PLEASANT ST.
158 Pleasant St.
,Brockton,MA 02301
Plymouth
(508) 559-6699
ENGLISH
Office: FRENCH|HINDI|PORTUGUESE|POLISH|SPANISH|ENGLISH|FRENCH CREOLE|CAPE VERDE CREOLE|HAITIAN CREOLE/KWEO

SCHOMER CATHERINE A.
Accepting New Patients:N
BROCKTON NEIGHBORHOOD HEALTH CENTER - PLEASANT ST
160 Pleasant St
,Brockton,MA 023013842
Plymouth
(508) 559-6699
ENGLISH
Office: FRENCH|HINDI|PORTUGUESE|POLISH|SPANISH|ENGLISH|FRENCH CREOLE|CAPE VERDE CREOLE|HAITIAN CREOLE/KWEO

PLYMOUTH COUNTY

SCHOMER CATHERINE A.
Accepting New Patients:Y
BROCKTON NEIGHBORHOOD HEALTH CENTER AT NORTH MAIN ST.
54 N Main St
,Brockton,MA
023013907
Plymouth
(508) 559-6699
ENGLISH
Office: FRENCH|HINDI|PORTUGUESE|POLISH|SPANISH|ENGLISH|FRENCH CREOLE|CAPE VERDE CREOLE|HAITIAN CREOLE/KWEO

SCHOMER CATHERINE A.
Accepting New Patients:N
BROCKTON NEIGHBORHOOD HEALTH CENTER
63 Main St
,Brockton,MA
023014042
Plymouth
(508) 559-6699
ENGLISH
Office: FRENCH|HINDI|PORTUGUESE|POLISH|SPANISH|ENGLISH|FRENCH CREOLE|CAPE VERDE CREOLE|HAITIAN CREOLE/KWEO

SHRESTHA RACHANA
Accepting New Patients:Y
BROCKTON NEIGHBORHOOD HEALTH CENTER
63 Main St
,Brockton,MA
023014042
Plymouth
(508) 559-6699
ENGLISH
Office: FRENCH|HINDI|PORTUGUESE|POLISH|SPANISH|ENGLISH|CAPE VERDE CREOLE|HAITIAN CREOLE/KWEO

SHRESTHA RACHANA
Accepting New Patients:Y
BROCKTON NEIGHBORHOOD HEALTH CENTER
158 Pleasant St
,Brockton,MA
023013842
Plymouth
(508) 894-3363
ENGLISH
Office: FRENCH|HINDI|PORTUGUESE|POLISH|SPANISH|ENGLISH|CAPE VERDE CREOLE|HAITIAN CREOLE/KWEO

SLOSBERG EMILY K
Accepting New Patients:Y
BROCKTON NEIGHBORHOOD HEALTH CENTER
63 Main St
,Brockton,MA
023014042
Plymouth
(508) 559-6699
ENGLISH
Office: FRENCH|HINDI|PORTUGUESE|POLISH|SPANISH|ENGLISH|CAPE VERDE CREOLE|HAITIAN CREOLE/KWEO

SLOSBERG EMILY K
Accepting New Patients:Y
BROCKTON NEIGHBORHOOD HEALTH CENTER
158 Pleasant St
,Brockton,MA
023013842
Plymouth
(508) 894-3363
ENGLISH
Office: FRENCH|HINDI|PORTUGUESE|POLISH|SPANISH|ENGLISH|CAPE VERDE CREOLE|HAITIAN CREOLE/KWEO

SRIDHARA VENKATA S H KALYAN
Accepting New Patients:Y
BROCKTON NEIGHBORHOOD HEALTH CENTER
63 Main St
,Brockton,MA
023014042
Plymouth
(508) 559-6699
ENGLISH
Office: FRENCH|HINDI|PORTUGUESE|POLISH|SPANISH|ENGLISH|CAPE VERDE CREOLE|HAITIAN CREOLE/KWEO

SRIDHARA VENKATA S H KALYAN
Accepting New Patients:Y
BROCKTON NEIGHBORHOOD HEALTH CENTER
158 Pleasant St
,Brockton,MA
023013842
Plymouth
(508) 894-3363
ENGLISH
Office: FRENCH|HINDI|PORTUGUESE|POLISH|SPANISH|ENGLISH|CAPE VERDE CREOLE|HAITIAN CREOLE/KWEO

UNIYAL RACHANA
Accepting New Patients:Y
BROCKTON NEIGHBORHOOD HEALTH CENTER
63 Main St
,Brockton,MA
023014042
Plymouth
(508) 559-6699
RUNIYAL@HEALTHCARESOUTH.COM
ENGLISH
Office: FRENCH|HINDI|PORTUGUESE|POLISH|SPANISH|ENGLISH|CAPE VERDE CREOLE

WALCOTT CASSANDRA R.
Accepting New Patients:Y
CEDAR HILL PEDIATRICS, LLC
1324 Belmont St., Ste. 105 ,Brockton,MA
02301
Plymouth
(508) 427-6000
ENGLISH
Office: ENGLISH

WANG YING GE
Accepting New Patients:Y
BROCKTON NEIGHBORHOOD HEALTH CENTER
63 Main St
,Brockton,MA
023014042
Plymouth
(508) 559-6699
MANDARIN
Office: FRENCH|HINDI|PORTUGUESE|POLISH|SPANISH|ENGLISH|CAPE VERDE CREOLE|HAITIAN CREOLE
/KWEO

WANG YING GE
Accepting New Patients:Y
BROCKTON NEIGHBORHOOD HEALTH CENTER
158 Pleasant St
,Brockton,MA
023013842
Plymouth
(508) 894-3363
MANDARIN
Office: FRENCH|HINDI|PORTUGUESE|POLISH|SPANISH|ENGLISH|CAPE VERDE CREOLE|HAITIAN CREOLE
/KWEO

KAY HOWARD H.
Accepting New Patients:Y
Brockton Pediatrics Inc at East Bridgewater
36 N. Bedford St. ,East Bridgewater,MA 02333
Plymouth
(508) 378-1280
ENGLISH
Office: SPANISH|ENGLISH

PENA BRITT L.
Accepting New Patients:Y
Brockton Pediatrics Inc at East Bridgewater
36 N. Bedford St. ,East Bridgewater,MA 02333
Plymouth
(508) 378-1280
SPANISH|ENGLISH

GUTSTEIN ALLYSON
Accepting New Patients:N
South Shore Medical Center at Kingston
5 Tarkiln Rd
,Kingston,MA
023641250
Plymouth
(781) 585-2200
ENGLISH
Office: FRENCH|ITALIAN|RUSSIAN|SPANISH|ENGLISH

HJORT MATTHEW R.
Accepting New Patients:Y
South Shore Medical Center - Kingston
5 Tarkiln Rd
,Kingston,MA
023641250
Plymouth
(781) 585-2200
ENGLISH
Office: FRENCH|ITALIAN|RUSSIAN|SPANISH|ENGLISH

HJORT MATTHEW R.
Accepting New Patients:N
South Shore Medical Center at Kingston
5 Tarkiln Rd
,Kingston,MA
023641250
Plymouth
(781) 585-2200
ENGLISH
Office: FRENCH|ITALIAN|RUSSIAN|SPANISH|ENGLISH

WARHAFTIG JEREMY P.
Accepting New Patients:N
South Shore Medical Center at Kingston
5 Tarkiln Rd
,Kingston,MA
023641250
Plymouth
(781) 585-2200
ENGLISH
Office: FRENCH|ITALIAN|RUSSIAN|SPANISH|ENGLISH

BORNSTEIN AARON D.
Accepting New Patients:Y
MIDDLEBORO PEDIATRICS
2 Lakeville Business Park ,Lakeville,MA
023471236
Plymouth
(508) 947-0630
ENGLISH
Office: ENGLISH

GAPUD CAROLINA TERESA P.
Accepting New Patients:Y
MIDDLEBORO PEDIATRICS
2 Lakeville Business Park ,Lakeville,MA
023471236
Plymouth
(508) 947-0630
ENGLISH
Office: ENGLISH

GARNIENE RAMUNE
Accepting New Patients:Y
MIDDLEBORO PEDIATRICS
2 Lakeville Business Park ,Lakeville,MA
023471236
Plymouth
(508) 947-0630
ENGLISH
Office: ENGLISH

PLYMOUTH COUNTY

GROSS MARTIN A.
Accepting New Patients:Y
MIDDLEBORO PEDIATRICS
2 Lakeville Business Park ,Lakeville,MA 023471236
Plymouth
(508) 947-0630
ENGLISH
Office: ENGLISH

GREENFIELD CHERYL M.
Accepting New Patients:Y
GLEASON & GREENFIELD PEDIATRICS, PC
240 Wareham Rd. ,Marion,MA 02738
Plymouth
(508) 748-1313
ENGLISH
Office: PORTUGUESE|ENGLISH

BELCHER DAVID M.
Accepting New Patients:Y
Quincy Pediatric Associates
769 Plain St., Ste. F ,Marshfield,MA 020502146
Plymouth
(781) 837-5070
ENGLISH
Office: ENGLISH

CHRISTIAN JAMES T.
Accepting New Patients:Y
Quincy Pediatric Associates
769 Plain St., Ste. F ,Marshfield,MA 020502146
Plymouth
(781) 837-5070
ENGLISH
Office: ENGLISH

HERTKO-ADAMS JULIANNE M.
Accepting New Patients:Y
Quincy Pediatric Associates
769 Plain St., Ste. F ,Marshfield,MA 020502146
Plymouth
(781) 837-5070
ENGLISH
Office: ENGLISH

IRONS DAVID A.
Accepting New Patients:Y
Quincy Pediatric Associates
769 Plain St., Ste. F ,Marshfield,MA 020502146
Plymouth
(781) 837-5070
ENGLISH
Office: ENGLISH

JONES CARRIE M.
Accepting New Patients:Y
Quincy Pediatric Associates
769 Plain St., Ste. F ,Marshfield,MA 020502146
Plymouth
(781) 837-5070
ENGLISH
Office: ENGLISH

MANSOUR KARI L.
Accepting New Patients:Y
Quincy Pediatric Associates
769 Plain St., Ste. F ,Marshfield,MA 020502146
Plymouth
(781) 837-5070
ENGLISH
Office: ENGLISH

MCGAUGH MARY A.
Accepting New Patients:Y
Quincy Pediatric Associates
769 Plain St., Ste. F ,Marshfield,MA 020502146
Plymouth
(781) 837-5070
ENGLISH
Office: ENGLISH

SCHARF LAURA H.
Accepting New Patients:Y
Quincy Pediatric Associates
769 Plain St., Ste. F ,Marshfield,MA 020502146
Plymouth
(781) 837-5070
ENGLISH
Office: ENGLISH

CHOPRA MANJU
Accepting New Patients:Y
South Shore Medical Center, Inc.
143 Longwater Dr ,Norwell,MA 020611683
Plymouth
(781) 878-5200
HINDI|PUNJABI|ENGLISH
Office: FRENCH|ITALIAN|RUSSIAN|SPANISH|ENGLISH

GUTSTEIN ALLYSON
Accepting New Patients:N
South Shore Medical Center, Inc.
143 Longwater Dr ,Norwell,MA 020611683
Plymouth
(781) 878-5200
ENGLISH
Office: FRENCH|ITALIAN|RUSSIAN|SPANISH|ENGLISH

GUTSTEIN ALLYSON
Accepting New Patients:N
South Shore Medical Center - Norwell
143 Longwater Dr. ,Norwell,MA 020611683
Plymouth
(781) 878-5200
ENGLISH
Office: FRENCH|ITALIAN|RUSSIAN|SPANISH|ENGLISH

HESTERBERG PAUL E.
Accepting New Patients:N
SOUTH SHORE MEDICAL CENTER, INC
143 Longwater Dr. ,Norwell,MA 020611683
Plymouth
(781) 878-5200
ENGLISH
Office: FRENCH|ITALIAN|RUSSIAN|SPANISH|ENGLISH

HJORT MATTHEW R.
Accepting New Patients:Y
SOUTH SHORE MEDICAL CENTER, INC
143 Longwater Dr. ,Norwell,MA 020611683
Plymouth
(781) 878-5200
ENGLISH
Office: FRENCH|ITALIAN|RUSSIAN|SPANISH|ENGLISH

HOERNLE NILS R.
Accepting New Patients:Y
South Shore Medical Center, Inc.
143 Longwater Dr ,Norwell,MA 020611683
Plymouth
(781) 878-5200
ENGLISH
Office: FRENCH|ITALIAN|RUSSIAN|SPANISH|ENGLISH

WARHAFTIG JEREMY P.
Accepting New Patients:N
SOUTH SHORE MEDICAL CENTER, INC
143 Longwater Dr. ,Norwell,MA 020611683
Plymouth
(781) 878-5200
ENGLISH
Office: FRENCH|ITALIAN|RUSSIAN|SPANISH|ENGLISH

SMITH JEFFREY B.
Accepting New Patients:Y
PLEASANT HILL PEDIATRICS
22 Pleasant St ,West Bridgewater,MA 023791506
Plymouth
(508) 588-6200
ENGLISH
Office: SPANISH|ENGLISH

WARE KATHLEEN G.
Accepting New Patients:Y
PLEASANT HILL PEDIATRICS
22 Pleasant St ,West Bridgewater,MA 023791506
Plymouth
(508) 588-6200
ENGLISH
Office: SPANISH|ENGLISH

AMARAL REBECCA
Accepting New Patients:Y
Signature Medical Group
130 Quincy Ave ,Brockton,MA 023022803
Plymouth
(508) 894-0400
ENGLISH
Office: ENGLISH

FIORENTINO COLIN
Accepting New Patients:Y
Revere Medical - Brockton Internal Medicine Suite 2200
1 Pearl Street, Suite 2200 ,Brockton,MA 02301
Plymouth
(508) 897-6150
ENGLISH

PAJEWSKA MARIKA
Accepting New Patients:Y
Revere Medical - Brockton Internal Medicine Suite 2100
1 Pearl Street, Suite 2100 ,Brockton,MA 02301
Plymouth
(508) 897-6040
ENGLISH

AMARAL REBECCA
Accepting New Patients:Y
SIGNATURE HEALTHCARE MEDICAL GROUP, INC - 1 DONALD'S WAY
1 Donald's Way STE. 107 ,East Bridgewater,MA 02333
Plymouth
(508) 894-0400
ENGLISH
Office: ENGLISH

DIAS ANGELA
Accepting New Patients:Y
Nova Medical Group, PC
401 North Bedford Street 401 North Bedford Street,East Bridgewater,MA 02333
Plymouth
(781) 527-5310
ENGLISH
Office: ENGLISH

HOAG OLIVIA
Accepting New Patients:Y
Manet Community Health Center at Hull
180 George Washington Blvd ,Hull,MA 020453069
Plymouth
(781) 925-4550
ENGLISH
Office: ARABIC, LEBANESE, SYRIAN|BENGALI|CANTONESE|FRENCH|HINDI|MANDARIN|RUSSIAN|SPANISH|SWEDISH|TAGALOG, FILIPINO

LARSEN KYLIE
Accepting New Patients:Y
Manet Community Health Center at Hull
180 George Washington Blvd ,Hull,MA 020453069
Plymouth
(781) 925-4550
ENGLISH
Office: ARABIC, LEBANESE, SYRIAN|BENGALI|CANTONESE|FRENCH|HINDI|MANDARIN|RUSSIAN|SPANISH|SWEDISH|TAGALOG, FILIPINO

MCLOUGHLIN MAE
Accepting New Patients:Y
Manet Community Health Center at Hull
180 George Washington Blvd ,Hull,MA 020453069
Plymouth
(781) 925-4550
mmcloughlin@mghihp.org
ENGLISH
Office: ARABIC, LEBANESE, SYRIAN|BENGALI|CANTONESE|FRENCH|HINDI|MANDARIN|RUSSIAN|SPANISH|SWEDISH|TAGALOG, FILIPINO

MEDEIROS NICHOLAS P.
Accepting New Patients:N
Manet Community Health Center at Hull
180 George Washington Blvd ,Hull,MA 020453069
Plymouth
(781) 925-4550
ENGLISH
Office: ARABIC, LEBANESE, SYRIAN|BENGALI|CANTONESE|FRENCH|HINDI|MANDARIN|RUSSIAN|SPANISH|SWEDISH|TAGALOG, FILIPINO

PLYMOUTH COUNTY

O'CONNELL LAUREN
Accepting New Patients:Y
Manet Community Health Center at Hull
180 George Washington Blvd ,Hull,MA 020453069
Plymouth
(781) 925-4550
ENGLISH
Office: ARABIC, LEBANESE, SYRIAN|BENGALI|CANTONESE|FRENCH|HINDI|MANDARIN|RUSSIAN|SPANISH|SWEDISH|TAGALOG, FILIPINO

PEASLEE TANYA
Accepting New Patients:Y
Manet Community Health Center at Hull
180 George Washington Blvd ,Hull,MA 020453069
Plymouth
(781) 925-4550
ENGLISH
Office: ARABIC, LEBANESE, SYRIAN|BENGALI|CANTONESE|FRENCH|HINDI|MANDARIN|RUSSIAN|SPANISH|SWEDISH|TAGALOG, FILIPINO

PUOPOLO MICHELLE
Accepting New Patients:Y
Manet Community Health Center at Hull
180 George Washington Blvd ,Hull,MA 020453069
Plymouth
(781) 925-4550
ENGLISH
Office: ARABIC, LEBANESE, SYRIAN|BENGALI|CANTONESE|FRENCH|HINDI|MANDARIN|RUSSIAN|SPANISH|SWEDISH|TAGALOG, FILIPINO

SANTARPIO HAILEY
Accepting New Patients:Y
Manet Community Health Center at Hull
180 George Washington Blvd ,Hull,MA 020453069
Plymouth
(781) 925-4550
ENGLISH
Office: ARABIC, LEBANESE, SYRIAN|BENGALI|CANTONESE|FRENCH|HINDI|MANDARIN|RUSSIAN|SPANISH|SWEDISH|TAGALOG, FILIPINO

ANDERSON ERIN
Accepting New Patients:N
South Shore Medical Center, Inc.
143 Longwater Dr ,Norwell,MA 020611683
Plymouth
(781) 878-5200
ENGLISH
Office: FRENCH|ITALIAN|RUSSIAN|SPANISH|ENGLISH

ANDERSON ERIN
Accepting New Patients:N
SOUTH SHORE MEDICAL CENTER, INC
143 Longwater Dr. ,Norwell,MA 020611683
Plymouth
(781) 878-5200
ENGLISH
Office: FRENCH|ITALIAN|RUSSIAN|SPANISH|ENGLISH

BOREZO DANIEL E
Accepting New Patients:N
South Shore Medical Center, Inc.
143 Longwater Dr ,Norwell,MA 020611683
Plymouth
(781) 878-5200
ENGLISH
Office: FRENCH|ITALIAN|RUSSIAN|SPANISH|ENGLISH

BOREZO DANIEL E
Accepting New Patients:N
SOUTH SHORE MEDICAL CENTER, INC
143 Longwater Dr. ,Norwell,MA 020611683
Plymouth
(781) 878-5200
ENGLISH
Office: FRENCH|ITALIAN|RUSSIAN|SPANISH|ENGLISH

FITZPATRICK KATELYNN
Accepting New Patients:N
South Shore Medical Center, Inc.
143 Longwater Dr ,Norwell,MA 020611683
Plymouth
(781) 878-5200
ENGLISH
Office: FRENCH|ITALIAN|RUSSIAN|SPANISH|ENGLISH

FITZPATRICK KATELYNN
Accepting New Patients:N
SOUTH SHORE MEDICAL CENTER, INC
143 Longwater Dr. ,Norwell,MA 020611683
Plymouth
(781) 878-5200
ENGLISH
Office: FRENCH|ITALIAN|RUSSIAN|SPANISH|ENGLISH

GIBBS ABIGAIL E
Accepting New Patients:N
South Shore Medical Center, Inc.
143 Longwater Dr ,Norwell,MA 020611683
Plymouth
(781) 878-5200
ENGLISH
Office: ENGLISH

PETERSON KAREN
Accepting New Patients:Y
South Shore Medical Center, Inc.
143 Longwater Dr ,Norwell,MA 020611683
Plymouth
(781) 878-5200
ENGLISH
Office: FRENCH|ITALIAN|RUSSIAN|SPANISH|ENGLISH

PETERSON KAREN
Accepting New Patients:Y
SOUTH SHORE MEDICAL CENTER, INC
143 Longwater Dr. ,Norwell,MA 020611683
Plymouth
(781) 878-5200
ENGLISH
Office: FRENCH|ITALIAN|RUSSIAN|SPANISH|ENGLISH

PLYMOUTH COUNTY

RYAN BRENDAN M
Accepting New Patients:Y
South Shore Medical Center, Inc.
143 Longwater Dr ,Norwell,MA 020611683
Plymouth
(781) 878-5200
ENGLISH
Office: ENGLISH

FORAN LISA L
Accepting New Patients:Y
Rohit Rattan MD PLLC
125 Church Street, Suite 170 ,Pembroke,MA 02359
Plymouth
(617) 750-7283
ENGLISH
Office: ENGLISH

RICHARDSON COURTNEY N
Accepting New Patients:N
Southcoast Physician Services
100 Rosebrook Way Ste 200 ,Wareham,MA 025711140
Plymouth
(508) 273-4950
ENGLISH
Office: ENGLISH

KURCIVIEZ JILLIAN E
Accepting New Patients:Y
BRIDGEWATER PRIMARY CARE AND CARDIOLOGY, LLC
711 W. Center St. ,West Bridgewater,MA 02379
Plymouth
(508) 583-1100
ENGLISH
Office: ENGLISH

MATEUS HANNAH
Accepting New Patients:Y
BRIDGEWATER PRIMARY CARE AND CARDIOLOGY, LLC
711 W. Center St. ,West Bridgewater,MA 02379
Plymouth
(508) 583-1100
hannah.mateus@bpcac.com
ENGLISH
Office: ENGLISH

NGUYEN MEGAN T
Accepting New Patients:Y
BRIDGEWATER PRIMARY CARE AND CARDIOLOGY, LLC
711 W. Center St. ,West Bridgewater,MA 02379
Plymouth
(508) 583-1100
megan.nguyen@bpcac.com
ENGLISH
Office: ENGLISH

MATEO HECTOR E.
Accepting New Patients:N
Southcoast Physician Services
100 Rosebrook Way Ste 200 ,Wareham,MA 025711140
Plymouth
(508) 273-4950
SPANISH|ENGLISH
Office: ARABIC, LEBANESE, SYRIAN|FRENCH|ITALIAN|PORTUGUESE|ENGLISH

SOUSA DANIEL F.
Accepting New Patients:N
Southcoast Physician Services
100 Rosebrook Way Ste 200 ,Wareham,MA 025711140
Plymouth
(508) 273-4950
ENGLISH
Office: ARABIC, LEBANESE, SYRIAN|FRENCH|ITALIAN|PORTUGUESE|ENGLISH

NOYES KEVIN
Accepting New Patients:N
MGB MEDICAL GROUP SUBURBAN MA - PEMBROKE
15 Corporate Park Dr. ,Pembroke,MA 02359
Plymouth
(781) 826-8065
ENGLISH
Office: ENGLISH

SANNAPAREDDY SASIKALA
Accepting New Patients:N
BROCKTON NEIGHBORHOOD HEALTH CENTER
63 Main St ,Brockton,MA 023014042
Plymouth
(508) 559-6699
ENGLISH
Office: FRENCH|HINDI|PORTUGUESE|POLISH|SPANISH|ENGLISH|CAPE VERDE CREOLE|HAITIAN CREOLE /KWEO

SANNAPAREDDY SASIKALA
Accepting New Patients:Y
BROCKTON NEIGHBORHOOD HEALTH CENTER
158 Pleasant St ,Brockton,MA 023013842
Plymouth
(508) 894-3363
ENGLISH
Office: FRENCH|HINDI|PORTUGUESE|POLISH|SPANISH|ENGLISH|CAPE VERDE CREOLE|HAITIAN CREOLE /KWEO

BAGGETT TRAVIS P.
Accepting New Patients:Y
Stacy Kirkpatrick House
461 Walnut Ave
,Boston,MA 021302331
Suffolk
(857) 654-1550
TBAGGETT@mgh.harvard.edu
SPANISH|ENGLISH
Office: FRENCH|PORTUGUESE|SPANISH|ENGLISH

BAGGETT TRAVIS P.
Accepting New Patients:Y
BOSTON HEALTH CARE FOR THE HOMELESS PROGRAM
780 Albany St
,Boston,MA 021182755
Suffolk
(857) 654-1605
TBAGGETT@mgh.harvard.edu
SPANISH|ENGLISH
Office: FRENCH|PORTUGUESE|SPANISH|ENGLISH

BAGGETT TRAVIS P.
Accepting New Patients:Y
BARBARA MCINNIS HOUSE
780 Albany St
,Boston,MA 021182755
Suffolk
(857) 654-1760
TBAGGETT@mgh.harvard.edu
SPANISH|ENGLISH
Office: FRENCH|PORTUGUESE|SPANISH|ENGLISH

BRODY JENNIFER K.
Accepting New Patients:Y
Stacy Kirkpatrick House
461 Walnut Ave
,Boston,MA 021302331
Suffolk
(857) 654-1550
jebrody1@bhchp.org
ENGLISH
Office: FRENCH|PORTUGUESE|SPANISH|ENGLISH

BRODY JENNIFER K.
Accepting New Patients:Y
BOSTON HEALTH CARE FOR THE HOMELESS PROGRAM
780 Albany St
,Boston,MA 021182755
Suffolk
(857) 654-1605
jebrody1@bhchp.org
ENGLISH
Office: FRENCH|PORTUGUESE|SPANISH|ENGLISH

BRODY JENNIFER K.
Accepting New Patients:Y
BARBARA MCINNIS HOUSE
780 Albany St
,Boston,MA 021182755
Suffolk
(857) 654-1760
jebrody1@bhchp.org
ENGLISH
Office: FRENCH|PORTUGUESE|SPANISH|ENGLISH

CHAPONIS DEVINEY M.
Accepting New Patients:N
MASS GENERAL PHYSICIANS ORG., INC
55 Fruit St ,Boston,MA 021142621
Suffolk
(617) 726-2000
ENGLISH
Office: AFRIKAANS|ARMENIAN|ARABIC, LEBANESE, SYRIAN|BENGALI|CANTONESE|CHINESE|CROATIAN|CZECH|DANISH|DUTCH

DE LAS NUECES DENISE
Accepting New Patients:Y
Stacy Kirkpatrick House
461 Walnut Ave
,Boston,MA 021302331
Suffolk
(857) 654-1550
ddelasnueces@bhchp.org
SPANISH|ENGLISH
Office: PORTUGUESE|SPANISH|ENGLISH

DE LAS NUECES DENISE
Accepting New Patients:Y
BARBARA MCINNIS HOUSE
780 Albany St
,Boston,MA 021182755
Suffolk
(857) 654-1760
ddelasnueces@bhchp.org
SPANISH|ENGLISH
Office: PORTUGUESE|SPANISH|ENGLISH

DUCKLES ANNE B
Accepting New Patients:Y
Mass General Hospital Medicine Group
55 Fruit St Bulfinch 15
,Boston,MA 021142621
Suffolk
(617) 724-3874
ENGLISH

FITZPATRICK AMY L.
Accepting New Patients:N
EVANS MEDICAL FOUNDATION, INC - WOMEN'S HEALTH
725 Albany St Ste A
,Boston,MA 021182526
Suffolk
(617) 638-7428
ENGLISH
Office: ENGLISH

GAETA JESSIE M.
Accepting New Patients:Y
FACULTY PRACTICE FOUNDATION INC
EVANS MEDICAL FOUNDATION INC
1 Boston Medical Center Place
,Boston,MA 021184001
Suffolk
(617) 414-5951
ENGLISH
Office: ARMENIAN|ARABIC, LEBANESE, SYRIAN|CANTONESE|CHINESE|FRENCH|ITALIAN|MANDARIN|PORTUGUESE|RUSSIAN|SPANISH

GAETA JESSIE M.
Accepting New Patients:Y
Stacy Kirkpatrick House
461 Walnut Ave
,Boston,MA 021302331
Suffolk
(857) 654-1550
ENGLISH
Office: ARMENIAN|ARABIC, LEBANESE, SYRIAN|CANTONESE|CHINESE|FRENCH|ITALIAN|MANDARIN|PORTUGUESE|RUSSIAN|SPANISH

GAETA JESSIE M.
Accepting New Patients:Y
BARBARA MCINNIS HOUSE
780 Albany St
,Boston,MA 021182755
Suffolk
(857) 654-1760
ENGLISH
Office: ARMENIAN|ARABIC, LEBANESE, SYRIAN|CANTONESE|CHINESE|FRENCH|ITALIAN|MANDARIN|PORTUGUESE|RUSSIAN|SPANISH

GRAY JESSICA R.
Accepting New Patients:N
Mass General Adolescent and Young Adult Medicine
55 Fruit St Yawkey 6D
,Boston,MA 021142621
Suffolk
(617) 643-1201
ENGLISH
Office: CANTONESE|DUTCH|FRENCH|ITALIAN|KOREAN|SPANISH|VIETNAMESE|ENGLISH|CAPE VERDE CREOLE|HAITIAN CREOLE /KWEO

GUNTHER DAVID M.
Accepting New Patients:Y
SOUTH END COMMUNITY HEALTH CENTER
1601 Washington St,
,Boston,MA 02118
Suffolk
(617) 425-2000
ENGLISH
Office: SPANISH|VIETNAMESE|ENGLISH|CAPE VERDE CREOLE

HURSTAK EMILY E
Accepting New Patients:N
Evans Medical Foundation
1 Boston Medical Ctr Pl
,Boston,MA 021182908
Suffolk
(617) 414-4580
ENGLISH
Office: ARMENIAN|ARABIC, LEBANESE, SYRIAN|CANTONESE|CHINESE|FRENCH|ITALIAN|MANDARIN|PORTUGUESE|RUSSIAN|SPANISH

HURSTAK EMILY E
Accepting New Patients:Y
EVANS MEDICAL FOUNDATION, INC. AT 801 MASSACHUSETTS AVE.
801 Massachusetts Ave
Crosstown 6A
,Boston,MA 021182605
Suffolk
(617) 414-5951
ENGLISH
Office: ARMENIAN|ARABIC, LEBANESE, SYRIAN|CANTONESE|CHINESE|FRENCH|ITALIAN|MANDARIN|PORTUGUESE|RUSSIAN|SPANISH

KERRIGAN CHRISTOPHER P
Accepting New Patients:Y
The Phyllis Jen Center For Primary Care
75 Francis St
,Boston,MA 021156110
Suffolk
(617) 732-6040
kerriganmedicalinc@gmail.com
ENGLISH
Office: CANTONESE|FARSI, PERSIAN|FRENCH|GERMAN|HEBREW|HINDI|MANDARIN|PORTUGUESE|POLISH|RUSSIAN

KHAN GHULAM K
Accepting New Patients:Y
Stacy Kirkpatrick House
461 Walnut Ave
,Boston,MA 021302331
Suffolk
(857) 654-1550
ENGLISH
Office: FRENCH|PORTUGUESE|SPANISH|ENGLISH

KHAN GHULAM K
Accepting New Patients:Y
BOSTON HEALTH CARE FOR THE HOMELESS PROGRAM
780 Albany St
,Boston,MA 021182755
Suffolk
(857) 654-1605
ENGLISH
Office: FRENCH|PORTUGUESE|SPANISH|ENGLISH

KHAN GHULAM K
Accepting New Patients:Y
BARBARA MCINNIS HOUSE
780 Albany St
,Boston,MA 021182755
Suffolk
(857) 654-1760
ENGLISH
Office: FRENCH|PORTUGUESE|SPANISH|ENGLISH

KIM THERESA W.
Accepting New Patients:Y
FACULTY PRACTICE FOUNDATION INC EVANS MEDICAL FOUNDATION INC
1 Boston Medical Center Place
,Boston,MA 021184001
Suffolk
(617) 414-5951
ENGLISH
Office: ARMENIAN|ARABIC, LEBANESE, SYRIAN|CANTONESE|CHINESE|FRENCH|ITALIAN|MANDARIN|PORTUGUESE|RUSSIAN|SPANISH

KIMMEL SIMEON D
Accepting New Patients:Y
EVANS MEDICAL FOUNDATION, INC - PRIMARY CARE
725 Albany St Shapiro 5 & 6 ,Boston,MA 021182526
Suffolk
(617) 414-5951
SPANISH|ENGLISH
Office: ARABIC, LEBANESE, SYRIAN|PORTUGUESE|SPANISH|ENGLISH

KOMAROMY MIRIAM S
Accepting New Patients:Y
EVANS MEDICAL FOUNDATION, INC. AT 801 MASSACHUSETTS AVE.
801 Massachusetts Ave Crosstown 6A
,Boston,MA 021182605
Suffolk
(617) 414-5951
ENGLISH
Office: ENGLISH

LAKS JORDANA C
Accepting New Patients:Y
Evans Medical Foundation
1 Boston Medical Ctr Pl
,Boston,MA 021182908
Suffolk
(617) 414-4580
jlaks@bhchp.org
ENGLISH
Office: ARABIC, LEBANESE, SYRIAN|PORTUGUESE|SPANISH|ENGLISH

LAKS JORDANA C
Accepting New Patients:Y
EVANS MEDICAL FOUNDATION, INC - PRIMARY CARE
725 Albany St Shapiro 5 & 6 ,Boston,MA 021182526
Suffolk
(617) 414-5951
jlaks@bhchp.org
ENGLISH
Office: ARABIC, LEBANESE, SYRIAN|PORTUGUESE|SPANISH|ENGLISH

LAKS JORDANA C
Accepting New Patients:Y
EVANS MEDICAL FOUNDATION - ADULT PRIMARY CARE
801 Massachusetts Ave., Crosstown 5C
,Boston,MA 02118
Suffolk
(617) 414-5951
jlaks@bhchp.org
ENGLISH
Office: ARABIC, LEBANESE, SYRIAN|PORTUGUESE|SPANISH|ENGLISH

LAKS JORDANA C
Accepting New Patients:Y
Stacy Kirkpatrick House
461 Walnut Ave
,Boston,MA 021302331
Suffolk
(857) 654-1550
jlaks@bhchp.org
ENGLISH
Office: ARABIC, LEBANESE, SYRIAN|PORTUGUESE|SPANISH|ENGLISH

LAKS JORDANA C
Accepting New Patients:Y
BARBARA MCINNIS HOUSE
780 Albany St
,Boston,MA 021182755
Suffolk
(857) 654-1760
jlaks@bhchp.org
ENGLISH
Office: ARABIC, LEBANESE, SYRIAN|PORTUGUESE|SPANISH|ENGLISH

LOOBY-GORDON SANDRA S.
Accepting New Patients:Y
FACULTY PRACTICE FOUNDATION INC
EVANS MEDICAL FOUNDATION INC
1 Boston Medical Center Place
,Boston,MA 021184001
Suffolk
(617) 414-5951
ENGLISH
Office: ARMENIAN|ARABIC, LEBANESE, SYRIAN|CANTONESE|CHINESE|FRENCH|ITALIAN|MANDARIN|PORTUGUESE|RUSSIAN|SPANISH

LOOBY-GORDON SANDRA S.
Accepting New Patients:Y
EVANS MEDICAL FOUNDATION, INC. AT 801 MASSACHUSETTS AVE.
801 Massachusetts Ave Crosstown 6C
,Boston,MA 021182605
Suffolk
(617) 414-5951
ENGLISH
Office: ARMENIAN|ARABIC, LEBANESE, SYRIAN|CANTONESE|CHINESE|FRENCH|ITALIAN|MANDARIN|PORTUGUESE|RUSSIAN|SPANISH

MALISHCHAK LAUREN E
Accepting New Patients:Y
The Phyllis Jen Center For Primary Care
75 Francis St
,Boston,MA 021156110
Suffolk
(617) 732-6040
lmalishchak@partners.org
ENGLISH
Office: CANTONESE|FARSI, PERSIAN|FRENCH|GERMAN|HEBREW|HINDI|MANDARIN|PORTUGUESE|POLISH|RUSSIAN

MAY ALISON G.
Accepting New Patients:Y
Stacy Kirkpatrick House
461 Walnut Ave
,Boston,MA 021302331
Suffolk
(857) 654-1550
ENGLISH
Office: FRENCH|PORTUGUESE|SPANISH|ENGLISH

MAY ALISON G.
Accepting New Patients:Y
BOSTON HEALTH CARE FOR THE HOMELESS PROGRAM
780 Albany St
,Boston,MA 021182755
Suffolk
(857) 654-1605
ENGLISH
Office: FRENCH|PORTUGUESE|SPANISH|ENGLISH

SUFFOLK COUNTY

MAY ALISON G.
Accepting New Patients:Y
BARBARA MCINNIS HOUSE
780 Albany St
,Boston,MA 021182755
Suffolk
(857) 654-1760
ENGLISH
Office: FRENCH|PORTUGUESE|SPANISH|ENGLISH

STONE GEREN S.
Accepting New Patients:Y
Stacy Kirkpatrick House
461 Walnut Ave
,Boston,MA 021302331
Suffolk
(857) 654-1550
gstone@bhchp.org
ENGLISH
Office: FRENCH|PORTUGUESE|SPANISH|ENGLISH

STONE GEREN S.
Accepting New Patients:Y
BOSTON HEALTH CARE FOR THE HOMELESS PROGRAM
780 Albany St
,Boston,MA 021182755
Suffolk
(857) 654-1605
gstone@bhchp.org
ENGLISH
Office: FRENCH|PORTUGUESE|SPANISH|ENGLISH

STONE GEREN S.
Accepting New Patients:Y
BARBARA MCINNIS HOUSE
780 Albany St
,Boston,MA 021182755
Suffolk
(857) 654-1760
gstone@bhchp.org
ENGLISH
Office: FRENCH|PORTUGUESE|SPANISH|ENGLISH

TILHOU ALYSSA M
Accepting New Patients:Y
Family Medicine
Melnea Cass
11 Melnea Cass Blvd
,Boston,MA 021194401
Suffolk
(617) 414-2080
ENGLISH
Office: ENGLISH

WALLEY ALEXANDER Y.
Accepting New Patients:Y
FACULTY PRACTICE FOUNDATION INC EVANS MEDICAL FOUNDATION INC
1 Boston Medical Center Place
,Boston,MA 021184001
Suffolk
(617) 414-5951
ENGLISH
Office: ARMENIAN|ARABIC, LEBANESE, SYRIAN|CANTONESE|CHINESE|FRENCH|ITALIAN|MANDARIN|PORTUGUESE|RUSSIAN|SPANISH

WRIGHT JOSEPH M.
Accepting New Patients:Y
Stacy Kirkpatrick House
461 Walnut Ave
,Boston,MA 021302331
Suffolk
(857) 654-1550
jwright@bhchp.org
ENGLISH
Office: ARMENIAN|ARABIC, LEBANESE, SYRIAN|CANTONESE|CHINESE|FRENCH|ITALIAN|MANDARIN|PORTUGUESE|RUSSIAN|SPANISH

WRIGHT JOSEPH M.
Accepting New Patients:Y
BOSTON HEALTH CARE FOR THE HOMELESS PROGRAM
780 Albany St
,Boston,MA 021182755
Suffolk
(857) 654-1605
jwright@bhchp.org
ENGLISH
Office: ARMENIAN|ARABIC, LEBANESE, SYRIAN|CANTONESE|CHINESE|FRENCH|ITALIAN|MANDARIN|PORTUGUESE|RUSSIAN|SPANISH

YOUNKIN MORGAN S
Accepting New Patients:Y
Stacy Kirkpatrick House
461 Walnut Ave
,Boston,MA 021302331
Suffolk
(857) 654-1550
myounkin@bhchp.org
SPANISH
Office: FRENCH|PORTUGUESE|SPANISH|ENGLISH

YOUNKIN MORGAN S
Accepting New Patients:Y
BOSTON HEALTH CARE FOR THE HOMELESS PROGRAM
780 Albany St
,Boston,MA 021182755
Suffolk
(857) 654-1605
myounkin@bhchp.org
SPANISH
Office: FRENCH|PORTUGUESE|SPANISH|ENGLISH

YOUNKIN MORGAN S
Accepting New Patients:Y
BARBARA MCINNIS HOUSE
780 Albany St
,Boston,MA 021182755
Suffolk
(857) 654-1760
myounkin@bhchp.org
SPANISH
Office: FRENCH|PORTUGUESE|SPANISH|ENGLISH

ABUELO CAROLINA E.
Accepting New Patients:N
MGH Charlestown HealthCare Center
73 High St.
,Charlestown,MA 02129
Suffolk
(617) 724-8135
FRENCH|ITALIAN|PORTUGUESE|SPANISH
Office: ENGLISH

SUFFOLK COUNTY

DAMARAJU SHRADDHA R
Accepting New Patients:N
MGH Charlestown HealthCare Center
73 High St.
,Charlestown,MA 02129
Suffolk
(617) 724-8135
SDAMARAJU@MGH.HARVARD.EDU
ENGLISH
Office: ENGLISH

LI WEI SUM
Accepting New Patients:N
MGH Charlestown HealthCare Center
73 High St.
,Charlestown,MA 02129
Suffolk
(617) 724-8135
ENGLISH
Office: ENGLISH

MONTEIRO CHERYL E
Accepting New Patients:N
MGH Charlestown HealthCare Center
73 High St.
,Charlestown,MA 02129
Suffolk
(617) 724-8135
ENGLISH
Office: ENGLISH

WAKEMAN SARAH E.
Accepting New Patients:N
MGH Charlestown HealthCare Center
73 High St.
,Charlestown,MA 02129
Suffolk
(617) 724-8135
ENGLISH
Office: ENGLISH

GRINSPOON PETER M.
Accepting New Patients:N
MGH Chelsea HealthCare Center
151 Everett Ave
,Chelsea,MA 02150
Suffolk
(617) 889-8520
SPANISH|ENGLISH
Office: ENGLISH

ATANGA MCCORMICK AWAH-LEM
Accepting New Patients:Y
CODMAN SQUARE HEALTH CENTER
637 Washington St
,Dorchester,MA 021243510
Suffolk
(617) 825-9660
FRENCH|SPANISH|ENGLISH|CAPE VERDE CREOLE|HAITIAN CREOLE /KWEO

GRAY JESSICA R.
Accepting New Patients:N
DOT HOUSE HEALTH
1353 Dorchester Ave
,Dorchester,MA 021222932
Suffolk
(617) 288-3230
ENGLISH
Office: CANTONESE|DUTCH|FRENCH|ITALIAN|KOREAN|SPANISH|VIETNAMESE|ENGLISH|CAPE VERDE CREOLE|HAITIAN CREOLE /KWEO

HOWARD JOHN B
Accepting New Patients:Y
HARBOR COMMUNITY HEALTH CENTER - MATTAPAN
1135 Morton St
,Mattapan,MA 021262834
Suffolk
(617) 533-2400
ENGLISH
Office: PORTUGUESE|SPANISH|ENGLISH

CHAPONIS DEVINEY M.
Accepting New Patients:N
MGH BROADWAY PRIMARY CARE - REVERE
385 Broadway Ste 4
,Revere,MA 02151
Suffolk
(781) 485-1000
ENGLISH
Office: AFRIKAANS|ARMENIAN|ARABIC, LEBANESE, SYRIAN|BENGALI|CANTONESE|CHINESE|CROATIAN|CZECH|DANISH|DUTCH

REGIER EMILY
Accepting New Patients:Y
GREATER ROSLINDALE MEDICAL AND DENTAL CENTER
4199 Washington St Ste 1 ,Roslindale,MA 021311733
Suffolk
(617) 323-4440
ENGLISH
Office: ALBANIAN|CANTONESE|GREEK|SPANISH|ENGLISH|AMERICAN SIGN LANGUAGE

BAGLEY SARAH M.
Accepting New Patients:Y
Pediatric Primary Care & Adolescent Clinic
801 Massachusetts Ave, 7th Floor, Crosstown Bldg ,Boston,MA 02118
Suffolk
(617) 414-4086
ENGLISH
Office: SPANISH|TURKISH|ENGLISH|HAITIAN CREOLE /KWEO

ALVES-BACK DANIELLE K.
Accepting New Patients:N
Mass General Internal Medicine Associates
15 Parkman St., Fl. 6
,Boston,MA 021143117
Suffolk
(800) 711-4644
ENGLISH
Office: ENGLISH

BLACKBURN KATELIN
Accepting New Patients:Y
Pediatric Primary Care & Adolescent Clinic
801 Massachusetts Ave, 7th Floor, Crosstown Bldg ,Boston,MA 02118
Suffolk
(617) 414-4086
ENGLISH
Office: SPANISH|TURKISH|ENGLISH|HAITIAN CREOLE /KWEO

BRIGHAM KATHRYN S.
Accepting New Patients:Y
Mass General Adolescent and Young Adult Medicine
55 Fruit St Yawkey 6D ,Boston,MA 021142621
Suffolk
(617) 643-1201
ENGLISH
Office: FRENCH|GERMAN|HINDI|HUNGARIAN|MANDARIN|RUSSIAN|SPANISH|ENGLISH|THAI|MARATHI

BRIGHAM KATHRYN S.
Accepting New Patients:Y
Mass General Pediatric Group Practice
55 Fruit St., Ste. 6D ,Boston,MA 021142621
Suffolk
(617) 726-2728
ENGLISH
Office: FRENCH|GERMAN|HINDI|HUNGARIAN|MANDARIN|RUSSIAN|SPANISH|ENGLISH|THAI|MARATHI

COLES MANDY S.
Accepting New Patients:Y
Pediatric Primary Care & Adolescent Clinic
801 Massachusetts Ave, 7th Floor, Crosstown Bldg ,Boston,MA 02118
Suffolk
(617) 414-4086
SPANISH|ENGLISH
Office: SPANISH|TURKISH|ENGLISH|HAITIAN CREOLE /KWEO

GUPTA NUPUR
Accepting New Patients:Y
Mass General Adolescent and Young Adult Medicine
55 Fruit St Yawkey 6D ,Boston,MA 021142621
Suffolk
(617) 643-1201
HINDI|URDU|ENGLISH
Office: HINDI|URDU|ENGLISH

GUPTA NUPUR
Accepting New Patients:Y
Mass General Pediatric Group Practice
55 Fruit St., Ste. 6D ,Boston,MA 021142621
Suffolk
(617) 726-2728
HINDI|URDU|ENGLISH
Office: HINDI|URDU|ENGLISH

HADLAND SCOTT E
Accepting New Patients:Y
ADOLESCENT AND YOUNG ADULT MEDICINE
55 Fruit St Adolescent Med-Yawkey 6C,Boston,MA 021142621
Suffolk
(617) 643-1201
ENGLISH
Office: ENGLISH

HADLAND SCOTT E
Accepting New Patients:Y
Mass General Adolescent and Young Adult Medicine
55 Fruit St Yawkey 6D ,Boston,MA 021142621
Suffolk
(617) 643-1201
ENGLISH
Office: ENGLISH

HADLAND SCOTT E
Accepting New Patients:Y
Mass General Pediatric Group Practice
55 Fruit St., Ste. 6D ,Boston,MA 021142621
Suffolk
(617) 726-2728
ENGLISH
Office: ENGLISH

ADENIYI ADEYEMI C
Accepting New Patients:Y
DIMOCK COMMUNITY HEALTH CENTER
45 Dimock St ,Boston,MA 021191208
Suffolk
(617) 442-8800
ENGLISH|YORUBA
Office: FRENCH|HEBREW|HINDI|PORTUGUESE|SWAHILI|SPANISH|ENGLISH

BARDINA JESSICA
Accepting New Patients:Y
EVANS MEDICAL FOUNDATION, INC - PRIMARY CARE
725 Albany St Shapiro 5 & 6 ,Boston,MA 021182526
Suffolk
(617) 414-5951
ENGLISH
Office: ARABIC, LEBANESE, SYRIAN|PORTUGUESE|SPANISH|ENGLISH

BEISER MARGUERITE E
Accepting New Patients:Y
Stacy Kirkpatrick House
461 Walnut Ave ,Boston,MA 021302331
Suffolk
(857) 654-1550
ENGLISH
Office: FRENCH|PORTUGUESE|SPANISH|ENGLISH

BEISER MARGUERITE E
Accepting New Patients:Y
BOSTON HEALTH CARE FOR THE HOMELESS PROGRAM
780 Albany St ,Boston,MA 021182755
Suffolk
(857) 654-1605
ENGLISH
Office: FRENCH|PORTUGUESE|SPANISH|ENGLISH

BEISER MARGUERITE E
Accepting New Patients:Y
BARBARA MCINNIS HOUSE
780 Albany St ,Boston,MA 021182755
Suffolk
(857) 654-1760
ENGLISH
Office: FRENCH|PORTUGUESE|SPANISH|ENGLISH

BRAIN MAURA M.
Accepting New Patients:N
Bulfinch Medical Group
50 Staniford St Fl 9 ,Boston,MA 021142506
Suffolk
(617) 724-6610
ENGLISH

SUFFOLK COUNTY

BUTLER GRANT C
Accepting New Patients:Y
Fenway Health - Ansin Building
1340 Boylston St Ansin Building,Boston,MA 022154302
Suffolk
(617) 267-0900
ENGLISH
Office: ARABIC, LEBANESE, SYRIAN|CANTONESE|FRENCH|GERMAN|GREEK|HEBREW|HINDI|ITALIAN|JAPANESE|MALAY

BUTLER GRANT C
Accepting New Patients:Y
EVANS MEDICAL FOUNDATION, INC. AT 801 MASSACHUSETTS AVE.
801 Massachusetts Ave Crosstown 6A ,Boston,MA 021182605
Suffolk
(617) 414-5951
ENGLISH
Office: ARABIC, LEBANESE, SYRIAN|CANTONESE|FRENCH|GERMAN|GREEK|HEBREW|HINDI|ITALIAN|JAPANESE|MALAY

CAMARA ANTONIETA T.
Accepting New Patients:Y
EVANS MEDICAL FOUNDATION, INC - PRIMARY CARE
725 Albany St Shapiro 5 & 6 ,Boston,MA 021182526
Suffolk
(617) 414-5951
PORTUGUESE|SPANISH|ENGLISH
Office: ARABIC, LEBANESE, SYRIAN|PORTUGUESE|SPANISH|ENGLISH

CHANDLER CAROLYN R.
Accepting New Patients:Y
One Medical - Copley Square
185 Dartmouth St., Ste. 603 ,Boston,MA 021165883
Suffolk
(617) 224-5351
cr.chandler3@gmail.com
ENGLISH
Office: SPANISH|ENGLISH|AMHARIC, ETHIOPIAN

CHANDLER CAROLYN R.
Accepting New Patients:Y
One Medical - Goverment Center
53 State St. ,Boston,MA 02109
Suffolk
(617) 903-5000
cr.chandler3@gmail.com
ENGLISH
Office: SPANISH|ENGLISH|AMHARIC, ETHIOPIAN

CORL ADAM P
Accepting New Patients:Y
Fenway Health - Ansin Building
1340 Boylston St Ansin Building,Boston,MA 022154302
Suffolk
(617) 267-0900
ENGLISH
Office: ARABIC, LEBANESE, SYRIAN|CANTONESE|FRENCH|GERMAN|GREEK|HEBREW|HINDI|ITALIAN|JAPANESE|MALAY

DIALLO CHELSEA L
Accepting New Patients:Y
SOUTH END ASSOCIATES OF FENWAY COMMUNITY HEALTH
142 Berkeley St. ,Boston,MA 02116
Suffolk
(617) 247-7555
ENGLISH
Office: ARABIC, LEBANESE, SYRIAN|CANTONESE|FRENCH|GERMAN|GREEK|HEBREW|HINDI|ITALIAN|JAPANESE|MALAY

DIALLO CHELSEA L
Accepting New Patients:Y
Fenway Health - Ansin Building
1340 Boylston St Ansin Building,Boston,MA 022154302
Suffolk
(617) 267-0900
ENGLISH
Office: ARABIC, LEBANESE, SYRIAN|CANTONESE|FRENCH|GERMAN|GREEK|HEBREW|HINDI|ITALIAN|JAPANESE|MALAY

DORMITZER JULIAN A.
Accepting New Patients:Y
Fenway Health - Ansin Building
1340 Boylston St Ansin Building,Boston,MA 022154302
Suffolk
(617) 267-0900
ENGLISH
Office: ARABIC, LEBANESE, SYRIAN|CANTONESE|FRENCH|GERMAN|GREEK|HEBREW|HINDI|ITALIAN|JAPANESE|MALAY

FEHRENBACH ELIZABETH L
Accepting New Patients:Y
Stacy Kirkpatrick House
461 Walnut Ave ,Boston,MA 021302331
Suffolk
(857) 654-1550
efehrenbach@bhchp.org
Office: FRENCH|PORTUGUESE|SPANISH|ENGLISH

FEHRENBACH ELIZABETH L
Accepting New Patients:Y
BOSTON HEALTH CARE FOR THE HOMELESS PROGRAM
780 Albany St
,Boston,MA 021182755
Suffolk
(857) 654-1605
efehrenbach@bhchp.org
Office: FRENCH|PORTUGUESE|SPANISH|ENGLISH

FEHRENBACH ELIZABETH L
Accepting New Patients:Y
BARBARA MCINNIS HOUSE
780 Albany St
,Boston,MA 021182755
Suffolk
(857) 654-1760
efehrenbach@bhchp.org
Office: FRENCH|PORTUGUESE|SPANISH|ENGLISH

FLANAGAN-HICKEY AISLING J.
Accepting New Patients:Y
EVANS MEDICAL FOUNDATION, INC. AT 801 MASSACHUSETTS AVE.
801 Massachusetts Ave
Crosstown 6B
,Boston,MA 021182605
Suffolk
(617) 414-5951
aislingfh@gmail.com
ENGLISH
Office: ENGLISH

GAGARIN LAUREN B.
Accepting New Patients:Y
Mass General Neurology Associates
15 Parkman St Wang 835 ,Boston,MA 021143117
Suffolk
(617) 726-5533
ENGLISH
Office: AFRIKAANS|ARMENIAN|ARABIC, LEBANESE, SYRIAN|BENGALI|CANTONESE|CHINESE|CROATIAN|CZECH|DANISH|DUTCH

GAGARIN LAUREN B.
Accepting New Patients:N
Mass General Internal Medicine Associates
15 Parkman St., Fl. 6
,Boston,MA 021143117
Suffolk
(800) 711-4644
ENGLISH
Office: AFRIKAANS|ARMENIAN|ARABIC, LEBANESE, SYRIAN|BENGALI|CANTONESE|CHINESE|CROATIAN|CZECH|DANISH|DUTCH

GROFF HEIDI
Accepting New Patients:Y
Stacy Kirkpatrick House
461 Walnut Ave
,Boston,MA 021302331
Suffolk
(857) 654-1550
ENGLISH
Office: ENGLISH

JOHANNES CLAIRE L
Accepting New Patients:Y
Fenway Health - Ansin Building
1340 Boylston St Ansin Building,Boston,MA 022154302
Suffolk
(617) 267-0900
ARABIC, LEBANESE, SYRIAN|CANTONESE|FRENCH|GERMAN|GREEK|HEBREW|HINDI|ITALIAN|JAPANESE|MALAY

JOHNSON TEHYA R
Accepting New Patients:Y
Stacy Kirkpatrick House
461 Walnut Ave
,Boston,MA 021302331
Suffolk
(857) 654-1550
tjohnson1@bhchp.org
ENGLISH
Office: ENGLISH

JORDAN CAROLYN
Accepting New Patients:Y
EVANS MEDICAL FOUNDATION - ADULT PRIMARY CARE
801 Massachusetts Ave., Crosstown 5C
,Boston,MA 02118
Suffolk
(617) 414-5951
ENGLISH
Office: ENGLISH

KAHN DANIEL J
Accepting New Patients:N
Fenway Health - Ansin Building
1340 Boylston St Ansin Building,Boston,MA 022154302
Suffolk
(617) 267-0900
ENGLISH
Office: ARABIC, LEBANESE, SYRIAN|CANTONESE|FRENCH|GERMAN|GREEK|HEBREW|HINDI|ITALIAN|JAPANESE|MALAY

MACOMBER MICHAEL
Accepting New Patients:Y
Stacy Kirkpatrick House
461 Walnut Ave
,Boston,MA 021302331
Suffolk
(857) 654-1550
FRENCH|PORTUGUESE|SPANISH|ENGLISH

MACOMBER MICHAEL
Accepting New Patients:Y
BOSTON HEALTH CARE FOR THE HOMELESS PROGRAM
780 Albany St
,Boston,MA 021182755
Suffolk
(857) 654-1605
FRENCH|PORTUGUESE|SPANISH|ENGLISH

MACOMBER MICHAEL
Accepting New Patients:Y
BARBARA MCINNIS HOUSE
780 Albany St
,Boston,MA 021182755
Suffolk
(857) 654-1760
FRENCH|PORTUGUESE|SPANISH|ENGLISH

MANTO JASON P
Accepting New Patients:Y
EVANS MEDICAL FOUNDATION, INC. AT 801 MASSACHUSETTS AVE.
801 Massachusetts Ave
Crosstown 6C
,Boston,MA 021182605
Suffolk
(617) 414-5951
ENGLISH

MARDEN JULIE B.
Accepting New Patients:N
Mass General Medical Group
50 Staniford St., Fl. 3
,Boston,MA 021142517
Suffolk
(617) 724-8050
ENGLISH

MILLER JULIE A
Accepting New Patients:Y
Stacy Kirkpatrick House
461 Walnut Ave
,Boston,MA 021302331
Suffolk
(857) 654-1550
ENGLISH
Office: FRENCH|PORTUGUESE|SPANISH|ENGLISH

MILLER JULIE A
Accepting New Patients:Y
BOSTON HEALTH CARE FOR THE HOMELESS PROGRAM
780 Albany St
,Boston,MA 021182755
Suffolk
(857) 654-1605
ENGLISH
Office: FRENCH|PORTUGUESE|SPANISH|ENGLISH

MILLER JULIE A
Accepting New Patients:Y
BARBARA MCINNIS HOUSE
780 Albany St
,Boston,MA 021182755
Suffolk
(857) 654-1760
ENGLISH
Office: FRENCH|PORTUGUESE|SPANISH|ENGLISH

POWERS SUSAN
Accepting New Patients:N
Mass General Internal Medicine Associates
15 Parkman St., Fl. 6
,Boston,MA 021143117
Suffolk
(800) 711-4644
ENGLISH

PUIA LAUREN E.
Accepting New Patients:Y
MEDEXPRESS PRIMARY CARE MASSACHUSETTS, P.C
578 Huntington Ave. Fl. 2 ,Boston,MA 021155902
Suffolk
(617) 879-5220
ENGLISH

ROBERTSHAW CHARLOTTE B
Accepting New Patients:Y
One Medical - Goverment Center
53 State St. ,Boston,MA 02109
Suffolk
(617) 903-5000
crobertshaw@onemedical.com
ENGLISH
Office: SPANISH|ENGLISH|AMHARIC, ETHIOPIAN

ROSE MOLLY J
Accepting New Patients:Y
Stacy Kirkpatrick House
461 Walnut Ave
,Boston,MA 021302331
Suffolk
(857) 654-1550
mrose@bhchp.org
ENGLISH
Office: FRENCH|PORTUGUESE|SPANISH|ENGLISH

ROSE MOLLY J
Accepting New Patients:Y
BOSTON HEALTH CARE FOR THE HOMELESS PROGRAM
780 Albany St
,Boston,MA 021182755
Suffolk
(857) 654-1605
mrose@bhchp.org
ENGLISH
Office: FRENCH|PORTUGUESE|SPANISH|ENGLISH

ROSE MOLLY J
Accepting New Patients:Y
BARBARA MCINNIS HOUSE
780 Albany St
,Boston,MA 021182755
Suffolk
(857) 654-1760
mrose@bhchp.org
ENGLISH
Office: FRENCH|PORTUGUESE|SPANISH|ENGLISH

SANDERS KAITLYN
Accepting New Patients:Y
SOUTH END COMMUNITY HEALTH CENTER
1601 Washington St,
,Boston,MA 02118
Suffolk
(617) 425-2000
credentialing@dimock.org
SPANISH|ENGLISH
Office: ENGLISH

SCHWARTZ LISA K
Accepting New Patients:Y
Stacy Kirkpatrick House
461 Walnut Ave
,Boston,MA 021302331
Suffolk
(857) 654-1550
LSchwartz@bhchp.org
Office: FRENCH|PORTUGUESE|SPANISH|ENGLISH

SCHWARTZ LISA K
Accepting New Patients:Y
BOSTON HEALTH CARE FOR THE HOMELESS PROGRAM
780 Albany St
,Boston,MA 021182755
Suffolk
(857) 654-1605
LSchwartz@bhchp.org
Office: FRENCH|PORTUGUESE|SPANISH|ENGLISH

SCHWARTZ LISA K
Accepting New Patients:Y
BARBARA MCINNIS HOUSE
780 Albany St
,Boston,MA 021182755
Suffolk
(857) 654-1760
LSchwartz@bhchp.org
Office: FRENCH|PORTUGUESE|SPANISH|ENGLISH

SHANAHAN THERESA
Accepting New Patients:Y
The Phyllis Jen Center For Primary Care
75 Francis St
,Boston,MA 021156110
Suffolk
(617) 732-6040
ENGLISH
Office: CANTONESE|FARSI, PERSIAN|FRENCH|GERMAN|HEBREW|HINDI|MANDARIN|PORTUGUESE|POLISH|RUSSIAN

SUGARBAKER JULIE A.
Accepting New Patients:Y
One Medical - Seaport
26 Thomson Pl.
,Boston,MA 02210
Suffolk
(617) 903-5000
ENGLISH
Office: SPANISH|ENGLISH|AMHARIC, ETHIOPIAN

SUGARBAKER JULIE A.
Accepting New Patients:Y
One Medical - Goverment Center
53 State St. ,Boston,MA 02109
Suffolk
(617) 903-5000
ENGLISH
Office: SPANISH|ENGLISH|AMHARIC, ETHIOPIAN

TAKAYOSHI KATHRYN C.
Accepting New Patients:Y
Brigham & Women's Primary Care Associates
800 Huntington Ave Fl 3
,Boston,MA 021156303
Suffolk
(857) 307-2200
ENGLISH
Office: ALBANIAN|KHMER / CAMBODIAN|FRENCH|GERMAN|PORTUGUESE|RUSSIAN|SPANISH|VIETNAMESE|ENGLISH|PASHTO, AFGHANI

WEIR THERESA C
Accepting New Patients:Y
EVANS MEDICAL FOUNDATION, INC - PRIMARY CARE
725 Albany St Shapiro 5 & 6 ,Boston,MA 021182526
Suffolk
(617) 414-5951
ARABIC, LEBANESE, SYRIAN|PORTUGUESE|SPANISH|ENGLISH

YAN XIUHUAN H.
Accepting New Patients:Y
EVANS MEDICAL FOUNDATION, INC. AT 801 MASSACHUSETTS AVE.
801 Massachusetts Ave
Crosstown 6C
,Boston,MA 021182605
Suffolk
(617) 414-5951
ENGLISH
Office: ENGLISH

ZHANG JUN
Accepting New Patients:Y
South Cove Community Health Center
145 South St.
,Boston,MA 02111
Suffolk
(617) 521-6760
CANTONESE|CHINESE|MANDARIN|ENGLISH
Office: CANTONESE|CHINESE|MANDARIN|TAIWANESE|VIETNAMESE|ENGLISH

ZINNER GENNINE M
Accepting New Patients:Y
Stacy Kirkpatrick House
461 Walnut Ave
,Boston,MA 021302331
Suffolk
(857) 654-1550
GZinner@bhchp.org
Office: FRENCH|PORTUGUESE|SPANISH|ENGLISH

ZINNER GENNINE M
Accepting New Patients:Y
BOSTON HEALTH CARE FOR THE HOMELESS PROGRAM
780 Albany St
,Boston,MA 021182755
Suffolk
(857) 654-1605
GZinner@bhchp.org
Office: FRENCH|PORTUGUESE|SPANISH|ENGLISH

ZINNER GENNINE M
Accepting New Patients:Y
BARBARA MCINNIS HOUSE
780 Albany St
,Boston,MA 021182755
Suffolk
(857) 654-1760
GZinner@bhchp.org
Office: FRENCH|PORTUGUESE|SPANISH|ENGLISH

FOXWORTHY LINDA D
Accepting New Patients:Y
Charles River Community Health - Allston-Brighton
495 Western Ave
,Brighton,MA 021351007
Suffolk
(617) 783-0500
ENGLISH
Office: CANTONESE|CHINESE|FINNISH|FRENCH|HINDI|ITALIAN|MANDARIN|PORTUGUESE|RUSSIAN|SPANISH

FRANGE ADAM R
Accepting New Patients:Y
Charles River Community Health - Allston-Brighton
495 Western Ave
,Brighton,MA 021351007
Suffolk
(617) 783-0500
ENGLISH
Office: CANTONESE|CHINESE|FINNISH|FRENCH|HINDI|ITALIAN|MANDARIN|PORTUGUESE|RUSSIAN|SPANISH

WERMUTH MARA R
Accepting New Patients:Y
Specialty Department at SEMC Brighton Marine
77 Warren St., Ste. 274
,Brighton,MA 02135
Suffolk
(617) 562-5525
LATVIAN|ENGLISH
Office: KHMER / CAMBODIAN| PORTUGUESE| RUSSIAN|SPANISH| VIETNAMESE|ENGLISH

BRAWLEY SYDNEY
Accepting New Patients:N
MGH Charlestown HealthCare Center
73 High St.
,Charlestown,MA 02129
Suffolk
(617) 724-8135
Sydney.b.np@gmail.com
ENGLISH
Office: ENGLISH

FABIANO TANYA L
Accepting New Patients:N
MGH Chelsea HealthCare Center
151 Everett Ave
,Chelsea,MA 02150
Suffolk
(617) 889-8520
fabianotanya@gmail.com
ENGLISH
Office: ENGLISH

FOLEY ALLISON R.
Accepting New Patients:N
Daniel Driscoll Neponset Health Center
398 Neponset Ave.
,Dorchester,MA 021223134
Suffolk
(617) 282-3200
ENGLISH
Office: ARABIC, LEBANESE, SYRIAN| CANTONESE|FARSI, PERSIAN|GREEK| PORTUGUESE| SPANISH|TAGALOG, FILIPINO|VIETNAMESE| ENGLISH

HAVERLY MARTHA J.
Accepting New Patients:N
Daniel Driscoll Neponset Health Center
398 Neponset Ave.
,Dorchester,MA 021223134
Suffolk
(617) 282-3200
ENGLISH
Office: ARABIC, LEBANESE, SYRIAN| CANTONESE|FARSI, PERSIAN|GREEK| PORTUGUESE| SPANISH|TAGALOG, FILIPINO|VIETNAMESE| ENGLISH

IACOVINO LAUREN E
Accepting New Patients:Y
Daniel Driscoll Neponset Health Center
398 Neponset Ave.
,Dorchester,MA 021223134
Suffolk
(617) 282-3200
ENGLISH
Office: ARABIC, LEBANESE, SYRIAN| CANTONESE|CHINESE| FARSI, PERSIAN|GREEK| KOREAN|PORTUGUESE| SPANISH|TAGALOG, FILIPINO|VIETNAMESE

IACOVINO LAUREN E
Accepting New Patients:Y
Geiger-Gibson Community Health Center
250 Mount Vernon St
,Dorchester,MA 02125
Suffolk
(617) 288-1140
ENGLISH
Office: ARABIC, LEBANESE, SYRIAN| CANTONESE|CHINESE| FARSI, PERSIAN|GREEK| KOREAN|PORTUGUESE| SPANISH|TAGALOG, FILIPINO|VIETNAMESE

MITCHELL ABIGAIL R
Accepting New Patients:Y
Upham's Corner Health Center
415 Columbia Rd
,Dorchester,MA 021252424
Suffolk
(617) 740-8069
abrezend@uphams.org
ENGLISH
Office: FRENCH| PORTUGUESE| SPANISH|TURKISH| VIETNAMESE|ENGLISH| CAPE VERDE CREOLE

RENELIQUE NEPHTALIE
Accepting New Patients:Y
CODMAN SQUARE HEALTH CENTER
637 Washington St
,Dorchester,MA 021243510
Suffolk
(617) 825-9660
FRENCH|SPANISH| ENGLISH|CAPE VERDE CREOLE|HAITIAN CREOLE /KWEO

ST. MARTIN KELLIE
Accepting New Patients:N
Upham's Corner Health Center
415 Columbia Rd
,Dorchester,MA 021252424
Suffolk
(617) 740-8069
ENGLISH
Office: FRENCH| PORTUGUESE| SPANISH|TURKISH| VIETNAMESE|ENGLISH| CAPE VERDE CREOLE

SUFFOLK COUNTY

KLEIN KATHLEEN M.
Accepting New Patients:Y
East Boston Neighborhood Health Center
10 Gove St. ,East Boston,MA 021281920
Suffolk
(617) 568-4401
ENGLISH
Office: ALBANIAN|ARMENIAN|ARABIC, LEBANESE, SYRIAN|BULGARIAN|CANTONESE|CROATIAN|FARSI, PERSIAN|FRENCH|GERMAN|GREEK

MASTROIANNI ROBERTO
Accepting New Patients:Y
East Boston Neighborhood Health Center
10 Gove St. ,East Boston,MA 021281920
Suffolk
(617) 568-4401
mastroir@ebnhc.org
ENGLISH
Office: ALBANIAN|ARMENIAN|ARABIC, LEBANESE, SYRIAN|BULGARIAN|CANTONESE|CROATIAN|FARSI, PERSIAN|FRENCH|GERMAN|GREEK

WALSH - MULKERRIN ERIN M
Accepting New Patients:Y
East Boston Neighborhood Health Center
10 Gove St. ,East Boston,MA 021281920
Suffolk
(617) 568-4401
ENGLISH
Office: ALBANIAN|ARMENIAN|ARABIC, LEBANESE, SYRIAN|BULGARIAN|CANTONESE|CROATIAN|FARSI, PERSIAN|FRENCH|GERMAN|GREEK

JEAN-SIMON GIURLENE
Accepting New Patients:Y
MATTAPAN COMMUNITY HEALTH CENTER
1575 Blue Hill Ave. ,Mattapan,MA 021262122
Suffolk
(617) 898-0061
FRENCH|ENGLISH|HAITIAN CREOLE /KWEO
Office: FRENCH|HINDI|SWAHILI|SPANISH|ENGLISH|HAITIAN CREOLE /KWEO

JOHNSON TARMA J.
Accepting New Patients:Y
MATTAPAN COMMUNITY HEALTH CENTER
1575 Blue Hill Ave. ,Mattapan,MA 021262122
Suffolk
(617) 898-0061
ENGLISH
Office: FRENCH|HINDI|SWAHILI|SPANISH|ENGLISH|HAITIAN CREOLE /KWEO

ROCKLIN SUZANNE E.
Accepting New Patients:N
MATTAPAN COMMUNITY HEALTH CENTER
1575 Blue Hill Ave. ,Mattapan,MA 021262122
Suffolk
(617) 898-0061
ENGLISH
Office: FRENCH|HINDI|SWAHILI|SPANISH|ENGLISH|HAITIAN CREOLE /KWEO

COLLINS CLAUDIA
Accepting New Patients:Y
GREATER ROSLINDALE MEDICAL AND DENTAL CENTER
4199 Washington St Ste 1 ,Roslindale,MA 021311733
Suffolk
(617) 323-4440
cycollins75@yahoo.com
Office: ALBANIAN|CANTONESE|GREEK|SPANISH|ENGLISH|AMERICAN SIGN LANGUAGE

WONG PATRICIA A
Accepting New Patients:N
HEBREW REHABILITATION CENTER
1200 Centre St ,Roslindale,MA 021311000
Suffolk
(617) 363-8200
ENGLISH
Office: ENGLISH

CHAPMAN MEGAN
Accepting New Patients:Y
South Boston Community Health Center
409 W Broadway ,South Boston,MA 021272245
Suffolk
(617) 269-7500
ENGLISH
Office: ALBANIAN|ARABIC, LEBANESE, SYRIAN|CANTONESE|GREEK|POLISH|SPANISH|ENGLISH

ZHOU JOSEPH S.
Accepting New Patients:Y
MEDEXPRESS PRIMARY CARE MASSACHUSETTS, P.C
578 Huntington Ave. Fl. 2 ,Boston,MA 021155902
Suffolk
(617) 879-5220
ENGLISH
Office: ENGLISH

SUFFOLK COUNTY

GERHARD-HERMAN MARIE D
Accepting New Patients:N
LEVINSON HARRIS MEDICAL GROUP, LLC
535 Boylston St., Fl. 7
,Boston,MA 021163783
Suffolk
(617) 247-0666
mgerhard@partners.org
ENGLISH
Office: ENGLISH

HUANG PAUL L.
Accepting New Patients:N
EXECUTIVE HEALTH SERVICES
50 Staniford St., 10 Fl.
,Boston,MA 02114
Suffolk
(617) 726-4444
CHINESE|FRENCH|MANDARIN|ENGLISH
Office: CANTONESE|CHINESE|MANDARIN|SPANISH|ENGLISH

LEE JR III THOMAS H.
Accepting New Patients:Y
Phyllis Jen Center for Primary Care
45 Francis St 2nd floor,Boston,MA 02115
Suffolk
(617) 732-6040
ENGLISH
Office: CANTONESE|FARSI, PERSIAN|FRENCH|GERMAN|HEBREW|HINDI|MANDARIN|PORTUGUESE|POLISH|RUSSIAN

LEE JR III THOMAS H.
Accepting New Patients:N
The Phyllis Jen Center For Primary Care
75 Francis St
,Boston,MA 021156110
Suffolk
(617) 732-6040
ENGLISH
Office: CANTONESE|FARSI, PERSIAN|FRENCH|GERMAN|HEBREW|HINDI|MANDARIN|PORTUGUESE|POLISH|RUSSIAN

LEVINSON JOHN R.
Accepting New Patients:N
LEVINSON HARRIS MEDICAL GROUP, LLC
535 Boylston St., Fl. 7
,Boston,MA 021163783
Suffolk
(617) 247-0666
ENGLISH
Office: ENGLISH

MACRAE CALUM A.
Accepting New Patients:N
LEVINSON HARRIS MEDICAL GROUP, LLC
535 Boylston St., Fl. 7
,Boston,MA 021163783
Suffolk
(617) 247-0666
ENGLISH
Office: ENGLISH

RUAN YUHENG
Accepting New Patients:Y
SOUTH COVE COMMUNITY HEALTH CENTER
885 Washington St
,Boston,MA 021111415
Suffolk
(617) 521-6800
CHINESE|ENGLISH
Office: ARABIC, LEBANESE, SYRIAN|CANTONESE|CHINESE|GREEK|HINDI|MANDARIN|RUSSIAN|SPANISH|TAIWANESE|UKRANIAN

SCIRICA BENJAMIN M.
Accepting New Patients:N
LEVINSON HARRIS MEDICAL GROUP, LLC
535 Boylston St., Fl. 7
,Boston,MA 021163783
Suffolk
(617) 247-0666
bscirica@partners.org
ENGLISH
Office: ENGLISH

VANINOV EUGENE L.
Accepting New Patients:Y
Revere Medical - Brighton Primary Care
280 Washington Street, Suite 208 ,Brighton,MA 02135
Suffolk
(617) 562-1433
ENGLISH

CHO MICHAEL H.
Accepting New Patients:N
BRIGHAM AND WOMEN'S PHYSICIANS ORGANIZATION, INC.
75 Francis St
,Boston,MA 021156110
Suffolk
(617) 732-5500
ENGLISH
Office: AFRIKAANS|ALBANIAN|ARMENIAN|ARABIC, LEBANESE, SYRIAN|BENGALI|BULGARIAN|BURMESE|CANTONESE|CROATIAN|CZECH

MARK S. AMSTER MD - BRIGHTON
Accepting New Patients:N
MARK S. AMSTER MD - BRIGHTON
280 Washington Street Suite 212 ,Brighton,MA 02135
Suffolk
(617) 783-7100
ENGLISH
Office: ENGLISH

AUGUSTYN MARILYN C.
Accepting New Patients:Y
Pediatric Primary Care & Adolescent Clinic
801 Massachusetts Ave, 7th Floor, Crosstown Bldg ,Boston,MA 02118
Suffolk
(617) 414-4086
ENGLISH
Office: SPANISH|TURKISH|ENGLISH|HAITIAN CREOLE /KWEO

SUFFOLK COUNTY

BUCKLE DAVID
Accepting New Patients:Y
Fenway Health - Ansin Building
1340 Boylston St Ansin Building,Boston,MA 022154302
Suffolk
(617) 267-0900
ENGLISH
Office: ARABIC, LEBANESE, SYRIAN|CANTONESE|FRENCH|GERMAN|GREEK|HEBREW|HINDI|ITALIAN|JAPANESE|MALAY

KERMAN BENJAMIN J.
Accepting New Patients:N
Brigham & Women's Primary Care Associates
800 Huntington Ave Fl 3 ,Boston,MA 021156303
Suffolk
(857) 307-2200
ENGLISH
Office: ENGLISH

DEMERTINE JOSEPH
Accepting New Patients:Y
Whittier Street Health Center
1290 Tremont St ,Roxbury,MA 021203432
Suffolk
(617) 427-1000
ENGLISH
Office: FRENCH|KOREAN|SPANISH|ENGLISH|SOMALI

GHARIB SOHEYLA D
Accepting New Patients:N
The Phyllis Jen Center For Primary Care
75 Francis St ,Boston,MA 021156110
Suffolk
(617) 732-6040
FARSI, PERSIAN|ENGLISH
Office: CANTONESE|FARSI, PERSIAN|FRENCH|GERMAN|HEBREW|HINDI|MANDARIN|PORTUGUESE|POLISH|RUSSIAN

NATHAN DAVID M.
Accepting New Patients:N
MASS GENERAL DIABETES UNIT
50 Staniford St., 3rd Floor, S50 ,Boston,MA 021142517
Suffolk
(617) 726-8722
SPANISH|ENGLISH

ROSS DOUGLAS S.
Accepting New Patients:N
Thyroid Associates
15 Parkman St. ,Boston,MA 021143117
Suffolk
(617) 726-3872
ENGLISH

SHOEMAKER MARY R.
Accepting New Patients:N
BRIGHAM AND WOMEN'S PHYSICIANS ORGANIZATION, INC.
75 Francis St ,Boston,MA 021156110
Suffolk
(617) 732-5500
ENGLISH
Office: ENGLISH

SOLOMON CAREN G.
Accepting New Patients:N
The Phyllis Jen Center For Primary Care
75 Francis St ,Boston,MA 021156110
Suffolk
(617) 732-6040
ENGLISH
Office: CANTONESE|FARSI, PERSIAN|FRENCH|GERMAN|HEBREW|HINDI|MANDARIN|PORTUGUESE|POLISH|RUSSIAN

YIALAMAS MARIA A.
Accepting New Patients:N
Brigham Circle Medical Associates
45 Francis St. ,Boston,MA 021156134
Suffolk
(857) 307-4100
ENGLISH
Office: ENGLISH

SHOEMAKER MARY R.
Accepting New Patients:N
BWPO AT 1153 CENTRE STREET
1153 Centre Street ,Jamaica Plain,MA 02130
Suffolk
(617) 983-7000
ENGLISH
Office: ENGLISH

GIGLIOTTI GABRIELLE
Accepting New Patients:Y
CHARLES RIVER COMMUNITY HEALTH, INC-ALLSTON
40 Athol Street ,Allston,MA 02134
Suffolk
(617) 562-1398
ENGLISH
Office: CANTONESE|CHINESE|FINNISH|FRENCH|HINDI|ITALIAN|MANDARIN|PORTUGUESE|RUSSIAN|SPANISH

MITROPOULOS LAMBIA
Accepting New Patients:Y
Revere Medical - Brookline Primary Care
226 Harvard Avenue 3rd Floor ,Allston,MA 02134
Suffolk
(617) 751-5500
ENGLISH

PORAS ADINA
Accepting New Patients:Y
CHARLES RIVER COMMUNITY HEALTH, INC-ALLSTON
40 Athol Street ,Allston,MA 02134
Suffolk
(617) 562-1398
ENGLISH
Office: CANTONESE|CHINESE|FINNISH|FRENCH|HINDI|ITALIAN|MANDARIN|PORTUGUESE|RUSSIAN|SPANISH

ROSS EMMA
Accepting New Patients:Y
CHARLES RIVER COMMUNITY HEALTH, INC-ALLSTON
40 Athol Street ,Allston,MA 02134
Suffolk
(617) 562-1398
ENGLISH
Office: CANTONESE|CHINESE|FINNISH|FRENCH|HINDI|ITALIAN|MANDARIN|PORTUGUESE|RUSSIAN|SPANISH

ST-SURIN NADJA
Accepting New Patients:Y
Revere Medical - Brookline Primary Care
226 Harvard Avenue 3rd Floor ,Allston,MA 02134
Suffolk
(617) 751-5500
nadja335@gmail.com
ENGLISH|HAITIAN CREOLE /KWEO

STEINMETZ KELLY
Accepting New Patients:Y
Revere Medical - Brookline Primary Care
226 Harvard Avenue 3rd Floor ,Allston,MA 02134
Suffolk
(617) 751-5500
ENGLISH

ACCILIEN CASSANDRE
Accepting New Patients:N
EVANS MEDICAL FOUNDATION - ADULT PRIMARY CARE
801 Massachusetts Ave., Crosstown 5C ,Boston,MA 02118
Suffolk
(617) 414-5951
ENGLISH
Office: ENGLISH

ALVES JUSTIN
Accepting New Patients:N
EVANS MEDICAL FOUNDATION - ADULT PRIMARY CARE
801 Massachusetts Ave., Crosstown 5C ,Boston,MA 02118
Suffolk
(617) 414-5951
ENGLISH
Office: ENGLISH

AMES MARGARET P
Accepting New Patients:Y
EVANS MEDICAL FOUNDATION, INC. AT 801 MASSACHUSETTS AVE.
801 Massachusetts Ave Crosstown 6C ,Boston,MA 021182605
Suffolk
(617) 414-5951
ENGLISH
Office: ENGLISH

AMOR MICKER
Accepting New Patients:N
Beacon Hill Primary Care
165 Cambridge St Ste 501 ,Boston,MA 021142759
Suffolk
(617) 726-4900
ENGLISH

ANAGNOSTOPULOS CLAIRE Z
Accepting New Patients:Y
Stacy Kirkpatrick House
461 Walnut Ave ,Boston,MA 021302331
Suffolk
(857) 654-1550
canagnostopulos@bhchp.org
ENGLISH
Office: FRENCH|PORTUGUESE|SPANISH|ENGLISH

ANAGNOSTOPULOS CLAIRE Z
Accepting New Patients:Y
BOSTON HEALTH CARE FOR THE HOMELESS PROGRAM
780 Albany St ,Boston,MA 021182755
Suffolk
(857) 654-1605
canagnostopulos@bhchp.org
ENGLISH
Office: FRENCH|PORTUGUESE|SPANISH|ENGLISH

ANAGNOSTOPULOS CLAIRE Z
Accepting New Patients:Y
BARBARA MCINNIS HOUSE
780 Albany St ,Boston,MA 021182755
Suffolk
(857) 654-1760
canagnostopulos@bhchp.org
ENGLISH
Office: FRENCH|PORTUGUESE|SPANISH|ENGLISH

BAILEY VANESSA M.
Accepting New Patients:N
COMMUNITY HEALTH CONNECTIONS, INC. - 300 LONGWOOD AVE
300 Longwood Ave ,Boston,MA 02115
Suffolk
(617) 355-6000
vbailey@carewelluc.com
ENGLISH
Office: CHINESE|FRENCH|HINDI|MANDARIN|PORTUGUESE|SPANISH|ENGLISH|TELUGU

BEAULIEU JEREMY J.
Accepting New Patients:Y
SOUTH END COMMUNITY HEALTH CENTER
1601 Washington St, ,Boston,MA 02118
Suffolk
(617) 425-2000
ENGLISH
Office: ENGLISH

BISHT SHRADHA
Accepting New Patients:N
Mass General Medical Group
50 Staniford St., Fl. 3 ,Boston,MA 021142517
Suffolk
(617) 724-8050
ENGLISH
Office: AFRIKAANS|ARMENIAN|ARABIC, LEBANESE, SYRIAN|BENGALI|CANTONESE|CHINESE|CROATIAN|CZECH|DANISH|DUTCH

BLANK PERRY
Accepting New Patients:Y
One Medical - Copley Square
185 Dartmouth St., Ste. 603 ,Boston,MA 021165883
Suffolk
(617) 224-5351
perry.blank@gmail.com
ENGLISH
Office: ENGLISH

SUFFOLK COUNTY

BLANK PERRY
Accepting New Patients:Y
MGB COMMUNITY PHYSICIANS (ONE MEDICAL - 394 HARRISON AVE.)
394 Harrison Ave.
,Boston,MA 02118
Suffolk
(617) 903-5000
perry.blank@gmail.com
ENGLISH
Office: ENGLISH

BOHRINGER CYNTHIA M
Accepting New Patients:Y
MEDEXPRESS PRIMARY CARE MASSACHUSETTS, P.C
578 Huntington Ave. Fl. 2 ,Boston,MA 021155902
Suffolk
(617) 879-5220
ENGLISH

BRENNAN KAITLYN
Accepting New Patients:N
Bulfinch Medical Group
50 Staniford St Fl 9 ,Boston,MA 021142506
Suffolk
(617) 724-6610
ENGLISH

BUESCHER MICHELLE Y
Accepting New Patients:Y
Fenway Health - Ansin Building
1340 Boylston St Ansin Building,Boston,MA 022154302
Suffolk
(617) 267-0900
ARABIC, LEBANESE, SYRIAN|CANTONESE|FRENCH|GERMAN|GREEK|HEBREW|HINDI|ITALIAN|JAPANESE|MALAY

CALLAHAN JENNIFER L.
Accepting New Patients:N
Mass General Internal Medicine Associates
15 Parkman St., Fl. 6 ,Boston,MA 021143117
Suffolk
(800) 711-4644
providerenroll@lahey.org
ENGLISH
Office: ENGLISH

CAMPEDELLI SARA C
Accepting New Patients:Y
BOSTON UNIVERSITY - CHARLES RIVER MEDICAL PRACTICE
930 Commonwealth Ave ,Boston,MA 02215
Suffolk
(617) 414-6800
ENGLISH
Office: ENGLISH

CHAMBERS KATHERINE M.
Accepting New Patients:Y
BOSTON UNIVERSITY FAMILY MEDICINE
1 BOSTON MEDICAL CTR PI. SHAPIRO BUILDING 5TH FLOOR ,Boston,MA 021182908
Suffolk
(617) 414-2080
ENGLISH
Office: SPANISH|VIETNAMESE|ENGLISH

CHAN DONALD
Accepting New Patients:Y
SOUTH COVE COMMUNITY HEALTH CENTER
885 Washington St ,Boston,MA 021111415
Suffolk
(617) 521-6800
ENGLISH
Office: CANTONESE|MANDARIN|TAIWANESE|VIETNAMESE|ENGLISH

CHANDLER CRISTINA
Accepting New Patients:Y
Fenway Health - Ansin Building
1340 Boylston St Ansin Building,Boston,MA 022154302
Suffolk
(617) 267-0900
ENGLISH
Office: ARABIC, LEBANESE, SYRIAN|CANTONESE|FRENCH|GERMAN|GREEK|HEBREW|HINDI|ITALIAN|JAPANESE|MALAY

CLAMAN MAIA R
Accepting New Patients:N
EVANS MEDICAL FOUNDATION - ADULT PRIMARY CARE
801 Massachusetts Ave., Crosstown 5C ,Boston,MA 02118
Suffolk
(617) 414-5951
ENGLISH
Office: ENGLISH

CONGER SAVANNA
Accepting New Patients:N
Beacon Hill Primary Care
165 Cambridge St Ste 501 ,Boston,MA 021142759
Suffolk
(617) 726-4900
ENGLISH

CROSSAN LINDSAY S.
Accepting New Patients:Y
Family Medicine Melnea Cass
11 Melnea Cass Blvd ,Boston,MA 021194401
Suffolk
(617) 414-2080
ENGLISH
Office: ENGLISH

CROSSAN LINDSAY S.
Accepting New Patients:Y
BOSTON UNIVERSITY - CHARLES RIVER MEDICAL PRACTICE
930 Commonwealth Ave ,Boston,MA 02215
Suffolk
(617) 414-6800
ENGLISH
Office: ENGLISH

CURRAN MEGHAN M.
Accepting New Patients:Y
NEW HEALTH - North End Waterfront
332 Hanover St. ,Boston,MA 021131901
Suffolk
(617) 643-8000
ENGLISH
Office: ITALIAN|SPANISH|ENGLISH

DABADY GERTHA M.
Accepting New Patients:Y
FACULTY PRACTICE FOUNDATION INC
EVANS MEDICAL FOUNDATION INC
1 Boston Medical Center Place
,Boston,MA 021184001
Suffolk
(617) 414-5951
ENGLISH
Office: ARMENIAN|ARABIC, LEBANESE, SYRIAN|CANTONESE|CHINESE|FRENCH|ITALIAN|MANDARIN|PORTUGUESE|RUSSIAN|SPANISH

DAMBREVILLE - LUNDY NIRPHEMY
Accepting New Patients:Y
EVANS MEDICAL FOUNDATION, INC. AT 801 MASSACHUSETTS AVE.
801 Massachusetts Ave Crosstown 6B
,Boston,MA 021182605
Suffolk
(617) 414-5951
ENGLISH
Office: ENGLISH

DAVIS JAMIE
Accepting New Patients:Y
One Medical - Goverment Center
53 State St. ,Boston,MA 02109
Suffolk
(617) 903-5000
ENGLISH
Office: SPANISH|ENGLISH|AMHARIC, ETHIOPIAN

DIAS-PIGOTT BIANCA M
Accepting New Patients:Y
NORTH END WATERFRONT HEALTH
332 Hanover St.
,Boston,MA 02113
Suffolk
(617) 643-8000
biamarajf@gmail.com
ENGLISH
Office: ENGLISH

DONAHUE ELIZABETH J.
Accepting New Patients:Y
Brigham & Women's Primary Care Associates
800 Huntington Ave Fl 3
,Boston,MA 021156303
Suffolk
(857) 307-2200
ENGLISH
Office: ENGLISH

FAIRCHILD RUBY
Accepting New Patients:Y
One Medical - Copley Square
185 Dartmouth St., Ste. 603 ,Boston,MA 021165883
Suffolk
(617) 224-5351
rfairchild@onemedical.com
ENGLISH
Office: SPANISH|ENGLISH|AMHARIC, ETHIOPIAN

FAIRCHILD RUBY
Accepting New Patients:Y
MGB COMMUNITY PHYSICIANS (ONE MEDICAL - 394 HARRISON AVE.)
394 Harrison Ave.
,Boston,MA 02118
Suffolk
(617) 903-5000
rfairchild@onemedical.com
ENGLISH
Office: SPANISH|ENGLISH|AMHARIC, ETHIOPIAN

FAIRCHILD RUBY
Accepting New Patients:Y
One Medical - Goverment Center
53 State St. ,Boston,MA 02109
Suffolk
(617) 903-5000
rfairchild@onemedical.com
ENGLISH
Office: SPANISH|ENGLISH|AMHARIC, ETHIOPIAN

FOSTER - MOORE JONATHAN
Accepting New Patients:N
DIMOCK COMMUNITY HEALTH CENTER
45 Dimock St
,Boston,MA 021191208
Suffolk
(617) 442-8800
ENGLISH
Office: FRENCH|HEBREW|HINDI|PORTUGUESE|SWAHILI|SPANISH|ENGLISH

GILLINGHAM TYLER Z
Accepting New Patients:Y
SOUTH END ASSOCIATES OF FENWAY COMMUNITY HEALTH
142 Berkeley St.
,Boston,MA 02116
Suffolk
(617) 247-7555
ENGLISH
Office: AFRIKAANS|CANTONESE|FARSI, PERSIAN|FRENCH|GERMAN|HEBREW|HINDI|ITALIAN|LITHUANIAN|LATVIAN

GIUNTA LEAH R
Accepting New Patients:N
MGH DOWNTOWN
294 Washington St Ste 210 ,Boston,MA 021084623
Suffolk
(617) 728-6000
ENGLISH

GOULART JESSICA M.
Accepting New Patients:Y
NEW HEALTH - North End Waterfront
332 Hanover St.
,Boston,MA 021131901
Suffolk
(617) 643-8000
PORTUGUESE|SPANISH|ENGLISH
Office: ITALIAN|PORTUGUESE|RUSSIAN|SPANISH|ENGLISH

SUFFOLK COUNTY

GRIFFIN CATHERINE B
Accepting New Patients:N
South Boston Community Health Center - Seaport
505 Congress St.
,Boston,MA 02210
Suffolk
(617) 269-7500
ENGLISH
Office: ALBANIAN|ARABIC, LEBANESE, SYRIAN|CANTONESE|GREEK|POLISH|SPANISH|ENGLISH

GRUHL EMILIE J
Accepting New Patients:Y
One Medical - Copley Square
185 Dartmouth St., Ste. 603 ,Boston,MA 021165883
Suffolk
(617) 224-5351
egruhl@onemedical.com
ENGLISH
Office: SPANISH|ENGLISH|AMHARIC, ETHIOPIAN

GRUHL EMILIE J
Accepting New Patients:Y
One Medical - Goverment Center
53 State St. ,Boston,MA 02109
Suffolk
(617) 903-5000
egruhl@onemedical.com
ENGLISH
Office: SPANISH|ENGLISH|AMHARIC, ETHIOPIAN

GUERRA SHARON N
Accepting New Patients:Y
SOUTH END COMMUNITY HEALTH CENTER
1601 Washington St,
,Boston,MA 02118
Suffolk
(617) 425-2000
ENGLISH
Office: ALBANIAN|ARMENIAN|ARABIC, LEBANESE, SYRIAN|BULGARIAN|CANTONESE|CROATIAN|FARSI, PERSIAN|FRENCH|GERMAN|GREEK

HARDEN SOPHIA L
Accepting New Patients:Y
South Boston Community Health Center - Seaport
505 Congress St.
,Boston,MA 02210
Suffolk
(617) 269-7500
ENGLISH
Office: ALBANIAN|ARABIC, LEBANESE, SYRIAN|CANTONESE|GREEK|POLISH|SPANISH|ENGLISH

HERNANDEZ ANGELICA M
Accepting New Patients:N
SOUTH END COMMUNITY HEALTH CENTER
1601 Washington St,
,Boston,MA 02118
Suffolk
(617) 425-2000
ENGLISH
Office: ENGLISH

HOGAN MONICA L
Accepting New Patients:Y
FACULTY PRACTICE FOUNDATION INC
EVANS MEDICAL FOUNDATION INC
1 Boston Medical Center Place
,Boston,MA 021184001
Suffolk
(617) 414-5951
ENGLISH
Office: ARMENIAN|ARABIC, LEBANESE, SYRIAN|CANTONESE|CHINESE|FRENCH|ITALIAN|MANDARIN|PORTUGUESE|RUSSIAN|SPANISH

HOPKINS CATHERINE A
Accepting New Patients:Y
SOUTH END COMMUNITY HEALTH CENTER
1601 Washington St,
,Boston,MA 02118
Suffolk
(617) 425-2000
SPANISH|ENGLISH
Office: ENGLISH

HORAN KATHRYN M
Accepting New Patients:N
BRIGHAM AND WOMEN'S PHYSICIANS ORGANIZATION, INC.
75 Francis St
,Boston,MA 021156110
Suffolk
(617) 732-5500
ENGLISH
Office: ENGLISH

JOSEPH MAGDALEINA V
Accepting New Patients:Y
EVANS MEDICAL FOUNDATION, INC. AT 801 MASSACHUSETTS AVE.
801 Massachusetts Ave Crosstown 6A
,Boston,MA 021182605
Suffolk
(617) 414-5951
ENGLISH
Office: ENGLISH

LACOURSIERE ZUCCHERO TERRI L
Accepting New Patients:Y
Stacy Kirkpatrick House
461 Walnut Ave
,Boston,MA 021302331
Suffolk
(857) 654-1550
ENGLISH
Office: FRENCH|PORTUGUESE|SPANISH|ENGLISH

LACOURSIERE ZUCCHERO TERRI L
Accepting New Patients:Y
BOSTON HEALTH CARE FOR THE HOMELESS PROGRAM
780 Albany St
,Boston,MA 021182755
Suffolk
(857) 654-1605
ENGLISH
Office: FRENCH|PORTUGUESE|SPANISH|ENGLISH

LACOURSIERE ZUCCHERO TERRI L
Accepting New Patients:Y
BARBARA MCINNIS HOUSE
780 Albany St
,Boston,MA 021182755
Suffolk
(857) 654-1760
ENGLISH
Office: FRENCH|PORTUGUESE|SPANISH|ENGLISH

LANDRY VIOLET
Accepting New Patients:Y
One Medical - Copley Square
185 Dartmouth St., Ste. 603 ,Boston,MA 021165883
Suffolk
(617) 224-5351
landryv@simmons.edu
ENGLISH
Office: SPANISH|ENGLISH|AMHARIC, ETHIOPIAN

LANDRY VIOLET
Accepting New Patients:Y
One Medical - Goverment Center
53 State St. ,Boston,MA 02109
Suffolk
(617) 903-5000
landryv@simmons.edu
ENGLISH
Office: SPANISH|ENGLISH|AMHARIC, ETHIOPIAN

LAVELLE JULIANNE E
Accepting New Patients:Y
Stacy Kirkpatrick House
461 Walnut Ave
,Boston,MA 021302331
Suffolk
(857) 654-1550
jlavelle@bhchp.org
ENGLISH
Office: FRENCH|PORTUGUESE|SPANISH|ENGLISH

LAVELLE JULIANNE E
Accepting New Patients:Y
BOSTON HEALTH CARE FOR THE HOMELESS PROGRAM
780 Albany St
,Boston,MA 021182755
Suffolk
(857) 654-1605
jlavelle@bhchp.org
ENGLISH
Office: FRENCH|PORTUGUESE|SPANISH|ENGLISH

LAVELLE JULIANNE E
Accepting New Patients:Y
BARBARA MCINNIS HOUSE
780 Albany St
,Boston,MA 021182755
Suffolk
(857) 654-1760
jlavelle@bhchp.org
ENGLISH
Office: FRENCH|PORTUGUESE|SPANISH|ENGLISH

LAX LENA
Accepting New Patients:Y
One Medical - Copley Square
185 Dartmouth St., Ste. 603 ,Boston,MA 021165883
Suffolk
(617) 224-5351
llax@onemedical.com
ENGLISH
Office: SPANISH|ENGLISH|AMHARIC, ETHIOPIAN

LAX LENA
Accepting New Patients:Y
One Medical - Goverment Center
53 State St. ,Boston,MA 02109
Suffolk
(617) 903-5000
llax@onemedical.com
ENGLISH
Office: SPANISH|ENGLISH|AMHARIC, ETHIOPIAN

LEHMANN JULIA A
Accepting New Patients:Y
South Boston Community Health Center - Seaport
505 Congress St.
,Boston,MA 02210
Suffolk
(617) 269-7500
ENGLISH
Office: ALBANIAN|ARABIC, LEBANESE, SYRIAN|CANTONESE|GREEK|POLISH|SPANISH|ENGLISH

LERNER HILARY A
Accepting New Patients:N
One Medical - Copley Square
185 Dartmouth St., Ste. 603 ,Boston,MA 021165883
Suffolk
(617) 224-5351
ENGLISH
Office: SPANISH|ENGLISH|AMHARIC, ETHIOPIAN

LERNER HILARY A
Accepting New Patients:N
One Medical - Seaport
26 Thomson Pl.
,Boston,MA 02210
Suffolk
(617) 903-5000
ENGLISH
Office: SPANISH|ENGLISH|AMHARIC, ETHIOPIAN

LERNER HILARY A
Accepting New Patients:N
One Medical - Goverment Center
53 State St. ,Boston,MA 02109
Suffolk
(617) 903-5000
ENGLISH
Office: SPANISH|ENGLISH|AMHARIC, ETHIOPIAN

LEVASSEUR KATHRYN M
Accepting New Patients:N
SOUTH END COMMUNITY HEALTH CENTER
1601 Washington St, ,Boston,MA 02118
Suffolk
(617) 425-2000
ENGLISH
Office: ALBANIAN|ARMENIAN|ARABIC, LEBANESE, SYRIAN|BULGARIAN|CANTONESE|CROATIAN|FARSI, PERSIAN|FRENCH|GERMAN|GREEK

LINARDOS TERI I.
Accepting New Patients:Y
EVANS MEDICAL FOUNDATION, INC. AT 801 MASSACHUSETTS AVE.
801 Massachusetts Ave Crosstown 6B ,Boston,MA 021182605
Suffolk
(617) 414-5951
ENGLISH
Office: ENGLISH

LINARDOS TERI I.
Accepting New Patients:N
EVANS MEDICAL FOUNDATION AT E. CONCORD ST.
801 Albany St. 1st Floor,Boston,MA 02119
Suffolk
(617) 638-6505
ENGLISH
Office: ENGLISH

LINDO JACKIE JOE B
Accepting New Patients:N
MEDEXPRESS PRIMARY CARE MASSACHUSETTS, P.C
578 Huntington Ave. Fl. 2 ,Boston,MA 021155902
Suffolk
(617) 879-5220
ENGLISH
Office: ENGLISH

LOTIN-LAUTURE ROSE
Accepting New Patients:Y
South Boston Community Health Center - Seaport
505 Congress St. ,Boston,MA 02210
Suffolk
(617) 269-7500
rclotin@gmail.com
Office: ENGLISH

LOVE KATHERINE C
Accepting New Patients:N
Fenway Health - Ansin Building
1340 Boylston St Ansin Building,Boston,MA 022154302
Suffolk
(617) 267-0900
ENGLISH
Office: ARABIC, LEBANESE, SYRIAN|CANTONESE|FRENCH|GERMAN|GREEK|HEBREW|HINDI|ITALIAN|JAPANESE|MALAY

MACALLISTER EUNICE J.
Accepting New Patients:Y
EVANS MEDICAL FOUNDATION, INC - PRIMARY CARE
725 Albany St Shapiro 5 & 6 ,Boston,MA 021182526
Suffolk
(617) 414-5951
ENGLISH
Office: ARABIC, LEBANESE, SYRIAN|HINDI|PORTUGUESE|POLISH|SPANISH|ENGLISH|TAMIL

MACDONALD SHANNON A
Accepting New Patients:Y
SOUTH END COMMUNITY HEALTH CENTER
1601 Washington St, ,Boston,MA 02118
Suffolk
(617) 425-2000
macdonas@neighborhealth.com
ENGLISH
Office: ENGLISH

MAKDA MEHER
Accepting New Patients:Y
Brigham Primary Care at Mass Mental Health Center
75 Fenwood RD ,Boston,MA 02115
Suffolk
(617) 626-9760
ENGLISH
Office: ALBANIAN|ARMENIAN|ARABIC, LEBANESE, SYRIAN|BENGALI|BULGARIAN|BURMESE|CANTONESE|KHMER / CAMBODIAN|CROATIAN|CZECH

MAKDA MEHER
Accepting New Patients:N
BRIGHAM AND WOMEN'S HOSPITAL
75 Francis St. ,Boston,MA 021156110
Suffolk
(617) 732-9300
ENGLISH
Office: ALBANIAN|ARMENIAN|ARABIC, LEBANESE, SYRIAN|BENGALI|BULGARIAN|BURMESE|CANTONESE|KHMER / CAMBODIAN|CROATIAN|CZECH

MCCARTHY ELENA R
Accepting New Patients:N
EVANS MEDICAL FOUNDATION, INC - PRIMARY CARE
725 Albany St Shapiro 5 & 6 ,Boston,MA 021182526
Suffolk
(617) 414-5951
ENGLISH
Office: ARABIC, LEBANESE, SYRIAN|PORTUGUESE|SPANISH|ENGLISH

MCLELLAN OLGA
Accepting New Patients:Y
NEW HEALTH - North End Waterfront
332 Hanover St. ,Boston,MA 021131901
Suffolk
(617) 643-8000
RUSSIAN|SPANISH|ENGLISH
Office: AFRIKAANS|ALBANIAN|ARMENIAN|ARABIC, LEBANESE, SYRIAN|BENGALI|BULGARIAN|BURMESE|CANTONESE|CHINESE|KHMER / CAMBODIAN

SUFFOLK COUNTY

MEDEIROS ADRIANA
Accepting New Patients:N
Brigham & Women's Primary Care Associates
800 Huntington Ave Fl 3
,Boston,MA 021156303
Suffolk
(857) 307-2200
PORTUGUESE|SPANISH|ENGLISH
Office: ENGLISH

MURPHY CATRINA M
Accepting New Patients:Y
SOUTH END COMMUNITY HEALTH CENTER
1601 Washington St,
,Boston,MA 02118
Suffolk
(617) 425-2000
ENGLISH
Office: ENGLISH

NEAL BRANDON J
Accepting New Patients:Y
SOUTH END COMMUNITY HEALTH CENTER
1601 Washington St,
,Boston,MA 02118
Suffolk
(617) 425-2000
ENGLISH
Office: ENGLISH

NEWMAN ELIZA J.
Accepting New Patients:Y
SOUTH END COMMUNITY HEALTH CENTER
1601 Washington St,
,Boston,MA 02118
Suffolk
(617) 425-2000
SPANISH|ENGLISH
Office: ENGLISH

NOCKA KRISTEN M
Accepting New Patients:Y
SOUTH END COMMUNITY HEALTH CENTER
1601 Washington St,
,Boston,MA 02118
Suffolk
(617) 425-2000
ENGLISH
Office: ENGLISH

NORATO INDEGIA MARY E.
Accepting New Patients:N
Bulfinch Medical Group
50 Staniford St Fl 9
,Boston,MA 021142506
Suffolk
(617) 724-6610
ENGLISH

NUNEZ CHRISTIAN F
Accepting New Patients:N
EVANS MEDICAL FOUNDATION - ADULT PRIMARY CARE
801 Massachusetts Ave., Crosstown 5C
,Boston,MA 02118
Suffolk
(617) 414-5951
SPANISH|ENGLISH
Office: ENGLISH

O'NEILL JESSICA W
Accepting New Patients:Y
One Medical - Copley Square
185 Dartmouth St., Ste. 603 ,Boston,MA 021165883
Suffolk
(617) 224-5351
jesswoneill@gmail.com
ENGLISH
Office: SPANISH|ENGLISH|AMHARIC, ETHIOPIAN

O'NEILL JESSICA W
Accepting New Patients:Y
One Medical - Seaport
26 Thomson Pl.
,Boston,MA 02210
Suffolk
(617) 903-5000
jesswoneill@gmail.com
ENGLISH
Office: SPANISH|ENGLISH|AMHARIC, ETHIOPIAN

O'NEILL JESSICA W
Accepting New Patients:Y
One Medical - Goverment Center
53 State St. ,Boston,MA 02109
Suffolk
(617) 903-5000
jesswoneill@gmail.com
ENGLISH
Office: SPANISH|ENGLISH|AMHARIC, ETHIOPIAN

OSIER JUNIA F
Accepting New Patients:Y
EVANS MEDICAL FOUNDATION, INC. AT 801 MASSACHUSETTS AVE.
801 Massachusetts Ave Crosstown 6A
,Boston,MA 021182605
Suffolk
(617) 414-5951
FRENCH|ENGLISH|HAITIAN CREOLE /KWEO
Office: ENGLISH

PATEL SAIJEL A
Accepting New Patients:Y
MGH Back Bay HealthCare Center
388 Commonwealth Ave ,Boston,MA 02215
Suffolk
(617) 267-7171
ENGLISH
Office: ENGLISH

PATRICK HEATHER L.
Accepting New Patients:Y
NEW HEALTH - North End Waterfront
332 Hanover St.
,Boston,MA 021131901
Suffolk
(617) 643-8000
HPatrick@partners.org
FRENCH|ENGLISH
Office: ALBANIAN|ARABIC, LEBANESE, SYRIAN|BURMESE|FRENCH|ITALIAN|PORTUGUESE|RUSSIAN|SPANISH|TWI / TSHI|VIETNAMESE

PATTON - LOVECOOKSEY KATHERINE
Accepting New Patients:Y
Fenway Health - Ansin Building
1340 Boylston St Ansin Building,Boston,MA 022154302
Suffolk
(617) 267-0900
ENGLISH
Office: ARABIC, LEBANESE, SYRIAN|CANTONESE|FRENCH|GERMAN|GREEK|HEBREW|HINDI|ITALIAN|JAPANESE|MALAY

SUFFOLK COUNTY

PAUDEL SHARADA
Accepting New Patients:Y
The Phyllis Jen Center For Primary Care
75 Francis St ,Boston,MA 021156110
Suffolk
(617) 732-6040
ENGLISH
Office: CANTONESE|FARSI, PERSIAN|FRENCH|GERMAN|HEBREW|HINDI|MANDARIN|PORTUGUESE|POLISH|RUSSIAN

PAUDEL SHARADA
Accepting New Patients:Y
Brigham & Women's Primary Care Associates
800 Huntington Ave Fl 3 ,Boston,MA 021156303
Suffolk
(857) 307-2200
ENGLISH
Office: CANTONESE|FARSI, PERSIAN|FRENCH|GERMAN|HEBREW|HINDI|MANDARIN|PORTUGUESE|POLISH|RUSSIAN

PHELAN CAROLYN E
Accepting New Patients:Y
BOSTON UNIVERSITY - CHARLES RIVER MEDICAL PRACTICE
930 Commonwealth Ave ,Boston,MA 02215
Suffolk
(617) 414-6800
ENGLISH
Office: ENGLISH

PICHETTE NICOLE M
Accepting New Patients:Y
One Medical - Copley Square
185 Dartmouth St., Ste. 603 ,Boston,MA 021165883
Suffolk
(617) 224-5351
ENGLISH
Office: SPANISH|ENGLISH|AMHARIC, ETHIOPIAN

PICHETTE NICOLE M
Accepting New Patients:Y
One Medical - Goverment Center
53 State St. ,Boston,MA 02109
Suffolk
(617) 903-5000
ENGLISH
Office: SPANISH|ENGLISH|AMHARIC, ETHIOPIAN

POTTER ANNIE L.
Accepting New Patients:Y
EVANS MEDICAL FOUNDATION, INC - PRIMARY CARE
725 Albany St Shapiro 5 & 6 ,Boston,MA 021182526
Suffolk
(617) 414-5951
ENGLISH
Office: ARABIC, LEBANESE, SYRIAN|PORTUGUESE|SPANISH|ENGLISH

POULARD JEAN E
Accepting New Patients:Y
SOUTH END COMMUNITY HEALTH CENTER
1601 Washington St, ,Boston,MA 02118
Suffolk
(617) 425-2000
ENGLISH
Office: ENGLISH

PREISS RACHEL M.
Accepting New Patients:Y
DIMOCK COMMUNITY HEALTH CENTER
45 Dimock St ,Boston,MA 021191208
Suffolk
(617) 442-8800
ENGLISH
Office: FRENCH|HEBREW|HINDI|PORTUGUESE|SWAHILI|SPANISH|ENGLISH

RAMIREZ STEPHANIE
Accepting New Patients:Y
SOUTH END COMMUNITY HEALTH CENTER
1601 Washington St, ,Boston,MA 02118
Suffolk
(617) 425-2000
ramirezs@neighborhealth.com
ENGLISH
Office: ENGLISH

REISER KATRINA
Accepting New Patients:Y
MGB COMMUNITY PHYSICIANS (ONE MEDICAL - 394 HARRISON AVE.)
394 Harrison Ave. ,Boston,MA 02118
Suffolk
(617) 903-5000
FRENCH|ENGLISH
Office: SPANISH|ENGLISH|AMHARIC, ETHIOPIAN

REISER KATRINA
Accepting New Patients:Y
One Medical - Goverment Center
53 State St. ,Boston,MA 02109
Suffolk
(617) 903-5000
FRENCH|ENGLISH
Office: SPANISH|ENGLISH|AMHARIC, ETHIOPIAN

REZUKE KATHRYN L
Accepting New Patients:Y
South Boston Community Health Center - Seaport
505 Congress St. ,Boston,MA 02210
Suffolk
(617) 269-7500
krezuke@gmail.com
ENGLISH
Office: ALBANIAN|ARABIC, LEBANESE, SYRIAN|CANTONESE|GREEK|POLISH|SPANISH|ENGLISH

ROCKEY MADELEINE E.
Accepting New Patients:N
BRIGHAM AND WOMEN'S PHYSICIANS ORGANIZATION, INC.
75 Francis St
,Boston,MA 021156110
Suffolk
(617) 732-5500
ENGLISH
Office: ENGLISH

ROCKEY MADELEINE E.
Accepting New Patients:N
Brigham & Women's Primary Care Associates
800 Huntington Ave Fl 3
,Boston,MA 021156303
Suffolk
(857) 307-2200
ENGLISH
Office: ENGLISH

RYMER MORGAN R
Accepting New Patients:Y
South Boston Community Health Center - Seaport
505 Congress St.
,Boston,MA 02210
Suffolk
(617) 269-7500
morganrymer2@gmail.com
ENGLISH
Office: ALBANIAN|ARABIC, LEBANESE, SYRIAN|CANTONESE|GREEK|POLISH|SPANISH|ENGLISH

SHEN ALETHEIA Y
Accepting New Patients:Y
EVANS MEDICAL FOUNDATION - ADULT PRIMARY CARE
801 Massachusetts Ave., Crosstown 5C
,Boston,MA 02118
Suffolk
(617) 414-5951
ENGLISH
Office: ENGLISH

SHEN NING
Accepting New Patients:Y
EVANS MEDICAL FOUNDATION, INC. AT 801 MASSACHUSETTS AVE.
801 Massachusetts Ave
Crosstown 6A
,Boston,MA 021182605
Suffolk
(617) 414-5951
ENGLISH
Office: ENGLISH

SLAWNIAK DIANA
Accepting New Patients:Y
EVANS MEDICAL FOUNDATION, INC. AT 801 MASSACHUSETTS AVE.
801 Massachusetts Ave
Crosstown 6A
,Boston,MA 021182605
Suffolk
(617) 414-5951
POLISH|ENGLISH
Office: ENGLISH

STONE MARIANA M
Accepting New Patients:Y
One Medical - Goverment Center
53 State St. ,Boston,MA 02109
Suffolk
(617) 903-5000
ENGLISH
Office: SPANISH|ENGLISH|AMHARIC, ETHIOPIAN

SULLIVAN MARGARET M
Accepting New Patients:Y
Stacy Kirkpatrick House
461 Walnut Ave
,Boston,MA 021302331
Suffolk
(857) 654-1550
msullivan@bhchp.org
SPANISH
Office: FRENCH|PORTUGUESE|SPANISH|ENGLISH

SULLIVAN MARGARET M
Accepting New Patients:Y
BOSTON HEALTH CARE FOR THE HOMELESS PROGRAM
780 Albany St
,Boston,MA 021182755
Suffolk
(857) 654-1605
msullivan@bhchp.org
SPANISH
Office: FRENCH|PORTUGUESE|SPANISH|ENGLISH

SULLIVAN MARGARET M
Accepting New Patients:Y
BARBARA MCINNIS HOUSE
780 Albany St
,Boston,MA 021182755
Suffolk
(857) 654-1760
msullivan@bhchp.org
SPANISH
Office: FRENCH|PORTUGUESE|SPANISH|ENGLISH

SURJANHATA ALANA V
Accepting New Patients:Y
EVANS MEDICAL FOUNDATION, INC - PRIMARY CARE
725 Albany St Shapiro 5 & 6 ,Boston,MA 021182526
Suffolk
(617) 414-5951
ENGLISH
Office: ARABIC, LEBANESE, SYRIAN|PORTUGUESE|SPANISH|ENGLISH

SURJANHATA ALANA V
Accepting New Patients:Y
EVANS MEDICAL FOUNDATION, INC. AT 801 MASSACHUSETTS AVE.
801 Massachusetts Ave
Crosstown 6A
,Boston,MA 021182605
Suffolk
(617) 414-5951
ENGLISH
Office: ARABIC, LEBANESE, SYRIAN|PORTUGUESE|SPANISH|ENGLISH

SWANSON KATHRYN
Accepting New Patients:Y
Stacy Kirkpatrick House
461 Walnut Ave
,Boston,MA 021302331
Suffolk
(857) 654-1550
katyswansonnp@gmail.com
Office: FRENCH|PORTUGUESE|SPANISH|ENGLISH

SWANSON KATHRYN
Accepting New Patients:Y
BOSTON HEALTH CARE FOR THE HOMELESS PROGRAM
780 Albany St
,Boston,MA 021182755
Suffolk
(857) 654-1605
katyswansonnp@gmail.com
Office: FRENCH|PORTUGUESE|SPANISH|ENGLISH

SWANSON KATHRYN
Accepting New Patients:Y
BARBARA MCINNIS HOUSE
780 Albany St
,Boston,MA 021182755
Suffolk
(857) 654-1760
katyswansonnp@gmail.com
Office: FRENCH|PORTUGUESE|SPANISH|ENGLISH

TALBOT LAUREN
Accepting New Patients:N
Mass General Internal Medicine Associates
15 Parkman St., Fl. 6
,Boston,MA 021143117
Suffolk
(800) 711-4644
ENGLISH

TEIXEIRA ELISANGELA
Accepting New Patients:N
Beacon Hill Primary Care
165 Cambridge St Ste 501 ,Boston,MA 021142759
Suffolk
(617) 726-4900
credentialing@hawthornmed.com
ENGLISH
Office: ENGLISH

VAINE ALICE J.
Accepting New Patients:Y
COMMUNITY HEALTH CONNECTIONS, INC. - 300 LONGWOOD AVE
300 Longwood Ave
,Boston,MA 02115
Suffolk
(617) 355-6000
ENGLISH
Office: CHINESE|FRENCH|HINDI|MANDARIN|PORTUGUESE|SPANISH|ENGLISH|TELUGU

WANG SHILIU S
Accepting New Patients:Y
Fenway Health - Ansin Building
1340 Boylston St Ansin Building,Boston,MA 022154302
Suffolk
(617) 267-0900
ENGLISH
Office: ARABIC, LEBANESE, SYRIAN|CANTONESE|FRENCH|GERMAN|GREEK|HEBREW|HINDI|ITALIAN|JAPANESE|MALAY

WINN COURTNEY A
Accepting New Patients:N
CHILD HEALTH FOUNDATION OF BOSTON, INC. - PEDIATRIC
801 Massachusetts Ave. Crosstown Bldg., Fl. 7
,Boston,MA 02118
Suffolk
(617) 414-4841
ENGLISH
Office: ENGLISH

ZENG HONG
Accepting New Patients:Y
SOUTH COVE COMMUNITY HEALTH CENTER
885 Washington St
,Boston,MA 021111415
Suffolk
(617) 521-6800
ENGLISH
Office: CANTONESE|MANDARIN|TAIWANESE|VIETNAMESE|ENGLISH

BRISSON KLAVDIA S.
Accepting New Patients:Y
Charles River Community Health - Allston-Brighton
495 Western Ave
,Brighton,MA 021351007
Suffolk
(617) 783-0500
klavdia.brisson@nschi.org
FRENCH|SPANISH|ENGLISH|HAITIAN CREOLE /KWEO
Office: CANTONESE|CHINESE|FINNISH|FRENCH|HINDI|ITALIAN|MANDARIN|PORTUGUESE|RUSSIAN|SPANISH

D'ELIA TAYLOR
Accepting New Patients:Y
Charles River Community Health - Allston-Brighton
495 Western Ave
,Brighton,MA 021351007
Suffolk
(617) 783-0500
td'elia@charlesriverhealth.org
ENGLISH
Office: CANTONESE|CHINESE|FINNISH|FRENCH|HINDI|ITALIAN|MANDARIN|PORTUGUESE|RUSSIAN|SPANISH

DUDDY MARGARET G.
Accepting New Patients:Y
Charles River Community Health - Allston-Brighton
495 Western Ave
,Brighton,MA 021351007
Suffolk
(617) 783-0500
SPANISH|ENGLISH
Office: CANTONESE|CHINESE|FINNISH|FRENCH|HINDI|ITALIAN|MANDARIN|PORTUGUESE|RUSSIAN|SPANISH

FOXWORTHY LINDA D
Accepting New Patients:Y
Charles River Community Health - Allston-Brighton
495 Western Ave ,Brighton,MA 021351007
Suffolk
(617) 783-0500
ENGLISH
Office: CANTONESE|CHINESE|FINNISH|FRENCH|HINDI|ITALIAN|MANDARIN|PORTUGUESE|RUSSIAN|SPANISH

GIGLIOTTI GABRIELLE
Accepting New Patients:Y
Charles River Community Health - Allston-Brighton
495 Western Ave ,Brighton,MA 021351007
Suffolk
(617) 783-0500
ENGLISH
Office: CANTONESE|CHINESE|FINNISH|FRENCH|HINDI|ITALIAN|MANDARIN|PORTUGUESE|RUSSIAN|SPANISH

GIPSON SUSAN E.
Accepting New Patients:Y
Revere Medical - Stanton Internal Medicine
280 Washington Street, Suite 102 ,Brighton,MA 02135
Suffolk
(617) 782-5700
ENGLISH

JEAN-BAPTISTE CHRISTA L
Accepting New Patients:Y
Charles River Community Health - Allston-Brighton
495 Western Ave ,Brighton,MA 021351007
Suffolk
(617) 783-0500
ENGLISH
Office: CANTONESE|CHINESE|FINNISH|FRENCH|HINDI|ITALIAN|MANDARIN|PORTUGUESE|RUSSIAN|SPANISH

JOHNSON TAYLOR
Accepting New Patients:Y
Charles River Community Health - Allston-Brighton
495 Western Ave ,Brighton,MA 021351007
Suffolk
(617) 783-0500
ENGLISH
Office: CANTONESE|CHINESE|FINNISH|FRENCH|HINDI|ITALIAN|MANDARIN|PORTUGUESE|RUSSIAN|SPANISH

LEE WENDY
Accepting New Patients:Y
Charles River Community Health - Allston-Brighton
495 Western Ave ,Brighton,MA 021351007
Suffolk
(617) 783-0500
WLee@charlesriverhealth.org
ENGLISH
Office: CANTONESE|CHINESE|FINNISH|FRENCH|HINDI|ITALIAN|MANDARIN|PORTUGUESE|RUSSIAN|SPANISH

MCLELLAN OLGA
Accepting New Patients:Y
Charles River Community Health - Allston-Brighton
495 Western Ave ,Brighton,MA 021351007
Suffolk
(617) 783-0500
RUSSIAN|SPANISH|ENGLISH
Office: AFRIKAANS|ALBANIAN|ARMENIAN|ARABIC, LEBANESE, SYRIAN|BENGALI|BULGARIAN|BURMESE|CANTONESE|CHINESE|KHMER / CAMBODIAN

PALMBERG KARA
Accepting New Patients:Y
Charles River Community Health - Allston-Brighton
495 Western Ave ,Brighton,MA 021351007
Suffolk
(617) 783-0500
ENGLISH
Office: CANTONESE|CHINESE|FINNISH|FRENCH|HINDI|ITALIAN|MANDARIN|PORTUGUESE|RUSSIAN|SPANISH

PETERSEN EKATERINA
Accepting New Patients:Y
BMC BRIGHTON PRIMARY CARE
11 Nevins St., Ste. 505 ,Brighton,MA 02135
Suffolk
(617) 414-2500
ENGLISH
Office: SPANISH|ENGLISH

PORAS ADINA
Accepting New Patients:Y
Charles River Community Health - Allston-Brighton
495 Western Ave ,Brighton,MA 021351007
Suffolk
(617) 783-0500
ENGLISH
Office: CANTONESE|CHINESE|FINNISH|FRENCH|HINDI|ITALIAN|MANDARIN|PORTUGUESE|RUSSIAN|SPANISH

ROSS EMMA
Accepting New Patients:Y
Charles River Community Health - Allston-Brighton
495 Western Ave ,Brighton,MA 021351007
Suffolk
(617) 783-0500
ENGLISH
Office: CANTONESE|CHINESE|FINNISH|FRENCH|HINDI|ITALIAN|MANDARIN|PORTUGUESE|RUSSIAN|SPANISH

STEACY MARIA
Accepting New Patients:Y
Revere Medical - Warren Street Primary Care
77 Warren Street, Floor 1 ,Brighton,MA 02135
Suffolk
(617) 562-5207
ENGLISH

STEINMETZ KELLY
Accepting New Patients:Y
Revere Medical - Stanton Internal Medicine
280 Washington Street, Suite 102 ,Brighton,MA 02135
Suffolk
(617) 782-5700
ENGLISH

TURKINGTON ABIGAIL S.
Accepting New Patients:Y
Charles River Community Health - Allston-Brighton
495 Western Ave ,Brighton,MA 021351007
Suffolk
(617) 783-0500
ENGLISH
Office: CANTONESE|CHINESE|FINNISH|FRENCH|HINDI|ITALIAN|MANDARIN|PORTUGUESE|RUSSIAN|SPANISH

WALSH ELIZABETH
Accepting New Patients:Y
Charles River Community Health - Allston-Brighton
495 Western Ave ,Brighton,MA 021351007
Suffolk
(617) 783-0500
EWalsh@charlesriverhealth.org
ENGLISH
Office: CANTONESE|CHINESE|FINNISH|FRENCH|HINDI|ITALIAN|MANDARIN|PORTUGUESE|RUSSIAN|SPANISH

WELTZ OLIVIA
Accepting New Patients:Y
Charles River Community Health - Allston-Brighton
495 Western Ave ,Brighton,MA 021351007
Suffolk
(617) 783-0500
ENGLISH
Office: CANTONESE|CHINESE|FINNISH|FRENCH|HINDI|ITALIAN|MANDARIN|PORTUGUESE|RUSSIAN|SPANISH

YEE RACHEL
Accepting New Patients:Y
Charles River Community Health - Allston-Brighton
495 Western Ave ,Brighton,MA 021351007
Suffolk
(617) 783-0500
Rachel.y.yee@gmail.com
ENGLISH
Office: CANTONESE|CHINESE|FINNISH|FRENCH|HINDI|ITALIAN|MANDARIN|PORTUGUESE|RUSSIAN|SPANISH

RESIL MOLORE J.
Accepting New Patients:Y
RESIL MEDICAL ASSOCIATES, PC
599 Pleasant Street ,Brockton,MA 02301
Suffolk
(617) 298-8304
FRENCH|ENGLISH|HAITIAN CREOLE/KWEO
Office: FRENCH|SPANISH|ENGLISH|HAITIAN CREOLE/KWEO

ALSAWY VERONICA A
Accepting New Patients:N
MGH Charlestown HealthCare Center
73 High St. ,Charlestown,MA 02129
Suffolk
(617) 724-8135
ENGLISH
Office: ENGLISH

GOULART JESSICA M.
Accepting New Patients:Y
New Health Charlestown
15 Tufts St ,Charlestown,MA 021292711
Suffolk
(857) 238-1100
PORTUGUESE|SPANISH|ENGLISH
Office: ITALIAN|PORTUGUESE|RUSSIAN|SPANISH|ENGLISH

SUFFOLK COUNTY

LEYAN CASTILLO SANDRA V
Accepting New Patients:Y
New Health
Charlestown
15 Tufts St
,Charlestown,MA
021292711
Suffolk
(857) 238-1100
ENGLISH
Office: PORTUGUESE|
RUSSIAN|SPANISH|
ENGLISH

MCLELLAN OLGA
Accepting New Patients:Y
New Health
Charlestown
15 Tufts St
,Charlestown,MA
021292711
Suffolk
(857) 238-1100
RUSSIAN|SPANISH|
ENGLISH
Office: AFRIKAANS|
ALBANIAN|ARMENIAN|
ARABIC, LEBANESE,
SYRIAN|BENGALI|
BULGARIAN|BURMESE|
CANTONESE|CHINESE|
KHMER / CAMBODIAN

PATRICK HEATHER L.
Accepting New Patients:Y
New Health
Charlestown
15 Tufts St
,Charlestown,MA
021292711
Suffolk
(857) 238-1100
HPatrick@partners.org
FRENCH|ENGLISH
Office: ALBANIAN|
ARABIC, LEBANESE,
SYRIAN|BURMESE|
FRENCH|ITALIAN|
PORTUGUESE|
RUSSIAN|SPANISH|TWI
/ TSHI|VIETNAMESE

PLANAMENTO JESSICA
Accepting New Patients:Y
New Health
Charlestown
15 Tufts St
,Charlestown,MA
021292711
Suffolk
(857) 238-1100
JESS.PLANAMENTO@G
MAIL.COM
ENGLISH
Office: PORTUGUESE|
RUSSIAN|SPANISH|
ENGLISH

RUDIE INGRID C
Accepting New Patients:N
MGH Charlestown
HealthCare Center
73 High St.
,Charlestown,MA 02129
Suffolk
(617) 724-8135
ENGLISH
Office: ENGLISH

FABIANO TANYA L
Accepting New Patients:N
MGH Chelsea
HealthCare Center
151 Everett Ave
,Chelsea,MA 02150
Suffolk
(617) 889-8520
fabianotanya@gmail.co
m
ENGLISH
Office: ENGLISH

GUILLEN CLAUDIA C.
Accepting New Patients:N
MGH Chelsea
HealthCare Center
151 Everett Ave
,Chelsea,MA 02150
Suffolk
(617) 889-8520
claudiacguillen7
@gmail.com
ENGLISH
Office: ENGLISH

HERNANDEZ PEDRO
Accepting New Patients:N
MGH Chelsea
HealthCare Center
151 Everett Ave
,Chelsea,MA 02150
Suffolk
(617) 889-8520
ENGLISH
Office: ENGLISH

MYATT LEANNE K
Accepting New Patients:N
MGH Chelsea
HealthCare Center
151 Everett Ave
,Chelsea,MA 02150
Suffolk
(617) 889-8520
leannemyatt@gmail.co
m
ENGLISH
Office: ENGLISH

ANDERSON-MCCURBIN MONIQUE L
Accepting New Patients:Y
CODMAN SQUARE
HEALTH CENTER
637 Washington St
,Dorchester,MA
021243510
Suffolk
(617) 825-9660
ENGLISH
Office: FRENCH|
SPANISH|ENGLISH|
CAPE VERDE CREOLE|
HAITIAN CREOLE
/KWEO

ANTOINE DOMINIQUE
Accepting New Patients:Y
DOT HOUSE HEALTH
1353 Dorchester Ave
,Dorchester,MA
021222932
Suffolk
(617) 288-3230
ENGLISH
Office: CANTONESE|
DUTCH|FRENCH|
ITALIAN|KOREAN|
SPANISH|VIETNAMESE|
ENGLISH|CAPE VERDE
CREOLE|HAITIAN
CREOLE /KWEO

AZUBUKO NNEMDI O
Accepting New Patients:Y
CODMAN SQUARE
HEALTH CENTER
637 Washington St
,Dorchester,MA
021243510
Suffolk
(617) 825-9660
ENGLISH
Office: FRENCH|
SPANISH|ENGLISH|
CAPE VERDE CREOLE|
HAITIAN CREOLE
/KWEO

SUFFOLK COUNTY

BARON AMY
Accepting New Patients:N
DOT HOUSE HEALTH
1353 Dorchester Ave
,Dorchester,MA
021222932
Suffolk
(617) 288-3230
ENGLISH
Office: CANTONESE|
DUTCH|FRENCH|
ITALIAN|KOREAN|
SPANISH|VIETNAMESE|
ENGLISH|CAPE VERDE
CREOLE|HAITIAN
CREOLE /KWEO

BAYNE MADELEINE G.
Accepting New Patients:Y
Upham's Corner Health
Center
415 Columbia Rd
,Dorchester,MA
021252424
Suffolk
(617) 740-8069
mbayne@uphams.org
ENGLISH
Office: FRENCH|
PORTUGUESE|
SPANISH|TURKISH|
VIETNAMESE|ENGLISH|
CAPE VERDE CREOLE

BIEGUN KYLA E.
Accepting New Patients:Y
CODMAN SQUARE
HEALTH CENTER
637 Washington St
,Dorchester,MA
021243510
Suffolk
(617) 825-9660
SPANISH|ENGLISH|
HAITIAN CREOLE
/KWEO
Office: FRENCH|
SPANISH|ENGLISH|
CAPE VERDE CREOLE|
HAITIAN CREOLE
/KWEO

BOULOUTE EMMANUEL
Accepting New Patients:Y
CODMAN SQUARE
HEALTH CENTER
637 Washington St
,Dorchester,MA
021243510
Suffolk
(617) 825-9660
ENGLISH
Office: FRENCH|
SPANISH|ENGLISH|
CAPE VERDE CREOLE|
HAITIAN CREOLE
/KWEO

COLLADO MAROLI A
Accepting New Patients:Y
CODMAN SQUARE
HEALTH CENTER
637 Washington St
,Dorchester,MA
021243510
Suffolk
(617) 825-9660
ENGLISH
Office: FRENCH|
SPANISH|ENGLISH|
CAPE VERDE CREOLE|
HAITIAN CREOLE
/KWEO

CYPRIEN BELINDA
Accepting New Patients:Y
Harvard Street
Neighborhood Health
Center
632 Blue Hill Ave
,Dorchester,MA
021213213
Suffolk
(617) 825-3400
Belinda.Cyprien@Harva
rdstreet.org
FRENCH|ENGLISH|
HAITIAN CREOLE
/KWEO
Office: ARABIC,
LEBANESE, SYRIAN|
BURMESE|
CANTONESE|FRENCH|
HINDI|IGBO|
MANDARIN|
PORTUGUESE|
RUSSIAN|SWAHILI

DESIR CHARMAINE L.
Accepting New Patients:Y
Daniel Driscoll
Neponset Health Center
398 Neponset Ave.
,Dorchester,MA
021223134
Suffolk
(617) 282-3200
ENGLISH
Office: ARABIC,
LEBANESE, SYRIAN|
CANTONESE|CHINESE|
FARSI, PERSIAN|GREEK|
KOREAN|PORTUGUESE|
SPANISH|TAGALOG,
FILIPINO|VIETNAMESE

ERNST CHRISTIAN
Accepting New Patients:Y
DOT HOUSE HEALTH
1353 Dorchester Ave
,Dorchester,MA
021222932
Suffolk
(617) 288-3230
ENGLISH
Office: CANTONESE|
DUTCH|FRENCH|
ITALIAN|KOREAN|
SPANISH|VIETNAMESE|
ENGLISH|CAPE VERDE
CREOLE|HAITIAN
CREOLE /KWEO

ESCRIU - SUNE MARTA
Accepting New Patients:Y
CODMAN SQUARE
HEALTH CENTER
637 Washington St
,Dorchester,MA
021243510
Suffolk
(617) 825-9660
SPANISH|ENGLISH
Office: FRENCH|
SPANISH|ENGLISH|
CAPE VERDE CREOLE|
HAITIAN CREOLE
/KWEO

ETIENNE YOLETTE
Accepting New Patients:Y
Harvard Street Neighborhood Health Center
632 Blue Hill Ave
,Dorchester,MA
021213213
Suffolk
(617) 825-3400
ENGLISH
Office: ARABIC, LEBANESE, SYRIAN| BURMESE| CANTONESE|FRENCH| HINDI|IGBO| MANDARIN| PORTUGUESE| RUSSIAN|SWAHILI

FRASER DAWN A.
Accepting New Patients:Y
Upham's Corner Health Center
415 Columbia Rd
,Dorchester,MA
021252424
Suffolk
(617) 740-8069
dfaser@uphams.org
ENGLISH
Office: FRENCH| PORTUGUESE| SPANISH|TURKISH| VIETNAMESE|ENGLISH| CAPE VERDE CREOLE

GAUGHAN JULIA E
Accepting New Patients:Y
CODMAN SQUARE HEALTH CENTER
637 Washington St
,Dorchester,MA
021243510
Suffolk
(617) 825-9660
FRENCH|SPANISH| ENGLISH|CAPE VERDE CREOLE|HAITIAN CREOLE /KWEO

GLAUDE ROSEMARIE D
Accepting New Patients:Y
Harvard Street Neighborhood Health Center
632 Blue Hill Ave
,Dorchester,MA
021213213
Suffolk
(617) 825-3400
RoseMarie.Glaude@Harvardstreet.org
ENGLISH
Office: ARABIC, LEBANESE, SYRIAN| BURMESE| CANTONESE|FRENCH| HINDI|IGBO| MANDARIN| PORTUGUESE| RUSSIAN|SWAHILI

GONZALEZ ANGELA
Accepting New Patients:Y
Upham's Corner Health Center
415 Columbia Rd
,Dorchester,MA
021252424
Suffolk
(617) 740-8069
SPANISH
Office: FRENCH| PORTUGUESE| SPANISH|TURKISH| VIETNAMESE|ENGLISH| CAPE VERDE CREOLE

HARWICK MICHELLE A.
Accepting New Patients:N
Daniel Driscoll Neponset Health Center
398 Neponset Ave.
,Dorchester,MA
021223134
Suffolk
(617) 282-3200
ENGLISH
Office: ARABIC, LEBANESE, SYRIAN| CANTONESE|FARSI, PERSIAN|GREEK| PORTUGUESE| SPANISH|TAGALOG, FILIPINO|VIETNAMESE| ENGLISH

HERRERA CORDONES JENNIFER
Accepting New Patients:Y
Upham's Corner Health Center
415 Columbia Rd
,Dorchester,MA
021252424
Suffolk
(617) 740-8069
SPANISH|ENGLISH
Office: FRENCH| PORTUGUESE| SPANISH|TURKISH| VIETNAMESE|ENGLISH| CAPE VERDE CREOLE

HO PHUONG M.
Accepting New Patients:Y
DOT HOUSE HEALTH
1353 Dorchester Ave
,Dorchester,MA
021222932
Suffolk
(617) 288-3230
ENGLISH
Office: CANTONESE| DUTCH|FRENCH| ITALIAN|KOREAN| SPANISH|VIETNAMESE| ENGLISH|CAPE VERDE CREOLE|HAITIAN CREOLE /KWEO

HOO-KIM-BAKER AALIYAH M
Accepting New Patients:Y
Upham's Corner Health Center
415 Columbia Rd
,Dorchester,MA
021252424
Suffolk
(617) 740-8069
AHookimb@torontomu.ca
ENGLISH
Office: FRENCH| PORTUGUESE| SPANISH|TURKISH| VIETNAMESE|ENGLISH| CAPE VERDE CREOLE

JACKSON LYNDON C
Accepting New Patients:Y
CODMAN SQUARE HEALTH CENTER
637 Washington St
,Dorchester,MA
021243510
Suffolk
(617) 825-9660
ENGLISH
Office: FRENCH| SPANISH|ENGLISH| CAPE VERDE CREOLE| HAITIAN CREOLE /KWEO

JEAN - BAPTISTE CATHYANA
Accepting New Patients:Y
CODMAN SQUARE HEALTH CENTER
637 Washington St
,Dorchester,MA
021243510
Suffolk
(617) 825-9660
ENGLISH
Office: FRENCH|SPANISH|ENGLISH|CAPE VERDE CREOLE|HAITIAN CREOLE/KWEO

KEITH JALENA
Accepting New Patients:Y
Upham's Corner Health Center
415 Columbia Rd
,Dorchester,MA
021252424
Suffolk
(617) 740-8069
ENGLISH
Office: FRENCH|PORTUGUESE|SPANISH|TURKISH|VIETNAMESE|ENGLISH|CAPE VERDE CREOLE

LABOUR AGUASVIVAS YESSICA
Accepting New Patients:Y
Upham's Corner Health Center
415 Columbia Rd
,Dorchester,MA
021252424
Suffolk
(617) 740-8069
credentialing@dimock.org
SPANISH|ENGLISH
Office: FRENCH|PORTUGUESE|SPANISH|TURKISH|VIETNAMESE|ENGLISH|CAPE VERDE CREOLE

LIPSON SONIA
Accepting New Patients:Y
Daniel Driscoll Neponset Health Center
398 Neponset Ave.
,Dorchester,MA
021223134
Suffolk
(617) 282-3200
ENGLISH
Office: ARABIC, LEBANESE, SYRIAN|CANTONESE|CHINESE|FARSI, PERSIAN|GREEK|KOREAN|PORTUGUESE|SPANISH|TAGALOG, FILIPINO|VIETNAMESE

LIPSON SONIA
Accepting New Patients:N
Geiger-Gibson Community Health Center
250 Mount Vernon St
,Dorchester,MA 02125
Suffolk
(617) 288-1140
ENGLISH
Office: ARABIC, LEBANESE, SYRIAN|CANTONESE|CHINESE|FARSI, PERSIAN|GREEK|KOREAN|PORTUGUESE|SPANISH|TAGALOG, FILIPINO|VIETNAMESE

LUCIEN SOPHONIA
Accepting New Patients:Y
CODMAN SQUARE HEALTH CENTER
637 Washington St
,Dorchester,MA
021243510
Suffolk
(617) 825-9660
sophonia.lucien@wshc.org
ENGLISH
Office: FRENCH|SPANISH|ENGLISH|CAPE VERDE CREOLE|HAITIAN CREOLE/KWEO

LUCIEN TATIANA A
Accepting New Patients:Y
CODMAN SQUARE HEALTH CENTER
637 Washington St
,Dorchester,MA
021243510
Suffolk
(617) 825-9660
ENGLISH
Office: FRENCH|SPANISH|ENGLISH|CAPE VERDE CREOLE|HAITIAN CREOLE/KWEO

LYONS SHANNON M
Accepting New Patients:Y
CODMAN SQUARE HEALTH CENTER
637 Washington St
,Dorchester,MA
021243510
Suffolk
(617) 825-9660
shannon.lyons@codman.org
ENGLISH
Office: FRENCH|SPANISH|ENGLISH|CAPE VERDE CREOLE|HAITIAN CREOLE/KWEO

MATHEWS TINA M.
Accepting New Patients:N
Daniel Driscoll Neponset Health Center
398 Neponset Ave.
,Dorchester,MA
021223134
Suffolk
(617) 282-3200
ENGLISH
Office: ARABIC, LEBANESE, SYRIAN|CANTONESE|FARSI, PERSIAN|GREEK|PORTUGUESE|SPANISH|TAGALOG, FILIPINO|VIETNAMESE|ENGLISH

MCRAE MICKAILA
Accepting New Patients:Y
Harvard Street Neighborhood Health Center
632 Blue Hill Ave
,Dorchester,MA
021213213
Suffolk
(617) 825-3400
Mickaila.Mcrae@harvardstreet.org
ENGLISH
Office: ARABIC, LEBANESE, SYRIAN|BURMESE|CANTONESE|FRENCH|HINDI|IGBO|MANDARIN|PORTUGUESE|RUSSIAN|SWAHILI

SUFFOLK COUNTY

NGUYEN CHAU
Accepting New Patients:Y
DOT HOUSE HEALTH
1353 Dorchester Ave
,Dorchester,MA
021222932
Suffolk
(617) 288-3230
ENGLISH
Office: CANTONESE|
DUTCH|FRENCH|
ITALIAN|KOREAN|
SPANISH|VIETNAMESE|
ENGLISH|CAPE VERDE
CREOLE|HAITIAN
CREOLE /KWEO

OKONKWO FLORENCE N
Accepting New Patients:Y
CODMAN SQUARE
HEALTH CENTER
637 Washington St
,Dorchester,MA
021243510
Suffolk
(617) 825-9660
florence.okonkwo@codman.org
ENGLISH
Office: FRENCH|
SPANISH|ENGLISH|
CAPE VERDE CREOLE|
HAITIAN CREOLE
/KWEO

PEARSON XIOMARA G
Accepting New Patients:Y
Harvard Street
Neighborhood Health
Center
632 Blue Hill Ave
,Dorchester,MA
021213213
Suffolk
(617) 825-3400
xiomara.pearson@harvardstreet.org
ENGLISH
Office: ARABIC,
LEBANESE, SYRIAN|
BURMESE|
CANTONESE|FRENCH|
HINDI|IGBO|
MANDARIN|
PORTUGUESE|
RUSSIAN|SWAHILI

REMY SHANELLE
Accepting New Patients:Y
DOT HOUSE HEALTH
1353 Dorchester Ave
,Dorchester,MA
021222932
Suffolk
(617) 288-3230
ENGLISH
Office: CANTONESE|
DUTCH|FRENCH|
ITALIAN|KOREAN|
SPANISH|VIETNAMESE|
ENGLISH|CAPE VERDE
CREOLE|HAITIAN
CREOLE /KWEO

SCHRODER LAUREN
Accepting New Patients:N
Daniel Driscoll
Neponset Health Center
398 Neponset Ave.
,Dorchester,MA
021223134
Suffolk
(617) 282-3200
ENGLISH
Office: ARABIC,
LEBANESE, SYRIAN|
CANTONESE|CHINESE|
FARSI, PERSIAN|GREEK|
KOREAN|PORTUGUESE|
SPANISH|TAGALOG,
FILIPINO|VIETNAMESE

SCHRODER LAUREN
Accepting New Patients:N
Geiger-Gibson
Community Health
Center
250 Mount Vernon St
,Dorchester,MA 02125
Suffolk
(617) 288-1140
ENGLISH
Office: ARABIC,
LEBANESE, SYRIAN|
CANTONESE|CHINESE|
FARSI, PERSIAN|GREEK|
KOREAN|PORTUGUESE|
SPANISH|TAGALOG,
FILIPINO|VIETNAMESE

SIDORSKI-NUTT LORI A
Accepting New Patients:N
Daniel Driscoll
Neponset Health Center
398 Neponset Ave.
,Dorchester,MA
021223134
Suffolk
(617) 282-3200
ENGLISH
Office: ARABIC,
LEBANESE, SYRIAN|
CANTONESE|FARSI,
PERSIAN|GREEK|
PORTUGUESE|
SPANISH|TAGALOG,
FILIPINO|VIETNAMESE|
ENGLISH

SOUZA ROSEMARY H.
Accepting New Patients:N
Daniel Driscoll
Neponset Health Center
398 Neponset Ave.
,Dorchester,MA
021223134
Suffolk
(617) 282-3200
ENGLISH
Office: ARABIC,
LEBANESE, SYRIAN|
CANTONESE|FARSI,
PERSIAN|GREEK|
PORTUGUESE|
SPANISH|TAGALOG,
FILIPINO|VIETNAMESE|
ENGLISH

TAN ESTHER H
Accepting New Patients:Y
DOT HOUSE HEALTH
1353 Dorchester Ave
,Dorchester,MA
021222932
Suffolk
(617) 288-3230
esther.hanyu.shi@gmail
.com
ENGLISH
Office: CANTONESE|
DUTCH|FRENCH|
ITALIAN|KOREAN|
SPANISH|VIETNAMESE|
ENGLISH|CAPE VERDE
CREOLE|HAITIAN
CREOLE /KWEO

TAYLOR SARAH N.
Accepting New Patients:Y
Upham's Corner Health
Center
415 Columbia Rd
,Dorchester,MA
021252424
Suffolk
(617) 740-8069
ENGLISH
Office: FRENCH|
PORTUGUESE|
SPANISH|TURKISH|
VIETNAMESE|ENGLISH|
CAPE VERDE CREOLE

TRILLA CAITLIN
Accepting New Patients:Y
Daniel Driscoll
Neponset Health Center
398 Neponset Ave.
,Dorchester,MA
021223134
Suffolk
(617) 282-3200
ENGLISH
Office: ARABIC,
LEBANESE, SYRIAN|
CANTONESE|CHINESE|
FARSI, PERSIAN|GREEK|
KOREAN|PORTUGUESE|
SPANISH|TAGALOG,
FILIPINO|VIETNAMESE

TRILLA CAITLIN
Accepting New Patients:Y
Geiger-Gibson
Community Health
Center
250 Mount Vernon St
,Dorchester,MA 02125
Suffolk
(617) 288-1140
ENGLISH
Office: ARABIC,
LEBANESE, SYRIAN|
CANTONESE|CHINESE|
FARSI, PERSIAN|GREEK|
KOREAN|PORTUGUESE|
SPANISH|TAGALOG,
FILIPINO|VIETNAMESE

TUCKER PATRICIA L.
Accepting New Patients:N
Daniel Driscoll
Neponset Health Center
398 Neponset Ave.
,Dorchester,MA
021223134
Suffolk
(617) 282-3200
ARABIC, LEBANESE,
SYRIAN|CANTONESE|
FARSI, PERSIAN|GREEK|
PORTUGUESE|
SPANISH|TAGALOG,
FILIPINO|VIETNAMESE|
ENGLISH

VERDIEU HYASMINE J.
Accepting New Patients:Y
CODMAN SQUARE
HEALTH CENTER
637 Washington St
,Dorchester,MA
021243510
Suffolk
(617) 825-9660
ENGLISH
Office: FRENCH|
SPANISH|ENGLISH|
CAPE VERDE CREOLE|
HAITIAN CREOLE
/KWEO

WALENGA AMY S.
Accepting New Patients:N
Daniel Driscoll
Neponset Health Center
398 Neponset Ave.
,Dorchester,MA
021223134
Suffolk
(617) 282-3200
ENGLISH
Office: ARABIC,
LEBANESE, SYRIAN|
CANTONESE|FARSI,
PERSIAN|GREEK|
PORTUGUESE|
SPANISH|TAGALOG,
FILIPINO|VIETNAMESE|
ENGLISH

WASSERMAN RACHEL
Accepting New Patients:Y
DOT HOUSE HEALTH
1353 Dorchester Ave
,Dorchester,MA
021222932
Suffolk
(617) 288-3230
ENGLISH
Office: CANTONESE|
DUTCH|FRENCH|
ITALIAN|KOREAN|
SPANISH|VIETNAMESE|
ENGLISH|CAPE VERDE
CREOLE|HAITIAN
CREOLE /KWEO

WHITEHEAD NORLYNE M
Accepting New Patients:Y
DOT HOUSE HEALTH
1353 Dorchester Ave
,Dorchester,MA
021222932
Suffolk
(617) 288-3230
Norlyne@gmail.com
FRENCH|ENGLISH|
HAITIAN CREOLE
/KWEO
Office: CANTONESE|
DUTCH|FRENCH|
ITALIAN|KOREAN|
SPANISH|VIETNAMESE|
ENGLISH|CAPE VERDE
CREOLE|HAITIAN
CREOLE /KWEO

SUFFOLK COUNTY

WISDOM TAMIKA Y
Accepting New Patients:Y
CODMAN SQUARE HEALTH CENTER
637 Washington St ,Dorchester,MA 021243510
Suffolk
(617) 825-9660
ENGLISH
Office: FRENCH|SPANISH|ENGLISH|CAPE VERDE CREOLE|HAITIAN CREOLE/KWEO

WOLL EDWARD C
Accepting New Patients:Y
Upham's Corner Health Center
415 Columbia Rd ,Dorchester,MA 021252424
Suffolk
(617) 740-8069
cwoll@bhchp.org
ENGLISH
Office: FRENCH|PORTUGUESE|SPANISH|TURKISH|VIETNAMESE|ENGLISH|CAPE VERDE CREOLE

ASHKAR CARINA P
Accepting New Patients:N
East Boston Neighborhood Health Center
10 Gove St. ,East Boston,MA 021281920
Suffolk
(617) 568-4401
ashkarc@neighborhealth.com
ENGLISH
Office: ALBANIAN|ARMENIAN|ARABIC, LEBANESE, SYRIAN|BULGARIAN|CANTONESE|CROATIAN|FARSI, PERSIAN|FRENCH|GERMAN|GREEK

ASHKAR CARINA P
Accepting New Patients:N
NEIGHBORHEALTH CORPORATION AT MAVERICK SQ
20 Maverick Sq ,East Boston,MA 021282335
Suffolk
(617) 569-5800
ashkarc@neighborhealth.com
ENGLISH
Office: ALBANIAN|ARMENIAN|ARABIC, LEBANESE, SYRIAN|BULGARIAN|CANTONESE|CROATIAN|FARSI, PERSIAN|FRENCH|GERMAN|GREEK

BRIANA TALYA J
Accepting New Patients:Y
East Boston Neighborhood Health Center
10 Gove St. ,East Boston,MA 021281920
Suffolk
(617) 568-4401
ENGLISH
Office: ALBANIAN|ARMENIAN|ARABIC, LEBANESE, SYRIAN|BULGARIAN|CANTONESE|CROATIAN|FARSI, PERSIAN|FRENCH|GERMAN|GREEK

BROWN ELIZABETH E
Accepting New Patients:Y
East Boston Neighborhood Health Center
10 Gove St. ,East Boston,MA 021281920
Suffolk
(617) 568-4401
ENGLISH
Office: ALBANIAN|ARMENIAN|ARABIC, LEBANESE, SYRIAN|BULGARIAN|CANTONESE|CROATIAN|FARSI, PERSIAN|FRENCH|GERMAN|GREEK

CROWLEY CAITLIN R
Accepting New Patients:Y
East Boston Neighborhood Health Center
10 Gove St. ,East Boston,MA 021281920
Suffolk
(617) 568-4401
ENGLISH
Office: ALBANIAN|ARMENIAN|ARABIC, LEBANESE, SYRIAN|BULGARIAN|CANTONESE|CROATIAN|FARSI, PERSIAN|FRENCH|GERMAN|GREEK

GEMAYEL RIMA O.
Accepting New Patients:Y
East Boston Neighborhood Health Center
10 Gove St. ,East Boston,MA 021281920
Suffolk
(617) 568-4401
gemayelr@ebnhc.org
ENGLISH
Office: ALBANIAN|ARMENIAN|ARABIC, LEBANESE, SYRIAN|BULGARIAN|CANTONESE|CROATIAN|FARSI, PERSIAN|FRENCH|GERMAN|GREEK

GUDINO PAMELA G
Accepting New Patients:Y
NEIGHBORHEALTH CORPORATION AT MAVERICK SQ
20 Maverick Sq ,East Boston,MA 021282335
Suffolk
(617) 569-5800
pamela.gudino@gmail.com
SPANISH|ENGLISH
Office: ENGLISH

GUERRA SHARON N
Accepting New Patients:Y
East Boston Neighborhood Health Center
10 Gove St. ,East Boston,MA 021281920
Suffolk
(617) 568-4401
ENGLISH
Office: ALBANIAN|ARMENIAN|ARABIC, LEBANESE, SYRIAN|BULGARIAN|CANTONESE|CROATIAN|FARSI, PERSIAN|FRENCH|GERMAN|GREEK

HAMMON KAITLIN M
Accepting New Patients:Y
East Boston Neighborhood Health Center
10 Gove St. ,East Boston,MA 021281920
Suffolk
(617) 568-4401
ENGLISH
Office: ALBANIAN|ARMENIAN|ARABIC, LEBANESE, SYRIAN|BULGARIAN|CANTONESE|CROATIAN|FARSI, PERSIAN|FRENCH|GERMAN|GREEK

HENNESSY KELLY E
Accepting New Patients:Y
East Boston Neighborhood Health Center
10 Gove St. ,East Boston,MA 021281920
Suffolk
(617) 568-4401
ENGLISH
Office: ALBANIAN|ARMENIAN|ARABIC, LEBANESE, SYRIAN|BULGARIAN|CANTONESE|CROATIAN|FARSI, PERSIAN|FRENCH|GERMAN|GREEK

HOPKINS CATHERINE A
Accepting New Patients:Y
NEIGHBORHEALTH CORPORATION AT MAVERICK SQ
20 Maverick Sq ,East Boston,MA 021282335
Suffolk
(617) 569-5800
SPANISH|ENGLISH
Office: ENGLISH

LADESIC MARY E
Accepting New Patients:Y
East Boston Neighborhood Health Center
10 Gove St. ,East Boston,MA 021281920
Suffolk
(617) 568-4401
ENGLISH
Office: ALBANIAN|ARMENIAN|ARABIC, LEBANESE, SYRIAN|BULGARIAN|CANTONESE|CROATIAN|FARSI, PERSIAN|FRENCH|GERMAN|GREEK

LADESIC MARY E
Accepting New Patients:Y
NEIGHBORHEALTH CORPORATION AT MAVERICK SQ
20 Maverick Sq ,East Boston,MA 021282335
Suffolk
(617) 569-5800
ENGLISH
Office: ALBANIAN|ARMENIAN|ARABIC, LEBANESE, SYRIAN|BULGARIAN|CANTONESE|CROATIAN|FARSI, PERSIAN|FRENCH|GERMAN|GREEK

LEVASSEUR KATHRYN M
Accepting New Patients:Y
East Boston Neighborhood Health Center
10 Gove St. ,East Boston,MA 021281920
Suffolk
(617) 568-4401
ENGLISH
Office: ALBANIAN|ARMENIAN|ARABIC, LEBANESE, SYRIAN|BULGARIAN|CANTONESE|CROATIAN|FARSI, PERSIAN|FRENCH|GERMAN|GREEK

LINEHAN CANDACE M.
Accepting New Patients:Y
East Boston Neighborhood Health Center
10 Gove St. ,East Boston,MA 021281920
Suffolk
(617) 568-4401
ENGLISH
Office: ALBANIAN|ARMENIAN|ARABIC, LEBANESE, SYRIAN|BULGARIAN|CANTONESE|CROATIAN|FARSI, PERSIAN|FRENCH|GERMAN|GREEK

LINEHAN CANDACE M.
Accepting New Patients:Y
NEIGHBORHEALTH CORPORATION AT MAVERICK SQ
20 Maverick Sq ,East Boston,MA 021282335
Suffolk
(617) 569-5800
ENGLISH
Office: ALBANIAN|ARMENIAN|ARABIC, LEBANESE, SYRIAN|BULGARIAN|CANTONESE|CROATIAN|FARSI, PERSIAN|FRENCH|GERMAN|GREEK

POULARD JEAN E
Accepting New Patients:Y
NEIGHBORHEALTH CORPORATION AT MAVERICK SQ
20 Maverick Sq ,East Boston,MA 021282335
Suffolk
(617) 569-5800
ENGLISH
Office: ENGLISH

PRICE MAGEN
Accepting New Patients:Y
East Boston Neighborhood Health Center
10 Gove St. ,East Boston,MA 021281920
Suffolk
(617) 568-4401
ENGLISH
Office: ALBANIAN|ARMENIAN|ARABIC, LEBANESE, SYRIAN|BULGARIAN|CANTONESE|CROATIAN|FARSI, PERSIAN|FRENCH|GERMAN|GREEK

QUEZADA MARIANA B
Accepting New Patients:Y
East Boston Neighborhood Health Center
10 Gove St. ,East Boston,MA 021281920
Suffolk
(617) 568-4401
ENGLISH
Office: ALBANIAN|ARMENIAN|ARABIC, LEBANESE, SYRIAN|BULGARIAN|CANTONESE|CROATIAN|FARSI, PERSIAN|FRENCH|GERMAN|GREEK

RAMIREZ STEPHANIE
Accepting New Patients:Y
NEIGHBORHEALTH CORPORATION AT MAVERICK SQ
20 Maverick Sq ,East Boston,MA 021282335
Suffolk
(617) 569-5800
ramirezs@neighborhealth.com
ENGLISH
Office: ENGLISH

TAPPER DAVID I.
Accepting New Patients:Y
East Boston Neighborhood Health Center
10 Gove St. ,East Boston,MA 021281920
Suffolk
(617) 568-4401
ENGLISH
Office: ALBANIAN|ARMENIAN|ARABIC, LEBANESE, SYRIAN|BULGARIAN|CANTONESE|CROATIAN|FARSI, PERSIAN|FRENCH|GERMAN|GREEK

VARGUS HEATHER E
Accepting New Patients:Y
East Boston Neighborhood Health Center
10 Gove St. ,East Boston,MA 021281920
Suffolk
(617) 568-4401
ENGLISH
Office: ALBANIAN|ARMENIAN|ARABIC, LEBANESE, SYRIAN|BULGARIAN|CANTONESE|CROATIAN|FARSI, PERSIAN|FRENCH|GERMAN|GREEK

VELOTTA ALYSSA
Accepting New Patients:Y
East Boston Neighborhood Health Center
10 Gove St. ,East Boston,MA 021281920
Suffolk
(617) 568-4401
ENGLISH
Office: ALBANIAN|ARMENIAN|ARABIC, LEBANESE, SYRIAN|BULGARIAN|CANTONESE|CROATIAN|FARSI, PERSIAN|FRENCH|GERMAN|GREEK

YANNOPOULOS KATHERINE
Accepting New Patients:Y
East Boston Neighborhood Health Center
10 Gove St. ,East Boston,MA 021281920
Suffolk
(617) 568-4401
yannopok@neighborhealth.com
Office: ALBANIAN|ARMENIAN|ARABIC, LEBANESE, SYRIAN|BULGARIAN|CANTONESE|CROATIAN|FARSI, PERSIAN|FRENCH|GERMAN|GREEK

FOX JACQUELINE
Accepting New Patients:Y
HYDE PARK HEALTH ASSOCIATES
745 River St. ,Hyde Park,MA 02136
Suffolk
(617) 364-2588
ENGLISH
Office: FRENCH|SPANISH|ENGLISH|HAITIAN CREOLE /KWEO

DAREN ANNA E.
Accepting New Patients:Y
BROOKSIDE COMMUNITY HEALTH CENTER
3297 Washington St ,Jamaica Plain,MA 021302655
Suffolk
(617) 522-4700
ENGLISH
Office: SPANISH|ENGLISH

DUDDY MARGARET G.
Accepting New Patients:N
BROOKSIDE COMMUNITY HEALTH CENTER
3297 Washington St ,Jamaica Plain,MA 021302655
Suffolk
(617) 522-4700
SPANISH|ENGLISH
Office: CANTONESE|CHINESE|FINNISH|FRENCH|HINDI|ITALIAN|MANDARIN|PORTUGUESE|RUSSIAN|SPANISH

JEAN-BAPTISTE CHRISTA L
Accepting New Patients:N
BROOKSIDE COMMUNITY HEALTH CENTER
3297 Washington St ,Jamaica Plain,MA 021302655
Suffolk
(617) 522-4700
ENGLISH
Office: CANTONESE|CHINESE|FINNISH|FRENCH|HINDI|ITALIAN|MANDARIN|PORTUGUESE|RUSSIAN|SPANISH

LINDSAY ASHLEIGH M
Accepting New Patients:N
BROOKSIDE COMMUNITY HEALTH CENTER
3297 Washington St ,Jamaica Plain,MA 021302655
Suffolk
(617) 522-4700
ALINDSAY2@mgh.harvard.edu
ENGLISH
Office: SPANISH|ENGLISH

LINDSAY ASHLEIGH M
Accepting New Patients:N
SOUTHERN JAMAICA PLAIN HEALTH CENTER
640 Centre St ,Jamaica Plain,MA 02130
Suffolk
(617) 983-4100
ALINDSAY2@mgh.harvard.edu
ENGLISH
Office: SPANISH|ENGLISH

SULLIVAN MARY CHRISTINE
Accepting New Patients:Y
BROOKSIDE COMMUNITY HEALTH CENTER
3297 Washington St ,Jamaica Plain,MA 021302655
Suffolk
(617) 522-4700
ENGLISH
Office: SPANISH|ENGLISH

JERSKEY-PENA JAMIE T
Accepting New Patients:N
MEDEXPRESS PRIMARY CARE MASSACHUSETTS, P.C - MALBOROUGH
350 Campus Drive ,Malborough,MA 02115
Suffolk
(774) 512-7899
ENGLISH
Office: ENGLISH

DAVIS ANGELA B
Accepting New Patients:Y
MATTAPAN COMMUNITY HEALTH CENTER
1575 Blue Hill Ave. ,Mattapan,MA 021262122
Suffolk
(617) 898-0061
ENGLISH
Office: FRENCH|HINDI|SWAHILI|SPANISH|ENGLISH|HAITIAN CREOLE /KWEO

HSIEH GRACE P
Accepting New Patients:Y
MATTAPAN COMMUNITY HEALTH CENTER
1575 Blue Hill Ave. ,Mattapan,MA 021262122
Suffolk
(617) 898-0061
GRACE123HSIEH@GMAIL.COM
CHINESE|MANDARIN|ENGLISH
Office: FRENCH|HINDI|SWAHILI|SPANISH|ENGLISH|HAITIAN CREOLE /KWEO

LEMONS KEONA D
Accepting New Patients:N
MATTAPAN COMMUNITY HEALTH CENTER
1575 Blue Hill Ave. ,Mattapan,MA 021262122
Suffolk
(617) 898-0061
ENGLISH
Office: FRENCH|HINDI|SWAHILI|SPANISH|ENGLISH|HAITIAN CREOLE /KWEO

O'BRIEN ABIGAIL E
Accepting New Patients:Y
MATTAPAN COMMUNITY HEALTH CENTER
1575 Blue Hill Ave. ,Mattapan,MA 021262122
Suffolk
(617) 898-0061
abbeyob2@gmail.com
ENGLISH
Office: FRENCH|HINDI|SWAHILI|SPANISH|ENGLISH|HAITIAN CREOLE /KWEO

CARNEY JARRA N.
Accepting New Patients:N
MGH BROADWAY PRIMARY CARE - REVERE
385 Broadway Ste 4 ,Revere,MA 02151
Suffolk
(781) 485-1000
jarra14@gmail.com
ENGLISH
Office: AFRIKAANS|ALBANIAN|ARMENIAN|ARABIC, LEBANESE, SYRIAN|BENGALI|BULGARIAN|BURMESE|CANTONESE|CHINESE|KHMER / CAMBODIAN

CONNELLY MARIANNE M.
Accepting New Patients:N
MGH BROADWAY PRIMARY CARE - REVERE
385 Broadway Ste 4 ,Revere,MA 02151
Suffolk
(781) 485-1000
mariannecorley@hotmail.com
ENGLISH
Office: SWAHILI|SPANISH|ENGLISH

NZIKOBA NAZAIRE
Accepting New Patients:Y
Whittier Street Health Center
1290 Tremont St ,Roxbury,MA 021203432
Suffolk
(617) 427-1000
nazaire.nzikoba@wshc.org
ENGLISH
Office: FRENCH|KOREAN|SPANISH|ENGLISH|SOMALI

SUFFOLK COUNTY

OJUKA CHIGOZIRI
Accepting New Patients:N
Whittier Street Health Center
1290 Tremont St
,Roxbury,MA
021203432
Suffolk
(617) 427-1000
Chigoziri.Ojuka@harvardstreet.org
ENGLISH
Office: FRENCH|KOREAN|SPANISH|ENGLISH|SOMALI

BIBINSKI CHRISTINA R
Accepting New Patients:Y
South Boston Community Health Center
409 W Broadway ,South Boston,MA 021272245
Suffolk
(617) 269-7500
ENGLISH
Office: ALBANIAN|ARABIC, LEBANESE, SYRIAN|CANTONESE|GREEK|POLISH|SPANISH|ENGLISH

BROWN JOHANE P
Accepting New Patients:Y
South Boston Community Health Center
409 W Broadway ,South Boston,MA 021272245
Suffolk
(617) 269-7500
jjoas22@gmail.com
ENGLISH
Office: ALBANIAN|ARABIC, LEBANESE, SYRIAN|CANTONESE|GREEK|POLISH|SPANISH|ENGLISH

DENISCO SARAH E
Accepting New Patients:Y
South Boston Community Health Center
409 W Broadway ,South Boston,MA 021272245
Suffolk
(617) 269-7500
ALBANIAN|ARABIC, LEBANESE, SYRIAN|CANTONESE|GREEK|POLISH|SPANISH|ENGLISH

DODIER AMAYA S
Accepting New Patients:Y
South Boston Community Health Center
409 W Broadway ,South Boston,MA 021272245
Suffolk
(617) 269-7500
ENGLISH
Office: ALBANIAN|ARABIC, LEBANESE, SYRIAN|CANTONESE|GREEK|POLISH|SPANISH|ENGLISH

GRIFFIN CATHERINE B
Accepting New Patients:N
South Boston Community Health Center
409 W Broadway ,South Boston,MA 021272245
Suffolk
(617) 269-7500
ENGLISH
Office: ALBANIAN|ARABIC, LEBANESE, SYRIAN|CANTONESE|GREEK|POLISH|SPANISH|ENGLISH

HANLON DANIELLE
Accepting New Patients:Y
South Boston Community Health Center
409 W Broadway ,South Boston,MA 021272245
Suffolk
(617) 269-7500
hanlond73@gmail.com
Office: ALBANIAN|ARABIC, LEBANESE, SYRIAN|CANTONESE|GREEK|POLISH|SPANISH|ENGLISH

HARDEN SOPHIA L
Accepting New Patients:Y
South Boston Community Health Center
409 W Broadway ,South Boston,MA 021272245
Suffolk
(617) 269-7500
ENGLISH
Office: ALBANIAN|ARABIC, LEBANESE, SYRIAN|CANTONESE|GREEK|POLISH|SPANISH|ENGLISH

HECHT VERONICA
Accepting New Patients:Y
South Boston Community Health Center
409 W Broadway ,South Boston,MA 021272245
Suffolk
(617) 269-7500
ENGLISH
Office: ALBANIAN|ARABIC, LEBANESE, SYRIAN|CANTONESE|GREEK|POLISH|SPANISH|ENGLISH

KIRBY RACHEL A
Accepting New Patients:Y
South Boston Community Health Center
409 W Broadway ,South Boston,MA 021272245
Suffolk
(617) 269-7500
ENGLISH
Office: ALBANIAN|ARABIC, LEBANESE, SYRIAN|CANTONESE|GREEK|POLISH|SPANISH|ENGLISH

LARRABEE MORGAN
Accepting New Patients:Y
South Boston Community Health Center
409 W Broadway ,South Boston,MA 021272245
Suffolk
(617) 269-7500
ENGLISH
Office: ALBANIAN|ARABIC, LEBANESE, SYRIAN|CANTONESE|GREEK|POLISH|SPANISH|ENGLISH

LEHMANN JULIA A
Accepting New Patients:Y
South Boston Community Health Center
409 W Broadway ,South Boston,MA 021272245
Suffolk
(617) 269-7500
ENGLISH
Office: ALBANIAN|ARABIC, LEBANESE, SYRIAN|CANTONESE|GREEK|POLISH|SPANISH|ENGLISH

MALOY KELLY ANNE
Accepting New Patients:Y
South Boston Community Health Center
409 W Broadway ,South Boston,MA 021272245
Suffolk
(617) 269-7500
kmaloy@melrosewakefield.org
ENGLISH
Office: ALBANIAN|ARABIC, LEBANESE, SYRIAN|CANTONESE|GREEK|POLISH|SPANISH|ENGLISH

MARSHALL ALISON O.
Accepting New Patients:Y
South Boston Community Health Center
409 W Broadway ,South Boston,MA 021272245
Suffolk
(617) 269-7500
ALBANIAN|ARABIC, LEBANESE, SYRIAN|CANTONESE|GREEK|POLISH|SPANISH|ENGLISH

PATRY AIMEE L
Accepting New Patients:Y
South Boston Community Health Center
409 W Broadway ,South Boston,MA 021272245
Suffolk
(617) 269-7500
ENGLISH
Office: ALBANIAN|ARABIC, LEBANESE, SYRIAN|CANTONESE|GREEK|POLISH|SPANISH|ENGLISH

PITONIAK EMMA E
Accepting New Patients:Y
South Boston Community Health Center
409 W Broadway ,South Boston,MA 021272245
Suffolk
(617) 269-7500
ENGLISH
Office: ALBANIAN|ARABIC, LEBANESE, SYRIAN|CANTONESE|GREEK|POLISH|SPANISH|ENGLISH

REZUKE KATHRYN L
Accepting New Patients:Y
South Boston Community Health Center
409 W Broadway ,South Boston,MA 021272245
Suffolk
(617) 269-7500
krezuke@gmail.com
ENGLISH
Office: ALBANIAN|ARABIC, LEBANESE, SYRIAN|CANTONESE|GREEK|POLISH|SPANISH|ENGLISH

RYMER MORGAN R
Accepting New Patients:Y
South Boston Community Health Center
409 W Broadway ,South Boston,MA 021272245
Suffolk
(617) 269-7500
morganrymer2@gmail.com
ENGLISH
Office: ALBANIAN|ARABIC, LEBANESE, SYRIAN|CANTONESE|GREEK|POLISH|SPANISH|ENGLISH

SARON KAILYN
Accepting New Patients:Y
South Boston Community Health Center
409 W Broadway ,South Boston,MA 021272245
Suffolk
(617) 269-7500
kailynsaron@gmail.com
ENGLISH
Office: ALBANIAN|ARABIC, LEBANESE, SYRIAN|CANTONESE|GREEK|POLISH|SPANISH|ENGLISH

SKREKAS JAIME
Accepting New Patients:Y
South Boston Community Health Center
409 W Broadway ,South Boston,MA 021272245
Suffolk
(617) 269-7500
ENGLISH
Office: ALBANIAN|ARABIC, LEBANESE, SYRIAN|CANTONESE|GREEK|POLISH|SPANISH|ENGLISH

WILLIAMS PATRICIA
Accepting New Patients:Y
South Boston Community Health Center
409 W Broadway ,South Boston,MA 021272245
Suffolk
(617) 269-7500
PaWillia@sbchc.org
ENGLISH
Office: ALBANIAN|ARABIC, LEBANESE, SYRIAN|CANTONESE|GREEK|POLISH|SPANISH|ENGLISH

WIMSATT DEANNE
Accepting New Patients:Y
South Boston Community Health Center
409 W Broadway ,South Boston,MA 021272245
Suffolk
(617) 269-7500
ENGLISH
Office: ALBANIAN|ARABIC, LEBANESE, SYRIAN|CANTONESE|GREEK|POLISH|SPANISH|ENGLISH

ASHKAR CARINA P
Accepting New Patients:N
Winthrop Neighborhood Health — EBNHC
17 Main St ,Winthrop,MA 02152
Suffolk
(617) 568-6100
ashkarc@neighborhealth.com
ENGLISH
Office: ALBANIAN|ARMENIAN|ARABIC, LEBANESE, SYRIAN|BULGARIAN|CANTONESE|CROATIAN|FARSI, PERSIAN|FRENCH|GERMAN|GREEK

BRIANA TALYA J
Accepting New Patients:Y
Winthrop Neighborhood Health — EBNHC
17 Main St ,Winthrop,MA 02152
Suffolk
(617) 568-6100
ENGLISH
Office: ALBANIAN|ARMENIAN|ARABIC, LEBANESE, SYRIAN|BULGARIAN|CANTONESE|CROATIAN|FARSI, PERSIAN|FRENCH|GERMAN|GREEK

POULARD JEAN E
Accepting New Patients:Y
Winthrop Neighborhood Health — EBNHC
17 Main St ,Winthrop,MA 02152
Suffolk
(617) 568-6100
ENGLISH
Office: ENGLISH

RAMIREZ STEPHANIE
Accepting New Patients:Y
Winthrop Neighborhood Health — EBNHC
17 Main St ,Winthrop,MA 02152
Suffolk
(617) 568-6100
ramirezs@neighborhealth.com
ENGLISH
Office: ENGLISH

MORRIS MICHELLE
Accepting New Patients:Y
MGH Back Bay HealthCare Center
388 Commonwealth Ave ,Boston,MA 02215
Suffolk
(617) 267-7171
ENGLISH
Office: ENGLISH

RAMANATHAN MYTHILY
Accepting New Patients:Y
Revere Medical - Brookline Primary Care
226 Harvard Avenue 3rd Floor ,Allston,MA 02134
Suffolk
(617) 751-5500
mythily2000@hotmail.com
ENGLISH
Office: ALBANIAN|ARABIC, LEBANESE, SYRIAN|BURMESE|FRENCH|ITALIAN|PORTUGUESE|SPANISH|TWI / TSHI|VIETNAMESE|ENGLISH

ADELSTEIN PAMELA K.
Accepting New Patients:Y
Fenway Health - Ansin Building
1340 Boylston St Ansin Building,Boston,MA 022154302
Suffolk
(617) 267-0900
FRENCH|PORTUGUESE|SPANISH|ENGLISH
Office: ARABIC, LEBANESE, SYRIAN|CANTONESE|FRENCH|GERMAN|GREEK|HEBREW|HINDI|ITALIAN|JAPANESE|MALAY

ALLISON CLAIRE A
Accepting New Patients:Y
Fenway Health - Ansin Building
1340 Boylston St Ansin Building,Boston,MA 022154302
Suffolk
(617) 267-0900
ENGLISH
Office: ARABIC, LEBANESE, SYRIAN|CANTONESE|FRENCH|GERMAN|GREEK|HEBREW|HINDI|ITALIAN|JAPANESE|MALAY

ARCE BRUNO A
Accepting New Patients:N
Fenway Health - Ansin Building
1340 Boylston St Ansin Building,Boston,MA 022154302
Suffolk
(617) 267-0900
ENGLISH
Office: ARABIC, LEBANESE, SYRIAN|CANTONESE|FRENCH|GERMAN|GREEK|HEBREW|HINDI|ITALIAN|JAPANESE|MALAY

BAKER, JR. JOSEPH J.
Accepting New Patients:N
Fenway Health - Ansin Building
1340 Boylston St Ansin Building,Boston,MA 022154302
Suffolk
(617) 267-0900
ENGLISH
Office: ARABIC, LEBANESE, SYRIAN|CANTONESE|FRENCH|GERMAN|GREEK|HEBREW|HINDI|ITALIAN|JAPANESE|MALAY

BALDWIN MARIELLE C
Accepting New Patients:Y
BOSTON UNIVERSITY FAMILY MEDICINE
1 BOSTON MEDICAL CTR PI. SHAPIRO BUILDING 5TH FLOOR
,Boston,MA 021182908
Suffolk
(617) 414-2080
ENGLISH
Office: SPANISH|VIETNAMESE|ENGLISH

BALDWIN MARIELLE C
Accepting New Patients:Y
Family Medicine Melnea Cass
11 Melnea Cass Blvd ,Boston,MA 021194401
Suffolk
(617) 414-2080
ENGLISH
Office: SPANISH|VIETNAMESE|ENGLISH

BLINNIKOVA KSENIA N
Accepting New Patients:N
Bulfinch Medical Group
50 Staniford St Fl 9
,Boston,MA 021142506
Suffolk
(617) 724-6610
ENGLISH
Office: ENGLISH

BLINNIKOVA KSENIA N
Accepting New Patients:Y
Mass General Department of Pediatric Medicine
55 Fruit St ,Boston,MA 021142621
Suffolk
(617) 726-2000
ENGLISH
Office: ENGLISH

BLINNIKOVA KSENIA N
Accepting New Patients:N
MGPO PEDIATRIC GROUP PRACTICE
165 Cambridge St. 2nd Fl. ,Boston,MA 02114
Suffolk
(617) 726-2728
ENGLISH
Office: ENGLISH

BRACKETT ETHAN S.
Accepting New Patients:N
SOUTH END ASSOCIATES OF FENWAY COMMUNITY HEALTH
142 Berkeley St. ,Boston,MA 02116
Suffolk
(617) 247-7555
ENGLISH
Office: ARABIC, LEBANESE, SYRIAN|CANTONESE|FRENCH|GERMAN|GREEK|HEBREW|HINDI|ITALIAN|JAPANESE|MALAY

BRACKETT ETHAN S.
Accepting New Patients:N
Fenway Health - Ansin Building
1340 Boylston St Ansin Building,Boston,MA 022154302
Suffolk
(617) 267-0900
ENGLISH
Office: ARABIC, LEBANESE, SYRIAN|CANTONESE|FRENCH|GERMAN|GREEK|HEBREW|HINDI|ITALIAN|JAPANESE|MALAY

BUCKLE DAVID
Accepting New Patients:Y
Fenway Health - Ansin Building
1340 Boylston St Ansin Building,Boston,MA 022154302
Suffolk
(617) 267-0900
ENGLISH
Office: ARABIC, LEBANESE, SYRIAN|CANTONESE|FRENCH|GERMAN|GREEK|HEBREW|HINDI|ITALIAN|JAPANESE|MALAY

CARRON PHILLIP E
Accepting New Patients:N
MEDEXPRESS PRIMARY CARE MASSACHUSETTS, P.C
578 Huntington Ave. Fl. 2 ,Boston,MA 021155902
Suffolk
(617) 879-5220
ENGLISH
Office: ENGLISH

CHAN KIT W.
Accepting New Patients:Y
The Phyllis Jen Center For Primary Care
75 Francis St ,Boston,MA 021156110
Suffolk
(617) 732-6040
ENGLISH
Office: CANTONESE|FARSI, PERSIAN|FRENCH|GERMAN|HEBREW|HINDI|MANDARIN|PORTUGUESE|POLISH|RUSSIAN

CHAPONIS DEVINEY M.
Accepting New Patients:N
MASS GENERAL PHYSICIANS ORG., INC
55 Fruit St ,Boston,MA 021142621
Suffolk
(617) 726-2000
ENGLISH
Office: AFRIKAANS|ARMENIAN|ARABIC, LEBANESE, SYRIAN|BENGALI|CANTONESE|CHINESE|CROATIAN|CZECH|DANISH|DUTCH

CHEN XIANGXIN
Accepting New Patients:Y
SOUTH COVE COMMUNITY HEALTH CENTER
885 Washington St ,Boston,MA 021111415
Suffolk
(617) 521-6800
CANTONESE|CHINESE|MANDARIN|ENGLISH
Office: CANTONESE|MANDARIN|TAIWANESE|VIETNAMESE|ENGLISH

DA SILVA MARTINS JANAINA
Accepting New Patients:N
Mass General Internal Medicine Associates
15 Parkman St., Fl. 6 ,Boston,MA 021143117
Suffolk
(800) 711-4644
ENGLISH

DEMARCO VINCENT P
Accepting New Patients:N
Mass General Medical Group
50 Staniford St., Fl. 3 ,Boston,MA 021142517
Suffolk
(617) 724-8050
ENGLISH

DONAHUE RICHARD J
Accepting New Patients:N
Personal Health, MD, LLC
745 Boylston Street Ste 600 ,Boston,MA 02116
Suffolk
(617) 585-1500
rdonahue@personalhealthmd.com
ENGLISH
Office: ENGLISH

FERRELL DAVID R.
Accepting New Patients:N
MEDEXPRESS PRIMARY CARE MASSACHUSETTS, P.C
578 Huntington Ave. Fl. 2 ,Boston,MA 021155902
Suffolk
(617) 879-5220
ENGLISH

GAVIDIA KRISTEN D
Accepting New Patients:Y
BOSTON UNIVERSITY - CHARLES RIVER MEDICAL PRACTICE
930 Commonwealth Ave ,Boston,MA 02215
Suffolk
(617) 414-6800
ENGLISH
Office: ENGLISH

GERGEN BARNETT KATHERINE A.
Accepting New Patients:Y
BOSTON UNIVERSITY FAMILY MEDICINE
1 BOSTON MEDICAL CTR PI. SHAPIRO BUILDING 5TH FLOOR
,Boston,MA 021182908
Suffolk
(617) 414-2080
ENGLISH
Office: SPANISH|VIETNAMESE|ENGLISH

GERGEN BARNETT KATHERINE A.
Accepting New Patients:Y
Family Medicine
Melnea Cass
11 Melnea Cass Blvd
,Boston,MA 021194401
Suffolk
(617) 414-2080
ENGLISH
Office: SPANISH|VIETNAMESE|ENGLISH

GHAZARIANS NARIS T
Accepting New Patients:N
Bulfinch Medical Group
50 Staniford St Fl 9
,Boston,MA 021142506
Suffolk
(617) 724-6610
ENGLISH

GIORDANO-PEREZ WILFREDO
Accepting New Patients:Y
Fenway Health - Ansin Building
1340 Boylston St Ansin Building,Boston,MA 022154302
Suffolk
(617) 267-0900
ENGLISH
Office: ARABIC, LEBANESE, SYRIAN|CANTONESE|FRENCH|GERMAN|GREEK|HEBREW|HINDI|ITALIAN|JAPANESE|MALAY

GOLDMAN AVRA L.
Accepting New Patients:Y
BOSTON UNIVERSITY FAMILY MEDICINE
1 BOSTON MEDICAL CTR PI. SHAPIRO BUILDING 5TH FLOOR
,Boston,MA 021182908
Suffolk
(617) 414-2080
ENGLISH
Office: ALBANIAN|ARABIC, LEBANESE, SYRIAN|CANTONESE|GREEK|POLISH|SPANISH|VIETNAMESE|ENGLISH|AMERICAN SIGN LANGUAGE

GOLDMAN AVRA L.
Accepting New Patients:Y
Family Medicine
Melnea Cass
11 Melnea Cass Blvd
,Boston,MA 021194401
Suffolk
(617) 414-2080
ENGLISH
Office: ALBANIAN|ARABIC, LEBANESE, SYRIAN|CANTONESE|GREEK|POLISH|SPANISH|VIETNAMESE|ENGLISH|AMERICAN SIGN LANGUAGE

GOODELL KRISTEN H.
Accepting New Patients:N
BOSTON UNIVERSITY FAMILY MEDICINE
1 BOSTON MEDICAL CTR PI. SHAPIRO BUILDING 5TH FLOOR
,Boston,MA 021182908
Suffolk
(617) 414-2080
SPANISH|VIETNAMESE|ENGLISH

GOODELL KRISTEN H.
Accepting New Patients:N
Family Medicine
Melnea Cass
11 Melnea Cass Blvd
,Boston,MA 021194401
Suffolk
(617) 414-2080
SPANISH|VIETNAMESE|ENGLISH

GOODWIN BAILEY W
Accepting New Patients:Y
One Medical - Goverment Center
53 State St. ,Boston,MA 02109
Suffolk
(617) 903-5000
bailey.w.goodwin@gmail.com
ENGLISH
Office: SPANISH|ENGLISH|AMHARIC, ETHIOPIAN

GRAHAM SHERRY A
Accepting New Patients:Y
One Medical - Goverment Center
53 State St. ,Boston,MA 02109
Suffolk
(617) 903-5000
sgraham848791@gmail.com
ENGLISH
Office: SPANISH|ENGLISH|AMHARIC, ETHIOPIAN

GRAY JESSICA R.
Accepting New Patients:N
Mass General Adolescent and Young Adult Medicine
55 Fruit St Yawkey 6D
,Boston,MA 021142621
Suffolk
(617) 643-1201
ENGLISH
Office: CANTONESE|DUTCH|FRENCH|ITALIAN|KOREAN|SPANISH|VIETNAMESE|ENGLISH|CAPE VERDE CREOLE|HAITIAN CREOLE /KWEO

GUNTHER DAVID M.
Accepting New Patients:Y
SOUTH END COMMUNITY HEALTH CENTER
1601 Washington St, ,Boston,MA 02118
Suffolk
(617) 425-2000
ENGLISH
Office: SPANISH|VIETNAMESE|ENGLISH|CAPE VERDE CREOLE

GUO JIANI
Accepting New Patients:N
BRIGHAM AND WOMEN'S PHYSICIANS ORGANIZATION, INC.
75 Francis St ,Boston,MA 021156110
Suffolk
(617) 732-5500
ENGLISH
Office: ARMENIAN|SPANISH|ENGLISH

HABASH LANA
Accepting New Patients:Y
BOSTON UNIVERSITY FAMILY MEDICINE
1 BOSTON MEDICAL CTR PI. SHAPIRO BUILDING 5TH FLOOR ,Boston,MA 021182908
Suffolk
(617) 414-2080
ENGLISH
Office: ALBANIAN|ARABIC, LEBANESE, SYRIAN|CANTONESE|GREEK|POLISH|SPANISH|VIETNAMESE|ENGLISH|CAPE VERDE CREOLE

HABASH LANA
Accepting New Patients:Y
Family Medicine Melnea Cass
11 Melnea Cass Blvd ,Boston,MA 021194401
Suffolk
(617) 414-2080
ENGLISH
Office: ALBANIAN|ARABIC, LEBANESE, SYRIAN|CANTONESE|GREEK|POLISH|SPANISH|VIETNAMESE|ENGLISH|CAPE VERDE CREOLE

HASTINGS JACLYN
Accepting New Patients:Y
One Medical - Copley Square
185 Dartmouth St., Ste. 603 ,Boston,MA 021165883
Suffolk
(617) 224-5351
hastingsjac@gmail.com
ENGLISH
Office: SPANISH|ENGLISH|AMHARIC, ETHIOPIAN

HASTINGS JACLYN
Accepting New Patients:Y
One Medical - Goverment Center
53 State St. ,Boston,MA 02109
Suffolk
(617) 903-5000
hastingsjac@gmail.com
ENGLISH
Office: SPANISH|ENGLISH|AMHARIC, ETHIOPIAN

HEINZELMANN PAUL J
Accepting New Patients:Y
PRIORITY CARE BOSTON
3 Hawthorne PL. Ste. 106 ,Boston,MA 02114
Suffolk
(617) 263-0001
ENGLISH
Office: ENGLISH

HERCULE PAULA J
Accepting New Patients:Y
Stacy Kirkpatrick House
461 Walnut Ave ,Boston,MA 021302331
Suffolk
(857) 654-1550
paula.hercule@mah.harvard.org
ENGLISH|HAITIAN CREOLE /KWEO
Office: FRENCH|PORTUGUESE|SPANISH|ENGLISH

HERCULE PAULA J
Accepting New Patients:Y
BOSTON HEALTH CARE FOR THE HOMELESS PROGRAM
780 Albany St ,Boston,MA 021182755
Suffolk
(857) 654-1605
paula.hercule@mah.harvard.org
ENGLISH|HAITIAN CREOLE /KWEO
Office: FRENCH|PORTUGUESE|SPANISH|ENGLISH

HERCULE PAULA J
Accepting New Patients:Y
BARBARA MCINNIS HOUSE
780 Albany St ,Boston,MA 021182755
Suffolk
(857) 654-1760
paula.hercule@mah.harvard.org
ENGLISH|HAITIAN CREOLE /KWEO
Office: FRENCH|PORTUGUESE|SPANISH|ENGLISH

HIGUCHI MASAYA
Accepting New Patients:N
GERIATRIC MEDICINE UNIT
55 Fruit St. Yawkey 2-2C ,Boston,MA
Suffolk
(617) 726-4600
JAPANESE|ENGLISH
Office: ENGLISH

HINES THOMAS C.
Accepting New Patients:N
BOSTON UNIVERSITY FAMILY MEDICINE
1 BOSTON MEDICAL CTR PI. SHAPIRO BUILDING 5TH FLOOR ,Boston,MA 021182908
Suffolk
(617) 414-2080
ALBANIAN|POLISH|SPANISH|ENGLISH
Office: ALBANIAN|ARABIC, LEBANESE, SYRIAN|CANTONESE|GREEK|POLISH|SPANISH|VIETNAMESE|ENGLISH

HOFFMAN AARON R.
Accepting New Patients:Y
Phyllis Jen Center for Primary Care
45 Francis St 2nd floor,Boston,MA 02115
Suffolk
(617) 732-6040
ENGLISH
Office: CANTONESE|FARSI, PERSIAN|FRENCH|GERMAN|HEBREW|HINDI|MANDARIN|PORTUGUESE|POLISH|RUSSIAN

HOFFMAN AARON R.
Accepting New Patients:Y
The Phyllis Jen Center For Primary Care
75 Francis St ,Boston,MA 021156110
Suffolk
(617) 732-6040
ENGLISH
Office: CANTONESE|FARSI, PERSIAN|FRENCH|GERMAN|HEBREW|HINDI|MANDARIN|PORTUGUESE|POLISH|RUSSIAN

HOLBROOK ERIK
Accepting New Patients:Y
The Phyllis Jen Center For Primary Care
75 Francis St ,Boston,MA 021156110
Suffolk
(617) 732-6040
ENGLISH
Office: CANTONESE|FARSI, PERSIAN|FRENCH|GERMAN|HEBREW|HINDI|MANDARIN|PORTUGUESE|POLISH|RUSSIAN

HUI KEVIN K
Accepting New Patients:Y
SOUTH COVE COMMUNITY HEALTH CENTER
885 Washington St ,Boston,MA 021111415
Suffolk
(617) 521-6800
ENGLISH
Office: CANTONESE|MANDARIN|TAIWANESE|VIETNAMESE|ENGLISH

IDLER RANDY K
Accepting New Patients:Y
MGB COMMUNITY PHYSICIANS (ONE MEDICAL) - 50 STANIFORD ST.
50 Staniford St ,Boston,MA 02114
Suffolk
(617) 903-5000
rkeeganidler@onemedical.com
ENGLISH
Office: SPANISH|ENGLISH|AMHARIC, ETHIOPIAN

IDLER RANDY K
Accepting New Patients:Y
One Medical - Goverment Center
53 State St. ,Boston,MA 02109
Suffolk
(617) 903-5000
rkeeganidler@onemedical.com
ENGLISH
Office: SPANISH|ENGLISH|AMHARIC, ETHIOPIAN

IYER TARA K
Accepting New Patients:Y
BRIGHAM AND WOMEN'S PHYSICIANS ORGANIZATION, INC.
75 Francis St ,Boston,MA 021156110
Suffolk
(617) 732-5500
ENGLISH
Office: FRENCH|GERMAN|ITALIAN|SPANISH|ENGLISH|CAPE VERDE CREOLE

JAYAPRAKASH POOJA
Accepting New Patients:Y
Fenway Health - Ansin Building
1340 Boylston St Ansin Building,Boston,MA 022154302
Suffolk
(617) 267-0900
ENGLISH
Office: ARABIC, LEBANESE, SYRIAN|CANTONESE|FRENCH|GERMAN|GREEK|HEBREW|HINDI|ITALIAN|JAPANESE|MALAY

KALIGIAN ARAM V.
Accepting New Patients:N
South Boston Community Health Center - Seaport
505 Congress St. ,Boston,MA 02210
Suffolk
(617) 269-7500
ENGLISH
Office: ALBANIAN|ARABIC, LEBANESE, SYRIAN|CANTONESE|GREEK|POLISH|SPANISH|VIETNAMESE|ENGLISH

KALIGIAN ARAM V.
Accepting New Patients:N
BOSTON UNIVERSITY FAMILY MEDICINE
1 BOSTON MEDICAL CTR PI. SHAPIRO BUILDING 5TH FLOOR ,Boston,MA 021182908
Suffolk
(617) 414-2080
ENGLISH
Office: ALBANIAN|ARABIC, LEBANESE, SYRIAN|CANTONESE|GREEK|POLISH|SPANISH|VIETNAMESE|ENGLISH

KARNOVSKY SYDNEY C
Accepting New Patients:N
Beacon Hill Primary Care
165 Cambridge St Ste 501 ,Boston,MA 021142759
Suffolk
(617) 726-4900
ENGLISH
Office: ENGLISH

KELLY ROBERT C.
Accepting New Patients:Y
Fenway Health - Ansin Building
1340 Boylston St Ansin Building,Boston,MA 022154302
Suffolk
(617) 267-0900
ENGLISH
Office: ARABIC, LEBANESE, SYRIAN|CANTONESE|FRENCH|GERMAN|GREEK|HEBREW|HINDI|ITALIAN|JAPANESE|MALAY

KELSO ISCHEL
Accepting New Patients:Y
Fenway Health - Ansin Building
1340 Boylston St Ansin Building,Boston,MA 022154302
Suffolk
(617) 267-0900
ENGLISH
Office: ARABIC, LEBANESE, SYRIAN|CANTONESE|FRENCH|GERMAN|GREEK|HEBREW|HINDI|ITALIAN|JAPANESE|MALAY

KERZER JASON B
Accepting New Patients:N
Bulfinch Medical Group
50 Staniford St Fl 9
,Boston,MA 021142506
Suffolk
(617) 724-6610
ENGLISH

KETRO PAUL O.
Accepting New Patients:Y
NEW HEALTH - North End Waterfront
332 Hanover St.
,Boston,MA 021131901
Suffolk
(617) 643-8000
ENGLISH
Office: ITALIAN|SPANISH|ENGLISH

KETWAROO KAVITA D.
Accepting New Patients:N
Mass General Internal Medicine Associates
15 Parkman St., Fl. 6
,Boston,MA 021143117
Suffolk
(800) 711-4644
ENGLISH

KINYOTA STELLA M
Accepting New Patients:Y
One Medical - Goverment Center
53 State St. ,Boston,MA 02109
Suffolk
(617) 903-5000
abnssk@gmail.com
ENGLISH
Office: SPANISH|ENGLISH|AMHARIC, ETHIOPIAN

KOPITS LLONA M
Accepting New Patients:Y
BOSTON UNIVERSITY GERIATRIC SERVICES (AMBULATORY PRACTICE)
725 Albany St., Ste., 7A Shapiro Bldg.
,Boston,MA 02118
Suffolk
(617) 414-4639
HUNGARIAN|ENGLISH
Office: ENGLISH

KUMAR MEENAKSHI B.
Accepting New Patients:Y
South Boston Community Health Center - Seaport
505 Congress St.
,Boston,MA 02210
Suffolk
(617) 269-7500
ENGLISH
Office: ALBANIAN|ARABIC, LEBANESE, SYRIAN|CANTONESE|GREEK|POLISH|SPANISH|ENGLISH

KUTSMAN YULYA
Accepting New Patients:Y
NEW HEALTH - North End Waterfront
332 Hanover St.
,Boston,MA 021131901
Suffolk
(617) 643-8000
RUSSIAN|SPANISH|ENGLISH
Office: ITALIAN|PORTUGUESE|RUSSIAN|SPANISH|ENGLISH

LAL NIDHI K.
Accepting New Patients:Y
BOSTON UNIVERSITY FAMILY MEDICINE
1 BOSTON MEDICAL CTR PI. SHAPIRO BUILDING 5TH FLOOR
,Boston,MA 021182908
Suffolk
(617) 414-2080
HINDI|ENGLISH
Office: SPANISH|VIETNAMESE|ENGLISH

LAL NIDHI K.
Accepting New Patients:Y
Family Medicine Melnea Cass
11 Melnea Cass Blvd
,Boston,MA 021194401
Suffolk
(617) 414-2080
HINDI|ENGLISH
Office: SPANISH|VIETNAMESE|ENGLISH

LAMPERT HEATHER
Accepting New Patients:Y
One Medical - Goverment Center
53 State St. ,Boston,MA 02109
Suffolk
(617) 903-5000
heather_lampert@brown.edu
ENGLISH
Office: SPANISH|ENGLISH|AMHARIC, ETHIOPIAN

LAU-NG ROSSANA P
Accepting New Patients:Y
EVANS MEDICAL FOUNDATION, INC. - SHAPIRO 9 STE. A
725 Albany St Ste A
,Boston,MA 021182526
Suffolk
(617) 638-6100
CHINESE|ENGLISH
Office: CHINESE|RUSSIAN|ENGLISH

LAU-NG ROSSANA P
Accepting New Patients:N
EVANS MEDICAL FOUNDATION AT E. CONCORD ST.
801 Albany St. 1st Floor,Boston,MA 02119
Suffolk
(617) 638-6505
CHINESE|ENGLISH
Office: CHINESE|RUSSIAN|ENGLISH

LEE REBECCA A
Accepting New Patients:Y
Stacy Kirkpatrick House
461 Walnut Ave
,Boston,MA 021302331
Suffolk
(857) 654-1550
ENGLISH
Office: FRENCH|PORTUGUESE|SPANISH|ENGLISH

LEE REBECCA A
Accepting New Patients:Y
BOSTON HEALTH CARE FOR THE HOMELESS PROGRAM
780 Albany St
,Boston,MA 021182755
Suffolk
(857) 654-1605
ENGLISH
Office: FRENCH|PORTUGUESE|SPANISH|ENGLISH

LEE REBECCA A
Accepting New Patients:Y
BARBARA MCINNIS HOUSE
780 Albany St
,Boston,MA 021182755
Suffolk
(857) 654-1760
ENGLISH
Office: FRENCH|PORTUGUESE|SPANISH|ENGLISH

LESCHLY KARIN
Accepting New Patients:N
BOSTON UNIVERSITY FAMILY MEDICINE
1 BOSTON MEDICAL CTR PI. SHAPIRO BUILDING 5TH FLOOR
,Boston,MA 021182908
Suffolk
(617) 414-2080
ENGLISH
Office: ARABIC, LEBANESE, SYRIAN|CANTONESE|CHINESE|FARSI, PERSIAN|GREEK|KOREAN|PORTUGUESE|SPANISH|TAGALOG, FILIPINO|VIETNAMESE

MANASSEH CHRISTOPHER S.
Accepting New Patients:Y
BOSTON UNIVERSITY FAMILY MEDICINE
1 BOSTON MEDICAL CTR PI. SHAPIRO BUILDING 5TH FLOOR
,Boston,MA 021182908
Suffolk
(617) 414-2080
ENGLISH
Office: ALBANIAN|ARABIC, LEBANESE, SYRIAN|CANTONESE|FRENCH|GREEK|KOREAN|POLISH|SPANISH|VIETNAMESE|ENGLISH

MANASSEH CHRISTOPHER S.
Accepting New Patients:Y
Family Medicine Melnea Cass
11 Melnea Cass Blvd
,Boston,MA 021194401
Suffolk
(617) 414-2080
ENGLISH
Office: ALBANIAN|ARABIC, LEBANESE, SYRIAN|CANTONESE|FRENCH|GREEK|KOREAN|POLISH|SPANISH|VIETNAMESE|ENGLISH

MARKUNS JEFFREY F.
Accepting New Patients:Y
BOSTON UNIVERSITY FAMILY MEDICINE
1 BOSTON MEDICAL CTR PI. SHAPIRO BUILDING 5TH FLOOR
,Boston,MA 021182908
Suffolk
(617) 414-2080
ENGLISH
Office: ALBANIAN|ARABIC, LEBANESE, SYRIAN|CANTONESE|CHINESE|FARSI, PERSIAN|GREEK|KOREAN|PORTUGUESE|POLISH|SPANISH

MAUCH MAYA Y
Accepting New Patients:N
SOUTH END COMMUNITY HEALTH CENTER
1601 Washington St,
,Boston,MA 02118
Suffolk
(617) 425-2000
ENGLISH
Office: ALBANIAN|ARMENIAN|ARABIC, LEBANESE, SYRIAN|BULGARIAN|CANTONESE|CROATIAN|FARSI, PERSIAN|FRENCH|GERMAN|GREEK

MCLOUGHLIN MARTHA H.
Accepting New Patients:Y
NEW HEALTH - North End Waterfront
332 Hanover St.
,Boston,MA 021131901
Suffolk
(617) 643-8000
ENGLISH
Office: ITALIAN|SPANISH|ENGLISH

MCSWEENEY CHERYL A.
Accepting New Patients:N
BOSTON UNIVERSITY FAMILY MEDICINE
1 BOSTON MEDICAL CTR PI. SHAPIRO BUILDING 5TH FLOOR
,Boston,MA 021182908
Suffolk
(617) 414-2080
ENGLISH
Office: ALBANIAN|ARMENIAN|ARABIC, LEBANESE, SYRIAN|BULGARIAN|CANTONESE|CROATIAN|FARSI, PERSIAN|FRENCH|GERMAN|GREEK

MGB COMMUNITY PHYSICIANS (ONE MEDICAL - 50 STANIFORD ST.)
Accepting New Patients:N
MGB COMMUNITY PHYSICIANS (ONE MEDICAL - 50 STANIFORD ST.)
50 Staniford St.
,Boston,MA 02114
Suffolk
(617) 903-5000
ENGLISH
Office: ENGLISH

MILAM BRADLEY K
Accepting New Patients:Y
Fenway Health - Ansin Building
1340 Boylston St Ansin Building,Boston,MA 022154302
Suffolk
(617) 267-0900
ENGLISH
Office: ARABIC, LEBANESE, SYRIAN|CANTONESE|FRENCH|GERMAN|GREEK|HEBREW|HINDI|ITALIAN|JAPANESE|MALAY

MODEST GEOFFREY A.
Accepting New Patients:Y
FACULTY PRACTICE FOUNDATION INC EVANS MEDICAL FOUNDATION INC
1 Boston Medical Center Place ,Boston,MA 021184001
Suffolk
(617) 414-5951
ENGLISH
Office: AFRIKAANS|ALBANIAN|ARMENIAN|ARABIC, LEBANESE, SYRIAN|BENGALI|BULGARIAN|BURMESE|CANTONESE|CHINESE|CROATIAN

MOHAMED AISHA
Accepting New Patients:Y
NEW HEALTH - North End Waterfront
332 Hanover St. ,Boston,MA 021131901
Suffolk
(617) 643-8000
ITALIAN|SPANISH|ENGLISH

MOTT KEIS RACHEL K.
Accepting New Patients:N
BOSTON UNIVERSITY FAMILY MEDICINE
1 BOSTON MEDICAL CTR PI. SHAPIRO BUILDING 5TH FLOOR ,Boston,MA 021182908
Suffolk
(617) 414-2080
ENGLISH
Office: ALBANIAN|ARMENIAN|ARABIC, LEBANESE, SYRIAN|BULGARIAN|CANTONESE|CHINESE|CROATIAN|FARSI, PERSIAN|FRENCH|GERMAN

O'GRADY GLENNON J.
Accepting New Patients:N
SOUTH END COMMUNITY HEALTH CENTER
1601 Washington St, ,Boston,MA 02118
Suffolk
(617) 425-2000
SPANISH|ENGLISH
Office: ALBANIAN|ARMENIAN|ARABIC, LEBANESE, SYRIAN|BULGARIAN|CANTONESE|CROATIAN|FARSI, PERSIAN|FRENCH|GERMAN|GREEK

PATEL JINIT
Accepting New Patients:Y
The Phyllis Jen Center For Primary Care
75 Francis St ,Boston,MA 021156110
Suffolk
(617) 732-6040
jpatel@chcfhc.org
ENGLISH
Office: CANTONESE|FARSI, PERSIAN|FRENCH|GERMAN|HEBREW|HINDI|ITALIAN|MANDARIN|PORTUGUESE|POLISH

PEPIN FLORENTINE U
Accepting New Patients:Y
Family Medicine Melnea Cass
11 Melnea Cass Blvd ,Boston,MA 021194401
Suffolk
(617) 414-2080
ENGLISH
Office: ENGLISH

PHAN MAI T.
Accepting New Patients:N
MGH Back Bay HealthCare Center
388 Commonwealth Ave ,Boston,MA 02215
Suffolk
(617) 267-7171
FRENCH|SPANISH|VIETNAMESE|ENGLISH
Office: ENGLISH

PLAEHN CECELIA
Accepting New Patients:Y
Family Medicine Melnea Cass
11 Melnea Cass Blvd ,Boston,MA 021194401
Suffolk
(617) 414-2080
ENGLISH
Office: ENGLISH

PONG CLINTON K.
Accepting New Patients:Y
MGB COMMUNITY PHYSICIANS (ONE MEDICAL - 50 STANIFORD ST.)
50 Staniford St. ,Boston,MA 02114
Suffolk
(617) 903-5000
ENGLISH
Office: SPANISH|ENGLISH|AMHARIC, ETHIOPIAN

PONG CLINTON K.
Accepting New Patients:Y
One Medical - Goverment Center
53 State St. ,Boston,MA 02109
Suffolk
(617) 903-5000
ENGLISH
Office: SPANISH|ENGLISH|AMHARIC, ETHIOPIAN

ROMAN AILEEN K.
Accepting New Patients:Y
BOSTON UNIVERSITY FAMILY MEDICINE
1 BOSTON MEDICAL CTR PI. SHAPIRO BUILDING 5TH FLOOR ,Boston,MA 021182908
Suffolk
(617) 414-2080
FRENCH|SPANISH|ENGLISH
Office: CZECH|FRENCH|ITALIAN|PORTUGUESE|SPANISH|VIETNAMESE|ENGLISH

ROMAN AILEEN K.
Accepting New Patients:Y
Family Medicine
Melnea Cass
11 Melnea Cass Blvd
,Boston,MA 021194401
Suffolk
(617) 414-2080
FRENCH|SPANISH|
ENGLISH
Office: CZECH|FRENCH|
ITALIAN|PORTUGUESE|
SPANISH|VIETNAMESE|
ENGLISH

ROSS HEATHER E
Accepting New Patients:N
Family Medicine
Melnea Cass
11 Melnea Cass Blvd
,Boston,MA 021194401
Suffolk
(617) 414-2080
Heather.Ross@bmc.org
ENGLISH
Office: ENGLISH

SAINZ RUEDA NESTOR A
Accepting New Patients:N
Mass General Internal Medicine Associates
15 Parkman St., Fl. 6
,Boston,MA 021143117
Suffolk
(800) 711-4644
ENGLISH

SAVOL ELIZABETH K
Accepting New Patients:N
Brigham & Women's Primary Care Associates
800 Huntington Ave Fl 3
,Boston,MA 021156303
Suffolk
(857) 307-2200
ENGLISH
Office: ENGLISH

SCHMITT SARA
Accepting New Patients:Y
MGB COMMUNITY PHYSICIANS (ONE MEDICAL - 394 HARRISON AVE.)
394 Harrison Ave.
,Boston,MA 02118
Suffolk
(617) 903-5000
sara.rogerson@umassmemorial.org
ENGLISH
Office: SPANISH|
ENGLISH|AMHARIC,
ETHIOPIAN

SCHMITT SARA
Accepting New Patients:Y
One Medical - Goverment Center
53 State St. ,Boston,MA 02109
Suffolk
(617) 903-5000
sara.rogerson@umassmemorial.org
ENGLISH
Office: SPANISH|
ENGLISH|AMHARIC,
ETHIOPIAN

SCOTT LAUREN E
Accepting New Patients:N
Family Medicine
Melnea Cass
11 Melnea Cass Blvd
,Boston,MA 021194401
Suffolk
(617) 414-2080
ENGLISH
Office: ALBANIAN|
ARABIC, LEBANESE,
SYRIAN|CANTONESE|
FARSI, PERSIAN|GREEK|
PORTUGUESE|POLISH|
SPANISH|TAGALOG,
FILIPINO|VIETNAMESE

SCOTT LAUREN E
Accepting New Patients:N
SOUTH END COMMUNITY HEALTH CENTER
1601 Washington St,
,Boston,MA 02118
Suffolk
(617) 425-2000
ENGLISH
Office: ALBANIAN|
ARABIC, LEBANESE,
SYRIAN|CANTONESE|
FARSI, PERSIAN|GREEK|
PORTUGUESE|POLISH|
SPANISH|TAGALOG,
FILIPINO|VIETNAMESE

SETTY SUMANA
Accepting New Patients:Y
SOUTH END COMMUNITY HEALTH CENTER
1601 Washington St,
,Boston,MA 02118
Suffolk
(617) 425-2000
ENGLISH
Office: ENGLISH

SEWELL KERI D
Accepting New Patients:Y
BOSTON UNIVERSITY FAMILY MEDICINE
1 BOSTON MEDICAL CTR PI. SHAPIRO BUILDING 5TH FLOOR
,Boston,MA 021182908
Suffolk
(617) 414-2080
ENGLISH
Office: SPANISH|
VIETNAMESE|ENGLISH

SEWELL KERI D
Accepting New Patients:Y
Family Medicine
Melnea Cass
11 Melnea Cass Blvd
,Boston,MA 021194401
Suffolk
(617) 414-2080
ENGLISH
Office: SPANISH|
VIETNAMESE|ENGLISH

SHERTUKDE AMOLA H.
Accepting New Patients:Y
BOSTON UNIVERSITY FAMILY MEDICINE
1 BOSTON MEDICAL CTR PI. SHAPIRO BUILDING 5TH FLOOR
,Boston,MA 021182908
Suffolk
(617) 414-2080
ENGLISH
Office: SPANISH|
VIETNAMESE|ENGLISH

SHERTUKDE AMOLA H.
Accepting New Patients:Y
BOSTON UNIVERSITY - CHARLES RIVER MEDICAL PRACTICE
930 Commonwealth Ave ,Boston,MA 02215
Suffolk
(617) 414-6800
ENGLISH
Office: SPANISH|
VIETNAMESE|ENGLISH

SHERTUKDE AMOLA H.
Accepting New Patients:Y
BOSTON UNIVERSITY AFFILIATED PHYSICIANS
930 Commonwealth Ave., Ste. 100
,Boston,MA 02215
Suffolk
(617) 414-6800
ENGLISH
Office: SPANISH|
VIETNAMESE|ENGLISH

STURGILL LAURA A
Accepting New Patients:Y
One Medical - Copley Square
185 Dartmouth St., Ste. 603 ,Boston,MA 021165883
Suffolk
(617) 224-5351
ENGLISH
Office: SPANISH|ENGLISH|AMHARIC, ETHIOPIAN

STURGILL LAURA A
Accepting New Patients:Y
One Medical - Goverment Center
53 State St. ,Boston,MA 02109
Suffolk
(617) 903-5000
ENGLISH
Office: SPANISH|ENGLISH|AMHARIC, ETHIOPIAN

TILHOU ALYSSA M
Accepting New Patients:Y
Family Medicine
Melnea Cass
11 Melnea Cass Blvd ,Boston,MA 021194401
Suffolk
(617) 414-2080
ENGLISH
Office: ENGLISH

TRIEU JENNIFER L.
Accepting New Patients:N
BOSTON UNIVERSITY FAMILY MEDICINE
1 BOSTON MEDICAL CTR PI. SHAPIRO BUILDING 5TH FLOOR ,Boston,MA 021182908
Suffolk
(617) 414-2080
ENGLISH
Office: ALBANIAN|CANTONESE|GREEK|SPANISH|VIETNAMESE|ENGLISH|AMERICAN SIGN LANGUAGE

TURNOCK ELIZABETH A.
Accepting New Patients:Y
NEW HEALTH - North End Waterfront
332 Hanover St. ,Boston,MA 021131901
Suffolk
(617) 643-8000
ENGLISH
Office: ITALIAN|SPANISH|ENGLISH

UGBOAJA DONNA C.
Accepting New Patients:N
MASS GENERAL PHYSICIANS ORG., INC
55 Fruit St ,Boston,MA 021142621
Suffolk
(617) 726-2000
IGBO|SPANISH|ENGLISH
Office: AFRIKAANS|ALBANIAN|ARMENIAN|ARABIC, LEBANESE, SYRIAN|BENGALI|BULGARIAN|BURMESE|CANTONESE|CHINESE|KHMER / CAMBODIAN

UGBOAJA DONNA C.
Accepting New Patients:N
MASSACHUSETTS GENERAL HOSPITAL
55 Fruit St ,Boston,MA 021142621
Suffolk
(617) 726-2000
IGBO|SPANISH|ENGLISH
Office: AFRIKAANS|ALBANIAN|ARMENIAN|ARABIC, LEBANESE, SYRIAN|BENGALI|BULGARIAN|BURMESE|CANTONESE|CHINESE|KHMER / CAMBODIAN

WILLIAMS CHARLES T.
Accepting New Patients:N
BOSTON UNIVERSITY FAMILY MEDICINE
1 BOSTON MEDICAL CTR PI. SHAPIRO BUILDING 5TH FLOOR ,Boston,MA 021182908
Suffolk
(617) 414-2080
ENGLISH
Office: ALBANIAN|ARMENIAN|ARABIC, LEBANESE, SYRIAN|BULGARIAN|CANTONESE|CROATIAN|FARSI, PERSIAN|FRENCH|GERMAN|GREEK

WILSON STEPHEN A
Accepting New Patients:Y
Family Medicine
Melnea Cass
11 Melnea Cass Blvd ,Boston,MA 021194401
Suffolk
(617) 414-2080
ENGLISH
Office: ENGLISH

YOUNKIN MORGAN S
Accepting New Patients:Y
Stacy Kirkpatrick House
461 Walnut Ave ,Boston,MA 021302331
Suffolk
(857) 654-1550
myounkin@bhchp.org
SPANISH
Office: FRENCH|PORTUGUESE|SPANISH|ENGLISH

YOUNKIN MORGAN S
Accepting New Patients:Y
BOSTON HEALTH CARE FOR THE HOMELESS PROGRAM
780 Albany St ,Boston,MA 021182755
Suffolk
(857) 654-1605
myounkin@bhchp.org
SPANISH
Office: FRENCH|PORTUGUESE|SPANISH|ENGLISH

YOUNKIN MORGAN S
Accepting New Patients:Y
BARBARA MCINNIS HOUSE
780 Albany St ,Boston,MA 021182755
Suffolk
(857) 654-1760
myounkin@bhchp.org
SPANISH
Office: FRENCH|PORTUGUESE|SPANISH|ENGLISH

SUFFOLK COUNTY

ANDALCIO SHERAR
Accepting New Patients:N
Charles River Community Health - Allston-Brighton
495 Western Ave
,Brighton,MA 021351007
Suffolk
(617) 783-0500
sandalcio@charlesriverhealth.org
PORTUGUESE|SPANISH|ENGLISH
Office: CANTONESE|CHINESE|FINNISH|FRENCH|HINDI|ITALIAN|MANDARIN|PORTUGUESE|RUSSIAN|SPANISH

FRYKENBERG SAMUEL M
Accepting New Patients:Y
BMC BRIGHTON PRIMARY CARE
11 Nevins St., Ste. 505
,Brighton,MA 02135
Suffolk
(617) 414-2500
ENGLISH
Office: SPANISH|ENGLISH

KARNOVSKY SYDNEY C
Accepting New Patients:N
Spaulding Outpatient Center - Brighton
20 Guest St.
,Brighton,MA 021352040
Suffolk

ENGLISH
Office: ENGLISH

MAXFIELD ERIN L
Accepting New Patients:Y
BMC BRIGHTON PRIMARY CARE
11 Nevins St., Ste. 505
,Brighton,MA 02135
Suffolk
(617) 414-2500
dmaxfield@pcpo.partners.org
ENGLISH
Office: SPANISH|ENGLISH

MINTZER ERICA R.
Accepting New Patients:Y
BMC BRIGHTON PRIMARY CARE
11 Nevins St., Ste. 505
,Brighton,MA 02135
Suffolk
(617) 414-2500
ENGLISH
Office: SPANISH|ENGLISH

RUMJAHN GRYTE KAILAS
Accepting New Patients:Y
BMC BRIGHTON PRIMARY CARE
11 Nevins St., Ste. 505
,Brighton,MA 02135
Suffolk
(617) 414-2500
ENGLISH
Office: SPANISH|ENGLISH

SALEHPOUR MARYAM
Accepting New Patients:Y
Charles River Community Health - Allston-Brighton
495 Western Ave
,Brighton,MA 021351007
Suffolk
(617) 783-0500
ENGLISH
Office: CANTONESE|CHINESE|FINNISH|FRENCH|HINDI|ITALIAN|MANDARIN|PORTUGUESE|RUSSIAN|SPANISH

WAHID OMAR
Accepting New Patients:Y
BMC BRIGHTON PRIMARY CARE
11 Nevins St., Ste. 505
,Brighton,MA 02135
Suffolk
(617) 414-2500
ENGLISH
Office: FRENCH|SPANISH|ENGLISH|CAPE VERDE CREOLE|HAITIAN CREOLE /KWEO

GUPTA PRIYA S.
Accepting New Patients:N
MGH Charlestown HealthCare Center
73 High St.
,Charlestown,MA 02129
Suffolk
(617) 724-8135
HINDI|SPANISH|ENGLISH
Office: ALBANIAN|ARMENIAN|ARABIC, LEBANESE, SYRIAN|BENGALI|BULGARIAN|BURMESE|CANTONESE|KHMER / CAMBODIAN|CROATIAN|FARSI, PERSIAN

KARNOVSKY SYDNEY C
Accepting New Patients:N
Spaulding Rehabilitation Hospital - Boston
300 1st Ave
,Charlestown,MA 021293109
Suffolk
(617) 952-6200
ENGLISH
Office: ENGLISH

KUTSMAN YULYA
Accepting New Patients:Y
New Health Charlestown
15 Tufts St
,Charlestown,MA 021292711
Suffolk
(857) 238-1100
RUSSIAN|SPANISH|ENGLISH
Office: ITALIAN|PORTUGUESE|RUSSIAN|SPANISH|ENGLISH

FOLEY ANDREW V
Accepting New Patients:N
MGPO AT CHELSEA HEALTHCARE CENTER
100 Everett Ave.
,Chelsea,MA 02150
Suffolk
(617) 884-8300
ENGLISH
Office: ENGLISH

FOLEY ANDREW V
Accepting New Patients:N
MGH Chelsea HealthCare Center
151 Everett Ave
,Chelsea,MA 02150
Suffolk
(617) 889-8520
ENGLISH
Office: ENGLISH

MORRIS JULIANA E
Accepting New Patients:N
MGH Chelsea HealthCare Center
151 Everett Ave
,Chelsea,MA 02150
Suffolk
(617) 889-8520
SPANISH|ENGLISH
Office: ENGLISH

RAO MADHURI M
Accepting New Patients:N
MGH Chelsea HealthCare Center
151 Everett Ave
,Chelsea,MA 02150
Suffolk
(617) 889-8520
ENGLISH
Office: ENGLISH

UGBOAJA DONNA C.
Accepting New Patients:N
MGH Chelsea HealthCare Center
151 Everett Ave
,Chelsea,MA 02150
Suffolk
(617) 889-8520
IGBO|SPANISH|ENGLISH
Office: AFRIKAANS|ALBANIAN|ARMENIAN|ARABIC, LEBANESE, SYRIAN|BENGALI|BULGARIAN|BURMESE|CANTONESE|CHINESE|KHMER / CAMBODIAN

ANTHONY LAURA B
Accepting New Patients:Y
Daniel Driscoll Neponset Health Center
398 Neponset Ave.
,Dorchester,MA 021223134
Suffolk
(617) 282-3200
lauraa@hhsi.us
ENGLISH
Office: ARABIC, LEBANESE, SYRIAN|CANTONESE|CHINESE|FARSI, PERSIAN|GREEK|KOREAN|PORTUGUESE|SPANISH|TAGALOG, FILIPINO|VIETNAMESE

ANTHONY LAURA B
Accepting New Patients:Y
Geiger-Gibson Community Health Center
250 Mount Vernon St
,Dorchester,MA 02125
Suffolk
(617) 288-1140
lauraa@hhsi.us
ENGLISH
Office: ARABIC, LEBANESE, SYRIAN|CANTONESE|CHINESE|FARSI, PERSIAN|GREEK|KOREAN|PORTUGUESE|SPANISH|TAGALOG, FILIPINO|VIETNAMESE

BARYLA YULIYA
Accepting New Patients:Y
DOT HOUSE HEALTH
1353 Dorchester Ave
,Dorchester,MA 021222932
Suffolk
(617) 288-3230
ENGLISH
Office: CANTONESE|DUTCH|FRENCH|ITALIAN|KOREAN|SPANISH|VIETNAMESE|ENGLISH|CAPE VERDE CREOLE|HAITIAN CREOLE /KWEO

BRACKUP IVY L.
Accepting New Patients:N
DOT HOUSE HEALTH
1353 Dorchester Ave
,Dorchester,MA 021222932
Suffolk
(617) 288-3230
ENGLISH
Office: CANTONESE|DUTCH|FRENCH|ITALIAN|KOREAN|SPANISH|VIETNAMESE|ENGLISH|CAPE VERDE CREOLE|HAITIAN CREOLE /KWEO

CLEARMAN THERESA F
Accepting New Patients:Y
CODMAN SQUARE HEALTH CENTER
637 Washington St
,Dorchester,MA 021243510
Suffolk
(617) 825-9660
SPANISH|ENGLISH
Office: FRENCH|SPANISH|VIETNAMESE|ENGLISH|CAPE VERDE CREOLE|HAITIAN CREOLE /KWEO

COE EMMA K.
Accepting New Patients:N
DOT HOUSE HEALTH
1353 Dorchester Ave
,Dorchester,MA 021222932
Suffolk
(617) 288-3230
ENGLISH
Office: CANTONESE|DUTCH|FRENCH|ITALIAN|KOREAN|SPANISH|VIETNAMESE|ENGLISH|CAPE VERDE CREOLE|HAITIAN CREOLE /KWEO

SUFFOLK COUNTY

CONNELL GERIANNE P
Accepting New Patients:Y
DOT HOUSE HEALTH
1353 Dorchester Ave
,Dorchester,MA
021222932
Suffolk
(617) 288-3230
ENGLISH
Office: CANTONESE|
DUTCH|FRENCH|
ITALIAN|KOREAN|
SPANISH|VIETNAMESE|
ENGLISH|CAPE VERDE
CREOLE|HAITIAN
CREOLE /KWEO

CORBI GRACE K
Accepting New Patients:Y
DOT HOUSE HEALTH
1353 Dorchester Ave
,Dorchester,MA
021222932
Suffolk
(617) 288-3230
ENGLISH
Office: CANTONESE|
DUTCH|FRENCH|
ITALIAN|KOREAN|
SPANISH|VIETNAMESE|
ENGLISH|CAPE VERDE
CREOLE|HAITIAN
CREOLE /KWEO

CRICHLOW RENEE M
Accepting New Patients:Y
CODMAN SQUARE
HEALTH CENTER
637 Washington St
,Dorchester,MA
021243510
Suffolk
(617) 825-9660
ENGLISH
Office: FRENCH|
SPANISH|ENGLISH|
CAPE VERDE CREOLE|
HAITIAN CREOLE
/KWEO

DAS ANUKA
Accepting New Patients:Y
DOT HOUSE HEALTH
1353 Dorchester Ave
,Dorchester,MA
021222932
Suffolk
(617) 288-3230
BENGALI|ENGLISH
Office: CANTONESE|
DUTCH|FRENCH|
ITALIAN|KOREAN|
SPANISH|VIETNAMESE|
ENGLISH|CAPE VERDE
CREOLE|HAITIAN
CREOLE /KWEO

DENDULURI AMRUTHA
Accepting New Patients:Y
CODMAN SQUARE
HEALTH CENTER
637 Washington St
,Dorchester,MA
021243510
Suffolk
(617) 825-9660
ENGLISH
Office: FRENCH|
SPANISH|ENGLISH|
CAPE VERDE CREOLE|
HAITIAN CREOLE
/KWEO

FATER CARMEN P
Accepting New Patients:N
Daniel Driscoll
Neponset Health Center
398 Neponset Ave.
,Dorchester,MA
021223134
Suffolk
(617) 282-3200
ENGLISH
Office: ARABIC,
LEBANESE, SYRIAN|
CANTONESE|FARSI,
PERSIAN|GREEK|
PORTUGUESE|
SPANISH|TAGALOG,
FILIPINO|VIETNAMESE|
ENGLISH

FERNANDEZ-KIEMELE MARISSA C
Accepting New Patients:Y
Daniel Driscoll
Neponset Health Center
398 Neponset Ave.
,Dorchester,MA
021223134
Suffolk
(617) 282-3200
mkiemele@hhsi.us
ENGLISH
Office: ARABIC,
LEBANESE, SYRIAN|
BURMESE|
CANTONESE|CHINESE|
FARSI, PERSIAN|
FRENCH|GREEK|
HEBREW|HINDI|
ITALIAN

FERNANDEZ-KIEMELE MARISSA C
Accepting New Patients:Y
Geiger-Gibson
Community Health
Center
250 Mount Vernon St
,Dorchester,MA 02125
Suffolk
(617) 288-1140
mkiemele@hhsi.us
ENGLISH
Office: ARABIC,
LEBANESE, SYRIAN|
BURMESE|
CANTONESE|CHINESE|
FARSI, PERSIAN|
FRENCH|GREEK|
HEBREW|HINDI|
ITALIAN

GIFFORD LINDLEY A.
Accepting New Patients:N
Daniel Driscoll
Neponset Health Center
398 Neponset Ave.
,Dorchester,MA
021223134
Suffolk
(617) 282-3200
ENGLISH
Office: ARABIC,
LEBANESE, SYRIAN|
CANTONESE|FARSI,
PERSIAN|GREEK|
PORTUGUESE|
SPANISH|TAGALOG,
FILIPINO|VIETNAMESE|
ENGLISH

GONZALEZ SAM C
Accepting New Patients:Y
CODMAN SQUARE
HEALTH CENTER
637 Washington St
,Dorchester,MA
021243510
Suffolk
(617) 825-9660
SPANISH|ENGLISH
Office: FRENCH|
SPANISH|ENGLISH|
CAPE VERDE CREOLE|
HAITIAN CREOLE
/KWEO

GRAY JESSICA R.
Accepting New Patients:N
DOT HOUSE HEALTH
1353 Dorchester Ave
,Dorchester,MA
021222932
Suffolk
(617) 288-3230
ENGLISH
Office: CANTONESE|
DUTCH|FRENCH|
ITALIAN|KOREAN|
SPANISH|VIETNAMESE|
ENGLISH|CAPE VERDE
CREOLE|HAITIAN
CREOLE /KWEO

SUFFOLK COUNTY

HAMRICK MARISSA R
Accepting New Patients:Y
Upham's Corner Health Center
415 Columbia Rd
,Dorchester,MA
021252424
Suffolk
(617) 740-8069
SPANISH|ENGLISH
Office: FRENCH|
PORTUGUESE|
SPANISH|TURKISH|
VIETNAMESE|ENGLISH|
CAPE VERDE CREOLE

HENRICKS ELISE M.
Accepting New Patients:Y
Upham's Corner Health Center
415 Columbia Rd
,Dorchester,MA
021252424
Suffolk
(617) 740-8069
SPANISH|ENGLISH
Office: FRENCH|
PORTUGUESE|
SPANISH|TURKISH|
VIETNAMESE|ENGLISH|
CAPE VERDE CREOLE

HORNSBY ROBERT A
Accepting New Patients:Y
Daniel Driscoll
Neponset Health Center
398 Neponset Ave.
,Dorchester,MA
021223134
Suffolk
(617) 282-3200
hornsby10
@hotmail.com
ENGLISH
Office: ARABIC,
LEBANESE, SYRIAN|
CANTONESE|FARSI,
PERSIAN|GREEK|
PORTUGUESE|
SPANISH|TAGALOG,
FILIPINO|VIETNAMESE|
ENGLISH

JEROME DAVID
Accepting New Patients:Y
Harvard Street
Neighborhood Health Center
632 Blue Hill Ave
,Dorchester,MA
021213213
Suffolk
(617) 825-3400
ENGLISH
Office: ARABIC,
LEBANESE, SYRIAN|
BURMESE|
CANTONESE|FRENCH|
HINDI|IGBO|
MANDARIN|
PORTUGUESE|
RUSSIAN|SWAHILI

LACKEY MEYGAN J
Accepting New Patients:Y
CODMAN SQUARE
HEALTH CENTER
637 Washington St
,Dorchester,MA
021243510
Suffolk
(617) 825-9660
SPANISH|ENGLISH
Office: FRENCH|
SPANISH|ENGLISH|
CAPE VERDE CREOLE|
HAITIAN CREOLE
/KWEO

LESCHLY KARIN
Accepting New Patients:Y
Daniel Driscoll
Neponset Health Center
398 Neponset Ave.
,Dorchester,MA
021223134
Suffolk
(617) 282-3200
ENGLISH
Office: ARABIC,
LEBANESE, SYRIAN|
CANTONESE|CHINESE|
FARSI, PERSIAN|GREEK|
KOREAN|PORTUGUESE|
SPANISH|TAGALOG,
FILIPINO|VIETNAMESE

LESCHLY KARIN
Accepting New Patients:Y
Geiger-Gibson
Community Health Center
250 Mount Vernon St
,Dorchester,MA 02125
Suffolk
(617) 288-1140
ENGLISH
Office: ARABIC,
LEBANESE, SYRIAN|
CANTONESE|CHINESE|
FARSI, PERSIAN|GREEK|
KOREAN|PORTUGUESE|
SPANISH|TAGALOG,
FILIPINO|VIETNAMESE

LO KUON S.
Accepting New Patients:Y
DOT HOUSE HEALTH
1353 Dorchester Ave
,Dorchester,MA
021222932
Suffolk
(617) 288-3230
ENGLISH
Office: CANTONESE|
DUTCH|FRENCH|
ITALIAN|KOREAN|
SPANISH|VIETNAMESE|
ENGLISH|CAPE VERDE
CREOLE|HAITIAN
CREOLE /KWEO

LUKACIC ALLISON M
Accepting New Patients:Y
DOT HOUSE HEALTH
1353 Dorchester Ave
,Dorchester,MA
021222932
Suffolk
(617) 288-3230
ENGLISH
Office: CANTONESE|
DUTCH|FRENCH|
ITALIAN|KOREAN|
SPANISH|VIETNAMESE|
ENGLISH|CAPE VERDE
CREOLE|HAITIAN
CREOLE /KWEO

MARKUNS JEFFREY F.
Accepting New Patients:Y
Daniel Driscoll
Neponset Health Center
398 Neponset Ave.
,Dorchester,MA
021223134
Suffolk
(617) 282-3200
ENGLISH
Office: ALBANIAN|
ARABIC, LEBANESE,
SYRIAN|CANTONESE|
CHINESE|FARSI,
PERSIAN|GREEK|
KOREAN|PORTUGUESE|
POLISH|SPANISH

MARKUNS JEFFREY F.
Accepting New Patients:Y
Geiger-Gibson Community Health Center
250 Mount Vernon St
,Dorchester,MA 02125
Suffolk
(617) 288-1140
ENGLISH
Office: ALBANIAN|ARABIC, LEBANESE, SYRIAN|CANTONESE|CHINESE|FARSI, PERSIAN|GREEK|KOREAN|PORTUGUESE|POLISH|SPANISH

MARSH STEPHEN M.
Accepting New Patients:Y
DOT HOUSE HEALTH
1353 Dorchester Ave
,Dorchester,MA 021222932
Suffolk
(617) 288-3230
stephen.marsh@bmc.org
SPANISH|ENGLISH
Office: CANTONESE|DUTCH|FRENCH|ITALIAN|KOREAN|SPANISH|VIETNAMESE|ENGLISH|CAPE VERDE CREOLE|HAITIAN CREOLE /KWEO

MATATHIA SARAH
Accepting New Patients:N
DOT HOUSE HEALTH
1353 Dorchester Ave
,Dorchester,MA 021222932
Suffolk
(617) 288-3230
ENGLISH
Office: CANTONESE|DUTCH|FRENCH|ITALIAN|KOREAN|SPANISH|VIETNAMESE|ENGLISH|CAPE VERDE CREOLE|HAITIAN CREOLE /KWEO

MERWIN GRIER H.
Accepting New Patients:Y
Upham's Corner Health Center
415 Columbia Rd
,Dorchester,MA 021252424
Suffolk
(617) 740-8069
SPANISH|ENGLISH
Office: FRENCH|PORTUGUESE|SPANISH|TURKISH|VIETNAMESE|ENGLISH|CAPE VERDE CREOLE

MOLICA JR SALVATORE J.
Accepting New Patients:Y
CODMAN SQUARE HEALTH CENTER
637 Washington St
,Dorchester,MA 021243510
Suffolk
(617) 825-9660
ENGLISH
Office: FRENCH|SPANISH|ENGLISH|CAPE VERDE CREOLE|HAITIAN CREOLE /KWEO

MOTHS-REBROVIC ELISABETH J.
Accepting New Patients:N
Upham's Corner Health Center
415 Columbia Rd
,Dorchester,MA 021252424
Suffolk
(617) 740-8069
PORTUGUESE|SPANISH|ENGLISH
Office: FRENCH|PORTUGUESE|SPANISH|TURKISH|VIETNAMESE|ENGLISH|CAPE VERDE CREOLE

MOTT KEIS RACHEL K.
Accepting New Patients:Y
Daniel Driscoll Neponset Health Center
398 Neponset Ave.
,Dorchester,MA 021223134
Suffolk
(617) 282-3200
ENGLISH
Office: ALBANIAN|ARMENIAN|ARABIC, LEBANESE, SYRIAN|BULGARIAN|CANTONESE|CHINESE|CROATIAN|FARSI, PERSIAN|FRENCH|GERMAN

MOTT KEIS RACHEL K.
Accepting New Patients:Y
Geiger-Gibson Community Health Center
250 Mount Vernon St
,Dorchester,MA 02125
Suffolk
(617) 288-1140
ENGLISH
Office: ALBANIAN|ARMENIAN|ARABIC, LEBANESE, SYRIAN|BULGARIAN|CANTONESE|CHINESE|CROATIAN|FARSI, PERSIAN|FRENCH|GERMAN

MULLIN CAROLINE S
Accepting New Patients:Y
Daniel Driscoll Neponset Health Center
398 Neponset Ave.
,Dorchester,MA 021223134
Suffolk
(617) 282-3200
ENGLISH
Office: ARABIC, LEBANESE, SYRIAN|CANTONESE|CHINESE|FARSI, PERSIAN|GREEK|KOREAN|PORTUGUESE|SPANISH|TAGALOG, FILIPINO|VIETNAMESE

MULLIN CAROLINE S
Accepting New Patients:Y
Geiger-Gibson Community Health Center
250 Mount Vernon St
,Dorchester,MA 02125
Suffolk
(617) 288-1140
ENGLISH
Office: ARABIC, LEBANESE, SYRIAN|CANTONESE|CHINESE|FARSI, PERSIAN|GREEK|KOREAN|PORTUGUESE|SPANISH|TAGALOG, FILIPINO|VIETNAMESE

NANDI MEGHNA
Accepting New Patients:Y
CODMAN SQUARE HEALTH CENTER
637 Washington St
,Dorchester,MA 021243510
Suffolk
(617) 825-9660
ENGLISH
Office: FRENCH|SPANISH|ENGLISH|CAPE VERDE CREOLE|HAITIAN CREOLE /KWEO

O'BRIEN JOHN P
Accepting New Patients:N
Daniel Driscoll Neponset Health Center
398 Neponset Ave.
,Dorchester,MA 021223134
Suffolk
(617) 282-3200
ENGLISH
Office: ARABIC, LEBANESE, SYRIAN|CANTONESE|CHINESE|FARSI, PERSIAN|GREEK|KOREAN|PORTUGUESE|SPANISH|TAGALOG, FILIPINO|VIETNAMESE

O'BRIEN JOHN P
Accepting New Patients:Y
Geiger-Gibson Community Health Center
250 Mount Vernon St
,Dorchester,MA 02125
Suffolk
(617) 288-1140
ENGLISH
Office: ARABIC, LEBANESE, SYRIAN|CANTONESE|CHINESE|FARSI, PERSIAN|GREEK|KOREAN|PORTUGUESE|SPANISH|TAGALOG, FILIPINO|VIETNAMESE

OGANDO-SAINTIL CARME D.
Accepting New Patients:Y
CODMAN SQUARE HEALTH CENTER
637 Washington St
,Dorchester,MA 021243510
Suffolk
(617) 825-9660
ENGLISH
Office: FRENCH|SPANISH|ENGLISH|CAPE VERDE CREOLE|HAITIAN CREOLE /KWEO

PAHK CAROLINE
Accepting New Patients:N
DOT HOUSE HEALTH
1353 Dorchester Ave
,Dorchester,MA 021222932
Suffolk
(617) 288-3230
ENGLISH
Office: CANTONESE|DUTCH|FRENCH|ITALIAN|KOREAN|SPANISH|VIETNAMESE|ENGLISH|CAPE VERDE CREOLE|HAITIAN CREOLE /KWEO

PALOMBO ANGELINA
Accepting New Patients:Y
Daniel Driscoll Neponset Health Center
398 Neponset Ave.
,Dorchester,MA 021223134
Suffolk
(617) 282-3200
ENGLISH
Office: ARABIC, LEBANESE, SYRIAN|CANTONESE|CHINESE|FARSI, PERSIAN|GREEK|KOREAN|PORTUGUESE|SPANISH|TAGALOG, FILIPINO|VIETNAMESE

PALOMBO ANGELINA
Accepting New Patients:Y
Geiger-Gibson Community Health Center
250 Mount Vernon St
,Dorchester,MA 02125
Suffolk
(617) 288-1140
ENGLISH
Office: ARABIC, LEBANESE, SYRIAN|CANTONESE|CHINESE|FARSI, PERSIAN|GREEK|KOREAN|PORTUGUESE|SPANISH|TAGALOG, FILIPINO|VIETNAMESE

PARLEE ELIZABETH J.
Accepting New Patients:Y
DOT HOUSE HEALTH
1353 Dorchester Ave
,Dorchester,MA 021222932
Suffolk
(617) 288-3230
SPANISH
Office: CANTONESE|DUTCH|FRENCH|ITALIAN|KOREAN|SPANISH|VIETNAMESE|ENGLISH|CAPE VERDE CREOLE|HAITIAN CREOLE /KWEO

QUIP RAYYAN
Accepting New Patients:Y
CODMAN SQUARE HEALTH CENTER
637 Washington St
,Dorchester,MA 021243510
Suffolk
(617) 825-9660
SPANISH|ENGLISH
Office: FRENCH|SPANISH|VIETNAMESE|ENGLISH|CAPE VERDE CREOLE|HAITIAN CREOLE /KWEO

RAHRICK ANNA M
Accepting New Patients:Y
CODMAN SQUARE HEALTH CENTER
637 Washington St
,Dorchester,MA 021243510
Suffolk
(617) 825-9660
ENGLISH
Office: FRENCH|SPANISH|ENGLISH|CAPE VERDE CREOLE|HAITIAN CREOLE /KWEO

SUFFOLK COUNTY

RAU - MURTHY ROHINI S
Accepting New Patients:Y
DOT HOUSE HEALTH
1353 Dorchester Ave ,Dorchester,MA 021222932
Suffolk
(617) 288-3230
ENGLISH
Office: CANTONESE|DUTCH|FRENCH|ITALIAN|KOREAN|SPANISH|VIETNAMESE|ENGLISH|CAPE VERDE CREOLE|HAITIAN CREOLE /KWEO

SABHARWAL MALLIKA
Accepting New Patients:Y
DOT HOUSE HEALTH
1353 Dorchester Ave ,Dorchester,MA 021222932
Suffolk
(617) 288-3230
HINDI|ENGLISH
Office: CANTONESE|DUTCH|FRENCH|ITALIAN|KOREAN|SPANISH|VIETNAMESE|ENGLISH|CAPE VERDE CREOLE|HAITIAN CREOLE /KWEO

SCOTT LAUREN E
Accepting New Patients:Y
Daniel Driscoll Neponset Health Center
398 Neponset Ave. ,Dorchester,MA 021223134
Suffolk
(617) 282-3200
ENGLISH
Office: ALBANIAN|ARABIC, LEBANESE, SYRIAN|CANTONESE|FARSI, PERSIAN|GREEK|PORTUGUESE|POLISH|SPANISH|TAGALOG, FILIPINO|VIETNAMESE

SEVERIN III PHILIP
Accepting New Patients:Y
CODMAN SQUARE HEALTH CENTER
637 Washington St ,Dorchester,MA 021243510
Suffolk
(617) 825-9660
FRENCH|ENGLISH
Office: FRENCH|SPANISH|ENGLISH|CAPE VERDE CREOLE|HAITIAN CREOLE /KWEO

TEPPERBERG SARA A.
Accepting New Patients:Y
CODMAN SQUARE HEALTH CENTER
637 Washington St ,Dorchester,MA 021243510
Suffolk
(617) 825-9660
SPANISH|ENGLISH
Office: ALBANIAN|ARABIC, LEBANESE, SYRIAN|CANTONESE|FRENCH|GREEK|POLISH|SPANISH|ENGLISH|CAPE VERDE CREOLE|HAITIAN CREOLE /KWEO

TRAN PHI V.
Accepting New Patients:N
DOT HOUSE HEALTH
1353 Dorchester Ave ,Dorchester,MA 021222932
Suffolk
(617) 288-3230
SPANISH|VIETNAMESE|ENGLISH
Office: CANTONESE|DUTCH|FRENCH|ITALIAN|KOREAN|SPANISH|VIETNAMESE|ENGLISH|CAPE VERDE CREOLE|HAITIAN CREOLE /KWEO

TRAN PHI V.
Accepting New Patients:Y
Bookmark Medical - Dorchester
1548 Dorchester Ave Unit L ,Dorchester,MA 02124
Suffolk
(617) 506-4950
SPANISH|VIETNAMESE|ENGLISH
Office: CANTONESE|DUTCH|FRENCH|ITALIAN|KOREAN|SPANISH|VIETNAMESE|ENGLISH|CAPE VERDE CREOLE|HAITIAN CREOLE /KWEO

TRAN PHI V.
Accepting New Patients:Y
Revere Medical Family Medicine Seton
2110 Dorchester Avenue Suite 202 ,Dorchester,MA 02124
Suffolk
(617) 506-4950
SPANISH|VIETNAMESE|ENGLISH
Office: CANTONESE|DUTCH|FRENCH|ITALIAN|KOREAN|SPANISH|VIETNAMESE|ENGLISH|CAPE VERDE CREOLE|HAITIAN CREOLE /KWEO

TRAN TU-MAI D.
Accepting New Patients:Y
DOT HOUSE HEALTH
1353 Dorchester Ave
,Dorchester,MA
021222932
Suffolk
(617) 288-3230
VIETNAMESE|ENGLISH
Office: AFRIKAANS|
CANTONESE|DUTCH|
FARSI, PERSIAN|
FRENCH|GERMAN|
HEBREW|HINDI|
ITALIAN|KOREAN

VANDERWEELE JENNIFER J
Accepting New Patients:N
CODMAN SQUARE
HEALTH CENTER
637 Washington St
,Dorchester,MA
021243510
Suffolk
(617) 825-9660
ENGLISH
Office: FRENCH|
SPANISH|ENGLISH|
CAPE VERDE CREOLE|
HAITIAN CREOLE
/KWEO

WAHID OMAR
Accepting New Patients:Y
CODMAN SQUARE
HEALTH CENTER
637 Washington St
,Dorchester,MA
021243510
Suffolk
(617) 825-9660
ENGLISH
Office: FRENCH|
SPANISH|ENGLISH|
CAPE VERDE CREOLE|
HAITIAN CREOLE
/KWEO

WILHELM ASHLEY M
Accepting New Patients:Y
CODMAN SQUARE
HEALTH CENTER
637 Washington St
,Dorchester,MA
021243510
Suffolk
(617) 825-9660
FRENCH|SPANISH|
ENGLISH|CAPE VERDE
CREOLE|HAITIAN
CREOLE /KWEO

BARTOLOMEO JULIA A
Accepting New Patients:Y
East Boston
Neighborhood Health
Center
10 Gove St. ,East
Boston,MA 021281920
Suffolk
(617) 568-4401
ENGLISH
Office: ALBANIAN|
ARMENIAN|ARABIC,
LEBANESE, SYRIAN|
BULGARIAN|
CANTONESE|
CROATIAN|FARSI,
PERSIAN|FRENCH|
GERMAN|GREEK

BENTLEY MARI J.
Accepting New Patients:N
East Boston
Neighborhood Health
Center
10 Gove St. ,East
Boston,MA 021281920
Suffolk
(617) 568-4401
ENGLISH
Office: ALBANIAN|
ARMENIAN|ARABIC,
LEBANESE, SYRIAN|
BULGARIAN|
CANTONESE|
CROATIAN|FARSI,
PERSIAN|FRENCH|
GERMAN|GREEK

BENTLEY MARI J.
Accepting New Patients:Y
NEIGHBORHEALTH
CORPORATION AT
MAVERICK SQ
20 Maverick Sq ,East
Boston,MA 021282335
Suffolk
(617) 569-5800
ENGLISH
Office: ALBANIAN|
ARMENIAN|ARABIC,
LEBANESE, SYRIAN|
BULGARIAN|
CANTONESE|
CROATIAN|FARSI,
PERSIAN|FRENCH|
GERMAN|GREEK

CHILUME MOTHUSI
Accepting New Patients:Y
East Boston
Neighborhood Health
Center
10 Gove St. ,East
Boston,MA 021281920
Suffolk
(617) 568-4401
chilumem@ebnhc.org
ENGLISH
Office: ALBANIAN|
ARMENIAN|ARABIC,
LEBANESE, SYRIAN|
BULGARIAN|
CANTONESE|
CROATIAN|FARSI,
PERSIAN|FRENCH|
GERMAN|GREEK

DELOUREIRO AMANDA E.
Accepting New Patients:Y
East Boston
Neighborhood Health
Center
10 Gove St. ,East
Boston,MA 021281920
Suffolk
(617) 568-4401
SPANISH|ENGLISH
Office: ALBANIAN|
ARMENIAN|ARABIC,
LEBANESE, SYRIAN|
BULGARIAN|
CANTONESE|
CROATIAN|FARSI,
PERSIAN|FRENCH|
GERMAN|GREEK

DWYER WILMER ANNE T.
Accepting New Patients:Y
East Boston
Neighborhood Health
Center
10 Gove St. ,East
Boston,MA 021281920
Suffolk
(617) 568-4401
SPANISH|ENGLISH
Office: ALBANIAN|
ARMENIAN|ARABIC,
LEBANESE, SYRIAN|
BULGARIAN|
CANTONESE|
CROATIAN|FARSI,
PERSIAN|FRENCH|
GERMAN|GREEK

SUFFOLK COUNTY

DWYER WILMER ANNE T.
Accepting New Patients:Y
NEIGHBORHEALTH CORPORATION AT MAVERICK SQ
20 Maverick Sq ,East Boston,MA 021282335
Suffolk
(617) 569-5800
SPANISH|ENGLISH
Office: ALBANIAN|ARMENIAN|ARABIC, LEBANESE, SYRIAN|BULGARIAN|CANTONESE|CROATIAN|FARSI, PERSIAN|FRENCH|GERMAN|GREEK

FERRENZ ELIZABETH E.
Accepting New Patients:Y
East Boston Neighborhood Health Center
10 Gove St. ,East Boston,MA 021281920
Suffolk
(617) 568-4401
ENGLISH
Office: ALBANIAN|ARMENIAN|ARABIC, LEBANESE, SYRIAN|BULGARIAN|CANTONESE|CROATIAN|FARSI, PERSIAN|FRENCH|GERMAN|GREEK

FERRENZ ELIZABETH E.
Accepting New Patients:Y
NEIGHBORHEALTH CORPORATION AT MAVERICK SQ
20 Maverick Sq ,East Boston,MA 021282335
Suffolk
(617) 569-5800
ENGLISH
Office: ALBANIAN|ARMENIAN|ARABIC, LEBANESE, SYRIAN|BULGARIAN|CANTONESE|CROATIAN|FARSI, PERSIAN|FRENCH|GERMAN|GREEK

GELDWERT EMILY L
Accepting New Patients:Y
East Boston Neighborhood Health Center
10 Gove St. ,East Boston,MA 021281920
Suffolk
(617) 568-4401
ENGLISH
Office: ALBANIAN|ARMENIAN|ARABIC, LEBANESE, SYRIAN|BULGARIAN|CANTONESE|CROATIAN|FARSI, PERSIAN|FRENCH|GERMAN|GREEK

MAUCH MAYA Y
Accepting New Patients:Y
East Boston Neighborhood Health Center
10 Gove St. ,East Boston,MA 021281920
Suffolk
(617) 568-4401
ENGLISH
Office: ALBANIAN|ARMENIAN|ARABIC, LEBANESE, SYRIAN|BULGARIAN|CANTONESE|CROATIAN|FARSI, PERSIAN|FRENCH|GERMAN|GREEK

MCSWEENEY CHERYL A.
Accepting New Patients:N
East Boston Neighborhood Health Center
10 Gove St. ,East Boston,MA 021281920
Suffolk
(617) 568-4401
ENGLISH
Office: ALBANIAN|ARMENIAN|ARABIC, LEBANESE, SYRIAN|BULGARIAN|CANTONESE|CROATIAN|FARSI, PERSIAN|FRENCH|GERMAN|GREEK

MCSWEENEY CHERYL A.
Accepting New Patients:Y
NEIGHBORHEALTH CORPORATION AT MAVERICK SQ
20 Maverick Sq ,East Boston,MA 021282335
Suffolk
(617) 569-5800
ENGLISH
Office: ALBANIAN|ARMENIAN|ARABIC, LEBANESE, SYRIAN|BULGARIAN|CANTONESE|CROATIAN|FARSI, PERSIAN|FRENCH|GERMAN|GREEK

MOTT KEIS RACHEL K.
Accepting New Patients:N
East Boston Neighborhood Health Center
10 Gove St. ,East Boston,MA 021281920
Suffolk
(617) 568-4401
ENGLISH
Office: ALBANIAN|ARMENIAN|ARABIC, LEBANESE, SYRIAN|BULGARIAN|CANTONESE|CHINESE|CROATIAN|FARSI, PERSIAN|FRENCH|GERMAN

SUFFOLK COUNTY

MOTT KEIS RACHEL K.
Accepting New Patients:Y
NEIGHBORHEALTH CORPORATION AT MAVERICK SQ
20 Maverick Sq ,East Boston,MA 021282335
Suffolk
(617) 569-5800
ENGLISH
Office: ALBANIAN|ARMENIAN|ARABIC, LEBANESE, SYRIAN|BULGARIAN|CANTONESE|CHINESE|CROATIAN|FARSI, PERSIAN|FRENCH|GERMAN

O'GRADY GLENNON J.
Accepting New Patients:Y
East Boston Neighborhood Health Center
10 Gove St. ,East Boston,MA 021281920
Suffolk
(617) 568-4401
SPANISH|ENGLISH
Office: ALBANIAN|ARMENIAN|ARABIC, LEBANESE, SYRIAN|BULGARIAN|CANTONESE|CROATIAN|FARSI, PERSIAN|FRENCH|GERMAN|GREEK

PATSOS OLIVIA P
Accepting New Patients:Y
NEIGHBORHEALTH CORPORATION AT MAVERICK SQ
20 Maverick Sq ,East Boston,MA 021282335
Suffolk
(617) 569-5800
ENGLISH
Office: ENGLISH

PFAU JENNIFER L.
Accepting New Patients:Y
East Boston Neighborhood Health Center
10 Gove St. ,East Boston,MA 021281920
Suffolk
(617) 568-4401
ALBANIAN|ARMENIAN|ARABIC, LEBANESE, SYRIAN|BULGARIAN|CANTONESE|CROATIAN|FARSI, PERSIAN|FRENCH|GERMAN|GREEK

PFAU JENNIFER L.
Accepting New Patients:Y
NEIGHBORHEALTH CORPORATION AT MAVERICK SQ
20 Maverick Sq ,East Boston,MA 021282335
Suffolk
(617) 569-5800
ALBANIAN|ARMENIAN|ARABIC, LEBANESE, SYRIAN|BULGARIAN|CANTONESE|CROATIAN|FARSI, PERSIAN|FRENCH|GERMAN|GREEK

PIERCE EILEEN M.
Accepting New Patients:N
East Boston Neighborhood Health Center
10 Gove St. ,East Boston,MA 021281920
Suffolk
(617) 568-4401
SPANISH
Office: ALBANIAN|ARMENIAN|ARABIC, LEBANESE, SYRIAN|BULGARIAN|CANTONESE|CROATIAN|FARSI, PERSIAN|FRENCH|GERMAN|GREEK

PIERCE EILEEN M.
Accepting New Patients:Y
NEIGHBORHEALTH CORPORATION AT MAVERICK SQ
20 Maverick Sq ,East Boston,MA 021282335
Suffolk
(617) 569-5800
SPANISH
Office: ALBANIAN|ARMENIAN|ARABIC, LEBANESE, SYRIAN|BULGARIAN|CANTONESE|CROATIAN|FARSI, PERSIAN|FRENCH|GERMAN|GREEK

SO MARVIN
Accepting New Patients:Y
NEIGHBORHEALTH CORPORATION AT MAVERICK SQ
20 Maverick Sq ,East Boston,MA 021282335
Suffolk
(617) 569-5800
ENGLISH
Office: ENGLISH

WILLIAMS CHARLES T.
Accepting New Patients:Y
East Boston Neighborhood Health Center
10 Gove St. ,East Boston,MA 021281920
Suffolk
(617) 568-4401
ENGLISH
Office: ALBANIAN|ARMENIAN|ARABIC, LEBANESE, SYRIAN|BULGARIAN|CANTONESE|CROATIAN|FARSI, PERSIAN|FRENCH|GERMAN|GREEK

WILLIAMS CHARLES T.
Accepting New Patients:Y
NEIGHBORHEALTH CORPORATION AT MAVERICK SQ
20 Maverick Sq ,East Boston,MA 021282335
Suffolk
(617) 569-5800
ENGLISH
Office: ALBANIAN|ARMENIAN|ARABIC, LEBANESE, SYRIAN|BULGARIAN|CANTONESE|CROATIAN|FARSI, PERSIAN|FRENCH|GERMAN|GREEK

GUO JIANI
Accepting New Patients:N
Faulkner Community Physicians - Hyde Park
1337 Hyde Park Ave ,Hyde Park,MA 021362713
Suffolk
(617) 364-9880
ENGLISH
Office: ARMENIAN|SPANISH|ENGLISH

CATALA RIVERA PATRICIA N.
Accepting New Patients:Y
SOUTHERN JAMAICA PLAIN HEALTH CENTER
640 Centre St ,Jamaica Plain,MA 02130
Suffolk
(617) 983-4100
SPANISH|ENGLISH

GERGOUDIS LEWIS R
Accepting New Patients:Y
BRIGHAM PRIMARY PHYSICIANS AT FAULKNER HOSPITAL
1153 Centre St ,Jamaica Plain,MA 021303446
Suffolk
(617) 983-7000
LGERGOUDIS@BWH.HARVARD.EDU
Office: FRENCH|GERMAN|ITALIAN|SPANISH|ENGLISH|CAPE VERDE CREOLE

IYER TARA K
Accepting New Patients:Y
BRIGHAM PRIMARY PHYSICIANS AT FAULKNER HOSPITAL
1153 Centre St ,Jamaica Plain,MA 021303446
Suffolk
(617) 983-7000
ENGLISH
Office: FRENCH|GERMAN|ITALIAN|SPANISH|ENGLISH|CAPE VERDE CREOLE

PATEL JINIT
Accepting New Patients:Y
BRIGHAM PRIMARY PHYSICIANS AT FAULKNER HOSPITAL
1153 Centre St ,Jamaica Plain,MA 021303446
Suffolk
(617) 983-7000
jpatel@chcfhc.org
ENGLISH
Office: CANTONESE|FARSI, PERSIAN|FRENCH|GERMAN|HEBREW|HINDI|ITALIAN|MANDARIN|PORTUGUESE|POLISH

CROWE JR. JOHN M
Accepting New Patients:N
MEDEXPRESS PRIMARY CARE MASSACHUSETTS, P.C - MALBOROUGH
350 Campus Drive ,Malborough,MA 02115
Suffolk
(774) 512-7899
ENGLISH
Office: ENGLISH

CHRISTOPHE CHANDLER H
Accepting New Patients:Y
MATTAPAN COMMUNITY HEALTH CENTER
1575 Blue Hill Ave. ,Mattapan,MA 021262122
Suffolk
(617) 898-0061
ENGLISH
Office: FRENCH|HINDI|SWAHILI|SPANISH|ENGLISH|HAITIAN CREOLE /KWEO

KLEIN WESLEY N
Accepting New Patients:Y
HARBOR COMMUNITY HEALTH CENTER - MATTAPAN
1135 Morton St ,Mattapan,MA 021262834
Suffolk
(617) 533-2400
ENGLISH
Office: PORTUGUESE|SPANISH|ENGLISH

LANNEY HOWARD M
Accepting New Patients:Y
MATTAPAN COMMUNITY HEALTH CENTER
1575 Blue Hill Ave. ,Mattapan,MA 021262122
Suffolk
(617) 898-0061
Howard.Lanney@bmc.org
ENGLISH
Office: FRENCH|HINDI|SWAHILI|SPANISH|ENGLISH|HAITIAN CREOLE /KWEO

MINAMA REDDY GEETH KAVYA
Accepting New Patients:Y
MATTAPAN COMMUNITY HEALTH CENTER
1575 Blue Hill Ave. ,Mattapan,MA 021262122
Suffolk
(617) 898-0061
ENGLISH
Office: FRENCH|HINDI|SWAHILI|SPANISH|ENGLISH|HAITIAN CREOLE /KWEO

OLIVA RAPOPORT VICTORIA E
Accepting New Patients:Y
MATTAPAN COMMUNITY HEALTH CENTER
1575 Blue Hill Ave. ,Mattapan,MA 021262122
Suffolk
(617) 898-0061
ENGLISH
Office: FRENCH|HINDI|SWAHILI|SPANISH|ENGLISH|HAITIAN CREOLE /KWEO

WILLIAMS AIMEE F.
Accepting New Patients:Y
MATTAPAN COMMUNITY HEALTH CENTER
1575 Blue Hill Ave. ,Mattapan,MA 021262122
Suffolk
(617) 898-0061
ENGLISH
Office: FRENCH|HINDI|SWAHILI|SPANISH|ENGLISH|HAITIAN CREOLE /KWEO

PATEL ANKUR A.
Accepting New Patients:Y
PRIMARY CARE CLINIC BOSTON PC
100 Highland street Suite 109,Milton,MA 02186
Suffolk
(617) 296-0720
apapatel39@gmail.com
ENGLISH
Office: ENGLISH

PRIMARY CARE CLINIC BOSTON PC
Accepting New Patients:N
PRIMARY CARE CLINIC BOSTON PC
100 Highland street
Suite 109,Milton,MA 02186
Suffolk
(617) 296-0720
apapatel39@gmail.com
ENGLISH
Office: ENGLISH

CHAPONIS DEVINEY M.
Accepting New Patients:N
MGH BROADWAY PRIMARY CARE - REVERE
385 Broadway Ste 4
,Revere,MA 02151
Suffolk
(781) 485-1000
ENGLISH
Office: AFRIKAANS|ARMENIAN|ARABIC, LEBANESE, SYRIAN|BENGALI|CANTONESE|CHINESE|CROATIAN|CZECH|DANISH|DUTCH

CHENG JEANETTE
Accepting New Patients:N
MGH BROADWAY PRIMARY CARE - REVERE
385 Broadway Ste 4
,Revere,MA 02151
Suffolk
(781) 485-1000
ENGLISH
Office: SWAHILI|SPANISH|ENGLISH

GHOLSTON MILTON R.
Accepting New Patients:N
Mass General - Revere Health Center
300 Ocean Ave
,Revere,MA 02151
Suffolk
(781) 485-6300
ENGLISH
Office: ENGLISH

PASAKARNIS COREY L
Accepting New Patients:N
Mass General - Revere Health Center
300 Ocean Ave
,Revere,MA 02151
Suffolk
(781) 485-6300
ENGLISH
Office: ENGLISH

BACI GENTA
Accepting New Patients:N
GREATER ROSLINDALE MEDICAL AND DENTAL CENTER
4199 Washington St Ste 1 ,Roslindale,MA 021311733
Suffolk
(617) 323-4440
ENGLISH
Office: ALBANIAN|CANTONESE|GREEK|SPANISH|ENGLISH|AMERICAN SIGN LANGUAGE

CASTEDO JULIANA I
Accepting New Patients:Y
GREATER ROSLINDALE MEDICAL AND DENTAL CENTER
4199 Washington St Ste 1 ,Roslindale,MA 021311733
Suffolk
(617) 323-4440
SPANISH|ENGLISH
Office: ALBANIAN|CANTONESE|GREEK|SPANISH|ENGLISH|AMERICAN SIGN LANGUAGE

GONZALEZ JULIAN R
Accepting New Patients:N
GREATER ROSLINDALE MEDICAL AND DENTAL CENTER
4199 Washington St Ste 1 ,Roslindale,MA 021311733
Suffolk
(617) 323-4440
ENGLISH
Office: ALBANIAN|CANTONESE|GREEK|SPANISH|ENGLISH|AMERICAN SIGN LANGUAGE

LEE KIRSTIN L
Accepting New Patients:Y
GREATER ROSLINDALE MEDICAL AND DENTAL CENTER
4199 Washington St Ste 1 ,Roslindale,MA 021311733
Suffolk
(617) 323-4440
ENGLISH
Office: ALBANIAN|CANTONESE|GREEK|SPANISH|ENGLISH|AMERICAN SIGN LANGUAGE

MAINTHIA JAY
Accepting New Patients:Y
GREATER ROSLINDALE MEDICAL AND DENTAL CENTER
4199 Washington St Ste 1 ,Roslindale,MA 021311733
Suffolk
(617) 323-4440
ENGLISH
Office: ALBANIAN|CANTONESE|GREEK|SPANISH|ENGLISH|AMERICAN SIGN LANGUAGE

MENDELSOHN JAYME L
Accepting New Patients:Y
GREATER ROSLINDALE MEDICAL AND DENTAL CENTER
4199 Washington St Ste 1 ,Roslindale,MA 021311733
Suffolk
(617) 323-4440
ENGLISH
Office: ALBANIAN|CANTONESE|GREEK|SPANISH|ENGLISH|AMERICAN SIGN LANGUAGE

PATEL-SAAVEDRA TARA K
Accepting New Patients:Y
GREATER ROSLINDALE MEDICAL AND DENTAL CENTER
4199 Washington St Ste 1 ,Roslindale,MA 021311733
Suffolk
(617) 323-4440
ENGLISH
Office: ALBANIAN|CANTONESE|GREEK|SPANISH|ENGLISH|AMERICAN SIGN LANGUAGE

PRESTI ALISON T
Accepting New Patients:Y
GREATER ROSLINDALE MEDICAL AND DENTAL CENTER
4199 Washington St Ste 1 ,Roslindale,MA 021311733
Suffolk
(617) 323-4440
ENGLISH
Office: ALBANIAN|CANTONESE|GREEK|SPANISH|ENGLISH|AMERICAN SIGN LANGUAGE

REGIER EMILY
Accepting New Patients:Y
GREATER ROSLINDALE MEDICAL AND DENTAL CENTER
4199 Washington St Ste 1 ,Roslindale,MA 021311733
Suffolk
(617) 323-4440
ENGLISH
Office: ALBANIAN|CANTONESE|GREEK|SPANISH|ENGLISH|AMERICAN SIGN LANGUAGE

TRIEU JENNIFER L.
Accepting New Patients:Y
GREATER ROSLINDALE MEDICAL AND DENTAL CENTER
4199 Washington St Ste 1 ,Roslindale,MA 021311733
Suffolk
(617) 323-4440
ENGLISH
Office: ALBANIAN|CANTONESE|GREEK|SPANISH|VIETNAMESE|ENGLISH|AMERICAN SIGN LANGUAGE

WILLIAMS CHARLES T.
Accepting New Patients:Y
GREATER ROSLINDALE MEDICAL AND DENTAL CENTER
4199 Washington St Ste 1 ,Roslindale,MA 021311733
Suffolk
(617) 323-4440
ENGLISH
Office: ALBANIAN|ARMENIAN|ARABIC, LEBANESE, SYRIAN|BULGARIAN|CANTONESE|CROATIAN|FARSI, PERSIAN|FRENCH|GERMAN|GREEK

CHILUME MOTHUSI
Accepting New Patients:Y
Whittier Street Health Center
1290 Tremont St ,Roxbury,MA 021203432
Suffolk
(617) 427-1000
chilumem@ebnhc.org
ENGLISH
Office: ALBANIAN|ARMENIAN|ARABIC, LEBANESE, SYRIAN|BULGARIAN|CANTONESE|CROATIAN|FARSI, PERSIAN|FRENCH|GERMAN|GREEK

CHILUME MOTHUSI
Accepting New Patients:Y
WHITTIER STREET HEALTH CENTER AT 278 BLUEHILL AVE
278 Blue Hill Ave ,Roxbury,MA 021192158
Suffolk
(617) 427-1000
chilumem@ebnhc.org
ENGLISH
Office: ALBANIAN|ARMENIAN|ARABIC, LEBANESE, SYRIAN|BULGARIAN|CANTONESE|CROATIAN|FARSI, PERSIAN|FRENCH|GERMAN|GREEK

CHINOY SAMEER K.
Accepting New Patients:Y
Whittier Street Health Center
1290 Tremont St ,Roxbury,MA 021203432
Suffolk
(617) 427-1000
HINDI|URDU|ENGLISH|MARATHI|GUJARATI
Office: CANTONESE|CZECH|FRENCH|GERMAN|KOREAN|MANDARIN|RUSSIAN|SPANISH|URDU|VIETNAMESE

CHINOY SAMEER K.
Accepting New Patients:Y
WHITTIER STREET HEALTH CENTER AT 278 BLUEHILL AVE
278 Blue Hill Ave ,Roxbury,MA 021192158
Suffolk
(617) 427-1000
HINDI|URDU|ENGLISH|MARATHI|GUJARATI
Office: CANTONESE|CZECH|FRENCH|GERMAN|KOREAN|MANDARIN|RUSSIAN|SPANISH|URDU|VIETNAMESE

MANASSEH CHRISTOPHER S.
Accepting New Patients:Y
Whittier Street Health Center
1290 Tremont St ,Roxbury,MA 021203432
Suffolk
(617) 427-1000
ENGLISH
Office: ALBANIAN|ARABIC, LEBANESE, SYRIAN|CANTONESE|FRENCH|GREEK|KOREAN|POLISH|SPANISH|VIETNAMESE|ENGLISH

OCAMPO ALEXANDER J.
Accepting New Patients:Y
Whittier Street Health Center
1290 Tremont St
,Roxbury,MA 021203432
Suffolk
(617) 427-1000
SPANISH|ENGLISH
Office: FRENCH|KOREAN|SPANISH|ENGLISH|SOMALI

OCAMPO ALEXANDER J.
Accepting New Patients:Y
WHITTIER STREET HEALTH CENTER AT 278 BLUEHILL AVE
278 Blue Hill Ave
,Roxbury,MA 021192158
Suffolk
(617) 427-1000
SPANISH|ENGLISH
Office: FRENCH|KOREAN|SPANISH|ENGLISH|SOMALI

ARNOLD CAROLYN
Accepting New Patients:Y
South Boston Community Health Center
409 W Broadway ,South Boston,MA 021272245
Suffolk
(617) 269-7500
ENGLISH
Office: ALBANIAN|ARABIC, LEBANESE, SYRIAN|CANTONESE|GREEK|POLISH|SPANISH|ENGLISH

BROUT ISABELLA B
Accepting New Patients:N
South Boston Community Health Center
409 W Broadway ,South Boston,MA 021272245
Suffolk
(617) 269-7500
ENGLISH
Office: ALBANIAN|ARABIC, LEBANESE, SYRIAN|CANTONESE|GREEK|POLISH|SPANISH|ENGLISH

CHIAKPO EVELYNE N.
Accepting New Patients:Y
South Boston Community Health Center
409 W Broadway ,South Boston,MA 021272245
Suffolk
(617) 269-7500
ALBANIAN|ARABIC, LEBANESE, SYRIAN|CANTONESE|GREEK|POLISH|SPANISH|VIETNAMESE|ENGLISH|CAPE VERDE CREOLE

DREYFUS DEBORAH E.
Accepting New Patients:N
South Boston Community Health Center
409 W Broadway ,South Boston,MA 021272245
Suffolk
(617) 269-7500
ENGLISH
Office: ALBANIAN|ARABIC, LEBANESE, SYRIAN|CANTONESE|GREEK|POLISH|SPANISH|ENGLISH

GOLDMAN AVRA L.
Accepting New Patients:Y
South Boston Community Health Center
409 W Broadway ,South Boston,MA 021272245
Suffolk
(617) 269-7500
ENGLISH
Office: ALBANIAN|ARABIC, LEBANESE, SYRIAN|CANTONESE|GREEK|POLISH|SPANISH|VIETNAMESE|ENGLISH|AMERICAN SIGN LANGUAGE

GOLDMAN LAURA N.
Accepting New Patients:Y
South Boston Community Health Center
409 W Broadway ,South Boston,MA 021272245
Suffolk
(617) 269-7500
ENGLISH
Office: ALBANIAN|ARABIC, LEBANESE, SYRIAN|CANTONESE|GREEK|POLISH|SPANISH|ENGLISH

HABASH LANA
Accepting New Patients:N
South Boston Community Health Center
409 W Broadway ,South Boston,MA 021272245
Suffolk
(617) 269-7500
ENGLISH
Office: ALBANIAN|ARABIC, LEBANESE, SYRIAN|CANTONESE|GREEK|POLISH|SPANISH|VIETNAMESE|ENGLISH|CAPE VERDE CREOLE

HALE SARAH P.
Accepting New Patients:Y
South Boston Community Health Center
409 W Broadway ,South Boston,MA 021272245
Suffolk
(617) 269-7500
ENGLISH
Office: ALBANIAN|ARABIC, LEBANESE, SYRIAN|CANTONESE|GREEK|POLISH|SPANISH|ENGLISH

HERNANDEZ ITRIAGO PABLO I.
Accepting New Patients:Y
South Boston Community Health Center
409 W Broadway ,South Boston,MA 021272245
Suffolk
(617) 269-7500
ALBANIAN|PORTUGUESE|SPANISH|VIETNAMESE|ENGLISH
Office: ALBANIAN|ARABIC, LEBANESE, SYRIAN|BURMESE|CANTONESE|FRENCH|GREEK|ITALIAN|PORTUGUESE|POLISH|SPANISH

HINES THOMAS C.
Accepting New Patients:Y
South Boston Community Health Center
409 W Broadway ,South Boston,MA 021272245
Suffolk
(617) 269-7500
ALBANIAN|POLISH|SPANISH|ENGLISH
Office: ALBANIAN|ARABIC, LEBANESE, SYRIAN|CANTONESE|GREEK|POLISH|SPANISH|VIETNAMESE|ENGLISH

KALIGIAN ARAM V.
Accepting New Patients:N
South Boston Community Health Center
409 W Broadway ,South Boston,MA 021272245
Suffolk
(617) 269-7500
ENGLISH
Office: ALBANIAN|ARABIC, LEBANESE, SYRIAN|CANTONESE|GREEK|POLISH|SPANISH|VIETNAMESE|ENGLISH

KUMAR MEENAKSHI B.
Accepting New Patients:N
South Boston Community Health Center
409 W Broadway ,South Boston,MA 021272245
Suffolk
(617) 269-7500
ENGLISH
Office: ALBANIAN|ARABIC, LEBANESE, SYRIAN|CANTONESE|GREEK|POLISH|SPANISH|ENGLISH

LYNCH MEKKIN E.
Accepting New Patients:N
South Boston Community Health Center
409 W Broadway ,South Boston,MA 021272245
Suffolk
(617) 269-7500
ENGLISH
Office: ALBANIAN|ARABIC, LEBANESE, SYRIAN|CANTONESE|GREEK|POLISH|SPANISH|ENGLISH

MANASSEH CHRISTOPHER S.
Accepting New Patients:N
South Boston Community Health Center
409 W Broadway ,South Boston,MA 021272245
Suffolk
(617) 269-7500
ENGLISH
Office: ALBANIAN|ARABIC, LEBANESE, SYRIAN|CANTONESE|FRENCH|GREEK|KOREAN|POLISH|SPANISH|VIETNAMESE|ENGLISH

MARKUNS JEFFREY F.
Accepting New Patients:Y
South Boston Community Health Center
409 W Broadway ,South Boston,MA 021272245
Suffolk
(617) 269-7500
ENGLISH
Office: ALBANIAN|ARABIC, LEBANESE, SYRIAN|CANTONESE|CHINESE|FARSI, PERSIAN|GREEK|KOREAN|PORTUGUESE|POLISH|SPANISH

MISELIS HEATHER H.
Accepting New Patients:N
South Boston Community Health Center
409 W Broadway ,South Boston,MA 021272245
Suffolk
(617) 269-7500
ALBANIAN|ARABIC, LEBANESE, SYRIAN|CANTONESE|GREEK|POLISH|SPANISH|VIETNAMESE|ENGLISH|CAPE VERDE CREOLE

MOTT KEIS RACHEL K.
Accepting New Patients:N
South Boston Community Health Center
409 W Broadway ,South Boston,MA 021272245
Suffolk
(617) 269-7500
ENGLISH
Office: ALBANIAN|ARMENIAN|ARABIC, LEBANESE, SYRIAN|BULGARIAN|CANTONESE|CHINESE|CROATIAN|FARSI, PERSIAN|FRENCH|GERMAN

PFAU JENNIFER L.
Accepting New Patients:N
South Boston Community Health Center
409 W Broadway ,South Boston,MA 021272245
Suffolk
(617) 269-7500
ALBANIAN|ARMENIAN|ARABIC, LEBANESE, SYRIAN|BULGARIAN|CANTONESE|CROATIAN|FARSI, PERSIAN|FRENCH|GERMAN|GREEK

SCOTT LAUREN E
Accepting New Patients:Y
South Boston Community Health Center
409 W Broadway ,South Boston,MA 021272245
Suffolk
(617) 269-7500
ENGLISH
Office: ALBANIAN|ARABIC, LEBANESE, SYRIAN|CANTONESE|FARSI, PERSIAN|GREEK|PORTUGUESE|POLISH|SPANISH|TAGALOG, FILIPINO|VIETNAMESE

SHAH NEEV
Accepting New Patients:Y
South Boston Community Health Center
409 W Broadway ,South Boston,MA 021272245
Suffolk
(617) 269-7500
neev.v.shah@gmail.com
Office: ALBANIAN|ARABIC, LEBANESE, SYRIAN|CANTONESE|GREEK|POLISH|SPANISH|ENGLISH

SOUZA RACHEL
Accepting New Patients:Y
South Boston Community Health Center
409 W Broadway ,South Boston,MA 021272245
Suffolk
(617) 269-7500
ENGLISH
Office: ALBANIAN|ARABIC, LEBANESE, SYRIAN|CANTONESE|GREEK|POLISH|SPANISH|ENGLISH

TEPPERBERG SARA A.
Accepting New Patients:N
South Boston Community Health Center
409 W Broadway ,South Boston,MA 021272245
Suffolk
(617) 269-7500
SPANISH|ENGLISH
Office: ALBANIAN|ARABIC, LEBANESE, SYRIAN|CANTONESE|FRENCH|GREEK|POLISH|SPANISH|ENGLISH|CAPE VERDE CREOLE|HAITIAN CREOLE /KWEO

VIRTUE CIERRA C
Accepting New Patients:Y
South Boston Community Health Center
409 W Broadway ,South Boston,MA 021272245
Suffolk
(617) 269-7500
ENGLISH
Office: ALBANIAN|ARABIC, LEBANESE, SYRIAN|CANTONESE|GREEK|POLISH|SPANISH|ENGLISH

WLASIUK LIDYA H.
Accepting New Patients:Y
South Boston Community Health Center
409 W Broadway ,South Boston,MA 021272245
Suffolk
(617) 269-7500
ENGLISH
Office: ALBANIAN|ARABIC, LEBANESE, SYRIAN|CANTONESE|GREEK|POLISH|SPANISH|VIETNAMESE|ENGLISH

LOWNEY MICHAEL J.
Accepting New Patients:Y
Dr. Michael J Lowney PC
2081 Centre St ,West Roxbury,MA 021323313
Suffolk
(617) 325-0365
ENGLISH
Office: ENGLISH

PATEL JINIT
Accepting New Patients:Y
Faulkner Community Physicians West Roxbury
1832 Centre St ,West Roxbury,MA 021321901
Suffolk
(617) 469-4000
jpatel@chcfhc.org
ENGLISH
Office: CANTONESE|FARSI, PERSIAN|FRENCH|GERMAN|HEBREW|HINDI|ITALIAN|MANDARIN|PORTUGUESE|POLISH

POONAWALA MUSTAFA Y
Accepting New Patients:Y
Winthrop Neighborhood Health — EBNHC
17 Main St ,Winthrop,MA 02152
Suffolk
(617) 568-6100
poonawam@neighborhealth.com
ENGLISH
Office: ENGLISH

CHUNG RAYMOND T.
Accepting New Patients:N
MGPO GASTROENTEROLOGY ASSOCIATES (15 PARKMAN ST)
15 Parkman St. ,Boston,MA 02114
Suffolk
(617) 726-6609
FRENCH|ENGLISH
Office: ENGLISH

GUAN RONG J.
Accepting New Patients:Y
SOUTH COVE COMMUNITY HEALTH CENTER
885 Washington St ,Boston,MA 021111415
Suffolk
(617) 521-6800
ENGLISH
Office: AFRIKAANS|ALBANIAN|ARMENIAN|ARABIC, LEBANESE, SYRIAN|BENGALI|BULGARIAN|BURMESE|CANTONESE|CROATIAN|CZECH

NATH BARBARA J.
Accepting New Patients:N
Mass General Gastroenterology Associates
55 Fruit St Blake 4 ,Boston,MA 021142621
Suffolk
(617) 724-5995
FRENCH|ENGLISH
Office: ENGLISH

NATH BARBARA J.
Accepting New Patients:N
MGPO GASTROENTEROLOGY ASSOCIATES (15 PARKMAN ST)
15 Parkman St.
,Boston,MA 02114
Suffolk
(617) 726-6609
FRENCH|ENGLISH
Office: ENGLISH

RICHTER JAMES M.
Accepting New Patients:N
MGPO GASTROENTEROLOGY ASSOCIATES (15 PARKMAN ST)
15 Parkman St.
,Boston,MA 02114
Suffolk
(617) 726-6609
ENGLISH
Office: ENGLISH

AUERBACH HEIDI P.
Accepting New Patients:Y
BOSTON UNIVERSITY GERIATRIC SERVICES (AMBULATORY PRACTICE)
725 Albany St., Ste., 7A
Shapiro Bldg.
,Boston,MA 02118
Suffolk
(617) 414-4639
ENGLISH
Office: ENGLISH

BACKMAN WARREN D
Accepting New Patients:Y
Mass General Palliative Care Service
55 Fruit St. Founders 600 ,Boston,MA 021142621
Suffolk
(617) 724-9197
ENGLISH
Office: SPANISH|ENGLISH|MARATHI

BACKMAN WARREN D
Accepting New Patients:Y
MGH SENIOR HEALTH
165 Cambridge St., CPZ 165-5 ,Boston,MA 02114
Suffolk
(617) 726-4600
ENGLISH
Office: SPANISH|ENGLISH|MARATHI

BERLING AMANDA H.
Accepting New Patients:Y
The Phyllis Jen Center For Primary Care
75 Francis St
,Boston,MA 021156110
Suffolk
(617) 732-6040
ENGLISH
Office: CANTONESE|FARSI, PERSIAN|FRENCH|GERMAN|HEBREW|HINDI|MANDARIN|PORTUGUESE|POLISH|RUSSIAN

BURNS JULIA M
Accepting New Patients:Y
BOSTON UNIVERSITY GERIATRIC SERVICES (AMBULATORY PRACTICE)
725 Albany St., Ste., 7A
Shapiro Bldg.
,Boston,MA 02118
Suffolk
(617) 414-4639
ENGLISH
Office: ENGLISH

BURNS JULIA M
Accepting New Patients:Y
EVANS MEDICAL FOUNDATION AT E. CONCORD ST.
801 Albany St. 1st Floor,Boston,MA 02119
Suffolk
(617) 638-6505
ENGLISH
Office: ENGLISH

CARUSO LISA B.
Accepting New Patients:N
BOSTON UNIVERSITY GERIATRIC SERVICES (AMBULATORY PRACTICE)
725 Albany St., Ste., 7A
Shapiro Bldg.
,Boston,MA 02118
Suffolk
(617) 414-4639
FRENCH|ENGLISH
Office: ENGLISH

CHIPPENDALE RYAN Z.
Accepting New Patients:N
BOSTON UNIVERSITY GERIATRIC SERVICES (AMBULATORY PRACTICE)
725 Albany St., Ste., 7A
Shapiro Bldg.
,Boston,MA 02118
Suffolk
(617) 414-4639
ENGLISH
Office: ARMENIAN|ARABIC, LEBANESE, SYRIAN|CANTONESE|CHINESE|FRENCH|ITALIAN|MANDARIN|PORTUGUESE|RUSSIAN|SPANISH

CHIPPENDALE RYAN Z.
Accepting New Patients:N
EVANS MEDICAL FOUNDATION AT E. CONCORD ST.
801 Albany St. 1st Floor,Boston,MA 02119
Suffolk
(617) 638-6505
ENGLISH
Office: ARMENIAN|ARABIC, LEBANESE, SYRIAN|CANTONESE|CHINESE|FRENCH|ITALIAN|MANDARIN|PORTUGUESE|RUSSIAN|SPANISH

CHIPPENDALE RYAN Z.
Accepting New Patients:N
EVAN MEDICAL FOUNDATION, INC AT 72 E NEWTON ST.
72 E Newton St
,Boston,MA 021182308
Suffolk
(617) 638-7253
ENGLISH
Office: ARMENIAN|ARABIC, LEBANESE, SYRIAN|CANTONESE|CHINESE|FRENCH|ITALIAN|MANDARIN|PORTUGUESE|RUSSIAN|SPANISH

DAY HOLLIS D
Accepting New Patients:N
BOSTON UNIVERSITY GERIATRIC SERVICES (AMBULATORY PRACTICE)
725 Albany St., Ste., 7A
Shapiro Bldg.
,Boston,MA 02118
Suffolk
(617) 414-4639
ENGLISH
Office: ENGLISH

FRAIN LAURA N.
Accepting New Patients:N
BRIGHAM DIVISION OF AGING
75 Francis St
,Boston,MA 021156110
Suffolk
(617) 525-7432
ENGLISH
Office: ENGLISH

GARCIA ESTEBAN F.
Accepting New Patients:N
MGH SENIOR HEALTH
165 Cambridge St., CPZ 165-5 ,Boston,MA 02114
Suffolk
(617) 726-4600
SPANISH|ENGLISH
Office: ENGLISH

HANLEY KATHRYN S.
Accepting New Patients:Y
MGH Department of Medicine
55 Fruit St Grb 740
,Boston,MA 021142621
Suffolk
(617) 726-2000
ENGLISH
Office: ENGLISH

HIGUCHI MASAYA
Accepting New Patients:N
GERIATRIC MEDICINE UNIT
55 Fruit St. Yawkey 2-2C
,Boston,MA
Suffolk
(617) 726-4600
JAPANESE|ENGLISH
Office: ENGLISH

KOPITS LLONA M
Accepting New Patients:Y
BOSTON UNIVERSITY GERIATRIC SERVICES (AMBULATORY PRACTICE)
725 Albany St., Ste., 7A
Shapiro Bldg.
,Boston,MA 02118
Suffolk
(617) 414-4639
HUNGARIAN|ENGLISH
Office: ENGLISH

LEE DEBORAH S.
Accepting New Patients:N
MGH SENIOR HEALTH
165 Cambridge St., CPZ 165-5 ,Boston,MA 02114
Suffolk
(617) 726-4600
KOREAN|SPANISH|ENGLISH
Office: ENGLISH

LEE WON M.
Accepting New Patients:Y
BOSTON UNIVERSITY GERIATRIC SERVICES (AMBULATORY PRACTICE)
725 Albany St., Ste., 7A
Shapiro Bldg.
,Boston,MA 02118
Suffolk
(617) 414-4639
ARMENIAN|ARABIC, LEBANESE, SYRIAN|CANTONESE|CHINESE|FRENCH|ITALIAN|MANDARIN|PORTUGUESE|RUSSIAN|SPANISH

LEE WON M.
Accepting New Patients:N
EVANS MEDICAL FOUNDATION AT E. CONCORD ST.
801 Albany St. 1st Floor,Boston,MA 02119
Suffolk
(617) 638-6505
ARMENIAN|ARABIC, LEBANESE, SYRIAN|CANTONESE|CHINESE|FRENCH|ITALIAN|MANDARIN|PORTUGUESE|RUSSIAN|SPANISH

LIANG ANNA S
Accepting New Patients:Y
BOSTON UNIVERSITY GERIATRIC SERVICES (AMBULATORY PRACTICE)
725 Albany St., Ste., 7A
Shapiro Bldg.
,Boston,MA 02118
Suffolk
(617) 414-4639
ENGLISH
Office: CHINESE|RUSSIAN|ENGLISH

LIANG ANNA S
Accepting New Patients:Y
EVANS MEDICAL FOUNDATION, INC. - SHAPIRO 9 STE. A
725 Albany St Ste A
,Boston,MA 021182526
Suffolk
(617) 638-6100
ENGLISH
Office: CHINESE|RUSSIAN|ENGLISH

LIANG ANNA S
Accepting New Patients:Y
EVANS MEDICAL FOUNDATION AT E. CONCORD ST.
801 Albany St. 1st Floor,Boston,MA 02119
Suffolk
(617) 638-6505
ENGLISH
Office: CHINESE|RUSSIAN|ENGLISH

LOEWENTHAL JULIA V
Accepting New Patients:Y
Jay Luthar, MD PLLC
607 BOYLSTON STREET SUITE 301,Boston,MA 02116
Suffolk
(617) 676-2592
Julia.Loewenthal@gmail.com
ENGLISH
Office: ENGLISH

MILLER DALLAS D
Accepting New Patients:N
Mass General Medical Group
50 Staniford St., Fl. 3
,Boston,MA 021142517
Suffolk
(617) 724-8050
ENGLISH

MUSHERO NICOLE
Accepting New Patients:N
BOSTON UNIVERSITY GERIATRIC SERVICES (AMBULATORY PRACTICE)
725 Albany St., Ste., 7A
Shapiro Bldg.
,Boston,MA 02118
Suffolk
(617) 414-4639
ENGLISH
Office: ENGLISH

MUSHERO NICOLE
Accepting New Patients:Y
EVANS MEDICAL FOUNDATION AT E. CONCORD ST.
801 Albany St. 1st Floor,Boston,MA 02119
Suffolk
(617) 638-6505
ENGLISH
Office: ENGLISH

PANISZYN LINDA A
Accepting New Patients:Y
BOSTON UNIVERSITY GERIATRIC SERVICES (AMBULATORY PRACTICE)
725 Albany St., Ste., 7A Shapiro Bldg.
,Boston,MA 02118
Suffolk
(617) 414-4639
ENGLISH
Office: ENGLISH

PANISZYN LINDA A
Accepting New Patients:Y
EVANS MEDICAL FOUNDATION AT E. CONCORD ST.
801 Albany St. 1st Floor,Boston,MA 02119
Suffolk
(617) 638-6505
ENGLISH
Office: ENGLISH

PRAVODELOV VASSILIKI
Accepting New Patients:Y
BOSTON UNIVERSITY GERIATRIC SERVICES (AMBULATORY PRACTICE)
725 Albany St., Ste., 7A Shapiro Bldg.
,Boston,MA 02118
Suffolk
(617) 414-4639
GREEK|ENGLISH
Office: ENGLISH

PRAVODELOV VASSILIKI
Accepting New Patients:N
EVANS MEDICAL FOUNDATION AT E. CONCORD ST.
801 Albany St. 1st Floor,Boston,MA 02119
Suffolk
(617) 638-6505
GREEK|ENGLISH
Office: ENGLISH

RUSSELL MATTHEW L.
Accepting New Patients:Y
MGH Senior Health
165 Cambridge St Ste 502 ,Boston,MA 021142759
Suffolk
(617) 726-4600
ENGLISH
Office: ENGLISH

RUSSELL MATTHEW L.
Accepting New Patients:Y
MGH SENIOR HEALTH
165 Cambridge St., CPZ 165-5 ,Boston,MA 02114
Suffolk
(617) 726-4600
ENGLISH
Office: ENGLISH

TAFFEL LEAH S
Accepting New Patients:Y
BOSTON UNIVERSITY GERIATRIC SERVICES (AMBULATORY PRACTICE)
725 Albany St., Ste., 7A Shapiro Bldg.
,Boston,MA 02118
Suffolk
(617) 414-4639
ENGLISH
Office: ENGLISH

TAFFEL LEAH S
Accepting New Patients:N
EVANS MEDICAL FOUNDATION AT E. CONCORD ST.
801 Albany St. 1st Floor,Boston,MA 02119
Suffolk
(617) 638-6505
ENGLISH
Office: ENGLISH

TRAVIS LEANNA J
Accepting New Patients:Y
BOSTON UNIVERSITY GERIATRIC SERVICES (AMBULATORY PRACTICE)
725 Albany St., Ste., 7A Shapiro Bldg.
,Boston,MA 02118
Suffolk
(617) 414-4639
ENGLISH
Office: FRENCH|PORTUGUESE|SPANISH|ENGLISH

VOVNOBOY IRINA
Accepting New Patients:Y
BOSTON UNIVERSITY GERIATRIC SERVICES (AMBULATORY PRACTICE)
725 Albany St., Ste., 7A Shapiro Bldg.
,Boston,MA 02118
Suffolk
(617) 414-4639
RUSSIAN|ENGLISH
Office: ARMENIAN|ARABIC, LEBANESE, SYRIAN|CANTONESE|CHINESE|FRENCH|ITALIAN|MANDARIN|PORTUGUESE|RUSSIAN|SPANISH

VOVNOBOY IRINA
Accepting New Patients:Y
FACULTY PRACTICE FOUNDATION INC
EVANS MEDICAL FOUNDATION INC
1 Boston Medical Center Place
,Boston,MA 021184001
Suffolk
(617) 414-5951
RUSSIAN|ENGLISH
Office: ARMENIAN|ARABIC, LEBANESE, SYRIAN|CANTONESE|CHINESE|FRENCH|ITALIAN|MANDARIN|PORTUGUESE|RUSSIAN|SPANISH

VOVNOBOY IRINA
Accepting New Patients:N
EVAN MEDICAL FOUNDATION, INC AT
72 E NEWTON ST.
72 E Newton St
,Boston,MA 021182308
Suffolk
(617) 638-7253
RUSSIAN|ENGLISH
Office: ARMENIAN|ARABIC, LEBANESE, SYRIAN|CANTONESE|CHINESE|FRENCH|ITALIAN|MANDARIN|PORTUGUESE|RUSSIAN|SPANISH

YOUNG MEGAN E.
Accepting New Patients:Y
FACULTY PRACTICE FOUNDATION INC
EVANS MEDICAL FOUNDATION INC
1 Boston Medical Center Place
,Boston,MA 021184001
Suffolk
(617) 414-5951
ENGLISH
Office: ARMENIAN|ARABIC, LEBANESE, SYRIAN|CANTONESE|CHINESE|FRENCH|ITALIAN|MANDARIN|PORTUGUESE|RUSSIAN|SPANISH

BRODSKY LYNNE
Accepting New Patients:N
MGH Chelsea HealthCare Center
151 Everett Ave
,Chelsea,MA 02150
Suffolk
(617) 889-8520
SPANISH|ENGLISH
Office: ENGLISH

DE LA CALLE OLGA L.
Accepting New Patients:Y
Upham's Corner Health Center
415 Columbia Rd
,Dorchester,MA 021252424
Suffolk
(617) 740-8069
ENGLISH
Office: FRENCH|PORTUGUESE|SPANISH|TURKISH|VIETNAMESE|ENGLISH|CAPE VERDE CREOLE

RESTITUYO IRVING R.
Accepting New Patients:Y
BOSTON PAIN CLINIC & PRIMARY CARE
188 Providence St ,Hyde Park,MA 021361861
Suffolk
(617) 361-2166
SPANISH|ENGLISH
Office: SPANISH|ENGLISH

FRAIN LAURA N.
Accepting New Patients:Y
BRIGHAM AND WOMEN'S ADVANCED PRIMARY CARE ASSOC, HUNTINGTON
301 S Huntington Ave, Garden Level ,Jamaica Plain,MA 021304807
Suffolk
(857) 307-3300
ENGLISH
Office: ENGLISH

BERRY SARAH D.
Accepting New Patients:Y
HEBREW REHABILITATION CENTER
1200 Centre St
,Roslindale,MA 021311000
Suffolk
(617) 363-8200
ENGLISH
Office: ENGLISH

REDDY MADHURI
Accepting New Patients:Y
HEBREW REHABILITATION CENTER
1200 Centre St
,Roslindale,MA 021311000
Suffolk
(617) 363-8200
ENGLISH
Office: ENGLISH

SHI SANDRA M
Accepting New Patients:Y
HEBREW REHABILITATION CENTER
1200 Centre St
,Roslindale,MA 021311000
Suffolk
(617) 363-8200
ENGLISH
Office: ENGLISH

SHUSTER MATTHEW M.
Accepting New Patients:N
HEBREW REHABILITATION CENTER
1200 Centre St
,Roslindale,MA 021311000
Suffolk
(617) 363-8200
ENGLISH
Office: ENGLISH

VARMA MALVIKA
Accepting New Patients:Y
HEBREW REHABILITATION CENTER
1200 Centre St
,Roslindale,MA 021311000
Suffolk
(617) 363-8200
ENGLISH
Office: ENGLISH

LOCI LORENA
Accepting New Patients:Y
EVANS MEDICAL FOUNDATION, INC - PRIMARY CARE
725 Albany St Shapiro 5 & 6 ,Boston,MA 021182526
Suffolk
(617) 414-5951
ENGLISH
Office: ARABIC, LEBANESE, SYRIAN|PORTUGUESE|SPANISH|ENGLISH

MATHESON CAROLYN A.
Accepting New Patients:Y
Stacy Kirkpatrick House
461 Walnut Ave
,Boston,MA 021302331
Suffolk
(857) 654-1550
SPANISH|ENGLISH
Office: ALBANIAN|FRENCH|PORTUGUESE|RUSSIAN|SPANISH|VIETNAMESE|ENGLISH|PASHTO, AFGHANI

MATHESON CAROLYN A.
Accepting New Patients:Y
BOSTON HEALTH CARE FOR THE HOMELESS PROGRAM
780 Albany St
,Boston,MA 021182755
Suffolk
(857) 654-1605
SPANISH|ENGLISH
Office: ALBANIAN|FRENCH|PORTUGUESE|RUSSIAN|SPANISH|VIETNAMESE|ENGLISH|PASHTO, AFGHANI

MATHESON CAROLYN A.
Accepting New Patients:Y
BARBARA MCINNIS HOUSE
780 Albany St
,Boston,MA 021182755
Suffolk
(857) 654-1760
SPANISH|ENGLISH
Office: ALBANIAN|FRENCH|PORTUGUESE|RUSSIAN|SPANISH|VIETNAMESE|ENGLISH|PASHTO, AFGHANI

SARGENT CARMEN R
Accepting New Patients:Y
BOSTON HEALTH CARE FOR THE HOMELESS PROGRAM
780 Albany St
,Boston,MA 021182755
Suffolk
(857) 654-1605
csargent@bhchp.org
SPANISH|ENGLISH
Office: FRENCH|PORTUGUESE|SPANISH|ENGLISH

SARGENT CARMEN R
Accepting New Patients:Y
BARBARA MCINNIS HOUSE
780 Albany St
,Boston,MA 021182755
Suffolk
(857) 654-1760
csargent@bhchp.org
SPANISH|ENGLISH
Office: FRENCH|PORTUGUESE|SPANISH|ENGLISH

WALSH SAMANTHA E
Accepting New Patients:Y
BOSTON HEALTH CARE FOR THE HOMELESS PROGRAM
780 Albany St
,Boston,MA 021182755
Suffolk
(857) 654-1605
swalsh@bhchp.org
ENGLISH
Office: FRENCH|PORTUGUESE|SPANISH|ENGLISH

WALSH SAMANTHA E
Accepting New Patients:Y
BARBARA MCINNIS HOUSE
780 Albany St
,Boston,MA 021182755
Suffolk
(857) 654-1760
swalsh@bhchp.org
ENGLISH
Office: FRENCH|PORTUGUESE|SPANISH|ENGLISH

NISSARALY HEENA
Accepting New Patients:N
BROOKSIDE COMMUNITY HEALTH CENTER
3297 Washington St
,Jamaica Plain,MA 021302655
Suffolk
(617) 522-4700
HNISSARALY@BWH.HARVARD.EDU
ENGLISH
Office: SPANISH|ENGLISH

DANIEL PREMA
Accepting New Patients:Y
HEBREW REHABILITATION CENTER
1200 Centre St
,Roslindale,MA 021311000
Suffolk
(617) 363-8200
Prema_Daniel@yahoo.com
ENGLISH
Office: ENGLISH

LOUIE STEPHEN W.
Accepting New Patients:Y
LOUIE, STEPHEN W.
228 Harrison Ave.
,Boston,MA 02111
Suffolk
(617) 423-5511
stevelouie@verizon.net
CHINESE|ENGLISH
Office: CHINESE|ENGLISH

DABORA SANDRA L.
Accepting New Patients:Y
East Boston Neighborhood Health Center
10 Gove St. ,East Boston,MA 021281920
Suffolk
(617) 568-4401
ENGLISH
Office: ALBANIAN|ARMENIAN|ARABIC, LEBANESE, SYRIAN|BULGARIAN|CANTONESE|CROATIAN|FARSI, PERSIAN|FRENCH|GERMAN|GREEK

CHUA ISAAC S.
Accepting New Patients:N
Phyllis Jen Center for Primary Care
45 Francis St 2nd floor,Boston,MA 02115
Suffolk
(617) 732-6040
ENGLISH
Office: CANTONESE|FARSI, PERSIAN|FRENCH|GERMAN|HEBREW|HINDI|ITALIAN|MANDARIN|PORTUGUESE|POLISH

CHUA ISAAC S.
Accepting New Patients:Y
The Phyllis Jen Center For Primary Care
75 Francis St
,Boston,MA 021156110
Suffolk
(617) 732-6040
ENGLISH
Office: CANTONESE|FARSI, PERSIAN|FRENCH|GERMAN|HEBREW|HINDI|ITALIAN|MANDARIN|PORTUGUESE|POLISH

LIANG ANNA S
Accepting New Patients:Y
BOSTON UNIVERSITY GERIATRIC SERVICES (AMBULATORY PRACTICE)
725 Albany St., Ste., 7A Shapiro Bldg.
,Boston,MA 02118
Suffolk
(617) 414-4639
ENGLISH
Office: CHINESE|RUSSIAN|ENGLISH

LIANG ANNA S
Accepting New Patients:Y
EVANS MEDICAL FOUNDATION, INC. - SHAPIRO 9 STE. A
725 Albany St Ste A ,Boston,MA 021182526
Suffolk
(617) 638-6100
ENGLISH
Office: CHINESE|RUSSIAN|ENGLISH

LIANG ANNA S
Accepting New Patients:Y
EVANS MEDICAL FOUNDATION AT E. CONCORD ST.
801 Albany St. 1st Floor,Boston,MA 02119
Suffolk
(617) 638-6505
ENGLISH
Office: CHINESE|RUSSIAN|ENGLISH

RUSSELL MATTHEW L.
Accepting New Patients:Y
MGH Senior Health
165 Cambridge St Ste 502 ,Boston,MA 021142759
Suffolk
(617) 726-4600
ENGLISH
Office: ENGLISH

RUSSELL MATTHEW L.
Accepting New Patients:Y
MGH SENIOR HEALTH
165 Cambridge St., CPZ 165-5 ,Boston,MA 02114
Suffolk
(617) 726-4600
ENGLISH
Office: ENGLISH

LIAW SHIH-NING
Accepting New Patients:Y
FRANCISCAN PEDIATRICS, INC
30 Warren St. ,Brighton,MA 021353602
Suffolk
(617) 254-3800
ENGLISH
Office: ARMENIAN|GREEK|SPANISH|ENGLISH

CHUA ISAAC S.
Accepting New Patients:Y
BRIGHAM PRIMARY PHYSICIANS AT FAULKNER HOSPITAL
1153 Centre St ,Jamaica Plain,MA 021303446
Suffolk
(617) 983-7000
ENGLISH
Office: CANTONESE|FARSI, PERSIAN|FRENCH|GERMAN|HEBREW|HINDI|ITALIAN|MANDARIN|PORTUGUESE|POLISH

GOLDBERG ALLYSON
Accepting New Patients:Y
BRIGHAM AND WOMEN'S ADVANCED PRIMARY CARE ASSOC, HUNTINGTON
301 S Huntington Ave, Garden Level ,Jamaica Plain,MA 021304807
Suffolk
(857) 307-3300
ENGLISH
Office: ARABIC, LEBANESE, SYRIAN|CANTONESE|CHINESE|CROATIAN|DUTCH|FARSI, PERSIAN|FRENCH|GERMAN|GREEK|ITALIAN

BARLAM TAMAR F.
Accepting New Patients:N
FACULTY PRACTICE FOUNDATION INC
EVANS MEDICAL FOUNDATION INC
1 Boston Medical Center Place ,Boston,MA 021184001
Suffolk
(617) 414-5951
ENGLISH
Office: ARMENIAN|ARABIC, LEBANESE, SYRIAN|CANTONESE|CHINESE|FRENCH|ITALIAN|MANDARIN|PORTUGUESE|RUSSIAN|SPANISH

BARSHAK MIRIAM B.
Accepting New Patients:N
Infectious Disease Associates
100 Blossom St Gray Jackson 504 ,Boston,MA 021142606
Suffolk
(617) 726-3906
ENGLISH
Office: ENGLISH

BARSHAK MIRIAM B.
Accepting New Patients:N
Infectious Disease Associates
55 Fruit St., Cox 5 ,Boston,MA 021142621
Suffolk
(617) 726-3906
ENGLISH
Office: ENGLISH

BASGOZ NESLI O.
Accepting New Patients:N
Infectious Disease Associates
100 Blossom St Gray Jackson 504 ,Boston,MA 021142606
Suffolk
(617) 726-3906
FRENCH|TURKISH|ENGLISH
Office: ENGLISH

BASGOZ NESLI O.
Accepting New Patients:N
Infectious Disease Associates
55 Fruit St., Cox 5 ,Boston,MA 021142621
Suffolk
(617) 726-3906
FRENCH|TURKISH|ENGLISH
Office: ENGLISH

BOURQUE DANIEL L.
Accepting New Patients:N
EVANS MEDICAL FOUNDATION, INC - INFECTIOUS DISEASE
725 Albany St Shapiro 9, Ste B & C ,Boston,MA 021182526
Suffolk
(617) 414-4290
SPANISH|ENGLISH
Office: FRENCH|SPANISH|ENGLISH

CHU JACQUELINE T.
Accepting New Patients:N
Infectious Disease Associates
55 Fruit St. ,Boston,MA 021142621
Suffolk
(617) 726-3812
SPANISH|ENGLISH
Office: ENGLISH

SUFFOLK COUNTY

DAVIS BENJAMIN T.
Accepting New Patients:N
Infectious Disease Associates
100 Blossom St Gray Jackson 504 ,Boston,MA 021142606
Suffolk
(617) 726-3906
FRENCH|ENGLISH
Office: ENGLISH

DAVIS BENJAMIN T.
Accepting New Patients:N
Infectious Disease Associates
55 Fruit St., Cox 5 ,Boston,MA 021142621
Suffolk
(617) 726-3906
FRENCH|ENGLISH
Office: ENGLISH

DELSESTO DAVID J.
Accepting New Patients:Y
One Medical - Seaport
26 Thomson Pl. ,Boston,MA 02210
Suffolk
(617) 903-5000
ENGLISH
Office: SPANISH|ENGLISH|AMHARIC, ETHIOPIAN

DELSESTO DAVID J.
Accepting New Patients:Y
One Medical - Goverment Center
53 State St. ,Boston,MA 02109
Suffolk
(617) 903-5000
ENGLISH
Office: SPANISH|ENGLISH|AMHARIC, ETHIOPIAN

FAGAN MAURA A.
Accepting New Patients:Y
EVANS MEDICAL FOUNDATION, INC - PRIMARY CARE
725 Albany St Shapiro 5 & 6 ,Boston,MA 021182526
Suffolk
(617) 414-5951
ENGLISH
Office: ARABIC, LEBANESE, SYRIAN|FRENCH|PORTUGUESE|SPANISH|ENGLISH

FLEMING JULIA G
Accepting New Patients:Y
Fenway Health - Ansin Building
1340 Boylston St Ansin Building,Boston,MA 022154302
Suffolk
(617) 267-0900
ENGLISH
Office: ARABIC, LEBANESE, SYRIAN|CANTONESE|FRENCH|GERMAN|GREEK|HEBREW|HINDI|ITALIAN|JAPANESE|MALAY

GANDHI RAJESH T.
Accepting New Patients:N
Infectious Disease Associates
100 Blossom St Gray Jackson 504 ,Boston,MA 021142606
Suffolk
(617) 726-3906
ENGLISH
Office: ENGLISH

GANDHI RAJESH T.
Accepting New Patients:Y
Infectious Disease Associates
55 Fruit St., Cox 5 ,Boston,MA 021142621
Suffolk
(617) 726-3906
ENGLISH
Office: ENGLISH

HURTADO ROCIO M.
Accepting New Patients:N
Infectious Disease Associates
100 Blossom St Gray Jackson 504 ,Boston,MA 021142606
Suffolk
(617) 726-3906
PORTUGUESE|SPANISH|ENGLISH
Office: ENGLISH

HURTADO ROCIO M.
Accepting New Patients:N
Infectious Disease Associates
55 Fruit St., Cox 5 ,Boston,MA 021142621
Suffolk
(617) 726-3906
PORTUGUESE|SPANISH|ENGLISH
Office: ENGLISH

HYSELL KRISTEN M
Accepting New Patients:N
Infectious Disease Associates
55 Fruit St., Cox 5 ,Boston,MA 021142621
Suffolk
(617) 726-3906
ENGLISH
Office: FRENCH|SPANISH|ENGLISH

KATZ JOEL T.
Accepting New Patients:N
The Phyllis Jen Center For Primary Care
75 Francis St ,Boston,MA 021156110
Suffolk
(617) 732-6040
ENGLISH
Office: CANTONESE|FARSI, PERSIAN|FRENCH|GERMAN|HEBREW|HINDI|MANDARIN|PORTUGUESE|POLISH|RUSSIAN

KATZ JOEL T.
Accepting New Patients:N
Brigham Circle Medical Associates
45 Francis St. ,Boston,MA 021156134
Suffolk
(857) 307-4100
ENGLISH
Office: CANTONESE|FARSI, PERSIAN|FRENCH|GERMAN|HEBREW|HINDI|MANDARIN|PORTUGUESE|POLISH|RUSSIAN

KHAN GHULAM K
Accepting New Patients:Y
Stacy Kirkpatrick House
461 Walnut Ave ,Boston,MA 021302331
Suffolk
(857) 654-1550
ENGLISH
Office: FRENCH|PORTUGUESE|SPANISH|ENGLISH

SUFFOLK COUNTY

KHAN GHULAM K
Accepting New Patients:Y
BOSTON HEALTH CARE FOR THE HOMELESS PROGRAM
780 Albany St
,Boston,MA 021182755
Suffolk
(857) 654-1605
ENGLISH
Office: FRENCH|PORTUGUESE|SPANISH|ENGLISH

KHAN GHULAM K
Accepting New Patients:Y
BARBARA MCINNIS HOUSE
780 Albany St
,Boston,MA 021182755
Suffolk
(857) 654-1760
ENGLISH
Office: FRENCH|PORTUGUESE|SPANISH|ENGLISH

KHAN TAIMUR
Accepting New Patients:Y
Fenway Health - Ansin Building
1340 Boylston St Ansin Building,Boston,MA 022154302
Suffolk
(617) 267-0900
ENGLISH
Office: ARABIC, LEBANESE, SYRIAN|CANTONESE|FRENCH|GERMAN|GREEK|HEBREW|HINDI|ITALIAN|JAPANESE|MALAY

KIM ARTHUR Y.
Accepting New Patients:N
Infectious Disease Associates
100 Blossom St Gray Jackson 504 ,Boston,MA 021142606
Suffolk
(617) 726-3906
ENGLISH
Office: ENGLISH

KIM ARTHUR Y.
Accepting New Patients:N
Infectious Disease Associates
55 Fruit St., Cox 5
,Boston,MA 021142621
Suffolk
(617) 726-3906
ENGLISH
Office: ENGLISH

LEE PRESCOTT P.
Accepting New Patients:Y
NEW HEALTH - North End Waterfront
332 Hanover St.
,Boston,MA 021131901
Suffolk
(617) 643-8000
ENGLISH
Office: ITALIAN|SPANISH|ENGLISH

LIN NINA H.
Accepting New Patients:N
EVANS MEDICAL FOUNDATION, INC - INFECTIOUS DISEASE
725 Albany St Shapiro 9, Ste B & C ,Boston,MA 021182526
Suffolk
(617) 414-4290
MANDARIN|ENGLISH
Office: FRENCH|SPANISH|ENGLISH

LINAS BENJAMIN P.
Accepting New Patients:N
EVANS MEDICAL FOUNDATION, INC - INFECTIOUS DISEASE
725 Albany St Shapiro 9, Ste B & C ,Boston,MA 021182526
Suffolk
(617) 414-4290
SPANISH|ENGLISH
Office: FRENCH|SPANISH|ENGLISH

MARATHE JAI G.
Accepting New Patients:N
EVANS MEDICAL FOUNDATION, INC - PRIMARY CARE
725 Albany St Shapiro 5 & 6 ,Boston,MA 021182526
Suffolk
(617) 414-5951
HINDI|ENGLISH|MARATHI
Office: ALBANIAN|ARMENIAN|ARABIC, LEBANESE, SYRIAN|BULGARIAN|CANTONESE|CROATIAN|FARSI, PERSIAN|FRENCH|GERMAN|GREEK

NELSON SANDRA B.
Accepting New Patients:N
Infectious Disease Associates
100 Blossom St Gray Jackson 504 ,Boston,MA 021142606
Suffolk
(617) 726-3906
ENGLISH

NELSON SANDRA B.
Accepting New Patients:N
Infectious Disease Associates
55 Fruit St., Cox 5
,Boston,MA 021142621
Suffolk
(617) 726-3906
ENGLISH

OJIKUTU BISOLA O.
Accepting New Patients:N
Infectious Disease Associates
100 Blossom St Gray Jackson 504 ,Boston,MA 021142606
Suffolk
(617) 726-3906
ENGLISH
Office: ENGLISH

OJIKUTU BISOLA O.
Accepting New Patients:Y
Infectious Disease Associates
55 Fruit St., Cox 5
,Boston,MA 021142621
Suffolk
(617) 726-3906
ENGLISH
Office: ENGLISH

PASTERNACK MARK S.
Accepting New Patients:N
Mass General Pediatric Infectious Disease
275 Cambridge St
,Boston,MA 021143108
Suffolk
(617) 724-8990
ENGLISH
Office: ENGLISH

PASTERNACK MARK S.
Accepting New Patients:N
Mass General Internal Medicine Associates
15 Parkman St., Fl. 6
,Boston,MA 021143117
Suffolk
(800) 711-4644
ENGLISH
Office: ENGLISH

ROBBINS GREGORY K.
Accepting New Patients:N
Infectious Disease Associates
100 Blossom St Gray Jackson 504 ,Boston,MA 021142606
Suffolk
(617) 726-3906
ENGLISH
Office: ENGLISH

ROBBINS GREGORY K.
Accepting New Patients:N
Infectious Disease Associates
55 Fruit St., Cox 5
,Boston,MA 021142621
Suffolk
(617) 726-3906
ENGLISH
Office: ENGLISH

ROSENBERG ERIC S.
Accepting New Patients:N
Infectious Disease Associates
55 Fruit St., Cox 5
,Boston,MA 021142621
Suffolk
(617) 726-3906
ENGLISH
Office: AFRIKAANS|
ARMENIAN|ARABIC,
LEBANESE, SYRIAN|
BENGALI|CANTONESE|
CHINESE|CROATIAN|
CZECH|DANISH|DUTCH

SAGAR MANISH
Accepting New Patients:N
EVANS MEDICAL FOUNDATION, INC - INFECTIOUS DISEASE
725 Albany St Shapiro 9, Ste B & C ,Boston,MA 021182526
Suffolk
(617) 414-4290
ENGLISH
Office: FRENCH|
SPANISH|ENGLISH

SINHA PRANAY
Accepting New Patients:N
EVANS MEDICAL FOUNDATION, INC - INFECTIOUS DISEASE
725 Albany St Shapiro 9, Ste B & C ,Boston,MA 021182526
Suffolk
(617) 414-4290
ENGLISH
Office: FRENCH|
SPANISH|ENGLISH

STONE VALERIE E.
Accepting New Patients:N
Phyllis Jen Center for Primary Care
45 Francis St 2nd floor,Boston,MA 02115
Suffolk
(617) 732-6040
ENGLISH
Office: CANTONESE|
FARSI, PERSIAN|
FRENCH|GERMAN|
HEBREW|HINDI|
MANDARIN|
PORTUGUESE|POLISH|
RUSSIAN

STONE VALERIE E.
Accepting New Patients:Y
The Phyllis Jen Center For Primary Care
75 Francis St
,Boston,MA 021156110
Suffolk
(617) 732-6040
ENGLISH
Office: CANTONESE|
FARSI, PERSIAN|
FRENCH|GERMAN|
HEBREW|HINDI|
MANDARIN|
PORTUGUESE|POLISH|
RUSSIAN

TALLEDO THAIS KARLA
Accepting New Patients:Y
EVANS MEDICAL FOUNDATION, INC - INFECTIOUS DISEASE
725 Albany St Shapiro 9, Ste B & C ,Boston,MA 021182526
Suffolk
(617) 414-4290
FRENCH|SPANISH|
ENGLISH
Office: ARABIC,
LEBANESE, SYRIAN|
BENGALI|CANTONESE|
FRENCH|HINDI|
MANDARIN|RUSSIAN|
SPANISH|SWEDISH|
TAGALOG, FILIPINO

WURCEL ALYSSE
Accepting New Patients:Y
EVANS MEDICAL FOUNDATION, INC - INFECTIOUS DISEASE
725 Albany St Shapiro 9, Ste B & C ,Boston,MA 021182526
Suffolk
(617) 414-4290
ENGLISH
Office: ARABIC,
LEBANESE, SYRIAN|
FRENCH|PORTUGUESE|
SPANISH|ENGLISH

YU CATHERINE S
Accepting New Patients:Y
NEW HEALTH - North End Waterfront
332 Hanover St.
,Boston,MA 021131901
Suffolk
(617) 643-8000
dryu9700@gmail.com
SPANISH|ENGLISH
Office: ITALIAN|
PORTUGUESE|
RUSSIAN|SPANISH|
ENGLISH

ZACHARY KIMON C.
Accepting New Patients:N
Infectious Disease Associates
100 Blossom St Gray Jackson 504 ,Boston,MA 021142606
Suffolk
(617) 726-3906
ENGLISH
Office: ENGLISH

SUFFOLK COUNTY

ZACHARY KIMON C.
Accepting New Patients:Y
Infectious Disease Associates
55 Fruit St., Cox 5
,Boston,MA 021142621
Suffolk
(617) 726-3906
ENGLISH
Office: ENGLISH

YU CATHERINE S
Accepting New Patients:Y
New Health Charlestown
15 Tufts St
,Charlestown,MA 021292711
Suffolk
(857) 238-1100
dryu9700@gmail.com
SPANISH|ENGLISH
Office: ITALIAN|PORTUGUESE|RUSSIAN|SPANISH|ENGLISH

CHU JACQUELINE T.
Accepting New Patients:N
MGH Chelsea HealthCare Center
151 Everett Ave
,Chelsea,MA 02150
Suffolk
(617) 889-8520
SPANISH|ENGLISH
Office: ENGLISH

GRIFFIN ALEXANDER D.
Accepting New Patients:Y
Daniel Driscoll Neponset Health Center
398 Neponset Ave.
,Dorchester,MA 021223134
Suffolk
(617) 282-3200
ENGLISH
Office: ARABIC, LEBANESE, SYRIAN|CANTONESE|FARSI, PERSIAN|GREEK|PORTUGUESE|SPANISH|TAGALOG, FILIPINO|VIETNAMESE|ENGLISH

JANVIER MARJORIE A.
Accepting New Patients:Y
Upham's Corner Health Center
415 Columbia Rd
,Dorchester,MA 021252424
Suffolk
(617) 740-8069
marjoriejanvier2@gmail.com
ENGLISH
Office: FRENCH|PORTUGUESE|SPANISH|TURKISH|VIETNAMESE|ENGLISH|CAPE VERDE CREOLE

MCLAUGHLIN ANGELA L
Accepting New Patients:Y
CODMAN SQUARE HEALTH CENTER
637 Washington St
,Dorchester,MA 021243510
Suffolk
(617) 825-9660
angela.mclaughlin@bmc.org
ENGLISH
Office: FRENCH|SPANISH|ENGLISH|CAPE VERDE CREOLE|HAITIAN CREOLE /KWEO

GALLEGOS SALAZAR JAIME G
Accepting New Patients:Y
East Boston Neighborhood Health Center
10 Gove St. ,East Boston,MA 021281920
Suffolk
(617) 568-4401
gallegoj@ebnhc.org
ENGLISH
Office: ALBANIAN|ARMENIAN|ARABIC, LEBANESE, SYRIAN|BULGARIAN|CANTONESE|CROATIAN|FARSI, PERSIAN|FRENCH|GERMAN|GREEK

MARATHE JAI G.
Accepting New Patients:Y
East Boston Neighborhood Health Center
10 Gove St. ,East Boston,MA 021281920
Suffolk
(617) 568-4401
HINDI|ENGLISH|MARATHI
Office: ALBANIAN|ARMENIAN|ARABIC, LEBANESE, SYRIAN|BULGARIAN|CANTONESE|CROATIAN|FARSI, PERSIAN|FRENCH|GERMAN|GREEK

MORLOTE MONICA M.
Accepting New Patients:Y
SOUTHERN JAMAICA PLAIN HEALTH CENTER
640 Centre St ,Jamaica Plain,MA 02130
Suffolk
(617) 983-4100
ENGLISH
Office: SPANISH|ENGLISH

ADICHIE NNEKA B
Accepting New Patients:N
CHARLES RIVER COMMUNITY HEALTH, INC-ALLSTON
40 Athol Street
,Allston,MA 02134
Suffolk
(617) 562-1398
nadichie@charlesriverhealth.org
ENGLISH
Office: CANTONESE|CHINESE|FINNISH|FRENCH|HINDI|ITALIAN|MANDARIN|PORTUGUESE|RUSSIAN|SPANISH

AUGUST JOSEPH E.
Accepting New Patients:Y
Revere Medical - Brookline Primary Care
226 Harvard Avenue 3rd Floor ,Allston,MA 02134
Suffolk
(617) 751-5500
ENGLISH
Office: ENGLISH

DANG THY
Accepting New Patients:Y
Revere Medical - Brookline Primary Care
226 Harvard Avenue 3rd Floor ,Allston,MA 02134
Suffolk
(617) 751-5500
ENGLISH

KIELSMEIER-JONES SARAH
Accepting New Patients:Y
CHARLES RIVER COMMUNITY HEALTH, INC-ALLSTON
40 Athol Street ,Allston,MA 02134
Suffolk
(617) 562-1398
sakijo@icloud.com
ENGLISH
Office: CANTONESE|CHINESE|FINNISH|FRENCH|HINDI|ITALIAN|MANDARIN|PORTUGUESE|RUSSIAN|SPANISH

ABBATE LAUREN C.
Accepting New Patients:N
MGH DOWNTOWN
294 Washington St Ste 210 ,Boston,MA 021084623
Suffolk
(617) 728-6000
ENGLISH

ABOOKIRE SUSAN A.
Accepting New Patients:Y
The Phyllis Jen Center For Primary Care
75 Francis St ,Boston,MA 021156110
Suffolk
(617) 732-6040
ENGLISH
Office: CANTONESE|FARSI, PERSIAN|FRENCH|GERMAN|HEBREW|HINDI|MANDARIN|PORTUGUESE|POLISH|RUSSIAN

ALABRE CLAUDE I.
Accepting New Patients:N
Mass General Medical Group
50 Staniford St., Fl. 3 ,Boston,MA 021142517
Suffolk
(617) 724-8050
FRENCH|ENGLISH|HAITIAN CREOLE /KWEO
Office: ENGLISH

ALBANESE FRANCESCA B.
Accepting New Patients:N
BRIGHAM AND WOMEN'S PHYSICIANS ORGANIZATION, INC.
75 Francis St ,Boston,MA 021156110
Suffolk
(617) 732-5500
ITALIAN|ENGLISH
Office: PORTUGUESE|SPANISH|ENGLISH|SOMALI

ALBANESE FRANCESCA B.
Accepting New Patients:N
BWPO, INC. DEPT OF INTERNAL MEDICINE
75 Francis St., Ste. PBB-B-4 ,Boston,MA 021156110
Suffolk
(617) 732-6660
ITALIAN|ENGLISH
Office: PORTUGUESE|SPANISH|ENGLISH|SOMALI

ALBANESE FRANCESCA B.
Accepting New Patients:N
Brigham & Women's Primary Care Associates
800 Huntington Ave Fl 3 ,Boston,MA 021156303
Suffolk
(857) 307-2200
ITALIAN|ENGLISH
Office: PORTUGUESE|SPANISH|ENGLISH|SOMALI

ALBANO ADAM
Accepting New Patients:Y
SOUTH END ASSOCIATES OF FENWAY COMMUNITY HEALTH
142 Berkeley St. ,Boston,MA 02116
Suffolk
(617) 247-7555
ENGLISH
Office: ARABIC, LEBANESE, SYRIAN|CANTONESE|FRENCH|GERMAN|GREEK|HEBREW|HINDI|ITALIAN|JAPANESE|MALAY

ALBANO ADAM
Accepting New Patients:Y
Fenway Health - Ansin Building
1340 Boylston St Ansin Building,Boston,MA 022154302
Suffolk
(617) 267-0900
ENGLISH
Office: ARABIC, LEBANESE, SYRIAN|CANTONESE|FRENCH|GERMAN|GREEK|HEBREW|HINDI|ITALIAN|JAPANESE|MALAY

ALFORD DANIEL P.
Accepting New Patients:Y
FACULTY PRACTICE FOUNDATION INC EVANS MEDICAL FOUNDATION INC
1 Boston Medical Center Place ,Boston,MA 021184001
Suffolk
(617) 414-5951
ENGLISH
Office: ARMENIAN|ARABIC, LEBANESE, SYRIAN|CANTONESE|CHINESE|FRENCH|ITALIAN|MANDARIN|PORTUGUESE|RUSSIAN|SPANISH

ALFORD DANIEL P.
Accepting New Patients:Y
EVANS MEDICAL FOUNDATION - ADULT PRIMARY CARE
801 Massachusetts Ave., Crosstown 5C
,Boston,MA 02118
Suffolk
(617) 414-5951
ENGLISH
Office: ARMENIAN|ARABIC, LEBANESE, SYRIAN|CANTONESE|CHINESE|FRENCH|ITALIAN|MANDARIN|PORTUGUESE|RUSSIAN|SPANISH

ALIMOHAMED SAIF
Accepting New Patients:Y
BWPO, INC. DEPT OF INTERNAL MEDICINE
75 Francis St., Ste. PBB-B-4 ,Boston,MA 021156110
Suffolk
(617) 732-6660
ENGLISH
Office: ENGLISH

ALIMOHAMED SAIF
Accepting New Patients:Y
Brigham & Women's Primary Care Associates
800 Huntington Ave Fl 3
,Boston,MA 021156303
Suffolk
(857) 307-2200
ENGLISH
Office: ENGLISH

ALRAKAWI SALAH
Accepting New Patients:Y
BRIGHAM AND WOMEN'S PHYSICIANS ORGANIZATION, INC.
75 Francis St
,Boston,MA 021156110
Suffolk
(617) 732-5500
ENGLISH
Office: ENGLISH

ALVES-BACK DANIELLE K.
Accepting New Patients:N
Mass General Internal Medicine Associates
15 Parkman St., Fl. 6
,Boston,MA 021143117
Suffolk
(800) 711-4644
ENGLISH
Office: ENGLISH

AMUNDSON BERET E.
Accepting New Patients:Y
The Phyllis Jen Center For Primary Care
75 Francis St
,Boston,MA 021156110
Suffolk
(617) 732-6040
ENGLISH
Office: CANTONESE|FARSI, PERSIAN|FRENCH|GERMAN|HEBREW|HINDI|MANDARIN|PORTUGUESE|POLISH|RUSSIAN

ARBOUR MARY CATHERINE C.
Accepting New Patients:N
Phyllis Jen Center for Primary Care
45 Francis St 2nd floor,Boston,MA 02115
Suffolk
(617) 732-6040
ENGLISH
Office: CANTONESE|FARSI, PERSIAN|FRENCH|GERMAN|HEBREW|HINDI|MANDARIN|PORTUGUESE|POLISH|RUSSIAN

ARBOUR MARY CATHERINE C.
Accepting New Patients:N
The Phyllis Jen Center For Primary Care
75 Francis St
,Boston,MA 021156110
Suffolk
(617) 732-6040
ENGLISH
Office: CANTONESE|FARSI, PERSIAN|FRENCH|GERMAN|HEBREW|HINDI|MANDARIN|PORTUGUESE|POLISH|RUSSIAN

ARD KEVIN L.
Accepting New Patients:N
Infectious Disease Associates
100 Blossom St Gray Jackson 504 ,Boston,MA 021142606
Suffolk
(617) 726-3906
GERMAN|ENGLISH
Office: ENGLISH

ARD KEVIN L.
Accepting New Patients:N
Infectious Disease Associates
55 Fruit St., Cox 5
,Boston,MA 021142621
Suffolk
(617) 726-3906
GERMAN|ENGLISH
Office: ENGLISH

ASH BRIAN S.
Accepting New Patients:Y
The Phyllis Jen Center For Primary Care
75 Francis St
,Boston,MA 021156110
Suffolk
(617) 732-6040
ENGLISH
Office: CANTONESE|FARSI, PERSIAN|FRENCH|GERMAN|HEBREW|HINDI|MANDARIN|PORTUGUESE|POLISH|RUSSIAN

ATALAY ALEV J
Accepting New Patients:Y
Phyllis Jen Center for Primary Care
45 Francis St 2nd floor,Boston,MA 02115
Suffolk
(617) 732-6040
ENGLISH
Office: CANTONESE|FARSI, PERSIAN|FRENCH|GERMAN|HEBREW|HINDI|MANDARIN|PORTUGUESE|POLISH|RUSSIAN

SUFFOLK COUNTY

ATALAY ALEV J
Accepting New Patients:N
The Phyllis Jen Center For Primary Care
75 Francis St
,Boston,MA 021156110
Suffolk
(617) 732-6040
ENGLISH
Office: CANTONESE|FARSI, PERSIAN|FRENCH|GERMAN|HEBREW|HINDI|MANDARIN|PORTUGUESE|POLISH|RUSSIAN

ATLAS STEVEN J.
Accepting New Patients:N
Mass General Internal Medicine Associates
15 Parkman St., Fl. 6
,Boston,MA 021143117
Suffolk
(800) 711-4644
ENGLISH

AUERBACH HEIDI P.
Accepting New Patients:Y
BOSTON UNIVERSITY GERIATRIC SERVICES (AMBULATORY PRACTICE)
725 Albany St., Ste., 7A Shapiro Bldg.
,Boston,MA 02118
Suffolk
(617) 414-4639
ENGLISH
Office: ENGLISH

AVACYN HEALTH PC
Accepting New Patients:N
Avacyn Health, PC
77 Warren Street, Building 5 ,Boston,MA 02135
Suffolk
(617) 699-9865
egranese11@gmail.com
VIETNAMESE|ENGLISH
Office: VIETNAMESE|ENGLISH

AZANG-NJAAH NDANG N
Accepting New Patients:N
BRIGHAM AND WOMEN'S PHYSICIANS ORGANIZATION, INC.
75 Francis St
,Boston,MA 021156110
Suffolk
(617) 732-5500
ENGLISH
Office: ENGLISH

AZZAM ANDREW J
Accepting New Patients:Y
Brigham Circle Medical Associates
45 Francis St.
,Boston,MA 021156134
Suffolk
(857) 307-4100
ENGLISH

BACHORIK ALEXANDRA E.
Accepting New Patients:Y
EVANS MEDICAL FOUNDATION, INC - PRIMARY CARE
725 Albany St Shapiro 5 & 6 ,Boston,MA 021182526
Suffolk
(617) 414-5951
ENGLISH
Office: ARABIC, LEBANESE, SYRIAN|PORTUGUESE|SPANISH|ENGLISH

BACKMAN WARREN D
Accepting New Patients:Y
Mass General Palliative Care Service
55 Fruit St. Founders 600 ,Boston,MA 021142621
Suffolk
(617) 724-9197
ENGLISH
Office: SPANISH|ENGLISH|MARATHI

BACKMAN WARREN D
Accepting New Patients:Y
MGH SENIOR HEALTH
165 Cambridge St., CPZ 165-5 ,Boston,MA 02114
Suffolk
(617) 726-4600
ENGLISH
Office: SPANISH|ENGLISH|MARATHI

BAGGETT TRAVIS P.
Accepting New Patients:Y
Stacy Kirkpatrick House
461 Walnut Ave
,Boston,MA 021302331
Suffolk
(857) 654-1550
TBAGGETT@mgh.harvard.edu
SPANISH|ENGLISH
Office: FRENCH|PORTUGUESE|SPANISH|ENGLISH

BAGGETT TRAVIS P.
Accepting New Patients:Y
BOSTON HEALTH CARE FOR THE HOMELESS PROGRAM
780 Albany St
,Boston,MA 021182755
Suffolk
(857) 654-1605
TBAGGETT@mgh.harvard.edu
SPANISH|ENGLISH
Office: FRENCH|PORTUGUESE|SPANISH|ENGLISH

BAGGETT TRAVIS P.
Accepting New Patients:Y
BARBARA MCINNIS HOUSE
780 Albany St
,Boston,MA 021182755
Suffolk
(857) 654-1760
TBAGGETT@mgh.harvard.edu
SPANISH|ENGLISH
Office: FRENCH|PORTUGUESE|SPANISH|ENGLISH

BAGLEY SARAH M.
Accepting New Patients:Y
Pediatric Primary Care & Adolescent Clinic
801 Massachusetts Ave, 7th Floor, Crosstown Bldg ,Boston,MA 02118
Suffolk
(617) 414-4086
ENGLISH
Office: SPANISH|TURKISH|ENGLISH|HAITIAN CREOLE /KWEO

SUFFOLK COUNTY

BAKOFEN BRIAN J.
Accepting New Patients:N
Fenway Health - Ansin Building
1340 Boylston St Ansin Building,Boston,MA 022154302
Suffolk
(617) 267-0900
SPANISH|ENGLISH
Office: ARABIC, LEBANESE, SYRIAN|CANTONESE|FRENCH|GERMAN|GREEK|HEBREW|HINDI|ITALIAN|JAPANESE|MALAY

BALES SAMANTHA D
Accepting New Patients:N
Beacon Hill Primary Care
165 Cambridge St Ste 501 ,Boston,MA 021142759
Suffolk
(617) 726-4900
sbales1995@gmail.com
ENGLISH

BARLAM TAMAR F.
Accepting New Patients:N
FACULTY PRACTICE FOUNDATION INC
EVANS MEDICAL FOUNDATION INC
1 Boston Medical Center Place ,Boston,MA 021184001
Suffolk
(617) 414-5951
ENGLISH
Office: ARMENIAN|ARABIC, LEBANESE, SYRIAN|CANTONESE|CHINESE|FRENCH|ITALIAN|MANDARIN|PORTUGUESE|RUSSIAN|SPANISH

BARRERA JASON G
Accepting New Patients:N
Beacon Hill Primary Care
165 Cambridge St Ste 501 ,Boston,MA 021142759
Suffolk
(617) 726-4900
ENGLISH

BARSHAK MIRIAM B.
Accepting New Patients:N
Infectious Disease Associates
100 Blossom St Gray Jackson 504 ,Boston,MA 021142606
Suffolk
(617) 726-3906
ENGLISH
Office: ENGLISH

BARSHAK MIRIAM B.
Accepting New Patients:N
Infectious Disease Associates
55 Fruit St., Cox 5 ,Boston,MA 021142621
Suffolk
(617) 726-3906
ENGLISH
Office: ENGLISH

BASGOZ NESLI O.
Accepting New Patients:N
Infectious Disease Associates
100 Blossom St Gray Jackson 504 ,Boston,MA 021142606
Suffolk
(617) 726-3906
FRENCH|TURKISH|ENGLISH
Office: ENGLISH

BASGOZ NESLI O.
Accepting New Patients:N
Infectious Disease Associates
55 Fruit St., Cox 5 ,Boston,MA 021142621
Suffolk
(617) 726-3906
FRENCH|TURKISH|ENGLISH
Office: ENGLISH

BASHAR BELA R.
Accepting New Patients:Y
DIMOCK COMMUNITY HEALTH CENTER
45 Dimock St ,Boston,MA 021191208
Suffolk
(617) 442-8800
ENGLISH
Office: FRENCH|HEBREW|HINDI|PORTUGUESE|SWAHILI|SPANISH|ENGLISH

BASU GAURAB
Accepting New Patients:Y
The Phyllis Jen Center For Primary Care
75 Francis St ,Boston,MA 021156110
Suffolk
(617) 732-6040
BENGALI|SPANISH|ENGLISH
Office: CANTONESE|FARSI, PERSIAN|FRENCH|GERMAN|HEBREW|HINDI|MANDARIN|PORTUGUESE|POLISH|RUSSIAN

BENSSON-RAVUNNIARATH MARA J.
Accepting New Patients:N
Bulfinch Medical Group
50 Staniford St Fl 9 ,Boston,MA 021142506
Suffolk
(617) 724-6610
ENGLISH

BERLING AMANDA H.
Accepting New Patients:Y
The Phyllis Jen Center For Primary Care
75 Francis St ,Boston,MA 021156110
Suffolk
(617) 732-6040
ENGLISH
Office: CANTONESE|FARSI, PERSIAN|FRENCH|GERMAN|HEBREW|HINDI|MANDARIN|PORTUGUESE|POLISH|RUSSIAN

BERZ JONATHAN P.
Accepting New Patients:Y
EVANS MEDICAL FOUNDATION - ADULT PRIMARY CARE
801 Massachusetts Ave., Crosstown 5C ,Boston,MA 02118
Suffolk
(617) 414-5951
ENGLISH
Office: HINDI|POLISH|SPANISH|ENGLISH|TAMIL

BERZ JONATHAN P.
Accepting New Patients:Y
Evans Medical Foundation/ East Newton Street
720 Harrison Ave., Ste. 503 ,Boston,MA 02118
Suffolk
(617) 638-7450
ENGLISH
Office: HINDI|POLISH|SPANISH|ENGLISH|TAMIL

BETANCOURT JOSEPH R.
Accepting New Patients:N
Mass General Internal Medicine Associates
15 Parkman St., Fl. 6 ,Boston,MA 021143117
Suffolk
(800) 711-4644
ENGLISH

BHATIA LINI S.
Accepting New Patients:N
BRIGHAM AND WOMEN'S PHYSICIANS ORGANIZATION, INC.
75 Francis St ,Boston,MA 021156110
Suffolk
(617) 732-5500
URDU
Office: ENGLISH

BIERER MICHAEL F.
Accepting New Patients:N
MASS GENERAL PHYSICIANS ORG., INC
55 Fruit St ,Boston,MA 021142621
Suffolk
(617) 726-2000
FRENCH|ENGLISH
Office: AFRIKAANS|ARMENIAN|ARABIC, LEBANESE, SYRIAN|BENGALI|CANTONESE|CHINESE|CROATIAN|CZECH|DANISH|DUTCH

BIRNBAUM SHANA L.
Accepting New Patients:N
Mass General Internal Medicine Associates
15 Parkman St., Fl. 6 ,Boston,MA 021143117
Suffolk
(800) 711-4644
ENGLISH

BLOCH DONALD B.
Accepting New Patients:N
Rheumatology Associates
55 Fruit St Yaw 2100 ,Boston,MA 021142621
Suffolk
(617) 726-7938
ENGLISH

BLOCK JASON P.
Accepting New Patients:Y
Phyllis Jen Center for Primary Care
45 Francis St 2nd floor,Boston,MA 02115
Suffolk
(617) 732-6040
ENGLISH
Office: CANTONESE|FARSI, PERSIAN|FRENCH|GERMAN|HEBREW|HINDI|MANDARIN|PORTUGUESE|POLISH|RUSSIAN

BLOCK JASON P.
Accepting New Patients:N
The Phyllis Jen Center For Primary Care
75 Francis St ,Boston,MA 021156110
Suffolk
(617) 732-6040
ENGLISH
Office: CANTONESE|FARSI, PERSIAN|FRENCH|GERMAN|HEBREW|HINDI|MANDARIN|PORTUGUESE|POLISH|RUSSIAN

BOROWSKY HANNAH M.
Accepting New Patients:Y
Phyllis Jen Center for Primary Care
45 Francis St 2nd floor,Boston,MA 02115
Suffolk
(617) 732-6040
ENGLISH
Office: CANTONESE|FARSI, PERSIAN|FRENCH|GERMAN|HEBREW|HINDI|MANDARIN|PORTUGUESE|POLISH|RUSSIAN

BOROWSKY HANNAH M.
Accepting New Patients:Y
The Phyllis Jen Center For Primary Care
75 Francis St ,Boston,MA 021156110
Suffolk
(617) 732-6040
ENGLISH
Office: CANTONESE|FARSI, PERSIAN|FRENCH|GERMAN|HEBREW|HINDI|MANDARIN|PORTUGUESE|POLISH|RUSSIAN

BOURQUE DANIEL L.
Accepting New Patients:N
EVANS MEDICAL FOUNDATION, INC - INFECTIOUS DISEASE
725 Albany St Shapiro 9, Ste B & C ,Boston,MA 021182526
Suffolk
(617) 414-4290
SPANISH|ENGLISH
Office: FRENCH|SPANISH|ENGLISH

BRAUN ALEXANDER M
Accepting New Patients:Y
EVANS MEDICAL FOUNDATION, INC. AT 801 MASSACHUSETTS AVE.
801 Massachusetts Ave Crosstown 6B ,Boston,MA 021182605
Suffolk
(617) 414-5951
ENGLISH
Office: PORTUGUESE|SPANISH|ENGLISH

BRAUN ALEXANDER M
Accepting New Patients:Y
EVANS MEDICAL FOUNDATION - ADULT PRIMARY CARE
801 Massachusetts Ave., Crosstown 5C
,Boston,MA 02118
Suffolk
(617) 414-5951
ENGLISH
Office: PORTUGUESE|SPANISH|ENGLISH

BRODY JENNIFER K.
Accepting New Patients:Y
Stacy Kirkpatrick House
461 Walnut Ave
,Boston,MA 021302331
Suffolk
(857) 654-1550
jebrody1@bhchp.org
ENGLISH
Office: FRENCH|PORTUGUESE|SPANISH|ENGLISH

BRODY JENNIFER K.
Accepting New Patients:Y
BOSTON HEALTH CARE FOR THE HOMELESS PROGRAM
780 Albany St
,Boston,MA 021182755
Suffolk
(857) 654-1605
jebrody1@bhchp.org
ENGLISH
Office: FRENCH|PORTUGUESE|SPANISH|ENGLISH

BRODY JENNIFER K.
Accepting New Patients:Y
BARBARA MCINNIS HOUSE
780 Albany St
,Boston,MA 021182755
Suffolk
(857) 654-1760
jebrody1@bhchp.org
ENGLISH
Office: FRENCH|PORTUGUESE|SPANISH|ENGLISH

BROWN SARAH H
Accepting New Patients:Y
EVANS MEDICAL FOUNDATION, INC. AT 801 MASSACHUSETTS AVE.
801 Massachusetts Ave
Crosstown 6A
,Boston,MA 021182605
Suffolk
(617) 414-5951
ENGLISH
Office: ENGLISH

BURNS JULIA M
Accepting New Patients:Y
BOSTON UNIVERSITY GERIATRIC SERVICES (AMBULATORY PRACTICE)
725 Albany St., Ste., 7A
Shapiro Bldg.
,Boston,MA 02118
Suffolk
(617) 414-4639
ENGLISH
Office: ENGLISH

BURNS JULIA M
Accepting New Patients:Y
EVANS MEDICAL FOUNDATION AT E. CONCORD ST.
801 Albany St. 1st Floor,Boston,MA 02119
Suffolk
(617) 638-6505
ENGLISH
Office: ENGLISH

BUTTER JOHN E.
Accepting New Patients:N
BRIGHAM AND WOMEN'S PHYSICIANS ORGANIZATION, INC.
75 Francis St
,Boston,MA 021156110
Suffolk
(617) 732-5500
ENGLISH
Office: FRENCH|GERMAN|ITALIAN|SPANISH|ENGLISH|CAPE VERDE CREOLE

BUTTER JOHN E.
Accepting New Patients:N
Brigham Circle Medical Associates
45 Francis St.
,Boston,MA 021156134
Suffolk
(857) 307-4100
ENGLISH
Office: FRENCH|GERMAN|ITALIAN|SPANISH|ENGLISH|CAPE VERDE CREOLE

CALIHAN JESSICA B.
Accepting New Patients:Y
MGPO AT ADOLESCENT AND YOUNG ADULT MEDICINE
165 Cambridge St. 2nd Fl. ,Boston,MA 02114
Suffolk
(617) 643-1201
ENGLISH
Office: ENGLISH

CALLAHAN DANA G
Accepting New Patients:Y
BRIGHAM AND WOMEN'S PHYSICIANS ORGANIZATION, INC.
75 Francis St
,Boston,MA 021156110
Suffolk
(617) 732-5500
ENGLISH
Office: CANTONESE|FARSI, PERSIAN|FRENCH|GERMAN|HEBREW|HINDI|MANDARIN|PORTUGUESE|POLISH|RUSSIAN

CALLAHAN DANA G
Accepting New Patients:N
The Phyllis Jen Center For Primary Care
75 Francis St
,Boston,MA 021156110
Suffolk
(617) 732-6040
ENGLISH
Office: CANTONESE|FARSI, PERSIAN|FRENCH|GERMAN|HEBREW|HINDI|MANDARIN|PORTUGUESE|POLISH|RUSSIAN

CARLILE NARATH
Accepting New Patients:Y
The Phyllis Jen Center For Primary Care
75 Francis St
,Boston,MA 021156110
Suffolk
(617) 732-6040
ENGLISH
Office: CANTONESE|FARSI, PERSIAN|FRENCH|GERMAN|HEBREW|HINDI|MANDARIN|PORTUGUESE|POLISH|RUSSIAN

SUFFOLK COUNTY

CARLO CLAIRE J.
Accepting New Patients:Y
Stacy Kirkpatrick House
461 Walnut Ave
,Boston,MA 021302331
Suffolk
(857) 654-1550
CCarlo@bhchp.org
ENGLISH
Office: FRENCH|
PORTUGUESE|
SPANISH|ENGLISH

CARLO CLAIRE J.
Accepting New Patients:Y
BOSTON HEALTH CARE
FOR THE HOMELESS
PROGRAM
780 Albany St
,Boston,MA 021182755
Suffolk
(857) 654-1605
CCarlo@bhchp.org
ENGLISH
Office: FRENCH|
PORTUGUESE|
SPANISH|ENGLISH

CARLO CLAIRE J.
Accepting New Patients:Y
BARBARA MCINNIS
HOUSE
780 Albany St
,Boston,MA 021182755
Suffolk
(857) 654-1760
CCarlo@bhchp.org
ENGLISH
Office: FRENCH|
PORTUGUESE|
SPANISH|ENGLISH

CAROS LELA
Accepting New Patients:N
Bulfinch Medical Group
50 Staniford St Fl 9
,Boston,MA 021142506
Suffolk
(617) 724-6610
GREEK|ENGLISH

CARR AUDREY V
Accepting New Patients:Y
MGH Back Bay
HealthCare Center
388 Commonwealth
Ave ,Boston,MA 02215
Suffolk
(617) 267-7171
ENGLISH
Office: ENGLISH

CARUSO LISA B.
Accepting New Patients:N
BOSTON UNIVERSITY
GERIATRIC SERVICES
(AMBULATORY
PRACTICE)
725 Albany St., Ste., 7A
Shapiro Bldg.
,Boston,MA 02118
Suffolk
(617) 414-4639
FRENCH|ENGLISH
Office: ENGLISH

CHAE INTERNAL MEDICINE LLC
Accepting New Patients:N
Chae Internal Medicine
LLC
70 Fulton Street
,Boston,MA 02109
Suffolk
(423) 443-4525
katie@nationalcredenti
aling.com
ENGLISH
Office: ENGLISH

CHAE JIN BYUNG
Accepting New Patients:N
Chae Internal Medicine
LLC
70 Fulton Street
,Boston,MA 02109
Suffolk
(423) 443-4525
jchae@partners.org
JAPANESE|KOREAN|
ENGLISH
Office: ENGLISH

CHAKYAYIL SHALEEN
Accepting New Patients:Y
EVANS MEDICAL
FOUNDATION, INC -
PRIMARY CARE
725 Albany St Shapiro 5
& 6 ,Boston,MA
021182526
Suffolk
(617) 414-5951
ENGLISH
Office: ARABIC,
LEBANESE, SYRIAN|
PORTUGUESE|
SPANISH|ENGLISH

CHAN BELINDA J
Accepting New Patients:Y
MASS GENERAL
CONCIERGE MEDICINE
50 Staniford St., 10th Fl.
,Boston,MA 021142536
Suffolk
(617) 643-2132
ENGLISH
Office: ENGLISH

CHANDLER PAULETTE D.
Accepting New Patients:Y
Phyllis Jen Center for
Primary Care
45 Francis St 2nd
floor,Boston,MA 02115
Suffolk
(617) 732-6040
ENGLISH
Office: CANTONESE|
FARSI, PERSIAN|
FRENCH|GERMAN|
HEBREW|HINDI|
MANDARIN|
PORTUGUESE|POLISH|
RUSSIAN

CHANDLER PAULETTE D.
Accepting New Patients:Y
The Phyllis Jen Center
For Primary Care
75 Francis St
,Boston,MA 021156110
Suffolk
(617) 732-6040
ENGLISH
Office: CANTONESE|
FARSI, PERSIAN|
FRENCH|GERMAN|
HEBREW|HINDI|
MANDARIN|
PORTUGUESE|POLISH|
RUSSIAN

CHANDRASEKHAR ADITYA
Accepting New Patients:Y
Fenway Health - Ansin
Building
1340 Boylston St Ansin
Building,Boston,MA
022154302
Suffolk
(617) 267-0900
ENGLISH
Office: ARABIC,
LEBANESE, SYRIAN|
CANTONESE|FRENCH|
GERMAN|GREEK|
HEBREW|HINDI|
ITALIAN|JAPANESE|
MALAY

CHANG BAILEY Y
Accepting New Patients:Y
EVANS MEDICAL
FOUNDATION, INC. AT
801 MASSACHUSETTS
AVE.
801 Massachusetts Ave
Crosstown 6C
,Boston,MA 021182605
Suffolk
(617) 414-5951
MANDARIN|SPANISH|
ENGLISH
Office: ENGLISH

CHANG PEI - LING
Accepting New Patients:Y
EVANS MEDICAL FOUNDATION - ADULT PRIMARY CARE
801 Massachusetts Ave., Crosstown 5C
,Boston,MA 02118
Suffolk
(617) 414-5951
ENGLISH
Office: ENGLISH

CHAPMAN SHEILA E.
Accepting New Patients:N
FACULTY PRACTICE FOUNDATION INC
EVANS MEDICAL FOUNDATION INC
1 Boston Medical Center Place
,Boston,MA 021184001
Suffolk
(617) 414-5951
ENGLISH
Office: ARMENIAN|ARABIC, LEBANESE, SYRIAN|CANTONESE|CHINESE|FRENCH|ITALIAN|MANDARIN|PORTUGUESE|RUSSIAN|SPANISH

CHAPMAN SHEILA E.
Accepting New Patients:N
EVANS MEDICAL FOUNDATION, INC. AT 801 MASSACHUSETTS AVE.
801 Massachusetts Ave Crosstown 6A
,Boston,MA 021182605
Suffolk
(617) 414-5951
ENGLISH
Office: ARMENIAN|ARABIC, LEBANESE, SYRIAN|CANTONESE|CHINESE|FRENCH|ITALIAN|MANDARIN|PORTUGUESE|RUSSIAN|SPANISH

CHATTERJEE AVIK
Accepting New Patients:N
EVANS MEDICAL FOUNDATION AT 801 MASSACHUSETTS AVE.
801 Massachusetts Ave
,Boston,MA 021182605
Suffolk
(617) 414-4376
achatterjee@bhchp.org
ENGLISH
Office: FRENCH|PORTUGUESE|SPANISH|ENGLISH

CHATTERJEE AVIK
Accepting New Patients:Y
Stacy Kirkpatrick House
461 Walnut Ave
,Boston,MA 021302331
Suffolk
(857) 654-1550
achatterjee@bhchp.org
ENGLISH
Office: FRENCH|PORTUGUESE|SPANISH|ENGLISH

CHATTERJEE AVIK
Accepting New Patients:Y
BOSTON HEALTH CARE FOR THE HOMELESS PROGRAM
780 Albany St
,Boston,MA 021182755
Suffolk
(857) 654-1605
achatterjee@bhchp.org
ENGLISH
Office: FRENCH|PORTUGUESE|SPANISH|ENGLISH

CHATTERJEE AVIK
Accepting New Patients:Y
BARBARA MCINNIS HOUSE
780 Albany St
,Boston,MA 021182755
Suffolk
(857) 654-1760
achatterjee@bhchp.org
ENGLISH
Office: FRENCH|PORTUGUESE|SPANISH|ENGLISH

CHAUDHRY ADEEL S.
Accepting New Patients:Y
The Phyllis Jen Center For Primary Care
75 Francis St
,Boston,MA 021156110
Suffolk
(617) 732-6040
ENGLISH
Office: CANTONESE|FARSI, PERSIAN|FRENCH|GERMAN|HEBREW|HINDI|ITALIAN|MANDARIN|PORTUGUESE|POLISH

CHEN DANIEL C.
Accepting New Patients:Y
FACULTY PRACTICE FOUNDATION INC
EVANS MEDICAL FOUNDATION INC
1 Boston Medical Center Place
,Boston,MA 021184001
Suffolk
(617) 414-5951
ARMENIAN|ARABIC, LEBANESE, SYRIAN|CANTONESE|CHINESE|FRENCH|ITALIAN|MANDARIN|PORTUGUESE|RUSSIAN|SPANISH

CHEN DANIEL C.
Accepting New Patients:Y
EVANS MEDICAL FOUNDATION, INC. AT 801 MASSACHUSETTS AVE.
801 Massachusetts Ave Crosstown 6A
,Boston,MA 021182605
Suffolk
(617) 414-5951
ARMENIAN|ARABIC, LEBANESE, SYRIAN|CANTONESE|CHINESE|FRENCH|ITALIAN|MANDARIN|PORTUGUESE|RUSSIAN|SPANISH

CHEN SHIUN-RU J
Accepting New Patients:N
One Medical - Goverment Center
53 State St. ,Boston,MA 02109
Suffolk
(617) 903-5000
FRENCH|MANDARIN|ENGLISH
Office: SPANISH|ENGLISH|AMHARIC, ETHIOPIAN

CHEN-CHEUNG HONG
Accepting New Patients:N
BRIGHAM AND WOMEN'S PHYSICIANS ORGANIZATION, INC.
75 Francis St
,Boston,MA 021156110
Suffolk
(617) 732-5500
CANTONESE|MANDARIN|SPANISH|ENGLISH
Office: FRENCH|GERMAN|ITALIAN|SPANISH|ENGLISH|CAPE VERDE CREOLE

CHEN-CHEUNG HONG
Accepting New Patients:N
Brigham & Women's Primary Care Associates
800 Huntington Ave Fl 3
,Boston,MA 021156303
Suffolk
(857) 307-2200
CANTONESE|MANDARIN|SPANISH|ENGLISH
Office: FRENCH|GERMAN|ITALIAN|SPANISH|ENGLISH|CAPE VERDE CREOLE

CHENG TERESA
Accepting New Patients:Y
EVANS MEDICAL FOUNDATION - ADULT PRIMARY CARE
801 Massachusetts Ave., Crosstown 5C
,Boston,MA 02118
Suffolk
(617) 414-5951
ENGLISH
Office: ENGLISH

CHIN DANNY
Accepting New Patients:N
Mass General Internal Medicine Associates
15 Parkman St., Fl. 6
,Boston,MA 021143117
Suffolk
(800) 711-4644
JAPANESE|ENGLISH
Office: ENGLISH

CHIPPENDALE RYAN Z.
Accepting New Patients:N
BOSTON UNIVERSITY GERIATRIC SERVICES (AMBULATORY PRACTICE)
725 Albany St., Ste., 7A Shapiro Bldg.
,Boston,MA 02118
Suffolk
(617) 414-4639
ENGLISH
Office: ARMENIAN|ARABIC, LEBANESE, SYRIAN|CANTONESE|CHINESE|FRENCH|ITALIAN|MANDARIN|PORTUGUESE|RUSSIAN|SPANISH

CHIPPENDALE RYAN Z.
Accepting New Patients:N
EVANS MEDICAL FOUNDATION AT E. CONCORD ST.
801 Albany St. 1st Floor,Boston,MA 02119
Suffolk
(617) 638-6505
ENGLISH
Office: ARMENIAN|ARABIC, LEBANESE, SYRIAN|CANTONESE|CHINESE|FRENCH|ITALIAN|MANDARIN|PORTUGUESE|RUSSIAN|SPANISH

CHIPPENDALE RYAN Z.
Accepting New Patients:N
EVAN MEDICAL FOUNDATION, INC AT 72 E NEWTON ST.
72 E Newton St
,Boston,MA 021182308
Suffolk
(617) 638-7253
ENGLISH
Office: ARMENIAN|ARABIC, LEBANESE, SYRIAN|CANTONESE|CHINESE|FRENCH|ITALIAN|MANDARIN|PORTUGUESE|RUSSIAN|SPANISH

CHO MICHAEL H.
Accepting New Patients:N
BRIGHAM AND WOMEN'S PHYSICIANS ORGANIZATION, INC.
75 Francis St
,Boston,MA 021156110
Suffolk
(617) 732-5500
ENGLISH
Office: AFRIKAANS|ALBANIAN|ARMENIAN|ARABIC, LEBANESE, SYRIAN|BENGALI|BULGARIAN|BURMESE|CANTONESE|CROATIAN|CZECH

CHU JACQUELINE T.
Accepting New Patients:N
Infectious Disease Associates
55 Fruit St. ,Boston,MA 021142621
Suffolk
(617) 726-3812
SPANISH|ENGLISH
Office: ENGLISH

CHUA ISAAC S.
Accepting New Patients:N
Phyllis Jen Center for Primary Care
45 Francis St 2nd floor,Boston,MA 02115
Suffolk
(617) 732-6040
ENGLISH
Office: CANTONESE|FARSI, PERSIAN|FRENCH|GERMAN|HEBREW|HINDI|ITALIAN|MANDARIN|PORTUGUESE|POLISH

CHUA ISAAC S.
Accepting New Patients:Y
The Phyllis Jen Center For Primary Care
75 Francis St
,Boston,MA 021156110
Suffolk
(617) 732-6040
ENGLISH
Office: CANTONESE|FARSI, PERSIAN|FRENCH|GERMAN|HEBREW|HINDI|ITALIAN|MANDARIN|PORTUGUESE|POLISH

CHUEH HENRY C.
Accepting New Patients:N
Mass General Internal Medicine Associates
15 Parkman St., Fl. 6
,Boston,MA 021143117
Suffolk
(800) 711-4644
ENGLISH

CHUNG RAYMOND T.
Accepting New Patients:N
MGPO GASTROENTEROLOGY ASSOCIATES (15 PARKMAN ST)
15 Parkman St.
,Boston,MA 02114
Suffolk
(617) 726-6609
FRENCH|ENGLISH
Office: ENGLISH

CICCARIELLO CHLOE
Accepting New Patients:Y
EVANS MEDICAL FOUNDATION, INC. AT 801 MASSACHUSETTS AVE.
801 Massachusetts Ave
Crosstown 6A
,Boston,MA 021182605
Suffolk
(617) 414-5951
ENGLISH
Office: ENGLISH

COBBINS BRANDON
Accepting New Patients:N
Bulfinch Medical Group
50 Staniford St Fl 9
,Boston,MA 021142506
Suffolk
(617) 724-6610
bjc1092@msn.com
ENGLISH

COLEY CHRISTOPHER M.
Accepting New Patients:N
Mass General Internal Medicine Associates
15 Parkman St., Fl. 6
,Boston,MA 021143117
Suffolk
(800) 711-4644
ENGLISH

CORDELLA NICHOLAS J
Accepting New Patients:Y
EVANS MEDICAL FOUNDATION AT 801 MASSACHUSETTS AVE.
801 Massachusetts Ave
,Boston,MA 021182605
Suffolk
(617) 414-4376
ENGLISH
Office: ARABIC, LEBANESE, SYRIAN|PORTUGUESE|SPANISH|ENGLISH

CORDELLA NICHOLAS J
Accepting New Patients:Y
EVANS MEDICAL FOUNDATION, INC - PRIMARY CARE
725 Albany St Shapiro 5 & 6 ,Boston,MA 021182526
Suffolk
(617) 414-5951
ENGLISH
Office: ARABIC, LEBANESE, SYRIAN|PORTUGUESE|SPANISH|ENGLISH

CORDELLA NICHOLAS J
Accepting New Patients:Y
EVANS MEDICAL FOUNDATION, INC. AT 801 MASSACHUSETTS AVE.
801 Massachusetts Ave
Crosstown 6C
,Boston,MA 021182605
Suffolk
(617) 414-5951
ENGLISH
Office: ARABIC, LEBANESE, SYRIAN|PORTUGUESE|SPANISH|ENGLISH

CORELLI KATHRYN M.
Accepting New Patients:Y
BRIGHAM AND WOMEN'S PHYSICIANS ORGANIZATION, INC.
75 Francis St
,Boston,MA 021156110
Suffolk
(617) 732-5500
ENGLISH
Office: ENGLISH

CORNELL DIANA C
Accepting New Patients:N
Beacon Hill Primary Care
165 Cambridge St Ste 501 ,Boston,MA 021142759
Suffolk
(617) 726-4900
ENGLISH

CREVENSTEN GWEN C.
Accepting New Patients:N
Mass General Hospital Medicine Group
55 Fruit St Bulfinch 15
,Boston,MA 021142621
Suffolk
(617) 724-3874
ENGLISH

CREVENSTEN GWEN C.
Accepting New Patients:N
Mass General Medical Group
50 Staniford St., Fl. 3
,Boston,MA 021142517
Suffolk
(617) 724-8050
ENGLISH

CROSBY SONDRA S.
Accepting New Patients:Y
FACULTY PRACTICE FOUNDATION INC EVANS MEDICAL FOUNDATION INC
1 Boston Medical Center Place
,Boston,MA 021184001
Suffolk
(617) 414-5951
ENGLISH
Office: ARMENIAN|ARABIC, LEBANESE, SYRIAN|CANTONESE|CHINESE|FRENCH|ITALIAN|MANDARIN|PORTUGUESE|RUSSIAN|SPANISH

CRUZ JR RICARDO
Accepting New Patients:Y
EVANS MEDICAL FOUNDATION, INC. AT 801 MASSACHUSETTS AVE.
801 Massachusetts Ave
Crosstown 6B
,Boston,MA 021182605
Suffolk
(617) 414-5951
ENGLISH
Office: CANTONESE|DUTCH|FRENCH|ITALIAN|KOREAN|SPANISH|VIETNAMESE|ENGLISH|CAPE VERDE CREOLE|HAITIAN CREOLE /KWEO

CUNNINGHAM REBECCA J.
Accepting New Patients:Y
Phyllis Jen Center for Primary Care
45 Francis St 2nd floor,Boston,MA 02115
Suffolk
(617) 732-6040
ENGLISH
Office: CANTONESE|FARSI, PERSIAN|FRENCH|GERMAN|HEBREW|HINDI|MANDARIN|PORTUGUESE|POLISH|RUSSIAN

CUNNINGHAM REBECCA J.
Accepting New Patients:N
The Phyllis Jen Center For Primary Care
75 Francis St
,Boston,MA 021156110
Suffolk
(617) 732-6040
ENGLISH
Office: CANTONESE|FARSI, PERSIAN|FRENCH|GERMAN|HEBREW|HINDI|MANDARIN|PORTUGUESE|POLISH|RUSSIAN

DAVIS BENJAMIN T.
Accepting New Patients:N
Infectious Disease Associates
100 Blossom St Gray Jackson 504 ,Boston,MA 021142606
Suffolk
(617) 726-3906
FRENCH|ENGLISH
Office: ENGLISH

DAVIS BENJAMIN T.
Accepting New Patients:N
Infectious Disease Associates
55 Fruit St., Cox 5
,Boston,MA 021142621
Suffolk
(617) 726-3906
FRENCH|ENGLISH
Office: ENGLISH

DAY HOLLIS D
Accepting New Patients:N
BOSTON UNIVERSITY GERIATRIC SERVICES (AMBULATORY PRACTICE)
725 Albany St., Ste., 7A Shapiro Bldg.
,Boston,MA 02118
Suffolk
(617) 414-4639
ENGLISH
Office: ENGLISH

DE LAS NUECES DENISE
Accepting New Patients:Y
Stacy Kirkpatrick House
461 Walnut Ave
,Boston,MA 021302331
Suffolk
(857) 654-1550
ddelasnueces@bhchp.org
SPANISH|ENGLISH
Office: PORTUGUESE|SPANISH|ENGLISH

DE LAS NUECES DENISE
Accepting New Patients:Y
BARBARA MCINNIS HOUSE
780 Albany St
,Boston,MA 021182755
Suffolk
(857) 654-1760
ddelasnueces@bhchp.org
SPANISH|ENGLISH
Office: PORTUGUESE|SPANISH|ENGLISH

DE ZENGOTITA JUAN J.
Accepting New Patients:Y
Fenway Health - Ansin Building
1340 Boylston St Ansin Building,Boston,MA 022154302
Suffolk
(617) 267-0900
ENGLISH
Office: ARABIC, LEBANESE, SYRIAN|CANTONESE|FRENCH|GERMAN|GREEK|HEBREW|HINDI|ITALIAN|JAPANESE|MALAY

DEDIER JULIEN J.
Accepting New Patients:Y
FACULTY PRACTICE FOUNDATION INC EVANS MEDICAL FOUNDATION INC
1 Boston Medical Center Place
,Boston,MA 021184001
Suffolk
(617) 414-5951
ENGLISH
Office: ARMENIAN|ARABIC, LEBANESE, SYRIAN|CANTONESE|CHINESE|FRENCH|ITALIAN|MANDARIN|PORTUGUESE|RUSSIAN|SPANISH

DEDIER JULIEN J.
Accepting New Patients:Y
EVANS MEDICAL FOUNDATION, INC. AT 801 MASSACHUSETTS AVE.
801 Massachusetts Ave Crosstown 6B
,Boston,MA 021182605
Suffolk
(617) 414-5951
ENGLISH
Office: ARMENIAN|ARABIC, LEBANESE, SYRIAN|CANTONESE|CHINESE|FRENCH|ITALIAN|MANDARIN|PORTUGUESE|RUSSIAN|SPANISH

DELEON LAUREN
Accepting New Patients:N
BRIGHAM AND WOMEN'S PHYSICIANS ORGANIZATION, INC.
75 Francis St
,Boston,MA 021156110
Suffolk
(617) 732-5500
ENGLISH
Office: ENGLISH

DELICHATSIOS HELEN K.
Accepting New Patients:N
Beacon Hill Primary Care
165 Cambridge St Ste 501 ,Boston,MA 021142759
Suffolk
(617) 726-4900
GREEK|SPANISH|ENGLISH

DELSESTO DAVID J.
Accepting New Patients:Y
One Medical - Seaport
26 Thomson Pl.
,Boston,MA 02210
Suffolk
(617) 903-5000
ENGLISH
Office: SPANISH|
ENGLISH|AMHARIC,
ETHIOPIAN

DELSESTO DAVID J.
Accepting New Patients:Y
One Medical -
Goverment Center
53 State St. ,Boston,MA
02109
Suffolk
(617) 903-5000
ENGLISH
Office: SPANISH|
ENGLISH|AMHARIC,
ETHIOPIAN

DILLON KARA M
Accepting New Patients:Y
EVANS MEDICAL
FOUNDATION, INC -
OBAT CLINIC
725 Albany St, Shapiro,
Ste 5c ,Boston,MA
02118
Suffolk
(617) 414-4107
SPANISH|ENGLISH

DILLON KARA M
Accepting New Patients:Y
EVANS MEDICAL
FOUNDATION AT 801
MASSACHUSETTS AVE.
801 Massachusetts Ave
,Boston,MA 021182605
Suffolk
(617) 414-4376
SPANISH|ENGLISH

DILLON KARA M
Accepting New Patients:N
Evans Medical
Foundation
1 Boston Medical Ctr Pl
,Boston,MA 021182908
Suffolk
(617) 414-4580
SPANISH|ENGLISH

DIPETRILLO MELISSA D.
Accepting New Patients:N
FACULTY PRACTICE
FOUNDATION INC
EVANS MEDICAL
FOUNDATION INC
1 Boston Medical
Center Place
,Boston,MA 021184001
Suffolk
(617) 414-5951
ENGLISH
Office: ARMENIAN|
ARABIC, LEBANESE,
SYRIAN|CANTONESE|
CHINESE|FRENCH|
ITALIAN|MANDARIN|
PORTUGUESE|
RUSSIAN|SPANISH

DO HUNG K.
Accepting New Patients:Y
Avacyn Health, PC
77 Warren Street,
Building 5 ,Boston,MA
02135
Suffolk
(617) 699-9865
ENGLISH
Office: VIETNAMESE|
ENGLISH

DOLSTAD HILARY
Accepting New Patients:Y
The Phyllis Jen Center
For Primary Care
75 Francis St
,Boston,MA 021156110
Suffolk
(617) 732-6040
ENGLISH
Office: CANTONESE|
FARSI, PERSIAN|
FRENCH|GERMAN|
HEBREW|HINDI|
MANDARIN|
PORTUGUESE|POLISH|
RUSSIAN

DUCKLES ANNE B
Accepting New Patients:Y
Mass General Hospital
Medicine Group
55 Fruit St Bulfinch 15
,Boston,MA 021142621
Suffolk
(617) 724-3874
ENGLISH

DUONG DAVID B
Accepting New Patients:N
BRIGHAM AND
WOMEN'S PHYSICIANS
ORGANIZATION, INC.
75 Francis St
,Boston,MA 021156110
Suffolk
(617) 732-5500
ENGLISH
Office: CANTONESE|
FARSI, PERSIAN|
FRENCH|GERMAN|
HEBREW|HINDI|
ITALIAN|MANDARIN|
PORTUGUESE|POLISH

DUONG DAVID B
Accepting New Patients:Y
Phyllis Jen Center for
Primary Care
45 Francis St 2nd
floor,Boston,MA 02115
Suffolk
(617) 732-6040
ENGLISH
Office: CANTONESE|
FARSI, PERSIAN|
FRENCH|GERMAN|
HEBREW|HINDI|
ITALIAN|MANDARIN|
PORTUGUESE|POLISH

DUONG DAVID B
Accepting New Patients:N
The Phyllis Jen Center
For Primary Care
75 Francis St
,Boston,MA 021156110
Suffolk
(617) 732-6040
ENGLISH
Office: CANTONESE|
FARSI, PERSIAN|
FRENCH|GERMAN|
HEBREW|HINDI|
ITALIAN|MANDARIN|
PORTUGUESE|POLISH

EAMRANOND PRACHA P.
Accepting New Patients:N
Phyllis Jen Center for
Primary Care
45 Francis St 2nd
floor,Boston,MA 02115
Suffolk
(617) 732-6040
ENGLISH
Office: CANTONESE|
FARSI, PERSIAN|
FRENCH|GERMAN|
HEBREW|HINDI|
ITALIAN|MANDARIN|
PORTUGUESE|POLISH

EAMRANOND PRACHA P.
Accepting New Patients:N
The Phyllis Jen Center For Primary Care
75 Francis St
,Boston,MA 021156110
Suffolk
(617) 732-6040
ENGLISH
Office: CANTONESE|FARSI, PERSIAN|FRENCH|GERMAN|HEBREW|HINDI|ITALIAN|MANDARIN|PORTUGUESE|POLISH

EHRLICH CAROL M.
Accepting New Patients:N
Mass General Internal Medicine Associates
15 Parkman St., Fl. 6
,Boston,MA 021143117
Suffolk
(800) 711-4644
FRENCH|ENGLISH

EISENBERG STACI R
Accepting New Patients:Y
BRIGHAM AND WOMEN'S PHYSICIANS ORGANIZATION, INC.
75 Francis St
,Boston,MA 021156110
Suffolk
(617) 732-5500
SPANISH|ENGLISH
Office: ENGLISH

EMMICK GUS G.
Accepting New Patients:Y
Fenway Health - Ansin Building
1340 Boylston St Ansin Building,Boston,MA 022154302
Suffolk
(617) 267-0900
ENGLISH
Office: ARABIC, LEBANESE, SYRIAN|CANTONESE|FRENCH|GERMAN|GREEK|HEBREW|HINDI|ITALIAN|JAPANESE|MALAY

FAGAN MAURA A.
Accepting New Patients:Y
EVANS MEDICAL FOUNDATION, INC - PRIMARY CARE
725 Albany St Shapiro 5 & 6 ,Boston,MA 021182526
Suffolk
(617) 414-5951
ENGLISH
Office: ARABIC, LEBANESE, SYRIAN|FRENCH|PORTUGUESE|SPANISH|ENGLISH

FALLON PAUL F
Accepting New Patients:Y
Stacy Kirkpatrick House
461 Walnut Ave
,Boston,MA 021302331
Suffolk
(857) 654-1550
pkatbugli@gmail.com
ENGLISH
Office: FRENCH|PORTUGUESE|SPANISH|ENGLISH

FALLON PAUL F
Accepting New Patients:Y
BOSTON HEALTH CARE FOR THE HOMELESS PROGRAM
780 Albany St
,Boston,MA 021182755
Suffolk
(857) 654-1605
pkatbugli@gmail.com
ENGLISH
Office: FRENCH|PORTUGUESE|SPANISH|ENGLISH

FALLON PAUL F
Accepting New Patients:Y
BARBARA MCINNIS HOUSE
780 Albany St
,Boston,MA 021182755
Suffolk
(857) 654-1760
pkatbugli@gmail.com
ENGLISH
Office: FRENCH|PORTUGUESE|SPANISH|ENGLISH

FANG LESLIE S.
Accepting New Patients:N
Leslie Fang, MD, PC
151 Merrimac St., 3rd Floor ,Boston,MA 02114
Suffolk
(617) 742-2054
JSHEAHAN1@mgh.harvard.edu
CANTONESE|MANDARIN|ENGLISH
Office: CANTONESE|MANDARIN|ENGLISH

FARIAS KRISTIN C.
Accepting New Patients:Y
BRIGHAM AND WOMEN'S PHYSICIANS ORGANIZATION, INC.
75 Francis St
,Boston,MA 021156110
Suffolk
(617) 732-5500
ENGLISH
Office: ENGLISH

FARNAN LORI A
Accepting New Patients:Y
The Phyllis Jen Center For Primary Care
75 Francis St
,Boston,MA 021156110
Suffolk
(617) 732-6040
ENGLISH
Office: CANTONESE|FARSI, PERSIAN|FRENCH|GERMAN|HEBREW|HINDI|MANDARIN|PORTUGUESE|POLISH|RUSSIAN

FARNAN LORI A
Accepting New Patients:Y
Brigham & Women's Primary Care Associates
800 Huntington Ave Fl 3
,Boston,MA 021156303
Suffolk
(857) 307-2200
ENGLISH
Office: CANTONESE|FARSI, PERSIAN|FRENCH|GERMAN|HEBREW|HINDI|MANDARIN|PORTUGUESE|POLISH|RUSSIAN

FEINGOLD SHIRI B.
Accepting New Patients:N
Mass General Internal Medicine Associates
15 Parkman St., Fl. 6
,Boston,MA 021143117
Suffolk
(800) 711-4644
HEBREW|ENGLISH

FENTON GREGORY A.
Accepting New Patients:Y
Fenway Health - Ansin Building
1340 Boylston St Ansin Building,Boston,MA 022154302
Suffolk
(617) 267-0900
ENGLISH
Office: ARABIC, LEBANESE, SYRIAN|CANTONESE|FRENCH|GERMAN|GREEK|HEBREW|HINDI|ITALIAN|JAPANESE|MALAY

FERZOCO VICTOR A.
Accepting New Patients:Y
The Phyllis Jen Center For Primary Care
75 Francis St
,Boston,MA 021156110
Suffolk
(617) 732-6040
ENGLISH
Office: ARMENIAN|CANTONESE|FARSI, PERSIAN|FRENCH|GERMAN|HEBREW|HINDI|MANDARIN|PORTUGUESE|POLISH

FINE DANIELLE R.
Accepting New Patients:N
Mass General Internal Medicine Associates
15 Parkman St., Fl. 6
,Boston,MA 021143117
Suffolk
(800) 711-4644
ENGLISH

FISCHER MICHAEL A.
Accepting New Patients:Y
EVANS MEDICAL FOUNDATION, INC. AT 801 MASSACHUSETTS AVE.
801 Massachusetts Ave Crosstown 6A
,Boston,MA 021182605
Suffolk
(617) 414-5951
ENGLISH
Office: ENGLISH

FITZGERALD APRIL
Accepting New Patients:Y
MASS GENERAL CONCIERGE MEDICINE
50 Staniford St., 10th Fl.
,Boston,MA 021142536
Suffolk
(617) 643-2132
asfitzg10@outlook.com
ENGLISH
Office: ENGLISH

FITZPATRICK AMY L.
Accepting New Patients:N
EVANS MEDICAL FOUNDATION, INC - WOMEN'S HEALTH
725 Albany St Ste A
,Boston,MA 021182526
Suffolk
(617) 638-7428
ENGLISH
Office: ENGLISH

FITZPATRICK KAITLIN M
Accepting New Patients:N
Beacon Hill Primary Care
165 Cambridge St Ste 501 ,Boston,MA 021142759
Suffolk
(617) 726-4900
ENGLISH

FLEMING JULIA G
Accepting New Patients:Y
Fenway Health - Ansin Building
1340 Boylston St Ansin Building,Boston,MA 022154302
Suffolk
(617) 267-0900
ENGLISH
Office: ARABIC, LEBANESE, SYRIAN|CANTONESE|FRENCH|GERMAN|GREEK|HEBREW|HINDI|ITALIAN|JAPANESE|MALAY

FONTAINE NICOLETTE C.
Accepting New Patients:N
Mass General Medical Group
50 Staniford St., Fl. 3
,Boston,MA 021142517
Suffolk
(617) 724-8050
ENGLISH

FOSTER JOHN A.
Accepting New Patients:Y
NEW HEALTH - North End Waterfront
332 Hanover St.
,Boston,MA 021131901
Suffolk
(617) 643-8000
ENGLISH
Office: ITALIAN|SPANISH|ENGLISH

FRAIN LAURA N.
Accepting New Patients:N
BRIGHAM DIVISION OF AGING
75 Francis St
,Boston,MA 021156110
Suffolk
(617) 525-7432
ENGLISH
Office: ENGLISH

FRANK ERICA L.
Accepting New Patients:N
MASS GENERAL CONCIERGE MEDICINE
50 Staniford St., 10th Fl.
,Boston,MA 021142536
Suffolk
(617) 643-2132
ENGLISH
Office: ENGLISH

FREY-VOGEL ARIEL S.
Accepting New Patients:Y
MGH TRANSGENDER HEALTH PROGRAM
50 Staniford St., Ste. 801 ,Boston,MA 021142537
Suffolk
(617) 643-7210
ENGLISH
Office: ENGLISH

FRY THOMAS A.
Accepting New Patients:N
MASS GENERAL CONCIERGE MEDICINE
50 Staniford St., 10th Fl.
,Boston,MA 021142536
Suffolk
(617) 643-2132
ENGLISH
Office: ENGLISH

FUNG CHIN HO H
Accepting New Patients:N
Bulfinch Medical Group
50 Staniford St Fl 9
,Boston,MA 021142506
Suffolk
(617) 724-6610
ENGLISH

GAETA JESSIE M.
Accepting New Patients:Y
FACULTY PRACTICE FOUNDATION INC
EVANS MEDICAL FOUNDATION INC
1 Boston Medical Center Place
,Boston,MA 021184001
Suffolk
(617) 414-5951
ENGLISH
Office: ARMENIAN|ARABIC, LEBANESE, SYRIAN|CANTONESE|CHINESE|FRENCH|ITALIAN|MANDARIN|PORTUGUESE|RUSSIAN|SPANISH

GAETA JESSIE M.
Accepting New Patients:Y
Stacy Kirkpatrick House
461 Walnut Ave
,Boston,MA 021302331
Suffolk
(857) 654-1550
ENGLISH
Office: ARMENIAN|ARABIC, LEBANESE, SYRIAN|CANTONESE|CHINESE|FRENCH|ITALIAN|MANDARIN|PORTUGUESE|RUSSIAN|SPANISH

GAETA JESSIE M.
Accepting New Patients:Y
BARBARA MCINNIS HOUSE
780 Albany St
,Boston,MA 021182755
Suffolk
(857) 654-1760
ENGLISH
Office: ARMENIAN|ARABIC, LEBANESE, SYRIAN|CANTONESE|CHINESE|FRENCH|ITALIAN|MANDARIN|PORTUGUESE|RUSSIAN|SPANISH

GANDHI JAYASHREE R
Accepting New Patients:N
Mass General Medical Group
50 Staniford St., Fl. 3
,Boston,MA 021142517
Suffolk
(617) 724-8050
ENGLISH

GANDHI RAJESH T.
Accepting New Patients:N
Infectious Disease Associates
100 Blossom St Gray Jackson 504 ,Boston,MA 021142606
Suffolk
(617) 726-3906
ENGLISH
Office: ENGLISH

GANDHI RAJESH T.
Accepting New Patients:Y
Infectious Disease Associates
55 Fruit St., Cox 5
,Boston,MA 021142621
Suffolk
(617) 726-3906
ENGLISH
Office: ENGLISH

GARCIA ESTEBAN F.
Accepting New Patients:N
MGH SENIOR HEALTH
165 Cambridge St., CPZ 165-5 ,Boston,MA 02114
Suffolk
(617) 726-4600
SPANISH|ENGLISH
Office: ENGLISH

GESMUNDO JOSEPH D.
Accepting New Patients:Y
MGH Back Bay HealthCare Center
388 Commonwealth Ave ,Boston,MA 02215
Suffolk
(617) 267-7171
ENGLISH
Office: ENGLISH

GHARIB SOHEYLA D
Accepting New Patients:N
The Phyllis Jen Center For Primary Care
75 Francis St
,Boston,MA 021156110
Suffolk
(617) 732-6040
FARSI, PERSIAN|ENGLISH
Office: CANTONESE|FARSI, PERSIAN|FRENCH|GERMAN|HEBREW|HINDI|MANDARIN|PORTUGUESE|POLISH|RUSSIAN

GIBBONS PATRICIA A.
Accepting New Patients:N
MASS GENERAL CONCIERGE MEDICINE
50 Staniford St., 10th Fl.
,Boston,MA 021142536
Suffolk
(617) 643-2132
ENGLISH
Office: ENGLISH

GIBSON DERRICK C
Accepting New Patients:Y
Brigham Circle Medical Associates
45 Francis St.
,Boston,MA 021156134
Suffolk
(857) 307-4100
DCGIBSON@MGB.ORG
ENGLISH
Office: ENGLISH

GILL GURPINDER S
Accepting New Patients:Y
BRIGHAM AND WOMEN'S PHYSICIANS ORGANIZATION, INC.
75 Francis St
,Boston,MA 021156110
Suffolk
(617) 732-5500
ENGLISH
Office: FRENCH|GERMAN|ITALIAN|SPANISH|ENGLISH|CAPE VERDE CREOLE

GILL GURPINDER S
Accepting New Patients:N
Brigham & Women's Primary Care Associates
800 Huntington Ave Fl 3
,Boston,MA 021156303
Suffolk
(857) 307-2200
ENGLISH
Office: FRENCH|GERMAN|ITALIAN|SPANISH|ENGLISH|CAPE VERDE CREOLE

GOBAO VALERIE C
Accepting New Patients:Y
EVANS MEDICAL FOUNDATION - ADULT PRIMARY CARE
801 Massachusetts Ave., Crosstown 5C
,Boston,MA 02118
Suffolk
(617) 414-5951
ENGLISH
Office: PORTUGUESE|SPANISH|ENGLISH

GOLDMAN ANNA
Accepting New Patients:Y
EVANS MEDICAL FOUNDATION, INC - PRIMARY CARE
725 Albany St Shapiro 5 & 6 ,Boston,MA 021182526
Suffolk
(617) 414-5951
ENGLISH
Office: ARABIC, LEBANESE, SYRIAN|PORTUGUESE|SPANISH|ENGLISH

GOLDMAN ANNA
Accepting New Patients:Y
EVANS MEDICAL FOUNDATION, INC. AT 801 MASSACHUSETTS AVE.
801 Massachusetts Ave Crosstown 6C
,Boston,MA 021182605
Suffolk
(617) 414-5951
ENGLISH
Office: ARABIC, LEBANESE, SYRIAN|PORTUGUESE|SPANISH|ENGLISH

GOLDMAN BETH A
Accepting New Patients:N
Mass General Internal Medicine Associates
15 Parkman St., Fl. 6
,Boston,MA 021143117
Suffolk
(800) 711-4644
FRENCH|ENGLISH

GONZALEZ PETER H
Accepting New Patients:N
Brigham & Women's Primary Care Associates
800 Huntington Ave Fl 3
,Boston,MA 021156303
Suffolk
(857) 307-2200
SPANISH|ENGLISH
Office: ENGLISH

GOROLL ALLAN H.
Accepting New Patients:N
Mass General Internal Medicine Associates
15 Parkman St., Fl. 6
,Boston,MA 021143117
Suffolk
(800) 711-4644
ENGLISH

GUAN RONG J.
Accepting New Patients:Y
SOUTH COVE COMMUNITY HEALTH CENTER
885 Washington St
,Boston,MA 021111415
Suffolk
(617) 521-6800
ENGLISH
Office: AFRIKAANS|ALBANIAN|ARMENIAN|ARABIC, LEBANESE, SYRIAN|BENGALI|BULGARIAN|BURMESE|CANTONESE|CROATIAN|CZECH

GUNNING KRISTEN H.
Accepting New Patients:N
Bulfinch Medical Group
50 Staniford St Fl 9
,Boston,MA 021142506
Suffolk
(617) 724-6610
ENGLISH

HADDAD HEBA
Accepting New Patients:Y
SOUTH END COMMUNITY HEALTH CENTER
1601 Washington St,
,Boston,MA 02118
Suffolk
(617) 425-2000
ENGLISH
Office: ENGLISH

HAEMER ZOE E.
Accepting New Patients:Y
BRIGHAM AND WOMEN'S PHYSICIANS ORGANIZATION, INC.
75 Francis St
,Boston,MA 021156110
Suffolk
(617) 732-5500
ENGLISH
Office: SPANISH|ENGLISH

HAO JENNIFER M
Accepting New Patients:Y
EVANS MEDICAL FOUNDATION - ADULT PRIMARY CARE
801 Massachusetts Ave., Crosstown 5C
,Boston,MA 02118
Suffolk
(617) 414-5951
ENGLISH
Office: FRENCH|PORTUGUESE|SPANISH|ENGLISH

HARDENSTINE RACHEL
Accepting New Patients:N
Brigham & Women's Primary Care Associates
800 Huntington Ave Fl 3
,Boston,MA 021156303
Suffolk
(857) 307-2200
ENGLISH
Office: ENGLISH

HARRIS MIRIAM T
Accepting New Patients:Y
Evans Medical Foundation
1 Boston Medical Ctr Pl
,Boston,MA 021182908
Suffolk
(617) 414-4580
ENGLISH
Office: ARABIC, LEBANESE, SYRIAN|PORTUGUESE|SPANISH|ENGLISH

HARRIS MIRIAM T
Accepting New Patients:Y
EVANS MEDICAL FOUNDATION, INC - PRIMARY CARE
725 Albany St Shapiro 5 & 6 ,Boston,MA 021182526
Suffolk
(617) 414-5951
ENGLISH
Office: ARABIC, LEBANESE, SYRIAN|PORTUGUESE|SPANISH|ENGLISH

HARRIS SCOTT DAVID
Accepting New Patients:N
Fenway Health - Ansin Building
1340 Boylston St Ansin Building,Boston,MA 022154302
Suffolk
(617) 267-0900
ENGLISH
Office: ARABIC, LEBANESE, SYRIAN|CANTONESE|FRENCH|GERMAN|GREEK|HEBREW|HINDI|ITALIAN|JAPANESE|MALAY

HARRISON SARAH V
Accepting New Patients:N
Mass General Internal Medicine Associates
15 Parkman St., Fl. 6 ,Boston,MA 021143117
Suffolk
(800) 711-4644
sarah.victoria.harrison@gmail.com
ENGLISH

HATA SUSAN R.
Accepting New Patients:Y
MGH Back Bay HealthCare Center
388 Commonwealth Ave ,Boston,MA 02215
Suffolk
(617) 267-7171
SPANISH|ENGLISH
Office: ENGLISH

HEALEY MICHAEL J.
Accepting New Patients:N
The Phyllis Jen Center For Primary Care
75 Francis St ,Boston,MA 021156110
Suffolk
(617) 732-6040
ENGLISH
Office: CANTONESE|FARSI, PERSIAN|FRENCH|GERMAN|HEBREW|HINDI|ITALIAN|MANDARIN|PORTUGUESE|POLISH

HERSCH STEVEN L
Accepting New Patients:Y
MASS GENERAL CONCIERGE MEDICINE
50 Staniford St., 10th Fl. ,Boston,MA 021142536
Suffolk
(617) 643-2132
ENGLISH
Office: ENGLISH

HERSHMAN WARREN Y.
Accepting New Patients:Y
FACULTY PRACTICE FOUNDATION INC
EVANS MEDICAL FOUNDATION INC
1 Boston Medical Center Place ,Boston,MA 021184001
Suffolk
(617) 414-5951
ENGLISH
Office: ARMENIAN|ARABIC, LEBANESE, SYRIAN|CANTONESE|CHINESE|FRENCH|ITALIAN|MANDARIN|PORTUGUESE|RUSSIAN|SPANISH

HERSHMAN WARREN Y.
Accepting New Patients:Y
EVANS MEDICAL FOUNDATION, INC. AT 801 MASSACHUSETTS AVE.
801 Massachusetts Ave Crosstown 6C ,Boston,MA 021182605
Suffolk
(617) 414-5951
ENGLISH
Office: ARMENIAN|ARABIC, LEBANESE, SYRIAN|CANTONESE|CHINESE|FRENCH|ITALIAN|MANDARIN|PORTUGUESE|RUSSIAN|SPANISH

HOLBERT BARBARA C.
Accepting New Patients:N
MGH DOWNTOWN
294 Washington St Ste 210 ,Boston,MA 021084623
Suffolk
(617) 728-6000
ENGLISH

HONG JENNIFER Y.
Accepting New Patients:N
Bulfinch Medical Group
50 Staniford St Fl 9 ,Boston,MA 021142506
Suffolk
(617) 724-6610
ENGLISH

HOUSMAN SARAH L.
Accepting New Patients:N
Beacon Hill Primary Care
165 Cambridge St Ste 501 ,Boston,MA 021142759
Suffolk
(617) 726-4900
SPANISH|ENGLISH

HU DIER
Accepting New Patients:N
Mass General Internal Medicine Associates
15 Parkman St., Fl. 6 ,Boston,MA 021143117
Suffolk
(800) 711-4644
ENGLISH

HU JESSICA M.
Accepting New Patients:N
Beacon Hill Primary Care
165 Cambridge St Ste 501 ,Boston,MA 021142759
Suffolk
(617) 726-4900
CHINESE|MANDARIN|SPANISH|ENGLISH

HU LAURA J.
Accepting New Patients:N
Mass General Internal Medicine Associates
15 Parkman St., Fl. 6 ,Boston,MA 021143117
Suffolk
(800) 711-4644
ENGLISH

HUANG PAUL L.
Accepting New Patients:N
EXECUTIVE HEALTH SERVICES
50 Staniford St., 10 Fl. ,Boston,MA 02114
Suffolk
(617) 726-4444
CHINESE|FRENCH|MANDARIN|ENGLISH
Office: CANTONESE|CHINESE|MANDARIN|SPANISH|ENGLISH

HURSTAK EMILY E
Accepting New Patients:N
Evans Medical Foundation
1 Boston Medical Ctr Pl
,Boston,MA 021182908
Suffolk
(617) 414-4580
ENGLISH
Office: ARMENIAN|ARABIC, LEBANESE, SYRIAN|CANTONESE|CHINESE|FRENCH|ITALIAN|MANDARIN|PORTUGUESE|RUSSIAN|SPANISH

HURSTAK EMILY E
Accepting New Patients:Y
EVANS MEDICAL FOUNDATION, INC. AT 801 MASSACHUSETTS AVE.
801 Massachusetts Ave
Crosstown 6A
,Boston,MA 021182605
Suffolk
(617) 414-5951
ENGLISH
Office: ARMENIAN|ARABIC, LEBANESE, SYRIAN|CANTONESE|CHINESE|FRENCH|ITALIAN|MANDARIN|PORTUGUESE|RUSSIAN|SPANISH

HURTADO ROCIO M.
Accepting New Patients:N
Infectious Disease Associates
100 Blossom St Gray Jackson 504 ,Boston,MA 021142606
Suffolk
(617) 726-3906
PORTUGUESE|SPANISH|ENGLISH
Office: ENGLISH

HURTADO ROCIO M.
Accepting New Patients:N
Infectious Disease Associates
55 Fruit St., Cox 5
,Boston,MA 021142621
Suffolk
(617) 726-3906
PORTUGUESE|SPANISH|ENGLISH
Office: ENGLISH

HWANG ANDREW S
Accepting New Patients:N
Mass General Internal Medicine Associates
15 Parkman St., Fl. 6
,Boston,MA 021143117
Suffolk
(800) 711-4644
KOREAN|ENGLISH

HYLEK ELAINE M.
Accepting New Patients:Y
FACULTY PRACTICE FOUNDATION INC EVANS MEDICAL FOUNDATION INC
1 Boston Medical Center Place
,Boston,MA 021184001
Suffolk
(617) 414-5951
ENGLISH
Office: ARMENIAN|ARABIC, LEBANESE, SYRIAN|CANTONESE|CHINESE|FRENCH|ITALIAN|MANDARIN|PORTUGUESE|RUSSIAN|SPANISH

HYLEK ELAINE M.
Accepting New Patients:Y
EVANS MEDICAL FOUNDATION, INC. AT 801 MASSACHUSETTS AVE.
801 Massachusetts Ave
Crosstown 6C
,Boston,MA 021182605
Suffolk
(617) 414-5951
ENGLISH
Office: ARMENIAN|ARABIC, LEBANESE, SYRIAN|CANTONESE|CHINESE|FRENCH|ITALIAN|MANDARIN|PORTUGUESE|RUSSIAN|SPANISH

HYPPOLITE GUIBENSON
Accepting New Patients:Y
MASS GENERAL AT SPAUDLING BRIGHTON
100 N Beacon St
,Boston,MA 021341928
Suffolk
(617) 726-9700
ENGLISH|HAITIAN CREOLE /KWEO
Office: ENGLISH

HYSELL KRISTEN M
Accepting New Patients:N
Infectious Disease Associates
55 Fruit St., Cox 5
,Boston,MA 021142621
Suffolk
(617) 726-3906
ENGLISH
Office: FRENCH|SPANISH|ENGLISH

IMBIMBO ELSA V
Accepting New Patients:N
Mass General Internal Medicine Associates
15 Parkman St., Fl. 6
,Boston,MA 021143117
Suffolk
(800) 711-4644
ENGLISH

JACKSON ANGELA H.
Accepting New Patients:Y
FACULTY PRACTICE FOUNDATION INC EVANS MEDICAL FOUNDATION INC
1 Boston Medical Center Place
,Boston,MA 021184001
Suffolk
(617) 414-5951
PORTUGUESE|ENGLISH
Office: ARMENIAN|ARABIC, LEBANESE, SYRIAN|CANTONESE|CHINESE|FRENCH|ITALIAN|MANDARIN|PORTUGUESE|RUSSIAN|SPANISH

JAIN NINA
Accepting New Patients:N
BRIGHAM AND WOMEN'S PHYSICIANS ORGANIZATION, INC.
75 Francis St
,Boston,MA 021156110
Suffolk
(617) 732-5500
ENGLISH
Office: CANTONESE|FARSI, PERSIAN|FRENCH|GERMAN|HEBREW|HINDI|ITALIAN|MANDARIN|PORTUGUESE|POLISH

JAIN NINA
Accepting New Patients:Y
Phyllis Jen Center for Primary Care
45 Francis St 2nd floor,Boston,MA 02115
Suffolk
(617) 732-6040
ENGLISH
Office: CANTONESE|FARSI, PERSIAN|FRENCH|GERMAN|HEBREW|HINDI|ITALIAN|MANDARIN|PORTUGUESE|POLISH

JAIN NINA
Accepting New Patients:N
The Phyllis Jen Center For Primary Care
75 Francis St ,Boston,MA 021156110
Suffolk
(617) 732-6040
ENGLISH
Office: CANTONESE|FARSI, PERSIAN|FRENCH|GERMAN|HEBREW|HINDI|ITALIAN|MANDARIN|PORTUGUESE|POLISH

KANE BARBARA J.
Accepting New Patients:Y
NORTH END WATERFRONT HEALTH
332 Hanover St. ,Boston,MA 02113
Suffolk
(617) 643-8000
ENGLISH
Office: ENGLISH

KANE BARBARA J.
Accepting New Patients:N
Bulfinch Medical Group
50 Staniford St Fl 9 ,Boston,MA 021142506
Suffolk
(617) 724-6610
ENGLISH
Office: ENGLISH

KAPILA KEVIN D.
Accepting New Patients:Y
SOUTH END ASSOCIATES OF FENWAY COMMUNITY HEALTH
142 Berkeley St. ,Boston,MA 02116
Suffolk
(617) 247-7555
ENGLISH
Office: ARABIC, LEBANESE, SYRIAN|CANTONESE|FRENCH|GERMAN|GREEK|HEBREW|HINDI|ITALIAN|JAPANESE|MALAY

KAPILA KEVIN D.
Accepting New Patients:Y
Fenway Health - Ansin Building
1340 Boylston St Ansin Building,Boston,MA 022154302
Suffolk
(617) 267-0900
ENGLISH
Office: ARABIC, LEBANESE, SYRIAN|CANTONESE|FRENCH|GERMAN|GREEK|HEBREW|HINDI|ITALIAN|JAPANESE|MALAY

KATZ JOEL T.
Accepting New Patients:N
The Phyllis Jen Center For Primary Care
75 Francis St ,Boston,MA 021156110
Suffolk
(617) 732-6040
ENGLISH
Office: CANTONESE|FARSI, PERSIAN|FRENCH|GERMAN|HEBREW|HINDI|MANDARIN|PORTUGUESE|POLISH|RUSSIAN

KATZ JOEL T.
Accepting New Patients:N
Brigham Circle Medical Associates
45 Francis St. ,Boston,MA 021156134
Suffolk
(857) 307-4100
ENGLISH
Office: CANTONESE|FARSI, PERSIAN|FRENCH|GERMAN|HEBREW|HINDI|MANDARIN|PORTUGUESE|POLISH|RUSSIAN

KAUFMAN JENNIFER R.
Accepting New Patients:N
The Phyllis Jen Center For Primary Care
75 Francis St ,Boston,MA 021156110
Suffolk
(617) 732-6040
ENGLISH
Office: CANTONESE|FARSI, PERSIAN|FRENCH|GERMAN|HEBREW|HINDI|MANDARIN|PORTUGUESE|POLISH|RUSSIAN

KEANEY JOHN F
Accepting New Patients:Y
MGB COMMUNITY PHYSICIANS (ONE MEDICAL - 394 HARRISON AVE.)
394 Harrison Ave. ,Boston,MA 02118
Suffolk
(617) 903-5000
jkeaneyiii@onemedical.com
Office: SPANISH|ENGLISH|AMHARIC, ETHIOPIAN

KEANEY JOHN F
Accepting New Patients:Y
One Medical - Goverment Center
53 State St. ,Boston,MA 02109
Suffolk
(617) 903-5000
jkeaneyiii@onemedical.com
Office: SPANISH|ENGLISH|AMHARIC, ETHIOPIAN

KEATING NANCY L.
Accepting New Patients:N
Phyllis Jen Center for Primary Care
45 Francis St 2nd floor,Boston,MA 02115
Suffolk
(617) 732-6040
ENGLISH
Office: CANTONESE|FARSI, PERSIAN|FRENCH|GERMAN|HEBREW|HINDI|MANDARIN|PORTUGUESE|POLISH|RUSSIAN

KEATING NANCY L.
Accepting New Patients:N
The Phyllis Jen Center For Primary Care
75 Francis St
,Boston,MA 021156110
Suffolk
(617) 732-6040
ENGLISH
Office: CANTONESE|FARSI, PERSIAN|FRENCH|GERMAN|HEBREW|HINDI|MANDARIN|PORTUGUESE|POLISH|RUSSIAN

KERMAN BENJAMIN J.
Accepting New Patients:N
Brigham & Women's Primary Care Associates
800 Huntington Ave Fl 3
,Boston,MA 021156303
Suffolk
(857) 307-2200
ENGLISH
Office: ENGLISH

KERNER CHRISTINA
Accepting New Patients:N
Bulfinch Medical Group
50 Staniford St Fl 9
,Boston,MA 021142506
Suffolk
(617) 724-6610
kerner.christina1@gmail.com
ENGLISH

KERRIGAN CHRISTOPHER P
Accepting New Patients:Y
The Phyllis Jen Center For Primary Care
75 Francis St
,Boston,MA 021156110
Suffolk
(617) 732-6040
kerriganmedicalinc@gmail.com
ENGLISH
Office: CANTONESE|FARSI, PERSIAN|FRENCH|GERMAN|HEBREW|HINDI|MANDARIN|PORTUGUESE|POLISH|RUSSIAN

KESHAVJEE SALMAAN
Accepting New Patients:N
BRIGHAM & WOMEN'S HOSPITAL - DEPT. OF MEDICINE
75 Francis St
,Boston,MA 021156110
Suffolk
(617) 732-5500
ENGLISH
Office: ENGLISH

KESSELHEIM AARON S.
Accepting New Patients:N
Phyllis Jen Center for Primary Care
45 Francis St 2nd floor,Boston,MA 02115
Suffolk
(617) 732-6040
ENGLISH
Office: CANTONESE|FARSI, PERSIAN|FRENCH|GERMAN|HEBREW|HINDI|MANDARIN|PORTUGUESE|POLISH|RUSSIAN

KESSELHEIM AARON S.
Accepting New Patients:N
The Phyllis Jen Center For Primary Care
75 Francis St
,Boston,MA 021156110
Suffolk
(617) 732-6040
ENGLISH
Office: CANTONESE|FARSI, PERSIAN|FRENCH|GERMAN|HEBREW|HINDI|MANDARIN|PORTUGUESE|POLISH|RUSSIAN

KETWAROO KAVITA D.
Accepting New Patients:N
Mass General Internal Medicine Associates
15 Parkman St., Fl. 6
,Boston,MA 021143117
Suffolk
(800) 711-4644
ENGLISH

KHAN GHULAM K
Accepting New Patients:Y
Stacy Kirkpatrick House
461 Walnut Ave
,Boston,MA 021302331
Suffolk
(857) 654-1550
ENGLISH
Office: FRENCH|PORTUGUESE|SPANISH|ENGLISH

KHAN GHULAM K
Accepting New Patients:Y
BOSTON HEALTH CARE FOR THE HOMELESS PROGRAM
780 Albany St
,Boston,MA 021182755
Suffolk
(857) 654-1605
ENGLISH
Office: FRENCH|PORTUGUESE|SPANISH|ENGLISH

KHAN GHULAM K
Accepting New Patients:Y
BARBARA MCINNIS HOUSE
780 Albany St
,Boston,MA 021182755
Suffolk
(857) 654-1760
ENGLISH
Office: FRENCH|PORTUGUESE|SPANISH|ENGLISH

KHAN TAIMUR
Accepting New Patients:Y
Fenway Health - Ansin Building
1340 Boylston St Ansin Building,Boston,MA 022154302
Suffolk
(617) 267-0900
ENGLISH
Office: ARABIC, LEBANESE, SYRIAN|CANTONESE|FRENCH|GERMAN|GREEK|HEBREW|HINDI|ITALIAN|JAPANESE|MALAY

KIM ARTHUR Y.
Accepting New Patients:N
Infectious Disease Associates
100 Blossom St Gray Jackson 504 ,Boston,MA 021142606
Suffolk
(617) 726-3906
ENGLISH
Office: ENGLISH

KIM ARTHUR Y.
Accepting New Patients:N
Infectious Disease Associates
55 Fruit St., Cox 5
,Boston,MA 021142621
Suffolk
(617) 726-3906
ENGLISH
Office: ENGLISH

KIM PAUL
Accepting New Patients:N
Mass General Internal Medicine Associates
15 Parkman St., Fl. 6
,Boston,MA 021143117
Suffolk
(800) 711-4644
ENGLISH

KIM THERESA W.
Accepting New Patients:Y
FACULTY PRACTICE FOUNDATION INC
EVANS MEDICAL FOUNDATION INC
1 Boston Medical Center Place
,Boston,MA 021184001
Suffolk
(617) 414-5951
ENGLISH
Office: ARMENIAN|ARABIC, LEBANESE, SYRIAN|CANTONESE|CHINESE|FRENCH|ITALIAN|MANDARIN|PORTUGUESE|RUSSIAN|SPANISH

KIMBALL SARAH L.
Accepting New Patients:Y
EVANS MEDICAL FOUNDATION, INC - PRIMARY CARE
725 Albany St Shapiro 5 & 6 ,Boston,MA 021182526
Suffolk
(617) 414-5951
ENGLISH
Office: ARABIC, LEBANESE, SYRIAN|PORTUGUESE|SPANISH|ENGLISH

KIMMEL SIMEON D
Accepting New Patients:Y
EVANS MEDICAL FOUNDATION, INC - PRIMARY CARE
725 Albany St Shapiro 5 & 6 ,Boston,MA 021182526
Suffolk
(617) 414-5951
SPANISH|ENGLISH
Office: ARABIC, LEBANESE, SYRIAN|PORTUGUESE|SPANISH|ENGLISH

KING RACHEL B.
Accepting New Patients:N
SOUTH END COMMUNITY HEALTH CENTER
1601 Washington St,
,Boston,MA 02118
Suffolk
(617) 425-2000
ENGLISH
Office: ALBANIAN|ARMENIAN|ARABIC, LEBANESE, SYRIAN|BULGARIAN|CANTONESE|CROATIAN|DUTCH|FARSI, PERSIAN|FRENCH|GERMAN

KISHORE ANANDITA
Accepting New Patients:N
DIMOCK COMMUNITY HEALTH CENTER
45 Dimock St
,Boston,MA 021191208
Suffolk
(617) 442-8800
ENGLISH
Office: FRENCH|HEBREW|HINDI|PORTUGUESE|SWAHILI|SPANISH|ENGLISH

KOHN CHRISTINE
Accepting New Patients:N
Bulfinch Medical Group
50 Staniford St Fl 9
,Boston,MA 021142506
Suffolk
(617) 724-6610
ENGLISH

KOMAROMY MIRIAM S
Accepting New Patients:Y
EVANS MEDICAL FOUNDATION, INC. AT 801 MASSACHUSETTS AVE.
801 Massachusetts Ave Crosstown 6A
,Boston,MA 021182605
Suffolk
(617) 414-5951
ENGLISH
Office: ENGLISH

KORBOE AKOSUA A
Accepting New Patients:N
The Phyllis Jen Center For Primary Care
75 Francis St
,Boston,MA 021156110
Suffolk
(617) 732-6040
ENGLISH
Office: CANTONESE|FARSI, PERSIAN|FRENCH|GERMAN|HEBREW|HINDI|MANDARIN|PORTUGUESE|POLISH|RUSSIAN

KORMOS WILLIAM A.
Accepting New Patients:N
Mass General Internal Medicine Associates
15 Parkman St., Fl. 6
,Boston,MA 021143117
Suffolk
(800) 711-4644
ENGLISH

KRAKOWER THALIA M.
Accepting New Patients:N
Mass General Internal Medicine Associates
15 Parkman St., Fl. 6
,Boston,MA 021143117
Suffolk
(800) 711-4644
ENGLISH

KREINSEN CAROLYN H.
Accepting New Patients:Y
The Phyllis Jen Center For Primary Care
75 Francis St
,Boston,MA 021156110
Suffolk
(617) 732-6040
ENGLISH
Office: CANTONESE|FARSI, PERSIAN|FRENCH|GERMAN|HEBREW|HINDI|MANDARIN|PORTUGUESE|POLISH|RUSSIAN

KRONENBERG FRANNIE R.
Accepting New Patients:N
Mass General Internal Medicine Associates
15 Parkman St., Fl. 6
,Boston,MA 021143117
Suffolk
(800) 711-4644
ENGLISH

KROSHIAN VASKEN M.
Accepting New Patients:Y
FACULTY PRACTICE FOUNDATION INC
EVANS MEDICAL FOUNDATION INC
1 Boston Medical Center Place
,Boston,MA 021184001
Suffolk
(617) 414-5951
ARABIC, LEBANESE, SYRIAN|ENGLISH
Office: ARMENIAN|ARABIC, LEBANESE, SYRIAN|CANTONESE|CHINESE|FRENCH|ITALIAN|MANDARIN|PORTUGUESE|RUSSIAN|SPANISH

KWOLEK DEBORAH S.
Accepting New Patients:N
Mass General Medical Group
50 Staniford St., Fl. 3
,Boston,MA 021142517
Suffolk
(617) 724-8050
ENGLISH
Office: ENGLISH

LAKS JORDANA C
Accepting New Patients:Y
Evans Medical Foundation
1 Boston Medical Ctr Pl
,Boston,MA 021182908
Suffolk
(617) 414-4580
jlaks@bhchp.org
ENGLISH
Office: ARABIC, LEBANESE, SYRIAN|PORTUGUESE|SPANISH|ENGLISH

LAKS JORDANA C
Accepting New Patients:Y
EVANS MEDICAL FOUNDATION, INC - PRIMARY CARE
725 Albany St Shapiro 5 & 6 ,Boston,MA 021182526
Suffolk
(617) 414-5951
jlaks@bhchp.org
ENGLISH
Office: ARABIC, LEBANESE, SYRIAN|PORTUGUESE|SPANISH|ENGLISH

LAKS JORDANA C
Accepting New Patients:Y
EVANS MEDICAL FOUNDATION - ADULT PRIMARY CARE
801 Massachusetts Ave., Crosstown 5C
,Boston,MA 02118
Suffolk
(617) 414-5951
jlaks@bhchp.org
ENGLISH
Office: ARABIC, LEBANESE, SYRIAN|PORTUGUESE|SPANISH|ENGLISH

LAKS JORDANA C
Accepting New Patients:Y
Stacy Kirkpatrick House
461 Walnut Ave
,Boston,MA 021302331
Suffolk
(857) 654-1550
jlaks@bhchp.org
ENGLISH
Office: ARABIC, LEBANESE, SYRIAN|PORTUGUESE|SPANISH|ENGLISH

LAKS JORDANA C
Accepting New Patients:Y
BARBARA MCINNIS HOUSE
780 Albany St
,Boston,MA 021182755
Suffolk
(857) 654-1760
jlaks@bhchp.org
ENGLISH
Office: ARABIC, LEBANESE, SYRIAN|PORTUGUESE|SPANISH|ENGLISH

LANDEFELD CLARE C
Accepting New Patients:Y
BRIGHAM AND WOMEN'S PHYSICIANS ORGANIZATION, INC.
75 Francis St
,Boston,MA 021156110
Suffolk
(617) 732-5500
ENGLISH
Office: CANTONESE|FARSI, PERSIAN|FRENCH|GERMAN|HEBREW|HINDI|ITALIAN|MANDARIN|PORTUGUESE|POLISH

LANDEFELD CLARE C
Accepting New Patients:Y
Phyllis Jen Center for Primary Care
45 Francis St 2nd floor,Boston,MA 02115
Suffolk
(617) 732-6040
ENGLISH
Office: CANTONESE|FARSI, PERSIAN|FRENCH|GERMAN|HEBREW|HINDI|ITALIAN|MANDARIN|PORTUGUESE|POLISH

LAROCHELLE MARC R.
Accepting New Patients:Y
EVANS MEDICAL FOUNDATION, INC. AT 801 MASSACHUSETTS AVE.
801 Massachusetts Ave Crosstown 6B
,Boston,MA 021182605
Suffolk
(617) 414-5951
ENGLISH
Office: ENGLISH

LASSER KAREN E.
Accepting New Patients:Y
EVANS MEDICAL FOUNDATION, INC. AT 801 MASSACHUSETTS AVE.
801 Massachusetts Ave
Crosstown 6B
,Boston,MA 021182605
Suffolk
(617) 414-5951
ENGLISH
Office: ENGLISH

LAWRENCE SHEILA M.
Accepting New Patients:N
Brigham & Women's Primary Care Associates
800 Huntington Ave Fl 3
,Boston,MA 021156303
Suffolk
(857) 307-2200
ENGLISH
Office: ENGLISH

LEE ANNIE A.
Accepting New Patients:N
Mass General Internal Medicine Associates
15 Parkman St., Fl. 6
,Boston,MA 021143117
Suffolk
(800) 711-4644
CHINESE|MANDARIN|ENGLISH

LEE CHIA W.
Accepting New Patients:Y
SOUTH COVE COMMUNITY HEALTH CENTER
885 Washington St
,Boston,MA 021111415
Suffolk
(617) 521-6800
BURMESE|MANDARIN|VIETNAMESE|ENGLISH
Office: CANTONESE|MANDARIN|TAIWANESE|VIETNAMESE|ENGLISH

LEE DEBORAH S.
Accepting New Patients:N
MGH SENIOR HEALTH
165 Cambridge St., CPZ 165-5 ,Boston,MA 02114
Suffolk
(617) 726-4600
KOREAN|SPANISH|ENGLISH
Office: ENGLISH

LEE GAIL G.
Accepting New Patients:Y
SOUTH COVE COMMUNITY HEALTH CENTER
885 Washington St
,Boston,MA 021111415
Suffolk
(617) 521-6800
ENGLISH
Office: CANTONESE|MANDARIN|TAIWANESE|VIETNAMESE|ENGLISH

LEE IVY H
Accepting New Patients:Y
SOUTH COVE COMMUNITY HEALTH CENTER
885 Washington St
,Boston,MA 021111415
Suffolk
(617) 521-6800
ENGLISH
Office: CANTONESE|MANDARIN|TAIWANESE|VIETNAMESE|ENGLISH

LEE JENNIFER H.
Accepting New Patients:Y
The Phyllis Jen Center For Primary Care
75 Francis St
,Boston,MA 021156110
Suffolk
(617) 732-6040
ENGLISH
Office: CANTONESE|FARSI, PERSIAN|FRENCH|GERMAN|HEBREW|HINDI|MANDARIN|PORTUGUESE|POLISH|RUSSIAN

LEE JR III THOMAS H.
Accepting New Patients:Y
Phyllis Jen Center for Primary Care
45 Francis St 2nd floor,Boston,MA 02115
Suffolk
(617) 732-6040
ENGLISH
Office: CANTONESE|FARSI, PERSIAN|FRENCH|GERMAN|HEBREW|HINDI|MANDARIN|PORTUGUESE|POLISH|RUSSIAN

LEE JR III THOMAS H.
Accepting New Patients:N
The Phyllis Jen Center For Primary Care
75 Francis St
,Boston,MA 021156110
Suffolk
(617) 732-6040
ENGLISH
Office: CANTONESE|FARSI, PERSIAN|FRENCH|GERMAN|HEBREW|HINDI|MANDARIN|PORTUGUESE|POLISH|RUSSIAN

LEE KRISTEN S
Accepting New Patients:Y
EVANS MEDICAL FOUNDATION, INC. AT 801 MASSACHUSETTS AVE.
801 Massachusetts Ave
Crosstown 6B
,Boston,MA 021182605
Suffolk
(617) 414-5951
KOREAN|ENGLISH
Office: ENGLISH

LEE LIN YUH J.
Accepting New Patients:Y
SOUTH COVE COMMUNITY HEALTH CENTER
885 Washington St
,Boston,MA 021111415
Suffolk
(617) 521-6800
MANDARIN|ENGLISH
Office: CANTONESE|MANDARIN|TAIWANESE|VIETNAMESE|ENGLISH

LEE PRESCOTT P.
Accepting New Patients:Y
NEW HEALTH - North End Waterfront
332 Hanover St.
,Boston,MA 021131901
Suffolk
(617) 643-8000
ENGLISH
Office: ITALIAN|SPANISH|ENGLISH

LEE SUO Y
Accepting New Patients:Y
NORTH END WATERFRONT HEALTH
332 Hanover St.
,Boston,MA 02113
Suffolk
(617) 643-8000
ENGLISH
Office: ITALIAN|SPANISH|ENGLISH

SUFFOLK COUNTY

LEE SUO Y
Accepting New Patients:Y
NEW HEALTH - North End Waterfront
332 Hanover St.
,Boston,MA 021131901
Suffolk
(617) 643-8000
ENGLISH
Office: ITALIAN|SPANISH|ENGLISH

LEE WON M.
Accepting New Patients:Y
BOSTON UNIVERSITY GERIATRIC SERVICES (AMBULATORY PRACTICE)
725 Albany St., Ste., 7A Shapiro Bldg.
,Boston,MA 02118
Suffolk
(617) 414-4639
ARMENIAN|ARABIC, LEBANESE, SYRIAN|CANTONESE|CHINESE|FRENCH|ITALIAN|MANDARIN|PORTUGUESE|RUSSIAN|SPANISH

LEE WON M.
Accepting New Patients:N
EVANS MEDICAL FOUNDATION AT E. CONCORD ST.
801 Albany St. 1st Floor,Boston,MA 02119
Suffolk
(617) 638-6505
ARMENIAN|ARABIC, LEBANESE, SYRIAN|CANTONESE|CHINESE|FRENCH|ITALIAN|MANDARIN|PORTUGUESE|RUSSIAN|SPANISH

LEEDS NAOMI R.
Accepting New Patients:N
Mass General Internal Medicine Associates
15 Parkman St., Fl. 6
,Boston,MA 021143117
Suffolk
(800) 711-4644
ENGLISH

LEIBNER HELEN A.
Accepting New Patients:N
Phyllis Jen Center for Primary Care
45 Francis St 2nd floor,Boston,MA 02115
Suffolk
(617) 732-6040
ENGLISH
Office: CANTONESE|FARSI, PERSIAN|FRENCH|GERMAN|HEBREW|HINDI|MANDARIN|PORTUGUESE|POLISH|RUSSIAN

LEIBNER HELEN A.
Accepting New Patients:N
The Phyllis Jen Center For Primary Care
75 Francis St
,Boston,MA 021156110
Suffolk
(617) 732-6040
ENGLISH
Office: CANTONESE|FARSI, PERSIAN|FRENCH|GERMAN|HEBREW|HINDI|MANDARIN|PORTUGUESE|POLISH|RUSSIAN

LESCURE TYLER N
Accepting New Patients:N
Beacon Hill Primary Care
165 Cambridge St Ste 501 ,Boston,MA 021142759
Suffolk
(617) 726-4900
ENGLISH

LESTER WILLIAM T.
Accepting New Patients:N
Mass General Internal Medicine Associates
15 Parkman St., Fl. 6
,Boston,MA 021143117
Suffolk
(800) 711-4644
ENGLISH

LEVINE DAVID M.
Accepting New Patients:N
Phyllis Jen Center for Primary Care
45 Francis St 2nd floor,Boston,MA 02115
Suffolk
(617) 732-6040
ENGLISH
Office: CANTONESE|FARSI, PERSIAN|FRENCH|GERMAN|HEBREW|HINDI|MANDARIN|PORTUGUESE|POLISH|RUSSIAN

LEVINE DAVID M.
Accepting New Patients:N
The Phyllis Jen Center For Primary Care
75 Francis St
,Boston,MA 021156110
Suffolk
(617) 732-6040
ENGLISH
Office: CANTONESE|FARSI, PERSIAN|FRENCH|GERMAN|HEBREW|HINDI|MANDARIN|PORTUGUESE|POLISH|RUSSIAN

LEVINE GAIL S.
Accepting New Patients:Y
Brigham Primary Care at Mass Mental Health Center
75 Fenwood RD
,Boston,MA 02115
Suffolk
(617) 626-9760
FRENCH|GERMAN|ENGLISH
Office: CANTONESE|FARSI, PERSIAN|FRENCH|GERMAN|HEBREW|HINDI|MANDARIN|PORTUGUESE|POLISH|RUSSIAN

LEVINE GAIL S.
Accepting New Patients:Y
The Phyllis Jen Center For Primary Care
75 Francis St ,Boston,MA 021156110
Suffolk
(617) 732-6040
FRENCH|GERMAN|ENGLISH
Office: CANTONESE|FARSI, PERSIAN|FRENCH|GERMAN|HEBREW|HINDI|MANDARIN|PORTUGUESE|POLISH|RUSSIAN

LEVINSON JOHN R.
Accepting New Patients:N
LEVINSON HARRIS MEDICAL GROUP, LLC
535 Boylston St., Fl. 7 ,Boston,MA 021163783
Suffolk
(617) 247-0666
ENGLISH
Office: ENGLISH

LIAN BILL Q.
Accepting New Patients:N
Phyllis Jen Center for Primary Care
45 Francis St 2nd floor,Boston,MA 02115
Suffolk
(617) 732-6040
CHINESE|ENGLISH
Office: CANTONESE|FARSI, PERSIAN|FRENCH|GERMAN|HEBREW|HINDI|MANDARIN|PORTUGUESE|POLISH|RUSSIAN

LIAN BILL Q.
Accepting New Patients:N
The Phyllis Jen Center For Primary Care
75 Francis St ,Boston,MA 021156110
Suffolk
(617) 732-6040
CHINESE|ENGLISH
Office: CANTONESE|FARSI, PERSIAN|FRENCH|GERMAN|HEBREW|HINDI|MANDARIN|PORTUGUESE|POLISH|RUSSIAN

LIANG ANNA S
Accepting New Patients:Y
BOSTON UNIVERSITY GERIATRIC SERVICES (AMBULATORY PRACTICE)
725 Albany St., Ste., 7A Shapiro Bldg. ,Boston,MA 02118
Suffolk
(617) 414-4639
ENGLISH
Office: CHINESE|RUSSIAN|ENGLISH

LIANG ANNA S
Accepting New Patients:Y
EVANS MEDICAL FOUNDATION, INC. - SHAPIRO 9 STE. A
725 Albany St Ste A ,Boston,MA 021182526
Suffolk
(617) 638-6100
ENGLISH
Office: CHINESE|RUSSIAN|ENGLISH

LIANG ANNA S
Accepting New Patients:Y
EVANS MEDICAL FOUNDATION AT E. CONCORD ST.
801 Albany St. 1st Floor,Boston,MA 02119
Suffolk
(617) 638-6505
ENGLISH
Office: CHINESE|RUSSIAN|ENGLISH

LIN HERBERT Y.
Accepting New Patients:Y
MGH Primary Care Boston
175 Cambridge St Ste 450 ,Boston,MA 021142784
Suffolk
(617) 726-1980
ENGLISH
Office: CANTONESE|MANDARIN|ENGLISH

LIN HERBERT Y.
Accepting New Patients:Y
Mass General Renal Associates
165 Cambridge St Ste 302 ,Boston,MA 021142752
Suffolk
(617) 726-5050
ENGLISH
Office: CANTONESE|MANDARIN|ENGLISH

LIN HERBERT Y.
Accepting New Patients:N
LIN, HERBERT Y.
151 Merrimac St. Fl 3 ,Boston,MA 02114
Suffolk
(617) 742-2054
ENGLISH
Office: CANTONESE|MANDARIN|ENGLISH

LIN HERBERT Y.
Accepting New Patients:Y
Leslie Fang, MD, PC
151 Merrimac St., 3rd Floor ,Boston,MA 02114
Suffolk
(617) 742-2054
ENGLISH
Office: CANTONESE|MANDARIN|ENGLISH

LIN NINA H.
Accepting New Patients:N
EVANS MEDICAL FOUNDATION, INC - INFECTIOUS DISEASE
725 Albany St Shapiro 9, Ste B & C ,Boston,MA 021182526
Suffolk
(617) 414-4290
MANDARIN|ENGLISH
Office: FRENCH|SPANISH|ENGLISH

LIN SURU
Accepting New Patients:N
FACULTY PRACTICE FOUNDATION INC EVANS MEDICAL FOUNDATION INC
1 Boston Medical Center Place ,Boston,MA 021184001
Suffolk
(617) 414-5951
ENGLISH
Office: ALBANIAN|ARMENIAN|ARABIC, LEBANESE, SYRIAN|CANTONESE|CHINESE|FRENCH|GREEK|ITALIAN|MANDARIN|PORTUGUESE

LINAS BENJAMIN P.
Accepting New Patients:N
EVANS MEDICAL FOUNDATION, INC - INFECTIOUS DISEASE
725 Albany St Shapiro 9, Ste B & C ,Boston,MA 021182526
Suffolk
(617) 414-4290
SPANISH|ENGLISH
Office: FRENCH|SPANISH|ENGLISH

LINCOLN LESILEY E.
Accepting New Patients:N
Beacon Hill Primary Care
165 Cambridge St Ste 501 ,Boston,MA 021142759
Suffolk
(617) 726-4900
ENGLISH

LIU MINPING P.
Accepting New Patients:Y
SOUTH COVE COMMUNITY HEALTH CENTER
885 Washington St ,Boston,MA 021111415
Suffolk
(617) 521-6800
CANTONESE|MANDARIN|ENGLISH
Office: CANTONESE|MANDARIN|TAIWANESE|VIETNAMESE|ENGLISH

LIU ZHUO E
Accepting New Patients:N
BRIGHAM AND WOMEN'S PHYSICIANS ORGANIZATION, INC.
75 Francis St ,Boston,MA 021156110
Suffolk
(617) 732-5500
ENGLISH
Office: CANTONESE|FARSI, PERSIAN|FRENCH|GERMAN|HEBREW|HINDI|ITALIAN|MANDARIN|PORTUGUESE|POLISH

LIU ZHUO E
Accepting New Patients:N
Phyllis Jen Center for Primary Care
45 Francis St 2nd floor,Boston,MA 02115
Suffolk
(617) 732-6040
ENGLISH
Office: CANTONESE|FARSI, PERSIAN|FRENCH|GERMAN|HEBREW|HINDI|ITALIAN|MANDARIN|PORTUGUESE|POLISH

LIU ZHUO E
Accepting New Patients:N
The Phyllis Jen Center For Primary Care
75 Francis St ,Boston,MA 021156110
Suffolk
(617) 732-6040
ENGLISH
Office: CANTONESE|FARSI, PERSIAN|FRENCH|GERMAN|HEBREW|HINDI|ITALIAN|MANDARIN|PORTUGUESE|POLISH

LOEWENTHAL JULIA V
Accepting New Patients:Y
Jay Luthar, MD PLLC
607 BOYLSTON STREET SUITE 301,Boston,MA 02116
Suffolk
(617) 676-2592
Julia.Loewenthal@gmail.com
ENGLISH
Office: ENGLISH

LOOBY-GORDON SANDRA S.
Accepting New Patients:Y
FACULTY PRACTICE FOUNDATION INC
EVANS MEDICAL FOUNDATION INC
1 Boston Medical Center Place ,Boston,MA 021184001
Suffolk
(617) 414-5951
ENGLISH
Office: ARMENIAN|ARABIC, LEBANESE, SYRIAN|CANTONESE|CHINESE|FRENCH|ITALIAN|MANDARIN|PORTUGUESE|RUSSIAN|SPANISH

LOOBY-GORDON SANDRA S.
Accepting New Patients:Y
EVANS MEDICAL FOUNDATION, INC. AT 801 MASSACHUSETTS AVE.
801 Massachusetts Ave Crosstown 6C ,Boston,MA 021182605
Suffolk
(617) 414-5951
ENGLISH
Office: ARMENIAN|ARABIC, LEBANESE, SYRIAN|CANTONESE|CHINESE|FRENCH|ITALIAN|MANDARIN|PORTUGUESE|RUSSIAN|SPANISH

LOUIE STEPHEN W.
Accepting New Patients:Y
LOUIE, STEPHEN W.
228 Harrison Ave. ,Boston,MA 02111
Suffolk
(617) 423-5511
stevelouie@verizon.net
CHINESE|ENGLISH
Office: CHINESE|ENGLISH

LUPEZ EMILY L
Accepting New Patients:Y
EVANS MEDICAL FOUNDATION AT 801 MASSACHUSETTS AVE.
801 Massachusetts Ave ,Boston,MA 021182605
Suffolk
(617) 414-4376
ENGLISH

SUFFOLK COUNTY

LUTHAR JAY R
Accepting New Patients:Y
Personal Health, MD, LLC
745 Boylston Street Ste 600 ,Boston,MA 02116
Suffolk
(617) 585-1500
JRLuthar@gmail.com
ENGLISH
Office: AFRIKAANS|ALBANIAN|ARMENIAN|ARABIC, LEBANESE, SYRIAN|BENGALI|BULGARIAN|BURMESE|CANTONESE|CHINESE|KHMER / CAMBODIAN

LUTHAR JAY R
Accepting New Patients:Y
Jay Luthar, MD PLLC
607 BOYLSTON STREET SUITE 301,Boston,MA 02116
Suffolk
(617) 676-2592
JRLuthar@gmail.com
ENGLISH
Office: AFRIKAANS|ALBANIAN|ARMENIAN|ARABIC, LEBANESE, SYRIAN|BENGALI|BULGARIAN|BURMESE|CANTONESE|CHINESE|KHMER / CAMBODIAN

LUTHAR JAY R
Accepting New Patients:Y
MASS GENERAL PHYSICIANS ORG., INC
55 Fruit St ,Boston,MA 021142621
Suffolk
(617) 726-2000
JRLuthar@gmail.com
ENGLISH
Office: AFRIKAANS|ALBANIAN|ARMENIAN|ARABIC, LEBANESE, SYRIAN|BENGALI|BULGARIAN|BURMESE|CANTONESE|CHINESE|KHMER / CAMBODIAN

LUTHAR JAY R
Accepting New Patients:Y
MASSACHUSETTS GENERAL HOSPITAL
55 Fruit St ,Boston,MA 021142621
Suffolk
(617) 726-2000
JRLuthar@gmail.com
ENGLISH
Office: AFRIKAANS|ALBANIAN|ARMENIAN|ARABIC, LEBANESE, SYRIAN|BENGALI|BULGARIAN|BURMESE|CANTONESE|CHINESE|KHMER / CAMBODIAN

LYTLE JUDITH P.
Accepting New Patients:Y
BOSTON UNIVERSITY - CHARLES RIVER MEDICAL PRACTICE
930 Commonwealth Ave ,Boston,MA 02215
Suffolk
(617) 414-6800
ENGLISH
Office: ENGLISH

MACRAE CALUM A.
Accepting New Patients:N
LEVINSON HARRIS MEDICAL GROUP, LLC
535 Boylston St., Fl. 7 ,Boston,MA 021163783
Suffolk
(617) 247-0666
ENGLISH
Office: ENGLISH

MADUEKE IJEOMA V
Accepting New Patients:Y
BRIGHAM AND WOMEN'S PHYSICIANS ORGANIZATION, INC.
75 Francis St ,Boston,MA 021156110
Suffolk
(617) 732-5500
ENGLISH
Office: FRENCH|GERMAN|ITALIAN|SPANISH|ENGLISH|CAPE VERDE CREOLE

MAHONEY LINDSEY L
Accepting New Patients:Y
EVANS MEDICAL FOUNDATION - ADULT PRIMARY CARE
801 Massachusetts Ave., Crosstown 5C ,Boston,MA 02118
Suffolk
(617) 414-5951
ENGLISH
Office: ENGLISH

MALAKORN-LEW KATHRYN P.
Accepting New Patients:Y
Phyllis Jen Center for Primary Care
45 Francis St 2nd floor,Boston,MA 02115
Suffolk
(617) 732-6040
ENGLISH
Office: CANTONESE|FARSI, PERSIAN|FRENCH|GERMAN|HEBREW|HINDI|MANDARIN|PORTUGUESE|POLISH|RUSSIAN

MALAKORN-LEW KATHRYN P.
Accepting New Patients:N
The Phyllis Jen Center For Primary Care
75 Francis St ,Boston,MA 021156110
Suffolk
(617) 732-6040
ENGLISH
Office: CANTONESE|FARSI, PERSIAN|FRENCH|GERMAN|HEBREW|HINDI|MANDARIN|PORTUGUESE|POLISH|RUSSIAN

MALISHCHAK LAUREN E
Accepting New Patients:Y
The Phyllis Jen Center For Primary Care
75 Francis St ,Boston,MA 021156110
Suffolk
(617) 732-6040
lmalishchak@partners.org
ENGLISH
Office: CANTONESE|FARSI, PERSIAN|FRENCH|GERMAN|HEBREW|HINDI|MANDARIN|PORTUGUESE|POLISH|RUSSIAN

MANDYAM VASUDEV C
Accepting New Patients:Y
EVANS MEDICAL FOUNDATION, INC. AT 801 MASSACHUSETTS AVE.
801 Massachusetts Ave Crosstown 6B ,Boston,MA 021182605
Suffolk
(617) 414-5951
ENGLISH
Office: ENGLISH

MANELIN ETHAN
Accepting New Patients:Y
EVANS MEDICAL FOUNDATION, INC. AT 801 MASSACHUSETTS AVE.
801 Massachusetts Ave Crosstown 6C ,Boston,MA 021182605
Suffolk
(617) 414-5951
ENGLISH
Office: PORTUGUESE|SPANISH|ENGLISH

MANNING MARY E.
Accepting New Patients:N
Mass General Internal Medicine Associates
15 Parkman St., Fl. 6 ,Boston,MA 021143117
Suffolk
(800) 711-4644
ENGLISH

MARATHE JAI G.
Accepting New Patients:N
EVANS MEDICAL FOUNDATION, INC - PRIMARY CARE
725 Albany St Shapiro 5 & 6 ,Boston,MA 021182526
Suffolk
(617) 414-5951
HINDI|ENGLISH|MARATHI
Office: ALBANIAN|ARMENIAN|ARABIC, LEBANESE, SYRIAN|BULGARIAN|CANTONESE|CROATIAN|FARSI, PERSIAN|FRENCH|GERMAN|GREEK

MARCONDES FELIPPE
Accepting New Patients:N
Mass General Internal Medicine Associates
15 Parkman St., Fl. 6 ,Boston,MA 021143117
Suffolk
(800) 711-4644
ENGLISH

MARCUS LAURA O
Accepting New Patients:Y
BRIGHAM AND WOMEN'S PHYSICIANS ORGANIZATION, INC.
75 Francis St ,Boston,MA 021156110
Suffolk
(617) 732-5500
ENGLISH
Office: SPANISH|ENGLISH

MARLIN ROBERT P.
Accepting New Patients:Y
EVANS MEDICAL FOUNDATION - ADULT PRIMARY CARE
801 Massachusetts Ave., Crosstown 5C ,Boston,MA 02118
Suffolk
(617) 414-5951
ENGLISH
Office: ENGLISH

MASCIA STEPHANIE J
Accepting New Patients:Y
BRIGHAM AND WOMEN'S PHYSICIANS ORGANIZATION, INC.
75 Francis St ,Boston,MA 021156110
Suffolk
(617) 732-5500
ENGLISH
Office: ENGLISH

MASS GENERAL BRIGHAM COMMUNITY PHYSICIANS (ONE MEDICAL)
Accepting New Patients:N
One Medical - Goverment Center
53 State St. ,Boston,MA 02109
Suffolk
(617) 903-5000
SPANISH|ENGLISH|AMHARIC, ETHIOPIAN
Office: SPANISH|ENGLISH|AMHARIC, ETHIOPIAN

MAY ALISON G.
Accepting New Patients:Y
Stacy Kirkpatrick House
461 Walnut Ave ,Boston,MA 021302331
Suffolk
(857) 654-1550
ENGLISH
Office: FRENCH|PORTUGUESE|SPANISH|ENGLISH

MAY ALISON G.
Accepting New Patients:Y
BOSTON HEALTH CARE FOR THE HOMELESS PROGRAM
780 Albany St ,Boston,MA 021182755
Suffolk
(857) 654-1605
ENGLISH
Office: FRENCH|PORTUGUESE|SPANISH|ENGLISH

MAY ALISON G.
Accepting New Patients:Y
BARBARA MCINNIS HOUSE
780 Albany St
,Boston,MA 021182755
Suffolk
(857) 654-1760
ENGLISH
Office: FRENCH|PORTUGUESE|SPANISH|ENGLISH

MCDOUGAL JUHEE C
Accepting New Patients:Y
EVANS MEDICAL FOUNDATION, INC. AT 801 MASSACHUSETTS AVE.
801 Massachusetts Ave Crosstown 6B
,Boston,MA 021182605
Suffolk
(617) 414-5951
ENGLISH
Office: ENGLISH

MCNAUGHTON-COLLINS MARY F.
Accepting New Patients:N
Mass General Internal Medicine Associates
15 Parkman St., Fl. 6
,Boston,MA 021143117
Suffolk
(800) 711-4644
ENGLISH

MEADE CHRISTINA M.
Accepting New Patients:N
BRIGHAM AND WOMEN'S PHYSICIANS ORGANIZATION, INC.
75 Francis St
,Boston,MA 021156110
Suffolk
(617) 732-5500
ENGLISH
Office: CANTONESE|FARSI, PERSIAN|FRENCH|GERMAN|HEBREW|HINDI|ITALIAN|MANDARIN|PORTUGUESE|POLISH

MEADE CHRISTINA M.
Accepting New Patients:N
Phyllis Jen Center for Primary Care
45 Francis St 2nd floor,Boston,MA 02115
Suffolk
(617) 732-6040
ENGLISH
Office: CANTONESE|FARSI, PERSIAN|FRENCH|GERMAN|HEBREW|HINDI|ITALIAN|MANDARIN|PORTUGUESE|POLISH

MEADE CHRISTINA M.
Accepting New Patients:N
The Phyllis Jen Center For Primary Care
75 Francis St
,Boston,MA 021156110
Suffolk
(617) 732-6040
ENGLISH
Office: CANTONESE|FARSI, PERSIAN|FRENCH|GERMAN|HEBREW|HINDI|ITALIAN|MANDARIN|PORTUGUESE|POLISH

MEANS ROSEANNA H.
Accepting New Patients:N
The Phyllis Jen Center For Primary Care
75 Francis St
,Boston,MA 021156110
Suffolk
(617) 732-6040
CANTONESE|FARSI, PERSIAN|FRENCH|GERMAN|HEBREW|HINDI|MANDARIN|PORTUGUESE|POLISH|RUSSIAN

MEIKRANTZ WILLIAM J.
Accepting New Patients:N
One Medical - Goverment Center
53 State St. ,Boston,MA 02109
Suffolk
(617) 903-5000
ENGLISH
Office: SPANISH|ENGLISH|AMHARIC, ETHIOPIAN

MESMER MELINDA M.
Accepting New Patients:N
MGH DOWNTOWN
294 Washington St Ste 210 ,Boston,MA 021084623
Suffolk
(617) 728-6000
ENGLISH

METLAY JOSHUA P.
Accepting New Patients:N
Mass General Internal Medicine Associates
15 Parkman St., Fl. 6
,Boston,MA 021143117
Suffolk
(800) 711-4644
ENGLISH
Office: ENGLISH

MGB COMMUNITY PHYSICIANS (ONE MEDICAL - 26 THOMSON PL.)
Accepting New Patients:N
One Medical - Seaport
26 Thomson Pl.
,Boston,MA 02210
Suffolk
(617) 903-5000
ENGLISH
Office: ENGLISH

MGB COMMUNITY PHYSICIANS (ONE MEDICAL - COPLEY SQUARE)
Accepting New Patients:N
One Medical - Copley Square
185 Dartmouth St., Ste. 603 ,Boston,MA 021165883
Suffolk
(617) 224-5351
ENGLISH
Office: ENGLISH

MGB COMMUNITY PHYSICIANS (ONE MEDICAL) - 50 STANIFORD ST.
Accepting New Patients:N
MGB COMMUNITY PHYSICIANS (ONE MEDICAL) - 50 STANIFORD ST.
50 Staniford St
,Boston,MA 02114
Suffolk
(617) 903-5000
ENGLISH
Office: ENGLISH

MILLER DALLAS D
Accepting New Patients:N
Mass General Medical Group
50 Staniford St., Fl. 3 ,Boston,MA 021142517
Suffolk
(617) 724-8050
ENGLISH

MILLER DAVID M
Accepting New Patients:N
Mass General Medical Group
50 Staniford St., Fl. 3 ,Boston,MA 021142517
Suffolk
(617) 724-8050
ENGLISH

MIRI GHOMIZADEH SHADI
Accepting New Patients:Y
One Medical - Copley Square
185 Dartmouth St., Ste. 603 ,Boston,MA 021165883
Suffolk
(617) 224-5351
ENGLISH
Office: SPANISH|ENGLISH|AMHARIC, ETHIOPIAN

MIRI GHOMIZADEH SHADI
Accepting New Patients:Y
One Medical - Goverment Center
53 State St. ,Boston,MA 02109
Suffolk
(617) 903-5000
ENGLISH
Office: SPANISH|ENGLISH|AMHARIC, ETHIOPIAN

MIRSKY JACOB B
Accepting New Patients:Y
BENSON-HENRY INSTITUTE FOR MIND BODY MEDICINE - MGH
151 Merrimac St., 4th Floor ,Boston,MA 02114
Suffolk
(617) 643-6090
ENGLISH
Office: ENGLISH

MISHURIS REBECCA G
Accepting New Patients:N
BRIGHAM AND WOMEN'S PHYSICIANS ORGANIZATION, INC.
75 Francis St ,Boston,MA 021156110
Suffolk
(617) 732-5500
ENGLISH
Office: CANTONESE|FARSI, PERSIAN|FRENCH|GERMAN|HEBREW|HINDI|MANDARIN|PORTUGUESE|POLISH|RUSSIAN

MISHURIS REBECCA G
Accepting New Patients:N
The Phyllis Jen Center For Primary Care
75 Francis St ,Boston,MA 021156110
Suffolk
(617) 732-6040
ENGLISH
Office: CANTONESE|FARSI, PERSIAN|FRENCH|GERMAN|HEBREW|HINDI|MANDARIN|PORTUGUESE|POLISH|RUSSIAN

MITCHELL VIVIAN G.
Accepting New Patients:N
Brigham Circle Medical Associates
45 Francis St. ,Boston,MA 021156134
Suffolk
(857) 307-4100
SPANISH|ENGLISH
Office: ENGLISH

MODEST GEOFFREY A.
Accepting New Patients:Y
FACULTY PRACTICE FOUNDATION INC
EVANS MEDICAL FOUNDATION INC
1 Boston Medical Center Place ,Boston,MA 021184001
Suffolk
(617) 414-5951
ENGLISH
Office: AFRIKAANS|ALBANIAN|ARMENIAN|ARABIC, LEBANESE, SYRIAN|BENGALI|BULGARIAN|BURMESE|CANTONESE|CHINESE|CROATIAN

MORLEY KATHARINE E.
Accepting New Patients:N
Bulfinch Medical Group
50 Staniford St Fl 9 ,Boston,MA 021142506
Suffolk
(617) 724-6610
ENGLISH

MORONE NATALIA E
Accepting New Patients:Y
EVANS MEDICAL FOUNDATION, INC - PRIMARY CARE
725 Albany St Shapiro 5 & 6 ,Boston,MA 021182526
Suffolk
(617) 414-5951
ENGLISH
Office: ARABIC, LEBANESE, SYRIAN|PORTUGUESE|SPANISH|ENGLISH

MORONE NATALIA E
Accepting New Patients:Y
EVANS MEDICAL FOUNDATION - ADULT PRIMARY CARE
801 Massachusetts Ave., Crosstown 5C ,Boston,MA 02118
Suffolk
(617) 414-5951
ENGLISH
Office: ARABIC, LEBANESE, SYRIAN|PORTUGUESE|SPANISH|ENGLISH

MORT ELIZABETH A.
Accepting New Patients:N
Beacon Hill Primary Care
165 Cambridge St Ste 501 ,Boston,MA 021142759
Suffolk
(617) 726-4900
ENGLISH

MULTANI AMI G.
Accepting New Patients:N
Fenway Health - Ansin Building
1340 Boylston St Ansin Building,Boston,MA 022154302
Suffolk
(617) 267-0900
ENGLISH
Office: ARABIC, LEBANESE, SYRIAN|CANTONESE|FRENCH|GERMAN|GREEK|HEBREW|HINDI|ITALIAN|JAPANESE|MALAY

MUNSON DAVID G.
Accepting New Patients:Y
Stacy Kirkpatrick House
461 Walnut Ave
,Boston,MA 021302331
Suffolk
(857) 654-1550
ENGLISH
Office: FRENCH|PORTUGUESE|SPANISH|ENGLISH

MUNSON DAVID G.
Accepting New Patients:Y
BOSTON HEALTH CARE FOR THE HOMELESS PROGRAM
780 Albany St
,Boston,MA 021182755
Suffolk
(857) 654-1605
ENGLISH
Office: FRENCH|PORTUGUESE|SPANISH|ENGLISH

MUNSON DAVID G.
Accepting New Patients:Y
BARBARA MCINNIS HOUSE
780 Albany St
,Boston,MA 021182755
Suffolk
(857) 654-1760
ENGLISH
Office: FRENCH|PORTUGUESE|SPANISH|ENGLISH

MURABITO JOANNE M.
Accepting New Patients:Y
FACULTY PRACTICE FOUNDATION INC EVANS MEDICAL FOUNDATION INC
1 Boston Medical Center Place
,Boston,MA 021184001
Suffolk
(617) 414-5951
ENGLISH
Office: ARMENIAN|ARABIC, LEBANESE, SYRIAN|CANTONESE|CHINESE|FRENCH|ITALIAN|MANDARIN|PORTUGUESE|RUSSIAN|SPANISH

MURRAY HORWITZ MARA E
Accepting New Patients:N
EVANS MEDICAL FOUNDATION, INC. AT 801 MASSACHUSETTS AVE.
801 Massachusetts Ave Crosstown 6A
,Boston,MA 021182605
Suffolk
(617) 414-5951
ENGLISH
Office: ARMENIAN|ARABIC, LEBANESE, SYRIAN|CANTONESE|CHINESE|FRENCH|ITALIAN|MANDARIN|PORTUGUESE|RUSSIAN|SPANISH

MURRAY-CHIRIBOGA ANNE R.
Accepting New Patients:Y
NEW HEALTH - North End Waterfront
332 Hanover St.
,Boston,MA 021131901
Suffolk
(617) 643-8000
SPANISH|ENGLISH
Office: GERMAN|ITALIAN|PORTUGUESE|RUSSIAN|SPANISH|ENGLISH

MUSHERO NICOLE
Accepting New Patients:N
BOSTON UNIVERSITY GERIATRIC SERVICES (AMBULATORY PRACTICE)
725 Albany St., Ste., 7A Shapiro Bldg.
,Boston,MA 02118
Suffolk
(617) 414-4639
ENGLISH
Office: ENGLISH

MUSHERO NICOLE
Accepting New Patients:Y
EVANS MEDICAL FOUNDATION AT E. CONCORD ST.
801 Albany St. 1st Floor,Boston,MA 02119
Suffolk
(617) 638-6505
ENGLISH
Office: ENGLISH

NAGGAR JACK C.
Accepting New Patients:Y
The Phyllis Jen Center For Primary Care
75 Francis St
,Boston,MA 021156110
Suffolk
(617) 732-6040
ENGLISH
Office: CANTONESE|FARSI, PERSIAN|FRENCH|GERMAN|HEBREW|HINDI|MANDARIN|PORTUGUESE|POLISH|RUSSIAN

NAQVI SORAYA
Accepting New Patients:Y
BRIGHAM AND WOMEN'S HOSPITAL
75 Francis St.
,Boston,MA 021156110
Suffolk
(617) 732-9300
ENGLISH
Office: ALBANIAN|ARMENIAN|ARABIC, LEBANESE, SYRIAN|BENGALI|BULGARIAN|BURMESE|CANTONESE|KHMER / CAMBODIAN|CROATIAN|CZECH

NASSERY NAJLLA
Accepting New Patients:N
Mass General Internal Medicine Associates
15 Parkman St., Fl. 6
,Boston,MA 021143117
Suffolk
(800) 711-4644
ENGLISH

NATH BARBARA J.
Accepting New Patients:N
Mass General Gastroenterology Associates
55 Fruit St Blake 4
,Boston,MA 021142621
Suffolk
(617) 724-5995
FRENCH|ENGLISH
Office: ENGLISH

NATH BARBARA J.
Accepting New Patients:N
MGPO GASTROENTEROLOGY ASSOCIATES (15 PARKMAN ST)
15 Parkman St.
,Boston,MA 02114
Suffolk
(617) 726-6609
FRENCH|ENGLISH
Office: ENGLISH

NATHAN DAVID M.
Accepting New Patients:N
MASS GENERAL DIABETES UNIT
50 Staniford St., 3rd Floor, S50 ,Boston,MA 021142517
Suffolk
(617) 726-8722
SPANISH|ENGLISH

NEILAN ANNE M.
Accepting New Patients:N
Infectious Disease Associates
100 Blossom St Gray Jackson 504 ,Boston,MA 021142606
Suffolk
(617) 726-3906
ITALIAN|SPANISH|ENGLISH
Office: ENGLISH

NEILAN ANNE M.
Accepting New Patients:N
Infectious Disease Associates
55 Fruit St., Cox 5
,Boston,MA 021142621
Suffolk
(617) 726-3906
ITALIAN|SPANISH|ENGLISH
Office: ENGLISH

NEKHLYUDOV LARISSA
Accepting New Patients:N
Brigham & Women's Primary Care Associates
800 Huntington Ave Fl 3
,Boston,MA 021156303
Suffolk
(857) 307-2200
ENGLISH
Office: ARABIC, LEBANESE, SYRIAN|CANTONESE|CHINESE|CROATIAN|DUTCH|FARSI, PERSIAN|FRENCH|GERMAN|GREEK|ITALIAN

NELSON MICHAEL D
Accepting New Patients:N
Bulfinch Medical Group
50 Staniford St Fl 9
,Boston,MA 021142506
Suffolk
(617) 724-6610
ENGLISH

NELSON SANDRA B.
Accepting New Patients:N
Infectious Disease Associates
100 Blossom St Gray Jackson 504 ,Boston,MA 021142606
Suffolk
(617) 726-3906
ENGLISH

NELSON SANDRA B.
Accepting New Patients:N
Infectious Disease Associates
55 Fruit St., Cox 5
,Boston,MA 021142621
Suffolk
(617) 726-3906
ENGLISH

NICHOLSON LAURA
Accepting New Patients:Y
BRIGHAM AND WOMEN'S PHYSICIANS ORGANIZATION, INC.
75 Francis St
,Boston,MA 021156110
Suffolk
(617) 732-5500
ENGLISH
Office: CANTONESE|FARSI, PERSIAN|FRENCH|GERMAN|HEBREW|HINDI|MANDARIN|PORTUGUESE|POLISH|RUSSIAN

NICHOLSON LAURA
Accepting New Patients:Y
Phyllis Jen Center for Primary Care
45 Francis St 2nd floor,Boston,MA 02115
Suffolk
(617) 732-6040
ENGLISH
Office: CANTONESE|FARSI, PERSIAN|FRENCH|GERMAN|HEBREW|HINDI|MANDARIN|PORTUGUESE|POLISH|RUSSIAN

NICHOLSON LAURA
Accepting New Patients:Y
The Phyllis Jen Center For Primary Care
75 Francis St
,Boston,MA 021156110
Suffolk
(617) 732-6040
ENGLISH
Office: CANTONESE|FARSI, PERSIAN|FRENCH|GERMAN|HEBREW|HINDI|MANDARIN|PORTUGUESE|POLISH|RUSSIAN

NILES JOHN L.
Accepting New Patients:N
Vasculitis and Glomerulonephritis Center - Dr John Niles
101 Merrimac St., 1st floor ,Boston,MA 021144132
Suffolk
(617) 746-4132
ENGLISH
Office: ENGLISH

SUFFOLK COUNTY

NORONHA CRAIG F.
Accepting New Patients:N
FACULTY PRACTICE FOUNDATION INC
EVANS MEDICAL FOUNDATION INC
1 Boston Medical Center Place
,Boston,MA 021184001
Suffolk
(617) 414-5951
ENGLISH
Office: ARMENIAN|ARABIC, LEBANESE, SYRIAN|CANTONESE|CHINESE|FRENCH|ITALIAN|MANDARIN|PORTUGUESE|RUSSIAN|SPANISH

NORONHA CRAIG F.
Accepting New Patients:N
EVANS MEDICAL FOUNDATION, INC. AT 801 MASSACHUSETTS AVE.
801 Massachusetts Ave Crosstown 6C
,Boston,MA 021182605
Suffolk
(617) 414-5951
ENGLISH
Office: ARMENIAN|ARABIC, LEBANESE, SYRIAN|CANTONESE|CHINESE|FRENCH|ITALIAN|MANDARIN|PORTUGUESE|RUSSIAN|SPANISH

O'CONNELL JAMES J.
Accepting New Patients:Y
BOSTON HEALTH CARE FOR THE HOMELESS PROGRAM
780 Albany St
,Boston,MA 021182755
Suffolk
(857) 654-1605
ENGLISH
Office: FRENCH|PORTUGUESE|SPANISH|ENGLISH

O'CONNELL JAMES J.
Accepting New Patients:Y
BARBARA MCINNIS HOUSE
780 Albany St
,Boston,MA 021182755
Suffolk
(857) 654-1760
ENGLISH
Office: FRENCH|PORTUGUESE|SPANISH|ENGLISH

OBANDO AURA M.
Accepting New Patients:Y
Stacy Kirkpatrick House
461 Walnut Ave
,Boston,MA 021302331
Suffolk
(857) 654-1550
GUARANI|SPANISH|ENGLISH
Office: AFRIKAANS|ALBANIAN|ARMENIAN|ARABIC, LEBANESE, SYRIAN|BENGALI|BULGARIAN|BURMESE|CANTONESE|KHMER / CAMBODIAN|CROATIAN

OBANDO AURA M.
Accepting New Patients:Y
BOSTON HEALTH CARE FOR THE HOMELESS PROGRAM
780 Albany St
,Boston,MA 021182755
Suffolk
(857) 654-1605
GUARANI|SPANISH|ENGLISH
Office: AFRIKAANS|ALBANIAN|ARMENIAN|ARABIC, LEBANESE, SYRIAN|BENGALI|BULGARIAN|BURMESE|CANTONESE|KHMER / CAMBODIAN|CROATIAN

OBANDO AURA M.
Accepting New Patients:Y
BARBARA MCINNIS HOUSE
780 Albany St
,Boston,MA 021182755
Suffolk
(857) 654-1760
GUARANI|SPANISH|ENGLISH
Office: AFRIKAANS|ALBANIAN|ARMENIAN|ARABIC, LEBANESE, SYRIAN|BENGALI|BULGARIAN|BURMESE|CANTONESE|KHMER / CAMBODIAN|CROATIAN

OJIKUTU BISOLA O.
Accepting New Patients:N
Infectious Disease Associates
100 Blossom St Gray Jackson 504 ,Boston,MA 021142606
Suffolk
(617) 726-3906
ENGLISH
Office: ENGLISH

OJIKUTU BISOLA O.
Accepting New Patients:Y
Infectious Disease Associates
55 Fruit St., Cox 5
,Boston,MA 021142621
Suffolk
(617) 726-3906
ENGLISH
Office: ENGLISH

OMANSKY STEVEN
Accepting New Patients:Y
EVANS MEDICAL FOUNDATION - ADULT PRIMARY CARE
801 Massachusetts Ave., Crosstown 5C
,Boston,MA 02118
Suffolk
(617) 414-5951
ENGLISH
Office: ENGLISH

ORESKOVIC NICOLAS M.
Accepting New Patients:Y
MGH Back Bay HealthCare Center
388 Commonwealth Ave ,Boston,MA 02215
Suffolk
(617) 267-7171
FRENCH|GERMAN|SPANISH|ENGLISH
Office: ENGLISH

ORESKOVIC NICOLAS M.
Accepting New Patients:Y
Mass General Department of Pediatric Genetics
55 Fruit St Yaw 6
,Boston,MA 021142621
Suffolk
(617) 726-1561
FRENCH|GERMAN|SPANISH|ENGLISH
Office: ENGLISH

OSMAN NORA
Accepting New Patients:N
Brigham Circle Medical Associates
45 Francis St.
,Boston,MA 021156134
Suffolk
(857) 307-4100
ENGLISH
Office: ENGLISH

PACE CHRISTINE A.
Accepting New Patients:Y
FACULTY PRACTICE FOUNDATION INC
EVANS MEDICAL FOUNDATION INC
1 Boston Medical Center Place
,Boston,MA 021184001
Suffolk
(617) 414-5951
SPANISH|ENGLISH
Office: ARMENIAN|ARABIC, LEBANESE, SYRIAN|CANTONESE|CHINESE|FRENCH|ITALIAN|MANDARIN|PORTUGUESE|RUSSIAN|SPANISH

PACE LYDIA
Accepting New Patients:Y
Phyllis Jen Center for Primary Care
45 Francis St 2nd floor,Boston,MA 02115
Suffolk
(617) 732-6040
ipace@bwh.harvard.edu
ENGLISH
Office: CANTONESE|FARSI, PERSIAN|FRENCH|GERMAN|HEBREW|HINDI|MANDARIN|PORTUGUESE|POLISH|RUSSIAN

PACE LYDIA
Accepting New Patients:N
The Phyllis Jen Center For Primary Care
75 Francis St
,Boston,MA 021156110
Suffolk
(617) 732-6040
ipace@bwh.harvard.edu
ENGLISH
Office: CANTONESE|FARSI, PERSIAN|FRENCH|GERMAN|HEBREW|HINDI|MANDARIN|PORTUGUESE|POLISH|RUSSIAN

PALAMARA MCGRATH KERRI L.
Accepting New Patients:N
Bulfinch Medical Group
50 Staniford St Fl 9
,Boston,MA 021142506
Suffolk
(617) 724-6610
ENGLISH

PANISZYN LINDA A
Accepting New Patients:Y
BOSTON UNIVERSITY GERIATRIC SERVICES (AMBULATORY PRACTICE)
725 Albany St., Ste., 7A Shapiro Bldg.
,Boston,MA 02118
Suffolk
(617) 414-4639
ENGLISH
Office: ENGLISH

PANISZYN LINDA A
Accepting New Patients:Y
EVANS MEDICAL FOUNDATION AT E. CONCORD ST.
801 Albany St. 1st Floor,Boston,MA 02119
Suffolk
(617) 638-6505
ENGLISH
Office: ENGLISH

PARK LEE H
Accepting New Patients:Y
BRIGHAM AND WOMEN'S PHYSICIANS ORGANIZATION, INC.
75 Francis St
,Boston,MA 021156110
Suffolk
(617) 732-5500
KOREAN|ENGLISH
Office: CANTONESE|FARSI, PERSIAN|FRENCH|GERMAN|HEBREW|HINDI|ITALIAN|MANDARIN|PORTUGUESE|POLISH

PARK LEE H
Accepting New Patients:N
Phyllis Jen Center for Primary Care
45 Francis St 2nd floor,Boston,MA 02115
Suffolk
(617) 732-6040
KOREAN|ENGLISH
Office: CANTONESE|FARSI, PERSIAN|FRENCH|GERMAN|HEBREW|HINDI|ITALIAN|MANDARIN|PORTUGUESE|POLISH

PARK LEE H
Accepting New Patients:Y
The Phyllis Jen Center For Primary Care
75 Francis St
,Boston,MA 021156110
Suffolk
(617) 732-6040
KOREAN|ENGLISH
Office: CANTONESE|FARSI, PERSIAN|FRENCH|GERMAN|HEBREW|HINDI|ITALIAN|MANDARIN|PORTUGUESE|POLISH

PASTERNACK MARK S.
Accepting New Patients:N
Mass General Pediatric Infectious Disease
275 Cambridge St
,Boston,MA 021143108
Suffolk
(617) 724-8990
ENGLISH
Office: ENGLISH

PASTERNACK MARK S.
Accepting New Patients:N
Mass General Internal Medicine Associates
15 Parkman St., Fl. 6
,Boston,MA 021143117
Suffolk
(800) 711-4644
ENGLISH
Office: ENGLISH

PATEL KARISHMA
Accepting New Patients:N
BRIGHAM AND WOMEN'S PHYSICIANS ORGANIZATION, INC.
75 Francis St
,Boston,MA 021156110
Suffolk
(617) 732-5500
ENGLISH
Office: SPANISH|ENGLISH

PATEL KRUPA K
Accepting New Patients:Y
EVANS MEDICAL FOUNDATION, INC - PRIMARY CARE
725 Albany St Shapiro 5 & 6 ,Boston,MA 021182526
Suffolk
(617) 414-5951
ENGLISH
Office: ARABIC, LEBANESE, SYRIAN|PORTUGUESE|SPANISH|ENGLISH

PATEL KRUPA K
Accepting New Patients:Y
EVANS MEDICAL FOUNDATION, INC. AT 801 MASSACHUSETTS AVE.
801 Massachusetts Ave Crosstown 6A ,Boston,MA 021182605
Suffolk
(617) 414-5951
ENGLISH
Office: ARABIC, LEBANESE, SYRIAN|PORTUGUESE|SPANISH|ENGLISH

PATEL REBECCA S.
Accepting New Patients:Y
NEW HEALTH - North End Waterfront
332 Hanover St. ,Boston,MA 021131901
Suffolk
(617) 643-8000
ENGLISH
Office: ITALIAN|SPANISH|ENGLISH

PEARLSON YALE S
Accepting New Patients:Y
Fenway Health - Ansin Building
1340 Boylston St Ansin Building,Boston,MA 022154302
Suffolk
(617) 267-0900
ENGLISH
Office: ARABIC, LEBANESE, SYRIAN|CANTONESE|FRENCH|GERMAN|GREEK|HEBREW|HINDI|ITALIAN|JAPANESE|MALAY

PECKINS CHRISTOPHER S
Accepting New Patients:Y
Phyllis Jen Center for Primary Care
45 Francis St 2nd floor,Boston,MA 02115
Suffolk
(617) 732-6040
ENGLISH
Office: CANTONESE|FARSI, PERSIAN|FRENCH|GERMAN|HEBREW|HINDI|MANDARIN|PORTUGUESE|POLISH|RUSSIAN

PECKINS CHRISTOPHER S
Accepting New Patients:N
The Phyllis Jen Center For Primary Care
75 Francis St ,Boston,MA 021156110
Suffolk
(617) 732-6040
ENGLISH
Office: CANTONESE|FARSI, PERSIAN|FRENCH|GERMAN|HEBREW|HINDI|MANDARIN|PORTUGUESE|POLISH|RUSSIAN

PHAN MINH
Accepting New Patients:Y
BRIGHAM AND WOMEN'S PHYSICIANS ORGANIZATION, INC.
75 Francis St ,Boston,MA 021156110
Suffolk
(617) 732-5500
ENGLISH
Office: ENGLISH

PHAN MINH
Accepting New Patients:Y
BWPO, INC. DEPT OF INTERNAL MEDICINE
75 Francis St., Ste. PBB-B-4 ,Boston,MA 021156110
Suffolk
(617) 732-6660
ENGLISH
Office: ENGLISH

PHILLIPS ALEXIS D
Accepting New Patients:Y
Mass General Hospital Medicine Group
55 Fruit St Bulfinch 15 ,Boston,MA 021142621
Suffolk
(617) 724-3874
ENGLISH

PHILLIPS ALEXIS D
Accepting New Patients:N
Mass General Internal Medicine Associates
15 Parkman St., Fl. 6 ,Boston,MA 021143117
Suffolk
(800) 711-4644
ENGLISH

PHILLIPS CHRISTINE E.
Accepting New Patients:Y
FACULTY PRACTICE FOUNDATION INC EVANS MEDICAL FOUNDATION INC
1 Boston Medical Center Place ,Boston,MA 021184001
Suffolk
(617) 414-5951
ENGLISH
Office: ARMENIAN|ARABIC, LEBANESE, SYRIAN|CANTONESE|CHINESE|FRENCH|ITALIAN|MANDARIN|PORTUGUESE|RUSSIAN|SPANISH

PHILLIPS CHRISTINE E.
Accepting New Patients:Y
EVANS MEDICAL FOUNDATION, INC. AT 801 MASSACHUSETTS AVE.
801 Massachusetts Ave Crosstown 6C ,Boston,MA 021182605
Suffolk
(617) 414-5951
ENGLISH
Office: ARMENIAN|ARABIC, LEBANESE, SYRIAN|CANTONESE|CHINESE|FRENCH|ITALIAN|MANDARIN|PORTUGUESE|RUSSIAN|SPANISH

PHILLIPS SUSAN L.
Accepting New Patients:Y
FACULTY PRACTICE FOUNDATION INC
EVANS MEDICAL FOUNDATION INC
1 Boston Medical Center Place
,Boston,MA 021184001
Suffolk
(617) 414-5951
ENGLISH
Office: ARMENIAN|ARABIC, LEBANESE, SYRIAN|CANTONESE|CHINESE|FRENCH|ITALIAN|MANDARIN|PORTUGUESE|RUSSIAN|SPANISH

PHILLIPS SUSAN L.
Accepting New Patients:Y
EVANS MEDICAL FOUNDATION - ADULT PRIMARY CARE
801 Massachusetts Ave., Crosstown 5C
,Boston,MA 02118
Suffolk
(617) 414-5951
ENGLISH
Office: ARMENIAN|ARABIC, LEBANESE, SYRIAN|CANTONESE|CHINESE|FRENCH|ITALIAN|MANDARIN|PORTUGUESE|RUSSIAN|SPANISH

PINEDA ALLAN E.
Accepting New Patients:N
Mass General Internal Medicine Associates
15 Parkman St., Fl. 6
,Boston,MA 021143117
Suffolk
(800) 711-4644
SPANISH|ENGLISH

PINEDA STEPHEN A.
Accepting New Patients:N
Mass General Internal Medicine Associates
15 Parkman St., Fl. 6
,Boston,MA 021143117
Suffolk
(800) 711-4644
ENGLISH

PINGALI HEMA
Accepting New Patients:Y
The Phyllis Jen Center For Primary Care
75 Francis St
,Boston,MA 021156110
Suffolk
(617) 732-6040
hpingali@bwh.harvard.edu
ENGLISH
Office: CANTONESE|FARSI, PERSIAN|FRENCH|GERMAN|HEBREW|HINDI|MANDARIN|PORTUGUESE|POLISH|RUSSIAN

PINTO ANN L.
Accepting New Patients:Y
The Phyllis Jen Center For Primary Care
75 Francis St
,Boston,MA 021156110
Suffolk
(617) 732-6040
ENGLISH
Office: CANTONESE|FARSI, PERSIAN|FRENCH|GERMAN|HEBREW|HINDI|MANDARIN|PORTUGUESE|POLISH|RUSSIAN

PRABHU SANDEEP
Accepting New Patients:N
BWPO, INC. DEPT OF INTERNAL MEDICINE
75 Francis St., Ste. PBB-B-4 ,Boston,MA 021156110
Suffolk
(617) 732-6660
ENGLISH
Office: FRENCH|GERMAN|ITALIAN|SPANISH|ENGLISH|CAPE VERDE CREOLE

PRABHU SANDEEP
Accepting New Patients:N
Brigham & Women's Primary Care Associates
800 Huntington Ave Fl 3
,Boston,MA 021156303
Suffolk
(857) 307-2200
ENGLISH
Office: FRENCH|GERMAN|ITALIAN|SPANISH|ENGLISH|CAPE VERDE CREOLE

PRAVODELOV VASSILIKI
Accepting New Patients:Y
BOSTON UNIVERSITY GERIATRIC SERVICES (AMBULATORY PRACTICE)
725 Albany St., Ste., 7A Shapiro Bldg.
,Boston,MA 02118
Suffolk
(617) 414-4639
GREEK|ENGLISH
Office: ENGLISH

PRAVODELOV VASSILIKI
Accepting New Patients:N
EVANS MEDICAL FOUNDATION AT E. CONCORD ST.
801 Albany St. 1st Floor,Boston,MA 02119
Suffolk
(617) 638-6505
GREEK|ENGLISH
Office: ENGLISH

PRIFTI CHRISTINE A
Accepting New Patients:Y
EVANS MEDICAL FOUNDATION, INC - PRIMARY CARE
725 Albany St Shapiro 5 & 6 ,Boston,MA 021182526
Suffolk
(617) 414-5951
ENGLISH
Office: ARABIC, LEBANESE, SYRIAN|PORTUGUESE|SPANISH|ENGLISH

QUAN JANICE A.
Accepting New Patients:Y
FACULTY PRACTICE FOUNDATION INC
EVANS MEDICAL FOUNDATION INC
1 Boston Medical Center Place
,Boston,MA 021184001
Suffolk
(617) 414-5951
ENGLISH
Office: ARMENIAN|ARABIC, LEBANESE, SYRIAN|CANTONESE|CHINESE|FRENCH|HINDI|ITALIAN|MANDARIN|PORTUGUESE|POLISH

QUAN JANICE A.
Accepting New Patients:Y
EVANS MEDICAL FOUNDATION, INC. AT 801 MASSACHUSETTS AVE.
801 Massachusetts Ave
Crosstown 6A
,Boston,MA 021182605
Suffolk
(617) 414-5951
ENGLISH
Office: ARMENIAN|ARABIC, LEBANESE, SYRIAN|CANTONESE|CHINESE|FRENCH|HINDI|ITALIAN|MANDARIN|PORTUGUESE|POLISH

QUAN JANICE A.
Accepting New Patients:Y
Evans Medical Foundation/ East Newton Street
720 Harrison Ave., Ste. 503 ,Boston,MA 02118
Suffolk
(617) 638-7450
ENGLISH
Office: ARMENIAN|ARABIC, LEBANESE, SYRIAN|CANTONESE|CHINESE|FRENCH|HINDI|ITALIAN|MANDARIN|PORTUGUESE|POLISH

QUINN MAX M
Accepting New Patients:N
MGPO AT HOSPITAL MEDICINE UNIT
55 Fruit St., Blake 1500
,Boston,Ma 02114
Suffolk
(617) 724-3874
ENGLISH
Office: ENGLISH

QUINN MAX M
Accepting New Patients:N
Mass General Internal Medicine Associates
15 Parkman St., Fl. 6
,Boston,MA 021143117
Suffolk
(800) 711-4644
ENGLISH
Office: ENGLISH

QURESHI MAHMOODA
Accepting New Patients:N
Bulfinch Medical Group
50 Staniford St Fl 9
,Boston,MA 021142506
Suffolk
(617) 724-6610
HINDI|ITALIAN|URDU|ENGLISH
Office: ALBANIAN|ARMENIAN|ARABIC, LEBANESE, SYRIAN|BENGALI|BULGARIAN|BURMESE|CANTONESE|CHINESE|KHMER / CAMBODIAN|CROATIAN

RAMANI SUBHA
Accepting New Patients:Y
Phyllis Jen Center for Primary Care
45 Francis St 2nd floor,Boston,MA 02115
Suffolk
(617) 732-6040
HINDI|ENGLISH|TAMIL
Office: CANTONESE|FARSI, PERSIAN|FRENCH|GERMAN|HEBREW|HINDI|MANDARIN|PORTUGUESE|POLISH|RUSSIAN

RAMANI SUBHA
Accepting New Patients:Y
The Phyllis Jen Center For Primary Care
75 Francis St
,Boston,MA 021156110
Suffolk
(617) 732-6040
HINDI|ENGLISH|TAMIL
Office: CANTONESE|FARSI, PERSIAN|FRENCH|GERMAN|HEBREW|HINDI|MANDARIN|PORTUGUESE|POLISH|RUSSIAN

RAMIREZ JUAN F.
Accepting New Patients:N
BRIGHAM AND WOMEN'S PHYSICIANS ORGANIZATION, INC.
75 Francis St
,Boston,MA 021156110
Suffolk
(617) 732-5500
ENGLISH
Office: CANTONESE|FARSI, PERSIAN|FRENCH|GERMAN|HEBREW|HINDI|MANDARIN|PORTUGUESE|POLISH|RUSSIAN

RAMIREZ JUAN F.
Accepting New Patients:Y
Phyllis Jen Center for Primary Care
45 Francis St 2nd floor,Boston,MA 02115
Suffolk
(617) 732-6040
ENGLISH
Office: CANTONESE|FARSI, PERSIAN|FRENCH|GERMAN|HEBREW|HINDI|MANDARIN|PORTUGUESE|POLISH|RUSSIAN

RAMIREZ JUAN F.
Accepting New Patients:N
The Phyllis Jen Center For Primary Care
75 Francis St
,Boston,MA 021156110
Suffolk
(617) 732-6040
ENGLISH
Office: CANTONESE|FARSI, PERSIAN|FRENCH|GERMAN|HEBREW|HINDI|MANDARIN|PORTUGUESE|POLISH|RUSSIAN

RANCHAL PURVA
Accepting New Patients:Y
FACULTY PRACTICE FOUNDATION INC
EVANS MEDICAL FOUNDATION INC
1 Boston Medical Center Place
,Boston,MA 021184001
Suffolk
(617) 414-5951
ENGLISH
Office: ARMENIAN|ARABIC, LEBANESE, SYRIAN|CANTONESE|CHINESE|FRENCH|ITALIAN|MANDARIN|PORTUGUESE|RUSSIAN|SPANISH

RAVID JONATHAN D
Accepting New Patients:N
Beacon Hill Primary Care
165 Cambridge St Ste 501 ,Boston,MA 021142759
Suffolk
(617) 726-4900
ENGLISH

SUFFOLK COUNTY

RAWLINS-PILGRIM SAMANTHA N
Accepting New Patients:Y
Stacy Kirkpatrick House
461 Walnut Ave
,Boston,MA 021302331
Suffolk
(857) 654-1550
srawlinspilgrim@bhchp.org
SPANISH|ENGLISH
Office: FRENCH|PORTUGUESE|SPANISH|ENGLISH

RAWLINS-PILGRIM SAMANTHA N
Accepting New Patients:Y
BOSTON HEALTH CARE FOR THE HOMELESS PROGRAM
780 Albany St
,Boston,MA 021182755
Suffolk
(857) 654-1605
srawlinspilgrim@bhchp.org
SPANISH|ENGLISH
Office: FRENCH|PORTUGUESE|SPANISH|ENGLISH

RAWLINS-PILGRIM SAMANTHA N
Accepting New Patients:Y
BARBARA MCINNIS HOUSE
780 Albany St
,Boston,MA 021182755
Suffolk
(857) 654-1760
srawlinspilgrim@bhchp.org
SPANISH|ENGLISH
Office: FRENCH|PORTUGUESE|SPANISH|ENGLISH

RAY ALAKA
Accepting New Patients:N
Mass General Internal Medicine Associates
15 Parkman St., Fl. 6
,Boston,MA 021143117
Suffolk
(800) 711-4644
BENGALI|HINDI|ENGLISH

REED ROBIN L
Accepting New Patients:Y
Brigham Circle Medical Associates
45 Francis St.
,Boston,MA 021156134
Suffolk
(857) 307-4100
ENGLISH
Office: BURMESE|FRENCH|HEBREW|HINDI|ITALIAN|JAPANESE|PORTUGUESE|RUSSIAN|SPANISH|ENGLISH

REILLY ANDREA J.
Accepting New Patients:N
MGH Back Bay HealthCare Center
388 Commonwealth Ave ,Boston,MA 02215
Suffolk
(617) 267-7171
SPANISH|ENGLISH
Office: ENGLISH

REMUS KRISTIN E.
Accepting New Patients:N
Bulfinch Medical Group
50 Staniford St Fl 9
,Boston,MA 021142506
Suffolk
(617) 724-6610
ENGLISH
Office: ENGLISH

RESULAJ MEGI
Accepting New Patients:N
Mass General Internal Medicine Associates
15 Parkman St., Fl. 6
,Boston,MA 021143117
Suffolk
(800) 711-4644
megi.resulaj@gmail.com
ENGLISH

REXRODE KATHRYN M.
Accepting New Patients:Y
Phyllis Jen Center for Primary Care
45 Francis St 2nd floor,Boston,MA 02115
Suffolk
(617) 732-6040
ENGLISH
Office: CANTONESE|FARSI, PERSIAN|FRENCH|GERMAN|HEBREW|HINDI|MANDARIN|PORTUGUESE|POLISH|RUSSIAN

REXRODE KATHRYN M.
Accepting New Patients:N
The Phyllis Jen Center For Primary Care
75 Francis St
,Boston,MA 021156110
Suffolk
(617) 732-6040
ENGLISH
Office: CANTONESE|FARSI, PERSIAN|FRENCH|GERMAN|HEBREW|HINDI|MANDARIN|PORTUGUESE|POLISH|RUSSIAN

RICH CATHERINE A.
Accepting New Patients:Y
EVANS MEDICAL FOUNDATION, INC. AT 801 MASSACHUSETTS AVE.
801 Massachusetts Ave Crosstown 6B
,Boston,MA 021182605
Suffolk
(617) 414-5951
ENGLISH
Office: PORTUGUESE|SPANISH|ENGLISH

RICHTER JAMES M.
Accepting New Patients:N
MGPO GASTROENTEROLOGY ASSOCIATES (15 PARKMAN ST)
15 Parkman St.
,Boston,MA 02114
Suffolk
(617) 726-6609
ENGLISH
Office: ENGLISH

ROBBINS GREGORY K.
Accepting New Patients:N
Infectious Disease Associates
100 Blossom St Gray Jackson 504 ,Boston,MA 021142606
Suffolk
(617) 726-3906
ENGLISH
Office: ENGLISH

ROBBINS GREGORY K.
Accepting New Patients:N
Infectious Disease Associates
55 Fruit St., Cox 5
,Boston,MA 021142621
Suffolk
(617) 726-3906
ENGLISH
Office: ENGLISH

ROGERS MARGOT P
Accepting New Patients:Y
EVANS MEDICAL FOUNDATION AT 801 MASSACHUSETTS AVE.
801 Massachusetts Ave ,Boston,MA 021182605
Suffolk
(617) 414-4376
ENGLISH
Office: ARABIC, LEBANESE, SYRIAN| PORTUGUESE| SPANISH|ENGLISH

ROGERS MARGOT P
Accepting New Patients:Y
EVANS MEDICAL FOUNDATION, INC - PRIMARY CARE
725 Albany St Shapiro 5 & 6 ,Boston,MA 021182526
Suffolk
(617) 414-5951
ENGLISH
Office: ARABIC, LEBANESE, SYRIAN| PORTUGUESE| SPANISH|ENGLISH

ROME BENJAMIN N
Accepting New Patients:N
Phyllis Jen Center for Primary Care
45 Francis St 2nd floor,Boston,MA 02115
Suffolk
(617) 732-6040
ENGLISH
Office: CANTONESE| FARSI, PERSIAN| FRENCH|GERMAN| HEBREW|HINDI| ITALIAN|MANDARIN| PORTUGUESE|POLISH

ROME BENJAMIN N
Accepting New Patients:N
The Phyllis Jen Center For Primary Care
75 Francis St ,Boston,MA 021156110
Suffolk
(617) 732-6040
ENGLISH
Office: CANTONESE| FARSI, PERSIAN| FRENCH|GERMAN| HEBREW|HINDI| ITALIAN|MANDARIN| PORTUGUESE|POLISH

ROSENBLUM JENNIFER L.
Accepting New Patients:Y
Mass General Adolescent and Young Adult Medicine
55 Fruit St Yawkey 6D ,Boston,MA 021142621
Suffolk
(617) 643-1201
ENGLISH
Office: ENGLISH

ROSENBLUM JENNIFER L.
Accepting New Patients:Y
Mass General Pediatric Group Practice
55 Fruit St., Ste. 6D ,Boston,MA 021142621
Suffolk
(617) 726-2728
ENGLISH
Office: ENGLISH

ROSS DOUGLAS S.
Accepting New Patients:N
Thyroid Associates
15 Parkman St. ,Boston,MA 021143117
Suffolk
(617) 726-3872
ENGLISH

ROTH ELIZABETH R.
Accepting New Patients:N
Beacon Hill Primary Care
165 Cambridge St Ste 501 ,Boston,MA 021142759
Suffolk
(617) 726-4900
FRENCH|ITALIAN| ENGLISH
Office: ENGLISH

ROZANSKY HALLIE
Accepting New Patients:Y
EVANS MEDICAL FOUNDATION, INC. AT 801 MASSACHUSETTS AVE.
801 Massachusetts Ave Crosstown 6A ,Boston,MA 021182605
Suffolk
(617) 414-5951
ENGLISH
Office: FRENCH| PORTUGUESE| SPANISH|TURKISH| VIETNAMESE|ENGLISH| CAPE VERDE CREOLE

ROZYNEK VERONICA
Accepting New Patients:Y
The Phyllis Jen Center For Primary Care
75 Francis St ,Boston,MA 021156110
Suffolk
(617) 732-6040
ENGLISH
Office: CANTONESE| FARSI, PERSIAN| FRENCH|GERMAN| HEBREW|HINDI| ITALIAN|MANDARIN| PORTUGUESE|POLISH

RUAN YUHENG
Accepting New Patients:Y
SOUTH COVE COMMUNITY HEALTH CENTER
885 Washington St ,Boston,MA 021111415
Suffolk
(617) 521-6800
CHINESE|ENGLISH
Office: ARABIC, LEBANESE, SYRIAN| CANTONESE|CHINESE| GREEK|HINDI| MANDARIN|RUSSIAN| SPANISH|TAIWANESE| UKRANIAN

RUSSELL MATTHEW L.
Accepting New Patients:Y
MGH Senior Health
165 Cambridge St Ste 502 ,Boston,MA 021142759
Suffolk
(617) 726-4600
ENGLISH
Office: ENGLISH

RUSSELL MATTHEW L.
Accepting New Patients:Y
MGH SENIOR HEALTH
165 Cambridge St., CPZ 165-5 ,Boston,MA 02114
Suffolk
(617) 726-4600
ENGLISH
Office: ENGLISH

SADOUGHI SUSAN
Accepting New Patients:N
Phyllis Jen Center for Primary Care
45 Francis St 2nd floor,Boston,MA 02115
Suffolk
(617) 732-6040
ENGLISH
Office: CANTONESE|FARSI, PERSIAN|FRENCH|GERMAN|HEBREW|HINDI|MANDARIN|PORTUGUESE|POLISH|RUSSIAN

SADOUGHI SUSAN
Accepting New Patients:N
The Phyllis Jen Center For Primary Care
75 Francis St ,Boston,MA 021156110
Suffolk
(617) 732-6040
ENGLISH
Office: CANTONESE|FARSI, PERSIAN|FRENCH|GERMAN|HEBREW|HINDI|MANDARIN|PORTUGUESE|POLISH|RUSSIAN

SAGAR MANISH
Accepting New Patients:N
EVANS MEDICAL FOUNDATION, INC - INFECTIOUS DISEASE
725 Albany St Shapiro 9, Ste B & C ,Boston,MA 021182526
Suffolk
(617) 414-4290
ENGLISH
Office: FRENCH|SPANISH|ENGLISH

SALAZAR NORMA C.
Accepting New Patients:N
BWPO - DEPT OF PRIMARY CARE
221 Longwood Avenue ,Boston,MA 02115
Suffolk
(617) 732-5500
ENGLISH
Office: CANTONESE|FARSI, PERSIAN|FRENCH|GERMAN|HEBREW|HINDI|MANDARIN|PORTUGUESE|POLISH|RUSSIAN

SALAZAR NORMA C.
Accepting New Patients:N
The Phyllis Jen Center For Primary Care
75 Francis St ,Boston,MA 021156110
Suffolk
(617) 732-6040
ENGLISH
Office: CANTONESE|FARSI, PERSIAN|FRENCH|GERMAN|HEBREW|HINDI|MANDARIN|PORTUGUESE|POLISH|RUSSIAN

SALAZAR NORMA C.
Accepting New Patients:N
Brigham & Women's Primary Care Associates
800 Huntington Ave Fl 3 ,Boston,MA 021156303
Suffolk
(857) 307-2200
ENGLISH
Office: CANTONESE|FARSI, PERSIAN|FRENCH|GERMAN|HEBREW|HINDI|MANDARIN|PORTUGUESE|POLISH|RUSSIAN

SAMAL LIPIKA
Accepting New Patients:Y
Phyllis Jen Center for Primary Care
45 Francis St 2nd floor,Boston,MA 02115
Suffolk
(617) 732-6040
ENGLISH
Office: CANTONESE|FARSI, PERSIAN|FRENCH|GERMAN|HEBREW|HINDI|MANDARIN|PORTUGUESE|POLISH|RUSSIAN

SAMAL LIPIKA
Accepting New Patients:N
The Phyllis Jen Center For Primary Care
75 Francis St ,Boston,MA 021156110
Suffolk
(617) 732-6040
ENGLISH
Office: CANTONESE|FARSI, PERSIAN|FRENCH|GERMAN|HEBREW|HINDI|MANDARIN|PORTUGUESE|POLISH|RUSSIAN

SAMET ETHAN
Accepting New Patients:Y
The Phyllis Jen Center For Primary Care
75 Francis St ,Boston,MA 021156110
Suffolk
(617) 732-6040
Ethan.samet@gmail.com
ENGLISH
Office: CANTONESE|FARSI, PERSIAN|FRENCH|GERMAN|HEBREW|HINDI|MANDARIN|PORTUGUESE|POLISH|RUSSIAN

SAMET JEFFREY H.
Accepting New Patients:Y
FACULTY PRACTICE FOUNDATION INC EVANS MEDICAL FOUNDATION INC
1 Boston Medical Center Place ,Boston,MA 021184001
Suffolk
(617) 414-5951
ENGLISH
Office: ARMENIAN|ARABIC, LEBANESE, SYRIAN|CANTONESE|CHINESE|FRENCH|ITALIAN|MANDARIN|PORTUGUESE|RUSSIAN|SPANISH

SAMET JEFFREY H.
Accepting New Patients:Y
EVANS MEDICAL FOUNDATION, INC. AT 801 MASSACHUSETTS AVE.
801 Massachusetts Ave
Crosstown 6A
,Boston,MA 021182605
Suffolk
(617) 414-5951
ENGLISH
Office: ARMENIAN|ARABIC, LEBANESE, SYRIAN|CANTONESE|CHINESE|FRENCH|ITALIAN|MANDARIN|PORTUGUESE|RUSSIAN|SPANISH

SANCHEZ PEDRO G.
Accepting New Patients:Y
Phyllis Jen Center for Primary Care
45 Francis St 2nd floor,Boston,MA 02115
Suffolk
(617) 732-6040
SPANISH|ENGLISH
Office: CANTONESE|FARSI, PERSIAN|FRENCH|GERMAN|HEBREW|HINDI|MANDARIN|PORTUGUESE|POLISH|RUSSIAN

SANCHEZ PEDRO G.
Accepting New Patients:N
The Phyllis Jen Center For Primary Care
75 Francis St
,Boston,MA 021156110
Suffolk
(617) 732-6040
SPANISH|ENGLISH
Office: CANTONESE|FARSI, PERSIAN|FRENCH|GERMAN|HEBREW|HINDI|MANDARIN|PORTUGUESE|POLISH|RUSSIAN

SARIAHMED KARIM
Accepting New Patients:Y
EVANS MEDICAL FOUNDATION, INC. AT 801 MASSACHUSETTS AVE.
801 Massachusetts Ave
Crosstown 6B
,Boston,MA 021182605
Suffolk
(617) 414-5951
ENGLISH
Office: ENGLISH

SARKISSIAN CECILIA F.
Accepting New Patients:N
The Phyllis Jen Center For Primary Care
75 Francis St
,Boston,MA 021156110
Suffolk
(617) 732-6040
PORTUGUESE|SPANISH|ENGLISH
Office: CANTONESE|FARSI, PERSIAN|FRENCH|GERMAN|HEBREW|HINDI|MANDARIN|PORTUGUESE|POLISH|RUSSIAN

SCHIFF GORDON D.
Accepting New Patients:Y
Phyllis Jen Center for Primary Care
45 Francis St 2nd floor,Boston,MA 02115
Suffolk
(617) 732-6040
CANTONESE|FARSI, PERSIAN|FRENCH|GERMAN|HEBREW|HINDI|MANDARIN|PORTUGUESE|POLISH|RUSSIAN

SCHIFF GORDON D.
Accepting New Patients:N
The Phyllis Jen Center For Primary Care
75 Francis St
,Boston,MA 021156110
Suffolk
(617) 732-6040
CANTONESE|FARSI, PERSIAN|FRENCH|GERMAN|HEBREW|HINDI|MANDARIN|PORTUGUESE|POLISH|RUSSIAN

SCHNEIDER LOUISE I.
Accepting New Patients:Y
The Phyllis Jen Center For Primary Care
75 Francis St
,Boston,MA 021156110
Suffolk
(617) 732-6040
ENGLISH
Office: ARABIC, LEBANESE, SYRIAN|CANTONESE|CHINESE|CROATIAN|DUTCH|FARSI, PERSIAN|FRENCH|GERMAN|GREEK|HEBREW

SCHUERING KELLY M
Accepting New Patients:Y
EVANS MEDICAL FOUNDATION, INC. AT 801 MASSACHUSETTS AVE.
801 Massachusetts Ave
Crosstown 6A
,Boston,MA 021182605
Suffolk
(617) 414-5951
ENGLISH
Office: ENGLISH

SCHULSON LUCY B
Accepting New Patients:Y
EVANS MEDICAL FOUNDATION, INC - PRIMARY CARE
725 Albany St Shapiro 5 & 6 ,Boston,MA 021182526
Suffolk
(617) 414-5951
ENGLISH
Office: ARABIC, LEBANESE, SYRIAN|PORTUGUESE|SPANISH|ENGLISH

SCHULTZ CHRISTOPHER P
Accepting New Patients:N
The Phyllis Jen Center For Primary Care
75 Francis St
,Boston,MA 021156110
Suffolk
(617) 732-6040
ENGLISH
Office: CANTONESE|FARSI, PERSIAN|FRENCH|GERMAN|HEBREW|HINDI|MANDARIN|PORTUGUESE|POLISH|RUSSIAN

SCHULTZ CHRISTOPHER P
Accepting New Patients:N
Brigham & Women's Primary Care Associates
800 Huntington Ave Fl 3
,Boston,MA 021156303
Suffolk
(857) 307-2200
ENGLISH
Office: CANTONESE|FARSI, PERSIAN|FRENCH|GERMAN|HEBREW|HINDI|MANDARIN|PORTUGUESE|POLISH|RUSSIAN

SCHWARTZ GREGORY R.
Accepting New Patients:N
Brigham Circle Medical Associates
45 Francis St.
,Boston,MA 021156134
Suffolk
(857) 307-4100
ENGLISH
Office: ENGLISH

SCIRICA BENJAMIN M.
Accepting New Patients:N
LEVINSON HARRIS MEDICAL GROUP, LLC
535 Boylston St., Fl. 7
,Boston,MA 021163783
Suffolk
(617) 247-0666
bscirica@partners.org
ENGLISH
Office: ENGLISH

SEQUIST THOMAS D.
Accepting New Patients:Y
Phyllis Jen Center for Primary Care
45 Francis St 2nd floor,Boston,MA 02115
Suffolk
(617) 732-6040
ENGLISH
Office: CANTONESE|FARSI, PERSIAN|FRENCH|GERMAN|HEBREW|HINDI|MANDARIN|PORTUGUESE|POLISH|RUSSIAN

SEQUIST THOMAS D.
Accepting New Patients:N
The Phyllis Jen Center For Primary Care
75 Francis St
,Boston,MA 021156110
Suffolk
(617) 732-6040
ENGLISH
Office: CANTONESE|FARSI, PERSIAN|FRENCH|GERMAN|HEBREW|HINDI|MANDARIN|PORTUGUESE|POLISH|RUSSIAN

SEWARD SUSAN J.
Accepting New Patients:N
Mass General Internal Medicine Associates
15 Parkman St., Fl. 6
,Boston,MA 021143117
Suffolk
(800) 711-4644
ENGLISH

SHAH SONAL J
Accepting New Patients:N
MASS GENERAL CONCIERGE MEDICINE
50 Staniford St., 10th Fl.
,Boston,MA 021142536
Suffolk
(617) 643-2132
ENGLISH
Office: ENGLISH

SHANAHAN CHRISTOPHER W.
Accepting New Patients:N
FACULTY PRACTICE FOUNDATION INC
EVANS MEDICAL FOUNDATION INC
1 Boston Medical Center Place
,Boston,MA 021184001
Suffolk
(617) 414-5951
ENGLISH
Office: ARMENIAN|ARABIC, LEBANESE, SYRIAN|CANTONESE|CHINESE|FRENCH|HINDI|ITALIAN|MANDARIN|PORTUGUESE|RUSSIAN

SHELBY ETHERTON SARAH
Accepting New Patients:Y
SOUTH END ASSOCIATES OF FENWAY COMMUNITY HEALTH
142 Berkeley St.
,Boston,MA 02116
Suffolk
(617) 247-7555
ENGLISH
Office: ARABIC, LEBANESE, SYRIAN|CANTONESE|FRENCH|GERMAN|GREEK|HEBREW|HINDI|ITALIAN|JAPANESE|MALAY

SHELBY ETHERTON SARAH
Accepting New Patients:Y
Fenway Health - Ansin Building
1340 Boylston St Ansin Building,Boston,MA 022154302
Suffolk
(617) 267-0900
ENGLISH
Office: ARABIC, LEBANESE, SYRIAN|CANTONESE|FRENCH|GERMAN|GREEK|HEBREW|HINDI|ITALIAN|JAPANESE|MALAY

SHOEMAKER MARY R.
Accepting New Patients:N
BRIGHAM AND WOMEN'S PHYSICIANS ORGANIZATION, INC.
75 Francis St
,Boston,MA 021156110
Suffolk
(617) 732-5500
ENGLISH
Office: ENGLISH

SIMMONS LEIGH H.
Accepting New Patients:N
Mass General Internal Medicine Associates
15 Parkman St., Fl. 6
,Boston,MA 021143117
Suffolk
(800) 711-4644

SIMON LISA E.
Accepting New Patients:Y
Phyllis Jen Center for Primary Care
45 Francis St 2nd floor,Boston,MA 02115
Suffolk
(617) 732-6040
ENGLISH
Office: CANTONESE|FARSI, PERSIAN|FRENCH|GERMAN|HEBREW|HINDI|MANDARIN|PORTUGUESE|POLISH|RUSSIAN

SIMON LISA E.
Accepting New Patients:Y
The Phyllis Jen Center For Primary Care
75 Francis St
,Boston,MA 021156110
Suffolk
(617) 732-6040
ENGLISH
Office: CANTONESE|FARSI, PERSIAN|FRENCH|GERMAN|HEBREW|HINDI|MANDARIN|PORTUGUESE|POLISH|RUSSIAN

SINHA PRANAY
Accepting New Patients:N
EVANS MEDICAL FOUNDATION, INC - INFECTIOUS DISEASE
725 Albany St Shapiro 9, Ste B & C ,Boston,MA 021182526
Suffolk
(617) 414-4290
ENGLISH
Office: FRENCH|SPANISH|ENGLISH

SKRABLE KELLY A
Accepting New Patients:Y
BRIGHAM AND WOMEN'S PHYSICIANS ORGANIZATION, INC.
75 Francis St
,Boston,MA 021156110
Suffolk
(617) 732-5500
ENGLISH
Office: CANTONESE|FARSI, PERSIAN|FRENCH|GERMAN|HEBREW|HINDI|ITALIAN|MANDARIN|PORTUGUESE|POLISH

SKRABLE KELLY A
Accepting New Patients:N
The Phyllis Jen Center For Primary Care
75 Francis St
,Boston,MA 021156110
Suffolk
(617) 732-6040
ENGLISH
Office: CANTONESE|FARSI, PERSIAN|FRENCH|GERMAN|HEBREW|HINDI|ITALIAN|MANDARIN|PORTUGUESE|POLISH

SMITH PETER C.
Accepting New Patients:Y
FACULTY PRACTICE FOUNDATION INC EVANS MEDICAL FOUNDATION INC
1 Boston Medical Center Place
,Boston,MA 021184001
Suffolk
(617) 414-5951
petersmith@bhchp.org
ENGLISH
Office: ALBANIAN|ARMENIAN|ARABIC, LEBANESE, SYRIAN|BULGARIAN|CANTONESE|CHINESE|CROATIAN|FARSI, PERSIAN|FRENCH|GERMAN

SMITH PETER C.
Accepting New Patients:Y
Stacy Kirkpatrick House
461 Walnut Ave
,Boston,MA 021302331
Suffolk
(857) 654-1550
petersmith@bhchp.org
ENGLISH
Office: ALBANIAN|ARMENIAN|ARABIC, LEBANESE, SYRIAN|BULGARIAN|CANTONESE|CHINESE|CROATIAN|FARSI, PERSIAN|FRENCH|GERMAN

SMITH PETER C.
Accepting New Patients:Y
BOSTON HEALTH CARE FOR THE HOMELESS PROGRAM
780 Albany St
,Boston,MA 021182755
Suffolk
(857) 654-1605
petersmith@bhchp.org
ENGLISH
Office: ALBANIAN|ARMENIAN|ARABIC, LEBANESE, SYRIAN|BULGARIAN|CANTONESE|CHINESE|CROATIAN|FARSI, PERSIAN|FRENCH|GERMAN

SMITH PETER C.
Accepting New Patients:Y
BARBARA MCINNIS HOUSE
780 Albany St
,Boston,MA 021182755
Suffolk
(857) 654-1760
petersmith@bhchp.org
ENGLISH
Office: ALBANIAN|ARMENIAN|ARABIC, LEBANESE, SYRIAN|BULGARIAN|CANTONESE|CHINESE|CROATIAN|FARSI, PERSIAN|FRENCH|GERMAN

SOLOMON CAREN G.
Accepting New Patients:N
The Phyllis Jen Center For Primary Care
75 Francis St
,Boston,MA 021156110
Suffolk
(617) 732-6040
ENGLISH
Office: CANTONESE|FARSI, PERSIAN|FRENCH|GERMAN|HEBREW|HINDI|MANDARIN|PORTUGUESE|POLISH|RUSSIAN

SOLOMON SONJA R.
Accepting New Patients:Y
Phyllis Jen Center for Primary Care
45 Francis St 2nd floor,Boston,MA 02115
Suffolk
(617) 732-6040
ENGLISH
Office: CANTONESE|FARSI, PERSIAN|FRENCH|GERMAN|HEBREW|HINDI|MANDARIN|PORTUGUESE|POLISH|RUSSIAN

SOLOMON SONJA R.
Accepting New Patients:N
The Phyllis Jen Center For Primary Care
75 Francis St
,Boston,MA 021156110
Suffolk
(617) 732-6040
ENGLISH
Office: CANTONESE|FARSI, PERSIAN|FRENCH|GERMAN|HEBREW|HINDI|MANDARIN|PORTUGUESE|POLISH|RUSSIAN

SOMMERS BENJAMIN D
Accepting New Patients:Y
BRIGHAM AND WOMEN'S HOSPITAL
75 Francis St.
,Boston,MA 021156110
Suffolk
(617) 732-9300
ENGLISH
Office: ALBANIAN|ARMENIAN|ARABIC, LEBANESE, SYRIAN|BENGALI|BULGARIAN|BURMESE|CANTONESE|KHMER / CAMBODIAN|CROATIAN|CZECH

SONG ZIRUI
Accepting New Patients:N
Mass General Internal Medicine Associates
15 Parkman St., Fl. 6
,Boston,MA 021143117
Suffolk
(800) 711-4644
CHINESE|ENGLISH

SOUTHWORTH BONNIE A.
Accepting New Patients:Y
Phyllis Jen Center for Primary Care
45 Francis St 2nd floor,Boston,MA 02115
Suffolk
(617) 732-6040
ENGLISH
Office: CANTONESE|FARSI, PERSIAN|FRENCH|GERMAN|HEBREW|HINDI|MANDARIN|PORTUGUESE|POLISH|RUSSIAN

SOUTHWORTH BONNIE A.
Accepting New Patients:N
The Phyllis Jen Center For Primary Care
75 Francis St
,Boston,MA 021156110
Suffolk
(617) 732-6040
ENGLISH
Office: CANTONESE|FARSI, PERSIAN|FRENCH|GERMAN|HEBREW|HINDI|MANDARIN|PORTUGUESE|POLISH|RUSSIAN

SPENCER CARINA P.
Accepting New Patients:N
Bulfinch Medical Group
50 Staniford St Fl 9
,Boston,MA 021142506
Suffolk
(617) 724-6610
FRENCH|PORTUGUESE|SPANISH|ENGLISH

STONE GEREN S.
Accepting New Patients:Y
Stacy Kirkpatrick House
461 Walnut Ave
,Boston,MA 021302331
Suffolk
(857) 654-1550
gstone@bhchp.org
ENGLISH
Office: FRENCH|PORTUGUESE|SPANISH|ENGLISH

STONE GEREN S.
Accepting New Patients:Y
BOSTON HEALTH CARE FOR THE HOMELESS PROGRAM
780 Albany St
,Boston,MA 021182755
Suffolk
(857) 654-1605
gstone@bhchp.org
ENGLISH
Office: FRENCH|PORTUGUESE|SPANISH|ENGLISH

STONE GEREN S.
Accepting New Patients:Y
BARBARA MCINNIS HOUSE
780 Albany St
,Boston,MA 021182755
Suffolk
(857) 654-1760
gstone@bhchp.org
ENGLISH
Office: FRENCH|PORTUGUESE|SPANISH|ENGLISH

STONE VALERIE E.
Accepting New Patients:N
Phyllis Jen Center for Primary Care
45 Francis St 2nd floor,Boston,MA 02115
Suffolk
(617) 732-6040
ENGLISH
Office: CANTONESE|FARSI, PERSIAN|FRENCH|GERMAN|HEBREW|HINDI|MANDARIN|PORTUGUESE|POLISH|RUSSIAN

STONE VALERIE E.
Accepting New Patients:Y
The Phyllis Jen Center For Primary Care
75 Francis St ,Boston,MA 021156110
Suffolk
(617) 732-6040
ENGLISH
Office: CANTONESE|FARSI, PERSIAN|FRENCH|GERMAN|HEBREW|HINDI|MANDARIN|PORTUGUESE|POLISH|RUSSIAN

STREED JR. CARL G.
Accepting New Patients:Y
EVANS MEDICAL FOUNDATION, INC. AT 801 MASSACHUSETTS AVE.
801 Massachusetts Ave Crosstown 6B ,Boston,MA 021182605
Suffolk
(617) 414-5951
ENGLISH
Office: ENGLISH

STRNISTE KRISTEN R
Accepting New Patients:N
Bulfinch Medical Group
50 Staniford St Fl 9 ,Boston,MA 021142506
Suffolk
(617) 724-6610
ENGLISH

SUAREZ LAUREN
Accepting New Patients:Y
The Phyllis Jen Center For Primary Care
75 Francis St ,Boston,MA 021156110
Suffolk
(617) 732-6040
ENGLISH
Office: CANTONESE|FARSI, PERSIAN|FRENCH|GERMAN|HEBREW|HINDI|MANDARIN|PORTUGUESE|POLISH|RUSSIAN

SUAREZ LAUREN
Accepting New Patients:Y
Brigham & Women's Primary Care Associates
800 Huntington Ave Fl 3 ,Boston,MA 021156303
Suffolk
(857) 307-2200
ENGLISH
Office: CANTONESE|FARSI, PERSIAN|FRENCH|GERMAN|HEBREW|HINDI|MANDARIN|PORTUGUESE|POLISH|RUSSIAN

SZALANSKI ASHLIN C
Accepting New Patients:N
MGH TRANSGENDER HEALTH PROGRAM
50 Staniford St., Ste. 801 ,Boston,MA 021142537
Suffolk
(617) 643-7210
ENGLISH
Office: ENGLISH

TAFFEL LEAH S
Accepting New Patients:Y
BOSTON UNIVERSITY GERIATRIC SERVICES (AMBULATORY PRACTICE)
725 Albany St., Ste., 7A Shapiro Bldg. ,Boston,MA 02118
Suffolk
(617) 414-4639
ENGLISH
Office: ENGLISH

TAFFEL LEAH S
Accepting New Patients:N
EVANS MEDICAL FOUNDATION AT E. CONCORD ST.
801 Albany St. 1st Floor,Boston,MA 02119
Suffolk
(617) 638-6505
ENGLISH
Office: ENGLISH

TALLEDO THAIS KARLA
Accepting New Patients:Y
EVANS MEDICAL FOUNDATION, INC - INFECTIOUS DISEASE
725 Albany St Shapiro 9, Ste B & C ,Boston,MA 021182526
Suffolk
(617) 414-4290
FRENCH|SPANISH|ENGLISH
Office: ARABIC, LEBANESE, SYRIAN|BENGALI|CANTONESE|FRENCH|HINDI|MANDARIN|RUSSIAN|SPANISH|SWEDISH|TAGALOG, FILIPINO

TAYLOR JESSICA L.
Accepting New Patients:N
EVANS MEDICAL FOUNDATION, INC - INFECTIOUS DISEASE
725 Albany St Shapiro 9, Ste B & C ,Boston,MA 021182526
Suffolk
(617) 414-4290
SPANISH|ENGLISH
Office: FRENCH|SPANISH|ENGLISH

TAYLOR JESSICA L.
Accepting New Patients:N
Evans Medical Foundation
1 Boston Medical Ctr Pl ,Boston,MA 021182908
Suffolk
(617) 414-4580
SPANISH|ENGLISH
Office: FRENCH|SPANISH|ENGLISH

TAYLOR JESSICA L.
Accepting New Patients:Y
EVANS MEDICAL FOUNDATION - ADULT PRIMARY CARE
801 Massachusetts Ave., Crosstown 5C ,Boston,MA 02118
Suffolk
(617) 414-5951
SPANISH|ENGLISH
Office: FRENCH|SPANISH|ENGLISH

TELLO JORGE F.
Accepting New Patients:N
MGH DOWNTOWN
294 Washington St Ste 210 ,Boston,MA 021084623
Suffolk
(617) 728-6000
SPANISH|ENGLISH

TESS CHRISTOPHER M.
Accepting New Patients:N
MGH DOWNTOWN
294 Washington St Ste 210 ,Boston,MA 021084623
Suffolk
(617) 728-6000
ENGLISH

THOMPSON RYAN W.
Accepting New Patients:N
Mass General Internal Medicine Associates
15 Parkman St., Fl. 6 ,Boston,MA 021143117
Suffolk
(800) 711-4644

THORNDIKE ANNE N.
Accepting New Patients:N
Cardiovascular Disease Prevention Center
25 New Chardon St Ste 301 ,Boston,MA 021144774
Suffolk
(617) 726-1843
ENGLISH
Office: ENGLISH

THORNDIKE ANNE N.
Accepting New Patients:N
MGH INTERNAL MEDICINE ASSOC. AT HAWTHORNE PL
1 Hawthorne Pl,. Ste 111 ,Boston,MA 02241
Suffolk
(617) 726-3884
ENGLISH
Office: ENGLISH

THORNDIKE ANNE N.
Accepting New Patients:N
Mass General Internal Medicine Associates
15 Parkman St., Fl. 6 ,Boston,MA 021143117
Suffolk
(800) 711-4644
ENGLISH
Office: ENGLISH

THREADGILL MARGARET E.
Accepting New Patients:N
BWPO, INC. DEPT OF INTERNAL MEDICINE
75 Francis St., Ste. PBB-B-4 ,Boston,MA 021156110
Suffolk
(617) 732-6660
ENGLISH
Office: ENGLISH

TIFFT CHARLES P.
Accepting New Patients:Y
BOSTON UNIVERSITY AFFILIATED PHYSICIANS
930 Commonwealth Ave., Ste. 100 ,Boston,MA 02215
Suffolk
(617) 414-6800
ENGLISH
Office: ENGLISH

TORRES NANCY
Accepting New Patients:Y
BOSTON HEALTH CARE FOR THE HOMELESS PROGRAM
780 Albany St ,Boston,MA 021182755
Suffolk
(857) 654-1605
NTorres@charlesriverhealth.org
SPANISH|ENGLISH
Office: CANTONESE|CHINESE|FINNISH|FRENCH|HINDI|ITALIAN|MANDARIN|PORTUGUESE|RUSSIAN|SPANISH

TRAVIS LEANNA J
Accepting New Patients:Y
BOSTON UNIVERSITY GERIATRIC SERVICES (AMBULATORY PRACTICE)
725 Albany St., Ste., 7A Shapiro Bldg. ,Boston,MA 02118
Suffolk
(617) 414-4639
ENGLISH
Office: FRENCH|PORTUGUESE|SPANISH|ENGLISH

TRYJANSKI OLIVIA
Accepting New Patients:N
BRIGHAM AND WOMEN'S PHYSICIANS ORGANIZATION, INC.
75 Francis St ,Boston,MA 021156110
Suffolk
(617) 732-5500
ENGLISH
Office: ALBANIAN|ARMENIAN|ARABIC, LEBANESE, SYRIAN|BENGALI|BULGARIAN|BURMESE|CANTONESE|KHMER / CAMBODIAN|CROATIAN|CZECH

TSENG ZOE
Accepting New Patients:N
Brigham & Women's Primary Care Associates
800 Huntington Ave Fl 3 ,Boston,MA 021156303
Suffolk
(857) 307-2200
ENGLISH
Office: ENGLISH

TUCKER XANTHIA A
Accepting New Patients:N
EVANS MEDICAL FOUNDATION - ADULT PRIMARY CARE
801 Massachusetts Ave., Crosstown 5C ,Boston,MA 02118
Suffolk
(617) 414-5951
ENGLISH
Office: ENGLISH

UHLMANN ANGELIQUE T.
Accepting New Patients:N
MASS GENERAL CONCIERGE MEDICINE
50 Staniford St., 10th Fl.
,Boston,MA 021142536
Suffolk
(617) 643-2132
FRENCH|ENGLISH
Office: ENGLISH

VESBIANU CARMEN A
Accepting New Patients:Y
Phyllis Jen Center for Primary Care
45 Francis St 2nd floor,Boston,MA 02115
Suffolk
(617) 732-6040
ENGLISH
Office: CANTONESE|FARSI, PERSIAN|FRENCH|GERMAN|HEBREW|HINDI|ITALIAN|MANDARIN|PORTUGUESE|POLISH

VESBIANU CARMEN A
Accepting New Patients:N
The Phyllis Jen Center For Primary Care
75 Francis St
,Boston,MA 021156110
Suffolk
(617) 732-6040
ENGLISH
Office: CANTONESE|FARSI, PERSIAN|FRENCH|GERMAN|HEBREW|HINDI|ITALIAN|MANDARIN|PORTUGUESE|POLISH

VISE ALLISON S
Accepting New Patients:N
BRIGHAM AND WOMEN'S PHYSICIANS ORGANIZATION, INC.
75 Francis St
,Boston,MA 021156110
Suffolk
(617) 732-5500
ENGLISH
Office: FRENCH|GERMAN|ITALIAN|SPANISH|ENGLISH|CAPE VERDE CREOLE

VISE ALLISON S
Accepting New Patients:N
Brigham Circle Medical Associates
45 Francis St.
,Boston,MA 021156134
Suffolk
(857) 307-4100
ENGLISH
Office: FRENCH|GERMAN|ITALIAN|SPANISH|ENGLISH|CAPE VERDE CREOLE

VISHWANATH AISHWARYA
Accepting New Patients:N
Bulfinch Medical Group
50 Staniford St Fl 9
,Boston,MA 021142506
Suffolk
(617) 724-6610
ENGLISH

VOVNOBOY IRINA
Accepting New Patients:Y
BOSTON UNIVERSITY GERIATRIC SERVICES (AMBULATORY PRACTICE)
725 Albany St., Ste., 7A Shapiro Bldg.
,Boston,MA 02118
Suffolk
(617) 414-4639
RUSSIAN|ENGLISH
Office: ARMENIAN|ARABIC, LEBANESE, SYRIAN|CANTONESE|CHINESE|FRENCH|ITALIAN|MANDARIN|PORTUGUESE|RUSSIAN|SPANISH

VOVNOBOY IRINA
Accepting New Patients:Y
FACULTY PRACTICE FOUNDATION INC EVANS MEDICAL FOUNDATION INC
1 Boston Medical Center Place
,Boston,MA 021184001
Suffolk
(617) 414-5951
RUSSIAN|ENGLISH
Office: ARMENIAN|ARABIC, LEBANESE, SYRIAN|CANTONESE|CHINESE|FRENCH|ITALIAN|MANDARIN|PORTUGUESE|RUSSIAN|SPANISH

VOVNOBOY IRINA
Accepting New Patients:N
EVAN MEDICAL FOUNDATION, INC AT 72 E NEWTON ST.
72 E Newton St
,Boston,MA 021182308
Suffolk
(617) 638-7253
RUSSIAN|ENGLISH
Office: ARMENIAN|ARABIC, LEBANESE, SYRIAN|CANTONESE|CHINESE|FRENCH|ITALIAN|MANDARIN|PORTUGUESE|RUSSIAN|SPANISH

WAHI MADHU A.
Accepting New Patients:N
Mass General Medical Group
50 Staniford St., Fl. 3
,Boston,MA 021142517
Suffolk
(617) 724-8050
FRENCH|SPANISH|ENGLISH

WALKEY BRENDA L
Accepting New Patients:Y
Personal Health, MD, LLC
745 Boylston Street Ste 600 ,Boston,MA 02116
Suffolk
(617) 585-1500
ENGLISH
Office: ENGLISH

WALLEY ALEXANDER Y.
Accepting New Patients:Y
FACULTY PRACTICE FOUNDATION INC
EVANS MEDICAL FOUNDATION INC
1 Boston Medical Center Place
,Boston,MA 021184001
Suffolk
(617) 414-5951
ENGLISH
Office: ARMENIAN|ARABIC, LEBANESE, SYRIAN|CANTONESE|CHINESE|FRENCH|ITALIAN|MANDARIN|PORTUGUESE|RUSSIAN|SPANISH

WALSH LAKE J
Accepting New Patients:Y
EVANS MEDICAL FOUNDATION, INC. AT 801 MASSACHUSETTS AVE.
801 Massachusetts Ave Crosstown 6B
,Boston,MA 021182605
Suffolk
(617) 414-5951
ENGLISH
Office: ENGLISH

WANG PRISCILLA G
Accepting New Patients:N
Mass General Internal Medicine Associates
15 Parkman St., Fl. 6
,Boston,MA 021143117
Suffolk
(800) 711-4644
CHINESE|MANDARIN|ENGLISH

WARNER ANA SOFIA C
Accepting New Patients:Y
EVANS MEDICAL FOUNDATION, INC. AT 801 MASSACHUSETTS AVE.
801 Massachusetts Ave Crosstown 6A
,Boston,MA 021182605
Suffolk
(617) 414-5951
ENGLISH
Office: ENGLISH

WARREN ANDREW C.
Accepting New Patients:Y
BWPO, INC. DEPT OF INTERNAL MEDICINE
75 Francis St., Ste. PBB-B-4 ,Boston,MA 021156110
Suffolk
(617) 732-6660
FRENCH
Office: FRENCH|GERMAN|ITALIAN|SPANISH|ENGLISH|CAPE VERDE CREOLE

WASS NATHAN A.
Accepting New Patients:N
MGH TRANSGENDER HEALTH PROGRAM
50 Staniford St., Ste. 801 ,Boston,MA 021142537
Suffolk
(617) 643-7210
ENGLISH
Office: AFRIKAANS|ARMENIAN|ARABIC, LEBANESE, SYRIAN|BENGALI|CANTONESE|CHINESE|CROATIAN|CZECH|DANISH|DUTCH

WASS NATHAN A.
Accepting New Patients:N
Bulfinch Medical Group
50 Staniford St Fl 9
,Boston,MA 021142506
Suffolk
(617) 724-6610
ENGLISH
Office: AFRIKAANS|ARMENIAN|ARABIC, LEBANESE, SYRIAN|BENGALI|CANTONESE|CHINESE|CROATIAN|CZECH|DANISH|DUTCH

WEINSTEIN ZOE M
Accepting New Patients:Y
EVANS MEDICAL FOUNDATION, INC - PRIMARY CARE
725 Albany St Shapiro 5 & 6 ,Boston,MA 021182526
Suffolk
(617) 414-5951
ENGLISH
Office: ARABIC, LEBANESE, SYRIAN|PORTUGUESE|SPANISH|ENGLISH

WEINSTEIN ZOE M
Accepting New Patients:Y
EVANS MEDICAL FOUNDATION - ADULT PRIMARY CARE
801 Massachusetts Ave., Crosstown 5C
,Boston,MA 02118
Suffolk
(617) 414-5951
ENGLISH
Office: ARABIC, LEBANESE, SYRIAN|PORTUGUESE|SPANISH|ENGLISH

WELINSKY MELVIN M.
Accepting New Patients:N
Bulfinch Medical Group
50 Staniford St Fl 9
,Boston,MA 021142506
Suffolk
(617) 724-6610
SPANISH|ENGLISH

WENGER HANNAH C
Accepting New Patients:N
MGH TRANSGENDER HEALTH PROGRAM
50 Staniford St., Ste. 801 ,Boston,MA 021142537
Suffolk
(617) 643-7210
hcwenger@gmail.com
ENGLISH
Office: ENGLISH

WONG WAICHI
Accepting New Patients:Y
WONG, WAICHI
151 Merrimac Street
,Boston,MA 02114
Suffolk
(617) 905-3241
wwwong@partners.org
CANTONESE|MANDARIN|ENGLISH
Office: CANTONESE|MANDARIN|ENGLISH

WOO BEVERLY
Accepting New Patients:Y
Phyllis Jen Center for Primary Care
45 Francis St 2nd floor,Boston,MA 02115
Suffolk
(617) 732-6040
ENGLISH
Office: CANTONESE|FARSI, PERSIAN|FRENCH|GERMAN|HEBREW|HINDI|MANDARIN|PORTUGUESE|POLISH|RUSSIAN

WOO BEVERLY
Accepting New Patients:N
The Phyllis Jen Center For Primary Care
75 Francis St
,Boston,MA 021156110
Suffolk
(617) 732-6040
ENGLISH
Office: CANTONESE|FARSI, PERSIAN|FRENCH|GERMAN|HEBREW|HINDI|MANDARIN|PORTUGUESE|POLISH|RUSSIAN

WOODS DARYL A
Accepting New Patients:Y
CHILD HEALTH FOUNDATION OF BOSTON - YACC 6
850 Harrison Ave Yacc 6
,Boston,MA 021184001
Suffolk
(617) 414-4841
ENGLISH
Office: ARABIC, LEBANESE, SYRIAN|PORTUGUESE|SPANISH|ENGLISH

WOODS DARYL A
Accepting New Patients:Y
EVANS MEDICAL FOUNDATION, INC - PRIMARY CARE
725 Albany St Shapiro 5 & 6 ,Boston,MA 021182526
Suffolk
(617) 414-5951
ENGLISH
Office: ARABIC, LEBANESE, SYRIAN|PORTUGUESE|SPANISH|ENGLISH

WOODS DARYL A
Accepting New Patients:Y
EVANS MEDICAL FOUNDATION, INC. AT 801 MASSACHUSETTS AVE.
801 Massachusetts Ave Crosstown 6A
,Boston,MA 021182605
Suffolk
(617) 414-5951
ENGLISH
Office: ARABIC, LEBANESE, SYRIAN|PORTUGUESE|SPANISH|ENGLISH

WORCESTER JASON M.
Accepting New Patients:Y
FACULTY PRACTICE FOUNDATION INC EVANS MEDICAL FOUNDATION INC
1 Boston Medical Center Place
,Boston,MA 021184001
Suffolk
(617) 414-5951
ENGLISH
Office: ARMENIAN|ARABIC, LEBANESE, SYRIAN|CANTONESE|CHINESE|FRENCH|ITALIAN|MANDARIN|PORTUGUESE|RUSSIAN|SPANISH

WORCESTER JASON M.
Accepting New Patients:Y
EVANS MEDICAL FOUNDATION - ADULT PRIMARY CARE
801 Massachusetts Ave., Crosstown 5C
,Boston,MA 02118
Suffolk
(617) 414-5951
ENGLISH
Office: ARMENIAN|ARABIC, LEBANESE, SYRIAN|CANTONESE|CHINESE|FRENCH|ITALIAN|MANDARIN|PORTUGUESE|RUSSIAN|SPANISH

WRIGHT JOSEPH M.
Accepting New Patients:Y
Stacy Kirkpatrick House
461 Walnut Ave
,Boston,MA 021302331
Suffolk
(857) 654-1550
jwright@bhchp.org
ENGLISH
Office: ARMENIAN|ARABIC, LEBANESE, SYRIAN|CANTONESE|CHINESE|FRENCH|ITALIAN|MANDARIN|PORTUGUESE|RUSSIAN|SPANISH

WRIGHT JOSEPH M.
Accepting New Patients:Y
BOSTON HEALTH CARE FOR THE HOMELESS PROGRAM
780 Albany St
,Boston,MA 021182755
Suffolk
(857) 654-1605
jwright@bhchp.org
ENGLISH
Office: ARMENIAN|ARABIC, LEBANESE, SYRIAN|CANTONESE|CHINESE|FRENCH|ITALIAN|MANDARIN|PORTUGUESE|RUSSIAN|SPANISH

WU JEFFREY T.
Accepting New Patients:N
The Phyllis Jen Center For Primary Care
75 Francis St
,Boston,MA 021156110
Suffolk
(617) 732-6040
ENGLISH
Office: CANTONESE|FARSI, PERSIAN|FRENCH|GERMAN|HEBREW|HINDI|MANDARIN|PORTUGUESE|POLISH|RUSSIAN

WUNG LAURA
Accepting New Patients:Y
FACULTY PRACTICE FOUNDATION INC
EVANS MEDICAL FOUNDATION INC
1 Boston Medical Center Place
,Boston,MA 021184001
Suffolk
(617) 414-5951
ENGLISH
Office: ARMENIAN|ARABIC, LEBANESE, SYRIAN|CANTONESE|CHINESE|FRENCH|ITALIAN|MANDARIN|PORTUGUESE|RUSSIAN|SPANISH

WUNG LAURA
Accepting New Patients:Y
EVANS MEDICAL FOUNDATION, INC. AT 801 MASSACHUSETTS AVE.
801 Massachusetts Ave Crosstown 6B
,Boston,MA 021182605
Suffolk
(617) 414-5951
ENGLISH
Office: ARMENIAN|ARABIC, LEBANESE, SYRIAN|CANTONESE|CHINESE|FRENCH|ITALIAN|MANDARIN|PORTUGUESE|RUSSIAN|SPANISH

WURCEL ALYSSE
Accepting New Patients:Y
EVANS MEDICAL FOUNDATION, INC - INFECTIOUS DISEASE
725 Albany St Shapiro 9, Ste B & C ,Boston,MA 021182526
Suffolk
(617) 414-4290
ENGLISH
Office: ARABIC, LEBANESE, SYRIAN|FRENCH|PORTUGUESE|SPANISH|ENGLISH

YANG JUDY Z.
Accepting New Patients:N
Beacon Hill Primary Care
165 Cambridge St Ste 501 ,Boston,MA 021142759
Suffolk
(617) 726-4900
CHINESE|MANDARIN|ENGLISH

YEH JAMES S.
Accepting New Patients:N
Bulfinch Medical Group
50 Staniford St Fl 9
,Boston,MA 021142506
Suffolk
(617) 724-6610
CHINESE|MANDARIN|TAIWANESE|ENGLISH

YIALAMAS MARIA A.
Accepting New Patients:N
Brigham Circle Medical Associates
45 Francis St.
,Boston,MA 021156134
Suffolk
(857) 307-4100
ENGLISH
Office: ENGLISH

YOU JACQUELINE
Accepting New Patients:Y
The Phyllis Jen Center For Primary Care
75 Francis St
,Boston,MA 021156110
Suffolk
(617) 732-6040
ENGLISH
Office: CANTONESE|FARSI, PERSIAN|FRENCH|GERMAN|HEBREW|HINDI|MANDARIN|PORTUGUESE|POLISH|RUSSIAN

YOUNG MEGAN E.
Accepting New Patients:Y
FACULTY PRACTICE FOUNDATION INC
EVANS MEDICAL FOUNDATION INC
1 Boston Medical Center Place
,Boston,MA 021184001
Suffolk
(617) 414-5951
ENGLISH
Office: ARMENIAN|ARABIC, LEBANESE, SYRIAN|CANTONESE|CHINESE|FRENCH|ITALIAN|MANDARIN|PORTUGUESE|RUSSIAN|SPANISH

YU CATHERINE S
Accepting New Patients:Y
NEW HEALTH - North End Waterfront
332 Hanover St.
,Boston,MA 021131901
Suffolk
(617) 643-8000
dryu9700@gmail.com
SPANISH|ENGLISH
Office: ITALIAN|PORTUGUESE|RUSSIAN|SPANISH|ENGLISH

YUH DAVID J.
Accepting New Patients:Y
EVANS MEDICAL FOUNDATION, INC. AT 801 MASSACHUSETTS AVE.
801 Massachusetts Ave Crosstown 6A
,Boston,MA 021182605
Suffolk
(617) 414-5951
ENGLISH
Office: ARMENIAN|ARABIC, LEBANESE, SYRIAN|CANTONESE|CHINESE|FRENCH|ITALIAN|MANDARIN|PORTUGUESE|RUSSIAN|SPANISH

ZACHARY KIMON C.
Accepting New Patients:N
Infectious Disease Associates
100 Blossom St Gray Jackson 504 ,Boston,MA 021142606
Suffolk
(617) 726-3906
ENGLISH
Office: ENGLISH

ZACHARY KIMON C.
Accepting New Patients:Y
Infectious Disease Associates
55 Fruit St., Cox 5
,Boston,MA 021142621
Suffolk
(617) 726-3906
ENGLISH
Office: ENGLISH

ADICHIE NNEKA B
Accepting New Patients:N
Charles River Community Health - Allston-Brighton
495 Western Ave ,Brighton,MA 021351007
Suffolk
(617) 783-0500
nadichie@charlesriverhealth.org
ENGLISH
Office: CANTONESE|CHINESE|FINNISH|FRENCH|HINDI|ITALIAN|MANDARIN|PORTUGUESE|RUSSIAN|SPANISH

AYER CHADANI
Accepting New Patients:Y
Charles River Community Health - Allston-Brighton
495 Western Ave ,Brighton,MA 021351007
Suffolk
(617) 783-0500
ENGLISH
Office: CANTONESE|CHINESE|FINNISH|FRENCH|HINDI|ITALIAN|MANDARIN|PORTUGUESE|RUSSIAN|SPANISH

BRAUN ALEXANDER M
Accepting New Patients:Y
EVANS MEDICAL FOUNDATION, INC-BRIGHTON OUTPATIENT PRIMARY C
77 Warren Street ,Brighton,MA 02135
Suffolk
(617) 562-5525
ENGLISH
Office: PORTUGUESE|SPANISH|ENGLISH

CHAVEZ MONICA E.
Accepting New Patients:Y
Revere Medical - Warren Street Primary Care
77 Warren Street, Floor 1 ,Brighton,MA 02135
Suffolk
(617) 562-5207
ENGLISH

CHIN LARRY E.
Accepting New Patients:Y
Revere Medical - Warren Street Primary Care
77 Warren Street, Floor 1 ,Brighton,MA 02135
Suffolk
(617) 562-5207
ENGLISH

DANG THY
Accepting New Patients:Y
Revere Medical - Warren Street Primary Care
77 Warren Street, Floor 1 ,Brighton,MA 02135
Suffolk
(617) 562-5207
ENGLISH

GELMAN MARTIN L.
Accepting New Patients:Y
GREATER BOSTON MEDICAL ASSOCIATES, INC
11 Nevins St Ste 203 ,Brighton,MA 021353514
Suffolk
(617) 782-4544
ENGLISH
Office: FRENCH|PORTUGUESE|SPANISH|ENGLISH

GOBAO VALERIE C
Accepting New Patients:N
EVANS MEDICAL FOUNDATION, INC-BRIGHTON OUTPATIENT PRIMARY C
77 Warren Street ,Brighton,MA 02135
Suffolk
(617) 562-5525
ENGLISH
Office: PORTUGUESE|SPANISH|ENGLISH

KIELSMEIER-JONES SARAH
Accepting New Patients:Y
Charles River Community Health - Allston-Brighton
495 Western Ave ,Brighton,MA 021351007
Suffolk
(617) 783-0500
sakijo@icloud.com
ENGLISH
Office: CANTONESE|CHINESE|FINNISH|FRENCH|HINDI|ITALIAN|MANDARIN|PORTUGUESE|RUSSIAN|SPANISH

MANELIN ETHAN
Accepting New Patients:Y
EVANS MEDICAL FOUNDATION, INC-BRIGHTON OUTPATIENT PRIMARY C
77 Warren Street ,Brighton,MA 02135
Suffolk
(617) 562-5525
ENGLISH
Office: PORTUGUESE|SPANISH|ENGLISH

MINEVICH IDA M.
Accepting New Patients:Y
Revere Medical - Warren Street Primary Care
77 Warren Street, Floor 1 ,Brighton,MA 02135
Suffolk
(617) 562-5207
ENGLISH

MORINIGO RAUL A
Accepting New Patients:N
Charles River Community Health - Allston-Brighton
495 Western Ave ,Brighton,MA 021351007
Suffolk
(617) 783-0500
SPANISH|ENGLISH
Office: CANTONESE|CHINESE|FINNISH|FRENCH|HINDI|ITALIAN|MANDARIN|PORTUGUESE|RUSSIAN|SPANISH

RABIN ROSALIND P
Accepting New Patients:Y
Revere Medical - Stanton Internal Medicine
280 Washington Street, Suite 102 ,Brighton,MA 02135
Suffolk
(617) 782-5700

RICH CATHERINE A.
Accepting New Patients:Y
EVANS MEDICAL FOUNDATION, INC-BRIGHTON OUTPATIENT PRIMARY C
77 Warren Street
,Brighton,MA 02135
Suffolk
(617) 562-5525
ENGLISH
Office: PORTUGUESE|SPANISH|ENGLISH

TORRES NANCY
Accepting New Patients:Y
Charles River Community Health - Allston-Brighton
495 Western Ave
,Brighton,MA 021351007
Suffolk
(617) 783-0500
NTorres@charlesriverhealth.org
SPANISH|ENGLISH
Office: CANTONESE|CHINESE|FINNISH|FRENCH|HINDI|ITALIAN|MANDARIN|PORTUGUESE|RUSSIAN|SPANISH

VANINOV EUGENE L.
Accepting New Patients:Y
Revere Medical - Brighton Primary Care
280 Washington Street, Suite 208 ,Brighton,MA 02135
Suffolk
(617) 562-1433
ENGLISH

WEINREB YAAKOV Y.
Accepting New Patients:Y
Revere Medical - Stanton Internal Medicine
280 Washington Street, Suite 102 ,Brighton,MA 02135
Suffolk
(617) 782-5700
ENGLISH
Office: ENGLISH

ZAIDI ABBAS S.
Accepting New Patients:Y
Revere Medical - Warren Street Primary Care
77 Warren Street, Floor 1 ,Brighton,MA 02135
Suffolk
(617) 562-5207
ENGLISH

RESIL CLAUDE
Accepting New Patients:Y
RESIL MEDICAL ASSOCIATES, PC
599 Pleasant Street
,Brockton,MA 02301
Suffolk
(617) 298-8304
FRENCH|ENGLISH|CAPE VERDE CREOLE
Office: FRENCH|SPANISH|ENGLISH|HAITIAN CREOLE /KWEO

ABUELO CAROLINA E.
Accepting New Patients:N
MGH Charlestown HealthCare Center
73 High St.
,Charlestown,MA 02129
Suffolk
(617) 724-8135
FRENCH|ITALIAN|PORTUGUESE|SPANISH
Office: ENGLISH

CALAVIA LIANO HUGO
Accepting New Patients:Y
New Health Charlestown
15 Tufts St
,Charlestown,MA 021292711
Suffolk
(857) 238-1100
POLISH|SPANISH|SWEDISH|ENGLISH
Office: PORTUGUESE|RUSSIAN|SPANISH|ENGLISH

DAMARAJU SHRADDHA R
Accepting New Patients:N
MGH Charlestown HealthCare Center
73 High St.
,Charlestown,MA 02129
Suffolk
(617) 724-8135
SDAMARAJU@MGH.HARVARD.EDU
ENGLISH
Office: ENGLISH

KARLE SAMANTHA A
Accepting New Patients:N
MGH Charlestown HealthCare Center
73 High St.
,Charlestown,MA 02129
Suffolk
(617) 724-8135
skarle@mgb.org
ENGLISH
Office: ENGLISH

LAROCCA RAJANI C.
Accepting New Patients:N
MGH Charlestown HealthCare Center
73 High St.
,Charlestown,MA 02129
Suffolk
(617) 724-8135
FRENCH|ENGLISH
Office: ENGLISH

LI WEI SUM
Accepting New Patients:N
MGH Charlestown HealthCare Center
73 High St.
,Charlestown,MA 02129
Suffolk
(617) 724-8135
ENGLISH
Office: ENGLISH

MONTEIRO CHERYL E
Accepting New Patients:N
MGH Charlestown HealthCare Center
73 High St.
,Charlestown,MA 02129
Suffolk
(617) 724-8135
ENGLISH
Office: ENGLISH

MORRILL JAMES A.
Accepting New Patients:N
MGH Charlestown HealthCare Center
73 High St.
,Charlestown,MA 02129
Suffolk
(617) 724-8135
ENGLISH
Office: ENGLISH

MURRAY-CHIRIBOGA ANNE R.
Accepting New Patients:N
New Health Charlestown
15 Tufts St
,Charlestown,MA 021292711
Suffolk
(857) 238-1100
SPANISH|ENGLISH
Office: GERMAN|ITALIAN|PORTUGUESE|RUSSIAN|SPANISH|ENGLISH

SUFFOLK COUNTY

SCHMITT WILLIAM P.
Accepting New Patients:N
MGH Charlestown HealthCare Center
73 High St.
,Charlestown,MA 02129
Suffolk
(617) 724-8135
ENGLISH
Office: ENGLISH

SWEET LYDECKE B.
Accepting New Patients:N
MGH Charlestown HealthCare Center
73 High St.
,Charlestown,MA 02129
Suffolk
(617) 724-8135
ENGLISH
Office: ENGLISH

WAKEMAN SARAH E.
Accepting New Patients:N
MGH Charlestown HealthCare Center
73 High St.
,Charlestown,MA 02129
Suffolk
(617) 724-8135
ENGLISH
Office: ENGLISH

YU CATHERINE S
Accepting New Patients:Y
New Health Charlestown
15 Tufts St
,Charlestown,MA 021292711
Suffolk
(857) 238-1100
dryu9700@gmail.com
SPANISH|ENGLISH
Office: ITALIAN|PORTUGUESE|RUSSIAN|SPANISH|ENGLISH

BRODSKY LYNNE
Accepting New Patients:N
MGH Chelsea HealthCare Center
151 Everett Ave
,Chelsea,MA 02150
Suffolk
(617) 889-8520
SPANISH|ENGLISH
Office: ENGLISH

CARR LISA S.
Accepting New Patients:Y
MGH Chelsea HealthCare Center
151 Everett Ave
,Chelsea,MA 02150
Suffolk
(617) 889-8520
ENGLISH
Office: ENGLISH

CHU JACQUELINE T.
Accepting New Patients:N
MGH Chelsea HealthCare Center
151 Everett Ave
,Chelsea,MA 02150
Suffolk
(617) 889-8520
SPANISH|ENGLISH
Office: ENGLISH

COHEN MARYA J.
Accepting New Patients:N
MGH Chelsea HealthCare Center
151 Everett Ave
,Chelsea,MA 02150
Suffolk
(617) 889-8520
SPANISH|ENGLISH
Office: AFRIKAANS|ALBANIAN|ARMENIAN|ARABIC, LEBANESE, SYRIAN|BENGALI|BULGARIAN|BURMESE|CANTONESE|KHMER / CAMBODIAN|CROATIAN

GOMEZ HERMAN I.
Accepting New Patients:N
MGH Chelsea HealthCare Center
151 Everett Ave
,Chelsea,MA 02150
Suffolk
(617) 889-8520
SPANISH|ENGLISH
Office: ENGLISH

GRINSPOON PETER M.
Accepting New Patients:N
MGH Chelsea HealthCare Center
151 Everett Ave
,Chelsea,MA 02150
Suffolk
(617) 889-8520
SPANISH|ENGLISH
Office: ENGLISH

KARANDINOS GEORGE
Accepting New Patients:N
MGH Chelsea HealthCare Center
151 Everett Ave
,Chelsea,MA 02150
Suffolk
(617) 889-8520
ENGLISH
Office: ENGLISH

KHAN FAIZ A.
Accepting New Patients:N
MGH Chelsea HealthCare Center
151 Everett Ave
,Chelsea,MA 02150
Suffolk
(617) 889-8520
ENGLISH
Office: ENGLISH

LANG JAMES S
Accepting New Patients:N
MGH Chelsea HealthCare Center
151 Everett Ave
,Chelsea,MA 02150
Suffolk
(617) 889-8520
ENGLISH
Office: ENGLISH

LIAUW DANIEL
Accepting New Patients:N
MGH Chelsea HealthCare Center
151 Everett Ave
,Chelsea,MA 02150
Suffolk
(617) 889-8520
ENGLISH
Office: ENGLISH

MOSS JACQUELYN E.
Accepting New Patients:N
MGH Chelsea HealthCare Center
151 Everett Ave
,Chelsea,MA 02150
Suffolk
(617) 889-8520
SPANISH|ENGLISH
Office: ENGLISH

SAVICE KRYSTAL W
Accepting New Patients:N
MGH Chelsea HealthCare Center
151 Everett Ave
,Chelsea,MA 02150
Suffolk
(617) 889-8520
ENGLISH
Office: ENGLISH

XERRAS DEAN C.
Accepting New Patients:N
MGH Chelsea HealthCare Center
151 Everett Ave
,Chelsea,MA 02150
Suffolk
(617) 889-8520
SPANISH|ENGLISH
Office: ENGLISH

ZEIDMAN JESSICA A.
Accepting New Patients:N
MGH Chelsea HealthCare Center
151 Everett Ave
,Chelsea,MA 02150
Suffolk
(617) 889-8520
SPANISH|ENGLISH
Office: ENGLISH

ANVARI JAMSHED
Accepting New Patients:Y
Harvard Street Neighborhood Health Center
632 Blue Hill Ave
,Dorchester,MA 021213213
Suffolk
(617) 825-3400
HINDI|ENGLISH
Office: ARABIC, LEBANESE, SYRIAN|BURMESE|CANTONESE|FRENCH|HINDI|IGBO|MANDARIN|PORTUGUESE|RUSSIAN|SWAHILI

ARIF SALEENA GUL
Accepting New Patients:N
DOT HOUSE HEALTH
1353 Dorchester Ave
,Dorchester,MA 021222932
Suffolk
(617) 288-3230
ENGLISH
Office: CANTONESE|DUTCH|FRENCH|ITALIAN|KOREAN|SPANISH|VIETNAMESE|ENGLISH|CAPE VERDE CREOLE|HAITIAN CREOLE /KWEO

ASHUR MARY LOUISE C.
Accepting New Patients:Y
Daniel Driscoll Neponset Health Center
398 Neponset Ave.
,Dorchester,MA 021223134
Suffolk
(617) 282-3200
ENGLISH
Office: ARABIC, LEBANESE, SYRIAN|CANTONESE|CHINESE|FARSI, PERSIAN|GREEK|KOREAN|PORTUGUESE|SPANISH|TAGALOG, FILIPINO|VIETNAMESE

ASHUR MARY LOUISE C.
Accepting New Patients:Y
Geiger-Gibson Community Health Center
250 Mount Vernon St
,Dorchester,MA 02125
Suffolk
(617) 288-1140
ENGLISH
Office: ARABIC, LEBANESE, SYRIAN|CANTONESE|CHINESE|FARSI, PERSIAN|GREEK|KOREAN|PORTUGUESE|SPANISH|TAGALOG, FILIPINO|VIETNAMESE

BIRD JR. RICHARD C.
Accepting New Patients:Y
Upham's Corner Health Center
415 Columbia Rd
,Dorchester,MA 021252424
Suffolk
(617) 740-8069
FRENCH|ENGLISH
Office: FRENCH|PORTUGUESE|SPANISH|TURKISH|VIETNAMESE|ENGLISH|CAPE VERDE CREOLE

BYLSMA TARA
Accepting New Patients:Y
DOT HOUSE HEALTH
1353 Dorchester Ave
,Dorchester,MA 021222932
Suffolk
(617) 288-3230
ENGLISH
Office: CANTONESE|DUTCH|FRENCH|ITALIAN|KOREAN|SPANISH|VIETNAMESE|ENGLISH|CAPE VERDE CREOLE|HAITIAN CREOLE /KWEO

CROSSON JULIE M.
Accepting New Patients:N
DOT HOUSE HEALTH
1353 Dorchester Ave
,Dorchester,MA 021222932
Suffolk
(617) 288-3230
ENGLISH
Office: CANTONESE|DUTCH|FRENCH|ITALIAN|KOREAN|SPANISH|VIETNAMESE|ENGLISH|CAPE VERDE CREOLE|HAITIAN CREOLE /KWEO

DE LA CALLE OLGA L.
Accepting New Patients:Y
Upham's Corner Health Center
415 Columbia Rd
,Dorchester,MA 021252424
Suffolk
(617) 740-8069
ENGLISH
Office: FRENCH|PORTUGUESE|SPANISH|TURKISH|VIETNAMESE|ENGLISH|CAPE VERDE CREOLE

SUFFOLK COUNTY

GRAY WENDY E
Accepting New Patients:Y
Daniel Driscoll
Neponset Health Center
398 Neponset Ave.
,Dorchester,MA
021223134
Suffolk
(617) 282-3200
WendyGray2000
@gmail.com
ENGLISH
Office: ARABIC,
LEBANESE, SYRIAN|
CANTONESE|CHINESE|
FARSI, PERSIAN|GREEK|
KOREAN|PORTUGUESE|
SPANISH|TAGALOG,
FILIPINO|VIETNAMESE

GRAY WENDY E
Accepting New Patients:Y
Geiger-Gibson
Community Health
Center
250 Mount Vernon St
,Dorchester,MA 02125
Suffolk
(617) 288-1140
WendyGray2000
@gmail.com
ENGLISH
Office: ARABIC,
LEBANESE, SYRIAN|
CANTONESE|CHINESE|
FARSI, PERSIAN|GREEK|
KOREAN|PORTUGUESE|
SPANISH|TAGALOG,
FILIPINO|VIETNAMESE

GRIFFIN ALEXANDER D.
Accepting New Patients:Y
Daniel Driscoll
Neponset Health Center
398 Neponset Ave.
,Dorchester,MA
021223134
Suffolk
(617) 282-3200
ENGLISH
Office: ARABIC,
LEBANESE, SYRIAN|
CANTONESE|FARSI,
PERSIAN|GREEK|
PORTUGUESE|
SPANISH|TAGALOG,
FILIPINO|VIETNAMESE|
ENGLISH

HARRIS KATHRYN J.
Accepting New Patients:N
DOT HOUSE HEALTH
1353 Dorchester Ave
,Dorchester,MA
021222932
Suffolk
(617) 288-3230
ENGLISH
Office: CANTONESE|
DUTCH|FRENCH|
ITALIAN|KOREAN|
SPANISH|VIETNAMESE|
ENGLISH|CAPE VERDE
CREOLE|HAITIAN
CREOLE /KWEO

HENSHAW NSA E.
Accepting New Patients:Y
DOT HOUSE HEALTH
1353 Dorchester Ave
,Dorchester,MA
021222932
Suffolk
(617) 288-3230
ENGLISH
Office: CANTONESE|
DUTCH|FRENCH|
ITALIAN|KOREAN|
SPANISH|VIETNAMESE|
ENGLISH|CAPE VERDE
CREOLE|HAITIAN
CREOLE /KWEO

HINDIN RACHEL D.
Accepting New Patients:Y
CODMAN SQUARE
HEALTH CENTER
637 Washington St
,Dorchester,MA
021243510
Suffolk
(617) 825-9660
SPANISH|ENGLISH|
HAITIAN CREOLE
/KWEO
Office: FRENCH|
SPANISH|ENGLISH|
CAPE VERDE CREOLE|
HAITIAN CREOLE
/KWEO

HUNTINGTON IAN D.
Accepting New Patients:Y
CODMAN SQUARE
HEALTH CENTER
637 Washington St
,Dorchester,MA
021243510
Suffolk
(617) 825-9660
SPANISH|ENGLISH|
HAITIAN CREOLE
/KWEO
Office: FRENCH|
SPANISH|ENGLISH|
CAPE VERDE CREOLE|
HAITIAN CREOLE
/KWEO

JANVIER MARJORIE A.
Accepting New Patients:Y
Upham's Corner Health
Center
415 Columbia Rd
,Dorchester,MA
021252424
Suffolk
(617) 740-8069
marjoriejanvier2
@gmail.com
ENGLISH
Office: FRENCH|
PORTUGUESE|
SPANISH|TURKISH|
VIETNAMESE|ENGLISH|
CAPE VERDE CREOLE

KARSON TOM H
Accepting New Patients:Y
Harvard Street Neighborhood Health Center
632 Blue Hill Ave
,Dorchester,MA
021213213
Suffolk
(617) 825-3400
Tom.Karson@Harvardstreet.org
ENGLISH
Office: ARABIC, LEBANESE, SYRIAN|BURMESE|CANTONESE|FRENCH|HINDI|IGBO|MANDARIN|PORTUGUESE|RUSSIAN|SWAHILI

KIM JUNE-HO
Accepting New Patients:Y
Upham's Corner Health Center
415 Columbia Rd
,Dorchester,MA
021252424
Suffolk
(617) 740-8069
ENGLISH
Office: FRENCH|PORTUGUESE|SPANISH|TURKISH|VIETNAMESE|ENGLISH|CAPE VERDE CREOLE

KIM YU NA
Accepting New Patients:Y
DOT HOUSE HEALTH
1353 Dorchester Ave
,Dorchester,MA
021222932
Suffolk
(617) 288-3230
ENGLISH
Office: CANTONESE|DUTCH|FRENCH|ITALIAN|KOREAN|SPANISH|VIETNAMESE|ENGLISH|CAPE VERDE CREOLE|HAITIAN CREOLE /KWEO

KING RACHEL B.
Accepting New Patients:N
DOT HOUSE HEALTH
1353 Dorchester Ave
,Dorchester,MA
021222932
Suffolk
(617) 288-3230
ENGLISH
Office: ALBANIAN|ARMENIAN|ARABIC, LEBANESE, SYRIAN|BULGARIAN|CANTONESE|CROATIAN|DUTCH|FARSI, PERSIAN|FRENCH|GERMAN

KROSHIAN VASKEN M.
Accepting New Patients:Y
CODMAN SQUARE HEALTH CENTER
637 Washington St
,Dorchester,MA
021243510
Suffolk
(617) 825-9660
ARABIC, LEBANESE, SYRIAN|ENGLISH
Office: ARMENIAN|ARABIC, LEBANESE, SYRIAN|CANTONESE|CHINESE|FRENCH|ITALIAN|MANDARIN|PORTUGUESE|RUSSIAN|SPANISH

LACY STEVEN T.
Accepting New Patients:N
Daniel Driscoll Neponset Health Center
398 Neponset Ave.
,Dorchester,MA
021223134
Suffolk
(617) 282-3200
ENGLISH
Office: ARABIC, LEBANESE, SYRIAN|CANTONESE|FARSI, PERSIAN|GREEK|PORTUGUESE|SPANISH|TAGALOG, FILIPINO|VIETNAMESE|ENGLISH

LAKHDAR NADIA
Accepting New Patients:Y
DOT HOUSE HEALTH
1353 Dorchester Ave
,Dorchester,MA
021222932
Suffolk
(617) 288-3230
ENGLISH
Office: CANTONESE|DUTCH|FRENCH|ITALIAN|KOREAN|SPANISH|VIETNAMESE|ENGLISH|CAPE VERDE CREOLE|HAITIAN CREOLE /KWEO

LUBENS RICHARD M
Accepting New Patients:Y
Daniel Driscoll Neponset Health Center
398 Neponset Ave.
,Dorchester,MA
021223134
Suffolk
(617) 282-3200
rlubens@hhsi.us
SPANISH|ENGLISH
Office: ARABIC, LEBANESE, SYRIAN|CANTONESE|CHINESE|FARSI, PERSIAN|GREEK|KOREAN|PORTUGUESE|SPANISH|TAGALOG, FILIPINO|VIETNAMESE

LUBENS RICHARD M
Accepting New Patients:Y
Geiger-Gibson Community Health Center
250 Mount Vernon St
,Dorchester,MA 02125
Suffolk
(617) 288-1140
rlubens@hhsi.us
SPANISH|ENGLISH
Office: ARABIC, LEBANESE, SYRIAN|CANTONESE|CHINESE|FARSI, PERSIAN|GREEK|KOREAN|PORTUGUESE|SPANISH|TAGALOG, FILIPINO|VIETNAMESE

MCLAUGHLIN ANGELA L
Accepting New Patients:Y
CODMAN SQUARE HEALTH CENTER
637 Washington St
,Dorchester,MA 021243510
Suffolk
(617) 825-9660
angela.mclaughlin@bmc.org
ENGLISH
Office: FRENCH|SPANISH|ENGLISH|CAPE VERDE CREOLE|HAITIAN CREOLE /KWEO

MIR JULITA
Accepting New Patients:N
DOT HOUSE HEALTH
1353 Dorchester Ave
,Dorchester,MA 021222932
Suffolk
(617) 288-3230
ENGLISH
Office: CANTONESE|DUTCH|FRENCH|ITALIAN|KOREAN|SPANISH|VIETNAMESE|ENGLISH|CAPE VERDE CREOLE|HAITIAN CREOLE /KWEO

PIERRE CLAIRE-CECILE
Accepting New Patients:Y
Daniel Driscoll Neponset Health Center
398 Neponset Ave.
,Dorchester,MA 021223134
Suffolk
(617) 282-3200
ENGLISH
Office: ARABIC, LEBANESE, SYRIAN|CANTONESE|FARSI, PERSIAN|GREEK|PORTUGUESE|SPANISH|TAGALOG, FILIPINO|VIETNAMESE|ENGLISH

PINCUS JONATHAN M.
Accepting New Patients:Y
CODMAN SQUARE HEALTH CENTER
637 Washington St
,Dorchester,MA 021243510
Suffolk
(617) 825-9660
jpincus@massmed.org
PORTUGUESE|SPANISH|ENGLISH
Office: ARABIC, LEBANESE, SYRIAN|CANTONESE|FARSI, PERSIAN|FRENCH|GREEK|PORTUGUESE|SPANISH|TAGALOG, FILIPINO|VIETNAMESE|ENGLISH

RIVERS, III SAMUEL C.
Accepting New Patients:Y
Daniel Driscoll Neponset Health Center
398 Neponset Ave.
,Dorchester,MA 021223134
Suffolk
(617) 282-3200
ENGLISH
Office: ARABIC, LEBANESE, SYRIAN|CANTONESE|FARSI, PERSIAN|GREEK|PORTUGUESE|SPANISH|TAGALOG, FILIPINO|VIETNAMESE|ENGLISH

SPACHT WESLEY
Accepting New Patients:Y
DOT HOUSE HEALTH
1353 Dorchester Ave
,Dorchester,MA 021222932
Suffolk
(617) 288-3230
ENGLISH
Office: CANTONESE|DUTCH|FRENCH|ITALIAN|KOREAN|SPANISH|VIETNAMESE|ENGLISH|CAPE VERDE CREOLE|HAITIAN CREOLE /KWEO

TRUEMAN LAURA
Accepting New Patients:Y
DOT HOUSE HEALTH
1353 Dorchester Ave
,Dorchester,MA 021222932
Suffolk
(617) 288-3230
ENGLISH
Office: CANTONESE|DUTCH|FRENCH|ITALIAN|KOREAN|SPANISH|VIETNAMESE|ENGLISH|CAPE VERDE CREOLE|HAITIAN CREOLE /KWEO

VARVARIGOU VASILEIA
Accepting New Patients:Y
DOT HOUSE HEALTH
1353 Dorchester Ave
,Dorchester,MA 021222932
Suffolk
(617) 288-3230
ENGLISH
Office: CANTONESE|DUTCH|FRENCH|ITALIAN|KOREAN|SPANISH|VIETNAMESE|ENGLISH|CAPE VERDE CREOLE|HAITIAN CREOLE /KWEO

VOHRA MONICA
Accepting New Patients:Y
DOT HOUSE HEALTH
1353 Dorchester Ave
,Dorchester,MA
021222932
Suffolk
(617) 288-3230
ENGLISH
Office: CANTONESE|
DUTCH|FRENCH|
ITALIAN|KOREAN|
SPANISH|VIETNAMESE|
ENGLISH|CAPE VERDE
CREOLE|HAITIAN
CREOLE /KWEO

BUITRON DE LA VEGA PABLO A
Accepting New Patients:Y
East Boston
Neighborhood Health
Center
10 Gove St. ,East
Boston,MA 021281920
Suffolk
(617) 568-4401
ENGLISH
Office: ALBANIAN|
ARMENIAN|ARABIC,
LEBANESE, SYRIAN|
BULGARIAN|
CANTONESE|
CROATIAN|FARSI,
PERSIAN|FRENCH|
GERMAN|GREEK

CABUS MONTENEGRO ARTHUR
Accepting New Patients:N
East Boston
Neighborhood Health
Center
10 Gove St. ,East
Boston,MA 021281920
Suffolk
(617) 568-4401
ENGLISH
Office: ALBANIAN|
ARMENIAN|ARABIC,
LEBANESE, SYRIAN|
BULGARIAN|
CANTONESE|
CROATIAN|FARSI,
PERSIAN|FRENCH|
GERMAN|GREEK

CASANOVAS VERA SERGIO E
Accepting New Patients:Y
East Boston
Neighborhood Health
Center
10 Gove St. ,East
Boston,MA 021281920
Suffolk
(617) 568-4401
SPANISH
Office: ALBANIAN|
ARMENIAN|ARABIC,
LEBANESE, SYRIAN|
BULGARIAN|
CANTONESE|
CROATIAN|FARSI,
PERSIAN|FRENCH|
GERMAN|GREEK

DABORA SANDRA L.
Accepting New Patients:Y
East Boston
Neighborhood Health
Center
10 Gove St. ,East
Boston,MA 021281920
Suffolk
(617) 568-4401
ENGLISH
Office: ALBANIAN|
ARMENIAN|ARABIC,
LEBANESE, SYRIAN|
BULGARIAN|
CANTONESE|
CROATIAN|FARSI,
PERSIAN|FRENCH|
GERMAN|GREEK

DOHLMAN JAN G.
Accepting New Patients:N
East Boston
Neighborhood Health
Center
10 Gove St. ,East
Boston,MA 021281920
Suffolk
(617) 568-4401
ENGLISH
Office: ALBANIAN|
ARMENIAN|ARABIC,
LEBANESE, SYRIAN|
BULGARIAN|
CANTONESE|
CROATIAN|FARSI,
PERSIAN|FRENCH|
GERMAN|GREEK

GALLEGOS SALAZAR JAIME G
Accepting New Patients:Y
East Boston
Neighborhood Health
Center
10 Gove St. ,East
Boston,MA 021281920
Suffolk
(617) 568-4401
gallegoj@ebnhc.org
ENGLISH
Office: ALBANIAN|
ARMENIAN|ARABIC,
LEBANESE, SYRIAN|
BULGARIAN|
CANTONESE|
CROATIAN|FARSI,
PERSIAN|FRENCH|
GERMAN|GREEK

HAN BORAM
Accepting New Patients:Y
East Boston
Neighborhood Health
Center
10 Gove St. ,East
Boston,MA 021281920
Suffolk
(617) 568-4401
hanb@ebnhc.org
ENGLISH
Office: ALBANIAN|
ARMENIAN|ARABIC,
LEBANESE, SYRIAN|
BULGARIAN|
CANTONESE|
CROATIAN|FARSI,
PERSIAN|FRENCH|
GERMAN|GREEK

HUANUCO PEREZ JUAN A
Accepting New Patients:Y
East Boston Neighborhood Health Center
10 Gove St. ,East Boston,MA 021281920
Suffolk
(617) 568-4401
SPANISH|ENGLISH
Office: ALBANIAN|ARMENIAN|ARABIC, LEBANESE, SYRIAN|BULGARIAN|CANTONESE|CROATIAN|FARSI, PERSIAN|FRENCH|GERMAN|GREEK

KHALID AYESHA
Accepting New Patients:Y
East Boston Neighborhood Health Center
10 Gove St. ,East Boston,MA 021281920
Suffolk
(617) 568-4401
ENGLISH
Office: ALBANIAN|ARMENIAN|ARABIC, LEBANESE, SYRIAN|BULGARIAN|CANTONESE|CROATIAN|FARSI, PERSIAN|FRENCH|GERMAN|GREEK

KIM DANIEL
Accepting New Patients:Y
East Boston Neighborhood Health Center
10 Gove St. ,East Boston,MA 021281920
Suffolk
(617) 568-4401
ENGLISH
Office: ALBANIAN|ARMENIAN|ARABIC, LEBANESE, SYRIAN|BULGARIAN|CANTONESE|CROATIAN|FARSI, PERSIAN|FRENCH|GERMAN|GREEK

KING RACHEL B.
Accepting New Patients:Y
East Boston Neighborhood Health Center
10 Gove St. ,East Boston,MA 021281920
Suffolk
(617) 568-4401
ENGLISH
Office: ALBANIAN|ARMENIAN|ARABIC, LEBANESE, SYRIAN|BULGARIAN|CANTONESE|CROATIAN|DUTCH|FARSI, PERSIAN|FRENCH|GERMAN

KOTSAR DARIA
Accepting New Patients:Y
NEIGHBORHEALTH CORPORATION AT MAVERICK SQ
20 Maverick Sq ,East Boston,MA 021282335
Suffolk
(617) 569-5800
kotsard@neighborhealth.com
ENGLISH
Office: ENGLISH

KUEBLER FRANCES A.
Accepting New Patients:N
East Boston Neighborhood Health Center
10 Gove St. ,East Boston,MA 021281920
Suffolk
(617) 568-4401
ENGLISH
Office: ALBANIAN|ARMENIAN|ARABIC, LEBANESE, SYRIAN|BULGARIAN|CANTONESE|CROATIAN|FARSI, PERSIAN|FRENCH|GERMAN|GREEK

LOPEZ SALDANA RIGOBERTO
Accepting New Patients:Y
East Boston Neighborhood Health Center
10 Gove St. ,East Boston,MA 021281920
Suffolk
(617) 568-4401
ENGLISH
Office: ALBANIAN|ARMENIAN|ARABIC, LEBANESE, SYRIAN|BULGARIAN|CANTONESE|CROATIAN|FARSI, PERSIAN|FRENCH|GERMAN|GREEK

MARATHE JAI G.
Accepting New Patients:Y
East Boston Neighborhood Health Center
10 Gove St. ,East Boston,MA 021281920
Suffolk
(617) 568-4401
HINDI|ENGLISH|MARATHI
Office: ALBANIAN|ARMENIAN|ARABIC, LEBANESE, SYRIAN|BULGARIAN|CANTONESE|CROATIAN|FARSI, PERSIAN|FRENCH|GERMAN|GREEK

MCCANN JAMES C
Accepting New Patients:Y
East Boston Neighborhood Health Center
10 Gove St. ,East Boston,MA 021281920
Suffolk
(617) 568-4401
SPANISH|ENGLISH
Office: ALBANIAN|ARMENIAN|ARABIC, LEBANESE, SYRIAN|BULGARIAN|CANTONESE|CROATIAN|FARSI, PERSIAN|FRENCH|GERMAN|GREEK

SUFFOLK COUNTY

QUAMO STEPHANIE N.
Accepting New Patients:N
East Boston Neighborhood Health Center
10 Gove St. ,East Boston,MA 021281920
Suffolk
(617) 568-4401
ENGLISH
Office: ALBANIAN|ARMENIAN|ARABIC, LEBANESE, SYRIAN|BULGARIAN|CANTONESE|CROATIAN|FARSI, PERSIAN|FRENCH|GERMAN|GREEK

ROMERO RICHARD A.
Accepting New Patients:N
East Boston Neighborhood Health Center
10 Gove St. ,East Boston,MA 021281920
Suffolk
(617) 568-4401
SPANISH|ENGLISH
Office: ALBANIAN|ARMENIAN|ARABIC, LEBANESE, SYRIAN|BULGARIAN|CANTONESE|CROATIAN|FARSI, PERSIAN|FRENCH|GERMAN|GREEK

SARFATY SUZANNE C.
Accepting New Patients:N
East Boston Neighborhood Health Center
10 Gove St. ,East Boston,MA 021281920
Suffolk
(617) 568-4401
SPANISH|ENGLISH
Office: ALBANIAN|ARMENIAN|ARABIC, LEBANESE, SYRIAN|BULGARIAN|CANTONESE|CROATIAN|FARSI, PERSIAN|FRENCH|GERMAN|GREEK

SHARMA KAVITA
Accepting New Patients:Y
East Boston Neighborhood Health Center
10 Gove St. ,East Boston,MA 021281920
Suffolk
(617) 568-4401
ENGLISH
Office: ALBANIAN|ARMENIAN|ARABIC, LEBANESE, SYRIAN|BULGARIAN|CANTONESE|CROATIAN|FARSI, PERSIAN|FRENCH|GERMAN|GREEK

RIEDER VICKI A.
Accepting New Patients:N
East Boston Neighborhood Health Center
10 Gove St. ,East Boston,MA 021281920
Suffolk
(617) 568-4401
ENGLISH
Office: ALBANIAN|ARMENIAN|ARABIC, LEBANESE, SYRIAN|BULGARIAN|CANTONESE|CROATIAN|FARSI, PERSIAN|FRENCH|GERMAN|GREEK

SAPRA PRIYA
Accepting New Patients:N
East Boston Neighborhood Health Center
10 Gove St. ,East Boston,MA 021281920
Suffolk
(617) 568-4401
ENGLISH
Office: ALBANIAN|ARMENIAN|ARABIC, LEBANESE, SYRIAN|BULGARIAN|CANTONESE|CROATIAN|FARSI, PERSIAN|FRENCH|GERMAN|GREEK

SHAHLAPOUR MINALIZA
Accepting New Patients:Y
East Boston Neighborhood Health Center
10 Gove St. ,East Boston,MA 021281920
Suffolk
(617) 568-4401
ENGLISH
Office: ALBANIAN|ARMENIAN|ARABIC, LEBANESE, SYRIAN|BULGARIAN|CANTONESE|CROATIAN|FARSI, PERSIAN|FRENCH|GERMAN|GREEK

SILVA CATHERINE M.
Accepting New Patients:Y
East Boston Neighborhood Health Center
10 Gove St. ,East Boston,MA 021281920
Suffolk
(617) 568-4401
ENGLISH
Office: ALBANIAN|ARMENIAN|ARABIC, LEBANESE, SYRIAN|BULGARIAN|CANTONESE|CROATIAN|FARSI, PERSIAN|FRENCH|GERMAN|GREEK

SIMON STEPHEN J.
Accepting New Patients:Y
East Boston Neighborhood Health Center
10 Gove St. ,East Boston,MA 021281920
Suffolk
(617) 568-4401
SPANISH|ENGLISH
Office: ALBANIAN|ARMENIAN|ARABIC, LEBANESE, SYRIAN|BULGARIAN|CANTONESE|CROATIAN|FARSI, PERSIAN|FRENCH|GERMAN|GREEK

SMITH PETER C.
Accepting New Patients:Y
East Boston Neighborhood Health Center
10 Gove St. ,East Boston,MA 021281920
Suffolk
(617) 568-4401
petersmith@bhchp.org
ENGLISH
Office: ALBANIAN|ARMENIAN|ARABIC, LEBANESE, SYRIAN|BULGARIAN|CANTONESE|CHINESE|CROATIAN|FARSI, PERSIAN|FRENCH|GERMAN

TRILIANOS PANAGIOTIS
Accepting New Patients:Y
East Boston Neighborhood Health Center
10 Gove St. ,East Boston,MA 021281920
Suffolk
(617) 568-4401
panagiot@ebnhc.org
GREEK|ENGLISH
Office: ALBANIAN|ARMENIAN|ARABIC, LEBANESE, SYRIAN|BULGARIAN|CANTONESE|CROATIAN|FARSI, PERSIAN|FRENCH|GERMAN|GREEK

VELEV NIKOLAI S.
Accepting New Patients:Y
East Boston Neighborhood Health Center
10 Gove St. ,East Boston,MA 021281920
Suffolk
(617) 568-4401
ENGLISH
Office: ALBANIAN|ARMENIAN|ARABIC, LEBANESE, SYRIAN|BULGARIAN|CANTONESE|CROATIAN|FARSI, PERSIAN|FRENCH|GERMAN|GREEK

BONNET JEAN S.F.
Accepting New Patients:Y
HYDE PARK HEALTH ASSOCIATES
745 River St. ,Hyde Park,MA 02136
Suffolk
(617) 364-2588
SPANISH|ENGLISH|HAITIAN CREOLE /KWEO
Office: FRENCH|SPANISH|ENGLISH|HAITIAN CREOLE /KWEO

FERZOCO VICTOR A.
Accepting New Patients:N
Faulkner Community Physicians - Hyde Park
1337 Hyde Park Ave ,Hyde Park,MA 021362713
Suffolk
(617) 364-9880
ENGLISH
Office: ARMENIAN|CANTONESE|FARSI, PERSIAN|FRENCH|GERMAN|HEBREW|HINDI|MANDARIN|PORTUGUESE|POLISH

RESTITUYO IRVING R.
Accepting New Patients:Y
BOSTON PAIN CLINIC & PRIMARY CARE
188 Providence St ,Hyde Park,MA 021361861
Suffolk
(617) 361-2166
SPANISH|ENGLISH
Office: SPANISH|ENGLISH

WARNER RONALD L.
Accepting New Patients:Y
Faulkner Community Physicians - Hyde Park
1337 Hyde Park Ave ,Hyde Park,MA 021362713
Suffolk
(617) 364-9880
SPANISH|ENGLISH
Office: ARMENIAN|SPANISH|ENGLISH

ALEXANDER CRISTINA B.
Accepting New Patients:N
SOUTHERN JAMAICA PLAIN HEALTH CENTER
640 Centre St ,Jamaica Plain,MA 02130
Suffolk
(617) 983-4100
ENGLISH
Office: SPANISH|ENGLISH

ALIMOHAMED SAIF
Accepting New Patients:Y
BWPO AT 1153 CENTRE STREET
1153 Centre Street ,Jamaica Plain,MA 02130
Suffolk
(617) 983-7000
ENGLISH
Office: ENGLISH

ALRAKAWI SALAH
Accepting New Patients:Y
BRIGHAM AND WOMEN'S ADVANCED PRIMARY CARE ASSOC, HUNTINGTON
301 S Huntington Ave, Garden Level ,Jamaica Plain,MA 021304807
Suffolk
(857) 307-3300
ENGLISH
Office: ENGLISH

BARNETT MICHAEL L.
Accepting New Patients:N
BRIGHAM AND WOMEN'S ADVANCED PRIMARY CARE ASSOC, HUNTINGTON
301 S Huntington Ave, Garden Level ,Jamaica Plain,MA 021304807
Suffolk
(857) 307-3300
ENGLISH
Office: ENGLISH

BECKMAN ADAM L
Accepting New Patients:Y
BROOKSIDE COMMUNITY HEALTH CENTER
3297 Washington St ,Jamaica Plain,MA 021302655
Suffolk
(617) 522-4700
ENGLISH
Office: SPANISH|ENGLISH

BITTON ASAF
Accepting New Patients:N
BRIGHAM AND WOMEN'S ADVANCED PRIMARY CARE ASSOC, HUNTINGTON
301 S Huntington Ave, Garden Level ,Jamaica Plain,MA 021304807
Suffolk
(857) 307-3300
ENGLISH

BUTTER JOHN E.
Accepting New Patients:N
BRIGHAM PRIMARY PHYSICIANS AT FAULKNER HOSPITAL
1153 Centre St ,Jamaica Plain,MA 021303446
Suffolk
(617) 983-7000
ENGLISH
Office: FRENCH|GERMAN|ITALIAN|SPANISH|ENGLISH|CAPE VERDE CREOLE

CHANDLER DANIEL M.
Accepting New Patients:Y
Lemuel Shattuck Physician Group
170 Morton St ,Jamaica Plain,MA 021303735
Suffolk
(617) 522-8110
ENGLISH
Office: ARABIC, LEBANESE, SYRIAN|CANTONESE|CZECH|FRENCH|GERMAN|MANDARIN|PORTUGUESE|RUSSIAN|SPANISH|URDU

CHAUDHRY ADEEL S.
Accepting New Patients:Y
BRIGHAM PRIMARY PHYSICIANS AT FAULKNER HOSPITAL
1153 Centre St ,Jamaica Plain,MA 021303446
Suffolk
(617) 983-7000
ENGLISH
Office: CANTONESE|FARSI, PERSIAN|FRENCH|GERMAN|HEBREW|HINDI|ITALIAN|MANDARIN|PORTUGUESE|POLISH

CHAUDHRY ADEEL S.
Accepting New Patients:Y
BRIGHAM AND WOMEN'S ADVANCED PRIMARY CARE ASSOC, HUNTINGTON
301 S Huntington Ave, Garden Level ,Jamaica Plain,MA 021304807
Suffolk
(857) 307-3300
ENGLISH
Office: CANTONESE|FARSI, PERSIAN|FRENCH|GERMAN|HEBREW|HINDI|ITALIAN|MANDARIN|PORTUGUESE|POLISH

CHEN-CHEUNG HONG
Accepting New Patients:N
BRIGHAM PRIMARY PHYSICIANS AT FAULKNER HOSPITAL
1153 Centre St ,Jamaica Plain,MA 021303446
Suffolk
(617) 983-7000
CANTONESE|MANDARIN|SPANISH|ENGLISH
Office: FRENCH|GERMAN|ITALIAN|SPANISH|ENGLISH|CAPE VERDE CREOLE

CHUA ISAAC S.
Accepting New Patients:Y
BRIGHAM PRIMARY PHYSICIANS AT FAULKNER HOSPITAL
1153 Centre St ,Jamaica Plain,MA 021303446
Suffolk
(617) 983-7000
ENGLISH
Office: CANTONESE|FARSI, PERSIAN|FRENCH|GERMAN|HEBREW|HINDI|ITALIAN|MANDARIN|PORTUGUESE|POLISH

COPELLO MARIA V.
Accepting New Patients:N
BRIGHAM PRIMARY PHYSICIANS AT FAULKNER HOSPITAL
1153 Centre St ,Jamaica Plain,MA 021303446
Suffolk
(617) 983-7000
ENGLISH
Office: FRENCH|GERMAN|ITALIAN|SPANISH|ENGLISH|CAPE VERDE CREOLE

DOCKERY HOLLY O
Accepting New Patients:Y
BWPO - BROOKSIDE COMMUNITY HEALTH CENTER
3297 Washington St. ,Jamaica Plain,MA 02130
Suffolk
(617) 522-4700
HDOCKERY@MGB.ORG
ENGLISH
Office: ENGLISH

DUONG DAVID B
Accepting New Patients:N
BRIGHAM PRIMARY PHYSICIANS AT FAULKNER HOSPITAL
1153 Centre St ,Jamaica Plain,MA 021303446
Suffolk
(617) 983-7000
ENGLISH
Office: CANTONESE|FARSI, PERSIAN|FRENCH|GERMAN|HEBREW|HINDI|ITALIAN|MANDARIN|PORTUGUESE|POLISH

EAMRANOND PRACHA P.
Accepting New Patients:N
BRIGHAM PRIMARY PHYSICIANS AT FAULKNER HOSPITAL
1153 Centre St ,Jamaica Plain,MA 021303446
Suffolk
(617) 983-7000
ENGLISH
Office: CANTONESE|FARSI, PERSIAN|FRENCH|GERMAN|HEBREW|HINDI|ITALIAN|MANDARIN|PORTUGUESE|POLISH

FLASTER AMY O.
Accepting New Patients:N
BRIGHAM AND WOMEN'S ADVANCED PRIMARY CARE ASSOC, HUNTINGTON
301 S Huntington Ave, Garden Level ,Jamaica Plain,MA 021304807
Suffolk
(857) 307-3300
ENGLISH
Office: ENGLISH

FRAIN LAURA N.
Accepting New Patients:Y
BRIGHAM AND WOMEN'S ADVANCED PRIMARY CARE ASSOC, HUNTINGTON
301 S Huntington Ave, Garden Level ,Jamaica Plain,MA 021304807
Suffolk
(857) 307-3300
ENGLISH
Office: ENGLISH

FURIE GREGG L.
Accepting New Patients:N
BRIGHAM AND WOMEN'S ADVANCED PRIMARY CARE ASSOC, HUNTINGTON
301 S Huntington Ave, Garden Level ,Jamaica Plain,MA 021304807
Suffolk
(857) 307-3300
ENGLISH
Office: ENGLISH

GANGULI ISHANI
Accepting New Patients:N
BRIGHAM AND WOMEN'S ADVANCED PRIMARY CARE ASSOC, HUNTINGTON
301 S Huntington Ave, Garden Level ,Jamaica Plain,MA 021304807
Suffolk
(857) 307-3300
SPANISH|ENGLISH|BUNJABI
Office: ENGLISH

GILL GURPINDER S
Accepting New Patients:N
BRIGHAM PRIMARY PHYSICIANS AT FAULKNER HOSPITAL
1153 Centre St ,Jamaica Plain,MA 021303446
Suffolk
(617) 983-7000
ENGLISH
Office: FRENCH|GERMAN|ITALIAN|SPANISH|ENGLISH|CAPE VERDE CREOLE

GOLDBERG ALLYSON
Accepting New Patients:Y
BRIGHAM AND WOMEN'S ADVANCED PRIMARY CARE ASSOC, HUNTINGTON
301 S Huntington Ave, Garden Level ,Jamaica Plain,MA 021304807
Suffolk
(857) 307-3300
ENGLISH
Office: ARABIC, LEBANESE, SYRIAN|CANTONESE|CHINESE|CROATIAN|DUTCH|FARSI, PERSIAN|FRENCH|GERMAN|GREEK|ITALIAN

GOTTLIEB BARBARA R.
Accepting New Patients:N
BROOKSIDE COMMUNITY HEALTH CENTER
3297 Washington St ,Jamaica Plain,MA 021302655
Suffolk
(617) 522-4700
SPANISH|ENGLISH
Office: SPANISH|ENGLISH

GRAUPERA GONZALO J.
Accepting New Patients:N
SOUTHERN JAMAICA PLAIN HEALTH CENTER
640 Centre St ,Jamaica Plain,MA 02130
Suffolk
(617) 983-4100
ENGLISH
Office: SPANISH|ENGLISH

HAEMER ZOE E.
Accepting New Patients:Y
SOUTHERN JAMAICA PLAIN HEALTH CENTER
640 Centre St ,Jamaica Plain,MA 02130
Suffolk
(617) 983-4100
ENGLISH
Office: SPANISH|ENGLISH

HEALEY MICHAEL J.
Accepting New Patients:Y
BRIGHAM PRIMARY PHYSICIANS AT FAULKNER HOSPITAL
1153 Centre St ,Jamaica Plain,MA 021303446
Suffolk
(617) 983-7000
ENGLISH
Office: CANTONESE|FARSI, PERSIAN|FRENCH|GERMAN|HEBREW|HINDI|ITALIAN|MANDARIN|PORTUGUESE|POLISH

HENDERSON DANIEL E
Accepting New Patients:Y
BRIGHAM AND WOMEN'S ADVANCED PRIMARY CARE ASSOC, HUNTINGTON
301 S Huntington Ave, Garden Level ,Jamaica Plain,MA 021304807
Suffolk
(857) 307-3300
ENGLISH
Office: ENGLISH

JAIN NINA
Accepting New Patients:N
BRIGHAM PRIMARY PHYSICIANS AT FAULKNER HOSPITAL
1153 Centre St ,Jamaica Plain,MA 021303446
Suffolk
(617) 983-7000
ENGLISH
Office: CANTONESE|FARSI, PERSIAN|FRENCH|GERMAN|HEBREW|HINDI|ITALIAN|MANDARIN|PORTUGUESE|POLISH

JEWETT JOHN F
Accepting New Patients:N
BROOKSIDE COMMUNITY HEALTH CENTER
3297 Washington St ,Jamaica Plain,MA 021302655
Suffolk
(617) 522-4700
SPANISH|ENGLISH
Office: SPANISH|ENGLISH

KENNEY BEVIN E.
Accepting New Patients:N
BROOKSIDE COMMUNITY HEALTH CENTER
3297 Washington St ,Jamaica Plain,MA 021302655
Suffolk
(617) 522-4700
ENGLISH
Office: SPANISH|ENGLISH

KRIEGER SILKE
Accepting New Patients:N
BRIGHAM PRIMARY PHYSICIANS AT FAULKNER HOSPITAL
1153 Centre St ,Jamaica Plain,MA 021303446
Suffolk
(617) 983-7000
ENGLISH
Office: FRENCH|GERMAN|ITALIAN|SPANISH|ENGLISH|CAPE VERDE CREOLE

LALL BHAVNA R
Accepting New Patients:Y
BRIGHAM AND WOMEN'S ADVANCED PRIMARY CARE ASSOC, HUNTINGTON
301 S Huntington Ave, Garden Level ,Jamaica Plain,MA 021304807
Suffolk
(857) 307-3300
HINDI|ENGLISH
Office: ENGLISH

LAMBERT MICHAEL A.
Accepting New Patients:N
SOUTHERN JAMAICA PLAIN HEALTH CENTER
640 Centre St ,Jamaica Plain,MA 02130
Suffolk
(617) 983-4100
SPANISH|ENGLISH
Office: SPANISH|ENGLISH

LANDEFELD CLARE C
Accepting New Patients:Y
BRIGHAM PRIMARY PHYSICIANS AT FAULKNER HOSPITAL
1153 Centre St ,Jamaica Plain,MA 021303446
Suffolk
(617) 983-7000
ENGLISH
Office: CANTONESE|FARSI, PERSIAN|FRENCH|GERMAN|HEBREW|HINDI|ITALIAN|MANDARIN|PORTUGUESE|POLISH

LASKOWSKI KARL R.
Accepting New Patients:N
BRIGHAM PRIMARY PHYSICIANS AT FAULKNER HOSPITAL
1153 Centre St ,Jamaica Plain,MA 021303446
Suffolk
(617) 983-7000
ENGLISH
Office: FRENCH|GERMAN|ITALIAN|SPANISH|ENGLISH|CAPE VERDE CREOLE

LAURETTI LINDA A.
Accepting New Patients:N
BRIGHAM PRIMARY PHYSICIANS AT FAULKNER HOSPITAL
1153 Centre St ,Jamaica Plain,MA 021303446
Suffolk
(617) 983-7000
ENGLISH
Office: FRENCH|GERMAN|ITALIAN|SPANISH|ENGLISH|CAPE VERDE CREOLE

LEVINE DAVID M.
Accepting New Patients:N
BROOKSIDE COMMUNITY HEALTH CENTER
3297 Washington St ,Jamaica Plain,MA 021302655
Suffolk
(617) 522-4700
ENGLISH
Office: CANTONESE|FARSI, PERSIAN|FRENCH|GERMAN|HEBREW|HINDI|MANDARIN|PORTUGUESE|POLISH|RUSSIAN

LICURSE ADAM M.
Accepting New Patients:N
BRIGHAM AND WOMEN'S ADVANCED PRIMARY CARE ASSOC, HUNTINGTON
301 S Huntington Ave, Garden Level ,Jamaica Plain,MA 021304807
Suffolk
(857) 307-3300
ENGLISH
Office: ENGLISH

LILIENFELD ARMIN L.
Accepting New Patients:N
BRIGHAM PRIMARY PHYSICIANS AT FAULKNER HOSPITAL
1153 Centre St ,Jamaica Plain,MA 021303446
Suffolk
(617) 983-7000
ENGLISH
Office: FRENCH|GERMAN|ITALIAN|SPANISH|ENGLISH|CAPE VERDE CREOLE

LIU ZHUO E
Accepting New Patients:N
BRIGHAM PRIMARY PHYSICIANS AT FAULKNER HOSPITAL
1153 Centre St ,Jamaica Plain,MA 021303446
Suffolk
(617) 983-7000
ENGLISH
Office: CANTONESE|FARSI, PERSIAN|FRENCH|GERMAN|HEBREW|HINDI|ITALIAN|MANDARIN|PORTUGUESE|POLISH

MADUEKE IJEOMA V
Accepting New Patients:Y
BRIGHAM PRIMARY PHYSICIANS AT FAULKNER HOSPITAL
1153 Centre St ,Jamaica Plain,MA 021303446
Suffolk
(617) 983-7000
ENGLISH
Office: FRENCH|GERMAN|ITALIAN|SPANISH|ENGLISH|CAPE VERDE CREOLE

MANN AARON F.
Accepting New Patients:N
BROOKSIDE COMMUNITY HEALTH CENTER
3297 Washington St ,Jamaica Plain,MA 021302655
Suffolk
(617) 522-4700
ENGLISH
Office: SPANISH|ENGLISH

MARCUS LAURA O
Accepting New Patients:Y
SOUTHERN JAMAICA PLAIN HEALTH CENTER
640 Centre St ,Jamaica Plain,MA 02130
Suffolk
(617) 983-4100
ENGLISH
Office: SPANISH|ENGLISH

MEADE CHRISTINA M.
Accepting New Patients:N
BRIGHAM PRIMARY PHYSICIANS AT FAULKNER HOSPITAL
1153 Centre St ,Jamaica Plain,MA 021303446
Suffolk
(617) 983-7000
ENGLISH
Office: CANTONESE|FARSI, PERSIAN|FRENCH|GERMAN|HEBREW|HINDI|ITALIAN|MANDARIN|PORTUGUESE|POLISH

MEDLEY KRISTEN E
Accepting New Patients:N
BRIGHAM PRIMARY PHYSICIANS AT FAULKNER HOSPITAL
1153 Centre St ,Jamaica Plain,MA 021303446
Suffolk
(617) 983-7000
ENGLISH
Office: FRENCH|GERMAN|ITALIAN|SPANISH|ENGLISH|CAPE VERDE CREOLE

MORGAN KATHERINE M
Accepting New Patients:Y
BRIGHAM AND WOMEN'S ADVANCED PRIMARY CARE ASSOC, HUNTINGTON
301 S Huntington Ave, Garden Level ,Jamaica Plain,MA 021304807
Suffolk
(857) 307-3300
ENGLISH
Office: ENGLISH

MORLOTE MONICA M.
Accepting New Patients:Y
SOUTHERN JAMAICA PLAIN HEALTH CENTER
640 Centre St ,Jamaica Plain,MA 02130
Suffolk
(617) 983-4100
ENGLISH
Office: SPANISH|ENGLISH

NAGGAR JACK C.
Accepting New Patients:Y
BWPO AT 1153 CENTRE STREET
1153 Centre Street ,Jamaica Plain,MA 02130
Suffolk
(617) 983-7000
ENGLISH
Office: CANTONESE|FARSI, PERSIAN|FRENCH|GERMAN|HEBREW|HINDI|MANDARIN|PORTUGUESE|POLISH|RUSSIAN

NAQVI SORAYA
Accepting New Patients:Y
BROOKSIDE COMMUNITY HEALTH CENTER
3297 Washington St ,Jamaica Plain,MA 021302655
Suffolk
(617) 522-4700
ENGLISH
Office: ALBANIAN|ARMENIAN|ARABIC, LEBANESE, SYRIAN|BENGALI|BULGARIAN|BURMESE|CANTONESE|KHMER / CAMBODIAN|CROATIAN|CZECH

OKADA TOMOKO
Accepting New Patients:N
BRIGHAM PRIMARY PHYSICIANS AT FAULKNER HOSPITAL
1153 Centre St ,Jamaica Plain,MA 021303446
Suffolk
(617) 983-7000
ENGLISH
Office: FRENCH|GERMAN|ITALIAN|SPANISH|ENGLISH|CAPE VERDE CREOLE

OLDSHUE ROBERT C.
Accepting New Patients:Y
SOUTHERN JAMAICA PLAIN HEALTH CENTER
640 Centre St ,Jamaica Plain,MA 02130
Suffolk
(617) 983-4100
ENGLISH
Office: SPANISH|ENGLISH

OWENS LISA M.
Accepting New Patients:N
BRIGHAM PRIMARY PHYSICIANS AT FAULKNER HOSPITAL
1153 Centre St ,Jamaica Plain,MA 021303446
Suffolk
(617) 983-7000
SPANISH|ENGLISH
Office: FRENCH|GERMAN|ITALIAN|SPANISH|ENGLISH|CAPE VERDE CREOLE

PABO ERIKA A.
Accepting New Patients:N
BRIGHAM AND WOMEN'S ADVANCED PRIMARY CARE ASSOC, HUNTINGTON
301 S Huntington Ave, Garden Level ,Jamaica Plain,MA 021304807
Suffolk
(857) 307-3300
ENGLISH
Office: ENGLISH

PARK LEE H
Accepting New Patients:N
BRIGHAM PRIMARY PHYSICIANS AT FAULKNER HOSPITAL
1153 Centre St ,Jamaica Plain,MA 021303446
Suffolk
(617) 983-7000
KOREAN|ENGLISH
Office: CANTONESE|FARSI, PERSIAN|FRENCH|GERMAN|HEBREW|HINDI|ITALIAN|MANDARIN|PORTUGUESE|POLISH

POLLACK STUART M.
Accepting New Patients:N
BRIGHAM AND WOMEN'S ADVANCED PRIMARY CARE ASSOC, HUNTINGTON
301 S Huntington Ave, Garden Level ,Jamaica Plain,MA 021304807
Suffolk
(857) 307-3300
ENGLISH

PRABHU SANDEEP
Accepting New Patients:N
BRIGHAM PRIMARY PHYSICIANS AT FAULKNER HOSPITAL
1153 Centre St ,Jamaica Plain,MA 021303446
Suffolk
(617) 983-7000
ENGLISH
Office: FRENCH|GERMAN|ITALIAN|SPANISH|ENGLISH|CAPE VERDE CREOLE

PRABHU SANDEEP
Accepting New Patients:N
BRIGHAM AND WOMEN'S ADVANCED PRIMARY CARE ASSOC, HUNTINGTON
301 S Huntington Ave, Garden Level ,Jamaica Plain,MA 021304807
Suffolk
(857) 307-3300
ENGLISH
Office: FRENCH|GERMAN|ITALIAN|SPANISH|ENGLISH|CAPE VERDE CREOLE

RAMIREZ JUAN F.
Accepting New Patients:N
BROOKSIDE COMMUNITY HEALTH CENTER
3297 Washington St ,Jamaica Plain,MA 021302655
Suffolk
(617) 522-4700
ENGLISH
Office: CANTONESE|FARSI, PERSIAN|FRENCH|GERMAN|HEBREW|HINDI|MANDARIN|PORTUGUESE|POLISH|RUSSIAN

REID RACHEL O.
Accepting New Patients:N
BRIGHAM AND WOMEN'S ADVANCED PRIMARY CARE ASSOC, HUNTINGTON
301 S Huntington Ave, Garden Level ,Jamaica Plain,MA 021304807
Suffolk
(857) 307-3300
ENGLISH
Office: ENGLISH

RITTENBERG EVE
Accepting New Patients:N
SOUTHERN JAMAICA PLAIN HEALTH CENTER
640 Centre St ,Jamaica Plain,MA 02130
Suffolk
(617) 983-4100
ENGLISH
Office: SPANISH|ENGLISH

ROME BENJAMIN N
Accepting New Patients:N
BRIGHAM PRIMARY PHYSICIANS AT FAULKNER HOSPITAL
1153 Centre St ,Jamaica Plain,MA 021303446
Suffolk
(617) 983-7000
ENGLISH
Office: CANTONESE|FARSI, PERSIAN|FRENCH|GERMAN|HEBREW|HINDI|ITALIAN|MANDARIN|PORTUGUESE|POLISH

ROSE KATHERINE D.
Accepting New Patients:N
BRIGHAM AND WOMEN'S ADVANCED PRIMARY CARE ASSOC, HUNTINGTON
301 S Huntington Ave, Garden Level ,Jamaica Plain,MA 021304807
Suffolk
(857) 307-3300
ENGLISH
Office: ENGLISH

ROSSELLI-RISAL LILIANA
Accepting New Patients:N
SOUTHERN JAMAICA PLAIN HEALTH CENTER
640 Centre St ,Jamaica Plain,MA 02130
Suffolk
(617) 983-4100
SPANISH|ENGLISH
Office: SPANISH|ENGLISH

ROZYNEK VERONICA
Accepting New Patients:Y
BRIGHAM PRIMARY PHYSICIANS AT FAULKNER HOSPITAL
1153 Centre St ,Jamaica Plain,MA 021303446
Suffolk
(617) 983-7000
ENGLISH
Office: CANTONESE|FARSI, PERSIAN|FRENCH|GERMAN|HEBREW|HINDI|ITALIAN|MANDARIN|PORTUGUESE|POLISH

SARKISSIAN CECILIA F.
Accepting New Patients:N
BRIGHAM AND WOMEN'S ADVANCED PRIMARY CARE ASSOC, HUNTINGTON
301 S Huntington Ave, Garden Level ,Jamaica Plain,MA 021304807
Suffolk
(857) 307-3300
PORTUGUESE|SPANISH|ENGLISH
Office: CANTONESE|FARSI, PERSIAN|FRENCH|GERMAN|HEBREW|HINDI|MANDARIN|PORTUGUESE|POLISH|RUSSIAN

SCHNEIDER LOUISE I.
Accepting New Patients:Y
BRIGHAM PRIMARY PHYSICIANS AT FAULKNER HOSPITAL
1153 Centre St ,Jamaica Plain,MA 021303446
Suffolk
(617) 983-7000
ENGLISH
Office: ARABIC, LEBANESE, SYRIAN|CANTONESE|CHINESE|CROATIAN|DUTCH|FARSI, PERSIAN|FRENCH|GERMAN|GREEK|HEBREW

SHOEMAKER MARY R.
Accepting New Patients:N
BWPO AT 1153 CENTRE STREET
1153 Centre Street ,Jamaica Plain,MA 02130
Suffolk
(617) 983-7000
ENGLISH
Office: ENGLISH

SILLER KAREN A.
Accepting New Patients:N
SOUTHERN JAMAICA PLAIN HEALTH CENTER
640 Centre St ,Jamaica Plain,MA 02130
Suffolk
(617) 983-4100
SPANISH|ENGLISH
Office: SPANISH|ENGLISH

SMITH CLYDE L
Accepting New Patients:Y
SOUTHERN JAMAICA PLAIN HEALTH CENTER
640 Centre St ,Jamaica Plain,MA 02130
Suffolk
(617) 983-4100
ENGLISH
Office: SPANISH|ENGLISH

SO-ARMAH CYNTHIA M.
Accepting New Patients:N
BROOKSIDE COMMUNITY HEALTH CENTER
3297 Washington St ,Jamaica Plain,MA 021302655
Suffolk
(617) 522-4700
ENGLISH
Office: SPANISH|ENGLISH

SOMMERS BENJAMIN D
Accepting New Patients:Y
BROOKSIDE COMMUNITY HEALTH CENTER
3297 Washington St ,Jamaica Plain,MA 021302655
Suffolk
(617) 522-4700
ENGLISH
Office: ALBANIAN|ARMENIAN|ARABIC, LEBANESE, SYRIAN|BENGALI|BULGARIAN|BURMESE|CANTONESE|KHMER / CAMBODIAN|CROATIAN|CZECH

TRYJANSKI OLIVIA
Accepting New Patients:N
BRIGHAM PRIMARY PHYSICIANS AT FAULKNER HOSPITAL
1153 Centre St ,Jamaica Plain,MA 021303446
Suffolk
(617) 983-7000
ENGLISH
Office: ALBANIAN|ARMENIAN|ARABIC, LEBANESE, SYRIAN|BENGALI|BULGARIAN|BURMESE|CANTONESE|KHMER / CAMBODIAN|CROATIAN|CZECH

TRYJANSKI OLIVIA
Accepting New Patients:Y
BRIGHAM AND WOMEN'S ADVANCED PRIMARY CARE ASSOC, HUNTINGTON
301 S Huntington Ave, Garden Level ,Jamaica Plain,MA 021304807
Suffolk
(857) 307-3300
ENGLISH
Office: ALBANIAN|ARMENIAN|ARABIC, LEBANESE, SYRIAN|BENGALI|BULGARIAN|BURMESE|CANTONESE|KHMER / CAMBODIAN|CROATIAN|CZECH

VESBIANU CARMEN A
Accepting New Patients:N
BRIGHAM PRIMARY PHYSICIANS AT FAULKNER HOSPITAL
1153 Centre St ,Jamaica Plain,MA 021303446
Suffolk
(617) 983-7000
ENGLISH
Office: CANTONESE|FARSI, PERSIAN|FRENCH|GERMAN|HEBREW|HINDI|ITALIAN|MANDARIN|PORTUGUESE|POLISH

VISE ALLISON S
Accepting New Patients:N
BRIGHAM PRIMARY PHYSICIANS AT FAULKNER HOSPITAL
1153 Centre St ,Jamaica Plain,MA 021303446
Suffolk
(617) 983-7000
ENGLISH
Office: FRENCH|GERMAN|ITALIAN|SPANISH|ENGLISH|CAPE VERDE CREOLE

WARREN ANDREW C.
Accepting New Patients:N
BRIGHAM PRIMARY PHYSICIANS AT FAULKNER HOSPITAL
1153 Centre St ,Jamaica Plain,MA 021303446
Suffolk
(617) 983-7000
FRENCH
Office: FRENCH|GERMAN|ITALIAN|SPANISH|ENGLISH|CAPE VERDE CREOLE

WU IRIS L
Accepting New Patients:Y
BWPO - BROOKSIDE COMMUNITY HEALTH CENTER
3297 Washington St. ,Jamaica Plain,MA 02130
Suffolk
(617) 522-4700
IRWU@MGB.ORG
ENGLISH
Office: ENGLISH

CHATURVEDI NEENA
Accepting New Patients:Y
MATTAPAN COMMUNITY HEALTH CENTER
1575 Blue Hill Ave. ,Mattapan,MA 021262122
Suffolk
(617) 898-0061
HINDI|ENGLISH
Office: FRENCH|HINDI|SWAHILI|SPANISH|ENGLISH|HAITIAN CREOLE /KWEO

HOWARD JOHN B
Accepting New Patients:Y
HARBOR COMMUNITY HEALTH CENTER - MATTAPAN
1135 Morton St ,Mattapan,MA 021262834
Suffolk
(617) 533-2400
ENGLISH
Office: PORTUGUESE|SPANISH|ENGLISH

SHANAHAN CHRISTOPHER W.
Accepting New Patients:Y
MATTAPAN COMMUNITY HEALTH CENTER
1575 Blue Hill Ave. ,Mattapan,MA 021262122
Suffolk
(617) 898-0061
ENGLISH
Office: ARMENIAN|ARABIC, LEBANESE, SYRIAN|CANTONESE|CHINESE|FRENCH|HINDI|ITALIAN|MANDARIN|PORTUGUESE|RUSSIAN

BUNKER DREW J
Accepting New Patients:N
MGH BROADWAY PRIMARY CARE - REVERE
385 Broadway Ste 4 ,Revere,MA 02151
Suffolk
(781) 485-1000
ENGLISH
Office: SWAHILI|SPANISH|ENGLISH

CHIN DANNY
Accepting New Patients:N
Mass General - Revere Health Center
300 Ocean Ave ,Revere,MA 02151
Suffolk
(781) 485-6300
JAPANESE|ENGLISH
Office: ENGLISH

CHU BENSON
Accepting New Patients:N
Mass General - Revere Health Center
300 Ocean Ave ,Revere,MA 02151
Suffolk
(781) 485-6300
CHINESE|ENGLISH
Office: ENGLISH

DALY PHILIP F.
Accepting New Patients:N
MGH BROADWAY PRIMARY CARE - REVERE
385 Broadway Ste 4 ,Revere,MA 02151
Suffolk
(781) 485-1000
ENGLISH
Office: SWAHILI|SPANISH|ENGLISH

SUFFOLK COUNTY

DHAR SHUSMITA
Accepting New Patients:N
Mass General - Revere Health Center
300 Ocean Ave
,Revere,MA 02151
Suffolk
(781) 485-6300
ENGLISH
Office: ENGLISH

FIORE MADELINE M.
Accepting New Patients:N
MGH BROADWAY PRIMARY CARE - REVERE
385 Broadway Ste 4
,Revere,MA 02151
Suffolk
(781) 485-1000
SPANISH|ENGLISH
Office: SWAHILI|SPANISH|ENGLISH

GALVEZ EVANGELINE M.
Accepting New Patients:Y
Mass General - Revere Health Center
300 Ocean Ave
,Revere,MA 02151
Suffolk
(781) 485-6300
ENGLISH
Office: ENGLISH

JIMENEZ SYDNEY E.
Accepting New Patients:N
Mass General - Revere Health Center
300 Ocean Ave
,Revere,MA 02151
Suffolk
(781) 485-6300
SPANISH|ENGLISH
Office: ENGLISH

KONG NATHALEE
Accepting New Patients:N
Mass General - Revere Health Center
300 Ocean Ave
,Revere,MA 02151
Suffolk
(781) 485-6300
ENGLISH
Office: ENGLISH

LIEN WEI
Accepting New Patients:Y
Mass General - Revere Health Center
300 Ocean Ave
,Revere,MA 02151
Suffolk
(781) 485-6300
ENGLISH
Office: ENGLISH

MIRSKY JACOB B
Accepting New Patients:N
Mass General - Revere Health Center
300 Ocean Ave
,Revere,MA 02151
Suffolk
(781) 485-6300
ENGLISH
Office: ENGLISH

PASINSKI ROGER C.
Accepting New Patients:N
Mass General - Revere Health Center
300 Ocean Ave
,Revere,MA 02151
Suffolk
(781) 485-6300
GERMAN|ENGLISH
Office: ENGLISH

PETITO JANINE R
Accepting New Patients:N
MGH BROADWAY PRIMARY CARE - REVERE
385 Broadway Ste 4
,Revere,MA 02151
Suffolk
(781) 485-1000
ENGLISH
Office: SWAHILI|SPANISH|ENGLISH

RAJU VIDYA
Accepting New Patients:N
Mass General - Revere Health Center
300 Ocean Ave
,Revere,MA 02151
Suffolk
(781) 485-6300
ENGLISH
Office: ENGLISH

SCHIAVONI KATHERINE H
Accepting New Patients:Y
Mass General - Revere Health Center
300 Ocean Ave
,Revere,MA 02151
Suffolk
(781) 485-6300
SPANISH|ENGLISH
Office: ENGLISH

SCHRAGER ALIX R
Accepting New Patients:N
MGH BROADWAY PRIMARY CARE - REVERE
385 Broadway Ste 4
,Revere,MA 02151
Suffolk
(781) 485-1000
ENGLISH
Office: SWAHILI|SPANISH|ENGLISH

VANDERPOOL EVERETT J.
Accepting New Patients:N
Mass General - Revere Health Center
300 Ocean Ave
,Revere,MA 02151
Suffolk
(781) 485-6300
ENGLISH
Office: ENGLISH

WALD DEBORAH J.
Accepting New Patients:N
Mass General - Revere Health Center
300 Ocean Ave
,Revere,MA 02151
Suffolk
(781) 485-6300
SPANISH|ENGLISH
Office: ENGLISH

YOUSIF NEDA N.
Accepting New Patients:N
Mass General - Revere Health Center
300 Ocean Ave
,Revere,MA 02151
Suffolk
(781) 485-6300
ENGLISH
Office: ENGLISH

BERRY SARAH D.
Accepting New Patients:Y
HEBREW REHABILITATION CENTER
1200 Centre St
,Roslindale,MA 021311000
Suffolk
(617) 363-8200
ENGLISH
Office: ENGLISH

CHOU PEGGY P.
Accepting New Patients:N
GREATER ROSLINDALE MEDICAL AND DENTAL CENTER
4199 Washington St Ste 1 ,Roslindale,MA 021311733
Suffolk
(617) 323-4440
ALBANIAN|CANTONESE|GREEK|SPANISH|ENGLISH|AMERICAN SIGN LANGUAGE

COHEN KAREN I
Accepting New Patients:Y
HEBREW REHABILITATION CENTER
1200 Centre St ,Roslindale,MA 021311000
Suffolk
(617) 363-8200
ENGLISH
Office: ENGLISH

LIM THERESA D.
Accepting New Patients:Y
GREATER ROSLINDALE MEDICAL AND DENTAL CENTER
4199 Washington St Ste 1 ,Roslindale,MA 021311733
Suffolk
(617) 323-4440
ENGLISH
Office: ALBANIAN|CANTONESE|GREEK|SPANISH|ENGLISH|AMERICAN SIGN LANGUAGE

REDDY MADHURI
Accepting New Patients:Y
HEBREW REHABILITATION CENTER
1200 Centre St ,Roslindale,MA 021311000
Suffolk
(617) 363-8200
ENGLISH
Office: ENGLISH

SHI SANDRA M
Accepting New Patients:Y
HEBREW REHABILITATION CENTER
1200 Centre St ,Roslindale,MA 021311000
Suffolk
(617) 363-8200
ENGLISH
Office: ENGLISH

SHUSTER MATTHEW M.
Accepting New Patients:N
HEBREW REHABILITATION CENTER
1200 Centre St ,Roslindale,MA 021311000
Suffolk
(617) 363-8200
ENGLISH
Office: ENGLISH

VARMA MALVIKA
Accepting New Patients:Y
HEBREW REHABILITATION CENTER
1200 Centre St ,Roslindale,MA 021311000
Suffolk
(617) 363-8200
ENGLISH
Office: ENGLISH

BACAY ALYSSA
Accepting New Patients:Y
Whittier Street Health Center
1290 Tremont St ,Roxbury,MA 021203432
Suffolk
(617) 427-1000
TAGALOG, FILIPINO|ENGLISH
Office: FRENCH|KOREAN|SPANISH|ENGLISH|SOMALI

DASHOUSH NORIN
Accepting New Patients:Y
Whittier Street Health Center
1290 Tremont St ,Roxbury,MA 021203432
Suffolk
(617) 427-1000
ARABIC, LEBANESE, SYRIAN|ENGLISH
Office: FRENCH|KOREAN|SPANISH|ENGLISH|SOMALI

DEMERTINE JOSEPH
Accepting New Patients:Y
Whittier Street Health Center
1290 Tremont St ,Roxbury,MA 021203432
Suffolk
(617) 427-1000
ENGLISH
Office: FRENCH|KOREAN|SPANISH|ENGLISH|SOMALI

JOHNSON MICHELLE J.
Accepting New Patients:Y
Whittier Street Health Center
1290 Tremont St ,Roxbury,MA 021203432
Suffolk
(617) 427-1000
ENGLISH
Office: FRENCH|KOREAN|SPANISH|ENGLISH|SOMALI

JOHNSON MICHELLE J.
Accepting New Patients:Y
WHITTIER STREET HEALTH CENTER AT 278 BLUEHILL AVE
278 Blue Hill Ave ,Roxbury,MA 021192158
Suffolk
(617) 427-1000
ENGLISH
Office: FRENCH|KOREAN|SPANISH|ENGLISH|SOMALI

MAYFIELD ROBIN S.
Accepting New Patients:Y
Whittier Street Health Center
1290 Tremont St ,Roxbury,MA 021203432
Suffolk
(617) 427-1000
ENGLISH
Office: FRENCH|KOREAN|SPANISH|ENGLISH|SOMALI

VILLARREAL-VERDECIA ARTURO
Accepting New Patients:Y
Whittier Street Health Center
1290 Tremont St
,Roxbury,MA 021203432
Suffolk
(617) 427-1000
SPANISH|ENGLISH
Office: FRENCH|KOREAN|SPANISH|ENGLISH|SOMALI

CATTEL PAMELA J.
Accepting New Patients:Y
South Boston Community Health Center
409 W Broadway ,South Boston,MA 021272245
Suffolk
(617) 269-7500
ENGLISH
Office: ALBANIAN|ARABIC, LEBANESE, SYRIAN|CANTONESE|GREEK|POLISH|SPANISH|ENGLISH

LIN SURU
Accepting New Patients:Y
South Boston Community Health Center
409 W Broadway ,South Boston,MA 021272245
Suffolk
(617) 269-7500
ENGLISH
Office: ALBANIAN|ARMENIAN|ARABIC, LEBANESE, SYRIAN|CANTONESE|CHINESE|FRENCH|GREEK|ITALIAN|MANDARIN|PORTUGUESE

MEHSSEN MOHAMED A.
Accepting New Patients:Y
South Boston Community Health Center
409 W Broadway ,South Boston,MA 021272245
Suffolk
(617) 269-7500
ENGLISH
Office: ALBANIAN|ARABIC, LEBANESE, SYRIAN|CANTONESE|GREEK|POLISH|SPANISH|ENGLISH

SANKER SEAN
Accepting New Patients:N
South Boston Community Health Center
409 W Broadway ,South Boston,MA 021272245
Suffolk
(617) 269-7500
ENGLISH
Office: ALBANIAN|ARABIC, LEBANESE, SYRIAN|CANTONESE|GREEK|POLISH|SPANISH|ENGLISH

SAVAGE JOAN E
Accepting New Patients:N
South Boston Community Health Center
409 W Broadway ,South Boston,MA 021272245
Suffolk
(617) 269-7500
ENGLISH
Office: ALBANIAN|ARABIC, LEBANESE, SYRIAN|CANTONESE|GREEK|POLISH|SPANISH|ENGLISH

SAXENA SHEEL J.
Accepting New Patients:Y
South Boston Community Health Center
409 W Broadway ,South Boston,MA 021272245
Suffolk
(617) 269-7500
ENGLISH
Office: ALBANIAN|ARABIC, LEBANESE, SYRIAN|CANTONESE|GREEK|POLISH|SPANISH|ENGLISH

SLOAN SARAH
Accepting New Patients:Y
South Boston Community Health Center
409 W Broadway ,South Boston,MA 021272245
Suffolk
(617) 269-7500
ENGLISH
Office: ALBANIAN|ARABIC, LEBANESE, SYRIAN|CANTONESE|GREEK|POLISH|SPANISH|ENGLISH

ZEITLER KATHERINE
Accepting New Patients:Y
South Boston Community Health Center
409 W Broadway ,South Boston,MA 021272245
Suffolk
(617) 269-7500
ENGLISH
Office: ALBANIAN|ARABIC, LEBANESE, SYRIAN|CANTONESE|GREEK|POLISH|SPANISH|ENGLISH

ALLISON GLENN W.
Accepting New Patients:N
Faulkner Community Physicians West Roxbury
1832 Centre St ,West Roxbury,MA 021321901
Suffolk
(617) 469-4000
ENGLISH
Office: ENGLISH

KAILATH ANN D.
Accepting New Patients:Y
Faulkner Community Physicians West Roxbury
1832 Centre St ,West Roxbury,MA 021321901
Suffolk
(617) 469-4000
ENGLISH
Office: ENGLISH

LEWIS JOHN A.
Accepting New Patients:N
Faulkner Community Physicians West Roxbury
1832 Centre St ,West Roxbury,MA 021321901
Suffolk
(617) 469-4000
FRENCH|ENGLISH
Office: ENGLISH

NGUYEN KHANG V.
Accepting New Patients:Y
Faulkner Community Physicians West Roxbury
1832 Centre St ,West Roxbury,MA 021321901
Suffolk
(617) 469-4000
VIETNAMESE
Office: ENGLISH

TAYLOR KATHERINE E.
Accepting New Patients:N
Faulkner Community Physicians West Roxbury
1832 Centre St ,West Roxbury,MA 021321901
Suffolk
(617) 469-4000
ENGLISH
Office: ENGLISH

DABORA SANDRA L.
Accepting New Patients:Y
East Boston Neighborhood Health Center
10 Gove St. ,East Boston,MA 021281920
Suffolk
(617) 568-4401
ENGLISH
Office: ALBANIAN|ARMENIAN|ARABIC, LEBANESE, SYRIAN|BULGARIAN|CANTONESE|CROATIAN|FARSI, PERSIAN|FRENCH|GERMAN|GREEK

MGB COMMUNITY PHYSICIANS (ONE MEDICAL - 394 HARRISON AVE.)
Accepting New Patients:N
MGB COMMUNITY PHYSICIANS (ONE MEDICAL - 394 HARRISON AVE.)
394 Harrison Ave. ,Boston,MA 02118
Suffolk
(617) 903-5000
ENGLISH
Office: ENGLISH

COHEN HERBERT T.
Accepting New Patients:N
FACULTY PRACTICE FOUNDATION INC EVANS MEDICAL FOUNDATION INC
1 Boston Medical Center Place ,Boston,MA 021184001
Suffolk
(617) 414-5951
ENGLISH
Office: ARMENIAN|ARABIC, LEBANESE, SYRIAN|CANTONESE|CHINESE|FRENCH|HINDI|ITALIAN|MANDARIN|PORTUGUESE|POLISH

COHEN HERBERT T.
Accepting New Patients:N
Evans Medical Foundation/ East Newton Street
720 Harrison Ave., Ste. 503 ,Boston,MA 02118
Suffolk
(617) 638-7450
ENGLISH
Office: ARMENIAN|ARABIC, LEBANESE, SYRIAN|CANTONESE|CHINESE|FRENCH|HINDI|ITALIAN|MANDARIN|PORTUGUESE|POLISH

FANG LESLIE S.
Accepting New Patients:N
Leslie Fang, MD, PC
151 Merrimac St., 3rd Floor ,Boston,MA 02114
Suffolk
(617) 742-2054
JSHEAHAN1 @mgh.harvard.edu
CANTONESE|MANDARIN|ENGLISH
Office: CANTONESE|MANDARIN|ENGLISH

KROSHIAN VASKEN M.
Accepting New Patients:Y
FACULTY PRACTICE FOUNDATION INC EVANS MEDICAL FOUNDATION INC
1 Boston Medical Center Place ,Boston,MA 021184001
Suffolk
(617) 414-5951
ARABIC, LEBANESE, SYRIAN|ENGLISH
Office: ARMENIAN|ARABIC, LEBANESE, SYRIAN|CANTONESE|CHINESE|FRENCH|ITALIAN|MANDARIN|PORTUGUESE|RUSSIAN|SPANISH

LIN HERBERT Y.
Accepting New Patients:Y
MGH Primary Care Boston
175 Cambridge St Ste 450 ,Boston,MA 021142784
Suffolk
(617) 726-1980
ENGLISH
Office: CANTONESE|MANDARIN|ENGLISH

LIN HERBERT Y.
Accepting New Patients:Y
Mass General Renal Associates
165 Cambridge St Ste 302 ,Boston,MA 021142752
Suffolk
(617) 726-5050
ENGLISH
Office: CANTONESE|MANDARIN|ENGLISH

LIN HERBERT Y.
Accepting New Patients:N
LIN, HERBERT Y.
151 Merrimac St. Fl 3 ,Boston,MA 02114
Suffolk
(617) 742-2054
ENGLISH
Office: CANTONESE|MANDARIN|ENGLISH

LIN HERBERT Y.
Accepting New Patients:Y
Leslie Fang, MD, PC
151 Merrimac St., 3rd Floor ,Boston,MA 02114
Suffolk
(617) 742-2054
ENGLISH
Office: CANTONESE|MANDARIN|ENGLISH

NILES JOHN L.
Accepting New Patients:N
Vasculitis and Glomerulonephritis Center - Dr John Niles
101 Merrimac St., 1st floor ,Boston,MA 021144132
Suffolk
(617) 746-4132
ENGLISH
Office: ENGLISH

TIFFT CHARLES P.
Accepting New Patients:Y
BOSTON UNIVERSITY AFFILIATED PHYSICIANS
930 Commonwealth Ave., Ste. 100 ,Boston,MA 02215
Suffolk
(617) 414-6800
ENGLISH
Office: ENGLISH

WONG WAICHI
Accepting New Patients:Y
WONG, WAICHI
151 Merrimac Street
,Boston,MA 02114
Suffolk
(617) 905-3241
wwwong@partners.org
CANTONESE|
MANDARIN|ENGLISH
Office: CANTONESE|
MANDARIN|ENGLISH

GELMAN MARTIN L.
Accepting New Patients:Y
GREATER BOSTON
MEDICAL ASSOCIATES,
INC
11 Nevins St Ste 203
,Brighton,MA
021353514
Suffolk
(617) 782-4544
ENGLISH
Office: FRENCH|
PORTUGUESE|
SPANISH|ENGLISH

KROSHIAN VASKEN M.
Accepting New Patients:Y
CODMAN SQUARE
HEALTH CENTER
637 Washington St
,Dorchester,MA
021243510
Suffolk
(617) 825-9660
ARABIC, LEBANESE,
SYRIAN|ENGLISH
Office: ARMENIAN|
ARABIC, LEBANESE,
SYRIAN|CANTONESE|
CHINESE|FRENCH|
ITALIAN|MANDARIN|
PORTUGUESE|
RUSSIAN|SPANISH

DUBOIS JACLYN
Accepting New Patients:Y
Upham's Corner Health
Center
415 Columbia Rd
,Dorchester,MA
021252424
Suffolk
(617) 740-8069
ENGLISH
Office: CANTONESE|
FRENCH|PORTUGUESE|
SPANISH|TURKISH|
VIETNAMESE|ENGLISH|
CAPE VERDE CREOLE

VISION CARE BOSTON INC
Accepting New Patients:N
VISION CARE BOSTON
INC
48 High St ,Boston,MA
021102301
Suffolk
(617) 332-2023
ENGLISH
Office: ENGLISH

ERICKSON TAYLOR S
Accepting New Patients:Y
MASS EYE AND EAR
ASSOCIATES, INC
(MEEA)
243 Charles St
,Boston,MA 021143002
Suffolk
(617) 573-3288
tstandif@gmail.com
ENGLISH
Office: FRENCH|
SPANISH|ENGLISH

BURGHARDT LINDSEY C.
Accepting New Patients:Y
MILTON PEDIATRIC
ASSOCIATES - MGH
10 Hawthorne Pl Ste
110 ,Boston,MA
021142336
Suffolk
(857) 557-6100
ENGLISH
Office: GREEK|
SPANISH|ENGLISH

WILLWERTH, JR. BEN M.
Accepting New Patients:Y
MILTON PEDIATRIC
ASSOCIATES - MGH
10 Hawthorne Pl Ste
110 ,Boston,MA
021142336
Suffolk
(857) 557-6100
ENGLISH
Office: GREEK|
SPANISH|ENGLISH

LENDERS CARINE M.
Accepting New Patients:Y
Pediatric Primary Care
& Adolescent Clinic
801 Massachusetts Ave,
7th Floor, Crosstown
Bldg ,Boston,MA 02118
Suffolk
(617) 414-4086
ENGLISH
Office: SPANISH|
TURKISH|ENGLISH|
HAITIAN CREOLE
/KWEO

MORERA CLAUDIO J.
Accepting New Patients:N
Pediatric Primary Care
& Adolescent Clinic
801 Massachusetts Ave,
7th Floor, Crosstown
Bldg ,Boston,MA 02118
Suffolk
(617) 414-4086
ENGLISH
Office: SPANISH|
TURKISH|ENGLISH|
HAITIAN CREOLE
/KWEO

NERI CAITLIN M.
Accepting New Patients:Y
Pediatric Primary Care
& Adolescent Clinic
801 Massachusetts Ave,
7th Floor, Crosstown
Bldg ,Boston,MA 02118
Suffolk
(617) 414-4086
ENGLISH
Office: SPANISH|
TURKISH|ENGLISH|
HAITIAN CREOLE
/KWEO

HSU HO-WEN W
Accepting New Patients:Y
BOSTON COMMUNITY
PEDIATRICS INC
527 Albany Street, Suite
200 ,Boston,MA 02118
Suffolk
(617) 934-6009
ho-
wen.hsu@umassmed.e
du
ENGLISH
Office: SPANISH|
ENGLISH

MADHAVAN VANDANA L.
Accepting New Patients:Y
Mass General Pediatric Group Practice
55 Fruit St., Ste. 6D
,Boston,MA 021142621
Suffolk
(617) 726-2728
FRENCH|PORTUGUESE|SPANISH|ENGLISH
Office: ENGLISH

MURRAY ANN M.
Accepting New Patients:Y
Mass General Adolescent and Young Adult Medicine
55 Fruit St Yawkey 6D
,Boston,MA 021142621
Suffolk
(617) 643-1201
ENGLISH
Office: ENGLISH

MURRAY ANN M.
Accepting New Patients:Y
Mass General Pediatric Group Practice
55 Fruit St., Ste. 6D
,Boston,MA 021142621
Suffolk
(617) 726-2728
ENGLISH
Office: ENGLISH

BRADSHAW JOHN A.
Accepting New Patients:Y
MGH Chelsea HealthCare Center
151 Everett Ave
,Chelsea,MA 02150
Suffolk
(617) 889-8520
ENGLISH
Office: ENGLISH

JAEGER JENIFER L
Accepting New Patients:Y
Harvard Street Neighborhood Health Center
632 Blue Hill Ave
,Dorchester,MA 021213213
Suffolk
(617) 825-3400
jeniferjaeger@gnbchc.org
ENGLISH
Office: ARABIC, LEBANESE, SYRIAN|BURMESE|CANTONESE|FRENCH|HEBREW|HINDI|IGBO|ITALIAN|JAPANESE|MANDARIN

SHEWARD LEA M
Accepting New Patients:Y
CHILD HEALTH FOUNDATION OF BOSTON - YACC 6
850 Harrison Ave Yacc 6
,Boston,MA 021184001
Suffolk
(617) 414-4841
ENGLISH
Office: ENGLISH

BERNSTEIN GILLIAN
Accepting New Patients:Y
DIMOCK COMMUNITY HEALTH CENTER
45 Dimock St
,Boston,MA 021191208
Suffolk
(617) 442-8800
ENGLISH
Office: FRENCH|HEBREW|HINDI|PORTUGUESE|SWAHILI|SPANISH|ENGLISH

EVANS SNEHA R.
Accepting New Patients:N
BOSTON COMMUNITY PEDIATRICS INC
527 Albany Street, Suite 200 ,Boston,MA 02118
Suffolk
(617) 934-6009
ENGLISH
Office: SPANISH|ENGLISH

GUNAWARDENE SAMANTHA C.
Accepting New Patients:N
Mass General Pediatric Group Practice
55 Fruit St., Ste. 6D
,Boston,MA 021142621
Suffolk
(617) 726-2728
ENGLISH
Office: ENGLISH

KIERNAN TATIANA G.
Accepting New Patients:N
Pediatric Primary Care & Adolescent Clinic
801 Massachusetts Ave, 7th Floor, Crosstown Bldg ,Boston,MA 02118
Suffolk
(617) 414-4086
ENGLISH
Office: SPANISH|TURKISH|ENGLISH|HAITIAN CREOLE /KWEO

SCOTT HILANA H
Accepting New Patients:Y
CHILD HEALTH FOUNDATION OF BOSTON - YACC 6
850 Harrison Ave Yacc 6
,Boston,MA 021184001
Suffolk
(617) 414-4841
SPANISH|ENGLISH
Office: ENGLISH

SINGERMAN AMANDA
Accepting New Patients:Y
DIMOCK COMMUNITY HEALTH CENTER
45 Dimock St
,Boston,MA 021191208
Suffolk
(617) 442-8800
perrottyp@healthfirstfr.org
ENGLISH
Office: FRENCH|HEBREW|HINDI|PORTUGUESE|SWAHILI|SPANISH|ENGLISH

BUXTON KRISTIN A.
Accepting New Patients:Y
FRANCISCAN PEDIATRICS, INC
30 Warren St.
,Brighton,MA 021353602
Suffolk
(617) 254-3800
kristin.buxton@childrens.harvard.edu
ENGLISH
Office: ARMENIAN|GREEK|SPANISH|ENGLISH

CURRAN JOIE
Accepting New Patients:Y
FRANCISCAN PEDIATRICS, INC
30 Warren St.
,Brighton,MA 021353602
Suffolk
(617) 254-3800
ENGLISH
Office: ARMENIAN|GREEK|SPANISH|ENGLISH

GHOSH RACHEL M
Accepting New Patients:Y
FRANCISCAN HOSPITAL FOR CHILDREN
30 Warren St
,Brighton,MA
021353602
Suffolk
(617) 254-3800
ENGLISH
Office: ARABIC, LEBANESE, SYRIAN| CHINESE| PORTUGUESE| SPANISH|ENGLISH

GHOSH RACHEL M
Accepting New Patients:Y
FRANCISCAN PEDIATRICS, INC. - CAMBRIDGE ST.
736 Cambridge St
,Brighton,MA
021352907
Suffolk
(617) 789-3000
ENGLISH
Office: ARABIC, LEBANESE, SYRIAN| CHINESE| PORTUGUESE| SPANISH|ENGLISH

LOMBARDI MARIA
Accepting New Patients:Y
FRANCISCAN PEDIATRICS, INC
30 Warren St.
,Brighton,MA
021353602
Suffolk
(617) 254-3800
mlombardi@tuftsmedicalcenter.org
ENGLISH
Office: ARMENIAN| GREEK|SPANISH| ENGLISH

NGU LISA
Accepting New Patients:Y
Charles River Community Health - Allston-Brighton
495 Western Ave
,Brighton,MA
021351007
Suffolk
(617) 783-0500
ngul@matchc.org
ENGLISH
Office: CANTONESE| CHINESE|FINNISH| FRENCH|HINDI| ITALIAN|MANDARIN| PORTUGUESE| RUSSIAN|SPANISH

SONNEBORN NICOLE Y
Accepting New Patients:Y
FRANCISCAN PEDIATRICS, INC
30 Warren St.
,Brighton,MA
021353602
Suffolk
(617) 254-3800
ENGLISH
Office: ARMENIAN| GREEK|SPANISH| ENGLISH

SONNEBORN NICOLE Y
Accepting New Patients:Y
FRANCISCAN PEDIATRICS, INC. - CAMBRIDGE ST.
736 Cambridge St
,Brighton,MA
021352907
Suffolk
(617) 789-3000
ENGLISH
Office: ARMENIAN| GREEK|SPANISH| ENGLISH

DESMOND SARAH
Accepting New Patients:Y
Harvard Street Neighborhood Health Center
632 Blue Hill Ave
,Dorchester,MA
021213213
Suffolk
(617) 825-3400
sarah.desmond@harvardstreet.org
ENGLISH
Office: ARABIC, LEBANESE, SYRIAN| BURMESE| CANTONESE|FRENCH| HINDI|IGBO| MANDARIN| PORTUGUESE| RUSSIAN|SWAHILI

FEINBERG EMILY
Accepting New Patients:N
DOT HOUSE HEALTH
1353 Dorchester Ave
,Dorchester,MA
021222932
Suffolk
(617) 288-3230
ENGLISH
Office: CANTONESE| DUTCH|FRENCH| ITALIAN|KOREAN| SPANISH|VIETNAMESE| ENGLISH|CAPE VERDE CREOLE|HAITIAN CREOLE /KWEO

JEUNE THATIANA
Accepting New Patients:Y
CODMAN SQUARE HEALTH CENTER
637 Washington St
,Dorchester,MA
021243510
Suffolk
(617) 825-9660
ENGLISH|HAITIAN CREOLE /KWEO
Office: FRENCH| SPANISH|ENGLISH| CAPE VERDE CREOLE| HAITIAN CREOLE /KWEO

JOAQUIN JESSICA L
Accepting New Patients:Y
Daniel Driscoll Neponset Health Center
398 Neponset Ave.
,Dorchester,MA
021223134
Suffolk
(617) 282-3200
jjoaquin@pags.com
ENGLISH
Office: ARABIC, LEBANESE, SYRIAN| CANTONESE|FARSI, PERSIAN|GREEK| PORTUGUESE| SPANISH|TAGALOG, FILIPINO|VIETNAMESE| ENGLISH

SUFFOLK COUNTY

MONTIJO IRIS A.
Accepting New Patients:Y
CODMAN SQUARE HEALTH CENTER
637 Washington St ,Dorchester,MA 021243510
Suffolk
(617) 825-9660
SPANISH|ENGLISH|HAITIAN CREOLE /KWEO
Office: FRENCH|SPANISH|ENGLISH|CAPE VERDE CREOLE|HAITIAN CREOLE /KWEO

MORAN ELIZABETH M
Accepting New Patients:Y
CODMAN SQUARE HEALTH CENTER
637 Washington St ,Dorchester,MA 021243510
Suffolk
(617) 825-9660
ENGLISH
Office: FRENCH|SPANISH|ENGLISH|CAPE VERDE CREOLE|HAITIAN CREOLE /KWEO

ROCKLAND -MILLER KYLA
Accepting New Patients:Y
Upham's Corner Health Center
415 Columbia Rd ,Dorchester,MA 021252424
Suffolk
(617) 740-8069
ENGLISH
Office: FRENCH|PORTUGUESE|SPANISH|TURKISH|VIETNAMESE|ENGLISH|CAPE VERDE CREOLE

ROSENFIELD PATTI M.
Accepting New Patients:Y
Daniel Driscoll Neponset Health Center
398 Neponset Ave. ,Dorchester,MA 021223134
Suffolk
(617) 282-3200
ARABIC, LEBANESE, SYRIAN|CANTONESE|CHINESE|FARSI, PERSIAN|GREEK|KOREAN|PORTUGUESE|SPANISH|TAGALOG, FILIPINO|VIETNAMESE

ROSENFIELD PATTI M.
Accepting New Patients:N
Geiger-Gibson Community Health Center
250 Mount Vernon St ,Dorchester,MA 02125
Suffolk
(617) 288-1140
ARABIC, LEBANESE, SYRIAN|CANTONESE|CHINESE|FARSI, PERSIAN|GREEK|KOREAN|PORTUGUESE|SPANISH|TAGALOG, FILIPINO|VIETNAMESE

SEVERE ROSE
Accepting New Patients:Y
Harvard Street Neighborhood Health Center
632 Blue Hill Ave ,Dorchester,MA 021213213
Suffolk
(617) 825-3400
rose.severe@harvardstreet.org
FRENCH|ENGLISH|HAITIAN CREOLE /KWEO
Office: ARABIC, LEBANESE, SYRIAN|BURMESE|CANTONESE|FRENCH|HINDI|IGBO|MANDARIN|PORTUGUESE|RUSSIAN|SWAHILI

CALDERARO JANET E
Accepting New Patients:Y
East Boston Neighborhood Health Center
10 Gove St. ,East Boston,MA 021281920
Suffolk
(617) 568-4401
ENGLISH
Office: ALBANIAN|ARMENIAN|ARABIC, LEBANESE, SYRIAN|BULGARIAN|CANTONESE|CROATIAN|FARSI, PERSIAN|FRENCH|GERMAN|GREEK

ELIZONDO CAMILA
Accepting New Patients:Y
East Boston Neighborhood Health Center
10 Gove St. ,East Boston,MA 021281920
Suffolk
(617) 568-4401
SPANISH|ENGLISH
Office: ALBANIAN|ARMENIAN|ARABIC, LEBANESE, SYRIAN|BULGARIAN|CANTONESE|CROATIAN|FARSI, PERSIAN|FRENCH|GERMAN|GREEK

FITZGERALD MOLLIE E
Accepting New Patients:Y
East Boston Neighborhood Health Center
10 Gove St. ,East Boston,MA 021281920
Suffolk
(617) 568-4401
ENGLISH
Office: ALBANIAN|ARMENIAN|ARABIC, LEBANESE, SYRIAN|BULGARIAN|CANTONESE|CROATIAN|FARSI, PERSIAN|FRENCH|GERMAN|GREEK

SUFFOLK COUNTY

MURPHY BARBARA A.
Accepting New Patients:Y
East Boston Neighborhood Health Center
10 Gove St. ,East Boston,MA 021281920
Suffolk
(617) 568-4401
ENGLISH
Office: ALBANIAN|ARMENIAN|ARABIC, LEBANESE, SYRIAN|BULGARIAN|CANTONESE|CROATIAN|FARSI, PERSIAN|FRENCH|GERMAN|GREEK

PRICE ALEXANDRA A.
Accepting New Patients:Y
East Boston Neighborhood Health Center
10 Gove St. ,East Boston,MA 021281920
Suffolk
(617) 568-4401
pricea@ebnhc.org
SPANISH|ENGLISH
Office: ALBANIAN|ARMENIAN|ARABIC, LEBANESE, SYRIAN|BULGARIAN|CANTONESE|CROATIAN|FARSI, PERSIAN|FRENCH|GERMAN|GREEK

BATISTA JENNICE A.
Accepting New Patients:Y
BROOKSIDE COMMUNITY HEALTH CENTER
3297 Washington St ,Jamaica Plain,MA 021302655
Suffolk
(617) 522-4700
ENGLISH
Office: SPANISH|ENGLISH

CHU JENNY
Accepting New Patients:Y
MATTAPAN COMMUNITY HEALTH CENTER
1575 Blue Hill Ave. ,Mattapan,MA 021262122
Suffolk
(617) 898-0061
ENGLISH
Office: FRENCH|HINDI|SWAHILI|SPANISH|ENGLISH|HAITIAN CREOLE /KWEO

MITCHELL SARAH
Accepting New Patients:Y
MATTAPAN COMMUNITY HEALTH CENTER
1575 Blue Hill Ave. ,Mattapan,MA 021262122
Suffolk
(617) 898-0061
FRENCH|HINDI|SWAHILI|SPANISH|ENGLISH|HAITIAN CREOLE /KWEO

QUINONES DIANE
Accepting New Patients:Y
MATTAPAN COMMUNITY HEALTH CENTER
1575 Blue Hill Ave. ,Mattapan,MA 021262122
Suffolk
(617) 898-0061
ENGLISH
Office: FRENCH|HINDI|SWAHILI|SPANISH|ENGLISH|HAITIAN CREOLE /KWEO

AHERN JULIANNE
Accepting New Patients:N
Whittier Street Health Center
1290 Tremont St ,Roxbury,MA 021203432
Suffolk
(617) 427-1000
ENGLISH
Office: FRENCH|KOREAN|SPANISH|ENGLISH|SOMALI

CURTIS CHRISTINA J
Accepting New Patients:Y
South Boston Community Health Center
409 W Broadway ,South Boston,MA 021272245
Suffolk
(617) 269-7500
ENGLISH
Office: ALBANIAN|ARABIC, LEBANESE, SYRIAN|CANTONESE|GREEK|POLISH|SPANISH|ENGLISH

GUGGENHEIM JOCELYN R.
Accepting New Patients:N
South Boston Community Health Center
409 W Broadway ,South Boston,MA 021272245
Suffolk
(617) 269-7500
ENGLISH
Office: ALBANIAN|ARABIC, LEBANESE, SYRIAN|CANTONESE|GREEK|POLISH|SPANISH|ENGLISH

RIEGEL ELYSE M
Accepting New Patients:N
South Boston Community Health Center
409 W Broadway ,South Boston,MA 021272245
Suffolk
(617) 269-7500
ENGLISH
Office: ALBANIAN|ARABIC, LEBANESE, SYRIAN|CANTONESE|GREEK|POLISH|SPANISH|ENGLISH

OREN JOSEPH
Accepting New Patients:Y
FRANCISCAN PEDIATRICS, INC
30 Warren St. ,Brighton,MA 021353602
Suffolk
(617) 254-3800
HEBREW|ENGLISH
Office: ARMENIAN|GREEK|SPANISH|ENGLISH

COHEN EZRA M.
Accepting New Patients:N
CHILD HEALTH FOUNDATION OF BOSTON - YACC 6
850 Harrison Ave Yacc 6
,Boston,MA 021184001
Suffolk
(617) 414-4841
ENGLISH
Office: ENGLISH

ROTHERMEL HOLLY
Accepting New Patients:Y
Mass General Adolescent and Young Adult Medicine
55 Fruit St Yawkey 6D
,Boston,MA 021142621
Suffolk
(617) 643-1201
SPANISH|ENGLISH
Office: ENGLISH

ROTHERMEL HOLLY
Accepting New Patients:N
Mass General Pediatric Group Practice
55 Fruit St., Ste. 6D
,Boston,MA 021142621
Suffolk
(617) 726-2728
SPANISH|ENGLISH
Office: ENGLISH

SONG DANA
Accepting New Patients:Y
CHARLES RIVER COMMUNITY HEALTH, INC-ALLSTON
40 Athol Street
,Allston,MA 02134
Suffolk
(617) 562-1398
danasong.ds@gmail.com
ENGLISH
Office: CANTONESE|CHINESE|FINNISH|FRENCH|HINDI|ITALIAN|MANDARIN|PORTUGUESE|RUSSIAN|SPANISH

ADAMS WILLIAM G.
Accepting New Patients:Y
Pediatric Primary Care & Adolescent Clinic
801 Massachusetts Ave, 7th Floor, Crosstown Bldg ,Boston,MA 02118
Suffolk
(617) 414-4086
ENGLISH
Office: SPANISH|TURKISH|ENGLISH|HAITIAN CREOLE /KWEO

ADOLPHE SOUKAINA
Accepting New Patients:Y
Pediatric Primary Care & Adolescent Clinic
801 Massachusetts Ave, 7th Floor, Crosstown Bldg ,Boston,MA 02118
Suffolk
(617) 414-4086
FRENCH
Office: SPANISH|TURKISH|ENGLISH|HAITIAN CREOLE /KWEO

AUGUSTYN MARILYN C.
Accepting New Patients:Y
Pediatric Primary Care & Adolescent Clinic
801 Massachusetts Ave, 7th Floor, Crosstown Bldg ,Boston,MA 02118
Suffolk
(617) 414-4086
ENGLISH
Office: SPANISH|TURKISH|ENGLISH|HAITIAN CREOLE /KWEO

AZANG-NJAAH NDANG N
Accepting New Patients:N
BRIGHAM AND WOMEN'S PHYSICIANS ORGANIZATION, INC.
75 Francis St
,Boston,MA 021156110
Suffolk
(617) 732-5500
ENGLISH
Office: ENGLISH

BAGLEY SARAH M.
Accepting New Patients:Y
Pediatric Primary Care & Adolescent Clinic
801 Massachusetts Ave, 7th Floor, Crosstown Bldg ,Boston,MA 02118
Suffolk
(617) 414-4086
ENGLISH
Office: SPANISH|TURKISH|ENGLISH|HAITIAN CREOLE /KWEO

BARAS SAMANTHA J
Accepting New Patients:Y
DIMOCK COMMUNITY HEALTH CENTER
45 Dimock St
,Boston,MA 021191208
Suffolk
(617) 442-8800
ENGLISH
Office: FRENCH|HEBREW|HINDI|PORTUGUESE|SWAHILI|SPANISH|ENGLISH

BELDER PRESTON DIANE
Accepting New Patients:Y
Mass General Pediatric Group Practice
55 Fruit St., Ste. 6D
,Boston,MA 021142621
Suffolk
(617) 726-2728
FRENCH|RUSSIAN|ENGLISH
Office: FRENCH|GERMAN|ENGLISH

BENZ RONALD R.
Accepting New Patients:Y
Mass General Pediatric Group Practice
55 Fruit St., Ste. 6D
,Boston,MA 021142621
Suffolk
(617) 726-2728
ENGLISH
Office: ENGLISH

SUFFOLK COUNTY

BLACKBURN KATELIN
Accepting New Patients:Y
Pediatric Primary Care & Adolescent Clinic
801 Massachusetts Ave, 7th Floor, Crosstown Bldg ,Boston,MA 02118
Suffolk
(617) 414-4086
ENGLISH
Office: SPANISH| TURKISH|ENGLISH| HAITIAN CREOLE /KWEO

BRENNER JONATHAN H.
Accepting New Patients:Y
MILTON PEDIATRIC ASSOCIATES - MGH
10 Hawthorne Pl Ste 110 ,Boston,MA 021142336
Suffolk
(857) 557-6100
SPANISH|ENGLISH
Office: GREEK| SPANISH|ENGLISH

BRICK JESSICA C
Accepting New Patients:Y
Pediatric Primary Care & Adolescent Clinic
801 Massachusetts Ave, 7th Floor, Crosstown Bldg ,Boston,MA 02118
Suffolk
(617) 414-4086
ENGLISH
Office: SPANISH| TURKISH|ENGLISH| HAITIAN CREOLE /KWEO

BRICK JESSICA C
Accepting New Patients:Y
CHILD HEALTH FOUNDATION OF BOSTON, INC - MENINO THREE
840 Harrison Ave Menino 3 ,Boston,MA 021182905
Suffolk
(617) 414-4363
ENGLISH
Office: SPANISH| TURKISH|ENGLISH| HAITIAN CREOLE /KWEO

BRIGHAM KATHRYN S.
Accepting New Patients:Y
Mass General Adolescent and Young Adult Medicine
55 Fruit St Yawkey 6D ,Boston,MA 021142621
Suffolk
(617) 643-1201
ENGLISH
Office: FRENCH| GERMAN|HINDI| HUNGARIAN| MANDARIN|RUSSIAN| SPANISH|ENGLISH| THAI|MARATHI

BRIGHAM KATHRYN S.
Accepting New Patients:Y
Mass General Pediatric Group Practice
55 Fruit St., Ste. 6D ,Boston,MA 021142621
Suffolk
(617) 726-2728
ENGLISH
Office: FRENCH| GERMAN|HINDI| HUNGARIAN| MANDARIN|RUSSIAN| SPANISH|ENGLISH| THAI|MARATHI

BURGHARDT LINDSEY C.
Accepting New Patients:Y
MILTON PEDIATRIC ASSOCIATES - MGH
10 Hawthorne Pl Ste 110 ,Boston,MA 021142336
Suffolk
(857) 557-6100
ENGLISH
Office: GREEK| SPANISH|ENGLISH

CALIHAN JESSICA B.
Accepting New Patients:Y
MGPO AT ADOLESCENT AND YOUNG ADULT MEDICINE
165 Cambridge St. 2nd Fl. ,Boston,MA 02114
Suffolk
(617) 643-1201
ENGLISH
Office: ENGLISH

CHATTERJEE AVIK
Accepting New Patients:N
EVANS MEDICAL FOUNDATION AT 801 MASSACHUSETTS AVE.
801 Massachusetts Ave ,Boston,MA 021182605
Suffolk
(617) 414-4376
achatterjee@bhchp.org
ENGLISH
Office: FRENCH| PORTUGUESE| SPANISH|ENGLISH

CHATTERJEE AVIK
Accepting New Patients:Y
Stacy Kirkpatrick House
461 Walnut Ave ,Boston,MA 021302331
Suffolk
(857) 654-1550
achatterjee@bhchp.org
ENGLISH
Office: FRENCH| PORTUGUESE| SPANISH|ENGLISH

CHATTERJEE AVIK
Accepting New Patients:Y
BOSTON HEALTH CARE FOR THE HOMELESS PROGRAM
780 Albany St ,Boston,MA 021182755
Suffolk
(857) 654-1605
achatterjee@bhchp.org
ENGLISH
Office: FRENCH| PORTUGUESE| SPANISH|ENGLISH

CHATTERJEE AVIK
Accepting New Patients:Y
BARBARA MCINNIS HOUSE
780 Albany St ,Boston,MA 021182755
Suffolk
(857) 654-1760
achatterjee@bhchp.org
ENGLISH
Office: FRENCH| PORTUGUESE| SPANISH|ENGLISH

COHEN EZRA M.
Accepting New Patients:N
CHILD HEALTH FOUNDATION OF BOSTON - YACC 6
850 Harrison Ave Yacc 6 ,Boston,MA 021184001
Suffolk
(617) 414-4841
ENGLISH
Office: ENGLISH

COHEN SAMUEL J
Accepting New Patients:N
CHILD HEALTH FOUNDATION OF BOSTON - YACC 6
850 Harrison Ave Yacc 6 ,Boston,MA 021184001
Suffolk
(617) 414-4841
SPANISH|ENGLISH
Office: ENGLISH

COLES MANDY S.
Accepting New Patients:Y
Pediatric Primary Care & Adolescent Clinic
801 Massachusetts Ave, 7th Floor, Crosstown Bldg ,Boston,MA 02118
Suffolk
(617) 414-4086
SPANISH|ENGLISH
Office: SPANISH|TURKISH|ENGLISH|HAITIAN CREOLE /KWEO

CURRAN MARJORIE A.
Accepting New Patients:Y
MGPO PEDIATRIC PALLIATIVE CARE
175 Cambridge St. Ste., 523 ,Boston,MA 02114
Suffolk
(617) 643-9079
SPANISH|ENGLISH
Office: ENGLISH

CURRAN MARJORIE A.
Accepting New Patients:Y
Mass General Pediatric Group Practice
55 Fruit St., Ste. 6D ,Boston,MA 021142621
Suffolk
(617) 726-2728
SPANISH|ENGLISH
Office: ENGLISH

DIAS MALESSA R
Accepting New Patients:Y
MGPO PEDIATRIC PALLIATIVE CARE
175 Cambridge St. Ste., 523 ,Boston,MA 02114
Suffolk
(617) 643-9079
ENGLISH
Office: ENGLISH

DIAS MALESSA R
Accepting New Patients:Y
MGPO PEDIATRIC GROUP PRACTICE
165 Cambridge St. 2nd Fl. ,Boston,MA 02114
Suffolk
(617) 726-2728
ENGLISH
Office: ENGLISH

EGAN KELSEY A
Accepting New Patients:Y
CHILD HEALTH FOUNDATION OF BOSTON, INC. - MENINO 4
840 Harrison Ave Menino 4 ,Boston,MA 021182905
Suffolk
(617) 414-4511
ENGLISH
Office: SPANISH|ENGLISH

EISENBERG STACI R
Accepting New Patients:Y
BRIGHAM AND WOMEN'S PHYSICIANS ORGANIZATION, INC.
75 Francis St ,Boston,MA 021156110
Suffolk
(617) 732-5500
SPANISH|ENGLISH
Office: ENGLISH

EMMICK GUS G.
Accepting New Patients:Y
Fenway Health - Ansin Building
1340 Boylston St Ansin Building,Boston,MA 022154302
Suffolk
(617) 267-0900
ENGLISH
Office: ARABIC, LEBANESE, SYRIAN|CANTONESE|FRENCH|GERMAN|GREEK|HEBREW|HINDI|ITALIAN|JAPANESE|MALAY

FARIAS KRISTIN C.
Accepting New Patients:Y
BRIGHAM AND WOMEN'S PHYSICIANS ORGANIZATION, INC.
75 Francis St ,Boston,MA 021156110
Suffolk
(617) 732-5500
ENGLISH
Office: ENGLISH

FELDMAN MITCHELL J.
Accepting New Patients:N
MASS GENERAL PHYSICIANS ORG., INC
55 Fruit St ,Boston,MA 021142621
Suffolk
(617) 726-2000
HEBREW|ENGLISH
Office: AFRIKAANS|ALBANIAN|ARMENIAN|ARABIC, LEBANESE, SYRIAN|BENGALI|BULGARIAN|BURMESE|CANTONESE|CHINESE|KHMER / CAMBODIAN

FELDMAN MITCHELL J.
Accepting New Patients:N
MASSACHUSETTS GENERAL HOSPITAL
55 Fruit St ,Boston,MA 021142621
Suffolk
(617) 726-2000
HEBREW|ENGLISH
Office: AFRIKAANS|ALBANIAN|ARMENIAN|ARABIC, LEBANESE, SYRIAN|BENGALI|BULGARIAN|BURMESE|CANTONESE|CHINESE|KHMER / CAMBODIAN

FIGUEIRA MARISOL
Accepting New Patients:Y
Pediatric Primary Care & Adolescent Clinic
801 Massachusetts Ave, 7th Floor, Crosstown Bldg ,Boston,MA 02118
Suffolk
(617) 414-4086
ENGLISH
Office: SPANISH|TURKISH|ENGLISH|HAITIAN CREOLE /KWEO

FREY-VOGEL ARIEL S.
Accepting New Patients:Y
MGH TRANSGENDER HEALTH PROGRAM
50 Staniford St., Ste. 801 ,Boston,MA 021142537
Suffolk
(617) 643-7210
ENGLISH
Office: ENGLISH

FUTRAN MELINDA
Accepting New Patients:N
Pediatric Primary Care & Adolescent Clinic
801 Massachusetts Ave, 7th Floor, Crosstown Bldg ,Boston,MA 02118
Suffolk
(617) 414-4086
ENGLISH
Office: SPANISH|TURKISH|ENGLISH|HAITIAN CREOLE /KWEO

GESMUNDO JOSEPH D.
Accepting New Patients:Y
MGH Back Bay HealthCare Center
388 Commonwealth Ave ,Boston,MA 02215
Suffolk
(617) 267-7171
ENGLISH
Office: ENGLISH

GRELLA MARC J.
Accepting New Patients:Y
Mass General Pediatric Group Practice
55 Fruit St., Ste. 6D ,Boston,MA 021142621
Suffolk
(617) 726-2728
ENGLISH
Office: ENGLISH

GUGLIETTA PATRICIA M.
Accepting New Patients:Y
NORTH END WATERFRONT HEALTH
332 Hanover St. ,Boston,MA 02113
Suffolk
(617) 643-8000
Patricia.Guglietta@harvardstreet.org
SPANISH|ENGLISH|HAITIAN CREOLE /KWEO
Office: ARABIC, LEBANESE, SYRIAN|BURMESE|CANTONESE|FRENCH|HINDI|IGBO|MANDARIN|PORTUGUESE|RUSSIAN|SWAHILI

GUPTA NUPUR
Accepting New Patients:Y
Mass General Adolescent and Young Adult Medicine
55 Fruit St Yawkey 6D ,Boston,MA 021142621
Suffolk
(617) 643-1201
HINDI|URDU|ENGLISH
Office: HINDI|URDU|ENGLISH

GUPTA NUPUR
Accepting New Patients:Y
Mass General Pediatric Group Practice
55 Fruit St., Ste. 6D ,Boston,MA 021142621
Suffolk
(617) 726-2728
HINDI|URDU|ENGLISH
Office: HINDI|URDU|ENGLISH

GURDITTA KUNALI
Accepting New Patients:N
MGH Back Bay HealthCare Center
388 Commonwealth Ave ,Boston,MA 02215
Suffolk
(617) 267-7171
kunaligurditta@gmail.com
ENGLISH
Office: ENGLISH

HADLAND SCOTT E
Accepting New Patients:Y
ADOLESCENT AND YOUNG ADULT MEDICINE
55 Fruit St Adolescent Med-Yawkey 6C,Boston,MA 021142621
Suffolk
(617) 643-1201
ENGLISH
Office: ENGLISH

HADLAND SCOTT E
Accepting New Patients:Y
Mass General Adolescent and Young Adult Medicine
55 Fruit St Yawkey 6D ,Boston,MA 021142621
Suffolk
(617) 643-1201
ENGLISH
Office: ENGLISH

HADLAND SCOTT E
Accepting New Patients:Y
Mass General Pediatric Group Practice
55 Fruit St., Ste. 6D ,Boston,MA 021142621
Suffolk
(617) 726-2728
ENGLISH
Office: ENGLISH

HAEMER ZOE E.
Accepting New Patients:Y
BRIGHAM AND WOMEN'S PHYSICIANS ORGANIZATION, INC.
75 Francis St ,Boston,MA 021156110
Suffolk
(617) 732-5500
ENGLISH
Office: SPANISH|ENGLISH

HATA SUSAN R.
Accepting New Patients:Y
MGH Back Bay HealthCare Center
388 Commonwealth Ave ,Boston,MA 02215
Suffolk
(617) 267-7171
SPANISH|ENGLISH
Office: ENGLISH

HSU HO-WEN W
Accepting New Patients:Y
BOSTON COMMUNITY PEDIATRICS INC
527 Albany Street, Suite 200 ,Boston,MA 02118
Suffolk
(617) 934-6009
ho-wen.hsu@umassmed.edu
ENGLISH
Office: SPANISH|ENGLISH

HSU KATHERINE K.
Accepting New Patients:Y
Pediatric Primary Care & Adolescent Clinic
801 Massachusetts Ave, 7th Floor, Crosstown Bldg ,Boston,MA 02118
Suffolk
(617) 414-4086
ENGLISH
Office: SPANISH|TURKISH|ENGLISH|HAITIAN CREOLE /KWEO

JAIMES OCAZIONEZ SILVIA N.
Accepting New Patients:Y
BRIGHAM AND WOMEN'S PHYSICIANS ORGANIZATION, INC.
75 Francis St
,Boston,MA 021156110
Suffolk
(617) 732-5500
ENGLISH
Office: SPANISH|ENGLISH

JIN KATHERINE A.
Accepting New Patients:Y
MILTON PEDIATRIC ASSOCIATES - MGH
10 Hawthorne Pl Ste 110 ,Boston,MA 021142336
Suffolk
(857) 557-6100
ENGLISH
Office: GREEK|SPANISH|ENGLISH

KATZ BARBARA J.
Accepting New Patients:N
BWH - Department of Newborn Medicine
75 Francis St
,Boston,MA 021156110
Suffolk
(617) 732-7739
ENGLISH
Office: PORTUGUESE|SPANISH|ENGLISH

KRONISH ADAM R
Accepting New Patients:Y
MGPO AT ADOLESCENT AND YOUNG ADULT MEDICINE
165 Cambridge St. 2nd Fl. ,Boston,MA 02114
Suffolk
(617) 643-1201
ENGLISH

KRONISH ADAM R
Accepting New Patients:N
MGH TRANSGENDER HEALTH PROGRAM
50 Staniford St., Ste. 801 ,Boston,MA 021142537
Suffolk
(617) 643-7210
ENGLISH

LAMERE KATHRYN A
Accepting New Patients:Y
BOSTON COMMUNITY PEDIATRICS INC
527 Albany Street, Suite 200 ,Boston,MA 02118
Suffolk
(617) 934-6009
Katielamere13@gmail.com
ENGLISH
Office: SPANISH|ENGLISH

LENDERS CARINE M.
Accepting New Patients:Y
Pediatric Primary Care & Adolescent Clinic
801 Massachusetts Ave, 7th Floor, Crosstown Bldg ,Boston,MA 02118
Suffolk
(617) 414-4086
ENGLISH
Office: SPANISH|TURKISH|ENGLISH|HAITIAN CREOLE /KWEO

LOPEZ GREGORY
Accepting New Patients:Y
MILTON PEDIATRIC ASSOCIATES - MGH
10 Hawthorne Pl Ste 110 ,Boston,MA 021142336
Suffolk
(857) 557-6100
GREEK|SPANISH|ENGLISH

LOPRESTE GAIL M.
Accepting New Patients:Y
NEW HEALTH - North End Waterfront
332 Hanover St.
,Boston,MA 021131901
Suffolk
(617) 643-8000
ENGLISH
Office: ITALIAN|SPANISH|ENGLISH

LOUIS EMAULT
Accepting New Patients:Y
CHILD HEALTH FOUNDATION OF BOSTON - YACC 6
850 Harrison Ave Yacc 6 ,Boston,MA 021184001
Suffolk
(617) 414-4841
FRENCH|ENGLISH|HAITIAN CREOLE /KWEO
Office: ENGLISH

MADHAVAN VANDANA L.
Accepting New Patients:Y
Mass General Pediatric Group Practice
55 Fruit St., Ste. 6D
,Boston,MA 021142621
Suffolk
(617) 726-2728
FRENCH|PORTUGUESE|SPANISH|ENGLISH
Office: ENGLISH

MAHONEY LINDSEY L
Accepting New Patients:Y
EVANS MEDICAL FOUNDATION - ADULT PRIMARY CARE
801 Massachusetts Ave., Crosstown 5C
,Boston,MA 02118
Suffolk
(617) 414-5951
ENGLISH
Office: ENGLISH

MARCUS LAURA O
Accepting New Patients:Y
BRIGHAM AND WOMEN'S PHYSICIANS ORGANIZATION, INC.
75 Francis St
,Boston,MA 021156110
Suffolk
(617) 732-5500
ENGLISH
Office: SPANISH|ENGLISH

MARTINEZ-CASTALDI CAROLINA
Accepting New Patients:N
Pediatric Primary Care & Adolescent Clinic
801 Massachusetts Ave, 7th Floor, Crosstown Bldg ,Boston,MA 02118
Suffolk
(617) 414-4086
ENGLISH
Office: ALBANIAN|ARMENIAN|ARABIC, LEBANESE, SYRIAN|BULGARIAN|CANTONESE|CROATIAN|FARSI, PERSIAN|FRENCH|GERMAN|GREEK

MAYPOLE JOHN S.
Accepting New Patients:Y
Pediatric Primary Care & Adolescent Clinic
801 Massachusetts Ave, 7th Floor, Crosstown Bldg ,Boston,MA 02118
Suffolk
(617) 414-4086
ENGLISH
Office: SPANISH|TURKISH|ENGLISH|HAITIAN CREOLE /KWEO

MCCULLOUGH LAURA C.
Accepting New Patients:Y
MILTON PEDIATRIC ASSOCIATES - MGH
10 Hawthorne Pl Ste 110 ,Boston,MA 021142336
Suffolk
(857) 557-6100
ENGLISH
Office: GREEK|SPANISH|ENGLISH

MCGOVERN JESSICA E.
Accepting New Patients:Y
MILTON PEDIATRIC ASSOCIATES - MGH
10 Hawthorne Pl Ste 110 ,Boston,MA 021142336
Suffolk
(857) 557-6100
ENGLISH
Office: GREEK|SPANISH|ENGLISH

MCMAHON LILLIAN E.C.
Accepting New Patients:N
FACULTY PRACTICE FOUNDATION INC
EVANS MEDICAL FOUNDATION INC
1 Boston Medical Center Place ,Boston,MA 021184001
Suffolk
(617) 414-5951
ENGLISH
Office: ARMENIAN|ARABIC, LEBANESE, SYRIAN|CANTONESE|CHINESE|FRENCH|ITALIAN|MANDARIN|PORTUGUESE|RUSSIAN|SPANISH

MCMAHON LILLIAN E.C.
Accepting New Patients:Y
SOUTH END COMMUNITY HEALTH CENTER
1601 Washington St, ,Boston,MA 02118
Suffolk
(617) 425-2000
ENGLISH
Office: ARMENIAN|ARABIC, LEBANESE, SYRIAN|CANTONESE|CHINESE|FRENCH|ITALIAN|MANDARIN|PORTUGUESE|RUSSIAN|SPANISH

MEIKRANTZ WILLIAM J.
Accepting New Patients:N
One Medical - Goverment Center
53 State St. ,Boston,MA 02109
Suffolk
(617) 903-5000
ENGLISH
Office: SPANISH|ENGLISH|AMHARIC, ETHIOPIAN

MINEAR SUSAN A.
Accepting New Patients:Y
Pediatric Primary Care & Adolescent Clinic
801 Massachusetts Ave, 7th Floor, Crosstown Bldg ,Boston,MA 02118
Suffolk
(617) 414-4086
ENGLISH
Office: SPANISH|TURKISH|ENGLISH|HAITIAN CREOLE /KWEO

MIZNER RICHARD E.
Accepting New Patients:Y
Mass General Adolescent and Young Adult Medicine
55 Fruit St Yawkey 6D ,Boston,MA 021142621
Suffolk
(617) 643-1201
ENGLISH
Office: ENGLISH

MIZNER RICHARD E.
Accepting New Patients:Y
Mass General Pediatric Group Practice
55 Fruit St., Ste. 6D ,Boston,MA 021142621
Suffolk
(617) 726-2728
ENGLISH
Office: ENGLISH

MOLTEN AMY L
Accepting New Patients:N
The Phyllis Jen Center For Primary Care
75 Francis St ,Boston,MA 021156110
Suffolk
(617) 732-6040
AmyLeegiant@yahoo.com
ENGLISH
Office: CANTONESE|CHINESE|FARSI, PERSIAN|FRENCH|GERMAN|HEBREW|HINDI|MANDARIN|PORTUGUESE|POLISH

MORERA CLAUDIO J.
Accepting New Patients:N
Pediatric Primary Care & Adolescent Clinic
801 Massachusetts Ave, 7th Floor, Crosstown Bldg ,Boston,MA 02118
Suffolk
(617) 414-4086
ENGLISH
Office: SPANISH|TURKISH|ENGLISH|HAITIAN CREOLE /KWEO

MORONE NATALIA E
Accepting New Patients:Y
EVANS MEDICAL FOUNDATION, INC - PRIMARY CARE
725 Albany St Shapiro 5 & 6 ,Boston,MA 021182526
Suffolk
(617) 414-5951
ENGLISH
Office: ARABIC, LEBANESE, SYRIAN|PORTUGUESE|SPANISH|ENGLISH

MORONE NATALIA E
Accepting New Patients:Y
EVANS MEDICAL FOUNDATION - ADULT PRIMARY CARE
801 Massachusetts Ave., Crosstown 5C ,Boston,MA 02118
Suffolk
(617) 414-5951
ENGLISH
Office: ARABIC, LEBANESE, SYRIAN|PORTUGUESE|SPANISH|ENGLISH

MURRAY ANN M.
Accepting New Patients:Y
Mass General Adolescent and Young Adult Medicine
55 Fruit St Yawkey 6D ,Boston,MA 021142621
Suffolk
(617) 643-1201
ENGLISH
Office: ENGLISH

MURRAY ANN M.
Accepting New Patients:Y
Mass General Pediatric Group Practice
55 Fruit St., Ste. 6D ,Boston,MA 021142621
Suffolk
(617) 726-2728
ENGLISH
Office: ENGLISH

MURRAY-CHIRIBOGA ANNE R.
Accepting New Patients:Y
NEW HEALTH - North End Waterfront
332 Hanover St. ,Boston,MA 021131901
Suffolk
(617) 643-8000
SPANISH|ENGLISH
Office: GERMAN|ITALIAN|PORTUGUESE|RUSSIAN|SPANISH|ENGLISH

NEILAN ANNE M.
Accepting New Patients:N
Infectious Disease Associates
100 Blossom St Gray Jackson 504 ,Boston,MA 021142606
Suffolk
(617) 726-3906
ITALIAN|SPANISH|ENGLISH
Office: ENGLISH

NEILAN ANNE M.
Accepting New Patients:N
Infectious Disease Associates
55 Fruit St., Cox 5 ,Boston,MA 021142621
Suffolk
(617) 726-3906
ITALIAN|SPANISH|ENGLISH
Office: ENGLISH

NELSON SANDRA B.
Accepting New Patients:N
Infectious Disease Associates
100 Blossom St Gray Jackson 504 ,Boston,MA 021142606
Suffolk
(617) 726-3906
ENGLISH

NELSON SANDRA B.
Accepting New Patients:N
Infectious Disease Associates
55 Fruit St., Cox 5 ,Boston,MA 021142621
Suffolk
(617) 726-3906
ENGLISH

NELSON SARA M.
Accepting New Patients:Y
BOSTON COMMUNITY PEDIATRICS INC
527 Albany Street, Suite 200 ,Boston,MA 02118
Suffolk
(617) 934-6009
SPANISH|ENGLISH
Office: SPANISH|ENGLISH

NERI CAITLIN M.
Accepting New Patients:Y
Pediatric Primary Care & Adolescent Clinic
801 Massachusetts Ave, 7th Floor, Crosstown Bldg ,Boston,MA 02118
Suffolk
(617) 414-4086
ENGLISH
Office: SPANISH|TURKISH|ENGLISH|HAITIAN CREOLE /KWEO

NILOFF REBECCA
Accepting New Patients:Y
MILTON PEDIATRIC ASSOCIATES - MGH
10 Hawthorne Pl Ste 110 ,Boston,MA 021142336
Suffolk
(857) 557-6100
FRENCH|ENGLISH
Office: GREEK|SPANISH|ENGLISH

O'REILLY CARA E.
Accepting New Patients:Y
MILTON PEDIATRIC ASSOCIATES - MGH
10 Hawthorne Pl Ste 110 ,Boston,MA 021142336
Suffolk
(857) 557-6100
GREEK|ENGLISH
Office: GREEK|SPANISH|ENGLISH

OBANDO AURA M.
Accepting New Patients:Y
Stacy Kirkpatrick House
461 Walnut Ave ,Boston,MA 021302331
Suffolk
(857) 654-1550
GUARANI|SPANISH|ENGLISH
Office: AFRIKAANS|ALBANIAN|ARMENIAN|ARABIC, LEBANESE, SYRIAN|BENGALI|BULGARIAN|BURMESE|CANTONESE|KHMER / CAMBODIAN|CROATIAN

OBANDO AURA M.
Accepting New Patients:Y
BOSTON HEALTH CARE FOR THE HOMELESS PROGRAM
780 Albany St ,Boston,MA 021182755
Suffolk
(857) 654-1605
GUARANI|SPANISH|ENGLISH
Office: AFRIKAANS|ALBANIAN|ARMENIAN|ARABIC, LEBANESE, SYRIAN|BENGALI|BULGARIAN|BURMESE|CANTONESE|KHMER / CAMBODIAN|CROATIAN

OBANDO AURA M.
Accepting New Patients:Y
BARBARA MCINNIS HOUSE
780 Albany St ,Boston,MA 021182755
Suffolk
(857) 654-1760
GUARANI|SPANISH|ENGLISH
Office: AFRIKAANS|ALBANIAN|ARMENIAN|ARABIC, LEBANESE, SYRIAN|BENGALI|BULGARIAN|BURMESE|CANTONESE|KHMER / CAMBODIAN|CROATIAN

ORESKOVIC NICOLAS M.
Accepting New Patients:Y
MGH Back Bay HealthCare Center
388 Commonwealth Ave ,Boston,MA 02215
Suffolk
(617) 267-7171
FRENCH|GERMAN|SPANISH|ENGLISH
Office: ENGLISH

ORESKOVIC NICOLAS M.
Accepting New Patients:Y
Mass General Department of Pediatric Genetics
55 Fruit St Yaw 6 ,Boston,MA 021142621
Suffolk
(617) 726-1561
FRENCH|GERMAN|SPANISH|ENGLISH
Office: ENGLISH

PAPPAS PAULINE C.
Accepting New Patients:Y
MILTON PEDIATRIC ASSOCIATES - MGH
10 Hawthorne Pl Ste 110 ,Boston,MA 021142336
Suffolk
(857) 557-6100
GREEK|SPANISH|ENGLISH
Office: GREEK|SPANISH|ENGLISH

PAUL SCOTT R.
Accepting New Patients:Y
MILTON PEDIATRIC ASSOCIATES - MGH
10 Hawthorne Pl Ste 110 ,Boston,MA 021142336
Suffolk
(857) 557-6100
SPANISH|ENGLISH
Office: GREEK|SPANISH|ENGLISH

PHILIPP BARBARA L.
Accepting New Patients:Y
Pediatric Primary Care & Adolescent Clinic
801 Massachusetts Ave, 7th Floor, Crosstown Bldg ,Boston,MA 02118
Suffolk
(617) 414-4086
ENGLISH
Office: SPANISH|TURKISH|ENGLISH|HAITIAN CREOLE /KWEO

PREER GENEVIEVE L.
Accepting New Patients:Y
Pediatric Primary Care & Adolescent Clinic
801 Massachusetts Ave, 7th Floor, Crosstown Bldg ,Boston,MA 02118
Suffolk
(617) 414-4086
ENGLISH
Office: SPANISH|TURKISH|ENGLISH|HAITIAN CREOLE /KWEO

REILLY ANDREA J.
Accepting New Patients:N
MGH Back Bay HealthCare Center
388 Commonwealth Ave ,Boston,MA 02215
Suffolk
(617) 267-7171
SPANISH|ENGLISH
Office: ENGLISH

RISEBERG ROBYN S.
Accepting New Patients:Y
BOSTON COMMUNITY PEDIATRICS INC
527 Albany Street, Suite 200 ,Boston,MA 02118
Suffolk
(617) 934-6009
ENGLISH
Office: SPANISH|ENGLISH

ROBERTS MONA S
Accepting New Patients:Y
CHILD HEALTH FOUNDATION OF BOSTON - YACC 6
850 Harrison Ave Yacc 6 ,Boston,MA 021184001
Suffolk
(617) 414-4841
ENGLISH
Office: ENGLISH

ROTHERMEL HOLLY
Accepting New Patients:Y
Mass General Adolescent and Young Adult Medicine
55 Fruit St Yawkey 6D ,Boston,MA 021142621
Suffolk
(617) 643-1201
SPANISH|ENGLISH
Office: ENGLISH

ROTHERMEL HOLLY
Accepting New Patients:N
Mass General Pediatric Group Practice
55 Fruit St., Ste. 6D ,Boston,MA 021142621
Suffolk
(617) 726-2728
SPANISH|ENGLISH
Office: ENGLISH

SABHARWAL VISHAKHA
Accepting New Patients:Y
Pediatric Primary Care & Adolescent Clinic
801 Massachusetts Ave, 7th Floor, Crosstown Bldg ,Boston,MA 02118
Suffolk
(617) 414-4086
ENGLISH
Office: ALBANIAN|ARMENIAN|ARABIC, LEBANESE, SYRIAN|BULGARIAN|CANTONESE|CROATIAN|FARSI, PERSIAN|FRENCH|GERMAN|GREEK

SADLER KAREN L.
Accepting New Patients:Y
Mass General Adolescent and Young Adult Medicine
55 Fruit St Yawkey 6D
,Boston,MA 021142621
Suffolk
(617) 643-1201
ENGLISH
Office: ENGLISH

SADLER KAREN L.
Accepting New Patients:Y
Mass General Pediatric Group Practice
55 Fruit St., Ste. 6D
,Boston,MA 021142621
Suffolk
(617) 726-2728
ENGLISH
Office: ENGLISH

SAGOR RACHEL S
Accepting New Patients:Y
Pediatric Primary Care & Adolescent Clinic
801 Massachusetts Ave, 7th Floor, Crosstown Bldg ,Boston,MA 02118
Suffolk
(617) 414-4086
ENGLISH
Office: SPANISH|TURKISH|ENGLISH|HAITIAN CREOLE /KWEO

SAGOR RACHEL S
Accepting New Patients:Y
CHILD HEALTH FOUNDATION OF BOSTON, INC - MENINO THREE
840 Harrison Ave Menino 3 ,Boston,MA 021182905
Suffolk
(617) 414-4363
ENGLISH
Office: SPANISH|TURKISH|ENGLISH|HAITIAN CREOLE /KWEO

SANDEL MEGAN T
Accepting New Patients:Y
Pediatric Primary Care & Adolescent Clinic
801 Massachusetts Ave, 7th Floor, Crosstown Bldg ,Boston,MA 02118
Suffolk
(617) 414-4086
ENGLISH
Office: FRENCH|HINDI|PORTUGUESE|POLISH|SPANISH|TURKISH|ENGLISH|CAPE VERDE CREOLE|HAITIAN CREOLE /KWEO

SCHIFF DAVIDA M.
Accepting New Patients:N
Mass General Adolescent and Young Adult Medicine
55 Fruit St Yawkey 6D
,Boston,MA 021142621
Suffolk
(617) 643-1201
ENGLISH
Office: ENGLISH

SCHIFF DAVIDA M.
Accepting New Patients:N
Mass General Pediatric Group Practice
55 Fruit St., Ste. 6D
,Boston,MA 021142621
Suffolk
(617) 726-2728
ENGLISH
Office: ENGLISH

SCHUTZBANK WHITNEY B.
Accepting New Patients:N
Mass General Pediatric Group Practice
55 Fruit St., Ste. 6D
,Boston,MA 021142621
Suffolk
(617) 726-2728
ENGLISH
Office: ENGLISH

SCOTT-VERNAGLIA SHANNON E.
Accepting New Patients:N
Mass General Pediatric Group Practice
55 Fruit St., Ste. 6D
,Boston,MA 021142621
Suffolk
(617) 726-2728
ITALIAN|ENGLISH
Office: ENGLISH

SHAFF HEIDI L.
Accepting New Patients:Y
MILTON PEDIATRIC ASSOCIATES - MGH
10 Hawthorne Pl Ste 110 ,Boston,MA 021142336
Suffolk
(857) 557-6100
ENGLISH
Office: GREEK|SPANISH|ENGLISH

SHEWARD LEA M
Accepting New Patients:Y
CHILD HEALTH FOUNDATION OF BOSTON - YACC 6
850 Harrison Ave Yacc 6 ,Boston,MA 021184001
Suffolk
(617) 414-4841
ENGLISH
Office: ENGLISH

SILVERMAN DAVID T
Accepting New Patients:Y
Pediatric Primary Care & Adolescent Clinic
801 Massachusetts Ave, 7th Floor, Crosstown Bldg ,Boston,MA 02118
Suffolk
(617) 414-4086
ENGLISH
Office: SPANISH|TURKISH|ENGLISH|HAITIAN CREOLE /KWEO

SOX COLIN M.
Accepting New Patients:Y
Pediatric Primary Care & Adolescent Clinic
801 Massachusetts Ave, 7th Floor, Crosstown Bldg ,Boston,MA 02118
Suffolk
(617) 414-4086
ENGLISH
Office: SPANISH|TURKISH|ENGLISH|HAITIAN CREOLE /KWEO

THREADGILL MARGARET E.
Accepting New Patients:N
BWPO, INC. DEPT OF INTERNAL MEDICINE
75 Francis St., Ste. PBB-B-4 ,Boston,MA 021156110
Suffolk
(617) 732-6660
ENGLISH
Office: ENGLISH

TOLLIVER DESTINY G
Accepting New Patients:N
CHILD HEALTH FOUNDATION OF BOSTON - YACC 6
850 Harrison Ave Yacc 6 ,Boston,MA 021184001
Suffolk
(617) 414-4841
ENGLISH
Office: ENGLISH

TRAPASSO DEREK J.
Accepting New Patients:Y
NEW HEALTH - North End Waterfront
332 Hanover St. ,Boston,MA 021131901
Suffolk
(617) 643-8000
ENGLISH
Office: ITALIAN|SPANISH|ENGLISH

TUCKER XANTHIA A
Accepting New Patients:N
EVANS MEDICAL FOUNDATION - ADULT PRIMARY CARE
801 Massachusetts Ave., Crosstown 5C ,Boston,MA 02118
Suffolk
(617) 414-5951
ENGLISH
Office: ENGLISH

VELIE ANN E.
Accepting New Patients:N
BWH - Department of Newborn Medicine
75 Francis St ,Boston,MA 021156110
Suffolk
(617) 732-7739
ENGLISH
Office: ENGLISH

VETTERS RALPH G.
Accepting New Patients:Y
SOUTH END ASSOCIATES OF FENWAY COMMUNITY HEALTH
142 Berkeley St. ,Boston,MA 02116
Suffolk
(617) 247-7555
PORTUGUESE|ENGLISH

WELCH-CAMERON ANNE M.
Accepting New Patients:Y
BRIGHAM AND WOMEN'S HOSPITAL
75 Francis St. ,Boston,MA 021156110
Suffolk
(617) 732-9300
ENGLISH
Office: ALBANIAN|ARMENIAN|ARABIC, LEBANESE, SYRIAN|BENGALI|BULGARIAN|BURMESE|CANTONESE|KHMER / CAMBODIAN|CROATIAN|CZECH

WILLWERTH, JR. BEN M.
Accepting New Patients:Y
MILTON PEDIATRIC ASSOCIATES - MGH
10 Hawthorne Pl Ste 110 ,Boston,MA 021142336
Suffolk
(857) 557-6100
ENGLISH
Office: GREEK|SPANISH|ENGLISH

WINICKOFF JONATHAN P.
Accepting New Patients:Y
Mass General Adolescent and Young Adult Medicine
55 Fruit St Yawkey 6D ,Boston,MA 021142621
Suffolk
(617) 643-1201
SPANISH|ENGLISH
Office: ENGLISH

WINICKOFF JONATHAN P.
Accepting New Patients:Y
Mass General Pediatric Group Practice
55 Fruit St., Ste. 6D ,Boston,MA 021142621
Suffolk
(617) 726-2728
SPANISH|ENGLISH
Office: ENGLISH

WONG LISA M.
Accepting New Patients:N
MILTON PEDIATRIC ASSOCIATES - MGH
10 Hawthorne Pl Ste 110 ,Boston,MA 021142336
Suffolk
(857) 557-6100
ENGLISH
Office: GREEK|SPANISH|ENGLISH

WOO-PIERCE CAITLIN S
Accepting New Patients:Y
BOSTON COMMUNITY PEDIATRICS INC
527 Albany Street, Suite 200 ,Boston,MA 02118
Suffolk
(617) 934-6009
ENGLISH
Office: SPANISH|ENGLISH

WOODS DARYL A
Accepting New Patients:Y
CHILD HEALTH FOUNDATION OF BOSTON - YACC 6
850 Harrison Ave Yacc 6 ,Boston,MA 021184001
Suffolk
(617) 414-4841
ENGLISH
Office: ARABIC, LEBANESE, SYRIAN|PORTUGUESE|SPANISH|ENGLISH

WOODS DARYL A
Accepting New Patients:Y
EVANS MEDICAL FOUNDATION, INC - PRIMARY CARE
725 Albany St Shapiro 5 & 6 ,Boston,MA 021182526
Suffolk
(617) 414-5951
ENGLISH
Office: ARABIC, LEBANESE, SYRIAN|PORTUGUESE|SPANISH|ENGLISH

WOODS DARYL A
Accepting New Patients:Y
EVANS MEDICAL FOUNDATION, INC. AT 801 MASSACHUSETTS AVE.
801 Massachusetts Ave Crosstown 6A
,Boston,MA 021182605
Suffolk
(617) 414-5951
ENGLISH
Office: ARABIC, LEBANESE, SYRIAN|PORTUGUESE|SPANISH|ENGLISH

YANG DONG-XIAO
Accepting New Patients:Y
SOUTH COVE COMMUNITY HEALTH CENTER
885 Washington St
,Boston,MA 021111415
Suffolk
(617) 521-6800
CHINESE|MANDARIN|ENGLISH
Office: CANTONESE|MANDARIN|TAIWANESE|VIETNAMESE|ENGLISH

ZHANG XIAOQI S.
Accepting New Patients:Y
SOUTH COVE COMMUNITY HEALTH CENTER
885 Washington St
,Boston,MA 021111415
Suffolk
(617) 521-6800
CANTONESE|MANDARIN|ENGLISH
Office: CANTONESE|MANDARIN|TAIWANESE|VIETNAMESE|ENGLISH

ZHOU JOSEPH S.
Accepting New Patients:Y
MEDEXPRESS PRIMARY CARE MASSACHUSETTS, P.C
578 Huntington Ave. Fl. 2 ,Boston,MA 021155902
Suffolk
(617) 879-5220
ENGLISH
Office: ENGLISH

BROWN JANE A.
Accepting New Patients:Y
Charles River Community Health - Allston-Brighton
495 Western Ave
,Brighton,MA 021351007
Suffolk
(617) 783-0500
ENGLISH
Office: CANTONESE|CHINESE|FINNISH|FRENCH|HINDI|ITALIAN|MANDARIN|PORTUGUESE|RUSSIAN|SPANISH

BURKE ALANNA T.
Accepting New Patients:Y
FRANCISCAN PEDIATRICS, INC
30 Warren St.
,Brighton,MA 021353602
Suffolk
(617) 254-3800
alannatburke@gmail.com
ENGLISH|AMERICAN SIGN LANGUAGE
Office: ARMENIAN|ARABIC, LEBANESE, SYRIAN|CHINESE|GREEK|PORTUGUESE|SPANISH|ENGLISH

LIAW SHIH-NING
Accepting New Patients:Y
FRANCISCAN PEDIATRICS, INC
30 Warren St.
,Brighton,MA 021353602
Suffolk
(617) 254-3800
ENGLISH
Office: ARMENIAN|GREEK|SPANISH|ENGLISH

OREN JOSEPH
Accepting New Patients:Y
FRANCISCAN PEDIATRICS, INC
30 Warren St.
,Brighton,MA 021353602
Suffolk
(617) 254-3800
HEBREW|ENGLISH
Office: ARMENIAN|GREEK|SPANISH|ENGLISH

PEPE NICHOLAS
Accepting New Patients:Y
FRANCISCAN PEDIATRICS, INC
30 Warren St.
,Brighton,MA 021353602
Suffolk
(617) 254-3800
ENGLISH
Office: ARMENIAN|GREEK|SPANISH|ENGLISH

SAKAKEENY RUTH E.
Accepting New Patients:Y
FRANCISCAN PEDIATRICS, INC
30 Warren St.
,Brighton,MA 021353602
Suffolk
(617) 254-3800
ENGLISH
Office: ARMENIAN|GREEK|SPANISH|ENGLISH

SMITH BENNETT
Accepting New Patients:Y
Charles River Community Health - Allston-Brighton
495 Western Ave
,Brighton,MA 021351007
Suffolk
(617) 783-0500
ENGLISH
Office: CANTONESE|CHINESE|FINNISH|FRENCH|HINDI|ITALIAN|MANDARIN|PORTUGUESE|RUSSIAN|SPANISH

SONG DANA
Accepting New Patients:Y
Charles River Community Health - Allston-Brighton
495 Western Ave
,Brighton,MA 021351007
Suffolk
(617) 783-0500
danasong.ds@gmail.com
ENGLISH
Office: CANTONESE|CHINESE|FINNISH|FRENCH|HINDI|ITALIAN|MANDARIN|PORTUGUESE|RUSSIAN|SPANISH

SUFFOLK COUNTY

BURGOS-CHAVES ARIADNA
Accepting New Patients:Y
MGH Charlestown HealthCare Center
73 High St.
,Charlestown,MA 02129
Suffolk
(617) 724-8135
SPANISH|ENGLISH
Office: ENGLISH

MAHONEY-BRIONES ERIN K.
Accepting New Patients:Y
MGH Charlestown HealthCare Center
73 High St.
,Charlestown,MA 02129
Suffolk
(617) 724-8135
ENGLISH
Office: ENGLISH

MURPHY MARIETTE G.
Accepting New Patients:Y
MGH Charlestown HealthCare Center
73 High St.
,Charlestown,MA 02129
Suffolk
(617) 724-8135
mmurphy5
@partners.org
SPANISH|ENGLISH
Office: ENGLISH

MURRAY-CHIRIBOGA ANNE R.
Accepting New Patients:N
New Health Charlestown
15 Tufts St
,Charlestown,MA 021292711
Suffolk
(857) 238-1100
SPANISH|ENGLISH
Office: GERMAN|ITALIAN|PORTUGUESE|RUSSIAN|SPANISH|ENGLISH

PEPE NICHOLAS
Accepting New Patients:N
MGH Charlestown HealthCare Center
73 High St.
,Charlestown,MA 02129
Suffolk
(617) 724-8135
ENGLISH
Office: ARMENIAN|GREEK|SPANISH|ENGLISH

SCHIFF DAVIDA M.
Accepting New Patients:N
MGH Charlestown HealthCare Center
73 High St.
,Charlestown,MA 02129
Suffolk
(617) 724-8135
ENGLISH
Office: ENGLISH

ARAUZ BOUDREAU ALEXY D.
Accepting New Patients:Y
MGH Chelsea HealthCare Center
151 Everett Ave
,Chelsea,MA 02150
Suffolk
(617) 889-8520
SPANISH|ENGLISH
Office: ENGLISH

BERRIOS CHRISTIAN
Accepting New Patients:Y
MGH Chelsea HealthCare Center
151 Everett Ave
,Chelsea,MA 02150
Suffolk
(617) 889-8520
ENGLISH
Office: ENGLISH

BRADSHAW JOHN A.
Accepting New Patients:Y
MGH Chelsea HealthCare Center
151 Everett Ave
,Chelsea,MA 02150
Suffolk
(617) 889-8520
ENGLISH
Office: ENGLISH

CARR LISA S.
Accepting New Patients:Y
MGH Chelsea HealthCare Center
151 Everett Ave
,Chelsea,MA 02150
Suffolk
(617) 889-8520
ENGLISH
Office: ENGLISH

COHEN-HAUSMANN ADRIANA R
Accepting New Patients:Y
MGH Chelsea HealthCare Center
151 Everett Ave
,Chelsea,MA 02150
Suffolk
(617) 889-8520
SPANISH|ENGLISH
Office: ENGLISH

DANAHER FIONA S.
Accepting New Patients:Y
MGH Chelsea HealthCare Center
151 Everett Ave
,Chelsea,MA 02150
Suffolk
(617) 889-8520
SPANISH|ENGLISH
Office: ENGLISH

GONZALEZ WANDA I.
Accepting New Patients:Y
MGH Chelsea HealthCare Center
151 Everett Ave
,Chelsea,MA 02150
Suffolk
(617) 889-8520
SPANISH|ENGLISH
Office: ENGLISH

GUGLIETTA PATRICIA M.
Accepting New Patients:Y
MGH Chelsea HealthCare Center
151 Everett Ave
,Chelsea,MA 02150
Suffolk
(617) 889-8520
Patricia.Guglietta@harvardstreet.org
SPANISH|ENGLISH|HAITIAN CREOLE /KWEO
Office: ARABIC, LEBANESE, SYRIAN|BURMESE|CANTONESE|FRENCH|HINDI|IGBO|MANDARIN|PORTUGUESE|RUSSIAN|SWAHILI

IRANI RASHNA B
Accepting New Patients:Y
MGH Chelsea HealthCare Center
151 Everett Ave
,Chelsea,MA 02150
Suffolk
(617) 889-8520
SPANISH|ENGLISH
Office: ENGLISH

LAMBERT REBECCA K.
Accepting New Patients:Y
MGH Chelsea HealthCare Center
151 Everett Ave
,Chelsea,MA 02150
Suffolk
(617) 889-8520
SPANISH|ENGLISH
Office: ENGLISH

LOPEZ-RODRIGUEZ WANDA I.
Accepting New Patients:Y
MGH Chelsea HealthCare Center
151 Everett Ave
,Chelsea,MA 02150
Suffolk
(617) 889-8520
SPANISH|ENGLISH
Office: ENGLISH

NELSON SARA M.
Accepting New Patients:N
MGH Chelsea HealthCare Center
151 Everett Ave
,Chelsea,MA 02150
Suffolk
(617) 889-8520
SPANISH|ENGLISH
Office: SPANISH|ENGLISH

RIEGER ILSE A.
Accepting New Patients:Y
MGH Chelsea HealthCare Center
151 Everett Ave
,Chelsea,MA 02150
Suffolk
(617) 889-8520
FRENCH|SPANISH|ENGLISH
Office: ENGLISH

STEELE LAUREN E.
Accepting New Patients:Y
MGH Chelsea HealthCare Center
151 Everett Ave
,Chelsea,MA 02150
Suffolk
(617) 889-8520
ENGLISH
Office: ENGLISH

TORRES CARLOS G.
Accepting New Patients:Y
MGH Chelsea HealthCare Center
151 Everett Ave
,Chelsea,MA 02150
Suffolk
(617) 889-8520
SPANISH|ENGLISH
Office: ENGLISH

DAFTARY GENEVIEVE C.
Accepting New Patients:Y
CODMAN SQUARE HEALTH CENTER
637 Washington St
,Dorchester,MA 021243510
Suffolk
(617) 825-9660
ENGLISH
Office: FRENCH|SPANISH|ENGLISH|CAPE VERDE CREOLE|HAITIAN CREOLE /KWEO

DANIELS - MULHOLLAND ROBERT J
Accepting New Patients:Y
DOT HOUSE HEALTH
1353 Dorchester Ave
,Dorchester,MA 021222932
Suffolk
(617) 288-3230
rjoedm@gmail.com
ENGLISH
Office: CANTONESE|DUTCH|FRENCH|ITALIAN|KOREAN|SPANISH|VIETNAMESE|ENGLISH|CAPE VERDE CREOLE|HAITIAN CREOLE /KWEO

DENTON JENNIFER E.
Accepting New Patients:Y
Upham's Corner Health Center
415 Columbia Rd
,Dorchester,MA 021252424
Suffolk
(617) 740-8069
ENGLISH
Office: FRENCH|PORTUGUESE|SPANISH|TURKISH|VIETNAMESE|ENGLISH|CAPE VERDE CREOLE

FARRINGTON ASHLEY
Accepting New Patients:Y
DOT HOUSE HEALTH
1353 Dorchester Ave
,Dorchester,MA 021222932
Suffolk
(617) 288-3230
ashleybfarrington@gmail.com
ENGLISH
Office: CANTONESE|DUTCH|FRENCH|ITALIAN|KOREAN|SPANISH|VIETNAMESE|ENGLISH|CAPE VERDE CREOLE|HAITIAN CREOLE /KWEO

GUGLIETTA PATRICIA M.
Accepting New Patients:Y
Harvard Street Neighborhood Health Center
632 Blue Hill Ave
,Dorchester,MA 021213213
Suffolk
(617) 825-3400
Patricia.Guglietta@harvardstreet.org
SPANISH|ENGLISH|HAITIAN CREOLE /KWEO
Office: ARABIC, LEBANESE, SYRIAN|BURMESE|CANTONESE|FRENCH|HINDI|IGBO|MANDARIN|PORTUGUESE|RUSSIAN|SWAHILI

HAN HYANG
Accepting New Patients:Y
Upham's Corner Health Center
415 Columbia Rd
,Dorchester,MA
021252424
Suffolk
(617) 740-8069
KOREAN|ENGLISH
Office: FRENCH|PORTUGUESE|SPANISH|TURKISH|VIETNAMESE|ENGLISH|CAPE VERDE CREOLE

JAEGER JENIFER L
Accepting New Patients:Y
Harvard Street Neighborhood Health Center
632 Blue Hill Ave
,Dorchester,MA
021213213
Suffolk
(617) 825-3400
jeniferjaeger@gnbchc.org
ENGLISH
Office: ARABIC, LEBANESE, SYRIAN|BURMESE|CANTONESE|FRENCH|HEBREW|HINDI|IGBO|ITALIAN|JAPANESE|MANDARIN

KAZI ANJUM
Accepting New Patients:Y
DOT HOUSE HEALTH
1353 Dorchester Ave
,Dorchester,MA
021222932
Suffolk
(617) 288-3230
ENGLISH
Office: CANTONESE|DUTCH|FRENCH|ITALIAN|KOREAN|SPANISH|VIETNAMESE|ENGLISH|CAPE VERDE CREOLE|HAITIAN CREOLE /KWEO

KELLEY JEAN C.
Accepting New Patients:Y
DOT HOUSE HEALTH
1353 Dorchester Ave
,Dorchester,MA
021222932
Suffolk
(617) 288-3230
ENGLISH
Office: CANTONESE|DUTCH|FRENCH|ITALIAN|KOREAN|SPANISH|VIETNAMESE|ENGLISH|CAPE VERDE CREOLE|HAITIAN CREOLE /KWEO

LACY STEVEN T.
Accepting New Patients:N
Daniel Driscoll Neponset Health Center
398 Neponset Ave.
,Dorchester,MA
021223134
Suffolk
(617) 282-3200
ENGLISH
Office: ARABIC, LEBANESE, SYRIAN|CANTONESE|FARSI, PERSIAN|GREEK|PORTUGUESE|SPANISH|TAGALOG, FILIPINO|VIETNAMESE|ENGLISH

LEVIN-SCHERZ ALYSSA
Accepting New Patients:N
DOT HOUSE HEALTH
1353 Dorchester Ave
,Dorchester,MA
021222932
Suffolk
(617) 288-3230
ENGLISH
Office: CANTONESE|DUTCH|FRENCH|ITALIAN|KOREAN|SPANISH|VIETNAMESE|ENGLISH|CAPE VERDE CREOLE|HAITIAN CREOLE /KWEO

LEVY EDWARD R.
Accepting New Patients:Y
Upham's Corner Health Center
415 Columbia Rd
,Dorchester,MA
021252424
Suffolk
(617) 740-8069
ENGLISH
Office: FRENCH|PORTUGUESE|SPANISH|TURKISH|VIETNAMESE|ENGLISH|CAPE VERDE CREOLE

MITCHELL FUCHSIA Y.
Accepting New Patients:Y
CODMAN SQUARE HEALTH CENTER
637 Washington St
,Dorchester,MA
021243510
Suffolk
(617) 825-9660
ENGLISH
Office: FRENCH|SPANISH|ENGLISH|CAPE VERDE CREOLE|HAITIAN CREOLE /KWEO

NUTT ANN T.
Accepting New Patients:Y
Daniel Driscoll Neponset Health Center
398 Neponset Ave.
,Dorchester,MA
021223134
Suffolk
(617) 282-3200
ENGLISH
Office: ARABIC, LEBANESE, SYRIAN|CANTONESE|FARSI, PERSIAN|GREEK|PORTUGUESE|SPANISH|TAGALOG, FILIPINO|VIETNAMESE|ENGLISH

SUFFOLK COUNTY

PIERRE FRANCOIS JESSICA
Accepting New Patients:Y
CODMAN SQUARE HEALTH CENTER
637 Washington St ,Dorchester,MA 021243510
Suffolk
(617) 825-9660
ENGLISH|HAITIAN CREOLE /KWEO
Office: FRENCH|SPANISH|ENGLISH|CAPE VERDE CREOLE|HAITIAN CREOLE /KWEO

ROMANO-CLARKE GIUSEPPINA
Accepting New Patients:Y
DOT HOUSE HEALTH
1353 Dorchester Ave ,Dorchester,MA 021222932
Suffolk
(617) 288-3230
ITALIAN|SPANISH|ENGLISH
Office: CANTONESE|DUTCH|FRENCH|ITALIAN|KOREAN|SPANISH|VIETNAMESE|ENGLISH|CAPE VERDE CREOLE|HAITIAN CREOLE /KWEO

STULAC SARA N
Accepting New Patients:Y
CODMAN SQUARE HEALTH CENTER
637 Washington St ,Dorchester,MA 021243510
Suffolk
(617) 825-9660
FRENCH|ENGLISH
Office: FRENCH|SPANISH|ENGLISH|CAPE VERDE CREOLE|HAITIAN CREOLE /KWEO

TETI KRISTOPHER
Accepting New Patients:Y
Daniel Driscoll Neponset Health Center
398 Neponset Ave. ,Dorchester,MA 021223134
Suffolk
(617) 282-3200
ENGLISH
Office: ARABIC, LEBANESE, SYRIAN|CANTONESE|CHINESE|FARSI, PERSIAN|GREEK|KOREAN|PORTUGUESE|SPANISH|TAGALOG, FILIPINO|VIETNAMESE

TETI KRISTOPHER
Accepting New Patients:Y
Geiger-Gibson Community Health Center
250 Mount Vernon St ,Dorchester,MA 02125
Suffolk
(617) 288-1140
ENGLISH
Office: ARABIC, LEBANESE, SYRIAN|CANTONESE|CHINESE|FARSI, PERSIAN|GREEK|KOREAN|PORTUGUESE|SPANISH|TAGALOG, FILIPINO|VIETNAMESE

TRINH JENNIFER
Accepting New Patients:Y
DOT HOUSE HEALTH
1353 Dorchester Ave ,Dorchester,MA 021222932
Suffolk
(617) 288-3230
ENGLISH
Office: CANTONESE|DUTCH|FRENCH|ITALIAN|KOREAN|SPANISH|VIETNAMESE|ENGLISH|CAPE VERDE CREOLE|HAITIAN CREOLE /KWEO

ZON JESSICA A
Accepting New Patients:Y
DOT HOUSE HEALTH
1353 Dorchester Ave ,Dorchester,MA 021222932
Suffolk
(617) 288-3230
ENGLISH
Office: CANTONESE|DUTCH|FRENCH|ITALIAN|KOREAN|SPANISH|VIETNAMESE|ENGLISH|CAPE VERDE CREOLE|HAITIAN CREOLE /KWEO

BRADSHAW SUZANNE M
Accepting New Patients:Y
East Boston Neighborhood Health Center
10 Gove St. ,East Boston,MA 021281920
Suffolk
(617) 568-4401
FRENCH|ENGLISH
Office: ALBANIAN|ARMENIAN|ARABIC, LEBANESE, SYRIAN|BULGARIAN|CANTONESE|CROATIAN|FARSI, PERSIAN|FRENCH|GERMAN|GREEK

BROWN ALLISON A.
Accepting New Patients:Y
East Boston Neighborhood Health Center
10 Gove St. ,East Boston,MA 021281920
Suffolk
(617) 568-4401
ENGLISH
Office: ALBANIAN|ARMENIAN|ARABIC, LEBANESE, SYRIAN|BULGARIAN|CANTONESE|CROATIAN|FARSI, PERSIAN|FRENCH|GERMAN|GREEK

SUFFOLK COUNTY

CHEN DOROTHY Y.
Accepting New Patients:Y
East Boston Neighborhood Health Center
10 Gove St. ,East Boston,MA 021281920
Suffolk
(617) 568-4401
CHINESE
Office: ALBANIAN|ARMENIAN|ARABIC, LEBANESE, SYRIAN|BULGARIAN|CANTONESE|CROATIAN|FARSI, PERSIAN|FRENCH|GERMAN|GREEK

CHOU LORETTA Y.
Accepting New Patients:Y
East Boston Neighborhood Health Center
10 Gove St. ,East Boston,MA 021281920
Suffolk
(617) 568-4401
MANDARIN|ENGLISH
Office: ALBANIAN|ARMENIAN|ARABIC, LEBANESE, SYRIAN|BULGARIAN|CANTONESE|CROATIAN|FARSI, PERSIAN|FRENCH|GERMAN|GREEK

GOODMAN LANCE R
Accepting New Patients:Y
East Boston Neighborhood Health Center
10 Gove St. ,East Boston,MA 021281920
Suffolk
(617) 568-4401
goodmanl@neighborhealth.com
ENGLISH
Office: ALBANIAN|ARMENIAN|ARABIC, LEBANESE, SYRIAN|BULGARIAN|CANTONESE|CROATIAN|FARSI, PERSIAN|FRENCH|GERMAN|GREEK

HELLER CHARMALIE G.
Accepting New Patients:Y
East Boston Neighborhood Health Center
10 Gove St. ,East Boston,MA 021281920
Suffolk
(617) 568-4401
ENGLISH
Office: ALBANIAN|ARMENIAN|ARABIC, LEBANESE, SYRIAN|BULGARIAN|CANTONESE|CROATIAN|FARSI, PERSIAN|FRENCH|GERMAN|GREEK

HOWE JANE L
Accepting New Patients:Y
East Boston Neighborhood Health Center
10 Gove St. ,East Boston,MA 021281920
Suffolk
(617) 568-4401
ENGLISH
Office: ALBANIAN|ARMENIAN|ARABIC, LEBANESE, SYRIAN|BULGARIAN|CANTONESE|CROATIAN|FARSI, PERSIAN|FRENCH|GERMAN|GREEK

HUTNER ALINE M.
Accepting New Patients:Y
East Boston Neighborhood Health Center
10 Gove St. ,East Boston,MA 021281920
Suffolk
(617) 568-4401
FRENCH|SPANISH|ENGLISH
Office: ALBANIAN|ARMENIAN|ARABIC, LEBANESE, SYRIAN|BULGARIAN|CANTONESE|CROATIAN|FARSI, PERSIAN|FRENCH|GERMAN|GREEK

LEWIS KRISTINA L
Accepting New Patients:Y
East Boston Neighborhood Health Center
10 Gove St. ,East Boston,MA 021281920
Suffolk
(617) 568-4401
lewisk@neighbohealth.com
ENGLISH
Office: ALBANIAN|ARMENIAN|ARABIC, LEBANESE, SYRIAN|BULGARIAN|CANTONESE|CROATIAN|FARSI, PERSIAN|FRENCH|GERMAN|GREEK

MARTINEZ-CASTALDI CAROLINA
Accepting New Patients:Y
East Boston Neighborhood Health Center
10 Gove St. ,East Boston,MA 021281920
Suffolk
(617) 568-4401
ENGLISH
Office: ALBANIAN|ARMENIAN|ARABIC, LEBANESE, SYRIAN|BULGARIAN|CANTONESE|CROATIAN|FARSI, PERSIAN|FRENCH|GERMAN|GREEK

SUFFOLK COUNTY

PHILLIPS JULANNE P.
Accepting New Patients:Y
East Boston Neighborhood Health Center
10 Gove St. ,East Boston,MA 021281920
Suffolk
(617) 568-4401
ENGLISH
Office: ALBANIAN|ARMENIAN|ARABIC, LEBANESE, SYRIAN|BULGARIAN|CANTONESE|CROATIAN|FARSI, PERSIAN|FRENCH|GERMAN|GREEK

RIEMER JERETTA L.
Accepting New Patients:Y
East Boston Neighborhood Health Center
10 Gove St. ,East Boston,MA 021281920
Suffolk
(617) 568-4401
ENGLISH
Office: ALBANIAN|ARMENIAN|ARABIC, LEBANESE, SYRIAN|BULGARIAN|CANTONESE|CROATIAN|FARSI, PERSIAN|FRENCH|GERMAN|GREEK

SABHARWAL VISHAKHA
Accepting New Patients:N
East Boston Neighborhood Health Center
10 Gove St. ,East Boston,MA 021281920
Suffolk
(617) 568-4401
ENGLISH
Office: ALBANIAN|ARMENIAN|ARABIC, LEBANESE, SYRIAN|BULGARIAN|CANTONESE|CROATIAN|FARSI, PERSIAN|FRENCH|GERMAN|GREEK

SCHERL LESLIE J.
Accepting New Patients:Y
East Boston Neighborhood Health Center
10 Gove St. ,East Boston,MA 021281920
Suffolk
(617) 568-4401
ENGLISH
Office: ALBANIAN|ARMENIAN|ARABIC, LEBANESE, SYRIAN|BULGARIAN|CANTONESE|CROATIAN|FARSI, PERSIAN|FRENCH|GERMAN|GREEK

SILVA THOMAS J.
Accepting New Patients:Y
East Boston Neighborhood Health Center
10 Gove St. ,East Boston,MA 021281920
Suffolk
(617) 568-4401
SPANISH|ENGLISH
Office: AFRIKAANS|ALBANIAN|ARMENIAN|ARABIC, LEBANESE, SYRIAN|BENGALI|BULGARIAN|BURMESE|CANTONESE|KHMER / CAMBODIAN|CROATIAN

SMOCZKIEWICZ EWA B.
Accepting New Patients:Y
East Boston Neighborhood Health Center
10 Gove St. ,East Boston,MA 021281920
Suffolk
(617) 568-4401
ENGLISH
Office: ALBANIAN|ARMENIAN|ARABIC, LEBANESE, SYRIAN|BULGARIAN|CANTONESE|CROATIAN|FARSI, PERSIAN|FRENCH|GERMAN|GREEK

VELARDE AYNSLEE M.
Accepting New Patients:Y
East Boston Neighborhood Health Center
10 Gove St. ,East Boston,MA 021281920
Suffolk
(617) 568-4401
ENGLISH
Office: ALBANIAN|ARMENIAN|ARABIC, LEBANESE, SYRIAN|BULGARIAN|CANTONESE|CROATIAN|FARSI, PERSIAN|FRENCH|GERMAN|GREEK

VELASCO CASSANDRA
Accepting New Patients:Y
East Boston Neighborhood Health Center
10 Gove St. ,East Boston,MA 021281920
Suffolk
(617) 568-4401
SPANISH
Office: ALBANIAN|ARMENIAN|ARABIC, LEBANESE, SYRIAN|BULGARIAN|CANTONESE|CROATIAN|FARSI, PERSIAN|FRENCH|GERMAN|GREEK

SUFFOLK COUNTY

WIGDEN BETH E.
Accepting New Patients:Y
East Boston Neighborhood Health Center
10 Gove St. ,East Boston,MA 021281920
Suffolk
(617) 568-4401
FRENCH|SPANISH|ENGLISH
Office: ALBANIAN|ARMENIAN|ARABIC, LEBANESE, SYRIAN|BULGARIAN|CANTONESE|CROATIAN|FARSI, PERSIAN|FRENCH|GERMAN|GREEK

YOUNG EWELINA
Accepting New Patients:Y
East Boston Neighborhood Health Center
10 Gove St. ,East Boston,MA 021281920
Suffolk
(617) 568-4401
ENGLISH
Office: ALBANIAN|ARMENIAN|ARABIC, LEBANESE, SYRIAN|BULGARIAN|CANTONESE|CROATIAN|FARSI, PERSIAN|FRENCH|GERMAN|GREEK

HAEMER ZOE E.
Accepting New Patients:Y
SOUTHERN JAMAICA PLAIN HEALTH CENTER
640 Centre St ,Jamaica Plain,MA 02130
Suffolk
(617) 983-4100
ENGLISH
Office: SPANISH|ENGLISH

JAIMES OCAZIONEZ SILVIA N.
Accepting New Patients:Y
BROOKSIDE COMMUNITY HEALTH CENTER
3297 Washington St ,Jamaica Plain,MA 021302655
Suffolk
(617) 522-4700
ENGLISH
Office: SPANISH|ENGLISH

KASPER JENNIFER
Accepting New Patients:Y
SOUTHERN JAMAICA PLAIN HEALTH CENTER
640 Centre St ,Jamaica Plain,MA 02130
Suffolk
(617) 983-4100
PORTUGUESE|SPANISH|ENGLISH
Office: SPANISH|ENGLISH

MARCUS LAURA O
Accepting New Patients:Y
SOUTHERN JAMAICA PLAIN HEALTH CENTER
640 Centre St ,Jamaica Plain,MA 02130
Suffolk
(617) 983-4100
ENGLISH
Office: SPANISH|ENGLISH

MAZUREK AMANDA
Accepting New Patients:Y
SOUTHERN JAMAICA PLAIN HEALTH CENTER
640 Centre St ,Jamaica Plain,MA 02130
Suffolk
(617) 983-4100
Shelbyhome1998@gmail.com
ENGLISH
Office: SPANISH|ENGLISH

MOLTEN AMY L
Accepting New Patients:N
BROOKSIDE COMMUNITY HEALTH CENTER
3297 Washington St ,Jamaica Plain,MA 021302655
Suffolk
(617) 522-4700
AmyLeegiant@yahoo.com
ENGLISH
Office: CANTONESE|CHINESE|FARSI, PERSIAN|FRENCH|GERMAN|HEBREW|HINDI|MANDARIN|PORTUGUESE|POLISH

OLDSHUE ROBERT C.
Accepting New Patients:Y
SOUTHERN JAMAICA PLAIN HEALTH CENTER
640 Centre St ,Jamaica Plain,MA 02130
Suffolk
(617) 983-4100
ENGLISH
Office: SPANISH|ENGLISH

POST JENNIFER N.
Accepting New Patients:Y
BROOKSIDE COMMUNITY HEALTH CENTER
3297 Washington St ,Jamaica Plain,MA 021302655
Suffolk
(617) 522-4700
SPANISH|ENGLISH
Office: SPANISH|ENGLISH

RUNDQUIST CAROLYN M.
Accepting New Patients:N
SOUTHERN JAMAICA PLAIN HEALTH CENTER
640 Centre St ,Jamaica Plain,MA 02130
Suffolk
(617) 983-4100
ENGLISH
Office: SPANISH|ENGLISH

SISSON BARBARA A.
Accepting New Patients:Y
SOUTHERN JAMAICA PLAIN HEALTH CENTER
640 Centre St ,Jamaica Plain,MA 02130
Suffolk
(617) 983-4100
ENGLISH
Office: SPANISH|ENGLISH

SUFFOLK COUNTY

WELCH-CAMERON ANNE M.
Accepting New Patients:Y
BROOKSIDE COMMUNITY HEALTH CENTER
3297 Washington St
,Jamaica Plain,MA 021302655
Suffolk
(617) 522-4700
ENGLISH
Office: ALBANIAN|ARMENIAN|ARABIC, LEBANESE, SYRIAN|BENGALI|BULGARIAN|BURMESE|CANTONESE|KHMER / CAMBODIAN|CROATIAN|CZECH

ZAMAN RIFAT A
Accepting New Patients:Y
BROOKSIDE COMMUNITY HEALTH CENTER
3297 Washington St
,Jamaica Plain,MA 021302655
Suffolk
(617) 522-4700
ENGLISH
Office: SPANISH|ENGLISH

LIVADITIS LAURA
Accepting New Patients:Y
MATTAPAN COMMUNITY HEALTH CENTER
1575 Blue Hill Ave.
,Mattapan,MA 021262122
Suffolk
(617) 898-0061
llivadi1@jhu.edu
ENGLISH
Office: ARMENIAN|FRENCH|GREEK|HINDI|SWAHILI|SPANISH|ENGLISH|HAITIAN CREOLE /KWEO

MIOTTO MARY E
Accepting New Patients:Y
MATTAPAN COMMUNITY HEALTH CENTER
1575 Blue Hill Ave.
,Mattapan,MA 021262122
Suffolk
(617) 898-0061
ENGLISH
Office: FRENCH|HINDI|SWAHILI|SPANISH|ENGLISH|HAITIAN CREOLE /KWEO

O'LEARY ALICE M
Accepting New Patients:N
MATTAPAN COMMUNITY HEALTH CENTER
1575 Blue Hill Ave.
,Mattapan,MA 021262122
Suffolk
(617) 898-0061
earlwaamo@comcast.net
SPANISH|ENGLISH
Office: FRENCH|HINDI|SWAHILI|SPANISH|ENGLISH|HAITIAN CREOLE /KWEO

SHUMAN MARGOT P
Accepting New Patients:Y
MATTAPAN COMMUNITY HEALTH CENTER
1575 Blue Hill Ave.
,Mattapan,MA 021262122
Suffolk
(617) 898-0061
SPANISH|ENGLISH
Office: FRENCH|HINDI|SWAHILI|SPANISH|ENGLISH|HAITIAN CREOLE /KWEO

BOXER SUZANNE V.
Accepting New Patients:Y
Mass General - Revere Health Center
300 Ocean Ave
,Revere,MA 02151
Suffolk
(781) 485-6300
ENGLISH

COX LAKSHMI K.
Accepting New Patients:Y
Mass General - Revere Health Center
300 Ocean Ave
,Revere,MA 02151
Suffolk
(781) 485-6300
ENGLISH
Office: ENGLISH

DHAR SHUSMITA
Accepting New Patients:N
Mass General - Revere Health Center
300 Ocean Ave
,Revere,MA 02151
Suffolk
(781) 485-6300
ENGLISH
Office: ENGLISH

DIAZ SONIA M.
Accepting New Patients:Y
Mass General - Revere Health Center
300 Ocean Ave
,Revere,MA 02151
Suffolk
(781) 485-6300
SPANISH|ENGLISH
Office: ENGLISH

EGAN HARWOOD S.
Accepting New Patients:Y
Mass General - Revere Health Center
300 Ocean Ave
,Revere,MA 02151
Suffolk
(781) 485-6300
SPANISH|ENGLISH
Office: ENGLISH

GALVEZ EVANGELINE M.
Accepting New Patients:Y
Mass General - Revere Health Center
300 Ocean Ave
,Revere,MA 02151
Suffolk
(781) 485-6300
ENGLISH
Office: ENGLISH

HALL DANIEL A.
Accepting New Patients:Y
Mass General - Revere Health Center
300 Ocean Ave
,Revere,MA 02151
Suffolk
(781) 485-6300
ENGLISH
Office: ENGLISH

SUFFOLK COUNTY

HANSON JENNIFER M.
Accepting New Patients:Y
Mass General - Revere Health Center
300 Ocean Ave
,Revere,MA 02151
Suffolk
(781) 485-6300
FRENCH|ENGLISH
Office: ENGLISH

LIEN WEI
Accepting New Patients:Y
Mass General - Revere Health Center
300 Ocean Ave
,Revere,MA 02151
Suffolk
(781) 485-6300
ENGLISH
Office: ENGLISH

MARWAH HARLEEN K
Accepting New Patients:Y
Mass General - Revere Health Center
300 Ocean Ave
,Revere,MA 02151
Suffolk
(781) 485-6300
harleen.k.marwah@gmail.com
ENGLISH
Office: CHINESE|FRENCH|SPANISH|VIETNAMESE|ENGLISH

OH KERSTIN A.
Accepting New Patients:Y
Mass General - Revere Health Center
300 Ocean Ave
,Revere,MA 02151
Suffolk
(781) 485-6300
ENGLISH
Office: ENGLISH

PALMER DIANA A.
Accepting New Patients:N
Mass General - Revere Health Center
300 Ocean Ave
,Revere,MA 02151
Suffolk
(781) 485-6300
ENGLISH
Office: ENGLISH

PASINSKI ROGER C.
Accepting New Patients:N
Mass General - Revere Health Center
300 Ocean Ave
,Revere,MA 02151
Suffolk
(781) 485-6300
GERMAN|ENGLISH
Office: ENGLISH

RAJU VIDYA
Accepting New Patients:N
Mass General - Revere Health Center
300 Ocean Ave
,Revere,MA 02151
Suffolk
(781) 485-6300
ENGLISH
Office: ENGLISH

SCHIAVONI KATHERINE H
Accepting New Patients:Y
Mass General - Revere Health Center
300 Ocean Ave
,Revere,MA 02151
Suffolk
(781) 485-6300
SPANISH|ENGLISH
Office: ENGLISH

SLOVIN ARIELLA
Accepting New Patients:Y
Mass General - Revere Health Center
300 Ocean Ave
,Revere,MA 02151
Suffolk
(781) 485-6300
ENGLISH
Office: ENGLISH

WALD DEBORAH J.
Accepting New Patients:N
Mass General - Revere Health Center
300 Ocean Ave
,Revere,MA 02151
Suffolk
(781) 485-6300
SPANISH|ENGLISH
Office: ENGLISH

YOUSIF NEDA N.
Accepting New Patients:N
Mass General - Revere Health Center
300 Ocean Ave
,Revere,MA 02151
Suffolk
(781) 485-6300
ENGLISH
Office: ENGLISH

AHN PAUL B.
Accepting New Patients:Y
GREATER ROSLINDALE MEDICAL AND DENTAL CENTER
4199 Washington St Ste 1 ,Roslindale,MA 021311733
Suffolk
(617) 323-4440
ENGLISH
Office: ALBANIAN|CANTONESE|GREEK|SPANISH|ENGLISH|AMERICAN SIGN LANGUAGE

LEVY BRENDA F
Accepting New Patients:Y
GREATER ROSLINDALE MEDICAL AND DENTAL CENTER
4199 Washington St Ste 1 ,Roslindale,MA 021311733
Suffolk
(617) 323-4440
FRENCH|SPANISH|ENGLISH
Office: ALBANIAN|CANTONESE|GREEK|SPANISH|ENGLISH|AMERICAN SIGN LANGUAGE

PROTIVA JANET S.
Accepting New Patients:Y
GREATER ROSLINDALE MEDICAL AND DENTAL CENTER
4199 Washington St Ste 1 ,Roslindale,MA 021311733
Suffolk
(617) 323-4440
SPANISH|ENGLISH
Office: ALBANIAN|CANTONESE|GREEK|SPANISH|ENGLISH|AMERICAN SIGN LANGUAGE

MAYFIELD ROBIN S.
Accepting New Patients:Y
Whittier Street Health Center
1290 Tremont St
,Roxbury,MA 021203432
Suffolk
(617) 427-1000
ENGLISH
Office: FRENCH|KOREAN|SPANISH|ENGLISH|SOMALI

TISEI ELIZABETH J.
Accepting New Patients:Y
Whittier Street Health Center
1290 Tremont St
,Roxbury,MA 021203432
Suffolk
(617) 427-1000
ENGLISH
Office: FRENCH|KOREAN|SPANISH|ENGLISH|SOMALI

FISHER AMELIA
Accepting New Patients:Y
South Boston Community Health Center
409 W Broadway ,South Boston,MA 021272245
Suffolk
(617) 269-7500
ENGLISH
Office: ALBANIAN|ARABIC, LEBANESE, SYRIAN|CANTONESE|GREEK|POLISH|SPANISH|ENGLISH

ROBINSON ALYSSA I
Accepting New Patients:Y
South Boston Community Health Center
409 W Broadway ,South Boston,MA 021272245
Suffolk
(617) 269-7500
arobinson1010@gmail.com
SPANISH|ENGLISH
Office: ALBANIAN|ARABIC, LEBANESE, SYRIAN|CANTONESE|GREEK|POLISH|SPANISH|ENGLISH

SANKER SEAN
Accepting New Patients:N
South Boston Community Health Center
409 W Broadway ,South Boston,MA 021272245
Suffolk
(617) 269-7500
ENGLISH
Office: ALBANIAN|ARABIC, LEBANESE, SYRIAN|CANTONESE|GREEK|POLISH|SPANISH|ENGLISH

SCHUCH THOMAS J.
Accepting New Patients:Y
South Boston Community Health Center
409 W Broadway ,South Boston,MA 021272245
Suffolk
(617) 269-7500
ALBANIAN|ARABIC, LEBANESE, SYRIAN|CANTONESE|GREEK|POLISH|SPANISH|ENGLISH

SCHUMAN BROOKE
Accepting New Patients:Y
South Boston Community Health Center
409 W Broadway ,South Boston,MA 021272245
Suffolk
(617) 269-7500
brookeaschuman@gmail.com
ENGLISH
Office: ALBANIAN|ARABIC, LEBANESE, SYRIAN|CANTONESE|GREEK|POLISH|SPANISH|ENGLISH

THAKRAR NISHA
Accepting New Patients:Y
South Boston Community Health Center
409 W Broadway ,South Boston,MA 021272245
Suffolk
(617) 269-7500
ENGLISH
Office: ALBANIAN|ARABIC, LEBANESE, SYRIAN|CANTONESE|GREEK|POLISH|SPANISH|ENGLISH

DARWISH - HOSSAMI YASMINA
Accepting New Patients:Y
CHARLES RIVER COMMUNITY HEALTH, INC-ALLSTON
40 Athol Street
,Allston,MA 02134
Suffolk
(617) 562-1398
ENGLISH
Office: CANTONESE|CHINESE|FINNISH|FRENCH|HINDI|ITALIAN|MANDARIN|PORTUGUESE|RUSSIAN|SPANISH

SAVAS JESSICA
Accepting New Patients:Y
Revere Medical - Brookline Primary Care
226 Harvard Avenue 3rd Floor ,Allston,MA 02134
Suffolk
(617) 751-5500
Jessicamsavas@gmail.com
ENGLISH

SHEIKH URUSA
Accepting New Patients:Y
CHARLES RIVER COMMUNITY HEALTH, INC-ALLSTON
40 Athol Street
,Allston,MA 02134
Suffolk
(617) 562-1398
ENGLISH
Office: CANTONESE|CHINESE|FINNISH|FRENCH|HINDI|ITALIAN|MANDARIN|PORTUGUESE|RUSSIAN|SPANISH

WYROSDIC BRIANNA N
Accepting New Patients:Y
Revere Medical - Brookline Primary Care
226 Harvard Avenue 3rd Floor ,Allston,MA 02134
Suffolk
(617) 751-5500
ENGLISH

AMIJI ANISA
Accepting New Patients:Y
BOSTON HEALTH CARE FOR THE HOMELESS PROGRAM
780 Albany St
,Boston,MA 021182755
Suffolk
(857) 654-1605
aamiji@gwmail.gwu.edu
ENGLISH
Office: FRENCH|SPANISH|ENGLISH

BAUM ANDREA
Accepting New Patients:N
BRIGHAM AND WOMEN'S PHYSICIANS ORGANIZATION, INC.
75 Francis St
,Boston,MA 021156110
Suffolk
(617) 732-5500
ENGLISH
Office: ENGLISH

BRACKEN ALYSON M
Accepting New Patients:N
BRIGHAM AND WOMEN'S PHYSICIANS ORGANIZATION, INC.
75 Francis St
,Boston,MA 021156110
Suffolk
(617) 732-5500
alyson.bracken@hotmail.com
ENGLISH
Office: ENGLISH

CAHILLANE MARTIN
Accepting New Patients:N
The Phyllis Jen Center For Primary Care
75 Francis St
,Boston,MA 021156110
Suffolk
(617) 732-6040
ENGLISH
Office: CANTONESE|FARSI, PERSIAN|FRENCH|GERMAN|HEBREW|HINDI|MANDARIN|PORTUGUESE|POLISH|RUSSIAN

CATARINO JUSTINA
Accepting New Patients:Y
Fenway Health - Ansin Building
1340 Boylston St Ansin Building,Boston,MA 022154302
Suffolk
(617) 267-0900
ENGLISH
Office: ARABIC, LEBANESE, SYRIAN|CANTONESE|FRENCH|GERMAN|GREEK|HEBREW|HINDI|ITALIAN|JAPANESE|MALAY

CAVALIERE ALESSANDRO G
Accepting New Patients:Y
Fenway Health - Ansin Building
1340 Boylston St Ansin Building,Boston,MA 022154302
Suffolk
(617) 267-0900
ITALIAN|ENGLISH
Office: ARABIC, LEBANESE, SYRIAN|CANTONESE|FRENCH|GERMAN|GREEK|HEBREW|HINDI|ITALIAN|JAPANESE|MALAY

CHAKRI RACHID
Accepting New Patients:Y
One Medical - Goverment Center
53 State St. ,Boston,MA 02109
Suffolk
(617) 903-5000
rachid.chakri@gmail.com
ARABIC, LEBANESE, SYRIAN|ENGLISH
Office: SPANISH|ENGLISH|AMHARIC, ETHIOPIAN

CULLITON ANDREW
Accepting New Patients:N
Brigham & Women's Primary Care Associates
800 Huntington Ave Fl 3
,Boston,MA 021156303
Suffolk
(857) 307-2200
andrewjculliton@gmail.com
ENGLISH
Office: ENGLISH

DOAN EMILY F
Accepting New Patients:N
Phyllis Jen Center for Primary Care
45 Francis St 2nd floor,Boston,MA 02115
Suffolk
(617) 732-6040
ENGLISH
Office: CANTONESE|FARSI, PERSIAN|FRENCH|GERMAN|HEBREW|HINDI|MANDARIN|PORTUGUESE|POLISH|RUSSIAN

DOAN EMILY F
Accepting New Patients:Y
The Phyllis Jen Center For Primary Care
75 Francis St
,Boston,MA 021156110
Suffolk
(617) 732-6040
ENGLISH
Office: CANTONESE|FARSI, PERSIAN|FRENCH|GERMAN|HEBREW|HINDI|MANDARIN|PORTUGUESE|POLISH|RUSSIAN

DRISCOLL LINDSAY D.
Accepting New Patients:N
BRIGHAM AND WOMEN'S PHYSICIANS ORGANIZATION, INC.
75 Francis St
,Boston,MA 021156110
Suffolk
(617) 732-5500
ENGLISH
Office: ENGLISH

ELIANOR-WIGHT SOPHONIE
Accepting New Patients:Y
BOSTON HEALTH CARE FOR THE HOMELESS PROGRAM
780 Albany St
,Boston,MA 021182755
Suffolk
(857) 654-1605
Sophonie.Elianor@gmail.com
FRENCH|ENGLISH|HAITIAN CREOLE /KWEO
Office: FRENCH|PORTUGUESE|SPANISH|ENGLISH

ELIANOR-WIGHT SOPHONIE
Accepting New Patients:Y
BARBARA MCINNIS HOUSE
780 Albany St
,Boston,MA 021182755
Suffolk
(857) 654-1760
Sophonie.Elianor@gmail.com
FRENCH|ENGLISH|HAITIAN CREOLE /KWEO
Office: FRENCH|PORTUGUESE|SPANISH|ENGLISH

FRUSHTICK JILL A
Accepting New Patients:N
Fenway Health - Ansin Building
1340 Boylston St Ansin Building,Boston,MA 022154302
Suffolk
(617) 267-0900
ENGLISH
Office: ARABIC, LEBANESE, SYRIAN|CANTONESE|FRENCH|GERMAN|GREEK|HEBREW|HINDI|ITALIAN|JAPANESE|MALAY

GERVAIS PAMELA
Accepting New Patients:N
BRIGHAM AND WOMEN'S PHYSICIANS ORGANIZATION, INC.
75 Francis St
,Boston,MA 021156110
Suffolk
(617) 732-5500
ENGLISH
Office: ENGLISH

GOLDMAN-SILVA MARIEKE R.
Accepting New Patients:N
Fenway Health - Ansin Building
1340 Boylston St Ansin Building,Boston,MA 022154302
Suffolk
(617) 267-0900
ENGLISH
Office: ARABIC, LEBANESE, SYRIAN|CANTONESE|FRENCH|GERMAN|GREEK|HEBREW|HINDI|ITALIAN|JAPANESE|MALAY

GRAMSTORFF ALYSSA L
Accepting New Patients:Y
BRIGHAM AND WOMEN'S PHYSICIANS ORGANIZATION, INC.
75 Francis St
,Boston,MA 021156110
Suffolk
(617) 732-5500
ENGLISH
Office: ENGLISH

GREEN NICOLE M
Accepting New Patients:Y
One Medical - Copley Square
185 Dartmouth St., Ste. 603 ,Boston,MA 021165883
Suffolk
(617) 224-5351
ENGLISH
Office: SPANISH|ENGLISH|AMHARIC, ETHIOPIAN

GREEN NICOLE M
Accepting New Patients:Y
One Medical - Goverment Center
53 State St. ,Boston,MA 02109
Suffolk
(617) 903-5000
ENGLISH
Office: SPANISH|ENGLISH|AMHARIC, ETHIOPIAN

HAMEL CATHERINE
Accepting New Patients:N
BRIGHAM AND WOMEN'S PHYSICIANS ORGANIZATION, INC.
75 Francis St
,Boston,MA 021156110
Suffolk
(617) 732-5500
ENGLISH
Office: ENGLISH

HARRIS JONATHAN L
Accepting New Patients:Y
Stacy Kirkpatrick House
461 Walnut Ave
,Boston,MA 021302331
Suffolk
(857) 654-1550
ENGLISH
Office: FRENCH|PORTUGUESE|SPANISH|ENGLISH

HARRIS JONATHAN L
Accepting New Patients:Y
BOSTON HEALTH CARE FOR THE HOMELESS PROGRAM
780 Albany St
,Boston,MA 021182755
Suffolk
(857) 654-1605
ENGLISH
Office: FRENCH|PORTUGUESE|SPANISH|ENGLISH

HARRIS JONATHAN L
Accepting New Patients:Y
BARBARA MCINNIS HOUSE
780 Albany St
,Boston,MA 021182755
Suffolk
(857) 654-1760
ENGLISH
Office: FRENCH|PORTUGUESE|SPANISH|ENGLISH

HEINEN EMILY
Accepting New Patients:Y
DIMOCK COMMUNITY HEALTH CENTER
45 Dimock St
,Boston,MA 021191208
Suffolk
(617) 442-8800
ENGLISH
Office: FRENCH|HEBREW|HINDI|PORTUGUESE|SWAHILI|SPANISH|ENGLISH

HINTEREGGER ERICA L.
Accepting New Patients:N
Phyllis Jen Center for Primary Care
45 Francis St 2nd floor,Boston,MA 02115
Suffolk
(617) 732-6040
CANTONESE|FARSI, PERSIAN|FRENCH|GERMAN|HEBREW|HINDI|MANDARIN|PORTUGUESE|POLISH|RUSSIAN

HINTEREGGER ERICA L.
Accepting New Patients:Y
The Phyllis Jen Center For Primary Care
75 Francis St
,Boston,MA 021156110
Suffolk
(617) 732-6040
CANTONESE|FARSI, PERSIAN|FRENCH|GERMAN|HEBREW|HINDI|MANDARIN|PORTUGUESE|POLISH|RUSSIAN

HUGHES MELANIE J
Accepting New Patients:N
NEW HEALTH - North End Waterfront
332 Hanover St.
,Boston,MA 021131901
Suffolk
(617) 643-8000
ITALIAN|SPANISH|ENGLISH

ITO YUKIKO
Accepting New Patients:Y
Form Health Associates (MA), P.C.
179 Lincoln St. #404
,Boston,MA 02111
Suffolk
(617) 505-1520
ENGLISH
Office: ENGLISH

JOSEPH GINA
Accepting New Patients:Y
One Medical - Copley Square
185 Dartmouth St., Ste. 603 ,Boston,MA 021165883
Suffolk
(617) 224-5351
ENGLISH
Office: SPANISH|ENGLISH|AMHARIC, ETHIOPIAN

JOSEPH GINA
Accepting New Patients:Y
One Medical - Goverment Center
53 State St. ,Boston,MA 02109
Suffolk
(617) 903-5000
ENGLISH
Office: SPANISH|ENGLISH|AMHARIC, ETHIOPIAN

JURKIEWICZ MARISSA K
Accepting New Patients:Y
BRIGHAM & WOMEN'S HOSPITAL - DEPT. OF MEDICINE
75 Francis St
,Boston,MA 021156110
Suffolk
(617) 732-5500
ENGLISH
Office: ENGLISH

KEYES HARRISON P
Accepting New Patients:Y
Stacy Kirkpatrick House
461 Walnut Ave
,Boston,MA 021302331
Suffolk
(857) 654-1550
hkeyes@bhchp.org
Office: FRENCH|PORTUGUESE|SPANISH|ENGLISH

KEYES HARRISON P
Accepting New Patients:Y
BOSTON HEALTH CARE FOR THE HOMELESS PROGRAM
780 Albany St
,Boston,MA 021182755
Suffolk
(857) 654-1605
hkeyes@bhchp.org
Office: FRENCH|PORTUGUESE|SPANISH|ENGLISH

KEYES HARRISON P
Accepting New Patients:Y
BARBARA MCINNIS HOUSE
780 Albany St
,Boston,MA 021182755
Suffolk
(857) 654-1760
hkeyes@bhchp.org
Office: FRENCH|PORTUGUESE|SPANISH|ENGLISH

LARAMEE DANIELLE L
Accepting New Patients:N
BRIGHAM AND WOMEN'S PHYSICIANS ORGANIZATION, INC.
75 Francis St
,Boston,MA 021156110
Suffolk
(617) 732-5500
ENGLISH
Office: ENGLISH

LAVINS NINA S
Accepting New Patients:Y
One Medical - Copley Square
185 Dartmouth St., Ste. 603 ,Boston,MA 021165883
Suffolk
(617) 224-5351
nina.s.lowery@gmail.com
ENGLISH
Office: SPANISH|ENGLISH|AMHARIC, ETHIOPIAN

LAVINS NINA S
Accepting New Patients:Y
One Medical - Goverment Center
53 State St. ,Boston,MA 02109
Suffolk
(617) 903-5000
nina.s.lowery@gmail.com
ENGLISH
Office: SPANISH|ENGLISH|AMHARIC, ETHIOPIAN

LAVOIE NATHAN
Accepting New Patients:Y
Brigham & Women's Primary Care Associates
800 Huntington Ave Fl 3
,Boston,MA 021156303
Suffolk
(857) 307-2200
NLAVOIE3@BWH.HARVARD.EDU
ENGLISH
Office: ENGLISH

LAW CHRISTINA S
Accepting New Patients:N
BRIGHAM AND WOMEN'S PHYSICIANS ORGANIZATION, INC.
75 Francis St
,Boston,MA 021156110
Suffolk
(617) 732-5500
ENGLISH
Office: ENGLISH

LEAZES AMY
Accepting New Patients:N
BRIGHAM AND WOMEN'S PHYSICIANS ORGANIZATION, INC.
75 Francis St
,Boston,MA 021156110
Suffolk
(617) 732-5500
ENGLISH
Office: ENGLISH

LUPINSKI SARAH
Accepting New Patients:Y
COMMUNITY HEALTH CONNECTIONS, INC. - 300 LONGWOOD AVE
300 Longwood Ave
,Boston,MA 02115
Suffolk
(617) 355-6000
ENGLISH
Office: CHINESE|FRENCH|HINDI|MANDARIN|PORTUGUESE|SPANISH|ENGLISH|TELUGU

LUPINSKI SARAH
Accepting New Patients:Y
CHARLES RIVER COMMUNITY HEALTH, INC. - 300 LONGWOOD AVE
300 Longwood Ave.
,Boston,MA 02115
Suffolk
(617) 355-6000
ENGLISH
Office: CHINESE|FRENCH|HINDI|MANDARIN|PORTUGUESE|SPANISH|ENGLISH|TELUGU

MACLEOD JODI M
Accepting New Patients:N
BRIGHAM AND WOMEN'S PHYSICIANS ORGANIZATION, INC.
75 Francis St
,Boston,MA 021156110
Suffolk
(617) 732-5500
ENGLISH
Office: ENGLISH

MONROE ALITHIA
Accepting New Patients:N
Personal Health, MD, LLC
745 Boylston Street Ste 600 ,Boston,MA 02116
Suffolk
(617) 585-1500
alithiapa@gmail.com
ENGLISH
Office: ENGLISH

MONTAGNE MEGAN L.
Accepting New Patients:N
BRIGHAM AND WOMEN'S PHYSICIANS ORGANIZATION, INC.
75 Francis St
,Boston,MA 021156110
Suffolk
(617) 732-5500
ENGLISH
Office: ENGLISH

MONTAGNE MEGAN L.
Accepting New Patients:N
Brigham & Women's Primary Care Associates
800 Huntington Ave Fl 3
,Boston,MA 021156303
Suffolk
(857) 307-2200
ENGLISH
Office: ENGLISH

NOONAN JAMES R
Accepting New Patients:Y
Stacy Kirkpatrick House
461 Walnut Ave
,Boston,MA 021302331
Suffolk
(857) 654-1550
jnoonan@bhchp.org
Office: FRENCH|PORTUGUESE|SPANISH|ENGLISH

NOONAN JAMES R
Accepting New Patients:Y
BOSTON HEALTH CARE FOR THE HOMELESS PROGRAM
780 Albany St
,Boston,MA 021182755
Suffolk
(857) 654-1605
jnoonan@bhchp.org
Office: FRENCH|PORTUGUESE|SPANISH|ENGLISH

NOONAN JAMES R
Accepting New Patients:Y
BARBARA MCINNIS HOUSE
780 Albany St
,Boston,MA 021182755
Suffolk
(857) 654-1760
jnoonan@bhchp.org
Office: FRENCH|PORTUGUESE|SPANISH|ENGLISH

ORSKY LEE A
Accepting New Patients:Y
One Medical - Copley Square
185 Dartmouth St., Ste. 603 ,Boston,MA 021165883
Suffolk
(617) 224-5351
ENGLISH
Office: SPANISH|ENGLISH|AMHARIC, ETHIOPIAN

ORSKY LEE A
Accepting New Patients:Y
One Medical - Goverment Center
53 State St. ,Boston,MA 02109
Suffolk
(617) 903-5000
ENGLISH
Office: SPANISH|ENGLISH|AMHARIC, ETHIOPIAN

RICHARDSON TIERNEY
Accepting New Patients:N
BRIGHAM AND WOMEN'S PHYSICIANS ORGANIZATION, INC.
75 Francis St
,Boston,MA 021156110
Suffolk
(617) 732-5500
ENGLISH
Office: ENGLISH

SHAFRANEK CHELSEA M
Accepting New Patients:N
Brigham Circle Medical Associates
45 Francis St.
,Boston,MA 021156134
Suffolk
(857) 307-4100
ENGLISH

SITTAMBALAM JENNIFER L
Accepting New Patients:Y
One Medical - Copley Square
185 Dartmouth St., Ste. 603 ,Boston,MA 021165883
Suffolk
(617) 224-5351
jenniferkushner1@gmail.com
Office: SPANISH|ENGLISH|AMHARIC, ETHIOPIAN

SITTAMBALAM JENNIFER L
Accepting New Patients:Y
One Medical - Seaport
26 Thomson Pl.
,Boston,MA 02210
Suffolk
(617) 903-5000
jenniferkushner1@gmail.com
Office: SPANISH|ENGLISH|AMHARIC, ETHIOPIAN

SITTAMBALAM JENNIFER L
Accepting New Patients:Y
One Medical - Goverment Center
53 State St. ,Boston,MA 02109
Suffolk
(617) 903-5000
jenniferkushner1@gmail.com
Office: SPANISH|ENGLISH|AMHARIC, ETHIOPIAN

SUERO CARLOS
Accepting New Patients:N
BRIGHAM AND WOMEN'S PHYSICIANS ORGANIZATION, INC.
75 Francis St
,Boston,MA 021156110
Suffolk
(617) 732-5500
ENGLISH
Office: ENGLISH

SUTHERLAND BRIANNA
Accepting New Patients:Y
One Medical - Copley Square
185 Dartmouth St., Ste. 603 ,Boston,MA 021165883
Suffolk
(617) 224-5351
bsuther20@gmail.com
ENGLISH
Office: SPANISH|ENGLISH|AMHARIC, ETHIOPIAN

SUTHERLAND BRIANNA
Accepting New Patients:Y
One Medical - Goverment Center
53 State St. ,Boston,MA 02109
Suffolk
(617) 903-5000
bsuther20@gmail.com
ENGLISH
Office: SPANISH|ENGLISH|AMHARIC, ETHIOPIAN

THOMAS MELINDA L
Accepting New Patients:Y
Stacy Kirkpatrick House
461 Walnut Ave
,Boston,MA 021302331
Suffolk
(857) 654-1550
MThomas@bhchp.org
Office: FRENCH|PORTUGUESE|SPANISH|ENGLISH

THOMAS MELINDA L
Accepting New Patients:Y
BOSTON HEALTH CARE FOR THE HOMELESS PROGRAM
780 Albany St
,Boston,MA 021182755
Suffolk
(857) 654-1605
MThomas@bhchp.org
Office: FRENCH|PORTUGUESE|SPANISH|ENGLISH

THOMAS MELINDA L
Accepting New Patients:Y
BARBARA MCINNIS HOUSE
780 Albany St
,Boston,MA 021182755
Suffolk
(857) 654-1760
MThomas@bhchp.org
Office: FRENCH|PORTUGUESE|SPANISH|ENGLISH

THOMPSON JULIE A
Accepting New Patients:Y
Fenway Health - Ansin Building
1340 Boylston St Ansin Building,Boston,MA 022154302
Suffolk
(617) 267-0900
ENGLISH
Office: ARABIC, LEBANESE, SYRIAN|CANTONESE|FRENCH|GERMAN|GREEK|HEBREW|HINDI|ITALIAN|JAPANESE|MALAY

USHKURNIS CRAIG D
Accepting New Patients:Y
Family Medicine Melnea Cass
11 Melnea Cass Blvd
,Boston,MA 021194401
Suffolk
(617) 414-2080
ENGLISH
Office: CANTONESE|DUTCH|FRENCH|ITALIAN|KOREAN|SPANISH|VIETNAMESE|ENGLISH|CAPE VERDE CREOLE|HAITIAN CREOLE /KWEO

VANCE NICHOLAS C.
Accepting New Patients:Y
MEDEXPRESS PRIMARY CARE MASSACHUSETTS, P.C
578 Huntington Ave. Fl. 2 ,Boston,MA 021155902
Suffolk
(617) 879-5220
nvance@medexpress.com
ENGLISH

ZHANG TERESA
Accepting New Patients:N
BRIGHAM AND WOMEN'S PHYSICIANS ORGANIZATION, INC.
75 Francis St
,Boston,MA 021156110
Suffolk
(617) 732-5500
ENGLISH
Office: CANTONESE|FARSI, PERSIAN|FRENCH|GERMAN|HEBREW|HINDI|MANDARIN|PORTUGUESE|POLISH|RUSSIAN

ZHANG TERESA
Accepting New Patients:N
Phyllis Jen Center for Primary Care
45 Francis St 2nd floor,Boston,MA 02115
Suffolk
(617) 732-6040
ENGLISH
Office: CANTONESE|FARSI, PERSIAN|FRENCH|GERMAN|HEBREW|HINDI|MANDARIN|PORTUGUESE|POLISH|RUSSIAN

ZHANG TERESA
Accepting New Patients:Y
The Phyllis Jen Center For Primary Care
75 Francis St ,Boston,MA 021156110
Suffolk
(617) 732-6040
ENGLISH
Office: CANTONESE|FARSI, PERSIAN|FRENCH|GERMAN|HEBREW|HINDI|MANDARIN|PORTUGUESE|POLISH|RUSSIAN

BERRY ASHLEY
Accepting New Patients:Y
Charles River Community Health - Allston-Brighton
495 Western Ave ,Brighton,MA 021351007
Suffolk
(617) 783-0500
ENGLISH
Office: CANTONESE|CHINESE|FINNISH|FRENCH|HINDI|ITALIAN|MANDARIN|PORTUGUESE|RUSSIAN|SPANISH

DARWISH - HOSSAMI YASMINA
Accepting New Patients:Y
Charles River Community Health - Allston-Brighton
495 Western Ave ,Brighton,MA 021351007
Suffolk
(617) 783-0500
ENGLISH
Office: CANTONESE|CHINESE|FINNISH|FRENCH|HINDI|ITALIAN|MANDARIN|PORTUGUESE|RUSSIAN|SPANISH

DESAMEAU ASHLEY R
Accepting New Patients:Y
BMC BRIGHTON PRIMARY CARE
11 Nevins St., Ste. 505 ,Brighton,MA 02135
Suffolk
(617) 414-2500
ENGLISH
Office: SPANISH|ENGLISH

EATON KERRY
Accepting New Patients:Y
Charles River Community Health - Allston-Brighton
495 Western Ave ,Brighton,MA 021351007
Suffolk
(617) 783-0500
ENGLISH
Office: CANTONESE|CHINESE|FINNISH|FRENCH|HINDI|ITALIAN|MANDARIN|PORTUGUESE|RUSSIAN|SPANISH

EL ADLOUNI CHAIMAE
Accepting New Patients:Y
Charles River Community Health - Allston-Brighton
495 Western Ave ,Brighton,MA 021351007
Suffolk
(617) 783-0500
ENGLISH
Office: CANTONESE|CHINESE|FINNISH|FRENCH|HINDI|ITALIAN|MANDARIN|PORTUGUESE|RUSSIAN|SPANISH

GRIFFITHS III WILLIAM
Accepting New Patients:Y
Charles River Community Health - Allston-Brighton
495 Western Ave ,Brighton,MA 021351007
Suffolk
(617) 783-0500
ENGLISH
Office: CANTONESE|CHINESE|FINNISH|FRENCH|HINDI|ITALIAN|MANDARIN|PORTUGUESE|RUSSIAN|SPANISH

JIMENEZ MARJORIE
Accepting New Patients:Y
FRANCISCAN PEDIATRICS, INC
30 Warren St. ,Brighton,MA 021353602
Suffolk
(617) 254-3800
SPANISH|ENGLISH
Office: ARMENIAN|GREEK|SPANISH|ENGLISH

JIMENEZ MARJORIE
Accepting New Patients:Y
FRANCISCAN PEDIATRICS, INC. - CAMBRIDGE ST.
736 Cambridge St ,Brighton,MA 021352907
Suffolk
(617) 789-3000
SPANISH|ENGLISH
Office: ARMENIAN|GREEK|SPANISH|ENGLISH

RYDER KATIE D.
Accepting New Patients:Y
Charles River Community Health - Allston-Brighton
495 Western Ave ,Brighton,MA 021351007
Suffolk
(617) 783-0500
ENGLISH
Office: CANTONESE|CHINESE|FINNISH|FRENCH|HINDI|ITALIAN|MANDARIN|PORTUGUESE|RUSSIAN|SPANISH

SAVAS JESSICA
Accepting New Patients:Y
Revere Medical - Warren Street Primary Care
77 Warren Street, Floor 1 ,Brighton,MA 02135
Suffolk
(617) 562-5207
Jessicamsavas@gmail.com
ENGLISH

SUFFOLK COUNTY

SHEIKH URUSA
Accepting New Patients:Y
Charles River Community Health - Allston-Brighton
495 Western Ave ,Brighton,MA 021351007
Suffolk
(617) 783-0500
ENGLISH
Office: CANTONESE|CHINESE|FINNISH|FRENCH|HINDI|ITALIAN|MANDARIN|PORTUGUESE|RUSSIAN|SPANISH

HOANG PHUONG
Accepting New Patients:Y
DOT HOUSE HEALTH
1353 Dorchester Ave ,Dorchester,MA 021222932
Suffolk
(617) 288-3230
ENGLISH
Office: CANTONESE|DUTCH|FRENCH|ITALIAN|KOREAN|SPANISH|VIETNAMESE|ENGLISH|CAPE VERDE CREOLE|HAITIAN CREOLE /KWEO

NUNEZ JORGE HECTOR R
Accepting New Patients:Y
CODMAN SQUARE HEALTH CENTER
637 Washington St ,Dorchester,MA 021243510
Suffolk
(617) 825-9660
hector.nunez@codman.org
SPANISH|ENGLISH
Office: FRENCH|SPANISH|ENGLISH|CAPE VERDE CREOLE|HAITIAN CREOLE /KWEO

PERLA IAN
Accepting New Patients:Y
Harvard Street Neighborhood Health Center
632 Blue Hill Ave ,Dorchester,MA 021213213
Suffolk
(617) 825-3400
ENGLISH
Office: ARABIC, LEBANESE, SYRIAN|BURMESE|CANTONESE|FRENCH|HINDI|IGBO|MANDARIN|PORTUGUESE|RUSSIAN|SWAHILI

USHKURNIS CRAIG D
Accepting New Patients:N
DOT HOUSE HEALTH
1353 Dorchester Ave ,Dorchester,MA 021222932
Suffolk
(617) 288-3230
ENGLISH
Office: CANTONESE|DUTCH|FRENCH|ITALIAN|KOREAN|SPANISH|VIETNAMESE|ENGLISH|CAPE VERDE CREOLE|HAITIAN CREOLE /KWEO

CHUN KAREN S
Accepting New Patients:Y
East Boston Neighborhood Health Center
10 Gove St. ,East Boston,MA 021281920
Suffolk
(617) 568-4401
ENGLISH
Office: ALBANIAN|ARMENIAN|ARABIC, LEBANESE, SYRIAN|BULGARIAN|CANTONESE|CROATIAN|FARSI, PERSIAN|FRENCH|GERMAN|GREEK

GONZALEZ MICHELLE
Accepting New Patients:Y
East Boston Neighborhood Health Center
10 Gove St. ,East Boston,MA 021281920
Suffolk
(617) 568-4401
ENGLISH
Office: ALBANIAN|ARMENIAN|ARABIC, LEBANESE, SYRIAN|BULGARIAN|CANTONESE|CROATIAN|FARSI, PERSIAN|FRENCH|GERMAN|GREEK

PARENT ARIANNA
Accepting New Patients:Y
East Boston Neighborhood Health Center
10 Gove St. ,East Boston,MA 021281920
Suffolk
(617) 568-4401
ARIANNA.PARENT@GMAIL.COM
ENGLISH
Office: ALBANIAN|ARMENIAN|ARABIC, LEBANESE, SYRIAN|BULGARIAN|CANTONESE|CROATIAN|FARSI, PERSIAN|FRENCH|GERMAN|GREEK

SUFFOLK COUNTY

CAHILLANE MARTIN
Accepting New Patients:N
BRIGHAM AND WOMEN'S ADVANCED PRIMARY CARE ASSOC, HUNTINGTON
301 S Huntington Ave, Garden Level ,Jamaica Plain,MA 021304807
Suffolk
(857) 307-3300
ENGLISH
Office: CANTONESE|FARSI, PERSIAN|FRENCH|GERMAN|HEBREW|HINDI|MANDARIN|PORTUGUESE|POLISH|RUSSIAN

LEAZES AMY
Accepting New Patients:N
BRIGHAM AND WOMEN'S ADVANCED PRIMARY CARE ASSOC, HUNTINGTON
301 S Huntington Ave, Garden Level ,Jamaica Plain,MA 021304807
Suffolk
(857) 307-3300
ENGLISH
Office: ENGLISH

VELA THERESA M
Accepting New Patients:Y
GREATER ROSLINDALE MEDICAL AND DENTAL CENTER
4199 Washington St Ste 1 ,Roslindale,MA 021311733
Suffolk
(617) 323-4440
ENGLISH
Office: ALBANIAN|CANTONESE|GREEK|SPANISH|ENGLISH|AMERICAN SIGN LANGUAGE

WEST STEVEN P
Accepting New Patients:N
HEBREW REHABILITATION CENTER
1200 Centre St ,Roslindale,MA 021311000
Suffolk
(617) 363-8200
ENGLISH
Office: ENGLISH

FARMER DEVON T.
Accepting New Patients:Y
South Boston Community Health Center
409 W Broadway ,South Boston,MA 021272245
Suffolk
(617) 269-7500
devonf88@gmail.com
ENGLISH
Office: ALBANIAN|ARABIC, LEBANESE, SYRIAN|CANTONESE|GREEK|POLISH|SPANISH|ENGLISH

KONIGSMARK ANNA L
Accepting New Patients:Y
South Boston Community Health Center
409 W Broadway ,South Boston,MA 021272245
Suffolk
(617) 269-7500
annalynnwalsh@gmail.com
ENGLISH
Office: ALBANIAN|ARABIC, LEBANESE, SYRIAN|CANTONESE|GREEK|POLISH|SPANISH|ENGLISH

GERVAIS PAMELA
Accepting New Patients:N
Faulkner Community Physicians West Roxbury
1832 Centre St ,West Roxbury,MA 021321901
Suffolk
(617) 469-4000
ENGLISH
Office: ENGLISH

BAKER, JR. JOSEPH J.
Accepting New Patients:N
Fenway Health - Ansin Building
1340 Boylston St Ansin Building,Boston,MA 022154302
Suffolk
(617) 267-0900
ENGLISH
Office: ARABIC, LEBANESE, SYRIAN|CANTONESE|FRENCH|GERMAN|GREEK|HEBREW|HINDI|ITALIAN|JAPANESE|MALAY

BERZ JONATHAN P.
Accepting New Patients:Y
EVANS MEDICAL FOUNDATION - ADULT PRIMARY CARE
801 Massachusetts Ave., Crosstown 5C ,Boston,MA 02118
Suffolk
(617) 414-5951
ENGLISH
Office: HINDI|POLISH|SPANISH|ENGLISH|TAMIL

BERZ JONATHAN P.
Accepting New Patients:Y
Evans Medical Foundation/ East Newton Street
720 Harrison Ave., Ste. 503 ,Boston,MA 02118
Suffolk
(617) 638-7450
ENGLISH
Office: HINDI|POLISH|SPANISH|ENGLISH|TAMIL

MCGONIGAL LISA J
Accepting New Patients:Y
Personal Health, MD, LLC
745 Boylston Street Ste 600 ,Boston,MA 02116
Suffolk
(617) 585-1500
lmcgon@msn.com
ENGLISH
Office: HEBREW|RUSSIAN|ENGLISH

MONTEIRO CHERYL E
Accepting New Patients:N
MGH Charlestown HealthCare Center
73 High St. ,Charlestown,MA 02129
Suffolk
(617) 724-8135
ENGLISH
Office: ENGLISH

GONZALEZ SAM C
Accepting New Patients:Y
CODMAN SQUARE HEALTH CENTER
637 Washington St ,Dorchester,MA 021243510
Suffolk
(617) 825-9660
SPANISH|ENGLISH
Office: FRENCH|SPANISH|ENGLISH|CAPE VERDE CREOLE|HAITIAN CREOLE /KWEO

SZALANSKI ASHLIN C
Accepting New Patients:N
MGH TRANSGENDER HEALTH PROGRAM
50 Staniford St., Ste. 801 ,Boston,MA 021142537
Suffolk
(617) 643-7210
ENGLISH
Office: ENGLISH

CHO MICHAEL H.
Accepting New Patients:N
BRIGHAM AND WOMEN'S PHYSICIANS ORGANIZATION, INC.
75 Francis St ,Boston,MA 021156110
Suffolk
(617) 732-5500
ENGLISH
Office: AFRIKAANS|ALBANIAN|ARMENIAN|ARABIC, LEBANESE, SYRIAN|BENGALI|BULGARIAN|BURMESE|CANTONESE|CROATIAN|CZECH

GINNS LEO C.
Accepting New Patients:Y
Mass General Pulmonary Associates
55 Fruit St Cox 2 ,Boston,MA 021142621
Suffolk
(617) 726-1718
ENGLISH
Office: AFRIKAANS|ARMENIAN|ARABIC, LEBANESE, SYRIAN|BENGALI|CANTONESE|CHINESE|CROATIAN|CZECH|DANISH|DUTCH

GINNS LEO C.
Accepting New Patients:Y
MASS GENERAL PHYSICIANS ORG., INC
55 Fruit St ,Boston,MA 021142621
Suffolk
(617) 726-2000
ENGLISH
Office: AFRIKAANS|ARMENIAN|ARABIC, LEBANESE, SYRIAN|BENGALI|CANTONESE|CHINESE|CROATIAN|CZECH|DANISH|DUTCH

BLOCH DONALD B.
Accepting New Patients:N
Rheumatology Associates
55 Fruit St Yaw 2100 ,Boston,MA 021142621
Suffolk
(617) 726-7938
ENGLISH

NIGROVIC PETER A.
Accepting New Patients:N
BWH Division of Rheumatology, Immunology and Allergy
75 Francis St. ,Boston,MA 021156110
Suffolk
(617) 732-5325
GERMAN|ENGLISH
Office: ENGLISH

KARNOVSKY SYDNEY C
Accepting New Patients:N
Beacon Hill Primary Care
165 Cambridge St Ste 501 ,Boston,MA 021142759
Suffolk
(617) 726-4900
ENGLISH
Office: ENGLISH

KARNOVSKY SYDNEY C
Accepting New Patients:N
Spaulding Outpatient Center - Brighton
20 Guest St. ,Brighton,MA 021352040
Suffolk

ENGLISH
Office: ENGLISH

KARNOVSKY SYDNEY C
Accepting New Patients:N
Spaulding Rehabilitation Hospital - Boston
300 1st Ave ,Charlestown,MA 021293109
Suffolk
(617) 952-6200
ENGLISH
Office: ENGLISH

LUKACIC ALLISON M
Accepting New Patients:Y
DOT HOUSE HEALTH
1353 Dorchester Ave ,Dorchester,MA 021222932
Suffolk
(617) 288-3230
ENGLISH
Office: CANTONESE|DUTCH|FRENCH|ITALIAN|KOREAN|SPANISH|VIETNAMESE|ENGLISH|CAPE VERDE CREOLE|HAITIAN CREOLE /KWEO

POONAWALA MUSTAFA Y
Accepting New Patients:Y
Winthrop Neighborhood Health — EBNHC
17 Main St ,Winthrop,MA 02152
Suffolk
(617) 568-6100
poonawam@neighborhealth.com
ENGLISH
Office: ENGLISH

TRILIANOS PANAGIOTIS
Accepting New Patients:Y
East Boston Neighborhood Health Center
10 Gove St. ,East Boston,MA 021281920
Suffolk
(617) 568-4401
panagiot@ebnhc.org
GREEK|ENGLISH
Office: ALBANIAN|ARMENIAN|ARABIC, LEBANESE, SYRIAN|BULGARIAN|CANTONESE|CROATIAN|FARSI, PERSIAN|FRENCH|GERMAN|GREEK

CRUZ JIMENEZ MAIRENI R
Accepting New Patients:Y
Tully Family Medicine
81 Reservoir Dr.
,Athol,MA 01331
Worcester
(978) 248-5135
ENGLISH
Office: ENGLISH

CRUZ JIMENEZ MAIRENI R
Accepting New Patients:Y
Athol Primary Care
2033 Main St.
,Athol,MA 01331
Worcester
(978) 249-1295
ENGLISH
Office: ENGLISH

FITZGERALD KATHERINE E.
Accepting New Patients:Y
Athol Primary Care
2033 Main St.
,Athol,MA 01331
Worcester
(978) 249-1295
ENGLISH
Office: ENGLISH

FITZGERALD KATHERINE E.
Accepting New Patients:Y
HEYWOOD MEDICAL GROUP (ENCOMPASS PRIMARY CARE)
242 Green St.
,Gardner,MA 01440
Worcester
(978) 630-6330
ENGLISH
Office: ENGLISH

BRADFORD JENNIFER
Accepting New Patients:N
Umass Memorial Community Healthlink
72 Jaques Ave
,Worcester,MA 016102476
Worcester
(508) 860-1000
ENGLISH
Office: ALBANIAN|CHINESE|MANDARIN|PORTUGUESE|SPANISH|ENGLISH|GUJARATI

BRADFORD JENNIFER
Accepting New Patients:N
COMMUNITY HEALTHLINK - QUEEN STREET CLINIC
12 Queen St
,Worcester,MA 016102411
Worcester
(774) 312-2764
ENGLISH
Office: ALBANIAN|CHINESE|MANDARIN|PORTUGUESE|SPANISH|ENGLISH|GUJARATI

HURLEY SEAN R.
Accepting New Patients:N
FAMILY HEALTH CENTER OF WORCESTER
26 Queen St.
,Worcester,MA 01610
Worcester
(508) 860-7700
ENGLISH
Office: ALBANIAN|ARABIC, LEBANESE, SYRIAN|KHMER / CAMBODIAN|PORTUGUESE|SPANISH|TWI / TSHI|VIETNAMESE|ENGLISH

HURLEY SEAN R.
Accepting New Patients:Y
FAMILY HEALTH CENTER AT 199 CHANDLER ST.
199 Chandler Street
,Worcester,MA 01609
Worcester
(508) 860-7888
ENGLISH
Office: ALBANIAN|ARABIC, LEBANESE, SYRIAN|KHMER / CAMBODIAN|PORTUGUESE|SPANISH|TWI / TSHI|VIETNAMESE|ENGLISH

YOUSSEF OMAR
Accepting New Patients:Y
EDWARD M. KENNEDY COMMUNITY HEALTH CENTER AT CAPE ROAD
41 Cape Rd ,Milford,MA 017573276
Worcester
(508) 270-5750
ENGLISH
Office: ALBANIAN|ARABIC, LEBANESE, SYRIAN|BURMESE|FRENCH|ITALIAN|PORTUGUESE|SPANISH|TWI / TSHI|VIETNAMESE|ENGLISH

BLAKE DIANE R.
Accepting New Patients:N
UMass Memorial Medical Group
55 Lake Ave N
,Worcester,MA 016550002
Worcester
(508) 856-3199
ENGLISH

YOUSSEF OMAR
Accepting New Patients:Y
EDWARD M. KENNEDY COMMUNITY HEALTH CENTER
19 Tacoma St
,Worcester,MA 016053516
Worcester
(508) 852-1805
ENGLISH
Office: ALBANIAN|ARABIC, LEBANESE, SYRIAN|BURMESE|FRENCH|ITALIAN|PORTUGUESE|SPANISH|TWI / TSHI|VIETNAMESE|ENGLISH

YOUSSEF OMAR
Accepting New Patients:Y
EDWARD M. KENNEDY COMMUNITY HEALTH CENTER - WORCESTER
605 Lincoln St.
,Worcester,MA 01605
Worcester
(800) 853-2288
ENGLISH
Office: ALBANIAN|ARABIC, LEBANESE, SYRIAN|BURMESE|FRENCH|ITALIAN|PORTUGUESE|SPANISH|TWI / TSHI|VIETNAMESE|ENGLISH

BROOKS ANNETTE R.
Accepting New Patients:Y
Athol Primary Care
2033 Main St.
,Athol,MA 01331
Worcester
(978) 249-1295
ENGLISH
Office: ENGLISH

QUATTRUCCI LAURA
Accepting New Patients:Y
Tully Family Medicine
81 Reservoir Dr.
,Athol,MA 01331
Worcester
(978) 248-5135
ENGLISH
Office: ENGLISH

BOWDOIN YUKIKO
Accepting New Patients:Y
HEALTHYU - AUBURN
813 Southbridge St.
,Auburn,MA 01501
Worcester
(508) 784-1278
ENGLISH
Office: HINDI|ENGLISH|GUJARATI

GOMES MCGILLIVRAY CELIA
Accepting New Patients:N
AUBURN PRIMARY CARE AND AESTHETICS
489 Washington Street, Suite 202 ,Auburn,MA 01501
Worcester
(508) 796-9211
cgomes@auburnprimany.com
ENGLISH
Office: POLISH|SLOVAC|SPANISH|ENGLISH

VEGA ZAYAS JEANNECE
Accepting New Patients:N
AUBURN PRIMARY CARE AND AESTHETICS
489 Washington Street, Suite 202 ,Auburn,MA 01501
Worcester
(508) 796-9211
SPANISH|ENGLISH
Office: POLISH|SLOVAC|SPANISH|ENGLISH

JIANG YINI
Accepting New Patients:Y
BLUEPRINT HEALTHCARE - FITCHBURG
94 Summer St
,Fitchburg,MA 014205761
Worcester
(978) 343-3530
ENGLISH
Office: ENGLISH

MIOLA MICHELE R
Accepting New Patients:Y
Making Opportunity Count Inc
49 Nursery Lane, Suite 201 ,Fitchburg,MA 01420
Worcester
(978) 878-3077
mmiola@mocinc.org
ENGLISH
Office: ENGLISH

SERGEANT WENDY A.
Accepting New Patients:Y
American Advanced Practice Network, PC
163 North Main Street
,North Brookfield,MA 01535
Worcester
(508) 637-1604
ENGLISH
Office: ENGLISH

BAJRAMI SHADIE
Accepting New Patients:N
FAMILY HEALTH CENTER OF WORCESTER
26 Queen St.
,Worcester,MA 01610
Worcester
(508) 860-7700
ENGLISH
Office: ALBANIAN|ARABIC, LEBANESE, SYRIAN|KHMER / CAMBODIAN|PORTUGUESE|SPANISH|TWI / TSHI|VIETNAMESE|ENGLISH

BOWDOIN YUKIKO
Accepting New Patients:Y
St. Vincent's Physician Services, Inc.
123 Summer St
,Worcester,MA 016081216
Worcester
(508) 363-5000
ENGLISH
Office: HINDI|ENGLISH|GUJARATI

BOWDOIN YUKIKO
Accepting New Patients:Y
SAINT VINCENT FAMILY MEDICINE - SHORE DR.
102 Shore Dr Ste 403
,Worcester,MA 016053154
Worcester
(508) 852-5230
ENGLISH
Office: HINDI|ENGLISH|GUJARATI

CONNORS STEPHANIE
Accepting New Patients:Y
Umass Memorial Community Healthlink
72 Jaques Ave
,Worcester,MA 016102476
Worcester
(508) 860-1000
ENGLISH
Office: SPANISH|ENGLISH

HU YUHAO
Accepting New Patients:N
FAMILY HEALTH CENTER OF WORCESTER
26 Queen St.
,Worcester,MA 01610
Worcester
(508) 860-7700
ENGLISH
Office: ALBANIAN|ARABIC, LEBANESE, SYRIAN|KHMER / CAMBODIAN|PORTUGUESE|SPANISH|TWI / TSHI|VIETNAMESE|ENGLISH

MGB COMMUNITY PHYSICIANS (HOPEDALE CARDIOVASCULAR ASSOC.)
Accepting New Patients:N
MGB COMMUNITY PHYSICIANS (HOPEDALE CARDIOVASCULAR ASSOC.)
236 Milford St.
,Upton,MA 01568
Worcester
(508) 473-1015
ENGLISH
Office: ENGLISH

SHARMA ISHWARA N
Accepting New Patients:Y
INTERMED ASSOCIATES, PC
72 Cudworth Rd.
,Webster,MA 01570
Worcester
(508) 461-0011
HINDI|POLISH|ENGLISH

Office: HINDI|POLISH|SPANISH|ENGLISH

GIOLEKAS SPORTS AND FAMILY CHIROPRACTIC, INC.
Accepting New Patients:N
GIOLEKAS SPORTS AND FAMILY CHIROPRACTIC, INC.
475 Pleasant Street Ste 3 ,Worcester,MA 01609
Worcester
(508) 752-7334
ENGLISH
Office: ENGLISH

GOUDIE JAMES S.
Accepting New Patients:Y
ACTON MEDICAL ASSOCIATES, P.C. AT AYER ROAD
231 Ayer Rd.
,Harvard,MA 01451
Worcester
(978) 772-1213
ENGLISH
Office: BENGALI|FRENCH|GAELIC|INDONESIAN|POLISH|RUSSIAN|SPANISH|TAGALOG, FILIPINO|ENGLISH

HAKIM FAIYAZ H.
Accepting New Patients:Y
Row Medical Group, PC
290 Turnpike Road, Suite 150-414
,Westborough,MA 01581
Worcester
(774) 312-6376
ENGLISH
Office: ENGLISH

GALLANT KRISTINA
Accepting New Patients:Y
ASHBURNHAM FAMILY PRACTICE
61 Main St
,Ashburnham,MA 014301247
Worcester
(978) 827-5167
kgallant@vasculararegrp.com
ENGLISH
Office: ENGLISH

WHITAKER CATHERINE
Accepting New Patients:Y
ASHBURNHAM FAMILY PRACTICE
61 Main St
,Ashburnham,MA 014301247
Worcester
(978) 827-5167
ENGLISH
Office: ENGLISH

KOSHINSKY ERIN
Accepting New Patients:Y
Tully Family Medicine
81 Reservoir Dr.
,Athol,MA 01331
Worcester
(978) 248-5135
ENGLISH
Office: ENGLISH

LABONTE MELISSA J.
Accepting New Patients:N
Tully Family Medicine
81 Reservoir Dr.
,Athol,MA 01331
Worcester
(978) 248-5135
ENGLISH
Office: ENGLISH

LABONTE MELISSA J.
Accepting New Patients:N
Athol Primary Care
2033 Main St.
,Athol,MA 01331
Worcester
(978) 249-1295
ENGLISH
Office: ENGLISH

SUSA AMANDA
Accepting New Patients:Y
Tully Family Medicine
81 Reservoir Dr.
,Athol,MA 01331
Worcester
(978) 248-5135
Landrya914@yahoo.com
ENGLISH
Office: ENGLISH

TURNER CONNIE
Accepting New Patients:Y
Athol Primary Care
2033 Main St.
,Athol,MA 01331
Worcester
(978) 249-1295
ENGLISH
Office: ENGLISH

VAINE MELISSA
Accepting New Patients:Y
Tully Family Medicine
81 Reservoir Dr.
,Athol,MA 01331
Worcester
(978) 248-5135
ENGLISH
Office: ENGLISH

AUBURN PRIMARY CARE AND AESTHETICS
Accepting New Patients:N
AUBURN PRIMARY CARE AND AESTHETICS
489 Washington Street, Suite 202 ,Auburn,MA 01501
Worcester
(508) 796-9211
tgauburnpcp@gmail.com
POLISH|SLOVAC|SPANISH|ENGLISH
Office: POLISH|SLOVAC|SPANISH|ENGLISH

BURD KARISSA M
Accepting New Patients:Y
HEALTHYU - AUBURN
813 Southbridge St.
,Auburn,MA 01501
Worcester
(508) 784-1278
ENGLISH
Office: ENGLISH

PRABUCKA - DAVIS IWONA
Accepting New Patients:Y
AUBURN PRIMARY CARE AND AESTHETICS
489 Washington Street, Suite 202 ,Auburn,MA 01501
Worcester
(508) 796-9211
POLISH|ENGLISH
Office: POLISH|SLOVAC|SPANISH|ENGLISH

SCHAFFER SONJA R.
Accepting New Patients:Y
HEALTHYU - AUBURN
813 Southbridge St.
,Auburn,MA 01501
Worcester
(508) 784-1278
ENGLISH
Office: ENGLISH

SCHAFFER SONJA R.
Accepting New Patients:N
SAINT VINCENT MEDICAL GROUP - AUBURN
813 Southbridge St. ,Auburn,MA 015011323
Worcester
(508) 832-0173
ENGLISH
Office: ENGLISH

CLOW KELLY M
Accepting New Patients:N
MOUNTAIN VIEW FAMILY PRACTICE, PC
570 Baldwinville Rd ,Baldwinville,MA 014361351
Worcester
(978) 939-2133
ENGLISH
Office: ENGLISH

HIETALA ALISON
Accepting New Patients:Y
MOUNTAIN VIEW FAMILY PRACTICE, PC
570 Baldwinville Rd ,Baldwinville,MA 014361351
Worcester
(978) 939-2133
ENGLISH

LABONTE MELISSA J.
Accepting New Patients:N
MOUNTAIN VIEW FAMILY PRACTICE, PC
570 Baldwinville Rd ,Baldwinville,MA 014361351
Worcester
(978) 939-2133
ENGLISH
Office: ENGLISH

LEE - HARRIS LIANA
Accepting New Patients:Y
EDWARD M. KENNEDY COMMUNITY HEALTH CENTER AT CLINTON
200 High St ,Clinton,MA 01510
Worcester
(978) 368-0340
ENGLISH
Office: ALBANIAN|ARABIC, LEBANESE, SYRIAN|BURMESE|FRENCH|ITALIAN|MANDARIN|PORTUGUESE|SPANISH|TWI / TSHI|VIETNAMESE

AHO HEATHER J
Accepting New Patients:Y
COMMUNITY HEALTH CONNECTIONS - FITCHBURG
326 Nichols Rd. ,Fitchburg,MA 01420
Worcester
(978) 878-8100
ENGLISH
Office: CHINESE|FRENCH|HINDI|MANDARIN|PORTUGUESE|SPANISH|ENGLISH|TELUGU

AHO HEATHER J
Accepting New Patients:Y
Fitchburg Community Health Center
326 Nichols Rd. ,Fitchburg,MA 01420
Worcester
(978) 878-8100
ENGLISH
Office: CHINESE|FRENCH|HINDI|MANDARIN|PORTUGUESE|SPANISH|ENGLISH|TELUGU

AHO HEATHER J
Accepting New Patients:Y
Action Health Services Center
130 Water St Suite 4,Fitchburg,MA 014205478
Worcester
(978) 878-8110
ENGLISH
Office: CHINESE|FRENCH|HINDI|MANDARIN|PORTUGUESE|SPANISH|ENGLISH|TELUGU

ASARE AKOSUA O
Accepting New Patients:Y
Fitchburg Community Health Center
326 Nichols Rd. ,Fitchburg,MA 01420
Worcester
(978) 878-8100
amoako39@gmail.com
ENGLISH
Office: CHINESE|FRENCH|HINDI|MANDARIN|PORTUGUESE|SPANISH|ENGLISH|TELUGU

BAILEY VANESSA M.
Accepting New Patients:N
Fitchburg Community Health Center
326 Nichols Rd. ,Fitchburg,MA 01420
Worcester
(978) 878-8100
vbailey@carewelluc.com
ENGLISH
Office: CHINESE|FRENCH|HINDI|MANDARIN|PORTUGUESE|SPANISH|ENGLISH|TELUGU

BAILEY VANESSA M.
Accepting New Patients:N
Action Health Services Center
130 Water St Suite 4,Fitchburg,MA 014205478
Worcester
(978) 878-8110
vbailey@carewelluc.com
ENGLISH
Office: CHINESE|FRENCH|HINDI|MANDARIN|PORTUGUESE|SPANISH|ENGLISH|TELUGU

BONILLA KRYSTINA K
Accepting New Patients:Y
COMMUNITY HEALTH CONNECTIONS - FITCHBURG (PCP)
326 Nichols Rd. ,Fitchburg,MA 01420
Worcester
(978) 878-8100
KBONILLA@PCPO.PARTNERS.ORG
ENGLISH
Office: CHINESE|FRENCH|HINDI|MANDARIN|PORTUGUESE|SPANISH|ENGLISH|TELUGU

WORCESTER COUNTY

BONILLA KRYSTINA K
Accepting New Patients:N
Fitchburg Community Health Center
326 Nichols Rd.
,Fitchburg,MA 01420
Worcester
(978) 878-8100
KBONILLA@PCPO.PARTNERS.ORG
ENGLISH
Office: CHINESE|FRENCH|HINDI|MANDARIN|PORTUGUESE|SPANISH|ENGLISH|TELUGU

BONILLA KRYSTINA K
Accepting New Patients:N
Action Health Services Center
130 Water St Suite 4,Fitchburg,MA 014205478
Worcester
(978) 878-8110
KBONILLA@PCPO.PARTNERS.ORG
ENGLISH
Office: CHINESE|FRENCH|HINDI|MANDARIN|PORTUGUESE|SPANISH|ENGLISH|TELUGU

CASE CARRIE-ANNE H.
Accepting New Patients:Y
COMMUNITY HEALTH CONNECTIONS - FITCHBURG
326 Nichols Rd.
,Fitchburg,MA 01420
Worcester
(978) 878-8100
ccase@chcfhc.org
ENGLISH
Office: CHINESE|HINDI|PORTUGUESE|SPANISH|ENGLISH|TELUGU

CASE CARRIE-ANNE H.
Accepting New Patients:Y
Action Health Services Center
130 Water St Suite 4,Fitchburg,MA 014205478
Worcester
(978) 878-8110
ccase@chcfhc.org
ENGLISH
Office: CHINESE|HINDI|PORTUGUESE|SPANISH|ENGLISH|TELUGU

DESPRES BRIANNA N
Accepting New Patients:Y
Fitchburg Community Health Center
326 Nichols Rd.
,Fitchburg,MA 01420
Worcester
(978) 878-8100
ENGLISH
Office: CHINESE|FRENCH|HINDI|MANDARIN|PORTUGUESE|SPANISH|ENGLISH|TELUGU

DESPRES BRIANNA N
Accepting New Patients:Y
Action Health Services Center
130 Water St Suite 4,Fitchburg,MA 014205478
Worcester
(978) 878-8110
ENGLISH
Office: CHINESE|FRENCH|HINDI|MANDARIN|PORTUGUESE|SPANISH|ENGLISH|TELUGU

DONAHUE CHONG-AE
Accepting New Patients:Y
BLUEPRINT HEALTHCARE - FITCHBURG
94 Summer St
,Fitchburg,MA 014205761
Worcester
(978) 343-3530
ENGLISH
Office: ENGLISH

ELLER ISADORA
Accepting New Patients:Y
Fitchburg Community Health Center
326 Nichols Rd.
,Fitchburg,MA 01420
Worcester
(978) 878-8100
ieller@chcfhc.org
ENGLISH
Office: CHINESE|FRENCH|HINDI|MANDARIN|PORTUGUESE|SPANISH|ENGLISH|TELUGU

ELLER ISADORA
Accepting New Patients:Y
Action Health Services Center
130 Water St Suite 4,Fitchburg,MA 014205478
Worcester
(978) 878-8110
ieller@chcfhc.org
ENGLISH
Office: CHINESE|FRENCH|HINDI|MANDARIN|PORTUGUESE|SPANISH|ENGLISH|TELUGU

FARNHAM FAITH M
Accepting New Patients:Y
Fitchburg Community Health Center
326 Nichols Rd.
,Fitchburg,MA 01420
Worcester
(978) 878-8100
ffarnham@chcfhc.org
ENGLISH
Office: CHINESE|FRENCH|HINDI|MANDARIN|PORTUGUESE|SPANISH|ENGLISH|TELUGU

FARNHAM FAITH M
Accepting New Patients:Y
Action Health Services Center
130 Water St Suite 4,Fitchburg,MA 014205478
Worcester
(978) 878-8110
ffarnham@chcfhc.org
ENGLISH
Office: CHINESE|FRENCH|HINDI|MANDARIN|PORTUGUESE|SPANISH|ENGLISH|TELUGU

FARNSWORTH LINDSEY
Accepting New Patients:Y
COMMUNITY HEALTH CONNECTIONS - FITCHBURG (PCP)
326 Nichols Rd. ,Fitchburg,MA 01420
Worcester
(978) 878-8100
ENGLISH
Office: CHINESE|FRENCH|HINDI|MANDARIN|PORTUGUESE|SPANISH|ENGLISH|TELUGU

FARNSWORTH LINDSEY
Accepting New Patients:Y
Fitchburg Community Health Center
326 Nichols Rd. ,Fitchburg,MA 01420
Worcester
(978) 878-8100
ENGLISH
Office: CHINESE|FRENCH|HINDI|MANDARIN|PORTUGUESE|SPANISH|ENGLISH|TELUGU

FARNSWORTH LINDSEY
Accepting New Patients:Y
Action Health Services Center
130 Water St Suite 4,Fitchburg,MA 014205478
Worcester
(978) 878-8110
ENGLISH
Office: CHINESE|FRENCH|HINDI|MANDARIN|PORTUGUESE|SPANISH|ENGLISH|TELUGU

FURNANZ JOEL M
Accepting New Patients:N
Action Health Services Center
130 Water St Suite 4,Fitchburg,MA 014205478
Worcester
(978) 878-8110
ENGLISH
Office: CHINESE|HINDI|PORTUGUESE|SPANISH|ENGLISH|TELUGU

GALLANT KRISTINA
Accepting New Patients:Y
COMMUNITY HEALTH CONNECTIONS - FITCHBURG (PCP)
326 Nichols Rd. ,Fitchburg,MA 01420
Worcester
(978) 878-8100
kgallant@vasculareg rp.com
ENGLISH
Office: ENGLISH

GALLANT KRISTINA
Accepting New Patients:N
Action Health Services Center
130 Water St Suite 4,Fitchburg,MA 014205478
Worcester
(978) 878-8110
kgallant@vasculareg rp.com
ENGLISH
Office: ENGLISH

GENTRY ALYSSAH
Accepting New Patients:Y
Fitchburg Community Health Center
326 Nichols Rd. ,Fitchburg,MA 01420
Worcester
(978) 878-8100
ENGLISH
Office: CHINESE|FRENCH|HINDI|MANDARIN|PORTUGUESE|SPANISH|ENGLISH|TELUGU

GENTRY ALYSSAH
Accepting New Patients:Y
Action Health Services Center
130 Water St Suite 4,Fitchburg,MA 014205478
Worcester
(978) 878-8110
ENGLISH
Office: CHINESE|FRENCH|HINDI|MANDARIN|PORTUGUESE|SPANISH|ENGLISH|TELUGU

HARDING ALEXANDRIA
Accepting New Patients:Y
Fitchburg Community Health Center
326 Nichols Rd. ,Fitchburg,MA 01420
Worcester
(978) 878-8100
ENGLISH
Office: CHINESE|FRENCH|HINDI|MANDARIN|PORTUGUESE|SPANISH|ENGLISH|TELUGU

HARDING ALEXANDRIA
Accepting New Patients:Y
Action Health Services Center
130 Water St Suite 4,Fitchburg,MA 014205478
Worcester
(978) 878-8110
ENGLISH
Office: CHINESE|FRENCH|HINDI|MANDARIN|PORTUGUESE|SPANISH|ENGLISH|TELUGU

HUCKFELDT KANGSEN DESIRE M
Accepting New Patients:Y
COMMUNITY HEALTH CONNECTIONS - FITCHBURG
326 Nichols Rd. ,Fitchburg,MA 01420
Worcester
(978) 878-8100
ENGLISH
Office: CHINESE|HINDI|PORTUGUESE|SPANISH|ENGLISH|TELUGU

HUCKFELDT KANGSEN DESIRE M
Accepting New Patients:Y
COMMUNITY HEALTH CONNECTIONS - FITCHBURG (PCP)
326 Nichols Rd.
,Fitchburg,MA 01420
Worcester
(978) 878-8100
ENGLISH
Office: CHINESE|HINDI|PORTUGUESE|SPANISH|ENGLISH|TELUGU

HUCKFELDT KANGSEN DESIRE M
Accepting New Patients:Y
Action Health Services Center
130 Water St Suite 4,Fitchburg,MA 014205478
Worcester
(978) 878-8110
ENGLISH
Office: CHINESE|HINDI|PORTUGUESE|SPANISH|ENGLISH|TELUGU

ILCENCO DANIELA
Accepting New Patients:Y
BLUEPRINT HEALTHCARE - FITCHBURG
94 Summer St
,Fitchburg,MA 014205761
Worcester
(978) 343-3530
ENGLISH
Office: ENGLISH

KEERTHANA RAO
Accepting New Patients:Y
Action Health Services Center
130 Water St Suite 4,Fitchburg,MA 014205478
Worcester
(978) 878-8110
keerthana_rao@outlook.com
Office: CHINESE|HINDI|PORTUGUESE|SPANISH|ENGLISH|TELUGU

KISH KATHERINE C
Accepting New Patients:Y
Fitchburg Community Health Center
326 Nichols Rd.
,Fitchburg,MA 01420
Worcester
(978) 878-8100
ENGLISH
Office: CHINESE|FRENCH|HINDI|MANDARIN|PORTUGUESE|SPANISH|ENGLISH|TELUGU

KISH KATHERINE C
Accepting New Patients:Y
Action Health Services Center
130 Water St Suite 4,Fitchburg,MA 014205478
Worcester
(978) 878-8110
ENGLISH
Office: CHINESE|FRENCH|HINDI|MANDARIN|PORTUGUESE|SPANISH|ENGLISH|TELUGU

KORIR DORCAS J
Accepting New Patients:Y
Fitchburg Community Health Center
326 Nichols Rd.
,Fitchburg,MA 01420
Worcester
(978) 878-8100
ENGLISH
Office: CHINESE|FRENCH|HINDI|MANDARIN|PORTUGUESE|SPANISH|ENGLISH|TELUGU

KORIR DORCAS J
Accepting New Patients:Y
Action Health Services Center
130 Water St Suite 4,Fitchburg,MA 014205478
Worcester
(978) 878-8110
ENGLISH
Office: CHINESE|FRENCH|HINDI|MANDARIN|PORTUGUESE|SPANISH|ENGLISH|TELUGU

MIGIRO LINET B
Accepting New Patients:Y
COMMUNITY HEALTH CONNECTIONS - FITCHBURG (PCP)
326 Nichols Rd.
,Fitchburg,MA 01420
Worcester
(978) 878-8100
lmigiro09@gmail.com
ENGLISH
Office: CHINESE|HINDI|PORTUGUESE|SPANISH|ENGLISH|TELUGU

MIGIRO LINET B
Accepting New Patients:Y
Action Health Services Center
130 Water St Suite 4,Fitchburg,MA 014205478
Worcester
(978) 878-8110
lmigiro09@gmail.com
ENGLISH
Office: CHINESE|HINDI|PORTUGUESE|SPANISH|ENGLISH|TELUGU

MIOLA MICHELE R
Accepting New Patients:Y
Making Opportunity Count Inc
49 Nursery Lane, Suite 201 ,Fitchburg,MA 01420
Worcester
(978) 878-3077
mmiola@mocinc.org
ENGLISH
Office: ENGLISH

REGAN MICHELLE L
Accepting New Patients:Y
Fitchburg Community Health Center
326 Nichols Rd.
,Fitchburg,MA 01420
Worcester
(978) 878-8100
ENGLISH
Office: CHINESE|FRENCH|HINDI|MANDARIN|PORTUGUESE|SPANISH|ENGLISH|TELUGU

REGAN MICHELLE L
Accepting New Patients:Y
Action Health Services Center
130 Water St Suite 4,Fitchburg,MA 014205478
Worcester
(978) 878-8110
ENGLISH
Office: CHINESE|FRENCH|HINDI|MANDARIN|PORTUGUESE|SPANISH|ENGLISH|TELUGU

RODRIGUEZ ENID M
Accepting New Patients:Y
COMMUNITY HEALTH CONNECTIONS - FITCHBURG (PCP)
326 Nichols Rd.
,Fitchburg,MA 01420
Worcester
(978) 878-8100
jmelehov@chcfhc.org
ENGLISH
Office: CHINESE|FRENCH|HINDI|MANDARIN|PORTUGUESE|SPANISH|ENGLISH|TELUGU

RODRIGUEZ ENID M
Accepting New Patients:Y
Fitchburg Community Health Center
326 Nichols Rd.
,Fitchburg,MA 01420
Worcester
(978) 878-8100
jmelehov@chcfhc.org
ENGLISH
Office: CHINESE|FRENCH|HINDI|MANDARIN|PORTUGUESE|SPANISH|ENGLISH|TELUGU

SANCHEZ CARMEN I
Accepting New Patients:Y
Fitchburg Community Health Center
326 Nichols Rd.
,Fitchburg,MA 01420
Worcester
(978) 878-8100
ENGLISH
Office: CHINESE|FRENCH|HINDI|MANDARIN|PORTUGUESE|SPANISH|ENGLISH|TELUGU

SANCHEZ CARMEN I
Accepting New Patients:Y
Action Health Services Center
130 Water St Suite 4,Fitchburg,MA 014205478
Worcester
(978) 878-8110
ENGLISH
Office: CHINESE|FRENCH|HINDI|MANDARIN|PORTUGUESE|SPANISH|ENGLISH|TELUGU

TERHO ANDREA B
Accepting New Patients:Y
Making Opportunity Count Inc
49 Nursery Lane, Suite 201 ,Fitchburg,MA 01420
Worcester
(978) 878-3077
aterho@comcast.net
ENGLISH
Office: ENGLISH

VAINE ALICE J.
Accepting New Patients:Y
Fitchburg Community Health Center
326 Nichols Rd.
,Fitchburg,MA 01420
Worcester
(978) 878-8100
ENGLISH
Office: CHINESE|FRENCH|HINDI|MANDARIN|PORTUGUESE|SPANISH|ENGLISH|TELUGU

VAINE ALICE J.
Accepting New Patients:N
Action Health Services Center
130 Water St Suite 4,Fitchburg,MA 014205478
Worcester
(978) 878-8110
ENGLISH
Office: CHINESE|FRENCH|HINDI|MANDARIN|PORTUGUESE|SPANISH|ENGLISH|TELUGU

VIGNEAULT RENEE A
Accepting New Patients:Y
Fitchburg Community Health Center
326 Nichols Rd.
,Fitchburg,MA 01420
Worcester
(978) 878-8100
ENGLISH
Office: CHINESE|FRENCH|HINDI|MANDARIN|PORTUGUESE|SPANISH|ENGLISH|TELUGU

VIGNEAULT RENEE A
Accepting New Patients:Y
Action Health Services Center
130 Water St Suite 4,Fitchburg,MA 014205478
Worcester
(978) 878-8110
ENGLISH
Office: CHINESE|FRENCH|HINDI|MANDARIN|PORTUGUESE|SPANISH|ENGLISH|TELUGU

AHO HEATHER J
Accepting New Patients:Y
Community Health Connections - Gardner
175 Connors St.
,Gardner,MA 01440
Worcester
(978) 878-8100
ENGLISH
Office: CHINESE|FRENCH|HINDI|MANDARIN|PORTUGUESE|SPANISH|ENGLISH|TELUGU

AHO HEATHER J
Accepting New Patients:Y
COMMUNITY HEALTH CONNECTIONS AT 529 TIMPANY BLVD.
529 Timpany Blvd.
,Gardner,MA 01440
Worcester
(978) 878-8100
ENGLISH
Office: CHINESE|FRENCH|HINDI|MANDARIN|PORTUGUESE|SPANISH|ENGLISH|TELUGU

WORCESTER COUNTY

ASARE AKOSUA O
Accepting New Patients:Y
Community Health Connections - Gardner
175 Connors St.
,Gardner,MA 01440
Worcester
(978) 878-8100
amoako39@gmail.com
ENGLISH
Office: CHINESE|FRENCH|HINDI|MANDARIN|PORTUGUESE|SPANISH|ENGLISH|TELUGU

BAILEY VANESSA M.
Accepting New Patients:N
Community Health Connections - Gardner
175 Connors St.
,Gardner,MA 01440
Worcester
(978) 878-8100
vbailey@carewelluc.com
ENGLISH
Office: CHINESE|FRENCH|HINDI|MANDARIN|PORTUGUESE|SPANISH|ENGLISH|TELUGU

BAILEY VANESSA M.
Accepting New Patients:N
COMMUNITY HEALTH CONNECTIONS AT 529 TIMPANY BLVD.
529 Timpany Blvd.
,Gardner,MA 01440
Worcester
(978) 878-8100
vbailey@carewelluc.com
ENGLISH
Office: CHINESE|FRENCH|HINDI|MANDARIN|PORTUGUESE|SPANISH|ENGLISH|TELUGU

BONILLA KRYSTINA K
Accepting New Patients:N
Community Health Connections - Gardner
175 Connors St.
,Gardner,MA 01440
Worcester
(978) 878-8100
KBONILLA@PCPO.PARTNERS.ORG
ENGLISH
Office: CHINESE|FRENCH|HINDI|MANDARIN|PORTUGUESE|SPANISH|ENGLISH|TELUGU

BONILLA KRYSTINA K
Accepting New Patients:Y
COMMUNITY HEALTH CONNECTIONS AT 529 TIMPANY BLVD.
529 Timpany Blvd.
,Gardner,MA 01440
Worcester
(978) 878-8100
KBONILLA@PCPO.PARTNERS.ORG
ENGLISH
Office: CHINESE|FRENCH|HINDI|MANDARIN|PORTUGUESE|SPANISH|ENGLISH|TELUGU

BOUDREAU MICHELLE
Accepting New Patients:Y
Community Health Connections - Gardner
175 Connors St.
,Gardner,MA 01440
Worcester
(978) 878-8100
ENGLISH
Office: CHINESE|HINDI|PORTUGUESE|SPANISH|ENGLISH|TELUGU

BOUDREAU MICHELLE
Accepting New Patients:Y
COMMUNITY HEALTH CONNECTIONS AT 529 TIMPANY BLVD.
529 Timpany Blvd.
,Gardner,MA 01440
Worcester
(978) 878-8100
ENGLISH
Office: CHINESE|HINDI|PORTUGUESE|SPANISH|ENGLISH|TELUGU

CASE CARRIE-ANNE H.
Accepting New Patients:Y
Community Health Connections - Gardner
175 Connors St.
,Gardner,MA 01440
Worcester
(978) 878-8100
ccase@chcfhc.org
ENGLISH
Office: CHINESE|HINDI|PORTUGUESE|SPANISH|ENGLISH|TELUGU

CASE CARRIE-ANNE H.
Accepting New Patients:Y
COMMUNITY HEALTH CONNECTIONS AT 529 TIMPANY BLVD.
529 Timpany Blvd.
,Gardner,MA 01440
Worcester
(978) 878-8100
ccase@chcfhc.org
ENGLISH
Office: CHINESE|HINDI|PORTUGUESE|SPANISH|ENGLISH|TELUGU

DESPRES BRIANNA N
Accepting New Patients:Y
Community Health Connections - Gardner
175 Connors St.
,Gardner,MA 01440
Worcester
(978) 878-8100
ENGLISH
Office: CHINESE|FRENCH|HINDI|MANDARIN|PORTUGUESE|SPANISH|ENGLISH|TELUGU

DESPRES BRIANNA N
Accepting New Patients:Y
COMMUNITY HEALTH CONNECTIONS AT 529 TIMPANY BLVD.
529 Timpany Blvd.
,Gardner,MA 01440
Worcester
(978) 878-8100
ENGLISH
Office: CHINESE|FRENCH|HINDI|MANDARIN|PORTUGUESE|SPANISH|ENGLISH|TELUGU

ELLER ISADORA
Accepting New Patients:Y
Community Health Connections - Gardner
175 Connors St.
,Gardner,MA 01440
Worcester
(978) 878-8100
ieller@chcfhc.org
ENGLISH
Office: CHINESE|FRENCH|HINDI|MANDARIN|PORTUGUESE|SPANISH|ENGLISH|TELUGU

ELLER ISADORA
Accepting New Patients:Y
COMMUNITY HEALTH CONNECTIONS AT 529 TIMPANY BLVD.
529 Timpany Blvd.
,Gardner,MA 01440
Worcester
(978) 878-8100
ieller@chcfhc.org
ENGLISH
Office: CHINESE|FRENCH|HINDI|MANDARIN|PORTUGUESE|SPANISH|ENGLISH|TELUGU

FARNHAM FAITH M
Accepting New Patients:Y
Community Health Connections - Gardner
175 Connors St.
,Gardner,MA 01440
Worcester
(978) 878-8100
ffarnham@chcfhc.org
ENGLISH
Office: CHINESE|FRENCH|HINDI|MANDARIN|PORTUGUESE|SPANISH|ENGLISH|TELUGU

FARNHAM FAITH M
Accepting New Patients:Y
COMMUNITY HEALTH CONNECTIONS AT 529 TIMPANY BLVD.
529 Timpany Blvd.
,Gardner,MA 01440
Worcester
(978) 878-8100
ffarnham@chcfhc.org
ENGLISH
Office: CHINESE|FRENCH|HINDI|MANDARIN|PORTUGUESE|SPANISH|ENGLISH|TELUGU

FARNSWORTH LINDSEY
Accepting New Patients:Y
Community Health Connections - Gardner
175 Connors St.
,Gardner,MA 01440
Worcester
(978) 878-8100
ENGLISH
Office: CHINESE|FRENCH|HINDI|MANDARIN|PORTUGUESE|SPANISH|ENGLISH|TELUGU

FARNSWORTH LINDSEY
Accepting New Patients:Y
COMMUNITY HEALTH CONNECTIONS AT 529 TIMPANY BLVD.
529 Timpany Blvd.
,Gardner,MA 01440
Worcester
(978) 878-8100
ENGLISH
Office: CHINESE|FRENCH|HINDI|MANDARIN|PORTUGUESE|SPANISH|ENGLISH|TELUGU

FURNANZ JOEL M
Accepting New Patients:N
Community Health Connections - Gardner
175 Connors St.
,Gardner,MA 01440
Worcester
(978) 878-8100
ENGLISH
Office: CHINESE|HINDI|PORTUGUESE|SPANISH|ENGLISH|TELUGU

FURNANZ JOEL M
Accepting New Patients:N
COMMUNITY HEALTH CONNECTIONS AT 529 TIMPANY BLVD.
529 Timpany Blvd.
,Gardner,MA 01440
Worcester
(978) 878-8100
ENGLISH
Office: CHINESE|HINDI|PORTUGUESE|SPANISH|ENGLISH|TELUGU

GAGNE CHELSEA
Accepting New Patients:N
GARDNER FAMILY MEDICINE, INC.
57 City Hall Ave
,Gardner,MA 014402614
Worcester
(978) 630-3862
chelsea.gahne@heywood.org
ENGLISH
Office: ENGLISH

GALLANT KRISTINA
Accepting New Patients:Y
HEYWOOD MEDICAL GROUP, INC. - HEYWOOD PODIATRY
250 Green St. St 205
,Gardner,MA 01440
Worcester
(978) 669-5640
kgallant@vascularcaregrp.com
ENGLISH
Office: ENGLISH

GENTRY ALYSSAH
Accepting New Patients:Y
Community Health Connections - Gardner
175 Connors St.
,Gardner,MA 01440
Worcester
(978) 878-8100
ENGLISH
Office: CHINESE|FRENCH|HINDI|MANDARIN|PORTUGUESE|SPANISH|ENGLISH|TELUGU

GENTRY ALYSSAH
Accepting New Patients:Y
COMMUNITY HEALTH CONNECTIONS AT 529 TIMPANY BLVD.
529 Timpany Blvd.
,Gardner,MA 01440
Worcester
(978) 878-8100
ENGLISH
Office: CHINESE|FRENCH|HINDI|MANDARIN|PORTUGUESE|SPANISH|ENGLISH|TELUGU

GINGRAS KRISTIN J
Accepting New Patients:Y
Heywood Family Practice
266 Main St
,Gardner,MA 014402927
Worcester
(978) 630-5030
ENGLISH
Office: ENGLISH

GRIFFIN TINA M.
Accepting New Patients:Y
Heywood Family Practice
266 Main St
,Gardner,MA 014402927
Worcester
(978) 630-5030
ENGLISH
Office: ENGLISH

HANNA DALINA
Accepting New Patients:Y
Summit Family Practice
205 School Street, Suite 202 ,Gardner,MA 01440
Worcester
(978) 630-6450
ENGLISH
Office: ENGLISH

HARDING ALEXANDRIA
Accepting New Patients:Y
Community Health Connections - Gardner
175 Connors St.
,Gardner,MA 01440
Worcester
(978) 878-8100
ENGLISH
Office: CHINESE|FRENCH|HINDI|MANDARIN|PORTUGUESE|SPANISH|ENGLISH|TELUGU

HARDING ALEXANDRIA
Accepting New Patients:Y
COMMUNITY HEALTH CONNECTIONS AT 529 TIMPANY BLVD.
529 Timpany Blvd.
,Gardner,MA 01440
Worcester
(978) 878-8100
ENGLISH
Office: CHINESE|FRENCH|HINDI|MANDARIN|PORTUGUESE|SPANISH|ENGLISH|TELUGU

HUCKFELDT KANGSEN DESIRE M
Accepting New Patients:Y
Community Health Connections - Gardner
175 Connors St.
,Gardner,MA 01440
Worcester
(978) 878-8100
ENGLISH
Office: CHINESE|HINDI|PORTUGUESE|SPANISH|ENGLISH|TELUGU

HUCKFELDT KANGSEN DESIRE M
Accepting New Patients:Y
COMMUNITY HEALTH CONNECTIONS AT 529 TIMPANY BLVD.
529 Timpany Blvd.
,Gardner,MA 01440
Worcester
(978) 878-8100
ENGLISH
Office: CHINESE|HINDI|PORTUGUESE|SPANISH|ENGLISH|TELUGU

KEERTHANA RAO
Accepting New Patients:Y
Community Health Connections - Gardner
175 Connors St.
,Gardner,MA 01440
Worcester
(978) 878-8100
keerthana_rao@outlook.com
Office: CHINESE|HINDI|PORTUGUESE|SPANISH|ENGLISH|TELUGU

KISH KATHERINE C
Accepting New Patients:Y
Community Health Connections - Gardner
175 Connors St.
,Gardner,MA 01440
Worcester
(978) 878-8100
ENGLISH
Office: CHINESE|FRENCH|HINDI|MANDARIN|PORTUGUESE|SPANISH|ENGLISH|TELUGU

KISH KATHERINE C
Accepting New Patients:Y
COMMUNITY HEALTH CONNECTIONS AT 529 TIMPANY BLVD.
529 Timpany Blvd.
,Gardner,MA 01440
Worcester
(978) 878-8100
ENGLISH
Office: CHINESE|FRENCH|HINDI|MANDARIN|PORTUGUESE|SPANISH|ENGLISH|TELUGU

KORIR DORCAS J
Accepting New Patients:Y
Community Health Connections - Gardner
175 Connors St.
,Gardner,MA 01440
Worcester
(978) 878-8100
ENGLISH
Office: CHINESE|FRENCH|HINDI|MANDARIN|PORTUGUESE|SPANISH|ENGLISH|TELUGU

KORIR DORCAS J
Accepting New Patients:Y
COMMUNITY HEALTH CONNECTIONS AT 529 TIMPANY BLVD.
529 Timpany Blvd.
,Gardner,MA 01440
Worcester
(978) 878-8100
ENGLISH
Office: CHINESE|FRENCH|HINDI|MANDARIN|PORTUGUESE|SPANISH|ENGLISH|TELUGU

WORCESTER COUNTY

LABONTE MELISSA J.
Accepting New Patients:Y
Heywood Family Practice
266 Main St
,Gardner,MA 014402927
Worcester
(978) 630-5030
ENGLISH
Office: ENGLISH

LAWRENCE LEANNE
Accepting New Patients:Y
Heywood Family Practice
266 Main St
,Gardner,MA 014402927
Worcester
(978) 630-5030
ENGLISH
Office: ENGLISH

LAWRENCE LEANNE
Accepting New Patients:Y
HEYWOOD SURGICAL ASSOCIATES
250 Green St Ste 208
,Gardner,MA 014401377
Worcester
(978) 630-6130
ENGLISH
Office: ENGLISH

MIGIRO LINET B
Accepting New Patients:Y
Community Health Connections - Gardner
175 Connors St.
,Gardner,MA 01440
Worcester
(978) 878-8100
lmigiro09@gmail.com
ENGLISH
Office: CHINESE|HINDI|PORTUGUESE|SPANISH|ENGLISH|TELUGU

MIGIRO LINET B
Accepting New Patients:Y
COMMUNITY HEALTH CONNECTIONS AT 529 TIMPANY BLVD.
529 Timpany Blvd.
,Gardner,MA 01440
Worcester
(978) 878-8100
lmigiro09@gmail.com
ENGLISH
Office: CHINESE|HINDI|PORTUGUESE|SPANISH|ENGLISH|TELUGU

POLANA JESSICA
Accepting New Patients:Y
HEYWOOOD ENCOMPASS PRIMARY CARE
250 Gardner St.
,Gardner,MA 01440
Worcester
(978) 630-6630
ENGLISH

REGAN MICHELLE L
Accepting New Patients:Y
Community Health Connections - Gardner
175 Connors St.
,Gardner,MA 01440
Worcester
(978) 878-8100
ENGLISH
Office: CHINESE|FRENCH|HINDI|MANDARIN|PORTUGUESE|SPANISH|ENGLISH|TELUGU

REGAN MICHELLE L
Accepting New Patients:Y
COMMUNITY HEALTH CONNECTIONS AT 529 TIMPANY BLVD.
529 Timpany Blvd.
,Gardner,MA 01440
Worcester
(978) 878-8100
ENGLISH
Office: CHINESE|FRENCH|HINDI|MANDARIN|PORTUGUESE|SPANISH|ENGLISH|TELUGU

RODRIGUEZ ENID M
Accepting New Patients:Y
Community Health Connections - Gardner
175 Connors St.
,Gardner,MA 01440
Worcester
(978) 878-8100
jmelehov@chcfhc.org
ENGLISH
Office: CHINESE|FRENCH|HINDI|MANDARIN|PORTUGUESE|SPANISH|ENGLISH|TELUGU

RODRIGUEZ ENID M
Accepting New Patients:Y
COMMUNITY HEALTH CONNECTIONS AT 529 TIMPANY BLVD.
529 Timpany Blvd.
,Gardner,MA 01440
Worcester
(978) 878-8100
jmelehov@chcfhc.org
ENGLISH
Office: CHINESE|FRENCH|HINDI|MANDARIN|PORTUGUESE|SPANISH|ENGLISH|TELUGU

ROY LORI R
Accepting New Patients:N
TRICIA VORDERSTRASSE, MD PC
725 Timpany Blvd
,Gardner,MA 014403453
Worcester
(978) 632-8100
ENGLISH
Office: ENGLISH

SANCHEZ CARMEN I
Accepting New Patients:Y
Community Health Connections - Gardner
175 Connors St.
,Gardner,MA 01440
Worcester
(978) 878-8100
ENGLISH
Office: CHINESE|FRENCH|HINDI|MANDARIN|PORTUGUESE|SPANISH|ENGLISH|TELUGU

SANCHEZ CARMEN I
Accepting New Patients:Y
COMMUNITY HEALTH CONNECTIONS AT 529 TIMPANY BLVD.
529 Timpany Blvd.
,Gardner,MA 01440
Worcester
(978) 878-8100
ENGLISH
Office: CHINESE|FRENCH|HINDI|MANDARIN|PORTUGUESE|SPANISH|ENGLISH|TELUGU

WORCESTER COUNTY

VAINE ALICE J.
Accepting New Patients:Y
Heywood Family Practice
266 Main St
,Gardner,MA 014402927
Worcester
(978) 630-5030
ENGLISH
Office: CHINESE|FRENCH|HINDI|MANDARIN|PORTUGUESE|SPANISH|ENGLISH|TELUGU

VAINE ALICE J.
Accepting New Patients:N
Community Health Connections - Gardner
175 Connors St.
,Gardner,MA 01440
Worcester
(978) 878-8100
ENGLISH
Office: CHINESE|FRENCH|HINDI|MANDARIN|PORTUGUESE|SPANISH|ENGLISH|TELUGU

VAINE ALICE J.
Accepting New Patients:N
COMMUNITY HEALTH CONNECTIONS AT 529 TIMPANY BLVD.
529 Timpany Blvd.
,Gardner,MA 01440
Worcester
(978) 878-8100
ENGLISH
Office: CHINESE|FRENCH|HINDI|MANDARIN|PORTUGUESE|SPANISH|ENGLISH|TELUGU

VIGNEAULT RENEE A
Accepting New Patients:Y
Community Health Connections - Gardner
175 Connors St.
,Gardner,MA 01440
Worcester
(978) 878-8100
ENGLISH
Office: CHINESE|FRENCH|HINDI|MANDARIN|PORTUGUESE|SPANISH|ENGLISH|TELUGU

VIGNEAULT RENEE A
Accepting New Patients:Y
COMMUNITY HEALTH CONNECTIONS AT 529 TIMPANY BLVD.
529 Timpany Blvd.
,Gardner,MA 01440
Worcester
(978) 878-8100
ENGLISH
Office: CHINESE|FRENCH|HINDI|MANDARIN|PORTUGUESE|SPANISH|ENGLISH|TELUGU

VO TINA
Accepting New Patients:Y
Heywood Family Practice
266 Main St
,Gardner,MA 014402927
Worcester
(978) 630-5030
ENGLISH
Office: ENGLISH

WHITAKER CATHERINE
Accepting New Patients:Y
Heywood Family Practice
266 Main St
,Gardner,MA 014402927
Worcester
(978) 630-5030
ENGLISH
Office: ENGLISH

WISNIEWSKI ERIK W
Accepting New Patients:N
GARDNER FAMILY MEDICINE, INC.
57 City Hall Ave
,Gardner,MA 014402614
Worcester
(978) 630-3862
ENGLISH
Office: ENGLISH

WRIGHT JULIE A.
Accepting New Patients:Y
TRICIA VORDERSTRASSE, MD PC
725 Timpany Blvd
,Gardner,MA 014403453
Worcester
(978) 632-8100
ENGLISH
Office: ENGLISH

HILL CATHERINE M.
Accepting New Patients:Y
KIDS ON THE COMMON PEDIATRICS
28 Grafton Cmn
,Grafton,MA 015191534
Worcester
(508) 466-7120
ENGLISH
Office: PORTUGUESE|SPANISH|ENGLISH

CARVAJAL LAURA B
Accepting New Patients:N
ACTON MEDICAL ASSOCIATES, P.C. AT AYER ROAD
231 Ayer Rd.
,Harvard,MA 01451
Worcester
(978) 772-1213
ENGLISH
Office: BENGALI|FRENCH|GAELIC|INDONESIAN|POLISH|RUSSIAN|SPANISH|TAGALOG, FILIPINO|ENGLISH

AHO HEATHER J
Accepting New Patients:Y
COMMUNITY HEALTH CONNECTIONS INC AT MILL STREET
165 Mill Street
,Leominster,MA 01453
Worcester
(978) 878-8100
ENGLISH
Office: CHINESE|FRENCH|HINDI|MANDARIN|PORTUGUESE|SPANISH|ENGLISH|TELUGU

BAILEY VANESSA M.
Accepting New Patients:N
COMMUNITY HEALTH CONNECTIONS INC AT MILL STREET
165 Mill Street
,Leominster,MA 01453
Worcester
(978) 878-8100
vbailey@carewelluc.com
ENGLISH
Office: CHINESE|FRENCH|HINDI|MANDARIN|PORTUGUESE|SPANISH|ENGLISH|TELUGU

BONILLA KRYSTINA K
Accepting New Patients:Y
COMMUNITY HEALTH CONNECTIONS INC AT MILL STREET
165 Mill Street
,Leominster,MA 01453
Worcester
(978) 878-8100
KBONILLA@PCPO.PARTNERS.ORG
ENGLISH
Office: CHINESE|FRENCH|HINDI|MANDARIN|PORTUGUESE|SPANISH|ENGLISH|TELUGU

BOUDREAU MICHELLE
Accepting New Patients:Y
COMMUNITY HEALTH CONNECTIONS INC AT MILL STREET
165 Mill Street
,Leominster,MA 01453
Worcester
(978) 878-8100
ENGLISH
Office: CHINESE|HINDI|PORTUGUESE|SPANISH|ENGLISH|TELUGU

CASE CARRIE-ANNE H.
Accepting New Patients:Y
COMMUNITY HEALTH CONNECTIONS INC AT MILL STREET
165 Mill Street
,Leominster,MA 01453
Worcester
(978) 878-8100
ccase@chcfhc.org
ENGLISH
Office: CHINESE|HINDI|PORTUGUESE|SPANISH|ENGLISH|TELUGU

DESPRES BRIANNA N
Accepting New Patients:Y
COMMUNITY HEALTH CONNECTIONS INC AT MILL STREET
165 Mill Street
,Leominster,MA 01453
Worcester
(978) 878-8100
ENGLISH
Office: CHINESE|FRENCH|HINDI|MANDARIN|PORTUGUESE|SPANISH|ENGLISH|TELUGU

ELLER ISADORA
Accepting New Patients:Y
COMMUNITY HEALTH CONNECTIONS INC AT MILL STREET
165 Mill Street
,Leominster,MA 01453
Worcester
(978) 878-8100
ieller@chcfhc.org
ENGLISH
Office: CHINESE|FRENCH|HINDI|MANDARIN|PORTUGUESE|SPANISH|ENGLISH|TELUGU

FARNHAM FAITH M
Accepting New Patients:Y
COMMUNITY HEALTH CONNECTIONS INC AT MILL STREET
165 Mill Street
,Leominster,MA 01453
Worcester
(978) 878-8100
ffarnham@chcfhc.org
ENGLISH
Office: CHINESE|FRENCH|HINDI|MANDARIN|PORTUGUESE|SPANISH|ENGLISH|TELUGU

FARNSWORTH LINDSEY
Accepting New Patients:Y
COMMUNITY HEALTH CONNECTIONS INC AT MILL STREET
165 Mill Street
,Leominster,MA 01453
Worcester
(978) 878-8100
ENGLISH
Office: CHINESE|FRENCH|HINDI|MANDARIN|PORTUGUESE|SPANISH|ENGLISH|TELUGU

FONTAINE KAYLA F
Accepting New Patients:N
FAMILY MEDICAL & MATERNITY CARE, PC
87 N Main St
,Leominster,MA 014535507
Worcester
(978) 534-8701
kholman@fmmconline.com
ENGLISH
Office: ENGLISH

FURNANZ JOEL M
Accepting New Patients:N
COMMUNITY HEALTH CONNECTIONS INC AT MILL STREET
165 Mill Street
,Leominster,MA 01453
Worcester
(978) 878-8100
ENGLISH
Office: CHINESE|HINDI|PORTUGUESE|SPANISH|ENGLISH|TELUGU

GENTRY ALYSSAH
Accepting New Patients:Y
COMMUNITY HEALTH CONNECTIONS INC AT MILL STREET
165 Mill Street
,Leominster,MA 01453
Worcester
(978) 878-8100
ENGLISH
Office: CHINESE|FRENCH|HINDI|MANDARIN|PORTUGUESE|SPANISH|ENGLISH|TELUGU

HARDING ALEXANDRIA
Accepting New Patients:Y
COMMUNITY HEALTH CONNECTIONS INC AT MILL STREET
165 Mill Street
,Leominster,MA 01453
Worcester
(978) 878-8100
ENGLISH
Office: CHINESE|FRENCH|HINDI|MANDARIN|PORTUGUESE|SPANISH|ENGLISH|TELUGU

HARTNETT NICOLE L
Accepting New Patients:N
FAMILY MEDICAL & MATERNITY CARE, PC
87 N Main St
,Leominster,MA 014535507
Worcester
(978) 534-8701
ENGLISH
Office: ENGLISH

HUCKFELDT KANGSEN DESIRE M
Accepting New Patients:Y
COMMUNITY HEALTH CONNECTIONS INC AT MILL STREET
165 Mill Street
,Leominster,MA 01453
Worcester
(978) 878-8100
ENGLISH
Office: CHINESE|HINDI|PORTUGUESE|SPANISH|ENGLISH|TELUGU

KEERTHANA RAO
Accepting New Patients:Y
COMMUNITY HEALTH CONNECTIONS INC AT MILL STREET
165 Mill Street
,Leominster,MA 01453
Worcester
(978) 878-8100
keerthana_rao@outlook.com
Office: CHINESE|HINDI|PORTUGUESE|SPANISH|ENGLISH|TELUGU

KORIR DORCAS J
Accepting New Patients:Y
COMMUNITY HEALTH CONNECTIONS INC AT MILL STREET
165 Mill Street
,Leominster,MA 01453
Worcester
(978) 878-8100
ENGLISH
Office: CHINESE|FRENCH|HINDI|MANDARIN|PORTUGUESE|SPANISH|ENGLISH|TELUGU

MIGIRO LINET B
Accepting New Patients:Y
COMMUNITY HEALTH CONNECTIONS INC AT MILL STREET
165 Mill Street
,Leominster,MA 01453
Worcester
(978) 878-8100
lmigiro09@gmail.com
ENGLISH
Office: CHINESE|HINDI|PORTUGUESE|SPANISH|ENGLISH|TELUGU

REGAN MICHELLE L
Accepting New Patients:Y
COMMUNITY HEALTH CONNECTIONS INC AT MILL STREET
165 Mill Street
,Leominster,MA 01453
Worcester
(978) 878-8100
ENGLISH
Office: CHINESE|FRENCH|HINDI|MANDARIN|PORTUGUESE|SPANISH|ENGLISH|TELUGU

RODRIGUEZ ENID M
Accepting New Patients:Y
COMMUNITY HEALTH CONNECTIONS INC AT MILL STREET
165 Mill Street
,Leominster,MA 01453
Worcester
(978) 878-8100
jmelehov@chcfhc.org
ENGLISH
Office: CHINESE|FRENCH|HINDI|MANDARIN|PORTUGUESE|SPANISH|ENGLISH|TELUGU

SANCHEZ CARMEN I
Accepting New Patients:Y
COMMUNITY HEALTH CONNECTIONS INC AT MILL STREET
165 Mill Street
,Leominster,MA 01453
Worcester
(978) 878-8100
ENGLISH
Office: CHINESE|FRENCH|HINDI|MANDARIN|PORTUGUESE|SPANISH|ENGLISH|TELUGU

TRACEY CAROLYN
Accepting New Patients:N
FAMILY MEDICAL & MATERNITY CARE, PC
87 N Main St
,Leominster,MA 014535507
Worcester
(978) 534-8701
ENGLISH
Office: ENGLISH

VAINE ALICE J.
Accepting New Patients:N
COMMUNITY HEALTH CONNECTIONS INC AT MILL STREET
165 Mill Street
,Leominster,MA 01453
Worcester
(978) 878-8100
ENGLISH
Office: CHINESE|FRENCH|HINDI|MANDARIN|PORTUGUESE|SPANISH|ENGLISH|TELUGU

WORCESTER COUNTY

VIGNEAULT RENEE A
Accepting New Patients:Y
COMMUNITY HEALTH CONNECTIONS INC AT MILL STREET
165 Mill Street
,Leominster,MA 01453
Worcester
(978) 878-8100
ENGLISH
Office: CHINESE|FRENCH|HINDI|MANDARIN|PORTUGUESE|SPANISH|ENGLISH|TELUGU

ARRASIN CYNTHIA A.
Accepting New Patients:Y
Revere Medical - Lunenburg Family Practice
324 Massachusetts Ave
,LunenBurg,MA 01462
Worcester
(978) 582-4587
cindyarrasin@gmail.com
ENGLISH
Office: ENGLISH

GENETTI KATHLEEN E
Accepting New Patients:Y
Revere Medical - Lunenburg Family Practice
324 Massachusetts Ave
,LunenBurg,MA 01462
Worcester
(978) 582-4587
ENGLISH

SABATINO ANN MARIE
Accepting New Patients:Y
Revere Medical - Lunenburg Family Practice
324 Massachusetts Ave
,LunenBurg,MA 01462
Worcester
(978) 582-4587
ENGLISH

TERWILLIGER ALEXANDRA
Accepting New Patients:Y
Revere Medical - Lunenburg Family Practice
324 Massachusetts Ave
,LunenBurg,MA 01462
Worcester
(978) 582-4587
ENGLISH

ABDELJABER ISRAH
Accepting New Patients:Y
EDWARD M. KENNEDY COMMUNITY HEALTH CENTER AT CAPE ROAD
41 Cape Rd ,Milford,MA 017573276
Worcester
(508) 270-5750
israh.abdeljaber98@gmail.com
ENGLISH
Office: ALBANIAN|ARABIC, LEBANESE, SYRIAN|BURMESE|FRENCH|ITALIAN|PORTUGUESE|SPANISH|TWI / TSHI|VIETNAMESE|ENGLISH

BALBAKY NOOR
Accepting New Patients:Y
EDWARD M. KENNEDY COMMUNITY HEALTH CENTER AT CAPE ROAD
41 Cape Rd ,Milford,MA 017573276
Worcester
(508) 270-5750
nbalbaky@gmail.com
ENGLISH
Office: ALBANIAN|ARABIC, LEBANESE, SYRIAN|BURMESE|FRENCH|ITALIAN|PORTUGUESE|SPANISH|TWI / TSHI|VIETNAMESE|ENGLISH

BIALY EMILIA J
Accepting New Patients:Y
EDWARD M. KENNEDY COMMUNITY HEALTH CENTER AT CAPE ROAD
41 Cape Rd ,Milford,MA 017573276
Worcester
(508) 270-5750
emiliajbialy@gmail.com
ENGLISH
Office: ALBANIAN|ARABIC, LEBANESE, SYRIAN|BURMESE|FRENCH|ITALIAN|PORTUGUESE|SPANISH|TWI / TSHI|VIETNAMESE|ENGLISH

BROWN EMILY H
Accepting New Patients:N
EDWARD M. KENNEDY COMMUNITY HEALTH CENTER AT CAPE ROAD
41 Cape Rd ,Milford,MA 017573276
Worcester
(508) 270-5750
ENGLISH
Office: ALBANIAN|ARABIC, LEBANESE, SYRIAN|BURMESE|FRENCH|ITALIAN|PORTUGUESE|SPANISH|TWI / TSHI|VIETNAMESE|ENGLISH

CHAFOYA MARIA
Accepting New Patients:Y
EDWARD M. KENNEDY COMMUNITY HEALTH CENTER AT CAPE ROAD
41 Cape Rd ,Milford,MA 017573276
Worcester
(508) 270-5750
ENGLISH
Office: ALBANIAN|ARABIC, LEBANESE, SYRIAN|BURMESE|FRENCH|ITALIAN|PORTUGUESE|SPANISH|TWI / TSHI|VIETNAMESE|ENGLISH

DE LA ROSA OSCAR J
Accepting New Patients:Y
EDWARD M. KENNEDY COMMUNITY HEALTH CENTER AT CAPE ROAD
41 Cape Rd ,Milford,MA 017573276
Worcester
(508) 270-5750
oscar.delarosa@kennedychc.org
ENGLISH
Office: ALBANIAN|ARABIC, LEBANESE, SYRIAN|BURMESE|FRENCH|ITALIAN|PORTUGUESE|SPANISH|TWI / TSHI|VIETNAMESE|ENGLISH

DITULLIO CHRISTINE L
Accepting New Patients:Y
EDWARD M. KENNEDY COMMUNITY HEALTH CENTER AT CAPE ROAD
41 Cape Rd ,Milford,MA 017573276
Worcester
(508) 270-5750
ENGLISH
Office: ALBANIAN|ARABIC, LEBANESE, SYRIAN|BURMESE|FRENCH|ITALIAN|PORTUGUESE|SPANISH|TWI / TSHI|VIETNAMESE|ENGLISH

GANEM-ROSEN ARIELLE S
Accepting New Patients:Y
EDWARD M. KENNEDY COMMUNITY HEALTH CENTER AT CAPE ROAD
41 Cape Rd ,Milford,MA 017573276
Worcester
(508) 270-5750
ENGLISH
Office: SPANISH|ENGLISH

KEELING ALTHEA C
Accepting New Patients:Y
EDWARD M. KENNEDY COMMUNITY HEALTH CENTER AT CAPE ROAD
41 Cape Rd ,Milford,MA 017573276
Worcester
(508) 270-5750
SPANISH|ENGLISH
Office: ALBANIAN|ARABIC, LEBANESE, SYRIAN|BURMESE|FRENCH|ITALIAN|PORTUGUESE|SPANISH|TWI / TSHI|VIETNAMESE|ENGLISH

KERR JAMIE
Accepting New Patients:Y
EDWARD M. KENNEDY COMMUNITY HEALTH CENTER AT CAPE ROAD
41 Cape Rd ,Milford,MA 017573276
Worcester
(508) 270-5750
ENGLISH
Office: ALBANIAN|ARABIC, LEBANESE, SYRIAN|BURMESE|FRENCH|ITALIAN|PORTUGUESE|SPANISH|TWI / TSHI|VIETNAMESE|ENGLISH

LAFLEUR-OMELER NANCYVER E
Accepting New Patients:Y
EDWARD M. KENNEDY COMMUNITY HEALTH CENTER AT CAPE ROAD
41 Cape Rd ,Milford,MA 017573276
Worcester
(508) 270-5750
SPANISH|ENGLISH
Office: ALBANIAN|ARABIC, LEBANESE, SYRIAN|BURMESE|FRENCH|ITALIAN|PORTUGUESE|SPANISH|TWI / TSHI|VIETNAMESE|ENGLISH

LEE - HARRIS LIANA
Accepting New Patients:Y
EDWARD M. KENNEDY COMMUNITY HEALTH CENTER AT CAPE ROAD
41 Cape Rd ,Milford,MA 017573276
Worcester
(508) 270-5750
ENGLISH
Office: ALBANIAN|ARABIC, LEBANESE, SYRIAN|BURMESE|FRENCH|ITALIAN|MANDARIN|PORTUGUESE|SPANISH|TWI / TSHI|VIETNAMESE

MATZ MARIANNE J.
Accepting New Patients:Y
EDWARD M. KENNEDY COMMUNITY HEALTH CENTER AT CAPE ROAD
41 Cape Rd ,Milford,MA 017573276
Worcester
(508) 270-5750
ENGLISH
Office: ALBANIAN|ARABIC, LEBANESE, SYRIAN|BURMESE|FRENCH|ITALIAN|PORTUGUESE|SPANISH|TWI / TSHI|VIETNAMESE|ENGLISH

MAYNARD KATHLEEN B
Accepting New Patients:Y
EDWARD M. KENNEDY COMMUNITY HEALTH CENTER AT CAPE ROAD
41 Cape Rd ,Milford,MA 017573276
Worcester
(508) 270-5750
ENGLISH
Office: ALBANIAN|ARABIC, LEBANESE, SYRIAN|BURMESE|FRENCH|ITALIAN|PORTUGUESE|SPANISH|TWI / TSHI|VIETNAMESE|ENGLISH

MCELROY NICHOLAS
Accepting New Patients:Y
EDWARD M. KENNEDY COMMUNITY HEALTH CENTER AT CAPE ROAD
41 Cape Rd ,Milford,MA 017573276
Worcester
(508) 270-5750
ENGLISH
Office: ALBANIAN|ARABIC, LEBANESE, SYRIAN|BURMESE|FRENCH|ITALIAN|PORTUGUESE|SPANISH|TWI / TSHI|VIETNAMESE|ENGLISH

MIWANDA ESTHER N
Accepting New Patients:Y
EDWARD M. KENNEDY COMMUNITY HEALTH CENTER AT CAPE ROAD
41 Cape Rd ,Milford,MA 017573276
Worcester
(508) 270-5750
SPANISH|ENGLISH
Office: ALBANIAN|ARABIC, LEBANESE, SYRIAN|BURMESE|FRENCH|ITALIAN|PORTUGUESE|SPANISH|TWI / TSHI|VIETNAMESE|ENGLISH

MOUSA REHAM
Accepting New Patients:Y
EDWARD M. KENNEDY COMMUNITY HEALTH CENTER OPTOMETRY
41 Cape Road ,Milford,MA 01757
Worcester
(800) 853-2288
ENGLISH
Office: ALBANIAN|ARABIC, LEBANESE, SYRIAN|BURMESE|FRENCH|ITALIAN|PORTUGUESE|SPANISH|TWI / TSHI|VIETNAMESE|ENGLISH

NIEMIEC RACHEL
Accepting New Patients:Y
EDWARD M. KENNEDY COMMUNITY HEALTH CENTER AT CAPE ROAD
41 Cape Rd ,Milford,MA 017573276
Worcester
(508) 270-5750
rsinger28@gmail.com
ENGLISH
Office: ALBANIAN|ARABIC, LEBANESE, SYRIAN|BURMESE|FRENCH|ITALIAN|PORTUGUESE|SPANISH|TWI / TSHI|VIETNAMESE|ENGLISH

NIROULA JOSHAN
Accepting New Patients:Y
EDWARD M. KENNEDY COMMUNITY HEALTH CENTER AT CAPE ROAD
41 Cape Rd ,Milford,MA 017573276
Worcester
(508) 270-5750
joshan.niroula@kennedychc.org
ENGLISH
Office: ALBANIAN|ARABIC, LEBANESE, SYRIAN|BURMESE|FRENCH|ITALIAN|PORTUGUESE|SPANISH|TWI / TSHI|VIETNAMESE|ENGLISH

PATRICK HEATHER L.
Accepting New Patients:N
EDWARD M. KENNEDY COMMUNITY HEALTH CENTER AT CAPE ROAD
41 Cape Rd ,Milford,MA 017573276
Worcester
(508) 270-5750
HPatrick@partners.org
FRENCH|ENGLISH
Office: ALBANIAN|ARABIC, LEBANESE, SYRIAN|BURMESE|FRENCH|ITALIAN|PORTUGUESE|RUSSIAN|SPANISH|TWI / TSHI|VIETNAMESE

PAUL NICOLE M
Accepting New Patients:Y
EDWARD M. KENNEDY COMMUNITY HEALTH CENTER AT CAPE ROAD
41 Cape Rd ,Milford,MA 017573276
Worcester
(508) 270-5750
ALBANIAN|ARABIC, LEBANESE, SYRIAN|BURMESE|FRENCH|ITALIAN|PORTUGUESE|SPANISH|TWI / TSHI|VIETNAMESE|ENGLISH

POLIMENI EMMA G
Accepting New Patients:Y
EDWARD M. KENNEDY COMMUNITY HEALTH CENTER AT CAPE ROAD
41 Cape Rd ,Milford,MA 017573276
Worcester
(508) 270-5750
SPANISH|ENGLISH
Office: ALBANIAN|ARABIC, LEBANESE, SYRIAN|BURMESE|FRENCH|ITALIAN|PORTUGUESE|SPANISH|TWI / TSHI|VIETNAMESE|ENGLISH

SCHIERBERL GRACE F
Accepting New Patients:Y
EDWARD M. KENNEDY COMMUNITY HEALTH CENTER AT CAPE ROAD
41 Cape Rd ,Milford,MA 017573276
Worcester
(508) 270-5750
SPANISH|ENGLISH
Office: ALBANIAN|ARABIC, LEBANESE, SYRIAN|BURMESE|FRENCH|ITALIAN|PORTUGUESE|SPANISH|TWI / TSHI|VIETNAMESE|ENGLISH

SCHMIDT LAUREN M
Accepting New Patients:Y
EDWARD M. KENNEDY COMMUNITY HEALTH CENTER AT CAPE ROAD
41 Cape Rd ,Milford,MA 017573276
Worcester
(508) 270-5750
SPANISH|ENGLISH
Office: ALBANIAN|ARABIC, LEBANESE, SYRIAN|BURMESE|FRENCH|ITALIAN|PORTUGUESE|SPANISH|TWI / TSHI|VIETNAMESE|ENGLISH

SCULLY SOPHIA R
Accepting New Patients:N
EDWARD M. KENNEDY COMMUNITY HEALTH CENTER AT CAPE ROAD
41 Cape Rd ,Milford,MA 017573276
Worcester
(508) 270-5750
ENGLISH
Office: ALBANIAN|ARABIC, LEBANESE, SYRIAN|BURMESE|FRENCH|ITALIAN|PORTUGUESE|SPANISH|TWI / TSHI|VIETNAMESE|ENGLISH

STROH RACHEL
Accepting New Patients:Y
EDWARD M. KENNEDY COMMUNITY HEALTH CENTER AT CAPE ROAD
41 Cape Rd ,Milford,MA 017573276
Worcester
(508) 270-5750
rachelastroh@gmail.com
ENGLISH
Office: ALBANIAN|ARABIC, LEBANESE, SYRIAN|BURMESE|FRENCH|ITALIAN|PORTUGUESE|SPANISH|TWI / TSHI|VIETNAMESE|ENGLISH

TUCKER JULIE M
Accepting New Patients:Y
EDWARD M. KENNEDY COMMUNITY HEALTH CENTER AT CAPE ROAD
41 Cape Rd ,Milford,MA 017573276
Worcester
(508) 270-5750
jmtuckerrn@comcast.net
ENGLISH
Office: ALBANIAN|ARABIC, LEBANESE, SYRIAN|BURMESE|FRENCH|ITALIAN|PORTUGUESE|SPANISH|TWI / TSHI|VIETNAMESE|ENGLISH

TUFFO SARAH C
Accepting New Patients:N
EDWARD M. KENNEDY COMMUNITY HEALTH CENTER AT CAPE ROAD
41 Cape Rd ,Milford,MA 017573276
Worcester
(508) 270-5750
Credentialing@kennedychc.org
ENGLISH
Office: ALBANIAN|ARABIC, LEBANESE, SYRIAN|BURMESE|FRENCH|ITALIAN|PORTUGUESE|SPANISH|TWI / TSHI|VIETNAMESE|ENGLISH

OLIVERA ALBERT B
Accepting New Patients:Y
American Advanced Practice Network, PC
163 North Main Street ,North Brookfield,MA 01535
Worcester
(508) 637-1604
ENGLISH
Office: ENGLISH

DE SOUSA CYNTHIA
Accepting New Patients:N
UMASS MEMORIAL MEDICAL GROUP - NORTHBOROUGH CROSSING
333 SW Cutoff ,Northborough,MA 015322130
Worcester
(774) 570-5000
ENGLISH
Office: ENGLISH

BURD KARISSA M
Accepting New Patients:Y
SAINT VINCENT MEDICAL GROUP - SHREWSBURY
181 Main St ,Shrewsbury,MA 015452101
Worcester
(508) 845-8520
ENGLISH
Office: ENGLISH

JOHNSON REBECCA B
Accepting New Patients:Y
Med Consultants, LLC
37 Aspen Avenue ,South Grafton,MA 01560
Worcester
(508) 410-7739
ENGLISH
Office: ENGLISH

GALLANT SARA B
Accepting New Patients:Y
RENAISSANCE PRIMARY CARE, LLC
11-15 Sanderdale Rd. ,Southbridge,MA 01550
Worcester
(774) 420-2311
sgallant@rmgonline.org
Office: SPANISH|ENGLISH

LINDO JACKIE JOE B
Accepting New Patients:N
MEDEXPRESS PRIMARY CARE MASSACHUSETTS - WESTBOROUGH
25 Research Drive ,Westborough,MA 01581
Worcester
(774) 512-7899
ENGLISH
Office: ENGLISH

PARIS DIANA
Accepting New Patients:Y
BJ's Wholesale Inc. - Westborough
25 Research Dr
,Westborough,MA 01581
Worcester
(774) 512-7899
ENGLISH
Office: ENGLISH

ZEKRI EHAB E
Accepting New Patients:N
Be Or Become Clinic
1031 Providence Rd
,Whitinsville,MA 01588
Worcester
(508) 722-4400
ehab@beorbecome.com
ENGLISH
Office: EGYPTIAN|ENGLISH

GINGRAS KRISTIN J
Accepting New Patients:Y
Winchendon Health Center
55 Hospital Road
,Winchendon,MA 01475
Worcester
(978) 297-2311
ENGLISH
Office: ENGLISH

GRAINGER KRISTY
Accepting New Patients:Y
Winchendon Health Center
55 Hospital Road
,Winchendon,MA 01475
Worcester
(978) 297-2311
ENGLISH
Office: ENGLISH

ABDELJABER ISRAH
Accepting New Patients:Y
EDWARD M. KENNEDY COMMUNITY HEALTH CENTER
19 Tacoma St
,Worcester,MA 016053516
Worcester
(508) 852-1805
israh.abdeljaber98@gmail.com
ENGLISH
Office: ALBANIAN|ARABIC, LEBANESE, SYRIAN|BURMESE|FRENCH|ITALIAN|PORTUGUESE|SPANISH|TWI / TSHI|VIETNAMESE|ENGLISH

ABDELJABER ISRAH
Accepting New Patients:Y
EDWARD M. KENNEDY COMMUNITY HEALTH CENTER - WORCESTER
605 Lincoln St.
,Worcester,MA 01605
Worcester
(800) 853-2288
israh.abdeljaber98@gmail.com
ENGLISH
Office: ALBANIAN|ARABIC, LEBANESE, SYRIAN|BURMESE|FRENCH|ITALIAN|PORTUGUESE|SPANISH|TWI / TSHI|VIETNAMESE|ENGLISH

ABWOYE DIANNA N
Accepting New Patients:N
Worcester RISE for Health
18 Chestnut St., Ste. 230 ,Worcester,MA 01608
Worcester
(774) 417-1756
diana@riseworcester.org
ENGLISH

ADWETEWA - BADU ALBERTHA
Accepting New Patients:N
FAMILY HEALTH CENTER OF WORCESTER
26 Queen St.
,Worcester,MA 01610
Worcester
(508) 860-7700
ENGLISH
Office: ALBANIAN|ARABIC, LEBANESE, SYRIAN|KHMER / CAMBODIAN|PORTUGUESE|SPANISH|TWI / TSHI|VIETNAMESE|ENGLISH

AGARWALA ANJANI K
Accepting New Patients:Y
Umass Memorial Community Healthlink
72 Jaques Ave
,Worcester,MA 016102476
Worcester
(508) 860-1000
anjaniagarwala59@gmail.com
ENGLISH
Office: SPANISH|ENGLISH

ALWASH ALEKSANDRA
Accepting New Patients:Y
PRIMARY CHOICE
255 Park Avenue
,Worcester,MA 01609
Worcester
(508) 459-0043
alwashaleksandra@gmail.com
ENGLISH
Office: POLISH|ENGLISH

ANTWI-DANSO AKOSUA
Accepting New Patients:Y
FAMILY HEALTH CENTER OF WORCESTER
26 Queen St.
,Worcester,MA 01610
Worcester
(508) 860-7700
TWI / TSHI
Office: ALBANIAN|ARABIC, LEBANESE, SYRIAN|KHMER / CAMBODIAN|PORTUGUESE|SPANISH|TWI / TSHI|VIETNAMESE|ENGLISH

ASIEGBU IFEOMA M
Accepting New Patients:Y
CENTRAL MASS MEDICAL GROUP - SUMMER ST STE 535
123 SUMMER ST SUITE 535 ,WORCESTER,MA 01608
Worcester
(508) 635-1386
ENGLISH
Office: ENGLISH

WORCESTER COUNTY

BALBAKY NOOR
Accepting New Patients:Y
EDWARD M. KENNEDY COMMUNITY HEALTH CENTER
19 Tacoma St
,Worcester,MA 016053516
Worcester
(508) 852-1805
nbalbaky@gmail.com
ENGLISH
Office: ALBANIAN|ARABIC, LEBANESE, SYRIAN|BURMESE|FRENCH|ITALIAN|PORTUGUESE|SPANISH|TWI / TSHI|VIETNAMESE|ENGLISH

BALBAKY NOOR
Accepting New Patients:Y
EDWARD M. KENNEDY COMMUNITY HEALTH CENTER (URGENT CARE)
19 Tacoma St
,Worcester,MA 016053516
Worcester
(508) 852-1805
nbalbaky@gmail.com
ENGLISH
Office: ALBANIAN|ARABIC, LEBANESE, SYRIAN|BURMESE|FRENCH|ITALIAN|PORTUGUESE|SPANISH|TWI / TSHI|VIETNAMESE|ENGLISH

BALBAKY NOOR
Accepting New Patients:Y
EDWARD M. KENNEDY COMMUNITY HEALTH CENTER - WORCESTER
605 Lincoln St.
,Worcester,MA 01605
Worcester
(800) 853-2288
nbalbaky@gmail.com
ENGLISH
Office: ALBANIAN|ARABIC, LEBANESE, SYRIAN|BURMESE|FRENCH|ITALIAN|PORTUGUESE|SPANISH|TWI / TSHI|VIETNAMESE|ENGLISH

BANGANDOZOU PRISCA B
Accepting New Patients:N
FAMILY HEALTH CENTER OF WORCESTER
26 Queen St.
,Worcester,MA 01610
Worcester
(508) 860-7700
FRENCH|ENGLISH
Office: ALBANIAN|ARABIC, LEBANESE, SYRIAN|KHMER / CAMBODIAN|PORTUGUESE|SPANISH|TWI / TSHI|VIETNAMESE|ENGLISH

BIALY EMILIA J
Accepting New Patients:Y
EDWARD M. KENNEDY COMMUNITY HEALTH CENTER
19 Tacoma St
,Worcester,MA 016053516
Worcester
(508) 852-1805
emiliajbialy@gmail.com
ENGLISH
Office: ALBANIAN|ARABIC, LEBANESE, SYRIAN|BURMESE|FRENCH|ITALIAN|PORTUGUESE|SPANISH|TWI / TSHI|VIETNAMESE|ENGLISH

BIALY EMILIA J
Accepting New Patients:Y
EDWARD M. KENNEDY COMMUNITY HEALTH CENTER (URGENT CARE)
19 Tacoma St
,Worcester,MA 016053516
Worcester
(508) 852-1805
emiliajbialy@gmail.com
ENGLISH
Office: ALBANIAN|ARABIC, LEBANESE, SYRIAN|BURMESE|FRENCH|ITALIAN|PORTUGUESE|SPANISH|TWI / TSHI|VIETNAMESE|ENGLISH

BIALY EMILIA J
Accepting New Patients:Y
EDWARD M. KENNEDY COMMUNITY HEALTH CENTER - WORCESTER
605 Lincoln St.
,Worcester,MA 01605
Worcester
(800) 853-2288
emiliajbialy@gmail.com
ENGLISH
Office: ALBANIAN|ARABIC, LEBANESE, SYRIAN|BURMESE|FRENCH|ITALIAN|PORTUGUESE|SPANISH|TWI / TSHI|VIETNAMESE|ENGLISH

BROWN EMILY H
Accepting New Patients:N
EDWARD M. KENNEDY COMMUNITY HEALTH CENTER
19 Tacoma St
,Worcester,MA 016053516
Worcester
(508) 852-1805
ENGLISH
Office: ALBANIAN|ARABIC, LEBANESE, SYRIAN|BURMESE|FRENCH|ITALIAN|PORTUGUESE|SPANISH|TWI / TSHI|VIETNAMESE|ENGLISH

WORCESTER COUNTY

CHAFOYA MARIA
Accepting New Patients:Y
EDWARD M. KENNEDY COMMUNITY HEALTH CENTER
19 Tacoma St
,Worcester,MA 016053516
Worcester
(508) 852-1805
ENGLISH
Office: ALBANIAN|ARABIC, LEBANESE, SYRIAN|BURMESE|FRENCH|ITALIAN|PORTUGUESE|SPANISH|TWI / TSHI|VIETNAMESE|ENGLISH

CHAFOYA MARIA
Accepting New Patients:Y
EDWARD M. KENNEDY COMMUNITY HEALTH CENTER - WORCESTER
605 Lincoln St.
,Worcester,MA 01605
Worcester
(800) 853-2288
ENGLISH
Office: ALBANIAN|ARABIC, LEBANESE, SYRIAN|BURMESE|FRENCH|ITALIAN|PORTUGUESE|SPANISH|TWI / TSHI|VIETNAMESE|ENGLISH

DE LA ROSA OSCAR J
Accepting New Patients:Y
EDWARD M. KENNEDY COMMUNITY HEALTH CENTER
19 Tacoma St
,Worcester,MA 016053516
Worcester
(508) 852-1805
oscar.delarosa@kennedychc.org
ENGLISH
Office: ALBANIAN|ARABIC, LEBANESE, SYRIAN|BURMESE|FRENCH|ITALIAN|PORTUGUESE|SPANISH|TWI / TSHI|VIETNAMESE|ENGLISH

DE LA ROSA OSCAR J
Accepting New Patients:Y
EDWARD M. KENNEDY COMMUNITY HEALTH CENTER - WORCESTER
605 Lincoln St.
,Worcester,MA 01605
Worcester
(800) 853-2288
oscar.delarosa@kennedychc.org
ENGLISH
Office: ALBANIAN|ARABIC, LEBANESE, SYRIAN|BURMESE|FRENCH|ITALIAN|PORTUGUESE|SPANISH|TWI / TSHI|VIETNAMESE|ENGLISH

DEGLIALBERTI JESSICA M.
Accepting New Patients:Y
EDWARD M. KENNEDY COMMUNITY HEALTH CENTER
19 Tacoma St
,Worcester,MA 016053516
Worcester
(508) 852-1805
ENGLISH
Office: ALBANIAN|ARABIC, LEBANESE, SYRIAN|BURMESE|FRENCH|ITALIAN|PORTUGUESE|SPANISH|TWI / TSHI|VIETNAMESE|ENGLISH

DEGLIALBERTI JESSICA M.
Accepting New Patients:Y
EDWARD M. KENNEDY COMMUNITY HEALTH CENTER - WORCESTER
605 Lincoln St.
,Worcester,MA 01605
Worcester
(800) 853-2288
ENGLISH
Office: ALBANIAN|ARABIC, LEBANESE, SYRIAN|BURMESE|FRENCH|ITALIAN|PORTUGUESE|SPANISH|TWI / TSHI|VIETNAMESE|ENGLISH

DESLOGES ANN M
Accepting New Patients:Y
EDWARD M. KENNEDY COMMUNITY HEALTH CENTER
19 Tacoma St
,Worcester,MA 016053516
Worcester
(508) 852-1805
ENGLISH
Office: ALBANIAN|ARABIC, LEBANESE, SYRIAN|BURMESE|FRENCH|ITALIAN|PORTUGUESE|SPANISH|TWI / TSHI|VIETNAMESE|ENGLISH

DITULLIO CHRISTINE L
Accepting New Patients:Y
EDWARD M. KENNEDY COMMUNITY HEALTH CENTER
19 Tacoma St
,Worcester,MA 016053516
Worcester
(508) 852-1805
ENGLISH
Office: ALBANIAN|ARABIC, LEBANESE, SYRIAN|BURMESE|FRENCH|ITALIAN|PORTUGUESE|SPANISH|TWI / TSHI|VIETNAMESE|ENGLISH

DITULLIO CHRISTINE L
Accepting New Patients:Y
EDWARD M. KENNEDY COMMUNITY HEALTH CENTER - WORCESTER
605 Lincoln St.
,Worcester,MA 01605
Worcester
(800) 853-2288
ENGLISH
Office: ALBANIAN|ARABIC, LEBANESE, SYRIAN|BURMESE|FRENCH|ITALIAN|PORTUGUESE|SPANISH|TWI / TSHI|VIETNAMESE|ENGLISH

EISLEY ROBYNN
Accepting New Patients:Y
EDWARD M. KENNEDY COMMUNITY HEALTH CENTER
19 Tacoma St
,Worcester,MA 016053516
Worcester
(508) 852-1805
ALBANIAN|ARABIC, LEBANESE, SYRIAN|BURMESE|FRENCH|ITALIAN|PORTUGUESE|SPANISH|TWI / TSHI|VIETNAMESE|ENGLISH

EISLEY ROBYNN
Accepting New Patients:Y
EDWARD M. KENNEDY COMMUNITY HEALTH CENTER - WORCESTER
605 Lincoln St.
,Worcester,MA 01605
Worcester
(800) 853-2288
ALBANIAN|ARABIC, LEBANESE, SYRIAN|BURMESE|FRENCH|ITALIAN|PORTUGUESE|SPANISH|TWI / TSHI|VIETNAMESE|ENGLISH

ENGEL SYDNEY H
Accepting New Patients:Y
EDWARD M. KENNEDY COMMUNITY HEALTH CENTER
19 Tacoma St
,Worcester,MA 016053516
Worcester
(508) 852-1805
ENGLISH
Office: ALBANIAN|ARABIC, LEBANESE, SYRIAN|BURMESE|FRENCH|ITALIAN|PORTUGUESE|SPANISH|TWI / TSHI|VIETNAMESE|ENGLISH

ENGEL SYDNEY H
Accepting New Patients:Y
EDWARD M. KENNEDY COMMUNITY HEALTH CENTER - WORCESTER
605 Lincoln St.
,Worcester,MA 01605
Worcester
(800) 853-2288
ENGLISH
Office: ALBANIAN|ARABIC, LEBANESE, SYRIAN|BURMESE|FRENCH|ITALIAN|PORTUGUESE|SPANISH|TWI / TSHI|VIETNAMESE|ENGLISH

FITZHARRIS LAUREN N
Accepting New Patients:Y
EDWARD M. KENNEDY COMMUNITY HEALTH CENTER
19 Tacoma St
,Worcester,MA 016053516
Worcester
(508) 852-1805
ENGLISH
Office: ALBANIAN|ARABIC, LEBANESE, SYRIAN|BURMESE|FRENCH|ITALIAN|PORTUGUESE|SPANISH|TWI / TSHI|VIETNAMESE|ENGLISH

GADOURY VANESSA K
Accepting New Patients:N
FAMILY HEALTH CENTER OF WORCESTER
26 Queen St.
,Worcester,MA 01610
Worcester
(508) 860-7700
ENGLISH
Office: ALBANIAN|ARABIC, LEBANESE, SYRIAN|KHMER / CAMBODIAN|PORTUGUESE|SPANISH|TWI / TSHI|VIETNAMESE|ENGLISH

GALLANT SARA B
Accepting New Patients:Y
Renaissance Primary Care, LLC
1050-1060 Main Street
,Worcester,MA 01603
Worcester
(774) 318-1400
sgallant@rmgonline.org
Office: SPANISH|ENGLISH

GANEM-ROSEN ARIELLE S
Accepting New Patients:Y
EDWARD M. KENNEDY COMMUNITY HEALTH CENTER - WORCESTER
605 Lincoln St.
,Worcester,MA 01605
Worcester
(800) 853-2288
ENGLISH
Office: SPANISH|ENGLISH

GOODIER MEAGAN E
Accepting New Patients:N
FAMILY HEALTH CENTER OF WORCESTER
26 Queen St.
,Worcester,MA 01610
Worcester
(508) 860-7700
ENGLISH
Office: ALBANIAN|ARABIC, LEBANESE, SYRIAN|KHMER / CAMBODIAN|PORTUGUESE|SPANISH|TWI / TSHI|VIETNAMESE|ENGLISH

GRECCHI GRETA
Accepting New Patients:Y
EDWARD M. KENNEDY COMMUNITY HEALTH CENTER
19 Tacoma St
,Worcester,MA 016053516
Worcester
(508) 852-1805
ENGLISH
Office: ALBANIAN|ARABIC, LEBANESE, SYRIAN|BURMESE|FRENCH|ITALIAN|PORTUGUESE|SPANISH|TWI / TSHI|VIETNAMESE|ENGLISH

GRECCHI GRETA
Accepting New Patients:Y
EDWARD M. KENNEDY COMMUNITY HEALTH CENTER - WORCESTER
605 Lincoln St.
,Worcester,MA 01605
Worcester
(800) 853-2288
ENGLISH
Office: ALBANIAN|ARABIC, LEBANESE, SYRIAN|BURMESE|FRENCH|ITALIAN|PORTUGUESE|SPANISH|TWI / TSHI|VIETNAMESE|ENGLISH

GRUMBACH LINDSAY L
Accepting New Patients:N
FAMILY HEALTH CENTER OF WORCESTER
26 Queen St.
,Worcester,MA 01610
Worcester
(508) 860-7700
ALBANIAN|ARABIC, LEBANESE, SYRIAN|KHMER / CAMBODIAN|PORTUGUESE|SPANISH|TWI / TSHI|VIETNAMESE|ENGLISH

HWANG CHRISTOPHER E.
Accepting New Patients:N
FAMILY HEALTH CENTER OF WORCESTER
26 Queen St.
,Worcester,MA 01610
Worcester
(508) 860-7700
CANTONESE|ENGLISH
Office: ALBANIAN|ARABIC, LEBANESE, SYRIAN|KHMER / CAMBODIAN|PORTUGUESE|SPANISH|TWI / TSHI|VIETNAMESE|ENGLISH

IGWE MELODY C
Accepting New Patients:N
FAMILY HEALTH CENTER OF WORCESTER
26 Queen St.
,Worcester,MA 01610
Worcester
(508) 860-7700
ENGLISH
Office: ALBANIAN|ARABIC, LEBANESE, SYRIAN|KHMER / CAMBODIAN|PORTUGUESE|SPANISH|TWI / TSHI|VIETNAMESE|ENGLISH

ISHOLA AUGUSTA O
Accepting New Patients:N
NEW ENGLAND HOSPITALISTS, PC
544 MAIN ST
,Worcester,MA 01608
Worcester
(508) 753-4151
ENGLISH
Office: HINDI|ENGLISH|GUJARATI

KEELING ALTHEA C
Accepting New Patients:Y
EDWARD M. KENNEDY COMMUNITY HEALTH CENTER
19 Tacoma St
,Worcester,MA 016053516
Worcester
(508) 852-1805
SPANISH|ENGLISH
Office: ALBANIAN|ARABIC, LEBANESE, SYRIAN|BURMESE|FRENCH|ITALIAN|PORTUGUESE|SPANISH|TWI / TSHI|VIETNAMESE|ENGLISH

KERR JAMIE
Accepting New Patients:Y
EDWARD M. KENNEDY COMMUNITY HEALTH CENTER
19 Tacoma St
,Worcester,MA 016053516
Worcester
(508) 852-1805
ENGLISH
Office: ALBANIAN|ARABIC, LEBANESE, SYRIAN|BURMESE|FRENCH|ITALIAN|PORTUGUESE|SPANISH|TWI / TSHI|VIETNAMESE|ENGLISH

KERR JAMIE
Accepting New Patients:Y
EDWARD M. KENNEDY COMMUNITY HEALTH CENTER - WORCESTER
605 Lincoln St.
,Worcester,MA 01605
Worcester
(800) 853-2288
ENGLISH
Office: ALBANIAN|ARABIC, LEBANESE, SYRIAN|BURMESE|FRENCH|ITALIAN|PORTUGUESE|SPANISH|TWI / TSHI|VIETNAMESE|ENGLISH

KOTTLER NATALIA A
Accepting New Patients:N
FAMILY HEALTH CENTER OF WORCESTER
26 Queen St.
,Worcester,MA 01610
Worcester
(508) 860-7700
ENGLISH
Office: ALBANIAN|ARABIC, LEBANESE, SYRIAN|KHMER / CAMBODIAN|PORTUGUESE|SPANISH|TWI / TSHI|VIETNAMESE|ENGLISH

KYEI SEIWAAH O
Accepting New Patients:N
FAMILY HEALTH CENTER OF WORCESTER
26 Queen St.
,Worcester,MA 01610
Worcester
(508) 860-7700
ENGLISH
Office: ALBANIAN|ARABIC, LEBANESE, SYRIAN|KHMER / CAMBODIAN|PORTUGUESE|SPANISH|TWI / TSHI|VIETNAMESE|ENGLISH

LAFLEUR-OMELER NANCYVER E
Accepting New Patients:Y
EDWARD M. KENNEDY COMMUNITY HEALTH CENTER
19 Tacoma St
,Worcester,MA
016053516
Worcester
(508) 852-1805
SPANISH|ENGLISH
Office: ALBANIAN|ARABIC, LEBANESE, SYRIAN|BURMESE|FRENCH|ITALIAN|PORTUGUESE|SPANISH|TWI / TSHI|VIETNAMESE|ENGLISH

LEE - HARRIS LIANA
Accepting New Patients:Y
EDWARD M. KENNEDY COMMUNITY HEALTH CENTER AT GROVE STREET
1 Skyline Dr Worcester Tech High School Health Center,Worcester,MA
016052885
Worcester
(508) 791-4325
ENGLISH
Office: ALBANIAN|ARABIC, LEBANESE, SYRIAN|BURMESE|FRENCH|ITALIAN|MANDARIN|PORTUGUESE|SPANISH|TWI / TSHI|VIETNAMESE

LEE - HARRIS LIANA
Accepting New Patients:Y
EDWARD M. KENNEDY COMMUNITY HEALTH CENTER AT HARRINGTON WAY
150 Harrington Way North High School Health Center,Worcester,MA
016041809
Worcester
(508) 791-5789
ENGLISH
Office: ALBANIAN|ARABIC, LEBANESE, SYRIAN|BURMESE|FRENCH|ITALIAN|MANDARIN|PORTUGUESE|SPANISH|TWI / TSHI|VIETNAMESE

LEE - HARRIS LIANA
Accepting New Patients:Y
EDWARD M. KENNEDY COMMUNITY HEALTH CENTER AT 1006 GRAFTON ST
1006 Grafton St Roosevelt School Health Center,Worcester,MA
016042034
Worcester
(508) 798-3229
ENGLISH
Office: ALBANIAN|ARABIC, LEBANESE, SYRIAN|BURMESE|FRENCH|ITALIAN|MANDARIN|PORTUGUESE|SPANISH|TWI / TSHI|VIETNAMESE

LEE - HARRIS LIANA
Accepting New Patients:Y
EDWARD M. KENNEDY COMMUNITY HEALTH CENTER
19 Tacoma St
,Worcester,MA
016053516
Worcester
(508) 852-1805
ENGLISH
Office: ALBANIAN|ARABIC, LEBANESE, SYRIAN|BURMESE|FRENCH|ITALIAN|MANDARIN|PORTUGUESE|SPANISH|TWI / TSHI|VIETNAMESE

LEE - HARRIS LIANA
Accepting New Patients:Y
EDWARD M. KENNEDY COMMUNITY HEALTH CENTER (URGENT CARE)
19 Tacoma St
,Worcester,MA
016053516
Worcester
(508) 852-1805
ENGLISH
Office: ALBANIAN|ARABIC, LEBANESE, SYRIAN|BURMESE|FRENCH|ITALIAN|MANDARIN|PORTUGUESE|SPANISH|TWI / TSHI|VIETNAMESE

LEE - HARRIS LIANA
Accepting New Patients:Y
EDWARD M. KENNEDY COMMUNITY HEALTH CENTER AT MALDEN STREET
44 Malden St Norrback Avenue School Dental Center,Worcester,MA
016061006
Worcester
(508) 852-7535
ENGLISH
Office: ALBANIAN|ARABIC, LEBANESE, SYRIAN|BURMESE|FRENCH|ITALIAN|MANDARIN|PORTUGUESE|SPANISH|TWI / TSHI|VIETNAMESE

LEE - HARRIS LIANA
Accepting New Patients:Y
EDWARD M. KENNEDY COMMUNITY HEALTH CENTER AT BURNCOAT STREET
135 Burncoat St Burncoat School Health Center,Worcester,MA
016062405
Worcester
(508) 854-3266
ENGLISH
Office: ALBANIAN|ARABIC, LEBANESE, SYRIAN|BURMESE|FRENCH|ITALIAN|MANDARIN|PORTUGUESE|SPANISH|TWI / TSHI|VIETNAMESE

LEE - HARRIS LIANA
Accepting New Patients:Y
EDWARD M. KENNEDY COMMUNITY HEALTH CENTER - WORCESTER
605 Lincoln St.
,Worcester,MA 01605
Worcester
(800) 853-2288
ENGLISH
Office: ALBANIAN|ARABIC, LEBANESE, SYRIAN|BURMESE|FRENCH|ITALIAN|MANDARIN|PORTUGUESE|SPANISH|TWI / TSHI|VIETNAMESE

LEE - HARRIS LIANA
Accepting New Patients:Y
EDWARD M. KENNEDY COMMUNITY HEALTH CENTER AT WORCESTER
631 Lincoln St
,Worcester,MA 016052010
Worcester
(800) 853-2288
ENGLISH
Office: ALBANIAN|ARABIC, LEBANESE, SYRIAN|BURMESE|FRENCH|ITALIAN|MANDARIN|PORTUGUESE|SPANISH|TWI / TSHI|VIETNAMESE

MACHIRA JUDI G
Accepting New Patients:Y
IMARIKA HEALTHCARE SERVICES LLC
55 Gibbs St
,Worcester,MA 016071457
Worcester
(774) 361-3868
machirajudi@yahoo.com
ENGLISH
Office: ENGLISH

MARKEY JENNIFER A.
Accepting New Patients:Y
EDWARD M. KENNEDY COMMUNITY HEALTH CENTER
19 Tacoma St
,Worcester,MA 016053516
Worcester
(508) 852-1805
ALBANIAN|ARABIC, LEBANESE, SYRIAN|BURMESE|FRENCH|ITALIAN|PORTUGUESE|SPANISH|TWI / TSHI|VIETNAMESE|ENGLISH

MATHEWS ABIGAIL
Accepting New Patients:Y
EDWARD M. KENNEDY COMMUNITY HEALTH CENTER
19 Tacoma St
,Worcester,MA 016053516
Worcester
(508) 852-1805
ENGLISH
Office: ALBANIAN|ARABIC, LEBANESE, SYRIAN|BURMESE|FRENCH|ITALIAN|PORTUGUESE|SPANISH|TWI / TSHI|VIETNAMESE|ENGLISH

MATHEWS ABIGAIL
Accepting New Patients:Y
EDWARD M. KENNEDY COMMUNITY HEALTH CENTER - WORCESTER
605 Lincoln St.
,Worcester,MA 01605
Worcester
(800) 853-2288
ENGLISH
Office: ALBANIAN|ARABIC, LEBANESE, SYRIAN|BURMESE|FRENCH|ITALIAN|PORTUGUESE|SPANISH|TWI / TSHI|VIETNAMESE|ENGLISH

MATZ MARIANNE J.
Accepting New Patients:Y
EDWARD M. KENNEDY COMMUNITY HEALTH CENTER
19 Tacoma St
,Worcester,MA 016053516
Worcester
(508) 852-1805
ENGLISH
Office: ALBANIAN|ARABIC, LEBANESE, SYRIAN|BURMESE|FRENCH|ITALIAN|PORTUGUESE|SPANISH|TWI / TSHI|VIETNAMESE|ENGLISH

MATZ MARIANNE J.
Accepting New Patients:Y
EDWARD M. KENNEDY COMMUNITY HEALTH CENTER - WORCESTER
605 Lincoln St.
,Worcester,MA 01605
Worcester
(800) 853-2288
ENGLISH
Office: ALBANIAN|ARABIC, LEBANESE, SYRIAN|BURMESE|FRENCH|ITALIAN|PORTUGUESE|SPANISH|TWI / TSHI|VIETNAMESE|ENGLISH

MAYNARD KATHLEEN B
Accepting New Patients:Y
EDWARD M. KENNEDY COMMUNITY HEALTH CENTER
19 Tacoma St
,Worcester,MA 016053516
Worcester
(508) 852-1805
ENGLISH
Office: ALBANIAN|ARABIC, LEBANESE, SYRIAN|BURMESE|FRENCH|ITALIAN|PORTUGUESE|SPANISH|TWI / TSHI|VIETNAMESE|ENGLISH

MAYNARD KATHLEEN B
Accepting New Patients:Y
EDWARD M. KENNEDY COMMUNITY HEALTH CENTER - WORCESTER
605 Lincoln St.
,Worcester,MA 01605
Worcester
(800) 853-2288
ENGLISH
Office: ALBANIAN|ARABIC, LEBANESE, SYRIAN|BURMESE|FRENCH|ITALIAN|PORTUGUESE|SPANISH|TWI / TSHI|VIETNAMESE|ENGLISH

MCELROY NICHOLAS
Accepting New Patients:Y
EDWARD M. KENNEDY COMMUNITY HEALTH CENTER
19 Tacoma St
,Worcester,MA 016053516
Worcester
(508) 852-1805
ENGLISH
Office: ALBANIAN|ARABIC, LEBANESE, SYRIAN|BURMESE|FRENCH|ITALIAN|PORTUGUESE|SPANISH|TWI / TSHI|VIETNAMESE|ENGLISH

MCELROY NICHOLAS
Accepting New Patients:Y
EDWARD M. KENNEDY COMMUNITY HEALTH CENTER - WORCESTER
605 Lincoln St.
,Worcester,MA 01605
Worcester
(800) 853-2288
ENGLISH
Office: ALBANIAN|ARABIC, LEBANESE, SYRIAN|BURMESE|FRENCH|ITALIAN|PORTUGUESE|SPANISH|TWI / TSHI|VIETNAMESE|ENGLISH

MCGARGILL PATRICIA J.
Accepting New Patients:N
FAMILY HEALTH CENTER OF WORCESTER
26 Queen St.
,Worcester,MA 01610
Worcester
(508) 860-7700
ALBANIAN|ARABIC, LEBANESE, SYRIAN|PORTUGUESE|SPANISH|TWI / TSHI|VIETNAMESE|ENGLISH
Office: ALBANIAN|ARABIC, LEBANESE, SYRIAN|KHMER / CAMBODIAN|PORTUGUESE|SPANISH|TWI / TSHI|VIETNAMESE|ENGLISH

MIWANDA ESTHER N
Accepting New Patients:Y
EDWARD M. KENNEDY COMMUNITY HEALTH CENTER
19 Tacoma St
,Worcester,MA 016053516
Worcester
(508) 852-1805
SPANISH|ENGLISH
Office: ALBANIAN|ARABIC, LEBANESE, SYRIAN|BURMESE|FRENCH|ITALIAN|PORTUGUESE|SPANISH|TWI / TSHI|VIETNAMESE|ENGLISH

MOUSA REHAM
Accepting New Patients:Y
EDWARD M. KENNEDY COMMUNITY HEALTH CENTER
19 Tacoma St
,Worcester,MA 016053516
Worcester
(508) 852-1805
ENGLISH
Office: ALBANIAN|ARABIC, LEBANESE, SYRIAN|BURMESE|FRENCH|ITALIAN|PORTUGUESE|SPANISH|TWI / TSHI|VIETNAMESE|ENGLISH

MURUMBA RACHEL G
Accepting New Patients:N
FAMILY HEALTH CENTER OF WORCESTER
26 Queen St.
,Worcester,MA 01610
Worcester
(508) 860-7700
SWAHILI|ENGLISH
Office: ALBANIAN|ARABIC, LEBANESE, SYRIAN|KHMER / CAMBODIAN|PORTUGUESE|SPANISH|TWI / TSHI|VIETNAMESE|ENGLISH

NIEMIEC RACHEL
Accepting New Patients:Y
EDWARD M. KENNEDY COMMUNITY HEALTH CENTER
19 Tacoma St
,Worcester,MA 016053516
Worcester
(508) 852-1805
rsinger28@gmail.com
ENGLISH
Office: ALBANIAN|ARABIC, LEBANESE, SYRIAN|BURMESE|FRENCH|ITALIAN|PORTUGUESE|SPANISH|TWI / TSHI|VIETNAMESE|ENGLISH

NIEMIEC RACHEL
Accepting New Patients:Y
EDWARD M. KENNEDY COMMUNITY HEALTH CENTER (URGENT CARE)
19 Tacoma St
,Worcester,MA 016053516
Worcester
(508) 852-1805
rsinger28@gmail.com
ENGLISH
Office: ALBANIAN|ARABIC, LEBANESE, SYRIAN|BURMESE|FRENCH|ITALIAN|PORTUGUESE|SPANISH|TWI / TSHI|VIETNAMESE|ENGLISH

NIEMIEC RACHEL
Accepting New Patients:Y
EDWARD M. KENNEDY COMMUNITY HEALTH CENTER - WORCESTER
605 Lincoln St.
,Worcester,MA 01605
Worcester
(800) 853-2288
rsinger28@gmail.com
ENGLISH
Office: ALBANIAN|ARABIC, LEBANESE, SYRIAN|BURMESE|FRENCH|ITALIAN|PORTUGUESE|SPANISH|TWI / TSHI|VIETNAMESE|ENGLISH

NIROULA JOSHAN
Accepting New Patients:Y
EDWARD M. KENNEDY COMMUNITY HEALTH CENTER
19 Tacoma St
,Worcester,MA 016053516
Worcester
(508) 852-1805
joshan.niroula@kennedychc.org
ENGLISH
Office: ALBANIAN|ARABIC, LEBANESE, SYRIAN|BURMESE|FRENCH|ITALIAN|PORTUGUESE|SPANISH|TWI / TSHI|VIETNAMESE|ENGLISH

NIROULA JOSHAN
Accepting New Patients:Y
EDWARD M. KENNEDY COMMUNITY HEALTH CENTER - WORCESTER
605 Lincoln St.
,Worcester,MA 01605
Worcester
(800) 853-2288
joshan.niroula@kennedychc.org
ENGLISH
Office: ALBANIAN|ARABIC, LEBANESE, SYRIAN|BURMESE|FRENCH|ITALIAN|PORTUGUESE|SPANISH|TWI / TSHI|VIETNAMESE|ENGLISH

PATRICK HEATHER L.
Accepting New Patients:N
EDWARD M. KENNEDY COMMUNITY HEALTH CENTER
19 Tacoma St
,Worcester,MA 016053516
Worcester
(508) 852-1805
HPatrick@partners.org
FRENCH|ENGLISH
Office: ALBANIAN|ARABIC, LEBANESE, SYRIAN|BURMESE|FRENCH|ITALIAN|PORTUGUESE|RUSSIAN|SPANISH|TWI / TSHI|VIETNAMESE

PAUL NICOLE M
Accepting New Patients:Y
EDWARD M. KENNEDY COMMUNITY HEALTH CENTER
19 Tacoma St
,Worcester,MA 016053516
Worcester
(508) 852-1805
ALBANIAN|ARABIC, LEBANESE, SYRIAN|BURMESE|FRENCH|ITALIAN|PORTUGUESE|SPANISH|TWI / TSHI|VIETNAMESE|ENGLISH

PAUL NICOLE M
Accepting New Patients:Y
EDWARD M. KENNEDY COMMUNITY HEALTH CENTER - WORCESTER
605 Lincoln St.
,Worcester,MA 01605
Worcester
(800) 853-2288
ALBANIAN|ARABIC, LEBANESE, SYRIAN|BURMESE|FRENCH|ITALIAN|PORTUGUESE|SPANISH|TWI / TSHI|VIETNAMESE|ENGLISH

POKU-MENSAH DILYS
Accepting New Patients:Y
EDWARD M. KENNEDY COMMUNITY HEALTH CENTER
19 Tacoma St
,Worcester,MA 016053516
Worcester
(508) 852-1805
ENGLISH
Office: ALBANIAN|ARABIC, LEBANESE, SYRIAN|BURMESE|FRENCH|ITALIAN|PORTUGUESE|SPANISH|TWI / TSHI|VIETNAMESE|ENGLISH

POKU-MENSAH DILYS
Accepting New Patients:Y
EDWARD M. KENNEDY COMMUNITY HEALTH CENTER - WORCESTER
605 Lincoln St.
,Worcester,MA 01605
Worcester
(800) 853-2288
ENGLISH
Office: ALBANIAN|ARABIC, LEBANESE, SYRIAN|BURMESE|FRENCH|ITALIAN|PORTUGUESE|SPANISH|TWI / TSHI|VIETNAMESE|ENGLISH

POLIMENI EMMA G
Accepting New Patients:Y
EDWARD M. KENNEDY COMMUNITY HEALTH CENTER - WORCESTER
605 Lincoln St.
,Worcester,MA 01605
Worcester
(800) 853-2288
SPANISH|ENGLISH
Office: ALBANIAN|ARABIC, LEBANESE, SYRIAN|BURMESE|FRENCH|ITALIAN|PORTUGUESE|SPANISH|TWI / TSHI|VIETNAMESE|ENGLISH

POLIMENI EMMA G
Accepting New Patients:Y
EDWARD M. KENNEDY COMMUNITY HEALTH CENTER
19 Tacoma St
,Worcester,MA 016053516
Worcester
(508) 852-1805
SPANISH|ENGLISH
Office: ALBANIAN|ARABIC, LEBANESE, SYRIAN|BURMESE|FRENCH|ITALIAN|PORTUGUESE|SPANISH|TWI / TSHI|VIETNAMESE|ENGLISH

RAYMOND DONNA L.
Accepting New Patients:Y
EDWARD M. KENNEDY COMMUNITY HEALTH CENTER
19 Tacoma St
,Worcester,MA 016053516
Worcester
(508) 852-1805
SPANISH|ENGLISH
Office: ALBANIAN|ARABIC, LEBANESE, SYRIAN|BURMESE|FRENCH|ITALIAN|PORTUGUESE|SPANISH|TWI / TSHI|VIETNAMESE|ENGLISH

RAYMOND DONNA L.
Accepting New Patients:Y
EDWARD M. KENNEDY COMMUNITY HEALTH CENTER - WORCESTER
605 Lincoln St.
,Worcester,MA 01605
Worcester
(800) 853-2288
SPANISH|ENGLISH
Office: ALBANIAN|ARABIC, LEBANESE, SYRIAN|BURMESE|FRENCH|ITALIAN|PORTUGUESE|SPANISH|TWI / TSHI|VIETNAMESE|ENGLISH

ROSENSTEIN ABIGAIL E
Accepting New Patients:N
FAMILY HEALTH CENTER OF WORCESTER
26 Queen St.
,Worcester,MA 01610
Worcester
(508) 860-7700
ENGLISH
Office: ALBANIAN|ARABIC, LEBANESE, SYRIAN|KHMER / CAMBODIAN|PORTUGUESE|SPANISH|TWI / TSHI|VIETNAMESE|ENGLISH

SALEEBA CONNOR W
Accepting New Patients:Y
FAMILY HEALTH CENTER OF WORCESTER
26 Queen St.
,Worcester,MA 01610
Worcester
(508) 860-7700
ALBANIAN|ARABIC, LEBANESE, SYRIAN|KHMER / CAMBODIAN|PORTUGUESE|SPANISH|TWI / TSHI|VIETNAMESE|ENGLISH

SCHIERBERL GRACE F
Accepting New Patients:Y
EDWARD M. KENNEDY COMMUNITY HEALTH CENTER
19 Tacoma St
,Worcester,MA 016053516
Worcester
(508) 852-1805
SPANISH|ENGLISH
Office: ALBANIAN|ARABIC, LEBANESE, SYRIAN|BURMESE|FRENCH|ITALIAN|PORTUGUESE|SPANISH|TWI / TSHI|VIETNAMESE|ENGLISH

SCHIERBERL GRACE F
Accepting New Patients:Y
EDWARD M. KENNEDY COMMUNITY HEALTH CENTER - WORCESTER
605 Lincoln St.
,Worcester,MA 01605
Worcester
(800) 853-2288
SPANISH|ENGLISH
Office: ALBANIAN|ARABIC, LEBANESE, SYRIAN|BURMESE|FRENCH|ITALIAN|PORTUGUESE|SPANISH|TWI / TSHI|VIETNAMESE|ENGLISH

WORCESTER COUNTY

SCHMIDT LAUREN M
Accepting New Patients:Y
EDWARD M. KENNEDY COMMUNITY HEALTH CENTER
19 Tacoma St
,Worcester,MA 016053516
Worcester
(508) 852-1805
SPANISH|ENGLISH
Office: ALBANIAN|ARABIC, LEBANESE, SYRIAN|BURMESE|FRENCH|ITALIAN|PORTUGUESE|SPANISH|TWI / TSHI|VIETNAMESE|ENGLISH

SCHMIDT LAUREN M
Accepting New Patients:Y
EDWARD M. KENNEDY COMMUNITY HEALTH CENTER - WORCESTER
605 Lincoln St.
,Worcester,MA 01605
Worcester
(800) 853-2288
SPANISH|ENGLISH
Office: ALBANIAN|ARABIC, LEBANESE, SYRIAN|BURMESE|FRENCH|ITALIAN|PORTUGUESE|SPANISH|TWI / TSHI|VIETNAMESE|ENGLISH

SCULLY SOPHIA R
Accepting New Patients:N
EDWARD M. KENNEDY COMMUNITY HEALTH CENTER
19 Tacoma St
,Worcester,MA 016053516
Worcester
(508) 852-1805
ENGLISH
Office: ALBANIAN|ARABIC, LEBANESE, SYRIAN|BURMESE|FRENCH|ITALIAN|PORTUGUESE|SPANISH|TWI / TSHI|VIETNAMESE|ENGLISH

SCULLY SOPHIA R
Accepting New Patients:N
EDWARD M. KENNEDY COMMUNITY HEALTH CENTER - WORCESTER
605 Lincoln St.
,Worcester,MA 01605
Worcester
(800) 853-2288
ENGLISH
Office: ALBANIAN|ARABIC, LEBANESE, SYRIAN|BURMESE|FRENCH|ITALIAN|PORTUGUESE|SPANISH|TWI / TSHI|VIETNAMESE|ENGLISH

SIMON - HENRIQUEZ CARLA A
Accepting New Patients:N
FAMILY HEALTH CENTER OF WORCESTER
26 Queen St.
,Worcester,MA 01610
Worcester
(508) 860-7700
ENGLISH
Office: ALBANIAN|ARABIC, LEBANESE, SYRIAN|KHMER / CAMBODIAN|PORTUGUESE|SPANISH|TWI / TSHI|VIETNAMESE|ENGLISH

SLOPADOE AVITA
Accepting New Patients:Y
Renaissance Primary Care, LLC
1050-1060 Main Street
,Worcester,MA 01603
Worcester
(774) 318-1400
ENGLISH
Office: ENGLISH

SMITH REBECCA
Accepting New Patients:Y
ST. VINCENT PHYSICIAN SERVICES, INC - 123 SUMMER ST. STE.587
123 Summer St Ste 587
,Worcester,MA 016081216
Worcester
(508) 363-6470
rlsmit17@gmail.com
ENGLISH
Office: ENGLISH

STROH RACHEL
Accepting New Patients:Y
EDWARD M. KENNEDY COMMUNITY HEALTH CENTER
19 Tacoma St
,Worcester,MA 016053516
Worcester
(508) 852-1805
rachelastroh@gmail.com
ENGLISH
Office: ALBANIAN|ARABIC, LEBANESE, SYRIAN|BURMESE|FRENCH|ITALIAN|PORTUGUESE|SPANISH|TWI / TSHI|VIETNAMESE|ENGLISH

STROH RACHEL
Accepting New Patients:Y
EDWARD M. KENNEDY COMMUNITY HEALTH CENTER (URGENT CARE)
19 Tacoma St
,Worcester,MA 016053516
Worcester
(508) 852-1805
rachelastroh@gmail.com
ENGLISH
Office: ALBANIAN|ARABIC, LEBANESE, SYRIAN|BURMESE|FRENCH|ITALIAN|PORTUGUESE|SPANISH|TWI / TSHI|VIETNAMESE|ENGLISH

STROH RACHEL
Accepting New Patients:Y
EDWARD M. KENNEDY COMMUNITY HEALTH CENTER - WORCESTER
605 Lincoln St.
,Worcester,MA 01605
Worcester
(800) 853-2288
rachelastroh@gmail.com
ENGLISH
Office: ALBANIAN|ARABIC, LEBANESE, SYRIAN|BURMESE|FRENCH|ITALIAN|PORTUGUESE|SPANISH|TWI / TSHI|VIETNAMESE|ENGLISH

TAYLOR JULIA D
Accepting New Patients:N
FAMILY HEALTH CENTER OF WORCESTER
26 Queen St.
,Worcester,MA 01610
Worcester
(508) 860-7700
ENGLISH
Office: ALBANIAN|ARABIC, LEBANESE, SYRIAN|KHMER / CAMBODIAN|PORTUGUESE|SPANISH|TWI / TSHI|VIETNAMESE|ENGLISH

TEIXEIRA AMARYLLIS P.
Accepting New Patients:Y
EDWARD M. KENNEDY COMMUNITY HEALTH CENTER
19 Tacoma St
,Worcester,MA 016053516
Worcester
(508) 852-1805
ENGLISH
Office: ALBANIAN|ARABIC, LEBANESE, SYRIAN|BURMESE|FRENCH|ITALIAN|PORTUGUESE|SPANISH|TWI / TSHI|VIETNAMESE|ENGLISH

TEIXEIRA AMARYLLIS P.
Accepting New Patients:Y
EDWARD M. KENNEDY COMMUNITY HEALTH CENTER - WORCESTER
605 Lincoln St.
,Worcester,MA 01605
Worcester
(800) 853-2288
ENGLISH
Office: ALBANIAN|ARABIC, LEBANESE, SYRIAN|BURMESE|FRENCH|ITALIAN|PORTUGUESE|SPANISH|TWI / TSHI|VIETNAMESE|ENGLISH

THAL REBECCA L
Accepting New Patients:N
FAMILY HEALTH CENTER OF WORCESTER
26 Queen St.
,Worcester,MA 01610
Worcester
(508) 860-7700
ENGLISH
Office: ALBANIAN|ARABIC, LEBANESE, SYRIAN|KHMER / CAMBODIAN|PORTUGUESE|SPANISH|TWI / TSHI|VIETNAMESE|ENGLISH

TOMKINSON ELIZABETH M
Accepting New Patients:N
FAMILY HEALTH CENTER OF WORCESTER
26 Queen St.
,Worcester,MA 01610
Worcester
(508) 860-7700
ENGLISH
Office: ALBANIAN|ARABIC, LEBANESE, SYRIAN|KHMER / CAMBODIAN|PORTUGUESE|SPANISH|TWI / TSHI|VIETNAMESE|ENGLISH

TOPALE RAICHEL
Accepting New Patients:Y
COMMONWEALTH DERMATOLOGY PLLC
100 MLK Jr. Blvd., Suite 200 ,Worcester,MA 01608
Worcester
(774) 389-0887
rtskinlaser@gmail.com
ENGLISH
Office: ENGLISH

TRAN HOANG NGAN H
Accepting New Patients:N
FAMILY HEALTH CENTER OF WORCESTER
26 Queen St.
,Worcester,MA 01610
Worcester
(508) 860-7700
ENGLISH
Office: ALBANIAN|ARABIC, LEBANESE, SYRIAN|KHMER / CAMBODIAN|PORTUGUESE|SPANISH|TWI / TSHI|VIETNAMESE|ENGLISH

TSUCHIYA BRENDA A.
Accepting New Patients:N
FAMILY HEALTH CENTER OF WORCESTER
26 Queen St.
,Worcester,MA 01610
Worcester
(508) 860-7700
ENGLISH
Office: ALBANIAN|ARABIC, LEBANESE, SYRIAN|KHMER / CAMBODIAN|PORTUGUESE|SPANISH|TWI / TSHI|VIETNAMESE|ENGLISH

TUCKER JULIE M
Accepting New Patients:Y
EDWARD M. KENNEDY COMMUNITY HEALTH CENTER
19 Tacoma St
,Worcester,MA 016053516
Worcester
(508) 852-1805
jmtuckerrn@comcast.net
ENGLISH
Office: ALBANIAN|ARABIC, LEBANESE, SYRIAN|BURMESE|FRENCH|ITALIAN|PORTUGUESE|SPANISH|TWI / TSHI|VIETNAMESE|ENGLISH

TUCKER JULIE M
Accepting New Patients:Y
EDWARD M. KENNEDY COMMUNITY HEALTH CENTER (URGENT CARE)
19 Tacoma St
,Worcester,MA 016053516
Worcester
(508) 852-1805
jmtuckerrn@comcast.net
ENGLISH
Office: ALBANIAN|ARABIC, LEBANESE, SYRIAN|BURMESE|FRENCH|ITALIAN|PORTUGUESE|SPANISH|TWI / TSHI|VIETNAMESE|ENGLISH

TUCKER JULIE M
Accepting New Patients:Y
EDWARD M. KENNEDY COMMUNITY HEALTH CENTER - WORCESTER
605 Lincoln St.
,Worcester,MA 01605
Worcester
(800) 853-2288
jmtuckerrn@comcast.net
ENGLISH
Office: ALBANIAN|ARABIC, LEBANESE, SYRIAN|BURMESE|FRENCH|ITALIAN|PORTUGUESE|SPANISH|TWI / TSHI|VIETNAMESE|ENGLISH

TUFFO SARAH C
Accepting New Patients:N
EDWARD M. KENNEDY COMMUNITY HEALTH CENTER
19 Tacoma St
,Worcester,MA 016053516
Worcester
(508) 852-1805
Credentialing@kennedychc.org
ENGLISH
Office: ALBANIAN|ARABIC, LEBANESE, SYRIAN|BURMESE|FRENCH|ITALIAN|PORTUGUESE|SPANISH|TWI / TSHI|VIETNAMESE|ENGLISH

TUFFO SARAH C
Accepting New Patients:N
EDWARD M. KENNEDY COMMUNITY HEALTH CENTER - WORCESTER
605 Lincoln St.
,Worcester,MA 01605
Worcester
(800) 853-2288
Credentialing@kennedychc.org
ENGLISH
Office: ALBANIAN|ARABIC, LEBANESE, SYRIAN|BURMESE|FRENCH|ITALIAN|PORTUGUESE|SPANISH|TWI / TSHI|VIETNAMESE|ENGLISH

WIANT MONICA E
Accepting New Patients:Y
FAMILY HEALTH CENTER OF WORCESTER
26 Queen St.
,Worcester,MA 01610
Worcester
(508) 860-7700
ENGLISH
Office: ALBANIAN|ARABIC, LEBANESE, SYRIAN|KHMER / CAMBODIAN|PORTUGUESE|SPANISH|TWI / TSHI|VIETNAMESE|ENGLISH

WILLIAMS BRONWYN
Accepting New Patients:Y
EDWARD M. KENNEDY COMMUNITY HEALTH CENTER
19 Tacoma St
,Worcester,MA 016053516
Worcester
(508) 852-1805
ENGLISH
Office: ALBANIAN|ARABIC, LEBANESE, SYRIAN|BURMESE|FRENCH|ITALIAN|PORTUGUESE|SPANISH|TWI / TSHI|VIETNAMESE|ENGLISH

WILLIAMS BRONWYN
Accepting New Patients:Y
EDWARD M. KENNEDY COMMUNITY HEALTH CENTER - WORCESTER
605 Lincoln St.
,Worcester,MA 01605
Worcester
(800) 853-2288
ENGLISH
Office: ALBANIAN|ARABIC, LEBANESE, SYRIAN|BURMESE|FRENCH|ITALIAN|PORTUGUESE|SPANISH|TWI / TSHI|VIETNAMESE|ENGLISH

WILLIAMS REBECCA K.
Accepting New Patients:N
FAMILY HEALTH CENTER OF WORCESTER
26 Queen St.
,Worcester,MA 01610
Worcester
(508) 860-7700
ENGLISH
Office: ALBANIAN|ARABIC, LEBANESE, SYRIAN|KHMER / CAMBODIAN|PORTUGUESE|SPANISH|TWI / TSHI|VIETNAMESE|ENGLISH

WOLF KATE I
Accepting New Patients:Y
QUALITY KIDS CARE, PC
10 Winthrop St.
,Worcester,MA 01604
Worcester
(508) 754-4200
ENGLISH
Office: HINDI|NIGERIAN|PORTUGUESE|SWAHILI|SPANISH|VIETNAMESE|ENGLISH

HARTMAN JENNIFER R.
Accepting New Patients:Y
ASHBURNHAM FAMILY PRACTICE
61 Main St
,Ashburnham,MA 014301247
Worcester
(978) 827-5167
ENGLISH
Office: ENGLISH

DIVITO CHERYL T.
Accepting New Patients:N
Tully Family Medicine
81 Reservoir Dr.
,Athol,MA 01331
Worcester
(978) 248-5135
ENGLISH
Office: ENGLISH

DIVITO CHERYL T.
Accepting New Patients:N
Athol Primary Care
2033 Main St.
,Athol,MA 01331
Worcester
(978) 249-1295
ENGLISH
Office: ENGLISH

DUDA OLHA
Accepting New Patients:Y
Tully Family Medicine
81 Reservoir Dr.
,Athol,MA 01331
Worcester
(978) 248-5135
ENGLISH
Office: CHINESE|FRENCH|HINDI|MANDARIN|PORTUGUESE|SPANISH|ENGLISH|TELUGU

DUDA OLHA
Accepting New Patients:Y
Athol Primary Care
2033 Main St.
,Athol,MA 01331
Worcester
(978) 249-1295
ENGLISH
Office: CHINESE|FRENCH|HINDI|MANDARIN|PORTUGUESE|SPANISH|ENGLISH|TELUGU

FITZGERALD KATHERINE E.
Accepting New Patients:Y
Athol Primary Care
2033 Main St.
,Athol,MA 01331
Worcester
(978) 249-1295
ENGLISH
Office: ENGLISH

HARTMAN JENNIFER R.
Accepting New Patients:Y
Athol Memorial Hospital
2033 Main St ,Athol,MA 013313535
Worcester
(978) 249-3511
ENGLISH
Office: ENGLISH

HAVLIN DAVID N.
Accepting New Patients:N
Tully Family Medicine
81 Reservoir Dr.
,Athol,MA 01331
Worcester
(978) 248-5135
ENGLISH
Office: SPANISH|ENGLISH

HAVLIN DAVID N.
Accepting New Patients:N
Athol Primary Care
2033 Main St.
,Athol,MA 01331
Worcester
(978) 249-1295
ENGLISH
Office: SPANISH|ENGLISH

MCKEAN JACQUELYN R.
Accepting New Patients:N
Tully Family Medicine
81 Reservoir Dr.
,Athol,MA 01331
Worcester
(978) 248-5135
ALBANIAN|PORTUGUESE|SPANISH|VIETNAMESE|ENGLISH
Office: ENGLISH

MCKEAN JACQUELYN R.
Accepting New Patients:N
Athol Primary Care
2033 Main St.
,Athol,MA 01331
Worcester
(978) 249-1295
ALBANIAN|PORTUGUESE|SPANISH|VIETNAMESE|ENGLISH
Office: ENGLISH

NOTTLESON ELIZABETH M.
Accepting New Patients:N
Tully Family Medicine
81 Reservoir Dr.
,Athol,MA 01331
Worcester
(978) 248-5135
ENGLISH
Office: ENGLISH

NOTTLESON ELIZABETH M.
Accepting New Patients:Y
Athol Primary Care
2033 Main St.
,Athol,MA 01331
Worcester
(978) 249-1295
ENGLISH
Office: ENGLISH

REMBETSY-BROWN LISA M.
Accepting New Patients:N
Tully Family Medicine
81 Reservoir Dr.
,Athol,MA 01331
Worcester
(978) 248-5135
ENGLISH
Office: ENGLISH

REMBETSY-BROWN LISA M.
Accepting New Patients:N
Athol Primary Care
2033 Main St.
,Athol,MA 01331
Worcester
(978) 249-1295
ENGLISH
Office: ENGLISH

WARNER ASHLEY A.
Accepting New Patients:Y
Tully Family Medicine
81 Reservoir Dr.
,Athol,MA 01331
Worcester
(978) 248-5135
awarner2
@melrosewakefield.org
ENGLISH
Office: ENGLISH

CORPUZ MACARIO
Accepting New Patients:Y
HEALTHYU - AUBURN
813 Southbridge St.
,Auburn,MA 01501
Worcester
(508) 784-1278
TAGALOG, FILIPINO|
ENGLISH
Office: ENGLISH

DHRUVA TANVEE U.
Accepting New Patients:Y
HEALTHYU - AUBURN
813 Southbridge St.
,Auburn,MA 01501
Worcester
(508) 784-1278
ARABIC, LEBANESE,
SYRIAN|HINDI|ENGLISH

Office: HINDI|ENGLISH|
GUJARATI

GRIMALDI PAMELA L.
Accepting New Patients:Y
HEALTHYU - AUBURN
813 Southbridge St.
,Auburn,MA 01501
Worcester
(508) 784-1278
ENGLISH
Office: ENGLISH

KHAN FARAH D
Accepting New Patients:Y
HEALTHYU - AUBURN
813 Southbridge St.
,Auburn,MA 01501
Worcester
(508) 784-1278
ENGLISH
Office: ENGLISH

LARRABEE DAVID
Accepting New Patients:Y
HEALTHYU - AUBURN
813 Southbridge St.
,Auburn,MA 01501
Worcester
(508) 784-1278
CHINESE|ENGLISH
Office: ENGLISH

SARIN MONISHA
Accepting New Patients:Y
HEALTHYU - AUBURN
813 Southbridge St.
,Auburn,MA 01501
Worcester
(508) 784-1278
HINDI|ENGLISH
Office: ENGLISH

SARIN MONISHA
Accepting New Patients:Y
SAINT VINCENT
MEDICAL GROUP -
AUBURN
813 Southbridge St.
,Auburn,MA 015011323
Worcester
(508) 832-0173
HINDI|ENGLISH
Office: ENGLISH

SAYKO TATYANA O.
Accepting New Patients:Y
HEALTHYU - AUBURN
813 Southbridge St.
,Auburn,MA 01501
Worcester
(508) 784-1278
ENGLISH
Office: ENGLISH

SAYKO TATYANA O.
Accepting New Patients:N
SAINT VINCENT
MEDICAL GROUP -
AUBURN
813 Southbridge St.
,Auburn,MA 015011323
Worcester
(508) 832-0173
ENGLISH
Office: ENGLISH

VARGAS TAMMY E.
Accepting New Patients:Y
HEALTHYU - AUBURN
813 Southbridge St.
,Auburn,MA 01501
Worcester
(508) 784-1278
SPANISH|ENGLISH
Office: ENGLISH

DR. CRAIG S. GUSTAFSON, LLC
Accepting New Patients:N
HARVARD FAMILY
MEDICINE
190 Groton Rd. Ste 150
,Ayer,MA 01432
Worcester
(978) 772-0698
ENGLISH
Office: ENGLISH

GUSTAFSON CRAIG S.
Accepting New Patients:Y
HARVARD FAMILY
MEDICINE
190 Groton Rd. Ste 150
,Ayer,MA 01432
Worcester
(978) 772-0698
ENGLISH
Office: ENGLISH

KELLEY GRETCHEN L.
Accepting New Patients:N
MOUNTAIN VIEW
FAMILY PRACTICE, PC
570 Baldwinville Rd
,Baldwinville,MA
014361351
Worcester
(978) 939-2133
SPANISH
Office: ENGLISH

COSTANZO COREY J
Accepting New Patients:Y
Barre Family Health
Center
151 Worcester Rd
,Barre,MA 010059002
Worcester
(978) 355-6321
ENGLISH
Office: ENGLISH

COHEN JEFFREY P
Accepting New Patients:Y
UMASS MEMORIAL
MEDICAL GROUP INC,
AT 61 N. MAIN ST.
61 N Main St
,Charlton,MA
015071315
Worcester
(508) 765-5981
ENGLISH
Office: FRENCH|
SPANISH|HAITIAN
CREOLE /KWEO

VARGAS TAMMY E.
Accepting New Patients:Y
UMass Memorial Medical Group at Trolley Crossing
9 trolley crossing rd charlton ma 01507
,Charlton,MA 01507
Worcester
(774) 475-0509
SPANISH|ENGLISH
Office: ENGLISH

COSTANZO COREY J
Accepting New Patients:Y
UMASS MEMORIAL - NASHAWAY PEDIATRICS CLINTON
201 Highland St
,Clinton,MA 015101037
Worcester
(508) 334-1000
ENGLISH
Office: ENGLISH

MANCINI LEE A.
Accepting New Patients:Y
UMASS MEMORIAL - NASHAWAY PEDIATRICS CLINTON
201 Highland St
,Clinton,MA 015101037
Worcester
(508) 334-1000
ENGLISH
Office: ENGLISH

DOMBEK ZBIGNIEW
Accepting New Patients:Y
ZBIGNIEW DOMBEK, MD PC
76 Summer St Ste 50
,Fitchburg,MA 014205701
Worcester
(978) 353-0004
POLISH
Office: POLISH|ENGLISH

DUDA OLHA
Accepting New Patients:N
Fitchburg Community Health Center
326 Nichols Rd.
,Fitchburg,MA 01420
Worcester
(978) 878-8100
ENGLISH
Office: CHINESE|FRENCH|HINDI|MANDARIN|PORTUGUESE|SPANISH|ENGLISH|TELUGU

EDDY TIMOTHY J.
Accepting New Patients:N
Fitchburg Community Health Center
326 Nichols Rd.
,Fitchburg,MA 01420
Worcester
(978) 878-8100
ENGLISH
Office: CHINESE|FRENCH|HINDI|MANDARIN|PORTUGUESE|SPANISH|ENGLISH|TELUGU

EDDY TIMOTHY J.
Accepting New Patients:N
Action Health Services Center
130 Water St Suite 4,Fitchburg,MA 014205478
Worcester
(978) 878-8110
ENGLISH
Office: CHINESE|FRENCH|HINDI|MANDARIN|PORTUGUESE|SPANISH|ENGLISH|TELUGU

MCCLENDON DARYL D
Accepting New Patients:Y
Fitchburg Community Health Center
326 Nichols Rd.
,Fitchburg,MA 01420
Worcester
(978) 878-8100
dr.darly.d.mcclendon.do@gmail.com
ENGLISH
Office: CHINESE|FRENCH|HINDI|MANDARIN|PORTUGUESE|SPANISH|ENGLISH|TELUGU

MCCLENDON DARYL D
Accepting New Patients:Y
Action Health Services Center
130 Water St Suite 4,Fitchburg,MA 014205478
Worcester
(978) 878-8110
dr.darly.d.mcclendon.do@gmail.com
ENGLISH
Office: CHINESE|FRENCH|HINDI|MANDARIN|PORTUGUESE|SPANISH|ENGLISH|TELUGU

PANDRAJU DEEPTHI
Accepting New Patients:Y
Complete Family Medicine PLLC
104 Whalon Street, Suite 2A ,Fitchburg,MA 01420
Worcester
(978) 345-1708
HINDI|TURKISH|ENGLISH
Office: ENGLISH

THOMAS AARON
Accepting New Patients:Y
Fitchburg Community Health Center
326 Nichols Rd.
,Fitchburg,MA 01420
Worcester
(978) 878-8100
arthomas1952@gmail.com
ENGLISH
Office: CHINESE|FRENCH|HINDI|MANDARIN|PORTUGUESE|SPANISH|ENGLISH|TELUGU

THOMAS AARON
Accepting New Patients:Y
Action Health Services Center
130 Water St Suite 4,Fitchburg,MA 014205478
Worcester
(978) 878-8110
arthomas1952@gmail.com
ENGLISH
Office: CHINESE|FRENCH|HINDI|MANDARIN|PORTUGUESE|SPANISH|ENGLISH|TELUGU

WAICE LEONARD A
Accepting New Patients:N
COMMUNITY HEALTH CONNECTIONS - FITCHBURG
326 Nichols Rd.
,Fitchburg,MA 01420
Worcester
(978) 878-8100
lwaice@chcfhc.org
ENGLISH
Office: ENGLISH

WAICE LEONARD A
Accepting New Patients:N
Action Health Services Center
130 Water St Suite 4,Fitchburg,MA 014205478
Worcester
(978) 878-8110
lwaice@chcfhc.org
ENGLISH
Office: ENGLISH

DEOLAPURE SANJEEVANI V.
Accepting New Patients:Y
HEYWOOD MEDICAL GROUP, INC.
250 Green St.
,Gardner,MA 01440
Worcester
(978) 630-5050
ENGLISH
Office: ENGLISH

DIVITO CHERYL T.
Accepting New Patients:Y
Summit Family Practice
205 School Street, Suite 202 ,Gardner,MA 01440
Worcester
(978) 630-6450
ENGLISH
Office: ENGLISH

DUDA OLHA
Accepting New Patients:N
Community Health Connections - Gardner
175 Connors St.
,Gardner,MA 01440
Worcester
(978) 878-8100
ENGLISH
Office: CHINESE|FRENCH|HINDI|MANDARIN|PORTUGUESE|SPANISH|ENGLISH|TELUGU

DUDA OLHA
Accepting New Patients:Y
COMMUNITY HEALTH CONNECTIONS AT 529 TIMPANY BLVD.
529 Timpany Blvd.
,Gardner,MA 01440
Worcester
(978) 878-8100
ENGLISH
Office: CHINESE|FRENCH|HINDI|MANDARIN|PORTUGUESE|SPANISH|ENGLISH|TELUGU

EDDY TIMOTHY J.
Accepting New Patients:Y
HEYWOOD MEDICAL GROUP
266 Main St Side A
,Gardner,MA 014402927
Worcester
(978) 630-5030
ENGLISH
Office: CHINESE|FRENCH|HINDI|MANDARIN|PORTUGUESE|SPANISH|ENGLISH|TELUGU

EDDY TIMOTHY J.
Accepting New Patients:N
Community Health Connections - Gardner
175 Connors St.
,Gardner,MA 01440
Worcester
(978) 878-8100
ENGLISH
Office: CHINESE|FRENCH|HINDI|MANDARIN|PORTUGUESE|SPANISH|ENGLISH|TELUGU

EDDY TIMOTHY J.
Accepting New Patients:N
COMMUNITY HEALTH CONNECTIONS AT 529 TIMPANY BLVD.
529 Timpany Blvd.
,Gardner,MA 01440
Worcester
(978) 878-8100
ENGLISH
Office: CHINESE|FRENCH|HINDI|MANDARIN|PORTUGUESE|SPANISH|ENGLISH|TELUGU

FITZGERALD KATHERINE E.
Accepting New Patients:Y
HEYWOOD MEDICAL GROUP (ENCOMPASS PRIMARY CARE)
242 Green St.
,Gardner,MA 01440
Worcester
(978) 630-6330
ENGLISH
Office: ENGLISH

HARTMAN JENNIFER R.
Accepting New Patients:Y
HEYWOOD MEDICAL GROUP, INC.
250 Green St.
,Gardner,MA 01440
Worcester
(978) 630-5050
ENGLISH
Office: ENGLISH

MCCLENDON DARYL D
Accepting New Patients:Y
Community Health Connections - Gardner
175 Connors St.
,Gardner,MA 01440
Worcester
(978) 878-8100
dr.darly.d.mcclendon.do@gmail.com
ENGLISH
Office: CHINESE|FRENCH|HINDI|MANDARIN|PORTUGUESE|SPANISH|ENGLISH|TELUGU

MCCLENDON DARYL D
Accepting New Patients:Y
COMMUNITY HEALTH CONNECTIONS AT 529 TIMPANY BLVD.
529 Timpany Blvd.
,Gardner,MA 01440
Worcester
(978) 878-8100
dr.darly.d.mcclendon.do@gmail.com
ENGLISH
Office: CHINESE|FRENCH|HINDI|MANDARIN|PORTUGUESE|SPANISH|ENGLISH|TELUGU

PANJA APARNA
Accepting New Patients:N
HEYWOOD MEDICAL GROUP
266 Main St Side A
,Gardner,MA 014402927
Worcester
(978) 630-5030
ENGLISH
Office: SPANISH|ENGLISH

RYAN JENNIFER L.
Accepting New Patients:N
GARDNER FAMILY MEDICINE, INC.
57 City Hall Ave
,Gardner,MA
014402614
Worcester
(978) 630-3862
ENGLISH
Office: ENGLISH

SWEENEY KATHLEEN A.
Accepting New Patients:Y
Summit Family Practice
205 School Street, Suite 202 ,Gardner,MA 01440
Worcester
(978) 630-6450
Kathleen.Sweeney@heywood.org
ENGLISH
Office: ENGLISH

VORDERSTRASSE TRICIA L.
Accepting New Patients:N
TRICIA VORDERSTRASSE, MD PC
725 Timpany Blvd
,Gardner,MA
014403453
Worcester
(978) 632-8100
ENGLISH
Office: ENGLISH

WAICE LEONARD A
Accepting New Patients:N
COMMUNITY HEALTH CONNECTIONS AT 529 TIMPANY BLVD.
529 Timpany Blvd.
,Gardner,MA 01440
Worcester
(978) 878-8100
lwaice@chcfhc.org
ENGLISH
Office: ENGLISH

WORDEN REBECCA M.
Accepting New Patients:N
MERCY FAMILY PRACTICE, PC
250 Green St Ste 200
,Gardner,MA
014401377
Worcester
(978) 632-6445
ENGLISH
Office: ENGLISH

WORDEN, IV JOHN L.
Accepting New Patients:N
MERCY FAMILY PRACTICE, PC
250 Green St Ste 200
,Gardner,MA
014401377
Worcester
(978) 632-6445
ENGLISH
Office: ENGLISH

CAROL S. SAVAGE, MD
Accepting New Patients:N
CAROL S. SAVAGE, MD
233 Ayer Rd.
,Harvard,MA 01451
Worcester
(978) 772-7225
ENGLISH
Office: ENGLISH

IYENGAR KASTOORI
Accepting New Patients:N
UMASS MEMORIAL MEDICAL GROUP - 198 AYER RD.
198 Ayer Rd
,Harvard,MA 01451
Worcester
(978) 456-2355
HINDI|ENGLISH|TAMIL
Office: ENGLISH

SAVAGE CAROL S.
Accepting New Patients:Y
CAROL S. SAVAGE, MD
233 Ayer Rd.
,Harvard,MA 01451
Worcester
(978) 772-7225
docsavage2@verizon.net
ENGLISH
Office: ENGLISH

GODIWALA SUNITA N.
Accepting New Patients:Y
SUNITA GODIWALA, MD
11-15 Mayo Drive, Unit B ,Holden,MA
015201539
Worcester
(508) 829-5599
HINDI|PUNJABI|ENGLISH|GUJARATI
Office: HINDI|PUNJABI|ENGLISH|GUJARATI

QUTAB RAFFIA
Accepting New Patients:Y
RUTLAND FAMILY HEALTH CENTER
694 Main St
,Holden,MA 01520
Worcester
(508) 886-6500
familyhealth@live.com
HINDI|PUNJABI|URDU|ENGLISH
Office: HINDI|PUNJABI|URDU|ENGLISH

BASQUE LAUREN
Accepting New Patients:N
FAMILY MEDICAL & MATERNITY CARE, PC
87 N Main St
,Leominster,MA
014535507
Worcester
(978) 534-8701
lbasquefnp@fmmconline.com
ENGLISH
Office: ENGLISH

DEOLAPURE SANJEEVANI V.
Accepting New Patients:N
FAMILY MEDICAL & MATERNITY CARE, PC
87 N Main St
,Leominster,MA
014535507
Worcester
(978) 534-8701
ENGLISH
Office: ENGLISH

DOOLEY ERIN K
Accepting New Patients:N
FAMILY MEDICAL & MATERNITY CARE, PC
87 N Main St
,Leominster,MA
014535507
Worcester
(978) 534-8701
ENGLISH
Office: ENGLISH

DUDA OLHA
Accepting New Patients:N
COMMUNITY HEALTH CONNECTIONS INC AT MILL STREET
165 Mill Street
,Leominster,MA 01453
Worcester
(978) 878-8100
ENGLISH
Office: CHINESE|FRENCH|HINDI|MANDARIN|PORTUGUESE|SPANISH|ENGLISH|TELUGU

EDDY TIMOTHY J.
Accepting New Patients:N
COMMUNITY HEALTH CONNECTIONS INC AT MILL STREET
165 Mill Street
,Leominster,MA 01453
Worcester
(978) 878-8100
ENGLISH
Office: CHINESE|FRENCH|HINDI|MANDARIN|PORTUGUESE|SPANISH|ENGLISH|TELUGU

FOLEY HEIDI J.
Accepting New Patients:Y
COMMUNITY HEALTHLINK - SPRUCE ST CLINIC
40 Spruce St, Floor 2
,Leominster,MA 014533367
Worcester
(978) 840-9342
ENGLISH
Office: SPANISH|ENGLISH

HARTMAN JENNIFER R.
Accepting New Patients:N
FAMILY MEDICAL & MATERNITY CARE, PC
87 N Main St
,Leominster,MA 014535507
Worcester
(978) 534-8701
ENGLISH
Office: ENGLISH

MCCLENDON DARYL D
Accepting New Patients:Y
COMMUNITY HEALTH CONNECTIONS INC AT MILL STREET
165 Mill Street
,Leominster,MA 01453
Worcester
(978) 878-8100
dr.darly.d.mcclendon.do@gmail.com
ENGLISH
Office: CHINESE|FRENCH|HINDI|MANDARIN|PORTUGUESE|SPANISH|ENGLISH|TELUGU

TRACEY AUDREY A.
Accepting New Patients:N
FAMILY MEDICAL & MATERNITY CARE, PC
87 N Main St
,Leominster,MA 014535507
Worcester
(978) 534-8701
ENGLISH
Office: ENGLISH

WAICE LEONARD A
Accepting New Patients:N
COMMUNITY HEALTH CONNECTIONS INC AT MILL STREET
165 Mill Street
,Leominster,MA 01453
Worcester
(978) 878-8100
lwaice@chcfhc.org
ENGLISH
Office: ENGLISH

WENK-BODENMILLER ALEXANDRE
Accepting New Patients:Y
UMASS MEMORIAL MEDICAL GROUP, INC.
80 Erdman Way Suite 207,Leominster,MA 01453
Worcester
(508) 754-4200
ENGLISH
Office: ALBANIAN|CHINESE|FRENCH|MANDARIN|PORTUGUESE|SPANISH|ENGLISH|GUJARATI

DICKEY TISHA N
Accepting New Patients:Y
Revere Medical - Lunenburg Family Practice
324 Massachusetts Ave
,LunenBurg,MA 01462
Worcester
(978) 582-4587
ENGLISH

PATEL KRUPA
Accepting New Patients:Y
Revere Medical - Lunenburg Family Practice
324 Massachusetts Ave
,LunenBurg,MA 01462
Worcester
(978) 582-4587
ENGLISH

BAY ZACHARY T.
Accepting New Patients:Y
EDWARD M. KENNEDY COMMUNITY HEALTH CENTER AT CAPE ROAD
41 Cape Rd ,Milford,MA 017573276
Worcester
(508) 270-5750
ENGLISH
Office: ALBANIAN|ARABIC, LEBANESE, SYRIAN|KHMER / CAMBODIAN|PORTUGUESE|SPANISH|TWI / TSHI|VIETNAMESE|ENGLISH

CARRON PHILLIP E
Accepting New Patients:N
MEDEXPRESS PRIMARY CARE MASSACHUSETTS - MILFORD
34 Maple Street
,Milford,MA 01757
Worcester
(508) 482-2168
ENGLISH
Office: ENGLISH

CLOUTIER JEANETTE
Accepting New Patients:Y
EDWARD M. KENNEDY COMMUNITY HEALTH CENTER AT CAPE ROAD
41 Cape Rd ,Milford,MA 017573276
Worcester
(508) 270-5750
drcloutier@protonmail.com
SPANISH|ENGLISH
Office: ALBANIAN|ARABIC, LEBANESE, SYRIAN|BURMESE|FRENCH|ITALIAN|PORTUGUESE|SPANISH|TWI / TSHI|VIETNAMESE|ENGLISH

D'OTTAVIO GINA E
Accepting New Patients:Y
EDWARD M. KENNEDY COMMUNITY HEALTH CENTER AT CAPE ROAD
41 Cape Rd ,Milford,MA 017573276
Worcester
(508) 270-5750
gina.dottavio@kennedychc.org
SPANISH|ENGLISH
Office: ALBANIAN|ARABIC, LEBANESE, SYRIAN|BURMESE|FRENCH|ITALIAN|PORTUGUESE|SPANISH|TWI / TSHI|VIETNAMESE|ENGLISH

DOBLES ELIZABETH M.
Accepting New Patients:Y
EDWARD M. KENNEDY COMMUNITY HEALTH CENTER AT CAPE ROAD
41 Cape Rd ,Milford,MA 017573276
Worcester
(508) 270-5750
SPANISH|ENGLISH
Office: ALBANIAN|ARABIC, LEBANESE, SYRIAN|BURMESE|FRENCH|ITALIAN|PORTUGUESE|SPANISH|TWI / TSHI|VIETNAMESE|ENGLISH

GLECKEL MELISSA
Accepting New Patients:Y
EDWARD M. KENNEDY COMMUNITY HEALTH CENTER AT CAPE ROAD
41 Cape Rd ,Milford,MA 017573276
Worcester
(508) 270-5750
ENGLISH
Office: SPANISH|ENGLISH

HERNANDEZ ITRIAGO PABLO I.
Accepting New Patients:Y
EDWARD M. KENNEDY COMMUNITY HEALTH CENTER AT CAPE ROAD
41 Cape Rd ,Milford,MA 017573276
Worcester
(508) 270-5750
ALBANIAN|PORTUGUESE|SPANISH|VIETNAMESE|ENGLISH
Office: ALBANIAN|ARABIC, LEBANESE, SYRIAN|BURMESE|CANTONESE|FRENCH|GREEK|ITALIAN|PORTUGUESE|POLISH|SPANISH

MATHESON MALCOLM A
Accepting New Patients:Y
EDWARD M. KENNEDY COMMUNITY HEALTH CENTER AT CAPE ROAD
41 Cape Rd ,Milford,MA 017573276
Worcester
(508) 270-5750
math.malcolm@gmail.com
ENGLISH
Office: ALBANIAN|ARABIC, LEBANESE, SYRIAN|BURMESE|FRENCH|ITALIAN|PORTUGUESE|SPANISH|TWI / TSHI|VIETNAMESE|ENGLISH

MCMAHAN ANNA E
Accepting New Patients:Y
EDWARD M. KENNEDY COMMUNITY HEALTH CENTER AT CAPE ROAD
41 Cape Rd ,Milford,MA 017573276
Worcester
(508) 270-5750
ENGLISH
Office: SPANISH|ENGLISH

MEKRUT SAMANTHA R.
Accepting New Patients:Y
EDWARD M. KENNEDY COMMUNITY HEALTH CENTER AT CAPE ROAD
41 Cape Rd ,Milford,MA 017573276
Worcester
(508) 270-5750
SPANISH|ENGLISH
Office: SPANISH|ENGLISH

RAMANATHAN MYTHILY
Accepting New Patients:Y
EDWARD M. KENNEDY COMMUNITY HEALTH CENTER AT CAPE ROAD
41 Cape Rd ,Milford,MA 017573276
Worcester
(508) 270-5750
mythily2000@hotmail.com
ENGLISH
Office: ALBANIAN|ARABIC, LEBANESE, SYRIAN|BURMESE|FRENCH|ITALIAN|PORTUGUESE|SPANISH|TWI / TSHI|VIETNAMESE|ENGLISH

RANDALL JULIA C.
Accepting New Patients:Y
EDWARD M. KENNEDY COMMUNITY HEALTH CENTER AT CAPE ROAD
41 Cape Rd ,Milford,MA 017573276
Worcester
(508) 270-5750
ENGLISH
Office: ALBANIAN|ARABIC, LEBANESE, SYRIAN|BURMESE|FRENCH|ITALIAN|PORTUGUESE|SPANISH|TWI / TSHI|VIETNAMESE|ENGLISH

RAYMOND ZHOUR, MD PC - MILFORD
Accepting New Patients:N
RAYMOND ZHOUR, MD PC - MILFORD
105 East Main St.
,Milford,MA 01757
Worcester
(508) 478-6868
ENGLISH
Office: ENGLISH

SALONEN SATU M
Accepting New Patients:Y
EDWARD M. KENNEDY COMMUNITY HEALTH CENTER AT CAPE ROAD
41 Cape Rd ,Milford,MA 017573276
Worcester
(508) 270-5750
ENGLISH
Office: ALBANIAN|ARABIC, LEBANESE, SYRIAN|BURMESE|FRENCH|ITALIAN|PORTUGUESE|SPANISH|TWI / TSHI|VIETNAMESE|ENGLISH

SHAH LISETTA D
Accepting New Patients:Y
EDWARD M. KENNEDY COMMUNITY HEALTH CENTER AT CAPE ROAD
41 Cape Rd ,Milford,MA 017573276
Worcester
(508) 270-5750
ENGLISH
Office: ALBANIAN|ARABIC, LEBANESE, SYRIAN|BURMESE|FRENCH|ITALIAN|PORTUGUESE|SPANISH|TWI / TSHI|VIETNAMESE|ENGLISH

ZHENG ANNA K
Accepting New Patients:Y
EDWARD M. KENNEDY COMMUNITY HEALTH CENTER AT CAPE ROAD
41 Cape Rd ,Milford,MA 017573276
Worcester
(508) 270-5750
ENGLISH
Office: ALBANIAN|ARABIC, LEBANESE, SYRIAN|BURMESE|FRENCH|ITALIAN|PORTUGUESE|SPANISH|TWI / TSHI|VIETNAMESE|ENGLISH

RING HOPE E
Accepting New Patients:N
UMASS MEMORIAL MEDICAL GROUP - NORTHBOROUGH CROSSING
333 SW Cutoff ,Northborough,MA 015322130
Worcester
(774) 570-5000
ENGLISH
Office: ENGLISH

RING HOPE E
Accepting New Patients:N
BLACKSTONE VALLEY FAMILY PHYSICIANS
100 Commerce Dr. ,Northbridge,MA 01534
Worcester
(508) 234-6311
ENGLISH
Office: ENGLISH

PHILLIPS KAMI S
Accepting New Patients:N
PHYSICIAN MANAGEMENT SERVICES OF Massachusetts LLC
55 Highland Avenue Suite 304 ,Salem,MA 01970
Worcester
(888) 829-8550
SAdams@vaxcare.com
ENGLISH
Office: ENGLISH

DANG DALENA U
Accepting New Patients:Y
UMASS MEMORIAL MEDICAL GROUP, INC. - WHITE CITY PLAZA
50 Boston Turnpike Unit 2A ,Shrewsbury,MA 01545
Worcester
(508) 334-2818
ENGLISH
Office: ENGLISH

KHAN FARAH D
Accepting New Patients:Y
SAINT VINCENT MEDICAL GROUP - SHREWSBURY
181 Main St ,Shrewsbury,MA 015452101
Worcester
(508) 845-8520
ENGLISH
Office: ENGLISH

LARRABEE DAVID
Accepting New Patients:Y
SAINT VINCENT MEDICAL GROUP - SHREWSBURY
181 Main St ,Shrewsbury,MA 015452101
Worcester
(508) 845-8520
CHINESE|ENGLISH
Office: ENGLISH

SHEPHERD ROBERT B
Accepting New Patients:Y
RAYMOND ZHOU, M.D., P.C.
415 Boston Tpke Ste 105 ,Shrewsbury,MA 015453414
Worcester
(508) 845-8200
ENGLISH
Office: ARABIC, LEBANESE, SYRIAN|HINDI|PUNJABI|SPANISH|URDU|ENGLISH

TRIPATHIS APEKSHA
Accepting New Patients:Y
Shrewsbury Family Medicine
24 Julio Dr. ,Shrewsbury,MA 01545
Worcester
(508) 845-1436
ENGLISH

WENK-BODENMILLER ALEXANDRE
Accepting New Patients:Y
SHREWSBURY INTERNAL MEDICINE
604 Main St. ,Shrewsbury,MA 01545
Worcester
(508) 842-0057
ENGLISH
Office: ALBANIAN|CHINESE|FRENCH|MANDARIN|PORTUGUESE|SPANISH|ENGLISH|GUJARATI

KSHEERSAGAR PANKAJ
Accepting New Patients:Y
Med Consultants, LLC
37 Aspen Avenue ,South Grafton,MA 01560
Worcester
(508) 410-7739
ENGLISH
Office: ENGLISH

DHRUVA TANVEE U.
Accepting New Patients:Y
SAINT VINCENT MEDICAL GROUP - STERLING
104 Leominster Rd ,Sterling,MA 015642114
Worcester
(978) 422-7774
ARABIC, LEBANESE, SYRIAN|HINDI|ENGLISH

Office: HINDI|ENGLISH|GUJARATI

GRIMALDI PAMELA L.
Accepting New Patients:Y
SAINT VINCENT MEDICAL GROUP - STERLING
104 Leominster Rd
,Sterling,MA 015642114
Worcester
(978) 422-7774
ENGLISH
Office: ENGLISH

FANG JUNJIE
Accepting New Patients:Y
HEALTHY CONCEPT FAMILY PRACTICE, LLC
118 Main St Ste 3
,Sturbridge,MA 015661533
Worcester
(774) 241-0450
ENGLISH
Office: ENGLISH

CARRON PHILLIP E
Accepting New Patients:N
MEDEXPRESS PRIMARY CARE MASSACHUSETTS - WESTBOROUGH
25 Research Drive
,Westborough,MA 01581
Worcester
(774) 512-7899
ENGLISH
Office: ENGLISH

FREITAS DANIEL F
Accepting New Patients:Y
Westboro Family Medicine
24 Lyman St Ste 300
,Westborough,MA 015811484
Worcester
(508) 366-7100
danfreitas@westborofamilymed.com
Office: ENGLISH

MANCINI LEE A.
Accepting New Patients:Y
Westboro Internal Medicine
154 East Main St.
,Westborough,MA 01581
Worcester
(508) 334-1000
ENGLISH
Office: ENGLISH

WACKS NEHA P
Accepting New Patients:Y
Westboro Internal Medicine
154 East Main St.
,Westborough,MA 01581
Worcester
(508) 334-1000
wacks.md@newhorizonsmedical.org
ENGLISH|GUJARATI

WESTBORO FAMILY MEDICINE
Accepting New Patients:N
Westboro Family Medicine
24 Lyman St Ste 300
,Westborough,MA 015811484
Worcester
(508) 366-7100
ENGLISH
Office: ENGLISH

NOTTLESON ELIZABETH M.
Accepting New Patients:Y
Meetinghouse Family Practice
16 Wyman Rd
,Westminster,MA 014731601
Worcester
(978) 874-6409
ENGLISH
Office: ENGLISH

ARCAND DENISE M.
Accepting New Patients:Y
Winchendon Health Center
55 Hospital Road
,Winchendon,MA 01475
Worcester
(978) 297-2311
DArcand@KentRI.org
ENGLISH
Office: ENGLISH

HAVLIN DAVID N.
Accepting New Patients:N
Winchendon Health Center
55 Hospital Dr
,Winchendon,MA 01475
Worcester
(978) 297-2311
ENGLISH
Office: SPANISH|ENGLISH

ALHABBAL MOHAMMAD
Accepting New Patients:Y
LIANNE INC.
95 Lincoln St.
,Worcester,MA 01605
Worcester
(508) 755-1222
ARABIC, LEBANESE, SYRIAN|ENGLISH
Office: ARABIC, LEBANESE, SYRIAN|POLISH|SPANISH|ENGLISH

BAY ZACHARY T.
Accepting New Patients:Y
EDWARD M. KENNEDY COMMUNITY HEALTH CENTER - WORCESTER
605 Lincoln St.
,Worcester,MA 01605
Worcester
(800) 853-2288
ENGLISH
Office: ALBANIAN|ARABIC, LEBANESE, SYRIAN|KHMER / CAMBODIAN|PORTUGUESE|SPANISH|TWI / TSHI|VIETNAMESE|ENGLISH

BAY ZACHARY T.
Accepting New Patients:Y
EDWARD M. KENNEDY COMMUNITY HEALTH CENTER AT WORCESTER
631 Lincoln St
,Worcester,MA 016052010
Worcester
(800) 853-2288
ENGLISH
Office: ALBANIAN|ARABIC, LEBANESE, SYRIAN|KHMER / CAMBODIAN|PORTUGUESE|SPANISH|TWI / TSHI|VIETNAMESE|ENGLISH

BERUBE NANCY D.
Accepting New Patients:N
NANCY D. BERUBE, MD PC
121 Lincoln St.
,Worcester,MA 01605
Worcester
(508) 756-0514
FRENCH|SPANISH|ENGLISH
Office: ALBANIAN|FRENCH|GREEK|SPANISH|VIETNAMESE|ENGLISH

BLUMHOFER REBECCA D.
Accepting New Patients:Y
FAMILY HEALTH CENTER OF WORCESTER
26 Queen St.
,Worcester,MA 01610
Worcester
(508) 860-7700
ENGLISH
Office: ALBANIAN|ARABIC, LEBANESE, SYRIAN|KHMER / CAMBODIAN|PORTUGUESE|SPANISH|TWI / TSHI|VIETNAMESE|ENGLISH

BOLDUC PHILIP J.
Accepting New Patients:N
FAMILY HEALTH CENTER OF WORCESTER
26 Queen St.
,Worcester,MA 01610
Worcester
(508) 860-7700
SPANISH|ENGLISH
Office: ALBANIAN|ARABIC, LEBANESE, SYRIAN|KHMER / CAMBODIAN|PORTUGUESE|SPANISH|TWI / TSHI|VIETNAMESE|ENGLISH

BRADFORD JENNIFER
Accepting New Patients:N
Umass Memorial Community Healthlink
72 Jaques Ave
,Worcester,MA 016102476
Worcester
(508) 860-1000
ENGLISH
Office: ALBANIAN|CHINESE|MANDARIN|PORTUGUESE|SPANISH|ENGLISH|GUJARATI

BRADFORD JENNIFER
Accepting New Patients:N
COMMUNITY HEALTHLINK - QUEEN STREET CLINIC
12 Queen St
,Worcester,MA 016102411
Worcester
(774) 312-2764
ENGLISH
Office: ALBANIAN|CHINESE|MANDARIN|PORTUGUESE|SPANISH|ENGLISH|GUJARATI

CARTER LISA H.
Accepting New Patients:Y
FAMILY HEALTH CENTER OF WORCESTER
26 Queen St.
,Worcester,MA 01610
Worcester
(508) 860-7700
ENGLISH
Office: ALBANIAN|ARABIC, LEBANESE, SYRIAN|KHMER / CAMBODIAN|PORTUGUESE|SPANISH|TWI / TSHI|VIETNAMESE|ENGLISH

CASEY SARA
Accepting New Patients:N
FAMILY HEALTH CENTER OF WORCESTER
26 Queen St.
,Worcester,MA 01610
Worcester
(508) 860-7700
ENGLISH
Office: ALBANIAN|ARABIC, LEBANESE, SYRIAN|KHMER / CAMBODIAN|PORTUGUESE|SPANISH|TWI / TSHI|VIETNAMESE|ENGLISH

CHIN ANDREA T
Accepting New Patients:Y
Hahnemann Family Health Center
279 Lincoln St
,Worcester,MA 016052120
Worcester
(508) 334-8830

CLOUTIER JEANETTE
Accepting New Patients:Y
EDWARD M. KENNEDY COMMUNITY HEALTH CENTER
19 Tacoma St
,Worcester,MA 016053516
Worcester
(508) 852-1805
drcloutier@protonmail.com
SPANISH|ENGLISH
Office: ALBANIAN|ARABIC, LEBANESE, SYRIAN|BURMESE|FRENCH|ITALIAN|PORTUGUESE|SPANISH|TWI / TSHI|VIETNAMESE|ENGLISH

CLOUTIER JEANETTE
Accepting New Patients:Y
EDWARD M. KENNEDY COMMUNITY HEALTH CENTER - WORCESTER
605 Lincoln St.
,Worcester,MA 01605
Worcester
(800) 853-2288
drcloutier@protonmail.com
SPANISH|ENGLISH
Office: ALBANIAN|ARABIC, LEBANESE, SYRIAN|BURMESE|FRENCH|ITALIAN|PORTUGUESE|SPANISH|TWI / TSHI|VIETNAMESE|ENGLISH

CLOUTIER JEANETTE
Accepting New Patients:Y
EDWARD M. KENNEDY COMMUNITY HEALTH CENTER AT WORCESTER
631 Lincoln St
,Worcester,MA 016052010
Worcester
(800) 853-2288
drcloutier@protonmail.com
SPANISH|ENGLISH
Office: ALBANIAN|ARABIC, LEBANESE, SYRIAN|BURMESE|FRENCH|ITALIAN|PORTUGUESE|SPANISH|TWI / TSHI|VIETNAMESE|ENGLISH

D'OTTAVIO GINA E
Accepting New Patients:Y
EDWARD M. KENNEDY COMMUNITY HEALTH CENTER
19 Tacoma St
,Worcester,MA 016053516
Worcester
(508) 852-1805
gina.dottavio@kennedychc.org
SPANISH|ENGLISH
Office: ALBANIAN|ARABIC, LEBANESE, SYRIAN|BURMESE|FRENCH|ITALIAN|PORTUGUESE|SPANISH|TWI / TSHI|VIETNAMESE|ENGLISH

D'OTTAVIO GINA E
Accepting New Patients:Y
EDWARD M. KENNEDY COMMUNITY HEALTH CENTER - WORCESTER
605 Lincoln St.
,Worcester,MA 01605
Worcester
(800) 853-2288
gina.dottavio@kennedychc.org
SPANISH|ENGLISH
Office: ALBANIAN|ARABIC, LEBANESE, SYRIAN|BURMESE|FRENCH|ITALIAN|PORTUGUESE|SPANISH|TWI / TSHI|VIETNAMESE|ENGLISH

DHRUVA TANVEE U.
Accepting New Patients:Y
St. Vincent's Physician Services, Inc.
123 Summer St
,Worcester,MA 016081216
Worcester
(508) 363-5000
ARABIC, LEBANESE, SYRIAN|HINDI|ENGLISH

Office: HINDI|ENGLISH|GUJARATI

DHRUVA TANVEE U.
Accepting New Patients:Y
SAINT VINCENT MEDICAL GROUP - NORTHBOROUGH CROSSING
10010 K. Shops Way
,Worcester,MA 01604
Worcester
(508) 963-3866
ARABIC, LEBANESE, SYRIAN|HINDI|ENGLISH

Office: HINDI|ENGLISH|GUJARATI

DILORENZO LORI
Accepting New Patients:N
EDWARD M. KENNEDY COMMUNITY HEALTH CENTER
19 Tacoma St
,Worcester,MA 016053516
Worcester
(508) 852-1805
SPANISH|ENGLISH
Office: ALBANIAN|ARABIC, LEBANESE, SYRIAN|BURMESE|FRENCH|ITALIAN|PORTUGUESE|SPANISH|TWI / TSHI|VIETNAMESE|ENGLISH

DOBLES ELIZABETH M.
Accepting New Patients:N
EDWARD M. KENNEDY COMMUNITY HEALTH CENTER
19 Tacoma St
,Worcester,MA 016053516
Worcester
(508) 852-1805
SPANISH|ENGLISH
Office: ALBANIAN|ARABIC, LEBANESE, SYRIAN|BURMESE|FRENCH|ITALIAN|PORTUGUESE|SPANISH|TWI / TSHI|VIETNAMESE|ENGLISH

DOBLES ELIZABETH M.
Accepting New Patients:Y
EDWARD M. KENNEDY COMMUNITY HEALTH CENTER - WORCESTER
605 Lincoln St.
,Worcester,MA 01605
Worcester
(800) 853-2288
SPANISH|ENGLISH
Office: ALBANIAN|ARABIC, LEBANESE, SYRIAN|BURMESE|FRENCH|ITALIAN|PORTUGUESE|SPANISH|TWI / TSHI|VIETNAMESE|ENGLISH

FOLEY HEIDI J.
Accepting New Patients:Y
COMMUNITY HEALTHLINK - QUEEN STREET CLINIC
12 Queen St
,Worcester,MA 016102411
Worcester
(774) 312-2764
ENGLISH
Office: SPANISH|ENGLISH

GIBBONS CORINNE E
Accepting New Patients:Y
EDWARD M. KENNEDY COMMUNITY HEALTH CENTER - WORCESTER
605 Lincoln St.
,Worcester,MA 01605
Worcester
(800) 853-2288
SPANISH|ENGLISH
Office: SPANISH|ENGLISH

GLECKEL MELISSA
Accepting New Patients:Y
EDWARD M. KENNEDY COMMUNITY HEALTH CENTER (URGENT CARE)
19 Tacoma St
,Worcester,MA 016053516
Worcester
(508) 852-1805
ENGLISH
Office: SPANISH|ENGLISH

GLECKEL MELISSA
Accepting New Patients:Y
EDWARD M. KENNEDY COMMUNITY HEALTH CENTER - WORCESTER
605 Lincoln St.
,Worcester,MA 01605
Worcester
(800) 853-2288
ENGLISH
Office: SPANISH|ENGLISH

GNAZZO MELANIE M.
Accepting New Patients:N
FAMILY HEALTH CENTER OF WORCESTER
26 Queen St.
,Worcester,MA 01610
Worcester
(508) 860-7700
ENGLISH
Office: ALBANIAN|ARABIC, LEBANESE, SYRIAN|KHMER / CAMBODIAN|PORTUGUESE|SPANISH|TWI / TSHI|VIETNAMESE|ENGLISH

HERNANDEZ ITRIAGO PABLO I.
Accepting New Patients:Y
EDWARD M. KENNEDY COMMUNITY HEALTH CENTER
19 Tacoma St
,Worcester,MA 016053516
Worcester
(508) 852-1805
ALBANIAN|PORTUGUESE|SPANISH|VIETNAMESE|ENGLISH
Office: ALBANIAN|ARABIC, LEBANESE, SYRIAN|BURMESE|CANTONESE|FRENCH|GREEK|ITALIAN|PORTUGUESE|POLISH|SPANISH

HERNANDEZ ITRIAGO PABLO I.
Accepting New Patients:Y
EDWARD M. KENNEDY COMMUNITY HEALTH CENTER - WORCESTER
605 Lincoln St.
,Worcester,MA 01605
Worcester
(800) 853-2288
ALBANIAN|PORTUGUESE|SPANISH|VIETNAMESE|ENGLISH
Office: ALBANIAN|ARABIC, LEBANESE, SYRIAN|BURMESE|CANTONESE|FRENCH|GREEK|ITALIAN|PORTUGUESE|POLISH|SPANISH

HOWARD - YOUNG JORDAN M
Accepting New Patients:N
FAMILY HEALTH CENTER OF WORCESTER
26 Queen St.
,Worcester,MA 01610
Worcester
(508) 860-7700
ENGLISH
Office: ALBANIAN|ARABIC, LEBANESE, SYRIAN|KHMER / CAMBODIAN|PORTUGUESE|SPANISH|TWI / TSHI|VIETNAMESE|ENGLISH

HURLEY SEAN R.
Accepting New Patients:N
FAMILY HEALTH CENTER OF WORCESTER
26 Queen St.
,Worcester,MA 01610
Worcester
(508) 860-7700
ENGLISH
Office: ALBANIAN|ARABIC, LEBANESE, SYRIAN|KHMER / CAMBODIAN|PORTUGUESE|SPANISH|TWI / TSHI|VIETNAMESE|ENGLISH

HURLEY SEAN R.
Accepting New Patients:Y
FAMILY HEALTH CENTER AT 199 CHANDLER ST.
199 Chandler Street
,Worcester,MA 01609
Worcester
(508) 860-7888
ENGLISH
Office: ALBANIAN|ARABIC, LEBANESE, SYRIAN|KHMER / CAMBODIAN|PORTUGUESE|SPANISH|TWI / TSHI|VIETNAMESE|ENGLISH

KHAN ALI N
Accepting New Patients:N
FAMILY HEALTH CENTER OF WORCESTER
26 Queen St.
,Worcester,MA 01610
Worcester
(508) 860-7700
ENGLISH
Office: ALBANIAN|ARABIC, LEBANESE, SYRIAN|KHMER / CAMBODIAN|PORTUGUESE|SPANISH|TWI / TSHI|VIETNAMESE|ENGLISH

KOSTECKI ANITA L
Accepting New Patients:N
EDWARD M. KENNEDY COMMUNITY HEALTH CENTER
19 Tacoma St
,Worcester,MA 016053516
Worcester
(508) 852-1805
SPANISH|ENGLISH
Office: ALBANIAN|ARABIC, LEBANESE, SYRIAN|BURMESE|FRENCH|ITALIAN|PORTUGUESE|SPANISH|TWI / TSHI|VIETNAMESE|ENGLISH

KOSTECKI ANITA L
Accepting New Patients:Y
EDWARD M. KENNEDY COMMUNITY HEALTH CENTER - WORCESTER
605 Lincoln St.
,Worcester,MA 01605
Worcester
(800) 853-2288
SPANISH|ENGLISH
Office: ALBANIAN|ARABIC, LEBANESE, SYRIAN|BURMESE|FRENCH|ITALIAN|PORTUGUESE|SPANISH|TWI / TSHI|VIETNAMESE|ENGLISH

LARRABEE DAVID
Accepting New Patients:Y
SAINT VINCENT FAMILY MEDICINE - SHORE DR.
102 Shore Dr Ste 403
,Worcester,MA 016053154
Worcester
(508) 852-5230
CHINESE|ENGLISH
Office: ENGLISH

LE QUANG P.
Accepting New Patients:Y
Le & Chang Family Urgent Care PC
456 Park Ave.
,Worcester,MA 01610
Worcester
(508) 796-5661
pquangle@yahoo.com
VIETNAMESE|ENGLISH
Office: VIETNAMESE|ENGLISH

LE QUANG P.
Accepting New Patients:Y
LE AND CHANG FAMILY URGENT CARE PC
456 Park Avenue
,Worcester,MA 01610
Worcester
(508) 796-5661
pquangle@yahoo.com
VIETNAMESE|ENGLISH
Office: VIETNAMESE|ENGLISH

MACK AMY S
Accepting New Patients:N
FAMILY HEALTH CENTER OF WORCESTER
26 Queen St.
,Worcester,MA 01610
Worcester
(508) 860-7700
ENGLISH
Office: ALBANIAN|ARABIC, LEBANESE, SYRIAN|KHMER / CAMBODIAN|PORTUGUESE|SPANISH|TWI / TSHI|VIETNAMESE|ENGLISH

MALVEY TODD C
Accepting New Patients:N
Primary Physician Partners
123 Summer Street, Suite 385
,Worcester,MA 016081216
Worcester
(508) 363-7300
ENGLISH

MANCINI LEE A.
Accepting New Patients:Y
UMASS MEMORIAL MEDICAL GROUP, INC. - 378 PLANTATION ST
378 Plantation St
,Worcester,MA 01605
Worcester
(508) 334-1000
ENGLISH
Office: ENGLISH

MANCINI LEE A.
Accepting New Patients:Y
UMASS MEMORIAL MEDICAL GROUP - HAHNEMANN CAMPUS
281 Lincoln St
,Worcester,MA 016052138
Worcester
(508) 334-5979
ENGLISH
Office: ENGLISH

MATHESON MALCOLM A
Accepting New Patients:Y
EDWARD M. KENNEDY COMMUNITY HEALTH CENTER
19 Tacoma St
,Worcester,MA 016053516
Worcester
(508) 852-1805
math.malcolm@gmail.com
ENGLISH
Office: ALBANIAN|ARABIC, LEBANESE, SYRIAN|BURMESE|FRENCH|ITALIAN|PORTUGUESE|SPANISH|TWI / TSHI|VIETNAMESE|ENGLISH

MATHESON MALCOLM A
Accepting New Patients:Y
EDWARD M. KENNEDY COMMUNITY HEALTH CENTER AT LINCOLN STREET
585 Lincoln St
,Worcester,MA 016051906
Worcester
(508) 852-1805
math.malcolm@gmail.com
ENGLISH
Office: ALBANIAN|ARABIC, LEBANESE, SYRIAN|BURMESE|FRENCH|ITALIAN|PORTUGUESE|SPANISH|TWI / TSHI|VIETNAMESE|ENGLISH

MATHESON MALCOLM A
Accepting New Patients:Y
EDWARD M. KENNEDY COMMUNITY HEALTH CENTER - WORCESTER
605 Lincoln St.
,Worcester,MA 01605
Worcester
(800) 853-2288
math.malcolm@gmail.com
ENGLISH
Office: ALBANIAN|ARABIC, LEBANESE, SYRIAN|BURMESE|FRENCH|ITALIAN|PORTUGUESE|SPANISH|TWI / TSHI|VIETNAMESE|ENGLISH

MATHESON MALCOLM A
Accepting New Patients:Y
EDWARD M. KENNEDY COMMUNITY HEALTH CENTER AT WORCESTER
631 Lincoln St
,Worcester,MA 016052010
Worcester
(800) 853-2288
math.malcolm@gmail.com
ENGLISH
Office: ALBANIAN|ARABIC, LEBANESE, SYRIAN|BURMESE|FRENCH|ITALIAN|PORTUGUESE|SPANISH|TWI / TSHI|VIETNAMESE|ENGLISH

MCMAHAN ANNA E
Accepting New Patients:Y
EDWARD M. KENNEDY COMMUNITY HEALTH CENTER - WORCESTER
605 Lincoln St.
,Worcester,MA 01605
Worcester
(800) 853-2288
ENGLISH
Office: SPANISH|ENGLISH

MEKRUT SAMANTHA R.
Accepting New Patients:Y
EDWARD M. KENNEDY COMMUNITY HEALTH CENTER - WORCESTER
605 Lincoln St.
,Worcester,MA 01605
Worcester
(800) 853-2288
SPANISH|ENGLISH
Office: SPANISH|ENGLISH

MISLAN HILARY H
Accepting New Patients:Y
FAMILY HEALTH CENTER OF WORCESTER
26 Queen St.
,Worcester,MA 01610
Worcester
(508) 860-7700
ENGLISH
Office: ALBANIAN|ARABIC, LEBANESE, SYRIAN|KHMER / CAMBODIAN|PORTUGUESE|SPANISH|TWI / TSHI|VIETNAMESE|ENGLISH

MULLAH FARAH
Accepting New Patients:N
BENEDICT ADULT PRIMARY CARE
55 Lake Ave N
,Worcester,MA 016550002
Worcester
(508) 334-2818
ENGLISH
Office: ENGLISH

NGUYEN DUY D
Accepting New Patients:N
FAMILY HEALTH CENTER OF WORCESTER
26 Queen St.
,Worcester,MA 01610
Worcester
(508) 860-7700
ENGLISH
Office: ALBANIAN|ARABIC, LEBANESE, SYRIAN|KHMER / CAMBODIAN|PORTUGUESE|SPANISH|TWI / TSHI|VIETNAMESE|ENGLISH

PAZDERNIK JULIE A
Accepting New Patients:Y
FAMILY HEALTH CENTER OF WORCESTER
26 Queen St.
,Worcester,MA 01610
Worcester
(508) 860-7700
ENGLISH
Office: ALBANIAN|ARABIC, LEBANESE, SYRIAN|KHMER / CAMBODIAN|PORTUGUESE|SPANISH|TWI / TSHI|VIETNAMESE|ENGLISH

PIERRE CLAUDELEEDY
Accepting New Patients:N
FAMILY HEALTH CENTER OF WORCESTER
26 Queen St.
,Worcester,MA 01610
Worcester
(508) 860-7700
ALBANIAN|ARABIC, LEBANESE, SYRIAN|KHMER / CAMBODIAN|PORTUGUESE|SPANISH|TWI / TSHI|VIETNAMESE|ENGLISH

PRICE KATHERINE E
Accepting New Patients:N
FAMILY HEALTH CENTER OF WORCESTER
26 Queen St.
,Worcester,MA 01610
Worcester
(508) 860-7700
ENGLISH
Office: ALBANIAN|ARABIC, LEBANESE, SYRIAN|KHMER / CAMBODIAN|PORTUGUESE|SPANISH|TWI / TSHI|VIETNAMESE|ENGLISH

RAMANATHAN MYTHILY
Accepting New Patients:Y
EDWARD M. KENNEDY COMMUNITY HEALTH CENTER
19 Tacoma St
,Worcester,MA 016053516
Worcester
(508) 852-1805
mythily2000@hotmail.com
ENGLISH
Office: ALBANIAN|ARABIC, LEBANESE, SYRIAN|BURMESE|FRENCH|ITALIAN|PORTUGUESE|SPANISH|TWI / TSHI|VIETNAMESE|ENGLISH

RAMANATHAN MYTHILY
Accepting New Patients:Y
EDWARD M. KENNEDY COMMUNITY HEALTH CENTER (URGENT CARE)
19 Tacoma St
,Worcester,MA 016053516
Worcester
(508) 852-1805
mythily2000@hotmail.com
ENGLISH
Office: ALBANIAN|ARABIC, LEBANESE, SYRIAN|BURMESE|FRENCH|ITALIAN|PORTUGUESE|SPANISH|TWI / TSHI|VIETNAMESE|ENGLISH

RAMANATHAN MYTHILY
Accepting New Patients:Y
EDWARD M. KENNEDY COMMUNITY HEALTH CENTER - WORCESTER
605 Lincoln St.
,Worcester,MA 01605
Worcester
(800) 853-2288
mythily2000@hotmail.com
ENGLISH
Office: ALBANIAN|ARABIC, LEBANESE, SYRIAN|BURMESE|FRENCH|ITALIAN|PORTUGUESE|SPANISH|TWI / TSHI|VIETNAMESE|ENGLISH

RAMANATHAN MYTHILY
Accepting New Patients:Y
EDWARD M. KENNEDY COMMUNITY HEALTH CENTER AT WORCESTER
631 Lincoln St
,Worcester,MA 016052010
Worcester
(800) 853-2288
mythily2000@hotmail.com
ENGLISH
Office: ALBANIAN|ARABIC, LEBANESE, SYRIAN|BURMESE|FRENCH|ITALIAN|PORTUGUESE|SPANISH|TWI / TSHI|VIETNAMESE|ENGLISH

RANDALL JULIA C.
Accepting New Patients:Y
EDWARD M. KENNEDY COMMUNITY HEALTH CENTER
19 Tacoma St
,Worcester,MA 016053516
Worcester
(508) 852-1805
ENGLISH
Office: ALBANIAN|ARABIC, LEBANESE, SYRIAN|BURMESE|FRENCH|ITALIAN|PORTUGUESE|SPANISH|TWI / TSHI|VIETNAMESE|ENGLISH

RANDALL JULIA C.
Accepting New Patients:Y
EDWARD M. KENNEDY COMMUNITY HEALTH CENTER - WORCESTER
605 Lincoln St.
,Worcester,MA 01605
Worcester
(800) 853-2288
ENGLISH
Office: ALBANIAN|ARABIC, LEBANESE, SYRIAN|BURMESE|FRENCH|ITALIAN|PORTUGUESE|SPANISH|TWI / TSHI|VIETNAMESE|ENGLISH

RUFO ANGELA M
Accepting New Patients:N
FAMILY HEALTH CENTER OF WORCESTER
26 Queen St.
,Worcester,MA 01610
Worcester
(508) 860-7700
ENGLISH
Office: ALBANIAN|ARABIC, LEBANESE, SYRIAN|KHMER / CAMBODIAN|PORTUGUESE|SPANISH|TWI / TSHI|VIETNAMESE|ENGLISH

SALONEN SATU M
Accepting New Patients:Y
EDWARD M. KENNEDY COMMUNITY HEALTH CENTER
19 Tacoma St
,Worcester,MA 016053516
Worcester
(508) 852-1805
ENGLISH
Office: ALBANIAN|ARABIC, LEBANESE, SYRIAN|BURMESE|FRENCH|ITALIAN|PORTUGUESE|SPANISH|TWI / TSHI|VIETNAMESE|ENGLISH

SARKAR AMBER W.
Accepting New Patients:N
FAMILY HEALTH CENTER OF WORCESTER
26 Queen St.
,Worcester,MA 01610
Worcester
(508) 860-7700
SPANISH|ENGLISH
Office: ALBANIAN|ARABIC, LEBANESE, SYRIAN|KHMER / CAMBODIAN|PORTUGUESE|SPANISH|TWI / TSHI|VIETNAMESE|ENGLISH

SHAH LISETTA D
Accepting New Patients:Y
EDWARD M. KENNEDY COMMUNITY HEALTH CENTER
19 Tacoma St
,Worcester,MA 016053516
Worcester
(508) 852-1805
ENGLISH
Office: ALBANIAN|ARABIC, LEBANESE, SYRIAN|BURMESE|FRENCH|ITALIAN|PORTUGUESE|SPANISH|TWI / TSHI|VIETNAMESE|ENGLISH

SHAH LISETTA D
Accepting New Patients:Y
EDWARD M. KENNEDY COMMUNITY HEALTH CENTER - WORCESTER
605 Lincoln St.
,Worcester,MA 01605
Worcester
(800) 853-2288
ENGLISH
Office: ALBANIAN|ARABIC, LEBANESE, SYRIAN|BURMESE|FRENCH|ITALIAN|PORTUGUESE|SPANISH|TWI / TSHI|VIETNAMESE|ENGLISH

STADTMUELLER LYNDSEY A
Accepting New Patients:N
FAMILY HEALTH CENTER OF WORCESTER
26 Queen St.
,Worcester,MA 01610
Worcester
(508) 860-7700
ENGLISH
Office: ALBANIAN|ARABIC, LEBANESE, SYRIAN|KHMER / CAMBODIAN|PORTUGUESE|SPANISH|TWI / TSHI|VIETNAMESE|ENGLISH

VALDMAN OLGA
Accepting New Patients:N
FAMILY HEALTH CENTER OF WORCESTER
26 Queen St.
,Worcester,MA 01610
Worcester
(508) 860-7700
RUSSIAN|SPANISH|ENGLISH
Office: ALBANIAN|ARABIC, LEBANESE, SYRIAN|KHMER / CAMBODIAN|PORTUGUESE|SPANISH|TWI / TSHI|VIETNAMESE|ENGLISH

VALDMAN OLGA
Accepting New Patients:N
Worcester RISE for Health
18 Chestnut St., Ste. 230 ,Worcester,MA 01608
Worcester
(774) 417-1756
RUSSIAN|SPANISH|ENGLISH
Office: ALBANIAN|ARABIC, LEBANESE, SYRIAN|KHMER / CAMBODIAN|PORTUGUESE|SPANISH|TWI / TSHI|VIETNAMESE|ENGLISH

VAN DUYNE VIRGINIA
Accepting New Patients:Y
Hahnemann Family Health Center
279 Lincoln St
,Worcester,MA 016052120
Worcester
(508) 334-8830
ALBANIAN|ARABIC, LEBANESE, SYRIAN|PORTUGUESE|TWI / TSHI|VIETNAMESE|ENGLISH
Office: ALBANIAN|ARABIC, LEBANESE, SYRIAN|KHMER / CAMBODIAN|PORTUGUESE|SPANISH|TWI / TSHI|VIETNAMESE|ENGLISH

WENK-BODENMILLER ALEXANDRE
Accepting New Patients:Y
Worcester Internal Medicine/Geriatrics
119 Belmont St.
,Worcester,MA 016052903
Worcester
(508) 334-6251
ENGLISH
Office: ALBANIAN|CHINESE|FRENCH|MANDARIN|PORTUGUESE|SPANISH|ENGLISH|GUJARATI

ZHENG ANNA K
Accepting New Patients:Y
EDWARD M. KENNEDY COMMUNITY HEALTH CENTER
19 Tacoma St
,Worcester,MA 016053516
Worcester
(508) 852-1805
ENGLISH
Office: ALBANIAN|ARABIC, LEBANESE, SYRIAN|BURMESE|FRENCH|ITALIAN|PORTUGUESE|SPANISH|TWI / TSHI|VIETNAMESE|ENGLISH

ZHENG ANNA K
Accepting New Patients:Y
EDWARD M. KENNEDY COMMUNITY HEALTH CENTER - WORCESTER
605 Lincoln St.
,Worcester,MA 01605
Worcester
(800) 853-2288
ENGLISH
Office: ALBANIAN|ARABIC, LEBANESE, SYRIAN|BURMESE|FRENCH|ITALIAN|PORTUGUESE|SPANISH|TWI / TSHI|VIETNAMESE|ENGLISH

WASHINGTON ONICA L
Accepting New Patients:N
Grove Family Medicine
291 Lincoln St.
,Worcester,MA 01605
Worcester
(508) 334-1000
ENGLISH
Office: FRENCH|ENGLISH

STANHOPE JENNIFER A.
Accepting New Patients:Y
WORCESTER INTERNAL MEDICINE
102 Shore Drive Ste. 501 ,Worcester,MA 01605
Worcester
(508) 756-6609
ENGLISH
Office: GREEK|ROMANIAN|SPANISH|ENGLISH

DALY JENNIFER S.
Accepting New Patients:Y
THE CANCER CENTER AT HARRINGTON
55 Sayles Street
,Southbridge,MA 01550
Worcester
(508) 764-2400
ENGLISH
Office: FRENCH|ENGLISH

ABRAHAM GEORGE
Accepting New Patients:N
Partners in Internal Medicine
123 Summer St Ste 385N ,Worcester,MA 016081216
Worcester
(508) 363-7300
ENGLISH
Office: ENGLISH

DALY JENNIFER S.
Accepting New Patients:Y
UMass Memorial Medical Group
55 Lake Ave N
,Worcester,MA 016550002
Worcester
(508) 856-3199
ENGLISH
Office: FRENCH|ENGLISH

DANIEL IMOLA E.
Accepting New Patients:N
Partners in Internal Medicine
123 Summer St Ste 385N ,Worcester,MA 016081216
Worcester
(508) 363-7300
ENGLISH
Office: ENGLISH

MCAULEY NICHOLAS D.
Accepting New Patients:Y
ASHBURNHAM FAMILY PRACTICE
61 Main St
,Ashburnham,MA 014301247
Worcester
(978) 827-5167
NickMcAuley@gmail.com
ENGLISH
Office: ENGLISH

CRUZ JIMENEZ MAIRENI R
Accepting New Patients:Y
Tully Family Medicine
81 Reservoir Dr.
,Athol,MA 01331
Worcester
(978) 248-5135
ENGLISH
Office: ENGLISH

CRUZ JIMENEZ MAIRENI R
Accepting New Patients:Y
Athol Primary Care
2033 Main St.
,Athol,MA 01331
Worcester
(978) 249-1295
ENGLISH
Office: ENGLISH

LAFORET-MATOS MIGUEL A
Accepting New Patients:Y
Athol Primary Care
2033 Main St.
,Athol,MA 01331
Worcester
(978) 249-1295
LAFORETMD@GMAIL.COM
ENGLISH
Office: ENGLISH

O'HARA ERIN C.
Accepting New Patients:Y
Tully Family Medicine
81 Reservoir Dr.
,Athol,MA 01331
Worcester
(978) 248-5135
ENGLISH
Office: ENGLISH

O'HARA ERIN C.
Accepting New Patients:Y
Athol Primary Care
2033 Main St.
,Athol,MA 01331
Worcester
(978) 249-1295
ENGLISH
Office: ENGLISH

BLANCHARD GARY P.
Accepting New Patients:Y
HEALTHYU - AUBURN
813 Southbridge St.
,Auburn,MA 01501
Worcester
(508) 784-1278
ENGLISH
Office: HINDI|ENGLISH|GUJARATI

JAVLEKAR SHUBHADA D.
Accepting New Patients:Y
HEALTHYU - AUBURN
813 Southbridge St.
,Auburn,MA 01501
Worcester
(508) 784-1278
HINDI|ENGLISH
Office: ENGLISH

LEITAO-PINA JAN F.
Accepting New Patients:Y
HEALTHYU - AUBURN
813 Southbridge St.
,Auburn,MA 01501
Worcester
(508) 784-1278
ENGLISH
Office: HINDI|ENGLISH|GUJARATI

DORAN DRAGANA
Accepting New Patients:Y
BLUEPRINT HEALTHCARE - FITCHBURG
94 Summer St
,Fitchburg,MA 014205761
Worcester
(978) 343-3530
ENGLISH
Office: ENGLISH

LIPTON ANNE
Accepting New Patients:Y
Robert A. Babineau Jr., MD, PC
370 Lunenburg St
,Fitchburg,MA 014204541
Worcester
(978) 345-1040
ENGLISH
Office: ENGLISH

GOUDIE JAMES S.
Accepting New Patients:Y
ACTON MEDICAL ASSOCIATES, P.C. AT AYER ROAD
231 Ayer Rd.
,Harvard,MA 01451
Worcester
(978) 772-1213
ENGLISH
Office: BENGALI|FRENCH|GAELIC|INDONESIAN|POLISH|RUSSIAN|SPANISH|TAGALOG, FILIPINO|ENGLISH

SAULS RAYMOND K.
Accepting New Patients:N
SAULS, RAYMOND K.
136 High St. Ext.
,Lancaster,MA 01523
Worcester
(978) 368-1227
rksaulsmd@hotmail.com
SPANISH|ENGLISH
Office: SPANISH|ENGLISH

LEOMINSTER MEDICAL ASSOCIATES
Accepting New Patients:N
LEOMINSTER MEDICAL ASSOCIATES
50 Memorial Dr Ste 205
,Leominster,MA 014532238
Worcester
(978) 534-4241
ENGLISH
Office: ENGLISH

MAZUR HOLLY A
Accepting New Patients:N
FAMILY MEDICAL & MATERNITY CARE, PC
87 N Main St
,Leominster,MA 014535507
Worcester
(978) 534-8701
hmazur@actonmedical.com
ENGLISH
Office: ENGLISH

TEEBAGY PATRICK A
Accepting New Patients:Y
UMass Memorial Medical Group
80 Erdman Way Suite 203 ,Leominster,MA 01453
Worcester
(978) 466-2660
ENGLISH
Office: ENGLISH

ZANGHI MATTHEW R.
Accepting New Patients:N
LEOMINSTER MEDICAL ASSOCIATES
50 Memorial Dr Ste 205 ,Leominster,MA 014532238
Worcester
(978) 534-4241
ENGLISH
Office: ENGLISH

SAHAY VANDANA
Accepting New Patients:Y
Revere Medical - Lunenburg Family Practice
324 Massachusetts Ave ,LunenBurg,MA 01462
Worcester
(978) 582-4587
ENGLISH

AZAROFF LENORE S
Accepting New Patients:Y
EDWARD M. KENNEDY COMMUNITY HEALTH CENTER AT CAPE ROAD
41 Cape Rd ,Milford,MA 017573276
Worcester
(508) 270-5750
ENGLISH
Office: ALBANIAN|ARABIC, LEBANESE, SYRIAN|BURMESE|FRENCH|ITALIAN|PORTUGUESE|SPANISH|TWI / TSHI|VIETNAMESE|ENGLISH

DILERNIA ANDREW C
Accepting New Patients:Y
EDWARD M. KENNEDY COMMUNITY HEALTH CENTER AT CAPE ROAD
41 Cape Rd ,Milford,MA 017573276
Worcester
(508) 270-5750
ENGLISH
Office: SPANISH|ENGLISH

GELMAN MARTIN L.
Accepting New Patients:Y
GREATER BOSTON MEDICAL ASSOCIATES, INC
211 West St. ,Milford,MA 017572201
Worcester
(617) 782-4544
ENGLISH
Office: FRENCH|PORTUGUESE|SPANISH|ENGLISH

NORTON CYNTHIA A.
Accepting New Patients:Y
EDWARD M. KENNEDY COMMUNITY HEALTH CENTER AT CAPE ROAD
41 Cape Rd ,Milford,MA 017573276
Worcester
(508) 270-5750
ENGLISH
Office: ALBANIAN|ARABIC, LEBANESE, SYRIAN|BURMESE|FRENCH|ITALIAN|PORTUGUESE|SPANISH|TWI / TSHI|VIETNAMESE|ENGLISH

BASA SUSHMA K.
Accepting New Patients:Y
Shrewsbury Primary Care
26 Julio Dr. ,Shrewsbury,MA 01545
Worcester
(508) 842-5594
ENGLISH
Office: ENGLISH

BLANCHARD GARY P.
Accepting New Patients:Y
HealthyU - Shrewsbury
181 Main St., 1st Fl. ,Shrewsbury,MA 01545
Worcester
(508) 784-1278
ENGLISH
Office: HINDI|ENGLISH|GUJARATI

FAJANA ADEKUNLE G.
Accepting New Patients:Y
RAYMOND ZHOU, M.D., P.C.
415 Boston Tpke Ste 105 ,Shrewsbury,MA 015453414
Worcester
(508) 845-8200
drkunle@copleyhealthcare.com
ENGLISH|YORUBA
Office: ARABIC, LEBANESE, SYRIAN|HINDI|PUNJABI|SPANISH|URDU|ENGLISH

GOUR NIVEDITA
Accepting New Patients:Y
SHREWSBURY INTERNAL MEDICINE
604 Main St. ,Shrewsbury,MA 01545
Worcester
(508) 842-0057
HINDI|ENGLISH

HAZEN DEBORAH
Accepting New Patients:N
HAZEN, DEBORAH
555 Main St ,Shrewsbury,MA 01545
Worcester
(508) 845-5555
drhazen@townisp.com
ENGLISH
Office: ENGLISH

JAVLEKAR SHUBHADA D.
Accepting New Patients:N
SAINT VINCENT MEDICAL GROUP - SHREWSBURY
181 Main St ,Shrewsbury,MA 015452101
Worcester
(508) 845-8520
HINDI|ENGLISH
Office: ENGLISH

RAYMOND ZHOU, M.D., P.C.
Accepting New Patients:N
RAYMOND ZHOU, M.D., P.C.
415 Boston Tpke Ste 105 ,Shrewsbury,MA 015453414
Worcester
(508) 845-8200
ARABIC, LEBANESE, SYRIAN|HINDI|PUNJABI|SPANISH|URDU|ENGLISH
Office: ARABIC, LEBANESE, SYRIAN|HINDI|PUNJABI|SPANISH|URDU|ENGLISH

FAJANA ADEKUNLE G.
Accepting New Patients:Y
RENAISSANCE PRIMARY CARE, LLC
11-15 Sanderdale Rd. ,Southbridge,MA 01550
Worcester
(774) 420-2311
drkunle@copleyhealthcare.com
ENGLISH|YORUBA
Office: ARABIC, LEBANESE, SYRIAN|HINDI|PUNJABI|SPANISH|URDU|ENGLISH

FALCONE MICHAEL J
Accepting New Patients:Y
Sterling Family Medicine
50 Leominster Rd. ,Sterling,MA 01564
Worcester
(978) 422-5082
ENGLISH

DAVIDSON MARK B.
Accepting New Patients:Y
UMASS MEMORIAL HARRINGTON HOSPITAL
340 THOMPSON RD.
340 Thompson Rd. ,Webster,MA 01570
Worcester
(508) 943-5132
ENGLISH
Office: ENGLISH

GRABIAS PIOTR
Accepting New Patients:N
Grabias Medical Group, Inc
340 Thompson Rd Ste 108 ,Webster,MA 015701509
Worcester
(508) 949-1988
POLISH|RUSSIAN|ENGLISH
Office: POLISH|RUSSIAN|ENGLISH

GUARNIERI KENNETH F
Accepting New Patients:Y
INTERMED ASSOCIATES, PC
72 Cudworth Rd. ,Webster,MA 01570
Worcester
(508) 461-0011
HINDI|POLISH|ENGLISH

Office: HINDI|POLISH|SPANISH|ENGLISH

INTERMED ASSOCIATES, PC
Accepting New Patients:N
INTERMED ASSOCIATES, PC
72 Cudworth Rd. ,Webster,MA 01570
Worcester
(508) 461-0011
HINDI|POLISH|SPANISH|ENGLISH
Office: HINDI|POLISH|SPANISH|ENGLISH

KACPRZAK KRZYSTOF
Accepting New Patients:Y
INTERMED ASSOCIATES, PC
72 Cudworth Rd. ,Webster,MA 01570
Worcester
(508) 461-0011
HINDI|POLISH|ENGLISH

Office: HINDI|POLISH|SPANISH|ENGLISH

SHARMA ISHWARA N
Accepting New Patients:Y
INTERMED ASSOCIATES, PC
72 Cudworth Rd. ,Webster,MA 01570
Worcester
(508) 461-0011
HINDI|POLISH|ENGLISH

Office: HINDI|POLISH|SPANISH|ENGLISH

STANCEL-GRABIAS BEATA D.
Accepting New Patients:Y
Grabias Medical Group, Inc
340 Thompson Rd Ste 108 ,Webster,MA 015701509
Worcester
(508) 949-1988
POLISH|ENGLISH
Office: POLISH|RUSSIAN|ENGLISH

MADUAKOR EMMANUEL C.
Accepting New Patients:Y
MEADOWBROOK MEDICAL GROUP, P.C.
354 West Boylston St., Ste. 226/228 ,West Boylston,MA 01583
Worcester
(774) 261-8682
ENGLISH
Office: ENGLISH

MEADOWBROOK MEDICAL GROUP, P.C.
Accepting New Patients:N
MEADOWBROOK MEDICAL GROUP, P.C.
354 West Boylston St., Ste. 226/228 ,West Boylston,MA 01583
Worcester
(774) 261-8682
meadowbrookmedical@outlook.com
ENGLISH
Office: ENGLISH

HAKIM FAIYAZ H.
Accepting New Patients:Y
Row Medical Group, PC
290 Turnpike Road, Suite 150-414 ,Westborough,MA 01581
Worcester
(774) 312-6376
ENGLISH
Office: ENGLISH

ABRAHAM GEORGE
Accepting New Patients:N
Partners in Internal Medicine
123 Summer St Ste 385N ,Worcester,MA 016081216
Worcester
(508) 363-7300
ENGLISH
Office: ENGLISH

AESCLEPION HEALTHCARE LLC
Accepting New Patients:N
Aesclepion Healthcare LLC
140 W Boylston Dr ,Worcester,MA 016062726
Worcester
(508) 756-9200
ggroussis@drgroussis
GREEK|ENGLISH
Office: GREEK|ENGLISH

AZAROFF LENORE S
Accepting New Patients:Y
EDWARD M. KENNEDY COMMUNITY HEALTH CENTER
19 Tacoma St
,Worcester,MA 016053516
Worcester
(508) 852-1805
ENGLISH
Office: ALBANIAN|ARABIC, LEBANESE, SYRIAN|BURMESE|FRENCH|ITALIAN|PORTUGUESE|SPANISH|TWI / TSHI|VIETNAMESE|ENGLISH

AZAROFF LENORE S
Accepting New Patients:Y
EDWARD M. KENNEDY COMMUNITY HEALTH CENTER - WORCESTER
605 Lincoln St.
,Worcester,MA 01605
Worcester
(800) 853-2288
ENGLISH
Office: ALBANIAN|ARABIC, LEBANESE, SYRIAN|BURMESE|FRENCH|ITALIAN|PORTUGUESE|SPANISH|TWI / TSHI|VIETNAMESE|ENGLISH

BLANCHARD GARY P.
Accepting New Patients:N
St. Vincent's Physician Services, Inc.
123 Summer St
,Worcester,MA 016081216
Worcester
(508) 363-5000
ENGLISH
Office: HINDI|ENGLISH|GUJARATI

BLANCHARD GARY P.
Accepting New Patients:Y
SAINT VINCENT PHYSICIAN SERVICES, INC. - SUMMER ST. STE. 630
123 Summer St Ste 630
,Worcester,MA 016081216
Worcester
(508) 363-5630
ENGLISH
Office: HINDI|ENGLISH|GUJARATI

BYHOFF ELENA
Accepting New Patients:N
FAMILY HEALTH CENTER OF WORCESTER
26 Queen St.
,Worcester,MA 01610
Worcester
(508) 860-7700
ENGLISH
Office: ALBANIAN|ARABIC, LEBANESE, SYRIAN|CHINESE|KHMER / CAMBODIAN|MANDARIN|PORTUGUESE|SPANISH|TWI / TSHI|VIETNAMESE|ENGLISH

CRUZ RONALD B.
Accepting New Patients:Y
Grove Family Medicine
291 Lincoln St.
,Worcester,MA 01605
Worcester
(508) 334-1000
SPANISH|TAGALOG, FILIPINO|ENGLISH

DANIEL IMOLA E.
Accepting New Patients:N
Partners in Internal Medicine
123 Summer St Ste 385N ,Worcester,MA 016081216
Worcester
(508) 363-7300
ENGLISH
Office: ENGLISH

DEVINENI PRAVEEN
Accepting New Patients:Y
CENTRAL MASS MEDICAL GROUP - SUMMER ST STE 535
123 SUMMER ST SUITE 535 ,WORCESTER,MA 01608
Worcester
(508) 635-1386
drdevineni@gmail.com
ENGLISH
Office: ENGLISH

DILERNIA ANDREW C
Accepting New Patients:Y
EDWARD M. KENNEDY COMMUNITY HEALTH CENTER (URGENT CARE)
19 Tacoma St
,Worcester,MA 016053516
Worcester
(508) 852-1805
ENGLISH
Office: SPANISH|ENGLISH

DILERNIA ANDREW C
Accepting New Patients:Y
EDWARD M. KENNEDY COMMUNITY HEALTH CENTER - WORCESTER
605 Lincoln St.
,Worcester,MA 01605
Worcester
(800) 853-2288
ENGLISH
Office: SPANISH|ENGLISH

FAJANA ADEKUNLE G.
Accepting New Patients:Y
Renaissance Primary Care, LLC
1050-1060 Main Street
,Worcester,MA 01603
Worcester
(774) 318-1400
drkunle@copleyhealthcare.com
ENGLISH|YORUBA
Office: ARABIC, LEBANESE, SYRIAN|HINDI|PUNJABI|SPANISH|URDU|ENGLISH

GARCIA ERIK J.
Accepting New Patients:N
Umass Memorial Community Healthlink
72 Jaques Ave
,Worcester,MA 016102476
Worcester
(508) 860-1000
SPANISH|ENGLISH
Office: SPANISH|ENGLISH

GARCIA ERIK J.
Accepting New Patients:Y
COMMUNITY HEALTHLINK - QUEEN STREET CLINIC
12 Queen St
,Worcester,MA 016102411
Worcester
(774) 312-2764
SPANISH|ENGLISH
Office: SPANISH|ENGLISH

GEORGE SUSAN V
Accepting New Patients:N
Partners in Internal Medicine
123 Summer St Ste 385N ,Worcester,MA 016081216
Worcester
(508) 363-7300
ENGLISH
Office: ENGLISH

GROUSSIS GEORGE
Accepting New Patients:Y
Aesclepion Healthcare LLC
140 W Boylston Dr ,Worcester,MA 016062726
Worcester
(508) 756-9200
ggroussis@drgroussis.com
GREEK|ENGLISH
Office: GREEK|ENGLISH

GUPTA KANAV
Accepting New Patients:Y
BENEDICT ADULT PRIMARY CARE
55 Lake Ave N ,Worcester,MA 016550002
Worcester
(508) 334-2818
HINDI|ENGLISH
Office: ENGLISH

HOAG BRANDI L
Accepting New Patients:Y
St. Vincent's Physician Services, Inc.
123 Summer St ,Worcester,MA 016081216
Worcester
(508) 363-5000
ENGLISH
Office: HINDI|ENGLISH|GUJARATI

HOAG BRANDI L
Accepting New Patients:Y
SAINT VINCENT PHYSICIAN SERVICES, INC. - GROVE ST.
108 Grove St., Ste. 101 ,Worcester,MA 01605
Worcester
(508) 453-1005
ENGLISH
Office: HINDI|ENGLISH|GUJARATI

HUROWITZ JAMES C
Accepting New Patients:Y
THE HUROWITZ MEDICAL GROUP
255 Park Ave ,Worcester,MA 01609
Worcester
(508) 753-8800
mihurowitz@hotmail.com
ENGLISH
Office: ENGLISH

KARLIN BRUCE G.
Accepting New Patients:Y
SAINT VINCENT PHYSICIAN SERVICES, INC. - GROVE ST.
108 Grove St., Ste. 101 ,Worcester,MA 01605
Worcester
(508) 453-1005
drbrucekarlin@msn.com
ENGLISH
Office: ENGLISH

LEITAO-PINA JAN F.
Accepting New Patients:Y
SAINT VINCENT MEDICAL GROUP - SHORE DR.
102 Shore Dr Ste 303 ,Worcester,MA 016053154
Worcester
(508) 856-0458
ENGLISH
Office: HINDI|ENGLISH|GUJARATI

MARWILL SANDRA L.
Accepting New Patients:Y
EDWARD M. KENNEDY COMMUNITY HEALTH CENTER - WORCESTER
605 Lincoln St. ,Worcester,MA 01605
Worcester
(800) 853-2288
ENGLISH
Office: SPANISH|ENGLISH

NEDELESCU BOGDAN
Accepting New Patients:Y
WORCESTER INTERNAL MEDICINE
102 Shore Drive Ste. 501 ,Worcester,MA 01605
Worcester
(508) 756-6609
ROMANIAN|ENGLISH
Office: GREEK|ROMANIAN|SPANISH|ENGLISH

NORTON CYNTHIA A.
Accepting New Patients:N
EDWARD M. KENNEDY COMMUNITY HEALTH CENTER
19 Tacoma St ,Worcester,MA 016053516
Worcester
(508) 852-1805
ENGLISH
Office: ALBANIAN|ARABIC, LEBANESE, SYRIAN|BURMESE|FRENCH|ITALIAN|PORTUGUESE|SPANISH|TWI / TSHI|VIETNAMESE|ENGLISH

NORTON CYNTHIA A.
Accepting New Patients:Y
EDWARD M. KENNEDY COMMUNITY HEALTH CENTER - WORCESTER
605 Lincoln St. ,Worcester,MA 01605
Worcester
(800) 853-2288
ENGLISH
Office: ALBANIAN|ARABIC, LEBANESE, SYRIAN|BURMESE|FRENCH|ITALIAN|PORTUGUESE|SPANISH|TWI / TSHI|VIETNAMESE|ENGLISH

PATNAUDE THOMAS R.
Accepting New Patients:Y
WORCESTER INTERNAL MEDICINE
102 Shore Drive Ste. 501 ,Worcester,MA 01605
Worcester
(508) 756-6609
GREEK|ROMANIAN|SPANISH|ENGLISH

RANGANNA PRATHIBHA
Accepting New Patients:Y
Primary Physician Partners
123 Summer Street, Suite 385
,Worcester,MA 016081216
Worcester
(508) 363-7300
ENGLISH

SADHUJAN PRABHASADANAM G.
Accepting New Patients:Y
SADHUJAN, PRABHASADANAM G.
200 Lincoln St.
,Worcester,MA 01605
Worcester
(508) 755-1222
ENGLISH
Office: ENGLISH

SEDGWICK PAUL C
Accepting New Patients:N
PAUL C. SEDGWICK MD
200 Lincoln St
,Worcester,MA 01605
Worcester
(508) 755-1222
pattyk1212@hotmail.com
ENGLISH
Office: ENGLISH

TEEBAGY PATRICK A
Accepting New Patients:Y
BENEDICT ADULT PRIMARY CARE
55 Lake Ave N
,Worcester,MA 016550002
Worcester
(508) 334-2818
ENGLISH
Office: ENGLISH

WASHINGTON ONICA L
Accepting New Patients:N
Grove Family Medicine
291 Lincoln St.
,Worcester,MA 01605
Worcester
(508) 334-1000
ENGLISH
Office: FRENCH|ENGLISH

MEDEXPRESS PRIMARY CARE MASSACHUSETTS, P.C.
Accepting New Patients:N
BJ's Wholesale Inc. - Westborough
25 Research Dr
,Westborough,MA 01581
Worcester
(774) 512-7899
caitlin.lokant@medexpress.com
ENGLISH
Office: ENGLISH

THE HUROWITZ MEDICAL GROUP
Accepting New Patients:N
THE HUROWITZ MEDICAL GROUP
255 Park Ave
,Worcester,MA 01609
Worcester
(508) 753-8800
mihurowitz@hotmail.com
ENGLISH
Office: ENGLISH

WORCESTER PEDIATRICS, PC
Accepting New Patients:N
WORCESTER PEDIATRICS, PC
123 Summer St # 690N
,Worcester,MA 016081216
Worcester
(508) 363-9530
s.miett@wpama.com
ENGLISH
Office: ENGLISH

GELMAN MARTIN L.
Accepting New Patients:Y
GREATER BOSTON MEDICAL ASSOCIATES, INC
211 West St.
,Milford,MA 017572201
Worcester
(617) 782-4544
ENGLISH
Office: FRENCH|PORTUGUESE|SPANISH|ENGLISH

WASHINGTON ONICA L
Accepting New Patients:N
Grove Family Medicine
291 Lincoln St.
,Worcester,MA 01605
Worcester
(508) 334-1000
ENGLISH
Office: FRENCH|ENGLISH

MOLTER AMANDA H
Accepting New Patients:N
FAMILY MEDICAL & MATERNITY CARE, PC
87 N Main St
,Leominster,MA 014535507
Worcester
(978) 534-8701
kholman@fmmconline.com
ENGLISH
Office: ENGLISH

NOTTLESON ELIZABETH M.
Accepting New Patients:N
Tully Family Medicine
81 Reservoir Dr.
,Athol,MA 01331
Worcester
(978) 248-5135
ENGLISH
Office: ENGLISH

NOTTLESON ELIZABETH M.
Accepting New Patients:Y
Athol Primary Care
2033 Main St.
,Athol,MA 01331
Worcester
(978) 249-1295
ENGLISH
Office: ENGLISH

DEOLAPURE SANJEEVANI V.
Accepting New Patients:Y
HEYWOOD MEDICAL GROUP, INC.
250 Green St.
,Gardner,MA 01440
Worcester
(978) 630-5050
ENGLISH
Office: ENGLISH

DEOLAPURE SANJEEVANI V.
Accepting New Patients:N
FAMILY MEDICAL & MATERNITY CARE, PC
87 N Main St
,Leominster,MA 014535507
Worcester
(978) 534-8701
ENGLISH
Office: ENGLISH

DOOLEY ERIN K
Accepting New Patients:N
FAMILY MEDICAL & MATERNITY CARE, PC
87 N Main St
,Leominster,MA
014535507
Worcester
(978) 534-8701
ENGLISH
Office: ENGLISH

PHILLIPS KAMI S
Accepting New Patients:N
PHYSICIAN MANAGEMENT SERVICES OF Massachusetts LLC
55 Highland Avenue Suite 304 ,Salem,MA
01970
Worcester
(888) 829-8550
SAdams@vaxcare.com
ENGLISH
Office: ENGLISH

NOTTLESON ELIZABETH M.
Accepting New Patients:Y
Meetinghouse Family Practice
16 Wyman Rd
,Westminster,MA
014731601
Worcester
(978) 874-6409
ENGLISH
Office: ENGLISH

DURBIN WILLIAM J
Accepting New Patients:N
UMass Memorial Medical Group
55 Lake Ave N
,Worcester,MA
016550002
Worcester
(508) 856-3199
ENGLISH
Office: ENGLISH

AGGANIS GEORGIA A
Accepting New Patients:N
Pediatrics West
19 Pierce Ave Ste B
,Fitchburg,MA
014207111
Worcester
(978) 577-0437
ENGLISH
Office: ENGLISH

ALDRICH MEGHAN D.
Accepting New Patients:Y
Pediatrics West
19 Pierce Ave Ste B
,Fitchburg,MA
014207111
Worcester
(978) 577-0437
ENGLISH
Office: ENGLISH

JACKSON PATRICIA A
Accepting New Patients:Y
Pediatrics West
19 Pierce Ave Ste B
,Fitchburg,MA
014207111
Worcester
(978) 577-0437
ENGLISH
Office: ENGLISH

LEONHARDT JULIE B
Accepting New Patients:N
Pediatrics West
19 Pierce Ave Ste B
,Fitchburg,MA
014207111
Worcester
(978) 577-0437
ENGLISH
Office: ENGLISH

ZARUBA TAMMY K
Accepting New Patients:Y
COMMUNITY HEALTH CONNECTIONS - FITCHBURG
326 Nichols Rd.
,Fitchburg,MA 01420
Worcester
(978) 878-8100
ENGLISH
Office: CHINESE|FRENCH|HINDI|MANDARIN|PORTUGUESE|SPANISH|ENGLISH|TELUGU

ZARUBA TAMMY K
Accepting New Patients:Y
COMMUNITY HEALTH CONNECTIONS - FITCHBURG (PCP)
326 Nichols Rd.
,Fitchburg,MA 01420
Worcester
(978) 878-8100
ENGLISH
Office: CHINESE|FRENCH|HINDI|MANDARIN|PORTUGUESE|SPANISH|ENGLISH|TELUGU

ZARUBA TAMMY K
Accepting New Patients:Y
Fitchburg Community Health Center
326 Nichols Rd.
,Fitchburg,MA 01420
Worcester
(978) 878-8100
ENGLISH
Office: CHINESE|FRENCH|HINDI|MANDARIN|PORTUGUESE|SPANISH|ENGLISH|TELUGU

ZARUBA TAMMY K
Accepting New Patients:Y
Action Health Services Center
130 Water St Suite 4,Fitchburg,MA
014205478
Worcester
(978) 878-8110
ENGLISH
Office: CHINESE|FRENCH|HINDI|MANDARIN|PORTUGUESE|SPANISH|ENGLISH|TELUGU

TELEPCIAK KATHLEEN M
Accepting New Patients:Y
HEYWOOD PEDIATRICS
250 Green St Ste 110
,Gardner,MA
014401377
Worcester
(978) 630-5751
ktelepciak@emersonhosp.org
ENGLISH
Office: RUSSIAN|ENGLISH

ZARUBA TAMMY K
Accepting New Patients:Y
Community Health Connections - Gardner
175 Connors St.
,Gardner,MA 01440
Worcester
(978) 878-8100
ENGLISH
Office: CHINESE|FRENCH|HINDI|MANDARIN|PORTUGUESE|SPANISH|ENGLISH|TELUGU

ZARUBA TAMMY K
Accepting New Patients:Y
COMMUNITY HEALTH CONNECTIONS AT 529 TIMPANY BLVD.
529 Timpany Blvd.
,Gardner,MA 01440
Worcester
(978) 878-8100
ENGLISH
Office: CHINESE|FRENCH|HINDI|MANDARIN|PORTUGUESE|SPANISH|ENGLISH|TELUGU

MOLTER AMANDA H
Accepting New Patients:N
FAMILY MEDICAL & MATERNITY CARE, PC
87 N Main St
,Leominster,MA 014535507
Worcester
(978) 534-8701
kholman@fmmconline.com
ENGLISH
Office: ENGLISH

ZARUBA TAMMY K
Accepting New Patients:Y
COMMUNITY HEALTH CONNECTIONS INC AT MILL STREET
165 Mill Street
,Leominster,MA 01453
Worcester
(978) 878-8100
ENGLISH
Office: CHINESE|FRENCH|HINDI|MANDARIN|PORTUGUESE|SPANISH|ENGLISH|TELUGU

SAWYER SUSAN
Accepting New Patients:Y
EDWARD M. KENNEDY COMMUNITY HEALTH CENTER AT CAPE ROAD
41 Cape Rd ,Milford,MA 017573276
Worcester
(508) 270-5750
ENGLISH
Office: ALBANIAN|ARABIC, LEBANESE, SYRIAN|BURMESE|FRENCH|ITALIAN|PORTUGUESE|SPANISH|TWI / TSHI|VIETNAMESE|ENGLISH

ALLEN SUZANNE C
Accepting New Patients:N
UMASS MEMORIAL MEDICAL GROUP - GENERAL PEDIATRICS
55 Lake Ave N
,Worcester,MA 016550002
Worcester
(774) 442-2853
ENGLISH
Office: ENGLISH

DARCEY SHAY
Accepting New Patients:Y
QUALITY KIDS CARE, PC
10 Winthrop St.
,Worcester,MA 01604
Worcester
(508) 754-4200
ENGLISH
Office: HINDI|NIGERIAN|PORTUGUESE|SWAHILI|SPANISH|VIETNAMESE|ENGLISH

DENVER ELISABETH F.
Accepting New Patients:Y
FAMILY HEALTH CENTER OF WORCESTER
26 Queen St.
,Worcester,MA 01610
Worcester
(508) 860-7700
ENGLISH
Office: ALBANIAN|ARABIC, LEBANESE, SYRIAN|KHMER / CAMBODIAN|PORTUGUESE|SPANISH|TWI / TSHI|VIETNAMESE|ENGLISH

HOLDEN ISABELLE
Accepting New Patients:Y
IAN A. HARDING, MD, PC
45 Oak Ave
,Worcester,MA 016052730
Worcester
(508) 756-2020
ENGLISH
Office: SPANISH|ENGLISH

KRAJEWSKI MEAGHAN K
Accepting New Patients:Y
WORCESTER PEDIATRICS, PC
123 Summer St # 690N
,Worcester,MA 016081216
Worcester
(508) 363-9530
j.couture@wpama.com
ENGLISH
Office: ENGLISH

KREMER JENNIFER B.
Accepting New Patients:N
FAMILY HEALTH CENTER OF WORCESTER
26 Queen St.
,Worcester,MA 01610
Worcester
(508) 860-7700
ENGLISH
Office: ALBANIAN|ARABIC, LEBANESE, SYRIAN|KHMER / CAMBODIAN|PORTUGUESE|SPANISH|TWI / TSHI|VIETNAMESE|ENGLISH

MAZEIKA LEANNE
Accepting New Patients:Y
WORCESTER PEDIATRICS, PC
123 Summer St # 690N
,Worcester,MA 016081216
Worcester
(508) 363-9530
ENGLISH
Office: ENGLISH

SAWYER SUSAN
Accepting New Patients:Y
EDWARD M. KENNEDY COMMUNITY HEALTH CENTER
19 Tacoma St
,Worcester,MA 016053516
Worcester
(508) 852-1805
ENGLISH
Office: ALBANIAN|ARABIC, LEBANESE, SYRIAN|BURMESE|FRENCH|ITALIAN|PORTUGUESE|SPANISH|TWI / TSHI|VIETNAMESE|ENGLISH

VELAZQUEZ SANDRA J.
Accepting New Patients:N
FAMILY HEALTH CENTER OF WORCESTER
26 Queen St.
,Worcester,MA 01610
Worcester
(508) 860-7700
ENGLISH
Office: ALBANIAN|ARABIC, LEBANESE, SYRIAN|KHMER / CAMBODIAN|PORTUGUESE|SPANISH|TWI / TSHI|VIETNAMESE|ENGLISH

O'HARA ERIN C.
Accepting New Patients:Y
Tully Family Medicine
81 Reservoir Dr.
,Athol,MA 01331
Worcester
(978) 248-5135
ENGLISH
Office: ENGLISH

O'HARA ERIN C.
Accepting New Patients:Y
Athol Primary Care
2033 Main St.
,Athol,MA 01331
Worcester
(978) 249-1295
ENGLISH
Office: ENGLISH

COLEMAN RUSSELL T.
Accepting New Patients:Y
Pediatrics West
19 Pierce Ave Ste B
,Fitchburg,MA 014207111
Worcester
(978) 577-0437
ENGLISH
Office: ENGLISH

DALY JAMES J.
Accepting New Patients:Y
Pediatrics West
19 Pierce Ave Ste B
,Fitchburg,MA 014207111
Worcester
(978) 577-0437
ENGLISH
Office: ENGLISH

EAGAN JOAN
Accepting New Patients:Y
Pediatrics West
19 Pierce Ave Ste B
,Fitchburg,MA 014207111
Worcester
(978) 577-0437
ENGLISH
Office: ENGLISH

HILTUNEN KAREN C.
Accepting New Patients:Y
Pediatrics West
19 Pierce Ave Ste B
,Fitchburg,MA 014207111
Worcester
(978) 577-0437
ENGLISH
Office: ENGLISH

JONES ELIZA A.
Accepting New Patients:Y
Pediatrics West
19 Pierce Ave Ste B
,Fitchburg,MA 014207111
Worcester
(978) 577-0437
ENGLISH
Office: ENGLISH

SHEEHY JAMES P.
Accepting New Patients:Y
Pediatrics West
19 Pierce Ave Ste B
,Fitchburg,MA 014207111
Worcester
(978) 577-0437
ENGLISH
Office: ENGLISH

VOUTE SUSAN F.
Accepting New Patients:N
Pediatrics West
19 Pierce Ave Ste B
,Fitchburg,MA 014207111
Worcester
(978) 577-0437
ENGLISH
Office: ENGLISH

HANNIGAN KATY ANN E.
Accepting New Patients:Y
HEYWOOD PEDIATRICS
250 Green St Ste 110
,Gardner,MA 014401377
Worcester
(978) 630-5751
RUSSIAN|ENGLISH
Office: RUSSIAN|ENGLISH

MCLAUGHLIN FRANCIS J
Accepting New Patients:Y
HEYWOOD PEDIATRICS
250 Green St Ste 110
,Gardner,MA 014401377
Worcester
(978) 630-5751
francis.mclaughlin@heywood.org
ENGLISH
Office: RUSSIAN|ENGLISH

POREMBA HELEN G.
Accepting New Patients:N
HEYWOOD PEDIATRICS
250 Green St Ste 110
,Gardner,MA 014401377
Worcester
(978) 630-5751
ENGLISH
Office: RUSSIAN|ENGLISH

FOCHT BARBARA A.
Accepting New Patients:Y
KIDS ON THE COMMON PEDIATRICS
28 Grafton Cmn
,Grafton,MA 015191534
Worcester
(508) 466-7120
SPANISH|ENGLISH
Office: PORTUGUESE|SPANISH|ENGLISH

MOORE MOLLY J
Accepting New Patients:N
EDWARD M. KENNEDY COMMUNITY HEALTH CENTER AT CAPE ROAD
41 Cape Rd ,Milford,MA 017573276
Worcester
(508) 270-5750
ENGLISH
Office: ALBANIAN|ARABIC, LEBANESE, SYRIAN|BURMESE|FRENCH|ITALIAN|PORTUGUESE|SPANISH|TWI / TSHI|VIETNAMESE|ENGLISH

NORTON CYNTHIA A.
Accepting New Patients:Y
EDWARD M. KENNEDY COMMUNITY HEALTH CENTER AT CAPE ROAD
41 Cape Rd ,Milford,MA 017573276
Worcester
(508) 270-5750
ENGLISH
Office: ALBANIAN|ARABIC, LEBANESE, SYRIAN|BURMESE|FRENCH|ITALIAN|PORTUGUESE|SPANISH|TWI / TSHI|VIETNAMESE|ENGLISH

RINCON-RIVERO ROSA I.
Accepting New Patients:Y
EDWARD M. KENNEDY COMMUNITY HEALTH CENTER AT CAPE ROAD
41 Cape Rd ,Milford,MA 017573276
Worcester
(508) 270-5750
SPANISH|ENGLISH
Office: ALBANIAN|ARABIC, LEBANESE, SYRIAN|BURMESE|FRENCH|ITALIAN|PORTUGUESE|SPANISH|TWI / TSHI|VIETNAMESE|ENGLISH

SEBASTIAN ARMAND A
Accepting New Patients:Y
Sterling Family Medicine
50 Leominster Rd.
,Sterling,MA 01564
Worcester
(978) 422-5082
ENGLISH

WAGNER SCOTT F
Accepting New Patients:Y
Nashway Pediatrics-Sterling
225 Leominster Rd
,Sterling,MA 015642148
Worcester
(978) 422-6900
ENGLISH

BLAKE DIANE R.
Accepting New Patients:N
UMass Memorial Medical Group
55 Lake Ave N
,Worcester,MA 016550002
Worcester
(508) 856-3199
ENGLISH

BRENYA ALEXIS K
Accepting New Patients:Y
Grove Family Medicine
291 Lincoln St.
,Worcester,MA 01605
Worcester
(508) 334-1000
ENGLISH

CUSHMAN SCOTT R
Accepting New Patients:Y
WORCESTER PEDIATRICS, PC
123 Summer St # 690N
,Worcester,MA 016081216
Worcester
(508) 363-9530
ENGLISH
Office: ENGLISH

DURBIN WILLIAM J
Accepting New Patients:N
UMass Memorial Medical Group
55 Lake Ave N
,Worcester,MA 016550002
Worcester
(508) 856-3199
ENGLISH
Office: ENGLISH

FEUDO JULIA M
Accepting New Patients:Y
IAN A. HARDING, MD, PC
45 Oak Ave
,Worcester,MA 016052730
Worcester
(508) 756-2020
ENGLISH
Office: SPANISH|ENGLISH

HARDING IAN A.
Accepting New Patients:Y
IAN A. HARDING, MD, PC
45 Oak Ave
,Worcester,MA 016052730
Worcester
(508) 756-2020
ENGLISH
Office: SPANISH|ENGLISH

HOWARD-YOUNG EMMA L
Accepting New Patients:N
FAMILY HEALTH CENTER OF WORCESTER
26 Queen St.
,Worcester,MA 01610
Worcester
(508) 860-7700
ENGLISH
Office: ALBANIAN|ARABIC, LEBANESE, SYRIAN|KHMER / CAMBODIAN|PORTUGUESE|SPANISH|TWI / TSHI|VIETNAMESE|ENGLISH

HUGHES EMMA
Accepting New Patients:Y
IAN A. HARDING, MD, PC
45 Oak Ave
,Worcester,MA 016052730
Worcester
(508) 756-2020
SPANISH
Office: SPANISH|ENGLISH

KIMBALL-WREN PAULETTE R.
Accepting New Patients:Y
WORCESTER PEDIATRICS, PC
123 Summer St # 690N
,Worcester,MA 016081216
Worcester
(508) 363-9530
ENGLISH
Office: ENGLISH

MALKANI INDRANI
Accepting New Patients:Y
CHANDLER PEDIATRICS
421 Chandler St
,Worcester,MA
016022915
Worcester
(508) 752-4511
s_malkani@hotmail.com
ENGLISH
Office: ENGLISH

MCCOY AMANDA
Accepting New Patients:Y
CHANDLER PEDIATRICS
421 Chandler St
,Worcester,MA
016022915
Worcester
(508) 752-4511
ENGLISH
Office: ENGLISH

MCMATH JONATHAN
Accepting New Patients:Y
IAN A. HARDING, MD, PC
45 Oak Ave
,Worcester,MA
016052730
Worcester
(508) 756-2020
ENGLISH
Office: SPANISH|ENGLISH

MOORE MOLLY J
Accepting New Patients:N
EDWARD M. KENNEDY COMMUNITY HEALTH CENTER
19 Tacoma St
,Worcester,MA
016053516
Worcester
(508) 852-1805
ENGLISH
Office: ALBANIAN|ARABIC, LEBANESE, SYRIAN|BURMESE|FRENCH|ITALIAN|PORTUGUESE|SPANISH|TWI / TSHI|VIETNAMESE|ENGLISH

MOORE MOLLY J
Accepting New Patients:Y
EDWARD M. KENNEDY COMMUNITY HEALTH CENTER - WORCESTER
605 Lincoln St.
,Worcester,MA 01605
Worcester
(800) 853-2288
ENGLISH
Office: ALBANIAN|ARABIC, LEBANESE, SYRIAN|BURMESE|FRENCH|ITALIAN|PORTUGUESE|SPANISH|TWI / TSHI|VIETNAMESE|ENGLISH

MUDDANA HIMABINDU
Accepting New Patients:Y
WORCESTER PEDIATRICS, PC
123 Summer St # 690N
,Worcester,MA
016081216
Worcester
(508) 363-9530
ENGLISH|TELUGU
Office: ENGLISH

NAGPAL KIRTI D.
Accepting New Patients:Y
QUALITY KIDS CARE, PC
10 Winthrop St.
,Worcester,MA 01604
Worcester
(508) 754-4200
ENGLISH
Office: HINDI|NIGERIAN|PORTUGUESE|SWAHILI|SPANISH|VIETNAMESE|ENGLISH

NORTON CYNTHIA A.
Accepting New Patients:N
EDWARD M. KENNEDY COMMUNITY HEALTH CENTER
19 Tacoma St
,Worcester,MA
016053516
Worcester
(508) 852-1805
ENGLISH
Office: ALBANIAN|ARABIC, LEBANESE, SYRIAN|BURMESE|FRENCH|ITALIAN|PORTUGUESE|SPANISH|TWI / TSHI|VIETNAMESE|ENGLISH

NORTON CYNTHIA A.
Accepting New Patients:Y
EDWARD M. KENNEDY COMMUNITY HEALTH CENTER - WORCESTER
605 Lincoln St.
,Worcester,MA 01605
Worcester
(800) 853-2288
ENGLISH
Office: ALBANIAN|ARABIC, LEBANESE, SYRIAN|BURMESE|FRENCH|ITALIAN|PORTUGUESE|SPANISH|TWI / TSHI|VIETNAMESE|ENGLISH

PACELLA NICHOLAS P.
Accepting New Patients:Y
IAN A. HARDING, MD, PC
45 Oak Ave
,Worcester,MA
016052730
Worcester
(508) 756-2020
ENGLISH
Office: SPANISH|ENGLISH

PASSEY SAHDEV R
Accepting New Patients:Y
QUALITY KIDS CARE, PC
10 Winthrop St.
,Worcester,MA 01604
Worcester
(508) 754-4200
HINDI|ENGLISH
Office: HINDI|NIGERIAN|PORTUGUESE|SWAHILI|SPANISH|VIETNAMESE|ENGLISH

PERRY ARIANA
Accepting New Patients:Y
UMASS MEMORIAL MEDICAL GROUP - GENERAL PEDIATRICS
55 Lake Ave N
,Worcester,MA
016550002
Worcester
(774) 442-2853
ENGLISH

RINCON-RIVERO ROSA I.
Accepting New Patients:Y
IAN A. HARDING, MD, PC
45 Oak Ave
,Worcester,MA
016052730
Worcester
(508) 756-2020
SPANISH|ENGLISH
Office: ALBANIAN|ARABIC, LEBANESE, SYRIAN|BURMESE|FRENCH|ITALIAN|PORTUGUESE|SPANISH|TWI / TSHI|VIETNAMESE|ENGLISH

RINCON-RIVERO ROSA I.
Accepting New Patients:Y
EDWARD M. KENNEDY COMMUNITY HEALTH CENTER
19 Tacoma St
,Worcester,MA
016053516
Worcester
(508) 852-1805
SPANISH|ENGLISH
Office: ALBANIAN|ARABIC, LEBANESE, SYRIAN|BURMESE|FRENCH|ITALIAN|PORTUGUESE|SPANISH|TWI / TSHI|VIETNAMESE|ENGLISH

RINCON-RIVERO ROSA I.
Accepting New Patients:Y
EDWARD M. KENNEDY COMMUNITY HEALTH CENTER - WORCESTER
605 Lincoln St.
,Worcester,MA 01605
Worcester
(800) 853-2288
SPANISH|ENGLISH
Office: ALBANIAN|ARABIC, LEBANESE, SYRIAN|BURMESE|FRENCH|ITALIAN|PORTUGUESE|SPANISH|TWI / TSHI|VIETNAMESE|ENGLISH

RIORDAN CATHERINE A.
Accepting New Patients:Y
CHANDLER PEDIATRICS
421 Chandler St
,Worcester,MA
016022915
Worcester
(508) 752-4511
ENGLISH
Office: ENGLISH

SAGAN ANDREW A
Accepting New Patients:Y
WORCESTER PEDIATRICS, PC
123 Summer St # 690N
,Worcester,MA
016081216
Worcester
(508) 363-9530
ENGLISH
Office: ENGLISH

SAMANT JOANNE M.
Accepting New Patients:Y
IAN A. HARDING, MD, PC
45 Oak Ave
,Worcester,MA
016052730
Worcester
(508) 756-2020
ENGLISH
Office: SPANISH|ENGLISH

SHAH-CANNING DEVAL A.
Accepting New Patients:N
EDWARD M. KENNEDY COMMUNITY HEALTH CENTER
19 Tacoma St
,Worcester,MA
016053516
Worcester
(508) 852-1805
FRENCH|ENGLISH
Office: ALBANIAN|ARABIC, LEBANESE, SYRIAN|BURMESE|FRENCH|ITALIAN|PORTUGUESE|SPANISH|TWI / TSHI|VIETNAMESE|ENGLISH

SHAH-CANNING DEVAL A.
Accepting New Patients:Y
EDWARD M. KENNEDY COMMUNITY HEALTH CENTER - WORCESTER
605 Lincoln St.
,Worcester,MA 01605
Worcester
(800) 853-2288
FRENCH|ENGLISH
Office: ALBANIAN|ARABIC, LEBANESE, SYRIAN|BURMESE|FRENCH|ITALIAN|PORTUGUESE|SPANISH|TWI / TSHI|VIETNAMESE|ENGLISH

SNIDER SAMANTHA L
Accepting New Patients:N
FAMILY HEALTH CENTER OF WORCESTER
26 Queen St.
,Worcester,MA 01610
Worcester
(508) 860-7700
ENGLISH
Office: ALBANIAN|ARABIC, LEBANESE, SYRIAN|KHMER / CAMBODIAN|PORTUGUESE|SPANISH|TWI / TSHI|VIETNAMESE|ENGLISH

WHITHAM MICHELLE L.
Accepting New Patients:N
CHANDLER PEDIATRICS
421 Chandler St
,Worcester,MA
016022915
Worcester
(508) 752-4511
ENGLISH
Office: FRENCH|RUSSIAN|SPANISH|ENGLISH

WORCESTER PEDIATRICS, PC
Accepting New Patients:N
WORCESTER PEDIATRICS, PC
123 Summer St # 690N
,Worcester,MA
016081216
Worcester
(508) 363-9530
s.miett@wpama.com
ENGLISH
Office: ENGLISH

BOGDASARIAN HALEY M.
Accepting New Patients:N
ASHBURNHAM FAMILY PRACTICE
61 Main St
,Ashburnham,MA 014301247
Worcester
(978) 827-5167
ENGLISH
Office: ENGLISH

EICHEL SADIE A.
Accepting New Patients:Y
MOUNTAIN VIEW FAMILY PRACTICE, PC
570 Baldwinville Rd
,Baldwinville,MA 014361351
Worcester
(978) 939-2133
ENGLISH
Office: ENGLISH

GILE SARAH L
Accepting New Patients:Y
MOUNTAIN VIEW FAMILY PRACTICE, PC
570 Baldwinville Rd
,Baldwinville,MA 014361351
Worcester
(978) 939-2133
ENGLISH
Office: ENGLISH

AGUIRRE DIANNE
Accepting New Patients:Y
Fitchburg Community Health Center
326 Nichols Rd.
,Fitchburg,MA 01420
Worcester
(978) 878-8100
DianneAguire@gmail.com
SPANISH|ENGLISH
Office: CHINESE|FRENCH|HINDI|MANDARIN|PORTUGUESE|SPANISH|ENGLISH|TELUGU

AGUIRRE DIANNE
Accepting New Patients:Y
Action Health Services Center
130 Water St Suite 4,Fitchburg,MA 014205478
Worcester
(978) 878-8110
DianneAguire@gmail.com
SPANISH|ENGLISH
Office: CHINESE|FRENCH|HINDI|MANDARIN|PORTUGUESE|SPANISH|ENGLISH|TELUGU

BROW RACHAEL E
Accepting New Patients:Y
Fitchburg Community Health Center
326 Nichols Rd.
,Fitchburg,MA 01420
Worcester
(978) 878-8100
ENGLISH
Office: CHINESE|FRENCH|HINDI|MANDARIN|PORTUGUESE|SPANISH|ENGLISH|TELUGU

BROW RACHAEL E
Accepting New Patients:Y
Action Health Services Center
130 Water St Suite 4,Fitchburg,MA 014205478
Worcester
(978) 878-8110
ENGLISH
Office: CHINESE|FRENCH|HINDI|MANDARIN|PORTUGUESE|SPANISH|ENGLISH|TELUGU

CADICHE EMILIENNE
Accepting New Patients:N
COMMUNITY HEALTH CONNECTIONS - FITCHBURG
326 Nichols Rd.
,Fitchburg,MA 01420
Worcester
(978) 878-8100
ENGLISH
Office: CHINESE|HINDI|PORTUGUESE|SPANISH|ENGLISH|TELUGU

CADICHE EMILIENNE
Accepting New Patients:N
Action Health Services Center
130 Water St Suite 4,Fitchburg,MA 014205478
Worcester
(978) 878-8110
ENGLISH
Office: CHINESE|HINDI|PORTUGUESE|SPANISH|ENGLISH|TELUGU

CERRETANI HILLARY A
Accepting New Patients:N
Action Health Services Center
130 Water St Suite 4,Fitchburg,MA 014205478
Worcester
(978) 878-8110
jmelehov@chcfhc.org
ENGLISH
Office: CHINESE|HINDI|PORTUGUESE|SPANISH|ENGLISH|TELUGU

DAVOS MARINA
Accepting New Patients:N
Fitchburg Community Health Center
326 Nichols Rd.
,Fitchburg,MA 01420
Worcester
(978) 878-8100
ENGLISH
Office: CHINESE|FRENCH|HINDI|MANDARIN|PORTUGUESE|SPANISH|ENGLISH|TELUGU

EICHEL SADIE A.
Accepting New Patients:N
Action Health Services Center
130 Water St Suite 4,Fitchburg,MA 014205478
Worcester
(978) 878-8110
ENGLISH
Office: ENGLISH

GONCALVES KELLY
Accepting New Patients:N
Fitchburg Community Health Center
326 Nichols Rd.
,Fitchburg,MA 01420
Worcester
(978) 878-8100
kgoncalves@chcfhc.org
ENGLISH
Office: CHINESE|FRENCH|HINDI|MANDARIN|PORTUGUESE|SPANISH|ENGLISH|TELUGU

GONCALVES KELLY
Accepting New Patients:N
Action Health Services Center
130 Water St Suite 4,Fitchburg,MA 014205478
Worcester
(978) 878-8110
kgoncalves@chcfhc.org
ENGLISH
Office: CHINESE|FRENCH|HINDI|MANDARIN|PORTUGUESE|SPANISH|ENGLISH|TELUGU

GOUDREAU SHEA
Accepting New Patients:Y
Fitchburg Community Health Center
326 Nichols Rd.
,Fitchburg,MA 01420
Worcester
(978) 878-8100
ENGLISH
Office: CHINESE|FRENCH|HINDI|MANDARIN|PORTUGUESE|SPANISH|ENGLISH|TELUGU

GOUDREAU SHEA
Accepting New Patients:Y
Action Health Services Center
130 Water St Suite 4,Fitchburg,MA 014205478
Worcester
(978) 878-8110
ENGLISH
Office: CHINESE|FRENCH|HINDI|MANDARIN|PORTUGUESE|SPANISH|ENGLISH|TELUGU

GYIMAH-AFFRAM PINAMAN A
Accepting New Patients:N
COMMUNITY HEALTH CONNECTIONS - FITCHBURG (PCP)
326 Nichols Rd.
,Fitchburg,MA 01420
Worcester
(978) 878-8100
ENGLISH
Office: CHINESE|HINDI|PORTUGUESE|SPANISH|ENGLISH|TELUGU

GYIMAH-AFFRAM PINAMAN A
Accepting New Patients:N
Action Health Services Center
130 Water St Suite 4,Fitchburg,MA 014205478
Worcester
(978) 878-8110
ENGLISH
Office: CHINESE|HINDI|PORTUGUESE|SPANISH|ENGLISH|TELUGU

KOSOVRASTI KLAJDI
Accepting New Patients:Y
Fitchburg Community Health Center
326 Nichols Rd.
,Fitchburg,MA 01420
Worcester
(978) 878-8100
kKosovrasti@gmail.com
ENGLISH
Office: CHINESE|FRENCH|HINDI|MANDARIN|PORTUGUESE|SPANISH|ENGLISH|TELUGU

KOSOVRASTI KLAJDI
Accepting New Patients:Y
Action Health Services Center
130 Water St Suite 4,Fitchburg,MA 014205478
Worcester
(978) 878-8110
kKosovrasti@gmail.com
ENGLISH
Office: CHINESE|FRENCH|HINDI|MANDARIN|PORTUGUESE|SPANISH|ENGLISH|TELUGU

LUPINSKI SARAH
Accepting New Patients:Y
Fitchburg Community Health Center
326 Nichols Rd.
,Fitchburg,MA 01420
Worcester
(978) 878-8100
ENGLISH
Office: CHINESE|FRENCH|HINDI|MANDARIN|PORTUGUESE|SPANISH|ENGLISH|TELUGU

LUPINSKI SARAH
Accepting New Patients:N
Action Health Services Center
130 Water St Suite 4,Fitchburg,MA 014205478
Worcester
(978) 878-8110
ENGLISH
Office: CHINESE|FRENCH|HINDI|MANDARIN|PORTUGUESE|SPANISH|ENGLISH|TELUGU

PARLIN DONALD R
Accepting New Patients:N
COMMUNITY HEALTH CONNECTIONS - FITCHBURG
326 Nichols Rd.
,Fitchburg,MA 01420
Worcester
(978) 878-8100
dparlin@chcfhc.org
ENGLISH
Office: CHINESE|HINDI|PORTUGUESE|SPANISH|ENGLISH|TELUGU

PARLIN DONALD R
Accepting New Patients:N
Action Health Services Center
130 Water St Suite 4,Fitchburg,MA 014205478
Worcester
(978) 878-8110
dparlin@chcfhc.org
ENGLISH
Office: CHINESE|HINDI|PORTUGUESE|SPANISH|ENGLISH|TELUGU

PRENDERGAST KELLY A.
Accepting New Patients:Y
Fitchburg Community Health Center
326 Nichols Rd.
,Fitchburg,MA 01420
Worcester
(978) 878-8100
ENGLISH
Office: CHINESE|FRENCH|HINDI|MANDARIN|PORTUGUESE|SPANISH|ENGLISH|TELUGU

SHORT CASIE H.
Accepting New Patients:Y
Fitchburg Community Health Center
326 Nichols Rd.
,Fitchburg,MA 01420
Worcester
(978) 878-8100
ENGLISH
Office: CHINESE|FRENCH|HINDI|MANDARIN|PORTUGUESE|SPANISH|ENGLISH|TELUGU

AGUIRRE DIANNE
Accepting New Patients:Y
Community Health Connections - Gardner
175 Connors St.
,Gardner,MA 01440
Worcester
(978) 878-8100
DianneAguire@gmail.com
SPANISH|ENGLISH
Office: CHINESE|FRENCH|HINDI|MANDARIN|PORTUGUESE|SPANISH|ENGLISH|TELUGU

AGUIRRE DIANNE
Accepting New Patients:Y
COMMUNITY HEALTH CONNECTIONS AT 529 TIMPANY BLVD.
529 Timpany Blvd.
,Gardner,MA 01440
Worcester
(978) 878-8100
DianneAguire@gmail.com
SPANISH|ENGLISH
Office: CHINESE|FRENCH|HINDI|MANDARIN|PORTUGUESE|SPANISH|ENGLISH|TELUGU

BALTHASER RYAN P.
Accepting New Patients:N
TRICIA VORDERSTRASSE, MD PC
725 Timpany Blvd
,Gardner,MA 014403453
Worcester
(978) 632-8100
ENGLISH
Office: ENGLISH

BROW RACHAEL E
Accepting New Patients:Y
Community Health Connections - Gardner
175 Connors St.
,Gardner,MA 01440
Worcester
(978) 878-8100
ENGLISH
Office: CHINESE|FRENCH|HINDI|MANDARIN|PORTUGUESE|SPANISH|ENGLISH|TELUGU

BROW RACHAEL E
Accepting New Patients:Y
COMMUNITY HEALTH CONNECTIONS AT 529 TIMPANY BLVD.
529 Timpany Blvd.
,Gardner,MA 01440
Worcester
(978) 878-8100
ENGLISH
Office: CHINESE|FRENCH|HINDI|MANDARIN|PORTUGUESE|SPANISH|ENGLISH|TELUGU

CADICHE EMILIENNE
Accepting New Patients:N
Community Health Connections - Gardner
175 Connors St.
,Gardner,MA 01440
Worcester
(978) 878-8100
ENGLISH
Office: CHINESE|HINDI|PORTUGUESE|SPANISH|ENGLISH|TELUGU

CADICHE EMILIENNE
Accepting New Patients:N
COMMUNITY HEALTH CONNECTIONS AT 529 TIMPANY BLVD.
529 Timpany Blvd.
,Gardner,MA 01440
Worcester
(978) 878-8100
ENGLISH
Office: CHINESE|HINDI|PORTUGUESE|SPANISH|ENGLISH|TELUGU

CERRETANI HILLARY A
Accepting New Patients:N
Community Health Connections - Gardner
175 Connors St.
,Gardner,MA 01440
Worcester
(978) 878-8100
jmelehov@chcfhc.org
ENGLISH
Office: CHINESE|HINDI|PORTUGUESE|SPANISH|ENGLISH|TELUGU

CERRETANI HILLARY A
Accepting New Patients:N
COMMUNITY HEALTH CONNECTIONS AT 529 TIMPANY BLVD.
529 Timpany Blvd.
,Gardner,MA 01440
Worcester
(978) 878-8100
jmelehov@chcfhc.org
ENGLISH
Office: CHINESE|HINDI|PORTUGUESE|SPANISH|ENGLISH|TELUGU

DAVOS MARINA
Accepting New Patients:N
Community Health Connections - Gardner
175 Connors St.
,Gardner,MA 01440
Worcester
(978) 878-8100
ENGLISH
Office: CHINESE|FRENCH|HINDI|MANDARIN|PORTUGUESE|SPANISH|ENGLISH|TELUGU

DAVOS MARINA
Accepting New Patients:N
COMMUNITY HEALTH CONNECTIONS AT 529 TIMPANY BLVD.
529 Timpany Blvd.
,Gardner,MA 01440
Worcester
(978) 878-8100
ENGLISH
Office: CHINESE|FRENCH|HINDI|MANDARIN|PORTUGUESE|SPANISH|ENGLISH|TELUGU

EICHEL SADIE A.
Accepting New Patients:N
COMMUNITY HEALTH CONNECTIONS AT 529 TIMPANY BLVD.
529 Timpany Blvd.
,Gardner,MA 01440
Worcester
(978) 878-8100
ENGLISH
Office: ENGLISH

ENOS MATHEW J
Accepting New Patients:N
GARDNER FAMILY MEDICINE, INC.
57 City Hall Ave
,Gardner,MA 014402614
Worcester
(978) 630-3862
ENGLISH
Office: ENGLISH

FURNARI CAROL A
Accepting New Patients:N
GARDNER FAMILY MEDICINE, INC.
57 City Hall Ave
,Gardner,MA 014402614
Worcester
(978) 630-3862
ENGLISH
Office: ENGLISH

GAROZZO JENNA M
Accepting New Patients:N
TRICIA VORDERSTRASSE, MD PC
725 Timpany Blvd
,Gardner,MA 014403453
Worcester
(978) 632-8100
ENGLISH
Office: ENGLISH

GONCALVES KELLY
Accepting New Patients:N
Community Health Connections - Gardner
175 Connors St.
,Gardner,MA 01440
Worcester
(978) 878-8100
kgoncalves@chcfhc.org
ENGLISH
Office: CHINESE|FRENCH|HINDI|MANDARIN|PORTUGUESE|SPANISH|ENGLISH|TELUGU

GONCALVES KELLY
Accepting New Patients:Y
COMMUNITY HEALTH CONNECTIONS AT 529 TIMPANY BLVD.
529 Timpany Blvd.
,Gardner,MA 01440
Worcester
(978) 878-8100
kgoncalves@chcfhc.org
ENGLISH
Office: CHINESE|FRENCH|HINDI|MANDARIN|PORTUGUESE|SPANISH|ENGLISH|TELUGU

GOUDREAU SHEA
Accepting New Patients:Y
Community Health Connections - Gardner
175 Connors St.
,Gardner,MA 01440
Worcester
(978) 878-8100
ENGLISH
Office: CHINESE|FRENCH|HINDI|MANDARIN|PORTUGUESE|SPANISH|ENGLISH|TELUGU

GOUDREAU SHEA
Accepting New Patients:Y
COMMUNITY HEALTH CONNECTIONS AT 529 TIMPANY BLVD.
529 Timpany Blvd.
,Gardner,MA 01440
Worcester
(978) 878-8100
ENGLISH
Office: CHINESE|FRENCH|HINDI|MANDARIN|PORTUGUESE|SPANISH|ENGLISH|TELUGU

GYIMAH-AFFRAM PINAMAN A
Accepting New Patients:N
Community Health Connections - Gardner
175 Connors St.
,Gardner,MA 01440
Worcester
(978) 878-8100
ENGLISH
Office: CHINESE|HINDI|PORTUGUESE|SPANISH|ENGLISH|TELUGU

GYIMAH-AFFRAM PINAMAN A
Accepting New Patients:N
COMMUNITY HEALTH CONNECTIONS AT 529 TIMPANY BLVD.
529 Timpany Blvd.
,Gardner,MA 01440
Worcester
(978) 878-8100
ENGLISH
Office: CHINESE|HINDI|PORTUGUESE|SPANISH|ENGLISH|TELUGU

KOSOVRASTI KLAJDI
Accepting New Patients:Y
COMMUNITY HEALTH CONNECTIONS AT 529 TIMPANY BLVD.
529 Timpany Blvd.
,Gardner,MA 01440
Worcester
(978) 878-8100
kKosovrasti@gmail.com
ENGLISH
Office: CHINESE|FRENCH|HINDI|MANDARIN|PORTUGUESE|SPANISH|ENGLISH|TELUGU

LUPINSKI SARAH
Accepting New Patients:N
Community Health Connections - Gardner
175 Connors St.
,Gardner,MA 01440
Worcester
(978) 878-8100
ENGLISH
Office: CHINESE|FRENCH|HINDI|MANDARIN|PORTUGUESE|SPANISH|ENGLISH|TELUGU

LUPINSKI SARAH
Accepting New Patients:N
COMMUNITY HEALTH CONNECTIONS AT 529 TIMPANY BLVD.
529 Timpany Blvd.
,Gardner,MA 01440
Worcester
(978) 878-8100
ENGLISH
Office: CHINESE|FRENCH|HINDI|MANDARIN|PORTUGUESE|SPANISH|ENGLISH|TELUGU

PARLIN DONALD R
Accepting New Patients:N
Community Health Connections - Gardner
175 Connors St.
,Gardner,MA 01440
Worcester
(978) 878-8100
dparlin@chcfhc.org
ENGLISH
Office: CHINESE|HINDI|PORTUGUESE|SPANISH|ENGLISH|TELUGU

PARLIN DONALD R
Accepting New Patients:N
COMMUNITY HEALTH CONNECTIONS AT 529 TIMPANY BLVD.
529 Timpany Blvd.
,Gardner,MA 01440
Worcester
(978) 878-8100
dparlin@chcfhc.org
ENGLISH
Office: CHINESE|HINDI|PORTUGUESE|SPANISH|ENGLISH|TELUGU

PRENDERGAST KELLY A.
Accepting New Patients:Y
Community Health Connections - Gardner
175 Connors St.
,Gardner,MA 01440
Worcester
(978) 878-8100
ENGLISH
Office: CHINESE|FRENCH|HINDI|MANDARIN|PORTUGUESE|SPANISH|ENGLISH|TELUGU

PRENDERGAST KELLY A.
Accepting New Patients:Y
COMMUNITY HEALTH CONNECTIONS AT 529 TIMPANY BLVD.
529 Timpany Blvd.
,Gardner,MA 01440
Worcester
(978) 878-8100
ENGLISH
Office: CHINESE|FRENCH|HINDI|MANDARIN|PORTUGUESE|SPANISH|ENGLISH|TELUGU

SHORT CASIE H.
Accepting New Patients:Y
Community Health Connections - Gardner
175 Connors St.
,Gardner,MA 01440
Worcester
(978) 878-8100
ENGLISH
Office: CHINESE|FRENCH|HINDI|MANDARIN|PORTUGUESE|SPANISH|ENGLISH|TELUGU

SHORT CASIE H.
Accepting New Patients:Y
COMMUNITY HEALTH CONNECTIONS AT 529 TIMPANY BLVD.
529 Timpany Blvd.
,Gardner,MA 01440
Worcester
(978) 878-8100
ENGLISH
Office: CHINESE|FRENCH|HINDI|MANDARIN|PORTUGUESE|SPANISH|ENGLISH|TELUGU

TEIXEIRA VICTORIA A
Accepting New Patients:Y
KIDS ON THE COMMON PEDIATRICS
28 Grafton Cmn
,Grafton,MA 015191534
Worcester
(508) 466-7120
ENGLISH
Office: PORTUGUESE|SPANISH|ENGLISH

AGUIRRE DIANNE
Accepting New Patients:Y
COMMUNITY HEALTH CONNECTIONS INC AT MILL STREET
165 Mill Street
,Leominster,MA 01453
Worcester
(978) 878-8100
DianneAguire@gmail.com
SPANISH|ENGLISH
Office: CHINESE|FRENCH|HINDI|MANDARIN|PORTUGUESE|SPANISH|ENGLISH|TELUGU

AMUMA PRISCILLA
Accepting New Patients:N
FAMILY MEDICAL & MATERNITY CARE, PC
87 N Main St
,Leominster,MA 014535507
Worcester
(978) 534-8701
Kholman@fmmconline.com
ENGLISH
Office: ENGLISH

WORCESTER COUNTY

BERGMAN ALEXIS
Accepting New Patients:N
FAMILY MEDICAL & MATERNITY CARE, PC
87 N Main St
,Leominster,MA 014535507
Worcester
(978) 534-8701
kholman@fmmconline.com
ENGLISH
Office: ENGLISH

BROW RACHAEL E
Accepting New Patients:N
COMMUNITY HEALTH CONNECTIONS INC AT MILL STREET
165 Mill Street
,Leominster,MA 01453
Worcester
(978) 878-8100
ENGLISH
Office: CHINESE|FRENCH|HINDI|MANDARIN|PORTUGUESE|SPANISH|ENGLISH|TELUGU

CADICHE EMILIENNE
Accepting New Patients:N
COMMUNITY HEALTH CONNECTIONS INC AT MILL STREET
165 Mill Street
,Leominster,MA 01453
Worcester
(978) 878-8100
ENGLISH
Office: CHINESE|HINDI|PORTUGUESE|SPANISH|ENGLISH|TELUGU

CERRETANI HILLARY A
Accepting New Patients:N
COMMUNITY HEALTH CONNECTIONS INC AT MILL STREET
165 Mill Street
,Leominster,MA 01453
Worcester
(978) 878-8100
jmelehov@chcfhc.org
ENGLISH
Office: CHINESE|HINDI|PORTUGUESE|SPANISH|ENGLISH|TELUGU

DAVOS MARINA
Accepting New Patients:N
COMMUNITY HEALTH CONNECTIONS INC AT MILL STREET
165 Mill Street
,Leominster,MA 01453
Worcester
(978) 878-8100
ENGLISH
Office: CHINESE|FRENCH|HINDI|MANDARIN|PORTUGUESE|SPANISH|ENGLISH|TELUGU

DIFFIN AMANDA
Accepting New Patients:N
FAMILY MEDICAL & MATERNITY CARE, PC
87 N Main St
,Leominster,MA 014535507
Worcester
(978) 534-8701
Egranese@hkdoutreach.com
ENGLISH
Office: ENGLISH

GONCALVES KELLY
Accepting New Patients:Y
COMMUNITY HEALTH CONNECTIONS INC AT MILL STREET
165 Mill Street
,Leominster,MA 01453
Worcester
(978) 878-8100
kgoncalves@chcfhc.org
ENGLISH
Office: CHINESE|FRENCH|HINDI|MANDARIN|PORTUGUESE|SPANISH|ENGLISH|TELUGU

GOUDREAU SHEA
Accepting New Patients:Y
COMMUNITY HEALTH CONNECTIONS INC AT MILL STREET
165 Mill Street
,Leominster,MA 01453
Worcester
(978) 878-8100
ENGLISH
Office: CHINESE|FRENCH|HINDI|MANDARIN|PORTUGUESE|SPANISH|ENGLISH|TELUGU

GYIMAH-AFFRAM PINAMAN A
Accepting New Patients:N
COMMUNITY HEALTH CONNECTIONS INC AT MILL STREET
165 Mill Street
,Leominster,MA 01453
Worcester
(978) 878-8100
ENGLISH
Office: CHINESE|HINDI|PORTUGUESE|SPANISH|ENGLISH|TELUGU

HILL COLEMAN J.
Accepting New Patients:N
FAMILY MEDICAL & MATERNITY CARE, PC
87 N Main St
,Leominster,MA 014535507
Worcester
(978) 534-8701
ENGLISH
Office: ENGLISH

JOYCE DEVON
Accepting New Patients:Y
FAMILY MEDICAL & MATERNITY CARE, PC
87 N Main St
,Leominster,MA 014535507
Worcester
(978) 534-8701
Epresnall@fmmconline.com
ENGLISH
Office: ENGLISH

KOSOVRASTI KLAJDI
Accepting New Patients:Y
COMMUNITY HEALTH CONNECTIONS INC AT MILL STREET
165 Mill Street
,Leominster,MA 01453
Worcester
(978) 878-8100
kKosovrasti@gmail.com
ENGLISH
Office: CHINESE|FRENCH|HINDI|MANDARIN|PORTUGUESE|SPANISH|ENGLISH|TELUGU

LUPINSKI SARAH
Accepting New Patients:N
COMMUNITY HEALTH CONNECTIONS INC AT MILL STREET
165 Mill Street
,Leominster,MA 01453
Worcester
(978) 878-8100
ENGLISH
Office: CHINESE|FRENCH|HINDI|MANDARIN|PORTUGUESE|SPANISH|ENGLISH|TELUGU

PARLIN DONALD R
Accepting New Patients:N
COMMUNITY HEALTH CONNECTIONS INC AT MILL STREET
165 Mill Street
,Leominster,MA 01453
Worcester
(978) 878-8100
dparlin@chcfhc.org
ENGLISH
Office: CHINESE|HINDI|PORTUGUESE|SPANISH|ENGLISH|TELUGU

PRENDERGAST KELLY A.
Accepting New Patients:Y
COMMUNITY HEALTH CONNECTIONS INC AT MILL STREET
165 Mill Street
,Leominster,MA 01453
Worcester
(978) 878-8100
ENGLISH
Office: CHINESE|FRENCH|HINDI|MANDARIN|PORTUGUESE|SPANISH|ENGLISH|TELUGU

SHORT CASIE H.
Accepting New Patients:Y
COMMUNITY HEALTH CONNECTIONS INC AT MILL STREET
165 Mill Street
,Leominster,MA 01453
Worcester
(978) 878-8100
ENGLISH
Office: CHINESE|FRENCH|HINDI|MANDARIN|PORTUGUESE|SPANISH|ENGLISH|TELUGU

BRIGHAM KELLY J
Accepting New Patients:Y
EDWARD M. KENNEDY COMMUNITY HEALTH CENTER AT CAPE ROAD
41 Cape Rd ,Milford,MA 017573276
Worcester
(508) 270-5750
ENGLISH
Office: ALBANIAN|ARABIC, LEBANESE, SYRIAN|BURMESE|FRENCH|ITALIAN|PORTUGUESE|SPANISH|TWI / TSHI|VIETNAMESE|ENGLISH

CAYER JOSHUA R
Accepting New Patients:Y
EDWARD M. KENNEDY COMMUNITY HEALTH CENTER AT CAPE ROAD
41 Cape Rd ,Milford,MA 017573276
Worcester
(508) 270-5750
SPANISH|ENGLISH
Office: ALBANIAN|ARABIC, LEBANESE, SYRIAN|BURMESE|FRENCH|ITALIAN|PORTUGUESE|SPANISH|TWI / TSHI|VIETNAMESE|ENGLISH

HANSON OKORLEY NATASHA A
Accepting New Patients:Y
EDWARD M. KENNEDY COMMUNITY HEALTH CENTER AT CAPE ROAD
41 Cape Rd ,Milford,MA 017573276
Worcester
(508) 270-5750
tashahanson16@gmail.com
ENGLISH
Office: ALBANIAN|ARABIC, LEBANESE, SYRIAN|BURMESE|FRENCH|ITALIAN|PORTUGUESE|SPANISH|TWI / TSHI|VIETNAMESE|ENGLISH

JOUBERT JYOVANI
Accepting New Patients:Y
EDWARD M. KENNEDY COMMUNITY HEALTH CENTER AT CAPE ROAD
41 Cape Rd ,Milford,MA 017573276
Worcester
(508) 270-5750
SPANISH
Office: ALBANIAN|ARABIC, LEBANESE, SYRIAN|BURMESE|FRENCH|ITALIAN|PORTUGUESE|SPANISH|TWI / TSHI|VIETNAMESE|ENGLISH

LOVE DANIELA E
Accepting New Patients:Y
EDWARD M. KENNEDY COMMUNITY HEALTH CENTER AT CAPE ROAD
41 Cape Rd ,Milford,MA 017573276
Worcester
(508) 270-5750
ENGLISH
Office: ALBANIAN|ARABIC, LEBANESE, SYRIAN|BURMESE|FRENCH|ITALIAN|PORTUGUESE|SPANISH|TWI / TSHI|VIETNAMESE|ENGLISH

GONZALEZ-BLOSSER ALAN J
Accepting New Patients:Y
RENAISSANCE PRIMARY CARE, LLC
11-15 Sanderdale Rd.
,Southbridge,MA 01550
Worcester
(774) 420-2311
ENGLISH
Office: SPANISH|ENGLISH

KAHORO JOSEPH W
Accepting New Patients:Y
RENAISSANCE PRIMARY CARE, LLC
11-15 Sanderdale Rd.
,Southbridge,MA 01550
Worcester
(774) 420-2311
ENGLISH
Office: SPANISH|ENGLISH

KURPIEL NATALIA O
Accepting New Patients:Y
Grabias Medical Group, Inc
340 Thompson Rd Ste 108 ,Webster,MA 015701509
Worcester
(508) 949-1988
ENGLISH
Office: POLISH|RUSSIAN|ENGLISH

MADERA THALIA L
Accepting New Patients:Y
Grabias Medical Group, Inc
340 Thompson Rd Ste 108 ,Webster,MA 015701509
Worcester
(508) 949-1988
POLISH|RUSSIAN|ENGLISH

EICHEL SADIE A.
Accepting New Patients:Y
Meetinghouse Family Practice
16 Wyman Rd
,Westminster,MA 014731601
Worcester
(978) 874-6409
ENGLISH
Office: ENGLISH

BRIGHAM KELLY J
Accepting New Patients:Y
EDWARD M. KENNEDY COMMUNITY HEALTH CENTER
19 Tacoma St
,Worcester,MA 016053516
Worcester
(508) 852-1805
ENGLISH
Office: ALBANIAN|ARABIC, LEBANESE, SYRIAN|BURMESE|FRENCH|ITALIAN|PORTUGUESE|SPANISH|TWI / TSHI|VIETNAMESE|ENGLISH

BRIGHAM KELLY J
Accepting New Patients:Y
EDWARD M. KENNEDY COMMUNITY HEALTH CENTER - WORCESTER
605 Lincoln St.
,Worcester,MA 01605
Worcester
(800) 853-2288
ENGLISH
Office: ALBANIAN|ARABIC, LEBANESE, SYRIAN|BURMESE|FRENCH|ITALIAN|PORTUGUESE|SPANISH|TWI / TSHI|VIETNAMESE|ENGLISH

CAYER JOSHUA R
Accepting New Patients:Y
EDWARD M. KENNEDY COMMUNITY HEALTH CENTER
19 Tacoma St
,Worcester,MA 016053516
Worcester
(508) 852-1805
SPANISH|ENGLISH
Office: ALBANIAN|ARABIC, LEBANESE, SYRIAN|BURMESE|FRENCH|ITALIAN|PORTUGUESE|SPANISH|TWI / TSHI|VIETNAMESE|ENGLISH

CAYER JOSHUA R
Accepting New Patients:Y
EDWARD M. KENNEDY COMMUNITY HEALTH CENTER - WORCESTER
605 Lincoln St.
,Worcester,MA 01605
Worcester
(800) 853-2288
SPANISH|ENGLISH
Office: ALBANIAN|ARABIC, LEBANESE, SYRIAN|BURMESE|FRENCH|ITALIAN|PORTUGUESE|SPANISH|TWI / TSHI|VIETNAMESE|ENGLISH

FLORESTAL KINSLEY
Accepting New Patients:Y
Worcester RISE for Health
18 Chestnut St., Ste. 230 ,Worcester,MA 01608
Worcester
(774) 417-1756
HAITIAN CREOLE /KWEO

GONZALEZ-BLOSSER ALAN J
Accepting New Patients:Y
Renaissance Primary Care, LLC
1050-1060 Main Street
,Worcester,MA 01603
Worcester
(774) 318-1400
ENGLISH
Office: SPANISH|ENGLISH

HANSON OKORLEY NATASHA A
Accepting New Patients:Y
EDWARD M. KENNEDY COMMUNITY HEALTH CENTER
19 Tacoma St
,Worcester,MA 016053516
Worcester
(508) 852-1805
tashahanson16@gmail.com
ENGLISH
Office: ALBANIAN|ARABIC, LEBANESE, SYRIAN|BURMESE|FRENCH|ITALIAN|PORTUGUESE|SPANISH|TWI / TSHI|VIETNAMESE|ENGLISH

HANSON OKORLEY NATASHA A
Accepting New Patients:Y
EDWARD M. KENNEDY COMMUNITY HEALTH CENTER - WORCESTER
605 Lincoln St.
,Worcester,MA 01605
Worcester
(800) 853-2288
tashahanson16@gmail.com
ENGLISH
Office: ALBANIAN|ARABIC, LEBANESE, SYRIAN|BURMESE|FRENCH|ITALIAN|PORTUGUESE|SPANISH|TWI / TSHI|VIETNAMESE|ENGLISH

JOUBERT JYOVANI
Accepting New Patients:Y
EDWARD M. KENNEDY COMMUNITY HEALTH CENTER
19 Tacoma St
,Worcester,MA 016053516
Worcester
(508) 852-1805
SPANISH
Office: ALBANIAN|ARABIC, LEBANESE, SYRIAN|BURMESE|FRENCH|ITALIAN|PORTUGUESE|SPANISH|TWI / TSHI|VIETNAMESE|ENGLISH

JOUBERT JYOVANI
Accepting New Patients:Y
EDWARD M. KENNEDY COMMUNITY HEALTH CENTER - WORCESTER
605 Lincoln St.
,Worcester,MA 01605
Worcester
(800) 853-2288
SPANISH
Office: ALBANIAN|ARABIC, LEBANESE, SYRIAN|BURMESE|FRENCH|ITALIAN|PORTUGUESE|SPANISH|TWI / TSHI|VIETNAMESE|ENGLISH

KIBATHI VANESSA W
Accepting New Patients:N
FAMILY HEALTH CENTER OF WORCESTER
26 Queen St.
,Worcester,MA 01610
Worcester
(508) 860-7700
ENGLISH
Office: ALBANIAN|ARABIC, LEBANESE, SYRIAN|KHMER / CAMBODIAN|PORTUGUESE|SPANISH|TWI / TSHI|VIETNAMESE|ENGLISH

LOVE DANIELA E
Accepting New Patients:Y
EDWARD M. KENNEDY COMMUNITY HEALTH CENTER
19 Tacoma St
,Worcester,MA 016053516
Worcester
(508) 852-1805
ENGLISH
Office: ALBANIAN|ARABIC, LEBANESE, SYRIAN|BURMESE|FRENCH|ITALIAN|PORTUGUESE|SPANISH|TWI / TSHI|VIETNAMESE|ENGLISH

MAALOUF HICHAM E.
Accepting New Patients:N
FAMILY HEALTH CENTER OF WORCESTER
26 Queen St.
,Worcester,MA 01610
Worcester
(508) 860-7700
ARABIC, LEBANESE, SYRIAN|FRENCH|PORTUGUESE|SPANISH|ENGLISH
Office: ALBANIAN|ARABIC, LEBANESE, SYRIAN|KHMER / CAMBODIAN|PORTUGUESE|SPANISH|TWI / TSHI|VIETNAMESE|ENGLISH

PALOMBA NICHOLE M
Accepting New Patients:N
FAMILY HEALTH CENTER OF WORCESTER
26 Queen St.
,Worcester,MA 01610
Worcester
(508) 860-7700
rosaton631@gmail.com
ENGLISH
Office: ALBANIAN|ARABIC, LEBANESE, SYRIAN|KHMER / CAMBODIAN|PORTUGUESE|RUSSIAN|SPANISH|TWI / TSHI|UKRANIAN|VIETNAMESE|ENGLISH

PHAN TIN
Accepting New Patients:Y
LE AND CHANG FAMILY URGENT CARE PC
456 Park Avenue
,Worcester,MA 01610
Worcester
(508) 796-5661
VIETNAMESE|ENGLISH

MCLAUGHLIN FRANCIS J
Accepting New Patients:Y
HEYWOOD PEDIATRICS
250 Green St Ste 110
,Gardner,MA 014401377
Worcester
(978) 630-5751
francis.mclaughlin@heywood.org
ENGLISH
Office: RUSSIAN|ENGLISH

WORCESTER COUNTY

MCAULEY NICHOLAS D.
Accepting New Patients:Y
ASHBURNHAM FAMILY PRACTICE
61 Main St
,Ashburnham,MA 014301247
Worcester
(978) 827-5167
NickMcAuley@gmail.com
ENGLISH
Office: ENGLISH

COSTANZO COREY J
Accepting New Patients:Y
Barre Family Health Center
151 Worcester Rd
,Barre,MA 010059002
Worcester
(978) 355-6321
ENGLISH
Office: ENGLISH

COSTANZO COREY J
Accepting New Patients:Y
UMASS MEMORIAL - NASHAWAY PEDIATRICS CLINTON
201 Highland St
,Clinton,MA 015101037
Worcester
(508) 334-1000
ENGLISH
Office: ENGLISH

MANCINI LEE A.
Accepting New Patients:Y
UMASS MEMORIAL - NASHAWAY PEDIATRICS CLINTON
201 Highland St
,Clinton,MA 015101037
Worcester
(508) 334-1000
ENGLISH
Office: ENGLISH

TEEBAGY PATRICK A
Accepting New Patients:Y
UMass Memorial Medical Group
80 Erdman Way Suite 203 ,Leominster,MA 01453
Worcester
(978) 466-2660
ENGLISH
Office: ENGLISH

MANCINI LEE A.
Accepting New Patients:Y
Westboro Internal Medicine
154 East Main St.
,Westborough,MA 01581
Worcester
(508) 334-1000
ENGLISH
Office: ENGLISH

MALVEY TODD C
Accepting New Patients:N
Primary Physician Partners
123 Summer Street, Suite 385
,Worcester,MA 016081216
Worcester
(508) 363-7300
ENGLISH

MANCINI LEE A.
Accepting New Patients:Y
UMASS MEMORIAL MEDICAL GROUP, INC. - 378 PLANTATION ST
378 Plantation St
,Worcester,MA 01605
Worcester
(508) 334-1000
ENGLISH
Office: ENGLISH

MANCINI LEE A.
Accepting New Patients:Y
UMASS MEMORIAL MEDICAL GROUP - HAHNEMANN CAMPUS
281 Lincoln St
,Worcester,MA 016052138
Worcester
(508) 334-5979
ENGLISH
Office: ENGLISH

RUFO ANGELA M
Accepting New Patients:N
FAMILY HEALTH CENTER OF WORCESTER
26 Queen St.
,Worcester,MA 01610
Worcester
(508) 860-7700
ENGLISH
Office: ALBANIAN|ARABIC, LEBANESE, SYRIAN|KHMER / CAMBODIAN|PORTUGUESE|SPANISH|TWI / TSHI|VIETNAMESE|ENGLISH

TEEBAGY PATRICK A
Accepting New Patients:Y
BENEDICT ADULT PRIMARY CARE
55 Lake Ave N
,Worcester,MA 016550002
Worcester
(508) 334-2818
ENGLISH
Office: ENGLISH

ACUPUNCTURIST

NEIL ELIZABETH D
Accepting New Patients:
SPAULDING CAPE COD
311 Service Rd. ,East Sandwich,MA 025371370
Barnstable
(508) 833-4000
ENeil@Partners.org
ENGLISH
Office: ENGLISH

ADDICTION MEDICINE

HOWARD JOHN B
Accepting New Patients:Y
Harbor Community Health Center - Hyannis
735 Attucks Ln ,Hyannis,MA 026011867
Barnstable
(508) 778-5420
ENGLISH
Office: PORTUGUESE|SPANISH|ENGLISH

GOLDEN RYAN P
Accepting New Patients:Y
COMMUNITY HEALTH CENTER OF CAPE COD
107 Commercial Street ,Mashpee,MA 026496507
Barnstable
(508) 477-7090
PORTUGUESE|SPANISH|ENGLISH
Office: PORTUGUESE|SPANISH|ENGLISH

ADULT HEALTH NURSE PRACTITIONER

BOLIVER JUTTA H
Accepting New Patients:Y
DUFFY HEALTH CENTER, INC
94 Main St. ,Hyannis,MA 02601
Barnstable
(508) 771-9599
ENGLISH
Office: PORTUGUESE|SPANISH|ENGLISH

ROSA KATHIA P.
Accepting New Patients:Y
Harbor Community Health Center - Hyannis
735 Attucks Ln ,Hyannis,MA 026011867
Barnstable
(508) 778-5420
PORTUGUESE|ENGLISH
Office: ARABIC, LEBANESE, SYRIAN|CANTONESE|FARSI, PERSIAN|GREEK|PORTUGUESE|SPANISH|TAGALOG, FILIPINO|VIETNAMESE|ENGLISH

PRICE HELEN
Accepting New Patients:Y
COMMUNITY HEALTH CENTER OF CAPE COD
107 Commercial Street ,Mashpee,MA 026496507
Barnstable
(508) 477-7090
ENGLISH
Office: PORTUGUESE|SPANISH|ENGLISH

WIERZBINSKI MARIANNE
Accepting New Patients:Y
WILLIAM M VELIE MD ROCK HARBOR HEALTH
107 Rock Harbor Rd ,Orleans,MA 026532309
Barnstable
(508) 255-6297
ENGLISH
Office: ENGLISH

ALIETTE CO-CARE PLLC
Accepting New Patients:
ALIETTE CO-CARE PLLC
1200 Route 28 Unit A ,South Yarmouth,MA 026644447
Barnstable
(508) 717-3595
brigette@alietteco-care.com
ENGLISH
Office: ENGLISH

CARTY BRIGETTE
Accepting New Patients:Y
ALIETTE CO-CARE PLLC
1200 Route 28 Unit A ,South Yarmouth,MA 026644447
Barnstable
(508) 717-3595
cpartie4@concast.net
ENGLISH
Office: ENGLISH

ALLERGY & IMMUNOLOGY

ALLERGY & ASTHMA ASSOCIATES SOUTH
Accepting New Patients:
ALLERGY & ASTHMA ASSOCIATES SOUTH
33 Cohasset Ave Ste 2 ,Buzzards Bay,MA 025323270
Barnstable
(508) 759-7555
ENGLISH
Office: ENGLISH

COSTA JOHN J.
Accepting New Patients:
ALLERGY & ASTHMA ASSOCIATES SOUTH
33 Cohasset Ave Ste 2 ,Buzzards Bay,MA 025323270
Barnstable
(508) 759-7555
ENGLISH
Office: SPANISH|ENGLISH

COSTA JOHN J.
Accepting New Patients:
MGB MEDICAL GROUP SUBURBAN MA - BUZZARDS BAY
33 Cohasset Ave., Unit 2 ,Buzzards Bay,MA 02532
Barnstable
(508) 759-7555
ENGLISH
Office: SPANISH|ENGLISH

EID SABINE J
Accepting New Patients:
MGB MEDICAL GROUP SUBURBAN MA - BUZZARDS BAY
33 Cohasset Ave., Unit 2 ,Buzzards Bay,MA 02532
Barnstable
(508) 759-7555
ENGLISH
Office: ENGLISH

GUENECHEA-SOLA MIREN
Accepting New Patients:
ALLERGY & ASTHMA ASSOCIATES SOUTH
33 Cohasset Ave Ste 2 ,Buzzards Bay,MA 025323270
Barnstable
(508) 759-7555
SPANISH|ENGLISH
Office: ENGLISH

GUENECHEA-SOLA MIREN
Accepting New Patients:
MGB MEDICAL GROUP SUBURBAN MA - BUZZARDS BAY
33 Cohasset Ave., Unit 2
,Buzzards Bay,MA 02532
Barnstable
(508) 759-7555
SPANISH|ENGLISH
Office: ENGLISH

HSU JOYCE T.
Accepting New Patients:
ALLERGY & ASTHMA ASSOCIATES SOUTH
33 Cohasset Ave Ste 2
,Buzzards Bay,MA 025323270
Barnstable
(508) 759-7555
ENGLISH
Office: ARABIC, LEBANESE, SYRIAN|CANTONESE|CHINESE|CROATIAN|DUTCH|FARSI, PERSIAN|FRENCH|GERMAN|GREEK|ITALIAN

LEE - SARWAR KATHLEEN A.
Accepting New Patients:
ALLERGY & ASTHMA ASSOCIATES SOUTH
33 Cohasset Ave Ste 2
,Buzzards Bay,MA 025323270
Barnstable
(508) 759-7555
ENGLISH
Office: ENGLISH

MGB MEDICAL GROUP SUBURBAN MA - BUZZARDS BAY
Accepting New Patients:
MGB MEDICAL GROUP SUBURBAN MA - BUZZARDS BAY
33 Cohasset Ave., Unit 2
,Buzzards Bay,MA 02532
Barnstable
(508) 759-7555
ENGLISH
Office: ENGLISH

SACO TARA V.
Accepting New Patients:
ALLERGY & ASTHMA ASSOCIATES SOUTH
33 Cohasset Ave Ste 2
,Buzzards Bay,MA 025323270
Barnstable
(508) 759-7555
tsaco@bwh.harvard.edu
ENGLISH
Office: ARABIC, LEBANESE, SYRIAN|CANTONESE|CHINESE|CROATIAN|DUTCH|FARSI, PERSIAN|FRENCH|GERMAN|GREEK|ITALIAN

JONES CRAIG A.
Accepting New Patients:
MASS EYE AND EAR HARWICH
527 Long Pond Dr Ste C
,Harwich,MA 026451227
Barnstable
(508) 539-2444
craig_jones@meei.harvard.edu
ENGLISH
Office: ENGLISH

ADVANCED ALLERGY
Accepting New Patients:
Advanced Allergy
433 West Main Street
,Hyannis,MA 02601
Barnstable
(508) 362-0099
jajohn484@gmail.com
ENGLISH
Office: ENGLISH

JOHNSON JOHN A
Accepting New Patients:
Advanced Allergy
433 West Main Street
,Hyannis,MA 02601
Barnstable
(508) 362-0099
jajohn484@gmail.com
ENGLISH
Office: ENGLISH

NGUYEN ASHLEY
Accepting New Patients:
Advanced Allergy
433 West Main Street
,Hyannis,MA 02601
Barnstable
(508) 362-0099
ENGLISH

JONES CRAIG A.
Accepting New Patients:
MASS EYE AND EAR MASHPEE
5 Industrial Dr Ste 202
,Mashpee,MA 026493465
Barnstable
(508) 539-2444
craig_jones@meei.harvard.edu
ENGLISH
Office: ENGLISH

AUDIOLOGY

DUNCAN HEARING HEALTHCARE - CENTERVILLE
Accepting New Patients:
DUNCAN HEARING HEALTHCARE - CENTERVILLE
1600 Falmouth Unit 19
,Centerville,MA 02632
Barnstable
(508) 674-3334
ENGLISH
Office: ENGLISH

DUNCAN HEARING HEALTHCARE CENTERS OF AMERICA - CENTERVILLE
Accepting New Patients:
DUNCAN HEARING HEALTHCARE CENTERS OF AMERICA - CENTERVILLE
1600 Falmouth Unit 19
,Centerville,MA 02632
Barnstable
(508) 674-3334
ENGLISH
Office: ENGLISH

LANDIS CARRIE A.
Accepting New Patients:
DUNCAN HEARING HEALTHCARE - CENTERVILLE
1600 Falmouth Unit 19
,Centerville,MA 02632
Barnstable
(508) 674-3334
ENGLISH
Office: ENGLISH

LANDIS CARRIE A.
Accepting New Patients:
DUNCAN HEARING HEALTHCARE CENTERS OF AMERICA - CENTERVILLE
1600 Falmouth Unit 19 ,Centerville,MA 02632
Barnstable
(508) 674-3334
ENGLISH
Office: ENGLISH

MACMULLEN ERIN M.
Accepting New Patients:
DUNCAN HEARING HEALTHCARE - CENTERVILLE
1600 Falmouth Unit 19 ,Centerville,MA 02632
Barnstable
(508) 674-3334
MACMULLEN@ODBILLING.NET
ENGLISH
Office: ENGLISH

REAMS SANDRA S
Accepting New Patients:
SPAULDING CAPE COD
311 Service Rd. ,East Sandwich,MA 025371370
Barnstable
(508) 833-4000
SREAMS@PARTNERS.ORG
ENGLISH
Office: ENGLISH

FURNESS EMMA E
Accepting New Patients:
MASS EYE AND EAR HARWICH
527 Long Pond Dr Ste C ,Harwich,MA 026451227
Barnstable
(508) 539-2444
ENGLISH
Office: ALBANIAN|ARMENIAN|ARABIC, LEBANESE, SYRIAN|BENGALI|BULGARIAN|BURMESE|CANTONESE|KHMER / CAMBODIAN|CROATIAN|FARSI, PERSIAN

PETRIE RACHEL
Accepting New Patients:
MASS EYE AND EAR HARWICH
527 Long Pond Dr Ste C ,Harwich,MA 026451227
Barnstable
(508) 539-2444
ENGLISH
Office: ALBANIAN|ARMENIAN|ARABIC, LEBANESE, SYRIAN|BENGALI|BULGARIAN|BURMESE|CANTONESE|KHMER / CAMBODIAN|CROATIAN|FARSI, PERSIAN

DUNCAN HEARING HEALTHCARE CENTERS OF AMERICA LLC
Accepting New Patients:
DUNCAN HEARING HEALTHCARE CENTERS OF AMERICA LLC
75 Cedar St. ,Hyannis,MA 026012316
Barnstable
(508) 862-0255
nancy@duncanhearing.com
ENGLISH
Office: ENGLISH

DUNCAN NANCY A.
Accepting New Patients:
DUNCAN HEARING HEALTHCARE CENTERS OF AMERICA LLC
75 Cedar St. ,Hyannis,MA 026012316
Barnstable
(508) 862-0255
ENGLISH
Office: ENGLISH

LANDIS CARRIE A.
Accepting New Patients:
DUNCAN HEARING HEALTHCARE CENTERS OF AMERICA LLC
75 Cedar St. ,Hyannis,MA 026012316
Barnstable
(508) 862-0255
ENGLISH
Office: ENGLISH

AUDIOLOGY SERVICES COMPANY USA, LLC - MASHPEE
Accepting New Patients:
AUDIOLOGY SERVICES COMPANY USA, LLC - MASHPEE
681 Falmouth Rd Ste D14 ,Mashpee,MA 026496313
Barnstable
(508) 232-4922
ENGLISH
Office: ENGLISH

FORREST LOUISA M
Accepting New Patients:
MASS EYE AND EAR MASHPEE
5 Industrial Dr Ste 202 ,Mashpee,MA 026493465
Barnstable
(508) 539-2444
ENGLISH
Office: ENGLISH

FURNESS EMMA E
Accepting New Patients:
MASS EYE AND EAR MASHPEE
5 Industrial Dr Ste 202 ,Mashpee,MA 026493465
Barnstable
(508) 539-2444
ENGLISH
Office: ALBANIAN|ARMENIAN|ARABIC, LEBANESE, SYRIAN|BENGALI|BULGARIAN|BURMESE|CANTONESE|KHMER / CAMBODIAN|CROATIAN|FARSI, PERSIAN

MASI RYAN
Accepting New Patients:
MASS EYE AND EAR MASHPEE
5 Industrial Dr Ste 202 ,Mashpee,MA 026493465
Barnstable
(508) 539-2444
ryan_masi@meei.harvard.edu
ENGLISH
Office: ALBANIAN|ARMENIAN|ARABIC, LEBANESE, SYRIAN|BENGALI|BULGARIAN|BURMESE|CANTONESE|KHMER / CAMBODIAN|CROATIAN|FARSI, PERSIAN

PETRIE RACHEL
Accepting New Patients:
MASS EYE AND EAR MASHPEE
5 Industrial Dr Ste 202 ,Mashpee,MA 026493465
Barnstable
(508) 539-2444
ENGLISH
Office: ALBANIAN|ARMENIAN|ARABIC, LEBANESE, SYRIAN|BENGALI|BULGARIAN|BURMESE|CANTONESE|KHMER / CAMBODIAN|CROATIAN|FARSI, PERSIAN

RUSS MICHAELA K
Accepting New Patients:
MASS EYE AND EAR MASHPEE
5 Industrial Dr Ste 202 ,Mashpee,MA 026493465
Barnstable
(508) 539-2444
ENGLISH
Office: ENGLISH

WHITE LAURA E
Accepting New Patients:
MASS EYE AND EAR MASHPEE
5 Industrial Dr Ste 202 ,Mashpee,MA 026493465
Barnstable
(508) 539-2444
ENGLISH
Office: ENGLISH

AUDIOLOGY SERVICES COMPANY USA, LLC - ORLEANS
Accepting New Patients:
AUDIOLOGY SERVICES COMPANY USA, LLC - ORLEANS
84 Rt 6A ,Orleans,MA 026532411
Barnstable
(508) 255-1285
ENGLISH
Office: ENGLISH

PERRY OLIVIA
Accepting New Patients:
AUDIOLOGY SERVICES COMPANY USA, LLC - ORLEANS
84 Rt 6A ,Orleans,MA 026532411
Barnstable
(508) 255-1285
oley@hearinglife.com
ENGLISH
Office: ENGLISH

AUDIOLOGY SERVICES COMPANY USA, LLC - SOUTH DENNIS
Accepting New Patients:
AUDIOLOGY SERVICES COMPANY USA, LLC - SOUTH DENNIS
860 Route 134 ,South Dennis,MA 02660
Barnstable
(508) 760-1835
ENGLISH
Office: ENGLISH

PERRY OLIVIA
Accepting New Patients:
AUDIOLOGY SERVICES COMPANY USA, LLC - SOUTH DENNIS
860 Route 134 ,South Dennis,MA 02660
Barnstable
(508) 760-1835
oley@hearinglife.com
ENGLISH
Office: ENGLISH

CARDIOVASCULAR DISEASE

TENBROEKE JOHN W.
Accepting New Patients:
JOHN W. TENBROEKE
75 Cedar St ,Hyannis,MA 026013009
Barnstable
(508) 776-1476
svsdps77@aol.com
ENGLISH
Office: ENGLISH

CHIROPRACTOR

MICHAEL B. SINGLETON
Accepting New Patients:
MICHAEL B. SINGLETON, DC
1573 Main St ,Brewster,MA 026311719
Barnstable
(508) 896-7277
drmichaelsingleton@gmail.com
ENGLISH
Office: ENGLISH

FISHER DAVID C.
Accepting New Patients:
Buzzards Bay Chiropractic
196 Main St ,Buzzards Bay,MA 025323233
Barnstable
(508) 759-8852
drfisher@verizon.net
ENGLISH
Office: ENGLISH

BURKE SHEA L.
Accepting New Patients:
CATAUMET CHIROPRACTIC INC
1379 RT 28A Unit B1 ,Cataumet,MA 02534
Barnstable
(508) 325-4777
ENGLISH
Office: ENGLISH

BURKE SHEA L.
Accepting New Patients:
ISLAND CHIROPRACTIC, INC.
1379 Rte. 28A, Unit B1 ,Cataumet,MA 02534
Barnstable
(774) 521-9222
ENGLISH
Office: ENGLISH

CATAUMET CHIROPRACTIC INC
Accepting New Patients:
CATAUMET CHIROPRACTIC INC
1379 RT 28A Unit B1
,Cataumet,MA 02534
Barnstable
(508) 325-4777
sheamorindc@gmail.com
ENGLISH
Office: ENGLISH

ISLAND CHIROPRACTIC, INC.
Accepting New Patients:
ISLAND CHIROPRACTIC, INC.
1379 Rte. 28A, Unit B1
,Cataumet,MA 02534
Barnstable
(774) 521-9222
ENGLISH
Office: ENGLISH

OUELLETTE NICHOLAS O.
Accepting New Patients:
CATAUMET CHIROPRACTIC INC
1379 RT 28A Unit B1
,Cataumet,MA 02534
Barnstable
(508) 325-4777
nicholasouellettedc@gmail.com
ENGLISH
Office: SPANISH|
ENGLISH

AVITABILE BRIAN V.
Accepting New Patients:
Cape Chiropractic Group, LLC
1665 Falmouth Rd
,Centerville,MA 026322944
Barnstable
(508) 778-5005
ENGLISH
Office: POLISH|
RUSSIAN|UKRANIAN|
ENGLISH

CENTERVILLE CHIROPRACTIC, LLC
Accepting New Patients:
Cape Chiropractic Group, LLC
1665 Falmouth Rd
,Centerville,MA 026322944
Barnstable
(508) 778-5005
docavit@aol.com
POLISH|RUSSIAN|
UKRANIAN|ENGLISH
Office: POLISH|
RUSSIAN|UKRANIAN|
ENGLISH

HRYNKO-KOURI ALEXIS M
Accepting New Patients:
DR. ALEXIS HRYNKO - KOURI
619 Main St., Unit 2
,Centerville,MA 02632
Barnstable
(774) 487-0631
Drlexy38@aol.com
ENGLISH
Office: ENGLISH

PERRAS MICHAEL R
Accepting New Patients:
Cape Chiropractic Group, LLC
1665 Falmouth Rd
,Centerville,MA 026322944
Barnstable
(508) 778-5005
ENGLISH
Office: POLISH|
RUSSIAN|UKRANIAN|
ENGLISH

SIEBEN JULIE M.
Accepting New Patients:
Cape Chiropractic Group, LLC
1665 Falmouth Rd
,Centerville,MA 026322944
Barnstable
(508) 778-5005
ccpinc@gmail.com
ENGLISH
Office: POLISH|
RUSSIAN|UKRANIAN|
ENGLISH

COTUIT CHIROPRACTIC LLC
Accepting New Patients:
COTUIT CHIROPRACTIC LLC
4650 Falmouth Rd
,Cotuit,MA 02635
Barnstable
(508) 428-9441
ENGLISH
Office: ENGLISH

O'BRIEN NEIL P
Accepting New Patients:
COTUIT CHIROPRACTIC LLC
4650 Falmouth Rd
,Cotuit,MA 02635
Barnstable
(508) 428-9441
ENGLISH
Office: ENGLISH

CENTERVILLE CHIROPRACTIC - DENNIS
Accepting New Patients:
Cape Chiropractic Group, LLC - Dennis
632 Main St ,Dennis,MA 026381906
Barnstable
(508) 385-9999
ENGLISH
Office: ENGLISH

PERRAS MICHAEL R
Accepting New Patients:
Cape Chiropractic Group, LLC - Dennis
632 Main St ,Dennis,MA 026381906
Barnstable
(508) 385-9999
ENGLISH
Office: POLISH|
RUSSIAN|UKRANIAN|
ENGLISH

SIEBEN JULIE M.
Accepting New Patients:
Cape Chiropractic Group, LLC - Dennis
632 Main St ,Dennis,MA 026381906
Barnstable
(508) 385-9999
ccpinc@gmail.com
ENGLISH
Office: POLISH|
RUSSIAN|UKRANIAN|
ENGLISH

CARROLL DEREK J.
Accepting New Patients:
Carroll Family Chiropractic
15 Simpson Ln
,Falmouth,MA 025403316
Barnstable
(508) 540-2271
ENGLISH
Office: ENGLISH

GALLAGHER SEAN S.
Accepting New Patients:
Gallagher family Chiropractic
143 Palmer Ave ,Falmouth,MA 02540
Barnstable
(508) 457-6000
ENGLISH
Office: ENGLISH

MACDONALD CHIROPRACTIC, PC
Accepting New Patients:
MACDONALD CHIROPRACTIC, PC
169 Gifford St ,Falmouth,MA 025403309
Barnstable
(508) 548-2201
lsmll@aol.com
ENGLISH
Office: ENGLISH

MACDONALD DAVID G.
Accepting New Patients:
Macdonald Chiropractic
169 Gifford St
MacDonald Chiropractic,Falmouth, MA 025403309
Barnstable
(508) 548-2201
lsmll@aol.com
ENGLISH
Office: ENGLISH

MACDONALD DAVID G.
Accepting New Patients:
MACDONALD CHIROPRACTIC, PC
169 Gifford St ,Falmouth,MA 025403309
Barnstable
(508) 548-2201
lsmll@aol.com
ENGLISH
Office: ENGLISH

SEAN S GALLAGHER, DC
Accepting New Patients:
Gallagher family Chiropractic
143 Palmer Ave ,Falmouth,MA 02540
Barnstable
(508) 457-6000
ssgdc@aol.com
ENGLISH
Office: ENGLISH

SHAW CHIROPRACTIC, INC. (CARROLL FAMILY CHIROPRACTIC)
Accepting New Patients:
Carroll Family Chiropractic
15 Simpson Ln ,Falmouth,MA 025403316
Barnstable
(508) 540-2271
carrolldc@verizon.net
ENGLISH
Office: ENGLISH

BURGIO REBECCA
Accepting New Patients:
INTEGRATIVE MEDICINE AND HOLISTIC WELLNESS CENTERS, LLC
677 West Main St. ,Hyannis,MA 02601
Barnstable
(508) 790-0606
drrebeccaburgio@gmail.com
ENGLISH
Office: PORTUGUESE|SPANISH|ENGLISH

HARMON ROBERT D
Accepting New Patients:
HEALTH FIRST REHAB, INC- HYANNIS
68 Camp St Unit 2,Hyannis,ma 02601
Barnstable
(508) 778-1050
mrsconline@gmail.com
ENGLISH
Office: PORTUGUESE|ENGLISH

INTEGRATIVE MEDICINE AND HOLISTIC WELLNESS CENTERS, LLC
Accepting New Patients:
INTEGRATIVE MEDICINE AND HOLISTIC WELLNESS CENTERS, LLC
677 West Main St. ,Hyannis,MA 02601
Barnstable
(508) 790-0606
markmmegregor@comcast.net
PORTUGUESE|SPANISH|ENGLISH
Office: PORTUGUESE|SPANISH|ENGLISH

LINDAUER JOSHUA P.
Accepting New Patients:
HEALTH FIRST REHAB, INC- HYANNIS
68 Camp St Unit 2,Hyannis,ma 02601
Barnstable
(508) 778-1050
ENGLISH
Office: PORTUGUESE|ENGLISH

MAJEWSKI MATTHEW W
Accepting New Patients:
INTEGRATIVE MEDICINE AND HOLISTIC WELLNESS CENTERS, LLC
677 West Main St. ,Hyannis,MA 02601
Barnstable
(508) 790-0606
ENGLISH
Office: PORTUGUESE|SPANISH|ENGLISH

SELFRIDGE AARON M.
Accepting New Patients:
Selfridge Family Chiropractic
1336 Phinney's Ln., Unit. 4 ,Hyannis,MA 02601
Barnstable
(508) 790-9590
dr.aaron1@yahoo.com
ENGLISH
Office: ENGLISH

STARR MICHELLE
Accepting New Patients:
HEALTH FIRST REHAB, INC- HYANNIS
68 Camp St Unit 2,Hyannis,ma 02601
Barnstable
(508) 778-1050
ENGLISH
Office: PORTUGUESE|ENGLISH

WALCUTT MARK J
Accepting New Patients:
HEALTH FIRST REHAB, INC- HYANNIS
68 Camp St Unit 2,Hyannis,ma 02601
Barnstable
(508) 778-1050
ENGLISH
Office: ENGLISH

WALCUTT ROBERTA S
Accepting New Patients:
HEALTH FIRST REHAB, INC- HYANNIS
68 Camp St Unit 2,Hyannis,ma 02601
Barnstable
(508) 778-1050
ENGLISH
Office: ENGLISH

HARMON ROBERT D
Accepting New Patients:
HEALTH FIRST REHAB, INC - MASHPEE
133 Falmouth Rd., Unit C ,Mashpee,MA 02649
Barnstable
(508) 221-1169
mrsconline@gmail.com
ENGLISH
Office: PORTUGUESE|ENGLISH

HEALTH FIRST REHAB, INC - MASHPEE
Accepting New Patients:
HEALTH FIRST REHAB, INC - MASHPEE
133 Falmouth Rd., Unit C ,Mashpee,MA 02649
Barnstable
(508) 221-1169
ENGLISH
Office: ENGLISH

LINDAUER JOSHUA P.
Accepting New Patients:
HEALTH FIRST REHAB, INC - MASHPEE
133 Falmouth Rd., Unit C ,Mashpee,MA 02649
Barnstable
(508) 221-1169
ENGLISH
Office: PORTUGUESE|ENGLISH

MICHAEL PERRAS DC, LLC
Accepting New Patients:
MICHAEL PERRAS DC, LLC
681 Falmouth Rd Ste B21 ,Mashpee,MA 026496312
Barnstable
(508) 477-6900
perraschiropractic@gmail.com
ENGLISH
Office: ENGLISH

PERRAS MICHAEL R
Accepting New Patients:
MICHAEL PERRAS DC, LLC
681 Falmouth Rd Ste B21 ,Mashpee,MA 026496312
Barnstable
(508) 477-6900
ENGLISH
Office: POLISH|RUSSIAN|UKRANIAN|ENGLISH

STARR MICHELLE
Accepting New Patients:
HEALTH FIRST REHAB, INC - MASHPEE
133 Falmouth Rd., Unit C ,Mashpee,MA 02649
Barnstable
(508) 221-1169
ENGLISH
Office: PORTUGUESE|ENGLISH

DEVEUVE LORI D.
Accepting New Patients:
Deveuve Chiropractic
62 Rt 6A Ste A ,Orleans,MA 026532463
Barnstable
(508) 255-8686
ENGLISH
Office: ENGLISH

CASAGRANDA RYAN A.
Accepting New Patients:
DR. RYAN CASAGRANDA, INC
2957 Falmouth Road STE A-1,Osterville,MA 02655
Barnstable
(860) 910-7880
drryancas@gmail.com
ENGLISH
Office: PORTUGUESE|SPANISH|ENGLISH

DR. RYAN CASAGRANDA, INC
Accepting New Patients:
DR. RYAN CASAGRANDA, INC
2957 Falmouth Road STE A-1,Osterville,MA 02655
Barnstable
(860) 910-7880
drryancas@gmail.com
PORTUGUESE|SPANISH|ENGLISH
Office: PORTUGUESE|SPANISH|ENGLISH

DOUGLAS BRIAN J.
Accepting New Patients:
Village family chiropractic
180 State Rd., Ste. 2L ,Sagamore Beach,MA 02562
Barnstable
(508) 888-3949
ENGLISH
Office: ENGLISH

DOUGLAS FAMILY CHIROPRACTIC, INC
Accepting New Patients:
Village family chiropractic
180 State Rd., Ste. 2L ,Sagamore Beach,MA 02562
Barnstable
(508) 888-3949
vfchiropractic@gmail.com
ENGLISH
Office: ENGLISH

WEBER KRISTEN A
Accepting New Patients:
Copp Chiropractic
331 Cotuit Road, #32 ,Sandwich,MA 02563
Barnstable
(508) 833-0410
coppchiro@comcast.net
ENGLISH
Office: ENGLISH

DENNIS HEALTH CENTER
Accepting New Patients:
DENNIS HEALTH CENTER
24 Route 134 Unit 1 ,South Dennis,MA 026603739
Barnstable
(508) 394-4847
drhicks@verizon.net
ENGLISH
Office: ENGLISH

STIEFUATER PAMELA J.
Accepting New Patients:
Pamela Stiefuater, DC
430 Old Bass River Rd ,South Dennis,MA 026602724
Barnstable
(508) 385-4061
baysidechr@aol.com
ENGLISH
Office: ENGLISH

BASS RIVER HEALTHCARE ASSOCIATES INC.
Accepting New Patients:
BASS RIVER HEALTHCARE ASSOCIATES INC.
833 Main St., Rte. 28
,South Yarmouth,MA
026645254
Barnstable
(508) 394-1353
ENGLISH
Office: ENGLISH

DEVEUVE LORI D.
Accepting New Patients:
BASS RIVER HEALTHCARE ASSOCIATES INC.
833 Main St., Rte. 28
,South Yarmouth,MA
026645254
Barnstable
(508) 394-1353
ENGLISH
Office: ENGLISH

REIDA DANIEL J
Accepting New Patients:
BASS RIVER HEALTHCARE ASSOCIATES INC.
833 Main St., Rte. 28
,South Yarmouth,MA
026645254
Barnstable
(508) 394-1353
ENGLISH
Office: ENGLISH

TRUDNAK BRIAN J.
Accepting New Patients:
BASS RIVER HEALTHCARE ASSOCIATES INC.
833 Main St., Rte. 28
,South Yarmouth,MA
026645254
Barnstable
(508) 394-1353
ENGLISH
Office: ENGLISH

ANDRULOT BENJAMIN T.
Accepting New Patients:
COMPLETE CARE CHIROPRACTIC, INC.
26 Court St
,Wellfleet,MA
026571322
Barnstable
(508) 240-7600
ENGLISH
Office: ENGLISH

COMPLETE CARE CHIROPRACTIC, INC.
Accepting New Patients:
COMPLETE CARE CHIROPRACTIC, INC.
26 Court St
,Wellfleet,MA
026571322
Barnstable
(508) 240-7600
drandrulot@verizon.net
ENGLISH
Office: ENGLISH

BONINA JOSEPH L.
Accepting New Patients:
Central Cape Chiropractic
403 Route 28 ,West Yarmouth,MA
026734719
Barnstable
(508) 790-4100
jbonina100@aol.com
ENGLISH
Office: ENGLISH

HARMON ROBERT D
Accepting New Patients:
HEALTH FIRST REHAB, INC
923 Route 6A Unit Y
,Yarmouth Port,MA
026752159
Barnstable
(508) 362-2945
mrsconline@gmail.com
ENGLISH
Office: PORTUGUESE|ENGLISH

HEALTH FIRST REHAB, INC
Accepting New Patients:
HEALTH FIRST REHAB, INC
923 Route 6A Unit Y
,Yarmouth Port,MA
026752159
Barnstable
(508) 362-2945
PORTUGUESE|ENGLISH
Office: PORTUGUESE|ENGLISH

LINDAUER JOSHUA P.
Accepting New Patients:
HEALTH FIRST REHAB, INC
923 Route 6A Unit Y
,Yarmouth Port,MA
026752159
Barnstable
(508) 362-2945
ENGLISH
Office: PORTUGUESE|ENGLISH

PINTO LORI L.
Accepting New Patients:
Chiropractic Health Care
632 Route 6A
,Yarmouth Port,MA
026752039
Barnstable
(508) 362-9023
chcpinto@aol.com
ENGLISH
Office: ENGLISH

STARR MICHELLE
Accepting New Patients:
HEALTH FIRST REHAB, INC
923 Route 6A Unit Y
,Yarmouth Port,MA
026752159
Barnstable
(508) 362-2945
ENGLISH
Office: PORTUGUESE|ENGLISH

DERMATOLOGY

GRENIER NICOLE L
Accepting New Patients:
NANTUCKET DERMATOLOGY, LLC - HYANNIS
687 West Main St.
,Hyannis,MA
Barnstable
(781) 398-2225
ENGLISH
Office: ENGLISH

KUMAR SANDEEP
Accepting New Patients:
NANTUCKET DERMATOLOGY, LLC - HYANNIS
687 West Main St.
,Hyannis,MA
Barnstable
(781) 398-2225
ENGLISH
Office: ENGLISH

NANTUCKET DERMATOLOGY, LLC - HYANNIS
Accepting New Patients:
NANTUCKET DERMATOLOGY, LLC - HYANNIS
687 West Main St.
,Hyannis,MA
Barnstable
(781) 398-2225
ENGLISH
Office: ENGLISH

QURESHI ABRAR A.
Accepting New Patients:
NANTUCKET DERMATOLOGY, LLC - HYANNIS
687 West Main St.
,Hyannis,MA
Barnstable
(781) 398-2225
ENGLISH
Office: BULGARIAN|FRENCH|HEBREW|ITALIAN|JAPANESE|MANDARIN|POLISH|ROMANIAN|RUSSIAN|SERBIAN / CYRILLIC

YABLONSKY MICHAEL J
Accepting New Patients:
NANTUCKET DERMATOLOGY, LLC - HYANNIS
687 West Main St.
,Hyannis,MA
Barnstable
(781) 398-2225
ENGLISH

AMSTER MARK S.
Accepting New Patients:
Integrated Dermatology of Brighton, LLC
800 Falmouth Road, Suite 101-B
,Mashpee,MA 02649
Barnstable
(508) 477-0391
ENGLISH
Office: ENGLISH

AMSTER MARK S.
Accepting New Patients:
MARK S. AMSTER - MASHPEE
800 Falmouth Rd Ste 101b ,Mashpee,MA 026493352
Barnstable
(508) 477-0391
ENGLISH
Office: ENGLISH

INTEGRATED DERMATOLOGY OF BRIGHTON, LLC
Accepting New Patients:
Integrated Dermatology of Brighton, LLC
800 Falmouth Road, Suite 101-B
,Mashpee,MA 02649
Barnstable
(508) 477-0391
rcm@mydermgroup.com
ENGLISH
Office: ENGLISH

DERMATOLOGY OF CAPE COD
Accepting New Patients:
DERMATOLOGY OF CAPE COD
37 Edgerton Dr ,North Falmouth,MA 025562821
Barnstable
(508) 563-2550
ENGLISH
Office: ENGLISH

FRANKS STEVEN A.
Accepting New Patients:
ORLEANS DERMATOLOGY & LASER THERAPIES LLC
3 Namskaket Rd
,Orleans,MA 026533202
Barnstable
(508) 255-4050
ENGLISH
Office: SPANISH|ENGLISH

ORLEANS DERMATOLOGY & LASER THERAPIES LLC
Accepting New Patients:
ORLEANS DERMATOLOGY & LASER THERAPIES LLC
3 Namskaket Rd
,Orleans,MA 026533202
Barnstable
(508) 255-4050
miriam@orleans-dermatology.com
ENGLISH
Office: ENGLISH

CORRENTI CHRISTINE M
Accepting New Patients:
ID of Massachusetts, LLC
500 Congress Street, Suite B1 ,Quincy,MA 02649
Barnstable
(617) 472-6764
ENGLISH
Office: ENGLISH

ID OF MASSACHUSETTS LLC
Accepting New Patients:
ID of Massachusetts, LLC
500 Congress Street, Suite B1 ,Quincy,MA 02649
Barnstable
(617) 472-6764
vnieves@mydermgroup.com
ENGLISH
Office: ENGLISH

ID OF QUINCY LLC
Accepting New Patients:
ID of Quincy, LLC
500 Congress Street, Suite B1 ,Quincy,MA 02649
Barnstable
(617) 472-6764
vnieves@mydermgroup.com
ENGLISH
Office: ENGLISH

REED KENNETH M.
Accepting New Patients:
ID of Massachusetts, LLC
500 Congress Street, Suite B1 ,Quincy,MA 02649
Barnstable
(617) 472-6764
ENGLISH
Office: ENGLISH

REED KENNETH M.
Accepting New Patients:
INTEGRATED DERMATOLOGY OF PLYMOUTH, LLC
500 Congress St., Ste. B1 ,Quincy,MA 02649
Barnstable
(617) 472-6764
ENGLISH
Office: ENGLISH

DURABLE MEDICAL EQUIPMENT

LINCARE, INC. (CATAUMET)
Accepting New Patients:
LINCARE, INC. (CATAUMET)
1138 RTE 28A
,Cataumet,MA 02534
Barnstable
(508) 564-9502
ENGLISH
Office: ENGLISH

WEST GATE HOME MEDICAL EQUIPMENT, INC.
Accepting New Patients:
WEST GATE HOME MEDICAL EQUIPMENT, INC.
87 Enterprise Road
,Hyannis,MA 026013737
Barnstable
(508) 775-3339
ENGLISH
Office: ENGLISH

CAPE MEDICAL SUPPLY, INC
Accepting New Patients:
CAPE MEDICAL SUPPLY, INC
28 Jan Sebastian Dr.
,Sandwich,MA 02563
Barnstable
(800) 339-3322
ENGLISH
Office: ENGLISH

BELTONE NEW ENGLAND AT SOUTH DENNIS
Accepting New Patients:
Beltone New England
900 Towne Plz ,South Dennis,MA 026602575
Barnstable
(508) 619-2653
ENGLISH
Office: ENGLISH

FOLEY MEDICAL SUPPLY, INC
Accepting New Patients:
FOLEY MEDICAL SUPPLY, INC
23 White's Path, UNIT O
,South Yarmouth,MA 02664
Barnstable
(508) 394-1375
foleymedical@aol.com
SPANISH|ENGLISH
Office: SPANISH|ENGLISH

EARLY INTERVENTION PROGRAM

CHILDREN MAKING STRIDES, LLC
Accepting New Patients:
CHILDREN MAKING STRIDES, LLC
6 Resnik Rd., Ste 210
,Plymouth,MA 02360
Barnstable
(508) 563-5767
pat@childrenmakingstrides.com
CHINESE|GERMAN|ITALIAN|JAPANESE|SPANISH|VIETNAMESE|ENGLISH
Office: CHINESE|GERMAN|ITALIAN|JAPANESE|SPANISH|VIETNAMESE|ENGLISH

FAMILY NURSE PRACTITIONER

CERRATO CHERI L.
Accepting New Patients:Y
COMMUNITY HEALTH CENTER OF CAPE COD - BOURNE
123 Waterhouse Rd
,Buzzards Bay,MA 025323890
Barnstable
(508) 477-7090
ENGLISH
Office: ENGLISH

HULBURT JOCELYN B.
Accepting New Patients:Y
COMMUNITY HEALTH CENTER OF CAPE COD - BOURNE
123 Waterhouse Rd
,Buzzards Bay,MA 025323890
Barnstable
(508) 477-7090
ENGLISH
Office: PORTUGUESE|SPANISH|ENGLISH

SIEBEN JULIE M.
Accepting New Patients:
Cape Chiropractic Group, LLC
1665 Falmouth Rd
,Centerville,MA 026322944
Barnstable
(508) 778-5005
ccpinc@gmail.com
ENGLISH
Office: POLISH|RUSSIAN|UKRANIAN|ENGLISH

SIEBEN JULIE M.
Accepting New Patients:
Cape Chiropractic Group, LLC - Dennis
632 Main St ,Dennis,MA 026381906
Barnstable
(508) 385-9999
ccpinc@gmail.com
ENGLISH
Office: POLISH|RUSSIAN|UKRANIAN|ENGLISH

MINUTECLINIC DIAGNOSTIC OF MASSACHUSETTS - FALMOUTH
Accepting New Patients:
MinuteClinic, located inside CVS
105 Davis Straits
,Falmouth,MA 02540
Barnstable
(866) 389-2727
ENGLISH
Office: ENGLISH

CHAPLIC KYLE C.
Accepting New Patients:Y
DUFFY HEALTH CENTER, INC
94 Main St.
,Hyannis,MA 02601
Barnstable
(508) 771-9599
ENGLISH
Office: PORTUGUESE|SPANISH|ENGLISH

DELANDE STEPHANIE
Accepting New Patients:N
DUFFY HEALTH CENTER, INC
94 Main St.
,Hyannis,MA 02601
Barnstable
(508) 771-9599
ENGLISH
Office: PORTUGUESE|SPANISH|ENGLISH

FRASER DAWN A.
Accepting New Patients:Y
DUFFY HEALTH CENTER, INC
94 Main St.
,Hyannis,MA 02601
Barnstable
(508) 771-9599
dfaser@uphams.org
ENGLISH
Office: FRENCH|PORTUGUESE|SPANISH|TURKISH|VIETNAMESE|ENGLISH|CAPE VERDE CREOLE

GOORLEY MEAGHAN
Accepting New Patients:Y
DUFFY HEALTH CENTER, INC
94 Main St.
,Hyannis,MA 02601
Barnstable
(508) 771-9599
mgoorley@duffyhealthcenter.org
ENGLISH
Office: PORTUGUESE|SPANISH|ENGLISH

HARWICK MICHELLE A.
Accepting New Patients:Y
Harbor Community Health Center - Hyannis
735 Attucks Ln
,Hyannis,MA 026011867
Barnstable
(508) 778-5420
ENGLISH
Office: ARABIC, LEBANESE, SYRIAN|CANTONESE|FARSI, PERSIAN|GREEK|PORTUGUESE|SPANISH|TAGALOG, FILIPINO|VIETNAMESE|ENGLISH

MATHEWS TINA M.
Accepting New Patients:Y
Harbor Community Health Center - Hyannis
735 Attucks Ln
,Hyannis,MA 026011867
Barnstable
(508) 778-5420
ENGLISH
Office: ARABIC, LEBANESE, SYRIAN|CANTONESE|FARSI, PERSIAN|GREEK|PORTUGUESE|SPANISH|TAGALOG, FILIPINO|VIETNAMESE|ENGLISH

SIDORSKI-NUTT LORI A
Accepting New Patients:Y
Harbor Community Health Center - Hyannis
735 Attucks Ln
,Hyannis,MA 026011867
Barnstable
(508) 778-5420
ENGLISH
Office: ARABIC, LEBANESE, SYRIAN|CANTONESE|FARSI, PERSIAN|GREEK|PORTUGUESE|SPANISH|TAGALOG, FILIPINO|VIETNAMESE|ENGLISH

TUCKER PATRICIA L.
Accepting New Patients:Y
Harbor Community Health Center - Hyannis
735 Attucks Ln
,Hyannis,MA 026011867
Barnstable
(508) 778-5420
ARABIC, LEBANESE, SYRIAN|CANTONESE|FARSI, PERSIAN|GREEK|PORTUGUESE|SPANISH|TAGALOG, FILIPINO|VIETNAMESE|ENGLISH

CHAPLIC KYLE C.
Accepting New Patients:Y
COMMUNITY HEALTH CENTER OF CAPE COD
107 Commercial Street
,Mashpee,MA 026496507
Barnstable
(508) 477-7090
ENGLISH
Office: PORTUGUESE|SPANISH|ENGLISH

D'AMICO CAITLIN R
Accepting New Patients:Y
COMMUNITY HEALTH CENTER OF CAPE COD
107 Commercial Street
,Mashpee,MA 026496507
Barnstable
(508) 477-7090
ENGLISH
Office: PORTUGUESE|SPANISH|ENGLISH

ELGERT EMILY
Accepting New Patients:Y
COMMUNITY HEALTH CENTER OF CAPE COD
107 Commercial Street
,Mashpee,MA 026496507
Barnstable
(508) 477-7090
credentialing@chcofcapecod.org
ENGLISH
Office: PORTUGUESE|SPANISH|ENGLISH

FICKS ELLEN R.
Accepting New Patients:Y
COMMUNITY HEALTH CENTER OF CAPE COD
107 Commercial Street
,Mashpee,MA 026496507
Barnstable
(508) 477-7090
PORTUGUESE|SPANISH|ENGLISH
Office: PORTUGUESE|SPANISH|ENGLISH

FITZGERALD MARY K
Accepting New Patients:Y
COMMUNITY HEALTH CENTER OF CAPE COD
107 Commercial Street
,Mashpee,MA 026496507
Barnstable
(508) 477-7090
ENGLISH
Office: PORTUGUESE|SPANISH|ENGLISH

FORTES PEDRO
Accepting New Patients:N
COMMUNITY HEALTH CENTER OF CAPE COD
107 Commercial Street ,Mashpee,MA 026496507
Barnstable
(508) 477-7090
ENGLISH
Office: PORTUGUESE|SPANISH|ENGLISH

HAUPT KIMBERLY
Accepting New Patients:Y
COMMUNITY HEALTH CENTER OF CAPE COD
107 Commercial Street ,Mashpee,MA 026496507
Barnstable
(508) 477-7090
KimberlyHaupt@gnbchc.org
ENGLISH
Office: PORTUGUESE|SPANISH|ENGLISH

HETTICH-KELLY MARY
Accepting New Patients:Y
COMMUNITY HEALTH CENTER OF CAPE COD
107 Commercial Street ,Mashpee,MA 026496507
Barnstable
(508) 477-7090
GERMAN
Office: PORTUGUESE|SPANISH|ENGLISH

HULBURT JOCELYN B.
Accepting New Patients:Y
COMMUNITY HEALTH CENTER OF CAPE COD
107 Commercial Street ,Mashpee,MA 026496507
Barnstable
(508) 477-7090
ENGLISH
Office: PORTUGUESE|SPANISH|ENGLISH

LIEBERMAN OLIVIA
Accepting New Patients:N
COMMUNITY HEALTH CENTER OF CAPE COD
107 Commercial Street ,Mashpee,MA 026496507
Barnstable
(508) 477-7090
ENGLISH
Office: PORTUGUESE|SPANISH|ENGLISH

MCAVOY KRISTIN
Accepting New Patients:N
COMMUNITY HEALTH CENTER OF CAPE COD
107 Commercial Street ,Mashpee,MA 026496507
Barnstable
(508) 477-7090
ENGLISH
Office: PORTUGUESE|SPANISH|ENGLISH

MCELROY ALLEGRA P.
Accepting New Patients:Y
COMMUNITY HEALTH CENTER OF CAPE COD
107 Commercial Street ,Mashpee,MA 026496507
Barnstable
(508) 477-7090
ENGLISH
Office: PORTUGUESE|SPANISH|ENGLISH

MILLS ALYSSA M
Accepting New Patients:N
COMMUNITY HEALTH CENTER OF CAPE COD
107 Commercial Street ,Mashpee,MA 026496507
Barnstable
(508) 477-7090
ENGLISH
Office: PORTUGUESE|SPANISH|ENGLISH

OUIMET HANNAH
Accepting New Patients:Y
COMMUNITY HEALTH CENTER OF CAPE COD
107 Commercial Street ,Mashpee,MA 026496507
Barnstable
(508) 477-7090
ENGLISH
Office: PORTUGUESE|SPANISH|ENGLISH

REGAN - BROOKS NANCY
Accepting New Patients:Y
COMMUNITY HEALTH CENTER OF CAPE COD
107 Commercial Street ,Mashpee,MA 026496507
Barnstable
(508) 477-7090
ENGLISH
Office: PORTUGUESE|SPANISH|ENGLISH

SANTOS HILARY
Accepting New Patients:Y
COMMUNITY HEALTH CENTER OF CAPE COD
107 Commercial Street ,Mashpee,MA 026496507
Barnstable
(508) 477-7090
ENGLISH
Office: PORTUGUESE|SPANISH|ENGLISH

TOPIWALA NISHA
Accepting New Patients:N
COMMUNITY HEALTH CENTER OF CAPE COD
107 Commercial Street ,Mashpee,MA 026496507
Barnstable
(508) 477-7090
ENGLISH
Office: PORTUGUESE|SPANISH|ENGLISH

TYO MIRINDA G
Accepting New Patients:Y
COMMUNITY HEALTH CENTER OF CAPE COD
107 Commercial Street ,Mashpee,MA 026496507
Barnstable
(508) 477-7090
ENGLISH
Office: PORTUGUESE|SPANISH|ENGLISH

AGNEW MARY C
Accepting New Patients:
CAPE COD POST ACUTE CARE
390 Orleans Rd ,North Chatham,MA 026501154
Barnstable
(508) 240-3500
ENGLISH
Office: ENGLISH

WITTER LORAINE E
Accepting New Patients:Y
WILLIAM M VELIE MD ROCK HARBOR HEALTH
107 Rock Harbor Rd ,Orleans,MA 026532309
Barnstable
(508) 255-6297
ENGLISH
Office: ENGLISH

FAMILY PLANNING

WEYMOUTH TEEN, WOMEN & MEN'S HEALTH@ HYANNIS FAMILY PLANNING
Accepting New Patients:
WEYMOUTH TEEN, WOMEN & MEN'S HEALTH@ HYANNIS FAMILY PLANNING
1019 Iyanough Rd.
,Hyannis,MA 02601
Barnstable
(508) 771-8010
ENGLISH
Office: ENGLISH

FAMILY PRACTICE

FIELDS ALAINA N
Accepting New Patients:Y
COMMUNITY HEALTH CENTER OF CAPE COD - BOURNE
123 Waterhouse Rd
,Buzzards Bay,MA 025323890
Barnstable
(508) 477-7090
SPANISH|ENGLISH
Office: ENGLISH

O'NEILL MARY-AMANDA W.
Accepting New Patients:Y
Community Health Center of Cape Cod - Centerville
1185B Falmouth Road
,Centerville,MA 02632
Barnstable
(508) 477-7090
FRENCH|SPANISH|ENGLISH
Office: ENGLISH

PHAN AN K.
Accepting New Patients:
Spaulding Rehabilitation Hospital Cape Cod
311 Service Rd. ,East Sandwich,MA 025371370
Barnstable
(508) 833-4000
VIETNAMESE|ENGLISH
Office: AFRIKAANS|ALBANIAN|ARMENIAN|ARABIC, LEBANESE, SYRIAN|BENGALI|BULGARIAN|BURMESE|CANTONESE|CHINESE|KHMER / CAMBODIAN

BLAKE-GUMBS LYLA
Accepting New Patients:Y
COMMUNITY HEALTH CENTER OF CAPE COD - FALMOUTH
210 Jones Rd., Ste. 22
,Falmouth,MA 02540
Barnstable
(508) 477-7090
ENGLISH
Office: ENGLISH

FIELDS ALAINA N
Accepting New Patients:N
COMMUNITY HEALTH CENTER OF CAPE COD - FALMOUTH
210 Jones Rd., Ste. 22
,Falmouth,MA 02540
Barnstable
(508) 477-7090
SPANISH|ENGLISH
Office: ENGLISH

ANTHONY LAURA B
Accepting New Patients:Y
Harbor Community Health Center - Hyannis
735 Attucks Ln
,Hyannis,MA 026011867
Barnstable
(508) 778-5420
lauraa@hhsi.us
ENGLISH
Office: ARABIC, LEBANESE, SYRIAN|CANTONESE|CHINESE|FARSI, PERSIAN|GREEK|KOREAN|PORTUGUESE|SPANISH|TAGALOG, FILIPINO|VIETNAMESE

FATER CARMEN P
Accepting New Patients:Y
Harbor Community Health Center - Hyannis
735 Attucks Ln
,Hyannis,MA 026011867
Barnstable
(508) 778-5420
ENGLISH
Office: ARABIC, LEBANESE, SYRIAN|CANTONESE|FARSI, PERSIAN|GREEK|PORTUGUESE|SPANISH|TAGALOG, FILIPINO|VIETNAMESE|ENGLISH

FERNANDEZ-KIEMELE MARISSA C
Accepting New Patients:Y
Harbor Community Health Center - Hyannis
735 Attucks Ln
,Hyannis,MA 026011867
Barnstable
(508) 778-5420
mkiemele@hhsi.us
ENGLISH
Office: ARABIC, LEBANESE, SYRIAN|BURMESE|CANTONESE|CHINESE|FARSI, PERSIAN|FRENCH|GREEK|HEBREW|HINDI|ITALIAN

GIFFORD LINDLEY A.
Accepting New Patients:Y
Harbor Community Health Center - Hyannis
735 Attucks Ln
,Hyannis,MA 026011867
Barnstable
(508) 778-5420
ENGLISH
Office: ARABIC, LEBANESE, SYRIAN|CANTONESE|FARSI, PERSIAN|GREEK|PORTUGUESE|SPANISH|TAGALOG, FILIPINO|VIETNAMESE|ENGLISH

INWOOD JESSICA C.
Accepting New Patients:
SOUTHCOAST PHYSICIANS GROUP, INC. AT 100 INDEPENDENCE DR.
100 Independence Dr.
,Hyannis,MA 02601
Barnstable
(508) 273-4900
ENGLISH

KLEIN WESLEY N
Accepting New Patients:Y
Harbor Community Health Center - Hyannis
735 Attucks Ln
,Hyannis,MA
026011867
Barnstable
(508) 778-5420
ENGLISH
Office: PORTUGUESE|SPANISH|ENGLISH

LESCHLY KARIN
Accepting New Patients:Y
Harbor Community Health Center - Hyannis
735 Attucks Ln
,Hyannis,MA
026011867
Barnstable
(508) 778-5420
ENGLISH
Office: ARABIC, LEBANESE, SYRIAN|CANTONESE|CHINESE|FARSI, PERSIAN|GREEK|KOREAN|PORTUGUESE|SPANISH|TAGALOG, FILIPINO|VIETNAMESE

LIBBY MATTHEW B
Accepting New Patients:Y
DUFFY HEALTH CENTER, INC
94 Main St.
,Hyannis,MA 02601
Barnstable
(508) 771-9599
mlibby@duffyhealthcenter.org
SPANISH|ENGLISH
Office: PORTUGUESE|SPANISH|ENGLISH

MARKUNS JEFFREY F.
Accepting New Patients:Y
Harbor Community Health Center - Hyannis
735 Attucks Ln
,Hyannis,MA
026011867
Barnstable
(508) 778-5420
ENGLISH
Office: ALBANIAN|ARABIC, LEBANESE, SYRIAN|CANTONESE|CHINESE|FARSI, PERSIAN|GREEK|KOREAN|PORTUGUESE|POLISH|SPANISH

MOTT KEIS RACHEL K.
Accepting New Patients:Y
Harbor Community Health Center - Hyannis
735 Attucks Ln
,Hyannis,MA
026011867
Barnstable
(508) 778-5420
ENGLISH
Office: ALBANIAN|ARMENIAN|ARABIC, LEBANESE, SYRIAN|BULGARIAN|CANTONESE|CHINESE|CROATIAN|FARSI, PERSIAN|FRENCH|GERMAN

MULLIN CAROLINE S
Accepting New Patients:Y
Harbor Community Health Center - Hyannis
735 Attucks Ln
,Hyannis,MA
026011867
Barnstable
(508) 778-5420
ENGLISH
Office: ARABIC, LEBANESE, SYRIAN|CANTONESE|CHINESE|FARSI, PERSIAN|GREEK|KOREAN|PORTUGUESE|SPANISH|TAGALOG, FILIPINO|VIETNAMESE

O'BRIEN JOHN P
Accepting New Patients:Y
Harbor Community Health Center - Hyannis
735 Attucks Ln
,Hyannis,MA
026011867
Barnstable
(508) 778-5420
ENGLISH
Office: ARABIC, LEBANESE, SYRIAN|CANTONESE|CHINESE|FARSI, PERSIAN|GREEK|KOREAN|PORTUGUESE|SPANISH|TAGALOG, FILIPINO|VIETNAMESE

PALOMBO ANGELINA
Accepting New Patients:Y
Harbor Community Health Center - Hyannis
735 Attucks Ln
,Hyannis,MA
026011867
Barnstable
(508) 778-5420
ENGLISH
Office: ARABIC, LEBANESE, SYRIAN|CANTONESE|CHINESE|FARSI, PERSIAN|GREEK|KOREAN|PORTUGUESE|SPANISH|TAGALOG, FILIPINO|VIETNAMESE

ZANDONELLA-HUHTA LISA
Accepting New Patients:Y
DUFFY HEALTH CENTER, INC
94 Main St.
,Hyannis,MA 02601
Barnstable
(508) 771-9599
ENGLISH
Office: PORTUGUESE|SPANISH|ENGLISH

BROWN KRISTY K.
Accepting New Patients:Y
COMMUNITY HEALTH CENTER OF CAPE COD
107 Commercial Street
,Mashpee,MA
026496507
Barnstable
(508) 477-7090
ENGLISH
Office: PORTUGUESE|SPANISH|ENGLISH

CAPE COD FAMILY PRACTICE & SPORTS MEDICINE, P.C
Accepting New Patients:
CAPE COD FAMILY PRACTICE & SPORTS MEDICINE, P.C
34 Bates Rd Ste 202
,Mashpee,MA
026493280
Barnstable
(505) 539-3353
ENGLISH
Office: ENGLISH

JETT LAURA L.
Accepting New Patients:Y
COMMUNITY HEALTH CENTER OF CAPE COD
107 Commercial Street
,Mashpee,MA
026496507
Barnstable
(508) 477-7090
PORTUGUESE|SPANISH|ENGLISH
Office: PORTUGUESE|SPANISH|ENGLISH

MESSINA MICHAEL P
Accepting New Patients:Y
COMMUNITY HEALTH CENTER OF CAPE COD
107 Commercial Street
,Mashpee,MA
026496507
Barnstable
(508) 477-7090
ENGLISH
Office: PORTUGUESE|SPANISH|ENGLISH

MOSYCHUK RICHARD J.
Accepting New Patients:Y
CAPE COD FAMILY PRACTICE & SPORTS MEDICINE, P.C
34 Bates Rd Ste 202
,Mashpee,MA
026493280
Barnstable
(505) 539-3353
ENGLISH
Office: ENGLISH

PROVO JESSICA
Accepting New Patients:N
COMMUNITY HEALTH CENTER OF CAPE COD
107 Commercial Street
,Mashpee,MA
026496507
Barnstable
(508) 477-7090
ENGLISH
Office: PORTUGUESE|SPANISH|ENGLISH

VALUE IN PREVENTION OF MASSACHUSETTS, LLC
Accepting New Patients:N
VALUE IN PREVENTION OF MASSACHUSETTS, LLC
349 Route 28, Unit A
,West Yarmouth,,MA
02673
Barnstable
(561) 394-2017
inscred@mdvip.com
ENGLISH
Office: ENGLISH

ZACHARATOS MARIO A.
Accepting New Patients:N
VALUE IN PREVENTION OF MASSACHUSETTS, LLC
349 Route 28, Unit A
,West Yarmouth,,MA
02673
Barnstable
(561) 394-2017
drzacharatos@mdvip.com
GREEK|ENGLISH
Office: ENGLISH

FEMALE PELVIC MEDICINE AND RECONSTRUCTIVE SURGERY

RABIN MARINA A
Accepting New Patients:
COMMUNITY HEALTH CENTER OF CAPE COD
107 Commercial Street
,Mashpee,MA
026496507
Barnstable
(508) 477-7090
ENGLISH
Office: PORTUGUESE|SPANISH|ENGLISH

GASTROENTEROLOGY

NOVELLA MEDICINE SERVICES OF MASSACHUSETTS, PLLC - CATAUMET
Accepting New Patients:
Novella Medicine Services of Massachusetts PLLC
1400 Rt 28A
,Cataumet,MA 02534
Barnstable
(508) 433-3687
ENGLISH
Office: ENGLISH

STAGIAS JOHN G.
Accepting New Patients:
Novella Medicine Services of Massachusetts PLLC
1400 Rt 28A
,Cataumet,MA 02534
Barnstable
(508) 433-3687
johngstagiasmd@aol.com
FRENCH|GREEK|ENGLISH
Office: GREEK|ENGLISH

TAGER DAVID S.
Accepting New Patients:Y
COMMUNITY HEALTH CENTER OF CAPE COD
107 Commercial Street
,Mashpee,MA
026496507
Barnstable
(508) 477-7090
ENGLISH
Office: PORTUGUESE|SPANISH|ENGLISH

NOVELLA MEDICINE SERVICES OF MASSACHUSETTS, PLLC - YARMOUTH
Accepting New Patients:
Novella Medicine Services of Massachusetts PLLC
349 Main Street, Suite B ,West Yarmouth,MA
02673
Barnstable
(508) 433-3687
ENGLISH
Office: ENGLISH

STAGIAS JOHN G.
Accepting New Patients:
Novella Medicine Services of Massachusetts PLLC
349 Main Street, Suite B ,West Yarmouth,MA 02673
Barnstable
(508) 433-3687
johngstagiasmd@aol.com
FRENCH|GREEK|ENGLISH
Office: GREEK|ENGLISH

GENERAL PRACTICE

FIELDS ALAINA N
Accepting New Patients:Y
COMMUNITY HEALTH CENTER OF CAPE COD - BOURNE
123 Waterhouse Rd ,Buzzards Bay,MA 025323890
Barnstable
(508) 477-7090
SPANISH|ENGLISH
Office: ENGLISH

FIELDS ALAINA N
Accepting New Patients:N
COMMUNITY HEALTH CENTER OF CAPE COD - FALMOUTH
210 Jones Rd., Ste. 22 ,Falmouth,MA 02540
Barnstable
(508) 477-7090
SPANISH|ENGLISH
Office: ENGLISH

ZANDONELLA-HUHTA LISA
Accepting New Patients:Y
DUFFY HEALTH CENTER, INC
94 Main St. ,Hyannis,MA 02601
Barnstable
(508) 771-9599
ENGLISH
Office: PORTUGUESE|SPANISH|ENGLISH

GERIATRIC MEDICINE

CASTILLO ELIZABETH J
Accepting New Patients:
Spaulding Rehabilitation Hospital Cape Cod
311 Service Rd. ,East Sandwich,MA 025371370
Barnstable
(508) 833-4000
liz.castillo36@gmail.com
Office: ENGLISH

HOME HEALTH AGENCY

BLUE HILLS THERAPEUTICS, INC.
Accepting New Patients:
Blue Hills Therapeutics, Inc.
290 Route 130, Unit 11-13 ,Sandwich,MA 02563
Barnstable
(888) 619-7836
ANurse@BlueHillsTherapeutics.com
SPANISH|ENGLISH
Office: SPANISH|ENGLISH

VNA OF CAPE COD
Accepting New Patients:
VNA OF CAPE COD
434 Route 134, Bldg G Ste 1 ,South Dennis,MA 02660
Barnstable
(800) 631-3900
KAlden@CapeCodHealth.org
ENGLISH
Office: ENGLISH

HOSPICE AND PALLIATIVE MEDICINE

BROAD REACH HOSPICE LLC
Accepting New Patients:
BROAD REACH HOSPICE LLC
390 Orleans Rd ,North Chatham,MA 026501154
Barnstable
(508) 945-4601
ENGLISH
Office: ENGLISH

INTERNAL MEDICINE

AHMED MUNIR
Accepting New Patients:N
COMMUNITY HEALTH CENTER OF CAPE COD - BOURNE
123 Waterhouse Rd ,Buzzards Bay,MA 025323890
Barnstable
(508) 477-7090
ENGLISH
Office: ENGLISH

BROWN JAMES F
Accepting New Patients:
COMMUNITY HEALTH CENTER OF CAPE COD - BOURNE
123 Waterhouse Rd ,Buzzards Bay,MA 025323890
Barnstable
(508) 477-7090
ENGLISH
Office: ENGLISH

COSTA JOHN J.
Accepting New Patients:
ALLERGY & ASTHMA ASSOCIATES SOUTH
33 Cohasset Ave Ste 2 ,Buzzards Bay,MA 025323270
Barnstable
(508) 759-7555
ENGLISH
Office: SPANISH|ENGLISH

COSTA JOHN J.
Accepting New Patients:
MGB MEDICAL GROUP SUBURBAN MA - BUZZARDS BAY
33 Cohasset Ave., Unit 2 ,Buzzards Bay,MA 02532
Barnstable
(508) 759-7555
ENGLISH
Office: SPANISH|ENGLISH

GUENECHEA-SOLA MIREN
Accepting New Patients:
ALLERGY & ASTHMA ASSOCIATES SOUTH
33 Cohasset Ave Ste 2 ,Buzzards Bay,MA 025323270
Barnstable
(508) 759-7555
SPANISH|ENGLISH
Office: ENGLISH

GUENECHEA-SOLA MIREN
Accepting New Patients:
MGB MEDICAL GROUP SUBURBAN MA - BUZZARDS BAY
33 Cohasset Ave., Unit 2
,Buzzards Bay,MA 02532
Barnstable
(508) 759-7555
SPANISH|ENGLISH
Office: ENGLISH

LEE - SARWAR KATHLEEN A.
Accepting New Patients:
ALLERGY & ASTHMA ASSOCIATES SOUTH
33 Cohasset Ave Ste 2
,Buzzards Bay,MA 025323270
Barnstable
(508) 759-7555
ENGLISH
Office: ENGLISH

COMMUNITY HEALTH CENTER OF CAPE COD - CENTERVILLE
Accepting New Patients:
Community Health Center of Cape Cod - Centerville
1185B Falmouth Road
,Centerville,MA 02632
Barnstable
(508) 477-7090
ENGLISH
Office: ENGLISH

CASTILLO ELIZABETH J
Accepting New Patients:
Spaulding Rehabilitation Hospital Cape Cod
311 Service Rd. ,East Sandwich,MA 025371370
Barnstable
(508) 833-4000
liz.castillo36@gmail.com
Office: ENGLISH

CLAYTON SHERRI A.
Accepting New Patients:
Spaulding Rehabilitation Hospital Cape Cod
311 Service Rd. ,East Sandwich,MA 025371370
Barnstable
(508) 833-4000
ENGLISH

EJAZ SHAMIM
Accepting New Patients:
Spaulding Rehabilitation Hospital Cape Cod
311 Service Rd. ,East Sandwich,MA 025371370
Barnstable
(508) 833-4000
SEJAZ@BWH.HARVARD.EDU
Office: ENGLISH

ELLAITHY HATEM
Accepting New Patients:
Spaulding Rehabilitation Hospital Cape Cod
311 Service Rd. ,East Sandwich,MA 025371370
Barnstable
(508) 833-4000
ENGLISH
Office: ENGLISH

FLAHERTY ROBERT
Accepting New Patients:
Spaulding Rehabilitation Hospital Cape Cod
311 Service Rd. ,East Sandwich,MA 025371370
Barnstable
(508) 833-4000
ENGLISH
Office: ENGLISH

KONSTANTIN RAVVIN
Accepting New Patients:
Spaulding Rehabilitation Hospital Cape Cod
311 Service Rd. ,East Sandwich,MA 025371370
Barnstable
(508) 833-4000
konstantinravvin@gmail.com
ENGLISH
Office: ENGLISH

LEUNG HOWARD
Accepting New Patients:
Spaulding Rehabilitation Hospital Cape Cod
311 Service Rd. ,East Sandwich,MA 025371370
Barnstable
(508) 833-4000
ENGLISH
Office: ENGLISH

TRINH MICHAEL N
Accepting New Patients:
Spaulding Rehabilitation Hospital Cape Cod
311 Service Rd. ,East Sandwich,MA 025371370
Barnstable
(508) 833-4000
ENGLISH
Office: ENGLISH

BROWN JAMES F
Accepting New Patients:Y
COMMUNITY HEALTH CENTER OF CAPE COD - FALMOUTH
210 Jones Rd., Ste. 22
,Falmouth,MA 02540
Barnstable
(508) 477-7090
ENGLISH
Office: ENGLISH

OATS MICHAEL F.
Accepting New Patients:
OPHTHALMIC CONSULTANTS OF BOSTON (A) AT FALMOUTH
186 Jones Rd
,Falmouth,MA 025402908
Barnstable
(508) 833-6000
ENGLISH
Office: MANDARIN|PORTUGUESE|RUSSIAN|SPANISH|ENGLISH

BURDETTE MATTHEW E.
Accepting New Patients:
DUFFY HEALTH CENTER, INC
94 Main St.
,Hyannis,MA 02601
Barnstable
(508) 771-9599
ENGLISH
Office: PORTUGUESE|SPANISH|ENGLISH

FENNEY WILLIAM N.
Accepting New Patients:N
Cape Cod Internal Medicine
35 Cedar Street
,Hyannis,MA 02601
Barnstable
(508) 778-6363
ccimma@aol.com
ENGLISH
Office: ENGLISH

GRAY WENDY E
Accepting New Patients:Y
Harbor Community Health Center - Hyannis
735 Attucks Ln
,Hyannis,MA 026011867
Barnstable
(508) 778-5420
WendyGray2000@gmail.com
ENGLISH
Office: ARABIC, LEBANESE, SYRIAN|CANTONESE|CHINESE|FARSI, PERSIAN|GREEK|KOREAN|PORTUGUESE|SPANISH|TAGALOG, FILIPINO|VIETNAMESE

HOWARD JOHN B
Accepting New Patients:Y
Harbor Community Health Center - Hyannis
735 Attucks Ln
,Hyannis,MA 026011867
Barnstable
(508) 778-5420
ENGLISH
Office: PORTUGUESE|SPANISH|ENGLISH

JOHNSON JOHN A
Accepting New Patients:
Advanced Allergy
433 West Main Street
,Hyannis,MA 02601
Barnstable
(508) 362-0099
jajohn484@gmail.com
ENGLISH
Office: ENGLISH

JORGENSEN ANDREW C.
Accepting New Patients:Y
DUFFY HEALTH CENTER, INC
94 Main St.
,Hyannis,MA 02601
Barnstable
(508) 771-9599
ENGLISH
Office: PORTUGUESE|SPANISH|ENGLISH

LACY STEVEN T.
Accepting New Patients:N
Harbor Community Health Center - Hyannis
735 Attucks Ln
,Hyannis,MA 026011867
Barnstable
(508) 778-5420
ENGLISH
Office: ARABIC, LEBANESE, SYRIAN|CANTONESE|FARSI, PERSIAN|GREEK|PORTUGUESE|SPANISH|TAGALOG, FILIPINO|VIETNAMESE|ENGLISH

LUBENS RICHARD M
Accepting New Patients:Y
Harbor Community Health Center - Hyannis
735 Attucks Ln
,Hyannis,MA 026011867
Barnstable
(508) 778-5420
rlubens@hhsi.us
SPANISH|ENGLISH
Office: ARABIC, LEBANESE, SYRIAN|CANTONESE|CHINESE|FARSI, PERSIAN|GREEK|KOREAN|PORTUGUESE|SPANISH|TAGALOG, FILIPINO|VIETNAMESE

TENBROEKE JOHN W.
Accepting New Patients:
JOHN W. TENBROEKE
75 Cedar St
,Hyannis,MA 026013009
Barnstable
(508) 776-1476
svsdps77@aol.com
ENGLISH
Office: ENGLISH

WEBER ASHLEY M
Accepting New Patients:Y
DUFFY HEALTH CENTER, INC
94 Main St.
,Hyannis,MA 02601
Barnstable
(508) 771-9599
ENGLISH
Office: FRENCH|HINDI|PORTUGUESE|SINDI|SPANISH|TAGALOG, FILIPINO|URDU|ENGLISH|HAITIAN CREOLE /KWEO

WILLIAM N. FENNEY, MD
Accepting New Patients:
Cape Cod Internal Medicine
35 Cedar Street
,Hyannis,MA 02601
Barnstable
(508) 778-6363
lmrobertson109@outlook.com
ENGLISH
Office: ENGLISH

BATILO MARIA T.
Accepting New Patients:Y
DR. MARIA T BATILO MD
766 Falmouth Rd Ste A8,Mashpee,MA 02649
Barnstable
(508) 563-3003
MTBatilo@gmail.com
ENGLISH
Office: ENGLISH

GIRON GALEANO FANNY
Accepting New Patients:Y
COMMUNITY HEALTH CENTER OF CAPE COD
107 Commercial Street
,Mashpee,MA 026496507
Barnstable
(508) 477-7090
ENGLISH
Office: PORTUGUESE|SPANISH|ENGLISH

GOLDEN RYAN P
Accepting New Patients:Y
COMMUNITY HEALTH CENTER OF CAPE COD
107 Commercial Street ,Mashpee,MA 026496507
Barnstable
(508) 477-7090
PORTUGUESE|SPANISH|ENGLISH
Office: PORTUGUESE|SPANISH|ENGLISH

KOREN VLADIMIR
Accepting New Patients:Y
COMMUNITY HEALTH CENTER OF CAPE COD
107 Commercial Street ,Mashpee,MA 026496507
Barnstable
(508) 477-7090
RUSSIAN
Office: PORTUGUESE|SPANISH|ENGLISH

MCGOWEN ROBERT J.
Accepting New Patients:Y
COMMUNITY HEALTH CENTER OF CAPE COD
107 Commercial Street ,Mashpee,MA 026496507
Barnstable
(508) 477-7090
ENGLISH
Office: PORTUGUESE|SPANISH|ENGLISH

RONAN NAZANIN J.
Accepting New Patients:Y
COMMUNITY HEALTH CENTER OF CAPE COD
107 Commercial Street ,Mashpee,MA 026496507
Barnstable
(508) 477-7090
ENGLISH
Office: PORTUGUESE|SPANISH|ENGLISH

SETH ARSHIYA
Accepting New Patients:Y
COMMUNITY HEALTH CENTER OF CAPE COD
107 Commercial Street ,Mashpee,MA 026496507
Barnstable
(508) 477-7090
HINDI|PUNJABI|URDU|ENGLISH
Office: PORTUGUESE|SPANISH|ENGLISH

SIERACKI REDE KAROLINE
Accepting New Patients:Y
COMMUNITY HEALTH CENTER OF CAPE COD
107 Commercial Street ,Mashpee,MA 026496507
Barnstable
(508) 477-7090
ENGLISH
Office: PORTUGUESE|SPANISH|ENGLISH

TAGER DAVID S.
Accepting New Patients:Y
COMMUNITY HEALTH CENTER OF CAPE COD
107 Commercial Street ,Mashpee,MA 026496507
Barnstable
(508) 477-7090
ENGLISH
Office: PORTUGUESE|SPANISH|ENGLISH

WREDE JAMES S
Accepting New Patients:
JAMES SCOTT WREDE, D.O., LLC
109 County Rd # A ,North Falmouth,MA 025562019
Barnstable
(508) 564-6262
ENGLISH
Office: ENGLISH

ROCK HARBOR HEALTH LLC
Accepting New Patients:
WILLIAM M VELIE MD ROCK HARBOR HEALTH
107 Rock Harbor Rd ,Orleans,MA 026532309
Barnstable
(508) 255-6297
1
wittern@rockharbarhealth.com
ENGLISH
Office: ENGLISH

OATS MICHAEL F.
Accepting New Patients:
Ophthalmic Consultants of Boston
282 Route 130 ,Sandwich,MA 025632302
Barnstable
(508) 833-8222
ENGLISH
Office: MANDARIN|PORTUGUESE|RUSSIAN|SPANISH|ENGLISH

OATS MICHAEL F.
Accepting New Patients:
Ophthalmic Consultants of Boston
88 Ansel Hallet Rd ,West Yarmouth,MA 026732556
Barnstable
(508) 771-4848
ENGLISH
Office: MANDARIN|PORTUGUESE|RUSSIAN|SPANISH|ENGLISH

RIZKALLA RAMY
Accepting New Patients:
Ophthalmic Consultants of Boston
88 Ansel Hallet Rd ,West Yarmouth,MA 026732556
Barnstable
(508) 771-4848
ENGLISH
Office: MANDARIN|PORTUGUESE|RUSSIAN|SPANISH|ENGLISH

WEBER ERIC A.
Accepting New Patients:N
VALUE IN PREVENTION OF MASSACHUSETTS, LLC
349 Route 28, Unit A ,West Yarmouth,,MA 02673
Barnstable
(561) 394-2017
ENGLISH
Office: ENGLISH

LABORATORY

BERNARD J DURANTE MD PC (LAB)
Accepting New Patients:
Plymouth Ears Nose & Throat
1 County Rd. ,Buzzards Bay,MA 025323756
Barnstable
(508) 759-0916
melissahigbie@plymouthent.com
ENGLISH
Office: ENGLISH

QUEST DIAGNOSTICS MASSACHUSETTS LLC - FALMOUTH
Accepting New Patients:
Quest Diagnostics MA LLC
350 Gifford St Ste 15-17
,Falmouth,MA
025402918
Barnstable
(508) 540-2642

QUEST DIAGNOSTICS MASSACHUSETTS LLC - FALMOUTH PHLEBOTOMY
Accepting New Patients:
Quest Diagnostics MA LLC
100 Ter Heun Dr
,Falmouth,MA
025402503
Barnstable
(508) 457-3964

QUEST DIAGNOSTICS MASSACHUSETTS LLC - FALMOUTH MEDICAL OUTPT
Accepting New Patients:
Quest Diagnostics MA LLC
525 Long Pond Dr
,Harwich,MA
026451227
Barnstable
(508) 430-7750

QUEST DIAGNOSTICS MASSACHUSETTS LLC - HARWICH
Accepting New Patients:
Quest Diagnostics MA LLC
1421 Orleans Rd, Route 39, Ste. S102
,Harwich,MA
026452149
Barnstable
(508) 432-7764

QUEST DIAGNOSTICS MASSACHUSETTS LLC - HARWICH PORT
Accepting New Patients:
Quest Diagnostics MA LLC
710 Route 28 ,Harwich Port,MA 026461931
Barnstable
(508) 514-1966

BERNARD J DURANTE MD PC (LAB 2)
Accepting New Patients:
PLYMOUTH EARS NOSE & THROAT
104 Park St
,Hyannis,MA 02601
Barnstable
(508) 746-8977
melissahigbie@plymouthent.com
ENGLISH
Office: ENGLISH

QUEST DIAGNOSTICS MASSACHUSETTS LLC - CAPE COD HOSPITAL
Accepting New Patients:
Quest Diagnostics MA LLC
27 Park St ,Hyannis,MA
026015230
Barnstable
(508) 862-5279

QUEST DIAGNOSTICS MASSACHUSETTS LLC - HYANNIS WILKENS
Accepting New Patients:
Quest Diagnostics MA LLC
35 Wilkens Lane
,Hyannis,MA 02601
Barnstable
(508) 957-1640

QUEST DIAGNOSTICS MASSACHUSETTS LLC - HYANNIS YELLOW BRICK
Accepting New Patients:
Quest Diagnostics MA LLC
14 Yellow Brick Rd
,Hyannis,MA
026013267
Barnstable
(508) 771-9200

QUEST DIAGNOSTICS MASSACHUSETTS LLC - MASHPEE
Accepting New Patients:
Quest Diagnostics MA LLC
5 Industrial Dr, Ste 102
,Mashpee,MA
026493465
Barnstable
(508) 539-6274

QUEST DIAGNOSTICS MASSACHUSETTS LLC - OSTERVILLE
Accepting New Patients:
Quest Diagnostics MA LLC
23 W Bay Rd
,Osterville,MA
026552430
Barnstable
(508) 428-0973

QUEST DIAGNOSTICS MASSACHUSETTS LLC - PROVINCETOWN
Accepting New Patients:
Quest Diagnostics MA LLC
49 Harry Kemp Way
Lowr Level
,Provincetown,MA
026571618
Barnstable
(508) 487-2062

QUEST DIAGNOSTICS MASSACHUSETTS LLC - SANDWICH OUTPATIENT
Accepting New Patients:
Quest Diagnostics MA LLC
68 B Route 6A
,Sandwich,MA
025631864
Barnstable
(508) 833-0889

QUEST DIAGNOSTICS MASSACHUSETTS LLC - SANDWICH STONEMAN
Accepting New Patients:
Quest Diagnostics MA LLC
2 Jan Sebastian Way
,Sandwich,MA 02563
Barnstable
(508) 888-6440

QUEST DIAGNOSTICS MASSACHUSETTS LLC - DENNIS
Accepting New Patients:
Quest Diagnostics MA LLC
860 Route 134 Ste 2
,South Dennis,MA
026602577
Barnstable
(508) 385-1869

QUEST DIAGNOSTICS MASSACHUSETTS LLC - WELLFLEET
Accepting New Patients:
Quest Diagnostics MA LLC
3130 State Hwy Rte 6
,Wellfleet,MA
026677402
Barnstable
(508) 905-4580

QUEST DIAGNOSTICS MASSACHUSETTS LLC - YARMOUTH PORT
Accepting New Patients:
Quest Diagnostics MA LLC
923 Main Street Route 6A ,Yarmouth Port,MA
026755100
Barnstable
(888) 277-8772

MICROGRAPHIC DERMATOLOGIC SURGERY

YABLONSKY MICHAEL J
Accepting New Patients:
NANTUCKET DERMATOLOGY, LLC - HYANNIS
687 West Main St.
,Hyannis,MA
Barnstable
(781) 398-2225
ENGLISH

MULTI-SPECIALTY GROUP

BEACON OF HOPE COUNSELING, LLC
Accepting New Patients:
BEACON OF HOPE COUNSELING, LLC
29 Simpson Ln.
,Falmouth,MA 02540
Barnstable
(774) 255-1701
helenmalinowski@beaconofhopecounseling.org

DUFFY HEALTH CENTER, INC
Accepting New Patients:
DUFFY HEALTH CENTER, INC
94 Main St.
,Hyannis,MA 02601
Barnstable
(508) 771-9599
rfalcone@duffyhealthcenter.org
PORTUGUESE|SPANISH|ENGLISH
Office: PORTUGUESE|SPANISH|ENGLISH

HARBOR HEALTH SERVICES, INC (HYANNIS)
Accepting New Patients:
Harbor Community Health Center - Hyannis
735 Attucks Ln
,Hyannis,MA
026011867
Barnstable
(508) 778-5420
hhsicredent@hhsi.us
PORTUGUESE|SPANISH|ENGLISH
Office: PORTUGUESE|SPANISH|ENGLISH

SOUTHCOAST PHYSICIANS GROUP, INC. AT 100 INDEPENDENCE DR.
Accepting New Patients:
SOUTHCOAST PHYSICIANS GROUP, INC. AT 100 INDEPENDENCE DR.
100 Independence Dr.
,Hyannis,MA 02601
Barnstable
(508) 273-4900
ENGLISH
Office: ENGLISH

COMMUNITY HEALTH CENTER OF CAPE COD
Accepting New Patients:
COMMUNITY HEALTH CENTER OF CAPE COD
107 Commercial Street
,Mashpee,MA
026496507
Barnstable
(508) 477-7090
mjeffery@chcofcapecod.org
PORTUGUESE|SPANISH|ENGLISH
Office: PORTUGUESE|SPANISH|ENGLISH

MARK S. AMSTER - MASHPEE
Accepting New Patients:N
MARK S. AMSTER - MASHPEE
800 Falmouth Rd Ste 101b ,Mashpee,MA
026493352
Barnstable
(508) 477-0391
ENGLISH
Office: ENGLISH

CAREDOCCOMM
Accepting New Patients:
CAREDOCCOMM
390 Orleans Rd ,North Chatham,MA
026501154
Barnstable
(508) 945-4611
ENGLISH
Office: ENGLISH

JAMES SCOTT WREDE, D.O., LLC
Accepting New Patients:
JAMES SCOTT WREDE, D.O., LLC
109 County Rd # A
,North Falmouth,MA
025562019
Barnstable
(508) 564-6262
ENGLISH
Office: ENGLISH

BEACON OF HOPE COUNSELING, LLC-POCASSET
Accepting New Patients:
BEACON OF HOPE COUNSELING, LLC-POCASSET
50A Portside Dr
,Pocasset,MA 02559
Barnstable
(774) 225-1701

VALUE IN PREVENTION OF MASSACHUSETTS, LLC
Accepting New Patients:N
VALUE IN PREVENTION OF MASSACHUSETTS, LLC
349 Route 28, Unit A
,West Yarmouth,,MA
02673
Barnstable
(561) 394-2017
inscred@mdvip.com
ENGLISH
Office: ENGLISH

NEUROLOGY

MARKOWSKI MICHAEL E.
Accepting New Patients:
Spaulding Rehabilitation Hospital Cape Cod
311 Service Rd. ,East Sandwich,MA 025371370
Barnstable
(508) 833-4000
ENGLISH
Office: ENGLISH

MGPO AT SPAULDING REHAB - CAPE COD
Accepting New Patients:
Spaulding Rehabilitation Hospital Cape Cod
311 Service Rd. ,East Sandwich,MA 025371370
Barnstable
(508) 833-4000
ENGLISH
Office: ENGLISH

NOVAK PETER
Accepting New Patients:
Spaulding Rehabilitation Hospital Cape Cod
311 Service Rd. ,East Sandwich,MA 025371370
Barnstable
(508) 833-4000
ENGLISH
Office: ENGLISH

PAULSON JORDAN D.
Accepting New Patients:
Spaulding Rehabilitation Hospital Cape Cod
311 Service Rd. ,East Sandwich,MA 025371370
Barnstable
(508) 833-4000
ENGLISH
Office: ENGLISH

SIMOVIC DRASKO
Accepting New Patients:
SIMOVIC, DRASKO - HYANNIS
51 Main St Ste 6 ,Hyannis,MA 026013109
Barnstable
(508) 775-2600
info@emglaboratory.com
CROATIAN|SPANISH|ENGLISH
Office: CROATIAN|SPANISH|ENGLISH

NURSE MIDWIFE

GRAFF BRIANNA
Accepting New Patients:
Novella Medicine Services of Massachusetts PLLC
1400 Rt 28A ,Cataumet,MA 02534
Barnstable
(508) 433-3687
ENGLISH
Office: ENGLISH

SHEPHERD KRISTINA R.
Accepting New Patients:
WEYMOUTH TEEN, WOMEN & MEN'S HEALTH@ HYANNIS FAMILY PLANNING
1019 Iyanough Rd. ,Hyannis,MA 02601
Barnstable
(508) 771-8010
kristinashepherd1@gmail.com
ENGLISH
Office: ENGLISH

GRAFF BRIANNA
Accepting New Patients:
Novella Medicine Services of Massachusetts PLLC
349 Main Street, Suite B ,West Yarmouth,MA 02673
Barnstable
(508) 433-3687
ENGLISH
Office: ENGLISH

NUTRITIONIST

BEAN REBEKKA S
Accepting New Patients:
Harbor Community Health Center - Hyannis
735 Attucks Ln ,Hyannis,MA 026011867
Barnstable
(508) 778-5420
ENGLISH
Office: AFRIKAANS|ARABIC, LEBANESE, SYRIAN|CANTONESE|CHINESE|FARSI, PERSIAN|FRENCH|GERMAN|GREEK|HEBREW|HINDI

CORMIER NICOLE M.
Accepting New Patients:
DELICIOUS LIVING NUTRITION
539 South St ,Hyannis,MA 026015406
Barnstable
(508) 813-9282
ENGLISH
Office: ENGLISH

DELICIOUS LIVING NUTRITION
Accepting New Patients:
DELICIOUS LIVING NUTRITION
539 South St ,Hyannis,MA 026015406
Barnstable
(508) 813-9282
nicole@deliciouslivingnutrition.com
ENGLISH
Office: ENGLISH

DUDDY COLLEEN
Accepting New Patients:
Harbor Community Health Center - Hyannis
735 Attucks Ln ,Hyannis,MA 026011867
Barnstable
(508) 778-5420
cduddy@hhsi.us
ENGLISH
Office: ARABIC, LEBANESE, SYRIAN|CANTONESE|CHINESE|FARSI, PERSIAN|GREEK|KOREAN|PORTUGUESE|SPANISH|TAGALOG, FILIPINO|VIETNAMESE

VECCHIONE JANET L.
Accepting New Patients:
DUFFY HEALTH CENTER, INC
94 Main St. ,Hyannis,MA 02601
Barnstable
(508) 771-9599
jvecchionerd@aol.com
ENGLISH
Office: PORTUGUESE|SPANISH|ENGLISH

VU LINH
Accepting New Patients:
Harbor Community Health Center - Hyannis
735 Attucks Ln
,Hyannis,MA
026011867
Barnstable
(508) 778-5420
LinhVu@HHSI.us
ENGLISH
Office: ARABIC, LEBANESE, SYRIAN|CANTONESE|CHINESE|FARSI, PERSIAN|GREEK|KOREAN|PORTUGUESE|SPANISH|TAGALOG, FILIPINO|VIETNAMESE

IRWIN DENA
Accepting New Patients:
COMMUNITY HEALTH CENTER OF CAPE COD
107 Commercial Street
,Mashpee,MA
026496507
Barnstable
(508) 477-7090
ENGLISH
Office: PORTUGUESE|SPANISH|ENGLISH

LEBISH BETHANY
Accepting New Patients:
COMMUNITY HEALTH CENTER OF CAPE COD
107 Commercial Street
,Mashpee,MA
026496507
Barnstable
(508) 477-7090
ENGLISH
Office: PORTUGUESE|SPANISH|ENGLISH

VASCONCELLOS PATRICIA A.
Accepting New Patients:
PATRICIA A. VASCONCELLOS, RD
133 Falmouth Rd.
,Mashpee,MA 02649
Barnstable
(508) 246-1724
pvasco@comcast.net
PORTUGUESE|ENGLISH
Office: PORTUGUESE|ENGLISH

CARPENTIERI DIANNA M
Accepting New Patients:
DELICIOUS LIVING NUTRITION - ORLEANS
82 Route 6, Unit 1
,Orleans,Ma 02653
Barnstable
(339) 221-2514
dianna.carpentieri@gmail.com
ENGLISH
Office: ENGLISH

CORMIER NICOLE M.
Accepting New Patients:
Delicious Living Nutrition
90 Rt 6A ,Orleans,MA
026532411
Barnstable
(508) 813-9282
ENGLISH
Office: ENGLISH

DELICIOUS LIVING NUTRITION - ORLEANS
Accepting New Patients:
DELICIOUS LIVING NUTRITION - ORLEANS
82 Route 6, Unit 1
,Orleans,Ma 02653
Barnstable
(339) 221-2514
ENGLISH
Office: ENGLISH

DELICIOUS LIVING NUTRITION AT ORLEANS
Accepting New Patients:
Delicious Living Nutrition
90 Rt 6A ,Orleans,MA
026532411
Barnstable
(508) 813-9282
ENGLISH
Office: ENGLISH

MILLER ALISON
Accepting New Patients:
DELICIOUS LIVING NUTRITION - ORLEANS
82 Route 6, Unit 1
,Orleans,Ma 02653
Barnstable
(339) 221-2514
A.miller11@comcast.net
ENGLISH
Office: ENGLISH

OBSTETRICIAN & GYNECOLOGIST

CHAMPION CRAIG W.
Accepting New Patients:
Harbor Community Health Center - Hyannis
735 Attucks Ln
,Hyannis,MA
026011867
Barnstable
(508) 778-5420
cchampion@tuftsmedicalcenter.org
ENGLISH
Office: ARABIC, LEBANESE, SYRIAN|CANTONESE|CHINESE|KHMER / CAMBODIAN|FARSI, PERSIAN|GREEK|HINDI|KOREAN|PORTUGUESE|RUSSIAN

SPURRELL TIMOTHY P.
Accepting New Patients:
WEYMOUTH TEEN, WOMEN & MEN'S HEALTH@ HYANNIS FAMILY PLANNING
1019 Iyanough Rd.
,Hyannis,MA 02601
Barnstable
(508) 771-8010
spurry@gmail.com
PORTUGUESE|SPANISH|ENGLISH
Office: FRENCH|PORTUGUESE|SPANISH|ENGLISH

BESSIM SIBEL N.
Accepting New Patients:
COMMUNITY HEALTH CENTER OF CAPE COD
107 Commercial Street
,Mashpee,MA
026496507
Barnstable
(508) 477-7090
ENGLISH
Office: GREEK|HEBREW|HINDI|JAPANESE|PORTUGUESE|PUNJABI|RUSSIAN|SPANISH|TURKISH|ENGLISH

BOMBAUGH MARY ANNE C.
Accepting New Patients:
COMMUNITY HEALTH CENTER OF CAPE COD
107 Commercial Street
,Mashpee,MA
026496507
Barnstable
(508) 477-7090
PORTUGUESE|SPANISH|ENGLISH

RABIN MARINA A
Accepting New Patients:
COMMUNITY HEALTH CENTER OF CAPE COD
107 Commercial Street ,Mashpee,MA 026496507
Barnstable
(508) 477-7090
ENGLISH
Office: PORTUGUESE|SPANISH|ENGLISH

OCCUPATIONAL THERAPY

DOLAN CAITLIN
Accepting New Patients:
NBD HEALTHCARE ASSOCIATES INC
3179 Main St. ,Barnstable,MA 026301105
Barnstable
(508) 209-7334
ENGLISH
Office: ENGLISH

SHANLEY MARV E
Accepting New Patients:
Highbar Physical Therapy
85 Main St ,Buzzards Bay,MA 02532
Barnstable
(774) 247-4868
ENGLISH
Office: ENGLISH

DELANTY KATHERINE
Accepting New Patients:
PROEX PHYSICAL THERAPY AT 1600 FALMOUTH RD. UNIT 34
1600 Falmouth Rd Ste 34 ,Centerville,MA 026322939
Barnstable
(508) 775-0060
ENGLISH
Office: ENGLISH

DOHERTY TAYLOR
Accepting New Patients:
PROEX PHYSICAL THERAPY AT 1600 FALMOUTH RD. UNIT 34
1600 Falmouth Rd Ste 34 ,Centerville,MA 026322939
Barnstable
(508) 775-0060
credentialing@professionalpt.com
Office: SPANISH|ENGLISH

FALLON CASEY J
Accepting New Patients:
PROEX PHYSICAL THERAPY AT 1600 FALMOUTH RD. UNIT 34
1600 Falmouth Rd Ste 34 ,Centerville,MA 026322939
Barnstable
(508) 775-0060
credentialing@professionalpt.com
ENGLISH
Office: ENGLISH

MAGLIARDITI EMMA M
Accepting New Patients:
PROEX PHYSICAL THERAPY AT 1600 FALMOUTH RD. UNIT 34
1600 Falmouth Rd Ste 34 ,Centerville,MA 026322939
Barnstable
(508) 775-0060
EMMAMAGLIARDITI@GMAIL.COM
ENGLISH
Office: ENGLISH

PEARY DENNIS
Accepting New Patients:
PROEX PHYSICAL THERAPY AT 1600 FALMOUTH RD. UNIT 34
1600 Falmouth Rd Ste 34 ,Centerville,MA 026322939
Barnstable
(508) 775-0060
credentialing@professionalpt.com
ENGLISH
Office: ENGLISH

SMALL VICTORIA
Accepting New Patients:
PROEX PHYSICAL THERAPY AT 1600 FALMOUTH RD. UNIT 34
1600 Falmouth Rd Ste 34 ,Centerville,MA 026322939
Barnstable
(508) 775-0060
Credentialing@professionalpt.com
ENGLISH
Office: AFRIKAANS|CANTONESE|FARSI, PERSIAN|FRENCH|GERMAN|HEBREW|HINDI|ITALIAN|LITHUANIAN|LATVIAN

TEISL HANNAH
Accepting New Patients:
PROEX PHYSICAL THERAPY AT 1600 FALMOUTH RD. UNIT 34
1600 Falmouth Rd Ste 34 ,Centerville,MA 026322939
Barnstable
(508) 775-0060
Credentialing@professionalpt.com
ENGLISH
Office: ENGLISH

ALDEN SHELLEY
Accepting New Patients:
CAPE COD HAND THERAPY LIMITED PARTNERSHIP
620 Palmer Ave Ste 2 ,Falmouth,MA 025405103
Barnstable
(508) 540-5559
ENGLISH
Office: ENGLISH

BEACON OF HOPE COUNSELING, LLC
Accepting New Patients:
BEACON OF HOPE COUNSELING, LLC
29 Simpson Ln. ,Falmouth,MA 02540
Barnstable
(774) 255-1701
helenmalinowski@beaconofhopecounseling.org

BELDEN BROOKE A
Accepting New Patients:
CAPE COD HAND THERAPY LIMITED PARTNERSHIP
620 Palmer Ave Ste 2 ,Falmouth,MA 025405103
Barnstable
(508) 540-5559
ENGLISH
Office: ENGLISH

BORGES AMANDA
Accepting New Patients:
CAPE COD HAND THERAPY LIMITED PARTNERSHIP
620 Palmer Ave Ste 2 ,Falmouth,MA 025405103
Barnstable
(508) 540-5559
jennifer.gleason@usphclinic.com
ENGLISH
Office: ENGLISH

CAPE COD HAND THERAPY LIMITED PARTNERSHIP
Accepting New Patients:
CAPE COD HAND THERAPY LIMITED PARTNERSHIP
620 Palmer Ave Ste 2
,Falmouth,MA
025405103
Barnstable
(508) 540-5559
ENGLISH
Office: ENGLISH

COHEN-SLATE WENDY C
Accepting New Patients:
CAPE COD HAND THERAPY LIMITED PARTNERSHIP
620 Palmer Ave Ste 2
,Falmouth,MA
025405103
Barnstable
(508) 540-5559
ENGLISH
Office: ENGLISH

CYR MADISON B
Accepting New Patients:
CAPE COD HAND THERAPY LIMITED PARTNERSHIP
620 Palmer Ave Ste 2
,Falmouth,MA
025405103
Barnstable
(508) 540-5559
mcyr@pbortho.com
ENGLISH
Office: ENGLISH

DOYLE PATRICIA A
Accepting New Patients:
CAPE COD HAND THERAPY LIMITED PARTNERSHIP
620 Palmer Ave Ste 2
,Falmouth,MA
025405103
Barnstable
(508) 540-5559
ENGLISH
Office: ENGLISH

GALLAGHER MICHAELA
Accepting New Patients:
CAPE COD HAND THERAPY LIMITED PARTNERSHIP
620 Palmer Ave Ste 2
,Falmouth,MA
025405103
Barnstable
(508) 540-5559
credentialing@usph.com
ENGLISH
Office: ENGLISH

JORDAN CRAIG M
Accepting New Patients:
CAPE COD HAND THERAPY LIMITED PARTNERSHIP
620 Palmer Ave Ste 2
,Falmouth,MA
025405103
Barnstable
(508) 540-5559
cjordan@apexnetworkpt.com
ENGLISH
Office: ENGLISH

JOSHI JAYASHREE
Accepting New Patients:
CAPE COD HAND THERAPY LIMITED PARTNERSHIP
620 Palmer Ave Ste 2
,Falmouth,MA
025405103
Barnstable
(508) 540-5559
ENGLISH
Office: ENGLISH

MALLOCH-SWIDERSK ANDREA
Accepting New Patients:
CAPE COD HAND THERAPY LIMITED PARTNERSHIP
620 Palmer Ave Ste 2
,Falmouth,MA
025405103
Barnstable
(508) 540-5559
ENGLISH
Office: ENGLISH

NAVICKAS LINDSAY M
Accepting New Patients:
BEACON OF HOPE COUNSELING, LLC
29 Simpson Ln.
,Falmouth,MA 02540
Barnstable
(774) 255-1701
lindsaymay12@gmail.com
ENGLISH

NETO ANGELINA M
Accepting New Patients:
CAPE COD HAND THERAPY LIMITED PARTNERSHIP
620 Palmer Ave Ste 2
,Falmouth,MA
025405103
Barnstable
(508) 540-5559
ENGLISH

O'BRIEN MARY T
Accepting New Patients:
CAPE COD HAND THERAPY LIMITED PARTNERSHIP
620 Palmer Ave Ste 2
,Falmouth,MA
025405103
Barnstable
(508) 540-5559
ENGLISH
Office: ENGLISH

RYAN ANN M
Accepting New Patients:
CAPE COD HAND THERAPY LIMITED PARTNERSHIP
620 Palmer Ave Ste 2
,Falmouth,MA
025405103
Barnstable
(508) 540-5559
ENGLISH

VARNEY KASSANDRA
Accepting New Patients:
CAPE COD HAND THERAPY LIMITED PARTNERSHIP
620 Palmer Ave Ste 2
,Falmouth,MA
025405103
Barnstable
(508) 540-5559
credentialing@usph.com
ENGLISH
Office: ENGLISH

DELANTY KATHERINE
Accepting New Patients:
PROEX PHYSICAL THERAPY AT HARWICH
119 Route 137
,Harwich,MA 02645
Barnstable
(774) 237-4088
ENGLISH
Office: ENGLISH

DOHERTY TAYLOR
Accepting New Patients:
PROEX PHYSICAL THERAPY AT HARWICH
119 Route 137
,Harwich,MA 02645
Barnstable
(774) 237-4088
credentialing@professionalpt.com
Office: SPANISH|ENGLISH

ENRIGHT KALEY
Accepting New Patients:
PROEX PHYSICAL THERAPY AT HARWICH
119 Route 137
,Harwich,MA 02645
Barnstable
(774) 237-4088
credentialing@professionalpt.com
ENGLISH
Office: ENGLISH

FALLON CASEY J
Accepting New Patients:
PROEX PHYSICAL THERAPY AT HARWICH
119 Route 137
,Harwich,MA 02645
Barnstable
(774) 237-4088
credentialing@professionalpt.com
ENGLISH
Office: ENGLISH

MAGLIARDITI EMMA M
Accepting New Patients:
PROEX PHYSICAL THERAPY AT HARWICH
119 Route 137
,Harwich,MA 02645
Barnstable
(774) 237-4088
EMMAMAGLIARDITI@GMAIL.COM
ENGLISH
Office: ENGLISH

PEARY DENNIS
Accepting New Patients:
PROEX PHYSICAL THERAPY AT HARWICH
119 Route 137
,Harwich,MA 02645
Barnstable
(774) 237-4088
credentialing@professionalpt.com
ENGLISH
Office: ENGLISH

SMALL VICTORIA
Accepting New Patients:
PROEX PHYSICAL THERAPY AT HARWICH
119 Route 137
,Harwich,MA 02645
Barnstable
(774) 237-4088
Credentialing@professionalpt.com
ENGLISH
Office: AFRIKAANS|CANTONESE|FARSI, PERSIAN|FRENCH|GERMAN|HEBREW|HINDI|ITALIAN|LITHUANIAN|LATVIAN

TEISL HANNAH
Accepting New Patients:
PROEX PHYSICAL THERAPY AT HARWICH
119 Route 137
,Harwich,MA 02645
Barnstable
(774) 237-4088
Credentialing@professionalpt.com
ENGLISH
Office: ENGLISH

BELDEN BROOKE A
Accepting New Patients:
Cape Cod Hand Therapy Limited Partnership
68 Center St., Ste. 20
,Hyannis,MA 02601
Barnstable
(508) 771-1294
ENGLISH
Office: ENGLISH

BORGES AMANDA
Accepting New Patients:
Cape Cod Hand Therapy Limited Partnership
68 Center St., Ste. 20
,Hyannis,MA 02601
Barnstable
(508) 771-1294
jennifer.gleason@usphclinic.com
ENGLISH
Office: ENGLISH

CAPE COD HAND THERAPY LIMITED PARTNERSHIP (HYANNIS)
Accepting New Patients:
Cape Cod Hand Therapy Limited Partnership
68 Center St., Ste. 20
,Hyannis,MA 02601
Barnstable
(508) 771-1294
cl0716@usphclinic.com
ENGLISH
Office: ENGLISH

COHEN-SLATE WENDY C
Accepting New Patients:
Cape Cod Hand Therapy Limited Partnership
68 Center St., Ste. 20
,Hyannis,MA 02601
Barnstable
(508) 771-1294
ENGLISH
Office: ENGLISH

COOPER DEBORAH A
Accepting New Patients:
Cape Cod Hand Therapy Limited Partnership
68 Center St., Ste. 20
,Hyannis,MA 02601
Barnstable
(508) 771-1294
ENGLISH
Office: ENGLISH

CYR MADISON B
Accepting New Patients:
Cape Cod Hand Therapy Limited Partnership
68 Center St., Ste. 20
,Hyannis,MA 02601
Barnstable
(508) 771-1294
mcyr@pbortho.com
ENGLISH
Office: ENGLISH

DOYLE PATRICIA A
Accepting New Patients:
Cape Cod Hand Therapy Limited Partnership
68 Center St., Ste. 20
,Hyannis,MA 02601
Barnstable
(508) 771-1294
ENGLISH
Office: ENGLISH

ENRIGHT KALEY
Accepting New Patients:
PROEX PHYSICAL THERAPY at 1060 Falmouth Rd
1060 Falmouth Rd Ste B
,Hyannis,MA 02601
Barnstable
(508) 775-0060
credentialing@professionalpt.com
ENGLISH
Office: ENGLISH

JORDAN CRAIG M
Accepting New Patients:
Cape Cod Hand Therapy Limited Partnership
68 Center St., Ste. 20
,Hyannis,MA 02601
Barnstable
(508) 771-1294
cjordan@apexnetworkpt.com
ENGLISH
Office: ENGLISH

JOSHI JAYASHREE
Accepting New Patients:
Cape Cod Hand Therapy Limited Partnership
68 Center St., Ste. 20
,Hyannis,MA 02601
Barnstable
(508) 771-1294
ENGLISH
Office: ENGLISH

MALLOCH-SWIDERSK ANDREA
Accepting New Patients:
Cape Cod Hand Therapy Limited Partnership
68 Center St., Ste. 20
,Hyannis,MA 02601
Barnstable
(508) 771-1294
ENGLISH
Office: ENGLISH

O'BRIEN MARY T
Accepting New Patients:
Cape Cod Hand Therapy Limited Partnership
68 Center St., Ste. 20
,Hyannis,MA 02601
Barnstable
(508) 771-1294
ENGLISH
Office: ENGLISH

VARNEY KASSANDRA
Accepting New Patients:
Cape Cod Hand Therapy Limited Partnership
68 Center St., Ste. 20
,Hyannis,MA 02601
Barnstable
(508) 771-1294
credentialing@usph.com
ENGLISH
Office: ENGLISH

BOSTROM LISA
Accepting New Patients:
SELECT PHYSICAL THERAPY - ORLEANS
225 Cranberry Hwy
,Orleans,MA 026532605
Barnstable
(508) 255-4181
ENGLISH
Office: SPANISH|ENGLISH

FESTA LYNN
Accepting New Patients:
SELECT PHYSICAL THERAPY - ORLEANS
225 Cranberry Hwy
,Orleans,MA 026532605
Barnstable
(508) 255-4181
ENGLISH
Office: SPANISH|ENGLISH

RUSSO BEATA
Accepting New Patients:
SELECT PHYSICAL THERAPY - ORLEANS
225 Cranberry Hwy
,Orleans,MA 026532605
Barnstable
(508) 255-4181
ENGLISH
Office: SPANISH|ENGLISH

SIMPSON TINA
Accepting New Patients:
SELECT PHYSICAL THERAPY - ORLEANS
225 Cranberry Hwy
,Orleans,MA 026532605
Barnstable
(508) 255-4181
ENGLISH
Office: SPANISH|ENGLISH

DESROCHES SIMONE E
Accepting New Patients:
NBD HEALTHCARE ASSOCIATES INC - OSTERVILLE
719 Main St. Unit J4
,Osterville,MA 02655
Barnstable
(508) 209-7334
SimoneElizabethD@gmail.com
ENGLISH
Office: ENGLISH

BREEN THERESA L.
Accepting New Patients:
CHILDREN MAKING STRIDES, LLC
6 Resnik Rd., Ste 210
,Plymouth,MA 02360
Barnstable
(508) 563-5767
theresalbreen@gmail.com
ENGLISH
Office: CHINESE|GERMAN|ITALIAN|JAPANESE|SPANISH|VIETNAMESE|ENGLISH

NAVICKAS LINDSAY M
Accepting New Patients:
BEACON OF HOPE COUNSELING, LLC-POCASSET
50A Portside Dr
,Pocasset,MA 02559
Barnstable
(774) 225-1701
lindsaymay12@gmail.com
ENGLISH

CENTER FOR ORTHOPEDIC REHABILITATION, INC.
Accepting New Patients:
CENTER FOR ORTHOPEDIC REHABILITATION, INC.
315 Cotuit Rd Ste 1
,Sandwich,MA 025633012
Barnstable
(508) 833-1460
dspellman@gmail.com
ENGLISH
Office: ENGLISH

HELMIG-NASELLI CHRISTINE L.
Accepting New Patients:
CENTER FOR ORTHOPEDIC REHABILITATION, INC.
315 Cotuit Rd Ste 1
,Sandwich,MA 025633012
Barnstable
(508) 833-1460
ENGLISH
Office: ENGLISH

JACOBS NICOLE S.
Accepting New Patients:
CENTER FOR ORTHOPEDIC REHABILITATION, INC.
315 Cotuit Rd Ste 1 ,Sandwich,MA 025633012
Barnstable
(508) 833-1460
nstirlingj@yahoo.com
ENGLISH
Office: ENGLISH

BOSTROM LISA
Accepting New Patients:
SELECT PHYSICAL THERAPY - SOUTH DENNIS (485 RTE. 134)
485 Rte. 134 ,South Dennis,MA 026603431
Barnstable
(508) 385-4611
ENGLISH
Office: SPANISH|ENGLISH

DELANTY KATHERINE
Accepting New Patients:
PROEX PHYSICAL THERAPY AT 516 ROUTE 134
516 Route 134, Unit 9 ,South Dennis,MA 02660
Barnstable
(774) 352-7090
ENGLISH
Office: ENGLISH

DOHERTY TAYLOR
Accepting New Patients:
PROEX PHYSICAL THERAPY AT 516 ROUTE 134
516 Route 134, Unit 9 ,South Dennis,MA 02660
Barnstable
(774) 352-7090
credentialing@professionalpt.com
Office: SPANISH|ENGLISH

ENRIGHT KALEY
Accepting New Patients:
PROEX PHYSICAL THERAPY AT 516 ROUTE 134
516 Route 134, Unit 9 ,South Dennis,MA 02660
Barnstable
(774) 352-7090
credentialing@professionalpt.com
ENGLISH
Office: ENGLISH

FALLON CASEY J
Accepting New Patients:
PROEX PHYSICAL THERAPY AT 516 ROUTE 134
516 Route 134, Unit 9 ,South Dennis,MA 02660
Barnstable
(774) 352-7090
credentialing@professionalpt.com
ENGLISH
Office: ENGLISH

FESTA LYNN
Accepting New Patients:
SELECT PHYSICAL THERAPY - SOUTH DENNIS (485 RTE. 134)
485 Rte. 134 ,South Dennis,MA 026603431
Barnstable
(508) 385-4611
ENGLISH
Office: SPANISH|ENGLISH

MAGLIARDITI EMMA M
Accepting New Patients:
PROEX PHYSICAL THERAPY AT 516 ROUTE 134
516 Route 134, Unit 9 ,South Dennis,MA 02660
Barnstable
(774) 352-7090
EMMAMAGLIARDITI@GMAIL.COM
ENGLISH
Office: ENGLISH

PEARY DENNIS
Accepting New Patients:
PROEX PHYSICAL THERAPY AT 516 ROUTE 134
516 Route 134, Unit 9 ,South Dennis,MA 02660
Barnstable
(774) 352-7090
credentialing@professionalpt.com
ENGLISH
Office: ENGLISH

RUSSO BEATA
Accepting New Patients:
SELECT PHYSICAL THERAPY - SOUTH DENNIS (485 RTE. 134)
485 Rte. 134 ,South Dennis,MA 026603431
Barnstable
(508) 385-4611
ENGLISH
Office: SPANISH|ENGLISH

SIMPSON TINA
Accepting New Patients:
SELECT PHYSICAL THERAPY - SOUTH DENNIS (485 RTE. 134)
485 Rte. 134 ,South Dennis,MA 026603431
Barnstable
(508) 385-4611
ENGLISH
Office: SPANISH|ENGLISH

SMALL VICTORIA
Accepting New Patients:
PROEX PHYSICAL THERAPY AT 516 ROUTE 134
516 Route 134, Unit 9 ,South Dennis,MA 02660
Barnstable
(774) 352-7090
Credentialing@professionalpt.com
ENGLISH
Office: AFRIKAANS|CANTONESE|FARSI, PERSIAN|FRENCH|GERMAN|HEBREW|HINDI|ITALIAN|LITHUANIAN|LATVIAN

TEISL HANNAH
Accepting New Patients:
PROEX PHYSICAL THERAPY AT 516 ROUTE 134
516 Route 134, Unit 9
,South Dennis,MA 02660
Barnstable
(774) 352-7090
Credentialing@professionalpt.com
ENGLISH
Office: ENGLISH

DOHERTY TAYLOR
Accepting New Patients:
PROEX PHYSICAL THERAPY AT 439 STATION AVE.
439 Station Ave ,South Yarmouth,MA 026641849
Barnstable
(508) 394-3333
credentialing@professionalpt.com
Office: SPANISH|ENGLISH

PEARY DENNIS
Accepting New Patients:
PROEX PHYSICAL THERAPY AT 439 STATION AVE.
439 Station Ave ,South Yarmouth,MA 026641849
Barnstable
(508) 394-3333
credentialing@professionalpt.com
ENGLISH
Office: ENGLISH

SMALL VICTORIA
Accepting New Patients:
PROEX PHYSICAL THERAPY AT 439 STATION AVE.
439 Station Ave ,South Yarmouth,MA 026641849
Barnstable
(508) 394-3333
Credentialing@professionalpt.com
ENGLISH
Office: AFRIKAANS|CANTONESE|FARSI, PERSIAN|FRENCH|GERMAN|HEBREW|HINDI|ITALIAN|LITHUANIAN|LATVIAN

TEISL HANNAH
Accepting New Patients:
PROEX PHYSICAL THERAPY AT 439 STATION AVE.
439 Station Ave ,South Yarmouth,MA 026641849
Barnstable
(508) 394-3333
Credentialing@professionalpt.com
ENGLISH
Office: ENGLISH

DOHERTY TAYLOR
Accepting New Patients:
PROEX PHYSICAL THERAPY - WEST YARMOUTH
22 Aarons Wy. Unit 4
,West Yarmouth,MA 02673
Barnstable
(774) 352-7060
credentialing@professionalpt.com
Office: SPANISH|ENGLISH

ENRIGHT KALEY
Accepting New Patients:
PROEX PHYSICAL THERAPY - WEST YARMOUTH
22 Aarons Wy. Unit 4
,West Yarmouth,MA 02673
Barnstable
(774) 352-7060
credentialing@professionalpt.com
ENGLISH
Office: ENGLISH

MAGLIARDITI EMMA M
Accepting New Patients:
PROEX PHYSICAL THERAPY - WEST YARMOUTH
22 Aarons Wy. Unit 4
,West Yarmouth,MA 02673
Barnstable
(774) 352-7060
EMMAMAGLIARDITI@GMAIL.COM
ENGLISH
Office: ENGLISH

OPHTHALMOLOGY

ABED FARSHAD
Accepting New Patients:
OPHTHALMIC CONSULTANTS OF BOSTON (A) AT FALMOUTH
186 Jones Rd
,Falmouth,MA 025402908
Barnstable
(508) 833-6000
ENGLISH
Office: CANTONESE|GERMAN|GREEK|MANDARIN|PORTUGUESE|PUNJABI|RUSSIAN|SPANISH|TAIWANESE|ENGLISH

ABED FARSHAD
Accepting New Patients:
OPHTHALMIC CONSULTANTS OF BOSTON AT FALMOUTH
186 Jones Rd
,Falmouth,MA 02540
Barnstable
(508) 833-6000
ENGLISH
Office: CANTONESE|GERMAN|GREEK|MANDARIN|PORTUGUESE|PUNJABI|RUSSIAN|SPANISH|TAIWANESE|ENGLISH

ANSARI HUSAMUDDIN
Accepting New Patients:
OPHTHALMIC CONSULTANTS OF BOSTON (A) AT FALMOUTH
186 Jones Rd
,Falmouth,MA 025402908
Barnstable
(508) 833-6000
HINDI|URDU|ENGLISH
Office: MANDARIN|PORTUGUESE|RUSSIAN|SPANISH|ENGLISH

BAJART ANN M.
Accepting New Patients:
OPHTHALMIC CONSULTANTS OF BOSTON (A) AT FALMOUTH
186 Jones Rd
,Falmouth,MA 025402908
Barnstable
(508) 833-6000
ENGLISH
Office: MANDARIN|PORTUGUESE|RUSSIAN|SPANISH|ENGLISH

BARNSTABLE COUNTY

CHAN AUDREY S.
Accepting New Patients:
OPHTHALMIC CONSULTANTS OF BOSTON (A) AT FALMOUTH
186 Jones Rd
,Falmouth,MA 025402908
Barnstable
(508) 833-6000
ENGLISH
Office: MANDARIN|PORTUGUESE|RUSSIAN|SPANISH|ENGLISH

CHIN ADAM T
Accepting New Patients:
OPHTHALMIC CONSULTANTS OF BOSTON (A) AT FALMOUTH
186 Jones Rd
,Falmouth,MA 025402908
Barnstable
(508) 833-6000
ENGLISH
Office: ARABIC, LEBANESE, SYRIAN|CANTONESE|FRENCH|GERMAN|GREEK|HINDI|KOREAN|MANDARIN|PORTUGUESE|PUNJABI

DACEY MARK P.
Accepting New Patients:
OPHTHALMIC CONSULTANTS OF BOSTON (A) AT FALMOUTH
186 Jones Rd
,Falmouth,MA 025402908
Barnstable
(508) 833-6000
ENGLISH
Office: MANDARIN|PORTUGUESE|RUSSIAN|SPANISH|ENGLISH

DACEY MARK P.
Accepting New Patients:
OPHTHALMIC CONSULTANTS OF BOSTON AT FALMOUTH
186 Jones Rd
,Falmouth,MA 02540
Barnstable
(508) 833-6000
ENGLISH
Office: MANDARIN|PORTUGUESE|RUSSIAN|SPANISH|ENGLISH

ENGLANDER-PASCHALIS MIRIAM
Accepting New Patients:
OPHTHALMIC CONSULTANTS OF BOSTON (A) AT FALMOUTH
186 Jones Rd
,Falmouth,MA 025402908
Barnstable
(508) 833-6000
HEBREW|ENGLISH
Office: MANDARIN|PORTUGUESE|RUSSIAN|SPANISH|ENGLISH

HSU KIMBERLY M.
Accepting New Patients:
OPHTHALMIC CONSULTANTS OF BOSTON (A) AT FALMOUTH
186 Jones Rd
,Falmouth,MA 025402908
Barnstable
(508) 833-6000
ENGLISH
Office: MANDARIN|PORTUGUESE|RUSSIAN|SPANISH|ENGLISH

HSU KIMBERLY M.
Accepting New Patients:
OPHTHALMIC CONSULTANTS OF BOSTON AT FALMOUTH
186 Jones Rd
,Falmouth,MA 02540
Barnstable
(508) 833-6000
ENGLISH
Office: MANDARIN|PORTUGUESE|RUSSIAN|SPANISH|ENGLISH

LAI MICHAEL J
Accepting New Patients:
OPHTHALMIC CONSULTANTS OF BOSTON AT FALMOUTH
186 Jones Rd
,Falmouth,MA 02540
Barnstable
(508) 833-6000
ENGLISH
Office: CANTONESE|GERMAN|GREEK|MANDARIN|PORTUGUESE|PUNJABI|RUSSIAN|SPANISH|TAIWANESE|ENGLISH

LIAO ALBERT
Accepting New Patients:
OPHTHALMIC CONSULTANTS OF BOSTON (A) AT FALMOUTH
186 Jones Rd
,Falmouth,MA 025402908
Barnstable
(508) 833-6000
ENGLISH
Office: MANDARIN|PORTUGUESE|RUSSIAN|SPANISH|ENGLISH

MAGAURAN RAYMOND G.
Accepting New Patients:
OPHTHALMIC CONSULTANTS OF BOSTON AT FALMOUTH
186 Jones Rd
,Falmouth,MA 02540
Barnstable
(508) 833-6000
magauran@ophthal.org
PORTUGUESE|ENGLISH
Office: MANDARIN|PORTUGUESE|RUSSIAN|SPANISH|VIETNAMESE|ENGLISH

MCHAM M LISA L.
Accepting New Patients:
OPHTHALMIC CONSULTANTS OF BOSTON (A) AT FALMOUTH
186 Jones Rd
,Falmouth,MA 025402908
Barnstable
(508) 833-6000
ENGLISH
Office: MANDARIN|PORTUGUESE|RUSSIAN|SPANISH|ENGLISH

MCHAM M LISA L.
Accepting New Patients:
OPHTHALMIC CONSULTANTS OF BOSTON AT FALMOUTH
186 Jones Rd
,Falmouth,MA 02540
Barnstable
(508) 833-6000
ENGLISH
Office: MANDARIN|PORTUGUESE|RUSSIAN|SPANISH|ENGLISH

MOON JESSICA J
Accepting New Patients:
OPHTHALMIC CONSULTANTS OF BOSTON (A) AT FALMOUTH
186 Jones Rd
,Falmouth,MA 025402908
Barnstable
(508) 833-6000
ENGLISH
Office: MANDARIN|PORTUGUESE|RUSSIAN|SPANISH|ENGLISH

OATS MICHAEL F.
Accepting New Patients:
OPHTHALMIC CONSULTANTS OF BOSTON (A) AT FALMOUTH
186 Jones Rd
,Falmouth,MA 025402908
Barnstable
(508) 833-6000
ENGLISH
Office: MANDARIN|PORTUGUESE|RUSSIAN|SPANISH|ENGLISH

OPHTHALMIC CONSULTANTS OF BOSTON (A) AT FALMOUTH
Accepting New Patients:
OPHTHALMIC CONSULTANTS OF BOSTON (A) AT FALMOUTH
186 Jones Rd
,Falmouth,MA 025402908
Barnstable
(508) 833-6000
ENGLISH
Office: ENGLISH

OPHTHALMIC CONSULTANTS OF BOSTON AT FALMOUTH
Accepting New Patients:
OPHTHALMIC CONSULTANTS OF BOSTON AT FALMOUTH
186 Jones Rd
,Falmouth,MA 02540
Barnstable
(508) 833-6000
ENGLISH
Office: ENGLISH

PARKER PAUL
Accepting New Patients:
OPHTHALMIC CONSULTANTS OF BOSTON (A) AT FALMOUTH
186 Jones Rd
,Falmouth,MA 025402908
Barnstable
(508) 833-6000
ENGLISH
Office: MANDARIN|PORTUGUESE|RUSSIAN|SPANISH|ENGLISH

REED DAVID C.
Accepting New Patients:
OPHTHALMIC CONSULTANTS OF BOSTON (A) AT FALMOUTH
186 Jones Rd
,Falmouth,MA 025402908
Barnstable
(508) 833-6000
ENGLISH
Office: MANDARIN|PORTUGUESE|RUSSIAN|SPANISH|ENGLISH

RESNIK ALLISON E
Accepting New Patients:
OPHTHALMIC CONSULTANTS OF BOSTON (A) AT FALMOUTH
186 Jones Rd
,Falmouth,MA 025402908
Barnstable
(508) 833-6000
allisonresnikmd@gmail.com
ENGLISH
Office: MANDARIN|PORTUGUESE|RUSSIAN|SPANISH|ENGLISH

RESNIK ALLISON E
Accepting New Patients:
OPHTHALMIC CONSULTANTS OF BOSTON AT FALMOUTH
186 Jones Rd
,Falmouth,MA 02540
Barnstable
(508) 833-6000
allisonresnikmd@gmail.com
ENGLISH
Office: MANDARIN|PORTUGUESE|RUSSIAN|SPANISH|ENGLISH

STEFATER JAMES A
Accepting New Patients:
OPHTHALMIC CONSULTANTS OF BOSTON AT FALMOUTH
186 Jones Rd
,Falmouth,MA 02540
Barnstable
(508) 833-6000
ENGLISH
Office: MANDARIN|PORTUGUESE|RUSSIAN|SPANISH|ENGLISH

WATANE ARJUN
Accepting New Patients:
OPHTHALMIC CONSULTANTS OF BOSTON (A) AT FALMOUTH
186 Jones Rd
,Falmouth,MA 025402908
Barnstable
(508) 833-6000
CANTONESE|GERMAN|GREEK|MANDARIN|PORTUGUESE|PUNJABI|RUSSIAN|SPANISH|TAIWANESE|ENGLISH

WATANE ARJUN
Accepting New Patients:
OPHTHALMIC CONSULTANTS OF BOSTON AT FALMOUTH
186 Jones Rd
,Falmouth,MA 02540
Barnstable
(508) 833-6000
CANTONESE|GERMAN|GREEK|MANDARIN|PORTUGUESE|PUNJABI|RUSSIAN|SPANISH|TAIWANESE|ENGLISH

WITKIN ANDRE J.
Accepting New Patients:
OPHTHALMIC CONSULTANTS OF BOSTON (A) AT FALMOUTH
186 Jones Rd
,Falmouth,MA 025402908
Barnstable
(508) 833-6000
awitkin@tuftsmedicalcenter.org
FRENCH|ENGLISH
Office: ARABIC, LEBANESE, SYRIAN|CANTONESE|FRENCH|GERMAN|GREEK|MANDARIN|PORTUGUESE|PUNJABI|RUSSIAN|SPANISH

ZHANG CRYSTAL L
Accepting New Patients:
OPHTHALMIC CONSULTANTS OF BOSTON AT FALMOUTH
186 Jones Rd
,Falmouth,MA 02540
Barnstable
(508) 833-6000
CHINESE
Office: MANDARIN|PORTUGUESE|RUSSIAN|SPANISH|ENGLISH

MASS EYE AND EAR HARWICH
Accepting New Patients:
MASS EYE AND EAR HARWICH
527 Long Pond Dr Ste C
,Harwich,MA 026451227
Barnstable
(508) 539-2444
ENGLISH
Office: ENGLISH

KADRMAS EYE CARE NEW ENGLAND - MASHPEE
Accepting New Patients:
KADRMAS EYE CARE NEW ENGLAND - MASHPEE
133 Falmouth Rd.
,Mashpee,MA 02649
Barnstable
(508) 746-8600
ENGLISH
Office: ENGLISH

MASS EYE AND EAR MASHPEE
Accepting New Patients:
MASS EYE AND EAR MASHPEE
5 Industrial Dr Ste 202
,Mashpee,MA 026493465
Barnstable
(508) 539-2444
ENGLISH
Office: ENGLISH

ABED FARSHAD
Accepting New Patients:
Ophthalmic Consultants of Boston
282 Route 130
,Sandwich,MA 025632302
Barnstable
(508) 833-8222
ENGLISH
Office: CANTONESE|GERMAN|GREEK|MANDARIN|PORTUGUESE|PUNJABI|RUSSIAN|SPANISH|TAIWANESE|ENGLISH

ABED FARSHAD
Accepting New Patients:
OPHTHALMIC CONSULTANTS OF BOSTON (A) AT SANDWICH
282 Route 130
,Sandwich,MA 02563
Barnstable
(508) 833-6000
ENGLISH
Office: CANTONESE|GERMAN|GREEK|MANDARIN|PORTUGUESE|PUNJABI|RUSSIAN|SPANISH|TAIWANESE|ENGLISH

ANSARI HUSAMUDDIN
Accepting New Patients:
Ophthalmic Consultants of Boston
282 Route 130
,Sandwich,MA 025632302
Barnstable
(508) 833-8222
HINDI|URDU|ENGLISH
Office: MANDARIN|PORTUGUESE|RUSSIAN|SPANISH|ENGLISH

BAJART ANN M.
Accepting New Patients:
Ophthalmic Consultants of Boston
282 Route 130
,Sandwich,MA 025632302
Barnstable
(508) 833-8222
ENGLISH
Office: MANDARIN|PORTUGUESE|RUSSIAN|SPANISH|ENGLISH

BIERMAN LAUREN
Accepting New Patients:
Eye Doctors of Cape Cod
441 ROUTE 130 STE #10
,Sandwich,MA 02563
Barnstable
(508) 888-8873
egabriel@aes2020.com
ENGLISH
Office: ARABIC, LEBANESE, SYRIAN|CANTONESE|GREEK|HINDI|MANDARIN|RUSSIAN|SPANISH|UKRANIAN|ENGLISH

CHAN AUDREY S.
Accepting New Patients:
Ophthalmic Consultants of Boston
282 Route 130
,Sandwich,MA
025632302
Barnstable
(508) 833-8222
ENGLISH
Office: MANDARIN|PORTUGUESE|RUSSIAN|SPANISH|ENGLISH

CHIN ADAM T
Accepting New Patients:
Ophthalmic Consultants of Boston
282 Route 130
,Sandwich,MA
025632302
Barnstable
(508) 833-8222
ENGLISH
Office: ARABIC, LEBANESE, SYRIAN|CANTONESE|FRENCH|GERMAN|GREEK|HINDI|KOREAN|MANDARIN|PORTUGUESE|PUNJABI

CLEARY TINA S.
Accepting New Patients:
Ophthalmic Consultants of Boston
282 Route 130
,Sandwich,MA
025632302
Barnstable
(508) 833-8222
GERMAN|ENGLISH
Office: FRENCH|GERMAN|ITALIAN|MANDARIN|PORTUGUESE|RUSSIAN|SPANISH|ENGLISH

DACEY MARK P.
Accepting New Patients:
Ophthalmic Consultants of Boston
282 Route 130
,Sandwich,MA
025632302
Barnstable
(508) 833-8222
ENGLISH
Office: MANDARIN|PORTUGUESE|RUSSIAN|SPANISH|ENGLISH

ENGLANDER-PASCHALIS MIRIAM
Accepting New Patients:
Ophthalmic Consultants of Boston
282 Route 130
,Sandwich,MA
025632302
Barnstable
(508) 833-8222
HEBREW|ENGLISH
Office: MANDARIN|PORTUGUESE|RUSSIAN|SPANISH|ENGLISH

HEIER JEFFREY S.
Accepting New Patients:
Ophthalmic Consultants of Boston
282 Route 130
,Sandwich,MA
025632302
Barnstable
(508) 833-8222
ENGLISH
Office: MANDARIN|PORTUGUESE|RUSSIAN|SPANISH|ENGLISH

HOGUET AMBIKA S.
Accepting New Patients:
Ophthalmic Consultants of Boston
282 Route 130
,Sandwich,MA
025632302
Barnstable
(508) 833-8222
HINDI|ENGLISH
Office: MANDARIN|PORTUGUESE|RUSSIAN|SPANISH|ENGLISH

HSU KIMBERLY M.
Accepting New Patients:
Ophthalmic Consultants of Boston
282 Route 130
,Sandwich,MA
025632302
Barnstable
(508) 833-8222
ENGLISH
Office: MANDARIN|PORTUGUESE|RUSSIAN|SPANISH|ENGLISH

HSU TOM C.
Accepting New Patients:
Ophthalmic Consultants of Boston
282 Route 130
,Sandwich,MA
025632302
Barnstable
(508) 833-8222
CHINESE|MANDARIN|SPANISH|ENGLISH
Office: MANDARIN|PORTUGUESE|RUSSIAN|SPANISH|ENGLISH

HU DANIEL J.
Accepting New Patients:
Ophthalmic Consultants of Boston
282 Route 130
,Sandwich,MA
025632302
Barnstable
(508) 833-8222
CHINESE|MANDARIN|ENGLISH
Office: MANDARIN|PORTUGUESE|RUSSIAN|SPANISH|ENGLISH

HUNG JAMES W.
Accepting New Patients:
Ophthalmic Consultants of Boston
282 Route 130
,Sandwich,MA
025632302
Barnstable
(508) 833-8222
CHINESE|MANDARIN|ENGLISH
Office: MANDARIN|PORTUGUESE|RUSSIAN|SPANISH|ENGLISH

LAI MICHAEL J
Accepting New Patients:
Ophthalmic Consultants of Boston
282 Route 130
,Sandwich,MA
025632302
Barnstable
(508) 833-8222
ENGLISH
Office: CANTONESE|GERMAN|GREEK|MANDARIN|PORTUGUESE|PUNJABI|RUSSIAN|SPANISH|TAIWANESE|ENGLISH

MAGAURAN RAYMOND G.
Accepting New Patients:
CAPE COD EYE SURGERY & LASER CENTER
282 Route 130
,Sandwich,MA
025632302
Barnstable
(508) 833-8222
magauran@ophthal.org
PORTUGUESE|ENGLISH
Office: MANDARIN|PORTUGUESE|RUSSIAN|SPANISH|VIETNAMESE|ENGLISH

MAGAURAN RAYMOND G.
Accepting New Patients:
Ophthalmic Consultants of Boston
282 Route 130
,Sandwich,MA
025632302
Barnstable
(508) 833-8222
magauran@ophthal.org
PORTUGUESE|ENGLISH
Office: MANDARIN|PORTUGUESE|RUSSIAN|SPANISH|VIETNAMESE|ENGLISH

MCHAM M LISA L.
Accepting New Patients:
Ophthalmic Consultants of Boston
282 Route 130
,Sandwich,MA
025632302
Barnstable
(508) 833-8222
ENGLISH
Office: MANDARIN|PORTUGUESE|RUSSIAN|SPANISH|ENGLISH

MOON JESSICA J
Accepting New Patients:
Ophthalmic Consultants of Boston
282 Route 130
,Sandwich,MA
025632302
Barnstable
(508) 833-8222
ENGLISH
Office: MANDARIN|PORTUGUESE|RUSSIAN|SPANISH|ENGLISH

NEY JOSHUA J.
Accepting New Patients:
Ophthalmic Consultants of Boston
282 Route 130
,Sandwich,MA
025632302
Barnstable
(508) 833-8222
ENGLISH
Office: MANDARIN|PORTUGUESE|RUSSIAN|SPANISH|ENGLISH

O'CONNOR DANIEL J.
Accepting New Patients:
Ophthalmic Consultants of Boston
282 Route 130
,Sandwich,MA
025632302
Barnstable
(508) 833-8222
ENGLISH
Office: MANDARIN|PORTUGUESE|RUSSIAN|SPANISH|ENGLISH

OATS MICHAEL F.
Accepting New Patients:
Ophthalmic Consultants of Boston
282 Route 130
,Sandwich,MA
025632302
Barnstable
(508) 833-8222
ENGLISH
Office: MANDARIN|PORTUGUESE|RUSSIAN|SPANISH|ENGLISH

OPHTHALMIC CONSULTANTS OF BOSTON (A) AT SANDWICH
Accepting New Patients:
OPHTHALMIC CONSULTANTS OF BOSTON (A) AT SANDWICH
282 Route 130
,Sandwich,MA 02563
Barnstable
(508) 833-6000
ENGLISH
Office: ENGLISH

OPHTHALMIC CONSULTANTS OF BOSTON AT SANDWICH
Accepting New Patients:
Ophthalmic Consultants of Boston
282 Route 130
,Sandwich,MA
025632302
Barnstable
(508) 833-8222

PARKER PAUL
Accepting New Patients:
OPHTHALMIC CONSULTANTS OF BOSTON (A) AT SANDWICH
282 Route 130
,Sandwich,MA 02563
Barnstable
(508) 833-6000
ENGLISH
Office: MANDARIN|PORTUGUESE|RUSSIAN|SPANISH|ENGLISH

RAIZMAN MICHAEL B.
Accepting New Patients:
Ophthalmic Consultants of Boston
282 Route 130
,Sandwich,MA
025632302
Barnstable
(508) 833-8222
ENGLISH
Office: CANTONESE|GERMAN|GREEK|MANDARIN|PORTUGUESE|PUNJABI|RUSSIAN|SPANISH|TAIWANESE|ENGLISH

RAO NAVEEN K.
Accepting New Patients:
Ophthalmic Consultants of Boston
282 Route 130
,Sandwich,MA
025632302
Barnstable
(508) 833-8222
ENGLISH
Office: MANDARIN|PORTUGUESE|RUSSIAN|SPANISH|ENGLISH

REED DAVID C.
Accepting New Patients:
Ophthalmic Consultants of Boston
282 Route 130
,Sandwich,MA
025632302
Barnstable
(508) 833-8222
ENGLISH
Office: MANDARIN|PORTUGUESE|RUSSIAN|SPANISH|ENGLISH

RESNIK ALLISON E
Accepting New Patients:
Ophthalmic Consultants of Boston
282 Route 130
,Sandwich,MA
025632302
Barnstable
(508) 833-8222
allisonresnikmd@gmail.com
ENGLISH
Office: MANDARIN|PORTUGUESE|RUSSIAN|SPANISH|ENGLISH

RIFKIN LANA M.
Accepting New Patients:
Ophthalmic Consultants of Boston
282 Route 130
,Sandwich,MA
025632302
Barnstable
(508) 833-8222
RUSSIAN|ENGLISH
Office: AFRIKAANS|ALBANIAN|ARMENIAN|ARABIC, LEBANESE, SYRIAN|BENGALI|BULGARIAN|BURMESE|CANTONESE|CHINESE|KHMER / CAMBODIAN

STARKS VICTORIA S.
Accepting New Patients:
Ophthalmic Consultants of Boston
282 Route 130
,Sandwich,MA
025632302
Barnstable
(508) 833-8222
ENGLISH
Office: PORTUGUESE|ENGLISH

STEFATER JAMES A
Accepting New Patients:
Ophthalmic Consultants of Boston
282 Route 130
,Sandwich,MA
025632302
Barnstable
(508) 833-8222
ENGLISH
Office: MANDARIN|PORTUGUESE|RUSSIAN|SPANISH|ENGLISH

STRONG CARDWELL ANNE
Accepting New Patients:
OPHTHALMIC CONSULTANTS OF BOSTON (A) AT SANDWICH
282 Route 130
,Sandwich,MA 02563
Barnstable
(508) 833-6000
CANTONESE|GERMAN|GREEK|MANDARIN|PORTUGUESE|PUNJABI|RUSSIAN|SPANISH|TAIWANESE|ENGLISH

TIGEREYE LLC
Accepting New Patients:
Eye Doctors of Cape Cod
441 ROUTE 130 STE #10
,Sandwich,MA 02563
Barnstable
(508) 888-8873
caitlinw515@yahoo.com
ENGLISH
Office: ENGLISH

WATANE ARJUN
Accepting New Patients:
Ophthalmic Consultants of Boston
282 Route 130
,Sandwich,MA
025632302
Barnstable
(508) 833-8222
CANTONESE|GERMAN|GREEK|MANDARIN|PORTUGUESE|PUNJABI|RUSSIAN|SPANISH|TAIWANESE|ENGLISH

WATANE ARJUN
Accepting New Patients:
OPHTHALMIC CONSULTANTS OF BOSTON (A) AT SANDWICH
282 Route 130
,Sandwich,MA 02563
Barnstable
(508) 833-6000
CANTONESE|GERMAN|GREEK|MANDARIN|PORTUGUESE|PUNJABI|RUSSIAN|SPANISH|TAIWANESE|ENGLISH

WIEGAND TORSTEN W.
Accepting New Patients:
Ophthalmic Consultants of Boston
282 Route 130
,Sandwich,MA
025632302
Barnstable
(508) 833-8222
GERMAN|ENGLISH
Office: MANDARIN|PORTUGUESE|RUSSIAN|SPANISH|ENGLISH

WITKIN ANDRE J.
Accepting New Patients:
OPHTHALMIC CONSULTANTS OF BOSTON (A) AT SANDWICH
282 Route 130
,Sandwich,MA 02563
Barnstable
(508) 833-6000
awitkin@tuftsmedicalcenter.org
FRENCH|ENGLISH
Office: ARABIC, LEBANESE, SYRIAN|CANTONESE|FRENCH|GERMAN|GREEK|MANDARIN|PORTUGUESE|PUNJABI|RUSSIAN|SPANISH

ZHANG CRYSTAL L
Accepting New Patients:
Ophthalmic Consultants of Boston
282 Route 130
,Sandwich,MA
025632302
Barnstable
(508) 833-8222
CHINESE
Office: MANDARIN|PORTUGUESE|RUSSIAN|SPANISH|ENGLISH

EYE HEALTH SERVICES INC. AT 23 WHITE'S PATH
Accepting New Patients:
Eye Health Services Inc.
23 White's Path ,South Yarmouth,MA 02664
Barnstable
(508) 398-6131
ENGLISH
Office: ENGLISH

ABED FARSHAD
Accepting New Patients:
Ophthalmic Consultants of Boston
88 Ansel Hallet Rd ,West Yarmouth,MA 026732556
Barnstable
(508) 771-4848
ENGLISH
Office: CANTONESE|GERMAN|GREEK|MANDARIN|PORTUGUESE|PUNJABI|RUSSIAN|SPANISH|TAIWANESE|ENGLISH

ABED FARSHAD
Accepting New Patients:
OPHTHALMIC CONSULTANTS OF BOSTON (A) AT WEST YARMOUTH
88 Ansel Hallet Rd. ,West Yarmouth,MA 02673
Barnstable
(508) 771-4848
ENGLISH
Office: CANTONESE|GERMAN|GREEK|MANDARIN|PORTUGUESE|PUNJABI|RUSSIAN|SPANISH|TAIWANESE|ENGLISH

ANSARI HUSAMUDDIN
Accepting New Patients:
Ophthalmic Consultants of Boston
88 Ansel Hallet Rd ,West Yarmouth,MA 026732556
Barnstable
(508) 771-4848
HINDI|URDU|ENGLISH
Office: MANDARIN|PORTUGUESE|RUSSIAN|SPANISH|ENGLISH

BABAK JIAN SEYEDAHMADI
Accepting New Patients:
Ophthalmic Consultants of Boston
88 Ansel Hallet Rd ,West Yarmouth,MA 026732556
Barnstable
(508) 771-4848
ENGLISH
Office: MANDARIN|PORTUGUESE|RUSSIAN|SPANISH|ENGLISH

BAJART ANN M.
Accepting New Patients:
Ophthalmic Consultants of Boston
88 Ansel Hallet Rd ,West Yarmouth,MA 026732556
Barnstable
(508) 771-4848
ENGLISH
Office: MANDARIN|PORTUGUESE|RUSSIAN|SPANISH|ENGLISH

CHAN AUDREY S.
Accepting New Patients:
Ophthalmic Consultants of Boston
88 Ansel Hallet Rd ,West Yarmouth,MA 026732556
Barnstable
(508) 771-4848
ENGLISH
Office: MANDARIN|PORTUGUESE|RUSSIAN|SPANISH|ENGLISH

CHIN ADAM T
Accepting New Patients:
Ophthalmic Consultants of Boston
88 Ansel Hallet Rd ,West Yarmouth,MA 026732556
Barnstable
(508) 771-4848
ENGLISH
Office: ARABIC, LEBANESE, SYRIAN|CANTONESE|FRENCH|GERMAN|GREEK|HINDI|KOREAN|MANDARIN|PORTUGUESE|PUNJABI

CLEARY TINA S.
Accepting New Patients:
Ophthalmic Consultants of Boston
88 Ansel Hallet Rd ,West Yarmouth,MA 026732556
Barnstable
(508) 771-4848
GERMAN|ENGLISH
Office: FRENCH|GERMAN|ITALIAN|MANDARIN|PORTUGUESE|RUSSIAN|SPANISH|ENGLISH

DACEY MARK P.
Accepting New Patients:
Ophthalmic Consultants of Boston
88 Ansel Hallet Rd ,West Yarmouth,MA 026732556
Barnstable
(508) 771-4848
ENGLISH
Office: MANDARIN|PORTUGUESE|RUSSIAN|SPANISH|ENGLISH

ENGLANDER-PASCHALIS MIRIAM
Accepting New Patients:
Ophthalmic Consultants of Boston
88 Ansel Hallet Rd ,West Yarmouth,MA 026732556
Barnstable
(508) 771-4848
HEBREW|ENGLISH
Office: MANDARIN|PORTUGUESE|RUSSIAN|SPANISH|ENGLISH

FINE LAURA C.
Accepting New Patients:
Ophthalmic Consultants of Boston
88 Ansel Hallet Rd ,West Yarmouth,MA 026732556
Barnstable
(508) 771-4848
SPANISH|ENGLISH
Office: MANDARIN|PORTUGUESE|RUSSIAN|SPANISH|ENGLISH

HEIER JEFFREY S.
Accepting New Patients:
Ophthalmic Consultants of Boston
88 Ansel Hallet Rd
,West Yarmouth,MA
026732556
Barnstable
(508) 771-4848
ENGLISH
Office: MANDARIN|PORTUGUESE|RUSSIAN|SPANISH|ENGLISH

HOGUET AMBIKA S.
Accepting New Patients:
Ophthalmic Consultants of Boston
88 Ansel Hallet Rd
,West Yarmouth,MA
026732556
Barnstable
(508) 771-4848
HINDI|ENGLISH
Office: MANDARIN|PORTUGUESE|RUSSIAN|SPANISH|ENGLISH

HSU KIMBERLY M.
Accepting New Patients:
Ophthalmic Consultants of Boston
88 Ansel Hallet Rd
,West Yarmouth,MA
026732556
Barnstable
(508) 771-4848
ENGLISH
Office: MANDARIN|PORTUGUESE|RUSSIAN|SPANISH|ENGLISH

HSU TOM C.
Accepting New Patients:
Ophthalmic Consultants of Boston
88 Ansel Hallet Rd
,West Yarmouth,MA
026732556
Barnstable
(508) 771-4848
CHINESE|MANDARIN|SPANISH|ENGLISH
Office: MANDARIN|PORTUGUESE|RUSSIAN|SPANISH|ENGLISH

HU DANIEL J.
Accepting New Patients:
Ophthalmic Consultants of Boston
88 Ansel Hallet Rd
,West Yarmouth,MA
026732556
Barnstable
(508) 771-4848
CHINESE|MANDARIN|ENGLISH
Office: MANDARIN|PORTUGUESE|RUSSIAN|SPANISH|ENGLISH

HUNG JAMES W.
Accepting New Patients:
Ophthalmic Consultants of Boston
88 Ansel Hallet Rd
,West Yarmouth,MA
026732556
Barnstable
(508) 771-4848
CHINESE|MANDARIN|ENGLISH
Office: MANDARIN|PORTUGUESE|RUSSIAN|SPANISH|ENGLISH

LAI MICHAEL J
Accepting New Patients:
Ophthalmic Consultants of Boston
88 Ansel Hallet Rd
,West Yarmouth,MA
026732556
Barnstable
(508) 771-4848
ENGLISH
Office: CANTONESE|GERMAN|GREEK|MANDARIN|PORTUGUESE|PUNJABI|RUSSIAN|SPANISH|TAIWANESE|ENGLISH

LIAO ALBERT
Accepting New Patients:
Ophthalmic Consultants of Boston
88 Ansel Hallet Rd
,West Yarmouth,MA
026732556
Barnstable
(508) 771-4848
ENGLISH
Office: MANDARIN|PORTUGUESE|RUSSIAN|SPANISH|ENGLISH

MADHAN NAYASHA
Accepting New Patients:
Ophthalmic Consultants of Boston
88 Ansel Hallet Rd
,West Yarmouth,MA
026732556
Barnstable
(508) 771-4848
nayasha.madhan@osumc.edu
ENGLISH
Office: MANDARIN|PORTUGUESE|RUSSIAN|SPANISH|ENGLISH

MAGAURAN RAYMOND G.
Accepting New Patients:
Ophthalmic Consultants of Boston
88 Ansel Hallet Rd
,West Yarmouth,MA
026732556
Barnstable
(508) 771-4848
magauran@ophthal.org
PORTUGUESE|ENGLISH
Office: MANDARIN|PORTUGUESE|RUSSIAN|SPANISH|VIETNAMESE|ENGLISH

MANDEVILLE JOHN T.
Accepting New Patients:
Ophthalmic Consultants of Boston
88 Ansel Hallet Rd
,West Yarmouth,MA
026732556
Barnstable
(508) 771-4848
ENGLISH
Office: MANDARIN|PORTUGUESE|RUSSIAN|SPANISH|ENGLISH

MCHAM M LISA L.
Accepting New Patients:
Ophthalmic Consultants of Boston
88 Ansel Hallet Rd
,West Yarmouth,MA
026732556
Barnstable
(508) 771-4848
ENGLISH
Office: MANDARIN|PORTUGUESE|RUSSIAN|SPANISH|ENGLISH

MCKEE SHELLEY G.
Accepting New Patients:
Ophthalmic Consultants of Boston
88 Ansel Hallet Rd
,West Yarmouth,MA
026732556
Barnstable
(508) 771-4848
ENGLISH
Office: MANDARIN|PORTUGUESE|RUSSIAN|SPANISH|ENGLISH

MOON JESSICA J
Accepting New Patients:
Ophthalmic Consultants of Boston
88 Ansel Hallet Rd
,West Yarmouth,MA
026732556
Barnstable
(508) 771-4848
ENGLISH
Office: MANDARIN|PORTUGUESE|RUSSIAN|SPANISH|ENGLISH

NANDA TAVISH
Accepting New Patients:
Ophthalmic Consultants of Boston
88 Ansel Hallet Rd
,West Yarmouth,MA
026732556
Barnstable
(508) 771-4848
ENGLISH
Office: MANDARIN|PORTUGUESE|RUSSIAN|SPANISH|ENGLISH

NEY JOSHUA J.
Accepting New Patients:
Ophthalmic Consultants of Boston
88 Ansel Hallet Rd
,West Yarmouth,MA
026732556
Barnstable
(508) 771-4848
ENGLISH
Office: MANDARIN|PORTUGUESE|RUSSIAN|SPANISH|ENGLISH

O'CONNOR DANIEL J.
Accepting New Patients:
Ophthalmic Consultants of Boston
88 Ansel Hallet Rd
,West Yarmouth,MA
026732556
Barnstable
(508) 771-4848
ENGLISH
Office: MANDARIN|PORTUGUESE|RUSSIAN|SPANISH|ENGLISH

OATS MICHAEL F.
Accepting New Patients:
Ophthalmic Consultants of Boston
88 Ansel Hallet Rd
,West Yarmouth,MA
026732556
Barnstable
(508) 771-4848
ENGLISH
Office: MANDARIN|PORTUGUESE|RUSSIAN|SPANISH|ENGLISH

OPHTHALMIC CONSULTANTS OF BOSTON (A) AT WEST YARMOUTH
Accepting New Patients:
OPHTHALMIC CONSULTANTS OF BOSTON (A) AT WEST YARMOUTH
88 Ansel Hallet Rd.
,West Yarmouth,MA
02673
Barnstable
(508) 771-4848
ENGLISH
Office: ENGLISH

OPHTHALMIC CONSULTANTS OF BOSTON (B)
Accepting New Patients:
Ophthalmic Consultants of Boston
88 Ansel Hallet Rd
,West Yarmouth,MA
026732556
Barnstable
(508) 771-4848
MANDARIN|PORTUGUESE|RUSSIAN|SPANISH|ENGLISH
Office: MANDARIN|PORTUGUESE|RUSSIAN|SPANISH|ENGLISH

PARKER PAUL
Accepting New Patients:
Ophthalmic Consultants of Boston
88 Ansel Hallet Rd
,West Yarmouth,MA
026732556
Barnstable
(508) 771-4848
ENGLISH
Office: MANDARIN|PORTUGUESE|RUSSIAN|SPANISH|ENGLISH

PARKER PAUL
Accepting New Patients:
OPHTHALMIC CONSULTANTS OF BOSTON (A) AT WEST YARMOUTH
88 Ansel Hallet Rd.
,West Yarmouth,MA
02673
Barnstable
(508) 771-4848
ENGLISH
Office: MANDARIN|PORTUGUESE|RUSSIAN|SPANISH|ENGLISH

RAIZMAN MICHAEL B.
Accepting New Patients:
Ophthalmic Consultants of Boston
88 Ansel Hallet Rd
,West Yarmouth,MA
026732556
Barnstable
(508) 771-4848
ENGLISH
Office: CANTONESE|GERMAN|GREEK|MANDARIN|PORTUGUESE|PUNJABI|RUSSIAN|SPANISH|TAIWANESE|ENGLISH

RAO NAVEEN K.
Accepting New Patients:
Ophthalmic Consultants of Boston
88 Ansel Hallet Rd
,West Yarmouth,MA
026732556
Barnstable
(508) 771-4848
ENGLISH
Office: MANDARIN|PORTUGUESE|RUSSIAN|SPANISH|ENGLISH

REED DAVID C.
Accepting New Patients:
Ophthalmic Consultants of Boston
88 Ansel Hallet Rd
,West Yarmouth,MA
026732556
Barnstable
(508) 771-4848
ENGLISH
Office: MANDARIN|PORTUGUESE|RUSSIAN|SPANISH|ENGLISH

RESNIK ALLISON E
Accepting New Patients:
Ophthalmic Consultants of Boston
88 Ansel Hallet Rd
,West Yarmouth,MA
026732556
Barnstable
(508) 771-4848
allisonresnikmd@gmail.com
ENGLISH
Office: MANDARIN|PORTUGUESE|RUSSIAN|SPANISH|ENGLISH

RIZKALLA RAMY
Accepting New Patients:
Ophthalmic Consultants of Boston
88 Ansel Hallet Rd
,West Yarmouth,MA
026732556
Barnstable
(508) 771-4848
ENGLISH
Office: MANDARIN|PORTUGUESE|RUSSIAN|SPANISH|ENGLISH

SAUER THEODOR C.
Accepting New Patients:
Ophthalmic Consultants of Boston
88 Ansel Hallet Rd
,West Yarmouth,MA
026732556
Barnstable
(508) 771-4848
SPANISH|ENGLISH
Office: ARABIC, LEBANESE, SYRIAN|CANTONESE|GERMAN|GREEK|HINDI|MANDARIN|PORTUGUESE|PUNJABI|RUSSIAN|SPANISH

SHUKLA ANITA N.
Accepting New Patients:
Ophthalmic Consultants of Boston
88 Ansel Hallet Rd
,West Yarmouth,MA
026732556
Barnstable
(508) 771-4848
ENGLISH
Office: MANDARIN|PORTUGUESE|RUSSIAN|SPANISH|ENGLISH

STEFATER JAMES A
Accepting New Patients:
Ophthalmic Consultants of Boston
88 Ansel Hallet Rd
,West Yarmouth,MA
026732556
Barnstable
(508) 771-4848
ENGLISH
Office: MANDARIN|PORTUGUESE|RUSSIAN|SPANISH|ENGLISH

WATANE ARJUN
Accepting New Patients:
Ophthalmic Consultants of Boston
88 Ansel Hallet Rd
,West Yarmouth,MA
026732556
Barnstable
(508) 771-4848
CANTONESE|GERMAN|GREEK|MANDARIN|PORTUGUESE|PUNJABI|RUSSIAN|SPANISH|TAIWANESE|ENGLISH

WATANE ARJUN
Accepting New Patients:
OPHTHALMIC CONSULTANTS OF BOSTON (A) AT WEST YARMOUTH
88 Ansel Hallet Rd.
,West Yarmouth,MA
02673
Barnstable
(508) 771-4848
CANTONESE|GERMAN|GREEK|MANDARIN|PORTUGUESE|PUNJABI|RUSSIAN|SPANISH|TAIWANESE|ENGLISH

WIEGAND TORSTEN W.
Accepting New Patients:
Ophthalmic Consultants of Boston
88 Ansel Hallet Rd
,West Yarmouth,MA
026732556
Barnstable
(508) 771-4848
GERMAN|ENGLISH
Office: MANDARIN|PORTUGUESE|RUSSIAN|SPANISH|ENGLISH

WITKIN ANDRE J.
Accepting New Patients:
Ophthalmic Consultants of Boston
88 Ansel Hallet Rd
,West Yarmouth,MA
026732556
Barnstable
(508) 771-4848
awitkin@tuftsmedicalcenter.org
FRENCH|ENGLISH
Office: ARABIC, LEBANESE, SYRIAN|CANTONESE|FRENCH|GERMAN|GREEK|MANDARIN|PORTUGUESE|PUNJABI|RUSSIAN|SPANISH

WITKIN ANDRE J.
Accepting New Patients:
OPHTHALMIC CONSULTANTS OF BOSTON (A) AT WEST YARMOUTH
88 Ansel Hallet Rd.
,West Yarmouth,MA
02673
Barnstable
(508) 771-4848
awitkin@tuftsmedicalcenter.org
FRENCH|ENGLISH
Office: ARABIC, LEBANESE, SYRIAN|CANTONESE|FRENCH|GERMAN|GREEK|MANDARIN|PORTUGUESE|PUNJABI|RUSSIAN|SPANISH

ZHANG CRYSTAL L
Accepting New Patients:
Ophthalmic Consultants of Boston
88 Ansel Hallet Rd
,West Yarmouth,MA 026732556
Barnstable
(508) 771-4848
CHINESE
Office: MANDARIN|PORTUGUESE|RUSSIAN|SPANISH|ENGLISH

OPTOMETRY

DEMIAN J. OCHOA, OD, PC
Accepting New Patients:
Demian J. Ochoa, OD, PC
137 Teaticket Hwy
Walmart Vision Center,Centerville,MA 02536
Barnstable
(508) 548-2147
drdjo@verizon.net
ENGLISH
Office: ENGLISH

OCHOA DEMIAN J.
Accepting New Patients:
Demian J. Ochoa, OD, PC
137 Teaticket Hwy
Walmart Vision Center,Centerville,MA 02536
Barnstable
(508) 548-2147
drdjo@verizon.net
ENGLISH
Office: ENGLISH

COWLES NEILL S.
Accepting New Patients:
Dr. Neill Cowles
259 Crowell Rd
,Chatham,MA 026331969
Barnstable
(508) 945-2552
dr.cowles@verizon.net
ENGLISH
Office: ENGLISH

ERNST BRENOT MELISSA A
Accepting New Patients:
Puzio Eyecare Associates - Harwich
119 Route 137 Unit B
,East Harwich,MA 02645
Barnstable
(508) 432-3444

AUDYCKI ROBERT A.
Accepting New Patients:
Cape Cod Vision Associates
87 Davis Straits
,Falmouth,MA 02540
Barnstable
(508) 540-3937
ENGLISH
Office: ENGLISH

CHAN ALYSSA
Accepting New Patients:
OPHTHALMIC CONSULTANTS OF BOSTON (A) AT FALMOUTH
186 Jones Rd
,Falmouth,MA 025402908
Barnstable
(508) 833-6000
achan@eyeboston.com
ENGLISH
Office: MANDARIN|PORTUGUESE|RUSSIAN|SPANISH|ENGLISH

CHAN ALYSSA
Accepting New Patients:
OPHTHALMIC CONSULTANTS OF BOSTON AT FALMOUTH
186 Jones Rd
,Falmouth,MA 02540
Barnstable
(508) 833-6000
achan@eyeboston.com
ENGLISH
Office: MANDARIN|PORTUGUESE|RUSSIAN|SPANISH|ENGLISH

CHILD JOHN A.
Accepting New Patients:
Cape Cod Vision Associates
87 Davis Straits
,Falmouth,MA 02540
Barnstable
(508) 540-3937
ENGLISH
Office: ENGLISH

D'AMIANO ELISE F.
Accepting New Patients:
Cape Cod Vision Associates
87 Davis Straits
,Falmouth,MA 02540
Barnstable
(508) 540-3937
ENGLISH

FULLERTON MADELINE R
Accepting New Patients:
OPHTHALMIC CONSULTANTS OF BOSTON AT FALMOUTH
186 Jones Rd
,Falmouth,MA 02540
Barnstable
(508) 833-6000
mfullert@dimock.org
ENGLISH
Office: MANDARIN|PORTUGUESE|RUSSIAN|SPANISH|ENGLISH

GEEVARGHESE JASMIN A
Accepting New Patients:
OPHTHALMIC CONSULTANTS OF BOSTON (A) AT FALMOUTH
186 Jones Rd
,Falmouth,MA 025402908
Barnstable
(508) 833-6000
MANDARIN|PORTUGUESE|RUSSIAN|SPANISH|ENGLISH

GEEVARGHESE JASMIN A
Accepting New Patients:
OPHTHALMIC CONSULTANTS OF BOSTON AT FALMOUTH
186 Jones Rd
,Falmouth,MA 02540
Barnstable
(508) 833-6000
MANDARIN|PORTUGUESE|RUSSIAN|SPANISH|ENGLISH

MORRIS CHRISTINE L.
Accepting New Patients:
OPHTHALMIC CONSULTANTS OF BOSTON (A) AT FALMOUTH
186 Jones Rd
,Falmouth,MA 025402908
Barnstable
(508) 833-6000
ENGLISH
Office: MANDARIN|PORTUGUESE|RUSSIAN|SPANISH|ENGLISH

MURRAY LISA M.
Accepting New Patients:
OPHTHALMIC CONSULTANTS OF BOSTON (A) AT FALMOUTH
186 Jones Rd
,Falmouth,MA 025402908
Barnstable
(508) 833-6000
ENGLISH
Office: MANDARIN|PORTUGUESE|RUSSIAN|SPANISH|ENGLISH

RAFFA AMANDA
Accepting New Patients:
Cape Cod Vision Associates
87 Davis Straits
,Falmouth,MA 02540
Barnstable
(508) 540-3937
credentialing@aegvision.com
ENGLISH
Office: ENGLISH

TORRE DANIELLE A
Accepting New Patients:
OPHTHALMIC CONSULTANTS OF BOSTON AT FALMOUTH
186 Jones Rd
,Falmouth,MA 02540
Barnstable
(508) 833-6000
ENGLISH
Office: MANDARIN|PORTUGUESE|RUSSIAN|SPANISH|ENGLISH

WATSON GABRIELLA A
Accepting New Patients:
OPHTHALMIC CONSULTANTS OF BOSTON (A) AT FALMOUTH
186 Jones Rd
,Falmouth,MA 025402908
Barnstable
(508) 833-6000
watson.gabriella23@gmail.com
ENGLISH
Office: MANDARIN|PORTUGUESE|RUSSIAN|SPANISH|ENGLISH|THAI

BARNSTABLE EYE PC
Accepting New Patients:
BARNSTABLE EYE PC
113 Corporation St
,Hyannis,MA 026012204
Barnstable
(508) 778-9473
ENGLISH
Office: ENGLISH

BERTOLI LEONARD
Accepting New Patients:
MASS OPTOMETRIC ASSOCIATES, P.C. AT HYANNIS
793 Iyannough Rd.
,Hyannis,MA 02601
Barnstable
(508) 771-6983
ENGLISH
Office: ENGLISH

HENDERSON MICHAEL S.
Accepting New Patients:
MASS OPTOMETRIC ASSOCIATES, P.C. AT HYANNIS
793 Iyannough Rd.
,Hyannis,MA 02601
Barnstable
(508) 771-6983
ENGLISH
Office: PORTUGUESE|SPANISH|ENGLISH

KUCH-PIERCE DINA
Accepting New Patients:
MASS OPTOMETRIC ASSOCIATES, P.C. AT HYANNIS
793 Iyannough Rd.
,Hyannis,MA 02601
Barnstable
(508) 771-6983
ENGLISH
Office: CANTONESE|FRENCH|GREEK|PORTUGUESE|SPANISH|ENGLISH|GUJARATI

KUPSC ROBERT P.
Accepting New Patients:
MASS OPTOMETRIC ASSOCIATES, P.C. AT HYANNIS
793 Iyannough Rd.
,Hyannis,MA 02601
Barnstable
(508) 771-6983
ENGLISH
Office: HINDI|PORTUGUESE|SPANISH|ENGLISH|GUJARATI

LESLIE WENDY
Accepting New Patients:
BARNSTABLE EYE PC
113 Corporation St
,Hyannis,MA 026012204
Barnstable
(508) 778-9473
ENGLISH
Office: ENGLISH

MAC KIM LILY
Accepting New Patients:
MASS OPTOMETRIC ASSOCIATES, P.C. AT HYANNIS
793 Iyannough Rd.
,Hyannis,MA 02601
Barnstable
(508) 771-6983
ENGLISH
Office: ENGLISH

MANSOUR SALIM A
Accepting New Patients:
BARNSTABLE EYE PC
113 Corporation St
,Hyannis,MA 026012204
Barnstable
(508) 778-9473
SALIMMANSOUR35@GMAIL.COM
ARABIC, LEBANESE, SYRIAN|ENGLISH
Office: ENGLISH

MASS OPTOMETRIC ASSOCIATES, P.C. AT HYANNIS
Accepting New Patients:
MASS OPTOMETRIC ASSOCIATES, P.C. AT HYANNIS
793 Iyannough Rd.
,Hyannis,MA 02601
Barnstable
(508) 771-6983
ENGLISH
Office: ENGLISH

RAVULA SHRUTI S.
Accepting New Patients:
MASS OPTOMETRIC ASSOCIATES, P.C. AT HYANNIS
793 Iyannough Rd.
,Hyannis,MA 02601
Barnstable
(508) 771-6983
ENGLISH
Office: ENGLISH

SOUSA ZACHARY W
Accepting New Patients:
MASS OPTOMETRIC ASSOCIATES, P.C. AT HYANNIS
793 Iyannough Rd.
,Hyannis,MA 02601
Barnstable
(508) 771-6983
ENGLISH
Office: ENGLISH

ANDREA THOMAS C.
Accepting New Patients:
COMMUNITY HEALTH CENTER OF CAPE COD
107 Commercial Street
,Mashpee,MA 026496507
Barnstable
(508) 477-7090
SPANISH|ENGLISH
Office: ALBANIAN|ARABIC, LEBANESE, SYRIAN|CANTONESE|FRENCH|GREEK|HINDI|PORTUGUESE|POLISH|RUSSIAN|SPANISH

D'HEDOUVILLE NYSSA A.
Accepting New Patients:
Mashpee Vision Care
681 Falmouth Rd.,
Upper Level, Ste. B25
,Mashpee,MA 02649
Barnstable
(508) 477-1802
ENGLISH
Office: ENGLISH

ESCHER RAYMOND T
Accepting New Patients:
KADRMAS EYE CARE NEW ENGLAND - MASHPEE
133 Falmouth Rd.
,Mashpee,MA 02649
Barnstable
(508) 746-8600
rtescherod@yahoo.com
ENGLISH
Office: ENGLISH

FLEMING MARA A
Accepting New Patients:
Mashpee Vision Care
681 Falmouth Rd.,
Upper Level, Ste. B25
,Mashpee,MA 02649
Barnstable
(508) 477-1802
ENGLISH
Office: ENGLISH

GRAY PICKETT AIMEE G.
Accepting New Patients:
KADRMAS EYE CARE NEW ENGLAND - MASHPEE
133 Falmouth Rd.
,Mashpee,MA 02649
Barnstable
(508) 746-8600
ENGLISH
Office: ENGLISH

L&D EYE ASSOCIATES
Accepting New Patients:
Bayview Optometrics
9 Market St.
,Mashpee,MA 02649
Barnstable
(508) 477-7423
info@bayviewoptometrics.com
ENGLISH
Office: ENGLISH

LEAVITT ALAN E.
Accepting New Patients:
Bayview Optometrics
9 Market St.
,Mashpee,MA 02649
Barnstable
(508) 477-7423
ENGLISH
Office: ENGLISH

MOSSOP DAVID
Accepting New Patients:
COMMUNITY HEALTH CENTER OF CAPE COD
107 Commercial Street
,Mashpee,MA 026496507
Barnstable
(508) 477-7090
ENGLISH
Office: PORTUGUESE|SPANISH|ENGLISH

NYSSA A. D'HEDOUVILLE, OD DBA/ MASHPEE VISION CARE
Accepting New Patients:
Mashpee Vision Care
681 Falmouth Rd.,
Upper Level, Ste. B25
,Mashpee,MA 02649
Barnstable
(508) 477-1802
blg@meganet.net
ENGLISH
Office: ENGLISH

SOUSA ASHLEY E.
Accepting New Patients:
KADRMAS EYE CARE NEW ENGLAND - MASHPEE
133 Falmouth Rd.
,Mashpee,MA 02649
Barnstable
(508) 746-8600
ENGLISH
Office: PORTUGUESE|SPANISH|ENGLISH

BASS RIVER OPTICAL, INC.
Accepting New Patients:
Bass River Optometrics
173 Rt 6A Rte 6A
,Orleans,MA 026533206
Barnstable
(508) 240-0898
denise@odbulling.com
ENGLISH
Office: ENGLISH

PREWANDOWSKI SUSAN P.
Accepting New Patients:
Bass River Optometrics
173 Rt 6A Rte 6A
,Orleans,MA 026533206
Barnstable
(508) 240-0898
ENGLISH
Office: PORTUGUESE|SPANISH|ENGLISH

SAJBAN TIMOTHY J.
Accepting New Patients:
Bass River Optometrics
173 Rt 6A Rte 6A
,Orleans,MA 026533206
Barnstable
(508) 240-0898
ENGLISH
Office: ENGLISH

TODD DIANE P.
Accepting New Patients:
TODD, DIANE P.
9 West Rd. ,Orleans,MA 02653
Barnstable
(508) 255-6394
doctordi2020@aol.com
ENGLISH
Office: ENGLISH

WOLF NANCY E
Accepting New Patients:
Bass River Optometrics
173 Rt 6A Rte 6A
,Orleans,MA 026533206
Barnstable
(508) 240-0898
ENGLISH

CHAN ALYSSA
Accepting New Patients:
Ophthalmic Consultants of Boston
282 Route 130
,Sandwich,MA 025632302
Barnstable
(508) 833-8222
achan@eyeboston.com
ENGLISH
Office: MANDARIN|PORTUGUESE|RUSSIAN|SPANISH|ENGLISH

DALTON MICHAEL E.
Accepting New Patients:
Ophthalmic Consultants of Boston
282 Route 130
,Sandwich,MA 025632302
Barnstable
(508) 833-8222
ENGLISH
Office: MANDARIN|PORTUGUESE|RUSSIAN|SPANISH|ENGLISH

FULLERTON MADELINE R
Accepting New Patients:
Ophthalmic Consultants of Boston
282 Route 130
,Sandwich,MA 025632302
Barnstable
(508) 833-8222
mfullert@dimock.org
ENGLISH
Office: MANDARIN|PORTUGUESE|RUSSIAN|SPANISH|ENGLISH

GEEVARGHESE JASMIN A
Accepting New Patients:
Ophthalmic Consultants of Boston
282 Route 130
,Sandwich,MA 025632302
Barnstable
(508) 833-8222
MANDARIN|PORTUGUESE|RUSSIAN|SPANISH|ENGLISH

HOLMES JR. STEPHEN P.
Accepting New Patients:
HOLMES JR., STEPHEN P.
68 Tupper Rd Ste 9
,Sandwich,MA 025631872
Barnstable
(508) 888-3800
sphj508@yahoo.com
ENGLISH
Office: ENGLISH

KAMMER MICHEL M.
Accepting New Patients:
Ophthalmic Consultants of Boston
282 Route 130
,Sandwich,MA 025632302
Barnstable
(508) 833-8222
ENGLISH
Office: MANDARIN|PORTUGUESE|RUSSIAN|SPANISH|ENGLISH

KAWABATA CLAUDINE Y.
Accepting New Patients:
Ophthalmic Consultants of Boston
282 Route 130
,Sandwich,MA 025632302
Barnstable
(508) 833-8222
ENGLISH
Office: MANDARIN|PORTUGUESE|RUSSIAN|SPANISH|ENGLISH

KIRSTEIN MARK D.
Accepting New Patients:
Ophthalmic Consultants of Boston
282 Route 130
,Sandwich,MA 025632302
Barnstable
(508) 833-8222
ENGLISH
Office: FRENCH|MANDARIN|PORTUGUESE|RUSSIAN|SPANISH|TURKISH|VIETNAMESE|ENGLISH|CAPE VERDE CREOLE

MORRIS CHRISTINE L.
Accepting New Patients:
Ophthalmic Consultants of Boston
282 Route 130
,Sandwich,MA 025632302
Barnstable
(508) 833-8222
ENGLISH
Office: MANDARIN|PORTUGUESE|RUSSIAN|SPANISH|ENGLISH

MURRAY LISA M.
Accepting New Patients:
Ophthalmic Consultants of Boston
282 Route 130
,Sandwich,MA 025632302
Barnstable
(508) 833-8222
ENGLISH
Office: MANDARIN|PORTUGUESE|RUSSIAN|SPANISH|ENGLISH

RUBIN LISA L.
Accepting New Patients:
Ophthalmic Consultants of Boston
282 Route 130
,Sandwich,MA
025632302
Barnstable
(508) 833-8222
ENGLISH
Office: MANDARIN|PORTUGUESE|RUSSIAN|SPANISH|ENGLISH

TAYLOR STEPHEN M.
Accepting New Patients:
Ophthalmic Consultants of Boston
282 Route 130
,Sandwich,MA
025632302
Barnstable
(508) 833-8222
ENGLISH
Office: MANDARIN|PORTUGUESE|RUSSIAN|SPANISH|ENGLISH

TORRE DANIELLE A
Accepting New Patients:
Ophthalmic Consultants of Boston
282 Route 130
,Sandwich,MA
025632302
Barnstable
(508) 833-8222
ENGLISH
Office: MANDARIN|PORTUGUESE|RUSSIAN|SPANISH|ENGLISH

WATSON GABRIELLA A
Accepting New Patients:
Ophthalmic Consultants of Boston
282 Route 130
,Sandwich,MA
025632302
Barnstable
(508) 833-8222
watson.gabriella23@gmail.com
ENGLISH
Office: MANDARIN|PORTUGUESE|RUSSIAN|SPANISH|ENGLISH|THAI

ERNST BRENOT MELISSA A
Accepting New Patients:
Puzio Eyecare Associates-Dennis
860 Route 134 Unit 8
,South Dennis,MA
02660
Barnstable
(508) 394-2211

KADRMAS EYE CARE NEW ENGLAND- THE PINEHILLS
Accepting New Patients:
KADRMAS EYE CARE NEW ENGLAND- THE PINEHILLS
76 Airline Rd. ,South Dennis,MA 026602518
Barnstable
(508) 746-8600
ENGLISH
Office: ENGLISH

STEVENS ASHLEY
Accepting New Patients:
STEVENS EYE CARE ASSOCIATES PLLC
279 Station Ave. ,South Yarmouth,MA 02664
Barnstable
(508) 398-6333
ashleystevens@odbilling.net
ENGLISH
Office: ENGLISH

STEVENS EYE CARE ASSOCIATES PLLC
Accepting New Patients:
STEVENS EYE CARE ASSOCIATES PLLC
279 Station Ave. ,South Yarmouth,MA 02664
Barnstable
(508) 398-6333
credentialing@odbilling.com
ENGLISH
Office: ENGLISH

TOMASIK THOMAS
Accepting New Patients:
STEVENS EYE CARE ASSOCIATES PLLC
279 Station Ave. ,South Yarmouth,MA 02664
Barnstable
(508) 398-6333
thomastomasik@odbilling.net
ENGLISH
Office: ENGLISH

BATES RACHEL L.
Accepting New Patients:
Ophthalmic Consultants of Boston
88 Ansel Hallet Rd
,West Yarmouth,MA
026732556
Barnstable
(508) 771-4848
ENGLISH
Office: MANDARIN|PORTUGUESE|RUSSIAN|SPANISH|ENGLISH

BURKE MAUREEN
Accepting New Patients:
Ophthalmic Consultants of Boston
88 Ansel Hallet Rd
,West Yarmouth,MA
026732556
Barnstable
(508) 771-4848
ENGLISH
Office: MANDARIN|PORTUGUESE|RUSSIAN|SPANISH|ENGLISH

BUSH ROGER A.
Accepting New Patients:
Ophthalmic Consultants of Boston
88 Ansel Hallet Rd
,West Yarmouth,MA
026732556
Barnstable
(508) 771-4848
ENGLISH
Office: MANDARIN|PORTUGUESE|RUSSIAN|SPANISH|ENGLISH

BARNSTABLE COUNTY

CHAN ALYSSA
Accepting New Patients:
Ophthalmic Consultants of Boston
88 Ansel Hallet Rd
,West Yarmouth,MA
026732556
Barnstable
(508) 771-4848
achan@eyeboston.com
ENGLISH
Office: MANDARIN|PORTUGUESE|RUSSIAN|SPANISH|ENGLISH

DALTON MICHAEL E.
Accepting New Patients:
Ophthalmic Consultants of Boston
88 Ansel Hallet Rd
,West Yarmouth,MA
026732556
Barnstable
(508) 771-4848
ENGLISH
Office: MANDARIN|PORTUGUESE|RUSSIAN|SPANISH|ENGLISH

FERRUCCI JEFFREY K
Accepting New Patients:
Ophthalmic Consultants of Boston
88 Ansel Hallet Rd
,West Yarmouth,MA
026732556
Barnstable
(508) 771-4848
ENGLISH
Office: MANDARIN|PORTUGUESE|RUSSIAN|SPANISH|ENGLISH

FULLERTON MADELINE R
Accepting New Patients:
Ophthalmic Consultants of Boston
88 Ansel Hallet Rd
,West Yarmouth,MA
026732556
Barnstable
(508) 771-4848
mfullert@dimock.org
ENGLISH
Office: MANDARIN|PORTUGUESE|RUSSIAN|SPANISH|ENGLISH

GEEVARGHESE JASMIN A
Accepting New Patients:
Ophthalmic Consultants of Boston
88 Ansel Hallet Rd
,West Yarmouth,MA
026732556
Barnstable
(508) 771-4848
MANDARIN|PORTUGUESE|RUSSIAN|SPANISH|ENGLISH

KAMMER MICHEL M.
Accepting New Patients:
Ophthalmic Consultants of Boston
88 Ansel Hallet Rd
,West Yarmouth,MA
026732556
Barnstable
(508) 771-4848
ENGLISH
Office: MANDARIN|PORTUGUESE|RUSSIAN|SPANISH|ENGLISH

KAWABATA CLAUDINE Y.
Accepting New Patients:
Ophthalmic Consultants of Boston
88 Ansel Hallet Rd
,West Yarmouth,MA
026732556
Barnstable
(508) 771-4848
ENGLISH
Office: MANDARIN|PORTUGUESE|RUSSIAN|SPANISH|ENGLISH

KIRSTEIN MARK D.
Accepting New Patients:
Ophthalmic Consultants of Boston
88 Ansel Hallet Rd
,West Yarmouth,MA
026732556
Barnstable
(508) 771-4848
ENGLISH
Office: FRENCH|MANDARIN|PORTUGUESE|RUSSIAN|SPANISH|TURKISH|VIETNAMESE|ENGLISH|CAPE VERDE CREOLE

MICINOTI KRISTIANA
Accepting New Patients:
Ophthalmic Consultants of Boston
88 Ansel Hallet Rd
,West Yarmouth,MA
026732556
Barnstable
(508) 771-4848
micinotik@neco.edu
ENGLISH
Office: MANDARIN|PORTUGUESE|RUSSIAN|SPANISH|ENGLISH

MORRIS CHRISTINE L.
Accepting New Patients:
Ophthalmic Consultants of Boston
88 Ansel Hallet Rd
,West Yarmouth,MA
026732556
Barnstable
(508) 771-4848
ENGLISH
Office: MANDARIN|PORTUGUESE|RUSSIAN|SPANISH|ENGLISH

MURRAY LISA M.
Accepting New Patients:
Ophthalmic Consultants of Boston
88 Ansel Hallet Rd
,West Yarmouth,MA
026732556
Barnstable
(508) 771-4848
ENGLISH
Office: MANDARIN|PORTUGUESE|RUSSIAN|SPANISH|ENGLISH

POWERS JAXON
Accepting New Patients:
Ophthalmic Consultants of Boston
88 Ansel Hallet Rd
,West Yarmouth,MA
026732556
Barnstable
(508) 771-4848
jpowers@eyeboston.com
ENGLISH
Office: MANDARIN|PORTUGUESE|RUSSIAN|SPANISH|ENGLISH

ROITER DANA M
Accepting New Patients:
Ophthalmic Consultants of Boston
88 Ansel Hallet Rd
,West Yarmouth,MA
026732556
Barnstable
(508) 771-4848
ENGLISH
Office: MANDARIN|PORTUGUESE|RUSSIAN|SPANISH|ENGLISH

RUBIN LISA L.
Accepting New Patients:
Ophthalmic Consultants of Boston
88 Ansel Hallet Rd
,West Yarmouth,MA
026732556
Barnstable
(508) 771-4848
ENGLISH
Office: MANDARIN|PORTUGUESE|RUSSIAN|SPANISH|ENGLISH

TAYLOR STEPHEN M.
Accepting New Patients:
Ophthalmic Consultants of Boston
88 Ansel Hallet Rd
,West Yarmouth,MA
026732556
Barnstable
(508) 771-4848
ENGLISH
Office: MANDARIN|PORTUGUESE|RUSSIAN|SPANISH|ENGLISH

TORRE DANIELLE A
Accepting New Patients:
Ophthalmic Consultants of Boston
88 Ansel Hallet Rd
,West Yarmouth,MA
026732556
Barnstable
(508) 771-4848
ENGLISH
Office: MANDARIN|PORTUGUESE|RUSSIAN|SPANISH|ENGLISH

VENTURA BOYAR ELIZABETH B
Accepting New Patients:
Ophthalmic Consultants of Boston
88 Ansel Hallet Rd
,West Yarmouth,MA
026732556
Barnstable
(508) 771-4848
MANDARIN|PORTUGUESE|RUSSIAN|SPANISH|ENGLISH

WATSON GABRIELLA A
Accepting New Patients:
Ophthalmic Consultants of Boston
88 Ansel Hallet Rd
,West Yarmouth,MA
026732556
Barnstable
(508) 771-4848
watson.gabriella23@gmail.com
ENGLISH
Office: MANDARIN|PORTUGUESE|RUSSIAN|SPANISH|ENGLISH|THAI

WOOLER KRISTY B.
Accepting New Patients:
Ophthalmic Consultants of Boston
88 Ansel Hallet Rd
,West Yarmouth,MA
026732556
Barnstable
(508) 771-4848
ENGLISH
Office: MANDARIN|PORTUGUESE|RUSSIAN|SPANISH|ENGLISH

YANG YANG
Accepting New Patients:
Ophthalmic Consultants of Boston
88 Ansel Hallet Rd
,West Yarmouth,MA
026732556
Barnstable
(508) 771-4848
ENGLISH
Office: MANDARIN|PORTUGUESE|RUSSIAN|SPANISH|ENGLISH

ORTHOPEDIC SURGERY

ORTHOPAEDIC SPECIALISTS OF MASSACHUSETTS PC - SANDWICH
Accepting New Patients:
Orthopaedic Specialists of Massachusetts PC
315 Cotuit Rd., Ste 1
,Sandwich,MA 02563
Barnstable
(781) 769-6720
ENGLISH
Office: ENGLISH

OSTEOPATHIC MANIPULATIVE MEDICINE

WREDE JAMES S
Accepting New Patients:
JAMES SCOTT WREDE, D.O., LLC
109 County Rd # A
,North Falmouth,MA
025562019
Barnstable
(508) 564-6262
ENGLISH
Office: ENGLISH

OTOLARYNGOLOGY

ABT NICHOLAS B
Accepting New Patients:
MASS EYE AND EAR HARWICH
527 Long Pond Dr Ste C
,Harwich,MA
026451227
Barnstable
(508) 539-2444
ENGLISH
Office: ENGLISH

JONES CRAIG A.
Accepting New Patients:
MASS EYE AND EAR HARWICH
527 Long Pond Dr Ste C
,Harwich,MA
026451227
Barnstable
(508) 539-2444
craig_jones@meei.harvard.edu
ENGLISH
Office: ENGLISH

ABT NICHOLAS B
Accepting New Patients:
MASS EYE AND EAR MASHPEE
5 Industrial Dr Ste 202
,Mashpee,MA
026493465
Barnstable
(508) 539-2444
ENGLISH
Office: ENGLISH

JONES CRAIG A.
Accepting New Patients:
MASS EYE AND EAR MASHPEE
5 Industrial Dr Ste 202
,Mashpee,MA
026493465
Barnstable
(508) 539-2444
craig_jones@meei.harvard.edu
ENGLISH
Office: ENGLISH

PEDIATRIC CARDIOLOGY

SCHRATZ LORRAINE M.
Accepting New Patients:
Spaulding Rehabilitation Hospital Cape Cod
311 Service Rd. ,East Sandwich,MA
025371370
Barnstable
(508) 833-4000
ENGLISH
Office: ENGLISH

PEDIATRIC NEUROLOGY

MGPO AT SPAULDING HOSP FOR CHILDREN, EILEEN WARD REHAB CTR
Accepting New Patients:
MGPO AT SPAULDING HOSP FOR CHILDREN, EILEEN WARD REHAB CTR
280D Route 130
Heritage Park Plaza Ste 7,Forestdale,MA
026441140
Barnstable
(508) 833-1060

BAUMAN MARGARET L.
Accepting New Patients:
CHILDREN MAKING STRIDES, LLC
6 Resnik Rd., Ste 210
,Plymouth,MA 02360
Barnstable
(508) 563-5767
ENGLISH
Office: CHINESE|GERMAN|ITALIAN|JAPANESE|SPANISH|VIETNAMESE|ENGLISH

PEDIATRICS

EID SABINE J
Accepting New Patients:
MGB MEDICAL GROUP SUBURBAN MA - BUZZARDS BAY
33 Cohasset Ave., Unit 2
,Buzzards Bay,MA 02532
Barnstable
(508) 759-7555
ENGLISH
Office: ENGLISH

HSU JOYCE T.
Accepting New Patients:
ALLERGY & ASTHMA ASSOCIATES SOUTH
33 Cohasset Ave Ste 2
,Buzzards Bay,MA
025323270
Barnstable
(508) 759-7555
ENGLISH
Office: ARABIC, LEBANESE, SYRIAN|CANTONESE|CHINESE|CROATIAN|DUTCH|FARSI, PERSIAN|FRENCH|GERMAN|GREEK|ITALIAN

CILLIS VICTOR J.
Accepting New Patients:Y
CILLIS, VICTOR J.
100 Independence Dr.
,Hyannis,MA 02601
Barnstable
(508) 775-8687
scordia@comcast.net
ENGLISH
Office: ENGLISH

JORGENSEN ANDREW C.
Accepting New Patients:Y
DUFFY HEALTH CENTER, INC
94 Main St.
,Hyannis,MA 02601
Barnstable
(508) 771-9599
ENGLISH
Office: PORTUGUESE|SPANISH|ENGLISH

LACY STEVEN T.
Accepting New Patients:N
Harbor Community Health Center - Hyannis
735 Attucks Ln
,Hyannis,MA
026011867
Barnstable
(508) 778-5420
ENGLISH
Office: ARABIC, LEBANESE, SYRIAN|CANTONESE|FARSI, PERSIAN|GREEK|PORTUGUESE|SPANISH|TAGALOG, FILIPINO|VIETNAMESE|ENGLISH

SOLOMON DEENA
Accepting New Patients:
Harbor Community Health Center - Hyannis
735 Attucks Ln
,Hyannis,MA
026011867
Barnstable
(508) 778-5420
deenafulop@yahoo.com
SPANISH|ENGLISH
Office: ARABIC, LEBANESE, SYRIAN|CANTONESE|CHINESE|FARSI, PERSIAN|GREEK|KOREAN|PORTUGUESE|SPANISH|TAGALOG, FILIPINO|VIETNAMESE

BAUMAN MARGARET L.
Accepting New Patients:
CHILDREN MAKING STRIDES, LLC
6 Resnik Rd., Ste 210 ,Plymouth,MA 02360
Barnstable
(508) 563-5767
ENGLISH
Office: CHINESE|GERMAN|ITALIAN|JAPANESE|SPANISH|VIETNAMESE|ENGLISH

KOENIG MARIANNE S.
Accepting New Patients:Y
Sandwich Pediatrics
449 Route 130 ,Sandwich,MA 02563
Barnstable
(508) 888-8430

BERRICK JENNIFER A.
Accepting New Patients:Y
STAR AND FOX PEDIATRICS, PLLC
257 Station Ave. ,South Yarmouth,MA 02664
Barnstable
(508) 500-6622
ENGLISH
Office: ENGLISH

FONTENOT KIRSTEN A
Accepting New Patients:Y
STAR AND FOX PEDIATRICS, PLLC
257 Station Ave. ,South Yarmouth,MA 02664
Barnstable
(508) 500-6622
kirsten.fontenot95@yahoo.com
ENGLISH
Office: ENGLISH

PHYSICAL MEDICINE & REHABILITATION

WOODARD KARA
Accepting New Patients:
PROEX PHYSICAL THERAPY AT 1600 FALMOUTH RD. UNIT 34
1600 Falmouth Rd Ste 34 ,Centerville,MA 026322939
Barnstable
(508) 775-0060
ENGLISH
Office: ENGLISH

BRADBERRY DAVID M
Accepting New Patients:
Spaulding Rehabilitation Hospital Cape Cod
311 Service Rd. ,East Sandwich,MA 025371370
Barnstable
(508) 833-4000
ENGLISH
Office: ENGLISH

CHANG TIFFANY
Accepting New Patients:
Spaulding Rehabilitation Hospital Cape Cod
311 Service Rd. ,East Sandwich,MA 025371370
Barnstable
(508) 833-4000
ENGLISH
Office: ENGLISH

CHOI HOWARD
Accepting New Patients:
Spaulding Rehabilitation Hospital Cape Cod
311 Service Rd. ,East Sandwich,MA 025371370
Barnstable
(508) 833-4000
ENGLISH
Office: ENGLISH

EATON-WALKER ANGELA K
Accepting New Patients:
Spaulding Rehabilitation Hospital Cape Cod
311 Service Rd. ,East Sandwich,MA 025371370
Barnstable
(508) 833-4000
docwalker@me.com
ENGLISH
Office: ENGLISH

EHRENTHAL SUSAN R.
Accepting New Patients:
Spaulding Rehabilitation Hospital Cape Cod
311 Service Rd. ,East Sandwich,MA 025371370
Barnstable
(508) 833-4000
svsdps77@aol.com
ENGLISH
Office: ENGLISH

HANNA BASSEM
Accepting New Patients:
Spaulding Rehabilitation Hospital Cape Cod
311 Service Rd. ,East Sandwich,MA 025371370
Barnstable
(508) 833-4000
ENGLISH
Office: ENGLISH

HIRSCHBERG RONALD E.
Accepting New Patients:
Spaulding Rehabilitation Hospital Cape Cod
311 Service Rd. ,East Sandwich,MA 025371370
Barnstable
(508) 833-4000
ENGLISH
Office: ENGLISH

JUDELSON ANDREW L.
Accepting New Patients:
Spaulding Rehabilitation Hospital Cape Cod
311 Service Rd. ,East Sandwich,MA 025371370
Barnstable
(508) 833-4000
ajudelson@partners.org
ENGLISH
Office: ENGLISH

O'DONNELL CASEY J.
Accepting New Patients:
Spaulding Rehabilitation Hospital Cape Cod
311 Service Rd. ,East Sandwich,MA 025371370
Barnstable
(508) 833-4000
ENGLISH
Office: ENGLISH

SHEEHAN DANIEL J
Accepting New Patients:
Spaulding Rehabilitation Hospital Cape Cod
311 Service Rd. ,East Sandwich,MA 025371370
Barnstable
(508) 833-4000
ENGLISH
Office: ENGLISH

TREUTING RACHEL S
Accepting New Patients:
Spaulding Rehabilitation Hospital Cape Cod
311 Service Rd. ,East Sandwich,MA 025371370
Barnstable
(508) 833-4000
ENGLISH
Office: ENGLISH

WENNEMER HEIDI K.
Accepting New Patients:
Spaulding Rehabilitation Hospital Cape Cod
311 Service Rd. ,East Sandwich,MA 025371370
Barnstable
(508) 833-4000
ENGLISH
Office: ENGLISH

WOODARD KARA
Accepting New Patients:
PROEX PHYSICAL THERAPY AT HARWICH
119 Route 137
,Harwich,MA 02645
Barnstable
(774) 237-4088
ENGLISH
Office: ENGLISH

WOODARD KARA
Accepting New Patients:
PROEX PHYSICAL THERAPY AT 516 ROUTE 134
516 Route 134, Unit 9
,South Dennis,MA 02660
Barnstable
(774) 352-7090
ENGLISH
Office: ENGLISH

WOODARD KARA
Accepting New Patients:
PROEX PHYSICAL THERAPY - WEST YARMOUTH
22 Aarons Wy. Unit 4
,West Yarmouth,MA 02673
Barnstable
(774) 352-7060
ENGLISH
Office: ENGLISH

PHYSICAL THERAPY

GRAFF LYNN
Accepting New Patients:
NBD HEALTHCARE ASSOCIATES INC
3179 Main St.
,Barnstable,MA 026301105
Barnstable
(508) 209-7334
ENGLISH
Office: SPANISH| ENGLISH

HAMILTON KATHLEEN
Accepting New Patients:
NBD HEALTHCARE ASSOCIATES INC
3179 Main St.
,Barnstable,MA 026301105
Barnstable
(508) 209-7334
katie@nethamiltons.com
ENGLISH
Office: ENGLISH

HIBBARD LYNNE S.
Accepting New Patients:
NBD HEALTHCARE ASSOCIATES INC
3179 Main St.
,Barnstable,MA 026301105
Barnstable
(508) 209-7334
ENGLISH
Office: ENGLISH

MACDONALD MEGHAN
Accepting New Patients:
NBD HEALTHCARE ASSOCIATES INC
3179 Main St.
,Barnstable,MA 026301105
Barnstable
(508) 209-7334
ENGLISH
Office: ENGLISH

NBD HEALTHCARE ASSOCIATES INC
Accepting New Patients:
NBD HEALTHCARE ASSOCIATES INC
3179 Main St.
,Barnstable,MA 026301105
Barnstable
(508) 209-7334
barnstablept@gmail.com
ENGLISH
Office: ENGLISH

O'REILLY SEAN T.
Accepting New Patients:
NBD HEALTHCARE ASSOCIATES INC
3179 Main St.
,Barnstable,MA 026301105
Barnstable
(508) 209-7334
ENGLISH
Office: ENGLISH

POLLARD KATRINA E
Accepting New Patients:
NBD HEALTHCARE ASSOCIATES INC
3179 Main St.
,Barnstable,MA 026301105
Barnstable
(508) 209-7334
ENGLISH
Office: ENGLISH

ALLEN MARIAH
Accepting New Patients:
BAY STATE PHYSICAL THERAPY AT 123 WATERHOUSE RD
123 Waterhouse Rd Ste 204 ,Bourne,MA 025323890
Barnstable
(508) 743-7215
mariah.allen@baystatept.com
ENGLISH
Office: ENGLISH

ALTERIO KARA S.
Accepting New Patients:
BAY STATE PHYSICAL THERAPY AT 123 WATERHOUSE RD
123 Waterhouse Rd Ste 204 ,Bourne,MA 025323890
Barnstable
(508) 743-7215
kalterio@baystatept.com
ENGLISH
Office: ENGLISH

BAY STATE PHYSICAL THERAPY AT 123 WATERHOUSE RD
Accepting New Patients:
BAY STATE PHYSICAL THERAPY AT 123 WATERHOUSE RD
123 Waterhouse Rd Ste 204 ,Bourne,MA 025323890
Barnstable
(508) 743-7215
ENGLISH
Office: ENGLISH

BARNSTABLE COUNTY

FOX JULIE L.
Accepting New Patients:
BAY STATE PHYSICAL THERAPY AT 123 WATERHOUSE RD
123 Waterhouse Rd Ste 204 ,Bourne,MA 025323890
Barnstable
(508) 743-7215
ENGLISH

MANISCALCO JESSIE M
Accepting New Patients:
BAY STATE PHYSICAL THERAPY AT 123 WATERHOUSE RD
123 Waterhouse Rd Ste 204 ,Bourne,MA 025323890
Barnstable
(508) 743-7215
jessiemaniscalco@ospchildrenstherapy.com
ENGLISH
Office: GREEK|SPANISH|ENGLISH

MARQUEZ XAVIER
Accepting New Patients:
BAY STATE PHYSICAL THERAPY AT 123 WATERHOUSE RD
123 Waterhouse Rd Ste 204 ,Bourne,MA 025323890
Barnstable
(508) 743-7215
xmarquez.pt@gmail.com
ENGLISH
Office: ENGLISH

BIONDI BEVERLY A.
Accepting New Patients:
Back in Action Physical Therapy
1 Independence Way ,Brewster,MA 026311906
Barnstable
(508) 241-5373
beverly@beverlybiondi.com
ENGLISH
Office: ENGLISH

CICALIS JULIE M
Accepting New Patients:
Highbar Physical Therapy
85 Main St ,Buzzards Bay,MA 02532
Barnstable
(774) 247-4868
ENGLISH
Office: ENGLISH

CRONE AIDAN
Accepting New Patients:
Highbar Physical Therapy
85 Main St ,Buzzards Bay,MA 02532
Barnstable
(774) 247-4868
acrone@ptuclinic.com
ENGLISH
Office: ENGLISH

DAVIN PATRICK
Accepting New Patients:
Highbar Physical Therapy
85 Main St ,Buzzards Bay,MA 02532
Barnstable
(774) 247-4868
ENGLISH
Office: ENGLISH

DION JENNIFER A
Accepting New Patients:
DION PHYSICAL THERAPY
271 Main Street ,Buzzards Bay,MA 02532
Barnstable
(508) 759-3400
ENGLISH
Office: ENGLISH

DION PHYSICAL THERAPY
Accepting New Patients:
DION PHYSICAL THERAPY
271 Main Street ,Buzzards Bay,MA 02532
Barnstable
(508) 759-3400
jennifer.dion@dionpt.com
ENGLISH
Office: ENGLISH

DION PHYSICAL THERAPY - BUZZARDS BAY
Accepting New Patients:
DION PHYSICAL THERAPY - BUZZARDS BAY
271 Main St. ,Buzzards Bay,MA 02532
Barnstable
(508) 759-3400
ENGLISH
Office: ENGLISH

EGAN JEANNE C.
Accepting New Patients:
THE PHYSICAL THERAPY CENTER
271 Main St. ,Buzzards Bay,MA 02532
Barnstable
(508) 759-3400
ENGLISH
Office: ENGLISH

FONTANELLA NICHOLAS
Accepting New Patients:
Highbar Physical Therapy
85 Main St ,Buzzards Bay,MA 02532
Barnstable
(774) 247-4868
mmoniz@highbarhealth.com
ENGLISH
Office: ENGLISH

HIGHBAR PHYSICAL THERAPY - 85 MAIN ST
Accepting New Patients:
Highbar Physical Therapy
85 Main St ,Buzzards Bay,MA 02532
Barnstable
(774) 247-4868
ENGLISH
Office: ENGLISH

HUTCHINSON ALICIA
Accepting New Patients:
Highbar Physical Therapy
85 Main St ,Buzzards Bay,MA 02532
Barnstable
(774) 247-4868
mmoniz@highbarhealth.com
ENGLISH
Office: ENGLISH

THE PHYSICAL THERAPY CENTER AT BUZZARDS BAY
Accepting New Patients:
THE PHYSICAL THERAPY CENTER
271 Main St. ,Buzzards Bay,MA 02532
Barnstable
(508) 759-3400
info@physical-therapy-centers.com
ENGLISH
Office: ENGLISH

ALMONTE NICHOLAS
Accepting New Patients:
PROEX PHYSICAL THERAPY AT 1600 FALMOUTH RD. UNIT 34
1600 Falmouth Rd Ste 34 ,Centerville,MA 026322939
Barnstable
(508) 775-0060
credentialing@professionalpt.com
ENGLISH
Office: ENGLISH

ANDREWS JENNIFER A.
Accepting New Patients:
Physical Therapy Solutions, LLC
1663 Falmouth Rd ,Centerville,MA 026322944
Barnstable
(508) 775-9200
ENGLISH
Office: ENGLISH

ANVAR BRYCE
Accepting New Patients:
PROEX PHYSICAL THERAPY AT 1600 FALMOUTH RD. UNIT 34
1600 Falmouth Rd Ste 34 ,Centerville,MA 026322939
Barnstable
(508) 775-0060
credentialing@professionalpt.com
ENGLISH
Office: ENGLISH

AVERY ELIZABETH
Accepting New Patients:
PROEX PHYSICAL THERAPY AT 1600 FALMOUTH RD. UNIT 34
1600 Falmouth Rd Ste 34 ,Centerville,MA 026322939
Barnstable
(508) 775-0060
Credentialing@professionalpt.com
ENGLISH
Office: ENGLISH

BALESTRACI RACHEL
Accepting New Patients:
PROEX PHYSICAL THERAPY AT 1600 FALMOUTH RD. UNIT 34
1600 Falmouth Rd Ste 34 ,Centerville,MA 026322939
Barnstable
(508) 775-0060
credentialing@professionalpt.com
ENGLISH
Office: ENGLISH

BARLOW OLIVIA O
Accepting New Patients:
PROEX PHYSICAL THERAPY AT 1600 FALMOUTH RD. UNIT 34
1600 Falmouth Rd Ste 34 ,Centerville,MA 026322939
Barnstable
(508) 775-0060
ENGLISH

BATTLES-SANTOS BREANNA
Accepting New Patients:
PROEX PHYSICAL THERAPY AT 1600 FALMOUTH RD. UNIT 34
1600 Falmouth Rd Ste 34 ,Centerville,MA 026322939
Barnstable
(508) 775-0060
Credentialing@professionalpt.com
ENGLISH
Office: SPANISH| ENGLISH

BAUTZ ELENI
Accepting New Patients:
PROEX PHYSICAL THERAPY AT 1600 FALMOUTH RD. UNIT 34
1600 Falmouth Rd Ste 34 ,Centerville,MA 026322939
Barnstable
(508) 775-0060
credentialing@professionalpt.com
ENGLISH
Office: ENGLISH

BEAUREGARD MORGAN
Accepting New Patients:
PROEX PHYSICAL THERAPY AT 1600 FALMOUTH RD. UNIT 34
1600 Falmouth Rd Ste 34 ,Centerville,MA 026322939
Barnstable
(508) 775-0060
credentialing@professionalpt.com
ENGLISH
Office: ENGLISH

BLAKE MICHAEL
Accepting New Patients:
PROEX PHYSICAL THERAPY AT 1600 FALMOUTH RD. UNIT 34
1600 Falmouth Rd Ste 34 ,Centerville,MA 026322939
Barnstable
(508) 775-0060
credentialing@professionalpt.com
ENGLISH
Office: ENGLISH

BOISCLAIR RACHEL
Accepting New Patients:
PROEX PHYSICAL THERAPY AT 1600 FALMOUTH RD. UNIT 34
1600 Falmouth Rd Ste 34 ,Centerville,MA 026322939
Barnstable
(508) 775-0060
credentialing@professionalpt.com
ENGLISH
Office: ENGLISH

BOUDREAU CONNOR
Accepting New Patients:
PROEX PHYSICAL THERAPY AT 1600 FALMOUTH RD. UNIT 34
1600 Falmouth Rd Ste 34 ,Centerville,MA 026322939
Barnstable
(508) 775-0060
ENGLISH
Office: ENGLISH

BOWEN DAVID W
Accepting New Patients:
PROEX PHYSICAL THERAPY AT 1600 FALMOUTH RD. UNIT 34
1600 Falmouth Rd Ste 34 ,Centerville,MA 026322939
Barnstable
(508) 775-0060
ENGLISH
Office: FRENCH|SPANISH|ENGLISH

BOWEN SAMANTHA
Accepting New Patients:
PROEX PHYSICAL THERAPY AT 1600 FALMOUTH RD. UNIT 34
1600 Falmouth Rd Ste 34 ,Centerville,MA 026322939
Barnstable
(508) 775-0060
credentialing@professionalpt.com
ENGLISH
Office: ENGLISH

BUNGER JORDAN
Accepting New Patients:
PROEX PHYSICAL THERAPY AT 1600 FALMOUTH RD. UNIT 34
1600 Falmouth Rd Ste 34 ,Centerville,MA 026322939
Barnstable
(508) 775-0060
credentialing@professionalpt.com
ENGLISH
Office: ENGLISH

BURDETT KATY
Accepting New Patients:
PROEX PHYSICAL THERAPY AT 1600 FALMOUTH RD. UNIT 34
1600 Falmouth Rd Ste 34 ,Centerville,MA 026322939
Barnstable
(508) 775-0060
ENGLISH
Office: ITALIAN|PORTUGUESE|SPANISH|ENGLISH

CARRIER MICHAEL
Accepting New Patients:
PROEX PHYSICAL THERAPY AT 1600 FALMOUTH RD. UNIT 34
1600 Falmouth Rd Ste 34 ,Centerville,MA 026322939
Barnstable
(508) 775-0060
credentialing@professionalpt.com
ENGLISH
Office: SPANISH|ENGLISH

CASEY COREY
Accepting New Patients:
PROEX PHYSICAL THERAPY AT 1600 FALMOUTH RD. UNIT 34
1600 Falmouth Rd Ste 34 ,Centerville,MA 026322939
Barnstable
(508) 775-0060
Credentialing@professioanlpt.com
ENGLISH
Office: ENGLISH

CASH ZACHARY
Accepting New Patients:
PROEX PHYSICAL THERAPY AT 1600 FALMOUTH RD. UNIT 34
1600 Falmouth Rd Ste 34 ,Centerville,MA 026322939
Barnstable
(508) 775-0060
credentialing@professionalpt.com
ENGLISH
Office: ENGLISH

CHAHID HANA
Accepting New Patients:
PROEX PHYSICAL THERAPY AT 1600 FALMOUTH RD. UNIT 34
1600 Falmouth Rd Ste 34 ,Centerville,MA 026322939
Barnstable
(508) 775-0060
credentialing@professionalpt.com
ENGLISH
Office: ENGLISH

CHANDLER JASON
Accepting New Patients:
PROEX PHYSICAL THERAPY AT 1600 FALMOUTH RD. UNIT 34
1600 Falmouth Rd Ste 34 ,Centerville,MA 026322939
Barnstable
(508) 775-0060
credentialing@professionalpt.com
ENGLISH
Office: ENGLISH

CHANG ELVIN
Accepting New Patients:
PROEX PHYSICAL THERAPY AT 1600 FALMOUTH RD. UNIT 34
1600 Falmouth Rd Ste 34 ,Centerville,MA 026322939
Barnstable
(508) 775-0060
credentialing@professionalpt.com
ENGLISH
Office: ENGLISH

CHENETTE ERIN
Accepting New Patients:
PROEX PHYSICAL THERAPY AT 1600 FALMOUTH RD. UNIT 34
1600 Falmouth Rd Ste 34 ,Centerville,MA 026322939
Barnstable
(508) 775-0060
ECHENETTE@BAYSTATEPT.COM
ENGLISH
Office: ENGLISH

CHOWANSKA JOANNA E
Accepting New Patients:
PROEX PHYSICAL THERAPY AT 1600 FALMOUTH RD. UNIT 34
1600 Falmouth Rd Ste 34 ,Centerville,MA 026322939
Barnstable
(508) 775-0060
Credentialing@professionalpt.com
ENGLISH
Office: ENGLISH

CLARK KAREN A
Accepting New Patients:
PROEX PHYSICAL THERAPY AT 1600 FALMOUTH RD. UNIT 34
1600 Falmouth Rd Ste 34 ,Centerville,MA 026322939
Barnstable
(508) 775-0060
ENGLISH
Office: ENGLISH

COMPAGNONE GINO
Accepting New Patients:
PROEX PHYSICAL THERAPY AT 1600 FALMOUTH RD. UNIT 34
1600 Falmouth Rd Ste 34 ,Centerville,MA 026322939
Barnstable
(508) 775-0060
ENGLISH
Office: ENGLISH

CONWAY PATRICK
Accepting New Patients:
PROEX PHYSICAL THERAPY AT 1600 FALMOUTH RD. UNIT 34
1600 Falmouth Rd Ste 34 ,Centerville,MA 026322939
Barnstable
(508) 775-0060
credentialing@professionalpt.com
ENGLISH
Office: ENGLISH

COPPLA HANNAH
Accepting New Patients:
PROEX PHYSICAL THERAPY AT 1600 FALMOUTH RD. UNIT 34
1600 Falmouth Rd Ste 34 ,Centerville,MA 026322939
Barnstable
(508) 775-0060
ENGLISH
Office: ITALIAN|SPANISH|ENGLISH

COTTLE OWEN
Accepting New Patients:
PROEX PHYSICAL THERAPY AT 1600 FALMOUTH RD. UNIT 34
1600 Falmouth Rd Ste 34 ,Centerville,MA 026322939
Barnstable
(508) 775-0060
credentialing@professionalpt.com
ENGLISH
Office: ENGLISH

CULLEN - WEBER EILEEN
Accepting New Patients:
PROEX PHYSICAL THERAPY AT 1600 FALMOUTH RD. UNIT 34
1600 Falmouth Rd Ste 34 ,Centerville,MA 026322939
Barnstable
(508) 775-0060
ENGLISH
Office: SPANISH|ENGLISH

D'AGATI VICTORIA
Accepting New Patients:
PROEX PHYSICAL THERAPY AT 1600 FALMOUTH RD. UNIT 34
1600 Falmouth Rd Ste 34 ,Centerville,MA 026322939
Barnstable
(508) 775-0060
credentialing@professionalpt.com
ENGLISH
Office: ENGLISH

DALY MARISSA
Accepting New Patients:
PROEX PHYSICAL THERAPY AT 1600 FALMOUTH RD. UNIT 34
1600 Falmouth Rd Ste 34 ,Centerville,MA 026322939
Barnstable
(508) 775-0060
ENGLISH
Office: ITALIAN|SPANISH|ENGLISH

DATTILO JOSEPH
Accepting New Patients:
PROEX PHYSICAL THERAPY AT 1600 FALMOUTH RD. UNIT 34
1600 Falmouth Rd Ste 34 ,Centerville,MA 026322939
Barnstable
(508) 775-0060
ENGLISH
Office: ENGLISH

DE LA CUESTA MICHELA
Accepting New Patients:
PROEX PHYSICAL THERAPY AT 1600 FALMOUTH RD. UNIT 34
1600 Falmouth Rd Ste 34 ,Centerville,MA 026322939
Barnstable
(508) 775-0060
ENGLISH
Office: ITALIAN|SPANISH|ENGLISH

DELUCCIA MIA
Accepting New Patients:
PROEX PHYSICAL THERAPY AT 1600 FALMOUTH RD. UNIT 34
1600 Falmouth Rd Ste 34 ,Centerville,MA 026322939
Barnstable
(508) 775-0060
MIADELUCCIA@GMAIL.COM
ENGLISH
Office: ENGLISH

DI PASQUA JULIANA
Accepting New Patients:
PROEX PHYSICAL THERAPY AT 1600 FALMOUTH RD. UNIT 34
1600 Falmouth Rd Ste 34 ,Centerville,MA 026322939
Barnstable
(508) 775-0060
credentialing@professionalpt.com
ENGLISH
Office: ENGLISH

ECONOMOU KRISTINA
Accepting New Patients:
PROEX PHYSICAL THERAPY AT 1600 FALMOUTH RD. UNIT 34
1600 Falmouth Rd Ste 34 ,Centerville,MA 026322939
Barnstable
(508) 775-0060
credentialing@professionalpt.com
ENGLISH
Office: ENGLISH

FAIZ RAYAN
Accepting New Patients:
PROEX PHYSICAL THERAPY AT 1600 FALMOUTH RD. UNIT 34
1600 Falmouth Rd Ste 34 ,Centerville,MA 026322939
Barnstable
(508) 775-0060
credentialing@professionalpt.com
ENGLISH
Office: ENGLISH

FARINO DOMINICK
Accepting New Patients:
PROEX PHYSICAL THERAPY AT 1600 FALMOUTH RD. UNIT 34
1600 Falmouth Rd Ste 34 ,Centerville,MA 026322939
Barnstable
(508) 775-0060
credentialing@professionalpt.com
ENGLISH
Office: ENGLISH

FARRELL EMILY E
Accepting New Patients:
PROEX PHYSICAL THERAPY AT 1600 FALMOUTH RD. UNIT 34
1600 Falmouth Rd Ste 34 ,Centerville,MA 026322939
Barnstable
(508) 775-0060
ENGLISH
Office: ENGLISH

FAUST CHRISTOPHER
Accepting New Patients:
PROEX PHYSICAL THERAPY AT 1600 FALMOUTH RD. UNIT 34
1600 Falmouth Rd Ste 34 ,Centerville,MA 026322939
Barnstable
(508) 775-0060
ENGLISH
Office: ENGLISH

FEATHER KAITLYN
Accepting New Patients:
PROEX PHYSICAL THERAPY AT 1600 FALMOUTH RD. UNIT 34
1600 Falmouth Rd Ste 34 ,Centerville,MA 026322939
Barnstable
(508) 775-0060
ENGLISH
Office: ENGLISH

FLAVIN KERRY
Accepting New Patients:
PROEX PHYSICAL THERAPY AT 1600 FALMOUTH RD. UNIT 34
1600 Falmouth Rd Ste 34 ,Centerville,MA 026322939
Barnstable
(508) 775-0060
kflavin@baystatept.com
ENGLISH
Office: SPANISH| ENGLISH

FLETCHER CASEY
Accepting New Patients:
PROEX PHYSICAL THERAPY AT 1600 FALMOUTH RD. UNIT 34
1600 Falmouth Rd Ste 34 ,Centerville,MA 026322939
Barnstable
(508) 775-0060
ENGLISH
Office: ENGLISH

FORTIER KELLY
Accepting New Patients:
PROEX PHYSICAL THERAPY AT 1600 FALMOUTH RD. UNIT 34
1600 Falmouth Rd Ste 34 ,Centerville,MA 026322939
Barnstable
(508) 775-0060
credentialing@professionalpt.com
ENGLISH
Office: ENGLISH

FREEMAN DANIELLE
Accepting New Patients:
PROEX PHYSICAL THERAPY AT 1600 FALMOUTH RD. UNIT 34
1600 Falmouth Rd Ste 34 ,Centerville,MA 026322939
Barnstable
(508) 775-0060
credentialing@professionalpt.com
ENGLISH
Office: ENGLISH

FRIERSON CONSTANCE
Accepting New Patients:
PROEX PHYSICAL THERAPY AT 1600 FALMOUTH RD. UNIT 34
1600 Falmouth Rd Ste 34 ,Centerville,MA 026322939
Barnstable
(508) 775-0060
cfrierson@eastersealsnh.org
ENGLISH
Office: SPANISH| ENGLISH

GALVAGNO CRISTINA
Accepting New Patients:
PROEX PHYSICAL THERAPY AT 1600 FALMOUTH RD. UNIT 34
1600 Falmouth Rd Ste 34 ,Centerville,MA 026322939
Barnstable
(508) 775-0060
credentialing@professionalpt.com
ENGLISH
Office: ENGLISH

GAUDET EDWARD
Accepting New Patients:
PROEX PHYSICAL THERAPY AT 1600 FALMOUTH RD. UNIT 34
1600 Falmouth Rd Ste 34 ,Centerville,MA 026322939
Barnstable
(508) 775-0060
credentialing@professionalpt.com
ENGLISH
Office: ENGLISH

GELLERT CHRISTOPHER D.
Accepting New Patients:
PROEX PHYSICAL THERAPY AT 1600 FALMOUTH RD. UNIT 34
1600 Falmouth Rd Ste 34 ,Centerville,MA 026322939
Barnstable
(508) 775-0060
ENGLISH
Office: GREEK|SPANISH|ENGLISH

GELSOMINI SIERRA
Accepting New Patients:
PROEX PHYSICAL THERAPY AT 1600 FALMOUTH RD. UNIT 34
1600 Falmouth Rd Ste 34 ,Centerville,MA 026322939
Barnstable
(508) 775-0060
credentialing@professionalpt.com
ENGLISH
Office: SPANISH|ENGLISH

GERAGHTY NICOLE
Accepting New Patients:
PROEX PHYSICAL THERAPY AT 1600 FALMOUTH RD. UNIT 34
1600 Falmouth Rd Ste 34 ,Centerville,MA 026322939
Barnstable
(508) 775-0060
credentialing@professionalpt.com
ENGLISH
Office: ENGLISH

GEYSTER JORDAN
Accepting New Patients:
PROEX PHYSICAL THERAPY AT 1600 FALMOUTH RD. UNIT 34
1600 Falmouth Rd Ste 34 ,Centerville,MA 026322939
Barnstable
(508) 775-0060
credentialing@professionalpt.com
ENGLISH
Office: ENGLISH

GORDON BENJAMIN
Accepting New Patients:
PROEX PHYSICAL THERAPY AT 1600 FALMOUTH RD. UNIT 34
1600 Falmouth Rd Ste 34 ,Centerville,MA 026322939
Barnstable
(508) 775-0060
credentialing@professionalpt.com
ENGLISH
Office: ENGLISH

GOTT NICHOLAS
Accepting New Patients:
PROEX PHYSICAL THERAPY AT 1600 FALMOUTH RD. UNIT 34
1600 Falmouth Rd Ste 34 ,Centerville,MA 026322939
Barnstable
(508) 775-0060
credentialing@professionalpt.com
ENGLISH
Office: ENGLISH

GRAFOV PAVEL
Accepting New Patients:
PROEX PHYSICAL THERAPY AT 1600 FALMOUTH RD. UNIT 34
1600 Falmouth Rd Ste 34 ,Centerville,MA 026322939
Barnstable
(508) 775-0060
pgrafov@performanceptri.com
ENGLISH
Office: ENGLISH

GRESHAM SETH
Accepting New Patients:
PROEX PHYSICAL THERAPY AT 1600 FALMOUTH RD. UNIT 34
1600 Falmouth Rd Ste 34 ,Centerville,MA 026322939
Barnstable
(508) 775-0060
ENGLISH
Office: SPANISH|ENGLISH

GUERRIER YASMEEN
Accepting New Patients:
PROEX PHYSICAL THERAPY AT 1600 FALMOUTH RD. UNIT 34
1600 Falmouth Rd Ste 34 ,Centerville,MA 026322939
Barnstable
(508) 775-0060
credentialing@professionalpt.com
ENGLISH
Office: ENGLISH

HAWKINS AUGUSTINE
Accepting New Patients:
PROEX PHYSICAL THERAPY AT 1600 FALMOUTH RD. UNIT 34
1600 Falmouth Rd Ste 34 ,Centerville,MA 026322939
Barnstable
(508) 775-0060
credentialing@professionalpt.com
ENGLISH
Office: ENGLISH

BARNSTABLE COUNTY

HEALEY KARA
Accepting New Patients:
PROEX PHYSICAL THERAPY AT 1600 FALMOUTH RD. UNIT 34
1600 Falmouth Rd Ste 34 ,Centerville,MA 026322939
Barnstable
(508) 775-0060
kara@welleffect.com
ENGLISH
Office: ENGLISH

HEDAYAT LENA
Accepting New Patients:
PROEX PHYSICAL THERAPY AT 1600 FALMOUTH RD. UNIT 34
1600 Falmouth Rd Ste 34 ,Centerville,MA 026322939
Barnstable
(508) 775-0060
credentialing@professionalpt.com
ENGLISH
Office: ENGLISH

HITCHCOCK RYAN
Accepting New Patients:
PROEX PHYSICAL THERAPY AT 1600 FALMOUTH RD. UNIT 34
1600 Falmouth Rd Ste 34 ,Centerville,MA 026322939
Barnstable
(508) 775-0060
credentialing@professionalpt.com
ENGLISH
Office: ENGLISH

HIXON TESS A
Accepting New Patients:
PROEX PHYSICAL THERAPY AT 1600 FALMOUTH RD. UNIT 34
1600 Falmouth Rd Ste 34 ,Centerville,MA 026322939
Barnstable
(508) 775-0060
ENGLISH
Office: ENGLISH

INMAN OLIVIA
Accepting New Patients:
PROEX PHYSICAL THERAPY AT 1600 FALMOUTH RD. UNIT 34
1600 Falmouth Rd Ste 34 ,Centerville,MA 026322939
Barnstable
(508) 775-0060
ENGLISH
Office: SPANISH|ENGLISH

JOHNSON MARGARET
Accepting New Patients:
PROEX PHYSICAL THERAPY AT 1600 FALMOUTH RD. UNIT 34
1600 Falmouth Rd Ste 34 ,Centerville,MA 026322939
Barnstable
(508) 775-0060
credentialing@professionalpt.com
ENGLISH
Office: SPANISH|ENGLISH

JUROVICH ASHLEY
Accepting New Patients:
PROEX PHYSICAL THERAPY AT 1600 FALMOUTH RD. UNIT 34
1600 Falmouth Rd Ste 34 ,Centerville,MA 026322939
Barnstable
(508) 775-0060
SPANISH|ENGLISH

KANE RICHARD
Accepting New Patients:
PROEX PHYSICAL THERAPY AT 1600 FALMOUTH RD. UNIT 34
1600 Falmouth Rd Ste 34 ,Centerville,MA 026322939
Barnstable
(508) 775-0060
ENGLISH
Office: SPANISH|ENGLISH

KANG JIAWEN
Accepting New Patients:
PROEX PHYSICAL THERAPY AT 1600 FALMOUTH RD. UNIT 34
1600 Falmouth Rd Ste 34 ,Centerville,MA 026322939
Barnstable
(508) 775-0060
ENGLISH
Office: ENGLISH

KAUFMANN RACHEL
Accepting New Patients:
PROEX PHYSICAL THERAPY AT 1600 FALMOUTH RD. UNIT 34
1600 Falmouth Rd Ste 34 ,Centerville,MA 026322939
Barnstable
(508) 775-0060
credentialing@professionalpt.com
ENGLISH
Office: ENGLISH

KELLEY LAUREN
Accepting New Patients:
PROEX PHYSICAL THERAPY AT 1600 FALMOUTH RD. UNIT 34
1600 Falmouth Rd Ste 34 ,Centerville,MA 026322939
Barnstable
(508) 775-0060
credentialing@professionalpt.com
ENGLISH
Office: ENGLISH

KENNEDY MCKENNA
Accepting New Patients:
PROEX PHYSICAL THERAPY AT 1600 FALMOUTH RD. UNIT 34
1600 Falmouth Rd Ste 34 ,Centerville,MA 026322939
Barnstable
(508) 775-0060
credentialing@professionalpt.com
ENGLISH
Office: ENGLISH

KING SHANNA
Accepting New Patients:
PROEX PHYSICAL THERAPY AT 1600 FALMOUTH RD. UNIT 34
1600 Falmouth Rd Ste 34 ,Centerville,MA 026322939
Barnstable
(508) 775-0060
credentialing@professionalpt.com
ENGLISH
Office: ENGLISH

KLINE LEANNA K
Accepting New Patients:
PROEX PHYSICAL THERAPY AT 1600 FALMOUTH RD. UNIT 34
1600 Falmouth Rd Ste 34 ,Centerville,MA 026322939
Barnstable
(508) 775-0060
ENGLISH
Office: SPANISH|ENGLISH

KNARA NATALIA
Accepting New Patients:
PROEX PHYSICAL THERAPY AT 1600 FALMOUTH RD. UNIT 34
1600 Falmouth Rd Ste 34 ,Centerville,MA 026322939
Barnstable
(508) 775-0060
ENGLISH
Office: SPANISH|ENGLISH

KNIGHT SARAH M
Accepting New Patients:
PROEX PHYSICAL THERAPY AT 1600 FALMOUTH RD. UNIT 34
1600 Falmouth Rd Ste 34 ,Centerville,MA 026322939
Barnstable
(508) 775-0060
ENGLISH
Office: ENGLISH

KOBUS PHILIP A.
Accepting New Patients:
PROEX PHYSICAL THERAPY AT 1600 FALMOUTH RD. UNIT 34
1600 Falmouth Rd Ste 34 ,Centerville,MA 026322939
Barnstable
(508) 775-0060
ENGLISH
Office: SPANISH|ENGLISH

KOPP ERIC
Accepting New Patients:
PROEX PHYSICAL THERAPY AT 1600 FALMOUTH RD. UNIT 34
1600 Falmouth Rd Ste 34 ,Centerville,MA 026322939
Barnstable
(508) 775-0060
SPANISH|ENGLISH
Office: SPANISH|ENGLISH

KUDO JOSHUA
Accepting New Patients:
PROEX PHYSICAL THERAPY AT 1600 FALMOUTH RD. UNIT 34
1600 Falmouth Rd Ste 34 ,Centerville,MA 026322939
Barnstable
(508) 775-0060
ENGLISH
Office: ENGLISH

LAFALCE ERICH
Accepting New Patients:
PROEX PHYSICAL THERAPY AT 1600 FALMOUTH RD. UNIT 34
1600 Falmouth Rd Ste 34 ,Centerville,MA 026322939
Barnstable
(508) 775-0060
ENGLISH
Office: ENGLISH

LALLY MICAHEL
Accepting New Patients:
PROEX PHYSICAL THERAPY AT 1600 FALMOUTH RD. UNIT 34
1600 Falmouth Rd Ste 34 ,Centerville,MA 026322939
Barnstable
(508) 775-0060
ENGLISH
Office: SPANISH|ENGLISH

LAMBA KIRTI
Accepting New Patients:
PROEX PHYSICAL THERAPY AT 1600 FALMOUTH RD. UNIT 34
1600 Falmouth Rd Ste 34 ,Centerville,MA 026322939
Barnstable
(508) 775-0060
credentialing@professionalpt.com
ENGLISH
Office: SPANISH|ENGLISH

LANGAAS MARTIN
Accepting New Patients:
PROEX PHYSICAL THERAPY AT 1600 FALMOUTH RD. UNIT 34
1600 Falmouth Rd Ste 34 ,Centerville,MA 026322939
Barnstable
(508) 775-0060
ENGLISH
Office: SPANISH|ENGLISH

LAVIOLETTE MICHAEL J
Accepting New Patients:
PROEX PHYSICAL THERAPY AT 1600 FALMOUTH RD. UNIT 34
1600 Falmouth Rd Ste 34 ,Centerville,MA 026322939
Barnstable
(508) 775-0060
credentialing@atipt.com
ENGLISH
Office: ENGLISH

LECLERC BRIELLE
Accepting New Patients:
PROEX PHYSICAL THERAPY AT 1600 FALMOUTH RD. UNIT 34
1600 Falmouth Rd Ste 34 ,Centerville,MA 026322939
Barnstable
(508) 775-0060
credentialing@professionalpt.com
ENGLISH
Office: ENGLISH

LEIGHTENHEIMER BRIANNA R
Accepting New Patients:
PROEX PHYSICAL THERAPY AT 1600 FALMOUTH RD. UNIT 34
1600 Falmouth Rd Ste 34 ,Centerville,MA 026322939
Barnstable
(508) 775-0060
credentialing@professionalpt.com
ENGLISH
Office: ENGLISH

LEMAY AMBER C
Accepting New Patients:
PROEX PHYSICAL THERAPY AT 1600 FALMOUTH RD. UNIT 34
1600 Falmouth Rd Ste 34 ,Centerville,MA 026322939
Barnstable
(508) 775-0060
credentialing@professionalpt.com
Office: SPANISH| ENGLISH

LEMIEUX MIA E
Accepting New Patients:
PROEX PHYSICAL THERAPY AT 1600 FALMOUTH RD. UNIT 34
1600 Falmouth Rd Ste 34 ,Centerville,MA 026322939
Barnstable
(508) 775-0060
credentialing@professionalpt.com
ENGLISH
Office: ENGLISH

LEVITT BLAKE
Accepting New Patients:
PROEX PHYSICAL THERAPY AT 1600 FALMOUTH RD. UNIT 34
1600 Falmouth Rd Ste 34 ,Centerville,MA 026322939
Barnstable
(508) 775-0060
credentialing@professionalpt.com
ENGLISH
Office: ENGLISH

LIANG HANWEN
Accepting New Patients:
PROEX PHYSICAL THERAPY AT 1600 FALMOUTH RD. UNIT 34
1600 Falmouth Rd Ste 34 ,Centerville,MA 026322939
Barnstable
(508) 775-0060
ENGLISH
Office: SPANISH| ENGLISH

LO SUMMER
Accepting New Patients:
PROEX PHYSICAL THERAPY AT 1600 FALMOUTH RD. UNIT 34
1600 Falmouth Rd Ste 34 ,Centerville,MA 026322939
Barnstable
(508) 775-0060
credentialing@professionalpt.com
ENGLISH
Office: ENGLISH

LOMBARDI SALLY
Accepting New Patients:
PROEX PHYSICAL THERAPY AT 1600 FALMOUTH RD. UNIT 34
1600 Falmouth Rd Ste 34 ,Centerville,MA 026322939
Barnstable
(508) 775-0060
ENGLISH
Office: ENGLISH

LOPES ELIZABETH F
Accepting New Patients:
PROEX PHYSICAL THERAPY AT 1600 FALMOUTH RD. UNIT 34
1600 Falmouth Rd Ste 34 ,Centerville,MA 026322939
Barnstable
(508) 775-0060
credentialing@professionalpt.com
ENGLISH
Office: ENGLISH

LYNCH BRIDGET
Accepting New Patients:
PROEX PHYSICAL THERAPY AT 1600 FALMOUTH RD. UNIT 34
1600 Falmouth Rd Ste 34 ,Centerville,MA 026322939
Barnstable
(508) 775-0060
credentialing@professionalpt.com
ENGLISH
Office: ENGLISH

LYNCH CHELSEA
Accepting New Patients:
PROEX PHYSICAL THERAPY AT 1600 FALMOUTH RD. UNIT 34
1600 Falmouth Rd Ste 34 ,Centerville,MA 026322939
Barnstable
(508) 775-0060
ENGLISH

LYNCH DANICA M
Accepting New Patients:
PROEX PHYSICAL THERAPY AT 1600 FALMOUTH RD. UNIT 34
1600 Falmouth Rd Ste 34 ,Centerville,MA 026322939
Barnstable
(508) 775-0060
ENGLISH
Office: ENGLISH

MADDEN MARGARET
Accepting New Patients:
PROEX PHYSICAL THERAPY AT 1600 FALMOUTH RD. UNIT 34
1600 Falmouth Rd Ste 34 ,Centerville,MA 026322939
Barnstable
(508) 775-0060
credentialing@professioalpt.com
ENGLISH
Office: ENGLISH

MADORE MICHAEL
Accepting New Patients:
PROEX PHYSICAL THERAPY AT 1600 FALMOUTH RD. UNIT 34
1600 Falmouth Rd Ste 34 ,Centerville,MA 026322939
Barnstable
(508) 775-0060
ENGLISH
Office: ENGLISH

MAHONEY SHANNON
Accepting New Patients:
PROEX PHYSICAL THERAPY AT 1600 FALMOUTH RD. UNIT 34
1600 Falmouth Rd Ste 34 ,Centerville,MA 026322939
Barnstable
(508) 775-0060
ENGLISH
Office: ENGLISH

MANCHESTER ANDREW
Accepting New Patients:
PROEX PHYSICAL THERAPY AT 1600 FALMOUTH RD. UNIT 34
1600 Falmouth Rd Ste 34 ,Centerville,MA 026322939
Barnstable
(508) 775-0060
ENGLISH
Office: ENGLISH

MARION JOHN J
Accepting New Patients:
PROEX PHYSICAL THERAPY AT 1600 FALMOUTH RD. UNIT 34
1600 Falmouth Rd Ste 34 ,Centerville,MA 026322939
Barnstable
(508) 775-0060
ENGLISH
Office: ENGLISH

MARTIN ANNA
Accepting New Patients:
PROEX PHYSICAL THERAPY AT 1600 FALMOUTH RD. UNIT 34
1600 Falmouth Rd Ste 34 ,Centerville,MA 026322939
Barnstable
(508) 775-0060
ENGLISH
Office: ITALIAN|SPANISH|ENGLISH

MARTIN ZACHARY S
Accepting New Patients:
PROEX PHYSICAL THERAPY AT 1600 FALMOUTH RD. UNIT 34
1600 Falmouth Rd Ste 34 ,Centerville,MA 026322939
Barnstable
(508) 775-0060
ENGLISH
Office: ENGLISH

MAYBURY THOMAS J
Accepting New Patients:
PROEX PHYSICAL THERAPY AT 1600 FALMOUTH RD. UNIT 34
1600 Falmouth Rd Ste 34 ,Centerville,MA 026322939
Barnstable
(508) 775-0060
ENGLISH
Office: ENGLISH

MCCARTY SEAN
Accepting New Patients:
PROEX PHYSICAL THERAPY AT 1600 FALMOUTH RD. UNIT 34
1600 Falmouth Rd Ste 34 ,Centerville,MA 026322939
Barnstable
(508) 775-0060
credentialing@professionalpt.com
ENGLISH
Office: ENGLISH

MCDUFFIE HANNAH
Accepting New Patients:
PROEX PHYSICAL THERAPY AT 1600 FALMOUTH RD. UNIT 34
1600 Falmouth Rd Ste 34 ,Centerville,MA 026322939
Barnstable
(508) 775-0060
ENGLISH
Office: ENGLISH

MCGAUGHAN JAMES
Accepting New Patients:
PROEX PHYSICAL THERAPY AT 1600 FALMOUTH RD. UNIT 34
1600 Falmouth Rd Ste 34 ,Centerville,MA 026322939
Barnstable
(508) 775-0060
credentialing@professionalpt.com
ENGLISH
Office: ENGLISH

MCGRATH EMILY
Accepting New Patients:
PROEX PHYSICAL THERAPY AT 1600 FALMOUTH RD. UNIT 34
1600 Falmouth Rd Ste 34 ,Centerville,MA 026322939
Barnstable
(508) 775-0060
ENGLISH
Office: ENGLISH

MCMANUS MATTHEW R.
Accepting New Patients:
PROEX PHYSICAL THERAPY AT 1600 FALMOUTH RD. UNIT 34
1600 Falmouth Rd Ste 34 ,Centerville,MA 026322939
Barnstable
(508) 775-0060
ENGLISH
Office: SPANISH|ENGLISH

MCMANUS NICOLE C.
Accepting New Patients:
PROEX PHYSICAL THERAPY AT 1600 FALMOUTH RD. UNIT 34
1600 Falmouth Rd Ste 34 ,Centerville,MA 026322939
Barnstable
(508) 775-0060
ENGLISH
Office: SPANISH|ENGLISH

MEIDT NATALIE
Accepting New Patients:
PROEX PHYSICAL THERAPY AT 1600 FALMOUTH RD. UNIT 34
1600 Falmouth Rd Ste 34 ,Centerville,MA 026322939
Barnstable
(508) 775-0060
credentialing@professionalpt.com
ENGLISH
Office: ENGLISH

MELCHIORRI DAVID
Accepting New Patients:
PROEX PHYSICAL THERAPY AT 1600 FALMOUTH RD. UNIT 34
1600 Falmouth Rd Ste 34 ,Centerville,MA 026322939
Barnstable
(508) 775-0060
ENGLISH
Office: SPANISH|ENGLISH

MOCCIA KIMBERLY I
Accepting New Patients:
PROEX PHYSICAL THERAPY AT 1600 FALMOUTH RD. UNIT 34
1600 Falmouth Rd Ste 34 ,Centerville,MA 026322939
Barnstable
(508) 775-0060
ENGLISH
Office: ITALIAN|SPANISH|ENGLISH

MUGNANI ROSE
Accepting New Patients:
PROEX PHYSICAL THERAPY AT 1600 FALMOUTH RD. UNIT 34
1600 Falmouth Rd Ste 34 ,Centerville,MA 026322939
Barnstable
(508) 775-0060
ENGLISH
Office: ENGLISH

MULCAHY JULIE
Accepting New Patients:
PROEX PHYSICAL THERAPY AT 1600 FALMOUTH RD. UNIT 34
1600 Falmouth Rd Ste 34 ,Centerville,MA 026322939
Barnstable
(508) 775-0060
credentialing@professionalpt.com
ENGLISH
Office: SPANISH|ENGLISH

NATOLA STEPHEN
Accepting New Patients:
PROEX PHYSICAL THERAPY AT 1600 FALMOUTH RD. UNIT 34
1600 Falmouth Rd Ste 34 ,Centerville,MA 026322939
Barnstable
(508) 775-0060
credentialing@professionalpt.com
ENGLISH
Office: SPANISH|ENGLISH

NEU KEVIN
Accepting New Patients:
PROEX PHYSICAL THERAPY AT 1600 FALMOUTH RD. UNIT 34
1600 Falmouth Rd Ste 34 ,Centerville,MA 026322939
Barnstable
(508) 775-0060
credentialing@professionalpt.com
ENGLISH
Office: ENGLISH

NOONAN COLLEEN
Accepting New Patients:
PROEX PHYSICAL THERAPY AT 1600 FALMOUTH RD. UNIT 34
1600 Falmouth Rd Ste 34 ,Centerville,MA 026322939
Barnstable
(508) 775-0060
credentialing@professionalpt.com
ENGLISH
Office: SPANISH|ENGLISH

NOVELLO STEPHANIE N.
Accepting New Patients:
PROEX PHYSICAL THERAPY AT 1600 FALMOUTH RD. UNIT 34
1600 Falmouth Rd Ste 34 ,Centerville,MA 026322939
Barnstable
(508) 775-0060
ENGLISH
Office: SPANISH|ENGLISH

NYE PAIGE
Accepting New Patients:
PROEX PHYSICAL THERAPY AT 1600 FALMOUTH RD. UNIT 34
1600 Falmouth Rd Ste 34 ,Centerville,MA 026322939
Barnstable
(508) 775-0060
ENGLISH
Office: ENGLISH

O'BRIEN CHRISTOPHER
Accepting New Patients:
PROEX PHYSICAL THERAPY AT 1600 FALMOUTH RD. UNIT 34
1600 Falmouth Rd Ste 34 ,Centerville,MA 026322939
Barnstable
(508) 775-0060
credentialing@professionalpt.com
ENGLISH
Office: SPANISH|ENGLISH

O'SHAUGHNESSY SEAN
Accepting New Patients:
PROEX PHYSICAL THERAPY AT 1600 FALMOUTH RD. UNIT 34
1600 Falmouth Rd Ste 34 ,Centerville,MA 026322939
Barnstable
(508) 775-0060
ENGLISH
Office: SPANISH|ENGLISH

PARADELA GERALD
Accepting New Patients:
PROEX PHYSICAL THERAPY AT 1600 FALMOUTH RD. UNIT 34
1600 Falmouth Rd Ste 34 ,Centerville,MA 026322939
Barnstable
(508) 775-0060
credentialing@professionalpt.com
ENGLISH
Office: ENGLISH

PATTON CALEY
Accepting New Patients:
PROEX PHYSICAL THERAPY AT 1600 FALMOUTH RD. UNIT 34
1600 Falmouth Rd Ste 34 ,Centerville,MA 026322939
Barnstable
(508) 775-0060
credentialing@professionalpt.com
ENGLISH
Office: SPANISH|ENGLISH

PECZE JACLYN
Accepting New Patients:
PROEX PHYSICAL THERAPY AT 1600 FALMOUTH RD. UNIT 34
1600 Falmouth Rd Ste 34 ,Centerville,MA 026322939
Barnstable
(508) 775-0060
ENGLISH
Office: ENGLISH

PELLERIN ROBERT
Accepting New Patients:
PROEX PHYSICAL THERAPY AT 1600 FALMOUTH RD. UNIT 34
1600 Falmouth Rd Ste 34 ,Centerville,MA 026322939
Barnstable
(508) 775-0060
ENGLISH
Office: RUSSIAN|SPANISH|ENGLISH

PELLETIER CHLOE
Accepting New Patients:
PROEX PHYSICAL THERAPY AT 1600 FALMOUTH RD. UNIT 34
1600 Falmouth Rd Ste 34 ,Centerville,MA 026322939
Barnstable
(508) 775-0060
chloe.pelletier@baystatept.com
ENGLISH
Office: ENGLISH

PETERSEN BENJAMIN
Accepting New Patients:
PROEX PHYSICAL THERAPY AT 1600 FALMOUTH RD. UNIT 34
1600 Falmouth Rd Ste 34 ,Centerville,MA 026322939
Barnstable
(508) 775-0060
credentialing@professionalpt.com
ENGLISH
Office: SPANISH|ENGLISH

PHYSICAL THERAPY SOLUTIONS, LLC
Accepting New Patients:
Physical Therapy Solutions, LLC
1663 Falmouth Rd ,Centerville,MA 026322944
Barnstable
(508) 775-9200
kcapecod@gis.net
ENGLISH
Office: ENGLISH

POLANCO SOTO JONATHAN
Accepting New Patients:
PROEX PHYSICAL THERAPY AT 1600 FALMOUTH RD. UNIT 34
1600 Falmouth Rd Ste 34 ,Centerville,MA 026322939
Barnstable
(508) 775-0060
ENGLISH
Office: SPANISH|ENGLISH

POWERS AMY
Accepting New Patients:
PROEX PHYSICAL THERAPY AT 1600 FALMOUTH RD. UNIT 34
1600 Falmouth Rd Ste 34 ,Centerville,MA 026322939
Barnstable
(508) 775-0060
ENGLISH
Office: ENGLISH

PROEX PHYSICAL THERAPY AT 1600 FALMOUTH RD. UNIT 34
Accepting New Patients:
PROEX PHYSICAL THERAPY AT 1600 FALMOUTH RD. UNIT 34
1600 Falmouth Rd Ste 34 ,Centerville,MA 026322939
Barnstable
(508) 775-0060
ENGLISH
Office: ENGLISH

QUALEY KELSEY
Accepting New Patients:
PROEX PHYSICAL THERAPY AT 1600 FALMOUTH RD. UNIT 34
1600 Falmouth Rd Ste 34 ,Centerville,MA 026322939
Barnstable
(508) 775-0060
credentialing@professionalpt.com
ENGLISH
Office: ENGLISH

RAHMAN ASHRAFUL
Accepting New Patients:
PROEX PHYSICAL THERAPY AT 1600 FALMOUTH RD. UNIT 34
1600 Falmouth Rd Ste 34 ,Centerville,MA 026322939
Barnstable
(508) 775-0060
credentialing@professionalpt.com
ENGLISH
Office: ENGLISH

RAJEH RONNIE
Accepting New Patients:
PROEX PHYSICAL THERAPY AT 1600 FALMOUTH RD. UNIT 34
1600 Falmouth Rd Ste 34 ,Centerville,MA 026322939
Barnstable
(508) 775-0060
credentialing@professionalpt.com
ENGLISH
Office: ENGLISH

REGAN EMILY
Accepting New Patients:
PROEX PHYSICAL THERAPY AT 1600 FALMOUTH RD. UNIT 34
1600 Falmouth Rd Ste 34 ,Centerville,MA 026322939
Barnstable
(508) 775-0060
ENGLISH
Office: ENGLISH

ROONEY ASHLEY
Accepting New Patients:
PROEX PHYSICAL THERAPY AT 1600 FALMOUTH RD. UNIT 34
1600 Falmouth Rd Ste 34 ,Centerville,MA 026322939
Barnstable
(508) 775-0060
ENGLISH
Office: ENGLISH

ROSIER SAMUEL
Accepting New Patients:
PROEX PHYSICAL THERAPY AT 1600 FALMOUTH RD. UNIT 34
1600 Falmouth Rd Ste 34 ,Centerville,MA 026322939
Barnstable
(508) 775-0060
ENGLISH
Office: ENGLISH

ROSSETTI KYLE
Accepting New Patients:
PROEX PHYSICAL THERAPY AT 1600 FALMOUTH RD. UNIT 34
1600 Falmouth Rd Ste 34 ,Centerville,MA 026322939
Barnstable
(508) 775-0060
Credentialing@professioanlpt.com
ENGLISH
Office: ENGLISH

RUBIN MARINA
Accepting New Patients:
PROEX PHYSICAL THERAPY AT 1600 FALMOUTH RD. UNIT 34
1600 Falmouth Rd Ste 34 ,Centerville,MA 026322939
Barnstable
(508) 775-0060
credentialing@professionalpt.com
ENGLISH
Office: SPANISH| ENGLISH

SALERNO JONMICHAEL
Accepting New Patients:
PROEX PHYSICAL THERAPY AT 1600 FALMOUTH RD. UNIT 34
1600 Falmouth Rd Ste 34 ,Centerville,MA 026322939
Barnstable
(508) 775-0060
ENGLISH
Office: SPANISH| ENGLISH

SALTZ ALICIA
Accepting New Patients:
PROEX PHYSICAL THERAPY AT 1600 FALMOUTH RD. UNIT 34
1600 Falmouth Rd Ste 34 ,Centerville,MA 026322939
Barnstable
(508) 775-0060
ENGLISH
Office: ITALIAN| SPANISH|ENGLISH

SANTORO ADRIANA
Accepting New Patients:
PROEX PHYSICAL THERAPY AT 1600 FALMOUTH RD. UNIT 34
1600 Falmouth Rd Ste 34 ,Centerville,MA 026322939
Barnstable
(508) 775-0060
credentialing@professionalpt.com
ENGLISH
Office: RUSSIAN| ENGLISH

SASS EMILY
Accepting New Patients:
PROEX PHYSICAL THERAPY AT 1600 FALMOUTH RD. UNIT 34
1600 Falmouth Rd Ste 34 ,Centerville,MA 026322939
Barnstable
(508) 775-0060
credentialing@professionalpt.com
ENGLISH
Office: SPANISH| ENGLISH

SERVIDO THOMAS
Accepting New Patients:
PROEX PHYSICAL THERAPY AT 1600 FALMOUTH RD. UNIT 34
1600 Falmouth Rd Ste 34 ,Centerville,MA 026322939
Barnstable
(508) 775-0060
credentialing@professionalpt.com
ENGLISH
Office: ENGLISH

SHAH KRISHA
Accepting New Patients:
PROEX PHYSICAL THERAPY AT 1600 FALMOUTH RD. UNIT 34
1600 Falmouth Rd Ste 34 ,Centerville,MA 026322939
Barnstable
(508) 775-0060
Credentialing@professioanlpt.com
ENGLISH
Office: SPANISH| ENGLISH

SHAH SIDHDHI
Accepting New Patients:
PROEX PHYSICAL THERAPY AT 1600 FALMOUTH RD. UNIT 34
1600 Falmouth Rd Ste 34 ,Centerville,MA 026322939
Barnstable
(508) 775-0060
ENGLISH
Office: GERMAN| PORTUGUESE| RUSSIAN|SPANISH| ENGLISH

SHEEHAN COLLEEN
Accepting New Patients:
PROEX PHYSICAL THERAPY AT 1600 FALMOUTH RD. UNIT 34
1600 Falmouth Rd Ste 34 ,Centerville,MA 026322939
Barnstable
(508) 775-0060
ENGLISH
Office: SPANISH| ENGLISH

SHEVORY MARIA
Accepting New Patients:
PROEX PHYSICAL THERAPY AT 1600 FALMOUTH RD. UNIT 34
1600 Falmouth Rd Ste 34 ,Centerville,MA 026322939
Barnstable
(508) 775-0060
ENGLISH
Office: ENGLISH

SMITH LISA A
Accepting New Patients:
Physical Therapy Solutions, LLC
1663 Falmouth Rd ,Centerville,MA 026322944
Barnstable
(508) 775-9200
ENGLISH
Office: ENGLISH

SMITH MATTHEW
Accepting New Patients:
PROEX PHYSICAL THERAPY AT 1600 FALMOUTH RD. UNIT 34
1600 Falmouth Rd Ste 34 ,Centerville,MA 026322939
Barnstable
(508) 775-0060
ENGLISH
Office: ENGLISH

SNOW MACKENZIE
Accepting New Patients:
PROEX PHYSICAL THERAPY AT 1600 FALMOUTH RD. UNIT 34
1600 Falmouth Rd Ste 34 ,Centerville,MA 026322939
Barnstable
(508) 775-0060
credentialing@professionalpt.com
ENGLISH
Office: ENGLISH

SPECTOR ARIELLE G
Accepting New Patients:
PROEX PHYSICAL THERAPY AT 1600 FALMOUTH RD. UNIT 34
1600 Falmouth Rd Ste 34 ,Centerville,MA 026322939
Barnstable
(508) 775-0060
ENGLISH
Office: ENGLISH

STOWELL KATHRYNE
Accepting New Patients:
PROEX PHYSICAL THERAPY AT 1600 FALMOUTH RD. UNIT 34
1600 Falmouth Rd Ste 34 ,Centerville,MA 026322939
Barnstable
(508) 775-0060
kathrynestowell96@gmail.com
ENGLISH
Office: SPANISH| ENGLISH

STRINGER ALLISON
Accepting New Patients:
PROEX PHYSICAL THERAPY AT 1600 FALMOUTH RD. UNIT 34
1600 Falmouth Rd Ste 34 ,Centerville,MA 026322939
Barnstable
(508) 775-0060
ENGLISH
Office: SPANISH| ENGLISH

SUGAR OLIVIA
Accepting New Patients:
PROEX PHYSICAL THERAPY AT 1600 FALMOUTH RD. UNIT 34
1600 Falmouth Rd Ste 34 ,Centerville,MA 026322939
Barnstable
(508) 775-0060
ENGLISH
Office: ENGLISH

SULFARO DOMINEC F.
Accepting New Patients:
PROEX PHYSICAL THERAPY AT 1600 FALMOUTH RD. UNIT 34
1600 Falmouth Rd Ste 34 ,Centerville,MA 026322939
Barnstable
(508) 775-0060
ENGLISH

SUSI CASSANDRA
Accepting New Patients:
PROEX PHYSICAL THERAPY AT 1600 FALMOUTH RD. UNIT 34
1600 Falmouth Rd Ste 34 ,Centerville,MA 026322939
Barnstable
(508) 775-0060
csusi@professionalpt.com
ENGLISH
Office: ENGLISH

SWANSON CHET
Accepting New Patients:
PROEX PHYSICAL THERAPY AT 1600 FALMOUTH RD. UNIT 34
1600 Falmouth Rd Ste 34 ,Centerville,MA 026322939
Barnstable
(508) 775-0060
credentialing@professionalpt.com
ENGLISH
Office: SPANISH| ENGLISH

SYMONETTE ANGELICA
Accepting New Patients:
PROEX PHYSICAL THERAPY AT 1600 FALMOUTH RD. UNIT 34
1600 Falmouth Rd Ste 34 ,Centerville,MA 026322939
Barnstable
(508) 775-0060
Credentialing@professionalpt.com
ENGLISH
Office: ENGLISH

TABUR ERIKA
Accepting New Patients:
PROEX PHYSICAL THERAPY AT 1600 FALMOUTH RD. UNIT 34
1600 Falmouth Rd Ste 34 ,Centerville,MA 026322939
Barnstable
(508) 775-0060
credentialing@professionalpt.com
ENGLISH
Office: ENGLISH

TAYLOR JESSICA M
Accepting New Patients:
PROEX PHYSICAL THERAPY AT 1600 FALMOUTH RD. UNIT 34
1600 Falmouth Rd Ste 34 ,Centerville,MA 026322939
Barnstable
(508) 775-0060
ENGLISH
Office: SPANISH| ENGLISH

TERKELSEN KRISTIN E.
Accepting New Patients:
Physical Therapy Solutions, LLC
1663 Falmouth Rd ,Centerville,MA 026322944
Barnstable
(508) 775-9200
KTonCapeCod@gmail.com
ENGLISH
Office: ENGLISH

TIPPINS CATHERINE
Accepting New Patients:
PROEX PHYSICAL THERAPY AT 1600 FALMOUTH RD. UNIT 34
1600 Falmouth Rd Ste 34 ,Centerville,MA 026322939
Barnstable
(508) 775-0060
ENGLISH
Office: ENGLISH

TRINH JASON
Accepting New Patients:
PROEX PHYSICAL THERAPY AT 1600 FALMOUTH RD. UNIT 34
1600 Falmouth Rd Ste 34 ,Centerville,MA 026322939
Barnstable
(508) 775-0060
ENGLISH
Office: ENGLISH

VAN DEN DUNGEN LINDSEY A.
Accepting New Patients:
PROEX PHYSICAL THERAPY AT 1600 FALMOUTH RD. UNIT 34
1600 Falmouth Rd Ste 34 ,Centerville,MA 026322939
Barnstable
(508) 775-0060
ENGLISH
Office: SPANISH| ENGLISH

VARGAS MATTHEW
Accepting New Patients:
PROEX PHYSICAL THERAPY AT 1600 FALMOUTH RD. UNIT 34
1600 Falmouth Rd Ste 34 ,Centerville,MA 026322939
Barnstable
(508) 775-0060
mvargas@professionalpt.com
ENGLISH
Office: ENGLISH

WALTERS KATHERINE
Accepting New Patients:
PROEX PHYSICAL THERAPY AT 1600 FALMOUTH RD. UNIT 34
1600 Falmouth Rd Ste 34 ,Centerville,MA 026322939
Barnstable
(508) 775-0060
katherine.walters@mvptme.com
ENGLISH
Office: SPANISH| ENGLISH

WARD MADISON
Accepting New Patients:
PROEX PHYSICAL THERAPY AT 1600 FALMOUTH RD. UNIT 34
1600 Falmouth Rd Ste 34 ,Centerville,MA 026322939
Barnstable
(508) 775-0060
Credentialing@professionalpt.com
ENGLISH
Office: ENGLISH

WEIR BRENDAN
Accepting New Patients:
PROEX PHYSICAL THERAPY AT 1600 FALMOUTH RD. UNIT 34
1600 Falmouth Rd Ste 34 ,Centerville,MA 026322939
Barnstable
(508) 775-0060
credentialing@professionalpt.com
ENGLISH
Office: ENGLISH

WHEELER COURTNEY
Accepting New Patients:
PROEX PHYSICAL THERAPY AT 1600 FALMOUTH RD. UNIT 34
1600 Falmouth Rd Ste 34 ,Centerville,MA 026322939
Barnstable
(508) 775-0060
credentialing@professionalpt.com
ENGLISH
Office: SPANISH|ENGLISH

WOLLENSAK DIANE
Accepting New Patients:
PROEX PHYSICAL THERAPY AT 1600 FALMOUTH RD. UNIT 34
1600 Falmouth Rd Ste 34 ,Centerville,MA 026322939
Barnstable
(508) 775-0060
ENGLISH
Office: ENGLISH

WU MEI
Accepting New Patients:
PROEX PHYSICAL THERAPY AT 1600 FALMOUTH RD. UNIT 34
1600 Falmouth Rd Ste 34 ,Centerville,MA 026322939
Barnstable
(508) 775-0060
Credentialing@professionalpt.com
ENGLISH
Office: ENGLISH

YOUNG SAMANTHA
Accepting New Patients:
PROEX PHYSICAL THERAPY AT 1600 FALMOUTH RD. UNIT 34
1600 Falmouth Rd Ste 34 ,Centerville,MA 026322939
Barnstable
(508) 775-0060
ENGLISH
Office: SPANISH|ENGLISH

ZHENG RAYMOND
Accepting New Patients:
PROEX PHYSICAL THERAPY AT 1600 FALMOUTH RD. UNIT 34
1600 Falmouth Rd Ste 34 ,Centerville,MA 026322939
Barnstable
(508) 775-0060
credentialing@professionalpt.com
ENGLISH
Office: ENGLISH

SELECT PHYSICAL THERAPY - EAST FALMOUTH
Accepting New Patients:
SELECT PHYSICAL THERAPY - EAST FALMOUTH
721 East Falmouth Hwy. ,East Falmouth,MA 02536
Barnstable
(508) 540-7609
ENGLISH
Office: ENGLISH

SELECT PHYSICAL THERAPY - EAST HARWICH
Accepting New Patients:
SELECT PHYSICAL THERAPY - EAST HARWICH
1 Auston Rd., Ste. A ,East Harwich,MA 02645
Barnstable
(508) 432-5760
ENGLISH
Office: ENGLISH

ALBERGHINI NICOLE T
Accepting New Patients:
Falmouth Physical Therapy
175 Palmer Ave. ,Falmouth,MA 02540
Barnstable
(508) 540-3588
ENGLISH
Office: ENGLISH

ALLEN MARIAH
Accepting New Patients:
BAY STATE PHYSICAL THERAPY - FALMOUTH
205 WORCESTER CT, Unit B3 ,FALMOUTH,MA 02540
Barnstable
(774) 349-0026
mariah.allen@baystatept.com
ENGLISH
Office: ENGLISH

BAY STATE PHYSICAL THERAPY - FALMOUTH
Accepting New Patients:
BAY STATE PHYSICAL THERAPY - FALMOUTH
205 WORCESTER CT, Unit B3 ,FALMOUTH,MA 02540
Barnstable
(774) 349-0026
ENGLISH
Office: ENGLISH

BAY STATE PHYSICAL THERAPY OF RANDOLPH AT 205 WORCESTER COUR
Accepting New Patients:
BAY STATE PHYSICAL THERAPY OF RANDOLPH at 205 Worcester Cour
205 Worcester Court Unit B3 ,Falmouth,Ma 02540
Barnstable
(774) 349-0026
ENGLISH
Office: ENGLISH

BELL ABBIE
Accepting New Patients:
ENEA PHYSICAL THERAPY CORPORATION
200 Worcester Court, Apt. A ,Falmouth,MA 02540
Barnstable
(508) 477-5670
abbiebelldpt@mashpeephysicaltherapy.com
ENGLISH
Office: ENGLISH

CAPE COD HAND THERAPY LIMITED PARTNERSHIP
Accepting New Patients:
CAPE COD HAND THERAPY LIMITED PARTNERSHIP
620 Palmer Ave Ste 2 ,Falmouth,MA 025405103
Barnstable
(508) 540-5559
ENGLISH
Office: ENGLISH

CHRISMAN SHELLY
Accepting New Patients:
BAY STATE PHYSICAL THERAPY - FALMOUTH
205 WORCESTER CT, Unit B3 ,FALMOUTH,MA 02540
Barnstable
(774) 349-0026
shelly.chrisman@baystatept.com
ENGLISH
Office: ENGLISH

COLLINS KATHERINE A
Accepting New Patients:
STIM ATHLETIC THERAPY INC.
33 Highfield Dr ,Falmouth,MA 025402303
Barnstable
(508) 548-7491
ENGLISH
Office: ENGLISH

CRAGO-ADAMS LISA M.
Accepting New Patients:
Falmouth Physical Therapy
175 Palmer Ave. ,Falmouth,MA 02540
Barnstable
(508) 540-3588
ENGLISH
Office: ENGLISH

ENEA ANDREW M
Accepting New Patients:
ENEA PHYSICAL THERAPY CORPORATION
200 Worcester Court, Apt. A ,Falmouth,MA 02540
Barnstable
(508) 477-5670
mashpeept@yahoo.com
ENGLISH
Office: ENGLISH

ENEA PHYSICAL THERAPY CORPORATION - FALMOUTH
Accepting New Patients:
ENEA PHYSICAL THERAPY CORPORATION
200 Worcester Court, Apt. A ,Falmouth,MA 02540
Barnstable
(508) 477-5670
ENGLISH
Office: ENGLISH

FOX JULIE L.
Accepting New Patients:
BAY STATE PHYSICAL THERAPY - FALMOUTH
205 WORCESTER CT, Unit B3 ,FALMOUTH,MA 02540
Barnstable
(774) 349-0026
ENGLISH

KELLEY - SHAIDANI ASHLEY L
Accepting New Patients:
Falmouth Physical Therapy
175 Palmer Ave. ,Falmouth,MA 02540
Barnstable
(508) 540-3588
ENGLISH
Office: ENGLISH

LISA M. CRAGO-ADAMS
Accepting New Patients:
Falmouth Physical Therapy
175 Palmer Ave. ,Falmouth,MA 02540
Barnstable
(508) 540-3588
Svsdps77@aol.com
ENGLISH
Office: ENGLISH

MANISCALCO JESSIE M
Accepting New Patients:
BAY STATE PHYSICAL THERAPY - FALMOUTH
205 WORCESTER CT, Unit B3 ,FALMOUTH,MA 02540
Barnstable
(774) 349-0026
jessiemaniscalco@ospchildrenstherapy.com
ENGLISH
Office: GREEK|SPANISH|ENGLISH

PARKINSON SANDRA
Accepting New Patients:
STIM ATHLETIC THERAPY INC.
33 Highfield Dr ,Falmouth,MA 025402303
Barnstable
(508) 548-7491
ENGLISH
Office: ENGLISH

RAJOTTE MATTHEW A.
Accepting New Patients:
BAY STATE PHYSICAL THERAPY - FALMOUTH
205 WORCESTER CT, Unit B3 ,FALMOUTH,MA 02540
Barnstable
(774) 349-0026
ENGLISH
Office: ENGLISH

STIM ATHLETIC THERAPY INC.
Accepting New Patients:
STIM ATHLETIC THERAPY INC.
33 Highfield Dr ,Falmouth,MA 025402303
Barnstable
(508) 548-7491
SportscenterPT@comcast.net
ENGLISH
Office: ENGLISH

TAYLOR JOHN A
Accepting New Patients:
Falmouth Physical Therapy
175 Palmer Ave. ,Falmouth,MA 02540
Barnstable
(508) 540-3588
ENGLISH
Office: ENGLISH

ADAMAKIS GEORGIOS
Accepting New Patients:
PROEX PHYSICAL THERAPY AT HARWICH
119 Route 137 ,Harwich,MA 02645
Barnstable
(774) 237-4088
SPANISH|ENGLISH
Office: ENGLISH

ADAMS HEATHER
Accepting New Patients:
PROEX PHYSICAL THERAPY AT HARWICH
119 Route 137 ,Harwich,MA 02645
Barnstable
(774) 237-4088
credentialing@professionalpt.com
ENGLISH
Office: ENGLISH

ADAMS SEAN
Accepting New Patients:
PROEX PHYSICAL THERAPY AT HARWICH
119 Route 137
,Harwich,MA 02645
Barnstable
(774) 237-4088
ENGLISH
Office: ENGLISH

ALMONTE NICHOLAS
Accepting New Patients:
PROEX PHYSICAL THERAPY AT HARWICH
119 Route 137
,Harwich,MA 02645
Barnstable
(774) 237-4088
credentialing@professionalpt.com
ENGLISH
Office: ENGLISH

ANVAR BRYCE
Accepting New Patients:
PROEX PHYSICAL THERAPY AT HARWICH
119 Route 137
,Harwich,MA 02645
Barnstable
(774) 237-4088
credentialing@professionalpt.com
ENGLISH
Office: ENGLISH

AVERY ELIZABETH
Accepting New Patients:
PROEX PHYSICAL THERAPY AT HARWICH
119 Route 137
,Harwich,MA 02645
Barnstable
(774) 237-4088
Credentialing@professionalpt.com
ENGLISH
Office: ENGLISH

BALESTRACI RACHEL
Accepting New Patients:
PROEX PHYSICAL THERAPY AT HARWICH
119 Route 137
,Harwich,MA 02645
Barnstable
(774) 237-4088
credentialing@professionalpt.com
ENGLISH
Office: ENGLISH

BARLOW OLIVIA O
Accepting New Patients:
PROEX PHYSICAL THERAPY AT HARWICH
119 Route 137
,Harwich,MA 02645
Barnstable
(774) 237-4088
ENGLISH

BATTLES-SANTOS BREANNA
Accepting New Patients:
PROEX PHYSICAL THERAPY AT HARWICH
119 Route 137
,Harwich,MA 02645
Barnstable
(774) 237-4088
Credentialing@professionalpt.com
ENGLISH
Office: SPANISH|ENGLISH

BAUTZ ELENI
Accepting New Patients:
PROEX PHYSICAL THERAPY AT HARWICH
119 Route 137
,Harwich,MA 02645
Barnstable
(774) 237-4088
credentialing@professionalpt.com
ENGLISH
Office: ENGLISH

BEAUREGARD MORGAN
Accepting New Patients:
PROEX PHYSICAL THERAPY AT HARWICH
119 Route 137
,Harwich,MA 02645
Barnstable
(774) 237-4088
credentialing@professionalpt.com
ENGLISH
Office: ENGLISH

BIROTTE CHRISTOPHER E
Accepting New Patients:
PROEX PHYSICAL THERAPY AT HARWICH
119 Route 137
,Harwich,MA 02645
Barnstable
(774) 237-4088
admin@orthopaedicsplus.com
ENGLISH
Office: ITALIAN|SPANISH|ENGLISH

BLAKE MICHAEL
Accepting New Patients:
PROEX PHYSICAL THERAPY AT HARWICH
119 Route 137
,Harwich,MA 02645
Barnstable
(774) 237-4088
credentialing@professionalpt.com
ENGLISH
Office: ENGLISH

BOISCLAIR RACHEL
Accepting New Patients:
PROEX PHYSICAL THERAPY AT HARWICH
119 Route 137
,Harwich,MA 02645
Barnstable
(774) 237-4088
credentialing@professionalpt.com
ENGLISH
Office: ENGLISH

BOUDREAU CONNOR
Accepting New Patients:
PROEX PHYSICAL THERAPY AT HARWICH
119 Route 137
,Harwich,MA 02645
Barnstable
(774) 237-4088
ENGLISH
Office: ENGLISH

BOWEN DAVID W
Accepting New Patients:
PROEX PHYSICAL THERAPY AT HARWICH
119 Route 137
,Harwich,MA 02645
Barnstable
(774) 237-4088
ENGLISH
Office: FRENCH|SPANISH|ENGLISH

BOWEN SAMANTHA
Accepting New Patients:
PROEX PHYSICAL THERAPY AT HARWICH
119 Route 137
,Harwich,MA 02645
Barnstable
(774) 237-4088
credentialing@professionalpt.com
ENGLISH
Office: ENGLISH

BURDETT KATY
Accepting New Patients:
PROEX PHYSICAL THERAPY AT HARWICH
119 Route 137
,Harwich,MA 02645
Barnstable
(774) 237-4088
ENGLISH
Office: ITALIAN|PORTUGUESE|SPANISH|ENGLISH

CAISSE CAROLYN
Accepting New Patients:
PROEX PHYSICAL THERAPY AT HARWICH
119 Route 137
,Harwich,MA 02645
Barnstable
(774) 237-4088
credentialing@professionalpt.com
ENGLISH
Office: ENGLISH

CARMAN IAN
Accepting New Patients:
PROEX PHYSICAL THERAPY AT HARWICH
119 Route 137
,Harwich,MA 02645
Barnstable
(774) 237-4088
ENGLISH
Office: ITALIAN|SPANISH|ENGLISH

CASEY COREY
Accepting New Patients:
PROEX PHYSICAL THERAPY AT HARWICH
119 Route 137
,Harwich,MA 02645
Barnstable
(774) 237-4088
Credentialing@professioanlpt.com
ENGLISH
Office: ENGLISH

CASH ZACHARY
Accepting New Patients:
PROEX PHYSICAL THERAPY AT HARWICH
119 Route 137
,Harwich,MA 02645
Barnstable
(774) 237-4088
credentialing@professionalpt.com
ENGLISH
Office: ENGLISH

CHAHID HANA
Accepting New Patients:
PROEX PHYSICAL THERAPY AT HARWICH
119 Route 137
,Harwich,MA 02645
Barnstable
(774) 237-4088
credentialing@professionalpt.com
ENGLISH
Office: ENGLISH

CHANDLER JASON
Accepting New Patients:
PROEX PHYSICAL THERAPY AT HARWICH
119 Route 137
,Harwich,MA 02645
Barnstable
(774) 237-4088
credentialing@professionalpt.com
ENGLISH
Office: ENGLISH

CHANG ELVIN
Accepting New Patients:
PROEX PHYSICAL THERAPY AT HARWICH
119 Route 137
,Harwich,MA 02645
Barnstable
(774) 237-4088
credentialing@professionalpt.com
ENGLISH
Office: ENGLISH

CHENETTE ERIN
Accepting New Patients:
PROEX PHYSICAL THERAPY AT HARWICH
119 Route 137
,Harwich,MA 02645
Barnstable
(774) 237-4088
ECHENETTE@BAYSTATEPT.COM
ENGLISH
Office: ENGLISH

CHENG WEI QING
Accepting New Patients:
PROEX PHYSICAL THERAPY AT HARWICH
119 Route 137
,Harwich,MA 02645
Barnstable
(774) 237-4088
credentialing@professionalpt.com
ENGLISH
Office: ENGLISH

CHIASSON KATHARINE
Accepting New Patients:
PROEX PHYSICAL THERAPY AT HARWICH
119 Route 137
,Harwich,MA 02645
Barnstable
(774) 237-4088
ENGLISH
Office: ENGLISH

CHOWANSKA JOANNA E
Accepting New Patients:
PROEX PHYSICAL THERAPY AT HARWICH
119 Route 137
,Harwich,MA 02645
Barnstable
(774) 237-4088
Credentialing@professionalpt.com
ENGLISH
Office: ENGLISH

COMPAGNONE GINO
Accepting New Patients:
PROEX PHYSICAL THERAPY AT HARWICH
119 Route 137
,Harwich,MA 02645
Barnstable
(774) 237-4088
ENGLISH
Office: ENGLISH

CONWAY PATRICK
Accepting New Patients:
PROEX PHYSICAL THERAPY AT HARWICH
119 Route 137
,Harwich,MA 02645
Barnstable
(774) 237-4088
credentialing@professionalpt.com
ENGLISH
Office: ENGLISH

COPPLA HANNAH
Accepting New Patients:
PROEX PHYSICAL THERAPY AT HARWICH
119 Route 137
,Harwich,MA 02645
Barnstable
(774) 237-4088
ENGLISH
Office: ITALIAN|SPANISH|ENGLISH

COTTLE OWEN
Accepting New Patients:
PROEX PHYSICAL THERAPY AT HARWICH
119 Route 137
,Harwich,MA 02645
Barnstable
(774) 237-4088
credentialing@professionalpt.com
ENGLISH
Office: ENGLISH

D'AGATI VICTORIA
Accepting New Patients:
PROEX PHYSICAL THERAPY AT HARWICH
119 Route 137
,Harwich,MA 02645
Barnstable
(774) 237-4088
credentialing@professionalpt.com
ENGLISH
Office: ENGLISH

DALY MARISSA
Accepting New Patients:
PROEX PHYSICAL THERAPY AT HARWICH
119 Route 137
,Harwich,MA 02645
Barnstable
(774) 237-4088
ENGLISH
Office: ITALIAN|SPANISH|ENGLISH

DATTILO JOSEPH
Accepting New Patients:
PROEX PHYSICAL THERAPY AT HARWICH
119 Route 137
,Harwich,MA 02645
Barnstable
(774) 237-4088
ENGLISH
Office: ENGLISH

DE LA CUESTA MICHELA
Accepting New Patients:
PROEX PHYSICAL THERAPY AT HARWICH
119 Route 137
,Harwich,MA 02645
Barnstable
(774) 237-4088
ENGLISH
Office: ITALIAN|SPANISH|ENGLISH

DELUCCIA MIA
Accepting New Patients:
PROEX PHYSICAL THERAPY AT HARWICH
119 Route 137
,Harwich,MA 02645
Barnstable
(774) 237-4088
MIADELUCCIA@GMAIL.COM
ENGLISH
Office: ENGLISH

DI PASQUA JULIANA
Accepting New Patients:
PROEX PHYSICAL THERAPY AT HARWICH
119 Route 137
,Harwich,MA 02645
Barnstable
(774) 237-4088
credentialing@professionalpt.com
ENGLISH
Office: ENGLISH

ECONOMOU KRISTINA
Accepting New Patients:
PROEX PHYSICAL THERAPY AT HARWICH
119 Route 137
,Harwich,MA 02645
Barnstable
(774) 237-4088
credentialing@professionalpt.com
ENGLISH
Office: ENGLISH

FAIZ RAYAN
Accepting New Patients:
PROEX PHYSICAL THERAPY AT HARWICH
119 Route 137
,Harwich,MA 02645
Barnstable
(774) 237-4088
credentialing@professionalpt.com
ENGLISH
Office: ENGLISH

FARINO DOMINICK
Accepting New Patients:
PROEX PHYSICAL THERAPY AT HARWICH
119 Route 137
,Harwich,MA 02645
Barnstable
(774) 237-4088
credentialing@professionalpt.com
ENGLISH
Office: ENGLISH

FARRELL EMILY E
Accepting New Patients:
PROEX PHYSICAL THERAPY AT HARWICH
119 Route 137
,Harwich,MA 02645
Barnstable
(774) 237-4088
ENGLISH
Office: ENGLISH

FEATHER KAITLYN
Accepting New Patients:
PROEX PHYSICAL THERAPY AT HARWICH
119 Route 137
,Harwich,MA 02645
Barnstable
(774) 237-4088
ENGLISH
Office: ENGLISH

FLAVIN KERRY
Accepting New Patients:
PROEX PHYSICAL THERAPY AT HARWICH
119 Route 137
,Harwich,MA 02645
Barnstable
(774) 237-4088
kflavin@baystatept.com
ENGLISH
Office: SPANISH|ENGLISH

FORTIER KELLY
Accepting New Patients:
PROEX PHYSICAL THERAPY AT HARWICH
119 Route 137
,Harwich,MA 02645
Barnstable
(774) 237-4088
credentialing@professionalpt.com
ENGLISH
Office: ENGLISH

FREEMAN DANIELLE
Accepting New Patients:
PROEX PHYSICAL THERAPY AT HARWICH
119 Route 137
,Harwich,MA 02645
Barnstable
(774) 237-4088
credentialing@professionalpt.com
ENGLISH
Office: ENGLISH

GALVAGNO CRISTINA
Accepting New Patients:
PROEX PHYSICAL THERAPY AT HARWICH
119 Route 137
,Harwich,MA 02645
Barnstable
(774) 237-4088
credentialing@professionalpt.com
ENGLISH
Office: ENGLISH

GAUDET EDWARD
Accepting New Patients:
PROEX PHYSICAL THERAPY AT HARWICH
119 Route 137
,Harwich,MA 02645
Barnstable
(774) 237-4088
credentialing@professionalpt.com
ENGLISH
Office: ENGLISH

GELLERT CHRISTOPHER D.
Accepting New Patients:
PROEX PHYSICAL THERAPY AT HARWICH
119 Route 137
,Harwich,MA 02645
Barnstable
(774) 237-4088
ENGLISH
Office: GREEK|SPANISH|ENGLISH

GELSOMINI SIERRA
Accepting New Patients:
PROEX PHYSICAL THERAPY AT HARWICH
119 Route 137
,Harwich,MA 02645
Barnstable
(774) 237-4088
credentialing@professionalpt.com
ENGLISH
Office: SPANISH|ENGLISH

GERAGHTY NICOLE
Accepting New Patients:
PROEX PHYSICAL THERAPY AT HARWICH
119 Route 137
,Harwich,MA 02645
Barnstable
(774) 237-4088
credentialing@professionalpt.com
ENGLISH
Office: ENGLISH

GEYSTER JORDAN
Accepting New Patients:
PROEX PHYSICAL THERAPY AT HARWICH
119 Route 137
,Harwich,MA 02645
Barnstable
(774) 237-4088
credentialing@professionalpt.com
ENGLISH
Office: ENGLISH

GLEASON KATHERINE C.
Accepting New Patients:
PROEX PHYSICAL THERAPY AT HARWICH
119 Route 137
,Harwich,MA 02645
Barnstable
(774) 237-4088
ENGLISH
Office: ENGLISH

GORDON BENJAMIN
Accepting New Patients:
PROEX PHYSICAL THERAPY AT HARWICH
119 Route 137
,Harwich,MA 02645
Barnstable
(774) 237-4088
credentialing@professionalpt.com
ENGLISH
Office: ENGLISH

GOTT NICHOLAS
Accepting New Patients:
PROEX PHYSICAL THERAPY AT HARWICH
119 Route 137
,Harwich,MA 02645
Barnstable
(774) 237-4088
credentialing@professionalpt.com
ENGLISH
Office: ENGLISH

GRANATA ANDREW
Accepting New Patients:
PROEX PHYSICAL THERAPY AT HARWICH
119 Route 137
,Harwich,MA 02645
Barnstable
(774) 237-4088
ENGLISH
Office: ENGLISH

GRESHAM SETH
Accepting New Patients:
PROEX PHYSICAL THERAPY AT HARWICH
119 Route 137
,Harwich,MA 02645
Barnstable
(774) 237-4088
ENGLISH
Office: SPANISH|ENGLISH

GUERRIER YASMEEN
Accepting New Patients:
PROEX PHYSICAL THERAPY AT HARWICH
119 Route 137
,Harwich,MA 02645
Barnstable
(774) 237-4088
credentialing@professionalpt.com
ENGLISH
Office: ENGLISH

HA ANDREW
Accepting New Patients:
PROEX PHYSICAL THERAPY AT HARWICH
119 Route 137
,Harwich,MA 02645
Barnstable
(774) 237-4088
ENGLISH
Office: ENGLISH

HAWKINS AUGUSTINE
Accepting New Patients:
PROEX PHYSICAL THERAPY AT HARWICH
119 Route 137
,Harwich,MA 02645
Barnstable
(774) 237-4088
credentialing@professionalpt.com
ENGLISH
Office: ENGLISH

HEDAYAT LENA
Accepting New Patients:
PROEX PHYSICAL THERAPY AT HARWICH
119 Route 137
,Harwich,MA 02645
Barnstable
(774) 237-4088
credentialing@professionalpt.com
ENGLISH
Office: ENGLISH

HINDMAN DANA
Accepting New Patients:
PROEX PHYSICAL THERAPY AT HARWICH
119 Route 137
,Harwich,MA 02645
Barnstable
(774) 237-4088
Dana.Hindman@jointventurespt.com
ENGLISH
Office: ENGLISH

HITCHCOCK RYAN
Accepting New Patients:
PROEX PHYSICAL THERAPY AT HARWICH
119 Route 137
,Harwich,MA 02645
Barnstable
(774) 237-4088
credentialing@professionalpt.com
ENGLISH
Office: ENGLISH

HIXON TESS A
Accepting New Patients:
PROEX PHYSICAL THERAPY AT HARWICH
119 Route 137
,Harwich,MA 02645
Barnstable
(774) 237-4088
ENGLISH
Office: ENGLISH

INMAN OLIVIA
Accepting New Patients:
PROEX PHYSICAL THERAPY AT HARWICH
119 Route 137
,Harwich,MA 02645
Barnstable
(774) 237-4088
ENGLISH
Office: SPANISH|ENGLISH

JOHNSON MARGARET
Accepting New Patients:
PROEX PHYSICAL THERAPY AT HARWICH
119 Route 137
,Harwich,MA 02645
Barnstable
(774) 237-4088
credentialing@professionalpt.com
ENGLISH
Office: SPANISH|ENGLISH

JUROVICH ASHLEY
Accepting New Patients:
PROEX PHYSICAL THERAPY AT HARWICH
119 Route 137
,Harwich,MA 02645
Barnstable
(774) 237-4088
SPANISH|ENGLISH

KANE RICHARD
Accepting New Patients:
PROEX PHYSICAL THERAPY AT HARWICH
119 Route 137
,Harwich,MA 02645
Barnstable
(774) 237-4088
ENGLISH
Office: SPANISH|ENGLISH

KANG JIAWEN
Accepting New Patients:
PROEX PHYSICAL THERAPY AT HARWICH
119 Route 137
,Harwich,MA 02645
Barnstable
(774) 237-4088
ENGLISH
Office: ENGLISH

KAUFMANN RACHEL
Accepting New Patients:
PROEX PHYSICAL THERAPY AT HARWICH
119 Route 137
,Harwich,MA 02645
Barnstable
(774) 237-4088
credentialing@professionalpt.com
ENGLISH
Office: ENGLISH

KELLEY LAUREN
Accepting New Patients:
PROEX PHYSICAL THERAPY AT HARWICH
119 Route 137
,Harwich,MA 02645
Barnstable
(774) 237-4088
credentialing@professionalpt.com
ENGLISH
Office: ENGLISH

KENNEDY MCKENNA
Accepting New Patients:
PROEX PHYSICAL THERAPY AT HARWICH
119 Route 137
,Harwich,MA 02645
Barnstable
(774) 237-4088
credentialing@professionalpt.com
ENGLISH
Office: ENGLISH

KING SHANNA
Accepting New Patients:
PROEX PHYSICAL THERAPY AT HARWICH
119 Route 137
,Harwich,MA 02645
Barnstable
(774) 237-4088
credentialing@professionalpt.com
ENGLISH
Office: ENGLISH

KLINE LEANNA K
Accepting New Patients:
PROEX PHYSICAL THERAPY AT HARWICH
119 Route 137
,Harwich,MA 02645
Barnstable
(774) 237-4088
ENGLISH
Office: SPANISH|ENGLISH

KNARA NATALIA
Accepting New Patients:
PROEX PHYSICAL THERAPY AT HARWICH
119 Route 137
,Harwich,MA 02645
Barnstable
(774) 237-4088
ENGLISH
Office: SPANISH|ENGLISH

KOBUS PHILIP A.
Accepting New Patients:
PROEX PHYSICAL THERAPY AT HARWICH
119 Route 137
,Harwich,MA 02645
Barnstable
(774) 237-4088
ENGLISH
Office: SPANISH|ENGLISH

KOPP ERIC
Accepting New Patients:
PROEX PHYSICAL THERAPY AT HARWICH
119 Route 137
,Harwich,MA 02645
Barnstable
(774) 237-4088
SPANISH|ENGLISH
Office: SPANISH|ENGLISH

LALLY MICAHEL
Accepting New Patients:
PROEX PHYSICAL THERAPY AT HARWICH
119 Route 137
,Harwich,MA 02645
Barnstable
(774) 237-4088
ENGLISH
Office: SPANISH|ENGLISH

LAMBA KIRTI
Accepting New Patients:
PROEX PHYSICAL THERAPY AT HARWICH
119 Route 137
,Harwich,MA 02645
Barnstable
(774) 237-4088
credentialing@professionalpt.com
ENGLISH
Office: SPANISH|ENGLISH

LECLERC BRIELLE
Accepting New Patients:
PROEX PHYSICAL THERAPY AT HARWICH
119 Route 137
,Harwich,MA 02645
Barnstable
(774) 237-4088
credentialing@professionalpt.com
ENGLISH
Office: ENGLISH

LEIGHTENHEIMER BRIANNA R
Accepting New Patients:
PROEX PHYSICAL THERAPY AT HARWICH
119 Route 137
,Harwich,MA 02645
Barnstable
(774) 237-4088
credentialing@professionalpt.com
ENGLISH
Office: ENGLISH

LEMAY AMBER C
Accepting New Patients:
PROEX PHYSICAL THERAPY AT HARWICH
119 Route 137
,Harwich,MA 02645
Barnstable
(774) 237-4088
credentialing@professionalpt.com
Office: SPANISH|ENGLISH

LEMIEUX MIA E
Accepting New Patients:
PROEX PHYSICAL THERAPY AT HARWICH
119 Route 137
,Harwich,MA 02645
Barnstable
(774) 237-4088
credentialing@professionalpt.com
ENGLISH
Office: ENGLISH

LEVITT BLAKE
Accepting New Patients:
PROEX PHYSICAL THERAPY AT HARWICH
119 Route 137
,Harwich,MA 02645
Barnstable
(774) 237-4088
credentialing@professionalpt.com
ENGLISH
Office: ENGLISH

LIANG HANWEN
Accepting New Patients:
PROEX PHYSICAL THERAPY AT HARWICH
119 Route 137
,Harwich,MA 02645
Barnstable
(774) 237-4088
ENGLISH
Office: SPANISH|ENGLISH

LO SUMMER
Accepting New Patients:
PROEX PHYSICAL THERAPY AT HARWICH
119 Route 137
,Harwich,MA 02645
Barnstable
(774) 237-4088
credentialing@professionalpt.com
ENGLISH
Office: ENGLISH

LOMBARDI SALLY
Accepting New Patients:
PROEX PHYSICAL THERAPY AT HARWICH
119 Route 137
,Harwich,MA 02645
Barnstable
(774) 237-4088
ENGLISH
Office: ENGLISH

LOPES ELIZABETH F
Accepting New Patients:
PROEX PHYSICAL THERAPY AT HARWICH
119 Route 137
,Harwich,MA 02645
Barnstable
(774) 237-4088
credentialing@professionalpt.com
ENGLISH
Office: ENGLISH

LYNCH BRIDGET
Accepting New Patients:
PROEX PHYSICAL THERAPY AT HARWICH
119 Route 137
,Harwich,MA 02645
Barnstable
(774) 237-4088
credentialing@professionalpt.com
ENGLISH
Office: ENGLISH

LYNCH CHELSEA
Accepting New Patients:
PROEX PHYSICAL THERAPY AT HARWICH
119 Route 137
,Harwich,MA 02645
Barnstable
(774) 237-4088
ENGLISH

MADORE MICHAEL
Accepting New Patients:
PROEX PHYSICAL THERAPY AT HARWICH
119 Route 137
,Harwich,MA 02645
Barnstable
(774) 237-4088
ENGLISH
Office: ENGLISH

MANZ LAUREN
Accepting New Patients:
PROEX PHYSICAL THERAPY AT HARWICH
119 Route 137
,Harwich,MA 02645
Barnstable
(774) 237-4088
lmarella@professionalpt.com
ENGLISH
Office: ENGLISH

MARION JOHN J
Accepting New Patients:
PROEX PHYSICAL THERAPY AT HARWICH
119 Route 137
,Harwich,MA 02645
Barnstable
(774) 237-4088
ENGLISH
Office: ENGLISH

MARTIN ANNA
Accepting New Patients:
PROEX PHYSICAL THERAPY AT HARWICH
119 Route 137
,Harwich,MA 02645
Barnstable
(774) 237-4088
ENGLISH
Office: ITALIAN|SPANISH|ENGLISH

MARTIN ZACHARY S
Accepting New Patients:
PROEX PHYSICAL THERAPY AT HARWICH
119 Route 137
,Harwich,MA 02645
Barnstable
(774) 237-4088
ENGLISH
Office: ENGLISH

MAYBURY THOMAS J
Accepting New Patients:
PROEX PHYSICAL THERAPY AT HARWICH
119 Route 137
,Harwich,MA 02645
Barnstable
(774) 237-4088
ENGLISH
Office: ENGLISH

MCCARTY SEAN
Accepting New Patients:
PROEX PHYSICAL THERAPY AT HARWICH
119 Route 137
,Harwich,MA 02645
Barnstable
(774) 237-4088
credentialing@professionalpt.com
ENGLISH
Office: ENGLISH

MCDUFFIE HANNAH
Accepting New Patients:
PROEX PHYSICAL THERAPY AT HARWICH
119 Route 137
,Harwich,MA 02645
Barnstable
(774) 237-4088
ENGLISH
Office: ENGLISH

MCGAUGHAN JAMES
Accepting New Patients:
PROEX PHYSICAL THERAPY AT HARWICH
119 Route 137
,Harwich,MA 02645
Barnstable
(774) 237-4088
credentialing@professionalpt.com
ENGLISH
Office: ENGLISH

MCMANUS MATTHEW R.
Accepting New Patients:
PROEX PHYSICAL THERAPY AT HARWICH
119 Route 137
,Harwich,MA 02645
Barnstable
(774) 237-4088
ENGLISH
Office: SPANISH|ENGLISH

MEIDT NATALIE
Accepting New Patients:
PROEX PHYSICAL THERAPY AT HARWICH
119 Route 137
,Harwich,MA 02645
Barnstable
(774) 237-4088
credentialing@professionalpt.com
ENGLISH
Office: ENGLISH

MEYER AMANDA
Accepting New Patients:
PROEX PHYSICAL THERAPY AT HARWICH
119 Route 137
,Harwich,MA 02645
Barnstable
(774) 237-4088
credentialing@professionalpt.com
ENGLISH
Office: ENGLISH

MOCCIA KIMBERLY I
Accepting New Patients:
PROEX PHYSICAL THERAPY AT HARWICH
119 Route 137
,Harwich,MA 02645
Barnstable
(774) 237-4088
ENGLISH
Office: ITALIAN|SPANISH|ENGLISH

MUGNANI ROSE
Accepting New Patients:
PROEX PHYSICAL THERAPY AT HARWICH
119 Route 137
,Harwich,MA 02645
Barnstable
(774) 237-4088
ENGLISH
Office: ENGLISH

MULCAHY JULIE
Accepting New Patients:
PROEX PHYSICAL THERAPY AT HARWICH
119 Route 137
,Harwich,MA 02645
Barnstable
(774) 237-4088
credentialing@professionalpt.com
ENGLISH
Office: SPANISH|ENGLISH

NATOLA STEPHEN
Accepting New Patients:
PROEX PHYSICAL THERAPY AT HARWICH
119 Route 137
,Harwich,MA 02645
Barnstable
(774) 237-4088
credentialing@professionalpt.com
ENGLISH
Office: SPANISH|ENGLISH

NEU KEVIN
Accepting New Patients:
PROEX PHYSICAL THERAPY AT HARWICH
119 Route 137
,Harwich,MA 02645
Barnstable
(774) 237-4088
credentialing@professionalpt.com
ENGLISH
Office: ENGLISH

NOONAN COLLEEN
Accepting New Patients:
PROEX PHYSICAL THERAPY AT HARWICH
119 Route 137
,Harwich,MA 02645
Barnstable
(774) 237-4088
credentialing@professionalpt.com
ENGLISH
Office: SPANISH|ENGLISH

NOVELLO STEPHANIE N.
Accepting New Patients:
PROEX PHYSICAL THERAPY AT HARWICH
119 Route 137
,Harwich,MA 02645
Barnstable
(774) 237-4088
ENGLISH
Office: SPANISH|ENGLISH

NYE PAIGE
Accepting New Patients:
PROEX PHYSICAL THERAPY AT HARWICH
119 Route 137
,Harwich,MA 02645
Barnstable
(774) 237-4088
ENGLISH
Office: ENGLISH

O'BRIEN CHRISTOPHER
Accepting New Patients:
PROEX PHYSICAL THERAPY AT HARWICH
119 Route 137
,Harwich,MA 02645
Barnstable
(774) 237-4088
credentialing@professionalpt.com
ENGLISH
Office: SPANISH|ENGLISH

PARADELA GERALD
Accepting New Patients:
PROEX PHYSICAL THERAPY AT HARWICH
119 Route 137
,Harwich,MA 02645
Barnstable
(774) 237-4088
credentialing@professionalpt.com
ENGLISH
Office: ENGLISH

PATTON CALEY
Accepting New Patients:
PROEX PHYSICAL THERAPY AT HARWICH
119 Route 137
,Harwich,MA 02645
Barnstable
(774) 237-4088
credentialing@professionalpt.com
ENGLISH
Office: SPANISH|ENGLISH

PECZE JACLYN
Accepting New Patients:
PROEX PHYSICAL THERAPY AT HARWICH
119 Route 137
,Harwich,MA 02645
Barnstable
(774) 237-4088
ENGLISH
Office: ENGLISH

PELLERIN ROBERT
Accepting New Patients:
PROEX PHYSICAL THERAPY AT HARWICH
119 Route 137
,Harwich,MA 02645
Barnstable
(774) 237-4088
ENGLISH
Office: RUSSIAN|SPANISH|ENGLISH

PELLETIER CHLOE
Accepting New Patients:
PROEX PHYSICAL THERAPY AT HARWICH
119 Route 137
,Harwich,MA 02645
Barnstable
(774) 237-4088
chloe.pelletier@baystatept.com
ENGLISH
Office: ENGLISH

PETERSEN BENJAMIN
Accepting New Patients:
PROEX PHYSICAL THERAPY AT HARWICH
119 Route 137
,Harwich,MA 02645
Barnstable
(774) 237-4088
credentialing@professionalpt.com
ENGLISH
Office: SPANISH|ENGLISH

POLANCO SOTO JONATHAN
Accepting New Patients:
PROEX PHYSICAL THERAPY AT HARWICH
119 Route 137
,Harwich,MA 02645
Barnstable
(774) 237-4088
ENGLISH
Office: SPANISH|ENGLISH

PROEX PHYSICAL THERAPY AT HARWICH
Accepting New Patients:
PROEX PHYSICAL THERAPY AT HARWICH
119 Route 137
,Harwich,MA 02645
Barnstable
(774) 237-4088
ENGLISH
Office: ENGLISH

QUALEY KELSEY
Accepting New Patients:
PROEX PHYSICAL THERAPY AT HARWICH
119 Route 137
,Harwich,MA 02645
Barnstable
(774) 237-4088
credentialing@professionalpt.com
ENGLISH
Office: ENGLISH

RAHMAN ASHRAFUL
Accepting New Patients:
PROEX PHYSICAL THERAPY AT HARWICH
119 Route 137
,Harwich,MA 02645
Barnstable
(774) 237-4088
credentialing@professionalpt.com
ENGLISH
Office: ENGLISH

RAJEH RONNIE
Accepting New Patients:
PROEX PHYSICAL THERAPY AT HARWICH
119 Route 137
,Harwich,MA 02645
Barnstable
(774) 237-4088
credentialing@professionalpt.com
ENGLISH
Office: ENGLISH

REGAN EMILY
Accepting New Patients:
PROEX PHYSICAL THERAPY AT HARWICH
119 Route 137
,Harwich,MA 02645
Barnstable
(774) 237-4088
ENGLISH
Office: ENGLISH

ROONEY ASHLEY
Accepting New Patients:
PROEX PHYSICAL THERAPY AT HARWICH
119 Route 137
,Harwich,MA 02645
Barnstable
(774) 237-4088
ENGLISH
Office: ENGLISH

ROSSETTI KYLE
Accepting New Patients:
PROEX PHYSICAL THERAPY AT HARWICH
119 Route 137
,Harwich,MA 02645
Barnstable
(774) 237-4088
Credentialing@professioanlpt.com
ENGLISH
Office: ENGLISH

RUBIN MARINA
Accepting New Patients:
PROEX PHYSICAL THERAPY AT HARWICH
119 Route 137
,Harwich,MA 02645
Barnstable
(774) 237-4088
credentialing@professionalpt.com
ENGLISH
Office: SPANISH|ENGLISH

SALERNO JONMICHAEL
Accepting New Patients:
PROEX PHYSICAL THERAPY AT HARWICH
119 Route 137
,Harwich,MA 02645
Barnstable
(774) 237-4088
ENGLISH
Office: SPANISH|ENGLISH

SALTZ ALICIA
Accepting New Patients:
PROEX PHYSICAL THERAPY AT HARWICH
119 Route 137
,Harwich,MA 02645
Barnstable
(774) 237-4088
ENGLISH
Office: ITALIAN|SPANISH|ENGLISH

SANTORO ADRIANA
Accepting New Patients:
PROEX PHYSICAL THERAPY AT HARWICH
119 Route 137
,Harwich,MA 02645
Barnstable
(774) 237-4088
credentialing@professionalpt.com
ENGLISH
Office: RUSSIAN|ENGLISH

SASS EMILY
Accepting New Patients:
PROEX PHYSICAL THERAPY AT HARWICH
119 Route 137
,Harwich,MA 02645
Barnstable
(774) 237-4088
credentialing@professionalpt.com
ENGLISH
Office: SPANISH|ENGLISH

SCHMIDLIN FREDERICK J
Accepting New Patients:
PROEX PHYSICAL THERAPY AT HARWICH
119 Route 137
,Harwich,MA 02645
Barnstable
(774) 237-4088
ENGLISH
Office: GREEK|ENGLISH

SERVIDO THOMAS
Accepting New Patients:
PROEX PHYSICAL THERAPY AT HARWICH
119 Route 137
,Harwich,MA 02645
Barnstable
(774) 237-4088
credentialing@professionalpt.com
ENGLISH
Office: ENGLISH

SHAH KRISHA
Accepting New Patients:
PROEX PHYSICAL THERAPY AT HARWICH
119 Route 137
,Harwich,MA 02645
Barnstable
(774) 237-4088
Credentialing@professioanlpt.com
ENGLISH
Office: SPANISH|ENGLISH

SHAH SIDHDHI
Accepting New Patients:
PROEX PHYSICAL THERAPY AT HARWICH
119 Route 137
,Harwich,MA 02645
Barnstable
(774) 237-4088
ENGLISH
Office: GERMAN|PORTUGUESE|RUSSIAN|SPANISH|ENGLISH

SHEEHAN COLLEEN
Accepting New Patients:
PROEX PHYSICAL THERAPY AT HARWICH
119 Route 137
,Harwich,MA 02645
Barnstable
(774) 237-4088
ENGLISH
Office: SPANISH|ENGLISH

SHEVORY MARIA
Accepting New Patients:
PROEX PHYSICAL THERAPY AT HARWICH
119 Route 137
,Harwich,MA 02645
Barnstable
(774) 237-4088
ENGLISH
Office: ENGLISH

SMITH MATTHEW
Accepting New Patients:
PROEX PHYSICAL THERAPY AT HARWICH
119 Route 137
,Harwich,MA 02645
Barnstable
(774) 237-4088
ENGLISH
Office: ENGLISH

SNOW MACKENZIE
Accepting New Patients:
PROEX PHYSICAL THERAPY AT HARWICH
119 Route 137
,Harwich,MA 02645
Barnstable
(774) 237-4088
credentialing@professionalpt.com
ENGLISH
Office: ENGLISH

SPECTOR ARIELLE G
Accepting New Patients:
PROEX PHYSICAL THERAPY AT HARWICH
119 Route 137
,Harwich,MA 02645
Barnstable
(774) 237-4088
ENGLISH
Office: ENGLISH

STOWELL KATHRYNE
Accepting New Patients:
PROEX PHYSICAL THERAPY AT HARWICH
119 Route 137
,Harwich,MA 02645
Barnstable
(774) 237-4088
kathrynestowell96@gmail.com
ENGLISH
Office: SPANISH|ENGLISH

STRINGER ALLISON
Accepting New Patients:
PROEX PHYSICAL THERAPY AT HARWICH
119 Route 137
,Harwich,MA 02645
Barnstable
(774) 237-4088
ENGLISH
Office: SPANISH|ENGLISH

SUGAR OLIVIA
Accepting New Patients:
PROEX PHYSICAL THERAPY AT HARWICH
119 Route 137
,Harwich,MA 02645
Barnstable
(774) 237-4088
ENGLISH
Office: ENGLISH

SUSI CASSANDRA
Accepting New Patients:
PROEX PHYSICAL THERAPY AT HARWICH
119 Route 137
,Harwich,MA 02645
Barnstable
(774) 237-4088
csusi@professionalpt.com
ENGLISH
Office: ENGLISH

SWANSON CHET
Accepting New Patients:
PROEX PHYSICAL THERAPY AT HARWICH
119 Route 137
,Harwich,MA 02645
Barnstable
(774) 237-4088
credentialing@professionalpt.com
ENGLISH
Office: SPANISH|ENGLISH

SYMONETTE ANGELICA
Accepting New Patients:
PROEX PHYSICAL THERAPY AT HARWICH
119 Route 137
,Harwich,MA 02645
Barnstable
(774) 237-4088
Credentialing@professionalpt.com
ENGLISH
Office: ENGLISH

TABUR ERIKA
Accepting New Patients:
PROEX PHYSICAL THERAPY AT HARWICH
119 Route 137
,Harwich,MA 02645
Barnstable
(774) 237-4088
credentialing@professionalpt.com
ENGLISH
Office: ENGLISH

TAYLOR JESSICA M
Accepting New Patients:
PROEX PHYSICAL THERAPY AT HARWICH
119 Route 137
,Harwich,MA 02645
Barnstable
(774) 237-4088
ENGLISH
Office: SPANISH|ENGLISH

TRINH JASON
Accepting New Patients:
PROEX PHYSICAL THERAPY AT HARWICH
119 Route 137
,Harwich,MA 02645
Barnstable
(774) 237-4088
ENGLISH
Office: ENGLISH

VAN DEN DUNGEN LINDSEY A.
Accepting New Patients:
PROEX PHYSICAL THERAPY AT HARWICH
119 Route 137
,Harwich,MA 02645
Barnstable
(774) 237-4088
ENGLISH
Office: SPANISH|ENGLISH

VARGAS MATTHEW
Accepting New Patients:
PROEX PHYSICAL THERAPY AT HARWICH
119 Route 137
,Harwich,MA 02645
Barnstable
(774) 237-4088
mvargas@professionalpt.com
ENGLISH
Office: ENGLISH

WALTERS KATHERINE
Accepting New Patients:
PROEX PHYSICAL THERAPY AT HARWICH
119 Route 137
,Harwich,MA 02645
Barnstable
(774) 237-4088
katherine.walters@mvptme.com
ENGLISH
Office: SPANISH|ENGLISH

WARD MADISON
Accepting New Patients:
PROEX PHYSICAL THERAPY AT HARWICH
119 Route 137
,Harwich,MA 02645
Barnstable
(774) 237-4088
Credentialing@professionalpt.com
ENGLISH
Office: ENGLISH

WEIR BRENDAN
Accepting New Patients:
PROEX PHYSICAL THERAPY AT HARWICH
119 Route 137
,Harwich,MA 02645
Barnstable
(774) 237-4088
credentialing@professionalpt.com
ENGLISH
Office: ENGLISH

WENTWORTH BRIAN
Accepting New Patients:
PROEX PHYSICAL THERAPY AT HARWICH
119 Route 137
,Harwich,MA 02645
Barnstable
(774) 237-4088
ENGLISH
Office: ENGLISH

WENTWORTH KRISTEN
Accepting New Patients:
PROEX PHYSICAL THERAPY AT HARWICH
119 Route 137
,Harwich,MA 02645
Barnstable
(774) 237-4088
ENGLISH
Office: SPANISH|ENGLISH

WOLLENSAK DIANE
Accepting New Patients:
PROEX PHYSICAL THERAPY AT HARWICH
119 Route 137
,Harwich,MA 02645
Barnstable
(774) 237-4088
ENGLISH
Office: ENGLISH

WU MEI
Accepting New Patients:
PROEX PHYSICAL THERAPY AT HARWICH
119 Route 137
,Harwich,MA 02645
Barnstable
(774) 237-4088
Credentialing@professionalpt.com
ENGLISH
Office: ENGLISH

YANNATOS CHRISTINA
Accepting New Patients:
PROEX PHYSICAL THERAPY AT HARWICH
119 Route 137
,Harwich,MA 02645
Barnstable
(774) 237-4088
cyannatos@yannatospt.com
ENGLISH
Office: GREEK|ENGLISH

YOUNG SAMANTHA
Accepting New Patients:
PROEX PHYSICAL THERAPY AT HARWICH
119 Route 137
,Harwich,MA 02645
Barnstable
(774) 237-4088
ENGLISH
Office: SPANISH|ENGLISH

ZHENG RAYMOND
Accepting New Patients:
PROEX PHYSICAL THERAPY AT HARWICH
119 Route 137
,Harwich,MA 02645
Barnstable
(774) 237-4088
credentialing@professionalpt.com
ENGLISH
Office: ENGLISH

GRAFF LYNN
Accepting New Patients:
NBD HEALTHCARE ASSOCIATES INC AT HARWICH PORT
457 Lower County Rd
Unit A ,Harwich Port,MA 026461833
Barnstable
(508) 237-0178
ENGLISH
Office: SPANISH|ENGLISH

HAMILTON KATHLEEN
Accepting New Patients:
NBD HEALTHCARE ASSOCIATES INC AT HARWICH PORT
457 Lower County Rd
Unit A ,Harwich Port,MA 026461833
Barnstable
(508) 237-0178
katie@nethamiltons.com
ENGLISH
Office: ENGLISH

MACDONALD MEGHAN
Accepting New Patients:
NBD HEALTHCARE ASSOCIATES INC AT HARWICH PORT
457 Lower County Rd
Unit A ,Harwich Port,MA 026461833
Barnstable
(508) 237-0178
ENGLISH
Office: ENGLISH

NBD HEALTHCARE ASSOCIATES INC AT HARWICH PORT
Accepting New Patients:
NBD HEALTHCARE ASSOCIATES INC AT HARWICH PORT
457 Lower County Rd
Unit A ,Harwich Port,MA 026461833
Barnstable
(508) 237-0178
ENGLISH
Office: ENGLISH

O'REILLY SEAN T.
Accepting New Patients:
NBD HEALTHCARE ASSOCIATES INC AT HARWICH PORT
457 Lower County Rd
Unit A ,Harwich Port,MA 026461833
Barnstable
(508) 237-0178
ENGLISH
Office: ENGLISH

ADAMS HEATHER
Accepting New Patients:
PROEX PHYSICAL THERAPY at 1060 Falmouth Rd
1060 Falmouth Rd Ste B
,Hyannis,MA 02601
Barnstable
(508) 775-0060
credentialing@professionalpt.com
ENGLISH
Office: ENGLISH

ADAMS SEAN
Accepting New Patients:
PROEX PHYSICAL THERAPY at 1060 Falmouth Rd
1060 Falmouth Rd Ste B
,Hyannis,MA 02601
Barnstable
(508) 775-0060
ENGLISH
Office: ENGLISH

AVERY ELIZABETH
Accepting New Patients:
PROEX PHYSICAL THERAPY at 1060 Falmouth Rd
1060 Falmouth Rd Ste B
,Hyannis,MA 02601
Barnstable
(508) 775-0060
Credentialing@professionalpt.com
ENGLISH
Office: ENGLISH

BARLOW OLIVIA O
Accepting New Patients:
PROEX PHYSICAL THERAPY at 1060 Falmouth Rd
1060 Falmouth Rd Ste B
,Hyannis,MA 02601
Barnstable
(508) 775-0060
ENGLISH

BATTLES-SANTOS BREANNA
Accepting New Patients:
PROEX PHYSICAL THERAPY at 1060 Falmouth Rd
1060 Falmouth Rd Ste B
,Hyannis,MA 02601
Barnstable
(508) 775-0060
Credentialing@professionalpt.com
ENGLISH
Office: SPANISH|ENGLISH

BLAKE MICHAEL
Accepting New Patients:
PROEX PHYSICAL THERAPY at 1060 Falmouth Rd
1060 Falmouth Rd Ste B
,Hyannis,MA 02601
Barnstable
(508) 775-0060
credentialing@professionalpt.com
ENGLISH
Office: ENGLISH

BURGESS JODI A
Accepting New Patients:
Cape Cod Rehabilitation
735 Attucks Ln
,Hyannis,MA 026011867
Barnstable
(508) 778-5000
ENGLISH
Office: ENGLISH

CARMAN IAN
Accepting New Patients:
PROEX PHYSICAL THERAPY at 1060 Falmouth Rd
1060 Falmouth Rd Ste B
,Hyannis,MA 02601
Barnstable
(508) 775-0060
ENGLISH
Office: ITALIAN|SPANISH|ENGLISH

CARROLL JONATHAN P
Accepting New Patients:
Cape Cod Rehabilitation
735 Attucks Ln
,Hyannis,MA 026011867
Barnstable
(508) 778-5000
ENGLISH
Office: ENGLISH

CARROLL JOSEPH P
Accepting New Patients:
Cape Cod Rehabilitation
735 Attucks Ln
,Hyannis,MA 026011867
Barnstable
(508) 778-5000
ENGLISH
Office: ENGLISH

CARROLL KATHRYN M
Accepting New Patients:
Cape Cod Rehabilitation
735 Attucks Ln
,Hyannis,MA 026011867
Barnstable
(508) 778-5000
ENGLISH
Office: ENGLISH

CARROLL PHYSICAL THERAPY, INC - HYANNIS
Accepting New Patients:
Cape Cod Rehabilitation
735 Attucks Ln
,Hyannis,MA 026011867
Barnstable
(508) 778-5000
ENGLISH
Office: ENGLISH

CASEY COREY
Accepting New Patients:
PROEX PHYSICAL THERAPY at 1060 Falmouth Rd
1060 Falmouth Rd Ste B
,Hyannis,MA 02601
Barnstable
(508) 775-0060
Credentialing@professionalpt.com
ENGLISH
Office: ENGLISH

CHENG WEI QING
Accepting New Patients:
PROEX PHYSICAL THERAPY at 1060 Falmouth Rd
1060 Falmouth Rd Ste B
,Hyannis,MA 02601
Barnstable
(508) 775-0060
credentialing@professionalpt.com
ENGLISH
Office: ENGLISH

CHIASSON KATHARINE
Accepting New Patients:
PROEX PHYSICAL THERAPY at 1060 Falmouth Rd
1060 Falmouth Rd Ste B
,Hyannis,MA 02601
Barnstable
(508) 775-0060
ENGLISH
Office: ENGLISH

CHOWANSKA JOANNA E
Accepting New Patients:
PROEX PHYSICAL THERAPY at 1060 Falmouth Rd
1060 Falmouth Rd Ste B
,Hyannis,MA 02601
Barnstable
(508) 775-0060
Credentialing@professionalpt.com
ENGLISH
Office: ENGLISH

CLEARY BRITTNEY
Accepting New Patients:
Cape Cod Rehabilitation
735 Attucks Ln
,Hyannis,MA 026011867
Barnstable
(508) 778-5000
ENGLISH
Office: ENGLISH

CLEARY MARIE
Accepting New Patients:
Cape Cod Rehabilitation
735 Attucks Ln
,Hyannis,MA 026011867
Barnstable
(508) 778-5000
ENGLISH
Office: ENGLISH

CORREIA CASEY
Accepting New Patients:
Cape Cod Rehabilitation
735 Attucks Ln
,Hyannis,MA 026011867
Barnstable
(508) 778-5000
ENGLISH
Office: ENGLISH

COTTLE OWEN
Accepting New Patients:
PROEX PHYSICAL THERAPY at 1060 Falmouth Rd
1060 Falmouth Rd Ste B
,Hyannis,MA 02601
Barnstable
(508) 775-0060
credentialing@professionalpt.com
ENGLISH
Office: ENGLISH

COYNE CHRISTINE
Accepting New Patients:
Cape Cod Rehabilitation
735 Attucks Ln
,Hyannis,MA 026011867
Barnstable
(508) 778-5000
ENGLISH
Office: ENGLISH

ECONOMOU KRISTINA
Accepting New Patients:
PROEX PHYSICAL THERAPY at 1060 Falmouth Rd
1060 Falmouth Rd Ste B
,Hyannis,MA 02601
Barnstable
(508) 775-0060
credentialing@professionalpt.com
ENGLISH
Office: ENGLISH

FARRELL EMILY E
Accepting New Patients:
PROEX PHYSICAL THERAPY at 1060 Falmouth Rd
1060 Falmouth Rd Ste B
,Hyannis,MA 02601
Barnstable
(508) 775-0060
ENGLISH
Office: ENGLISH

FLAVIN KERRY
Accepting New Patients:
PROEX PHYSICAL THERAPY at 1060 Falmouth Rd
1060 Falmouth Rd Ste B
,Hyannis,MA 02601
Barnstable
(508) 775-0060
kflavin@baystatept.com
ENGLISH
Office: SPANISH|ENGLISH

FUNCTION FIRST PHYSICAL THERAPY
Accepting New Patients:
FUNCTION FIRST PHYSICAL THERAPY
540 Main St Ste 12
,Hyannis,MA 026015100
Barnstable
(508) 778-4317
info@ffptonline.com
ENGLISH
Office: ENGLISH

GORDON BENJAMIN
Accepting New Patients:
PROEX PHYSICAL THERAPY at 1060 Falmouth Rd
1060 Falmouth Rd Ste B
,Hyannis,MA 02601
Barnstable
(508) 775-0060
credentialing@professionalpt.com
ENGLISH
Office: ENGLISH

GRANATA ANDREW
Accepting New Patients:
PROEX PHYSICAL THERAPY at 1060 Falmouth Rd
1060 Falmouth Rd Ste B
,Hyannis,MA 02601
Barnstable
(508) 775-0060
ENGLISH
Office: ENGLISH

HA ANDREW
Accepting New Patients:
PROEX PHYSICAL THERAPY at 1060 Falmouth Rd
1060 Falmouth Rd Ste B
,Hyannis,MA 02601
Barnstable
(508) 775-0060
ENGLISH
Office: ENGLISH

HAWLEY JAMES E.
Accepting New Patients:
FUNCTION FIRST PHYSICAL THERAPY
540 Main St Ste 12
,Hyannis,MA 026015100
Barnstable
(508) 778-4317
ENGLISH
Office: ENGLISH

HINDMAN DANA
Accepting New Patients:
PROEX PHYSICAL THERAPY at 1060 Falmouth Rd
1060 Falmouth Rd Ste B
,Hyannis,MA 02601
Barnstable
(508) 775-0060
Dana.Hindman@jointventurespt.com
ENGLISH
Office: ENGLISH

HIXON TESS A
Accepting New Patients:
PROEX PHYSICAL THERAPY at 1060 Falmouth Rd
1060 Falmouth Rd Ste B
,Hyannis,MA 02601
Barnstable
(508) 775-0060
ENGLISH
Office: ENGLISH

INMAN OLIVIA
Accepting New Patients:
PROEX PHYSICAL THERAPY at 1060 Falmouth Rd
1060 Falmouth Rd Ste B
,Hyannis,MA 02601
Barnstable
(508) 775-0060
ENGLISH
Office: SPANISH|ENGLISH

JEFFREY - THOMAS ALICIA M
Accepting New Patients:
GREATER BOSTON UROLOGY, LLC AT 51 EAST MAIN ST. UNIT 2
51 Main St., Unit 2
,Hyannis,MA 02601
Barnstable
(508) 540-7555
ENGLISH
Office: ENGLISH

JOHNSON MARGARET
Accepting New Patients:
PROEX PHYSICAL THERAPY at 1060 Falmouth Rd
1060 Falmouth Rd Ste B
,Hyannis,MA 02601
Barnstable
(508) 775-0060
credentialing@professionalpt.com
ENGLISH
Office: SPANISH|ENGLISH

KANE RICHARD
Accepting New Patients:
PROEX PHYSICAL THERAPY at 1060 Falmouth Rd
1060 Falmouth Rd Ste B
,Hyannis,MA 02601
Barnstable
(508) 775-0060
ENGLISH
Office: SPANISH|ENGLISH

KING SHANNA
Accepting New Patients:
PROEX PHYSICAL THERAPY at 1060 Falmouth Rd
1060 Falmouth Rd Ste B
,Hyannis,MA 02601
Barnstable
(508) 775-0060
credentialing@professionalpt.com
ENGLISH
Office: ENGLISH

KLINE LEANNA K
Accepting New Patients:
PROEX PHYSICAL THERAPY at 1060 Falmouth Rd
1060 Falmouth Rd Ste B
,Hyannis,MA 02601
Barnstable
(508) 775-0060
ENGLISH
Office: SPANISH|ENGLISH

KOBUS PHILIP A.
Accepting New Patients:
PROEX PHYSICAL THERAPY at 1060 Falmouth Rd
1060 Falmouth Rd Ste B
,Hyannis,MA 02601
Barnstable
(508) 775-0060
ENGLISH
Office: SPANISH|ENGLISH

LACKENBY BRIANA
Accepting New Patients:
Cape Cod Rehabilitation
735 Attucks Ln
,Hyannis,MA
026011867
Barnstable
(508) 778-5000
ENGLISH
Office: ENGLISH

LALLY MICAHEL
Accepting New Patients:
PROEX PHYSICAL
THERAPY at 1060
Falmouth Rd
1060 Falmouth Rd Ste B
,Hyannis,MA 02601
Barnstable
(508) 775-0060
ENGLISH
Office: SPANISH|
ENGLISH

LEMIEUX MIA E
Accepting New Patients:
PROEX PHYSICAL
THERAPY at 1060
Falmouth Rd
1060 Falmouth Rd Ste B
,Hyannis,MA 02601
Barnstable
(508) 775-0060
credentialing@professi
onalpt.com
ENGLISH
Office: ENGLISH

LEVITT BLAKE
Accepting New Patients:
PROEX PHYSICAL
THERAPY at 1060
Falmouth Rd
1060 Falmouth Rd Ste B
,Hyannis,MA 02601
Barnstable
(508) 775-0060
credentialing@professi
onalpt.com
ENGLISH
Office: ENGLISH

LYNCH CHELSEA
Accepting New Patients:
PROEX PHYSICAL
THERAPY at 1060
Falmouth Rd
1060 Falmouth Rd Ste B
,Hyannis,MA 02601
Barnstable
(508) 775-0060
ENGLISH

MANISCALCO JESSIE M
Accepting New Patients:
Cape Cod Rehabilitation
735 Attucks Ln
,Hyannis,MA
026011867
Barnstable
(508) 778-5000
jessiemaniscalco@ospc
hildrenstherapy.com
ENGLISH
Office: GREEK|
SPANISH|ENGLISH

MARINO HANNAH
Accepting New Patients:
PROEX PHYSICAL
THERAPY at 1060
Falmouth Rd
1060 Falmouth Rd Ste B
,Hyannis,MA 02601
Barnstable
(508) 775-0060
ENGLISH

MARQUES DAMARIS
Accepting New Patients:
Cape Cod Rehabilitation
735 Attucks Ln
,Hyannis,MA
026011867
Barnstable
(508) 778-5000
ENGLISH
Office: ENGLISH

MCGAUGHAN JAMES
Accepting New Patients:
PROEX PHYSICAL
THERAPY at 1060
Falmouth Rd
1060 Falmouth Rd Ste B
,Hyannis,MA 02601
Barnstable
(508) 775-0060
credentialing@professi
onalpt.com
ENGLISH
Office: ENGLISH

MCMANUS MATTHEW R.
Accepting New Patients:
PROEX PHYSICAL
THERAPY at 1060
Falmouth Rd
1060 Falmouth Rd Ste B
,Hyannis,MA 02601
Barnstable
(508) 775-0060
ENGLISH
Office: SPANISH|
ENGLISH

NYE PAIGE
Accepting New Patients:
PROEX PHYSICAL
THERAPY at 1060
Falmouth Rd
1060 Falmouth Rd Ste B
,Hyannis,MA 02601
Barnstable
(508) 775-0060
ENGLISH
Office: ENGLISH

O'BRIEN CHRISTOPHER
Accepting New Patients:
PROEX PHYSICAL
THERAPY at 1060
Falmouth Rd
1060 Falmouth Rd Ste B
,Hyannis,MA 02601
Barnstable
(508) 775-0060
credentialing@professi
onalpt.com
ENGLISH
Office: SPANISH|
ENGLISH

PAPAPIETRO ROBERT
Accepting New Patients:
Cape Cod Rehabilitation
735 Attucks Ln
,Hyannis,MA
026011867
Barnstable
(508) 778-5000
ENGLISH
Office: ENGLISH

PATTON CALEY
Accepting New Patients:
PROEX PHYSICAL
THERAPY at 1060
Falmouth Rd
1060 Falmouth Rd Ste B
,Hyannis,MA 02601
Barnstable
(508) 775-0060
credentialing@professi
onalpt.com
ENGLISH
Office: SPANISH|
ENGLISH

PECZE JACLYN
Accepting New Patients:
PROEX PHYSICAL
THERAPY at 1060
Falmouth Rd
1060 Falmouth Rd Ste B
,Hyannis,MA 02601
Barnstable
(508) 775-0060
ENGLISH
Office: ENGLISH

PETERSEN BENJAMIN
Accepting New Patients:
PROEX PHYSICAL THERAPY at 1060 Falmouth Rd
1060 Falmouth Rd Ste B
,Hyannis,MA 02601
Barnstable
(508) 775-0060
credentialing@professionalpt.com
ENGLISH
Office: SPANISH|ENGLISH

POLANCO SOTO JONATHAN
Accepting New Patients:
PROEX PHYSICAL THERAPY at 1060 Falmouth Rd
1060 Falmouth Rd Ste B
,Hyannis,MA 02601
Barnstable
(508) 775-0060
ENGLISH
Office: SPANISH|ENGLISH

PROEX PHYSICAL THERAPY AT 1060 FALMOUTH RD
Accepting New Patients:
PROEX PHYSICAL THERAPY at 1060 Falmouth Rd
1060 Falmouth Rd Ste B
,Hyannis,MA 02601
Barnstable
(508) 775-0060
ENGLISH
Office: ENGLISH

QUEIROZ NICHOLAS
Accepting New Patients:
Cape Cod Rehabilitation
735 Attucks Ln
,Hyannis,MA 026011867
Barnstable
(508) 778-5000
ENGLISH
Office: ENGLISH

ROSSETTI KYLE
Accepting New Patients:
PROEX PHYSICAL THERAPY at 1060 Falmouth Rd
1060 Falmouth Rd Ste B
,Hyannis,MA 02601
Barnstable
(508) 775-0060
Credentialing@professioanlpt.com
ENGLISH
Office: ENGLISH

ROZENAS TIFFANY P
Accepting New Patients:
Cape Cod Rehabilitation
735 Attucks Ln
,Hyannis,MA 026011867
Barnstable
(508) 778-5000
ENGLISH
Office: ENGLISH

SHAH KRISHA
Accepting New Patients:
PROEX PHYSICAL THERAPY at 1060 Falmouth Rd
1060 Falmouth Rd Ste B
,Hyannis,MA 02601
Barnstable
(508) 775-0060
Credentialing@professioanlpt.com
ENGLISH
Office: SPANISH|ENGLISH

TABUR ERIKA
Accepting New Patients:
PROEX PHYSICAL THERAPY at 1060 Falmouth Rd
1060 Falmouth Rd Ste B
,Hyannis,MA 02601
Barnstable
(508) 775-0060
credentialing@professionalpt.com
ENGLISH
Office: ENGLISH

TRINH JASON
Accepting New Patients:
PROEX PHYSICAL THERAPY at 1060 Falmouth Rd
1060 Falmouth Rd Ste B
,Hyannis,MA 02601
Barnstable
(508) 775-0060
ENGLISH
Office: ENGLISH

WENTWORTH BRIAN
Accepting New Patients:
PROEX PHYSICAL THERAPY at 1060 Falmouth Rd
1060 Falmouth Rd Ste B
,Hyannis,MA 02601
Barnstable
(508) 775-0060
ENGLISH
Office: ENGLISH

WENTWORTH KRISTEN
Accepting New Patients:
PROEX PHYSICAL THERAPY at 1060 Falmouth Rd
1060 Falmouth Rd Ste B
,Hyannis,MA 02601
Barnstable
(508) 775-0060
ENGLISH
Office: SPANISH|ENGLISH

WHEELER ERIC
Accepting New Patients:
Cape Cod Rehabilitation
735 Attucks Ln
,Hyannis,MA 026011867
Barnstable
(508) 778-5000
ENGLISH
Office: ENGLISH

WOLLENSAK DIANE
Accepting New Patients:
PROEX PHYSICAL THERAPY at 1060 Falmouth Rd
1060 Falmouth Rd Ste B
,Hyannis,MA 02601
Barnstable
(508) 775-0060
ENGLISH
Office: ENGLISH

ZACHAZEWSKI JAMES E
Accepting New Patients:
Cape Cod Rehabilitation
735 Attucks Ln
,Hyannis,MA 026011867
Barnstable
(508) 778-5000
ENGLISH
Office: ENGLISH

CAPE COASTAL PT
Accepting New Patients:
CAPE COASTAL PT
40 Industry Rd.
,Marstons Mills,MA 02648
Barnstable
(508) 420-0022
Bob@CapeCoastalPT.com
ENGLISH
Office: ENGLISH

MARKOWSKI ALYCIA M
Accepting New Patients:
CAPE COASTAL PT
40 Industry Rd.
,Marstons Mills,MA
02648
Barnstable
(508) 420-0022
ENGLISH
Office: ENGLISH

YANNATOS CHRISTINA
Accepting New Patients:
CAPE COASTAL PT
40 Industry Rd.
,Marstons Mills,MA
02648
Barnstable
(508) 420-0022
cyannatos@yannatospt.com
ENGLISH
Office: GREEK|ENGLISH

BELL ABBIE
Accepting New Patients:
ENEA PHYSICAL THERAPY CORPORATION
684 Falmouth Rd
,Mashpee,MA
026496316
Barnstable
(508) 477-5670
abbiebelldpt@mashpeephysicaltherapy.com
ENGLISH
Office: ENGLISH

BURGESS JODI A
Accepting New Patients:
CAPE COD REHABILITATION
168 Industrial Dr Unit 5
,Mashpee,MA
026493562
Barnstable
(508) 477-4800
ENGLISH
Office: ENGLISH

CARROLL JONATHAN P
Accepting New Patients:
CAPE COD REHABILITATION
168 Industrial Dr Unit 5
,Mashpee,MA
026493562
Barnstable
(508) 477-4800
ENGLISH
Office: ENGLISH

CARROLL JOSEPH P
Accepting New Patients:
CAPE COD REHABILITATION
168 Industrial Dr Unit 5
,Mashpee,MA
026493562
Barnstable
(508) 477-4800
ENGLISH
Office: ENGLISH

CARROLL KATHRYN M
Accepting New Patients:
CAPE COD REHABILITATION
168 Industrial Dr Unit 5
,Mashpee,MA
026493562
Barnstable
(508) 477-4800
ENGLISH
Office: ENGLISH

CARROLL PHYSICAL THERAPY, INC
Accepting New Patients:
CAPE COD REHABILITATION
168 Industrial Dr Unit 5
,Mashpee,MA
026493562
Barnstable
(508) 477-4800
lteixeira@capecodrehab.com
ENGLISH
Office: ENGLISH

CLEARY BRITTNEY
Accepting New Patients:
CAPE COD REHABILITATION
168 Industrial Dr Unit 5
,Mashpee,MA
026493562
Barnstable
(508) 477-4800
ENGLISH
Office: ENGLISH

CLEARY MARIE
Accepting New Patients:
CAPE COD REHABILITATION
168 Industrial Dr Unit 5
,Mashpee,MA
026493562
Barnstable
(508) 477-4800
ENGLISH
Office: ENGLISH

COLUCCINI JODY A
Accepting New Patients:
CAPE COD REHABILITATION
168 Industrial Dr Unit 5
,Mashpee,MA
026493562
Barnstable
(508) 477-4800
ENGLISH
Office: ENGLISH

CONNORS CHARLES V.
Accepting New Patients:
CAPE COD REHABILITATION
168 Industrial Dr Unit 5
,Mashpee,MA
026493562
Barnstable
(508) 477-4800
ENGLISH
Office: ENGLISH

CORREIA CASEY
Accepting New Patients:
CAPE COD REHABILITATION
168 Industrial Dr Unit 5
,Mashpee,MA
026493562
Barnstable
(508) 477-4800
ENGLISH
Office: ENGLISH

COYNE CHRISTINE
Accepting New Patients:
CAPE COD REHABILITATION
168 Industrial Dr Unit 5
,Mashpee,MA
026493562
Barnstable
(508) 477-4800
ENGLISH
Office: ENGLISH

DIGNAN JOAN
Accepting New Patients:
CAPE COD REHABILITATION
168 Industrial Dr Unit 5
,Mashpee,MA
026493562
Barnstable
(508) 477-4800
ENGLISH
Office: SPANISH|ENGLISH

ENEA ANDREW M
Accepting New Patients:
ENEA PHYSICAL THERAPY CORPORATION
684 Falmouth Rd
,Mashpee,MA
026496316
Barnstable
(508) 477-5670
mashpeept@yahoo.com
ENGLISH
Office: ENGLISH

ENEA PHYSICAL THERAPY CORPORATION
Accepting New Patients:
ENEA PHYSICAL THERAPY CORPORATION
684 Falmouth Rd
,Mashpee,MA
026496316
Barnstable
(508) 477-5670
mashpeept@yahoo.com
ENGLISH
Office: ENGLISH

GELLERT CHRISTOPHER D.
Accepting New Patients:
CAPE COD REHABILITATION
168 Industrial Dr Unit 5
,Mashpee,MA
026493562
Barnstable
(508) 477-4800
ENGLISH
Office: GREEK|SPANISH|ENGLISH

HUMPHREY JODIE
Accepting New Patients:
CAPE COD REHABILITATION
168 Industrial Dr Unit 5
,Mashpee,MA
026493562
Barnstable
(508) 477-4800
jcarroll@capecodrehab.com
ENGLISH
Office: GREEK|SPANISH|ENGLISH

LACKENBY BRIANA
Accepting New Patients:
CAPE COD REHABILITATION
168 Industrial Dr Unit 5
,Mashpee,MA
026493562
Barnstable
(508) 477-4800
ENGLISH
Office: ENGLISH

MANISCALCO JESSIE M
Accepting New Patients:
CAPE COD REHABILITATION
168 Industrial Dr Unit 5
,Mashpee,MA
026493562
Barnstable
(508) 477-4800
jessiemaniscalco@ospchildrenstherapy.com
ENGLISH
Office: GREEK|SPANISH|ENGLISH

MARQUES DAMARIS
Accepting New Patients:
CAPE COD REHABILITATION
168 Industrial Dr Unit 5
,Mashpee,MA
026493562
Barnstable
(508) 477-4800
ENGLISH
Office: ENGLISH

PAPAPIETRO ROBERT
Accepting New Patients:
CAPE COD REHABILITATION
168 Industrial Dr Unit 5
,Mashpee,MA
026493562
Barnstable
(508) 477-4800
ENGLISH
Office: ENGLISH

QUEIROZ NICHOLAS
Accepting New Patients:
CAPE COD REHABILITATION
168 Industrial Dr Unit 5
,Mashpee,MA
026493562
Barnstable
(508) 477-4800
ENGLISH
Office: ENGLISH

ROZENAS TIFFANY P
Accepting New Patients:
CAPE COD REHABILITATION
168 Industrial Dr Unit 5
,Mashpee,MA
026493562
Barnstable
(508) 477-4800
ENGLISH
Office: ENGLISH

WHEELER ERIC
Accepting New Patients:
CAPE COD REHABILITATION
168 Industrial Dr Unit 5
,Mashpee,MA
026493562
Barnstable
(508) 477-4800
ENGLISH
Office: ENGLISH

ZACHAZEWSKI JAMES E
Accepting New Patients:
CAPE COD REHABILITATION
168 Industrial Dr Unit 5
,Mashpee,MA
026493562
Barnstable
(508) 477-4800
ENGLISH
Office: ENGLISH

AUMUELLER SHARON
Accepting New Patients:
SELECT PHYSICAL THERAPY - ORLEANS
225 Cranberry Hwy
,Orleans,MA 026532605
Barnstable
(508) 255-4181
ENGLISH
Office: SPANISH|ENGLISH

CONLON SEAN G
Accepting New Patients:
SELECT PHYSICAL THERAPY - ORLEANS
225 Cranberry Hwy
,Orleans,MA 026532605
Barnstable
(508) 255-4181
ENGLISH
Office: ENGLISH

DIGNAN JOAN
Accepting New Patients:
SELECT PHYSICAL THERAPY - ORLEANS
225 Cranberry Hwy
,Orleans,MA 026532605
Barnstable
(508) 255-4181
ENGLISH
Office: SPANISH|ENGLISH

GLYNN HEATHER
Accepting New Patients:
SELECT PHYSICAL THERAPY - ORLEANS
225 Cranberry Hwy
,Orleans,MA 026532605
Barnstable
(508) 255-4181
ENGLISH
Office: SPANISH|ENGLISH

MACCHARLES CRYSTAL
Accepting New Patients:
SELECT PHYSICAL THERAPY - ORLEANS
225 Cranberry Hwy
,Orleans,MA 026532605
Barnstable
(508) 255-4181
ENGLISH
Office: SPANISH| ENGLISH

MCEVITT MEGHAN
Accepting New Patients:
SELECT PHYSICAL THERAPY - ORLEANS
225 Cranberry Hwy
,Orleans,MA 026532605
Barnstable
(508) 255-4181
ENGLISH
Office: SPANISH| ENGLISH

MEDEIROS BRETT
Accepting New Patients:
SELECT PHYSICAL THERAPY - ORLEANS
225 Cranberry Hwy
,Orleans,MA 026532605
Barnstable
(508) 255-4181
ENGLISH
Office: SPANISH| ENGLISH

PRATT MARGUERITE L.
Accepting New Patients:
SELECT PHYSICAL THERAPY - ORLEANS
225 Cranberry Hwy
,Orleans,MA 026532605
Barnstable
(508) 255-4181
ENGLISH
Office: SPANISH| ENGLISH

PRIFTI KERRY
Accepting New Patients:
SELECT PHYSICAL THERAPY - ORLEANS
225 Cranberry Hwy
,Orleans,MA 026532605
Barnstable
(508) 255-4181
ENGLISH
Office: SPANISH| ENGLISH

ROBINSON KATHRYN
Accepting New Patients:
SELECT PHYSICAL THERAPY - ORLEANS
225 Cranberry Hwy
,Orleans,MA 026532605
Barnstable
(508) 255-4181
ENGLISH
Office: SPANISH| ENGLISH

ROBINSON MICHAEL
Accepting New Patients:
SELECT PHYSICAL THERAPY - ORLEANS
225 Cranberry Hwy
,Orleans,MA 026532605
Barnstable
(508) 255-4181
ENGLISH
Office: SPANISH| ENGLISH

SELECT PHYSICAL THERAPY - ORLEANS
Accepting New Patients:
SELECT PHYSICAL THERAPY - ORLEANS
225 Cranberry Hwy
,Orleans,MA 026532605
Barnstable
(508) 255-4181

TUDTUD IRISH
Accepting New Patients:
SELECT PHYSICAL THERAPY - ORLEANS
225 Cranberry Hwy
,Orleans,MA 026532605
Barnstable
(508) 255-4181
itudtud@yahoo.com
ENGLISH
Office: SPANISH| ENGLISH

BURGESS JODI A
Accepting New Patients:
Cape Cod Rehabilitation
1284 Main St
,Osterville,MA
026551542
Barnstable
(508) 420-3535
ENGLISH
Office: ENGLISH

CARROLL JONATHAN P
Accepting New Patients:
Cape Cod Rehabilitation
1284 Main St
,Osterville,MA
026551542
Barnstable
(508) 420-3535
ENGLISH
Office: ENGLISH

CARROLL JOSEPH P
Accepting New Patients:
Cape Cod Rehabilitation
1284 Main St
,Osterville,MA
026551542
Barnstable
(508) 420-3535
ENGLISH
Office: ENGLISH

CARROLL KATHRYN M
Accepting New Patients:
Cape Cod Rehabilitation
1284 Main St
,Osterville,MA
026551542
Barnstable
(508) 420-3535
ENGLISH
Office: ENGLISH

CARROLL PHYSICAL THERAPY - OSTERVILLE
Accepting New Patients:
Cape Cod Rehabilitation
1284 Main St
,Osterville,MA
026551542
Barnstable
(508) 420-3535
ENGLISH
Office: ENGLISH

CLEARY MARIE
Accepting New Patients:
Cape Cod Rehabilitation
1284 Main St
,Osterville,MA
026551542
Barnstable
(508) 420-3535
ENGLISH
Office: ENGLISH

COLUCCINI JODY A
Accepting New Patients:
Cape Cod Rehabilitation
1284 Main St
,Osterville,MA
026551542
Barnstable
(508) 420-3535
ENGLISH
Office: ENGLISH

CORREIA CASEY
Accepting New Patients:
Cape Cod Rehabilitation
1284 Main St
,Osterville,MA
026551542
Barnstable
(508) 420-3535
ENGLISH
Office: ENGLISH

COYNE CHRISTINE
Accepting New Patients:
Cape Cod Rehabilitation
1284 Main St
,Osterville,MA
026551542
Barnstable
(508) 420-3535
ENGLISH
Office: ENGLISH

DIGNAN JOAN
Accepting New Patients:
Cape Cod Rehabilitation
1284 Main St
,Osterville,MA
026551542
Barnstable
(508) 420-3535
ENGLISH
Office: SPANISH|ENGLISH

EGAN JEANNE C.
Accepting New Patients:
The Physical Therapy Center of Osterville
719 Main St
,Osterville,MA
026551903
Barnstable
(508) 428-0300
ENGLISH
Office: ENGLISH

GELLERT CHRISTOPHER D.
Accepting New Patients:
Cape Cod Rehabilitation
1284 Main St
,Osterville,MA
026551542
Barnstable
(508) 420-3535
ENGLISH
Office: GREEK|SPANISH|ENGLISH

LACKENBY BRIANA
Accepting New Patients:
Cape Cod Rehabilitation
1284 Main St
,Osterville,MA
026551542
Barnstable
(508) 420-3535
ENGLISH
Office: ENGLISH

MACDONALD MEGHAN
Accepting New Patients:
NBD HEALTHCARE ASSOCIATES INC - OSTERVILLE
719 Main St. Unit J4
,Osterville,MA 02655
Barnstable
(508) 209-7334
ENGLISH
Office: ENGLISH

MANISCALCO JESSIE M
Accepting New Patients:
Cape Cod Rehabilitation
1284 Main St
,Osterville,MA
026551542
Barnstable
(508) 420-3535
jessiemaniscalco@ospchildrenstherapy.com
ENGLISH
Office: GREEK|SPANISH|ENGLISH

NBD HEALTHCARE ASSOCIATES INC - OSTERVILLE
Accepting New Patients:
NBD HEALTHCARE ASSOCIATES INC - OSTERVILLE
719 Main St. Unit J4
,Osterville,MA 02655
Barnstable
(508) 209-7334
ENGLISH
Office: ENGLISH

O'REILLY SEAN T.
Accepting New Patients:
NBD HEALTHCARE ASSOCIATES INC - OSTERVILLE
719 Main St. Unit J4
,Osterville,MA 02655
Barnstable
(508) 209-7334
ENGLISH
Office: ENGLISH

PAPAPIETRO ROBERT
Accepting New Patients:
Cape Cod Rehabilitation
1284 Main St
,Osterville,MA
026551542
Barnstable
(508) 420-3535
ENGLISH
Office: ENGLISH

POLLARD KATRINA E
Accepting New Patients:
NBD HEALTHCARE ASSOCIATES INC - OSTERVILLE
719 Main St. Unit J4
,Osterville,MA 02655
Barnstable
(508) 209-7334
ENGLISH
Office: ENGLISH

QUEIROZ NICHOLAS
Accepting New Patients:
Cape Cod Rehabilitation
1284 Main St
,Osterville,MA
026551542
Barnstable
(508) 420-3535
ENGLISH
Office: ENGLISH

THE PHYSICAL THERAPY CENTER
Accepting New Patients:
The Physical Therapy Center of Osterville
719 Main St
,Osterville,MA
026551903
Barnstable
(508) 428-0300
info@physical-therapy-centers.com
ENGLISH
Office: ENGLISH

WHEELER ERIC
Accepting New Patients:
Cape Cod Rehabilitation
1284 Main St
,Osterville,MA
026551542
Barnstable
(508) 420-3535
ENGLISH
Office: ENGLISH

BARONE NICOLE
Accepting New Patients:
BAY STATE PHYSICAL THERAPY AT 290 ROUTE 130
290 ROUTE 130, UNIT 3
,Sandwich,MA 02563
Barnstable
(774) 338-3977
baronenj3@gmail.com
ENGLISH
Office: ENGLISH

BAY STATE PHYSICAL THERAPY AT 290 ROUTE 130
Accepting New Patients:
BAY STATE PHYSICAL THERAPY AT 290 ROUTE 130
290 ROUTE 130, UNIT 3
,Sandwich,MA 02563
Barnstable
(774) 338-3977
ENGLISH
Office: ENGLISH

CAREY KRISTIN N
Accepting New Patients:
CENTER FOR ORTHOPEDIC REHABILITATION, INC.
315 Cotuit Rd Ste 1
,Sandwich,MA 025633012
Barnstable
(508) 833-1460
ENGLISH
Office: ENGLISH

CENTER FOR ORTHOPEDIC REHABILITATION, INC.
Accepting New Patients:
CENTER FOR ORTHOPEDIC REHABILITATION, INC.
315 Cotuit Rd Ste 1
,Sandwich,MA 025633012
Barnstable
(508) 833-1460
dspellman@gmail.com
ENGLISH
Office: ENGLISH

CLARKE DAVID E.
Accepting New Patients:
BAY STATE PHYSICAL THERAPY AT 290 ROUTE 130
290 ROUTE 130, UNIT 3
,Sandwich,MA 02563
Barnstable
(774) 338-3977
ENGLISH
Office: ENGLISH

CLIPSTON BARROS EMILY
Accepting New Patients:
BAY STATE PHYSICAL THERAPY AT 290 ROUTE 130
290 ROUTE 130, UNIT 3
,Sandwich,MA 02563
Barnstable
(774) 338-3977
eclipston@baystatept.com
ENGLISH
Office: ENGLISH

DUNN PAULETTE M.
Accepting New Patients:
SANDWICH PHYSICAL THERAPY ASSOCIATES, INC.
61 Quaker Meetinghouse Rd.
,Sandwich,MA 02563
Barnstable
(508) 477-8550
ENGLISH
Office: ENGLISH

HAMILTON KATHLEEN
Accepting New Patients:
BAY STATE PHYSICAL THERAPY AT 290 ROUTE 130
290 ROUTE 130, UNIT 3
,Sandwich,MA 02563
Barnstable
(774) 338-3977
katie@nethamiltons.com
ENGLISH
Office: ENGLISH

HARRIS STEVEN R.
Accepting New Patients:
CENTER FOR ORTHOPEDIC REHABILITATION, INC.
315 Cotuit Rd Ste 1
,Sandwich,MA 025633012
Barnstable
(508) 833-1460
ENGLISH
Office: ENGLISH

O'REILLY SEAN T.
Accepting New Patients:
CENTER FOR ORTHOPEDIC REHABILITATION, INC.
315 Cotuit Rd Ste 1
,Sandwich,MA 025633012
Barnstable
(508) 833-1460
ENGLISH
Office: ENGLISH

REGNER EDUARDO
Accepting New Patients:
BAY STATE PHYSICAL THERAPY AT 290 ROUTE 130
290 ROUTE 130, UNIT 3
,Sandwich,MA 02563
Barnstable
(774) 338-3977
eduardo.regner@baystatept.com
ENGLISH
Office: ENGLISH

SANDWICH PHYSICAL THERAPY ASSOCIATES, INC.
Accepting New Patients:
SANDWICH PHYSICAL THERAPY ASSOCIATES, INC.
61 Quaker Meetinghouse Rd.
,Sandwich,MA 02563
Barnstable
(508) 477-8550
ENGLISH
Office: ENGLISH

SHANLEY SUSAN P.
Accepting New Patients:
SANDWICH PHYSICAL THERAPY ASSOCIATES, INC.
61 Quaker Meetinghouse Rd.
,Sandwich,MA 02563
Barnstable
(508) 477-8550
ENGLISH

SNYDER SUZANNE L.
Accepting New Patients:
SANDWICH PHYSICAL THERAPY ASSOCIATES, INC.
61 Quaker Meetinghouse Rd. ,Sandwich,MA 02563
Barnstable
(508) 477-8550
ENGLISH
Office: ENGLISH

SOUSA GABRIELA E
Accepting New Patients:
CENTER FOR ORTHOPEDIC REHABILITATION, INC.
315 Cotuit Rd Ste 1 ,Sandwich,MA 025633012
Barnstable
(508) 833-1460
PORTUGUESE|ENGLISH
Office: ENGLISH

WILLIAMSON KATIE
Accepting New Patients:
CENTER FOR ORTHOPEDIC REHABILITATION, INC.
315 Cotuit Rd Ste 1 ,Sandwich,MA 025633012
Barnstable
(508) 833-1460
ENGLISH
Office: ENGLISH

ADAMAKIS GEORGIOS
Accepting New Patients:
PROEX PHYSICAL THERAPY AT 516 ROUTE 134
516 Route 134, Unit 9 ,South Dennis,MA 02660
Barnstable
(774) 352-7090
SPANISH|ENGLISH
Office: ENGLISH

ADAMS HEATHER
Accepting New Patients:
PROEX PHYSICAL THERAPY AT 516 ROUTE 134
516 Route 134, Unit 9 ,South Dennis,MA 02660
Barnstable
(774) 352-7090
credentialing@professionalpt.com
ENGLISH
Office: ENGLISH

ADAMS SEAN
Accepting New Patients:
PROEX PHYSICAL THERAPY AT 516 ROUTE 134
516 Route 134, Unit 9 ,South Dennis,MA 02660
Barnstable
(774) 352-7090
ENGLISH
Office: ENGLISH

ALMONTE NICHOLAS
Accepting New Patients:
PROEX PHYSICAL THERAPY AT 516 ROUTE 134
516 Route 134, Unit 9 ,South Dennis,MA 02660
Barnstable
(774) 352-7090
credentialing@professionalpt.com
ENGLISH
Office: ENGLISH

ANVAR BRYCE
Accepting New Patients:
PROEX PHYSICAL THERAPY AT 516 ROUTE 134
516 Route 134, Unit 9 ,South Dennis,MA 02660
Barnstable
(774) 352-7090
credentialing@professionalpt.com
ENGLISH
Office: ENGLISH

AUMUELLER SHARON
Accepting New Patients:
SELECT PHYSICAL THERAPY - SOUTH DENNIS (485 RTE. 134)
485 Rte. 134 ,South Dennis,MA 026603431
Barnstable
(508) 385-4611
ENGLISH
Office: SPANISH|ENGLISH

BALESTRACI RACHEL
Accepting New Patients:
PROEX PHYSICAL THERAPY AT 516 ROUTE 134
516 Route 134, Unit 9 ,South Dennis,MA 02660
Barnstable
(774) 352-7090
credentialing@professionalpt.com
ENGLISH
Office: ENGLISH

BARLOW OLIVIA O
Accepting New Patients:
PROEX PHYSICAL THERAPY AT 516 ROUTE 134
516 Route 134, Unit 9 ,South Dennis,MA 02660
Barnstable
(774) 352-7090
ENGLISH

BATTLES-SANTOS BREANNA
Accepting New Patients:
PROEX PHYSICAL THERAPY AT 516 ROUTE 134
516 Route 134, Unit 9 ,South Dennis,MA 02660
Barnstable
(774) 352-7090
Credentialing@professionalpt.com
ENGLISH
Office: SPANISH|ENGLISH

BAUTZ ELENI
Accepting New Patients:
PROEX PHYSICAL THERAPY AT 516 ROUTE 134
516 Route 134, Unit 9 ,South Dennis,MA 02660
Barnstable
(774) 352-7090
credentialing@professionalpt.com
ENGLISH
Office: ENGLISH

BEAUREGARD MORGAN
Accepting New Patients:
PROEX PHYSICAL THERAPY AT 516 ROUTE 134
516 Route 134, Unit 9
,South Dennis,MA 02660
Barnstable
(774) 352-7090
credentialing@professionalpt.com
ENGLISH
Office: ENGLISH

BLAKE MICHAEL
Accepting New Patients:
PROEX PHYSICAL THERAPY AT 516 ROUTE 134
516 Route 134, Unit 9
,South Dennis,MA 02660
Barnstable
(774) 352-7090
credentialing@professionalpt.com
ENGLISH
Office: ENGLISH

BOISCLAIR RACHEL
Accepting New Patients:
PROEX PHYSICAL THERAPY AT 516 ROUTE 134
516 Route 134, Unit 9
,South Dennis,MA 02660
Barnstable
(774) 352-7090
credentialing@professionalpt.com
ENGLISH
Office: ENGLISH

BOUDREAU CONNOR
Accepting New Patients:
PROEX PHYSICAL THERAPY AT 516 ROUTE 134
516 Route 134, Unit 9
,South Dennis,MA 02660
Barnstable
(774) 352-7090
ENGLISH
Office: ENGLISH

BOWEN DAVID W
Accepting New Patients:
PROEX PHYSICAL THERAPY AT 516 ROUTE 134
516 Route 134, Unit 9
,South Dennis,MA 02660
Barnstable
(774) 352-7090
ENGLISH
Office: FRENCH|SPANISH|ENGLISH

BOWEN SAMANTHA
Accepting New Patients:
PROEX PHYSICAL THERAPY AT 516 ROUTE 134
516 Route 134, Unit 9
,South Dennis,MA 02660
Barnstable
(774) 352-7090
credentialing@professionalpt.com
ENGLISH
Office: ENGLISH

BURDETT KATY
Accepting New Patients:
PROEX PHYSICAL THERAPY AT 516 ROUTE 134
516 Route 134, Unit 9
,South Dennis,MA 02660
Barnstable
(774) 352-7090
ENGLISH
Office: ITALIAN|PORTUGUESE|SPANISH|ENGLISH

CAISSE CAROLYN
Accepting New Patients:
PROEX PHYSICAL THERAPY AT 516 ROUTE 134
516 Route 134, Unit 9
,South Dennis,MA 02660
Barnstable
(774) 352-7090
credentialing@professionalpt.com
ENGLISH
Office: ENGLISH

CARMAN IAN
Accepting New Patients:
PROEX PHYSICAL THERAPY AT 516 ROUTE 134
516 Route 134, Unit 9
,South Dennis,MA 02660
Barnstable
(774) 352-7090
ENGLISH
Office: ITALIAN|SPANISH|ENGLISH

CASH ZACHARY
Accepting New Patients:
PROEX PHYSICAL THERAPY AT 516 ROUTE 134
516 Route 134, Unit 9
,South Dennis,MA 02660
Barnstable
(774) 352-7090
credentialing@professionalpt.com
ENGLISH
Office: ENGLISH

CHAHID HANA
Accepting New Patients:
PROEX PHYSICAL THERAPY AT 516 ROUTE 134
516 Route 134, Unit 9
,South Dennis,MA 02660
Barnstable
(774) 352-7090
credentialing@professionalpt.com
ENGLISH
Office: ENGLISH

CHANDLER JASON
Accepting New Patients:
PROEX PHYSICAL THERAPY AT 516 ROUTE 134
516 Route 134, Unit 9
,South Dennis,MA 02660
Barnstable
(774) 352-7090
credentialing@professionalpt.com
ENGLISH
Office: ENGLISH

CHANG ELVIN
Accepting New Patients:
PROEX PHYSICAL THERAPY AT 516 ROUTE 134
516 Route 134, Unit 9 ,South Dennis,MA 02660
Barnstable
(774) 352-7090
credentialing@professionalpt.com
ENGLISH
Office: ENGLISH

CHENETTE ERIN
Accepting New Patients:
PROEX PHYSICAL THERAPY AT 516 ROUTE 134
516 Route 134, Unit 9 ,South Dennis,MA 02660
Barnstable
(774) 352-7090
ECHENETTE@BAYSTATEPT.COM
ENGLISH
Office: ENGLISH

CHENG WEI QING
Accepting New Patients:
PROEX PHYSICAL THERAPY AT 516 ROUTE 134
516 Route 134, Unit 9 ,South Dennis,MA 02660
Barnstable
(774) 352-7090
credentialing@professionalpt.com
ENGLISH
Office: ENGLISH

CHIASSON KATHARINE
Accepting New Patients:
PROEX PHYSICAL THERAPY AT 516 ROUTE 134
516 Route 134, Unit 9 ,South Dennis,MA 02660
Barnstable
(774) 352-7090
ENGLISH
Office: ENGLISH

CHOWANSKA JOANNA E
Accepting New Patients:
PROEX PHYSICAL THERAPY AT 516 ROUTE 134
516 Route 134, Unit 9 ,South Dennis,MA 02660
Barnstable
(774) 352-7090
Credentialing@professionalpt.com
ENGLISH
Office: ENGLISH

COMPAGNONE GINO
Accepting New Patients:
PROEX PHYSICAL THERAPY AT 516 ROUTE 134
516 Route 134, Unit 9 ,South Dennis,MA 02660
Barnstable
(774) 352-7090
ENGLISH
Office: ENGLISH

CONLON SEAN G
Accepting New Patients:
SELECT PHYSICAL THERAPY - SOUTH DENNIS (485 RTE. 134)
485 Rte. 134 ,South Dennis,MA 026603431
Barnstable
(508) 385-4611
ENGLISH
Office: ENGLISH

CONWAY PATRICK
Accepting New Patients:
PROEX PHYSICAL THERAPY AT 516 ROUTE 134
516 Route 134, Unit 9 ,South Dennis,MA 02660
Barnstable
(774) 352-7090
credentialing@professionalpt.com
ENGLISH
Office: ENGLISH

COPPLA HANNAH
Accepting New Patients:
PROEX PHYSICAL THERAPY AT 516 ROUTE 134
516 Route 134, Unit 9 ,South Dennis,MA 02660
Barnstable
(774) 352-7090
ENGLISH
Office: ITALIAN|SPANISH|ENGLISH

COTTLE OWEN
Accepting New Patients:
PROEX PHYSICAL THERAPY AT 516 ROUTE 134
516 Route 134, Unit 9 ,South Dennis,MA 02660
Barnstable
(774) 352-7090
credentialing@professionalpt.com
ENGLISH
Office: ENGLISH

D'AGATI VICTORIA
Accepting New Patients:
PROEX PHYSICAL THERAPY AT 516 ROUTE 134
516 Route 134, Unit 9 ,South Dennis,MA 02660
Barnstable
(774) 352-7090
credentialing@professionalpt.com
ENGLISH
Office: ENGLISH

DALY MARISSA
Accepting New Patients:
PROEX PHYSICAL THERAPY AT 516 ROUTE 134
516 Route 134, Unit 9 ,South Dennis,MA 02660
Barnstable
(774) 352-7090
ENGLISH
Office: ITALIAN|SPANISH|ENGLISH

DATTILO JOSEPH
Accepting New Patients:
PROEX PHYSICAL THERAPY AT 516 ROUTE 134
516 Route 134, Unit 9
,South Dennis,MA 02660
Barnstable
(774) 352-7090
ENGLISH
Office: ENGLISH

DE LA CUESTA MICHELA
Accepting New Patients:
PROEX PHYSICAL THERAPY AT 516 ROUTE 134
516 Route 134, Unit 9
,South Dennis,MA 02660
Barnstable
(774) 352-7090
ENGLISH
Office: ITALIAN|SPANISH|ENGLISH

DELUCCIA MIA
Accepting New Patients:
PROEX PHYSICAL THERAPY AT 516 ROUTE 134
516 Route 134, Unit 9
,South Dennis,MA 02660
Barnstable
(774) 352-7090
MIADELUCCIA@GMAIL.COM
ENGLISH
Office: ENGLISH

DI PASQUA JULIANA
Accepting New Patients:
PROEX PHYSICAL THERAPY AT 516 ROUTE 134
516 Route 134, Unit 9
,South Dennis,MA 02660
Barnstable
(774) 352-7090
credentialing@professionalpt.com
ENGLISH
Office: ENGLISH

ECONOMOU KRISTINA
Accepting New Patients:
PROEX PHYSICAL THERAPY AT 516 ROUTE 134
516 Route 134, Unit 9
,South Dennis,MA 02660
Barnstable
(774) 352-7090
credentialing@professionalpt.com
ENGLISH
Office: ENGLISH

FAIZ RAYAN
Accepting New Patients:
PROEX PHYSICAL THERAPY AT 516 ROUTE 134
516 Route 134, Unit 9
,South Dennis,MA 02660
Barnstable
(774) 352-7090
credentialing@professionalpt.com
ENGLISH
Office: ENGLISH

FARINO DOMINICK
Accepting New Patients:
PROEX PHYSICAL THERAPY AT 516 ROUTE 134
516 Route 134, Unit 9
,South Dennis,MA 02660
Barnstable
(774) 352-7090
credentialing@professionalpt.com
ENGLISH
Office: ENGLISH

FARRELL EMILY E
Accepting New Patients:
PROEX PHYSICAL THERAPY AT 516 ROUTE 134
516 Route 134, Unit 9
,South Dennis,MA 02660
Barnstable
(774) 352-7090
ENGLISH
Office: ENGLISH

FEATHER KAITLYN
Accepting New Patients:
PROEX PHYSICAL THERAPY AT 516 ROUTE 134
516 Route 134, Unit 9
,South Dennis,MA 02660
Barnstable
(774) 352-7090
ENGLISH
Office: ENGLISH

FLAVIN KERRY
Accepting New Patients:
PROEX PHYSICAL THERAPY AT 516 ROUTE 134
516 Route 134, Unit 9
,South Dennis,MA 02660
Barnstable
(774) 352-7090
kflavin@baystatept.com
ENGLISH
Office: SPANISH|ENGLISH

FORTIER KELLY
Accepting New Patients:
PROEX PHYSICAL THERAPY AT 516 ROUTE 134
516 Route 134, Unit 9
,South Dennis,MA 02660
Barnstable
(774) 352-7090
credentialing@professionalpt.com
ENGLISH
Office: ENGLISH

FREEMAN DANIELLE
Accepting New Patients:
PROEX PHYSICAL THERAPY AT 516 ROUTE 134
516 Route 134, Unit 9
,South Dennis,MA 02660
Barnstable
(774) 352-7090
credentialing@professionalpt.com
ENGLISH
Office: ENGLISH

GALVAGNO CRISTINA
Accepting New Patients:
PROEX PHYSICAL THERAPY AT 516 ROUTE 134
516 Route 134, Unit 9 ,South Dennis,MA 02660
Barnstable
(774) 352-7090
credentialing@professionalpt.com
ENGLISH
Office: ENGLISH

GAUDET EDWARD
Accepting New Patients:
PROEX PHYSICAL THERAPY AT 516 ROUTE 134
516 Route 134, Unit 9 ,South Dennis,MA 02660
Barnstable
(774) 352-7090
credentialing@professionalpt.com
ENGLISH
Office: ENGLISH

GELLERT CHRISTOPHER D.
Accepting New Patients:
PROEX PHYSICAL THERAPY AT 516 ROUTE 134
516 Route 134, Unit 9 ,South Dennis,MA 02660
Barnstable
(774) 352-7090
ENGLISH
Office: GREEK|SPANISH|ENGLISH

GELSOMINI SIERRA
Accepting New Patients:
PROEX PHYSICAL THERAPY AT 516 ROUTE 134
516 Route 134, Unit 9 ,South Dennis,MA 02660
Barnstable
(774) 352-7090
credentialing@professionalpt.com
ENGLISH
Office: SPANISH|ENGLISH

GERAGHTY NICOLE
Accepting New Patients:
PROEX PHYSICAL THERAPY AT 516 ROUTE 134
516 Route 134, Unit 9 ,South Dennis,MA 02660
Barnstable
(774) 352-7090
credentialing@professionalpt.com
ENGLISH
Office: ENGLISH

GEYSTER JORDAN
Accepting New Patients:
PROEX PHYSICAL THERAPY AT 516 ROUTE 134
516 Route 134, Unit 9 ,South Dennis,MA 02660
Barnstable
(774) 352-7090
credentialing@professionalpt.com
ENGLISH
Office: ENGLISH

GLEASON KATHERINE C.
Accepting New Patients:
PROEX PHYSICAL THERAPY AT 516 ROUTE 134
516 Route 134, Unit 9 ,South Dennis,MA 02660
Barnstable
(774) 352-7090
ENGLISH
Office: ENGLISH

GLYNN HEATHER
Accepting New Patients:
SELECT PHYSICAL THERAPY - SOUTH DENNIS (485 RTE. 134)
485 Rte. 134 ,South Dennis,MA 026603431
Barnstable
(508) 385-4611
ENGLISH
Office: SPANISH|ENGLISH

GORDON BENJAMIN
Accepting New Patients:
PROEX PHYSICAL THERAPY AT 516 ROUTE 134
516 Route 134, Unit 9 ,South Dennis,MA 02660
Barnstable
(774) 352-7090
credentialing@professionalpt.com
ENGLISH
Office: ENGLISH

GOTT NICHOLAS
Accepting New Patients:
PROEX PHYSICAL THERAPY AT 516 ROUTE 134
516 Route 134, Unit 9 ,South Dennis,MA 02660
Barnstable
(774) 352-7090
credentialing@professionalpt.com
ENGLISH
Office: ENGLISH

GRANATA ANDREW
Accepting New Patients:
PROEX PHYSICAL THERAPY AT 516 ROUTE 134
516 Route 134, Unit 9 ,South Dennis,MA 02660
Barnstable
(774) 352-7090
ENGLISH
Office: ENGLISH

GRESHAM SETH
Accepting New Patients:
PROEX PHYSICAL THERAPY AT 516 ROUTE 134
516 Route 134, Unit 9 ,South Dennis,MA 02660
Barnstable
(774) 352-7090
ENGLISH
Office: SPANISH|ENGLISH

GUERRIER YASMEEN
Accepting New Patients:
PROEX PHYSICAL THERAPY AT 516 ROUTE 134
516 Route 134, Unit 9
,South Dennis,MA 02660
Barnstable
(774) 352-7090
credentialing@professionalpt.com
ENGLISH
Office: ENGLISH

HA ANDREW
Accepting New Patients:
PROEX PHYSICAL THERAPY AT 516 ROUTE 134
516 Route 134, Unit 9
,South Dennis,MA 02660
Barnstable
(774) 352-7090
ENGLISH
Office: ENGLISH

HAWKINS AUGUSTINE
Accepting New Patients:
PROEX PHYSICAL THERAPY AT 516 ROUTE 134
516 Route 134, Unit 9
,South Dennis,MA 02660
Barnstable
(774) 352-7090
credentialing@professionalpt.com
ENGLISH
Office: ENGLISH

HEDAYAT LENA
Accepting New Patients:
PROEX PHYSICAL THERAPY AT 516 ROUTE 134
516 Route 134, Unit 9
,South Dennis,MA 02660
Barnstable
(774) 352-7090
credentialing@professionalpt.com
ENGLISH
Office: ENGLISH

HINDMAN DANA
Accepting New Patients:
PROEX PHYSICAL THERAPY AT 516 ROUTE 134
516 Route 134, Unit 9
,South Dennis,MA 02660
Barnstable
(774) 352-7090
Dana.Hindman@jointventurespt.com
ENGLISH
Office: ENGLISH

HITCHCOCK RYAN
Accepting New Patients:
PROEX PHYSICAL THERAPY AT 516 ROUTE 134
516 Route 134, Unit 9
,South Dennis,MA 02660
Barnstable
(774) 352-7090
credentialing@professionalpt.com
ENGLISH
Office: ENGLISH

HIXON TESS A
Accepting New Patients:
PROEX PHYSICAL THERAPY AT 516 ROUTE 134
516 Route 134, Unit 9
,South Dennis,MA 02660
Barnstable
(774) 352-7090
ENGLISH
Office: ENGLISH

INMAN OLIVIA
Accepting New Patients:
PROEX PHYSICAL THERAPY AT 516 ROUTE 134
516 Route 134, Unit 9
,South Dennis,MA 02660
Barnstable
(774) 352-7090
ENGLISH
Office: SPANISH|ENGLISH

JOHNSON MARGARET
Accepting New Patients:
PROEX PHYSICAL THERAPY AT 516 ROUTE 134
516 Route 134, Unit 9
,South Dennis,MA 02660
Barnstable
(774) 352-7090
credentialing@professionalpt.com
ENGLISH
Office: SPANISH|ENGLISH

JUROVICH ASHLEY
Accepting New Patients:
PROEX PHYSICAL THERAPY AT 516 ROUTE 134
516 Route 134, Unit 9
,South Dennis,MA 02660
Barnstable
(774) 352-7090
SPANISH|ENGLISH

KANE RICHARD
Accepting New Patients:
PROEX PHYSICAL THERAPY AT 516 ROUTE 134
516 Route 134, Unit 9
,South Dennis,MA 02660
Barnstable
(774) 352-7090
ENGLISH
Office: SPANISH|ENGLISH

KANG JIAWEN
Accepting New Patients:
PROEX PHYSICAL THERAPY AT 516 ROUTE 134
516 Route 134, Unit 9
,South Dennis,MA 02660
Barnstable
(774) 352-7090
ENGLISH
Office: ENGLISH

KAUFMANN RACHEL
Accepting New Patients:
PROEX PHYSICAL THERAPY AT 516 ROUTE 134
516 Route 134, Unit 9
,South Dennis,MA 02660
Barnstable
(774) 352-7090
credentialing@professionalpt.com
ENGLISH
Office: ENGLISH

KELLEY LAUREN
Accepting New Patients:
PROEX PHYSICAL THERAPY AT 516 ROUTE 134
516 Route 134, Unit 9
,South Dennis,MA 02660
Barnstable
(774) 352-7090
credentialing@professionalpt.com
ENGLISH
Office: ENGLISH

KENNEDY MCKENNA
Accepting New Patients:
PROEX PHYSICAL THERAPY AT 516 ROUTE 134
516 Route 134, Unit 9
,South Dennis,MA 02660
Barnstable
(774) 352-7090
credentialing@professionalpt.com
ENGLISH
Office: ENGLISH

KING SHANNA
Accepting New Patients:
PROEX PHYSICAL THERAPY AT 516 ROUTE 134
516 Route 134, Unit 9
,South Dennis,MA 02660
Barnstable
(774) 352-7090
credentialing@professionalpt.com
ENGLISH
Office: ENGLISH

KLINE LEANNA K
Accepting New Patients:
PROEX PHYSICAL THERAPY AT 516 ROUTE 134
516 Route 134, Unit 9
,South Dennis,MA 02660
Barnstable
(774) 352-7090
ENGLISH
Office: SPANISH|ENGLISH

KNARA NATALIA
Accepting New Patients:
PROEX PHYSICAL THERAPY AT 516 ROUTE 134
516 Route 134, Unit 9
,South Dennis,MA 02660
Barnstable
(774) 352-7090
ENGLISH
Office: SPANISH|ENGLISH

KOBUS PHILIP A.
Accepting New Patients:
PROEX PHYSICAL THERAPY AT 516 ROUTE 134
516 Route 134, Unit 9
,South Dennis,MA 02660
Barnstable
(774) 352-7090
ENGLISH
Office: SPANISH|ENGLISH

KOPP ERIC
Accepting New Patients:
PROEX PHYSICAL THERAPY AT 516 ROUTE 134
516 Route 134, Unit 9
,South Dennis,MA 02660
Barnstable
(774) 352-7090
SPANISH|ENGLISH
Office: SPANISH|ENGLISH

LALLY MICAHEL
Accepting New Patients:
PROEX PHYSICAL THERAPY AT 516 ROUTE 134
516 Route 134, Unit 9
,South Dennis,MA 02660
Barnstable
(774) 352-7090
ENGLISH
Office: SPANISH|ENGLISH

LAMBA KIRTI
Accepting New Patients:
PROEX PHYSICAL THERAPY AT 516 ROUTE 134
516 Route 134, Unit 9
,South Dennis,MA 02660
Barnstable
(774) 352-7090
credentialing@professionalpt.com
ENGLISH
Office: SPANISH|ENGLISH

LANGAAS MARTIN
Accepting New Patients:
PROEX PHYSICAL THERAPY AT 516 ROUTE 134
516 Route 134, Unit 9
,South Dennis,MA 02660
Barnstable
(774) 352-7090
ENGLISH
Office: SPANISH|ENGLISH

LECLERC BRIELLE
Accepting New Patients:
PROEX PHYSICAL THERAPY AT 516 ROUTE 134
516 Route 134, Unit 9
,South Dennis,MA 02660
Barnstable
(774) 352-7090
credentialing@professionalpt.com
ENGLISH
Office: ENGLISH

LEIGHTENHEIMER BRIANNA R
Accepting New Patients:
PROEX PHYSICAL THERAPY AT 516 ROUTE 134
516 Route 134, Unit 9 ,South Dennis,MA 02660
Barnstable
(774) 352-7090
credentialing@professionalpt.com
ENGLISH
Office: ENGLISH

LEMAY AMBER C
Accepting New Patients:
PROEX PHYSICAL THERAPY AT 516 ROUTE 134
516 Route 134, Unit 9 ,South Dennis,MA 02660
Barnstable
(774) 352-7090
credentialing@professionalpt.com
Office: SPANISH| ENGLISH

LEMIEUX MIA E
Accepting New Patients:
PROEX PHYSICAL THERAPY AT 516 ROUTE 134
516 Route 134, Unit 9 ,South Dennis,MA 02660
Barnstable
(774) 352-7090
credentialing@professionalpt.com
ENGLISH
Office: ENGLISH

LEVITT BLAKE
Accepting New Patients:
PROEX PHYSICAL THERAPY AT 516 ROUTE 134
516 Route 134, Unit 9 ,South Dennis,MA 02660
Barnstable
(774) 352-7090
credentialing@professionalpt.com
ENGLISH
Office: ENGLISH

LIANG HANWEN
Accepting New Patients:
PROEX PHYSICAL THERAPY AT 516 ROUTE 134
516 Route 134, Unit 9 ,South Dennis,MA 02660
Barnstable
(774) 352-7090
ENGLISH
Office: SPANISH| ENGLISH

LO SUMMER
Accepting New Patients:
PROEX PHYSICAL THERAPY AT 516 ROUTE 134
516 Route 134, Unit 9 ,South Dennis,MA 02660
Barnstable
(774) 352-7090
credentialing@professionalpt.com
ENGLISH
Office: ENGLISH

LOMBARDI SALLY
Accepting New Patients:
PROEX PHYSICAL THERAPY AT 516 ROUTE 134
516 Route 134, Unit 9 ,South Dennis,MA 02660
Barnstable
(774) 352-7090
ENGLISH
Office: ENGLISH

LOPES ELIZABETH F
Accepting New Patients:
PROEX PHYSICAL THERAPY AT 516 ROUTE 134
516 Route 134, Unit 9 ,South Dennis,MA 02660
Barnstable
(774) 352-7090
credentialing@professionalpt.com
ENGLISH
Office: ENGLISH

LYNCH BRIDGET
Accepting New Patients:
PROEX PHYSICAL THERAPY AT 516 ROUTE 134
516 Route 134, Unit 9 ,South Dennis,MA 02660
Barnstable
(774) 352-7090
credentialing@professionalpt.com
ENGLISH
Office: ENGLISH

LYNCH CHELSEA
Accepting New Patients:
PROEX PHYSICAL THERAPY AT 516 ROUTE 134
516 Route 134, Unit 9 ,South Dennis,MA 02660
Barnstable
(774) 352-7090
ENGLISH

LYNCH DANICA M
Accepting New Patients:
PROEX PHYSICAL THERAPY AT 516 ROUTE 134
516 Route 134, Unit 9 ,South Dennis,MA 02660
Barnstable
(774) 352-7090
ENGLISH
Office: ENGLISH

MACCHARLES CRYSTAL
Accepting New Patients:
SELECT PHYSICAL THERAPY - SOUTH DENNIS (485 RTE. 134)
485 Rte. 134 ,South Dennis,MA 026603431
Barnstable
(508) 385-4611
ENGLISH
Office: SPANISH| ENGLISH

MADORE MICHAEL
Accepting New Patients:
PROEX PHYSICAL THERAPY AT 516 ROUTE 134
516 Route 134, Unit 9 ,South Dennis,MA 02660
Barnstable
(774) 352-7090
ENGLISH
Office: ENGLISH

BARNSTABLE COUNTY

MANZ LAUREN
Accepting New Patients:
PROEX PHYSICAL THERAPY AT 516 ROUTE 134
516 Route 134, Unit 9 ,South Dennis,MA 02660
Barnstable
(774) 352-7090
lmarella@professionalpt.com
ENGLISH
Office: ENGLISH

MARION JOHN J
Accepting New Patients:
PROEX PHYSICAL THERAPY AT 516 ROUTE 134
516 Route 134, Unit 9 ,South Dennis,MA 02660
Barnstable
(774) 352-7090
ENGLISH
Office: ENGLISH

MARTIN ANNA
Accepting New Patients:
PROEX PHYSICAL THERAPY AT 516 ROUTE 134
516 Route 134, Unit 9 ,South Dennis,MA 02660
Barnstable
(774) 352-7090
ENGLISH
Office: ITALIAN|SPANISH|ENGLISH

MARTIN ZACHARY S
Accepting New Patients:
PROEX PHYSICAL THERAPY AT 516 ROUTE 134
516 Route 134, Unit 9 ,South Dennis,MA 02660
Barnstable
(774) 352-7090
ENGLISH
Office: ENGLISH

MAYBURY THOMAS J
Accepting New Patients:
PROEX PHYSICAL THERAPY AT 516 ROUTE 134
516 Route 134, Unit 9 ,South Dennis,MA 02660
Barnstable
(774) 352-7090
ENGLISH
Office: ENGLISH

MCCARTY SEAN
Accepting New Patients:
PROEX PHYSICAL THERAPY AT 516 ROUTE 134
516 Route 134, Unit 9 ,South Dennis,MA 02660
Barnstable
(774) 352-7090
credentialing@professionalpt.com
ENGLISH
Office: ENGLISH

MCDUFFIE HANNAH
Accepting New Patients:
PROEX PHYSICAL THERAPY AT 516 ROUTE 134
516 Route 134, Unit 9 ,South Dennis,MA 02660
Barnstable
(774) 352-7090
ENGLISH
Office: ENGLISH

MCEVITT MEGHAN
Accepting New Patients:
SELECT PHYSICAL THERAPY - SOUTH DENNIS (485 RTE. 134)
485 Rte. 134 ,South Dennis,MA 026603431
Barnstable
(508) 385-4611
ENGLISH
Office: SPANISH|ENGLISH

MCGAUGHAN JAMES
Accepting New Patients:
PROEX PHYSICAL THERAPY AT 516 ROUTE 134
516 Route 134, Unit 9 ,South Dennis,MA 02660
Barnstable
(774) 352-7090
credentialing@professionalpt.com
ENGLISH
Office: ENGLISH

MCGRATH EMILY
Accepting New Patients:
PROEX PHYSICAL THERAPY AT 516 ROUTE 134
516 Route 134, Unit 9 ,South Dennis,MA 02660
Barnstable
(774) 352-7090
ENGLISH
Office: ENGLISH

MCMANUS MATTHEW R.
Accepting New Patients:
PROEX PHYSICAL THERAPY AT 516 ROUTE 134
516 Route 134, Unit 9 ,South Dennis,MA 02660
Barnstable
(774) 352-7090
ENGLISH
Office: SPANISH|ENGLISH

MCMANUS NICOLE C.
Accepting New Patients:
PROEX PHYSICAL THERAPY AT 516 ROUTE 134
516 Route 134, Unit 9 ,South Dennis,MA 02660
Barnstable
(774) 352-7090
ENGLISH
Office: SPANISH|ENGLISH

BARNSTABLE COUNTY

MEDEIROS BRETT
Accepting New Patients:
SELECT PHYSICAL THERAPY - SOUTH DENNIS (485 RTE. 134)
485 Rte. 134 ,South Dennis,MA 026603431
Barnstable
(508) 385-4611
ENGLISH
Office: SPANISH|ENGLISH

MEIDT NATALIE
Accepting New Patients:
PROEX PHYSICAL THERAPY AT 516 ROUTE 134
516 Route 134, Unit 9 ,South Dennis,MA 02660
Barnstable
(774) 352-7090
credentialing@professionalpt.com
ENGLISH
Office: ENGLISH

MELCHIORRI DAVID
Accepting New Patients:
PROEX PHYSICAL THERAPY AT 516 ROUTE 134
516 Route 134, Unit 9 ,South Dennis,MA 02660
Barnstable
(774) 352-7090
ENGLISH
Office: SPANISH|ENGLISH

MOCCIA KIMBERLY I
Accepting New Patients:
PROEX PHYSICAL THERAPY AT 516 ROUTE 134
516 Route 134, Unit 9 ,South Dennis,MA 02660
Barnstable
(774) 352-7090
ENGLISH
Office: ITALIAN|SPANISH|ENGLISH

MUGNANI ROSE
Accepting New Patients:
PROEX PHYSICAL THERAPY AT 516 ROUTE 134
516 Route 134, Unit 9 ,South Dennis,MA 02660
Barnstable
(774) 352-7090
ENGLISH
Office: ENGLISH

MULCAHY JULIE
Accepting New Patients:
PROEX PHYSICAL THERAPY AT 516 ROUTE 134
516 Route 134, Unit 9 ,South Dennis,MA 02660
Barnstable
(774) 352-7090
credentialing@professionalpt.com
ENGLISH
Office: SPANISH|ENGLISH

NATOLA STEPHEN
Accepting New Patients:
PROEX PHYSICAL THERAPY AT 516 ROUTE 134
516 Route 134, Unit 9 ,South Dennis,MA 02660
Barnstable
(774) 352-7090
credentialing@professionalpt.com
ENGLISH
Office: SPANISH|ENGLISH

NEU KEVIN
Accepting New Patients:
PROEX PHYSICAL THERAPY AT 516 ROUTE 134
516 Route 134, Unit 9 ,South Dennis,MA 02660
Barnstable
(774) 352-7090
credentialing@professionalpt.com
ENGLISH
Office: ENGLISH

NEWCOMB BRIAN
Accepting New Patients:
PROEX PHYSICAL THERAPY AT 516 ROUTE 134
516 Route 134, Unit 9 ,South Dennis,MA 02660
Barnstable
(774) 352-7090
bnewcomb@pbortho.com
ENGLISH
Office: ENGLISH

NOONAN COLLEEN
Accepting New Patients:
PROEX PHYSICAL THERAPY AT 516 ROUTE 134
516 Route 134, Unit 9 ,South Dennis,MA 02660
Barnstable
(774) 352-7090
credentialing@professionalpt.com
ENGLISH
Office: SPANISH|ENGLISH

NOVELLO STEPHANIE N.
Accepting New Patients:
PROEX PHYSICAL THERAPY AT 516 ROUTE 134
516 Route 134, Unit 9 ,South Dennis,MA 02660
Barnstable
(774) 352-7090
ENGLISH
Office: SPANISH|ENGLISH

NYE PAIGE
Accepting New Patients:
PROEX PHYSICAL THERAPY AT 516 ROUTE 134
516 Route 134, Unit 9 ,South Dennis,MA 02660
Barnstable
(774) 352-7090
ENGLISH
Office: ENGLISH

O'BRIEN CHRISTOPHER
Accepting New Patients:
PROEX PHYSICAL THERAPY AT 516 ROUTE 134
516 Route 134, Unit 9 ,South Dennis,MA 02660
Barnstable
(774) 352-7090
credentialing@professionalpt.com
ENGLISH
Office: SPANISH| ENGLISH

O'SHAUGHNESSY SEAN
Accepting New Patients:
PROEX PHYSICAL THERAPY AT 516 ROUTE 134
516 Route 134, Unit 9 ,South Dennis,MA 02660
Barnstable
(774) 352-7090
ENGLISH
Office: SPANISH| ENGLISH

PARADELA GERALD
Accepting New Patients:
PROEX PHYSICAL THERAPY AT 516 ROUTE 134
516 Route 134, Unit 9 ,South Dennis,MA 02660
Barnstable
(774) 352-7090
credentialing@professionalpt.com
ENGLISH
Office: ENGLISH

PATTON CALEY
Accepting New Patients:
PROEX PHYSICAL THERAPY AT 516 ROUTE 134
516 Route 134, Unit 9 ,South Dennis,MA 02660
Barnstable
(774) 352-7090
credentialing@professionalpt.com
ENGLISH
Office: SPANISH| ENGLISH

PECZE JACLYN
Accepting New Patients:
PROEX PHYSICAL THERAPY AT 516 ROUTE 134
516 Route 134, Unit 9 ,South Dennis,MA 02660
Barnstable
(774) 352-7090
ENGLISH
Office: ENGLISH

PELLERIN ROBERT
Accepting New Patients:
PROEX PHYSICAL THERAPY AT 516 ROUTE 134
516 Route 134, Unit 9 ,South Dennis,MA 02660
Barnstable
(774) 352-7090
ENGLISH
Office: RUSSIAN| SPANISH|ENGLISH

PELLETIER CHLOE
Accepting New Patients:
PROEX PHYSICAL THERAPY AT 516 ROUTE 134
516 Route 134, Unit 9 ,South Dennis,MA 02660
Barnstable
(774) 352-7090
chloe.pelletier@baystatept.com
ENGLISH
Office: ENGLISH

PETERSEN BENJAMIN
Accepting New Patients:
PROEX PHYSICAL THERAPY AT 516 ROUTE 134
516 Route 134, Unit 9 ,South Dennis,MA 02660
Barnstable
(774) 352-7090
credentialing@professionalpt.com
ENGLISH
Office: SPANISH| ENGLISH

POLANCO SOTO JONATHAN
Accepting New Patients:
PROEX PHYSICAL THERAPY AT 516 ROUTE 134
516 Route 134, Unit 9 ,South Dennis,MA 02660
Barnstable
(774) 352-7090
ENGLISH
Office: SPANISH| ENGLISH

PRATT MARGUERITE L.
Accepting New Patients:
SELECT PHYSICAL THERAPY - SOUTH DENNIS (485 RTE. 134)
485 Rte. 134 ,South Dennis,MA 026603431
Barnstable
(508) 385-4611
ENGLISH
Office: SPANISH| ENGLISH

PRIFTI KERRY
Accepting New Patients:
SELECT PHYSICAL THERAPY - SOUTH DENNIS (485 RTE. 134)
485 Rte. 134 ,South Dennis,MA 026603431
Barnstable
(508) 385-4611
ENGLISH
Office: SPANISH| ENGLISH

PROEX PHYSICAL THERAPY AT 516 ROUTE 134
Accepting New Patients:
PROEX PHYSICAL THERAPY AT 516 ROUTE 134
516 Route 134, Unit 9 ,South Dennis,MA 02660
Barnstable
(774) 352-7090
ENGLISH
Office: ENGLISH

QUALEY KELSEY
Accepting New Patients:
PROEX PHYSICAL THERAPY AT 516 ROUTE 134
516 Route 134, Unit 9
,South Dennis,MA 02660
Barnstable
(774) 352-7090
credentialing@professionalpt.com
ENGLISH
Office: ENGLISH

RAHMAN ASHRAFUL
Accepting New Patients:
PROEX PHYSICAL THERAPY AT 516 ROUTE 134
516 Route 134, Unit 9
,South Dennis,MA 02660
Barnstable
(774) 352-7090
credentialing@professionalpt.com
ENGLISH
Office: ENGLISH

RAJEH RONNIE
Accepting New Patients:
PROEX PHYSICAL THERAPY AT 516 ROUTE 134
516 Route 134, Unit 9
,South Dennis,MA 02660
Barnstable
(774) 352-7090
credentialing@professionalpt.com
ENGLISH
Office: ENGLISH

ROBINSON KATHRYN
Accepting New Patients:
SELECT PHYSICAL THERAPY - SOUTH DENNIS (485 RTE. 134)
485 Rte. 134 ,South Dennis,MA 026603431
Barnstable
(508) 385-4611
ENGLISH
Office: SPANISH|ENGLISH

ROBINSON MICHAEL
Accepting New Patients:
SELECT PHYSICAL THERAPY - SOUTH DENNIS (485 RTE. 134)
485 Rte. 134 ,South Dennis,MA 026603431
Barnstable
(508) 385-4611
ENGLISH
Office: SPANISH|ENGLISH

ROONEY ASHLEY
Accepting New Patients:
PROEX PHYSICAL THERAPY AT 516 ROUTE 134
516 Route 134, Unit 9
,South Dennis,MA 02660
Barnstable
(774) 352-7090
ENGLISH
Office: ENGLISH

ROSSETTI KYLE
Accepting New Patients:
PROEX PHYSICAL THERAPY AT 516 ROUTE 134
516 Route 134, Unit 9
,South Dennis,MA 02660
Barnstable
(774) 352-7090
Credentialing@professioanlpt.com
ENGLISH
Office: ENGLISH

RUBIN MARINA
Accepting New Patients:
PROEX PHYSICAL THERAPY AT 516 ROUTE 134
516 Route 134, Unit 9
,South Dennis,MA 02660
Barnstable
(774) 352-7090
credentialing@professionalpt.com
ENGLISH
Office: SPANISH|ENGLISH

SALERNO JONMICHAEL
Accepting New Patients:
PROEX PHYSICAL THERAPY AT 516 ROUTE 134
516 Route 134, Unit 9
,South Dennis,MA 02660
Barnstable
(774) 352-7090
ENGLISH
Office: SPANISH|ENGLISH

SALTZ ALICIA
Accepting New Patients:
PROEX PHYSICAL THERAPY AT 516 ROUTE 134
516 Route 134, Unit 9
,South Dennis,MA 02660
Barnstable
(774) 352-7090
ENGLISH
Office: ITALIAN|SPANISH|ENGLISH

SANTORO ADRIANA
Accepting New Patients:
PROEX PHYSICAL THERAPY AT 516 ROUTE 134
516 Route 134, Unit 9
,South Dennis,MA 02660
Barnstable
(774) 352-7090
credentialing@professionalpt.com
ENGLISH
Office: RUSSIAN|ENGLISH

SASS EMILY
Accepting New Patients:
PROEX PHYSICAL THERAPY AT 516 ROUTE 134
516 Route 134, Unit 9
,South Dennis,MA 02660
Barnstable
(774) 352-7090
credentialing@professionalpt.com
ENGLISH
Office: SPANISH|ENGLISH

SELECT PHYSICAL THERAPY - SOUTH DENNIS
Accepting New Patients:
SELECT PHYSICAL THERAPY - SOUTH DENNIS
860 Rte. 134, Ste. 5 & 6 ,South Dennis,MA 02660
Barnstable
(508) 385-4212
ENGLISH
Office: ENGLISH

SELECT PHYSICAL THERAPY - SOUTH DENNIS (485 RTE. 134)
Accepting New Patients:
SELECT PHYSICAL THERAPY - SOUTH DENNIS (485 RTE. 134)
485 Rte. 134 ,South Dennis,MA 026603431
Barnstable
(508) 385-4611
ENGLISH
Office: ENGLISH

SERVIDO THOMAS
Accepting New Patients:
PROEX PHYSICAL THERAPY AT 516 ROUTE 134
516 Route 134, Unit 9 ,South Dennis,MA 02660
Barnstable
(774) 352-7090
credentialing@professionalpt.com
ENGLISH
Office: ENGLISH

SHAH KRISHA
Accepting New Patients:
PROEX PHYSICAL THERAPY AT 516 ROUTE 134
516 Route 134, Unit 9 ,South Dennis,MA 02660
Barnstable
(774) 352-7090
Credentialing@professioanlpt.com
ENGLISH
Office: SPANISH| ENGLISH

SHAH SIDHDHI
Accepting New Patients:
PROEX PHYSICAL THERAPY AT 516 ROUTE 134
516 Route 134, Unit 9 ,South Dennis,MA 02660
Barnstable
(774) 352-7090
ENGLISH
Office: GERMAN| PORTUGUESE| RUSSIAN|SPANISH| ENGLISH

SHEEHAN COLLEEN
Accepting New Patients:
PROEX PHYSICAL THERAPY AT 516 ROUTE 134
516 Route 134, Unit 9 ,South Dennis,MA 02660
Barnstable
(774) 352-7090
ENGLISH
Office: SPANISH| ENGLISH

SHEVORY MARIA
Accepting New Patients:
PROEX PHYSICAL THERAPY AT 516 ROUTE 134
516 Route 134, Unit 9 ,South Dennis,MA 02660
Barnstable
(774) 352-7090
ENGLISH
Office: ENGLISH

SMITH MATTHEW
Accepting New Patients:
PROEX PHYSICAL THERAPY AT 516 ROUTE 134
516 Route 134, Unit 9 ,South Dennis,MA 02660
Barnstable
(774) 352-7090
ENGLISH
Office: ENGLISH

SNOW MACKENZIE
Accepting New Patients:
PROEX PHYSICAL THERAPY AT 516 ROUTE 134
516 Route 134, Unit 9 ,South Dennis,MA 02660
Barnstable
(774) 352-7090
credentialing@professionalpt.com
ENGLISH
Office: ENGLISH

SPECTOR ARIELLE G
Accepting New Patients:
PROEX PHYSICAL THERAPY AT 516 ROUTE 134
516 Route 134, Unit 9 ,South Dennis,MA 02660
Barnstable
(774) 352-7090
ENGLISH
Office: ENGLISH

STOWELL KATHRYNE
Accepting New Patients:
PROEX PHYSICAL THERAPY AT 516 ROUTE 134
516 Route 134, Unit 9 ,South Dennis,MA 02660
Barnstable
(774) 352-7090
kathrynestowell96@gmail.com
ENGLISH
Office: SPANISH| ENGLISH

STRINGER ALLISON
Accepting New Patients:
PROEX PHYSICAL THERAPY AT 516 ROUTE 134
516 Route 134, Unit 9 ,South Dennis,MA 02660
Barnstable
(774) 352-7090
ENGLISH
Office: SPANISH| ENGLISH

SUGAR OLIVIA
Accepting New Patients:
PROEX PHYSICAL THERAPY AT 516 ROUTE 134
516 Route 134, Unit 9 ,South Dennis,MA 02660
Barnstable
(774) 352-7090
ENGLISH
Office: ENGLISH

SWANSON CHET
Accepting New Patients:
PROEX PHYSICAL THERAPY AT 516 ROUTE 134
516 Route 134, Unit 9 ,South Dennis,MA 02660
Barnstable
(774) 352-7090
credentialing@professionalpt.com
ENGLISH
Office: SPANISH| ENGLISH

SYMONETTE ANGELICA
Accepting New Patients:
PROEX PHYSICAL THERAPY AT 516 ROUTE 134
516 Route 134, Unit 9 ,South Dennis,MA 02660
Barnstable
(774) 352-7090
Credentialing@professionalpt.com
ENGLISH
Office: ENGLISH

TABUR ERIKA
Accepting New Patients:
PROEX PHYSICAL THERAPY AT 516 ROUTE 134
516 Route 134, Unit 9 ,South Dennis,MA 02660
Barnstable
(774) 352-7090
credentialing@professionalpt.com
ENGLISH
Office: ENGLISH

TAYLOR JESSICA M
Accepting New Patients:
PROEX PHYSICAL THERAPY AT 516 ROUTE 134
516 Route 134, Unit 9 ,South Dennis,MA 02660
Barnstable
(774) 352-7090
ENGLISH
Office: SPANISH| ENGLISH

TUDTUD IRISH
Accepting New Patients:
SELECT PHYSICAL THERAPY - SOUTH DENNIS (485 RTE. 134)
485 Rte. 134 ,South Dennis,MA 026603431
Barnstable
(508) 385-4611
itudtud@yahoo.com
ENGLISH
Office: SPANISH| ENGLISH

VAN DEN DUNGEN LINDSEY A.
Accepting New Patients:
PROEX PHYSICAL THERAPY AT 516 ROUTE 134
516 Route 134, Unit 9 ,South Dennis,MA 02660
Barnstable
(774) 352-7090
ENGLISH
Office: SPANISH| ENGLISH

VARGAS MATTHEW
Accepting New Patients:
PROEX PHYSICAL THERAPY AT 516 ROUTE 134
516 Route 134, Unit 9 ,South Dennis,MA 02660
Barnstable
(774) 352-7090
mvargas@professionalpt.com
ENGLISH
Office: ENGLISH

WALTERS KATHERINE
Accepting New Patients:
PROEX PHYSICAL THERAPY AT 516 ROUTE 134
516 Route 134, Unit 9 ,South Dennis,MA 02660
Barnstable
(774) 352-7090
katherine.walters@mvptme.com
ENGLISH
Office: SPANISH| ENGLISH

WARD MADISON
Accepting New Patients:
PROEX PHYSICAL THERAPY AT 516 ROUTE 134
516 Route 134, Unit 9 ,South Dennis,MA 02660
Barnstable
(774) 352-7090
Credentialing@professionalpt.com
ENGLISH
Office: ENGLISH

WEIR BRENDAN
Accepting New Patients:
PROEX PHYSICAL THERAPY AT 516 ROUTE 134
516 Route 134, Unit 9 ,South Dennis,MA 02660
Barnstable
(774) 352-7090
credentialing@professionalpt.com
ENGLISH
Office: ENGLISH

WENTWORTH BRIAN
Accepting New Patients:
PROEX PHYSICAL THERAPY AT 516 ROUTE 134
516 Route 134, Unit 9 ,South Dennis,MA 02660
Barnstable
(774) 352-7090
ENGLISH
Office: ENGLISH

WENTWORTH KRISTEN
Accepting New Patients:
PROEX PHYSICAL THERAPY AT 516 ROUTE 134
516 Route 134, Unit 9
,South Dennis,MA 02660
Barnstable
(774) 352-7090
ENGLISH
Office: SPANISH| ENGLISH

WOLLENSAK DIANE
Accepting New Patients:
PROEX PHYSICAL THERAPY AT 516 ROUTE 134
516 Route 134, Unit 9
,South Dennis,MA 02660
Barnstable
(774) 352-7090
ENGLISH
Office: ENGLISH

WU MEI
Accepting New Patients:
PROEX PHYSICAL THERAPY AT 516 ROUTE 134
516 Route 134, Unit 9
,South Dennis,MA 02660
Barnstable
(774) 352-7090
Credentialing@professionalpt.com
ENGLISH
Office: ENGLISH

YOUNG SAMANTHA
Accepting New Patients:
PROEX PHYSICAL THERAPY AT 516 ROUTE 134
516 Route 134, Unit 9
,South Dennis,MA 02660
Barnstable
(774) 352-7090
ENGLISH
Office: SPANISH| ENGLISH

ZHENG RAYMOND
Accepting New Patients:
PROEX PHYSICAL THERAPY AT 516 ROUTE 134
516 Route 134, Unit 9
,South Dennis,MA 02660
Barnstable
(774) 352-7090
credentialing@professionalpt.com
ENGLISH
Office: ENGLISH

AVERY ELIZABETH
Accepting New Patients:
PROEX PHYSICAL THERAPY AT 439 STATION AVE.
439 Station Ave ,South Yarmouth,MA 026641849
Barnstable
(508) 394-3333
Credentialing@professionalpt.com
ENGLISH
Office: ENGLISH

BALESTRACI RACHEL
Accepting New Patients:
PROEX PHYSICAL THERAPY AT 439 STATION AVE.
439 Station Ave ,South Yarmouth,MA 026641849
Barnstable
(508) 394-3333
credentialing@professionalpt.com
ENGLISH
Office: ENGLISH

BARLOW OLIVIA O
Accepting New Patients:
PROEX PHYSICAL THERAPY AT 439 STATION AVE.
439 Station Ave ,South Yarmouth,MA 026641849
Barnstable
(508) 394-3333
ENGLISH

BATTLES-SANTOS BREANNA
Accepting New Patients:
PROEX PHYSICAL THERAPY AT 439 STATION AVE.
439 Station Ave ,South Yarmouth,MA 026641849
Barnstable
(508) 394-3333
Credentialing@professionalpt.com
ENGLISH
Office: SPANISH| ENGLISH

BAUTZ ELENI
Accepting New Patients:
PROEX PHYSICAL THERAPY AT 439 STATION AVE.
439 Station Ave ,South Yarmouth,MA 026641849
Barnstable
(508) 394-3333
credentialing@professionalpt.com
ENGLISH
Office: ENGLISH

BOISCLAIR RACHEL
Accepting New Patients:
PROEX PHYSICAL THERAPY AT 439 STATION AVE.
439 Station Ave ,South Yarmouth,MA 026641849
Barnstable
(508) 394-3333
credentialing@professionalpt.com
ENGLISH
Office: ENGLISH

BOWEN DAVID W
Accepting New Patients:
PROEX PHYSICAL THERAPY AT 439 STATION AVE.
439 Station Ave ,South Yarmouth,MA 026641849
Barnstable
(508) 394-3333
ENGLISH
Office: FRENCH| SPANISH|ENGLISH

BUNGER JORDAN
Accepting New Patients:
PROEX PHYSICAL THERAPY AT 439 STATION AVE.
439 Station Ave ,South Yarmouth,MA 026641849
Barnstable
(508) 394-3333
credentialing@professionalpt.com
ENGLISH
Office: ENGLISH

CARRIER MICHAEL
Accepting New Patients:
PROEX PHYSICAL THERAPY AT 439 STATION AVE.
439 Station Ave ,South Yarmouth,MA 026641849
Barnstable
(508) 394-3333
credentialing@professionalpt.com
ENGLISH
Office: SPANISH|ENGLISH

CASEY COREY
Accepting New Patients:
PROEX PHYSICAL THERAPY AT 439 STATION AVE.
439 Station Ave ,South Yarmouth,MA 026641849
Barnstable
(508) 394-3333
Credentialing@professioanlpt.com
ENGLISH
Office: ENGLISH

CHANDLER JASON
Accepting New Patients:
PROEX PHYSICAL THERAPY AT 439 STATION AVE.
439 Station Ave ,South Yarmouth,MA 026641849
Barnstable
(508) 394-3333
credentialing@professionalpt.com
ENGLISH
Office: ENGLISH

CHASSE PATRICK
Accepting New Patients:
PROEX PHYSICAL THERAPY AT 439 STATION AVE.
439 Station Ave ,South Yarmouth,MA 026641849
Barnstable
(508) 394-3333
credentialing@professionalpt.com
ENGLISH
Office: ENGLISH

CHENETTE ERIN
Accepting New Patients:
PROEX PHYSICAL THERAPY AT 439 STATION AVE.
439 Station Ave ,South Yarmouth,MA 026641849
Barnstable
(508) 394-3333
ECHENETTE@BAYSTATEPT.COM
ENGLISH
Office: ENGLISH

CHOWANSKA JOANNA E
Accepting New Patients:
PROEX PHYSICAL THERAPY AT 439 STATION AVE.
439 Station Ave ,South Yarmouth,MA 026641849
Barnstable
(508) 394-3333
Credentialing@professionalpt.com
ENGLISH
Office: ENGLISH

COMPAGNONE GINO
Accepting New Patients:
PROEX PHYSICAL THERAPY AT 439 STATION AVE.
439 Station Ave ,South Yarmouth,MA 026641849
Barnstable
(508) 394-3333
ENGLISH
Office: ENGLISH

COTTLE OWEN
Accepting New Patients:
PROEX PHYSICAL THERAPY AT 439 STATION AVE.
439 Station Ave ,South Yarmouth,MA 026641849
Barnstable
(508) 394-3333
credentialing@professionalpt.com
ENGLISH
Office: ENGLISH

DALY MARISSA
Accepting New Patients:
PROEX PHYSICAL THERAPY AT 439 STATION AVE.
439 Station Ave ,South Yarmouth,MA 026641849
Barnstable
(508) 394-3333
ENGLISH
Office: ITALIAN|SPANISH|ENGLISH

DE LA CUESTA MICHELA
Accepting New Patients:
PROEX PHYSICAL THERAPY AT 439 STATION AVE.
439 Station Ave ,South Yarmouth,MA 026641849
Barnstable
(508) 394-3333
ENGLISH
Office: ITALIAN|SPANISH|ENGLISH

DELUCCIA MIA
Accepting New Patients:
PROEX PHYSICAL THERAPY AT 439 STATION AVE.
439 Station Ave ,South Yarmouth,MA 026641849
Barnstable
(508) 394-3333
MIADELUCCIA@GMAIL.COM
ENGLISH
Office: ENGLISH

ECONOMOU KRISTINA
Accepting New Patients:
PROEX PHYSICAL THERAPY AT 439 STATION AVE.
439 Station Ave ,South Yarmouth,MA 026641849
Barnstable
(508) 394-3333
credentialing@professionalpt.com
ENGLISH
Office: ENGLISH

FAUST CHRISTOPHER
Accepting New Patients:
PROEX PHYSICAL THERAPY AT 439 STATION AVE.
439 Station Ave ,South Yarmouth,MA 026641849
Barnstable
(508) 394-3333
ENGLISH
Office: ENGLISH

FEATHER KAITLYN
Accepting New Patients:
PROEX PHYSICAL THERAPY AT 439 STATION AVE.
439 Station Ave ,South Yarmouth,MA 026641849
Barnstable
(508) 394-3333
ENGLISH
Office: ENGLISH

FLAVIN KERRY
Accepting New Patients:
PROEX PHYSICAL THERAPY AT 439 STATION AVE.
439 Station Ave ,South Yarmouth,MA 026641849
Barnstable
(508) 394-3333
kflavin@baystatept.com
ENGLISH
Office: SPANISH|ENGLISH

FLETCHER CASEY
Accepting New Patients:
PROEX PHYSICAL THERAPY AT 439 STATION AVE.
439 Station Ave ,South Yarmouth,MA 026641849
Barnstable
(508) 394-3333
ENGLISH
Office: ENGLISH

FRIERSON CONSTANCE
Accepting New Patients:
PROEX PHYSICAL THERAPY AT 439 STATION AVE.
439 Station Ave ,South Yarmouth,MA 026641849
Barnstable
(508) 394-3333
cfrierson@eastersealsnh.org
ENGLISH
Office: SPANISH|ENGLISH

GALVAGNO CRISTINA
Accepting New Patients:
PROEX PHYSICAL THERAPY AT 439 STATION AVE.
439 Station Ave ,South Yarmouth,MA 026641849
Barnstable
(508) 394-3333
credentialing@professionalpt.com
ENGLISH
Office: ENGLISH

GELLERT CHRISTOPHER D.
Accepting New Patients:
PROEX PHYSICAL THERAPY AT 439 STATION AVE.
439 Station Ave ,South Yarmouth,MA 026641849
Barnstable
(508) 394-3333
ENGLISH
Office: GREEK|SPANISH|ENGLISH

GELSOMINI SIERRA
Accepting New Patients:
PROEX PHYSICAL THERAPY AT 439 STATION AVE.
439 Station Ave ,South Yarmouth,MA 026641849
Barnstable
(508) 394-3333
credentialing@professionalpt.com
ENGLISH
Office: SPANISH|ENGLISH

GERAGHTY NICOLE
Accepting New Patients:
PROEX PHYSICAL THERAPY AT 439 STATION AVE.
439 Station Ave ,South Yarmouth,MA 026641849
Barnstable
(508) 394-3333
credentialing@professionalpt.com
ENGLISH
Office: ENGLISH

GORDON BENJAMIN
Accepting New Patients:
PROEX PHYSICAL THERAPY AT 439 STATION AVE.
439 Station Ave ,South Yarmouth,MA 026641849
Barnstable
(508) 394-3333
credentialing@professionalpt.com
ENGLISH
Office: ENGLISH

GUERRIER YASMEEN
Accepting New Patients:
PROEX PHYSICAL THERAPY AT 439 STATION AVE.
439 Station Ave ,South Yarmouth,MA 026641849
Barnstable
(508) 394-3333
credentialing@professionalpt.com
ENGLISH
Office: ENGLISH

BARNSTABLE COUNTY

HARVEY KIMBERLY
Accepting New Patients:
PROEX PHYSICAL THERAPY AT 439 STATION AVE.
439 Station Ave ,South Yarmouth,MA 026641849
Barnstable
(508) 394-3333
ENGLISH
Office: ENGLISH

HAWKINS AUGUSTINE
Accepting New Patients:
PROEX PHYSICAL THERAPY AT 439 STATION AVE.
439 Station Ave ,South Yarmouth,MA 026641849
Barnstable
(508) 394-3333
credentialing@professionalpt.com
ENGLISH
Office: ENGLISH

HEALEY KARA
Accepting New Patients:
PROEX PHYSICAL THERAPY AT 439 STATION AVE.
439 Station Ave ,South Yarmouth,MA 026641849
Barnstable
(508) 394-3333
kara@welleffect.com
ENGLISH
Office: ENGLISH

INMAN OLIVIA
Accepting New Patients:
PROEX PHYSICAL THERAPY AT 439 STATION AVE.
439 Station Ave ,South Yarmouth,MA 026641849
Barnstable
(508) 394-3333
ENGLISH
Office: SPANISH| ENGLISH

JOHNSON MARGARET
Accepting New Patients:
PROEX PHYSICAL THERAPY AT 439 STATION AVE.
439 Station Ave ,South Yarmouth,MA 026641849
Barnstable
(508) 394-3333
credentialing@professionalpt.com
ENGLISH
Office: SPANISH| ENGLISH

KANE RICHARD
Accepting New Patients:
PROEX PHYSICAL THERAPY AT 439 STATION AVE.
439 Station Ave ,South Yarmouth,MA 026641849
Barnstable
(508) 394-3333
ENGLISH
Office: SPANISH| ENGLISH

KANG JIAWEN
Accepting New Patients:
PROEX PHYSICAL THERAPY AT 439 STATION AVE.
439 Station Ave ,South Yarmouth,MA 026641849
Barnstable
(508) 394-3333
ENGLISH
Office: ENGLISH

KAUFMANN RACHEL
Accepting New Patients:
PROEX PHYSICAL THERAPY AT 439 STATION AVE.
439 Station Ave ,South Yarmouth,MA 026641849
Barnstable
(508) 394-3333
credentialing@professionalpt.com
ENGLISH
Office: ENGLISH

KENNEDY MCKENNA
Accepting New Patients:
PROEX PHYSICAL THERAPY AT 439 STATION AVE.
439 Station Ave ,South Yarmouth,MA 026641849
Barnstable
(508) 394-3333
credentialing@professionalpt.com
ENGLISH
Office: ENGLISH

KING SHANNA
Accepting New Patients:
PROEX PHYSICAL THERAPY AT 439 STATION AVE.
439 Station Ave ,South Yarmouth,MA 026641849
Barnstable
(508) 394-3333
credentialing@professionalpt.com
ENGLISH
Office: ENGLISH

KLINE LEANNA K
Accepting New Patients:
PROEX PHYSICAL THERAPY AT 439 STATION AVE.
439 Station Ave ,South Yarmouth,MA 026641849
Barnstable
(508) 394-3333
ENGLISH
Office: SPANISH| ENGLISH

KNARA NATALIA
Accepting New Patients:
PROEX PHYSICAL THERAPY AT 439 STATION AVE.
439 Station Ave ,South Yarmouth,MA 026641849
Barnstable
(508) 394-3333
ENGLISH
Office: SPANISH| ENGLISH

KNIGHT SARAH M
Accepting New Patients:
PROEX PHYSICAL THERAPY AT 439 STATION AVE.
439 Station Ave ,South Yarmouth,MA 026641849
Barnstable
(508) 394-3333
ENGLISH
Office: ENGLISH

KOBUS PHILIP A.
Accepting New Patients:
PROEX PHYSICAL THERAPY AT 439 STATION AVE.
439 Station Ave ,South Yarmouth,MA 026641849
Barnstable
(508) 394-3333
ENGLISH
Office: SPANISH|ENGLISH

KOPP ERIC
Accepting New Patients:
PROEX PHYSICAL THERAPY AT 439 STATION AVE.
439 Station Ave ,South Yarmouth,MA 026641849
Barnstable
(508) 394-3333
SPANISH|ENGLISH
Office: SPANISH|ENGLISH

KUDO JOSHUA
Accepting New Patients:
PROEX PHYSICAL THERAPY AT 439 STATION AVE.
439 Station Ave ,South Yarmouth,MA 026641849
Barnstable
(508) 394-3333
ENGLISH
Office: ENGLISH

LAFALCE ERICH
Accepting New Patients:
PROEX PHYSICAL THERAPY AT 439 STATION AVE.
439 Station Ave ,South Yarmouth,MA 026641849
Barnstable
(508) 394-3333
ENGLISH
Office: ENGLISH

LALLY MICAHEL
Accepting New Patients:
PROEX PHYSICAL THERAPY AT 439 STATION AVE.
439 Station Ave ,South Yarmouth,MA 026641849
Barnstable
(508) 394-3333
ENGLISH
Office: SPANISH|ENGLISH

LAMBA KIRTI
Accepting New Patients:
PROEX PHYSICAL THERAPY AT 439 STATION AVE.
439 Station Ave ,South Yarmouth,MA 026641849
Barnstable
(508) 394-3333
credentialing@professionalpt.com
ENGLISH
Office: SPANISH|ENGLISH

LANGAAS MARTIN
Accepting New Patients:
PROEX PHYSICAL THERAPY AT 439 STATION AVE.
439 Station Ave ,South Yarmouth,MA 026641849
Barnstable
(508) 394-3333
ENGLISH
Office: SPANISH|ENGLISH

LAVIOLETTE MICHAEL J
Accepting New Patients:
PROEX PHYSICAL THERAPY AT 439 STATION AVE.
439 Station Ave ,South Yarmouth,MA 026641849
Barnstable
(508) 394-3333
credentialing@atipt.com
ENGLISH
Office: ENGLISH

LECLERC BRIELLE
Accepting New Patients:
PROEX PHYSICAL THERAPY AT 439 STATION AVE.
439 Station Ave ,South Yarmouth,MA 026641849
Barnstable
(508) 394-3333
credentialing@professionalpt.com
ENGLISH
Office: ENGLISH

LEMIEUX MIA E
Accepting New Patients:
PROEX PHYSICAL THERAPY AT 439 STATION AVE.
439 Station Ave ,South Yarmouth,MA 026641849
Barnstable
(508) 394-3333
credentialing@professionalpt.com
ENGLISH
Office: ENGLISH

LEVITT BLAKE
Accepting New Patients:
PROEX PHYSICAL THERAPY AT 439 STATION AVE.
439 Station Ave ,South Yarmouth,MA 026641849
Barnstable
(508) 394-3333
credentialing@professionalpt.com
ENGLISH
Office: ENGLISH

LIANG HANWEN
Accepting New Patients:
PROEX PHYSICAL THERAPY AT 439 STATION AVE.
439 Station Ave ,South Yarmouth,MA 026641849
Barnstable
(508) 394-3333
ENGLISH
Office: SPANISH|ENGLISH

LO SUMMER
Accepting New Patients:
PROEX PHYSICAL THERAPY AT 439 STATION AVE.
439 Station Ave ,South Yarmouth,MA 026641849
Barnstable
(508) 394-3333
credentialing@professionalpt.com
ENGLISH
Office: ENGLISH

LOMBARDI SALLY
Accepting New Patients:
PROEX PHYSICAL THERAPY AT 439 STATION AVE.
439 Station Ave ,South Yarmouth,MA 026641849
Barnstable
(508) 394-3333
ENGLISH
Office: ENGLISH

LOPES ELIZABETH F
Accepting New Patients:
PROEX PHYSICAL THERAPY AT 439 STATION AVE.
439 Station Ave ,South Yarmouth,MA 026641849
Barnstable
(508) 394-3333
credentialing@professionalpt.com
ENGLISH
Office: ENGLISH

LYNCH BRIDGET
Accepting New Patients:
PROEX PHYSICAL THERAPY AT 439 STATION AVE.
439 Station Ave ,South Yarmouth,MA 026641849
Barnstable
(508) 394-3333
credentialing@professionalpt.com
ENGLISH
Office: ENGLISH

LYNCH DANICA M
Accepting New Patients:
PROEX PHYSICAL THERAPY AT 439 STATION AVE.
439 Station Ave ,South Yarmouth,MA 026641849
Barnstable
(508) 394-3333
ENGLISH
Office: ENGLISH

MADDEN MARGARET
Accepting New Patients:
PROEX PHYSICAL THERAPY AT 439 STATION AVE.
439 Station Ave ,South Yarmouth,MA 026641849
Barnstable
(508) 394-3333
credentialing@professionalpt.com
ENGLISH
Office: ENGLISH

MADORE MICHAEL
Accepting New Patients:
PROEX PHYSICAL THERAPY AT 439 STATION AVE.
439 Station Ave ,South Yarmouth,MA 026641849
Barnstable
(508) 394-3333
ENGLISH
Office: ENGLISH

MAHONEY SHANNON
Accepting New Patients:
PROEX PHYSICAL THERAPY AT 439 STATION AVE.
439 Station Ave ,South Yarmouth,MA 026641849
Barnstable
(508) 394-3333
ENGLISH
Office: ENGLISH

MARION JOHN J
Accepting New Patients:
PROEX PHYSICAL THERAPY AT 439 STATION AVE.
439 Station Ave ,South Yarmouth,MA 026641849
Barnstable
(508) 394-3333
ENGLISH
Office: ENGLISH

MARTIN ANNA
Accepting New Patients:
PROEX PHYSICAL THERAPY AT 439 STATION AVE.
439 Station Ave ,South Yarmouth,MA 026641849
Barnstable
(508) 394-3333
ENGLISH
Office: ITALIAN|SPANISH|ENGLISH

MARTIN ZACHARY S
Accepting New Patients:
PROEX PHYSICAL THERAPY AT 439 STATION AVE.
439 Station Ave ,South Yarmouth,MA 026641849
Barnstable
(508) 394-3333
ENGLISH
Office: ENGLISH

MAYBURY THOMAS J
Accepting New Patients:
PROEX PHYSICAL THERAPY AT 439 STATION AVE.
439 Station Ave ,South Yarmouth,MA 026641849
Barnstable
(508) 394-3333
ENGLISH
Office: ENGLISH

MCCARTY SEAN
Accepting New Patients:
PROEX PHYSICAL THERAPY AT 439 STATION AVE.
439 Station Ave ,South Yarmouth,MA 026641849
Barnstable
(508) 394-3333
credentialing@professionalpt.com
ENGLISH
Office: ENGLISH

MCDUFFIE HANNAH
Accepting New Patients:
PROEX PHYSICAL THERAPY AT 439 STATION AVE.
439 Station Ave ,South Yarmouth,MA 026641849
Barnstable
(508) 394-3333
ENGLISH
Office: ENGLISH

MCGAUGHAN JAMES
Accepting New Patients:
PROEX PHYSICAL THERAPY AT 439 STATION AVE.
439 Station Ave ,South Yarmouth,MA 026641849
Barnstable
(508) 394-3333
credentialing@professionalpt.com
ENGLISH
Office: ENGLISH

MCGRATH EMILY
Accepting New Patients:
PROEX PHYSICAL THERAPY AT 439 STATION AVE.
439 Station Ave ,South Yarmouth,MA 026641849
Barnstable
(508) 394-3333
ENGLISH
Office: ENGLISH

MCMANUS MATTHEW R.
Accepting New Patients:
PROEX PHYSICAL THERAPY AT 439 STATION AVE.
439 Station Ave ,South Yarmouth,MA 026641849
Barnstable
(508) 394-3333
ENGLISH
Office: SPANISH|ENGLISH

MCMANUS NICOLE C.
Accepting New Patients:
PROEX PHYSICAL THERAPY AT 439 STATION AVE.
439 Station Ave ,South Yarmouth,MA 026641849
Barnstable
(508) 394-3333
ENGLISH
Office: SPANISH|ENGLISH

MEIDT NATALIE
Accepting New Patients:
PROEX PHYSICAL THERAPY AT 439 STATION AVE.
439 Station Ave ,South Yarmouth,MA 026641849
Barnstable
(508) 394-3333
credentialing@professionalpt.com
ENGLISH
Office: ENGLISH

MELCHIORRI DAVID
Accepting New Patients:
PROEX PHYSICAL THERAPY AT 439 STATION AVE.
439 Station Ave ,South Yarmouth,MA 026641849
Barnstable
(508) 394-3333
ENGLISH
Office: SPANISH|ENGLISH

MOCCIA KIMBERLY I
Accepting New Patients:
PROEX PHYSICAL THERAPY AT 439 STATION AVE.
439 Station Ave ,South Yarmouth,MA 026641849
Barnstable
(508) 394-3333
ENGLISH
Office: ITALIAN|SPANISH|ENGLISH

MUGNANI ROSE
Accepting New Patients:
PROEX PHYSICAL THERAPY AT 439 STATION AVE.
439 Station Ave ,South Yarmouth,MA 026641849
Barnstable
(508) 394-3333
ENGLISH
Office: ENGLISH

MULCAHY JULIE
Accepting New Patients:
PROEX PHYSICAL THERAPY AT 439 STATION AVE.
439 Station Ave ,South Yarmouth,MA 026641849
Barnstable
(508) 394-3333
credentialing@professionalpt.com
ENGLISH
Office: SPANISH|ENGLISH

NATOLA STEPHEN
Accepting New Patients:
PROEX PHYSICAL THERAPY AT 439 STATION AVE.
439 Station Ave ,South Yarmouth,MA 026641849
Barnstable
(508) 394-3333
credentialing@professionalpt.com
ENGLISH
Office: SPANISH|ENGLISH

NEU KEVIN
Accepting New Patients:
PROEX PHYSICAL THERAPY AT 439 STATION AVE.
439 Station Ave ,South Yarmouth,MA 026641849
Barnstable
(508) 394-3333
credentialing@professionalpt.com
ENGLISH
Office: ENGLISH

NOONAN COLLEEN
Accepting New Patients:
PROEX PHYSICAL THERAPY AT 439 STATION AVE.
439 Station Ave ,South Yarmouth,MA 026641849
Barnstable
(508) 394-3333
credentialing@professionalpt.com
ENGLISH
Office: SPANISH|ENGLISH

NOVELLO STEPHANIE N.
Accepting New Patients:
PROEX PHYSICAL THERAPY AT 439 STATION AVE.
439 Station Ave ,South Yarmouth,MA 026641849
Barnstable
(508) 394-3333
ENGLISH
Office: SPANISH|ENGLISH

NYE PAIGE
Accepting New Patients:
PROEX PHYSICAL THERAPY AT 439 STATION AVE.
439 Station Ave ,South Yarmouth,MA 026641849
Barnstable
(508) 394-3333
ENGLISH
Office: ENGLISH

O'BRIEN CHRISTOPHER
Accepting New Patients:
PROEX PHYSICAL THERAPY AT 439 STATION AVE.
439 Station Ave ,South Yarmouth,MA 026641849
Barnstable
(508) 394-3333
credentialing@professionalpt.com
ENGLISH
Office: SPANISH|ENGLISH

O'SHAUGHNESSY SEAN
Accepting New Patients:
PROEX PHYSICAL THERAPY AT 439 STATION AVE.
439 Station Ave ,South Yarmouth,MA 026641849
Barnstable
(508) 394-3333
ENGLISH
Office: SPANISH|ENGLISH

PARADELA GERALD
Accepting New Patients:
PROEX PHYSICAL THERAPY AT 439 STATION AVE.
439 Station Ave ,South Yarmouth,MA 026641849
Barnstable
(508) 394-3333
credentialing@professionalpt.com
ENGLISH
Office: ENGLISH

PATTON CALEY
Accepting New Patients:
PROEX PHYSICAL THERAPY AT 439 STATION AVE.
439 Station Ave ,South Yarmouth,MA 026641849
Barnstable
(508) 394-3333
credentialing@professionalpt.com
ENGLISH
Office: SPANISH|ENGLISH

PECZE JACLYN
Accepting New Patients:
PROEX PHYSICAL THERAPY AT 439 STATION AVE.
439 Station Ave ,South Yarmouth,MA 026641849
Barnstable
(508) 394-3333
ENGLISH
Office: ENGLISH

PELLERIN ROBERT
Accepting New Patients:
PROEX PHYSICAL THERAPY AT 439 STATION AVE.
439 Station Ave ,South Yarmouth,MA 026641849
Barnstable
(508) 394-3333
ENGLISH
Office: RUSSIAN|SPANISH|ENGLISH

PELLETIER CHLOE
Accepting New Patients:
PROEX PHYSICAL THERAPY AT 439 STATION AVE.
439 Station Ave ,South Yarmouth,MA 026641849
Barnstable
(508) 394-3333
chloe.pelletier@baystatept.com
ENGLISH
Office: ENGLISH

PETERSEN BENJAMIN
Accepting New Patients:
PROEX PHYSICAL THERAPY AT 439 STATION AVE.
439 Station Ave ,South Yarmouth,MA 026641849
Barnstable
(508) 394-3333
credentialing@professionalpt.com
ENGLISH
Office: SPANISH|ENGLISH

POLANCO SOTO JONATHAN
Accepting New Patients:
PROEX PHYSICAL THERAPY AT 439 STATION AVE.
439 Station Ave ,South Yarmouth,MA 026641849
Barnstable
(508) 394-3333
ENGLISH
Office: SPANISH| ENGLISH

POWERS AMY
Accepting New Patients:
PROEX PHYSICAL THERAPY AT 439 STATION AVE.
439 Station Ave ,South Yarmouth,MA 026641849
Barnstable
(508) 394-3333
ENGLISH
Office: ENGLISH

PROEX PHYSICAL THERAPY AT 439 STATION AVE.
Accepting New Patients:
PROEX PHYSICAL THERAPY AT 439 STATION AVE.
439 Station Ave ,South Yarmouth,MA 026641849
Barnstable
(508) 394-3333
ENGLISH
Office: ENGLISH

QUALEY KELSEY
Accepting New Patients:
PROEX PHYSICAL THERAPY AT 439 STATION AVE.
439 Station Ave ,South Yarmouth,MA 026641849
Barnstable
(508) 394-3333
credentialing@professionalpt.com
ENGLISH
Office: ENGLISH

RAHMAN ASHRAFUL
Accepting New Patients:
PROEX PHYSICAL THERAPY AT 439 STATION AVE.
439 Station Ave ,South Yarmouth,MA 026641849
Barnstable
(508) 394-3333
credentialing@professionalpt.com
ENGLISH
Office: ENGLISH

RAJEH RONNIE
Accepting New Patients:
PROEX PHYSICAL THERAPY AT 439 STATION AVE.
439 Station Ave ,South Yarmouth,MA 026641849
Barnstable
(508) 394-3333
credentialing@professionalpt.com
ENGLISH
Office: ENGLISH

REGAN EMILY
Accepting New Patients:
PROEX PHYSICAL THERAPY AT 439 STATION AVE.
439 Station Ave ,South Yarmouth,MA 026641849
Barnstable
(508) 394-3333
ENGLISH
Office: ENGLISH

ROONEY ASHLEY
Accepting New Patients:
PROEX PHYSICAL THERAPY AT 439 STATION AVE.
439 Station Ave ,South Yarmouth,MA 026641849
Barnstable
(508) 394-3333
ENGLISH
Office: ENGLISH

ROSSETTI KYLE
Accepting New Patients:
PROEX PHYSICAL THERAPY AT 439 STATION AVE.
439 Station Ave ,South Yarmouth,MA 026641849
Barnstable
(508) 394-3333
Credentialing@professioanlpt.com
ENGLISH
Office: ENGLISH

RUBIN MARINA
Accepting New Patients:
PROEX PHYSICAL THERAPY AT 439 STATION AVE.
439 Station Ave ,South Yarmouth,MA 026641849
Barnstable
(508) 394-3333
credentialing@professionalpt.com
ENGLISH
Office: SPANISH| ENGLISH

SALERNO JONMICHAEL
Accepting New Patients:
PROEX PHYSICAL THERAPY AT 439 STATION AVE.
439 Station Ave ,South Yarmouth,MA 026641849
Barnstable
(508) 394-3333
ENGLISH
Office: SPANISH| ENGLISH

SALTZ ALICIA
Accepting New Patients:
PROEX PHYSICAL THERAPY AT 439 STATION AVE.
439 Station Ave ,South Yarmouth,MA 026641849
Barnstable
(508) 394-3333
ENGLISH
Office: ITALIAN| SPANISH|ENGLISH

SANTORO ADRIANA
Accepting New Patients:
PROEX PHYSICAL THERAPY AT 439 STATION AVE.
439 Station Ave ,South Yarmouth,MA 026641849
Barnstable
(508) 394-3333
credentialing@professionalpt.com
ENGLISH
Office: RUSSIAN| ENGLISH

SASS EMILY
Accepting New Patients:
PROEX PHYSICAL THERAPY AT 439 STATION AVE.
439 Station Ave ,South Yarmouth,MA 026641849
Barnstable
(508) 394-3333
credentialing@professionalpt.com
ENGLISH
Office: SPANISH| ENGLISH

SERVIDO THOMAS
Accepting New Patients:
PROEX PHYSICAL THERAPY AT 439 STATION AVE.
439 Station Ave ,South Yarmouth,MA 026641849
Barnstable
(508) 394-3333
credentialing@professionalpt.com
ENGLISH
Office: ENGLISH

SHAH KRISHA
Accepting New Patients:
PROEX PHYSICAL THERAPY AT 439 STATION AVE.
439 Station Ave ,South Yarmouth,MA 026641849
Barnstable
(508) 394-3333
Credentialing@professioanlpt.com
ENGLISH
Office: SPANISH| ENGLISH

SHAH SIDHDHI
Accepting New Patients:
PROEX PHYSICAL THERAPY AT 439 STATION AVE.
439 Station Ave ,South Yarmouth,MA 026641849
Barnstable
(508) 394-3333
ENGLISH
Office: GERMAN| PORTUGUESE| RUSSIAN|SPANISH| ENGLISH

SHEEHAN COLLEEN
Accepting New Patients:
PROEX PHYSICAL THERAPY AT 439 STATION AVE.
439 Station Ave ,South Yarmouth,MA 026641849
Barnstable
(508) 394-3333
ENGLISH
Office: SPANISH| ENGLISH

SHEVORY MARIA
Accepting New Patients:
PROEX PHYSICAL THERAPY AT 439 STATION AVE.
439 Station Ave ,South Yarmouth,MA 026641849
Barnstable
(508) 394-3333
ENGLISH
Office: ENGLISH

SMITH MATTHEW
Accepting New Patients:
PROEX PHYSICAL THERAPY AT 439 STATION AVE.
439 Station Ave ,South Yarmouth,MA 026641849
Barnstable
(508) 394-3333
ENGLISH
Office: ENGLISH

SNOW MACKENZIE
Accepting New Patients:
PROEX PHYSICAL THERAPY AT 439 STATION AVE.
439 Station Ave ,South Yarmouth,MA 026641849
Barnstable
(508) 394-3333
credentialing@professionalpt.com
ENGLISH
Office: ENGLISH

SPECTOR ARIELLE G
Accepting New Patients:
PROEX PHYSICAL THERAPY AT 439 STATION AVE.
439 Station Ave ,South Yarmouth,MA 026641849
Barnstable
(508) 394-3333
ENGLISH
Office: ENGLISH

STOWELL KATHRYNE
Accepting New Patients:
PROEX PHYSICAL THERAPY AT 439 STATION AVE.
439 Station Ave ,South Yarmouth,MA 026641849
Barnstable
(508) 394-3333
kathrynestowell96@gmail.com
ENGLISH
Office: SPANISH| ENGLISH

STRINGER ALLISON
Accepting New Patients:
PROEX PHYSICAL THERAPY AT 439 STATION AVE.
439 Station Ave ,South Yarmouth,MA 026641849
Barnstable
(508) 394-3333
ENGLISH
Office: SPANISH| ENGLISH

SUGAR OLIVIA
Accepting New Patients:
PROEX PHYSICAL THERAPY AT 439 STATION AVE.
439 Station Ave ,South Yarmouth,MA 026641849
Barnstable
(508) 394-3333
ENGLISH
Office: ENGLISH

SULFARO DOMINEC F.
Accepting New Patients:
PROEX PHYSICAL THERAPY AT 439 STATION AVE.
439 Station Ave ,South Yarmouth,MA 026641849
Barnstable
(508) 394-3333
ENGLISH

SUSI CASSANDRA
Accepting New Patients:
PROEX PHYSICAL THERAPY AT 439 STATION AVE.
439 Station Ave ,South Yarmouth,MA 026641849
Barnstable
(508) 394-3333
csusi@professionalpt.com
ENGLISH
Office: ENGLISH

SWANSON CHET
Accepting New Patients:
PROEX PHYSICAL THERAPY AT 439 STATION AVE.
439 Station Ave ,South Yarmouth,MA 026641849
Barnstable
(508) 394-3333
credentialing@professionalpt.com
ENGLISH
Office: SPANISH| ENGLISH

SYMONETTE ANGELICA
Accepting New Patients:
PROEX PHYSICAL THERAPY AT 439 STATION AVE.
439 Station Ave ,South Yarmouth,MA 026641849
Barnstable
(508) 394-3333
Credentialing@professionalpt.com
ENGLISH
Office: ENGLISH

TABUR ERIKA
Accepting New Patients:
PROEX PHYSICAL THERAPY AT 439 STATION AVE.
439 Station Ave ,South Yarmouth,MA 026641849
Barnstable
(508) 394-3333
credentialing@professionalpt.com
ENGLISH
Office: ENGLISH

TIPPINS CATHERINE
Accepting New Patients:
PROEX PHYSICAL THERAPY AT 439 STATION AVE.
439 Station Ave ,South Yarmouth,MA 026641849
Barnstable
(508) 394-3333
ENGLISH
Office: ENGLISH

TRINH JASON
Accepting New Patients:
PROEX PHYSICAL THERAPY AT 439 STATION AVE.
439 Station Ave ,South Yarmouth,MA 026641849
Barnstable
(508) 394-3333
ENGLISH
Office: ENGLISH

VAN DEN DUNGEN LINDSEY A.
Accepting New Patients:
PROEX PHYSICAL THERAPY AT 439 STATION AVE.
439 Station Ave ,South Yarmouth,MA 026641849
Barnstable
(508) 394-3333
ENGLISH
Office: SPANISH| ENGLISH

VARGAS MATTHEW
Accepting New Patients:
PROEX PHYSICAL THERAPY AT 439 STATION AVE.
439 Station Ave ,South Yarmouth,MA 026641849
Barnstable
(508) 394-3333
mvargas@professionalpt.com
ENGLISH
Office: ENGLISH

WARD MADISON
Accepting New Patients:
PROEX PHYSICAL THERAPY AT 439 STATION AVE.
439 Station Ave ,South Yarmouth,MA 026641849
Barnstable
(508) 394-3333
Credentialing@professionalpt.com
ENGLISH
Office: ENGLISH

WEIR BRENDAN
Accepting New Patients:
PROEX PHYSICAL THERAPY AT 439 STATION AVE.
439 Station Ave ,South Yarmouth,MA 026641849
Barnstable
(508) 394-3333
credentialing@professionalpt.com
ENGLISH
Office: ENGLISH

WHEELER COURTNEY
Accepting New Patients:
PROEX PHYSICAL THERAPY AT 439 STATION AVE.
439 Station Ave ,South Yarmouth,MA 026641849
Barnstable
(508) 394-3333
credentialing@professionalpt.com
ENGLISH
Office: SPANISH| ENGLISH

WOLLENSAK DIANE
Accepting New Patients:
PROEX PHYSICAL THERAPY AT 439 STATION AVE.
439 Station Ave ,South Yarmouth,MA 026641849
Barnstable
(508) 394-3333
ENGLISH
Office: ENGLISH

WU MEI
Accepting New Patients:
PROEX PHYSICAL THERAPY AT 439 STATION AVE.
439 Station Ave ,South Yarmouth,MA 026641849
Barnstable
(508) 394-3333
Credentialing@professionalpt.com
ENGLISH
Office: ENGLISH

ZHENG RAYMOND
Accepting New Patients:
PROEX PHYSICAL THERAPY AT 439 STATION AVE.
439 Station Ave ,South Yarmouth,MA 026641849
Barnstable
(508) 394-3333
credentialing@professionalpt.com
ENGLISH
Office: ENGLISH

ADAMS HEATHER
Accepting New Patients:
PROEX PHYSICAL THERAPY - WEST YARMOUTH
22 Aarons Wy. Unit 4 ,West Yarmouth,MA 02673
Barnstable
(774) 352-7060
credentialing@professionalpt.com
ENGLISH
Office: ENGLISH

ADAMS SEAN
Accepting New Patients:
PROEX PHYSICAL THERAPY - WEST YARMOUTH
22 Aarons Wy. Unit 4 ,West Yarmouth,MA 02673
Barnstable
(774) 352-7060
ENGLISH
Office: ENGLISH

ALMONTE NICHOLAS
Accepting New Patients:
PROEX PHYSICAL THERAPY - WEST YARMOUTH
22 Aarons Wy. Unit 4 ,West Yarmouth,MA 02673
Barnstable
(774) 352-7060
credentialing@professionalpt.com
ENGLISH
Office: ENGLISH

ANVAR BRYCE
Accepting New Patients:
PROEX PHYSICAL THERAPY - WEST YARMOUTH
22 Aarons Wy. Unit 4 ,West Yarmouth,MA 02673
Barnstable
(774) 352-7060
credentialing@professionalpt.com
ENGLISH
Office: ENGLISH

AVERY ELIZABETH
Accepting New Patients:
PROEX PHYSICAL THERAPY - WEST YARMOUTH
22 Aarons Wy. Unit 4 ,West Yarmouth,MA 02673
Barnstable
(774) 352-7060
Credentialing@professionalpt.com
ENGLISH
Office: ENGLISH

BARLOW OLIVIA O
Accepting New Patients:
PROEX PHYSICAL THERAPY - WEST YARMOUTH
22 Aarons Wy. Unit 4 ,West Yarmouth,MA 02673
Barnstable
(774) 352-7060
ENGLISH

BATTLES-SANTOS BREANNA
Accepting New Patients:
PROEX PHYSICAL THERAPY - WEST YARMOUTH
22 Aarons Wy. Unit 4 ,West Yarmouth,MA 02673
Barnstable
(774) 352-7060
Credentialing@professionalpt.com
ENGLISH
Office: SPANISH| ENGLISH

BAUTZ ELENI
Accepting New Patients:
PROEX PHYSICAL THERAPY - WEST YARMOUTH
22 Aarons Wy. Unit 4 ,West Yarmouth,MA 02673
Barnstable
(774) 352-7060
credentialing@professionalpt.com
ENGLISH
Office: ENGLISH

BIROTTE CHRISTOPHER E
Accepting New Patients:
PROEX PHYSICAL THERAPY - WEST YARMOUTH
22 Aarons Wy. Unit 4 ,West Yarmouth,MA 02673
Barnstable
(774) 352-7060
admin@orthopaedicsplus.com
ENGLISH
Office: ITALIAN|SPANISH|ENGLISH

BLAKE MICHAEL
Accepting New Patients:
PROEX PHYSICAL THERAPY - WEST YARMOUTH
22 Aarons Wy. Unit 4 ,West Yarmouth,MA 02673
Barnstable
(774) 352-7060
credentialing@professionalpt.com
ENGLISH
Office: ENGLISH

BOWEN SAMANTHA
Accepting New Patients:
PROEX PHYSICAL THERAPY - WEST YARMOUTH
22 Aarons Wy. Unit 4 ,West Yarmouth,MA 02673
Barnstable
(774) 352-7060
credentialing@professionalpt.com
ENGLISH
Office: ENGLISH

BURDETT KATY
Accepting New Patients:
PROEX PHYSICAL THERAPY - WEST YARMOUTH
22 Aarons Wy. Unit 4 ,West Yarmouth,MA 02673
Barnstable
(774) 352-7060
ENGLISH
Office: ITALIAN|PORTUGUESE|SPANISH|ENGLISH

CARMAN IAN
Accepting New Patients:
PROEX PHYSICAL THERAPY - WEST YARMOUTH
22 Aarons Wy. Unit 4 ,West Yarmouth,MA 02673
Barnstable
(774) 352-7060
ENGLISH
Office: ITALIAN|SPANISH|ENGLISH

CASEY COREY
Accepting New Patients:
PROEX PHYSICAL THERAPY - WEST YARMOUTH
22 Aarons Wy. Unit 4 ,West Yarmouth,MA 02673
Barnstable
(774) 352-7060
Credentialing@professioanlpt.com
ENGLISH
Office: ENGLISH

CHANG ELVIN
Accepting New Patients:
PROEX PHYSICAL THERAPY - WEST YARMOUTH
22 Aarons Wy. Unit 4 ,West Yarmouth,MA 02673
Barnstable
(774) 352-7060
credentialing@professionalpt.com
ENGLISH
Office: ENGLISH

CHENG WEI QING
Accepting New Patients:
PROEX PHYSICAL THERAPY - WEST YARMOUTH
22 Aarons Wy. Unit 4 ,West Yarmouth,MA 02673
Barnstable
(774) 352-7060
credentialing@professionalpt.com
ENGLISH
Office: ENGLISH

CHIASSON KATHARINE
Accepting New Patients:
PROEX PHYSICAL THERAPY - WEST YARMOUTH
22 Aarons Wy. Unit 4 ,West Yarmouth,MA 02673
Barnstable
(774) 352-7060
ENGLISH
Office: ENGLISH

CHOWANSKA JOANNA E
Accepting New Patients:
PROEX PHYSICAL THERAPY - WEST YARMOUTH
22 Aarons Wy. Unit 4 ,West Yarmouth,MA 02673
Barnstable
(774) 352-7060
Credentialing@professionalpt.com
ENGLISH
Office: ENGLISH

CONWAY PATRICK
Accepting New Patients:
PROEX PHYSICAL THERAPY - WEST YARMOUTH
22 Aarons Wy. Unit 4 ,West Yarmouth,MA 02673
Barnstable
(774) 352-7060
credentialing@professionalpt.com
ENGLISH
Office: ENGLISH

COTTLE OWEN
Accepting New Patients:
PROEX PHYSICAL THERAPY - WEST YARMOUTH
22 Aarons Wy. Unit 4 ,West Yarmouth,MA 02673
Barnstable
(774) 352-7060
credentialing@professionalpt.com
ENGLISH
Office: ENGLISH

D'AGATI VICTORIA
Accepting New Patients:
PROEX PHYSICAL THERAPY - WEST YARMOUTH
22 Aarons Wy. Unit 4
,West Yarmouth,MA 02673
Barnstable
(774) 352-7060
credentialing@professionalpt.com
ENGLISH
Office: ENGLISH

DI PASQUA JULIANA
Accepting New Patients:
PROEX PHYSICAL THERAPY - WEST YARMOUTH
22 Aarons Wy. Unit 4
,West Yarmouth,MA 02673
Barnstable
(774) 352-7060
credentialing@professionalpt.com
ENGLISH
Office: ENGLISH

ECONOMOU KRISTINA
Accepting New Patients:
PROEX PHYSICAL THERAPY - WEST YARMOUTH
22 Aarons Wy. Unit 4
,West Yarmouth,MA 02673
Barnstable
(774) 352-7060
credentialing@professionalpt.com
ENGLISH
Office: ENGLISH

FAIZ RAYAN
Accepting New Patients:
PROEX PHYSICAL THERAPY - WEST YARMOUTH
22 Aarons Wy. Unit 4
,West Yarmouth,MA 02673
Barnstable
(774) 352-7060
credentialing@professionalpt.com
ENGLISH
Office: ENGLISH

FARINO DOMINICK
Accepting New Patients:
PROEX PHYSICAL THERAPY - WEST YARMOUTH
22 Aarons Wy. Unit 4
,West Yarmouth,MA 02673
Barnstable
(774) 352-7060
credentialing@professionalpt.com
ENGLISH
Office: ENGLISH

FARRELL EMILY E
Accepting New Patients:
PROEX PHYSICAL THERAPY - WEST YARMOUTH
22 Aarons Wy. Unit 4
,West Yarmouth,MA 02673
Barnstable
(774) 352-7060
ENGLISH
Office: ENGLISH

FLAVIN KERRY
Accepting New Patients:
PROEX PHYSICAL THERAPY - WEST YARMOUTH
22 Aarons Wy. Unit 4
,West Yarmouth,MA 02673
Barnstable
(774) 352-7060
kflavin@baystatept.com
ENGLISH
Office: SPANISH|ENGLISH

FORTIER KELLY
Accepting New Patients:
PROEX PHYSICAL THERAPY - WEST YARMOUTH
22 Aarons Wy. Unit 4
,West Yarmouth,MA 02673
Barnstable
(774) 352-7060
credentialing@professionalpt.com
ENGLISH
Office: ENGLISH

FREEMAN DANIELLE
Accepting New Patients:
PROEX PHYSICAL THERAPY - WEST YARMOUTH
22 Aarons Wy. Unit 4
,West Yarmouth,MA 02673
Barnstable
(774) 352-7060
credentialing@professionalpt.com
ENGLISH
Office: ENGLISH

GELLERT CHRISTOPHER D.
Accepting New Patients:
PROEX PHYSICAL THERAPY - WEST YARMOUTH
22 Aarons Wy. Unit 4
,West Yarmouth,MA 02673
Barnstable
(774) 352-7060
ENGLISH
Office: GREEK|SPANISH|ENGLISH

GERAGHTY NICOLE
Accepting New Patients:
PROEX PHYSICAL THERAPY - WEST YARMOUTH
22 Aarons Wy. Unit 4
,West Yarmouth,MA 02673
Barnstable
(774) 352-7060
credentialing@professionalpt.com
ENGLISH
Office: ENGLISH

GEYSTER JORDAN
Accepting New Patients:
PROEX PHYSICAL THERAPY - WEST YARMOUTH
22 Aarons Wy. Unit 4
,West Yarmouth,MA 02673
Barnstable
(774) 352-7060
credentialing@professionalpt.com
ENGLISH
Office: ENGLISH

GORDON BENJAMIN
Accepting New Patients:
PROEX PHYSICAL THERAPY - WEST YARMOUTH
22 Aarons Wy. Unit 4
,West Yarmouth,MA 02673
Barnstable
(774) 352-7060
credentialing@professionalpt.com
ENGLISH
Office: ENGLISH

GOTT NICHOLAS
Accepting New Patients:
PROEX PHYSICAL THERAPY - WEST YARMOUTH
22 Aarons Wy. Unit 4
,West Yarmouth,MA 02673
Barnstable
(774) 352-7060
credentialing@professionalpt.com
ENGLISH
Office: ENGLISH

GRANATA ANDREW
Accepting New Patients:
PROEX PHYSICAL THERAPY - WEST YARMOUTH
22 Aarons Wy. Unit 4
,West Yarmouth,MA 02673
Barnstable
(774) 352-7060
ENGLISH
Office: ENGLISH

GRESHAM SETH
Accepting New Patients:
PROEX PHYSICAL THERAPY - WEST YARMOUTH
22 Aarons Wy. Unit 4
,West Yarmouth,MA 02673
Barnstable
(774) 352-7060
ENGLISH
Office: SPANISH|ENGLISH

GUERRIER YASMEEN
Accepting New Patients:
PROEX PHYSICAL THERAPY - WEST YARMOUTH
22 Aarons Wy. Unit 4
,West Yarmouth,MA 02673
Barnstable
(774) 352-7060
credentialing@professionalpt.com
ENGLISH
Office: ENGLISH

HA ANDREW
Accepting New Patients:
PROEX PHYSICAL THERAPY - WEST YARMOUTH
22 Aarons Wy. Unit 4
,West Yarmouth,MA 02673
Barnstable
(774) 352-7060
ENGLISH
Office: ENGLISH

HEDAYAT LENA
Accepting New Patients:
PROEX PHYSICAL THERAPY - WEST YARMOUTH
22 Aarons Wy. Unit 4
,West Yarmouth,MA 02673
Barnstable
(774) 352-7060
credentialing@professionalpt.com
ENGLISH
Office: ENGLISH

HINDMAN DANA
Accepting New Patients:
PROEX PHYSICAL THERAPY - WEST YARMOUTH
22 Aarons Wy. Unit 4
,West Yarmouth,MA 02673
Barnstable
(774) 352-7060
Dana.Hindman@jointventurespt.com
ENGLISH
Office: ENGLISH

HITCHCOCK RYAN
Accepting New Patients:
PROEX PHYSICAL THERAPY - WEST YARMOUTH
22 Aarons Wy. Unit 4
,West Yarmouth,MA 02673
Barnstable
(774) 352-7060
credentialing@professionalpt.com
ENGLISH
Office: ENGLISH

HIXON TESS A
Accepting New Patients:
PROEX PHYSICAL THERAPY - WEST YARMOUTH
22 Aarons Wy. Unit 4
,West Yarmouth,MA 02673
Barnstable
(774) 352-7060
ENGLISH
Office: ENGLISH

INMAN OLIVIA
Accepting New Patients:
PROEX PHYSICAL THERAPY - WEST YARMOUTH
22 Aarons Wy. Unit 4
,West Yarmouth,MA 02673
Barnstable
(774) 352-7060
ENGLISH
Office: SPANISH|ENGLISH

JOHNSON MARGARET
Accepting New Patients:
PROEX PHYSICAL THERAPY - WEST YARMOUTH
22 Aarons Wy. Unit 4
,West Yarmouth,MA 02673
Barnstable
(774) 352-7060
credentialing@professionalpt.com
ENGLISH
Office: SPANISH|ENGLISH

KANE RICHARD
Accepting New Patients:
PROEX PHYSICAL THERAPY - WEST YARMOUTH
22 Aarons Wy. Unit 4
,West Yarmouth,MA 02673
Barnstable
(774) 352-7060
ENGLISH
Office: SPANISH| ENGLISH

KENNEDY MCKENNA
Accepting New Patients:
PROEX PHYSICAL THERAPY - WEST YARMOUTH
22 Aarons Wy. Unit 4
,West Yarmouth,MA 02673
Barnstable
(774) 352-7060
credentialing@professionalpt.com
ENGLISH
Office: ENGLISH

KING SHANNA
Accepting New Patients:
PROEX PHYSICAL THERAPY - WEST YARMOUTH
22 Aarons Wy. Unit 4
,West Yarmouth,MA 02673
Barnstable
(774) 352-7060
credentialing@professionalpt.com
ENGLISH
Office: ENGLISH

KLINE LEANNA K
Accepting New Patients:
PROEX PHYSICAL THERAPY - WEST YARMOUTH
22 Aarons Wy. Unit 4
,West Yarmouth,MA 02673
Barnstable
(774) 352-7060
ENGLISH
Office: SPANISH| ENGLISH

KOBUS PHILIP A.
Accepting New Patients:
PROEX PHYSICAL THERAPY - WEST YARMOUTH
22 Aarons Wy. Unit 4
,West Yarmouth,MA 02673
Barnstable
(774) 352-7060
ENGLISH
Office: SPANISH| ENGLISH

LALLY MICAHEL
Accepting New Patients:
PROEX PHYSICAL THERAPY - WEST YARMOUTH
22 Aarons Wy. Unit 4
,West Yarmouth,MA 02673
Barnstable
(774) 352-7060
ENGLISH
Office: SPANISH| ENGLISH

LAMBA KIRTI
Accepting New Patients:
PROEX PHYSICAL THERAPY - WEST YARMOUTH
22 Aarons Wy. Unit 4
,West Yarmouth,MA 02673
Barnstable
(774) 352-7060
credentialing@professionalpt.com
ENGLISH
Office: SPANISH| ENGLISH

LECLERC BRIELLE
Accepting New Patients:
PROEX PHYSICAL THERAPY - WEST YARMOUTH
22 Aarons Wy. Unit 4
,West Yarmouth,MA 02673
Barnstable
(774) 352-7060
credentialing@professionalpt.com
ENGLISH
Office: ENGLISH

LEIGHTENHEIMER BRIANNA R
Accepting New Patients:
PROEX PHYSICAL THERAPY - WEST YARMOUTH
22 Aarons Wy. Unit 4
,West Yarmouth,MA 02673
Barnstable
(774) 352-7060
credentialing@professionalpt.com
ENGLISH
Office: ENGLISH

LEMAY AMBER C
Accepting New Patients:
PROEX PHYSICAL THERAPY - WEST YARMOUTH
22 Aarons Wy. Unit 4
,West Yarmouth,MA 02673
Barnstable
(774) 352-7060
credentialing@professionalpt.com
Office: SPANISH| ENGLISH

LEMIEUX MIA E
Accepting New Patients:
PROEX PHYSICAL THERAPY - WEST YARMOUTH
22 Aarons Wy. Unit 4
,West Yarmouth,MA 02673
Barnstable
(774) 352-7060
credentialing@professionalpt.com
ENGLISH
Office: ENGLISH

LEVITT BLAKE
Accepting New Patients:
PROEX PHYSICAL THERAPY - WEST YARMOUTH
22 Aarons Wy. Unit 4
,West Yarmouth,MA 02673
Barnstable
(774) 352-7060
credentialing@professionalpt.com
ENGLISH
Office: ENGLISH

LIANG HANWEN
Accepting New Patients:
PROEX PHYSICAL THERAPY - WEST YARMOUTH
22 Aarons Wy. Unit 4
,West Yarmouth,MA 02673
Barnstable
(774) 352-7060
ENGLISH
Office: SPANISH| ENGLISH

LO SUMMER
Accepting New Patients:
PROEX PHYSICAL THERAPY - WEST YARMOUTH
22 Aarons Wy. Unit 4
,West Yarmouth,MA 02673
Barnstable
(774) 352-7060
credentialing@professionalpt.com
ENGLISH
Office: ENGLISH

LYNCH CHELSEA
Accepting New Patients:
PROEX PHYSICAL THERAPY - WEST YARMOUTH
22 Aarons Wy. Unit 4
,West Yarmouth,MA 02673
Barnstable
(774) 352-7060
ENGLISH

MARINO HANNAH
Accepting New Patients:
PROEX PHYSICAL THERAPY - WEST YARMOUTH
22 Aarons Wy. Unit 4
,West Yarmouth,MA 02673
Barnstable
(774) 352-7060
ENGLISH

MARION JOHN J
Accepting New Patients:
PROEX PHYSICAL THERAPY - WEST YARMOUTH
22 Aarons Wy. Unit 4
,West Yarmouth,MA 02673
Barnstable
(774) 352-7060
ENGLISH
Office: ENGLISH

MCGAUGHAN JAMES
Accepting New Patients:
PROEX PHYSICAL THERAPY - WEST YARMOUTH
22 Aarons Wy. Unit 4
,West Yarmouth,MA 02673
Barnstable
(774) 352-7060
credentialing@professionalpt.com
ENGLISH
Office: ENGLISH

MCMANUS MATTHEW R.
Accepting New Patients:
PROEX PHYSICAL THERAPY - WEST YARMOUTH
22 Aarons Wy. Unit 4
,West Yarmouth,MA 02673
Barnstable
(774) 352-7060
ENGLISH
Office: SPANISH| ENGLISH

MEYER AMANDA
Accepting New Patients:
PROEX PHYSICAL THERAPY - WEST YARMOUTH
22 Aarons Wy. Unit 4
,West Yarmouth,MA 02673
Barnstable
(774) 352-7060
credentialing@professionalpt.com
ENGLISH
Office: ENGLISH

MUGNANI ROSE
Accepting New Patients:
PROEX PHYSICAL THERAPY - WEST YARMOUTH
22 Aarons Wy. Unit 4
,West Yarmouth,MA 02673
Barnstable
(774) 352-7060
ENGLISH
Office: ENGLISH

NATOLA STEPHEN
Accepting New Patients:
PROEX PHYSICAL THERAPY - WEST YARMOUTH
22 Aarons Wy. Unit 4
,West Yarmouth,MA 02673
Barnstable
(774) 352-7060
credentialing@professionalpt.com
ENGLISH
Office: SPANISH| ENGLISH

NYE PAIGE
Accepting New Patients:
PROEX PHYSICAL THERAPY - WEST YARMOUTH
22 Aarons Wy. Unit 4
,West Yarmouth,MA 02673
Barnstable
(774) 352-7060
ENGLISH
Office: ENGLISH

O'BRIEN CHRISTOPHER
Accepting New Patients:
PROEX PHYSICAL THERAPY - WEST YARMOUTH
22 Aarons Wy. Unit 4
,West Yarmouth,MA 02673
Barnstable
(774) 352-7060
credentialing@professionalpt.com
ENGLISH
Office: SPANISH| ENGLISH

PATTON CALEY
Accepting New Patients:
PROEX PHYSICAL THERAPY - WEST YARMOUTH
22 Aarons Wy. Unit 4
,West Yarmouth,MA 02673
Barnstable
(774) 352-7060
credentialing@professionalpt.com
ENGLISH
Office: SPANISH| ENGLISH

PECZE JACLYN
Accepting New Patients:
PROEX PHYSICAL THERAPY - WEST YARMOUTH
22 Aarons Wy. Unit 4
,West Yarmouth,MA 02673
Barnstable
(774) 352-7060
ENGLISH
Office: ENGLISH

PELLETIER CHLOE
Accepting New Patients:
PROEX PHYSICAL THERAPY - WEST YARMOUTH
22 Aarons Wy. Unit 4
,West Yarmouth,MA 02673
Barnstable
(774) 352-7060
chloe.pelletier@baystatept.com
ENGLISH
Office: ENGLISH

PETERSEN BENJAMIN
Accepting New Patients:
PROEX PHYSICAL THERAPY - WEST YARMOUTH
22 Aarons Wy. Unit 4
,West Yarmouth,MA 02673
Barnstable
(774) 352-7060
credentialing@professionalpt.com
ENGLISH
Office: SPANISH|ENGLISH

POLANCO SOTO JONATHAN
Accepting New Patients:
PROEX PHYSICAL THERAPY - WEST YARMOUTH
22 Aarons Wy. Unit 4
,West Yarmouth,MA 02673
Barnstable
(774) 352-7060
ENGLISH
Office: SPANISH|ENGLISH

PROEX PHYSICAL THERAPY - WEST YARMOUTH
Accepting New Patients:
PROEX PHYSICAL THERAPY - WEST YARMOUTH
22 Aarons Wy. Unit 4
,West Yarmouth,MA 02673
Barnstable
(774) 352-7060
ENGLISH
Office: ENGLISH

QUALEY KELSEY
Accepting New Patients:
PROEX PHYSICAL THERAPY - WEST YARMOUTH
22 Aarons Wy. Unit 4
,West Yarmouth,MA 02673
Barnstable
(774) 352-7060
credentialing@professionalpt.com
ENGLISH
Office: ENGLISH

REGAN EMILY
Accepting New Patients:
PROEX PHYSICAL THERAPY - WEST YARMOUTH
22 Aarons Wy. Unit 4
,West Yarmouth,MA 02673
Barnstable
(774) 352-7060
ENGLISH
Office: ENGLISH

ROONEY ASHLEY
Accepting New Patients:
PROEX PHYSICAL THERAPY - WEST YARMOUTH
22 Aarons Wy. Unit 4
,West Yarmouth,MA 02673
Barnstable
(774) 352-7060
ENGLISH
Office: ENGLISH

ROSSETTI KYLE
Accepting New Patients:
PROEX PHYSICAL THERAPY - WEST YARMOUTH
22 Aarons Wy. Unit 4
,West Yarmouth,MA 02673
Barnstable
(774) 352-7060
Credentialing@professioanlpt.com
ENGLISH
Office: ENGLISH

RUBIN MARINA
Accepting New Patients:
PROEX PHYSICAL THERAPY - WEST YARMOUTH
22 Aarons Wy. Unit 4
,West Yarmouth,MA 02673
Barnstable
(774) 352-7060
credentialing@professionalpt.com
ENGLISH
Office: SPANISH|ENGLISH

SALERNO JONMICHAEL
Accepting New Patients:
PROEX PHYSICAL THERAPY - WEST YARMOUTH
22 Aarons Wy. Unit 4
,West Yarmouth,MA 02673
Barnstable
(774) 352-7060
ENGLISH
Office: SPANISH|ENGLISH

SALTZ ALICIA
Accepting New Patients:
PROEX PHYSICAL THERAPY - WEST YARMOUTH
22 Aarons Wy. Unit 4
,West Yarmouth,MA 02673
Barnstable
(774) 352-7060
ENGLISH
Office: ITALIAN|SPANISH|ENGLISH

SANTORO ADRIANA
Accepting New Patients:
PROEX PHYSICAL THERAPY - WEST YARMOUTH
22 Aarons Wy. Unit 4
,West Yarmouth,MA 02673
Barnstable
(774) 352-7060
credentialing@professionalpt.com
ENGLISH
Office: RUSSIAN|ENGLISH

SASS EMILY
Accepting New Patients:
PROEX PHYSICAL THERAPY - WEST YARMOUTH
22 Aarons Wy. Unit 4
,West Yarmouth,MA 02673
Barnstable
(774) 352-7060
credentialing@professionalpt.com
ENGLISH
Office: SPANISH|ENGLISH

SCHMIDLIN FREDERICK J
Accepting New Patients:
PROEX PHYSICAL THERAPY - WEST YARMOUTH
22 Aarons Wy. Unit 4
,West Yarmouth,MA 02673
Barnstable
(774) 352-7060
ENGLISH
Office: GREEK|ENGLISH

SERVIDO THOMAS
Accepting New Patients:
PROEX PHYSICAL THERAPY - WEST YARMOUTH
22 Aarons Wy. Unit 4
,West Yarmouth,MA 02673
Barnstable
(774) 352-7060
credentialing@professionalpt.com
ENGLISH
Office: ENGLISH

SHAH KRISHA
Accepting New Patients:
PROEX PHYSICAL THERAPY - WEST YARMOUTH
22 Aarons Wy. Unit 4
,West Yarmouth,MA 02673
Barnstable
(774) 352-7060
Credentialing@professioanlpt.com
ENGLISH
Office: SPANISH|ENGLISH

SHEEHAN COLLEEN
Accepting New Patients:
PROEX PHYSICAL THERAPY - WEST YARMOUTH
22 Aarons Wy. Unit 4
,West Yarmouth,MA 02673
Barnstable
(774) 352-7060
ENGLISH
Office: SPANISH|ENGLISH

SHEVORY MARIA
Accepting New Patients:
PROEX PHYSICAL THERAPY - WEST YARMOUTH
22 Aarons Wy. Unit 4
,West Yarmouth,MA 02673
Barnstable
(774) 352-7060
ENGLISH
Office: ENGLISH

SPECTOR ARIELLE G
Accepting New Patients:
PROEX PHYSICAL THERAPY - WEST YARMOUTH
22 Aarons Wy. Unit 4
,West Yarmouth,MA 02673
Barnstable
(774) 352-7060
ENGLISH
Office: ENGLISH

STOWELL KATHRYNE
Accepting New Patients:
PROEX PHYSICAL THERAPY - WEST YARMOUTH
22 Aarons Wy. Unit 4
,West Yarmouth,MA 02673
Barnstable
(774) 352-7060
kathrynestowell96@gmail.com
ENGLISH
Office: SPANISH|ENGLISH

SWANSON CHET
Accepting New Patients:
PROEX PHYSICAL THERAPY - WEST YARMOUTH
22 Aarons Wy. Unit 4
,West Yarmouth,MA 02673
Barnstable
(774) 352-7060
credentialing@professionalpt.com
ENGLISH
Office: SPANISH|ENGLISH

TABUR ERIKA
Accepting New Patients:
PROEX PHYSICAL THERAPY - WEST YARMOUTH
22 Aarons Wy. Unit 4
,West Yarmouth,MA 02673
Barnstable
(774) 352-7060
credentialing@professionalpt.com
ENGLISH
Office: ENGLISH

TAYLOR JESSICA M
Accepting New Patients:
PROEX PHYSICAL THERAPY - WEST YARMOUTH
22 Aarons Wy. Unit 4
,West Yarmouth,MA 02673
Barnstable
(774) 352-7060
ENGLISH
Office: SPANISH|ENGLISH

WALTERS KATHERINE
Accepting New Patients:
PROEX PHYSICAL THERAPY - WEST YARMOUTH
22 Aarons Wy. Unit 4
,West Yarmouth,MA 02673
Barnstable
(774) 352-7060
katherine.walters@mvptme.com
ENGLISH
Office: SPANISH|ENGLISH

WENTWORTH BRIAN
Accepting New Patients:
PROEX PHYSICAL THERAPY - WEST YARMOUTH
22 Aarons Wy. Unit 4
,West Yarmouth,MA 02673
Barnstable
(774) 352-7060
ENGLISH
Office: ENGLISH

WENTWORTH KRISTEN
Accepting New Patients:
PROEX PHYSICAL THERAPY - WEST YARMOUTH
22 Aarons Wy. Unit 4
,West Yarmouth,MA 02673
Barnstable
(774) 352-7060
ENGLISH
Office: SPANISH|ENGLISH

WOLLENSAK DIANE
Accepting New Patients:
PROEX PHYSICAL THERAPY - WEST YARMOUTH
22 Aarons Wy. Unit 4
,West Yarmouth,MA 02673
Barnstable
(774) 352-7060
ENGLISH
Office: ENGLISH

YOUNG SAMANTHA
Accepting New Patients:
PROEX PHYSICAL THERAPY - WEST YARMOUTH
22 Aarons Wy. Unit 4
,West Yarmouth,MA 02673
Barnstable
(774) 352-7060
ENGLISH
Office: SPANISH|ENGLISH

PHYSICIAN ASSISTANT

MINAKIN EMILY
Accepting New Patients:Y
Community Health Center of Cape Cod - Centerville
1185B Falmouth Road
,Centerville,MA 02632
Barnstable
(508) 477-7090
credentialing@chcofcapecod.org
ENGLISH
Office: FRENCH|ITALIAN|RUSSIAN|SPANISH|ENGLISH

TERWILLIGER JEFFREY M
Accepting New Patients:Y
Community Health Center of Cape Cod - Centerville
1185B Falmouth Road
,Centerville,MA 02632
Barnstable
(508) 477-7090
ENGLISH
Office: ENGLISH

BARNES ELIZABETH
Accepting New Patients:
MASS EYE AND EAR HARWICH
527 Long Pond Dr Ste C
,Harwich,MA 026451227
Barnstable
(508) 539-2444
ENGLISH
Office: ENGLISH

DROZDOWSKY JULIA
Accepting New Patients:Y
DUFFY HEALTH CENTER, INC
94 Main St.
,Hyannis,MA 02601
Barnstable
(508) 771-9599
drozdowskyj@gmail.com
ENGLISH
Office: PORTUGUESE|SPANISH|ENGLISH

BARNES ELIZABETH
Accepting New Patients:
MASS EYE AND EAR MASHPEE
5 Industrial Dr Ste 202
,Mashpee,MA 026493465
Barnstable
(508) 539-2444
ENGLISH
Office: ENGLISH

CLIFFORD SARAH A
Accepting New Patients:Y
COMMUNITY HEALTH CENTER OF CAPE COD
107 Commercial Street
,Mashpee,MA 026496507
Barnstable
(508) 477-7090
ENGLISH
Office: PORTUGUESE|SPANISH|ENGLISH

GOMBERG MATTHEW L
Accepting New Patients:Y
COMMUNITY HEALTH CENTER OF CAPE COD
107 Commercial Street
,Mashpee,MA 026496507
Barnstable
(508) 477-7090
ENGLISH
Office: PORTUGUESE|SPANISH|ENGLISH

RING JENNIFER C.
Accepting New Patients:Y
COMMUNITY HEALTH CENTER OF CAPE COD
107 Commercial Street
,Mashpee,MA 026496507
Barnstable
(508) 477-7090
ENGLISH
Office: PORTUGUESE|SPANISH|ENGLISH

SAIA LAURA
Accepting New Patients:Y
COMMUNITY HEALTH CENTER OF CAPE COD
107 Commercial Street
,Mashpee,MA 026496507
Barnstable
(508) 477-7090
PORTUGUESE|SPANISH|ENGLISH
Office: PORTUGUESE|SPANISH|ENGLISH

PODIATRIST

ADAMS DONALD W.
Accepting New Patients:
LOWER CAPE PODIATRY
4 Granite State Ct
,Brewster,MA
026312127
Barnstable
(508) 255-1100
ENGLISH
Office: ALBANIAN|
ARABIC, LEBANESE,
SYRIAN|BURMESE|
FRENCH|ITALIAN|
PORTUGUESE|
SPANISH|TWI / TSHI|
VIETNAMESE|ENGLISH

LOWER CAPE PODIATRY
Accepting New Patients:
LOWER CAPE PODIATRY
4 Granite State Ct
,Brewster,MA
026312127
Barnstable
(508) 255-1100
ENGLISH
Office: ENGLISH

MCDERMOTT MOIRA L.
Accepting New Patients:
LOWER CAPE PODIATRY
4 Granite State Ct
,Brewster,MA
026312127
Barnstable
(508) 255-1100
sduffylcp@verizon.net
SPANISH|ENGLISH
Office: ENGLISH

MCNEILL JORDAN A
Accepting New Patients:
LOWER CAPE PODIATRY
4 Granite State Ct
,Brewster,MA
026312127
Barnstable
(508) 255-1100
ENGLISH
Office: ENGLISH

MOORE CECILIA G.
Accepting New Patients:
Chatham Podiatry
1245 Main St Ste A
,Chatham,MA
026331889
Barnstable
(508) 945-8720
chathampod@gmail.com
ENGLISH
Office: ENGLISH

PHILLIPS ALFRED J.
Accepting New Patients:
The Vascular Care
Group, LLC
100 Camp Street
,Hyannis,MA 02601
Barnstable
(508) 775-1984
aphillips@vascularcaregrp.com
ENGLISH
Office: SPANISH|
ENGLISH

PHILLIPS ALFRED J.
Accepting New Patients:
The Vascular Care
Group, LLC
800 Falmouth Road,
Suite 102A
,Mashpee,MA 02649
Barnstable
(508) 775-1984
aphillips@vascularcaregrp.com
ENGLISH
Office: SPANISH|
ENGLISH

GAVIGAN MICHAEL K.
Accepting New Patients:
MICHAEL K. GAVIGAN,
DPM
4 Barlows Landing Rd
Ste 17 ,Pocasset,MA
025591984
Barnstable
(508) 563-7133
smwred2@aol.com
ENGLISH
Office: ENGLISH

MILLER JONATHAN A.
Accepting New Patients:
Dr. Jonathan Miller
31 Meetinghouse Rd
,South Chatham,MA
026591400
Barnstable
(508) 430-3261
Drjonathanmilleroffice@comcast.net
SPANISH|ENGLISH
Office: SPANISH|
ENGLISH

ANDERSON, JR. JAMES A.
Accepting New Patients:
DENNIS FOOT CARE, PC
900 Towne Plz ,South
Dennis,MA 026602575
Barnstable
(508) 385-7126
dr.anderson@franklinfootcare.com
ENGLISH
Office: ENGLISH

DENNIS FOOT CARE, PC
Accepting New Patients:
DENNIS FOOT CARE, PC
900 Towne Plz ,South
Dennis,MA 026602575
Barnstable
(508) 385-7126
ENGLISH
Office: ENGLISH

GREALISH ANN P
Accepting New Patients:
DENNIS FOOT CARE, PC
900 Towne Plz ,South
Dennis,MA 026602575
Barnstable
(508) 385-7126
ENGLISH
Office: ENGLISH

KOOT KATHERINE R.
Accepting New Patients:
DENNIS FOOT CARE, PC
900 Towne Plz ,South
Dennis,MA 026602575
Barnstable
(508) 385-7126
dr.koot@franklinfootcare.com
ENGLISH
Office: ENGLISH

MONTGOMERY SARAH M
Accepting New Patients:
DENNIS FOOT CARE, PC
900 Towne Plz ,South
Dennis,MA 026602575
Barnstable
(508) 385-7126
Dr.Montgomery@FranklinFootCare.com
ENGLISH
Office: SPANISH|
ENGLISH

ROSSI MELISSA R
Accepting New Patients:
DENNIS FOOT CARE, PC
900 Towne Plz ,South
Dennis,MA 026602575
Barnstable
(508) 385-7126
melissa.millili@gmail.com
ENGLISH
Office: FRENCH|
ENGLISH

SMITH-NASIFF DANA
Accepting New Patients:
DENNIS FOOT CARE, PC
900 Towne Plz ,South Dennis,MA 026602575
Barnstable
(508) 385-7126
dr.smith-nasiff@franklinfootcare.com
ENGLISH
Office: ARABIC, LEBANESE, SYRIAN|SPANISH|ENGLISH

SWINEFORD DANIEL P.
Accepting New Patients:
DENNIS FOOT CARE, PC
900 Towne Plz ,South Dennis,MA 026602575
Barnstable
(508) 385-7126
dr.swineford@franklinfootcare.com
ENGLISH
Office: ENGLISH

PROSTHETIC/ORTHOTIC SUPPLIER

THE ORTHOTIC AND PROSTHETIC CENTERS, LLC (YARMOUTH)
Accepting New Patients:
The Orthotic and Prosthetic Centers. LLC
126B Mid Tech Dr ,West Yarmouth,MA 026732560
Barnstable
(508) 775-2570
ENGLISH
Office: ENGLISH

PSYCHIATRY

FIELD DEBORAH C.
Accepting New Patients:
DUFFY HEALTH CENTER, INC
94 Main St. ,Hyannis,MA 02601
Barnstable
(508) 771-9599
SPANISH|ENGLISH
Office: PORTUGUESE|SPANISH|ENGLISH

KOTHALANKA SAMUEL S.
Accepting New Patients:
COMMUNITY HEALTH CENTER OF CAPE COD
107 Commercial Street ,Mashpee,MA 026496507
Barnstable
(508) 477-7090
ENGLISH
Office: PORTUGUESE|SPANISH|ENGLISH

SLEEP MEDICINE

COASTAL SLEEP DIAGNOSTICS - SOUTH DENNIS
Accepting New Patients:
Coastal Sleep Diagnostics
76 Airline Rd., Ste. D ,South Dennis,MA 02660
Barnstable
(508) 694-6319
FRENCH|PORTUGUESE|SPANISH|ENGLISH
Office: FRENCH|PORTUGUESE|SPANISH|ENGLISH

SPEECH THERAPY

SASTRY JODY R.
Accepting New Patients:
Jody Sastry Speech Therapy
21 Marshview Cir ,East Sandwich,MA 025371043
Barnstable
(774) 413-9099
info@jodysastry.com
ENGLISH
Office: ENGLISH

SURGERY-GENERAL

DALTON KATHRYN H.
Accepting New Patients:
Dalton Medical Group LLC
352 Main Street ,Falmouth,MA 02540
Barnstable
(508) 680-7004
khdalton@capecodhealth.org
ENGLISH
Office: ENGLISH

DALTON MEDICAL GROUP LLC
Accepting New Patients:
Dalton Medical Group LLC
352 Main Street ,Falmouth,MA 02540
Barnstable
(508) 680-7004
capecodaesthetics@yahoo.com
ENGLISH
Office: ENGLISH

COLACCHIO DONALD A.
Accepting New Patients:
SOUTHCOAST PHYSICIANS GROUP, INC. AT 100 INDEPENDENCE DR.
100 Independence Dr. ,Hyannis,MA 02601
Barnstable
(508) 273-4900
ENGLISH
Office: ENGLISH

GORIN DANIEL R.
Accepting New Patients:
The Vascular Care Group, LLC
100 Camp Street ,Hyannis,MA 02601
Barnstable
(508) 775-1984
dgorin@vascularcaregrp.com
ENGLISH
Office: SPANISH|ENGLISH

HUACO CATERIANO JORGE A.
Accepting New Patients:
SOUTHCOAST PHYSICIANS GROUP, INC. AT 100 INDEPENDENCE DR.
100 Independence Dr. ,Hyannis,MA 02601
Barnstable
(508) 273-4900
ENGLISH
Office: ENGLISH

ROSEN ROGER C.
Accepting New Patients:
The Vascular Care Group, LLC
100 Camp Street ,Hyannis,MA 02601
Barnstable
(508) 775-1984
ENGLISH
Office: ENGLISH

SMOTRICH GARY A
Accepting New Patients:
NANTUCKET DERMATOLOGY, LLC - HYANNIS
687 West Main St.
,Hyannis,MA
Barnstable
(781) 398-2225
ENGLISH
Office: CZECH|FRENCH|ITALIAN|PORTUGUESE|ENGLISH

STREETER THOMAS T.
Accepting New Patients:
SOUTHCOAST PHYSICIANS GROUP, INC. AT 100 INDEPENDENCE DR.
100 Independence Dr.
,Hyannis,MA 02601
Barnstable
(508) 273-4900
ENGLISH
Office: ENGLISH

GORIN DANIEL R.
Accepting New Patients:
VASCULAR CARE GROUP, LLC - NORTH FALMOUTH
33 Edgerton Dr ,North Falmouth,MA 02556
Barnstable
(774) 247-0571
dgorin@vascularcaregrp.com
ENGLISH
Office: SPANISH|ENGLISH

ROSEN ROGER C.
Accepting New Patients:
VASCULAR CARE GROUP, LLC - NORTH FALMOUTH
33 Edgerton Dr ,North Falmouth,MA 02556
Barnstable
(774) 247-0571
ENGLISH
Office: ENGLISH

MAHANOR ELIZABETH A.
Accepting New Patients:
The Vascular Care Group, LLC
20 Indian Hill Road
,Vineyard Haven,MA 02649
Barnstable
(508) 775-1984
emahanor@vascularcaregrp.com
ENGLISH
Office: ARABIC, LEBANESE, SYRIAN|SPANISH|ENGLISH

SURGERY-HAND

ABT NICHOLAS B
Accepting New Patients:
MASS EYE AND EAR HARWICH
527 Long Pond Dr Ste C
,Harwich,MA 026451227
Barnstable
(508) 539-2444
ENGLISH
Office: ENGLISH

ABT NICHOLAS B
Accepting New Patients:
MASS EYE AND EAR MASHPEE
5 Industrial Dr Ste 202
,Mashpee,MA 026493465
Barnstable
(508) 539-2444
ENGLISH
Office: ENGLISH

SURGERY-VASCULAR

GORIN DANIEL R.
Accepting New Patients:
The Vascular Care Group, LLC
100 Camp Street
,Hyannis,MA 02601
Barnstable
(508) 775-1984
dgorin@vascularcaregrp.com
ENGLISH
Office: SPANISH|ENGLISH

JAMES SCOTT D.
Accepting New Patients:
The Vascular Care Group, LLC
100 Camp Street
,Hyannis,MA 02601
Barnstable
(508) 775-1984
sjames@vascularcaregrp.com
ENGLISH
Office: SPANISH|ENGLISH

MESSINA ALISON
Accepting New Patients:
The Vascular Care Group, LLC
100 Camp Street
,Hyannis,MA 02601
Barnstable
(508) 775-1984
amessing.md@gmail.com
ENGLISH
Office: SPANISH|ENGLISH

ROSEN ROGER C.
Accepting New Patients:
The Vascular Care Group, LLC
100 Camp Street
,Hyannis,MA 02601
Barnstable
(508) 775-1984
ENGLISH
Office: ENGLISH

VASCULAR CARE GROUP, LLC - HYANNIS
Accepting New Patients:
The Vascular Care Group, LLC
100 Camp Street
,Hyannis,MA 02601
Barnstable
(508) 775-1984
ENGLISH
Office: ENGLISH

WELCH HAROLD J.
Accepting New Patients:
The Vascular Care Group, LLC
100 Camp Street
,Hyannis,MA 02601
Barnstable
(508) 775-1984
hwelch@vascularcaregrp.com
ENGLISH
Office: ENGLISH

YU JUSTIN
Accepting New Patients:
The Vascular Care Group, LLC
100 Camp Street ,Hyannis,MA 02601
Barnstable
(508) 775-1984
SPANISH|ENGLISH

JAMES SCOTT D.
Accepting New Patients:
The Vascular Care Group, LLC
800 Falmouth Road, Suite 102A ,Mashpee,MA 02649
Barnstable
(508) 775-1984
sjames@vascularcaregrp.com
ENGLISH
Office: SPANISH|ENGLISH

SKUDDER JR PAUL A.
Accepting New Patients:
The Vascular Care Group, LLC
800 Falmouth Road, Suite 102A ,Mashpee,MA 02649
Barnstable
(508) 775-1984
pskudder@vascularcaregrp.com
ENGLISH
Office: ENGLISH

VASCULAR CARE GROUP, LLC - MASHPEE
Accepting New Patients:
The Vascular Care Group, LLC
800 Falmouth Road, Suite 102A ,Mashpee,MA 02649
Barnstable
(508) 775-1984
ENGLISH
Office: ENGLISH

GORIN DANIEL R.
Accepting New Patients:
VASCULAR CARE GROUP, LLC - NORTH FALMOUTH
33 Edgerton Dr ,North Falmouth,MA 02556
Barnstable
(774) 247-0571
dgorin@vascularcaregrp.com
ENGLISH
Office: SPANISH|ENGLISH

MESSINA ALISON
Accepting New Patients:
VASCULAR CARE GROUP, LLC - NORTH FALMOUTH
33 Edgerton Dr ,North Falmouth,MA 02556
Barnstable
(774) 247-0571
amessing.md@gmail.com
ENGLISH
Office: SPANISH|ENGLISH

ROSEN ROGER C.
Accepting New Patients:
VASCULAR CARE GROUP, LLC - NORTH FALMOUTH
33 Edgerton Dr ,North Falmouth,MA 02556
Barnstable
(774) 247-0571
ENGLISH
Office: ENGLISH

VASCULAR CARE GROUP, LLC - NORTH FALMOUTH
Accepting New Patients:
VASCULAR CARE GROUP, LLC - NORTH FALMOUTH
33 Edgerton Dr ,North Falmouth,MA 02556
Barnstable
(774) 247-0571
ENGLISH
Office: ENGLISH

JAMES SCOTT D.
Accepting New Patients:
The Vascular Care Group, LLC
20 Indian Hill Road ,Vineyard Haven,MA 02649
Barnstable
(508) 775-1984
sjames@vascularcaregrp.com
ENGLISH
Office: SPANISH|ENGLISH

MAHANOR ELIZABETH A.
Accepting New Patients:
The Vascular Care Group, LLC
20 Indian Hill Road ,Vineyard Haven,MA 02649
Barnstable
(508) 775-1984
emahanor@vascularcaregrp.com
ENGLISH
Office: ARABIC, LEBANESE, SYRIAN|SPANISH|ENGLISH

VASCULAR CARE GROUP, LLC - VINEYARD HAVEN
Accepting New Patients:
The Vascular Care Group, LLC
20 Indian Hill Road ,Vineyard Haven,MA 02649
Barnstable
(508) 775-1984
ENGLISH
Office: ENGLISH

UROLOGY

BLEILER JAMES K.
Accepting New Patients:
Cape and Island Urology, LLC
19 Bramblebush Pk. ,Falmouth,MA 02541
Barnstable
(508) 540-7557
svsdps77@aol.com
ENGLISH
Office: ENGLISH

BLEILER JAMES K.
Accepting New Patients:
GBU STEWARD, LLC AT FALMOUTH
19 Bramblebush Park ,Falmouth,MA 02540
Barnstable
(508) 540-7555
svsdps77@aol.com
ENGLISH
Office: ENGLISH

GBU STEWARD, LLC AT FALMOUTH
Accepting New Patients:
GBU STEWARD, LLC AT FALMOUTH
19 Bramblebush Park ,Falmouth,MA 02540
Barnstable
(508) 540-7555
ENGLISH
Office: ENGLISH

GILLARD STEPHEN C.
Accepting New Patients:
Cape and Island Urology, LLC
19 Bramblebush Pk. ,Falmouth,MA 02541
Barnstable
(508) 540-7557
ENGLISH
Office: PORTUGUESE|RUSSIAN|SPANISH|UKRANIAN|ENGLISH

GOULD JUSTIN J.
Accepting New Patients:
Cape and Island Urology, LLC
19 Bramblebush Pk. ,Falmouth,MA 02541
Barnstable
(508) 540-7557
ENGLISH
Office: PORTUGUESE|RUSSIAN|SPANISH|UKRANIAN|ENGLISH

GREATER BOSTON UROLOGY, LLC AT CAPE AND ISLAND UROLOGY
Accepting New Patients:
Cape and Island Urology, LLC
19 Bramblebush Pk. ,Falmouth,MA 02541
Barnstable
(508) 540-7557
ENGLISH
Office: ENGLISH

KILLEEN KEVIN P.
Accepting New Patients:
Cape and Island Urology, LLC
19 Bramblebush Pk. ,Falmouth,MA 02541
Barnstable
(508) 540-7557
kpkilleen2444@comcast.net
ENGLISH
Office: SPANISH|VIETNAMESE|ENGLISH

LI JONATHAN
Accepting New Patients:
Cape and Island Urology, LLC
19 Bramblebush Pk. ,Falmouth,MA 02541
Barnstable
(508) 540-7557
ENGLISH
Office: ENGLISH

EBB RONALD G.
Accepting New Patients:
GREATER BOSTON UROLOGY, LLC AT 700 ATTUCKS LN.
700 Attucks Ln., Ste. 2A ,Hyannis,MA 02601
Barnstable
(508) 957-3100
drronebb@gmail.com
ENGLISH
Office: ENGLISH

GBU STEWARD, LLC AT HYANNIS
Accepting New Patients:
GBU STEWARD, LLC AT HYANNIS
700 Attucks Lane, Unit 2A ,Hyannis,MA 02601
Barnstable
(508) 397-3100
ENGLISH
Office: ENGLISH

GREATER BOSTON UROLOGY, LLC AT 51 EAST MAIN ST. UNIT 2
Accepting New Patients:
GREATER BOSTON UROLOGY, LLC AT 51 EAST MAIN ST. UNIT 2
51 Main St., Unit 2 ,Hyannis,MA 02601
Barnstable
(508) 540-7555
ENGLISH
Office: ENGLISH

GREATER BOSTON UROLOGY, LLC AT 700 ATTUCKS LN.
Accepting New Patients:
GREATER BOSTON UROLOGY, LLC AT 700 ATTUCKS LN.
700 Attucks Ln., Ste. 2A ,Hyannis,MA 02601
Barnstable
(508) 957-3100
ENGLISH
Office: ENGLISH

KILLEEN KEVIN P.
Accepting New Patients:
GREATER BOSTON UROLOGY, LLC AT 700 ATTUCKS LN.
700 Attucks Ln., Ste. 2A ,Hyannis,MA 02601
Barnstable
(508) 957-3100
kpkilleen2444@comcast.net
ENGLISH
Office: SPANISH|VIETNAMESE|ENGLISH

LI JONATHAN
Accepting New Patients:
GREATER BOSTON UROLOGY, LLC AT 700 ATTUCKS LN.
700 Attucks Ln., Ste. 2A ,Hyannis,MA 02601
Barnstable
(508) 957-3100
ENGLISH
Office: ENGLISH

GBU STEWARD, LLC AT SANDWICH
Accepting New Patients:
GBU STEWARD, LLC AT SANDWICH
2 Jan Sabastian Dr. ,Sandwich,MA 02563
Barnstable
(508) 540-7555
ENGLISH
Office: ENGLISH

GREATER BOSTON UROLOGY, LLC AT SANDWICH
Accepting New Patients:
GREATER BOSTON UROLOGY, LLC AT SANDWICH
2 Jan Sebastian Dr. ,Sandwich,MA 02563
Barnstable
(508) 540-7555
ENGLISH
Office: ENGLISH

LIU XIAOLONG S.
Accepting New Patients:
GREATER BOSTON UROLOGY, LLC AT SANDWICH
2 Jan Sebastian Dr. ,Sandwich,MA 02563
Barnstable
(508) 540-7555
CHINESE|MANDARIN|ENGLISH
Office: RUSSIAN|UKRANIAN|ENGLISH

ACUPUNCTURIST

ALSON NAOMI F.
Accepting New Patients:
ALSON, NAOMI F.
11 Quarry Hill Rd
,Lee,MA 012389645
Berkshire
(413) 243-0654
naomifalson@gmail.com
ENGLISH
Office: ENGLISH

ADULT HEALTH NURSE PRACTITIONER

EGOROVA NATASHA A.
Accepting New Patients:
FAMILY MEDICINE CONCIERGE PLLC
28 Alton Pl
,Brookline,MA 02446
Berkshire
(617) 885-9910
Natalie8826@gmail.com
RUSSIAN|ENGLISH
Office: RUSSIAN|ENGLISH

SMITH CANDICE M
Accepting New Patients:Y
Community Health Programs - Family Health Great Barrington
444 Stockbridge Rd
,Great Barrington,MA 012301295
Berkshire
(413) 528-8580
CANDICESMITH260@GMAIL.COM
ENGLISH
Office: SPANISH|ENGLISH

CLARKE TERRANCE A.
Accepting New Patients:Y
CHP - LEE FAMILY PRACTICE
11 Quarry Hill Rd
,Lee,MA 012389645
Berkshire
(413) 243-0536
ENGLISH
Office: ENGLISH

SMITH CANDICE M
Accepting New Patients:Y
CHP - LEE FAMILY PRACTICE
11 Quarry Hill Rd
,Lee,MA 012389645
Berkshire
(413) 243-0536
CANDICESMITH260@GMAIL.COM
ENGLISH
Office: SPANISH|ENGLISH

BLEDSOE ELIZABETH
Accepting New Patients:Y
CHP Neighborhood Health Center
510 North St.
,Pittsfield,MA 01201
Berkshire
(413) 447-2351
ENGLISH
Office: SPANISH|ENGLISH

SMITH CANDICE M
Accepting New Patients:Y
CHP Neighborhood Health Center
510 North St.
,Pittsfield,MA 01201
Berkshire
(413) 447-2351
CANDICESMITH260@GMAIL.COM
ENGLISH
Office: SPANISH|ENGLISH

ALLERGY & IMMUNOLOGY

BADWAL JASDEEP S
Accepting New Patients:
BERKSHIRE ALLERGY CARE
369 South St
,Pittsfield,MA 012016803
Berkshire
(413) 443-4826
jasbadwal@hotmail.com
ENGLISH
Office: SPANISH|ENGLISH

EDWARDS THOMAS B.
Accepting New Patients:
BERKSHIRE ALLERGY CARE
369 South St
,Pittsfield,MA 012016803
Berkshire
(413) 443-4826
ENGLISH
Office: SPANISH|ENGLISH

LAX TIMOTHY P.
Accepting New Patients:
BERKSHIRE ALLERGY CARE
369 South St
,Pittsfield,MA 012016803
Berkshire
(413) 443-4826
ENGLISH
Office: SPANISH|ENGLISH

MEDAGODA RUMALI
Accepting New Patients:
BERKSHIRE ALLERGY CARE
369 South St
,Pittsfield,MA 012016803
Berkshire
(413) 443-4826
ENGLISH
Office: SPANISH|ENGLISH

AUDIOLOGY

PUTTICK ANDREW J.
Accepting New Patients:
GREYLOCK AUDIOLOGY, LLC
510 North St Ste 9
,Pittsfield,MA 012014111
Berkshire
(413) 443-4800
ENGLISH

WESTERN MASS HEARING LLC - PITTSFIELD
Accepting New Patients:
Ascent Audiology & Hearing
505 East St Ste 102
,Pittsfield,MA 012015300
Berkshire
(413) 499-9214
ENGLISH
Office: ENGLISH

CHIROPRACTOR

BELANGER TIMOTHY A.
Accepting New Patients:
Coltsville Family Chiropractic
969 Dalton Ave
,Pittsfield,MA
012012903
Berkshire
(413) 499-2419
coltsfamchiro@gmail.com
ENGLISH
Office: ENGLISH

GROVER PHILIP W.
Accepting New Patients:
GROVER, PHILIP W.
5 Cheshire Rd Ste 139
,Pittsfield,MA
012011832
Berkshire
(413) 445-5554
ENGLISH
Office: ENGLISH

MARTIN DAVID M
Accepting New Patients:
Martin Chiropractic
15 Henry Ave
,Pittsfield,MA
012016722
Berkshire
(413) 443-7700
martinchiropractic101@gmail.com
ENGLISH
Office: ENGLISH

DERMATOLOGY

PARHIZGAR BEHZAD
Accepting New Patients:
PARHIZGAR, BEHZAD
195 South St Ste 2
,Pittsfield,MA
012016831
Berkshire
(413) 443-1439
ENGLISH
Office: ENGLISH

DURABLE MEDICAL EQUIPMENT

T & C FLYNN'S PHARMACY, INC.
Accepting New Patients:
T & C FLYNN'S PHARMACY, INC.
173 Elm St
,Pittsfield,MA
012016530
Berkshire
(413) 443-3219
SPANISH|ENGLISH
Office: SPANISH|ENGLISH

EARLY INTERVENTION PROGRAM

COMMUNITY HEALTH PROGRAMS, INC. (EARLY INTERVENTION)
Accepting New Patients:
Community Health Programs, Inc.
444 Stockbridge Rd
,Great Barrington,MA
012301295
Berkshire
(413) 528-8580
HINDI|PORTUGUESE|SPANISH|ENGLISH|AMERICAN SIGN LANGUAGE
Office: HINDI|PORTUGUESE|SPANISH|ENGLISH|AMERICAN SIGN LANGUAGE

FAMILY NURSE PRACTITIONER

HARVISON SARA
Accepting New Patients:Y
CHP ADAMS INTERNISTS
19 Depot St. Adams
,Adams,MA 01220
Berkshire
(413) 743-1080
ENGLISH
Office: ENGLISH

PUTIGNANO DANIEL
Accepting New Patients:Y
CHP ADAMS INTERNISTS
19 Depot St. Adams
,Adams,MA 01220
Berkshire
(413) 743-1080
ENGLISH
Office: ENGLISH

FAMILY MEDICINE CONCIERGE PLLC
Accepting New Patients:
FAMILY MEDICINE CONCIERGE PLLC
28 Alton Pl
,Brookline,MA 02446
Berkshire
(617) 885-9910
familymedicineconciergе@gmail.com
RUSSIAN|ENGLISH
Office: RUSSIAN|ENGLISH

BARKLEY NOAH
Accepting New Patients:Y
Community Health Programs - Family Health Great Barrington
444 Stockbridge Rd
,Great Barrington,MA
012301295
Berkshire
(413) 528-8580
ENGLISH
Office: ENGLISH

BRIGHAM GARIEPY LAURA
Accepting New Patients:Y
Community Health Programs - Family Health Great Barrington
444 Stockbridge Rd
,Great Barrington,MA
012301295
Berkshire
(413) 528-8580
ENGLISH
Office: ENGLISH

FLOYD KATHLEEN A.
Accepting New Patients:Y
Community Health Programs - Family Health Great Barrington
444 Stockbridge Rd
,Great Barrington,MA
012301295
Berkshire
(413) 528-8580
ENGLISH
Office: ENGLISH

JANNEN SOPHIE
Accepting New Patients:N
Community Health Programs - Family Health Great Barrington
444 Stockbridge Rd
,Great Barrington,MA
012301295
Berkshire
(413) 528-8580
ENGLISH
Office: ENGLISH

KORTE KATHRYN F.
Accepting New Patients:Y
Community Health Programs - Family Health Great Barrington
444 Stockbridge Rd
,Great Barrington,MA
012301295
Berkshire
(413) 528-8580
ENGLISH
Office: ENGLISH

SANTANA NADIA
Accepting New Patients:Y
Community Health Programs - Family Health Great Barrington
444 Stockbridge Rd
,Great Barrington,MA 012301295
Berkshire
(413) 528-8580
ENGLISH
Office: ENGLISH

SOSSEN KATHRYN
Accepting New Patients:Y
Community Health Programs - Family Health Great Barrington
444 Stockbridge Rd
,Great Barrington,MA 012301295
Berkshire
(413) 528-8580
ENGLISH
Office: ENGLISH

YOUNG LAUREN
Accepting New Patients:Y
Community Health Programs - Family Health Great Barrington
444 Stockbridge Rd
,Great Barrington,MA 012301295
Berkshire
(413) 528-8580
ENGLISH
Office: ENGLISH

ZIGBUO - WENZLER ENIA
Accepting New Patients:Y
Community Health Programs - Family Health Great Barrington
444 Stockbridge Rd
,Great Barrington,MA 012301295
Berkshire
(413) 528-8580
ENGLISH
Office: ENGLISH

AXTELL KATELIN
Accepting New Patients:Y
CHP - LEE FAMILY PRACTICE
11 Quarry Hill Rd
,Lee,MA 012389645
Berkshire
(413) 243-0536
ENGLISH
Office: ENGLISH

BIGLER SHARON
Accepting New Patients:Y
CHP - LEE FAMILY PRACTICE
11 Quarry Hill Rd
,Lee,MA 012389645
Berkshire
(413) 243-0536
ENGLISH
Office: ENGLISH

BROGGI LOGAN
Accepting New Patients:Y
CHP - LEE FAMILY PRACTICE
11 Quarry Hill Rd
,Lee,MA 012389645
Berkshire
(413) 243-0536
ENGLISH
Office: ENGLISH

FLOYD KATHLEEN A.
Accepting New Patients:Y
CHP - LEE FAMILY PRACTICE
11 Quarry Hill Rd
,Lee,MA 012389645
Berkshire
(413) 243-0536
ENGLISH
Office: ENGLISH

HARTMAN MARY A
Accepting New Patients:N
CHP - LEE FAMILY PRACTICE
11 Quarry Hill Rd
,Lee,MA 012389645
Berkshire
(413) 243-0536
ENGLISH
Office: SPANISH|ENGLISH

OSEI-KUFFOUR AFUA
Accepting New Patients:Y
SUBURBAN INTERNAL MEDICINE
710 Stockbridge Rd
,Lee,MA 012389316
Berkshire
(413) 243-0122
aoseikuffour@yahoo.com
ENGLISH
Office: ENGLISH

WILLEY RITA
Accepting New Patients:N
CHP - LEE FAMILY PRACTICE
11 Quarry Hill Rd
,Lee,MA 012389645
Berkshire
(413) 243-0536
ENGLISH
Office: ENGLISH

ZIGBUO - WENZLER ENIA
Accepting New Patients:Y
CHP - LEE FAMILY PRACTICE
11 Quarry Hill Rd
,Lee,MA 012389645
Berkshire
(413) 243-0536
ENGLISH
Office: ENGLISH

BEDARD MICHELLE
Accepting New Patients:N
CHP NORTH ADAMS FAMILY MEDICINE
71 Hospital Ave. ,North Adams,MA 012472504
Berkshire
(413) 664-4088
ENGLISH
Office: BULGARIAN|HINDI|SPANISH|VIETNAMESE|ENGLISH

KOHANSK DAWN M
Accepting New Patients:Y
CHP NORTH ADAMS FAMILY MEDICINE
71 Hospital Ave. ,North Adams,MA 012472504
Berkshire
(413) 664-4088
ENGLISH
Office: ENGLISH

RISSER JANINE L
Accepting New Patients:Y
CHP NORTH ADAMS FAMILY MEDICINE
71 Hospital Ave. ,North Adams,MA 012472504
Berkshire
(413) 664-4088
janinerisser@gmail.com
ENGLISH
Office: ENGLISH

VARLEY ELIZABETH
Accepting New Patients:Y
CHP NORTH ADAMS FAMILY MEDICINE
71 Hospital Ave. ,North Adams,MA 012472504
Berkshire
(413) 664-4088
ENGLISH
Office: ENGLISH

AKWAABA CARE LLC
Accepting New Patients:
Akwaaba Care LLC
1450 East Street, Suite 7
,Pittsfield,MA 01201
Berkshire
(413) 728-9801
info@akwaabacare.com
ENGLISH
Office: ENGLISH

FLYNN ALISON M.
Accepting New Patients:Y
CHP Neighborhood Health Center
510 North St.
,Pittsfield,MA 01201
Berkshire
(413) 447-2351
ENGLISH
Office: SPANISH| ENGLISH

GAMACHE REBECCA M
Accepting New Patients:Y
CHP Neighborhood Health Center
510 North St.
,Pittsfield,MA 01201
Berkshire
(413) 447-2351
ENGLISH
Office: SPANISH| ENGLISH

HARTMAN MARY A
Accepting New Patients:N
CHP Neighborhood Health Center
510 North St.
,Pittsfield,MA 01201
Berkshire
(413) 447-2351
ENGLISH
Office: SPANISH| ENGLISH

HOAG MARINA
Accepting New Patients:Y
CHP Neighborhood Health Center
510 North St.
,Pittsfield,MA 01201
Berkshire
(413) 447-2351
ENGLISH
Office: SPANISH| ENGLISH

SONDRINI KATHRYN A
Accepting New Patients:Y
EAST ELM PEDIATRICS
426 East St
,Pittsfield,MA 012015308
Berkshire
(413) 442-8267
ENGLISH
Office: GERMAN| RUSSIAN|SPANISH| ENGLISH

WALLACE BRITTANY A.
Accepting New Patients:Y
CHP Neighborhood Health Center
510 North St.
,Pittsfield,MA 01201
Berkshire
(413) 447-2351
rbenoit@chpberkshires.org
ENGLISH
Office: SPANISH| ENGLISH

MCPHEE PATRICIA
Accepting New Patients:Y
Berkshire Whole Health, PC
8 Pine Street
,Stockbridge,MA 01262
Berkshire
(413) 298-3700
ENGLISH
Office: ENGLISH

FAMILY PLANNING

TAPESTRY HEALTH NORTH ADAMS
Accepting New Patients:
Tapestry Health North Adams - MCLA Wellness Center
289 Church Street
,North Adams,MA 01247
Berkshire
(413) 662-5258
ENGLISH
Office: ENGLISH

TAPESTRY HEALTH PITTSFIELD
Accepting New Patients:
Tapestry Health Pittsfield
100 Wendell Ave STE 1
,Pittsfield,MA 01201
Berkshire
(413) 443-2844
ENGLISH
Office: ENGLISH

FAMILY PRACTICE

ALSDORF STEPHEN A
Accepting New Patients:Y
Community Health Programs - Family Health Great Barrington
444 Stockbridge Rd
,Great Barrington,MA 012301295
Berkshire
(413) 528-8580
ENGLISH
Office: ENGLISH

BETTENCOURT JOHN-PAUL
Accepting New Patients:Y
Community Health Programs - Family Health Great Barrington
444 Stockbridge Rd
,Great Barrington,MA 012301295
Berkshire
(413) 528-8580
ENGLISH
Office: SPANISH| ENGLISH

HORTH CLAIRE A.
Accepting New Patients:Y
Community Health Programs - Family Health Great Barrington
444 Stockbridge Rd
,Great Barrington,MA 012301295
Berkshire
(413) 528-8580
rbenoit@chpberkshires.org
ENGLISH
Office: ENGLISH

KAPLAN MICHAEL S.
Accepting New Patients:N
Community Health Programs - Family Health Great Barrington
444 Stockbridge Rd
,Great Barrington,MA 012301295
Berkshire
(413) 528-8580
ENGLISH
Office: ENGLISH

LENHERR CORNELIA
Accepting New Patients:Y
Community Health Programs - Family Health Great Barrington
444 Stockbridge Rd
,Great Barrington,MA 012301295
Berkshire
(413) 528-8580
clenherr@chpberkshires.org
ENGLISH
Office: ENGLISH

LEVITAN MELANIE R.
Accepting New Patients:Y
Community Health Programs - Family Health Great Barrington
444 Stockbridge Rd
,Great Barrington,MA 012301295
Berkshire
(413) 528-8580
ENGLISH
Office: ENGLISH

NELSON LISA B
Accepting New Patients:Y
Community Health Programs - Family Health Great Barrington
444 Stockbridge Rd
,Great Barrington,MA 012301295
Berkshire
(413) 528-8580
ENGLISH
Office: ENGLISH

SETTI LARA
Accepting New Patients:Y
Community Health Programs - Family Health Great Barrington
444 Stockbridge Rd
,Great Barrington,MA 012301295
Berkshire
(413) 528-8580
ENGLISH
Office: ENGLISH

CAMPION AMY C.
Accepting New Patients:N
SUBURBAN INTERNAL MEDICINE
710 Stockbridge Rd
,Lee,MA 012389316
Berkshire
(413) 243-0122
ENGLISH
Office: ENGLISH

HAAS MADELINE
Accepting New Patients:Y
CHP - LEE FAMILY PRACTICE
11 Quarry Hill Rd
,Lee,MA 012389645
Berkshire
(413) 243-0536
ENGLISH
Office: ENGLISH

KAPLAN MICHAEL S.
Accepting New Patients:N
CHP - LEE FAMILY PRACTICE
11 Quarry Hill Rd
,Lee,MA 012389645
Berkshire
(413) 243-0536
ENGLISH
Office: ENGLISH

LEVITAN MELANIE R.
Accepting New Patients:Y
CHP - LEE FAMILY PRACTICE
11 Quarry Hill Rd
,Lee,MA 012389645
Berkshire
(413) 243-0536
ENGLISH
Office: ENGLISH

SNOWISE MARK
Accepting New Patients:N
SUBURBAN INTERNAL MEDICINE
710 Stockbridge Rd
,Lee,MA 012389316
Berkshire
(413) 243-0122
ENGLISH
Office: ENGLISH

STOEPKER JEREMY I
Accepting New Patients:Y
CHP - LEE FAMILY PRACTICE
11 Quarry Hill Rd
,Lee,MA 012389645
Berkshire
(413) 243-0536
ENGLISH
Office: SPANISH|ENGLISH

BETTENCOURT JOHN-PAUL
Accepting New Patients:Y
CHP Neighborhood Health Center
510 North St.
,Pittsfield,MA 01201
Berkshire
(413) 447-2351
ENGLISH
Office: SPANISH|ENGLISH

SAMALE G. RICHARD R.
Accepting New Patients:Y
CHP Neighborhood Health Center
510 North St.
,Pittsfield,MA 01201
Berkshire
(413) 447-2351
ENGLISH
Office: SPANISH|ENGLISH

BERKSHIRE WHOLE HEALTH PC
Accepting New Patients:
Berkshire Whole Health, PC
8 Pine Street
,Stockbridge,MA 01262
Berkshire
(413) 298-3700

tcampbell@pmrconsulting.net
ENGLISH
Office: ENGLISH

COONEY JOSEPH
Accepting New Patients:Y
Berkshire Whole Health, PC
8 Pine Street
,Stockbridge,MA 01262
Berkshire
(413) 298-3700
Reception@berkshirewholehealth.com
ENGLISH
Office: ENGLISH

HOME HEALTH AGENCY

VISITING NURSE ASSOCIATES OF THE BERKSHIRES
Accepting New Patients:
VISITING NURSE ASSOCIATES OF THE BERKSHIRES
165 Tor Ct
,Pittsfield,MA 012013001
Berkshire

ENGLISH
Office: ENGLISH

INTERNAL MEDICINE

CHEUNG CHI K.
Accepting New Patients:Y
Community Health Programs - Family Health Great Barrington
444 Stockbridge Rd
,Great Barrington,MA 012301295
Berkshire
(413) 528-8580
ENGLISH
Office: SPANISH|ENGLISH

GEORGE MANI
Accepting New Patients:N
Great Barrington Internal Medicine
34 Bridge Street, Suite 106 ,Great Barrington,MA 01230
Berkshire
(413) 296-8392
thadam12@yahoo.com
ENGLISH
Office: ENGLISH

LEHMANN PATRICIA M.
Accepting New Patients:Y
Community Health Programs - Family Health Great Barrington
444 Stockbridge Rd
,Great Barrington,MA 012301295
Berkshire
(413) 528-8580
ENGLISH
Office: SPANISH|ENGLISH

PENA-SISTO CECILA T.
Accepting New Patients:Y
Community Health Programs - Family Health Great Barrington
444 Stockbridge Rd
,Great Barrington,MA 012301295
Berkshire
(413) 528-8580
ENGLISH
Office: SPANISH|ENGLISH

RUDIN BENJAMIN A.
Accepting New Patients:Y
Community Health Programs - Family Health Great Barrington
444 Stockbridge Rd
,Great Barrington,MA 012301295
Berkshire
(413) 528-8580
ENGLISH
Office: SPANISH|ENGLISH

LING ALICE
Accepting New Patients:
Accessible Medical Arts
630 S Main St
,Lanesborough,MA 012379726
Berkshire
(413) 236-0995
zarifa@massmed.org
ENGLISH
Office: ENGLISH

CHEUNG CHI K.
Accepting New Patients:Y
CHP - LEE FAMILY PRACTICE
11 Quarry Hill Rd
,Lee,MA 012389645
Berkshire
(413) 243-0536
ENGLISH
Office: SPANISH|ENGLISH

COHEN DANIEL M.
Accepting New Patients:N
SUBURBAN INTERNAL MEDICINE
710 Stockbridge Rd
,Lee,MA 012389316
Berkshire
(413) 243-0122
ENGLISH
Office: ENGLISH

CONSOLATI THOMAS A.
Accepting New Patients:N
SUBURBAN INTERNAL MEDICINE
710 Stockbridge Rd
,Lee,MA 012389316
Berkshire
(413) 243-0122
ENGLISH
Office: ENGLISH

LEHMANN PATRICIA M.
Accepting New Patients:Y
CHP - LEE FAMILY PRACTICE
11 Quarry Hill Rd
,Lee,MA 012389645
Berkshire
(413) 243-0536
ENGLISH
Office: SPANISH|ENGLISH

NAVENTI GABRIEL
Accepting New Patients:N
SUBURBAN INTERNAL MEDICINE
710 Stockbridge Rd
,Lee,MA 012389316
Berkshire
(413) 243-0122
ENGLISH
Office: ENGLISH

RIVADENEIRA ARGUDO JOSE L
Accepting New Patients:Y
SUBURBAN INTERNAL MEDICINE
710 Stockbridge Rd
,Lee,MA 012389316
Berkshire
(413) 243-0122
ENGLISH
Office: ENGLISH

RUDIN BENJAMIN A.
Accepting New Patients:Y
CHP - LEE FAMILY PRACTICE
11 Quarry Hill Rd
,Lee,MA 012389645
Berkshire
(413) 243-0536
ENGLISH
Office: SPANISH|ENGLISH

SUBURBAN INTERNAL MEDICINE
Accepting New Patients:
SUBURBAN INTERNAL MEDICINE
710 Stockbridge Rd
,Lee,MA 012389316
Berkshire
(413) 243-0122
mitel1974@yahoo.com
ENGLISH
Office: ENGLISH

BUKALO NERMINA
Accepting New Patients:
SAVIDA HEALTH, P.C. - NORTH ADAMS
77 Hospital Ave ,North Adams,MA 01247
Berkshire
(413) 398-5180
n.bukalo@e-w-c.org
ENGLISH
Office: SPANISH| ENGLISH

DODDS CATHERINE E.
Accepting New Patients:N
CHP NORTH ADAMS FAMILY MEDICINE
71 Hospital Ave. ,North Adams,MA 012472504
Berkshire
(413) 664-4088
ENGLISH
Office: ENGLISH

SAVIDA HEALTH, P.C. - NORTH ADAMS
Accepting New Patients:
SAVIDA HEALTH, P.C. - NORTH ADAMS
77 Hospital Ave ,North Adams,MA 01247
Berkshire
(413) 398-5180
ENGLISH
Office: ENGLISH

SHANAHAN CHRISTOPHER W.
Accepting New Patients:
SAVIDA HEALTH, P.C. - NORTH ADAMS
77 Hospital Ave ,North Adams,MA 01247
Berkshire
(413) 398-5180
ENGLISH
Office: ARMENIAN| ARABIC, LEBANESE, SYRIAN|CANTONESE| CHINESE|FRENCH| HINDI|ITALIAN| MANDARIN| PORTUGUESE|RUSSIAN

BADWAL JASDEEP S
Accepting New Patients:
BERKSHIRE ALLERGY CARE
369 South St
,Pittsfield,MA 012016803
Berkshire
(413) 443-4826
jasbadwal@hotmail.com
ENGLISH
Office: SPANISH| ENGLISH

BERKENWALD ALAN D.
Accepting New Patients:
SAVIDA HEALTH, P.C. - PITTSFIELD
184 North St. Ste 202
,Pittsfield,MA 012014697
Berkshire
(413) 236-9100
aberkenwald@cooleydickingson.org
ENGLISH
Office: SPANISH| ENGLISH

CHEUNG CHI K.
Accepting New Patients:Y
CHP Neighborhood Health Center
510 North St.
,Pittsfield,MA 01201
Berkshire
(413) 447-2351
ENGLISH
Office: SPANISH| ENGLISH

DYKE MICHELLE L
Accepting New Patients:Y
CHP Neighborhood Health Center
510 North St.
,Pittsfield,MA 01201
Berkshire
(413) 447-2351
mldyke@gmail.com
ENGLISH
Office: SPANISH| ENGLISH

EDWARDS THOMAS B.
Accepting New Patients:
BERKSHIRE ALLERGY CARE
369 South St
,Pittsfield,MA 012016803
Berkshire
(413) 443-4826
ENGLISH
Office: SPANISH| ENGLISH

GABERMAN JONNA I.
Accepting New Patients:Y
CHP Neighborhood Health Center
510 North St.
,Pittsfield,MA 01201
Berkshire
(413) 447-2351
ENGLISH
Office: SPANISH| ENGLISH

LEHMANN PATRICIA M.
Accepting New Patients:Y
CHP Neighborhood Health Center
510 North St.
,Pittsfield,MA 01201
Berkshire
(413) 447-2351
ENGLISH
Office: SPANISH| ENGLISH

LOBOVITS BARRY J.
Accepting New Patients:
SAVIDA HEALTH, P.C. - PITTSFIELD
184 North St. Ste 202
,Pittsfield,MA 012014697
Berkshire
(413) 236-9100
ENGLISH
Office: SPANISH| ENGLISH

PENA-SISTO CECILA T.
Accepting New Patients:Y
CHP Neighborhood Health Center
510 North St.
,Pittsfield,MA 01201
Berkshire
(413) 447-2351
ENGLISH
Office: SPANISH| ENGLISH

RUDIN BENJAMIN A.
Accepting New Patients:Y
CHP Neighborhood Health Center
510 North St.
,Pittsfield,MA 01201
Berkshire
(413) 447-2351
ENGLISH
Office: SPANISH| ENGLISH

SHANAHAN CHRISTOPHER W.
Accepting New Patients:
SAVIDA HEALTH, P.C. - PITTSFIELD
184 North St. Ste 202 ,Pittsfield,MA 012014697
Berkshire
(413) 236-9100
ENGLISH
Office: ARMENIAN|ARABIC, LEBANESE, SYRIAN|CANTONESE|CHINESE|FRENCH|HINDI|ITALIAN|MANDARIN|PORTUGUESE|RUSSIAN

YELLA MALATHI
Accepting New Patients:Y
BERKSHIRE CLINICAL ASSOCIATES
188 East St., ste 103 ,Pittsfield,MA 01201
Berkshire
(413) 442-8324
ENGLISH

MULTI-SPECIALTY GROUP

COMMUNITY HEALTH PROGRAMS, INC.
Accepting New Patients:
Community Health Programs - Family Health Great Barrington
444 Stockbridge Rd ,Great Barrington,MA 012301295
Berkshire
(413) 528-8580
lzeininger@chpberkshires.org
ENGLISH
Office: ENGLISH

CHP - LEE FAMILY PRACTICE
Accepting New Patients:
CHP - LEE FAMILY PRACTICE
11 Quarry Hill Rd ,Lee,MA 012389645
Berkshire
(413) 243-0536
ENGLISH
Office: ENGLISH

CHP NORTH ADAMS FAMILY MEDICINE
Accepting New Patients:
CHP NORTH ADAMS FAMILY MEDICINE
71 Hospital Ave. ,North Adams,MA 012472504
Berkshire
(413) 664-4088
ENGLISH
Office: ENGLISH

BERKSHIRE SURGICAL ASSOCIATES
Accepting New Patients:
BERKSHIRE SURGICAL ASSOCIATES
777 North St. ,Pittsfield,MA 01201
Berkshire
(413) 445-6420
cpedersen@berkshiresurgicalassociates.com
SPANISH|ENGLISH
Office: SPANISH|ENGLISH

CHP PITTSFIELD NEIGHBORHOOD HEALTH CENTER
Accepting New Patients:
CHP Neighborhood Health Center
510 North St. ,Pittsfield,MA 01201
Berkshire
(413) 447-2351
SPANISH|ENGLISH
Office: SPANISH|ENGLISH

NEUROLOGY

LAKHAN SHAHEEN E
Accepting New Patients:
SAVIDA HEALTH, P.C. - NORTH ADAMS
77 Hospital Ave ,North Adams,MA 01247
Berkshire
(413) 398-5180
slakhan@gnif.org
ENGLISH
Office: SPANISH|VIETNAMESE|ENGLISH

ZARETSKAYA-FUCHS MARINA
Accepting New Patients:
BERKSHIRE ORTHOPAEDIC ASSOCIATES, INC.
24 Park St ,Pittsfield,MA 012014037
Berkshire
(413) 499-6600
ENGLISH
Office: ENGLISH

NURSE MIDWIFE

SWIFT JOHANNA
Accepting New Patients:
SAVIDA HEALTH, P.C. - NORTH ADAMS
77 Hospital Ave ,North Adams,MA 01247
Berkshire
(413) 398-5180
ENGLISH
Office: SPANISH|ENGLISH

WARNEAU DANIELLE
Accepting New Patients:
Tapestry Health North Adams - MCLA Wellness Center
289 Church Street ,North Adams,MA 01247
Berkshire
(413) 662-5258
ENGLISH
Office: SPANISH|ENGLISH

SWIFT JOHANNA
Accepting New Patients:
SAVIDA HEALTH, P.C. - PITTSFIELD
184 North St. Ste 202 ,Pittsfield,MA 012014697
Berkshire
(413) 236-9100
ENGLISH
Office: SPANISH|ENGLISH

WARNEAU DANIELLE
Accepting New Patients:
Tapestry Health Pittsfield
100 Wendell Ave STE 1 ,Pittsfield,MA 01201
Berkshire
(413) 443-2844
ENGLISH
Office: SPANISH|ENGLISH

NUTRITIONIST

MINOR ASHLI L
Accepting New Patients:
Community Health Programs - Family Health Great Barrington
444 Stockbridge Rd
,Great Barrington,MA 012301295
Berkshire
(413) 528-8580
Ashli@berkshireat.com
ENGLISH
Office: SPANISH|ENGLISH

MOORE EMILY
Accepting New Patients:
Community Health Programs - Family Health Great Barrington
444 Stockbridge Rd
,Great Barrington,MA 012301295
Berkshire
(413) 528-8580
ENGLISH
Office: ENGLISH

PACHECO ERIN J.
Accepting New Patients:
Community Health Programs - Family Health Great Barrington
444 Stockbridge Rd
,Great Barrington,MA 012301295
Berkshire
(413) 528-8580
ENGLISH
Office: ENGLISH

PHILLIPS DEBORAH A.
Accepting New Patients:
PHILLIPS, DEBORAH A.
168 Main St Ste 2 ,Great Barrington,MA 012301755
Berkshire
(413) 637-8921
deb@debphillips.biz
ENGLISH
Office: ENGLISH

RENZI DEVYN
Accepting New Patients:
CHP - BARRINGTON OB/GYN
27 Lewis Ave ,Great Barrington,MA 01230
Berkshire
(413) 528-1470
ENGLISH
Office: SPANISH|ENGLISH

RENZI DEVYN
Accepting New Patients:
Community Health Programs - Family Health Great Barrington
444 Stockbridge Rd
,Great Barrington,MA 012301295
Berkshire
(413) 528-8580
ENGLISH
Office: SPANISH|ENGLISH

MINOR ASHLI L
Accepting New Patients:
CHP - LEE FAMILY PRACTICE
11 Quarry Hill Rd
,Lee,MA 012389645
Berkshire
(413) 243-0536
Ashli@berkshireat.com
ENGLISH
Office: SPANISH|ENGLISH

RENZI DEVYN
Accepting New Patients:
CHP - LEE FAMILY PRACTICE
11 Quarry Hill Rd
,Lee,MA 012389645
Berkshire
(413) 243-0536
ENGLISH
Office: SPANISH|ENGLISH

SCHWARTZ ANNA R
Accepting New Patients:
CHP - LEE FAMILY PRACTICE
11 Quarry Hill Rd
,Lee,MA 012389645
Berkshire
(413) 243-0536
Rania@Berkshireat.com
ENGLISH
Office: ENGLISH

MINOR ASHLI L
Accepting New Patients:
CHP Neighborhood Health Center
510 North St.
,Pittsfield,MA 01201
Berkshire
(413) 447-2351
Ashli@berkshireat.com
ENGLISH
Office: SPANISH|ENGLISH

RENZI DEVYN
Accepting New Patients:
CHP Neighborhood Health Center
510 North St.
,Pittsfield,MA 01201
Berkshire
(413) 447-2351
ENGLISH
Office: SPANISH|ENGLISH

OBSTETRICIAN & GYNECOLOGIST

BECKWITH ANDREW W.
Accepting New Patients:
CHP - BARRINGTON OB/GYN
27 Lewis Ave ,Great Barrington,MA 01230
Berkshire
(413) 528-1470
SPANISH|ENGLISH
Office: SPANISH|ENGLISH

CHP - BARRINGTON OB/GYN
Accepting New Patients:
CHP - BARRINGTON OB/GYN
27 Lewis Ave ,Great Barrington,MA 01230
Berkshire
(413) 528-1470
SPANISH|ENGLISH
Office: SPANISH|ENGLISH

EL KHOURY ANTOINE
Accepting New Patients:
CHP - BARRINGTON OB/GYN
27 Lewis Ave ,Great Barrington,MA 01230
Berkshire
(413) 528-1470
ENGLISH
Office: SPANISH|ENGLISH

EL KHOURY ANTOINE
Accepting New Patients:
Community Health Programs - Family Health Great Barrington
444 Stockbridge Rd ,Great Barrington,MA 012301295
Berkshire
(413) 528-8580
ENGLISH
Office: SPANISH| ENGLISH

SAMALE JILL M.
Accepting New Patients:
CHP - BARRINGTON OB/GYN
27 Lewis Ave ,Great Barrington,MA 01230
Berkshire
(413) 528-1470
ENGLISH
Office: SPANISH| ENGLISH

YU YI-LO
Accepting New Patients:
CHP - BARRINGTON OB/GYN
27 Lewis Ave ,Great Barrington,MA 01230
Berkshire
(413) 528-1470
ENGLISH
Office: ARABIC, LEBANESE, SYRIAN| FRENCH|SPANISH| ENGLISH

SPURRELL TIMOTHY P.
Accepting New Patients:
Tapestry Health North Adams - MCLA Wellness Center
289 Church Street ,North Adams,MA 01247
Berkshire
(413) 662-5258
spurry@gmail.com
PORTUGUESE| SPANISH|ENGLISH
Office: FRENCH| PORTUGUESE| SPANISH|ENGLISH

SPURRELL TIMOTHY P.
Accepting New Patients:
Tapestry Health Pittsfield
100 Wendell Ave STE 1 ,Pittsfield,MA 01201
Berkshire
(413) 443-2844
spurry@gmail.com
PORTUGUESE| SPANISH|ENGLISH
Office: FRENCH| PORTUGUESE| SPANISH|ENGLISH

OCCUPATIONAL THERAPY

FLEIG ERIN C.
Accepting New Patients:
Barrington Hand and Upper Extremity Rehabilitation
20 Stockbridge Rd Ste 1 ,Great Barrington,MA 012301771
Berkshire
(413) 644-0194
ecf@barringtonhand.com
ENGLISH
Office: ENGLISH

MCNAIR SARAH B
Accepting New Patients:
BERKSHIRE ORTHOPAEDIC ASSOCIATES, INC.
24 Park St ,Pittsfield,MA 012014037
Berkshire
(413) 499-6600
smcnair@berkshireorthopaedics.com
ENGLISH
Office: ENGLISH

NEGRINI PATRICIA A.
Accepting New Patients:
BERKSHIRE ORTHOPAEDIC ASSOCIATES, INC.
24 Park St ,Pittsfield,MA 012014037
Berkshire
(413) 499-6600
pnegrini@berkshireorthopaedics.com
ENGLISH
Office: ENGLISH

ROSS ELLEN E
Accepting New Patients:
BERKSHIRE ORTHOPAEDIC ASSOCIATES, INC.
24 Park St ,Pittsfield,MA 012014037
Berkshire
(413) 499-6600
eross@berkshireorthopaedics.com
ENGLISH
Office: ENGLISH

OPHTHALMOLOGY

CATARACT & LASER CENTER ASSOCIATES, PC
Accepting New Patients:
CATARACT & LASER CENTER ASSOCIATES, PC
1 Berkshire Sq Ste 110 ,Adams,MA 012201341
Berkshire
(413) 743-9934
clcenteradams@gmail.com
ENGLISH
Office: ENGLISH

BERKSHIRE EYE CENTER, PC - 409 STOCKBRIDGE RD
Accepting New Patients:
BERKSHIRE EYE CENTER, PC - 409 STOCKBRIDGE RD
409 Stockbridge Rd ,Great Barrington,MA 012301233
Berkshire
(413) 528-8911
ENGLISH
Office: ENGLISH

BERKSHIRE EYE CENTER, PC - GREAT BARRINGTON
Accepting New Patients:
BERKSHIRE EYE CENTER, PC - GREAT BARRINGTON
342 Stockbridge Rd ,Great Barrington,MA 012301235
Berkshire
(413) 528-8848
ENGLISH
Office: ENGLISH

DIPILLO MARK A
Accepting New Patients:
BERKSHIRE EYE CENTER, PC - 409 STOCKBRIDGE RD
409 Stockbridge Rd ,Great Barrington,MA 012301233
Berkshire
(413) 528-8911
ENGLISH
Office: POLISH|SPANISH|ENGLISH

EVENCHIK BRUCE G.
Accepting New Patients:
BERKSHIRE EYE CENTER, PC - GREAT BARRINGTON
342 Stockbridge Rd ,Great Barrington,MA 012301235
Berkshire
(413) 528-8848
ENGLISH
Office: POLISH|SPANISH|ENGLISH

GINSBERG NEAL E.
Accepting New Patients:
BERKSHIRE EYE CENTER, PC - GREAT BARRINGTON
342 Stockbridge Rd ,Great Barrington,MA 012301235
Berkshire
(413) 528-8848
ENGLISH
Office: POLISH|SPANISH|ENGLISH

LAM ANDREW
Accepting New Patients:
BERKSHIRE EYE CENTER, PC - 409 STOCKBRIDGE RD
409 Stockbridge Rd ,Great Barrington,MA 012301233
Berkshire
(413) 528-8911
andrewlam2105@hotmail.com
Office: POLISH|SPANISH|ENGLISH

SHOULDICE GREGORY D.
Accepting New Patients:
BERKSHIRE EYE CENTER, PC - GREAT BARRINGTON
342 Stockbridge Rd ,Great Barrington,MA 012301235
Berkshire
(413) 528-8848
ENGLISH
Office: POLISH|SPANISH|ENGLISH

SINGER DIANE E.
Accepting New Patients:
BERKSHIRE EYE CENTER, PC - 409 STOCKBRIDGE RD
409 Stockbridge Rd ,Great Barrington,MA 012301233
Berkshire
(413) 528-8911
ENGLISH
Office: POLISH|SPANISH|ENGLISH

SINGER DIANE E.
Accepting New Patients:
Community Health Programs - Family Health Great Barrington
444 Stockbridge Rd ,Great Barrington,MA 012301295
Berkshire
(413) 528-8580
ENGLISH
Office: POLISH|SPANISH|ENGLISH

STIPPA NIGEL A
Accepting New Patients:
BERKSHIRE EYE CENTER, PC - 409 STOCKBRIDGE RD
409 Stockbridge Rd ,Great Barrington,MA 012301233
Berkshire
(413) 528-8911
SPANISH
Office: POLISH|SPANISH|ENGLISH

ANDREW W. DANYLUK, MD (NORTH ADAMS)
Accepting New Patients:
ANDREW W. DANYLUK, MD
115 Main St ,North Adams,MA 012473409
Berkshire
(413) 499-6405
ENGLISH
Office: ENGLISH

ANDREW W. DANYLUK, MD PC
Accepting New Patients:
ANDREW W. DANYLUK, MD
777 North St. ,Pittsfield,MA 01201
Berkshire
(413) 499-6405
adanyluk@verizon.net
ENGLISH
Office: ENGLISH

BERKSHIRE EYE CENTER, PC
Accepting New Patients:
BERKSHIRE EYE CENTER, PC
740 Williams St. ,Pittsfield,MA 01201
Berkshire
(413) 445-4564
POLISH|SPANISH|ENGLISH
Office: POLISH|SPANISH|ENGLISH

DIPILLO MARK A
Accepting New Patients:
BERKSHIRE EYE CENTER, PC
740 Williams St. ,Pittsfield,MA 01201
Berkshire
(413) 445-4564
ENGLISH
Office: POLISH|SPANISH|ENGLISH

EVENCHIK BRUCE G.
Accepting New Patients:
BERKSHIRE EYE CENTER, PC
740 Williams St. ,Pittsfield,MA 01201
Berkshire
(413) 445-4564
ENGLISH
Office: POLISH|SPANISH|ENGLISH

GINSBERG NEAL E.
Accepting New Patients:
BERKSHIRE EYE CENTER, PC
740 Williams St. ,Pittsfield,MA 01201
Berkshire
(413) 445-4564
ENGLISH
Office: POLISH|SPANISH|ENGLISH

GULATI SHILPA
Accepting New Patients:
BERKSHIRE EYE CENTER, PC
740 Williams St.
,Pittsfield,MA 01201
Berkshire
(413) 445-4564
shgulati@gmail.com
ENGLISH
Office: POLISH|SPANISH|ENGLISH

LALLY DAVID R.
Accepting New Patients:
BERKSHIRE EYE CENTER, PC
740 Williams St.
,Pittsfield,MA 01201
Berkshire
(413) 445-4564
david.lally@gmail.com
SPANISH|ENGLISH
Office: POLISH|SPANISH|ENGLISH

LAM ANDREW
Accepting New Patients:
BERKSHIRE EYE CENTER, PC
740 Williams St.
,Pittsfield,MA 01201
Berkshire
(413) 445-4564
andrewlam2105@hotmail.com
Office: POLISH|SPANISH|ENGLISH

MYLVAGANAM HARI N
Accepting New Patients:
BERKSHIRE EYE CENTER, PC
740 Williams St.
,Pittsfield,MA 01201
Berkshire
(413) 445-4564
hari.mylvaganam@gmail.com
ENGLISH
Office: POLISH|SPANISH|ENGLISH

SHOULDICE GREGORY D.
Accepting New Patients:
BERKSHIRE EYE CENTER, PC
740 Williams St.
,Pittsfield,MA 01201
Berkshire
(413) 445-4564
ENGLISH
Office: POLISH|SPANISH|ENGLISH

SINGER DIANE E.
Accepting New Patients:
BERKSHIRE EYE CENTER, PC
740 Williams St.
,Pittsfield,MA 01201
Berkshire
(413) 445-4564
ENGLISH
Office: POLISH|SPANISH|ENGLISH

SOARES REBECCA R.
Accepting New Patients:
BERKSHIRE EYE CENTER, PC
740 Williams St.
,Pittsfield,MA 01201
Berkshire
(413) 445-4564
ENGLISH
Office: POLISH|SPANISH|ENGLISH

STIPPA NIGEL A
Accepting New Patients:
BERKSHIRE EYE CENTER, PC
740 Williams St.
,Pittsfield,MA 01201
Berkshire
(413) 445-4564
SPANISH
Office: POLISH|SPANISH|ENGLISH

ZYGAWSKI MARCIN M
Accepting New Patients:
BERKSHIRE EYE CENTER, PC
740 Williams St.
,Pittsfield,MA 01201
Berkshire
(413) 445-4564
ENGLISH
Office: POLISH|SPANISH|ENGLISH

OPTOMETRY

MASELLI TIMOTHY M.
Accepting New Patients:
TANZMAN, MASELLI ASSOCIATES, PC AT 19 DEPOT ST.
19 Depot St.
,Adams,MA 01220
Berkshire
(413) 743-9820
ENGLISH
Office: ENGLISH

TANZMAN, MASELLI ASSOCIATES, PC AT 19 DEPOT ST.
Accepting New Patients:
TANZMAN, MASELLI ASSOCIATES, PC AT 19 DEPOT ST.
19 Depot St.
,Adams,MA 01220
Berkshire
(413) 743-9820
ENGLISH
Office: ENGLISH

GOODRICH WILLIAM B.
Accepting New Patients:
BERKSHIRE EYE CENTER, PC - GREAT BARRINGTON
342 Stockbridge Rd
,Great Barrington,MA 012301235
Berkshire
(413) 528-8848
ENGLISH
Office: POLISH|SPANISH|ENGLISH

FIELD KATIE M.
Accepting New Patients:
TANZMAN, MASELLI ASSOCIATES, PC
151 Ashland St ,North Adams,MA 012474522
Berkshire
(413) 662-2020
ENGLISH
Office: ENGLISH

MASELLI THOMAS R.
Accepting New Patients:
TANZMAN, MASELLI ASSOCIATES, PC
151 Ashland St ,North Adams,MA 012474522
Berkshire
(413) 662-2020
ENGLISH
Office: ENGLISH

MASELLI TIMOTHY M.
Accepting New Patients:
TANZMAN, MASELLI ASSOCIATES, PC
151 Ashland St ,North Adams,MA 012474522
Berkshire
(413) 662-2020
ENGLISH
Office: ENGLISH

TANZMAN, MASELLI ASSOCIATES, PC
Accepting New Patients:
TANZMAN, MASELLI ASSOCIATES, PC
151 Ashland St ,North Adams,MA 012474522
Berkshire
(413) 662-2020
ENGLISH
Office: ENGLISH

GOODRICH WILLIAM B.
Accepting New Patients:
BERKSHIRE EYE CENTER, PC
740 Williams St. ,Pittsfield,MA 01201
Berkshire
(413) 445-4564
ENGLISH
Office: POLISH|SPANISH|ENGLISH

HALE AMANDA N.
Accepting New Patients:
Eye Care Center - Amanda Hale OD
457 Dalton Ave. ,Pittsfield,MA 01201
Berkshire
(413) 442-9421
anhale@gmail.com
SPANISH|ENGLISH
Office: SPANISH|ENGLISH

HASHIM JOSEPH D.
Accepting New Patients:
HASHIM, JOSEPH D.
145 W Housatonic St ,Pittsfield,MA 012016020
Berkshire
(413) 442-0920
office@jhashimod.com
ENGLISH
Office: ENGLISH

KLEINER-GOUDEY SARA J
Accepting New Patients:
PITTSFIELD VISION ASSOCIATES, PC
217 South St ,Pittsfield,MA 012016837
Berkshire
(413) 499-3797
drkleiner@pittsfieldvision.com
ENGLISH
Office: ENGLISH

PITTSFIELD VISION ASSOCIATES, PC
Accepting New Patients:
PITTSFIELD VISION ASSOCIATES, PC
217 South St ,Pittsfield,MA 012016837
Berkshire
(413) 499-3797
drkleiner@pittsfieldvision.com
ENGLISH
Office: ENGLISH

REINERS GINA M
Accepting New Patients:
PITTSFIELD VISION ASSOCIATES, PC
217 South St ,Pittsfield,MA 012016837
Berkshire
(413) 499-3797
drreiners@pittsfieldvision.com
ENGLISH
Office: ENGLISH

ORTHOPEDIC SURGERY

BERKSHIRE ORTHOPAEDIC ASSOCIATES, INC. - GREAT BARRINGTON
Accepting New Patients:
BERKSHIRE ORTHOPAEDIC ASSOCIATES, INC. - GREAT BARRINGTON
27 Lewis Ave. ,Great Barrington,MA 01230
Berkshire
(413) 499-6600
ENGLISH
Office: ENGLISH

BERKSHIRE ORTHOPAEDIC ASSOCIATES - NORTH ADAMS
Accepting New Patients:
BERKSHIRE ORTHOPAEDIC ASSOCIATES - NORTH ADAMS
71 Hospital Ave ,North Adams,MA 012472504
Berkshire
(413) 499-6600
ENGLISH
Office: ENGLISH

DEFELICE ANTHONY E.
Accepting New Patients:
BERKSHIRE ORTHOPAEDIC ASSOCIATES - NORTH ADAMS
71 Hospital Ave ,North Adams,MA 012472504
Berkshire
(413) 499-6600
ENGLISH
Office: ENGLISH

KANE CHRISTINA G.
Accepting New Patients:
BERKSHIRE ORTHOPAEDIC ASSOCIATES - NORTH ADAMS
71 Hospital Ave ,North Adams,MA 012472504
Berkshire
(413) 499-6600
ENGLISH
Office: ENGLISH

MILLER ASHLEY R
Accepting New Patients:
BERKSHIRE ORTHOPAEDIC ASSOCIATES - NORTH ADAMS
71 Hospital Ave ,North Adams,MA 012472504
Berkshire
(413) 499-6600
ENGLISH
Office: ENGLISH

MITTS KEVIN G.
Accepting New Patients:
BERKSHIRE ORTHOPAEDIC ASSOCIATES - NORTH ADAMS
71 Hospital Ave ,North Adams,MA 012472504
Berkshire
(413) 499-6600
ENGLISH
Office: ENGLISH

SAGE DANIEL R
Accepting New Patients:
BERKSHIRE ORTHOPAEDIC ASSOCIATES - NORTH ADAMS
71 Hospital Ave ,North Adams,MA 012472504
Berkshire
(413) 499-6600
ENGLISH
Office: ENGLISH

BERKSHIRE ORTHOPAEDIC ASSOCIATES, INC.
Accepting New Patients:
BERKSHIRE ORTHOPAEDIC ASSOCIATES, INC.
24 Park St ,Pittsfield,MA 012014037
Berkshire
(413) 499-6600
yrobert@berkshireorthopaedics.com
ENGLISH
Office: ENGLISH

DEFELICE ANTHONY E.
Accepting New Patients:
BERKSHIRE ORTHOPAEDIC ASSOCIATES, INC.
24 Park St ,Pittsfield,MA 012014037
Berkshire
(413) 499-6600
ENGLISH
Office: ENGLISH

DEWOLF MATTHEW C
Accepting New Patients:
BERKSHIRE ORTHOPAEDIC ASSOCIATES, INC.
24 Park St ,Pittsfield,MA 012014037
Berkshire
(413) 499-6600
ENGLISH
Office: ENGLISH

GOODRICH JAROD E
Accepting New Patients:
BERKSHIRE ORTHOPAEDIC ASSOCIATES, INC.
24 Park St ,Pittsfield,MA 012014037
Berkshire
(413) 499-6600
ENGLISH
Office: ENGLISH

INSTRUM KHALED A.
Accepting New Patients:
BERKSHIRE ORTHOPAEDIC ASSOCIATES, INC.
24 Park St ,Pittsfield,MA 012014037
Berkshire
(413) 499-6600
SPANISH|ENGLISH
Office: ENGLISH

KANE CHRISTINA G.
Accepting New Patients:
BERKSHIRE ORTHOPAEDIC ASSOCIATES, INC.
24 Park St ,Pittsfield,MA 012014037
Berkshire
(413) 499-6600
ENGLISH
Office: ENGLISH

MILLER ASHLEY R
Accepting New Patients:
BERKSHIRE ORTHOPAEDIC ASSOCIATES, INC.
24 Park St ,Pittsfield,MA 012014037
Berkshire
(413) 499-6600
ENGLISH
Office: ENGLISH

MITTS KEVIN G.
Accepting New Patients:
BERKSHIRE ORTHOPAEDIC ASSOCIATES, INC.
24 Park St ,Pittsfield,MA 012014037
Berkshire
(413) 499-6600
ENGLISH
Office: ENGLISH

SAGE DANIEL R
Accepting New Patients:
BERKSHIRE ORTHOPAEDIC ASSOCIATES, INC.
24 Park St ,Pittsfield,MA 012014037
Berkshire
(413) 499-6600
ENGLISH
Office: ENGLISH

SPRAGUE MARK A.
Accepting New Patients:
BERKSHIRE ORTHOPAEDIC ASSOCIATES, INC.
24 Park St ,Pittsfield,MA 012014037
Berkshire
(413) 499-6600
SPANISH|ENGLISH

CLUETT JONATHAN C.
Accepting New Patients:
Northern Berkshire Orthopedics
375 Main St ,Williamstown,MA 012672610
Berkshire
(413) 398-1000
ENGLISH
Office: ENGLISH

NAMKOONG SUK
Accepting New Patients:
Northern Berkshire Orthopedics
375 Main St ,Williamstown,MA 012672610
Berkshire
(413) 398-1000
ENGLISH
Office: ENGLISH

NORTHERN BERKSHIRE MEDICAL, PC
Accepting New Patients:
Northern Berkshire Orthopedics
375 Main St ,Williamstown,MA 012672610
Berkshire
(413) 398-1000
uhacred@phin.org
ENGLISH
Office: ENGLISH

OTOLARYNGOLOGY

CAVALLI GIULIO I.
Accepting New Patients:
GIULIO CAVALLI, MD PC
195 South St. ,Pittsfield,MA 01201
Berkshire
(413) 443-6116
ENGLISH
Office: ITALIAN|ENGLISH

GIULIO CAVALLI, MD PC
Accepting New Patients:
GIULIO CAVALLI, MD PC
195 South St. ,Pittsfield,MA 01201
Berkshire
(413) 443-6116
ITALIAN|ENGLISH
Office: ITALIAN|ENGLISH

PAIN MEDICINE

LAKHAN SHAHEEN E
Accepting New Patients:
SAVIDA HEALTH, P.C. - NORTH ADAMS
77 Hospital Ave ,North Adams,MA 01247
Berkshire
(413) 398-5180
slakhan@gnif.org
ENGLISH
Office: SPANISH|VIETNAMESE|ENGLISH

PEDIATRIC NURSE PRACTITIONER

TAYLOR STEPHANIE H.
Accepting New Patients:Y
Community Health Programs - Family Health Great Barrington
444 Stockbridge Rd
,Great Barrington,MA 012301295
Berkshire
(413) 528-8580
ENGLISH
Office: ENGLISH

CHRISTENSEN EMILY C
Accepting New Patients:Y
EAST ELM PEDIATRICS
426 East St
,Pittsfield,MA 012015308
Berkshire
(413) 442-8267
ENGLISH
Office: CHINESE|GERMAN|RUSSIAN|SPANISH|ENGLISH

HOLMES WHITNEY
Accepting New Patients:Y
CHP Berkshire Pediatrics
777 North St Ste 305
,Pittsfield,MA 012014172
Berkshire
(413) 499-8531
ENGLISH
Office: ENGLISH

JOLIN JILL
Accepting New Patients:Y
CHP Berkshire Pediatrics
777 North St Ste 305
,Pittsfield,MA 012014172
Berkshire
(413) 499-8531
ENGLISH
Office: ENGLISH

NICKELS-NELSON GINA M.
Accepting New Patients:Y
CHP Berkshire Pediatrics
777 North St Ste 305
,Pittsfield,MA 012014172
Berkshire
(413) 499-8531
ENGLISH
Office: ENGLISH

PRESTON COURTNEY
Accepting New Patients:Y
CHP Berkshire Pediatrics
777 North St Ste 305
,Pittsfield,MA 012014172
Berkshire
(413) 499-8531
ENGLISH
Office: ENGLISH

PURCELL SANDRA J
Accepting New Patients:Y
CHP Berkshire Pediatrics
777 North St Ste 305
,Pittsfield,MA 012014172
Berkshire
(413) 499-8531
ENGLISH
Office: ENGLISH

WARYJASZ EMMA
Accepting New Patients:Y
CHP Berkshire Pediatrics
777 North St Ste 305
,Pittsfield,MA 012014172
Berkshire
(413) 499-8531
ENGLISH
Office: ENGLISH

PEDIATRICS

SNYDER BARBARA K.
Accepting New Patients:Y
CHP ADAMS INTERNISTS
19 Depot St. Adams
,Adams,MA 01220
Berkshire
(413) 743-1080
ENGLISH
Office: SPANISH|ENGLISH

RUDIN BENJAMIN A.
Accepting New Patients:Y
Community Health Programs - Family Health Great Barrington
444 Stockbridge Rd
,Great Barrington,MA 012301295
Berkshire
(413) 528-8580
ENGLISH
Office: SPANISH|ENGLISH

SNYDER BARBARA K.
Accepting New Patients:Y
Community Health Programs - Family Health Great Barrington
444 Stockbridge Rd
,Great Barrington,MA 012301295
Berkshire
(413) 528-8580
ENGLISH
Office: SPANISH|ENGLISH

RUDIN BENJAMIN A.
Accepting New Patients:Y
CHP - LEE FAMILY PRACTICE
11 Quarry Hill Rd
,Lee,MA 012389645
Berkshire
(413) 243-0536
ENGLISH
Office: SPANISH|ENGLISH

SNYDER BARBARA K.
Accepting New Patients:Y
CHP - LEE FAMILY PRACTICE
11 Quarry Hill Rd
,Lee,MA 012389645
Berkshire
(413) 243-0536
ENGLISH
Office: SPANISH|ENGLISH

BAKER KETURAH M
Accepting New Patients:N
CHP Berkshire Pediatrics
777 North St Ste 305
,Pittsfield,MA 012014172
Berkshire
(413) 499-8531
ENGLISH
Office: ENGLISH

CHP BERKSHIRE PEDIATRICS
Accepting New Patients:
CHP Berkshire Pediatrics
777 North St Ste 305
,Pittsfield,MA 012014172
Berkshire
(413) 499-8531
ENGLISH
Office: ENGLISH

DALLENBACH JOHN C.
Accepting New Patients:Y
EAST ELM PEDIATRICS
426 East St
,Pittsfield,MA
012015308
Berkshire
(413) 442-8267
jcdallenbach@yahoo.com
GERMAN|SPANISH|ENGLISH
Office: GERMAN|RUSSIAN|SPANISH|ENGLISH

DYKE MICHELLE L
Accepting New Patients:Y
CHP Neighborhood Health Center
510 North St.
,Pittsfield,MA 01201
Berkshire
(413) 447-2351
mldyke@gmail.com
ENGLISH
Office: SPANISH|ENGLISH

EAST ELM PEDIATRICS
Accepting New Patients:
EAST ELM PEDIATRICS
426 East St
,Pittsfield,MA
012015308
Berkshire
(413) 442-8267
dallenbach_ofcmgr@verizon.net
GERMAN|RUSSIAN|SPANISH|ENGLISH
Office: GERMAN|RUSSIAN|SPANISH|ENGLISH

FABRIZIO JR MICHAEL A.
Accepting New Patients:Y
MICHAEL A. FABRIZIO, MD, PC
387 Columbus Ave
,Pittsfield,MA
012014909
Berkshire
(413) 443-9629
ENGLISH
Office: ENGLISH

JONES JACQUELINE M.
Accepting New Patients:Y
CHP Berkshire Pediatrics
777 North St Ste 305
,Pittsfield,MA
012014172
Berkshire
(413) 499-8531
ENGLISH
Office: ENGLISH

KUMAR SANDEEP
Accepting New Patients:Y
CHP Berkshire Pediatrics
777 North St Ste 305
,Pittsfield,MA
012014172
Berkshire
(413) 499-8531
ENGLISH
Office: ENGLISH

LAX TIMOTHY P.
Accepting New Patients:
BERKSHIRE ALLERGY CARE
369 South St
,Pittsfield,MA
012016803
Berkshire
(413) 443-4826
ENGLISH
Office: SPANISH|ENGLISH

MEDAGODA RUMALI
Accepting New Patients:
BERKSHIRE ALLERGY CARE
369 South St
,Pittsfield,MA
012016803
Berkshire
(413) 443-4826
ENGLISH
Office: SPANISH|ENGLISH

RAPHAEL JENNY
Accepting New Patients:Y
CHP Berkshire Pediatrics
777 North St Ste 305
,Pittsfield,MA
012014172
Berkshire
(413) 499-8531
ENGLISH
Office: ENGLISH

RAY-LAMOND SUSAN G
Accepting New Patients:Y
CHP Berkshire Pediatrics
777 North St Ste 305
,Pittsfield,MA
012014172
Berkshire
(413) 499-8531
sray-lamond@cooleydickinson.org
ENGLISH
Office: ENGLISH

RUDIN BENJAMIN A.
Accepting New Patients:Y
CHP Neighborhood Health Center
510 North St.
,Pittsfield,MA 01201
Berkshire
(413) 447-2351
ENGLISH
Office: SPANISH|ENGLISH

SHALAN GARY S.
Accepting New Patients:Y
CHP Berkshire Pediatrics
777 North St Ste 305
,Pittsfield,MA
012014172
Berkshire
(413) 499-8531
ENGLISH
Office: ENGLISH

SNYDER BARBARA K.
Accepting New Patients:Y
CHP Neighborhood Health Center
510 North St.
,Pittsfield,MA 01201
Berkshire
(413) 447-2351
ENGLISH
Office: SPANISH|ENGLISH

VALADE BETSY K.
Accepting New Patients:Y
CHP Berkshire Pediatrics
777 North St Ste 305
,Pittsfield,MA
012014172
Berkshire
(413) 499-8531
ENGLISH
Office: ENGLISH

PHYSICAL THERAPY

GEBO-WILBER TAMERA S.
Accepting New Patients:
Community Health Programs - Family Health Great Barrington
444 Stockbridge Rd
,Great Barrington,MA
012301295
Berkshire
(413) 528-8580
ENGLISH
Office: ENGLISH

MECZYWOR JAY T
Accepting New Patients:
BERKSHIRE ORTHOPAEDIC ASSOCIATES - NORTH ADAMS
71 Hospital Ave ,North Adams,MA 012472504
Berkshire
(413) 499-6600
jmeczywor@berkshireorthopaedics.com
ENGLISH
Office: ENGLISH

CODEY CHRISTINE A.
Accepting New Patients:
BERKSHIRE ORTHOPAEDIC ASSOCIATES, INC.
24 Park St ,Pittsfield,MA 012014037
Berkshire
(413) 499-6600
ccodey@berkshireorthopaedics.com
ENGLISH
Office: ENGLISH

DEMARTINO ANTHONY A.
Accepting New Patients:
BERKSHIRE ORTHOPAEDIC ASSOCIATES, INC.
24 Park St ,Pittsfield,MA 012014037
Berkshire
(413) 499-6600
ENGLISH
Office: ENGLISH

DUQUETTE BRIAN J.
Accepting New Patients:
BERKSHIRE ORTHOPAEDIC ASSOCIATES, INC.
24 Park St ,Pittsfield,MA 012014037
Berkshire
(413) 499-6600
bduquette@berkshireorthopaedics.com
ENGLISH
Office: ENGLISH

MECZYWOR JAY T
Accepting New Patients:
BERKSHIRE ORTHOPAEDIC ASSOCIATES, INC.
24 Park St ,Pittsfield,MA 012014037
Berkshire
(413) 499-6600
jmeczywor@berkshireorthopaedics.com
ENGLISH
Office: ENGLISH

MILHIZER WILLIAM R
Accepting New Patients:
BERKSHIRE ORTHOPAEDIC ASSOCIATES, INC.
24 Park St ,Pittsfield,MA 012014037
Berkshire
(413) 499-6600
wmilhizer@berkshireorthopaedics.com
ENGLISH
Office: ENGLISH

WHEAT ANDREA J
Accepting New Patients:
BERKSHIRE ORTHOPAEDIC ASSOCIATES, INC.
24 Park St ,Pittsfield,MA 012014037
Berkshire
(413) 499-6600
awheat@berkshireorthopaedics.com
ENGLISH
Office: ENGLISH

ARMET DAVID H.
Accepting New Patients:
WILLIAMSTOWN PHYSICAL THERAPY, INC.
212 Main St., Ste. B ,Williamstown,MA 01267
Berkshire
(413) 458-8090
ENGLISH
Office: ENGLISH

ARMET JENNIFER S.
Accepting New Patients:
WILLIAMSTOWN PHYSICAL THERAPY, INC.
212 Main St., Ste. B ,Williamstown,MA 01267
Berkshire
(413) 458-8090
ENGLISH
Office: ENGLISH

BARRY LYNN
Accepting New Patients:
WILLIAMSTOWN PHYSICAL THERAPY, INC.
212 Main St., Ste. B ,Williamstown,MA 01267
Berkshire
(413) 458-8090
ENGLISH
Office: ENGLISH

BIANCO JACQUELINE
Accepting New Patients:
WILLIAMSTOWN PHYSICAL THERAPY, INC.
212 Main St., Ste. B ,Williamstown,MA 01267
Berkshire
(413) 458-8090
ENGLISH
Office: ENGLISH

CAPPIELLO BRITTNEY
Accepting New Patients:
WILLIAMSTOWN PHYSICAL THERAPY, INC.
212 Main St., Ste. B ,Williamstown,MA 01267
Berkshire
(413) 458-8090
ENGLISH
Office: ENGLISH

PESCE GABRIEL
Accepting New Patients:
WILLIAMSTOWN PHYSICAL THERAPY, INC.
212 Main St., Ste. B ,Williamstown,MA 01267
Berkshire
(413) 458-8090
ENGLISH
Office: ENGLISH

WILLIAMSTOWN PHYSICAL THERAPY, INC.
Accepting New Patients:
WILLIAMSTOWN PHYSICAL THERAPY, INC.
212 Main St., Ste. B
,Williamstown,MA 01267
Berkshire
(413) 458-8090
melissa@williamstownpt.com
ENGLISH
Office: ENGLISH

PHYSICIAN ASSISTANT

JEFFERSON MICHAEL K
Accepting New Patients:Y
Community Health Programs - Family Health Great Barrington
444 Stockbridge Rd
,Great Barrington,MA 012301295
Berkshire
(413) 528-8580
michaelkjefferson@gmail.com
ENGLISH
Office: ENGLISH

SAMUEL DANIELLE
Accepting New Patients:Y
EAST ELM PEDIATRICS
426 East St
,Pittsfield,MA 012015308
Berkshire
(413) 442-8267
Danielle.samuel@eastelmpediatrics.com
ENGLISH
Office: GERMAN|RUSSIAN|SPANISH|ENGLISH

PROSTHETIC/ORTHOTIC SUPPLIER

HANGER PROSTHETICS & ORTHOTICS EAST, INC. (LENOX)
Accepting New Patients:
Hanger Clinic
55 Pittsfield Rd Ste 8A
,Lenox,MA 012402185
Berkshire
(413) 331-6836
janthomas@hanger.com
ENGLISH
Office: ENGLISH

RADIATION ONCOLOGY

ACKER BRIAN D.
Accepting New Patients:
BERKSHIRE RADIATION ONCOLOGY PC AT PITTSFIELD
165 Tor Ct
,Pittsfield,MA 012013001
Berkshire
(413) 447-2461
FRENCH|RUSSIAN|SPANISH|VIETNAMESE|ENGLISH
Office: FRENCH|RUSSIAN|SPANISH|ENGLISH

BERKSHIRE RADIATION ONCOLOGY PC
Accepting New Patients:
BERKSHIRE RADIATION ONCOLOGY PC
725 North St
,Pittsfield,MA 012014109
Berkshire
(770) 693-2622
billing510@mbri.com
ENGLISH
Office: ENGLISH

BERKSHIRE RADIATION ONCOLOGY PC AT PITTSFIELD
Accepting New Patients:
BERKSHIRE RADIATION ONCOLOGY PC AT PITTSFIELD
165 Tor Ct
,Pittsfield,MA 012013001
Berkshire
(413) 447-2461
ENGLISH
Office: ENGLISH

GEBARA WADE J.
Accepting New Patients:
BERKSHIRE RADIATION ONCOLOGY PC
725 North St
,Pittsfield,MA 012014109
Berkshire
(770) 693-2622
ENGLISH
Office: ENGLISH

GEBARA WADE J.
Accepting New Patients:
BERKSHIRE RADIATION ONCOLOGY PC AT PITTSFIELD
165 Tor Ct
,Pittsfield,MA 012013001
Berkshire
(413) 447-2461
ENGLISH
Office: ENGLISH

SURGERY-GENERAL

DISIENA MICHAEL R.
Accepting New Patients:
BERKSHIRE SURGICAL ASSOCIATES
777 North St.
,Pittsfield,MA 01201
Berkshire
(413) 445-6420
ENGLISH
Office: SPANISH|ENGLISH

GALVEZ-PADILLA CHRISTIAN R.
Accepting New Patients:
BERKSHIRE SURGICAL ASSOCIATES
777 North St.
,Pittsfield,MA 01201
Berkshire
(413) 445-6420
ENGLISH
Office: SPANISH|ENGLISH

LEDERMAN ANDREW B.
Accepting New Patients:
BERKSHIRE SURGICAL ASSOCIATES
777 North St.
,Pittsfield,MA 01201
Berkshire
(413) 445-6420
ENGLISH
Office: SPANISH|ENGLISH

VEINOGLOU GEORGE T.
Accepting New Patients:
BERKSHIRE SURGICAL ASSOCIATES
777 North St.
,Pittsfield,MA 01201
Berkshire
(413) 445-6420
ENGLISH
Office: SPANISH|ENGLISH

SURGERY-HAND

GOODRICH JAROD E
Accepting New Patients:
BERKSHIRE
ORTHOPAEDIC
ASSOCIATES, INC.
24 Park St ,Pittsfield,MA
012014037
Berkshire
(413) 499-6600
ENGLISH
Office: ENGLISH

ACUPUNCTURIST

MELLO ERIKA D.
Accepting New Patients:Y
Southcoast Physicians Group, Inc.
1565 N Main St Ste 306 ,Fall River,MA 027202972
Bristol
(508) 675-0369
ENGLISH

TAUNTON DAWN
Accepting New Patients:
SSTAR Integrated Health Services Center
75 Weaver Street ,Fall River,MA 02720
Bristol
(508) 675-1054
dtaunton@sstar.org
ENGLISH
Office: FRENCH|HINDI|PORTUGUESE|SINDI|SPANISH|TAGALOG, FILIPINO|URDU|ENGLISH|HAITIAN CREOLE /KWEO

TAUNTON DAWN
Accepting New Patients:
SSTAR South End Services
1010 S. Main St. ,Fall River,MA 02724
Bristol
(508) 679-5222
dtaunton@sstar.org
ENGLISH
Office: FRENCH|HINDI|PORTUGUESE|SINDI|SPANISH|TAGALOG, FILIPINO|URDU|ENGLISH|HAITIAN CREOLE /KWEO

TAUNTON DAWN
Accepting New Patients:
The Family Healthcare Center at SSTAR
400 Stanley St ,Fall River,MA 027206009
Bristol
(508) 675-1054
dtaunton@sstar.org
ENGLISH
Office: FRENCH|HINDI|PORTUGUESE|SINDI|SPANISH|TAGALOG, FILIPINO|URDU|ENGLISH|HAITIAN CREOLE /KWEO

WRIGHT RICHARD A
Accepting New Patients:
Wicked Good Chiropractic & Wellness Group, PC
77 West St Ste A ,Mansfield,MA 020482403
Bristol
(508) 339-1418
RichardWright04@gmail.com
SPANISH|ENGLISH
Office: SPANISH|ENGLISH

ADDICTION MEDICINE

PHAM TOMMY D
Accepting New Patients:Y
Sturdy Health Primary Care - Mansfield
200 Copeland Drive ,Mansfield,MA 02048
Bristol
(508) 339-4144
ENGLISH
Office: ENGLISH

SUKKARIEH MODAR T.
Accepting New Patients:Y
TRISTAN MEDICAL ENTERPRISES PC
876 Broadway ,Raynham,MA 02767
Bristol
(508) 824-9500
ARABIC, LEBANESE, SYRIAN|GERMAN|SPANISH|ENGLISH
Office: RUSSIAN|UKRANIAN|ENGLISH

ADULT HEALTH NURSE PRACTITIONER

FALK STEPHANIE
Accepting New Patients:N
PRIMA CARE PC AT 277 PLEASANT ST. BLDG.1 STE. 208
277 Pleasant St Bldg 208 ,,MA 027213005
Bristol
(508) 567-6065
ENGLISH
Office: ENGLISH

BURKE KELLY
Accepting New Patients:Y
MANET COMMUNITY HEALTH CENTER
8 North Main Street ,Attleboro,MA 02703
Bristol
(508) 205-4600
ENGLISH
Office: ARABIC, LEBANESE, SYRIAN|BENGALI|CANTONESE|FRENCH|HINDI|MANDARIN|RUSSIAN|SPANISH|SWEDISH|TAGALOG, FILIPINO

FEALY NATALIE
Accepting New Patients:Y
MANET COMMUNITY HEALTH CENTER
8 North Main Street ,Attleboro,MA 02703
Bristol
(508) 205-4600
ENGLISH
Office: ARABIC, LEBANESE, SYRIAN|BENGALI|CANTONESE|FRENCH|HINDI|MANDARIN|RUSSIAN|SPANISH|SWEDISH|TAGALOG, FILIPINO

GREGOIRE URLINE
Accepting New Patients:N
Attleboro Medical Associates
100 O'Neil Boulevard ,Attleboro,MA 02703
Bristol
(508) 342-1101
urline.gregoire@greaterbostonurology.com
ENGLISH
Office: SPANISH|ENGLISH

HERMOSA MARGARITA H
Accepting New Patients:N
Attleboro Medical Associates
100 O'Neil Boulevard ,Attleboro,MA 02703
Bristol
(508) 342-1101
TAGALOG, FILIPINO|ENGLISH
Office: SPANISH|ENGLISH

RESENDES SHANNON L
Accepting New Patients:Y
Brown Health Medical Group Massachusetts
535 Faunce Corner Road ,Dartmouth,MA 02747
Bristol
(508) 996-3991
ENGLISH
Office: ENGLISH

RODRIGUES JUNE
Accepting New Patients:Y
Brown Health Medical Group Massachusetts
531 Faunce Corner Road ,Dartmouth,MA 02747
Bristol
(508) 996-3991
credentialing@hawthornmed.com
ENGLISH
Office: ENGLISH

REIS JOCELYN
Accepting New Patients:N
SOUTHCOAST PHYSICIANS GROUP, INC. AT 200 MILL RD., STE. 190
200 Mill Rd Ste 190 ,Fairhaven,MA 027195259
Bristol
(508) 973-0857
ENGLISH
Office: ENGLISH

SOUZA REBECCA A.
Accepting New Patients:N
SOUTHCOAST PHYSICIANS GROUP, INC. AT 200 MILL RD., STE. 190
200 Mill Rd Ste 190 ,Fairhaven,MA 027195259
Bristol
(508) 973-0857
ENGLISH
Office: ENGLISH

BLANCHARD KEVIN
Accepting New Patients:Y
New Boston Village Primary Care Professional Corporation
295 New Boston Road ,Fall River,MA 02720
Bristol
(508) 674-9300
Kevin.Blanchard@steward.org
ENGLISH
Office: PORTUGUESE|ENGLISH

DEVINE JESSICA A
Accepting New Patients:Y
Southcoast Physicians Group, Inc.
1030 Presidents Ave., Ste 1001 ,Fall River,MA 02720
Bristol
(508) 973-9650
ENGLISH

EDWARDS ERIN A.
Accepting New Patients:N
Southcoast Physician Services
363 Highland Ave ,Fall River,MA 027203703
Bristol
(508) 679-3131
ENGLISH
Office: ENGLISH

ELLIOTT KATHLEEN M
Accepting New Patients:Y
Prima Care PC
289 Pleasant St Ste 102 ,Fall River,MA 027213005
Bristol
(508) 674-7779
KElliott@UMass.edu
ENGLISH
Office: ARABIC, LEBANESE, SYRIAN|FRENCH|PORTUGUESE|ENGLISH

LAROCK JEANNE B.
Accepting New Patients:Y
SOUTHCOAST PHYSICIANS GROUP, INC. AT 300 HANOVER STREET
300 Hanover St., Ste. 1F ,Fall River,MA 02720
Bristol
(508) 679-7372
ENGLISH
Office: ENGLISH

LOPEZ CANDIDA S.
Accepting New Patients:Y
JOSE A. MONTEIRO MD, PC
211 Milliken Blvd Ste A ,Fall River,MA 027211604
Bristol
(508) 674-5200
PORTUGUESE|ENGLISH
Office: FRENCH|PORTUGUESE|ENGLISH

MEDEIROS ERICA L.
Accepting New Patients:Y
Southcoast Physicians Group, Inc.
1565 N Main St Ste 306 ,Fall River,MA 027202972
Bristol
(508) 675-0369
ENGLISH
Office: ENGLISH

PAIVA LINDA M.
Accepting New Patients:N
SOUTHCOAST PHYSICIANS GROUP, INC. AT PROSPECT STREET
534 Prospect Street ,Fall River,MA 02720
Bristol
(508) 993-3555
ENGLISH

PIMENTEL CHERYL
Accepting New Patients:Y
HEALTHFIRST FAMILY CARE CENTER, INC.
387 Quarry St Ste 100 ,Fall River,MA 027231026
Bristol
(508) 679-8111
cpcarreiro@prima-care.com
ENGLISH
Office: FRENCH|GERMAN|HINDI|PORTUGUESE|SPANISH|ENGLISH

RAY RACHEL
Accepting New Patients:N
SSTAR South End Services
1010 S. Main St. ,Fall River,MA 02724
Bristol
(508) 679-5222
RachelRay@sstar.org
ENGLISH
Office: FRENCH|HINDI|PORTUGUESE|SINDI|SPANISH|TAGALOG, FILIPINO|URDU|ENGLISH|HAITIAN CREOLE /KWEO

RAY RACHEL
Accepting New Patients:N
The Family Healthcare Center at SSTAR
400 Stanley St ,Fall River,MA 027206009
Bristol
(508) 675-1054
RachelRay@sstar.org
ENGLISH
Office: FRENCH|HINDI|PORTUGUESE|SINDI|SPANISH|TAGALOG, FILIPINO|URDU|ENGLISH|HAITIAN CREOLE /KWEO

RAY RACHEL
Accepting New Patients:Y
SOUTHCOAST PHYSICIANS GROUP, INC. AT PROSPECT STREET
534 Prospect Street ,Fall River,MA 02720
Bristol
(508) 993-3555
RachelRay@sstar.org
ENGLISH
Office: FRENCH|HINDI|PORTUGUESE|SINDI|SPANISH|TAGALOG, FILIPINO|URDU|ENGLISH|HAITIAN CREOLE /KWEO

RAY RACHEL
Accepting New Patients:Y
SSTAR Integrated Health Services Center
75 Weaver Street ,Fall River,MA 02720
Bristol
(508) 675-1054
RachelRay@sstar.org
ENGLISH
Office: FRENCH|HINDI|PORTUGUESE|SINDI|SPANISH|TAGALOG, FILIPINO|URDU|ENGLISH|HAITIAN CREOLE /KWEO

REBELLO ERIKA L
Accepting New Patients:Y
JOSE A. MONTEIRO MD, PC
211 Milliken Blvd Ste A ,Fall River,MA 027211604
Bristol
(508) 674-5200
PORTUGUESE|ENGLISH
Office: FRENCH|PORTUGUESE|ENGLISH

RESENDES RACHEL
Accepting New Patients:N
PRIMA CARE PC AT 203 PLYMOUTH AVE. STE. 701
203 Plymouth Ave., Ste. 701 ,Fall River,MA 02721
Bristol
(508) 235-5445
ENGLISH
Office: ENGLISH

RESENDES RACHEL
Accepting New Patients:Y
Revere Medical - Fall River Internal Medicine
851 Middle Street, Suite 3400 ,Fall River,MA 02721
Bristol
(508) 235-5400
ENGLISH
Office: ENGLISH

SIMONEAU DANIEL R.
Accepting New Patients:Y
HEALTHFIRST FAMILY CARE CENTER, INC.
387 Quarry St Ste 100 ,Fall River,MA 027231026
Bristol
(508) 679-8111
ENGLISH
Office: FRENCH|GERMAN|HINDI|PORTUGUESE|SPANISH|ENGLISH

SOUZA THERESA M.
Accepting New Patients:Y
Prima Care PC
289 Pleasant St Ste 102 ,Fall River,MA 027213005
Bristol
(508) 674-7779
ENGLISH
Office: ARABIC, LEBANESE, SYRIAN|FRENCH|PORTUGUESE|ENGLISH

BAKER JULIA
Accepting New Patients:Y
Greater New Bedford Community Health Center
874 Purchase St ,New Bedford,MA 027406232
Bristol
(508) 992-6553
mmitchell@gnbchc.org
ENGLISH
Office: BURMESE|FRENCH|HEBREW|HINDI|ITALIAN|JAPANESE|PORTUGUESE|RUSSIAN|SPANISH|ENGLISH

BUTLER EMILY
Accepting New Patients:Y
Greater New Bedford Community Health Center
874 Purchase St ,New Bedford,MA 027406232
Bristol
(508) 992-6553
mmitchell@gnbchc.org
ENGLISH
Office: BURMESE|FRENCH|HEBREW|HINDI|ITALIAN|JAPANESE|PORTUGUESE|RUSSIAN|SPANISH|ENGLISH

AGARAN JESSICA M
Accepting New Patients:N
PRIME MEDICAL ASSOCIATES
237 State Rd ,North Dartmouth,MA 027472612
Bristol
(508) 979-1100
PORTUGUESE|ENGLISH
Office: FRENCH| PORTUGUESE| SPANISH|ENGLISH| CAPE VERDE CREOLE

HURSON ELIZABETH
Accepting New Patients:N
PRIME MEDICAL ASSOCIATES
237 State Rd ,North Dartmouth,MA 027472612
Bristol
(508) 979-1100
ENGLISH
Office: FRENCH| PORTUGUESE| SPANISH|ENGLISH| CAPE VERDE CREOLE

PELLETIER PHILIP A
Accepting New Patients:Y
SOUTHCOAST PHYSICIANS GROUP, INC. AT NORTH DARTMOUTH
500 Faunce Corner Rd. ,North Dartmouth,MA 02747
Bristol
(508) 973-1230
ENGLISH
Office: ENGLISH

RAY RACHEL
Accepting New Patients:Y
SOUTHCOAST PHYSICIANS GROUP, INC. AT NORTH DARTMOUTH
500 Faunce Corner Rd. ,North Dartmouth,MA 02747
Bristol
(508) 973-1230
RachelRay@sstar.org
ENGLISH
Office: FRENCH|HINDI| PORTUGUESE|SINDI| SPANISH|TAGALOG, FILIPINO|URDU| ENGLISH|HAITIAN CREOLE /KWEO

MONTEIRO LILIZITA
Accepting New Patients:Y
Signature Medical Group
1215 Broadway ,Raynham,MA 027671942
Bristol
(508) 894-0400
ENGLISH
Office: ENGLISH

BENEVIDES KATHERINE Y.
Accepting New Patients:N
SOUTHCOAST PHYSICIANS GROUP, INC. AT SWANSEA MALL DRIVE
479 Swansea Mall Dr ,Swansea,MA 027774119
Bristol
(508) 672-5300
ENGLISH
Office: PORTUGUESE| ENGLISH

BURKE KELLY
Accepting New Patients:Y
MANET COMMUNITY HEALTH CENTER (TAUNTON)
1 Washington St., ,Taunton,MA 02780
Bristol
(508) 822-5500
ENGLISH
Office: ARABIC, LEBANESE, SYRIAN| BENGALI|CANTONESE| FRENCH|HINDI| MANDARIN|RUSSIAN| SPANISH|SWEDISH| TAGALOG, FILIPINO

FEALY NATALIE
Accepting New Patients:Y
MANET COMMUNITY HEALTH CENTER (TAUNTON)
1 Washington St., ,Taunton,MA 02780
Bristol
(508) 822-5500
ENGLISH
Office: ARABIC, LEBANESE, SYRIAN| BENGALI|CANTONESE| FRENCH|HINDI| MANDARIN|RUSSIAN| SPANISH|SWEDISH| TAGALOG, FILIPINO

ALLERGY & IMMUNOLOGY

ALLERGY ASSOCIATES, INC.
Accepting New Patients:
ALLERGY ASSOCIATES, INC.
49 State Rd., Watuppa Bldg., Ste. 203 ,N. Dartmouth,MA 02747
Bristol
(508) 994-0120
noseaii@aol.com
PORTUGUESE|ENGLISH
Office: PORTUGUESE| ENGLISH

KATZ ALAN J.
Accepting New Patients:
ALLERGY ASSOCIATES, INC.
49 State Rd., Watuppa Bldg., Ste. 203 ,N. Dartmouth,MA 02747
Bristol
(508) 994-0120
ENGLISH
Office: PORTUGUESE| SPANISH|ENGLISH

MCGUIRE JOHN P.
Accepting New Patients:
ALLERGY ASSOCIATES, INC.
49 State Rd., Watuppa Bldg., Ste. 203 ,N. Dartmouth,MA 02747
Bristol
(508) 994-0120
ENGLISH
Office: PORTUGUESE| ENGLISH

ALLERGY GROUP, LLC
Accepting New Patients:
ALLERGY GROUP, LLC
49 State Road, Watuppa Bldg, Ste. 203 ,North Dartmouth,MA 02747
Bristol
(508) 994-0120
ENGLISH
Office: ENGLISH

ZHOU JOSEPH S.
Accepting New Patients:
PRIMA CARE PC
277 Plymouth Ave., Ste. 309B ,Plymouth,MA 02721
Bristol
(774) 357-5748
ENGLISH
Office: ENGLISH

ALLERGY & ASTHMA CARE, PC
Accepting New Patients:
ALLERGY & ASTHMA CARE, PC
101 Industrial Park Rd Unit 307 ,Taunton,MA 027807394
Bristol
(508) 880-3121
allergyasthma.aac@gmail.com
SPANISH|ENGLISH
Office: SPANISH|ENGLISH

KATZ ALAN J.
Accepting New Patients:
ALLERGY & ASTHMA CARE, PC
101 Industrial Park Rd Unit 307 ,Taunton,MA 027807394
Bristol
(508) 880-3121
ENGLISH
Office: PORTUGUESE|SPANISH|ENGLISH

PEDERSEN DEBORAH J.
Accepting New Patients:
ALLERGY & ASTHMA CARE, PC
101 Industrial Park Rd Unit 307 ,Taunton,MA 027807394
Bristol
(508) 880-3121
SPANISH|ENGLISH
Office: SPANISH|ENGLISH

SOLOMON HORMOZ
Accepting New Patients:
ALLERGY & ASTHMA CARE, PC
101 Industrial Park Rd Unit 307 ,Taunton,MA 027807394
Bristol
(508) 880-3121
ENGLISH
Office: SPANISH|ENGLISH

ANESTHESIOLOGY

ATLANTIC ANESTHESIA, PC
Accepting New Patients:
ATLANTIC ANESTHESIA, PC
211 Park St. ,Attleboro,MA 02703
Bristol
(516) 851-6354
lyarosh@neqca.org
ENGLISH
Office: ENGLISH

EL-KHATIB MAHER B.
Accepting New Patients:
Brown Health Medical Group Massachusetts
738 Washington ,Attleboro,MA 02703
Bristol
(508) 761-6025
MElKhatib@kentri.org
ENGLISH
Office: ENGLISH

DOMINGUEZ ERIC
Accepting New Patients:
Brown Health Medical Group Massachusetts
537 Faunce Corner Road ,Dartmouth,MA 02747
Bristol
(508) 996-3991
ENGLISH
Office: ENGLISH

EL-KHATIB MAHER B.
Accepting New Patients:
Brown Health Medical Group Massachusetts
795 Middle Street ,Fall River,MA 02721
Bristol
(508) 674-5600
MElKhatib@kentri.org
ENGLISH
Office: ENGLISH

LOPEZ MARQUEZ HECTOR
Accepting New Patients:
Southcoast Physician Services
363 Highland Ave ,Fall River,MA 027203703
Bristol
(508) 679-3131
ENGLISH
Office: ENGLISH

LOPEZ MARQUEZ HECTOR
Accepting New Patients:
SOUTHCOAST PHYSICIANS GROUP AT 235 HANOVER ST.
235 Hanover St. ,Fall River,MA 02720
Bristol
(508) 973-2226
ENGLISH
Office: ENGLISH

NYE JR. CHARLES V.
Accepting New Patients:
SURGICENTER ANESTHESIA ASSOCIATES
272 Stanley St ,Fall River,MA 027206009
Bristol
(508) 672-2290
ENGLISH
Office: ENGLISH

LOPEZ MARQUEZ HECTOR
Accepting New Patients:
SOUTHCOAST PHYSICIANS GROUP, INC. AT 480 HAWTHORN STREET
480 Hawthorn Street ,North Dartmouth,MA 02747
Bristol
(508) 973-9170
ENGLISH
Office: ENGLISH

PARK DANIEL H.
Accepting New Patients:
SOUTHCOAST NEUROSURGERY
480 Hawthorn St., Ste. 101 ,North Dartmouth,MA 02747
Bristol
(508) 990-0963
ENGLISH
Office: ENGLISH

RIVERA-COLON IAN A.
Accepting New Patients:
SOUTHCOAST NEUROSURGERY
480 Hawthorn St., Ste. 101 ,North Dartmouth,MA 02747
Bristol
(508) 990-0963
ENGLISH
Office: ENGLISH

WONG ANTHONY K.
Accepting New Patients:
ORTHOPEDIC CARE PHYSICIAN NETWORK, LLC
15 Roche Brothers Way Ste 200 ,North Easton,MA 023561000
Bristol
(781) 344-3535
awong@universityorthopedics.com
Office: ITALIAN| PORTUGUESE| RUSSIAN|ENGLISH

WONG ANTHONY K.
Accepting New Patients:
Orthopedic Care Specialists
15 Roche Brothers Way Ste 200 ,North Easton,MA 023561000
Bristol
(781) 344-3535
awong@universityorthopedics.com
Office: ITALIAN| PORTUGUESE| RUSSIAN|ENGLISH

DOMINGUEZ ERIC
Accepting New Patients:
Brown Health Medical Group Massachusetts
440 Swansea Mall Drive ,Swansea,MA 02777
Bristol
(508) 675-5640
ENGLISH
Office: ENGLISH

AUDIOLOGY

DUNCAN HEARING HEALTHCARE
Accepting New Patients:
DUNCAN HEARING HEALTHCARE
49 State Rd Pequot Blvd Ste 201 ,Dartmouth,MA 02747
Bristol
(508) 674-3334
mackenzie@duncanhearing.com
ENGLISH
Office: ENGLISH

DUNCAN HEARING HEALTHCARE - DARTMOUTH
Accepting New Patients:
DUNCAN HEARING HEALTHCARE - DARTMOUTH
654 State Rd., Ste. A2 ,Dartmouth,MA 02747
Bristol
(508) 674-3334
ENGLISH
Office: ENGLISH

DUNCAN HEARING HEALTHCARE INC. AT DARTMOUTH
Accepting New Patients:
DUNCAN HEARING HEALTHCARE INC. AT DARTMOUTH
654 State Rd. ,Dartmouth,MA 02747
Bristol
(508) 674-3334
ENGLISH
Office: ENGLISH

DUNCAN NANCY A.
Accepting New Patients:
DUNCAN HEARING HEALTHCARE
49 State Rd Pequot Blvd Ste 201 ,Dartmouth,MA 02747
Bristol
(508) 674-3334
ENGLISH
Office: ENGLISH

JACOBSON RENA L.
Accepting New Patients:
Ascent Audiology and Hearing
341 State Rd ,Dartmouth,MA 027474313
Bristol
(508) 996-0389
FRENCH|PORTUGUESE| ENGLISH
Office: FRENCH| PORTUGUESE|ENGLISH

LANDIS CARRIE A.
Accepting New Patients:
DUNCAN HEARING HEALTHCARE
49 State Rd Pequot Blvd Ste 201 ,Dartmouth,MA 02747
Bristol
(508) 674-3334
ENGLISH
Office: ENGLISH

LANDIS CARRIE A.
Accepting New Patients:
DUNCAN HEARING HEALTHCARE - DARTMOUTH
654 State Rd., Ste. A2 ,Dartmouth,MA 02747
Bristol
(508) 674-3334
ENGLISH
Office: ENGLISH

LANDIS CARRIE A.
Accepting New Patients:
DUNCAN HEARING HEALTHCARE INC. AT DARTMOUTH
654 State Rd. ,Dartmouth,MA 02747
Bristol
(508) 674-3334
ENGLISH
Office: ENGLISH

MACMULLEN ERIN M.
Accepting New Patients:
DUNCAN HEARING HEALTHCARE
49 State Rd Pequot Blvd Ste 201 ,Dartmouth,MA 02747
Bristol
(508) 674-3334
MACMULLEN@ODBILLING.NET
ENGLISH
Office: ENGLISH

MACMULLEN ERIN M.
Accepting New Patients:
DUNCAN HEARING HEALTHCARE - DARTMOUTH
654 State Rd., Ste. A2 ,Dartmouth,MA 02747
Bristol
(508) 674-3334
MACMULLEN@ODBILLING.NET
ENGLISH
Office: ENGLISH

RJ AUDIOLOGY LTD
Accepting New Patients:
Ascent Audiology and Hearing
341 State Rd ,Dartmouth,MA 027474313
Bristol
(508) 996-0389
rjacobson@ascenthearing.net
FRENCH|PORTUGUESE|ENGLISH
Office: FRENCH|PORTUGUESE|ENGLISH

SOCCIO JESSICA
Accepting New Patients:
DUNCAN HEARING HEALTHCARE
49 State Rd Pequot Blvd Ste 201 ,Dartmouth,MA 02747
Bristol
(508) 674-3334
JSoccio89@gmail.com
ENGLISH
Office: ENGLISH

SOCCIO JESSICA
Accepting New Patients:
DUNCAN HEARING HEALTHCARE - DARTMOUTH
654 State Rd., Ste. A2 ,Dartmouth,MA 02747
Bristol
(508) 674-3334
JSoccio89@gmail.com
ENGLISH
Office: ENGLISH

ANDERSON SHARON
Accepting New Patients:
Prima Care, PC - Bedford St.
191 Bedford St. ,Fall River,MA 027213050
Bristol
(508) 679-7709
ENGLISH
Office: ENGLISH

AUDIOLOGY SERVICES COMPANY USA, LLC - FALL RIVER
Accepting New Patients:
AUDIOLOGY SERVICES COMPANY USA, LLC - FALL RIVER
514 Hanover St. ,Fall River,MA 02720
Bristol
(508) 674-5461
ENGLISH
Office: ENGLISH

BERNIER EILEEN
Accepting New Patients:
SOUTHCOAST PHYSICIANS GROUP AT 235 HANOVER ST.
235 Hanover St. ,Fall River,MA 02720
Bristol
(508) 973-2226
ENGLISH
Office: ENGLISH

BROSNIHAN SUSAN
Accepting New Patients:
SOUTHCOAST PHYSICIANS GROUP AT 235 HANOVER ST.
235 Hanover St. ,Fall River,MA 02720
Bristol
(508) 973-2226
ENGLISH
Office: ENGLISH

DANIS TROY
Accepting New Patients:
Prima Care, PC - Bedford St.
191 Bedford St. ,Fall River,MA 027213050
Bristol
(508) 679-7709
ENGLISH
Office: ENGLISH

GALLAN MARISSA
Accepting New Patients:
PRIMA CARE - FALL RIVER
289 Pleasant St. ,Fall River,MA 027213005
Bristol
(508) 679-2265
ENGLISH
Office: ARABIC, LEBANESE, SYRIAN|FRENCH|PORTUGUESE|PUNJABI|RUSSIAN|ENGLISH

GALLAN MARISSA
Accepting New Patients:
Prima Care, PC - Bedford St.
191 Bedford St. ,Fall River,MA 027213050
Bristol
(508) 679-7709
ENGLISH
Office: ARABIC, LEBANESE, SYRIAN|FRENCH|PORTUGUESE|PUNJABI|RUSSIAN|ENGLISH

GILBERT CURDICIA
Accepting New Patients:
SOUTHCOAST PHYSICIANS GROUP AT BEDFORD ST.
191 Bedford St., 2nd Floor ,Fall River,MA 02720
Bristol
(508) 674-1180
ENGLISH

HUDNER CAROL M
Accepting New Patients:
Prima Care, PC - Bedford St.
191 Bedford St. ,Fall River,MA 027213050
Bristol
(508) 679-7709
ENGLISH

PALLATRONI LAUREN B
Accepting New Patients:
SOUTHCOAST PHYSICIANS GROUP AT BEDFORD ST.
191 Bedford St., 2nd Floor ,Fall River,MA 02720
Bristol
(508) 674-1180
ENGLISH
Office: ENGLISH

AUDIOLOGY SERVICES COMPANY USA, LLC - NORTH ATTLEBORO
Accepting New Patients:
AUDIOLOGY SERVICES COMPANY USA, LLC - NORTH ATTLEBORO
425 E Washington St Unit 3 ,North Attleboro,MA 027606004
Bristol
(508) 809-6196
ENGLISH
Office: ENGLISH

GILBERT CURDICIA
Accepting New Patients:
AUDIOLOGY SERVICES COMPANY USA, LLC - NORTH ATTLEBORO
425 E Washington St Unit 3 ,North Attleboro,MA 027606004
Bristol
(508) 809-6196
ENGLISH

REA MELISSA
Accepting New Patients:
AUDIOLOGY SERVICES COMPANY USA, LLC - NORTH ATTLEBORO
425 E Washington St Unit 3 ,North Attleboro,MA 027606004
Bristol
(508) 809-6196
ENGLISH
Office: ENGLISH

BERNIER EILEEN
Accepting New Patients:
SOUTHCOAST PHYSICIANS GROUP AT FAUNCE CORNER RD.
299 Faunce Corner Rd ,North Dartmouth,MA 027471218
Bristol
(508) 995-0700
ENGLISH
Office: ENGLISH

GILBERT CURDICIA
Accepting New Patients:
SOUTHCOAST PHYSICIANS GROUP AT FAUNCE CORNER RD.
299 Faunce Corner Rd ,North Dartmouth,MA 027471218
Bristol
(508) 995-0700
ENGLISH

HENDERSON PATRICIA
Accepting New Patients:
SOUTHCOAST PHYSICIANS GROUP AT FAUNCE CORNER RD.
299 Faunce Corner Rd ,North Dartmouth,MA 027471218
Bristol
(508) 995-0700
ENGLISH
Office: ENGLISH

KELLY EVELYN T
Accepting New Patients:
SOUTHCOAST PHYSICIANS GROUP AT FAUNCE CORNER RD.
299 Faunce Corner Rd ,North Dartmouth,MA 027471218
Bristol
(508) 995-0700
ENGLISH
Office: ENGLISH

MADIGAN ANNE M.
Accepting New Patients:
SOUTHCOAST PHYSICIANS GROUP AT FAUNCE CORNER RD.
299 Faunce Corner Rd ,North Dartmouth,MA 027471218
Bristol
(508) 995-0700
ENGLISH
Office: ENGLISH

MCCARTHY MEAGHAN A.
Accepting New Patients:
SOUTHCOAST PHYSICIANS GROUP AT FAUNCE CORNER RD.
299 Faunce Corner Rd ,North Dartmouth,MA 027471218
Bristol
(508) 995-0700
ENGLISH
Office: ENGLISH

PALLATRONI LAUREN B
Accepting New Patients:
SOUTHCOAST PHYSICIANS GROUP AT FAUNCE CORNER RD.
299 Faunce Corner Rd ,North Dartmouth,MA 027471218
Bristol
(508) 995-0700
ENGLISH
Office: ENGLISH

PIANFETTI HEATHER
Accepting New Patients:
SOUTHCOAST PHYSICIANS GROUP AT FAUNCE CORNER RD.
299 Faunce Corner Rd ,North Dartmouth,MA 027471218
Bristol
(508) 995-0700
ENGLISH
Office: ENGLISH

AUDIOLOGY SERVICES COMPANY - RAYNHAM
Accepting New Patients:
AUDIOLOGY SERVICES COMPANY - RAYNHAM
407 New State Hwy., Rte. 44 ,Raynham,MA 02767
Bristol
(508) 822-9925
ENGLISH
Office: ENGLISH

CARDIAC SURGERY

BOSTON UNIVERSITY AFFILIATED PHYSICIANS - CARDIAC SURGERY
Accepting New Patients:
SEMC - Cardiac Surgery - Hawthorn
535 Faunce Corner Rd. ,Dartmouth,MA 02747
Bristol
(617) 789-2045
ENGLISH
Office: ENGLISH

MANDAL KAUSHIK
Accepting New Patients:
Brown Health Medical Group Massachusetts
535 Faunce Corner Road ,Dartmouth,MA 02747
Bristol
(508) 996-3991
ENGLISH
Office: ENGLISH

POMMERENING MATTHEW
Accepting New Patients:
SOUTHCOAST PHYSICIANS GROUP, INC. AT 208 MILL RD POD F
208 Mill Rd ,Fairhaven,MA 027195208
Bristol
(508) 758-3781
cguitard@carene.org
ENGLISH
Office: ARABIC, LEBANESE, SYRIAN|CANTONESE|CHINESE|CROATIAN|DUTCH|FARSI, PERSIAN|FRENCH|GERMAN|GREEK|ITALIAN

STEIMER DESIREE A
Accepting New Patients:
SOUTHCOAST PHYSICIANS GROUP, INC. AT 208 MILL RD POD F
208 Mill Rd ,Fairhaven,MA 027195208
Bristol
(508) 758-3781
ENGLISH
Office: ALBANIAN|ARMENIAN|ARABIC, LEBANESE, SYRIAN|BENGALI|BULGARIAN|BURMESE|CANTONESE|CHINESE|KHMER / CAMBODIAN|CROATIAN

BITTNER HARTMUTH B
Accepting New Patients:
SOUTHCOAST PHYSICIANS GROUP AT 300 HANNOVER ST. STE. 2A
300 Hanover St Ste 2A ,Fall River,MA 027205451
Bristol
(508) 973-7774
ENGLISH
Office: ENGLISH

FALTERMEIER CLAIRE M
Accepting New Patients:
Southcoast Physician Services
363 Highland Ave ,Fall River,MA 027203703
Bristol
(508) 679-3131
ENGLISH
Office: ENGLISH

FALTERMEIER CLAIRE M
Accepting New Patients:
SOUTHCOAST PHYSICIANS GROUP AT 300 HANNOVER ST. STE. 2A
300 Hanover St Ste 2A ,Fall River,MA 027205451
Bristol
(508) 973-7774
ENGLISH
Office: ENGLISH

HUERTER MARY E
Accepting New Patients:
SOUTHCOAST PHYSICIANS GROUP AT 300 HANNOVER ST. STE. 2A
300 Hanover St Ste 2A ,Fall River,MA 027205451
Bristol
(508) 973-7774
meheurter@capecodhealth.org
ENGLISH
Office: ENGLISH

MANDAL KAUSHIK
Accepting New Patients:
Brown Health Medical Group Massachusetts
795 Middle Street ,Fall River,MA 02721
Bristol
(508) 674-5600
ENGLISH
Office: ENGLISH

FALTERMEIER CLAIRE M
Accepting New Patients:
SOUTHCOAST PHYSICIANS GROUP, INC. AT SAINT LUKE'S HOSPITAL
101 Page St ,New Bedford,MA 027403464
Bristol
(508) 961-5610
ENGLISH
Office: ENGLISH

CARDIOVASCULAR DISEASE

BOCKSTALL KATY E
Accepting New Patients:
MANET COMMUNITY HEALTH CENTER
8 North Main Street ,Attleboro,MA 02703
Bristol
(508) 205-4600
ENGLISH
Office: FRENCH|RUSSIAN|VIETNAMESE|ENGLISH

GJINI PETRO
Accepting New Patients:
Sturdy Cardiology Associates
2 Hayward St ,Attleboro,MA 027032113
Bristol
(508) 431-3600
pgjini@sturdyhealth.org
ENGLISH
Office: ALBANIAN|ARABIC, LEBANESE, SYRIAN|CANTONESE|GREEK|POLISH|SPANISH|ENGLISH

GJINI PETRO
Accepting New Patients:
STURDY MEMORIAL ASSOCIATES STURDY CARDIOLOGY-20 O'Neil Blvd
20 O'Neil Blvd ,Attleboro,MA 02703
Bristol
(508) 431-3600
pgjini@sturdyhealth.org
ENGLISH
Office: ALBANIAN|ARABIC, LEBANESE, SYRIAN|CANTONESE|GREEK|POLISH|SPANISH|ENGLISH

HAYES RICHARD M
Accepting New Patients:
Sturdy Cardiology Associates
2 Hayward St ,Attleboro,MA 027032113
Bristol
(508) 431-3600
ENGLISH
Office: ENGLISH

HAYES RICHARD M
Accepting New Patients:
STURDY MEMORIAL ASSOCIATES STURDY CARDIOLOGY-20 O'Neil Blvd
20 O'Neil Blvd ,Attleboro,MA 02703
Bristol
(508) 431-3600
ENGLISH
Office: ENGLISH

HELM ROBERT H.
Accepting New Patients:
Sturdy Cardiology Associates
2 Hayward St ,Attleboro,MA 027032113
Bristol
(508) 431-3600
ENGLISH
Office: ARMENIAN|ARABIC, LEBANESE, SYRIAN|CANTONESE|CHINESE|FRENCH|ITALIAN|MANDARIN|PORTUGUESE|RUSSIAN|SPANISH

KAUFMAN RANDAL
Accepting New Patients:N
Primary Cardiology of Attleboro, PC
10 Emory St
,Attleboro,MA
027032477
Bristol
(508) 699-1025
randykaufman2005@gmail.com
ENGLISH

PIGEON RONALD P.
Accepting New Patients:
Sturdy Cardiology Associates
2 Hayward St
,Attleboro,MA
027032113
Bristol
(508) 431-3600
ENGLISH
Office: ENGLISH

PIGEON RONALD P.
Accepting New Patients:
STURDY MEMORIAL ASSOCIATES STURDY CARDIOLOGY-20 O'Neil Blvd
20 O'Neil Blvd
,Attleboro,MA 02703
Bristol
(508) 431-3600
ENGLISH
Office: ENGLISH

POLLACK ROSS A
Accepting New Patients:
Sturdy Cardiology Associates
2 Hayward St
,Attleboro,MA
027032113
Bristol
(508) 431-3600
rpollack@sturdyhealth.org
ENGLISH
Office: ENGLISH

POLLACK ROSS A
Accepting New Patients:
STURDY MEMORIAL ASSOCIATES STURDY CARDIOLOGY-20 O'Neil Blvd
20 O'Neil Blvd
,Attleboro,MA 02703
Bristol
(508) 431-3600
rpollack@sturdyhealth.org
ENGLISH
Office: ENGLISH

SAHNI ASHWINI
Accepting New Patients:
Sturdy Cardiology Associates
2 Hayward St
,Attleboro,MA
027032113
Bristol
(508) 431-3600
asahni@capecodhealth.org
HINDI|URDU|ENGLISH
Office: ENGLISH

SAHNI ASHWINI
Accepting New Patients:
STURDY MEMORIAL ASSOCIATES STURDY CARDIOLOGY-20 O'Neil Blvd
20 O'Neil Blvd
,Attleboro,MA 02703
Bristol
(508) 431-3600
asahni@capecodhealth.org
HINDI|URDU|ENGLISH
Office: ENGLISH

STURDY CARDIOLOGY ASSOCIATES
Accepting New Patients:
STURDY CARDIOLOGY ASSOCIATES
19 Sturdy St.
,Attleboro,MA
Bristol
(508) 431-3600

STURDY MEMORIAL ASSOCIATES STURDY CARDIOLOGY-20 O'NEIL BLVD
Accepting New Patients:
STURDY MEMORIAL ASSOCIATES STURDY CARDIOLOGY-20 O'Neil Blvd
20 O'Neil Blvd
,Attleboro,MA 02703
Bristol
(508) 431-3600

WATERS GEORGE A.
Accepting New Patients:
Sturdy Cardiology Associates
2 Hayward St
,Attleboro,MA
027032113
Bristol
(508) 431-3600
ENGLISH
Office: ENGLISH

WATERS GEORGE A.
Accepting New Patients:
STURDY MEMORIAL ASSOCIATES STURDY CARDIOLOGY-20 O'Neil Blvd
20 O'Neil Blvd
,Attleboro,MA 02703
Bristol
(508) 431-3600
ENGLISH
Office: ENGLISH

EL KILANY MOHAMMAD
Accepting New Patients:
SEMC - Department of Otolaryngology
1 Pearl St., Ste. 1800
,Brockton,MA 02031
Bristol
(508) 897-6210
ENGLISH
Office: ENGLISH

BIER JONATHAN D.
Accepting New Patients:Y
Brown Health Medical Group Massachusetts
535 Faunce Corner Road ,Dartmouth,MA 02747
Bristol
(508) 996-3991
ENGLISH
Office: ENGLISH

BRINK BENJAMIN
Accepting New Patients:
Brown Health Medical Group Massachusetts
531 Faunce Corner Road ,Dartmouth,MA 02747
Bristol
(508) 996-3991
ENGLISH

BRINK BENJAMIN
Accepting New Patients:
Brown Health Medical Group Massachusetts
535 Faunce Corner Road ,Dartmouth,MA 02747
Bristol
(508) 996-3991
ENGLISH

ROCHA MICHAEL J.
Accepting New Patients:
Brown Health Medical Group Massachusetts
535 Faunce Corner Road ,Dartmouth,MA 02747
Bristol
(508) 996-3991
ENGLISH
Office: ENGLISH

COSTA MATTHEW J.
Accepting New Patients:
Southcoast Physician Group
208 Mill Rd ,Fairhaven,MA 027195208
Bristol
(508) 758-3781
ENGLISH
Office: ENGLISH

DAVIDSON CAROLYN B
Accepting New Patients:
Southcoast Physician Group
208 Mill Rd ,Fairhaven,MA 027195208
Bristol
(508) 758-3781
ENGLISH
Office: ENGLISH

DAVOUDI RAMIN R
Accepting New Patients:
Southcoast Physicians Group, Inc
200 Mill Rd. ,Fairhaven,MA 027195252
Bristol
(508) 973-3200
ENGLISH
Office: ENGLISH

JAVED NOSHEEN
Accepting New Patients:
Southcoast Physician Group
208 Mill Rd ,Fairhaven,MA 027195208
Bristol
(508) 758-3781
ENGLISH
Office: ENGLISH

LIN ALBERT
Accepting New Patients:
Southcoast Physician Group
208 Mill Rd ,Fairhaven,MA 027195208
Bristol
(508) 758-3781
ENGLISH
Office: ENGLISH

NADLER DEBORAH L
Accepting New Patients:
Southcoast Physician Group
208 Mill Rd ,Fairhaven,MA 027195208
Bristol
(508) 758-3781
ENGLISH
Office: ENGLISH

SKLAR MITCHEL A
Accepting New Patients:
Southcoast Physicians Group, Inc
200 Mill Rd. ,Fairhaven,MA 027195252
Bristol
(508) 973-3200
ENGLISH
Office: ENGLISH

SOUTHCOAST PHYSICIANS GROUP, INC. AT 208 MILL RD. POD A
Accepting New Patients:
SOUTHCOAST PHYSICIANS GROUP, INC. AT 208 MILL RD. POD A
208 Mill Rd. A ,Fairhaven,MA 02719
Bristol
(508) 973-2207
ENGLISH
Office: ENGLISH

SULLIVAN ELEANOR R.
Accepting New Patients:
SOUTHCOAST PHYSICIANS GROUP, INC. AT 208 MILL RD. POD A
208 Mill Rd. A ,Fairhaven,MA 02719
Bristol
(508) 973-2207
rsagona@capecardiology.com
ENGLISH
Office: SPANISH|VIETNAMESE|ENGLISH

VAZQUEZ ROBERT
Accepting New Patients:
Southcoast Physician Group
208 Mill Rd ,Fairhaven,MA 027195208
Bristol
(508) 758-3781
ENGLISH
Office: ENGLISH

ABADI CHRISTOPHER A
Accepting New Patients:
Southcoast Physician Services
363 Highland Ave ,Fall River,MA 027203703
Bristol
(508) 679-3131
ENGLISH

AURORA LYUDMILA
Accepting New Patients:
PRIMA CARE, PC - 289 Pleasant Street Suite 301
289 Pleasant Street Suite 301 ,Fall River,MA 02721
Bristol
(508) 674-0600
ENGLISH
Office: ENGLISH

AVERBACK RANDY J.
Accepting New Patients:
PRIMA CARE - FALL RIVER
289 Pleasant St. ,Fall River,MA 027213005
Bristol
(508) 679-2265
ENGLISH
Office: ARABIC, LEBANESE, SYRIAN|FRENCH|PORTUGUESE|PUNJABI|RUSSIAN|ENGLISH

AVERBACK RANDY J.
Accepting New Patients:N
Prima Care PC
289 Pleasant St ,Fall River,MA 027213005
Bristol
(508) 679-9955
ENGLISH
Office: ARABIC, LEBANESE, SYRIAN|FRENCH|PORTUGUESE|PUNJABI|RUSSIAN|ENGLISH

BAIG MIRZA W.
Accepting New Patients:
Southcoast Physicians Group, Inc.
1565 N Main St Ste 306 ,Fall River,MA 027202972
Bristol
(508) 675-0369
PORTUGUESE|ENGLISH
Office: ENGLISH

BROWN BRUCE M.
Accepting New Patients:
Southcoast Physician Services
363 Highland Ave ,Fall River,MA 027203703
Bristol
(508) 679-3131
ENGLISH
Office: PORTUGUESE|ENGLISH

CHANDER RAVI B.
Accepting New Patients:
Brown University Health Saint Anne's Hospital
795 Middle Street ,Fall River,MA 02721
Bristol
(508) 235-5046
ENGLISH
Office: ARABIC, LEBANESE, SYRIAN|FRENCH|PORTUGUESE|PUNJABI|RUSSIAN|SPANISH|ENGLISH|CAPE VERDE CREOLE|HAITIAN CREOLE /KWEO

CHANDER RAVI B.
Accepting New Patients:
PRIMA CARE - FALL RIVER
289 Pleasant St. ,Fall River,MA 027213005
Bristol
(508) 679-2265
ENGLISH
Office: ARABIC, LEBANESE, SYRIAN|FRENCH|PORTUGUESE|PUNJABI|RUSSIAN|SPANISH|ENGLISH|CAPE VERDE CREOLE|HAITIAN CREOLE /KWEO

CHANDER RAVI B.
Accepting New Patients:
Prima Care PC
289 Pleasant St ,Fall River,MA 027213005
Bristol
(508) 679-9955
ENGLISH
Office: ARABIC, LEBANESE, SYRIAN|FRENCH|PORTUGUESE|PUNJABI|RUSSIAN|SPANISH|ENGLISH|CAPE VERDE CREOLE|HAITIAN CREOLE /KWEO

COHN PETER S.
Accepting New Patients:
Southcoast Physicians Group, Inc
1030 Presidient Ave. ,Fall River,MA 02720
Bristol
(508) 676-3411
ENGLISH
Office: ENGLISH

CURRAN PATRICK J.
Accepting New Patients:
Southcoast Physicians Group, Inc
1030 Presidient Ave. ,Fall River,MA 02720
Bristol
(508) 676-3411
ENGLISH

DAVOUDI RAMIN R
Accepting New Patients:
Southcoast Physician Services
363 Highland Ave ,Fall River,MA 027203703
Bristol
(508) 679-3131
ENGLISH
Office: ENGLISH

DEBS DANY
Accepting New Patients:
Southcoast Physicians Group, Inc.
1565 N Main St Ste 306 ,Fall River,MA 027202972
Bristol
(508) 675-0369
ENGLISH
Office: ENGLISH

FARBER DAVID J.
Accepting New Patients:
Southcoast Physicians Group, Inc
1030 Presidient Ave. ,Fall River,MA 02720
Bristol
(508) 676-3411
PORTUGUESE|ENGLISH
Office: ENGLISH

GRADY ANN E.
Accepting New Patients:
PRIMA CARE PC AT 277 PLEASANT ST - STE 301
277 Pleasant St Ste 301 ,Fall River,MA 027213005
Bristol
(508) 235-0487
ENGLISH

GRIEDRIMAS ARNOLDAS
Accepting New Patients:
Southcoast Physician Services
363 Highland Ave ,Fall River,MA 027203703
Bristol
(508) 679-3131
ENGLISH
Office: ENGLISH

HUERTER MARY E
Accepting New Patients:
SOUTHCOAST PHYSICIANS GROUP AT 300 HANNOVER ST. STE. 2A
300 Hanover St Ste 2A ,Fall River,MA 027205451
Bristol
(508) 973-7774
meheurter@capecodhealth.org
ENGLISH
Office: ENGLISH

IMRAN TASNIM F
Accepting New Patients:
Southcoast Physician Services
363 Highland Ave ,Fall River,MA 027203703
Bristol
(508) 679-3131
ENGLISH
Office: ENGLISH

IMRAN TASNIM F
Accepting New Patients:
Southcoast Physicians Group, Inc.
1565 N Main St Ste 306 ,Fall River,MA 027202972
Bristol
(508) 675-0369
ENGLISH
Office: ENGLISH

JEHA JEANNINE
Accepting New Patients:
SOUTHCOAST PHYSICIANS GROUP, INC. AT 1030 PRESIDENT AV.
1030 President Ave., Ste., 3001 ,Fall River,MA 02720
Bristol
(508) 973-9700
ENGLISH

KIDWAI ZIA U.
Accepting New Patients:
PRIMA CARE - FALL RIVER
289 Pleasant St. ,Fall River,MA 027213005
Bristol
(508) 679-2265
ENGLISH
Office: ARABIC, LEBANESE, SYRIAN|FRENCH|PORTUGUESE|PUNJABI|RUSSIAN|ENGLISH

KIDWAI ZIA U.
Accepting New Patients:
Prima Care PC
289 Pleasant St ,Fall River,MA 027213005
Bristol
(508) 679-9955
ENGLISH
Office: ARABIC, LEBANESE, SYRIAN|FRENCH|PORTUGUESE|PUNJABI|RUSSIAN|ENGLISH

LAMBERT JARVIS W.
Accepting New Patients:
SOUTHCOAST PHYSICIANS GROUP AT 387 QUARRY ST., STE. 100
387 Quarry St Ste 100 ,Fall River,MA 027231026
Bristol
(508) 973-9500
ENGLISH
Office: ENGLISH

LAMBERT JARVIS W.
Accepting New Patients:
Southcoast Physicians Group, Inc.
1565 N Main St Ste 306 ,Fall River,MA 027202972
Bristol
(508) 675-0369
ENGLISH
Office: ENGLISH

MANDELSON PETER G.
Accepting New Patients:
Southcoast Physicians Group, Inc
1030 Presidient Ave. ,Fall River,MA 02720
Bristol
(508) 676-3411
ENGLISH
Office: ENGLISH

MEUTH MICHAEL J.
Accepting New Patients:
Southcoast Physicians Group, Inc.
1565 N Main St Ste 306 ,Fall River,MA 027202972
Bristol
(508) 675-0369
ENGLISH
Office: ENGLISH

NADLER DEBORAH L
Accepting New Patients:
SOUTHCOAST PHYSICIANS GROUP, INC. AT 1030 PRESIDENT AV.
1030 President Ave., Ste., 3001 ,Fall River,MA 02720
Bristol
(508) 973-9700
ENGLISH
Office: ENGLISH

NASSER BASSEM E.
Accepting New Patients:
PRIMA CARE - FALL RIVER
289 Pleasant St. ,Fall River,MA 027213005
Bristol
(508) 679-2265
ARABIC, LEBANESE, SYRIAN|FRENCH|ENGLISH
Office: ARABIC, LEBANESE, SYRIAN|FRENCH|PORTUGUESE|PUNJABI|RUSSIAN|ENGLISH

NASSER BASSEM E.
Accepting New Patients:
Prima Care PC
289 Pleasant St ,Fall River,MA 027213005
Bristol
(508) 679-9955
ARABIC, LEBANESE, SYRIAN|FRENCH|ENGLISH
Office: ARABIC, LEBANESE, SYRIAN|FRENCH|PORTUGUESE|PUNJABI|RUSSIAN|ENGLISH

NORIS MARYANNE
Accepting New Patients:
Southcoast Physicians Group, Inc
1030 Presidient Ave. ,Fall River,MA 02720
Bristol
(508) 676-3411
ENGLISH
Office: ENGLISH

PANT SADIP
Accepting New Patients:
PRIMA CARE - FALL RIVER
289 Pleasant St. ,Fall River,MA 027213005
Bristol
(508) 679-2265
ENGLISH
Office: ARABIC, LEBANESE, SYRIAN|FRENCH|PORTUGUESE|PUNJABI|RUSSIAN|ENGLISH

PAUL TENES J
Accepting New Patients:
Southcoast Physician Services
363 Highland Ave ,Fall River,MA 027203703
Bristol
(508) 679-3131
ENGLISH

PHILBIN EDWARD
Accepting New Patients:
SOUTHCOAST PHYSICIANS GROUP AT 300 HANNOVER ST. STE. 2A
300 Hanover St Ste 2A ,Fall River,MA 027205451
Bristol
(508) 973-7774
ENGLISH

RAJAGANAPATHY SRINIVASAN
Accepting New Patients:
PRIMA CARE, PC - 289 Pleasant Street Suite 301
289 Pleasant Street Suite 301 ,Fall River,MA 02721
Bristol
(508) 674-0600
ENGLISH
Office: ENGLISH

RUMSEY MARIA P.
Accepting New Patients:
PRIMA CARE - FALL RIVER
289 Pleasant St. ,Fall River,MA 027213005
Bristol
(508) 679-2265
ARABIC, LEBANESE, SYRIAN|FRENCH|PORTUGUESE|PUNJABI|RUSSIAN|ENGLISH

SABRA PHILIP J.
Accepting New Patients:
Southcoast Physicians Group, Inc.
1565 N Main St Ste 306 ,Fall River,MA 027202972
Bristol
(508) 675-0369
ENGLISH
Office: ENGLISH

SALTZMAN ADAM J.
Accepting New Patients:
Southcoast Physician Services
363 Highland Ave ,Fall River,MA 027203703
Bristol
(508) 679-3131
ENGLISH

SCHWENGEL ROBERT H
Accepting New Patients:
Southcoast Physician Services
363 Highland Ave ,Fall River,MA 027203703
Bristol
(508) 679-3131
ENGLISH
Office: ENGLISH

SOOD NITESH
Accepting New Patients:
Southcoast Physician Services
363 Highland Ave ,Fall River,MA 027203703
Bristol
(508) 679-3131
ENGLISH

DESNOYERS MARK R.
Accepting New Patients:N
SOUTHCOAST PHYSICIANS GROUP (CARDIOLOGY)
275 Allen St. ,New Bedford,MA 02740
Bristol
(508) 992-9167
ENGLISH
Office: ENGLISH

IMRAN TASNIM F
Accepting New Patients:
SOUTHCOAST PHYSICIANS GROUP, INC. AT SAINT LUKE'S HOSPITAL
101 Page St ,New Bedford,MA 027403464
Bristol
(508) 961-5610
ENGLISH
Office: ENGLISH

JAVED NOSHEEN
Accepting New Patients:
SOUTHCOAST PHYSICIANS GROUP (CARDIOLOGY)
275 Allen St. ,New Bedford,MA 02740
Bristol
(508) 992-9167
ENGLISH
Office: ENGLISH

RUSSELL GREGORY D.
Accepting New Patients:N
SOUTHCOAST PHYSICIANS GROUP (CARDIOLOGY)
275 Allen St. ,New Bedford,MA 02740
Bristol
(508) 992-9167
ENGLISH
Office: ENGLISH

SOUTHCOAST PHYSICIANS GROUP (CARDIOLOGY)
Accepting New Patients:
SOUTHCOAST PHYSICIANS GROUP (CARDIOLOGY)
275 Allen St. ,New Bedford,MA 02740
Bristol
(508) 992-9167
ENGLISH
Office: ENGLISH

STEBBINS DAVID R.
Accepting New Patients:N
SOUTHCOAST PHYSICIANS GROUP (CARDIOLOGY)
275 Allen St. ,New Bedford,MA 02740
Bristol
(508) 992-9167
ENGLISH

WEINSHEL ALAN J.
Accepting New Patients:Y
SOUTHCOAST CARDIOLOGY LLC
275 Allen St., Ste. 101 ,New Bedford,MA 02740
Bristol
(774) 992-7499
PORTUGUESE|ENGLISH
Office: PORTUGUESE|SPANISH|ENGLISH

DESNOYERS MARK R.
Accepting New Patients:
SOUTHCOAST PHYSICIANS GROUP, INC. AT 49 STATE RD.
49 State Rd. ,North Dartmouth,MA 02747
Bristol
(508) 973-2206
ENGLISH
Office: ENGLISH

KHAN BILAL
Accepting New Patients:
SOUTHCOAST PHYSICIANS GROUP, INC. AT 49 STATE RD.
49 State Rd. ,North Dartmouth,MA 02747
Bristol
(508) 973-2206
ENGLISH
Office: ENGLISH

RUSSELL GREGORY D.
Accepting New Patients:
SOUTHCOAST PHYSICIANS GROUP, INC. AT 49 STATE RD.
49 State Rd. ,North Dartmouth,MA 02747
Bristol
(508) 973-2206
ENGLISH
Office: ENGLISH

STEBBINS DAVID R.
Accepting New Patients:
SOUTHCOAST PHYSICIANS GROUP, INC. AT 49 STATE RD.
49 State Rd. ,North Dartmouth,MA 02747
Bristol
(508) 973-2206
ENGLISH

ARKIN JOSHUA M.
Accepting New Patients:
Good Samaritan Cardiology
15 Roche Brothers Pl., Ste. 110 ,North Easton,MA 02356
Bristol
(781) 792-6500
ENGLISH
Office: ENGLISH

BOOKMARK MEDICAL - EASTON CARDIOLOGY
Accepting New Patients:
REVERE MEDICAL OF MASSACHUSETTS, P.C.-
15 Roche Brothers Way
15 Roche Brothers Way Suite 110 ,North Easton,MA 02356
Bristol
(781) 792-6500
ENGLISH
Office: ENGLISH

BOSTON UNIVERSITY AFFILIATED PHYSICIANS - CARDIOLOGY
Accepting New Patients:
Good Samaritan Cardiology
15 Roche Brothers Pl., Ste. 110 ,North Easton,MA 02356
Bristol
(781) 792-6500
ENGLISH
Office: ENGLISH

GOLDMAN ALENA G.
Accepting New Patients:
Good Samaritan Cardiology
15 Roche Brothers Pl., Ste. 110 ,North Easton,MA 02356
Bristol
(781) 792-6500
ENGLISH
Office: ENGLISH

HORN BENJAMIN
Accepting New Patients:
Good Samaritan Cardiology
15 Roche Brothers Pl., Ste. 110 ,North Easton,MA 02356
Bristol
(781) 792-6500
ENGLISH
Office: ENGLISH

KRIEGEL ANDREW L.
Accepting New Patients:
Good Samaritan Cardiology
15 Roche Brothers Pl., Ste. 110 ,North Easton,MA 02356
Bristol
(781) 792-6500
ENGLISH
Office: ENGLISH

KRIEGEL BRUCE J.
Accepting New Patients:
Good Samaritan Cardiology
15 Roche Brothers Pl., Ste. 110 ,North Easton,MA 02356
Bristol
(781) 792-6500
ENGLISH
Office: ENGLISH

MILLER GARY L
Accepting New Patients:
Good Samaritan Cardiology
15 Roche Brothers Pl., Ste. 110 ,North Easton,MA 02356
Bristol
(781) 792-6500
ENGLISH
Office: ENGLISH

ROSEN MATTHEW D.
Accepting New Patients:
Good Samaritan Cardiology
15 Roche Brothers Pl., Ste. 110 ,North Easton,MA 02356
Bristol
(781) 792-6500
ENGLISH
Office: ENGLISH

WEINSTEIN JOSEPH M
Accepting New Patients:
REVERE MEDICAL OF MASSACHUSETTS, P.C.-
15 Roche Brothers Way
15 Roche Brothers Way Suite 110 ,North Easton,MA 02356
Bristol
(781) 792-6500
ENGLISH
Office: ENGLISH

ZACHARIAH BENOY J.
Accepting New Patients:
Good Samaritan Cardiology
15 Roche Brothers Pl., Ste. 110 ,North Easton,MA 02356
Bristol
(781) 792-6500
ENGLISH
Office: ENGLISH

BOCKSTALL KATY E
Accepting New Patients:
MANET COMMUNITY HEALTH CENTER (TAUNTON)
1 Washington St., ,Taunton,MA 02780
Bristol
(508) 822-5500
ENGLISH
Office: FRENCH|RUSSIAN|VIETNAMESE|ENGLISH

BOSTON UNIVERSITY AFFILIATED PHYSICIANS - CARDIOLOGY
Accepting New Patients:
SEMC - NE Cardiology
72 Washington St. ,Taunton,MA 02780
Bristol
(508) 880-0077
ENGLISH
Office: ENGLISH

CHILAZI GEORGE J.
Accepting New Patients:
Brown Health Medical Group Massachusetts
72 Washington St., Ste. 1700 ,Taunton,MA 02780
Bristol
(508) 880-0077
FRENCH|ENGLISH

CHUTTANI KABIR
Accepting New Patients:
Brown Health Medical Group Massachusetts
72 Washington St., Ste. 1700 ,Taunton,MA 02780
Bristol
(508) 880-0077
ENGLISH

JAZMATI BESHER
Accepting New Patients:
Brown Health Medical Group Massachusetts
72 Washington St., Ste. 1700 ,Taunton,MA 02780
Bristol
(508) 880-0077
jsweeney@repmdbilling.com
ENGLISH
Office: ENGLISH

NATAN SHAW
Accepting New Patients:
Brown Health Medical Group Massachusetts
72 Washington St., Ste. 1700 ,Taunton,MA 02780
Bristol
(508) 880-0077
ENGLISH
Office: ENGLISH

NATAN SHAW
Accepting New Patients:
SEMC - NE Cardiology
72 Washington St. ,Taunton,MA 02780
Bristol
(508) 880-0077
ENGLISH
Office: ENGLISH

PATTEN RICHARD D.
Accepting New Patients:
Brown Health Medical Group Massachusetts
72 Washington St., Ste. 1700 ,Taunton,MA 02780
Bristol
(508) 880-0077
ENGLISH
Office: ENGLISH

SABRA PHILIP J.
Accepting New Patients:
SOUTHCOAST PHYSICIANS GROUP AT 827 AMERICAN LEGION HIGHWAY
827 American Legion Hwy ,Westport,MA 027904128
Bristol
(508) 636-5101
ENGLISH
Office: ENGLISH

CHIROPRACTOR

ATTLEBORO CHIROPRACTIC HEALTH CENTER, INC
Accepting New Patients:
ATTLEBORO CHIROPRACTIC HEALTH CENTER, INC
175 N Main St ,Attleboro,MA 027032225
Bristol
(508) 431-2920
attleborochiro@gmail.com

AUSSANT TERRENCE G.
Accepting New Patients:
ATTLEBORO CHIROPRACTIC HEALTH CENTER, INC
175 N Main St ,Attleboro,MA 027032225
Bristol
(508) 431-2920

CARVALHO DANIEL J
Accepting New Patients:
Malik Chiropractic
140 Park St Ste 8 ,Attleboro,MA 027038048
Bristol
(508) 226-0090
ENGLISH
Office: ENGLISH

DJC CHIROPRACTIC INC.
Accepting New Patients:
Malik Chiropractic
140 Park St Ste 8 ,Attleboro,MA 027038048
Bristol
(508) 226-0090
djcchiro@gmail.com
ENGLISH
Office: ENGLISH

MESSINA RYAN P
Accepting New Patients:
Milton Chiropractic & Rehabilitation, Inc
1095 Washington St ,Attleboro,MA 027037944
Bristol
(508) 761-9000
ENGLISH
Office: ENGLISH

MILLER CHIROPRACTIC HEALTH CENTER
Accepting New Patients:
MILLER CHIROPRACTIC HEALTH CENTER
1237 S Main St ,Attleboro,MA 027037237
Bristol
(508) 226-2333

MILLER JASON N.
Accepting New Patients:
MILLER CHIROPRACTIC HEALTH CENTER
1237 S Main St ,Attleboro,MA 027037237
Bristol
(508) 226-2333
ENGLISH

PEMBERTON DANA G.
Accepting New Patients:
Milton Chiropractic & Rehabilitation, Inc
1095 Washington St ,Attleboro,MA 027037944
Bristol
(508) 761-9000
drpemberton@miltonchiropractic.com
ENGLISH
Office: ENGLISH

PENNINE KENDRA L
Accepting New Patients:
Milton Chiropractic & Rehabilitation, Inc
1095 Washington St ,Attleboro,MA 027037944
Bristol
(508) 761-9000
KendraPlant218@Gmail.com
ENGLISH
Office: ENGLISH

SMITH DAVID W.
Accepting New Patients:
Milton Chiropractic & Rehabilitation, Inc
1095 Washington St
,Attleboro,MA
027037944
Bristol
(508) 761-9000
ENGLISH

SWANSON JENNIFER
Accepting New Patients:
Milton Chiropractic & Rehabilitation, Inc
1095 Washington St
,Attleboro,MA
027037944
Bristol
(508) 761-9000
drswanson@miltonchiropractic.com
ENGLISH
Office: ENGLISH

UGLIALORO TORI
Accepting New Patients:
Milton Chiropractic & Rehabilitation, Inc
1095 Washington St
,Attleboro,MA
027037944
Bristol
(508) 761-9000
tori.uglialoro@mcrchiro.com
ENGLISH
Office: ENGLISH

CHIROPRACTIC SPORTS PERFORMANCE INSTITUTE
Accepting New Patients:
CHIROPRACTIC SPORTS PERFORMANCE INSTITUTE
51 Robinson Ave.
,Attleboro Falls,MA
02763
Bristol
(508) 316-8482
dr.pepin@me.com
ENGLISH
Office: ENGLISH

PEPIN MICHAEL J
Accepting New Patients:
CHIROPRACTIC SPORTS PERFORMANCE INSTITUTE
51 Robinson Ave.
,Attleboro Falls,MA
02763
Bristol
(508) 316-8482
dr.pepin@me.com
ENGLISH
Office: ENGLISH

RAY MICHAEL J
Accepting New Patients:
CHIROPRACTIC SPORTS PERFORMANCE INSTITUTE
51 Robinson Ave.
,Attleboro Falls,MA
02763
Bristol
(508) 316-8482
ENGLISH
Office: ENGLISH

MELLO DOUGLAS A.
Accepting New Patients:
Douglas A. Mello, DC
654A State Road
,Dartmouth,MA
027471833
Bristol
(508) 679-9991
PORTUGUESE|ENGLISH
Office: PORTUGUESE|ENGLISH

BARLEY FAMILY HEALTHCARE & REHAB, PC
Accepting New Patients:
BARLEY FAMILY HEALTHCARE & REHAB, PC
270 Huttleston Ave.
,Fairhaven,MA 02719
Bristol
(508) 997-9100
PORTUGUESE|SPANISH|ENGLISH
Office: PORTUGUESE|SPANISH|ENGLISH

BOWCOCK BRIAN K.
Accepting New Patients:
Fairhaven Chiropractic
84 Huttleston Ave
,Fairhaven,MA
027193140
Bristol
(508) 997-3600
tiffanie@gmail.com
PORTUGUESE|ENGLISH
Office: PORTUGUESE|ENGLISH

BURNSED ALAN
Accepting New Patients:
BARLEY FAMILY HEALTHCARE & REHAB, PC
270 Huttleston Ave.
,Fairhaven,MA 02719
Bristol
(508) 997-9100
alanburnseddc@gmail.com
ENGLISH
Office: PORTUGUESE|SPANISH|ENGLISH

SHERIDEN JOSEPH P
Accepting New Patients:
BARLEY FAMILY HEALTHCARE & REHAB, PC
270 Huttleston Ave.
,Fairhaven,MA 02719
Bristol
(508) 997-9100
ENGLISH
Office: PORTUGUESE|SPANISH|ENGLISH

SOUCIE THERESA J
Accepting New Patients:
BARLEY FAMILY HEALTHCARE & REHAB, PC
270 Huttleston Ave.
,Fairhaven,MA 02719
Bristol
(508) 997-9100
SPANISH|ENGLISH
Office: PORTUGUESE|SPANISH|ENGLISH

ABGRAB MICHAEL L.
Accepting New Patients:
THE CHIROPRACTIC OFFICES OF DR. MICHAEL L. ABGRAB, INC
36 5th St Fl 2 ,Fall River,MA 027212846
Bristol
(508) 674-5550
chiroinc@comcast.net
ENGLISH
Office: ENGLISH

CAMARA ROBERT D.
Accepting New Patients:
CAMARA, ROBERT D.
332 Eastern Ave. ,Fall River,MA 02723
Bristol
(508) 324-0447
chirodocsfr@aol.com
ENGLISH
Office: ENGLISH

CASAVANT-CHAVES KIMBERLY A.
Accepting New Patients:
OPTIMAL HEALTH: A MIND AND BODY WELLNESS CENTER
10 North Main Street, 2nd Floor ,Fall River,MA 02720
Bristol
(508) 295-9415
kcasavant@westportchiro.com
ENGLISH
Office: PORTUGUESE|SPANISH|ENGLISH

CONSTANT-KNOWLES KATHRINE R.
Accepting New Patients:
Prima Care PC
289 Pleasant St # 502 ,Fall River,MA 027213005
Bristol
(508) 679-2505
ENGLISH
Office: ITALIAN|ENGLISH

CONSTANT-KNOWLES KATHRINE R.
Accepting New Patients:
Prima Care PC
289 Pleasant St Ste 202 ,Fall River,MA 027213005
Bristol
(508) 677-0733
ENGLISH
Office: ITALIAN|ENGLISH

DAVID T. FALL, DC
Accepting New Patients:
Fall River Chiropractic & Rehab.
332 Eastern Ave. ,Fall River,MA 02723
Bristol
(508) 672-8405
chirodocsfr@aol.com
ENGLISH
Office: ENGLISH

DJERASSI BORIS D.
Accepting New Patients:
All American Chiropractic Center
400 Bedford St ,Fall River,MA 027203034
Bristol
(508) 677-2222
allamericanchiro@aol.com
BULGARIAN|HEBREW|ENGLISH
Office: BULGARIAN|HEBREW|ENGLISH

FALL DAVID T.
Accepting New Patients:
Fall River Chiropractic & Rehab.
332 Eastern Ave. ,Fall River,MA 02723
Bristol
(508) 672-8405
ENGLISH
Office: ENGLISH

FALL RIVER SPINE & DISC CENTER
Accepting New Patients:
FALL RIVER SPINE & DISC CENTER
235 Hanover St Ste 303 ,Fall River,MA 027205299
Bristol
(508) 676-7300
ENGLISH
Office: ENGLISH

GOMES JAMES M
Accepting New Patients:
OPTIMAL HEALTH: A MIND AND BODY WELLNESS CENTER
10 North Main Street, 2nd Floor ,Fall River,MA 02720
Bristol
(508) 295-9415
ENGLISH
Office: ENGLISH

HARBOR CHIROPRACTIC GROUP - 387 QUARRY
Accepting New Patients:
HARBOR CHIROPRACTIC GROUP - 387 QUARRY
387 Quarry St ,Fall River,MA 02723
Bristol
(508) 999-4040
ENGLISH
Office: ENGLISH

HARPEL JOSHUA A.
Accepting New Patients:
Milton Chiropractic and Rehabilitation, Inc
450 William S Canning Blvd, Unit 3 ,Fall River,MA 02721
Bristol
(774) 520-0034
ENGLISH
Office: ENGLISH

KNOWLES RYAN M
Accepting New Patients:
Prima Care PC
289 Pleasant St # 502 ,Fall River,MA 027213005
Bristol
(508) 679-2505
ENGLISH
Office: ITALIAN|PORTUGUESE|ENGLISH

MARSHALL JOHN A
Accepting New Patients:
Total Health PC
307 South Main Street ,Fall River,MA 02721
Bristol
(508) 675-2840
ENGLISH
Office: PORTUGUESE|SPANISH|ENGLISH

MEDEIROS MARK F.
Accepting New Patients:
PRIMA CARE - FALL RIVER
289 Pleasant St. ,Fall River,MA 027213005
Bristol
(508) 679-2265
ENGLISH
Office: ARABIC, LEBANESE, SYRIAN|FRENCH|PORTUGUESE|PUNJABI|RUSSIAN|ENGLISH

MEDEIROS MARK F.
Accepting New Patients:
Prima Care PC
289 Pleasant St # 202
,Fall River,MA
027213005
Bristol
(508) 677-0733
ENGLISH
Office: ARABIC,
LEBANESE, SYRIAN|
FRENCH|PORTUGUESE|
PUNJABI|RUSSIAN|
ENGLISH

MILTON CHIROPRACTIC & REHAB - FALL RIVER
Accepting New Patients:
Milton Chiropractic and Rehabilitation, Inc
450 William S Canning Blvd, Unit 3 ,Fall River,MA 02721
Bristol
(774) 520-0034
ENGLISH
Office: ENGLISH

MORGAN KRISTEN M.
Accepting New Patients:
Prima Care PC
289 Pleasant St # 502
,Fall River,MA
027213005
Bristol
(508) 679-2505
ENGLISH
Office: ITALIAN|
ENGLISH

NEHRA RAJIV
Accepting New Patients:
FALL RIVER SPINE & DISC CENTER
235 Hanover St Ste 303
,Fall River,MA
027205299
Bristol
(508) 676-7300
fallriverspine@hotmail.com
KHMER / CAMBODIAN|
PORTUGUESE|
SPANISH|ENGLISH
Office: ENGLISH

OLSON JOHN
Accepting New Patients:
Milton Chiropractic and Rehabilitation, Inc
450 William S Canning Blvd, Unit 3 ,Fall River,MA 02721
Bristol
(774) 520-0034
drolson@miltonchiropractic.com
ENGLISH
Office: ENGLISH

OPTIMAL HEALTH A MIND AND BODY WELLNESS CENTER
Accepting New Patients:
OPTIMAL HEALTH: A MIND AND BODY WELLNESS CENTER
10 North Main Street, 2nd Floor ,Fall River,MA 02720
Bristol
(508) 295-9415
yrosadooptimalhealth@gmail.com
ENGLISH
Office: ENGLISH

PARISI TROY
Accepting New Patients:
HARBOR CHIROPRACTIC GROUP - 387 QUARRY
387 Quarry St ,Fall River,MA 02723
Bristol
(508) 999-4040
ENGLISH
Office: ENGLISH

PSICHOPAIDAS NICHOLAS K.
Accepting New Patients:
HARBOR CHIROPRACTIC GROUP - 387 QUARRY
387 Quarry St ,Fall River,MA 02723
Bristol
(508) 999-4040
ENGLISH
Office: ENGLISH

SERONICK MARCI L
Accepting New Patients:
Total Health PC
307 South Main Street
,Fall River,MA 02721
Bristol
(508) 675-2840
DRSERONICK@bostonorthopaedic.com
ENGLISH
Office: PORTUGUESE|
SPANISH|ENGLISH

THE CHIROPRACTIC OFFICES OF DR. MICHAEL L. ABGRAB, INC
Accepting New Patients:
THE CHIROPRACTIC OFFICES OF DR. MICHAEL L. ABGRAB, INC
36 5th St Fl 2 ,Fall River,MA 027212846
Bristol
(508) 674-5550
chiroinc@comcast.net
ENGLISH
Office: ENGLISH

TOTAL HEALTH, P.C. - FALL RIVER
Accepting New Patients:
Total Health PC
307 South Main Street
,Fall River,MA 02721
Bristol
(508) 675-2840
ENGLISH
Office: ENGLISH

CORCORAN SARAH A.
Accepting New Patients:
Wicked Good Chiropractic & Wellness Group, PC
77 West St Ste A
,Mansfield,MA
020482403
Bristol
(508) 339-1418
rebecca@wickedgoodchiro.com
ENGLISH
Office: ENGLISH

PELTO ARNE G
Accepting New Patients:
Wicked Good Chiropractic & Wellness Group, PC
77 West St Ste A
,Mansfield,MA
020482403
Bristol
(508) 339-1418
sportchiro1
@yahoo.com
ENGLISH
Office: RUSSIAN|
SPANISH|ENGLISH|
HAITIAN CREOLE
/KWEO

RUDD CAROLINE
Accepting New Patients:
Wicked Good Chiropractic & Wellness Group, PC
77 West St Ste A ,Mansfield,MA 020482403
Bristol
(508) 339-1418
drcaroline@wickedgoodchiro.com
ENGLISH
Office: ENGLISH

WICKED GOOD CHIROPRACTIC & WELLNESS GROUP, PC
Accepting New Patients:
Wicked Good Chiropractic & Wellness Group, PC
77 West St Ste A ,Mansfield,MA 020482403
Bristol
(508) 339-1418
drsarah@wickedgoodchiro.com
ENGLISH
Office: ENGLISH

WRIGHT RICHARD A
Accepting New Patients:
Wicked Good Chiropractic & Wellness Group, PC
77 West St Ste A ,Mansfield,MA 020482403
Bristol
(508) 339-1418
RichardWright04@gmail.com
SPANISH|ENGLISH
Office: SPANISH|ENGLISH

ALVES GARY J.
Accepting New Patients:
Alves Chiropractic Center
1 Welby rd ,New Bedford,MA 02745
Bristol
(508) 998-3001
ENGLISH
Office: PORTUGUESE|ENGLISH

BOTTARY DIANE N.
Accepting New Patients:
BOTTARY CHIROPRACTIC PROFESSIONAL, LLC
789 Belleville Ave ,New Bedford,MA 027456126
Bristol
(508) 995-2000
dianebottary@gmail.com
ENGLISH
Office: ENGLISH

BOUCHER MICHAEL R.
Accepting New Patients:
Alves Chiropractic Center
1 Welby rd ,New Bedford,MA 02745
Bristol
(508) 998-3001
ENGLISH
Office: PORTUGUESE|ENGLISH

CURRAN GARY M.
Accepting New Patients:
NEW BEDFORD CHIROPRACTIC & WELLNESS
30 Cornell St. ,New Bedford,MA 027401079
Bristol
(508) 993-6778
SPANISH|ENGLISH

DACUNHA ANTONIO F.
Accepting New Patients:
ANTONIO F. DACUNHA
161 William St. ,New Bedford,MA 02740
Bristol
(508) 984-8000
PORTUGUESE|ENGLISH
Office: PORTUGUESE|ENGLISH

FAMILY CHIROPRACTIC CENTER
Accepting New Patients:
FAMILY CHIROPRACTIC CENTER
994 Kempton St ,New Bedford,MA 027401524
Bristol
(508) 993-3444
souza7@myway.com
PORTUGUESE|SPANISH|ENGLISH|HAITIAN CREOLE/KWEO
Office: PORTUGUESE|SPANISH|ENGLISH|HAITIAN CREOLE/KWEO

FLOW RECOVERY REHABILITATION AND WELLNESS CENTER PLLC
Accepting New Patients:
FLOW RECOVERY REHABILITATION AND WELLNESS CENTER
1239 Chaffee St ,New Bedford,MA 02745
Bristol
(508) 817-1669
cam@flowrecoveryrehab.com
ENGLISH
Office: ENGLISH

GARY J. ALVES DC, PC
Accepting New Patients:
Alves Chiropractic Center
1 Welby rd ,New Bedford,MA 02745
Bristol
(508) 998-3001
gja56@aol.com
PORTUGUESE|ENGLISH
Office: PORTUGUESE|ENGLISH

GARY M CURRAN PC (NEW BEDFORD CHIROPRACTIC & WELLNESS)
Accepting New Patients:
NEW BEDFORD CHIROPRACTIC & WELLNESS
30 Cornell St. ,New Bedford,MA 027401079
Bristol
(508) 993-6778
SPANISH|ENGLISH
Office: SPANISH|ENGLISH

GEORGEJ.POLOCHICK DCPC/DBA POLOCHICK CHIROPRACTIC
Accepting New Patients:
GEORGEJ.POLOCHICK DCPC/DBA POLOCHICK CHIROPRACTIC
2090 Acushnet Ave ,New Bedford,MA 027456310
Bristol
(508) 995-3428
polochickwellness@gmail.com
ENGLISH
Office: ENGLISH

HARBOR CHIROPRACTIC GROUP - 651 DRCHARD ST
Accepting New Patients:
HARBOR CHIROPRACTIC GROUP - 651 DRCHARD ST
651 Dartmouth St ,New Bedford,MA 027483001
Bristol
(508) 999-4040
ENGLISH
Office: ENGLISH

HOROWITZ ROBERT K.
Accepting New Patients:
FAMILY CHIROPRACTIC CENTER
994 Kempton St ,New Bedford,MA 027401524
Bristol
(508) 993-3444
ENGLISH
Office: PORTUGUESE|SPANISH|ENGLISH|HAITIAN CREOLE /KWEO

KNOWLES RYAN M
Accepting New Patients:
Alves Chiropractic Center
1 Welby rd ,New Bedford,MA 02745
Bristol
(508) 998-3001
ENGLISH
Office: ITALIAN|PORTUGUESE|ENGLISH

MARSHALL JOHN A
Accepting New Patients:
Total Health PC
524 UNION STREET ,New Bedford,MA 02740
Bristol
(508) 997-8500
ENGLISH
Office: PORTUGUESE|SPANISH|ENGLISH

MEROLLA II MICHELE E.
Accepting New Patients:
Merolla Chiropractic
100 Bedford St ,New Bedford,MA 027404839
Bristol
(508) 996-6781
merollachiropractic@comcast.net
ENGLISH
Office: ENGLISH

MORGAN KRISTEN M.
Accepting New Patients:
Morgan Chiropractic
431 Brownell Ave ,New Bedford,MA 027401613
Bristol
(508) 999-2111
ENGLISH
Office: ITALIAN|ENGLISH

PARISI TROY
Accepting New Patients:
HARBOR CHIROPRACTIC GROUP - 651 DRCHARD ST
651 Dartmouth St ,New Bedford,MA 027483001
Bristol
(508) 999-4040
ENGLISH
Office: ENGLISH

POLOCHICK BRIAN M.
Accepting New Patients:
GEORGEJ.POLOCHICK DCPC/DBA POLOCHICK CHIROPRACTIC
2090 Acushnet Ave ,New Bedford,MA 027456310
Bristol
(508) 995-3428
ENGLISH
Office: ENGLISH

SERONICK MARCI L
Accepting New Patients:
Total Health PC
524 UNION STREET ,New Bedford,MA 02740
Bristol
(508) 997-8500
DRSERONICK@bostonorthopaedic.com
ENGLISH
Office: PORTUGUESE|SPANISH|ENGLISH

DESNOYERS SYLVIA ANNE T.
Accepting New Patients:
DESNOYERS SYLVIA, ANNE T.
41 State Rd. ,North Dartmouth,MA 02747
Bristol
(508) 990-1217
drannedesnoyers@gmail.com
ENGLISH
Office: ENGLISH

HARBOR CHIROPRACTIC GROUP, LLC
Accepting New Patients:
HARBOR CHIROPRACTIC GROUP, LLC
49 State Rd, Watuppa Bldg unit 101 ,North Dartmouth,MA 02747
Bristol
(508) 999-4040
ENGLISH
Office: ENGLISH

PARISI TROY
Accepting New Patients:
HARBOR CHIROPRACTIC GROUP, LLC
49 State Rd, Watuppa Bldg unit 101 ,North Dartmouth,MA 02747
Bristol
(508) 999-4040
ENGLISH
Office: ENGLISH

SWIFT, JEFFREY G. AT FAUNCE CORNER RD
Accepting New Patients:
SWIFT, JEFFREY G. AT FAUNCE CORNER RD
535 Faunce Corner Rd ,North Dartmouth,MA 027471242
Bristol
(508) 985-0007
ENGLISH
Office: ENGLISH

TSONIS JOHN
Accepting New Patients:
JOHN P. TSONIS DC
535 Faunce Corner Rd ,North Dartmouth,MA 027471242
Bristol
(508) 985-0007
Jtsonisdc@comcast.net
GREEK|ENGLISH
Office: GREEK|ENGLISH

TSONIS, JOHN P. - N. DARTMOUTH
Accepting New Patients:
TSONIS, JOHN P. - N. DARTMOUTH
535 Faunce Corner Rd ,North Dartmouth,MA 027471242
Bristol
(508) 758-3666
ENGLISH
Office: ENGLISH

BROWN CHIROPRACTIC CENTER, PC
Accepting New Patients:
Brown Chiropractic Center, PC
282 Washington St Ste 2 ,North Easton,MA
023561146
Bristol
(508) 587-8988
ENGLISH
Office: ENGLISH

BROWN RICHARD L.
Accepting New Patients:
Brown Chiropractic Center, PC
282 Washington St Ste 2 ,North Easton,MA
023561146
Bristol
(508) 587-8988
ENGLISH
Office: ENGLISH

EASTON HEALTH SOLUTIONS
Accepting New Patients:
EASTON HEALTH SOLUTIONS
285 Washington St Ste 4 ,North Easton,MA
023561100
Bristol
(508) 230-2323
abby@roanfamilychiropractic.com
ENGLISH
Office: ENGLISH

WUOTILA ANDREA L.
Accepting New Patients:
EASTON HEALTH SOLUTIONS
285 Washington St Ste 4 ,North Easton,MA
023561100
Bristol
(508) 230-2323
ENGLISH
Office: ENGLISH

ZUELZKE TODD H.
Accepting New Patients:
EASTON HEALTH SOLUTIONS
285 Washington St Ste 4 ,North Easton,MA
023561100
Bristol
(508) 230-2323
ENGLISH
Office: ENGLISH

ARCAND ASHLEY J
Accepting New Patients:
ARCAND CHIROPRACTIC OFFICE P.C.
114 Broadway ,Raynham,MA
027671414
Bristol
(508) 824-0710
ENGLISH
Office: ENGLISH

ARCAND CHIROPRACTIC OFFICE P.C.
Accepting New Patients:
ARCAND CHIROPRACTIC OFFICE P.C.
114 Broadway ,Raynham,MA
027671414
Bristol
(508) 824-0710
ENGLISH
Office: ENGLISH

ARCAND TIMOTHY L.
Accepting New Patients:
ARCAND CHIROPRACTIC OFFICE P.C.
114 Broadway ,Raynham,MA
027671414
Bristol
(508) 824-0710
SPANISH|ENGLISH
Office: ENGLISH

CAVITATE, INC.
Accepting New Patients:
Silver City Chiropractic
473 South Street W. ,Raynham,MA 02767
Bristol
(508) 828-1020
raynhamchiro@aol.com
PORTUGUESE|ENGLISH
Office: PORTUGUESE|ENGLISH

DR. BRIAN R. PETRIE CHIROPRACTIC, INC
Accepting New Patients:
DR. BRIAN R. PETRIE CHIROPRACTIC, INC
575 South St W Ste 2 ,Raynham,MA
027675305
Bristol
(508) 821-4049
brianPetriechiropractic@gmail.com
ENGLISH
Office: ENGLISH

MEDEIROS MARK F.
Accepting New Patients:
Milton Chiropractic & Rehabilitation, Inc
1250 New State Hwy ,Raynham,MA
027675439
Bristol
(774) 855-6352
ENGLISH
Office: ARABIC, LEBANESE, SYRIAN|FRENCH|PORTUGUESE|PUNJABI|RUSSIAN|ENGLISH

MEDEIROS MICHAEL D.
Accepting New Patients:
Silver City Chiropractic
473 South Street W. ,Raynham,MA 02767
Bristol
(508) 828-1020
PORTUGUESE|ENGLISH
Office: PORTUGUESE|ENGLISH

MILTON CHIROPRACTIC & REHAB - RAYNHAM
Accepting New Patients:
Milton Chiropractic & Rehabilitation, Inc
1250 New State Hwy ,Raynham,MA
027675439
Bristol
(774) 855-6352
ENGLISH
Office: ENGLISH

PETRIE BRIAN R.
Accepting New Patients:
DR. BRIAN R. PETRIE CHIROPRACTIC, INC
575 South St W Ste 2 ,Raynham,MA
027675305
Bristol
(508) 821-4049
brison610@yahoo.com
ENGLISH
Office: ENGLISH

CORBIN ALEXANDRA M
Accepting New Patients:
KYLE CORBIN, DC PA
664 Taunton Ave ,Seekonk,MA
027713117
Bristol
(508) 336-4114
ENGLISH
Office: ENGLISH

CORBIN KYLE G.
Accepting New Patients:
KYLE CORBIN, DC PA
664 Taunton Ave
,Seekonk,MA
027713117
Bristol
(508) 336-4114
ENGLISH
Office: ENGLISH

GROSS MICHAEL A.
Accepting New Patients:
Gross Chiropractic
1563 Fall River Ave Ste 6 ,Seekonk,MA
027713736
Bristol
(508) 336-2663
4gross@comcast.net
ENGLISH
Office: ENGLISH

HORLBOGEN JOHN H.
Accepting New Patients:
Horlbogen Chiropractic
765 Newman Ave
,Seekonk,MA
027714421
Bristol
(508) 761-6334
drjohnh@netzero.net
ENGLISH
Office: ENGLISH

JANICE SLATER (CHIROPRACTIC CARE)
Accepting New Patients:
Chiropractic Care
1563 Fall River Ave.
,Seekonk,MA 02771
Bristol
(508) 336-5582
chiroslater@comcast.net
ENGLISH
Office: ENGLISH

KYLE CORBIN, DC PA
Accepting New Patients:
KYLE CORBIN, DC PA
664 Taunton Ave
,Seekonk,MA
027713117
Bristol
(508) 336-4114
kylecorbindc@gmail.com
ENGLISH
Office: ENGLISH

SLATER JANICE A.
Accepting New Patients:
Chiropractic Care
1563 Fall River Ave.
,Seekonk,MA 02771
Bristol
(508) 336-5582
ENGLISH
Office: ENGLISH

SUNDOG ENTERPRISES PC
Accepting New Patients:
North Star Chiropractic
370 Taunton Ave
,Seekonk,MA
027715506
Bristol
(508) 336-8100
northstar@chironorthstar.com
ENGLISH
Office: ENGLISH

WILSON SHARON L
Accepting New Patients:
North Star Chiropractic
370 Taunton Ave
,Seekonk,MA
027715506
Bristol
(508) 336-8100
ENGLISH
Office: ENGLISH

BERGERON CHIROPRACTIC NEUROLOGY
Accepting New Patients:
BERGERON CHIROPRACTIC NEUROLOGY
1748 G.A.R. Highway
,Somerset,MA 02726
Bristol
(508) 763-4450
flbergeron@verizon.net
ENGLISH
Office: ENGLISH

BERGERON FRANK L.
Accepting New Patients:
BERGERON CHIROPRACTIC NEUROLOGY
1748 G.A.R. Highway
,Somerset,MA 02726
Bristol
(508) 763-4450
ENGLISH

MARTINEZ FRANCIA ESTEBAN
Accepting New Patients:
Milton Chiropractic & Rehabilitation, Inc
1054 County St
,Somerset,MA
027265138
Bristol
(508) 674-6474
esteban.martinezfrancia@mcrchiro.com
ENGLISH
Office: ENGLISH

MEDEIROS MARK F.
Accepting New Patients:
Milton Chiropractic & Rehabilitation, Inc
1054 County St
,Somerset,MA
027265138
Bristol
(508) 674-6474
ENGLISH
Office: ARABIC, LEBANESE, SYRIAN|FRENCH|PORTUGUESE|PUNJABI|RUSSIAN|ENGLISH

MILTON CHIROPRACTIC & REHAB - SOMERSET
Accepting New Patients:
Milton Chiropractic & Rehabilitation, Inc
1054 County St
,Somerset,MA
027265138
Bristol
(508) 674-6474
ENGLISH
Office: ENGLISH

SWANSON JENNIFER
Accepting New Patients:
Milton Chiropractic & Rehabilitation, Inc
1054 County St
,Somerset,MA
027265138
Bristol
(508) 674-6474
drswanson@miltonchiropractic.com
ENGLISH
Office: ENGLISH

CHIROPRACTIC SOUTHEAST, INC.
Accepting New Patients:
CHIROPRACTIC SOUTHEAST, INC
479 Turnpike St Ste 3 ,South Easton,MA 023751796
Bristol
(508) 238-8521
ask@drspyne.com
ENGLISH
Office: ENGLISH

DENETTE DANIEL A.
Accepting New Patients:
DENETTE FAMILY CHIROPRACTIC
859 Washington St. ,South Easton,MA 02375
Bristol
(508) 230-5056
DFamChiro@gmail.com
ENGLISH
Office: ENGLISH

DENETTE FAMILY CHIROPRACTIC
Accepting New Patients:
DENETTE FAMILY CHIROPRACTIC
859 Washington St. ,South Easton,MA 02375
Bristol
(508) 230-5056
Dfamchiro@gmail.com
ENGLISH
Office: ENGLISH

PYNE DYLON M
Accepting New Patients:
CHIROPRACTIC SOUTHEAST, INC
479 Turnpike St Ste 3 ,South Easton,MA 023751796
Bristol
(508) 238-8521
pynedylon@gmail.com
ENGLISH
Office: ENGLISH

PYNE, JR. WARREN L.
Accepting New Patients:
CHIROPRACTIC SOUTHEAST, INC
479 Turnpike St Ste 3 ,South Easton,MA 023751796
Bristol
(508) 238-8521
ask@drspyne.com
Office: ENGLISH

CUNHA FAMILY CHIROPRACTIC, LLC
Accepting New Patients:
CUNHA FAMILY CHIROPRACTIC, LLC
28 Market St. ,Swansea,MA 02777
Bristol
(508) 379-1191
cunhachiro@comcast.net
ENGLISH
Office: ENGLISH

CUNHA MICHAEL J.
Accepting New Patients:
CUNHA FAMILY CHIROPRACTIC, LLC
28 Market St. ,Swansea,MA 02777
Bristol
(508) 379-1191
cunhachiro@comcast.net
PORTUGUESE|ENGLISH
Office: ENGLISH

ROSENTHAL STUART M.
Accepting New Patients:
Rosenthal Chiropractic
1162 GAR Highway, STE 3 ,Swansea,MA 027773215
Bristol
(508) 677-1500
patseab@yahoo.com
HEBREW|PORTUGUESE|ENGLISH
Office: HEBREW|PORTUGUESE|ENGLISH

EATON CHIROPRACTIC
Accepting New Patients:
EATON CHIROPRACTIC
109 Dean St ,Taunton,MA 027802717
Bristol
(508) 823-2697
eatonchiro@yahoo.com
ENGLISH
Office: ENGLISH

EATON DARREN R.
Accepting New Patients:
EATON CHIROPRACTIC
109 Dean St ,Taunton,MA 027802717
Bristol
(508) 823-2697
ENGLISH
Office: ENGLISH

EATON SHAWN F.
Accepting New Patients:
EATON CHIROPRACTIC
109 Dean St ,Taunton,MA 027802717
Bristol
(508) 823-2697
ENGLISH
Office: ENGLISH

GILSON FRANCIS
Accepting New Patients:
MILTON CHIROPRACTIC & REHABILITATION, INC.
63 Winthrop St. Unit., C1-C2 ,Taunton,MA 02780
Bristol
(508) 880-3223
drgilson@miltonchiropractic.com
ENGLISH
Office: GREEK|SPANISH|ENGLISH

GREBER CHIROPRACTIC, LLC
Accepting New Patients:
Greber Chiropractic, LLC
69 Main Street, Suite 2500 ,Taunton,MA 027807404
Bristol
(508) 386-9888
greberchiro@gmail.com
ENGLISH
Office: ENGLISH

GREBER, JR. DEAN J.
Accepting New Patients:
Greber Chiropractic, LLC
69 Main Street, Suite 2500 ,Taunton,MA 027807404
Bristol
(508) 386-9888
greberchiro@gmail.com
ENGLISH
Office: ENGLISH

HARPEL JOSHUA A.
Accepting New Patients:
MILTON CHIROPRACTIC & REHABILITATION, INC.
63 Winthrop St. Unit., C1-C2 ,Taunton,MA 02780
Bristol
(508) 880-3223
ENGLISH
Office: ENGLISH

MARTIN KELLY A.
Accepting New Patients:
Martin Chiropractic
118 Summer St
,Taunton,MA
027803435
Bristol
(508) 821-3872
docmartin7162
@yahoo.com
ENGLISH
Office: ENGLISH

MEILUN RACHEL
Accepting New Patients:
MILTON CHIROPRACTIC
& REHABILITATION, INC.
63 Winthrop St. Unit.,
C1-C2 ,Taunton,MA
02780
Bristol
(508) 880-3223
drmeilun@mcrchiro.co
m
ENGLISH
Office: ENGLISH

MILTON CHIROPRACTIC & REHAB - TAUNTON
Accepting New Patients:
MILTON CHIROPRACTIC
& REHABILITATION, INC.
63 Winthrop St. Unit.,
C1-C2 ,Taunton,MA
02780
Bristol
(508) 880-3223
ENGLISH
Office: ENGLISH

SISSKIND CHIROPRACTIC, INC
Accepting New Patients:
SISSKIND
CHIROPRACTIC, INC
63R Broadway
,Taunton,MA
027803120
Bristol
(508) 824-0303
drjon.mason@gmail.co
m
ENGLISH
Office: ENGLISH

SISSKIND JONATHAN
Accepting New Patients:
SISSKIND
CHIROPRACTIC, INC
63R Broadway
,Taunton,MA
027803120
Bristol
(508) 824-0303
ENGLISH
Office: ENGLISH

SMITH DAVID W.
Accepting New Patients:
MILTON CHIROPRACTIC
& REHABILITATION, INC.
63 Winthrop St. Unit.,
C1-C2 ,Taunton,MA
02780
Bristol
(508) 880-3223
ENGLISH

BERARD GEOFFREY R.
Accepting New Patients:
WESTPORT
CHIROPRACTIC, INC
637 State Rd
,Westport,MA
027902819
Bristol
(508) 679-5500
gberard@westportchiro
.com
ENGLISH
Office: PORTUGUESE|
SPANISH|ENGLISH

BOGACZ BROOKE
Accepting New Patients:
WESTPORT
CHIROPRACTIC, INC
637 State Rd
,Westport,MA
027902819
Bristol
(508) 679-5500
ENGLISH
Office: PORTUGUESE|
SPANISH|ENGLISH

CASAVANT-CHAVES KIMBERLY A.
Accepting New Patients:
WESTPORT
CHIROPRACTIC, INC
637 State Rd
,Westport,MA
027902819
Bristol
(508) 679-5500
kcasavant@westportchi
ro.com
ENGLISH
Office: PORTUGUESE|
SPANISH|ENGLISH

SOWERSBY CONOR
Accepting New Patients:
WESTPORT
CHIROPRACTIC, INC
637 State Rd
,Westport,MA
027902819
Bristol
(508) 679-5500
krose@westportchiro.c
om
ENGLISH
Office: PORTUGUESE|
SPANISH|ENGLISH

WESTPORT CHIROPRACTIC, INC
Accepting New Patients:
WESTPORT
CHIROPRACTIC, INC
637 State Rd
,Westport,MA
027902819
Bristol
(508) 679-5500
krose@westportchiro.c
om
PORTUGUESE|
SPANISH|ENGLISH
Office: PORTUGUESE|
SPANISH|ENGLISH

CLINICAL CARDIAC ELECTROPHYSIOLOGY

HELM ROBERT H.
Accepting New Patients:
Sturdy Cardiology
Associates
2 Hayward St
,Attleboro,MA
027032113
Bristol
(508) 431-3600
ENGLISH
Office: ARMENIAN|
ARABIC, LEBANESE,
SYRIAN|CANTONESE|
CHINESE|FRENCH|
ITALIAN|MANDARIN|
PORTUGUESE|
RUSSIAN|SPANISH

GRIEDRIMAS ARNOLDAS
Accepting New Patients:
Southcoast Physician
Services
363 Highland Ave ,Fall
River,MA 027203703
Bristol
(508) 679-3131
ENGLISH
Office: ENGLISH

SOOD NITESH
Accepting New Patients:
Southcoast Physician Services
363 Highland Ave ,Fall River,MA 027203703
Bristol
(508) 679-3131
ENGLISH

COLON & RECTAL SURGERY

BAYSINGER KATHERINE
Accepting New Patients:
Brown Health Medical Group Massachusetts
738 Washington ,Attleboro,MA 02703
Bristol
(508) 761-6025
ENGLISH
Office: ENGLISH

GOLOGORSKY REBECCA
Accepting New Patients:
Brown Health Medical Group Massachusetts
738 Washington ,Attleboro,MA 02703
Bristol
(508) 761-6025
carole.woodruff@brownphysicians.org
ENGLISH
Office: ENGLISH

KLIPFEL ADAM A.
Accepting New Patients:
Brown Health Medical Group Massachusetts
738 Washington ,Attleboro,MA 02703
Bristol
(508) 761-6025
AKlipfel@USASURG.ORG
SPANISH|ENGLISH
Office: ENGLISH

ROTH LESLIE A
Accepting New Patients:
Brown Health Medical Group Massachusetts
738 Washington ,Attleboro,MA 02703
Bristol
(508) 761-6025
LRoth@USASURG.ORG
ENGLISH
Office: ENGLISH

SCHECHTER STEVEN
Accepting New Patients:
Brown Health Medical Group Massachusetts
738 Washington ,Attleboro,MA 02703
Bristol
(508) 761-6025
SSchechter@USASURG.ORG
ENGLISH
Office: ENGLISH

VREES MATTHEW D
Accepting New Patients:
Brown Health Medical Group Massachusetts
738 Washington ,Attleboro,MA 02703
Bristol
(508) 761-6025
Mvrees@USASURG.ORG
ENGLISH
Office: ENGLISH

SANDFORT MICHAEL R.
Accepting New Patients:
Southcoast Physician Services
363 Highland Ave ,Fall River,MA 027203703
Bristol
(508) 679-3131
ENGLISH

SANDFORT MICHAEL R.
Accepting New Patients:
SOUTHCOAST PHYSICIANS GROUP, INC. AT SAINT LUKE'S HOSPITAL
101 Page St ,New Bedford,MA 027403464
Bristol
(508) 961-5610
ENGLISH

BAYSINGER KATHERINE
Accepting New Patients:
UNIVERSITY SURGICAL ASSOCIATES, INC
562 Washington St ,South Attleboro,MA 027036942
Bristol
(401) 725-4888
ENGLISH
Office: ENGLISH

GOLOGORSKY REBECCA
Accepting New Patients:
UNIVERSITY SURGICAL ASSOCIATES, INC
562 Washington St ,South Attleboro,MA 027036942
Bristol
(401) 725-4888
carole.woodruff@brownphysicians.org
ENGLISH
Office: ENGLISH

KLIPFEL ADAM A.
Accepting New Patients:
UNIVERSITY SURGICAL ASSOCIATES, INC
562 Washington St ,South Attleboro,MA 027036942
Bristol
(401) 725-4888
AKlipfel@USASURG.ORG
SPANISH|ENGLISH
Office: ENGLISH

SCHECHTER STEVEN
Accepting New Patients:
UNIVERSITY SURGICAL ASSOCIATES, INC
562 Washington St ,South Attleboro,MA 027036942
Bristol
(401) 725-4888
SSchechter@USASURG.ORG
ENGLISH
Office: ENGLISH

UNIVERSITY SURGICAL ASSOCIATES, INC - SOUTH ATTLEBORO
Accepting New Patients:
UNIVERSITY SURGICAL ASSOCIATES, INC
562 Washington St ,South Attleboro,MA 027036942
Bristol
(401) 725-4888
ENGLISH
Office: ENGLISH

CRITICAL CARE MEDICINE

MARQUEZ HECTOR A.
Accepting New Patients:
EMORY MEDICAL ASSOCIATES
159 Pleasant St. ,Attleboro,MA 02703
Bristol
(774) 203-2900
ENGLISH
Office: ALBANIAN|ARMENIAN|ARABIC, LEBANESE, SYRIAN|BULGARIAN|CANTONESE|CROATIAN|FARSI, PERSIAN|FRENCH|GERMAN|GREEK

PETIT RAYMOND D.
Accepting New Patients:
EMORY MEDICAL ASSOCIATES
159 Pleasant St. ,Attleboro,MA 02703
Bristol
(774) 203-2900
ENGLISH
Office: ENGLISH

BARRETTI JR. MICHAEL L.
Accepting New Patients:
Southcoast Physician Group
208 Mill Rd ,Fairhaven,MA 027195208
Bristol
(508) 758-3781
ENGLISH
Office: ENGLISH

ONDRASIK NICHOLAS R
Accepting New Patients:
SOUTHCOAST PHYSICIANS GROUP AT 208 MILL RD., POD E
208 Mill Rd ,Fairhaven,MA 027195208
Bristol
(508) 973-2219
ENGLISH
Office: ENGLISH

RAPHAEL JONELLE A.
Accepting New Patients:
Southcoast Physician Group
208 Mill Rd ,Fairhaven,MA 027195208
Bristol
(508) 758-3781
ENGLISH
Office: ENGLISH

SHWEISH OMAR
Accepting New Patients:
SOUTHCOAST PHYSICIANS GROUP AT 208 MILL RD., POD E
208 Mill Rd ,Fairhaven,MA 027195208
Bristol
(508) 973-2219
lruger@mgh.harvard.edu
ENGLISH
Office: ENGLISH

ALHOURANI KHALID
Accepting New Patients:
PRIMA CARE PC AT 203 PLYMOUTH ST., STE. 702
203 Plymouth Ave., Ste. 702 ,Fall River,MA 02721
Bristol
(508) 679-4239
ENGLISH
Office: ENGLISH

AWAD ESSAM R.
Accepting New Patients:
SOUTHCOAST PHYSICIANS GROUP, INC. AT FALL RIVER
1030 President Ave Rm 210 ,Fall River,MA 027205929
Bristol
(508) 676-3411
ENGLISH
Office: ARABIC, LEBANESE, SYRIAN|FRENCH|ITALIAN|PORTUGUESE|ENGLISH

BANSAL ARVIND
Accepting New Patients:
SOUTHCOAST PHYSICIANS GROUP, INC. AT FALL RIVER
1030 President Ave Rm 210 ,Fall River,MA 027205929
Bristol
(508) 676-3411
ARABIC, LEBANESE, SYRIAN|FRENCH|ITALIAN|PORTUGUESE|ENGLISH

BOTROS GEORGE
Accepting New Patients:
PRIMA CARE PC AT 203 PLYMOUTH ST., STE. 702
203 Plymouth Ave., Ste. 702 ,Fall River,MA 02721
Bristol
(508) 679-4239
ENGLISH
Office: ENGLISH

CAROLAN BRENDAN J
Accepting New Patients:Y
PRIMA CARE PC AT 203 PLYMOUTH ST., STE. 702
203 Plymouth Ave., Ste. 702 ,Fall River,MA 02721
Bristol
(508) 679-4239
ENGLISH
Office: ENGLISH

COJOCARU ANA
Accepting New Patients:
PRIMA CARE - PULMONARY DIVISION
191 Bedford St. ,Fall River,MA 02721
Bristol
(508) 679-4239
ROMANIAN|RUSSIAN|ENGLISH
Office: HINDI|ROMANIAN|RUSSIAN|SPANISH|ENGLISH

COJOCARU ANA
Accepting New Patients:
PRIMA CARE PC AT 203 PLYMOUTH ST., STE. 702
203 Plymouth Ave., Ste. 702 ,Fall River,MA 02721
Bristol
(508) 679-4239
ROMANIAN|RUSSIAN|ENGLISH
Office: HINDI|ROMANIAN|RUSSIAN|SPANISH|ENGLISH

FRUCI CAROLYN M.
Accepting New Patients:
PRIMA CARE PC AT 203 PLYMOUTH ST., STE. 702
203 Plymouth Ave., Ste. 702 ,Fall River,MA 02721
Bristol
(508) 679-4239
ENGLISH
Office: ENGLISH

GRAHAM TIMUR T
Accepting New Patients:
PRIMA CARE PC AT 203 PLYMOUTH ST., STE. 702
203 Plymouth Ave., Ste. 702 ,Fall River,MA 02721
Bristol
(508) 679-4239
ENGLISH
Office: ENGLISH

ILYAS FARWA
Accepting New Patients:
PRIMA CARE PC AT 203 PLYMOUTH ST., STE. 702
203 Plymouth Ave., Ste. 702 ,Fall River,MA 02721
Bristol
(508) 679-4239
ENGLISH
Office: ENGLISH

KNYAZHITSKIY ALEXEY
Accepting New Patients:
PRIMA CARE - PULMONARY DIVISION
191 Bedford St. ,Fall River,MA 02721
Bristol
(508) 679-4239
PORTUGUESE|RUSSIAN|UKRANIAN|ENGLISH
Office: ARABIC, LEBANESE, SYRIAN|HINDI|PORTUGUESE|ROMANIAN|RUSSIAN|SPANISH|UKRANIAN|ENGLISH

LORENZANA ALEJANDRO
Accepting New Patients:
PRIMA CARE - PULMONARY DIVISION
191 Bedford St. ,Fall River,MA 02721
Bristol
(508) 679-4239
GERMAN|SPANISH|ENGLISH
Office: HINDI|ROMANIAN|RUSSIAN|SPANISH|ENGLISH

LORENZANA ALEJANDRO
Accepting New Patients:
PRIMA CARE PC AT 203 PLYMOUTH ST., STE. 702
203 Plymouth Ave., Ste. 702 ,Fall River,MA 02721
Bristol
(508) 679-4239
GERMAN|SPANISH|ENGLISH
Office: HINDI|ROMANIAN|RUSSIAN|SPANISH|ENGLISH

MANZOOR KAMRAN
Accepting New Patients:
PRIMA CARE PC AT 203 PLYMOUTH AVE. STE. 701
203 Plymouth Ave., Ste. 701 ,Fall River,MA 02721
Bristol
(508) 235-5445
ENGLISH
Office: ENGLISH

OLANIPEKUN TITILOPE O
Accepting New Patients:
Southcoast Physician Services
363 Highland Ave ,Fall River,MA 027203703
Bristol
(508) 679-3131
ENGLISH
Office: PORTUGUESE|RUSSIAN|ENGLISH

VAZQUEZ ZOE G
Accepting New Patients:
SOUTHCOAST PHYSICIANS GROUP, INC. AT FALL RIVER
1030 President Ave Rm 210 ,Fall River,MA 027205929
Bristol
(508) 676-3411
ENGLISH
Office: ARABIC, LEBANESE, SYRIAN|FRENCH|ITALIAN|PORTUGUESE|ENGLISH

CARTER SARAH E
Accepting New Patients:
SOUTHCOAST PHYSICIANS GROUP, INC. AT SAINT LUKE'S HOSPITAL
101 Page St ,New Bedford,MA 027403464
Bristol
(508) 961-5610
ENGLISH
Office: ARABIC, LEBANESE, SYRIAN|ENGLISH

EVANS PAUL W.
Accepting New Patients:
SOUTHCOAST PHYSICIANS GROUP, INC. AT SAINT LUKE'S HOSPITAL
101 Page St ,New Bedford,MA 027403464
Bristol
(508) 961-5610
pwevansmd@yahoo.com
ENGLISH

HACKNER DANI
Accepting New Patients:
SOUTHCOAST PHYSICIANS GROUP, INC. AT SAINT LUKE'S HOSPITAL
101 Page St ,New Bedford,MA 027403464
Bristol
(508) 961-5610
ENGLISH

MIRZA EHSUN R.
Accepting New Patients:
SOUTHCOAST PHYSICIANS GROUP, INC. AT SAINT LUKE'S HOSPITAL
101 Page St ,New Bedford,MA 027403464
Bristol
(508) 961-5610
emirza@kentri.org
ENGLISH

OLANIPEKUN TITILOPE O
Accepting New Patients:
SOUTHCOAST PHYSICIANS GROUP, INC. AT SAINT LUKE'S HOSPITAL
101 Page St ,New Bedford,MA 027403464
Bristol
(508) 961-5610
ENGLISH
Office: PORTUGUESE|RUSSIAN|ENGLISH

EVANS SAMUEL K
Accepting New Patients:
North Attleboro Medical Center
170 Draper Ave ,North Attleboro,MA 027603604
Bristol
(508) 695-9421
sevans@sturdymemorial.org
ENGLISH
Office: HINDI|SPANISH|URDU|ENGLISH

GRAFF JASON
Accepting New Patients:
SOUTHCOAST PHYSICIANS GROUP AT 300A FAUNCE CORNER RD.STE.102
300A Faunce Corner Rd Ste 102 ,North Dartmouth,MA 027471280
Bristol
(508) 973-1140
ENGLISH
Office: ENGLISH

MELLO CURTIS J.
Accepting New Patients:
Sleep Medicine Associates, Inc.
370 Faunce Corner Road 2nd Floor,North Dartmouth,MA 02747
Bristol
(774) 929-9100
cjmello@infinitymedicalresearch.com
ENGLISH
Office: PORTUGUESE|SPANISH|ENGLISH

GUPTA RAKESH M.
Accepting New Patients:
Prima Care PC
67 GAR Highway ,Somerset,MA 02725
Bristol
(508) 672-8117
rgupta@prima-care.com
HINDI|ENGLISH
Office: ENGLISH

GUPTA RAKESH M.
Accepting New Patients:
PRIMA CARE PC AT 67 SLADES FERRY BLVD
67 Slade's Ferry Blvd ,Somerset,MA 02726
Bristol
(508) 678-5631
rgupta@prima-care.com
HINDI|ENGLISH
Office: ENGLISH

BAHHADY IMAD J.
Accepting New Patients:
BRISTOL PULMONARY & SLEEP MEDICINE, PC
72 Washington St Ste 2100 ,Taunton,MA 027802497
Bristol
(508) 824-7282
ARABIC, LEBANESE, SYRIAN|ENGLISH
Office: ARABIC, LEBANESE, SYRIAN|PORTUGUESE|RUSSIAN|UKRANIAN|ENGLISH

KNYAZHITSKIY ALEXEY
Accepting New Patients:
BRISTOL PULMONARY & SLEEP MEDICINE, PC
72 Washington St Ste 2100 ,Taunton,MA 027802497
Bristol
(508) 824-7282
PORTUGUESE|RUSSIAN|UKRANIAN|ENGLISH
Office: ARABIC, LEBANESE, SYRIAN|HINDI|PORTUGUESE|ROMANIAN|RUSSIAN|SPANISH|UKRANIAN|ENGLISH

DENTISTRY

DOAN TRUNG
Accepting New Patients:
Greater New Bedford Community Health Center
874 Purchase St ,New Bedford,MA 027406232
Bristol
(508) 992-6553
mmitchell@gnbchc.org
ENGLISH
Office: BURMESE|FRENCH|HEBREW|HINDI|ITALIAN|JAPANESE|PORTUGUESE|RUSSIAN|SPANISH|ENGLISH

DOAN TRUNG
Accepting New Patients:
GREATER NEW BEDFORD COMMUNITY HEALTH CENTER (URGENT CARE)
874 Purchase St ,New Bedford,MA 027406232
Bristol
(508) 992-6553
mmitchell@gnbchc.org
ENGLISH
Office: BURMESE|FRENCH|HEBREW|HINDI|ITALIAN|JAPANESE|PORTUGUESE|RUSSIAN|SPANISH|ENGLISH

MONTGOMERY MARSHALL
Accepting New Patients:
Greater New Bedford Community Health Center
874 Purchase St ,New Bedford,MA 027406232
Bristol
(508) 992-6553
ENGLISH
Office: BURMESE|FRENCH|HEBREW|HINDI|ITALIAN|JAPANESE|PORTUGUESE|RUSSIAN|SPANISH|ENGLISH

DERMATOLOGY

ATTLEBORO DERMATOLOGY, P.C.
Accepting New Patients:
ATTLEBORO DERMATOLOGY, P.C.
152 Emory Street, Unit 2 ,Attleboro,MA 02703
Bristol
(508) 226-0400
jbalerna@attleboroderm.com
ENGLISH
Office: ENGLISH

HINES DERMATOLOGY ASSOCIATES INC
Accepting New Patients:
HINES DERMATOLOGY ASSOCIATES
555 Pleasant St Ste 206 ,Attleboro,MA 027032423
Bristol
(508) 222-1976
ENGLISH
Office: ENGLISH

HINES YVONNE C.
Accepting New Patients:
HINES DERMATOLOGY ASSOCIATES
555 Pleasant St Ste 206 ,Attleboro,MA 027032423
Bristol
(508) 222-1976
ENGLISH
Office: ENGLISH

SAMEL ANDREW D
Accepting New Patients:
ATTLEBORO DERMATOLOGY, P.C.
152 Emory Street, Unit 2 ,Attleboro,MA 02703
Bristol
(508) 226-0400
asamel@attleboroderm.com
ENGLISH
Office: ENGLISH

ADHAMI KATAYUN
Accepting New Patients:
DARTMOUTH DERMATOLOGY ASSOCIATES
368 Faunce Corner Rd Ste 2 ,Dartmouth,MA 027471257
Bristol
(508) 998-1994
ENGLISH
Office: PORTUGUESE|ENGLISH

BESEN JUSTIN M
Accepting New Patients:
DARTMOUTH DERMATOLOGY ASSOCIATES
368 Faunce Corner Rd Ste 2 ,Dartmouth,MA 027471257
Bristol
(508) 998-1994
ENGLISH
Office: PORTUGUESE|ENGLISH

DARTMOUTH DERMATOLOGY ASSOCIATES
Accepting New Patients:
DARTMOUTH DERMATOLOGY ASSOCIATES
368 Faunce Corner Rd Ste 2 ,Dartmouth,MA 027471257
Bristol
(508) 998-1994
PORTUGUESE|ENGLISH
Office: PORTUGUESE|ENGLISH

JACOBSON REBECCA K
Accepting New Patients:
DARTMOUTH DERMATOLOGY ASSOCIATES
368 Faunce Corner Rd Ste 2 ,Dartmouth,MA 027471257
Bristol
(508) 998-1994
ENGLISH
Office: PORTUGUESE|ENGLISH

SNYDER PAUL E.
Accepting New Patients:
DARTMOUTH DERMATOLOGY ASSOCIATES
368 Faunce Corner Rd Ste 2 ,Dartmouth,MA 027471257
Bristol
(508) 998-1994
ENGLISH
Office: PORTUGUESE|ENGLISH

AGAPE MEDICAL SPA AND WEIGHT LOSS CENTER, LLC
Accepting New Patients:
AGAPE MEDICAL SPA AND WEIGHT LOSS CENTER, LLC
775 Davol St Ste 3 ,Fall River,MA 027201028
Bristol
(508) 674-4000
agapemedical@msn.com
PORTUGUESE|SPANISH|ENGLISH
Office: PORTUGUESE|SPANISH|ENGLISH

COMMONWEALTH DERMATOLOGY PLLC - FALL RIVER
Accepting New Patients:
COMMONWEALTH DERMATOLOGY PLLC - FALL RIVER
775 Davol St. Ste., 301 ,Fall River,MA 02720
Bristol
(774) 389-0887
ENGLISH
Office: ENGLISH

DERMATOLOGY CENTER, INC
Accepting New Patients:
DERMATOLOGY CENTER, INC
1030 President Ave Rm 114 ,Fall River,MA 027205929
Bristol
(508) 676-3411
dermctr1030@gmail.com
ENGLISH
Office: ENGLISH

DOMINGUES ERIK
Accepting New Patients:
Modern Dermatology of Massachusetts, PLLC
10 North Main Street, Suite 402 ,Fall River,MA 02720
Bristol
(508) 974-3037
ENGLISH
Office: ENGLISH

JENKINS JENNIFER R.
Accepting New Patients:
UNIVERSITY PATHOLOGISTS, LLC
363 Highland Ave ,Fall River,MA 027203703
Bristol
(508) 679-7398
ENGLISH
Office: ENGLISH

KUPERMAN BEADE MARINA K.
Accepting New Patients:
SURGICAL & COSMETIC DERMATOLOGY OF RHODE ISLAND
1030 President Ave. Suite 307,Fall River,MA 02720
Bristol
(401) 751-7546
ENGLISH
Office: ENGLISH

MODERN DERMATOLOGY OF MASSACHUSETTS, PLLC
Accepting New Patients:
Modern Dermatology of Massachusetts, PLLC
10 North Main Street, Suite 402 ,Fall River,MA 02720
Bristol
(508) 974-3037
Pinheiroh@southcoast.org
ENGLISH
Office: ENGLISH

RICHARD N. WALDMAN, MD, PC
Accepting New Patients:
RICHARD N. WALDMAN, MD, PC
235 Hanover St Ste 308 ,Fall River,MA 027205254
Bristol
(508) 679-7361
linda@drwaldman.com
PORTUGUESE|ENGLISH
Office: PORTUGUESE|ENGLISH

WALDMAN RICHARD N
Accepting New Patients:
Obstetrical Associates
1151 Robeson St., Flr. 2 ,Fall River,MA 02720
Bristol
(508) 730-1666
PORTUGUESE|ENGLISH
Office: ARMENIAN|FRENCH|PORTUGUESE|ENGLISH

WALDMAN RICHARD N
Accepting New Patients:
RICHARD N. WALDMAN, MD, PC
235 Hanover St Ste 308 ,Fall River,MA 027205254
Bristol
(508) 679-7361
PORTUGUESE|ENGLISH
Office: ARMENIAN|FRENCH|PORTUGUESE|ENGLISH

WALKER DAVID B
Accepting New Patients:
DERMATOLOGY CENTER, INC
1030 President Ave Rm 114 ,Fall River,MA 027205929
Bristol
(508) 676-3411
ENGLISH
Office: ENGLISH

WAQAR SADAF
Accepting New Patients:
AGAPE MEDICAL SPA AND WEIGHT LOSS CENTER, LLC
775 Davol St Ste 3 ,Fall River,MA 027201028
Bristol
(508) 674-4000
sabrina.waqar@cwdermworcester.com
URDU|ENGLISH
Office: PORTUGUESE|SPANISH|ENGLISH

WAQAR SADAF
Accepting New Patients:
COMMONWEALTH DERMATOLOGY PLLC - FALL RIVER
775 Davol St. Ste., 301 ,Fall River,MA 02720
Bristol
(774) 389-0887
sabrina.waqar@cwdermworcester.com
URDU|ENGLISH
Office: PORTUGUESE|SPANISH|ENGLISH

BALTZ JULIA O
Accepting New Patients:
Dermatology Professionals, LLC
153 Washington Street ,North Attleboro,MA 02760
Bristol
(508) 699-7546
jbaltz@dermri.com
ENGLISH
Office: ENGLISH

BLUMENTHAL NINA C
Accepting New Patients:
COASTAL DERMATOLOGY INC - NORTH ATTLEBORO
153 E Washington St. ,North Attleboro,MA 02760
Bristol
(508) 699-7546
NBlumenthal@apderm.com
ENGLISH
Office: ENGLISH

COASTAL DERMATOLOGY INC - NORTH ATTLEBORO
Accepting New Patients:
COASTAL DERMATOLOGY INC - NORTH ATTLEBORO
153 E Washington St. ,North Attleboro,MA 02760
Bristol
(508) 699-7546
ENGLISH
Office: ENGLISH

DPI STEWARD, LLC
Accepting New Patients:
Dermatology Professionals, LLC
153 Washington Street ,North Attleboro,MA 02760
Bristol
(508) 699-7546
ENGLISH
Office: ENGLISH

DROZDOWSKI ROMAN
Accepting New Patients:
COASTAL DERMATOLOGY INC - NORTH ATTLEBORO
153 E Washington St. ,North Attleboro,MA 02760
Bristol
(508) 699-7546
ENGLISH
Office: ENGLISH

GAGNON JASON J
Accepting New Patients:
COASTAL DERMATOLOGY INC - NORTH ATTLEBORO
153 E Washington St. ,North Attleboro,MA 02760
Bristol
(508) 699-7546
ENGLISH
Office: ENGLISH

GAGNON JASON J
Accepting New Patients:
Dermatology Professionals, LLC
153 Washington Street ,North Attleboro,MA 02760
Bristol
(508) 699-7546
ENGLISH
Office: ENGLISH

ILER LYNN E.
Accepting New Patients:
COASTAL DERMATOLOGY INC - NORTH ATTLEBORO
153 E Washington St. ,North Attleboro,MA 02760
Bristol
(508) 699-7546
ENGLISH
Office: ENGLISH

ILER LYNN E.
Accepting New Patients:
Dermatology Professionals, LLC
153 Washington Street ,North Attleboro,MA 02760
Bristol
(508) 699-7546
ENGLISH
Office: ENGLISH

JELLINEK NATHANIEL J
Accepting New Patients:
COASTAL DERMATOLOGY INC - NORTH ATTLEBORO
153 E Washington St. ,North Attleboro,MA 02760
Bristol
(508) 699-7546
njellinek@dermri.com
ENGLISH
Office: ENGLISH

KIMMIS BROOKS D
Accepting New Patients:
Dermatology Professionals, LLC
153 Washington Street ,North Attleboro,MA 02760
Bristol
(508) 699-7546
ENGLISH
Office: ENGLISH

KOVICH OLYMPIA I.
Accepting New Patients:
North Attleboro Medical Center
170 Draper Ave ,North Attleboro,MA 027603604
Bristol
(508) 695-9421
ENGLISH
Office: HINDI|SPANISH|URDU|ENGLISH

KRUEGER STEVEN D
Accepting New Patients:
Dermatology Professionals, LLC
153 Washington Street ,North Attleboro,MA 02760
Bristol
(508) 699-7546
stevenkruegar3@gmail.com
ENGLISH
Office: ENGLISH

LEONARD ALEXANDRA N
Accepting New Patients:
COASTAL DERMATOLOGY INC - NORTH ATTLEBORO
153 E Washington St. ,North Attleboro,MA 02760
Bristol
(508) 699-7546
ENGLISH
Office: ENGLISH

LEONARD ALEXANDRA N
Accepting New Patients:
Dermatology Professionals, LLC
153 Washington Street ,North Attleboro,MA 02760
Bristol
(508) 699-7546
ENGLISH
Office: ENGLISH

PRINDAVILLE BREA S
Accepting New Patients:
COASTAL DERMATOLOGY INC - NORTH ATTLEBORO
153 E Washington St. ,North Attleboro,MA 02760
Bristol
(508) 699-7546
bprindaville@dermri.com
ENGLISH
Office: ENGLISH

BLUMENTHAL NINA C
Accepting New Patients:
COASTAL DERMATOLOGY INC. - NORTH DARTMOUTH
145 Faunce Corner Mall Rd., Ste. J ,North Dartmouth,MA 02747
Bristol
(508) 993-7601
NBlumenthal@apderm.com
ENGLISH
Office: ENGLISH

BLUMENTHAL NINA C
Accepting New Patients:
DERMATOLOGY SERVICES, INC.
145 Faunce Corner Mall Rd ,North Dartmouth,MA 02747
Bristol
(508) 993-7601
NBlumenthal@apderm.com
ENGLISH
Office: ENGLISH

COASTAL DERMATOLOGY INC. - NORTH DARTMOUTH
Accepting New Patients:
COASTAL DERMATOLOGY INC. - NORTH DARTMOUTH
145 Faunce Corner Mall Rd., Ste. J ,North Dartmouth,MA 02747
Bristol
(508) 993-7601
ENGLISH
Office: ENGLISH

DERMATOLOGY SERVICES, INC.
Accepting New Patients:
DERMATOLOGY SERVICES, INC.
145 Faunce Corner Mall Rd ,North Dartmouth,MA 02747
Bristol
(508) 993-7601
lfournier_dis@comcast.net
ENGLISH
Office: ENGLISH

BARRERA GODINEZ ALEJANDRO
Accepting New Patients:
BMC SOUTH - DERMATOLOGY
3 Washington St. Ste., 200 ,North Easton,MA 02356
Bristol
(508) 635-9857
SPANISH|ENGLISH
Office: ENGLISH

BMC SOUTH - DERMATOLOGY
Accepting New Patients:
BMC SOUTH - DERMATOLOGY
3 Washington St. Ste., 200 ,North Easton,MA 02356
Bristol
(508) 635-9857
ENGLISH
Office: ENGLISH

BRICENO LEERA M.
Accepting New Patients:
SOUTH SHORE DERMATOLOGY PHYSICIANS, PC
31 Roche Brothers Way Ste 200 ,North Easton,MA 023561032
Bristol
(508) 535-3376
ENGLISH
Office: ENGLISH

CHANG AMY S.
Accepting New Patients:
SOUTH SHORE DERMATOLOGY PHYSICIANS, PC
31 Roche Brothers Way Ste 200 ,North Easton,MA 023561032
Bristol
(508) 535-3376
ENGLISH
Office: ENGLISH

CHANG KYUNG
Accepting New Patients:
SOUTH SHORE DERMATOLOGY PHYSICIANS, PC
31 Roche Brothers Way Ste 200 ,North Easton,MA 023561032
Bristol
(508) 535-3376
KOREAN|ENGLISH
Office: ENGLISH

CROKE JOHN J.
Accepting New Patients:
SOUTH SHORE DERMATOLOGY PHYSICIANS, PC
31 Roche Brothers Way Ste 200 ,North Easton,MA 023561032
Bristol
(508) 535-3376
johnjc101@yahoo.com
ENGLISH
Office: ENGLISH

EMINGER LINDSAY A.
Accepting New Patients:
SOUTH SHORE DERMATOLOGY PHYSICIANS, PC
31 Roche Brothers Way Ste 200 ,North Easton,MA 023561032
Bristol
(508) 535-3376
ENGLISH
Office: ENGLISH

HERMAN EDWARD I
Accepting New Patients:
SOUTH SHORE DERMATOLOGY PHYSICIANS, PC
31 Roche Brothers Way Ste 200 ,North Easton,MA 023561032
Bristol
(508) 535-3376
ENGLISH
Office: MANDARIN|SPANISH|ENGLISH

LEE SENA
Accepting New Patients:
SIGNATURE MEDICAL GROUP AT ROCHE BROS WAY
31 Roche Bros Way., Ste. 140 ,North Easton,MA 02356
Bristol
(508) 894-0400
ENGLISH
Office: FRENCH|ITALIAN|PORTUGUESE|SPANISH|ENGLISH

LOO DANIEL S.
Accepting New Patients:
SOUTH SHORE DERMATOLOGY PHYSICIANS, PC
31 Roche Brothers Way Ste 200 ,North Easton,MA 023561032
Bristol
(508) 535-3376
ENGLISH
Office: ENGLISH

PATEL DHRUMIL K
Accepting New Patients:
SOUTH SHORE DERMATOLOGY PHYSICIANS, PC
31 Roche Brothers Way Ste 200 ,North Easton,MA 023561032
Bristol
(508) 535-3376
ENGLISH
Office: FRENCH|ITALIAN|PORTUGUESE|SPANISH|ENGLISH

SHARMA AJAY N
Accepting New Patients:
BMC SOUTH - DERMATOLOGY
3 Washington St. Ste., 200 ,North Easton,MA 02356
Bristol
(508) 635-9857
bmcenroll4@bmc.org
SPANISH|ENGLISH
Office: CANTONESE|CHINESE|ITALIAN|PORTUGUESE|ENGLISH

SHROFF-MEHTA VIRAJ O.
Accepting New Patients:
SOUTH SHORE DERMATOLOGY PHYSICIANS, PC
31 Roche Brothers Way Ste 200 ,North Easton,MA 023561032
Bristol
(508) 535-3376
ENGLISH
Office: ENGLISH

SOUTH SHORE DERMATOLOGY PHYSICIANS, PC
Accepting New Patients:
SOUTH SHORE DERMATOLOGY PHYSICIANS, PC
31 Roche Brothers Way Ste 200 ,North Easton,MA 023561032
Bristol
(508) 535-3376
ENGLISH
Office: ENGLISH

URMAN CHRISTINE O.
Accepting New Patients:
SOUTH SHORE DERMATOLOGY PHYSICIANS, PC
31 Roche Brothers Way Ste 200 ,North Easton,MA 023561032
Bristol
(508) 535-3376
RUSSIAN|ENGLISH
Office: ENGLISH

ADHAMI KATAYUN
Accepting New Patients:
SkinPros International, PLLC
1675 GAR Highway ,Swansea,MA 02777
Bristol
(508) 490-5959
ENGLISH
Office: PORTUGUESE|ENGLISH

CRUZ ANTONIO P.
Accepting New Patients:
SkinPros International, PLLC
1675 GAR Highway ,Swansea,MA 02777
Bristol
(508) 490-5959
ENGLISH
Office: ENGLISH

DOMINGUES ERIK
Accepting New Patients:
SkinPros International, PLLC
1675 GAR Highway ,Swansea,MA 02777
Bristol
(508) 490-5959
ENGLISH
Office: ENGLISH

SKINPROS INTERNATIONAL, PLLC
Accepting New Patients:
SkinPros International, PLLC
1675 GAR Highway ,Swansea,MA 02777
Bristol
(508) 490-5959
ENGLISH
Office: ENGLISH

BALTZ JULIA O
Accepting New Patients:
COASTAL DERMATOLOGY INC.
829 American Legion Hwy ,Westport,MA 027904128
Bristol
(508) 306-1400
jbaltz@dermri.com
ENGLISH
Office: ENGLISH

BLUMENTHAL NINA C
Accepting New Patients:
COASTAL DERMATOLOGY INC.
829 American Legion Hwy ,Westport,MA 027904128
Bristol
(508) 306-1400
NBlumenthal@apderm.com
ENGLISH
Office: ENGLISH

COASTAL DERMATOLOGY INC.
Accepting New Patients:
COASTAL DERMATOLOGY INC.
829 American Legion Hwy ,Westport,MA 027904128
Bristol
(508) 306-1400
debb.derm@gmail.com
ENGLISH
Office: ENGLISH

DROZDOWSKI ROMAN
Accepting New Patients:
COASTAL DERMATOLOGY INC.
829 American Legion Hwy ,Westport,MA 027904128
Bristol
(508) 306-1400
ENGLISH
Office: ENGLISH

KIMMIS BROOKS D
Accepting New Patients:
COASTAL DERMATOLOGY INC.
829 American Legion Hwy ,Westport,MA 027904128
Bristol
(508) 306-1400
ENGLISH
Office: ENGLISH

KRUEGER STEVEN D
Accepting New Patients:
COASTAL DERMATOLOGY INC.
829 American Legion Hwy ,Westport,MA 027904128
Bristol
(508) 306-1400
stevenkruegar3@gmail.com
ENGLISH
Office: ENGLISH

SCHAPPELL DEBORAH L.
Accepting New Patients:
COASTAL DERMATOLOGY INC.
829 American Legion Hwy ,Westport,MA 027904128
Bristol
(508) 306-1400
debb.derm@gmail.com
ENGLISH
Office: ENGLISH

DERMATOPATHOLOGY

HINES YVONNE C.
Accepting New Patients:
HINES DERMATOLOGY ASSOCIATES
555 Pleasant St Ste 206 ,Attleboro,MA 027032423
Bristol
(508) 222-1976
ENGLISH
Office: ENGLISH

DEVELOPMENTAL - BEHAVIORAL PEDIATRICS

WU PEI-CHI
Accepting New Patients:
Brown Health Medical Group Massachusetts
795 Middle Street ,Fall River,MA 02721
Bristol
(508) 674-5600
ENGLISH
Office: ENGLISH

DURABLE MEDICAL EQUIPMENT

DR MEDICAL LLC
Accepting New Patients:
Dr Medical Orthotics and DME Supply
51 Park St ,Attleboro,MA 027032363
Bristol
(508) 222-1972
ENGLISH
Office: ENGLISH

DARTMOUTH MEDICAL EQUIPMENT INC
Accepting New Patients:
DARTMOUTH MEDICAL EQUIPMENT INC
19 Old Westport Rd ,Dartmouth,MA 027472513
Bristol
(508) 997-1241
FRENCH|PORTUGUESE|SPANISH|ENGLISH
Office: FRENCH|PORTUGUESE|SPANISH|ENGLISH

W L COLLINS CORP
Accepting New Patients:
Collins Surgical
14 Norfolk Ave ,Easton,MA 02375
Bristol
(508) 580-2825
MARIE.BUCCIERI@COLLINSSURGICAL.COM
ENGLISH
Office: ENGLISH

LINCARE, INC. (FALL RIVER)
Accepting New Patients:
LINCARE, INC. (FALL RIVER)
21 Father Devalles BLVD Ste 100 ,Fall River,MA 02720
Bristol
(508) 672-0405
ENGLISH

NEW ENGLAND SURGICAL, INC
Accepting New Patients:
NEW ENGLAND SURGICAL
17 Stafford Rd ,Fall River,MA 027212543
Bristol
(800) 336-1300
PORTUGUESE|ENGLISH
Office: PORTUGUESE|ENGLISH

PURE MEDICAL EQUIPMENT & SERVICE
Accepting New Patients:
PURE MEDICAL EQUIPMENT & SERVICE
99 South main St Suite 40,Fall River,MA 02720
Bristol
(888) 700-6791
ENGLISH
Office: ENGLISH

PENTEC HEALTH, INC.
Accepting New Patients:
PENTEC HEALTH, INC.
120 Forbes Blvd Ste 140 ,Mansfield,MA 020481150
Bristol
(855) 217-5541
managedcare@pentechealth.com
SPANISH|ENGLISH
Office: SPANISH|ENGLISH

ENOS HOME OXYGEN & MEDICAL SUPPLY
Accepting New Patients:
ENOS HOME OXYGEN & MEDICAL SUPPLY
35 Welby Rd ,New Bedford,MA 027451118
Bristol
(508) 992-2146
PORTUGUESE|ENGLISH|CAPE VERDE CREOLE
Office: PORTUGUESE|ENGLISH|CAPE VERDE CREOLE

PRECISION ORTHOTIC & PROSTHETIC TECHNOLOGY, INC.
Accepting New Patients:
PRECISION ORTHOTIC & PROSTHETIC TECHNOLOGY
203 Popes Is ,New Bedford,MA 027407232
Bristol
(508) 991-5577
PORTUGUESE|ENGLISH
Office: PORTUGUESE|ENGLISH

EDWARDS HEALTH CARE SERVICES, INC
Accepting New Patients:
EDWARDS HEALTH CARE SERVICES, INC
645 E Washington St Unit 2 ,North Attleboro,MA 027602459
Bristol
(888) 344-3434
aadams@myehcs.com
ENGLISH
Office: ENGLISH

BELTONE NEW ENGLAND AT NORTH DARTMOUTH
Accepting New Patients:
Beltone New England
435D State Rd ,North Dartmouth,MA 02747
Bristol
(508) 689-5849
ENGLISH
Office: ENGLISH

BELTONE NEW ENGLAND AT SOUTH ATTLEBORO
Accepting New Patients:
Beltone New England
15 Washington St
,South Attleboro,MA
027035530
Bristol
(508) 915-4507
ENGLISH
Office: ENGLISH

ATG-MASSACHUSETTS, INC. (NUMOTION)
Accepting New Patients:
NUMOTION
300 Myles Standish Blvd
Ste 5 ,Taunton,MA
027807364
Bristol
(508) 436-7414
john.denison@numotion.com
PORTUGUESE|
SPANISH|ENGLISH
Office: PORTUGUESE|
SPANISH|ENGLISH

DWELLY JOANNA P
Accepting New Patients:
Options
930 American Legion
Hwy Ste A
,Westport,MA
027905218
Bristol
(508) 636-4447
ENGLISH
Office: ENGLISH

EARLY INTERVENTION PROGRAM

KENNEDY-DONOVAN CENTER AT ATTLEBORO
Accepting New Patients:
Kennedy-Donovan
Center
25 Forest St
,Attleboro,MA
027032407
Bristol
(508) 226-6035
kdcinfo@kdc.org
ENGLISH
Office: ENGLISH

IH SCHWARTZ EARLY CTR FOR CHILDREN
Accepting New Patients:
IH Schwartz Center for
Children
1 Posa Pl
,Dartmouth,MA
027472511
Bristol
(508) 996-3391
disherwood@meetingstreet.org
ENGLISH
Office: ENGLISH

AUTISM SPECTRUM THERAPIES, LLC - FALL RIVER
Accepting New Patients:
AUTISM SPECTRUM
THERAPIES, LLC - FALL
RIVER
1151 Robeson St ,Fall
River,MA 02720
Bristol
(774) 379-0442
ENGLISH
Office: ENGLISH

PEOPLE, INC.
Accepting New Patients:
PEOPLE, INC.
4 S Main St ,Fall
River,MA 027215327
Bristol
(774) 627-2407
jmessenger@peopleinc-fr.org
PORTUGUESE|
SPANISH|ENGLISH
Office: PORTUGUESE|
SPANISH|ENGLISH

AUTISM SPECTRUM THERAPIES LLC - NEW BEDFORD
Accepting New Patients:
AUTISM SPECTRUM
THERAPIES LLC - NEW
BEDFORD
5 Dover ST. STE. 105
,NEW BEDFORD,MA
02740
Bristol
(508) 363-0200
ENGLISH
Office: ENGLISH

KENNEDY-DONOVAN CENTER AT NEW BEDFORD
Accepting New Patients:
Kennedy-Donovan
Center
389 County St ,New
Bedford,MA 027404995
Bristol
(508) 997-1570
kdcinfo@kdc.org
ENGLISH
Office: ENGLISH

ASSOCS FOR HUMAN SVCS-TAUNTON EIP
Accepting New Patients:
ASSOCS FOR HUMAN
SVCS-TAUNTON EIP
68 Allison Ave
,Taunton,MA
027806958
Bristol
(508) 880-0202
mcremins@ahsinc.org
ENGLISH
Office: ENGLISH

EMERGENCY MEDICINE

RASKIN ALLAN J.
Accepting New Patients:
RECOVERY
CONNECTION CENTERS
OF AMERICA, INC.
7 North Main St
,Attleboro,MA 02703
Bristol
(401) 439-7785
Support@recoveryri.com
KOREAN|SPANISH|
ENGLISH
Office: SPANISH|
ENGLISH

RASKIN ALLAN J.
Accepting New Patients:Y
VK NEW ENGLAND
MANAGEMENT, LLC -
ATTLEBORO
7 N Main St. Ste., 215
,Attleboro,MA 02703
Bristol
(774) 331-3941
Support@recoveryri.com
KOREAN|SPANISH|
ENGLISH
Office: SPANISH|
ENGLISH

MAALOUF - KALESHIAN KARINE
Accepting New Patients:Y
Brown Health Medical Group Massachusetts
531 Faunce Corner Road ,Dartmouth,MA 02747
Bristol
(508) 996-3991
SPANISH|ENGLISH
Office: ENGLISH

COLEMAN NICOLE A
Accepting New Patients:
SOUTHCOAST PHYSICIANS GROUP, INC. AT PROSPECT STREET
534 Prospect Street ,Fall River,MA 02720
Bristol
(508) 993-3555
ENGLISH

FIRST PHYSICIANS CORPORATION
Accepting New Patients:
FIRST PHYSICIANS CORPORATION
363 Highland Ave. ,Fall River,MA 027203703
Bristol
(508) 973-7041
nesbyh@southcoast.org
ENGLISH
Office: ENGLISH

ENDOCRINOLOGY, DIABETES & METABOLISM

MOVVA NARMADA
Accepting New Patients:
EMORY MEDICAL ASSOCIATES
159 Pleasant St. ,Attleboro,MA 02703
Bristol
(774) 203-2900
ENGLISH
Office: ENGLISH

ARUMUGAM MINNI SHREYA
Accepting New Patients:
SOUTHCOAST PHYSICIANS GROUP AT 235 HANOVER ST.
235 Hanover St. ,Fall River,MA 02720
Bristol
(508) 973-2226
ENGLISH
Office: ENGLISH

EIL CHARLES
Accepting New Patients:
Southcoast Physicians Group, Inc
1030 Presidient Ave. ,Fall River,MA 02720
Bristol
(508) 676-3411
ENGLISH
Office: ENGLISH

EIL CHARLES
Accepting New Patients:
TRUESDALE MEDICAL PARTNER
1030 President Ave Rm 107 ,Fall River,MA 027205929
Bristol
(508) 973-7044
ENGLISH
Office: ENGLISH

KUBBAR ALAA
Accepting New Patients:
Prima Care PC
277 Pleasant St. ,Fall River,MA 027213005
Bristol
(508) 673-4329
ENGLISH
Office: TAGALOG, FILIPINO|ENGLISH

LAKSHMAN KISHORE M.
Accepting New Patients:
Prima Care PC
289 Pleasant St # 604 ,Fall River,MA 027213005
Bristol
(508) 646-7710
HINDI|ENGLISH|TAMIL
Office: ENGLISH

MITRI JOANNA
Accepting New Patients:
Prima Care PC
277 Pleasant St. ,Fall River,MA 027213005
Bristol
(508) 673-4329
joanna.mitri@joslin.harvard.edu
ARABIC, LEBANESE, SYRIAN|FRENCH|SPANISH|ENGLISH
Office: ALBANIAN|ARABIC, LEBANESE, SYRIAN|CANTONESE|FARSI, PERSIAN|FRENCH|ITALIAN|KOREAN|MANDARIN|PORTUGUESE|RUSSIAN

TKACH MARKO
Accepting New Patients:
PRIMA CARE, PC - 277 Pleasant Street Suite 202
277 Pleasant Street Suite 202 ,Fall River,MA 02721
Bristol
(508) 235-0481
ENGLISH
Office: ENGLISH

YACOUB TAMER G.
Accepting New Patients:
PRIMA CARE - FALL RIVER
289 Pleasant St. ,Fall River,MA 027213005
Bristol
(508) 679-2265
ARABIC, LEBANESE, SYRIAN|ENGLISH
Office: ARABIC, LEBANESE, SYRIAN|FRENCH|PORTUGUESE|PUNJABI|RUSSIAN|ENGLISH

YACOUB TAMER G.
Accepting New Patients:
Prima Care PC
289 Pleasant St # 604 ,Fall River,MA 027213005
Bristol
(508) 646-7710
ARABIC, LEBANESE, SYRIAN|ENGLISH
Office: ARABIC, LEBANESE, SYRIAN|FRENCH|PORTUGUESE|PUNJABI|RUSSIAN|ENGLISH

COOPER ROBERT J.
Accepting New Patients:
SOUTHCOAST PHYSICIANS GROUP, INC. AT SAINT LUKE'S HOSPITAL
101 Page St ,New Bedford,MA 027403464
Bristol
(508) 961-5610
ENGLISH
Office: ENGLISH

BOSTON UNIVERSITY AFFILIATED PHYSICIANS - ENDOCRINOLOGY
Accepting New Patients:
Good Samaritan Endocrinology North Easton
15 Roche Brothers Pl., Ste. 220 ,North Easton,MA 02356
Bristol
(508) 897-6390
ENGLISH
Office: ENGLISH

FOGEL HOWARD A.
Accepting New Patients:
Good Samaritan Endocrinology North Easton
15 Roche Brothers Pl., Ste. 220 ,North Easton,MA 02356
Bristol
(508) 897-6390
ENGLISH
Office: ENGLISH

YACOUB TAMER G.
Accepting New Patients:
PRIMA CARE PC
277 Plymouth Ave., Ste. 309B ,Plymouth,MA 02721
Bristol
(774) 357-5748
ARABIC, LEBANESE, SYRIAN|ENGLISH
Office: ARABIC, LEBANESE, SYRIAN|FRENCH|PORTUGUESE|PUNJABI|RUSSIAN|ENGLISH

BSATA SHAHD
Accepting New Patients:
Mass Wellness, Inc.
675 Paramount Drive, Suite 205A ,Raynham,MA 02767
Bristol
(617) 833-5626
shahdbsata@gmail.com
ENGLISH
Office: ENGLISH

HINEDI ZIAD
Accepting New Patients:
Mass Wellness, Inc.
675 Paramount Drive, Suite 205A ,Raynham,MA 02767
Bristol
(617) 833-5626
Hinedi@gmail.com
ARABIC, LEBANESE, SYRIAN|ENGLISH
Office: ENGLISH

MASS WELLNESS, INC.
Accepting New Patients:
Mass Wellness, Inc.
675 Paramount Drive, Suite 205A ,Raynham,MA 02767
Bristol
(617) 833-5626
Lisa.wixson@carecloud.com
ENGLISH
Office: ENGLISH

KOJANIAN HAGOP
Accepting New Patients:
Brown Health Medical Group Massachusetts
2007 Bay St., Ste. 100 ,Taunton,MA 02780
Bristol
(774) 409-2009
ARMENIAN|ARABIC, LEBANESE, SYRIAN|ENGLISH

FAMILY NURSE PRACTITIONER

CALLAHAN KILEY
Accepting New Patients:Y
MANET COMMUNITY HEALTH CENTER
8 North Main Street ,Attleboro,MA 02703
Bristol
(508) 205-4600
ENGLISH
Office: ARABIC, LEBANESE, SYRIAN|BENGALI|CANTONESE|FRENCH|HINDI|MANDARIN|RUSSIAN|SPANISH|SWEDISH|TAGALOG, FILIPINO

CHUNG NANCY
Accepting New Patients:Y
MANET COMMUNITY HEALTH CENTER
8 North Main Street ,Attleboro,MA 02703
Bristol
(508) 205-4600
ENGLISH
Office: ARABIC, LEBANESE, SYRIAN|BENGALI|CANTONESE|FRENCH|HINDI|MANDARIN|RUSSIAN|SPANISH|SWEDISH|TAGALOG, FILIPINO

CORTES KRISTEN M
Accepting New Patients:N
Attleboro Medical Associates
100 O'Neil Boulevard ,Attleboro,MA 02703
Bristol
(508) 342-1101
ENGLISH
Office: SPANISH|ENGLISH

GEORGIO JILLIAN E
Accepting New Patients:Y
Attleboro Medical Associates
100 O'Neil Boulevard ,Attleboro,MA 02703
Bristol
(508) 342-1101
jgeorgio@sturdymemorial.org
ENGLISH
Office: SPANISH|ENGLISH

GEORGIO JILLIAN E
Accepting New Patients:Y
Attleboro Medical Associates
28 Sturdy St. ,Attleboro,MA 02703
Bristol
(508) 236-8367
jgeorgio@sturdymemorial.org
ENGLISH
Office: SPANISH|ENGLISH

HAMILTON CAROL N
Accepting New Patients:Y
MANET COMMUNITY HEALTH CENTER
8 North Main Street ,Attleboro,MA 02703
Bristol
(508) 205-4600
carrienoel@gmail.com
ENGLISH
Office: ARABIC, LEBANESE, SYRIAN|BENGALI|CANTONESE|FRENCH|HINDI|MANDARIN|RUSSIAN|SPANISH|SWEDISH|TAGALOG, FILIPINO

HINES CHARLETTE
Accepting New Patients:Y
MANET COMMUNITY HEALTH CENTER
8 North Main Street
,Attleboro,MA 02703
Bristol
(508) 205-4600
ENGLISH
Office: ARABIC, LEBANESE, SYRIAN|BENGALI|CANTONESE|FRENCH|HINDI|MANDARIN|RUSSIAN|SPANISH|SWEDISH|TAGALOG, FILIPINO

KRUEGER SARAH
Accepting New Patients:Y
MANET COMMUNITY HEALTH CENTER
8 North Main Street
,Attleboro,MA 02703
Bristol
(508) 205-4600
ENGLISH
Office: ARABIC, LEBANESE, SYRIAN|BENGALI|CANTONESE|FRENCH|HINDI|MANDARIN|RUSSIAN|SPANISH|SWEDISH|TAGALOG, FILIPINO

LAFLEUR JENNIFER M
Accepting New Patients:N
Sturdy Pediatric Associates
303 N Main St
,Attleboro,MA 027031752
Bristol
(508) 226-0780
jmlafleur@verizon.net
ENGLISH
Office: SPANISH|ENGLISH

MILAN MAI T
Accepting New Patients:Y
VK NEW ENGLAND MANAGEMENT, LLC - ATTLEBORO
7 N Main St. Ste., 215
,Attleboro,MA 02703
Bristol
(774) 331-3941
ENGLISH
Office: SPANISH|ENGLISH

NORTELUS SAMANTHA
Accepting New Patients:Y
MANET COMMUNITY HEALTH CENTER
8 North Main Street
,Attleboro,MA 02703
Bristol
(508) 205-4600
ENGLISH
Office: ARABIC, LEBANESE, SYRIAN|BENGALI|CANTONESE|FRENCH|HINDI|MANDARIN|RUSSIAN|SPANISH|SWEDISH|TAGALOG, FILIPINO

OUAHIDI IMANE
Accepting New Patients:Y
MANET COMMUNITY HEALTH CENTER
8 North Main Street
,Attleboro,MA 02703
Bristol
(508) 205-4600
ARABIC, LEBANESE, SYRIAN|FRENCH|ENGLISH
Office: ARABIC, LEBANESE, SYRIAN|BENGALI|CANTONESE|FRENCH|HINDI|MANDARIN|RUSSIAN|SPANISH|SWEDISH|TAGALOG, FILIPINO

OUELETTE NICOLE C
Accepting New Patients:
Neurology Partners, PC
76 Park St
,Attleboro,MA 027032335
Bristol
(508) 431-2026
ncaron23@gmail.com
ENGLISH
Office: ENGLISH

PLAISANCE ALEXANDRA
Accepting New Patients:Y
MANET COMMUNITY HEALTH CENTER
8 North Main Street
,Attleboro,MA 02703
Bristol
(508) 205-4600
a.plaisance@icloud.com
ENGLISH
Office: ARABIC, LEBANESE, SYRIAN|BENGALI|CANTONESE|FRENCH|HINDI|MANDARIN|RUSSIAN|SPANISH|SWEDISH|TAGALOG, FILIPINO

POSTON MELANIE H
Accepting New Patients:N
PLEASANT STREET PEDIATRICS
159 Pleasant St Ste 1
,Attleboro,MA 027032471
Bristol
(508) 223-2474
ENGLISH
Office: ENGLISH

SAUNDERS SHANELL
Accepting New Patients:Y
MANET COMMUNITY HEALTH CENTER
8 North Main Street
,Attleboro,MA 02703
Bristol
(508) 205-4600
ENGLISH
Office: ARABIC, LEBANESE, SYRIAN|BENGALI|CANTONESE|FRENCH|HINDI|MANDARIN|RUSSIAN|SPANISH|SWEDISH|TAGALOG, FILIPINO

SPADA ROSEMARIE J
Accepting New Patients:Y
ADAPS HEALTHCARE, LLC - ATTLEBORO
200 May St.
,Attleboro,MA 02703
Bristol
(781) 829-3300
ENGLISH

WHITCHER DANIELLE
Accepting New Patients:Y
MANET COMMUNITY HEALTH CENTER
8 North Main Street
,Attleboro,MA 02703
Bristol
(508) 205-4600
dwhitcher@manothche.org
ENGLISH
Office: ARABIC, LEBANESE, SYRIAN|BENGALI|CANTONESE|FRENCH|HINDI|MANDARIN|RUSSIAN|SPANISH|SWEDISH|TAGALOG, FILIPINO

CHACE CELESTE L
Accepting New Patients:Y
Brown Health Medical Group Massachusetts
531 Faunce Corner Road ,Dartmouth,MA 02747
Bristol
(508) 996-3991
credentialing@hawthornmed.com
Office: ENGLISH

CONDEZ CINTIA
Accepting New Patients:Y
Brown Health Medical Group Massachusetts
535 Faunce Corner Road ,Dartmouth,MA 02747
Bristol
(508) 996-3991
ENGLISH
Office: ENGLISH

COSTA LASSALETE G
Accepting New Patients:Y
Brown Health Medical Group Massachusetts
531 Faunce Corner Road ,Dartmouth,MA 02747
Bristol
(508) 996-3991
credentialing@hawthornmed.com
PORTUGUESE
Office: ENGLISH

DIAS-REGUS MARY
Accepting New Patients:Y
Brown Health Medical Group Massachusetts
531 Faunce Corner Road ,Dartmouth,MA 02747
Bristol
(508) 996-3991
credentialing@hawthornmed.com
ENGLISH
Office: ENGLISH

FERNANDES VERONICA
Accepting New Patients:Y
Brown Health Medical Group Massachusetts
531 Faunce Corner Road ,Dartmouth,MA 02747
Bristol
(508) 996-3991
ENGLISH
Office: ENGLISH

MADDEN KRISTEN E
Accepting New Patients:Y
Brown Health Medical Group Massachusetts
531 Faunce Corner Road ,Dartmouth,MA 02747
Bristol
(508) 996-3991
credentialing@hawthornmed.com
Office: ENGLISH

MEDEIROS ADRIANA
Accepting New Patients:Y
Brown Health Medical Group Massachusetts
531 Faunce Corner Road ,Dartmouth,MA 02747
Bristol
(508) 996-3991
PORTUGUESE|SPANISH|ENGLISH
Office: ENGLISH

MONIZ NANCY M
Accepting New Patients:Y
Brown Health Medical Group Massachusetts
531 Faunce Corner Road ,Dartmouth,MA 02747
Bristol
(508) 996-3991
ENGLISH
Office: ENGLISH

O'BRIEN KAYLA
Accepting New Patients:Y
Brown Health Medical Group Massachusetts
531 Faunce Corner Road ,Dartmouth,MA 02747
Bristol
(508) 996-3991
ENGLISH
Office: ENGLISH

POLLACK MADALYN
Accepting New Patients:Y
Brown Health Medical Group Massachusetts
531 Faunce Corner Road ,Dartmouth,MA 02747
Bristol
(508) 996-3991
maddy.pollack@gmail.com
ENGLISH
Office: ENGLISH

WHITE RACHEL
Accepting New Patients:Y
Brown Health Medical Group Massachusetts
535 Faunce Corner Road ,Dartmouth,MA 02747
Bristol
(508) 996-3991
ENGLISH
Office: ENGLISH

ARRUDA MELISSA
Accepting New Patients:N
SOUTHCOAST PHYSICIANS GROUP, INC. AT 206 MILL RD.
206 Mill Rd
,Fairhaven,MA 027195208
Bristol
(508) 973-3055
ENGLISH
Office: ENGLISH

CERRATO CHERI L.
Accepting New Patients:Y
Southcoast Physician Group
208 Mill Rd
,Fairhaven,MA 027195208
Bristol
(508) 758-3781
ENGLISH
Office: ENGLISH

FAZZINO KERRI L
Accepting New Patients:N
Southcoast Physician Group
208 Mill Rd
,Fairhaven,MA 027195208
Bristol
(508) 758-3781
ENGLISH
Office: ENGLISH

MAGUIRE TRESSAH
Accepting New Patients:Y
Southcoast Physician Group
208 Mill Rd
,Fairhaven,MA 027195208
Bristol
(508) 758-3781
ENGLISH
Office: ENGLISH

MARTIN KAITLYN
Accepting New Patients:N
Southcoast Physician Group
208 Mill Rd
,Fairhaven,MA 027195208
Bristol
(508) 758-3781
ENGLISH
Office: ENGLISH

RAYMOND HANNAH B
Accepting New Patients:Y
SOUTHCOAST PHYSICIANS GROUP, INC. AT 208 MILL RD POD F
208 Mill Rd ,Fairhaven,MA 027195208
Bristol
(508) 758-3781
ENGLISH
Office: ENGLISH

BARDSLEY TAYLOR L
Accepting New Patients:Y
SOUTHCOAST PHYSICIANS GROUP, INC. AT PROSPECT STREET
534 Prospect Street ,Fall River,MA 02720
Bristol
(508) 993-3555
ENGLISH

BEDNARZ SARAH D
Accepting New Patients:N
Southcoast Physicians Group, Inc.
1030 Presidents Ave., Ste 1001 ,Fall River,MA 02720
Bristol
(508) 973-9650
ENGLISH

BLANCHARD KEVIN
Accepting New Patients:Y
New Boston Village Primary Care Professional Corporation
295 New Boston Road ,Fall River,MA 02720
Bristol
(508) 674-9300
Kevin.Blanchard@steward.org
ENGLISH
Office: PORTUGUESE|ENGLISH

CABRAL NATASHA N
Accepting New Patients:Y
HIGHLAND PEDIATRICS, P.C.
1030 President Ave. Suite 2001,Fall River,MA 02720
Bristol
(508) 679-6833
ENGLISH
Office: PORTUGUESE|SPANISH|ENGLISH

CARDOZA GABRIELLA M
Accepting New Patients:Y
JOSE A. MONTEIRO MD, PC
211 Milliken Blvd Ste A ,Fall River,MA 027211604
Bristol
(508) 674-5200
ENGLISH
Office: FRENCH|PORTUGUESE|ENGLISH

CASTRO BRIANNE E
Accepting New Patients:Y
SOUTHCOAST PHYSICIANS GROUP, INC. AT PROSPECT STREET
534 Prospect Street ,Fall River,MA 02720
Bristol
(508) 993-3555
ENGLISH

COOK PHYLLIS M.
Accepting New Patients:N
SOUTHCOAST PHYSICIANS GROUP, INC. AT PROSPECT STREET
534 Prospect Street ,Fall River,MA 02720
Bristol
(508) 993-3555
ENGLISH
Office: FRENCH|HINDI|PORTUGUESE|SINDI|SPANISH|TAGALOG, FILIPINO|URDU|ENGLISH|HAITIAN CREOLE /KWEO

COOK PHYLLIS M.
Accepting New Patients:Y
SSTAR Integrated Health Services Center
75 Weaver Street ,Fall River,MA 02720
Bristol
(508) 675-1054
ENGLISH
Office: FRENCH|HINDI|PORTUGUESE|SINDI|SPANISH|TAGALOG, FILIPINO|URDU|ENGLISH|HAITIAN CREOLE /KWEO

COOK PHYLLIS M.
Accepting New Patients:Y
SSTAR South End Services
1010 S. Main St. ,Fall River,MA 02724
Bristol
(508) 679-5222
ENGLISH
Office: FRENCH|HINDI|PORTUGUESE|SINDI|SPANISH|TAGALOG, FILIPINO|URDU|ENGLISH|HAITIAN CREOLE /KWEO

COOK PHYLLIS M.
Accepting New Patients:Y
The Family Healthcare Center at SSTAR
400 Stanley St ,Fall River,MA 027206009
Bristol
(508) 675-1054
ENGLISH
Office: FRENCH|HINDI|PORTUGUESE|SINDI|SPANISH|TAGALOG, FILIPINO|URDU|ENGLISH|HAITIAN CREOLE /KWEO

DE SA BRUCYSLLANDHER
Accepting New Patients:N
PRIMA CARE, PC - Pleasant St Ste-203
289 Pleasant Street Suite 203 ,Fall River,MA 02721
Bristol
(508) 679-1033
ENGLISH
Office: ENGLISH

DEGRAZIA ANA R.
Accepting New Patients:Y
Revere Medical - Fall River Internal Medicine
851 Middle Street, Suite 3400 ,Fall River,MA 02721
Bristol
(508) 235-5400
ENGLISH
Office: PORTUGUESE|ENGLISH

DEVINE JESSICA A
Accepting New Patients:Y
Southcoast Physicians Group, Inc.
1030 Presidents Ave., Ste 1001 ,Fall River,MA 02720
Bristol
(508) 973-9650
ENGLISH

DUBE MAXINE
Accepting New Patients:Y
SSTAR South End Services
1010 S. Main St. ,Fall River,MA 02724
Bristol
(508) 679-5222
maxinedube.np@gmail.com
ENGLISH
Office: FRENCH|HINDI|PORTUGUESE|SINDI|SPANISH|TAGALOG, FILIPINO|URDU|ENGLISH|HAITIAN CREOLE /KWEO

DUBE MAXINE
Accepting New Patients:Y
The Family Healthcare Center at SSTAR
400 Stanley St ,Fall River,MA 027206009
Bristol
(508) 675-1054
maxinedube.np@gmail.com
ENGLISH
Office: FRENCH|HINDI|PORTUGUESE|SINDI|SPANISH|TAGALOG, FILIPINO|URDU|ENGLISH|HAITIAN CREOLE /KWEO

GIRARD HANNAH J
Accepting New Patients:Y
SSTAR Integrated Health Services Center
75 Weaver Street ,Fall River,MA 02720
Bristol
(508) 675-1054
ENGLISH
Office: FRENCH|HINDI|PORTUGUESE|SINDI|SPANISH|TAGALOG, FILIPINO|URDU|ENGLISH|HAITIAN CREOLE /KWEO

GIRARD HANNAH J
Accepting New Patients:Y
SSTAR South End Services
1010 S. Main St. ,Fall River,MA 02724
Bristol
(508) 679-5222
ENGLISH
Office: FRENCH|HINDI|PORTUGUESE|SINDI|SPANISH|TAGALOG, FILIPINO|URDU|ENGLISH|HAITIAN CREOLE /KWEO

GIRARD HANNAH J
Accepting New Patients:Y
The Family Healthcare Center at SSTAR
400 Stanley St ,Fall River,MA 027206009
Bristol
(508) 675-1054
ENGLISH
Office: FRENCH|HINDI|PORTUGUESE|SINDI|SPANISH|TAGALOG, FILIPINO|URDU|ENGLISH|HAITIAN CREOLE /KWEO

GUERRERA COURTNEY N
Accepting New Patients:Y
SSTAR South End Services
1010 S. Main St. ,Fall River,MA 02724
Bristol
(508) 679-5222
cguerrera@sstar.org
ENGLISH
Office: FRENCH|HINDI|PORTUGUESE|SINDI|SPANISH|TAGALOG, FILIPINO|URDU|ENGLISH|HAITIAN CREOLE /KWEO

GUERRERA COURTNEY N
Accepting New Patients:Y
The Family Healthcare Center at SSTAR
400 Stanley St ,Fall River,MA 027206009
Bristol
(508) 675-1054
cguerrera@sstar.org
ENGLISH
Office: FRENCH|HINDI|PORTUGUESE|SINDI|SPANISH|TAGALOG, FILIPINO|URDU|ENGLISH|HAITIAN CREOLE /KWEO

HAGHIGHAT MARINA A
Accepting New Patients:N
Southcoast Physicians Group, Inc.
1565 N Main St Ste 306 ,Fall River,MA 027202972
Bristol
(508) 675-0369
ENGLISH

HARRINGTON JILLIAN
Accepting New Patients:Y
SSTAR Integrated Health Services Center
75 Weaver Street ,Fall River,MA 02720
Bristol
(508) 675-1054
jharrington@sstar.org
ENGLISH
Office: FRENCH|HINDI|PORTUGUESE|SINDI|SPANISH|TAGALOG, FILIPINO|URDU|ENGLISH|HAITIAN CREOLE /KWEO

HARRINGTON JILLIAN
Accepting New Patients:Y
SSTAR South End Services
1010 S. Main St. ,Fall River,MA 02724
Bristol
(508) 679-5222
jharrington@sstar.org
ENGLISH
Office: FRENCH|HINDI|PORTUGUESE|SINDI|SPANISH|TAGALOG, FILIPINO|URDU|ENGLISH|HAITIAN CREOLE /KWEO

HARRINGTON JILLIAN
Accepting New Patients:Y
The Family Healthcare Center at SSTAR
400 Stanley St ,Fall River,MA 027206009
Bristol
(508) 675-1054
jharrington@sstar.org
ENGLISH
Office: FRENCH|HINDI|PORTUGUESE|SINDI|SPANISH|TAGALOG, FILIPINO|URDU|ENGLISH|HAITIAN CREOLE /KWEO

HODSON JAMES R.
Accepting New Patients:Y
HEALTHFIRST FAMILY CARE CENTER, INC.
387 Quarry St Ste 100 ,Fall River,MA 027231026
Bristol
(508) 679-8111
PORTUGUESE|SPANISH|ENGLISH
Office: FRENCH|GERMAN|HINDI|PORTUGUESE|SPANISH|ENGLISH

HOULIHAN SHANNON E
Accepting New Patients:Y
Southcoast Physicians Group, Inc.
1030 Presidents Ave., Ste 1001 ,Fall River,MA 02720
Bristol
(508) 973-9650
ENGLISH
Office: ENGLISH

LEYDON LAURA M
Accepting New Patients:Y
HEALTHFIRST FAMILY CARE CENTER, INC.
387 Quarry St Ste 100 ,Fall River,MA 027231026
Bristol
(508) 679-8111
FRENCH|PORTUGUESE|SPANISH|ENGLISH
Office: FRENCH|GERMAN|HINDI|PORTUGUESE|SPANISH|ENGLISH

MAGRIBY ELIZABETH
Accepting New Patients:Y
HEALTHFIRST FAMILY CARE CENTER, INC.
387 Quarry St Ste 100 ,Fall River,MA 027231026
Bristol
(508) 679-8111
FRENCH
Office: FRENCH|GERMAN|HINDI|PORTUGUESE|SPANISH|ENGLISH

MEDEIROS FATIMA M
Accepting New Patients:Y
SOUTHCOAST PHYSICIANS GROUP, INC. AT PROSPECT STREET
534 Prospect Street ,Fall River,MA 02720
Bristol
(508) 993-3555
fmedeiros@prima-care.com
ENGLISH

MINUTECLINIC DIAGNOSTIC OF MASSACHUSETTS - FALL RIVER
Accepting New Patients:
MinuteClinic, located inside CVS
1620 President Ave. ,Fall River,MA 02720
Bristol
(866) 389-2727
ENGLISH
Office: ENGLISH

MONIZ SARAH E
Accepting New Patients:N
Southcoast Physicians Group, Inc.
1565 N Main St Ste 306 ,Fall River,MA 027202972
Bristol
(508) 675-0369
ENGLISH
Office: ENGLISH

MOTA ALISON
Accepting New Patients:Y
SSTAR Integrated Health Services Center
75 Weaver Street ,Fall River,MA 02720
Bristol
(508) 675-1054
ENGLISH
Office: ENGLISH

MURDOCK KARPHLY V
Accepting New Patients:N
SOUTHCOAST PHYSICIANS GROUP, INC. - FALL RIVER
1030 PRESIDENT AVE SUITE 1004 ,FALL RIVER,MA 02720
Bristol
(508) 973-9600
kmurdock@healthfirstfr.org
ENGLISH
Office: ENGLISH

NAVA GIULIANA S
Accepting New Patients:Y
JOSE A. MONTEIRO MD, PC
211 Milliken Blvd Ste A ,Fall River,MA 027211604
Bristol
(508) 674-5200
ENGLISH
Office: FRENCH|PORTUGUESE|ENGLISH

O'CONNELL CRYSTAL L
Accepting New Patients:N
Southcoast Physicians Group, Inc
1030 Presidient Ave. ,Fall River,MA 02720
Bristol
(508) 676-3411
ENGLISH
Office: ENGLISH

O'CONNELL CRYSTAL L
Accepting New Patients:Y
Southcoast Physician Services
363 Highland Ave ,Fall River,MA 027203703
Bristol
(508) 679-3131
ENGLISH
Office: ENGLISH

ORLUK LEEANN
Accepting New Patients:Y
HEALTHFIRST FAMILY CARE CENTER, INC.
387 Quarry St Ste 100 ,Fall River,MA 027231026
Bristol
(508) 679-8111
fnp.leeann@gmail.com
ENGLISH
Office: FRENCH|GERMAN|HINDI|PORTUGUESE|SPANISH|ENGLISH

PRIMA CARE PC AT MIDDLE ST.
Accepting New Patients:
PRIMA CARE - FALL RIVER
851 Middle St Ste 2400 ,Fall River,MA 027211779
Bristol
(508) 689-3802
SPANISH|ENGLISH
Office: SPANISH|ENGLISH

SWEETSER GRACE
Accepting New Patients:Y
SSTAR South End Services
1010 S. Main St. ,Fall River,MA 02724
Bristol
(508) 679-5222
thirst@sstar.org
ENGLISH
Office: FRENCH|HINDI|PORTUGUESE|SINDI|SPANISH|TAGALOG, FILIPINO|URDU|ENGLISH|HAITIAN CREOLE /KWEO

SWEETSER GRACE
Accepting New Patients:Y
The Family Healthcare Center at SSTAR
400 Stanley St ,Fall River,MA 027206009
Bristol
(508) 675-1054
thirst@sstar.org
ENGLISH
Office: FRENCH|HINDI|PORTUGUESE|SINDI|SPANISH|TAGALOG, FILIPINO|URDU|ENGLISH|HAITIAN CREOLE /KWEO

TAVARES MEDEIROS KATIE F.
Accepting New Patients:Y
HEALTHFIRST FAMILY CARE CENTER, INC.
387 Quarry St Ste 100 ,Fall River,MA 027231026
Bristol
(508) 679-8111
ENGLISH
Office: FRENCH|GERMAN|HINDI|PORTUGUESE|SPANISH|ENGLISH

THOMAS JAKOB
Accepting New Patients:Y
SSTAR Integrated Health Services Center
75 Weaver Street ,Fall River,MA 02720
Bristol
(508) 675-1054
jthomas@sstar.org
ENGLISH
Office: ENGLISH

TOPALE RAICHEL
Accepting New Patients:Y
COMMONWEALTH DERMATOLOGY PLLC - FALL RIVER
775 Davol St. Ste., 301 ,Fall River,MA 02720
Bristol
(774) 389-0887
rtskinlaser@gmail.com
ENGLISH
Office: ENGLISH

DOMBROWSKI BETH A
Accepting New Patients:Y
Sturdy Health Primary Care - Mansfield
200 Copeland Drive ,Mansfield,MA 02048
Bristol
(508) 339-4144
ENGLISH
Office: ENGLISH

WALSH NANCY ANN
Accepting New Patients:Y
Sturdy Health Primary Care - Mansfield
200 Copeland Drive ,Mansfield,MA 02048
Bristol
(508) 339-4144
ENGLISH
Office: ENGLISH

BARBERO KYLYNN
Accepting New Patients:Y
Greater New Bedford Community Health Center
874 Purchase St ,New Bedford,MA 027406232
Bristol
(508) 992-6553
ENGLISH
Office: BURMESE|FRENCH|HEBREW|HINDI|ITALIAN|JAPANESE|PORTUGUESE|RUSSIAN|SPANISH|ENGLISH

BARBERO KYLYNN
Accepting New Patients:Y
GREATER NEW BEDFORD COMMUNITY HEALTH CENTER (URGENT CARE)
874 Purchase St ,New Bedford,MA 027406232
Bristol
(508) 992-6553
ENGLISH
Office: BURMESE|FRENCH|HEBREW|HINDI|ITALIAN|JAPANESE|PORTUGUESE|RUSSIAN|SPANISH|ENGLISH

BERGANDY OLIVIA
Accepting New Patients:Y
Greater New Bedford Community Health Center
874 Purchase St ,New Bedford,MA 027406232
Bristol
(508) 992-6553
ENGLISH
Office: BURMESE|FRENCH|HEBREW|HINDI|ITALIAN|JAPANESE|PORTUGUESE|RUSSIAN|SPANISH|ENGLISH

BOUCHER MIRYAM
Accepting New Patients:Y
Greater New Bedford Community Health Center
874 Purchase St ,New Bedford,MA 027406232
Bristol
(508) 992-6553
BURMESE|FRENCH|HEBREW|HINDI|ITALIAN|JAPANESE|PORTUGUESE|RUSSIAN|SPANISH|ENGLISH

CAREY AMY
Accepting New Patients:Y
Greater New Bedford Community Health Center
874 Purchase St ,New Bedford,MA 027406232
Bristol
(508) 992-6553
ENGLISH
Office: BURMESE|FRENCH|HEBREW|HINDI|ITALIAN|JAPANESE|PORTUGUESE|RUSSIAN|SPANISH|ENGLISH

CORMIER JENNIFER M
Accepting New Patients:Y
GREATER NEW BEDFORD COMMUNITY HEALTH CENTER (URGENT CARE)
874 Purchase St ,New Bedford,MA 027406232
Bristol
(508) 992-6553
jennifercormiemp@gmail.com
ENGLISH
Office: ENGLISH

DURFEE JEANNIE MAE
Accepting New Patients:Y
Greater New Bedford Community Health Center
874 Purchase St ,New Bedford,MA 027406232
Bristol
(508) 992-6553
ENGLISH
Office: BURMESE|FRENCH|HEBREW|HINDI|ITALIAN|JAPANESE|PORTUGUESE|RUSSIAN|SPANISH|ENGLISH

FELDMANN JENNIFER L
Accepting New Patients:Y
Greater New Bedford Community Health Center
874 Purchase St ,New Bedford,MA 027406232
Bristol
(508) 992-6553
ENGLISH
Office: BURMESE|FRENCH|HEBREW|HINDI|ITALIAN|JAPANESE|PORTUGUESE|RUSSIAN|SPANISH|ENGLISH

FRIEDMAN CAROLYN
Accepting New Patients:Y
Greater New Bedford Community Health Center
874 Purchase St ,New Bedford,MA 027406232
Bristol
(508) 992-6553
carolyngailfriedman@gmail.com
Office: BURMESE|FRENCH|HEBREW|HINDI|ITALIAN|JAPANESE|PORTUGUESE|RUSSIAN|SPANISH|ENGLISH

MCGREAVY HOLLY
Accepting New Patients:Y
Greater New Bedford Community Health Center
874 Purchase St ,New Bedford,MA 027406232
Bristol
(508) 992-6553
HOLLYMCGREAVY@GNBCHC.ORG
ENGLISH
Office: BURMESE|FRENCH|HEBREW|HINDI|ITALIAN|JAPANESE|PORTUGUESE|RUSSIAN|SPANISH|ENGLISH

MOLLOY EILEEN M.
Accepting New Patients:Y
Greater New Bedford Community Health Center
874 Purchase St ,New Bedford,MA 027406232
Bristol
(508) 992-6553
ENGLISH
Office: BURMESE|FRENCH|HEBREW|HINDI|ITALIAN|JAPANESE|PORTUGUESE|RUSSIAN|SPANISH|ENGLISH

O'CONNELL CRYSTAL L
Accepting New Patients:N
Southcoast Physician Services, Inc
543 North St. ,New Bedford,MA 027402766
Bristol
(508) 996-1800
ENGLISH
Office: ENGLISH

O'CONNELL CRYSTAL L
Accepting New Patients:Y
SOUTHCOAST PHYSICIANS GROUP, INC. AT SAINT LUKE'S HOSPITAL
101 Page St ,New Bedford,MA 027403464
Bristol
(508) 961-5610
ENGLISH
Office: ENGLISH

READ JESSICA
Accepting New Patients:Y
Greater New Bedford Community Health Center
874 Purchase St ,New Bedford,MA 027406232
Bristol
(508) 992-6553
jessicaread@gnbchc.org
ENGLISH
Office: BURMESE|FRENCH|HEBREW|HINDI|ITALIAN|JAPANESE|PORTUGUESE|RUSSIAN|SPANISH|ENGLISH

ROMULUS DARLING
Accepting New Patients:Y
Greater New Bedford Community Health Center
874 Purchase St ,New Bedford,MA 027406232
Bristol
(508) 992-6553
ENGLISH
Office: BURMESE|FRENCH|HEBREW|HINDI|ITALIAN|JAPANESE|PORTUGUESE|RUSSIAN|SPANISH|ENGLISH

SWEENEY CALLIE M
Accepting New Patients:Y
Greater New Bedford Community Health Center
874 Purchase St ,New Bedford,MA 027406232
Bristol
(508) 992-6553
Callie.Nunez@Yahoo.com
ENGLISH
Office: BURMESE|FRENCH|HEBREW|HINDI|ITALIAN|JAPANESE|PORTUGUESE|RUSSIAN|SPANISH|ENGLISH

WASHBURN LESLIE B.
Accepting New Patients:Y
Greater New Bedford Community Health Center
874 Purchase St ,New Bedford,MA 027406232
Bristol
(508) 992-6553
ENGLISH
Office: BURMESE|FRENCH|HEBREW|HINDI|ITALIAN|JAPANESE|PORTUGUESE|RUSSIAN|SPANISH|ENGLISH

BIRCH KARA
Accepting New Patients:Y
North Attleboro Medical Center
170 Draper Ave ,North Attleboro,MA 027603604
Bristol
(508) 695-9421
ENGLISH
Office: HINDI|SPANISH|URDU|ENGLISH

FARIA SARAH P
Accepting New Patients:Y
North Attleboro Medical Center
170 Draper Ave ,North Attleboro,MA 027603604
Bristol
(508) 695-9421
ENGLISH
Office: HINDI|SPANISH|URDU|ENGLISH

MINUTECLINIC DIAGNOSTIC OF MASSACHUSETTS - NORTH ATTLEBORO
Accepting New Patients:
MinuteClinic North Attleboro
8 East Washington St. ,North Attleboro,MA 02760
Bristol
(866) 389-2727
ENGLISH
Office: ENGLISH

NACCA CHRISTINA S
Accepting New Patients:N
North Attleboro Medical Center
170 Draper Ave ,North Attleboro,MA 027603604
Bristol
(508) 695-9421
ENGLISH
Office: HINDI|SPANISH|URDU|ENGLISH

ROGERS ELIZABETH S
Accepting New Patients:Y
PEAK PEDIATRIC CARE, PLLC
652 Washington Street, Unit 2 ,North Attleboro,MA 02760
Bristol
(508) 576-5010
ENGLISH
Office: ENGLISH

AGARAN JESSICA M
Accepting New Patients:N
PRIME MEDICAL ASSOCIATES
237 State Rd ,North Dartmouth,MA 027472612
Bristol
(508) 979-1100
PORTUGUESE|ENGLISH
Office: FRENCH|PORTUGUESE|SPANISH|ENGLISH|CAPE VERDE CREOLE

ARCHAMBAULT RAMONA M.
Accepting New Patients:Y
SOUTHCOAST PHYSICIANS GROUP, INC. AT 49 STATE RD.
49 State Rd. ,North Dartmouth,MA 02747
Bristol
(508) 973-2206
SPANISH
Office: ENGLISH

BOSWELL LINDSEY
Accepting New Patients:N
SOUTHCOAST PHYSICIANS GROUP, INC. AT 49 STATE RD.
49 State Rd. ,North Dartmouth,MA 02747
Bristol
(508) 973-2206
ENGLISH
Office: ENGLISH

BRONSON TARA E
Accepting New Patients:Y
SOUTHCOAST PHYSICIANS GROUP, INC. AT NORTH DARTMOUTH
500 Faunce Corner Rd. ,North Dartmouth,MA 02747
Bristol
(508) 973-1230
ENGLISH
Office: ENGLISH

CLIFFORD STEPHANIE A.
Accepting New Patients:Y
ACO HEALTH SOLUTIONS
237A State Rd ,North Dartmouth,MA 027472612
Bristol
(508) 991-9188
ENGLISH
Office: ENGLISH

DE OLIVEIRA JERUSA
Accepting New Patients:Y
PRIME MEDICAL ASSOCIATES
237 State Rd ,North Dartmouth,MA 027472612
Bristol
(508) 979-1100
ENGLISH
Office: FRENCH|PORTUGUESE|SPANISH|ENGLISH|CAPE VERDE CREOLE

DIAS JESSICA
Accepting New Patients:Y
PRIME MEDICAL ASSOCIATES
237 State Rd ,North Dartmouth,MA 027472612
Bristol
(508) 979-1100
Jdias1024@gmail.com
ENGLISH
Office: FRENCH|PORTUGUESE|SPANISH|ENGLISH|CAPE VERDE CREOLE

HOLT CHRISTINA M
Accepting New Patients:N
SOUTHCOAST PHYSICIANS GROUP, INC. AT NORTH DARTMOUTH
500 Faunce Corner Rd. ,North Dartmouth,MA 02747
Bristol
(508) 973-1230
ENGLISH
Office: ENGLISH

KELLY CARISSA M.
Accepting New Patients:Y
PRIME MEDICAL ASSOCIATES
237 State Rd ,North Dartmouth,MA 027472612
Bristol
(508) 979-1100
cpetroro@gmail.com
ENGLISH
Office: FRENCH|PORTUGUESE|SPANISH|ENGLISH|CAPE VERDE CREOLE

LEVOSHKO CECILIA
Accepting New Patients:Y
SOUTHCOAST PHYSICIANS GROUP, INC. AT NORTH DARTMOUTH
500 Faunce Corner Rd. ,North Dartmouth,MA 02747
Bristol
(508) 973-1230
ENGLISH
Office: ENGLISH

MELLO CASSIDY
Accepting New Patients:N
SOUTHCOAST PHYSICIANS GROUP AT NORTH DARTMOUTH 500 STE 170
500 Faunce Corner Rd. STE., 170 ,North Dartmouth,MA 02747
Bristol
(508) 973-2216
ENGLISH

MOLLOY EILEEN M.
Accepting New Patients:Y
PRIME MEDICAL ASSOCIATES
237 State Rd ,North Dartmouth,MA 027472612
Bristol
(508) 979-1100
ENGLISH
Office: BURMESE|FRENCH|HEBREW|HINDI|ITALIAN|JAPANESE|PORTUGUESE|RUSSIAN|SPANISH|ENGLISH

NEVES ALLISON
Accepting New Patients:N
SOUTHCOAST PHYSICIANS GROUP, INC. AT 49 STATE RD.
49 State Rd. ,North Dartmouth,MA 02747
Bristol
(508) 973-2206
ENGLISH
Office: ENGLISH

O'CONNELL CRYSTAL L
Accepting New Patients:N
SOUTHCOAST PHYSICIANS GROUP, INC. AT NORTH DARTMOUTH
500 Faunce Corner Rd. ,North Dartmouth,MA 02747
Bristol
(508) 973-1230
ENGLISH
Office: ENGLISH

PICKUP-SIMONIN ANDREA L
Accepting New Patients:Y
SOUTHCOAST PHYSICIANS GROUP AT NORTH DARTMOUTH 500 STE 170
500 Faunce Corner Rd. STE., 170 ,North Dartmouth,MA 02747
Bristol
(508) 973-2216
ENGLISH
Office: ENGLISH

PICKUP-SIMONIN ANDREA L
Accepting New Patients:Y
SOUTHCOAST PHYSICIANS GROUP, INC. AT NORTH DARTMOUTH
500 Faunce Corner Rd. ,North Dartmouth,MA 02747
Bristol
(508) 973-1230
ENGLISH
Office: ENGLISH

PINTO KAYLEE A
Accepting New Patients:N
SOUTHCOAST PHYSICIANS GROUP, INC. AT NORTH DARTMOUTH
500 Faunce Corner Rd. ,North Dartmouth,MA 02747
Bristol
(508) 973-1230
ENGLISH
Office: ENGLISH

QUANN BABINEAU ELIZABETH M.
Accepting New Patients:N
SOUTHCOAST PHYSICIANS GROUP, INC. AT NORTH DARTMOUTH
500 Faunce Corner Rd. ,North Dartmouth,MA 02747
Bristol
(508) 973-1230
ENGLISH
Office: ENGLISH

TEIXEIRA ELISANGELA
Accepting New Patients:N
SOUTHCOAST PHYSICIANS GROUP, INC. AT NORTH DARTMOUTH
500 Faunce Corner Rd. ,North Dartmouth,MA 02747
Bristol
(508) 973-1230
credentialing@hawthornmed.com
ENGLISH
Office: ENGLISH

WEIBEL EMILY K
Accepting New Patients:N
PRIME MEDICAL ASSOCIATES
237 State Rd ,North Dartmouth,MA 027472612
Bristol
(508) 979-1100
ARMENIAN|ENGLISH
Office: FRENCH|PORTUGUESE|SPANISH|ENGLISH|CAPE VERDE CREOLE

WOONTON KATHERINE
Accepting New Patients:N
PRIME MEDICAL ASSOCIATES AT 237 STATE RD.
237 State Rd ,North Dartmouth,MA 027472612
Bristol
(508) 979-1100
ENGLISH
Office: ENGLISH

GWOZDZ ALYSON R
Accepting New Patients:N
DOCTORS JAMES AND KELLY HOYE PARTNERS IN FAMILY CARE
600 Old Somerset Ave ,North Dighton,MA 027641824
Bristol
(508) 824-7557
ENGLISH
Office: ENGLISH

BODEMER RACHEL L
Accepting New Patients:Y
TRINITY FAMILY MEDICINE AT NORTH EASTON
3 Washington St Ste 220 ,North Easton,MA 023561034
Bristol
(508) 230-0155
ENGLISH
Office: PORTUGUESE|SPANISH|ENGLISH|CAPE VERDE CREOLE

PENN IAN R
Accepting New Patients:Y
TRINITY FAMILY MEDICINE AT NORTH EASTON
3 Washington St Ste 220 ,North Easton,MA 023561034
Bristol
(508) 230-0155
ENGLISH
Office: PORTUGUESE|SPANISH|ENGLISH|CAPE VERDE CREOLE

DANIEL HEATHER L.
Accepting New Patients:Y
Norton Medical Center
14 Taunton Ave ,Norton,MA 027662738
Bristol
(508) 285-9500
ENGLISH

FELIX ULEMA L
Accepting New Patients:N
TRISTAN MEDICAL, PC - NORTON
184 West Main Street ,Norton,MA 02766
Bristol
(508) 824-0243
ulema_graham@hotmail.com
ENGLISH
Office: ENGLISH

LYONS PATRICK T
Accepting New Patients:Y
Norton Medical Center
14 Taunton Ave ,Norton,MA 027662738
Bristol
(508) 285-9500
ENGLISH

MINUTECLINIC DIAGNOSTIC OF MASSACHUSETTS, LLC AT 35 W MAIN S
Accepting New Patients:
MINUTECLINIC DIAGNOSTIC OF MASSACHUSETTS, LLC AT 35 W MAIN S
35 W Main St ,Norton,MA 027662711
Bristol
(866) 389-2727
ENGLISH
Office: ENGLISH

COSTA AMANDA C
Accepting New Patients:N
Signature Medical Group
1215 Broadway ,Raynham,MA 027671942
Bristol
(508) 894-0400
ENGLISH

DEGRAZIA ANA R.
Accepting New Patients:Y
Revere Medical - Paramount Primary Care
675 Paramount Drive, Suite 203 ,Raynham,MA 02767
Bristol
(508) 738-6740
ENGLISH
Office: PORTUGUESE|ENGLISH

LEGER NICOLE M.
Accepting New Patients:Y
Revere Medical - Paramount Primary Care
675 Paramount Drive, Suite 203 ,Raynham,MA 02767
Bristol
(508) 738-6740
ENGLISH

PACHECO KATHERINE S.
Accepting New Patients:Y
Revere Medical - Paramount Primary Care
675 Paramount Drive, Suite 203 ,Raynham,MA 02767
Bristol
(508) 738-6740
ENGLISH

LAFLEUR JENNIFER M
Accepting New Patients:N
Rehoboth-Seekonk Medical Center
538 Winthrop St ,Rehoboth,MA 027691227
Bristol
(508) 336-9200
jmlafleur@verizon.net
ENGLISH
Office: SPANISH|ENGLISH

MINUTECLINIC DIAGNOSTIC OF MASSACHUSETTS - SEEKONK
Accepting New Patients:
MinuteClinic, located inside CVS
1479 Newman Ave.
RoJacks Plaza,Seekonk,MA 02771
Bristol
(866) 389-2727
ENGLISH
Office: ENGLISH

COSTA BRIAN
Accepting New Patients:N
SOUTHCOAST PHYSICIANS GROUP, INC. AT SWANSEA MALL DRIVE
479 Swansea Mall Dr
,Swansea,MA 027774119
Bristol
(508) 672-5300
PORTUGUESE|ENGLISH|CAPE VERDE CREOLE
Office: PORTUGUESE|ENGLISH

DEGRAZIA ANA R.
Accepting New Patients:N
SOUTHCOAST PHYSICIANS GROUP, INC. AT SWANSEA MALL DRIVE
479 Swansea Mall Dr
,Swansea,MA 027774119
Bristol
(508) 672-5300
ENGLISH
Office: PORTUGUESE|ENGLISH

DEMOURA KAILEY
Accepting New Patients:N
SOUTHCOAST PHYSICIANS GROUP, INC. AT SWANSEA MALL DRIVE
479 Swansea Mall Dr
,Swansea,MA 027774119
Bristol
(508) 672-5300
ENGLISH
Office: PORTUGUESE|ENGLISH

MANZONE CHELSEA R
Accepting New Patients:N
SOUTHCOAST PHYSICIANS GROUP, INC. AT SWANSEA MALL DRIVE
479 Swansea Mall Dr
,Swansea,MA 027774119
Bristol
(508) 672-5300
ENGLISH
Office: PORTUGUESE|ENGLISH

MINUTECLINIC DIAGNOSTIC OF MASSACHUSETTS - SWANSEA
Accepting New Patients:
MinuteClinic Diagnostic of Massachusetts - Swansea
2340 Gar Hwy
,Swansea,MA 027773907
Bristol
(866) 389-2727
ENGLISH
Office: ENGLISH

CALLAHAN KILEY
Accepting New Patients:Y
MANET COMMUNITY HEALTH CENTER (TAUNTON)
1 Washington St.,
,Taunton,MA 02780
Bristol
(508) 822-5500
ENGLISH
Office: ARABIC, LEBANESE, SYRIAN|BENGALI|CANTONESE|FRENCH|HINDI|MANDARIN|RUSSIAN|SPANISH|SWEDISH|TAGALOG, FILIPINO

CHUNG NANCY
Accepting New Patients:Y
MANET COMMUNITY HEALTH CENTER (TAUNTON)
1 Washington St.,
,Taunton,MA 02780
Bristol
(508) 822-5500
ENGLISH
Office: ARABIC, LEBANESE, SYRIAN|BENGALI|CANTONESE|FRENCH|HINDI|MANDARIN|RUSSIAN|SPANISH|SWEDISH|TAGALOG, FILIPINO

DERDERIAN KRISTEN A
Accepting New Patients:Y
Revere Medical - Primary Care at Northwoods
2005 Bay Street Suite 201 ,Taunton,MA 02780
Bristol
(508) 822-2266
ENGLISH
Office: ENGLISH

FLORENCE FRANCOIS
Accepting New Patients:Y
Revere Medical - Primary Care at Northwoods
2005 Bay Street Suite 201 ,Taunton,MA 02780
Bristol
(508) 822-2266
ENGLISH

HAMILTON CAROL N
Accepting New Patients:N
MANET COMMUNITY HEALTH CENTER (TAUNTON)
1 Washington St.,
,Taunton,MA 02780
Bristol
(508) 822-5500
carrienoel@gmail.com
ENGLISH
Office: ARABIC, LEBANESE, SYRIAN|BENGALI|CANTONESE|FRENCH|HINDI|MANDARIN|RUSSIAN|SPANISH|SWEDISH|TAGALOG, FILIPINO

HINES CHARLETTE
Accepting New Patients:Y
MANET COMMUNITY HEALTH CENTER (TAUNTON)
1 Washington St.,
,Taunton,MA 02780
Bristol
(508) 822-5500
ENGLISH
Office: ARABIC, LEBANESE, SYRIAN|BENGALI|CANTONESE|FRENCH|HINDI|MANDARIN|RUSSIAN|SPANISH|SWEDISH|TAGALOG, FILIPINO

HOULIHAN SHANNON E
Accepting New Patients:Y
Revere Medical - Primary Care at Northwoods
2005 Bay Street Suite 201 ,Taunton,MA 02780
Bristol
(508) 822-2266
ENGLISH
Office: ENGLISH

KRUEGER SARAH
Accepting New Patients:Y
MANET COMMUNITY HEALTH CENTER (TAUNTON)
1 Washington St., ,Taunton,MA 02780
Bristol
(508) 822-5500
ENGLISH
Office: ARABIC, LEBANESE, SYRIAN|BENGALI|CANTONESE|FRENCH|HINDI|MANDARIN|RUSSIAN|SPANISH|SWEDISH|TAGALOG, FILIPINO

NORTELUS SAMANTHA
Accepting New Patients:Y
MANET COMMUNITY HEALTH CENTER (TAUNTON)
1 Washington St., ,Taunton,MA 02780
Bristol
(508) 822-5500
ENGLISH
Office: ARABIC, LEBANESE, SYRIAN|BENGALI|CANTONESE|FRENCH|HINDI|MANDARIN|RUSSIAN|SPANISH|SWEDISH|TAGALOG, FILIPINO

OUAHIDI IMANE
Accepting New Patients:Y
MANET COMMUNITY HEALTH CENTER (TAUNTON)
1 Washington St., ,Taunton,MA 02780
Bristol
(508) 822-5500
ARABIC, LEBANESE, SYRIAN|FRENCH|ENGLISH
Office: ARABIC, LEBANESE, SYRIAN|BENGALI|CANTONESE|FRENCH|HINDI|MANDARIN|RUSSIAN|SPANISH|SWEDISH|TAGALOG, FILIPINO

PLAISANCE ALEXANDRA
Accepting New Patients:Y
MANET COMMUNITY HEALTH CENTER (TAUNTON)
1 Washington St., ,Taunton,MA 02780
Bristol
(508) 822-5500
a.plaisance@icloud.com
ENGLISH
Office: ARABIC, LEBANESE, SYRIAN|BENGALI|CANTONESE|FRENCH|HINDI|MANDARIN|RUSSIAN|SPANISH|SWEDISH|TAGALOG, FILIPINO

RENEW YOU HEALTH AND WELLNESS PC
Accepting New Patients:
RENEW YOU HEALTH AND WELLNESS PC
54 Court St ,Taunton,MA 027803201
Bristol
(617) 842-5683
Staff@renewyouHW.org
ENGLISH
Office: ENGLISH

SAUNDERS SHANELL
Accepting New Patients:Y
MANET COMMUNITY HEALTH CENTER (TAUNTON)
1 Washington St., ,Taunton,MA 02780
Bristol
(508) 822-5500
ENGLISH
Office: ARABIC, LEBANESE, SYRIAN|BENGALI|CANTONESE|FRENCH|HINDI|MANDARIN|RUSSIAN|SPANISH|SWEDISH|TAGALOG, FILIPINO

SOLCHENBERGER SHERRY A
Accepting New Patients:Y
RENEW YOU HEALTH AND WELLNESS PC
54 Court St ,Taunton,MA 027803201
Bristol
(617) 842-5683
SSOLCHENBERGER@renewyouHW.org
ENGLISH
Office: ENGLISH

WHITCHER DANIELLE
Accepting New Patients:Y
MANET COMMUNITY HEALTH CENTER (TAUNTON)
1 Washington St., ,Taunton,MA 02780
Bristol
(508) 822-5500
dwhitcher@manothche.org
ENGLISH
Office: ARABIC, LEBANESE, SYRIAN|BENGALI|CANTONESE|FRENCH|HINDI|MANDARIN|RUSSIAN|SPANISH|SWEDISH|TAGALOG, FILIPINO

JOSEPH PAURRY C
Accepting New Patients:N
Main Road Family Medicine Center (A division of Prima-Care)
831 Main Rd ,Westport,MA 027904315
Bristol
(508) 636-0613
FRENCH|ENGLISH|HAITIAN CREOLE /KWEO
Office: FRENCH|HINDI|PORTUGUESE|POLISH|SPANISH|ENGLISH|CAPE VERDE CREOLE|HAITIAN CREOLE /KWEO

ROSA JACQUELINE F.
Accepting New Patients:N
SOUTHCOAST PHYSICIANS GROUP AT 827 AMERICAN LEGION HIGHWAY
827 American Legion Hwy ,Westport,MA 027904128
Bristol
(508) 636-5101
ENGLISH
Office: ENGLISH

SIBSON BRITT D.
Accepting New Patients:Y
SOUTHCOAST PHYSICIANS GROUP AT 827 AMERICAN LEGION HIGHWAY
827 American Legion Hwy ,Westport,MA 027904128
Bristol
(508) 636-5101
SPANISH|ENGLISH
Office: ENGLISH

FAMILY PLANNING

HEALTH CARE OF SE MASS, INC @ NEW BEDFORD FAMILY PLANNING
Accepting New Patients:
HEALTH CARE OF SE MASS, INC @ NEW BEDFORD FAMILY PLANNING
651 Orchard St Ste 100 ,New Bedford,MA 027441096
Bristol
(508) 984-5333
ENGLISH
Office: ENGLISH

FAMILY PRACTICE

AHMED TASFIA
Accepting New Patients:Y
MANET COMMUNITY HEALTH CENTER
8 North Main Street ,Attleboro,MA 02703
Bristol
(508) 205-4600
ENGLISH
Office: ARABIC, LEBANESE, SYRIAN|BENGALI|CANTONESE|FRENCH|HINDI|MANDARIN|RUSSIAN|SPANISH|SWEDISH|TAGALOG, FILIPINO

BENTLEY MARI J.
Accepting New Patients:N
FOUR WOMEN PHYSICIAN GROUP
150 Emory St Unit 2 ,Attleboro,MA 027032477
Bristol
(508) 222-7555
ENGLISH
Office: ALBANIAN|ARMENIAN|ARABIC, LEBANESE, SYRIAN|BULGARIAN|CANTONESE|CROATIAN|FARSI, PERSIAN|FRENCH|GERMAN|GREEK

BRANDON WILLIAM R.
Accepting New Patients:N
MANET COMMUNITY HEALTH CENTER
8 North Main Street ,Attleboro,MA 02703
Bristol
(508) 205-4600
bbrandon1@manetchch.org
CANTONESE|MANDARIN|ENGLISH
Office: ARABIC, LEBANESE, SYRIAN|BENGALI|CANTONESE|FRENCH|HINDI|MANDARIN|RUSSIAN|SPANISH|SWEDISH|TAGALOG, FILIPINO

BUTANI VIKRAM
Accepting New Patients:Y
MANET COMMUNITY HEALTH CENTER
8 North Main Street ,Attleboro,MA 02703
Bristol
(508) 205-4600
vbutani@manetchc.org
SWEDISH|ENGLISH
Office: ARABIC, LEBANESE, SYRIAN|BENGALI|CANTONESE|FRENCH|HINDI|MANDARIN|RUSSIAN|SPANISH|SWEDISH|TAGALOG, FILIPINO

COGNETTI PETER A
Accepting New Patients:
MANET COMMUNITY HEALTH CENTER
8 North Main Street ,Attleboro,MA 02703
Bristol
(508) 205-4600
ENGLISH
Office: ARABIC, LEBANESE, SYRIAN|BENGALI|CANTONESE|FRENCH|HINDI|MANDARIN|RUSSIAN|SPANISH|SWEDISH|TAGALOG, FILIPINO

CURTIS KIMBERLY
Accepting New Patients:Y
MANET COMMUNITY HEALTH CENTER
8 North Main Street ,Attleboro,MA 02703
Bristol
(508) 205-4600
kcurtis@manetchc.org
ENGLISH
Office: ARABIC, LEBANESE, SYRIAN|BENGALI|CANTONESE|FRENCH|HINDI|MANDARIN|RUSSIAN|SPANISH|SWEDISH|TAGALOG, FILIPINO

DICOLA DOUGLAS J
Accepting New Patients:
Sturdy Orthopedic & Sports Medicine Associates
100 O'Neil Blvd. ,Attleboro,MA 027033511
Bristol
(508) 226-2213
ENGLISH
Office: RUSSIAN|ENGLISH

KROENER BRIAN T
Accepting New Patients:Y
MANET COMMUNITY HEALTH CENTER
8 North Main Street ,Attleboro,MA 02703
Bristol
(508) 205-4600
SPANISH|ENGLISH
Office: ARABIC, LEBANESE, SYRIAN|BENGALI|CANTONESE|FRENCH|HINDI|MANDARIN|RUSSIAN|SPANISH|SWEDISH|TAGALOG, FILIPINO

OKALLO JOSHUA L.
Accepting New Patients:N
MANET COMMUNITY HEALTH CENTER
8 North Main Street ,Attleboro,MA 02703
Bristol
(508) 205-4600
ENGLISH
Office: ARABIC, LEBANESE, SYRIAN|BENGALI|CANTONESE|FRENCH|HINDI|MANDARIN|RUSSIAN|SPANISH|SWEDISH|TAGALOG, FILIPINO

RASKIN ALLAN J.
Accepting New Patients:
RECOVERY CONNECTION CENTERS OF AMERICA, INC.
7 North Main St ,Attleboro,MA 02703
Bristol
(401) 439-7785
Support@recoveryri.com
KOREAN|SPANISH|ENGLISH
Office: SPANISH|ENGLISH

RASKIN ALLAN J.
Accepting New Patients:Y
VK NEW ENGLAND MANAGEMENT, LLC - ATTLEBORO
7 N Main St. Ste., 215 ,Attleboro,MA 02703
Bristol
(774) 331-3941
Support@recoveryri.com
KOREAN|SPANISH|ENGLISH
Office: SPANISH|ENGLISH

SHINER ROBERT M.
Accepting New Patients:Y
MANET COMMUNITY HEALTH CENTER
8 North Main Street ,Attleboro,MA 02703
Bristol
(508) 205-4600
ENGLISH
Office: ARABIC, LEBANESE, SYRIAN|BENGALI|CANTONESE|FRENCH|HINDI|MANDARIN|RUSSIAN|SPANISH|SWEDISH|TAGALOG, FILIPINO

STURDY HEALTH, INC. (MANSFIELD HEALTH CENTER) ATTLEBORO
Accepting New Patients:
STURDY HEALTH, INC. (MANSFIELD HEALTH CENTER) Attleboro
100 O'Neil Blvd. Ste. 1A ,Attleboro,MA 02703
Bristol
(508) 342-1195
ENGLISH
Office: ENGLISH

ALCARAZ ACHILLES ROMUALDO E.
Accepting New Patients:Y
Brown Health Medical Group Massachusetts
531 Faunce Corner Road ,Dartmouth,MA 02747
Bristol
(508) 996-3991
ENGLISH
Office: TAGALOG, FILIPINO|ENGLISH

ALMEIDA DEBBY M.
Accepting New Patients:Y
Brown Health Medical Group Massachusetts
535 Faunce Corner Road ,Dartmouth,MA 02747
Bristol
(508) 996-3991
ENGLISH
Office: ENGLISH

BEATTIE CHAD S.
Accepting New Patients:
Brown Health Medical Group Massachusetts
531 Faunce Corner Road ,Dartmouth,MA 02747
Bristol
(508) 996-3991
ENGLISH
Office: ENGLISH

CALDAS ROBERT J
Accepting New Patients:Y
Brown Health Medical Group Massachusetts
531 Faunce Corner Road ,Dartmouth,MA 02747
Bristol
(508) 996-3991
PORTUGUESE|ENGLISH
Office: ENGLISH

COURY PAMELA L.
Accepting New Patients:Y
Brown Health Medical Group Massachusetts
531 Faunce Corner Road ,Dartmouth,MA 02747
Bristol
(508) 996-3991
ENGLISH
Office: FRENCH|PORTUGUESE|SPANISH|ENGLISH|CAPE VERDE CREOLE

DEFUSCO NICHOLAS J
Accepting New Patients:Y
Brown Health Medical Group Massachusetts
531 Faunce Corner Road ,Dartmouth,MA 02747
Bristol
(508) 996-3991
ENGLISH
Office: ENGLISH

ETTER JUSTIN D
Accepting New Patients:Y
Brown Health Medical Group Massachusetts
531 Faunce Corner Road ,Dartmouth,MA 02747
Bristol
(508) 996-3991
ENGLISH
Office: ENGLISH

GATES RYAN T
Accepting New Patients:Y
Brown Health Medical Group Massachusetts
531 Faunce Corner Road ,Dartmouth,MA 02747
Bristol
(508) 996-3991
ENGLISH
Office: ENGLISH

LIFESPAN PHYSICIAN GROUP OF MASSACHUSETTS INC - 531 FAUNCE
Accepting New Patients:
Brown Health Medical Group Massachusetts
531 Faunce Corner Road ,Dartmouth,MA 02747
Bristol
(508) 996-3991
ENGLISH
Office: ENGLISH

LIFESPAN PHYSICIAN GRP OF MA/DBA BROWN HEALTH MED GRP
Accepting New Patients:
Brown Health Medical Group Massachusetts
535 Faunce Corner Road ,Dartmouth,MA 02747
Bristol
(508) 996-3991
ENGLISH
Office: ENGLISH

MAALOUF - KALESHIAN KARINE
Accepting New Patients:Y
Brown Health Medical Group Massachusetts
531 Faunce Corner Road ,Dartmouth,MA 02747
Bristol
(508) 996-3991
SPANISH|ENGLISH
Office: ENGLISH

MALLICK RAJANI K.
Accepting New Patients:Y
Brown Health Medical Group Massachusetts
531 Faunce Corner Road ,Dartmouth,MA 02747
Bristol
(508) 996-3991
ENGLISH
Office: ENGLISH

MALLICK RAJANI K.
Accepting New Patients:Y
Brown Health Medical Group Massachusetts
535 Faunce Corner Road ,Dartmouth,MA 02747
Bristol
(508) 996-3991
ENGLISH
Office: ENGLISH

MASKEY SACHIN
Accepting New Patients:Y
Brown Health Medical Group Massachusetts
531 Faunce Corner Road ,Dartmouth,MA 02747
Bristol
(508) 996-3991
HINDI|ENGLISH|NEPALI

Office: ENGLISH

NACE TIMOTHY M.
Accepting New Patients:
Brown Health Medical Group Massachusetts
531 Faunce Corner Road ,Dartmouth,MA 02747
Bristol
(508) 996-3991
ENGLISH
Office: ENGLISH

SOUZA AILEEN C
Accepting New Patients:Y
Brown Health Medical Group Massachusetts
531 Faunce Corner Road ,Dartmouth,MA 02747
Bristol
(508) 996-3991
ENGLISH
Office: ENGLISH

VERTENTE ASHLEY L
Accepting New Patients:
Brown Health Medical Group Massachusetts
531 Faunce Corner Road ,Dartmouth,MA 02747
Bristol
(508) 996-3991
ENGLISH
Office: ENGLISH

WU ELAINE
Accepting New Patients:Y
Brown Health Medical Group Massachusetts
531 Faunce Corner Road ,Dartmouth,MA 02747
Bristol
(508) 996-3991
CANTONESE|ENGLISH
Office: ENGLISH

DACUNHA VALENTIA
Accepting New Patients:N
Southcoast Physician Group
208 Mill Rd
,Fairhaven,MA 027195208
Bristol
(508) 758-3781
ENGLISH
Office: ENGLISH

GENDREAU KEVIN R
Accepting New Patients:N
Southcoast Physician Group
208 Mill Rd
,Fairhaven,MA 027195208
Bristol
(508) 758-3781
kgendreau@signature-healthcare.org
ENGLISH
Office: ENGLISH

NAHIGYAN DREW L.
Accepting New Patients:N
Southcoast Physician Group
208 Mill Rd
,Fairhaven,MA 027195208
Bristol
(508) 758-3781
ENGLISH
Office: ENGLISH

REED JAIMIE L.
Accepting New Patients:N
SOUTHCOAST PHYSICIANS GROUP, INC. AT 208 MILL RD POD F
208 Mill Rd
,Fairhaven,MA 027195208
Bristol
(508) 758-3781
ENGLISH
Office: ENGLISH

TREADUP ANNE M.
Accepting New Patients:N
Southcoast Physician Group
208 Mill Rd
,Fairhaven,MA 027195208
Bristol
(508) 758-3781
PORTUGUESE
Office: ENGLISH

ALCARAZ ACHILLES ROMUALDO E.
Accepting New Patients:N
Prima Care PC
277 Pleasant St. ,Fall River,MA 027213005
Bristol
(508) 673-4329
ENGLISH
Office: TAGALOG, FILIPINO|ENGLISH

CAMPBELL MICHAEL A.
Accepting New Patients:Y
PRIMA CARE PC AT 277 PLEASANT ST - STE 301
277 Pleasant St Ste 301 ,Fall River,MA 027213005
Bristol
(508) 235-0487
ENGLISH

CAMPBELL MICHAEL A.
Accepting New Patients:Y
Prima Care, PC - Bedford St.
191 Bedford St. ,Fall River,MA 027213050
Bristol
(508) 679-7709
ENGLISH

CARTER DAVID P.
Accepting New Patients:Y
The Family Healthcare Center at SSTAR
400 Stanley St ,Fall River,MA 027206009
Bristol
(508) 675-1054
FRENCH|ENGLISH
Office: FRENCH|PORTUGUESE|SINDI|SPANISH|TAGALOG, FILIPINO|URDU|ENGLISH|HAITIAN CREOLE /KWEO

COURY PAMELA L.
Accepting New Patients:Y
PRIMA CARE, PC - 277 Pleasant Street Suite 307
277 Pleasant Street Suite 307 ,Fall River,MA 02721
Bristol
(508) 567-6920
ENGLISH
Office: FRENCH|PORTUGUESE|SPANISH|ENGLISH|CAPE VERDE CREOLE

CUMMINGS III CHARLES H.
Accepting New Patients:Y
PRIMA CARE - FALL RIVER
289 Pleasant St. ,Fall River,MA 027213005
Bristol
(508) 679-2265
ENGLISH
Office: ARABIC, LEBANESE, SYRIAN|FRENCH|PORTUGUESE|PUNJABI|RUSSIAN|ENGLISH

CUMMINGS III CHARLES H.
Accepting New Patients:Y
Prima Care PC
289 Pleasant St ,Fall River,MA 027213005
Bristol
(508) 679-5888
ENGLISH
Office: ARABIC, LEBANESE, SYRIAN|FRENCH|PORTUGUESE|PUNJABI|RUSSIAN|ENGLISH

DELACUADRA CHARLES
Accepting New Patients:N
PRIMA CARE PC AT 203 PLYMOUTH AVE. STE. 701
203 Plymouth Ave., Ste. 701 ,Fall River,MA 02721
Bristol
(508) 235-5445
ENGLISH
Office: ENGLISH

GENDREAU KEVIN R
Accepting New Patients:
SOUTHCOAST PHYSICIANS GROUP, INC. AT 300 HANOVER STREET
300 Hanover St., Ste. 1F ,Fall River,MA 02720
Bristol
(508) 679-7372
kgendreau@signature-healthcare.org
ENGLISH
Office: ENGLISH

INWOOD JESSICA C.
Accepting New Patients:
SOUTHCOAST PHYSICIANS GROUP, INC. AT 300 HANOVER STREET
300 Hanover St., Ste. 1F ,Fall River,MA 02720
Bristol
(508) 679-7372
ENGLISH

KEO NARON I
Accepting New Patients:Y
PRIMA CARE, PC - 277 Pleasant Street Suite 307
277 Pleasant Street Suite 307 ,Fall River,MA 02721
Bristol
(508) 567-6920
ENGLISH
Office: ENGLISH

KOLLI UMA
Accepting New Patients:Y
Revere Medical - Fall River Internal Medicine
851 Middle Street, Suite 3400 ,Fall River,MA 02721
Bristol
(508) 235-5400
HINDI|ENGLISH|TELUGU

LEBO CHRISTOPHER M.
Accepting New Patients:N
PRIMA CARE - FALL RIVER
289 Pleasant St. ,Fall River,MA 027213005
Bristol
(508) 679-2265
ENGLISH
Office: ARABIC, LEBANESE, SYRIAN|FRENCH|PORTUGUESE|PUNJABI|RUSSIAN|ENGLISH

LEE ROCHA WHITNEY
Accepting New Patients:Y
HEALTHFIRST FAMILY CARE CENTER, INC.
387 Quarry St Ste 100 ,Fall River,MA 027231026
Bristol
(508) 679-8111
WRocha@healthfirstfr.org
ENGLISH
Office: FRENCH|GERMAN|HINDI|PORTUGUESE|SPANISH|ENGLISH

MAINALI PRAJEENA
Accepting New Patients:N
PRIMA CARE AT 277 PLEASANT ST # 304
289 PLEASANT STREET, STE 403 1922090596
289 PLEASANT STREET STE 403
1922090596,Fall River,MA 027213005
Bristol
(508) 677-1245
ENGLISH
Office: ENGLISH

MAXTED GEORGE H.
Accepting New Patients:Y
SSTAR Integrated Health Services Center
75 Weaver Street ,Fall River,MA 02720
Bristol
(508) 675-1054
GMaxted@sstar.org
Office: FRENCH|HINDI|PORTUGUESE|SINDI|SPANISH|TAGALOG, FILIPINO|URDU|ENGLISH|HAITIAN CREOLE /KWEO

MAXTED GEORGE H.
Accepting New Patients:Y
SSTAR South End Services
1010 S. Main St. ,Fall River,MA 02724
Bristol
(508) 679-5222
GMaxted@sstar.org
Office: FRENCH|HINDI|PORTUGUESE|SINDI|SPANISH|TAGALOG, FILIPINO|URDU|ENGLISH|HAITIAN CREOLE /KWEO

MAXTED GEORGE H.
Accepting New Patients:Y
The Family Healthcare Center at SSTAR
400 Stanley St ,Fall River,MA 027206009
Bristol
(508) 675-1054
GMaxted@sstar.org
Office: FRENCH|HINDI|PORTUGUESE|SINDI|SPANISH|TAGALOG, FILIPINO|URDU|ENGLISH|HAITIAN CREOLE /KWEO

MCKENNEY MICHELLE M
Accepting New Patients:
SOUTHCOAST PHYSICIANS GROUP, INC. AT 300 HANOVER STREET
300 Hanover St., Ste. 1F ,Fall River,MA 02720
Bristol
(508) 679-7372
ENGLISH
Office: ENGLISH

MENDES MANUELA M.
Accepting New Patients:N
PRIMA CARE - FALL RIVER
289 Pleasant St. ,Fall River,MA 027213005
Bristol
(508) 679-2265
ENGLISH
Office: ARABIC, LEBANESE, SYRIAN|FRENCH|PORTUGUESE|PUNJABI|RUSSIAN|ENGLISH

MENDES MANUELA M.
Accepting New Patients:Y
Prima Care PC
289 Pleasant St ,Fall River,MA 027213005
Bristol
(508) 679-1033
ENGLISH
Office: ARABIC, LEBANESE, SYRIAN|FRENCH|PORTUGUESE|PUNJABI|RUSSIAN|ENGLISH

MERCADO-REBELLO GLORIA V
Accepting New Patients:Y
HEALTHFIRST FAMILY CARE CENTER, INC.
387 Quarry St Ste 100 ,Fall River,MA 027231026
Bristol
(508) 679-8111
ENGLISH
Office: FRENCH|GERMAN|HINDI|PORTUGUESE|SPANISH|ENGLISH

NIYIBIZI AUGUSTE S
Accepting New Patients:Y
HEALTHFIRST FAMILY CARE CENTER, INC.
387 Quarry St Ste 100 ,Fall River,MA 027231026
Bristol
(508) 679-8111
ENGLISH
Office: FRENCH|GERMAN|HINDI|PORTUGUESE|SPANISH|ENGLISH

PEDROTTY JOHN C.
Accepting New Patients:
PRIMA CARE PC AT 277 PLEASANT ST., STE. 305
277 Pleasant St Ste 305 ,Fall River,MA 027213005
Bristol
(508) 672-1010
ENGLISH
Office: PORTUGUESE|ENGLISH

PEDROTTY JOHN C.
Accepting New Patients:Y
Prima Care PC
901 South Main Street ,Fall River,MA 02724
Bristol
(508) 672-1010
ENGLISH
Office: PORTUGUESE|ENGLISH

PRIMA CARE PC AT BEDFORD STREET
Accepting New Patients:
Prima Care, PC - Bedford St.
191 Bedford St. ,Fall River,MA 027213050
Bristol
(508) 679-7709
ENGLISH
Office: ENGLISH

SCHOEN ELIAS
Accepting New Patients:Y
PRIMA CARE PC AT 203 PLYMOUTH AVE. STE. 701
203 Plymouth Ave., Ste. 701 ,Fall River,MA 02721
Bristol
(508) 235-5445
ENGLISH
Office: ENGLISH

SHERLOCK MARY E.
Accepting New Patients:Y
PRIMA CARE PC AT 101 JEREMIAH SULLIVAN DR.
101 Sullivan Dr ,Fall River,MA 027212121
Bristol
(508) 567-6920
ENGLISH

SHERLOCK MARY E.
Accepting New Patients:Y
PRIMA CARE PC AT 277 PLEASANT ST. BLDG.1 STE. 207
277 Pleasant St Bldg 207 ,Fall River,MA 027213005
Bristol
(508) 646-7730
ENGLISH

SHERLOCK MARY E.
Accepting New Patients:Y
Prima Care, PC - Bedford St.
191 Bedford St. ,Fall River,MA 027213050
Bristol
(508) 679-7709
ENGLISH

THORPE BIANCA F.
Accepting New Patients:Y
Prima Care PC
289 Pleasant St # 502 ,Fall River,MA 027213005
Bristol
(508) 679-2505
PORTUGUESE|ENGLISH
Office: ITALIAN|ENGLISH

HARRIS TEANA A
Accepting New Patients:Y
Sturdy Health Primary Care - Mansfield
200 Copeland Drive ,Mansfield,MA 02048
Bristol
(508) 339-4144
ENGLISH

IQBAL NOREEN I.
Accepting New Patients:Y
Sturdy Health Primary Care - Mansfield
200 Copeland Drive ,Mansfield,MA 02048
Bristol
(508) 339-4144
niqbal@sturdyhealth.org
ENGLISH
Office: SPANISH|VIETNAMESE|ENGLISH

PATEL SONAL R
Accepting New Patients:Y
Sturdy Health Primary Care - Mansfield
200 Copeland Drive ,Mansfield,MA 02048
Bristol
(508) 339-4144
ENGLISH
Office: ENGLISH

PHAM TOMMY D
Accepting New Patients:Y
Sturdy Health Primary Care - Mansfield
200 Copeland Drive ,Mansfield,MA 02048
Bristol
(508) 339-4144
ENGLISH
Office: ENGLISH

STURDY HEALTH, INC. (MANSFIELD HEALTH CENTER)
Accepting New Patients:
Sturdy Health Primary Care - Mansfield
200 Copeland Drive ,Mansfield,MA 02048
Bristol
(508) 339-4144
ENGLISH
Office: ENGLISH

ABU BAKAR INJIL
Accepting New Patients:Y
Greater New Bedford Community Health Center
874 Purchase St ,New Bedford,MA 027406232
Bristol
(508) 992-6553
INDONESIAN|PORTUGUESE|SPANISH|ENGLISH|HAITIAN CREOLE /KWEO
Office: BURMESE|FRENCH|HEBREW|HINDI|ITALIAN|JAPANESE|PORTUGUESE|RUSSIAN|SPANISH|ENGLISH

FERNANDEZ-KIEMELE MARISSA C
Accepting New Patients:Y
Greater New Bedford Community Health Center
874 Purchase St ,New Bedford,MA 027406232
Bristol
(508) 992-6553
mkiemele@hhsi.us
ENGLISH
Office: ARABIC, LEBANESE, SYRIAN|BURMESE|CANTONESE|CHINESE|FARSI, PERSIAN|FRENCH|GREEK|HEBREW|HINDI|ITALIAN

FOX DANITA R
Accepting New Patients:Y
Greater New Bedford Community Health Center
874 Purchase St ,New Bedford,MA 027406232
Bristol
(508) 992-6553
mmitchell@gnbchc.org
ENGLISH
Office: BURMESE|FRENCH|HEBREW|HINDI|ITALIAN|JAPANESE|PORTUGUESE|RUSSIAN|SPANISH|ENGLISH

GEORGE PAUL
Accepting New Patients:Y
Greater New Bedford Community Health Center
874 Purchase St ,New Bedford,MA 027406232
Bristol
(508) 992-6553
ENGLISH
Office: BURMESE|FRENCH|HEBREW|HINDI|ITALIAN|JAPANESE|PORTUGUESE|RUSSIAN|SPANISH|ENGLISH

PEARSALL AMY
Accepting New Patients:
ANCHOR MEDICAL GROUP AND WELLNESS CENTER, PC - 376 NASH RD
376 Nash Rd ,New Bedford,MA 027461827
Bristol
(508) 951-0847
ENGLISH
Office: ENGLISH

SOUTHCOAST PHYSICIANS GROUP, INC. AT 4543 ACUSHNET AVE.
Accepting New Patients:
SOUTHCOAST PHYSICIAN GROUP, INC. AT 4543 ACUSHNET AVE.
4543 Acushnet Ave ,New Bedford,MA 027454727
Bristol
(508) 998-0003
ENGLISH
Office: ENGLISH

VOLNEY RONALD A.
Accepting New Patients:
ANCHOR MEDICAL GROUP AND WELLNESS CENTER, PC - 376 NASH RD
376 Nash Rd ,New Bedford,MA 027461827
Bristol
(508) 951-0847
ENGLISH
Office: ENGLISH

ALLARD KAREN J.
Accepting New Patients:Y
North Attleboro Medical Center
170 Draper Ave ,North Attleboro,MA 027603604
Bristol
(508) 695-9421
ENGLISH
Office: HINDI|SPANISH|URDU|ENGLISH

AWUKU ALDRIGE N
Accepting New Patients:Y
North Attleboro Medical Center
170 Draper Ave ,North Attleboro,MA 027603604
Bristol
(508) 695-9421
ENGLISH
Office: HINDI|SPANISH|URDU|ENGLISH

BOWIE LISA D.
Accepting New Patients:N
North Attleboro Medical Center
170 Draper Ave ,North Attleboro,MA 027603604
Bristol
(508) 695-9421
ENGLISH
Office: HINDI|SPANISH|URDU|ENGLISH

O'NEIL TONYA
Accepting New Patients:N
North Attleboro Medical Center
170 Draper Ave ,North Attleboro,MA 027603604
Bristol
(508) 695-9421
ENGLISH
Office: HINDI|SPANISH|URDU|ENGLISH

RANA AHMAD M.
Accepting New Patients:N
North Attleboro Medical Center
170 Draper Ave ,North Attleboro,MA 027603604
Bristol
(508) 695-9421
HINDI|URDU|ENGLISH
Office: HINDI|SPANISH|URDU|ENGLISH

TRISTAN MEDICAL ENTERPRISES PC - NORTH ATTLEBORO
Accepting New Patients:
Tristan Medical
465 S Washington St ,North Attleboro,MA 027602129
Bristol
(508) 316-0725
ENGLISH
Office: ENGLISH

WELTER RYAN J
Accepting New Patients:Y
Tristan Medical
465 S Washington St ,North Attleboro,MA 027602129
Bristol
(508) 316-0725
ENGLISH
Office: ENGLISH

ALCARAZ ACHILLES ROMUALDO E.
Accepting New Patients:
ACO HEALTH SOLUTIONS
237A State Rd ,North Dartmouth,MA 027472612
Bristol
(508) 991-9188
ENGLISH
Office: TAGALOG, FILIPINO|ENGLISH

ALEXANDRE HOLLY L.
Accepting New Patients:Y
SOUTHCOAST PHYSICIANS GROUP, INC. AT 49 STATE RD.
49 State Rd. ,North Dartmouth,MA 02747
Bristol
(508) 973-2206
ENGLISH
Office: ENGLISH

ALEXANDRE HOLLY L.
Accepting New Patients:Y
SOUTHCOAST PHYSICIANS GROUP, INC. AT NORTH DARTMOUTH
500 Faunce Corner Rd. ,North Dartmouth,MA 02747
Bristol
(508) 973-1230
ENGLISH
Office: ENGLISH

BOSGRA DILLEN J.
Accepting New Patients:Y
SOUTHCOAST PHYSICIANS GROUP, INC. AT NORTH DARTMOUTH
500 Faunce Corner Rd. ,North Dartmouth,MA 02747
Bristol
(508) 973-1230
DBosgra@sstar.org
ENGLISH
Office: ENGLISH

CHAREST TINA L.
Accepting New Patients:Y
SOUTHCOAST PHYSICIANS GROUP, INC. AT NORTH DARTMOUTH
500 Faunce Corner Rd. ,North Dartmouth,MA 02747
Bristol
(508) 973-1230
ENGLISH
Office: ENGLISH

COURY PAMELA L.
Accepting New Patients:N
PRIME MEDICAL ASSOCIATES
237 State Rd ,North Dartmouth,MA 027472612
Bristol
(508) 979-1100
ENGLISH
Office: FRENCH|PORTUGUESE|SPANISH|ENGLISH|CAPE VERDE CREOLE

FINNEY STEPHEN
Accepting New Patients:Y
SOUTHCOAST PHYSICIANS GROUP, INC. AT NORTH DARTMOUTH
500 Faunce Corner Rd. ,North Dartmouth,MA 02747
Bristol
(508) 973-1230
ENGLISH
Office: ENGLISH

HURTEAU BRETT J.
Accepting New Patients:N
SOUTHCOAST PHYSICIANS GROUP, INC. AT NORTH DARTMOUTH
500 Faunce Corner Rd. ,North Dartmouth,MA 02747
Bristol
(508) 973-1230
ENGLISH
Office: ENGLISH

ISHIHARA EMIKO V.
Accepting New Patients:N
SOUTHCOAST PHYSICIANS GROUP, INC. AT 49 STATE RD.
49 State Rd. ,North Dartmouth,MA 02747
Bristol
(508) 973-2206
ENGLISH
Office: ENGLISH

JAKHRO MAZHAR A.
Accepting New Patients:N
SOUTHCOAST PHYSICIANS GROUP, INC. AT NORTH DARTMOUTH
500 Faunce Corner Rd. ,North Dartmouth,MA 02747
Bristol
(508) 973-1230
ENGLISH
Office: ENGLISH

KELVEY AMANDA A
Accepting New Patients:N
SOUTHCOAST PHYSICIANS GROUP, INC. AT NORTH DARTMOUTH
500 Faunce Corner Rd. ,North Dartmouth,MA 02747
Bristol
(508) 973-1230
amanda.kelvey@gmail.com
PORTUGUESE|SPANISH|ENGLISH
Office: ENGLISH

KOPACZEWSKI KARA J
Accepting New Patients:Y
SOUTHCOAST PHYSICIANS GROUP, INC. AT 49 STATE RD.
49 State Rd. ,North Dartmouth,MA 02747
Bristol
(508) 973-2206
ENGLISH
Office: ENGLISH

PONTI JOHN
Accepting New Patients:
SOUTHCOAST PHYSICIANS GROUP AT 300A FAUNCE CORNER RD.STE.102
300A Faunce Corner Rd Ste 102 ,North Dartmouth,MA 027471280
Bristol
(508) 973-1140
ENGLISH
Office: ENGLISH

SOUTHCOAST PHYSICIANS GROUP, INC. AT NORTH DARTMOUTH
Accepting New Patients:
SOUTHCOAST PHYSICIANS GROUP, INC. AT NORTH DARTMOUTH
500 Faunce Corner Rd. ,North Dartmouth,MA 02747
Bristol
(508) 973-1230
nesbyh@southcoast.org
ENGLISH
Office: ENGLISH

SOUZA AILEEN C
Accepting New Patients:N
SOUTHCOAST PHYSICIANS GROUP, INC. AT NORTH DARTMOUTH
500 Faunce Corner Rd. ,North Dartmouth,MA 02747
Bristol
(508) 973-1230
ENGLISH
Office: ENGLISH

TREADUP ANNE M.
Accepting New Patients:N
SOUTHCOAST PHYSICIANS GROUP, INC. AT NORTH DARTMOUTH
500 Faunce Corner Rd. ,North Dartmouth,MA 02747
Bristol
(508) 973-1230
PORTUGUESE
Office: ENGLISH

DOCTORS JAMES AND KELLY HOYE PARTNERS IN FAMILY CARE
Accepting New Patients:N
DOCTORS JAMES AND KELLY HOYE PARTNERS IN FAMILY CARE
600 Old Somerset Ave ,North Dighton,MA 027641824
Bristol
(508) 824-7557
ENGLISH
Office: ENGLISH

HOYE JAMES P.
Accepting New Patients:Y
DOCTORS JAMES AND KELLY HOYE PARTNERS IN FAMILY CARE
600 Old Somerset Ave ,North Dighton,MA 027641824
Bristol
(508) 824-7557
ENGLISH
Office: ENGLISH

HOYE KELLY L.
Accepting New Patients:N
DOCTORS JAMES AND KELLY HOYE PARTNERS IN FAMILY CARE
600 Old Somerset Ave ,North Dighton,MA 027641824
Bristol
(508) 824-7557
ENGLISH
Office: ENGLISH

CHEN ANDREW
Accepting New Patients:
ORTHOPEDIC CARE PHYSICIAN NETWORK, LLC
15 Roche Brothers Way Ste 200 ,North Easton,MA 023561000
Bristol
(781) 344-3535
achen@universityorthopedics.com
ENGLISH
Office: ENGLISH

GILSON GEOFFREY W.
Accepting New Patients:Y
TRINITY FAMILY MEDICINE, LLC
3 Washington Street Suite 220,North Easton,MA 023561000
Bristol
(508) 230-0155
ENGLISH
Office: ENGLISH

GILSON KATHLEEN B.
Accepting New Patients:Y
TRINITY FAMILY MEDICINE, LLC
3 Washington Street Suite 220,North Easton,MA 023561000
Bristol
(508) 230-0155
ENGLISH
Office: ENGLISH

THAKOR PRATAPJI
Accepting New Patients:Y
SIGNATURE MEDICAL GROUP AT ROCHE BROS WAY
31 Roche Bros Way., Ste. 140 ,North Easton,MA 02356
Bristol
(508) 894-0400
ENGLISH
Office: ENGLISH

TRINITY FAMILY MEDICINE AT NORTH EASTON
Accepting New Patients:
TRINITY FAMILY MEDICINE AT NORTH EASTON
3 Washington St Ste 220 ,North Easton,MA 023561034
Bristol
(508) 230-0155
PORTUGUESE|SPANISH|ENGLISH|CAPE VERDE CREOLE
Office: PORTUGUESE|SPANISH|ENGLISH|CAPE VERDE CREOLE

TRINITY FAMILY MEDICINE, LLC
Accepting New Patients:
TRINITY FAMILY MEDICINE, LLC
3 Washington Street Suite 220,North Easton,MA 023561000
Bristol
(508) 230-0155
bstrobert@trinityfamilymed.com
ENGLISH
Office: ENGLISH

TRYON JOEY A.
Accepting New Patients:Y
TRINITY FAMILY MEDICINE AT NORTH EASTON
3 Washington St Ste 220 ,North Easton,MA 023561034
Bristol
(508) 230-0155
jatryon24@gmail.com
PORTUGUESE|SPANISH|ENGLISH
Office: PORTUGUESE|SPANISH|ENGLISH|CAPE VERDE CREOLE

TURNER THANE N.
Accepting New Patients:Y
TRINITY FAMILY MEDICINE AT NORTH EASTON
3 Washington St Ste 220 ,North Easton,MA 023561034
Bristol
(508) 230-0155
ENGLISH
Office: PORTUGUESE|SPANISH|ENGLISH|CAPE VERDE CREOLE

MALLICK RAJANI K.
Accepting New Patients:Y
Norton Medical Center
14 Taunton Ave ,Norton,MA 027662738
Bristol
(508) 285-9500
ENGLISH
Office: ENGLISH

STURDY MEMORIAL ASSOCIATES, INC. (NORTON MEDICAL CENTER)
Accepting New Patients:
Norton Medical Center
14 Taunton Ave
,Norton,MA 027662738
Bristol
(508) 285-9500
smarcil@sturdymemorial.org

UMPHREY II MARK S
Accepting New Patients:Y
Norton Medical Center
14 Taunton Ave
,Norton,MA 027662738
Bristol
(508) 285-9500
SPANISH|ENGLISH

BOOKMARK MEDICAL - PARAMOUNT
Accepting New Patients:
Revere Medical - Paramount Primary Care
675 Paramount Drive, Suite 203 ,Raynham,MA 02767
Bristol
(508) 738-6740

CHUANG CHENG-CHIEH
Accepting New Patients:
LAKESIDE FAMILY PRACTICE, PC
416 Broadway
,Raynham,MA
027671737
Bristol
(508) 828-5020
CHINESE|ENGLISH
Office: ENGLISH

LAKESIDE FAMILY PRACTICE, PC
Accepting New Patients:
LAKESIDE FAMILY PRACTICE, PC
416 Broadway
,Raynham,MA
027671737
Bristol
(508) 828-5020
ENGLISH
Office: ENGLISH

SOOCH DIVJOT K.
Accepting New Patients:Y
Signature Medical Group
1215 Broadway
,Raynham,MA
027671942
Bristol
(508) 894-0400
ENGLISH

SPRYCHA MARCIN
Accepting New Patients:Y
Signature Medical Group
1215 Broadway
,Raynham,MA
027671942
Bristol
(508) 894-0400
msprycha@signature-healthcare.org
ENGLISH

THAKOR SEJAL
Accepting New Patients:Y
Signature Medical Group
1215 Broadway
,Raynham,MA
027671942
Bristol
(508) 894-0400
ENGLISH

VOLNEY RAQUEL F.
Accepting New Patients:Y
Revere Medical - Paramount Primary Care
675 Paramount Drive, Suite 203 ,Raynham,MA 02767
Bristol
(508) 738-6740
ENGLISH

FRANK STEVEN
Accepting New Patients:N
Rehoboth-Seekonk Medical Center
538 Winthrop St
,Rehoboth,MA
027691227
Bristol
(508) 336-9200
sfrank@sturdymemorial.org
ENGLISH
Office: ENGLISH

TRAN JENNIFER
Accepting New Patients:Y
Rehoboth-Seekonk Medical Center
538 Winthrop St
,Rehoboth,MA
027691227
Bristol
(508) 336-9200
jtran@sturdyhealth.org
SPANISH|ENGLISH
Office: ENGLISH

FAMILY MEDICAL ASSOCIATES AT 194 CENTRAL AVE.
Accepting New Patients:
FAMILY MEDICAL ASSOCIATES
194 Central Ave
,Seekonk,MA
027714127
Bristol
(508) 761-6785

HALEY SEAN P.
Accepting New Patients:N
FAMILY MEDICAL ASSOCIATES
194 Central Ave
,Seekonk,MA
027714127
Bristol
(508) 761-6785
ENGLISH
Office: ENGLISH

LOWNEY JR. TIMOTHY P.
Accepting New Patients:N
FAMILY MEDICAL ASSOCIATES
194 Central Ave
,Seekonk,MA
027714127
Bristol
(508) 761-6785
ENGLISH
Office: ENGLISH

LOWNEY TIMOTHY P.
Accepting New Patients:N
FAMILY MEDICAL ASSOCIATES
194 Central Ave
,Seekonk,MA
027714127
Bristol
(508) 761-6785
ENGLISH
Office: ENGLISH

MARCANTONIO RACHAEL A.
Accepting New Patients:N
FAMILY MEDICAL ASSOCIATES
194 Central Ave
,Seekonk,MA
027714127
Bristol
(508) 761-6785
ENGLISH

KABAK JENNIFER A.
Accepting New Patients:Y
PRIMA CARE PC AT 67 SLADES FERRY BLVD
67 Slade's Ferry Blvd
,Somerset,MA 02726
Bristol
(508) 678-5631
ENGLISH

LEBO CHRISTOPHER M.
Accepting New Patients:
PRIMA CARE PC AT 67 SLADES FERRY BLVD
67 Slade's Ferry Blvd
,Somerset,MA 02726
Bristol
(508) 678-5631
ENGLISH
Office: ARABIC, LEBANESE, SYRIAN|FRENCH|PORTUGUESE|PUNJABI|RUSSIAN|ENGLISH

LEBO CHRISTOPHER M.
Accepting New Patients:N
Prima Care PC
67 GAR Highway
,Somerset,MA 02725
Bristol
(508) 672-8117
ENGLISH
Office: ARABIC, LEBANESE, SYRIAN|FRENCH|PORTUGUESE|PUNJABI|RUSSIAN|ENGLISH

MELNICK SIMON
Accepting New Patients:Y
PRIMA CARE PC AT 67 SLADES FERRY BLVD
67 Slade's Ferry Blvd
,Somerset,MA 02726
Bristol
(508) 678-5631
smelnick@sstar.org
RUSSIAN|SPANISH|ENGLISH

FAMILY MEDICINE ASSOCIATES OF SOUTH ATTLEBORO
Accepting New Patients:
Family Medicine Associates of South Attleboro, P.C.
562 Washington Street
,South Attleboro,MA 027036942
Bristol
(508) 761-5650
OfficeManager@FMAofSA.com
KOREAN|SPANISH|ENGLISH
Office: KOREAN|SPANISH|ENGLISH

GAROFALO CHRISTOPHER
Accepting New Patients:Y
Family Medicine Associates of South Attleboro, P.C.
562 Washington Street
,South Attleboro,MA 027036942
Bristol
(508) 761-5650
ENGLISH
Office: KOREAN|SPANISH|ENGLISH

LEE SUYIN
Accepting New Patients:Y
Family Medicine Associates of South Attleboro, P.C.
562 Washington Street
,South Attleboro,MA 027036942
Bristol
(508) 761-5650
ENGLISH
Office: KOREAN|SPANISH|ENGLISH

SOUZA JENNIFER M.
Accepting New Patients:Y
Family Medicine Associates of South Attleboro, P.C.
562 Washington Street
,South Attleboro,MA 027036942
Bristol
(508) 761-5650
ENGLISH
Office: KOREAN|SPANISH|ENGLISH

STEIN STEVEN H.
Accepting New Patients:Y
Family Medicine Associates of South Attleboro, P.C.
562 Washington Street
,South Attleboro,MA 027036942
Bristol
(508) 761-5650
ENGLISH
Office: KOREAN|SPANISH|ENGLISH

TRULL JANICE M
Accepting New Patients:Y
Family Medicine Associates of South Attleboro, P.C.
562 Washington Street
,South Attleboro,MA 027036942
Bristol
(508) 761-5650
ENGLISH
Office: KOREAN|SPANISH|ENGLISH

BLAIR WILLIAM R
Accepting New Patients:N
SOUTHCOAST PHYSICIANS GROUP, INC. AT SWANSEA MALL DRIVE
479 Swansea Mall Dr
,Swansea,MA 027774119
Bristol
(508) 672-5300
ENGLISH
Office: PORTUGUESE|ENGLISH

HUANG JESSICA
Accepting New Patients:N
SOUTHCOAST PHYSICIANS GROUP, INC. AT SWANSEA MALL DRIVE
479 Swansea Mall Dr
,Swansea,MA 027774119
Bristol
(508) 672-5300
ENGLISH
Office: PORTUGUESE|ENGLISH

IADEVAIA MICHAEL A
Accepting New Patients:N
SOUTHCOAST PHYSICIANS GROUP, INC. AT SWANSEA MALL DRIVE
479 Swansea Mall Dr
,Swansea,MA 027774119
Bristol
(508) 672-5300
ENGLISH
Office: PORTUGUESE|ENGLISH

LAWRENCE STEPHANIE G
Accepting New Patients:N
SOUTHCOAST PHYSICIANS GROUP, INC. AT SWANSEA MALL DRIVE
479 Swansea Mall Dr
,Swansea,MA 027774119
Bristol
(508) 672-5300
ENGLISH
Office: PORTUGUESE|ENGLISH

MACARTHUR KATHERINE E
Accepting New Patients:N
SOUTHCOAST PHYSICIANS GROUP, INC. AT SWANSEA MALL DRIVE
479 Swansea Mall Dr
,Swansea,MA 027774119
Bristol
(508) 672-5300
PORTUGUESE|ENGLISH

RINGIEWICZ MARK A.
Accepting New Patients:N
SOUTHCOAST PHYSICIANS GROUP, INC. AT SWANSEA MALL DRIVE
479 Swansea Mall Dr
,Swansea,MA 027774119
Bristol
(508) 672-5300
ENGLISH
Office: PORTUGUESE|ENGLISH

ROI KATRINA J
Accepting New Patients:N
SOUTHCOAST PHYSICIANS GROUP, INC. AT SWANSEA MALL DRIVE
479 Swansea Mall Dr
,Swansea,MA 027774119
Bristol
(508) 672-5300
ENGLISH
Office: PORTUGUESE|ENGLISH

SHUBE PRISCILLA
Accepting New Patients:N
SOUTHCOAST PHYSICIANS GROUP, INC. AT SWANSEA MALL DRIVE
479 Swansea Mall Dr
,Swansea,MA 027774119
Bristol
(508) 672-5300
ENGLISH
Office: PORTUGUESE|ENGLISH

STOOPS HANNAH R
Accepting New Patients:Y
SOUTHCOAST PHYSICIANS GROUP, INC. AT SWANSEA MALL DRIVE
479 Swansea Mall Dr
,Swansea,MA 027774119
Bristol
(508) 672-5300
ENGLISH
Office: PORTUGUESE|ENGLISH

AHMED TASFIA
Accepting New Patients:Y
MANET COMMUNITY HEALTH CENTER (TAUNTON)
1 Washington St.,
,Taunton,MA 02780
Bristol
(508) 822-5500
ENGLISH
Office: ARABIC, LEBANESE, SYRIAN|BENGALI|CANTONESE|FRENCH|HINDI|MANDARIN|RUSSIAN|SPANISH|SWEDISH|TAGALOG, FILIPINO

ALLEN CHARELLE M
Accepting New Patients:Y
LIFESPAN PHYSICIAN GRP OF MA - 2005 Bay ST.
2005 Bay ST.
,Taunton,MA 02780
Bristol
(508) 824-4535
ENGLISH
Office: ENGLISH

BOOKMARK MEDICAL - NORTHWOODS
Accepting New Patients:
Revere Medical - Primary Care at Northwoods
2005 Bay Street Suite 201 ,Taunton,MA 02780
Bristol
(508) 822-2266
providerenrollment@reveremedical.com

BRANDON WILLIAM R.
Accepting New Patients:N
MANET COMMUNITY HEALTH CENTER (TAUNTON)
1 Washington St.,
,Taunton,MA 02780
Bristol
(508) 822-5500
bbrandon1@manetchch.org
CANTONESE|MANDARIN|ENGLISH
Office: ARABIC, LEBANESE, SYRIAN|BENGALI|CANTONESE|FRENCH|HINDI|MANDARIN|RUSSIAN|SPANISH|SWEDISH|TAGALOG, FILIPINO

BUTANI VIKRAM
Accepting New Patients:Y
MANET COMMUNITY HEALTH CENTER (TAUNTON)
1 Washington St.,
,Taunton,MA 02780
Bristol
(508) 822-5500
vbutani@manetchc.org
SWEDISH|ENGLISH
Office: ARABIC, LEBANESE, SYRIAN|BENGALI|CANTONESE|FRENCH|HINDI|MANDARIN|RUSSIAN|SPANISH|SWEDISH|TAGALOG, FILIPINO

COGNETTI PETER A
Accepting New Patients:
MANET COMMUNITY HEALTH CENTER (TAUNTON)
1 Washington St.,
,Taunton,MA 02780
Bristol
(508) 822-5500
ENGLISH
Office: ARABIC, LEBANESE, SYRIAN|BENGALI|CANTONESE|FRENCH|HINDI|MANDARIN|RUSSIAN|SPANISH|SWEDISH|TAGALOG, FILIPINO

CURTIS KIMBERLY
Accepting New Patients:Y
MANET COMMUNITY HEALTH CENTER (TAUNTON)
1 Washington St.,
,Taunton,MA 02780
Bristol
(508) 822-5500
kcurtis@manetchc.org
ENGLISH
Office: ARABIC, LEBANESE, SYRIAN|BENGALI|CANTONESE|FRENCH|HINDI|MANDARIN|RUSSIAN|SPANISH|SWEDISH|TAGALOG, FILIPINO

KERZER DAVID G
Accepting New Patients:Y
LIFESPAN PHYSICIAN GRP OF MA - 2005 Bay ST.
2005 Bay ST.
,Taunton,MA 02780
Bristol
(508) 824-4535
ENGLISH
Office: ENGLISH

KROENER BRIAN T
Accepting New Patients:N
MANET COMMUNITY HEALTH CENTER (TAUNTON)
1 Washington St.,
,Taunton,MA 02780
Bristol
(508) 822-5500
SPANISH|ENGLISH
Office: ARABIC, LEBANESE, SYRIAN|BENGALI|CANTONESE|FRENCH|HINDI|MANDARIN|RUSSIAN|SPANISH|SWEDISH|TAGALOG, FILIPINO

LIFESPAN PHYSICIAN GRP OF MA - 2005 BAY ST.
Accepting New Patients:
LIFESPAN PHYSICIAN GRP OF MA - 2005 Bay ST.
2005 Bay ST.
,Taunton,MA 02780
Bristol
(508) 824-4535
ENGLISH
Office: ENGLISH

OKALLO JOSHUA L.
Accepting New Patients:N
MANET COMMUNITY HEALTH CENTER (TAUNTON)
1 Washington St.,
,Taunton,MA 02780
Bristol
(508) 822-5500
ENGLISH
Office: ARABIC, LEBANESE, SYRIAN|BENGALI|CANTONESE|FRENCH|HINDI|MANDARIN|RUSSIAN|SPANISH|SWEDISH|TAGALOG, FILIPINO

TAGOE RACHEL Y.
Accepting New Patients:Y
Revere Medical - Primary Care at Northwoods
2005 Bay Street Suite 201 ,Taunton,MA 02780
Bristol
(508) 822-2266
ENGLISH

VUYLSTEKE PHILIPPE J.
Accepting New Patients:
Brown Health Medical Group Massachusetts
88 Washington Street
,Taunton,MA 02780
Bristol
(508) 828-7000
pvuylsteke@signature-healthcare.org
ENGLISH
Office: ENGLISH

BUTLER STEPHEN R.
Accepting New Patients:Y
Main Road Family Medicine Center (A division of Prima-Care)
831 Main Rd
,Westport,MA 027904315
Bristol
(508) 636-0613
ENGLISH
Office: ENGLISH

CALLEN DENNIS R.
Accepting New Patients:Y
Main Road Family Medicine Center (A division of Prima-Care)
831 Main Rd
,Westport,MA 027904315
Bristol
(508) 636-0613
PORTUGUESE
Office: ENGLISH

DRAPER JACQUELINE T
Accepting New Patients:Y
SOUTHCOAST PHYSICIANS GROUP AT 827 AMERICAN LEGION HIGHWAY
827 American Legion Hwy ,Westport,MA 027904128
Bristol
(508) 636-5101
ENGLISH
Office: ENGLISH

FARHAT ZEIN A
Accepting New Patients:Y
Main Road Family Medicine Center (A division of Prima-Care)
831 Main Rd
,Westport,MA 027904315
Bristol
(508) 636-0613
ARABIC, LEBANESE, SYRIAN
Office: ENGLISH

KELVEY AMANDA A
Accepting New Patients:N
SOUTHCOAST PHYSICIANS GROUP AT 827 AMERICAN LEGION HIGHWAY
827 American Legion Hwy ,Westport,MA 027904128
Bristol
(508) 636-5101
amanda.kelvey@gmail.com
PORTUGUESE|SPANISH|ENGLISH
Office: ENGLISH

LI JANE M.
Accepting New Patients:Y
SOUTHCOAST PHYSICIANS GROUP AT 827 AMERICAN LEGION HIGHWAY
827 American Legion Hwy ,Westport,MA 027904128
Bristol
(508) 636-5101
ENGLISH
Office: ENGLISH

FEMALE PELVIC MEDICINE AND RECONSTRUCTIVE SURGERY

WASSERMAN MEREDITH C
Accepting New Patients:
Brown Health Medical Group Massachusetts
738 Washington ,Attleboro,MA 02703
Bristol
(508) 761-6025
meredith.wasserman@gmail.com
ENGLISH
Office: ARABIC, LEBANESE, SYRIAN| FARSI, PERSIAN| ENGLISH

THEVA DIDI P
Accepting New Patients:
Southcoast Physician Group
208 Mill Rd ,Fairhaven,MA 027195208
Bristol
(508) 758-3781
ENGLISH
Office: ENGLISH

ILLANES DIEGO S.
Accepting New Patients:
SOUTHCOAST PHYSICIANS GROUP, INC. AT 1601 SOUTH MAIN ST.
1601 S Main St ,Fall River,MA 027242107
Bristol
(508) 678-0004
PORTUGUESE| SPANISH|ENGLISH
Office: ARABIC, LEBANESE, SYRIAN| CHINESE|CZECH| FRENCH|HINDI| MALAY|MANDARIN| SPANISH|ENGLISH

THEVA DIDI P
Accepting New Patients:
SOUTHCOAST PHYSICIANS GROUP, INC. AT 1601 SOUTH MAIN ST.
1601 S Main St ,Fall River,MA 027242107
Bristol
(508) 678-0004
ENGLISH
Office: ENGLISH

WASSERMAN MEREDITH C
Accepting New Patients:
Brown Health Medical Group Massachusetts
795 Middle Street ,Fall River,MA 02721
Bristol
(508) 674-5600
meredith.wasserman@gmail.com
ENGLISH
Office: ARABIC, LEBANESE, SYRIAN| FARSI, PERSIAN| ENGLISH

WASSERMAN MEREDITH C
Accepting New Patients:
Brown Health Medical Group Massachusetts
88 Washington Street ,Taunton,MA 02780
Bristol
(508) 828-7000
meredith.wasserman@gmail.com
ENGLISH
Office: ARABIC, LEBANESE, SYRIAN| FARSI, PERSIAN| ENGLISH

GASTROENTEROLOGY

COHEN DAVID A.
Accepting New Patients:
Attleboro Gastroenterolgy Group
20 O'Neil Blvd ,Attleboro,MA 02703
Bristol
(508) 222-2021
ENGLISH
Office: ENGLISH

HALPERT ALBENA D.
Accepting New Patients:
Attleboro Gastroenterolgy Group
20 O'Neil Blvd ,Attleboro,MA 02703
Bristol
(508) 222-2021
ENGLISH
Office: ENGLISH

KARANTH NITHIN S.
Accepting New Patients:
Attleboro Gastroenterolgy Group
20 O'Neil Blvd ,Attleboro,MA 02703
Bristol
(508) 222-2021
KANNADA|ENGLISH
Office: ENGLISH

KHURANA TANVI
Accepting New Patients:
Attleboro Gastroenterolgy Group
20 O'Neil Blvd ,Attleboro,MA 02703
Bristol
(508) 222-2021
ENGLISH
Office: ENGLISH

STURDY MEMORIAL ASSOCIATES, INC, (ATTLEBORO GASTRO GROUP)
Accepting New Patients:
Attleboro Gastroenterolgy Group
20 O'Neil Blvd ,Attleboro,MA 02703
Bristol
(508) 222-2021
ENGLISH
Office: ENGLISH

CHUNG WAIHONG
Accepting New Patients:
SOUTHCOAST PHYSICIANS GROUP AT 208 MILL RD., POD E
208 Mill Rd ,Fairhaven,MA 027195208
Bristol
(508) 973-2219
ENGLISH
Office: ENGLISH

FARIVAR MOHAMMAD
Accepting New Patients:
SOUTHCOAST PHYSICIANS GROUP AT 208 MILL RD., POD E
208 Mill Rd ,Fairhaven,MA 027195208
Bristol
(508) 973-2219
FARSI, PERSIAN| ENGLISH
Office: ENGLISH

PAPPAS ALEXIS
Accepting New Patients:
Southcoast Physician Group
208 Mill Rd
,Fairhaven,MA 027195208
Bristol
(508) 758-3781
ENGLISH
Office: ENGLISH

VERMA HIMANSHU
Accepting New Patients:
Southcoast Physician Group
208 Mill Rd
,Fairhaven,MA 027195208
Bristol
(508) 758-3781
ENGLISH
Office: ENGLISH

WONG MICHELLE V
Accepting New Patients:
SOUTHCOAST PHYSICIANS GROUP AT 208 MILL RD., POD E
208 Mill Rd
,Fairhaven,MA 027195208
Bristol
(508) 973-2219
ENGLISH
Office: ENGLISH

MADDOCK DAVID J
Accepting New Patients:
PRIMA CARE - FALL RIVER
289 Pleasant St. ,Fall River,MA 027213005
Bristol
(508) 679-2265
ENGLISH
Office: ARABIC, LEBANESE, SYRIAN| FRENCH|PORTUGUESE| PUNJABI|RUSSIAN| ENGLISH

MADDOCK DAVID J
Accepting New Patients:
Prima Care PC
289 Pleasant St ,Fall River,MA 027213005
Bristol
(508) 679-6611
ENGLISH
Office: ARABIC, LEBANESE, SYRIAN| FRENCH|PORTUGUESE| PUNJABI|RUSSIAN| ENGLISH

NASS JONATHAN P.
Accepting New Patients:
PRIMA CARE - FALL RIVER
289 Pleasant St. ,Fall River,MA 027213005
Bristol
(508) 679-2265
ENGLISH
Office: ARABIC, LEBANESE, SYRIAN| FRENCH|PORTUGUESE| PUNJABI|RUSSIAN| ENGLISH

NOVELLA MEDICINE SERVICES OF MASSACHUSETTS, PLLC -FALL RIVER
Accepting New Patients:
Novella Medicine Services of Massachusetts PLLC
1575 N Main Street ,Fall river,MA 02720
Bristol
(508) 433-3687
ENGLISH
Office: ENGLISH

PRIMA CARE GASTROENTEROLOGY
Accepting New Patients:
PRIMA CARE GASTROENTEROLOGY
289 Pleasant St., Ste 501 ,Fall River,MA 02721
Bristol
(508) 679-6611
ENGLISH
Office: ENGLISH

SAIRAM NATHAN
Accepting New Patients:
PRIMA CARE GASTROENTEROLOGY
289 Pleasant St., Ste 501 ,Fall River,MA 02721
Bristol
(508) 679-6611
ENGLISH
Office: ENGLISH

SARAIREH HAMZEH
Accepting New Patients:
Prima Care PC
289 Pleasant St ,Fall River,MA 027213005
Bristol
(508) 679-5888
ENGLISH
Office: PORTUGUESE| ENGLISH

SCHNURE FREDERICK W
Accepting New Patients:
Suite Life Medical PC
215 Pleasant St., Ste 5 ,Fall River,MA 02721
Bristol
(508) 567-5666
fschnure@suitelifehealth.com
ENGLISH
Office: ENGLISH

STAGIAS JOHN G.
Accepting New Patients:
Novella Medicine Services of Massachusetts PLLC
1575 N Main Street ,Fall river,MA 02720
Bristol
(508) 433-3687
johngstagiasmd@aol.com
FRENCH|GREEK| ENGLISH
Office: GREEK|ENGLISH

SUITE LIFE MEDICAL PC
Accepting New Patients:
Suite Life Medical PC
215 Pleasant St., Ste 5 ,Fall River,MA 02721
Bristol
(508) 567-5666
fschnure@suitelifehealth.com
ENGLISH
Office: ENGLISH

SUTHERLAND DONALD R.
Accepting New Patients:
PRIMA CARE - FALL RIVER
289 Pleasant St. ,Fall River,MA 027213005
Bristol
(508) 679-2265
ENGLISH
Office: ARABIC, LEBANESE, SYRIAN| FRENCH|PORTUGUESE| PUNJABI|RUSSIAN| ENGLISH

TREY GARY
Accepting New Patients:
PRIMA CARE GASTROENTEROLOGY
289 Pleasant St., Ste 501 ,Fall River,MA 02721
Bristol
(508) 679-6611
gary@holtzmanmedical.org
ENGLISH
Office: ENGLISH

BELKIN EDWARD
Accepting New Patients:
GASTROINTESTINAL SPECIALISTS, LLC - TAUNTON
35 Summer St. ,Taunton,MA 02780
Bristol
(508) 821-4100
ENGLISH
Office: PORTUGUESE|SPANISH|ENGLISH

BHALALA MITESH S
Accepting New Patients:
GASTROINTESTINAL SPECIALISTS, LLC - TAUNTON
35 Summer St. ,Taunton,MA 02780
Bristol
(508) 821-4100
ENGLISH
Office: PORTUGUESE|SPANISH|ENGLISH

GASTROINTESTINAL SPECIALISTS, LLC - TAUNTON
Accepting New Patients:
GASTROINTESTINAL SPECIALISTS, LLC - TAUNTON
35 Summer St. ,Taunton,MA 02780
Bristol
(508) 821-4100
ENGLISH
Office: ENGLISH

KHAN AMIRAH N
Accepting New Patients:
GASTROINTESTINAL SPECIALISTS, LLC - TAUNTON
35 Summer St. ,Taunton,MA 02780
Bristol
(508) 821-4100
ENGLISH
Office: PORTUGUESE|SPANISH|ENGLISH

NOVELLA MEDICINE SERVICES OF MASSACHUSETTS, PLLC - TAUNTON
Accepting New Patients:
Novella Medicine Services of Massachusetts PLLC
91 Washington St Unit 202 ,Taunton,MA 02780
Bristol
(508) 433-3687
ENGLISH
Office: ENGLISH

OLDER MICHAEL J.
Accepting New Patients:
Brown Health Medical Group Massachusetts
72 Washington St., Ste. 2200 ,Taunton,MA 02780
Bristol
(508) 824-2111
susanjriggins@gmail.com
ENGLISH
Office: ENGLISH

OLDER MICHAEL J.
Accepting New Patients:
Brown Health Medical Group Massachusetts
88 Washington Street ,Taunton,MA 02780
Bristol
(508) 828-7000
susanjriggins@gmail.com
ENGLISH
Office: ENGLISH

PAPPAS ALEXIS
Accepting New Patients:
Brown Health Medical Group Massachusetts
72 Washington St., Ste. 2200 ,Taunton,MA 02780
Bristol
(508) 824-2111
ENGLISH
Office: ENGLISH

SALOMONS HOWARD A.
Accepting New Patients:
GASTROINTESTINAL SPECIALISTS, LLC - TAUNTON
35 Summer St. ,Taunton,MA 02780
Bristol
(508) 821-4100
ENGLISH
Office: PORTUGUESE|SPANISH|ENGLISH

SEPE PAUL S.
Accepting New Patients:
Brown Health Medical Group Massachusetts
88 Washington Street ,Taunton,MA 02780
Bristol
(508) 828-7000
ENGLISH
Office: ENGLISH

SLYE KURT A.
Accepting New Patients:
GASTROINTESTINAL SPECIALISTS, LLC - TAUNTON
35 Summer St. ,Taunton,MA 02780
Bristol
(508) 821-4100
ENGLISH
Office: PORTUGUESE|SPANISH|ENGLISH

STAGIAS JOHN G.
Accepting New Patients:
Novella Medicine Services of Massachusetts PLLC
91 Washington St Unit 202 ,Taunton,MA 02780
Bristol
(508) 433-3687
johngstagiasmd@aol.com
FRENCH|GREEK|ENGLISH
Office: GREEK|ENGLISH

STONE ANDREW D.
Accepting New Patients:
GASTROINTESTINAL SPECIALISTS, LLC - TAUNTON
35 Summer St. ,Taunton,MA 02780
Bristol
(508) 821-4100
ENGLISH
Office: PORTUGUESE|SPANISH|ENGLISH

TEIXEIRA ALEX A.
Accepting New Patients:
GASTROINTESTINAL SPECIALISTS, LLC - TAUNTON
35 Summer St. ,Taunton,MA 02780
Bristol
(508) 821-4100
ENGLISH
Office: PORTUGUESE|SPANISH|ENGLISH

GENERAL PRACTICE

OHRI NEETA
Accepting New Patients:Y
OHRI, NEETA
141 Winthrop St ,Taunton,MA 027804530
Bristol
(508) 822-5401
greece189@yahoo.com
HINDI|PUNJABI|ENGLISH
Office: HINDI|PUNJABI|ENGLISH

GERIATRIC MEDICINE

MAXTED GEORGE H.
Accepting New Patients:Y
SSTAR Integrated Health Services Center
75 Weaver Street ,Fall River,MA 02720
Bristol
(508) 675-1054
GMaxted@sstar.org
Office: FRENCH|HINDI|PORTUGUESE|SINDI|SPANISH|TAGALOG, FILIPINO|URDU|ENGLISH|HAITIAN CREOLE /KWEO

MAXTED GEORGE H.
Accepting New Patients:Y
SSTAR South End Services
1010 S. Main St. ,Fall River,MA 02724
Bristol
(508) 679-5222
GMaxted@sstar.org
Office: FRENCH|HINDI|PORTUGUESE|SINDI|SPANISH|TAGALOG, FILIPINO|URDU|ENGLISH|HAITIAN CREOLE /KWEO

MAXTED GEORGE H.
Accepting New Patients:Y
The Family Healthcare Center at SSTAR
400 Stanley St ,Fall River,MA 027206009
Bristol
(508) 675-1054
GMaxted@sstar.org
Office: FRENCH|HINDI|PORTUGUESE|SINDI|SPANISH|TAGALOG, FILIPINO|URDU|ENGLISH|HAITIAN CREOLE /KWEO

DIRICAN AHMET F.
Accepting New Patients:
BOSTON NEURO-BEHAVIORAL ASSOCIATES
226-230 Field St. ,New Bedford,MA 02740
Bristol
(508) 979-5557
nbimg2016@gmail.com
ENGLISH
Office: PORTUGUESE|SPANISH|TURKISH|ENGLISH

DIRICAN AHMET F.
Accepting New Patients:Y
NEW BEDFORD INTERNAL MEDICINE & GERIATRICS, LLC
726 County Street ,New Bedford,MA 02740
Bristol
(508) 984-5671
nbimg2016@gmail.com
ENGLISH
Office: PORTUGUESE|SPANISH|TURKISH|ENGLISH

FAROOQI IKRAM A.
Accepting New Patients:
BOSTON NEURO-BEHAVIORAL ASSOCIATES
226-230 Field St. ,New Bedford,MA 02740
Bristol
(508) 979-5557
ENGLISH
Office: PORTUGUESE|ENGLISH

TORRES EFRAIN A
Accepting New Patients:Y
GERIATRIC INTERNAL MEDICINE SPECIALISTS, LLC
651 Orchard St Ste 206 ,New Bedford,MA 027441007
Bristol
(774) 202-3090
ENGLISH
Office: PORTUGUESE|SPANISH|ENGLISH

RESTITUYO IRVING R.
Accepting New Patients:
ACO HEALTH SOLUTIONS
237A State Rd ,North Dartmouth,MA 027472612
Bristol
(508) 991-9188
SPANISH|ENGLISH
Office: SPANISH|ENGLISH

KORTE KATIA C.
Accepting New Patients:Y
Revere Medical - Primary Care at Northwoods
2005 Bay Street Suite 201 ,Taunton,MA 02780
Bristol
(508) 822-2266
ENGLISH

TAYLOR GARY L
Accepting New Patients:
Brown Health Medical Group Massachusetts
88 Washington Street ,Taunton,MA 02780
Bristol
(508) 828-7000
ENGLISH
Office: ENGLISH

GERONTOLOGICAL NURSE PRACTITIONER

OUPRAVANH PHOUANGMALY M
Accepting New Patients:Y
Sturdy Health Primary Care - Mansfield
200 Copeland Drive ,Mansfield,MA 02048
Bristol
(508) 339-4144
SPANISH|ENGLISH
Office: ENGLISH

LANG CINDY Y
Accepting New Patients:Y
ACO HEALTH SOLUTIONS
237A State Rd ,North Dartmouth,MA 027472612
Bristol
(508) 991-9188
ENGLISH
Office: ENGLISH

OUPRAVANH PHOUANGMALY M
Accepting New Patients:Y
Rehoboth-Seekonk Medical Center
538 Winthrop St ,Rehoboth,MA 027691227
Bristol
(508) 336-9200
SPANISH|ENGLISH
Office: ENGLISH

GYNECOLOGIC ONCOLOGY

DISILVESTRO PAUL A.
Accepting New Patients:
Attleboro Surgical Group
20 O'Neil Boulevard ,Attleboro,MA 02703
Bristol
(508) 342-1105
pdisilvestro@wihri.org
ENGLISH
Office: ENGLISH

DISILVESTRO PAUL A.
Accepting New Patients:
Attleboro Surgical Group
20 O’Neil Blvd ,Attleboro,MA 02703
Bristol
(508) 342-1105
pdisilvestro@wihri.org
ENGLISH
Office: ENGLISH

LOKICH ELIZABETH
Accepting New Patients:
Attleboro Surgical Group
20 O'Neil Boulevard ,Attleboro,MA 02703
Bristol
(508) 342-1105
ENGLISH
Office: ENGLISH

DISILVESTRO PAUL A.
Accepting New Patients:
WIH FACULTY PHYSICIANS, INC AT DARTMOUTH
531 Faunce Corner Road ,Dartmouth,MA 02747
Bristol
(508) 996-3991
pdisilvestro@wihri.org
ENGLISH
Office: ENGLISH

LOKICH ELIZABETH
Accepting New Patients:
WIH FACULTY PHYSICIANS, INC AT DARTMOUTH
531 Faunce Corner Road ,Dartmouth,MA 02747
Bristol
(508) 996-3991
ENGLISH
Office: ENGLISH

MATHEWS CARA A.
Accepting New Patients:
WIH FACULTY PHYSICIANS, INC AT DARTMOUTH
531 Faunce Corner Road ,Dartmouth,MA 02747
Bristol
(508) 996-3991
cmathews@wihri.org
ENGLISH
Office: ENGLISH

MILLER KATHERINE G
Accepting New Patients:
WIH FACULTY PHYSICIANS, INC AT DARTMOUTH
531 Faunce Corner Road ,Dartmouth,MA 02747
Bristol
(508) 996-3991
ENGLISH
Office: ENGLISH

OLIVER MATTHEW T
Accepting New Patients:
WIH FACULTY PHYSICIANS, INC AT DARTMOUTH
531 Faunce Corner Road ,Dartmouth,MA 02747
Bristol
(508) 996-3991
matthew_oliver@brown.edu
ENGLISH
Office: ENGLISH

STUCKEY ASHLEY R.
Accepting New Patients:
WIH FACULTY PHYSICIANS, INC AT DARTMOUTH
531 Faunce Corner Road ,Dartmouth,MA 02747
Bristol
(508) 996-3991
astuckey@wihri.org
FRENCH|PORTUGUESE|SPANISH|ENGLISH
Office: ENGLISH

GARRETT LESLIE A.
Accepting New Patients:
SOUTHCOAST PHYSICIANS GROUP, INC. AT 206 MILL RD.
206 Mill Rd ,Fairhaven,MA 027195208
Bristol
(508) 973-3055
ENGLISH
Office: ENGLISH

BANDERA CHRISTINA A
Accepting New Patients:
Brown Health Medical Group Massachusetts
277 Pleasant Street, Building 1, Suite 101 ,Fall River,MA 02721
Bristol
(508) 646-7645
ENGLISH
Office: ENGLISH

BEFFA LINDSEY
Accepting New Patients:
WIH FACULTY PHYSICIANS, INC. AT 277 PLEASANT ST.
277 Pleasant St., Bldg. 1, Ste. 203 ,Fall River,MA 02721
Bristol
(508) 673-1033
LBeffa@wihri.org
ENGLISH
Office: ENGLISH

DISILVESTRO PAUL A.
Accepting New Patients:
WIH FACULTY PHYSICIANS, INC (CNEMG)
373 New Boston Rd Ste 3 ,Fall River,MA 02720
Bristol
(508) 993-7200
pdisilvestro@wihri.org
ENGLISH
Office: ENGLISH

DISILVESTRO PAUL A.
Accepting New Patients:
WIH FACULTY PHYSICIANS, INC. AT 277 PLEASANT ST.
277 Pleasant St., Bldg. 1, Ste. 203 ,Fall River,MA 02721
Bristol
(508) 673-1033
pdisilvestro@wihri.org
ENGLISH
Office: ENGLISH

DISILVESTRO PAUL A.
Accepting New Patients:
Women & Infants Faculty Physicians, Inc.
373 New Boston Rd., Ste. 3 ,Fall River,MA 02720
Bristol
(401) 453-7520
pdisilvestro@wihri.org
ENGLISH
Office: ENGLISH

GONZALEZ RAFAEL
Accepting New Patients:
SOUTHCOAST PHYSICIANS GROUP AT 506 PROSPECT ST.
506 Prospect St. ,Fall River,MA 02720
Bristol
(508) 973-7888
ENGLISH
Office: SPANISH|VIETNAMESE|ENGLISH|CAPE VERDE CREOLE

LOKICH ELIZABETH
Accepting New Patients:
WIH FACULTY PHYSICIANS, INC. AT 277 PLEASANT ST.
277 Pleasant St., Bldg. 1, Ste. 203 ,Fall River,MA 02721
Bristol
(508) 673-1033
ENGLISH
Office: ENGLISH

LOKICH ELIZABETH
Accepting New Patients:
Women & Infants Faculty Physicians, Inc.
373 New Boston Rd., Ste. 3 ,Fall River,MA 02720
Bristol
(401) 453-7520
ENGLISH
Office: ENGLISH

MATHEWS CARA A.
Accepting New Patients:
WIH FACULTY PHYSICIANS, INC. AT 277 PLEASANT ST.
277 Pleasant St., Bldg. 1, Ste. 203 ,Fall River,MA 02721
Bristol
(508) 673-1033
cmathews@wihri.org
ENGLISH
Office: ENGLISH

MATHEWS CARA A.
Accepting New Patients:
Women & Infants Faculty Physicians, Inc.
373 New Boston Rd., Ste. 3 ,Fall River,MA 02720
Bristol
(401) 453-7520
cmathews@wihri.org
ENGLISH
Office: ENGLISH

MILLER KATHERINE G
Accepting New Patients:
WIH FACULTY PHYSICIANS, INC. AT 277 PLEASANT ST.
277 Pleasant St., Bldg. 1, Ste. 203 ,Fall River,MA 02721
Bristol
(508) 673-1033
ENGLISH
Office: ENGLISH

MILLER KATHERINE G
Accepting New Patients:
Women & Infants Faculty Physicians, Inc.
373 New Boston Rd., Ste. 3 ,Fall River,MA 02720
Bristol
(401) 453-7520
ENGLISH
Office: ENGLISH

OLIVER MATTHEW T
Accepting New Patients:
WIH FACULTY PHYSICIANS, INC. AT 277 PLEASANT ST.
277 Pleasant St., Bldg. 1, Ste. 203 ,Fall River,MA 02721
Bristol
(508) 673-1033
matthew_oliver@brown.edu
ENGLISH
Office: ENGLISH

OLIVER MATTHEW T
Accepting New Patients:
Women & Infants Faculty Physicians, Inc.
373 New Boston Rd., Ste. 3 ,Fall River,MA 02720
Bristol
(401) 453-7520
matthew_oliver@brown.edu
ENGLISH
Office: ENGLISH

ROBISON KATINA
Accepting New Patients:
SOUTHCOAST PHYSICIANS GROUP AT 506 PROSPECT ST.
506 Prospect St. ,Fall River,MA 02720
Bristol
(508) 973-7888
krobinson@tuftsmedicalcenter.org
ENGLISH
Office: SPANISH|ENGLISH

SCHORGE JOHN O.
Accepting New Patients:
SOUTHCOAST PHYSICIANS GROUP AT 506 PROSPECT ST.
506 Prospect St. ,Fall River,MA 02720
Bristol
(508) 973-7888
ENGLISH

STUCKEY ASHLEY R.
Accepting New Patients:
WIH FACULTY PHYSICIANS, INC. AT 277 PLEASANT ST.
277 Pleasant St., Bldg. 1, Ste. 203 ,Fall River,MA 02721
Bristol
(508) 673-1033
astuckey@wihri.org
FRENCH|PORTUGUESE|SPANISH|ENGLISH
Office: ENGLISH

STUCKEY ASHLEY R.
Accepting New Patients:
Women & Infants Faculty Physicians, Inc.
373 New Boston Rd., Ste. 3 ,Fall River,MA 02720
Bristol
(401) 453-7520
astuckey@wihri.org
FRENCH|PORTUGUESE|SPANISH|ENGLISH
Office: ENGLISH

WIH FACULTY PHYSICIANS, INC. AT 277 PLEASANT ST.
Accepting New Patients:
WIH FACULTY PHYSICIANS, INC. AT 277 PLEASANT ST.
277 Pleasant St., Bldg. 1, Ste. 203 ,Fall River,MA 02721
Bristol
(508) 673-1033
ENGLISH
Office: ENGLISH

GYNECOLOGY

ROUND HOUSE GYN LLC
Accepting New Patients:
ROUND HOUSE GYN LLC
380 Elm St Ste 2 ,North Attleboro,MA 02760
Bristol
(617) 448-5938
prakashpranav28@gmail.com
ENGLISH
Office: ENGLISH

HEARING AID EQUIPMENT

HEAR BETTER NOW LLC (EUGENE P ANTONELL SOLE MBR)
Accepting New Patients:
Hear Better Now
516 Hawthorn St Ste 2 ,North Dartmouth,MA 027473733
Bristol
(508) 993-6467
ENGLISH
Office: ENGLISH

HEMATOLOGY

LATIF ASMA
Accepting New Patients:
Sturdy Hematology and Oncology Associates
19 Sturdy St ,Attleboro,MA 02703
Bristol
(508) 236-8525
ENGLISH
Office: ENGLISH

LATIF ASMA
Accepting New Patients:
STURDY MEMORIAL ASSOCIATES (HEM AND ONC.) AT 20 O'NEIL BLVD.
20 O'Neil Blvd. ,Attleboro,MA 02703
Bristol
(508) 236-8525
ENGLISH
Office: ENGLISH

NIEMIERKO EWA
Accepting New Patients:
STURDY MEMORIAL ASSOCIATES (HEM AND ONC.) AT 20 O'NEIL BLVD.
20 O'Neil Blvd. ,Attleboro,MA 02703
Bristol
(508) 236-8525
eniemierko@gmail.com
ENGLISH
Office: ARABIC, LEBANESE, SYRIAN|CANTONESE|CHINESE|CROATIAN|DUTCH|FARSI, PERSIAN|FRENCH|GERMAN|GREEK|ITALIAN

STURDY MEMORIAL ASSOCIATES, INC. (STURDY HEM AND ONC. ASSOC.)
Accepting New Patients:
Sturdy Hematology and Oncology Associates
19 Sturdy St ,Attleboro,MA 02703
Bristol
(508) 236-8525
rstein@sturdymemorial.org
ENGLISH
Office: ENGLISH

WITHERBY SABRINA M.
Accepting New Patients:
Sturdy Hematology and Oncology Associates
19 Sturdy St ,Attleboro,MA 02703
Bristol
(508) 236-8525
ENGLISH
Office: ENGLISH

COOK NATHANIEL M.
Accepting New Patients:
Brown Health Medical Group Massachusetts
531 Faunce Corner Road ,Dartmouth,MA 02747
Bristol
(508) 996-3991
SPANISH|ENGLISH
Office: ENGLISH

TRACY PHILIP
Accepting New Patients:
Brown Health Medical Group Massachusetts
535 Faunce Corner Road ,Dartmouth,MA 02747
Bristol
(508) 996-3991
ENGLISH
Office: ENGLISH

MATELSKI HARRY W.
Accepting New Patients:
SOUTHCOAST PHYSICIANS GROUP, INC. AT 206 MILL RD.
206 Mill Rd ,Fairhaven,MA 027195208
Bristol
(508) 973-3055
ENGLISH
Office: ENGLISH

OTHMAN EDRESS
Accepting New Patients:
SOUTHCOAST PHYSICIANS GROUP, INC. AT 206 MILL RD.
206 Mill Rd
,Fairhaven,MA 027195208
Bristol
(508) 973-3055
ENGLISH
Office: ENGLISH

PARAKRAMA RUWAN
Accepting New Patients:
SOUTHCOAST PHYSICIANS GROUP, INC. AT 206 MILL RD.
206 Mill Rd
,Fairhaven,MA 027195208
Bristol
(508) 973-3055
ENGLISH
Office: ENGLISH

RIZK SOPHIA H
Accepting New Patients:
SOUTHCOAST PHYSICIANS GROUP, INC. AT 206 MILL RD.
206 Mill Rd
,Fairhaven,MA 027195208
Bristol
(508) 973-3055
ENGLISH
Office: ENGLISH

SHPARBER MARK
Accepting New Patients:
SOUTHCOAST PHYSICIANS GROUP, INC. AT 206 MILL RD.
206 Mill Rd
,Fairhaven,MA 027195208
Bristol
(508) 973-3055
ENGLISH
Office: ENGLISH

BLANCHARD ELIZABETH M.
Accepting New Patients:
Southcoast Physician Services
363 Highland Ave ,Fall River,MA 027203703
Bristol
(508) 679-3131
ENGLISH

LIFESPAN PHYSICIAN GROUP OF MASSACHUSETTS INC - 795 MIDDLE
Accepting New Patients:
Brown Health Medical Group Massachusetts
795 Middle Street ,Fall River,MA 02721
Bristol
(508) 674-5600
ENGLISH
Office: ENGLISH

MATELSKI HARRY W.
Accepting New Patients:
Southcoast Physician Services
363 Highland Ave ,Fall River,MA 027203703
Bristol
(508) 679-3131
ENGLISH
Office: ENGLISH

OLLILA THOMAS A
Accepting New Patients:
Brown Health Medical Group Massachusetts
795 Middle Street ,Fall River,MA 02721
Bristol
(508) 674-5600
ENGLISH

OTHMAN EDRESS
Accepting New Patients:
Southcoast Physician Services
363 Highland Ave ,Fall River,MA 027203703
Bristol
(508) 679-3131
ENGLISH
Office: ENGLISH

PAGGIOLI DIANE M
Accepting New Patients:
Brown Health Medical Group Massachusetts
795 Middle Street ,Fall River,MA 02721
Bristol
(508) 674-5600
ENGLISH
Office: PORTUGUESE|SPANISH|ENGLISH|CAPE VERDE CREOLE|HAITIAN CREOLE /KWEO

PAGGIOLI DIANE M
Accepting New Patients:
Brown University Health Saint Anne's Hospital
795 Middle Street ,Fall River,MA 02721
Bristol
(508) 235-5046
ENGLISH
Office: PORTUGUESE|SPANISH|ENGLISH|CAPE VERDE CREOLE|HAITIAN CREOLE /KWEO

PESTANA JOSE BRUNO
Accepting New Patients:
Brown Health Medical Group Massachusetts
795 Middle Street ,Fall River,MA 02721
Bristol
(508) 674-5600
ENGLISH
Office: PORTUGUESE|SPANISH|ENGLISH|CAPE VERDE CREOLE|HAITIAN CREOLE /KWEO

PESTANA JOSE BRUNO
Accepting New Patients:
Brown University Health Saint Anne's Hospital
795 Middle Street ,Fall River,MA 02721
Bristol
(508) 235-5046
ENGLISH
Office: PORTUGUESE|SPANISH|ENGLISH|CAPE VERDE CREOLE|HAITIAN CREOLE /KWEO

RIZK SOPHIA H
Accepting New Patients:
SOUTHCOAST PHYSICIANS GROUP AT 506 PROSPECT ST.
506 Prospect St. ,Fall River,MA 02720
Bristol
(508) 973-7888
ENGLISH
Office: ENGLISH

SAFRAN HOWARD P
Accepting New Patients:
Brown Health Medical Group Massachusetts
795 Middle Street ,Fall River,MA 02721
Bristol
(508) 674-5600
PORTUGUESE|ENGLISH
Office: ENGLISH

SHPARBER MARK
Accepting New Patients:
Southcoast Physician Services
363 Highland Ave ,Fall River,MA 027203703
Bristol
(508) 679-3131
ENGLISH
Office: ENGLISH

SIKOV WILLIAM M.
Accepting New Patients:
Women & Infants Faculty Physicians, Inc.
373 New Boston Rd., Ste. 3 ,Fall River,MA 02720
Bristol
(401) 453-7520
ENGLISH
Office: ENGLISH

SOUTHCOAST PHYSICIANS GROUP AT 506 PROSPECT ST.
Accepting New Patients:
SOUTHCOAST PHYSICIANS GROUP AT 506 PROSPECT ST.
506 Prospect St. ,Fall River,MA 02720
Bristol
(508) 973-7888
ENGLISH
Office: ENGLISH

BORGOVAN THEODOR
Accepting New Patients:
Brown Health Medical Group Massachusetts
91 Washington St., Ste. 301 ,Taunton,MA 02780
Bristol
(508) 824-5865
tborgovan@kentri.org
ENGLISH

CELLURALE CRISTINA
Accepting New Patients:
Brown Health Medical Group Massachusetts
88 Washington Street ,Taunton,MA 02780
Bristol
(508) 828-7000
ENGLISH
Office: ENGLISH

OLLILA THOMAS A
Accepting New Patients:
Brown Health Medical Group Massachusetts
88 Washington Street ,Taunton,MA 02780
Bristol
(508) 828-7000
ENGLISH

SAFRAN HOWARD P
Accepting New Patients:
Brown Health Medical Group Massachusetts
91 Washington St., Ste. 301 ,Taunton,MA 02780
Bristol
(508) 824-5865
PORTUGUESE|ENGLISH
Office: ENGLISH

HOME HEALTH AGENCY

COMMUNITY VISITING NURSE AGENCY, INC
Accepting New Patients:
Hope Health Community VNA
10 Emory St. ,Attleboro,MA 02703
Bristol
(508) 226-9662
bsullivan@communityvna.com
PORTUGUESE|SPANISH|ENGLISH
Office: PORTUGUESE|SPANISH|ENGLISH

COMMUNITY NURSE INC.
Accepting New Patients:
Community Nurse Home Care, Inc.
62 Center St ,Fairhaven,MA 027193823
Bristol
(508) 992-6591
crapoza@communitynurse.com
ENGLISH
Office: ENGLISH

SOUTHCOAST HOSPITALS GROUP, INC. (HOME HEALTH)
Accepting New Patients:
Southcoast Visiting Nurse Association, Inc.
200 Mill Rd Ste 120 ,Fairhaven,MA 027195252
Bristol
(508) 676-8251
CunhaR@southcoast.org
ENGLISH
Office: ENGLISH

SOUTHCOAST VISITING NURSE ASSOCIATION, INC.
Accepting New Patients:
SOUTHCOAST VISITING NURSE ASSOCIATION, INC.
200 Mill Rd Ste 120 ,Fairhaven,MA 027195252
Bristol
(508) 973-3200
demedeirosk@southcoast.org
PORTUGUESE|SPANISH|UKRANIAN|ENGLISH
Office: PORTUGUESE|SPANISH|UKRANIAN|ENGLISH

SOUTHCOAST VISITING NURSE ASSOCIATION, INC. AT RAYNHAM
Accepting New Patients:
Southcoast Visiting Nurse Association, Inc
244 N Main St ,Raynham,MA 027671686
Bristol
(508) 676-8251
PORTUGUESE|SPANISH|UKRANIAN|ENGLISH
Office: PORTUGUESE|SPANISH|UKRANIAN|ENGLISH

CONCORDIA HOME CARE AND NURSING SERVICES, LLC
Accepting New Patients:
Concordia Home Care and Nursing Services, LLC
20 Hampden Drive, Suite 2 ,South Easton,MA 02375
Bristol
(774) 296-8072
info@concordiahomecare.com
FRENCH|ITALIAN|PORTUGUESE|SWAHILI|SPANISH|ENGLISH|CAPE VERDE CREOLE|HAITIAN CREOLE /KWEO
Office: FRENCH|ITALIAN|PORTUGUESE|SWAHILI|SPANISH|ENGLISH|CAPE VERDE CREOLE|HAITIAN CREOLE /KWEO

ALPHACARE HOME HEALTH AGENCY INC
Accepting New Patients:
AlphaCare Home Health Agency, Inc.
1707 GAR Highway ,SWANSEA,MA 02777
Bristol
(617) 600-4547
Robert@AlphacareHHA.com
ENGLISH
Office: ENGLISH

CULTURED CARE, INC
Accepting New Patients:
CULTURED CARE, INC
33 James Reynolds Rd Ste E ,Swansea,MA 027773429
Bristol
(508) 379-9060
info@culturedcareinc.com
FRENCH|GREEK|ENGLISH
Office: FRENCH|GREEK|ENGLISH

RIVERS OF HOPE, INC
Accepting New Patients:
Rivers of Hope, Inc
189 Broadway ,Taunton,MA 027802549
Bristol
(508) 857-0629
FVictoria@RiversOfHope.com
PORTUGUESE|ENGLISH|YORUBA|CAPE VERDE CREOLE|HAITIAN CREOLE /KWEO
Office: PORTUGUESE|ENGLISH|YORUBA|CAPE VERDE CREOLE|HAITIAN CREOLE /KWEO

HOME INFUSION

PENTEC HEALTH, INC.
Accepting New Patients:
PENTEC HEALTH, INC.
120 Forbes Blvd Ste 140 ,Mansfield,MA 020481150
Bristol
(855) 217-5541
managedcare@pentechealth.com
SPANISH|ENGLISH
Office: SPANISH|ENGLISH

HOSPICE AND PALLIATIVE MEDICINE

HOPEHEALTH HOSPICE & PALLIATIVE CARE (MA)
Accepting New Patients:
HopeHealth Hospice & Palliative Care
10 Emory Street ,Attleboro,MA 02703
Bristol
(508) 957-0200
SLee@HopeHealthCo.org

COMMUNITY NURSE HOME CARE, INC. (HOSPICE)
Accepting New Patients:
Community Nurse Home Care, Inc.
62 Center St ,Fairhaven,MA 027193823
Bristol
(508) 992-6278
crapoza@communitynurse.com
ENGLISH
Office: ENGLISH

SOUTHCOAST HOSPITALS GROUP, INC. (HOSPICE)
Accepting New Patients:
Southcoast Hospice & Palliative Care
200 Mill Rd Ste 120 ,Fairhaven,MA 027195205
Bristol

demedeirosk@southcoast.org
ENGLISH
Office: ENGLISH

SOUTHCOAST PHYSICIANS GROUP, INC. AT FAIRHAVEN
Accepting New Patients:
Southcoast Physicians Group, Inc
200 Mill Rd. ,Fairhaven,MA 027195252
Bristol
(508) 973-3200
caseyd@southcost.org
ENGLISH
Office: ENGLISH

SOUTHCOAST VISITING NURSE ASSOCIATION, INC. (HOSPICE)
Accepting New Patients:
SOUTHCOAST VISITING NURSE ASSOCIATION, INC. (HOSPICE)
200 Mill Rd., Ste 102 ,Fairhaven,MA 027199903
Bristol
(508) 973-3200
PORTUGUESE|SPANISH|UKRANIAN|ENGLISH
Office: PORTUGUESE|SPANISH|UKRANIAN|ENGLISH

INFECTIOUS DISEASE

HINEDI TAMIM B.
Accepting New Patients:
PRIMA CARE PC AT 277 PLEASANT ST. BLDG.1 STE. 208
277 Pleasant St Bldg 208 ,,MA 027213005
Bristol
(508) 567-6065
ENGLISH
Office: ARABIC, LEBANESE, SYRIAN|ENGLISH

BARBER THOMAS W
Accepting New Patients:Y
MANET COMMUNITY HEALTH CENTER
8 North Main Street ,Attleboro,MA 02703
Bristol
(508) 205-4600
twbarber227@gmail.com
SPANISH|ENGLISH
Office: ARABIC, LEBANESE, SYRIAN|BENGALI|CANTONESE|FRENCH|HINDI|MANDARIN|RUSSIAN|SPANISH|SWEDISH|TAGALOG, FILIPINO

DEL-RIO CARDORETTE MARIEL
Accepting New Patients:
SOUTHCOAST PHYSICIANS GROUP, INC. AT FALL RIVER
1030 President Ave Rm 210 ,Fall River,MA 027205929
Bristol
(508) 676-3411
SPANISH|ENGLISH
Office: ARABIC, LEBANESE, SYRIAN|FRENCH|ITALIAN|PORTUGUESE|ENGLISH

HINEDI TAMIM B.
Accepting New Patients:
T.B.HINEDI.M.D.CONSULTING,PC
289 Pleasant St ,Fall River,MA 027213005
Bristol
(508) 646-7730
ENGLISH
Office: ARABIC, LEBANESE, SYRIAN|ENGLISH

HINEDI TAMIM B.
Accepting New Patients:Y
Prima Care PC
289 Pleasant St # 601 ,Fall River,MA 027213005
Bristol
(508) 646-7730
ENGLISH
Office: ARABIC, LEBANESE, SYRIAN|ENGLISH

KHOKHAR SABA P.
Accepting New Patients:
Southcoast Physician Services
363 Highland Ave ,Fall River,MA 027203703
Bristol
(508) 679-3131
skhokhar@elmwoodhealthcare.com
URDU|ENGLISH
Office: CANTONESE|FRENCH|MANDARIN|PORTUGUESE|POLISH|RUSSIAN|SPANISH|VIETNAMESE|ENGLISH

PHILIP LINSEY
Accepting New Patients:Y
Prima Care PC
277 Pleasant St. ,Fall River,MA 027213005
Bristol
(508) 673-4329
ENGLISH
Office: ARABIC, LEBANESE, SYRIAN|FRENCH|PORTUGUESE|PUNJABI|RUSSIAN|TAGALOG, FILIPINO|ENGLISH

QU MING DA
Accepting New Patients:
Southcoast Physician Services
363 Highland Ave ,Fall River,MA 027203703
Bristol
(508) 679-3131
ENGLISH
Office: BURMESE|FRENCH|HEBREW|HINDI|ITALIAN|JAPANESE|PORTUGUESE|RUSSIAN|SPANISH|ENGLISH

RADHAKRISHNAN PARVATHI
Accepting New Patients:
SOUTHCOAST PHYSICIANS GROUP AT 235 HANOVER ST.
235 Hanover St. ,Fall River,MA 02720
Bristol
(508) 973-2226
ENGLISH
Office: ENGLISH

RICE DONALD P
Accepting New Patients:Y
SSTAR Integrated Health Services Center
75 Weaver Street ,Fall River,MA 02720
Bristol
(508) 675-1054
SPANISH|ENGLISH
Office: FRENCH|HINDI|PORTUGUESE|SINDI|SPANISH|TAGALOG, FILIPINO|URDU|ENGLISH|HAITIAN CREOLE /KWEO

RICE DONALD P
Accepting New Patients:Y
SSTAR South End Services
1010 S. Main St. ,Fall River,MA 02724
Bristol
(508) 679-5222
SPANISH|ENGLISH
Office: FRENCH|HINDI|PORTUGUESE|SINDI|SPANISH|TAGALOG, FILIPINO|URDU|ENGLISH|HAITIAN CREOLE /KWEO

RICE DONALD P
Accepting New Patients:Y
The Family Healthcare Center at SSTAR
400 Stanley St ,Fall River,MA 027206009
Bristol
(508) 675-1054
SPANISH|ENGLISH
Office: FRENCH|HINDI|PORTUGUESE|SINDI|SPANISH|TAGALOG, FILIPINO|URDU|ENGLISH|HAITIAN CREOLE /KWEO

TASHIMA KAREN T.
Accepting New Patients:N
The Family Healthcare Center at SSTAR
400 Stanley St ,Fall River,MA 027206009
Bristol
(508) 675-1054
GERMAN|SPANISH|ENGLISH
Office: FRENCH|PORTUGUESE|SINDI|SPANISH|TAGALOG, FILIPINO|URDU|ENGLISH|HAITIAN CREOLE /KWEO

WANG XIAODAN
Accepting New Patients:
Southcoast Physician Services
363 Highland Ave ,Fall River,MA 027203703
Bristol
(508) 679-3131
CANTONESE|CHINESE|ENGLISH
Office: TAGALOG, FILIPINO|ENGLISH

WANG XIAODAN
Accepting New Patients:Y
Prima Care PC
277 Pleasant St. ,Fall River,MA 027213005
Bristol
(508) 673-4329
CANTONESE|CHINESE|ENGLISH
Office: TAGALOG, FILIPINO|ENGLISH

KHOKHAR SABA P.
Accepting New Patients:
SOUTHCOAST PHYSICIANS GROUP, INC. AT SAINT LUKE'S HOSPITAL
101 Page St ,New Bedford,MA 027403464
Bristol
(508) 961-5610
skhokhar@elmwoodhealthcare.com
URDU|ENGLISH
Office: CANTONESE|FRENCH|MANDARIN|PORTUGUESE|POLISH|RUSSIAN|SPANISH|VIETNAMESE|ENGLISH

QU MING DA
Accepting New Patients:
Greater New Bedford Community Health Center
874 Purchase St ,New Bedford,MA 027406232
Bristol
(508) 992-6553
ENGLISH
Office: BURMESE|FRENCH|HEBREW|HINDI|ITALIAN|JAPANESE|PORTUGUESE|RUSSIAN|SPANISH|ENGLISH

SINGH DAVINDERPAL
Accepting New Patients:
SOUTHCOAST PHYSICIANS GROUP, INC. AT SAINT LUKE'S HOSPITAL
101 Page St ,New Bedford,MA 027403464
Bristol
(508) 961-5610
ENGLISH
Office: ENGLISH

WANG XIAODAN
Accepting New Patients:
SOUTHCOAST PHYSICIANS GROUP, INC. AT SAINT LUKE'S HOSPITAL
101 Page St ,New Bedford,MA 027403464
Bristol
(508) 961-5610
CANTONESE|CHINESE|ENGLISH
Office: TAGALOG, FILIPINO|ENGLISH

KHOKHAR SABA P.
Accepting New Patients:
SOUTHCOAST PHYSICIANS GROUP AT INFECTIOUS DISEASE
300A Faunce Corner Rd. ,North Dartmouth,MA 02747
Bristol
(508) 973-1730
skhokhar@elmwoodhealthcare.com
URDU|ENGLISH
Office: CANTONESE|FRENCH|MANDARIN|PORTUGUESE|POLISH|RUSSIAN|SPANISH|VIETNAMESE|ENGLISH

LACERDA DE LA CRUZ ELIESEL G.
Accepting New Patients:N
PRIME MEDICAL ASSOCIATES, LLC - NORTH DARTMOUTH
88 Faunce Corner Mall Rd Unit 220 ,North Dartmouth,MA 027471295
Bristol
(508) 993-9760
PORTUGUESE|SPANISH|ENGLISH
Office: FRENCH|PORTUGUESE|RUSSIAN|SPANISH|ENGLISH|CAPE VERDE CREOLE

LACERDA DE LA CRUZ ELIESEL G.
Accepting New Patients:Y
PRIME MEDICAL ASSOCIATES
237 State Rd ,North Dartmouth,MA 027472612
Bristol
(508) 979-1100
PORTUGUESE|SPANISH|ENGLISH
Office: FRENCH|PORTUGUESE|RUSSIAN|SPANISH|ENGLISH|CAPE VERDE CREOLE

OSHIRO HECTOR R.
Accepting New Patients:Y
PRIME MEDICAL ASSOCIATES
237 State Rd ,North Dartmouth,MA 027472612
Bristol
(508) 979-1100
ENGLISH
Office: FRENCH|PORTUGUESE|SPANISH|ENGLISH|CAPE VERDE CREOLE

SOUTHCOAST PHYSICIANS GROUP AT INFECTIOUS DISEASE
Accepting New Patients:
SOUTHCOAST PHYSICIANS GROUP AT INFECTIOUS DISEASE
300A Faunce Corner Rd. ,North Dartmouth,MA 02747
Bristol
(508) 973-1730

BARBER THOMAS W
Accepting New Patients:Y
MANET COMMUNITY HEALTH CENTER (TAUNTON)
1 Washington St., ,Taunton,MA 02780
Bristol
(508) 822-5500
twbarber227@gmail.com
SPANISH|ENGLISH
Office: ARABIC, LEBANESE, SYRIAN|BENGALI|CANTONESE|FRENCH|HINDI|MANDARIN|RUSSIAN|SPANISH|SWEDISH|TAGALOG, FILIPINO

INFUSION BAR & WELLNESS CENTER OF TAUNTON
Accepting New Patients:
Integrativ Medicine
100 INDUSTRIAL PARK ROAD ,Taunton,MA 02780
Bristol
(508) 916-2282
michaelm@elmwoodhc.com

KHOKHAR SABA P.
Accepting New Patients:
Brown Health Medical Group Massachusetts
88 Washington Street ,Taunton,MA 02780
Bristol
(508) 828-7000
skhokhar@elmwoodhealthcare.com
URDU|ENGLISH
Office: CANTONESE|FRENCH|MANDARIN|PORTUGUESE|POLISH|RUSSIAN|SPANISH|VIETNAMESE|ENGLISH

KHOKHAR SABA P.
Accepting New Patients:Y
Integrativ Medicine
100 INDUSTRIAL PARK ROAD ,Taunton,MA 02780
Bristol
(508) 916-2282
skhokhar@elmwoodhealthcare.com
URDU|ENGLISH
Office: CANTONESE|FRENCH|MANDARIN|PORTUGUESE|POLISH|RUSSIAN|SPANISH|VIETNAMESE|ENGLISH

SINGH DAVINDERPAL
Accepting New Patients:
Brown Health Medical Group Massachusetts
88 Washington Street ,Taunton,MA 02780
Bristol
(508) 828-7000
ENGLISH
Office: ENGLISH

TALLEDO THAIS KARLA
Accepting New Patients:
MANET COMMUNITY HEALTH CENTER (TAUNTON)
1 Washington St., ,Taunton,MA 02780
Bristol
(508) 822-5500
FRENCH|SPANISH|ENGLISH
Office: ARABIC, LEBANESE, SYRIAN|BENGALI|CANTONESE|FRENCH|HINDI|MANDARIN|RUSSIAN|SPANISH|SWEDISH|TAGALOG, FILIPINO

ZAIDI NAJAM A.
Accepting New Patients:
Brown Health Medical Group Massachusetts
72 Washington St., Ste. 2700 ,Taunton,MA 02780
Bristol
(508) 824-4535
HINDI|ENGLISH
Office: ENGLISH

WANG XIAODAN
Accepting New Patients:Y
Main Road Family Medicine Center (A division of Prima-Care)
831 Main Rd ,Westport,MA 027904315
Bristol
(508) 636-0613
CANTONESE|CHINESE|ENGLISH
Office: TAGALOG, FILIPINO|ENGLISH

INTERNAL MEDICINE

HINEDI TAMIM B.
Accepting New Patients:
PRIMA CARE PC AT 277 PLEASANT ST. BLDG.1 STE. 208
277 Pleasant St Bldg 208 ,,MA 027213005
Bristol
(508) 567-6065
ENGLISH
Office: ARABIC, LEBANESE, SYRIAN|ENGLISH

AMORESE-O'CONNELL LAURA M
Accepting New Patients:
STURDY HEALTH, INC. (MANSFIELD HEALTH CENTER) Attleboro
100 O'Neil Blvd. Ste. 1A ,Attleboro,MA 02703
Bristol
(508) 342-1195
ENGLISH
Office: ENGLISH

ARORA SEEMA
Accepting New Patients:Y
VK NEW ENGLAND MANAGEMENT, LLC - ATTLEBORO
7 N Main St. Ste., 215 ,Attleboro,MA 02703
Bristol
(774) 331-3941
seemaaroramd@aol.com
ENGLISH
Office: ARABIC, LEBANESE, SYRIAN|CHINESE|RUSSIAN|SPANISH|ENGLISH

BARBER THOMAS W
Accepting New Patients:Y
MANET COMMUNITY HEALTH CENTER
8 North Main Street ,Attleboro,MA 02703
Bristol
(508) 205-4600
twbarber227@gmail.com
SPANISH|ENGLISH
Office: ARABIC, LEBANESE, SYRIAN|BENGALI|CANTONESE|FRENCH|HINDI|MANDARIN|RUSSIAN|SPANISH|SWEDISH|TAGALOG, FILIPINO

BENSSON STEVEN A.
Accepting New Patients:N
Attleboro Medical Associates
100 O'Neil Boulevard ,Attleboro,MA 02703
Bristol
(508) 342-1101
ENGLISH
Office: SPANISH|ENGLISH

BENSSON STEVEN A.
Accepting New Patients:N
Attleboro Medical Associates
28 Sturdy St.
,Attleboro,MA 02703
Bristol
(508) 236-8367
ENGLISH
Office: SPANISH|ENGLISH

BOCKSTALL KATY E
Accepting New Patients:
MANET COMMUNITY HEALTH CENTER
8 North Main Street
,Attleboro,MA 02703
Bristol
(508) 205-4600
ENGLISH
Office: FRENCH|RUSSIAN|VIETNAMESE|ENGLISH

BRUMBAUGH MATTHEW A
Accepting New Patients:Y
Attleboro Medical Associates
100 O'Neil Boulevard
,Attleboro,MA 02703
Bristol
(508) 342-1101
SPANISH|ENGLISH

CROOPNICK JONATHAN B.
Accepting New Patients:
Sturdy Hematology and Oncology Associates
19 Sturdy St
,Attleboro,MA 02703
Bristol
(508) 236-8525
ENGLISH
Office: ENGLISH

FITZCHARLES NIKITA
Accepting New Patients:Y
MANET COMMUNITY HEALTH CENTER
8 North Main Street
,Attleboro,MA 02703
Bristol
(508) 205-4600
ENGLISH
Office: ARABIC, LEBANESE, SYRIAN|BENGALI|CANTONESE|FRENCH|HINDI|MANDARIN|RUSSIAN|SPANISH|SWEDISH|TAGALOG, FILIPINO

GORDON PAMELA G
Accepting New Patients:Y
MANET COMMUNITY HEALTH CENTER
8 North Main Street
,Attleboro,MA 02703
Bristol
(508) 205-4600
pamela.gordon@carbonhealth.com
ENGLISH
Office: ARABIC, LEBANESE, SYRIAN|BENGALI|CANTONESE|FRENCH|HINDI|MANDARIN|RUSSIAN|SPANISH|SWEDISH|TAGALOG, FILIPINO

HELM ROBERT H.
Accepting New Patients:
Sturdy Cardiology Associates
2 Hayward St
,Attleboro,MA 027032113
Bristol
(508) 431-3600
ENGLISH
Office: ARMENIAN|ARABIC, LEBANESE, SYRIAN|CANTONESE|CHINESE|FRENCH|ITALIAN|MANDARIN|PORTUGUESE|RUSSIAN|SPANISH

KABA CHADI
Accepting New Patients:N
Attleboro Medical Associates
100 O'Neil Boulevard
,Attleboro,MA 02703
Bristol
(508) 342-1101
ENGLISH
Office: SPANISH|ENGLISH

KARIMEDDINY HESAMEDDIN K.
Accepting New Patients:
Hesameddin K. Karimeddiny, MD
211 Park St
,Attleboro,MA 027033143
Bristol
(508) 695-6606
FARSI, PERSIAN|ENGLISH
Office: FARSI, PERSIAN|ENGLISH

KAUFMAN RANDAL
Accepting New Patients:N
Primary Cardiology of Attleboro, PC
10 Emory St
,Attleboro,MA 027032477
Bristol
(508) 699-1025
randykaufman2005@gmail.com
ENGLISH

LAMBA PEROLA
Accepting New Patients:
NEPHROLOGY ASSOCIATES, INC. AT ATTLEBORO
211 Park St
,Attleboro,MA 027033143
Bristol
(401) 438-5950
Perola@gmail.com
HINDI|ENGLISH
Office: ENGLISH

LOEW MATTHEW J.
Accepting New Patients:N
Attleboro Medical Associates
100 O'Neil Boulevard
,Attleboro,MA 02703
Bristol
(508) 342-1101
ENGLISH
Office: SPANISH|ENGLISH

LUCEY JR. MARK L
Accepting New Patients:N
Attleboro Medical Associates
100 O'Neil Boulevard
,Attleboro,MA 02703
Bristol
(508) 342-1101
ENGLISH
Office: SPANISH|ENGLISH

MALIS CHARLES D.
Accepting New Patients:Y
VK NEW ENGLAND MANAGEMENT, LLC - ATTLEBORO
7 N Main St. Ste., 215
,Attleboro,MA 02703
Bristol
(774) 331-3941
ENGLISH
Office: SPANISH|ENGLISH

MONSOUR MICHAEL J.
Accepting New Patients:
NEPHROLOGY ASSOCIATES, INC. AT ATTLEBORO
211 Park St
,Attleboro,MA 027033143
Bristol
(401) 438-5950
mmonsou@yahoo.com
ENGLISH
Office: ENGLISH

NIEMIERKO EWA
Accepting New Patients:
STURDY MEMORIAL ASSOCIATES (HEM AND ONC.) AT 20 O'NEIL BLVD.
20 O'Neil Blvd.
,Attleboro,MA 02703
Bristol
(508) 236-8525
eniemierko@gmail.com
ENGLISH
Office: ARABIC, LEBANESE, SYRIAN|CANTONESE|CHINESE|CROATIAN|DUTCH|FARSI, PERSIAN|FRENCH|GERMAN|GREEK|ITALIAN

NORTON CYNTHIA A.
Accepting New Patients:Y
PLEASANT STREET PEDIATRICS
159 Pleasant St Ste 1
,Attleboro,MA 027032471
Bristol
(508) 223-2474
ENGLISH
Office: ALBANIAN|ARABIC, LEBANESE, SYRIAN|BURMESE|FRENCH|ITALIAN|PORTUGUESE|SPANISH|TWI / TSHI|VIETNAMESE|ENGLISH

NORTON CYNTHIA A.
Accepting New Patients:Y
Sturdy Pediatric Associates
303 N Main St
,Attleboro,MA 027031752
Bristol
(508) 226-0780
ENGLISH
Office: ALBANIAN|ARABIC, LEBANESE, SYRIAN|BURMESE|FRENCH|ITALIAN|PORTUGUESE|SPANISH|TWI / TSHI|VIETNAMESE|ENGLISH

OGBO CHIAMAKA N
Accepting New Patients:Y
Attleboro Medical Associates
100 O'Neil Boulevard
,Attleboro,MA 02703
Bristol
(508) 342-1101
ENGLISH
Office: SPANISH|ENGLISH

PRIMARY CARDIOLOGY OF ATTLEBORO
Accepting New Patients:
Primary Cardiology of Attleboro, PC
10 Emory St
,Attleboro,MA 027032477
Bristol
(508) 699-1025
sfowler@nemb.net

PROPERT MATTHEW
Accepting New Patients:Y
Attleboro Medical Associates
100 O'Neil Boulevard
,Attleboro,MA 02703
Bristol
(508) 342-1101
ENGLISH
Office: SPANISH|ENGLISH

SAHNI ASHWINI
Accepting New Patients:
Sturdy Cardiology Associates
2 Hayward St
,Attleboro,MA 027032113
Bristol
(508) 431-3600
asahni@capecodhealth.org
HINDI|URDU|ENGLISH
Office: ENGLISH

SAHNI ASHWINI
Accepting New Patients:
STURDY MEMORIAL ASSOCIATES STURDY CARDIOLOGY-20 O'Neil Blvd
20 O'Neil Blvd
,Attleboro,MA 02703
Bristol
(508) 431-3600
asahni@capecodhealth.org
HINDI|URDU|ENGLISH
Office: ENGLISH

STURDY MEMORIAL ASSOCIATES, INC. (ATTLEBORO MEDICAL ASSOC.)
Accepting New Patients:
Attleboro Medical Associates
100 O'Neil Boulevard
,Attleboro,MA 02703
Bristol
(508) 342-1101
rstein@sturdymemorial.org
SPANISH|ENGLISH
Office: SPANISH|ENGLISH

TUN YE M.
Accepting New Patients:Y
Attleboro Medical Associates
28 Sturdy St.
,Attleboro,MA 02703
Bristol
(508) 236-8367
BURMESE|ENGLISH
Office: ENGLISH

VASUDEVAN SREEKALA
Accepting New Patients:
STURDY HEALTH, INC. (MANSFIELD HEALTH CENTER) Attleboro
100 O'Neil Blvd. Ste. 1A
,Attleboro,MA 02703
Bristol
(508) 342-1195
ENGLISH
Office: ENGLISH

VAUGHAN BENJAMIN C
Accepting New Patients:Y
Attleboro Medical Associates
100 O'Neil Boulevard
,Attleboro,MA 02703
Bristol
(508) 342-1101
SPANISH|ENGLISH
Office: SPANISH|ENGLISH

WATSON ERIK N.
Accepting New Patients:N
EMORY MEDICAL ASSOCIATES
159 Pleasant St.
,Attleboro,MA 02703
Bristol
(774) 203-2900
ENGLISH
Office: ENGLISH

WITHERBY SABRINA M.
Accepting New Patients:
Sturdy Hematology and Oncology Associates
19 Sturdy St
,Attleboro,MA 02703
Bristol
(508) 236-8525
ENGLISH
Office: ENGLISH

YANG CHIH CHAO
Accepting New Patients:Y
MANET COMMUNITY HEALTH CENTER
8 North Main Street
,Attleboro,MA 02703
Bristol
(508) 205-4600
MANDARIN|TAIWANESE|ENGLISH
Office: ARABIC, LEBANESE, SYRIAN|BENGALI|CANTONESE|FRENCH|HINDI|MANDARIN|RUSSIAN|SPANISH|SWEDISH|TAGALOG, FILIPINO

YUNG LILY Y.
Accepting New Patients:Y
MANET COMMUNITY HEALTH CENTER
8 North Main Street
,Attleboro,MA 02703
Bristol
(508) 205-4600
ENGLISH
Office: ARABIC, LEBANESE, SYRIAN|BENGALI|CANTONESE|FRENCH|HINDI|MANDARIN|RUSSIAN|SPANISH|SWEDISH|TAGALOG, FILIPINO

ADDO THEOPHILUS V
Accepting New Patients:Y
Brown Health Medical Group Massachusetts
531 Faunce Corner Road ,Dartmouth,MA 02747
Bristol
(508) 996-3991
ENGLISH
Office: ENGLISH

AFONSO-FEDE GLORIANE
Accepting New Patients:Y
Brown Health Medical Group Massachusetts
531 Faunce Corner Road ,Dartmouth,MA 02747
Bristol
(508) 996-3991
ENGLISH
Office: ENGLISH

BAUTISTA KARMINA P.
Accepting New Patients:Y
Brown Health Medical Group Massachusetts
531 Faunce Corner Road ,Dartmouth,MA 02747
Bristol
(508) 996-3991
ENGLISH

BIER JONATHAN D.
Accepting New Patients:Y
Brown Health Medical Group Massachusetts
535 Faunce Corner Road ,Dartmouth,MA 02747
Bristol
(508) 996-3991
ENGLISH
Office: ENGLISH

CHAN ROLAND J.
Accepting New Patients:Y
Brown Health Medical Group Massachusetts
535 Faunce Corner Road ,Dartmouth,MA 02747
Bristol
(508) 996-3991
CANTONESE|ENGLISH
Office: ENGLISH

CHEN JAMES L.
Accepting New Patients:
Brown Health Medical Group Massachusetts
531 Faunce Corner Road ,Dartmouth,MA 02747
Bristol
(508) 996-3991
ENGLISH
Office: ENGLISH

COOK NATHANIEL M.
Accepting New Patients:
Brown Health Medical Group Massachusetts
531 Faunce Corner Road ,Dartmouth,MA 02747
Bristol
(508) 996-3991
SPANISH|ENGLISH
Office: ENGLISH

DHUNGANA PARAJULI SIRJANA D.
Accepting New Patients:Y
Brown Health Medical Group Massachusetts
531 Faunce Corner Road ,Dartmouth,MA 02747
Bristol
(508) 996-3991
ENGLISH
Office: ENGLISH

ESTRELLA YADITSA
Accepting New Patients:Y
Brown Health Medical Group Massachusetts
531 Faunce Corner Road ,Dartmouth,MA 02747
Bristol
(508) 996-3991
ENGLISH
Office: ENGLISH

ESTRELLA YADITSA
Accepting New Patients:Y
Brown Health Medical Group Massachusetts
535 Faunce Corner Road ,Dartmouth,MA 02747
Bristol
(508) 996-3991
ENGLISH
Office: ENGLISH

GULAREK JORDAN C.
Accepting New Patients:Y
Brown Health Medical Group Massachusetts
531 Faunce Corner Road ,Dartmouth,MA 02747
Bristol
(508) 996-3991
ENGLISH
Office: ENGLISH

HAIT MICHAEL A.
Accepting New Patients:Y
Brown Health Medical Group Massachusetts
535 Faunce Corner Road ,Dartmouth,MA 02747
Bristol
(508) 996-3991
PORTUGUESE|ENGLISH
Office: ENGLISH

JAUREGUI HUGO G.
Accepting New Patients:Y
Brown Health Medical Group Massachusetts
531 Faunce Corner Road ,Dartmouth,MA 02747
Bristol
(508) 996-3991
SPANISH
Office: ENGLISH

LIFESPAN PHYSICIAN GROUP OF MASSACHUSETTS INC - 537 FAUNCE
Accepting New Patients:
Brown Health Medical Group Massachusetts
537 Faunce Corner Road ,Dartmouth,MA 02747
Bristol
(508) 996-3991
ENGLISH
Office: ENGLISH

LIU BING
Accepting New Patients:Y
Brown Health Medical Group Massachusetts
531 Faunce Corner Road ,Dartmouth,MA 02747
Bristol
(508) 996-3991
ENGLISH
Office: ENGLISH

MACKLER STEPHEN C.
Accepting New Patients:Y
Brown Health Medical Group Massachusetts
531 Faunce Corner Road ,Dartmouth,MA 02747
Bristol
(508) 996-3991
ENGLISH
Office: ENGLISH

MARTIN DANIEL J.
Accepting New Patients:Y
Brown Health Medical Group Massachusetts
531 Faunce Corner Road ,Dartmouth,MA 02747
Bristol
(508) 996-3991
PORTUGUESE|ENGLISH
Office: ENGLISH

PAJAK SLAWOMIR J.
Accepting New Patients:
Brown Health Medical Group Massachusetts
537 Faunce Corner Road ,Dartmouth,MA 02747
Bristol
(508) 996-3991
POLISH|RUSSIAN|ENGLISH
Office: ENGLISH

POTHIER JAHN A.
Accepting New Patients:Y
Brown Health Medical Group Massachusetts
535 Faunce Corner Road ,Dartmouth,MA 02747
Bristol
(508) 996-3991
ENGLISH
Office: ENGLISH

POTTS JR. EARL
Accepting New Patients:N
Brown Health Medical Group Massachusetts
531 Faunce Corner Road ,Dartmouth,MA 02747
Bristol
(508) 996-3991
ENGLISH
Office: ENGLISH

QIN SHAN
Accepting New Patients:Y
Brown Health Medical Group Massachusetts
537 Faunce Corner Road ,Dartmouth,MA 02747
Bristol
(508) 996-3991
ENGLISH
Office: ENGLISH

ROCHA MICHAEL J.
Accepting New Patients:
Brown Health Medical Group Massachusetts
535 Faunce Corner Road ,Dartmouth,MA 02747
Bristol
(508) 996-3991
ENGLISH
Office: ENGLISH

SHIH DAVID J.
Accepting New Patients:Y
Brown Health Medical Group Massachusetts
537 Faunce Corner Road ,Dartmouth,MA 02747
Bristol
(508) 996-3991
ENGLISH
Office: ENGLISH

SNYDER PAUL E.
Accepting New Patients:
DARTMOUTH DERMATOLOGY ASSOCIATES
368 Faunce Corner Rd Ste 2 ,Dartmouth,MA 027471257
Bristol
(508) 998-1994
ENGLISH
Office: PORTUGUESE|ENGLISH

WILL CHRISTINE A.
Accepting New Patients:Y
Brown Health Medical Group Massachusetts
531 Faunce Corner Road ,Dartmouth,MA 02747
Bristol
(508) 996-3991
ENGLISH
Office: ENGLISH

ADDO ABENA A.
Accepting New Patients:N
Southcoast Physician Group
208 Mill Rd ,Fairhaven,MA 027195208
Bristol
(508) 758-3781
ENGLISH
Office: ENGLISH

BEDNARZ - MEDEIROS RACHAEL
Accepting New Patients:Y
Southcoast Physician Group
208 Mill Rd ,Fairhaven,MA 027195208
Bristol
(508) 758-3781
ENGLISH
Office: ENGLISH

CHESNEY DAVID S.
Accepting New Patients:N
Southcoast Physician Group
208 Mill Rd
,Fairhaven,MA
027195208
Bristol
(508) 758-3781
ENGLISH
Office: ENGLISH

COSTA MATTHEW J.
Accepting New Patients:
Southcoast Physician Group
208 Mill Rd
,Fairhaven,MA
027195208
Bristol
(508) 758-3781
ENGLISH
Office: ENGLISH

DAVIS KATHRYN G
Accepting New Patients:Y
Southcoast Physician Group
208 Mill Rd
,Fairhaven,MA
027195208
Bristol
(508) 758-3781
ENGLISH
Office: ENGLISH

GREENBLATT HEINRICH - KARL V
Accepting New Patients:
SOUTHCOAST PHYSICIANS GROUP, INC. AT 206 MILL RD.
206 Mill Rd
,Fairhaven,MA
027195208
Bristol
(508) 973-3055
ENGLISH
Office: ENGLISH

JANG JUDY L.
Accepting New Patients:
SOUTHCOAST PHYSICIANS GROUP AT 208 MILL RD., POD E
208 Mill Rd
,Fairhaven,MA
027195208
Bristol
(508) 973-2219
ENGLISH
Office: PORTUGUESE|SPANISH|ENGLISH

KELLY MICHAEL R.
Accepting New Patients:N
Southcoast Physician Group
208 Mill Rd
,Fairhaven,MA
027195208
Bristol
(508) 758-3781
ENGLISH
Office: ENGLISH

KIM SUSAN J.
Accepting New Patients:
SOUTHCOAST PHYSICIANS GROUP, INC. AT 206 MILL RD.
206 Mill Rd
,Fairhaven,MA
027195208
Bristol
(508) 973-3055
ENGLISH
Office: ENGLISH

LAWRENCE JEFFREY J
Accepting New Patients:N
Southcoast Physician Group
208 Mill Rd
,Fairhaven,MA
027195208
Bristol
(508) 758-3781
ENGLISH
Office: ENGLISH

LUC SUZELLE
Accepting New Patients:
Southcoast Physician Group
208 Mill Rd
,Fairhaven,MA
027195208
Bristol
(508) 758-3781
ENGLISH
Office: ENGLISH

LUC SUZELLE
Accepting New Patients:
SOUTHCOAST PHYSICIANS GROUP, INC. AT 206 MILL RD.
206 Mill Rd
,Fairhaven,MA
027195208
Bristol
(508) 973-3055
ENGLISH
Office: ENGLISH

MONTORZI MARCELO
Accepting New Patients:Y
Southcoast Physician Group
208 Mill Rd
,Fairhaven,MA
027195208
Bristol
(508) 758-3781
ENGLISH
Office: ENGLISH

PATEL SAGAR S.
Accepting New Patients:
Southcoast Physician Group
208 Mill Rd
,Fairhaven,MA
027195208
Bristol
(508) 758-3781
ENGLISH
Office: ENGLISH

PATEL SAGAR S.
Accepting New Patients:
SOUTHCOAST PHYSICIANS GROUP AT 208 MILL RD., POD E
208 Mill Rd
,Fairhaven,MA
027195208
Bristol
(508) 973-2219
ENGLISH
Office: ENGLISH

PILLAI ANSI K.
Accepting New Patients:N
Southcoast Physician Group
208 Mill Rd
,Fairhaven,MA
027195208
Bristol
(508) 758-3781
ENGLISH
Office: ENGLISH

RAPHAEL JONELLE A.
Accepting New Patients:
Southcoast Physician Group
208 Mill Rd
,Fairhaven,MA
027195208
Bristol
(508) 758-3781
ENGLISH
Office: ENGLISH

SHWEISH OMAR
Accepting New Patients:
SOUTHCOAST PHYSICIANS GROUP AT 208 MILL RD., POD E
208 Mill Rd
,Fairhaven,MA
027195208
Bristol
(508) 973-2219
lruger@mgh.harvard.edu
ENGLISH
Office: ENGLISH

SPRING MATTHEW
Accepting New Patients:
SOUTHCOAST PHYSICIANS GROUP AT 208 MILL RD., POD E
208 Mill Rd
,Fairhaven,MA 027195208
Bristol
(508) 973-2219
ENGLISH
Office: ENGLISH

SULLIVAN ELEANOR R.
Accepting New Patients:
SOUTHCOAST PHYSICIANS GROUP, INC. AT 208 MILL RD. POD A
208 Mill Rd. A
,Fairhaven,MA 02719
Bristol
(508) 973-2207
rsagona@capecardiology.com
ENGLISH
Office: SPANISH|VIETNAMESE|ENGLISH

TUN YE M.
Accepting New Patients:
SOUTHCOAST PHYSICIANS GROUP AT 208 MILL RD., POD E
208 Mill Rd
,Fairhaven,MA 027195208
Bristol
(508) 973-2219
BURMESE|ENGLISH
Office: ENGLISH

WONG MICHELLE V
Accepting New Patients:
SOUTHCOAST PHYSICIANS GROUP AT 208 MILL RD., POD E
208 Mill Rd
,Fairhaven,MA 027195208
Bristol
(508) 973-2219
ENGLISH
Office: ENGLISH

ZAKNOUN NADA
Accepting New Patients:Y
Southcoast Physician Group
208 Mill Rd
,Fairhaven,MA 027195208
Bristol
(508) 758-3781
barb.gonet@verizon.net
ARABIC, LEBANESE, SYRIAN|FRENCH|ENGLISH
Office: ENGLISH

ZUNIGA XOCHITL P.
Accepting New Patients:
SOUTHCOAST PHYSICIANS GROUP AT 208 MILL RD., POD E
208 Mill Rd
,Fairhaven,MA 027195208
Bristol
(508) 973-2219
FRENCH|SPANISH|ENGLISH
Office: PORTUGUESE|SPANISH|ENGLISH

ABUELYAZEED MICHAEL R.
Accepting New Patients:N
SOUTHCOAST PHYSICIANS GROUP, INC. AT PROSPECT STREET
534 Prospect Street ,Fall River,MA 02720
Bristol
(508) 993-3555
ENGLISH

AGARWAL PURVA
Accepting New Patients:
SOUTHCOAST PHYSICIANS GROUP, INC. AT 300 HANOVER STREET
300 Hanover St., Ste. 1F
,Fall River,MA 02720
Bristol
(508) 679-7372
ENGLISH
Office: ENGLISH

AISENBERG ROBERT M.
Accepting New Patients:
SOUTHCOAST PHYSICIANS GROUP, INC. AT FALL RIVER
1030 President Ave Rm 210 ,Fall River,MA 027205929
Bristol
(508) 676-3411
ENGLISH
Office: ARABIC, LEBANESE, SYRIAN|FRENCH|ITALIAN|PORTUGUESE|ENGLISH

ALHOURANI KHALID
Accepting New Patients:
PRIMA CARE PC AT 203 PLYMOUTH ST., STE. 702
203 Plymouth Ave., Ste. 702 ,Fall River,MA 02721
Bristol
(508) 679-4239
ENGLISH
Office: ENGLISH

ANDRADE JORGE M.
Accepting New Patients:Y
Revere Medical - Fall River Internal Medicine
851 Middle Street, Suite 3400 ,Fall River,MA 02721
Bristol
(508) 235-5400
ENGLISH

AVERBACK RANDY J.
Accepting New Patients:
PRIMA CARE - FALL RIVER
289 Pleasant St. ,Fall River,MA 027213005
Bristol
(508) 679-2265
ENGLISH
Office: ARABIC, LEBANESE, SYRIAN|FRENCH|PORTUGUESE|PUNJABI|RUSSIAN|ENGLISH

AVERBACK RANDY J.
Accepting New Patients:N
Prima Care PC
289 Pleasant St ,Fall River,MA 027213005
Bristol
(508) 679-9955
ENGLISH
Office: ARABIC, LEBANESE, SYRIAN|FRENCH|PORTUGUESE|PUNJABI|RUSSIAN|ENGLISH

BABB KIMBERLY S
Accepting New Patients:Y
SOUTHCOAST PHYSICIANS GROUP, INC. AT PROSPECT STREET
534 Prospect Street ,Fall River,MA 02720
Bristol
(508) 993-3555
ENGLISH

BAIG MIRZA W.
Accepting New Patients:
Southcoast Physicians Group, Inc.
1565 N Main St Ste 306 ,Fall River,MA 027202972
Bristol
(508) 675-0369
PORTUGUESE|ENGLISH
Office: ENGLISH

BANSAL ARVIND
Accepting New Patients:
SOUTHCOAST PHYSICIANS GROUP, INC. AT FALL RIVER
1030 President Ave Rm 210 ,Fall River,MA 027205929
Bristol
(508) 676-3411
ARABIC, LEBANESE, SYRIAN|FRENCH|ITALIAN|PORTUGUESE|ENGLISH

BASSALY NEVEEN N.
Accepting New Patients:N
PRIMA CARE - FALL RIVER
289 Pleasant St. ,Fall River,MA 027213005
Bristol
(508) 679-2265
ENGLISH
Office: ARABIC, LEBANESE, SYRIAN|FRENCH|PORTUGUESE|PUNJABI|RUSSIAN|ENGLISH

BASSALY NEVEEN N.
Accepting New Patients:N
Prima Care PC
289 Pleasant St Ste 102 ,Fall River,MA 027213005
Bristol
(508) 674-7779
ENGLISH
Office: ARABIC, LEBANESE, SYRIAN|FRENCH|PORTUGUESE|PUNJABI|RUSSIAN|ENGLISH

BEDNARZ - MEDEIROS RACHAEL
Accepting New Patients:Y
Southcoast Physician Services
363 Highland Ave ,Fall River,MA 027203703
Bristol
(508) 679-3131
ENGLISH
Office: ENGLISH

BLANCHARD ELIZABETH M.
Accepting New Patients:
Southcoast Physician Services
363 Highland Ave ,Fall River,MA 027203703
Bristol
(508) 679-3131
ENGLISH

BOOKMARK MEDICAL - FALL RIVER
Accepting New Patients:
Revere Medical - Fall River Internal Medicine
851 Middle Street, Suite 3400 ,Fall River,MA 02721
Bristol
(508) 235-5400
providerenrollment@reveremedical.com

BRILLANTES MIGUEL B.
Accepting New Patients:N
Southcoast Physicians Group, Inc.
1565 N Main St Ste 306 ,Fall River,MA 027202972
Bristol
(508) 675-0369
ENGLISH
Office: ENGLISH

BROWN BRUCE M.
Accepting New Patients:
Southcoast Physician Services
363 Highland Ave ,Fall River,MA 027203703
Bristol
(508) 679-3131
ENGLISH
Office: PORTUGUESE|ENGLISH

CARDENAS RAMOS LAURA
Accepting New Patients:Y
HEALTHFIRST FAMILY CARE CENTER, INC.
387 Quarry St Ste 100 ,Fall River,MA 027231026
Bristol
(508) 679-8111
lramos@healthfirstfr.org
SPANISH
Office: FRENCH|GERMAN|HINDI|PORTUGUESE|SPANISH|ENGLISH

CARDOZA MELANIE L.
Accepting New Patients:
Brown University Health Saint Anne's Hospital
795 Middle Street ,Fall River,MA 02721
Bristol
(508) 235-5046
PORTUGUESE|ENGLISH
Office: FRENCH|PORTUGUESE|SPANISH|ENGLISH|CAPE VERDE CREOLE|HAITIAN CREOLE /KWEO

CARDOZA MELANIE L.
Accepting New Patients:Y
JOSE A. MONTEIRO MD, PC
211 Milliken Blvd Ste A ,Fall River,MA 027211604
Bristol
(508) 674-5200
PORTUGUESE|ENGLISH
Office: FRENCH|PORTUGUESE|SPANISH|ENGLISH|CAPE VERDE CREOLE|HAITIAN CREOLE /KWEO

CAROLAN BRENDAN J
Accepting New Patients:Y
PRIMA CARE PC AT 203 PLYMOUTH ST., STE. 702
203 Plymouth Ave., Ste. 702 ,Fall River,MA 02721
Bristol
(508) 679-4239
ENGLISH
Office: ENGLISH

CARTY TRICIA A
Accepting New Patients:Y
Prima CARE, P.C.
277 Pleasant Street Suite 303 ,Fall River,MA 02721
Bristol
(508) 672-1010
ENGLISH

CHANG JOANN
Accepting New Patients:Y
Southcoast Physicians Group, Inc.
1030 Presidents Ave., Ste 1001 ,Fall River,MA 02720
Bristol
(508) 973-9650
ENGLISH
Office: ENGLISH

COTTON JACQUELYN
Accepting New Patients:
SOUTHCOAST PHYSICIANS GROUP, INC. AT 300 HANOVER STREET
300 Hanover St., Ste. 1F ,Fall River,MA 02720
Bristol
(508) 679-7372
ENGLISH
Office: ENGLISH

DEL-RIO CARDORETTE MARIEL
Accepting New Patients:
SOUTHCOAST PHYSICIANS GROUP, INC. AT FALL RIVER
1030 President Ave Rm 210 ,Fall River,MA 027205929
Bristol
(508) 676-3411
SPANISH|ENGLISH
Office: ARABIC, LEBANESE, SYRIAN|FRENCH|ITALIAN|PORTUGUESE|ENGLISH

DEYHIMPANAH BABAK
Accepting New Patients:N
PRIMA CARE PC AT 203 PLYMOUTH AVE. STE. 701
203 Plymouth Ave., Ste. 701 ,Fall River,MA 02721
Bristol
(508) 235-5445
ENGLISH
Office: ENGLISH

DIOGO JASON J.
Accepting New Patients:Y
Prima Care, PC - Bedford St.
191 Bedford St. ,Fall River,MA 027213050
Bristol
(508) 679-7709
Jason.Diogo@gmail.com
FRENCH|ENGLISH
Office: ENGLISH

EID IBRAHIM G.
Accepting New Patients:
PRIMA CARE - FALL RIVER
289 Pleasant St. ,Fall River,MA 027213005
Bristol
(508) 679-2265
igihean@aol.com
ENGLISH
Office: ARABIC, LEBANESE, SYRIAN|FRENCH|PORTUGUESE|PUNJABI|RUSSIAN|ENGLISH

FARBER DAVID J.
Accepting New Patients:
Southcoast Physicians Group, Inc
1030 Presidient Ave. ,Fall River,MA 02720
Bristol
(508) 676-3411
PORTUGUESE|ENGLISH
Office: ENGLISH

FERNANDEZ ALINA C.
Accepting New Patients:
PRIMA CARE PC - 277 PLEASANT ST. BLDG 101
277 Pleasant St Bldg 101 ,Fall River,MA 027213005
Bristol
(508) 646-7645
SPANISH|ENGLISH
Office: ENGLISH

FISHER MARK C.
Accepting New Patients:
Prima Care PC
289 Pleasant St Ste 401 ,Fall River,MA 027213005
Bristol
(508) 646-7720
markcfisher@gmail.com
ENGLISH
Office: ENGLISH

FISHER MARK C.
Accepting New Patients:
PRIMA CARE PC - 277 PLEASANT ST. BLDG 101
277 Pleasant St Bldg 101 ,Fall River,MA 027213005
Bristol
(508) 646-7645
markcfisher@gmail.com
ENGLISH
Office: ENGLISH

FISHER MARK C.
Accepting New Patients:
Suite Life Medical PC
215 Pleasant St., Ste 5 ,Fall River,MA 02721
Bristol
(508) 567-5666
markcfisher@gmail.com
ENGLISH
Office: ENGLISH

GRADY ANN E.
Accepting New Patients:
PRIMA CARE PC AT 277 PLEASANT ST - STE 301
277 Pleasant St Ste 301 ,Fall River,MA 027213005
Bristol
(508) 235-0487
ENGLISH

GREENBLATT HEINRICH - KARL V
Accepting New Patients:
SOUTHCOAST PHYSICIANS GROUP AT 235 HANOVER ST.
235 Hanover St. ,Fall River,MA 02720
Bristol
(508) 973-2226
ENGLISH
Office: ENGLISH

HIGHLAND PRIMARY CARE GROUP
Accepting New Patients:
Highland Primary Care Group
1151 Robeson Street, Suite LL1 ,Fall River,MA 02720
Bristol
(774) 520-0060
bcosentino@contractingproviders.com
ENGLISH
Office: ENGLISH

HINEDI TAMIM B.
Accepting New Patients:
T.B.HINEDI.M.D.CONSULTING,PC
289 Pleasant St ,Fall River,MA 027213005
Bristol
(508) 646-7730
ENGLISH
Office: ARABIC, LEBANESE, SYRIAN|ENGLISH

HINEDI TAMIM B.
Accepting New Patients:Y
Prima Care PC
289 Pleasant St # 601 ,Fall River,MA 027213005
Bristol
(508) 646-7730
ENGLISH
Office: ARABIC, LEBANESE, SYRIAN|ENGLISH

IMRAN TASNIM F
Accepting New Patients:
Southcoast Physician Services
363 Highland Ave ,Fall River,MA 027203703
Bristol
(508) 679-3131
ENGLISH
Office: ENGLISH

IMRAN TASNIM F
Accepting New Patients:
Southcoast Physicians Group, Inc.
1565 N Main St Ste 306 ,Fall River,MA 027202972
Bristol
(508) 675-0369
ENGLISH
Office: ENGLISH

JANG JUDY L.
Accepting New Patients:
FALL RIVER NEPHROLOGY, P.C
1030 President Ave Ste. 306 ,Fall River,MA 027205923
Bristol
(508) 235-6427
ENGLISH
Office: PORTUGUESE|SPANISH|ENGLISH

JI HUILING
Accepting New Patients:Y
Prima Care, PC - Bedford St.
191 Bedford St. ,Fall River,MA 027213050
Bristol
(508) 679-7709
MANDARIN
Office: ENGLISH

JONCAS CHRISTOPHER S.
Accepting New Patients:Y
PRIMA CARE PC AT 203 PLEASANT ST.
203 Pleasant St., Ste. 701 ,Fall River,MA 02721
Bristol
(508) 235-0481
PORTUGUESE|ENGLISH
Office: ENGLISH

JONCAS CHRISTOPHER S.
Accepting New Patients:Y
PRIMA CARE PC AT 203 PLYMOUTH AVE. STE. 701
203 Plymouth Ave., Ste. 701 ,Fall River,MA 02721
Bristol
(508) 235-5445
PORTUGUESE|ENGLISH
Office: ENGLISH

JONCAS CHRISTOPHER S.
Accepting New Patients:Y
Prima Care, PC - Bedford St.
191 Bedford St. ,Fall River,MA 027213050
Bristol
(508) 679-7709
PORTUGUESE|ENGLISH
Office: ENGLISH

JOSE A. MONTEIRO MD, PC
Accepting New Patients:
JOSE A. MONTEIRO MD, PC
211 Milliken Blvd Ste A ,Fall River,MA 027211604
Bristol
(508) 674-5200
FRENCH|PORTUGUESE|ENGLISH
Office: FRENCH|PORTUGUESE|ENGLISH

KAUR MANEET
Accepting New Patients:
SOUTHCOAST PHYSICIANS GROUP AT 235 HANOVER ST.
235 Hanover St. ,Fall River,MA 02720
Bristol
(508) 973-2226
ENGLISH
Office: ENGLISH

KHOKHAR SABA P.
Accepting New Patients:
Southcoast Physician Services
363 Highland Ave ,Fall River,MA 027203703
Bristol
(508) 679-3131
skhokhar@elmwoodhealthcare.com
URDU|ENGLISH
Office: CANTONESE|FRENCH|MANDARIN|PORTUGUESE|POLISH|RUSSIAN|SPANISH|VIETNAMESE|ENGLISH

LABIB OSSAMA W.
Accepting New Patients:N
PRIMA CARE - FALL RIVER
289 Pleasant St. ,Fall River,MA 027213005
Bristol
(508) 679-2265
ENGLISH
Office: ARABIC, LEBANESE, SYRIAN|FRENCH|PORTUGUESE|PUNJABI|RUSSIAN|ENGLISH

LABIB OSSAMA W.
Accepting New Patients:Y
Prima Care PC
1200 Robeson St ,Fall River,MA 027205508
Bristol
(508) 673-7898
ENGLISH
Office: ARABIC, LEBANESE, SYRIAN|FRENCH|PORTUGUESE|PUNJABI|RUSSIAN|ENGLISH

LAKSHMAN KISHORE M.
Accepting New Patients:
Prima Care PC
289 Pleasant St # 604 ,Fall River,MA 027213005
Bristol
(508) 646-7710
HINDI|ENGLISH|TAMIL
Office: ENGLISH

LAMBA PEROLA
Accepting New Patients:
NEPHROLOGY ASSOCIATES, INC. AT FALL RIVER
48 Weaver St ,Fall River,MA 027201310
Bristol
(401) 438-5950
Perola@gmail.com
HINDI|ENGLISH
Office: ENGLISH

MADDOCK DAVID J
Accepting New Patients:
PRIMA CARE - FALL RIVER
289 Pleasant St. ,Fall River,MA 027213005
Bristol
(508) 679-2265
ENGLISH
Office: ARABIC, LEBANESE, SYRIAN|FRENCH|PORTUGUESE|PUNJABI|RUSSIAN|ENGLISH

MADDOCK DAVID J
Accepting New Patients:
Prima Care PC
289 Pleasant St ,Fall River,MA 027213005
Bristol
(508) 679-6611
ENGLISH
Office: ARABIC, LEBANESE, SYRIAN|FRENCH|PORTUGUESE|PUNJABI|RUSSIAN|ENGLISH

MAGNOTTA JOHN A.
Accepting New Patients:
Southcoast Physician Services
363 Highland Ave ,Fall River,MA 027203703
Bristol
(508) 679-3131
ENGLISH
Office: SPANISH|VIETNAMESE|ENGLISH

MAYANS KATE E
Accepting New Patients:Y
SOUTHCOAST PHYSICIANS GROUP, INC. AT 1030 PRESIDENT AV.
1030 President Ave., Ste., 3001 ,Fall River,MA 02720
Bristol
(508) 973-9700
ENGLISH

MAZLAGIC DAMIR
Accepting New Patients:
Southcoast Physician Services
363 Highland Ave ,Fall River,MA 027203703
Bristol
(508) 679-3131
ENGLISH

MAZUR JONATHAN
Accepting New Patients:
SOUTHCOAST PHYSICIANS GROUP, INC. AT PROSPECT STREET
534 Prospect Street ,Fall River,MA 02720
Bristol
(508) 993-3555
jonmazur@comcast.net
ENGLISH

MCDONALD NICOLE
Accepting New Patients:Y
New Boston Village Primary Care Professional Corporation
295 New Boston Road ,Fall River,MA 02720
Bristol
(508) 674-9300
ENGLISH
Office: PORTUGUESE|ENGLISH

MELLO ERIKA D.
Accepting New Patients:Y
Southcoast Physicians Group, Inc.
1565 N Main St Ste 306 ,Fall River,MA 027202972
Bristol
(508) 675-0369
ENGLISH

MISTIKAWY HANY A.
Accepting New Patients:Y
PRIMA CARE - FALL RIVER
289 Pleasant St. ,Fall River,MA 027213005
Bristol
(508) 679-2265
ENGLISH
Office: ARABIC, LEBANESE, SYRIAN|FRENCH|PORTUGUESE|PUNJABI|RUSSIAN|ENGLISH

MITRI JOANNA
Accepting New Patients:
Prima Care PC
277 Pleasant St. ,Fall River,MA 027213005
Bristol
(508) 673-4329
joanna.mitri@joslin.harvard.edu
ARABIC, LEBANESE, SYRIAN|FRENCH|SPANISH|ENGLISH
Office: ALBANIAN|ARABIC, LEBANESE, SYRIAN|CANTONESE|FARSI, PERSIAN|FRENCH|ITALIAN|KOREAN|MANDARIN|PORTUGUESE|RUSSIAN

MONTEIRO JOSE A.
Accepting New Patients:Y
JOSE A. MONTEIRO MD, PC
211 Milliken Blvd Ste A ,Fall River,MA 027211604
Bristol
(508) 674-5200
FRENCH|PORTUGUESE|ENGLISH
Office: FRENCH|PORTUGUESE|ENGLISH

NAKDA JOSEPH
Accepting New Patients:N
PRIMA CARE - FALL RIVER
289 Pleasant St. ,Fall River,MA 027213005
Bristol
(508) 679-2265
ENGLISH
Office: ARABIC, LEBANESE, SYRIAN|FRENCH|PORTUGUESE|PUNJABI|RUSSIAN|ENGLISH

NATARAJ SWETHA
Accepting New Patients:
FALL RIVER NEPHROLOGY, P.C
1030 President Ave Ste. 306 ,Fall River,MA 027205923
Bristol
(508) 235-6427
ENGLISH
Office: PORTUGUESE|SPANISH|TAGALOG, FILIPINO|ENGLISH

NATARAJ SWETHA
Accepting New Patients:
Prima Care PC
277 Pleasant St. ,Fall River,MA 027213005
Bristol
(508) 673-4329
ENGLISH
Office: PORTUGUESE|SPANISH|TAGALOG, FILIPINO|ENGLISH

NATARAJ SWETHA
Accepting New Patients:
PRIMA CARE, PC - President Ave Suite 114
1030 President Avenue Suite 114 ,Fall River,MA 02720
Bristol
(508) 974-8143
ENGLISH
Office: PORTUGUESE|SPANISH|TAGALOG, FILIPINO|ENGLISH

NEW BOSTON VILLAGE PRIMARY CARE PROFESSIONAL CORPORATION
Accepting New Patients:
New Boston Village Primary Care Professional Corporation
295 New Boston Road ,Fall River,MA 02720
Bristol
(508) 674-9300
nbvpc@verizon.net
PORTUGUESE|ENGLISH
Office: PORTUGUESE|ENGLISH

O'BELL JOHN W.
Accepting New Patients:
Southcoast Physician Services
363 Highland Ave ,Fall River,MA 027203703
Bristol
(508) 679-3131
ENGLISH
Office: ENGLISH

O'BELL JOHN W.
Accepting New Patients:
SOUTHCOAST PHYSICIANS GROUP AT 235 HANOVER ST.
235 Hanover St. ,Fall River,MA 02720
Bristol
(508) 973-2226
ENGLISH
Office: ENGLISH

OLANIPEKUN TITILOPE O
Accepting New Patients:
Southcoast Physician Services
363 Highland Ave ,Fall River,MA 027203703
Bristol
(508) 679-3131
ENGLISH
Office: PORTUGUESE|RUSSIAN|ENGLISH

OLLILA THOMAS A
Accepting New Patients:
Brown Health Medical Group Massachusetts
795 Middle Street ,Fall River,MA 02721
Bristol
(508) 674-5600
ENGLISH

PAGGIOLI DIANE M
Accepting New Patients:
Brown Health Medical Group Massachusetts
795 Middle Street ,Fall River,MA 02721
Bristol
(508) 674-5600
ENGLISH
Office: PORTUGUESE|SPANISH|ENGLISH|CAPE VERDE CREOLE|HAITIAN CREOLE /KWEO

PAGGIOLI DIANE M
Accepting New Patients:
Brown University Health Saint Anne's Hospital
795 Middle Street ,Fall River,MA 02721
Bristol
(508) 235-5046
ENGLISH
Office: PORTUGUESE|SPANISH|ENGLISH|CAPE VERDE CREOLE|HAITIAN CREOLE /KWEO

PAUL TENES J
Accepting New Patients:
Southcoast Physician Services
363 Highland Ave ,Fall River,MA 027203703
Bristol
(508) 679-3131
ENGLISH

PESTANA JOSE BRUNO
Accepting New Patients:
Brown Health Medical Group Massachusetts
795 Middle Street ,Fall River,MA 02721
Bristol
(508) 674-5600
ENGLISH
Office: PORTUGUESE|SPANISH|ENGLISH|CAPE VERDE CREOLE|HAITIAN CREOLE /KWEO

PESTANA JOSE BRUNO
Accepting New Patients:
Brown University Health Saint Anne's Hospital
795 Middle Street ,Fall River,MA 02721
Bristol
(508) 235-5046
ENGLISH
Office: PORTUGUESE|SPANISH|ENGLISH|CAPE VERDE CREOLE|HAITIAN CREOLE /KWEO

PHILIP LINSEY
Accepting New Patients:Y
Prima Care PC
277 Pleasant St. ,Fall River,MA 027213005
Bristol
(508) 673-4329
ENGLISH
Office: ARABIC, LEBANESE, SYRIAN|FRENCH|PORTUGUESE|PUNJABI|RUSSIAN|TAGALOG, FILIPINO|ENGLISH

PILLAI ANSI K.
Accepting New Patients:Y
SOUTHCOAST PHYSICIANS GROUP, INC. AT PROSPECT STREET
534 Prospect Street ,Fall River,MA 02720
Bristol
(508) 993-3555
ENGLISH
Office: ENGLISH

PRIMA CARE, PC - 277 PLEASANT STREET SUITE 303
Accepting New Patients:
Prima CARE, P.C.
277 Pleasant Street Suite 303 ,Fall River,MA 02721
Bristol
(508) 672-1010

QU MING DA
Accepting New Patients:
Southcoast Physician Services
363 Highland Ave ,Fall River,MA 027203703
Bristol
(508) 679-3131
ENGLISH
Office: BURMESE|FRENCH|HEBREW|HINDI|ITALIAN|JAPANESE|PORTUGUESE|RUSSIAN|SPANISH|ENGLISH

RADHAKRISHNAN PARVATHI
Accepting New Patients:
SOUTHCOAST PHYSICIANS GROUP AT 235 HANOVER ST.
235 Hanover St. ,Fall River,MA 02720
Bristol
(508) 973-2226
ENGLISH
Office: ENGLISH

RICE DONALD P
Accepting New Patients:Y
SSTAR Integrated Health Services Center
75 Weaver Street ,Fall River,MA 02720
Bristol
(508) 675-1054
SPANISH|ENGLISH
Office: FRENCH|HINDI|PORTUGUESE|SINDI|SPANISH|TAGALOG, FILIPINO|URDU|ENGLISH|HAITIAN CREOLE /KWEO

RICE DONALD P
Accepting New Patients:Y
SSTAR South End Services
1010 S. Main St. ,Fall River,MA 02724
Bristol
(508) 679-5222
SPANISH|ENGLISH
Office: FRENCH|HINDI|PORTUGUESE|SINDI|SPANISH|TAGALOG, FILIPINO|URDU|ENGLISH|HAITIAN CREOLE /KWEO

RICE DONALD P
Accepting New Patients:Y
The Family Healthcare Center at SSTAR
400 Stanley St ,Fall River,MA 027206009
Bristol
(508) 675-1054
SPANISH|ENGLISH
Office: FRENCH|HINDI|PORTUGUESE|SINDI|SPANISH|TAGALOG, FILIPINO|URDU|ENGLISH|HAITIAN CREOLE /KWEO

RIZACK TINA
Accepting New Patients:
Brown Health Medical Group Massachusetts
795 Middle Street ,Fall River,MA 02721
Bristol
(508) 674-5600
ENGLISH
Office: PORTUGUESE|SPANISH|ENGLISH|CAPE VERDE CREOLE|HAITIAN CREOLE /KWEO

RIZACK TINA
Accepting New Patients:
Brown University Health Saint Anne's Hospital
795 Middle Street ,Fall River,MA 02721
Bristol
(508) 235-5046
ENGLISH
Office: PORTUGUESE|SPANISH|ENGLISH|CAPE VERDE CREOLE|HAITIAN CREOLE /KWEO

RUMSEY MARIA P.
Accepting New Patients:
PRIMA CARE - FALL RIVER
289 Pleasant St. ,Fall River,MA 027213005
Bristol
(508) 679-2265
ARABIC, LEBANESE, SYRIAN|FRENCH|PORTUGUESE|PUNJABI|RUSSIAN|ENGLISH

RYBACK LUCAS R
Accepting New Patients:N
SOUTHCOAST PHYSICIANS GROUP, INC. AT PROSPECT STREET
534 Prospect Street ,Fall River,MA 02720
Bristol
(508) 993-3555
ENGLISH

SAFIH IBTIHAL
Accepting New Patients:
Prima Care PC
277 Pleasant St. ,Fall River,MA 027213005
Bristol
(508) 673-4329
ENGLISH
Office: TAGALOG, FILIPINO|ENGLISH

SALTZMAN ADAM J.
Accepting New Patients:
Southcoast Physician Services
363 Highland Ave ,Fall River,MA 027203703
Bristol
(508) 679-3131
ENGLISH

SARAIREH HAMZEH
Accepting New Patients:
Prima Care PC
289 Pleasant St ,Fall River,MA 027213005
Bristol
(508) 679-5888
ENGLISH
Office: PORTUGUESE|ENGLISH

SHAPIRO JOHN
Accepting New Patients:Y
SOUTHCOAST PHYSICIANS GROUP, INC. AT 300 HANOVER STREET
300 Hanover St., Ste. 1F ,Fall River,MA 02720
Bristol
(508) 679-7372
ENGLISH
Office: ENGLISH

SHAPIRO JOHN
Accepting New Patients:Y
SOUTHCOAST PHYSICIANS GROUP, INC. AT PROSPECT STREET
534 Prospect Street ,Fall River,MA 02720
Bristol
(508) 993-3555
ENGLISH
Office: ENGLISH

SIKOV WILLIAM M.
Accepting New Patients:
Women & Infants Faculty Physicians, Inc.
373 New Boston Rd., Ste. 3 ,Fall River,MA 02720
Bristol
(401) 453-7520
ENGLISH
Office: ENGLISH

SIMON MICHAEL E
Accepting New Patients:
SOUTHCOAST PHYSICIANS GROUP, INC. AT FALL RIVER
1030 President Ave Rm 210 ,Fall River,MA 027205929
Bristol
(508) 676-3411
ENGLISH
Office: ARABIC, LEBANESE, SYRIAN|FRENCH|ITALIAN|PORTUGUESE|ENGLISH

SINGLA RAJU
Accepting New Patients:N
PRIMA CARE - FALL RIVER
289 Pleasant St. ,Fall River,MA 027213005
Bristol
(508) 679-2265
ENGLISH
Office: ARABIC, LEBANESE, SYRIAN|FRENCH|PORTUGUESE|PUNJABI|RUSSIAN|ENGLISH

SINGLA RAJU
Accepting New Patients:Y
Prima Care PC
289 Pleasant St Bldg 4 ,Fall River,MA 027213005
Bristol
(508) 646-7730
ENGLISH
Office: ARABIC, LEBANESE, SYRIAN|FRENCH|PORTUGUESE|PUNJABI|RUSSIAN|ENGLISH

SORIAL EHAB N.
Accepting New Patients:Y
Prima Care PC
277 Pleasant St Ste 209 ,Fall River,MA 027213005
Bristol
(508) 235-5434
ARABIC, LEBANESE, SYRIAN|ENGLISH
Office: PORTUGUESE|ENGLISH

SUMAYIN NGAMDU KYARI
Accepting New Patients:
Southcoast Physician Services
363 Highland Ave ,Fall River,MA 027203703
Bristol
(508) 679-3131
kyarisumayin@gmail.com
ENGLISH

SUNDAR SHOBHITA
Accepting New Patients:Y
Southcoast Physicians Group, Inc.
1030 Presidents Ave., Ste 1001 ,Fall River,MA 02720
Bristol
(508) 973-9650
ENGLISH
Office: ENGLISH

TASHIMA KAREN T.
Accepting New Patients:N
The Family Healthcare Center at SSTAR
400 Stanley St ,Fall River,MA 027206009
Bristol
(508) 675-1054
GERMAN|SPANISH|ENGLISH
Office: FRENCH|PORTUGUESE|SINDI|SPANISH|TAGALOG, FILIPINO|URDU|ENGLISH|HAITIAN CREOLE /KWEO

TAYLOR LYNN
Accepting New Patients:Y
HEALTHFIRST FAMILY CARE CENTER, INC.
387 Quarry St Ste 100 ,Fall River,MA 027231026
Bristol
(508) 679-8111
LTaylor@healthfirstfr.org
ENGLISH
Office: FRENCH|GERMAN|HINDI|PORTUGUESE|SPANISH|ENGLISH

TREY GARY
Accepting New Patients:
PRIMA CARE GASTROENTEROLOGY
289 Pleasant St., Ste 501 ,Fall River,MA 02721
Bristol
(508) 679-6611
gary@holtzmanmedical.org
ENGLISH
Office: ENGLISH

VAZQUEZ ZOE G
Accepting New Patients:
SOUTHCOAST PHYSICIANS GROUP, INC. AT FALL RIVER
1030 President Ave Rm 210 ,Fall River,MA 027205929
Bristol
(508) 676-3411
ENGLISH
Office: ARABIC, LEBANESE, SYRIAN|FRENCH|ITALIAN|PORTUGUESE|ENGLISH

WANG XIAODAN
Accepting New Patients:
Southcoast Physician Services
363 Highland Ave ,Fall River,MA 027203703
Bristol
(508) 679-3131
CANTONESE|CHINESE|ENGLISH
Office: TAGALOG, FILIPINO|ENGLISH

WANG XIAODAN
Accepting New Patients:Y
Prima Care PC
277 Pleasant St. ,Fall River,MA 027213005
Bristol
(508) 673-4329
CANTONESE|CHINESE|ENGLISH
Office: TAGALOG, FILIPINO|ENGLISH

WEBER ASHLEY M
Accepting New Patients:Y
SSTAR South End Services
1010 S. Main St. ,Fall River,MA 02724
Bristol
(508) 679-5222
ENGLISH
Office: FRENCH|HINDI|PORTUGUESE|SINDI|SPANISH|TAGALOG, FILIPINO|URDU|ENGLISH|HAITIAN CREOLE /KWEO

WEBER ASHLEY M
Accepting New Patients:Y
The Family Healthcare Center at SSTAR
400 Stanley St ,Fall River,MA 027206009
Bristol
(508) 675-1054
ENGLISH
Office: FRENCH|HINDI|PORTUGUESE|SINDI|SPANISH|TAGALOG, FILIPINO|URDU|ENGLISH|HAITIAN CREOLE /KWEO

WOOD II WARREN M
Accepting New Patients:Y
SOUTHCOAST PHYSICIANS GROUP, INC. AT PROSPECT STREET
534 Prospect Street ,Fall River,MA 02720
Bristol
(508) 993-3555
ENGLISH

YUFIT VLADIMIR P.
Accepting New Patients:Y
Southcoast Physicians Group, Inc.
1030 Presidents Ave., Ste 1001 ,Fall River,MA 02720
Bristol
(508) 973-9650
ENGLISH
Office: ENGLISH

ZIMMERMAN CARA R
Accepting New Patients:Y
The Family Healthcare Center at SSTAR
400 Stanley St ,Fall River,MA 027206009
Bristol
(508) 675-1054
caraz124
union@gmail.com
ENGLISH
Office: FRENCH|PORTUGUESE|SINDI|SPANISH|TAGALOG, FILIPINO|URDU|ENGLISH|HAITIAN CREOLE /KWEO

ZUNIGA XOCHITL P.
Accepting New Patients:
FALL RIVER NEPHROLOGY, P.C
1030 President Ave Ste. 306 ,Fall River,MA 027205923
Bristol
(508) 235-6427
FRENCH|SPANISH|ENGLISH
Office: PORTUGUESE|SPANISH|ENGLISH

ZUZARTE KARL M.
Accepting New Patients:Y
Southcoast Physicians Group, Inc.
1565 N Main St Ste 306 ,Fall River,MA 027202972
Bristol
(508) 675-0369
ENGLISH
Office: ENGLISH

AMORESE-O'CONNELL LAURA M
Accepting New Patients:
Sturdy Health Primary Care - Mansfield
200 Copeland Drive ,Mansfield,MA 02048
Bristol
(508) 339-4144
ENGLISH
Office: ENGLISH

FAVREAU STEPHANIE P
Accepting New Patients:Y
Sturdy Health Primary Care - Mansfield
200 Copeland Drive ,Mansfield,MA 02048
Bristol
(508) 339-4144
SPANISH
Office: ENGLISH

VASUDEVAN SREEKALA
Accepting New Patients:
Sturdy Health Primary Care - Mansfield
200 Copeland Drive ,Mansfield,MA 02048
Bristol
(508) 339-4144
ENGLISH
Office: ENGLISH

DIORIO JOHN D
Accepting New Patients:
JOHN D. DIORIO, M.D.
184 Lincoln St ,N.
Easton,MA 02356
Bristol
(508) 238-7053
ENGLISH
Office: ENGLISH

AKAHO ELIKPLIM H.
Accepting New Patients:
SOUTHCOAST PHYSICIANS GROUP, INC. AT SAINT LUKE'S HOSPITAL
101 Page St ,New Bedford,MA 027403464
Bristol
(508) 961-5610
PORTUGUESE|RUSSIAN|ENGLISH

COOPER ROBERT J.
Accepting New Patients:
SOUTHCOAST PHYSICIANS GROUP, INC. AT SAINT LUKE'S HOSPITAL
101 Page St ,New Bedford,MA 027403464
Bristol
(508) 961-5610
ENGLISH
Office: ENGLISH

DESNOYERS MARK R.
Accepting New Patients:N
SOUTHCOAST PHYSICIANS GROUP (CARDIOLOGY)
275 Allen St. ,New Bedford,MA 02740
Bristol
(508) 992-9167
ENGLISH
Office: ENGLISH

DIRICAN AHMET F.
Accepting New Patients:
BOSTON NEURO-BEHAVIORAL ASSOCIATES
226-230 Field St. ,New Bedford,MA 02740
Bristol
(508) 979-5557
nbimg2016@gmail.com
ENGLISH
Office: PORTUGUESE|SPANISH|TURKISH|ENGLISH

DIRICAN AHMET F.
Accepting New Patients:Y
NEW BEDFORD INTERNAL MEDICINE & GERIATRICS, LLC
726 County Street ,New Bedford,MA 02740
Bristol
(508) 984-5671
nbimg2016@gmail.com
ENGLISH
Office: PORTUGUESE|SPANISH|TURKISH|ENGLISH

FAROOQI IKRAM A.
Accepting New Patients:
BOSTON NEURO-BEHAVIORAL ASSOCIATES
226-230 Field St. ,New Bedford,MA 02740
Bristol
(508) 979-5557
ENGLISH
Office: PORTUGUESE|ENGLISH

GERIATRIC INTERNAL MEDICINE SPECIALISTS, LLC
Accepting New Patients:N
GERIATRIC INTERNAL MEDICINE SPECIALISTS, LLC
651 Orchard St Ste 206 ,New Bedford,MA 027441007
Bristol
(774) 202-3090
PORTUGUESE|SPANISH|ENGLISH
Office: PORTUGUESE|SPANISH|ENGLISH

IMRAN TASNIM F
Accepting New Patients:
SOUTHCOAST PHYSICIANS GROUP, INC. AT SAINT LUKE'S HOSPITAL
101 Page St ,New Bedford,MA 027403464
Bristol
(508) 961-5610
ENGLISH
Office: ENGLISH

KHOKHAR SABA P.
Accepting New Patients:
SOUTHCOAST PHYSICIANS GROUP, INC. AT SAINT LUKE'S HOSPITAL
101 Page St ,New Bedford,MA 027403464
Bristol
(508) 961-5610
skhokhar@elmwoodhealthcare.com
URDU|ENGLISH
Office: CANTONESE|FRENCH|MANDARIN|PORTUGUESE|POLISH|RUSSIAN|SPANISH|VIETNAMESE|ENGLISH

LEE DANRU Z.
Accepting New Patients:
BOSTON NEURO-BEHAVIORAL ASSOCIATES
226-230 Field St. ,New Bedford,MA 02740
Bristol
(508) 979-5557
CANTONESE|MANDARIN|ENGLISH
Office: PORTUGUESE|ENGLISH

MIRZA EHSUN R.
Accepting New Patients:
SOUTHCOAST PHYSICIANS GROUP, INC. AT SAINT LUKE'S HOSPITAL
101 Page St ,New Bedford,MA 027403464
Bristol
(508) 961-5610
emirza@kentri.org
ENGLISH

NEW BEDFORD INTERNAL MEDICINE & GERIATRICS, LLC
Accepting New Patients:
NEW BEDFORD INTERNAL MEDICINE & GERIATRICS, LLC
726 County Street ,New Bedford,MA 02740
Bristol
(508) 984-5671
nbimg@comcast.net
PORTUGUESE|SPANISH|TURKISH|ENGLISH
Office: PORTUGUESE|SPANISH|TURKISH|ENGLISH

OLANIPEKUN TITILOPE O
Accepting New Patients:
SOUTHCOAST PHYSICIANS GROUP, INC. AT SAINT LUKE'S HOSPITAL
101 Page St ,New Bedford,MA 027403464
Bristol
(508) 961-5610
ENGLISH
Office: PORTUGUESE|RUSSIAN|ENGLISH

PATEL SAGAR S.
Accepting New Patients:
SOUTHCOAST PHYSICIANS GROUP AT 874 PURCHASE ST.
874 Purchase St ,New Bedford,MA 027406232
Bristol
(508) 973-2219
ENGLISH
Office: ENGLISH

QU MING DA
Accepting New Patients:
Greater New Bedford Community Health Center
874 Purchase St ,New Bedford,MA 027406232
Bristol
(508) 992-6553
ENGLISH
Office: BURMESE|FRENCH|HEBREW|HINDI|ITALIAN|JAPANESE|PORTUGUESE|RUSSIAN|SPANISH|ENGLISH

REED ROBIN L
Accepting New Patients:Y
Greater New Bedford Community Health Center
874 Purchase St ,New Bedford,MA 027406232
Bristol
(508) 992-6553
ENGLISH
Office: BURMESE|FRENCH|HEBREW|HINDI|ITALIAN|JAPANESE|PORTUGUESE|RUSSIAN|SPANISH|ENGLISH

RUSSELL GREGORY D.
Accepting New Patients:N
SOUTHCOAST PHYSICIANS GROUP (CARDIOLOGY)
275 Allen St. ,New Bedford,MA 02740
Bristol
(508) 992-9167
ENGLISH
Office: ENGLISH

SHARMA RASHMI
Accepting New Patients:Y
Southcoast Physician Services, Inc
543 North St. ,New Bedford,MA 027402766
Bristol
(508) 996-1800
ENGLISH
Office: ENGLISH

SHARMA SUDHEER K.
Accepting New Patients:
SOUTHCOAST PHYSICIANS GROUP, INC. AT SAINT LUKE'S HOSPITAL
101 Page St ,New Bedford,MA 027403464
Bristol
(508) 961-5610
drsudheersharma@yahoo.com
ENGLISH

SINGH DAVINDERPAL
Accepting New Patients:
SOUTHCOAST PHYSICIANS GROUP, INC. AT SAINT LUKE'S HOSPITAL
101 Page St ,New Bedford,MA 027403464
Bristol
(508) 961-5610
ENGLISH
Office: ENGLISH

SOUTHCOAST PHYSICIANS GROUP, INC. AT NEW BEDFORD
Accepting New Patients:
Southcoast Physician Services, Inc
543 North St. ,New Bedford,MA 027402766
Bristol
(508) 996-1800
ENGLISH
Office: ENGLISH

SPRING MATTHEW
Accepting New Patients:
SOUTHCOAST PHYSICIANS GROUP, INC. AT SAINT LUKE'S HOSPITAL
101 Page St ,New Bedford,MA 027403464
Bristol
(508) 961-5610
ENGLISH
Office: ENGLISH

STEBBINS DAVID R.
Accepting New Patients:N
SOUTHCOAST PHYSICIANS GROUP (CARDIOLOGY)
275 Allen St. ,New Bedford,MA 02740
Bristol
(508) 992-9167
ENGLISH

STRAUS JOHN S
Accepting New Patients:
Greater New Bedford Community Health Center
874 Purchase St ,New Bedford,MA 027406232
Bristol
(508) 992-6553
ENGLISH
Office: BURMESE|FRENCH|HEBREW|HINDI|ITALIAN|JAPANESE|PORTUGUESE|RUSSIAN|SPANISH|ENGLISH

SUMAYIN NGAMDU KYARI
Accepting New Patients:
SOUTHCOAST PHYSICIANS GROUP, INC. AT SAINT LUKE'S HOSPITAL
101 Page St ,New Bedford,MA 027403464
Bristol
(508) 961-5610
kyarisumayin@gmail.com
ENGLISH

TORRES EFRAIN A
Accepting New Patients:Y
GERIATRIC INTERNAL MEDICINE SPECIALISTS, LLC
651 Orchard St Ste 206 ,New Bedford,MA 027441007
Bristol
(774) 202-3090
ENGLISH
Office: PORTUGUESE|SPANISH|ENGLISH

TUN YE M.
Accepting New Patients:
SOUTHCOAST PHYSICIANS GROUP AT 874 PURCHASE ST.
874 Purchase St ,New Bedford,MA 027406232
Bristol
(508) 973-2219
BURMESE|ENGLISH
Office: ENGLISH

WANG XIAODAN
Accepting New Patients:
SOUTHCOAST PHYSICIANS GROUP, INC. AT SAINT LUKE'S HOSPITAL
101 Page St ,New Bedford,MA 027403464
Bristol
(508) 961-5610
CANTONESE|CHINESE|ENGLISH
Office: TAGALOG, FILIPINO|ENGLISH

WEINSHEL ALAN J.
Accepting New Patients:Y
SOUTHCOAST CARDIOLOGY LLC
275 Allen St., Ste. 101 ,New Bedford,MA 02740
Bristol
(774) 992-7499
PORTUGUESE|ENGLISH
Office: PORTUGUESE|SPANISH|ENGLISH

WIN THAN T.
Accepting New Patients:Y
Greater New Bedford Community Health Center
874 Purchase St ,New Bedford,MA 027406232
Bristol
(508) 992-6553
ENGLISH
Office: BURMESE|FRENCH|HEBREW|HINDI|ITALIAN|JAPANESE|PORTUGUESE|RUSSIAN|SPANISH|ENGLISH

BREDA JOHN A
Accepting New Patients:N
Tristan Medical
465 S Washington St ,North Attleboro,MA 027602129
Bristol
(508) 316-0725
johnbreda@gmail.com
ENGLISH
Office: RUSSIAN|UKRANIAN|ENGLISH

DING ANN
Accepting New Patients:N
North Attleboro Medical Center
170 Draper Ave ,North Attleboro,MA 027603604
Bristol
(508) 695-9421
ENGLISH
Office: HINDI|SPANISH|URDU|ENGLISH

NGOMBA JASPER I.
Accepting New Patients:
CARE & COMFORT DOCS CLINICS, PC
380 Elm St Ste 2 ,North Attleboro,MA 027603314
Bristol
(774) 643-6262
PORTUGUESE|SPANISH|ENGLISH
Office: ENGLISH

NGOMBA JASPER I.
Accepting New Patients:Y
TELLINMEDICINE LLC
380 Elm Street, Suite 1 ,North Attleboro,MA 02760
Bristol
(774) 643-6261
PORTUGUESE|SPANISH|ENGLISH
Office: ENGLISH

TELLINMEDICINE LLC
Accepting New Patients:
TELLINMEDICINE LLC
380 Elm Street, Suite 1 ,North Attleboro,MA 02760
Bristol
(774) 643-6261
ENGLISH
Office: ENGLISH

AKAHO ELIKPLIM H.
Accepting New Patients:
SOUTHCOAST PHYSICIANS GROUP AT 368 FAUNCE CORNER RD.
368 Faunce Corner Rd ,North Dartmouth,MA 027471257
Bristol
(508) 985-5014
PORTUGUESE|RUSSIAN|ENGLISH

DELGADO FABIAN A.
Accepting New Patients:
ACO HEALTH SOLUTIONS
237A State Rd ,North Dartmouth,MA 027472612
Bristol
(508) 991-9188
SPANISH|ENGLISH
Office: ENGLISH

DESNOYERS MARK R.
Accepting New Patients:
SOUTHCOAST PHYSICIANS GROUP, INC. AT 49 STATE RD.
49 State Rd. ,North Dartmouth,MA 02747
Bristol
(508) 973-2206
ENGLISH
Office: ENGLISH

FALLA PEDRO C.
Accepting New Patients:N
PRIME MEDICAL ASSOCIATES
237 State Rd ,North Dartmouth,MA 027472612
Bristol
(508) 979-1100
ENGLISH
Office: FRENCH|PORTUGUESE|SPANISH|ENGLISH|CAPE VERDE CREOLE

FALLA PEDRO C.
Accepting New Patients:N
PRIME MEDICAL ASSOCIATES AT 237 STATE RD.
237 State Rd ,North Dartmouth,MA 027472612
Bristol
(508) 979-1100
ENGLISH
Office: FRENCH|PORTUGUESE|SPANISH|ENGLISH|CAPE VERDE CREOLE

GRAFF JASON
Accepting New Patients:
SOUTHCOAST PHYSICIANS GROUP AT 300A FAUNCE CORNER RD.STE.102
300A Faunce Corner Rd Ste 102 ,North Dartmouth,MA 027471280
Bristol
(508) 973-1140
ENGLISH
Office: ENGLISH

HERNANDEZ LINCOLN
Accepting New Patients:
ACO HEALTH SOLUTIONS
237A State Rd ,North Dartmouth,MA 027472612
Bristol
(508) 991-9188
SPANISH|ENGLISH
Office: ENGLISH

JANCEK SARAH
Accepting New Patients:
ACO HEALTH SOLUTIONS
237A State Rd ,North Dartmouth,MA 027472612
Bristol
(508) 991-9188
ENGLISH
Office: ENGLISH

KHOKHAR SABA P.
Accepting New Patients:
SOUTHCOAST PHYSICIANS GROUP AT INFECTIOUS DISEASE
300A Faunce Corner Rd. ,North Dartmouth,MA 02747
Bristol
(508) 973-1730
skhokhar@elmwoodhealthcare.com
URDU|ENGLISH
Office: CANTONESE|FRENCH|MANDARIN|PORTUGUESE|POLISH|RUSSIAN|SPANISH|VIETNAMESE|ENGLISH

LACERDA DE LA CRUZ ELIESEL G.
Accepting New Patients:N
PRIME MEDICAL ASSOCIATES, LLC - NORTH DARTMOUTH
88 Faunce Corner Mall Rd Unit 220 ,North Dartmouth,MA 027471295
Bristol
(508) 993-9760
PORTUGUESE|SPANISH|ENGLISH
Office: FRENCH|PORTUGUESE|RUSSIAN|SPANISH|ENGLISH|CAPE VERDE CREOLE

LACERDA DE LA CRUZ ELIESEL G.
Accepting New Patients:Y
PRIME MEDICAL ASSOCIATES
237 State Rd ,North Dartmouth,MA 027472612
Bristol
(508) 979-1100
PORTUGUESE|SPANISH|ENGLISH
Office: FRENCH|PORTUGUESE|RUSSIAN|SPANISH|ENGLISH|CAPE VERDE CREOLE

MELLO CURTIS J.
Accepting New Patients:
Sleep Medicine Associates, Inc.
370 Faunce Corner Road 2nd Floor,North Dartmouth,MA 02747
Bristol
(774) 929-9100
cjmello@infinitymedicalresearch.com
ENGLISH
Office: PORTUGUESE|SPANISH|ENGLISH

OSHIRO HECTOR R.
Accepting New Patients:Y
PRIME MEDICAL ASSOCIATES
237 State Rd ,North Dartmouth,MA 027472612
Bristol
(508) 979-1100
ENGLISH
Office: FRENCH|PORTUGUESE|SPANISH|ENGLISH|CAPE VERDE CREOLE

PODKOWA JR. JOHN J.
Accepting New Patients:Y
SOUTHCOAST PHYSICIANS GROUP AT 370 FAUNCE CORNER RD.
370 Faunce Corner Rd. ,North Dartmouth,MA 02747
Bristol
(508) 999-5666
ENGLISH
Office: ENGLISH

REDDIVARI CHANDRA S.
Accepting New Patients:Y
SOUTHCOAST PHYSICIANS GROUP AT 570 FAUNCE CORNER RD.
570 Faunce Corner Rd., Ste. 170 ,North Dartmouth,MA 02740
Bristol
(508) 973-2216
ENGLISH
Office: ENGLISH

RESTITUYO IRVING R.
Accepting New Patients:
ACO HEALTH SOLUTIONS
237A State Rd ,North Dartmouth,MA 027472612
Bristol
(508) 991-9188
SPANISH|ENGLISH
Office: SPANISH|ENGLISH

RUSSELL GREGORY D.
Accepting New Patients:
SOUTHCOAST PHYSICIANS GROUP, INC. AT 49 STATE RD.
49 State Rd. ,North Dartmouth,MA 02747
Bristol
(508) 973-2206
ENGLISH
Office: ENGLISH

SOUTHCOAST PHYSICIANS GROUP AT 300A FAUNCE CORNER RD.STE.102
Accepting New Patients:
SOUTHCOAST PHYSICIANS GROUP AT 300A FAUNCE CORNER RD.STE.102
300A Faunce Corner Rd Ste 102 ,North Dartmouth,MA 027471280
Bristol
(508) 973-1140
ENGLISH
Office: ENGLISH

STEBBINS DAVID R.
Accepting New Patients:
SOUTHCOAST PHYSICIANS GROUP, INC. AT 49 STATE RD.
49 State Rd. ,North Dartmouth,MA 02747
Bristol
(508) 973-2206
ENGLISH

ARKIN JOSHUA M.
Accepting New Patients:
Good Samaritan Cardiology
15 Roche Brothers Pl., Ste. 110 ,North Easton,MA 02356
Bristol
(781) 792-6500
ENGLISH
Office: ENGLISH

BAHIA MAZZAFERA JULIANA
Accepting New Patients:N
SIGNATURE MEDICAL GROUP AT ROCHE BROS WAY
31 Roche Bros Way., Ste. 140 ,North Easton,MA 02356
Bristol
(508) 894-0400
PORTUGUESE|ENGLISH
Office: ENGLISH

BARRERA GODINEZ ALEJANDRO
Accepting New Patients:
BMC SOUTH - DERMATOLOGY
3 Washington St. Ste., 200 ,North Easton,MA 02356
Bristol
(508) 635-9857
SPANISH|ENGLISH
Office: ENGLISH

BIDO PATRICIA N
Accepting New Patients:Y
SIGNATURE MEDICAL GROUP AT ROCHE BROS WAY
31 Roche Bros Way., Ste. 140 ,North Easton,MA 02356
Bristol
(508) 894-0400
ENGLISH
Office: ENGLISH

GOLDMAN ALENA G.
Accepting New Patients:
Good Samaritan Cardiology
15 Roche Brothers Pl., Ste. 110 ,North Easton,MA 02356
Bristol
(781) 792-6500
ENGLISH
Office: ENGLISH

KRIEGEL ANDREW L.
Accepting New Patients:
Good Samaritan Cardiology
15 Roche Brothers Pl., Ste. 110 ,North Easton,MA 02356
Bristol
(781) 792-6500
ENGLISH
Office: ENGLISH

KRIEGEL BRUCE J.
Accepting New Patients:
Good Samaritan Cardiology
15 Roche Brothers Pl., Ste. 110 ,North Easton,MA 02356
Bristol
(781) 792-6500
ENGLISH
Office: ENGLISH

MILLER GARY L
Accepting New Patients:
Good Samaritan Cardiology
15 Roche Brothers Pl., Ste. 110 ,North Easton,MA 02356
Bristol
(781) 792-6500
ENGLISH
Office: ENGLISH

ROSEN MATTHEW D.
Accepting New Patients:
Good Samaritan Cardiology
15 Roche Brothers Pl., Ste. 110 ,North Easton,MA 02356
Bristol
(781) 792-6500
ENGLISH
Office: ENGLISH

ROY SUMON
Accepting New Patients:
Good Samaritan Cardiology
15 Roche Brothers Pl., Ste. 110 ,North Easton,MA 02356
Bristol
(781) 792-6500
ENGLISH
Office: ENGLISH

THOMAS GRACE
Accepting New Patients:
Good Samaritan Endocrinology North Easton
15 Roche Brothers Pl., Ste. 220 ,North Easton,MA 02356
Bristol
(508) 897-6390
ENGLISH
Office: ENGLISH

WEINSTEIN JOSEPH M
Accepting New Patients:
REVERE MEDICAL OF MASSACHUSETTS, P.C.-15 Roche Brothers Way
15 Roche Brothers Way Suite 110 ,North Easton,MA 02356
Bristol
(781) 792-6500
ENGLISH
Office: ENGLISH

SEHRA SHIV T
Accepting New Patients:
MARATHON PHYSICAL THERAPY & SPORTS MEDICINE, LLC
250 E Main St ,Norton,MA 027662436
Bristol
(508) 285-5533
ENGLISH
Office: FRENCH|ITALIAN|RUSSIAN|SPANISH|ENGLISH

THIBERT JULIE S.
Accepting New Patients:N
TRISTAN MEDICAL, PC - NORTON
184 West Main Street
,Norton,MA 02766
Bristol
(508) 824-0243
SPANISH|ENGLISH

THIBERT JULIE S.
Accepting New Patients:Y
TRISTAN MEDICAL, PC
184 W Main St.
,Norton,MA 02766
Bristol
(508) 824-0243
SPANISH|ENGLISH

TRISTAN MEDICAL, PC
Accepting New Patients:
TRISTAN MEDICAL, PC
184 W Main St.
,Norton,MA 02766
Bristol
(508) 824-0243
j.gagliardi@tristanmed.com
SPANISH|ENGLISH
Office: SPANISH|ENGLISH

TRISTAN MEDICAL, PC - NORTON
Accepting New Patients:
TRISTAN MEDICAL, PC - NORTON
184 West Main Street
,Norton,MA 02766
Bristol
(508) 824-0243
ENGLISH
Office: ENGLISH

BSATA SHAHD
Accepting New Patients:
Mass Wellness, Inc.
675 Paramount Drive, Suite 205A
,Raynham,MA 02767
Bristol
(617) 833-5626
shahdbsata@gmail.com
ENGLISH
Office: ENGLISH

HINEDI ZIAD
Accepting New Patients:
Mass Wellness, Inc.
675 Paramount Drive, Suite 205A
,Raynham,MA 02767
Bristol
(617) 833-5626
Hinedi@gmail.com
ARABIC, LEBANESE, SYRIAN|ENGLISH
Office: ENGLISH

NAJJAR NAWAR
Accepting New Patients:Y
Revere Medical - Paramount Primary Care
675 Paramount Drive, Suite 203 ,Raynham,MA 02767
Bristol
(508) 738-6740
ARABIC, LEBANESE, SYRIAN|FRENCH|ENGLISH

SINGH BALJINDER
Accepting New Patients:Y
Signature Medical Group
1215 Broadway
,Raynham,MA 027671942
Bristol
(508) 894-0400
ENGLISH

NORTON CYNTHIA A.
Accepting New Patients:Y
Rehoboth-Seekonk Medical Center
538 Winthrop St
,Rehoboth,MA 027691227
Bristol
(508) 336-9200
ENGLISH
Office: ALBANIAN|ARABIC, LEBANESE, SYRIAN|BURMESE|FRENCH|ITALIAN|PORTUGUESE|SPANISH|TWI / TSHI|VIETNAMESE|ENGLISH

STURDY MEMORIAL ASSOCIATES, INC. (REHOBOTH-SEEKONK MED CTR.)
Accepting New Patients:
Rehoboth-Seekonk Medical Center
538 Winthrop St
,Rehoboth,MA 027691227
Bristol
(508) 336-9200
kcronin@sturdymemorial.org
ENGLISH
Office: ENGLISH

HARRISON JOAN T.
Accepting New Patients:Y
Prima Care PC
67 G.A.R. Highway
,Somerset,MA 02725
Bristol
(508) 678-5633
ENGLISH
Office: PORTUGUESE|ENGLISH

HARRISON JOAN T.
Accepting New Patients:Y
PRIMA CARE PC AT 67 SLADES FERRY BLVD
67 Slade's Ferry Blvd
,Somerset,MA 02726
Bristol
(508) 678-5631
ENGLISH
Office: PORTUGUESE|ENGLISH

NAKDA JOSEPH
Accepting New Patients:Y
PRIMA CARE PC AT 67 SLADES FERRY BLVD
67 Slade's Ferry Blvd
,Somerset,MA 02726
Bristol
(508) 678-5631
ENGLISH
Office: ARABIC, LEBANESE, SYRIAN|FRENCH|PORTUGUESE|PUNJABI|RUSSIAN|ENGLISH

PRIMA CARE PC AT G.A.R. HIGHWAY
Accepting New Patients:
Prima Care PC
67 G.A.R. Highway
,Somerset,MA 02725
Bristol
(508) 678-5633
PORTUGUESE|ENGLISH
Office: PORTUGUESE|ENGLISH

LAWRENCE STEPHANIE G
Accepting New Patients:N
SOUTHCOAST PHYSICIANS GROUP, INC. AT SWANSEA MALL DRIVE
479 Swansea Mall Dr
,Swansea,MA
027774119
Bristol
(508) 672-5300
ENGLISH
Office: PORTUGUESE|ENGLISH

SHRETER SARAH
Accepting New Patients:Y
PRIMA CARE PC AT 1732 GAR HWY.
1732 Gar Hwy
,Swansea,MA
027773906
Bristol
(508) 379-0012
ENGLISH
Office: ENGLISH

SHRETER SARAH
Accepting New Patients:Y
PRIMA CARE, PC AT G.A.R. HWY.
1738 Gar Hwy
,Swansea,MA
027773906
Bristol
(508) 379-0012
ENGLISH
Office: ENGLISH

BADOE PAPA K.
Accepting New Patients:Y
Revere Medical - Primary Care at Northwoods
2005 Bay Street Suite 201 ,Taunton,MA 02780
Bristol
(508) 822-2266
ENGLISH

BAGDASIAN BRYAN J
Accepting New Patients:
Brown Health Medical Group Massachusetts
88 Washington Street
,Taunton,MA 02780
Bristol
(508) 828-7000
ENGLISH
Office: ENGLISH

BARBER THOMAS W
Accepting New Patients:Y
MANET COMMUNITY HEALTH CENTER (TAUNTON)
1 Washington St.,
,Taunton,MA 02780
Bristol
(508) 822-5500
twbarber227@gmail.com
SPANISH|ENGLISH
Office: ARABIC, LEBANESE, SYRIAN|BENGALI|CANTONESE|FRENCH|HINDI|MANDARIN|RUSSIAN|SPANISH|SWEDISH|TAGALOG, FILIPINO

BELKIN EDWARD
Accepting New Patients:
GASTROINTESTINAL SPECIALISTS, LLC - TAUNTON
35 Summer St.
,Taunton,MA 02780
Bristol
(508) 821-4100
ENGLISH
Office: PORTUGUESE|SPANISH|ENGLISH

BHALALA MITESH S
Accepting New Patients:
GASTROINTESTINAL SPECIALISTS, LLC - TAUNTON
35 Summer St.
,Taunton,MA 02780
Bristol
(508) 821-4100
ENGLISH
Office: PORTUGUESE|SPANISH|ENGLISH

BOCKSTALL KATY E
Accepting New Patients:
MANET COMMUNITY HEALTH CENTER (TAUNTON)
1 Washington St.,
,Taunton,MA 02780
Bristol
(508) 822-5500
ENGLISH
Office: FRENCH|RUSSIAN|VIETNAMESE|ENGLISH

BORGOVAN THEODOR
Accepting New Patients:
Brown Health Medical Group Massachusetts
91 Washington St., Ste. 301 ,Taunton,MA 02780
Bristol
(508) 824-5865
tborgovan@kentri.org
ENGLISH

DESILVA DEEPTHI P.
Accepting New Patients:
Brown Health Medical Group Massachusetts
2007 Bay St., Ste. 100
,Taunton,MA 02780
Bristol
(774) 409-2009
Deepthi.deSilva@Steward.org
ENGLISH

DITTEL WALTER
Accepting New Patients:
Brown Health Medical Group Massachusetts
88 Washington Street
,Taunton,MA 02780
Bristol
(508) 828-7000
ENGLISH
Office: ENGLISH

FITZCHARLES NIKITA
Accepting New Patients:Y
MANET COMMUNITY HEALTH CENTER (TAUNTON)
1 Washington St.,
,Taunton,MA 02780
Bristol
(508) 822-5500
ENGLISH
Office: ARABIC, LEBANESE, SYRIAN|BENGALI|CANTONESE|FRENCH|HINDI|MANDARIN|RUSSIAN|SPANISH|SWEDISH|TAGALOG, FILIPINO

GASTROINTESTINAL SPECIALISTS, LLC - TAUNTON
Accepting New Patients:
GASTROINTESTINAL SPECIALISTS, LLC - TAUNTON
35 Summer St.
,Taunton,MA 02780
Bristol
(508) 821-4100
ENGLISH
Office: ENGLISH

GORDON PAMELA G
Accepting New Patients:Y
MANET COMMUNITY HEALTH CENTER (TAUNTON)
1 Washington St.,
,Taunton,MA 02780
Bristol
(508) 822-5500
pamela.gordon@carbonhealth.com
ENGLISH
Office: ARABIC, LEBANESE, SYRIAN|BENGALI|CANTONESE|FRENCH|HINDI|MANDARIN|RUSSIAN|SPANISH|SWEDISH|TAGALOG, FILIPINO

INTERNAL MEDICINE AND PREVENTIVE CARE, PC
Accepting New Patients:N
INTERNAL MEDICINE AND PREVENTIVE CARE, PC
233 Winthrop St
,Taunton,MA 027804428
Bristol
(508) 880-0070
apatel198@comcast.net
ENGLISH
Office: ENGLISH

JAZMATI BESHER
Accepting New Patients:
Brown Health Medical Group Massachusetts
72 Washington St., Ste. 1700 ,Taunton,MA 02780
Bristol
(508) 880-0077
jsweeney@repmdbilling.com
ENGLISH
Office: ENGLISH

KHAN AMIRAH N
Accepting New Patients:
GASTROINTESTINAL SPECIALISTS, LLC - TAUNTON
35 Summer St.
,Taunton,MA 02780
Bristol
(508) 821-4100
ENGLISH
Office: PORTUGUESE|SPANISH|ENGLISH

KHOKHAR SABA P.
Accepting New Patients:
Brown Health Medical Group Massachusetts
88 Washington Street
,Taunton,MA 02780
Bristol
(508) 828-7000
skhokhar@elmwoodhealthcare.com
URDU|ENGLISH
Office: CANTONESE|FRENCH|MANDARIN|PORTUGUESE|POLISH|RUSSIAN|SPANISH|VIETNAMESE|ENGLISH

KHOKHAR SABA P.
Accepting New Patients:Y
Integrativ Medicine
100 INDUSTRIAL PARK ROAD ,Taunton,MA 02780
Bristol
(508) 916-2282
skhokhar@elmwoodhealthcare.com
URDU|ENGLISH
Office: CANTONESE|FRENCH|MANDARIN|PORTUGUESE|POLISH|RUSSIAN|SPANISH|VIETNAMESE|ENGLISH

KOJANIAN HAGOP
Accepting New Patients:
Brown Health Medical Group Massachusetts
2007 Bay St., Ste. 100 ,Taunton,MA 02780
Bristol
(774) 409-2009
ARMENIAN|ARABIC, LEBANESE, SYRIAN|ENGLISH

KONDRATIEV ALEXANDER
Accepting New Patients:
Brown Health Medical Group Massachusetts
88 Washington Street
,Taunton,MA 02780
Bristol
(508) 828-7000
ENGLISH
Office: ENGLISH

KORTE KATIA C.
Accepting New Patients:Y
Revere Medical - Primary Care at Northwoods
2005 Bay Street Suite 201 ,Taunton,MA 02780
Bristol
(508) 822-2266
ENGLISH

KOZA MARYA A.
Accepting New Patients:
Brown Health Medical Group Massachusetts
88 Washington Street
,Taunton,MA 02780
Bristol
(508) 828-7000
ENGLISH
Office: ENGLISH

NAI QIANG
Accepting New Patients:
Brown Health Medical Group Massachusetts
91 Washington St., Ste. 301 ,Taunton,MA 02780
Bristol
(508) 824-5865
qiangnai@gmail.com
ENGLISH
Office: CHINESE|SPANISH|ENGLISH|GUJARATI

OLLILA THOMAS A
Accepting New Patients:
Brown Health Medical Group Massachusetts
88 Washington Street
,Taunton,MA 02780
Bristol
(508) 828-7000
ENGLISH

PATEL PRITI A.
Accepting New Patients:Y
INTERNAL MEDICINE AND PREVENTIVE CARE, PC
233 Winthrop St
,Taunton,MA 027804428
Bristol
(508) 880-0070
HINDI|ENGLISH|GUJARATI
Office: ENGLISH

PATTEN RICHARD D.
Accepting New Patients:
Brown Health Medical Group Massachusetts
72 Washington St., Ste. 1700 ,Taunton,MA 02780
Bristol
(508) 880-0077
ENGLISH
Office: ENGLISH

RASMUSSEN IRMA E.
Accepting New Patients:Y
Revere Medical - Primary Care at Northwoods
2005 Bay Street Suite 201 ,Taunton,MA 02780
Bristol
(508) 822-2266
ENGLISH

SALOMONS HOWARD A.
Accepting New Patients:
GASTROINTESTINAL SPECIALISTS, LLC - TAUNTON
35 Summer St.
,Taunton,MA 02780
Bristol
(508) 821-4100
ENGLISH
Office: PORTUGUESE|SPANISH|ENGLISH

SARASAM RAJESWER
Accepting New Patients:
Brown Health Medical Group Massachusetts
88 Washington Street
,Taunton,MA 02780
Bristol
(508) 828-7000
ENGLISH
Office: ARMENIAN|CHINESE|HINDI|MANDARIN|ENGLISH

SAYEGH RAOUF
Accepting New Patients:
Brown Health Medical Group Massachusetts
88 Washington Street
,Taunton,MA 02780
Bristol
(508) 828-7000
rsayegh3000
@yahoo.com
ENGLISH
Office: ENGLISH

SINGH DAVINDERPAL
Accepting New Patients:
Brown Health Medical Group Massachusetts
88 Washington Street
,Taunton,MA 02780
Bristol
(508) 828-7000
ENGLISH
Office: ENGLISH

SIRACUSE CARRIE G.
Accepting New Patients:
Brown Health Medical Group Massachusetts
88 Washington Street
,Taunton,MA 02780
Bristol
(508) 828-7000
ENGLISH
Office: ENGLISH

SLYE KURT A.
Accepting New Patients:
GASTROINTESTINAL SPECIALISTS, LLC - TAUNTON
35 Summer St.
,Taunton,MA 02780
Bristol
(508) 821-4100
ENGLISH
Office: PORTUGUESE|SPANISH|ENGLISH

SORESCU GEORGE P.
Accepting New Patients:
Brown Health Medical Group Massachusetts
88 Washington Street
,Taunton,MA 02780
Bristol
(508) 828-7000
ROMANIAN|ENGLISH
Office: ENGLISH

TALLEDO THAIS KARLA
Accepting New Patients:
MANET COMMUNITY HEALTH CENTER (TAUNTON)
1 Washington St.,
,Taunton,MA 02780
Bristol
(508) 822-5500
FRENCH|SPANISH|ENGLISH
Office: ARABIC, LEBANESE, SYRIAN|BENGALI|CANTONESE|FRENCH|HINDI|MANDARIN|RUSSIAN|SPANISH|SWEDISH|TAGALOG, FILIPINO

TANG DAN
Accepting New Patients:
Brown Health Medical Group Massachusetts
2007 Bay St., Ste. 100
,Taunton,MA 02780
Bristol
(774) 409-2009
CHINESE|ENGLISH

TAYLOR GARY L
Accepting New Patients:
Brown Health Medical Group Massachusetts
88 Washington Street
,Taunton,MA 02780
Bristol
(508) 828-7000
ENGLISH
Office: ENGLISH

YANG CHIH CHAO
Accepting New Patients:Y
MANET COMMUNITY HEALTH CENTER (TAUNTON)
1 Washington St.,
,Taunton,MA 02780
Bristol
(508) 822-5500
MANDARIN|TAIWANESE|ENGLISH
Office: ARABIC, LEBANESE, SYRIAN|BENGALI|CANTONESE|FRENCH|HINDI|MANDARIN|RUSSIAN|SPANISH|SWEDISH|TAGALOG, FILIPINO

YUNG LILY Y.
Accepting New Patients:Y
MANET COMMUNITY HEALTH CENTER (TAUNTON)
1 Washington St.,
,Taunton,MA 02780
Bristol
(508) 822-5500
ENGLISH
Office: ARABIC, LEBANESE, SYRIAN|BENGALI|CANTONESE|FRENCH|HINDI|MANDARIN|RUSSIAN|SPANISH|SWEDISH|TAGALOG, FILIPINO

ZAIDI NAJAM A.
Accepting New Patients:
Brown Health Medical Group Massachusetts
72 Washington St., Ste. 2700 ,Taunton,MA 02780
Bristol
(508) 824-4535
HINDI|ENGLISH
Office: ENGLISH

LAXER MARIVYL J.
Accepting New Patients:Y
SOUTHCOAST PHYSICIANS GROUP AT 827 AMERICAN LEGION HIGHWAY
827 American Legion Hwy ,Westport,MA 027904128
Bristol
(508) 636-5101
ENGLISH
Office: ENGLISH

PRIMA CARE AT MAIN RD
Accepting New Patients:
Main Road Family Medicine Center (A division of Prima-Care)
831 Main Rd ,Westport,MA 027904315
Bristol
(508) 636-0613
ENGLISH
Office: ENGLISH

WANG XIAODAN
Accepting New Patients:Y
Main Road Family Medicine Center (A division of Prima-Care)
831 Main Rd ,Westport,MA 027904315
Bristol
(508) 636-0613
CANTONESE|CHINESE|ENGLISH
Office: TAGALOG, FILIPINO|ENGLISH

ZUZARTE KARL M.
Accepting New Patients:N
SOUTHCOAST PHYSICIANS GROUP AT 827 AMERICAN LEGION HIGHWAY
827 American Legion Hwy ,Westport,MA 027904128
Bristol
(508) 636-5101
ENGLISH
Office: ENGLISH

INTERVENTIONAL CARDIOLOGY

BIER JONATHAN D.
Accepting New Patients:Y
Brown Health Medical Group Massachusetts
535 Faunce Corner Road ,Dartmouth,MA 02747
Bristol
(508) 996-3991
ENGLISH
Office: ENGLISH

JAVED NOSHEEN
Accepting New Patients:
Southcoast Physician Group
208 Mill Rd ,Fairhaven,MA 027195208
Bristol
(508) 758-3781
ENGLISH
Office: ENGLISH

SKLAR MITCHEL A
Accepting New Patients:
Southcoast Physicians Group, Inc
200 Mill Rd. ,Fairhaven,MA 027195252
Bristol
(508) 973-3200
ENGLISH
Office: ENGLISH

CHANG JOON K.
Accepting New Patients:
Brown Health Medical Group Massachusetts
795 Middle Street ,Fall River,MA 02721
Bristol
(508) 674-5600
ENGLISH
Office: ENGLISH

FARBER DAVID J.
Accepting New Patients:
Southcoast Physicians Group, Inc
1030 Presidient Ave. ,Fall River,MA 02720
Bristol
(508) 676-3411
PORTUGUESE|ENGLISH
Office: ENGLISH

MEUTH MICHAEL J.
Accepting New Patients:
Southcoast Physicians Group, Inc.
1565 N Main St Ste 306 ,Fall River,MA 027202972
Bristol
(508) 675-0369
ENGLISH
Office: ENGLISH

PANT SADIP
Accepting New Patients:
PRIMA CARE - FALL RIVER
289 Pleasant St. ,Fall River,MA 027213005
Bristol
(508) 679-2265
ENGLISH
Office: ARABIC, LEBANESE, SYRIAN|FRENCH|PORTUGUESE|PUNJABI|RUSSIAN|ENGLISH

SALTZMAN ADAM J.
Accepting New Patients:
Southcoast Physician Services
363 Highland Ave ,Fall River,MA 027203703
Bristol
(508) 679-3131
ENGLISH

SULTAN ADNAN
Accepting New Patients:
Southcoast Physicians Group, Inc.
1565 N Main St Ste 306 ,Fall River,MA 027202972
Bristol
(508) 675-0369
ENGLISH
Office: ENGLISH

JAVED NOSHEEN
Accepting New Patients:
SOUTHCOAST PHYSICIANS GROUP (CARDIOLOGY)
275 Allen St. ,New Bedford,MA 02740
Bristol
(508) 992-9167
ENGLISH
Office: ENGLISH

RUSSELL GREGORY D.
Accepting New Patients:N
SOUTHCOAST PHYSICIANS GROUP (CARDIOLOGY)
275 Allen St. ,New Bedford,MA 02740
Bristol
(508) 992-9167
ENGLISH
Office: ENGLISH

RUSSELL GREGORY D.
Accepting New Patients:
SOUTHCOAST PHYSICIANS GROUP, INC. AT 49 STATE RD.
49 State Rd. ,North Dartmouth,MA 02747
Bristol
(508) 973-2206
ENGLISH
Office: ENGLISH

ROY SUMON
Accepting New Patients:
Good Samaritan Cardiology
15 Roche Brothers Pl., Ste. 110 ,North Easton,MA 02356
Bristol
(781) 792-6500
ENGLISH
Office: ENGLISH

ZACHARIAH BENOY J.
Accepting New Patients:
Good Samaritan Cardiology
15 Roche Brothers Pl., Ste. 110 ,North Easton,MA 02356
Bristol
(781) 792-6500
ENGLISH
Office: ENGLISH

LABORATORY

QUEST DIAGNOSTICS MASSACHUSETTS LLC - FALL RIVER 101 PRESID.
Accepting New Patients:
Quest Diagnostics MA LLC
101 President Ave, 1st Floor ,Fall River,MA 027202652
Bristol
(508) 324-4105

CLINICAL SCIENCE LAB INC
Accepting New Patients:
CLINICAL SCIENCE LAB INC
51 Francis Ave ,Mansfield,MA 020481511
Bristol
(508) 339-6106
ENGLISH
Office: ENGLISH

QUEST DIAGNOSTICS MASSACHUSETTS LLC - NEW BEDFORD
Accepting New Patients:
Quest Diagnostics MA LLC
651 Orchard St ,New Bedford,MA 027441008
Bristol
(508) 992-1474

QUEST DIAGNOSTICS MASSACHUSETTS LLC - NORTH ATTLEBORO
Accepting New Patients:
Quest Diagnostics MA LLC
500 E. Washington St, Suite 22, 2nd floor ,North Attleboro,MA 027606303
Bristol
(508) 643-4880

QUEST DIAGNOSTICS MASSACHUSETTS LLC - NORTH DARTMOUTH
Accepting New Patients:
Quest Diagnostics MA LLC
237 State Rd ,North Dartmouth,MA 027472612
Bristol
(508) 999-9889

QUEST DIAGNOSTICS MASSACHUSETTS LLC - TAUNTON
Accepting New Patients:
Quest Diagnostics MA LLC
2005 Bay Street, Suite B210 ,Taunton,MA 02780
Bristol
(508) 880-5885

QUEST DIAGNOSTICS MASSACHUSETTS LLC - TAUNTON WASH. ST.
Accepting New Patients:
Quest Diagnostics MA LLC
72 Washington St Ste 2500 ,Taunton,MA 027802495
Bristol
(508) 822-3050

MATERNAL & FETAL MEDICINE

STAR JAMI A.
Accepting New Patients:
WIH FACULTY PHYSICIANS, INC AT DARTMOUTH
531 Faunce Corner Road ,Dartmouth,MA 02747
Bristol
(508) 996-3991
jstar126@gmail.com
ENGLISH
Office: ENGLISH

WIH FACULTY PHYSICIANS, INC AT DARTMOUTH
Accepting New Patients:
WIH FACULTY PHYSICIANS, INC AT DARTMOUTH
531 Faunce Corner Road ,Dartmouth,MA 02747
Bristol
(508) 996-3991
ENGLISH
Office: ENGLISH

HAUSPURG-JANICKI ALISSE K
Accepting New Patients:
WIH FACULTY PHYSICIANS, INC (CNEMG)
373 New Boston Rd Ste 3 ,Fall River,MA 02720
Bristol
(508) 993-7200
ENGLISH
Office: ENGLISH

LEWKOWITZ ADAM K.
Accepting New Patients:
Southcoast Physician Services
363 Highland Ave ,Fall River,MA 027203703
Bristol
(508) 679-3131
aklewk@gmail.com
ENGLISH
Office: ENGLISH

O'BRIEN BARBARA M.
Accepting New Patients:
WIH FACULTY PHYSICIANS, INC (CNEMG)
373 New Boston Rd Ste 3 ,Fall River,MA 02720
Bristol
(508) 993-7200
ENGLISH
Office: FRENCH|ITALIAN|RUSSIAN|SPANISH|ENGLISH

RUSSO MELISSA
Accepting New Patients:
Southcoast Physician Services
363 Highland Ave ,Fall River,MA 027203703
Bristol
(508) 679-3131
melissa.lauren.russo@gmail.com
ENGLISH
Office: ENGLISH

STAR JAMI A.
Accepting New Patients:
WIH FACULTY PHYSICIANS, INC (CNEMG)
373 New Boston Rd Ste 3 ,Fall River,MA 02720
Bristol
(508) 993-7200
jstar126@gmail.com
ENGLISH
Office: ENGLISH

LEWKOWITZ ADAM K.
Accepting New Patients:
SOUTHCOAST PHYSICIANS GROUP, INC. AT SAINT LUKE'S HOSPITAL
101 Page St ,New Bedford,MA 027403464
Bristol
(508) 961-5610
aklewk@gmail.com
ENGLISH
Office: ENGLISH

RUSSO MELISSA
Accepting New Patients:
SOUTHCOAST PHYSICIANS GROUP, INC. AT SAINT LUKE'S HOSPITAL
101 Page St ,New Bedford,MA 027403464
Bristol
(508) 961-5610
melissa.lauren.russo@gmail.com
ENGLISH
Office: ENGLISH

BATTISTA LEAH R
Accepting New Patients:
LIFESPAN PHYSICIAN GROUP (OB/GYN - N. ATTLEBORO)
6 Whipple St. ,North Attleboro,MA 02760
Bristol
(508) 695-9977
ENGLISH
Office: ENGLISH

MEDICAL ONCOLOGY

BISHOP KENNETH D
Accepting New Patients:
Sturdy Hematology and Oncology Associates
19 Sturdy St ,Attleboro,MA 02703
Bristol
(508) 236-8525
ENGLISH
Office: ENGLISH

BISHOP KENNETH D
Accepting New Patients:
STURDY MEMORIAL ASSOCIATES (HEM AND ONC.) AT 20 O'NEIL BLVD.
20 O'Neil Blvd. ,Attleboro,MA 02703
Bristol
(508) 236-8525
ENGLISH
Office: ENGLISH

CROOPNICK JONATHAN B.
Accepting New Patients:
Sturdy Hematology and Oncology Associates
19 Sturdy St ,Attleboro,MA 02703
Bristol
(508) 236-8525
ENGLISH
Office: ENGLISH

LATIF ASMA
Accepting New Patients:
Sturdy Hematology and Oncology Associates
19 Sturdy St ,Attleboro,MA 02703
Bristol
(508) 236-8525
ENGLISH
Office: ENGLISH

LATIF ASMA
Accepting New Patients:
STURDY MEMORIAL ASSOCIATES (HEM AND ONC.) AT 20 O'NEIL BLVD.
20 O'Neil Blvd. ,Attleboro,MA 02703
Bristol
(508) 236-8525
ENGLISH
Office: ENGLISH

NIEMIERKO EWA
Accepting New Patients:
STURDY MEMORIAL ASSOCIATES (HEM AND ONC.) AT 20 O'NEIL BLVD.
20 O'Neil Blvd. ,Attleboro,MA 02703
Bristol
(508) 236-8525
eniemierko@gmail.com
ENGLISH
Office: ARABIC, LEBANESE, SYRIAN|CANTONESE|CHINESE|CROATIAN|DUTCH|FARSI, PERSIAN|FRENCH|GERMAN|GREEK|ITALIAN

WITHERBY SABRINA M.
Accepting New Patients:
Sturdy Hematology and Oncology Associates
19 Sturdy St ,Attleboro,MA 02703
Bristol
(508) 236-8525
ENGLISH
Office: ENGLISH

COOK NATHANIEL M.
Accepting New Patients:
Brown Health Medical Group Massachusetts
531 Faunce Corner Road ,Dartmouth,MA 02747
Bristol
(508) 996-3991
SPANISH|ENGLISH
Office: ENGLISH

OTHMAN EDRESS
Accepting New Patients:
SOUTHCOAST PHYSICIANS GROUP, INC. AT 206 MILL RD.
206 Mill Rd ,Fairhaven,MA 027195208
Bristol
(508) 973-3055
ENGLISH
Office: ENGLISH

PARAKRAMA RUWAN
Accepting New Patients:
SOUTHCOAST PHYSICIANS GROUP, INC. AT 206 MILL RD.
206 Mill Rd ,Fairhaven,MA 027195208
Bristol
(508) 973-3055
ENGLISH
Office: ENGLISH

RIZK SOPHIA H
Accepting New Patients:
SOUTHCOAST PHYSICIANS GROUP, INC. AT 206 MILL RD.
206 Mill Rd ,Fairhaven,MA 027195208
Bristol
(508) 973-3055
ENGLISH
Office: ENGLISH

SENG SONIA M.
Accepting New Patients:
SOUTHCOAST PHYSICIANS GROUP, INC. AT 206 MILL RD.
206 Mill Rd ,Fairhaven,MA 027195208
Bristol
(508) 973-3055
ENGLISH
Office: ENGLISH

SHPARBER MARK
Accepting New Patients:
SOUTHCOAST PHYSICIANS GROUP, INC. AT 206 MILL RD.
206 Mill Rd ,Fairhaven,MA 027195208
Bristol
(508) 973-3055
ENGLISH
Office: ENGLISH

SOUTHCOAST CENTER FOR CANCER CARE IN FAIRHAVEN
Accepting New Patients:
Southcoast Center for Cancer Care in Fairhaven
206 Mill Rd ,Fairhaven,MA 027195208
Bristol
(508) 973-3000
ENGLISH
Office: ENGLISH

SOUTHCOAST PHYSICIANS GROUP, INC. AT 206 MILL RD.
Accepting New Patients:
SOUTHCOAST PHYSICIANS GROUP, INC. AT 206 MILL RD.
206 Mill Rd ,Fairhaven,MA 027195208
Bristol
(508) 973-3055
ENGLISH
Office: ENGLISH

BLANCHARD ELIZABETH M.
Accepting New Patients:
Southcoast Physician Services
363 Highland Ave ,Fall River,MA 027203703
Bristol
(508) 679-3131
ENGLISH

LIFESPAN PHYSICIAN GROUP OF MASSACHUSETTS INC - 795 MIDDLE
Accepting New Patients:
Brown Health Medical Group Massachusetts
795 Middle Street ,Fall River,MA 02721
Bristol
(508) 674-5600
ENGLISH
Office: ENGLISH

OTHMAN EDRESS
Accepting New Patients:
Southcoast Physician Services
363 Highland Ave ,Fall River,MA 027203703
Bristol
(508) 679-3131
ENGLISH
Office: ENGLISH

PAGGIOLI DIANE M
Accepting New Patients:
Brown Health Medical Group Massachusetts
795 Middle Street ,Fall River,MA 02721
Bristol
(508) 674-5600
ENGLISH
Office: PORTUGUESE|SPANISH|ENGLISH|CAPE VERDE CREOLE|HAITIAN CREOLE /KWEO

PAGGIOLI DIANE M
Accepting New Patients:
Brown University Health Saint Anne's Hospital
795 Middle Street ,Fall River,MA 02721
Bristol
(508) 235-5046
ENGLISH
Office: PORTUGUESE|SPANISH|ENGLISH|CAPE VERDE CREOLE|HAITIAN CREOLE /KWEO

PESTANA JOSE BRUNO
Accepting New Patients:
Brown Health Medical Group Massachusetts
795 Middle Street ,Fall River,MA 02721
Bristol
(508) 674-5600
ENGLISH
Office: PORTUGUESE|SPANISH|ENGLISH|CAPE VERDE CREOLE|HAITIAN CREOLE /KWEO

PESTANA JOSE BRUNO
Accepting New Patients:
Brown University Health
Saint Anne's Hospital
795 Middle Street ,Fall River,MA 02721
Bristol
(508) 235-5046
ENGLISH
Office: PORTUGUESE|SPANISH|ENGLISH|CAPE VERDE CREOLE|HAITIAN CREOLE /KWEO

RIZACK TINA
Accepting New Patients:
Brown Health Medical Group Massachusetts
795 Middle Street ,Fall River,MA 02721
Bristol
(508) 674-5600
ENGLISH
Office: PORTUGUESE|SPANISH|ENGLISH|CAPE VERDE CREOLE|HAITIAN CREOLE /KWEO

RIZACK TINA
Accepting New Patients:
Brown University Health
Saint Anne's Hospital
795 Middle Street ,Fall River,MA 02721
Bristol
(508) 235-5046
ENGLISH
Office: PORTUGUESE|SPANISH|ENGLISH|CAPE VERDE CREOLE|HAITIAN CREOLE /KWEO

RIZK SOPHIA H
Accepting New Patients:
SOUTHCOAST PHYSICIANS GROUP AT 506 PROSPECT ST.
506 Prospect St. ,Fall River,MA 02720
Bristol
(508) 973-7888
ENGLISH
Office: ENGLISH

SAFRAN HOWARD P
Accepting New Patients:
Brown Health Medical Group Massachusetts
795 Middle Street ,Fall River,MA 02721
Bristol
(508) 674-5600
PORTUGUESE|ENGLISH
Office: ENGLISH

SENG SONIA M.
Accepting New Patients:
Southcoast Physician Services
363 Highland Ave ,Fall River,MA 027203703
Bristol
(508) 679-3131
ENGLISH
Office: ENGLISH

SHPARBER MARK
Accepting New Patients:
Southcoast Physician Services
363 Highland Ave ,Fall River,MA 027203703
Bristol
(508) 679-3131
ENGLISH
Office: ENGLISH

SIKOV WILLIAM M.
Accepting New Patients:
Women & Infants Faculty Physicians, Inc.
373 New Boston Rd., Ste. 3 ,Fall River,MA 02720
Bristol
(401) 453-7520
ENGLISH
Office: ENGLISH

SOUTHCOAST CENTER FOR CANCER CARE - CHARLTON MEMORIAL
Accepting New Patients:
Southcoast Center for Cancer Care - Charlton Memorial Hospit
506 Prospect Street ,Fall River,MA 02720
Bristol
(508) 973-7888
PORTUGUESE|SPANISH|ENGLISH
Office: PORTUGUESE|SPANISH|ENGLISH

SOUTHCOAST PHYSICIANS GROUP AT 506 PROSPECT ST.
Accepting New Patients:
SOUTHCOAST PHYSICIANS GROUP AT 506 PROSPECT ST.
506 Prospect St. ,Fall River,MA 02720
Bristol
(508) 973-7888
ENGLISH
Office: ENGLISH

BORGOVAN THEODOR
Accepting New Patients:
Brown Health Medical Group Massachusetts
91 Washington St., Ste. 301 ,Taunton,MA 02780
Bristol
(508) 824-5865
tborgovan@kentri.org
ENGLISH

CELLURALE CRISTINA
Accepting New Patients:
Brown Health Medical Group Massachusetts
88 Washington Street ,Taunton,MA 02780
Bristol
(508) 828-7000
ENGLISH
Office: ENGLISH

NAI QIANG
Accepting New Patients:
Brown Health Medical Group Massachusetts
91 Washington St., Ste. 301 ,Taunton,MA 02780
Bristol
(508) 824-5865
qiangnai@gmail.com
ENGLISH
Office: CHINESE|SPANISH|ENGLISH|GUJARATI

SAFRAN HOWARD P
Accepting New Patients:
Brown Health Medical Group Massachusetts
91 Washington St., Ste. 301 ,Taunton,MA 02780
Bristol
(508) 824-5865
PORTUGUESE|ENGLISH
Office: ENGLISH

SORESCU GEORGE P.
Accepting New Patients:
Brown Health Medical Group Massachusetts
88 Washington Street ,Taunton,MA 02780
Bristol
(508) 828-7000
ROMANIAN|ENGLISH
Office: ENGLISH

MICROGRAPHIC DERMATOLOGIC SURGERY

BALTZ JULIA O
Accepting New Patients:
Dermatology Professionals, LLC
153 Washington Street
,North Attleboro,MA 02760
Bristol
(508) 699-7546
jbaltz@dermri.com
ENGLISH
Office: ENGLISH

BALTZ JULIA O
Accepting New Patients:
COASTAL DERMATOLOGY INC.
829 American Legion Hwy ,Westport,MA 027904128
Bristol
(508) 306-1400
jbaltz@dermri.com
ENGLISH
Office: ENGLISH

MULTI-SPECIALTY GROUP

PRIMA CARE PC AT 277 PLEASANT ST. BLDG.1 STE. 208
Accepting New Patients:
PRIMA CARE PC AT 277 PLEASANT ST. BLDG.1 STE. 208
277 Pleasant St Bldg 208 ,,MA 027213005
Bristol
(508) 567-6065
ENGLISH
Office: ENGLISH

ADAPS HEALTHCARE, LLC - ATTLEBORO
Accepting New Patients:
ADAPS HEALTHCARE, LLC - ATTLEBORO
200 May St.
,Attleboro,MA 02703
Bristol
(781) 829-3300

MANET COMMUNITY HEALTH CENTER - ATTLEBORO
Accepting New Patients:
MANET COMMUNITY HEALTH CENTER
8 North Main Street
,Attleboro,MA 02703
Bristol
(508) 205-4600
ENGLISH
Office: ENGLISH

RECOVERY CONNECTION CENTERS OF AMERICA, INC.
Accepting New Patients:
RECOVERY CONNECTION CENTERS OF AMERICA, INC.
7 North Main St
,Attleboro,MA 02703
Bristol
(401) 439-7785
Support@recoveryri.com

STURDY MEMORIAL (EMORY MEDICAL ASSOC AT 671 NORTH MAIN)
Accepting New Patients:
Emory Medical Associates - 671 North Main St.
671 North Main St.
,Attleboro,MA 02703
Bristol
(508) 222-2549
ENGLISH
Office: ENGLISH

STURDY MEMORIAL ASSOCIATES (HEM AND ONC.) AT 20 O'NEIL BLVD.
Accepting New Patients:
STURDY MEMORIAL ASSOCIATES (HEM AND ONC.) AT 20 O'NEIL BLVD.
20 O'Neil Blvd.
,Attleboro,MA 02703
Bristol
(508) 236-8525

STURDY MEMORIAL ASSOCIATES AT PLAINVILLE
Accepting New Patients:N
STURDY MEMORIAL ASSOCIATES AT PLAINVILLE - O'Neil Blvd.
20 O'Neil Blvd.
,Attleboro,MA 02703
Bristol
(508) 222-3200
ENGLISH
Office: ENGLISH

STURDY MEMORIAL ASSOCIATES AT PLAINVILLE - 70 EMORY STREET
Accepting New Patients:N
STURDY MEMORIAL ASSOCIATES AT PLAINVILLE - 70 EMORY STREET
70 Emory St
,Attleboro,MA 027033181
Bristol
(508) 226-1693
ENGLISH
Office: ENGLISH

STURDY MEMORIAL ASSOCIATES, INC (HOSPITALIST)
Accepting New Patients:
STURDY HOSPITALIST GROUP
211 Park St
,Attleboro,MA 027033143
Bristol
(508) 222-5200
ENGLISH
Office: ENGLISH

STURDY MEMORIAL ASSOCIATES, INC. (EMORY MEDICAL ASSOCIATES)
Accepting New Patients:
EMORY MEDICAL ASSOCIATES
159 Pleasant St.
,Attleboro,MA 02703
Bristol
(774) 203-2900
lcheney@sturdymemorial.org
ENGLISH
Office: ENGLISH

WOMAN TO WOMAN HEALTH CENTER, INC.
Accepting New Patients:
Just Us Women Health Center
550 N Main St Ste 3
,Attleboro,MA 027031735
Bristol
(508) 699-7800
info@justwomenhc.com
ENGLISH
Office: ENGLISH

SPAULDING CAPE COD
Accepting New Patients:
SPAULDING CAPE COD
311 Service Rd ,East Sandwich,MA 02357
Bristol
(508) 833-4160
ENGLISH
Office: ENGLISH

SOUTHCOAST PHYSICIANS GROUP AT 208 MILL RD., POD E
Accepting New Patients:
SOUTHCOAST PHYSICIANS GROUP AT 208 MILL RD., POD E
208 Mill Rd ,Fairhaven,MA 027195208
Bristol
(508) 973-2219
ENGLISH
Office: ENGLISH

SOUTHCOAST PHYSICIANS GROUP, INC. AT 200 MILL RD., STE. 190
Accepting New Patients:
SOUTHCOAST PHYSICIANS GROUP, INC. AT 200 MILL RD., STE. 190
200 Mill Rd Ste 190 ,Fairhaven,MA 027195259
Bristol
(508) 973-0857
ENGLISH
Office: ENGLISH

SOUTHCOAST PHYSICIANS GROUP, INC. AT 208 MILL RD
Accepting New Patients:
Southcoast Physician Group
208 Mill Rd ,Fairhaven,MA 027195208
Bristol
(508) 758-3781
stlaurentd@southcoast.org
ENGLISH
Office: ENGLISH

SOUTHCOAST PHYSICIANS GROUP, INC. AT 208 MILL RD POD F
Accepting New Patients:
SOUTHCOAST PHYSICIANS GROUP, INC. AT 208 MILL RD POD F
208 Mill Rd ,Fairhaven,MA 027195208
Bristol
(508) 758-3781
ENGLISH
Office: ENGLISH

BULLIS ORTHOPEDICS AND SPORTS MEDICINE PC
Accepting New Patients:
BULLIS ORTHOPEDICS AND SPORTS MEDICINE PC
1151 Robeson St. ,Fall River,MA 02720
Bristol
(508) 646-9525
ENGLISH
Office: ENGLISH

CONNECTIONS PHYSICAL THERAPY, INC. - FALL RIVER
Accepting New Patients:
CONNECTIONS PHYSICAL THERAPY, INC. - FALL RIVER
4263 N Main St. ,Fall River,MA 02720
Bristol
(774) 955-5830
ENGLISH
Office: ENGLISH

HEALTHFIRST FAMILY CARE CENTER, INC.
Accepting New Patients:
HEALTHFIRST FAMILY CARE CENTER, INC.
387 Quarry St Ste 100 ,Fall River,MA 027231026
Bristol
(508) 679-8111
perrottyp@hesalthfirstfr.org
FRENCH|GERMAN|HINDI|PORTUGUESE|SPANISH|ENGLISH
Office: FRENCH|GERMAN|HINDI|PORTUGUESE|SPANISH|ENGLISH

PRIMA CARE AT 277 PLEASANT ST # 304
Accepting New Patients:
PRIMA CARE AT 277 PLEASANT ST # 304
289 PLEASANT STREET, STE 403 1922090596
289 PLEASANT STREET STE 403 1922090596,Fall River,MA 027213005
Bristol
(508) 677-1245
ENGLISH
Office: ENGLISH

PRIMA CARE PC AT 101 JEREMIAH SULLIVAN DR.
Accepting New Patients:
PRIMA CARE PC AT 101 JEREMIAH SULLIVAN DR.
101 Sullivan Dr ,Fall River,MA 027212121
Bristol
(508) 567-6920
ENGLISH
Office: ENGLISH

PRIMA CARE PC AT 203 PLEASANT ST.
Accepting New Patients:
PRIMA CARE PC AT 203 PLEASANT ST.
203 Pleasant St., Ste. 701 ,Fall River,MA 02721
Bristol
(508) 235-0481
ENGLISH
Office: ENGLISH

PRIMA CARE PC AT 203 PLYMOUTH AVE. STE. 701
Accepting New Patients:
PRIMA CARE PC AT 203 PLYMOUTH AVE. STE. 701
203 Plymouth Ave., Ste. 701 ,Fall River,MA 02721
Bristol
(508) 235-5445
ENGLISH
Office: ENGLISH

PRIMA CARE PC AT 203 PLYMOUTH ST., STE. 702
Accepting New Patients:
PRIMA CARE PC AT 203 PLYMOUTH ST., STE. 702
203 Plymouth Ave., Ste. 702 ,Fall River,MA 02721
Bristol
(508) 679-4239
ENGLISH
Office: ENGLISH

PRIMA CARE PC AT 277 PLEASANT ST. BLDG.1 STE. 207
Accepting New Patients:
PRIMA CARE PC AT 277 PLEASANT ST. BLDG.1 STE. 207
277 Pleasant St Bldg 207 ,Fall River,MA 027213005
Bristol
(508) 646-7730
ENGLISH
Office: ENGLISH

PRIMA CARE PC AT 277 PLEASANT ST., STE. 305
Accepting New Patients:
PRIMA CARE PC AT 277 PLEASANT ST., STE. 305
277 Pleasant St Ste 305 ,Fall River,MA 027213005
Bristol
(508) 672-1010
ENGLISH
Office: ENGLISH

PRIMA CARE PC AT 289 PLEASANT ST. BLDG 4 STE., 402
Accepting New Patients:
PRIMA CARE PC AT 289 PLEASANT ST. BLDG 4 STE., 402
289 Pleasant St Bldg 402 ,Fall River,MA 027213005
Bristol
(508) 646-7750
ENGLISH
Office: ENGLISH

PRIMA CARE PC AT PLEASANT ST.
Accepting New Patients:
Prima Care PC
277 Pleasant St. ,Fall River,MA 027213005
Bristol
(508) 673-4329
TAGALOG, FILIPINO|ENGLISH
Office: TAGALOG, FILIPINO|ENGLISH

PRIMA CARE PC AT PLEASANT ST., STE. 203
Accepting New Patients:
PRIMA CARE PC AT PLEASANT ST., STE. 203
277 Pleasant St Ste 203 ,Fall River,MA 027213005
Bristol
(508) 673-1033
ENGLISH
Office: ENGLISH

PRIMA CARE PC AT PLEASANT ST., STE. 401
Accepting New Patients:
Prima Care PC
289 Pleasant St Ste 401 ,Fall River,MA 027213005
Bristol
(508) 646-7720
ENGLISH
Office: ENGLISH

PRIMA CARE, PC - 277 PLEASANT STREET SUITE 202
Accepting New Patients:
PRIMA CARE, PC - 277 Pleasant Street Suite 202
277 Pleasant Street Suite 202 ,Fall River,MA 02721
Bristol
(508) 235-0481
ENGLISH
Office: ENGLISH

PRIMA CARE, PC - 277 PLEASANT STREET SUITE 307
Accepting New Patients:
PRIMA CARE, PC - 277 Pleasant Street Suite 307
277 Pleasant Street Suite 307 ,Fall River,MA 02721
Bristol
(508) 567-6920
ENGLISH
Office: ENGLISH

PRIMA CARE, PC - 289 PLEASANT STREET SUITE 301
Accepting New Patients:
PRIMA CARE, PC - 289 Pleasant Street Suite 301
289 Pleasant Street Suite 301 ,Fall River,MA 02721
Bristol
(508) 674-0600
ENGLISH
Office: ENGLISH

PRIMA CARE, PC - PLEASANT ST STE-203
Accepting New Patients:
PRIMA CARE, PC - Pleasant St Ste-203
289 Pleasant Street Suite 203 ,Fall River,MA 02721
Bristol
(508) 679-1033
ENGLISH
Office: ENGLISH

PRIMA CARE, PC - PRESIDENT AVE SUITE 114
Accepting New Patients:
PRIMA CARE, PC - President Ave Suite 114
1030 President Avenue Suite 114 ,Fall River,MA 02720
Bristol
(508) 974-8143
ENGLISH
Office: ENGLISH

PRIMA CARE, PC AT 277 PLEASANT ST., STE. 302
Accepting New Patients:
PRIMA CARE, PC AT 277 PLEASANT ST., STE. 302
277 Pleasant St Ste 302 ,Fall River,MA 027213005
Bristol
(508) 672-6068
ENGLISH
Office: ENGLISH

SOUTHCOAST PHYSICIANS GROUP AT 387 QUARRY ST., STE. 100
Accepting New Patients:
SOUTHCOAST PHYSICIANS GROUP AT 387 QUARRY ST., STE. 100
387 Quarry St Ste 100 ,Fall River,MA 027231026
Bristol
(508) 973-9500
ENGLISH
Office: ENGLISH

SOUTHCOAST PHYSICIANS GROUP AT 400 STANLEY ST.
Accepting New Patients:
SOUTHCOAST PHYSICIANS GROUP AT 400 STANLEY ST.
400 Stanley St ,Fall River,MA 027206009
Bristol
(508) 973-9500
ENGLISH
Office: ENGLISH

SOUTHCOAST PHYSICIANS GROUP AT 450 WILLIAM S. CANNING BLVD.
Accepting New Patients:
SOUTHCOAST PHYSICIANS GROUP AT 450 WILLIAM S. CANNING BLVD.
450 William S. Canning Blvd ,Fall River,MA 02720
Bristol
(508) 973-0205
ENGLISH
Office: ENGLISH

SOUTHCOAST PHYSICIANS GROUP AT 503 PROSPECT ST.
Accepting New Patients:
SOUTHCOAST PHYSICIANS GROUP AT 503 PROSPECT ST.
503 Prospect St. ,Fall River,MA 02720
Bristol
(508) 973-2204
ENGLISH
Office: ENGLISH

SOUTHCOAST PHYSICIANS GROUP INC. AT 235 HANOVER ST. 3RD FLR
Accepting New Patients:
SOUTHCOAST PHYSICIANS GROUP INC. AT 235 HANOVER ST. 3RD FLR
235 Hanover St. 3rd flr. ,Fall River,MA 02720
Bristol
(508) 973-1021
ENGLISH
Office: ENGLISH

SOUTHCOAST PHYSICIANS GROUP, INC. (FALL RIVER)
Accepting New Patients:
Southcoast Physicians Group, Inc.
1030 Presidents Ave., Ste 1001 ,Fall River,MA 02720
Bristol
(508) 973-9650
ENGLISH
Office: ENGLISH

SOUTHCOAST PHYSICIANS GROUP, INC. - FALL RIVER
Accepting New Patients:
SOUTHCOAST PHYSICIANS GROUP, INC. - FALL RIVER
1030 PRESIDENT AVE SUITE 1004 ,FALL RIVER,MA 02720
Bristol
(508) 973-9600
ENGLISH
Office: ENGLISH

SOUTHCOAST PHYSICIANS GROUP, INC. AT 1030 PRESIDENT AV.
Accepting New Patients:
SOUTHCOAST PHYSICIANS GROUP, INC. AT 1030 PRESIDENT AV.
1030 President Ave., Ste., 3001 ,Fall River,MA 02720
Bristol
(508) 973-9700
ENGLISH
Office: ENGLISH

SOUTHCOAST PHYSICIANS GROUP, INC. AT 1565 NORTH MAIN ST.
Accepting New Patients:
Southcoast Physicians Group, Inc.
1565 N Main St Ste 306 ,Fall River,MA 027202972
Bristol
(508) 675-0369
ENGLISH
Office: ENGLISH

SOUTHCOAST PHYSICIANS GROUP, INC. AT 272 STANLEY ST
Accepting New Patients:
SOUTHCOAST PHYSICIANS GROUP, INC. at 272 Stanley St
272 Stanley St ,Fall River,MA 02720
Bristol
(508) 973-8950
ENGLISH
Office: ENGLISH

SOUTHCOAST PHYSICIANS GROUP, INC. AT CHARLTON MEMORIAL
Accepting New Patients:
Southcoast Physician Services
363 Highland Ave ,Fall River,MA 027203703
Bristol
(508) 679-3131

SOUTHCOAST PHYSICIANS GROUP, INC. AT FALL RIVER
Accepting New Patients:
Southcoast Physicians Group, Inc
1030 Presidient Ave. ,Fall River,MA 02720
Bristol
(508) 676-3411
ENGLISH
Office: ENGLISH

STANLEY STREET TREATMENT AND RESOURCES, INC
Accepting New Patients:
The Family Healthcare Center at SSTAR
400 Stanley St ,Fall River,MA 027206009
Bristol
(508) 675-1054
FRENCH|PORTUGUESE|SINDI|SPANISH|TAGALOG, FILIPINO|URDU|ENGLISH|HAITIAN CREOLE /KWEO
Office: FRENCH|PORTUGUESE|SINDI|SPANISH|TAGALOG, FILIPINO|URDU|ENGLISH|HAITIAN CREOLE /KWEO

STANLEY STREET TREATMENT AND RESOURCES, INC (MAIN STREET)
Accepting New Patients:
SSTAR South End Services
1010 S. Main St. ,Fall River,MA 02724
Bristol
(508) 679-5222
Dwright@sstar.org
HINDI|PORTUGUESE|SINDI|SPANISH|URDU|ENGLISH
Office: HINDI|PORTUGUESE|SINDI|SPANISH|URDU|ENGLISH

SURGICAL & COSMETIC DERMATOLOGY OF RHODE ISLAND
Accepting New Patients:
SURGICAL & COSMETIC DERMATOLOGY OF RHODE ISLAND
1030 President Ave. Suite 307,Fall River,MA 02720
Bristol
(401) 751-7546
mfaust@rhodeislandmohs.com
ENGLISH
Office: ENGLISH

SYNERGY SURGICALISTS, LLC - FALL RIVER
Accepting New Patients:
SYNERGY SURGICALISTS, LLC - FALL RIVER
1151 Robeson St., Ste., 101 ,Fall River,MA 02720
Bristol
(508) 973-2211
ENGLISH
Office: ENGLISH

T.B.HINEDI.M.D.CONSULTING,PC
Accepting New Patients:
T.B.HINEDI.M.D.CONSULTING,PC
289 Pleasant St ,Fall River,MA 027213005
Bristol
(508) 646-7730
ARABIC, LEBANESE, SYRIAN|ENGLISH
Office: ARABIC, LEBANESE, SYRIAN|ENGLISH

TRUESDALE MEDICAL PARTNER
Accepting New Patients:
TRUESDALE MEDICAL PARTNER
1030 President Ave Rm 107 ,Fall River,MA 027205929
Bristol
(508) 973-7044
dr9575@aol.com
ENGLISH
Office: ENGLISH

WIH FACULTY PHYSICIANS, INC (CNEMG)
Accepting New Patients:
WIH FACULTY PHYSICIANS, INC (CNEMG)
373 New Boston Rd Ste 3 ,Fall River,MA 02720
Bristol
(508) 993-7200
ENGLISH
Office: ENGLISH

WIH FACULTY PHYSICIANS, INC. AT FALL RIVER
Accepting New Patients:
Women & Infants Faculty Physicians, Inc.
795 Middle St ,Fall River,MA 027211733
Bristol
(508) 235-5353
ENGLISH
Office: ENGLISH

STURDY MEMORIAL ASSOCIATES AT PLAINVILLE
Accepting New Patients:N
STURDY MEMORIAL ASSOCIATES AT PLAINVILLE -
200 Copeland Dr ,Mansfield,MA 02048
Bristol
(508) 222-3200
ENGLISH
Office: ENGLISH

ANCHOR MEDICAL GROUP AND WELLNESS CENTER - NEW BEDFORD
Accepting New Patients:
Anchor Medical Group and Wellness Center, PC
194 Rockdale Ave. ,New Bedford,MA 02740
Bristol
(508) 951-0847
ENGLISH
Office: ENGLISH

ANCHOR MEDICAL GROUP AND WELLNESS CENTER, PC - 376 NASH RD
Accepting New Patients:
ANCHOR MEDICAL GROUP AND WELLNESS CENTER, PC - 376 NASH RD
376 Nash Rd ,New Bedford,MA 027461827
Bristol
(508) 951-0847
ENGLISH
Office: ENGLISH

GREATER NEW BEDFORD COMMUNITY HEALTH CENTER
Accepting New Patients:
Greater New Bedford Community Health Center
874 Purchase St ,New Bedford,MA 027406232
Bristol
(508) 992-6553
BURMESE|FRENCH|HEBREW|HINDI|ITALIAN|JAPANESE|PORTUGUESE|RUSSIAN|SPANISH|ENGLISH
Office: BURMESE|FRENCH|HEBREW|HINDI|ITALIAN|JAPANESE|PORTUGUESE|RUSSIAN|SPANISH|ENGLISH

SOUTHCOAST CARDIOLOGY LLC
Accepting New Patients:
SOUTHCOAST CARDIOLOGY LLC
275 Allen St., Ste. 101 ,New Bedford,MA 02740
Bristol
(774) 992-7499
dboyd@southcoastmd.com
PORTUGUESE|SPANISH|ENGLISH
Office: PORTUGUESE|SPANISH|ENGLISH

SOUTHCOAST PHYSICIANS GROUP AT 874 PURCHASE ST.
Accepting New Patients:
SOUTHCOAST PHYSICIANS GROUP AT 874 PURCHASE ST.
874 Purchase St ,New Bedford,MA 027406232
Bristol
(508) 973-2219
ENGLISH
Office: ENGLISH

SOUTHCOAST PHYSICIANS GROUP, INC. AT SAINT LUKE'S HOSPITAL
Accepting New Patients:
SOUTHCOAST PHYSICIANS GROUP, INC. AT SAINT LUKE'S HOSPITAL
101 Page St ,New Bedford,MA 027403464
Bristol
(508) 961-5610
laflashc@southcoast.org

CARE & COMFORT DOCS CLINICS, PC
Accepting New Patients:
CARE & COMFORT DOCS CLINICS, PC
380 Elm St Ste 2 ,North Attleboro,MA 027603314
Bristol
(774) 643-6262
likakene@hotmail.com
ENGLISH
Office: ENGLISH

STURDY MEMORIAL ASSOCIATES AT PLAINVILLE
Accepting New Patients:N
STURDY MEMORIAL ASSOCIATES AT PLAINVILLE - Draper Ave
170 Draper Dr. ,North Attleboro,MA 02760
Bristol
(508) 222-3200
ENGLISH
Office: ENGLISH

STURDY MEMORIAL ASSOCIATES, INC (N. ATTLEBORO MEDICAL CTR.)
Accepting New Patients:
North Attleboro Medical Center
170 Draper Ave ,North Attleboro,MA 027603604
Bristol
(508) 695-9421
ffontaine@sturdymemorial.org
HINDI|SPANISH|URDU|ENGLISH
Office: HINDI|SPANISH|URDU|ENGLISH

TELLINMEDICINE LLC
Accepting New Patients:
TELLINMEDICINE LLC
380 Elm Street, Suite 1 ,North Attleboro,MA 02760
Bristol
(774) 643-6261
ENGLISH
Office: ENGLISH

ACO HEALTH SOLUTIONS
Accepting New Patients:
ACO HEALTH SOLUTIONS
237A State Rd ,North Dartmouth,MA 027472612
Bristol
(508) 991-9188
lucy_fagundo@comcast.net
ENGLISH
Office: ENGLISH

PRIME MEDICAL ASSOCIATES
Accepting New Patients:
PRIME MEDICAL ASSOCIATES
237 State Rd ,North Dartmouth,MA 027472612
Bristol
(508) 979-1100
tdorschied@primemedllc.com
FRENCH|PORTUGUESE|SPANISH|ENGLISH|CAPE VERDE CREOLE
Office: FRENCH|PORTUGUESE|SPANISH|ENGLISH|CAPE VERDE CREOLE

PRIME MEDICAL ASSOCIATES AT 237 STATE RD.
Accepting New Patients:
PRIME MEDICAL ASSOCIATES AT 237 STATE RD.
237 State Rd ,North Dartmouth,MA 027472612
Bristol
(508) 979-1100
ENGLISH
Office: ENGLISH

PRIME MEDICAL ASSOCIATES, LLC - NORTH DARTMOUTH
Accepting New Patients:
PRIME MEDICAL ASSOCIATES, LLC - NORTH DARTMOUTH
88 Faunce Corner Mall Rd Unit 220 ,North Dartmouth,MA 027471295
Bristol
(508) 993-9760
ENGLISH
Office: ENGLISH

SOUTHCOAST PHYSICIANS GROUP AT 300A FAUNCE CORNER
Accepting New Patients:
SOUTHCOAST PHYSICIANS GROUP AT 300A FAUNCE CORNER
300A Faunce Corner Rd Ste 200 ,North Dartmouth,MA 027471280
Bristol
(508) 973-2213
ENGLISH
Office: ENGLISH

SOUTHCOAST PHYSICIANS GROUP AT 368 FAUNCE CORNER RD.
Accepting New Patients:
SOUTHCOAST PHYSICIANS GROUP AT 368 FAUNCE CORNER RD.
368 Faunce Corner Rd ,North Dartmouth,MA 027471257
Bristol
(508) 985-5014
ENGLISH
Office: ENGLISH

SOUTHCOAST PHYSICIANS GROUP AT 370 FAUNCE CORNER RD.
Accepting New Patients:
SOUTHCOAST PHYSICIANS GROUP AT 370 FAUNCE CORNER RD.
370 Faunce Corner Rd. ,North Dartmouth,MA 02747
Bristol
(508) 999-5666
ENGLISH
Office: ENGLISH

SOUTHCOAST PHYSICIANS GROUP AT 435 STATE RD, UNIT F
Accepting New Patients:
SOUTHCOAST PHYSICIANS GROUP AT 435 STATE RD, UNIT F
435 State Rd., Unit F ,North Dartmouth,MA 02747
Bristol
(508) 990-2900
ENGLISH
Office: ENGLISH

SOUTHCOAST PHYSICIANS GROUP AT FAUNCE CORNER RD.
Accepting New Patients:
SOUTHCOAST PHYSICIANS GROUP AT FAUNCE CORNER RD.
299 Faunce Corner Rd ,North Dartmouth,MA 027471218
Bristol
(508) 995-0700
ENGLISH
Office: ENGLISH

SOUTHCOAST PHYSICIANS GROUP AT NORTH DARTMOUTH 500 STE 170
Accepting New Patients:
SOUTHCOAST PHYSICIANS GROUP AT NORTH DARTMOUTH 500 STE 170
500 Faunce Corner Rd. STE., 170 ,North Dartmouth,MA 02747
Bristol
(508) 973-2216
ENGLISH
Office: ENGLISH

SOUTHCOAST PHYSICIANS GROUP, INC. AT 49 STATE RD.
Accepting New Patients:
SOUTHCOAST PHYSICIANS GROUP, INC. AT 49 STATE RD.
49 State Rd. ,North Dartmouth,MA 02747
Bristol
(508) 973-2206
ENGLISH
Office: ENGLISH

BMC SOUTH - OUTPATIENT CARE SURGERY CENTER
Accepting New Patients:
BMC South - Outpatient Care Surgery Cente
15 Roche Brothers Way Ste. 210 ,North Easton,MA 02356
Bristol
(781) 297-8001
ENGLISH
Office: ENGLISH

SIGNATURE MEDICAL GROUP AT ROCHE BROS WAY
Accepting New Patients:
SIGNATURE MEDICAL GROUP AT ROCHE BROS WAY
31 Roche Bros Way., Ste. 140 ,North Easton,MA 02356
Bristol
(508) 894-0400
ENGLISH
Office: ENGLISH

PRIMA CARE PC AT 277 PLYMOUTH AVE., STE. 309B
Accepting New Patients:
PRIMA CARE PC
277 Plymouth Ave., Ste. 309B ,Plymouth,MA 02721
Bristol
(774) 357-5748
ENGLISH
Office: ENGLISH

SIGNATURE MEDICAL GROUP AT NEW STATE HWY.
Accepting New Patients:
SIGNATURE MEDICAL GROUP AT NEW STATE HWY.
1470 New State Hwy. ,Raynham,MA 02767
Bristol
(508) 822-6800
ENGLISH
Office: ENGLISH

TRISTAN MEDICAL ENTERPRISES PC
Accepting New Patients:
TRISTAN MEDICAL ENTERPRISES PC
876 Broadway
,Raynham,MA 02767
Bristol
(508) 824-9500
alison.rosa@steward.org
RUSSIAN|UKRANIAN|ENGLISH
Office: RUSSIAN|UKRANIAN|ENGLISH

PERSONAL BEST PHYSICAL THERAPY OF NORFOLK LLC - REHOBOTH
Accepting New Patients:
PERSONAL BEST PHYSICAL THERAPY OF NORFOLK LLC - REHOBOTH
237 Winthrop St
,Rehoboth,MA 027692601
Bristol
(774) 565-0796
ENGLISH
Office: ENGLISH

PRIMA CARE PC AT 1732 GAR HWY.
Accepting New Patients:
PRIMA CARE PC AT 1732 GAR HWY.
1732 Gar Hwy
,Swansea,MA 027773906
Bristol
(508) 379-0012
ENGLISH
Office: ENGLISH

PRIMA CARE, PC AT G.A.R. HWY.
Accepting New Patients:
PRIMA CARE, PC AT G.A.R. HWY.
1738 Gar Hwy
,Swansea,MA 027773906
Bristol
(508) 379-0012
ENGLISH
Office: ENGLISH

CITIZENS FOR CITIZENS, INC. - TAUNTON
Accepting New Patients:
CITIZENS FOR CITIZENS, INC. - TAUNTON
1 Taunton Green
,Taunton,MA 02780
Bristol
(508) 679-0198
soconnor@sbscincorporated.com
ENGLISH
Office: ENGLISH

ENT SPECIALISTS, INC AT TAUNTON
Accepting New Patients:
ENT SPECIALISTS, INC AT TAUNTON
72 Washington St Ste 1600 ,Taunton,MA 027802430
Bristol
(508) 880-3460
ENGLISH
Office: ENGLISH

LIFESPAN PHYSICIAN GROUP OF MASS - 72 WASHINGTON ST STE 1700
Accepting New Patients:
Brown Health Medical Group Massachusetts
72 Washington St., Ste. 1700 ,Taunton,MA 02780
Bristol
(508) 880-0077

LIFESPAN PHYSICIAN GROUP OF MASS - 72 WASHINGTON ST STE 2200
Accepting New Patients:
Brown Health Medical Group Massachusetts
72 Washington St., Ste. 2200 ,Taunton,MA 02780
Bristol
(508) 824-2111

LIFESPAN PHYSICIAN GROUP OF MASS - 91 WASHINGTON ST
Accepting New Patients:
Brown Health Medical Group Massachusetts
91 Washington St., Ste. 301 ,Taunton,MA 02780
Bristol
(508) 824-5865

LIFESPAN PHYSICIAN GROUP OF MASSACHUSETTS INC - 2007 BAY ST.
Accepting New Patients:
Brown Health Medical Group Massachusetts
2007 Bay St., Ste. 100 ,Taunton,MA 02780
Bristol
(774) 409-2009

MANET COMMUNITY HEALTH CENTER (TAUNTON)
Accepting New Patients:
MANET COMMUNITY HEALTH CENTER (TAUNTON)
1 Washington St.,
,Taunton,MA 02780
Bristol
(508) 822-5500
FRENCH|VIETNAMESE|ENGLISH
Office: FRENCH|VIETNAMESE|ENGLISH

PRIMA CARE PC AT 91 WASHINGTON ST., STE. 201
Accepting New Patients:
PRIMA CARE PC AT 91 WASHINGTON ST., STE. 201
91 Washington St Unit 201 ,Taunton,MA 027807404
Bristol
(508) 673-4329
ENGLISH
Office: ENGLISH

SOUTHCOAST PHYSICIANS GROUP AT 827 AMERICAN LEGION HIGHWAY
Accepting New Patients:
SOUTHCOAST PHYSICIANS GROUP AT 827 AMERICAN LEGION HIGHWAY
827 American Legion Hwy ,Westport,MA 027904128
Bristol
(508) 636-5101
ENGLISH
Office: ENGLISH

NEONATAL-PERINATAL MEDICINE

HOFFMAN LAURIE
Accepting New Patients:
WIH FACULTY PHYSICIANS, INC (CNEMG)
373 New Boston Rd Ste 3 ,Fall River,MA 02720
Bristol
(508) 993-7200
ENGLISH
Office: ENGLISH

NEPHROLOGY

COSGROVE CHRISTOPHER J.
Accepting New Patients:
NEPHROLOGY ASSOCIATES, INC. AT ATTLEBORO
211 Park St ,Attleboro,MA 027033143
Bristol
(401) 438-5950
ccosgrove@nephrologyri.com
ENGLISH
Office: ENGLISH

DRAGOMIRE DANIEL L.
Accepting New Patients:
NEPHROLOGY ASSOCIATES, INC. AT ATTLEBORO
211 Park St ,Attleboro,MA 027033143
Bristol
(401) 438-5950
ddragornire@nephrologyrl.corn
FRENCH|ENGLISH
Office: ENGLISH

GANJOO PRERNA
Accepting New Patients:
NEPHROLOGY ASSOCIATES, INC. AT ATTLEBORO
211 Park St ,Attleboro,MA 027033143
Bristol
(401) 438-5950
HINDI|ENGLISH
Office: ENGLISH

LAMBA PEROLA
Accepting New Patients:
NEPHROLOGY ASSOCIATES, INC. AT ATTLEBORO
211 Park St ,Attleboro,MA 027033143
Bristol
(401) 438-5950
Perola@gmail.com
HINDI|ENGLISH
Office: ENGLISH

MALIS CHARLES D.
Accepting New Patients:Y
VK NEW ENGLAND MANAGEMENT, LLC - ATTLEBORO
7 N Main St. Ste., 215 ,Attleboro,MA 02703
Bristol
(774) 331-3941
ENGLISH
Office: SPANISH|ENGLISH

MONSOUR MICHAEL J.
Accepting New Patients:
NEPHROLOGY ASSOCIATES, INC. AT ATTLEBORO
211 Park St ,Attleboro,MA 027033143
Bristol
(401) 438-5950
mmonsou@yahoo.com
ENGLISH
Office: ENGLISH

NEPHROLOGY ASSOCIATES, INC. AT ATTLEBORO
Accepting New Patients:
NEPHROLOGY ASSOCIATES, INC. AT ATTLEBORO
211 Park St ,Attleboro,MA 027033143
Bristol
(401) 438-5950
ENGLISH
Office: ENGLISH

THURSBY MICHAEL A.
Accepting New Patients:
NEPHROLOGY ASSOCIATES, INC. AT ATTLEBORO
211 Park St ,Attleboro,MA 027033143
Bristol
(401) 438-5950
mthursby@nephrologri.com
ENGLISH
Office: ENGLISH

TUN YE M.
Accepting New Patients:Y
Attleboro Medical Associates
28 Sturdy St. ,Attleboro,MA 02703
Bristol
(508) 236-8367
BURMESE|ENGLISH
Office: ENGLISH

VALDESUSO ALEJANDRO
Accepting New Patients:
NEPHROLOGY ASSOCIATES, INC. AT ATTLEBORO
211 Park St ,Attleboro,MA 027033143
Bristol
(401) 438-5950
ENGLISH
Office: ENGLISH

PAJAK SLAWOMIR J.
Accepting New Patients:
Brown Health Medical Group Massachusetts
537 Faunce Corner Road ,Dartmouth,MA 02747
Bristol
(508) 996-3991
POLISH|RUSSIAN|ENGLISH
Office: ENGLISH

QIN SHAN
Accepting New Patients:Y
Brown Health Medical Group Massachusetts
537 Faunce Corner Road ,Dartmouth,MA 02747
Bristol
(508) 996-3991
ENGLISH
Office: ENGLISH

SHIH DAVID J.
Accepting New Patients:Y
Brown Health Medical Group Massachusetts
537 Faunce Corner Road ,Dartmouth,MA 02747
Bristol
(508) 996-3991
ENGLISH
Office: ENGLISH

BOLDRIDGE JESSICA
Accepting New Patients:
SOUTHCOAST PHYSICIANS GROUP AT 208 MILL RD., POD E
208 Mill Rd ,Fairhaven,MA 027195208
Bristol
(508) 973-2219
ENGLISH
Office: ENGLISH

JANG JUDY L.
Accepting New Patients:
SOUTHCOAST PHYSICIANS GROUP AT 208 MILL RD., POD E
208 Mill Rd ,Fairhaven,MA 027195208
Bristol
(508) 973-2219
ENGLISH
Office: PORTUGUESE|SPANISH|ENGLISH

PATEL SAGAR S.
Accepting New Patients:
Southcoast Physician Group
208 Mill Rd ,Fairhaven,MA 027195208
Bristol
(508) 758-3781
ENGLISH
Office: ENGLISH

PATEL SAGAR S.
Accepting New Patients:
SOUTHCOAST PHYSICIANS GROUP AT 208 MILL RD., POD E
208 Mill Rd ,Fairhaven,MA 027195208
Bristol
(508) 973-2219
ENGLISH
Office: ENGLISH

TUN YE M.
Accepting New Patients:
SOUTHCOAST PHYSICIANS GROUP AT 208 MILL RD., POD E
208 Mill Rd ,Fairhaven,MA 027195208
Bristol
(508) 973-2219
BURMESE|ENGLISH
Office: ENGLISH

ZUNIGA XOCHITL P.
Accepting New Patients:
SOUTHCOAST PHYSICIANS GROUP AT 208 MILL RD., POD E
208 Mill Rd ,Fairhaven,MA 027195208
Bristol
(508) 973-2219
FRENCH|SPANISH|ENGLISH
Office: PORTUGUESE|SPANISH|ENGLISH

DRAGOMIRE DANIEL L.
Accepting New Patients:
NEPHROLOGY ASSOCIATES, INC. AT FALL RIVER
48 Weaver St ,Fall River,MA 027201310
Bristol
(401) 438-5950
ddragornire@nephrologyrl.corn
FRENCH|ENGLISH
Office: ENGLISH

FALL RIVER NEPHROLOGY, STEWARD IPA
Accepting New Patients:
FALL RIVER NEPHROLOGY, STEWARD IPA
1030 President Ave., Ste. 304 ,Fall River,MA 02720
Bristol
(508) 235-6222
PORTUGUESE|SPANISH|ENGLISH
Office: PORTUGUESE|SPANISH|ENGLISH

JANG JUDY L.
Accepting New Patients:
FALL RIVER NEPHROLOGY, P.C
1030 President Ave Ste. 306 ,Fall River,MA 027205923
Bristol
(508) 235-6427
ENGLISH
Office: PORTUGUESE|SPANISH|ENGLISH

LAMBA PEROLA
Accepting New Patients:
NEPHROLOGY ASSOCIATES, INC. AT FALL RIVER
48 Weaver St ,Fall River,MA 027201310
Bristol
(401) 438-5950
Perola@gmail.com
HINDI|ENGLISH
Office: ENGLISH

NATARAJ SWETHA
Accepting New Patients:
FALL RIVER NEPHROLOGY, P.C
1030 President Ave Ste. 306 ,Fall River,MA 027205923
Bristol
(508) 235-6427
ENGLISH
Office: PORTUGUESE|SPANISH|TAGALOG, FILIPINO|ENGLISH

NATARAJ SWETHA
Accepting New Patients:
Prima Care PC
277 Pleasant St. ,Fall River,MA 027213005
Bristol
(508) 673-4329
ENGLISH
Office: PORTUGUESE|SPANISH|TAGALOG, FILIPINO|ENGLISH

NATARAJ SWETHA
Accepting New Patients:
PRIMA CARE, PC - President Ave Suite 114
1030 President Avenue Suite 114 ,Fall River,MA 02720
Bristol
(508) 974-8143
ENGLISH
Office: PORTUGUESE|SPANISH|TAGALOG, FILIPINO|ENGLISH

NEPHROLOGY ASSOCIATES, INC. AT FALL RIVER
Accepting New Patients:
NEPHROLOGY ASSOCIATES, INC. AT FALL RIVER
48 Weaver St ,Fall River,MA 027201310
Bristol
(401) 438-5950
ENGLISH
Office: ENGLISH

O'BELL JOHN W.
Accepting New Patients:
Southcoast Physician Services
363 Highland Ave ,Fall River,MA 027203703
Bristol
(508) 679-3131
ENGLISH
Office: ENGLISH

O'BELL JOHN W.
Accepting New Patients:
SOUTHCOAST PHYSICIANS GROUP AT 235 HANOVER ST.
235 Hanover St. ,Fall River,MA 02720
Bristol
(508) 973-2226
ENGLISH
Office: ENGLISH

THURSBY MICHAEL A.
Accepting New Patients:
NEPHROLOGY ASSOCIATES, INC. AT FALL RIVER
48 Weaver St ,Fall River,MA 027201310
Bristol
(401) 438-5950
mthursby@nephrologri.com
ENGLISH
Office: ENGLISH

ZUNIGA XOCHITL P.
Accepting New Patients:
FALL RIVER NEPHROLOGY, P.C
1030 President Ave Ste. 306 ,Fall River,MA 027205923
Bristol
(508) 235-6427
FRENCH|SPANISH|ENGLISH
Office: PORTUGUESE|SPANISH|ENGLISH

PATEL SAGAR S.
Accepting New Patients:
SOUTHCOAST PHYSICIANS GROUP AT 874 PURCHASE ST.
874 Purchase St ,New Bedford,MA 027406232
Bristol
(508) 973-2219
ENGLISH
Office: ENGLISH

TUN YE M.
Accepting New Patients:
SOUTHCOAST PHYSICIANS GROUP AT 874 PURCHASE ST.
874 Purchase St ,New Bedford,MA 027406232
Bristol
(508) 973-2219
BURMESE|ENGLISH
Office: ENGLISH

ASSOCIATES IN NEPHROLOGY - TAUNTON
Accepting New Patients:
ASSOCIATES IN NEPHROLOGY - TAUNTON
1 Washington St., Ste. 9 ,Taunton,MA 02780
Bristol
(508) 824-5299
ENGLISH
Office: ENGLISH

BOHL DANIEL L.
Accepting New Patients:
ASSOCIATES IN NEPHROLOGY - TAUNTON
1 Washington St., Ste. 9 ,Taunton,MA 02780
Bristol
(508) 824-5299
SPANISH|ENGLISH

SAYEGH RAOUF
Accepting New Patients:
Brown Health Medical Group Massachusetts
88 Washington Street ,Taunton,MA 02780
Bristol
(508) 828-7000
rsayegh3000@yahoo.com
ENGLISH
Office: ENGLISH

WU IAN M
Accepting New Patients:
ASSOCIATES IN NEPHROLOGY - TAUNTON
1 Washington St., Ste. 9 ,Taunton,MA 02780
Bristol
(508) 824-5299
ENGLISH
Office: SPANISH|ENGLISH

ASSOCIATES IN NEPHROLOGY - 1 WASHINGTON ST. STE., 115
Accepting New Patients:
ASSOCIATES IN NEPHROLOGY - 1 WASHINGTON ST. STE., 115
1 Washington St. Ste., 115 ,Tauton,MA 02780
Bristol
(508) 824-5299
ENGLISH
Office: ENGLISH

WU IAN M
Accepting New Patients:
ASSOCIATES IN NEPHROLOGY - 1 WASHINGTON ST. STE., 115
1 Washington St. Ste., 115 ,Tauton,MA 02780
Bristol
(508) 824-5299
ENGLISH
Office: SPANISH|ENGLISH

NEUROLOGICAL SURGERY

BOSTON UNIVERSITY AFFILIATED PHYSICIANS - NEUROSURGERY
Accepting New Patients:
SEMC - Neurosurgery - St Anne's Hospital
795 Middle St., 1st Fl. ,Fall River,MA 02721
Bristol
(617) 779-6083
ENGLISH
Office: ENGLISH

COBERY STEVEN T
Accepting New Patients:
Brown Health Medical Group Massachusetts
277 Pleasant Street, Building 1, Suite 101 ,Fall River,MA 02721
Bristol
(508) 646-7645
ENGLISH
Office: ENGLISH

COBERY STEVEN T
Accepting New Patients:
Brown Health Medical Group Massachusetts
795 Middle Street ,Fall River,MA 02721
Bristol
(508) 674-5600
ENGLISH
Office: ENGLISH

DOBERSTEIN CURTIS E.
Accepting New Patients:
Brown Health Medical Group Massachusetts
277 Pleasant Street, Building 1, Suite 101
,Fall River,MA 02721
Bristol
(508) 646-7645
ENGLISH
Office: ENGLISH

DOBERSTEIN CURTIS E.
Accepting New Patients:
Brown Health Medical Group Massachusetts
795 Middle Street ,Fall River,MA 02721
Bristol
(508) 674-5600
ENGLISH
Office: ENGLISH

HARRISON MICHAEL J.
Accepting New Patients:
SOUTHCOAST PHYSICIANS GROUP AT 235 HANOVER ST.
235 Hanover St. ,Fall River,MA 02720
Bristol
(508) 973-2226
ENGLISH
Office: ENGLISH

HARRISON MICHAEL J.
Accepting New Patients:
SOUTHCOAST PHYSICIANS GROUP, INC. AT PROSPECT STREET
534 Prospect Street ,Fall River,MA 02720
Bristol
(508) 993-3555
ENGLISH
Office: ENGLISH

KANALY CHARLES W.
Accepting New Patients:
Brown Health Medical Group Massachusetts
277 Pleasant Street, Building 1, Suite 101
,Fall River,MA 02721
Bristol
(508) 646-7645
PORTUGUESE|ENGLISH
Office: PORTUGUESE|ENGLISH

KANALY CHARLES W.
Accepting New Patients:
Brown Health Medical Group Massachusetts
795 Middle Street ,Fall River,MA 02721
Bristol
(508) 674-5600
PORTUGUESE|ENGLISH
Office: PORTUGUESE|ENGLISH

KANALY CHARLES W.
Accepting New Patients:
NEUROSURGERY CENTER OF SOUTHERN NEW ENGLAND, PC
277 Pleasant St Ste. 101 ,Fall River,MA 027213005
Bristol
(508) 672-0545
PORTUGUESE|ENGLISH
Office: PORTUGUESE|ENGLISH

LIFESPAN PHYSICIAN GROUP (NEURO SURGERY - FALL RIVER)
Accepting New Patients:
LIFESPAN PHYSICIAN GROUP (NEURO SURGERY - FALL RIVER)
795 Middle St. ,Fall River,MA 02721
Bristol
(508) 674-5600
ENGLISH
Office: ENGLISH

LIFESPAN PHYSICIAN GROUP OF MASSACHUSETTS INC - 851 MIDDLE
Accepting New Patients:
Brown Health Medical Group Massachusetts
851 Middle Street ,Fall River,MA 02721
Bristol
(508) 996-3991
ENGLISH
Office: ENGLISH

MARCOVICI ALVIN
Accepting New Patients:
Brown Health Medical Group Massachusetts
851 Middle Street ,Fall River,MA 02721
Bristol
(508) 996-3991
ENGLISH
Office: ENGLISH

MARCOVICI ALVIN
Accepting New Patients:
SOUTHCOAST PHYSICIANS GROUP AT 235 HANOVER ST.
235 Hanover St. ,Fall River,MA 02720
Bristol
(508) 973-2226
ENGLISH
Office: ENGLISH

MARCOVICI ALVIN
Accepting New Patients:
SOUTHCOAST PHYSICIANS GROUP, INC. AT PROSPECT STREET
534 Prospect Street ,Fall River,MA 02720
Bristol
(508) 993-3555
ENGLISH
Office: ENGLISH

NEUROSURGERY CENTER OF SOUTHERN NEW ENGLAND, PC
Accepting New Patients:
NEUROSURGERY CENTER OF SOUTHERN NEW ENGLAND, PC
277 Pleasant St Ste. 101 ,Fall River,MA 027213005
Bristol
(508) 672-0545
theneurosurgerycenter@gmail.com
PORTUGUESE|ENGLISH
Office: PORTUGUESE|ENGLISH

PHILIPS MATTHEW F.
Accepting New Patients:
SOUTHCOAST PHYSICIANS GROUP, INC. AT PROSPECT STREET
534 Prospect Street ,Fall River,MA 02720
Bristol
(508) 993-3555
FRENCH
Office: ENGLISH

SAMPATH PRAKASH
Accepting New Patients:
LIFESPAN PHYSICIAN GROUP (NEURO SURGERY - FALL RIVER)
795 Middle St. ,Fall River,MA 02721
Bristol
(508) 674-5600
ENGLISH
Office: ENGLISH

SOUTHCOAST PHYSICIANS GROUP, INC. AT PROSPECT STREET
Accepting New Patients:
SOUTHCOAST PHYSICIANS GROUP, INC. AT PROSPECT STREET
534 Prospect Street ,Fall River,MA 02720
Bristol
(508) 993-3555

COBERY STEVEN T
Accepting New Patients:
SOUTHCOAST NEUROSURGERY
480 Hawthorn St., Ste. 101 ,North Dartmouth,MA 02747
Bristol
(508) 990-0963
ENGLISH
Office: ENGLISH

COBERY STEVEN T
Accepting New Patients:
SOUTHCOAST PHYSICIANS GROUP, INC. AT 480 HAWTHORN STREET
480 Hawthorn Street ,North Dartmouth,MA 02747
Bristol
(508) 973-9170
ENGLISH
Office: ENGLISH

CRONK KATHARINE M
Accepting New Patients:
SOUTHCOAST PHYSICIANS GROUP, INC. AT 480 HAWTHORN STREET
480 Hawthorn Street ,North Dartmouth,MA 02747
Bristol
(508) 973-9170
denise.chong@snhhs.org
ENGLISH
Office: ENGLISH

DOWD RICHARD
Accepting New Patients:
SOUTHCOAST PHYSICIANS GROUP, INC. AT 480 HAWTHORN STREET
480 Hawthorn Street ,North Dartmouth,MA 02747
Bristol
(508) 973-9170
lhmc-providerenroll-mbx@lahey.org
ENGLISH
Office: ENGLISH

HARRISON MICHAEL J.
Accepting New Patients:
SOUTHCOAST NEUROSURGERY
480 Hawthorn St., Ste. 101 ,North Dartmouth,MA 02747
Bristol
(508) 990-0963
ENGLISH
Office: ENGLISH

MARCOVICI ALVIN
Accepting New Patients:
SOUTHCOAST NEUROSURGERY
480 Hawthorn St., Ste. 101 ,North Dartmouth,MA 02747
Bristol
(508) 990-0963
ENGLISH
Office: ENGLISH

NAIL TARA J
Accepting New Patients:
SOUTHCOAST NEUROSURGERY
480 Hawthorn St., Ste. 101 ,North Dartmouth,MA 02747
Bristol
(508) 990-0963
jayde.nail@tuftsmedicine.org
ENGLISH
Office: ENGLISH

PHILIPS MATTHEW F.
Accepting New Patients:
SOUTHCOAST NEUROSURGERY
480 Hawthorn St., Ste. 101 ,North Dartmouth,MA 02747
Bristol
(508) 990-0963
FRENCH
Office: ENGLISH

THAKRAR RAJ K
Accepting New Patients:
SOUTHCOAST NEUROSURGERY
480 Hawthorn St., Ste. 101 ,North Dartmouth,MA 02747
Bristol
(508) 990-0963
ENGLISH

TOMS STEVEN A
Accepting New Patients:
SOUTHCOAST NEUROSURGERY
480 Hawthorn St., Ste. 101 ,North Dartmouth,MA 02747
Bristol
(508) 990-0963
ENGLISH
Office: ENGLISH

MARCOVICI ALVIN
Accepting New Patients:
Brown Health Medical Group Massachusetts
88 Washington Street ,Taunton,MA 02780
Bristol
(508) 828-7000
ENGLISH
Office: ENGLISH

NEUROLOGY

CALLAHAN MEGAN A.
Accepting New Patients:
Neurology Partners, PC
76 Park St ,Attleboro,MA 027032335
Bristol
(508) 431-2026
ENGLISH
Office: ENGLISH

DHILLON RANBIR S.
Accepting New Patients:
Neurology Partners PC
76 Park St ,Attleboro,MA 027032335
Bristol
(508) 431-2026
ENGLISH
Office: ENGLISH

NEUROLOGY PARTNERS, PC
Accepting New Patients:
Neurology Partners, PC
76 Park St
,Attleboro,MA
027032335
Bristol
(508) 431-2026
htetreault@neurology-partners.com
ENGLISH
Office: ENGLISH

TAM ALISON
Accepting New Patients:
MANET COMMUNITY HEALTH CENTER
8 North Main Street
,Attleboro,MA 02703
Bristol
(508) 205-4600
ENGLISH
Office: ARABIC, LEBANESE, SYRIAN|BENGALI|CANTONESE|FRENCH|HINDI|MANDARIN|RUSSIAN|SPANISH|SWEDISH|TAGALOG, FILIPINO

BOSTON UNIVERSITY AFFILIATED PHYSICIANS - NEUROLOGY
Accepting New Patients:
SEMC - Neurology Clinic - Fall River
795 Middle St. ,Fall River,MA 02721
Bristol
(617) 789-2375
ENGLISH
Office: ENGLISH

BURAKGAZI AHMET Z
Accepting New Patients:
SOUTHCOAST PHYSICIANS GROUP AT 235 HANOVER ST.
235 Hanover St. ,Fall River,MA 02720
Bristol
(508) 973-2226
ENGLISH
Office: ENGLISH

DOUGLAS FARREL
Accepting New Patients:
Brown University Health Saint Anne's Hospital
795 Middle Street ,Fall River,MA 02721
Bristol
(508) 235-5046
PORTUGUESE|ENGLISH
Office: ARABIC, LEBANESE, SYRIAN|FRENCH|PORTUGUESE|PUNJABI|RUSSIAN|SPANISH|ENGLISH|CAPE VERDE CREOLE|HAITIAN CREOLE /KWEO

DOUGLAS FARREL
Accepting New Patients:
PRIMA CARE - FALL RIVER
289 Pleasant St. ,Fall River,MA 027213005
Bristol
(508) 679-2265
PORTUGUESE|ENGLISH
Office: ARABIC, LEBANESE, SYRIAN|FRENCH|PORTUGUESE|PUNJABI|RUSSIAN|SPANISH|ENGLISH|CAPE VERDE CREOLE|HAITIAN CREOLE /KWEO

DOUGLAS FARREL
Accepting New Patients:
Prima Care PC
289 Pleasant St ,Fall River,MA 027213005
Bristol
(508) 675-5999
PORTUGUESE|ENGLISH
Office: ARABIC, LEBANESE, SYRIAN|FRENCH|PORTUGUESE|PUNJABI|RUSSIAN|SPANISH|ENGLISH|CAPE VERDE CREOLE|HAITIAN CREOLE /KWEO

DUDHA NILOFAR M.
Accepting New Patients:
PRIMA CARE, PC AT 277 PLEASANT ST., STE. 302
277 Pleasant St Ste 302 ,Fall River,MA 027213005
Bristol
(508) 672-6068
ENGLISH
Office: ENGLISH

KUNDO KRZYSZTOF K.
Accepting New Patients:
Brown University Health Saint Anne's Hospital
795 Middle Street ,Fall River,MA 02721
Bristol
(508) 235-5046
GERMAN|POLISH|ENGLISH
Office: ARABIC, LEBANESE, SYRIAN|FRENCH|PORTUGUESE|PUNJABI|RUSSIAN|SPANISH|ENGLISH|CAPE VERDE CREOLE|HAITIAN CREOLE /KWEO

KUNDO KRZYSZTOF K.
Accepting New Patients:
PRIMA CARE - FALL RIVER
289 Pleasant St. ,Fall River,MA 027213005
Bristol
(508) 679-2265
GERMAN|POLISH|ENGLISH
Office: ARABIC, LEBANESE, SYRIAN|FRENCH|PORTUGUESE|PUNJABI|RUSSIAN|SPANISH|ENGLISH|CAPE VERDE CREOLE|HAITIAN CREOLE /KWEO

LIFESPAN PHYSICIAN GROUP OF MASSACHUSETTS INC - 4 HARTWELL
Accepting New Patients:
Brown Health Medical Group Massachusetts
4 Hartwell Street ,Fall River,MA 02721
Bristol
(508) 675-0089
ENGLISH
Office: ENGLISH

MACHADO FLAVIA M.
Accepting New Patients:
Southcoast Physician Services
363 Highland Ave ,Fall River,MA 027203703
Bristol
(508) 679-3131
PORTUGUESE|SPANISH|ENGLISH
Office: PORTUGUESE|RUSSIAN|SPANISH|ENGLISH

MORCOS ZEYAD
Accepting New Patients:
PRIMA CARE - FALL RIVER
289 Pleasant St. ,Fall River,MA 027213005
Bristol
(508) 679-2265
ENGLISH
Office: ARABIC, LEBANESE, SYRIAN|FRENCH|PORTUGUESE|PUNJABI|RUSSIAN|ENGLISH

NORONA FERNANDO
Accepting New Patients:
Prima Care PC
277 Pleasant St. ,Fall River,MA 027213005
Bristol
(508) 673-4329
ENGLISH
Office: TAGALOG, FILIPINO|ENGLISH

SOUTHCOAST PHYSICIANS GROUP AT 235 HANOVER ST.
Accepting New Patients:
SOUTHCOAST PHYSICIANS GROUP AT 235 HANOVER ST.
235 Hanover St. ,Fall River,MA 02720
Bristol
(508) 973-2226
ENGLISH
Office: ENGLISH

STEINBERG JEFFREY
Accepting New Patients:
PRIMA CARE, PC AT 277 PLEASANT ST., STE. 302
277 Pleasant St Ste 302 ,Fall River,MA 027213005
Bristol
(508) 672-6068
ENGLISH
Office: ENGLISH

STONE JOSHUA
Accepting New Patients:
Southcoast Physician Services
363 Highland Ave ,Fall River,MA 027203703
Bristol
(508) 679-3131
ENGLISH
Office: ENGLISH

WISHIK JEFFREY
Accepting New Patients:
Total Health PC
307 South Main Street ,Fall River,MA 02721
Bristol
(508) 675-2840
ENGLISH
Office: PORTUGUESE|ENGLISH

WONG ERIC T
Accepting New Patients:
Brown Health Medical Group Massachusetts
795 Middle Street ,Fall River,MA 02721
Bristol
(508) 674-5600
ENGLISH
Office: ENGLISH

ZHAO DAN
Accepting New Patients:
Prima Care PC
277 Pleasant St. ,Fall River,MA 027213005
Bristol
(508) 673-4329
ENGLISH
Office: TAGALOG, FILIPINO|ENGLISH

BOSTON NEURO-BEHAVIORAL ASSOCIATES
Accepting New Patients:
BOSTON NEURO-BEHAVIORAL ASSOCIATES
226-230 Field St. ,New Bedford,MA 02740
Bristol
(508) 979-5557
PORTUGUESE|ENGLISH
Office: PORTUGUESE|ENGLISH

CHACHAR MUSHTAQUE A.
Accepting New Patients:
BOSTON NEURO-BEHAVIORAL ASSOCIATES
226-230 Field St. ,New Bedford,MA 02740
Bristol
(508) 979-5557
drchachar@gmail.com
ENGLISH
Office: FRENCH|PORTUGUESE|SPANISH|ENGLISH|CAPE VERDE CREOLE

CHACHAR MUSHTAQUE A.
Accepting New Patients:
SOUTHCOAST PHYSICIANS GROUP, INC. AT SAINT LUKE'S HOSPITAL
101 Page St ,New Bedford,MA 027403464
Bristol
(508) 961-5610
drchachar@gmail.com
ENGLISH
Office: FRENCH|PORTUGUESE|SPANISH|ENGLISH|CAPE VERDE CREOLE

WISHIK JEFFREY
Accepting New Patients:
Total Health PC
524 UNION STREET ,New Bedford,MA 02740
Bristol
(508) 997-8500
ENGLISH
Office: PORTUGUESE|ENGLISH

AMAC NEUROLOGY AND SLEEP MEDICINE ASSOCIATES, LLC
Accepting New Patients:
AMAC NEUROLOGY AND SLEEP MEDICINE ASSOCIATES, LLC
237 State Road ,North Dartmouth,MA 02747
Bristol
(508) 742-6535
drchachar@gmail.com
ENGLISH
Office: ENGLISH

CHACHAR MUSHTAQUE A.
Accepting New Patients:
AMAC NEUROLOGY AND SLEEP MEDICINE ASSOCIATES, LLC
237 State Road ,North Dartmouth,MA 02747
Bristol
(508) 742-6535
drchachar@gmail.com
ENGLISH
Office: FRENCH|PORTUGUESE|SPANISH|ENGLISH|CAPE VERDE CREOLE

CHACHAR MUSHTAQUE A.
Accepting New Patients:
PRIME MEDICAL ASSOCIATES
237 State Rd ,North Dartmouth,MA 027472612
Bristol
(508) 979-1100
drchachar@gmail.com
ENGLISH
Office: FRENCH|PORTUGUESE|SPANISH|ENGLISH|CAPE VERDE CREOLE

CHACHAR MUSHTAQUE A.
Accepting New Patients:
PRIME MEDICAL ASSOCIATES AT 237 STATE RD.
237 State Rd ,North Dartmouth,MA 027472612
Bristol
(508) 979-1100
drchachar@gmail.com
ENGLISH
Office: FRENCH|PORTUGUESE|SPANISH|ENGLISH|CAPE VERDE CREOLE

CHACHAR MUSHTAQUE A.
Accepting New Patients:
PRIME MEDICAL ASSOCIATES, LLC - NORTH DARTMOUTH
88 Faunce Corner Mall Rd Unit 220 ,North Dartmouth,MA 027471295
Bristol
(508) 993-9760
drchachar@gmail.com
ENGLISH
Office: FRENCH|PORTUGUESE|SPANISH|ENGLISH|CAPE VERDE CREOLE

FITZGERALD DENNIS P
Accepting New Patients:
SOUTHCOAST PHYSICIANS GROUP, INC. AT 480 HAWTHORN STREET
480 Hawthorn Street ,North Dartmouth,MA 02747
Bristol
(508) 973-9170
ENGLISH

MACHADO FLAVIA M.
Accepting New Patients:
SOUTHCOAST NEUROSURGERY
480 Hawthorn St., Ste. 101 ,North Dartmouth,MA 02747
Bristol
(508) 990-0963
PORTUGUESE|SPANISH|ENGLISH
Office: PORTUGUESE|RUSSIAN|SPANISH|ENGLISH

MARTIN JONATHAN W.
Accepting New Patients:
SOUTHCOAST NEUROSURGERY
480 Hawthorn St., Ste. 101 ,North Dartmouth,MA 02747
Bristol
(508) 990-0963
ENGLISH
Office: ENGLISH

OLIVEIRA KATELYN M
Accepting New Patients:
SOUTHCOAST PHYSICIANS GROUP, INC. AT 480 HAWTHORN STREET
480 Hawthorn Street ,North Dartmouth,MA 02747
Bristol
(508) 973-9170
ENGLISH
Office: ENGLISH

RAJAN ARUN B.
Accepting New Patients:
PRIME MEDICAL ASSOCIATES
237 State Rd ,North Dartmouth,MA 027472612
Bristol
(508) 979-1100
HINDI|PORTUGUESE|ENGLISH
Office: FRENCH|PORTUGUESE|SPANISH|ENGLISH|CAPE VERDE CREOLE

RAJAN ARUN B.
Accepting New Patients:
PRIME MEDICAL ASSOCIATES AT 237 STATE RD.
237 State Rd ,North Dartmouth,MA 027472612
Bristol
(508) 979-1100
HINDI|PORTUGUESE|ENGLISH
Office: FRENCH|PORTUGUESE|SPANISH|ENGLISH|CAPE VERDE CREOLE

SACCHETTI DANIEL C
Accepting New Patients:
SOUTHCOAST NEUROSURGERY
480 Hawthorn St., Ste. 101 ,North Dartmouth,MA 02747
Bristol
(508) 990-0963
ENGLISH

SOMERTO ANNA I.
Accepting New Patients:
SOUTHCOAST NEUROSURGERY
480 Hawthorn St., Ste. 101 ,North Dartmouth,MA 02747
Bristol
(508) 990-0963
ENGLISH
Office: ENGLISH

SOUTHCOAST NEUROSURGERY
Accepting New Patients:
SOUTHCOAST NEUROSURGERY
480 Hawthorn St., Ste. 101 ,North Dartmouth,MA 02747
Bristol
(508) 990-0963
rileyj@southcoast.org
ENGLISH
Office: ENGLISH

STILES KATHERINE A
Accepting New Patients:
SOUTHCOAST PHYSICIANS GROUP, INC. AT 480 HAWTHORN STREET
480 Hawthorn Street ,North Dartmouth,MA 02747
Bristol
(508) 973-9170
ENGLISH
Office: ENGLISH

STONE JOSHUA
Accepting New Patients:
SOUTHCOAST NEUROSURGERY
480 Hawthorn St., Ste. 101 ,North Dartmouth,MA 02747
Bristol
(508) 990-0963
ENGLISH
Office: ENGLISH

WEISTROP BENJAMIN A
Accepting New Patients:
SOUTHCOAST NEUROSURGERY
480 Hawthorn St., Ste. 101 ,North Dartmouth,MA 02747
Bristol
(508) 990-0963
ENGLISH

ELECTRODIAGNOSTIC AND NEUROMUSCULAR CENTER, PC
Accepting New Patients:
ELECTRODIAGNOSTIC AND NEUROMUSCULAR CENTER, PC
15 Roche Brothers Way, Ste. 100 ,North Easton,MA 02356
Bristol
(508) 238-3455
ENGLISH
Office: ENGLISH

AWAIS OZAIRE
Accepting New Patients:
Angels Neurological Centers - Somerset
149 Slades Ferry Ave ,Somerset,MA 027261201
Bristol
(781) 871-3773
ENGLISH
Office: ITALIAN|RUSSIAN|SPANISH|ENGLISH

BERNAL OSCAR G.
Accepting New Patients:
Angels Neurological Centers - Somerset
149 Slades Ferry Ave ,Somerset,MA 027261201
Bristol
(781) 871-3773
ENGLISH
Office: SPANISH|ENGLISH

ANGELS NEUROLOGICAL CENTERS - TAUNTON
Accepting New Patients:
ANGELS NEUROLOGICAL CENTERS - TAUNTON
144 DEAN ST ,TAUNTON,MA 02780
Bristol
(781) 871-3773
ENGLISH
Office: ENGLISH

ANGELS NEUROLOGICAL CENTERS 305 BROADWAY
Accepting New Patients:
ANGELS NEUROLOGICAL CENTERS
305 Broadway Street ,Taunton,MA 02780
Bristol
(781) 871-3773
ENGLISH
Office: ENGLISH

AWAIS OZAIRE
Accepting New Patients:
ANGELS NEUROLOGICAL CENTERS
305 Broadway Street ,Taunton,MA 02780
Bristol
(781) 871-3773
ENGLISH
Office: ITALIAN|RUSSIAN|SPANISH|ENGLISH

BERNAL OSCAR G.
Accepting New Patients:
ANGELS NEUROLOGICAL CENTERS
305 Broadway Street ,Taunton,MA 02780
Bristol
(781) 871-3773
ENGLISH
Office: SPANISH|ENGLISH

ENEYNI MAZEN
Accepting New Patients:
ANGELS NEUROLOGICAL CENTERS
305 Broadway Street ,Taunton,MA 02780
Bristol
(781) 871-3773
ENGLISH
Office: SPANISH|ENGLISH

TAM ALISON
Accepting New Patients:
MANET COMMUNITY HEALTH CENTER (TAUNTON)
1 Washington St., ,Taunton,MA 02780
Bristol
(508) 822-5500
ENGLISH
Office: ARABIC, LEBANESE, SYRIAN|BENGALI|CANTONESE|FRENCH|HINDI|MANDARIN|RUSSIAN|SPANISH|SWEDISH|TAGALOG, FILIPINO

NUCLEAR MEDICINE

JAZMATI BESHER
Accepting New Patients:
Brown Health Medical Group Massachusetts
72 Washington St., Ste. 1700 ,Taunton,MA 02780
Bristol
(508) 880-0077
jsweeney@repmdbilling.com
ENGLISH
Office: ENGLISH

NURSE MIDWIFE

LONDON-LOPES KATHLEEN D.
Accepting New Patients:
Southcoast Physicians Group, Inc
200 Mill Rd.
,Fairhaven,MA 027195252
Bristol
(508) 973-3200
ENGLISH
Office: ARMENIAN|FRENCH|PORTUGUESE|ENGLISH

BOTELHO JENNIFER L
Accepting New Patients:
SOUTHCOAST PHYSICIANS GROUP, INC. AT 300 HANOVER STREET
300 Hanover St., Ste. 1F
,Fall River,MA 02720
Bristol
(508) 679-7372
ENGLISH
Office: ENGLISH

CORREIA PHYLLIS A.
Accepting New Patients:
Obstetrical Associates
1151 Robeson St., Flr. 2
,Fall River,MA 02720
Bristol
(508) 730-1666
ENGLISH
Office: ARMENIAN|FRENCH|PORTUGUESE|ENGLISH

CORREIA PHYLLIS A.
Accepting New Patients:
Southcoast Physician Services
363 Highland Ave ,Fall River,MA 027203703
Bristol
(508) 679-3131
ENGLISH
Office: ARMENIAN|FRENCH|PORTUGUESE|ENGLISH

GRAFF BRIANNA
Accepting New Patients:
Novella Medicine Services of Massachusetts PLLC
1575 N Main Street ,Fall river,MA 02720
Bristol
(508) 433-3687
ENGLISH
Office: ENGLISH

HERBERT REBECCA L
Accepting New Patients:
SOUTHCOAST PHYSICIANS GROUP, INC. AT 300 HANOVER STREET
300 Hanover St., Ste. 1F
,Fall River,MA 02720
Bristol
(508) 679-7372
ENGLISH
Office: ENGLISH

KERR KAITLYN M
Accepting New Patients:
SOUTHCOAST PHYSICIANS GROUP, INC. AT 300 HANOVER STREET
300 Hanover St., Ste. 1F
,Fall River,MA 02720
Bristol
(508) 679-7372
ENGLISH
Office: ENGLISH

LONDON-LOPES KATHLEEN D.
Accepting New Patients:
Obstetrical Associates
1151 Robeson St., Flr. 2
,Fall River,MA 02720
Bristol
(508) 730-1666
ENGLISH
Office: ARMENIAN|FRENCH|PORTUGUESE|ENGLISH

LONDON-LOPES KATHLEEN D.
Accepting New Patients:
Southcoast Physician Services
363 Highland Ave ,Fall River,MA 027203703
Bristol
(508) 679-3131
ENGLISH
Office: ARMENIAN|FRENCH|PORTUGUESE|ENGLISH

LONDON-LOPES KATHLEEN D.
Accepting New Patients:
SOUTHCOAST PHYSICIANS GROUP, INC. AT 300 HANOVER STREET
300 Hanover St., Ste. 1F
,Fall River,MA 02720
Bristol
(508) 679-7372
ENGLISH
Office: ARMENIAN|FRENCH|PORTUGUESE|ENGLISH

MAPES NICOLE C
Accepting New Patients:
SOUTHCOAST PHYSICIANS GROUP, INC. AT 300 HANOVER STREET
300 Hanover St., Ste. 1F
,Fall River,MA 02720
Bristol
(508) 679-7372
ENGLISH
Office: ENGLISH

MCDONALD JULIE M.
Accepting New Patients:
Obstetrical Associates
1151 Robeson St., Flr. 2
,Fall River,MA 02720
Bristol
(508) 730-1666
ENGLISH
Office: ARMENIAN|FRENCH|PORTUGUESE|ENGLISH

MCDONALD JULIE M.
Accepting New Patients:
Southcoast Physician Services
363 Highland Ave ,Fall River,MA 027203703
Bristol
(508) 679-3131
ENGLISH
Office: ARMENIAN|FRENCH|PORTUGUESE|ENGLISH

OPENSHAW MARIA
Accepting New Patients:
SOUTHCOAST PHYSICIANS GROUP, INC. AT 300 HANOVER STREET
300 Hanover St., Ste. 1F
,Fall River,MA 02720
Bristol
(508) 679-7372
ENGLISH
Office: ENGLISH

PEREIRA CHRISTINE
Accepting New Patients:
SOUTHCOAST PHYSICIANS GROUP, INC. AT 300 HANOVER STREET
300 Hanover St., Ste. 1F ,Fall River,MA 02720
Bristol
(508) 679-7372
ENGLISH
Office: ENGLISH

PRINGLE KATHLEEN P.
Accepting New Patients:
SOUTHCOAST PHYSICIANS GROUP, INC. AT 300 HANOVER STREET
300 Hanover St., Ste. 1F ,Fall River,MA 02720
Bristol
(508) 679-7372
ENGLISH
Office: ENGLISH

SEYSTER SHEILA G.
Accepting New Patients:
Obstetrical Associates
1151 Robeson St., Flr. 2 ,Fall River,MA 02720
Bristol
(508) 730-1666
ENGLISH
Office: ARMENIAN|FRENCH|PORTUGUESE|ENGLISH

ANDERSON JENNIFER A.
Accepting New Patients:
Southcoast Physician Services, Inc
543 North St. ,New Bedford,MA 027402766
Bristol
(508) 996-1800
ENGLISH
Office: ENGLISH

BOTELHO JENNIFER L
Accepting New Patients:
Southcoast Physician Services, Inc
543 North St. ,New Bedford,MA 027402766
Bristol
(508) 996-1800
ENGLISH
Office: ENGLISH

CORDEIRO KASSANDRA L
Accepting New Patients:
Southcoast Physician Services, Inc
543 North St. ,New Bedford,MA 027402766
Bristol
(508) 996-1800
ENGLISH
Office: ENGLISH

DURETTE PICCIRILLO MARY KATE
Accepting New Patients:Y
Greater New Bedford Community Health Center
874 Purchase St ,New Bedford,MA 027406232
Bristol
(508) 992-6553
ENGLISH
Office: BURMESE|FRENCH|HEBREW|HINDI|ITALIAN|JAPANESE|PORTUGUESE|RUSSIAN|SPANISH|ENGLISH

KERR KAITLYN M
Accepting New Patients:
SOUTHCOAST PHYSICIANS GROUP, INC. - OBSTETRICS & GYNECOLOGY
543 North St. ,New Bedford,Ma 02740
Bristol
(508) 973-2208
ENGLISH
Office: ENGLISH

MAPES NICOLE C
Accepting New Patients:
Southcoast Physician Services, Inc
543 North St. ,New Bedford,MA 027402766
Bristol
(508) 996-1800
ENGLISH
Office: ENGLISH

OPENSHAW MARIA
Accepting New Patients:
Southcoast Physician Services, Inc
543 North St. ,New Bedford,MA 027402766
Bristol
(508) 996-1800
ENGLISH
Office: ENGLISH

PFISTER DANIELLE
Accepting New Patients:
Southcoast Physician Services, Inc
543 North St. ,New Bedford,MA 027402766
Bristol
(508) 996-1800
ENGLISH
Office: ENGLISH

SHEPHERD KRISTINA R.
Accepting New Patients:
HEALTH CARE OF SE MASS, INC @ NEW BEDFORD FAMILY PLANNING
651 Orchard St Ste 100 ,New Bedford,MA 027441096
Bristol
(508) 984-5333
kristinashepherd1@gmail.com
ENGLISH
Office: ENGLISH

SNELL GRACE A
Accepting New Patients:
Southcoast Physician Services, Inc
543 North St. ,New Bedford,MA 027402766
Bristol
(508) 996-1800
gsnell@signature-healthcare.org
ENGLISH
Office: ENGLISH

MORRIS MEGAN E
Accepting New Patients:
LIFESPAN PHYSICIAN GROUP (OB/GYN - N. ATTLEBORO)
6 Whipple St. ,North Attleboro,MA 02760
Bristol
(508) 695-9977
ENGLISH
Office: ENGLISH

HALL SARA E
Accepting New Patients:
SIGNATURE MEDICAL GROUP AT ROCHE BROS WAY
31 Roche Bros Way., Ste. 140 ,North Easton,MA 02356
Bristol
(508) 894-0400
ENGLISH
Office: ENGLISH

KUNJE MASIMBITI
Accepting New Patients:
SIGNATURE MEDICAL GROUP AT ROCHE BROS WAY
31 Roche Bros Way., Ste. 140 ,North Easton,MA 02356
Bristol
(508) 894-0400
ENGLISH
Office: ENGLISH

GRAFF BRIANNA
Accepting New Patients:
Novella Medicine Services of Massachusetts PLLC
91 Washington St Unit 202 ,Taunton,MA 02780
Bristol
(508) 433-3687
ENGLISH
Office: ENGLISH

NUTRITIONIST

BENSON ABIGAIL
Accepting New Patients:
MANET COMMUNITY HEALTH CENTER
8 North Main Street ,Attleboro,MA 02703
Bristol
(508) 205-4600
ENGLISH
Office: ARABIC, LEBANESE, SYRIAN|BENGALI|CANTONESE|FRENCH|HINDI|MANDARIN|RUSSIAN|SPANISH|SWEDISH|TAGALOG, FILIPINO

LE CELESTE
Accepting New Patients:
MANET COMMUNITY HEALTH CENTER
8 North Main Street ,Attleboro,MA 02703
Bristol
(508) 205-4600
ENGLISH
Office: ARABIC, LEBANESE, SYRIAN|BENGALI|CANTONESE|FRENCH|HINDI|MANDARIN|RUSSIAN|SPANISH|SWEDISH|TAGALOG, FILIPINO

MODRACEK AMY
Accepting New Patients:
LIFESPAN PHYSICIAN GROUP (PEDIATRICS - FALL RIVER)
10 North Main St., Ste. 2C ,Fall River,MA 02720
Bristol
(508) 646-3923
ENGLISH
Office: ENGLISH

LUBMAN NADIA
Accepting New Patients:
Good Samaritan Endocrinology North Easton
15 Roche Brothers Pl., Ste. 220 ,North Easton,MA 02356
Bristol
(508) 897-6390
ENGLISH
Office: ENGLISH

GRETCHEN STALTERS, RD NUTRITION CONSULTING, INC
Accepting New Patients:
GRETCHEN STALTERS, RD NUTRITION CONSULTING, INC
7 Stony Field Rd ,Norton,MA 027661145
Bristol
(508) 622-0813
camtwins@comcast.net
ENGLISH
Office: ENGLISH

STALTERS GRETCHEN D
Accepting New Patients:
GRETCHEN STALTERS, RD NUTRITION CONSULTING, INC
7 Stony Field Rd ,Norton,MA 027661145
Bristol
(508) 622-0813
ENGLISH
Office: ENGLISH

BENSON ABIGAIL
Accepting New Patients:
MANET COMMUNITY HEALTH CENTER (TAUNTON)
1 Washington St., ,Taunton,MA 02780
Bristol
(508) 822-5500
ENGLISH
Office: ARABIC, LEBANESE, SYRIAN|BENGALI|CANTONESE|FRENCH|HINDI|MANDARIN|RUSSIAN|SPANISH|SWEDISH|TAGALOG, FILIPINO

LE CELESTE
Accepting New Patients:
MANET COMMUNITY HEALTH CENTER (TAUNTON)
1 Washington St., ,Taunton,MA 02780
Bristol
(508) 822-5500
ENGLISH
Office: ARABIC, LEBANESE, SYRIAN|BENGALI|CANTONESE|FRENCH|HINDI|MANDARIN|RUSSIAN|SPANISH|SWEDISH|TAGALOG, FILIPINO

PETTER LYSSA
Accepting New Patients:
Brown Health Medical Group Massachusetts
2007 Bay St., Ste. 100 ,Taunton,MA 02780
Bristol
(774) 409-2009
ENGLISH

POCHAY MARGARET
Accepting New Patients:
Brown Health Medical Group Massachusetts
2007 Bay St., Ste. 100
,Taunton,MA 02780
Bristol
(774) 409-2009
ENGLISH

OBSTETRICIAN & GYNECOLOGIST

ALLEN REBECCA H.
Accepting New Patients:
FOUR WOMEN PHYSICIAN GROUP
150 Emory St Unit 2
,Attleboro,MA 027032477
Bristol
(508) 222-7555
ENGLISH
Office: FRENCH|PORTUGUESE|SPANISH|ENGLISH

BERMUDEZ-EMMANUELLI ROSA H
Accepting New Patients:
OB/GYN Associates of Attleboro - O'Neil
20 O'Neil Blvd
,Attleboro,MA 02703
Bristol
(508) 222-3200
ENGLISH
Office: SPANISH|ENGLISH

CALOGRIAS DIANA
Accepting New Patients:
OB/GYN Associates of Attleboro - O'Neil
20 O'Neil Blvd
,Attleboro,MA 02703
Bristol
(508) 222-3200
ENGLISH
Office: SPANISH|ENGLISH

CALOGRIAS DIANA
Accepting New Patients:
OBGYN Associates of Attleboro
687 N Main St
,Attleboro,MA 027031518
Bristol
(508) 222-3200
ENGLISH
Office: SPANISH|ENGLISH

CONNOLLY JEANNINE
Accepting New Patients:
OB/GYN Associates of Attleboro - O'Neil
20 O'Neil Blvd
,Attleboro,MA 02703
Bristol
(508) 222-3200
ENGLISH
Office: SPANISH|ENGLISH

DE JESUS-CRUZ ANAYDA D.
Accepting New Patients:
OBGYN Associates of Attleboro
687 N Main St
,Attleboro,MA 027031518
Bristol
(508) 222-3200
ENGLISH
Office: SPANISH|ENGLISH

DISILVESTRO PAUL A.
Accepting New Patients:
Attleboro Surgical Group
20 O'Neil Boulevard
,Attleboro,MA 02703
Bristol
(508) 342-1105
pdisilvestro@wihri.org
ENGLISH
Office: ENGLISH

DISILVESTRO PAUL A.
Accepting New Patients:
Attleboro Surgical Group
20 O'Neil Blvd
,Attleboro,MA 02703
Bristol
(508) 342-1105
pdisilvestro@wihri.org
ENGLISH
Office: ENGLISH

ELLIS KAITLYN
Accepting New Patients:
OB/GYN Associates of Attleboro - O'Neil
20 O'Neil Blvd
,Attleboro,MA 02703
Bristol
(508) 222-3200
ENGLISH
Office: SPANISH|ENGLISH

ELLIS KAITLYN
Accepting New Patients:
OBGYN Associates of Attleboro
687 N Main St
,Attleboro,MA 027031518
Bristol
(508) 222-3200
ENGLISH
Office: SPANISH|ENGLISH

FOUR WOMEN PHYSICIAN GROUP
Accepting New Patients:
FOUR WOMEN PHYSICIAN GROUP
150 Emory St Unit 2
,Attleboro,MA 027032477
Bristol
(508) 222-7555
billing4women@yahoo.com
FRENCH|PORTUGUESE|SPANISH|ENGLISH
Office: FRENCH|PORTUGUESE|SPANISH|ENGLISH

GORDON MARCUS T.
Accepting New Patients:
FOUR WOMEN PHYSICIAN GROUP
150 Emory St Unit 2
,Attleboro,MA 027032477
Bristol
(508) 222-7555
ENGLISH
Office: FRENCH|PORTUGUESE|SPANISH|ENGLISH

GREB LAWRENCE C.
Accepting New Patients:
STURDY MEMORIAL ASSOCIATES AT PLAINVILLE - O'Neil Blvd.
20 O'Neil Blvd.
,Attleboro,MA 02703
Bristol
(508) 222-3200
ENGLISH
Office: SPANISH|ENGLISH

LOKICH ELIZABETH
Accepting New Patients:
Attleboro Surgical Group
20 O'Neil Boulevard
,Attleboro,MA 02703
Bristol
(508) 342-1105
ENGLISH
Office: ENGLISH

MANJUNATH NAYANA
Accepting New Patients:
OBGYN Associates of Attleboro
687 N Main St
,Attleboro,MA 027031518
Bristol
(508) 222-3200
nayanadeepti@gmail.com
ENGLISH
Office: SPANISH|ENGLISH

MANJUNATH NAYANA
Accepting New Patients:
STURDY MEMORIAL ASSOCIATES AT PLAINVILLE - 70 EMORY STREET
70 Emory St
,Attleboro,MA 027033181
Bristol
(508) 226-1693
nayanadeepti@gmail.com
ENGLISH
Office: SPANISH|ENGLISH

MANJUNATH NAYANA
Accepting New Patients:
STURDY MEMORIAL ASSOCIATES AT PLAINVILLE - O'Neil Blvd.
20 O'Neil Blvd.
,Attleboro,MA 02703
Bristol
(508) 222-3200
nayanadeepti@gmail.com
ENGLISH
Office: SPANISH|ENGLISH

MURNANE MEGAN R
Accepting New Patients:
MANET COMMUNITY HEALTH CENTER
8 North Main Street
,Attleboro,MA 02703
Bristol
(508) 205-4600
meganrobinmur@gmail.com
ENGLISH
Office: ARABIC, LEBANESE, SYRIAN|BENGALI|CANTONESE|FRENCH|HINDI|ITALIAN|MANDARIN|RUSSIAN|SPANISH|SWEDISH

PHILOSOPHE RALPH
Accepting New Patients:
STURDY MEMORIAL ASSOCIATES AT PLAINVILLE - 70 EMORY STREET
70 Emory St
,Attleboro,MA 027033181
Bristol
(508) 226-1693
ENGLISH
Office: ENGLISH

PHILOSOPHE RALPH
Accepting New Patients:
STURDY MEMORIAL ASSOCIATES AT PLAINVILLE - O'Neil Blvd.
20 O'Neil Blvd.
,Attleboro,MA 02703
Bristol
(508) 222-3200
ENGLISH
Office: ENGLISH

RATHOD RAJENDRASINH
Accepting New Patients:
OBGYN Associates of Attleboro
687 N Main St
,Attleboro,MA 027031518
Bristol
(508) 222-3200
ENGLISH
Office: SPANISH|ENGLISH

RATHOD RAJENDRASINH
Accepting New Patients:
STURDY MEMORIAL ASSOCIATES AT PLAINVILLE - 70 EMORY STREET
70 Emory St
,Attleboro,MA 027033181
Bristol
(508) 226-1693
ENGLISH
Office: SPANISH|ENGLISH

RATHOD RAJENDRASINH
Accepting New Patients:
STURDY MEMORIAL ASSOCIATES AT PLAINVILLE - O'Neil Blvd.
20 O'Neil Blvd.
,Attleboro,MA 02703
Bristol
(508) 222-3200
ENGLISH
Office: SPANISH|ENGLISH

SALAK JESSICA
Accepting New Patients:
OB/GYN Associates of Attleboro - O'Neil
20 O'Neil Blvd
,Attleboro,MA 02703
Bristol
(508) 222-3200
jesssalak@gmail.com
ENGLISH
Office: ALBANIAN|ARABIC, LEBANESE, SYRIAN|CANTONESE|GREEK|POLISH|SPANISH|ENGLISH

SALAK JESSICA
Accepting New Patients:
OBGYN Associates of Attleboro
687 N Main St
,Attleboro,MA 027031518
Bristol
(508) 222-3200
jesssalak@gmail.com
ENGLISH
Office: ALBANIAN|ARABIC, LEBANESE, SYRIAN|CANTONESE|GREEK|POLISH|SPANISH|ENGLISH

SPURRELL TIMOTHY P.
Accepting New Patients:
FOUR WOMEN PHYSICIAN GROUP
150 Emory St Unit 2 ,Attleboro,MA 027032477
Bristol
(508) 222-7555
spurry@gmail.com
PORTUGUESE|SPANISH|ENGLISH
Office: FRENCH|PORTUGUESE|SPANISH|ENGLISH

STRICKER FRIEDMAN BARBARA A.
Accepting New Patients:
OB/GYN Associates of Attleboro - O'Neil
20 O'Neil Blvd ,Attleboro,MA 02703
Bristol
(508) 222-3200
bstricker@sturdymemorial.org
ENGLISH
Office: SPANISH|ENGLISH

STRICKER FRIEDMAN BARBARA A.
Accepting New Patients:
OBGYN Associates of Attleboro
687 N Main St ,Attleboro,MA 027031518
Bristol
(508) 222-3200
bstricker@sturdymemorial.org
ENGLISH
Office: SPANISH|ENGLISH

STURDY MEMORIAL ASSOCIATES, INC (OBGYN ASSOC. OF ATTLEBORO)
Accepting New Patients:
OB/GYN Associates of Attleboro - O'Neil
20 O'Neil Blvd ,Attleboro,MA 02703
Bristol
(508) 222-3200
ENGLISH
Office: ENGLISH

ANGELL GREGG S.
Accepting New Patients:
Brown Health Medical Group Massachusetts
531 Faunce Corner Road ,Dartmouth,MA 02747
Bristol
(508) 996-3991
ENGLISH
Office: ENGLISH

BOISVERT ANNALISE J
Accepting New Patients:
Brown Health Medical Group Massachusetts
531 Faunce Corner Road ,Dartmouth,MA 02747
Bristol
(508) 996-3991
annaliseboisvert@aol.com
ENGLISH
Office: SPANISH|ENGLISH

CARON SUZANNE M.
Accepting New Patients:
Brown Health Medical Group Massachusetts
531 Faunce Corner Road ,Dartmouth,MA 02747
Bristol
(508) 996-3991
ENGLISH
Office: ENGLISH

DISILVESTRO PAUL A.
Accepting New Patients:
WIH FACULTY PHYSICIANS, INC AT DARTMOUTH
531 Faunce Corner Road ,Dartmouth,MA 02747
Bristol
(508) 996-3991
pdisilvestro@wihri.org
ENGLISH
Office: ENGLISH

GOWELL KERRY P.
Accepting New Patients:
Brown Health Medical Group Massachusetts
531 Faunce Corner Road ,Dartmouth,MA 02747
Bristol
(508) 996-3991
ENGLISH
Office: ENGLISH

KELLY DEBORAH D.
Accepting New Patients:
Brown Health Medical Group Massachusetts
531 Faunce Corner Road ,Dartmouth,MA 02747
Bristol
(508) 996-3991
ENGLISH
Office: ENGLISH

LOKICH ELIZABETH
Accepting New Patients:
WIH FACULTY PHYSICIANS, INC AT DARTMOUTH
531 Faunce Corner Road ,Dartmouth,MA 02747
Bristol
(508) 996-3991
ENGLISH
Office: ENGLISH

MATHEWS CARA A.
Accepting New Patients:
WIH FACULTY PHYSICIANS, INC AT DARTMOUTH
531 Faunce Corner Road ,Dartmouth,MA 02747
Bristol
(508) 996-3991
cmathews@wihri.org
ENGLISH
Office: ENGLISH

MICHAUD JEFFREY J.
Accepting New Patients:
Brown Health Medical Group Massachusetts
531 Faunce Corner Road ,Dartmouth,MA 02747
Bristol
(508) 996-3991
ENGLISH
Office: ENGLISH

MILLER KATHERINE G
Accepting New Patients:
WIH FACULTY PHYSICIANS, INC AT DARTMOUTH
531 Faunce Corner Road ,Dartmouth,MA 02747
Bristol
(508) 996-3991
ENGLISH
Office: ENGLISH

OLIVER MATTHEW T
Accepting New Patients:
WIH FACULTY PHYSICIANS, INC AT DARTMOUTH
531 Faunce Corner Road ,Dartmouth,MA 02747
Bristol
(508) 996-3991
matthew_oliver@brown.edu
ENGLISH
Office: ENGLISH

RESSLER KATRINA A
Accepting New Patients:
Brown Health Medical Group Massachusetts
531 Faunce Corner Road ,Dartmouth,MA 02747
Bristol
(508) 996-3991
katrinaresslerdo@gmail.com
ENGLISH
Office: FRENCH|HEBREW|MANDARIN|PORTUGUESE|SPANISH|ENGLISH

STAR JAMI A.
Accepting New Patients:
WIH FACULTY PHYSICIANS, INC AT DARTMOUTH
531 Faunce Corner Road ,Dartmouth,MA 02747
Bristol
(508) 996-3991
jstar126@gmail.com
ENGLISH
Office: ENGLISH

STUCKEY ASHLEY R.
Accepting New Patients:
WIH FACULTY PHYSICIANS, INC AT DARTMOUTH
531 Faunce Corner Road ,Dartmouth,MA 02747
Bristol
(508) 996-3991
astuckey@wihri.org
FRENCH|PORTUGUESE|SPANISH|ENGLISH
Office: ENGLISH

GARRETT LESLIE A.
Accepting New Patients:
SOUTHCOAST PHYSICIANS GROUP, INC. AT 206 MILL RD.
206 Mill Rd ,Fairhaven,MA 027195208
Bristol
(508) 973-3055
ENGLISH
Office: ENGLISH

PEPI MICHAEL A.
Accepting New Patients:
Southcoast Physicians Group, Inc
200 Mill Rd. ,Fairhaven,MA 027195252
Bristol
(508) 973-3200
ENGLISH
Office: ENGLISH

ALI MOUSTAFA F.
Accepting New Patients:
GYN-OB ASSOCIATES, INC.
373 New Boston Rd. ,Fall River,MA 02720
Bristol
(508) 679-0911
ENGLISH
Office: PORTUGUESE|SPANISH|ENGLISH

BANDERA CHRISTINA A
Accepting New Patients:
Brown Health Medical Group Massachusetts
277 Pleasant Street, Building 1, Suite 101 ,Fall River,MA 02721
Bristol
(508) 646-7645
ENGLISH
Office: ENGLISH

BEFFA LINDSEY
Accepting New Patients:
WIH FACULTY PHYSICIANS, INC. AT 277 PLEASANT ST.
277 Pleasant St., Bldg. 1, Ste. 203 ,Fall River,MA 02721
Bristol
(508) 673-1033
LBeffa@wihri.org
ENGLISH
Office: ENGLISH

CORNELL SUSAN E
Accepting New Patients:
SOUTHCOAST PHYSICIANS GROUP, INC. AT 300 HANOVER STREET
300 Hanover St., Ste. 1F ,Fall River,MA 02720
Bristol
(508) 679-7372
ENGLISH
Office: ENGLISH

DEGROOT PATRICIA M.
Accepting New Patients:
SOUTHCOAST PHYSICIANS GROUP, INC. AT 300 HANOVER STREET
300 Hanover St., Ste. 1F ,Fall River,MA 02720
Bristol
(508) 679-7372
ENGLISH
Office: ENGLISH

DISILVESTRO PAUL A.
Accepting New Patients:
WIH FACULTY PHYSICIANS, INC (CNEMG)
373 New Boston Rd Ste 3 ,Fall River,MA 02720
Bristol
(508) 993-7200
pdisilvestro@wihri.org
ENGLISH
Office: ENGLISH

DISILVESTRO PAUL A.
Accepting New Patients:
WIH FACULTY PHYSICIANS, INC. AT 277 PLEASANT ST.
277 Pleasant St., Bldg. 1, Ste. 203 ,Fall River,MA 02721
Bristol
(508) 673-1033
pdisilvestro@wihri.org
ENGLISH
Office: ENGLISH

DISILVESTRO PAUL A.
Accepting New Patients:
Women & Infants Faculty Physicians, Inc.
373 New Boston Rd., Ste. 3 ,Fall River,MA 02720
Bristol
(401) 453-7520
pdisilvestro@wihri.org
ENGLISH
Office: ENGLISH

ENOS JENNIFER K
Accepting New Patients:
GYN-OB ASSOCIATES, INC.
373 New Boston Rd. ,Fall River,MA 02720
Bristol
(508) 679-0911
ENGLISH
Office: PORTUGUESE|SPANISH|ENGLISH

GAGLIARDI STEPHEN T.
Accepting New Patients:
Obstetrical Associates
1151 Robeson St., Flr. 2
,Fall River,MA 02720
Bristol
(508) 730-1666
SGagliardi65@mac.com
ITALIAN|ENGLISH
Office: ARMENIAN|
FRENCH|PORTUGUESE|
ENGLISH

GAGLIARDI STEPHEN T.
Accepting New Patients:
Southcoast Physician
Services
363 Highland Ave ,Fall
River,MA 027203703
Bristol
(508) 679-3131
SGagliardi65@mac.com
ITALIAN|ENGLISH
Office: ARMENIAN|
FRENCH|PORTUGUESE|
ENGLISH

GAGLIARDI STEPHEN T.
Accepting New Patients:Y
Highland Primary Care
Group
1151 Robeson Street,
Suite LL1 ,Fall River,MA
02720
Bristol
(774) 520-0060
SGagliardi65@mac.com
ITALIAN|ENGLISH
Office: ARMENIAN|
FRENCH|PORTUGUESE|
ENGLISH

GONZALEZ RAFAEL
Accepting New Patients:
SOUTHCOAST
PHYSICIANS GROUP AT
506 PROSPECT ST.
506 Prospect St. ,Fall
River,MA 02720
Bristol
(508) 973-7888
ENGLISH
Office: SPANISH|
VIETNAMESE|ENGLISH|
CAPE VERDE CREOLE

GYN-OB ASSOCIATES, INC.
Accepting New Patients:
GYN-OB ASSOCIATES,
INC.
373 New Boston Rd.
,Fall River,MA 02720
Bristol
(508) 679-0911
gynobassociates@yaho
o.com
PORTUGUESE|
SPANISH|ENGLISH
Office: PORTUGUESE|
SPANISH|ENGLISH

HARINARAYANAN GOWRI
Accepting New Patients:
SOUTHCOAST
PHYSICIANS GROUP,
INC. AT 300 HANOVER
STREET
300 Hanover St., Ste. 1F
,Fall River,MA 02720
Bristol
(508) 679-7372
ENGLISH

HERSEY ALICIA E
Accepting New Patients:
SOUTHCOAST
PHYSICIANS GROUP,
INC. AT 300 HANOVER
STREET
300 Hanover St., Ste. 1F
,Fall River,MA 02720
Bristol
(508) 679-7372
ENGLISH
Office: ENGLISH

HERSH ERICKA M.
Accepting New Patients:
Southcoast Physician
Services
363 Highland Ave ,Fall
River,MA 027203703
Bristol
(508) 679-3131
ENGLISH
Office: FRENCH|
SPANISH|ENGLISH

HERSH ERICKA M.
Accepting New Patients:
SOUTHCOAST
WOMAN'S CARE
300 Hanover St Ste 3A
,Fall River,MA
027205498
Bristol
(508) 679-7770
ENGLISH
Office: FRENCH|
SPANISH|ENGLISH

ILLANES DIEGO S.
Accepting New Patients:
SOUTHCOAST
PHYSICIANS GROUP,
INC. AT 1601 SOUTH
MAIN ST.
1601 S Main St ,Fall
River,MA 027242107
Bristol
(508) 678-0004
PORTUGUESE|
SPANISH|ENGLISH
Office: ARABIC,
LEBANESE, SYRIAN|
CHINESE|CZECH|
FRENCH|HINDI|
MALAY|MANDARIN|
SPANISH|ENGLISH

JONES LISA M
Accepting New Patients:
HEALTHFIRST FAMILY
CARE CENTER, INC.
387 Quarry St Ste 100
,Fall River,MA
027231026
Bristol
(508) 679-8111
ENGLISH
Office: FRENCH|
GERMAN|HINDI|
PORTUGUESE|
SPANISH|ENGLISH

KELLY DEBORAH D.
Accepting New Patients:
Southcoast Physician
Services
363 Highland Ave ,Fall
River,MA 027203703
Bristol
(508) 679-3131
ENGLISH
Office: ENGLISH

KOHLS KATHLEEN A
Accepting New Patients:
Obstetrical Associates
1151 Robeson St., Flr. 2 ,Fall River,MA 02720
Bristol
(508) 730-1666
SPANISH|ENGLISH
Office: ARMENIAN|FRENCH|PORTUGUESE|ENGLISH

LACORTE LINDSAY R.
Accepting New Patients:
Southcoast Physician Services
363 Highland Ave ,Fall River,MA 027203703
Bristol
(508) 679-3131
lindsay.lacorte@capecodhealth.org
ENGLISH
Office: ENGLISH

LEE MARGARET T.
Accepting New Patients:
Truesdale Obstetrics & Gynecology
1030 President Ave. ,Fall River,MA 02720
Bristol
(508) 676-3411
ENGLISH
Office: FRENCH|HEBREW|MANDARIN|PORTUGUESE|SPANISH|ENGLISH

LEWKOWITZ ADAM K.
Accepting New Patients:
Southcoast Physician Services
363 Highland Ave ,Fall River,MA 027203703
Bristol
(508) 679-3131
aklewk@gmail.com
ENGLISH
Office: ENGLISH

LIFESPAN PHYSICIAN GROUP OF MASSACHUSETTS INC - 277 PLEASANT
Accepting New Patients:
Brown Health Medical Group Massachusetts
277 Pleasant Street, Building 1, Suite 101 ,Fall River,MA 02721
Bristol
(508) 646-7645
ENGLISH
Office: ENGLISH

LIFESPAN PHYSICIAN GROUP OF MASSACHUSETTS INC - 851 MIDDLE
Accepting New Patients:
Brown Health Medical Group Massachusetts
851 Middle Street ,Fall River,MA 02721
Bristol
(508) 996-3991
ENGLISH
Office: ENGLISH

LOKICH ELIZABETH
Accepting New Patients:
WIH FACULTY PHYSICIANS, INC. AT 277 PLEASANT ST.
277 Pleasant St., Bldg. 1, Ste. 203 ,Fall River,MA 02721
Bristol
(508) 673-1033
ENGLISH
Office: ENGLISH

LOKICH ELIZABETH
Accepting New Patients:
Women & Infants Faculty Physicians, Inc.
373 New Boston Rd., Ste. 3 ,Fall River,MA 02720
Bristol
(401) 453-7520
ENGLISH
Office: ENGLISH

MACFARLANE JOHN H.
Accepting New Patients:
Southcoast Physician Services
363 Highland Ave ,Fall River,MA 027203703
Bristol
(508) 679-3131
ENGLISH
Office: ENGLISH

MACFARLANE JOHN H.
Accepting New Patients:
SOUTHCOAST PHYSICIANS GROUP, INC. AT 300 HANOVER STREET
300 Hanover St., Ste. 1F ,Fall River,MA 02720
Bristol
(508) 679-7372
ENGLISH
Office: ENGLISH

MATHEWS CARA A.
Accepting New Patients:
WIH FACULTY PHYSICIANS, INC. AT 277 PLEASANT ST.
277 Pleasant St., Bldg. 1, Ste. 203 ,Fall River,MA 02721
Bristol
(508) 673-1033
cmathews@wihri.org
ENGLISH
Office: ENGLISH

MATHEWS CARA A.
Accepting New Patients:
Women & Infants Faculty Physicians, Inc.
373 New Boston Rd., Ste. 3 ,Fall River,MA 02720
Bristol
(401) 453-7520
cmathews@wihri.org
ENGLISH
Office: ENGLISH

MATIAS-GOMES SUSANNE
Accepting New Patients:
Truesdale Obstetrics & Gynecology
1030 President Ave. ,Fall River,MA 02720
Bristol
(508) 676-3411
ENGLISH
Office: FRENCH|HEBREW|MANDARIN|PORTUGUESE|SPANISH|ENGLISH

MCNAMARA ALAN R.
Accepting New Patients:
GYN-OB ASSOCIATES, INC.
373 New Boston Rd. ,Fall River,MA 02720
Bristol
(508) 679-0911
ENGLISH
Office: PORTUGUESE|SPANISH|ENGLISH

MCNAMARA ALAN R.
Accepting New Patients:
Southcoast Physician Services
363 Highland Ave ,Fall River,MA 027203703
Bristol
(508) 679-3131
ENGLISH
Office: PORTUGUESE|SPANISH|ENGLISH

MILLER KATHERINE G
Accepting New Patients:
WIH FACULTY PHYSICIANS, INC. AT 277 PLEASANT ST.
277 Pleasant St., Bldg. 1, Ste. 203 ,Fall River,MA 02721
Bristol
(508) 673-1033
ENGLISH
Office: ENGLISH

MILLER KATHERINE G
Accepting New Patients:
Women & Infants Faculty Physicians, Inc.
373 New Boston Rd., Ste. 3 ,Fall River,MA 02720
Bristol
(401) 453-7520
ENGLISH
Office: ENGLISH

MUCHURA MARIANNE S
Accepting New Patients:
Southcoast Physician Services
363 Highland Ave ,Fall River,MA 027203703
Bristol
(508) 679-3131
ENGLISH
Office: ENGLISH

MYERS DEBORAH L.
Accepting New Patients:
WIH FACULTY PHYSICIANS, INC (CNEMG)
373 New Boston Rd Ste 3 ,Fall River,MA 02720
Bristol
(508) 993-7200
dmeilun@gmail.com
SPANISH|ENGLISH
Office: ENGLISH

NASON FAE G.
Accepting New Patients:
Southcoast Physician Services
363 Highland Ave ,Fall River,MA 027203703
Bristol
(508) 679-3131
ENGLISH
Office: ENGLISH

O'BRIEN BARBARA M.
Accepting New Patients:
WIH FACULTY PHYSICIANS, INC (CNEMG)
373 New Boston Rd Ste 3 ,Fall River,MA 02720
Bristol
(508) 993-7200
ENGLISH
Office: FRENCH|ITALIAN|RUSSIAN|SPANISH|ENGLISH

OBSTETRICAL ASSOCIATES, INC.
Accepting New Patients:
Obstetrical Associates
1151 Robeson St., Flr. 2 ,Fall River,MA 02720
Bristol
(508) 730-1666
Cece2711@gmail.com
ARMENIAN|FRENCH|PORTUGUESE|ENGLISH
Office: ARMENIAN|FRENCH|PORTUGUESE|ENGLISH

OLIVER MATTHEW T
Accepting New Patients:
WIH FACULTY PHYSICIANS, INC. AT 277 PLEASANT ST.
277 Pleasant St., Bldg. 1, Ste. 203 ,Fall River,MA 02721
Bristol
(508) 673-1033
matthew_oliver@brown.edu
ENGLISH
Office: ENGLISH

OLIVER MATTHEW T
Accepting New Patients:
Women & Infants Faculty Physicians, Inc.
373 New Boston Rd., Ste. 3 ,Fall River,MA 02720
Bristol
(401) 453-7520
matthew_oliver@brown.edu
ENGLISH
Office: ENGLISH

PLANTE BETH J.
Accepting New Patients:
WIH FACULTY PHYSICIANS, INC (CNEMG)
373 New Boston Rd Ste 3 ,Fall River,MA 02720
Bristol
(508) 993-7200
ENGLISH
Office: ENGLISH

PLOSKER ERRON S.
Accepting New Patients:
Southcoast Physicians Group, Inc.
1030 Presidents Ave., Ste 1001 ,Fall River,MA 02720
Bristol
(508) 973-9650
ENGLISH
Office: FRENCH|HEBREW|MANDARIN|PORTUGUESE|SPANISH|ENGLISH

PLOSKER ERRON S.
Accepting New Patients:
Truesdale Obstetrics & Gynecology
1030 President Ave. ,Fall River,MA 02720
Bristol
(508) 676-3411
ENGLISH
Office: FRENCH|HEBREW|MANDARIN|PORTUGUESE|SPANISH|ENGLISH

POPE CHRISTIAN S.
Accepting New Patients:
SOUTHCOAST PHYSICIANS GROUP, INC. AT 300 HANOVER STREET
300 Hanover St., Ste. 1F ,Fall River,MA 02720
Bristol
(508) 679-7372
ENGLISH
Office: ENGLISH

RARDIN CHARLES R.
Accepting New Patients:
WIH FACULTY PHYSICIANS, INC (CNEMG)
373 New Boston Rd Ste 3 ,Fall River,MA 02720
Bristol
(508) 993-7200
crardin@cox.net
SPANISH|ENGLISH
Office: ENGLISH

RESSLER KATRINA A
Accepting New Patients:
PRIMA CARE PC AT PLEASANT ST., STE. 203
277 Pleasant St Ste 203 ,Fall River,MA 027213005
Bristol
(508) 673-1033
katrinaresslerdo@gmail.com
ENGLISH
Office: FRENCH|HEBREW|MANDARIN|PORTUGUESE|SPANISH|ENGLISH

RESSLER KATRINA A
Accepting New Patients:
Truesdale Obstetrics & Gynecology
1030 President Ave. ,Fall River,MA 02720
Bristol
(508) 676-3411
katrinaresslerdo@gmail.com
ENGLISH
Office: FRENCH|HEBREW|MANDARIN|PORTUGUESE|SPANISH|ENGLISH

ROBISON KATINA
Accepting New Patients:
SOUTHCOAST PHYSICIANS GROUP AT 506 PROSPECT ST.
506 Prospect St. ,Fall River,MA 02720
Bristol
(508) 973-7888
krobinson@tuftsmedicalcenter.org
ENGLISH
Office: SPANISH|ENGLISH

ROSE SARAH
Accepting New Patients:
Southcoast Physician Services
363 Highland Ave ,Fall River,MA 027203703
Bristol
(508) 679-3131
ENGLISH
Office: ENGLISH

ROY BRENDA N.
Accepting New Patients:
PRIMA CARE PC AT PLEASANT ST., STE. 203
277 Pleasant St Ste 203 ,Fall River,MA 027213005
Bristol
(508) 673-1033
Brenda_Roy@brown.edu
FRENCH|ENGLISH
Office: ENGLISH

RUSSO MELISSA
Accepting New Patients:
Southcoast Physician Services
363 Highland Ave ,Fall River,MA 027203703
Bristol
(508) 679-3131
melissa.lauren.russo@gmail.com
ENGLISH
Office: ENGLISH

SALK ROBERT A.
Accepting New Patients:
Brown Health Medical Group Massachusetts
277 Pleasant Street, Building 1, Suite 101 ,Fall River,MA 02721
Bristol
(508) 646-7645
ENGLISH
Office: ENGLISH

SALK ROBERT A.
Accepting New Patients:
Brown Health Medical Group Massachusetts
851 Middle Street ,Fall River,MA 02721
Bristol
(508) 996-3991
ENGLISH
Office: ENGLISH

SALK ROBERT A.
Accepting New Patients:
PRIMA CARE PC AT PLEASANT ST., STE. 203
277 Pleasant St Ste 203 ,Fall River,MA 027213005
Bristol
(508) 673-1033
ENGLISH
Office: ENGLISH

SCHORGE JOHN O.
Accepting New Patients:
SOUTHCOAST PHYSICIANS GROUP AT 506 PROSPECT ST.
506 Prospect St. ,Fall River,MA 02720
Bristol
(508) 973-7888
ENGLISH

SMITH KAREN L.
Accepting New Patients:
Southcoast Physician Services
363 Highland Ave ,Fall River,MA 027203703
Bristol
(508) 679-3131
ENGLISH

SOARES BARBARA L.
Accepting New Patients:
Obstetrical Associates
1151 Robeson St., Flr. 2 ,Fall River,MA 02720
Bristol
(508) 730-1666
ARMENIAN|FRENCH|PORTUGUESE|ENGLISH

SOUTHCOAST WOMAN'S CARE
Accepting New Patients:
SOUTHCOAST WOMAN'S CARE
300 Hanover St Ste 3A ,Fall River,MA 027205498
Bristol
(508) 679-7770
swc_fr@yahoo.com
FRENCH|SPANISH|ENGLISH
Office: FRENCH|SPANISH|ENGLISH

STAR JAMI A.
Accepting New Patients:
WIH FACULTY PHYSICIANS, INC (CNEMG)
373 New Boston Rd Ste 3 ,Fall River,MA 02720
Bristol
(508) 993-7200
jstar126@gmail.com
ENGLISH
Office: ENGLISH

STUCKEY ASHLEY R.
Accepting New Patients:
WIH FACULTY PHYSICIANS, INC. AT 277 PLEASANT ST.
277 Pleasant St., Bldg. 1, Ste. 203 ,Fall River,MA 02721
Bristol
(508) 673-1033
astuckey@wihri.org
FRENCH|PORTUGUESE|SPANISH|ENGLISH
Office: ENGLISH

STUCKEY ASHLEY R.
Accepting New Patients:
Women & Infants Faculty Physicians, Inc.
373 New Boston Rd., Ste. 3 ,Fall River,MA 02720
Bristol
(401) 453-7520
astuckey@wihri.org
FRENCH|PORTUGUESE|SPANISH|ENGLISH
Office: ENGLISH

TRIPP ROBERT L.
Accepting New Patients:
SOUTHCOAST PHYSICIANS GROUP, INC. AT 300 HANOVER STREET
300 Hanover St., Ste. 1F ,Fall River,MA 02720
Bristol
(508) 679-7372
ENGLISH
Office: ENGLISH

TRUESDALE OBSTETRICS & GYNECOLOGY PC
Accepting New Patients:
Truesdale Obstetrics & Gynecology
1030 President Ave. ,Fall River,MA 02720
Bristol
(508) 676-3411
lizschaffstein@yahoo.com
FRENCH|HEBREW|MANDARIN|PORTUGUESE|SPANISH|ENGLISH
Office: FRENCH|HEBREW|MANDARIN|PORTUGUESE|SPANISH|ENGLISH

VILLAVICENCIO JENNIFER C
Accepting New Patients:
Southcoast Physician Services
363 Highland Ave ,Fall River,MA 027203703
Bristol
(508) 679-3131
ENGLISH
Office: ENGLISH

WIH FACULTY PHYSICIANS, INC. AT 373 NEW BOSTON RD.
Accepting New Patients:
Women & Infants Faculty Physicians, Inc.
373 New Boston Rd., Ste. 3 ,Fall River,MA 02720
Bristol
(401) 453-7520
ENGLISH
Office: ENGLISH

YU CECELIA T.
Accepting New Patients:
GYN-OB ASSOCIATES, INC.
373 New Boston Rd. ,Fall River,MA 02720
Bristol
(508) 679-0911
ENGLISH
Office: PORTUGUESE|SPANISH|ENGLISH

BERMUDEZ-EMMANUELLI ROSA H
Accepting New Patients:
OB/GYN Associates of Attleboro - Copeland Dr
200 Copeland Dr ,Mansfield,MA 02048
Bristol
(508) 222-3200
ENGLISH
Office: SPANISH|ENGLISH

CALOGRIAS DIANA
Accepting New Patients:
OB/GYN Associates of Attleboro - Copeland Dr
200 Copeland Dr ,Mansfield,MA 02048
Bristol
(508) 222-3200
ENGLISH
Office: SPANISH|ENGLISH

CONNOLLY JEANNINE
Accepting New Patients:
OB/GYN Associates of Attleboro - Copeland Dr
200 Copeland Dr ,Mansfield,MA 02048
Bristol
(508) 222-3200
ENGLISH
Office: SPANISH|ENGLISH

ELLIS KAITLYN
Accepting New Patients:
OB/GYN Associates of Attleboro - Copeland Dr
200 Copeland Dr ,Mansfield,MA 02048
Bristol
(508) 222-3200
ENGLISH
Office: SPANISH|ENGLISH

GREB LAWRENCE C.
Accepting New Patients:
STURDY MEMORIAL ASSOCIATES AT PLAINVILLE -
200 Copeland Dr ,Mansfield,MA 02048
Bristol
(508) 222-3200
ENGLISH
Office: SPANISH|ENGLISH

MANJUNATH NAYANA
Accepting New Patients:
STURDY MEMORIAL ASSOCIATES AT PLAINVILLE -
200 Copeland Dr ,Mansfield,MA 02048
Bristol
(508) 222-3200
nayanadeepti@gmail.com
ENGLISH
Office: SPANISH|ENGLISH

PHILOSOPHE RALPH
Accepting New Patients:
STURDY MEMORIAL ASSOCIATES AT PLAINVILLE -
200 Copeland Dr ,Mansfield,MA 02048
Bristol
(508) 222-3200
ENGLISH
Office: ENGLISH

RATHOD RAJENDRASINH
Accepting New Patients:
STURDY MEMORIAL ASSOCIATES AT PLAINVILLE -
200 Copeland Dr
,Mansfield,MA 02048
Bristol
(508) 222-3200
ENGLISH
Office: SPANISH|ENGLISH

SALAK JESSICA
Accepting New Patients:
OB/GYN Associates of Attleboro - Copeland Dr
200 Copeland Dr
,Mansfield,MA 02048
Bristol
(508) 222-3200
jesssalak@gmail.com
ENGLISH
Office: ALBANIAN|ARABIC, LEBANESE, SYRIAN|CANTONESE|GREEK|POLISH|SPANISH|ENGLISH

STRICKER FRIEDMAN BARBARA A.
Accepting New Patients:
OB/GYN Associates of Attleboro - Copeland Dr
200 Copeland Dr
,Mansfield,MA 02048
Bristol
(508) 222-3200
bstricker@sturdymemorial.org
ENGLISH
Office: SPANISH|ENGLISH

STURDY MEMORIAL ASSOCIATES, INC (OBGYN ASSOC. OF ATTLEBORO)
Accepting New Patients:
OB/GYN Associates of Attleboro - Copeland Dr
200 Copeland Dr
,Mansfield,MA 02048
Bristol
(508) 222-3200
ENGLISH
Office: ENGLISH

ANGELL GREGG S.
Accepting New Patients:
SOUTHCOAST PHYSICIANS GROUP, INC. AT SAINT LUKE'S HOSPITAL
101 Page St ,New Bedford,MA 027403464
Bristol
(508) 961-5610
ENGLISH
Office: ENGLISH

BAUTISTA MICHELE
Accepting New Patients:
SOUTHCOAST PHYSICIANS GROUP, INC. - OBSTETRICS & GYNECOLOGY
543 North St. ,New Bedford,Ma 02740
Bristol
(508) 973-2208
ENGLISH
Office: PORTUGUESE|RUSSIAN|ENGLISH

BOISVERT ANNALISE J
Accepting New Patients:
SOUTHCOAST PHYSICIANS GROUP, INC. AT SAINT LUKE'S HOSPITAL
101 Page St ,New Bedford,MA 027403464
Bristol
(508) 961-5610
annaliseboisvert@aol.com
ENGLISH
Office: SPANISH|ENGLISH

CORNELL SUSAN E
Accepting New Patients:
Southcoast Physician Services, Inc
543 North St. ,New Bedford,MA 027402766
Bristol
(508) 996-1800
ENGLISH
Office: ENGLISH

DEGROOT PATRICIA M.
Accepting New Patients:
Southcoast Physician Services, Inc
543 North St. ,New Bedford,MA 027402766
Bristol
(508) 996-1800
ENGLISH
Office: ENGLISH

GOWELL KERRY P.
Accepting New Patients:
Brown Health Medical Group Massachusetts
60 Brigham Street ,New Bedford,MA 02740
Bristol
(508) 996-3991
ENGLISH
Office: ENGLISH

HARINARAYANAN GOWRI
Accepting New Patients:
Southcoast Physician Services, Inc
543 North St. ,New Bedford,MA 027402766
Bristol
(508) 996-1800
ENGLISH

HERSEY ALICIA E
Accepting New Patients:
SOUTHCOAST PHYSICIANS GROUP, INC. - OBSTETRICS & GYNECOLOGY
543 North St. ,New Bedford,Ma 02740
Bristol
(508) 973-2208
ENGLISH
Office: ENGLISH

HERSH ERICKA M.
Accepting New Patients:
SOUTHCOAST PHYSICIANS GROUP, INC. AT SAINT LUKE'S HOSPITAL
101 Page St ,New Bedford,MA 027403464
Bristol
(508) 961-5610
ENGLISH
Office: FRENCH|SPANISH|ENGLISH

KELLY DEBORAH D.
Accepting New Patients:
Brown Health Medical Group Massachusetts
60 Brigham Street ,New Bedford,MA 02740
Bristol
(508) 996-3991
ENGLISH
Office: ENGLISH

KELLY DEBORAH D.
Accepting New Patients:
SOUTHCOAST PHYSICIANS GROUP, INC. - OBSTETRICS & GYNECOLOGY
543 North St. ,New Bedford,Ma 02740
Bristol
(508) 973-2208
ENGLISH
Office: ENGLISH

KELLY DEBORAH D.
Accepting New Patients:
SOUTHCOAST PHYSICIANS GROUP, INC. AT SAINT LUKE'S HOSPITAL
101 Page St ,New Bedford,MA 027403464
Bristol
(508) 961-5610
ENGLISH
Office: ENGLISH

KNOX STACEY N.
Accepting New Patients:
Southcoast Physician Services, Inc
543 North St. ,New Bedford,MA 027402766
Bristol
(508) 996-1800
ENGLISH
Office: ENGLISH

LACORTE LINDSAY R.
Accepting New Patients:
SOUTHCOAST PHYSICIANS GROUP, INC. AT SAINT LUKE'S HOSPITAL
101 Page St ,New Bedford,MA 027403464
Bristol
(508) 961-5610
lindsay.lacorte@capecodhealth.org
ENGLISH
Office: ENGLISH

LEWKOWITZ ADAM K.
Accepting New Patients:
SOUTHCOAST PHYSICIANS GROUP, INC. AT SAINT LUKE'S HOSPITAL
101 Page St ,New Bedford,MA 027403464
Bristol
(508) 961-5610
aklewk@gmail.com
ENGLISH
Office: ENGLISH

LIFESPAN PHYSICIAN GROUP OF MASSACHUSETTS INC - NEW BEDFORD
Accepting New Patients:
Brown Health Medical Group Massachusetts
60 Brigham Street ,New Bedford,MA 02740
Bristol
(508) 996-3991
ENGLISH
Office: ENGLISH

MARTIN CHELSEA J
Accepting New Patients:
Southcoast Physician Services, Inc
543 North St. ,New Bedford,MA 027402766
Bristol
(508) 996-1800
ENGLISH
Office: ENGLISH

MCNAMARA ALAN R.
Accepting New Patients:
SOUTHCOAST PHYSICIANS GROUP, INC. AT SAINT LUKE'S HOSPITAL
101 Page St ,New Bedford,MA 027403464
Bristol
(508) 961-5610
ENGLISH
Office: PORTUGUESE|SPANISH|ENGLISH

MICHAUD JEFFREY J.
Accepting New Patients:
Brown Health Medical Group Massachusetts
60 Brigham Street ,New Bedford,MA 02740
Bristol
(508) 996-3991
ENGLISH
Office: ENGLISH

MICHAUD JEFFREY J.
Accepting New Patients:
SOUTHCOAST PHYSICIANS GROUP, INC. AT SAINT LUKE'S HOSPITAL
101 Page St ,New Bedford,MA 027403464
Bristol
(508) 961-5610
ENGLISH
Office: ENGLISH

MOLINA MARIA
Accepting New Patients:
SOUTHCOAST PHYSICIANS GROUP, INC. AT SAINT LUKE'S HOSPITAL
101 Page St ,New Bedford,MA 027403464
Bristol
(508) 961-5610
ENGLISH
Office: ENGLISH

MUCHURA MARIANNE S
Accepting New Patients:
SOUTHCOAST PHYSICIANS GROUP, INC. AT SAINT LUKE'S HOSPITAL
101 Page St ,New Bedford,MA 027403464
Bristol
(508) 961-5610
ENGLISH
Office: ENGLISH

NASON FAE G.
Accepting New Patients:
Southcoast Physician Services, Inc
543 North St. ,New Bedford,MA 027402766
Bristol
(508) 996-1800
ENGLISH
Office: ENGLISH

NASON FAE G.
Accepting New Patients:
SOUTHCOAST PHYSICIANS GROUP, INC. AT SAINT LUKE'S HOSPITAL
101 Page St ,New Bedford,MA 027403464
Bristol
(508) 961-5610
ENGLISH
Office: ENGLISH

PEPI MICHAEL A.
Accepting New Patients:
Southcoast Physician Services, Inc
543 North St. ,New Bedford,MA 027402766
Bristol
(508) 996-1800
ENGLISH
Office: ENGLISH

POPE CHRISTIAN S.
Accepting New Patients:
SOUTHCOAST PHYSICIANS GROUP, INC. - OBSTETRICS & GYNECOLOGY
543 North St. ,New Bedford,Ma 02740
Bristol
(508) 973-2208
ENGLISH
Office: ENGLISH

RESSLER KATRINA A
Accepting New Patients:
Brown Health Medical Group Massachusetts
60 Brigham Street ,New Bedford,MA 02740
Bristol
(508) 996-3991
katrinaresslerdo@gmail.com
ENGLISH
Office: FRENCH|HEBREW|MANDARIN|PORTUGUESE|SPANISH|ENGLISH

ROSE SARAH
Accepting New Patients:
SOUTHCOAST PHYSICIANS GROUP, INC. AT SAINT LUKE'S HOSPITAL
101 Page St ,New Bedford,MA 027403464
Bristol
(508) 961-5610
ENGLISH
Office: ENGLISH

RUSSO MELISSA
Accepting New Patients:
SOUTHCOAST PHYSICIANS GROUP, INC. AT SAINT LUKE'S HOSPITAL
101 Page St ,New Bedford,MA 027403464
Bristol
(508) 961-5610
melissa.lauren.russo@gmail.com
ENGLISH
Office: ENGLISH

SMALL-PAL ELIZABETH J.
Accepting New Patients:
SOUTHCOAST PHYSICIANS GROUP, INC. AT SAINT LUKE'S HOSPITAL
101 Page St ,New Bedford,MA 027403464
Bristol
(508) 961-5610
ENGLISH
Office: ALBANIAN|ARMENIAN|ARABIC, LEBANESE, SYRIAN|BENGALI|BULGARIAN|BURMESE|CANTONESE|KHMER / CAMBODIAN|CROATIAN|DUTCH

SOARES BARBARA L.
Accepting New Patients:
Southcoast Physician Services, Inc
543 North St. ,New Bedford,MA 027402766
Bristol
(508) 996-1800
ARMENIAN|FRENCH|PORTUGUESE|ENGLISH

SOUTHCOAST PHYSICIANS GROUP, INC. - OBSTETRICS & GYNECOLOGY
Accepting New Patients:
SOUTHCOAST PHYSICIANS GROUP, INC. - OBSTETRICS & GYNECOLOGY
543 North St. ,New Bedford,Ma 02740
Bristol
(508) 973-2208
ENGLISH
Office: ENGLISH

SPURRELL TIMOTHY P.
Accepting New Patients:
HEALTH CARE OF SE MASS, INC @ NEW BEDFORD FAMILY PLANNING
651 Orchard St Ste 100 ,New Bedford,MA 027441096
Bristol
(508) 984-5333
spurry@gmail.com
PORTUGUESE|SPANISH|ENGLISH
Office: FRENCH|PORTUGUESE|SPANISH|ENGLISH

VILLAVICENCIO JENNIFER C
Accepting New Patients:
SOUTHCOAST PHYSICIANS GROUP, INC. AT SAINT LUKE'S HOSPITAL
101 Page St ,New Bedford,MA 027403464
Bristol
(508) 961-5610
ENGLISH
Office: ENGLISH

BERMUDEZ-EMMANUELLI ROSA H
Accepting New Patients:
OBGYN ASSOC. OF ATTLEBORO - Draper Ave.
170 Draper Ave ,North Attleboro,MA 02760
Bristol
(508) 222-3200
ENGLISH
Office: SPANISH|ENGLISH

CALOGRIAS DIANA
Accepting New Patients:
OBGYN ASSOC. OF ATTLEBORO - Draper Ave.
170 Draper Ave ,North Attleboro,MA 02760
Bristol
(508) 222-3200
ENGLISH
Office: SPANISH|ENGLISH

CONNOLLY JEANNINE
Accepting New Patients:
OBGYN ASSOC. OF ATTLEBORO - Draper Ave.
170 Draper Ave ,North Attleboro,MA 02760
Bristol
(508) 222-3200
ENGLISH
Office: SPANISH|ENGLISH

ELLIS KAITLYN
Accepting New Patients:
OBGYN ASSOC. OF ATTLEBORO - Draper Ave.
170 Draper Ave ,North Attleboro,MA 02760
Bristol
(508) 222-3200
ENGLISH
Office: SPANISH|ENGLISH

GREB LAWRENCE C.
Accepting New Patients:
STURDY MEMORIAL ASSOCIATES AT PLAINVILLE - Draper Ave
170 Draper Dr. ,North Attleboro,MA 02760
Bristol
(508) 222-3200
ENGLISH
Office: SPANISH|ENGLISH

KUNKEL ERIN
Accepting New Patients:
LIFESPAN PHYSICIAN GROUP (OB/GYN - N. ATTLEBORO)
6 Whipple St. ,North Attleboro,MA 02760
Bristol
(508) 695-9977
ENGLISH
Office: ENGLISH

LIFESPAN PHYSICIAN GROUP (OB/GYN - N. ATTLEBORO)
Accepting New Patients:
LIFESPAN PHYSICIAN GROUP (OB/GYN - N. ATTLEBORO)
6 Whipple St. ,North Attleboro,MA 02760
Bristol
(508) 695-9977
ENGLISH
Office: ENGLISH

MANJUNATH NAYANA
Accepting New Patients:
STURDY MEMORIAL ASSOCIATES AT PLAINVILLE - Draper Ave
170 Draper Dr. ,North Attleboro,MA 02760
Bristol
(508) 222-3200
nayanadeepti@gmail.com
ENGLISH
Office: SPANISH|ENGLISH

PERRY ADRIENNE
Accepting New Patients:
LIFESPAN PHYSICIAN GROUP (OB/GYN - N. ATTLEBORO)
6 Whipple St. ,North Attleboro,MA 02760
Bristol
(508) 695-9977
ENGLISH
Office: ENGLISH

PHILOSOPHE RALPH
Accepting New Patients:
STURDY MEMORIAL ASSOCIATES AT PLAINVILLE - Draper Ave
170 Draper Dr. ,North Attleboro,MA 02760
Bristol
(508) 222-3200
ENGLISH
Office: ENGLISH

RATHOD RAJENDRASINH
Accepting New Patients:
STURDY MEMORIAL ASSOCIATES AT PLAINVILLE - Draper Ave
170 Draper Dr. ,North Attleboro,MA 02760
Bristol
(508) 222-3200
ENGLISH
Office: SPANISH|ENGLISH

SALAK JESSICA
Accepting New Patients:
OBGYN ASSOC. OF ATTLEBORO - Draper Ave.
170 Draper Ave ,North Attleboro,MA 02760
Bristol
(508) 222-3200
jesssalak@gmail.com
ENGLISH
Office: ALBANIAN|ARABIC, LEBANESE, SYRIAN|CANTONESE|GREEK|POLISH|SPANISH|ENGLISH

STRICKER FRIEDMAN BARBARA A.
Accepting New Patients:
OBGYN ASSOC. OF ATTLEBORO - Draper Ave.
170 Draper Ave ,North Attleboro,MA 02760
Bristol
(508) 222-3200
bstricker@sturdymemorial.org
ENGLISH
Office: SPANISH|ENGLISH

STYLE MICHELE
Accepting New Patients:
LIFESPAN PHYSICIAN GROUP (OB/GYN - N. ATTLEBORO)
6 Whipple St. ,North Attleboro,MA 02760
Bristol
(508) 695-9977
ENGLISH
Office: ENGLISH

BROWN LAUREN R.
Accepting New Patients:
Bridgewater Goddard Park Medical Associates, Inc At Signatre
2 Washington St Ste 210 ,North Easton,MA 023561011
Bristol
(508) 894-8740
ENGLISH
Office: ENGLISH

BROWN LAUREN R.
Accepting New Patients:
SIGNATURE MEDICAL GROUP AT ROCHE BROS WAY
31 Roche Bros Way., Ste. 140 ,North Easton,MA 02356
Bristol
(508) 894-0400
ENGLISH
Office: ENGLISH

JOHNSON ANGEL M.
Accepting New Patients:
Brockton Urology Clinic
31 Roche Brothers Way Ste 100 ,North Easton,MA 023561032
Bristol
(508) 235-0800
ENGLISH
Office: ENGLISH

ROAN JAMES T.
Accepting New Patients:
SIGNATURE MEDICAL GROUP AT ROCHE BROS WAY
31 Roche Bros Way., Ste. 140 ,North Easton,MA 02356
Bristol
(508) 894-0400
jroan@signature-healthcare.com
ENGLISH
Office: ENGLISH

SHARMA AKASH
Accepting New Patients:
Brockton Urology Clinic
31 Roche Brothers Way Ste 100 ,North Easton,MA 023561032
Bristol
(508) 238-0800
ENGLISH
Office: PORTUGUESE|RUSSIAN|SPANISH|UKRANIAN|ENGLISH

SIGNATURE MEDICAL GROUP AT WASHINGTON ST.
Accepting New Patients:
Bridgewater Goddard Park Medical Associates, Inc At Signatre
2 Washington St Ste 210 ,North Easton,MA 023561011
Bristol
(508) 894-8740
ENGLISH
Office: ENGLISH

WATERS TUTASI K.
Accepting New Patients:
Bridgewater Goddard Park Medical Associates, Inc At Signatre
2 Washington St Ste 210 ,North Easton,MA 023561011
Bristol
(508) 894-8740
ENGLISH
Office: ENGLISH

WATERS TUTASI K.
Accepting New Patients:
SIGNATURE MEDICAL GROUP AT ROCHE BROS WAY
31 Roche Bros Way., Ste. 140 ,North Easton,MA 02356
Bristol
(508) 894-0400
ENGLISH
Office: ENGLISH

ALI MOUSTAFA F.
Accepting New Patients:
CITIZENS FOR CITIZENS, INC. - TAUNTON
1 Taunton Green ,Taunton,MA 02780
Bristol
(508) 679-0198
ENGLISH
Office: PORTUGUESE|SPANISH|ENGLISH

MOLINA MARIA
Accepting New Patients:
Brown Health Medical Group Massachusetts
88 Washington Street ,Taunton,MA 02780
Bristol
(508) 828-7000
ENGLISH
Office: ENGLISH

MURNANE MEGAN R
Accepting New Patients:
MANET COMMUNITY HEALTH CENTER (TAUNTON)
1 Washington St., ,Taunton,MA 02780
Bristol
(508) 822-5500
meganrobinmur@gmail.com
ENGLISH
Office: ARABIC, LEBANESE, SYRIAN|BENGALI|CANTONESE|FRENCH|HINDI|ITALIAN|MANDARIN|RUSSIAN|SPANISH|SWEDISH

YU CECELIA T.
Accepting New Patients:
CITIZENS FOR CITIZENS, INC. - TAUNTON
1 Taunton Green ,Taunton,MA 02780
Bristol
(508) 679-0198
ENGLISH
Office: PORTUGUESE|SPANISH|ENGLISH

OCCUPATIONAL MEDICINE

COLEMAN NICOLE A
Accepting New Patients:
SOUTHCOAST PHYSICIANS GROUP, INC. AT PROSPECT STREET
534 Prospect Street ,Fall River,MA 02720
Bristol
(508) 993-3555
ENGLISH

MAZLAGIC DAMIR
Accepting New Patients:
Southcoast Physician Services
363 Highland Ave ,Fall River,MA 027203703
Bristol
(508) 679-3131
ENGLISH

HESS JACQUELINE E.
Accepting New Patients:
SOUTHCOAST PHYSICIANS GROUP, INC. AT SAINT LUKE'S HOSPITAL
101 Page St ,New Bedford,MA 027403464
Bristol
(508) 961-5610
ENGLISH
Office: ENGLISH

OCCUPATIONAL THERAPY

KILEY TRACEY L.
Accepting New Patients:
Sturdy Orthopedic & Sports Medicine Associates
100 O'Neil Blvd. ,Attleboro,MA 027033511
Bristol
(508) 226-2213
ENGLISH
Office: RUSSIAN|ENGLISH

MASON ERIN L
Accepting New Patients:
Bay State Physical Therapy
1095 Washington St ,Attleboro,MA 027037944
Bristol
(508) 761-5945
ENGLISH
Office: ENGLISH

DELANTY KATHERINE
Accepting New Patients:
PROEX PHYSICAL THERAPY AT DARTMOUTH
536 Hawthorn St ,Dartmouth,MA 027473717
Bristol
(508) 984-4896
ENGLISH
Office: ENGLISH

DOHERTY TAYLOR
Accepting New Patients:
PROEX PHYSICAL THERAPY AT DARTMOUTH
536 Hawthorn St ,Dartmouth,MA 027473717
Bristol
(508) 984-4896
credentialing@professionalpt.com
Office: SPANISH| ENGLISH

ENRIGHT KALEY
Accepting New Patients:
PROEX PHYSICAL THERAPY AT DARTMOUTH
536 Hawthorn St ,Dartmouth,MA 027473717
Bristol
(508) 984-4896
credentialing@professionalpt.com
ENGLISH
Office: ENGLISH

FALLON CASEY J
Accepting New Patients:
PROEX PHYSICAL THERAPY AT DARTMOUTH
536 Hawthorn St ,Dartmouth,MA 027473717
Bristol
(508) 984-4896
credentialing@professionalpt.com
ENGLISH
Office: ENGLISH

FRAINE DEBORAH D.
Accepting New Patients:
Brown Health Medical Group Massachusetts
531 Faunce Corner Road ,Dartmouth,MA 02747
Bristol
(508) 996-3991
ENGLISH

GREEN KIMBERLY
Accepting New Patients:
Brown Health Medical Group Massachusetts
531 Faunce Corner Road ,Dartmouth,MA 02747
Bristol
(508) 996-3991
ENGLISH
Office: ENGLISH

MAGLIARDITI EMMA M
Accepting New Patients:
PROEX PHYSICAL THERAPY AT DARTMOUTH
536 Hawthorn St ,Dartmouth,MA 027473717
Bristol
(508) 984-4896
EMMAMAGLIARDITI@GMAIL.COM
ENGLISH
Office: ENGLISH

PEARY DENNIS
Accepting New Patients:
PROEX PHYSICAL THERAPY AT DARTMOUTH
536 Hawthorn St ,Dartmouth,MA 027473717
Bristol
(508) 984-4896
credentialing@professionalpt.com
ENGLISH
Office: ENGLISH

SMALL VICTORIA
Accepting New Patients:
PROEX PHYSICAL THERAPY AT DARTMOUTH
536 Hawthorn St ,Dartmouth,MA 027473717
Bristol
(508) 984-4896
Credentialing@professionalpt.com
ENGLISH
Office: AFRIKAANS| CANTONESE|FARSI, PERSIAN|FRENCH| GERMAN|HEBREW| HINDI|ITALIAN| LITHUANIAN|LATVIAN

TEISL HANNAH
Accepting New Patients:
PROEX PHYSICAL THERAPY AT DARTMOUTH
536 Hawthorn St ,Dartmouth,MA 027473717
Bristol
(508) 984-4896
Credentialing@professionalpt.com
ENGLISH
Office: ENGLISH

WITKOWSKI KIMBERLY D
Accepting New Patients:
Brown Health Medical Group Massachusetts
531 Faunce Corner Road ,Dartmouth,MA 02747
Bristol
(508) 996-3991
ENGLISH
Office: ENGLISH

PUTTERMAN CAROLYN
Accepting New Patients:
ELLIOTT PHYSICAL THERAPY, INC AT EASTON
566 Washington Street ,Easton,MA 02375
Bristol
(508) 559-5108
ENGLISH
Office: ENGLISH

CABRAL BRENDA L.
Accepting New Patients:
PRIMA CARE PC PHYSICAL THERAPY AT FALL RIVER
277 Pleasant St Ste 101 ,Fall River,MA 027213005
Bristol
(508) 676-3292
ENGLISH
Office: ENGLISH

CAMERLIN ELISABETH C
Accepting New Patients:
CONNECTIONS PHYSICAL THERAPY, INC. AT MANSFIELD
125 High St. ,Mansfield,MA 02048
Bristol
(508) 905-6356
credentialing@barrettfamilywellness.com
ENGLISH
Office: ENGLISH

FLEMING BRENNA
Accepting New Patients:
Elliott Physical Therapy
500 E. Washington St. ,North Attleboro,MA 02760
Bristol
(508) 316-0559
ENGLISH
Office: ENGLISH

PERRY CORINNE
Accepting New Patients:
Elliott Physical Therapy
500 E. Washington St.
,North Attleboro,MA
02760
Bristol
(508) 316-0559
ENGLISH
Office: ENGLISH

PUTTERMAN CAROLYN
Accepting New Patients:
Elliott Physical Therapy
500 E. Washington St.
,North Attleboro,MA
02760
Bristol
(508) 316-0559
ENGLISH
Office: ENGLISH

KELLEY MEAGAN
Accepting New Patients:
Bay State Physical
Therapy
375 Faunce Corner Rd
Ste C ,North
Dartmouth,MA
027471258
Bristol
(781) 425-7906
meagankelley44
@gmail.com
ENGLISH
Office: ENGLISH

PICKETT NATHAN
Accepting New Patients:
Bay State Physical
Therapy
375 Faunce Corner Rd
Ste C ,North
Dartmouth,MA
027471258
Bristol
(781) 425-7906
nathan.pickett@baystat
ept.com
ENGLISH
Office: ENGLISH

STARK ABIGAIL
Accepting New Patients:
Bay State Physical
Therapy
375 Faunce Corner Rd
Ste C ,North
Dartmouth,MA
027471258
Bristol
(781) 425-7906
abbeyms22@gmail.com
ENGLISH
Office: ENGLISH

HEVERT LAUREN R
Accepting New Patients:
MARATHON PHYSICAL
THERAPY & SPORTS
MEDICINE, LLC
250 E Main St
,Norton,MA 027662436
Bristol
(508) 285-5533
ENGLISH
Office: RUSSIAN|
SPANISH|ENGLISH

ROWAN LAURA
Accepting New Patients:
MARATHON PHYSICAL
THERAPY & SPORTS
MEDICINE, LLC
250 E Main St
,Norton,MA 027662436
Bristol
(508) 285-5533
ENGLISH
Office: ENGLISH

KELLEY MEAGAN
Accepting New Patients:
Bay State Physical
Therapy
1250 New State Hwy
,Raynham,MA
027675439
Bristol
(508) 824-6800
meagankelley44
@gmail.com
ENGLISH
Office: ENGLISH

PICKETT NATHAN
Accepting New Patients:
Bay State Physical
Therapy
1250 New State Hwy
,Raynham,MA
027675439
Bristol
(508) 824-6800
nathan.pickett@baystat
ept.com
ENGLISH
Office: ENGLISH

TREMBLAY MADISYN
Accepting New Patients:
Bay State Physical
Therapy
1250 New State Hwy
,Raynham,MA
027675439
Bristol
(508) 824-6800
ENGLISH
Office: ENGLISH

WORDELL LAUREN
Accepting New Patients:
Bay State Physical
Therapy
1250 New State Hwy
,Raynham,MA
027675439
Bristol
(508) 824-6800
lauren.tavares@baystat
ept.com
ENGLISH
Office: ENGLISH

ANDRADE AMY
Accepting New Patients:
CLIFTON OUTPATIENT
REHABILITATIVE CLINIC
500 Wilbur Ave
,Somerset,MA
027252051
Bristol
(508) 675-7589
ENGLISH
Office: PORTUGUESE|
SPANISH|ENGLISH

CLIFTON OUTPATIENT REHABILITATIVE CLINIC
Accepting New Patients:
CLIFTON OUTPATIENT
REHABILITATIVE CLINIC
500 Wilbur Ave
,Somerset,MA
027252051
Bristol
(508) 675-7589
info@cliftonhealthcare.
com
PORTUGUESE|
SPANISH|ENGLISH
Office: PORTUGUESE|
SPANISH|ENGLISH

NASIFF JOAN E.
Accepting New Patients:
CLIFTON OUTPATIENT
REHABILITATIVE CLINIC
500 Wilbur Ave
,Somerset,MA
027252051
Bristol
(508) 675-7589
ENGLISH
Office: PORTUGUESE|
SPANISH|ENGLISH

ROWAN LAURA
Accepting New Patients:
MARATHON PHYSICAL
THERAPY & SPORTS
MEDICINE - S. EASTON
2 Belmonst St. ,South
Easton,MA 02375
Bristol
(857) 444-1026
ENGLISH
Office: ENGLISH

DOHERTY TAYLOR
Accepting New Patients:
Proex Physical Therapy
700 Myles Standish Blvd
,Taunton,MA
027807330
Bristol
(508) 824-9022
credentialing@professionalpt.com
Office: SPANISH|
ENGLISH

KATZ ROBERT
Accepting New Patients:
Bay State Physical Therapy
152 Dean St.
,Taunton,MA 02780
Bristol
(508) 880-8721
rhkatz26@gmail.com
ENGLISH
Office: ENGLISH

KELLEY MEAGAN
Accepting New Patients:
Bay State Physical Therapy
152 Dean St.
,Taunton,MA 02780
Bristol
(508) 880-8721
meagankelley44@gmail.com
ENGLISH
Office: ENGLISH

KELLEY MEAGAN
Accepting New Patients:
Bay State Physical Therapy
63 Winthrop St. STE C1-C2 ,Taunton,MA 02780
Bristol
(508) 880-3223
meagankelley44@gmail.com
ENGLISH
Office: ENGLISH

MILLER CHRISTINE A.
Accepting New Patients:
Bay State Physical Therapy
152 Dean St.
,Taunton,MA 02780
Bristol
(508) 880-8721
ENGLISH
Office: AFRIKAANS|
CANTONESE|FARSI,
PERSIAN|FRENCH|
GERMAN|HEBREW|
HINDI|ITALIAN|
LITHUANIAN|LATVIAN

PICKETT NATHAN
Accepting New Patients:
Bay State Physical Therapy
152 Dean St.
,Taunton,MA 02780
Bristol
(508) 880-8721
nathan.pickett@baystatept.com
ENGLISH
Office: ENGLISH

PICKETT NATHAN
Accepting New Patients:
Bay State Physical Therapy
63 Winthrop St. STE C1-C2 ,Taunton,MA 02780
Bristol
(508) 880-3223
nathan.pickett@baystatept.com
ENGLISH
Office: ENGLISH

SMALL VICTORIA
Accepting New Patients:
Proex Physical Therapy
700 Myles Standish Blvd
,Taunton,MA
027807330
Bristol
(508) 824-9022
Credentialing@professionalpt.com
ENGLISH
Office: AFRIKAANS|
CANTONESE|FARSI,
PERSIAN|FRENCH|
GERMAN|HEBREW|
HINDI|ITALIAN|
LITHUANIAN|LATVIAN

TEISL HANNAH
Accepting New Patients:
Proex Physical Therapy
700 Myles Standish Blvd
,Taunton,MA
027807330
Bristol
(508) 824-9022
Credentialing@professionalpt.com
ENGLISH
Office: ENGLISH

TREMBLAY MADISYN
Accepting New Patients:
Bay State Physical Therapy
152 Dean St.
,Taunton,MA 02780
Bristol
(508) 880-8721
ENGLISH
Office: ENGLISH

TREMBLAY MADISYN
Accepting New Patients:
Bay State Physical Therapy
63 Winthrop St. STE C1-C2 ,Taunton,MA 02780
Bristol
(508) 880-3223
ENGLISH
Office: ENGLISH

OPHTHALMOLOGY

ATTLEBORO OPHTHALMOLOGICAL ASSOCIATES
Accepting New Patients:
Fay Cataract and Laser Center
174 Pleasant St.
,Attleboro,MA 02703
Bristol
(508) 226-1809
PORTUGUESE|
SPANISH|ENGLISH
Office: PORTUGUESE|
SPANISH|ENGLISH

BOEHM JULIE
Accepting New Patients:
Brown Health Medical Group Massachusetts
738 Washington
,Attleboro,MA 02703
Bristol
(508) 761-6025
ENGLISH
Office: ENGLISH

CHIOU CAROLINA A
Accepting New Patients:
Brown Health Medical Group Massachusetts
738 Washington
,Attleboro,MA 02703
Bristol
(508) 761-6025
ENGLISH
Office: FRENCH|
SPANISH|ENGLISH

FAY PETER M.
Accepting New Patients:
Fay Cataract and Laser Center
174 Pleasant St.
,Attleboro,MA 02703
Bristol
(508) 226-1809
ENGLISH
Office: PORTUGUESE|
SPANISH|ENGLISH

MASCI FRANK E.
Accepting New Patients:
STURDY EYE ASSOCIATES
160 Pleasant St
,Attleboro,MA 027032443
Bristol
(508) 226-3330
ENGLISH
Office: ENGLISH

STURDY MEMORIAL ASSOCIATES, INC (OPHTHALMOLOGY)
Accepting New Patients:
STURDY EYE ASSOCIATES
160 Pleasant St
,Attleboro,MA 027032443
Bristol
(508) 226-3330
ENGLISH
Office: ENGLISH

INDEPENDENCE EYE ASSOCIATES AT DARTMOUTH
Accepting New Patients:
INDEPENDENCE EYE ASSOCIATES AT DARTMOUTH
51 State Rd.
,Dartmouth,MA 02747
Bristol
(508) 500-6393
ENGLISH
Office: ENGLISH

KIELTY DAVID W.
Accepting New Patients:
INDEPENDENCE EYE ASSOCIATES AT DARTMOUTH
51 State Rd.
,Dartmouth,MA 02747
Bristol
(508) 500-6393
ENGLISH
Office: PORTUGUESE|SPANISH|ENGLISH

ABAZARI AZIN
Accepting New Patients:
Eye Health Vision Centers
70 Huttleston Ave
,Fairhaven,MA 027193140
Bristol
(508) 994-2020
ENGLISH
Office: PORTUGUESE|SPANISH|ENGLISH

BARSAMIAN MARK D.
Accepting New Patients:
Eye Health Vision Centers
70 Huttleston Ave
,Fairhaven,MA 027193140
Bristol
(508) 994-2020
mdbarsamian@gmail.com
ENGLISH
Office: PORTUGUESE|ROMANIAN|SLOVAC|SPANISH|ENGLISH

EYE HEALTH ASSOCIATES SPN LLC-FAIRHAVEN
Accepting New Patients:
EYE HEALTH ASSOCIATES SPN LLC-Fairhaven
70 Huttleston Ave
,Fairhaven,MA 02719
Bristol
(508) 994-2020
ENGLISH
Office: ENGLISH

GERBER ALEX M
Accepting New Patients:
Eye Health Vision Centers
70 Huttleston Ave
,Fairhaven,MA 027193140
Bristol
(508) 994-2020
agerber@clarisvision.com
RUSSIAN|ENGLISH
Office: PORTUGUESE|SPANISH|ENGLISH

KIELTY DAVID W.
Accepting New Patients:
Eye Health Vision Centers
70 Huttleston Ave
,Fairhaven,MA 027193140
Bristol
(508) 994-2020
ENGLISH
Office: PORTUGUESE|SPANISH|ENGLISH

LOERINC PAMELA A.
Accepting New Patients:
Eye Health Vision Centers
70 Huttleston Ave
,Fairhaven,MA 027193140
Bristol
(508) 994-2020
ENGLISH
Office: PORTUGUESE|SPANISH|ENGLISH

RICHARD ALYSE J
Accepting New Patients:
Eye Health Vision Centers
70 Huttleston Ave
,Fairhaven,MA 027193140
Bristol
(508) 994-2020
AlyseRichard22@gmail.com
ENGLISH
Office: CZECH|FARSI, PERSIAN|FRENCH|ITALIAN|KOREAN|PORTUGUESE|SPANISH|TURKISH|ENGLISH

ABAZARI AZIN
Accepting New Patients:
Eye Health Vision Centers
933 Pleasant St. ,Fall River,MA 02723
Bristol
(508) 673-2020
ENGLISH
Office: PORTUGUESE|SPANISH|ENGLISH

ADVANCED EYE CENTER AT 1741 PRESIDENT AVE.
Accepting New Patients:
ADVANCED EYE CENTER AT 1741 PRESIDENT AVE.
1741 President Ave ,Fall River,MA 027207113
Bristol
(508) 674-2020
KOREAN|PORTUGUESE|SPANISH|ENGLISH
Office: KOREAN|PORTUGUESE|SPANISH|ENGLISH

ADVANCED EYE CENTERS FR, LLC
Accepting New Patients:
ADVANCED EYE CENTERS FR, LLC
1741 President Ave. ,Fall River,MA 02720
Bristol
(508) 674-2020
TURKISH|ENGLISH
Office: TURKISH|ENGLISH

ALI IMAN
Accepting New Patients:
TOTAL EYE CARE
373 New Boston Rd Ste 2 ,Fall River,MA 027205814
Bristol
(508) 679-0054
ENGLISH
Office: FRENCH|PORTUGUESE|SPANISH|ENGLISH

ANIS SARAH N.
Accepting New Patients:
ReFocus Eye Health of RI, LLC
235 Hanover Street, Ste 201 ,Fall River,MA 02720
Bristol
(508) 679-0150
sarah.anis@refocuseye.com
ENGLISH
Office: ENGLISH

BARSAMIAN MARK D.
Accepting New Patients:
Eye Health Vision Centers
933 Pleasant St. ,Fall River,MA 02723
Bristol
(508) 673-2020
mdbarsamian@gmail.com
ENGLISH
Office: PORTUGUESE|ROMANIAN|SLOVAC|SPANISH|ENGLISH

BEADE PAUL E.
Accepting New Patients:
Center for Eye Health
1030 President Ave Rm 202 ,Fall River,MA 027205923
Bristol
(508) 676-3411
ENGLISH
Office: PORTUGUESE|SPANISH|VIETNAMESE|ENGLISH

BEADE PAUL E.
Accepting New Patients:
CENTER FOR EYE HEALTH, INC. (FALL RIVER)
289 Pleasant Steet ,Fall River,MA 02721
Bristol
(508) 676-3411
ENGLISH
Office: PORTUGUESE|SPANISH|VIETNAMESE|ENGLISH

BOTELHO PAUL J.
Accepting New Patients:
ADVANCED EYE CENTERS FR, LLC
1741 President Ave. ,Fall River,MA 02720
Bristol
(508) 674-2020
paulbotelho@gmail.com
ENGLISH
Office: FARSI, PERSIAN|FRENCH|KOREAN|PORTUGUESE|SPANISH|TURKISH|ENGLISH

CENTER FOR EYE HEALTH, INC.
Accepting New Patients:
Center for Eye Health
1030 President Ave Rm 202 ,Fall River,MA 027205923
Bristol
(508) 676-3411
PORTUGUESE|ENGLISH
Office: PORTUGUESE|ENGLISH

CENTER FOR EYE HEALTH, PLLC
Accepting New Patients:
Center for Eye Health
1030 President Ave. ,Fall River,MA 02720
Bristol
(508) 676-3411
ENGLISH
Office: ENGLISH

CENTER FOR SIGHT, INC.
Accepting New Patients:
Center for Sight
1565 N Main St Ste 406 ,Fall River,MA 027202972
Bristol
(508) 677-0041
ENGLISH
Office: ENGLISH

CENTER FOR SIGHT, LLC
Accepting New Patients:
CENTER FOR SIGHT, LLC
1565 N. Main St. ,Fall River,MA 02720
Bristol
(508) 730-2020
djohnson@center-for-sight.com
PORTUGUESE|ENGLISH
Office: PORTUGUESE|ENGLISH

COOK JANE C,
Accepting New Patients:
ReFocus Eye Health of RI, LLC
235 Hanover Street, Ste 201 ,Fall River,MA 02720
Bristol
(508) 679-0150
jane.cook@refocuseye.com
ENGLISH
Office: ENGLISH

CORIN SCOTT M.
Accepting New Patients:
ADVANCED EYE CENTERS FR, LLC
1741 President Ave. ,Fall River,MA 02720
Bristol
(508) 674-2020
smcorin99@gmail.com
PORTUGUESE|SPANISH|ENGLISH
Office: FARSI, PERSIAN|FRENCH|KOREAN|PORTUGUESE|SPANISH|TURKISH|ENGLISH

DESAI SHILPA J.
Accepting New Patients:
Center for Eye Health
1030 President Ave Rm 202 ,Fall River,MA 027205923
Bristol
(508) 676-3411
ENGLISH
Office: ARABIC, LEBANESE, SYRIAN|CANTONESE|FRENCH|GERMAN|GREEK|HINDI|MANDARIN|PORTUGUESE|PUNJABI|RUSSIAN

DONAHUE JOHN P.
Accepting New Patients:
Center for Eye Health
1030 President Ave Rm 202 ,Fall River,MA 027205923
Bristol
(508) 676-3411
JDonahuemd@yahoo.com
ENGLISH
Office: PORTUGUESE|SPANISH|VIETNAMESE|ENGLISH

ELIASSI-RAD BABAK
Accepting New Patients:
ADVANCED EYE CENTER AT 1741 PRESIDENT AVE.
1741 President Ave ,Fall River,MA 027207113
Bristol
(508) 674-2020
babak.eliassirad@gmail.com
ENGLISH
Office: FARSI, PERSIAN|FRENCH|KOREAN|PORTUGUESE|SPANISH|TURKISH|ENGLISH

ELIASSI-RAD BABAK
Accepting New Patients:
ADVANCED EYE CENTERS FR, LLC
1741 President Ave. ,Fall River,MA 02720
Bristol
(508) 674-2020
babak.eliassirad@gmail.com
ENGLISH
Office: FARSI, PERSIAN|FRENCH|KOREAN|PORTUGUESE|SPANISH|TURKISH|ENGLISH

EYE HEALTH ASSOCIATES SPN LLC-FALL RIVER
Accepting New Patients:
EYE HEALTH ASSOCIATES SPN LLC-FALL RIVER
933 Pleasant St, ,Fall River,MA 02723
Bristol
(508) 673-2020
ENGLISH
Office: ENGLISH

FEIBELMAN PALMER S
Accepting New Patients:
ReFocus Eye Health of RI, LLC
235 Hanover Street, Ste 201 ,Fall River,MA 02720
Bristol
(508) 679-0150
palmer.feibelman@gmail.com
ENGLISH
Office: ENGLISH

GERBER ALEX M
Accepting New Patients:
Eye Health Vision Centers
933 Pleasant St. ,Fall River,MA 02723
Bristol
(508) 673-2020
agerber@clarisvision.com
RUSSIAN|ENGLISH
Office: PORTUGUESE|SPANISH|ENGLISH

GLAVAS IOANNIS P.
Accepting New Patients:
Center for Eye Health
1030 President Ave. ,Fall River,MA 02720
Bristol
(508) 676-3411
FRENCH|GREEK|ENGLISH
Office: FRENCH|GERMAN|GREEK|HEBREW|ITALIAN|MANDARIN|SPANISH|URDU|ENGLISH|NEPALI

GUPTA GAURAV
Accepting New Patients:
ReFocus Eye Health of RI, LLC
235 Hanover Street, Ste 201 ,Fall River,MA 02720
Bristol
(508) 679-0150
gaurav.gupta@refocuseye.com
HINDI|ENGLISH
Office: ENGLISH

HOFELDT GREGORY T.
Accepting New Patients:
Center for Sight
1565 N Main St Ste 406 ,Fall River,MA 027202972
Bristol
(508) 677-0041
PORTUGUESE|ENGLISH

HOFELDT GREGORY T.
Accepting New Patients:
CENTER FOR SIGHT, LLC
1565 N. Main St. ,Fall River,MA 02720
Bristol
(508) 730-2020
PORTUGUESE|ENGLISH

HOFMANN ROBERT J.
Accepting New Patients:
ReFocus Eye Health of RI, LLC
235 Hanover Street, Ste 201 ,Fall River,MA 02720
Bristol
(508) 679-0150
rjeffreyhofmann@gmail.com
ENGLISH
Office: ENGLISH

JOHNSON KEEGAN S.
Accepting New Patients:
Center for Sight
1565 N Main St Ste 406 ,Fall River,MA 027202972
Bristol
(508) 677-0041
ENGLISH
Office: ENGLISH

KELLY ROBERT M.
Accepting New Patients:
Center for Sight
1565 N Main St Ste 406 ,Fall River,MA 027202972
Bristol
(508) 677-0041
ENGLISH
Office: PORTUGUESE|ENGLISH

KELLY ROBERT M.
Accepting New Patients:
CENTER FOR SIGHT, LLC
1565 N. Main St. ,Fall River,MA 02720
Bristol
(508) 730-2020
ENGLISH
Office: PORTUGUESE|ENGLISH

KIELTY DAVID W.
Accepting New Patients:
Eye Health Vision Centers
933 Pleasant St. ,Fall River,MA 02723
Bristol
(508) 673-2020
ENGLISH
Office: PORTUGUESE|SPANISH|ENGLISH

KIELTY DAVID W.
Accepting New Patients:
INDEPENDENCE EYE ASSOCIATES AT WAREHAM
289 Pleasant St ,Fall River,MA 027213005
Bristol
(508) 985-6600
ENGLISH
Office: PORTUGUESE|SPANISH|ENGLISH

KOSOWSKY TOVA
Accepting New Patients:
Center for Eye Health
1030 President Ave Rm 202 ,Fall River,MA 027205923
Bristol
(508) 676-3411
ENGLISH
Office: PORTUGUESE|SPANISH|VIETNAMESE|ENGLISH

KOSOWSKY TOVA
Accepting New Patients:
CENTER FOR EYE HEALTH, INC. (FALL RIVER)
289 Pleasant Steet ,Fall River,MA 02721
Bristol
(508) 676-3411
ENGLISH
Office: PORTUGUESE|SPANISH|VIETNAMESE|ENGLISH

LANG THOMAS P
Accepting New Patients:
ReFocus Eye Health of RI, LLC
235 Hanover Street, Ste 201 ,Fall River,MA 02720
Bristol
(508) 679-0150
rieyeguy@verizon.net
ENGLISH
Office: ENGLISH

LASHKARI KAMERAN
Accepting New Patients:
ADVANCED EYE CENTERS FR, LLC
1741 President Ave. ,Fall River,MA 02720
Bristol
(508) 674-2020
klashkari2010@gmail.com
ENGLISH
Office: FARSI, PERSIAN|FRENCH|KOREAN|PORTUGUESE|SPANISH|TURKISH|ENGLISH

LEVY JOSEPH J.
Accepting New Patients:
Center for Eye Health
1030 President Ave Rm 202 ,Fall River,MA 027205923
Bristol
(508) 676-3411
ENGLISH
Office: PORTUGUESE|SPANISH|VIETNAMESE|ENGLISH

LOPORCHIO DEAN F
Accepting New Patients:
EYE HEALTH ASSOCIATES SPN LLC-FALL RIVER
933 Pleasant St, ,Fall River,MA 02723
Bristol
(508) 673-2020
dloporchio@gmail.com
ENGLISH
Office: PORTUGUESE|SPANISH|ENGLISH

MAGAURAN RAYMOND G.
Accepting New Patients:
Center for Eye Health
1030 President Ave Rm 202 ,Fall River,MA 027205923
Bristol
(508) 676-3411
magauran@ophthal.org
PORTUGUESE|ENGLISH
Office: MANDARIN|PORTUGUESE|RUSSIAN|SPANISH|VIETNAMESE|ENGLISH

NEWTON CHRISTOPHER J.
Accepting New Patients:
ReFocus Eye Health of RI, LLC
235 Hanover Street, Ste 201 ,Fall River,MA 02720
Bristol
(508) 679-0150
christopher.newton@refocuseye.com
Office: ENGLISH

PERLMAN ELLIOTT M.
Accepting New Patients:
ReFocus Eye Health of RI, LLC
235 Hanover Street, Ste 201 ,Fall River,MA 02720
Bristol
(508) 679-0150
elliotperlman@cox.net
ENGLISH
Office: ENGLISH

PRUZAN NOELLE L
Accepting New Patients:
CENTER FOR SIGHT, LLC
1565 N. Main St. ,Fall River,MA 02720
Bristol
(508) 730-2020
ENGLISH
Office: PORTUGUESE|ENGLISH

REFOCUS EYE HEALTH OF RI, LLC - FALL RIVER
Accepting New Patients:
ReFocus Eye Health of RI, LLC
235 Hanover Street, Ste 201 ,Fall River,MA 02720
Bristol
(508) 679-0150
ENGLISH
Office: ENGLISH

RETINA CONSULTANTS AT FALL RIVER
Accepting New Patients:
Retina Consultants
888 Maple St ,Fall River,MA 027205304
Bristol
(508) 673-9552
ENGLISH
Office: ENGLISH

RICHARD ALYSE J
Accepting New Patients:
ADVANCED EYE CENTERS FR, LLC
1741 President Ave. ,Fall River,MA 02720
Bristol
(508) 674-2020
AlyseRichard22@gmail.com
ENGLISH
Office: CZECH|FARSI, PERSIAN|FRENCH|ITALIAN|KOREAN|PORTUGUESE|SPANISH|TURKISH|ENGLISH

RICHARD ALYSE J
Accepting New Patients:
Eye Health Vision Centers
933 Pleasant St. ,Fall River,MA 02723
Bristol
(508) 673-2020
AlyseRichard22@gmail.com
ENGLISH
Office: CZECH|FARSI, PERSIAN|FRENCH|ITALIAN|KOREAN|PORTUGUESE|SPANISH|TURKISH|ENGLISH

SANTORO JAROD M
Accepting New Patients:
Center for Eye Health
1030 President Ave Rm 202 ,Fall River,MA 027205923
Bristol
(508) 676-3411
jmsantoro@gmail.com
PORTUGUESE|ENGLISH
Office: PORTUGUESE|SPANISH|VIETNAMESE|ENGLISH

SANTORO JAROD M
Accepting New Patients:
CENTER FOR EYE HEALTH, INC. (FALL RIVER)
289 Pleasant Steet ,Fall River,MA 02721
Bristol
(508) 676-3411
jmsantoro@gmail.com
PORTUGUESE|ENGLISH
Office: PORTUGUESE|SPANISH|VIETNAMESE|ENGLISH

TANG JOHNNY
Accepting New Patients:
Center for Eye Health
1030 President Ave Rm 202 ,Fall River,MA 027205923
Bristol
(508) 676-3411
ENGLISH
Office: PORTUGUESE|SPANISH|VIETNAMESE|ENGLISH

TANG JOHNNY
Accepting New Patients:
Center for Eye Health
1030 President Ave. ,Fall River,MA 02720
Bristol
(508) 676-3411
ENGLISH
Office: PORTUGUESE|SPANISH|VIETNAMESE|ENGLISH

TOTAL EYE CARE
Accepting New Patients:
TOTAL EYE CARE
373 New Boston Rd Ste 2 ,Fall River,MA 027205814
Bristol
(508) 679-0054
totaleyecare@gmail.com
FRENCH|PORTUGUESE|SPANISH|ENGLISH
Office: FRENCH|PORTUGUESE|SPANISH|ENGLISH

TOTAL EYE CARE SOUTHCOAST
Accepting New Patients:
TOTAL EYE CARE SOUTHCOAST
373 New Boston Rd Ste 2 ,Fall River,MA 027205814
Bristol
(508) 679-0054
FRENCH|PORTUGUESE|SPANISH|ENGLISH
Office: FRENCH|PORTUGUESE|SPANISH|ENGLISH

WERNER ASTRID
Accepting New Patients:
Center for Eye Health
1030 President Ave Rm 202 ,Fall River,MA 027205923
Bristol
(508) 676-3411
ENGLISH
Office: ARABIC, LEBANESE, SYRIAN|CANTONESE|FRENCH|GREEK|HINDI|MANDARIN|PORTUGUESE|RUSSIAN|SPANISH|UKRANIAN

WERNER ASTRID
Accepting New Patients:
Center for Eye Health
1030 President Ave. ,Fall River,MA 02720
Bristol
(508) 676-3411
ENGLISH
Office: ARABIC, LEBANESE, SYRIAN|CANTONESE|FRENCH|GREEK|HINDI|MANDARIN|PORTUGUESE|RUSSIAN|SPANISH|UKRANIAN

WHITING ALBERT
Accepting New Patients:
ReFocus Eye Health of RI, LLC
235 Hanover Street, Ste 201 ,Fall River,MA 02720
Bristol
(508) 679-0150
carime2024@gmail.com
ENGLISH
Office: ENGLISH

ADVANCED EYE CENTER AT 700 PLEASANT ST.
Accepting New Patients:
ADVANCED EYE CENTER AT 700 PLEASANT ST.
700 Pleasant St. Ste., 130 ,New Bedford,MA 02740
Bristol
(508) 717-0477
PORTUGUESE|SPANISH|ENGLISH
Office: PORTUGUESE|SPANISH|ENGLISH

ADVANCED EYE CENTERS FR, LLC (NEW BEDFORD)
Accepting New Patients:
ADVANCED EYE CENTERS FR, LLC (NEW BEDFORD)
700 Pleasant St., Ste. 130 ,New Bedford,MA 02740
Bristol
(508) 717-0477
FARSI, PERSIAN|PORTUGUESE|SPANISH|ENGLISH
Office: FARSI, PERSIAN|PORTUGUESE|SPANISH|ENGLISH

ABAZARI AZIN
Accepting New Patients:
EYE HEALTH ASSOCIATES SPN LLC
51 State Rd ,North Dartmouth,MA 027473319
Bristol
(508) 994-1400
ENGLISH
Office: PORTUGUESE|SPANISH|ENGLISH

ABAZARI AZIN
Accepting New Patients:
Eye Health Vision Centers
51 State Rd ,North Dartmouth,MA 027473319
Bristol
(508) 994-1400
ENGLISH
Office: PORTUGUESE|SPANISH|ENGLISH

ABAZARI AZIN
Accepting New Patients:
GREATER NEW BEDFORD SURGERY CENTER
51 State Rd ,North Dartmouth,MA 027473319
Bristol
(508) 994-1400
ENGLISH
Office: PORTUGUESE|SPANISH|ENGLISH

ADVANCED EYE CENTERS FR, LLC (NORTH DARTMOUTH)
Accepting New Patients:
ADVANCED EYE CENTERS FR, LLC (NORTH DARTMOUTH)
500 Faunce Corner Rd., Ste. 110 ,North Dartmouth,MA 02747
Bristol
(508) 717-0270
FARSI, PERSIAN|PORTUGUESE|SPANISH|TURKISH|ENGLISH
Office: FARSI, PERSIAN|PORTUGUESE|SPANISH|TURKISH|ENGLISH

ADVANCED EYE CENTERS, INC.
Accepting New Patients:
ADVANCED EYE CENTERS, INC.
500 Faunce Corner Rd Ste 110 ,North Dartmouth,MA 027471255
Bristol
(508) 717-0270
kcolagiovanni@2020aec.com
FARSI, PERSIAN|FRENCH|KOREAN|PORTUGUESE|SPANISH|ENGLISH
Office: FARSI, PERSIAN|FRENCH|KOREAN|PORTUGUESE|SPANISH|ENGLISH

BARSAMIAN MARK D.
Accepting New Patients:
EYE HEALTH ASSOCIATES SPN LLC
51 State Rd ,North Dartmouth,MA 027473319
Bristol
(508) 994-1400
mdbarsamian@gmail.com
ENGLISH
Office: PORTUGUESE|ROMANIAN|SLOVAC|SPANISH|ENGLISH

BARSAMIAN MARK D.
Accepting New Patients:
GREATER NEW BEDFORD SURGERY CENTER
51 State Rd ,North Dartmouth,MA 027473319
Bristol
(508) 994-1400
mdbarsamian@gmail.com
ENGLISH
Office: PORTUGUESE|ROMANIAN|SLOVAC|SPANISH|ENGLISH

BOTELHO PAUL J.
Accepting New Patients:
ADVANCED EYE CENTERS, INC.
500 Faunce Corner Rd Ste 110 ,North Dartmouth,MA 027471255
Bristol
(508) 717-0270
paulbotelho@gmail.com
ENGLISH
Office: FARSI, PERSIAN|FRENCH|KOREAN|PORTUGUESE|SPANISH|TURKISH|ENGLISH

BURKE JR. JOSEPH F.
Accepting New Patients:
Eye Health Vision Centers
51 State Rd ,North Dartmouth,MA 027473319
Bristol
(508) 994-1400
PORTUGUESE|ENGLISH
Office: PORTUGUESE|SPANISH|ENGLISH

CORIN SCOTT M.
Accepting New Patients:
ADVANCED EYE CENTERS, INC.
500 Faunce Corner Rd Ste 110 ,North Dartmouth,MA 027471255
Bristol
(508) 717-0270
smcorin99@gmail.com
PORTUGUESE|SPANISH|ENGLISH
Office: FARSI, PERSIAN|FRENCH|KOREAN|PORTUGUESE|SPANISH|TURKISH|ENGLISH

ELIASSI-RAD BABAK
Accepting New Patients:
ADVANCED EYE CENTERS FR, LLC (NORTH DARTMOUTH)
500 Faunce Corner Rd., Ste. 110 ,North Dartmouth,MA 02747
Bristol
(508) 717-0270
babak.eliassirad@gmail.com
ENGLISH
Office: FARSI, PERSIAN|FRENCH|KOREAN|PORTUGUESE|SPANISH|TURKISH|ENGLISH

ELIASSI-RAD BABAK
Accepting New Patients:
ADVANCED EYE CENTERS, INC.
500 Faunce Corner Rd Ste 110 ,North Dartmouth,MA 027471255
Bristol
(508) 717-0270
babak.eliassirad@gmail.com
ENGLISH
Office: FARSI, PERSIAN|FRENCH|KOREAN|PORTUGUESE|SPANISH|TURKISH|ENGLISH

EYE HEALTH ASSOCIATES INC.
Accepting New Patients:
Eye Health Vision Centers
51 State Rd ,North Dartmouth,MA 027473319
Bristol
(508) 994-1400
kdreher@eyehealthvisioncenters.com
PORTUGUESE|SPANISH|ENGLISH
Office: PORTUGUESE|SPANISH|ENGLISH

EYE HEALTH ASSOCIATES SPN LLC
Accepting New Patients:
EYE HEALTH ASSOCIATES SPN LLC
51 State Rd ,North Dartmouth,MA 027473319
Bristol
(508) 994-1400
PORTUGUESE|SPANISH|ENGLISH
Office: PORTUGUESE|SPANISH|ENGLISH

GERBER ALEX M
Accepting New Patients:
Eye Health Vision Centers
51 State Rd ,North Dartmouth,MA 027473319
Bristol
(508) 994-1400
agerber@clarisvision.com
RUSSIAN|ENGLISH
Office: PORTUGUESE|SPANISH|ENGLISH

GERBER ALEX M
Accepting New Patients:
GREATER NEW BEDFORD SURGERY CENTER
51 State Rd ,North Dartmouth,MA 027473319
Bristol
(508) 994-1400
agerber@clarisvision.com
RUSSIAN|ENGLISH
Office: PORTUGUESE|SPANISH|ENGLISH

INDEPENDENCE EYE ASSOCIATES, PC
Accepting New Patients:
INDEPENDENCE EYE ASSOCIATES, PC
365 Faunce Corner Rd. ,North Dartmouth,MA 02747
Bristol
(508) 985-6600
IEAbilling2020@gmail.com
SPANISH|ENGLISH
Office: SPANISH|ENGLISH

JINDACHOMTHONG KANTIYA K
Accepting New Patients:
ADVANCED EYE CENTERS, INC.
500 Faunce Corner Rd Ste 110 ,North Dartmouth,MA 027471255
Bristol
(508) 717-0270
ENGLISH
Office: FARSI, PERSIAN|FRENCH|KOREAN|PORTUGUESE|SPANISH|ENGLISH

KENYON KENNETH R.
Accepting New Patients:
Eye Health Vision Centers
51 State Rd ,North Dartmouth,MA 027473319
Bristol
(508) 994-1400
kenrkenyon@cs.com
GERMAN|ENGLISH
Office: GERMAN|PORTUGUESE|SPANISH|ENGLISH

KIELTY DAVID W.
Accepting New Patients:
EYE HEALTH ASSOCIATES SPN LLC
51 State Rd ,North Dartmouth,MA 027473319
Bristol
(508) 994-1400
ENGLISH
Office: PORTUGUESE|SPANISH|ENGLISH

KIELTY DAVID W.
Accepting New Patients:
GREATER NEW BEDFORD SURGERY CENTER
51 State Rd ,North Dartmouth,MA 027473319
Bristol
(508) 994-1400
ENGLISH
Office: PORTUGUESE|SPANISH|ENGLISH

KIELTY DAVID W.
Accepting New Patients:
INDEPENDENCE EYE ASSOCIATES, PC
365 Faunce Corner Rd. ,North Dartmouth,MA 02747
Bristol
(508) 985-6600
ENGLISH
Office: PORTUGUESE|SPANISH|ENGLISH

LASHKARI KAMERAN
Accepting New Patients:
ADVANCED EYE CENTERS, INC.
500 Faunce Corner Rd Ste 110 ,North Dartmouth,MA 027471255
Bristol
(508) 717-0270
klashkari2010@gmail.com
ENGLISH
Office: FARSI, PERSIAN|FRENCH|KOREAN|PORTUGUESE|SPANISH|TURKISH|ENGLISH

LOERINC PAMELA A.
Accepting New Patients:
Eye Health Vision Centers
51 State Rd ,North Dartmouth,MA 027473319
Bristol
(508) 994-1400
ENGLISH
Office: PORTUGUESE|SPANISH|ENGLISH

LOPORCHIO DEAN F
Accepting New Patients:
EYE HEALTH ASSOCIATES SPN LLC
51 State Rd ,North Dartmouth,MA 027473319
Bristol
(508) 994-1400
dloporchio@gmail.com
ENGLISH
Office: PORTUGUESE|SPANISH|ENGLISH

LOPORCHIO DEAN F
Accepting New Patients:
GREATER NEW BEDFORD SURGERY CENTER
51 State Rd ,North Dartmouth,MA 027473319
Bristol
(508) 994-1400
dloporchio@gmail.com
ENGLISH
Office: PORTUGUESE|SPANISH|ENGLISH

MEEHAN JOHN E.
Accepting New Patients:
Eye Health Vision Centers
51 State Rd ,North Dartmouth,MA 027473319
Bristol
(508) 994-1400
ENGLISH
Office: PORTUGUESE|SPANISH|ENGLISH

RICHARD ALYSE J
Accepting New Patients:
Eye Health Vision Centers
51 State Rd ,North Dartmouth,MA 027473319
Bristol
(508) 994-1400
AlyseRichard22@gmail.com
ENGLISH
Office: CZECH|FARSI, PERSIAN|FRENCH|ITALIAN|KOREAN|PORTUGUESE|SPANISH|TURKISH|ENGLISH

TOWNSEND DANIEL J.
Accepting New Patients:
Eye Health Vision Centers
51 State Rd ,North Dartmouth,MA 027473319
Bristol
(508) 994-1400
nantucketophthamology@gmail.com
GERMAN|ENGLISH
Office: ITALIAN|PORTUGUESE|SPANISH|ENGLISH

WESTERFELD COREY
Accepting New Patients:
Eye Health Vision Centers
51 State Rd ,North Dartmouth,MA 027473319
Bristol
(508) 994-1400
ENGLISH
Office: PORTUGUESE|SPANISH|ENGLISH

EASTON EYE CONSULTANTS
Accepting New Patients:
EASTON EYE CONSULTANTS
15 Roche Brothers Way Ste 150 ,North Easton,MA 023561000
Bristol
(508) 238-2388
cathy.demello@eastoneye.com
ARABIC, LEBANESE, SYRIAN|FARSI, PERSIAN|ENGLISH
Office: ARABIC, LEBANESE, SYRIAN|FARSI, PERSIAN|ENGLISH

FREITAG SUZANNE K.
Accepting New Patients:
EASTON EYE CONSULTANTS
15 Roche Brothers Way Ste 150 ,North Easton,MA 023561000
Bristol
(508) 238-2388
ENGLISH
Office: ARABIC, LEBANESE, SYRIAN|FARSI, PERSIAN|FRENCH|SPANISH|ENGLISH

NEGAHBAN KAMBIZ
Accepting New Patients:
EASTON EYE CONSULTANTS
15 Roche Brothers Way Ste 150 ,North Easton,MA 023561000
Bristol
(508) 238-2388
FARSI, PERSIAN|ENGLISH
Office: ARABIC, LEBANESE, SYRIAN|FARSI, PERSIAN|FRENCH|SPANISH|ENGLISH|KASHNINI

TALUSAN EDUARDO D
Accepting New Patients:
EASTON EYE CONSULTANTS
15 Roche Brothers Way Ste 150 ,North Easton,MA 023561000
Bristol
(508) 238-2388
cathy.demello@eastoneye.com
ENGLISH
Office: ARABIC, LEBANESE, SYRIAN|FARSI, PERSIAN|ENGLISH

BOSTON UNIVERSITY EYE ASSOCIATES, INC (SURGERY & LASER)
Accepting New Patients:
Boston University Eye Associates - Surgery and Laser Center
90 New State Hwy. ,Raynham,MA 02767
Bristol
(508) 823-7473

HUGHES KATE V
Accepting New Patients:
Signature Medical Group
1215 Broadway ,Raynham,MA 027671942
Bristol
(508) 894-0400
ENGLISH
Office: ENGLISH

JIWANI ALIYA Z
Accepting New Patients:
Signature Medical Group
1215 Broadway ,Raynham,MA 027671942
Bristol
(508) 894-0400
ENGLISH

TEWARI VIKAS
Accepting New Patients:
Signature Medical Group
1215 Broadway ,Raynham,MA 027671942
Bristol
(508) 894-0400
ENGLISH
Office: ENGLISH

EYE HEALTH SERVICES INC. AT 21 BRISTOL DR.
Accepting New Patients:
Eye Health Services Inc.
21 Bristol Dr Ste 201 ,South Easton,MA 023751199
Bristol
(508) 350-3450
ENGLISH
Office: ENGLISH

ABAZARI AZIN
Accepting New Patients:
Eye Health Vision Centers
64 Winthrop St ,Taunton,MA 027804242
Bristol
(508) 823-5536
ENGLISH
Office: PORTUGUESE|SPANISH|ENGLISH

ADVANCED EYE CENTER AT 1 WASHINGTON ST.
Accepting New Patients:
ADVANCED EYE CENTER AT 1 WASHINGTON ST.
1 Washington St. ,Taunton,MA 02780
Bristol
(508) 802-6770
PORTUGUESE|SPANISH|ENGLISH
Office: PORTUGUESE|SPANISH|ENGLISH

ADVANCED EYE CENTERS FR, LLC (TAUNTON)
Accepting New Patients:
ADVANCED EYE CENTERS FR, LLC (TAUNTON)
1 Washington St. ,Taunton,MA 02780
Bristol
(508) 802-6770
FARSI, PERSIAN|PORTUGUESE|SPANISH|TURKISH|ENGLISH
Office: FARSI, PERSIAN|PORTUGUESE|SPANISH|TURKISH|ENGLISH

AMENT CHRISTINE S
Accepting New Patients:
Boston University Eye Associates - Taunton
2005 Bay St Ste 206 ,Taunton,MA 027801085
Bristol
(508) 823-7473
SPANISH|ENGLISH
Office: FARSI, PERSIAN|FRENCH|SPANISH|ENGLISH|KASHNINI

BARSAMIAN MARK D.
Accepting New Patients:
Eye Health Vision Centers
64 Winthrop St ,Taunton,MA 027804242
Bristol
(508) 823-5536
mdbarsamian@gmail.com
ENGLISH
Office: PORTUGUESE|ROMANIAN|SLOVAC|SPANISH|ENGLISH

BOSTON UNIVERSITY EYE ASSOCIATES, INC (SOUTH) - TAUNTON
Accepting New Patients:
Boston University Eye Associates - Taunton
2005 Bay St Ste 206 ,Taunton,MA 027801085
Bristol
(508) 823-7473
FARSI, PERSIAN|FRENCH|SPANISH|ENGLISH|KASHNINI
Office: FARSI, PERSIAN|FRENCH|SPANISH|ENGLISH|KASHNINI

CHEN XUEJING
Accepting New Patients:
Boston University Eye Associates - Taunton
2005 Bay St Ste 206
,Taunton,MA
027801085
Bristol
(508) 823-7473
ENGLISH
Office: CANTONESE|FARSI, PERSIAN|FRENCH|GERMAN|GREEK|MANDARIN|PUNJABI|RUSSIAN|SPANISH|TAIWANESE

CHOI CATHERINE S.
Accepting New Patients:
Boston University Eye Associates - Taunton
2005 Bay St Ste 206
,Taunton,MA
027801085
Bristol
(508) 823-7473
ENGLISH
Office: CANTONESE|FARSI, PERSIAN|FRENCH|GERMAN|GREEK|MANDARIN|PUNJABI|RUSSIAN|SPANISH|TAIWANESE

CHRISTIANSEN STEPHEN P.
Accepting New Patients:
Boston University Eye Associates - Taunton
2005 Bay St Ste 206
,Taunton,MA
027801085
Bristol
(508) 823-7473
spchris@BU.edu
ENGLISH
Office: FARSI, PERSIAN|FRENCH|SPANISH|ENGLISH|KASHNINI

COLWELL LAUREN E
Accepting New Patients:
Boston University Eye Associates - Taunton
2005 Bay St Ste 206
,Taunton,MA
027801085
Bristol
(508) 823-7473
ENGLISH
Office: FARSI, PERSIAN|FRENCH|SPANISH|ENGLISH|KASHNINI

DESAI MANISHI A.
Accepting New Patients:
Boston University Eye Associates - Taunton
2005 Bay St Ste 206
,Taunton,MA
027801085
Bristol
(508) 823-7473
ENGLISH
Office: FARSI, PERSIAN|FRENCH|SPANISH|ENGLISH|KASHNINI

ELIASSI-RAD BABAK
Accepting New Patients:
ADVANCED EYE CENTER AT 1 WASHINGTON ST.
1 Washington St.
,Taunton,MA 02780
Bristol
(508) 802-6770
babak.eliassirad@gmail.com
ENGLISH
Office: FARSI, PERSIAN|FRENCH|KOREAN|PORTUGUESE|SPANISH|TURKISH|ENGLISH

ELIASSI-RAD BABAK
Accepting New Patients:
ADVANCED EYE CENTERS FR, LLC (TAUNTON)
1 Washington St.
,Taunton,MA 02780
Bristol
(508) 802-6770
babak.eliassirad@gmail.com
ENGLISH
Office: FARSI, PERSIAN|FRENCH|KOREAN|PORTUGUESE|SPANISH|TURKISH|ENGLISH

EYE HEALTH ASSOCIATES SPN LLC-TAUNTON
Accepting New Patients:
EYE HEALTH ASSOCIATES SPN LLC-TAUNTON
64 Winthrop St
,Taunton,MA 02780
Bristol
(508) 823-5536
ENGLISH
Office: ENGLISH

GERBER ALEX M
Accepting New Patients:
Eye Health Vision Centers
64 Winthrop St
,Taunton,MA
027804242
Bristol
(508) 823-5536
agerber@clarisvision.com
RUSSIAN|ENGLISH
Office: PORTUGUESE|SPANISH|ENGLISH

HU JENNIFER
Accepting New Patients:
Boston University Eye Associates - Taunton
2005 Bay St Ste 206
,Taunton,MA
027801085
Bristol
(508) 823-7473
ENGLISH
Office: FARSI, PERSIAN|FRENCH|SPANISH|ENGLISH|KASHNINI

JINDACHOMTHONG KANTIYA K
Accepting New Patients:
ADVANCED EYE CENTER AT 1 WASHINGTON ST.
1 Washington St.
,Taunton,MA 02780
Bristol
(508) 802-6770
ENGLISH
Office: FARSI, PERSIAN|FRENCH|KOREAN|PORTUGUESE|SPANISH|ENGLISH

KIELTY DAVID W.
Accepting New Patients:
Eye Health Vision Centers
64 Winthrop St
,Taunton,MA
027804242
Bristol
(508) 823-5536
ENGLISH
Office: PORTUGUESE|SPANISH|ENGLISH

LAMATTINA KARA C.
Accepting New Patients:
Boston University Eye Associates - Taunton
2005 Bay St Ste 206
,Taunton,MA
027801085
Bristol
(508) 823-7473
kara.lamattina@bmc.org
ENGLISH
Office: FARSI, PERSIAN|FRENCH|SPANISH|ENGLISH|KASHNINI

LOPORCHIO DEAN F
Accepting New Patients:
EYE HEALTH ASSOCIATES SPN LLC-TAUNTON
64 Winthrop St
,Taunton,MA 02780
Bristol
(508) 823-5536
dloporchio@gmail.com
ENGLISH
Office: PORTUGUESE|SPANISH|ENGLISH

MOVERMAN DAVID C.
Accepting New Patients:
Boston University Eye Associates - Taunton
2005 Bay St Ste 206
,Taunton,MA
027801085
Bristol
(508) 823-7473
FRENCH|HEBREW|ENGLISH
Office: FARSI, PERSIAN|FRENCH|SPANISH|ENGLISH|KASHNINI

NEGAHBAN KAMBIZ
Accepting New Patients:
Boston University Eye Associates - Taunton
2005 Bay St Ste 206
,Taunton,MA
027801085
Bristol
(508) 823-7473
FARSI, PERSIAN|ENGLISH
Office: ARABIC, LEBANESE, SYRIAN|FARSI, PERSIAN|FRENCH|SPANISH|ENGLISH|KASHNINI

PARK ELLI A
Accepting New Patients:
Boston University Eye Associates - Taunton
2005 Bay St Ste 206
,Taunton,MA
027801085
Bristol
(508) 823-7473
elli.park@bmc.org
ENGLISH
Office: FARSI, PERSIAN|FRENCH|SPANISH|ENGLISH|KASHNINI

PEELER CRANDALL E.
Accepting New Patients:
Boston University Eye Associates - Taunton
2005 Bay St Ste 206
,Taunton,MA
027801085
Bristol
(508) 823-7473
ENGLISH
Office: FARSI, PERSIAN|FRENCH|SPANISH|ENGLISH|KASHNINI

PIRA TONY N.
Accepting New Patients:
Boston University Eye Associates - Taunton
2005 Bay St Ste 206
,Taunton,MA
027801085
Bristol
(508) 823-7473
FRENCH|HEBREW|PORTUGUESE|SPANISH|ENGLISH
Office: FARSI, PERSIAN|FRENCH|SPANISH|ENGLISH|KASHNINI

POULAKI VASILIKI
Accepting New Patients:
Boston University Eye Associates - Taunton
2005 Bay St Ste 206
,Taunton,MA
027801085
Bristol
(508) 823-7473
vasiliki.poulaki@bmc.org
Office: FARSI, PERSIAN|FRENCH|SPANISH|ENGLISH|KASHNINI

RICHARD ALYSE J
Accepting New Patients:
Eye Health Vision Centers
64 Winthrop St
,Taunton,MA
027804242
Bristol
(508) 823-5536
AlyseRichard22@gmail.com
ENGLISH
Office: CZECH|FARSI, PERSIAN|FRENCH|ITALIAN|KOREAN|PORTUGUESE|SPANISH|TURKISH|ENGLISH

ROWE SUSANNAH G.
Accepting New Patients:
Boston University Eye Associates - Taunton
2005 Bay St Ste 206
,Taunton,MA
027801085
Bristol
(508) 823-7473
ENGLISH
Office: ALBANIAN|ARMENIAN|ARABIC, LEBANESE, SYRIAN|BULGARIAN|CANTONESE|CROATIAN|FARSI, PERSIAN|FRENCH|GERMAN|GREEK

SIEGEL NICOLE H.
Accepting New Patients:
Boston University Eye Associates - Taunton
2005 Bay St Ste 206
,Taunton,MA
027801085
Bristol
(508) 823-7473
ENGLISH
Office: FARSI, PERSIAN|FRENCH|MANDARIN|SPANISH|ENGLISH|KASHNINI

TRAN JENNIFER A
Accepting New Patients:
Boston University Eye Associates - Taunton
2005 Bay St Ste 206
,Taunton,MA 027801085
Bristol
(508) 823-7473
ENGLISH
Office: ALBANIAN|ARMENIAN|ARABIC, LEBANESE, SYRIAN|BENGALI|BULGARIAN|BURMESE|CANTONESE|CHINESE|KHMER / CAMBODIAN|CROATIAN

YAVUZ SARICAY LEYLA
Accepting New Patients:
Boston University Eye Associates - Taunton
2005 Bay St Ste 206
,Taunton,MA 027801085
Bristol
(508) 823-7473
ENGLISH
Office: FARSI, PERSIAN|FRENCH|SPANISH|ENGLISH|KASHNINI

YOON-HUANG GI H.
Accepting New Patients:
Boston University Eye Associates - Taunton
2005 Bay St Ste 206
,Taunton,MA 027801085
Bristol
(508) 823-7473
ENGLISH
Office: CHINESE|FARSI, PERSIAN|FRENCH|SPANISH|ENGLISH|KASHNINI

OPTOMETRY

GANSON VICTOR
Accepting New Patients:
STURDY EYE ASSOCIATES
160 Pleasant St
,Attleboro,MA 027032443
Bristol
(508) 226-3330
ENGLISH
Office: ENGLISH

HOPKINS JEANNE MARIE T.
Accepting New Patients:
MANET COMMUNITY HEALTH CENTER
8 North Main Street
,Attleboro,MA 02703
Bristol
(508) 205-4600
ENGLISH
Office: ARABIC, LEBANESE, SYRIAN|BENGALI|CANTONESE|FRENCH|HINDI|MANDARIN|PORTUGUESE|POLISH|RUSSIAN|SPANISH

ISON-CHATFIELD ANNA L.
Accepting New Patients:
STURDY EYE ASSOCIATES
160 Pleasant St
,Attleboro,MA 027032443
Bristol
(508) 226-3330
ENGLISH
Office: ENGLISH

KROSSCHELL HENDRIK
Accepting New Patients:
Fay Cataract and Laser Center
174 Pleasant St.
,Attleboro,MA 02703
Bristol
(508) 226-1809
hkrosschell@verizon.net
ENGLISH
Office: PORTUGUESE|SPANISH|ENGLISH

KROSSCHELL HENDRIK
Accepting New Patients:
Hendrik Kroschell, OD
734 Newport Ave., Ste. 4 ,Attleboro,MA 02703
Bristol
(508) 761-6100
hkrosschell@verizon.net
ENGLISH
Office: PORTUGUESE|SPANISH|ENGLISH

KUPSC ROBERT P.
Accepting New Patients:
MASS OPTOMETRIC ASSOCIATES, P.C. AT ATTLEBORO
228 Washington St., Ste. A100
,Attleboro,MA 02703
Bristol
(508) 399-8418
ENGLISH
Office: HINDI|PORTUGUESE|SPANISH|ENGLISH|GUJARATI

LEFFERS JOHN T.
Accepting New Patients:
MASS OPTOMETRIC ASSOCIATES, P.C. AT ATTLEBORO
228 Washington St., Ste. A100
,Attleboro,MA 02703
Bristol
(508) 399-8418
ENGLISH
Office: ENGLISH

MAC KIM LILY
Accepting New Patients:
MASS OPTOMETRIC ASSOCIATES, P.C. AT ATTLEBORO
228 Washington St., Ste. A100
,Attleboro,MA 02703
Bristol
(508) 399-8418
ENGLISH
Office: ENGLISH

MASS OPTOMETRIC ASSOCIATES, P.C. AT ATTLEBORO
Accepting New Patients:
MASS OPTOMETRIC ASSOCIATES, P.C. AT ATTLEBORO
228 Washington St., Ste. A100
,Attleboro,MA 02703
Bristol
(508) 399-8418
ENGLISH
Office: ENGLISH

MORALES ESTHER M.
Accepting New Patients:
MASS OPTOMETRIC ASSOCIATES, P.C. AT ATTLEBORO
228 Washington St., Ste. A100
,Attleboro,MA 02703
Bristol
(508) 399-8418
SPANISH|ENGLISH
Office: ENGLISH

RAPOSO ABBY L
Accepting New Patients:
Fay Cataract and Laser Center
174 Pleasant St.
,Attleboro,MA 02703
Bristol
(508) 226-1809
ENGLISH
Office: PORTUGUESE|SPANISH|ENGLISH

RAVULA SHRUTI S.
Accepting New Patients:
MASS OPTOMETRIC ASSOCIATES, P.C. AT ATTLEBORO
228 Washington St., Ste. A100
,Attleboro,MA 02703
Bristol
(508) 399-8418
ENGLISH
Office: ENGLISH

SMITH RACHEL
Accepting New Patients:
STURDY EYE ASSOCIATES
160 Pleasant St
,Attleboro,MA 027032443
Bristol
(508) 226-3330
rachaelsmith2485@gmail.com
Office: ENGLISH

STRAKE BENJAMIN
Accepting New Patients:
MANET COMMUNITY HEALTH CENTER
8 North Main Street
,Attleboro,MA 02703
Bristol
(508) 205-4600
bstrake@rnanetche.org
ENGLISH
Office: ARABIC, LEBANESE, SYRIAN|BENGALI|CANTONESE|FRENCH|HINDI|MANDARIN|RUSSIAN|SPANISH|SWEDISH|TAGALOG, FILIPINO

WALLACE ASHLEY
Accepting New Patients:
MASS OPTOMETRIC ASSOCIATES, P.C. AT ATTLEBORO
228 Washington St., Ste. A100
,Attleboro,MA 02703
Bristol
(508) 399-8418
ENGLISH
Office: ENGLISH

AGHABABAYAN TALISH
Accepting New Patients:
John Magalhaes OD & Associates
382 State Rd
,Dartmouth,MA 027474302
Bristol
(508) 717-0425
ENGLISH
Office: ARMENIAN|ARABIC, LEBANESE, SYRIAN|FRENCH|GREEK|PORTUGUESE|RUSSIAN|SPANISH|ENGLISH

BRILLON MATTHEW J
Accepting New Patients:
MASS. OPTOMETRIC ASSOCIATES PC AT DARTMOUTH
435 B State Rd.
,Dartmouth,MA 02747
Bristol
(508) 996-3364
mbrillon3@gmail.com
ENGLISH
Office: FARSI, PERSIAN|FRENCH|KOREAN|PORTUGUESE|SPANISH|ENGLISH

BURROWS SHAYLA M
Accepting New Patients:
John Magalhaes OD & Associates
382 State Rd
,Dartmouth,MA 027474302
Bristol
(508) 717-0425
SHAYLABURROWS95@GMAIL.COM
ENGLISH
Office: PORTUGUESE|ENGLISH

CARLSSON SVEN-CHRISTIAN
Accepting New Patients:
John Magalhaes OD & Associates
382 State Rd
,Dartmouth,MA 027474302
Bristol
(508) 717-0425
ENGLISH
Office: PORTUGUESE|ENGLISH

CORDEIRO BREANA M
Accepting New Patients:
John Magalhaes OD & Associates
382 State Rd
,Dartmouth,MA 027474302
Bristol
(508) 717-0425
PORTUGUESE|ENGLISH
Office: PORTUGUESE|ENGLISH

COVELLO DOMENIC A.
Accepting New Patients:
John Magalhaes OD & Associates
382 State Rd
,Dartmouth,MA 027474302
Bristol
(508) 717-0425
ENGLISH
Office: PORTUGUESE|ENGLISH

DEDOMENICO KELSEY
Accepting New Patients:
MASS. OPTOMETRIC ASSOCIATES PC AT DARTMOUTH
435 B State Rd.
,Dartmouth,MA 02747
Bristol
(508) 996-3364
ENGLISH
Office: ENGLISH

DING WEIHUA
Accepting New Patients:
John Magalhaes OD & Associates
382 State Rd
,Dartmouth,MA 027474302
Bristol
(508) 717-0425
ENGLISH
Office: PORTUGUESE|ENGLISH

DR. JOHN MAGALHAES AND ASSOCIATES, INC.
Accepting New Patients:
John Magalhaes OD & Associates
382 State Rd
,Dartmouth,MA
027474302
Bristol
(508) 717-0425
coleen@lenscraftersdoctor.com
PORTUGUESE|ENGLISH
Office: PORTUGUESE|ENGLISH

ELHASHASH MOSTAFA M
Accepting New Patients:
John Magalhaes OD & Associates
382 State Rd
,Dartmouth,MA
027474302
Bristol
(508) 717-0425
ARABIC, LEBANESE, SYRIAN|ENGLISH
Office: ARABIC, LEBANESE, SYRIAN|FARSI, PERSIAN|PORTUGUESE|ENGLISH

GARCIA PATRICIA
Accepting New Patients:
John Magalhaes OD & Associates
382 State Rd
,Dartmouth,MA
027474302
Bristol
(508) 717-0425
PORTUGUESE|ENGLISH

GRAHAM TIFFANY N
Accepting New Patients:
John Magalhaes OD & Associates
382 State Rd
,Dartmouth,MA
027474302
Bristol
(508) 717-0425
tiffanyhooks816@gmail.com
ENGLISH
Office: PORTUGUESE|ENGLISH

GUERTIN LEE E.
Accepting New Patients:
John Magalhaes OD & Associates
382 State Rd
,Dartmouth,MA
027474302
Bristol
(508) 717-0425
ENGLISH
Office: PORTUGUESE|ENGLISH

HOSNEY EVAN R
Accepting New Patients:
John Magalhaes OD & Associates
382 State Rd
,Dartmouth,MA
027474302
Bristol
(508) 717-0425
ENGLISH
Office: PORTUGUESE|ENGLISH

HUYNH ANDY G
Accepting New Patients:
John Magalhaes OD & Associates
382 State Rd
,Dartmouth,MA
027474302
Bristol
(508) 717-0425
ENGLISH
Office: PORTUGUESE|ENGLISH

KHALAF ALIA N.
Accepting New Patients:
John Magalhaes OD & Associates
382 State Rd
,Dartmouth,MA
027474302
Bristol
(508) 717-0425
ENGLISH
Office: FRENCH|HINDI|PORTUGUESE|POLISH|SPANISH|ENGLISH|CAPE VERDE CREOLE

KUPSC ROBERT P.
Accepting New Patients:
John Magalhaes OD & Associates
382 State Rd
,Dartmouth,MA
027474302
Bristol
(508) 717-0425
ENGLISH
Office: HINDI|PORTUGUESE|SPANISH|ENGLISH|GUJARATI

MAGALHAES JOHN D.
Accepting New Patients:
John Magalhaes OD & Associates
382 State Rd
,Dartmouth,MA
027474302
Bristol
(508) 717-0425
ENGLISH
Office: PORTUGUESE|ENGLISH

MARQUES BREANNA C
Accepting New Patients:
John Magalhaes OD & Associates
382 State Rd
,Dartmouth,MA
027474302
Bristol
(508) 717-0425
ENGLISH
Office: PORTUGUESE|SPANISH|ENGLISH

NGUYEN YEN-LINH T.
Accepting New Patients:
John Magalhaes OD & Associates
382 State Rd
,Dartmouth,MA
027474302
Bristol
(508) 717-0425
linhvietngo@gmail.com
VIETNAMESE|ENGLISH
Office: ARABIC, LEBANESE, SYRIAN|CANTONESE|CHINESE|FARSI, PERSIAN|GREEK|KOREAN|MANDARIN|PORTUGUESE|SPANISH|TAGALOG, FILIPINO

PARKER-HOWAYECK TINA M.
Accepting New Patients:
John Magalhaes OD & Associates
382 State Rd
,Dartmouth,MA
027474302
Bristol
(508) 717-0425
ENGLISH
Office: PORTUGUESE|ENGLISH

PATRICIO NICOLE M
Accepting New Patients:
John Magalhaes OD & Associates
382 State Rd
,Dartmouth,MA
027474302
Bristol
(508) 717-0425
PORTUGUESE|ENGLISH
Office: PORTUGUESE|ENGLISH

RITTICHIER HOPE E
Accepting New Patients:
John Magalhaes OD & Associates
382 State Rd
,Dartmouth,MA
027474302
Bristol
(508) 717-0425
zsanchez@visionworks.com
ENGLISH
Office: PORTUGUESE|ENGLISH

SAVAGE ERIN L
Accepting New Patients:
John Magalhaes OD & Associates
382 State Rd
,Dartmouth,MA
027474302
Bristol
(508) 717-0425
ENGLISH
Office: PORTUGUESE|SPANISH|ENGLISH

SINGH SABRINA
Accepting New Patients:
John Magalhaes OD & Associates
382 State Rd
,Dartmouth,MA
027474302
Bristol
(508) 717-0425
ENGLISH
Office: PORTUGUESE|ENGLISH

SRINIVAS SOWMYA
Accepting New Patients:
John Magalhaes OD & Associates
382 State Rd
,Dartmouth,MA
027474302
Bristol
(508) 717-0425
ENGLISH
Office: PORTUGUESE|ENGLISH

SU YU
Accepting New Patients:
John Magalhaes OD & Associates
382 State Rd
,Dartmouth,MA
027474302
Bristol
(508) 717-0425
ENGLISH
Office: ARABIC, LEBANESE, SYRIAN|FRENCH|HINDI|PORTUGUESE|RUSSIAN|SPANISH|URDU|ENGLISH

VINING MICHELLE
Accepting New Patients:
John Magalhaes OD & Associates
382 State Rd
,Dartmouth,MA
027474302
Bristol
(508) 717-0425
ENGLISH
Office: PORTUGUESE|ENGLISH

MCHENRY ASHA
Accepting New Patients:
SPAULDING CAPE COD
311 Service Rd ,East Sandwich,MA 02357
Bristol
(508) 833-4160
ashalizmeloottu@gmail.com
ENGLISH
Office: FRENCH|SPANISH|ENGLISH

MORTAZAVI SAMIRA S.
Accepting New Patients:
SPAULDING CAPE COD
311 Service Rd ,East Sandwich,MA 02357
Bristol
(508) 833-4160
ENGLISH
Office: FRENCH|SPANISH|ENGLISH

ACUVISION EYECARE, INC
Accepting New Patients:
ACUVISION EYECARE, INC
16 Fairhaven Commons Way ,Fairhaven,MA
027194627
Bristol
(508) 999-4401
ENGLISH
Office: ENGLISH

BAKER KAYLA B.
Accepting New Patients:
Eye Health Vision Centers
70 Huttleston Ave
,Fairhaven,MA
027193140
Bristol
(508) 994-2020
ENGLISH
Office: PORTUGUESE|SPANISH|ENGLISH

BENEVIDES CHRISTINA M.
Accepting New Patients:
Eye Health Vision Centers
70 Huttleston Ave
,Fairhaven,MA
027193140
Bristol
(508) 994-2020
PORTUGUESE|SPANISH|ENGLISH
Office: PORTUGUESE|SPANISH|ENGLISH

BESEN JESSICA
Accepting New Patients:
Eye Health Vision Centers
70 Huttleston Ave ,Fairhaven,MA 027193140
Bristol
(508) 994-2020
Jbeau489@gmail.com
SPANISH|ENGLISH
Office: PORTUGUESE|SPANISH|ENGLISH

EYE HEALTH ASSOCIATES INC. AT FAIRHAVEN
Accepting New Patients:
Eye Health Vision Centers
70 Huttleston Ave ,Fairhaven,MA 027193140
Bristol
(508) 994-2020
PORTUGUESE|ENGLISH
Office: PORTUGUESE|ENGLISH

HOWAYECK JR. GEORGE C.
Accepting New Patients:
ACUVISION EYECARE, INC
16 Fairhaven Commons Way ,Fairhaven,MA 027194627
Bristol
(508) 999-4401
ENGLISH
Office: ENGLISH

JOSHI BHAVNA
Accepting New Patients:
Eye Health Vision Centers
70 Huttleston Ave ,Fairhaven,MA 027193140
Bristol
(508) 994-2020
PORTUGUESE|SPANISH|ENGLISH

KUPSC ROBERT P.
Accepting New Patients:
Eye Health Vision Centers
70 Huttleston Ave ,Fairhaven,MA 027193140
Bristol
(508) 994-2020
ENGLISH
Office: HINDI|PORTUGUESE|SPANISH|ENGLISH|GUJARATI

LETTRICK ANTONIA R
Accepting New Patients:
Eye Health Vision Centers
70 Huttleston Ave ,Fairhaven,MA 027193140
Bristol
(508) 994-2020
ENGLISH
Office: PORTUGUESE|SPANISH|ENGLISH

LUCERO ALAYNA A.
Accepting New Patients:
Eye Health Vision Centers
70 Huttleston Ave ,Fairhaven,MA 027193140
Bristol
(508) 994-2020
ENGLISH
Office: PORTUGUESE|SPANISH|ENGLISH

MAHOOD KATRINA L
Accepting New Patients:
Eye Health Vision Centers
70 Huttleston Ave ,Fairhaven,MA 027193140
Bristol
(508) 994-2020
ENGLISH
Office: PORTUGUESE|SPANISH|ENGLISH

MARQUES BREANNA C
Accepting New Patients:
Eye Health Vision Centers
70 Huttleston Ave ,Fairhaven,MA 027193140
Bristol
(508) 994-2020
ENGLISH
Office: PORTUGUESE|SPANISH|ENGLISH

MASTROLIA RONALD J.
Accepting New Patients:
Eye Health Vision Centers
70 Huttleston Ave ,Fairhaven,MA 027193140
Bristol
(508) 994-2020
ENGLISH
Office: PORTUGUESE|ENGLISH

PARKER-HOWAYECK TINA M.
Accepting New Patients:
ACUVISION EYECARE, INC
16 Fairhaven Commons Way ,Fairhaven,MA 027194627
Bristol
(508) 999-4401
ENGLISH
Office: PORTUGUESE|ENGLISH

PREWANDOWSKI SUSAN P.
Accepting New Patients:
Eye Health Vision Centers
70 Huttleston Ave ,Fairhaven,MA 027193140
Bristol
(508) 994-2020
ENGLISH
Office: PORTUGUESE|SPANISH|ENGLISH

SAVAGE ERIN L
Accepting New Patients:
Eye Health Vision Centers
70 Huttleston Ave ,Fairhaven,MA 027193140
Bristol
(508) 994-2020
ENGLISH
Office: PORTUGUESE|SPANISH|ENGLISH

SOUSA ASHLEY E.
Accepting New Patients:
Eye Health Vision Centers
70 Huttleston Ave ,Fairhaven,MA 027193140
Bristol
(508) 994-2020
ENGLISH
Office: PORTUGUESE|SPANISH|ENGLISH

STAFFIER ERIC A.
Accepting New Patients:
Eye Health Vision Centers
70 Huttleston Ave ,Fairhaven,MA 027193140
Bristol
(508) 994-2020
tauntonoptometry@gmail.com
ENGLISH
Office: PORTUGUESE|SPANISH|ENGLISH

AGUIAR LOUIS F.
Accepting New Patients:
PRIMA CARE - FALL RIVER
289 Pleasant St. ,Fall River,MA 027213005
Bristol
(508) 679-2265
ENGLISH
Office: ARABIC, LEBANESE, SYRIAN|FRENCH|PORTUGUESE|PUNJABI|RUSSIAN|ENGLISH

AGUIAR LOUIS F.
Accepting New Patients:
Prima Care PC
289 Pleasant St ,Fall River,MA 027213005
Bristol
(508) 992-4046
ENGLISH
Office: ARABIC, LEBANESE, SYRIAN|FRENCH|PORTUGUESE|PUNJABI|RUSSIAN|ENGLISH

AHMED SAAD
Accepting New Patients:
ReFocus Eye Health of RI, LLC
235 Hanover Street, Ste 201 ,Fall River,MA 02720
Bristol
(508) 679-0150
sahmed@clarisvision.com
ENGLISH
Office: PORTUGUESE|SPANISH|ENGLISH

BAKER KAYLA B.
Accepting New Patients:
Eye Health Vision Centers
933 Pleasant St. ,Fall River,MA 02723
Bristol
(508) 673-2020
ENGLISH
Office: PORTUGUESE|SPANISH|ENGLISH

BENEVIDES CHRISTINA M.
Accepting New Patients:
Center for Sight
1565 N Main St Ste 406 ,Fall River,MA 027202972
Bristol
(508) 677-0041
PORTUGUESE|SPANISH|ENGLISH
Office: PORTUGUESE|SPANISH|ENGLISH

BENEVIDES CHRISTINA M.
Accepting New Patients:
CENTER FOR SIGHT, LLC
1565 N. Main St. ,Fall River,MA 02720
Bristol
(508) 730-2020
PORTUGUESE|SPANISH|ENGLISH
Office: PORTUGUESE|SPANISH|ENGLISH

BENEVIDES CHRISTINA M.
Accepting New Patients:
Eye Health Vision Centers
933 Pleasant St. ,Fall River,MA 02723
Bristol
(508) 673-2020
PORTUGUESE|SPANISH|ENGLISH
Office: PORTUGUESE|SPANISH|ENGLISH

BESEN JESSICA
Accepting New Patients:
Eye Health Vision Centers
933 Pleasant St. ,Fall River,MA 02723
Bristol
(508) 673-2020
Jbeau489@gmail.com
SPANISH|ENGLISH
Office: PORTUGUESE|SPANISH|ENGLISH

BRILLON MATTHEW J
Accepting New Patients:
ADVANCED EYE CENTER AT 1741 PRESIDENT AVE.
1741 President Ave ,Fall River,MA 027207113
Bristol
(508) 674-2020
mbrillon3@gmail.com
ENGLISH
Office: FARSI, PERSIAN|FRENCH|KOREAN|PORTUGUESE|SPANISH|ENGLISH

CARDONE EMILY
Accepting New Patients:
Center for Sight
1565 N Main St Ste 406 ,Fall River,MA 027202972
Bristol
(508) 677-0041
ENGLISH
Office: PORTUGUESE|ENGLISH

CARDONE EMILY
Accepting New Patients:
CENTER FOR SIGHT, LLC
1565 N. Main St. ,Fall River,MA 02720
Bristol
(508) 730-2020
ENGLISH
Office: PORTUGUESE|ENGLISH

CATANIO WHITNEY L
Accepting New Patients:
ReFocus Eye Health of RI, LLC
235 Hanover Street, Ste 201 ,Fall River,MA 02720
Bristol
(508) 679-0150
wcatanio@clarisvision.com
ENGLISH
Office: ENGLISH

CENTER FOR FAMILY VISION, PC
Accepting New Patients:
CENTER FOR FAMILY VISION, PC
920 Plymouth Ave ,Fall River,MA 027211944
Bristol
(508) 673-5831
centerforfamilyvision@verizon.net
GREEK|PORTUGUESE|ENGLISH
Office: GREEK|PORTUGUESE|ENGLISH

CENTRACCHIO NICOLE A.
Accepting New Patients:
PRIMA CARE - FALL RIVER
289 Pleasant St. ,Fall River,MA 027213005
Bristol
(508) 679-2265
PORTUGUESE
Office: ARABIC, LEBANESE, SYRIAN|FRENCH|PORTUGUESE|PUNJABI|RUSSIAN|ENGLISH

COUTU CAROLINE C
Accepting New Patients:
Center for Sight
1565 N Main St Ste 406 ,Fall River,MA 027202972
Bristol
(508) 677-0041
CCoutu@center-for-sight.com
ENGLISH
Office: PORTUGUESE|ENGLISH

COUTU CAROLINE C
Accepting New Patients:
CENTER FOR SIGHT, LLC
1565 N. Main St. ,Fall River,MA 02720
Bristol
(508) 730-2020
CCoutu@center-for-sight.com
ENGLISH
Office: PORTUGUESE|ENGLISH

COVELLO CHRISTOPHER M.
Accepting New Patients:
Center for Sight
1565 N Main St Ste 406 ,Fall River,MA 027202972
Bristol
(508) 677-0041
ENGLISH
Office: ENGLISH

DEFREITAS CARLOS R.
Accepting New Patients:
ADVANCED EYE CENTER AT 1741 PRESIDENT AVE.
1741 President Ave ,Fall River,MA 027207113
Bristol
(508) 674-2020
PORTUGUESE|SPANISH|ENGLISH
Office: FARSI, PERSIAN|FRENCH|KOREAN|PORTUGUESE|SPANISH|ENGLISH

DERESIENSKI TESS A
Accepting New Patients:
ReFocus Eye Health of RI, LLC
235 Hanover Street, Ste 201 ,Fall River,MA 02720
Bristol
(508) 679-0150
tderesienski@gmail.com
Office: ENGLISH

EYE HEALTH ASSOCIATES INC. AT FALL RIVER
Accepting New Patients:
Eye Health Vision Centers
933 Pleasant St. ,Fall River,MA 02723
Bristol
(508) 673-2020
PORTUGUESE|ENGLISH
Office: PORTUGUESE|ENGLISH

FRERE BRITTANY A.
Accepting New Patients:
Eye Health Vision Centers
933 Pleasant St. ,Fall River,MA 02723
Bristol
(508) 673-2020
ENGLISH
Office: PORTUGUESE|SPANISH|ENGLISH

GARCIA-FEDOROWICZ FATIMA
Accepting New Patients:
Center for Eye Health
1030 President Ave Rm 202 ,Fall River,MA 027205923
Bristol
(508) 676-3411
PORTUGUESE|ENGLISH
Office: PORTUGUESE|SPANISH|VIETNAMESE|ENGLISH

GRAHAM TIFFANY N
Accepting New Patients:
Center for Eye Health
1030 President Ave. ,Fall River,MA 02720
Bristol
(508) 676-3411
tiffanyhooks816@gmail.com
ENGLISH
Office: PORTUGUESE|ENGLISH

INDEPENDENCE EYE ASSOCIATES AT WAREHAM
Accepting New Patients:
INDEPENDENCE EYE ASSOCIATES AT WAREHAM
289 Pleasant St ,Fall River,MA 027213005
Bristol
(508) 985-6600
ENGLISH
Office: ENGLISH

JOSHI BHAVNA
Accepting New Patients:
Eye Health Vision Centers
933 Pleasant St. ,Fall River,MA 02723
Bristol
(508) 673-2020
PORTUGUESE|SPANISH|ENGLISH

KOZAK LEIGH C.
Accepting New Patients:
Center for Sight
1565 N Main St Ste 406 ,Fall River,MA 027202972
Bristol
(508) 677-0041
ENGLISH
Office: ARABIC, LEBANESE, SYRIAN|FARSI, PERSIAN|ENGLISH

KUPSC ROBERT P.
Accepting New Patients:
Eye Health Vision Centers
933 Pleasant St. ,Fall River,MA 02723
Bristol
(508) 673-2020
ENGLISH
Office: HINDI|PORTUGUESE|SPANISH|ENGLISH|GUJARATI

LE HELEN H.N.
Accepting New Patients:
Center for Eye Health
1030 President Ave Rm 202 ,Fall River,MA 027205923
Bristol
(508) 676-3411
ENGLISH
Office: PORTUGUESE|SPANISH|VIETNAMESE|ENGLISH

LEBLANC ALLISON M
Accepting New Patients:
Eye Health Vision Centers
933 Pleasant St. ,Fall River,MA 02723
Bristol
(508) 673-2020
allison.leblanc@gmail.com
ENGLISH
Office: PORTUGUESE|SPANISH|ENGLISH

LETTRICK ANTONIA R
Accepting New Patients:
Eye Health Vision Centers
933 Pleasant St. ,Fall River,MA 02723
Bristol
(508) 673-2020
ENGLISH
Office: PORTUGUESE|SPANISH|ENGLISH

LOPES CRISTINA M.
Accepting New Patients:
Center for Sight
1565 N Main St Ste 406 ,Fall River,MA 027202972
Bristol
(508) 677-0041
ENGLISH
Office: ENGLISH

LUCERO ALAYNA A.
Accepting New Patients:
Eye Health Vision Centers
933 Pleasant St. ,Fall River,MA 02723
Bristol
(508) 673-2020
ENGLISH
Office: PORTUGUESE|SPANISH|ENGLISH

MAHOOD KATRINA L
Accepting New Patients:
Eye Health Vision Centers
933 Pleasant St. ,Fall River,MA 02723
Bristol
(508) 673-2020
ENGLISH
Office: PORTUGUESE|SPANISH|ENGLISH

MARQUES BREANNA C
Accepting New Patients:
Eye Health Vision Centers
933 Pleasant St. ,Fall River,MA 02723
Bristol
(508) 673-2020
ENGLISH
Office: PORTUGUESE|SPANISH|ENGLISH

MARQUES LISA A.
Accepting New Patients:
ADVANCED EYE CENTER AT 1741 PRESIDENT AVE.
1741 President Ave ,Fall River,MA 027207113
Bristol
(508) 674-2020
PORTUGUESE|ENGLISH
Office: FARSI, PERSIAN|FRENCH|KOREAN|PORTUGUESE|SPANISH|ENGLISH

MCQUAY HAYLEE K
Accepting New Patients:
ADVANCED EYE CENTER AT 1741 PRESIDENT AVE.
1741 President Ave ,Fall River,MA 027207113
Bristol
(508) 674-2020
ENGLISH
Office: FARSI, PERSIAN|FRENCH|KOREAN|PORTUGUESE|SPANISH|ENGLISH

MONSERRAT ARIAS
Accepting New Patients:
CENTER FOR SIGHT, LLC
1565 N. Main St. ,Fall River,MA 02720
Bristol
(508) 730-2020
SPANISH
Office: PORTUGUESE|ENGLISH

MURPHY BRYAN D.
Accepting New Patients:
ADVANCED EYE CENTER AT 1741 PRESIDENT AVE.
1741 President Ave ,Fall River,MA 027207113
Bristol
(508) 674-2020
ENGLISH
Office: FARSI, PERSIAN|FRENCH|KOREAN|PORTUGUESE|SPANISH|ENGLISH

PREWANDOWSKI SUSAN P.
Accepting New Patients:
Eye Health Vision Centers
933 Pleasant St. ,Fall River,MA 02723
Bristol
(508) 673-2020
ENGLISH
Office: PORTUGUESE|SPANISH|ENGLISH

SAVAGE ERIN L
Accepting New Patients:
Eye Health Vision Centers
933 Pleasant St. ,Fall River,MA 02723
Bristol
(508) 673-2020
ENGLISH
Office: PORTUGUESE|SPANISH|ENGLISH

SOUSA ASHLEY E.
Accepting New Patients:
Eye Health Vision Centers
933 Pleasant St. ,Fall River,MA 02723
Bristol
(508) 673-2020
ENGLISH
Office: PORTUGUESE|SPANISH|ENGLISH

STAFFIER ERIC A.
Accepting New Patients:
Eye Health Vision Centers
933 Pleasant St. ,Fall River,MA 02723
Bristol
(508) 673-2020
tauntonoptometry@gmail.com
ENGLISH
Office: PORTUGUESE|SPANISH|ENGLISH

TSONGALIS-ARRUDA EUDOXIA E.
Accepting New Patients:
CENTER FOR FAMILY VISION, PC
920 Plymouth Ave ,Fall River,MA 027211944
Bristol
(508) 673-5831
ENGLISH
Office: GREEK|PORTUGUESE|ENGLISH

WALECKA ASHLEY M
Accepting New Patients:
Center for Eye Health
1030 President Ave Rm 202 ,Fall River,MA 027205923
Bristol
(508) 676-3411
ENGLISH
Office: PORTUGUESE|SPANISH|VIETNAMESE|ENGLISH

WALECKA ASHLEY M
Accepting New Patients:
Center for Eye Health
1030 President Ave. ,Fall River,MA 02720
Bristol
(508) 676-3411
ENGLISH
Office: PORTUGUESE|SPANISH|VIETNAMESE|ENGLISH

WILCOX ROBERT M
Accepting New Patients:
Dr. Robert M. Wilcox Optometrist
56 N Main St Ste 314 ,Fall River,MA 027202132
Bristol
(508) 676-8861
dmkfw4@aol.com
ENGLISH
Office: ENGLISH

WINSLOW PHILIP J
Accepting New Patients:
ADVANCED EYE CENTER AT 1741 PRESIDENT AVE.
1741 President Ave ,Fall River,MA 027207113
Bristol
(508) 674-2020
ENGLISH
Office: FARSI, PERSIAN|FRENCH|KOREAN|PORTUGUESE|SPANISH|ENGLISH

BAY EYE CENTER, PC
Accepting New Patients:
Bay State Eye Care
284 N Main St Ste A,Mansfield,MA 020482227
Bristol
(508) 339-7600
ENGLISH
Office: ENGLISH

BURROWS SHAYLA M
Accepting New Patients:
Bay State Eye Care
284 N Main St Ste A,Mansfield,MA 020482227
Bristol
(508) 339-7600
SHAYLABURROWS95@GMAIL.COM
ENGLISH
Office: PORTUGUESE|ENGLISH

CHOW ALYSSA
Accepting New Patients:
LICKTEIG FAMILY EYECARE - MANSFIELD
280 School St. ,Mansfield,MA 02048
Bristol
(508) 594-4510
chow.alyssa8@gmail.com
ENGLISH
Office: MANDARIN|ENGLISH

CIVETTI ERIN J
Accepting New Patients:
Bay State Eye Care
284 N Main St Ste A,Mansfield,MA 020482227
Bristol
(508) 339-7600
ecivetti@newenglandfamilyeye.com
ENGLISH
Office: ENGLISH

COLBERT ABIGAIL V.
Accepting New Patients:
LICKTEIG FAMILY EYECARE - MANSFIELD
280 School St. ,Mansfield,MA 02048
Bristol
(508) 594-4510
ENGLISH
Office: MANDARIN|ENGLISH

DOYLE JAMES N
Accepting New Patients:
LICKTEIG FAMILY EYECARE - MANSFIELD
280 School St. ,Mansfield,MA 02048
Bristol
(508) 594-4510
ENGLISH
Office: MANDARIN|ENGLISH

HAYDEN JOEL B.
Accepting New Patients:
Hayden Optometric
94 N Main Street ,Mansfield,MA 02048
Bristol
(508) 339-3952
ENGLISH

HENTSHEL ALEXANDER R
Accepting New Patients:
Bay State Eye Care
284 N Main St Ste A,Mansfield,MA 020482227
Bristol
(508) 339-7600
ENGLISH
Office: ENGLISH

HRACH TERESA D.
Accepting New Patients:
Hayden Optometric
94 N Main Street ,Mansfield,MA 02048
Bristol
(508) 339-3952
docroc199@comcast.net
ENGLISH
Office: MANDARIN|ENGLISH

HUANG WING
Accepting New Patients:
LICKTEIG FAMILY EYECARE - MANSFIELD
280 School St. ,Mansfield,MA 02048
Bristol
(508) 594-4510
ENGLISH
Office: MANDARIN|SPANISH|ENGLISH

LAM JANE T
Accepting New Patients:
LICKTEIG FAMILY EYECARE - MANSFIELD
280 School St.
,Mansfield,MA 02048
Bristol
(508) 594-4510
ENGLISH
Office: MANDARIN|ENGLISH

LETTRICK ANTONIA R
Accepting New Patients:
Bay State Eye Care
284 N Main St Ste A,Mansfield,MA 020482227
Bristol
(508) 339-7600
ENGLISH
Office: PORTUGUESE|SPANISH|ENGLISH

LICKTEIG BENJAMIN T.
Accepting New Patients:
LICKTEIG FAMILY EYECARE - MANSFIELD
280 School St.
,Mansfield,MA 02048
Bristol
(508) 594-4510
ENGLISH
Office: MANDARIN|ENGLISH

LICKTEIG FAMILY EYECARE - MANSFIELD
Accepting New Patients:
LICKTEIG FAMILY EYECARE - MANSFIELD
280 School St.
,Mansfield,MA 02048
Bristol
(508) 594-4510
ENGLISH
Office: ENGLISH

LORD ERIN E
Accepting New Patients:
LICKTEIG FAMILY EYECARE - MANSFIELD
280 School St.
,Mansfield,MA 02048
Bristol
(508) 594-4510
ENGLISH
Office: MANDARIN|ENGLISH

LYNCH TIMOTHY T.
Accepting New Patients:
Bay State Eye Care
284 N Main St Ste A,Mansfield,MA 020482227
Bristol
(508) 339-7600
LYNCHTT@HOTMAIL.COM
ENGLISH
Office: ENGLISH

MACDONALD KELLY E
Accepting New Patients:
LICKTEIG FAMILY EYECARE - MANSFIELD
280 School St.
,Mansfield,MA 02048
Bristol
(508) 594-4510
ENGLISH
Office: MANDARIN|ENGLISH

MANSOUR SALIM A
Accepting New Patients:
Bay State Eye Care
284 N Main St Ste A,Mansfield,MA 020482227
Bristol
(508) 339-7600
SALIMMANSOUR35@GMAIL.COM
ARABIC, LEBANESE, SYRIAN|ENGLISH
Office: ENGLISH

NGUYEN YEN K
Accepting New Patients:
LICKTEIG FAMILY EYECARE - MANSFIELD
280 School St.
,Mansfield,MA 02048
Bristol
(508) 594-4510
ENGLISH
Office: ARABIC, LEBANESE, SYRIAN|CANTONESE|CHINESE|FRENCH|MANDARIN|RUSSIAN|SPANISH|ENGLISH

OLSON WILLIAM L.
Accepting New Patients:
Bay State Eye Care
284 N Main St Ste A,Mansfield,MA 020482227
Bristol
(508) 339-7600
lzsc@verizon.net
ENGLISH
Office: ENGLISH

QUTB MITZ S
Accepting New Patients:
Bay State Eye Care
284 N Main St Ste A,Mansfield,MA 020482227
Bristol
(508) 339-7600
mitzqu@gmail.com
ENGLISH
Office: ENGLISH

RACHED JOYCE N.
Accepting New Patients:
Bay State Eye Care
284 N Main St Ste A,Mansfield,MA 020482227
Bristol
(508) 339-7600
Joyce.Rached@gmail.com
ARABIC, LEBANESE, SYRIAN|ENGLISH
Office: ENGLISH

REDMOND ROSE M
Accepting New Patients:
LICKTEIG FAMILY EYECARE - MANSFIELD
280 School St.
,Mansfield,MA 02048
Bristol
(508) 594-4510
ENGLISH
Office: ENGLISH

SHIPS JESSICA N
Accepting New Patients:
LICKTEIG FAMILY EYECARE - MANSFIELD
280 School St.
,Mansfield,MA 02048
Bristol
(508) 594-4510
ENGLISH
Office: MANDARIN|ENGLISH

STOLARCZUK MARGARET M
Accepting New Patients:
Bay State Eye Care
284 N Main St Ste A,Mansfield,MA 020482227
Bristol
(508) 339-7600
ENGLISH
Office: ENGLISH

SULLIVAN JULIET H
Accepting New Patients:
LICKTEIG FAMILY EYECARE - MANSFIELD
280 School St.
,Mansfield,MA 02048
Bristol
(508) 594-4510
ENGLISH
Office: MANDARIN|ENGLISH

TOM-KUN MELISSA
Accepting New Patients:
LICKTEIG FAMILY EYECARE - MANSFIELD
280 School St.
,Mansfield,MA 02048
Bristol
(508) 594-4510
mtomkun.eyedr@gmail.com
ENGLISH
Office: ENGLISH

VECCHIARELLO JANINE A.
Accepting New Patients:
LICKTEIG FAMILY EYECARE - MANSFIELD
280 School St.
,Mansfield,MA 02048
Bristol
(508) 594-4510
FRENCH|HEBREW|SPANISH|VIETNAMESE|ENGLISH
Office: HINDI|MANDARIN|ENGLISH

WALSH AVA
Accepting New Patients:
LICKTEIG FAMILY EYECARE - MANSFIELD
280 School St.
,Mansfield,MA 02048
Bristol
(508) 594-4510
avvawalsh@gmail.com
ENGLISH
Office: MANDARIN|ENGLISH

WENG TRACEY
Accepting New Patients:
LICKTEIG FAMILY EYECARE - MANSFIELD
280 School St.
,Mansfield,MA 02048
Bristol
(508) 594-4510
ENGLISH
Office: MANDARIN|ENGLISH

WILLIAMS SARAH
Accepting New Patients:
Bay State Eye Care
284 N Main St Ste A,Mansfield,MA 020482227
Bristol
(508) 339-7600
Swilliams.alyce@gmail.com
ENGLISH
Office: ARMENIAN|ARABIC, LEBANESE, SYRIAN|FRENCH|HINDI|SPANISH|URDU|ENGLISH

ZHANG DONNA M.
Accepting New Patients:
Bay State Eye Care
284 N Main St Ste A,Mansfield,MA 020482227
Bristol
(508) 339-7600
ENGLISH
Office: SPANISH|ENGLISH

BRILLON MATTHEW J
Accepting New Patients:
ADVANCED EYE CENTER AT 700 PLEASANT ST.
700 Pleasant St. Ste., 130 ,New Bedford,MA 02740
Bristol
(508) 717-0477
mbrillon3@gmail.com
ENGLISH
Office: FARSI, PERSIAN|FRENCH|KOREAN|PORTUGUESE|SPANISH|ENGLISH

DEFREITAS CARLOS R.
Accepting New Patients:
ADVANCED EYE CENTER AT 700 PLEASANT ST.
700 Pleasant St. Ste., 130 ,New Bedford,MA 02740
Bristol
(508) 717-0477
PORTUGUESE|SPANISH|ENGLISH
Office: FARSI, PERSIAN|FRENCH|KOREAN|PORTUGUESE|SPANISH|ENGLISH

MCCARTY ERIN
Accepting New Patients:
Erin McCarty, OD
934 Ashley Blvd Ste 100 ,New Bedford,MA 027452410
Bristol
(508) 995-6000
em2020@comcast.net
PORTUGUESE|ENGLISH
Office: PORTUGUESE|ENGLISH

MCQUAY HAYLEE K
Accepting New Patients:
ADVANCED EYE CENTER AT 700 PLEASANT ST.
700 Pleasant St. Ste., 130 ,New Bedford,MA 02740
Bristol
(508) 717-0477
ENGLISH
Office: FARSI, PERSIAN|FRENCH|KOREAN|PORTUGUESE|SPANISH|ENGLISH

MURPHY BRYAN D.
Accepting New Patients:
ADVANCED EYE CENTER AT 700 PLEASANT ST.
700 Pleasant St. Ste., 130 ,New Bedford,MA 02740
Bristol
(508) 717-0477
ENGLISH
Office: FARSI, PERSIAN|FRENCH|KOREAN|PORTUGUESE|SPANISH|ENGLISH

WINSLOW PHILIP J
Accepting New Patients:
ADVANCED EYE CENTER AT 700 PLEASANT ST.
700 Pleasant St. Ste., 130 ,New Bedford,MA 02740
Bristol
(508) 717-0477
ENGLISH
Office: FARSI, PERSIAN|FRENCH|KOREAN|PORTUGUESE|SPANISH|ENGLISH

BURROWS SHAYLA M
Accepting New Patients:
MAGALHAES AND ASSOCIATES, INC.
1250 S. Washington St.
,North Attleboro,MA
02760
Bristol
(508) 717-0425
SHAYLABURROWS95
@GMAIL.COM
ENGLISH
Office: PORTUGUESE|
ENGLISH

CORDEIRO BREANA M
Accepting New Patients:
MAGALHAES AND ASSOCIATES, INC.
1250 S. Washington St.
,North Attleboro,MA
02760
Bristol
(508) 717-0425
PORTUGUESE|ENGLISH
Office: PORTUGUESE|
ENGLISH

COVELLO DOMENIC A.
Accepting New Patients:
MAGALHAES AND ASSOCIATES, INC.
1250 S. Washington St.
,North Attleboro,MA
02760
Bristol
(508) 717-0425
ENGLISH
Office: PORTUGUESE|
ENGLISH

DING WEIHUA
Accepting New Patients:
MAGALHAES AND ASSOCIATES, INC.
119 Emerald Sq ,North
Attleboro,MA
027603640
Bristol
(508) 717-0425
ENGLISH
Office: PORTUGUESE|
ENGLISH

DING WEIHUA
Accepting New Patients:
MAGALHAES AND ASSOCIATES, INC.
1250 S. Washington St.
,North Attleboro,MA
02760
Bristol
(508) 717-0425
ENGLISH
Office: PORTUGUESE|
ENGLISH

DR. JOHN MAGALHAES AND ASSOCIATES, INC. - EMERALD SQUARE
Accepting New Patients:
MAGALHAES AND ASSOCIATES, INC.
119 Emerald Sq ,North
Attleboro,MA
027603640
Bristol
(508) 717-0425
tparkerod@gmail.com
ENGLISH
Office: ENGLISH

DR. JOHN MAGALHAES AND ASSOCIATES, INC. - NORTH ATTLEBORO
Accepting New Patients:
MAGALHAES AND ASSOCIATES, INC.
1250 S. Washington St.
,North Attleboro,MA
02760
Bristol
(508) 717-0425
ENGLISH
Office: ENGLISH

ELHASHASH MOSTAFA M
Accepting New Patients:
MAGALHAES AND ASSOCIATES, INC.
1250 S. Washington St.
,North Attleboro,MA
02760
Bristol
(508) 717-0425
ARABIC, LEBANESE, SYRIAN|ENGLISH
Office: ARABIC, LEBANESE, SYRIAN|
FARSI, PERSIAN|
PORTUGUESE|ENGLISH

GARCIA PATRICIA
Accepting New Patients:
MAGALHAES AND ASSOCIATES, INC.
119 Emerald Sq ,North
Attleboro,MA
027603640
Bristol
(508) 717-0425
PORTUGUESE|ENGLISH

GARCIA PATRICIA
Accepting New Patients:
MAGALHAES AND ASSOCIATES, INC.
1250 S. Washington St.
,North Attleboro,MA
02760
Bristol
(508) 717-0425
PORTUGUESE|ENGLISH

GOMEZ CHLEBICA RENEE M.
Accepting New Patients:
MAGALHAES AND ASSOCIATES, INC.
119 Emerald Sq ,North
Attleboro,MA
027603640
Bristol
(508) 717-0425
ENGLISH
Office: ENGLISH

GOMEZ CHLEBICA RENEE M.
Accepting New Patients:
MAGALHAES AND ASSOCIATES, INC.
1250 S. Washington St.
,North Attleboro,MA
02760
Bristol
(508) 717-0425
ENGLISH
Office: ENGLISH

GUERTIN LEE E.
Accepting New Patients:
MAGALHAES AND ASSOCIATES, INC.
119 Emerald Sq ,North
Attleboro,MA
027603640
Bristol
(508) 717-0425
ENGLISH
Office: PORTUGUESE|
ENGLISH

GUERTIN LEE E.
Accepting New Patients:
MAGALHAES AND ASSOCIATES, INC.
1250 S. Washington St.
,North Attleboro,MA
02760
Bristol
(508) 717-0425
ENGLISH
Office: PORTUGUESE|
ENGLISH

HOSNEY EVAN R
Accepting New Patients:
MAGALHAES AND ASSOCIATES, INC.
1250 S. Washington St. ,North Attleboro,MA 02760
Bristol
(508) 717-0425
ENGLISH
Office: PORTUGUESE|ENGLISH

HUYNH ANDY G
Accepting New Patients:
MAGALHAES AND ASSOCIATES, INC.
1250 S. Washington St. ,North Attleboro,MA 02760
Bristol
(508) 717-0425
ENGLISH
Office: PORTUGUESE|ENGLISH

KHALAF ALIA N.
Accepting New Patients:
MAGALHAES AND ASSOCIATES, INC.
119 Emerald Sq ,North Attleboro,MA 027603640
Bristol
(508) 717-0425
ENGLISH
Office: FRENCH|HINDI|PORTUGUESE|POLISH|SPANISH|ENGLISH|CAPE VERDE CREOLE

KHALAF ALIA N.
Accepting New Patients:
MAGALHAES AND ASSOCIATES, INC.
1250 S. Washington St. ,North Attleboro,MA 02760
Bristol
(508) 717-0425
ENGLISH
Office: FRENCH|HINDI|PORTUGUESE|POLISH|SPANISH|ENGLISH|CAPE VERDE CREOLE

KUPSC ROBERT P.
Accepting New Patients:
MAGALHAES AND ASSOCIATES, INC.
119 Emerald Sq ,North Attleboro,MA 027603640
Bristol
(508) 717-0425
ENGLISH
Office: HINDI|PORTUGUESE|SPANISH|ENGLISH|GUJARATI

KUPSC ROBERT P.
Accepting New Patients:
MAGALHAES AND ASSOCIATES, INC.
1250 S. Washington St. ,North Attleboro,MA 02760
Bristol
(508) 717-0425
ENGLISH
Office: HINDI|PORTUGUESE|SPANISH|ENGLISH|GUJARATI

MEGA JR. JOSEPH V.
Accepting New Patients:
Mega Eye Care
500 E Washington St Unit 12 ,North Attleboro,MA 027606302
Bristol
(508) 695-4200
megaeyecare@gmail.com
ENGLISH
Office: ENGLISH

NGUYEN YEN-LINH T.
Accepting New Patients:
MAGALHAES AND ASSOCIATES, INC.
1250 S. Washington St. ,North Attleboro,MA 02760
Bristol
(508) 717-0425
linhvietngo@gmail.com
VIETNAMESE|ENGLISH
Office: ARABIC, LEBANESE, SYRIAN|CANTONESE|CHINESE|FARSI, PERSIAN|GREEK|KOREAN|MANDARIN|PORTUGUESE|SPANISH|TAGALOG, FILIPINO

PARKER-HOWAYECK TINA M.
Accepting New Patients:
MAGALHAES AND ASSOCIATES, INC.
119 Emerald Sq ,North Attleboro,MA 027603640
Bristol
(508) 717-0425
ENGLISH
Office: PORTUGUESE|ENGLISH

PARKER-HOWAYECK TINA M.
Accepting New Patients:
MAGALHAES AND ASSOCIATES, INC.
1250 S. Washington St. ,North Attleboro,MA 02760
Bristol
(508) 717-0425
ENGLISH
Office: PORTUGUESE|ENGLISH

PATRICIO NICOLE M
Accepting New Patients:
MAGALHAES AND ASSOCIATES, INC.
119 Emerald Sq ,North Attleboro,MA 027603640
Bristol
(508) 717-0425
PORTUGUESE|ENGLISH
Office: PORTUGUESE|ENGLISH

PATRICIO NICOLE M
Accepting New Patients:
MAGALHAES AND ASSOCIATES, INC.
1250 S. Washington St. ,North Attleboro,MA 02760
Bristol
(508) 717-0425
PORTUGUESE|ENGLISH
Office: PORTUGUESE|ENGLISH

SAVAGE ERIN L
Accepting New Patients:
MAGALHAES AND ASSOCIATES, INC.
119 Emerald Sq ,North Attleboro,MA 027603640
Bristol
(508) 717-0425
ENGLISH
Office: PORTUGUESE|SPANISH|ENGLISH

SRINIVAS SOWMYA
Accepting New Patients:
MAGALHAES AND ASSOCIATES, INC.
119 Emerald Sq ,North Attleboro,MA 027603640
Bristol
(508) 717-0425
ENGLISH
Office: PORTUGUESE|ENGLISH

SRINIVAS SOWMYA
Accepting New Patients:
MAGALHAES AND ASSOCIATES, INC.
1250 S. Washington St. ,North Attleboro,MA 02760
Bristol
(508) 717-0425
ENGLISH
Office: PORTUGUESE|ENGLISH

SU YU
Accepting New Patients:
MAGALHAES AND ASSOCIATES, INC.
119 Emerald Sq ,North Attleboro,MA 027603640
Bristol
(508) 717-0425
ENGLISH
Office: ARABIC, LEBANESE, SYRIAN|FRENCH|HINDI|PORTUGUESE|RUSSIAN|SPANISH|URDU|ENGLISH

SU YU
Accepting New Patients:
MAGALHAES AND ASSOCIATES, INC.
1250 S. Washington St. ,North Attleboro,MA 02760
Bristol
(508) 717-0425
ENGLISH
Office: ARABIC, LEBANESE, SYRIAN|FRENCH|HINDI|PORTUGUESE|RUSSIAN|SPANISH|URDU|ENGLISH

VINING MICHELLE
Accepting New Patients:
MAGALHAES AND ASSOCIATES, INC.
1250 S. Washington St. ,North Attleboro,MA 02760
Bristol
(508) 717-0425
ENGLISH
Office: PORTUGUESE|ENGLISH

AHMED SAAD
Accepting New Patients:
Eye Health Vision Centers
51 State Rd ,North Dartmouth,MA 027473319
Bristol
(508) 994-1400
sahmed@clarisvision.com
ENGLISH
Office: PORTUGUESE|SPANISH|ENGLISH

ARRUDA KATHRYN M.
Accepting New Patients:
ADVANCED EYE CENTERS, INC.
500 Faunce Corner Rd Ste 110 ,North Dartmouth,MA 027471255
Bristol
(508) 717-0270
ENGLISH
Office: FARSI, PERSIAN|FRENCH|KOREAN|PORTUGUESE|SPANISH|ENGLISH

AUDYCKI ROBERT A.
Accepting New Patients:
Eyecare Specialties-Dartmouth
535 Faunce Corner Rd. ,North Dartmouth,MA 02747
Bristol
(774) 202-6888
ENGLISH
Office: ENGLISH

AUDYCKI SHERRY L.
Accepting New Patients:
Eyecare Specialties-Dartmouth
535 Faunce Corner Rd. ,North Dartmouth,MA 02747
Bristol
(774) 202-6888
ENGLISH
Office: ENGLISH

BAKER KAYLA B.
Accepting New Patients:
Eye Health Vision Centers
51 State Rd ,North Dartmouth,MA 027473319
Bristol
(508) 994-1400
ENGLISH
Office: PORTUGUESE|SPANISH|ENGLISH

BATES NATHAN M
Accepting New Patients:
KEM OPTICAL PC
83B Faunce Corner Rd. ,North Dartmouth,MA 02747
Bristol
(508) 997-6591
ENGLISH
Office: PORTUGUESE|SPANISH|ENGLISH

BELANGER CHAD M
Accepting New Patients:
Eyecare Specialties-Dartmouth
535 Faunce Corner Rd. ,North Dartmouth,MA 02747
Bristol
(774) 202-6888
ENGLISH

BENEVIDES CHRISTINA M.
Accepting New Patients:
Eye Health Vision Centers
51 State Rd ,North Dartmouth,MA 027473319
Bristol
(508) 994-1400
PORTUGUESE|SPANISH|ENGLISH
Office: PORTUGUESE|SPANISH|ENGLISH

BERTOLI LEONARD
Accepting New Patients:
Mass Optometric Associates, PC - Dartmouth
325 State Rd Route 6 ,North Dartmouth,MA 027474313
Bristol
(508) 587-9700
ENGLISH
Office: ENGLISH

BESEN JESSICA
Accepting New Patients:
EYE HEALTH ASSOCIATES SPN LLC
51 State Rd ,North Dartmouth,MA 027473319
Bristol
(508) 994-1400
Jbeau489@gmail.com
SPANISH|ENGLISH
Office: PORTUGUESE|SPANISH|ENGLISH

BESEN JESSICA
Accepting New Patients:
Eye Health Vision Centers
51 State Rd ,North Dartmouth,MA 027473319
Bristol
(508) 994-1400
Jbeau489@gmail.com
SPANISH|ENGLISH
Office: PORTUGUESE|SPANISH|ENGLISH

BRILLON MATTHEW J
Accepting New Patients:
ADVANCED EYE CENTERS, INC.
500 Faunce Corner Rd Ste 110 ,North Dartmouth,MA 027471255
Bristol
(508) 717-0270
mbrillon3@gmail.com
ENGLISH
Office: FARSI, PERSIAN|FRENCH|KOREAN|PORTUGUESE|SPANISH|ENGLISH

DADAH JOHN A.
Accepting New Patients:
ADVANCED EYE CENTERS, INC.
500 Faunce Corner Rd Ste 110 ,North Dartmouth,MA 027471255
Bristol
(508) 717-0270
ENGLISH
Office: CHINESE|FARSI, PERSIAN|FRENCH|HINDI|KOREAN|MANDARIN|PORTUGUESE|SPANISH|ENGLISH|TELUGU

DEFREITAS CARLOS R.
Accepting New Patients:
ADVANCED EYE CENTERS, INC.
500 Faunce Corner Rd Ste 110 ,North Dartmouth,MA 027471255
Bristol
(508) 717-0270
PORTUGUESE|SPANISH|ENGLISH
Office: FARSI, PERSIAN|FRENCH|KOREAN|PORTUGUESE|SPANISH|ENGLISH

FRERE BRITTANY A.
Accepting New Patients:
Eye Health Vision Centers
51 State Rd ,North Dartmouth,MA 027473319
Bristol
(508) 994-1400
ENGLISH
Office: PORTUGUESE|SPANISH|ENGLISH

GOLDMAN ARTHUR M.
Accepting New Patients:
Eye Health Vision Centers
51 State Rd ,North Dartmouth,MA 027473319
Bristol
(508) 994-1400
ENGLISH
Office: PORTUGUESE|SPANISH|ENGLISH

HERALD CHRISTINA M
Accepting New Patients:
ADVANCED EYE CENTERS, INC.
500 Faunce Corner Rd Ste 110 ,North Dartmouth,MA 027471255
Bristol
(508) 717-0270
ENGLISH
Office: FARSI, PERSIAN|FRENCH|KOREAN|PORTUGUESE|SPANISH|ENGLISH

IMMERMAN RODNEY L.
Accepting New Patients:
ADVANCED EYE CENTERS, INC.
500 Faunce Corner Rd Ste 110 ,North Dartmouth,MA 027471255
Bristol
(508) 717-0270
ENGLISH
Office: CANTONESE|CHINESE|FARSI, PERSIAN|FRENCH|KOREAN|MANDARIN|PORTUGUESE|SPANISH|VIETNAMESE|ENGLISH

IMMERMAN RODNEY L.
Accepting New Patients:
EYE HEALTH ASSOCIATES SPN LLC
51 State Rd ,North Dartmouth,MA 027473319
Bristol
(508) 994-1400
ENGLISH
Office: CANTONESE|CHINESE|FARSI, PERSIAN|FRENCH|KOREAN|MANDARIN|PORTUGUESE|SPANISH|VIETNAMESE|ENGLISH

JACKSON AUTUMN H.
Accepting New Patients:
Eye Health Vision Centers
51 State Rd ,North Dartmouth,MA 027473319
Bristol
(508) 994-1400
ajackson@clarisvision.com
Office: PORTUGUESE|SPANISH|ENGLISH

JENNINGS DAVID J.
Accepting New Patients:
INDEPENDENCE EYE ASSOCIATES, PC
365 Faunce Corner Rd. ,North Dartmouth,MA 02747
Bristol
(508) 985-6600
ENGLISH
Office: SPANISH|ENGLISH

JOSHI BHAVNA
Accepting New Patients:
Eye Health Vision Centers
51 State Rd ,North Dartmouth,MA 027473319
Bristol
(508) 994-1400
PORTUGUESE|SPANISH|ENGLISH

KEM OPTICAL PC
Accepting New Patients:
KEM OPTICAL PC
83B Faunce Corner Rd. ,North Dartmouth,MA 02747
Bristol
(508) 997-6591
kemoptical@hotmail.com
ENGLISH
Office: ENGLISH

KUCH-PIERCE DINA
Accepting New Patients:
Mass Optometric Associates, PC - Dartmouth
325 State Rd Route 6 ,North Dartmouth,MA 027474313
Bristol
(508) 587-9700
ENGLISH
Office: CANTONESE|FRENCH|GREEK|PORTUGUESE|SPANISH|ENGLISH|GUJARATI

KUPSC ROBERT P.
Accepting New Patients:
Eye Health Vision Centers
51 State Rd ,North Dartmouth,MA 027473319
Bristol
(508) 994-1400
ENGLISH
Office: HINDI|PORTUGUESE|SPANISH|ENGLISH|GUJARATI

KUPSC ROBERT P.
Accepting New Patients:
Mass Optometric Associates, PC - Dartmouth
325 State Rd Route 6 ,North Dartmouth,MA 027474313
Bristol
(508) 587-9700
ENGLISH
Office: HINDI|PORTUGUESE|SPANISH|ENGLISH|GUJARATI

LEBLANC ALLISON M
Accepting New Patients:
EYE HEALTH ASSOCIATES SPN LLC
51 State Rd ,North Dartmouth,MA 027473319
Bristol
(508) 994-1400
allison.leblanc@gmail.com
ENGLISH
Office: PORTUGUESE|SPANISH|ENGLISH

LETTRICK ANTONIA R
Accepting New Patients:
Eye Health Vision Centers
51 State Rd ,North Dartmouth,MA 027473319
Bristol
(508) 994-1400
ENGLISH
Office: PORTUGUESE|SPANISH|ENGLISH

LIAW JIA JIANN
Accepting New Patients:
Mass Optometric Associates, PC - Dartmouth
325 State Rd Route 6 ,North Dartmouth,MA 027474313
Bristol
(508) 587-9700
MANDARIN|ENGLISH
Office: ENGLISH

LUCERO ALAYNA A.
Accepting New Patients:
Eye Health Vision Centers
51 State Rd ,North Dartmouth,MA 027473319
Bristol
(508) 994-1400
ENGLISH
Office: PORTUGUESE|SPANISH|ENGLISH

MAC KIM LILY
Accepting New Patients:
Mass Optometric Associates, PC - Dartmouth
325 State Rd Route 6 ,North Dartmouth,MA 027474313
Bristol
(508) 587-9700
ENGLISH
Office: ENGLISH

MAHOOD KATRINA L
Accepting New Patients:
Eye Health Vision Centers
51 State Rd ,North Dartmouth,MA 027473319
Bristol
(508) 994-1400
ENGLISH
Office: PORTUGUESE|SPANISH|ENGLISH

MARMELO KATE E
Accepting New Patients:
KEM OPTICAL PC
83B Faunce Corner Rd. ,North Dartmouth,MA 02747
Bristol
(508) 997-6591
PORTUGUESE|SPANISH|ENGLISH

MARQUES BREANNA C
Accepting New Patients:
Eye Health Vision Centers
51 State Rd ,North Dartmouth,MA 027473319
Bristol
(508) 994-1400
ENGLISH
Office: PORTUGUESE|SPANISH|ENGLISH

MARQUES LISA A.
Accepting New Patients:
ADVANCED EYE CENTERS, INC.
500 Faunce Corner Rd Ste 110 ,North Dartmouth,MA 027471255
Bristol
(508) 717-0270
PORTUGUESE|ENGLISH
Office: FARSI, PERSIAN|FRENCH|KOREAN|PORTUGUESE|SPANISH|ENGLISH

MASS OPTOMETRIC ASSOCIATES, P.C. AT DARTMOUTH
Accepting New Patients:
Mass Optometric Associates, PC - Dartmouth
325 State Rd Route 6 ,North Dartmouth,MA 027474313
Bristol
(508) 587-9700
ENGLISH
Office: ENGLISH

MCQUAY HAYLEE K
Accepting New Patients:
ADVANCED EYE CENTERS, INC.
500 Faunce Corner Rd Ste 110 ,North Dartmouth,MA 027471255
Bristol
(508) 717-0270
ENGLISH
Office: FARSI, PERSIAN|FRENCH|KOREAN|PORTUGUESE|SPANISH|ENGLISH

MICHAUD LORI B.
Accepting New Patients:
ADVANCED EYE CENTERS, INC.
500 Faunce Corner Rd Ste 110 ,North Dartmouth,MA 027471255
Bristol
(508) 717-0270
ENGLISH
Office: FARSI, PERSIAN|FRENCH|KOREAN|PORTUGUESE|SPANISH|ENGLISH

MURPHY BRYAN D.
Accepting New Patients:
ADVANCED EYE CENTERS, INC.
500 Faunce Corner Rd Ste 110 ,North Dartmouth,MA 027471255
Bristol
(508) 717-0270
ENGLISH
Office: FARSI, PERSIAN|FRENCH|KOREAN|PORTUGUESE|SPANISH|ENGLISH

POLGLASE CHARLES K.
Accepting New Patients:
CHARLES K. POLGLASE, OD
506 State Rd ,North Dartmouth,MA 027471802
Bristol
(508) 984-4164
ENGLISH
Office: ENGLISH

PREWANDOWSKI SUSAN P.
Accepting New Patients:
Eye Health Vision Centers
51 State Rd ,North Dartmouth,MA 027473319
Bristol
(508) 994-1400
ENGLISH
Office: PORTUGUESE|SPANISH|ENGLISH

RABIDEAU NICOLE M.
Accepting New Patients:
Eye Health Vision Centers
51 State Rd ,North Dartmouth,MA 027473319
Bristol
(508) 994-1400
ENGLISH
Office: ARABIC, LEBANESE, SYRIAN|FRENCH|GREEK|PORTUGUESE|RUSSIAN|SPANISH|ENGLISH

RAFFA AMANDA
Accepting New Patients:
Eyecare Specialties-Dartmouth
535 Faunce Corner Rd. ,North Dartmouth,MA 02747
Bristol
(774) 202-6888
credentialing@aegvision.com
ENGLISH
Office: ENGLISH

RAVULA SHRUTI S.
Accepting New Patients:
Mass Optometric Associates, PC - Dartmouth
325 State Rd Route 6 ,North Dartmouth,MA 027474313
Bristol
(508) 587-9700
ENGLISH
Office: ENGLISH

REIS RENEE B.
Accepting New Patients:
Eye Health Vision Centers
51 State Rd ,North Dartmouth,MA 027473319
Bristol
(508) 994-1400
ENGLISH
Office: PORTUGUESE|SPANISH|ENGLISH

SANTOS STEVEN W.
Accepting New Patients:
Eye Health Vision Centers
51 State Rd ,North Dartmouth,MA 027473319
Bristol
(508) 994-1400
PORTUGUESE|ENGLISH
Office: PORTUGUESE|SPANISH|ENGLISH

SAVAGE ERIN L
Accepting New Patients:
Eye Health Vision Centers
51 State Rd ,North Dartmouth,MA 027473319
Bristol
(508) 994-1400
ENGLISH
Office: PORTUGUESE|SPANISH|ENGLISH

SOUSA ASHLEY E.
Accepting New Patients:
Eye Health Vision Centers
51 State Rd ,North Dartmouth,MA 027473319
Bristol
(508) 994-1400
ENGLISH
Office: PORTUGUESE|SPANISH|ENGLISH

STAFFIER ERIC A.
Accepting New Patients:
Eye Health Vision Centers
51 State Rd ,North Dartmouth,MA 027473319
Bristol
(508) 994-1400
tauntonoptometry@gmail.com
ENGLISH
Office: PORTUGUESE|SPANISH|ENGLISH

TARANTINO JOSEPH A
Accepting New Patients:
KEM OPTICAL PC
83B Faunce Corner Rd. ,North Dartmouth,MA 02747
Bristol
(508) 997-6591
ENGLISH
Office: PORTUGUESE|SPANISH|ENGLISH

TREVINO COURTNEY M
Accepting New Patients:
KEM OPTICAL PC
83B Faunce Corner Rd. ,North Dartmouth,MA 02747
Bristol
(508) 997-6591
ENGLISH
Office: PORTUGUESE|SPANISH|ENGLISH

WALLACE ASHLEY
Accepting New Patients:
Mass Optometric Associates, PC - Dartmouth
325 State Rd Route 6 ,North Dartmouth,MA 027474313
Bristol
(508) 587-9700
ENGLISH
Office: ENGLISH

WINSLOW PHILIP J
Accepting New Patients:
ADVANCED EYE CENTERS, INC.
500 Faunce Corner Rd Ste 110 ,North Dartmouth,MA 027471255
Bristol
(508) 717-0270
ENGLISH
Office: FARSI, PERSIAN|FRENCH|KOREAN|PORTUGUESE|SPANISH|ENGLISH

BAY EYE CENTER, PC - NORTH EASTON
Accepting New Patients:
BAY EYE CENTER, PC - NORTH EASTON
20 Roche Brothers Way #7 ,North Easton,MA 02356
Bristol
(508) 238-5200
ENGLISH
Office: ENGLISH

BURROWS SHAYLA M
Accepting New Patients:
BAY EYE CENTER, PC - NORTH EASTON
20 Roche Brothers Way #7 ,North Easton,MA 02356
Bristol
(508) 238-5200
SHAYLABURROWS95@GMAIL.COM
ENGLISH
Office: PORTUGUESE|ENGLISH

CIVETTI ERIN J
Accepting New Patients:
BAY EYE CENTER, PC - NORTH EASTON
20 Roche Brothers Way #7 ,North Easton,MA 02356
Bristol
(508) 238-5200
ecivetti@newenglandfamilyeye.com
ENGLISH
Office: ENGLISH

EASTON VISION PC
Accepting New Patients:
EASTON VISION PC
20 Roche Bros Way Suite 7 ,North Easton,MA 02356
Bristol
(508) 238-5200
Easton@BayEyeCenter.com
ENGLISH
Office: ENGLISH

ELHASHASH MOSTAFA M
Accepting New Patients:
EASTON EYE CONSULTANTS
15 Roche Brothers Way Ste 150 ,North Easton,MA 023561000
Bristol
(508) 238-2388
ARABIC, LEBANESE, SYRIAN|ENGLISH
Office: ARABIC, LEBANESE, SYRIAN|FARSI, PERSIAN|PORTUGUESE|ENGLISH

FREEDMAN JAMES H.
Accepting New Patients:
SOUTH SHORE EYE ASSOCIATES, PC
670 Depot St. ,North Easton,MA 023562742
Bristol
(508) 238-8460
ENGLISH
Office: ENGLISH

GRUBER ALEXANDER M
Accepting New Patients:
BAY EYE CENTER, PC - NORTH EASTON
20 Roche Brothers Way #7 ,North Easton,MA 02356
Bristol
(508) 238-5200
ENGLISH

HOLTZMAN STEVEN M
Accepting New Patients:
BAY EYE CENTER, PC - NORTH EASTON
20 Roche Brothers Way #7 ,North Easton,MA 02356
Bristol
(508) 238-5200
ENGLISH
Office: ENGLISH

KOZAK LEIGH C.
Accepting New Patients:
EASTON EYE CONSULTANTS
15 Roche Brothers Way Ste 150 ,North Easton,MA 023561000
Bristol
(508) 238-2388
ENGLISH
Office: ARABIC, LEBANESE, SYRIAN|FARSI, PERSIAN|ENGLISH

LETTRICK ANTONIA R
Accepting New Patients:
BAY EYE CENTER, PC - NORTH EASTON
20 Roche Brothers Way #7 ,North Easton,MA 02356
Bristol
(508) 238-5200
ENGLISH
Office: PORTUGUESE|SPANISH|ENGLISH

MANSOUR SALIM A
Accepting New Patients:
BAY EYE CENTER, PC - NORTH EASTON
20 Roche Brothers Way #7 ,North Easton,MA 02356
Bristol
(508) 238-5200
SALIMMANSOUR35@GMAIL.COM
ARABIC, LEBANESE, SYRIAN|ENGLISH
Office: ENGLISH

MANSOUR SALIM A
Accepting New Patients:
EASTON VISION PC
20 Roche Bros Way Suite 7 ,North Easton,MA 02356
Bristol
(508) 238-5200
SALIMMANSOUR35@GMAIL.COM
ARABIC, LEBANESE, SYRIAN|ENGLISH
Office: ENGLISH

MORALES ESTHER M.
Accepting New Patients:
SOUTH SHORE EYE ASSOCIATES, PC
670 Depot St. ,North Easton,MA 023562742
Bristol
(508) 238-8460
SPANISH|ENGLISH
Office: ENGLISH

OLSON WILLIAM L.
Accepting New Patients:
BAY EYE CENTER, PC - NORTH EASTON
20 Roche Brothers Way #7 ,North Easton,MA 02356
Bristol
(508) 238-5200
lzsc@verizon.net
ENGLISH
Office: ENGLISH

QUTB MITZ S
Accepting New Patients:
BAY EYE CENTER, PC - NORTH EASTON
20 Roche Brothers Way #7 ,North Easton,MA 02356
Bristol
(508) 238-5200
mitzqu@gmail.com
ENGLISH
Office: ENGLISH

SOUTH SHORE EYE ASSOCIATES, PC
Accepting New Patients:
SOUTH SHORE EYE ASSOCIATES, PC
670 Depot St. ,North Easton,MA 023562742
Bristol
(508) 238-8460
ENGLISH
Office: ENGLISH

STOLARCZUK MARGARET M
Accepting New Patients:
BAY EYE CENTER, PC - NORTH EASTON
20 Roche Brothers Way #7 ,North Easton,MA 02356
Bristol
(508) 238-5200
ENGLISH
Office: ENGLISH

WILLIAMS SARAH
Accepting New Patients:
BAY EYE CENTER, PC - NORTH EASTON
20 Roche Brothers Way #7 ,North Easton,MA 02356
Bristol
(508) 238-5200
Swilliams.alyce@gmail.com
ENGLISH
Office: ARMENIAN|ARABIC, LEBANESE, SYRIAN|FRENCH|HINDI|SPANISH|URDU|ENGLISH

WILLIAMS SARAH
Accepting New Patients:
EASTON VISION PC
20 Roche Bros Way Suite 7 ,North Easton,MA 02356
Bristol
(508) 238-5200
Swilliams.alyce@gmail.com
ENGLISH
Office: ARMENIAN|ARABIC, LEBANESE, SYRIAN|FRENCH|HINDI|SPANISH|URDU|ENGLISH

BUKOWSKI TED F.
Accepting New Patients:
DR. TED F. BUKOWSKI AND ASSOCIATES, PC
770 Broadway Suite 6 ,Norton,MA 02747
Bristol
(508) 285-2015
ENGLISH
Office: ENGLISH

CATALANO AMY J.
Accepting New Patients:
Elliott Eye Doctors - Norton
316 W Main St ,Norton,MA 027662100
Bristol
(508) 223-5552
infocuseyecare@gmail.com
ENGLISH
Office: ARABIC, LEBANESE, SYRIAN|CANTONESE|GREEK|HINDI|MANDARIN|RUSSIAN|SPANISH|UKRANIAN|ENGLISH

CHENIER BETH B
Accepting New Patients:
DR. TED F. BUKOWSKI AND ASSOCIATES, PC
770 Broadway Suite 6 ,Norton,MA 02747
Bristol
(508) 285-2015
ENGLISH
Office: ENGLISH

DAVIDNER JORDAN
Accepting New Patients:
Elliott Eye Doctors - Norton
316 W Main St ,Norton,MA 027662100
Bristol
(508) 223-5552
ENGLISH
Office: ENGLISH

DR. TED F. BUKOWSKI AND ASSOCIATES, PC
Accepting New Patients:
DR. TED F. BUKOWSKI AND ASSOCIATES, PC
770 Broadway Suite 6 ,Norton,MA 02747
Bristol
(508) 285-2015
ENGLISH
Office: ENGLISH

ELLIOTT MAKENZIE K.
Accepting New Patients:
Elliott Eye Doctors - Norton
316 W Main St
,Norton,MA 027662100
Bristol
(508) 223-5552
ENGLISH
Office: ENGLISH

SIMON MIKAELA R
Accepting New Patients:
Elliott Eye Doctors - Norton
316 W Main St
,Norton,MA 027662100
Bristol
(508) 223-5552
ENGLISH
Office: ENGLISH

CUI QIQI
Accepting New Patients:
I-CARE FAMILY VISION CENTER, LLC
160 Broadway
,Raynham,MA 027671414
Bristol
(508) 692-6523
drcai2020@gmail.com
CHINESE|MANDARIN|ENGLISH
Office: CHINESE|ENGLISH

I-CARE FAMILY VISION CENTER, LLC
Accepting New Patients:
I-CARE FAMILY VISION CENTER, LLC
160 Broadway
,Raynham,MA 027671414
Bristol
(508) 692-6523
drcui2020@gmail.com
CHINESE|ENGLISH
Office: CHINESE|ENGLISH

LE HELEN H.N.
Accepting New Patients:
Signature Medical Group
1215 Broadway
,Raynham,MA 027671942
Bristol
(508) 894-0400
ENGLISH
Office: PORTUGUESE|SPANISH|VIETNAMESE|ENGLISH

LUBAS RICHARD M.
Accepting New Patients:
VOLARE EYECARE, PC
36 Paramount Dr
,Raynham,MA 027671001
Bristol
(508) 822-8626
rlubas27@yahoo.com
PORTUGUESE|ENGLISH
Office: ENGLISH

POTAZNICK WALTER L.
Accepting New Patients:
WALTER L. POTAZNICK, OD
473 South St W Ste 14
,Raynham,MA 027675306
Bristol
(508) 331-4194
potaznickw@neco.edu
ENGLISH
Office: ENGLISH

ULIP KRISTINE
Accepting New Patients:
Signature Medical Group
1215 Broadway
,Raynham,MA 027671942
Bristol
(508) 894-0400
kulip@signature-healthcare.org
ENGLISH
Office: ENGLISH

VOLARE EYECARE, PC
Accepting New Patients:
VOLARE EYECARE, PC
36 Paramount Dr
,Raynham,MA 027671001
Bristol
(508) 822-8626
rlubas27@yahoo.com
ENGLISH
Office: ENGLISH

BATES NATHAN M
Accepting New Patients:
KEM OPTICAL PC (Pearle Vision)
20 Commerce Way
,Seekonk,MA 02771
Bristol
(508) 336-7040
ENGLISH
Office: PORTUGUESE|SPANISH|ENGLISH

BRILLON MATTHEW J
Accepting New Patients:
MASS OPTOMETRIC ASSOCIATES, P.C. AT SEEKONK
15 Highland Ave
,Seekonk,MA 027715805
Bristol
(508) 336-4096
mbrillon3@gmail.com
ENGLISH
Office: FARSI, PERSIAN|FRENCH|KOREAN|PORTUGUESE|SPANISH|ENGLISH

CHENIER BETH B
Accepting New Patients:
MASS OPTOMETRIC ASSOCIATES, P.C. AT SEEKONK
15 Highland Ave
,Seekonk,MA 027715805
Bristol
(508) 336-4096
ENGLISH
Office: ENGLISH

DEDOMENICO KELSEY
Accepting New Patients:
MASS OPTOMETRIC ASSOCIATES, P.C. AT SEEKONK
15 Highland Ave
,Seekonk,MA 027715805
Bristol
(508) 336-4096
ENGLISH
Office: ENGLISH

GAJEWSKI AMANDA M.
Accepting New Patients:
MASS OPTOMETRIC ASSOCIATES, P.C. AT SEEKONK
15 Highland Ave
,Seekonk,MA 027715805
Bristol
(508) 336-4096
ENGLISH
Office: ENGLISH

KEM OPTICAL PC - SEEKONK
Accepting New Patients:
KEM OPTICAL PC (Pearle Vision)
20 Commerce Way
,Seekonk,MA 02771
Bristol
(508) 336-7040
PORTUGUESE|SPANISH|ENGLISH
Office: PORTUGUESE|SPANISH|ENGLISH

KUCH-PIERCE DINA
Accepting New Patients:
MASS OPTOMETRIC ASSOCIATES, P.C. AT SEEKONK
15 Highland Ave
,Seekonk,MA
027715805
Bristol
(508) 336-4096
ENGLISH
Office: CANTONESE|FRENCH|GREEK|PORTUGUESE|SPANISH|ENGLISH|GUJARATI

LIAW JIA JIANN
Accepting New Patients:
MASS OPTOMETRIC ASSOCIATES, P.C. AT SEEKONK
15 Highland Ave
,Seekonk,MA
027715805
Bristol
(508) 336-4096
MANDARIN|ENGLISH
Office: ENGLISH

MARMELO KATE E
Accepting New Patients:
KEM OPTICAL PC (Pearle Vision)
20 Commerce Way
,Seekonk,MA 02771
Bristol
(508) 336-7040
PORTUGUESE|SPANISH|ENGLISH

MASS OPTOMETRIC ASSOCIATES, P.C. AT SEEKONK
Accepting New Patients:
MASS OPTOMETRIC ASSOCIATES, P.C. AT SEEKONK
15 Highland Ave
,Seekonk,MA
027715805
Bristol
(508) 336-4096
ENGLISH
Office: ENGLISH

MORALES ESTHER M.
Accepting New Patients:
MASS OPTOMETRIC ASSOCIATES, P.C. AT SEEKONK
15 Highland Ave
,Seekonk,MA
027715805
Bristol
(508) 336-4096
SPANISH|ENGLISH
Office: ENGLISH

NI OSCAR W.
Accepting New Patients:
NI, OSCAR W.
1563 Fall River Ave
Suite 1 ,Seekonk,MA
027715627
Bristol
(508) 336-0576
oscarniod@yahoo.com
MANDARIN|TAIWANESE|ENGLISH
Office: MANDARIN|TAIWANESE|ENGLISH

RAVULA SHRUTI S.
Accepting New Patients:
MASS OPTOMETRIC ASSOCIATES, P.C. AT SEEKONK
15 Highland Ave
,Seekonk,MA
027715805
Bristol
(508) 336-4096
ENGLISH
Office: ENGLISH

SESHADRI JAYASREE
Accepting New Patients:
MASS OPTOMETRIC ASSOCIATES, P.C. AT SEEKONK
15 Highland Ave
,Seekonk,MA
027715805
Bristol
(508) 336-4096
ENGLISH
Office: ENGLISH

SOUSA ZACHARY W
Accepting New Patients:
MASS OPTOMETRIC ASSOCIATES, P.C. AT SEEKONK
15 Highland Ave
,Seekonk,MA
027715805
Bristol
(508) 336-4096
ENGLISH
Office: ENGLISH

TARANTINO JOSEPH A
Accepting New Patients:
KEM OPTICAL PC (Pearle Vision)
20 Commerce Way
,Seekonk,MA 02771
Bristol
(508) 336-7040
ENGLISH
Office: PORTUGUESE|SPANISH|ENGLISH

TREVINO COURTNEY M
Accepting New Patients:
KEM OPTICAL PC (Pearle Vision)
20 Commerce Way
,Seekonk,MA 02771
Bristol
(508) 336-7040
ENGLISH
Office: PORTUGUESE|SPANISH|ENGLISH

WALDORF GREG R
Accepting New Patients:
MASS OPTOMETRIC ASSOCIATES, P.C. AT SEEKONK
15 Highland Ave
,Seekonk,MA
027715805
Bristol
(508) 336-4096
ENGLISH
Office: ENGLISH

WALLACE ASHLEY
Accepting New Patients:
MASS OPTOMETRIC ASSOCIATES, P.C. AT SEEKONK
15 Highland Ave
,Seekonk,MA
027715805
Bristol
(508) 336-4096
ENGLISH
Office: ENGLISH

GUERTIN LEE E.
Accepting New Patients:
RIVERSIDE EYE CARE PC
255 COUNTY ST
,Somerset,MA
027264204
Bristol
(508) 676-8167
ENGLISH
Office: PORTUGUESE|ENGLISH

PREVOST JEANINE
Accepting New Patients:
Somerset Eye Care
1287 Wilbur Ave
,Somerset,MA
027251816
Bristol
(508) 676-2140
someyecare@aol.com
ENGLISH
Office: ENGLISH

RIVERSIDE EYE CARE PC
Accepting New Patients:
RIVERSIDE EYE CARE PC
255 COUNTY ST
,Somerset,MA
027264204
Bristol
(508) 676-8167
PORTUGUESE|ENGLISH
Office: PORTUGUESE|
ENGLISH

DR. SCOTT SYLVIA PLLC
Accepting New Patients:
DR. Scott Sylvia -
Optometrist
369 Revolution Drive
,Somerville,MA 02719
Bristol
(617) 864-3047
scott@drscottsylvia.co
m
ENGLISH
Office: ENGLISH

SYLVIA SCOTT W.
Accepting New Patients:
DR. Scott Sylvia -
Optometrist
369 Revolution Drive
,Somerville,MA 02719
Bristol
(617) 864-3047
scott@drscottsylvia.co
m
ENGLISH
Office: ENGLISH

VALENTINE FREDERICK R.
Accepting New Patients:
Swansea Vision Center
1044 GAR Hwy.
,Swansea,MA 02777
Bristol
(508) 675-7725
swanseavc@yahoo.com
ENGLISH
Office: ENGLISH

ALEO BRIAN M.
Accepting New Patients:
AEG MASSACHUSETTS
PROFESSIONAL PC -
TAUNTON
45 Cohannet Street
,Taunton,MA 02780
Bristol
(508) 824-4100
ENGLISH
Office: SPANISH|
ENGLISH

ALEO BRIAN M.
Accepting New Patients:
Eyecare Eyewear
Associates, PC
45 Cohannet St
,Taunton,MA
027803903
Bristol
(508) 824-4100
ENGLISH
Office: SPANISH|
ENGLISH

BAKE AUDRA
Accepting New Patients:
Boston University Eye
Associates - Taunton
2005 Bay St Ste 206
,Taunton,MA
027801085
Bristol
(508) 823-7473
audra.bake@bmc.org
HINDI|ENGLISH|
GUJARATI
Office: FARSI, PERSIAN|
FRENCH|HINDI|
SPANISH|ENGLISH|
GUJARATI|KASHNINI

BAKER KAYLA B.
Accepting New Patients:
Eye Health Vision
Centers
64 Winthrop St
,Taunton,MA
027804242
Bristol
(508) 823-5536
ENGLISH
Office: PORTUGUESE|
SPANISH|ENGLISH

BENEVIDES CHRISTINA M.
Accepting New Patients:
Eye Health Vision
Centers
64 Winthrop St
,Taunton,MA
027804242
Bristol
(508) 823-5536
PORTUGUESE|
SPANISH|ENGLISH
Office: PORTUGUESE|
SPANISH|ENGLISH

BERGUS CLAIRE A.
Accepting New Patients:
Bergus Optometric
772 County St
,Taunton,MA
027806947
Bristol
(508) 562-7067
ENGLISH
Office: HEBREW|
SPANISH|ENGLISH|
CAPE VERDE CREOLE

BESEN JESSICA
Accepting New Patients:
Eye Health Vision
Centers
64 Winthrop St
,Taunton,MA
027804242
Bristol
(508) 823-5536
Jbeau489@gmail.com
SPANISH|ENGLISH
Office: PORTUGUESE|
SPANISH|ENGLISH

BRANDES LYNN M.
Accepting New Patients:
AEG MASSACHUSETTS
PROFESSIONAL PC -
TAUNTON
45 Cohannet Street
,Taunton,MA 02780
Bristol
(508) 824-4100
ENGLISH|CAPE VERDE
CREOLE
Office: SPANISH|
ENGLISH

BRANDES LYNN M.
Accepting New Patients:
Eyecare Eyewear Associates, PC
45 Cohannet St
,Taunton,MA
027803903
Bristol
(508) 824-4100
ENGLISH|CAPE VERDE CREOLE
Office: SPANISH|ENGLISH

BRILLON MATTHEW J
Accepting New Patients:
ADVANCED EYE CENTER AT 1 WASHINGTON ST.
1 Washington St.
,Taunton,MA 02780
Bristol
(508) 802-6770
mbrillon3@gmail.com
ENGLISH
Office: FARSI, PERSIAN|FRENCH|KOREAN|PORTUGUESE|SPANISH|ENGLISH

DEFREITAS CARLOS R.
Accepting New Patients:
ADVANCED EYE CENTER AT 1 WASHINGTON ST.
1 Washington St.
,Taunton,MA 02780
Bristol
(508) 802-6770
PORTUGUESE|SPANISH|ENGLISH
Office: FARSI, PERSIAN|FRENCH|KOREAN|PORTUGUESE|SPANISH|ENGLISH

DR. CLAIRE A. BERGUS
Accepting New Patients:
Bergus Optometric
772 County St
,Taunton,MA
027806947
Bristol
(508) 562-7067
HEBREW|SPANISH|ENGLISH|CAPE VERDE CREOLE
Office: HEBREW|SPANISH|ENGLISH|CAPE VERDE CREOLE

DR. CLAIRE A. BERGUS (TAUNTON)
Accepting New Patients:
DR. CLAIRE A. BERGUS
772 County St
,Taunton,MA
027806947
Bristol
(508) 587-8344
ENGLISH
Office: ENGLISH

ERIC A. STAFFIER, OD PC
Accepting New Patients:
ERIC A. STAFFIER, OD PC
42 Main St
,Taunton,MA
027806947
Bristol
(508) 824-3208
tauntonoptometry@gmail.com
ENGLISH
Office: ENGLISH

EYE HEALTH ASSOCIATES INC. AT TAUNTON
Accepting New Patients:
Eye Health Vision Centers
64 Winthrop St
,Taunton,MA
027804242
Bristol
(508) 823-5536
PORTUGUESE|SPANISH|ENGLISH
Office: PORTUGUESE|SPANISH|ENGLISH

EYECARE EYEWEAR ASSOCIATES, PC
Accepting New Patients:
Eyecare Eyewear Associates, PC
45 Cohannet St
,Taunton,MA
027803903
Bristol
(508) 824-4100
nrodelle@ecew.net
SPANISH|ENGLISH
Office: SPANISH|ENGLISH

GIBLIN PATRICK J
Accepting New Patients:
Boston University Eye Associates - Taunton
2005 Bay St Ste 206
,Taunton,MA
027801085
Bristol
(508) 823-7473
ENGLISH
Office: FARSI, PERSIAN|FRENCH|SPANISH|ENGLISH|KASHNINI

GOBEILLE MICAELA
Accepting New Patients:
Boston University Eye Associates - Taunton
2005 Bay St Ste 206
,Taunton,MA
027801085
Bristol
(508) 823-7473
Gobeillem@neco.edu
ENGLISH
Office: ARABIC, LEBANESE, SYRIAN|FARSI, PERSIAN|FRENCH|HINDI|RUSSIAN|SPANISH|URDU|ENGLISH|KASHNINI

GOLDMAN ARTHUR M.
Accepting New Patients:
Eye Health Vision Centers
64 Winthrop St
,Taunton,MA
027804242
Bristol
(508) 823-5536
ENGLISH
Office: PORTUGUESE|SPANISH|ENGLISH

HANNIGAN ROBERT A.
Accepting New Patients:
AEG MASSACHUSETTS PROFESSIONAL PC - TAUNTON
45 Cohannet Street
,Taunton,MA 02780
Bristol
(508) 824-4100
ENGLISH
Office: SPANISH|ENGLISH

HANNIGAN ROBERT A.
Accepting New Patients:
Eyecare Eyewear Associates, PC
45 Cohannet St
,Taunton,MA
027803903
Bristol
(508) 824-4100
ENGLISH
Office: SPANISH|ENGLISH

HOPKINS JEANNE MARIE T.
Accepting New Patients:
MANET COMMUNITY HEALTH CENTER (TAUNTON)
1 Washington St.,
,Taunton,MA 02780
Bristol
(508) 822-5500
ENGLISH
Office: ARABIC, LEBANESE, SYRIAN|BENGALI|CANTONESE|FRENCH|HINDI|MANDARIN|PORTUGUESE|POLISH|RUSSIAN|SPANISH

IMMERMAN RODNEY L.
Accepting New Patients:
Eye Health Vision Centers
64 Winthrop St
,Taunton,MA
027804242
Bristol
(508) 823-5536
ENGLISH
Office: CANTONESE|CHINESE|FARSI, PERSIAN|FRENCH|KOREAN|MANDARIN|PORTUGUESE|SPANISH|VIETNAMESE|ENGLISH

JOSHI BHAVNA
Accepting New Patients:
Eye Health Vision Centers
64 Winthrop St
,Taunton,MA
027804242
Bristol
(508) 823-5536
PORTUGUESE|SPANISH|ENGLISH

KUPSC ROBERT P.
Accepting New Patients:
Eye Health Vision Centers
64 Winthrop St
,Taunton,MA
027804242
Bristol
(508) 823-5536
ENGLISH
Office: HINDI|PORTUGUESE|SPANISH|ENGLISH|GUJARATI

LETTRICK ANTONIA R
Accepting New Patients:
Eye Health Vision Centers
64 Winthrop St
,Taunton,MA
027804242
Bristol
(508) 823-5536
ENGLISH
Office: PORTUGUESE|SPANISH|ENGLISH

LOGOTHETI ANASTASIA
Accepting New Patients:
Boston University Eye Associates - Taunton
2005 Bay St Ste 206
,Taunton,MA
027801085
Bristol
(508) 823-7473
FARSI, PERSIAN|FRENCH|SPANISH|ENGLISH|KASHNINI

LUCERO ALAYNA A.
Accepting New Patients:
Eye Health Vision Centers
64 Winthrop St
,Taunton,MA
027804242
Bristol
(508) 823-5536
ENGLISH
Office: PORTUGUESE|SPANISH|ENGLISH

MAHOOD KATRINA L
Accepting New Patients:
Eye Health Vision Centers
64 Winthrop St
,Taunton,MA
027804242
Bristol
(508) 823-5536
ENGLISH
Office: PORTUGUESE|SPANISH|ENGLISH

MALKIN ALEXIS G.
Accepting New Patients:
Boston University Eye Associates - Taunton
2005 Bay St Ste 206
,Taunton,MA
027801085
Bristol
(508) 823-7473
ENGLISH
Office: ALBANIAN|ARABIC, LEBANESE, SYRIAN|CANTONESE|KHMER / CAMBODIAN|FARSI, PERSIAN|FRENCH|GERMAN|GREEK|HINDI|PORTUGUESE

MARQUES BREANNA C
Accepting New Patients:
Eye Health Vision Centers
64 Winthrop St
,Taunton,MA
027804242
Bristol
(508) 823-5536
ENGLISH
Office: PORTUGUESE|SPANISH|ENGLISH

MARQUES LISA A.
Accepting New Patients:
ADVANCED EYE CENTER AT 1 WASHINGTON ST.
1 Washington St.
,Taunton,MA 02780
Bristol
(508) 802-6770
PORTUGUESE|ENGLISH
Office: FARSI, PERSIAN|FRENCH|KOREAN|PORTUGUESE|SPANISH|ENGLISH

MCHALE MICHELE
Accepting New Patients:
Boston University Eye Associates - Taunton
2005 Bay St Ste 206
,Taunton,MA
027801085
Bristol
(508) 823-7473
FRENCH|HEBREW|SPANISH|VIETNAMESE|ENGLISH
Office: FARSI, PERSIAN|FRENCH|SPANISH|ENGLISH|KASHNINI

MURPHY BRYAN D.
Accepting New Patients:
ADVANCED EYE CENTER AT 1 WASHINGTON ST.
1 Washington St.
,Taunton,MA 02780
Bristol
(508) 802-6770
ENGLISH
Office: FARSI, PERSIAN|FRENCH|KOREAN|PORTUGUESE|SPANISH|ENGLISH

PREWANDOWSKI SUSAN P.
Accepting New Patients:
Eye Health Vision Centers
64 Winthrop St
,Taunton,MA 027804242
Bristol
(508) 823-5536
ENGLISH
Office: PORTUGUESE|SPANISH|ENGLISH

RABIDEAU NICOLE M.
Accepting New Patients:
Eye Health Vision Centers
64 Winthrop St
,Taunton,MA 027804242
Bristol
(508) 823-5536
ENGLISH
Office: ARABIC, LEBANESE, SYRIAN|FRENCH|GREEK|PORTUGUESE|RUSSIAN|SPANISH|ENGLISH

SAVAGE ERIN L
Accepting New Patients:
Eye Health Vision Centers
64 Winthrop St
,Taunton,MA 027804242
Bristol
(508) 823-5536
ENGLISH
Office: PORTUGUESE|SPANISH|ENGLISH

SOUSA ASHLEY E.
Accepting New Patients:
Eye Health Vision Centers
64 Winthrop St
,Taunton,MA 027804242
Bristol
(508) 823-5536
ENGLISH
Office: PORTUGUESE|SPANISH|ENGLISH

STAFFIER ERIC A.
Accepting New Patients:
ERIC A. STAFFIER, OD PC
42 Main St
,Taunton,MA 027806947
Bristol
(508) 824-3208
tauntonoptometry@gmail.com
ENGLISH
Office: PORTUGUESE|SPANISH|ENGLISH

STAFFIER ERIC A.
Accepting New Patients:
Eye Health Vision Centers
64 Winthrop St
,Taunton,MA 027804242
Bristol
(508) 823-5536
tauntonoptometry@gmail.com
ENGLISH
Office: PORTUGUESE|SPANISH|ENGLISH

STRAKE BENJAMIN
Accepting New Patients:
MANET COMMUNITY HEALTH CENTER (TAUNTON)
1 Washington St.,
,Taunton,MA 02780
Bristol
(508) 822-5500
bstrake@rnanetche.org
ENGLISH
Office: ARABIC, LEBANESE, SYRIAN|BENGALI|CANTONESE|FRENCH|HINDI|MANDARIN|RUSSIAN|SPANISH|SWEDISH|TAGALOG, FILIPINO

TITELBAUM JENNA R.
Accepting New Patients:
Boston University Eye Associates - Taunton
2005 Bay St Ste 206
,Taunton,MA 027801085
Bristol
(508) 823-7473
ENGLISH
Office: FARSI, PERSIAN|FRENCH|SPANISH|ENGLISH|KASHNINI

WINSLOW PHILIP J
Accepting New Patients:
ADVANCED EYE CENTER AT 1 WASHINGTON ST.
1 Washington St.
,Taunton,MA 02780
Bristol
(508) 802-6770
ENGLISH
Office: FARSI, PERSIAN|FRENCH|KOREAN|PORTUGUESE|SPANISH|ENGLISH

WONG ALEXANDER H
Accepting New Patients:
Boston University Eye Associates - Taunton
2005 Bay St Ste 206
,Taunton,MA 027801085
Bristol
(508) 823-7473
ENGLISH
Office: FARSI, PERSIAN|FRENCH|SPANISH|ENGLISH|KASHNINI

ORTHOPEDIC SURGERY

CHAO SIMON
Accepting New Patients:
Sturdy Orthopedic & Sports Medicine Associates
100 O'Neil Blvd.
,Attleboro,MA 027033511
Bristol
(508) 226-2213
schao@universityorthopedics.com
CANTONESE|MANDARIN|ENGLISH
Office: ITALIAN|PORTUGUESE|RUSSIAN|ENGLISH

CORNELISSEN SIMON M.
Accepting New Patients:
Sturdy Orthopedic & Sports Medicine Associates
100 O'Neil Blvd.
,Attleboro,MA
027033511
Bristol
(508) 226-2213
scornelissen@universityorthopedics.com
ENGLISH
Office: ITALIAN|PORTUGUESE|RUSSIAN|ENGLISH

DEGRACE DANIA M
Accepting New Patients:
Sturdy Orthopedic & Sports Medicine Associates
100 O'Neil Blvd.
,Attleboro,MA
027033511
Bristol
(508) 226-2213
SPANISH|ENGLISH
Office: CZECH|FRENCH|ITALIAN|PORTUGUESE|RUSSIAN|ENGLISH

MAGITSKY SAUL Y.
Accepting New Patients:
Sturdy Orthopedic & Sports Medicine Associates
100 O'Neil Blvd.
,Attleboro,MA
027033511
Bristol
(508) 226-2213
RUSSIAN
Office: RUSSIAN|ENGLISH

MCDONALD CHRISTOPHER L
Accepting New Patients:
Sturdy Orthopedic & Sports Medicine Associates
100 O'Neil Blvd.
,Attleboro,MA
027033511
Bristol
(508) 226-2213
ENGLISH
Office: RUSSIAN|ENGLISH

NACCA CHRISTOPHER R
Accepting New Patients:
Sturdy Orthopedic & Sports Medicine Associates
100 O'Neil Blvd.
,Attleboro,MA
027033511
Bristol
(508) 226-2213
c.nacca11@gmail.com
ENGLISH
Office: ARABIC, LEBANESE, SYRIAN|RUSSIAN|ENGLISH

NULAND KYLE S
Accepting New Patients:
Sturdy Orthopedic & Sports Medicine Associates
100 O'Neil Blvd.
,Attleboro,MA
027033511
Bristol
(508) 226-2213
knuland@universityorthopedics.com
ENGLISH
Office: RUSSIAN|ENGLISH

STURDY MEMORIAL ASSOCIATES, INC. (STURDY ORTHO & SPORTS MED)
Accepting New Patients:
STURDY MEMORIAL ASSOCIATES, INC. (STURDY ORTHO & SPORTS MED)
20 O'Neil Blvd.
,Attleboro,MA 02703
Bristol
(508) 342-1104
ENGLISH
Office: ENGLISH

STURDY MEMORIAL ASSOCIATES, INC. (STURDY ORTHO & SPORTS MED)
Accepting New Patients:
Sturdy Orthopedic & Sports Medicine Associates
100 O'Neil Blvd.
,Attleboro,MA
027033511
Bristol
(508) 226-2213
RUSSIAN|ENGLISH
Office: RUSSIAN|ENGLISH

HAISMAN JUNG MI L.
Accepting New Patients:
Brown Health Medical Group Massachusetts
531 Faunce Corner Road ,Dartmouth,MA
02747
Bristol
(508) 996-3991
ENGLISH
Office: ENGLISH

KIPPE MATTHEW A.
Accepting New Patients:
Brown Health Medical Group Massachusetts
531 Faunce Corner Road ,Dartmouth,MA
02747
Bristol
(508) 996-3991
ENGLISH

MCCARTHY COLM J.
Accepting New Patients:
Brown Health Medical Group Massachusetts
531 Faunce Corner Road ,Dartmouth,MA
02747
Bristol
(508) 996-3991
ENGLISH
Office: ENGLISH

MEYER HELENA H
Accepting New Patients:
Brown Health Medical Group Massachusetts
531 Faunce Corner Road ,Dartmouth,MA
02747
Bristol
(508) 996-3991
ENGLISH
Office: ENGLISH

POCZE ROGER S.
Accepting New Patients:
Brown Health Medical Group Massachusetts
531 Faunce Corner Road ,Dartmouth,MA
02747
Bristol
(508) 996-3991
ENGLISH
Office: ENGLISH

TESTA EDWARD J
Accepting New Patients:
SOUTHCOAST PHYSICIANS GROUP, INC. AT 300C FAUNCE CORNER RD.
300C Faunce Corner Rd. ,Dartmouth,MA 02747
Bristol
(508) 973-9393
ENGLISH
Office: PORTUGUESE|RUSSIAN|ENGLISH

BREEN CHRISTOPHER J.
Accepting New Patients:
SYNERGY SURGICALISTS, LLC - FALL RIVER
1151 Robeson St., Ste., 101 ,Fall River,MA 02720
Bristol
(508) 973-2211
ENGLISH
Office: ENGLISH

BULLIS ORTHOPEDICS AND SPORTS MEDICINE LLC
Accepting New Patients:
BULLIS ORTHOPEDICS AND SPORTS MEDICINE LLC
1151 Roberson St. ,Fall River,MA 02720
Bristol
(508) 646-9525
ssantos@coastal-orthopaedics.com
PORTUGUESE|SPANISH|ENGLISH
Office: PORTUGUESE|SPANISH|ENGLISH

BULLIS ORTHOPEDICS AND SPORTS MEDICINE PC
Accepting New Patients:
BULLIS ORTHOPEDICS AND SPORTS MEDICINE PC
1151 Robeson St. ,Fall River,MA 02720
Bristol
(508) 646-9525
ENGLISH
Office: ENGLISH

DA SILVA MONICA S.
Accepting New Patients:
SOUTHCOAST PHYSICIANS GROUP AT 235 HANOVER ST.
235 Hanover St. ,Fall River,MA 02720
Bristol
(508) 973-2226
PORTUGUESE|ENGLISH
Office: ENGLISH

DUBLER GLENN A.
Accepting New Patients:
SYNERGY SURGICALISTS, LLC - FALL RIVER
1151 Robeson St., Ste., 101 ,Fall River,MA 02720
Bristol
(508) 973-2211
ENGLISH
Office: ENGLISH

DWORKIN MYLES
Accepting New Patients:
Southcoast Physician Services
363 Highland Ave ,Fall River,MA 027203703
Bristol
(508) 679-3131
PORTUGUESE|RUSSIAN|ENGLISH

HAHN JOSEPH M
Accepting New Patients:
SYNERGY SURGICALISTS, LLC - FALL RIVER
1151 Robeson St., Ste., 101 ,Fall River,MA 02720
Bristol
(508) 973-2211
KOREAN
Office: ENGLISH

HERZBERG ALEX
Accepting New Patients:
SYNERGY SURGICALISTS, LLC - FALL RIVER
1151 Robeson St., Ste., 101 ,Fall River,MA 02720
Bristol
(508) 973-2211
ENGLISH
Office: ENGLISH

KATZ JERALD W.
Accepting New Patients:
Brown Health Medical Group Massachusetts
277 Pleasant Street, Building 1, Suite 101 ,Fall River,MA 02721
Bristol
(508) 646-7645
ENGLISH
Office: ENGLISH

KATZ JERALD W.
Accepting New Patients:
Brown Health Medical Group Massachusetts
795 Middle Street ,Fall River,MA 02721
Bristol
(508) 674-5600
ENGLISH
Office: ENGLISH

KURYLO JOHN C
Accepting New Patients:
SYNERGY SURGICALISTS, LLC - FALL RIVER
1151 Robeson St., Ste., 101 ,Fall River,MA 02720
Bristol
(508) 973-2211
ENGLISH
Office: ENGLISH

LIFESPAN PHYSICIAN GROUP OF MASSACHUSETTS INC - 795 MIDDLE
Accepting New Patients:
Brown Health Medical Group Massachusetts
795 Middle Street ,Fall River,MA 02721
Bristol
(508) 674-5600
ENGLISH
Office: ENGLISH

MAHMOOD BILAL
Accepting New Patients:
PRIMA CARE PC PHYSICAL THERAPY AT FALL RIVER
277 Pleasant St Ste 101 ,Fall River,MA 027213005
Bristol
(508) 676-3292
ENGLISH
Office: ENGLISH

MARTIN NICHOLAS R
Accepting New Patients:
Southcoast Physicians Group, Inc.
1565 N Main St Ste 306 ,Fall River,MA 027202972
Bristol
(508) 675-0369
ENGLISH
Office: ENGLISH

MESIHA MENA M.
Accepting New Patients:
PRIMA CARE PC
PHYSICAL THERAPY AT FALL RIVER
277 Pleasant St Ste 101 ,Fall River,MA 027213005
Bristol
(508) 676-3292
ENGLISH
Office: ENGLISH

PATEL JAY
Accepting New Patients:
PRIMA CARE PC
PHYSICAL THERAPY AT FALL RIVER
277 Pleasant St Ste 101 ,Fall River,MA 027213005
Bristol
(508) 676-3292
ENGLISH
Office: ENGLISH

PRIMA CARE PC - 277 PLEASANT ST. BLDG 101
Accepting New Patients:
PRIMA CARE PC - 277 PLEASANT ST. BLDG 101
277 Pleasant St Bldg 101 ,Fall River,MA 027213005
Bristol
(508) 646-7645
ENGLISH
Office: ENGLISH

RAPP CATHERINE
Accepting New Patients:
SOUTHCOAST PHYSICIANS GROUP, INC. AT 1151 ROBESON ST.
1151 Robeson St., Ste. 101 ,Fall River,MA 02720
Bristol
(508) 973-2211
ENGLISH
Office: ENGLISH

ROBBINS DANIEL S
Accepting New Patients:
SYNERGY SURGICALISTS, LLC - FALL RIVER
1151 Robeson St., Ste., 101 ,Fall River,MA 02720
Bristol
(508) 973-2211
ENGLISH
Office: ENGLISH

ROCCO JACK
Accepting New Patients:
PRIMA CARE PC
PHYSICAL THERAPY AT FALL RIVER
277 Pleasant St Ste 101 ,Fall River,MA 027213005
Bristol
(508) 676-3292
ENGLISH
Office: ENGLISH

SKEEHAN CHRISTOPHER D
Accepting New Patients:
Southcoast Physicians Group, Inc.
1565 N Main St Ste 306 ,Fall River,MA 027202972
Bristol
(508) 675-0369
ENGLISH
Office: ENGLISH

SMITH RICHARD W.
Accepting New Patients:
PRIMA CARE PC
PHYSICAL THERAPY AT FALL RIVER
277 Pleasant St Ste 101 ,Fall River,MA 027213005
Bristol
(508) 676-3292
ENGLISH
Office: ENGLISH

SOUTHCOAST PHYSICIANS GROUP, INC. AT 1151 ROBESON ST.
Accepting New Patients:
SOUTHCOAST PHYSICIANS GROUP, INC. AT 1151 ROBESON ST.
1151 Robeson St., Ste. 101 ,Fall River,MA 02720
Bristol
(508) 973-2211
ENGLISH
Office: ENGLISH

TESTA EDWARD J
Accepting New Patients:
Southcoast Physician Services
363 Highland Ave ,Fall River,MA 027203703
Bristol
(508) 679-3131
ENGLISH
Office: PORTUGUESE|RUSSIAN|ENGLISH

TESTA EDWARD J
Accepting New Patients:
Southcoast Physicians Group, Inc.
1565 N Main St Ste 306 ,Fall River,MA 027202972
Bristol
(508) 675-0369
ENGLISH
Office: PORTUGUESE|RUSSIAN|ENGLISH

VRANOS WILLIAM
Accepting New Patients:
SYNERGY SURGICALISTS, LLC - FALL RIVER
1151 Robeson St., Ste., 101 ,Fall River,MA 02720
Bristol
(508) 973-2211
thoskins@bmhvt.org
ENGLISH
Office: ENGLISH

OCPN-UOI, INC. - MANSFIELD
Accepting New Patients:
ORTHOPEDIC CARE PHYSICIAN NETWORK, LLC
10 Reservoir St Unit A ,Mansfield,MA 020483104
Bristol
(401) 457-1500
ENGLISH
Office: ENGLISH

DWORKIN MYLES
Accepting New Patients:
SOUTHCOAST PHYSICIANS GROUP, INC. AT SAINT LUKE'S HOSPITAL
101 Page St ,New Bedford,MA 027403464
Bristol
(508) 961-5610
PORTUGUESE|RUSSIAN|ENGLISH

TESTA EDWARD J
Accepting New Patients:
SOUTHCOAST PHYSICIANS GROUP, INC. AT SAINT LUKE'S HOSPITAL
101 Page St ,New Bedford,MA 027403464
Bristol
(508) 961-5610
ENGLISH
Office: PORTUGUESE|RUSSIAN|ENGLISH

ADELBERG DAVID E.
Accepting New Patients:
SOUTHCOAST PHYSICIANS GROUP AT 300A FAUNCE CORNER
300A Faunce Corner Rd Ste 200 ,North Dartmouth,MA 027471280
Bristol
(508) 973-2213
ENGLISH
Office: ENGLISH

BREEN CHRISTOPHER J.
Accepting New Patients:
SYNERGY SURGICALISTS, LLC
300A Faunce Corner Rd ,North Dartmouth,MA 02747
Bristol
(508) 992-4024
ENGLISH
Office: ENGLISH

BRUEGEL VICTORIA L.
Accepting New Patients:
SOUTHCOAST PHYSICIANS GROUP AT 300A FAUNCE CORNER
300A Faunce Corner Rd Ste 200 ,North Dartmouth,MA 027471280
Bristol
(508) 973-2213
ENGLISH
Office: ENGLISH

DUBLER GLENN A.
Accepting New Patients:
SYNERGY SURGICALISTS, LLC
300A Faunce Corner Rd ,North Dartmouth,MA 02747
Bristol
(508) 992-4024
ENGLISH
Office: ENGLISH

HERZBERG ALEX
Accepting New Patients:
SYNERGY SURGICALISTS, LLC
300A Faunce Corner Rd ,North Dartmouth,MA 02747
Bristol
(508) 992-4024
ENGLISH
Office: ENGLISH

KURYLO JOHN C
Accepting New Patients:
SOUTHCOAST PHYSICIANS GROUP INC - ORTHOPEDIC SURGERY
300A FAUNCE CORNER RD STE 101 ,North Dartmouth,MA 02740
Bristol
(508) 973-5919
ENGLISH
Office: ENGLISH

LANGWORTHY MICHAEL J.
Accepting New Patients:
SOUTHCOAST PHYSICIANS GROUP AT 300A FAUNCE CORNER
300A Faunce Corner Rd Ste 200 ,North Dartmouth,MA 027471280
Bristol
(508) 973-2213
ENGLISH
Office: ENGLISH

MACHA THOMAS J
Accepting New Patients:
SYNERGY SURGICALISTS, LLC
300A Faunce Corner Rd ,North Dartmouth,MA 02747
Bristol
(508) 992-4024
ENGLISH
Office: ENGLISH

MARCHESE JOSEPH W
Accepting New Patients:
SOUTHCOAST PHYSICIANS GROUP INC - ORTHOPEDIC SURGERY
300A FAUNCE CORNER RD STE 101 ,North Dartmouth,MA 02740
Bristol
(508) 973-5919
ENGLISH
Office: ENGLISH

MIHALICH ROBERT
Accepting New Patients:
SOUTHCOAST PHYSICIANS GROUP INC - ORTHOPEDIC SURGERY
300A FAUNCE CORNER RD STE 101 ,North Dartmouth,MA 02740
Bristol
(508) 973-5919
ENGLISH
Office: ENGLISH

O'DONNELL SETH W.
Accepting New Patients:
SOUTHCOAST PHYSICIANS GROUP AT 300A FAUNCE CORNER RD.STE.102
300A Faunce Corner Rd Ste 102 ,North Dartmouth,MA 027471280
Bristol
(508) 973-1140
ENGLISH
Office: ENGLISH

PETRULIO CHRISTIAN A.
Accepting New Patients:
SOUTHCOAST PHYSICIANS GROUP AT 300A FAUNCE CORNER
300A Faunce Corner Rd Ste 200 ,North Dartmouth,MA 027471280
Bristol
(508) 973-2213
ENGLISH
Office: ENGLISH

ROBERTSON CHRISTOPHER S
Accepting New Patients:
SOUTHCOAST PHYSICIANS GROUP AT 300A FAUNCE CORNER RD.STE.102
300A Faunce Corner Rd Ste 102 ,North Dartmouth,MA 027471280
Bristol
(508) 973-1140
ENGLISH
Office: ENGLISH

SINCO STEFAN
Accepting New Patients:
SOUTHCOAST PHYSICIANS GROUP INC - ORTHOPEDIC SURGERY
300A FAUNCE CORNER RD STE 101 ,North Dartmouth,MA 02740
Bristol
(508) 973-5919
ENGLISH
Office: ENGLISH

SINCO STEFAN
Accepting New Patients:
SYNERGY SURGICALISTS, LLC
300A Faunce Corner Rd ,North Dartmouth,MA 02747
Bristol
(508) 992-4024
ENGLISH
Office: ENGLISH

SOUTHCOAST PHYSICIANS GROUP INC - ORTHOPEDIC SURGERY
Accepting New Patients:
SOUTHCOAST PHYSICIANS GROUP INC - ORTHOPEDIC SURGERY
300A FAUNCE CORNER RD STE 101 ,North Dartmouth,MA 02740
Bristol
(508) 973-5919
ENGLISH
Office: ENGLISH

SYNERGY SURGICALISTS, LLC
Accepting New Patients:
SYNERGY SURGICALISTS, LLC
300A Faunce Corner Rd ,North Dartmouth,MA 02747
Bristol
(508) 992-4024
jayne@synergysurgicalists.com
ENGLISH
Office: ENGLISH

CAMPBELL ROBERT J.
Accepting New Patients:
Orthopedic Care Specialists
15 Roche Brothers Way Ste 200 ,North Easton,MA 023561000
Bristol
(781) 344-3535
ENGLISH
Office: ARMENIAN|CHINESE|HINDI|ITALIAN|MANDARIN|PORTUGUESE|RUSSIAN|ENGLISH

CHAO SIMON
Accepting New Patients:
ORTHOPEDIC CARE PHYSICIAN NETWORK, LLC
15 Roche Brothers Way Ste 200 ,North Easton,MA 023561000
Bristol
(781) 344-3535
schao@universityorthopedics.com
CANTONESE|MANDARIN|ENGLISH
Office: ITALIAN|PORTUGUESE|RUSSIAN|ENGLISH

CHAO SIMON
Accepting New Patients:
Orthopedic Care Specialists
15 Roche Brothers Way Ste 200 ,North Easton,MA 023561000
Bristol
(781) 344-3535
schao@universityorthopedics.com
CANTONESE|MANDARIN|ENGLISH
Office: ITALIAN|PORTUGUESE|RUSSIAN|ENGLISH

CORNELISSEN SIMON M.
Accepting New Patients:
ORTHOPEDIC CARE PHYSICIAN NETWORK, LLC
15 Roche Brothers Way Ste 200 ,North Easton,MA 023561000
Bristol
(781) 344-3535
scornelissen@universityorthopedics.com
ENGLISH
Office: ITALIAN|PORTUGUESE|RUSSIAN|ENGLISH

CORNELISSEN SIMON M.
Accepting New Patients:
Orthopedic Care Specialists
15 Roche Brothers Way Ste 200 ,North Easton,MA 023561000
Bristol
(781) 344-3535
scornelissen@universityorthopedics.com
ENGLISH
Office: ITALIAN|PORTUGUESE|RUSSIAN|ENGLISH

FANUELE JASON C.
Accepting New Patients:
ORTHOPEDIC CARE PHYSICIAN NETWORK, LLC
15 Roche Brothers Way Ste 200 ,North Easton,MA 023561000
Bristol
(781) 344-3535
jfanuele@universityorthopedics.com
Office: ITALIAN|PORTUGUESE|RUSSIAN|ENGLISH

FANUELE JASON C.
Accepting New Patients:
Orthopedic Care Specialists
15 Roche Brothers Way Ste 200 ,North Easton,MA 023561000
Bristol
(781) 344-3535
jfanuele@universityorthopedics.com
Office: ITALIAN|PORTUGUESE|RUSSIAN|ENGLISH

FERGUSON GARY M
Accepting New Patients:
Orthopedic Care Specialists
15 Roche Brothers Way Ste 200 ,North Easton,MA 023561000
Bristol
(781) 344-3535
ENGLISH
Office: ITALIAN|PORTUGUESE|RUSSIAN|ENGLISH

GASSMAN JEFFREY I.
Accepting New Patients:
SIGNATURE MEDICAL GROUP AT ROCHE BROS WAY
31 Roche Bros Way., Ste. 140 ,North Easton,MA 02356
Bristol
(508) 894-0400
ENGLISH
Office: ENGLISH

LUND VANESSA C
Accepting New Patients:
ORTHOPEDIC CARE PHYSICIAN NETWORK, LLC
15 Roche Brothers Way Ste 200 ,North Easton,MA 023561000
Bristol
(781) 344-3535
vlund@universityorthopedics.com
ENGLISH
Office: ITALIAN|PORTUGUESE|RUSSIAN|ENGLISH

LUND VANESSA C
Accepting New Patients:
Orthopedic Care Specialists
15 Roche Brothers Way Ste 200 ,North Easton,MA 023561000
Bristol
(781) 344-3535
vlund@universityorthopedics.com
ENGLISH
Office: ITALIAN|PORTUGUESE|RUSSIAN|ENGLISH

MANDEL SCOTT J.
Accepting New Patients:
ORTHOPEDIC CARE PHYSICIAN NETWORK, LLC
15 Roche Brothers Way Ste 200 ,North Easton,MA 023561000
Bristol
(781) 344-3535
smandel@universityorthopedics.com
ENGLISH
Office: ENGLISH

NULAND KYLE S
Accepting New Patients:
ORTHOPEDIC CARE PHYSICIAN NETWORK, LLC
15 Roche Brothers Way Ste 200 ,North Easton,MA 023561000
Bristol
(781) 344-3535
knuland@universityorthopedics.com
ENGLISH
Office: RUSSIAN|ENGLISH

OCPN-UOI, INC.
Accepting New Patients:
ORTHOPEDIC CARE PHYSICIAN NETWORK, LLC
15 Roche Brothers Way Ste 200 ,North Easton,MA 023561000
Bristol
(781) 344-3535
jmedeiros@universityorthopedics.com
ENGLISH
Office: ENGLISH

PAVLOVICH JR. RAYMOND
Accepting New Patients:
ORTHOPEDIC CARE PHYSICIAN NETWORK, LLC
15 Roche Brothers Way Ste 200 ,North Easton,MA 023561000
Bristol
(781) 344-3535
rpavlovich@universityorthopedics.com
ENGLISH
Office: ITALIAN|PORTUGUESE|RUSSIAN|ENGLISH

PAVLOVICH JR. RAYMOND
Accepting New Patients:
Orthopedic Care Specialists
15 Roche Brothers Way Ste 200 ,North Easton,MA 023561000
Bristol
(781) 344-3535
rpavlovich@universityorthopedics.com
ENGLISH
Office: ITALIAN|PORTUGUESE|RUSSIAN|ENGLISH

ROGERS III ANDREW J.
Accepting New Patients:
Orthopedic Care Specialists
15 Roche Brothers Way Ste 200 ,North Easton,MA 023561000
Bristol
(781) 344-3535
arogers@universityorthopedics.com
ENGLISH
Office: ITALIAN|PORTUGUESE|RUSSIAN|ENGLISH

WHITE ANDREW P
Accepting New Patients:
Orthopedic Care Specialists
15 Roche Brothers Way Ste 200 ,North Easton,MA 023561000
Bristol
(781) 344-3535
ENGLISH
Office: AFRIKAANS|ALBANIAN|ARMENIAN|ARABIC, LEBANESE, SYRIAN|BENGALI|BULGARIAN|BURMESE|CANTONESE|CROATIAN|CZECH

WORMAN DAVID S.
Accepting New Patients:
ORTHOPEDIC CARE PHYSICIAN NETWORK, LLC
15 Roche Brothers Way Ste 200 ,North Easton,MA 023561000
Bristol
(781) 344-3535
dworman@universityorthopedics.com
ENGLISH
Office: ITALIAN|PORTUGUESE|RUSSIAN|ENGLISH

WORMAN DAVID S.
Accepting New Patients:
Orthopedic Care Specialists
15 Roche Brothers Way Ste 200 ,North Easton,MA 023561000
Bristol
(781) 344-3535
dworman@universityorthopedics.com
ENGLISH
Office: ITALIAN|PORTUGUESE|RUSSIAN|ENGLISH

OCPN-UOI, INC. - RAYNHAM
Accepting New Patients:
ORTHOPEDIC CARE PHYSICIAN NETWORK, LLC
675 Paramount Dr Ste 301 ,Raynham,MA 027675416
Bristol
(781) 344-3535
ENGLISH
Office: ENGLISH

CHIHLAS CHRISTOPHER N
Accepting New Patients:
SOUTHCOAST PHYSICIANS GROUP, INC. AT SWANSEA MALL DRIVE
479 Swansea Mall Dr ,Swansea,MA 027774119
Bristol
(508) 672-5300
ENGLISH
Office: PORTUGUESE|ENGLISH

LIFRAK JOSEPH T
Accepting New Patients:
SOUTHCOAST PHYSICIANS GROUP, INC. AT SWANSEA MALL DRIVE
479 Swansea Mall Dr ,Swansea,MA 027774119
Bristol
(508) 672-5300
ENGLISH
Office: PORTUGUESE|ENGLISH

MANOLI III ARTHUR
Accepting New Patients:
SOUTHCOAST PHYSICIANS GROUP, INC. AT SWANSEA MALL DRIVE
479 Swansea Mall Dr ,Swansea,MA 027774119
Bristol
(508) 672-5300
ENGLISH
Office: PORTUGUESE|ENGLISH

CHABOT SUSAN M.
Accepting New Patients:
Brown Health Medical Group Massachusetts
88 Washington Street ,Taunton,MA 02780
Bristol
(508) 828-7000
ENGLISH
Office: ENGLISH

MANDEL SCOTT J.
Accepting New Patients:
SAPERIA ORTHOPAEDICS & SPORTS MEDICINE, INC.
72 Washington St Ste 2600 ,Taunton,MA 027807410
Bristol
(508) 824-1824
smandel@universityorthopedics.com
ENGLISH
Office: ENGLISH

MESSINEO MARK J.
Accepting New Patients:
Brown Health Medical Group Massachusetts
88 Washington Street ,Taunton,MA 02780
Bristol
(508) 828-7000
ENGLISH
Office: ENGLISH

SAPERIA BARRY S.
Accepting New Patients:
SAPERIA ORTHOPAEDICS & SPORTS MEDICINE, INC.
72 Washington St Ste 2600 ,Taunton,MA 027807410
Bristol
(508) 824-1824
ENGLISH
Office: ENGLISH

SAPERIA ORTHOPAEDICS & SPORTS MEDICINE, INC.
Accepting New Patients:
SAPERIA ORTHOPAEDICS & SPORTS MEDICINE, INC.
72 Washington St Ste 2600 ,Taunton,MA 027807410
Bristol
(508) 824-1824
nancy@saperiaortho.com
ENGLISH
Office: ENGLISH

OTOLARYNGOLOGY

BOSTON UNIVERSITY AFFILIATED PHYSICIANS - OTOLARYNGOLOGY
Accepting New Patients:
SEMC - Department of Otolaryngology
1 Pearl St., Ste. 1800 ,Brockton,MA 02031
Bristol
(508) 897-6210
ENGLISH
Office: ENGLISH

WIJEWICKRAMA ROHAN C.
Accepting New Patients:
SEMC - Department of Otolaryngology
1 Pearl St., Ste. 1800 ,Brockton,MA 02031
Bristol
(508) 897-6210
ENGLISH
Office: ENGLISH

CAHILL THOMAS F.
Accepting New Patients:
Prima Care PC - Thomas F. Cahill, MD
300 Hanover St. ,Fall River,MA 02720
Bristol
(508) 679-7709
ENGLISH
Office: ENGLISH

CAHILL THOMAS F.
Accepting New Patients:
Prima Care, PC - Bedford St.
191 Bedford St. ,Fall River,MA 027213050
Bristol
(508) 679-7709
ENGLISH
Office: ENGLISH

MARY SMYTH, MD PC
Accepting New Patients:
MARY SMYTH, MD PC
1030 President Ave. ,Fall River,MA 02720
Bristol
(508) 674-3500

PRIMA CARE PC AT 300 HANOVER ST.
Accepting New Patients:
Prima Care PC - Thomas F. Cahill, MD
300 Hanover St. ,Fall River,MA 02720
Bristol
(508) 679-7709
ENGLISH
Office: ENGLISH

RECUPERO WILLIAM D
Accepting New Patients:
Prima Care, PC - Bedford St.
191 Bedford St. ,Fall River,MA 027213050
Bristol
(508) 679-7709
ENGLISH
Office: ENGLISH

SOUTHCOAST PHYSICIANS GROUP AT BEDFORD ST.
Accepting New Patients:
SOUTHCOAST PHYSICIANS GROUP AT BEDFORD ST.
191 Bedford St., 2nd Floor ,Fall River,MA 02720
Bristol
(508) 674-1180
ENGLISH
Office: ENGLISH

TROUBLEFIELD YOLANDA L
Accepting New Patients:
SOUTHCOAST PHYSICIANS GROUP AT BEDFORD ST.
191 Bedford St., 2nd Floor ,Fall River,MA 02720
Bristol
(508) 674-1180
ENGLISH
Office: ENGLISH

FEINERMAN ILANA L.
Accepting New Patients:
SOUTHCOAST PHYSICIANS GROUP AT FAUNCE CORNER RD.
299 Faunce Corner Rd ,North Dartmouth,MA 027471218
Bristol
(508) 995-0700
PORTUGUESE|ENGLISH
Office: ENGLISH

FOX ALBERT J.
Accepting New Patients:
ALBERT FOX FACIAL PLASTIC SURGERY CENTER
299 Faunce Corner Rd ,North Dartmouth,MA 027471218
Bristol
(508) 207-4455
ENGLISH
Office: ENGLISH

FOX ALBERT J.
Accepting New Patients:
SOUTHCOAST PHYSICIANS GROUP AT FAUNCE CORNER RD.
299 Faunce Corner Rd ,North Dartmouth,MA 027471218
Bristol
(508) 995-0700
ENGLISH
Office: ENGLISH

MCDOWELL MICHAEL P
Accepting New Patients:
SOUTHCOAST PHYSICIANS GROUP AT FAUNCE CORNER RD.
299 Faunce Corner Rd ,North Dartmouth,MA 027471218
Bristol
(508) 995-0700
ENGLISH
Office: ENGLISH

NOONAN KATHRYN Y.
Accepting New Patients:
SOUTHCOAST PHYSICIANS GROUP AT FAUNCE CORNER RD.
299 Faunce Corner Rd ,North Dartmouth,MA 027471218
Bristol
(508) 995-0700
ENGLISH
Office: ARABIC, LEBANESE, SYRIAN|CANTONESE|GREEK|HINDI|MANDARIN|RUSSIAN|SPANISH|UKRANIAN|ENGLISH

RODRIGGS TIMOTHY M
Accepting New Patients:
SOUTHCOAST PHYSICIANS GROUP AT FAUNCE CORNER RD.
299 Faunce Corner Rd ,North Dartmouth,MA 027471218
Bristol
(508) 995-0700
ENGLISH
Office: ENGLISH

SONERU CHRISTIAN P
Accepting New Patients:
SOUTHCOAST PHYSICIANS GROUP AT FAUNCE CORNER RD.
299 Faunce Corner Rd ,North Dartmouth,MA 027471218
Bristol
(508) 995-0700
csoneru@tuftsmedicalcenter.org
ENGLISH
Office: ENGLISH

TROUBLEFIELD YOLANDA L
Accepting New Patients:
SOUTHCOAST PHYSICIANS GROUP AT FAUNCE CORNER RD.
299 Faunce Corner Rd ,North Dartmouth,MA 027471218
Bristol
(508) 995-0700
ENGLISH
Office: ENGLISH

BERG ERIK V.
Accepting New Patients:
ENT SPECIALISTS, INC AT TAUNTON
72 Washington St Ste 1600 ,Taunton,MA 027802430
Bristol
(508) 880-3460
ENGLISH
Office: ENGLISH

DAGHER WALID I.
Accepting New Patients:
ENT SPECIALISTS, INC AT TAUNTON
72 Washington St Ste 1600 ,Taunton,MA 027802430
Bristol
(508) 880-3460
ENGLISH
Office: ENGLISH

DHINGRA JAGDISH K.
Accepting New Patients:
ENT SPECIALISTS, INC AT TAUNTON
72 Washington St Ste 1600 ,Taunton,MA 027802430
Bristol
(508) 880-3460
ENGLISH
Office: ENGLISH

GJINI EMILY
Accepting New Patients:
ENT SPECIALISTS, INC AT TAUNTON
72 Washington St Ste 1600 ,Taunton,MA 027802430
Bristol
(508) 880-3460
ENGLISH
Office: ENGLISH

PRADHAN PRATIK S.
Accepting New Patients:
ENT SPECIALISTS, INC AT TAUNTON
72 Washington St Ste 1600 ,Taunton,MA 027802430
Bristol
(508) 880-3460
ENGLISH
Office: ENGLISH

RUSSELL KIMBERLY A.
Accepting New Patients:
ENT SPECIALISTS, INC AT TAUNTON
72 Washington St Ste 1600 ,Taunton,MA 027802430
Bristol
(508) 880-3460
ENGLISH
Office: ENGLISH

SHAH AMEER T.
Accepting New Patients:
ENT SPECIALISTS, INC AT TAUNTON
72 Washington St Ste 1600 ,Taunton,MA 027802430
Bristol
(508) 880-3460
ashah@entspecialists.com
ENGLISH
Office: ENGLISH

SHU RUSSELL S.
Accepting New Patients:
ENT SPECIALISTS, INC AT TAUNTON
72 Washington St Ste 1600 ,Taunton,MA 027802430
Bristol
(508) 880-3460
ENGLISH
Office: ENGLISH

PAIN MEDICINE

EL-KHATIB MAHER B.
Accepting New Patients:
Brown Health Medical Group Massachusetts
738 Washington ,Attleboro,MA 02703
Bristol
(508) 761-6025
MElKhatib@kentri.org
ENGLISH
Office: ENGLISH

LIFESPAN PHYSICIAN GROUP OF MASSACHUSETTS INC - ATTLEBORO
Accepting New Patients:
Brown Health Medical Group Massachusetts
738 Washington ,Attleboro,MA 02703
Bristol
(508) 761-6025
ENGLISH
Office: ENGLISH

DOMINGUEZ ERIC
Accepting New Patients:
Brown Health Medical Group Massachusetts
537 Faunce Corner Road ,Dartmouth,MA 02747
Bristol
(508) 996-3991
ENGLISH
Office: ENGLISH

EL-KHATIB MAHER B.
Accepting New Patients:
Brown Health Medical Group Massachusetts
795 Middle Street ,Fall River,MA 02721
Bristol
(508) 674-5600
MElKhatib@kentri.org
ENGLISH
Office: ENGLISH

LIFESPAN PHYSICIAN GROUP OF MASSACHUSETTS INC - 851 MIDDLE
Accepting New Patients:
Brown Health Medical Group Massachusetts
851 Middle Street ,Fall River,MA 02721
Bristol
(508) 996-3991
ENGLISH
Office: ENGLISH

LOPEZ MARQUEZ HECTOR
Accepting New Patients:
Southcoast Physician Services
363 Highland Ave ,Fall River,MA 027203703
Bristol
(508) 679-3131
ENGLISH
Office: ENGLISH

LOPEZ MARQUEZ HECTOR
Accepting New Patients:
SOUTHCOAST PHYSICIANS GROUP AT 235 HANOVER ST.
235 Hanover St. ,Fall River,MA 02720
Bristol
(508) 973-2226
ENGLISH
Office: ENGLISH

NYE JR. CHARLES V.
Accepting New Patients:
SURGICENTER ANESTHESIA ASSOCIATES
272 Stanley St ,Fall River,MA 027206009
Bristol
(508) 672-2290
ENGLISH
Office: ENGLISH

TOKARZ KYLE A.
Accepting New Patients:
Brown Health Medical Group Massachusetts
851 Middle Street ,Fall River,MA 02721
Bristol
(508) 996-3991
ENGLISH
Office: ENGLISH

TOKARZ KYLE A.
Accepting New Patients:
SOUTHCOAST PHYSICIANS GROUP AT 235 HANOVER ST.
235 Hanover St. ,Fall River,MA 02720
Bristol
(508) 973-2226
ENGLISH
Office: ENGLISH

LOPEZ MARQUEZ HECTOR
Accepting New Patients:
SOUTHCOAST PHYSICIANS GROUP, INC. AT 480 HAWTHORN STREET
480 Hawthorn Street ,North Dartmouth,MA 02747
Bristol
(508) 973-9170
ENGLISH
Office: ENGLISH

PARK DANIEL H.
Accepting New Patients:
SOUTHCOAST NEUROSURGERY
480 Hawthorn St., Ste. 101 ,North Dartmouth,MA 02747
Bristol
(508) 990-0963
ENGLISH
Office: ENGLISH

RIVERA-COLON IAN A.
Accepting New Patients:
SOUTHCOAST NEUROSURGERY
480 Hawthorn St., Ste. 101 ,North Dartmouth,MA 02747
Bristol
(508) 990-0963
ENGLISH
Office: ENGLISH

SOUTHCOAST PHYSICIANS GROUP, INC. AT 480 HAWTHORN STREET
Accepting New Patients:
SOUTHCOAST PHYSICIANS GROUP, INC. AT 480 HAWTHORN STREET
480 Hawthorn Street ,North Dartmouth,MA 02747
Bristol
(508) 973-9170
ENGLISH
Office: ENGLISH

TOKARZ KYLE A.
Accepting New Patients:
SOUTHCOAST PHYSICIANS GROUP, INC. AT 480 HAWTHORN STREET
480 Hawthorn Street ,North Dartmouth,MA 02747
Bristol
(508) 973-9170
ENGLISH
Office: ENGLISH

URITS IVAN
Accepting New Patients:
SOUTHCOAST PHYSICIANS GROUP, INC. AT 480 HAWTHORN STREET
480 Hawthorn Street ,North Dartmouth,MA 02747
Bristol
(508) 973-9170
ENGLISH
Office: ENGLISH

WONG ANTHONY K.
Accepting New Patients:
ORTHOPEDIC CARE PHYSICIAN NETWORK, LLC
15 Roche Brothers Way Ste 200 ,North Easton,MA 023561000
Bristol
(781) 344-3535
awong@universityorthopedics.com
Office: ITALIAN| PORTUGUESE| RUSSIAN|ENGLISH

WONG ANTHONY K.
Accepting New Patients:
Orthopedic Care Specialists
15 Roche Brothers Way Ste 200 ,North Easton,MA 023561000
Bristol
(781) 344-3535
awong@universityorthopedics.com
Office: ITALIAN| PORTUGUESE| RUSSIAN|ENGLISH

RIZK YVONNE R
Accepting New Patients:
TRISTAN MEDICAL, PC
184 W Main St. ,Norton,MA 02766
Bristol
(508) 824-0243
ENGLISH
Office: SPANISH| ENGLISH

RIZK YVONNE R
Accepting New Patients:
TRISTAN MEDICAL, PC - NORTON
184 West Main Street ,Norton,MA 02766
Bristol
(508) 824-0243
ENGLISH
Office: SPANISH| ENGLISH

RIVERSEDGE MANAGEMENT, PC
Accepting New Patients:
RIVERSEDGE MANAGEMENT, PC
67 Slades Ferry Blvd Ste 6710 ,Somerset,MA 02726
Bristol
(508) 673-9400
ENGLISH
Office: ENGLISH

DOMINGUEZ ERIC
Accepting New Patients:
Brown Health Medical Group Massachusetts
440 Swansea Mall Drive ,Swansea,MA 02777
Bristol
(508) 675-5640
ENGLISH
Office: ENGLISH

LIFESPAN PHYSICIAN GROUP OF MASSACHUSETTS INC - SWANSEA
Accepting New Patients:
Brown Health Medical Group Massachusetts
440 Swansea Mall Drive ,Swansea,MA 02777
Bristol
(508) 675-5640
ENGLISH
Office: ENGLISH

PATHOLOGY

RIZK YVONNE R
Accepting New Patients:
TRISTAN MEDICAL, PC
184 W Main St. ,Norton,MA 02766
Bristol
(508) 824-0243
ENGLISH
Office: SPANISH|ENGLISH

RIZK YVONNE R
Accepting New Patients:
TRISTAN MEDICAL, PC - NORTON
184 West Main Street ,Norton,MA 02766
Bristol
(508) 824-0243
ENGLISH
Office: SPANISH|ENGLISH

PEDIATRIC DERMATOLOGY

PRINDAVILLE BREA S
Accepting New Patients:
COASTAL DERMATOLOGY INC - NORTH ATTLEBORO
153 E Washington St. ,North Attleboro,MA 02760
Bristol
(508) 699-7546
bprindaville@dermri.com
ENGLISH
Office: ENGLISH

LEE MARGARET S.
Accepting New Patients:
BMC SOUTH - DERMATOLOGY
3 Washington St. Ste., 200 ,North Easton,MA 02356
Bristol
(508) 635-9857
ENGLISH
Office: CANTONESE|CHINESE|ITALIAN|PORTUGUESE|SPANISH|ENGLISH

PEDIATRIC GASTROENTEROLOGY

CEREZO CAROLINA S.
Accepting New Patients:
Brown Health Medical Group Massachusetts
795 Middle Street ,Fall River,MA 02721
Bristol
(508) 674-5600
ENGLISH
Office: ENGLISH

PEDIATRIC INFECTIOUS DISEASES

JAEGER JENIFER L
Accepting New Patients:Y
Greater New Bedford Community Health Center
874 Purchase St ,New Bedford,MA 027406232
Bristol
(508) 992-6553
jeniferjaeger@gnbchc.org
ENGLISH
Office: ARABIC, LEBANESE, SYRIAN|BURMESE|CANTONESE|FRENCH|HEBREW|HINDI|IGBO|ITALIAN|JAPANESE|MANDARIN

JANG EUN JI
Accepting New Patients:Y
Greater New Bedford Community Health Center
874 Purchase St ,New Bedford,MA 027406232
Bristol
(508) 992-6553
ENGLISH
Office: BURMESE|FRENCH|HEBREW|HINDI|ITALIAN|JAPANESE|PORTUGUESE|RUSSIAN|SPANISH|ENGLISH

PEDIATRIC NEUROLOGY

BROWN WILLIAM D.
Accepting New Patients:
Brown University Health Saint Anne's Hospital
795 Middle Street ,Fall River,MA 02721
Bristol
(508) 235-5046
ENGLISH
Office: PORTUGUESE|SPANISH|ENGLISH|CAPE VERDE CREOLE|HAITIAN CREOLE /KWEO

PEDIATRIC NURSE PRACTITIONER

CAHILL MARY P
Accepting New Patients:Y
MANET COMMUNITY HEALTH CENTER
8 North Main Street ,Attleboro,MA 02703
Bristol
(508) 205-4600
ENGLISH
Office: ARABIC, LEBANESE, SYRIAN|BENGALI|CANTONESE|FRENCH|HINDI|MANDARIN|RUSSIAN|SPANISH|SWEDISH|TAGALOG, FILIPINO

CRISTI JESSICA R
Accepting New Patients:N
PLEASANT STREET PEDIATRICS
159 Pleasant St Ste 1 ,Attleboro,MA 027032471
Bristol
(508) 223-2474
jesscristi78@gmail.com
ENGLISH
Office: ENGLISH

FALCAO KRISTY M
Accepting New Patients:Y
Sturdy Pediatric Associates
303 N Main St ,Attleboro,MA 027031752
Bristol
(508) 226-0780
kristymfalcao@gmail.com
PORTUGUESE|ENGLISH
Office: SPANISH|ENGLISH

SAVINI DOROTHY
Accepting New Patients:Y
MANET COMMUNITY HEALTH CENTER
8 North Main Street ,Attleboro,MA 02703
Bristol
(508) 205-4600
ENGLISH
Office: ARABIC, LEBANESE, SYRIAN|BENGALI|CANTONESE|FRENCH|HINDI|MANDARIN|RUSSIAN|SPANISH|SWEDISH|TAGALOG, FILIPINO

ARRUDA CAITLIN M
Accepting New Patients:Y
Brown Health Medical Group Massachusetts
531 Faunce Corner Road ,Dartmouth,MA 02747
Bristol
(508) 996-3991
ENGLISH
Office: ENGLISH

BOTELHO MELISSA
Accepting New Patients:Y
Brown Health Medical Group Massachusetts
531 Faunce Corner Road ,Dartmouth,MA 02747
Bristol
(508) 996-3991
credentialing@hawthornmed.com
ENGLISH
Office: ENGLISH

CHACE CELESTE L
Accepting New Patients:Y
Brown Health Medical Group Massachusetts
531 Faunce Corner Road ,Dartmouth,MA 02747
Bristol
(508) 996-3991
credentialing@hawthornmed.com
Office: ENGLISH

COSTA LASSALETE G
Accepting New Patients:Y
Brown Health Medical Group Massachusetts
531 Faunce Corner Road ,Dartmouth,MA 02747
Bristol
(508) 996-3991
credentialing@hawthornmed.com
PORTUGUESE
Office: ENGLISH

GOMES JAELYN E
Accepting New Patients:Y
Brown Health Medical Group Massachusetts
531 Faunce Corner Road ,Dartmouth,MA 02747
Bristol
(508) 996-3991
ENGLISH
Office: ENGLISH

MADDEN KRISTEN E
Accepting New Patients:Y
Brown Health Medical Group Massachusetts
531 Faunce Corner Road ,Dartmouth,MA 02747
Bristol
(508) 996-3991
credentialing@hawthornmed.com
Office: ENGLISH

TRACY COURTNEY
Accepting New Patients:Y
Brown Health Medical Group Massachusetts
531 Faunce Corner Road ,Dartmouth,MA 02747
Bristol
(508) 996-3991
ENGLISH
Office: ENGLISH

COLLINS KATHRYN F.
Accepting New Patients:Y
HEALTHFIRST FAMILY CARE CENTER, INC.
387 Quarry St Ste 100 ,Fall River,MA 027231026
Bristol
(508) 679-8111
ENGLISH
Office: FRENCH|GERMAN|HINDI|PORTUGUESE|SPANISH|ENGLISH

HOPPE COAKLEY MARY E
Accepting New Patients:Y
HIGHLAND PEDIATRICS, P.C.
1030 President Ave. Suite 2001,Fall River,MA 02720
Bristol
(508) 679-6833
ENGLISH
Office: PORTUGUESE|SPANISH|ENGLISH

LUND KENDRA L
Accepting New Patients:Y
HIGHLAND PEDIATRICS, P.C.
1030 President Ave. Suite 2001,Fall River,MA 02720
Bristol
(508) 679-6833
k.lune0225@gmail.com
ENGLISH
Office: PORTUGUESE|SPANISH|ENGLISH

MAURICIO AMY L
Accepting New Patients:Y
PEDIATRIC ASSOCIATES OF FALL RIVER
851 Middle St Ste 1100 ,Fall River,MA 027211779
Bristol
(508) 324-6800
ENGLISH
Office: PORTUGUESE|SPANISH|ENGLISH

RAPOSA AMY L
Accepting New Patients:Y
HIGHLAND PEDIATRICS, P.C.
1030 President Ave. Suite 2001,Fall River,MA 02720
Bristol
(508) 679-6833
ENGLISH
Office: PORTUGUESE|SPANISH|ENGLISH

BERNBACH DANA
Accepting New Patients:Y
Greater New Bedford Community Health Center
874 Purchase St ,New Bedford,MA 027406232
Bristol
(508) 992-6553
HEBREW|SPANISH|ENGLISH
Office: BURMESE|FRENCH|HEBREW|HINDI|ITALIAN|JAPANESE|PORTUGUESE|RUSSIAN|SPANISH|ENGLISH

MAFFEI CIERA
Accepting New Patients:Y
PEAK PEDIATRIC CARE, PLLC
652 Washington Street, Unit 2 ,North Attleboro,MA 02760
Bristol
(508) 576-5010
ENGLISH
Office: ENGLISH

ROBERTS KAITLYN
Accepting New Patients:Y
PEAK PEDIATRIC CARE, PLLC
652 Washington Street, Unit 2 ,North Attleboro,MA 02760
Bristol
(508) 576-5010
ENGLISH

COLLINS KATHRYN F.
Accepting New Patients:Y
SOUTHCOAST PHYSICIANS GROUP, INC. AT 49 STATE RD.
49 State Rd. ,North Dartmouth,MA 02747
Bristol
(508) 973-2206
ENGLISH
Office: FRENCH|GERMAN|HINDI|PORTUGUESE|SPANISH|ENGLISH

MAILOUX BLAIR
Accepting New Patients:N
SOUTHCOAST PHYSICIANS GROUP, INC. AT 49 STATE RD.
49 State Rd. ,North Dartmouth,MA 02747
Bristol
(508) 973-2206
ENGLISH
Office: ENGLISH

CAHILL MARY P
Accepting New Patients:Y
MANET COMMUNITY HEALTH CENTER (TAUNTON)
1 Washington St., ,Taunton,MA 02780
Bristol
(508) 822-5500
ENGLISH
Office: ARABIC, LEBANESE, SYRIAN|BENGALI|CANTONESE|FRENCH|HINDI|MANDARIN|RUSSIAN|SPANISH|SWEDISH|TAGALOG, FILIPINO

SAVINI DOROTHY
Accepting New Patients:Y
MANET COMMUNITY HEALTH CENTER (TAUNTON)
1 Washington St., ,Taunton,MA 02780
Bristol
(508) 822-5500
ENGLISH
Office: ARABIC, LEBANESE, SYRIAN|BENGALI|CANTONESE|FRENCH|HINDI|MANDARIN|RUSSIAN|SPANISH|SWEDISH|TAGALOG, FILIPINO

PEDIATRIC SURGERY

JACKSON CARL-CHRISTIAN A.
Accepting New Patients:
Brown Health Medical Group Massachusetts
88 Washington Street ,Taunton,MA 02780
Bristol
(508) 828-7000
ENGLISH
Office: ARABIC, LEBANESE, SYRIAN|CHINESE|DUTCH|FRENCH|GERMAN|GREEK|HINDI|PORTUGUESE|SPANISH|ENGLISH

PEDIATRICS

BERARD DENNIS J.
Accepting New Patients:Y
PLEASANT STREET PEDIATRICS
159 Pleasant St Ste 1 ,Attleboro,MA 027032471
Bristol
(508) 223-2474
ENGLISH
Office: ENGLISH

KAROS DARIA M.
Accepting New Patients:
VK NEW ENGLAND MANAGEMENT, LLC - ATTLEBORO
7 N Main St. Ste., 215 ,Attleboro,MA 02703
Bristol
(774) 331-3941
GREEK|SPANISH|ENGLISH
Office: SPANISH|ENGLISH

NORTON CYNTHIA A.
Accepting New Patients:Y
PLEASANT STREET PEDIATRICS
159 Pleasant St Ste 1
,Attleboro,MA
027032471
Bristol
(508) 223-2474
ENGLISH
Office: ALBANIAN|ARABIC, LEBANESE, SYRIAN|BURMESE|FRENCH|ITALIAN|PORTUGUESE|SPANISH|TWI / TSHI|VIETNAMESE|ENGLISH

NORTON CYNTHIA A.
Accepting New Patients:Y
Sturdy Pediatric Associates
303 N Main St
,Attleboro,MA
027031752
Bristol
(508) 226-0780
ENGLISH
Office: ALBANIAN|ARABIC, LEBANESE, SYRIAN|BURMESE|FRENCH|ITALIAN|PORTUGUESE|SPANISH|TWI / TSHI|VIETNAMESE|ENGLISH

RAINVILLE CRYSTAL L.
Accepting New Patients:Y
Sturdy Pediatric Associates
303 N Main St
,Attleboro,MA
027031752
Bristol
(508) 226-0780
ENGLISH
Office: SPANISH|ENGLISH

STURDY MEMORIAL ASSOCIATES, INC. (PLEASANT ST. PEDIATRICS)
Accepting New Patients:
PLEASANT STREET PEDIATRICS
159 Pleasant St Ste 1
,Attleboro,MA
027032471
Bristol
(508) 223-2474
gplante@sturdymemorial.org
ENGLISH
Office: ENGLISH

STURDY MEMORIAL ASSOCIATES, INC. (STURDY PEDIATRIC ASSOC.)
Accepting New Patients:
Sturdy Pediatric Associates
303 N Main St
,Attleboro,MA
027031752
Bristol
(508) 226-0780
gplante@sturdymemorial.org
SPANISH|ENGLISH
Office: SPANISH|ENGLISH

THOMSON JENNIFER K.
Accepting New Patients:N
PLEASANT STREET PEDIATRICS
159 Pleasant St Ste 1
,Attleboro,MA
027032471
Bristol
(508) 223-2474
ENGLISH
Office: ENGLISH

BENDER JOHN W.
Accepting New Patients:Y
Brown Health Medical Group Massachusetts
531 Faunce Corner Road ,Dartmouth,MA
02747
Bristol
(508) 996-3991
ENGLISH
Office: ENGLISH

CONCA LAUREN E.
Accepting New Patients:Y
Brown Health Medical Group Massachusetts
531 Faunce Corner Road ,Dartmouth,MA
02747
Bristol
(508) 996-3991
ENGLISH
Office: ENGLISH

EDWARDS JOELY V.
Accepting New Patients:Y
Brown Health Medical Group Massachusetts
531 Faunce Corner Road ,Dartmouth,MA
02747
Bristol
(508) 996-3991
ENGLISH
Office: ENGLISH

FRIAS KATHERINE E.
Accepting New Patients:Y
Brown Health Medical Group Massachusetts
531 Faunce Corner Road ,Dartmouth,MA
02747
Bristol
(508) 996-3991
ENGLISH
Office: ENGLISH

MARTIN PHOEBE R
Accepting New Patients:Y
Brown Health Medical Group Massachusetts
535 Faunce Corner Road ,Dartmouth,MA
02747
Bristol
(508) 996-3991
ENGLISH
Office: ENGLISH

SANTOS LAUREN
Accepting New Patients:Y
Brown Health Medical Group Massachusetts
531 Faunce Corner Road ,Dartmouth,MA
02747
Bristol
(508) 996-3991
ENGLISH
Office: PORTUGUESE|SPANISH|ENGLISH

CHESNEY DAVID S.
Accepting New Patients:N
Southcoast Physician Group
208 Mill Rd
,Fairhaven,MA
027195208
Bristol
(508) 758-3781
ENGLISH
Office: ENGLISH

DAVIS KATHRYN G
Accepting New Patients:Y
Southcoast Physician Group
208 Mill Rd
,Fairhaven,MA
027195208
Bristol
(508) 758-3781
ENGLISH
Office: ENGLISH

KELLY MICHAEL R.
Accepting New Patients:N
Southcoast Physician Group
208 Mill Rd
,Fairhaven,MA 027195208
Bristol
(508) 758-3781
ENGLISH
Office: ENGLISH

ALBERTSON BRADLEY K
Accepting New Patients:N
HIGHLAND PEDIATRICS, P.C.
1030 President Ave. Suite 2001,Fall River,MA 02720
Bristol
(508) 679-6833
ENGLISH
Office: PORTUGUESE|SPANISH|ENGLISH

BABB KIMBERLY S
Accepting New Patients:Y
SOUTHCOAST PHYSICIANS GROUP, INC. AT PROSPECT STREET
534 Prospect Street ,Fall River,MA 02720
Bristol
(508) 993-3555
ENGLISH

BERNADO VERONICA
Accepting New Patients:Y
HIGHLAND PEDIATRICS, P.C.
1030 President Ave. Suite 2001,Fall River,MA 02720
Bristol
(508) 679-6833
ENGLISH
Office: PORTUGUESE|SPANISH|ENGLISH

BROWN WILLIAM D.
Accepting New Patients:
Brown University Health Saint Anne's Hospital
795 Middle Street ,Fall River,MA 02721
Bristol
(508) 235-5046
ENGLISH
Office: PORTUGUESE|SPANISH|ENGLISH|CAPE VERDE CREOLE|HAITIAN CREOLE /KWEO

BUDACKI JENNIFER G.
Accepting New Patients:Y
PEDIATRIC ASSOCIATES OF FALL RIVER
851 Middle St Ste 1100 ,Fall River,MA 027211779
Bristol
(508) 324-6800
jgrant621@gmail.com
ENGLISH
Office: PORTUGUESE|SPANISH|ENGLISH

CAETI DANYELLE L.
Accepting New Patients:Y
HIGHLAND PEDIATRICS, P.C.
1030 President Ave. Suite 2001,Fall River,MA 02720
Bristol
(508) 679-6833
ENGLISH
Office: PORTUGUESE|SPANISH|ENGLISH

CARAG MICHAEL R
Accepting New Patients:Y
HIGHLAND PEDIATRICS, P.C.
1030 President Ave. Suite 2001,Fall River,MA 02720
Bristol
(508) 679-6833
ENGLISH
Office: PORTUGUESE|SPANISH|ENGLISH

CEREZO CAROLINA S.
Accepting New Patients:
Brown Health Medical Group Massachusetts
795 Middle Street ,Fall River,MA 02721
Bristol
(508) 674-5600
ENGLISH
Office: ENGLISH

COSTA KATHERINE E
Accepting New Patients:Y
PEDIATRIC ASSOCIATES OF FALL RIVER
851 Middle St Ste 1100 ,Fall River,MA 027211779
Bristol
(508) 324-6800
Katherinee.costa@gmail.com
ENGLISH
Office: PORTUGUESE|SPANISH|ENGLISH

D'ALESSIO SHANELLE
Accepting New Patients:Y
PEDIATRIC ASSOCIATES OF FALL RIVER
851 Middle St Ste 1100 ,Fall River,MA 027211779
Bristol
(508) 324-6800
ENGLISH
Office: PORTUGUESE|SPANISH|ENGLISH

GLANZ JOANNA M
Accepting New Patients:Y
PEDIATRIC ASSOCIATES OF FALL RIVER
851 Middle St Ste 1100 ,Fall River,MA 027211779
Bristol
(508) 324-6800
ENGLISH
Office: PORTUGUESE|SPANISH|ENGLISH

HIGHLAND PEDIATRICS, PC
Accepting New Patients:
HIGHLAND PEDIATRICS, P.C.
1030 President Ave. Suite 2001,Fall River,MA 02720
Bristol
(508) 679-6833
highlandpeds@aol.com
PORTUGUESE|SPANISH|ENGLISH
Office: PORTUGUESE|SPANISH|ENGLISH

HOFFMAN LAURIE
Accepting New Patients:
WIH FACULTY PHYSICIANS, INC (CNEMG)
373 New Boston Rd Ste 3 ,Fall River,MA 02720
Bristol
(508) 993-7200
ENGLISH
Office: ENGLISH

LIFESPAN PHYSICIAN GROUP (PEDIATRICS - FALL RIVER)
Accepting New Patients:
LIFESPAN PHYSICIAN GROUP (PEDIATRICS - FALL RIVER)
10 North Main St., Ste. 2C ,Fall River,MA 02720
Bristol
(508) 646-3923
ENGLISH
Office: ENGLISH

LIFESPAN PHYSICIAN GROUP OF MASSACHUSETTS INC - 222 MILLIKEN
Accepting New Patients:
Brown Health Medical Group Massachusetts
222 Milliken Blvd ,Fall River,MA 02721
Bristol
(508) 235-5285
ENGLISH
Office: ENGLISH

LUKANKINA NATALIA
Accepting New Patients:
Brown Health Medical Group Massachusetts
795 Middle Street ,Fall River,MA 02721
Bristol
(508) 674-5600
ENGLISH
Office: ENGLISH

MAHER KELBY G.
Accepting New Patients:Y
HIGHLAND PEDIATRICS, P.C.
1030 President Ave. Suite 2001,Fall River,MA 02720
Bristol
(508) 679-6833
ENGLISH
Office: PORTUGUESE|SPANISH|ENGLISH

MEDEIROS BRIAN L.
Accepting New Patients:Y
HIGHLAND PEDIATRICS, P.C.
1030 President Ave. Suite 2001,Fall River,MA 02720
Bristol
(508) 679-6833
ENGLISH
Office: PORTUGUESE|SPANISH|ENGLISH

MYERS SARAH J
Accepting New Patients:Y
HEALTHFIRST FAMILY CARE CENTER, INC.
387 Quarry St Ste 100 ,Fall River,MA 027231026
Bristol
(508) 679-8111
sjmeyers342@gmail.com
SPANISH
Office: FRENCH|GERMAN|HINDI|PORTUGUESE|SPANISH|ENGLISH

MYERS SARAH J
Accepting New Patients:Y
HIGHLAND PEDIATRICS, P.C.
1030 President Ave. Suite 2001,Fall River,MA 02720
Bristol
(508) 679-6833
sjmeyers342@gmail.com
SPANISH
Office: FRENCH|GERMAN|HINDI|PORTUGUESE|SPANISH|ENGLISH

PEDIATRIC ASSOCIATES OF FALL RIVER
Accepting New Patients:
PEDIATRIC ASSOCIATES OF FALL RIVER
851 Middle St Ste 1100 ,Fall River,MA 027211779
Bristol
(508) 324-6800
PORTUGUESE|SPANISH|ENGLISH
Office: PORTUGUESE|SPANISH|ENGLISH

PYLE MARGARET M
Accepting New Patients:Y
PEDIATRIC ASSOCIATES OF FALL RIVER
851 Middle St Ste 1100 ,Fall River,MA 027211779
Bristol
(508) 324-6800
ENGLISH
Office: PORTUGUESE|SPANISH|ENGLISH

RESNICK STACI M.
Accepting New Patients:Y
PEDIATRIC ASSOCIATES OF FALL RIVER
851 Middle St Ste 1100 ,Fall River,MA 027211779
Bristol
(508) 324-6800
ENGLISH
Office: PORTUGUESE|SPANISH|ENGLISH

ROME JESSICA D.
Accepting New Patients:Y
PEDIATRIC ASSOCIATES OF FALL RIVER
851 Middle St Ste 1100 ,Fall River,MA 027211779
Bristol
(508) 324-6800
ENGLISH
Office: PORTUGUESE|SPANISH|ENGLISH

SCHMITT SABINE M
Accepting New Patients:Y
HEALTHFIRST FAMILY CARE CENTER, INC.
387 Quarry St Ste 100 ,Fall River,MA 027231026
Bristol
(508) 679-8111
ENGLISH
Office: FRENCH|GERMAN|HINDI|PORTUGUESE|SPANISH|ENGLISH

SIEGEL WAYNE G.
Accepting New Patients:Y
HIGHLAND PEDIATRICS, P.C.
1030 President Ave. Suite 2001,Fall River,MA 02720
Bristol
(508) 679-6833
ENGLISH
Office: PORTUGUESE|SPANISH|ENGLISH

THEROUX DEANA M.
Accepting New Patients:
Brown Health Medical Group Massachusetts
222 Milliken Blvd ,Fall River,MA 02721
Bristol
(508) 235-5285
ENGLISH
Office: ENGLISH

TURAL ALI R.
Accepting New Patients:Y
TURAL PEDIATRICS, INC
465 Walnut St ,Fall River,MA 027203315
Bristol
(508) 674-8348
ENGLISH
Office: BULGARIAN|FRENCH|RUSSIAN|TURKISH|ENGLISH

TURAL PEDIATRICS, INC
Accepting New Patients:
TURAL PEDIATRICS, INC
465 Walnut St ,Fall River,MA 027203315
Bristol
(508) 674-8348
turalra@aol.com
BULGARIAN|FRENCH|RUSSIAN|TURKISH|ENGLISH
Office: BULGARIAN|FRENCH|RUSSIAN|TURKISH|ENGLISH

WU PEI-CHI
Accepting New Patients:
Brown Health Medical Group Massachusetts
795 Middle Street ,Fall River,MA 02721
Bristol
(508) 674-5600
ENGLISH
Office: ENGLISH

FAVREAU STEPHANIE P
Accepting New Patients:Y
Sturdy Health Primary Care - Mansfield
200 Copeland Drive ,Mansfield,MA 02048
Bristol
(508) 339-4144
SPANISH
Office: ENGLISH

KATZ ALAN J.
Accepting New Patients:
ALLERGY ASSOCIATES, INC.
49 State Rd., Watuppa Bldg., Ste. 203 ,N. Dartmouth,MA 02747
Bristol
(508) 994-0120
ENGLISH
Office: PORTUGUESE|SPANISH|ENGLISH

DARTMOUTH PEDIATRICS
Accepting New Patients:
DARTMOUTH PEDIATRICS
2263 Acushnet Ave ,New Bedford,MA 027452827
Bristol
(508) 961-1644
privatepilot@comcast.net
ARABIC, LEBANESE, SYRIAN|SPANISH|ENGLISH
Office: ARABIC, LEBANESE, SYRIAN|SPANISH|ENGLISH

ELHADDAD MOHSEN A.
Accepting New Patients:Y
DARTMOUTH PEDIATRICS
2263 Acushnet Ave ,New Bedford,MA 027452827
Bristol
(508) 961-1644
ARABIC, LEBANESE, SYRIAN|ENGLISH
Office: ARABIC, LEBANESE, SYRIAN|SPANISH|ENGLISH

GODDARD HEATHER
Accepting New Patients:Y
Greater New Bedford Community Health Center
874 Purchase St ,New Bedford,MA 027406232
Bristol
(508) 992-6553
hgoddard@gnbchc.org
SPANISH|ENGLISH
Office: BURMESE|FRENCH|HEBREW|HINDI|ITALIAN|JAPANESE|PORTUGUESE|RUSSIAN|SPANISH|ENGLISH

JAEGER JENIFER L
Accepting New Patients:Y
Greater New Bedford Community Health Center
874 Purchase St ,New Bedford,MA 027406232
Bristol
(508) 992-6553
jeniferjaeger@gnbchc.org
ENGLISH
Office: ARABIC, LEBANESE, SYRIAN|BURMESE|CANTONESE|FRENCH|HEBREW|HINDI|IGBO|ITALIAN|JAPANESE|MANDARIN

JANG EUN JI
Accepting New Patients:Y
Greater New Bedford Community Health Center
874 Purchase St ,New Bedford,MA 027406232
Bristol
(508) 992-6553
ENGLISH
Office: BURMESE|FRENCH|HEBREW|HINDI|ITALIAN|JAPANESE|PORTUGUESE|RUSSIAN|SPANISH|ENGLISH

MAHONEY SUSAN E.
Accepting New Patients:Y
Greater New Bedford Community Health Center
874 Purchase St ,New Bedford,MA 027406232
Bristol
(508) 992-6553
ENGLISH
Office: BURMESE|FRENCH|HEBREW|HINDI|ITALIAN|JAPANESE|PORTUGUESE|RUSSIAN|SPANISH|ENGLISH

MONTEIRO AMELIA E
Accepting New Patients:Y
Greater New Bedford Community Health Center
874 Purchase St ,New Bedford,MA 027406232
Bristol
(508) 992-6553
ENGLISH
Office: BURMESE|FRENCH|HEBREW|HINDI|ITALIAN|JAPANESE|PORTUGUESE|RUSSIAN|SPANISH|ENGLISH

RICHARDSON MICHELLE L.
Accepting New Patients:
ANCHOR MEDICAL GROUP AND WELLNESS CENTER, PC - 376 NASH RD
376 Nash Rd ,New Bedford,MA 027461827
Bristol
(508) 951-0847
ENGLISH
Office: ENGLISH

BARKAS IOANNA
Accepting New Patients:Y
PEAK PEDIATRIC CARE, PLLC
652 Washington Street, Unit 2 ,North Attleboro,MA 02760
Bristol
(508) 576-5010
ENGLISH
Office: ENGLISH

DING ANN
Accepting New Patients:N
North Attleboro Medical Center
170 Draper Ave ,North Attleboro,MA 027603604
Bristol
(508) 695-9421
ENGLISH
Office: HINDI|SPANISH|URDU|ENGLISH

HANSEN KATHRYN M.
Accepting New Patients:Y
PEAK PEDIATRIC CARE, PLLC
652 Washington Street, Unit 2 ,North Attleboro,MA 02760
Bristol
(508) 576-5010
ENGLISH

PEAK PEDIATRIC CARE, PLLC
Accepting New Patients:
PEAK PEDIATRIC CARE, PLLC
652 Washington Street, Unit 2 ,North Attleboro,MA 02760
Bristol
(508) 576-5010
info@peakpediatriccare.com
ENGLISH
Office: ENGLISH

GEORGESON LORI L.
Accepting New Patients:Y
SOUTHCOAST PHYSICIANS GROUP, INC. AT 49 STATE RD.
49 State Rd. ,North Dartmouth,MA 02747
Bristol
(508) 973-2206
ENGLISH
Office: ENGLISH

KENYON ASHLEY M
Accepting New Patients:Y
SOUTHCOAST PHYSICIANS GROUP, INC. AT 49 STATE RD.
49 State Rd. ,North Dartmouth,MA 02747
Bristol
(508) 973-2206
ENGLISH

LEIMERT JOHN D
Accepting New Patients:Y
SOUTHCOAST PHYSICIANS GROUP, INC. AT 49 STATE RD.
49 State Rd. ,North Dartmouth,MA 02747
Bristol
(508) 973-2206
ENGLISH
Office: ENGLISH

ONDRASIK DEBORAH L
Accepting New Patients:N
SOUTHCOAST PHYSICIANS GROUP, INC. AT 49 STATE RD.
49 State Rd. ,North Dartmouth,MA 02747
Bristol
(508) 973-2206
ENGLISH
Office: ENGLISH

PRESCOTT KRISTEN
Accepting New Patients:Y
SOUTHCOAST PHYSICIANS GROUP, INC. AT 49 STATE RD.
49 State Rd. ,North Dartmouth,MA 02747
Bristol
(508) 973-2206
SPANISH|ENGLISH
Office: ENGLISH

DEVKOTA SUVEKCHHA
Accepting New Patients:Y
SIGNATURE MEDICAL GROUP AT ROCHE BROS WAY
31 Roche Bros Way., Ste. 140 ,North Easton,MA 02356
Bristol
(508) 894-0400
sdevkota@signature-healthcare.org
NEPALI
Office: ENGLISH

DEVRIES THOMAS L
Accepting New Patients:
SIGNATURE MEDICAL GROUP AT ROCHE BROS WAY
31 Roche Bros Way., Ste. 140 ,North Easton,MA 02356
Bristol
(508) 894-0400
ENGLISH
Office: FRENCH|ITALIAN|PORTUGUESE|SPANISH|ENGLISH

KOSTER DIVYA
Accepting New Patients:Y
SIGNATURE MEDICAL GROUP AT ROCHE BROS WAY
31 Roche Bros Way., Ste. 140 ,North Easton,MA 02356
Bristol
(508) 894-0400
ENGLISH
Office: ENGLISH

RAJWADKAR LEENA
Accepting New Patients:Y
SIGNATURE MEDICAL GROUP AT ROCHE BROS WAY
31 Roche Bros Way., Ste. 140 ,North Easton,MA 02356
Bristol
(508) 894-0400
ENGLISH
Office: ENGLISH

ZHOU JOSEPH S.
Accepting New Patients:
PRIMA CARE PC
277 Plymouth Ave., Ste. 309B ,Plymouth,MA 02721
Bristol
(774) 357-5748
ENGLISH
Office: ENGLISH

SUKKARIEH MODAR T.
Accepting New Patients:Y
TRISTAN MEDICAL ENTERPRISES PC
876 Broadway ,Raynham,MA 02767
Bristol
(508) 824-9500
ARABIC, LEBANESE, SYRIAN|GERMAN|SPANISH|ENGLISH
Office: RUSSIAN|UKRANIAN|ENGLISH

NORTON CYNTHIA A.
Accepting New Patients:Y
Rehoboth-Seekonk Medical Center
538 Winthrop St ,Rehoboth,MA 027691227
Bristol
(508) 336-9200
ENGLISH
Office: ALBANIAN|ARABIC, LEBANESE, SYRIAN|BURMESE|FRENCH|ITALIAN|PORTUGUESE|SPANISH|TWI / TSHI|VIETNAMESE|ENGLISH

LAWRENCE STEPHANIE G
Accepting New Patients:N
SOUTHCOAST PHYSICIANS GROUP, INC. AT SWANSEA MALL DRIVE
479 Swansea Mall Dr ,Swansea,MA 027774119
Bristol
(508) 672-5300
ENGLISH
Office: PORTUGUESE|ENGLISH

SHRETER SARAH
Accepting New Patients:Y
PRIMA CARE PC AT 1732 GAR HWY.
1732 Gar Hwy ,Swansea,MA 027773906
Bristol
(508) 379-0012
ENGLISH
Office: ENGLISH

SHRETER SARAH
Accepting New Patients:Y
PRIMA CARE, PC AT G.A.R. HWY.
1738 Gar Hwy ,Swansea,MA 027773906
Bristol
(508) 379-0012
ENGLISH
Office: ENGLISH

ACKER MARK C
Accepting New Patients:Y
PEDIATRIC ASSOCIATES AT NORTHWOODS, P.C
2007 Bay St Ste 103 ,Taunton,MA 027801086
Bristol
(508) 880-7858
ENGLISH
Office: PORTUGUESE|SPANISH|ENGLISH

FASANELLO LYNNE A.
Accepting New Patients:Y
PEDIATRIC ASSOCIATES AT NORTHWOODS, P.C
2007 Bay St Ste 103 ,Taunton,MA 027801086
Bristol
(508) 880-7858
SPANISH|ENGLISH
Office: PORTUGUESE|SPANISH|ENGLISH

KATZ ALAN J.
Accepting New Patients:
ALLERGY & ASTHMA CARE, PC
101 Industrial Park Rd Unit 307 ,Taunton,MA 027807394
Bristol
(508) 880-3121
ENGLISH
Office: PORTUGUESE|SPANISH|ENGLISH

MCQUAID ELIZABETH C.
Accepting New Patients:Y
PEDIATRIC ASSOCIATES AT NORTHWOODS, P.C
2007 Bay St Ste 103 ,Taunton,MA 027801086
Bristol
(508) 880-7858
ENGLISH
Office: PORTUGUESE|SPANISH|ENGLISH

MILL RIVER PEDIATRICS
Accepting New Patients:
MILL RIVER PEDIATRICS
41 Harrison St ,Taunton,MA 027804210
Bristol
(508) 884-5600
millriverpedi@comcast.net
HINDI|PORTUGUESE|SPANISH|ENGLISH
Office: HINDI|PORTUGUESE|SPANISH|ENGLISH

PEDIATRIC ASSOCIATES AT NORTHWOODS, P.C
Accepting New Patients:
PEDIATRIC ASSOCIATES AT NORTHWOODS, P.C
2007 Bay St Ste 103 ,Taunton,MA 027801086
Bristol
(508) 880-7858
PORTUGUESE|SPANISH|ENGLISH
Office: PORTUGUESE|SPANISH|ENGLISH

SANTOS LAUREN
Accepting New Patients:Y
PEDIATRIC ASSOCIATES AT NORTHWOODS, P.C
2007 Bay St Ste 103 ,Taunton,MA 027801086
Bristol
(508) 880-7858
ENGLISH
Office: PORTUGUESE|SPANISH|ENGLISH

SENGUPTA SHAYAN
Accepting New Patients:Y
PEDIATRIC ASSOCIATES AT NORTHWOODS, P.C
2007 Bay St Ste 103 ,Taunton,MA 027801086
Bristol
(508) 880-7858
PORTUGUESE|SPANISH|ENGLISH

SILVIA PATRICIA A.
Accepting New Patients:Y
PEDIATRIC ASSOCIATES AT NORTHWOODS, P.C
2007 Bay St Ste 103 ,Taunton,MA 027801086
Bristol
(508) 880-7858
ENGLISH
Office: PORTUGUESE|SPANISH|ENGLISH

SINHA JAYSHREE
Accepting New Patients:Y
MILL RIVER PEDIATRICS
41 Harrison St ,Taunton,MA 027804210
Bristol
(508) 884-5600
HINDI|ENGLISH
Office: HINDI|PORTUGUESE|SPANISH|ENGLISH

SOLOMON HORMOZ
Accepting New Patients:
ALLERGY & ASTHMA CARE, PC
101 Industrial Park Rd Unit 307 ,Taunton,MA 027807394
Bristol
(508) 880-3121
ENGLISH
Office: SPANISH|ENGLISH

PHYSICAL MEDICINE & REHABILITATION

SOUTHEAST REHABILITATION ASSOCIATES AT DARTMOUTH
Accepting New Patients:
Southeast Rehabilitation Associates
300D Faunce Corner Rd ,Dartmouth,MA 027471257
Bristol
(508) 679-1400
ENGLISH
Office: ENGLISH

WOODARD KARA
Accepting New Patients:
PROEX PHYSICAL THERAPY AT DARTMOUTH
536 Hawthorn St ,Dartmouth,MA 027473717
Bristol
(508) 984-4896
ENGLISH
Office: ENGLISH

ANANTA PARAKRAMA M.
Accepting New Patients:
SOUTHEAST REHABILITATION ASSOCIATES
231 Weaver St., Ste. F ,Fall River,MA 02720
Bristol
(508) 679-1400
ENGLISH
Office: ENGLISH

DOERR JOSEPH J.
Accepting New Patients:
Total Health PC
307 South Main Street ,Fall River,MA 02721
Bristol
(508) 675-2840
ENGLISH
Office: PORTUGUESE|ENGLISH

MAGNOTTA JOHN A.
Accepting New Patients:
Southcoast Physician Services
363 Highland Ave ,Fall River,MA 027203703
Bristol
(508) 679-3131
ENGLISH
Office: SPANISH|VIETNAMESE|ENGLISH

MAZUR ANDREW
Accepting New Patients:
PRIMA CARE PC PHYSICAL THERAPY AT FALL RIVER
277 Pleasant St Ste 101 ,Fall River,MA 027213005
Bristol
(508) 676-3292
ENGLISH
Office: ENGLISH

MAZUR ANDREW
Accepting New Patients:
SOUTHEAST REHABILITATION ASSOCIATES
231 Weaver St., Ste. F ,Fall River,MA 02720
Bristol
(508) 679-1400
ENGLISH
Office: ENGLISH

MAZUR JONATHAN
Accepting New Patients:
SOUTHCOAST PHYSICIANS GROUP, INC. AT PROSPECT STREET
534 Prospect Street ,Fall River,MA 02720
Bristol
(508) 993-3555
jonmazur@comcast.net
ENGLISH

MIRANI AJIT C.
Accepting New Patients:
SOUTHEAST REHABILITATION ASSOCIATES
231 Weaver St., Ste. F ,Fall River,MA 02720
Bristol
(508) 679-1400
ENGLISH
Office: ENGLISH

SOUTHEAST REHABILITATION ASSOCIATES
Accepting New Patients:
SOUTHEAST REHABILITATION ASSOCIATES
231 Weaver St., Ste. F ,Fall River,MA 02720
Bristol
(508) 679-1400
srareggiehopkins@comcast.net
ENGLISH
Office: ENGLISH

YIN KHIN S
Accepting New Patients:
Southcoast Physician Services
363 Highland Ave ,Fall River,MA 027203703
Bristol
(508) 679-3131
ENGLISH

DOERR JOSEPH J.
Accepting New Patients:
Total Health PC
524 UNION STREET ,New Bedford,MA 02740
Bristol
(508) 997-8500
ENGLISH
Office: PORTUGUESE|ENGLISH

SOUTHEAST REHABILITATION ASSOCIATES AT NEW BEDFORD
Accepting New Patients:
Southeast Rehabilitation Associates
101 Page St ,New Bedford,MA 027403464
Bristol
(508) 679-1400
ENGLISH
Office: ENGLISH

WORTMAN SERGEY
Accepting New Patients:
GREATER NEW BEDFORD PHYSICAL THERAPY & SPORTS REHAB.
1 Welby Rd Ste 1E ,New Bedford,MA 02745
Bristol
(508) 998-8517
ENGLISH
Office: PORTUGUESE|RUSSIAN|ENGLISH

MIRANI AJIT C.
Accepting New Patients:
Southeast Rehabilitation Associates, PC
480 Hawthorn St., Ste. 4 ,North Dartmouth,MA 02747
Bristol
(774) 202-1078
ENGLISH
Office: ENGLISH

PRASAD MADHAVI S.
Accepting New Patients:
PRIME MEDICAL ASSOCIATES
237 State Rd ,North Dartmouth,MA 027472612
Bristol
(508) 979-1100
ENGLISH
Office: FRENCH|PORTUGUESE|SPANISH|ENGLISH|CAPE VERDE CREOLE

SOUTHEAST REHABILITATION ASSOCIATES AT NORTH DARTMOUTH
Accepting New Patients:
Southeast Rehabilitation Associates
250 Faunce Corner Rd ,North Dartmouth,MA 027471221
Bristol
(508) 984-7226
ENGLISH
Office: ENGLISH

SOUTHEAST REHABILITATION ASSOCIATES, PC (STEWARD)
Accepting New Patients:
Southeast Rehabilitation Associates, PC
480 Hawthorn St., Ste. 4 ,North Dartmouth,MA 02747
Bristol
(774) 202-1078
ENGLISH
Office: ENGLISH

AVRAHAM RON
Accepting New Patients:
ORTHOPEDIC CARE PHYSICIAN NETWORK, LLC
15 Roche Brothers Way Ste 200 ,North Easton,MA 023561000
Bristol
(781) 344-3535
ENGLISH
Office: ENGLISH

BOHART ZACHARY W.
Accepting New Patients:
ORTHOPEDIC CARE PHYSICIAN NETWORK, LLC
15 Roche Brothers Way Ste 200 ,North Easton,MA 023561000
Bristol
(781) 344-3535
zbohart@universityorthopedics.com
SPANISH|ENGLISH
Office: ITALIAN|KOREAN|PORTUGUESE|RUSSIAN|ENGLISH

BOHART ZACHARY W.
Accepting New Patients:
Orthopedic Care Specialists
15 Roche Brothers Way Ste 200 ,North Easton,MA 023561000
Bristol
(781) 344-3535
zbohart@universityorthopedics.com
SPANISH|ENGLISH
Office: ITALIAN|KOREAN|PORTUGUESE|RUSSIAN|ENGLISH

DOERR JOSEPH J.
Accepting New Patients:
RIVERSEDGE MANAGEMENT, PC
67 Slades Ferry Blvd Ste 6710 ,Somerset,MA 02726
Bristol
(508) 673-9400
ENGLISH
Office: PORTUGUESE|ENGLISH

PHYSICAL THERAPY

BAY STATE PHYSICAL THERAPY AT ATTLEBORO
Accepting New Patients:
Bay State Physical Therapy
1095 Washington St ,Attleboro,MA 027037944
Bristol
(508) 761-5945
ENGLISH
Office: ENGLISH

BRIGGS NATALIE A.
Accepting New Patients:
HIGHBAR PHYSICAL THERAPY
1395 Commerce Way
Unit 112 ,Attleboro,MA
027034695
Bristol
(508) 455-5740
Natalie_Briggs@atriushealth.org
ENGLISH
Office: ENGLISH

CAOUETTE ASHLEY
Accepting New Patients:
Sturdy Orthopedic & Sports Medicine Associates
100 O'Neil Blvd.
,Attleboro,MA
027033511
Bristol
(508) 226-2213
a9caouette@gmail.com
ENGLISH
Office: RUSSIAN| ENGLISH

CHACE KARA
Accepting New Patients:
HIGHBAR PHYSICAL THERAPY
1395 Commerce Way
Unit 112 ,Attleboro,MA
027034695
Bristol
(508) 455-5740
kchace@performanceptri.com
ENGLISH
Office: ENGLISH

CHAMPAGNE CARINA L
Accepting New Patients:
Sturdy Orthopedic & Sports Medicine Associates
100 O'Neil Blvd.
,Attleboro,MA
027033511
Bristol
(508) 226-2213
ENGLISH
Office: RUSSIAN| ENGLISH

COPPOLINO SAMUEL
Accepting New Patients:
HIGHBAR PHYSICAL THERAPY
1395 Commerce Way
Unit 112 ,Attleboro,MA
027034695
Bristol
(508) 455-5740
highbar-credentialing@highbarhealth.com
ENGLISH
Office: ENGLISH

COVELL ALICIA
Accepting New Patients:
HIGHBAR PHYSICAL THERAPY
1395 Commerce Way
Unit 112 ,Attleboro,MA
027034695
Bristol
(508) 455-5740
ENGLISH
Office: ENGLISH

DUBE RYAN
Accepting New Patients:
Bay State Physical Therapy
1095 Washington St
,Attleboro,MA
027037944
Bristol
(508) 761-5945
ENGLISH
Office: ENGLISH

ESCALONA FREDERICK
Accepting New Patients:
Bay State Physical Therapy
1095 Washington St
,Attleboro,MA
027037944
Bristol
(508) 761-5945
TAGALOG, FILIPINO| ENGLISH
Office: ENGLISH

FOURNIER SYDNEY
Accepting New Patients:
HIGHBAR PHYSICAL THERAPY
1395 Commerce Way
Unit 112 ,Attleboro,MA
027034695
Bristol
(508) 455-5740
ENGLISH
Office: ENGLISH

FREIRE OSMAR
Accepting New Patients:
HIGHBAR PHYSICAL THERAPY
1395 Commerce Way
Unit 112 ,Attleboro,MA
027034695
Bristol
(508) 455-5740
ofreire16@gmail.com
ENGLISH
Office: ENGLISH

GRAY RICHARDSON LAUREN E
Accepting New Patients:
Bay State Physical Therapy
1095 Washington St
,Attleboro,MA
027037944
Bristol
(508) 761-5945
ENGLISH
Office: ENGLISH

HALBEN AIMEE
Accepting New Patients:
Bay State Physical Therapy
1095 Washington St
,Attleboro,MA
027037944
Bristol
(508) 761-5945
Aimee.Malboeuf@baystatept.com
ENGLISH
Office: ENGLISH

HANDZEL BAILEY
Accepting New Patients:
HIGHBAR PHYSICAL THERAPY
1395 Commerce Way
Unit 112 ,Attleboro,MA
027034695
Bristol
(508) 455-5740
ENGLISH
Office: ENGLISH

HOLDEN REID
Accepting New Patients:
HIGHBAR PHYSICAL THERAPY
1395 Commerce Way
Unit 112 ,Attleboro,MA
027034695
Bristol
(508) 455-5740
ENGLISH
Office: ENGLISH

JOHNSON JEMIMAH
Accepting New Patients:
Bay State Physical Therapy
1095 Washington St
,Attleboro,MA
027037944
Bristol
(508) 761-5945
jemimah.johnson296@gmail.com
ENGLISH
Office: ENGLISH

JUNG MICHAEL
Accepting New Patients:
HIGHBAR PHYSICAL THERAPY
1395 Commerce Way
Unit 112 ,Attleboro,MA
027034695
Bristol
(508) 455-5740
ENGLISH
Office: ENGLISH

LITTIG ANGELIA
Accepting New Patients:
HIGHBAR PHYSICAL THERAPY
1395 Commerce Way
Unit 112 ,Attleboro,MA
027034695
Bristol
(508) 455-5740
ENGLISH
Office: ENGLISH

MCGUIRE MICHAEL
Accepting New Patients:
HIGHBAR PHYSICAL THERAPY
1395 Commerce Way
Unit 112 ,Attleboro,MA
027034695
Bristol
(508) 455-5740
mmcguire@highbarhealth.com
ENGLISH
Office: ENGLISH

MEUNIER MICHELLE
Accepting New Patients:
Bay State Physical Therapy
1095 Washington St
,Attleboro,MA
027037944
Bristol
(508) 761-5945
ENGLISH
Office: ENGLISH

MILTON CHIROPRACTIC & REHAB - ATTLEBORO
Accepting New Patients:
Milton Chiropractic & Rehabilitation, Inc
1095 Washington St
,Attleboro,MA
027037944
Bristol
(508) 761-9000
ENGLISH
Office: ENGLISH

PELOQUIN KIMBERLY A
Accepting New Patients:
Sturdy Orthopedic & Sports Medicine Associates
100 O'Neil Blvd.
,Attleboro,MA
027033511
Bristol
(508) 226-2213
ENGLISH
Office: RUSSIAN| ENGLISH

POISSON DANIEL E.
Accepting New Patients:
Sturdy Orthopedic & Sports Medicine Associates
100 O'Neil Blvd.
,Attleboro,MA
027033511
Bristol
(508) 226-2213
dpoisson@sturdymemorial.org
ENGLISH
Office: RUSSIAN| ENGLISH

REED HALEY
Accepting New Patients:
HIGHBAR PHYSICAL THERAPY
1395 Commerce Way
Unit 112 ,Attleboro,MA
027034695
Bristol
(508) 455-5740
hreed@highbarhealth.com
ENGLISH
Office: ENGLISH

REGAN STEVEN
Accepting New Patients:
Bay State Physical Therapy
1095 Washington St
,Attleboro,MA
027037944
Bristol
(508) 761-5945
SREGAN@BAYSTATEPT.COM
ENGLISH
Office: ENGLISH

SHALGINEWICZ ZEBULON
Accepting New Patients:
HIGHBAR PHYSICAL THERAPY
1395 Commerce Way
Unit 112 ,Attleboro,MA
027034695
Bristol
(508) 455-5740
ENGLISH
Office: ENGLISH

SHEEHAN GRACE
Accepting New Patients:
HIGHBAR PHYSICAL THERAPY
1395 Commerce Way
Unit 112 ,Attleboro,MA
027034695
Bristol
(508) 455-5740
gsheehan@highbarhealth.com
ENGLISH
Office: ENGLISH

SILVER FERN PRACTICE, LLC/DBA HIGHBAR PHYSICAL THERAPY
Accepting New Patients:
HIGHBAR PHYSICAL THERAPY
1395 Commerce Way
Unit 112 ,Attleboro,MA
027034695
Bristol
(508) 455-5740
ENGLISH
Office: ENGLISH

SWANSON YVONNE
Accepting New Patients:
HIGHBAR PHYSICAL THERAPY
1395 Commerce Way
Unit 112 ,Attleboro,MA
027034695
Bristol
(508) 455-5740
yswanson@performanceptri.com
ENGLISH
Office: ENGLISH

WINNEGGE TREVOR D.
Accepting New Patients:
Sturdy Orthopedic & Sports Medicine Associates
100 O'Neil Blvd.
,Attleboro,MA
027033511
Bristol
(508) 226-2213
ENGLISH
Office: RUSSIAN|ENGLISH

ADAMAKIS GEORGIOS
Accepting New Patients:
PROEX PHYSICAL THERAPY AT DARTMOUTH
536 Hawthorn St
,Dartmouth,MA
027473717
Bristol
(508) 984-4896
SPANISH|ENGLISH
Office: ENGLISH

ADAMS HEATHER
Accepting New Patients:
PROEX PHYSICAL THERAPY AT DARTMOUTH
536 Hawthorn St
,Dartmouth,MA
027473717
Bristol
(508) 984-4896
credentialing@professionalpt.com
ENGLISH
Office: ENGLISH

ADAMS SEAN
Accepting New Patients:
PROEX PHYSICAL THERAPY AT DARTMOUTH
536 Hawthorn St
,Dartmouth,MA
027473717
Bristol
(508) 984-4896
ENGLISH
Office: ENGLISH

AINSLEY JESSICA
Accepting New Patients:
PROEX PHYSICAL THERAPY AT DARTMOUTH
536 Hawthorn St
,Dartmouth,MA
027473717
Bristol
(508) 984-4896
ENGLISH
Office: SPANISH|ENGLISH

ALMONTE NICHOLAS
Accepting New Patients:
PROEX PHYSICAL THERAPY AT DARTMOUTH
536 Hawthorn St
,Dartmouth,MA
027473717
Bristol
(508) 984-4896
credentialing@professionalpt.com
ENGLISH
Office: ENGLISH

ANDRADE NICOLE
Accepting New Patients:
PROEX PHYSICAL THERAPY AT DARTMOUTH
536 Hawthorn St
,Dartmouth,MA
027473717
Bristol
(508) 984-4896
ENGLISH
Office: ENGLISH

ANVAR BRYCE
Accepting New Patients:
PROEX PHYSICAL THERAPY AT DARTMOUTH
536 Hawthorn St
,Dartmouth,MA
027473717
Bristol
(508) 984-4896
credentialing@professionalpt.com
ENGLISH
Office: ENGLISH

AVERY ELIZABETH
Accepting New Patients:
PROEX PHYSICAL THERAPY AT DARTMOUTH
536 Hawthorn St
,Dartmouth,MA
027473717
Bristol
(508) 984-4896
Credentialing@professionalpt.com
ENGLISH
Office: ENGLISH

BALESTRACI RACHEL
Accepting New Patients:
PROEX PHYSICAL THERAPY AT DARTMOUTH
536 Hawthorn St
,Dartmouth,MA
027473717
Bristol
(508) 984-4896
credentialing@professionalpt.com
ENGLISH
Office: ENGLISH

BARLOW OLIVIA O
Accepting New Patients:
PROEX PHYSICAL THERAPY AT DARTMOUTH
536 Hawthorn St
,Dartmouth,MA
027473717
Bristol
(508) 984-4896
ENGLISH

BATTLES-SANTOS BREANNA
Accepting New Patients:
PROEX PHYSICAL THERAPY AT DARTMOUTH
536 Hawthorn St
,Dartmouth,MA
027473717
Bristol
(508) 984-4896
Credentialing@professionalpt.com
ENGLISH
Office: SPANISH|ENGLISH

BRISTOL COUNTY

BAUTZ ELENI
Accepting New Patients:
PROEX PHYSICAL THERAPY AT DARTMOUTH
536 Hawthorn St ,Dartmouth,MA 027473717
Bristol
(508) 984-4896
credentialing@professionalpt.com
ENGLISH
Office: ENGLISH

BEAUREGARD MORGAN
Accepting New Patients:
PROEX PHYSICAL THERAPY AT DARTMOUTH
536 Hawthorn St ,Dartmouth,MA 027473717
Bristol
(508) 984-4896
credentialing@professionalpt.com
ENGLISH
Office: ENGLISH

BLAKE MICHAEL
Accepting New Patients:
PROEX PHYSICAL THERAPY AT DARTMOUTH
536 Hawthorn St ,Dartmouth,MA 027473717
Bristol
(508) 984-4896
credentialing@professionalpt.com
ENGLISH
Office: ENGLISH

BOISCLAIR RACHEL
Accepting New Patients:
PROEX PHYSICAL THERAPY AT DARTMOUTH
536 Hawthorn St ,Dartmouth,MA 027473717
Bristol
(508) 984-4896
credentialing@professionalpt.com
ENGLISH
Office: ENGLISH

BOUDREAU CONNOR
Accepting New Patients:
PROEX PHYSICAL THERAPY AT DARTMOUTH
536 Hawthorn St ,Dartmouth,MA 027473717
Bristol
(508) 984-4896
ENGLISH
Office: ENGLISH

BOWEN DAVID W
Accepting New Patients:
PROEX PHYSICAL THERAPY AT DARTMOUTH
536 Hawthorn St ,Dartmouth,MA 027473717
Bristol
(508) 984-4896
ENGLISH
Office: FRENCH|SPANISH|ENGLISH

BOWEN SAMANTHA
Accepting New Patients:
PROEX PHYSICAL THERAPY AT DARTMOUTH
536 Hawthorn St ,Dartmouth,MA 027473717
Bristol
(508) 984-4896
credentialing@professionalpt.com
ENGLISH
Office: ENGLISH

BRIGHTMAN LORI A
Accepting New Patients:
Brown Health Medical Group Massachusetts
531 Faunce Corner Road ,Dartmouth,MA 02747
Bristol
(508) 996-3991
ENGLISH
Office: ENGLISH

BUNGER JORDAN
Accepting New Patients:
PROEX PHYSICAL THERAPY AT DARTMOUTH
536 Hawthorn St ,Dartmouth,MA 027473717
Bristol
(508) 984-4896
credentialing@professionalpt.com
ENGLISH
Office: ENGLISH

BURDETT KATY
Accepting New Patients:
PROEX PHYSICAL THERAPY AT DARTMOUTH
536 Hawthorn St ,Dartmouth,MA 027473717
Bristol
(508) 984-4896
ENGLISH
Office: ITALIAN|PORTUGUESE|SPANISH|ENGLISH

BYERS LINDSAY
Accepting New Patients:
PROEX PHYSICAL THERAPY AT DARTMOUTH
536 Hawthorn St ,Dartmouth,MA 027473717
Bristol
(508) 984-4896
ENGLISH
Office: ENGLISH

CARMAN IAN
Accepting New Patients:
PROEX PHYSICAL THERAPY AT DARTMOUTH
536 Hawthorn St ,Dartmouth,MA 027473717
Bristol
(508) 984-4896
ENGLISH
Office: ITALIAN|SPANISH|ENGLISH

CARRIER MICHAEL
Accepting New Patients:
PROEX PHYSICAL THERAPY AT DARTMOUTH
536 Hawthorn St
,Dartmouth,MA
027473717
Bristol
(508) 984-4896
credentialing@professionalpt.com
ENGLISH
Office: SPANISH|ENGLISH

CASEY COREY
Accepting New Patients:
PROEX PHYSICAL THERAPY AT DARTMOUTH
536 Hawthorn St
,Dartmouth,MA
027473717
Bristol
(508) 984-4896
Credentialing@professioanlpt.com
ENGLISH
Office: ENGLISH

CASH ZACHARY
Accepting New Patients:
PROEX PHYSICAL THERAPY AT DARTMOUTH
536 Hawthorn St
,Dartmouth,MA
027473717
Bristol
(508) 984-4896
credentialing@professionalpt.com
ENGLISH
Office: ENGLISH

CHAHID HANA
Accepting New Patients:
PROEX PHYSICAL THERAPY AT DARTMOUTH
536 Hawthorn St
,Dartmouth,MA
027473717
Bristol
(508) 984-4896
credentialing@professionalpt.com
ENGLISH
Office: ENGLISH

CHANDLER JASON
Accepting New Patients:
PROEX PHYSICAL THERAPY AT DARTMOUTH
536 Hawthorn St
,Dartmouth,MA
027473717
Bristol
(508) 984-4896
credentialing@professionalpt.com
ENGLISH
Office: ENGLISH

CHANG ELVIN
Accepting New Patients:
PROEX PHYSICAL THERAPY AT DARTMOUTH
536 Hawthorn St
,Dartmouth,MA
027473717
Bristol
(508) 984-4896
credentialing@professionalpt.com
ENGLISH
Office: ENGLISH

CHENETTE ERIN
Accepting New Patients:
PROEX PHYSICAL THERAPY AT DARTMOUTH
536 Hawthorn St
,Dartmouth,MA
027473717
Bristol
(508) 984-4896
ECHENETTE@BAYSTATEPT.COM
ENGLISH
Office: ENGLISH

CHENG WEI QING
Accepting New Patients:
PROEX PHYSICAL THERAPY AT DARTMOUTH
536 Hawthorn St
,Dartmouth,MA
027473717
Bristol
(508) 984-4896
credentialing@professionalpt.com
ENGLISH
Office: ENGLISH

CHIASSON KATHARINE
Accepting New Patients:
PROEX PHYSICAL THERAPY AT DARTMOUTH
536 Hawthorn St
,Dartmouth,MA
027473717
Bristol
(508) 984-4896
ENGLISH
Office: ENGLISH

CHOWANSKA JOANNA E
Accepting New Patients:
PROEX PHYSICAL THERAPY AT DARTMOUTH
536 Hawthorn St
,Dartmouth,MA
027473717
Bristol
(508) 984-4896
Credentialing@professionalpt.com
ENGLISH
Office: ENGLISH

COMPAGNONE GINO
Accepting New Patients:
PROEX PHYSICAL THERAPY AT DARTMOUTH
536 Hawthorn St
,Dartmouth,MA
027473717
Bristol
(508) 984-4896
ENGLISH
Office: ENGLISH

CONLON SEAN G
Accepting New Patients:
PROEX PHYSICAL THERAPY AT DARTMOUTH
536 Hawthorn St
,Dartmouth,MA
027473717
Bristol
(508) 984-4896
ENGLISH
Office: ENGLISH

CONTI CHRISTOPHER M
Accepting New Patients:
Brown Health Medical Group Massachusetts
531 Faunce Corner Road ,Dartmouth,MA 02747
Bristol
(508) 996-3991
ENGLISH
Office: ENGLISH

CONWAY PATRICK
Accepting New Patients:
PROEX PHYSICAL THERAPY AT DARTMOUTH
536 Hawthorn St ,Dartmouth,MA 027473717
Bristol
(508) 984-4896
credentialing@professionalpt.com
ENGLISH
Office: ENGLISH

COPPLA HANNAH
Accepting New Patients:
PROEX PHYSICAL THERAPY AT DARTMOUTH
536 Hawthorn St ,Dartmouth,MA 027473717
Bristol
(508) 984-4896
ENGLISH
Office: ITALIAN|SPANISH|ENGLISH

COTTLE OWEN
Accepting New Patients:
PROEX PHYSICAL THERAPY AT DARTMOUTH
536 Hawthorn St ,Dartmouth,MA 027473717
Bristol
(508) 984-4896
credentialing@professionalpt.com
ENGLISH
Office: ENGLISH

D'AGATI VICTORIA
Accepting New Patients:
PROEX PHYSICAL THERAPY AT DARTMOUTH
536 Hawthorn St ,Dartmouth,MA 027473717
Bristol
(508) 984-4896
credentialing@professionalpt.com
ENGLISH
Office: ENGLISH

DALY MARISSA
Accepting New Patients:
PROEX PHYSICAL THERAPY AT DARTMOUTH
536 Hawthorn St ,Dartmouth,MA 027473717
Bristol
(508) 984-4896
ENGLISH
Office: ITALIAN|SPANISH|ENGLISH

DATTILO JOSEPH
Accepting New Patients:
PROEX PHYSICAL THERAPY AT DARTMOUTH
536 Hawthorn St ,Dartmouth,MA 027473717
Bristol
(508) 984-4896
ENGLISH
Office: ENGLISH

DE LA CUESTA MICHELA
Accepting New Patients:
PROEX PHYSICAL THERAPY AT DARTMOUTH
536 Hawthorn St ,Dartmouth,MA 027473717
Bristol
(508) 984-4896
ENGLISH
Office: ITALIAN|SPANISH|ENGLISH

DELUCCIA MIA
Accepting New Patients:
PROEX PHYSICAL THERAPY AT DARTMOUTH
536 Hawthorn St ,Dartmouth,MA 027473717
Bristol
(508) 984-4896
MIADELUCCIA@GMAIL.COM
ENGLISH
Office: ENGLISH

DI PASQUA JULIANA
Accepting New Patients:
PROEX PHYSICAL THERAPY AT DARTMOUTH
536 Hawthorn St ,Dartmouth,MA 027473717
Bristol
(508) 984-4896
credentialing@professionalpt.com
ENGLISH
Office: ENGLISH

ECONOMOU KRISTINA
Accepting New Patients:
PROEX PHYSICAL THERAPY AT DARTMOUTH
536 Hawthorn St ,Dartmouth,MA 027473717
Bristol
(508) 984-4896
credentialing@professionalpt.com
ENGLISH
Office: ENGLISH

FAIZ RAYAN
Accepting New Patients:
PROEX PHYSICAL THERAPY AT DARTMOUTH
536 Hawthorn St ,Dartmouth,MA 027473717
Bristol
(508) 984-4896
credentialing@professionalpt.com
ENGLISH
Office: ENGLISH

FARINO DOMINICK
Accepting New Patients:
PROEX PHYSICAL THERAPY AT DARTMOUTH
536 Hawthorn St ,Dartmouth,MA 027473717
Bristol
(508) 984-4896
credentialing@professionalpt.com
ENGLISH
Office: ENGLISH

FARRELL EMILY E
Accepting New Patients:
PROEX PHYSICAL THERAPY AT DARTMOUTH
536 Hawthorn St ,Dartmouth,MA 027473717
Bristol
(508) 984-4896
ENGLISH
Office: ENGLISH

FEATHER KAITLYN
Accepting New Patients:
PROEX PHYSICAL THERAPY AT DARTMOUTH
536 Hawthorn St ,Dartmouth,MA 027473717
Bristol
(508) 984-4896
ENGLISH
Office: ENGLISH

FENNESSEY KRISTEN
Accepting New Patients:
Brown Health Medical Group Massachusetts
531 Faunce Corner Road ,Dartmouth,MA 02747
Bristol
(508) 996-3991
ENGLISH
Office: ENGLISH

FLAVIN KERRY
Accepting New Patients:
PROEX PHYSICAL THERAPY AT DARTMOUTH
536 Hawthorn St ,Dartmouth,MA 027473717
Bristol
(508) 984-4896
kflavin@baystatept.com
ENGLISH
Office: SPANISH|ENGLISH

FLETCHER CASEY
Accepting New Patients:
PROEX PHYSICAL THERAPY AT DARTMOUTH
536 Hawthorn St ,Dartmouth,MA 027473717
Bristol
(508) 984-4896
ENGLISH
Office: ENGLISH

FORTIER KELLY
Accepting New Patients:
PROEX PHYSICAL THERAPY AT DARTMOUTH
536 Hawthorn St ,Dartmouth,MA 027473717
Bristol
(508) 984-4896
credentialing@professionalpt.com
ENGLISH
Office: ENGLISH

FREEMAN DANIELLE
Accepting New Patients:
PROEX PHYSICAL THERAPY AT DARTMOUTH
536 Hawthorn St ,Dartmouth,MA 027473717
Bristol
(508) 984-4896
credentialing@professionalpt.com
ENGLISH
Office: ENGLISH

FRIERSON CONSTANCE
Accepting New Patients:
PROEX PHYSICAL THERAPY AT DARTMOUTH
536 Hawthorn St ,Dartmouth,MA 027473717
Bristol
(508) 984-4896
cfrierson@eastersealsnh.org
ENGLISH
Office: SPANISH|ENGLISH

GALVAGNO CRISTINA
Accepting New Patients:
PROEX PHYSICAL THERAPY AT DARTMOUTH
536 Hawthorn St ,Dartmouth,MA 027473717
Bristol
(508) 984-4896
credentialing@professionalpt.com
ENGLISH
Office: ENGLISH

GAUDET EDWARD
Accepting New Patients:
PROEX PHYSICAL THERAPY AT DARTMOUTH
536 Hawthorn St ,Dartmouth,MA 027473717
Bristol
(508) 984-4896
credentialing@professionalpt.com
ENGLISH
Office: ENGLISH

GELLERT CHRISTOPHER D.
Accepting New Patients:
PROEX PHYSICAL THERAPY AT DARTMOUTH
536 Hawthorn St ,Dartmouth,MA 027473717
Bristol
(508) 984-4896
ENGLISH
Office: GREEK|SPANISH|ENGLISH

GELSOMINI SIERRA
Accepting New Patients:
PROEX PHYSICAL THERAPY AT DARTMOUTH
536 Hawthorn St ,Dartmouth,MA 027473717
Bristol
(508) 984-4896
credentialing@professionalpt.com
ENGLISH
Office: SPANISH|ENGLISH

GENECCO TIMOTHY D.
Accepting New Patients:
PROEX PHYSICAL THERAPY AT DARTMOUTH
536 Hawthorn St
,Dartmouth,MA
027473717
Bristol
(508) 984-4896
ENGLISH
Office: ENGLISH

GERAGHTY NICOLE
Accepting New Patients:
PROEX PHYSICAL THERAPY AT DARTMOUTH
536 Hawthorn St
,Dartmouth,MA
027473717
Bristol
(508) 984-4896
credentialing@professionalpt.com
ENGLISH
Office: ENGLISH

GEYSTER JORDAN
Accepting New Patients:
PROEX PHYSICAL THERAPY AT DARTMOUTH
536 Hawthorn St
,Dartmouth,MA
027473717
Bristol
(508) 984-4896
credentialing@professionalpt.com
ENGLISH
Office: ENGLISH

GORDON BENJAMIN
Accepting New Patients:
PROEX PHYSICAL THERAPY AT DARTMOUTH
536 Hawthorn St
,Dartmouth,MA
027473717
Bristol
(508) 984-4896
credentialing@professionalpt.com
ENGLISH
Office: ENGLISH

GOTT NICHOLAS
Accepting New Patients:
PROEX PHYSICAL THERAPY AT DARTMOUTH
536 Hawthorn St
,Dartmouth,MA
027473717
Bristol
(508) 984-4896
credentialing@professionalpt.com
ENGLISH
Office: ENGLISH

GRAFOV PAVEL
Accepting New Patients:
PROEX PHYSICAL THERAPY AT DARTMOUTH
536 Hawthorn St
,Dartmouth,MA
027473717
Bristol
(508) 984-4896
pgrafov@performanceptri.com
ENGLISH
Office: ENGLISH

GRANATA ANDREW
Accepting New Patients:
PROEX PHYSICAL THERAPY AT DARTMOUTH
536 Hawthorn St
,Dartmouth,MA
027473717
Bristol
(508) 984-4896
ENGLISH
Office: ENGLISH

GRESHAM SETH
Accepting New Patients:
PROEX PHYSICAL THERAPY AT DARTMOUTH
536 Hawthorn St
,Dartmouth,MA
027473717
Bristol
(508) 984-4896
ENGLISH
Office: SPANISH|
ENGLISH

GUERRIER YASMEEN
Accepting New Patients:
PROEX PHYSICAL THERAPY AT DARTMOUTH
536 Hawthorn St
,Dartmouth,MA
027473717
Bristol
(508) 984-4896
credentialing@professionalpt.com
ENGLISH
Office: ENGLISH

HA ANDREW
Accepting New Patients:
PROEX PHYSICAL THERAPY AT DARTMOUTH
536 Hawthorn St
,Dartmouth,MA
027473717
Bristol
(508) 984-4896
ENGLISH
Office: ENGLISH

HAWKINS AUGUSTINE
Accepting New Patients:
PROEX PHYSICAL THERAPY AT DARTMOUTH
536 Hawthorn St
,Dartmouth,MA
027473717
Bristol
(508) 984-4896
credentialing@professionalpt.com
ENGLISH
Office: ENGLISH

HEDAYAT LENA
Accepting New Patients:
PROEX PHYSICAL THERAPY AT DARTMOUTH
536 Hawthorn St
,Dartmouth,MA
027473717
Bristol
(508) 984-4896
credentialing@professionalpt.com
ENGLISH
Office: ENGLISH

HINDMAN DANA
Accepting New Patients:
PROEX PHYSICAL THERAPY AT DARTMOUTH
536 Hawthorn St ,Dartmouth,MA 027473717
Bristol
(508) 984-4896
Dana.Hindman@jointventurespt.com
ENGLISH
Office: ENGLISH

HITCHCOCK RYAN
Accepting New Patients:
PROEX PHYSICAL THERAPY AT DARTMOUTH
536 Hawthorn St ,Dartmouth,MA 027473717
Bristol
(508) 984-4896
credentialing@professionalpt.com
ENGLISH
Office: ENGLISH

HIXON TESS A
Accepting New Patients:
PROEX PHYSICAL THERAPY AT DARTMOUTH
536 Hawthorn St ,Dartmouth,MA 027473717
Bristol
(508) 984-4896
ENGLISH
Office: ENGLISH

INMAN OLIVIA
Accepting New Patients:
PROEX PHYSICAL THERAPY AT DARTMOUTH
536 Hawthorn St ,Dartmouth,MA 027473717
Bristol
(508) 984-4896
ENGLISH
Office: SPANISH|ENGLISH

IVANOVA SARAH
Accepting New Patients:
Brown Health Medical Group Massachusetts
531 Faunce Corner Road ,Dartmouth,MA 02747
Bristol
(508) 996-3991
ENGLISH
Office: ENGLISH

JOHNSON MARGARET
Accepting New Patients:
PROEX PHYSICAL THERAPY AT DARTMOUTH
536 Hawthorn St ,Dartmouth,MA 027473717
Bristol
(508) 984-4896
credentialing@professionalpt.com
ENGLISH
Office: SPANISH|ENGLISH

JUROVICH ASHLEY
Accepting New Patients:
PROEX PHYSICAL THERAPY AT DARTMOUTH
536 Hawthorn St ,Dartmouth,MA 027473717
Bristol
(508) 984-4896
SPANISH|ENGLISH

KALLASY TYLER
Accepting New Patients:
PROEX PHYSICAL THERAPY AT DARTMOUTH
536 Hawthorn St ,Dartmouth,MA 027473717
Bristol
(508) 984-4896
ENGLISH
Office: ENGLISH

KANE RICHARD
Accepting New Patients:
PROEX PHYSICAL THERAPY AT DARTMOUTH
536 Hawthorn St ,Dartmouth,MA 027473717
Bristol
(508) 984-4896
ENGLISH
Office: SPANISH|ENGLISH

KANG JIAWEN
Accepting New Patients:
PROEX PHYSICAL THERAPY AT DARTMOUTH
536 Hawthorn St ,Dartmouth,MA 027473717
Bristol
(508) 984-4896
ENGLISH
Office: ENGLISH

KAUFMANN RACHEL
Accepting New Patients:
PROEX PHYSICAL THERAPY AT DARTMOUTH
536 Hawthorn St ,Dartmouth,MA 027473717
Bristol
(508) 984-4896
credentialing@professionalpt.com
ENGLISH
Office: ENGLISH

KELLEY LAUREN
Accepting New Patients:
PROEX PHYSICAL THERAPY AT DARTMOUTH
536 Hawthorn St ,Dartmouth,MA 027473717
Bristol
(508) 984-4896
credentialing@professionalpt.com
ENGLISH
Office: ENGLISH

KENNEDY MCKENNA
Accepting New Patients:
PROEX PHYSICAL THERAPY AT DARTMOUTH
536 Hawthorn St ,Dartmouth,MA 027473717
Bristol
(508) 984-4896
credentialing@professionalpt.com
ENGLISH
Office: ENGLISH

KING SHANNA
Accepting New Patients:
PROEX PHYSICAL THERAPY AT DARTMOUTH
536 Hawthorn St ,Dartmouth,MA 027473717
Bristol
(508) 984-4896
credentialing@professionalpt.com
ENGLISH
Office: ENGLISH

KLINE LEANNA K
Accepting New Patients:
PROEX PHYSICAL THERAPY AT DARTMOUTH
536 Hawthorn St ,Dartmouth,MA 027473717
Bristol
(508) 984-4896
ENGLISH
Office: SPANISH|ENGLISH

KNARA NATALIA
Accepting New Patients:
PROEX PHYSICAL THERAPY AT DARTMOUTH
536 Hawthorn St ,Dartmouth,MA 027473717
Bristol
(508) 984-4896
ENGLISH
Office: SPANISH|ENGLISH

KNIGHT SARAH M
Accepting New Patients:
PROEX PHYSICAL THERAPY AT DARTMOUTH
536 Hawthorn St ,Dartmouth,MA 027473717
Bristol
(508) 984-4896
ENGLISH
Office: ENGLISH

KOBUS PHILIP A.
Accepting New Patients:
PROEX PHYSICAL THERAPY AT DARTMOUTH
536 Hawthorn St ,Dartmouth,MA 027473717
Bristol
(508) 984-4896
ENGLISH
Office: SPANISH|ENGLISH

KOPP ERIC
Accepting New Patients:
PROEX PHYSICAL THERAPY AT DARTMOUTH
536 Hawthorn St ,Dartmouth,MA 027473717
Bristol
(508) 984-4896
SPANISH|ENGLISH
Office: SPANISH|ENGLISH

LAFALCE ERICH
Accepting New Patients:
PROEX PHYSICAL THERAPY AT DARTMOUTH
536 Hawthorn St ,Dartmouth,MA 027473717
Bristol
(508) 984-4896
ENGLISH
Office: ENGLISH

LALLY MICAHEL
Accepting New Patients:
PROEX PHYSICAL THERAPY AT DARTMOUTH
536 Hawthorn St ,Dartmouth,MA 027473717
Bristol
(508) 984-4896
ENGLISH
Office: SPANISH|ENGLISH

LAMBA KIRTI
Accepting New Patients:
PROEX PHYSICAL THERAPY AT DARTMOUTH
536 Hawthorn St ,Dartmouth,MA 027473717
Bristol
(508) 984-4896
credentialing@professionalpt.com
ENGLISH
Office: SPANISH|ENGLISH

LANGAAS MARTIN
Accepting New Patients:
PROEX PHYSICAL THERAPY AT DARTMOUTH
536 Hawthorn St ,Dartmouth,MA 027473717
Bristol
(508) 984-4896
ENGLISH
Office: SPANISH|ENGLISH

LAVIOLETTE MICHAEL J
Accepting New Patients:
PROEX PHYSICAL THERAPY AT DARTMOUTH
536 Hawthorn St ,Dartmouth,MA 027473717
Bristol
(508) 984-4896
credentialing@atipt.com
ENGLISH
Office: ENGLISH

LEBOEUF MARK J.
Accepting New Patients:
Brown Health Medical Group Massachusetts
531 Faunce Corner Road ,Dartmouth,MA 02747
Bristol
(508) 996-3991
ENGLISH

LECLERC BRIELLE
Accepting New Patients:
PROEX PHYSICAL THERAPY AT DARTMOUTH
536 Hawthorn St
,Dartmouth,MA
027473717
Bristol
(508) 984-4896
credentialing@professionalpt.com
ENGLISH
Office: ENGLISH

LEIGHTENHEIMER BRIANNA R
Accepting New Patients:
PROEX PHYSICAL THERAPY AT DARTMOUTH
536 Hawthorn St
,Dartmouth,MA
027473717
Bristol
(508) 984-4896
credentialing@professionalpt.com
ENGLISH
Office: ENGLISH

LEMAY AMBER C
Accepting New Patients:
PROEX PHYSICAL THERAPY AT DARTMOUTH
536 Hawthorn St
,Dartmouth,MA
027473717
Bristol
(508) 984-4896
credentialing@professionalpt.com
Office: SPANISH|
ENGLISH

LEMIEUX MIA E
Accepting New Patients:
PROEX PHYSICAL THERAPY AT DARTMOUTH
536 Hawthorn St
,Dartmouth,MA
027473717
Bristol
(508) 984-4896
credentialing@professionalpt.com
ENGLISH
Office: ENGLISH

LEVASSEUR DANIEL
Accepting New Patients:
PROEX PHYSICAL THERAPY AT DARTMOUTH
536 Hawthorn St
,Dartmouth,MA
027473717
Bristol
(508) 984-4896
ENGLISH
Office: ENGLISH

LEVITT BLAKE
Accepting New Patients:
PROEX PHYSICAL THERAPY AT DARTMOUTH
536 Hawthorn St
,Dartmouth,MA
027473717
Bristol
(508) 984-4896
credentialing@professionalpt.com
ENGLISH
Office: ENGLISH

LIANG HANWEN
Accepting New Patients:
PROEX PHYSICAL THERAPY AT DARTMOUTH
536 Hawthorn St
,Dartmouth,MA
027473717
Bristol
(508) 984-4896
ENGLISH
Office: SPANISH|
ENGLISH

LO SUMMER
Accepting New Patients:
PROEX PHYSICAL THERAPY AT DARTMOUTH
536 Hawthorn St
,Dartmouth,MA
027473717
Bristol
(508) 984-4896
credentialing@professionalpt.com
ENGLISH
Office: ENGLISH

LOMBARDI SALLY
Accepting New Patients:
PROEX PHYSICAL THERAPY AT DARTMOUTH
536 Hawthorn St
,Dartmouth,MA
027473717
Bristol
(508) 984-4896
ENGLISH
Office: ENGLISH

LOPES ELIZABETH F
Accepting New Patients:
PROEX PHYSICAL THERAPY AT DARTMOUTH
536 Hawthorn St
,Dartmouth,MA
027473717
Bristol
(508) 984-4896
credentialing@professionalpt.com
ENGLISH
Office: ENGLISH

LYNCH BRIDGET
Accepting New Patients:
PROEX PHYSICAL THERAPY AT DARTMOUTH
536 Hawthorn St
,Dartmouth,MA
027473717
Bristol
(508) 984-4896
credentialing@professionalpt.com
ENGLISH
Office: ENGLISH

LYNCH CHELSEA
Accepting New Patients:
PROEX PHYSICAL THERAPY AT DARTMOUTH
536 Hawthorn St
,Dartmouth,MA
027473717
Bristol
(508) 984-4896
ENGLISH

LYNCH DANICA M
Accepting New Patients:
PROEX PHYSICAL THERAPY AT DARTMOUTH
536 Hawthorn St
,Dartmouth,MA
027473717
Bristol
(508) 984-4896
ENGLISH
Office: ENGLISH

MADDEN MARGARET
Accepting New Patients:
PROEX PHYSICAL THERAPY AT DARTMOUTH
536 Hawthorn St
,Dartmouth,MA
027473717
Bristol
(508) 984-4896
credentialing@professionalpt.com
ENGLISH
Office: ENGLISH

MADORE MICHAEL
Accepting New Patients:
PROEX PHYSICAL THERAPY AT DARTMOUTH
536 Hawthorn St
,Dartmouth,MA
027473717
Bristol
(508) 984-4896
ENGLISH
Office: ENGLISH

MAHONEY SHANNON
Accepting New Patients:
PROEX PHYSICAL THERAPY AT DARTMOUTH
536 Hawthorn St
,Dartmouth,MA
027473717
Bristol
(508) 984-4896
ENGLISH
Office: ENGLISH

MALINN ALEXANDRA
Accepting New Patients:
PROEX PHYSICAL THERAPY AT DARTMOUTH
536 Hawthorn St
,Dartmouth,MA
027473717
Bristol
(508) 984-4896
ENGLISH
Office: SPANISH|ENGLISH

MARION JOHN J
Accepting New Patients:
PROEX PHYSICAL THERAPY AT DARTMOUTH
536 Hawthorn St
,Dartmouth,MA
027473717
Bristol
(508) 984-4896
ENGLISH
Office: ENGLISH

MARTIN ANNA
Accepting New Patients:
PROEX PHYSICAL THERAPY AT DARTMOUTH
536 Hawthorn St
,Dartmouth,MA
027473717
Bristol
(508) 984-4896
ENGLISH
Office: ITALIAN|SPANISH|ENGLISH

MARTIN ZACHARY S
Accepting New Patients:
PROEX PHYSICAL THERAPY AT DARTMOUTH
536 Hawthorn St
,Dartmouth,MA
027473717
Bristol
(508) 984-4896
ENGLISH
Office: ENGLISH

MAYBURY THOMAS J
Accepting New Patients:
PROEX PHYSICAL THERAPY AT DARTMOUTH
536 Hawthorn St
,Dartmouth,MA
027473717
Bristol
(508) 984-4896
ENGLISH
Office: ENGLISH

MCCARTY SEAN
Accepting New Patients:
PROEX PHYSICAL THERAPY AT DARTMOUTH
536 Hawthorn St
,Dartmouth,MA
027473717
Bristol
(508) 984-4896
credentialing@professionalpt.com
ENGLISH
Office: ENGLISH

MCDUFFIE HANNAH
Accepting New Patients:
PROEX PHYSICAL THERAPY AT DARTMOUTH
536 Hawthorn St
,Dartmouth,MA
027473717
Bristol
(508) 984-4896
ENGLISH
Office: ENGLISH

MCGAUGHAN JAMES
Accepting New Patients:
PROEX PHYSICAL THERAPY AT DARTMOUTH
536 Hawthorn St
,Dartmouth,MA
027473717
Bristol
(508) 984-4896
credentialing@professionalpt.com
ENGLISH
Office: ENGLISH

MCGRATH EMILY
Accepting New Patients:
PROEX PHYSICAL THERAPY AT DARTMOUTH
536 Hawthorn St
,Dartmouth,MA
027473717
Bristol
(508) 984-4896
ENGLISH
Office: ENGLISH

MCMANUS MATTHEW R.
Accepting New Patients:
PROEX PHYSICAL THERAPY AT DARTMOUTH
536 Hawthorn St
,Dartmouth,MA
027473717
Bristol
(508) 984-4896
ENGLISH
Office: SPANISH|ENGLISH

MCMANUS NICOLE C.
Accepting New Patients:
PROEX PHYSICAL THERAPY AT DARTMOUTH
536 Hawthorn St
,Dartmouth,MA
027473717
Bristol
(508) 984-4896
ENGLISH
Office: SPANISH|ENGLISH

MEIDT NATALIE
Accepting New Patients:
PROEX PHYSICAL THERAPY AT DARTMOUTH
536 Hawthorn St
,Dartmouth,MA
027473717
Bristol
(508) 984-4896
credentialing@professionalpt.com
ENGLISH
Office: ENGLISH

MELCHIORRI DAVID
Accepting New Patients:
PROEX PHYSICAL THERAPY AT DARTMOUTH
536 Hawthorn St
,Dartmouth,MA
027473717
Bristol
(508) 984-4896
ENGLISH
Office: SPANISH|ENGLISH

MEYER AMANDA
Accepting New Patients:
PROEX PHYSICAL THERAPY AT DARTMOUTH
536 Hawthorn St
,Dartmouth,MA
027473717
Bristol
(508) 984-4896
credentialing@professionalpt.com
ENGLISH
Office: ENGLISH

MOCCIA KIMBERLY I
Accepting New Patients:
PROEX PHYSICAL THERAPY AT DARTMOUTH
536 Hawthorn St
,Dartmouth,MA
027473717
Bristol
(508) 984-4896
ENGLISH
Office: ITALIAN|SPANISH|ENGLISH

MUGNANI ROSE
Accepting New Patients:
PROEX PHYSICAL THERAPY AT DARTMOUTH
536 Hawthorn St
,Dartmouth,MA
027473717
Bristol
(508) 984-4896
ENGLISH
Office: ENGLISH

MULCAHY JULIE
Accepting New Patients:
PROEX PHYSICAL THERAPY AT DARTMOUTH
536 Hawthorn St
,Dartmouth,MA
027473717
Bristol
(508) 984-4896
credentialing@professionalpt.com
ENGLISH
Office: SPANISH|ENGLISH

NATOLA STEPHEN
Accepting New Patients:
PROEX PHYSICAL THERAPY AT DARTMOUTH
536 Hawthorn St
,Dartmouth,MA
027473717
Bristol
(508) 984-4896
credentialing@professionalpt.com
ENGLISH
Office: SPANISH|ENGLISH

NEU KEVIN
Accepting New Patients:
PROEX PHYSICAL THERAPY AT DARTMOUTH
536 Hawthorn St
,Dartmouth,MA
027473717
Bristol
(508) 984-4896
credentialing@professionalpt.com
ENGLISH
Office: ENGLISH

NOONAN COLLEEN
Accepting New Patients:
PROEX PHYSICAL THERAPY AT DARTMOUTH
536 Hawthorn St
,Dartmouth,MA
027473717
Bristol
(508) 984-4896
credentialing@professionalpt.com
ENGLISH
Office: SPANISH|ENGLISH

NOVELLO STEPHANIE N.
Accepting New Patients:
PROEX PHYSICAL THERAPY AT DARTMOUTH
536 Hawthorn St
,Dartmouth,MA
027473717
Bristol
(508) 984-4896
ENGLISH
Office: SPANISH|ENGLISH

NYE PAIGE
Accepting New Patients:
PROEX PHYSICAL THERAPY AT DARTMOUTH
536 Hawthorn St
,Dartmouth,MA
027473717
Bristol
(508) 984-4896
ENGLISH
Office: ENGLISH

O'BRIEN CHRISTOPHER
Accepting New Patients:
PROEX PHYSICAL THERAPY AT DARTMOUTH
536 Hawthorn St
,Dartmouth,MA
027473717
Bristol
(508) 984-4896
credentialing@professionalpt.com
ENGLISH
Office: SPANISH|ENGLISH

O'SHAUGHNESSY SEAN
Accepting New Patients:
PROEX PHYSICAL THERAPY AT DARTMOUTH
536 Hawthorn St
,Dartmouth,MA
027473717
Bristol
(508) 984-4896
ENGLISH
Office: SPANISH|ENGLISH

PARADELA GERALD
Accepting New Patients:
PROEX PHYSICAL THERAPY AT DARTMOUTH
536 Hawthorn St
,Dartmouth,MA
027473717
Bristol
(508) 984-4896
credentialing@professionalpt.com
ENGLISH
Office: ENGLISH

PATTON CALEY
Accepting New Patients:
PROEX PHYSICAL THERAPY AT DARTMOUTH
536 Hawthorn St
,Dartmouth,MA
027473717
Bristol
(508) 984-4896
credentialing@professionalpt.com
ENGLISH
Office: SPANISH|ENGLISH

PECZE JACLYN
Accepting New Patients:
PROEX PHYSICAL THERAPY AT DARTMOUTH
536 Hawthorn St
,Dartmouth,MA
027473717
Bristol
(508) 984-4896
ENGLISH
Office: ENGLISH

PELLERIN ROBERT
Accepting New Patients:
PROEX PHYSICAL THERAPY AT DARTMOUTH
536 Hawthorn St
,Dartmouth,MA
027473717
Bristol
(508) 984-4896
ENGLISH
Office: RUSSIAN|SPANISH|ENGLISH

PELLETIER CHLOE
Accepting New Patients:
PROEX PHYSICAL THERAPY AT DARTMOUTH
536 Hawthorn St
,Dartmouth,MA
027473717
Bristol
(508) 984-4896
chloe.pelletier@baystatept.com
ENGLISH
Office: ENGLISH

PETERSEN BENJAMIN
Accepting New Patients:
PROEX PHYSICAL THERAPY AT DARTMOUTH
536 Hawthorn St
,Dartmouth,MA
027473717
Bristol
(508) 984-4896
credentialing@professionalpt.com
ENGLISH
Office: SPANISH|ENGLISH

POLANCO SOTO JONATHAN
Accepting New Patients:
PROEX PHYSICAL THERAPY AT DARTMOUTH
536 Hawthorn St
,Dartmouth,MA
027473717
Bristol
(508) 984-4896
ENGLISH
Office: SPANISH|ENGLISH

POWERS AMY
Accepting New Patients:
PROEX PHYSICAL THERAPY AT DARTMOUTH
536 Hawthorn St
,Dartmouth,MA
027473717
Bristol
(508) 984-4896
ENGLISH
Office: ENGLISH

PROEX PHYSICAL THERAPY AT DARTMOUTH
Accepting New Patients:
PROEX PHYSICAL THERAPY AT DARTMOUTH
536 Hawthorn St
,Dartmouth,MA
027473717
Bristol
(508) 984-4896
ENGLISH
Office: ENGLISH

QUALEY KELSEY
Accepting New Patients:
PROEX PHYSICAL THERAPY AT DARTMOUTH
536 Hawthorn St
,Dartmouth,MA
027473717
Bristol
(508) 984-4896
credentialing@professionalpt.com
ENGLISH
Office: ENGLISH

RAHMAN ASHRAFUL
Accepting New Patients:
PROEX PHYSICAL THERAPY AT DARTMOUTH
536 Hawthorn St
,Dartmouth,MA
027473717
Bristol
(508) 984-4896
credentialing@professionalpt.com
ENGLISH
Office: ENGLISH

RAJEH RONNIE
Accepting New Patients:
PROEX PHYSICAL THERAPY AT DARTMOUTH
536 Hawthorn St
,Dartmouth,MA
027473717
Bristol
(508) 984-4896
credentialing@professionalpt.com
ENGLISH
Office: ENGLISH

REGAN EMILY
Accepting New Patients:
PROEX PHYSICAL THERAPY AT DARTMOUTH
536 Hawthorn St
,Dartmouth,MA
027473717
Bristol
(508) 984-4896
ENGLISH
Office: ENGLISH

ROONEY ASHLEY
Accepting New Patients:
PROEX PHYSICAL THERAPY AT DARTMOUTH
536 Hawthorn St
,Dartmouth,MA
027473717
Bristol
(508) 984-4896
ENGLISH
Office: ENGLISH

ROSSETTI KYLE
Accepting New Patients:
PROEX PHYSICAL THERAPY AT DARTMOUTH
536 Hawthorn St
,Dartmouth,MA
027473717
Bristol
(508) 984-4896
Credentialing@professioanlpt.com
ENGLISH
Office: ENGLISH

RUBIN MARINA
Accepting New Patients:
PROEX PHYSICAL THERAPY AT DARTMOUTH
536 Hawthorn St
,Dartmouth,MA
027473717
Bristol
(508) 984-4896
credentialing@professionalpt.com
ENGLISH
Office: SPANISH|ENGLISH

SALERNO JONMICHAEL
Accepting New Patients:
PROEX PHYSICAL THERAPY AT DARTMOUTH
536 Hawthorn St
,Dartmouth,MA
027473717
Bristol
(508) 984-4896
ENGLISH
Office: SPANISH|ENGLISH

SALTZ ALICIA
Accepting New Patients:
PROEX PHYSICAL THERAPY AT DARTMOUTH
536 Hawthorn St
,Dartmouth,MA
027473717
Bristol
(508) 984-4896
ENGLISH
Office: ITALIAN|SPANISH|ENGLISH

SANTORO ADRIANA
Accepting New Patients:
PROEX PHYSICAL THERAPY AT DARTMOUTH
536 Hawthorn St
,Dartmouth,MA
027473717
Bristol
(508) 984-4896
credentialing@professionalpt.com
ENGLISH
Office: RUSSIAN|ENGLISH

SASS EMILY
Accepting New Patients:
PROEX PHYSICAL THERAPY AT DARTMOUTH
536 Hawthorn St
,Dartmouth,MA
027473717
Bristol
(508) 984-4896
credentialing@professionalpt.com
ENGLISH
Office: SPANISH|ENGLISH

SCHMIDLIN FREDERICK J
Accepting New Patients:
PROEX PHYSICAL THERAPY AT DARTMOUTH
536 Hawthorn St
,Dartmouth,MA
027473717
Bristol
(508) 984-4896
ENGLISH
Office: GREEK|ENGLISH

SERVIDO THOMAS
Accepting New Patients:
PROEX PHYSICAL THERAPY AT DARTMOUTH
536 Hawthorn St
,Dartmouth,MA
027473717
Bristol
(508) 984-4896
credentialing@professionalpt.com
ENGLISH
Office: ENGLISH

SHAH KRISHA
Accepting New Patients:
PROEX PHYSICAL THERAPY AT DARTMOUTH
536 Hawthorn St
,Dartmouth,MA
027473717
Bristol
(508) 984-4896
Credentialing@professioanlpt.com
ENGLISH
Office: SPANISH|ENGLISH

SHAH SIDHDHI
Accepting New Patients:
PROEX PHYSICAL THERAPY AT DARTMOUTH
536 Hawthorn St
,Dartmouth,MA
027473717
Bristol
(508) 984-4896
ENGLISH
Office: GERMAN|PORTUGUESE|RUSSIAN|SPANISH|ENGLISH

SHEEHAN COLLEEN
Accepting New Patients:
PROEX PHYSICAL THERAPY AT DARTMOUTH
536 Hawthorn St
,Dartmouth,MA
027473717
Bristol
(508) 984-4896
ENGLISH
Office: SPANISH|ENGLISH

SHEVORY MARIA
Accepting New Patients:
PROEX PHYSICAL THERAPY AT DARTMOUTH
536 Hawthorn St
,Dartmouth,MA
027473717
Bristol
(508) 984-4896
ENGLISH
Office: ENGLISH

SMITH MATTHEW
Accepting New Patients:
PROEX PHYSICAL THERAPY AT DARTMOUTH
536 Hawthorn St
,Dartmouth,MA
027473717
Bristol
(508) 984-4896
ENGLISH
Office: ENGLISH

SNOW MACKENZIE
Accepting New Patients:
PROEX PHYSICAL THERAPY AT DARTMOUTH
536 Hawthorn St
,Dartmouth,MA
027473717
Bristol
(508) 984-4896
credentialing@professionalpt.com
ENGLISH
Office: ENGLISH

SOUTHCOAST PHYSICIANS GROUP, INC. AT 300C FAUNCE CORNER RD.
Accepting New Patients:
SOUTHCOAST PHYSICIANS GROUP, INC. AT 300C FAUNCE CORNER RD.
300C Faunce Corner Rd.
,Dartmouth,MA 02747
Bristol
(508) 973-9393
ENGLISH
Office: ENGLISH

SPECTOR ARIELLE G
Accepting New Patients:
PROEX PHYSICAL THERAPY AT DARTMOUTH
536 Hawthorn St
,Dartmouth,MA
027473717
Bristol
(508) 984-4896
ENGLISH
Office: ENGLISH

STOWELL KATHRYNE
Accepting New Patients:
PROEX PHYSICAL THERAPY AT DARTMOUTH
536 Hawthorn St
,Dartmouth,MA
027473717
Bristol
(508) 984-4896
kathrynestowell96@gmail.com
ENGLISH
Office: SPANISH|ENGLISH

STRINGER ALLISON
Accepting New Patients:
PROEX PHYSICAL THERAPY AT DARTMOUTH
536 Hawthorn St
,Dartmouth,MA
027473717
Bristol
(508) 984-4896
ENGLISH
Office: SPANISH|ENGLISH

SUGAR OLIVIA
Accepting New Patients:
PROEX PHYSICAL THERAPY AT DARTMOUTH
536 Hawthorn St
,Dartmouth,MA
027473717
Bristol
(508) 984-4896
ENGLISH
Office: ENGLISH

SULFARO DOMINEC F.
Accepting New Patients:
PROEX PHYSICAL THERAPY AT DARTMOUTH
536 Hawthorn St
,Dartmouth,MA
027473717
Bristol
(508) 984-4896
ENGLISH

SUSI CASSANDRA
Accepting New Patients:
PROEX PHYSICAL THERAPY AT DARTMOUTH
536 Hawthorn St
,Dartmouth,MA
027473717
Bristol
(508) 984-4896
csusi@professionalpt.com
ENGLISH
Office: ENGLISH

SWANSON CHET
Accepting New Patients:
PROEX PHYSICAL THERAPY AT DARTMOUTH
536 Hawthorn St
,Dartmouth,MA
027473717
Bristol
(508) 984-4896
credentialing@professionalpt.com
ENGLISH
Office: SPANISH|ENGLISH

SYMONETTE ANGELICA
Accepting New Patients:
PROEX PHYSICAL THERAPY AT DARTMOUTH
536 Hawthorn St
,Dartmouth,MA
027473717
Bristol
(508) 984-4896
Credentialing@professionalpt.com
ENGLISH
Office: ENGLISH

TABUR ERIKA
Accepting New Patients:
PROEX PHYSICAL THERAPY AT DARTMOUTH
536 Hawthorn St
,Dartmouth,MA
027473717
Bristol
(508) 984-4896
credentialing@professionalpt.com
ENGLISH
Office: ENGLISH

TAYLOR JESSICA M
Accepting New Patients:
PROEX PHYSICAL THERAPY AT DARTMOUTH
536 Hawthorn St
,Dartmouth,MA
027473717
Bristol
(508) 984-4896
ENGLISH
Office: SPANISH|ENGLISH

TIPPINS CATHERINE
Accepting New Patients:
PROEX PHYSICAL THERAPY AT DARTMOUTH
536 Hawthorn St
,Dartmouth,MA
027473717
Bristol
(508) 984-4896
ENGLISH
Office: ENGLISH

TIPPINS CHRISTOPHER M
Accepting New Patients:
PROEX PHYSICAL THERAPY AT DARTMOUTH
536 Hawthorn St
,Dartmouth,MA
027473717
Bristol
(508) 984-4896
ENGLISH
Office: PORTUGUESE|SPANISH|ENGLISH

VAN DEN DUNGEN LINDSEY A.
Accepting New Patients:
PROEX PHYSICAL THERAPY AT DARTMOUTH
536 Hawthorn St
,Dartmouth,MA
027473717
Bristol
(508) 984-4896
ENGLISH
Office: SPANISH|ENGLISH

VARGAS MATTHEW
Accepting New Patients:
PROEX PHYSICAL THERAPY AT DARTMOUTH
536 Hawthorn St
,Dartmouth,MA
027473717
Bristol
(508) 984-4896
mvargas@professionalpt.com
ENGLISH
Office: ENGLISH

WALTERS KATHERINE
Accepting New Patients:
PROEX PHYSICAL THERAPY AT DARTMOUTH
536 Hawthorn St
,Dartmouth,MA
027473717
Bristol
(508) 984-4896
katherine.walters@mvptme.com
ENGLISH
Office: SPANISH|ENGLISH

WARD MADISON
Accepting New Patients:
PROEX PHYSICAL THERAPY AT DARTMOUTH
536 Hawthorn St ,Dartmouth,MA 027473717
Bristol
(508) 984-4896
Credentialing@professionalpt.com
ENGLISH
Office: ENGLISH

WEIR BRENDAN
Accepting New Patients:
PROEX PHYSICAL THERAPY AT DARTMOUTH
536 Hawthorn St ,Dartmouth,MA 027473717
Bristol
(508) 984-4896
credentialing@professionalpt.com
ENGLISH
Office: ENGLISH

WHEELER COURTNEY
Accepting New Patients:
PROEX PHYSICAL THERAPY AT DARTMOUTH
536 Hawthorn St ,Dartmouth,MA 027473717
Bristol
(508) 984-4896
credentialing@professionalpt.com
ENGLISH
Office: SPANISH| ENGLISH

WILSON ROSS A
Accepting New Patients:
Brown Health Medical Group Massachusetts
531 Faunce Corner Road ,Dartmouth,MA 02747
Bristol
(508) 996-3991
ENGLISH
Office: ENGLISH

WOLLENSAK DIANE
Accepting New Patients:
PROEX PHYSICAL THERAPY AT DARTMOUTH
536 Hawthorn St ,Dartmouth,MA 027473717
Bristol
(508) 984-4896
ENGLISH
Office: ENGLISH

WU MEI
Accepting New Patients:
PROEX PHYSICAL THERAPY AT DARTMOUTH
536 Hawthorn St ,Dartmouth,MA 027473717
Bristol
(508) 984-4896
Credentialing@professionalpt.com
ENGLISH
Office: ENGLISH

YOUNG SAMANTHA
Accepting New Patients:
PROEX PHYSICAL THERAPY AT DARTMOUTH
536 Hawthorn St ,Dartmouth,MA 027473717
Bristol
(508) 984-4896
ENGLISH
Office: SPANISH| ENGLISH

ZHENG RAYMOND
Accepting New Patients:
PROEX PHYSICAL THERAPY AT DARTMOUTH
536 Hawthorn St ,Dartmouth,MA 027473717
Bristol
(508) 984-4896
credentialing@professionalpt.com
ENGLISH
Office: ENGLISH

ZOLMAN RAYMOND D
Accepting New Patients:
PROEX PHYSICAL THERAPY AT DARTMOUTH
536 Hawthorn St ,Dartmouth,MA 027473717
Bristol
(508) 984-4896
ENGLISH
Office: ENGLISH

ELLIOTT DARRYL M.
Accepting New Patients:
ELLIOTT PHYSICAL THERAPY, INC AT EASTON
566 Washington Street ,Easton,MA 02375
Bristol
(508) 559-5108
ENGLISH
Office: ENGLISH

ELLIOTT PHYSICAL THERAPY, INC AT EASTON
Accepting New Patients:
ELLIOTT PHYSICAL THERAPY, INC AT EASTON
566 Washington Street ,Easton,MA 02375
Bristol
(508) 559-5108
ENGLISH
Office: ENGLISH

GIANNONI LAUREN
Accepting New Patients:
ELLIOTT PHYSICAL THERAPY, INC AT EASTON
566 Washington Street ,Easton,MA 02375
Bristol
(508) 559-5108
ENGLISH
Office: ENGLISH

HOURIHAN SAMANTHA
Accepting New Patients:
ELLIOTT PHYSICAL THERAPY, INC AT EASTON
566 Washington Street ,Easton,MA 02375
Bristol
(508) 559-5108
ENGLISH
Office: ENGLISH

MENDES ANGELINA
Accepting New Patients:
ELLIOTT PHYSICAL THERAPY, INC AT EASTON
566 Washington Street ,Easton,MA 02375
Bristol
(508) 559-5108
ENGLISH
Office: ENGLISH

MONOXELOS BRITTANY M
Accepting New Patients:
ELLIOTT PHYSICAL THERAPY, INC AT EASTON
566 Washington Street ,Easton,MA 02375
Bristol
(508) 559-5108
ENGLISH
Office: ENGLISH

ROSE MADISON
Accepting New Patients:
ELLIOTT PHYSICAL THERAPY, INC AT EASTON
566 Washington Street ,Easton,MA 02375
Bristol
(508) 559-5108
ENGLISH
Office: ENGLISH

SPRINKLE NOAH
Accepting New Patients:
ELLIOTT PHYSICAL THERAPY, INC AT EASTON
566 Washington Street ,Easton,MA 02375
Bristol
(508) 559-5108
ENGLISH
Office: ENGLISH

SWEDICK JAMI
Accepting New Patients:
ELLIOTT PHYSICAL THERAPY, INC AT EASTON
566 Washington Street ,Easton,MA 02375
Bristol
(508) 559-5108
ENGLISH
Office: ENGLISH

HART DEIDRE B.
Accepting New Patients:
SYNERGY HEALTH CORP.
147B Washington St. ,Fairhaven,MA 027193161
Bristol
(508) 991-2918
ENGLISH
Office: PORTUGUESE|ENGLISH

LANGLOIS SANDRA
Accepting New Patients:
SYNERGY HEALTH CORP.
147B Washington St. ,Fairhaven,MA 027193161
Bristol
(508) 991-2918
ENGLISH
Office: PORTUGUESE|ENGLISH

OLSEN SAMANTHA
Accepting New Patients:
SYNERGY HEALTH CORP.
147B Washington St. ,Fairhaven,MA 027193161
Bristol
(508) 991-2918
sjolsen6@gmail.com
ENGLISH
Office: PORTUGUESE|ENGLISH

PEDERSEN TIMOTHY S.
Accepting New Patients:
SYNERGY HEALTH CORP.
147B Washington St. ,Fairhaven,MA 027193161
Bristol
(508) 991-2918
synergyfhvn@gmail.com
ITALIAN|ENGLISH
Office: PORTUGUESE|SPANISH|ENGLISH

SYNERGY HEALTH CORP.
Accepting New Patients:
SYNERGY HEALTH CORP.
147B Washington St. ,Fairhaven,MA 027193161
Bristol
(508) 991-2918
synergyfhvn@gmail.com
PORTUGUESE|ENGLISH
Office: PORTUGUESE|ENGLISH

YOUMAN ELAINE
Accepting New Patients:
SYNERGY HEALTH CORP.
147B Washington St. ,Fairhaven,MA 027193161
Bristol
(508) 991-2918
ENGLISH
Office: PORTUGUESE|ENGLISH

AMORIN OLIVIA L.
Accepting New Patients:
Southcoast Physician Services
363 Highland Ave ,Fall River,MA 027203703
Bristol
(508) 679-3131
ENGLISH
Office: CHINESE|PORTUGUESE|SPANISH|ENGLISH

BAKER AMY J.
Accepting New Patients:
NATIONAL PHYSICAL THERAPY, INC.
387 Quarry St. Healthfirst Facility,Fall River,MA 02723
Bristol
(508) 324-9300
ajabaker@yahoo.com
ENGLISH
Office: PORTUGUESE|RUSSIAN|SPANISH|ENGLISH

BAKER SEAN
Accepting New Patients:
BAY STATE PHYSICAL THERAPY - FALL RIVER
450 William S Canning Blvd., Unit 3 ,Fall River,MA 02721
Bristol
(774) 580-0034
ENGLISH
Office: ENGLISH

BAY STATE PHYSICAL THERAPY - FALL RIVER
Accepting New Patients:
BAY STATE PHYSICAL THERAPY - FALL RIVER
450 William S Canning Blvd., Unit 3 ,Fall River,MA 02721
Bristol
(774) 580-0034
ENGLISH
Office: ENGLISH

CARACCIOLO KATHARINE G
Accepting New Patients:
NATIONAL PHYSICAL THERAPY, INC.
387 Quarry St.
Healthfirst Facility,Fall River,MA 02723
Bristol
(508) 324-9300
ENGLISH
Office: PORTUGUESE|SPANISH|ENGLISH

COASTAL REHABILITATION, INC (QUARRY STREET)
Accepting New Patients:
COASTAL REHABILITATION, INC (QUARRY STREET)
387 Quarry St. ,Fall River,MA 02723
Bristol
(508) 999-4040
ENGLISH
Office: ENGLISH

CORDEIRO AMANDA L
Accepting New Patients:
NATIONAL PHYSICAL THERAPY, INC.
387 Quarry St.
Healthfirst Facility,Fall River,MA 02723
Bristol
(508) 324-9300
ENGLISH
Office: PORTUGUESE|SPANISH|ENGLISH

CORDEIRO AMANDA L
Accepting New Patients:
Total Health PC
307 South Main Street ,Fall River,MA 02721
Bristol
(508) 675-2840
ENGLISH
Office: PORTUGUESE|SPANISH|ENGLISH

DOUGLAS PRISCILLA
Accepting New Patients:
COASTAL REHABILITATION, INC (QUARRY STREET)
387 Quarry St. ,Fall River,MA 02723
Bristol
(508) 999-4040
ENGLISH
Office: PORTUGUESE|SPANISH|ENGLISH

DOUGLAS PRISCILLA
Accepting New Patients:
NATIONAL PHYSICAL THERAPY, INC.
387 Quarry St.
Healthfirst Facility,Fall River,MA 02723
Bristol
(508) 324-9300
ENGLISH
Office: PORTUGUESE|SPANISH|ENGLISH

FALL RIVER PHYSICAL THERAPY
Accepting New Patients:
FALL RIVER PHYSICAL THERAPY
657 Pleasant St. ,Fall River,MA 02721
Bristol
(508) 677-2188
PORTUGUESE|SPANISH|ENGLISH
Office: PORTUGUESE|SPANISH|ENGLISH

FERREIRA AMBER N
Accepting New Patients:
NATIONAL PHYSICAL THERAPY, INC.
387 Quarry St.
Healthfirst Facility,Fall River,MA 02723
Bristol
(508) 324-9300
ENGLISH
Office: PORTUGUESE|SPANISH|ENGLISH

GADA KIMBERLY
Accepting New Patients:
NATIONAL PHYSICAL THERAPY, INC.
387 Quarry St.
Healthfirst Facility,Fall River,MA 02723
Bristol
(508) 324-9300
ENGLISH
Office: PORTUGUESE|SPANISH|ENGLISH

GURNEY JOSHUA J.
Accepting New Patients:
PRIMA CARE PC
PHYSICAL THERAPY AT FALL RIVER
277 Pleasant St Ste 101 ,Fall River,MA 027213005
Bristol
(508) 676-3292
ENGLISH

JOHNSON CATHERINE E
Accepting New Patients:
PRIMA CARE PC - 277 PLEASANT ST. BLDG 101
277 Pleasant St Bldg 101 ,Fall River,MA 027213005
Bristol
(508) 646-7645
catejohnson@selectmedical.com
ENGLISH
Office: PORTUGUESE|SPANISH|ENGLISH|AMERICAN SIGN LANGUAGE|CAPE VERDE CREOLE

KAROUL MARK S.
Accepting New Patients:
NATIONAL PHYSICAL THERAPY, INC.
387 Quarry St.
Healthfirst Facility,Fall River,MA 02723
Bristol
(508) 324-9300
ENGLISH
Office: PORTUGUESE|SPANISH|ENGLISH

KUMBHANI NIBHA B.
Accepting New Patients:
NATIONAL PHYSICAL THERAPY, INC.
387 Quarry St.
Healthfirst Facility,Fall River,MA 02723
Bristol
(508) 324-9300
ENGLISH
Office: PORTUGUESE|SPANISH|ENGLISH

LOUGHMAN THOMAS J.
Accepting New Patients:
PRIMA CARE PC
PHYSICAL THERAPY AT FALL RIVER
277 Pleasant St Ste 101 ,Fall River,MA 027213005
Bristol
(508) 676-3292
tloughman@capecodortho.com
ENGLISH
Office: ENGLISH

LYNCH BRETT R.
Accepting New Patients:
NATIONAL PHYSICAL THERAPY, INC.
387 Quarry St.
Healthfirst Facility,Fall River,MA 02723
Bristol
(508) 324-9300
ENGLISH
Office: PORTUGUESE|SPANISH|ENGLISH

MCCOMBS JENNIFER L.
Accepting New Patients:
NATIONAL PHYSICAL THERAPY, INC.
387 Quarry St.
Healthfirst Facility,Fall River,MA 02723
Bristol
(508) 324-9300
ENGLISH
Office: PORTUGUESE|SPANISH|ENGLISH

MURRAY ALEC R
Accepting New Patients:
NATIONAL PHYSICAL THERAPY, INC.
387 Quarry St.
Healthfirst Facility,Fall River,MA 02723
Bristol
(508) 324-9300
ENGLISH
Office: PORTUGUESE|SPANISH|ENGLISH

NATIONAL PHYSICAL THERAPY, INC AT 199 N. MAIN ST.
Accepting New Patients:
NATIONAL PHYSICAL THERAPY, INC AT 199 N. MAIN ST.
199 N Main St ,Fall River,MA 027202319
Bristol
(508) 324-9300
ENGLISH
Office: ENGLISH

NATIONAL PHYSICAL THERAPY, INC.
Accepting New Patients:
NATIONAL PHYSICAL THERAPY, INC.
387 Quarry St.
Healthfirst Facility,Fall River,MA 02723
Bristol
(508) 324-9300
adriana@nationalphysicaltherapy.com
PORTUGUESE|SPANISH|ENGLISH
Office: PORTUGUESE|SPANISH|ENGLISH

O'DEA BRITTANY
Accepting New Patients:
BAY STATE PHYSICAL THERAPY - FALL RIVER
450 William S Canning Blvd., Unit 3 ,Fall River,MA 02721
Bristol
(774) 580-0034
ENGLISH
Office: ENGLISH

PRIMA CARE PC PHYSICAL THERAPY AT FALL RIVER
Accepting New Patients:
PRIMA CARE PC PHYSICAL THERAPY AT FALL RIVER
277 Pleasant St Ste 101 ,Fall River,MA 027213005
Bristol
(508) 676-3292
ENGLISH
Office: ENGLISH

REGO STACIE L.
Accepting New Patients:
PRIMA CARE PC PHYSICAL THERAPY AT FALL RIVER
277 Pleasant St Ste 101 ,Fall River,MA 027213005
Bristol
(508) 676-3292
ENGLISH
Office: ENGLISH

SETHARES JILLIAN
Accepting New Patients:
NATIONAL PHYSICAL THERAPY, INC AT 199 N. MAIN ST.
199 N Main St ,Fall River,MA 027202319
Bristol
(508) 324-9300
adriana@nationalphysicaltherapy.com
ENGLISH
Office: PORTUGUESE|SPANISH|ENGLISH

SETHARES JILLIAN
Accepting New Patients:
NATIONAL PHYSICAL THERAPY, INC.
387 Quarry St.
Healthfirst Facility,Fall River,MA 02723
Bristol
(508) 324-9300
adriana@nationalphysicaltherapy.com
ENGLISH
Office: PORTUGUESE|SPANISH|ENGLISH

SEYMOUR MEGAN
Accepting New Patients:
BAY STATE PHYSICAL THERAPY - FALL RIVER
450 William S Canning Blvd., Unit 3 ,Fall River,MA 02721
Bristol
(774) 580-0034
ENGLISH
Office: ENGLISH

SHERRY JAE R.
Accepting New Patients:
PRIMA CARE PC PHYSICAL THERAPY AT FALL RIVER
277 Pleasant St Ste 101 ,Fall River,MA 027213005
Bristol
(508) 676-3292
ENGLISH
Office: ENGLISH

SULLIVAN MAURA
Accepting New Patients:
PRIMA CARE PC - 277 PLEASANT ST. BLDG 101
277 Pleasant St Bldg 101 ,Fall River,MA 027213005
Bristol
(508) 646-7645
ENGLISH
Office: ENGLISH

SYKIER JILL
Accepting New Patients:
PRIMA CARE PC PHYSICAL THERAPY AT FALL RIVER
277 Pleasant St Ste 101 ,Fall River,MA 027213005
Bristol
(508) 676-3292
ENGLISH
Office: ENGLISH

TAVARES ASHLYN
Accepting New Patients:
BAY STATE PHYSICAL THERAPY - FALL RIVER
450 William S Canning Blvd., Unit 3 ,Fall River,MA 02721
Bristol
(774) 580-0034
ENGLISH
Office: ENGLISH

TIPPINS CHRISTOPHER M
Accepting New Patients:
NATIONAL PHYSICAL THERAPY, INC.
387 Quarry St.
Healthfirst Facility,Fall River,MA 02723
Bristol
(508) 324-9300
ENGLISH
Office: PORTUGUESE|SPANISH|ENGLISH

WOOD CAROL A.
Accepting New Patients:
FALL RIVER PHYSICAL THERAPY
657 Pleasant St. ,Fall River,MA 02721
Bristol
(508) 677-2188
ENGLISH
Office: FRENCH|PORTUGUESE|SPANISH|ENGLISH|CAPE VERDE CREOLE

BEACH KAELYN
Accepting New Patients:
ELLIOTT PHYSICAL THERAPY, INC - MANSFIELD
300 North Main Street ,Mansfield,MA 02048
Bristol
(508) 639-5550
ENGLISH
Office: ENGLISH

BOUYER MAYA
Accepting New Patients:
MANSFIELD PHYSICAL THERAPY & WELLNESS LLC
200 Chauncy St., Ste 4 ,Mansfield,MA 02048
Bristol
(508) 339-7999
ENGLISH
Office: ENGLISH

CARACCIOLO KATHARINE G
Accepting New Patients:
LC HOLBROOK INC
660 East St
,Mansfield,MA 02048
Bristol
(781) 767-5200
ENGLISH
Office: PORTUGUESE|SPANISH|ENGLISH

DEANA SUSIE
Accepting New Patients:
MANSFIELD PHYSICAL THERAPY & WELLNESS LLC
200 Chauncy St., Ste 4 ,Mansfield,MA 02048
Bristol
(508) 339-7999
ENGLISH
Office: ENGLISH

DOLAN AMY M
Accepting New Patients:
MANSFIELD PHYSICAL THERAPY & WELLNESS LLC
200 Chauncy St., Ste 4 ,Mansfield,MA 02048
Bristol
(508) 339-7999
ENGLISH
Office: ENGLISH

ELLIOTT PHYSICAL THERAPY, INC - MANSFIELD
Accepting New Patients:
ELLIOTT PHYSICAL THERAPY, INC - MANSFIELD
300 North Main Street ,Mansfield,MA 02048
Bristol
(508) 639-5550

FAUCHER BRIDGET
Accepting New Patients:
MANSFIELD PHYSICAL THERAPY & WELLNESS LLC
200 Chauncy St., Ste 4 ,Mansfield,MA 02048
Bristol
(508) 339-7999
ENGLISH
Office: ENGLISH

GALLAGHER JENNIFER
Accepting New Patients:
MANSFIELD PHYSICAL THERAPY & WELLNESS LLC
200 Chauncy St., Ste 4 ,Mansfield,MA 02048
Bristol
(508) 339-7999
ENGLISH
Office: ENGLISH

HERNANDEZ JASON
Accepting New Patients:
ELLIOTT PHYSICAL THERAPY, INC - MANSFIELD
300 North Main Street ,Mansfield,MA 02048
Bristol
(508) 639-5550
ENGLISH
Office: ENGLISH

IWANIEC JULIA
Accepting New Patients:
CONNECTIONS PHYSICAL THERAPY, INC. AT MANSFIELD
125 High St.
,Mansfield,MA 02048
Bristol
(508) 905-6356
CredentialingRI@ivyrehab.com
ENGLISH
Office: ENGLISH

JENNINGS ANNA
Accepting New Patients:
MANSFIELD PHYSICAL THERAPY & WELLNESS LLC
200 Chauncy St., Ste 4 ,Mansfield,MA 02048
Bristol
(508) 339-7999
ENGLISH
Office: ENGLISH

KAROUL MARK S.
Accepting New Patients:
LC HOLBROOK INC
660 East St
,Mansfield,MA 02048
Bristol
(781) 767-5200
ENGLISH
Office: PORTUGUESE|SPANISH|ENGLISH

KOZAR HAYLEY
Accepting New Patients:
ELLIOTT PHYSICAL THERAPY, INC - MANSFIELD
300 North Main Street ,Mansfield,MA 02048
Bristol
(508) 639-5550
ENGLISH
Office: ENGLISH

LC HOLBROOK INC (NATIONAL PHYSICAL THERAPY) MANSFIELD
Accepting New Patients:
LC HOLBROOK INC
660 East St
,Mansfield,MA 02048
Bristol
(781) 767-5200
ENGLISH
Office: ENGLISH

LEE RACHEL
Accepting New Patients:
MANSFIELD PHYSICAL THERAPY & WELLNESS LLC
200 Chauncy St., Ste 4
,Mansfield,MA 02048
Bristol
(508) 339-7999
ENGLISH
Office: ENGLISH

LYDON MEGHAN
Accepting New Patients:
ELLIOTT PHYSICAL THERAPY, INC - MANSFIELD
300 North Main Street
,Mansfield,MA 02048
Bristol
(508) 639-5550
ENGLISH
Office: ENGLISH

MACIEL ROXANNE
Accepting New Patients:
MANSFIELD PHYSICAL THERAPY & WELLNESS LLC
200 Chauncy St., Ste 4
,Mansfield,MA 02048
Bristol
(508) 339-7999
ENGLISH
Office: ENGLISH

MADORE CASEY
Accepting New Patients:
MANSFIELD PHYSICAL THERAPY & WELLNESS LLC
200 Chauncy St., Ste 4
,Mansfield,MA 02048
Bristol
(508) 339-7999
sdeana@mansfieldptwellness.com
ENGLISH
Office: ENGLISH

MANSFIELD PHYSICAL THERAPY & WELLNESS LLC
Accepting New Patients:
MANSFIELD PHYSICAL THERAPY & WELLNESS LLC
200 Chauncy St., Ste 4
,Mansfield,MA 02048
Bristol
(508) 339-7999
ENGLISH
Office: ENGLISH

MASCHERI MARK J
Accepting New Patients:
CONNECTIONS PHYSICAL THERAPY, INC. AT MANSFIELD
125 High St.
,Mansfield,MA 02048
Bristol
(508) 905-6356
ENGLISH
Office: ENGLISH

MCINTYRE RACHEL
Accepting New Patients:
MANSFIELD PHYSICAL THERAPY & WELLNESS LLC
200 Chauncy St., Ste 4
,Mansfield,MA 02048
Bristol
(508) 339-7999
ENGLISH

MONAGLE BRIDGET
Accepting New Patients:
ELLIOTT PHYSICAL THERAPY, INC - MANSFIELD
300 North Main Street
,Mansfield,MA 02048
Bristol
(508) 639-5550
ENGLISH
Office: ENGLISH

PORTUKALIAN ALESSANDRA
Accepting New Patients:
ELLIOTT PHYSICAL THERAPY, INC - MANSFIELD
300 North Main Street
,Mansfield,MA 02048
Bristol
(508) 639-5550
ENGLISH
Office: ENGLISH

REGAN STEVEN
Accepting New Patients:
MANSFIELD PHYSICAL THERAPY & WELLNESS LLC
200 Chauncy St., Ste 4
,Mansfield,MA 02048
Bristol
(508) 339-7999
SREGAN@BAYSTATEPT.COM
ENGLISH
Office: ENGLISH

ROBA LEFTERI
Accepting New Patients:
ELLIOTT PHYSICAL THERAPY, INC - MANSFIELD
300 North Main Street
,Mansfield,MA 02048
Bristol
(508) 639-5550
ENGLISH
Office: ENGLISH

SAMMARTINO ALEXANDRA
Accepting New Patients:
MANSFIELD PHYSICAL THERAPY & WELLNESS LLC
200 Chauncy St., Ste 4
,Mansfield,MA 02048
Bristol
(508) 339-7999
sdeana@mansfieldptwellness.com
ENGLISH
Office: ENGLISH

SHORR REBECCA
Accepting New Patients:
ELLIOTT PHYSICAL THERAPY, INC - MANSFIELD
300 North Main Street
,Mansfield,MA 02048
Bristol
(508) 639-5550
ENGLISH
Office: ENGLISH

SIMONE MEGHAN
Accepting New Patients:
MANSFIELD PHYSICAL THERAPY & WELLNESS LLC
200 Chauncy St., Ste 4
,Mansfield,MA 02048
Bristol
(508) 339-7999
ENGLISH
Office: ENGLISH

SWEET JANEA K
Accepting New Patients:
MANSFIELD PHYSICAL THERAPY & WELLNESS LLC
200 Chauncy St., Ste 4
,Mansfield,MA 02048
Bristol
(508) 339-7999
ENGLISH
Office: ENGLISH

YEPES DANIELA
Accepting New Patients:
ELLIOTT PHYSICAL THERAPY, INC - MANSFIELD
300 North Main Street ,Mansfield,MA 02048
Bristol
(508) 639-5550
ENGLISH
Office: ENGLISH

BAIROS COURTNEY
Accepting New Patients:
GREATER NEW BEDFORD PHYSICAL THERAPY & SPORTS REHAB.
1 Welby Rd Ste 1E ,New Bedford,MA 02745
Bristol
(508) 998-8517
ENGLISH
Office: PORTUGUESE| RUSSIAN|ENGLISH

BAKER AMY J.
Accepting New Patients:
BAY STATE PHYSICAL THERAPY
81 Coggeshall St. Ste A ,New Bedford,MA 02746
Bristol
(508) 300-9075
ajabaker@yahoo.com
ENGLISH
Office: PORTUGUESE| RUSSIAN|SPANISH| ENGLISH

BAKER AMY J.
Accepting New Patients:
GREATER NEW BEDFORD PHYSICAL THERAPY & SPORTS REHAB.
1 Welby Rd Ste 1E ,New Bedford,MA 02745
Bristol
(508) 998-8517
ajabaker@yahoo.com
ENGLISH
Office: PORTUGUESE| RUSSIAN|SPANISH| ENGLISH

BAY STATE PHYSICAL THERAPY - NEW BEDFORD
Accepting New Patients:
BAY STATE PHYSICAL THERAPY
81 Coggeshall St. Ste A ,New Bedford,MA 02746
Bristol
(508) 300-9075
ENGLISH
Office: ENGLISH

BERNIER ANICK
Accepting New Patients:
FUSION PHYSICAL THERAPY INC.
748 Ashley Blvd ,New Bedford,MA 02745
Bristol
(508) 995-9000
ENGLISH
Office: SPANISH| ENGLISH

BOTELHO JEFFREY M.
Accepting New Patients:
Buttonwood Physical Therapy
988 Kempton St ,New Bedford,MA 027401524
Bristol
(508) 991-4494
ENGLISH
Office: FRENCH| PORTUGUESE| SPANISH|ENGLISH| CAPE VERDE CREOLE

COASTAL REHABILIATION, INC (SOUTH WATER ST.)
Accepting New Patients:
COASTAL REHABILIATION, INC (SOUTH WATER ST.)
25 S Water St ,New Bedford,MA 027407236
Bristol
(508) 999-4040
ENGLISH
Office: ENGLISH

CORDEIRO AMANDA L
Accepting New Patients:
Total Health PC
524 UNION STREET ,New Bedford,MA 02740
Bristol
(508) 997-8500
ENGLISH
Office: PORTUGUESE| SPANISH|ENGLISH

DOUGLAS PRISCILLA
Accepting New Patients:
COASTAL REHABILIATION, INC (SOUTH WATER ST.)
25 S Water St ,New Bedford,MA 027407236
Bristol
(508) 999-4040
ENGLISH
Office: PORTUGUESE| SPANISH|ENGLISH

FAMILY CHIROPRACTIC CENTER DBA BUTTONWOOD PHYSICAL THERAPY
Accepting New Patients:
Buttonwood Physical Therapy
988 Kempton St ,New Bedford,MA 027401524
Bristol
(508) 991-4494
PORTUGUESE| SPANISH|ENGLISH
Office: PORTUGUESE| SPANISH|ENGLISH

FUSION PHYSICAL THERAPY INC.
Accepting New Patients:
FUSION PHYSICAL THERAPY INC.
748 Ashley Blvd ,New Bedford,MA 02745
Bristol
(508) 995-9000
ENGLISH
Office: ENGLISH

GILL MARISSA A.
Accepting New Patients:
BAY STATE PHYSICAL THERAPY
81 Coggeshall St. Ste A ,New Bedford,MA 02746
Bristol
(508) 300-9075
ENGLISH
Office: ENGLISH

GREATER NEW BEDFORD PHYSICAL THERAPY & SPORTS REHAB.
Accepting New Patients:
GREATER NEW BEDFORD PHYSICAL THERAPY & SPORTS REHAB.
1 Welby Rd Ste 1E ,New Bedford,MA 02745
Bristol
(508) 998-8517
gnbpt123@aol.com
PORTUGUESE|RUSSIAN|ENGLISH
Office: PORTUGUESE|RUSSIAN|ENGLISH

GUILLOTTE KATHERINE
Accepting New Patients:
BAY STATE PHYSICAL THERAPY
81 Coggeshall St. Ste A ,New Bedford,MA 02746
Bristol
(508) 300-9075
katherine.Guillotte@baystatept.com
ENGLISH
Office: ENGLISH

KELCKANI ROMANY
Accepting New Patients:
BAY STATE PHYSICAL THERAPY
81 Coggeshall St. Ste A ,New Bedford,MA 02746
Bristol
(508) 300-9075
ENGLISH
Office: ENGLISH

LEBOEUF MARK J.
Accepting New Patients:
BAY STATE PHYSICAL THERAPY
81 Coggeshall St. Ste A ,New Bedford,MA 02746
Bristol
(508) 300-9075
ENGLISH

MARCOTTE CAMDEN
Accepting New Patients:
FLOW RECOVERY REHABILITATION AND WELLNESS CENTER
1239 Chaffee St ,New Bedford,MA 02745
Bristol
(508) 817-1669
Cam@flowrecoveryrehab.com
Office: ENGLISH

MURPHY DEBRA L.
Accepting New Patients:
Total Health PC
524 UNION STREET ,New Bedford,MA 02740
Bristol
(508) 997-8500
ENGLISH
Office: ITALIAN|PORTUGUESE|SPANISH|ENGLISH

SALTZMAN DEREK
Accepting New Patients:
FUSION PHYSICAL THERAPY INC.
748 Ashley Blvd ,New Bedford,MA 02745
Bristol
(508) 995-9000
ENGLISH
Office: ENGLISH

TOTAL HEALTH, P.C.
Accepting New Patients:
Total Health PC
524 UNION STREET ,New Bedford,MA 02740
Bristol
(508) 997-8500
Katherine@BOSTONORTHOPAEDIC.COM
PORTUGUESE
Office: PORTUGUESE

TRANFAGLIA BRIAN
Accepting New Patients:
FUSION PHYSICAL THERAPY INC.
748 Ashley Blvd ,New Bedford,MA 02745
Bristol
(508) 995-9000
ENGLISH
Office: ENGLISH

WOOD CAROL A.
Accepting New Patients:
Buttonwood Physical Therapy
988 Kempton St ,New Bedford,MA 027401524
Bristol
(508) 991-4494
ENGLISH
Office: FRENCH|PORTUGUESE|SPANISH|ENGLISH|CAPE VERDE CREOLE

ABDUL-JABBAAR KHALEEL
Accepting New Patients:
Elliott Physical Therapy
500 E. Washington St. ,North Attleboro,MA 02760
Bristol
(508) 316-0559
ENGLISH
Office: ENGLISH

ANDERSON AMANDA
Accepting New Patients:
Elliott Physical Therapy
500 E. Washington St. ,North Attleboro,MA 02760
Bristol
(508) 316-0559
amanda@elliottphysicaltherapy.com
ENGLISH
Office: ENGLISH

ANDERSON BRANDON
Accepting New Patients:
Elliott Physical Therapy
500 E. Washington St. ,North Attleboro,MA 02760
Bristol
(508) 316-0559
ENGLISH
Office: ENGLISH

AUGUSTO AMANDA
Accepting New Patients:
Bay State Physical Therapy
300 Elmwood St ,North Attleboro,MA 027601304
Bristol
(508) 695-2280
amanda.augusto@baystatept.com
ENGLISH
Office: GREEK|SPANISH|ENGLISH

BANNON SHARON
Accepting New Patients:
Elliott Physical Therapy
500 E. Washington St. ,North Attleboro,MA 02760
Bristol
(508) 316-0559
ShannonB@HoughtonPhysicalTherapy.com
ENGLISH
Office: ENGLISH

BARBER BRITNI
Accepting New Patients:
Elliott Physical Therapy
500 E. Washington St.
,North Attleboro,MA
02760
Bristol
(508) 316-0559
ENGLISH
Office: ENGLISH

BEACH KAELYN
Accepting New Patients:
Elliott Physical Therapy
500 E. Washington St.
,North Attleboro,MA
02760
Bristol
(508) 316-0559
ENGLISH
Office: ENGLISH

BERVEN TY N.
Accepting New Patients:
Elliott Physical Therapy
500 E. Washington St.
,North Attleboro,MA
02760
Bristol
(508) 316-0559
ENGLISH
Office: ENGLISH

BIAGIOTTI CHRISTINA
Accepting New Patients:
Elliott Physical Therapy
500 E. Washington St.
,North Attleboro,MA
02760
Bristol
(508) 316-0559
ENGLISH
Office: ENGLISH

BIRCHALL SAMANTHA
Accepting New Patients:
Elliott Physical Therapy
500 E. Washington St.
,North Attleboro,MA
02760
Bristol
(508) 316-0559
ENGLISH
Office: ENGLISH

BROWN CAMDEN
Accepting New Patients:
Elliott Physical Therapy
500 E. Washington St.
,North Attleboro,MA
02760
Bristol
(508) 316-0559
ENGLISH
Office: ENGLISH

BURTON KATHRYN
Accepting New Patients:
Elliott Physical Therapy
500 E. Washington St.
,North Attleboro,MA
02760
Bristol
(508) 316-0559
ENGLISH
Office: ENGLISH

CAMERON COURTNEY L
Accepting New Patients:
Bay State Physical
Therapy
300 Elmwood St ,North
Attleboro,MA
027601304
Bristol
(508) 695-2280
courtney.cameron@bay
statept.com
ENGLISH
Office: ENGLISH

CAMPAGNA RACHEL
Accepting New Patients:
Elliott Physical Therapy
500 E. Washington St.
,North Attleboro,MA
02760
Bristol
(508) 316-0559
ENGLISH
Office: ENGLISH

CAREY BAILEE
Accepting New Patients:
Elliott Physical Therapy
500 E. Washington St.
,North Attleboro,MA
02760
Bristol
(508) 316-0559
ENGLISH
Office: ENGLISH

CARLSON JACOB
Accepting New Patients:
Elliott Physical Therapy
500 E. Washington St.
,North Attleboro,MA
02760
Bristol
(508) 316-0559
ENGLISH
Office: ENGLISH

CHAMPAGNE EMMA
Accepting New Patients:
Elliott Physical Therapy
500 E. Washington St.
,North Attleboro,MA
02760
Bristol
(508) 316-0559
ENGLISH
Office: ENGLISH

CHEN JAMES
Accepting New Patients:
Elliott Physical Therapy
500 E. Washington St.
,North Attleboro,MA
02760
Bristol
(508) 316-0559
ENGLISH
Office: ENGLISH

CHIN BRIAN
Accepting New Patients:
Elliott Physical Therapy
500 E. Washington St.
,North Attleboro,MA
02760
Bristol
(508) 316-0559
ENGLISH
Office: ENGLISH

CHOW WILLIAM
Accepting New Patients:
Elliott Physical Therapy
500 E. Washington St.
,North Attleboro,MA
02760
Bristol
(508) 316-0559
ENGLISH
Office: ENGLISH

DAVIS KELSEA
Accepting New Patients:
Elliott Physical Therapy
500 E. Washington St.
,North Attleboro,MA
02760
Bristol
(508) 316-0559
ENGLISH
Office: ENGLISH

DISTLER JULIANNE
Accepting New Patients:
Elliott Physical Therapy
500 E. Washington St.
,North Attleboro,MA
02760
Bristol
(508) 316-0559
ENGLISH
Office: ENGLISH

DZIADOSZ MARI-BETH
Accepting New Patients:
Elliott Physical Therapy
500 E. Washington St.
,North Attleboro,MA
02760
Bristol
(508) 316-0559
ENGLISH
Office: ENGLISH

ELLIOTT DARRYL M.
Accepting New Patients:
Elliott Physical Therapy
500 E. Washington St.
,North Attleboro,MA
02760
Bristol
(508) 316-0559
ENGLISH
Office: ENGLISH

ELLIOTT PHYSICAL THERAPY, INC AT N. ATTLEBORO
Accepting New Patients:
Elliott Physical Therapy
500 E. Washington St.
,North Attleboro,MA
02760
Bristol
(508) 316-0559
ENGLISH
Office: ENGLISH

FARMAH PRIYA
Accepting New Patients:
Elliott Physical Therapy
500 E. Washington St.
,North Attleboro,MA
02760
Bristol
(508) 316-0559
ENGLISH
Office: RUSSIAN|
SPANISH|ENGLISH|
HAITIAN CREOLE
/KWEO

FRANCIS AMY
Accepting New Patients:
Elliott Physical Therapy
500 E. Washington St.
,North Attleboro,MA
02760
Bristol
(508) 316-0559
ENGLISH
Office: ENGLISH

FURTADO ROBERT
Accepting New Patients:
Elliott Physical Therapy
500 E. Washington St.
,North Attleboro,MA
02760
Bristol
(508) 316-0559
ENGLISH
Office: ENGLISH

GIANNONI LAUREN
Accepting New Patients:
Elliott Physical Therapy
500 E. Washington St.
,North Attleboro,MA
02760
Bristol
(508) 316-0559
ENGLISH
Office: ENGLISH

GOMES CHRISTOPHER P
Accepting New Patients:
PhysioHealth Physical Therapy
560 Kelley Boulevard, Suite 2 ,North Attleboro,MA 02760
Bristol
(781) 859-4189
chris@performanceevolutionpt.com
ENGLISH
Office: ENGLISH

HARP ALYSSA
Accepting New Patients:
Elliott Physical Therapy
500 E. Washington St.
,North Attleboro,MA
02760
Bristol
(508) 316-0559
ENGLISH
Office: ENGLISH

HERING JEFFREY
Accepting New Patients:
Bay State Physical Therapy
300 Elmwood St ,North Attleboro,MA
027601304
Bristol
(508) 695-2280
JHERING@BAYSTATEPT.COM
ENGLISH
Office: ENGLISH

HERNANDEZ JASON
Accepting New Patients:
Elliott Physical Therapy
500 E. Washington St.
,North Attleboro,MA
02760
Bristol
(508) 316-0559
ENGLISH
Office: ENGLISH

HERRICK MALLORY
Accepting New Patients:
Elliott Physical Therapy
500 E. Washington St.
,North Attleboro,MA
02760
Bristol
(508) 316-0559
ENGLISH
Office: ENGLISH

HOURIHAN SAMANTHA
Accepting New Patients:
Elliott Physical Therapy
500 E. Washington St.
,North Attleboro,MA
02760
Bristol
(508) 316-0559
ENGLISH
Office: ENGLISH

HOWARD JONATHAN
Accepting New Patients:
Elliott Physical Therapy
500 E. Washington St.
,North Attleboro,MA
02760
Bristol
(508) 316-0559
jhoward@performanceptri.com
ENGLISH
Office: ENGLISH

HUBBARD JULIANNE
Accepting New Patients:
Elliott Physical Therapy
500 E. Washington St.
,North Attleboro,MA
02760
Bristol
(508) 316-0559
ENGLISH
Office: ENGLISH

JONES JESSICA
Accepting New Patients:
Elliott Physical Therapy
500 E. Washington St.
,North Attleboro,MA
02760
Bristol
(508) 316-0559
Jessica_Jones@atriushealth.org
ENGLISH
Office: ENGLISH

KOZAR HAYLEY
Accepting New Patients:
Elliott Physical Therapy
500 E. Washington St.
,North Attleboro,MA
02760
Bristol
(508) 316-0559
ENGLISH
Office: ENGLISH

LOCKYER CONNOR
Accepting New Patients:
Elliott Physical Therapy
500 E. Washington St.
,North Attleboro,MA
02760
Bristol
(508) 316-0559
ENGLISH
Office: ENGLISH

LONG RICHARD
Accepting New Patients:
Elliott Physical Therapy
500 E. Washington St.
,North Attleboro,MA
02760
Bristol
(508) 316-0559
RLong5240@gmail.com
ENGLISH
Office: ENGLISH

LOWE REGAN
Accepting New Patients:
Elliott Physical Therapy
500 E. Washington St.
,North Attleboro,MA
02760
Bristol
(508) 316-0559
ENGLISH
Office: ENGLISH

LOWEY MORGAN
Accepting New Patients:
Elliott Physical Therapy
500 E. Washington St.
,North Attleboro,MA
02760
Bristol
(508) 316-0559
ENGLISH
Office: ENGLISH

LUCAS MICHELE
Accepting New Patients:
Elliott Physical Therapy
500 E. Washington St.
,North Attleboro,MA
02760
Bristol
(508) 316-0559
ENGLISH
Office: ENGLISH

LUO ERIC
Accepting New Patients:
Elliott Physical Therapy
500 E. Washington St.
,North Attleboro,MA
02760
Bristol
(508) 316-0559
ENGLISH
Office: ENGLISH

LYDON MEGHAN
Accepting New Patients:
Elliott Physical Therapy
500 E. Washington St.
,North Attleboro,MA
02760
Bristol
(508) 316-0559
ENGLISH
Office: ENGLISH

MACCRATE ISOBEL R
Accepting New Patients:
Elliott Physical Therapy
500 E. Washington St.
,North Attleboro,MA
02760
Bristol
(508) 316-0559
ENGLISH
Office: ENGLISH

MARQUEZ JUSTIN
Accepting New Patients:
Elliott Physical Therapy
500 E. Washington St.
,North Attleboro,MA
02760
Bristol
(508) 316-0559
ENGLISH

MCDONALD PAULA
Accepting New Patients:
Elliott Physical Therapy
500 E. Washington St.
,North Attleboro,MA
02760
Bristol
(508) 316-0559
ENGLISH
Office: ENGLISH

MCHUGH JILL
Accepting New Patients:
Elliott Physical Therapy
500 E. Washington St.
,North Attleboro,MA
02760
Bristol
(508) 316-0559
ENGLISH
Office: ENGLISH

MCINNIS AMANDA
Accepting New Patients:
Elliott Physical Therapy
500 E. Washington St.
,North Attleboro,MA
02760
Bristol
(508) 316-0559
ENGLISH
Office: ENGLISH

MCKENNA AMANDA
Accepting New Patients:
Elliott Physical Therapy
500 E. Washington St.
,North Attleboro,MA
02760
Bristol
(508) 316-0559
ENGLISH
Office: ENGLISH

MENDES ANGELINA
Accepting New Patients:
Elliott Physical Therapy
500 E. Washington St.
,North Attleboro,MA
02760
Bristol
(508) 316-0559
ENGLISH
Office: ENGLISH

MONAGLE BRIDGET
Accepting New Patients:
Elliott Physical Therapy
500 E. Washington St.
,North Attleboro,MA
02760
Bristol
(508) 316-0559
ENGLISH
Office: ENGLISH

MONOXELOS BRITTANY M
Accepting New Patients:
Elliott Physical Therapy
500 E. Washington St.
,North Attleboro,MA
02760
Bristol
(508) 316-0559
ENGLISH
Office: ENGLISH

MORMINO LAUREN
Accepting New Patients:
Elliott Physical Therapy
500 E. Washington St.
,North Attleboro,MA
02760
Bristol
(508) 316-0559
ENGLISH
Office: ENGLISH

MURRAY ANDREW
Accepting New Patients:
Elliott Physical Therapy
500 E. Washington St.
,North Attleboro,MA
02760
Bristol
(508) 316-0559
ENGLISH
Office: ENGLISH

NACHTIGAL ALEXIA
Accepting New Patients:
Elliott Physical Therapy
500 E. Washington St.
,North Attleboro,MA
02760
Bristol
(508) 316-0559
ENGLISH
Office: ENGLISH

NEGOSHIAN KRISTEN
Accepting New Patients:
Elliott Physical Therapy
500 E. Washington St.
,North Attleboro,MA
02760
Bristol
(508) 316-0559
ENGLISH
Office: ENGLISH

O'BRIEN KEVIN
Accepting New Patients:
Elliott Physical Therapy
500 E. Washington St.
,North Attleboro,MA
02760
Bristol
(508) 316-0559
ENGLISH
Office: ENGLISH

O'DEA BRITTANY
Accepting New Patients:
Elliott Physical Therapy
500 E. Washington St.
,North Attleboro,MA
02760
Bristol
(508) 316-0559
ENGLISH
Office: ENGLISH

O'KEEFE COLIN
Accepting New Patients:
Elliott Physical Therapy
500 E. Washington St.
,North Attleboro,MA
02760
Bristol
(508) 316-0559
ENGLISH
Office: ENGLISH

O'SULLIVAN ROCHE AISLING
Accepting New Patients:
Elliott Physical Therapy
500 E. Washington St.
,North Attleboro,MA
02760
Bristol
(508) 316-0559
ENGLISH
Office: ENGLISH

PARRISH MELISSA
Accepting New Patients:
Elliott Physical Therapy
500 E. Washington St.
,North Attleboro,MA
02760
Bristol
(508) 316-0559
ENGLISH
Office: ENGLISH

PARSONS OLIVIA
Accepting New Patients:
Elliott Physical Therapy
500 E. Washington St.
,North Attleboro,MA
02760
Bristol
(508) 316-0559
ENGLISH
Office: ITALIAN|
RUSSIAN|SPANISH|
ENGLISH

PAUL KRISTEN
Accepting New Patients:
Bay State Physical
Therapy
300 Elmwood St ,North
Attleboro,MA
027601304
Bristol
(508) 695-2280
kristenp@orthocs.com
ENGLISH
Office: ENGLISH

PETERS EMMA
Accepting New Patients:
Elliott Physical Therapy
500 E. Washington St.
,North Attleboro,MA
02760
Bristol
(508) 316-0559
ENGLISH
Office: ENGLISH

PHYSIOHEALTH PHYSICAL THERAPY, INC
Accepting New Patients:
PhysioHealth Physical
Therapy
560 Kelley Boulevard,
Suite 2 ,North
Attleboro,MA 02760
Bristol
(781) 859-4189
DrGomes@PhysioHealt
hPT.com
ENGLISH
Office: ENGLISH

PICKELL MEGHAN
Accepting New Patients:
Elliott Physical Therapy
500 E. Washington St.
,North Attleboro,MA
02760
Bristol
(508) 316-0559
ENGLISH
Office: ENGLISH

POIDOMANI NICHOLAS
Accepting New Patients:
Bay State Physical Therapy
300 Elmwood St ,North Attleboro,MA 027601304
Bristol
(508) 695-2280
Nicholas.Poidomani@baystatept.com
ENGLISH
Office: ENGLISH

PORTUKALIAN ALESSANDRA
Accepting New Patients:
Elliott Physical Therapy
500 E. Washington St. ,North Attleboro,MA 02760
Bristol
(508) 316-0559
ENGLISH
Office: ENGLISH

PRAG MELISSA
Accepting New Patients:
Elliott Physical Therapy
500 E. Washington St. ,North Attleboro,MA 02760
Bristol
(508) 316-0559
ENGLISH
Office: ENGLISH

PRUYNE KAREN
Accepting New Patients:
Elliott Physical Therapy
500 E. Washington St. ,North Attleboro,MA 02760
Bristol
(508) 316-0559
ENGLISH
Office: ENGLISH

PULFORD KYLE
Accepting New Patients:
Elliott Physical Therapy
500 E. Washington St. ,North Attleboro,MA 02760
Bristol
(508) 316-0559
ENGLISH
Office: ENGLISH

RAJOTTE MATTHEW A.
Accepting New Patients:
Bay State Physical Therapy
300 Elmwood St ,North Attleboro,MA 027601304
Bristol
(508) 695-2280
ENGLISH
Office: ENGLISH

REARDON DELANEY
Accepting New Patients:
Elliott Physical Therapy
500 E. Washington St. ,North Attleboro,MA 02760
Bristol
(508) 316-0559
ENGLISH
Office: ENGLISH

ROBA LEFTERI
Accepting New Patients:
Elliott Physical Therapy
500 E. Washington St. ,North Attleboro,MA 02760
Bristol
(508) 316-0559
ENGLISH
Office: ENGLISH

ROBINSON MARA
Accepting New Patients:
Elliott Physical Therapy
500 E. Washington St. ,North Attleboro,MA 02760
Bristol
(508) 316-0559
ENGLISH
Office: ENGLISH

ROSE MADISON
Accepting New Patients:
Elliott Physical Therapy
500 E. Washington St. ,North Attleboro,MA 02760
Bristol
(508) 316-0559
ENGLISH
Office: ENGLISH

SHORR REBECCA
Accepting New Patients:
Elliott Physical Therapy
500 E. Washington St. ,North Attleboro,MA 02760
Bristol
(508) 316-0559
ENGLISH
Office: ENGLISH

SIEGENTHALER ZACHARY
Accepting New Patients:
Elliott Physical Therapy
500 E. Washington St. ,North Attleboro,MA 02760
Bristol
(508) 316-0559
ENGLISH
Office: ENGLISH

SOTO AARON
Accepting New Patients:
Elliott Physical Therapy
500 E. Washington St. ,North Attleboro,MA 02760
Bristol
(508) 316-0559
ENGLISH
Office: ENGLISH

SPARGO SENECA
Accepting New Patients:
Elliott Physical Therapy
500 E. Washington St. ,North Attleboro,MA 02760
Bristol
(508) 316-0559
ENGLISH
Office: ENGLISH

SPITZER MELISSA
Accepting New Patients:
Elliott Physical Therapy
500 E. Washington St. ,North Attleboro,MA 02760
Bristol
(508) 316-0559
ENGLISH
Office: ENGLISH

SPRINKLE NOAH
Accepting New Patients:
Elliott Physical Therapy
500 E. Washington St. ,North Attleboro,MA 02760
Bristol
(508) 316-0559
ENGLISH
Office: ENGLISH

STACH MADELINE
Accepting New Patients:
Elliott Physical Therapy
500 E. Washington St.
,North Attleboro,MA
02760
Bristol
(508) 316-0559
ENGLISH

STEPHENS JASMINE
Accepting New Patients:
Elliott Physical Therapy
500 E. Washington St.
,North Attleboro,MA
02760
Bristol
(508) 316-0559
ENGLISH
Office: ENGLISH

SULLIVAN ROBERTA
Accepting New Patients:
Elliott Physical Therapy
500 E. Washington St.
,North Attleboro,MA
02760
Bristol
(508) 316-0559
ENGLISH
Office: ENGLISH

SUMPMAN LINDSEY
Accepting New Patients:
Elliott Physical Therapy
500 E. Washington St.
,North Attleboro,MA
02760
Bristol
(508) 316-0559
ENGLISH
Office: ENGLISH

SWEDICK JAMI
Accepting New Patients:
Elliott Physical Therapy
500 E. Washington St.
,North Attleboro,MA
02760
Bristol
(508) 316-0559
ENGLISH
Office: ENGLISH

SWENOR SARAH
Accepting New Patients:
Elliott Physical Therapy
500 E. Washington St.
,North Attleboro,MA
02760
Bristol
(508) 316-0559
ENGLISH
Office: ENGLISH

SZETO HOI MAN
Accepting New Patients:
Elliott Physical Therapy
500 E. Washington St.
,North Attleboro,MA
02760
Bristol
(508) 316-0559
ENGLISH
Office: ENGLISH

TOMAKA VICTORIA
Accepting New Patients:
Elliott Physical Therapy
500 E. Washington St.
,North Attleboro,MA
02760
Bristol
(508) 316-0559
ENGLISH
Office: ENGLISH

VALENTE CHRISTINE
Accepting New Patients:
Elliott Physical Therapy
500 E. Washington St.
,North Attleboro,MA
02760
Bristol
(508) 316-0559
ENGLISH
Office: ENGLISH

VECOLI ERIN
Accepting New Patients:
Elliott Physical Therapy
500 E. Washington St.
,North Attleboro,MA
02760
Bristol
(508) 316-0559
ENGLISH
Office: ENGLISH

WATSON MATTHEW
Accepting New Patients:
Elliott Physical Therapy
500 E. Washington St.
,North Attleboro,MA
02760
Bristol
(508) 316-0559
phil@elliottphysicaltherapy.com
ENGLISH
Office: ENGLISH

WITHERELL BRITTANY
Accepting New Patients:
Elliott Physical Therapy
500 E. Washington St.
,North Attleboro,MA
02760
Bristol
(508) 316-0559
ENGLISH
Office: ENGLISH

WORNHAM JESSICA L
Accepting New Patients:
Bay State Physical Therapy
300 Elmwood St ,North Attleboro,MA
027601304
Bristol
(508) 695-2280
JLW1297@gmail.com
ENGLISH
Office: ENGLISH

YEPES DANIELA
Accepting New Patients:
Elliott Physical Therapy
500 E. Washington St.
,North Attleboro,MA
02760
Bristol
(508) 316-0559
ENGLISH
Office: ENGLISH

ARRUDA CORY
Accepting New Patients:
Bay State Physical Therapy
375 Faunce Corner Rd Ste C ,North Dartmouth,MA
027471258
Bristol
(781) 425-7906
coryarruda96@gmail.com
ENGLISH
Office: ENGLISH

BAKER AMY J.
Accepting New Patients:
COASTAL REHABILIATION, INC
49 State Rd, Watuppa Bldg #101 ,North Dartmouth,MA 02747
Bristol
(508) 999-4040
ajabaker@yahoo.com
ENGLISH
Office: PORTUGUESE| RUSSIAN|SPANISH| ENGLISH

BAY STATE PHYSICAL THERAPY AT 375 FAUNCE CORNER RD.
Accepting New Patients:
Bay State Physical Therapy
375 Faunce Corner Rd Ste C ,North Dartmouth,MA 027471258
Bristol
(781) 425-7906
ENGLISH
Office: ENGLISH

BERNIER ANICK
Accepting New Patients:
Bay State Physical Therapy
375 Faunce Corner Rd Ste C ,North Dartmouth,MA 027471258
Bristol
(781) 425-7906
ENGLISH
Office: SPANISH| ENGLISH

BOTELHO JEFFREY M.
Accepting New Patients:
PRIME MEDICAL ASSOCIATES
237 State Rd ,North Dartmouth,MA 027472612
Bristol
(508) 979-1100
ENGLISH
Office: FRENCH| PORTUGUESE| SPANISH|ENGLISH| CAPE VERDE CREOLE

COASTAL REHABILIATION, INC
Accepting New Patients:
COASTAL REHABILIATION, INC
49 State Rd, Watuppa Bldg #101 ,North Dartmouth,MA 02747
Bristol
(508) 999-4040
roliveira@harborspineandrehab.com
ENGLISH
Office: ENGLISH

DALUZ MARISSA
Accepting New Patients:
HIGHBAR PHYSICAL THERAPY - 370 FAUNCE CORNER RD
370 Faunce Corner Rd. ,North Dartmouth,MA 02747
Bristol
(508) 501-0920
ENGLISH
Office: ENGLISH

DOUGLAS PRISCILLA
Accepting New Patients:
COASTAL REHABILIATION, INC
49 State Rd, Watuppa Bldg #101 ,North Dartmouth,MA 02747
Bristol
(508) 999-4040
ENGLISH
Office: PORTUGUESE| SPANISH|ENGLISH

GILL MARISSA A.
Accepting New Patients:
Bay State Physical Therapy
375 Faunce Corner Rd Ste C ,North Dartmouth,MA 027471258
Bristol
(781) 425-7906
ENGLISH
Office: ENGLISH

GUILLOTTE KATHERINE
Accepting New Patients:
Bay State Physical Therapy
375 Faunce Corner Rd Ste C ,North Dartmouth,MA 027471258
Bristol
(781) 425-7906
katherine.Guillotte@baystatept.com
ENGLISH
Office: ENGLISH

HIGHBAR PHYSICAL THERAPY - 370 FAUNCE CORNER RD
Accepting New Patients:
HIGHBAR PHYSICAL THERAPY - 370 FAUNCE CORNER RD
370 Faunce Corner Rd. ,North Dartmouth,MA 02747
Bristol
(508) 501-0920
ENGLISH
Office: ENGLISH

HUMPHREY JODIE
Accepting New Patients:
Bay State Physical Therapy
375 Faunce Corner Rd Ste C ,North Dartmouth,MA 027471258
Bristol
(781) 425-7906
jcarroll@capecodrehab.com
ENGLISH
Office: GREEK| SPANISH|ENGLISH

LEBOEUF MARK J.
Accepting New Patients:
Bay State Physical Therapy
375 Faunce Corner Rd Ste C ,North Dartmouth,MA 027471258
Bristol
(781) 425-7906
ENGLISH

LEBOEUF MARK J.
Accepting New Patients:
COASTAL REHABILIATION, INC
49 State Rd, Watuppa Bldg #101 ,North Dartmouth,MA 02747
Bristol
(508) 999-4040
ENGLISH

MARCOTTE CAMDEN
Accepting New Patients:
HIGHBAR PHYSICAL THERAPY - 370 FAUNCE CORNER RD
370 Faunce Corner Rd. ,North Dartmouth,MA 02747
Bristol
(508) 501-0920
Cam@flowrecoveryrehab.com
Office: ENGLISH

MEDEIROS RAYNA
Accepting New Patients:
HIGHBAR PHYSICAL THERAPY - 370 FAUNCE CORNER RD
370 Faunce Corner Rd. ,North Dartmouth,MA 02747
Bristol
(508) 501-0920
mmoniz@highbarhealth.com
ENGLISH
Office: ENGLISH

MONTEIRO LEANNE
Accepting New Patients:
HIGHBAR PHYSICAL THERAPY - 370 FAUNCE CORNER RD
370 Faunce Corner Rd. ,North Dartmouth,MA 02747
Bristol
(508) 501-0920
lmonteiro@performanceptri.com
ENGLISH
Office: ENGLISH

MOTEL PATRICK
Accepting New Patients:
HIGHBAR PHYSICAL THERAPY - 370 FAUNCE CORNER RD
370 Faunce Corner Rd. ,North Dartmouth,MA 02747
Bristol
(508) 501-0920
pmotel@performanceptri.com
ENGLISH
Office: ENGLISH

PIERCE PHILLIP
Accepting New Patients:
HIGHBAR PHYSICAL THERAPY - 370 FAUNCE CORNER RD
370 Faunce Corner Rd. ,North Dartmouth,MA 02747
Bristol
(508) 501-0920
mmoniz@highbarhealth.com
ENGLISH
Office: PORTUGUESE|ENGLISH

ROSS BRITTANY
Accepting New Patients:
PRIME MEDICAL ASSOCIATES
237 State Rd ,North Dartmouth,MA 027472612
Bristol
(508) 979-1100
ENGLISH
Office: FRENCH|PORTUGUESE|SPANISH|ENGLISH|CAPE VERDE CREOLE

ROSS BRITTANY
Accepting New Patients:
PRIME MEDICAL ASSOCIATES AT 237 STATE RD.
237 State Rd ,North Dartmouth,MA 027472612
Bristol
(508) 979-1100
ENGLISH
Office: FRENCH|PORTUGUESE|SPANISH|ENGLISH|CAPE VERDE CREOLE

WOOD CAROL A.
Accepting New Patients:
PRIME MEDICAL ASSOCIATES
237 State Rd ,North Dartmouth,MA 027472612
Bristol
(508) 979-1100
ENGLISH
Office: FRENCH|PORTUGUESE|SPANISH|ENGLISH|CAPE VERDE CREOLE

AHERN CATHLEEN B
Accepting New Patients:
Hodgson Physical Therapy & Pilates
600 Old Somerset Ave Unit 2 ,North Dighton,MA 027641824
Bristol
(508) 822-1135
cbahern19@comcast.net
ENGLISH
Office: ENGLISH

CORDEIRO DIANE J.
Accepting New Patients:
Hodgson Physical Therapy & Pilates
600 Old Somerset Ave Unit 2 ,North Dighton,MA 027641824
Bristol
(508) 822-1135
djc@hodgsonptp.comcastbiz.net
ENGLISH
Office: PORTUGUESE|SPANISH|ENGLISH

HODGSON ENTERPRISES INC.
Accepting New Patients:
Hodgson Physical Therapy & Pilates
600 Old Somerset Ave Unit 2 ,North Dighton,MA 027641824
Bristol
(508) 822-1135
dh@hodgsonptp.comcastbiz.net
ENGLISH
Office: ENGLISH

HODGSON VALERIE T
Accepting New Patients:
Hodgson Physical Therapy & Pilates
600 Old Somerset Ave Unit 2 ,North Dighton,MA 027641824
Bristol
(508) 822-1135
vh@hodgsonptp@comcastbiz.net
ENGLISH
Office: ENGLISH

KERRIGAN MARY E
Accepting New Patients:
Hodgson Physical Therapy & Pilates
600 Old Somerset Ave Unit 2 ,North Dighton,MA 027641824
Bristol
(508) 822-1135
mekpt80@comcast.net
ENGLISH
Office: ENGLISH

MARSHALL JULIA K
Accepting New Patients:
Hodgson Physical Therapy & Pilates
600 Old Somerset Ave Unit 2 ,North Dighton,MA 027641824
Bristol
(508) 822-1135
jkmarshall1297@gmail.com
ENGLISH
Office: ENGLISH

AMOROSINO PAUL
Accepting New Patients:
MARATHON PHYSICAL THERAPY & SPORTS MEDICINE, LLC
250 E Main St ,Norton,MA 027662436
Bristol
(508) 285-5533
Paul@paulamorosinopt.com
ENGLISH
Office: ENGLISH

ASHCROFT JAMES R.
Accepting New Patients:
MARATHON PHYSICAL THERAPY & SPORTS MEDICINE, LLC
250 E Main St ,Norton,MA 027662436
Bristol
(508) 285-5533
ENGLISH
Office: ENGLISH

AUGUSTO AMANDA
Accepting New Patients:
MARATHON PHYSICAL THERAPY & SPORTS MEDICINE, LLC
250 E Main St ,Norton,MA 027662436
Bristol
(508) 285-5533
amanda.augusto@baystatept.com
ENGLISH
Office: GREEK|SPANISH|ENGLISH

BARKSDALE ROBERT F.
Accepting New Patients:
MARATHON PHYSICAL THERAPY & SPORTS MEDICINE, LLC
250 E Main St ,Norton,MA 027662436
Bristol
(508) 285-5533
ENGLISH
Office: ENGLISH

BOUTRY AMY M.
Accepting New Patients:
MARATHON PHYSICAL THERAPY & SPORTS MEDICINE, LLC
250 E Main St ,Norton,MA 027662436
Bristol
(508) 285-5533
ENGLISH
Office: ENGLISH

BREELING DANIEL E
Accepting New Patients:
MARATHON PHYSICAL THERAPY & SPORTS MEDICINE, LLC
250 E Main St ,Norton,MA 027662436
Bristol
(508) 285-5533
ENGLISH
Office: ENGLISH

BUBACY NATHANIEL
Accepting New Patients:
MARATHON PHYSICAL THERAPY & SPORTS MEDICINE, LLC
250 E Main St ,Norton,MA 027662436
Bristol
(508) 285-5533
nbubacy@marathonpt.com
ENGLISH
Office: ENGLISH

BUMPUS KAREN
Accepting New Patients:
MARATHON PHYSICAL THERAPY & SPORTS MEDICINE, LLC
250 E Main St ,Norton,MA 027662436
Bristol
(508) 285-5533
ENGLISH
Office: ENGLISH

BUSKEY ANDREW M.
Accepting New Patients:
MARATHON PHYSICAL THERAPY & SPORTS MEDICINE, LLC
250 E Main St ,Norton,MA 027662436
Bristol
(508) 285-5533
ENGLISH
Office: ENGLISH

CASALI SARAH E
Accepting New Patients:
MARATHON PHYSICAL THERAPY & SPORTS MEDICINE, LLC
250 E Main St ,Norton,MA 027662436
Bristol
(508) 285-5533
ENGLISH
Office: ENGLISH

CLAYMAN SARAH E
Accepting New Patients:
NORTON PHYSICAL THERAPY, LLC
184 West Main St., Ste 201 ,Norton,MA 02766
Bristol
(508) 622-0235
ENGLISH
Office: ENGLISH

COREY STACY E.
Accepting New Patients:
NORTON PHYSICAL THERAPY, LLC
184 West Main St., Ste 201 ,Norton,MA 02766
Bristol
(508) 622-0235
ENGLISH
Office: PORTUGUESE|SPANISH|ENGLISH|AMERICAN SIGN LANGUAGE|CAPE VERDE CREOLE

COREY STACY E.
Accepting New Patients:
PHYSICAL THERAPY OF NORTON
184 W. Main St., Ste. 102 ,Norton,MA 02766
Bristol
(508) 622-0235
ENGLISH
Office: PORTUGUESE|SPANISH|ENGLISH|AMERICAN SIGN LANGUAGE|CAPE VERDE CREOLE

CUMMINGS KERRY
Accepting New Patients:
MARATHON PHYSICAL THERAPY & SPORTS MEDICINE, LLC
250 E Main St ,Norton,MA 027662436
Bristol
(508) 285-5533
ENGLISH
Office: ENGLISH

DANIEL JANUARY R.
Accepting New Patients:
PHYSICALLY FIT PHYSICAL THERAPY, INC
314 E. Main St. ,Norton,MA 02766
Bristol
(508) 952-2913
jdaniel@physicallyfitpt.com
ENGLISH
Office: SPANISH|ENGLISH

DONNELLY ERICA
Accepting New Patients:
MARATHON PHYSICAL THERAPY & SPORTS MEDICINE, LLC
250 E Main St ,Norton,MA 027662436
Bristol
(508) 285-5533
EDONNELLY@BAYSTATEPT.COM
ENGLISH
Office: ENGLISH

DRISCOLL AMANDA
Accepting New Patients:
MARATHON PHYSICAL THERAPY & SPORTS MEDICINE, LLC
250 E Main St ,Norton,MA 027662436
Bristol
(508) 285-5533
ENGLISH
Office: ENGLISH

ETZEL VICTORIA R
Accepting New Patients:
MARATHON PHYSICAL THERAPY & SPORTS MEDICINE, LLC
250 E Main St ,Norton,MA 027662436
Bristol
(508) 285-5533
ENGLISH
Office: ENGLISH

EUSEIO ALEXIS
Accepting New Patients:
MARATHON PHYSICAL THERAPY & SPORTS MEDICINE, LLC
250 E Main St ,Norton,MA 027662436
Bristol
(508) 285-5533
ENGLISH
Office: ENGLISH

FARLEY ERIC C.
Accepting New Patients:
MARATHON PHYSICAL THERAPY & SPORTS MEDICINE, LLC
250 E Main St ,Norton,MA 027662436
Bristol
(508) 285-5533
ENGLISH
Office: ENGLISH

FAWCETT RORY C.
Accepting New Patients:
MARATHON PHYSICAL THERAPY & SPORTS MEDICINE, LLC
250 E Main St ,Norton,MA 027662436
Bristol
(508) 285-5533
rfawcett@marathonphysicaltherapy.com
ENGLISH
Office: ENGLISH

FOX JULIE L.
Accepting New Patients:
MARATHON PHYSICAL THERAPY & SPORTS MEDICINE, LLC
250 E Main St ,Norton,MA 027662436
Bristol
(508) 285-5533
ENGLISH

FRANCESCHELLI JENNIFER
Accepting New Patients:
MARATHON PHYSICAL THERAPY & SPORTS MEDICINE, LLC
250 E Main St ,Norton,MA 027662436
Bristol
(508) 285-5533
ENGLISH
Office: FRENCH|ITALIAN|RUSSIAN|SPANISH|ENGLISH

FRECHETTE CHRISTINE
Accepting New Patients:
MARATHON PHYSICAL THERAPY & SPORTS MEDICINE, LLC
250 E Main St ,Norton,MA 027662436
Bristol
(508) 285-5533
CFRECHETTE@MARATHONPT.COM
ENGLISH
Office: ENGLISH

GRASMUCK KRYSTOPHER
Accepting New Patients:
MARATHON PHYSICAL THERAPY & SPORTS MEDICINE, LLC
250 E Main St ,Norton,MA 027662436
Bristol
(508) 285-5533
krysgrasmuck@gmail.com
ENGLISH
Office: ENGLISH

GREGOIRE LINDA M
Accepting New Patients:
MARATHON PHYSICAL THERAPY & SPORTS MEDICINE, LLC
250 E Main St ,Norton,MA 027662436
Bristol
(508) 285-5533
ENGLISH
Office: ENGLISH

GUTIERREZ SOPHIA
Accepting New Patients:
MARATHON PHYSICAL THERAPY & SPORTS MEDICINE, LLC
250 E Main St ,Norton,MA 027662436
Bristol
(508) 285-5533
ENGLISH
Office: ENGLISH

HENNESSEY LAUREN
Accepting New Patients:
MARATHON PHYSICAL THERAPY & SPORTS MEDICINE, LLC
250 E Main St
,Norton,MA 027662436
Bristol
(508) 285-5533
ENGLISH
Office: ENGLISH

JALILI PARAND
Accepting New Patients:
MARATHON PHYSICAL THERAPY & SPORTS MEDICINE, LLC
250 E Main St
,Norton,MA 027662436
Bristol
(508) 285-5533
ENGLISH
Office: ENGLISH

JOHNSON BRIANNE N.
Accepting New Patients:
MARATHON PHYSICAL THERAPY & SPORTS MEDICINE, LLC
250 E Main St
,Norton,MA 027662436
Bristol
(508) 285-5533
ENGLISH
Office: ENGLISH

JOHNSON ERIKA
Accepting New Patients:
MARATHON PHYSICAL THERAPY & SPORTS MEDICINE, LLC
250 E Main St
,Norton,MA 027662436
Bristol
(508) 285-5533
ENGLISH
Office: ENGLISH

KELLER GEOFFREY R.
Accepting New Patients:
MARATHON PHYSICAL THERAPY & SPORTS MEDICINE, LLC
250 E Main St
,Norton,MA 027662436
Bristol
(508) 285-5533
ENGLISH
Office: ENGLISH

LACASSE KYLE T
Accepting New Patients:
MARATHON PHYSICAL THERAPY & SPORTS MEDICINE, LLC
250 E Main St
,Norton,MA 027662436
Bristol
(508) 285-5533
KLACASSE@MARATHONPT.COM
ENGLISH
Office: ENGLISH

LEE KATHRYN
Accepting New Patients:
MARATHON PHYSICAL THERAPY & SPORTS MEDICINE, LLC
250 E Main St
,Norton,MA 027662436
Bristol
(508) 285-5533
ENGLISH
Office: ENGLISH

LESICZKA KATHRYN M.
Accepting New Patients:
MARATHON PHYSICAL THERAPY & SPORTS MEDICINE, LLC
250 E Main St
,Norton,MA 027662436
Bristol
(508) 285-5533
ENGLISH
Office: ENGLISH

LEWIS JARED S.
Accepting New Patients:
MARATHON PHYSICAL THERAPY & SPORTS MEDICINE, LLC
250 E Main St
,Norton,MA 027662436
Bristol
(508) 285-5533
ENGLISH
Office: ENGLISH

LI MICHELE
Accepting New Patients:
MARATHON PHYSICAL THERAPY & SPORTS MEDICINE, LLC
250 E Main St
,Norton,MA 027662436
Bristol
(508) 285-5533
MLI@MARATHONPT.COM
ENGLISH
Office: ENGLISH

LI WOCONG
Accepting New Patients:
MARATHON PHYSICAL THERAPY & SPORTS MEDICINE, LLC
250 E Main St
,Norton,MA 027662436
Bristol
(508) 285-5533
WLI@MARATHONPT.COM
ENGLISH
Office: ENGLISH

MADDEN KATHRYN H.
Accepting New Patients:
MARATHON PHYSICAL THERAPY & SPORTS MEDICINE, LLC
250 E Main St
,Norton,MA 027662436
Bristol
(508) 285-5533
ENGLISH
Office: ENGLISH

MAIN MICHAELA
Accepting New Patients:
MARATHON PHYSICAL THERAPY & SPORTS MEDICINE, LLC
250 E Main St
,Norton,MA 027662436
Bristol
(508) 285-5533
ENGLISH
Office: ENGLISH

MARATHON PHYSICAL THERAPY & SPORTS MEDICINE, LLC
Accepting New Patients:
MARATHON PHYSICAL THERAPY & SPORTS MEDICINE, LLC
250 E Main St
,Norton,MA 027662436
Bristol
(508) 285-5533
ENGLISH
Office: ENGLISH

MARSCHER NICHOLAS S
Accepting New Patients:
MARATHON PHYSICAL THERAPY & SPORTS MEDICINE, LLC
250 E Main St
,Norton,MA 027662436
Bristol
(508) 285-5533
NMarsher@gmail.com
ENGLISH
Office: ENGLISH

MCINTYRE RACHEL
Accepting New Patients:
MARATHON PHYSICAL THERAPY & SPORTS MEDICINE, LLC
250 E Main St
,Norton,MA 027662436
Bristol
(508) 285-5533
ENGLISH

MCKINNEY JESSICA L.
Accepting New Patients:
MARATHON PHYSICAL THERAPY & SPORTS MEDICINE, LLC
250 E Main St
,Norton,MA 027662436
Bristol
(508) 285-5533
ENGLISH
Office: ENGLISH

MCKINNEY JOHN A.
Accepting New Patients:
MARATHON PHYSICAL THERAPY & SPORTS MEDICINE, LLC
250 E Main St
,Norton,MA 027662436
Bristol
(508) 285-5533
ENGLISH
Office: ENGLISH

MCLAUGHLIN RICHARD D.
Accepting New Patients:
MARATHON PHYSICAL THERAPY & SPORTS MEDICINE, LLC
250 E Main St
,Norton,MA 027662436
Bristol
(508) 285-5533
ENGLISH
Office: ENGLISH

MCVAY REBECCA
Accepting New Patients:
MARATHON PHYSICAL THERAPY & SPORTS MEDICINE, LLC
250 E Main St
,Norton,MA 027662436
Bristol
(508) 285-5533
ENGLISH
Office: ENGLISH

MERKIN DARYA
Accepting New Patients:
MARATHON PHYSICAL THERAPY & SPORTS MEDICINE, LLC
250 E Main St
,Norton,MA 027662436
Bristol
(508) 285-5533
ENGLISH
Office: ENGLISH

MILLS CARLEY
Accepting New Patients:
MARATHON PHYSICAL THERAPY & SPORTS MEDICINE, LLC
250 E Main St
,Norton,MA 027662436
Bristol
(508) 285-5533
ENGLISH
Office: ENGLISH

MORRIS CATHRYN
Accepting New Patients:
MARATHON PHYSICAL THERAPY & SPORTS MEDICINE, LLC
250 E Main St
,Norton,MA 027662436
Bristol
(508) 285-5533
cathrynmorris.dpt@gmail.com
ENGLISH
Office: ENGLISH

MUISE JENNIFER
Accepting New Patients:
MARATHON PHYSICAL THERAPY & SPORTS MEDICINE, LLC
250 E Main St
,Norton,MA 027662436
Bristol
(508) 285-5533
ENGLISH
Office: SPANISH| ENGLISH

NEWBERRY TIA
Accepting New Patients:
MARATHON PHYSICAL THERAPY & SPORTS MEDICINE, LLC
250 E Main St
,Norton,MA 027662436
Bristol
(508) 285-5533
ENGLISH
Office: ENGLISH

NORTON PHYSICAL THERAPY, LLC
Accepting New Patients:
NORTON PHYSICAL THERAPY, LLC
184 West Main St., Ste 201 ,Norton,MA 02766
Bristol
(508) 622-0235
scorey@nortonPT.net
ENGLISH
Office: ENGLISH

O'CONNELL ALYSON
Accepting New Patients:
MARATHON PHYSICAL THERAPY & SPORTS MEDICINE, LLC
250 E Main St
,Norton,MA 027662436
Bristol
(508) 285-5533
ENGLISH
Office: ENGLISH

OHASHI NAOTO
Accepting New Patients:
MARATHON PHYSICAL THERAPY & SPORTS MEDICINE, LLC
250 E Main St
,Norton,MA 027662436
Bristol
(508) 285-5533
ENGLISH
Office: ENGLISH

PAGKANLUNGAN EMMANUEL
Accepting New Patients:
MARATHON PHYSICAL THERAPY & SPORTS MEDICINE, LLC
250 E Main St
,Norton,MA 027662436
Bristol
(508) 285-5533
ENGLISH
Office: ENGLISH

PAULIN KEVIN T.
Accepting New Patients:
MARATHON PHYSICAL THERAPY & SPORTS MEDICINE, LLC
250 E Main St
,Norton,MA 027662436
Bristol
(508) 285-5533
kpaulin@marathonphysicaltherapy.com
ENGLISH
Office: ENGLISH

PAUSE PHILIP
Accepting New Patients:
MARATHON PHYSICAL THERAPY & SPORTS MEDICINE, LLC
250 E Main St
,Norton,MA 027662436
Bristol
(508) 285-5533
ENGLISH
Office: ENGLISH

PHILLIPS CARYN
Accepting New Patients:
MARATHON PHYSICAL THERAPY & SPORTS MEDICINE, LLC
250 E Main St
,Norton,MA 027662436
Bristol
(508) 285-5533
ENGLISH
Office: ENGLISH

PHYSICAL THERAPY OF NORTON
Accepting New Patients:
PHYSICAL THERAPY OF NORTON
184 W. Main St., Ste. 102 ,Norton,MA 02766
Bristol
(508) 622-0235
ENGLISH
Office: ENGLISH

PHYSICALLY FIT PHYSICAL THERAPY, INC
Accepting New Patients:
PHYSICALLY FIT PHYSICAL THERAPY, INC
314 E. Main St. ,Norton,MA 02766
Bristol
(508) 952-2913
info@physicalyfitpt.com
SPANISH|ENGLISH
Office: SPANISH|ENGLISH

RECANE EMMA C
Accepting New Patients:
MARATHON PHYSICAL THERAPY & SPORTS MEDICINE, LLC
250 E Main St ,Norton,MA 027662436
Bristol
(508) 285-5533
ENGLISH
Office: ENGLISH

ROSSMAN JESSICA E.
Accepting New Patients:
MARATHON PHYSICAL THERAPY & SPORTS MEDICINE, LLC
250 E Main St ,Norton,MA 027662436
Bristol
(508) 285-5533
ENGLISH
Office: ENGLISH

ROTHSCHILD BRETTE M.
Accepting New Patients:
PHYSICALLY FIT PHYSICAL THERAPY, INC
314 E. Main St. ,Norton,MA 02766
Bristol
(508) 952-2913
brette13@gmail.com
ENGLISH
Office: FRENCH|ITALIAN|SPANISH|ENGLISH

SAIRAFI SHEREEN
Accepting New Patients:
MARATHON PHYSICAL THERAPY & SPORTS MEDICINE, LLC
250 E Main St ,Norton,MA 027662436
Bristol
(508) 285-5533
ENGLISH
Office: ENGLISH

SALAZAR II DAVID
Accepting New Patients:
MARATHON PHYSICAL THERAPY & SPORTS MEDICINE, LLC
250 E Main St ,Norton,MA 027662436
Bristol
(508) 285-5533
DSALAZAR@MARATHONPT.COM
Office: ENGLISH

SAMUELSON COREY R
Accepting New Patients:
MARATHON PHYSICAL THERAPY & SPORTS MEDICINE, LLC
250 E Main St ,Norton,MA 027662436
Bristol
(508) 285-5533
ENGLISH
Office: ENGLISH

SHEVORY STEVEN M
Accepting New Patients:
MARATHON PHYSICAL THERAPY & SPORTS MEDICINE, LLC
250 E Main St ,Norton,MA 027662436
Bristol
(508) 285-5533
ENGLISH
Office: SPANISH|ENGLISH

SILVERSTEIN LILLIE L
Accepting New Patients:
MARATHON PHYSICAL THERAPY & SPORTS MEDICINE, LLC
250 E Main St ,Norton,MA 027662436
Bristol
(508) 285-5533
ENGLISH
Office: ENGLISH

SMRCINA DEBORAH
Accepting New Patients:
MARATHON PHYSICAL THERAPY & SPORTS MEDICINE, LLC
250 E Main St ,Norton,MA 027662436
Bristol
(508) 285-5533
DSMRCINA@MARATHONPT.COM
ENGLISH
Office: ENGLISH

SULLIVAN CONCETTA
Accepting New Patients:
MARATHON PHYSICAL THERAPY & SPORTS MEDICINE, LLC
250 E Main St ,Norton,MA 027662436
Bristol
(508) 285-5533
ENGLISH
Office: ENGLISH

SULLIVAN HARRISON
Accepting New Patients:
MARATHON PHYSICAL THERAPY & SPORTS MEDICINE, LLC
250 E Main St ,Norton,MA 027662436
Bristol
(508) 285-5533
ENGLISH
Office: ENGLISH

TAYLOR EMMA
Accepting New Patients:
MARATHON PHYSICAL THERAPY & SPORTS MEDICINE, LLC
250 E Main St ,Norton,MA 027662436
Bristol
(508) 285-5533
ENGLISH
Office: ENGLISH

THIBODEAU KRISTY L.
Accepting New Patients:
MARATHON PHYSICAL THERAPY & SPORTS MEDICINE, LLC
250 E Main St ,Norton,MA 027662436
Bristol
(508) 285-5533
ENGLISH
Office: HEBREW|ENGLISH

WEILER KRISTEN E.
Accepting New Patients:
MARATHON PHYSICAL THERAPY & SPORTS MEDICINE, LLC
250 E Main St ,Norton,MA 027662436
Bristol
(508) 285-5533
ENGLISH
Office: ENGLISH

WOOD ANDREA
Accepting New Patients:
MARATHON PHYSICAL THERAPY & SPORTS MEDICINE, LLC
250 E Main St
,Norton,MA 027662436
Bristol
(508) 285-5533
ENGLISH
Office: ENGLISH

WOODS HALEY
Accepting New Patients:
MARATHON PHYSICAL THERAPY & SPORTS MEDICINE, LLC
250 E Main St
,Norton,MA 027662436
Bristol
(508) 285-5533
ENGLISH
Office: ENGLISH

WYE KATELYN A.
Accepting New Patients:
MARATHON PHYSICAL THERAPY & SPORTS MEDICINE, LLC
250 E Main St
,Norton,MA 027662436
Bristol
(508) 285-5533
ENGLISH
Office: ENGLISH

AKINS BETHANY L.
Accepting New Patients:
PHYSICAL THERAPY & FITNESS CENTER OF RAYNHAM, INC.
675 Paramount Dr Ste 103 ,Raynham,MA 027675416
Bristol
(508) 828-1011
ENGLISH
Office: PORTUGUESE|SPANISH|ENGLISH|AMERICAN SIGN LANGUAGE|CAPE VERDE CREOLE

BAY STATE PHYSICAL THERAPY AT RAYNHAM
Accepting New Patients:
Bay State Physical Therapy
1250 New State Hwy
,Raynham,MA 027675439
Bristol
(508) 824-6800
ENGLISH
Office: ENGLISH

COREY STACY E.
Accepting New Patients:
PHYSICAL THERAPY & FITNESS CENTER OF RAYNHAM, INC.
675 Paramount Dr Ste 103 ,Raynham,MA 027675416
Bristol
(508) 828-1011
ENGLISH
Office: PORTUGUESE|SPANISH|ENGLISH|AMERICAN SIGN LANGUAGE|CAPE VERDE CREOLE

GILL MARISSA A.
Accepting New Patients:
Bay State Physical Therapy
1250 New State Hwy
,Raynham,MA 027675439
Bristol
(508) 824-6800
ENGLISH
Office: ENGLISH

JOHNSON CATHERINE E
Accepting New Patients:
PHYSICAL THERAPY & FITNESS CENTER OF RAYNHAM, INC.
675 Paramount Dr Ste 103 ,Raynham,MA 027675416
Bristol
(508) 828-1011
catejohnson@selectmedical.com
ENGLISH
Office: PORTUGUESE|SPANISH|ENGLISH|AMERICAN SIGN LANGUAGE|CAPE VERDE CREOLE

KHITRIK ELIZABETH
Accepting New Patients:
Bay State Physical Therapy
1250 New State Hwy
,Raynham,MA 027675439
Bristol
(508) 824-6800
elizabeth.khitrik@baystatept.com
ENGLISH
Office: ENGLISH

KUSSMAN PATRICIA I.
Accepting New Patients:
PHYSICAL THERAPY & FITNESS CENTER OF RAYNHAM, INC.
675 Paramount Dr Ste 103 ,Raynham,MA 027675416
Bristol
(508) 828-1011
ENGLISH
Office: PORTUGUESE|SPANISH|ENGLISH|AMERICAN SIGN LANGUAGE|CAPE VERDE CREOLE

MCHALE TIMOTHY
Accepting New Patients:
Bay State Physical Therapy
1250 New State Hwy
,Raynham,MA 027675439
Bristol
(508) 824-6800
tmchale@baystatept.com
ENGLISH
Office: ENGLISH

MOURA MATTHEW
Accepting New Patients:
Bay State Physical Therapy
1250 New State Hwy
,Raynham,MA 027675439
Bristol
(508) 824-6800
matthew.moura@baystatept.com
ENGLISH
Office: ENGLISH

MUELLER HANNAH
Accepting New Patients:
Bay State Physical Therapy
1250 New State Hwy
,Raynham,MA 027675439
Bristol
(508) 824-6800
hannah.mueller@baystatept.com
ENGLISH
Office: ENGLISH

PEREDNIA ROBERT E.
Accepting New Patients:
PHYSICAL THERAPY & FITNESS CENTER OF RAYNHAM, INC.
675 Paramount Dr Ste 103 ,Raynham,MA 027675416
Bristol
(508) 828-1011
rperednia@jteffort.com
ENGLISH
Office: PORTUGUESE|SPANISH|ENGLISH|AMERICAN SIGN LANGUAGE|CAPE VERDE CREOLE

SOUSA ERIN
Accepting New Patients:
Bay State Physical Therapy
1250 New State Hwy ,Raynham,MA 027675439
Bristol
(508) 824-6800
ENGLISH

WOROBEY SCOTT I.
Accepting New Patients:
PHYSICAL THERAPY & FITNESS CENTER OF RAYNHAM, INC.
675 Paramount Dr Ste 103 ,Raynham,MA 027675416
Bristol
(508) 828-1011
PORTUGUESE|SPANISH|ENGLISH|AMERICAN SIGN LANGUAGE|CAPE VERDE CREOLE

BALDASSI HEATHER
Accepting New Patients:
PLATINUM PHYSICAL THERAPY-Ashland
237 Winthrop St ,Rehoboth,MA 02769
Bristol
(774) 565-0796
ENGLISH
Office: ENGLISH

FLOREST KERRI F
Accepting New Patients:
PERSONAL BEST PHYSICAL THERAPY OF NORFOLK LLC - REHOBOTH
237 Winthrop St ,Rehoboth,MA 027692601
Bristol
(774) 565-0796
pbestnorfolk@gmail.com
ENGLISH
Office: ENGLISH

FURTADO RYAN
Accepting New Patients:
PLATINUM PHYSICAL THERAPY-Ashland
237 Winthrop St ,Rehoboth,MA 02769
Bristol
(774) 565-0796
ENGLISH

GORDON DAVID J.
Accepting New Patients:
PERSONAL BEST PHYSICAL THERAPY
237 Winthrop St ,Rehoboth,MA 027692601
Bristol
(774) 365-0796
ENGLISH
Office: ENGLISH

GRONDSKI ANNA
Accepting New Patients:
PLATINUM PHYSICAL THERAPY-Ashland
237 Winthrop St ,Rehoboth,MA 02769
Bristol
(774) 565-0796
ENGLISH
Office: ENGLISH

HITZ CAILEN
Accepting New Patients:
PLATINUM PHYSICAL THERAPY-Ashland
237 Winthrop St ,Rehoboth,MA 02769
Bristol
(774) 565-0796
ENGLISH
Office: ENGLISH

MARTINIS KYLE E.
Accepting New Patients:
PERSONAL BEST PHYSICAL THERAPY
237 Winthrop St ,Rehoboth,MA 027692601
Bristol
(774) 365-0796
ENGLISH
Office: ENGLISH

MARTINIS KYLE E.
Accepting New Patients:
PERSONAL BEST PHYSICAL THERAPY OF NORFOLK LLC - REHOBOTH
237 Winthrop St ,Rehoboth,MA 027692601
Bristol
(774) 565-0796
ENGLISH
Office: ENGLISH

MELLO PETER D
Accepting New Patients:
PERSONAL BEST PHYSICAL THERAPY
237 Winthrop St ,Rehoboth,MA 027692601
Bristol
(774) 365-0796
ENGLISH
Office: ENGLISH

NORTON PHYSICAL THERAPY, LLC - REHOBOTH
Accepting New Patients:
NORTON PHYSICAL THERAPY, LLC
7 Park St ,Rehoboth,MA 02769
Bristol
(508) 622-0235
ENGLISH
Office: ENGLISH

PACE DERYL V.
Accepting New Patients:
PERSONAL BEST PHYSICAL THERAPY
237 Winthrop St ,Rehoboth,MA 027692601
Bristol
(774) 365-0796
ENGLISH
Office: ENGLISH

PERSONAL BEST PHYSICAL THERAPY
Accepting New Patients:
PERSONAL BEST PHYSICAL THERAPY
237 Winthrop St ,Rehoboth,MA 027692601
Bristol
(774) 365-0796
PBphysicaltherapy@gmail.com
ENGLISH
Office: ENGLISH

PLATINUM PHYSICAL THERAPY-REHOBOTH
Accepting New Patients:
PLATINUM PHYSICAL THERAPY-Ashland
237 Winthrop St
,Rehoboth,MA 02769
Bristol
(774) 565-0796
ENGLISH
Office: ENGLISH

SOREL JAMES P
Accepting New Patients:
PERSONAL BEST PHYSICAL THERAPY
237 Winthrop St
,Rehoboth,MA
027692601
Bristol
(774) 365-0796
ENGLISH
Office: ENGLISH

VELOZA JUSTINE
Accepting New Patients:
PLATINUM PHYSICAL THERAPY-Ashland
237 Winthrop St
,Rehoboth,MA 02769
Bristol
(774) 565-0796
jveloza@baystatept.com
ENGLISH
Office: ENGLISH

WINNEGGE TREVOR D.
Accepting New Patients:
PERSONAL BEST PHYSICAL THERAPY OF NORFOLK LLC - REHOBOTH
237 Winthrop St
,Rehoboth,MA
027692601
Bristol
(774) 565-0796
ENGLISH
Office: RUSSIAN|
ENGLISH

ARCAND LINDSEY
Accepting New Patients:
HIGHBAR PHYSICAL THERAPY
1295 Fall River Ave
,Seekonk,MA
027715927
Bristol
(401) 433-4049
ENGLISH
Office: ENGLISH

BARRETT AIDEN
Accepting New Patients:
HIGHBAR PHYSICAL THERAPY
1295 Fall River Ave
,Seekonk,MA
027715927
Bristol
(401) 433-4049
ENGLISH
Office: ENGLISH

DEARFORFF MAGDALENE
Accepting New Patients:
HIGHBAR PHYSICAL THERAPY
1295 Fall River Ave
,Seekonk,MA
027715927
Bristol
(401) 433-4049
mdeardorff@performanceptri.com
ENGLISH
Office: ENGLISH

DELANEY DIANA
Accepting New Patients:
HIGHBAR PHYSICAL THERAPY
1295 Fall River Ave
,Seekonk,MA
027715927
Bristol
(401) 433-4049
mmoniz@highbarhealth.com
ENGLISH
Office: ENGLISH

FREIRE ASHLEY
Accepting New Patients:
HIGHBAR PHYSICAL THERAPY
1295 Fall River Ave
,Seekonk,MA
027715927
Bristol
(401) 433-4049
ashley.brouillard@baystatept.com
ENGLISH
Office: ENGLISH

HAY BRIAN
Accepting New Patients:
HIGHBAR PHYSICAL THERAPY
1295 Fall River Ave
,Seekonk,MA
027715927
Bristol
(401) 433-4049
bhay@performanceptri.com
ENGLISH
Office: ENGLISH

HIGHBAR PHYSICAL THERAPY - 1295 FALL RIVER AVE
Accepting New Patients:
HIGHBAR PHYSICAL THERAPY
1295 Fall River Ave
,Seekonk,MA
027715927
Bristol
(401) 433-4049
ENGLISH
Office: ENGLISH

LYONS JENNIFER
Accepting New Patients:
HIGHBAR PHYSICAL THERAPY
1295 Fall River Ave
,Seekonk,MA
027715927
Bristol
(401) 433-4049
jromannojoseph@performanceptri.com
ENGLISH
Office: ENGLISH

MONTEIRO LEANNE
Accepting New Patients:
HIGHBAR PHYSICAL THERAPY
1295 Fall River Ave
,Seekonk,MA
027715927
Bristol
(401) 433-4049
lmonteiro@performanceptri.com
ENGLISH
Office: ENGLISH

PARENT DANIELLE L
Accepting New Patients:
HIGHBAR PHYSICAL THERAPY
1295 Fall River Ave
,Seekonk,MA
027715927
Bristol
(401) 433-4049
ENGLISH
Office: ENGLISH

QUIN KATHRYN
Accepting New Patients:
HIGHBAR PHYSICAL THERAPY
1295 Fall River Ave
,Seekonk,MA
027715927
Bristol
(401) 433-4049
mmoniz@highbarhealth.com
ENGLISH
Office: ENGLISH

RUSSOLELLO JOSEPH
Accepting New Patients:
HIGHBAR PHYSICAL THERAPY
1295 Fall River Ave
,Seekonk,MA
027715927
Bristol
(401) 433-4049
jrussolello@performanceptri.com
ENGLISH
Office: ENGLISH

ADAMS JESSICA
Accepting New Patients:
PRIMA CARE PC AT 67 SLADES FERRY BLVD
67 Slade's Ferry Blvd
,Somerset,MA 02726
Bristol
(508) 678-5631
ENGLISH

ADVANTAGE PHYSICAL THERAPY/SPORTS REHAB PC
Accepting New Patients:
ADVANTAGE PHYSICAL THERAPY/SPORTS REHAB
1440 Grand Army Hwy
,Somerset,MA
027261218
Bristol
(508) 675-0248
khaptpc@a02.com
ENGLISH
Office: ENGLISH

ARRINGTON BETH
Accepting New Patients:
CLIFTON OUTPATIENT REHABILITATIVE CLINIC
500 Wilbur Ave
,Somerset,MA
027252051
Bristol
(508) 675-7589
ENGLISH
Office: PORTUGUESE|SPANISH|ENGLISH

BAY STATE PHYSICAL THERAPY AT SOMERSET
Accepting New Patients:
Bay State Physical Therapy
1054 County St
,Somerset,MA
027265138
Bristol
(508) 674-3340
ENGLISH
Office: ENGLISH

CLIFTON OUTPATIENT REHABILITATIVE CLINIC
Accepting New Patients:
CLIFTON OUTPATIENT REHABILITATIVE CLINIC
500 Wilbur Ave
,Somerset,MA
027252051
Bristol
(508) 675-7589
info@cliftonhealthcare.com
PORTUGUESE|SPANISH|ENGLISH
Office: PORTUGUESE|SPANISH|ENGLISH

CORDEIRO DIANE J.
Accepting New Patients:
CLIFTON OUTPATIENT REHABILITATIVE CLINIC
500 Wilbur Ave
,Somerset,MA
027252051
Bristol
(508) 675-7589
djc@hodgsonptp.comcastbiz.net
ENGLISH
Office: PORTUGUESE|SPANISH|ENGLISH

ELCOCK JONATHAN
Accepting New Patients:
Bay State Physical Therapy
1054 County St
,Somerset,MA
027265138
Bristol
(508) 674-3340
ENGLISH
Office: ENGLISH

FRECHETTE LORI A.
Accepting New Patients:
CLIFTON OUTPATIENT REHABILITATIVE CLINIC
500 Wilbur Ave
,Somerset,MA
027252051
Bristol
(508) 675-7589
ENGLISH
Office: PORTUGUESE|SPANISH|ENGLISH

GILL MARISSA A.
Accepting New Patients:
Bay State Physical Therapy
1054 County St
,Somerset,MA
027265138
Bristol
(508) 674-3340
ENGLISH
Office: ENGLISH

GURNEY JOSHUA J.
Accepting New Patients:
PRIMA CARE PC AT 67 SLADES FERRY BLVD
67 Slade's Ferry Blvd
,Somerset,MA 02726
Bristol
(508) 678-5631
ENGLISH

HARDING KEVIN C.
Accepting New Patients:
ADVANTAGE PHYSICAL THERAPY/SPORTS REHAB
1440 Grand Army Hwy
,Somerset,MA
027261218
Bristol
(508) 675-0248
ENGLISH
Office: ENGLISH

MACIEL ROXANNE
Accepting New Patients:
Bay State Physical Therapy
1054 County St
,Somerset,MA
027265138
Bristol
(508) 674-3340
ENGLISH
Office: ENGLISH

MCCOMBS JENNIFER L.
Accepting New Patients:
CLIFTON OUTPATIENT REHABILITATIVE CLINIC
500 Wilbur Ave
,Somerset,MA
027252051
Bristol
(508) 675-7589
ENGLISH
Office: PORTUGUESE|SPANISH|ENGLISH

MURRAY ANDREW
Accepting New Patients:
Bay State Physical Therapy
1054 County St
,Somerset,MA
027265138
Bristol
(508) 674-3340
ENGLISH
Office: ENGLISH

PEDERSEN TIMOTHY S.
Accepting New Patients:
CLIFTON OUTPATIENT REHABILITATIVE CLINIC
500 Wilbur Ave
,Somerset,MA
027252051
Bristol
(508) 675-7589
synergyfhvn@gmail.com
ITALIAN|ENGLISH
Office: PORTUGUESE|SPANISH|ENGLISH

PLOURDE LORI
Accepting New Patients:
CLIFTON OUTPATIENT REHABILITATIVE CLINIC
500 Wilbur Ave
,Somerset,MA
027252051
Bristol
(508) 675-7589
ENGLISH
Office: PORTUGUESE|SPANISH|ENGLISH

RAJOTTE MATTHEW A.
Accepting New Patients:
Bay State Physical Therapy
1054 County St
,Somerset,MA
027265138
Bristol
(508) 674-3340
ENGLISH
Office: ENGLISH

BREELING DANIEL E
Accepting New Patients:
MARATHON PHYSICAL THERAPY & SPORTS MEDICINE - S. EASTON
2 Belmonst St. ,South Easton,MA 02375
Bristol
(857) 444-1026
ENGLISH
Office: ENGLISH

CASALI SARAH E
Accepting New Patients:
MARATHON PHYSICAL THERAPY & SPORTS MEDICINE - S. EASTON
2 Belmonst St. ,South Easton,MA 02375
Bristol
(857) 444-1026
ENGLISH
Office: ENGLISH

DONNELLY ERICA
Accepting New Patients:
MARATHON PHYSICAL THERAPY & SPORTS MEDICINE - S. EASTON
2 Belmonst St. ,South Easton,MA 02375
Bristol
(857) 444-1026
EDONNELLY@BAYSTATEPT.COM
ENGLISH
Office: ENGLISH

ETZEL VICTORIA R
Accepting New Patients:
MARATHON PHYSICAL THERAPY & SPORTS MEDICINE - S. EASTON
2 Belmonst St. ,South Easton,MA 02375
Bristol
(857) 444-1026
ENGLISH
Office: ENGLISH

EUSEIO ALEXIS
Accepting New Patients:
MARATHON PHYSICAL THERAPY & SPORTS MEDICINE - S. EASTON
2 Belmonst St. ,South Easton,MA 02375
Bristol
(857) 444-1026
ENGLISH
Office: ENGLISH

FAWCETT RORY C.
Accepting New Patients:
MARATHON PHYSICAL THERAPY & SPORTS MEDICINE - S. EASTON
2 Belmonst St. ,South Easton,MA 02375
Bristol
(857) 444-1026
rfawcett@marathonphysicaltherapy.com
ENGLISH
Office: ENGLISH

GRASMUCK KRYSTOPHER
Accepting New Patients:
MARATHON PHYSICAL THERAPY & SPORTS MEDICINE - S. EASTON
2 Belmonst St. ,South Easton,MA 02375
Bristol
(857) 444-1026
krysgrasmuck@gmail.com
ENGLISH
Office: ENGLISH

HENNESSEY LAUREN
Accepting New Patients:
MARATHON PHYSICAL THERAPY & SPORTS MEDICINE - S. EASTON
2 Belmonst St. ,South Easton,MA 02375
Bristol
(857) 444-1026
ENGLISH
Office: ENGLISH

HOVLAND ARIEL O
Accepting New Patients:
MARATHON PHYSICAL THERAPY & SPORTS MEDICINE - S. EASTON
2 Belmonst St. ,South Easton,MA 02375
Bristol
(857) 444-1026
ahovland@marathonphysicaltherapy.com
ENGLISH
Office: ENGLISH

HUBBARD JULIANNE
Accepting New Patients:
MARATHON PHYSICAL THERAPY & SPORTS MEDICINE - S. EASTON
2 Belmonst St. ,South Easton,MA 02375
Bristol
(857) 444-1026
ENGLISH
Office: ENGLISH

HUSAIN SAMEEN
Accepting New Patients:
MARATHON PHYSICAL THERAPY & SPORTS MEDICINE - S. EASTON
2 Belmonst St. ,South Easton,MA 02375
Bristol
(857) 444-1026
ENGLISH
Office: ENGLISH

KOENIG ALLISON
Accepting New Patients:
MARATHON PHYSICAL THERAPY & SPORTS MEDICINE - S. EASTON
2 Belmonst St. ,South Easton,MA 02375
Bristol
(857) 444-1026
ENGLISH
Office: ENGLISH

KUECHLER ALISON
Accepting New Patients:
MARATHON PHYSICAL THERAPY & SPORTS MEDICINE - S. EASTON
2 Belmonst St. ,South Easton,MA 02375
Bristol
(857) 444-1026
ENGLISH
Office: ENGLISH

MACCRATE ISOBEL R
Accepting New Patients:
MARATHON PHYSICAL THERAPY & SPORTS MEDICINE - S. EASTON
2 Belmonst St. ,South Easton,MA 02375
Bristol
(857) 444-1026
ENGLISH
Office: ENGLISH

MARATHON PHYSICAL THERAPY & SPORTS MEDICINE - S. EASTON
Accepting New Patients:
MARATHON PHYSICAL THERAPY & SPORTS MEDICINE - S. EASTON
2 Belmonst St. ,South Easton,MA 02375
Bristol
(857) 444-1026
ENGLISH
Office: ENGLISH

MARSCHER NICHOLAS S
Accepting New Patients:
MARATHON PHYSICAL THERAPY & SPORTS MEDICINE - S. EASTON
2 Belmonst St. ,South Easton,MA 02375
Bristol
(857) 444-1026
NMarsher@gmail.com
ENGLISH
Office: ENGLISH

MCLAUGHLIN RICHARD D.
Accepting New Patients:
MARATHON PHYSICAL THERAPY & SPORTS MEDICINE - S. EASTON
2 Belmonst St. ,South Easton,MA 02375
Bristol
(857) 444-1026
ENGLISH
Office: ENGLISH

MERKIN DARYA
Accepting New Patients:
MARATHON PHYSICAL THERAPY & SPORTS MEDICINE - S. EASTON
2 Belmonst St. ,South Easton,MA 02375
Bristol
(857) 444-1026
ENGLISH
Office: ENGLISH

MICHAEL LETOURNEAU J
Accepting New Patients:
MARATHON PHYSICAL THERAPY & SPORTS MEDICINE - S. EASTON
2 Belmonst St. ,South Easton,MA 02375
Bristol
(857) 444-1026
ENGLISH
Office: ENGLISH

NEWBERRY TIA
Accepting New Patients:
MARATHON PHYSICAL THERAPY & SPORTS MEDICINE - S. EASTON
2 Belmonst St. ,South Easton,MA 02375
Bristol
(857) 444-1026
ENGLISH
Office: ENGLISH

POWER DANIELLE E
Accepting New Patients:
MARATHON PHYSICAL THERAPY & SPORTS MEDICINE - S. EASTON
2 Belmonst St. ,South Easton,MA 02375
Bristol
(857) 444-1026
ENGLISH
Office: ENGLISH

RECANE EMMA C
Accepting New Patients:
MARATHON PHYSICAL THERAPY & SPORTS MEDICINE - S. EASTON
2 Belmonst St. ,South Easton,MA 02375
Bristol
(857) 444-1026
ENGLISH
Office: ENGLISH

TAYLOR EMMA
Accepting New Patients:
MARATHON PHYSICAL THERAPY & SPORTS MEDICINE - S. EASTON
2 Belmonst St. ,South Easton,MA 02375
Bristol
(857) 444-1026
ENGLISH
Office: ENGLISH

WEILER KRISTEN E.
Accepting New Patients:
MARATHON PHYSICAL THERAPY & SPORTS MEDICINE - S. EASTON
2 Belmonst St. ,South Easton,MA 02375
Bristol
(857) 444-1026
ENGLISH
Office: ENGLISH

WENGERTSMAN AARON T.
Accepting New Patients:
MARATHON PHYSICAL THERAPY & SPORTS MEDICINE - S. EASTON
2 Belmonst St. ,South Easton,MA 02375
Bristol
(857) 444-1026
awengerstman@marathonphysicaltherapy.com
ENGLISH
Office: ENGLISH

WYE KATELYN A.
Accepting New Patients:
MARATHON PHYSICAL THERAPY & SPORTS MEDICINE - S. EASTON
2 Belmonst St. ,South Easton,MA 02375
Bristol
(857) 444-1026
ENGLISH
Office: ENGLISH

AMORIN OLIVIA L.
Accepting New Patients:
SOUTHCOAST PHYSICIANS GROUP, INC. AT SWANSEA MALL DRIVE
479 Swansea Mall Dr
,Swansea,MA
027774119
Bristol
(508) 672-5300
ENGLISH
Office: CHINESE|PORTUGUESE|SPANISH|ENGLISH

BLANKENSHIP SHAWN
Accepting New Patients:
SOUTHCOAST PHYSICIANS GROUP, INC. AT SWANSEA MALL DRIVE
479 Swansea Mall Dr
,Swansea,MA
027774119
Bristol
(508) 672-5300
ENGLISH
Office: PORTUGUESE|ENGLISH

BOTELHO JEFFREY M.
Accepting New Patients:
MOUNT HOPE PHYSICAL THERAPY
1738 Gar Hwy
,Swansea,MA
027773906
Bristol
(508) 379-0090
ENGLISH
Office: FRENCH|PORTUGUESE|SPANISH|ENGLISH|CAPE VERDE CREOLE

FOY DEREK M
Accepting New Patients:
SOUTHCOAST PHYSICIANS GROUP, INC. AT SWANSEA MALL DRIVE
479 Swansea Mall Dr
,Swansea,MA
027774119
Bristol
(508) 672-5300
ENGLISH
Office: PORTUGUESE|ENGLISH

GAVIN CONNER
Accepting New Patients:
PHYSICAL THERAPY AND SPORTS MEDICINE CENTERS - SWANSEA
262 Swansea Mall Dr,
Ste., 505 ,Swansea,MA
02777
Bristol
(508) 916-2999
ENGLISH
Office: ENGLISH

GESNER NICOLE M.
Accepting New Patients:
MOUNT HOPE PHYSICAL THERAPY
1738 Gar Hwy
,Swansea,MA
027773906
Bristol
(508) 379-0090
ENGLISH
Office: PORTUGUESE|ENGLISH

MOUNT HOPE PHYSICAL THERAPY
Accepting New Patients:
MOUNT HOPE PHYSICAL THERAPY
1738 Gar Hwy
,Swansea,MA
027773906
Bristol
(508) 379-0090
PORTUGUESE|ENGLISH
Office: PORTUGUESE|ENGLISH

MOYEN CELESTE B
Accepting New Patients:
SOUTHCOAST PHYSICIANS GROUP, INC. AT SWANSEA MALL DRIVE
479 Swansea Mall Dr
,Swansea,MA
027774119
Bristol
(508) 672-5300
ENGLISH
Office: PORTUGUESE|ENGLISH

PATTON KARA
Accepting New Patients:
SOUTHCOAST PHYSICIANS GROUP, INC. AT SWANSEA MALL DRIVE
479 Swansea Mall Dr
,Swansea,MA
027774119
Bristol
(508) 672-5300
ENGLISH
Office: PORTUGUESE|ENGLISH

PHYSICAL THERAPY AND SPORTS MEDICINE CENTERS - SWANSEA
Accepting New Patients:
PHYSICAL THERAPY AND SPORTS MEDICINE CENTERS - SWANSEA
262 Swansea Mall Dr,
Ste., 505 ,Swansea,MA
02777
Bristol
(508) 916-2999
ENGLISH
Office: ENGLISH

PIERCE PHILLIP
Accepting New Patients:
SOUTHCOAST PHYSICIANS GROUP, INC. AT SWANSEA MALL DRIVE
479 Swansea Mall Dr
,Swansea,MA
027774119
Bristol
(508) 672-5300
mmoniz@highbarhealth.com
ENGLISH
Office: PORTUGUESE|ENGLISH

SALVO SAM A
Accepting New Patients:
SOUTHCOAST PHYSICIANS GROUP, INC. AT SWANSEA MALL DRIVE
479 Swansea Mall Dr
,Swansea,MA
027774119
Bristol
(508) 672-5300
ENGLISH
Office: PORTUGUESE|ENGLISH

WAIDLER MATTHEW S
Accepting New Patients:
SOUTHCOAST PHYSICIANS GROUP, INC. AT SWANSEA MALL DRIVE
479 Swansea Mall Dr
,Swansea,MA
027774119
Bristol
(508) 672-5300
ENGLISH
Office: PORTUGUESE|ENGLISH

WOOD CAROL A.
Accepting New Patients:
MOUNT HOPE PHYSICAL THERAPY
1738 Gar Hwy
,Swansea,MA
027773906
Bristol
(508) 379-0090
ENGLISH
Office: FRENCH|PORTUGUESE|SPANISH|ENGLISH|CAPE VERDE CREOLE

ADAMS SEAN
Accepting New Patients:
Proex Physical Therapy
700 Myles Standish Blvd
,Taunton,MA
027807330
Bristol
(508) 824-9022
ENGLISH
Office: ENGLISH

AVERY ELIZABETH
Accepting New Patients:
Proex Physical Therapy
700 Myles Standish Blvd
,Taunton,MA
027807330
Bristol
(508) 824-9022
Credentialing@professionalpt.com
ENGLISH
Office: ENGLISH

BALESTRACI RACHEL
Accepting New Patients:
Proex Physical Therapy
700 Myles Standish Blvd
,Taunton,MA
027807330
Bristol
(508) 824-9022
credentialing@professionalpt.com
ENGLISH
Office: ENGLISH

BARLOW OLIVIA O
Accepting New Patients:
Proex Physical Therapy
700 Myles Standish Blvd
,Taunton,MA
027807330
Bristol
(508) 824-9022
ENGLISH

BATTLES-SANTOS BREANNA
Accepting New Patients:
Proex Physical Therapy
700 Myles Standish Blvd
,Taunton,MA
027807330
Bristol
(508) 824-9022
Credentialing@professionalpt.com
ENGLISH
Office: SPANISH|ENGLISH

BAUTZ ELENI
Accepting New Patients:
Proex Physical Therapy
700 Myles Standish Blvd
,Taunton,MA
027807330
Bristol
(508) 824-9022
credentialing@professionalpt.com
ENGLISH
Office: ENGLISH

BAY STATE PHYSICAL THERAPY AT 152 DEAN ST
Accepting New Patients:
Bay State Physical Therapy
152 Dean St.
,Taunton,MA 02780
Bristol
(508) 880-8721
ENGLISH
Office: ENGLISH

BAY STATE PHYSICAL THERAPY AT 63 WINTHROP ST.
Accepting New Patients:
Bay State Physical Therapy
63 Winthrop St. STE C1-C2 ,Taunton,MA 02780
Bristol
(508) 880-3223
ENGLISH
Office: ENGLISH

BOLAND JENNIFER K
Accepting New Patients:
Bay State Physical Therapy
152 Dean St.
,Taunton,MA 02780
Bristol
(508) 880-8721
ENGLISH
Office: ENGLISH

BOWEN DAVID W
Accepting New Patients:
Proex Physical Therapy
700 Myles Standish Blvd
,Taunton,MA
027807330
Bristol
(508) 824-9022
ENGLISH
Office: FRENCH|SPANISH|ENGLISH

BUNGER JORDAN
Accepting New Patients:
Proex Physical Therapy
700 Myles Standish Blvd
,Taunton,MA
027807330
Bristol
(508) 824-9022
credentialing@professionalpt.com
ENGLISH
Office: ENGLISH

CARMAN IAN
Accepting New Patients:
Proex Physical Therapy
700 Myles Standish Blvd
,Taunton,MA
027807330
Bristol
(508) 824-9022
ENGLISH
Office: ITALIAN|SPANISH|ENGLISH

CARRIER MICHAEL
Accepting New Patients:
Proex Physical Therapy
700 Myles Standish Blvd
,Taunton,MA
027807330
Bristol
(508) 824-9022
credentialing@professionalpt.com
ENGLISH
Office: SPANISH|ENGLISH

CASEY COREY
Accepting New Patients:
Proex Physical Therapy
700 Myles Standish Blvd
,Taunton,MA
027807330
Bristol
(508) 824-9022
Credentialing@professioanlpt.com
ENGLISH
Office: ENGLISH

CHAHID HANA
Accepting New Patients:
Proex Physical Therapy
700 Myles Standish Blvd
,Taunton,MA
027807330
Bristol
(508) 824-9022
credentialing@professionalpt.com
ENGLISH
Office: ENGLISH

CHANDLER JASON
Accepting New Patients:
Proex Physical Therapy
700 Myles Standish Blvd
,Taunton,MA
027807330
Bristol
(508) 824-9022
credentialing@professionalpt.com
ENGLISH
Office: ENGLISH

CHIASSON KATHARINE
Accepting New Patients:
Proex Physical Therapy
700 Myles Standish Blvd
,Taunton,MA
027807330
Bristol
(508) 824-9022
ENGLISH
Office: ENGLISH

CHOWANSKA JOANNA E
Accepting New Patients:
Proex Physical Therapy
700 Myles Standish Blvd
,Taunton,MA
027807330
Bristol
(508) 824-9022
Credentialing@professionalpt.com
ENGLISH
Office: ENGLISH

COMPAGNONE GINO
Accepting New Patients:
Proex Physical Therapy
700 Myles Standish Blvd
,Taunton,MA
027807330
Bristol
(508) 824-9022
ENGLISH
Office: ENGLISH

CRIST WILLIAM
Accepting New Patients:
Proex Physical Therapy
700 Myles Standish Blvd
,Taunton,MA
027807330
Bristol
(508) 824-9022
ENGLISH
Office: ENGLISH

DALY MARISSA
Accepting New Patients:
Proex Physical Therapy
700 Myles Standish Blvd
,Taunton,MA
027807330
Bristol
(508) 824-9022
ENGLISH
Office: ITALIAN|SPANISH|ENGLISH

DE LA CUESTA MICHELA
Accepting New Patients:
Proex Physical Therapy
700 Myles Standish Blvd
,Taunton,MA
027807330
Bristol
(508) 824-9022
ENGLISH
Office: ITALIAN|SPANISH|ENGLISH

ECONOMOU KRISTINA
Accepting New Patients:
Proex Physical Therapy
700 Myles Standish Blvd
,Taunton,MA
027807330
Bristol
(508) 824-9022
credentialing@professionalpt.com
ENGLISH
Office: ENGLISH

ESCALONA FREDERICK
Accepting New Patients:
Bay State Physical Therapy
63 Winthrop St. STE C1-C2 ,Taunton,MA 02780
Bristol
(508) 880-3223
TAGALOG, FILIPINO|ENGLISH
Office: ENGLISH

FELONEY KARA
Accepting New Patients:
Bay State Physical Therapy
63 Winthrop St. STE C1-C2 ,Taunton,MA 02780
Bristol
(508) 880-3223
ENGLISH
Office: ENGLISH

FLAVIN KERRY
Accepting New Patients:
Proex Physical Therapy
700 Myles Standish Blvd
,Taunton,MA
027807330
Bristol
(508) 824-9022
kflavin@baystatept.com
ENGLISH
Office: SPANISH|ENGLISH

FLETCHER CASEY
Accepting New Patients:
Proex Physical Therapy
700 Myles Standish Blvd
,Taunton,MA
027807330
Bristol
(508) 824-9022
ENGLISH
Office: ENGLISH

FRIERSON CONSTANCE
Accepting New Patients:
Proex Physical Therapy
700 Myles Standish Blvd
,Taunton,MA
027807330
Bristol
(508) 824-9022
cfrierson@eastersealsnh.org
ENGLISH
Office: SPANISH|ENGLISH

GEYSTER JORDAN
Accepting New Patients:
Proex Physical Therapy
700 Myles Standish Blvd
,Taunton,MA
027807330
Bristol
(508) 824-9022
credentialing@professionalpt.com
ENGLISH
Office: ENGLISH

GRAFOV PAVEL
Accepting New Patients:
Proex Physical Therapy
700 Myles Standish Blvd ,Taunton,MA 027807330
Bristol
(508) 824-9022
pgrafov@performancepttri.com
ENGLISH
Office: ENGLISH

GRANATA ANDREW
Accepting New Patients:
Proex Physical Therapy
700 Myles Standish Blvd ,Taunton,MA 027807330
Bristol
(508) 824-9022
ENGLISH
Office: ENGLISH

HA ANDREW
Accepting New Patients:
Proex Physical Therapy
700 Myles Standish Blvd ,Taunton,MA 027807330
Bristol
(508) 824-9022
ENGLISH
Office: ENGLISH

HAMEL SCOTT
Accepting New Patients:
Bay State Physical Therapy
63 Winthrop St. STE C1-C2 ,Taunton,MA 02780
Bristol
(508) 880-3223
ENGLISH
Office: ENGLISH

IACONELLI ASHLEY E.
Accepting New Patients:
SAPERIA ORTHOPAEDICS & SPORTS MEDICINE, INC.
72 Washington St Ste 2600 ,Taunton,MA 027807410
Bristol
(508) 824-1824
ashleyedambra@gmail.com
ENGLISH
Office: ENGLISH

INMAN OLIVIA
Accepting New Patients:
Proex Physical Therapy
700 Myles Standish Blvd ,Taunton,MA 027807330
Bristol
(508) 824-9022
ENGLISH
Office: SPANISH|ENGLISH

JOHNSON MARGARET
Accepting New Patients:
Proex Physical Therapy
700 Myles Standish Blvd ,Taunton,MA 027807330
Bristol
(508) 824-9022
credentialing@professionalpt.com
ENGLISH
Office: SPANISH|ENGLISH

KANE RICHARD
Accepting New Patients:
Proex Physical Therapy
700 Myles Standish Blvd ,Taunton,MA 027807330
Bristol
(508) 824-9022
ENGLISH
Office: SPANISH|ENGLISH

KANG JIAWEN
Accepting New Patients:
Proex Physical Therapy
700 Myles Standish Blvd ,Taunton,MA 027807330
Bristol
(508) 824-9022
ENGLISH
Office: ENGLISH

KENNEDY MCKENNA
Accepting New Patients:
Proex Physical Therapy
700 Myles Standish Blvd ,Taunton,MA 027807330
Bristol
(508) 824-9022
credentialing@professionalpt.com
ENGLISH
Office: ENGLISH

KLINE LEANNA K
Accepting New Patients:
Proex Physical Therapy
700 Myles Standish Blvd ,Taunton,MA 027807330
Bristol
(508) 824-9022
ENGLISH
Office: SPANISH|ENGLISH

KNARA NATALIA
Accepting New Patients:
Proex Physical Therapy
700 Myles Standish Blvd ,Taunton,MA 027807330
Bristol
(508) 824-9022
ENGLISH
Office: SPANISH|ENGLISH

KNIGHT SARAH M
Accepting New Patients:
Proex Physical Therapy
700 Myles Standish Blvd ,Taunton,MA 027807330
Bristol
(508) 824-9022
ENGLISH
Office: ENGLISH

KOBUS PHILIP A.
Accepting New Patients:
Proex Physical Therapy
700 Myles Standish Blvd ,Taunton,MA 027807330
Bristol
(508) 824-9022
ENGLISH
Office: SPANISH|ENGLISH

KOPP ERIC
Accepting New Patients:
Proex Physical Therapy
700 Myles Standish Blvd ,Taunton,MA 027807330
Bristol
(508) 824-9022
SPANISH|ENGLISH
Office: SPANISH|ENGLISH

LAFALCE ERICH
Accepting New Patients:
Proex Physical Therapy
700 Myles Standish Blvd ,Taunton,MA 027807330
Bristol
(508) 824-9022
ENGLISH
Office: ENGLISH

LALLY MICAHEL
Accepting New Patients:
Proex Physical Therapy
700 Myles Standish Blvd
,Taunton,MA
027807330
Bristol
(508) 824-9022
ENGLISH
Office: SPANISH|
ENGLISH

LAMBA KIRTI
Accepting New Patients:
Proex Physical Therapy
700 Myles Standish Blvd
,Taunton,MA
027807330
Bristol
(508) 824-9022
credentialing@professionalpt.com
ENGLISH
Office: SPANISH|
ENGLISH

LANGAAS MARTIN
Accepting New Patients:
Proex Physical Therapy
700 Myles Standish Blvd
,Taunton,MA
027807330
Bristol
(508) 824-9022
ENGLISH
Office: SPANISH|
ENGLISH

LAVIOLETTE MICHAEL J
Accepting New Patients:
Proex Physical Therapy
700 Myles Standish Blvd
,Taunton,MA
027807330
Bristol
(508) 824-9022
credentialing@atipt.com
ENGLISH
Office: ENGLISH

LECLERC BRIELLE
Accepting New Patients:
Proex Physical Therapy
700 Myles Standish Blvd
,Taunton,MA
027807330
Bristol
(508) 824-9022
credentialing@professionalpt.com
ENGLISH
Office: ENGLISH

LEMIEUX MIA E
Accepting New Patients:
Proex Physical Therapy
700 Myles Standish Blvd
,Taunton,MA
027807330
Bristol
(508) 824-9022
credentialing@professionalpt.com
ENGLISH
Office: ENGLISH

LEVITT BLAKE
Accepting New Patients:
Proex Physical Therapy
700 Myles Standish Blvd
,Taunton,MA
027807330
Bristol
(508) 824-9022
credentialing@professionalpt.com
ENGLISH
Office: ENGLISH

LIANG HANWEN
Accepting New Patients:
Proex Physical Therapy
700 Myles Standish Blvd
,Taunton,MA
027807330
Bristol
(508) 824-9022
ENGLISH
Office: SPANISH|
ENGLISH

LO SUMMER
Accepting New Patients:
Proex Physical Therapy
700 Myles Standish Blvd
,Taunton,MA
027807330
Bristol
(508) 824-9022
credentialing@professionalpt.com
ENGLISH
Office: ENGLISH

LOMBARDI SALLY
Accepting New Patients:
Proex Physical Therapy
700 Myles Standish Blvd
,Taunton,MA
027807330
Bristol
(508) 824-9022
ENGLISH
Office: ENGLISH

LOPES ELIZABETH F
Accepting New Patients:
Proex Physical Therapy
700 Myles Standish Blvd
,Taunton,MA
027807330
Bristol
(508) 824-9022
credentialing@professionalpt.com
ENGLISH
Office: ENGLISH

LYNCH BRIDGET
Accepting New Patients:
Proex Physical Therapy
700 Myles Standish Blvd
,Taunton,MA
027807330
Bristol
(508) 824-9022
credentialing@professionalpt.com
ENGLISH
Office: ENGLISH

LYNCH CHELSEA
Accepting New Patients:
Proex Physical Therapy
700 Myles Standish Blvd
,Taunton,MA
027807330
Bristol
(508) 824-9022
ENGLISH

LYNCH DANICA M
Accepting New Patients:
Proex Physical Therapy
700 Myles Standish Blvd
,Taunton,MA
027807330
Bristol
(508) 824-9022
ENGLISH
Office: ENGLISH

MADDEN MARGARET
Accepting New Patients:
Proex Physical Therapy
700 Myles Standish Blvd
,Taunton,MA
027807330
Bristol
(508) 824-9022
credentialing@professioalpt.com
ENGLISH
Office: ENGLISH

MADORE MICHAEL
Accepting New Patients:
Proex Physical Therapy
700 Myles Standish Blvd
,Taunton,MA
027807330
Bristol
(508) 824-9022
ENGLISH
Office: ENGLISH

MAHER LINDSEY
Accepting New Patients:
Proex Physical Therapy
700 Myles Standish Blvd
,Taunton,MA
027807330
Bristol
(508) 824-9022
ENGLISH
Office: ENGLISH

MAHONEY SHANNON
Accepting New Patients:
Proex Physical Therapy
700 Myles Standish Blvd
,Taunton,MA
027807330
Bristol
(508) 824-9022
ENGLISH
Office: ENGLISH

MALINN ALEXANDRA
Accepting New Patients:
Proex Physical Therapy
700 Myles Standish Blvd
,Taunton,MA
027807330
Bristol
(508) 824-9022
ENGLISH
Office: SPANISH|
ENGLISH

MANN MAGDALENE
Accepting New Patients:
Bay State Physical
Therapy
63 Winthrop St. STE C1-
C2 ,Taunton,MA 02780
Bristol
(508) 880-3223
magamann22
@gmail.com
ENGLISH
Office: ENGLISH

MARINO HANNAH
Accepting New Patients:
Proex Physical Therapy
700 Myles Standish Blvd
,Taunton,MA
027807330
Bristol
(508) 824-9022
ENGLISH

MARION JOHN J
Accepting New Patients:
Proex Physical Therapy
700 Myles Standish Blvd
,Taunton,MA
027807330
Bristol
(508) 824-9022
ENGLISH
Office: ENGLISH

MARTIN ANNA
Accepting New Patients:
Proex Physical Therapy
700 Myles Standish Blvd
,Taunton,MA
027807330
Bristol
(508) 824-9022
ENGLISH
Office: ITALIAN|
SPANISH|ENGLISH

MARTIN ZACHARY S
Accepting New Patients:
Proex Physical Therapy
700 Myles Standish Blvd
,Taunton,MA
027807330
Bristol
(508) 824-9022
ENGLISH
Office: ENGLISH

MAYBURY THOMAS J
Accepting New Patients:
Proex Physical Therapy
700 Myles Standish Blvd
,Taunton,MA
027807330
Bristol
(508) 824-9022
ENGLISH
Office: ENGLISH

MCCARTY SEAN
Accepting New Patients:
Proex Physical Therapy
700 Myles Standish Blvd
,Taunton,MA
027807330
Bristol
(508) 824-9022
credentialing@professi
onalpt.com
ENGLISH
Office: ENGLISH

MCDUFFIE HANNAH
Accepting New Patients:
Proex Physical Therapy
700 Myles Standish Blvd
,Taunton,MA
027807330
Bristol
(508) 824-9022
ENGLISH
Office: ENGLISH

MCGAUGHAN JAMES
Accepting New Patients:
Proex Physical Therapy
700 Myles Standish Blvd
,Taunton,MA
027807330
Bristol
(508) 824-9022
credentialing@professi
onalpt.com
ENGLISH
Office: ENGLISH

MCGRATH EMILY
Accepting New Patients:
Proex Physical Therapy
700 Myles Standish Blvd
,Taunton,MA
027807330
Bristol
(508) 824-9022
ENGLISH
Office: ENGLISH

MCMANUS MATTHEW R.
Accepting New Patients:
Proex Physical Therapy
700 Myles Standish Blvd
,Taunton,MA
027807330
Bristol
(508) 824-9022
ENGLISH
Office: SPANISH|
ENGLISH

MCMANUS NICOLE C.
Accepting New Patients:
Proex Physical Therapy
700 Myles Standish Blvd
,Taunton,MA
027807330
Bristol
(508) 824-9022
ENGLISH
Office: SPANISH|
ENGLISH

MEIDT NATALIE
Accepting New Patients:
Proex Physical Therapy
700 Myles Standish Blvd
,Taunton,MA
027807330
Bristol
(508) 824-9022
credentialing@professi
onalpt.com
ENGLISH
Office: ENGLISH

MELCHIORRI DAVID
Accepting New Patients:
Proex Physical Therapy
700 Myles Standish Blvd
,Taunton,MA
027807330
Bristol
(508) 824-9022
ENGLISH
Office: SPANISH|
ENGLISH

MILTON CHIROPRACTIC & REHAB - TAUNTON
Accepting New Patients:
MILTON CHIROPRACTIC & REHABILITATION, INC.
63 Winthrop St. Unit., C1-C2 ,Taunton,MA
02780
Bristol
(508) 880-3223
ENGLISH
Office: ENGLISH

MITCHELL TARA R
Accepting New Patients:
Bay State Physical Therapy
152 Dean St.
,Taunton,MA 02780
Bristol
(508) 880-8721
TMITCHELL@BAYSTATEPT.COM
ENGLISH
Office: ENGLISH

MITCHELL TARA R
Accepting New Patients:
Bay State Physical Therapy
63 Winthrop St. STE C1-C2 ,Taunton,MA 02780
Bristol
(508) 880-3223
TMITCHELL@BAYSTATEPT.COM
ENGLISH
Office: ENGLISH

MOCCIA KIMBERLY I
Accepting New Patients:
Proex Physical Therapy
700 Myles Standish Blvd
,Taunton,MA
027807330
Bristol
(508) 824-9022
ENGLISH
Office: ITALIAN|
SPANISH|ENGLISH

MUGNANI ROSE
Accepting New Patients:
Proex Physical Therapy
700 Myles Standish Blvd
,Taunton,MA
027807330
Bristol
(508) 824-9022
ENGLISH
Office: ENGLISH

MULCAHY JULIE
Accepting New Patients:
Proex Physical Therapy
700 Myles Standish Blvd
,Taunton,MA
027807330
Bristol
(508) 824-9022
credentialing@professionalpt.com
ENGLISH
Office: SPANISH|
ENGLISH

NATOLA STEPHEN
Accepting New Patients:
Proex Physical Therapy
700 Myles Standish Blvd
,Taunton,MA
027807330
Bristol
(508) 824-9022
credentialing@professionalpt.com
ENGLISH
Office: SPANISH|
ENGLISH

NEU KEVIN
Accepting New Patients:
Proex Physical Therapy
700 Myles Standish Blvd
,Taunton,MA
027807330
Bristol
(508) 824-9022
credentialing@professionalpt.com
ENGLISH
Office: ENGLISH

NOONAN COLLEEN
Accepting New Patients:
Proex Physical Therapy
700 Myles Standish Blvd
,Taunton,MA
027807330
Bristol
(508) 824-9022
credentialing@professionalpt.com
ENGLISH
Office: SPANISH|
ENGLISH

NOVELLO STEPHANIE N.
Accepting New Patients:
Proex Physical Therapy
700 Myles Standish Blvd
,Taunton,MA
027807330
Bristol
(508) 824-9022
ENGLISH
Office: SPANISH|
ENGLISH

NYE PAIGE
Accepting New Patients:
Proex Physical Therapy
700 Myles Standish Blvd
,Taunton,MA
027807330
Bristol
(508) 824-9022
ENGLISH
Office: ENGLISH

O'BRIEN CHRISTOPHER
Accepting New Patients:
Proex Physical Therapy
700 Myles Standish Blvd
,Taunton,MA
027807330
Bristol
(508) 824-9022
credentialing@professionalpt.com
ENGLISH
Office: SPANISH|
ENGLISH

O'HARA JUSTINE
Accepting New Patients:
Bay State Physical Therapy
152 Dean St.
,Taunton,MA 02780
Bristol
(508) 880-8721
justine.ohara@baystatept.com
ENGLISH
Office: ENGLISH

O'SHAUGHNESSY SEAN
Accepting New Patients:
Proex Physical Therapy
700 Myles Standish Blvd
,Taunton,MA
027807330
Bristol
(508) 824-9022
ENGLISH
Office: SPANISH|
ENGLISH

PARADELA GERALD
Accepting New Patients:
Proex Physical Therapy
700 Myles Standish Blvd
,Taunton,MA
027807330
Bristol
(508) 824-9022
credentialing@professionalpt.com
ENGLISH
Office: ENGLISH

PATTON CALEY
Accepting New Patients:
Proex Physical Therapy
700 Myles Standish Blvd
,Taunton,MA
027807330
Bristol
(508) 824-9022
credentialing@professionalpt.com
ENGLISH
Office: SPANISH|
ENGLISH

PECZE JACLYN
Accepting New Patients:
Proex Physical Therapy
700 Myles Standish Blvd
,Taunton,MA
027807330
Bristol
(508) 824-9022
ENGLISH
Office: ENGLISH

PELLETIER CHLOE
Accepting New Patients:
Proex Physical Therapy
700 Myles Standish Blvd
,Taunton,MA
027807330
Bristol
(508) 824-9022
chloe.pelletier@baystatept.com
ENGLISH
Office: ENGLISH

PETERSEN BENJAMIN
Accepting New Patients:
Proex Physical Therapy
700 Myles Standish Blvd
,Taunton,MA
027807330
Bristol
(508) 824-9022
credentialing@professionalpt.com
ENGLISH
Office: SPANISH|
ENGLISH

POLANCO SOTO JONATHAN
Accepting New Patients:
Proex Physical Therapy
700 Myles Standish Blvd
,Taunton,MA
027807330
Bristol
(508) 824-9022
ENGLISH
Office: SPANISH|
ENGLISH

POWERS AMY
Accepting New Patients:
Proex Physical Therapy
700 Myles Standish Blvd
,Taunton,MA
027807330
Bristol
(508) 824-9022
ENGLISH
Office: ENGLISH

PROEX PHYSICAL THERAPY AT TAUNTON
Accepting New Patients:
Proex Physical Therapy
700 Myles Standish Blvd
,Taunton,MA
027807330
Bristol
(508) 824-9022
ENGLISH
Office: ENGLISH

QUALEY KELSEY
Accepting New Patients:
Proex Physical Therapy
700 Myles Standish Blvd
,Taunton,MA
027807330
Bristol
(508) 824-9022
credentialing@professionalpt.com
ENGLISH
Office: ENGLISH

RAHMAN ASHRAFUL
Accepting New Patients:
Proex Physical Therapy
700 Myles Standish Blvd
,Taunton,MA
027807330
Bristol
(508) 824-9022
credentialing@professionalpt.com
ENGLISH
Office: ENGLISH

RAJEH RONNIE
Accepting New Patients:
Proex Physical Therapy
700 Myles Standish Blvd
,Taunton,MA
027807330
Bristol
(508) 824-9022
credentialing@professionalpt.com
ENGLISH
Office: ENGLISH

REGAN EMILY
Accepting New Patients:
Proex Physical Therapy
700 Myles Standish Blvd
,Taunton,MA
027807330
Bristol
(508) 824-9022
ENGLISH
Office: ENGLISH

REYNOLDS THOMAS
Accepting New Patients:
Bay State Physical Therapy
63 Winthrop St. STE C1-C2 ,Taunton,MA 02780
Bristol
(508) 880-3223
thomas.reynolds@baystatept.com
ENGLISH
Office: ENGLISH

RICCARDI MICHAEL
Accepting New Patients:
Bay State Physical Therapy
63 Winthrop St. STE C1-C2 ,Taunton,MA 02780
Bristol
(508) 880-3223
ENGLISH
Office: ENGLISH

ROONEY ASHLEY
Accepting New Patients:
Proex Physical Therapy
700 Myles Standish Blvd
,Taunton,MA
027807330
Bristol
(508) 824-9022
ENGLISH
Office: ENGLISH

ROSSETTI KYLE
Accepting New Patients:
Proex Physical Therapy
700 Myles Standish Blvd
,Taunton,MA
027807330
Bristol
(508) 824-9022
Credentialing@professioanlpt.com
ENGLISH
Office: ENGLISH

RUBIN MARINA
Accepting New Patients:
Proex Physical Therapy
700 Myles Standish Blvd
,Taunton,MA
027807330
Bristol
(508) 824-9022
credentialing@professionalpt.com
ENGLISH
Office: SPANISH|
ENGLISH

SALERNO JONMICHAEL
Accepting New Patients:
Proex Physical Therapy
700 Myles Standish Blvd
,Taunton,MA
027807330
Bristol
(508) 824-9022
ENGLISH
Office: SPANISH|
ENGLISH

SALTZ ALICIA
Accepting New Patients:
Proex Physical Therapy
700 Myles Standish Blvd
,Taunton,MA
027807330
Bristol
(508) 824-9022
ENGLISH
Office: ITALIAN|
SPANISH|ENGLISH

SANTORO ADRIANA
Accepting New Patients:
Proex Physical Therapy
700 Myles Standish Blvd
,Taunton,MA
027807330
Bristol
(508) 824-9022
credentialing@professi
onalpt.com
ENGLISH
Office: RUSSIAN|
ENGLISH

SASS EMILY
Accepting New Patients:
Proex Physical Therapy
700 Myles Standish Blvd
,Taunton,MA
027807330
Bristol
(508) 824-9022
credentialing@professi
onalpt.com
ENGLISH
Office: SPANISH|
ENGLISH

SCHLAGETER JENNIFER
Accepting New Patients:
Bay State Physical
Therapy
152 Dean St.
,Taunton,MA 02780
Bristol
(508) 880-8721
ENGLISH
Office: ENGLISH

SCHLAGETER JENNIFER
Accepting New Patients:
Bay State Physical
Therapy
63 Winthrop St. STE C1-
C2 ,Taunton,MA 02780
Bristol
(508) 880-3223
ENGLISH
Office: ENGLISH

SERVIDO THOMAS
Accepting New Patients:
Proex Physical Therapy
700 Myles Standish Blvd
,Taunton,MA
027807330
Bristol
(508) 824-9022
credentialing@professi
onalpt.com
ENGLISH
Office: ENGLISH

SHAH KRISHA
Accepting New Patients:
Proex Physical Therapy
700 Myles Standish Blvd
,Taunton,MA
027807330
Bristol
(508) 824-9022
Credentialing@professi
oanlpt.com
ENGLISH
Office: SPANISH|
ENGLISH

SHAH SIDHDHI
Accepting New Patients:
Proex Physical Therapy
700 Myles Standish Blvd
,Taunton,MA
027807330
Bristol
(508) 824-9022
ENGLISH
Office: GERMAN|
PORTUGUESE|
RUSSIAN|SPANISH|
ENGLISH

SHEEHAN COLLEEN
Accepting New Patients:
Proex Physical Therapy
700 Myles Standish Blvd
,Taunton,MA
027807330
Bristol
(508) 824-9022
ENGLISH
Office: SPANISH|
ENGLISH

SHEVORY MARIA
Accepting New Patients:
Proex Physical Therapy
700 Myles Standish Blvd
,Taunton,MA
027807330
Bristol
(508) 824-9022
ENGLISH
Office: ENGLISH

SMITH MATTHEW
Accepting New Patients:
Proex Physical Therapy
700 Myles Standish Blvd
,Taunton,MA
027807330
Bristol
(508) 824-9022
ENGLISH
Office: ENGLISH

SNOW DONNA M
Accepting New Patients:
Bay State Physical
Therapy
152 Dean St.
,Taunton,MA 02780
Bristol
(508) 880-8721
ENGLISH
Office: ENGLISH

SNOW MACKENZIE
Accepting New Patients:
Proex Physical Therapy
700 Myles Standish Blvd
,Taunton,MA
027807330
Bristol
(508) 824-9022
credentialing@professi
onalpt.com
ENGLISH
Office: ENGLISH

SPECTOR ARIELLE G
Accepting New Patients:
Proex Physical Therapy
700 Myles Standish Blvd
,Taunton,MA
027807330
Bristol
(508) 824-9022
ENGLISH
Office: ENGLISH

STOWELL KATHRYNE
Accepting New Patients:
Proex Physical Therapy
700 Myles Standish Blvd
,Taunton,MA
027807330
Bristol
(508) 824-9022
kathrynestowell96
@gmail.com
ENGLISH
Office: SPANISH|
ENGLISH

STRINGER ALLISON
Accepting New Patients:
Proex Physical Therapy
700 Myles Standish Blvd
,Taunton,MA
027807330
Bristol
(508) 824-9022
ENGLISH
Office: SPANISH|
ENGLISH

SUGAR OLIVIA
Accepting New Patients:
Proex Physical Therapy
700 Myles Standish Blvd
,Taunton,MA
027807330
Bristol
(508) 824-9022
ENGLISH
Office: ENGLISH

SULFARO DOMINEC F.
Accepting New Patients:
Proex Physical Therapy
700 Myles Standish Blvd
,Taunton,MA
027807330
Bristol
(508) 824-9022
ENGLISH

SUSI CASSANDRA
Accepting New Patients:
Proex Physical Therapy
700 Myles Standish Blvd
,Taunton,MA
027807330
Bristol
(508) 824-9022
csusi@professionalpt.com
ENGLISH
Office: ENGLISH

SWANSON CHET
Accepting New Patients:
Proex Physical Therapy
700 Myles Standish Blvd
,Taunton,MA
027807330
Bristol
(508) 824-9022
credentialing@professionalpt.com
ENGLISH
Office: SPANISH|
ENGLISH

SYMONETTE ANGELICA
Accepting New Patients:
Proex Physical Therapy
700 Myles Standish Blvd
,Taunton,MA
027807330
Bristol
(508) 824-9022
Credentialing@professionalpt.com
ENGLISH
Office: ENGLISH

TABUR ERIKA
Accepting New Patients:
Proex Physical Therapy
700 Myles Standish Blvd
,Taunton,MA
027807330
Bristol
(508) 824-9022
credentialing@professionalpt.com
ENGLISH
Office: ENGLISH

TIPPINS CATHERINE
Accepting New Patients:
Proex Physical Therapy
700 Myles Standish Blvd
,Taunton,MA
027807330
Bristol
(508) 824-9022
ENGLISH
Office: ENGLISH

TIPPINS CHRISTOPHER M
Accepting New Patients:
Proex Physical Therapy
700 Myles Standish Blvd
,Taunton,MA
027807330
Bristol
(508) 824-9022
ENGLISH
Office: PORTUGUESE|
SPANISH|ENGLISH

TRINH JASON
Accepting New Patients:
Proex Physical Therapy
700 Myles Standish Blvd
,Taunton,MA
027807330
Bristol
(508) 824-9022
ENGLISH
Office: ENGLISH

VAN DEN DUNGEN LINDSEY A.
Accepting New Patients:
Proex Physical Therapy
700 Myles Standish Blvd
,Taunton,MA
027807330
Bristol
(508) 824-9022
ENGLISH
Office: SPANISH|
ENGLISH

VARGAS MATTHEW
Accepting New Patients:
Proex Physical Therapy
700 Myles Standish Blvd
,Taunton,MA
027807330
Bristol
(508) 824-9022
mvargas@professionalpt.com
ENGLISH
Office: ENGLISH

WARD MADISON
Accepting New Patients:
Proex Physical Therapy
700 Myles Standish Blvd
,Taunton,MA
027807330
Bristol
(508) 824-9022
Credentialing@professionalpt.com
ENGLISH
Office: ENGLISH

WEIR BRENDAN
Accepting New Patients:
Proex Physical Therapy
700 Myles Standish Blvd
,Taunton,MA
027807330
Bristol
(508) 824-9022
credentialing@professionalpt.com
ENGLISH
Office: ENGLISH

WHEELER COURTNEY
Accepting New Patients:
Proex Physical Therapy
700 Myles Standish Blvd
,Taunton,MA
027807330
Bristol
(508) 824-9022
credentialing@professionalpt.com
ENGLISH
Office: SPANISH|
ENGLISH

WU MEI
Accepting New Patients:
Proex Physical Therapy
700 Myles Standish Blvd
,Taunton,MA
027807330
Bristol
(508) 824-9022
Credentialing@professionalpt.com
ENGLISH
Office: ENGLISH

YOUNG SAMANTHA
Accepting New Patients:
Proex Physical Therapy
700 Myles Standish Blvd
,Taunton,MA
027807330
Bristol
(508) 824-9022
ENGLISH
Office: SPANISH|
ENGLISH

ZHENG RAYMOND
Accepting New Patients:
Proex Physical Therapy
700 Myles Standish Blvd
,Taunton,MA
027807330
Bristol
(508) 824-9022
credentialing@professionalpt.com
ENGLISH
Office: ENGLISH

PHYSICIAN ASSISTANT

HOAG OLIVIA
Accepting New Patients:Y
MANET COMMUNITY HEALTH CENTER
8 North Main Street
,Attleboro,MA 02703
Bristol
(508) 205-4600
ENGLISH
Office: ARABIC, LEBANESE, SYRIAN| BENGALI|CANTONESE| FRENCH|HINDI| MANDARIN|RUSSIAN| SPANISH|SWEDISH| TAGALOG, FILIPINO

LARSEN KYLIE
Accepting New Patients:Y
MANET COMMUNITY HEALTH CENTER
8 North Main Street
,Attleboro,MA 02703
Bristol
(508) 205-4600
ENGLISH
Office: ARABIC, LEBANESE, SYRIAN| BENGALI|CANTONESE| FRENCH|HINDI| MANDARIN|RUSSIAN| SPANISH|SWEDISH| TAGALOG, FILIPINO

MCLOUGHLIN MAE
Accepting New Patients:Y
MANET COMMUNITY HEALTH CENTER
8 North Main Street
,Attleboro,MA 02703
Bristol
(508) 205-4600
mmcloughlin@mghihp.org
ENGLISH
Office: ARABIC, LEBANESE, SYRIAN| BENGALI|CANTONESE| FRENCH|HINDI| MANDARIN|RUSSIAN| SPANISH|SWEDISH| TAGALOG, FILIPINO

MEDEIROS NICHOLAS P.
Accepting New Patients:Y
MANET COMMUNITY HEALTH CENTER
8 North Main Street
,Attleboro,MA 02703
Bristol
(508) 205-4600
ENGLISH
Office: ARABIC, LEBANESE, SYRIAN| BENGALI|CANTONESE| FRENCH|HINDI| MANDARIN|RUSSIAN| SPANISH|SWEDISH| TAGALOG, FILIPINO

O'CONNELL LAUREN
Accepting New Patients:Y
MANET COMMUNITY HEALTH CENTER
8 North Main Street
,Attleboro,MA 02703
Bristol
(508) 205-4600
ENGLISH
Office: ARABIC, LEBANESE, SYRIAN| BENGALI|CANTONESE| FRENCH|HINDI| MANDARIN|RUSSIAN| SPANISH|SWEDISH| TAGALOG, FILIPINO

PEASLEE TANYA
Accepting New Patients:Y
MANET COMMUNITY HEALTH CENTER
8 North Main Street
,Attleboro,MA 02703
Bristol
(508) 205-4600
ENGLISH
Office: ARABIC, LEBANESE, SYRIAN| BENGALI|CANTONESE| FRENCH|HINDI| MANDARIN|RUSSIAN| SPANISH|SWEDISH| TAGALOG, FILIPINO

PUOPOLO MICHELLE
Accepting New Patients:Y
MANET COMMUNITY HEALTH CENTER
8 North Main Street
,Attleboro,MA 02703
Bristol
(508) 205-4600
ENGLISH
Office: ARABIC, LEBANESE, SYRIAN| BENGALI|CANTONESE| FRENCH|HINDI| MANDARIN|RUSSIAN| SPANISH|SWEDISH| TAGALOG, FILIPINO

SANTARPIO HAILEY
Accepting New Patients:Y
MANET COMMUNITY HEALTH CENTER
8 North Main Street
,Attleboro,MA 02703
Bristol
(508) 205-4600
ENGLISH
Office: ARABIC, LEBANESE, SYRIAN| BENGALI|CANTONESE| FRENCH|HINDI| MANDARIN|RUSSIAN| SPANISH|SWEDISH| TAGALOG, FILIPINO

FIDALGO BRIANNA
Accepting New Patients:Y
Brown Health Medical Group Massachusetts
531 Faunce Corner Road ,Dartmouth,MA 02747
Bristol
(508) 996-3991
ENGLISH
Office: ENGLISH

PEREIRA ALLISON
Accepting New Patients:Y
Brown Health Medical Group Massachusetts
531 Faunce Corner Road ,Dartmouth,MA 02747
Bristol
(508) 996-3991
SPANISH|ENGLISH
Office: ALBANIAN|KHMER / CAMBODIAN|FRENCH|GERMAN|PORTUGUESE|RUSSIAN|SPANISH|VIETNAMESE|ENGLISH|PASHTO, AFGHANI

SMITH ANGELIQUE
Accepting New Patients:Y
Brown Health Medical Group Massachusetts
531 Faunce Corner Road ,Dartmouth,MA 02747
Bristol
(508) 996-3991
credentialing@hawthornmed.com
ENGLISH
Office: ENGLISH

CAISSIE CHRISTOPHER D
Accepting New Patients:Y
Southcoast Physician Group
208 Mill Rd ,Fairhaven,MA 027195208
Bristol
(508) 758-3781
ENGLISH
Office: ENGLISH

HARKINS KEVIN J.
Accepting New Patients:Y
HEALTHFIRST FAMILY CARE CENTER, INC.
387 Quarry St Ste 100 ,Fall River,MA 027231026
Bristol
(508) 679-8111
ENGLISH
Office: FRENCH|GERMAN|HINDI|PORTUGUESE|SPANISH|ENGLISH

LYNCH-GADALETA PATRICIA A.
Accepting New Patients:N
HIGHLAND PEDIATRICS, P.C.
1030 President Ave. Suite 2001,Fall River,MA 02720
Bristol
(508) 679-6833
ENGLISH
Office: PORTUGUESE|SPANISH|ENGLISH

O'BRIEN MOLLY
Accepting New Patients:Y
HEALTHFIRST FAMILY CARE CENTER, INC.
387 Quarry St Ste 100 ,Fall River,MA 027231026
Bristol
(508) 679-8111
credentialing@hawthornmed.com
ENGLISH
Office: FRENCH|GERMAN|HINDI|PORTUGUESE|SPANISH|ENGLISH

RUNYAN LAURA G
Accepting New Patients:N
Prima CARE, P.C.
277 Pleasant Street Suite 303 ,Fall River,MA 02721
Bristol
(508) 672-1010

MASSA STEPHANIE
Accepting New Patients:N
Greater New Bedford Community Health Center
874 Purchase St ,New Bedford,MA 027406232
Bristol
(508) 992-6553
ENGLISH
Office: BURMESE|FRENCH|HEBREW|HINDI|ITALIAN|JAPANESE|PORTUGUESE|RUSSIAN|SPANISH|ENGLISH

THOMAS JUSTIN A
Accepting New Patients:Y
Greater New Bedford Community Health Center
874 Purchase St ,New Bedford,MA 027406232
Bristol
(508) 992-6553
ENGLISH
Office: BURMESE|FRENCH|HEBREW|HINDI|ITALIAN|JAPANESE|PORTUGUESE|RUSSIAN|SPANISH|ENGLISH

HOOPER III WALTER
Accepting New Patients:Y
Tristan Medical
465 S Washington St ,North Attleboro,MA 027602129
Bristol
(508) 316-0725
hooprgr@gmail.com
Office: ENGLISH

JANOS AMY L.
Accepting New Patients:Y
PEAK PEDIATRIC CARE, PLLC
652 Washington Street, Unit 2 ,North Attleboro,MA 02760
Bristol
(508) 576-5010
ENGLISH
Office: ENGLISH

KANTEH MARIAM
Accepting New Patients:N
North Attleboro Medical Center
170 Draper Ave ,North Attleboro,MA 027603604
Bristol
(508) 695-9421
ENGLISH
Office: HINDI|SPANISH|URDU|ENGLISH

PICKEN COREY E
Accepting New Patients:Y
PEAK PEDIATRIC CARE, PLLC
652 Washington Street, Unit 2 ,North Attleboro,MA 02760
Bristol
(508) 576-5010
coreyelizabeth117@gmail.com
Office: ENGLISH

ALEXANDRE SALLY F
Accepting New Patients:N
SOUTHCOAST PHYSICIANS GROUP, INC. AT NORTH DARTMOUTH
500 Faunce Corner Rd. ,North Dartmouth,MA 02747
Bristol
(508) 973-1230
ENGLISH
Office: ENGLISH

ALMEIDA ERICA L
Accepting New Patients:N
SOUTHCOAST PHYSICIANS GROUP, INC. AT 49 STATE RD.
49 State Rd. ,North Dartmouth,MA 02747
Bristol
(508) 973-2206
ENGLISH
Office: ENGLISH

BREEN SHET JESSICA L
Accepting New Patients:Y
SOUTHCOAST PHYSICIANS GROUP, INC. AT NORTH DARTMOUTH
500 Faunce Corner Rd. ,North Dartmouth,MA 02747
Bristol
(508) 973-1230
ENGLISH
Office: ENGLISH

THORNSON WILLIAM L
Accepting New Patients:Y
ACO HEALTH SOLUTIONS
237A State Rd ,North Dartmouth,MA 027472612
Bristol
(508) 991-9188
ENGLISH
Office: ENGLISH

AMARAL REBECCA
Accepting New Patients:Y
SIGNATURE MEDICAL GROUP AT ROCHE BROS WAY
31 Roche Bros Way., Ste. 140 ,North Easton,MA 02356
Bristol
(508) 894-0400
ENGLISH
Office: ENGLISH

AMARAL REBECCA
Accepting New Patients:N
Signature Medical Group
1215 Broadway ,Raynham,MA 027671942
Bristol
(508) 894-0400
ENGLISH
Office: ENGLISH

PALOMBA NICHOLE M
Accepting New Patients:Y
TRISTAN MEDICAL ENTERPRISES PC
876 Broadway ,Raynham,MA 02767
Bristol
(508) 824-9500
rosaton631@gmail.com
ENGLISH
Office: ALBANIAN|ARABIC, LEBANESE, SYRIAN|KHMER / CAMBODIAN|PORTUGUESE|RUSSIAN|SPANISH|TWI / TSHI|UKRANIAN|VIETNAMESE|ENGLISH

TEIXEIRA PAULA S.
Accepting New Patients:Y
Revere Medical - Paramount Primary Care
675 Paramount Drive, Suite 203 ,Raynham,MA 02767
Bristol
(508) 738-6740
ENGLISH

HOAG OLIVIA
Accepting New Patients:Y
MANET COMMUNITY HEALTH CENTER (TAUNTON)
1 Washington St., ,Taunton,MA 02780
Bristol
(508) 822-5500
ENGLISH
Office: ARABIC, LEBANESE, SYRIAN|BENGALI|CANTONESE|FRENCH|HINDI|MANDARIN|RUSSIAN|SPANISH|SWEDISH|TAGALOG, FILIPINO

KOCH CASSIDY
Accepting New Patients:Y
Revere Medical - Primary Care at Northwoods
2005 Bay Street Suite 201 ,Taunton,MA 02780
Bristol
(508) 822-2266
cassidyk110@gmail.com

LARSEN KYLIE
Accepting New Patients:Y
MANET COMMUNITY HEALTH CENTER (TAUNTON)
1 Washington St., ,Taunton,MA 02780
Bristol
(508) 822-5500
ENGLISH
Office: ARABIC, LEBANESE, SYRIAN|BENGALI|CANTONESE|FRENCH|HINDI|MANDARIN|RUSSIAN|SPANISH|SWEDISH|TAGALOG, FILIPINO

LEFAVE JENNIFER
Accepting New Patients:Y
Revere Medical - Primary Care at Northwoods
2005 Bay Street Suite 201 ,Taunton,MA 02780
Bristol
(508) 822-2266

MCLOUGHLIN MAE
Accepting New Patients:Y
MANET COMMUNITY HEALTH CENTER (TAUNTON)
1 Washington St., ,Taunton,MA 02780
Bristol
(508) 822-5500
mmcloughlin@mghihp.org
ENGLISH
Office: ARABIC, LEBANESE, SYRIAN|BENGALI|CANTONESE|FRENCH|HINDI|MANDARIN|RUSSIAN|SPANISH|SWEDISH|TAGALOG, FILIPINO

MEDEIROS NICHOLAS P.
Accepting New Patients:N
MANET COMMUNITY HEALTH CENTER (TAUNTON)
1 Washington St., ,Taunton,MA 02780
Bristol
(508) 822-5500
ENGLISH
Office: ARABIC, LEBANESE, SYRIAN| BENGALI|CANTONESE| FRENCH|HINDI| MANDARIN|RUSSIAN| SPANISH|SWEDISH| TAGALOG, FILIPINO

O'CONNELL LAUREN
Accepting New Patients:Y
MANET COMMUNITY HEALTH CENTER (TAUNTON)
1 Washington St., ,Taunton,MA 02780
Bristol
(508) 822-5500
ENGLISH
Office: ARABIC, LEBANESE, SYRIAN| BENGALI|CANTONESE| FRENCH|HINDI| MANDARIN|RUSSIAN| SPANISH|SWEDISH| TAGALOG, FILIPINO

PEASLEE TANYA
Accepting New Patients:Y
MANET COMMUNITY HEALTH CENTER (TAUNTON)
1 Washington St., ,Taunton,MA 02780
Bristol
(508) 822-5500
ENGLISH
Office: ARABIC, LEBANESE, SYRIAN| BENGALI|CANTONESE| FRENCH|HINDI| MANDARIN|RUSSIAN| SPANISH|SWEDISH| TAGALOG, FILIPINO

PUOPOLO MICHELLE
Accepting New Patients:Y
MANET COMMUNITY HEALTH CENTER (TAUNTON)
1 Washington St., ,Taunton,MA 02780
Bristol
(508) 822-5500
ENGLISH
Office: ARABIC, LEBANESE, SYRIAN| BENGALI|CANTONESE| FRENCH|HINDI| MANDARIN|RUSSIAN| SPANISH|SWEDISH| TAGALOG, FILIPINO

SANTARPIO HAILEY
Accepting New Patients:Y
MANET COMMUNITY HEALTH CENTER (TAUNTON)
1 Washington St., ,Taunton,MA 02780
Bristol
(508) 822-5500
ENGLISH
Office: ARABIC, LEBANESE, SYRIAN| BENGALI|CANTONESE| FRENCH|HINDI| MANDARIN|RUSSIAN| SPANISH|SWEDISH| TAGALOG, FILIPINO

TANG HELEN
Accepting New Patients:Y
Revere Medical - Primary Care at Northwoods
2005 Bay Street Suite 201 ,Taunton,MA 02780
Bristol
(508) 822-2266
ENGLISH

DACOSTA MATTHEW J
Accepting New Patients:N
SOUTHCOAST PHYSICIANS GROUP AT 827 AMERICAN LEGION HIGHWAY
827 American Legion Hwy ,Westport,MA 027904128
Bristol
(508) 636-5101
ENGLISH
Office: ENGLISH

PLASTIC SURGERY

CHI DAVID
Accepting New Patients:
Brown Health Medical Group Massachusetts
738 Washington ,Attleboro,MA 02703
Bristol
(508) 761-6025
ENGLISH
Office: ENGLISH

RAO VINAY
Accepting New Patients:
Brown Health Medical Group Massachusetts
738 Washington ,Attleboro,MA 02703
Bristol
(508) 761-6025
ENGLISH

BABBITT III RUSSELL
Accepting New Patients:
PLASTIC SURGERY OF SOUTHERN NEW ENGLAND, P.C.
775 Davol St., Ste 2 ,Fall River,MA 02720
Bristol
(508) 567-3202
ENGLISH
Office: ENGLISH

MOORES CRAIG R
Accepting New Patients:
Southcoast Physicians Group, Inc.
1565 N Main St Ste 306 ,Fall River,MA 027202972
Bristol
(508) 675-0369
ENGLISH
Office: ENGLISH

PLASTIC SURGERY OF SOUTHERN NEW ENGLAND, P.C.
Accepting New Patients:
PLASTIC SURGERY OF SOUTHERN NEW ENGLAND, P.C.
775 Davol St., Ste 2 ,Fall River,MA 02720
Bristol
(508) 567-3202
doctorclukies@yahoo.com
ENGLISH
Office: ENGLISH

RECUPERO WILLIAM D
Accepting New Patients:
Prima Care, PC - Bedford St.
191 Bedford St. ,Fall River,MA 027213050
Bristol
(508) 679-7709
ENGLISH
Office: ENGLISH

PLAMONDON CAROLINE J
Accepting New Patients:
SOUTHCOAST PHYSICIANS GROUP, INC. AT SAINT LUKE'S HOSPITAL
101 Page St ,New Bedford,MA 027403464
Bristol
(508) 961-5610
ENGLISH
Office: ENGLISH

ALBERT FOX FACIAL PLASTIC SURGERY CENTER
Accepting New Patients:
ALBERT FOX FACIAL PLASTIC SURGERY CENTER
299 Faunce Corner Rd ,North Dartmouth,MA 027471218
Bristol
(508) 207-4455
sherrypereira47@yahoo.com
ENGLISH
Office: ENGLISH

BORMES GREGORY
Accepting New Patients:
SOUTHCOAST PHYSICIANS GROUP AT 300A FAUNCE CORNER RD.STE.102
300A Faunce Corner Rd Ste 102 ,North Dartmouth,MA 027471280
Bristol
(508) 973-1140
ENGLISH
Office: ENGLISH

FOX ALBERT J.
Accepting New Patients:
ALBERT FOX FACIAL PLASTIC SURGERY CENTER
299 Faunce Corner Rd ,North Dartmouth,MA 027471218
Bristol
(508) 207-4455
ENGLISH
Office: ENGLISH

FOX ALBERT J.
Accepting New Patients:
SOUTHCOAST PHYSICIANS GROUP AT FAUNCE CORNER RD.
299 Faunce Corner Rd ,North Dartmouth,MA 027471218
Bristol
(508) 995-0700
ENGLISH
Office: ENGLISH

MOORES CRAIG R
Accepting New Patients:
Southcoast Physicians Group, Inc.
300B Faunce Corner Rd., Nor ,North Dartmouth,MA 02747
Bristol
(508) 973-1020
ENGLISH
Office: ENGLISH

PLAMONDON CAROLINE J
Accepting New Patients:
Southcoast Physicians Group, Inc.
300B Faunce Corner Rd., Nor ,North Dartmouth,MA 02747
Bristol
(508) 973-1020
ENGLISH
Office: ENGLISH

PLASTIC SURGERY-HEAD AND NECK

RECUPERO WILLIAM D
Accepting New Patients:
Prima Care, PC - Bedford St.
191 Bedford St. ,Fall River,MA 027213050
Bristol
(508) 679-7709
ENGLISH
Office: ENGLISH

PODIATRIST

ANGELINI PAULA F
Accepting New Patients:
Board Certified Foot Care, LLC
140 Park Street, Ste 1 ,Attleboro,MA 02703
Bristol
(508) 226-8070
PaulaF.Angelini@gmal.com
ENGLISH
Office: ENGLISH

BAER THOMAS D
Accepting New Patients:
SCITUATE PODIATRY GROUP INC. - ATTLEBORO
211 Park St. ,Attleboro,MA 02703
Bristol
(508) 236-7600
ENGLISH
Office: FRENCH|ITALIAN|RUSSIAN|SPANISH|ENGLISH

BOARD CERTIFIED FOOT CARE, LLC
Accepting New Patients:
Board Certified Foot Care, LLC
140 Park Street, Ste 1 ,Attleboro,MA 02703
Bristol
(508) 226-8070
officemanager@attleborofootdoctor.com
ENGLISH
Office: ENGLISH

CALDARELLA DAVID J
Accepting New Patients:
Brown Health Medical Group Massachusetts
738 Washington
,Attleboro,MA 02703
Bristol
(508) 761-6025
ENGLISH
Office: ENGLISH

SCITUATE PODIATRY GROUP INC. - ATTLEBORO
Accepting New Patients:
SCITUATE PODIATRY GROUP INC. - ATTLEBORO
211 Park St.
,Attleboro,MA 02703
Bristol
(508) 236-7600
ENGLISH
Office: ENGLISH

APPLETON, JR. JAMES F.
Accepting New Patients:
Rhode Island Foot Care, Inc
537 Faunce Corner Rd
,Dartmouth,MA 027471242
Bristol
(401) 305-3800
jimma16@gmail.com
ENGLISH
Office: ENGLISH

CORBIN LAWRENCE C.
Accepting New Patients:
Rhode Island Foot Care, Inc
537 Faunce Corner Rd
,Dartmouth,MA 027471242
Bristol
(401) 305-3800
lcorbin@gmail.com
ENGLISH
Office: ENGLISH

CRISCIONE CANDACE J
Accepting New Patients:
FOOT & ANKLE INSTITUTE OF NEW ENGLAND
49 State Road Pequot Bld ,Dartmouth,MA 02747
Bristol
(508) 679-3700
ENGLISH
Office: ENGLISH

CURRERI NICOLE A
Accepting New Patients:
Rhode Island Foot Care, Inc
537 Faunce Corner Rd
,Dartmouth,MA 027471242
Bristol
(401) 305-3800
Ncurreri@gmail.com
ENGLISH
Office: ENGLISH

EMLEN JAY C
Accepting New Patients:
Rhode Island Foot Care, Inc
537 Faunce Corner Rd
,Dartmouth,MA 027471242
Bristol
(401) 305-3800
jayemlen@gmail.com
ENGLISH
Office: ENGLISH

FOOT & ANKLE INSTITUTE OF NEW ENGLAND
Accepting New Patients:
FOOT & ANKLE INSTITUTE OF NEW ENGLAND
49 State Road Pequot Bld ,Dartmouth,MA 02747
Bristol
(508) 679-3700
ENGLISH
Office: ENGLISH

GREENBERG DAVID M
Accepting New Patients:
Rhode Island Foot Care, Inc
537 Faunce Corner Rd
,Dartmouth,MA 027471242
Bristol
(401) 305-3800
dgreenbergdpm@cox.net
ENGLISH
Office: ENGLISH

RHODE ISLAND FOOT CARE, INC - DARTMOUTH
Accepting New Patients:
Rhode Island Foot Care, Inc
537 Faunce Corner Rd
,Dartmouth,MA 027471242
Bristol
(401) 305-3800
ENGLISH
Office: ENGLISH

ROGERS STEPHEN J.
Accepting New Patients:
FOOT & ANKLE INSTITUTE OF NEW ENGLAND
49 State Road Pequot Bld ,Dartmouth,MA 02747
Bristol
(508) 679-3700
ENGLISH
Office: ENGLISH

ABBOUD ADAM
Accepting New Patients:
Prima Care PC
289 Pleasant St Ste 202
,Fall River,MA 027213005
Bristol
(508) 677-0733
ENGLISH
Office: ENGLISH

BAKER JR. RICHARD E.
Accepting New Patients:
Prima Care PC
289 Pleasant St Ste 202
,Fall River,MA 027213005
Bristol
(508) 677-0733
ENGLISH
Office: ENGLISH

BAKER JR. RICHARD E.
Accepting New Patients:
Prima Care PC
289 Pleasant St Ste 401
,Fall River,MA 027213005
Bristol
(508) 646-7720
ENGLISH
Office: ENGLISH

BAKER JR. RICHARD E.
Accepting New Patients:
Richard E Baker, DPM, LLC
795 Middle Street ,Fall River,MA 02721
Bristol
(401) 480-0589
ENGLISH
Office: ENGLISH

BLITZ TARA L
Accepting New Patients:
PRIMA CARE - FALL RIVER
289 Pleasant St. ,Fall River,MA 027213005
Bristol
(508) 679-2265
ARABIC, LEBANESE, SYRIAN|FRENCH|PORTUGUESE|PUNJABI|RUSSIAN|ENGLISH

CALDARELLA DAVID J
Accepting New Patients:
Brown Health Medical Group Massachusetts
851 Middle Street ,Fall River,MA 02721
Bristol
(508) 996-3991
ENGLISH
Office: ENGLISH

COASTAL FOOT & ANKLE, INC AT FALL RIVER
Accepting New Patients:
Coastal Foot & Ankle, Inc
300 Hanover St Ste 2C ,Fall River,MA 027205451
Bristol
(508) 258-1717
ENGLISH
Office: ENGLISH

DR. STEVEN M. BELANGER, LLC
Accepting New Patients:
DR. STEVEN M. BELANGER, LLC
1030 President Avenue, Ste. 116 ,Fall River,MA 02720
Bristol
(508) 235-3411
ENGLISH
Office: ENGLISH

FICHTER JENNIFER E.
Accepting New Patients:
Prima Care PC
289 Pleasant St Ste 202 ,Fall River,MA 027213005
Bristol
(508) 677-0733
ENGLISH
Office: ENGLISH

FICHTER JENNIFER E.
Accepting New Patients:
Prima Care PC
289 Pleasant St Ste 401 ,Fall River,MA 027213005
Bristol
(508) 646-7720
ENGLISH
Office: ENGLISH

HODGSON TIFFANY L
Accepting New Patients:
Prima Care PC
289 Pleasant St Ste 202 ,Fall River,MA 027213005
Bristol
(508) 677-0733
ENGLISH

HODGSON TIFFANY L
Accepting New Patients:
Prima Care PC
289 Pleasant St Ste 401 ,Fall River,MA 027213005
Bristol
(508) 646-7720
ENGLISH

MACLEOD JOHN A.
Accepting New Patients:
Dr. John A. MacLeod DPM, LLC
387 High St ,Fall River,MA 027205451
Bristol
(617) 361-9776
dcenci2334@aol.com
ENGLISH
Office: ENGLISH

RICHARD E BAKER DPM LLC - FALL RIVER
Accepting New Patients:
Richard E Baker, DPM, LLC
795 Middle Street ,Fall River,MA 02721
Bristol
(401) 480-0589
ENGLISH
Office: ENGLISH

SABOURIN JONATHAN G.
Accepting New Patients:
Coastal Foot & Ankle, Inc
300 Hanover St Ste 2C ,Fall River,MA 027205451
Bristol
(508) 258-1717
jonsab0801 @yahoo.com
ENGLISH
Office: ENGLISH

SAHIN ATALAY
Accepting New Patients:
PRIMA CARE - FALL RIVER
289 Pleasant St. ,Fall River,MA 027213005
Bristol
(508) 679-2265
ENGLISH
Office: ARABIC, LEBANESE, SYRIAN|FRENCH|PORTUGUESE|PUNJABI|RUSSIAN|ENGLISH

SAHIN ATALAY
Accepting New Patients:
Prima Care PC
289 Pleasant St Ste 202 ,Fall River,MA 027213005
Bristol
(508) 677-0733
ENGLISH
Office: ARABIC, LEBANESE, SYRIAN|FRENCH|PORTUGUESE|PUNJABI|RUSSIAN|ENGLISH

SAHIN ATALAY
Accepting New Patients:
Prima Care PC
289 Pleasant St Ste 401 ,Fall River,MA 027213005
Bristol
(508) 646-7720
ENGLISH
Office: ARABIC, LEBANESE, SYRIAN|FRENCH|PORTUGUESE|PUNJABI|RUSSIAN|ENGLISH

LUCARELLI JAMES E.
Accepting New Patients:
LUCARELLI, JAMES E.
30 Brigham St. ,New Bedford,MA 027402143
Bristol
(508) 991-4100
JLucarelli63@gmail.com
ENGLISH
Office: ENGLISH

SCHWARTZ GREGORY A.
Accepting New Patients:
SCHWARTZ, GREGORY A.
386 County St ,New Bedford,MA 027404932
Bristol
(508) 993-7923
gschar7@kent.edu
ENGLISH
Office: ENGLISH

HARRINGTON MICHAEL P
Accepting New Patients:
STURDY MEMORIAL ASSOC- PODIATRY ASSOC - NORTH ATTLEBORO
170 Draper Dr. ,North Attleboro,MA 02760
Bristol
(508) 695-1444
ENGLISH
Office: ENGLISH

HUTCHINS RACHEL
Accepting New Patients:
STURDY MEMORIAL ASSOC- PODIATRY ASSOC - NORTH ATTLEBORO
170 Draper Dr. ,North Attleboro,MA 02760
Bristol
(508) 695-1444
ENGLISH
Office: FRENCH|KOREAN|SPANISH|ENGLISH|SOMALI

KNABEL BENJAMIN J.
Accepting New Patients:
STURDY MEMORIAL ASSOC- PODIATRY ASSOC - NORTH ATTLEBORO
170 Draper Dr. ,North Attleboro,MA 02760
Bristol
(508) 695-1444
ENGLISH
Office: ENGLISH

MCLAUGHLIN E. KELLY
Accepting New Patients:
E. Kelly McLaughlin, DPM
500 East Washington street, Unit 14 ,North Attleboro,MA 02760
Bristol
(774) 306-4146
office@DrKellyMcLaughlin.com
SPANISH|ENGLISH
Office: SPANISH|ENGLISH

STURDY MEMORIAL ASSOC- PODIATRY ASSOC - NORTH ATTLEBORO
Accepting New Patients:
STURDY MEMORIAL ASSOC- PODIATRY ASSOC - NORTH ATTLEBORO
170 Draper Dr. ,North Attleboro,MA 02760
Bristol
(508) 695-1444
ENGLISH
Office: ENGLISH

MARCHETTI ERIC
Accepting New Patients:
BMC South - Outpatient Care Surgery Cente
15 Roche Brothers Way Ste. 210 ,North Easton,MA 02356
Bristol
(781) 297-8001
ENGLISH
Office: ENGLISH

BUCZKOWSKI KEVIN A
Accepting New Patients:
Signature Medical Group
1215 Broadway ,Raynham,MA 027671942
Bristol
(508) 894-0400
ENGLISH

HENRIKSEN ERIK A
Accepting New Patients:
PLYMOUTH PODIATRY, PC - RAYNHAM
675 Paramount Dr. ,Raynham,MA 02767
Bristol
(508) 824-9571
ehenrik@kent.edu
ENGLISH
Office: ENGLISH

PLYMOUTH PODIATRY, PC - RAYNHAM
Accepting New Patients:
PLYMOUTH PODIATRY, PC - RAYNHAM
675 Paramount Dr. ,Raynham,MA 02767
Bristol
(508) 824-9571
ENGLISH
Office: ENGLISH

ROSENBLUM BARRY I.
Accepting New Patients:
Signature Medical Group
1215 Broadway ,Raynham,MA 027671942
Bristol
(508) 894-0400
ENGLISH
Office: ENGLISH

SKONIECZNY MICHAEL J.
Accepting New Patients:
PLYMOUTH PODIATRY, PC - RAYNHAM
675 Paramount Dr. ,Raynham,MA 02767
Bristol
(508) 824-9571
mskoniecznydpm@yahoo.com
ENGLISH
Office: ENGLISH

SPIEGEL MARC S.
Accepting New Patients:
Signature Medical Group
1215 Broadway ,Raynham,MA 027671942
Bristol
(508) 894-0400
ENGLISH

SPIRI ANTHONY S.
Accepting New Patients:
SPIRI, ANTHONY S.
172 County St ,Somerset,MA 027264202
Bristol
(508) 675-1401
ITALIAN|PORTUGUESE|ENGLISH
Office: ITALIAN|PORTUGUESE|ENGLISH

BAKER JR. RICHARD E.
Accepting New Patients:
Richard E Baker, DPM, LLC
88 Washington Street ,Taunton,MA 02780
Bristol
(401) 480-0589
ENGLISH
Office: ENGLISH

CALDARELLA DAVID J
Accepting New Patients:
Brown Health Medical Group Massachusetts
88 Washington Street ,Taunton,MA 02780
Bristol
(508) 828-7000
ENGLISH
Office: ENGLISH

GLOD DOUGLAS J.
Accepting New Patients:
Rhode Island Foot Care, Inc
72 Washington St Ste 1100 ,Taunton,MA 027802470
Bristol
(508) 824-8600
ENGLISH
Office: ENGLISH

HENRIKSEN ERIK A
Accepting New Patients:
Plymouth Podiatry PC
167 Broadway ,Taunton,MA 027802547
Bristol
(508) 747-1973
ehenrik@kent.edu
ENGLISH
Office: ENGLISH

PLYMOUTH PODIATRY, PC - 72 WASHINGTON STREET
Accepting New Patients:
Plymouth Podiatry, PC
72 Washington St Ste 2400 ,Taunton,MA 027802497
Bristol
(508) 747-1973
plymouthfoot@gmail.com
ENGLISH
Office: ENGLISH

PLYMOUTH PODIATRY, PC - TAUNTON
Accepting New Patients:
Plymouth Podiatry PC
167 Broadway ,Taunton,MA 027802547
Bristol
(508) 747-1973
plymouthfoot@gmail.com
ENGLISH
Office: ENGLISH

PONTARELLI BRIAN F
Accepting New Patients:
Rhode Island Foot Care, Inc
72 Washington St Ste 1100 ,Taunton,MA 027802470
Bristol
(508) 824-8600
ENGLISH
Office: ENGLISH

RHODE ISLAND FOOT CARE, INC - TAUNTON
Accepting New Patients:
Rhode Island Foot Care, Inc
72 Washington St Ste 1100 ,Taunton,MA 027802470
Bristol
(508) 824-8600
ENGLISH
Office: ENGLISH

RICHARD E BAKER DPM LLC
Accepting New Patients:
Richard E Baker, DPM, LLC
88 Washington Street ,Taunton,MA 02780
Bristol
(401) 480-0589
RBakerDPM@gmail.com
ENGLISH
Office: ENGLISH

SHEMENSKI AARON J.
Accepting New Patients:
Rhode Island Foot Care, Inc
72 Washington St Ste 1100 ,Taunton,MA 027802470
Bristol
(508) 824-8600
aaron.shemenski@steward.org
ENGLISH
Office: ENGLISH

SKONIECZNY MICHAEL J.
Accepting New Patients:
Plymouth Podiatry PC
167 Broadway ,Taunton,MA 027802547
Bristol
(508) 747-1973
mskoniecznydpm@yahoo.com
ENGLISH
Office: ENGLISH

SMITH SHERREE S.
Accepting New Patients:
Plymouth Podiatry, PC
72 Washington St Ste 2400 ,Taunton,MA 027802497
Bristol
(508) 747-1973
ENGLISH
Office: ENGLISH

PREVENTIVE MEDICINE

AMUQUANDOH AMY
Accepting New Patients:N
Greater New Bedford Community Health Center
874 Purchase St ,New Bedford,MA 027406232
Bristol
(508) 992-6553
ENGLISH
Office: BURMESE|FRENCH|HEBREW|HINDI|ITALIAN|JAPANESE|PORTUGUESE|RUSSIAN|SPANISH|ENGLISH

PROSTHETIC/ORTHOTIC SUPPLIER

SOUTH COAST ORTHOPEDIC TECHNOLOGIES, INC.
Accepting New Patients:
SOUTH COAST ORTHOPEDIC TECHNOLOGIES, INC.
535 Faunce Corner Rd Ste 201 ,North Dartmouth,MA 027471242
Bristol
(508) 998-7268
scotprosthetics@yahoo.com
PORTUGUESE|SPANISH|ENGLISH
Office: PORTUGUESE|SPANISH|ENGLISH

NEW BEGINNINGS ORTHOTICS AND PROSTHETICS INC
Accepting New Patients:
NEW BEGINNINGS ORTHOTICS AND PROSTHETICS INC
1563 Fall River Ave Ste 4 ,Seekonk,MA 02771
Bristol
(401) 593-6267
JPelkey@nbopri.com
PORTUGUESE|SPANISH|ENGLISH
Office: PORTUGUESE|SPANISH|ENGLISH

HANGER PROSTHETICS & ORTHOTICS EAST, INC. (SOUTH EASTON)
Accepting New Patients:
Hanger Clinic
67 Belmont St ,South Easton,MA 023751103
Bristol
(508) 238-6760
credentialing@Hanger.com
ENGLISH
Office: ENGLISH

BOSTON ORTHOTICS, INC
Accepting New Patients:
Boston Orthotics, Inc.
30 Robert W Boyden Rd Ste 1100A ,Taunton,MA 027807844
Bristol
(508) 821-7655
FRENCH|ITALIAN|PORTUGUESE|SPANISH|ENGLISH
Office: FRENCH|ITALIAN|PORTUGUESE|SPANISH|ENGLISH

PSYCHIATRY

PATEL SANDHYA
Accepting New Patients:
SOUTHCOAST PHYSICIANS GROUP, INC. AT SAINT LUKE'S HOSPITAL
101 Page St ,New Bedford,MA 027403464
Bristol
(508) 961-5610
ENGLISH

PULMONARY DISEASE

KARIMEDDINY HESAMEDDIN K.
Accepting New Patients:
Hesameddin K. Karimeddiny, MD
211 Park St ,Attleboro,MA 027033143
Bristol
(508) 695-6606
FARSI, PERSIAN|ENGLISH
Office: FARSI, PERSIAN|ENGLISH

MARQUEZ HECTOR A.
Accepting New Patients:
EMORY MEDICAL ASSOCIATES
159 Pleasant St. ,Attleboro,MA 02703
Bristol
(774) 203-2900
ENGLISH
Office: ALBANIAN|ARMENIAN|ARABIC, LEBANESE, SYRIAN|BULGARIAN|CANTONESE|CROATIAN|FARSI, PERSIAN|FRENCH|GERMAN|GREEK

PETIT RAYMOND D.
Accepting New Patients:
EMORY MEDICAL ASSOCIATES
159 Pleasant St. ,Attleboro,MA 02703
Bristol
(774) 203-2900
ENGLISH
Office: ENGLISH

MARTIN DANIEL J.
Accepting New Patients:Y
Brown Health Medical Group Massachusetts
531 Faunce Corner Road ,Dartmouth,MA 02747
Bristol
(508) 996-3991
PORTUGUESE|ENGLISH
Office: ENGLISH

POTHIER JAHN A.
Accepting New Patients:Y
Brown Health Medical Group Massachusetts
535 Faunce Corner Road ,Dartmouth,MA 02747
Bristol
(508) 996-3991
ENGLISH
Office: ENGLISH

BARRETTI JR. MICHAEL L.
Accepting New Patients:
Southcoast Physician Group
208 Mill Rd ,Fairhaven,MA 027195208
Bristol
(508) 758-3781
ENGLISH
Office: ENGLISH

MCGOVERN TERENCE J.
Accepting New Patients:
Southcoast Physicians Group, Inc
200 Mill Rd. ,Fairhaven,MA 027195252
Bristol
(508) 973-3200
ENGLISH
Office: ARABIC, LEBANESE, SYRIAN|FRENCH|ITALIAN|PORTUGUESE|RUSSIAN|ENGLISH

BRISTOL COUNTY

ONDRASIK NICHOLAS R
Accepting New Patients:
SOUTHCOAST PHYSICIANS GROUP AT 208 MILL RD., POD E
208 Mill Rd
,Fairhaven,MA 027195208
Bristol
(508) 973-2219
ENGLISH
Office: ENGLISH

RAPHAEL JONELLE A.
Accepting New Patients:
Southcoast Physician Group
208 Mill Rd
,Fairhaven,MA 027195208
Bristol
(508) 758-3781
ENGLISH
Office: ENGLISH

SHWEISH OMAR
Accepting New Patients:
SOUTHCOAST PHYSICIANS GROUP AT 208 MILL RD., POD E
208 Mill Rd
,Fairhaven,MA 027195208
Bristol
(508) 973-2219
lruger@mgh.harvard.edu
ENGLISH
Office: ENGLISH

AISENBERG ROBERT M.
Accepting New Patients:
SOUTHCOAST PHYSICIANS GROUP, INC. AT FALL RIVER
1030 President Ave Rm 210 ,Fall River,MA 027205929
Bristol
(508) 676-3411
ENGLISH
Office: ARABIC, LEBANESE, SYRIAN|FRENCH|ITALIAN|PORTUGUESE|ENGLISH

ALHOURANI KHALID
Accepting New Patients:
PRIMA CARE PC AT 203 PLYMOUTH ST., STE. 702
203 Plymouth Ave., Ste. 702 ,Fall River,MA 02721
Bristol
(508) 679-4239
ENGLISH
Office: ENGLISH

AWAD ESSAM R.
Accepting New Patients:
SOUTHCOAST PHYSICIANS GROUP, INC. AT FALL RIVER
1030 President Ave Rm 210 ,Fall River,MA 027205929
Bristol
(508) 676-3411
ENGLISH
Office: ARABIC, LEBANESE, SYRIAN|FRENCH|ITALIAN|PORTUGUESE|ENGLISH

BANSAL ARVIND
Accepting New Patients:
SOUTHCOAST PHYSICIANS GROUP, INC. AT FALL RIVER
1030 President Ave Rm 210 ,Fall River,MA 027205929
Bristol
(508) 676-3411
ARABIC, LEBANESE, SYRIAN|FRENCH|ITALIAN|PORTUGUESE|ENGLISH

BOTROS GEORGE
Accepting New Patients:
PRIMA CARE PC AT 203 PLYMOUTH ST., STE. 702
203 Plymouth Ave., Ste. 702 ,Fall River,MA 02721
Bristol
(508) 679-4239
ENGLISH
Office: ENGLISH

CAROLAN BRENDAN J
Accepting New Patients:Y
PRIMA CARE PC AT 203 PLYMOUTH ST., STE. 702
203 Plymouth Ave., Ste. 702 ,Fall River,MA 02721
Bristol
(508) 679-4239
ENGLISH
Office: ENGLISH

COJOCARU ANA
Accepting New Patients:
PRIMA CARE - PULMONARY DIVISION
191 Bedford St. ,Fall River,MA 02721
Bristol
(508) 679-4239
ROMANIAN|RUSSIAN|ENGLISH
Office: HINDI|ROMANIAN|RUSSIAN|SPANISH|ENGLISH

COJOCARU ANA
Accepting New Patients:
PRIMA CARE PC AT 203 PLYMOUTH ST., STE. 702
203 Plymouth Ave., Ste. 702 ,Fall River,MA 02721
Bristol
(508) 679-4239
ROMANIAN|RUSSIAN|ENGLISH
Office: HINDI|ROMANIAN|RUSSIAN|SPANISH|ENGLISH

FRUCI CAROLYN M.
Accepting New Patients:
PRIMA CARE PC AT 203 PLYMOUTH ST., STE. 702
203 Plymouth Ave., Ste. 702 ,Fall River,MA 02721
Bristol
(508) 679-4239
ENGLISH
Office: ENGLISH

GRAHAM TIMUR T
Accepting New Patients:
PRIMA CARE PC AT 203 PLYMOUTH ST., STE. 702
203 Plymouth Ave., Ste. 702 ,Fall River,MA 02721
Bristol
(508) 679-4239
ENGLISH
Office: ENGLISH

ILYAS FARWA
Accepting New Patients:
PRIMA CARE PC AT 203 PLYMOUTH ST., STE. 702
203 Plymouth Ave., Ste. 702 ,Fall River,MA 02721
Bristol
(508) 679-4239
ENGLISH
Office: ENGLISH

KNYAZHITSKIY ALEXEY
Accepting New Patients:
PRIMA CARE - PULMONARY DIVISION
191 Bedford St. ,Fall River,MA 02721
Bristol
(508) 679-4239
PORTUGUESE|RUSSIAN|UKRANIAN|ENGLISH
Office: ARABIC, LEBANESE, SYRIAN|HINDI|PORTUGUESE|ROMANIAN|RUSSIAN|SPANISH|UKRANIAN|ENGLISH

LAMP LELIA M
Accepting New Patients:
SOUTHCOAST PHYSICIANS GROUP, INC. AT FALL RIVER
1030 President Ave Rm 210 ,Fall River,MA 027205929
Bristol
(508) 676-3411
ENGLISH
Office: ARABIC, LEBANESE, SYRIAN|FRENCH|ITALIAN|PORTUGUESE|ENGLISH

LORENZANA ALEJANDRO
Accepting New Patients:
PRIMA CARE - PULMONARY DIVISION
191 Bedford St. ,Fall River,MA 02721
Bristol
(508) 679-4239
GERMAN|SPANISH|ENGLISH
Office: HINDI|ROMANIAN|RUSSIAN|SPANISH|ENGLISH

LORENZANA ALEJANDRO
Accepting New Patients:
PRIMA CARE PC AT 203 PLYMOUTH ST., STE. 702
203 Plymouth Ave., Ste. 702 ,Fall River,MA 02721
Bristol
(508) 679-4239
GERMAN|SPANISH|ENGLISH
Office: HINDI|ROMANIAN|RUSSIAN|SPANISH|ENGLISH

MANSHARAMANI NARESH G.
Accepting New Patients:
SOUTHCOAST PHYSICIANS GROUP, INC. AT FALL RIVER
1030 President Ave Rm 210 ,Fall River,MA 027205929
Bristol
(508) 676-3411
ENGLISH
Office: ARABIC, LEBANESE, SYRIAN|FRENCH|ITALIAN|PORTUGUESE|ENGLISH

MANZOOR KAMRAN
Accepting New Patients:
PRIMA CARE PC AT 203 PLYMOUTH AVE. STE. 701
203 Plymouth Ave., Ste. 701 ,Fall River,MA 02721
Bristol
(508) 235-5445
ENGLISH
Office: ENGLISH

MATEO HECTOR E.
Accepting New Patients:
SOUTHCOAST PHYSICIANS GROUP, INC. AT FALL RIVER
1030 President Ave Rm 210 ,Fall River,MA 027205929
Bristol
(508) 676-3411
SPANISH|ENGLISH
Office: ARABIC, LEBANESE, SYRIAN|FRENCH|ITALIAN|PORTUGUESE|ENGLISH

MCGOVERN TERENCE J.
Accepting New Patients:
SOUTHCOAST PHYSICIANS GROUP, INC. AT FALL RIVER
1030 President Ave Rm 210 ,Fall River,MA 027205929
Bristol
(508) 676-3411
ENGLISH
Office: ARABIC, LEBANESE, SYRIAN|FRENCH|ITALIAN|PORTUGUESE|RUSSIAN|ENGLISH

MUCCIARDI NICK
Accepting New Patients:
SOUTHCOAST PHYSICIANS GROUP, INC. AT FALL RIVER
1030 President Ave Rm 210 ,Fall River,MA 027205929
Bristol
(508) 676-3411
FRENCH|ITALIAN|ENGLISH
Office: ARABIC, LEBANESE, SYRIAN|FRENCH|ITALIAN|PORTUGUESE|ENGLISH

OLANIPEKUN TITILOPE O
Accepting New Patients:
Southcoast Physician Services
363 Highland Ave ,Fall River,MA 027203703
Bristol
(508) 679-3131
ENGLISH
Office: PORTUGUESE|RUSSIAN|ENGLISH

PRIMA CARE - PULMONARY DIVISION
Accepting New Patients:
PRIMA CARE - PULMONARY DIVISION
191 Bedford St. ,Fall River,MA 02721
Bristol
(508) 679-4239
HINDI|ROMANIAN|RUSSIAN|SPANISH|ENGLISH
Office: HINDI|ROMANIAN|RUSSIAN|SPANISH|ENGLISH

PULMONARY CARE, PC
Accepting New Patients:
PULMONARY CARE, PC
1030 President Ave. ,Fall River,MA 02720
Bristol
(508) 676-3441
ARABIC, LEBANESE, SYRIAN|FRENCH|ITALIAN|PORTUGUESE|ENGLISH
Office: ARABIC, LEBANESE, SYRIAN|FRENCH|ITALIAN|PORTUGUESE|ENGLISH

RODRIGUES CYNTHIA C.
Accepting New Patients:
SOUTHCOAST PHYSICIANS GROUP, INC. AT FALL RIVER
1030 President Ave Rm 210 ,Fall River,MA 027205929
Bristol
(508) 676-3411
ENGLISH
Office: ARABIC, LEBANESE, SYRIAN|FRENCH|ITALIAN|PORTUGUESE|ENGLISH

SIMON MICHAEL E
Accepting New Patients:
SOUTHCOAST PHYSICIANS GROUP, INC. AT FALL RIVER
1030 President Ave Rm 210 ,Fall River,MA 027205929
Bristol
(508) 676-3411
ENGLISH
Office: ARABIC, LEBANESE, SYRIAN|FRENCH|ITALIAN|PORTUGUESE|ENGLISH

SOUSA DANIEL F.
Accepting New Patients:N
SOUTHCOAST PHYSICIANS GROUP, INC. AT FALL RIVER
1030 President Ave Rm 210 ,Fall River,MA 027205929
Bristol
(508) 676-3411
ENGLISH
Office: ARABIC, LEBANESE, SYRIAN|FRENCH|ITALIAN|PORTUGUESE|ENGLISH

SOUTHCOAST PHYSICIANS GROUP, INC. AT FALL RIVER
Accepting New Patients:
SOUTHCOAST PHYSICIANS GROUP, INC. AT FALL RIVER
1030 President Ave Rm 210 ,Fall River,MA 027205929
Bristol
(508) 676-3411
ARABIC, LEBANESE, SYRIAN|FRENCH|ITALIAN|PORTUGUESE|ENGLISH
Office: ARABIC, LEBANESE, SYRIAN|FRENCH|ITALIAN|PORTUGUESE|ENGLISH

VAZQUEZ ZOE G
Accepting New Patients:
SOUTHCOAST PHYSICIANS GROUP, INC. AT FALL RIVER
1030 President Ave Rm 210 ,Fall River,MA 027205929
Bristol
(508) 676-3411
ENGLISH
Office: ARABIC, LEBANESE, SYRIAN|FRENCH|ITALIAN|PORTUGUESE|ENGLISH

EVANS PAUL W.
Accepting New Patients:
SOUTHCOAST PHYSICIANS GROUP, INC. AT SAINT LUKE'S HOSPITAL
101 Page St ,New Bedford,MA 027403464
Bristol
(508) 961-5610
pwevansmd@yahoo.com
ENGLISH

HACKNER DANI
Accepting New Patients:
SOUTHCOAST PHYSICIANS GROUP, INC. AT SAINT LUKE'S HOSPITAL
101 Page St ,New Bedford,MA 027403464
Bristol
(508) 961-5610
ENGLISH

OLANIPEKUN TITILOPE O
Accepting New Patients:
SOUTHCOAST PHYSICIANS GROUP, INC. AT SAINT LUKE'S HOSPITAL
101 Page St ,New Bedford,MA 027403464
Bristol
(508) 961-5610
ENGLISH
Office: PORTUGUESE|RUSSIAN|ENGLISH

EVANS SAMUEL K
Accepting New Patients:
North Attleboro Medical Center
170 Draper Ave ,North Attleboro,MA 027603604
Bristol
(508) 695-9421
sevans@sturdymemorial.org
ENGLISH
Office: HINDI|SPANISH|URDU|ENGLISH

ALWASSIA AHMAD A
Accepting New Patients:
SOUTHCOAST PHYSICIANS GROUP AT 300A FAUNCE CORNER RD.STE.102
300A Faunce Corner Rd Ste 102 ,North Dartmouth,MA 027471280
Bristol
(508) 973-1140
ENGLISH
Office: ENGLISH

GRAFF JASON
Accepting New Patients:
SOUTHCOAST PHYSICIANS GROUP AT 300A FAUNCE CORNER RD.STE.102
300A Faunce Corner Rd Ste 102 ,North Dartmouth,MA 027471280
Bristol
(508) 973-1140
ENGLISH
Office: ENGLISH

MELLO CURTIS J.
Accepting New Patients:
Sleep Medicine Associates, Inc.
370 Faunce Corner Road 2nd Floor,North Dartmouth,MA 02747
Bristol
(774) 929-9100
cjmello@infinitymedicalresearch.com
ENGLISH
Office: PORTUGUESE|SPANISH|ENGLISH

GUPTA RAKESH M.
Accepting New Patients:
Prima Care PC
67 GAR Highway ,Somerset,MA 02725
Bristol
(508) 672-8117
rgupta@prima-care.com
HINDI|ENGLISH
Office: ENGLISH

GUPTA RAKESH M.
Accepting New Patients:
PRIMA CARE PC AT 67 SLADES FERRY BLVD
67 Slade's Ferry Blvd ,Somerset,MA 02726
Bristol
(508) 678-5631
rgupta@prima-care.com
HINDI|ENGLISH
Office: ENGLISH

BAHHADY IMAD J.
Accepting New Patients:
BRISTOL PULMONARY & SLEEP MEDICINE, PC
72 Washington St Ste 2100 ,Taunton,MA 027802497
Bristol
(508) 824-7282
ARABIC, LEBANESE, SYRIAN|ENGLISH
Office: ARABIC, LEBANESE, SYRIAN|PORTUGUESE|RUSSIAN|UKRANIAN|ENGLISH

BRISTOL PULMONARY & SLEEP MEDICINE, PC
Accepting New Patients:
BRISTOL PULMONARY & SLEEP MEDICINE, PC
72 Washington St Ste 2100 ,Taunton,MA 027802497
Bristol
(508) 824-7282
gaily@prlnh.com
ARABIC, LEBANESE, SYRIAN|PORTUGUESE|RUSSIAN|UKRANIAN|ENGLISH
Office: ARABIC, LEBANESE, SYRIAN|PORTUGUESE|RUSSIAN|UKRANIAN|ENGLISH

KNYAZHITSKIY ALEXEY
Accepting New Patients:
BRISTOL PULMONARY & SLEEP MEDICINE, PC
72 Washington St Ste 2100 ,Taunton,MA 027802497
Bristol
(508) 824-7282
PORTUGUESE|RUSSIAN|UKRANIAN|ENGLISH
Office: ARABIC, LEBANESE, SYRIAN|HINDI|PORTUGUESE|ROMANIAN|RUSSIAN|SPANISH|UKRANIAN|ENGLISH

KOZA MARYA A.
Accepting New Patients:
Brown Health Medical Group Massachusetts
88 Washington Street ,Taunton,MA 02780
Bristol
(508) 828-7000
ENGLISH
Office: ENGLISH

RADIATION ONCOLOGY

DIPETRILLO THOMAS A
Accepting New Patients:
Brown Health Medical Group Massachusetts
537 Faunce Corner Road ,Dartmouth,MA 02747
Bristol
(508) 996-3991
ENGLISH
Office: ENGLISH

KOPECKY ANDREW
Accepting New Patients:
Brown Health Medical Group Massachusetts
537 Faunce Corner Road ,Dartmouth,MA 02747
Bristol
(508) 996-3991
ENGLISH
Office: ENGLISH

MUMAW DEREK
Accepting New Patients:
Brown Health Medical Group Massachusetts
535 Faunce Corner Road ,Dartmouth,MA 02747
Bristol
(508) 996-3991
KPelland@brownhealth.org
ENGLISH
Office: ENGLISH

RAVA PAUL S
Accepting New Patients:
Brown Health Medical Group Massachusetts
537 Faunce Corner Road ,Dartmouth,MA 02747
Bristol
(508) 996-3991
ENGLISH
Office: ENGLISH

WAZER DAVID E.
Accepting New Patients:
Brown Health Medical Group Massachusetts
537 Faunce Corner Road ,Dartmouth,MA 02747
Bristol
(508) 996-3991
ENGLISH
Office: ENGLISH

CASEY WILLIAM B.
Accepting New Patients:
SOUTHCOAST PHYSICIANS GROUP, INC. AT 206 MILL RD.
206 Mill Rd ,Fairhaven,MA 027195208
Bristol
(508) 973-3055
william.kc@hotmail.com
ENGLISH
Office: ARABIC, LEBANESE, SYRIAN|FRENCH|HEBREW|HINDI|PERSIAN|TURKISH|URDU|ENGLISH|PASHTO, AFGHANI

GAGNON PATRICK J.
Accepting New Patients:
SOUTHCOAST PHYSICIANS GROUP, INC. AT 206 MILL RD.
206 Mill Rd ,Fairhaven,MA 027195208
Bristol
(508) 973-3055
ENGLISH
Office: ENGLISH

KAPLAN IRVING DAVID D.
Accepting New Patients:
SOUTHCOAST PHYSICIANS GROUP, INC. AT 206 MILL RD.
206 Mill Rd ,Fairhaven,MA 027195208
Bristol
(508) 973-3055
ENGLISH
Office: ENGLISH

KUMAR TUSHAR
Accepting New Patients:
SOUTHCOAST PHYSICIANS GROUP, INC. AT 206 MILL RD.
206 Mill Rd ,Fairhaven,MA 027195208
Bristol
(508) 973-3055
ENGLISH
Office: ENGLISH

LOVETT RICHARD D
Accepting New Patients:
SOUTHCOAST PHYSICIANS GROUP, INC. AT 206 MILL RD.
206 Mill Rd ,Fairhaven,MA 027195208
Bristol
(508) 973-3055
ENGLISH
Office: ENGLISH

CASEY WILLIAM B.
Accepting New Patients:
SOUTHCOAST PHYSICIANS GROUP AT 506 PROSPECT ST.
506 Prospect St. ,Fall River,MA 02720
Bristol
(508) 973-7888
william.kc@hotmail.com
ENGLISH
Office: ARABIC, LEBANESE, SYRIAN|FRENCH|HEBREW|HINDI|PERSIAN|TURKISH|URDU|ENGLISH|PASHTO, AFGHANI

DESAI BRIJAL M
Accepting New Patients:
Brown Health Medical Group Massachusetts
795 Middle Street ,Fall River,MA 02721
Bristol
(508) 674-5600
providerenrollment@brownhealth.org
ENGLISH
Office: ENGLISH

DIPETRILLO THOMAS A
Accepting New Patients:
Brown Health Medical Group Massachusetts
795 Middle Street ,Fall River,MA 02721
Bristol
(508) 674-5600
ENGLISH
Office: ENGLISH

DUGAL RAYMOND L.
Accepting New Patients:
Brown University Health Saint Anne's Hospital
795 Middle Street ,Fall River,MA 02721
Bristol
(508) 235-5046
ENGLISH
Office: PORTUGUESE|SPANISH|ENGLISH|CAPE VERDE CREOLE|HAITIAN CREOLE /KWEO

GAGNON PATRICK J.
Accepting New Patients:
Southcoast Physician Services
363 Highland Ave ,Fall River,MA 027203703
Bristol
(508) 679-3131
ENGLISH
Office: ENGLISH

KAPLAN IRVING DAVID D.
Accepting New Patients:
SOUTHCOAST PHYSICIANS GROUP AT 506 PROSPECT ST.
506 Prospect St. ,Fall River,MA 02720
Bristol
(508) 973-7888
ENGLISH
Office: ENGLISH

KOPECKY ANDREW
Accepting New Patients:
Brown Health Medical Group Massachusetts
795 Middle Street ,Fall River,MA 02721
Bristol
(508) 674-5600
ENGLISH
Office: ENGLISH

KUMAR TUSHAR
Accepting New Patients:
Southcoast Physician Services
363 Highland Ave ,Fall River,MA 027203703
Bristol
(508) 679-3131
ENGLISH
Office: ENGLISH

LEE JASON H.
Accepting New Patients:
Brown University Health Saint Anne's Hospital
795 Middle Street ,Fall River,MA 02721
Bristol
(508) 235-5046
ENGLISH
Office: PORTUGUESE|SPANISH|ENGLISH|CAPE VERDE CREOLE|HAITIAN CREOLE /KWEO

LOVETT RICHARD D
Accepting New Patients:
SOUTHCOAST PHYSICIANS GROUP AT 506 PROSPECT ST.
506 Prospect St. ,Fall River,MA 02720
Bristol
(508) 973-7888
ENGLISH
Office: ENGLISH

MUMAW DEREK
Accepting New Patients:
Brown Health Medical Group Massachusetts
795 Middle Street ,Fall River,MA 02721
Bristol
(508) 674-5600
KPelland@brownhealth.org
ENGLISH
Office: ENGLISH

RAVA PAUL S
Accepting New Patients:
Brown Health Medical Group Massachusetts
795 Middle Street ,Fall River,MA 02721
Bristol
(508) 674-5600
ENGLISH
Office: ENGLISH

WAZER DAVID E.
Accepting New Patients:
Brown Health Medical Group Massachusetts
795 Middle Street ,Fall River,MA 02721
Bristol
(508) 674-5600
ENGLISH
Office: ENGLISH

BRIGHAM & WOMEN'S/STURDY MEMORIAL RADIATION ONCOLOGY CENTER
Accepting New Patients:
BW/Sturdy Memorial Radiation Oncology Center
89 Forbes Blvd. ,Mansfield,MA 02048
Bristol
(857) 307-3700
ENGLISH
Office: ENGLISH

HAN DANIEL C.
Accepting New Patients:
RADIATION THERAPY OF SOUTHEASTERN MA, LLC
89 Forbes Blvd ,Mansfield,MA 020481125
Bristol
(857) 307-3700
ENGLISH
Office: ENGLISH

KHANDEKAR MELIN J.
Accepting New Patients:
BW/Sturdy Memorial Radiation Oncology Center
89 Forbes Blvd. ,Mansfield,MA 02048
Bristol
(857) 307-3700
ENGLISH
Office: ENGLISH

KRISHNAN MONICA S.
Accepting New Patients:
BW/Sturdy Memorial Radiation Oncology Center
89 Forbes Blvd. ,Mansfield,MA 02048
Bristol
(857) 307-3700
ENGLISH
Office: ARABIC, LEBANESE, SYRIAN|CANTONESE|CHINESE|CROATIAN|DUTCH|FARSI, PERSIAN|FRENCH|GERMAN|GREEK|ITALIAN

KRISHNAN MONICA S.
Accepting New Patients:
RADIATION THERAPY OF SOUTHEASTERN MA, LLC
89 Forbes Blvd ,Mansfield,MA 020481125
Bristol
(857) 307-3700
ENGLISH
Office: ARABIC, LEBANESE, SYRIAN|CANTONESE|CHINESE|CROATIAN|DUTCH|FARSI, PERSIAN|FRENCH|GERMAN|GREEK|ITALIAN

LEEMAN JONATHAN E.
Accepting New Patients:
RADIATION THERAPY OF SOUTHEASTERN MA, LLC
89 Forbes Blvd ,Mansfield,MA 020481125
Bristol
(857) 307-3700
ENGLISH
Office: ARABIC, LEBANESE, SYRIAN|CANTONESE|CHINESE|CROATIAN|DUTCH|FARSI, PERSIAN|FRENCH|GERMAN|GREEK|ITALIAN

MARTIN NEIL E.
Accepting New Patients:
RADIATION THERAPY OF SOUTHEASTERN MA, LLC
89 Forbes Blvd ,Mansfield,MA 020481125
Bristol
(857) 307-3700
ENGLISH
Office: ARABIC, LEBANESE, SYRIAN|CANTONESE|CHINESE|CROATIAN|DUTCH|FARSI, PERSIAN|FRENCH|GERMAN|GREEK|ITALIAN

MONINGI SHALINI
Accepting New Patients:
RADIATION THERAPY OF SOUTHEASTERN MA, LLC
89 Forbes Blvd
,Mansfield,MA
020481125
Bristol
(857) 307-3700
Caroline_Diaz@DFCI.Harvard.edu
ENGLISH
Office: ENGLISH

PASHTAN ITAI M.
Accepting New Patients:
RADIATION THERAPY OF SOUTHEASTERN MA, LLC
89 Forbes Blvd
,Mansfield,MA
020481125
Bristol
(857) 307-3700
ENGLISH
Office: ARABIC, LEBANESE, SYRIAN| CANTONESE|CHINESE| CROATIAN|DUTCH| FARSI, PERSIAN| FRENCH|GERMAN| GREEK|ITALIAN

PRETZ JENNIFER L.
Accepting New Patients:
RADIATION THERAPY OF SOUTHEASTERN MA, LLC
89 Forbes Blvd
,Mansfield,MA
020481125
Bristol
(857) 307-3700
ENGLISH
Office: ARABIC, LEBANESE, SYRIAN| CANTONESE|CHINESE| CROATIAN|DUTCH| FARSI, PERSIAN| FRENCH|GERMAN| GREEK|ITALIAN

RADIATION THERAPY OF SOUTHEASTERN MA, LLC
Accepting New Patients:
RADIATION THERAPY OF SOUTHEASTERN MA, LLC
89 Forbes Blvd
,Mansfield,MA
020481125
Bristol
(857) 307-3700
ENGLISH
Office: ENGLISH

ROBERTS HANNAH J
Accepting New Patients:
BW/Sturdy Memorial Radiation Oncology Center
89 Forbes Blvd.
,Mansfield,MA 02048
Bristol
(857) 307-3700
ENGLISH
Office: ENGLISH

TANGUTURI SHYAM K.
Accepting New Patients:
RADIATION THERAPY OF SOUTHEASTERN MA, LLC
89 Forbes Blvd
,Mansfield,MA
020481125
Bristol
(857) 307-3700
ENGLISH
Office: ARABIC, LEBANESE, SYRIAN| CANTONESE|CHINESE| CROATIAN|DUTCH| FARSI, PERSIAN| FRENCH|GERMAN| GREEK|ITALIAN

TILLMAN GAYLE F.
Accepting New Patients:
BW/Sturdy Memorial Radiation Oncology Center
89 Forbes Blvd.
,Mansfield,MA 02048
Bristol
(857) 307-3700
ENGLISH
Office: ENGLISH

WARREN LAURA E.
Accepting New Patients:
RADIATION THERAPY OF SOUTHEASTERN MA, LLC
89 Forbes Blvd
,Mansfield,MA
020481125
Bristol
(857) 307-3700
ENGLISH
Office: ARABIC, LEBANESE, SYRIAN| CANTONESE|CHINESE| CROATIAN|DUTCH| FARSI, PERSIAN| FRENCH|GERMAN| GREEK|ITALIAN

DIPETRILLO THOMAS A
Accepting New Patients:
Brown Health Medical Group Massachusetts
91 Washington St., Ste. 301 ,Taunton,MA 02780
Bristol
(508) 824-5865
ENGLISH
Office: ENGLISH

KOPECKY ANDREW
Accepting New Patients:
Brown Health Medical Group Massachusetts
91 Washington St., Ste. 301 ,Taunton,MA 02780
Bristol
(508) 824-5865
ENGLISH
Office: ENGLISH

RAVA PAUL S
Accepting New Patients:
Brown Health Medical Group Massachusetts
91 Washington St., Ste. 301 ,Taunton,MA 02780
Bristol
(508) 824-5865
ENGLISH
Office: ENGLISH

WAZER DAVID E.
Accepting New Patients:
Brown Health Medical Group Massachusetts
91 Washington St., Ste. 301 ,Taunton,MA 02780
Bristol
(508) 824-5865
ENGLISH
Office: ENGLISH

RADIATION THERAPY

POWLIS WILLIAM D.
Accepting New Patients:
BW/Sturdy Memorial Radiation Oncology Center
89 Forbes Blvd.
,Mansfield,MA 02048
Bristol
(857) 307-3700
ENGLISH
Office: ARABIC, LEBANESE, SYRIAN|CANTONESE|CHINESE|CROATIAN|DUTCH|FARSI, PERSIAN|FRENCH|GERMAN|GREEK|ITALIAN

POWLIS WILLIAM D.
Accepting New Patients:
RADIATION THERAPY OF SOUTHEASTERN MA, LLC
89 Forbes Blvd
,Mansfield,MA 020481125
Bristol
(857) 307-3700
ENGLISH
Office: ARABIC, LEBANESE, SYRIAN|CANTONESE|CHINESE|CROATIAN|DUTCH|FARSI, PERSIAN|FRENCH|GERMAN|GREEK|ITALIAN

RADIOLOGY - DIAGNOSTIC

LIFESPAN OF MASSACHUSETTS - TAUNTON INC
Accepting New Patients:
Brown University Health Medical Imaging PET/CT scan services
535 Faunce Corner Rd
,Dartmouth,MA 027471242
Bristol
(401) 444-3086
LSevigny@BrownHealth.org
PORTUGUESE|SPANISH|ENGLISH
Office: PORTUGUESE|SPANISH|ENGLISH

REPRODUCTIVE ENDOCRINOLOGY / INFERTILITY

PLANTE BETH J.
Accepting New Patients:
WIH FACULTY PHYSICIANS, INC (CNEMG)
373 New Boston Rd Ste 3 ,Fall River,MA 02720
Bristol
(508) 993-7200
ENGLISH
Office: ENGLISH

BOSTON IVF - THE DARTMOUTH FERTILITY CENTER
Accepting New Patients:
BOSTON IVF - THE DARTMOUTH FERTILITY CENTER
531 Faunce Corner Road Healthcare for Women,North Dartmouth,MA 02747
Bristol
(888) 300-2483
ENGLISH
Office: ENGLISH

RHEUMATOLOGY

AMORESE-O'CONNELL LAURA M
Accepting New Patients:
STURDY HEALTH, INC. (MANSFIELD HEALTH CENTER) Attleboro
100 O'Neil Blvd. Ste. 1A ,Attleboro,MA 02703
Bristol
(508) 342-1195
ENGLISH
Office: ENGLISH

VASUDEVAN SREEKALA
Accepting New Patients:
STURDY HEALTH, INC. (MANSFIELD HEALTH CENTER) Attleboro
100 O'Neil Blvd. Ste. 1A ,Attleboro,MA 02703
Bristol
(508) 342-1195
ENGLISH
Office: ENGLISH

CHAN ROLAND J.
Accepting New Patients:Y
Brown Health Medical Group Massachusetts
535 Faunce Corner Road ,Dartmouth,MA 02747
Bristol
(508) 996-3991
CANTONESE|ENGLISH
Office: ENGLISH

HAIT MICHAEL A.
Accepting New Patients:Y
Brown Health Medical Group Massachusetts
535 Faunce Corner Road ,Dartmouth,MA 02747
Bristol
(508) 996-3991
PORTUGUESE|ENGLISH
Office: ENGLISH

GREENBLATT HEINRICH - KARL V
Accepting New Patients:
SOUTHCOAST PHYSICIANS GROUP, INC. AT 206 MILL RD.
206 Mill Rd
,Fairhaven,MA 027195208
Bristol
(508) 973-3055
ENGLISH
Office: ENGLISH

INAMDAR VIBHA M
Accepting New Patients:
SOUTHCOAST PHYSICIANS GROUP, INC. AT 206 MILL RD.
206 Mill Rd
,Fairhaven,MA 027195208
Bristol
(508) 973-3055
ENGLISH
Office: ENGLISH

LUC SUZELLE
Accepting New Patients:
Southcoast Physician Group
208 Mill Rd
,Fairhaven,MA 027195208
Bristol
(508) 758-3781
ENGLISH
Office: ENGLISH

LUC SUZELLE
Accepting New Patients:
SOUTHCOAST PHYSICIANS GROUP, INC. AT 206 MILL RD.
206 Mill Rd
,Fairhaven,MA 027195208
Bristol
(508) 973-3055
ENGLISH
Office: ENGLISH

AMERICAN ARTHRITIS & RHEUMATOLOGY ASSOC - 1030 PRESIDENT AVE
Accepting New Patients:
AMERICAN ARTHRITIS & RHEUMATOLOGY ASSOC - 1030 President Ave
1030 President Avenue Suite 305A ,FALL RIVER,MA 02720
Bristol
(509) 235-6744
ENGLISH
Office: ENGLISH

FISHER MARK C.
Accepting New Patients:
Prima Care PC
289 Pleasant St Ste 401 ,Fall River,MA 027213005
Bristol
(508) 646-7720
markcfisher@gmail.com
ENGLISH
Office: ENGLISH

FISHER MARK C.
Accepting New Patients:
PRIMA CARE PC - 277 PLEASANT ST. BLDG 101
277 Pleasant St Bldg 101 ,Fall River,MA 027213005
Bristol
(508) 646-7645
markcfisher@gmail.com
ENGLISH
Office: ENGLISH

FISHER MARK C.
Accepting New Patients:
Suite Life Medical PC
215 Pleasant St., Ste 5 ,Fall River,MA 02721
Bristol
(508) 567-5666
markcfisher@gmail.com
ENGLISH
Office: ENGLISH

GREENBLATT HEINRICH - KARL V
Accepting New Patients:
SOUTHCOAST PHYSICIANS GROUP AT 235 HANOVER ST.
235 Hanover St. ,Fall River,MA 02720
Bristol
(508) 973-2226
ENGLISH
Office: ENGLISH

KAUR MANEET
Accepting New Patients:
SOUTHCOAST PHYSICIANS GROUP AT 235 HANOVER ST.
235 Hanover St. ,Fall River,MA 02720
Bristol
(508) 973-2226
ENGLISH
Office: ENGLISH

OCEAN STATE RHEUMATOLOGY, LLC
Accepting New Patients:
Ocean State Rheumatology, LLC
1030 President Avenue, Room 305A ,Fall River,MA 02720
Bristol
(401) 663-1351
ben.s@zasbilling.com
ENGLISH
Office: ENGLISH

RAPOPORT RONALD J.
Accepting New Patients:
Southcoast Physicians Group, Inc
1030 Presidient Ave. ,Fall River,MA 02720
Bristol
(508) 676-3411
ENGLISH
Office: ENGLISH

SAYEED SYEDA M.
Accepting New Patients:
AMERICAN ARTHRITIS & RHEUMATOLOGY ASSOC - 1030 President Ave
1030 President Avenue Suite 305A ,FALL RIVER,MA 02720
Bristol
(509) 235-6744
ENGLISH
Office: ARABIC, LEBANESE, SYRIAN|FRENCH|ITALIAN|PORTUGUESE|ENGLISH

SAYEED SYEDA M.
Accepting New Patients:
Ocean State Rheumatology, LLC
1030 President Avenue, Room 305A ,Fall River,MA 02720
Bristol
(401) 663-1351
ENGLISH
Office: ARABIC, LEBANESE, SYRIAN|FRENCH|ITALIAN|PORTUGUESE|ENGLISH

SAYEED SYEDA M.
Accepting New Patients:
SOUTHCOAST PHYSICIANS GROUP, INC. AT FALL RIVER
1030 President Ave Rm 210 ,Fall River,MA 027205929
Bristol
(508) 676-3411
ENGLISH
Office: ARABIC, LEBANESE, SYRIAN|FRENCH|ITALIAN|PORTUGUESE|ENGLISH

SOINSKI REBECCA
Accepting New Patients:
SOUTHCOAST PHYSICIANS GROUP AT 235 HANOVER ST.
235 Hanover St. ,Fall River,MA 02720
Bristol
(508) 973-2226
ENGLISH

AMORESE-O'CONNELL LAURA M
Accepting New Patients:
Sturdy Health Primary Care - Mansfield
200 Copeland Drive ,Mansfield,MA 02048
Bristol
(508) 339-4144
ENGLISH
Office: ENGLISH

VASUDEVAN SREEKALA
Accepting New Patients:
Sturdy Health Primary Care - Mansfield
200 Copeland Drive ,Mansfield,MA 02048
Bristol
(508) 339-4144
ENGLISH
Office: ENGLISH

SEHRA SHIV T
Accepting New Patients:
MARATHON PHYSICAL THERAPY & SPORTS MEDICINE, LLC
250 E Main St ,Norton,MA 027662436
Bristol
(508) 285-5533
ENGLISH
Office: FRENCH|ITALIAN|RUSSIAN|SPANISH|ENGLISH

SLEEP MEDICINE

KARIMEDDINY HESAMEDDIN K.
Accepting New Patients:
Hesameddin K. Karimeddiny, MD
211 Park St ,Attleboro,MA 027033143
Bristol
(508) 695-6606
FARSI, PERSIAN|ENGLISH
Office: FARSI, PERSIAN|ENGLISH

ALHOURANI KHALID
Accepting New Patients:
PRIMA CARE PC AT 203 PLYMOUTH ST., STE. 702
203 Plymouth Ave., Ste. 702 ,Fall River,MA 02721
Bristol
(508) 679-4239
ENGLISH
Office: ENGLISH

DUDHA NILOFAR M.
Accepting New Patients:
PRIMA CARE, PC AT 277 PLEASANT ST., STE. 302
277 Pleasant St Ste 302 ,Fall River,MA 027213005
Bristol
(508) 672-6068
ENGLISH
Office: ENGLISH

CHACHAR MUSHTAQUE A.
Accepting New Patients:
BOSTON NEURO-BEHAVIORAL ASSOCIATES
226-230 Field St. ,New Bedford,MA 02740
Bristol
(508) 979-5557
drchachar@gmail.com
ENGLISH
Office: FRENCH|PORTUGUESE|SPANISH|ENGLISH|CAPE VERDE CREOLE

CHACHAR MUSHTAQUE A.
Accepting New Patients:
SOUTHCOAST PHYSICIANS GROUP, INC. AT SAINT LUKE'S HOSPITAL
101 Page St ,New Bedford,MA 027403464
Bristol
(508) 961-5610
drchachar@gmail.com
ENGLISH
Office: FRENCH|PORTUGUESE|SPANISH|ENGLISH|CAPE VERDE CREOLE

CHACHAR MUSHTAQUE A.
Accepting New Patients:
AMAC NEUROLOGY AND SLEEP MEDICINE ASSOCIATES, LLC
237 State Road ,North Dartmouth,MA 02747
Bristol
(508) 742-6535
drchachar@gmail.com
ENGLISH
Office: FRENCH|PORTUGUESE|SPANISH|ENGLISH|CAPE VERDE CREOLE

CHACHAR MUSHTAQUE A.
Accepting New Patients:
PRIME MEDICAL ASSOCIATES
237 State Rd ,North Dartmouth,MA 027472612
Bristol
(508) 979-1100
drchachar@gmail.com
ENGLISH
Office: FRENCH|PORTUGUESE|SPANISH|ENGLISH|CAPE VERDE CREOLE

CHACHAR MUSHTAQUE A.
Accepting New Patients:
PRIME MEDICAL ASSOCIATES AT 237 STATE RD.
237 State Rd ,North Dartmouth,MA 027472612
Bristol
(508) 979-1100
drchachar@gmail.com
ENGLISH
Office: FRENCH|PORTUGUESE|SPANISH|ENGLISH|CAPE VERDE CREOLE

CHACHAR MUSHTAQUE A.
Accepting New Patients:
PRIME MEDICAL ASSOCIATES, LLC - NORTH DARTMOUTH
88 Faunce Corner Mall Rd Unit 220 ,North Dartmouth,MA 027471295
Bristol
(508) 993-9760
drchachar@gmail.com
ENGLISH
Office: FRENCH|PORTUGUESE|SPANISH|ENGLISH|CAPE VERDE CREOLE

COASTAL SLEEP DIAGNOSTICS - NORTH DARTMOUTH
Accepting New Patients:
COASTAL SLEEP DIAGNOSTICS
370 Faunce Corner Road ,North Dartmouth,MA 02747
Bristol
(781) 740-9155
ENGLISH
Office: ENGLISH

MELLO CURTIS J.
Accepting New Patients:
Sleep Medicine Associates, Inc.
370 Faunce Corner Road 2nd Floor,North Dartmouth,MA 02747
Bristol
(774) 929-9100
cjmello@infinitymedicalresearch.com
ENGLISH
Office: PORTUGUESE|SPANISH|ENGLISH

SLEEP MEDICINE ASSOCIATES, INC.
Accepting New Patients:
Sleep Medicine Associates, Inc.
370 Faunce Corner Road 2nd Floor,North Dartmouth,MA 02747
Bristol
(774) 929-9100
PORTUGUESE|SPANISH|ENGLISH
Office: PORTUGUESE|SPANISH|ENGLISH

SOMERTO ANNA I.
Accepting New Patients:
SOUTHCOAST NEUROSURGERY
480 Hawthorn St., Ste. 101 ,North Dartmouth,MA 02747
Bristol
(508) 990-0963
ENGLISH
Office: ENGLISH

GUPTA RAKESH M.
Accepting New Patients:
Prima Care PC
67 GAR Highway ,Somerset,MA 02725
Bristol
(508) 672-8117
rgupta@prima-care.com
HINDI|ENGLISH
Office: ENGLISH

GUPTA RAKESH M.
Accepting New Patients:
PRIMA CARE PC AT 67 SLADES FERRY BLVD
67 Slade's Ferry Blvd ,Somerset,MA 02726
Bristol
(508) 678-5631
rgupta@prima-care.com
HINDI|ENGLISH
Office: ENGLISH

BAHHADY IMAD J.
Accepting New Patients:
BRISTOL PULMONARY & SLEEP MEDICINE, PC
72 Washington St Ste 2100 ,Taunton,MA 027802497
Bristol
(508) 824-7282
ARABIC, LEBANESE, SYRIAN|ENGLISH
Office: ARABIC, LEBANESE, SYRIAN|PORTUGUESE|RUSSIAN|UKRANIAN|ENGLISH

SPEECH THERAPY

COACHE JULIA
Accepting New Patients:
SOUTHCOAST PHYSICIANS GROUP AT BEDFORD ST.
191 Bedford St., 2nd Floor ,Fall River,MA 02720
Bristol
(508) 674-1180
ENGLISH
Office: ENGLISH

ALVANAS ALEXIS J
Accepting New Patients:
SPEECH AND LANGUAGE THERAPY SERVICES, INC.
49 State Rd Ste 105 ,North Dartmouth,MA 027473322
Bristol
(508) 985-1996
ENGLISH
Office: PORTUGUESE|ENGLISH

COUCCI KELLY A.
Accepting New Patients:
SOUTHCOAST PHYSICIANS GROUP AT FAUNCE CORNER RD.
299 Faunce Corner Rd ,North Dartmouth,MA 027471218
Bristol
(508) 995-0700
ENGLISH
Office: ENGLISH

JACOBSON COURTNEY
Accepting New Patients:
SPEECH AND LANGUAGE THERAPY SERVICES, INC.
49 State Rd Ste 105 ,North Dartmouth,MA 027473322
Bristol
(508) 985-1996
ENGLISH
Office: PORTUGUESE|ENGLISH

PARENTE SHANNON
Accepting New Patients:
SPEECH AND LANGUAGE THERAPY SERVICES, INC.
49 State Rd Ste 105 ,North Dartmouth,MA 027473322
Bristol
(508) 985-1996
ENGLISH
Office: PORTUGUESE|ENGLISH

PHENIX JULIE M
Accepting New Patients:
SPEECH AND LANGUAGE THERAPY SERVICES, INC.
49 State Rd Ste 105
,North Dartmouth,MA 027473322
Bristol
(508) 985-1996
speechtherapy@comcast.net
ENGLISH
Office: PORTUGUESE|ENGLISH

RUDOLPH JILLIAN M
Accepting New Patients:
SPEECH AND LANGUAGE THERAPY SERVICES, INC.
49 State Rd Ste 105
,North Dartmouth,MA 027473322
Bristol
(508) 985-1996
ENGLISH
Office: PORTUGUESE|ENGLISH

SILVIA MELISSA E
Accepting New Patients:
SPEECH AND LANGUAGE THERAPY SERVICES, INC.
49 State Rd Ste 105
,North Dartmouth,MA 027473322
Bristol
(508) 985-1996
ENGLISH
Office: PORTUGUESE|ENGLISH

SPEECH AND LANGUAGE THERAPY SERVICES, INC.
Accepting New Patients:
SPEECH AND LANGUAGE THERAPY SERVICES, INC.
49 State Rd Ste 105
,North Dartmouth,MA 027473322
Bristol
(508) 985-1996
speechtherapy@comcast.net
PORTUGUESE|ENGLISH
Office: PORTUGUESE|ENGLISH

STAR KARI A.
Accepting New Patients:
SOUTHCOAST PHYSICIANS GROUP AT FAUNCE CORNER RD.
299 Faunce Corner Rd
,North Dartmouth,MA 027471218
Bristol
(508) 995-0700
ENGLISH
Office: ENGLISH

BOGDAN JULIA
Accepting New Patients:
VILLAGE SPEECH LLC
100 Main St ,North Easton,MA 023561409
Bristol
(508) 238-1360
julia@villagespeech.net
ENGLISH
Office: ENGLISH

CRAIG LUCIANNA L
Accepting New Patients:
VILLAGE SPEECH LLC
100 Main St ,North Easton,MA 023561409
Bristol
(508) 238-1360
lucianna@villagespeech.net
ENGLISH

FIELD ASHLEY
Accepting New Patients:
VILLAGE SPEECH LLC
100 Main St ,North Easton,MA 023561409
Bristol
(508) 238-1360
ENGLISH

FRANCIOSO KAREN A
Accepting New Patients:
VILLAGE SPEECH LLC
100 Main St ,North Easton,MA 023561409
Bristol
(508) 238-1360
ENGLISH

GOULART NICOLE
Accepting New Patients:
VILLAGE SPEECH LLC
100 Main St ,North Easton,MA 023561409
Bristol
(508) 238-1360
nicole@villagespeech.net
ENGLISH

IGLEHART HEATHER
Accepting New Patients:
VILLAGE SPEECH LLC
100 Main St ,North Easton,MA 023561409
Bristol
(508) 238-1360
heather@villagespeech.net
ENGLISH

MATTA STEPHANIE
Accepting New Patients:
VILLAGE SPEECH LLC
100 Main St ,North Easton,MA 023561409
Bristol
(508) 238-1360
stephanie@villagespeech.net
ENGLISH

MOODY JESSICA
Accepting New Patients:
VILLAGE SPEECH LLC
100 Main St ,North Easton,MA 023561409
Bristol
(508) 238-1360
jess@villagespeech.net
ENGLISH

NOONAN EMILY
Accepting New Patients:
VILLAGE SPEECH LLC
100 Main St ,North Easton,MA 023561409
Bristol
(508) 238-1360
emily@villagespeech.net
ENGLISH

REICHENBACH JENNIE F
Accepting New Patients:
VILLAGE SPEECH LLC
100 Main St ,North Easton,MA 023561409
Bristol
(508) 238-1360
jennie@villagespeech.net
ENGLISH

TRUDNAK JENNIFER
Accepting New Patients:
VILLAGE SPEECH LLC
100 Main St ,North Easton,MA 023561409
Bristol
(508) 238-1360
jen@villagespeech.net
ENGLISH

VILLAGE SPEECH LLC
Accepting New Patients:
VILLAGE SPEECH LLC
100 Main St ,North Easton,MA 023561409
Bristol
(508) 238-1360
Karen@villagespeech.net

SANTOS LISA J.
Accepting New Patients:
CLIFTON OUTPATIENT REHABILITATIVE CLINIC
500 Wilbur Ave ,Somerset,MA 027252051
Bristol
(508) 675-7589
ENGLISH
Office: PORTUGUESE|SPANISH|ENGLISH

SPORTS MEDICINE

COGNETTI PETER A
Accepting New Patients:
MANET COMMUNITY HEALTH CENTER
8 North Main Street ,Attleboro,MA 02703
Bristol
(508) 205-4600
ENGLISH
Office: ARABIC, LEBANESE, SYRIAN|BENGALI|CANTONESE|FRENCH|HINDI|MANDARIN|RUSSIAN|SPANISH|SWEDISH|TAGALOG, FILIPINO

DICOLA DOUGLAS J
Accepting New Patients:
Sturdy Orthopedic & Sports Medicine Associates
100 O'Neil Blvd. ,Attleboro,MA 027033511
Bristol
(508) 226-2213
ENGLISH
Office: RUSSIAN|ENGLISH

BEATTIE CHAD S.
Accepting New Patients:
Brown Health Medical Group Massachusetts
531 Faunce Corner Road ,Dartmouth,MA 02747
Bristol
(508) 996-3991
ENGLISH
Office: ENGLISH

BREEN CHRISTOPHER J.
Accepting New Patients:
SYNERGY SURGICALISTS, LLC - FALL RIVER
1151 Robeson St., Ste., 101 ,Fall River,MA 02720
Bristol
(508) 973-2211
ENGLISH
Office: ENGLISH

BREEN CHRISTOPHER J.
Accepting New Patients:
SYNERGY SURGICALISTS, LLC
300A Faunce Corner Rd ,North Dartmouth,MA 02747
Bristol
(508) 992-4024
ENGLISH
Office: ENGLISH

MARCHESE JOSEPH W
Accepting New Patients:
SOUTHCOAST PHYSICIANS GROUP INC - ORTHOPEDIC SURGERY
300A FAUNCE CORNER RD STE 101 ,North Dartmouth,MA 02740
Bristol
(508) 973-5919
ENGLISH
Office: ENGLISH

CHEN ANDREW
Accepting New Patients:
ORTHOPEDIC CARE PHYSICIAN NETWORK, LLC
15 Roche Brothers Way Ste 200 ,North Easton,MA 023561000
Bristol
(781) 344-3535
achen@universityorthopedics.com
ENGLISH
Office: ENGLISH

DEVRIES THOMAS L
Accepting New Patients:
SIGNATURE MEDICAL GROUP AT ROCHE BROS WAY
31 Roche Bros Way., Ste. 140 ,North Easton,MA 02356
Bristol
(508) 894-0400
ENGLISH
Office: FRENCH|ITALIAN|PORTUGUESE|SPANISH|ENGLISH

COGNETTI PETER A
Accepting New Patients:
MANET COMMUNITY HEALTH CENTER (TAUNTON)
1 Washington St., ,Taunton,MA 02780
Bristol
(508) 822-5500
ENGLISH
Office: ARABIC, LEBANESE, SYRIAN|BENGALI|CANTONESE|FRENCH|HINDI|MANDARIN|RUSSIAN|SPANISH|SWEDISH|TAGALOG, FILIPINO

SURGERY-GENERAL

BERNSTEIN MARCY E.
Accepting New Patients:
Attleboro Surgical Group
20 O'Neil Boulevard ,Attleboro,MA 02703
Bristol
(508) 342-1105
ENGLISH
Office: ENGLISH

DEMOPOULOS RICHARD D.
Accepting New Patients:
Attleboro Surgical Group
20 O'Neil Blvd ,Attleboro,MA 02703
Bristol
(508) 342-1105
rdemopoulos@gmail.com
FRENCH|SPANISH|ENGLISH
Office: ENGLISH

EDMONSON DAVID A.
Accepting New Patients:
Attleboro Surgical Group
20 O'Neil Blvd ,Attleboro,MA 02703
Bristol
(508) 342-1105
ENGLISH
Office: FRENCH|RUSSIAN|UKRANIAN|ENGLISH

GIORGI MARCOANDREA
Accepting New Patients:
Brown Health Medical Group Massachusetts
738 Washington ,Attleboro,MA 02703
Bristol
(508) 761-6025
ENGLISH
Office: ENGLISH

GOODMAN MARTIN D.
Accepting New Patients:
Attleboro Surgical Group
20 O'Neil Boulevard ,Attleboro,MA 02703
Bristol
(508) 342-1105
FRENCH|RUSSIAN|UKRANIAN|ENGLISH

GOODMAN MARTIN D.
Accepting New Patients:
Attleboro Surgical Group
20 O'Neil Blvd ,Attleboro,MA 02703
Bristol
(508) 342-1105
FRENCH|RUSSIAN|UKRANIAN|ENGLISH

KLIPFEL ADAM A.
Accepting New Patients:
Brown Health Medical Group Massachusetts
738 Washington ,Attleboro,MA 02703
Bristol
(508) 761-6025
AKlipfel@USASURG.ORG
SPANISH|ENGLISH
Office: ENGLISH

ROODHOUSE THOMAS W.
Accepting New Patients:
Attleboro Surgical Group
20 O'Neil Boulevard ,Attleboro,MA 02703
Bristol
(508) 342-1105
ENGLISH
Office: ENGLISH

ROODHOUSE THOMAS W.
Accepting New Patients:
Attleboro Surgical Group
20 O'Neil Blvd ,Attleboro,MA 02703
Bristol
(508) 342-1105
ENGLISH
Office: ENGLISH

STATMAN RICHARD C.
Accepting New Patients:
Attleboro Surgical Group
20 O'Neil Boulevard ,Attleboro,MA 02703
Bristol
(508) 342-1105
ENGLISH
Office: ENGLISH

STATMAN RICHARD C.
Accepting New Patients:
Attleboro Surgical Group
20 O'Neil Blvd ,Attleboro,MA 02703
Bristol
(508) 342-1105
ENGLISH
Office: ENGLISH

STURDY MEMORIAL ASSOCIATES, INC. (ATTLEBORO SURGICAL GROUP)
Accepting New Patients:
Attleboro Surgical Group
20 O'Neil Boulevard ,Attleboro,MA 02703
Bristol
(508) 342-1105
wames@sturdymemorial.org
ENGLISH
Office: ENGLISH

ECONOMOPOULOS KONSTANTINOS
Accepting New Patients:
Brown Health Medical Group Massachusetts
535 Faunce Corner Road ,Dartmouth,MA 02747
Bristol
(508) 996-3991
ENGLISH
Office: ENGLISH

LUHRS ANDREW R
Accepting New Patients:
Brown Health Medical Group Massachusetts
535 Faunce Corner Road ,Dartmouth,MA 02747
Bristol
(508) 996-3991
ENGLISH
Office: ARABIC, LEBANESE, SYRIAN|CHINESE|DUTCH|FRENCH|GERMAN|GREEK|HINDI|PORTUGUESE|SPANISH|ENGLISH

MARCOTTE JOSEPH H
Accepting New Patients:
Brown Health Medical Group Massachusetts
531 Faunce Corner Road ,Dartmouth,MA 02747
Bristol
(508) 996-3991
ENGLISH
Office: ENGLISH

MARCOTTE JOSEPH H
Accepting New Patients:
Brown Health Medical Group Massachusetts
535 Faunce Corner Road ,Dartmouth,MA 02747
Bristol
(508) 996-3991
ENGLISH
Office: ENGLISH

MAZZAGLIA PETER J
Accepting New Patients:
Brown Health Medical Group Massachusetts
535 Faunce Corner Road ,Dartmouth,MA 02747
Bristol
(508) 996-3991
pmazzaglia@usasurg.org
ENGLISH
Office: ARABIC, LEBANESE, SYRIAN|CHINESE|DUTCH|FRENCH|GERMAN|GREEK|HINDI|PORTUGUESE|SPANISH|ENGLISH

PHAM THACH
Accepting New Patients:
Brown Health Medical Group Massachusetts
535 Faunce Corner Road ,Dartmouth,MA 02747
Bristol
(508) 996-3991
carole.woodruff@brownphysicians.org
VIETNAMESE
Office: ARABIC, LEBANESE, SYRIAN|CHINESE|DUTCH|FRENCH|GERMAN|GREEK|HINDI|PORTUGUESE|SPANISH|ENGLISH

BRAITHWAITE KEREN
Accepting New Patients:
Southcoast Physician Group
208 Mill Rd
,Fairhaven,MA
027195208
Bristol
(508) 758-3781
ENGLISH
Office: ENGLISH

CIMAOMO RACHEL A
Accepting New Patients:
Southcoast Physicians Group, Inc
200 Mill Rd.
,Fairhaven,MA
027195252
Bristol
(508) 973-3200
ENGLISH
Office: ENGLISH

DELMONICO THEODORE R
Accepting New Patients:
SOUTHCOAST PHYSICIANS GROUP AT 208 MILL RD., POD E
208 Mill Rd
,Fairhaven,MA
027195208
Bristol
(508) 973-2219
ENGLISH
Office: ENGLISH

GROSSMAN MICHAEL D
Accepting New Patients:
SOUTHCOAST PHYSICIANS GROUP, INC. AT 208 MILL RD POD F
208 Mill Rd
,Fairhaven,MA
027195208
Bristol
(508) 758-3781
ENGLISH
Office: ENGLISH

HERSEY SEAN P
Accepting New Patients:
SOUTHCOAST PHYSICIANS GROUP AT 208 MILL RD., POD E
208 Mill Rd
,Fairhaven,MA
027195208
Bristol
(508) 973-2219
ENGLISH
Office: ENGLISH

MABARDY ALLAN S.
Accepting New Patients:
Southcoast Physician Group
208 Mill Rd
,Fairhaven,MA
027195208
Bristol
(508) 758-3781
ENGLISH
Office: ENGLISH

MCNAMEE CIARAN J.
Accepting New Patients:
SOUTHCOAST PHYSICIANS GROUP, INC. AT 208 MILL RD POD F
208 Mill Rd
,Fairhaven,MA
027195208
Bristol
(508) 758-3781
ENGLISH
Office: ENGLISH

MELNICK KEVIN R.
Accepting New Patients:
Southcoast Physician Group
208 Mill Rd
,Fairhaven,MA
027195208
Bristol
(508) 758-3781
ENGLISH
Office: ENGLISH

PETIT ME JEAN CLAUDE
Accepting New Patients:
SOUTHCOAST PHYSICIANS GROUP, INC. AT 208 MILL RD POD F
208 Mill Rd
,Fairhaven,MA
027195208
Bristol
(508) 758-3781
ENGLISH
Office: ENGLISH

ROCKETT WILLIAM E.
Accepting New Patients:
SOUTHCOAST PHYSICIANS GROUP, INC. AT 208 MILL RD POD F
208 Mill Rd
,Fairhaven,MA
027195208
Bristol
(508) 758-3781
ENGLISH
Office: ENGLISH

SPECTOR RONA
Accepting New Patients:
SOUTHCOAST PHYSICIANS GROUP, INC. AT 208 MILL RD POD F
208 Mill Rd
,Fairhaven,MA
027195208
Bristol
(508) 758-3781
ronaspector@gmail.com
ENGLISH
Office: FRENCH|RUSSIAN|UKRANIAN|ENGLISH

STEIMER DESIREE A
Accepting New Patients:
SOUTHCOAST PHYSICIANS GROUP, INC. AT 208 MILL RD POD F
208 Mill Rd
,Fairhaven,MA
027195208
Bristol
(508) 758-3781
ENGLISH
Office: ALBANIAN|ARMENIAN|ARABIC, LEBANESE, SYRIAN|BENGALI|BULGARIAN|BURMESE|CANTONESE|CHINESE|KHMER / CAMBODIAN|CROATIAN

XIA TONY
Accepting New Patients:
SOUTHCOAST PHYSICIANS GROUP, INC. AT 208 MILL RD POD F
208 Mill Rd
,Fairhaven,MA
027195208
Bristol
(508) 758-3781
ENGLISH
Office: ENGLISH

ANDRADE PATRICIA L.
Accepting New Patients:
Brown Health Medical Group Massachusetts
851 Middle Street ,Fall River,MA 02721
Bristol
(508) 996-3991
PORTUGUESE|ENGLISH
Office: ENGLISH

BAKER JR. RICHARD E.
Accepting New Patients:
Prima Care PC
289 Pleasant St Ste 202
,Fall River,MA
027213005
Bristol
(508) 677-0733
ENGLISH
Office: ENGLISH

BAKER JR. RICHARD E.
Accepting New Patients:
Prima Care PC
289 Pleasant St Ste 401
,Fall River,MA
027213005
Bristol
(508) 646-7720
ENGLISH
Office: ENGLISH

BAKER JR. RICHARD E.
Accepting New Patients:
Richard E Baker, DPM, LLC
795 Middle Street ,Fall River,MA 02721
Bristol
(401) 480-0589
ENGLISH
Office: ENGLISH

BRAITHWAITE KEREN
Accepting New Patients:
SOUTHCOAST PHYSICIANS GROUP AT BEDFORD ST.
191 Bedford St., 2nd Floor ,Fall River,MA 02720
Bristol
(508) 674-1180
ENGLISH
Office: ENGLISH

BRAITHWAITE KEREN
Accepting New Patients:
SOUTHCOAST PHYSICIANS GROUP INC. AT 235 HANOVER ST. 3RD FLR
235 Hanover St. 3rd flr. ,Fall River,MA 02720
Bristol
(508) 973-1021
ENGLISH
Office: ENGLISH

CAMPOS CHRISTIAN T.
Accepting New Patients:
PRIMA CARE PC AT 203 PLYMOUTH ST., STE. 702
203 Plymouth Ave., Ste. 702 ,Fall River,MA 02721
Bristol
(508) 679-4239
ENGLISH
Office: ENGLISH

CAMPOS CHRISTIAN T.
Accepting New Patients:
Prima Care, PC - Bedford St.
191 Bedford St. ,Fall River,MA 027213050
Bristol
(508) 679-7709
ENGLISH
Office: ENGLISH

CHUNG MAUREEN A
Accepting New Patients:
SOUTHCOAST PHYSICIANS GROUP AT BEDFORD ST.
191 Bedford St., 2nd Floor ,Fall River,MA 02720
Bristol
(508) 674-1180
ENGLISH
Office: ENGLISH

COLACCHIO DONALD A.
Accepting New Patients:
SOUTHCOAST PHYSICIANS GROUP, INC. AT 300 HANOVER STREET
300 Hanover St., Ste. 1F ,Fall River,MA 02720
Bristol
(508) 679-7372
ENGLISH
Office: ENGLISH

COURCHESNE MICHAEL
Accepting New Patients:
Brown Health Medical Group Massachusetts
795 Middle Street ,Fall River,MA 02721
Bristol
(508) 674-5600
ENGLISH
Office: ENGLISH

COURCHESNE MICHAEL
Accepting New Patients:
Brown Health Medical Group Massachusetts
851 Middle Street ,Fall River,MA 02721
Bristol
(508) 996-3991
ENGLISH
Office: ENGLISH

DA SILVA MONICA S.
Accepting New Patients:
SOUTHCOAST PHYSICIANS GROUP AT 235 HANOVER ST.
235 Hanover St. ,Fall River,MA 02720
Bristol
(508) 973-2226
PORTUGUESE|ENGLISH
Office: ENGLISH

EDMONSON DAVID A.
Accepting New Patients:
Women & Infants Faculty Physicians, Inc.
795 Middle St ,Fall River,MA 027211733
Bristol
(508) 235-5353
ENGLISH
Office: FRENCH|RUSSIAN|UKRANIAN|ENGLISH

FEI PATRICK
Accepting New Patients:
SOUTHCOAST PHYSICIANS GROUP AT BEDFORD ST.
191 Bedford St., 2nd Floor ,Fall River,MA 02720
Bristol
(508) 674-1180
ENGLISH
Office: ENGLISH

GASS JENNIFER S.
Accepting New Patients:
Women & Infants Faculty Physicians, Inc.
795 Middle St ,Fall River,MA 027211733
Bristol
(508) 235-5353
jgass@wihri.org
ENGLISH
Office: ENGLISH

GODDARD JESSE
Accepting New Patients:
Southcoast Physician Services
363 Highland Ave ,Fall River,MA 027203703
Bristol
(508) 679-3131
ENGLISH

HEBERT JORDAN F
Accepting New Patients:
Brown Health Medical Group Massachusetts
795 Middle Street ,Fall River,MA 02721
Bristol
(508) 674-5600
ENGLISH
Office: ENGLISH

HERMENEGILDO JAMES
Accepting New Patients:
Brown Health Medical Group Massachusetts
795 Middle Street ,Fall River,MA 02721
Bristol
(508) 674-5600
ENGLISH
Office: ENGLISH

HERMENEGILDO JAMES
Accepting New Patients:
Brown Health Medical Group Massachusetts
851 Middle Street ,Fall River,MA 02721
Bristol
(508) 996-3991
ENGLISH
Office: ENGLISH

HUACO CATERIANO JORGE A.
Accepting New Patients:
SOUTHCOAST PHYSICIANS GROUP, INC. AT 300 HANOVER STREET
300 Hanover St., Ste. 1F ,Fall River,MA 02720
Bristol
(508) 679-7372
ENGLISH
Office: ENGLISH

HUERTER MARY E
Accepting New Patients:
SOUTHCOAST PHYSICIANS GROUP AT 300 HANNOVER ST. STE. 2A
300 Hanover St Ste 2A ,Fall River,MA 027205451
Bristol
(508) 973-7774
meheurter@capecodhealth.org
ENGLISH
Office: ENGLISH

LEMAITRE MATTHEW T.
Accepting New Patients:
Brown Health Medical Group Massachusetts
795 Middle Street ,Fall River,MA 02721
Bristol
(508) 674-5600
FRENCH|RUSSIAN|SPANISH|ENGLISH
Office: ENGLISH

LIFESPAN PHYSICIAN GROUP OF MASSACHUSETTS INC - 795 MIDDLE
Accepting New Patients:
Brown Health Medical Group Massachusetts
795 Middle Street ,Fall River,MA 02721
Bristol
(508) 674-5600
ENGLISH
Office: ENGLISH

LIFESPAN PHYSICIAN GROUP OF MASSACHUSETTS INC - 851 MIDDLE
Accepting New Patients:
Brown Health Medical Group Massachusetts
851 Middle Street ,Fall River,MA 02721
Bristol
(508) 996-3991
ENGLISH
Office: ENGLISH

MARCOTTE JOSEPH H
Accepting New Patients:
Brown Health Medical Group Massachusetts
795 Middle Street ,Fall River,MA 02721
Bristol
(508) 674-5600
ENGLISH
Office: ENGLISH

MELNICK KEVIN R.
Accepting New Patients:
SOUTHCOAST PHYSICIANS GROUP, INC. AT 1601 SOUTH MAIN ST.
1601 S Main St ,Fall River,MA 027242107
Bristol
(508) 678-0004
ENGLISH
Office: ENGLISH

MILLS JOHN
Accepting New Patients:
Southcoast Physician Services
363 Highland Ave ,Fall River,MA 027203703
Bristol
(508) 679-3131
ENGLISH
Office: ENGLISH

MILLS JOHN
Accepting New Patients:
SOUTHCOAST PHYSICIANS GROUP, INC. AT 300 HANOVER STREET
300 Hanover St., Ste. 1F ,Fall River,MA 02720
Bristol
(508) 679-7372
ENGLISH
Office: ENGLISH

MONCHIK GERALD J.
Accepting New Patients:
Southcoast Physician Services
363 Highland Ave ,Fall River,MA 027203703
Bristol
(508) 679-3131
ENGLISH

OXLEY JILL S.
Accepting New Patients:
SOUTHCOAST PHYSICIANS GROUP AT 235 HANOVER ST.
235 Hanover St. ,Fall River,MA 02720
Bristol
(508) 973-2226
ENGLISH
Office: ENGLISH|TELUGU

PHILIPS PHILIP A
Accepting New Patients:
Southcoast Physician Services
363 Highland Ave ,Fall River,MA 027203703
Bristol
(508) 679-3131

RUGGIERI PAUL A.
Accepting New Patients:
Brown Health Medical Group Massachusetts
795 Middle Street ,Fall River,MA 02721
Bristol
(508) 674-5600
ENGLISH
Office: ENGLISH

RUGGIERI PAUL A.
Accepting New Patients:
Brown Health Medical Group Massachusetts
851 Middle Street ,Fall River,MA 02721
Bristol
(508) 996-3991
ENGLISH
Office: ENGLISH

RUGGIERI PAUL A.
Accepting New Patients:
Southcoast Physician Services
363 Highland Ave ,Fall River,MA 027203703
Bristol
(508) 679-3131
ENGLISH
Office: ENGLISH

SANDFORT MICHAEL R.
Accepting New Patients:
Southcoast Physician Services
363 Highland Ave ,Fall River,MA 027203703
Bristol
(508) 679-3131
ENGLISH

VAKHARIA JAMSHEED B.
Accepting New Patients:
SOUTHCOAST PHYSICIANS GROUP, INC. AT 300 HANOVER STREET
300 Hanover St., Ste. 1F ,Fall River,MA 02720
Bristol
(508) 679-7372
JVakharia@usasurg.org
HINDI|URDU|ENGLISH|GUJARATI
Office: ENGLISH

WEAVER MICAELA A
Accepting New Patients:
Women & Infants Faculty Physicians, Inc.
373 New Boston Rd., Ste. 3 ,Fall River,MA 02720
Bristol
(401) 453-7520
ENGLISH
Office: ENGLISH

BALDWIN KEITH M.
Accepting New Patients:
SOUTHCOAST PHYSICIANS GROUP, INC. AT SAINT LUKE'S HOSPITAL
101 Page St ,New Bedford,MA 027403464
Bristol
(508) 961-5610
ENGLISH
Office: ENGLISH

CARTER SARAH E
Accepting New Patients:
SOUTHCOAST PHYSICIANS GROUP, INC. AT SAINT LUKE'S HOSPITAL
101 Page St ,New Bedford,MA 027403464
Bristol
(508) 961-5610
ENGLISH
Office: ARABIC, LEBANESE, SYRIAN|ENGLISH

DE ROULET AMORY
Accepting New Patients:
SOUTHCOAST PHYSICIANS GROUP, INC. AT SAINT LUKE'S HOSPITAL
101 Page St ,New Bedford,MA 027403464
Bristol
(508) 961-5610
ENGLISH
Office: AFRIKAANS|ALBANIAN|ARMENIAN|ARABIC, LEBANESE, SYRIAN|BENGALI|BULGARIAN|BURMESE|CANTONESE|CHINESE|KHMER / CAMBODIAN

DOBEN ANDREW R
Accepting New Patients:
SOUTHCOAST PHYSICIANS GROUP, INC. AT SAINT LUKE'S HOSPITAL
101 Page St ,New Bedford,MA 027403464
Bristol
(508) 961-5610
ENGLISH

GODDARD JESSE
Accepting New Patients:
SOUTHCOAST PHYSICIANS GROUP, INC. AT SAINT LUKE'S HOSPITAL
101 Page St ,New Bedford,MA 027403464
Bristol
(508) 961-5610
ENGLISH

LEE JOANNE M
Accepting New Patients:
SOUTHCOAST PHYSICIANS GROUP, INC. AT SAINT LUKE'S HOSPITAL
101 Page St ,New Bedford,MA 027403464
Bristol
(508) 961-5610
ENGLISH
Office: ALBANIAN|ARMENIAN|CHINESE|MANDARIN|PORTUGUESE|SPANISH|ENGLISH|GUJARATI

MONCHIK GERALD J.
Accepting New Patients:
SOUTHCOAST PHYSICIANS GROUP, INC. AT SAINT LUKE'S HOSPITAL
101 Page St ,New Bedford,MA 027403464
Bristol
(508) 961-5610
ENGLISH

ROCKETT WILLIAM E.
Accepting New Patients:
SOUTHCOAST PHYSICIANS GROUP, INC. AT SAINT LUKE'S HOSPITAL
101 Page St ,New Bedford,MA 027403464
Bristol
(508) 961-5610
ENGLISH
Office: ENGLISH

SANDERS JOHN P.
Accepting New Patients:
SOUTHCOAST PHYSICIANS GROUP, INC. AT SAINT LUKE'S HOSPITAL
101 Page St ,New Bedford,MA 027403464
Bristol
(508) 961-5610
ENGLISH
Office: ENGLISH

SANDFORT MICHAEL R.
Accepting New Patients:
SOUTHCOAST PHYSICIANS GROUP, INC. AT SAINT LUKE'S HOSPITAL
101 Page St ,New Bedford,MA 027403464
Bristol
(508) 961-5610
ENGLISH

SOUTHCOAST PHYSICIANS GROUP, INC. - SURGERY
Accepting New Patients:
SOUTHCOAST PHYSICIANS GROUP, INC. - SURGERY
543 North St., Ste. 200 ,New Bedford,MA 02740
Bristol
(508) 997-1748
FRENCH|PORTUGUESE|SPANISH|ENGLISH
Office: FRENCH|PORTUGUESE|SPANISH|ENGLISH

STEWART LINDA J
Accepting New Patients:
SOUTHCOAST PHYSICIANS GROUP, INC. AT SAINT LUKE'S HOSPITAL
101 Page St ,New Bedford,MA 027403464
Bristol
(508) 961-5610

STREETER THOMAS T.
Accepting New Patients:
SOUTHCOAST PHYSICIANS GROUP, INC. AT SAINT LUKE'S HOSPITAL
101 Page St ,New Bedford,MA 027403464
Bristol
(508) 961-5610
ENGLISH
Office: ENGLISH

AUGUSTINOS PETER
Accepting New Patients:
SOUTHCOAST PHYSICIANS GROUP AT 300A FAUNCE CORNER
300A Faunce Corner Rd Ste 200 ,North Dartmouth,MA 027471280
Bristol
(508) 973-2213
ENGLISH
Office: SPANISH|ENGLISH

BALDWIN KEITH M.
Accepting New Patients:
Southcoast Physicians Group, Inc.
300B Faunce Corner Rd., Nor ,North Dartmouth,MA 02747
Bristol
(508) 973-1020
ENGLISH
Office: ENGLISH

BRAITHWAITE KEREN
Accepting New Patients:
Southcoast Physicians Group, Inc.
300B Faunce Corner Rd., Nor ,North Dartmouth,MA 02747
Bristol
(508) 973-1020
ENGLISH
Office: ENGLISH

CHUNG MAUREEN A
Accepting New Patients:
Southcoast Physicians Group, Inc.
300B Faunce Corner Rd., Nor ,North Dartmouth,MA 02747
Bristol
(508) 973-1020
ENGLISH
Office: ENGLISH

DOOLEY JOHN T.
Accepting New Patients:
SOUTHCOAST PHYSICIANS GROUP AT 300A FAUNCE CORNER
300A Faunce Corner Rd Ste 200 ,North Dartmouth,MA 027471280
Bristol
(508) 973-2213
ENGLISH
Office: ENGLISH

FEI PATRICK
Accepting New Patients:
Southcoast Physicians Group, Inc.
300B Faunce Corner Rd., Nor ,North Dartmouth,MA 02747
Bristol
(508) 973-1020
ENGLISH
Office: ENGLISH

GUPTA NAREN
Accepting New Patients:
SOUTHCOAST PHYSICIANS GROUP AT 300A FAUNCE CORNER RD.STE.102
300A Faunce Corner Rd Ste 102 ,North Dartmouth,MA 027471280
Bristol
(508) 973-1140
ENGLISH
Office: ENGLISH

MORRIS MARVIN E.
Accepting New Patients:
SOUTHCOAST PHYSICIANS GROUP AT 300A FAUNCE CORNER
300A Faunce Corner Rd Ste 200 ,North Dartmouth,MA 027471280
Bristol
(508) 973-2213
ENGLISH
Office: ENGLISH

PIN RICHARD H.
Accepting New Patients:
SOUTHCOAST PHYSICIANS GROUP AT 300A FAUNCE CORNER
300A Faunce Corner Rd Ste 200 ,North Dartmouth,MA 027471280
Bristol
(508) 973-2213
ENGLISH
Office: ENGLISH

PIN RICHARD H.
Accepting New Patients:
SOUTHCOAST PHYSICIANS GROUP, INC. AT NORTH DARTMOUTH
500 Faunce Corner Rd. ,North Dartmouth,MA 02747
Bristol
(508) 973-1230
ENGLISH
Office: ENGLISH

ROCKETT WILLIAM E.
Accepting New Patients:
Southcoast Physicians Group, Inc.
300B Faunce Corner Rd., Nor ,North Dartmouth,MA 02747
Bristol
(508) 973-1020
ENGLISH
Office: ENGLISH

SANDERS JOHN P.
Accepting New Patients:
SOUTHCOAST PHYSICIANS GROUP AT 300A FAUNCE CORNER RD.STE.102
300A Faunce Corner Rd Ste 102 ,North Dartmouth,MA 027471280
Bristol
(508) 973-1140
ENGLISH
Office: ENGLISH

SOUTHCOAST PHYSICIANS GROUP, INC. AT 300B FAUNCE CORNER
Accepting New Patients:
Southcoast Physicians Group, Inc.
300B Faunce Corner Rd., Nor ,North Dartmouth,MA 02747
Bristol
(508) 973-1020
ENGLISH
Office: ENGLISH

COHEN PHILIP A.
Accepting New Patients:
Good Samaritan Endocrinology North Easton
15 Roche Brothers Pl., Ste. 220 ,North Easton,MA 02356
Bristol
(508) 897-6390
ENGLISH

MACVICAR JESSIE H.
Accepting New Patients:
BMC South - Outpatient Care Surgery Cente
15 Roche Brothers Way Ste. 210 ,North Easton,MA 02356
Bristol
(781) 297-8001
ENGLISH
Office: ENGLISH

KLIPFEL ADAM A.
Accepting New Patients:
UNIVERSITY SURGICAL ASSOCIATES, INC
562 Washington St ,South Attleboro,MA 027036942
Bristol
(401) 725-4888
AKlipfel@USASURG.ORG
SPANISH|ENGLISH
Office: ENGLISH

ANDRADE PATRICIA L.
Accepting New Patients:
Brown Health Medical Group Massachusetts
72 Washington St., Ste. 2700 ,Taunton,MA 02780
Bristol
(508) 824-4535
PORTUGUESE|ENGLISH
Office: ENGLISH

ANDRADE PATRICIA L.
Accepting New Patients:
Brown Health Medical Group Massachusetts
88 Washington Street ,Taunton,MA 02780
Bristol
(508) 828-7000
PORTUGUESE|ENGLISH
Office: ENGLISH

BAKER JR. RICHARD E.
Accepting New Patients:
Richard E Baker, DPM, LLC
88 Washington Street ,Taunton,MA 02780
Bristol
(401) 480-0589
ENGLISH
Office: ENGLISH

BODNER BRUCE E.
Accepting New Patients:
Brown Health Medical Group Massachusetts
72 Washington St., Ste. 2700 ,Taunton,MA 02780
Bristol
(508) 824-4535
bebgsurg@tmlp.net
ENGLISH
Office: ENGLISH

BODNER BRUCE E.
Accepting New Patients:
Brown Health Medical Group Massachusetts
88 Washington Street ,Taunton,MA 02780
Bristol
(508) 828-7000
bebgsurg@tmlp.net
ENGLISH
Office: ENGLISH

COURCHESNE MICHAEL
Accepting New Patients:
Brown Health Medical Group Massachusetts
88 Washington Street ,Taunton,MA 02780
Bristol
(508) 828-7000
ENGLISH
Office: ENGLISH

DECIO DANILO
Accepting New Patients:
Brown Health Medical Group Massachusetts
88 Washington Street ,Taunton,MA 02780
Bristol
(508) 828-7000
ENGLISH
Office: ENGLISH

HIGGINS MADELINE
Accepting New Patients:
Brown Health Medical Group Massachusetts
2007 Bay St., Ste. 100 ,Taunton,MA 02780
Bristol
(774) 409-2009
ENGLISH

HIGGINS MADELINE
Accepting New Patients:
Brown Health Medical Group Massachusetts
72 Washington St., Ste. 1700 ,Taunton,MA 02780
Bristol
(508) 880-0077
ENGLISH

JACKSON CARL-CHRISTIAN A.
Accepting New Patients:
Brown Health Medical Group Massachusetts
88 Washington Street ,Taunton,MA 02780
Bristol
(508) 828-7000
ENGLISH
Office: ARABIC, LEBANESE, SYRIAN|CHINESE|DUTCH|FRENCH|GERMAN|GREEK|HINDI|PORTUGUESE|SPANISH|ENGLISH

LEENEN DAVID
Accepting New Patients:
Brown Health Medical Group Massachusetts
2007 Bay St., Ste. 100 ,Taunton,MA 02780
Bristol
(774) 409-2009
ENGLISH
Office: ENGLISH

LEENEN DAVID
Accepting New Patients:
Brown Health Medical Group Massachusetts
72 Washington St., Ste. 2700 ,Taunton,MA 02780
Bristol
(508) 824-4535
ENGLISH
Office: ENGLISH

LIFESPAN PHYSICIAN GROUP OF MASSACHUSETTS INC - 72 WASHINGTON
Accepting New Patients:
Brown Health Medical Group Massachusetts
72 Washington St., Ste. 2700 ,Taunton,MA 02780
Bristol
(508) 824-4535
ENGLISH
Office: ENGLISH

LIFESPAN PHYSICIAN GROUP OF MASSACHUSETTS INC - 88 WASHINGTON
Accepting New Patients:
Brown Health Medical Group Massachusetts
88 Washington Street ,Taunton,MA 02780
Bristol
(508) 828-7000
ENGLISH
Office: ENGLISH

THAYER CHARLES A
Accepting New Patients:
Brown Health Medical Group Massachusetts
72 Washington St., Ste. 2700 ,Taunton,MA 02780
Bristol
(508) 824-4535
ENGLISH
Office: ENGLISH

THAYER CHARLES A
Accepting New Patients:
Brown Health Medical Group Massachusetts
88 Washington Street ,Taunton,MA 02780
Bristol
(508) 828-7000
ENGLISH
Office: ENGLISH

XU TING YU
Accepting New Patients:
Brown Health Medical Group Massachusetts
88 Washington Street ,Taunton,MA 02780
Bristol
(508) 828-7000
ENGLISH
Office: ENGLISH

SURGERY-HAND

DEGRACE DANIA M
Accepting New Patients:
Sturdy Orthopedic & Sports Medicine Associates
100 O'Neil Blvd. ,Attleboro,MA 027033511
Bristol
(508) 226-2213
SPANISH|ENGLISH
Office: CZECH|FRENCH|ITALIAN|PORTUGUESE|RUSSIAN|ENGLISH

RAO VINAY
Accepting New Patients:
Brown Health Medical Group Massachusetts
738 Washington ,Attleboro,MA 02703
Bristol
(508) 761-6025
ENGLISH

HAISMAN JUNG MI L.
Accepting New Patients:
Brown Health Medical Group Massachusetts
531 Faunce Corner Road ,Dartmouth,MA 02747
Bristol
(508) 996-3991
ENGLISH
Office: ENGLISH

MAHMOOD BILAL
Accepting New Patients:
PRIMA CARE PC
PHYSICAL THERAPY AT FALL RIVER
277 Pleasant St Ste 101 ,Fall River,MA 027213005
Bristol
(508) 676-3292
ENGLISH
Office: ENGLISH

MOORES CRAIG R
Accepting New Patients:
Southcoast Physicians Group, Inc.
1565 N Main St Ste 306 ,Fall River,MA 027202972
Bristol
(508) 675-0369
ENGLISH
Office: ENGLISH

MOORES CRAIG R
Accepting New Patients:
Southcoast Physicians Group, Inc.
300B Faunce Corner Rd., Nor ,North Dartmouth,MA 02747
Bristol
(508) 973-1020
ENGLISH
Office: ENGLISH

SURGERY-VASCULAR

SODEN PETER
Accepting New Patients:
Brown Health Medical Group Massachusetts
738 Washington ,Attleboro,MA 02703
Bristol
(508) 761-6025
carole.woodruff@brownphysicians.org
ENGLISH
Office: ARABIC, LEBANESE, SYRIAN|CHINESE|DUTCH|FRENCH|GERMAN|GREEK|HINDI|PORTUGUESE|SPANISH|ENGLISH

DOSI GARIMA
Accepting New Patients:
PRIMA CARE - FALL RIVER
289 Pleasant St. ,Fall River,MA 027213005
Bristol
(508) 679-2265
dosi.garima@gmail.com
ENGLISH
Office: ARABIC, LEBANESE, SYRIAN|FRENCH|PORTUGUESE|PUNJABI|RUSSIAN|ENGLISH

EID IBRAHIM G.
Accepting New Patients:
PRIMA CARE - FALL RIVER
289 Pleasant St. ,Fall River,MA 027213005
Bristol
(508) 679-2265
igihean@aol.com
ENGLISH
Office: ARABIC, LEBANESE, SYRIAN|FRENCH|PORTUGUESE|PUNJABI|RUSSIAN|ENGLISH

KITTREDGE JONATHAN
Accepting New Patients:
Suzette Pinto, MD
901 South Main Street ,Fall River,MA 02724
Bristol
(508) 679-4172
ENGLISH
Office: PORTUGUESE|SPANISH|ENGLISH

PATEL RAJENDRA
Accepting New Patients:
Prima Care PC
901 South Main Street ,Fall River,MA 02724
Bristol
(508) 679-4329
ENGLISH
Office: ENGLISH

SIDDIQUI AQEEL M.
Accepting New Patients:
PRIMA CARE - FALL RIVER
289 Pleasant St. ,Fall River,MA 027213005
Bristol
(508) 679-2265
assidi1056@aol.com
ENGLISH
Office: ARABIC, LEBANESE, SYRIAN|FRENCH|PORTUGUESE|PUNJABI|RUSSIAN|ENGLISH

SIDDIQUI AQEEL M.
Accepting New Patients:
Prima Care PC
901 South Main Street ,Fall River,MA 02724
Bristol
(508) 679-4329
assidi1056@aol.com
ENGLISH
Office: ARABIC, LEBANESE, SYRIAN|FRENCH|PORTUGUESE|PUNJABI|RUSSIAN|ENGLISH

WILSON - BYRNE TIMOTHY
Accepting New Patients:
Prima Care PC
901 South Main Street ,Fall River,MA 02724
Bristol
(508) 672-1010
ENGLISH
Office: PORTUGUESE|ENGLISH

AUGUSTINOS PETER
Accepting New Patients:
SOUTHCOAST PHYSICIANS GROUP AT 300A FAUNCE CORNER
300A Faunce Corner Rd Ste 200 ,North Dartmouth,MA 027471280
Bristol
(508) 973-2213
ENGLISH
Office: SPANISH|ENGLISH

DOOLEY JOHN T.
Accepting New Patients:
SOUTHCOAST PHYSICIANS GROUP AT 300A FAUNCE CORNER
300A Faunce Corner Rd Ste 200 ,North Dartmouth,MA 027471280
Bristol
(508) 973-2213
ENGLISH
Office: ENGLISH

GUPTA NAREN
Accepting New Patients:
SOUTHCOAST PHYSICIANS GROUP AT 300A FAUNCE CORNER RD.STE.102
300A Faunce Corner Rd Ste 102 ,North Dartmouth,MA 027471280
Bristol
(508) 973-1140
ENGLISH
Office: ENGLISH

MORRIS MARVIN E.
Accepting New Patients:
SOUTHCOAST PHYSICIANS GROUP AT 300A FAUNCE CORNER
300A Faunce Corner Rd Ste 200 ,North Dartmouth,MA 027471280
Bristol
(508) 973-2213
ENGLISH
Office: ENGLISH

PERRY MARK E
Accepting New Patients:
SOUTHCOAST PHYSICIANS GROUP AT 300A FAUNCE CORNER RD.STE.102
300A Faunce Corner Rd Ste 102 ,North Dartmouth,MA 027471280
Bristol
(508) 973-1140
ENGLISH
Office: ENGLISH

PIN RICHARD H.
Accepting New Patients:
SOUTHCOAST PHYSICIANS GROUP AT 300A FAUNCE CORNER
300A Faunce Corner Rd Ste 200 ,North Dartmouth,MA 027471280
Bristol
(508) 973-2213
ENGLISH
Office: ENGLISH

PIN RICHARD H.
Accepting New Patients:
SOUTHCOAST PHYSICIANS GROUP, INC. AT NORTH DARTMOUTH
500 Faunce Corner Rd. ,North Dartmouth,MA 02747
Bristol
(508) 973-1230
ENGLISH
Office: ENGLISH

SUMPIO BRANDON J
Accepting New Patients:
SOUTHCOAST PHYSICIANS GROUP AT 300A FAUNCE CORNER RD.STE.102
300A Faunce Corner Rd Ste 102 ,North Dartmouth,MA 027471280
Bristol
(508) 973-1140
ENGLISH
Office: ENGLISH

TANGA CHRISTOPHER F
Accepting New Patients:
SOUTHCOAST PHYSICIANS GROUP AT 300A FAUNCE CORNER
300A Faunce Corner Rd Ste 200 ,North Dartmouth,MA 027471280
Bristol
(508) 973-2213
ENGLISH
Office: ENGLISH

KITTREDGE JONATHAN
Accepting New Patients:
PRIMA CARE PC AT 91 WASHINGTON ST., STE. 201
91 Washington St Unit 201 ,Taunton,MA 027807404
Bristol
(508) 673-4329
ENGLISH
Office: PORTUGUESE|SPANISH|ENGLISH

WILSON - BYRNE TIMOTHY
Accepting New Patients:
PRIMA CARE PC AT 91 WASHINGTON ST., STE. 201
91 Washington St Unit 201 ,Taunton,MA 027807404
Bristol
(508) 673-4329
ENGLISH
Office: PORTUGUESE|ENGLISH

SURGICAL CRITICAL CARE

CARTER SARAH E
Accepting New Patients:
SOUTHCOAST PHYSICIANS GROUP, INC. AT SAINT LUKE'S HOSPITAL
101 Page St ,New Bedford,MA 027403464
Bristol
(508) 961-5610
ENGLISH
Office: ARABIC, LEBANESE, SYRIAN|ENGLISH

DOBEN ANDREW R
Accepting New Patients:
SOUTHCOAST PHYSICIANS GROUP, INC. AT SAINT LUKE'S HOSPITAL
101 Page St ,New Bedford,MA 027403464
Bristol
(508) 961-5610
ENGLISH

LEE JOANNE M
Accepting New Patients:
SOUTHCOAST PHYSICIANS GROUP, INC. AT SAINT LUKE'S HOSPITAL
101 Page St ,New Bedford,MA 027403464
Bristol
(508) 961-5610
ENGLISH
Office: ALBANIAN|ARMENIAN|CHINESE|MANDARIN|PORTUGUESE|SPANISH|ENGLISH|GUJARATI

THORACIC AND CARDIAC SURGERY

LEIVA JUAREZ MIGUEL M
Accepting New Patients:
SOUTHCOAST PHYSICIANS GROUP, INC. AT 208 MILL RD POD F
208 Mill Rd
,Fairhaven,MA 027195208
Bristol
(508) 758-3781
ENGLISH
Office: CHINESE|KHMER / CAMBODIAN|FRENCH|HINDI|PORTUGUESE|RUSSIAN|SPANISH|TAIWANESE|UKRANIAN|ENGLISH

SPECTOR RONA
Accepting New Patients:
SOUTHCOAST PHYSICIANS GROUP, INC. AT 208 MILL RD POD F
208 Mill Rd
,Fairhaven,MA 027195208
Bristol
(508) 758-3781
ronaspector@gmail.com
ENGLISH
Office: FRENCH|RUSSIAN|UKRANIAN|ENGLISH

HUERTER MARY E
Accepting New Patients:
SOUTHCOAST PHYSICIANS GROUP AT 300 HANNOVER ST. STE. 2A
300 Hanover St Ste 2A
,Fall River,MA 027205451
Bristol
(508) 973-7774
meheurter@capecodhealth.org
ENGLISH
Office: ENGLISH

KRIEGEL JACOB M
Accepting New Patients:
SOUTHCOAST PHYSICIANS GROUP AT 300 HANNOVER ST. STE. 2A
300 Hanover St Ste 2A
,Fall River,MA 027205451
Bristol
(508) 973-7774
ENGLISH
Office: ENGLISH

LEIVA JUAREZ MIGUEL M
Accepting New Patients:
Southcoast Physician Services
363 Highland Ave ,Fall River,MA 027203703
Bristol
(508) 679-3131
ENGLISH
Office: CHINESE|KHMER / CAMBODIAN|FRENCH|HINDI|PORTUGUESE|RUSSIAN|SPANISH|TAIWANESE|UKRANIAN|ENGLISH

NERAGI-MIANDOAB SIYAMEK N
Accepting New Patients:
SOUTHCOAST PHYSICIANS GROUP AT 300 HANNOVER ST. STE. 2A
300 Hanover St Ste 2A
,Fall River,MA 027205451
Bristol
(508) 973-7774
GERMAN|ENGLISH
Office: ENGLISH

THORACIC SURGERY

BEAL LANA S
Accepting New Patients:
Attleboro Surgical Group
20 O'Neil Blvd
,Attleboro,MA 02703
Bristol
(508) 342-1105
SPANISH|ENGLISH
Office: SPANISH|ENGLISH|GUJARATI

TAM STANLEY K.
Accepting New Patients:
SEMC - Cardiac Surgery - Hawthorn
535 Faunce Corner Rd.
,Dartmouth,MA 02747
Bristol
(617) 789-2045
ENGLISH
Office: ENGLISH

BEAL LANA S
Accepting New Patients:
SOUTHCOAST PHYSICIANS GROUP, INC. AT 208 MILL RD POD F
208 Mill Rd
,Fairhaven,MA 027195208
Bristol
(508) 758-3781
SPANISH|ENGLISH
Office: SPANISH|ENGLISH|GUJARATI

GLEESON TAMMY L
Accepting New Patients:
Southcoast Physician Group
208 Mill Rd
,Fairhaven,MA 027195208
Bristol
(508) 758-3781
ENGLISH
Office: ENGLISH

MCNAMEE CIARAN J.
Accepting New Patients:
SOUTHCOAST PHYSICIANS GROUP, INC. AT 208 MILL RD POD F
208 Mill Rd
,Fairhaven,MA 027195208
Bristol
(508) 758-3781
ENGLISH
Office: ENGLISH

POMMERENING MATTHEW
Accepting New Patients:
SOUTHCOAST PHYSICIANS GROUP, INC. AT 208 MILL RD POD F
208 Mill Rd
,Fairhaven,MA 027195208
Bristol
(508) 758-3781
cguitard@carene.org
ENGLISH
Office: ARABIC, LEBANESE, SYRIAN| CANTONESE|CHINESE| CROATIAN|DUTCH| FARSI, PERSIAN| FRENCH|GERMAN| GREEK|ITALIAN

SPECTOR RONA
Accepting New Patients:
SOUTHCOAST PHYSICIANS GROUP, INC. AT 208 MILL RD POD F
208 Mill Rd
,Fairhaven,MA 027195208
Bristol
(508) 758-3781
ronaspector@gmail.com
ENGLISH
Office: FRENCH| RUSSIAN|UKRANIAN| ENGLISH

STEIMER DESIREE A
Accepting New Patients:
SOUTHCOAST PHYSICIANS GROUP, INC. AT 208 MILL RD POD F
208 Mill Rd
,Fairhaven,MA 027195208
Bristol
(508) 758-3781
ENGLISH
Office: ALBANIAN| ARMENIAN|ARABIC, LEBANESE, SYRIAN| BENGALI|BULGARIAN| BURMESE| CANTONESE|CHINESE| KHMER / CAMBODIAN| CROATIAN

UGALDE PAULA A
Accepting New Patients:
SOUTHCOAST PHYSICIANS GROUP, INC. AT 208 MILL RD POD F
208 Mill Rd
,Fairhaven,MA 027195208
Bristol
(508) 758-3781
ENGLISH
Office: ARABIC, LEBANESE, SYRIAN| CANTONESE|CHINESE| CROATIAN|DUTCH| FARSI, PERSIAN| FRENCH|GERMAN| GREEK|ITALIAN

CAMPOS CHRISTIAN T.
Accepting New Patients:
PRIMA CARE PC AT 203 PLYMOUTH ST., STE. 702
203 Plymouth Ave., Ste. 702 ,Fall River,MA 02721
Bristol
(508) 679-4239
ENGLISH
Office: ENGLISH

CAMPOS CHRISTIAN T.
Accepting New Patients:
Prima Care, PC - Bedford St.
191 Bedford St. ,Fall River,MA 027213050
Bristol
(508) 679-7709
ENGLISH
Office: ENGLISH

FRANCALANCIA NICOLA A
Accepting New Patients:
SOUTHCOAST PHYSICIANS GROUP AT 300 HANNOVER ST. STE. 2A
300 Hanover St Ste 2A ,Fall River,MA 027205451
Bristol
(508) 973-7774
ITALIAN|ENGLISH
Office: ENGLISH

FRANCALANCIA NICOLA A
Accepting New Patients:
SOUTHCOAST PHYSICIANS GROUP, INC. AT 300 HANOVER STREET
300 Hanover St., Ste. 1F ,Fall River,MA 02720
Bristol
(508) 679-7372
ITALIAN|ENGLISH
Office: ENGLISH

GLEESON TAMMY L
Accepting New Patients:
SOUTHCOAST PHYSICIANS GROUP AT 503 PROSPECT ST.
503 Prospect St. ,Fall River,MA 02720
Bristol
(508) 973-2204
ENGLISH
Office: ENGLISH

LEE PETER H
Accepting New Patients:
SOUTHCOAST PHYSICIANS GROUP AT 300 HANNOVER ST. STE. 2A
300 Hanover St Ste 2A ,Fall River,MA 027205451
Bristol
(508) 973-7774
ENGLISH
Office: ENGLISH

LEESLAY HALEY
Accepting New Patients:
Brown Health Medical Group Massachusetts
203 Plymouth Avenue ,Fall River,MA 02721
Bristol
(508) 676-3292
carole.woodruff@brownphysicians.org
ENGLISH
Office: ARABIC, LEBANESE, SYRIAN| CHINESE|DUTCH| FRENCH|GERMAN| GREEK|HINDI| PORTUGUESE| SPANISH|ENGLISH

LIFESPAN PHYSICIAN GROUP OF MASSACHUSETTS INC - 203 PLYMOUTH
Accepting New Patients:
Brown Health Medical Group Massachusetts
203 Plymouth Avenue
,Fall River,MA 02721
Bristol
(508) 676-3292
ENGLISH
Office: ENGLISH

LIFESPAN PHYSICIAN GROUP OF MASSACHUSETTS INC - 795 MIDDLE
Accepting New Patients:
Brown Health Medical Group Massachusetts
795 Middle Street ,Fall River,MA 02721
Bristol
(508) 674-5600
ENGLISH
Office: ENGLISH

NERAGI-MIANDOAB SIYAMEK N
Accepting New Patients:
SOUTHCOAST PHYSICIANS GROUP AT 300 HANNOVER ST. STE. 2A
300 Hanover St Ste 2A
,Fall River,MA 027205451
Bristol
(508) 973-7774
GERMAN|ENGLISH
Office: ENGLISH

REEDER LAURIE B
Accepting New Patients:
Brown Health Medical Group Massachusetts
203 Plymouth Avenue
,Fall River,MA 02721
Bristol
(508) 676-3292
ENGLISH
Office: ENGLISH

REEDER LAURIE B
Accepting New Patients:
Brown Health Medical Group Massachusetts
795 Middle Street ,Fall River,MA 02721
Bristol
(508) 674-5600
ENGLISH
Office: ENGLISH

TRANSPLANT HEPATOLOGY

TREY GARY
Accepting New Patients:
PRIMA CARE GASTROENTEROLOGY
289 Pleasant St., Ste 501 ,Fall River,MA 02721
Bristol
(508) 679-6611
gary@holtzmanmedical.org
ENGLISH
Office: ENGLISH

UROLOGY

ALFORD ASHLEY V
Accepting New Patients:
Brown Health Medical Group Massachusetts
738 Washington
,Attleboro,MA 02703
Bristol
(508) 761-6025
ENGLISH
Office: ENGLISH

BRAJTBORD JOHNATHAN
Accepting New Patients:
GREATER BOSTON UROLOGY, LLC - ATTLEBORO
70 Emory St.
,Attleboro,MA 02703
Bristol
(774) 643-1790
ENGLISH
Office: PORTUGUESE|RUSSIAN|SPANISH|UKRANIAN|ENGLISH

BROWN UROLOGY INC AT 70 EMORY ST
Accepting New Patients:
BROWN UROLOGY INC AT 70 EMORY ST
70 Emory St
,Attleboro,MA 02703
Bristol
(401) 272-7799
ENGLISH
Office: ENGLISH

CANCIAN MADELINE
Accepting New Patients:
Brown Health Medical Group Massachusetts
738 Washington
,Attleboro,MA 02703
Bristol
(508) 761-6025
ENGLISH
Office: ENGLISH

CURRAN, SR. MICHAEL J.
Accepting New Patients:
GREATER BOSTON UROLOGY, LLC - ATTLEBORO
70 Emory St.
,Attleboro,MA 02703
Bristol
(774) 643-1790
ENGLISH
Office: RUSSIAN|UKRANIAN|ENGLISH

HEMANI MICAH L.
Accepting New Patients:
GREATER BOSTON UROLOGY, LLC - ATTLEBORO
70 Emory St.
,Attleboro,MA 02703
Bristol
(774) 643-1790
micahhemani@hotmail.com
ENGLISH
Office: RUSSIAN|UKRANIAN|ENGLISH

PAREEK GYAN
Accepting New Patients:
Brown Health Medical Group Massachusetts
738 Washington
,Attleboro,MA 02703
Bristol
(508) 761-6025
ENGLISH
Office: ARABIC, LEBANESE, SYRIAN|FARSI, PERSIAN|ENGLISH

PAUL BLANC RAYMOND
Accepting New Patients:
GREATER BOSTON UROLOGY, LLC - ATTLEBORO
70 Emory St.
,Attleboro,MA 02703
Bristol
(774) 643-1790
dr.paulblanc@gmail.com
ENGLISH
Office: FRENCH|ENGLISH|HAITIAN CREOLE /KWEO

TOMPKINS ANDREW J
Accepting New Patients:
Brown Health Medical Group Massachusetts
738 Washington
,Attleboro,MA 02703
Bristol
(508) 761-6025
ENGLISH
Office: ENGLISH

TOMPKINS ANDREW J
Accepting New Patients:
BROWN UROLOGY INC AT 70 EMORY ST
70 Emory St
,Attleboro,MA 02703
Bristol
(401) 272-7799
ENGLISH
Office: ENGLISH

WASSERMAN MEREDITH C
Accepting New Patients:
Brown Health Medical Group Massachusetts
738 Washington
,Attleboro,MA 02703
Bristol
(508) 761-6025
meredith.wasserman@gmail.com
ENGLISH
Office: ARABIC, LEBANESE, SYRIAN| FARSI, PERSIAN| ENGLISH

LAROCK DENNIS R.
Accepting New Patients:
Southcoast Physician Group
208 Mill Rd
,Fairhaven,MA 027195208
Bristol
(508) 758-3781
ENGLISH
Office: ENGLISH

MELNICK KEVIN R.
Accepting New Patients:
Southcoast Physician Group
208 Mill Rd
,Fairhaven,MA 027195208
Bristol
(508) 758-3781
ENGLISH
Office: ENGLISH

PACHECO MICHELLE V
Accepting New Patients:
Southcoast Physician Group
208 Mill Rd
,Fairhaven,MA 027195208
Bristol
(508) 758-3781
ENGLISH
Office: ENGLISH

THEVA DIDI P
Accepting New Patients:
Southcoast Physician Group
208 Mill Rd
,Fairhaven,MA 027195208
Bristol
(508) 758-3781
ENGLISH
Office: ENGLISH

BAE DAVID C.
Accepting New Patients:
SOUTHCOAST PHYSICIANS GROUP, INC. AT 1601 SOUTH MAIN ST.
1601 S Main St ,Fall River,MA 027242107
Bristol
(508) 678-0004
ENGLISH
Office: ENGLISH

BOYLAN ANDREW C
Accepting New Patients:
Brown Health Medical Group Massachusetts
851 Middle Street ,Fall River,MA 02721
Bristol
(508) 996-3991
ENGLISH
Office: ENGLISH

CARROLL JOHN C.
Accepting New Patients:
SOUTHCOAST PHYSICIANS GROUP, INC. AT 1601 SOUTH MAIN ST.
1601 S Main St ,Fall River,MA 027242107
Bristol
(508) 678-0004
ENGLISH
Office: ENGLISH

HAUSLADEN DEREK A.
Accepting New Patients:
Brown Health Medical Group Massachusetts
851 Middle Street ,Fall River,MA 02721
Bristol
(508) 996-3991
PORTUGUESE|ENGLISH
Office: ENGLISH

KAMENIDIS HARALAMPOS
Accepting New Patients:
Brown Health Medical Group Massachusetts
851 Middle Street ,Fall River,MA 02721
Bristol
(508) 996-3991
ENGLISH
Office: ENGLISH

KELTY PATRICK J.
Accepting New Patients:
SOUTHCOAST PHYSICIANS GROUP, INC. AT 1601 SOUTH MAIN ST.
1601 S Main St ,Fall River,MA 027242107
Bristol
(508) 678-0004
ENGLISH
Office: ENGLISH

LAROCK DENNIS R.
Accepting New Patients:
SOUTHCOAST PHYSICIANS GROUP, INC. AT 1601 SOUTH MAIN ST.
1601 S Main St ,Fall River,MA 027242107
Bristol
(508) 678-0004
ENGLISH
Office: ENGLISH

LIFESPAN PHYSICIAN GROUP OF MASSACHUSETTS INC - 851 MIDDLE
Accepting New Patients:
Brown Health Medical Group Massachusetts
851 Middle Street ,Fall River,MA 02721
Bristol
(508) 996-3991
ENGLISH
Office: ENGLISH

MELNICK KEVIN R.
Accepting New Patients:
SOUTHCOAST PHYSICIANS GROUP, INC. AT 1601 SOUTH MAIN ST.
1601 S Main St ,Fall River,MA 027242107
Bristol
(508) 678-0004
ENGLISH
Office: ENGLISH

PACHECO MICHELLE V
Accepting New Patients:
SOUTHCOAST PHYSICIANS GROUP, INC. AT 1601 SOUTH MAIN ST.
1601 S Main St ,Fall River,MA 027242107
Bristol
(508) 678-0004
ENGLISH
Office: ENGLISH

PAREEK GYAN
Accepting New Patients:
Brown Health Medical Group Massachusetts
795 Middle Street ,Fall River,MA 02721
Bristol
(508) 674-5600
ENGLISH
Office: ARABIC, LEBANESE, SYRIAN| FARSI, PERSIAN| ENGLISH

SOUTHCOAST PHYSICIANS GROUP, INC. AT 1601 SOUTH MAIN ST.
Accepting New Patients:
SOUTHCOAST PHYSICIANS GROUP, INC. AT 1601 SOUTH MAIN ST.
1601 S Main St ,Fall River,MA 027242107
Bristol
(508) 678-0004
ENGLISH
Office: ENGLISH

THEVA DIDI P
Accepting New Patients:
SOUTHCOAST PHYSICIANS GROUP, INC. AT 1601 SOUTH MAIN ST.
1601 S Main St ,Fall River,MA 027242107
Bristol
(508) 678-0004
ENGLISH
Office: ENGLISH

TOMPKINS ANDREW J
Accepting New Patients:
Brown Health Medical Group Massachusetts
795 Middle Street ,Fall River,MA 02721
Bristol
(508) 674-5600
ENGLISH
Office: ENGLISH

VENTURA MARK A.
Accepting New Patients:
Prima Care PC
289 Pleasant St # 601 ,Fall River,MA 027213005
Bristol
(508) 646-7730
ENGLISH

WASSERMAN MEREDITH C
Accepting New Patients:
Brown Health Medical Group Massachusetts
795 Middle Street ,Fall River,MA 02721
Bristol
(508) 674-5600
meredith.wasserman@gmail.com
ENGLISH
Office: ARABIC, LEBANESE, SYRIAN| FARSI, PERSIAN| ENGLISH

BRAJTBORD JOHNATHAN
Accepting New Patients:
Brockton Urology Clinic
31 Roche Brothers Way Ste 100 ,North Easton,MA 023561032
Bristol
(508) 235-0800
ENGLISH
Office: PORTUGUESE| RUSSIAN|SPANISH| UKRANIAN|ENGLISH

BRAJTBORD JOHNATHAN
Accepting New Patients:
Brockton Urology Clinic
31 Roche Brothers Way Ste 100 ,North Easton,MA 023561032
Bristol
(508) 238-0800
ENGLISH
Office: PORTUGUESE| RUSSIAN|SPANISH| UKRANIAN|ENGLISH

FITZGERALD JAMES M.
Accepting New Patients:
Brockton Urology Clinic
31 Roche Brothers Way Ste 100 ,North Easton,MA 023561032
Bristol
(508) 235-0800
ENGLISH
Office: PORTUGUESE| RUSSIAN|SPANISH| UKRANIAN|ENGLISH

FITZGERALD JAMES M.
Accepting New Patients:
Brockton Urology Clinic
31 Roche Brothers Way Ste 100 ,North Easton,MA 023561032
Bristol
(508) 238-0800
ENGLISH
Office: PORTUGUESE| RUSSIAN|SPANISH| UKRANIAN|ENGLISH

FRANKEL RYAN E.
Accepting New Patients:
Brockton Urology Clinic
31 Roche Brothers Way Ste 100 ,North Easton,MA 023561032
Bristol
(508) 235-0800
SPANISH
Office: PORTUGUESE| RUSSIAN|SPANISH| UKRANIAN|ENGLISH

FRANKEL RYAN E.
Accepting New Patients:
Brockton Urology Clinic
31 Roche Brothers Way Ste 100 ,North Easton,MA 023561032
Bristol
(508) 238-0800
SPANISH
Office: PORTUGUESE| RUSSIAN|SPANISH| UKRANIAN|ENGLISH

GBU STEWARD, LLC
Accepting New Patients:
Brockton Urology Clinic
31 Roche Brothers Way Ste 100 ,North Easton,MA 023561032
Bristol
(508) 235-0800
ENGLISH
Office: ENGLISH

GILLARD STEPHEN C.
Accepting New Patients:
Brockton Urology Clinic
31 Roche Brothers Way
Ste 100 ,North
Easton,MA 023561032
Bristol
(508) 238-0800
ENGLISH
Office: PORTUGUESE|
RUSSIAN|SPANISH|
UKRANIAN|ENGLISH

GOULD JUSTIN J.
Accepting New Patients:
Brockton Urology Clinic
31 Roche Brothers Way
Ste 100 ,North
Easton,MA 023561032
Bristol
(508) 238-0800
ENGLISH
Office: PORTUGUESE|
RUSSIAN|SPANISH|
UKRANIAN|ENGLISH

GREATER BOSTON UROLOGY, LLC AT BROCKTON UROLOGY CLINIC
Accepting New Patients:
Brockton Urology Clinic
31 Roche Brothers Way
Ste 100 ,North
Easton,MA 023561032
Bristol
(508) 238-0800
PORTUGUESE|
RUSSIAN|SPANISH|
UKRANIAN|ENGLISH
Office: PORTUGUESE|
RUSSIAN|SPANISH|
UKRANIAN|ENGLISH

JOHNSON ANGEL M.
Accepting New Patients:
Brockton Urology Clinic
31 Roche Brothers Way
Ste 100 ,North
Easton,MA 023561032
Bristol
(508) 235-0800
ENGLISH
Office: ENGLISH

LIN JAMES C.
Accepting New Patients:
Brockton Urology Clinic
31 Roche Brothers Way
Ste 100 ,North
Easton,MA 023561032
Bristol
(508) 235-0800
james.lin@greaterbostonurology.com
ENGLISH
Office: ENGLISH

LOPUSHNYAN NATALYA A.
Accepting New Patients:
Brockton Urology Clinic
31 Roche Brothers Way
Ste 100 ,North
Easton,MA 023561032
Bristol
(508) 235-0800
RUSSIAN|UKRANIAN|
ENGLISH
Office: PORTUGUESE|
RUSSIAN|SPANISH|
UKRANIAN|ENGLISH

LOPUSHNYAN NATALYA A.
Accepting New Patients:
Brockton Urology Clinic
31 Roche Brothers Way
Ste 100 ,North
Easton,MA 023561032
Bristol
(508) 238-0800
RUSSIAN|UKRANIAN|
ENGLISH
Office: PORTUGUESE|
RUSSIAN|SPANISH|
UKRANIAN|ENGLISH

MCCAHILL PADRAIC D.
Accepting New Patients:
Brockton Urology Clinic
31 Roche Brothers Way
Ste 100 ,North
Easton,MA 023561032
Bristol
(508) 235-0800
ENGLISH
Office: PORTUGUESE|
RUSSIAN|SPANISH|
UKRANIAN|ENGLISH

MCCAHILL PADRAIC D.
Accepting New Patients:
Brockton Urology Clinic
31 Roche Brothers Way
Ste 100 ,North
Easton,MA 023561032
Bristol
(508) 238-0800
ENGLISH
Office: PORTUGUESE|
RUSSIAN|SPANISH|
UKRANIAN|ENGLISH

TUA - CARACCIA RAFAEL D
Accepting New Patients:
Brockton Urology Clinic
31 Roche Brothers Way
Ste 100 ,North
Easton,MA 023561032
Bristol
(508) 238-0800
ENGLISH
Office: PORTUGUESE|
RUSSIAN|SPANISH|
UKRANIAN|ENGLISH

GREATER BOSTON UROLOGY, LLC AT TAUNTON UROLOGIC ASSOCIATES
Accepting New Patients:
Taunton Urologic
Associates
72 Washington St Ste
2220 ,Taunton,MA
027802490
Bristol
(508) 823-5104
sheila@tauntonurology.com
ENGLISH
Office: ENGLISH

LEVESQUE PETER E.
Accepting New Patients:
Brown Health Medical
Group Massachusetts
72 Washington St., Ste.
2200 ,Taunton,MA
02780
Bristol
(508) 824-2111
ENGLISH

PANG ALEXANDER W.
Accepting New Patients:
Brown Health Medical
Group Massachusetts
2007 Bay St., Ste. 100
,Taunton,MA 02780
Bristol
(774) 409-2009
ENGLISH

PAREEK GYAN
Accepting New Patients:
Brown Health Medical
Group Massachusetts
88 Washington Street
,Taunton,MA 02780
Bristol
(508) 828-7000
ENGLISH
Office: ARABIC,
LEBANESE, SYRIAN|
FARSI, PERSIAN|
ENGLISH

TOMPKINS ANDREW J
Accepting New Patients:
Brown Health Medical
Group Massachusetts
88 Washington Street
,Taunton,MA 02780
Bristol
(508) 828-7000
ENGLISH
Office: ENGLISH

WASSERMAN
MEREDITH C
Accepting New Patients:
Brown Health Medical
Group Massachusetts
88 Washington Street
,Taunton,MA 02780
Bristol
(508) 828-7000
meredith.wasserman@
gmail.com
ENGLISH
Office: ARABIC,
LEBANESE, SYRIAN|
FARSI, PERSIAN|
ENGLISH

ACUPUNCTURIST

CHOW CALVIN
Accepting New Patients:
VINEYARD COMPLEMENTARY MEDICINE, INC
238 Edgartown Vinegard Haven Rd.
,Edgartown,MA 02539
Dukes
(508) 693-3800
cchow35@gmail.com
Office: PORTUGUESE|ENGLISH

PETROVIC VESNA
Accepting New Patients:
VINEYARD COMPLEMENTARY MEDICINE, INC
238 Edgartown Vinegard Haven Rd.
,Edgartown,MA 02539
Dukes
(508) 693-3800
vpetrovic10@aol.com
ENGLISH
Office: PORTUGUESE|ENGLISH

SANFORD SUSAN A.
Accepting New Patients:
VINEYARD COMPLEMENTARY MEDICINE, INC
238 Edgartown Vinegard Haven Rd.
,Edgartown,MA 02539
Dukes
(508) 693-3800
ENGLISH
Office: PORTUGUESE|ENGLISH

VINEYARD COMPLEMENTARY MEDICINE, INC
Accepting New Patients:
VINEYARD COMPLEMENTARY MEDICINE, INC
238 Edgartown Vinegard Haven Rd.
,Edgartown,MA 02539
Dukes
(508) 693-3800
info@vineyardwellness.com
PORTUGUESE|ENGLISH
Office: PORTUGUESE|ENGLISH

PETROVIC VESNA
Accepting New Patients:
VINEYARD MEDICAL CARE, LLC
364 State Rd ,Vineyard Haven,MA 025685624
Dukes
(508) 693-4400
vpetrovic10@aol.com
ENGLISH
Office: PORTUGUESE|ENGLISH

ADULT HEALTH NURSE PRACTITIONER

BIRD DIANE C
Accepting New Patients:N
Martha's Vineyard Hospital - Professional Services
1 Hospital Rd. ,Oak Bluffs,MA 025571406
Dukes
(508) 684-4500
dbird@mgb.org
ENGLISH
Office: CZECH|FRENCH|ITALIAN|PORTUGUESE|ENGLISH

BIRD DIANE C
Accepting New Patients:Y
MARTHA'S VINEYARD HOSPITAL
1 Hospital Rd ,Oak Bluffs,MA 02557
Dukes
(508) 693-0410
dbird@mgb.org
ENGLISH
Office: CZECH|FRENCH|ITALIAN|PORTUGUESE|ENGLISH

CASSOTTA AMY R.
Accepting New Patients:N
Martha's Vineyard Hospital - Professional Services
1 Hospital Rd. ,Oak Bluffs,MA 025571406
Dukes
(508) 684-4500
ENGLISH
Office: CZECH|FRENCH|ITALIAN|PORTUGUESE|ENGLISH

HOLMES MARCY E.
Accepting New Patients:N
Martha's Vineyard Hospital - Professional Services
1 Hospital Rd. ,Oak Bluffs,MA 025571406
Dukes
(508) 684-4500
ENGLISH
Office: CZECH|FRENCH|ITALIAN|PORTUGUESE|ENGLISH

ADVANCED HEART FAILURE AND TRANSPLANT CARDIOLOGY

TON VAN - KHUE T.
Accepting New Patients:
Martha's Vineyard Hospital - Professional Services
1 Hospital Rd. ,Oak Bluffs,MA 025571406
Dukes
(508) 684-4500
VIETNAMESE|ENGLISH
Office: CZECH|FRENCH|ITALIAN|PORTUGUESE|ENGLISH

ALLERGY & IMMUNOLOGY

WRIGHT LAKIEA S.
Accepting New Patients:
MARTHA'S VINEYARD HOSPITAL
1 Hospital Rd ,Oak Bluffs,MA 02557
Dukes
(508) 693-0410
ENGLISH
Office: ARABIC, LEBANESE, SYRIAN|CZECH|FRENCH|ITALIAN|PORTUGUESE|SPANISH|ENGLISH

WRIGHT LAKIEA S.
Accepting New Patients:
Martha's Vineyard Hospital - Professional Services
1 Hospital Rd. ,Oak Bluffs,MA 025571406
Dukes
(508) 684-4500
ENGLISH
Office: ARABIC, LEBANESE, SYRIAN|CZECH|FRENCH|ITALIAN|PORTUGUESE|SPANISH|ENGLISH

ANESTHESIOLOGY

LUO YONG
Accepting New Patients:
Martha's Vineyard Hospital - Professional Services
1 Hospital Rd. ,Oak Bluffs,MA 025571406
Dukes
(508) 684-4500
CHINESE|ENGLISH
Office: CZECH|FRENCH|ITALIAN|PORTUGUESE|ENGLISH

SHEN SHIQIAN
Accepting New Patients:
Martha's Vineyard Hospital - Professional Services
1 Hospital Rd. ,Oak Bluffs,MA 025571406
Dukes
(508) 684-4500
CHINESE|ENGLISH
Office: CZECH|FRENCH|ITALIAN|PORTUGUESE|ENGLISH

ZHANG YI
Accepting New Patients:
Mass General at Martha's Vineyard Hospital
1 Hospital Rd ,Oak Bluffs,MA 025571406
Dukes
(508) 957-0119
CHINESE|MANDARIN|ENGLISH
Office: BULGARIAN|FRENCH|GERMAN|HEBREW|ITALIAN|JAPANESE|MANDARIN|POLISH|ROMANIAN|RUSSIAN

CARDIOVASCULAR DISEASE

BROWNE ALIYA F
Accepting New Patients:
Martha's Vineyard Hospital - Professional Services
1 Hospital Rd. ,Oak Bluffs,MA 025571406
Dukes
(508) 684-4500
ENGLISH
Office: CZECH|FRENCH|ITALIAN|PORTUGUESE|ENGLISH

CEREL ADAM W.
Accepting New Patients:
Martha's Vineyard Hospital - Professional Services
1 Hospital Rd. ,Oak Bluffs,MA 025571406
Dukes
(508) 684-4500
ENGLISH
Office: CZECH|FRENCH|ITALIAN|PORTUGUESE|SPANISH|ENGLISH

CHUNG EUGENE H.
Accepting New Patients:
Martha's Vineyard Hospital - Professional Services
1 Hospital Rd. ,Oak Bluffs,MA 025571406
Dukes
(508) 684-4500
ENGLISH
Office: CZECH|FRENCH|ITALIAN|PORTUGUESE|ENGLISH

DANIK JACQUELINE S.
Accepting New Patients:
Martha's Vineyard Hospital - Professional Services
1 Hospital Rd. ,Oak Bluffs,MA 025571406
Dukes
(508) 684-4500
KOREAN|ENGLISH
Office: CZECH|FRENCH|ITALIAN|PORTUGUESE|ENGLISH

HUNG JUDY W.
Accepting New Patients:
Martha's Vineyard Hospital - Professional Services
1 Hospital Rd. ,Oak Bluffs,MA 025571406
Dukes
(508) 684-4500
ENGLISH
Office: BULGARIAN|CZECH|FRENCH|HEBREW|ITALIAN|JAPANESE|MANDARIN|PORTUGUESE|POLISH|ROMANIAN

LEE SIMIN G.
Accepting New Patients:
Martha's Vineyard Hospital - Professional Services
1 Hospital Rd. ,Oak Bluffs,MA 025571406
Dukes
(508) 684-4500
ENGLISH
Office: CZECH|FRENCH|ITALIAN|PORTUGUESE|ENGLISH

MECLEY MICHAEL A.
Accepting New Patients:
Martha's Vineyard Hospital - Professional Services
1 Hospital Rd. ,Oak Bluffs,MA 025571406
Dukes
(508) 684-4500
106mecm@comcast.net
Office: CZECH|FRENCH|ITALIAN|PORTUGUESE|ENGLISH

SANBORN DANITA Y.
Accepting New Patients:
Martha's Vineyard Hospital - Professional Services
1 Hospital Rd. ,Oak Bluffs,MA 025571406
Dukes
(508) 684-4500
ENGLISH
Office: CZECH|FRENCH|ITALIAN|PORTUGUESE|ENGLISH

SCOTT NANDITA S.
Accepting New Patients:
Martha's Vineyard Hospital - Professional Services
1 Hospital Rd. ,Oak Bluffs,MA 025571406
Dukes
(508) 684-4500
FRENCH|ENGLISH
Office: BULGARIAN|CZECH|FRENCH|HEBREW|ITALIAN|JAPANESE|MANDARIN|PORTUGUESE|POLISH|ROMANIAN

SHAVELLE DAVID
Accepting New Patients:
Martha's Vineyard Hospital - Professional Services
1 Hospital Rd. ,Oak Bluffs,MA 025571406
Dukes
(508) 684-4500
ENGLISH
Office: CZECH|FRENCH|ITALIAN|PORTUGUESE|ENGLISH

TILLMAN SAULETTE R
Accepting New Patients:
Martha's Vineyard Hospital - Professional Services
1 Hospital Rd. ,Oak Bluffs,MA 025571406
Dukes
(508) 684-4500
saulette.tillman.md@gmail.com
ENGLISH
Office: CZECH|FRENCH|ITALIAN|PORTUGUESE|ENGLISH

TON VAN - KHUE T.
Accepting New Patients:
Martha's Vineyard Hospital - Professional Services
1 Hospital Rd. ,Oak Bluffs,MA 025571406
Dukes
(508) 684-4500
VIETNAMESE|ENGLISH
Office: CZECH|FRENCH|ITALIAN|PORTUGUESE|ENGLISH

CHIROPRACTOR

ANDREWS GREIG W.
Accepting New Patients:
VINEYARD COMPLEMENTARY MEDICINE, INC
238 Edgartown Vinegard Haven Rd. ,Edgartown,MA 02539
Dukes
(508) 693-3800
SPANISH|ENGLISH
Office: PORTUGUESE|ENGLISH

CHANNING RICHARD C
Accepting New Patients:
VINEYARD COMPLEMENTARY MEDICINE, INC
238 Edgartown Vinegard Haven Rd. ,Edgartown,MA 02539
Dukes
(508) 693-3800
drchanning202@yahoo.com
Office: PORTUGUESE|ENGLISH

DECUBELLIS JAMIESON J
Accepting New Patients:
DECUBELLIS, JAMIESON J.
76 Main St ,Vineyard Haven,MA 025685412
Dukes
(508) 694-3544
ENGLISH
Office: ENGLISH

KATZ STEVEN L
Accepting New Patients:
SLAVIN CHIROPRACTIC
455 State Rd Unit 12 ,Vineyard Haven,MA 025685695
Dukes
(508) 696-1863
ENGLISH
Office: ENGLISH

MARANCHIE JOSEPH K.
Accepting New Patients:
Joseph K. Maranchie, DC
395 State Road ,Vineyard Haven,MA 02568
Dukes
(508) 696-8400
ENGLISH
Office: ENGLISH

SLAVIN CHIROPRACTIC
Accepting New Patients:
SLAVIN CHIROPRACTIC
455 State Rd Unit 12 ,Vineyard Haven,MA 025685695
Dukes
(508) 696-1863
slavinchiro@gmail.com
ENGLISH
Office: ENGLISH

SLAVIN DARDANELLA S.
Accepting New Patients:
SLAVIN CHIROPRACTIC
455 State Rd Unit 12 ,Vineyard Haven,MA 025685695
Dukes
(508) 696-1863
slavinchiro@gmail.com
ENGLISH
Office: ENGLISH

CLINICAL CARDIAC ELECTROPHYSIOLOGY

CHUNG EUGENE H.
Accepting New Patients:
Martha's Vineyard Hospital - Professional Services
1 Hospital Rd. ,Oak Bluffs,MA 025571406
Dukes
(508) 684-4500
ENGLISH
Office: CZECH|FRENCH|ITALIAN|PORTUGUESE|ENGLISH

COLON & RECTAL SURGERY

HAVERAN LIAM A.
Accepting New Patients:
Martha's Vineyard Hospital - Professional Services
1 Hospital Rd. ,Oak Bluffs,MA 025571406
Dukes
(508) 684-4500
lhaveran@capecodhealth.org
ENGLISH
Office: CZECH|FRENCH|ITALIAN|PORTUGUESE|SPANISH|ENGLISH

CRITICAL CARE MEDICINE

MARKOWITZ DEBORAH H.
Accepting New Patients:
Martha's Vineyard Hospital - Professional Services
1 Hospital Rd. ,Oak Bluffs,MA 025571406
Dukes
(508) 684-4500
ENGLISH
Office: CZECH|FRENCH|ITALIAN|PORTUGUESE|ENGLISH

DERMATOLOGY

CHEN STEVEN T.
Accepting New Patients:
Martha's Vineyard Hospital - Professional Services
1 Hospital Rd. ,Oak Bluffs,MA 025571406
Dukes
(508) 684-4500
CHINESE|MANDARIN|ENGLISH
Office: CZECH|FRENCH|ITALIAN|PORTUGUESE|ENGLISH

GRANDE DONALD J.
Accepting New Patients:
Martha's Vineyard Hospital - Professional Services
1 Hospital Rd. ,Oak Bluffs,MA 025571406
Dukes
(508) 684-4500
ENGLISH
Office: CZECH|FRENCH|ITALIAN|PORTUGUESE|ENGLISH

GUPTA SAMEER G
Accepting New Patients:
Martha's Vineyard Hospital - Professional Services
1 Hospital Rd. ,Oak Bluffs,MA 025571406
Dukes
(508) 684-4500
ENGLISH
Office: CZECH|FRENCH|ITALIAN|PORTUGUESE|SPANISH|ENGLISH

MOSTAGHIMI ARASH
Accepting New Patients:
MARTHA'S VINEYARD HOSPITAL
1 Hospital Rd ,Oak Bluffs,MA 02557
Dukes
(508) 693-0410
ENGLISH
Office: CZECH|FRENCH|ITALIAN|MANDARIN|PORTUGUESE|RUSSIAN|SPANISH|ENGLISH|THAI|CAPE VERDE CREOLE

MOSTAGHIMI ARASH
Accepting New Patients:
MARTHA'S VINEYARD HOSPITAL
1 Hospital Rd ,Oak Bluffs,MA 025571406
Dukes
(508) 693-0410
ENGLISH
Office: CZECH|FRENCH|ITALIAN|MANDARIN|PORTUGUESE|RUSSIAN|SPANISH|ENGLISH|THAI|CAPE VERDE CREOLE

MOSTAGHIMI ARASH
Accepting New Patients:
Martha's Vineyard Hospital - Professional Services
1 Hospital Rd. ,Oak Bluffs,MA 025571406
Dukes
(508) 684-4500
ENGLISH
Office: CZECH|FRENCH|ITALIAN|MANDARIN|PORTUGUESE|RUSSIAN|SPANISH|ENGLISH|THAI|CAPE VERDE CREOLE

SCHANBACHER CARL F.
Accepting New Patients:
Martha's Vineyard Hospital - Professional Services
1 Hospital Rd. ,Oak Bluffs,MA 025571406
Dukes
(508) 684-4500
ENGLISH
Office: CZECH|FRENCH|ITALIAN|PORTUGUESE|ENGLISH

VINEYARD DERMATOLOGY INC
Accepting New Patients:
VINEYARD DERMATOLOGY INC
1 Hospital Rd ,Oak Bluffs,MA 025571406
Dukes
(508) 693-8183
ENGLISH
Office: ENGLISH

VLEUGELS FRANK R.
Accepting New Patients:
Martha's Vineyard Hospital - Professional Services
1 Hospital Rd. ,Oak Bluffs,MA 025571406
Dukes
(508) 684-4500
ENGLISH
Office: CZECH|FRENCH|ITALIAN|PORTUGUESE|ENGLISH

DURABLE MEDICAL EQUIPMENT

JOHN CURELLI
Accepting New Patients:
Respiratory Home Services
459 State Rd Unit 19 ,Vineyard Haven,MA 02568
Dukes
(508) 693-4380
ENGLISH
Office: ENGLISH

EMERGENCY MEDICINE

BELL JEFFREY K
Accepting New Patients:
Martha's Vineyard Hospital - Professional Services
1 Hospital Rd. ,Oak Bluffs,MA 025571406
Dukes
(508) 684-4500
bellx1@gmail.com
Office: CZECH|FRENCH|ITALIAN|PORTUGUESE|ENGLISH

VINEYARD PERSONALIZED MEDICINE LLC
Accepting New Patients:
Environmental Health Center of Martha's Vineyard
24 Cournoyer Rd ,Vineyard Haven,MA 025687625
Dukes
(508) 693-1300
vpm@nagy1.com
ENGLISH
Office: ENGLISH

ENDOCRINOLOGY, DIABETES & METABOLISM

CHANG LEE-SHING
Accepting New Patients:
Martha's Vineyard Hospital - Professional Services
1 Hospital Rd. ,Oak Bluffs,MA 025571406
Dukes
(508) 684-4500
ENGLISH
Office: CZECH|FRENCH|ITALIAN|PORTUGUESE|ENGLISH

FAMILY NURSE PRACTITIONER

COYE THOMAS
Accepting New Patients:Y
ISLAND HEALTH CARE
245 Edgartown Vineyard Haven Rd ,Edgartown,MA 025396941
Dukes
(508) 939-9358
ENGLISH
Office: PORTUGUESE|ENGLISH

JONES JUDY L
Accepting New Patients:Y
ISLAND HEALTH CARE
245 Edgartown Vineyard Haven Rd ,Edgartown,MA 025396941
Dukes
(508) 939-9358
PORTUGUESE|ENGLISH
Office: PORTUGUESE|ENGLISH

LANDECK MEGAN
Accepting New Patients:Y
ISLAND HEALTH CARE
245 Edgartown Vineyard Haven Rd ,Edgartown,MA 025396941
Dukes
(508) 939-9358
mtland@me.com
ENGLISH
Office: PORTUGUESE|ENGLISH

MCSWEENEY SUSAN M.
Accepting New Patients:Y
ISLAND HEALTH CARE
245 Edgartown Vineyard Haven Rd ,Edgartown,MA 025396941
Dukes
(508) 939-9358
ENGLISH
Office: PORTUGUESE|ENGLISH

BELL ANNE-MARIE D.
Accepting New Patients:Y
Martha's Vineyard Hospital - Professional Services
1 Hospital Rd. ,Oak Bluffs,MA 025571406
Dukes
(508) 684-4500
ENGLISH
Office: CZECH|FRENCH|ITALIAN|PORTUGUESE|ENGLISH

BUMILA LINSAY
Accepting New Patients:N
Martha's Vineyard Hospital - Professional Services
1 Hospital Rd. ,Oak Bluffs,MA 025571406
Dukes
(508) 684-4500
ENGLISH
Office: CZECH|FRENCH|ITALIAN|PORTUGUESE|ENGLISH

DIPAOLO-WHELAN COURTNEY A
Accepting New Patients:N
Martha's Vineyard Hospital - Professional Services
1 Hospital Rd. ,Oak Bluffs,MA 025571406
Dukes
(508) 684-4500
cowhelan@capecodhealth.org
ENGLISH
Office: CZECH|FRENCH|ITALIAN|PORTUGUESE|ENGLISH

DIPAOLO-WHELAN COURTNEY A
Accepting New Patients:Y
MARTHA'S VINEYARD HOSPITAL
1 Hospital Rd ,Oak Bluffs,MA 02557
Dukes
(508) 693-0410
cowhelan@capecodhealth.org
ENGLISH
Office: CZECH|FRENCH|ITALIAN|PORTUGUESE|ENGLISH

FRIEDMAN KATHERINE R
Accepting New Patients:N
Martha's Vineyard Hospital - Professional Services
1 Hospital Rd. ,Oak Bluffs,MA 025571406
Dukes
(508) 684-4500
ENGLISH
Office: CZECH|FRENCH|ITALIAN|PORTUGUESE|ENGLISH

PAGE MICHELLE L
Accepting New Patients:N
Martha's Vineyard Hospital - Professional Services
1 Hospital Rd. ,Oak Bluffs,MA 025571406
Dukes
(508) 684-4500
mpage5@partners.com
ENGLISH
Office: CZECH|FRENCH|ITALIAN|PORTUGUESE|ENGLISH

RUSH BARBARA S.
Accepting New Patients:Y
Martha's Vineyard Hospital - Professional Services
1 Hospital Rd. ,Oak Bluffs,MA 025571406
Dukes
(508) 684-4500
ENGLISH
Office: CZECH|FRENCH|ITALIAN|PORTUGUESE|ENGLISH

SINGLETON JULIA A
Accepting New Patients:Y
Martha's Vineyard Hospital - Professional Services
1 Hospital Rd. ,Oak Bluffs,MA 025571406
Dukes
(508) 684-4500
ENGLISH
Office: CZECH|FRENCH|ITALIAN|PORTUGUESE|ENGLISH

SPINALE JULIA
Accepting New Patients:N
Martha's Vineyard Hospital - Professional Services
1 Hospital Rd. ,Oak Bluffs,MA 025571406
Dukes
(508) 684-4500
CZECH|FRENCH|ITALIAN|PORTUGUESE|ENGLISH

SPINALE JULIA
Accepting New Patients:Y
MARTHA'S VINEYARD HOSPITAL
1 Hospital Rd ,Oak Bluffs,MA 02557
Dukes
(508) 693-0410
CZECH|FRENCH|ITALIAN|PORTUGUESE|ENGLISH

FAMILY PLANNING

HEALTH CARE OF SE MASS @ MARTHA'S VINEYARD FAMILY PLANNING
Accepting New Patients:
HEALTH CARE OF SE MASS @ MARTHA'S VINEYARD FAMILY PLANNING
517 State Rd ,Vineyard Haven,MA 025685622
Dukes
(508) 693-1208
ENGLISH
Office: ENGLISH

FAMILY PRACTICE

ERBAN ELIZABETH A.
Accepting New Patients:Y
Martha's Vineyard Hospital - Professional Services
1 Hospital Rd. ,Oak Bluffs,MA 025571406
Dukes
(508) 684-4500
elizabeth.erban@umassmemorial.org
ENGLISH
Office: CZECH|FRENCH|ITALIAN|PORTUGUESE|ENGLISH

HAWES RUPPERT A.
Accepting New Patients:Y
Martha's Vineyard Hospital - Professional Services
1 Hospital Rd. ,Oak Bluffs,MA 025571406
Dukes
(508) 684-4500
hawersa@gmail.com
ENGLISH
Office: CZECH|FRENCH|ITALIAN|PORTUGUESE|ENGLISH

LUZIC AMAR
Accepting New Patients:N
Martha's Vineyard Hospital - Professional Services
1 Hospital Rd. ,Oak Bluffs,MA 025571406
Dukes
(508) 684-4500
ENGLISH
Office: CZECH|FRENCH|ITALIAN|PORTUGUESE|ENGLISH

MCMAHON ELLEN M
Accepting New Patients:Y
Martha's Vineyard Hospital - Professional Services
1 Hospital Rd. ,Oak Bluffs,MA 025571406
Dukes
(508) 684-4500
ENGLISH
Office: CZECH|FRENCH|ITALIAN|PORTUGUESE|ENGLISH

NIEDER HENRY S.
Accepting New Patients:N
Martha's Vineyard Hospital - Professional Services
1 Hospital Rd. ,Oak Bluffs,MA 025571406
Dukes
(508) 684-4500
ENGLISH
Office: CZECH|FRENCH|ITALIAN|PORTUGUESE|ENGLISH

ROMAN AILEEN K.
Accepting New Patients:N
Martha's Vineyard Hospital - Professional Services
1 Hospital Rd. ,Oak Bluffs,MA 025571406
Dukes
(508) 684-4500
FRENCH|SPANISH|ENGLISH
Office: CZECH|FRENCH|ITALIAN|PORTUGUESE|SPANISH|VIETNAMESE|ENGLISH

SIMMONS SCOTT P.
Accepting New Patients:Y
Martha's Vineyard Hospital - Professional Services
1 Hospital Rd. ,Oak Bluffs,MA 025571406
Dukes
(508) 684-4500
ENGLISH
Office: ALBANIAN|ARABIC, LEBANESE, SYRIAN|CANTONESE|CZECH|DUTCH|FRENCH|GREEK|ITALIAN|KOREAN|PORTUGUESE

STUNKEL JULIA C.
Accepting New Patients:Y
Martha's Vineyard Hospital - Professional Services
1 Hospital Rd. ,Oak Bluffs,MA 025571406
Dukes
(508) 684-4500
ENGLISH
Office: CZECH|FRENCH|ITALIAN|PORTUGUESE|ENGLISH

GASTROENTEROLOGY

KOEHLER KATHLEEN E.
Accepting New Patients:Y
VINEYARD MEDICAL CARE, LLC
364 State Rd ,Vineyard Haven,MA 025685624
Dukes
(508) 693-4400
ENGLISH
Office: ENGLISH

GERIATRIC MEDICINE

ARAM JAMES P
Accepting New Patients:Y
ISLAND HEALTH CARE
245 Edgartown Vineyard Haven Rd ,Edgartown,MA 025396941
Dukes
(508) 939-9358
ENGLISH
Office: PORTUGUESE|ENGLISH

MCMAHON ELLEN M
Accepting New Patients:Y
Martha's Vineyard Hospital - Professional Services
1 Hospital Rd. ,Oak Bluffs,MA 025571406
Dukes
(508) 684-4500
ENGLISH
Office: CZECH|FRENCH|ITALIAN|PORTUGUESE|ENGLISH

HEMATOLOGY

BARNES JEFFREY A.
Accepting New Patients:
Martha's Vineyard Hospital - Professional Services
1 Hospital Rd. ,Oak Bluffs,MA 025571406
Dukes
(508) 684-4500
ENGLISH
Office: BULGARIAN|CZECH|FRENCH|GERMAN|HEBREW|ITALIAN|JAPANESE|MANDARIN|PORTUGUESE|POLISH

BARNES JEFFREY A.
Accepting New Patients:
Mass General at Martha's Vineyard Hospital
1 Hospital Rd ,Oak Bluffs,MA 025571406
Dukes
(508) 957-0119
ENGLISH
Office: BULGARIAN|CZECH|FRENCH|GERMAN|HEBREW|ITALIAN|JAPANESE|MANDARIN|PORTUGUESE|POLISH

CHEN CHARLES S
Accepting New Patients:N
Martha's Vineyard Hospital - Professional Services
1 Hospital Rd. ,Oak Bluffs,MA 025571406
Dukes
(508) 684-4500
ENGLISH
Office: CZECH|FRENCH|ITALIAN|PORTUGUESE|ENGLISH

DUBOIS JON S.
Accepting New Patients:
Martha's Vineyard Hospital - Professional Services
1 Hospital Rd. ,Oak Bluffs,MA 025571406
Dukes
(508) 684-4500
SPANISH|ENGLISH
Office: CZECH|FRENCH|GERMAN|HINDI|HUNGARIAN|ITALIAN|MANDARIN|PORTUGUESE|RUSSIAN|SPANISH

LAWRENCE DONALD P.
Accepting New Patients:
Mass General at Martha's Vineyard Hospital
1 Hospital Rd ,Oak Bluffs,MA 025571406
Dukes
(508) 957-0119
ENGLISH
Office: FRENCH|GERMAN|SPANISH|ENGLISH

WANDER SETH A.
Accepting New Patients:
Martha's Vineyard Hospital - Professional Services
1 Hospital Rd. ,Oak Bluffs,MA 025571406
Dukes
(508) 684-4500
ENGLISH
Office: CZECH|FRENCH|ITALIAN|PORTUGUESE|ENGLISH

HOSPICE AND PALLIATIVE MEDICINE

RIVERO GUTIERREZ ANA SOFIA
Accepting New Patients:
MARTHA'S VINEYARD HOSPITAL
1 Hospital Rd ,Oak Bluffs,MA 02557
Dukes
(508) 693-0410
anasofiarivero@gmail.com
SPANISH|ENGLISH
Office: ENGLISH

HOSPICE OF MARTHA'S VINEYARD, INC.
Accepting New Patients:
Hospice and Palliative Care of Martha's Vineyard
459 State Rd. Unit 18 ,Vineyard Haven,MA 02568
Dukes
(508) 693-0189
CWozniak@Hospitalof MV.org
ARMENIAN|CANTONESE|FARSI, PERSIAN|FRENCH|GERMAN|HEBREW|HINDI|ITALIAN|LAOTIAN|MANDARIN
Office: ARMENIAN|CANTONESE|FARSI, PERSIAN|FRENCH|GERMAN|HEBREW|HINDI|ITALIAN|LAOTIAN|MANDARIN

INFECTIOUS DISEASE

GUPTA AKASH
Accepting New Patients:
Martha's Vineyard Hospital - Professional Services
1 Hospital Rd. ,Oak Bluffs,MA 025571406
Dukes
(508) 684-4500
agupta23@partners.org
ENGLISH
Office: CZECH|FRENCH|ITALIAN|PORTUGUESE|ENGLISH

HEARN BEVIN E
Accepting New Patients:
Martha's Vineyard Hospital - Professional Services
1 Hospital Rd. ,Oak Bluffs,MA 025571406
Dukes
(508) 684-4500
ENGLISH
Office: CZECH|FRENCH|ITALIAN|PORTUGUESE|ENGLISH

LEIBOWITZ MATTHEW R.
Accepting New Patients:
Martha's Vineyard Hospital - Professional Services
1 Hospital Rd. ,Oak Bluffs,MA 025571406
Dukes
(508) 684-4500
ENGLISH
Office: CZECH|FRENCH|ITALIAN|PORTUGUESE|ENGLISH

SLEIMAN NICOLE J
Accepting New Patients:
Martha's Vineyard Hospital - Professional Services
1 Hospital Rd. ,Oak Bluffs,MA 025571406
Dukes
(508) 684-4500
ARABIC, LEBANESE, SYRIAN|FRENCH|ENGLISH
Office: CZECH|FRENCH|ITALIAN|PORTUGUESE|ENGLISH

WINSETT JULIE M.
Accepting New Patients:
Martha's Vineyard Hospital - Professional Services
1 Hospital Rd. ,Oak Bluffs,MA 025571406
Dukes
(508) 684-4500
CZECH|FRENCH|ITALIAN|PORTUGUESE|ENGLISH

INTERNAL MEDICINE

ROBB STEINBERG CAROLYN
Accepting New Patients:Y
ISLAND HEALTH CARE
245 Edgartown Vineyard Haven Rd ,Edgartown,MA 025396941
Dukes
(508) 939-9358
PORTUGUESE|ENGLISH

AMARAL MATIAS
Accepting New Patients:
Martha's Vineyard Hospital - Professional Services
1 Hospital Rd. ,Oak Bluffs,MA 025571406
Dukes
(508) 684-4500
ENGLISH
Office: CZECH|FRENCH|ITALIAN|PORTUGUESE|ENGLISH

BROWNE ALIYA F
Accepting New Patients:
Martha's Vineyard Hospital - Professional Services
1 Hospital Rd. ,Oak Bluffs,MA 025571406
Dukes
(508) 684-4500
ENGLISH
Office: CZECH|FRENCH|ITALIAN|PORTUGUESE|ENGLISH

CHANG LEE-SHING
Accepting New Patients:
Martha's Vineyard Hospital - Professional Services
1 Hospital Rd. ,Oak Bluffs,MA 025571406
Dukes
(508) 684-4500
ENGLISH
Office: CZECH|FRENCH|ITALIAN|PORTUGUESE|ENGLISH

CHEN CHARLES S
Accepting New Patients:N
Martha's Vineyard Hospital - Professional Services
1 Hospital Rd. ,Oak Bluffs,MA 025571406
Dukes
(508) 684-4500
ENGLISH
Office: CZECH|FRENCH|ITALIAN|PORTUGUESE|ENGLISH

CHEN STEVEN T.
Accepting New Patients:
Martha's Vineyard Hospital - Professional Services
1 Hospital Rd. ,Oak Bluffs,MA 025571406
Dukes
(508) 684-4500
CHINESE|MANDARIN|ENGLISH
Office: CZECH|FRENCH|ITALIAN|PORTUGUESE|ENGLISH

CHUNG EUGENE H.
Accepting New Patients:
Martha's Vineyard Hospital - Professional Services
1 Hospital Rd. ,Oak Bluffs,MA 025571406
Dukes
(508) 684-4500
ENGLISH
Office: CZECH|FRENCH|ITALIAN|PORTUGUESE|ENGLISH

DANIK JACQUELINE S.
Accepting New Patients:
Martha's Vineyard Hospital - Professional Services
1 Hospital Rd. ,Oak Bluffs,MA 025571406
Dukes
(508) 684-4500
KOREAN|ENGLISH
Office: CZECH|FRENCH|ITALIAN|PORTUGUESE|ENGLISH

DONAHUE ALETHEIA
Accepting New Patients:Y
Martha's Vineyard Hospital - Professional Services
1 Hospital Rd. ,Oak Bluffs,MA 025571406
Dukes
(508) 684-4500
ENGLISH
Office: CZECH|FRENCH|ITALIAN|PORTUGUESE|ENGLISH

DONNELLY BETH M.
Accepting New Patients:Y
Martha's Vineyard Hospital - Professional Services
1 Hospital Rd. ,Oak Bluffs,MA 025571406
Dukes
(508) 684-4500
ENGLISH
Office: CZECH|FRENCH|ITALIAN|PORTUGUESE|ENGLISH

DUBOIS JON S.
Accepting New Patients:
Martha's Vineyard Hospital - Professional Services
1 Hospital Rd. ,Oak Bluffs,MA 025571406
Dukes
(508) 684-4500
SPANISH|ENGLISH
Office: CZECH|FRENCH|GERMAN|HINDI|HUNGARIAN|ITALIAN|MANDARIN|PORTUGUESE|RUSSIAN|SPANISH

FULLER ROBERT
Accepting New Patients:
Martha's Vineyard Hospital - Professional Services
1 Hospital Rd. ,Oak Bluffs,MA 025571406
Dukes
(508) 684-4500
fullerra980207@gmail.com
ENGLISH
Office: CZECH|FRENCH|ITALIAN|PORTUGUESE|ENGLISH

GITLIN ZACHARY L
Accepting New Patients:
Martha's Vineyard Hospital - Professional Services
1 Hospital Rd. ,Oak Bluffs,MA 025571406
Dukes
(508) 684-4500
zlgitlin@gmail.com
ENGLISH
Office: CZECH|FRENCH|ITALIAN|PORTUGUESE|ENGLISH

GUPTA AKASH
Accepting New Patients:
Martha's Vineyard Hospital - Professional Services
1 Hospital Rd. ,Oak Bluffs,MA 025571406
Dukes
(508) 684-4500
agupta23@partners.org
ENGLISH
Office: CZECH|FRENCH|ITALIAN|PORTUGUESE|ENGLISH

HEARN BEVIN E
Accepting New Patients:
Martha's Vineyard Hospital - Professional Services
1 Hospital Rd. ,Oak Bluffs,MA 025571406
Dukes
(508) 684-4500
ENGLISH
Office: CZECH|FRENCH|ITALIAN|PORTUGUESE|ENGLISH

HOSSEINI SEYEDEH S.
Accepting New Patients:
Martha's Vineyard Hospital - Professional Services
1 Hospital Rd. ,Oak Bluffs,MA 025571406
Dukes
(508) 684-4500
ENGLISH
Office: CZECH|FRENCH|ITALIAN|PORTUGUESE|ENGLISH

HUNG JUDY W.
Accepting New Patients:
Martha's Vineyard Hospital - Professional Services
1 Hospital Rd. ,Oak Bluffs,MA 025571406
Dukes
(508) 684-4500
ENGLISH
Office: BULGARIAN|CZECH|FRENCH|HEBREW|ITALIAN|JAPANESE|MANDARIN|PORTUGUESE|POLISH|ROMANIAN

KINGSLOW LESLIE W
Accepting New Patients:Y
Martha's Vineyard Hospital - Professional Services
1 Hospital Rd. ,Oak Bluffs,MA 025571406
Dukes
(508) 684-4500
lwkmd1@yahoo.com
ENGLISH
Office: CZECH|FRENCH|ITALIAN|PORTUGUESE|ENGLISH

KSHIRSAGAR RAVI K
Accepting New Patients:
Martha's Vineyard Hospital - Professional Services
1 Hospital Rd. ,Oak Bluffs,MA 025571406
Dukes
(508) 684-4500
ravi.md@hotmail.com
ENGLISH
Office: CZECH|FRENCH|ITALIAN|PORTUGUESE|ENGLISH

DUKES COUNTY

LAMB JOHN R.
Accepting New Patients:Y
Martha's Vineyard Hospital - Professional Services
1 Hospital Rd. ,Oak Bluffs,MA 025571406
Dukes
(508) 684-4500
ENGLISH
Office: CZECH|FRENCH|ITALIAN|PORTUGUESE|ENGLISH

LEDERMAN HARVEY M
Accepting New Patients:N
Martha's Vineyard Hospital - Professional Services
1 Hospital Rd. ,Oak Bluffs,MA 025571406
Dukes
(508) 684-4500
hlederman@cooleydickinson.org
ENGLISH
Office: CZECH|FRENCH|ITALIAN|PORTUGUESE|ENGLISH

LEE SIMIN G.
Accepting New Patients:
Martha's Vineyard Hospital - Professional Services
1 Hospital Rd. ,Oak Bluffs,MA 025571406
Dukes
(508) 684-4500
ENGLISH
Office: CZECH|FRENCH|ITALIAN|PORTUGUESE|ENGLISH

LEIBOWITZ MATTHEW R.
Accepting New Patients:
Martha's Vineyard Hospital - Professional Services
1 Hospital Rd. ,Oak Bluffs,MA 025571406
Dukes
(508) 684-4500
ENGLISH
Office: CZECH|FRENCH|ITALIAN|PORTUGUESE|ENGLISH

MARKOWITZ DEBORAH H.
Accepting New Patients:
Martha's Vineyard Hospital - Professional Services
1 Hospital Rd. ,Oak Bluffs,MA 025571406
Dukes
(508) 684-4500
ENGLISH
Office: CZECH|FRENCH|ITALIAN|PORTUGUESE|ENGLISH

MECLEY MICHAEL A.
Accepting New Patients:
Martha's Vineyard Hospital - Professional Services
1 Hospital Rd. ,Oak Bluffs,MA 025571406
Dukes
(508) 684-4500
106mecm@comcast.net
Office: CZECH|FRENCH|ITALIAN|PORTUGUESE|ENGLISH

MINIATI ALEXANDRA
Accepting New Patients:
Martha's Vineyard Hospital - Professional Services
1 Hospital Rd. ,Oak Bluffs,MA 025571406
Dukes
(508) 684-4500
FRENCH|GREEK|ENGLISH
Office: ALBANIAN|ARMENIAN|ARABIC, LEBANESE, SYRIAN|BENGALI|BULGARIAN|BURMESE|CANTONESE|KHMER / CAMBODIAN|CROATIAN|CZECH

NANNES CALEB E.
Accepting New Patients:Y
Martha's Vineyard Hospital - Professional Services
1 Hospital Rd. ,Oak Bluffs,MA 025571406
Dukes
(508) 684-4500
ENGLISH
Office: CZECH|FRENCH|ITALIAN|PORTUGUESE|ENGLISH

PENSON RICHARD T.
Accepting New Patients:
Mass General at Martha's Vineyard Hospital
1 Hospital Rd ,Oak Bluffs,MA 025571406
Dukes
(508) 957-0119
FRENCH|ENGLISH
Office: AFRIKAANS|ALBANIAN|ARMENIAN|ARABIC, LEBANESE, SYRIAN|BENGALI|BULGARIAN|BURMESE|CANTONESE|KHMER / CAMBODIAN|CROATIAN

PRICE NATHANIEL O
Accepting New Patients:N
Martha's Vineyard Hospital - Professional Services
1 Hospital Rd. ,Oak Bluffs,MA 025571406
Dukes
(508) 684-4500
ENGLISH
Office: CZECH|FRENCH|ITALIAN|PORTUGUESE|ENGLISH

PRICE NATHANIEL O
Accepting New Patients:Y
MARTHA'S VINEYARD HOSPITAL
1 Hospital Rd ,Oak Bluffs,MA 02557
Dukes
(508) 693-0410
ENGLISH
Office: CZECH|FRENCH|ITALIAN|PORTUGUESE|ENGLISH

RIVERO GUTIERREZ ANA SOFIA
Accepting New Patients:
MARTHA'S VINEYARD HOSPITAL
1 Hospital Rd ,Oak Bluffs,MA 02557
Dukes
(508) 693-0410
anasofiarivero@gmail.com
SPANISH|ENGLISH
Office: ENGLISH

ROSE JONATHAN A
Accepting New Patients:
Martha's Vineyard Hospital - Professional Services
1 Hospital Rd. ,Oak Bluffs,MA 025571406
Dukes
(508) 684-4500
ENGLISH
Office: BULGARIAN|CZECH|FRENCH|HEBREW|ITALIAN|JAPANESE|MANDARIN|PORTUGUESE|POLISH|ROMANIAN

RUZEK MARTIN
Accepting New Patients:
Martha's Vineyard Hospital - Professional Services
1 Hospital Rd. ,Oak Bluffs,MA 025571406
Dukes
(508) 684-4500
martin.ruzek@heywood.org
CZECH|ENGLISH
Office: CZECH|FRENCH|ITALIAN|PORTUGUESE|ENGLISH

SALY DANIELLE L
Accepting New Patients:
Martha's Vineyard Hospital - Professional Services
1 Hospital Rd. ,Oak Bluffs,MA 025571406
Dukes
(508) 684-4500
ENGLISH
Office: CZECH|FRENCH|ITALIAN|PORTUGUESE|ENGLISH

SANBORN DANITA Y.
Accepting New Patients:
Martha's Vineyard Hospital - Professional Services
1 Hospital Rd. ,Oak Bluffs,MA 025571406
Dukes
(508) 684-4500
ENGLISH
Office: CZECH|FRENCH|ITALIAN|PORTUGUESE|ENGLISH

SCHWARTZ JOEL H.
Accepting New Patients:
Martha's Vineyard Hospital - Professional Services
1 Hospital Rd. ,Oak Bluffs,MA 025571406
Dukes
(508) 684-4500
ENGLISH
Office: CZECH|FRENCH|GERMAN|HINDI|HUNGARIAN|ITALIAN|MANDARIN|PORTUGUESE|RUSSIAN|SPANISH

SHEEHAN THERESA
Accepting New Patients:
Martha's Vineyard Hospital - Professional Services
1 Hospital Rd. ,Oak Bluffs,MA 025571406
Dukes
(508) 684-4500
ENGLISH
Office: CZECH|FRENCH|ITALIAN|PORTUGUESE|ENGLISH

SLEIMAN NICOLE J
Accepting New Patients:
Martha's Vineyard Hospital - Professional Services
1 Hospital Rd. ,Oak Bluffs,MA 025571406
Dukes
(508) 684-4500
ARABIC, LEBANESE, SYRIAN|FRENCH|ENGLISH
Office: CZECH|FRENCH|ITALIAN|PORTUGUESE|ENGLISH

SOUMERAI TARA E.
Accepting New Patients:
Martha's Vineyard Hospital - Professional Services
1 Hospital Rd. ,Oak Bluffs,MA 025571406
Dukes
(508) 684-4500
ENGLISH
Office: CZECH|FRENCH|ITALIAN|PORTUGUESE|ENGLISH

TOLEDO-CORNELL CRISTINA J.
Accepting New Patients:
Martha's Vineyard Hospital - Professional Services
1 Hospital Rd. ,Oak Bluffs,MA 025571406
Dukes
(508) 684-4500
ENGLISH
Office: CZECH|FRENCH|ITALIAN|PORTUGUESE|ENGLISH

TON VAN - KHUE T.
Accepting New Patients:
Martha's Vineyard Hospital - Professional Services
1 Hospital Rd. ,Oak Bluffs,MA 025571406
Dukes
(508) 684-4500
VIETNAMESE|ENGLISH
Office: CZECH|FRENCH|ITALIAN|PORTUGUESE|ENGLISH

WANDER SETH A.
Accepting New Patients:
Martha's Vineyard Hospital - Professional Services
1 Hospital Rd. ,Oak Bluffs,MA 025571406
Dukes
(508) 684-4500
ENGLISH
Office: CZECH|FRENCH|ITALIAN|PORTUGUESE|ENGLISH

WINSETT JULIE M.
Accepting New Patients:
Martha's Vineyard Hospital - Professional Services
1 Hospital Rd. ,Oak Bluffs,MA 025571406
Dukes
(508) 684-4500
CZECH|FRENCH|ITALIAN|PORTUGUESE|ENGLISH

WULCZYN KENDRA E.
Accepting New Patients:
Martha's Vineyard Hospital - Professional Services
1 Hospital Rd. ,Oak Bluffs,MA 025571406
Dukes
(508) 684-4500
ENGLISH
Office: CZECH|FRENCH|ITALIAN|PORTUGUESE|ENGLISH

GITLIN ZACHARY L
Accepting New Patients:Y
VINEYARD MEDICAL CARE, LLC
364 State Rd ,Vineyard Haven,MA 025685624
Dukes
(508) 693-4400
zlgitlin@gmail.com
ENGLISH
Office: CZECH|FRENCH|ITALIAN|PORTUGUESE|ENGLISH

KOEHLER KATHLEEN E.
Accepting New Patients:Y
VINEYARD MEDICAL CARE, LLC
364 State Rd ,Vineyard Haven,MA 025685624
Dukes
(508) 693-4400
ENGLISH
Office: ENGLISH

TSIKITAS BILL A
Accepting New Patients:Y
VINEYARD MEDICAL CARE, LLC
364 State Rd ,Vineyard Haven,MA 025685624
Dukes
(508) 693-4400
batmo1@gmail.com
GREEK
Office: ENGLISH

MATERNAL & FETAL MEDICINE

ECKER JEFFREY L.
Accepting New Patients:
Martha's Vineyard Hospital - Professional Services
1 Hospital Rd. ,Oak Bluffs,MA 025571406
Dukes
(508) 684-4500
SPANISH|ENGLISH
Office: BULGARIAN|CZECH|FRENCH|GERMAN|HEBREW|HINDI|HUNGARIAN|ITALIAN|JAPANESE|MANDARIN

HUGHES FRANCINE
Accepting New Patients:
Martha's Vineyard Hospital - Professional Services
1 Hospital Rd. ,Oak Bluffs,MA 025571406
Dukes
(508) 684-4500
ENGLISH
Office: CZECH|FRENCH|ITALIAN|PORTUGUESE|ENGLISH

MEDICAL ONCOLOGY

BARNES JEFFREY A.
Accepting New Patients:
Martha's Vineyard Hospital - Professional Services
1 Hospital Rd. ,Oak Bluffs,MA 025571406
Dukes
(508) 684-4500
ENGLISH
Office: BULGARIAN|CZECH|FRENCH|GERMAN|HEBREW|ITALIAN|JAPANESE|MANDARIN|PORTUGUESE|POLISH

BARNES JEFFREY A.
Accepting New Patients:
Mass General at Martha's Vineyard Hospital
1 Hospital Rd ,Oak Bluffs,MA 025571406
Dukes
(508) 957-0119
ENGLISH
Office: BULGARIAN|CZECH|FRENCH|GERMAN|HEBREW|ITALIAN|JAPANESE|MANDARIN|PORTUGUESE|POLISH

CHEN CHARLES S
Accepting New Patients:N
Martha's Vineyard Hospital - Professional Services
1 Hospital Rd. ,Oak Bluffs,MA 025571406
Dukes
(508) 684-4500
ENGLISH
Office: CZECH|FRENCH|ITALIAN|PORTUGUESE|ENGLISH

DUBOIS JON S.
Accepting New Patients:
Martha's Vineyard Hospital - Professional Services
1 Hospital Rd. ,Oak Bluffs,MA 025571406
Dukes
(508) 684-4500
SPANISH|ENGLISH
Office: CZECH|FRENCH|GERMAN|HINDI|HUNGARIAN|ITALIAN|MANDARIN|PORTUGUESE|RUSSIAN|SPANISH

LAWRENCE DONALD P.
Accepting New Patients:
Mass General at Martha's Vineyard Hospital
1 Hospital Rd ,Oak Bluffs,MA 025571406
Dukes
(508) 957-0119
ENGLISH
Office: FRENCH|GERMAN|SPANISH|ENGLISH

MASS GENERAL CANCER CENTER - MARTHA'S VINEYARD HOSPITAL
Accepting New Patients:
MASS GENERAL CANCER CENTER - MARTHA'S VINEYARD HOSPITAL
1 Hospital RD ,Oak Bluffs,MA 02557
Dukes
(508) 957-0119
ENGLISH
Office: ENGLISH

MGPO AT MARTHA'S VINEYARD HOSPITAL
Accepting New Patients:
Mass General at Martha's Vineyard Hospital
1 Hospital Rd ,Oak Bluffs,MA 025571406
Dukes
(508) 957-0119
FRENCH|GERMAN|SPANISH|ENGLISH
Office: FRENCH|GERMAN|SPANISH|ENGLISH

O'DONNELL PAUL V.
Accepting New Patients:
Martha's Vineyard Hospital - Professional Services
1 Hospital Rd. ,Oak Bluffs,MA 025571406
Dukes
(508) 684-4500
ENGLISH
Office: CZECH|FRENCH|ITALIAN|PORTUGUESE|ENGLISH

PENSON RICHARD T.
Accepting New Patients:
Mass General at Martha's Vineyard Hospital
1 Hospital Rd ,Oak Bluffs,MA 025571406
Dukes
(508) 957-0119
FRENCH|ENGLISH
Office: AFRIKAANS|ALBANIAN|ARMENIAN|ARABIC, LEBANESE, SYRIAN|BENGALI|BULGARIAN|BURMESE|CANTONESE|KHMER / CAMBODIAN|CROATIAN

SCHWARTZ JOEL H.
Accepting New Patients:
Martha's Vineyard Hospital - Professional Services
1 Hospital Rd. ,Oak Bluffs,MA 025571406
Dukes
(508) 684-4500
ENGLISH
Office: CZECH|FRENCH|GERMAN|HINDI|HUNGARIAN|ITALIAN|MANDARIN|PORTUGUESE|RUSSIAN|SPANISH

SOUMERAI TARA E.
Accepting New Patients:
Martha's Vineyard Hospital - Professional Services
1 Hospital Rd. ,Oak Bluffs,MA 025571406
Dukes
(508) 684-4500
ENGLISH
Office: CZECH|FRENCH|ITALIAN|PORTUGUESE|ENGLISH

WANDER SETH A.
Accepting New Patients:
Martha's Vineyard Hospital - Professional Services
1 Hospital Rd. ,Oak Bluffs,MA 025571406
Dukes
(508) 684-4500
ENGLISH
Office: CZECH|FRENCH|ITALIAN|PORTUGUESE|ENGLISH

MICROGRAPHIC DERMATOLOGIC SURGERY

GUPTA SAMEER G
Accepting New Patients:
Martha's Vineyard Hospital - Professional Services
1 Hospital Rd. ,Oak Bluffs,MA 025571406
Dukes
(508) 684-4500
ENGLISH
Office: CZECH|FRENCH|ITALIAN|PORTUGUESE|SPANISH|ENGLISH

MULTI-SPECIALTY GROUP

ISLAND HEALTH CARE
Accepting New Patients:
ISLAND HEALTH CARE
245 Edgartown Vineyard Haven Rd ,Edgartown,MA 025396941
Dukes
(508) 939-9358
PORTUGUESE|ENGLISH
Office: PORTUGUESE|ENGLISH

MARTHA'S VINEYARD HOSPITAL (PROFESSIONAL SERVICES)
Accepting New Patients:
Martha's Vineyard Hospital - Professional Services
1 Hospital Rd. ,Oak Bluffs,MA 025571406
Dukes
(508) 684-4500
jdwyer@pcpo.partners.org
CZECH|FRENCH|ITALIAN|PORTUGUESE|ENGLISH
Office: CZECH|FRENCH|ITALIAN|PORTUGUESE|ENGLISH

VINEYARD MEDICAL CARE, LLC
Accepting New Patients:
VINEYARD MEDICAL CARE, LLC
364 State Rd ,Vineyard Haven,MA 025685624
Dukes
(508) 693-4400
svsdps77@aol.com
ENGLISH
Office: ENGLISH

NEPHROLOGY

SALY DANIELLE L
Accepting New Patients:
Martha's Vineyard Hospital - Professional Services
1 Hospital Rd. ,Oak Bluffs,MA 025571406
Dukes
(508) 684-4500
ENGLISH
Office: CZECH|FRENCH|ITALIAN|PORTUGUESE|ENGLISH

WULCZYN KENDRA E.
Accepting New Patients:
Martha's Vineyard Hospital - Professional Services
1 Hospital Rd. ,Oak Bluffs,MA 025571406
Dukes
(508) 684-4500
ENGLISH
Office: CZECH|FRENCH|ITALIAN|PORTUGUESE|ENGLISH

NEUROLOGY

CHWALISZ BART K.
Accepting New Patients:
Martha's Vineyard Hospital - Professional Services
1 Hospital Rd. ,Oak Bluffs,MA 025571406
Dukes
(508) 684-4500
GERMAN|POLISH|SPANISH|ENGLISH
Office: CZECH|FRENCH|ITALIAN|PORTUGUESE|SPANISH|ENGLISH

GUIDON AMANDA C.
Accepting New Patients:
Martha's Vineyard Hospital - Professional Services
1 Hospital Rd. ,Oak Bluffs,MA 025571406
Dukes
(508) 684-4500
ENGLISH
Office: CZECH|FRENCH|ITALIAN|PORTUGUESE|ENGLISH

LEVY MICHAEL
Accepting New Patients:
Martha's Vineyard Hospital - Professional Services
1 Hospital Rd. ,Oak Bluffs,MA 025571406
Dukes
(508) 684-4500
ENGLISH
Office: CZECH|FRENCH|ITALIAN|PORTUGUESE|ENGLISH

MARTINEZ-RAMIREZ SERGI
Accepting New Patients:
Martha's Vineyard Hospital - Professional Services
1 Hospital Rd. ,Oak Bluffs,MA 025571406
Dukes
(508) 684-4500
ENGLISH
Office: CZECH|FRENCH|ITALIAN|PORTUGUESE|ENGLISH

REDA HAATEM M.
Accepting New Patients:
Martha's Vineyard Hospital - Professional Services
1 Hospital Rd. ,Oak Bluffs,MA 025571406
Dukes
(508) 684-4500
ARABIC, LEBANESE, SYRIAN|ENGLISH
Office: BULGARIAN|CZECH|FRENCH|HEBREW|ITALIAN|JAPANESE|MANDARIN|PORTUGUESE|POLISH|ROMANIAN

SEYEDSADJADI REZA
Accepting New Patients:
Martha's Vineyard Hospital - Professional Services
1 Hospital Rd. ,Oak Bluffs,MA 025571406
Dukes
(508) 684-4500
FARSI, PERSIAN|ENGLISH
Office: CZECH|FRENCH|ITALIAN|PORTUGUESE|ENGLISH

SLAMA MICHAEL C.
Accepting New Patients:
Martha's Vineyard Hospital - Professional Services
1 Hospital Rd. ,Oak Bluffs,MA 025571406
Dukes
(508) 684-4500
ENGLISH
Office: CHINESE|CZECH|FRENCH|ITALIAN|MANDARIN|PORTUGUESE|ENGLISH

TAHA MOHAMED
Accepting New Patients:
Martha's Vineyard Hospital - Professional Services
1 Hospital Rd. ,Oak Bluffs,MA 025571406
Dukes
(508) 684-4500
ENGLISH
Office: CZECH|FRENCH|ITALIAN|PORTUGUESE|ENGLISH

NEUROMUSCULAR MEDICINE

GUIDON AMANDA C.
Accepting New Patients:
Martha's Vineyard Hospital - Professional Services
1 Hospital Rd. ,Oak Bluffs,MA 025571406
Dukes
(508) 684-4500
ENGLISH
Office: CZECH|FRENCH|ITALIAN|PORTUGUESE|ENGLISH

SLAMA MICHAEL C.
Accepting New Patients:
Martha's Vineyard Hospital - Professional Services
1 Hospital Rd. ,Oak Bluffs,MA 025571406
Dukes
(508) 684-4500
ENGLISH
Office: CHINESE|CZECH|FRENCH|ITALIAN|MANDARIN|PORTUGUESE|ENGLISH

NURSE MIDWIFE

BROWN THERESE C.
Accepting New Patients:
Martha's Vineyard Hospital - Professional Services
1 Hospital Rd. ,Oak Bluffs,MA 025571406
Dukes
(508) 684-4500
ENGLISH
Office: CZECH|FRENCH|ITALIAN|PORTUGUESE|ENGLISH

BUCK BRIDGET G.
Accepting New Patients:
Martha's Vineyard Hospital - Professional Services
1 Hospital Rd. ,Oak Bluffs,MA 025571406
Dukes
(508) 684-4500
ENGLISH
Office: CZECH|FRENCH|ITALIAN|PORTUGUESE|ENGLISH

LEPORT NANCY E.
Accepting New Patients:
Martha's Vineyard Hospital - Professional Services
1 Hospital Rd. ,Oak Bluffs,MA 025571406
Dukes
(508) 684-4500
AFRIKAANS|ENGLISH
Office: CZECH|FRENCH|ITALIAN|PORTUGUESE|ENGLISH

MACBARRON JEAN M
Accepting New Patients:
Martha's Vineyard Hospital - Professional Services
1 Hospital Rd. ,Oak Bluffs,MA 025571406
Dukes
(508) 684-4500
jmacbarron@outercape.org
ENGLISH
Office: CZECH|FRENCH|ITALIAN|PORTUGUESE|SPANISH|ENGLISH

MORROW ALISON
Accepting New Patients:
Martha's Vineyard Hospital - Professional Services
1 Hospital Rd. ,Oak Bluffs,MA 025571406
Dukes
(508) 684-4500
amorrow1@partners.org
ENGLISH
Office: CZECH|FRENCH|ITALIAN|PORTUGUESE|ENGLISH

RYFA COLLEEN N.
Accepting New Patients:
Martha's Vineyard Hospital - Professional Services
1 Hospital Rd. ,Oak Bluffs,MA 025571406
Dukes
(508) 684-4500
ENGLISH
Office: CZECH|FRENCH|HINDI|ITALIAN|PORTUGUESE|ENGLISH|GUJARATI

SCHMIT JODY L
Accepting New Patients:
Martha's Vineyard Hospital - Professional Services
1 Hospital Rd. ,Oak Bluffs,MA 025571406
Dukes
(508) 684-4500
CZECH|FRENCH|ITALIAN|PORTUGUESE|ENGLISH

ZIMMERMAN SUZANNE W
Accepting New Patients:
MARTHA'S VINEYARD HOSPITAL
1 Hospital Rd ,Oak Bluffs,MA 02557
Dukes
(508) 693-0410
swzimmerman@mgb.org
ENGLISH
Office: CZECH|FRENCH|ITALIAN|PORTUGUESE|ENGLISH

ZIMMERMAN SUZANNE W
Accepting New Patients:
Martha's Vineyard Hospital - Professional Services
1 Hospital Rd. ,Oak Bluffs,MA 025571406
Dukes
(508) 684-4500
swzimmerman@mgb.org
ENGLISH
Office: CZECH|FRENCH|ITALIAN|PORTUGUESE|ENGLISH

SHEPHERD KRISTINA R.
Accepting New Patients:
HEALTH CARE OF SE MASS @ MARTHA'S VINEYARD FAMILY PLANNING
517 State Rd ,Vineyard Haven,MA 025685622
Dukes
(508) 693-1208
kristinashepherd1@gmail.com
ENGLISH
Office: ENGLISH

NUTRITIONIST

SHUMRAK JEANNE
Accepting New Patients:
ISLAND HEALTH CARE
245 Edgartown Vineyard Haven Rd ,Edgartown,MA 025396941
Dukes
(508) 939-9358
ENGLISH
Office: PORTUGUESE|ENGLISH

OBSTETRICIAN & GYNECOLOGIST

BARNES KATHARINE C
Accepting New Patients:
ISLAND HEALTH CARE
245 Edgartown Vineyard Haven Rd ,Edgartown,MA 025396941
Dukes
(508) 939-9358
ENGLISH
Office: PORTUGUESE|ENGLISH

DIGIOVANNI JR. LEONARD G.
Accepting New Patients:
Martha's Vineyard Hospital - Professional Services
1 Hospital Rd. ,Oak Bluffs,MA 025571406
Dukes
(508) 684-4500
ENGLISH
Office: CZECH|FRENCH|ITALIAN|PORTUGUESE|ENGLISH

ECKER JEFFREY L.
Accepting New Patients:
Martha's Vineyard Hospital - Professional Services
1 Hospital Rd. ,Oak Bluffs,MA 025571406
Dukes
(508) 684-4500
SPANISH|ENGLISH
Office: BULGARIAN|CZECH|FRENCH|GERMAN|HEBREW|HINDI|HUNGARIAN|ITALIAN|JAPANESE|MANDARIN

HUGHES FRANCINE
Accepting New Patients:
Martha's Vineyard Hospital - Professional Services
1 Hospital Rd. ,Oak Bluffs,MA 025571406
Dukes
(508) 684-4500
ENGLISH
Office: CZECH|FRENCH|ITALIAN|PORTUGUESE|ENGLISH

KOHLI NEERAJ
Accepting New Patients:
Martha's Vineyard Hospital - Professional Services
1 Hospital Rd. ,Oak Bluffs,MA 025571406
Dukes
(508) 684-4500
ENGLISH
Office: CZECH|FRENCH|ITALIAN|PORTUGUESE|ENGLISH

PESCH DANIEL E.
Accepting New Patients:
Martha's Vineyard Hospital - Professional Services
1 Hospital Rd. ,Oak Bluffs,MA 025571406
Dukes
(508) 684-4500
ENGLISH
Office: CZECH|FRENCH|ITALIAN|PORTUGUESE|ENGLISH

PRABHU MALAVIKA
Accepting New Patients:
Martha's Vineyard Hospital - Professional Services
1 Hospital Rd. ,Oak Bluffs,MA 025571406
Dukes
(508) 684-4500
Mprabhu@Wihri.org
ENGLISH
Office: CZECH|FRENCH|ITALIAN|PORTUGUESE|ENGLISH

SPEED ELIZABETH M.
Accepting New Patients:
Martha's Vineyard Hospital - Professional Services
1 Hospital Rd. ,Oak Bluffs,MA 025571406
Dukes
(508) 684-4500
ENGLISH
Office: CZECH|FRENCH|ITALIAN|PORTUGUESE|ENGLISH

STEWART LINDA S.
Accepting New Patients:
MARTHA'S VINEYARD HOSPITAL
1 Hospital Rd ,Oak Bluffs,MA 02557
Dukes
(508) 693-0410
ENGLISH
Office: CZECH|FRENCH|ITALIAN|PORTUGUESE|ENGLISH

STEWART LINDA S.
Accepting New Patients:
Martha's Vineyard Hospital - Professional Services
1 Hospital Rd. ,Oak Bluffs,MA 025571406
Dukes
(508) 684-4500
ENGLISH
Office: CZECH|FRENCH|ITALIAN|PORTUGUESE|ENGLISH

WEBER BRITTANY M.
Accepting New Patients:
Martha's Vineyard Hospital - Professional Services
1 Hospital Rd. ,Oak Bluffs,MA 025571406
Dukes
(508) 684-4500
ENGLISH
Office: CZECH|FRENCH|ITALIAN|PORTUGUESE|ENGLISH

SPURRELL TIMOTHY P.
Accepting New Patients:
HEALTH CARE OF SE MASS @ MARTHA'S VINEYARD FAMILY PLANNING
517 State Rd ,Vineyard Haven,MA 025685622
Dukes
(508) 693-1208
spurry@gmail.com
PORTUGUESE|SPANISH|ENGLISH
Office: FRENCH|PORTUGUESE|SPANISH|ENGLISH

OCCUPATIONAL THERAPY

VUKOTA LAUREN E
Accepting New Patients:
VINEYARD COMPLEMENTARY MEDICINE, INC
238 Edgartown Vinegard Haven Rd. ,Edgartown,MA 02539
Dukes
(508) 693-3800
ENGLISH
Office: PORTUGUESE|ENGLISH

ZELLER ELIZABETH A
Accepting New Patients:
VINEYARD COMPLEMENTARY MEDICINE, INC
238 Edgartown Vinegard Haven Rd. ,Edgartown,MA 02539
Dukes
(508) 693-3800
ENGLISH
Office: PORTUGUESE|ENGLISH

OPHTHALMOLOGY

RICHARD ALYSE J
Accepting New Patients:
Martha's Vineyard Hospital - Professional Services
1 Hospital Rd. ,Oak Bluffs,MA 025571406
Dukes
(508) 684-4500
AlyseRichard22@gmail.com
ENGLISH
Office: CZECH|FARSI, PERSIAN|FRENCH|ITALIAN|KOREAN|PORTUGUESE|SPANISH|TURKISH|ENGLISH

SUTULA FRANCIS C
Accepting New Patients:
Martha's Vineyard Hospital - Professional Services
1 Hospital Rd. ,Oak Bluffs,MA 025571406
Dukes
(508) 684-4500
fcsutula@gmail.com
ENGLISH
Office: CZECH|FRENCH|ITALIAN|PORTUGUESE|ENGLISH

ORTHOPEDIC SURGERY

MARTHA'S VINEYARD ORTHOPEDIC SURGERY & SPORTS MEDICINE
Accepting New Patients:
Monto Orthopedics
57 Prospect St. ,Nantucket,MA 02554
Dukes
(508) 825-8156
bmadeiras@yahoo.com
ENGLISH
Office: ENGLISH

BLOOD TRAVIS
Accepting New Patients:
MARTHA'S VINEYARD HOSPITAL
1 Hospital Rd ,Oak Bluffs,MA 025571406
Dukes
(508) 693-0410
ENGLISH
Office: CZECH|FRENCH|ITALIAN|MANDARIN|PORTUGUESE|RUSSIAN|SPANISH|ENGLISH|THAI|CAPE VERDE CREOLE

BLOOD TRAVIS
Accepting New Patients:
Martha's Vineyard Hospital - Professional Services
1 Hospital Rd. ,Oak Bluffs,MA 025571406
Dukes
(508) 684-4500
ENGLISH
Office: CZECH|FRENCH|ITALIAN|MANDARIN|PORTUGUESE|RUSSIAN|SPANISH|ENGLISH|THAI|CAPE VERDE CREOLE

BOWMAN KEVIN S
Accepting New Patients:
Martha's Vineyard Hospital - Professional Services
1 Hospital Rd. ,Oak Bluffs,MA 025571406
Dukes
(508) 684-4500
ksbowman@partners.org
ENGLISH
Office: CZECH|FRENCH|ITALIAN|PORTUGUESE|ENGLISH

CHASE JOSEPH E
Accepting New Patients:
Martha's Vineyard Hospital - Professional Services
1 Hospital Rd. ,Oak Bluffs,MA 025571406
Dukes
(508) 684-4500
ENGLISH
Office: CZECH|FRENCH|ITALIAN|PORTUGUESE|ENGLISH

DEGRACE DANIA M
Accepting New Patients:
Martha's Vineyard Hospital - Professional Services
1 Hospital Rd. ,Oak Bluffs,MA 025571406
Dukes
(508) 684-4500
SPANISH|ENGLISH
Office: CZECH|FRENCH|ITALIAN|PORTUGUESE|RUSSIAN|ENGLISH

HALSEY DAVID A
Accepting New Patients:
Martha's Vineyard Hospital - Professional Services
1 Hospital Rd. ,Oak Bluffs,MA 025571406
Dukes
(508) 684-4500
ENGLISH
Office: CZECH|FRENCH|ITALIAN|PORTUGUESE|ENGLISH

KATZEN MARSHALL
Accepting New Patients:
Martha's Vineyard Hospital - Professional Services
1 Hospital Rd. ,Oak Bluffs,MA 025571406
Dukes
(508) 684-4500
mkatzen@partners.org
ENGLISH
Office: CZECH|FRENCH|ITALIAN|PORTUGUESE|ENGLISH

VAN LANCKER HANS P
Accepting New Patients:
Martha's Vineyard Hospital - Professional Services
1 Hospital Rd. ,Oak Bluffs,MA 025571406
Dukes
(508) 684-4500
FRENCH|SPANISH|ENGLISH
Office: CZECH|FRENCH|ITALIAN|PORTUGUESE|ENGLISH

VON KEUDELL ARVIND G.
Accepting New Patients:
Martha's Vineyard Hospital - Professional Services
1 Hospital Rd. ,Oak Bluffs,MA 025571406
Dukes
(508) 684-4500
GERMAN|ENGLISH
Office: CZECH|FRENCH|ITALIAN|PORTUGUESE|ENGLISH

WALSH ERIC F.
Accepting New Patients:
Martha's Vineyard Hospital - Professional Services
1 Hospital Rd. ,Oak Bluffs,MA 025571406
Dukes
(508) 684-4500
efwalshmd@gmail.com
ENGLISH
Office: CZECH|FRENCH|ITALIAN|PORTUGUESE|ENGLISH

OTOLARYNGOLOGY

RILEY CHARLES
Accepting New Patients:
Martha's Vineyard Hospital - Professional Services
1 Hospital Rd. ,Oak Bluffs,MA 025571406
Dukes
(508) 684-4500
ENGLISH
Office: CZECH|FRENCH|ITALIAN|PORTUGUESE|ENGLISH|TELUGU

PAIN MEDICINE

LUO YONG
Accepting New Patients:
Martha's Vineyard Hospital - Professional Services
1 Hospital Rd. ,Oak Bluffs,MA 025571406
Dukes
(508) 684-4500
CHINESE|ENGLISH
Office: CZECH|FRENCH|ITALIAN|PORTUGUESE|ENGLISH

SHEN SHIQIAN
Accepting New Patients:
Martha's Vineyard Hospital - Professional Services
1 Hospital Rd. ,Oak Bluffs,MA 025571406
Dukes
(508) 684-4500
CHINESE|ENGLISH
Office: CZECH|FRENCH|ITALIAN|PORTUGUESE|ENGLISH

ZHANG YI
Accepting New Patients:
Mass General at Martha's Vineyard Hospital
1 Hospital Rd ,Oak Bluffs,MA 025571406
Dukes
(508) 957-0119
CHINESE|MANDARIN|ENGLISH
Office: BULGARIAN|FRENCH|GERMAN|HEBREW|ITALIAN|JAPANESE|MANDARIN|POLISH|ROMANIAN|RUSSIAN

PEDIATRIC CRITICAL CARE MEDICINE

FLAHERTY MICHAEL R.
Accepting New Patients:
Martha's Vineyard Hospital - Professional Services
1 Hospital Rd. ,Oak Bluffs,MA 025571406
Dukes
(508) 684-4500
ENGLISH
Office: CZECH|FRENCH|ITALIAN|PORTUGUESE|ENGLISH

PEDIATRIC NURSE PRACTITIONER

LARSON JENNA A
Accepting New Patients:N
ISLAND HEALTH CARE
245 Edgartown Vineyard Haven Rd ,Edgartown,MA 025396941
Dukes
(508) 939-9358
ENGLISH
Office: PORTUGUESE|ENGLISH

PEDIATRIC RHEUMATOLOGY

BROWN DANIEL R.
Accepting New Patients:
Martha's Vineyard Hospital - Professional Services
1 Hospital Rd. ,Oak Bluffs,MA 025571406
Dukes
(508) 684-4500
ENGLISH
Office: CZECH|FRENCH|ITALIAN|PORTUGUESE|ENGLISH

PEDIATRICS

COLPOYS MARY E.
Accepting New Patients:Y
Martha's Vineyard Hospital - Professional Services
1 Hospital Rd. ,Oak Bluffs,MA 025571406
Dukes
(508) 684-4500
SPANISH|ENGLISH
Office: CZECH|FRENCH|ITALIAN|PORTUGUESE|ENGLISH

FLAHERTY MICHAEL R.
Accepting New Patients:
Martha's Vineyard Hospital - Professional Services
1 Hospital Rd. ,Oak Bluffs,MA 025571406
Dukes
(508) 684-4500
ENGLISH
Office: CZECH|FRENCH|ITALIAN|PORTUGUESE|ENGLISH

GITLIN ZACHARY L
Accepting New Patients:
Martha's Vineyard Hospital - Professional Services
1 Hospital Rd. ,Oak Bluffs,MA 025571406
Dukes
(508) 684-4500
zlgitlin@gmail.com
ENGLISH
Office: CZECH|FRENCH|ITALIAN|PORTUGUESE|ENGLISH

GUPTA AKASH
Accepting New Patients:
Martha's Vineyard Hospital - Professional Services
1 Hospital Rd. ,Oak Bluffs,MA 025571406
Dukes
(508) 684-4500
agupta23@partners.org
ENGLISH
Office: CZECH|FRENCH|ITALIAN|PORTUGUESE|ENGLISH

KO STEPHEN C
Accepting New Patients:N
Martha's Vineyard Hospital - Professional Services
1 Hospital Rd. ,Oak Bluffs,MA 025571406
Dukes
(508) 684-4500
MANDARIN|ENGLISH
Office: CZECH|FRENCH|ITALIAN|PORTUGUESE|ENGLISH

KO STEPHEN C
Accepting New Patients:Y
MARTHA'S VINEYARD HOSPITAL
1 Hospital Rd ,Oak Bluffs,MA 02557
Dukes
(508) 693-0410
MANDARIN|ENGLISH
Office: CZECH|FRENCH|ITALIAN|PORTUGUESE|ENGLISH

MILLER MELANIE A.
Accepting New Patients:Y
Martha's Vineyard Hospital - Professional Services
1 Hospital Rd. ,Oak Bluffs,MA 025571406
Dukes
(508) 684-4500
ENGLISH
Office: CZECH|FRENCH|ITALIAN|PORTUGUESE|ENGLISH

STEVENS SONYA M.
Accepting New Patients:Y
MARTHA'S VINEYARD HOSPITAL
1 Hospital Rd ,Oak Bluffs,MA 025571406
Dukes
(508) 693-0410
ENGLISH
Office: CZECH|FRENCH|ITALIAN|MANDARIN|PORTUGUESE|RUSSIAN|SPANISH|ENGLISH|THAI|CAPE VERDE CREOLE

STEVENS SONYA M.
Accepting New Patients:Y
Martha's Vineyard Hospital - Professional Services
1 Hospital Rd. ,Oak Bluffs,MA 025571406
Dukes
(508) 684-4500
ENGLISH
Office: CZECH|FRENCH|ITALIAN|MANDARIN|PORTUGUESE|RUSSIAN|SPANISH|ENGLISH|THAI|CAPE VERDE CREOLE

GITLIN ZACHARY L
Accepting New Patients:Y
VINEYARD MEDICAL CARE, LLC
364 State Rd ,Vineyard Haven,MA 025685624
Dukes
(508) 693-4400
zlgitlin@gmail.com
ENGLISH
Office: CZECH|FRENCH|ITALIAN|PORTUGUESE|ENGLISH

PHYSICAL THERAPY

LISA SCHROEDER PHYSICAL THERAPY
Accepting New Patients:
LISA SCHROEDER PHYSICAL THERAPY
12 Mariners Way ,Edgartown,MA 02539
Dukes
(310) 628-4885
lisa@lisapt.com
ENGLISH
Office: ENGLISH

SANFORD SUSAN A.
Accepting New Patients:
VINEYARD COMPLEMENTARY MEDICINE, INC
238 Edgartown Vinegard Haven Rd. ,Edgartown,MA 02539
Dukes
(508) 693-3800
ENGLISH
Office: PORTUGUESE|ENGLISH

SAYEGH CHANTAL M
Accepting New Patients:
VINEYARD COMPLEMENTARY MEDICINE, INC
238 Edgartown Vinegard Haven Rd. ,Edgartown,MA 02539
Dukes
(508) 693-3800
ENGLISH
Office: PORTUGUESE|ENGLISH

SCHROEDER LISA
Accepting New Patients:
LISA SCHROEDER PHYSICAL THERAPY
12 Mariners Way ,Edgartown,MA 02539
Dukes
(310) 628-4885
lisa@lisapt.com
ENGLISH
Office: ENGLISH

SNYDER CAMILLE
Accepting New Patients:
VINEYARD COMPLEMENTARY MEDICINE, INC
238 Edgartown Vinegard Haven Rd. ,Edgartown,MA 02539
Dukes
(508) 693-3800
ENGLISH
Office: PORTUGUESE|ENGLISH

VINEYARD COMPLEMENTARY MEDICINE, INC
Accepting New Patients:
VINEYARD COMPLEMENTARY MEDICINE, INC
238 Edgartown Vinegard Haven Rd. ,Edgartown,MA 02539
Dukes
(508) 693-3800
info@vineyardwellness.com
PORTUGUESE|ENGLISH
Office: PORTUGUESE|ENGLISH

PHYSICIAN ASSISTANT

MAZZA ALEXANDRA N
Accepting New Patients:N
Martha's Vineyard Hospital - Professional Services
1 Hospital Rd. ,Oak Bluffs,MA 025571406
Dukes
(508) 684-4500
amazza@partners.org
ENGLISH
Office: CZECH|FRENCH|ITALIAN|PORTUGUESE|ENGLISH

ORLANDO NICOLE E.
Accepting New Patients:N
Martha's Vineyard Hospital - Professional Services
1 Hospital Rd. ,Oak Bluffs,MA 025571406
Dukes
(508) 684-4500
ENGLISH
Office: CZECH|FRENCH|ITALIAN|PORTUGUESE|ENGLISH

RYAN AUBREY S
Accepting New Patients:Y
Martha's Vineyard Hospital - Professional Services
1 Hospital Rd. ,Oak Bluffs,MA 025571406
Dukes
(508) 684-4500
ENGLISH
Office: CZECH|FRENCH|ITALIAN|PORTUGUESE|ENGLISH

PLASTIC SURGERY

CARTY MATTHEW J.
Accepting New Patients:
Martha's Vineyard Hospital - Professional Services
1 Hospital Rd. ,Oak Bluffs,MA 025571406
Dukes
(508) 684-4500
ENGLISH
Office: CZECH|FRENCH|ITALIAN|PORTUGUESE|ENGLISH

HELM DOUGLAS L.
Accepting New Patients:
Martha's Vineyard Hospital - Professional Services
1 Hospital Rd. ,Oak Bluffs,MA 025571406
Dukes
(508) 684-4500
doug@helmplastics.com
ENGLISH
Office: CZECH|FRENCH|ITALIAN|PORTUGUESE|ENGLISH

MONTILLA RICHARD V.
Accepting New Patients:
Martha's Vineyard Hospital - Professional Services
1 Hospital Rd. ,Oak Bluffs,MA 025571406
Dukes
(508) 684-4500
TAGALOG, FILIPINO
Office: CZECH|FRENCH|ITALIAN|PORTUGUESE|ENGLISH

MONTILLA RICHARD V.
Accepting New Patients:
RICHARD MONTILLA, MD, PC
1 Hospital Rd ,Oak Bluffs,MA 025571406
Dukes
(508) 696-7416
TAGALOG, FILIPINO
Office: CZECH|FRENCH|ITALIAN|PORTUGUESE|ENGLISH

RICHARD MONTILLA, MD, PC AT OAK BLUFFS
Accepting New Patients:
RICHARD MONTILLA, MD, PC
1 Hospital Rd ,Oak Bluffs,MA 025571406
Dukes
(508) 696-7416
ENGLISH
Office: ENGLISH

PODIATRIST

MOSTONE REGINA M.
Accepting New Patients:
Martha's Vineyard Hospital - Professional Services
1 Hospital Rd. ,Oak Bluffs,MA 025571406
Dukes
(508) 684-4500
ENGLISH
Office: BULGARIAN|CZECH|FRENCH|HEBREW|ITALIAN|JAPANESE|MANDARIN|PORTUGUESE|POLISH|ROMANIAN

PIZZUTO JOHN A.
Accepting New Patients:
Martha's Vineyard Hospital - Professional Services
1 Hospital Rd. ,Oak Bluffs,MA 025571406
Dukes
(508) 684-4500
ENGLISH
Office: CZECH|FRENCH|ITALIAN|PORTUGUESE|SPANISH|ENGLISH

SOLOMON SOPHIA A
Accepting New Patients:
Martha's Vineyard Hospital - Professional Services
1 Hospital Rd. ,Oak Bluffs,MA 025571406
Dukes
(508) 684-4500
CZECH|FRENCH|ITALIAN|PORTUGUESE|ENGLISH

SEGEL JAY D.
Accepting New Patients:
Segel Podiatry
20 Pond Rd. ,West Tisbury,MA 02575
Dukes
(508) 696-6461
jay@segelpodiatry.com
FRENCH|ENGLISH
Office: FRENCH|ENGLISH

PULMONARY DISEASE

ABDULAI RAOLAT M
Accepting New Patients:
Martha's Vineyard Hospital - Professional Services
1 Hospital Rd. ,Oak Bluffs,MA 025571406
Dukes
(508) 684-4500
raolat.abdulai@gmail.com
ENGLISH
Office: CZECH|FRENCH|ITALIAN|PORTUGUESE|ENGLISH

BATOOL ANWAR SALMA
Accepting New Patients:
Martha's Vineyard Hospital - Professional Services
1 Hospital Rd. ,Oak Bluffs,MA 025571406
Dukes
(508) 684-4500
salma.batoolanwar@heywood.org
URDU|ENGLISH
Office: CZECH|FRENCH|ITALIAN|PORTUGUESE|ENGLISH

KINGSLOW LESLIE W
Accepting New Patients:Y
Martha's Vineyard Hospital - Professional Services
1 Hospital Rd. ,Oak Bluffs,MA 025571406
Dukes
(508) 684-4500
lwkmd1@yahoo.com
ENGLISH
Office: CZECH|FRENCH|ITALIAN|PORTUGUESE|ENGLISH

MARKOWITZ DEBORAH H.
Accepting New Patients:
Martha's Vineyard Hospital - Professional Services
1 Hospital Rd. ,Oak Bluffs,MA 025571406
Dukes
(508) 684-4500
ENGLISH
Office: CZECH|FRENCH|ITALIAN|PORTUGUESE|ENGLISH

ROSE JONATHAN A
Accepting New Patients:
Martha's Vineyard Hospital - Professional Services
1 Hospital Rd. ,Oak Bluffs,MA 025571406
Dukes
(508) 684-4500
ENGLISH
Office: BULGARIAN|CZECH|FRENCH|HEBREW|ITALIAN|JAPANESE|MANDARIN|PORTUGUESE|POLISH|ROMANIAN

SLEEP MEDICINE

BATOOL ANWAR SALMA
Accepting New Patients:
Martha's Vineyard Hospital - Professional Services
1 Hospital Rd. ,Oak Bluffs,MA 025571406
Dukes
(508) 684-4500
salma.batoolanwar@heywood.org
URDU|ENGLISH
Office: CZECH|FRENCH|ITALIAN|PORTUGUESE|ENGLISH

SPORTS MEDICINE

SIMMONS SCOTT P.
Accepting New Patients:Y
Martha's Vineyard Hospital - Professional Services
1 Hospital Rd. ,Oak Bluffs,MA 025571406
Dukes
(508) 684-4500
ENGLISH
Office: ALBANIAN|ARABIC, LEBANESE, SYRIAN|CANTONESE|CZECH|DUTCH|FRENCH|GREEK|ITALIAN|KOREAN|PORTUGUESE

SURGERY-GENERAL

HAVERAN LIAM A.
Accepting New Patients:
Martha's Vineyard Hospital - Professional Services
1 Hospital Rd. ,Oak Bluffs,MA 025571406
Dukes
(508) 684-4500
lhaveran@capecodhealth.org
ENGLISH
Office: CZECH|FRENCH|ITALIAN|PORTUGUESE|SPANISH|ENGLISH

HEDBERG PETER S.
Accepting New Patients:
Martha's Vineyard Hospital - Professional Services
1 Hospital Rd. ,Oak Bluffs,MA 025571406
Dukes
(508) 684-4500
phedberg@mgh.harvard.edu
ENGLISH
Office: CZECH|FRENCH|ITALIAN|PORTUGUESE|ENGLISH

KAAFARANI HAYTHAM M.
Accepting New Patients:
Martha's Vineyard Hospital - Professional Services
1 Hospital Rd. ,Oak Bluffs,MA 025571406
Dukes
(508) 684-4500
ARABIC, LEBANESE, SYRIAN|FRENCH|ENGLISH
Office: CZECH|FRENCH|ITALIAN|PORTUGUESE|ENGLISH

KOEHLER RICHARD H.
Accepting New Patients:
Martha's Vineyard Hospital - Professional Services
1 Hospital Rd. ,Oak Bluffs,MA 025571406
Dukes
(508) 684-4500
ENGLISH
Office: CZECH|FRENCH|ITALIAN|PORTUGUESE|ENGLISH

LAMURAGLIA GLENN M.
Accepting New Patients:
Martha's Vineyard Hospital - Professional Services
1 Hospital Rd. ,Oak Bluffs,MA 025571406
Dukes
(508) 684-4500
glamuraglia@partners.org
CZECH|FRENCH|ITALIAN|ENGLISH
Office: CZECH|FRENCH|ITALIAN|PORTUGUESE|ENGLISH

PARKS JONATHAN J
Accepting New Patients:
Martha's Vineyard Hospital - Professional Services
1 Hospital Rd. ,Oak Bluffs,MA 025571406
Dukes
(508) 684-4500
ENGLISH
Office: CZECH|FRENCH|ITALIAN|PORTUGUESE|ENGLISH

PIL PIETER M.
Accepting New Patients:
Martha's Vineyard Hospital - Professional Services
1 Hospital Rd. ,Oak Bluffs,MA 025571406
Dukes
(508) 684-4500
ENGLISH
Office: CZECH|FRENCH|ITALIAN|PORTUGUESE|ENGLISH

PIZZUTO JOHN A.
Accepting New Patients:
Martha's Vineyard Hospital - Professional Services
1 Hospital Rd. ,Oak Bluffs,MA 025571406
Dukes
(508) 684-4500
ENGLISH
Office: CZECH|FRENCH|ITALIAN|PORTUGUESE|SPANISH|ENGLISH

SMOTRICH GARY A
Accepting New Patients:
Martha's Vineyard Hospital - Professional Services
1 Hospital Rd. ,Oak Bluffs,MA 025571406
Dukes
(508) 684-4500
ENGLISH
Office: CZECH|FRENCH|ITALIAN|PORTUGUESE|ENGLISH

SURGERY-HAND

DEGRACE DANIA M
Accepting New Patients:
Martha's Vineyard Hospital - Professional Services
1 Hospital Rd. ,Oak Bluffs,MA 025571406
Dukes
(508) 684-4500
SPANISH|ENGLISH
Office: CZECH|FRENCH|ITALIAN|PORTUGUESE|RUSSIAN|ENGLISH

HELM DOUGLAS L.
Accepting New Patients:
Martha's Vineyard Hospital - Professional Services
1 Hospital Rd. ,Oak Bluffs,MA 025571406
Dukes
(508) 684-4500
doug@helmplastics.com
ENGLISH
Office: CZECH|FRENCH|ITALIAN|PORTUGUESE|ENGLISH

WALSH ERIC F.
Accepting New Patients:
Martha's Vineyard Hospital - Professional Services
1 Hospital Rd. ,Oak Bluffs,MA 025571406
Dukes
(508) 684-4500
efwalshmd@gmail.com
ENGLISH
Office: CZECH|FRENCH|ITALIAN|PORTUGUESE|ENGLISH

SURGERY-VASCULAR

ESTES JAMES M.
Accepting New Patients:
Martha's Vineyard Hospital - Professional Services
1 Hospital Rd. ,Oak Bluffs,MA 025571406
Dukes
(508) 684-4500
ENGLISH
Office: CZECH|FRENCH|ITALIAN|PORTUGUESE|ENGLISH

LAMURAGLIA GLENN M.
Accepting New Patients:
Martha's Vineyard Hospital - Professional Services
1 Hospital Rd. ,Oak Bluffs,MA 025571406
Dukes
(508) 684-4500
glamuraglia@partners.org
CZECH|FRENCH|ITALIAN|ENGLISH
Office: CZECH|FRENCH|ITALIAN|PORTUGUESE|ENGLISH

SURGICAL CRITICAL CARE

KAAFARANI HAYTHAM M.
Accepting New Patients:
Martha's Vineyard Hospital - Professional Services
1 Hospital Rd. ,Oak Bluffs,MA 025571406
Dukes
(508) 684-4500
ARABIC, LEBANESE, SYRIAN|FRENCH|ENGLISH
Office: CZECH|FRENCH|ITALIAN|PORTUGUESE|ENGLISH

PARKS JONATHAN J
Accepting New Patients:
Martha's Vineyard Hospital - Professional Services
1 Hospital Rd. ,Oak Bluffs,MA 025571406
Dukes
(508) 684-4500
ENGLISH
Office: CZECH|FRENCH|ITALIAN|PORTUGUESE|ENGLISH

UROLOGY

DITKOFF ERICA L
Accepting New Patients:
MARTHA'S VINEYARD HOSPITAL
1 Hospital Rd ,Oak Bluffs,MA 02557
Dukes
(508) 693-0410
editkoff@partners.org
ENGLISH
Office: CZECH|FRENCH|ITALIAN|MANDARIN|PORTUGUESE|RUSSIAN|SPANISH|ENGLISH|THAI|CAPE VERDE CREOLE

DITKOFF ERICA L
Accepting New Patients:
MARTHA'S VINEYARD HOSPITAL
1 Hospital Rd ,Oak Bluffs,MA 025571406
Dukes
(508) 693-0410
editkoff@partners.org
ENGLISH
Office: CZECH|FRENCH|ITALIAN|MANDARIN|PORTUGUESE|RUSSIAN|SPANISH|ENGLISH|THAI|CAPE VERDE CREOLE

DITKOFF ERICA L
Accepting New Patients:
Martha's Vineyard Hospital - Professional Services
1 Hospital Rd. ,Oak Bluffs,MA 025571406
Dukes
(508) 684-4500
editkoff@partners.org
ENGLISH
Office: CZECH|FRENCH|ITALIAN|MANDARIN|PORTUGUESE|RUSSIAN|SPANISH|ENGLISH|THAI|CAPE VERDE CREOLE

DYER MARTHA W.
Accepting New Patients:
Martha's Vineyard Hospital - Professional Services
1 Hospital Rd. ,Oak Bluffs,MA 025571406
Dukes
(508) 684-4500
ENGLISH
Office: CZECH|FRENCH|ITALIAN|PORTUGUESE|ENGLISH

KIM MICHELLE M
Accepting New Patients:
Martha's Vineyard Hospital - Professional Services
1 Hospital Rd. ,Oak Bluffs,MA 025571406
Dukes
(508) 684-4500
ENGLISH
Office: CZECH|FRENCH|ITALIAN|PORTUGUESE|SPANISH|ENGLISH

MANGANIELLO MARC D.
Accepting New Patients:
Martha's Vineyard Hospital - Professional Services
1 Hospital Rd. ,Oak Bluffs,MA 025571406
Dukes
(508) 684-4500
ENGLISH
Office: CZECH|FRENCH|ITALIAN|PORTUGUESE|ENGLISH

MASSICOTTE J. MATHIEU
Accepting New Patients:
Martha's Vineyard Hospital - Professional Services
1 Hospital Rd. ,Oak Bluffs,MA 025571406
Dukes
(508) 684-4500
ENGLISH
Office: AFRIKAANS|ARMENIAN|ARABIC, LEBANESE, SYRIAN|BENGALI|CANTONESE|CHINESE|CROATIAN|CZECH|DANISH|DUTCH

ACUPUNCTURIST

CAMIRE ALLISON M.
Accepting New Patients:
NORTH SHORE ACUPUNCTURE AND NATURAL MEDICINE
83 Cabot St.
,Beverly,MA 01915
Essex
(978) 325-2780
allison@northshoreacupunctureandnaturalmedicine.com
ENGLISH
Office: ENGLISH

ELLIS CANDICE C.
Accepting New Patients:
ELLIS, CANDICE C.
100 Cummings Ctr Ste 321J ,Beverly,MA 019156119
Essex
(978) 969-0252
spiney_klutches@yahoo.com
ENGLISH
Office: ENGLISH

NORTH SHORE ACUPUNCTURE AND NATURAL MEDICINE
Accepting New Patients:
NORTH SHORE ACUPUNCTURE AND NATURAL MEDICINE
83 Cabot St.
,Beverly,MA 01915
Essex
(978) 325-2780
allison@northshoreacupunctureandnaturalmedicine.com
ENGLISH
Office: ENGLISH

SCHWARTZ KAREN F.
Accepting New Patients:
KAREN F. SCHWARTZ LIC. AC
7 Thorndike St.
,Beverly,MA 019152836
Essex
(617) 285-2755
ksKarenSchwartz@gmail.com
ENGLISH
Office: ENGLISH

DESCHENES LYNNE M
Accepting New Patients:
The Access Clinic for Wellness
19 Central Street, Suite C ,Byfield,MA 01922
Essex
(978) 407-0204
lynne.theaccessclinic@gmail.com
ENGLISH
Office: ENGLISH

BEGUE JEAN LOUIS
Accepting New Patients:
TAI CHI ACUPUNCTURE & WELLNESS CENTER
2 Orchard Lane, Unit A
,Danvers,MA 01923
Essex
(978) 777-1888
FRENCH|ENGLISH
Office: MANDARIN|SPANISH|ENGLISH

CHI ERIC
Accepting New Patients:
TAI CHI ACUPUNCTURE & WELLNESS CENTER
2 Orchard Lane, Unit A
,Danvers,MA 01923
Essex
(978) 777-1888
ENGLISH
Office: MANDARIN|SPANISH|ENGLISH

CHUNG CHEN KUAN
Accepting New Patients:
TAI CHI ACUPUNCTURE & WELLNESS CENTER
2 Orchard Lane, Unit A
,Danvers,MA 01923
Essex
(978) 777-1888
MANDARIN|ENGLISH
Office: MANDARIN|SPANISH|ENGLISH

COLLINGS MELANIE A
Accepting New Patients:
TAI CHI ACUPUNCTURE & WELLNESS CENTER
2 Orchard Lane, Unit A
,Danvers,MA 01923
Essex
(978) 777-1888
COLLINGSACUPUNCTURE@GMAIL.COM
ENGLISH
Office: MANDARIN|SPANISH|ENGLISH

DAVIS SUSAN
Accepting New Patients:
TAI CHI ACUPUNCTURE & WELLNESS CENTER
2 Orchard Lane, Unit A
,Danvers,MA 01923
Essex
(978) 777-1888
ENGLISH
Office: MANDARIN|SPANISH|ENGLISH

HSU YU-CHING
Accepting New Patients:
TAI CHI ACUPUNCTURE & WELLNESS CENTER
2 Orchard Lane, Unit A
,Danvers,MA 01923
Essex
(978) 777-1888
ENGLISH
Office: CANTONESE|CHINESE|MANDARIN|SPANISH|ENGLISH

HUANG YING - JU
Accepting New Patients:
TAI CHI ACUPUNCTURE & WELLNESS CENTER
2 Orchard Lane, Unit A
,Danvers,MA 01923
Essex
(978) 777-1888
ENGLISH
Office: MANDARIN|SPANISH|ENGLISH

LABRECQUE CHRISTINE M.
Accepting New Patients:
TAI CHI ACUPUNCTURE & WELLNESS CENTER
2 Orchard Lane, Unit A
,Danvers,MA 01923
Essex
(978) 777-1888
wellnessbeyondwalls@gmail.com
ENGLISH
Office: MANDARIN|SPANISH|ENGLISH

LIBERIS EMILY
Accepting New Patients:
TAI CHI ACUPUNCTURE & WELLNESS CENTER
2 Orchard Lane, Unit A
,Danvers,MA 01923
Essex
(978) 777-1888
ENGLISH
Office: MANDARIN|SPANISH|ENGLISH

LU MINGXIA
Accepting New Patients:
TAI CHI ACUPUNCTURE & WELLNESS CENTER
2 Orchard Lane, Unit A
,Danvers,MA 01923
Essex
(978) 777-1888
lumingxia2000@hotmail.com
CHINESE|ENGLISH
Office: CHINESE|ENGLISH

MOSSA JEANIE
Accepting New Patients:
TAI CHI ACUPUNCTURE & WELLNESS CENTER
2 Orchard Lane, Unit A ,Danvers,MA 01923
Essex
(978) 777-1888
ENGLISH
Office: MANDARIN|SPANISH|ENGLISH

RENGEL EMMA L
Accepting New Patients:
TAI CHI ACUPUNCTURE & WELLNESS CENTER
2 Orchard Lane, Unit A ,Danvers,MA 01923
Essex
(978) 777-1888
lruger@mgh.harvard.edu
ENGLISH
Office: MANDARIN|SPANISH|ENGLISH

SHE YU - WEI
Accepting New Patients:
TAI CHI ACUPUNCTURE & WELLNESS CENTER
2 Orchard Lane, Unit A ,Danvers,MA 01923
Essex
(978) 777-1888
MANDARIN|ENGLISH
Office: MANDARIN|SPANISH|ENGLISH

SPAGNOLO MARIA
Accepting New Patients:
Essex County Acupuncture
153 Andover St Suite 100B,Danvers,MA 01923145
Essex
(781) 608-0171
info@essexacupuncture.net
ENGLISH
Office: ENGLISH

TAI CHI ACUPUNCTURE & WELLNESS CENTER, LLC AT DANVERS
Accepting New Patients:
TAI CHI ACUPUNCTURE & WELLNESS CENTER
2 Orchard Lane, Unit A ,Danvers,MA 01923
Essex
(978) 777-1888
ENGLISH
Office: ENGLISH

ZHANG JOSEPH
Accepting New Patients:
TAI CHI ACUPUNCTURE & WELLNESS CENTER
2 Orchard Lane, Unit A ,Danvers,MA 01923
Essex
(978) 777-1888
ENGLISH
Office: MANDARIN|SPANISH|ENGLISH

JAO AMY J
Accepting New Patients:
JAO, AMY J.
65 Eastern Ave. Atlantic Wellness Center,Essex,MA 01929
Essex
(978) 768-6321
amyjao@me.com
ENGLISH
Office: ENGLISH

ENLIGHTEN THERAPEUTICS PLLC
Accepting New Patients:
ENLIGHTEN THERAPEUTICS PLLC
3A Pond Rd ,Gloucester,MA 01930
Essex
(978) 587-5720
rebecca@rebeccaacupuncture.com
ENGLISH
Office: ENGLISH

WALLACE REBECCA C.
Accepting New Patients:
ENLIGHTEN THERAPEUTICS PLLC
3A Pond Rd ,Gloucester,MA 01930
Essex
(978) 587-5720
rebecca@wellmedicine.org
ENGLISH
Office: ENGLISH

HSU YU-CHING
Accepting New Patients:
LEA TAM ACUPUNCTURE CENTER - HAVERHILL
85 Essex St., 2nd Fl. ,Haverhill,MA 01832
Essex
(978) 374-2231
ENGLISH
Office: CANTONESE|CHINESE|MANDARIN|SPANISH|ENGLISH

LEA TAM ACUPUNCTURE CENTER - HAVERHILL
Accepting New Patients:
LEA TAM ACUPUNCTURE CENTER - HAVERHILL
85 Essex St., 2nd Fl. ,Haverhill,MA 01832
Essex
(978) 374-2231
haverhill@tamhealing.com
CANTONESE|MANDARIN|SPANISH|ENGLISH
Office: CANTONESE|MANDARIN|SPANISH|ENGLISH

NGUYEN HIEU
Accepting New Patients:
LEA TAM ACUPUNCTURE CENTER - HAVERHILL
85 Essex St., 2nd Fl. ,Haverhill,MA 01832
Essex
(978) 374-2231
hieu@tamhealing.com
ENGLISH
Office: CANTONESE|MANDARIN|SPANISH|ENGLISH

TAM YVONNE
Accepting New Patients:
LEA TAM ACUPUNCTURE CENTER - HAVERHILL
85 Essex St., 2nd Fl. ,Haverhill,MA 01832
Essex
(978) 374-2231
yvonne@tamhealing.com
CANTONESE|MANDARIN|ENGLISH
Office: CANTONESE|MANDARIN|SPANISH|ENGLISH

GELLER JEFFREY S.
Accepting New Patients:Y
Kronos Health PLLC
360 Merrimack St. Bldg., 9 Entrace G. Ste., 100 ,Lawrence,MA 018431764
Essex
(978) 655-6652
ENGLISH
Office: ENGLISH

CULBERTSON ZOE M.
Accepting New Patients:
Seaside Family Acupuncture
210 Humphrey St Ste 104 ,Marblehead,MA 019451661
Essex
(781) 484-0077
zoe@seasidefamilyacupuncture.com
JAPANESE|ENGLISH
Office: JAPANESE|ENGLISH

NYBERG JENNIFER J
Accepting New Patients:
Jennifer Nyberg L.A.C.
74 Atlantic Avenue Suite 207,Marblehead,MA 019452329
Essex
(781) 631-2426
jen.nyberg@me.com
ENGLISH
Office: ENGLISH

SHUMAN HOLLY J
Accepting New Patients:
Holly Shuman Acupuncture
118 Pleasant Street Suite 22A,Marblehead,MA 01945
Essex
(617) 943-7076
hjshuman@mac.com
ENGLISH
Office: ENGLISH

NIPPES LEITH A.
Accepting New Patients:
Port City Integrative Health LLC
18 Highland Ave Fl 2 ,Newburyport,MA 019503812
Essex
(978) 893-6130
Leith@PortCityIntegrativeHealth.com
ENGLISH
Office: ENGLISH

PATTEN SUSAN
Accepting New Patients:
Susan Patten Newburyport Acupuncture
37 1/2 Forrester St #371,Newburyport,MA 01950
Essex
(978) 465-5036
susan@nbptacupuncture.com
ENGLISH
Office: ENGLISH

CHOQUETTE SUZANNE E
Accepting New Patients:
PAIN AND WELLNESS CENTER
10 Centennial Dr. ,Peabody,MA 01960
Essex
(978) 826-7230
ENGLISH
Office: FRENCH|GERMAN|HEBREW|ENGLISH

PRUSS SHARON E
Accepting New Patients:
PAIN AND WELLNESS CENTER
10 Centennial Dr. ,Peabody,MA 01960
Essex
(978) 826-7230
artoftcm@yahoo.com
ENGLISH
Office: FRENCH|GERMAN|HEBREW|ENGLISH

SHAVER SUSAN
Accepting New Patients:
PAIN AND WELLNESS CENTER
10 Centennial Dr. ,Peabody,MA 01960
Essex
(978) 826-7230
ENGLISH
Office: FRENCH|GERMAN|HEBREW|ENGLISH

ADDICTION MEDICINE

KUNG SUNNY Y.
Accepting New Patients:N
MGB MEDICAL GROUP NORTHERN MA - HAVERHILL (600 PRIMROSE)
600 Primrose St. ,Haverhill,MA 01830
Essex
(888) 227-3762
skung@bwh.harvard.edu
ENGLISH
Office: ENGLISH

SORCINELLI SMITH MIA D.
Accepting New Patients:Y
Greater Lawrence Family Health Center at North Lawrence
150 Park St ,Lawrence,MA 018412517
Essex
(978) 685-1770
SPANISH|ENGLISH

ST. LOUIS JOSHUA H.
Accepting New Patients:Y
GREATER LAWRENCE FAMILY HEALTH CENTER
34 Haverhill St ,Lawrence,MA 018412884
Essex
(978) 686-0090
FRENCH|PORTUGUESE|SPANISH|ENGLISH|HAITIAN CREOLE /KWEO
Office: ENGLISH

CHAPONIS DEVINEY M.
Accepting New Patients:N
North Shore Medical Center
81 Highland Ave ,Salem,MA 019702714
Essex
(978) 354-3055
ENGLISH
Office: AFRIKAANS|ARMENIAN|ARABIC, LEBANESE, SYRIAN|BENGALI|CANTONESE|CHINESE|CROATIAN|CZECH|DANISH|DUTCH

MEDLOCK MICHAEL D.
Accepting New Patients:
Salem Family Health Center (North Shore Community Health)
27 Congress St.
,Salem,MA 01970
Essex
(978) 744-8388
michael.medlock.md@gmail.com
CHINESE|MANDARIN|ENGLISH
Office: HINDI|PORTUGUESE|SPANISH|ENGLISH

ADOLESCENT MEDICINE

HENRY DRISANA N
Accepting New Patients:Y
MGB MEDICAL GROUP NORTHERN MA - ANDOVER
323 Lowell St.
,Andover,MA 01810
Essex
(978) 783-5000
ENGLISH
Office: ENGLISH

BRIGHAM KATHRYN S.
Accepting New Patients:
Mass General/North Shore Center for Outpatient Care
102-104 Endicott St.
,Danvers,MA 01923
Essex
(978) 882-6100
ENGLISH
Office: FRENCH|GERMAN|HINDI|HUNGARIAN|MANDARIN|RUSSIAN|SPANISH|ENGLISH|THAI|MARATHI

ADULT HEALTH NURSE PRACTITIONER

SCHEY NICOLE K.
Accepting New Patients:N
NORTH SHORE PHYSICIANS- DANVERS (NORTH ST)
194 North St., Ste. R
,Danvers,MA 019231242
Essex
(978) 646-2100
ENGLISH
Office: ENGLISH

ACKERMAN MARGARET A
Accepting New Patients:N
North Shore Community Health Ctr/Gloucester Fam Health Ctr
302 Washington St Rm 1 ,Gloucester,MA 019304836
Essex
(978) 282-8899
ENGLISH
Office: FRENCH|PORTUGUESE|SPANISH|ENGLISH

FELLOWS BRIAN C.
Accepting New Patients:Y
HAVERHILL FAMILY OFFICE, LLC
62 Brown St. Ste. 502,Haverhill,MA 01830
Essex
(978) 521-6555
ENGLISH
Office: ENGLISH

PEIRCE KRYSTAL
Accepting New Patients:Y
HAVERHILL FAMILY OFFICE, LLC
62 Brown St. Ste. 502,Haverhill,MA 01830
Essex
(978) 521-6555
krystal@haverhilldoctor.com
ENGLISH
Office: ENGLISH

EVANS JANETTE
Accepting New Patients:Y
GREATER LAWRENCE FAMILY HEALTH - LAWRENCE HIGH SCHOOL
70-71 N. Parish Rd
,Lawrence,MA 01843
Essex
(978) 686-0090
jrush@daemen.edu
ENGLISH

EVANS JANETTE
Accepting New Patients:Y
Greater Lawrence Family Health Center
1 General St Bldg 4
,Lawrence,MA 018412961
Essex
(978) 983-0488
jrush@daemen.edu
ENGLISH

SOLFERINO LINDA M
Accepting New Patients:Y
Kronos Health PLLC
360 Merrimack St. Bldg., 9 Entrace G. Ste., 100 ,Lawrence,MA 018431764
Essex
(978) 655-6652
lindasolverino@outlook.com
ENGLISH
Office: ENGLISH

THIBAULT BRITTANY
Accepting New Patients:N
MGB MEDICAL GROUP NORTHERN MA - LAWRENCE
500 Merrimack St.
,Lawrence,MA 01843
Essex
(978) 557-8900
ENGLISH
Office: ENGLISH

CARDOSO VITOR
Accepting New Patients:Y
LYNN COMMUNITY HEALTH CENTER, INC
269 Union St. ,Lynn,MA 019011314
Essex
(781) 581-3900
PORTUGUESE|SPANISH|ENGLISH
Office: ALBANIAN|KHMER / CAMBODIAN|FRENCH|GERMAN|PORTUGUESE|RUSSIAN|SPANISH|VIETNAMESE|ENGLISH|PASHTO, AFGHANI

COSTANTINO TRACEY A.
Accepting New Patients:Y
LYNN COMMUNITY HEALTH CENTER, INC
269 Union St. ,Lynn,MA 019011314
Essex
(781) 581-3900
ENGLISH
Office: ALBANIAN|KHMER / CAMBODIAN|FRENCH|GERMAN|PORTUGUESE|RUSSIAN|SPANISH|VIETNAMESE|ENGLISH|PASHTO, AFGHANI

FREYDIN ELENA L.
Accepting New Patients:Y
LYNN COMMUNITY HEALTH CENTER, INC
269 Union St. ,Lynn,MA 019011314
Essex
(781) 581-3900
ENGLISH
Office: ALBANIAN|KHMER / CAMBODIAN|FRENCH|GERMAN|PORTUGUESE|RUSSIAN|SPANISH|VIETNAMESE|ENGLISH|PASHTO, AFGHANI

GAWRYS PHILIP D.
Accepting New Patients:N
MGB HealthCare Center - Lynn (480 Lynnfield)
480 Lynnfield St. ,Lynn,MA 019041419
Essex
(781) 593-3400
ENGLISH
Office: ENGLISH

RAU KELSI
Accepting New Patients:Y
Lynn Community Health Center
280 Union St. ,Lynn,MA 01901
Essex
(781) 780-4555
ENGLISH
Office: ALBANIAN|KHMER / CAMBODIAN|FRENCH|GERMAN|PORTUGUESE|RUSSIAN|SPANISH|VIETNAMESE|ENGLISH|PASHTO, AFGHANI

RAU KELSI
Accepting New Patients:Y
LYNN COMMUNITY HEALTH CENTER, INC
269 Union St. ,Lynn,MA 019011314
Essex
(781) 581-3900
ENGLISH
Office: ALBANIAN|KHMER / CAMBODIAN|FRENCH|GERMAN|PORTUGUESE|RUSSIAN|SPANISH|VIETNAMESE|ENGLISH|PASHTO, AFGHANI

SHKILIUK ALENA
Accepting New Patients:Y
LYNN COMMUNITY HEALTH CENTER, INC
269 Union St. ,Lynn,MA 019011314
Essex
(781) 581-3900
ENGLISH
Office: ALBANIAN|KHMER / CAMBODIAN|FRENCH|GERMAN|PORTUGUESE|RUSSIAN|SPANISH|VIETNAMESE|ENGLISH|PASHTO, AFGHANI

TAKAYOSHI KATHRYN C.
Accepting New Patients:Y
LYNN COMMUNITY HEALTH CENTER, INC
269 Union St. ,Lynn,MA 019011314
Essex
(781) 581-3900
ENGLISH
Office: ALBANIAN|KHMER / CAMBODIAN|FRENCH|GERMAN|PORTUGUESE|RUSSIAN|SPANISH|VIETNAMESE|ENGLISH|PASHTO, AFGHANI

EVANS JANETTE
Accepting New Patients:Y
GREATER LAWRENCE FAMILY HEALTH CENTER - METHUEN FAMILY
147 Pelham St ,Methuen,MA 018442060
Essex
(978) 683-3491
jrush@daemen.edu
ENGLISH

RODMAN ANNE W.
Accepting New Patients:Y
GREATER LAWRENCE FAMILY HEALTH CENTER - METHUEN FAMILY
147 Pelham St ,Methuen,MA 018442060
Essex
(978) 683-3491
SPANISH|ENGLISH

NJONJO MARY
Accepting New Patients:Y
JRAPHE PC
4 Church St ,Middleton,MA 019491758
Essex
(443) 564-0380
njonjo.wmary@gmail.com
ENGLISH
Office: ENGLISH

SIVANANDAN DEVI
Accepting New Patients:Y
360 HEALTHCARE, LLC - Middleton
232 S Main St ,Middleton,MA 01949
Essex
(978) 909-4482
ENGLISH
Office: ENGLISH

KLEIN-ADAM AMBER M.
Accepting New Patients:Y
MGB MEDICAL GROUP NORTHERN MA - NEWBURYPORT
260 Merrimac St. ,Newburyport,MA 01950
Essex
(888) 227-3762
ENGLISH
Office: ENGLISH

WESTRIN DAVID S.
Accepting New Patients:
ANNA JAQUES INPATIENT SPECIALISTS PLLC
25 HIGHLAND AVENUE ,Newburyport,MA 019503867
Essex
(978) 463-1000
dwestrin@gmail.com
ENGLISH
Office: ENGLISH

ARCHIBALD SARAH
Accepting New Patients:N
First Choice Community Medical Services, P.C.
575 Turnpike St Ste 25 ,North Andover,MA 018455937
Essex
(978) 290-4646
Grainger.rn@gmail.com
Office: ENGLISH

BAST CAITLIN M
Accepting New Patients:Y
MYHOME HEALTHCARE, PLLC
800 Turnpike St Ste 300 ,North Andover,MA 018456156
Essex
(978) 494-0441
ENGLISH
Office: ENGLISH

CORREALE NICOLE J
Accepting New Patients:Y
JSB Wellness, LLC
997 Osgood Street
,North Andover,MA
01845
Essex
(978) 580-9758
ENGLISH
Office: ENGLISH

HAZARD JULIANNE
Accepting New Patients:Y
MYHOME HEALTHCARE, PLLC
800 Turnpike St Ste 300
,North Andover,MA
018456156
Essex
(978) 494-0441
jhazard@myhomehc.com
ENGLISH
Office: ENGLISH

JIANG YINI
Accepting New Patients:Y
BLUEPRINT HEALTHCARE - NORTH ANDOVER
451 Andover St., Ste. 205 ,North Andover,MA
01845
Essex
(781) 480-1976
ENGLISH
Office: ENGLISH

LORD MARIE J
Accepting New Patients:Y
MYHOME HEALTHCARE, PLLC
800 Turnpike St Ste 300
,North Andover,MA
018456156
Essex
(978) 494-0441
mlord@myhomehc.com
ENGLISH
Office: ENGLISH

MCGONDEL JULIE M
Accepting New Patients:
PINNACLE MEDICAL GROUP, LLC
451 Andover St Ste 110
,North Andover,MA
018455069
Essex
(978) 794-2000
jamgochian@gmail.com
ENGLISH
Office: ENGLISH

NORDSTROM KRISTINE
Accepting New Patients:Y
BLUEPRINT HEALTHCARE - NORTH ANDOVER
451 Andover St., Ste. 205 ,North Andover,MA
01845
Essex
(781) 480-1976
ENGLISH
Office: ENGLISH

PONTE STEPHANIE
Accepting New Patients:N
First Choice Community Medical Services, P.C.
575 Turnpike St Ste 25
,North Andover,MA
018455937
Essex
(978) 290-4646
ENGLISH
Office: ENGLISH

CONKLIN CLAIRE K
Accepting New Patients:Y
NORTH SHORE PHYSICIANS GROUP, INC PEABODY
2 Corporation Way
,Peabody,MA
019600196
Essex
(978) 977-2688
clairekconklin@gmail.com
ENGLISH
Office: BULGARIAN|FRENCH|HEBREW|ITALIAN|JAPANESE|MANDARIN|POLISH|ROMANIAN|RUSSIAN|SERBIAN / CYRILLIC

KIM - HODGKINS OLGA
Accepting New Patients:Y
CHARTER HEALTH, PC
55 Highland Ave Ste 304
,Salem,MA 019702100
Essex
(978) 354-4611
ENGLISH
Office: RUSSIAN|SPANISH|ENGLISH

SAINI GURPREET
Accepting New Patients:Y
CHARTER HEALTH, PC
55 Highland Ave Ste 304
,Salem,MA 019702100
Essex
(978) 354-4611
ENGLISH
Office: RUSSIAN|SPANISH|ENGLISH

VERDIEU SOIMISE
Accepting New Patients:Y
SOMAFORM HEALTH PLLC
Call for Appointment
,Tewskbury,MA 01876
Essex
(617) 678-7473
sverdieu6@gmail.com
ENGLISH
Office: ENGLISH

ALLERGY & IMMUNOLOGY

ASTHMA & ALLERGY AFFILIATES INC. - DANVERS
Accepting New Patients:
Asthma & Allergy Affiliates, Inc.
140 Commonwealth Ave Ste 103
,Danvers,MA
019233624
Essex
(978) 777-0970
ENGLISH
Office: ENGLISH

MACIAG MICHELLE C
Accepting New Patients:
Asthma & Allergy Affiliates, Inc.
140 Commonwealth Ave Ste 103
,Danvers,MA
019233624
Essex
(978) 777-0970
ENGLISH
Office: ENGLISH

NORMAN HALLIE
Accepting New Patients:
Asthma & Allergy Affiliates, Inc.
140 Commonwealth Ave Ste 103
,Danvers,MA 019233624
Essex
(978) 777-0970
norman@allergynorthshore.com
ENGLISH
Office: ENGLISH

OREN EYAL
Accepting New Patients:
Asthma & Allergy Affiliates, Inc.
140 Commonwealth Ave Ste 103
,Danvers,MA 019233624
Essex
(978) 777-0970
eoren11@gmail.com
HEBREW
Office: ENGLISH

PALUMBO CRISTINA M.
Accepting New Patients:
Asthma & Allergy Affiliates, Inc.
140 Commonwealth Ave Ste 103
,Danvers,MA 019233624
Essex
(978) 777-0970
ENGLISH
Office: ENGLISH

HEIN JOHN B.
Accepting New Patients:
MGB MEDICAL GROUP NORTHERN MA - HAVERHILL (1 PARKWAY)
1 Parkway
,Haverhill,MA 01830
Essex
(888) 227-3762
ENGLISH

STONE BRYAN D.
Accepting New Patients:
MGB MEDICAL GROUP NORTHERN MA - LAWRENCE
500 Merrimack St.
,Lawrence,MA 01843
Essex
(978) 557-8900
ENGLISH

HEIN JOHN B.
Accepting New Patients:
MGB MEDICAL GROUP NORTHERN MA - NEWBURYPORT
260 Merrimac St.
,Newburyport,MA 01950
Essex
(888) 227-3762
ENGLISH

AHUJA ANGELA A.
Accepting New Patients:
ALLERGY & ASTHMA SPECIALIST PC
200 Sutton St Ste 150
,North Andover,MA 018451645
Essex
(978) 689-8890
HINDI|ENGLISH
Office: HINDI|SPANISH|ENGLISH|GUJARATI

ASTHMA & ALLERGY AFFILIATES INC. - NORTH ANDOVER
Accepting New Patients:
Asthma & Allergy Affiliates, Inc.
401 Andover St,. Ste 102 ,North Andover,MA 01845
Essex
(978) 683-6256
ENGLISH
Office: ENGLISH

LIANG LI
Accepting New Patients:
ALLERGY & ASTHMA SPECIALIST PC
200 Sutton St Ste 150
,North Andover,MA 018451645
Essex
(978) 689-8890
ENGLISH
Office: HINDI|SPANISH|ENGLISH|GUJARATI

MEHRA AMI
Accepting New Patients:
ALLERGY & ASTHMA SPECIALIST PC
200 Sutton St Ste 150
,North Andover,MA 018451645
Essex
(978) 689-8890
SPANISH|ENGLISH|GUJARATI
Office: HINDI|SPANISH|ENGLISH|GUJARATI

ASTHMA & ALLERGY AFFILIATES INC.
Accepting New Patients:
Asthma & Allergy Affiliates, Inc.
114R Highland Ave
,Salem,MA 019702765
Essex
(978) 745-3711
ENGLISH
Office: ENGLISH

NORMAN HALLIE
Accepting New Patients:
Asthma & Allergy Affiliates, Inc.
114R Highland Ave
,Salem,MA 019702765
Essex
(978) 745-3711
norman@allergynorthshore.com
ENGLISH
Office: ENGLISH

OREN EYAL
Accepting New Patients:
Asthma & Allergy Affiliates, Inc.
114R Highland Ave
,Salem,MA 019702765
Essex
(978) 745-3711
eoren11@gmail.com
HEBREW
Office: ENGLISH

PALUMBO CRISTINA M.
Accepting New Patients:
Asthma & Allergy Affiliates, Inc.
114R Highland Ave
,Salem,MA 019702765
Essex
(978) 745-3711
ENGLISH
Office: ENGLISH

SCHAEFER SUSAN A
Accepting New Patients:
Asthma & Allergy Affiliates, Inc.
114R Highland Ave
,Salem,MA 019702765
Essex
(978) 745-3711
ENGLISH
Office: ENGLISH

YAKABOSKI ELIZABETH A
Accepting New Patients:
Mass General Brigham - Salem Hospital
81 Highland Ave Salem Campus,Salem,MA 019702714
Essex
(978) 741-1200
ENGLISH
Office: ALBANIAN|ARMENIAN|ARABIC, LEBANESE, SYRIAN|BENGALI|BULGARIAN|BURMESE|CANTONESE|KHMER / CAMBODIAN|CROATIAN|FARSI, PERSIAN

AMBULANCE-EMERGENCY TRANSPORTATION

BEAUPORT AMBULANCE SVC, INC.
Accepting New Patients:
BEAUPORT AMBULANCE SERVICE
19R Pond Road ,Gloucester,MA 01931
Essex
(978) 281-6955
ENGLISH
Office: ENGLISH

ANESTHESIOLOGY

IVS ANESTHESIA AT NORTH MAIN ST.
Accepting New Patients:
IVS ANESTHESIA AT NORTH MAIN ST.
349 N. Main St. ,Andover,MA 01810
Essex

ENGLISH
Office: ENGLISH

BOSMAN MITCHELL
Accepting New Patients:
NORTH SHORE PAIN CENTER, LLC
77 Herrick St., Ste. 201 ,Beverly,MA 019156183
Essex
(978) 927-7246
ENGLISH
Office: SPANISH|ENGLISH

LOMONACO ANTHONY P.
Accepting New Patients:
INTERVENTIONAL PAIN ASSOCIATES OF MASSACHUSETTS, PLLC
900 Cummings Ctr., Ste. 221U ,Beverly,MA 01915
Essex
(351) 400-6272
ENGLISH
Office: SPANISH|ENGLISH

MAYERS WILLIAM F
Accepting New Patients:
NORTH SHORE PAIN CENTER, LLC
77 Herrick St., Ste. 201 ,Beverly,MA 019156183
Essex
(978) 927-7246
wmayers@nspaincare.com
ENGLISH
Office: SPANISH|ENGLISH

ORI ARTI
Accepting New Patients:
NORTH SHORE ANESTHESIA ASSOCIATES
77 Herrick St., Ste 201 ,Beverly,MA 019156183
Essex
(978) 927-7246
ENGLISH
Office: ENGLISH

PATEL MINESH S.
Accepting New Patients:
NORTH SHORE ANESTHESIA ASSOCIATES
77 Herrick St., Ste 201 ,Beverly,MA 019156183
Essex
(978) 927-7246
ENGLISH
Office: SPANISH|ENGLISH

PATEL MINESH S.
Accepting New Patients:
NORTH SHORE PAIN CENTER, LLC
77 Herrick St., Ste. 201 ,Beverly,MA 019156183
Essex
(978) 927-7246
ENGLISH
Office: SPANISH|ENGLISH

SHAH NIRAV S.
Accepting New Patients:
NORTH SHORE PAIN CENTER, LLC
77 Herrick St., Ste. 201 ,Beverly,MA 019156183
Essex
(978) 927-7246
nshah@nspaincare.com
ENGLISH
Office: SPANISH|ENGLISH

HSIA-KIUNG MAXIMILIAN E
Accepting New Patients:
Mass General/North Shore Center for Outpatient Care
102-104 Endicott St. ,Danvers,MA 01923
Essex
(978) 882-6100
ENGLISH
Office: FRENCH|GERMAN|HINDI|HUNGARIAN|MANDARIN|RUSSIAN|SPANISH|ENGLISH|THAI|MARATHI

IVS ANESTHESIA
Accepting New Patients:
IVS Anesthesia
140 Lincoln Ave ,Haverhill,MA 018306700
Essex
(978) 374-2000
Chris.Martin@Anesthesiallc.com

RUSTUM RAMI R.
Accepting New Patients:
MERRIMACK VALLEY PAIN MANAGEMENT, PC
280 Merrimack St., Ste. 103 ,Lawrence,MA 01843
Essex
(978) 685-2455
SPANISH|ENGLISH
Office: ARABIC, LEBANESE, SYRIAN|FRENCH|SPANISH|URDU|ENGLISH

BRANTON KENNETH R.
Accepting New Patients:
SEACOAST PAIN CENTER, LLC
21 Highland Ave.
,Newburyport,MA 01950
Essex
(877) 732-6960
ENGLISH
Office: ENGLISH

GARAS DAVID K
Accepting New Patients:
PAIN AND WELLNESS CENTER
10 Centennial Dr.
,Peabody,MA 01960
Essex
(978) 826-7230
Daveg92@gmail.com
ENGLISH
Office: FRENCH|GERMAN|HEBREW|ENGLISH

VAISMAN JULIEN
Accepting New Patients:
New England Pain Care
10 Centennial Dr. East Entrance,Peabody,MA 01960
Essex
(978) 826-7230
ENGLISH
Office: FRENCH|GERMAN|HEBREW|ENGLISH

VAISMAN JULIEN
Accepting New Patients:
PAIN AND WELLNESS CENTER
10 Centennial Dr.
,Peabody,MA 01960
Essex
(978) 826-7230
ENGLISH
Office: FRENCH|GERMAN|HEBREW|ENGLISH

YOUNAN EMAD S.
Accepting New Patients:
ORTHOPAEDIC SURGICAL CENTER OF THE NORTH SHORE, LLC
1 Orthopedics Dr.
,Peabody,MA 01960
Essex
(978) 818-6514
eyounan@sportsmednorth.com
ENGLISH
Office: EGYPTIAN|FRENCH|GERMAN|ITALIAN|ENGLISH

YOUNAN EMAD S.
Accepting New Patients:
Pain Center of the North Shore
84 Newbury St
,Peabody,MA 019603806
Essex
(978) 532-2650
eyounan@sportsmednorth.com
ENGLISH
Office: EGYPTIAN|FRENCH|GERMAN|ITALIAN|ENGLISH

YOUNAN EMAD S.
Accepting New Patients:
Sports Medicine North
1 Orthopedics Drive
,Peabody,MA 01960
Essex
(978) 818-6350
eyounan@sportsmednorth.com
ENGLISH
Office: EGYPTIAN|FRENCH|GERMAN|ITALIAN|ENGLISH

AUDIOLOGY

AUDIOLOGY SERVICES COMPANY USA, LLC - AMESBURY
Accepting New Patients:
AUDIOLOGY SERVICES COMPANY USA, LLC - AMESBURY
24 Morrill Place
,AMESBURY,MA 01913
Essex
(978) 462-9628
ENGLISH
Office: ENGLISH

NORTH SHORE HEARING CENTER, LLC AT MORRILL PL
Accepting New Patients:
NORTH SHORE HEARING CENTER
24 Morrill Pl Ste 2
,Amesbury,MA 019133530
Essex
(978) 462-9628
ENGLISH
Office: ENGLISH

TESSIER LISA A
Accepting New Patients:
AUDIOLOGY SERVICES COMPANY USA, LLC - AMESBURY
24 Morrill Place
,AMESBURY,MA 01913
Essex
(978) 462-9628
ENGLISH
Office: ENGLISH

ANDOVER HEARING CENTER, LLC
Accepting New Patients:
Andover Hearing Center, LLC
11 Chestnut St Ste 6
,Andover,MA 018103724
Essex
(978) 470-4500
wendy@andoverhearing.com
ENGLISH
Office: ENGLISH

RING WENDY J.
Accepting New Patients:
Andover Hearing Center, LLC
11 Chestnut St Ste 6
,Andover,MA 018103724
Essex
(978) 470-4500
ENGLISH
Office: ENGLISH

FLIGOR BRIAN
Accepting New Patients:
TOBIAS & BATTITE, INC - BEVERLY
48 Dunham Ridge Suite 3400 ,Beverly,Ma 01915
Essex
(617) 426-2226
brian@tobias-battite.com
ENGLISH
Office: PORTUGUESE|SPANISH|ENGLISH

HEARING SERVICES OF CAPE ANN AT HERRICK ST
Accepting New Patients:
HEARING SERVICES OF CAPE ANN AT HERRICK ST
75 Herrick St Ste 117 ,Beverly,MA 019155900
Essex
(978) 921-4327
ENGLISH
Office: ENGLISH

LE EILEEN
Accepting New Patients:
TOBIAS & BATTITE, INC - BEVERLY
48 Dunham Ridge Suite 3400 ,Beverly,Ma 01915
Essex
(617) 426-2226
eileen@tobias-battite.com
ENGLISH
Office: PORTUGUESE|SPANISH|ENGLISH

LOGSDON CELIA W.
Accepting New Patients:
HEARING SERVICES OF CAPE ANN AT HERRICK ST
75 Herrick St Ste 117 ,Beverly,MA 019155900
Essex
(978) 921-4327
ENGLISH
Office: ENGLISH

MARTINEZ CALLAWAY R
Accepting New Patients:
TOBIAS & BATTITE, INC - BEVERLY
48 Dunham Ridge Suite 3400 ,Beverly,Ma 01915
Essex
(617) 426-2226
ENGLISH
Office: PORTUGUESE|SPANISH|ENGLISH

MCKNIGHT KATHARIN
Accepting New Patients:
TOBIAS & BATTITE, INC - BEVERLY
48 Dunham Ridge Suite 3400 ,Beverly,Ma 01915
Essex
(617) 426-2226
ENGLISH
Office: PORTUGUESE|SPANISH|ENGLISH

PAPERNO HALIE E
Accepting New Patients:
TOBIAS & BATTITE, INC - BEVERLY
48 Dunham Ridge Suite 3400 ,Beverly,Ma 01915
Essex
(617) 426-2226
haliepaperno@gmail.com
ENGLISH
Office: PORTUGUESE|SPANISH|ENGLISH

PATHAK NIDHI
Accepting New Patients:
TOBIAS & BATTITE, INC - BEVERLY
48 Dunham Ridge Suite 3400 ,Beverly,Ma 01915
Essex
(617) 426-2226
ENGLISH
Office: FRENCH|PORTUGUESE|SPANISH|ENGLISH

SABINE MILES O
Accepting New Patients:
TOBIAS & BATTITE, INC - BEVERLY
48 Dunham Ridge Suite 3400 ,Beverly,Ma 01915
Essex
(617) 426-2226
ENGLISH
Office: PORTUGUESE|SPANISH|ENGLISH

TOBIAS & BATTITE, INC - BEVERLY
Accepting New Patients:
TOBIAS & BATTITE, INC - BEVERLY
48 Dunham Ridge Suite 3400 ,Beverly,Ma 01915
Essex
(617) 426-2226
ENGLISH
Office: ENGLISH

HEARING SERVICES OF CAPE ANN
Accepting New Patients:
HEARING SERVICES OF CAPE ANN
1 Blackburn Dr. ,Gloucester,MA 019302237
Essex
(978) 283-6888
CELIA.LOGSDON@GMAIL.COM
ENGLISH
Office: ENGLISH

LOGSDON CELIA W.
Accepting New Patients:
HEARING SERVICES OF CAPE ANN
1 Blackburn Dr. ,Gloucester,MA 019302237
Essex
(978) 283-6888
ENGLISH
Office: ENGLISH

AUDIOLOGY SERVICES COMPANY USA, LLC - HAVERHILL
Accepting New Patients:
AUDIOLOGY SERVICES COMPANY USA, LLC - HAVERHILL
62 Brown St Ste 204 ,Haverhill,MA 018306790
Essex
(978) 372-1939
ENGLISH
Office: ENGLISH

AUDIOLOGY SERVICES COMPANY - LYNN
Accepting New Patients:
AUDIOLOGY SERVICES COMPANY - LYNN
152 Lynnway Seaport Landing ,Lynn,MA 01902
Essex
(781) 599-1902
ENGLISH
Office: ENGLISH

HARTMAN KRISTIN
Accepting New Patients:
NEW ENGLAND EAR NOSE & THROAT/FACIAL PLASTIC SURGERY
198 Massachusetts Ave Ste 103 ,North Andover,MA 018454143
Essex
(978) 685-7550
ENGLISH
Office: SPANISH|ENGLISH

ATLANTIC HEARING CARE AT PEABODY
Accepting New Patients:
ATLANTIC HEARING CARE AT PEABODY
25 Centennial Dr
,Peabody,MA
019604961
Essex
(978) 717-5370
ENGLISH
Office: ENGLISH

AUDIOLOGY DISTRIBUTION, LLC (HEAR USA)
Accepting New Patients:
AUDIOLOGY DISTRIBUTION, LLC (HEAR USA)
7 Essex Green Dr., Ste. 2
,Peabody,MA
019602920
Essex
(978) 573-0990
cferron@hearusa.com
ENGLISH
Office: ENGLISH

AUDIOLOGY SERVICES COMPANY USA, LLC - PEABODY
Accepting New Patients:
AUDIOLOGY SERVICES COMPANY USA, LLC - PEABODY
300 Andover Street
,Peabody,MA 01960
Essex
(978) 226-1616
ENGLISH
Office: ENGLISH

CHABOT TAYLOR R
Accepting New Patients:
ATLANTIC HEARING CARE AT PEABODY
25 Centennial Dr
,Peabody,MA
019604961
Essex
(978) 717-5370
ENGLISH
Office: ENGLISH

HARDY HANNAH
Accepting New Patients:
ATLANTIC HEARING CARE AT PEABODY
25 Centennial Dr
,Peabody,MA
019604961
Essex
(978) 717-5370
ENGLISH
Office: ENGLISH

LEMAY CARLEIGH
Accepting New Patients:
ATLANTIC HEARING CARE AT PEABODY
25 Centennial Dr
,Peabody,MA
019604961
Essex
(978) 717-5370
ENGLISH
Office: ENGLISH

LOEWENTHAL TERRI R
Accepting New Patients:
ATLANTIC HEARING CARE AT PEABODY
25 Centennial Dr
,Peabody,MA
019604961
Essex
(978) 717-5370
telo@hearinglife.com
ENGLISH
Office: ENGLISH

NORTH SHORE HEARING CENTER, LLC AT ESSEX CENTER
Accepting New Patients:
NORTH SHORE HEARING CENTER
6 Essex Center Dr Ste 304 ,Peabody,MA
019602907
Essex
(978) 531-0402
ENGLISH
Office: ENGLISH

PAPERNO HALIE E
Accepting New Patients:
ATLANTIC HEARING CARE AT PEABODY
25 Centennial Dr
,Peabody,MA
019604961
Essex
(978) 717-5370
haliepaperno@gmail.com
ENGLISH
Office: PORTUGUESE|SPANISH|ENGLISH

FU-FENG WEINING
Accepting New Patients:
MASS EYE AND EAR SALEM
35 Congress St. Ste 211
,Salem,MA 01970
Essex
(617) 807-7500
WFU-FENG@PARTNERS.ORG
ENGLISH
Office: ALBANIAN|ARMENIAN|ARABIC, LEBANESE, SYRIAN|BENGALI|BULGARIAN|BURMESE|CANTONESE|KHMER / CAMBODIAN|CROATIAN|CZECH

GLOVSKY CHERYL K.
Accepting New Patients:
MASS EYE AND EAR SALEM
35 Congress St. Ste 211
,Salem,MA 01970
Essex
(617) 807-7500
ENGLISH
Office: ENGLISH

LEONARD HEIDI J
Accepting New Patients:
MASS EYE AND EAR SALEM
35 Congress St. Ste 211
,Salem,MA 01970
Essex
(617) 807-7500
ENGLISH
Office: ALBANIAN|ARMENIAN|ARABIC, LEBANESE, SYRIAN|BENGALI|BULGARIAN|BURMESE|CANTONESE|KHMER / CAMBODIAN|CROATIAN|FARSI, PERSIAN

QUIGLEY MARYANN H
Accepting New Patients:
MASS EYE AND EAR SALEM
35 Congress St. Ste 211
,Salem,MA 01970
Essex
(617) 807-7500
ENGLISH
Office: FRENCH|SPANISH|ENGLISH

SHEVELYOK ALEXANDRA
Accepting New Patients:
SPAULDING OUTPATIENT CENTER SALEM
35 Congress St., Ste. 211 ,Salem,MA 01970
Essex
(978) 825-8700
ashevelyok@audiologyservicesinc.com
RUSSIAN|ENGLISH
Office: ENGLISH

WAGNER RACHEL A
Accepting New Patients:
MASS EYE AND EAR SALEM
35 Congress St. Ste 211 ,Salem,MA 01970
Essex
(617) 807-7500
ENGLISH
Office: ENGLISH

ATLANTIC HEARING CARE, INC
Accepting New Patients:
ATLANTIC HEARING CARE, INC
990 Paradise Rd., Ste. 3A ,Swampscott,MA 01907
Essex
(781) 581-1500
atlantichearingcare@yahoo.com
ENGLISH
Office: ENGLISH

CHABOT TAYLOR R
Accepting New Patients:
ATLANTIC HEARING CARE, INC
990 Paradise Rd., Ste. 3A ,Swampscott,MA 01907
Essex
(781) 581-1500
ENGLISH
Office: ENGLISH

HARDY HANNAH
Accepting New Patients:
ATLANTIC HEARING CARE, INC
990 Paradise Rd., Ste. 3A ,Swampscott,MA 01907
Essex
(781) 581-1500
ENGLISH
Office: ENGLISH

LEMAY CARLEIGH
Accepting New Patients:
ATLANTIC HEARING CARE, INC
990 Paradise Rd., Ste. 3A ,Swampscott,MA 01907
Essex
(781) 581-1500
ENGLISH
Office: ENGLISH

PAPERNO HALIE E
Accepting New Patients:
ATLANTIC HEARING CARE, INC
990 Paradise Rd., Ste. 3A ,Swampscott,MA 01907
Essex
(781) 581-1500
haliepaperno@gmail.com
ENGLISH
Office: PORTUGUESE|SPANISH|ENGLISH

CARDIAC SURGERY

MUSTALI M. DOHADWALA, MD, LLC
Accepting New Patients:
MUSTALI M. DOHADWALA, MD, LLC
30 High St. ,North Andover,MA 01845
Essex
(978) 688-2206
ENGLISH
Office: ENGLISH

CARDIOVASCULAR DISEASE

MUKHERJEE SUNIT
Accepting New Patients:
MUKHERJEE SUNIT, MD PC
323 Lowell St STE 302 ,Andover,MA 01810
Essex
(978) 687-4050
Sunit.Mukherjee@lawrencegeneral.org
ENGLISH
Office: BENGALI|GERMAN|SPANISH|ENGLISH

MUKHERJEE SUNIT, MD PC
Accepting New Patients:
MUKHERJEE SUNIT, MD PC
323 Lowell St STE 302 ,Andover,MA 01810
Essex
(978) 687-4050
sunit.mukherjee@lawrencegeneral.org
BENGALI|ENGLISH
Office: BENGALI|ENGLISH

CONNOLLY RYAN J.
Accepting New Patients:
MASS GENERAL - NORTH SHORE CANCER CENTER
102 Endicott St ,Danvers,MA 019233623
Essex
(978) 882-6100
ENGLISH
Office: ENGLISH

COPPOLINO WHITNEY R.
Accepting New Patients:
Mass General/North Shore Center for Outpatient Care
102-104 Endicott St. ,Danvers,MA 01923
Essex
(978) 882-6100
ENGLISH
Office: FRENCH|GERMAN|HINDI|HUNGARIAN|MANDARIN|RUSSIAN|SPANISH|ENGLISH|THAI|MARATHI

FORGIONE MARC A.
Accepting New Patients:
Mass General/North Shore Center for Outpatient Care
102-104 Endicott St. ,Danvers,MA 01923
Essex
(978) 882-6100
ENGLISH
Office: FRENCH|GERMAN|HINDI|HUNGARIAN|MANDARIN|RUSSIAN|SPANISH|ENGLISH|THAI|MARATHI

HEIST EDWIN K.
Accepting New Patients:
Mass General/North Shore Center for Outpatient Care
102-104 Endicott St. ,Danvers,MA 01923
Essex
(978) 882-6100
SPANISH|ENGLISH
Office: FRENCH|GERMAN|HINDI|HUNGARIAN|MANDARIN|RUSSIAN|SPANISH|ENGLISH|THAI|MARATHI

IQBAL SOHAH N
Accepting New Patients:
MASS GENERAL/NORTH SHORE CENTER FOR OUTPATIENT
104 Endicott St
,Danvers,MA 019233623
Essex
(617) 726-2914
URDU|ENGLISH
Office: ENGLISH

PARIKH AMEET H
Accepting New Patients:
MASS GENERAL - NORTH SHORE CANCER CENTER
102 Endicott St
,Danvers,MA 019233623
Essex
(978) 882-6100
ENGLISH
Office: FRENCH|GERMAN|HINDI|HUNGARIAN|MANDARIN|RUSSIAN|SPANISH|ENGLISH|THAI|MARATHI

PARIKH AMEET H
Accepting New Patients:
Mass General/North Shore Center for Outpatient Care
102-104 Endicott St.
,Danvers,MA 01923
Essex
(978) 882-6100
ENGLISH
Office: FRENCH|GERMAN|HINDI|HUNGARIAN|MANDARIN|RUSSIAN|SPANISH|ENGLISH|THAI|MARATHI

RASLA SOMWAIL
Accepting New Patients:
Mass General/North Shore Center for Outpatient Care
102-104 Endicott St.
,Danvers,MA 01923
Essex
(978) 882-6100
ENGLISH
Office: FRENCH|GERMAN|HINDI|HUNGARIAN|MANDARIN|RUSSIAN|SPANISH|ENGLISH|THAI|MARATHI

RASLA SOMWAIL
Accepting New Patients:
MGPO NORTH SHORE CENTER FOR OUTPATIENT CARE
104 Endicott St
,Danvers,MA 019233623
Essex
(978) 882-6566
ENGLISH
Office: FRENCH|GERMAN|HINDI|HUNGARIAN|MANDARIN|RUSSIAN|SPANISH|ENGLISH|THAI|MARATHI

RASLA SOMWAIL
Accepting New Patients:
North Shore Physicians Group, Inc
104 Endicott St Ste 104
,Danvers,MA 019233623
Essex
(978) 882-6700
ENGLISH
Office: FRENCH|GERMAN|HINDI|HUNGARIAN|MANDARIN|RUSSIAN|SPANISH|ENGLISH|THAI|MARATHI

VAN HOUZEN NATHAN E.
Accepting New Patients:
Mass General/North Shore Center for Outpatient Care
102-104 Endicott St.
,Danvers,MA 01923
Essex
(978) 882-6100
ENGLISH
Office: FRENCH|GERMAN|HINDI|HUNGARIAN|MANDARIN|RUSSIAN|SPANISH|ENGLISH|THAI|MARATHI

COHEN AARON J
Accepting New Patients:
MGB MEDICAL GROUP NORTHERN MA - HAVERHILL (1 PARKWAY)
1 Parkway
,Haverhill,MA 01830
Essex
(888) 227-3762
acohen20@partners.org
ENGLISH
Office: ENGLISH

MICHAUD LIANA
Accepting New Patients:
MGB MEDICAL GROUP NORTHERN MA - HAVERHILL (1 PARKWAY)
1 Parkway
,Haverhill,MA 01830
Essex
(888) 227-3762
ENGLISH
Office: ENGLISH

NEW ENGLAND CARDIOLOGY, LLC AT 62 BROWN ST.
Accepting New Patients:
NEW ENGLAND CARDIOLOGY, LLC AT 62 BROWN ST.
62 Brown St.
,Haverhill,MA 018326778
Essex
(978) 989-9811
ENGLISH
Office: ENGLISH

PARMAR GAURAV M
Accepting New Patients:
MGB MEDICAL GROUP NORTHERN MA - HAVERHILL (1 PARKWAY)
1 Parkway
,Haverhill,MA 01830
Essex
(888) 227-3762
ENGLISH
Office: ENGLISH

SRIVASTAVA SUNNY
Accepting New Patients:
MGB MEDICAL GROUP NORTHERN MA - HAVERHILL (1 PARKWAY)
1 Parkway
,Haverhill,MA 01830
Essex
(888) 227-3762
ssrivastava@pmaonline.com
SPANISH|ENGLISH
Office: GERMAN|SPANISH|ENGLISH

ESSEX COUNTY

ADAMS KENNETH G.
Accepting New Patients:
LAWRENCE GENERAL HOSPITAL
1 General St
,Lawrence,MA
018412961
Essex
(978) 683-4000
SPANISH|ENGLISH
Office: GERMAN|SPANISH|ENGLISH

AHMAD KHANSA
Accepting New Patients:
General Primary Care of Lawrence
1 General St 4th Floor
,Lawrence,MA
018412961
Essex
(978) 686-0090
ENGLISH
Office: CANTONESE|CHINESE|FINNISH|FRENCH|HINDI|ITALIAN|MANDARIN|PORTUGUESE|RUSSIAN|SPANISH

CEREL ADAM W.
Accepting New Patients:
General Primary Care of Lawrence
1 General St 4th Floor
,Lawrence,MA
018412961
Essex
(978) 686-0090
ENGLISH
Office: CZECH|FRENCH|ITALIAN|PORTUGUESE|SPANISH|ENGLISH

GIREESH ARVIND K
Accepting New Patients:
MGB MEDICAL GROUP NORTHERN MA - LAWRENCE
500 Merrimack St.
,Lawrence,MA 01843
Essex
(978) 557-8900
ENGLISH
Office: ENGLISH

GOSSMAN DAVID E.
Accepting New Patients:
COMMUNITY MEDICAL ASSOCIATES, INC. AT 1 GENERAL STREET
1 General St
,Lawrence,MA
018412961
Essex
(978) 946-8250
david.e.gossman@gmail.com
ENGLISH
Office: FRENCH|SPANISH|ENGLISH

GOSSMAN DAVID E.
Accepting New Patients:
General Primary Care of Lawrence
1 General St 4th Floor
,Lawrence,MA
018412961
Essex
(978) 686-0090
david.e.gossman@gmail.com
ENGLISH
Office: FRENCH|SPANISH|ENGLISH

JAZMATI BESHER
Accepting New Patients:
COMMUNITY MEDICAL ASSOCIATES, INC.
25 Marston St Ste 301
,Lawrence,MA
018412359
Essex
(978) 946-8450
jsweeney@repmdbilling.com
ENGLISH
Office: ENGLISH

MUKHERJEE SUNIT
Accepting New Patients:
LAWRENCE GENERAL HOSPITAL
1 General St
,Lawrence,MA
018412961
Essex
(978) 683-4000
Sunit.Mukherjee@lawrencegeneral.org
ENGLISH
Office: BENGALI|GERMAN|SPANISH|ENGLISH

NEW ENGLAND CARDIOLOGY, LLC
Accepting New Patients:
NEW ENGLAND CARDIOLOGY
25 Marston St Apt 404
,Lawrence,MA
018412359
Essex
(978) 989-9811
atina.bender@steward.org
ARABIC, LEBANESE, SYRIAN|FRENCH|ENGLISH
Office: ARABIC, LEBANESE, SYRIAN|FRENCH|ENGLISH

OFMAN PETER U.
Accepting New Patients:
COMMUNITY MEDICAL ASSOCIATES, INC.
25 Marston St Ste 301
,Lawrence,MA
018412359
Essex
(978) 946-8450
peterofman@yahoo.com
ENGLISH
Office: ENGLISH

SAAD MARWAN S.
Accepting New Patients:
General Primary Care of Lawrence
1 General St 4th Floor
,Lawrence,MA
018412961
Essex
(978) 686-0090
ENGLISH
Office: FRENCH|SPANISH|ENGLISH

SHAH ASHISH M.
Accepting New Patients:
LAWRENCE GENERAL HOSPITAL
1 General St
,Lawrence,MA
018412961
Essex
(978) 683-4000
ENGLISH
Office: GERMAN|SPANISH|ENGLISH

SRIVASTAVA SUNNY
Accepting New Patients:
LAWRENCE GENERAL HOSPITAL
1 General St
,Lawrence,MA
018412961
Essex
(978) 683-4000
ssrivastava@pmaonline.com
SPANISH|ENGLISH
Office: GERMAN|SPANISH|ENGLISH

ANTHONY F. MARINO, LLC
Accepting New Patients:
ANTHONY F. MARINO, LLC
99 Jackson Street
,Methuen,MA 01844
Essex
(978) 689-4000
ENGLISH
Office: ENGLISH

ANTHONY F. MARINO, MD PC
Accepting New Patients:
ANTHONY F. MARINO, MD PC
99 Jackson St
,Methuen,MA
018445044
Essex
(978) 689-2540
afmarino@massmed.org
ENGLISH
Office: ENGLISH

BERRY KEVIN J.
Accepting New Patients:
STEPHEN J. GALIZIO, PC (METHUEN)
380 Merrimack St., Ste. 2D ,Methuen,MA 01844
Essex
(978) 681-4700
kberrymd@comcast.net
ENGLISH
Office: ENGLISH

BERRY KEVIN J.
Accepting New Patients:N
KEVIN J. BERRY, MD
380 Merrimack St Ste 2D ,Methuen,MA 018445871
Essex
(979) 794-0234
kberrymd@comcast.net
ENGLISH
Office: ENGLISH

GALIZIO STEPHEN J.
Accepting New Patients:Y
STEPHEN J. GALIZIO, PC
380R Merrimack St. 2nd Floor ,Methuen,MA 01844
Essex
(978) 681-4700
ENGLISH
Office: SPANISH|ENGLISH

GOLDBERG DAVID J.
Accepting New Patients:
SEMC - Multispecialty Group - Methuen
60 East St., Ste. 1400
,Methuen,MA 01844
Essex
(617) 202-6001
david.goldberg@lawrencegeneral.org
ENGLISH
Office: ENGLISH

KEVIN J. BERRY, MD
Accepting New Patients:
KEVIN J. BERRY, MD
380 Merrimack St Ste 2D ,Methuen,MA 018445871
Essex
(979) 794-0234

LESO JOHN
Accepting New Patients:
SEMC - Multispecialty Group - Methuen
60 East St., Ste. 1400
,Methuen,MA 01844
Essex
(617) 202-6001
ENGLISH
Office: ENGLISH

MARINO ANTHONY F.
Accepting New Patients:
ANTHONY F. MARINO, LLC
99 Jackson Street
,Methuen,MA 01844
Essex
(978) 689-4000
ENGLISH
Office: ENGLISH

MARINO ANTHONY F.
Accepting New Patients:Y
ANTHONY F. MARINO, MD PC
99 Jackson St
,Methuen,MA
018445044
Essex
(978) 689-2540
ENGLISH
Office: ENGLISH

MARINO CARDIOLOGY, PC
Accepting New Patients:
Marino Cardiology
99 Jackson St
,Methuen,MA
018445044
Essex
(978) 689-2540
efmarino@gmail.com
ENGLISH
Office: ENGLISH

MARINO EVAN F.
Accepting New Patients:
Marino Cardiology
99 Jackson St
,Methuen,MA
018445044
Essex
(978) 689-2540
efmarino@gmail.com
ENGLISH
Office: ENGLISH

NATAN SHAW
Accepting New Patients:
SEMC - Multispecialty Group - Methuen
60 East St., Ste. 1400
,Methuen,MA 01844
Essex
(617) 202-6001
ENGLISH
Office: ENGLISH

ORLOV MICHAEL V.
Accepting New Patients:
SEMC - Multispecialty Group - Methuen
60 East St., Ste. 1400
,Methuen,MA 01844
Essex
(617) 202-6001
RUSSIAN|ENGLISH
Office: ENGLISH

STEPHEN J. GALIZIO, PC
Accepting New Patients:
STEPHEN J. GALIZIO, PC
380R Merrimack St. 2nd Floor ,Methuen,MA 01844
Essex
(978) 681-4700
SPANISH|ENGLISH
Office: SPANISH|ENGLISH

STEPHEN J. GALIZIO, PC (METHUEN)
Accepting New Patients:
STEPHEN J. GALIZIO, PC (METHUEN)
380 Merrimack St., Ste. 2D ,Methuen,MA 01844
Essex
(978) 681-4700
ENGLISH
Office: ENGLISH

MICHAUD LIANA
Accepting New Patients:
MGB MEDICAL GROUP NORTHERN MA - NEWBURYPORT
260 Merrimac St. ,Newburyport,MA 01950
Essex
(888) 227-3762
ENGLISH
Office: ENGLISH

POURATI ISAAC
Accepting New Patients:
MGB MEDICAL GROUP NORTHERN MA - NEWBURYPORT
260 Merrimac St. ,Newburyport,MA 01950
Essex
(888) 227-3762
ENGLISH

DOHADWALA MUSTALI M.
Accepting New Patients:
HEARTSAFE, LLC
30 High St. ,North Andover,MA 01845
Essex
(978) 688-2206
SPANISH|ENGLISH
Office: GERMAN|SPANISH|ENGLISH

DOHADWALA MUSTALI M.
Accepting New Patients:
MUSTALI M. DOHADWALA, MD, LLC
30 High St. ,North Andover,MA 01845
Essex
(978) 688-2206
SPANISH|ENGLISH
Office: GERMAN|SPANISH|ENGLISH

HEARTSAFE, LLC
Accepting New Patients:
HEARTSAFE, LLC
30 High St. ,North Andover,MA 01845
Essex
(978) 688-2206
mmd@heartsafe.com
GERMAN|SPANISH|ENGLISH
Office: GERMAN|SPANISH|ENGLISH

MUKHERJEE SUNIT
Accepting New Patients:
COMMUNITY MEDICAL ASSOCIATES, INC
575 Turnpike Street, Suite 11 ,North Andover,MA 01845
Essex
(978) 946-8480
Sunit.Mukherjee@lawrencegeneral.org
ENGLISH
Office: BENGALI|GERMAN|SPANISH|ENGLISH

FAHED AKL C.
Accepting New Patients:
North Shore Physician Group
4 Centennial Drive ,Peabody,MA 01960
Essex
(978) 744-5900
ARABIC, LEBANESE, SYRIAN|FRENCH|ENGLISH
Office: ENGLISH

FLORES DEMETRIO ROLAND
Accepting New Patients:
North Shore Physician Group
4 Centennial Drive ,Peabody,MA 01960
Essex
(978) 744-5900
ENGLISH
Office: ENGLISH

NORTH SHORE PHYSICIANS GROUP, INC. AT BROOKSBY VILLAGE DR.
Accepting New Patients:
NORTH SHORE PHYSICIANS GROUP, INC. AT BROOKSBY VILLAGE DR.
100 Brooksby Village Dr ,Peabody,MA 019601438
Essex
(978) 744-5900
ENGLISH
Office: ENGLISH

PARIKH AMEET H
Accepting New Patients:
North Shore Physician Group
4 Centennial Drive ,Peabody,MA 01960
Essex
(978) 744-5900
ENGLISH
Office: FRENCH|GERMAN|HINDI|HUNGARIAN|MANDARIN|RUSSIAN|SPANISH|ENGLISH|THAI|MARATHI

BELOV DMITRI
Accepting New Patients:
NORTH SHORE PHYSICIANS GROUP INC AT 331 HIGHLAND AVE (CARDI)
331 Highland Ave. ,Salem,MA 01970
Essex
(978) 744-3499
ENGLISH
Office: ENGLISH

CONNOLLY RYAN J.
Accepting New Patients:
NORTH SHORE PHYSICIANS GROUP INC AT 331 HIGHLAND AVE (CARDI)
331 Highland Ave.
,Salem,MA 01970
Essex
(978) 744-3499
ENGLISH
Office: ENGLISH

CONNOLLY RYAN J.
Accepting New Patients:
SALEM HOSPITAL - CARDIO - HEART AND WELLNESS
81 Highland Ave
,Salem,MA 019702714
Essex
(978) 744-5900
ENGLISH
Office: ENGLISH

ELBANNA MOSTAFA M.
Accepting New Patients:
SALEM HOSPITAL - CARDIO - HEART AND WELLNESS
81 Highland Ave
,Salem,MA 019702714
Essex
(978) 744-5900
ENGLISH

FLORES DEMETRIO ROLAND
Accepting New Patients:
SALEM HOSPITAL - CARDIO - HEART AND WELLNESS
81 Highland Ave
,Salem,MA 019702714
Essex
(978) 744-5900
ENGLISH
Office: ENGLISH

FORGIONE MARC A.
Accepting New Patients:
NORTH SHORE PHYSICIANS GROUP INC AT 331 HIGHLAND AVE (CARDI)
331 Highland Ave.
,Salem,MA 01970
Essex
(978) 744-3499
ENGLISH
Office: FRENCH|GERMAN|HINDI|HUNGARIAN|MANDARIN|RUSSIAN|SPANISH|ENGLISH|THAI|MARATHI

GOLDSTEIN MICHAEL S.
Accepting New Patients:
NORTH SHORE PHYSICIANS GROUP INC AT 331 HIGHLAND AVE (CARDI)
331 Highland Ave.
,Salem,MA 01970
Essex
(978) 744-3499
RUSSIAN|ENGLISH
Office: ENGLISH

IQBAL SOHAH N
Accepting New Patients:
SALEM HOSPITAL - CARDIO - HEART AND WELLNESS
81 Highland Ave
,Salem,MA 019702714
Essex
(978) 744-5900
URDU|ENGLISH
Office: ENGLISH

KAHN DAVID F.
Accepting New Patients:
NORTH SHORE PHYSICIANS GROUP INC AT 331 HIGHLAND AVE (CARDI)
331 Highland Ave.
,Salem,MA 01970
Essex
(978) 744-3499
SPANISH|ENGLISH
Office: ENGLISH

KATCHER MICHAEL S.
Accepting New Patients:
SALEM HOSPITAL - CARDIO - HEART AND WELLNESS
81 Highland Ave
,Salem,MA 019702714
Essex
(978) 744-5900
ENGLISH
Office: ENGLISH

KOLTE DHAVAL S.
Accepting New Patients:
SALEM HOSPITAL - CARDIO - HEART AND WELLNESS
81 Highland Ave
,Salem,MA 019702714
Essex
(978) 744-5900
HINDI|ENGLISH|MARATHI
Office: ENGLISH

KORJIAN SERGE
Accepting New Patients:
SALEM HOSPITAL - CARDIO - HEART AND WELLNESS
81 Highland Ave
,Salem,MA 019702714
Essex
(978) 744-5900
ENGLISH
Office: ENGLISH

MUSTEHSAN MOHAMMAD HASHIM
Accepting New Patients:
SALEM HOSPITAL - CARDIO - HEART AND WELLNESS
81 Highland Ave
,Salem,MA 019702714
Essex
(978) 744-5900
ENGLISH
Office: ENGLISH

NORTH SHORE CARDIAC CATHERIZATION LAB SALEM
Accepting New Patients:
North Shore Cardiac Catherization Lab Salem
81 Highland Ave
,Salem,MA 01970
Essex
(617) 726-3884
ENGLISH
Office: ENGLISH

NORTH SHORE PHYSICIANS GROUP INC AT 331 HIGHLAND AVE (CARDI)
Accepting New Patients:
NORTH SHORE PHYSICIANS GROUP INC AT 331 HIGHLAND AVE (CARDI)
331 Highland Ave.
,Salem,MA 01970
Essex
(978) 744-3499
ENGLISH
Office: ENGLISH

RABIN DAVID L.
Accepting New Patients:
SALEM HOSPITAL - CARDIO - HEART AND WELLNESS
81 Highland Ave
,Salem,MA 019702714
Essex
(978) 744-5900
FRENCH|ENGLISH
Office: ENGLISH

RASLA SOMWAIL
Accepting New Patients:
NORTH SHORE PHYSICIANS GROUP INC AT 331 HIGHLAND AVE (CARDI)
331 Highland Ave.
,Salem,MA 01970
Essex
(978) 744-3499
ENGLISH
Office: FRENCH|GERMAN|HINDI|HUNGARIAN|MANDARIN|RUSSIAN|SPANISH|ENGLISH|THAI|MARATHI

RASLA SOMWAIL
Accepting New Patients:
SALEM HOSPITAL - CARDIO - HEART AND WELLNESS
81 Highland Ave
,Salem,MA 019702714
Essex
(978) 744-5900
ENGLISH
Office: FRENCH|GERMAN|HINDI|HUNGARIAN|MANDARIN|RUSSIAN|SPANISH|ENGLISH|THAI|MARATHI

SALEM HOSPITAL - CARDIO - HEART AND WELLNESS
Accepting New Patients:
SALEM HOSPITAL - CARDIO - HEART AND WELLNESS
81 Highland Ave
,Salem,MA 019702714
Essex
(978) 744-5900
ENGLISH
Office: ENGLISH

VAN HOUZEN NATHAN E.
Accepting New Patients:
NORTH SHORE PHYSICIANS GROUP INC AT 331 HIGHLAND AVE (CARDI)
331 Highland Ave.
,Salem,MA 01970
Essex
(978) 744-3499
ENGLISH
Office: FRENCH|GERMAN|HINDI|HUNGARIAN|MANDARIN|RUSSIAN|SPANISH|ENGLISH|THAI|MARATHI

CHIROPRACTOR

ANTONSEN PETER L.
Accepting New Patients:
Amesbury Chiropractic & Sports Injury
110 Highland St
,Amesbury,MA 019133523
Essex
(978) 834-0120
peterantonsen@msn.com
SPANISH|ENGLISH
Office: SPANISH|ENGLISH

FOWLER PAUL J.
Accepting New Patients:
FOWLER, PAUL J.
30 Merrill St
,Amesbury,MA 019133536
Essex
(978) 388-2170
fowlerchiro@yahoo.com
ENGLISH
Office: ENGLISH

ESSEX CHIROPRACTIC & PHYSICAL THERAPY, LLC (CHIRO)
Accepting New Patients:
ESSEX CHIROPRACTIC & PHYSICAL THERAPY, LLC (CHIRO)
16 Haverhill Street
,Andover,MA 01810
Essex
(978) 686-7111
SPANISH|ENGLISH
Office: SPANISH|ENGLISH

MCGEE LORRAINE A
Accepting New Patients:
Gateways Into Health
2 Dundee Park Dr Ste 204 ,Andover,MA 018103725
Essex
(978) 684-7544
ENGLISH
Office: ENGLISH

PROVENZANO MICHAEL L.
Accepting New Patients:
ESSEX CHIROPRACTIC & PHYSICAL THERAPY, LLC (CHIRO)
16 Haverhill Street
,Andover,MA 01810
Essex
(978) 686-7111
ENGLISH
Office: SPANISH|ENGLISH

PROVENZANO MICHAEL L.
Accepting New Patients:
ESSEX CHIROPRACTIC & PHYSICAL THERAPY, LLC (PT)
16 Haverhill Street
,Andover,MA 01810
Essex
(978) 686-7111
ENGLISH
Office: SPANISH|ENGLISH

ABUNDANCE FAMILY CHIROPRACTIC & WELLNESS, LLC
Accepting New Patients:
ABUNDANCE FAMILY CHIROPRACTIC & WELLNESS, LLC
16 Elliott St ,Beverly,MA 019153309
Essex
(978) 921-2225
biehldc@icloud.com
ENGLISH
Office: ENGLISH

ACEVEDO ERIN D.
Accepting New Patients:
ERIN ACEVEDO D.C.
38 Enon St # R
,Beverly,MA 019151139
Essex
(978) 998-6818
ENGLISH
Office: ENGLISH

BEVERLY FAMILY CHIROPRACTIC, PC
Accepting New Patients:
BEVERLY FAMILY CHIROPRACTIC, PC
72 Sohier Rd
,Beverly,MA 019152654
Essex
(978) 927-5880
drgallant@beverlychiro.com
ENGLISH
Office: ENGLISH

BIEHL ELIZABETH R
Accepting New Patients:
ABUNDANCE FAMILY CHIROPRACTIC & WELLNESS, LLC
16 Elliott St ,Beverly,MA 019153309
Essex
(978) 921-2225
ENGLISH
Office: ENGLISH

DEMATTEO GENE E
Accepting New Patients:
DEMATTEO, GENE E.
38R Enon St.
,Beverly,MA 01915
Essex
(978) 922-8778
genedematteodc@gmail.com
ENGLISH
Office: ENGLISH

FOUNDATIONS FAMILY CHIROPRACTIC INC.
Accepting New Patients:
Inner Source Family Chiropractic, Inc
131 Dodge Street
,Beverly,MA 01915
Essex
(978) 810-6799
drcourtney@innersourcewellness.com
ENGLISH
Office: ENGLISH

GALLANT DEREK E.
Accepting New Patients:
BEVERLY FAMILY CHIROPRACTIC, PC
72 Sohier Rd
,Beverly,MA 019152654
Essex
(978) 927-5880
ENGLISH
Office: ENGLISH

KINTISH CHIROPRACTIC OFFICE INC
Accepting New Patients:
KINTISH CHIROPRACTIC OFFICE INC
58 Dodge St
,Beverly,MA 019151706
Essex
(978) 922-0127
ENGLISH
Office: ENGLISH

KINTISH JEFFREY G
Accepting New Patients:
KINTISH CHIROPRACTIC OFFICE INC
58 Dodge St
,Beverly,MA 019151706
Essex
(978) 922-0127
ENGLISH
Office: ENGLISH

MAGER DEBORAH A
Accepting New Patients:
Mager Chiropractic Clinic
139 Elliott St
,Beverly,MA 019153205
Essex
(978) 922-1605
FRENCH|ENGLISH
Office: FRENCH|ENGLISH

NEILL COURTNEY G
Accepting New Patients:
Inner Source Family Chiropractic, Inc
131 Dodge Street
,Beverly,MA 01915
Essex
(978) 810-6799
SPANISH|ENGLISH
Office: ENGLISH

PAQUETTE MICHAEL
Accepting New Patients:
BEVERLY FAMILY CHIROPRACTIC, PC
72 Sohier Rd
,Beverly,MA 019152654
Essex
(978) 927-5880
Michael.Paquette@mcrchiro.com
ENGLISH
Office: ENGLISH

RUSSELL SHERYL L.
Accepting New Patients:
Russell Center for Chiropractic and Sports Medicine
319 Elliott St
,Beverly,MA 019152421
Essex
(978) 516-0800
docsheri@msn.com
ENGLISH
Office: ENGLISH

VENTI THOMAS J
Accepting New Patients:
VENTI, THOMAS J.
78 McKay St
,Beverly,MA 019153031
Essex
(978) 927-2270
ENGLISH
Office: ENGLISH

ZINMAN JAMIE
Accepting New Patients:
Inner Source Family Chiropractic, Inc
131 Dodge Street
,Beverly,MA 01915
Essex
(978) 810-6799
ENGLISH
Office: ENGLISH

IERONIMO RAYMOND M.
Accepting New Patients:
Bradford Chiropractic
222 S Main St
,Bradford,MA 018357352
Essex
(978) 373-6030
ENGLISH
Office: ENGLISH

ACTIVE RECOVERY BOSTON, LLC - DANVERS
Accepting New Patients:
Active Recovery Boston
435 Newbury St Ste 205
,Danvers,MA 019231065
Essex
(617) 423-3370
ENGLISH
Office: ENGLISH

COMEAU HEALTHCARE ASSOCIATES, PC
Accepting New Patients:
Comeau Health Care Associates
100 Conifer Hill Dr Ste 205 ,Danvers,MA 019231166
Essex
(978) 774-5600
drpcomeau@prodigy.net
ENGLISH
Office: ENGLISH

COMEAU PARRY N.
Accepting New Patients:
Comeau Health Care Associates
100 Conifer Hill Dr Ste 205 ,Danvers,MA 019231166
Essex
(978) 774-5600
ENGLISH
Office: FRENCH|ENGLISH

DANVERS FAMILY CHIROPRACTIC
Accepting New Patients:
DANVERS FAMILY CHIROPRACTIC
130 Sylvan St Ste 6
,Danvers,MA
019233675
Essex
(978) 762-6200
drtyler@danversfamilychiro.com
ENGLISH
Office: ENGLISH

GREEN MARGARET A.
Accepting New Patients:
GREEN, MARGARET A.
2 Electronics Ave Ste 1
,Danvers,MA
019231071
Essex
(978) 777-1188
ENGLISH
Office: ENGLISH

NOLAN WILLIAM R.
Accepting New Patients:
Cherry Street Health Group
140 Commonwealth Ave. Ste. 108
,Danvers,MA 01923
Essex
(978) 774-4468
drbillnolan@me.com
ENGLISH
Office: ENGLISH

PIKE CHIROPRACTIC, INC
Accepting New Patients:
Pike Chiropractic, Inc
35 Poplar St
,Danvers,MA
019232230
Essex
(978) 774-7667
pikechiro@gmail.com
ENGLISH
Office: ENGLISH

PIKE SCOTT D.
Accepting New Patients:
Pike Chiropractic, Inc
35 Poplar St
,Danvers,MA
019232230
Essex
(978) 774-7667
pikechiropracticcenter@verizon.net
ENGLISH
Office: ENGLISH

PINSTEIN TYLER R.
Accepting New Patients:
DANVERS FAMILY CHIROPRACTIC
130 Sylvan St Ste 6
,Danvers,MA
019233675
Essex
(978) 762-6200
ENGLISH
Office: ENGLISH

WALSH AARON M
Accepting New Patients:
WALSH, AARON M.
85 Constitution Lane, Suite 2A ,Danvers,MA
019233130
Essex
(978) 774-9708
SPANISH|ENGLISH
Office: SPANISH|ENGLISH

CORCORAN BRENDAN P.
Accepting New Patients:
Brendan P. Corcoran, DC
222 Eastern Ave
,Gloucester,MA
019306517
Essex
(617) 846-3502
bpcorcoran75@yahoo.com
ENGLISH
Office: ENGLISH

CORCORAN BRENDAN P.
Accepting New Patients:
SPINE CENTER NORTH SHORE
222 Eastern Avenue
,Gloucester,MA 01930
Essex
(978) 282-1191
bpcorcoran75@yahoo.com
ENGLISH
Office: ENGLISH

RAMSEY DEBORAH J.
Accepting New Patients:
Alignment Chiropractic
9G Dr Osman Babson Rd ,Gloucester,MA
019301812
Essex
(978) 282-7400
GERMAN|ENGLISH
Office: GERMAN|ENGLISH

SPENCER FAMILY CHIROPRACTIC, P.C
Accepting New Patients:
SPENCER FAMILY CHIROPRACTIC, P.C
321 Washington St.
,Gloucester,MA 01930
Essex
(978) 281-1411
Spencerchiropractic@gmail.com
ENGLISH
Office: ENGLISH

SPENCER NATHAN J
Accepting New Patients:
SPENCER FAMILY CHIROPRACTIC, P.C
321 Washington St.
,Gloucester,MA 01930
Essex
(978) 281-1411
ENGLISH
Office: ENGLISH

SPINE CENTER NORTH SHORE LLC
Accepting New Patients:
SPINE CENTER NORTH SHORE
222 Eastern Avenue
,Gloucester,MA 01930
Essex
(978) 282-1191

ARSENAULT CHIROPRACTIC CENTER
Accepting New Patients:
ARSENAULT CHIROPRACTIC CENTER
379 Main St
,Haverhill,MA
018304037
Essex
(978) 373-7871
jmooney@arsenaultchiropractic.com
ENGLISH
Office: ENGLISH

ARSENAULT DAVID P.
Accepting New Patients:
ARSENAULT CHIROPRACTIC CENTER
379 Main St
,Haverhill,MA
018304037
Essex
(978) 373-7871
ENGLISH
Office: ENGLISH

ARSENAULT ROBERT B.
Accepting New Patients:
ARSENAULT CHIROPRACTIC CENTER
379 Main St
,Haverhill,MA
018304037
Essex
(978) 373-7871
ENGLISH
Office: ENGLISH

ESSEX CHIROPRACTIC AND PHYSICAL THERAPY - HAVERHILL
Accepting New Patients:
ESSEX CHIROPRACTIC AND PHYSICAL THERAPY - HAVERHILL
93 Washington St
,Haverhill,MA 018325569
Essex
(978) 686-7111
ENGLISH
Office: ENGLISH

GREENE BETH C.
Accepting New Patients:
New Life Chiropractic
2 Water St
,Haverhill,MA 01830
Essex
(978) 374-1084
info@newlifechiropractic.net
ENGLISH
Office: ENGLISH

HAYDEN CHIROPRACTIC L.L.C.
Accepting New Patients:
HAYDEN CHIROPRACTIC L.L.C.
30 Lafayette Sq
,Haverhill,MA 018324739
Essex
(978) 891-5131
info@haydenchiro.org
SPANISH|ENGLISH
Office: SPANISH|ENGLISH

HAYDEN SCOTT C.
Accepting New Patients:
HAYDEN CHIROPRACTIC L.L.C.
30 Lafayette Sq
,Haverhill,MA 018324739
Essex
(978) 891-5131
ENGLISH
Office: SPANISH|ENGLISH

LIQUE MARK K.
Accepting New Patients:
Haverhill Family Chiropractic
606 Broadway
,Haverhill,MA 018321206
Essex
(978) 521-2225
SPANISH|ENGLISH
Office: SPANISH|ENGLISH

MARK LIQUE DC, LLC
Accepting New Patients:
Haverhill Family Chiropractic
606 Broadway
,Haverhill,MA 018321206
Essex
(978) 521-2225
info@haverhillfamilychiropractic
SPANISH|ENGLISH
Office: SPANISH|ENGLISH

MESSINGER MARK S.
Accepting New Patients:
MESSINGER, MARK S.
93 Washington St
,Haverhill,MA 018325569
Essex
(978) 374-0700
ORMARKSMESSINGER@YAHOO.COM
SPANISH|ENGLISH
Office: SPANISH|ENGLISH

PROVENZANO MICHAEL L.
Accepting New Patients:
ESSEX CHIROPRACTIC AND PHYSICAL THERAPY - HAVERHILL
93 Washington St
,Haverhill,MA 018325569
Essex
(978) 686-7111
ENGLISH
Office: SPANISH|ENGLISH

BECKINGHAM DAVID C.
Accepting New Patients:
BECKINHAM CHIROPRATIC OFFICE
130 County Road Unit J
,Ipswich,MA 019382309
Essex
(978) 356-3979
beckinghamchiropractic@verizon.net
ENGLISH
Office: ENGLISH

SCIOLI PAUL S.
Accepting New Patients:
Ipswich Chiropractic & Rehab
130 County Rd Ste A
,Ipswich,MA 019382550
Essex
(978) 356-7888
SPANISH|ENGLISH
Office: SPANISH|ENGLISH

ARMANO CHIROPRACTIC PC
Accepting New Patients:
ARMANO CHIROPRACTIC PC
2 Durso Ave
,Lawrence,MA 01843
Essex
(508) 350-7036
ENGLISH
Office: ENGLISH

ARMANO JOHN J.
Accepting New Patients:
ARMANO CHIROPRACTIC PC
2 Durso Ave
,Lawrence,MA 01843
Essex
(508) 350-7036
ENGLISH
Office: ENGLISH

B.R. CHIROPRACTIC MANAGEMENT DBA/ SOFIA CHIRO
Accepting New Patients:
SOFIA CHIROPRACTIC
25 Marston St Apt 205
,Lawrence,MA 018412357
Essex
(978) 687-7117
peggy@sofiachiropractic.com
SPANISH|ENGLISH
Office: SPANISH|ENGLISH

BAY STATE CHIROPRACTIC & SPORTS INJURIES
Accepting New Patients:
BAY STATE CHIROPRACTIC & SPORTS INJURIES
283 S Broadway
,Lawrence,MA 018432631
Essex
(978) 688-9122
ENGLISH
Office: ENGLISH

DIMAURO MICHAEL J.
Accepting New Patients:
BAY STATE CHIROPRACTIC & SPORTS INJURIES
283 S Broadway
,Lawrence,MA 018432631
Essex
(978) 688-9122
ENGLISH
Office: ENGLISH

MEYERS PAUL E.
Accepting New Patients:
Meyers Chiropractic
170 Common St Ste 105
,Lawrence,MA 018401558
Essex
(978) 686-7900
meyerschiro@comcast.net
SPANISH|ENGLISH
Office: SPANISH|ENGLISH

SCHOONMAN PAUL M.
Accepting New Patients:
Kronos Health PLLC
360 Merrimack St. Bldg., 9 Entrace G. Ste., 100 ,Lawrence,MA 018431764
Essex
(978) 655-6652
ENGLISH
Office: ENGLISH

SOFIA DIANE L.
Accepting New Patients:
SOFIA CHIROPRACTIC
25 Marston St Apt 205
,Lawrence,MA 018412357
Essex
(978) 687-7117
ENGLISH
Office: PORTUGUESE|SPANISH|ENGLISH

SOFIA MARK R.
Accepting New Patients:
SOFIA CHIROPRACTIC
25 Marston St Apt 205
,Lawrence,MA 018412357
Essex
(978) 687-7117
doctor@sofiachiropractic.com
SPANISH|ENGLISH
Office: SPANISH|ENGLISH

BOEHM, JR. IAN J.
Accepting New Patients:
Boehm Chiropractic
9 Boston St Ste 1
,Lynn,MA 019042536
Essex
(781) 599-3631
boehm-chiro@hotmail.com
SPANISH|ENGLISH
Office: PORTUGUESE|SPANISH|ENGLISH

DOWLING JOSEPH J
Accepting New Patients:
JOSEPH J. DOWLING, DC INC
341 Western Ave
,Lynn,MA 019043024
Essex
(781) 596-0700
ENGLISH
Office: ENGLISH

EAGAN DAVID B
Accepting New Patients:
Eagan Chiropractic
30 Boston St. ,Lynn,MA 01904
Essex
(781) 599-8826
dreagan99@gmail.com
PORTUGUESE|SPANISH
Office: PORTUGUESE|SPANISH

JOSEPH J. DOWLING, DC INC
Accepting New Patients:
JOSEPH J. DOWLING, DC INC
341 Western Ave
,Lynn,MA 019043024
Essex
(781) 596-0700
ENGLISH
Office: ENGLISH

KRISTIAN F MCCOY (FLAX POND CHIROPRACTIC CARE)
Accepting New Patients:
FLAX POND CHIROPRACTIC CARE
9 Boston St. ,Lynn,MA 01904
Essex
(781) 592-8089
ENGLISH
Office: ENGLISH

MCCOY KRISTIAN F.
Accepting New Patients:
FLAX POND CHIROPRACTIC CARE
9 Boston St. ,Lynn,MA 01904
Essex
(781) 592-8089
mariehalstead@verizon.net
SPANISH|ENGLISH
Office: SPANISH|ENGLISH

NICHOLS MICHAEL D
Accepting New Patients:
NORTH COMMON CHIROPRACTIC, PC
199 North Common St
,Lynn,MA 019052516
Essex
(781) 592-0002
drnichols@comcast.net
ENGLISH
Office: KHMER / CAMBODIAN|SPANISH|ENGLISH

NORTH COMMON CHIROPRACTIC, PC
Accepting New Patients:
NORTH COMMON CHIROPRACTIC, PC
199 North Common St
,Lynn,MA 019052516
Essex
(781) 592-0002
northcommonchiro@gmail.com
KHMER / CAMBODIAN|SPANISH|ENGLISH
Office: KHMER / CAMBODIAN|SPANISH|ENGLISH

PANARELLO SARA R
Accepting New Patients:
RYAN CHIROPRACTIC PC
9 Nahant St ,Lynn,MA 019023221
Essex
(781) 595-6560
dr_panarello@verizon.net
FRENCH|ITALIAN|ENGLISH
Office: ENGLISH

RYAN CHIROPRACTIC PC
Accepting New Patients:
RYAN CHIROPRACTIC PC
9 Nahant St ,Lynn,MA 019023221
Essex
(781) 595-6560
info@ryanchiropractic.com
ENGLISH
Office: ENGLISH

RYAN III MICHAEL T
Accepting New Patients:
RYAN CHIROPRACTIC PC
9 Nahant St ,Lynn,MA 019023221
Essex
(781) 595-6560
ENGLISH
Office: ENGLISH

RONDEAU STEPHAN F.
Accepting New Patients:
Lynnfield Chiropractic Office
741 Salem St ,Lynnfield,MA 019402344
Essex
(781) 592-2225
ENGLISH
Office: ENGLISH

FEINBLOOM-ROSENBERG DEVORAH L.
Accepting New Patients:
Marblehead Natural Healing
74 Atlantic Ave Unit 102 ,Marblehead,MA 019453067
Essex
(781) 639-0010
office@marbleheadnaturalhealing.com
ENGLISH
Office: ENGLISH

MILONE PAUL M.
Accepting New Patients:
Paul M. Milone, DC
40 Tioga Way Ste 100 ,Marblehead,MA 019455500
Essex
(781) 639-0808
paulmilone@verizon.net
ENGLISH
Office: ITALIAN|ENGLISH

O'CONNOR DENNIS E.
Accepting New Patients:
Dennis E. O'Connor, D.C.
2 Brookhouse Dr ,Marblehead,MA 019451611
Essex
(781) 631-0155
dennis@drdennisoconnor.com
ENGLISH
Office: ENGLISH

PAUL MILONE, DC, PC
Accepting New Patients:
Paul M. Milone, DC
40 Tioga Way Ste 100 ,Marblehead,MA 019455500
Essex
(781) 639-0808
paulmilone@verizon.net
ITALIAN|ENGLISH
Office: ITALIAN|ENGLISH

RUOCCO BRYAN T.
Accepting New Patients:
Seaport Chiropractic
111 Pleasant St ,Marblehead,MA 019452339
Essex
(781) 631-3333
bruocco@yahoo.com
ENGLISH
Office: ENGLISH

FOWLER KATHLEEN M.
Accepting New Patients:
Merrimac Family Chiropractic
5 East Main St., Ste. 4 ,Merrimac,MA 01860
Essex
(978) 346-4450
merrifamchiro@comcast.net

BERARD CHRISTOPHER J
Accepting New Patients:
Berard Family Chiropractic
678 Lowell Street ,Metheun,MA 01844
Essex
(978) 685-4444
drberard03@yahoo.com
ENGLISH
Office: ENGLISH

CHRISTOPHER J. BERARD, D.C.
Accepting New Patients:
Berard Family Chiropractic
678 Lowell Street ,Metheun,MA 01844
Essex
(978) 685-4444
drberard03@yahoo.com
ENGLISH
Office: ENGLISH

FUDGE DEBORAH A.
Accepting New Patients:
Methuen Chiropractic Associates
100 Milk Street, Suite 8 ,Metheun,MA 01844
Essex
(978) 984-6636
dfudge577@aol.com
ENGLISH
Office: ENGLISH

HYATT ANGELINA N
Accepting New Patients:
Hyatt Chiropractic LLC
227 East Street ,Metheun,MA 01844
Essex
(978) 683-0123
ahyatt.dc@gmail.com

LUSCOMB JONATHAN P.
Accepting New Patients:
Methuen Chiropractic Associates
100 Milk Street, Suite 8 ,Metheun,MA 01844
Essex
(978) 984-6636
ENGLISH
Office: ENGLISH

METHUEN CHIROPRACTIC ASSOCIATES, PLLC
Accepting New Patients:
Methuen Chiropractic Associates
100 Milk Street, Suite 8
,Metheun,MA 01844
Essex
(978) 984-6636
MCA@Chiro.com
ENGLISH
Office: ENGLISH

SCIUTO STEVEN R.
Accepting New Patients:
Methuen Chiropractic Associates
100 Milk Street, Suite 8
,Metheun,MA 01844
Essex
(978) 984-6636
ENGLISH
Office: ENGLISH

BUCKLER ALEX
Accepting New Patients:
PERRAULT CHIROPRACTIC OFFICES, INC.
76 Woodland St
,Methuen,MA 018444239
Essex
(978) 686-7791
ENGLISH
Office: ENGLISH

CLEMONS GREER
Accepting New Patients:
PERRAULT CHIROPRACTIC OFFICES, INC.
76 Woodland St
,Methuen,MA 018444239
Essex
(978) 686-7791
gclemons@healthsourcechiro.com
ENGLISH
Office: ENGLISH

DOUGLAS BETH D.
Accepting New Patients:
INFECTIOUS DISEASE ASSOCIATES, PC AT METHUEN
70 East St ,Methuen,MA 018444597
Essex
(978) 687-0156
ENGLISH
Office: ENGLISH

FISCHER JR. KARL B
Accepting New Patients:
PERRAULT CHIROPRACTIC OFFICES, INC.
76 Woodland St
,Methuen,MA 018444239
Essex
(978) 686-7791
chiro@net1plus.com
ENGLISH
Office: ENGLISH

FUDGE DEBORAH A.
Accepting New Patients:
DEBORAH A. FUDGE
76 Woodland St
,Methuen,MA 018444239
Essex
(978) 686-7791
dfudge577@aol.com
ENGLISH
Office: ENGLISH

FUNCTIONAL CHIROPRACTIC, INC.
Accepting New Patients:
FUNCTIONAL CHIROPRACTIC, INC.
126 Merrimack St.
,Methuen,MA 01844
Essex
(978) 688-6999
sungchiropractic@hotmail.com
KOREAN|ENGLISH
Office: KOREAN|ENGLISH

HYATT PETER A.
Accepting New Patients:
Hyatt Chiropractic Office
227 East St
,Methuen,MA 018445463
Essex
(978) 683-0123
hyatthealth@VERIZON.NET
SPANISH|ENGLISH
Office: SPANISH|ENGLISH

KEVIN M. O'BRIEN, DC, PC
Accepting New Patients:
O'Brien Chiropractic Offices
120 Pleasant Valley St
,Methuen,MA 018447204
Essex
(978) 975-8510
dro@doctorkevinobrien.com
ENGLISH
Office: ENGLISH

LUSCOMB JONATHAN P.
Accepting New Patients:
PERRAULT CHIROPRACTIC OFFICES, INC.
76 Woodland St
,Methuen,MA 018444239
Essex
(978) 686-7791
ENGLISH
Office: ENGLISH

METHUEN FAMILY CHIROPRACTIC
Accepting New Patients:
METHUEN FAMILY CHIROPRACTIC
112 Jackson St Ste 1
,Methuen,MA 018445045
Essex
(978) 683-4410
SPANISH|ENGLISH
Office: SPANISH|ENGLISH

O'BRIEN KEVIN M
Accepting New Patients:
O'Brien Chiropractic Offices
120 Pleasant Valley St
,Methuen,MA 018447204
Essex
(978) 975-8510
dro@doctorkevinobrien.com
ENGLISH
Office: ENGLISH

PERRAULT CHIROPRACTIC OFFICES, INC.
Accepting New Patients:
PERRAULT CHIROPRACTIC OFFICES, INC.
76 Woodland St
,Methuen,MA 018444239
Essex
(978) 686-7791
stcyrpco@comcast.net
ENGLISH
Office: ENGLISH

RONCHETTI AVA L
Accepting New Patients:
PERRAULT CHIROPRACTIC OFFICES, INC.
76 Woodland St
,Methuen,MA
018444239
Essex
(978) 686-7791
avachiro@gmail.com
SPANISH|ENGLISH
Office: ENGLISH

RONDINELLI, II FRANK
Accepting New Patients:
METHUEN FAMILY CHIROPRACTIC
112 Jackson St Ste 1
,Methuen,MA
018445045
Essex
(978) 683-4410
ENGLISH
Office: SPANISH|ENGLISH

SANTONE DANTE
Accepting New Patients:
Santone Chiropractic
369 Merrimack St.
,Methuen,MA 01844
Essex
(978) 794-7677
ITALIAN|ENGLISH
Office: ITALIAN|ENGLISH

SARO STEVEN C.
Accepting New Patients:
PERRAULT CHIROPRACTIC OFFICES, INC.
76 Woodland St
,Methuen,MA
018444239
Essex
(978) 686-7791
ENGLISH

SCIUTO STEVEN R.
Accepting New Patients:
PERRAULT CHIROPRACTIC OFFICES, INC.
76 Woodland St
,Methuen,MA
018444239
Essex
(978) 686-7791
ENGLISH
Office: ENGLISH

SUNG JIN W.
Accepting New Patients:
FUNCTIONAL CHIROPRACTIC, INC.
126 Merrimack St.
,Methuen,MA 01844
Essex
(978) 688-6999
KOREAN|ENGLISH
Office: KOREAN|ENGLISH

ARIZZI CHIROPRACTIC HEALTH & WELLNESS CENTER
Accepting New Patients:
Arizzi Chiropractic Health & Wellness Center
52 S Main St
,Middleton,MA
019492209
Essex
(978) 774-8492
ENGLISH
Office: ENGLISH

ARIZZI LAURIE
Accepting New Patients:
Arizzi Chiropractic Health & Wellness Center
52 S Main St
,Middleton,MA
019492209
Essex
(978) 774-8492
ENGLISH
Office: ENGLISH

BAY STATE CHIROPRACTIC & SPORTS INJURIES AT MIDDLETON
Accepting New Patients:
BAY STATE CHIROPRACTIC & SPORTS INJURIES AT MIDDLETON
69 S Main St
,Middleton,MA
019492213
Essex
(978) 777-2737
ENGLISH
Office: ENGLISH

DIMAURO MICHAEL J.
Accepting New Patients:
BAY STATE CHIROPRACTIC & SPORTS INJURIES AT MIDDLETON
69 S Main St
,Middleton,MA
019492213
Essex
(978) 777-2737
ENGLISH
Office: ENGLISH

PARKER RIVER CHIROPRACTIC, LLC
Accepting New Patients:
PARKER RIVER CHIROPRACTIC, LLC
72 Newburyport Tpke
,Newbury,MA
019511115
Essex
(978) 462-0263
srittenourdc@yahoo.com
ENGLISH
Office: ENGLISH

RITTENOUR STEPHANIE A.
Accepting New Patients:
PARKER RIVER CHIROPRACTIC, LLC
72 Newburyport Tpke
,Newbury,MA
019511115
Essex
(978) 462-0263
ENGLISH

ACTIVE LIFE CHIROPRACTIC
Accepting New Patients:
Active Life Chiropractic
37 1/2 Forrester St.
,Newburyport,MA
01950
Essex
(978) 463-8881
activelife@verizon.net
ENGLISH
Office: ENGLISH

DIETER JENNAH L.
Accepting New Patients:
Healthcare Complete
260 Merrimac St., Colonial Wing
,Newburyport,MA
01950
Essex
(978) 499-9355
ENGLISH
Office: ENGLISH

INTEGRATED FAMILY WELLNESS PC (HEALTHCARE COMPLETE)
Accepting New Patients:
Healthcare Complete
260 Merrimac St., Colonial Wing
,Newburyport,MA 01950
Essex
(978) 499-9355
frontdesk@healthcarecomplete.com
ENGLISH
Office: ENGLISH

PALOMBO ADAM D.
Accepting New Patients:
Active Life Chiropractic
37 1/2 Forrester St.
,Newburyport,MA 01950
Essex
(978) 463-8881
ENGLISH
Office: ENGLISH

PECK AUDREY E
Accepting New Patients:
Healthcare Complete
260 Merrimac St., Colonial Wing
,Newburyport,MA 01950
Essex
(978) 499-9355
Peck.Audrey@smail.com
ENGLISH
Office: ENGLISH

SISOLAK JAMES T.
Accepting New Patients:
VIDEYKO CHIROPRACTIC
128 State St
,Newburyport,MA 019506629
Essex
(978) 465-1500
ENGLISH
Office: ENGLISH

VIDEYKO CHIROPRACTIC
Accepting New Patients:
VIDEYKO CHIROPRACTIC
128 State St
,Newburyport,MA 019506629
Essex
(978) 465-1500
videykochiro@gmail.com
ENGLISH
Office: ENGLISH

VIDEYKO ROBERT
Accepting New Patients:
VIDEYKO CHIROPRACTIC
128 State St
,Newburyport,MA 019506629
Essex
(978) 465-1500
ENGLISH
Office: ENGLISH

CALHOUN CHIROPRACTIC, PC
Accepting New Patients:
Calhoun Chiropractic, PC
451 Andover St., Ste. 100 ,North Andover,MA 018455071
Essex
(978) 681-4500
info@calhounchiro.net
SPANISH|ENGLISH
Office: SPANISH|ENGLISH

CALHOUN MICHAEL S.
Accepting New Patients:
Calhoun Chiropractic, PC
451 Andover St., Ste. 100 ,North Andover,MA 018455071
Essex
(978) 681-4500
calhounchiro@yahoo.com
ENGLISH
Office: SPANISH|ENGLISH

CARON SHAYLA S.
Accepting New Patients:
Caron Family Chiropractic
1005 Osgood St ,North Andover,MA 018451501
Essex
(978) 965-4925
drshayla@caronchiro.net
ENGLISH
Office: ENGLISH

SALAFIA CHIROPRACTIC & REHABILITATION, P.C.
Accepting New Patients:
SALAFIA CHIROPRACTIC & REHABILITATION, P.C.
12 Main St ,North Andover,MA 018452410
Essex
(978) 683-7848
salafiachiro@comcast.net
SPANISH|ENGLISH
Office: SPANISH|ENGLISH

BACK ON TRACK CHIROPRACTIC, LLC
Accepting New Patients:
BACK ON TRACK CHIROPRACTIC, LLC
15 Chestnut St
,Peabody,MA 019605429
Essex
(781) 718-1151
chiroboarder@msn.com
ENGLISH
Office: ENGLISH

BLOMERTH CHIROPRACTIC
Accepting New Patients:
Blomerth Chiropractic
215 Newbury St Ste 102
,Peabody,MA 019602400
Essex
(978) 535-6155
peabodychiropractic@gmail.com
ENGLISH
Office: ENGLISH

BLOMERTH ELLEN M
Accepting New Patients:
Blomerth Chiropractic
215 Newbury St Ste 102
,Peabody,MA 019602400
Essex
(978) 535-6155
ENGLISH
Office: ENGLISH

BLOMERTH STEVEN A.
Accepting New Patients:
Blomerth Chiropractic
215 Newbury St Ste 102
,Peabody,MA 019602400
Essex
(978) 535-6155
steveblomerth@mindspring.com
SPANISH|ENGLISH
Office: ENGLISH

BUCKLEY TODD C.
Accepting New Patients:
Accelerated Pain Relief Center
379 Lowell St
,Peabody,MA 019602720
Essex
(978) 531-7321
ENGLISH
Office: ENGLISH

LIFE CLINIC OF MA PC - PEABODY
Accepting New Patients:
LIFE CLINIC OF MA PC
210 Andover St
,Peabody,MA 01960
Essex
(952) 229-7464
ENGLISH
Office: ENGLISH

O'LEARY TIMOTHY E.
Accepting New Patients:
Peabody Family Chiropractic, Inc.
49 Central St.
,Peabody,MA 01960
Essex
(978) 531-0202
tolearydc@gmail.com
ENGLISH
Office: ENGLISH

PEABODY FAMILY CHIROPRACTIC, INC.
Accepting New Patients:
Peabody Family Chiropractic, Inc.
49 Central St.
,Peabody,MA 01960
Essex
(978) 531-0202
peabodychiro@gmail.com
ENGLISH
Office: ENGLISH

SABINO CHIROPRACTICE OFFICE
Accepting New Patients:
SABINO CHIROPRACTICE OFFICE
39 Cross St., Ste.205
,Peabody,MA 01960
Essex
(978) 777-8734
ENGLISH
Office: ENGLISH

SABINO JOSEPH M.
Accepting New Patients:
SABINO CHIROPRACTICE OFFICE
39 Cross St., Ste.205
,Peabody,MA 01960
Essex
(978) 777-8734
ENGLISH
Office: ENGLISH

TODD C. BUCKLEY, DC
Accepting New Patients:
Accelerated Pain Relief Center
379 Lowell St
,Peabody,MA 019602720
Essex
(978) 531-7321
bucktodd@aol.com
ENGLISH
Office: ENGLISH

CHERRY STREET HEALTH GROUP - NOLAN, DC
Accepting New Patients:
Cherry Street Health Group
144 Newburyport Turnpike, #A6
,Rowley,MA 01969
Essex
(978) 948-8180
ENGLISH
Office: ENGLISH

NOLAN WILLIAM R.
Accepting New Patients:
Cherry Street Health Group
144 Newburyport Turnpike, #A6
,Rowley,MA 01969
Essex
(978) 948-8180
drbillnolan@me.com
ENGLISH
Office: ENGLISH

DUPILKA FAMILY CHIROPRACTIC, PC
Accepting New Patients:
DUPILKA FAMILY CHIROPRACTIC, PC
48 Congress St
,Salem,MA 019705137
Essex
(978) 745-6224
SPANISH|ENGLISH
Office: SPANISH|ENGLISH

DUPILKA SEAN S.
Accepting New Patients:
DUPILKA FAMILY CHIROPRACTIC, PC
48 Congress St
,Salem,MA 019705137
Essex
(978) 745-6224
ENGLISH
Office: SPANISH|ENGLISH

FREEDMAN GARRY N.
Accepting New Patients:
Beach Chiropractic
539 Loring Ave Unit B
,Salem,MA 019704263
Essex
(978) 744-3001
beach430@comcast.net
SPANISH|ENGLISH
Office: SPANISH|ENGLISH

SALEM CHIROPRACTIC CENTER, LLC
Accepting New Patients:
SALEM CHIROPRACTIC CENTER, LLC
111 Canal St Ste A
,Salem,MA 019704649
Essex
(978) 744-1123
davemack98@hotmail.com
ENGLISH
Office: ENGLISH

WILSON TROY D.
Accepting New Patients:
SALEM CHIROPRACTIC CENTER, LLC
111 Canal St Ste A
,Salem,MA 019704649
Essex
(978) 744-1123
ENGLISH
Office: ENGLISH

SUCHECKI CHIROPRACTIC
Accepting New Patients:
SUCHECKI CHIROPRACTIC
141 Bridge Rd Unit 101
,Salisbury,MA 019522400
Essex
(978) 499-4800
sucheckichiropractic@verizon.net
ENGLISH
Office: ENGLISH

SUCHECKI LUKE P.
Accepting New Patients:
SUCHECKI CHIROPRACTIC
141 Bridge Rd Unit 101
,Salisbury,MA 019522400
Essex
(978) 499-4800
ENGLISH
Office: ENGLISH

BRIGGS CHIROPRACTIC OFFICE, PC
Accepting New Patients:
Briggs Chiropractic & Physical Therapy
320 Central St., Unit 1A
,Saugus,MA 01906
Essex
(781) 233-4122
keith.briggs.3@verizon.net
ENGLISH
Office: ENGLISH

BRIGGS KEITH A.
Accepting New Patients:
Briggs Chiropractic & Physical Therapy
320 Central St., Unit 1A
,Saugus,MA 01906
Essex
(781) 233-4122
Keith@BriggsChiroPT.com
ENGLISH
Office: ENGLISH

LEWIS AUGUSTINE J
Accepting New Patients:
Milton Chiropractic and Rehabilitation Inc
600 Broadway
,Saugus,MA 01906
Essex
(781) 746-6015
ENGLISH
Office: ENGLISH

MCGOVERN MATTHEW M
Accepting New Patients:
Milton Chiropractic and Rehabilitation Inc
600 Broadway
,Saugus,MA 01906
Essex
(781) 746-6015
ENGLISH
Office: PORTUGUESE|SPANISH|ENGLISH

MILTON CHIROPRACTIC & REHAB - SAUGUS
Accepting New Patients:
Milton Chiropractic and Rehabilitation Inc
600 Broadway
,Saugus,MA 01906
Essex
(781) 746-6015
ENGLISH
Office: ENGLISH

PACE BRIAN J.
Accepting New Patients:
Pace Family Chiropractic
558 Lincoln Ave
,Saugus,MA 019063850
Essex
(781) 231-3492
ENGLISH
Office: ENGLISH

PACE FAMILY CHIROPRACTIC
Accepting New Patients:
Pace Family Chiropractic
558 Lincoln Ave
,Saugus,MA 019063850
Essex
(781) 231-3492
brianpacedc@comcast.net
ENGLISH
Office: ENGLISH

SMITH DAVID W.
Accepting New Patients:
Milton Chiropractic and Rehabilitation Inc
600 Broadway
,Saugus,MA 01906
Essex
(781) 746-6015
ENGLISH

ENGEL JOHN C.
Accepting New Patients:
North Shore Chiropractic Wellness Center
161 Bay Rd. ,South Hamilton,MA 01982
Essex
(978) 468-7976
dr.carl@verizon.net
ENGLISH
Office: ENGLISH

GOULD GERALD A.
Accepting New Patients:
HAMILTON-WENHAM FAMILY CHIROPRACTIC
75 Railroad Ave ,South Hamilton,MA 019822218
Essex
(978) 468-0606
ENGLISH
Office: ENGLISH

HAMILTON-WENHAM FAMILY CHIROPRACTIC
Accepting New Patients:
HAMILTON-WENHAM FAMILY CHIROPRACTIC
75 Railroad Ave ,South Hamilton,MA 019822218
Essex
(978) 468-0606
molly@straightspine.com
ENGLISH
Office: ENGLISH

A TOUCH OF HEALTH CHIROPRACTIC, LLC
Accepting New Patients:
A TOUCH OF HEALTH CHIROPRACTIC, LLC
444 Humphrey St Ste 3
,Swampscott,MA 019072557
Essex
(781) 592-7600
info@doctoramar.com
SPANISH|ENGLISH
Office: SPANISH|ENGLISH

FRIEDMAN MARK D.
Accepting New Patients:
RightSpine
70 New Ocean St
,Swampscott,MA 019071831
Essex
(781) 581-7300
ENGLISH
Office: ENGLISH

FULL POTENTIAL CHIROPRACTIC, INC.
Accepting New Patients:
FULL POTENTIAL CHIROPRACTIC, INC.
186 Burrill St.
,Swampscott,MA 01907
Essex
(781) 593-2388
info@fullpotentialchiropractic.net
SPANISH|ENGLISH
Office: SPANISH|ENGLISH

MARK D. FRIEDMAN DBA RIGHTSPINE
Accepting New Patients:
RightSpine
70 New Ocean St
,Swampscott,MA 019071831
Essex
(781) 581-7300
ENGLISH
Office: ENGLISH

GODFREY LAURA V
Accepting New Patients:
RAY OF LIGHT CHIROPRACTIC, PC
239 Boston St Ste 214
,Topsfield,MA 019832215
Essex
(978) 887-9889
SPANISH|ENGLISH
Office: SPANISH|ENGLISH

MACDONALD RICHARD J.
Accepting New Patients:
TopsField Family Chiropractic
125 Ipswich Rd
,Topsfield,MA 019831549
Essex
(978) 887-0008
rmacdc59@aol.com
ENGLISH
Office: ENGLISH

RAY OF LIGHT CHIROPRACTIC, PC
Accepting New Patients:
RAY OF LIGHT CHIROPRACTIC, PC
239 Boston St Ste 214
,Topsfield,MA 019832215
Essex
(978) 887-9889
rolchiro@gmail.com
SPANISH|ENGLISH
Office: SPANISH|ENGLISH

CLINICAL CARDIAC ELECTROPHYSIOLOGY

HEIST EDWIN K.
Accepting New Patients:
Mass General/North Shore Center for Outpatient Care
102-104 Endicott St.
,Danvers,MA 01923
Essex
(978) 882-6100
SPANISH|ENGLISH
Office: FRENCH|GERMAN|HINDI|HUNGARIAN|MANDARIN|RUSSIAN|SPANISH|ENGLISH|THAI|MARATHI

VAN HOUZEN NATHAN E.
Accepting New Patients:
Mass General/North Shore Center for Outpatient Care
102-104 Endicott St.
,Danvers,MA 01923
Essex
(978) 882-6100
ENGLISH
Office: FRENCH|GERMAN|HINDI|HUNGARIAN|MANDARIN|RUSSIAN|SPANISH|ENGLISH|THAI|MARATHI

KATCHER MICHAEL S.
Accepting New Patients:
SALEM HOSPITAL - CARDIO - HEART AND WELLNESS
81 Highland Ave
,Salem,MA 019702714
Essex
(978) 744-5900
ENGLISH
Office: ENGLISH

VAN HOUZEN NATHAN E.
Accepting New Patients:
NORTH SHORE PHYSICIANS GROUP INC AT 331 HIGHLAND AVE (CARDI)
331 Highland Ave.
,Salem,MA 01970
Essex
(978) 744-3499
ENGLISH
Office: FRENCH|GERMAN|HINDI|HUNGARIAN|MANDARIN|RUSSIAN|SPANISH|ENGLISH|THAI|MARATHI

CLINICAL NEUROPHYSIOLOGY

FARHAD KHOSRO
Accepting New Patients:
MGB HealthCare Center - Lynn (480 Lynnfield)
480 Lynnfield St.
,Lynn,MA 019041419
Essex
(781) 593-3400
FARSI, PERSIAN|ENGLISH
Office: ENGLISH

ROSSI KYLE C.
Accepting New Patients:
MGB HealthCare Center - Lynn (480 Lynnfield)
480 Lynnfield St.
,Lynn,MA 019041419
Essex
(781) 593-3400
ENGLISH
Office: ENGLISH

COLON & RECTAL SURGERY

HODIN RICHARD A.
Accepting New Patients:
Mass General/North Shore Center for Outpatient Care
102-104 Endicott St.
,Danvers,MA 01923
Essex
(978) 882-6100
ENGLISH
Office: FRENCH|GERMAN|HINDI|HUNGARIAN|MANDARIN|RUSSIAN|SPANISH|ENGLISH|THAI|MARATHI

RUBIN MARC S.
Accepting New Patients:
MGH - NORTH SHORE COMMUNITY SURGERY
104 Endicott St Ste 200
,Danvers,MA 019233623
Essex
(978) 882-6868
ENGLISH
Office: ENGLISH

MUNDY II ROMIE N.
Accepting New Patients:
COMMUNITY MEDICAL ASSOCIATES, INC.
70 East St ,Methuen,MA 01844
Essex
(978) 682-2310
ENGLISH
Office: ENGLISH

CRITICAL CARE MEDICINE

SIVAKUMAR SIVA P.
Accepting New Patients:
INCARE, PLLC - BRADFORD
145 Wardhill
,Bradford,MA 01835
Essex
(978) 254-4983
sivapulcc@gmail.com
ENGLISH
Office: ARMENIAN|CHINESE|HINDI|MANDARIN|SPANISH|ENGLISH

ACASH GHAZMAN
Accepting New Patients:
InCare Pulmonary & Sleep Specialists
140 Lincoln Ave
,Haverhill,MA 018306700
Essex
(978) 374-2000
ARABIC, LEBANESE, SYRIAN|ENGLISH
Office: ENGLISH

AOUN NAIM Y
Accepting New Patients:
InCare Pulmonary & Sleep Specialists
140 Lincoln Ave
,Haverhill,MA 018306700
Essex
(978) 374-2000
ARABIC, LEBANESE, SYRIAN|FRENCH|ENGLISH
Office: SPANISH|ENGLISH

CHAKRABORTY REBANTA
Accepting New Patients:
InCare Pulmonary & Sleep Specialists
140 Lincoln Ave
,Haverhill,MA 018306700
Essex
(978) 374-2000
rebanta2000@gmail.com
ENGLISH
Office: ENGLISH

GABRIEL ALIS G.
Accepting New Patients:N
InCare Pulmonary & Sleep Specialists
140 Lincoln Ave
,Haverhill,MA 018306700
Essex
(978) 374-2000
agab@comcast.net
ENGLISH
Office: ENGLISH

SIVAKUMAR SIVA P.
Accepting New Patients:
InCare Pulmonary & Sleep Specialists
140 Lincoln Ave
,Haverhill,MA 018306700
Essex
(978) 374-2000
sivapulcc@gmail.com
ENGLISH
Office: ARMENIAN|CHINESE|HINDI|MANDARIN|SPANISH|ENGLISH

TABBA MAHER K.
Accepting New Patients:
InCare Pulmonary & Sleep Specialists
140 Lincoln Ave
,Haverhill,MA 018306700
Essex
(978) 374-2000
mtabba@tuftsmedicalcenter.org
ARABIC, LEBANESE, SYRIAN|SPANISH|ENGLISH
Office: ARABIC, LEBANESE, SYRIAN|CANTONESE|CHINESE|KHMER / CAMBODIAN|FRENCH|HINDI|MANDARIN|PORTUGUESE|ROMANIAN|RUSSIAN

GEVA TAMAR S
Accepting New Patients:
LAWRENCE GENERAL HOSPITAL
1 General St
,Lawrence,MA 018412961
Essex
(978) 683-4000
ENGLISH
Office: GERMAN|SPANISH|ENGLISH

LEVINSON ANDREW T.
Accepting New Patients:
LAWRENCE GENERAL HOSPITAL
1 General St
,Lawrence,MA 018412961
Essex
(978) 683-4000
ENGLISH
Office: GERMAN|SPANISH|ENGLISH

VELEZ CALDERON EDUARDO
Accepting New Patients:
MGB MEDICAL GROUP NORTHERN MA - LAWRENCE
500 Merrimack St.
,Lawrence,MA 01843
Essex
(978) 557-8900
eduardovelezcalderon@gmail.com
SPANISH|ENGLISH
Office: ENGLISH

KOIRALA ASHISH
Accepting New Patients:
MGB HealthCare Center - Lynn (480 Lynnfield)
480 Lynnfield St.
,Lynn,MA 019041419
Essex
(781) 593-3400
ENGLISH
Office: ENGLISH

AOUN NAIM Y
Accepting New Patients:
InCare Pulmonary & Sleep Specialists
70 East Street
,Methuen,MA 01844
Essex
(978) 687-0151
ARABIC, LEBANESE, SYRIAN|FRENCH|ENGLISH
Office: SPANISH|ENGLISH

BANGASH MUHAMMAD F
Accepting New Patients:
InCare Pulmonary & Sleep Specialists
70 East Street
,Methuen,MA 01844
Essex
(978) 687-0151
ENGLISH
Office: ENGLISH

BEAUDIN JARED
Accepting New Patients:
InCare Pulmonary & Sleep Specialists
70 East Street
,Methuen,MA 01844
Essex
(978) 687-0151
ENGLISH
Office: ENGLISH

CHAKRABORTY REBANTA
Accepting New Patients:
InCare Pulmonary & Sleep Specialists
70 East Street
,Methuen,MA 01844
Essex
(978) 687-0151
rebanta2000@gmail.com
ENGLISH
Office: ENGLISH

HILTZ KATHLEEN
Accepting New Patients:
InCare Pulmonary & Sleep Specialists
70 East Street
,Methuen,MA 01844
Essex
(978) 687-0151
ENGLISH
Office: ENGLISH

NEHME OMAR
Accepting New Patients:
InCare Pulmonary & Sleep Specialists
70 East Street
,Methuen,MA 01844
Essex
(978) 687-0151
onehme@emersonhosp.org
ENGLISH
Office: ENGLISH

PANDA ALEXANDER
Accepting New Patients:
InCare Pulmonary & Sleep Specialists
70 East Street
,Methuen,MA 01844
Essex
(978) 687-0151
alexpandamd@gmail.com
ENGLISH
Office: ENGLISH

VELEZ CALDERON EDUARDO
Accepting New Patients:
InCare Pulmonary & Sleep Specialists
70 East Street
,Methuen,MA 01844
Essex
(978) 687-0151
eduardovelezcalderon@gmail.com
SPANISH|ENGLISH
Office: ENGLISH

PANDA ALEXANDER
Accepting New Patients:
ANNA JAQUES INPATIENT SPECIALISTS PLLC
25 HIGHLAND AVENUE
,Newburyport,MA 019503867
Essex
(978) 463-1000
alexpandamd@gmail.com
ENGLISH
Office: ENGLISH

ACASH GHAZMAN
Accepting New Patients:
INCARE, PLLC
565 Turnpike St Suite 85
,North Andover,MA 01845
Essex
(978) 683-4000
ARABIC, LEBANESE, SYRIAN|ENGLISH
Office: ENGLISH

ANSARI ESSAM M.
Accepting New Patients:
INCARE, PLLC
565 Turnpike St Suite 85
,North Andover,MA 01845
Essex
(978) 683-4000
essam.alansari@gmail.com
ENGLISH
Office: ENGLISH

AOUN NAIM Y
Accepting New Patients:
InCare Pulmonary & Sleep Specialists
565 Turnpike St ,North Andover,MA 018455936
Essex
(978) 689-2247
ARABIC, LEBANESE, SYRIAN|FRENCH|ENGLISH
Office: SPANISH|ENGLISH

AVELLA HERNAN M
Accepting New Patients:
INCARE, PLLC
565 Turnpike St Suite 85
,North Andover,MA 01845
Essex
(978) 683-4000
hmavella@gmail.com
SPANISH|ENGLISH
Office: SPANISH|ENGLISH

BANGASH MUHAMMAD F
Accepting New Patients:
INCARE, PLLC
565 Turnpike St Suite 85
,North Andover,MA 01845
Essex
(978) 683-4000
ENGLISH
Office: ENGLISH

CELESTIN FREDERIC
Accepting New Patients:
INCARE, PLLC
565 Turnpike St Suite 85
,North Andover,MA 01845
Essex
(978) 683-4000
ENGLISH

D'SOUZA MELISSA P
Accepting New Patients:
INCARE, PLLC
565 Turnpike St Suite 85
,North Andover,MA 01845
Essex
(978) 683-4000
ENGLISH
Office: ENGLISH

GABRIEL ALIS G.
Accepting New Patients:
INCARE, PLLC
565 Turnpike St Suite 85
,North Andover,MA 01845
Essex
(978) 683-4000
agab@comcast.net
ENGLISH
Office: ENGLISH

NEHME OMAR
Accepting New Patients:
INCARE, PLLC
565 Turnpike St Suite 85
,North Andover,MA
01845
Essex
(978) 683-4000
onehme@emersonhosp
.org
ENGLISH
Office: ENGLISH

SANTMIRE CORINA S
Accepting New Patients:
INCARE, PLLC
565 Turnpike St Suite 85
,North Andover,MA
01845
Essex
(978) 683-4000
corinasantmire@gmail.c
om
GERMAN|ROMANIAN|
ENGLISH
Office: ENGLISH

SCANLON PATRICK E
Accepting New Patients:
INCARE, PLLC
565 Turnpike St Suite 85
,North Andover,MA
01845
Essex
(978) 683-4000
ENGLISH
Office: ENGLISH

SMITH ADAM J.
Accepting New Patients:
INCARE, PLLC
565 Turnpike St Suite 85
,North Andover,MA
01845
Essex
(978) 683-4000
adamsmithmd@gmail.c
om
ENGLISH
Office: ENGLISH

TABBA MAHER K.
Accepting New Patients:
INCARE, PLLC
565 Turnpike St Suite 85
,North Andover,MA
01845
Essex
(978) 683-4000
mtabba@tuftsmedicalc
enter.org
ARABIC, LEBANESE,
SYRIAN|SPANISH|
ENGLISH
Office: ARABIC,
LEBANESE, SYRIAN|
CANTONESE|CHINESE|
KHMER / CAMBODIAN|
FRENCH|HINDI|
MANDARIN|
PORTUGUESE|
ROMANIAN|RUSSIAN

VELASQUEZ ADRIAN D.
Accepting New Patients:
INCARE, PLLC
565 Turnpike St Suite 85
,North Andover,MA
01845
Essex
(978) 683-4000
adrian@sleepbetterclini
c.com
TAGALOG, FILIPINO|
ENGLISH
Office: SPANISH|
ENGLISH

VELEZ CALDERON EDUARDO
Accepting New Patients:
INCARE, PLLC
565 Turnpike St Suite 85
,North Andover,MA
01845
Essex
(978) 683-4000
eduardovelezcalderon
@gmail.com
SPANISH|ENGLISH
Office: ENGLISH

WEISS MATTHEW D
Accepting New Patients:
INCARE, PLLC
565 Turnpike St Suite 85
,North Andover,MA
01845
Essex
(978) 683-4000
mweissmd@gmail.com
ENGLISH
Office: SPANISH|
ENGLISH

BLASKI CHRISTINE A.
Accepting New Patients:
North Shore Physician
Group
4 Centennial Drive
,Peabody,MA 01960
Essex
(978) 744-5900
ENGLISH
Office: ENGLISH

CARINO GERARDO P
Accepting New Patients:
North Shore Physician
Group
4 Centennial Drive
,Peabody,MA 01960
Essex
(978) 744-5900
gerardocarino@yahoo.c
om
ITALIAN|ENGLISH
Office: SPANISH|
ENGLISH

DESAI DHRUV B
Accepting New Patients:
North Shore Physician
Group
4 Centennial Drive
,Peabody,MA 01960
Essex
(978) 744-5900
ENGLISH
Office: ENGLISH

ENNACHERIL TRUSTIN
Accepting New Patients:
North Shore Physician
Group
4 Centennial Drive
,Peabody,MA 01960
Essex
(978) 744-5900
ENGLISH
Office: ENGLISH

FARMER MARYJO S.
Accepting New Patients:
North Shore Physician
Group
4 Centennial Drive
,Peabody,MA 01960
Essex
(978) 744-5900
ENGLISH
Office: ARMENIAN|
CHINESE|HINDI|
MANDARIN|ENGLISH

HUMPHREYS CHRISTOPHER W.
Accepting New Patients:
North Shore Physician
Group
4 Centennial Drive
,Peabody,MA 01960
Essex
(978) 744-5900
ENGLISH
Office: ENGLISH

JOYCE-BRADY MARTIN F.
Accepting New Patients:
North Shore Physician Group
4 Centennial Drive ,Peabody,MA 01960
Essex
(978) 744-5900
ENGLISH
Office: ARMENIAN|ARABIC, LEBANESE, SYRIAN|CANTONESE|CHINESE|FRENCH|ITALIAN|MANDARIN|PORTUGUESE|RUSSIAN|SPANISH

KOIRALA ASHISH
Accepting New Patients:
North Shore Physician Group
4 Centennial Drive ,Peabody,MA 01960
Essex
(978) 744-5900
ENGLISH
Office: ENGLISH

WEYER PATRICK
Accepting New Patients:
North Shore Physician Group
4 Centennial Drive ,Peabody,MA 01960
Essex
(978) 744-5900
ENGLISH
Office: ENGLISH

ABU HISHMEH MOHAMMAD E.
Accepting New Patients:
Mass General Brigham - Salem Hospital
81 Highland Ave Salem Campus,Salem,MA 019702714
Essex
(978) 741-1200
ENGLISH
Office: ALBANIAN|ARMENIAN|ARABIC, LEBANESE, SYRIAN|BENGALI|BULGARIAN|BURMESE|CANTONESE|KHMER / CAMBODIAN|CROATIAN|FARSI, PERSIAN

BLASKI CHRISTINE A.
Accepting New Patients:
North Shore Physicians Group, Inc
55 Highland Ave Ste 104 ,Salem,MA 019702100
Essex
(978) 745-4489
ENGLISH
Office: ENGLISH

HUMPHREYS CHRISTOPHER W.
Accepting New Patients:
North Shore Physicians Group, Inc
55 Highland Ave Ste 104 ,Salem,MA 019702100
Essex
(978) 745-4489
ENGLISH
Office: ENGLISH

JOYCE-BRADY MARTIN F.
Accepting New Patients:
North Shore Physicians Group, Inc
55 Highland Ave Ste 104 ,Salem,MA 019702100
Essex
(978) 745-4489
ENGLISH
Office: ARMENIAN|ARABIC, LEBANESE, SYRIAN|CANTONESE|CHINESE|FRENCH|ITALIAN|MANDARIN|PORTUGUESE|RUSSIAN|SPANISH

KOIRALA ASHISH
Accepting New Patients:
North Shore Physicians Group, Inc
55 Highland Ave Ste 104 ,Salem,MA 019702100
Essex
(978) 745-4489
ENGLISH
Office: ENGLISH

WEYER PATRICK
Accepting New Patients:
North Shore Physicians Group, Inc
55 Highland Ave Ste 104 ,Salem,MA 019702100
Essex
(978) 745-4489
ENGLISH
Office: ENGLISH

DENTISTRY

MGPO AT MGH DENTAL GROUP DANVERS
Accepting New Patients:
MGPO AT MGH DENTAL GROUP DANVERS
104 Endicott St., Ste. 101 ,Danvers,MA 01923
Essex
(978) 882-6600
ENGLISH
Office: ENGLISH

DERMATOLOGY

ANDERSEN CHRISTINE H.
Accepting New Patients:
ANDOVER DERMATOLOGY, PC
138 Haverhill St Ste 200 ,Andover,MA 018101501
Essex
(978) 475-4322
ENGLISH
Office: ENGLISH

ANDOVER DERMATOLOGY, PC
Accepting New Patients:
ANDOVER DERMATOLOGY, PC
138 Haverhill St Ste 200 ,Andover,MA 018101501
Essex
(978) 475-4322
ENGLISH
Office: ENGLISH

GRUBER DAVID M
Accepting New Patients:
ANDOVER DERMATOLOGY, PC
138 Haverhill St Ste 200 ,Andover,MA 018101501
Essex
(978) 475-4322
ENGLISH
Office: ENGLISH

HOUSTON NEIL
Accepting New Patients:
INTEGRATED DERMATOLOGY OF BROOKLINE, LLC
28 Andover Street, Suite 1R ,Andover,MA 01810
Essex
(978) 475-9230
nahouston@gmail.com
ENGLISH
Office: ENGLISH

INTEGRATED DERMATOLOGY OF BROOKLINE, LLC - ANDOVER
Accepting New Patients:
INTEGRATED DERMATOLOGY OF BROOKLINE, LLC
28 Andover Street, Suite 1R ,Andover,MA 01810
Essex
(978) 475-9230
ENGLISH
Office: ENGLISH

WANG MIAOYUAN M
Accepting New Patients:
INTEGRATED DERMATOLOGY OF BROOKLINE, LLC
28 Andover Street, Suite 1R ,Andover,MA 01810
Essex
(978) 475-9230
miaoyuanwang@gmail.com
MANDARIN|ENGLISH
Office: ENGLISH

AWERMAN JESSICA L.
Accepting New Patients:
MASSACHUSETTS DERMATOLOGY ASSOCIATES, P.C.
900 Cummings Ctr Ste 311T ,Beverly,MA 019156260
Essex
(978) 225-3376
jessica.awerman@gmail.com
ENGLISH
Office: POLISH|ENGLISH

BIS SABINA
Accepting New Patients:
MASSACHUSETTS DERMATOLOGY ASSOCIATES, P.C.
900 Cummings Ctr Ste 311T ,Beverly,MA 019156260
Essex
(978) 225-3376
POLISH|ENGLISH
Office: POLISH|ENGLISH

BRUNS MARGARET D
Accepting New Patients:
MASSACHUSETTS DERMATOLOGY ASSOCIATES, P.C.
900 Cummings Ctr Ste 311T ,Beverly,MA 019156260
Essex
(978) 225-3376
ENGLISH
Office: POLISH|ENGLISH

CUMMINS DEBORAH L.
Accepting New Patients:
MASSACHUSETTS DERMATOLOGY ASSOCIATES, P.C.
900 Cummings Ctr Ste 311T ,Beverly,MA 019156260
Essex
(978) 225-3376
POLISH|ENGLISH

DO DAIHUNG V.
Accepting New Patients:
MASSACHUSETTS DERMATOLOGY ASSOCIATES, P.C.
900 Cummings Ctr Ste 311T ,Beverly,MA 019156260
Essex
(978) 225-3376
ENGLISH
Office: POLISH|ENGLISH

GARIBYAN LILIT
Accepting New Patients:
MASSACHUSETTS DERMATOLOGY ASSOCIATES, P.C.
900 Cummings Ctr Ste 311T ,Beverly,MA 019156260
Essex
(978) 225-3376
ENGLISH
Office: POLISH|ENGLISH

HIGHAM CATHERINE M
Accepting New Patients:
MASSACHUSETTS DERMATOLOGY ASSOCIATES, P.C.
900 Cummings Ctr Ste 311T ,Beverly,MA 019156260
Essex
(978) 225-3376
ENGLISH
Office: POLISH|ENGLISH

KLEBANOV NIKOLAI
Accepting New Patients:
MASSACHUSETTS DERMATOLOGY ASSOCIATES, P.C.
900 Cummings Ctr Ste 311T ,Beverly,MA 019156260
Essex
(978) 225-3376
lhmc-providerenroll-MBX@lahey.org
ENGLISH
Office: POLISH|ENGLISH

LEE GAYIN
Accepting New Patients:
MASSACHUSETTS DERMATOLOGY ASSOCIATES, P.C.
900 Cummings Ctr Ste 311T ,Beverly,MA 019156260
Essex
(978) 225-3376
ENGLISH
Office: POLISH|ENGLISH

MASSACHUSETTS DERMATOLOGY ASSOCIATES, P.C.
Accepting New Patients:
MASSACHUSETTS DERMATOLOGY ASSOCIATES, P.C.
900 Cummings Ctr Ste 311T ,Beverly,MA 019156260
Essex
(978) 225-3376
info@maderm.org
POLISH|ENGLISH
Office: POLISH|ENGLISH

MCLARNEY RICHARD M.
Accepting New Patients:
MASSACHUSETTS DERMATOLOGY ASSOCIATES, P.C.
900 Cummings Ctr Ste 311T ,Beverly,MA 019156260
Essex
(978) 225-3376
ENGLISH
Office: POLISH|ENGLISH

NEDAB LLC (LCPN)
Accepting New Patients:
Northeast Dermatology
138 CONANT ST ,Beverly,MA 019151665
Essex
(978) 791-2727
ENGLISH
Office: ENGLISH

NORTHEAST DERMATOLOGY ASSOCIATES - BEVERLY
Accepting New Patients:
NORTHEAST DERMATOLOGY ASSOCIATES - BEVERLY
138 Conant St. ,Beverly,MA 01915
Essex
(978) 691-5690
ENGLISH
Office: ENGLISH

RATUSHNY VLADIMIR
Accepting New Patients:
MASSACHUSETTS DERMATOLOGY ASSOCIATES, P.C.
900 Cummings Ctr Ste 311T ,Beverly,MA 019156260
Essex
(978) 225-3376
RUSSIAN|ENGLISH
Office: POLISH|ENGLISH

REUSCH DIANA B
Accepting New Patients:
MASSACHUSETTS DERMATOLOGY ASSOCIATES, P.C.
900 Cummings Ctr Ste 311T ,Beverly,MA 019156260
Essex
(978) 225-3376
SPANISH|ENGLISH
Office: POLISH|ENGLISH

SNADECKI HALEY A.
Accepting New Patients:
Northeast Dermatology
138 CONANT ST ,Beverly,MA 019151665
Essex
(978) 791-2727
jgorfinkle2 @nedermatology.com
ENGLISH
Office: ENGLISH

WAT MARGARET J
Accepting New Patients:
MASSACHUSETTS DERMATOLOGY ASSOCIATES, P.C.
900 Cummings Ctr Ste 311T ,Beverly,MA 019156260
Essex
(978) 225-3376
POLISH|ENGLISH

LILLY EVELYN
Accepting New Patients:
MASS GENERAL/NORTH SHORE CENTER FOR OUTPATIENT
104 Endicott St ,Danvers,MA 019233623
Essex
(617) 726-2914
ENGLISH
Office: ENGLISH

TIAO JANICE
Accepting New Patients:
MASS GENERAL/NORTH SHORE CENTER FOR OUTPATIENT
104 Endicott St ,Danvers,MA 019233623
Essex
(617) 726-2914
ENGLISH
Office: ENGLISH

GREENSTEIN DAVID S.
Accepting New Patients:
Northeast Dermatology Associates
1 Blackburn Dr. ,Gloucester,MA 01930
Essex
(978) 675-0678
dgreenstein@nedermatology.com
ENGLISH
Office: ENGLISH

NEDA NORTH SHORE, PC
Accepting New Patients:
Northeast Dermatology Associates
1 Blackburn Dr. ,Gloucester,MA 01930
Essex
(978) 675-0678
jgorfinkle@nedermatology.com
ENGLISH
Office: ENGLISH

NORTHEAST DERMATOLOGY ASSOCIATES, PLLC - GLOUCESTER
Accepting New Patients:
NORTHEAST DERMATOLOGY ASSOCIATES, PLLC - GLOUCESTER
1 Blackburn Dr. ,Gloucester,MA 01930
Essex
(978) 691-5690
ENGLISH
Office: ENGLISH

SNADECKI HALEY A.
Accepting New Patients:
Northeast Dermatology Associates
1 Blackburn Dr. ,Gloucester,MA 01930
Essex
(978) 675-0678
jgorfinkle2 @nedermatology.com
ENGLISH
Office: ENGLISH

SNADECKI HALEY A.
Accepting New Patients:
NORTHEAST DERMATOLOGY ASSOCIATES, PLLC - GLOUCESTER
1 Blackburn Dr.
,Gloucester,MA 01930
Essex
(978) 691-5690
jgorfinkle2@nedermatology.com
ENGLISH
Office: ENGLISH

CARNEY CAITLIN K.
Accepting New Patients:
Northeast Dermatology Associates
62 Brown St.
,Haverhill,MA 01830
Essex
(617) 982-5020
ENGLISH
Office: ENGLISH

NEDAS LLC - HAVERHILL
Accepting New Patients:
Northeast Dermatology Associates
62 Brown St.
,Haverhill,MA 01830
Essex
(617) 982-5020
ENGLISH
Office: ENGLISH

ST. PIERRE STEPHANIE A.
Accepting New Patients:
Northeast Dermatology Associates
62 Brown St.
,Haverhill,MA 01830
Essex
(617) 982-5020
ENGLISH
Office: ENGLISH

NORTHEAST DERMATOLOGY ASSOCIATES - LAWRENCE
Accepting New Patients:
NORTHEAST DERMATOLOGY ASSOCIATES - LAWRENCE
280 Merrimack St., Ste. 311 ,Lawrence,MA 01843
Essex
(978) 691-5690
ENGLISH
Office: ENGLISH

NORTHEAST DERMATOLOGY ASSOCIATES - MARBLEHEAD
Accepting New Patients:
NORTHEAST DERMATOLOGY ASSOCIATES - MARBLEHEAD
1 Widger Rd.
,Marblehead,MA 01945
Essex
(978) 691-5690
ENGLISH
Office: ENGLISH

SNADECKI HALEY A.
Accepting New Patients:
NORTHEAST DERMATOLOGY ASSOCIATES - MARBLEHEAD
1 Widger Rd.
,Marblehead,MA 01945
Essex
(978) 691-5690
jgorfinkle2@nedermatology.com
ENGLISH
Office: ENGLISH

CARNEY CAITLIN K.
Accepting New Patients:
Northeast Dermatology Associates
1 Wallace Bashaw Way Ste 1002
,Newburyport,MA 019503876
Essex
(978) 462-0574
ENGLISH
Office: ENGLISH

NEDAS LLC - NEWBURYPORT
Accepting New Patients:
Northeast Dermatology Associates
1 Wallace Bashaw Way Ste 1002
,Newburyport,MA 019503876
Essex
(978) 462-0574
ENGLISH
Office: ENGLISH

NORTHEAST DERMATOLOGY ASSOCIATES, PLLC - NEWBURYPORT
Accepting New Patients:
NORTHEAST DERMATOLOGY ASSOCIATES, PLLC - NEWBURYPORT
1 Wallace Bashaw Jr. Way ,Newburyport,MA 01950
Essex
(978) 691-5690
ENGLISH
Office: ENGLISH

SNADECKI HALEY A.
Accepting New Patients:
NORTHEAST DERMATOLOGY ASSOCIATES, PLLC - NEWBURYPORT
1 Wallace Bashaw Jr. Way ,Newburyport,MA 01950
Essex
(978) 691-5690
jgorfinkle2@nedermatology.com
ENGLISH
Office: ENGLISH

BERNSTEIN MEGAN L.
Accepting New Patients:
Northeast Dermatology Associates
538 Turnpike St ,North Andover,MA 018455812
Essex
(978) 683-9201
ENGLISH
Office: ENGLISH

BERNSTEIN MEGAN L.
Accepting New Patients:
NORTHEAST DERMATOLOGY ASSOCIATES, PLLC - NORTH ANDOVER
538 Turnpike St. ,North Andover,MA 01845
Essex
(978) 691-5690
ENGLISH
Office: ENGLISH

NEDAS LLC
Accepting New Patients:
Northeast Dermatology Associates
198 Massachusetts Ave Ste 105 ,North Andover,MA 018454143
Essex
(978) 691-5690
ENGLISH
Office: ENGLISH

NEDAS LLC - NORTH ANDOVER
Accepting New Patients:
Northeast Dermatology Associates
538 Turnpike St ,North Andover,MA 018455812
Essex
(978) 683-9201
ENGLISH
Office: ENGLISH

NORTHEAST DERMATOLOGY ASSOCIATES, PLLC - NORTH ANDOVER
Accepting New Patients:
NORTHEAST DERMATOLOGY ASSOCIATES, PLLC - NORTH ANDOVER
538 Turnpike St. ,North Andover,MA 01845
Essex
(978) 691-5690
ENGLISH
Office: ENGLISH

O'NEIL SHANE R
Accepting New Patients:
NORTHEAST DERMATOLOGY ASSOCIATES, PLLC - NORTH ANDOVER
538 Turnpike St. ,North Andover,MA 01845
Essex
(978) 691-5690
ENGLISH
Office: ENGLISH

ST. PIERRE STEPHANIE A.
Accepting New Patients:
Northeast Dermatology Associates
538 Turnpike St ,North Andover,MA 018455812
Essex
(978) 683-9201
ENGLISH
Office: ENGLISH

ST. PIERRE STEPHANIE A.
Accepting New Patients:
NORTHEAST DERMATOLOGY ASSOCIATES, PLLC - NORTH ANDOVER
538 Turnpike St. ,North Andover,MA 01845
Essex
(978) 691-5690
ENGLISH
Office: ENGLISH

BARRY S. PAUL, MD
Accepting New Patients:
BARRY S. PAUL, MD
2 Centennial Dr. ,Peabody,MA 019607919
Essex
(978) 977-2995
sreid@pcpo.partners.org
ENGLISH
Office: ENGLISH

CAMPBELL DERMATOLOGY, PA - PEABODY
Accepting New Patients:
CAMPBELL DERMATOLOGY, PA - PEABODY
23 Centennial Dr. ,Peabody,MA 01960
Essex
(978) 525-0100
ENGLISH
Office: ENGLISH

DERMATOLOGY ASSOCIATES OF THE NORTHSHORE INC
Accepting New Patients:
DERMATOLOGY ASSOCIATES OF THE NORTHSHORE INC
6 Essex Center Dr Ste 202 ,Peabody,MA 019602906
Essex
(978) 531-3736
ENGLISH
Office: ENGLISH

DERMATOLOGY SKIN AND HEALTH, LLC
Accepting New Patients:
DERMATOLOGY SKIN AND HEALTH, LLC
23 Centennial Dr. ,Peabody,MA 01960
Essex
(978) 525-0100
ENGLISH
Office: ENGLISH

DIMATTIA ARTHUR F
Accepting New Patients:
DERMATOLOGY ASSOCIATES OF THE NORTHSHORE INC
6 Essex Center Dr Ste 202 ,Peabody,MA 019602906
Essex
(978) 531-3736
ENGLISH
Office: ENGLISH

MARTIN KENDRA D.
Accepting New Patients:
BARRY S. PAUL, MD
2 Centennial Dr. ,Peabody,MA 019607919
Essex
(978) 977-2995
ENGLISH

MENDESE GARY W.
Accepting New Patients:
DERMATOLOGY SKIN AND HEALTH, LLC
23 Centennial Dr. ,Peabody,MA 01960
Essex
(978) 525-0100
gmendese@gmail.com
ENGLISH
Office: MANDARIN|POLISH|ENGLISH

MURGIA ROBERT D
Accepting New Patients:
DERMATOLOGY SKIN AND HEALTH, LLC
23 Centennial Dr. ,Peabody,MA 01960
Essex
(978) 525-0100
ENGLISH
Office: ENGLISH

NORI SARITA
Accepting New Patients:
BARRY S. PAUL, MD
2 Centennial Dr. ,Peabody,MA 019607919
Essex
(978) 977-2995
FRENCH|ENGLISH
Office: FRENCH|RUSSIAN|SPANISH|ENGLISH

PAUL BARRY S.
Accepting New Patients:
BARRY S. PAUL, MD
2 Centennial Dr. ,Peabody,MA 019607919
Essex
(978) 977-2995
ENGLISH
Office: ENGLISH

REDDY KAVITHA K.
Accepting New Patients:
BARRY S. PAUL, MD
2 Centennial Dr.
,Peabody,MA
019607919
Essex
(978) 977-2995
ENGLISH
Office: ENGLISH

MASON HOLLY R.
Accepting New Patients:
NORTHEAST DERMATOLOGY ASSOCIATES - SALEM
5 Paradise Rd
,Salem,MA 019704229
Essex
(978) 691-5690
ENGLISH
Office: SPANISH|ENGLISH

NORTHEAST DERMATOLOGY ASSOCIATES - SALEM
Accepting New Patients:
NORTHEAST DERMATOLOGY ASSOCIATES - SALEM
5 Paradise Rd
,Salem,MA 019704229
Essex
(978) 691-5690
ENGLISH
Office: ENGLISH

NORTHEAST DERMATOLOGY ASSOCIATES, PLLC - SALEM
Accepting New Patients:
NORTHEAST DERMATOLOGY ASSOCIATES, PLLC - SALEM
5 Paradise Rd
,Salem,MA 019704229
Essex
(978) 691-5690
ENGLISH
Office: ENGLISH

SNADECKI HALEY A.
Accepting New Patients:
NORTHEAST DERMATOLOGY ASSOCIATES - SALEM
5 Paradise Rd
,Salem,MA 019704229
Essex
(978) 691-5690
jgorfinkle2@nedermatology.com
ENGLISH
Office: ENGLISH

SNADECKI HALEY A.
Accepting New Patients:
NORTHEAST DERMATOLOGY ASSOCIATES, PLLC - SALEM
5 Paradise Rd
,Salem,MA 019704229
Essex
(978) 691-5690
jgorfinkle2@nedermatology.com
ENGLISH
Office: ENGLISH

FEWKES JESSICA L.
Accepting New Patients:
HOWARD S. GOLDBERG MD, INC.
990 Paradise Rd.
,Swampscott,MA 01907
Essex
(781) 595-0151
FRENCH|ENGLISH
Office: FRENCH|SPANISH|ENGLISH

GOLDBERG HOWARD S.
Accepting New Patients:
HOWARD S. GOLDBERG MD, INC.
990 Paradise Rd.
,Swampscott,MA 01907
Essex
(781) 595-0151
ENGLISH
Office: SPANISH|ENGLISH

HOWARD S. GOLDBERG MD, INC.
Accepting New Patients:
HOWARD S. GOLDBERG MD, INC.
990 Paradise Rd.
,Swampscott,MA 01907
Essex
(781) 595-0151
goldberg@goldbergmd.net
SPANISH|ENGLISH
Office: SPANISH|ENGLISH

MASON HOLLY R.
Accepting New Patients:
HOWARD S. GOLDBERG MD, INC.
990 Paradise Rd.
,Swampscott,MA 01907
Essex
(781) 595-0151
ENGLISH
Office: SPANISH|ENGLISH

NORTHEAST DERMATOLOGY ASSOCIATES - SWAMPSCOTT
Accepting New Patients:
NORTHEAST DERMATOLOGY ASSOCIATES - SWAMPSCOTT
250 Paradise Rd
,Swampscott,MA 019072948
Essex
(781) 596-2000
ENGLISH
Office: ENGLISH

VOLF EVA M.
Accepting New Patients:
HOWARD S. GOLDBERG MD, INC.
990 Paradise Rd.
,Swampscott,MA 01907
Essex
(781) 595-0151
evolf01@gmail.com
ENGLISH
Office: SPANISH|ENGLISH

DERMATOPATHOLOGY

GOLDBERG HOWARD S.
Accepting New Patients:
HOWARD S. GOLDBERG MD, INC.
990 Paradise Rd.
,Swampscott,MA 01907
Essex
(781) 595-0151
ENGLISH
Office: SPANISH|ENGLISH

DURABLE MEDICAL EQUIPMENT

HOME CARE SPECIALISTS
Accepting New Patients:
HOME CARE SPECIALISTS
63 Neck Rd
,Haverhill,MA 01835
Essex
(978) 373-7771
SPANISH|ENGLISH
Office: SPANISH|ENGLISH

REHABILITATION EQUIPMENT ASSOCIATES INC (MA)
Accepting New Patients:
Rehabilitation Equipment Associates
26 Parkridge Road, Suite 110 ,Haverhill,MA 01835
Essex
(978) 914-6684
JSoderquist@reqinc.com
ENGLISH
Office: ENGLISH

CONLIN'S PHARMACY INC (DME)
Accepting New Patients:
CONLIN'S PHARMACY INC (DME)
30 Lawrence St
,Methuen,MA 018444449
Essex
(978) 552-1700
SPANISH|ENGLISH
Office: SPANISH|ENGLISH

CONLIN'S PHARMACY INC. (PHARMACY)
Accepting New Patients:
CONLIN'S PHARMACY INC. (PHARMACY)
30 Lawrence St
,Methuen,MA 018444449
Essex
(978) 552-1700
ENGLISH
Office: ENGLISH

NORTHEAST MEDICAL EQUIPMENT, INC. (METHUEN)
Accepting New Patients:
Rotech
15 Aegean Dr Ste 5
,Methuen,MA 018441558
Essex
(603) 622-8650
Contracts@rotech.com
ENGLISH
Office: ENGLISH

PREFERRED HOME HEALTH CARE & NURSING SERVICES INC
Accepting New Patients:
ACELLERON MEDICAL PRODUCTS
21 High St Ste 303
,North Andover,MA 018452661
Essex
(978) 738-9800
jcanzano@acelleron.com
SPANISH|ENGLISH
Office: SPANISH|ENGLISH

BELTONE NEW ENGLAND AT SAUGUS
Accepting New Patients:
Beltone New England
171 Broadway
,Saugus,MA 019064178
Essex
(978) 774-6363
ENGLISH
Office: ENGLISH

SYLVIA H. CARUSO
Accepting New Patients:
The Hair Studio & Wig Salon
5 Broadway Cir
,Saugus,MA 019042049
Essex
(781) 233-9787
ENGLISH
Office: ENGLISH

EARLY INTERVENTION PROGRAM

NORTH SHORE ASSOCIATION FOR RETARDED CITIZENS, INC (EIP)
Accepting New Patients:
North Shore ARC
1 Southside Rd
,Danvers,MA 019231408
Essex
(978) 646-5200
info@ne-arc.org
ENGLISH
Office: ENGLISH

DOUGLAS A THOM CLINIC, INC AT WEST NEWBURY
Accepting New Patients:
Thom Pentucket Area Early Intervention
320 Main St ,West Newbury,MA 019851420
Essex
(978) 363-5553
lschaeffer@thomchild.org
ENGLISH
Office: ENGLISH

EMERGENCY MEDICINE

BEAUPORT AMBULANCE SVC, INC.
Accepting New Patients:
BEAUPORT AMBULANCE SERVICE
19R Pond Road
,Gloucester,MA 01931
Essex
(978) 281-6955
ENGLISH
Office: ENGLISH

BOTERO JORGE M.
Accepting New Patients:
TALLMAN EYE ASSOCIATES
360 Merrimack St., Suite 125, Entry I
,Lawrence,MA 018431740
Essex
(978) 688-6182
SPANISH|ENGLISH
Office: ARABIC, LEBANESE, SYRIAN|FRENCH|GERMAN|GREEK|PORTUGUESE|SPANISH|ENGLISH

CHANG JOHN V
Accepting New Patients:N
GREATER LAWRENCE FAMILY HEALTH CENTER
34 Haverhill St
,Lawrence,MA
018412884
Essex
(978) 686-0090
CHINESE|ENGLISH

CHANG JOHN V
Accepting New Patients:N
GREATER LAWRENCE FAMILY HEALTH CENTER - URGENT CARE
34 Haverhill St
,Lawrence,MA
018412884
Essex
(978) 686-0090
CHINESE|ENGLISH

CHANG JOHN V
Accepting New Patients:Y
Greater Lawrence Family Health at Essex Street
700 Essex St.
,Lawrence,MA 01841
Essex
(978) 689-2400
CHINESE|ENGLISH

CHANG JOHN V
Accepting New Patients:Y
Greater Lawrence Family Health Center
1 General St Bldg 4
,Lawrence,MA
018412961
Essex
(978) 983-0488
CHINESE|ENGLISH

CHANG JOHN V
Accepting New Patients:Y
GREATER LAWRENCE FAMILY HEALTH CENTER - ONE GENERAL ST (PCP)
1 General St Bldg 4
,Lawrence,MA
018412961
Essex
(978) 983-0481
CHINESE|ENGLISH

CHANG JOHN V
Accepting New Patients:Y
Greater Lawrence Family Health Center at North Lawrence
150 Park St
,Lawrence,MA
018412517
Essex
(978) 685-1770
CHINESE|ENGLISH

CHANG JOHN V
Accepting New Patients:Y
Greater Lawrence Family Health Center at South Lawrence
73D Winthrop Ave Plaza
114,Lawrence,MA
018433716
Essex
(978) 686-3017
CHINESE|ENGLISH

RASKIN ALLAN J.
Accepting New Patients:Y
Lawrence Medical Center
320 Essex St
,Lawrence,MA
018401411
Essex
(978) 655-5290
Support@recoveryri.com
KOREAN|SPANISH|ENGLISH
Office: SPANISH|ENGLISH

RASKIN ALLAN J.
Accepting New Patients:Y
VK NEW ENGLAND MANAGEMENT, LLC
222 Blossom St Ext,
,LYNN,MA 01901
Essex
(781) 584-4645
Support@recoveryri.com
KOREAN|SPANISH|ENGLISH
Office: SPANISH|ENGLISH

CHANG JOHN V
Accepting New Patients:Y
GREATER LAWRENCE FAMILY HEALTH CENTER - METHUEN FAMILY
147 Pelham St
,Methuen,MA
018442060
Essex
(978) 683-3491
CHINESE|ENGLISH

CONVENIENTMD - FFS UC LLC (NEWBURYPORT)
Accepting New Patients:
ConvenientMD
35 Storey Ave
,Newburyport,MA
019501886
Essex
(978) 225-6607
RCastellezDavidson@convenientmd.com
ENGLISH
Office: ENGLISH

BOTERO JORGE M.
Accepting New Patients:
TALLMAN EYE ASSOCIATES AT NORTH ANDOVER
451 Andover St. ,North Andover,MA 018455044
Essex
(978) 688-6182
SPANISH|ENGLISH
Office: ARABIC, LEBANESE, SYRIAN|FRENCH|GERMAN|GREEK|PORTUGUESE|SPANISH|ENGLISH

CAREWELL URGENT CARE CENTERS OF MA, PC- PEABODY
Accepting New Patients:
CAREWELL URGENT CARE CENTERS OF MA, PC- PEABODY
229 Andover St.
,Peabody,MA 01960
Essex
(978) 826-5950
ENGLISH
Office: ENGLISH

RASKIN ALLAN J.
Accepting New Patients:Y
VK NEW ENGLAND MANAGEMENT, LLC
6 Essex Center Dr Ste 303 ,Peabody,MA
019602907
Essex
(978) 532-1730
Support@recoveryri.com
KOREAN|SPANISH|ENGLISH
Office: SPANISH|ENGLISH

ENDOCRINOLOGY, DIABETES & METABOLISM

STAII ANCA
Accepting New Patients:
MGB MEDICAL GROUP NORTHERN MA - ANDOVER
323 Lowell St.
,Andover,MA 01810
Essex
(978) 783-5000
staii@gmail.com
ENGLISH
Office: ENGLISH

COHEN ALLISON L.
Accepting New Patients:
North Shore Physicians Group, Inc.
100 Cummings Ctr Ste 136P ,Beverly,MA 019156127
Essex
(978) 279-0800
ENGLISH
Office: ENGLISH

LIM MARIA AURORA G
Accepting New Patients:Y
North Shore Physicians Group, Inc.
900 Cummings Ctr Ste 107T ,Beverly,MA 019156196
Essex
(978) 922-0357
MariaGaganilo@gmail.com
TAGALOG, FILIPINO|ENGLISH
Office: ENGLISH

NORTH SHORE PHYSICIANS GROUP AT 104 ENDICOTT ST.
Accepting New Patients:
North Shore Physicians Group, Inc
104 Endicott St Ste 104 ,Danvers,MA 019233623
Essex
(978) 882-6700
ENGLISH
Office: ENGLISH

RICCIUTO JESSICA
Accepting New Patients:
North Shore Physicians Group, Inc
104 Endicott St Ste 104 ,Danvers,MA 019233623
Essex
(978) 882-6700
ENGLISH
Office: ENGLISH

KOTHAPALLI ANUSHA
Accepting New Patients:
MGB MEDICAL GROUP NORTHERN MA - HAVERHILL (1 PARKWAY)
1 Parkway
,Haverhill,MA 01830
Essex
(888) 227-3762
akothapalli13@gmail.com
ENGLISH
Office: ENGLISH

LIU EMILY Y.
Accepting New Patients:
MGB MEDICAL GROUP NORTHERN MA - LAWRENCE
500 Merrimack St.
,Lawrence,MA 01843
Essex
(978) 557-8900
ENGLISH
Office: ENGLISH

JANG JANET
Accepting New Patients:
MGB HealthCare Center - Lynn (480 Lynnfield)
480 Lynnfield St.
,Lynn,MA 019041419
Essex
(781) 593-3400
ENGLISH
Office: ENGLISH

SINGH NEELIMA
Accepting New Patients:
MGB HealthCare Center - Lynn (480 Lynnfield)
480 Lynnfield St.
,Lynn,MA 019041419
Essex
(781) 593-3400
ENGLISH
Office: ENGLISH

COMMUNITY MEDICAL ASSOCIATES - 60 EAST ST.
Accepting New Patients:
COMMUNITY MEDICAL ASSOCIATES - 60 EAST ST.
60 East St ,Methuen,MA 01844
Essex
(978) 687-0151
ENGLISH
Office: ENGLISH

RAVIN NEIL D.
Accepting New Patients:
COMMUNITY MEDICAL ASSOCIATES - 60 EAST ST.
60 East St ,Methuen,MA 01844
Essex
(978) 687-0151
ENGLISH
Office: ENGLISH

ESQUIVEL MARY ANGELYNNE G.
Accepting New Patients:
NORTH SHORE PHYSICIANS GROUP AT 2 CORPORATION WAY
2 Corporation Way, Ste. 180 ,Peabody,MA 01960
Essex
(978) 532-6111
ENGLISH
Office: ENGLISH

KAULBACH HELEN C.
Accepting New Patients:
INTERNAL MEDICINE PHYSICIANS OF THE NORTH SHORE, LLC
27 Centennial Dr
,Peabody,MA 019607901
Essex
(978) 531-7677
ENGLISH
Office: ENGLISH

KAULBACH HELEN C.
Accepting New Patients:
North Shore Physician Group
4 Centennial Drive
,Peabody,MA 01960
Essex
(978) 744-5900
ENGLISH
Office: ENGLISH

PANI LYDIE N.
Accepting New Patients:
North Shore Physician Group
4 Centennial Drive
,Peabody,MA 01960
Essex
(978) 744-5900
FRENCH|ENGLISH
Office: ENGLISH

RODMAN ELISE F.
Accepting New Patients:N
NORTH SHORE PHYSICIANS GROUP AT 2 CORPORATION WAY
2 Corporation Way, Ste. 180 ,Peabody,MA 01960
Essex
(978) 532-6111
ENGLISH
Office: ENGLISH

COHEN ALLISON L.
Accepting New Patients:
North Shore Physicians Group, Inc.
331 Highland Ave.
,Salem,MA 01970
Essex
(978) 745-1200
ENGLISH
Office: ENGLISH

NORTH SHORE PHYSICIANS GROUP AT 331 HIGHLAND AVE.
Accepting New Patients:
North Shore Physicians Group, Inc.
331 Highland Ave.
,Salem,MA 01970
Essex
(978) 745-1200

PANI LYDIE N.
Accepting New Patients:
North Shore Physicians Group, Inc.
331 Highland Ave.
,Salem,MA 01970
Essex
(978) 745-1200
FRENCH|ENGLISH
Office: ENGLISH

PAREEK ASHUTOSH S.
Accepting New Patients:
North Shore Physicians Group, Inc.
331 Highland Ave.
,Salem,MA 01970
Essex
(978) 745-1200
ENGLISH

ESQUIVEL MARY ANGELYNNE G.
Accepting New Patients:
NORTH SHORE PHYSICIANS GROUP - FAMILY DOCTORS
250 Paradise Rd.
,Swampscott,MA 01907
Essex
(781) 596-2000
ENGLISH
Office: ENGLISH

FAMILY NURSE PRACTITIONER

ATTIA KATHERINE S.
Accepting New Patients:N
SALEM HIGH SCHOOL TEEN HEATLH CENTER
77 Willson St ,,MA 019702829
Essex
(978) 740-1220
ENGLISH
Office: FRENCH|HINDI|PORTUGUESE|SPANISH|ENGLISH

KILCOYNE ALLISON W.
Accepting New Patients:N
SALEM HIGH SCHOOL TEEN HEATLH CENTER
77 Willson St ,,MA 019702829
Essex
(978) 740-1220
SPANISH|ENGLISH
Office: FRENCH|HINDI|PORTUGUESE|SPANISH|ENGLISH

MINUTECLINIC DIAGNOSTIC OF MASSACHUSETTS - AMESBURY
Accepting New Patients:
MINUTECLINIC DIAGNOSTIC OF MASSACHUSETTS - AMESBURY
5 Macy St
,Amesbury,MA 019133706
Essex
(866) 389-2727
ENGLISH
Office: ENGLISH

LAMBERT CHRISTOPHER
Accepting New Patients:
MGB MEDICAL GROUP NORTHERN MA - ANDOVER
323 Lowell St.
,Andover,MA 01810
Essex
(978) 783-5000
ENGLISH
Office: ENGLISH

LETELLIER TAYLOR M
Accepting New Patients:Y
GREATER LAWRENCE FAMILY HEALTH - GREATER LAWRENCE TECH SCHL
57 River Rd
,Andover,MA 01845
Essex
(978) 686-0090
taylorhowlett@gmail.com
ENGLISH

MARELIS WANDA
Accepting New Patients:Y
GREATER LAWRENCE FAMILY HEALTH - GREATER LAWRENCE TECH SCHL
57 River Rd
,Andover,MA 01845
Essex
(978) 686-0090
wanderin25@hotmail.com
SPANISH|ENGLISH
Office: SPANISH

MARTE DIORA G
Accepting New Patients:Y
GREATER LAWRENCE FAMILY HEALTH - GREATER LAWRENCE TECH SCHL
57 River Rd
,Andover,MA 01845
Essex
(978) 686-0090
diora_guzman@hotmail.com
ENGLISH
Office: SPANISH

MINUTECLINIC DIAGNOSTIC OF MASSACHUSETTS - 68 MAIN ST
Accepting New Patients:
MinuteClinic, the medical clinic in CVS/pharmacy
68 MAIN ST
,Andover,MA 018103846
Essex
(866) 389-2727
ENGLISH
Office: ENGLISH

ROY SOUZA CAILLE
Accepting New Patients:Y
GREATER LAWRENCE FAMILY HEALTH - GREATER LAWRENCE TECH SCHL
57 River Rd
,Andover,MA 01845
Essex
(978) 686-0090
croy@lampreyhealth.org
ENGLISH

LORDAN JOHANNAH E.
Accepting New Patients:N
North Shore Physicians Group, Inc.
100 Cummings Ctr Ste 136P ,Beverly,MA 019156127
Essex
(978) 279-0800
ENGLISH
Office: ENGLISH

LORDAN JOHANNAH E.
Accepting New Patients:N
North Shore Physicians Group, Inc.
900 Cummings Ctr Ste 107T ,Beverly,MA 019156196
Essex
(978) 922-0357
ENGLISH
Office: ENGLISH

STROUT STEPHANIE
Accepting New Patients:N
North Shore Physicians Group, Inc.
900 Cummings Ctr Ste 107T ,Beverly,MA 019156196
Essex
(978) 922-0357
ENGLISH
Office: ENGLISH

BRUTTO COURTNEY
Accepting New Patients:Y
CARE DIMENSIONS, INC - DANVERS
75 SYLVAN ST 204
,Danvers,MA 01923
Essex
(888) 287-1255
ENGLISH
Office: ENGLISH

CURTI JULIE M.
Accepting New Patients:N
MASS GENERAL - NORTH SHORE CANCER CENTER
102 Endicott St
,Danvers,MA 019233623
Essex
(978) 882-6100
ENGLISH
Office: ENGLISH

DOUCETTE EMILY A
Accepting New Patients:Y
North Shore Physicians Group, Inc
1 Hutchinson Dr Ste 1
,Danvers,MA 019233783
Essex
(978) 739-6975
ENGLISH
Office: FRENCH|HINDI|PORTUGUESE|SPANISH|ENGLISH

HARRIS ALYSSA
Accepting New Patients:Y
CARE DIMENSIONS, INC
75 Sylvan St Ste B102
,Danvers,MA 019232764
Essex
(888) 283-1722
ENGLISH
Office: ENGLISH

HART JACLYN M
Accepting New Patients:Y
NORTH SHORE PHYSICIANS- DANVERS (NORTH ST)
194 North St., Ste. R
,Danvers,MA 019231242
Essex
(978) 646-2100
jaclynhart16@gmail.com
ENGLISH
Office: ENGLISH

MCGONAGLE HAYLEY A.
Accepting New Patients:Y
North Shore Physicians Group, Inc
104 Endicott St Ste 104
,Danvers,MA 019233623
Essex
(978) 882-6700
ENGLISH
Office: ENGLISH

MINUTECLINIC DIAGNOSTIC OF MASSACHUSETTS - DANVERS
Accepting New Patients:
MinuteClinic, located inside CVS
311 Newbury St.
,Danvers,MA 01923
Essex
(866) 389-2727
ENGLISH
Office: ENGLISH

MURDOCH MELISSA A
Accepting New Patients:Y
North Shore Physicians Group, Inc.
1 Hutchinson Dr.
,Danvers,MA 01923
Essex
(978) 739-6975
ENGLISH

TAORMINA BROOKE
Accepting New Patients:Y
CARE DIMENSIONS, INC - DANVERS
75 SYLVAN ST 204
,Danvers,MA 01923
Essex
(888) 287-1255
ENGLISH
Office: ENGLISH

WILLIAMS KAITLIN M
Accepting New Patients:Y
North Shore Physicians Group, Inc
1 Hutchinson Dr Ste 1
,Danvers,MA 019233783
Essex
(978) 739-6975
ENGLISH
Office: ENGLISH

ATTIA KATHERINE S.
Accepting New Patients:N
North Shore Community Health Ctr/Gloucester Fam Health Ctr
302 Washington St Rm 1 ,Gloucester,MA 019304836
Essex
(978) 282-8899
ENGLISH
Office: FRENCH|HINDI|PORTUGUESE|SPANISH|ENGLISH

DOUCETTE EMILY A
Accepting New Patients:Y
North Shore Community Health Ctr/Gloucester Fam Health Ctr
302 Washington St Rm 1 ,Gloucester,MA 019304836
Essex
(978) 282-8899
ENGLISH
Office: FRENCH|HINDI|PORTUGUESE|SPANISH|ENGLISH

DRISCOLL COLLEEN E
Accepting New Patients:Y
North Shore Community Health Ctr/Gloucester Fam Health Ctr
302 Washington St Rm 1 ,Gloucester,MA 019304836
Essex
(978) 282-8899
ENGLISH
Office: FRENCH|HINDI|PORTUGUESE|SPANISH|ENGLISH

HALL EMILY M
Accepting New Patients:Y
North Shore Community Health Ctr/Gloucester Fam Health Ctr
302 Washington St Rm 1 ,Gloucester,MA 019304836
Essex
(978) 282-8899
ehall@bhchp.org
ENGLISH
Office: FRENCH|HINDI|PORTUGUESE|SPANISH|ENGLISH

KILCOYNE ALLISON W.
Accepting New Patients:N
North Shore Community Health Ctr/Gloucester Fam Health Ctr
302 Washington St Rm 1 ,Gloucester,MA 019304836
Essex
(978) 282-8899
SPANISH|ENGLISH
Office: FRENCH|HINDI|PORTUGUESE|SPANISH|ENGLISH

NJOROGE GEORGE
Accepting New Patients:Y
North Shore Community Health Ctr/Gloucester Fam Health Ctr
302 Washington St Rm 1 ,Gloucester,MA 019304836
Essex
(978) 282-8899
Hannah.Campbell@nschi.org
SWAHILI|ENGLISH
Office: FRENCH|PORTUGUESE|SPANISH|ENGLISH

REECE ELLEN S.
Accepting New Patients:N
North Shore Community Health Ctr/Gloucester Fam Health Ctr
302 Washington St Rm 1 ,Gloucester,MA 019304836
Essex
(978) 282-8899
ENGLISH
Office: FRENCH|PORTUGUESE|SPANISH|ENGLISH

ANDERSON MARIE P.
Accepting New Patients:Y
HAVERHILL FAMILY OFFICE, LLC
62 Brown St. Ste. 502,Haverhill,MA 01830
Essex
(978) 521-6555
ENGLISH
Office: ENGLISH

CODY BRIANA
Accepting New Patients:Y
Revere Medical Primary Care & Women's Health Haverhill
62 Brown Street Suite 200 ,Haverhill,MA 01830
Essex
(978) 478-5058
ENGLISH

DOUCETTE EMILY A
Accepting New Patients:
Health Quarters
215 Summer St Ste 16 ,Haverhill,MA 018306305
Essex
(978) 927-9824
ENGLISH
Office: FRENCH|HINDI|PORTUGUESE|SPANISH|ENGLISH

KO ASHLEY
Accepting New Patients:Y
Smithers & Ko Health Services
288 Groveland Street, Suite C3 ,Haverhill,MA 01830
Essex
(978) 206-1860
ENGLISH
Office: KHMER / CAMBODIAN|KOREAN|SPANISH|ENGLISH

LAMBERT CHRISTOPHER
Accepting New Patients:N
MGB MEDICAL GROUP NORTHERN MA - HAVERHILL (1 PARKWAY)
1 Parkway ,Haverhill,MA 01830
Essex
(888) 227-3762
ENGLISH
Office: ENGLISH

LETELLIER TAYLOR M
Accepting New Patients:Y
GREATER LAWRENCE FAMILY HEALTH CTR AT 755 MAIN ST
755 Main St. ,Haverhill,MA 01830
Essex
(978) 557-2300
taylorhowlett@gmail.com
ENGLISH

MARELIS WANDA
Accepting New Patients:Y
GREATER LAWRENCE FAMILY HEALTH CENTER (HAVERHILL)
755 Main St ,Haverhill,MA 01830
Essex
(978) 557-2300
wanderin25@hotmail.com
SPANISH|ENGLISH
Office: SPANISH

MARELIS WANDA
Accepting New Patients:Y
GREATER LAWRENCE FAMILY HEALTH CTR AT 755 MAIN ST
755 Main St.
,Haverhill,MA 01830
Essex
(978) 557-2300
wanderin25@hotmail.com
SPANISH|ENGLISH
Office: SPANISH

MARTE DIORA G
Accepting New Patients:Y
GREATER LAWRENCE FAMILY HEALTH CENTER (HAVERHILL)
755 Main St
,Haverhill,MA 01830
Essex
(978) 557-2300
diora_guzman@hotmail.com
ENGLISH
Office: SPANISH

MARTE DIORA G
Accepting New Patients:Y
GREATER LAWRENCE FAMILY HEALTH CTR AT 755 MAIN ST
755 Main St.
,Haverhill,MA 01830
Essex
(978) 557-2300
diora_guzman@hotmail.com
ENGLISH
Office: SPANISH

SMITHERS & KO HEALTH SERVICES LLC
Accepting New Patients:
Smithers & Ko Health Services
288 Groveland Street, Suite C3 ,Haverhill,MA 01830
Essex
(978) 206-1860
info@smithersko.health
KHMER / CAMBODIAN|KOREAN|SPANISH|ENGLISH
Office: KHMER / CAMBODIAN|KOREAN|SPANISH|ENGLISH

ATHANASOPOULOS STELLA
Accepting New Patients:N
COMMUNITY MEDICAL ASSOCIATES, INC
25 Marston St. Ste 301
,Lawrence,MA 01841
Essex
(978) 946-8550
stellaathana@gmail.com
ENGLISH
Office: ARMENIAN|SPANISH|ENGLISH

BESTSELF PRIMARY CARE & MED SPA LLC
Accepting New Patients:
Bestself Primary Care & Med Spa
354 Merrimack Street, Suite 351 ,Lawrence,MA 01843
Essex
(351) 204-7600
ipagan@bestselfcareclinic.com
ALBANIAN|FRENCH|ITALIAN|SPANISH|ENGLISH
Office: ALBANIAN|FRENCH|ITALIAN|SPANISH|ENGLISH

CATA SYLVIA
Accepting New Patients:N
GREATER LAWRENCE FAMILY HEALTH CENTER
34 Haverhill St
,Lawrence,MA 018412884
Essex
(978) 686-0090
SPANISH|ENGLISH

CLASS MAYRA
Accepting New Patients:Y
Greater Lawrence Family Health at Essex Street
700 Essex St.
,Lawrence,MA 01841
Essex
(978) 689-2400
classmayra@gmail.com
ENGLISH

CLASS MAYRA
Accepting New Patients:Y
GREATER LAWRENCE FAMILY HEALTH CENTER
34 Haverhill St
,Lawrence,MA 018412884
Essex
(978) 686-0090
classmayra@gmail.com
ENGLISH

DEANGELIS DEBORAH A
Accepting New Patients:Y
Greater Lawrence Family Health Center at South Lawrence
73D Winthrop Ave Plaza 114,Lawrence,MA 018433716
Essex
(978) 686-3017
ENGLISH

DOUCETTE EMILY A
Accepting New Patients:
HEALTH QUARTERS, INC. AT LAWRENCE (280 MERRIMACK ST.)
280 Merrimack St., Ste. 544 ,Lawrence,MA 01843
Essex
(978) 705-6637
ENGLISH
Office: FRENCH|HINDI|PORTUGUESE|SPANISH|ENGLISH

FIORANTE LEAH M
Accepting New Patients:N
MGB MEDICAL GROUP NORTHERN MA - LAWRENCE
500 Merrimack St.
,Lawrence,MA 01843
Essex
(978) 557-8900
ENGLISH
Office: ENGLISH

FIORANTE LEAH M
Accepting New Patients:N
MGB MEDICAL GROUP NORTHERN MA - LAWRENCE (370 MERRIMACK)
370 Merrimack St.
,Lawrence,MA 01843
Essex
(978) 557-8800
ENGLISH
Office: ENGLISH

GILBERT RYAN T
Accepting New Patients:Y
Greater Lawrence Family Health at Essex Street
700 Essex St.
,Lawrence,MA 01841
Essex
(978) 689-2400
PORTUGUESE|SPANISH|ENGLISH

GILBERT RYAN T
Accepting New Patients:Y
Greater Lawrence Family Health Center
1 General St Bldg 4
,Lawrence,MA
018412961
Essex
(978) 983-0488
PORTUGUESE|SPANISH|ENGLISH

GILBERT RYAN T
Accepting New Patients:Y
GREATER LAWRENCE FAMILY HEALTH CENTER
34 Haverhill St
,Lawrence,MA
018412884
Essex
(978) 686-0090
PORTUGUESE|SPANISH|ENGLISH

GILBERT RYAN T
Accepting New Patients:Y
GREATER LAWRENCE FAMILY HEALTH CENTER - ONE GENERAL ST (PCP)
1 General St Bldg 4
,Lawrence,MA
018412961
Essex
(978) 983-0481
PORTUGUESE|SPANISH|ENGLISH

GILBERT RYAN T
Accepting New Patients:Y
Greater Lawrence Family Health Center at North Lawrence
150 Park St
,Lawrence,MA
018412517
Essex
(978) 685-1770
PORTUGUESE|SPANISH|ENGLISH

GILBERT RYAN T
Accepting New Patients:Y
Greater Lawrence Family Health Center at South Lawrence
73D Winthrop Ave Plaza
114,Lawrence,MA
018433716
Essex
(978) 686-3017
PORTUGUESE|SPANISH|ENGLISH

GWYNNE IRIS
Accepting New Patients:N
GREATER LAWRENCE FAMILY HEALTH CENTER
34 Haverhill St
,Lawrence,MA
018412884
Essex
(978) 686-0090
SPANISH|ENGLISH

HARRIS LESLIE C.
Accepting New Patients:Y
Greater Lawrence Family Health Center at North Lawrence
150 Park St
,Lawrence,MA
018412517
Essex
(978) 685-1770
SPANISH|ENGLISH

HOPKINS ILEANA
Accepting New Patients:N
GREATER LAWRENCE FAMILY HEALTH CENTER
34 Haverhill St
,Lawrence,MA
018412884
Essex
(978) 686-0090
ileanaadamez@gmail.com
ENGLISH

HUGHES FANTASIA
Accepting New Patients:Y
HEALTH QUALITY INC.
290 Merrimack St Ste 205 ,Lawrence,MA
018431783
Essex
(978) 655-5349
ENGLISH
Office: ENGLISH

LEE ELANE D.
Accepting New Patients:Y
GREATER LAWRENCE FAMILY HEALTH CENTER
34 Haverhill St
,Lawrence,MA
018412884
Essex
(978) 686-0090

LETELLIER TAYLOR M
Accepting New Patients:Y
GREATER LAWRENCE FAMILY HEALTH - LAWRENCE HIGH SCHOOL
70-71 N. Parish Rd
,Lawrence,MA 01843
Essex
(978) 686-0090
taylorhowlett@gmail.com
ENGLISH

LETELLIER TAYLOR M
Accepting New Patients:Y
Greater Lawrence Family Health at Essex Street
700 Essex St.
,Lawrence,MA 01841
Essex
(978) 689-2400
taylorhowlett@gmail.com
ENGLISH

LETELLIER TAYLOR M
Accepting New Patients:Y
Greater Lawrence Family Health Center
1 General St Bldg 4
,Lawrence,MA
018412961
Essex
(978) 983-0488
taylorhowlett@gmail.com
ENGLISH

LETELLIER TAYLOR M
Accepting New Patients:Y
GREATER LAWRENCE FAMILY HEALTH CENTER
34 Haverhill St
,Lawrence,MA
018412884
Essex
(978) 686-0090
taylorhowlett@gmail.com
ENGLISH

LETELLIER TAYLOR M
Accepting New Patients:Y
GREATER LAWRENCE FAMILY HEALTH CENTER - ONE GENERAL ST (PCP)
1 General St Bldg 4
,Lawrence,MA
018412961
Essex
(978) 983-0481
taylorhowlett@gmail.com
ENGLISH

LETELLIER TAYLOR M
Accepting New Patients:Y
GREATER LAWRENCE FAMILY HEALTH CENTER - URGENT CARE
34 Haverhill St
,Lawrence,MA
018412884
Essex
(978) 686-0090
taylorhowlett@gmail.com
ENGLISH

LETELLIER TAYLOR M
Accepting New Patients:Y
Greater Lawrence Family Health Center at North Lawrence
150 Park St
,Lawrence,MA
018412517
Essex
(978) 685-1770
taylorhowlett@gmail.com
ENGLISH

LETELLIER TAYLOR M
Accepting New Patients:Y
Greater Lawrence Family Health Center at South Lawrence
73D Winthrop Ave Plaza
114,Lawrence,MA
018433716
Essex
(978) 686-3017
taylorhowlett@gmail.com
ENGLISH

MARELIS WANDA
Accepting New Patients:Y
GREATER LAWRENCE FAMILY HEALTH - LAWRENCE HIGH SCHOOL
70-71 N. Parish Rd
,Lawrence,MA 01843
Essex
(978) 686-0090
wanderin25@hotmail.com
SPANISH|ENGLISH
Office: SPANISH

MARELIS WANDA
Accepting New Patients:Y
Greater Lawrence Family Health at Essex Street
700 Essex St.
,Lawrence,MA 01841
Essex
(978) 689-2400
wanderin25@hotmail.com
SPANISH|ENGLISH
Office: SPANISH

MARELIS WANDA
Accepting New Patients:Y
Greater Lawrence Family Health Center
1 General St Bldg 4
,Lawrence,MA
018412961
Essex
(978) 983-0488
wanderin25@hotmail.com
SPANISH|ENGLISH
Office: SPANISH

MARELIS WANDA
Accepting New Patients:Y
GREATER LAWRENCE FAMILY HEALTH CENTER
34 Haverhill St
,Lawrence,MA
018412884
Essex
(978) 686-0090
wanderin25@hotmail.com
SPANISH|ENGLISH
Office: SPANISH

MARELIS WANDA
Accepting New Patients:Y
GREATER LAWRENCE FAMILY HEALTH CENTER - ONE GENERAL ST (PCP)
1 General St Bldg 4
,Lawrence,MA
018412961
Essex
(978) 983-0481
wanderin25@hotmail.com
SPANISH|ENGLISH
Office: SPANISH

MARELIS WANDA
Accepting New Patients:Y
GREATER LAWRENCE FAMILY HEALTH CENTER - URGENT CARE
34 Haverhill St
,Lawrence,MA
018412884
Essex
(978) 686-0090
wanderin25@hotmail.com
SPANISH|ENGLISH
Office: SPANISH

MARELIS WANDA
Accepting New Patients:Y
Greater Lawrence Family Health Center at North Lawrence
150 Park St
,Lawrence,MA
018412517
Essex
(978) 685-1770
wanderin25@hotmail.com
SPANISH|ENGLISH
Office: SPANISH

MARELIS WANDA
Accepting New Patients:Y
Greater Lawrence Family Health Center at South Lawrence
73D Winthrop Ave Plaza
114,Lawrence,MA
018433716
Essex
(978) 686-3017
wanderin25@hotmail.com
SPANISH|ENGLISH
Office: SPANISH

MARIA TANIA Y.
Accepting New Patients:Y
Greater Lawrence Family Health Center at North Lawrence
150 Park St
,Lawrence,MA
018412517
Essex
(978) 685-1770
SPANISH|ENGLISH

MARTE DIORA G
Accepting New Patients:Y
GREATER LAWRENCE FAMILY HEALTH - LAWRENCE HIGH SCHOOL
70-71 N. Parish Rd
,Lawrence,MA 01843
Essex
(978) 686-0090
diora_guzman@hotmail.com
ENGLISH
Office: SPANISH

MARTE DIORA G
Accepting New Patients:Y
Greater Lawrence Family Health at Essex Street
700 Essex St.
,Lawrence,MA 01841
Essex
(978) 689-2400
diora_guzman@hotmail.com
ENGLISH
Office: SPANISH

MARTE DIORA G
Accepting New Patients:Y
Greater Lawrence Family Health Center
1 General St Bldg 4
,Lawrence,MA 018412961
Essex
(978) 983-0488
diora_guzman@hotmail.com
ENGLISH
Office: SPANISH

MARTE DIORA G
Accepting New Patients:Y
GREATER LAWRENCE FAMILY HEALTH CENTER
34 Haverhill St
,Lawrence,MA 018412884
Essex
(978) 686-0090
diora_guzman@hotmail.com
ENGLISH
Office: SPANISH

MARTE DIORA G
Accepting New Patients:Y
GREATER LAWRENCE FAMILY HEALTH CENTER - ONE GENERAL ST (PCP)
1 General St Bldg 4
,Lawrence,MA 018412961
Essex
(978) 983-0481
diora_guzman@hotmail.com
ENGLISH
Office: SPANISH

MARTE DIORA G
Accepting New Patients:Y
GREATER LAWRENCE FAMILY HEALTH CENTER - URGENT CARE
34 Haverhill St
,Lawrence,MA 018412884
Essex
(978) 686-0090
diora_guzman@hotmail.com
ENGLISH
Office: SPANISH

MARTE DIORA G
Accepting New Patients:Y
Greater Lawrence Family Health Center at North Lawrence
150 Park St
,Lawrence,MA 018412517
Essex
(978) 685-1770
diora_guzman@hotmail.com
ENGLISH
Office: SPANISH

MARTE DIORA G
Accepting New Patients:Y
Greater Lawrence Family Health Center at South Lawrence
73D Winthrop Ave Plaza 114,Lawrence,MA 018433716
Essex
(978) 686-3017
diora_guzman@hotmail.com
ENGLISH
Office: SPANISH

MILAN MAI T
Accepting New Patients:Y
Lawrence Medical Center
320 Essex St
,Lawrence,MA 018401411
Essex
(978) 655-5290
ENGLISH
Office: SPANISH|ENGLISH

OLIVEIRA NICOLE
Accepting New Patients:Y
GREATER LAWRENCE FAMILY HEALTH CENTER
34 Haverhill St
,Lawrence,MA 018412884
Essex
(978) 686-0090
ENGLISH

OLIVEIRA NICOLE
Accepting New Patients:Y
Greater Lawrence Family Health Center at South Lawrence
73D Winthrop Ave Plaza 114,Lawrence,MA 018433716
Essex
(978) 686-3017
ENGLISH

PADUA NELLY
Accepting New Patients:Y
Greater Lawrence Family Health at Essex Street
700 Essex St.
,Lawrence,MA 01841
Essex
(978) 689-2400
SPANISH|ENGLISH

PAVLI ANI
Accepting New Patients:Y
Bestself Primary Care & Med Spa
354 Merrimack Street, Suite 351 ,Lawrence,MA 01843
Essex
(351) 204-7600
akaziu1132@gmail.com
ENGLISH
Office: ALBANIAN|FRENCH|ITALIAN|SPANISH|ENGLISH

PENA-VARGAS VERONICA
Accepting New Patients:Y
MGB MEDICAL GROUP NORTHERN MA - LAWRENCE
500 Merrimack St.
,Lawrence,MA 01843
Essex
(978) 557-8900
ENGLISH
Office: ENGLISH

PULTMAN KEREN R
Accepting New Patients:Y
Kronos Health PLLC
360 Merrimack St. Bldg., 9 Entrace G. Ste., 100 ,Lawrence,MA 018431764
Essex
(978) 655-6652
kphilosophe@gmail.com
ENGLISH
Office: ENGLISH

REYES LUNA JONATHAN R
Accepting New Patients:Y
VIDA FAMILY HEALTH LLC
25 Marston St Ste 405
,Lawrence,MA 018412359
Essex
(978) 669-4992
rjonnathan65@gmail.com
SPANISH|ENGLISH
Office: SPANISH|ENGLISH

ROBLES SINDELLE
Accepting New Patients:Y
Lawrence Medical Center
320 Essex St
,Lawrence,MA 018401411
Essex
(978) 655-5290
SPANISH
Office: SPANISH|ENGLISH

SAVISTANO KATHERINE
Accepting New Patients:Y
GREATER LAWRENCE FAMILY HEALTH CENTER
34 Haverhill St
,Lawrence,MA 018412884
Essex
(978) 686-0090
SPANISH|ENGLISH

SELLITTO MARIA L.
Accepting New Patients:Y
LAWRENCE HEALTH SOLUTIONS, LLC
25 Marston St STE 105,Lawrence,MA 018412356
Essex
(978) 258-1057
digger4385@netzero.net
ENGLISH
Office: ITALIAN|SPANISH|ENGLISH

SOLFERINO LINDA M
Accepting New Patients:Y
Kronos Health PLLC
360 Merrimack St. Bldg., 9 Entrace G. Ste., 100 ,Lawrence,MA 018431764
Essex
(978) 655-6652
lindasolverino@outlook.com
ENGLISH
Office: ENGLISH

SULLIVAN ERIN
Accepting New Patients:Y
GREATER LAWRENCE FAMILY HEALTH CENTER
34 Haverhill St
,Lawrence,MA 018412884
Essex
(978) 686-0090
ENGLISH

TAYLOR MARION V.
Accepting New Patients:Y
GREATER LAWRENCE FAMILY HEALTH CENTER
34 Haverhill St
,Lawrence,MA 018412884
Essex
(978) 686-0090
SPANISH|ENGLISH

TERRERO MARTINEZ YALENA
Accepting New Patients:Y
GREATER LAWRENCE FAMILY HEALTH CENTER
34 Haverhill St
,Lawrence,MA 018412884
Essex
(978) 686-0090
ENGLISH

VIDA FAMILY HEALTH LLC
Accepting New Patients:
VIDA FAMILY HEALTH LLC
25 Marston St Ste 405
,Lawrence,MA 018412359
Essex
(978) 669-4992
info@vidafamilyhealth.com
SPANISH|ENGLISH
Office: SPANISH|ENGLISH

VILLA SUHAITI
Accepting New Patients:N
COMMUNITY MEDICAL ASSOCIATES, INC
25 Marston St. Ste 301
,Lawrence,MA 01841
Essex
(978) 946-8550
ENGLISH
Office: ENGLISH

BENNETT VIVIAN
Accepting New Patients:Y
Lynn Community Health Center
29 Market Sq Market Sq Family Health,Lynn,MA 019052420
Essex
(781) 581-3900
ENGLISH
Office: ALBANIAN|KHMER / CAMBODIAN|FRENCH|GERMAN|PORTUGUESE|RUSSIAN|SPANISH|VIETNAMESE|ENGLISH|PASHTO, AFGHANI

BENNETT VIVIAN
Accepting New Patients:Y
LYNN COMMUNITY HEALTH CENTER, INC
269 Union St. ,Lynn,MA 019011314
Essex
(781) 581-3900
ENGLISH
Office: ALBANIAN|KHMER / CAMBODIAN|FRENCH|GERMAN|PORTUGUESE|RUSSIAN|SPANISH|VIETNAMESE|ENGLISH|PASHTO, AFGHANI

BETHEL - CHRISTIAN RYAN
Accepting New Patients:Y
LYNN COMMUNITY HEALTH CENTER, INC
269 Union St. ,Lynn,MA 019011314
Essex
(781) 581-3900
ENGLISH
Office: ALBANIAN|KHMER / CAMBODIAN|FRENCH|GERMAN|PORTUGUESE|RUSSIAN|SPANISH|VIETNAMESE|ENGLISH|PASHTO, AFGHANI

EGBUIWE AUGUSTINA
Accepting New Patients:Y
Lynn Community Health Center
280 Union St. ,Lynn,MA 01901
Essex
(781) 780-4555
ENGLISH
Office: ALBANIAN|KHMER / CAMBODIAN|FRENCH|GERMAN|PORTUGUESE|RUSSIAN|SPANISH|VIETNAMESE|ENGLISH|PASHTO, AFGHANI

EGBUIWE AUGUSTINA
Accepting New Patients:Y
LYNN COMMUNITY HEALTH CENTER, INC
269 Union St. ,Lynn,MA 019011314
Essex
(781) 581-3900
ENGLISH
Office: ALBANIAN|KHMER / CAMBODIAN|FRENCH|GERMAN|PORTUGUESE|RUSSIAN|SPANISH|VIETNAMESE|ENGLISH|PASHTO, AFGHANI

GRAY JESSICA L
Accepting New Patients:Y
LYNN COMMUNITY HEALTH CENTER, INC
269 Union St. ,Lynn,MA 019011314
Essex
(781) 581-3900
ENGLISH
Office: ALBANIAN|KHMER / CAMBODIAN|FRENCH|GERMAN|PORTUGUESE|RUSSIAN|SPANISH|VIETNAMESE|ENGLISH|PASHTO, AFGHANI

GREEN DEVIN
Accepting New Patients:Y
LYNN COMMUNITY HEALTH CENTER, INC
269 Union St. ,Lynn,MA 019011314
Essex
(781) 581-3900
ENGLISH
Office: ALBANIAN|KHMER / CAMBODIAN|FRENCH|GERMAN|PORTUGUESE|RUSSIAN|SPANISH|VIETNAMESE|ENGLISH|PASHTO, AFGHANI

IN CHOVY
Accepting New Patients:Y
BAYON MEDICAL GROUP LLC
280 Union St, Ste 402 ,Lynn,MA 01901
Essex
(781) 780-7755
chovyin@gmail.com
KHMER / CAMBODIAN|ENGLISH
Office: KHMER / CAMBODIAN|ENGLISH

IN CHOVY
Accepting New Patients:Y
BAYON MEDICAL GROUP LLC
280 Union St. 402 ,Lynn,MA 01905
Essex
(781) 780-7755
chovyin@gmail.com
KHMER / CAMBODIAN|ENGLISH
Office: KHMER / CAMBODIAN|ENGLISH

JOHNSON ABIGAIL
Accepting New Patients:Y
Lynn Community Health Center
280 Union St. ,Lynn,MA 01901
Essex
(781) 780-4555
aknjohnson@alumni.emory.edu
ENGLISH
Office: ALBANIAN|KHMER / CAMBODIAN|FRENCH|GERMAN|PORTUGUESE|RUSSIAN|SPANISH|VIETNAMESE|ENGLISH|PASHTO, AFGHANI

JOHNSON ABIGAIL
Accepting New Patients:Y
LYNN COMMUNITY HEALTH CENTER, INC
269 Union St. ,Lynn,MA 019011314
Essex
(781) 581-3900
aknjohnson@alumni.emory.edu
ENGLISH
Office: ALBANIAN|KHMER / CAMBODIAN|FRENCH|GERMAN|PORTUGUESE|RUSSIAN|SPANISH|VIETNAMESE|ENGLISH|PASHTO, AFGHANI

LAM NIDA N.
Accepting New Patients:Y
BAYON MEDICAL GROUP LLC
280 Union St, Ste 402 ,Lynn,MA 01901
Essex
(781) 780-7755
ENGLISH
Office: KHMER / CAMBODIAN|RUSSIAN|SPANISH|ENGLISH

LAM NIDA N.
Accepting New Patients:Y
BAYON MEDICAL GROUP LLC
280 Union St. 402 ,Lynn,MA 01905
Essex
(781) 780-7755
ENGLISH
Office: KHMER / CAMBODIAN|RUSSIAN|SPANISH|ENGLISH

LAM NIDA N.
Accepting New Patients:Y
Lynn Community Health Center
694 Western Ave ,Lynn,MA 019052229
Essex
(781) 595-7348
ENGLISH
Office: KHMER / CAMBODIAN|RUSSIAN|SPANISH|ENGLISH

MAKO MORGAN
Accepting New Patients:Y
LYNN COMMUNITY HEALTH CENTER, INC
269 Union St. ,Lynn,MA 019011314
Essex
(781) 581-3900
SPANISH|ENGLISH
Office: ALBANIAN|KHMER / CAMBODIAN|FRENCH|GERMAN|PORTUGUESE|RUSSIAN|SPANISH|VIETNAMESE|ENGLISH|PASHTO, AFGHANI

MARCEL MUTHSOUS
Accepting New Patients:Y
LYNN COMMUNITY HEALTH CENTER, INC
269 Union St. ,Lynn,MA 019011314
Essex
(781) 581-3900
ENGLISH
Office: ALBANIAN|KHMER / CAMBODIAN|FRENCH|GERMAN|PORTUGUESE|RUSSIAN|SPANISH|VIETNAMESE|ENGLISH|PASHTO, AFGHANI

MELONAKOS QUINCEY
Accepting New Patients:Y
LYNN COMMUNITY HEALTH CENTER, INC
269 Union St. ,Lynn,MA 019011314
Essex
(781) 581-3900
ENGLISH
Office: ALBANIAN|KHMER / CAMBODIAN|FRENCH|GERMAN|PORTUGUESE|RUSSIAN|SPANISH|VIETNAMESE|ENGLISH|PASHTO, AFGHANI

MILAN MAI T
Accepting New Patients:Y
VK NEW ENGLAND MANAGEMENT, LLC
222 Blossom St Ext, ,LYNN,MA 01901
Essex
(781) 584-4645
ENGLISH
Office: SPANISH|ENGLISH

NGETH RUTH
Accepting New Patients:Y
BAYON MEDICAL GROUP LLC
280 Union St. 402 ,Lynn,MA 01905
Essex
(781) 780-7755
ruthiengeth@gmail.com
KHMER / CAMBODIAN|ENGLISH
Office: ENGLISH

NOYOLA YESENIA N
Accepting New Patients:Y
LYNN COMMUNITY HEALTH CENTER, INC
269 Union St. ,Lynn,MA 019011314
Essex
(781) 581-3900
SPANISH|ENGLISH
Office: ALBANIAN|KHMER / CAMBODIAN|FRENCH|GERMAN|PORTUGUESE|RUSSIAN|SPANISH|VIETNAMESE|ENGLISH|PASHTO, AFGHANI

NUERNBERGER REBECCA C.
Accepting New Patients:Y
LYNN COMMUNITY HEALTH CENTER, INC
269 Union St. ,Lynn,MA 019011314
Essex
(781) 581-3900
SPANISH|ENGLISH
Office: ALBANIAN|KHMER / CAMBODIAN|FRENCH|GERMAN|PORTUGUESE|RUSSIAN|SPANISH|VIETNAMESE|ENGLISH|PASHTO, AFGHANI

PEREZ JULIETA M.
Accepting New Patients:Y
Lynn Community Health Center
29 Market Sq Market Sq Family Health,Lynn,MA 019052420
Essex
(781) 581-3900
jperez@pags.com
ENGLISH
Office: ALBANIAN|KHMER / CAMBODIAN|FRENCH|GERMAN|PORTUGUESE|RUSSIAN|SPANISH|VIETNAMESE|ENGLISH|PASHTO, AFGHANI

PEREZ JULIETA M.
Accepting New Patients:Y
LYNN COMMUNITY HEALTH CENTER, INC
269 Union St. ,Lynn,MA 019011314
Essex
(781) 581-3900
jperez@pags.com
ENGLISH
Office: ALBANIAN|KHMER / CAMBODIAN|FRENCH|GERMAN|PORTUGUESE|RUSSIAN|SPANISH|VIETNAMESE|ENGLISH|PASHTO, AFGHANI

ROBLES SINDELLE
Accepting New Patients:Y
VK NEW ENGLAND MANAGEMENT, LLC
222 Blossom St Ext, ,LYNN,MA 01901
Essex
(781) 584-4645
SPANISH
Office: SPANISH|ENGLISH

SAR MAREDY
Accepting New Patients:Y
BAYON MEDICAL GROUP LLC
280 Union St, Ste 402 ,Lynn,MA 01901
Essex
(781) 780-7755
maredysar@gmail.com
ENGLISH
Office: KHMER / CAMBODIAN|ENGLISH

TALJIC MARY
Accepting New Patients:Y
Lynn Community Health Center
280 Union St. ,Lynn,MA 01901
Essex
(781) 780-4555
ENGLISH
Office: ALBANIAN| KHMER / CAMBODIAN| FRENCH|GERMAN| PORTUGUESE| RUSSIAN|SPANISH| VIETNAMESE|ENGLISH| PASHTO, AFGHANI

TALJIC MARY
Accepting New Patients:Y
LYNN COMMUNITY HEALTH CENTER, INC
269 Union St. ,Lynn,MA 019011314
Essex
(781) 581-3900
ENGLISH
Office: ALBANIAN| KHMER / CAMBODIAN| FRENCH|GERMAN| PORTUGUESE| RUSSIAN|SPANISH| VIETNAMESE|ENGLISH| PASHTO, AFGHANI

WATERS JESSICA L
Accepting New Patients:Y
LYNN COMMUNITY HEALTH CENTER, INC
269 Union St. ,Lynn,MA 019011314
Essex
(781) 581-3900
ENGLISH
Office: ALBANIAN| KHMER / CAMBODIAN| FRENCH|GERMAN| PORTUGUESE| RUSSIAN|SPANISH| VIETNAMESE|ENGLISH| PASHTO, AFGHANI

WELCH MICHELLE
Accepting New Patients:Y
Lynn Community Health Center
280 Union St. ,Lynn,MA 01901
Essex
(781) 780-4555
truth1126@yahoo.com
ENGLISH
Office: ALBANIAN| KHMER / CAMBODIAN| FRENCH|GERMAN| PORTUGUESE| RUSSIAN|SPANISH| VIETNAMESE|ENGLISH| PASHTO, AFGHANI

WELCH MICHELLE
Accepting New Patients:Y
LYNN COMMUNITY HEALTH CENTER, INC
269 Union St. ,Lynn,MA 019011314
Essex
(781) 581-3900
truth1126@yahoo.com
ENGLISH
Office: ALBANIAN| KHMER / CAMBODIAN| FRENCH|GERMAN| PORTUGUESE| RUSSIAN|SPANISH| VIETNAMESE|ENGLISH| PASHTO, AFGHANI

WHETSTONE ANDREW W.
Accepting New Patients:Y
LYNN COMMUNITY HEALTH CENTER, INC
269 Union St. ,Lynn,MA 019011314
Essex
(781) 581-3900
awhetstone@partners.org
ENGLISH
Office: ALBANIAN| KHMER / CAMBODIAN| FRENCH|GERMAN| PORTUGUESE| RUSSIAN|SPANISH| VIETNAMESE|ENGLISH| PASHTO, AFGHANI

XIE NING
Accepting New Patients:Y
Lynn Community Health Center
29 Market Sq Market Sq Family Health,Lynn,MA 019052420
Essex
(781) 581-3900
MANDARIN|SPANISH| ENGLISH
Office: ALBANIAN| KHMER / CAMBODIAN| FRENCH|GERMAN| PORTUGUESE| RUSSIAN|SPANISH| VIETNAMESE|ENGLISH| PASHTO, AFGHANI

XIE NING
Accepting New Patients:Y
LYNN COMMUNITY HEALTH CENTER, INC
269 Union St. ,Lynn,MA 019011314
Essex
(781) 581-3900
MANDARIN|SPANISH| ENGLISH
Office: ALBANIAN| KHMER / CAMBODIAN| FRENCH|GERMAN| PORTUGUESE| RUSSIAN|SPANISH| VIETNAMESE|ENGLISH| PASHTO, AFGHANI

YOUNG LESLIE E.
Accepting New Patients:N
North Shore Physicians Group, Inc.
1 Widger Rd ,Marblehead,MA 019452146
Essex
(781) 631-5126
ENGLISH
Office: ENGLISH

ABREU BLANCO KAROLYN
Accepting New Patients:Y
Revere Medical - Methuen Pediatrics
380 R Merrimack Street, Suite 3B ,Methuen,MA 01844
Essex
(978) 687-6355
lilzbabeh@gmail.com
ENGLISH

BARKAN SHERYL
Accepting New Patients:Y
Revere Medical - Primary Care Of Methuen
60 East Street Ste 2200
,Methuen,MA 01844
Essex
(978) 683-9177
ENGLISH

GILBERT RYAN T
Accepting New Patients:Y
GREATER LAWRENCE FAMILY HEALTH CENTER - METHUEN FAMILY
147 Pelham St
,Methuen,MA 018442060
Essex
(978) 683-3491
PORTUGUESE|SPANISH|ENGLISH

GUARDERAS MYSHELLE R
Accepting New Patients:Y
GREATER LAWRENCE FAMILY HEALTH CENTER - METHUEN FAMILY
147 Pelham St
,Methuen,MA 018442060
Essex
(978) 683-3491
chelly@ijavan.com
ENGLISH

HOPKINS ILEANA
Accepting New Patients:Y
GREATER LAWRENCE FAMILY HEALTH CENTER - METHUEN FAMILY
147 Pelham St
,Methuen,MA 018442060
Essex
(978) 683-3491
ileanaadamez@gmail.com
ENGLISH

JONES LAUREN M
Accepting New Patients:Y
GREATER LAWRENCE FAMILY HEALTH CENTER - METHUEN FAMILY
147 Pelham St
,Methuen,MA 018442060
Essex
(978) 683-3491
FRENCH|SPANISH|URDU|ENGLISH

LETELLIER TAYLOR M
Accepting New Patients:Y
GREATER LAWRENCE FAMILY HEALTH CENTER - METHUEN FAMILY
147 Pelham St
,Methuen,MA 018442060
Essex
(978) 683-3491
taylorhowlett@gmail.com
ENGLISH

MARELIS WANDA
Accepting New Patients:Y
GREATER LAWRENCE FAMILY HEALTH CENTER - METHUEN FAMILY
147 Pelham St
,Methuen,MA 018442060
Essex
(978) 683-3491
wanderin25@hotmail.com
SPANISH|ENGLISH
Office: SPANISH

MARTE DIORA G
Accepting New Patients:Y
GREATER LAWRENCE FAMILY HEALTH CENTER - METHUEN FAMILY
147 Pelham St
,Methuen,MA 018442060
Essex
(978) 683-3491
diora_guzman@hotmail.com
ENGLISH
Office: SPANISH

PELLETIER BETHANY
Accepting New Patients:Y
Revere Medical - Methuen Pediatrics
380 R Merrimack Street, Suite 3B ,Methuen,MA 01844
Essex
(978) 687-6355
ENGLISH

STARE DANIELLE
Accepting New Patients:Y
Revere Medical - Primary Care of Methuen
60 East St Ste 2200
,Methuen,MA 01844
Essex
(978) 683-9177
ENGLISH

VALENTE LAURENA M
Accepting New Patients:Y
MERRIMACK VALLEY MEDICAL ASSOCIATES, PC
421 Merrimack St., Ste. 201 ,Methuen,MA 018445865
Essex
(978) 725-4822
ENGLISH
Office: ENGLISH

BIJU LIJIMOL
Accepting New Patients:Y
360 HEALTHCARE, LLC - Middleton
232 S Main St
,Middleton,MA 01949
Essex
(978) 909-4482
ENGLISH
Office: ENGLISH

BROWN MUKUMBI
Accepting New Patients:Y
JRAPHE PC
4 Church St
,Middleton,MA 019491758
Essex
(443) 564-0380
ENGLISH
Office: ENGLISH

CALANTROPO VANJA
Accepting New Patients:Y
360 HEALTHCARE, LLC - Middleton
232 S Main St
,Middleton,MA 01949
Essex
(978) 909-4482
ENGLISH
Office: ENGLISH

MULVANEY KERRILL J
Accepting New Patients:Y
360 HEALTHCARE, LLC - Middleton
232 S Main St
,Middleton,MA 01949
Essex
(978) 909-4482
ENGLISH
Office: ENGLISH

KENNY KATELYN
Accepting New Patients:Y
PERSONAL CARE PHYSICIANS, PC
255 Low St., Ste. 202 ,Newburyport,MA 01950
Essex
(978) 225-0378
ENGLISH
Office: ENGLISH

LAROCHELLE ELISA R
Accepting New Patients:Y
MGB MEDICAL GROUP NORTHERN MA - NEWBURYPORT
260 Merrimac St. ,Newburyport,MA 01950
Essex
(888) 227-3762
elisarose.tedeschi@gmail.com
ENGLISH
Office: ENGLISH

NOVELLO MICHELE C
Accepting New Patients:Y
PERSONAL CARE PHYSICIANS, PC
255 Low St., Ste. 202 ,Newburyport,MA 01950
Essex
(978) 225-0378
ENGLISH
Office: ENGLISH

ATHANASOPOULOS STELLA
Accepting New Patients:N
COMMUNITY MEDICAL ASSOCIATES, INC.
575 Turnpike St., Ste. 22 ,North Andover,MA 01845
Essex
(978) 946-8010
stellaathana@gmail.com
ENGLISH
Office: ARMENIAN|SPANISH|ENGLISH

BRENNAN MIA M
Accepting New Patients:Y
MYHOME HEALTHCARE, PLLC
800 Turnpike St Ste 300 ,North Andover,MA 018456156
Essex
(978) 494-0441
mbrennan@myhomehc.com
Office: ENGLISH

CHINYANGA-EDOUARD PHYLLIS
Accepting New Patients:Y
BLUEPRINT HEALTHCARE - NORTH ANDOVER
451 Andover St., Ste. 205 ,North Andover,MA 01845
Essex
(781) 480-1976
phyllis.chinyanga@heywood.org
ENGLISH
Office: ENGLISH

COMPREHENSIVE PRIMARY ALLCARE INC
Accepting New Patients:
COMPREHENSIVE PRIMARY ALLCARE INC
217 Sutton st ,North Andover,MA 01845
Essex
(781) 583-1355
cpallcare@gmail.com
PORTUGUESE|SWAHILI|SPANISH|ENGLISH
Office: PORTUGUESE|SWAHILI|SPANISH|ENGLISH

DONAHUE CHONG-AE
Accepting New Patients:Y
BLUEPRINT HEALTHCARE - NORTH ANDOVER
451 Andover St., Ste. 205 ,North Andover,MA 01845
Essex
(781) 480-1976
ENGLISH
Office: ENGLISH

GIRAULT ELIZABETH
Accepting New Patients:Y
MYHOME HEALTHCARE, PLLC
800 Turnpike St Ste 300 ,North Andover,MA 018456156
Essex
(978) 494-0441
ENGLISH
Office: ENGLISH

HAZARD JULIANNE
Accepting New Patients:Y
MYHOME HEALTHCARE, PLLC
800 Turnpike St Ste 300 ,North Andover,MA 018456156
Essex
(978) 494-0441
jhazard@myhomehc.com
ENGLISH
Office: ENGLISH

HOWE EDYLLE Q
Accepting New Patients:N
JSB Wellness, LLC
997 Osgood Street ,North Andover,MA 01845
Essex
(978) 580-9758
elle.how@gmail.com
ENGLISH
Office: ENGLISH

KAGUNGO MONICAH
Accepting New Patients:Y
COMPREHENSIVE PRIMARY ALLCARE INC
217 Sutton st ,North Andover,MA 01845
Essex
(781) 583-1355
mkagungo2017@gmail.com
Office: PORTUGUESE|SWAHILI|SPANISH|ENGLISH

KOCI MARIA
Accepting New Patients:Y
BLUEPRINT HEALTHCARE - NORTH ANDOVER
451 Andover St., Ste. 205 ,North Andover,MA 01845
Essex
(781) 480-1976
ENGLISH
Office: ENGLISH

LAYOUS ALEXANDRA
Accepting New Patients:Y
JSB Wellness, LLC
997 Osgood Street ,North Andover,MA 01845
Essex
(978) 580-9758
ENGLISH
Office: ENGLISH

LORD MARIE J
Accepting New Patients:Y
MYHOME HEALTHCARE, PLLC
800 Turnpike St Ste 300 ,North Andover,MA 018456156
Essex
(978) 494-0441
mlord@myhomehc.com
ENGLISH
Office: ENGLISH

MCGRATH KATELYN
Accepting New Patients:Y
MYHOME HEALTHCARE, PLLC
800 Turnpike St Ste 300 ,North Andover,MA 018456156
Essex
(978) 494-0441
Ka30gall@gmail.com
ENGLISH
Office: ENGLISH

METELLUS YADLEY
Accepting New Patients:Y
BLUEPRINT HEALTHCARE - NORTH ANDOVER
451 Andover St., Ste. 205 ,North Andover,MA 01845
Essex
(781) 480-1976
ENGLISH
Office: ENGLISH

MILLER LYDIA
Accepting New Patients:Y
Revere Medical - Primary Care of North Andover
203 Turnpike Street Suite 300 ,North Andover,MA 01845
Essex
(978) 269-0030
lmillernp25@gmail.com
ENGLISH
Office: ENGLISH

MOULTON JOHNNA M
Accepting New Patients:N
First Choice Community Medical Services, P.C.
575 Turnpike St Ste 25 ,North Andover,MA 018455937
Essex
(978) 290-4646
johnna.moulton@outlook.com
ENGLISH
Office: ENGLISH

MYHOME HEALTHCARE, PLLC
Accepting New Patients:
MYHOME HEALTHCARE, PLLC
800 Turnpike St Ste 300 ,North Andover,MA 018456156
Essex
(978) 494-0441
Lbishop@myhomehc.com
ENGLISH
Office: ENGLISH

NAIGA ANNET
Accepting New Patients:Y
BLUEPRINT HEALTHCARE - NORTH ANDOVER
451 Andover St., Ste. 205 ,North Andover,MA 01845
Essex
(781) 480-1976
ENGLISH
Office: ENGLISH

OLIVO-MOORE TARA D
Accepting New Patients:N
First Choice Community Medical Services, P.C.
575 Turnpike St Ste 25 ,North Andover,MA 018455937
Essex
(978) 290-4646
tolivomoore@gmail.com
FRENCH|ENGLISH
Office: ENGLISH

PETERSON REMY
Accepting New Patients:
InCare Pulmonary & Sleep Specialists
565 Turnpike St ,North Andover,MA 018455936
Essex
(978) 689-2247
premy1021@gmail.com
ENGLISH
Office: ENGLISH

PHEANG PANIDA
Accepting New Patients:Y
MYHOME HEALTHCARE, PLLC
800 Turnpike St Ste 300 ,North Andover,MA 018456156
Essex
(978) 494-0441
ppheang@yahoo.com
ENGLISH
Office: ENGLISH

ROBINSON EMILY
Accepting New Patients:N
First Choice Community Medical Services, P.C.
575 Turnpike St Ste 25 ,North Andover,MA 018455937
Essex
(978) 290-4646
ENGLISH
Office: ENGLISH

SLOPADOE AVITA
Accepting New Patients:Y
BLUEPRINT HEALTHCARE - NORTH ANDOVER
451 Andover St., Ste. 205 ,North Andover,MA 01845
Essex
(781) 480-1976
ENGLISH
Office: ENGLISH

STEELE TAMMY L
Accepting New Patients:Y
COMMUNITY MEDICAL ASSOCIATES, INC.
575 Turnpike St., Ste. 22 ,North Andover,MA 01845
Essex
(978) 946-8010
ENGLISH
Office: ARMENIAN|SPANISH|ENGLISH

STONE LESLEY A
Accepting New Patients:N
First Choice Community Medical Services, P.C.
575 Turnpike St Ste 25 ,North Andover,MA 018455937
Essex
(978) 290-4646
ENGLISH

TAGAN OLIVIA Z
Accepting New Patients:Y
MYHOME HEALTHCARE, PLLC
800 Turnpike St Ste 300 ,North Andover,MA 018456156
Essex
(978) 494-0441
srvora1991@gmail.com
ENGLISH
Office: ENGLISH

TAVARES ASHLEY E.
Accepting New Patients:Y
MYHOME HEALTHCARE, PLLC
800 Turnpike St Ste 300 ,North Andover,MA 018456156
Essex
(978) 494-0441
ashleytavares13 @gmail.com
ENGLISH
Office: ENGLISH

TOBIN STEPHANIE L
Accepting New Patients:N
First Choice Community Medical Services, P.C.
575 Turnpike St Ste 25 ,North Andover,MA 018455937
Essex
(978) 290-4646
sperry@firstchoicecom munity.com
ENGLISH
Office: ENGLISH

WEBB REBECCA
Accepting New Patients:Y
MYHOME HEALTHCARE, PLLC
800 Turnpike St Ste 300 ,North Andover,MA 018456156
Essex
(978) 494-0441
BWebb0827 @gmail.com
Office: ENGLISH

ATTIA KATHERINE S.
Accepting New Patients:N
PEABODY FAMILY HEALTH CENTER
89 Foster St Ste 1 ,Peabody,MA 019608926
Essex
(978) 532-4903
ENGLISH
Office: FRENCH|HINDI| PORTUGUESE| SPANISH|ENGLISH

ATTIA KATHERINE S.
Accepting New Patients:N
PVMHS TEEN HEALTH CENTER
485 Lowell St ,Peabody,MA 019601329
Essex
(978) 536-4720
ENGLISH
Office: FRENCH|HINDI| PORTUGUESE| SPANISH|ENGLISH

CASTILLO SUSANA P
Accepting New Patients:Y
PEABODY FAMILY HEALTH CENTER
89 Foster St Ste 1 ,Peabody,MA 019608926
Essex
(978) 532-4903
ENGLISH
Office: HINDI| PORTUGUESE| SPANISH|ENGLISH

DRISCOLL COLLEEN E
Accepting New Patients:Y
PEABODY FAMILY HEALTH CENTER
89 Foster St Ste 1 ,Peabody,MA 019608926
Essex
(978) 532-4903
ENGLISH
Office: FRENCH|HINDI| PORTUGUESE| SPANISH|ENGLISH

HALL EMILY M
Accepting New Patients:Y
PEABODY FAMILY HEALTH CENTER
89 Foster St Ste 1 ,Peabody,MA 019608926
Essex
(978) 532-4903
ehall@bhchp.org
ENGLISH
Office: FRENCH|HINDI| PORTUGUESE| SPANISH|ENGLISH

KILCOYNE ALLISON W.
Accepting New Patients:N
PEABODY FAMILY HEALTH CENTER
89 Foster St Ste 1 ,Peabody,MA 019608926
Essex
(978) 532-4903
SPANISH|ENGLISH
Office: FRENCH|HINDI| PORTUGUESE| SPANISH|ENGLISH

MILAN MAI T
Accepting New Patients:Y
VK NEW ENGLAND MANAGEMENT, LLC
6 Essex Center Dr Ste 303 ,Peabody,MA 019602907
Essex
(978) 532-1730
ENGLISH
Office: SPANISH| ENGLISH

MOBLEY KIM-LY M
Accepting New Patients:Y
NORTH SHORE PHYSICIANS GROUP AT 2 CORPORATION WAY
2 Corporation Way, Ste. 180 ,Peabody,MA 01960
Essex
(978) 532-6111
ENGLISH
Office: ENGLISH

MOCK MICHELLE
Accepting New Patients:Y
PEABODY FAMILY HEALTH CENTER
89 Foster St Ste 1 ,Peabody,MA 019608926
Essex
(978) 532-4903
ENGLISH
Office: PORTUGUESE| SPANISH|ENGLISH

NJOROGE GEORGE
Accepting New Patients:Y
PEABODY FAMILY HEALTH CENTER
89 Foster St Ste 1 ,Peabody,MA 019608926
Essex
(978) 532-4903
Hannah.Campbell@nschi.org
SWAHILI|ENGLISH
Office: FRENCH|PORTUGUESE|SPANISH|ENGLISH

PREVAL STEPHANIE
Accepting New Patients:Y
PEABODY FAMILY HEALTH CENTER
89 Foster St Ste 1 ,Peabody,MA 019608926
Essex
(978) 532-4903
ENGLISH
Office: PORTUGUESE|SPANISH|ENGLISH

ROBLES SINDELLE
Accepting New Patients:Y
VK NEW ENGLAND MANAGEMENT, LLC
6 Essex Center Dr Ste 303 ,Peabody,MA 019602907
Essex
(978) 532-1730
SPANISH
Office: SPANISH|ENGLISH

SWEENEY CALLIE M
Accepting New Patients:N
North Shore Physician Group
4 Centennial Drive ,Peabody,MA 01960
Essex
(978) 744-5900
Callie.Nunez@Yahoo.com
ENGLISH
Office: BURMESE|FRENCH|HEBREW|HINDI|ITALIAN|JAPANESE|PORTUGUESE|RUSSIAN|SPANISH|ENGLISH

TRAINOR SHANNON
Accepting New Patients:
North Shore Physician Group
4 Centennial Drive ,Peabody,MA 01960
Essex
(978) 744-5900
ENGLISH
Office: ALBANIAN|ARMENIAN|ARABIC, LEBANESE, SYRIAN|BENGALI|BULGARIAN|BURMESE|CANTONESE|KHMER / CAMBODIAN|CROATIAN|FARSI, PERSIAN

BLUEPRINT HEALTHCARE - ROCKPORT
Accepting New Patients:
BLUEPRINT HEALTHCARE - ROCKPORT
44 South Street ,Rockport,MA 01966
Essex
(973) 546-6311
ENGLISH
Office: ENGLISH

CHINYANGA-EDOUARD PHYLLIS
Accepting New Patients:Y
BLUEPRINT HEALTHCARE - ROCKPORT
44 South Street ,Rockport,MA 01966
Essex
(973) 546-6311
phyllis.chinyanga@heywood.org
ENGLISH
Office: ENGLISH

KOCI MARIA
Accepting New Patients:Y
BLUEPRINT HEALTHCARE - ROCKPORT
44 South Street ,Rockport,MA 01966
Essex
(973) 546-6311
ENGLISH
Office: ENGLISH

METELLUS YADLEY
Accepting New Patients:Y
BLUEPRINT HEALTHCARE - ROCKPORT
44 South Street ,Rockport,MA 01966
Essex
(973) 546-6311
ENGLISH
Office: ENGLISH

NAIGA ANNET
Accepting New Patients:Y
BLUEPRINT HEALTHCARE - ROCKPORT
44 South Street ,Rockport,MA 01966
Essex
(973) 546-6311
ENGLISH
Office: ENGLISH

DOYLE PATRICIA A.
Accepting New Patients:N
NORTH SHORE PHYSICIANS GROUP AT ROWLEY
414 Haverhill St. ,Rowley,MA 019691919
Essex
(877) 379-5522
ENGLISH
Office: ENGLISH

MONTECALVO MEGAN N
Accepting New Patients:Y
NORTH SHORE PHYSICIANS GROUP AT ROWLEY
414 Haverhill St. ,Rowley,MA 019691919
Essex
(877) 379-5522
mmontecalvo@gmail.com
ENGLISH
Office: ENGLISH

ROBERTS LEANNE L.
Accepting New Patients:Y
NORTH SHORE PHYSICIANS GROUP AT ROWLEY
414 Haverhill St. ,Rowley,MA 019691919
Essex
(877) 379-5522
ENGLISH
Office: ENGLISH

AMICO SAMANTHA
Accepting New Patients:Y
CHARTER HEALTH, PC
55 Highland Ave Ste 304 ,Salem,MA 019702100
Essex
(978) 354-4611
Samamico12397@gmail.com
ENGLISH
Office: RUSSIAN|SPANISH|ENGLISH

ESSEX COUNTY

ATTIA KATHERINE S.
Accepting New Patients:N
Salem Family Health Center (North Shore Community Health)
27 Congress St.
,Salem,MA 01970
Essex
(978) 744-8388
ENGLISH
Office: FRENCH|HINDI|PORTUGUESE|SPANISH|ENGLISH

BOWLING TANIA
Accepting New Patients:
Mass General Brigham - Salem Hospital
81 Highland Ave Salem Campus,Salem,MA 019702714
Essex
(978) 741-1200
Tania.Bowling@nschi.org
ENGLISH
Office: ALBANIAN|ARMENIAN|ARABIC, LEBANESE, SYRIAN|BENGALI|BULGARIAN|BURMESE|CANTONESE|KHMER / CAMBODIAN|CROATIAN|FARSI, PERSIAN

BRISSON KLAVDIA S.
Accepting New Patients:Y
Salem Family Health Center (North Shore Community Health)
27 Congress St.
,Salem,MA 01970
Essex
(978) 744-8388
klavdia.brisson@nschi.org
FRENCH|SPANISH|ENGLISH|HAITIAN CREOLE /KWEO
Office: CANTONESE|CHINESE|FINNISH|FRENCH|HINDI|ITALIAN|MANDARIN|PORTUGUESE|RUSSIAN|SPANISH

CASTILLO SUSANA P
Accepting New Patients:Y
Salem Family Health Center (North Shore Community Health)
27 Congress St.
,Salem,MA 01970
Essex
(978) 744-8388
ENGLISH
Office: HINDI|PORTUGUESE|SPANISH|ENGLISH

COSTA HILLARY
Accepting New Patients:
Mass General Brigham - Salem Hospital
81 Highland Ave Salem Campus,Salem,MA 019702714
Essex
(978) 741-1200
ENGLISH
Office: ALBANIAN|ARMENIAN|ARABIC, LEBANESE, SYRIAN|BENGALI|BULGARIAN|BURMESE|CANTONESE|KHMER / CAMBODIAN|CROATIAN|FARSI, PERSIAN

DOUCETTE EMILY A
Accepting New Patients:Y
Salem Family Health Center (North Shore Community Health)
27 Congress St.
,Salem,MA 01970
Essex
(978) 744-8388
ENGLISH
Office: FRENCH|HINDI|PORTUGUESE|SPANISH|ENGLISH

DRISCOLL COLLEEN E
Accepting New Patients:Y
Salem Family Health Center (North Shore Community Health)
27 Congress St.
,Salem,MA 01970
Essex
(978) 744-8388
ENGLISH
Office: FRENCH|HINDI|PORTUGUESE|SPANISH|ENGLISH

GROYSMAN ANGELA
Accepting New Patients:Y
CHARTER HEALTH, PC
55 Highland Ave Ste 304
,Salem,MA 019702100
Essex
(978) 354-4611
ENGLISH
Office: RUSSIAN|SPANISH|ENGLISH

HALL EMILY M
Accepting New Patients:Y
Salem Family Health Center (North Shore Community Health)
27 Congress St.
,Salem,MA 01970
Essex
(978) 744-8388
ehall@bhchp.org
ENGLISH
Office: FRENCH|HINDI|PORTUGUESE|SPANISH|ENGLISH

JOHNSON CHERALYN
Accepting New Patients:N
Salem Family Health Center (North Shore Community Health)
27 Congress St.
,Salem,MA 01970
Essex
(978) 744-8388
Cheralyn.Johnson@nschi.org
FRENCH|ENGLISH
Office: HINDI|PORTUGUESE|SPANISH|ENGLISH

KILCOYNE ALLISON W.
Accepting New Patients:N
Salem Family Health Center (North Shore Community Health)
27 Congress St.
,Salem,MA 01970
Essex
(978) 744-8388
SPANISH|ENGLISH
Office: FRENCH|HINDI|PORTUGUESE|SPANISH|ENGLISH

KNIGHT BRIANNA M
Accepting New Patients:Y
CHARTER HEALTH, PC
55 Highland Ave Ste 304
,Salem,MA 019702100
Essex
(978) 354-4611
bknight2426@gmail.com
ENGLISH
Office: RUSSIAN|SPANISH|ENGLISH

LIVAS KARA N
Accepting New Patients:Y
CHARTER HEALTH, PC
55 Highland Ave Ste 304
,Salem,MA 019702100
Essex
(978) 354-4611
ENGLISH
Office: RUSSIAN|SPANISH|ENGLISH

MACKENZIE ESTHER
Accepting New Patients:Y
North Shore Physicians Group, Inc.
331 Highland Ave Frnt
,Salem,MA 019707007
Essex
(978) 745-1200
ENGLISH
Office: ENGLISH

MATEO RUTH M
Accepting New Patients:Y
North Shore Physicians Group, Inc.
331 Highland Ave.
,Salem,MA 01970
Essex
(978) 745-1200
ENGLISH

PFOHL BRITTNEY
Accepting New Patients:N
Mass General Brigham - Salem Hospital
81 Highland Ave Salem Campus,Salem,MA 019702714
Essex
(978) 741-1200
Brittney.Pfohl@nschi.org
ENGLISH
Office: ALBANIAN|ARMENIAN|ARABIC, LEBANESE, SYRIAN|BENGALI|BULGARIAN|BURMESE|CANTONESE|KHMER / CAMBODIAN|CROATIAN|FARSI, PERSIAN

SILVA-GUEVARA SUSANA
Accepting New Patients:Y
Salem Family Health Center (North Shore Community Health)
27 Congress St.
,Salem,MA 01970
Essex
(978) 744-8388
Susana.SilvaGuevara@nschi.org
SPANISH
Office: HINDI|PORTUGUESE|SPANISH|ENGLISH

SPELLMAN MEAGHAN
Accepting New Patients:
Mass General Brigham - Salem Hospital
81 Highland Ave Salem Campus,Salem,MA 019702714
Essex
(978) 741-1200
ENGLISH
Office: ALBANIAN|ARMENIAN|ARABIC, LEBANESE, SYRIAN|BENGALI|BULGARIAN|BURMESE|CANTONESE|KHMER / CAMBODIAN|CROATIAN|FARSI, PERSIAN

TRAINOR SHANNON
Accepting New Patients:
Mass General Brigham - Salem Hospital
81 Highland Ave Salem Campus,Salem,MA 019702714
Essex
(978) 741-1200
ENGLISH
Office: ALBANIAN|ARMENIAN|ARABIC, LEBANESE, SYRIAN|BENGALI|BULGARIAN|BURMESE|CANTONESE|KHMER / CAMBODIAN|CROATIAN|FARSI, PERSIAN

DELANDE REBECCA
Accepting New Patients:Y
North Shore Physicians Group, Inc.
1069 Broadway
,Saugus,MA 019063210
Essex
(781) 233-1450
ENGLISH
Office: ENGLISH

BOWLING TANIA
Accepting New Patients:Y
NORTH SHORE PHYSICIANS GROUP - FAMILY DOCTORS
250 Paradise Rd.
,Swampscott,MA 01907
Essex
(781) 596-2000
Tania.Bowling@nschi.org
ENGLISH
Office: ALBANIAN|ARMENIAN|ARABIC, LEBANESE, SYRIAN|BENGALI|BULGARIAN|BURMESE|CANTONESE|KHMER / CAMBODIAN|CROATIAN|FARSI, PERSIAN

O'BRIEN KATHERINE E.
Accepting New Patients:Y
NORTH SHORE PHYSICIANS GROUP - FAMILY DOCTORS
250 Paradise Rd.
,Swampscott,MA 01907
Essex
(781) 596-2000
ENGLISH
Office: ENGLISH

SOMAFORM HEALTH PLLC
Accepting New Patients:
SOMAFORM HEALTH PLLC
Call for Appointment
,Tewskbury,MA 01876
Essex
(617) 678-7473
drsoi@somaformhealth.com
ENGLISH
Office: ENGLISH

FAMILY PLANNING

HEALTH QUARTERS, INC.
Accepting New Patients:
Health Quarters
100 Cummings Ctr Ste 110E ,Beverly,MA 019156105
Essex
(978) 575-8420
SPANISH|ENGLISH
Office: SPANISH|ENGLISH

HEALTH QUARTERS, INC. AT HAVERHILL
Accepting New Patients:
Health Quarters
215 Summer St Ste 16 ,Haverhill,MA 018306305
Essex
(978) 927-9824
ENGLISH
Office: ENGLISH

HEALTH QUARTERS, INC. AT LAWRENCE
Accepting New Patients:
Health Quarters
101 Amesbury St Ste 106 ,Lawrence,MA 018401310
Essex
(978) 681-5258
ENGLISH
Office: ENGLISH

SNOW AMANDA
Accepting New Patients:Y
GREATER LAWRENCE FAMILY HEALTH CENTER
34 Haverhill St
,Lawrence,MA 018412884
Essex
(978) 686-0090
asnow@glfhc.org
ENGLISH

HEALTH QUARTERS, INC. AT LYNN
Accepting New Patients:
Health Quarters
694 Western Ave
,Lynn,MA 019052229
Essex
(781) 593-1115
ENGLISH
Office: ENGLISH

HEALTH QUARTERS, INC. AT SALEM
Accepting New Patients:
Health Quarters
47 Congress St.
,Salem,MA 01970
Essex
(978) 744-8388
ENGLISH
Office: ENGLISH

FAMILY PRACTICE

BHAYANI AZMINA
Accepting New Patients:N
GREATER LAWRENCE FAMILY HEALTH - GREATER LAWRENCE TECH SCHL
57 River Rd
,Andover,MA 01845
Essex
(978) 686-0090
ENGLISH
Office: SPANISH

CAMMARATA CONSTANCE E
Accepting New Patients:N
MGB MEDICAL GROUP NORTHERN MA - ANDOVER
323 Lowell St.
,Andover,MA 01810
Essex
(978) 783-5000
ccammarata@melrosewakefield.org
ENGLISH
Office: ENGLISH

CAVITT LAYLA
Accepting New Patients:Y
GREATER LAWRENCE FAMILY HEALTH - GREATER LAWRENCE TECH SCHL
57 River Rd
,Andover,MA 01845
Essex
(978) 686-0090
ENGLISH
Office: SPANISH

CHILE CAMILA
Accepting New Patients:Y
GREATER LAWRENCE FAMILY HEALTH - GREATER LAWRENCE TECH SCHL
57 River Rd
,Andover,MA 01845
Essex
(978) 686-0090
SPANISH|ENGLISH

HEATON KEVIN D
Accepting New Patients:
Mobility Bone & Joint Institute
323 Lowell St
,Andover,MA 01810
Essex
(978) 794-1946
ENGLISH
Office: ENGLISH

HEATON KEVIN D
Accepting New Patients:
Mobility Bone & Joint Institute
323 Lowell Street
,Andover,MA 01810
Essex
(978) 794-1946
ENGLISH
Office: ENGLISH

KOMANECKY CAROLINE
Accepting New Patients:Y
GREATER LAWRENCE FAMILY HEALTH - GREATER LAWRENCE TECH SCHL
57 River Rd
,Andover,MA 01845
Essex
(978) 686-0090
ENGLISH
Office: SPANISH

MATOS NELSON J
Accepting New Patients:
MGB MEDICAL GROUP NORTHERN MA - ANDOVER
323 Lowell St.
,Andover,MA 01810
Essex
(978) 783-5000
m5njm@aol.com
FRENCH|PORTUGUESE|SPANISH|ENGLISH
Office: ENGLISH

PETERS KATHERINE
Accepting New Patients:
GREATER LAWRENCE FAMILY HEALTH - GREATER LAWRENCE TECH SCHL
57 River Rd
,Andover,MA 01845
Essex
(978) 686-0090
ialeman@glfhc.org
SPANISH

ROY TUHIN
Accepting New Patients:N
GREATER LAWRENCE FAMILY HEALTH - GREATER LAWRENCE TECH SCHL
57 River Rd
,Andover,MA 01845
Essex
(978) 686-0090
ENGLISH
Office: SPANISH

TABIT JEAN M.
Accepting New Patients:N
MGB MEDICAL GROUP NORTHERN MA - ANDOVER
323 Lowell St.
,Andover,MA 01810
Essex
(978) 783-5000
ENGLISH
Office: ENGLISH

CHISHOLM GREGORY
Accepting New Patients:Y
North Shore Physicians Group, Inc.
900 Cummings Ctr Ste 107T ,Beverly,MA 019156196
Essex
(978) 922-0357
ENGLISH
Office: ENGLISH

GEMME LARISSA A.C.
Accepting New Patients:N
North Shore Physicians Group, Inc.
900 Cummings Ctr Ste 107T ,Beverly,MA 019156196
Essex
(978) 922-0357
ENGLISH
Office: ENGLISH

GORDON ZOE L
Accepting New Patients:
Health Quarters
100 Cummings Ctr Ste 110E ,Beverly,MA 019156105
Essex
(978) 575-8420
ZOE.GORDON@GLFHC.ORG
ENGLISH
Office: ALBANIAN|KHMER / CAMBODIAN|FRENCH|GERMAN|PORTUGUESE|RUSSIAN|SPANISH|VIETNAMESE|ENGLISH|PASHTO, AFGHANI

GRAHAM RAQUEL
Accepting New Patients:Y
North Shore Physicians Group, Inc.
900 Cummings Ctr Ste 107T ,Beverly,MA 019156196
Essex
(978) 922-0357
ENGLISH
Office: ENGLISH

IRELAND HELEN C.
Accepting New Patients:N
North Shore Physicians Group, Inc.
900 Cummings Ctr Ste 107T ,Beverly,MA 019156196
Essex
(978) 922-0357
ENGLISH
Office: ENGLISH

LIM MARIA AURORA G
Accepting New Patients:Y
North Shore Physicians Group, Inc.
900 Cummings Ctr Ste 107T ,Beverly,MA 019156196
Essex
(978) 922-0357
MariaGaganilo@gmail.com
TAGALOG, FILIPINO|ENGLISH
Office: ENGLISH

MACVANE LISA
Accepting New Patients:Y
NORTH BEVERLY FAMILY MEDICINE PLLC
48 Dunham Rd Ste 2500 ,Beverly,MA 019151844
Essex
(978) 288-2211
lisa@northbeverlyfamilymed.com
ENGLISH
Office: ENGLISH

MAHOOTI NAVID
Accepting New Patients:
NORTH SHORE PHYSICIANS GROUP AT CUMMINGS CENTER (STE 135P)
100 Cummings Ctr., Ste. 135P ,Beverly,MA 01915
Essex
(978) 232-5400
ENGLISH
Office: ENGLISH

MAHOOTI NAVID
Accepting New Patients:Y
North Shore Physicians Group, Inc.
100 Cummings Ctr Ste 136P ,Beverly,MA 019156127
Essex
(978) 279-0800
ENGLISH
Office: ENGLISH

MAIER ELIZABETH W.
Accepting New Patients:Y
North Shore Physicians Group, Inc.
900 Cummings Ctr Ste 107T ,Beverly,MA 019156196
Essex
(978) 922-0357
ENGLISH

MORSE DANIELLE C.
Accepting New Patients:N
North Shore Physicians Group, Inc.
100 Cummings Ctr Ste 136P ,Beverly,MA 019156127
Essex
(978) 279-0800
ENGLISH
Office: ENGLISH

MULROY THOMAS J.
Accepting New Patients:Y
SYNERGY SPORTS MEDICINE, PLLC
48 Dunham Ridge Rd. Ste.4350 ,Beverly,MA 01915
Essex
(978) 867-0544
ENGLISH
Office: ENGLISH

NORTH BEVERLY FAMILY MEDICINE PLLC
Accepting New Patients:
NORTH BEVERLY FAMILY MEDICINE PLLC
48 Dunham Rd Ste 2500 ,Beverly,MA 019151844
Essex
(978) 288-2211
lisa@northbeverlyfamilymed.com
ENGLISH
Office: ENGLISH

TRAUTMAN JOHN P.
Accepting New Patients:N
North Shore Physicians Group, Inc.
900 Cummings Ctr Ste 107T ,Beverly,MA 019156196
Essex
(978) 922-0357
ENGLISH

GEORGETOWN FAMILY MEDICINE LLC
Accepting New Patients:N
Georgetown Family Medicine
256 Georgetown Rd., Ste. 7 ,Boxford,MA 019211642
Essex
(978) 887-0222
jcronin@pcpo.partners.org
ENGLISH
Office: ENGLISH

BLAKE HEIDI L
Accepting New Patients:
CARE DIMENSIONS, INC
75 Sylvan St Ste B102 ,Danvers,MA 019232764
Essex
(888) 283-1722
kboyd@practiceworx.com
ENGLISH
Office: ENGLISH

CHON ANNA
Accepting New Patients:
CARE DIMENSIONS, INC
75 Sylvan St Ste B102 ,Danvers,MA 019232764
Essex
(888) 283-1722
kboyd@practiceworx.com
ENGLISH
Office: ENGLISH

GEMME LARISSA A.C.
Accepting New Patients:
NORTH SHORE URGENT CARE
104 Endicott St Ste LL5 ,Danvers,MA 019233623
Essex
(978) 739-7700
ENGLISH
Office: ENGLISH

KOCH JASON T
Accepting New Patients:
Care Dimensions, Inc.
75 Sylvan St Ste B102 ,Danvers,MA 019232764
Essex
(978) 774-7566
jkoch@caredimensions.org
ENGLISH
Office: ARMENIAN|CANTONESE|FARSI, PERSIAN|FRENCH|GERMAN|HEBREW|HINDI|ITALIAN|MANDARIN|PORTUGUESE

KOLLI SMITA B.
Accepting New Patients:
North Shore Physicians Group, Inc
1 Hutchinson Dr Ste 1 ,Danvers,MA 019233783
Essex
(978) 739-6975
ENGLISH
Office: ENGLISH

KOLLI SMITA B.
Accepting New Patients:
North Shore Physicians Group, Inc
104 Endicott St Ste 104 ,Danvers,MA 019233623
Essex
(978) 882-6700
ENGLISH
Office: ENGLISH

LEWIS TALIA A.
Accepting New Patients:
CARE DIMENSIONS, INC
75 Sylvan St Ste B102 ,Danvers,MA 019232764
Essex
(888) 283-1722
kboyd@practiceworx.com
ENGLISH
Office: ENGLISH

MITCHELL SUZANNE E.
Accepting New Patients:
CARE DIMENSIONS, INC
75 Sylvan St Ste B102 ,Danvers,MA 019232764
Essex
(888) 283-1722
ENGLISH
Office: ENGLISH

NOWAK ELIZABETH
Accepting New Patients:Y
CARE DIMENSIONS, INC
75 Sylvan St Ste B102 ,Danvers,MA 019232764
Essex
(888) 283-1722
enowak@caredimensions.org
ENGLISH
Office: ENGLISH

NOWAK ELIZABETH
Accepting New Patients:Y
CARE DIMENSIONS, INC (KAPLAN FAMILY HOSPICE HOUSE)
78 Liberty St. ,Danvers,MA 01923
Essex
(888) 283-1722
enowak@caredimensions.org
ENGLISH
Office: ENGLISH

OTOVIC NANCY E
Accepting New Patients:
CARE DIMENSIONS, INC
75 Sylvan St Ste B102 ,Danvers,MA 019232764
Essex
(888) 283-1722
kboyd@practiceworx.com
ENGLISH
Office: ENGLISH

PATEL STEPHANIE
Accepting New Patients:
CARE DIMENSIONS, INC
75 Sylvan St Ste B102 ,Danvers,MA 019232764
Essex
(888) 283-1722
kboyd@practiceworx.com
ENGLISH
Office: ENGLISH

WARNER ASHLEY A.
Accepting New Patients:
NORTH SHORE URGENT CARE
104 Endicott St Ste LL5
,Danvers,MA
019233623
Essex
(978) 739-7700
awarner2
@melrosewakefield.org
ENGLISH
Office: ENGLISH

WAUGH TINA R.
Accepting New Patients:
CARE DIMENSIONS, INC - DANVERS
75 SYLVAN ST 204
,Danvers,MA 01923
Essex
(888) 287-1255
ENGLISH
Office: ENGLISH

WEINSTOCK JUDY K
Accepting New Patients:
CARE DIMENSIONS, INC
75 Sylvan St Ste B102
,Danvers,MA
019232764
Essex
(888) 283-1722
kboyd@practiceworx.com
ENGLISH
Office: ENGLISH

ELHADDAD AMER
Accepting New Patients:Y
North Shore Community Health Ctr/Gloucester Fam Health Ctr
302 Washington St Rm 1 ,Gloucester,MA
019304836
Essex
(978) 282-8899
KHMER / CAMBODIAN|FRENCH|RUSSIAN|SPANISH|ENGLISH
Office: FRENCH|HINDI|PORTUGUESE|SPANISH|ENGLISH

SLOCUM ROBERT E.
Accepting New Patients:Y
North Shore Community Health Ctr/Gloucester Fam Health Ctr
302 Washington St Rm 1 ,Gloucester,MA
019304836
Essex
(978) 282-8899
ENGLISH
Office: FRENCH|PORTUGUESE|SPANISH|ENGLISH

BHAYANI AZMINA
Accepting New Patients:N
GREATER LAWRENCE FAMILY HEALTH CENTER (HAVERHILL)
755 Main St
,Haverhill,MA 01830
Essex
(978) 557-2300
ENGLISH
Office: SPANISH

BHAYANI AZMINA
Accepting New Patients:N
GREATER LAWRENCE FAMILY HEALTH CTR AT 755 MAIN ST
755 Main St.
,Haverhill,MA 01830
Essex
(978) 557-2300
ENGLISH
Office: SPANISH

BODINE WARREN A.
Accepting New Patients:N
MGB MEDICAL GROUP NORTHERN MA - HAVERHILL (1 PARKWAY)
1 Parkway
,Haverhill,MA 01830
Essex
(888) 227-3762
drwarrenabodine@gmail.com
SPANISH|ENGLISH
Office: ENGLISH

BODINE WARREN A.
Accepting New Patients:N
MGB MEDICAL GROUP NORTHERN MA - HAVERHILL (288 GROVELAND)
288 Groveland St.
,Haverhill,MA 01830
Essex
(978) 373-3851
drwarrenabodine@gmail.com
SPANISH|ENGLISH
Office: ENGLISH

BOOKMARK MEDICAL - HAVERHILL
Accepting New Patients:
Revere Medical Primary Care & Women's Health Haverhill
62 Brown Street Suite 200 ,Haverhill,MA
01830
Essex
(978) 478-5058
providerenrollment@reveremedical.com

BOOKMARK MEDICAL - WHITTIER
Accepting New Patients:
Revere Medical Whittier Medical & Specialty Services
62 Brown Street Suite 405 ,Haverhill,MA
01830
Essex
(978) 521-8377

CAVITT LAYLA
Accepting New Patients:Y
GREATER LAWRENCE FAMILY HEALTH CENTER (HAVERHILL)
755 Main St
,Haverhill,MA 01830
Essex
(978) 557-2300
ENGLISH
Office: SPANISH

CAVITT LAYLA
Accepting New Patients:Y
GREATER LAWRENCE FAMILY HEALTH CTR AT 755 MAIN ST
755 Main St.
,Haverhill,MA 01830
Essex
(978) 557-2300
ENGLISH
Office: SPANISH

FRASER ALICIA
Accepting New Patients:Y
GREATER LAWRENCE FAMILY HEALTH CTR AT 755 MAIN ST
755 Main St.
,Haverhill,MA 01830
Essex
(978) 557-2300
alicia.fraser@glfhc.org
ENGLISH

GORDON ZOE L
Accepting New Patients:
Health Quarters
215 Summer St Ste 16
,Haverhill,MA 018306305
Essex
(978) 927-9824
ZOE.GORDON@GLFHC.ORG
ENGLISH
Office: ALBANIAN|KHMER / CAMBODIAN|FRENCH|GERMAN|PORTUGUESE|RUSSIAN|SPANISH|VIETNAMESE|ENGLISH|PASHTO, AFGHANI

HAQ MARWAH
Accepting New Patients:Y
GREATER LAWRENCE FAMILY HEALTH CTR AT 755 MAIN ST
755 Main St.
,Haverhill,MA 01830
Essex
(978) 557-2300
ENGLISH

HARRIS CHELSEA A
Accepting New Patients:N
GREATER LAWRENCE FAMILY HEALTH CENTER (HAVERHILL)
755 Main St
,Haverhill,MA 01830
Essex
(978) 557-2300
ENGLISH
Office: SPANISH

HAVERHILL FAMILY OFFICE, LLC
Accepting New Patients:N
HAVERHILL FAMILY OFFICE, LLC
62 Brown St. Ste. 502,Haverhill,MA 01830
Essex
(978) 521-6555
hfppitbull@gmail.com
ENGLISH
Office: ENGLISH

HEATON KEVIN D
Accepting New Patients:
Mobility Bone & Joint Institute
62 Brown St, Suite 303
,Haverhill,MA 01830
Essex
(978) 794-1946
ENGLISH
Office: ENGLISH

HEATON KEVIN D
Accepting New Patients:
Mobility Bone & Joint Institute
62 Brown Street, Suite 303 ,Haverhill,MA 01830
Essex
(978) 794-1946
ENGLISH
Office: ENGLISH

JOSEPH REBECCA
Accepting New Patients:
GREATER LAWRENCE FAMILY HEALTH CENTER (HAVERHILL)
755 Main St
,Haverhill,MA 01830
Essex
(978) 557-2300
rebecca.joseph@glfhc.org
ENGLISH
Office: SPANISH

JOSEPH REBECCA
Accepting New Patients:Y
GREATER LAWRENCE FAMILY HEALTH CTR AT 755 MAIN ST
755 Main St.
,Haverhill,MA 01830
Essex
(978) 557-2300
rebecca.joseph@glfhc.org
ENGLISH
Office: SPANISH

KOMANECKY CAROLINE
Accepting New Patients:Y
GREATER LAWRENCE FAMILY HEALTH CENTER (HAVERHILL)
755 Main St
,Haverhill,MA 01830
Essex
(978) 557-2300
ENGLISH
Office: SPANISH

KOMANECKY CAROLINE
Accepting New Patients:Y
GREATER LAWRENCE FAMILY HEALTH CTR AT 755 MAIN ST
755 Main St.
,Haverhill,MA 01830
Essex
(978) 557-2300
ENGLISH
Office: SPANISH

MCKERSIE ROBERT C.
Accepting New Patients:Y
GREATER LAWRENCE FAMILY HEALTH CENTER (HAVERHILL)
755 Main St
,Haverhill,MA 01830
Essex
(978) 557-2300
SPANISH

MGB MEDICAL GROUP NORTHERN MA - HAVERHILL (288 GROVELAND)
Accepting New Patients:
MGB MEDICAL GROUP NORTHERN MA - HAVERHILL (288 GROVELAND)
288 Groveland St.
,Haverhill,MA 01830
Essex
(978) 373-3851
ENGLISH
Office: ENGLISH

PETERS KATHERINE
Accepting New Patients:
GREATER LAWRENCE FAMILY HEALTH CTR AT 755 MAIN ST
755 Main St.
,Haverhill,MA 01830
Essex
(978) 557-2300
ialeman@glfhc.org
SPANISH

REES PETER L
Accepting New Patients:Y
Revere Medical - Whittier Medical & Specialty Services
62 Brown St Ste 405
,Haverhill,MA 01830
Essex
(978) 521-8377
drprees@wma2.com
ENGLISH
Office: ENGLISH

REES PETER L
Accepting New Patients:Y
Revere Medical Primary Care & Women's Health Haverhill
62 Brown Street Suite 200 ,Haverhill,MA 01830
Essex
(978) 478-5058
drprees@wma2.com
ENGLISH
Office: ENGLISH

REES PETER L
Accepting New Patients:Y
Revere Medical Whittier Medical & Specialty Services
62 Brown Street Suite 405 ,Haverhill,MA 01830
Essex
(978) 521-8377
drprees@wma2.com
ENGLISH
Office: ENGLISH

ROY TUHIN
Accepting New Patients:
GREATER LAWRENCE FAMILY HEALTH CENTER (HAVERHILL)
755 Main St
,Haverhill,MA 01830
Essex
(978) 557-2300
ENGLISH
Office: SPANISH

ROY TUHIN
Accepting New Patients:N
GREATER LAWRENCE FAMILY HEALTH CTR AT 755 MAIN ST
755 Main St.
,Haverhill,MA 01830
Essex
(978) 557-2300
ENGLISH
Office: SPANISH

STAHL NATALIE
Accepting New Patients:
GREATER LAWRENCE FAMILY HEALTH CENTER (HAVERHILL)
755 Main St
,Haverhill,MA 01830
Essex
(978) 557-2300
natalie.stahl@gmail.com
ENGLISH
Office: SPANISH

WALKER RYAN
Accepting New Patients:
GREATER LAWRENCE FAMILY HEALTH CENTER (HAVERHILL)
755 Main St
,Haverhill,MA 01830
Essex
(978) 557-2300
RYAN.WALKER@GLFHC.ORG
ENGLISH
Office: ALBANIAN|KHMER / CAMBODIAN|FRENCH|GERMAN|PORTUGUESE|RUSSIAN|SPANISH|VIETNAMESE|ENGLISH|PASHTO, AFGHANI

WOLF JENNIFER
Accepting New Patients:
GREATER LAWRENCE FAMILY HEALTH CENTER (HAVERHILL)
755 Main St
,Haverhill,MA 01830
Essex
(978) 557-2300
ENGLISH
Office: CANTONESE|KHMER / CAMBODIAN|HINDI|PERSIAN|PORTUGUESE|RUSSIAN|SPANISH|TAGALOG, FILIPINO|VIETNAMESE|ENGLISH

NORTH SHORE PHYSICIANS GROUP, INC. AT 130 COUNTY RD.
Accepting New Patients:
NORTH SHORE PHYSICIANS GROUP, INC. AT 130 COUNTY RD.
130 County Rd. Ste., G
,Ipswich,MA 01938
Essex
(978) 356-1192
ENGLISH
Office: ENGLISH

ABREU KEIDELYN
Accepting New Patients:Y
Kronos Health PLLC
360 Merrimack St. Bldg., 9 Entrace G. Ste., 100 ,Lawrence,MA 018431764
Essex
(978) 655-6652
lmessina@kronoshealth.com
SPANISH
Office: ENGLISH

ANDREWS SUZANNE E.
Accepting New Patients:Y
Greater Lawrence Family Health at Essex Street
700 Essex St.
,Lawrence,MA 01841
Essex
(978) 689-2400
FRENCH|SPANISH|ENGLISH

ANDREWS SUZANNE E.
Accepting New Patients:Y
Greater Lawrence Family Health Center at North Lawrence
150 Park St
,Lawrence,MA 018412517
Essex
(978) 685-1770
FRENCH|SPANISH|ENGLISH

ANDREWS SUZANNE E.
Accepting New Patients:Y
Greater Lawrence Family Health Center at South Lawrence
73D Winthrop Ave Plaza 114,Lawrence,MA 018433716
Essex
(978) 686-3017
FRENCH|SPANISH|ENGLISH

ARISTIDE ALAINA
Accepting New Patients:Y
Greater Lawrence Family Health at Essex Street
700 Essex St.
,Lawrence,MA 01841
Essex
(978) 689-2400
alaina.aristide@glfhc.org
ENGLISH
Office: HINDI|ITALIAN|PORTUGUESE|SPANISH|ENGLISH

AUGART CAROLYN L.
Accepting New Patients:N
GREATER LAWRENCE FAMILY HEALTH CENTER
34 Haverhill St
,Lawrence,MA
018412884
Essex
(978) 686-0090
ITALIAN|SPANISH|ENGLISH

AUGART CAROLYN L.
Accepting New Patients:N
Greater Lawrence Family Health Center at South Lawrence
73D Winthrop Ave Plaza 114,Lawrence,MA
018433716
Essex
(978) 686-3017
ITALIAN|SPANISH|ENGLISH

AUGART CAROLYN L.
Accepting New Patients:Y
Greater Lawrence Family Health at Essex Street
700 Essex St.
,Lawrence,MA 01841
Essex
(978) 689-2400
ITALIAN|SPANISH|ENGLISH

AUGART CAROLYN L.
Accepting New Patients:Y
Greater Lawrence Family Health Center at North Lawrence
150 Park St
,Lawrence,MA
018412517
Essex
(978) 685-1770
ITALIAN|SPANISH|ENGLISH

BAEZ AINEX M.
Accepting New Patients:Y
Greater Lawrence Family Health at Essex Street
700 Essex St.
,Lawrence,MA 01841
Essex
(978) 689-2400
SPANISH|ENGLISH

BAEZ AINEX M.
Accepting New Patients:Y
Greater Lawrence Family Health Center
1 General St Bldg 4
,Lawrence,MA
018412961
Essex
(978) 983-0488
SPANISH|ENGLISH

BAEZ AINEX M.
Accepting New Patients:Y
GREATER LAWRENCE FAMILY HEALTH CENTER - ONE GENERAL ST (PCP)
1 General St Bldg 4
,Lawrence,MA
018412961
Essex
(978) 983-0481
SPANISH|ENGLISH

BAEZ AINEX M.
Accepting New Patients:Y
Greater Lawrence Family Health Center at North Lawrence
150 Park St
,Lawrence,MA
018412517
Essex
(978) 685-1770
SPANISH|ENGLISH

BAEZ AINEX M.
Accepting New Patients:Y
Greater Lawrence Family Health Center at South Lawrence
73D Winthrop Ave Plaza 114,Lawrence,MA
018433716
Essex
(978) 686-3017
SPANISH|ENGLISH

BASSETT ERIN M
Accepting New Patients:Y
Greater Lawrence Family Health at Essex Street
700 Essex St.
,Lawrence,MA 01841
Essex
(978) 689-2400
SPANISH|ENGLISH

BASSETT ERIN M
Accepting New Patients:Y
Greater Lawrence Family Health Center at North Lawrence
150 Park St
,Lawrence,MA
018412517
Essex
(978) 685-1770
SPANISH|ENGLISH

BASSETT ERIN M
Accepting New Patients:Y
Greater Lawrence Family Health Center at South Lawrence
73D Winthrop Ave Plaza 114,Lawrence,MA
018433716
Essex
(978) 686-3017
SPANISH|ENGLISH

BAUMGARTNER KATRINA S.
Accepting New Patients:Y
Greater Lawrence Family Health at Essex Street
700 Essex St.
,Lawrence,MA 01841
Essex
(978) 689-2400
LATVIAN|SPANISH|ENGLISH

BAUMGARTNER KATRINA S.
Accepting New Patients:Y
Greater Lawrence Family Health Center at North Lawrence
150 Park St
,Lawrence,MA
018412517
Essex
(978) 685-1770
LATVIAN|SPANISH|ENGLISH

BAUMGARTNER KATRINA S.
Accepting New Patients:Y
Greater Lawrence Family Health Center at South Lawrence
73D Winthrop Ave Plaza 114,Lawrence,MA
018433716
Essex
(978) 686-3017
LATVIAN|SPANISH|ENGLISH

BAUTISTA LEYNA
Accepting New Patients:Y
Greater Lawrence Family Health at Essex Street
700 Essex St.
,Lawrence,MA 01841
Essex
(978) 689-2400
ARMENIAN|SPANISH|ENGLISH

BAUTISTA LEYNA
Accepting New Patients:Y
GREATER LAWRENCE FAMILY HEALTH CENTER
34 Haverhill St
,Lawrence,MA
018412884
Essex
(978) 686-0090
ARMENIAN|SPANISH|ENGLISH

BAUTISTA LEYNA
Accepting New Patients:Y
Greater Lawrence Family Health Center at North Lawrence
150 Park St
,Lawrence,MA
018412517
Essex
(978) 685-1770
ARMENIAN|SPANISH|ENGLISH

BAUTISTA LEYNA
Accepting New Patients:Y
Greater Lawrence Family Health Center at South Lawrence
73D Winthrop Ave Plaza 114,Lawrence,MA
018433716
Essex
(978) 686-3017
ARMENIAN|SPANISH|ENGLISH

BHAYANI AZMINA
Accepting New Patients:N
GREATER LAWRENCE FAMILY HEALTH - LAWRENCE HIGH SCHOOL
70-71 N. Parish Rd
,Lawrence,MA 01843
Essex
(978) 686-0090
ENGLISH
Office: SPANISH

BHAYANI AZMINA
Accepting New Patients:N
Greater Lawrence Family Health at Essex Street
700 Essex St.
,Lawrence,MA 01841
Essex
(978) 689-2400
ENGLISH
Office: SPANISH

BHAYANI AZMINA
Accepting New Patients:N
Greater Lawrence Family Health Center
1 General St Bldg 4
,Lawrence,MA
018412961
Essex
(978) 983-0488
ENGLISH
Office: SPANISH

BHAYANI AZMINA
Accepting New Patients:N
GREATER LAWRENCE FAMILY HEALTH CENTER
34 Haverhill St
,Lawrence,MA
018412884
Essex
(978) 686-0090
ENGLISH
Office: SPANISH

BHAYANI AZMINA
Accepting New Patients:N
GREATER LAWRENCE FAMILY HEALTH CENTER - ONE GENERAL ST (PCP)
1 General St Bldg 4
,Lawrence,MA
018412961
Essex
(978) 983-0481
ENGLISH
Office: SPANISH

BHAYANI AZMINA
Accepting New Patients:N
GREATER LAWRENCE FAMILY HEALTH CENTER - URGENT CARE
34 Haverhill St
,Lawrence,MA
018412884
Essex
(978) 686-0090
ENGLISH
Office: SPANISH

BHAYANI AZMINA
Accepting New Patients:N
Greater Lawrence Family Health Center at North Lawrence
150 Park St
,Lawrence,MA
018412517
Essex
(978) 685-1770
ENGLISH
Office: SPANISH

BHAYANI AZMINA
Accepting New Patients:N
Greater Lawrence Family Health Center at South Lawrence
73D Winthrop Ave Plaza 114,Lawrence,MA
018433716
Essex
(978) 686-3017
ENGLISH
Office: SPANISH

BODINAKU INA
Accepting New Patients:N
GREATER LAWRENCE FAMILY HEALTH CENTER
34 Haverhill St
,Lawrence,MA
018412884
Essex
(978) 686-0090
ENGLISH

BODINE WARREN A.
Accepting New Patients:N
MGB MEDICAL GROUP NORTHERN MA - LAWRENCE
500 Merrimack St.
,Lawrence,MA 01843
Essex
(978) 557-8900
drwarrenabodine@gmail.com
SPANISH|ENGLISH
Office: ENGLISH

BORA SUHANI S
Accepting New Patients:N
GREATER LAWRENCE FAMILY HEALTH CENTER
34 Haverhill St
,Lawrence,MA
018412884
Essex
(978) 686-0090
SPANISH|ENGLISH

BORA SUHANI S
Accepting New Patients:Y
Greater Lawrence Family Health at Essex Street
700 Essex St.
,Lawrence,MA 01841
Essex
(978) 689-2400
SPANISH|ENGLISH

BORA SUHANI S
Accepting New Patients:Y
Greater Lawrence Family Health Center
1 General St Bldg 4
,Lawrence,MA
018412961
Essex
(978) 983-0488
SPANISH|ENGLISH

BORA SUHANI S
Accepting New Patients:Y
GREATER LAWRENCE FAMILY HEALTH CENTER - ONE GENERAL ST (PCP)
1 General St Bldg 4
,Lawrence,MA
018412961
Essex
(978) 983-0481
SPANISH|ENGLISH

BORA SUHANI S
Accepting New Patients:Y
Greater Lawrence Family Health Center at North Lawrence
150 Park St
,Lawrence,MA
018412517
Essex
(978) 685-1770
SPANISH|ENGLISH

BORA SUHANI S
Accepting New Patients:Y
Greater Lawrence Family Health Center at South Lawrence
73D Winthrop Ave Plaza
114,Lawrence,MA
018433716
Essex
(978) 686-3017
SPANISH|ENGLISH

BUONOMANO JOANN
Accepting New Patients:Y
GREATER LAWRENCE FAMILY HEALTH CENTER
34 Haverhill St
,Lawrence,MA
018412884
Essex
(978) 686-0090
jbuonomano@goodwinch.org
ENGLISH

BURGESS ELIZABETH J
Accepting New Patients:
MGB MEDICAL GROUP NORTHERN MA - LAWRENCE (370 MERRIMACK)
370 Merrimack St.
,Lawrence,MA 01843
Essex
(978) 557-8800
ENGLISH
Office: ENGLISH

BUTTENWIESER STEPHEN P.
Accepting New Patients:N
Greater Lawrence Family Health at Essex Street
700 Essex St.
,Lawrence,MA 01841
Essex
(978) 689-2400
SPANISH|ENGLISH

BUTTENWIESER STEPHEN P.
Accepting New Patients:N
Greater Lawrence Family Health Center
1 General St Bldg 4
,Lawrence,MA
018412961
Essex
(978) 983-0488
SPANISH|ENGLISH

BUTTENWIESER STEPHEN P.
Accepting New Patients:N
GREATER LAWRENCE FAMILY HEALTH CENTER
34 Haverhill St
,Lawrence,MA
018412884
Essex
(978) 686-0090
SPANISH|ENGLISH

BUTTENWIESER STEPHEN P.
Accepting New Patients:N
GREATER LAWRENCE FAMILY HEALTH CENTER - ONE GENERAL ST (PCP)
1 General St Bldg 4
,Lawrence,MA
018412961
Essex
(978) 983-0481
SPANISH|ENGLISH

BUTTENWIESER STEPHEN P.
Accepting New Patients:N
Greater Lawrence Family Health Center at North Lawrence
150 Park St
,Lawrence,MA
018412517
Essex
(978) 685-1770
SPANISH|ENGLISH

BUTTENWIESER STEPHEN P.
Accepting New Patients:N
Greater Lawrence Family Health Center at South Lawrence
73D Winthrop Ave Plaza
114,Lawrence,MA
018433716
Essex
(978) 686-3017
SPANISH|ENGLISH

CAMPUS TANYA D.
Accepting New Patients:Y
Greater Lawrence Family Health at Essex Street
700 Essex St.
,Lawrence,MA 01841
Essex
(978) 689-2400
ENGLISH

CAMPUS TANYA D.
Accepting New Patients:Y
Greater Lawrence Family Health Center
1 General St Bldg 4
,Lawrence,MA
018412961
Essex
(978) 983-0488
ENGLISH

CAMPUS TANYA D.
Accepting New Patients:Y
GREATER LAWRENCE FAMILY HEALTH CENTER - ONE GENERAL ST (PCP)
1 General St Bldg 4
,Lawrence,MA
018412961
Essex
(978) 983-0481
ENGLISH

CAMPUS TANYA D.
Accepting New Patients:Y
Greater Lawrence Family Health Center at North Lawrence
150 Park St
,Lawrence,MA
018412517
Essex
(978) 685-1770
ENGLISH

CAMPUS TANYA D.
Accepting New Patients:Y
Greater Lawrence Family Health Center at South Lawrence
73D Winthrop Ave Plaza
114,Lawrence,MA
018433716
Essex
(978) 686-3017
ENGLISH

CARPENTER ELISE A.
Accepting New Patients:N
GREATER LAWRENCE FAMILY HEALTH CENTER
34 Haverhill St
,Lawrence,MA
018412884
Essex
(978) 686-0090
Elise.A.Carpenter@gmail.com
SPANISH|ENGLISH
Office: ENGLISH

CARPENTER ELISE A.
Accepting New Patients:N
Kronos Health PLLC
360 Merrimack St. Bldg., 9 Entrace G. Ste., 100 ,Lawrence,MA
018431764
Essex
(978) 655-6652
Elise.A.Carpenter@gmail.com
SPANISH|ENGLISH
Office: ENGLISH

CARPENTER ELISE A.
Accepting New Patients:Y
Greater Lawrence Family Health at Essex Street
700 Essex St.
,Lawrence,MA 01841
Essex
(978) 689-2400
Elise.A.Carpenter@gmail.com
SPANISH|ENGLISH
Office: ENGLISH

CARPENTER ELISE A.
Accepting New Patients:Y
Greater Lawrence Family Health Center at North Lawrence
150 Park St
,Lawrence,MA
018412517
Essex
(978) 685-1770
Elise.A.Carpenter@gmail.com
SPANISH|ENGLISH
Office: ENGLISH

CARPENTER ELISE A.
Accepting New Patients:Y
Greater Lawrence Family Health Center at South Lawrence
73D Winthrop Ave Plaza 114,Lawrence,MA
018433716
Essex
(978) 686-3017
Elise.A.Carpenter@gmail.com
SPANISH|ENGLISH
Office: ENGLISH

CAVITT LAYLA
Accepting New Patients:Y
GREATER LAWRENCE FAMILY HEALTH - LAWRENCE HIGH SCHOOL
70-71 N. Parish Rd
,Lawrence,MA 01843
Essex
(978) 686-0090
ENGLISH
Office: SPANISH

CAVITT LAYLA
Accepting New Patients:Y
Greater Lawrence Family Health at Essex Street
700 Essex St.
,Lawrence,MA 01841
Essex
(978) 689-2400
ENGLISH
Office: SPANISH

CAVITT LAYLA
Accepting New Patients:Y
Greater Lawrence Family Health Center
1 General St Bldg 4
,Lawrence,MA
018412961
Essex
(978) 983-0488
ENGLISH
Office: SPANISH

CAVITT LAYLA
Accepting New Patients:Y
GREATER LAWRENCE FAMILY HEALTH CENTER
34 Haverhill St
,Lawrence,MA
018412884
Essex
(978) 686-0090
ENGLISH
Office: SPANISH

CAVITT LAYLA
Accepting New Patients:Y
GREATER LAWRENCE FAMILY HEALTH CENTER - ONE GENERAL ST (PCP)
1 General St Bldg 4
,Lawrence,MA
018412961
Essex
(978) 983-0481
ENGLISH
Office: SPANISH

CAVITT LAYLA
Accepting New Patients:Y
GREATER LAWRENCE FAMILY HEALTH CENTER - URGENT CARE
34 Haverhill St
,Lawrence,MA
018412884
Essex
(978) 686-0090
ENGLISH
Office: SPANISH

CAVITT LAYLA
Accepting New Patients:Y
Greater Lawrence Family Health Center at North Lawrence
150 Park St
,Lawrence,MA
018412517
Essex
(978) 685-1770
ENGLISH
Office: SPANISH

CAVITT LAYLA
Accepting New Patients:Y
Greater Lawrence Family Health Center at South Lawrence
73D Winthrop Ave Plaza 114,Lawrence,MA
018433716
Essex
(978) 686-3017
ENGLISH
Office: SPANISH

CHANG JOHN V
Accepting New Patients:N
GREATER LAWRENCE FAMILY HEALTH CENTER
34 Haverhill St
,Lawrence,MA
018412884
Essex
(978) 686-0090
CHINESE|ENGLISH

CHANG JOHN V
Accepting New Patients:N
GREATER LAWRENCE FAMILY HEALTH CENTER - URGENT CARE
34 Haverhill St
,Lawrence,MA
018412884
Essex
(978) 686-0090
CHINESE|ENGLISH

CHANG JOHN V
Accepting New Patients:Y
Greater Lawrence Family Health at Essex Street
700 Essex St.
,Lawrence,MA 01841
Essex
(978) 689-2400
CHINESE|ENGLISH

CHANG JOHN V
Accepting New Patients:Y
Greater Lawrence Family Health Center
1 General St Bldg 4
,Lawrence,MA
018412961
Essex
(978) 983-0488
CHINESE|ENGLISH

CHANG JOHN V
Accepting New Patients:Y
GREATER LAWRENCE FAMILY HEALTH CENTER - ONE GENERAL ST (PCP)
1 General St Bldg 4
,Lawrence,MA
018412961
Essex
(978) 983-0481
CHINESE|ENGLISH

CHANG JOHN V
Accepting New Patients:Y
Greater Lawrence Family Health Center at North Lawrence
150 Park St
,Lawrence,MA
018412517
Essex
(978) 685-1770
CHINESE|ENGLISH

CHANG JOHN V
Accepting New Patients:Y
Greater Lawrence Family Health Center at South Lawrence
73D Winthrop Ave Plaza
114,Lawrence,MA
018433716
Essex
(978) 686-3017
CHINESE|ENGLISH

COHEN SAMUEL S
Accepting New Patients:N
GREATER LAWRENCE FAMILY HEALTH CENTER - ONE GENERAL ST (PCP)
1 General St Bldg 4
,Lawrence,MA
018412961
Essex
(978) 983-0481
scohen319@gmail.com
ENGLISH

COSTANTINO BURGAZZI ELIANA
Accepting New Patients:Y
Greater Lawrence Family Health Center at South Lawrence
73D Winthrop Ave Plaza
114,Lawrence,MA
018433716
Essex
(978) 686-3017
ENGLISH

DARAKANANDA KARIN
Accepting New Patients:Y
MGB MEDICAL GROUP NORTHERN MA - LAWRENCE
500 Merrimack St.
,Lawrence,MA 01843
Essex
(978) 557-8900
ENGLISH
Office: ENGLISH

DE AVILA JORGE
Accepting New Patients:Y
GREATER LAWRENCE FAMILY HEALTH CENTER
34 Haverhill St
,Lawrence,MA
018412884
Essex
(978) 686-0090
ENGLISH

DELLAFERA CIARAN A
Accepting New Patients:Y
Greater Lawrence Family Health Center at North Lawrence
150 Park St
,Lawrence,MA
018412517
Essex
(978) 685-1770
SPANISH|ENGLISH

DONO RYAN
Accepting New Patients:Y
Greater Lawrence Family Health Center at North Lawrence
150 Park St
,Lawrence,MA
018412517
Essex
(978) 685-1770
SPANISH|ENGLISH

EARLY SCOTT C.
Accepting New Patients:Y
Kronos Health PLLC
360 Merrimack St.
Bldg., 9 Entrace G. Ste., 100 ,Lawrence,MA
018431764
Essex
(978) 655-6652
SPANISH|ENGLISH
Office: ENGLISH

EDGINGS-PRYCE ELOISE E.
Accepting New Patients:Y
Greater Lawrence Family Health Center at North Lawrence
150 Park St
,Lawrence,MA
018412517
Essex
(978) 685-1770
SPANISH|ENGLISH

EGHBALI SHEILA
Accepting New Patients:
GREATER LAWRENCE FAMILY HEALTH CENTER
34 Haverhill St
,Lawrence,MA
018412884
Essex
(978) 686-0090
ENGLISH

ELLIS JAMIE E.
Accepting New Patients:N
MGB MEDICAL GROUP NORTHERN MA - LAWRENCE
500 Merrimack St.
,Lawrence,MA 01843
Essex
(978) 557-8900
SPANISH|ENGLISH
Office: ENGLISH

ELLIS JAMIE E.
Accepting New Patients:Y
COMMUNITY MEDICAL ASSOCIATES, INC
25 Marston St. Ste 301
,Lawrence,MA 01841
Essex
(978) 946-8550
SPANISH|ENGLISH
Office: ENGLISH

ESIELIONIS PAUL
Accepting New Patients:Y
Greater Lawrence Family Health at Essex Street
700 Essex St.
,Lawrence,MA 01841
Essex
(978) 689-2400
SPANISH|ENGLISH

FEIERABEND-PETERS JESSE
Accepting New Patients:Y
GREATER LAWRENCE FAMILY HEALTH CENTER
34 Haverhill St
,Lawrence,MA
018412884
Essex
(978) 686-0090

FERNANDES PAULINA M
Accepting New Patients:Y
GREATER LAWRENCE FAMILY HEALTH CENTER
34 Haverhill St
,Lawrence,MA
018412884
Essex
(978) 686-0090
paulinafernandesmd@gmail.com
SPANISH|ENGLISH

GELLER JEFFREY S.
Accepting New Patients:Y
Kronos Health PLLC
360 Merrimack St.
Bldg., 9 Entrace G. Ste., 100 ,Lawrence,MA
018431764
Essex
(978) 655-6652
ENGLISH
Office: ENGLISH

GLATZ RICHARD M.
Accepting New Patients:N
Greater Lawrence Family Health at Essex Street
700 Essex St.
,Lawrence,MA 01841
Essex
(978) 689-2400
SPANISH|ENGLISH

GORDON JACOB
Accepting New Patients:Y
Greater Lawrence Family Health Center at North Lawrence
150 Park St
,Lawrence,MA
018412517
Essex
(978) 685-1770
jacob.gordon@glfhc.org
ENGLISH

GORDON ZOE L
Accepting New Patients:
HEALTH QUARTERS, INC. AT LAWRENCE (280 MERRIMACK ST.)
280 Merrimack St., Ste. 544 ,Lawrence,MA
01843
Essex
(978) 705-6637
ZOE.GORDON@GLFHC.ORG
ENGLISH
Office: ALBANIAN|KHMER / CAMBODIAN|FRENCH|GERMAN|PORTUGUESE|RUSSIAN|SPANISH|VIETNAMESE|ENGLISH|PASHTO, AFGHANI

GORN JOEL A.
Accepting New Patients:Y
Lawrence Family Doctors
101 Amesbury St Ste 204 ,Lawrence,MA
018401311
Essex
(978) 688-1919
ENGLISH
Office: ENGLISH

GRAHAM COLE
Accepting New Patients:Y
Greater Lawrence Family Health Center at South Lawrence
73D Winthrop Ave Plaza 114,Lawrence,MA
018433716
Essex
(978) 686-3017
ENGLISH

GREATER LAWRENCE FAMILY HEALTH CENTER - ONE GENERAL ST (PCP)
Accepting New Patients:
GREATER LAWRENCE FAMILY HEALTH CENTER - ONE GENERAL ST (PCP)
1 General St Bldg 4
,Lawrence,MA
018412961
Essex
(978) 983-0481

HARRIS CHELSEA A
Accepting New Patients:N
GREATER LAWRENCE FAMILY HEALTH CENTER
34 Haverhill St
,Lawrence,MA
018412884
Essex
(978) 686-0090
ENGLISH
Office: SPANISH

HARRIS CHELSEA A
Accepting New Patients:Y
Greater Lawrence Family Health at Essex Street
700 Essex St.
,Lawrence,MA 01841
Essex
(978) 689-2400
ENGLISH
Office: SPANISH

HARRIS CHELSEA A
Accepting New Patients:Y
Greater Lawrence Family Health Center
1 General St Bldg 4
,Lawrence,MA
018412961
Essex
(978) 983-0488
ENGLISH
Office: SPANISH

HARRIS CHELSEA A
Accepting New Patients:Y
GREATER LAWRENCE FAMILY HEALTH CENTER - ONE GENERAL ST (PCP)
1 General St Bldg 4
,Lawrence,MA
018412961
Essex
(978) 983-0481
ENGLISH
Office: SPANISH

HARRIS CHELSEA A
Accepting New Patients:Y
Greater Lawrence Family Health Center at North Lawrence
150 Park St
,Lawrence,MA
018412517
Essex
(978) 685-1770
ENGLISH
Office: SPANISH

HARRIS CHELSEA A
Accepting New Patients:Y
Greater Lawrence Family Health Center at South Lawrence
73D Winthrop Ave Plaza
114,Lawrence,MA
018433716
Essex
(978) 686-3017
ENGLISH
Office: SPANISH

HEALTH QUARTERS, INC. AT LAWRENCE (280 MERRIMACK ST.)
Accepting New Patients:
HEALTH QUARTERS, INC. AT LAWRENCE (280 MERRIMACK ST.)
280 Merrimack St., Ste. 544 ,Lawrence,MA
01843
Essex
(978) 705-6637
ENGLISH
Office: ENGLISH

HUFF JULIE
Accepting New Patients:Y
GREATER LAWRENCE FAMILY HEALTH CENTER
34 Haverhill St
,Lawrence,MA
018412884
Essex
(978) 686-0090
jhuff@glfhc.org
ENGLISH

JACOBSON CAREN G.
Accepting New Patients:Y
Greater Lawrence Family Health Center at North Lawrence
150 Park St
,Lawrence,MA
018412517
Essex
(978) 685-1770
SPANISH|ENGLISH

JOAQUIN TITO
Accepting New Patients:N
MGB MEDICAL GROUP NORTHERN MA - LAWRENCE
500 Merrimack St.
,Lawrence,MA 01843
Essex
(978) 557-8900
tjoaquin@pcpo.partners.org
ENGLISH
Office: ENGLISH

JOHNSTON JULIE A.
Accepting New Patients:N
GREATER LAWRENCE FAMILY HEALTH CENTER
34 Haverhill St
,Lawrence,MA
018412884
Essex
(978) 686-0090
SPANISH|ENGLISH

JOHNSTON JULIE A.
Accepting New Patients:Y
Greater Lawrence Family Health at Essex Street
700 Essex St.
,Lawrence,MA 01841
Essex
(978) 689-2400
SPANISH|ENGLISH

KASSAS JULIETTE M
Accepting New Patients:N
COMMUNITY MEDICAL ASSOCIATES, INC
25 Marston St. Ste 301
,Lawrence,MA 01841
Essex
(978) 946-8550
jkassas@gmail.com
ENGLISH
Office: ARMENIAN|SPANISH|ENGLISH

KASSAS JULIETTE M
Accepting New Patients:Y
Greater Lawrence Family Health at Essex Street
700 Essex St.
,Lawrence,MA 01841
Essex
(978) 689-2400
jkassas@gmail.com
ENGLISH
Office: ARMENIAN|SPANISH|ENGLISH

KELLEY ZANDRA S.
Accepting New Patients:Y
GREATER LAWRENCE FAMILY HEALTH CENTER
34 Haverhill St
,Lawrence,MA
018412884
Essex
(978) 686-0090
SPANISH|ENGLISH

KOMANECKY CAROLINE
Accepting New Patients:Y
GREATER LAWRENCE FAMILY HEALTH - LAWRENCE HIGH SCHOOL
70-71 N. Parish Rd
,Lawrence,MA 01843
Essex
(978) 686-0090
ENGLISH
Office: SPANISH

KOMANECKY CAROLINE
Accepting New Patients:Y
Greater Lawrence Family Health at Essex Street
700 Essex St.
,Lawrence,MA 01841
Essex
(978) 689-2400
ENGLISH
Office: SPANISH

KOMANECKY CAROLINE
Accepting New Patients:Y
Greater Lawrence Family Health Center
1 General St Bldg 4
,Lawrence,MA
018412961
Essex
(978) 983-0488
ENGLISH
Office: SPANISH

KOMANECKY CAROLINE
Accepting New Patients:Y
GREATER LAWRENCE FAMILY HEALTH CENTER
34 Haverhill St
,Lawrence,MA
018412884
Essex
(978) 686-0090
ENGLISH
Office: SPANISH

KOMANECKY CAROLINE
Accepting New Patients:Y
GREATER LAWRENCE FAMILY HEALTH CENTER - ONE GENERAL ST (PCP)
1 General St Bldg 4
,Lawrence,MA
018412961
Essex
(978) 983-0481
ENGLISH
Office: SPANISH

KOMANECKY CAROLINE
Accepting New Patients:Y
GREATER LAWRENCE FAMILY HEALTH CENTER - URGENT CARE
34 Haverhill St
,Lawrence,MA
018412884
Essex
(978) 686-0090
ENGLISH
Office: SPANISH

KOMANECKY CAROLINE
Accepting New Patients:Y
Greater Lawrence Family Health Center at North Lawrence
150 Park St
,Lawrence,MA
018412517
Essex
(978) 685-1770
ENGLISH
Office: SPANISH

KOMANECKY CAROLINE
Accepting New Patients:Y
Greater Lawrence Family Health Center at South Lawrence
73D Winthrop Ave Plaza 114,Lawrence,MA
018433716
Essex
(978) 686-3017
ENGLISH
Office: SPANISH

KRONOS HEALTH, PLLC
Accepting New Patients:
Kronos Health PLLC
360 Merrimack St. Bldg., 9 Entrace G. Ste., 100 ,Lawrence,MA
018431764
Essex
(978) 655-6652
lmessina@kronoshealth.com
ENGLISH
Office: ENGLISH

KRUMHOLZ JULIA
Accepting New Patients:Y
GREATER LAWRENCE FAMILY HEALTH CENTER
34 Haverhill St
,Lawrence,MA
018412884
Essex
(978) 686-0090
ENGLISH

LAFLAMME ELISE M
Accepting New Patients:Y
GREATER LAWRENCE FAMILY HEALTH CENTER
34 Haverhill St
,Lawrence,MA
018412884
Essex
(978) 686-0090
SPANISH|ENGLISH

LAFLAMME ELISE M
Accepting New Patients:Y
Greater Lawrence Family Health Center at North Lawrence
150 Park St
,Lawrence,MA
018412517
Essex
(978) 685-1770
SPANISH|ENGLISH

LANGENBERG CHRISTINE J.
Accepting New Patients:Y
Greater Lawrence Family Health Center
1 General St Bldg 4
,Lawrence,MA
018412961
Essex
(978) 983-0488
SPANISH|ENGLISH

LAWRENCE FAMILY DOCTORS, LLC
Accepting New Patients:
Lawrence Family Doctors
101 Amesbury St Ste 204 ,Lawrence,MA
018401311
Essex
(978) 688-1919
ENGLISH
Office: ENGLISH

LEE AMY L.
Accepting New Patients:Y
Greater Lawrence Family Health Center at North Lawrence
150 Park St
,Lawrence,MA
018412517
Essex
(978) 685-1770
SPANISH|ENGLISH

LICHKUS JONATHAN A.
Accepting New Patients:Y
Greater Lawrence Family Health Center at North Lawrence
150 Park St
,Lawrence,MA
018412517
Essex
(978) 685-1770
jonathan.lichkus@glfhc.org
SPANISH|ENGLISH

LOBO DENISE
Accepting New Patients:Y
GREATER LAWRENCE FAMILY HEALTH CENTER - URGENT CARE
34 Haverhill St
,Lawrence,MA
018412884
Essex
(978) 686-0090
denise.lobo@glfhc.org
ENGLISH

MAESTRO OUTREACH MEDICAL SERVICES, LLC
Accepting New Patients:
MAESTRO OUTREACH MEDICAL SERVICES, LLC
439 S Union St. Bldg., 2, Ste. 209 ,Lawrence,MA
018432844
Essex
(978) 794-1158
georgekiongera@hotmail.com
FRENCH|SPANISH|ENGLISH
Office: FRENCH|SPANISH|ENGLISH

MATOS NELSON J
Accepting New Patients:
MGB MEDICAL GROUP NORTHERN MA - LAWRENCE (370 MERRIMACK)
370 Merrimack St.
,Lawrence,MA 01843
Essex
(978) 557-8800
m5njm@aol.com
FRENCH|PORTUGUESE|SPANISH|ENGLISH
Office: ENGLISH

MCKERSIE ROBERT C.
Accepting New Patients:N
Greater Lawrence Family Health Center at South Lawrence
73D Winthrop Ave Plaza 114,Lawrence,MA 018433716
Essex
(978) 686-3017
SPANISH

MCKERSIE ROBERT C.
Accepting New Patients:Y
GREATER LAWRENCE FAMILY HEALTH CENTER
34 Haverhill St
,Lawrence,MA 018412884
Essex
(978) 686-0090
SPANISH

MCKERSIE ROBERT C.
Accepting New Patients:Y
Greater Lawrence Family Health Center at North Lawrence
150 Park St
,Lawrence,MA 018412517
Essex
(978) 685-1770
SPANISH

MELLETTE MARGOT
Accepting New Patients:Y
GREATER LAWRENCE FAMILY HEALTH CENTER
34 Haverhill St
,Lawrence,MA 018412884
Essex
(978) 686-0090
margot.mellette@gmail.com

MENINNO ERICA
Accepting New Patients:Y
Greater Lawrence Family Health Center at North Lawrence
150 Park St
,Lawrence,MA 018412517
Essex
(978) 685-1770
meninnoe@gmail.com
ENGLISH

MEYERS SARAH
Accepting New Patients:
GREATER LAWRENCE FAMILY HEALTH CENTER
34 Haverhill St
,Lawrence,MA 018412884
Essex
(978) 686-0090
smeyers@sstar.org
HEBREW|ENGLISH
Office: FRENCH|HINDI|PORTUGUESE|SINDI|SPANISH|TAGALOG, FILIPINO|URDU|ENGLISH|HAITIAN CREOLE /KWEO

MGB MEDICAL GROUP NORTHERN MA - LAWRENCE (370 MERRIMACK)
Accepting New Patients:
MGB MEDICAL GROUP NORTHERN MA - LAWRENCE (370 MERRIMACK)
370 Merrimack St.
,Lawrence,MA 01843
Essex
(978) 557-8800
ENGLISH
Office: ENGLISH

MINER JEFFREY G.
Accepting New Patients:Y
Greater Lawrence Family Health at Essex Street
700 Essex St.
,Lawrence,MA 01841
Essex
(978) 689-2400
CHINESE|SPANISH|ENGLISH
Office: ENGLISH

MOYA SMITH TLALLIAZTLAN
Accepting New Patients:Y
GREATER LAWRENCE FAMILY HEALTH CENTER - URGENT CARE
34 Haverhill St
,Lawrence,MA 018412884
Essex
(978) 686-0090
Tlalli.MoyaSmith@glfhc.org
ENGLISH

NAVARRO GALINDO BRENDA
Accepting New Patients:
GREATER LAWRENCE FAMILY HEALTH CENTER
34 Haverhill St
,Lawrence,MA 018412884
Essex
(978) 686-0090
ENGLISH

NOKES KEITH E.
Accepting New Patients:Y
GREATER LAWRENCE FAMILY HEALTH CENTER
34 Haverhill St
,Lawrence,MA 018412884
Essex
(978) 686-0090
SPANISH|ENGLISH

OCAMPO ALEXANDER J.
Accepting New Patients:Y
Greater Lawrence Family Health Center at North Lawrence
150 Park St
,Lawrence,MA 018412517
Essex
(978) 685-1770
SPANISH|ENGLISH
Office: FRENCH|KOREAN|SPANISH|ENGLISH|SOMALI

ONATE MUNOZ ALMA J
Accepting New Patients:Y
GREATER LAWRENCE FAMILY HEALTH CENTER
34 Haverhill St
,Lawrence,MA 018412884
Essex
(978) 686-0090
aonate@glfhc.org

PETERS JONATHAN C
Accepting New Patients:Y
GREATER LAWRENCE FAMILY HEALTH CENTER
34 Haverhill St
,Lawrence,MA
018412884
Essex
(978) 686-0090
ENGLISH

PETERS KATHERINE
Accepting New Patients:
GREATER LAWRENCE FAMILY HEALTH - LAWRENCE HIGH SCHOOL
70-71 N. Parish Rd
,Lawrence,MA 01843
Essex
(978) 686-0090
ialeman@glfhc.org
SPANISH

PETERS KATHERINE
Accepting New Patients:
Greater Lawrence Family Health at Essex Street
700 Essex St.
,Lawrence,MA 01841
Essex
(978) 689-2400
ialeman@glfhc.org
SPANISH

PETERS KATHERINE
Accepting New Patients:
Greater Lawrence Family Health Center
1 General St Bldg 4
,Lawrence,MA
018412961
Essex
(978) 983-0488
ialeman@glfhc.org
SPANISH

PETERS KATHERINE
Accepting New Patients:
GREATER LAWRENCE FAMILY HEALTH CENTER - ONE GENERAL ST (PCP)
1 General St Bldg 4
,Lawrence,MA
018412961
Essex
(978) 983-0481
ialeman@glfhc.org
SPANISH

PETERS KATHERINE
Accepting New Patients:
GREATER LAWRENCE FAMILY HEALTH CENTER - URGENT CARE
34 Haverhill St
,Lawrence,MA
018412884
Essex
(978) 686-0090
ialeman@glfhc.org
SPANISH

PETERS KATHERINE
Accepting New Patients:
Greater Lawrence Family Health Center at North Lawrence
150 Park St
,Lawrence,MA
018412517
Essex
(978) 685-1770
ialeman@glfhc.org
SPANISH

PETERS KATHERINE
Accepting New Patients:
Greater Lawrence Family Health Center at South Lawrence
73D Winthrop Ave Plaza
114,Lawrence,MA
018433716
Essex
(978) 686-3017
ialeman@glfhc.org
SPANISH

RASKIN ALLAN J.
Accepting New Patients:Y
Lawrence Medical Center
320 Essex St
,Lawrence,MA
018401411
Essex
(978) 655-5290
Support@recoveryri.com
KOREAN|SPANISH|ENGLISH
Office: SPANISH|ENGLISH

RICHARDSON MICHAEL P
Accepting New Patients:Y
Kronos Health PLLC
360 Merrimack St.
Bldg., 9 Entrace G. Ste., 100 ,Lawrence,MA
018431764
Essex
(978) 655-6652
dr.mrichardson.md@gmail.com
ENGLISH
Office: ENGLISH

ROONEY CHRISTINE
Accepting New Patients:Y
Kronos Health PLLC
360 Merrimack St.
Bldg., 9 Entrace G. Ste., 100 ,Lawrence,MA
018431764
Essex
(978) 655-6652
SPANISH|ENGLISH
Office: ENGLISH

ROY TUHIN
Accepting New Patients:N
GREATER LAWRENCE FAMILY HEALTH - LAWRENCE HIGH SCHOOL
70-71 N. Parish Rd
,Lawrence,MA 01843
Essex
(978) 686-0090
ENGLISH
Office: SPANISH

ROY TUHIN
Accepting New Patients:N
Greater Lawrence Family Health at Essex Street
700 Essex St.
,Lawrence,MA 01841
Essex
(978) 689-2400
ENGLISH
Office: SPANISH

ROY TUHIN
Accepting New Patients:N
Greater Lawrence Family Health Center
1 General St Bldg 4
,Lawrence,MA
018412961
Essex
(978) 983-0488
ENGLISH
Office: SPANISH

ROY TUHIN
Accepting New Patients:N
GREATER LAWRENCE FAMILY HEALTH CENTER
34 Haverhill St
,Lawrence,MA
018412884
Essex
(978) 686-0090
ENGLISH
Office: SPANISH

ROY TUHIN
Accepting New Patients:N
GREATER LAWRENCE FAMILY HEALTH CENTER - ONE GENERAL ST (PCP)
1 General St Bldg 4
,Lawrence,MA
018412961
Essex
(978) 983-0481
ENGLISH
Office: SPANISH

ROY TUHIN
Accepting New Patients:N
Greater Lawrence Family Health Center at North Lawrence
150 Park St
,Lawrence,MA
018412517
Essex
(978) 685-1770
ENGLISH
Office: SPANISH

ROY TUHIN
Accepting New Patients:N
Greater Lawrence Family Health Center at South Lawrence
73D Winthrop Ave Plaza
114,Lawrence,MA
018433716
Essex
(978) 686-3017
ENGLISH
Office: SPANISH

RUZICKA LAUREL A.
Accepting New Patients:Y
Greater Lawrence Family Health Center at North Lawrence
150 Park St
,Lawrence,MA
018412517
Essex
(978) 685-1770
SPANISH|ENGLISH

SALEMME PATRICK
Accepting New Patients:Y
Greater Lawrence Family Health at Essex Street
700 Essex St.
,Lawrence,MA 01841
Essex
(978) 689-2400
patrick.salemme@glfhc.org
ENGLISH

SAMBANGI NIRMALA
Accepting New Patients:Y
Greater Lawrence Family Health at Essex Street
700 Essex St.
,Lawrence,MA 01841
Essex
(978) 689-2400
HINDI|ENGLISH|TELUGU

SAUSEN KATHLEEN
Accepting New Patients:Y
Greater Lawrence Family Health Center at South Lawrence
73D Winthrop Ave Plaza
114,Lawrence,MA
018433716
Essex
(978) 686-3017
ksausen@glfhc.org
SPANISH|ENGLISH

SCARIA NATASHA
Accepting New Patients:
Greater Lawrence Family Health Center at South Lawrence
73D Winthrop Ave Plaza
114,Lawrence,MA
018433716
Essex
(978) 686-3017
nes0903@gmail.com
ENGLISH

SCHNECK KATRIN
Accepting New Patients:Y
Greater Lawrence Family Health Center at North Lawrence
150 Park St
,Lawrence,MA
018412517
Essex
(978) 685-1770
GERMAN|SPANISH|ENGLISH

SMITH ANDREW J.
Accepting New Patients:Y
GREATER LAWRENCE FAMILY HEALTH CENTER
34 Haverhill St
,Lawrence,MA
018412884
Essex
(978) 686-0090
SPANISH|ENGLISH

SMITH DIANE H
Accepting New Patients:Y
Greater Lawrence Family Health at Essex Street
700 Essex St.
,Lawrence,MA 01841
Essex
(978) 689-2400
ENGLISH

SMITH DIANE H
Accepting New Patients:Y
Greater Lawrence Family Health Center
1 General St Bldg 4
,Lawrence,MA
018412961
Essex
(978) 983-0488
ENGLISH

SMITH DIANE H
Accepting New Patients:Y
GREATER LAWRENCE FAMILY HEALTH CENTER
34 Haverhill St
,Lawrence,MA
018412884
Essex
(978) 686-0090
ENGLISH

SMITH DIANE H
Accepting New Patients:Y
GREATER LAWRENCE FAMILY HEALTH CENTER - ONE GENERAL ST (PCP)
1 General St Bldg 4
,Lawrence,MA
018412961
Essex
(978) 983-0481
ENGLISH

SMITH DIANE H
Accepting New Patients:Y
Greater Lawrence Family Health Center at North Lawrence
150 Park St
,Lawrence,MA
018412517
Essex
(978) 685-1770
ENGLISH

SMITH DIANE H
Accepting New Patients:Y
Greater Lawrence Family Health Center at South Lawrence
73D Winthrop Ave Plaza
114,Lawrence,MA
018433716
Essex
(978) 686-3017
ENGLISH

SOMERS JENNIFER A
Accepting New Patients:
Greater Lawrence Family Health Center at North Lawrence
150 Park St
,Lawrence,MA
018412517
Essex
(978) 685-1770
GERMAN|ENGLISH

SOMERS JENNIFER A
Accepting New Patients:Y
Greater Lawrence Family Health at Essex Street
700 Essex St.
,Lawrence,MA 01841
Essex
(978) 689-2400
GERMAN|ENGLISH

SOMERS JENNIFER A
Accepting New Patients:Y
Greater Lawrence Family Health Center
1 General St Bldg 4
,Lawrence,MA
018412961
Essex
(978) 983-0488
GERMAN|ENGLISH

SOMERS JENNIFER A
Accepting New Patients:Y
GREATER LAWRENCE FAMILY HEALTH CENTER
34 Haverhill St
,Lawrence,MA
018412884
Essex
(978) 686-0090
GERMAN|ENGLISH

SOMERS JENNIFER A
Accepting New Patients:Y
GREATER LAWRENCE FAMILY HEALTH CENTER - ONE GENERAL ST (PCP)
1 General St Bldg 4
,Lawrence,MA
018412961
Essex
(978) 983-0481
GERMAN|ENGLISH

SOMERS JENNIFER A
Accepting New Patients:Y
Greater Lawrence Family Health Center at South Lawrence
73D Winthrop Ave Plaza 114,Lawrence,MA
018433716
Essex
(978) 686-3017
GERMAN|ENGLISH

SORCINELLI SMITH MIA D.
Accepting New Patients:Y
Greater Lawrence Family Health Center at North Lawrence
150 Park St
,Lawrence,MA
018412517
Essex
(978) 685-1770
SPANISH|ENGLISH

SPARKS JENNIFER L.
Accepting New Patients:
Greater Lawrence Family Health Center
1 General St Bldg 4
,Lawrence,MA
018412961
Essex
(978) 983-0488
SPANISH|ENGLISH

SPARKS JENNIFER L.
Accepting New Patients:N
GREATER LAWRENCE FAMILY HEALTH CENTER
34 Haverhill St
,Lawrence,MA
018412884
Essex
(978) 686-0090
SPANISH|ENGLISH

SPIRES ANN B.
Accepting New Patients:Y
Kronos Health PLLC
360 Merrimack St. Bldg., 9 Entrace G. Ste., 100 ,Lawrence,MA
018431764
Essex
(978) 655-6652
ENGLISH
Office: ENGLISH

ST. LOUIS JOSHUA H.
Accepting New Patients:Y
GREATER LAWRENCE FAMILY HEALTH CENTER
34 Haverhill St
,Lawrence,MA
018412884
Essex
(978) 686-0090
FRENCH|PORTUGUESE|SPANISH|ENGLISH|HAITIAN CREOLE
/KWEO
Office: ENGLISH

STEBBINS PHILLIP C.
Accepting New Patients:Y
LAWRENCE HEALTH SOLUTIONS, LLC
25 Marston St STE 105,Lawrence,MA
018412356
Essex
(978) 258-1057
p.stebs@gmail.com
ENGLISH
Office: ITALIAN|SPANISH|ENGLISH

TABE JULIUS T.
Accepting New Patients:Y
MAESTRO OUTREACH MEDICAL SERVICES, LLC
439 S Union St. Bldg., 2, Ste. 209 ,Lawrence,MA
018432844
Essex
(978) 794-1158
FRENCH|SPANISH|ENGLISH
Office: ARABIC, LEBANESE, SYRIAN|CHINESE|CZECH|FRENCH|HINDI|MALAY|MANDARIN|SPANISH|ENGLISH

TABIT JEAN M.
Accepting New Patients:N
MGB MEDICAL GROUP NORTHERN MA - LAWRENCE
500 Merrimack St.
,Lawrence,MA 01843
Essex
(978) 557-8900
ENGLISH
Office: ENGLISH

TORRO JOHN
Accepting New Patients:Y
GREATER LAWRENCE FAMILY HEALTH CENTER
34 Haverhill St
,Lawrence,MA
018412884
Essex
(978) 686-0090
SPANISH|ENGLISH

TOUSSAINT JEAN I.
Accepting New Patients:Y
Greater Lawrence Family Health at Essex Street
700 Essex St.
,Lawrence,MA 01841
Essex
(978) 689-2400
FRENCH|SPANISH|ENGLISH|HAITIAN CREOLE /KWEO

VALDINI ANTHONY F.
Accepting New Patients:Y
GREATER LAWRENCE FAMILY HEALTH CENTER
34 Haverhill St
,Lawrence,MA 018412884
Essex
(978) 686-0090
SPANISH|ENGLISH

VELEZ ALICEA ALEJANDRA
Accepting New Patients:Y
Greater Lawrence Family Health Center at North Lawrence
150 Park St
,Lawrence,MA 018412517
Essex
(978) 685-1770
alejandra.velezalicea@glfhc.org
ENGLISH

WAITE VINCENT M.
Accepting New Patients:Y
GREATER LAWRENCE FAMILY HEALTH CENTER
34 Haverhill St
,Lawrence,MA 018412884
Essex
(978) 686-0090
SPANISH|ENGLISH

WALKER RYAN
Accepting New Patients:Y
Greater Lawrence Family Health Center at South Lawrence
73D Winthrop Ave Plaza 114,Lawrence,MA 018433716
Essex
(978) 686-3017
RYAN.WALKER@GLFHC.ORG
ENGLISH
Office: ALBANIAN|KHMER / CAMBODIAN|FRENCH|GERMAN|PORTUGUESE|RUSSIAN|SPANISH|VIETNAMESE|ENGLISH|PASHTO, AFGHANI

WEIDA NICHOLAS A
Accepting New Patients:Y
GREATER LAWRENCE FAMILY HEALTH CENTER
34 Haverhill St
,Lawrence,MA 018412884
Essex
(978) 686-0090
ENGLISH

WEINER REBECCA
Accepting New Patients:Y
GREATER LAWRENCE FAMILY HEALTH CENTER - URGENT CARE
34 Haverhill St
,Lawrence,MA 018412884
Essex
(978) 686-0090
ENGLISH

WEINSTOCK RACHEL
Accepting New Patients:
GREATER LAWRENCE FAMILY HEALTH CENTER
34 Haverhill St
,Lawrence,MA 018412884
Essex
(978) 686-0090
rachel.e.weinstock@gmail.com

YALAKKISHETTAR PRATIKSHA
Accepting New Patients:
GREATER LAWRENCE FAMILY HEALTH CENTER
34 Haverhill St
,Lawrence,MA 018412884
Essex
(978) 686-0090
pyalakkishettar@gmail.com
ENGLISH
Office: ENGLISH

YALAKKISHETTAR PRATIKSHA
Accepting New Patients:Y
MGB MEDICAL GROUP NORTHERN MA - LAWRENCE
500 Merrimack St.
,Lawrence,MA 01843
Essex
(978) 557-8900
pyalakkishettar@gmail.com
ENGLISH
Office: ENGLISH

AKINHANMI AMY
Accepting New Patients:Y
LYNN COMMUNITY HEALTH CENTER, INC
269 Union St. ,Lynn,MA 019011314
Essex
(781) 581-3900
ENGLISH
Office: ALBANIAN|KHMER / CAMBODIAN|FRENCH|GERMAN|PORTUGUESE|RUSSIAN|SPANISH|VIETNAMESE|ENGLISH|PASHTO, AFGHANI

ALLARD DERIN D.
Accepting New Patients:N
MGB HealthCare Center - Lynn (480 Lynnfield)
480 Lynnfield St.
,Lynn,MA 019041419
Essex
(781) 593-3400
ENGLISH
Office: ENGLISH

CHARI ROOPA L.
Accepting New Patients:Y
Lynn Community Health Center
29 Market Sq Market Sq Family Health,Lynn,MA 019052420
Essex
(781) 581-3900
ENGLISH
Office: ALBANIAN|KHMER / CAMBODIAN|FRENCH|GERMAN|PORTUGUESE|RUSSIAN|SPANISH|VIETNAMESE|ENGLISH|PASHTO, AFGHANI

CHARI ROOPA L.
Accepting New Patients:Y
Lynn Community Health Center
694 Western Ave
,Lynn,MA 019052229
Essex
(781) 595-7348
ENGLISH
Office: ALBANIAN|KHMER / CAMBODIAN|FRENCH|GERMAN|PORTUGUESE|RUSSIAN|SPANISH|VIETNAMESE|ENGLISH|PASHTO, AFGHANI

CHARI ROOPA L.
Accepting New Patients:Y
LYNN COMMUNITY HEALTH CENTER, INC
269 Union St. ,Lynn,MA 019011314
Essex
(781) 581-3900
ENGLISH
Office: ALBANIAN|KHMER / CAMBODIAN|FRENCH|GERMAN|PORTUGUESE|RUSSIAN|SPANISH|VIETNAMESE|ENGLISH|PASHTO, AFGHANI

GORDON ZOE L
Accepting New Patients:Y
LYNN COMMUNITY HEALTH CENTER, INC
269 Union St. ,Lynn,MA 019011314
Essex
(781) 581-3900
ZOE.GORDON@GLFHC.ORG
ENGLISH
Office: ALBANIAN|KHMER / CAMBODIAN|FRENCH|GERMAN|PORTUGUESE|RUSSIAN|SPANISH|VIETNAMESE|ENGLISH|PASHTO, AFGHANI

HOLLAND KELLY J.
Accepting New Patients:Y
LYNN COMMUNITY HEALTH CENTER, INC
269 Union St. ,Lynn,MA 019011314
Essex
(781) 581-3900
ENGLISH
Office: ALBANIAN|KHMER / CAMBODIAN|FRENCH|GERMAN|PORTUGUESE|RUSSIAN|SPANISH|VIETNAMESE|ENGLISH|PASHTO, AFGHANI

LIPINSKI CHANG L
Accepting New Patients:N
MGB HealthCare Center - Lynn (480 Lynnfield)
480 Lynnfield St.
,Lynn,MA 019041419
Essex
(781) 593-3400
ENGLISH
Office: ENGLISH

LYNN COMMUNITY HEALTH CENTER AT UNION ST.
Accepting New Patients:
Lynn Community Health Center
280 Union St. ,Lynn,MA 01901
Essex
(781) 780-4555
ENGLISH
Office: ENGLISH

MAHANIAH KIAME J.
Accepting New Patients:Y
LYNN COMMUNITY HEALTH CENTER, INC
269 Union St. ,Lynn,MA 019011314
Essex
(781) 581-3900
ENGLISH
Office: ALBANIAN|KHMER / CAMBODIAN|FRENCH|GERMAN|PORTUGUESE|RUSSIAN|SPANISH|VIETNAMESE|ENGLISH|PASHTO, AFGHANI

NADLER LAUREN E
Accepting New Patients:Y
LYNN COMMUNITY HEALTH CENTER, INC
269 Union St. ,Lynn,MA 019011314
Essex
(781) 581-3900
ENGLISH
Office: ALBANIAN|KHMER / CAMBODIAN|FRENCH|GERMAN|PORTUGUESE|RUSSIAN|SPANISH|VIETNAMESE|ENGLISH|PASHTO, AFGHANI

PECHINSKY GEOFFREY A.
Accepting New Patients:Y
LYNN COMMUNITY HEALTH CENTER, INC
269 Union St. ,Lynn,MA 019011314
Essex
(781) 581-3900
ENGLISH
Office: ALBANIAN|KHMER / CAMBODIAN|FRENCH|GERMAN|PORTUGUESE|RUSSIAN|SPANISH|VIETNAMESE|ENGLISH|PASHTO, AFGHANI

QUINN ELIZABETH J.
Accepting New Patients:Y
LYNN COMMUNITY HEALTH CENTER, INC
269 Union St. ,Lynn,MA 019011314
Essex
(781) 581-3900
SPANISH|ENGLISH
Office: ALBANIAN|KHMER / CAMBODIAN|FRENCH|GERMAN|PORTUGUESE|RUSSIAN|SPANISH|VIETNAMESE|ENGLISH|PASHTO, AFGHANI

RASKIN ALLAN J.
Accepting New Patients:Y
VK NEW ENGLAND MANAGEMENT, LLC
222 Blossom St Ext,
,LYNN,MA 01901
Essex
(781) 584-4645
Support@recoveryri.com
KOREAN|SPANISH|ENGLISH
Office: SPANISH|ENGLISH

REYES CATHERINE
Accepting New Patients:N
LYNN COMMUNITY HEALTH CENTER, INC
269 Union St. ,Lynn,MA 019011314
Essex
(781) 581-3900
SPANISH|ENGLISH
Office: ALBANIAN|KHMER / CAMBODIAN|FRENCH|GERMAN|PORTUGUESE|RUSSIAN|SPANISH|VIETNAMESE|ENGLISH|PASHTO, AFGHANI

ROSENFIELD KATHERINE L.
Accepting New Patients:Y
LYNN COMMUNITY HEALTH CENTER, INC
269 Union St. ,Lynn,MA 019011314
Essex
(781) 581-3900
FRENCH|SPANISH|ENGLISH
Office: ALBANIAN|KHMER / CAMBODIAN|FRENCH|GERMAN|PORTUGUESE|RUSSIAN|SPANISH|VIETNAMESE|ENGLISH|PASHTO, AFGHANI

SIBELLA MARC
Accepting New Patients:N
LYNN COMMUNITY HEALTH CENTER, INC
269 Union St. ,Lynn,MA 019011314
Essex
(781) 581-3900
ENGLISH
Office: ALBANIAN|KHMER / CAMBODIAN|FRENCH|GERMAN|PORTUGUESE|RUSSIAN|SPANISH|VIETNAMESE|ENGLISH|PASHTO, AFGHANI

SPREHN SARA
Accepting New Patients:Y
LYNN COMMUNITY HEALTH CENTER, INC
269 Union St. ,Lynn,MA 019011314
Essex
(781) 581-3900
ENGLISH
Office: ALBANIAN|KHMER / CAMBODIAN|FRENCH|GERMAN|PORTUGUESE|RUSSIAN|SPANISH|VIETNAMESE|ENGLISH|PASHTO, AFGHANI

URBANCZYK NICHOLAS J.
Accepting New Patients:Y
LYNN COMMUNITY HEALTH CENTER, INC
269 Union St. ,Lynn,MA 019011314
Essex
(781) 581-3900
ENGLISH
Office: ALBANIAN|KHMER / CAMBODIAN|FRENCH|GERMAN|PORTUGUESE|RUSSIAN|SPANISH|VIETNAMESE|ENGLISH|PASHTO, AFGHANI

VAN DEN BERGHE CLARK
Accepting New Patients:Y
LYNN COMMUNITY HEALTH CENTER, INC
269 Union St. ,Lynn,MA 019011314
Essex
(781) 581-3900
ENGLISH
Office: ALBANIAN|KHMER / CAMBODIAN|FRENCH|GERMAN|PORTUGUESE|RUSSIAN|SPANISH|VIETNAMESE|ENGLISH|PASHTO, AFGHANI

WALKER RYAN
Accepting New Patients:Y
LYNN COMMUNITY HEALTH CENTER, INC
269 Union St. ,Lynn,MA 019011314
Essex
(781) 581-3900
RYAN.WALKER@GLFHC.ORG
ENGLISH
Office: ALBANIAN|KHMER / CAMBODIAN|FRENCH|GERMAN|PORTUGUESE|RUSSIAN|SPANISH|VIETNAMESE|ENGLISH|PASHTO, AFGHANI

WELLCREST
Accepting New Patients:
WELLCREST
7 Kimball Ln., Bldg C, Ste. 1 ,Lynnfield,MA 019402617
Essex
(781) 245-6400
info@wellcrest.net
ENGLISH
Office: ENGLISH

MELO BIANCA F
Accepting New Patients:Y
North Shore Physicians Group, Inc.
1 Widger Rd ,Marblehead,MA 019452146
Essex
(781) 631-5126
ENGLISH
Office: ENGLISH

ORENDORFF REBECCA L.
Accepting New Patients:Y
North Shore Physicians Group, Inc.
1 Widger Rd ,Marblehead,MA 019452146
Essex
(781) 631-5126
ENGLISH
Office: ENGLISH

SHAFFER JASON I
Accepting New Patients:Y
North Shore Physicians Group, Inc.
1 Widger Rd ,Marblehead,MA 019452146
Essex
(781) 631-5126
ENGLISH
Office: ALBANIAN|ARMENIAN|ARABIC, LEBANESE, SYRIAN|BENGALI|BULGARIAN|BURMESE|CANTONESE|KHMER / CAMBODIAN|CROATIAN|FARSI, PERSIAN

SIBELLA MARC
Accepting New Patients:N
North Shore Physicians Group, Inc.
1 Widger Rd
,Marblehead,MA
019452146
Essex
(781) 631-5126
ENGLISH
Office: ALBANIAN|KHMER / CAMBODIAN|FRENCH|GERMAN|PORTUGUESE|RUSSIAN|SPANISH|VIETNAMESE|ENGLISH|PASHTO, AFGHANI

SIMPSON LAURA J.
Accepting New Patients:Y
North Shore Physicians Group, Inc.
1 Widger Rd
,Marblehead,MA
019452146
Essex
(781) 631-5126
ENGLISH
Office: ENGLISH

WALENDZIEWICZ CYNTHIA L.
Accepting New Patients:N
North Shore Physicians Group, Inc.
1 Widger Rd
,Marblehead,MA
019452146
Essex
(781) 631-5126
ENGLISH

ANDREWS SUZANNE E.
Accepting New Patients:Y
GREATER LAWRENCE FAMILY HEALTH CENTER - METHUEN FAMILY
147 Pelham St
,Methuen,MA
018442060
Essex
(978) 683-3491
FRENCH|SPANISH|ENGLISH

AUGART CAROLYN L.
Accepting New Patients:Y
GREATER LAWRENCE FAMILY HEALTH CENTER - METHUEN FAMILY
147 Pelham St
,Methuen,MA
018442060
Essex
(978) 683-3491
ITALIAN|SPANISH|ENGLISH

BAEZ AINEX M.
Accepting New Patients:Y
GREATER LAWRENCE FAMILY HEALTH CENTER - METHUEN FAMILY
147 Pelham St
,Methuen,MA
018442060
Essex
(978) 683-3491
SPANISH|ENGLISH

BASSETT ERIN M
Accepting New Patients:Y
GREATER LAWRENCE FAMILY HEALTH CENTER - METHUEN FAMILY
147 Pelham St
,Methuen,MA
018442060
Essex
(978) 683-3491
SPANISH|ENGLISH

BAUMGARTNER KATRINA S.
Accepting New Patients:Y
GREATER LAWRENCE FAMILY HEALTH CENTER - METHUEN FAMILY
147 Pelham St
,Methuen,MA
018442060
Essex
(978) 683-3491
LATVIAN|SPANISH|ENGLISH

BAUTISTA LEYNA
Accepting New Patients:Y
GREATER LAWRENCE FAMILY HEALTH CENTER - METHUEN FAMILY
147 Pelham St
,Methuen,MA
018442060
Essex
(978) 683-3491
ARMENIAN|SPANISH|ENGLISH

BECKER ZOE
Accepting New Patients:N
GREATER LAWRENCE FAMILY HEALTH CENTER - METHUEN FAMILY
147 Pelham St
,Methuen,MA
018442060
Essex
(978) 683-3491
ZOE.BECKER
ENGLISH

BHAYANI AZMINA
Accepting New Patients:N
GREATER LAWRENCE FAMILY HEALTH CENTER - METHUEN FAMILY
147 Pelham St
,Methuen,MA
018442060
Essex
(978) 683-3491
ENGLISH
Office: SPANISH

BOOKMARK MEDICAL - METHUEN
Accepting New Patients:
Revere Medical - Primary Care Of Methuen
60 East Street Ste 2200
,Methuen,MA 01844
Essex
(978) 683-9177
providerenrollment@reveremedical.com

BORA SUHANI S
Accepting New Patients:Y
GREATER LAWRENCE FAMILY HEALTH CENTER - METHUEN FAMILY
147 Pelham St
,Methuen,MA
018442060
Essex
(978) 683-3491
SPANISH|ENGLISH

BUTTENWIESER STEPHEN P.
Accepting New Patients:N
GREATER LAWRENCE FAMILY HEALTH CENTER - METHUEN FAMILY
147 Pelham St
,Methuen,MA
018442060
Essex
(978) 683-3491
SPANISH|ENGLISH

CAMPUS TANYA D.
Accepting New Patients:Y
GREATER LAWRENCE FAMILY HEALTH CENTER - METHUEN FAMILY
147 Pelham St
,Methuen,MA
018442060
Essex
(978) 683-3491
ENGLISH

CARPENTER ELISE A.
Accepting New Patients:Y
GREATER LAWRENCE FAMILY HEALTH CENTER - METHUEN FAMILY
147 Pelham St
,Methuen,MA 018442060
Essex
(978) 683-3491
Elise.A.Carpenter@gmail.com
SPANISH|ENGLISH
Office: ENGLISH

CAVITT LAYLA
Accepting New Patients:Y
GREATER LAWRENCE FAMILY HEALTH CENTER - METHUEN FAMILY
147 Pelham St
,Methuen,MA 018442060
Essex
(978) 683-3491
ENGLISH
Office: SPANISH

CHALOORI PRATHIMA
Accepting New Patients:Y
Revere Medical - Primary Care of Methuen
60 East St Ste 2200
,Methuen,MA 01844
Essex
(978) 683-9177
HINDI|ENGLISH|TELUGU
Office: ENGLISH

CHANG JOHN V
Accepting New Patients:Y
GREATER LAWRENCE FAMILY HEALTH CENTER - METHUEN FAMILY
147 Pelham St
,Methuen,MA 018442060
Essex
(978) 683-3491
CHINESE|ENGLISH

HARRIS CHELSEA A
Accepting New Patients:Y
GREATER LAWRENCE FAMILY HEALTH CENTER - METHUEN FAMILY
147 Pelham St
,Methuen,MA 018442060
Essex
(978) 683-3491
ENGLISH
Office: SPANISH

KAUR MANDY
Accepting New Patients:Y
Revere Medical - Primary Care of Methuen
60 East St Ste 2200
,Methuen,MA 01844
Essex
(978) 683-9177
smchawla@verizon.net
INDIAN(EAST)|ENGLISH
Office: ENGLISH

KOMANECKY CAROLINE
Accepting New Patients:Y
GREATER LAWRENCE FAMILY HEALTH CENTER - METHUEN FAMILY
147 Pelham St
,Methuen,MA 018442060
Essex
(978) 683-3491
ENGLISH
Office: SPANISH

MAXWELL LEISA L.
Accepting New Patients:Y
Revere Medical - Primary Care of Methuen
60 East St Ste 2200
,Methuen,MA 01844
Essex
(978) 683-9177
ENGLISH
Office: ENGLISH

MAXWELL LEISA L.
Accepting New Patients:Y
Revere Medical - Primary Care Of Methuen
60 East Street Ste 2200
,Methuen,MA 01844
Essex
(978) 683-9177
ENGLISH
Office: ENGLISH

NEW ENGLAND PRIMARY CARE ASSOCIATES PC
Accepting New Patients:
NEW ENGLAND PRIMARY CARE ASSOCIATES PC
386 Merrimack St Suite 3C,Methuen,MA 01844
Essex
(978) 685-2455
keluvi@gmail.com
ARABIC, LEBANESE, SYRIAN|ENGLISH
Office: ARABIC, LEBANESE, SYRIAN|ENGLISH

PETERS KATHERINE
Accepting New Patients:
GREATER LAWRENCE FAMILY HEALTH CENTER - METHUEN FAMILY
147 Pelham St
,Methuen,MA 018442060
Essex
(978) 683-3491
ialeman@glfhc.org
SPANISH

READER JESSICA C.
Accepting New Patients:Y
GREATER LAWRENCE FAMILY HEALTH CENTER - METHUEN FAMILY
147 Pelham St
,Methuen,MA 018442060
Essex
(978) 683-3491
PORTUGUESE|SPANISH|ENGLISH

REES PETER L
Accepting New Patients:Y
Revere Medical - Primary Care of Methuen
60 East St Ste 2200
,Methuen,MA 01844
Essex
(978) 683-9177
drprees@wma2.com
ENGLISH
Office: ENGLISH

ROBERTS BLAIR C.
Accepting New Patients:Y
GREATER LAWRENCE FAMILY HEALTH CENTER - METHUEN FAMILY
147 Pelham St
,Methuen,MA 018442060
Essex
(978) 683-3491
SPANISH|ENGLISH

ROY TUHIN
Accepting New Patients:N
GREATER LAWRENCE FAMILY HEALTH CENTER - METHUEN FAMILY
147 Pelham St
,Methuen,MA 018442060
Essex
(978) 683-3491
ENGLISH
Office: SPANISH

SMITH DIANE H
Accepting New Patients:Y
GREATER LAWRENCE FAMILY HEALTH CENTER - METHUEN FAMILY
147 Pelham St ,Methuen,MA 018442060
Essex
(978) 683-3491
ENGLISH

SOMERS JENNIFER A
Accepting New Patients:Y
GREATER LAWRENCE FAMILY HEALTH CENTER - METHUEN FAMILY
147 Pelham St ,Methuen,MA 018442060
Essex
(978) 683-3491
GERMAN|ENGLISH

TOWNE CAMDEN
Accepting New Patients:Y
GREATER LAWRENCE FAMILY HEALTH CENTER - METHUEN FAMILY
147 Pelham St ,Methuen,MA 018442060
Essex
(978) 683-3491
ENGLISH

TURIANO ANTHONY E
Accepting New Patients:Y
Revere Medical - Primary Care of Methuen
60 East St Ste 2200 ,Methuen,MA 01844
Essex
(978) 683-9177
ENGLISH
Office: ENGLISH

YOUSSEF RULA
Accepting New Patients:Y
NEW ENGLAND PRIMARY CARE ASSOCIATES PC
386 Merrimack St Suite 3C,Methuen,MA 01844
Essex
(978) 685-2455
ARABIC, LEBANESE, SYRIAN|ENGLISH
Office: ARABIC, LEBANESE, SYRIAN|ENGLISH

BUXBAUM MICHAEL
Accepting New Patients:
IMPACT HEALTH ADVANCED CARE PC
38r Merrimac St Ste 201 ,Newburyport,MA 019502662
Essex
(203) 497-3861
ENGLISH
Office: ENGLISH

HINDLE LINDA M
Accepting New Patients:N
MGB MEDICAL GROUP NORTHERN MA - NEWBURYPORT
260 Merrimac St. ,Newburyport,MA 01950
Essex
(888) 227-3762
ENGLISH
Office: ENGLISH

IMPACT HEALTH ADVANCED CARE PC
Accepting New Patients:
IMPACT HEALTH ADVANCED CARE PC
38r Merrimac St Ste 201 ,Newburyport,MA 019502662
Essex
(203) 497-3861
ross.hale@ethizo.com
ENGLISH
Office: ENGLISH

LANPHEAR KEVIN K.
Accepting New Patients:Y
NEWBURYPORT FAMILY PRACTICE, P.C.
3 Cherry St. ,Newburyport,MA 01950
Essex
(978) 465-7322
ENGLISH
Office: ENGLISH

NEWBURYPORT FAMILY PRACTICE, P.C.
Accepting New Patients:N
NEWBURYPORT FAMILY PRACTICE, P.C.
3 Cherry St. ,Newburyport,MA 01950
Essex
(978) 465-7322
ENGLISH
Office: ENGLISH

PERSONAL CARE PHYSICIANS, PC
Accepting New Patients:
PERSONAL CARE PHYSICIANS, PC
255 Low St., Ste. 202 ,Newburyport,MA 01950
Essex
(978) 225-0378
drmarksu@gmail.com
ENGLISH
Office: ENGLISH

SU MARK L
Accepting New Patients:Y
PERSONAL CARE PHYSICIANS, PC
255 Low St., Ste. 202 ,Newburyport,MA 01950
Essex
(978) 225-0378
ENGLISH
Office: ENGLISH

ABIB MOHAMED H
Accepting New Patients:Y
COMMUNITY MEDICAL ASSOCIATES, INC.
575 Turnpike St., Ste. 22 ,North Andover,MA 01845
Essex
(978) 946-8010
ENGLISH
Office: ARMENIAN|SPANISH|ENGLISH

BODINE WARREN A.
Accepting New Patients:N
MGB MEDICAL GROUP NORTHERN MA - NORTH ANDOVER
231 Sutton St. ,North Andover,MA 01845
Essex
(978) 725-0900
drwarrenabodine@gmail.com
SPANISH|ENGLISH
Office: ENGLISH

BOOKMARK MEDICAL - NORTH ANDOVER
Accepting New Patients:
Revere Medical - Primary Care of North Andover
203 Turnpike Street Suite 300 ,North Andover,MA 01845
Essex
(978) 269-0030
providerenrollment@reveremedical.com

CHALOORI PRATHIMA
Accepting New Patients:Y
Revere Medical - Primary Care of North Andover
203 Turnpike Street Suite 300 ,North Andover,MA 01845
Essex
(978) 269-0030
HINDI|ENGLISH|TELUGU
Office: ENGLISH

COMMUNITY MEDICAL ASSOCIATES, INC. - 575 TURNPIKE STREET
Accepting New Patients:
COMMUNITY MEDICAL ASSOCIATES, INC
575 Turnpike Street, Suite 11 ,North Andover,MA 01845
Essex
(978) 946-8480
ENGLISH
Office: ENGLISH

GROVER AMIT J
Accepting New Patients:Y
BLUEPRINT HEALTHCARE - NORTH ANDOVER
451 Andover St., Ste. 205 ,North Andover,MA 01845
Essex
(781) 480-1976
agrover85@gmail.com
ENGLISH
Office: ENGLISH

KASSAS JULIETTE M
Accepting New Patients:N
COMMUNITY MEDICAL ASSOCIATES, INC.
575 Turnpike St., Ste. 22 ,North Andover,MA 01845
Essex
(978) 946-8010
jkassas@gmail.com
ENGLISH
Office: ARMENIAN|SPANISH|ENGLISH

KAUR MANDY
Accepting New Patients:Y
Revere Medical - Primary Care of North Andover
203 Turnpike Street Suite 300 ,North Andover,MA 01845
Essex
(978) 269-0030
smchawla@verizon.net
INDIAN(EAST)|ENGLISH
Office: ENGLISH

MGB MEDICAL GROUP NORTHERN MA - NORTH ANDOVER
Accepting New Patients:
MGB MEDICAL GROUP NORTHERN MA - NORTH ANDOVER
231 Sutton St. ,North Andover,MA 01845
Essex
(978) 725-0900
ENGLISH
Office: ENGLISH

OJUTALAYO AYOBAMI O.
Accepting New Patients:Y
ACCESS PRIMARY CARE INC
242 Sutton St. ,North Andover,MA 018451631
Essex
(978) 655-1987
ENGLISH
Office: KHMER / CAMBODIAN|NIGERIAN|SPANISH|VIETNAMESE|ENGLISH|YORUBA

PEPLAU NANCY E
Accepting New Patients:Y
BLUEPRINT HEALTHCARE - NORTH ANDOVER
451 Andover St., Ste. 205 ,North Andover,MA 01845
Essex
(781) 480-1976
Npeplau@Outercape.org
ENGLISH
Office: ENGLISH

TURIANO ANTHONY E
Accepting New Patients:Y
Revere Medical - Primary Care of North Andover
203 Turnpike Street Suite 300 ,North Andover,MA 01845
Essex
(978) 269-0030
ENGLISH
Office: ENGLISH

ZAHEEN ASIA
Accepting New Patients:Y
ZAHEEN MEDICAL CENTER
231 Sutton St Ste 1A ,North Andover,MA 018451620
Essex
(978) 655-1042
ENGLISH
Office: ENGLISH

ZAHEEN MEDICAL CENTER
Accepting New Patients:N
ZAHEEN MEDICAL CENTER
231 Sutton St Ste 1A ,North Andover,MA 018451620
Essex
(978) 655-1042
ENGLISH
Office: ENGLISH

ANGELOV ALEXANDER V.
Accepting New Patients:Y
Holistic Family Practice
2 1st Ave Ste 215 ,Peabody,MA 019604962
Essex
(781) 593-8775
RUSSIAN|ENGLISH
Office: RUSSIAN|ENGLISH

BRODSKY BARI-SUE
Accepting New Patients:N
PEABODY FAMILY HEALTH CENTER
89 Foster St Ste 1 ,Peabody,MA 019608926
Essex
(978) 532-4903
ENGLISH
Office: PORTUGUESE|SPANISH|ENGLISH

ELHADDAD AMER
Accepting New Patients:Y
PEABODY FAMILY HEALTH CENTER
89 Foster St Ste 1 ,Peabody,MA 019608926
Essex
(978) 532-4903
KHMER / CAMBODIAN|FRENCH|RUSSIAN|SPANISH|ENGLISH
Office: FRENCH|HINDI|PORTUGUESE|SPANISH|ENGLISH

HEALTH KEY, PC (HOLISTIC FAMILY PRACTICE)
Accepting New Patients:
Holistic Family Practice
2 1st Ave Ste 215 ,Peabody,MA 019604962
Essex
(781) 593-8775
angelkabb@gmail.com
RUSSIAN|ENGLISH
Office: RUSSIAN|ENGLISH

IGNACIO JONATHAN J
Accepting New Patients:Y
PEABODY FAMILY HEALTH CENTER
89 Foster St Ste 1 ,Peabody,MA 019608926
Essex
(978) 532-4903
FRENCH|ENGLISH
Office: PORTUGUESE|SPANISH|ENGLISH

KATZ ALEXANDER M.
Accepting New Patients:
North Shore Physician Group
4 Centennial Drive ,Peabody,MA 01960
Essex
(978) 744-5900
ENGLISH
Office: HINDI|SPANISH|ENGLISH

KIMS LEAH S.
Accepting New Patients:Y
PEABODY FAMILY HEALTH CENTER
89 Foster St Ste 1 ,Peabody,MA 019608926
Essex
(978) 532-4903
ENGLISH
Office: HINDI|PORTUGUESE|SPANISH|ENGLISH

KONDURI SRIVALLI
Accepting New Patients:N
NORTH SHORE PHYSICIANS GROUP AT 2 CORPORATION WAY
2 Corporation Way, Ste. 180 ,Peabody,MA 01960
Essex
(978) 532-6111
HINDI|ENGLISH|TELUGU
Office: RUSSIAN|SPANISH|ENGLISH

KONDURI SRIVALLI
Accepting New Patients:Y
NORTH SHORE PHYSICIANS GROUP, INC. AT 200 CORPORATION WAY
200 Corporation Way, Ste. 180 ,Peabody,MA 01960
Essex
(978) 532-6111
HINDI|ENGLISH|TELUGU
Office: RUSSIAN|SPANISH|ENGLISH

RASKIN ALLAN J.
Accepting New Patients:Y
VK NEW ENGLAND MANAGEMENT, LLC
6 Essex Center Dr Ste 303 ,Peabody,MA 019602907
Essex
(978) 532-1730
Support@recoveryri.com
KOREAN|SPANISH|ENGLISH
Office: SPANISH|ENGLISH

ROSEN RONALD N.
Accepting New Patients:
North Shore Physician Group
4 Centennial Drive ,Peabody,MA 01960
Essex
(978) 744-5900
ENGLISH

STRAND TESSERA E.
Accepting New Patients:
North Shore Physician Group
4 Centennial Drive ,Peabody,MA 01960
Essex
(978) 744-5900
ENGLISH
Office: ENGLISH

TRAUTMAN JOHN P.
Accepting New Patients:N
North Shore Physician Group
4 Centennial Drive ,Peabody,MA 01960
Essex
(978) 744-5900
ENGLISH

PEPLAU NANCY E
Accepting New Patients:Y
BLUEPRINT HEALTHCARE - ROCKPORT
44 South Street ,Rockport,MA 01966
Essex
(973) 546-6311
Npeplau@Outercape.org
ENGLISH
Office: ENGLISH

HROMADKA AIMEE J.
Accepting New Patients:Y
NORTH SHORE PHYSICIANS GROUP AT ROWLEY
414 Haverhill St. ,Rowley,MA 019691919
Essex
(877) 379-5522
FRENCH
Office: ENGLISH

JOHNSON MAGGIE S
Accepting New Patients:Y
NORTH SHORE PHYSICIANS GROUP AT ROWLEY
414 Haverhill St. ,Rowley,MA 019691919
Essex
(877) 379-5522
SPANISH|ENGLISH
Office: ENGLISH

MARCH JONATHAN P.
Accepting New Patients:N
NORTH SHORE PHYSICIANS GROUP AT ROWLEY
414 Haverhill St.
,Rowley,MA 019691919
Essex
(877) 379-5522
ENGLISH
Office: ENGLISH

NORTH SHORE PHYSICIANS GROUP AT ROWLEY
Accepting New Patients:
NORTH SHORE PHYSICIANS GROUP AT ROWLEY
414 Haverhill St.
,Rowley,MA 019691919
Essex
(877) 379-5522
ENGLISH
Office: ENGLISH

CHAPONIS DEVINEY M.
Accepting New Patients:N
North Shore Medical Center
81 Highland Ave
,Salem,MA 019702714
Essex
(978) 354-3055
ENGLISH
Office: AFRIKAANS|ARMENIAN|ARABIC, LEBANESE, SYRIAN|BENGALI|CANTONESE|CHINESE|CROATIAN|CZECH|DANISH|DUTCH

CONSTANT MARIE ANDRINE C.
Accepting New Patients:Y
Whole Care, LLC
84 Highland Ave Ste 309
,Salem,MA 019702733
Essex
(978) 354-5023
marie@doctorconstant.org
KHMER / CAMBODIAN|FRENCH|HINDI|PORTUGUESE|SPANISH|ENGLISH|HAITIAN CREOLE /KWEO
Office: KHMER / CAMBODIAN|FRENCH|HINDI|PORTUGUESE|SPANISH|ENGLISH|HAITIAN CREOLE /KWEO

DARDEN KRISTIN E
Accepting New Patients:Y
Salem Family Health Center (North Shore Community Health)
27 Congress St.
,Salem,MA 01970
Essex
(978) 744-8388
ENGLISH
Office: HINDI|PORTUGUESE|SPANISH|ENGLISH

ELHADDAD AMER
Accepting New Patients:
Salem Family Health Center (North Shore Community Health)
27 Congress St.
,Salem,MA 01970
Essex
(978) 744-8388
KHMER / CAMBODIAN|FRENCH|RUSSIAN|SPANISH|ENGLISH
Office: FRENCH|HINDI|PORTUGUESE|SPANISH|ENGLISH

GUPTA PRIYA S.
Accepting New Patients:Y
Mass General Brigham - Salem Hospital
81 Highland Ave Salem Campus,Salem,MA 019702714
Essex
(978) 741-1200
HINDI|SPANISH|ENGLISH
Office: ALBANIAN|ARMENIAN|ARABIC, LEBANESE, SYRIAN|BENGALI|BULGARIAN|BURMESE|CANTONESE|KHMER / CAMBODIAN|CROATIAN|FARSI, PERSIAN

KIMS LEAH S.
Accepting New Patients:Y
Salem Family Health Center (North Shore Community Health)
27 Congress St.
,Salem,MA 01970
Essex
(978) 744-8388
ENGLISH
Office: HINDI|PORTUGUESE|SPANISH|ENGLISH

KONDURI SRIVALLI
Accepting New Patients:N
CHARTER HEALTH, PC
55 Highland Ave Ste 304
,Salem,MA 019702100
Essex
(978) 354-4611
HINDI|ENGLISH|TELUGU
Office: RUSSIAN|SPANISH|ENGLISH

SHAFFER JASON I
Accepting New Patients:
Mass General Brigham - Salem Hospital
81 Highland Ave Salem Campus,Salem,MA 019702714
Essex
(978) 741-1200
ENGLISH
Office: ALBANIAN|ARMENIAN|ARABIC, LEBANESE, SYRIAN|BENGALI|BULGARIAN|BURMESE|CANTONESE|KHMER / CAMBODIAN|CROATIAN|FARSI, PERSIAN

WEINSTOCK JUDY K
Accepting New Patients:
MASS GENERAL BRIGHAM MEDICAL GROUP - 81 HIGHLAND AVE
81 Highland Ave.
,Salem,MA 01970
Essex
(617) 726-4121
kboyd@practiceworx.com
ENGLISH
Office: ENGLISH

WILSON WILLIAM L.
Accepting New Patients:
CHARTER HEALTH, PC
55 Highland Ave Ste 304
,Salem,MA 019702100
Essex
(978) 354-4611
ENGLISH
Office: RUSSIAN|
SPANISH|ENGLISH

DHARAMPURIYA PRIYANKA R
Accepting New Patients:Y
North Shore Physicians Group, Inc.
1069 Broadway
,Saugus,MA 019063210
Essex
(781) 233-1450
priya228@gmail.com
ENGLISH
Office: ENGLISH

SELVANAAYAGAM REKHA
Accepting New Patients:Y
North Shore Physicians Group, Inc.
1069 Broadway
,Saugus,MA 019063210
Essex
(781) 233-1450
ENGLISH
Office: ENGLISH

SHAH NATASHA
Accepting New Patients:Y
North Shore Physicians Group, Inc.
1069 Broadway
,Saugus,MA 019063210
Essex
(781) 233-1450
ENGLISH
Office: ENGLISH

VALDES CHRISTINE
Accepting New Patients:Y
North Shore Physicians Group, Inc.
1069 Broadway
,Saugus,MA 019063210
Essex
(781) 233-1450
SPANISH
Office: ENGLISH

CEPLIKAS LISA M.
Accepting New Patients:N
NORTH SHORE PHYSICIANS GROUP - FAMILY DOCTORS
250 Paradise Rd.
,Swampscott,MA 01907
Essex
(781) 596-2000
ENGLISH
Office: ENGLISH

COHEN JOSHUA
Accepting New Patients:N
NORTH SHORE PHYSICIANS GROUP - FAMILY DOCTORS
250 Paradise Rd.
,Swampscott,MA 01907
Essex
(781) 596-2000
ENGLISH
Office: ENGLISH

CONCEPCION MIGUEL A.
Accepting New Patients:N
NORTH SHORE PHYSICIANS GROUP - FAMILY DOCTORS
250 Paradise Rd.
,Swampscott,MA 01907
Essex
(781) 596-2000
SPANISH|ENGLISH
Office: ENGLISH

NOBIL KEITH C.
Accepting New Patients:N
NORTH SHORE PHYSICIANS GROUP - FAMILY DOCTORS
250 Paradise Rd.
,Swampscott,MA 01907
Essex
(781) 596-2000
ENGLISH
Office: ENGLISH

NORTH SHORE PHYSICIANS GROUP - FAMILY DOCTORS
Accepting New Patients:
NORTH SHORE PHYSICIANS GROUP - FAMILY DOCTORS
250 Paradise Rd.
,Swampscott,MA 01907
Essex
(781) 596-2000
ENGLISH
Office: ENGLISH

REYES CATHERINE
Accepting New Patients:N
NORTH SHORE PHYSICIANS GROUP - FAMILY DOCTORS
250 Paradise Rd.
,Swampscott,MA 01907
Essex
(781) 596-2000
SPANISH|ENGLISH
Office: ALBANIAN|
KHMER / CAMBODIAN|
FRENCH|GERMAN|
PORTUGUESE|
RUSSIAN|SPANISH|
VIETNAMESE|ENGLISH|
PASHTO, AFGHANI

RITVO AMANDA R.
Accepting New Patients:N
NORTH SHORE PHYSICIANS GROUP - FAMILY DOCTORS
250 Paradise Rd.
,Swampscott,MA 01907
Essex
(781) 596-2000
ENGLISH
Office: ENGLISH

WITTS LAURIE H.
Accepting New Patients:Y
NORTH SHORE PHYSICIANS GROUP - FAMILY DOCTORS
250 Paradise Rd.
,Swampscott,MA 01907
Essex
(781) 596-2000
ENGLISH
Office: ENGLISH

FEMALE PELVIC MEDICINE AND RECONSTRUCTIVE SURGERY

SPEED JACQUELINE M.
Accepting New Patients:
NORTH SHORE PHYSICIANS GROUP AT 104 ENDICOTT ST (UROLOGY)
104 Endicott St., Ste. 303 ,Danvers,MA 01923
Essex
(978) 882-6800
ENGLISH
Office: ENGLISH

WAKAMATSU MAY M.
Accepting New Patients:
Mass General/North Shore Center for Outpatient Care
102-104 Endicott St.
,Danvers,MA 01923
Essex
(978) 882-6100
ENGLISH
Office: FRENCH|GERMAN|HINDI|HUNGARIAN|MANDARIN|RUSSIAN|SPANISH|ENGLISH|THAI|MARATHI

SPEED JACQUELINE M.
Accepting New Patients:
NORTH SHORE PHYSICIANS GROUP AT WALLACE BASHAW WAY (UROLOGY)
1 Wallace Bashaw Jr. Way, Ste. 303
,Newburyport,MA 01950
Essex
(978) 997-1400
ENGLISH
Office: ENGLISH

SPEED JACQUELINE M.
Accepting New Patients:
NORTH SHORE PHYSICIANS GROUP AT 2 CORPORATION WAY
2 Corporation Way, Ste. 180 ,Peabody,MA 01960
Essex
(978) 532-6111
ENGLISH
Office: ENGLISH

SPEED JACQUELINE M.
Accepting New Patients:
NORTH SHORE PHYSICIANS GROUP AT 400 HIGHLAND AVE (UROLOGY)
400 Highland Ave., Ste. 6 ,Salem,MA 01970
Essex
(978) 741-4133
ENGLISH
Office: ENGLISH

GASTROENTEROLOGY

DAYAN YEHUDITH
Accepting New Patients:
MGB MEDICAL GROUP NORTHERN MA - ANDOVER
323 Lowell St.
,Andover,MA 01810
Essex
(978) 783-5000
ENGLISH
Office: ENGLISH

LEE YE JIN
Accepting New Patients:
MGB MEDICAL GROUP NORTHERN MA - ANDOVER
323 Lowell St.
,Andover,MA 01810
Essex
(978) 783-5000
ylee1@pcpo.partners.org
ENGLISH
Office: ENGLISH

NOVELLA MEDICINE SERVICES OF MASSACHUSETTS, PLLC - BEVERLY
Accepting New Patients:
Novella Medicine Services of Massachusetts PLLC
48 Dunham Rd STE 4150
,Beverly,MA 01915
Essex
(508) 433-3687
ENGLISH
Office: ENGLISH

STAGIAS JOHN G.
Accepting New Patients:
Novella Medicine Services of Massachusetts PLLC
48 Dunham Rd STE 4150
,Beverly,MA 01915
Essex
(508) 433-3687
johngstagiasmd@aol.com
FRENCH|GREEK|ENGLISH
Office: GREEK|ENGLISH

BRODSKY GREGG D.
Accepting New Patients:
North Shore Physicians Group Inc
104 Endicott St Ste 300
,Danvers,MA 019233623
Essex
(978) 882-6777
ENGLISH
Office: ENGLISH

DO KHOA D.
Accepting New Patients:
Mass General at North Shore Center
104 Endicott St.
,Danvers,MA 019233623
Essex
(978) 882-6709
VIETNAMESE|ENGLISH
Office: AFRIKAANS|ALBANIAN|ARMENIAN|ARABIC, LEBANESE, SYRIAN|BENGALI|BULGARIAN|BURMESE|CANTONESE|CHINESE|KHMER / CAMBODIAN

DO KHOA D.
Accepting New Patients:
North Shore Physicians Group Inc
104 Endicott St Ste 300
,Danvers,MA 019233623
Essex
(978) 882-6777
VIETNAMESE|ENGLISH
Office: AFRIKAANS|ALBANIAN|ARMENIAN|ARABIC, LEBANESE, SYRIAN|BENGALI|BULGARIAN|BURMESE|CANTONESE|CHINESE|KHMER / CAMBODIAN

HARTFELDER RONALD C.
Accepting New Patients:
North Shore Physicians Group Inc
104 Endicott St Ste 300
,Danvers,MA 019233623
Essex
(978) 882-6777
ENGLISH
Office: ENGLISH

HUANG CONNIE Y.
Accepting New Patients:
North Shore Physicians Group Inc
104 Endicott St Ste 300 ,Danvers,MA 019233623
Essex
(978) 882-6777
ENGLISH
Office: ENGLISH

KARAMITSIOS NICHOLAS
Accepting New Patients:
North Shore Physicians Group Inc
104 Endicott St Ste 300 ,Danvers,MA 019233623
Essex
(978) 882-6777
ENGLISH
Office: ENGLISH

KRISHNAN KUMAR
Accepting New Patients:
Mass General at North Shore Center
104 Endicott St. ,Danvers,MA 019233623
Essex
(978) 882-6709
ENGLISH
Office: ENGLISH

MASS GENERAL SPECIALISTS AT MASS GENERAL/NORTH SHORE CENTER
Accepting New Patients:
Mass General at North Shore Center
104 Endicott St. ,Danvers,MA 019233623
Essex
(978) 882-6709
ENGLISH
Office: ENGLISH

MINOR MELISSA A.
Accepting New Patients:
North Shore Physicians Group Inc
104 Endicott St Ste 300 ,Danvers,MA 019233623
Essex
(978) 882-6777
ENGLISH
Office: ENGLISH

NAMIAS JOSHUA H.
Accepting New Patients:
North Shore Physicians Group Inc
104 Endicott St Ste 300 ,Danvers,MA 019233623
Essex
(978) 882-6777
ENGLISH
Office: ENGLISH

NASSRI AMMAR B
Accepting New Patients:
MASS GENERAL/NORTH SHORE CENTER FOR OUTPATIENT
104 Endicott St ,Danvers,MA 019233623
Essex
(617) 726-2914
ENGLISH
Office: KOREAN|ENGLISH

NORTH SHORE PHYSICIANS GROUP AT 104 ENDICOTT ST. (GASTRO)
Accepting New Patients:
North Shore Physicians Group Inc
104 Endicott St Ste 300 ,Danvers,MA 019233623
Essex
(978) 882-6777
ENGLISH
Office: ENGLISH

ORINGER JEFFREY A.
Accepting New Patients:
North Shore Physicians Group, Inc
104 Endicott St Ste 104 ,Danvers,MA 019233623
Essex
(978) 882-6700
ENGLISH
Office: ENGLISH

CHAN ANDREW T.
Accepting New Patients:
MGB MEDICAL GROUP NORTHERN MA - HAVERHILL (1 PARKWAY)
1 Parkway ,Haverhill,MA 01830
Essex
(888) 227-3762
ENGLISH
Office: ENGLISH

HEMMING JASON M.
Accepting New Patients:
MGB MEDICAL GROUP NORTHERN MA - HAVERHILL (1 PARKWAY)
1 Parkway ,Haverhill,MA 01830
Essex
(888) 227-3762
ENGLISH
Office: ENGLISH

NOVELLA MEDICINE SERVICES OF MASSACHUSETTS, PLLC - HAVERHILL
Accepting New Patients:
Novella Medicine Services of Massachusetts PLLC
62 Brown Street, Suite 501 ,Haverhill,MA 01830
Essex
(508) 433-3687
ENGLISH
Office: ENGLISH

STAGIAS JOHN G.
Accepting New Patients:
Novella Medicine Services of Massachusetts PLLC
62 Brown Street, Suite 501 ,Haverhill,MA 01830
Essex
(508) 433-3687
johngstagiasmd@aol.com
FRENCH|GREEK|ENGLISH
Office: GREEK|ENGLISH

THIIM MICHAEL
Accepting New Patients:
MGB MEDICAL GROUP NORTHERN MA - HAVERHILL (1 PARKWAY)
1 Parkway ,Haverhill,MA 01830
Essex
(888) 227-3762
ENGLISH
Office: ENGLISH

DAYAN YEHUDITH
Accepting New Patients:
MGB MEDICAL GROUP NORTHERN MA - LAWRENCE
500 Merrimack St.
,Lawrence,MA 01843
Essex
(978) 557-8900
ENGLISH
Office: ENGLISH

REHMAN RAJA A.
Accepting New Patients:
MGB MEDICAL GROUP NORTHERN MA - LAWRENCE
500 Merrimack St.
,Lawrence,MA 01843
Essex
(978) 557-8900
ENGLISH
Office: ENGLISH

RICHARD F. SAWYER, JR., MD PC
Accepting New Patients:
RICHARD F. SAWYER, JR., MD PC
25 Marston St Apt 402
,Lawrence,MA 018412359
Essex
(978) 686-4400
gina.s@verizon.net
ENGLISH
Office: ENGLISH

RICHARD SAWYER, INC.
Accepting New Patients:
RICHARD SAWYER, INC.
25 Marston St., Ste. 402
,Lawrence,MA 01841
Essex
(978) 686-4400
Lori.page@lawrencegeneral.org
ENGLISH
Office: ENGLISH

SAWYER JR. RICHARD F.
Accepting New Patients:
RICHARD F. SAWYER, JR., MD PC
25 Marston St Apt 402
,Lawrence,MA 018412359
Essex
(978) 686-4400
rfsawyer@comcast.net
ENGLISH
Office: ENGLISH

SAWYER JR. RICHARD F.
Accepting New Patients:
RICHARD SAWYER, INC.
25 Marston St., Ste. 402
,Lawrence,MA 01841
Essex
(978) 686-4400
rfsawyer@comcast.net
ENGLISH
Office: ENGLISH

BRODSKY GREGG D.
Accepting New Patients:
MGB HealthCare Center - Lynn (480 Lynnfield)
480 Lynnfield St.
,Lynn,MA 019041419
Essex
(781) 593-3400
ENGLISH
Office: ENGLISH

DO KHOA D.
Accepting New Patients:
MGB HealthCare Center - Lynn (480 Lynnfield)
480 Lynnfield St.
,Lynn,MA 019041419
Essex
(781) 593-3400
VIETNAMESE|ENGLISH
Office: AFRIKAANS|ALBANIAN|ARMENIAN|ARABIC, LEBANESE, SYRIAN|BENGALI|BULGARIAN|BURMESE|CANTONESE|CHINESE|KHMER / CAMBODIAN

HARTFELDER RONALD C.
Accepting New Patients:
MGB HealthCare Center - Lynn (480 Lynnfield)
480 Lynnfield St.
,Lynn,MA 019041419
Essex
(781) 593-3400
ENGLISH
Office: ENGLISH

KARAMITSIOS NICHOLAS
Accepting New Patients:
MGB HealthCare Center - Lynn (480 Lynnfield)
480 Lynnfield St.
,Lynn,MA 019041419
Essex
(781) 593-3400
ENGLISH
Office: ENGLISH

NORTH SHORE PHYSICIANS GROUP AT LYNNFIELD ST. (GASTRO)
Accepting New Patients:
NORTH SHORE PHYSICIANS GROUP
496 Lynnfield St.
,Lynn,MA 01904
Essex
(781) 593-3400
ENGLISH
Office: ENGLISH

MARK C. NITZBERG, PC
Accepting New Patients:
MARK C. NITZBERG, PC
380 Merrimack St Ste 2c
,Methuen,MA 018445871
Essex
(978) 681-1977
d.blinn1957@gmail.com

NITZBERG MARK C.
Accepting New Patients:
MARK C. NITZBERG, PC
380 Merrimack St Ste 2c
,Methuen,MA 018445871
Essex
(978) 681-1977
ENGLISH

INGRAHAM JR. IRVING E.
Accepting New Patients:
NORTH SHORE PHYSICIANS GROUP AT 2 CORPORATION WAY
2 Corporation Way, Ste. 180 ,Peabody,MA 01960
Essex
(978) 532-6111
ENGLISH
Office: ENGLISH

BRODSKY GREGG D.
Accepting New Patients:
North Shore Physicians Group Inc
55 Highland Ave Ste 101
,Salem,MA 019702100
Essex
(978) 741-4171
ENGLISH
Office: ENGLISH

DO KHOA D.
Accepting New Patients:
North Shore Medical Center
81 Highland Ave
,Salem,MA 019702714
Essex
(978) 354-3055
VIETNAMESE|ENGLISH
Office: AFRIKAANS|ALBANIAN|ARMENIAN|ARABIC, LEBANESE, SYRIAN|BENGALI|BULGARIAN|BURMESE|CANTONESE|CHINESE|KHMER / CAMBODIAN

DO KHOA D.
Accepting New Patients:
North Shore Physicians Group Inc
55 Highland Ave Ste 101 ,Salem,MA 019702100
Essex
(978) 741-4171
VIETNAMESE|ENGLISH
Office: AFRIKAANS|ALBANIAN|ARMENIAN|ARABIC, LEBANESE, SYRIAN|BENGALI|BULGARIAN|BURMESE|CANTONESE|CHINESE|KHMER / CAMBODIAN

HARTFELDER RONALD C.
Accepting New Patients:
North Shore Physicians Group Inc
55 Highland Ave Ste 101 ,Salem,MA 019702100
Essex
(978) 741-4171
ENGLISH
Office: ENGLISH

HUANG CONNIE Y.
Accepting New Patients:
North Shore Physicians Group Inc
55 Highland Ave Ste 101 ,Salem,MA 019702100
Essex
(978) 741-4171
ENGLISH
Office: ENGLISH

KARAMITSIOS NICHOLAS
Accepting New Patients:
North Shore Physicians Group Inc
55 Highland Ave Ste 101 ,Salem,MA 019702100
Essex
(978) 741-4171
ENGLISH
Office: ENGLISH

MINOR MELISSA A.
Accepting New Patients:
North Shore Physicians Group Inc
55 Highland Ave Ste 101 ,Salem,MA 019702100
Essex
(978) 741-4171
ENGLISH
Office: ENGLISH

NAMIAS JOSHUA H.
Accepting New Patients:
North Shore Physicians Group Inc
55 Highland Ave Ste 101 ,Salem,MA 019702100
Essex
(978) 741-4171
ENGLISH
Office: ENGLISH

NASSRI AMMAR B
Accepting New Patients:
North Shore Medical Center
81 Highland Ave ,Salem,MA 019702714
Essex
(978) 354-3055
ENGLISH
Office: KOREAN|ENGLISH

NORTH SHORE PHYSICIANS GROUP AT 55 HIGHLAND AVE (GASTRO)
Accepting New Patients:
North Shore Physicians Group Inc
55 Highland Ave Ste 101 ,Salem,MA 019702100
Essex
(978) 741-4171
ENGLISH
Office: ENGLISH

ORINGER JEFFREY A.
Accepting New Patients:
North Shore Physicians Group, Inc.
55 Highland Ave., Ste. 102 ,Salem,MA 019702100
Essex
(978) 741-1644
ENGLISH
Office: ENGLISH

SKERRITT LAUREN E
Accepting New Patients:
North Shore Physicians Group Inc
55 Highland Ave Ste 101 ,Salem,MA 019702100
Essex
(978) 741-4171
laurskerritt@gmail.com
ENGLISH
Office: ENGLISH

USMANI AYMAN A
Accepting New Patients:
North Shore Medical Center
81 Highland Ave ,Salem,MA 019702714
Essex
(978) 354-3055
ENGLISH
Office: KOREAN|ENGLISH

USMANI AYMAN A
Accepting New Patients:
North Shore Physicians Group Inc
55 Highland Ave Ste 101 ,Salem,MA 019702100
Essex
(978) 741-4171
ENGLISH
Office: KOREAN|ENGLISH

WARRAICH FATIMA N
Accepting New Patients:
North Shore Physicians Group Inc
55 Highland Ave Ste 101 ,Salem,MA 019702100
Essex
(978) 741-4171
fatimawarraich0@gmail.com
ENGLISH
Office: ENGLISH

GERIATRIC MEDICINE

MACIP RODRIGUEZ PERLA M.
Accepting New Patients:
CARE DIMENSIONS, INC
75 Sylvan St Ste B102 ,Danvers,MA 019232764
Essex
(888) 283-1722
SPANISH|ENGLISH
Office: ENGLISH

NOWAK ELIZABETH
Accepting New Patients:Y
CARE DIMENSIONS, INC
75 Sylvan St Ste B102 ,Danvers,MA 019232764
Essex
(888) 283-1722
enowak@caredimensions.org
ENGLISH
Office: ENGLISH

NOWAK ELIZABETH
Accepting New Patients:Y
CARE DIMENSIONS, INC (KAPLAN FAMILY HOSPICE HOUSE)
78 Liberty St.
,Danvers,MA 01923
Essex
(888) 283-1722
enowak@caredimensions.org
ENGLISH
Office: ENGLISH

PATEL AJAYKUMAR S.
Accepting New Patients:
CARE DIMENSIONS, INC
75 Sylvan St Ste B102
,Danvers,MA 019232764
Essex
(888) 283-1722
kboyd@practiceworx.com
ENGLISH
Office: ENGLISH

CAMPUS TANYA D.
Accepting New Patients:Y
Greater Lawrence Family Health at Essex Street
700 Essex St.
,Lawrence,MA 01841
Essex
(978) 689-2400
ENGLISH

CAMPUS TANYA D.
Accepting New Patients:Y
Greater Lawrence Family Health Center
1 General St Bldg 4
,Lawrence,MA 018412961
Essex
(978) 983-0488
ENGLISH

CAMPUS TANYA D.
Accepting New Patients:Y
GREATER LAWRENCE FAMILY HEALTH CENTER - ONE GENERAL ST (PCP)
1 General St Bldg 4
,Lawrence,MA 018412961
Essex
(978) 983-0481
ENGLISH

CAMPUS TANYA D.
Accepting New Patients:Y
Greater Lawrence Family Health Center at North Lawrence
150 Park St
,Lawrence,MA 018412517
Essex
(978) 685-1770
ENGLISH

CAMPUS TANYA D.
Accepting New Patients:Y
Greater Lawrence Family Health Center at South Lawrence
73D Winthrop Ave Plaza 114,Lawrence,MA 018433716
Essex
(978) 686-3017
ENGLISH

CAMPUS TANYA D.
Accepting New Patients:Y
GREATER LAWRENCE FAMILY HEALTH CENTER - METHUEN FAMILY
147 Pelham St
,Methuen,MA 018442060
Essex
(978) 683-3491
ENGLISH

FIRST CHOICE COMMUNITY MEDICAL SERVICES, P.C.
Accepting New Patients:
First Choice Community Medical Services, P.C.
575 Turnpike St Ste 25
,North Andover,MA 018455937
Essex
(978) 290-4646
clinicalrequests@firstchoicecommunity.com
ENGLISH
Office: ENGLISH

ALAM AWAIS
Accepting New Patients:
NORTH SHORE PHYSICIANS GROUP, INC PEABODY
2 Corporation Way
,Peabody,MA 019600196
Essex
(978) 977-2688
aalam1@partners.org
URDU|ENGLISH
Office: ENGLISH

ROSEN RONALD N.
Accepting New Patients:
North Shore Physician Group
4 Centennial Drive
,Peabody,MA 01960
Essex
(978) 744-5900
ENGLISH

MGPO AT SPAULDING HOSP FOR CONTINUING MEDICAL CARE N. SHORE
Accepting New Patients:
MGPO AT SPAULDING HOSP FOR CONTINUING MEDICAL CARE N. SHORE
1 Dove Ave ,Salem,MA 019702944
Essex
(978) 745-9000

PU CHARLES T.
Accepting New Patients:
MGPO AT SPAULDING HOSP FOR CONTINUING MEDICAL CARE N. SHORE
1 Dove Ave ,Salem,MA 019702944
Essex
(978) 745-9000
CHINESE|MANDARIN|ENGLISH
Office: ENGLISH

GERONTOLOGICAL NURSE PRACTITIONER

CONLON LEANNE
Accepting New Patients:Y
CARE DIMENSIONS, INC
75 Sylvan St Ste B102
,Danvers,MA 019232764
Essex
(888) 283-1722
ENGLISH
Office: ENGLISH

CONLON LEANNE
Accepting New Patients:Y
CARE DIMENSIONS, INC (KAPLAN FAMILY HOSPICE HOUSE)
78 Liberty St.
,Danvers,MA 01923
Essex
(888) 283-1722
ENGLISH
Office: ENGLISH

HADIDIAN PATRICIA M
Accepting New Patients:Y
CARE DIMENSIONS, INC - DANVERS
75 SYLVAN ST 204
,Danvers,MA 01923
Essex
(888) 287-1255
ENGLISH
Office: ENGLISH

KORENCSIK HEATHER
Accepting New Patients:Y
BLUEPRINT HEALTHCARE LLC - FRAMINGHAM
300 W Farm Rd
,Framingham,MA 01845
Essex
(508) 628-7700
ENGLISH
Office: ENGLISH

DELISI HEATHER
Accepting New Patients:Y
North Shore Community Health Ctr/Gloucester Fam Health Ctr
302 Washington St Rm 1 ,Gloucester,MA 019304836
Essex
(978) 282-8899
hdelisi@midfamilymed.com
ENGLISH
Office: FRENCH|HINDI|PORTUGUESE|SPANISH|ENGLISH

MATHESON CAROLYN A.
Accepting New Patients:Y
Lynn Community Health Center
29 Market Sq Market Sq Family Health,Lynn,MA 019052420
Essex
(781) 581-3900
SPANISH|ENGLISH
Office: ALBANIAN|FRENCH|PORTUGUESE|RUSSIAN|SPANISH|VIETNAMESE|ENGLISH|PASHTO, AFGHANI

PHENG - PHAL MIADETTE
Accepting New Patients:Y
BAYON MEDICAL GROUP LLC
280 Union St, Ste 402
,Lynn,MA 01901
Essex
(781) 780-7755
KHMER / CAMBODIAN|ENGLISH
Office: ALBANIAN|KHMER / CAMBODIAN|FRENCH|GERMAN|PORTUGUESE|RUSSIAN|SPANISH|VIETNAMESE|ENGLISH|PASHTO, AFGHANI

PHENG - PHAL MIADETTE
Accepting New Patients:Y
LYNN COMMUNITY HEALTH CENTER, INC
269 Union St. ,Lynn,MA 019011314
Essex
(781) 581-3900
KHMER / CAMBODIAN|ENGLISH
Office: ALBANIAN|KHMER / CAMBODIAN|FRENCH|GERMAN|PORTUGUESE|RUSSIAN|SPANISH|VIETNAMESE|ENGLISH|PASHTO, AFGHANI

ARCHIBALD SARAH
Accepting New Patients:N
First Choice Community Medical Services, P.C.
575 Turnpike St Ste 25
,North Andover,MA 018455937
Essex
(978) 290-4646
Grainger.rn@gmail.com
Office: ENGLISH

IHECHUKWU OBIANUJU
Accepting New Patients:N
First Choice Community Medical Services, P.C.
575 Turnpike St Ste 25
,North Andover,MA 018455937
Essex
(978) 290-4646
cmmcredentialing@comp-med.com
ENGLISH
Office: ENGLISH

RAMOS HANNAH J
Accepting New Patients:N
First Choice Community Medical Services, P.C.
575 Turnpike St Ste 25
,North Andover,MA 018455937
Essex
(978) 290-4646
hramos@firstchoicecommunity.com
ENGLISH
Office: ENGLISH

TULLY TENA M
Accepting New Patients:N
First Choice Community Medical Services, P.C.
575 Turnpike St Ste 25
,North Andover,MA 018455937
Essex
(978) 290-4646
ttully@firstchoicecommunity.com
ENGLISH
Office: ENGLISH

DELISI HEATHER
Accepting New Patients:Y
Salem Family Health Center (North Shore Community Health)
27 Congress St.
,Salem,MA 01970
Essex
(978) 744-8388
hdelisi@midfamilymed.com
ENGLISH
Office: FRENCH|HINDI|PORTUGUESE|SPANISH|ENGLISH

PESOLA KARA A.
Accepting New Patients:Y
Salem Family Health Center (North Shore Community Health)
27 Congress St.
,Salem,MA 01970
Essex
(978) 744-8388
ENGLISH
Office: HINDI|PORTUGUESE|SPANISH|ENGLISH

GYNECOLOGIC ONCOLOGY

WAKAMATSU MAY M.
Accepting New Patients:
Mass General/North Shore Center for Outpatient Care
102-104 Endicott St.
,Danvers,MA 01923
Essex
(978) 882-6100
ENGLISH
Office: FRENCH|GERMAN|HINDI|HUNGARIAN|MANDARIN|RUSSIAN|SPANISH|ENGLISH|THAI|MARATHI

GYNECOLOGY

HEYWOOD RICHARD E.
Accepting New Patients:
OBHG MASSACHUSETTS PC
1 General St
,Lawrence,MA 018412961
Essex
(800) 967-2289
ENGLISH
Office: ENGLISH

HEARING AID EQUIPMENT

PREFERRED HEARING CARE, LLC
Accepting New Patients:
PREFERRED HEARING CARE - MEDFORD
5 E Main St Ste 1
,Merrimac,MA 018602005
Essex
(978) 346-4400
ENGLISH
Office: ENGLISH

HEMATOLOGY

BENJAMIN HEATHER L.
Accepting New Patients:
MASS GENERAL - NORTH SHORE CANCER CENTER
102 Endicott St
,Danvers,MA 019233623
Essex
(978) 882-6100
ENGLISH
Office: ENGLISH

CHEN EDDY J.
Accepting New Patients:
MASS GENERAL - NORTH SHORE CANCER CENTER
102 Endicott St
,Danvers,MA 019233623
Essex
(978) 882-6100
CHINESE|ENGLISH
Office: ARABIC, LEBANESE, SYRIAN|CHINESE|CZECH|FRENCH|HINDI|MALAY|MANDARIN|SPANISH|ENGLISH

DUBOIS JON S.
Accepting New Patients:
Mass General/North Shore Center for Outpatient Care
102-104 Endicott St.
,Danvers,MA 01923
Essex
(978) 882-6100
SPANISH|ENGLISH
Office: CZECH|FRENCH|GERMAN|HINDI|HUNGARIAN|ITALIAN|MANDARIN|PORTUGUESE|RUSSIAN|SPANISH

KEDIA SHIKSHA
Accepting New Patients:
MASS GENERAL - NORTH SHORE CANCER CENTER
102 Endicott St
,Danvers,MA 019233623
Essex
(978) 882-6100
shiksha.kedia@gmail.com
ENGLISH
Office: ENGLISH

LEE MICHELLE H
Accepting New Patients:
MASS GENERAL - NORTH SHORE CANCER CENTER
102 Endicott St
,Danvers,MA 019233623
Essex
(978) 882-6100
KOREAN|ENGLISH
Office: ENGLISH

MCAFEE STEVEN L.
Accepting New Patients:
Mass General/North Shore Center for Outpatient Care
102-104 Endicott St.
,Danvers,MA 01923
Essex
(978) 882-6100
ENGLISH
Office: FRENCH|GERMAN|HINDI|HUNGARIAN|MANDARIN|RUSSIAN|SPANISH|ENGLISH|THAI|MARATHI

MILLER ADAM R.
Accepting New Patients:
MASS GENERAL - NORTH SHORE CANCER CENTER
102 Endicott St
,Danvers,MA 019233623
Essex
(978) 882-6100
CHINESE|MANDARIN|ENGLISH
Office: ENGLISH

ROSOVSKY RACHEL P.
Accepting New Patients:
Mass General/North Shore Center for Outpatient Care
102-104 Endicott St.
,Danvers,MA 01923
Essex
(978) 882-6100
FRENCH|GERMAN|HINDI|HUNGARIAN|MANDARIN|RUSSIAN|SPANISH|ENGLISH|THAI|MARATHI

SYCHEVA TATYANA
Accepting New Patients:
MASS GENERAL - NORTH SHORE CANCER CENTER
102 Endicott St ,Danvers,MA 019233623
Essex
(978) 882-6100
RUSSIAN|ENGLISH
Office: ENGLISH

WALSH ELIZABETH P.
Accepting New Patients:
MASS GENERAL - NORTH SHORE CANCER CENTER
102 Endicott St ,Danvers,MA 019233623
Essex
(978) 882-6100
ENGLISH
Office: ENGLISH

WEITZMAN JAMES I.
Accepting New Patients:
Mass General/North Shore Center for Outpatient Care
102-104 Endicott St. ,Danvers,MA 01923
Essex
(978) 882-6100
ENGLISH
Office: ALBANIAN|ARMENIAN|ARABIC, LEBANESE, SYRIAN|BENGALI|BULGARIAN|BURMESE|CANTONESE|KHMER / CAMBODIAN|CROATIAN|CZECH

YANG PETER C.
Accepting New Patients:
Mass General/North Shore Center for Outpatient Care
102-104 Endicott St. ,Danvers,MA 01923
Essex
(978) 882-6100
CHINESE|MANDARIN|SPANISH|ENGLISH
Office: FRENCH|GERMAN|HINDI|HUNGARIAN|MANDARIN|RUSSIAN|SPANISH|ENGLISH|THAI|MARATHI

YEE ANDREW J.
Accepting New Patients:
MASS GENERAL - NORTH SHORE CANCER CENTER
102 Endicott St ,Danvers,MA 019233623
Essex
(978) 882-6100
ENGLISH
Office: ENGLISH

LAWRENCE GENERAL HOSPITAL - INFUSION CENTER
Accepting New Patients:
Lawrence General Hospital - Infusion Center
25 Marston St. ,Lawrence,MA 01841
Essex
(978) 683-4000
ENGLISH
Office: ENGLISH

SAFA AHMED
Accepting New Patients:
ANNA JAQUES INPATIENT SPECIALISTS PLLC
25 HIGHLAND AVENUE ,Newburyport,MA 019503867
Essex
(978) 463-1000
ENGLISH
Office: CANTONESE|ENGLISH

HOME HEALTH AGENCY

BEYOND HEALTHCARE AGENCY, LLC
Accepting New Patients:
Always A Step Beyond
40 SHATTUCK RD STE. 309 ,Andover,MA 01810
Essex
(781) 932-1166
CCorbett@bbmresults.com
SPANISH|ENGLISH
Office: SPANISH|ENGLISH

ESSEX HOME HEALTH LLC
Accepting New Patients:
ESSEX HOME HEALTH LLC
300 Brickstone Square, Suite 201 ,Andover,MA 01810
Essex
(978) 809-3146
contact@essexhomehealth.com
SPANISH|ENGLISH
Office: SPANISH|ENGLISH

MASS GENERAL BRIGHAM HOME CARE, INC.
Accepting New Patients:
MASS GENERAL BRIGHAM HOME CARE, INC.
152 Conant St Ste 3 ,Beverly,MA 019151659
Essex
(781) 290-4200
asavini@mgb.org
ENGLISH
Office: ENGLISH

STANDARDS CARE STAFFING, INC.
Accepting New Patients:
Standard Home Care
100 Cummings Center, Suite 235C ,Beverly,MA 019156122
Essex
(978) 922-0088
FRENCH|PORTUGUESE|RUSSIAN|SPANISH|ENGLISH|CAPE VERDE CREOLE|HAITIAN CREOLE /KWEO
Office: FRENCH|PORTUGUESE|RUSSIAN|SPANISH|ENGLISH|CAPE VERDE CREOLE|HAITIAN CREOLE /KWEO

INTERNATIONAL HEALTH SOLUTIONS, INC
Accepting New Patients:
INTERNATIONAL HEALTH SOLUTIONS, INC
319A Allston Street ,Brighton,MA 02135
Essex
(617) 580-5000
karen.nunes@ihserv.org
RUSSIAN|SPANISH|ENGLISH
Office: RUSSIAN|SPANISH|ENGLISH

NORTH SHORE ASSOCIATION FOR RETARDED CITIZENS, INC
Accepting New Patients:
NORTHEAST ARC, INC.
1 Southside Rd ,Danvers,MA 019231408
Essex
(978) 646-5227
info@ne-arc.org
ENGLISH
Office: ENGLISH

PATIENT CARE SOLUTIONS LLC
Accepting New Patients:
PATIENT CARE SOLUTIONS LLC
430 Maple St. ,Danvers,MA 01923
Essex
(781) 595-0311
ENGLISH
Office: ENGLISH

BRN CORPORATION (HHA)
Accepting New Patients:
WHITTIER HOME HEALTH CARE AGENCY
145 Ward Hill Ave ,Haverhill,MA 018356928
Essex
(978) 374-6300
FRENCH|ITALIAN|SPANISH|ENGLISH
Office: FRENCH|ITALIAN|SPANISH|ENGLISH

AFYA HOME CARE LLC
Accepting New Patients:
AFYA HOME CARE LLC
439 SOUTH UNION ST., STE. B12 ,LAWRENCE,MA 01843
Essex
(978) 258-7271
ENGLISH
Office: ENGLISH

BOSTON HOME HEALTH AIDES LLC
Accepting New Patients:
BOSTON HOME HEALTH AIDES LLC
1 Union St ,Lawrence,MA 018401815
Essex
(617) 264-0200
smoran@bhhaid.com
SPANISH|ENGLISH
Office: SPANISH|ENGLISH

MAESTRO-CONNECTIONS HEALTH SYSTEMS, LLC
Accepting New Patients:
Maestro Connections Health Systems
439 S UNION STREET, BLDG 2, SUITE 209 ,Lawrence,MA 01843
Essex
(978) 794-1158
george@maestrohomecare.com
KHMER / CAMBODIAN|KISWAHILI|PORTUGUESE|SWAHILI|SPANISH|VIETNAMESE|ENGLISH
Office: KHMER / CAMBODIAN|KISWAHILI|PORTUGUESE|SWAHILI|SPANISH|VIETNAMESE|ENGLISH

RIGHT CARE SERVICES INC
Accepting New Patients:
RIGHT CARE SERVICES INC
599 Canal Street, 1st Floor W, Suite 14 ,Lawrence,MA 01840
Essex
(978) 824-8609
info@rightcare.me
FRENCH|SPANISH|LEBONESE
Office: FRENCH|SPANISH|LEBONESE

ROYAL COMFORT HOME CARE INC
Accepting New Patients:
ROYAL COMFORT HOME CARE INC
280 Merrimack ST., STE 530 ,Lawrence,MA 01843
Essex
(978) 688-6917
Tanshu@royalcomforthomecare.com
SWAHILI|SPANISH|ENGLISH
Office: SWAHILI|SPANISH|ENGLISH

ALL CARE RESOURCES, INC.
Accepting New Patients:
ALL CARE VISITING NURSE ASSOCIATION AND HOSPICE
210 Market St ,Lynn,MA 019011536
Essex
(781) 586-1610
FRENCH|GERMAN|ITALIAN|JAPANESE|LITHUANIAN|PORTUGUESE|RUSSIAN|SPANISH|ENGLISH|CAPE VERDE CREOLE
Office: FRENCH|GERMAN|ITALIAN|JAPANESE|LITHUANIAN|PORTUGUESE|RUSSIAN|SPANISH|ENGLISH|CAPE VERDE CREOLE

ALL CARE VISITING NURSE ASSOCIATION OF GREATER LYNN, INC.
Accepting New Patients:
All Care Visiting Nurse Association of Greater Lynn, Inc.
210 Market St ,Lynn,MA 019011536
Essex
(781) 596-1639
GREEK|ITALIAN|RUSSIAN|SPANISH|ENGLISH|CAPE VERDE CREOLE
Office: GREEK|ITALIAN|RUSSIAN|SPANISH|ENGLISH|CAPE VERDE CREOLE

JETHRO HEALTH SYSTEM LLC
Accepting New Patients:
Jethro Health System, LLC
330 Lynnway, Suite 346 ,Lynn,MA 01901
Essex
(781) 215-6125
jethrohealthsystem@gmail.com
KHMER / CAMBODIAN|IGBO|SPANISH|TAGALOG, FILIPINO|ENGLISH
Office: KHMER / CAMBODIAN|IGBO|SPANISH|TAGALOG, FILIPINO|ENGLISH

MULTICULTURAL HOME CARE, INC.
Accepting New Patients:
MULTICULTURAL HOME CARE
330 Lynnway Ste 103 ,Lynn,MA 019011713
Essex
(781) 593-7174
Elaine@ihc1776.com
CANTONESE|KHMER / CAMBODIAN|RUSSIAN|SPANISH|ENGLISH|CAPE VERDE CREOLE|HAITIAN CREOLE /KWEO
Office: CANTONESE|KHMER / CAMBODIAN|RUSSIAN|SPANISH|ENGLISH|CAPE VERDE CREOLE|HAITIAN CREOLE /KWEO

NEIGHBORHOOD HOME CARE, LLC
Accepting New Patients:
NEIGHBORHOOD HOME CARE, LLC
270 Union St., Ste. 313 ,Lynn,MA 01901
Essex
(781) 592-0511
ENGLISH
Office: ENGLISH

PROGRESS HEALTHCARE LLC
Accepting New Patients:
Progress Healthcare LLC
328 Broadway, Suite 209 ,Lynn,MA 01904
Essex
(781) 363-0058
info@progresshealthcarellc.com
ARMENIAN|CANTONESE|CHINESE|FRENCH|GERMAN|HEBREW|HINDI|IGBO|ITALIAN|JAPANESE
Office: ARMENIAN|CANTONESE|CHINESE|FRENCH|GERMAN|HEBREW|HINDI|IGBO|ITALIAN|JAPANESE

SERAPHIC SPRINGS HEALTH CARE AGENCY, INC.
Accepting New Patients:
SERAPHIC SPRINGS HEALTH CARE AGENCY, INC.
425 Western Ave ,Lynn,MA 019043317
Essex
(781) 780-6515
Tola@seraphicsprings.com
NIGERIAN|ENGLISH
Office: NIGERIAN|ENGLISH

ALTERNATIVE HOME HEALTH CARE, LLC
Accepting New Patients:
ALTERNATIVE HOME HEALTH CARE, LLC
160 Merrimack Street, Suite 1 ,Methuen,MA 018441600
Essex
(978) 657-7444
KHMER / CAMBODIAN|PORTUGUESE|SPANISH|ENGLISH|AMERICAN SIGN LANGUAGE
Office: KHMER / CAMBODIAN|PORTUGUESE|SPANISH|ENGLISH|AMERICAN SIGN LANGUAGE

BRADEN HOME HEALTH CARE SERVICES LLC
Accepting New Patients:
Braden Home Health Care Services, LLC
225 BROADWAY SUITE 305,METHUEN,MA 01844
Essex
(978) 258-1132
BardenHomeHealthCareLLC@gmail.com
AFRIKAANS|SWAHILI|SPANISH|ENGLISH
Office: AFRIKAANS|SWAHILI|SPANISH|ENGLISH

COMFORT HOME CARE, LLC
Accepting New Patients:
COMFORT HOME CARE
147 Pelham St
,Methuen,MA
018442060
Essex
(978) 685-4700
jimh@chcnursing.com
KHMER / CAMBODIAN|
SWAHILI|SPANISH|
ENGLISH
Office: KHMER /
CAMBODIAN|SWAHILI|
SPANISH|ENGLISH

PACIFIC HANDS HOME CARE LLC
Accepting New Patients:
Pacific Hands Home
Care LLC
184 Pleasant Valley
Street, Suite 1-102
,Methuen,MA 01844
Essex
(978) 258-6591
pacifichandshomecare
@gmail.com
PORTUGUESE|
SPANISH|ENGLISH
Office: PORTUGUESE|
SPANISH|ENGLISH

PRECISION HOMECARE LLC
Accepting New Patients:
Precision Homecare,
LLC
225 Broadway, Suite
201 ,Methuen,MA
01844
Essex
(978) 441-9444
info@PrecisionHomeCa
reLLC.com
KHMER / CAMBODIAN|
KISWAHILI|SWAHILI|
SPANISH|ENGLISH
Office: KHMER /
CAMBODIAN|
KISWAHILI|SWAHILI|
SPANISH|ENGLISH

QUALITY HOME CARE SERVICES INC
Accepting New Patients:
QUALITY HOME CARE
SERVICES INC
248 Pleasant St Ste 2
,Methuen,MA
018447149
Essex
(978) 989-9930
john@qualityhcs.com
ENGLISH
Office: ENGLISH

ETHICAL HOMECARE SERVICES INC
Accepting New Patients:
ETHICAL HOMECARE
SERVICES INC
522 Chickering Rd ,N
Andover,MA 01845
Essex
(978) 655-5176
RLoreus@ethicalhomec
ares.com
CANTONESE|FRENCH|
SPANISH|VIETNAMESE|
ENGLISH|HAITIAN
CREOLE /KWEO
Office: CANTONESE|
FRENCH|SPANISH|
VIETNAMESE|ENGLISH|
HAITIAN CREOLE
/KWEO

BLISSFUL HOMECARE LLC
Accepting New Patients:
BLISSFUL HOMECARE
LLC
90 Sutton St Ste 4
,North Andover,MA
018451655
Essex
(978) 725-5505
KISWAHILI|SWAHILI|
SPANISH|ENGLISH
Office: KISWAHILI|
SWAHILI|SPANISH|
ENGLISH

CROSSWAY HOMECARE LLC
Accepting New Patients:
CROSSWAY HOMECARE
LLC
30 Mass Ave., 409
,North Andover,MA
018451003
Essex
(978) 683-3000
office@crosswayhomec
are.com
ENGLISH
Office: ENGLISH

LIFE CHOICE HOSPICE OF SOUTHERN MASSACHUSETTS LLC
Accepting New Patients:
Compassus - Southern
Massachusetts
790 Turnpike St Ste 202
,North Andover,MA
018456138
Essex
(978) 777-8222
Jennifer.Gingerich@co
mpassus.com
ENGLISH
Office: ENGLISH

ABLE HOME CARE LLC
Accepting New Patients:
Able Home Care, LLC
8 Essex Center Drive,
Suite 100 ,Peabody,MA
01960
Essex
(978) 531-1475
DWalsh@AbleHomeCar
eLLC.com
RUSSIAN|ENGLISH
Office: RUSSIAN|
ENGLISH

GUARDIAN HEALTH NETWORK CORPORATION
Accepting New Patients:
GUARDIAN HEALTH
NETWORK
CORPORATION
142 Canal St Ste 2
,Salem,MA 019704673
Essex
(978) 594-0947
guardianhealthnetwork
@gmail.com
ENGLISH
Office: ENGLISH

UNITING WITH YOU HOME CARE LLC
Accepting New Patients:
UNITING WITH YOU HOME CARE LLC
352 Humphrey Street
,Swampscott,MA 01907
Essex
(781) 593-1682
luism@unitinghomecare.com
ENGLISH
Office: ENGLISH

HOSPICE AND PALLIATIVE MEDICINE

BLAKE HEIDI L
Accepting New Patients:
CARE DIMENSIONS, INC
75 Sylvan St Ste B102
,Danvers,MA
019232764
Essex
(888) 283-1722
kboyd@practiceworx.com
ENGLISH
Office: ENGLISH

CARE DIMENSIONS, INC
Accepting New Patients:
CARE DIMENSIONS, INC
75 Sylvan St Ste B102
,Danvers,MA
019232764
Essex
(888) 283-1722
cared@healthbussinessnavigators.com
ENGLISH
Office: ENGLISH

CARE DIMENSIONS, INC (KAPLAN FAMILY HOSPICE HOUSE)
Accepting New Patients:
CARE DIMENSIONS, INC (KAPLAN FAMILY HOSPICE HOUSE)
78 Liberty St.
,Danvers,MA 01923
Essex
(888) 283-1722
ENGLISH
Office: ENGLISH

CARE DIMENSIONS, INC. (HOSPICE)
Accepting New Patients:
Care Dimensions, Inc.
75 Sylvan St Ste B102
,Danvers,MA
019232764
Essex
(978) 774-7566
ARMENIAN|CANTONESE|FARSI, PERSIAN|FRENCH|GERMAN|HEBREW|HINDI|ITALIAN|MANDARIN|PORTUGUESE
Office: ARMENIAN|CANTONESE|FARSI, PERSIAN|FRENCH|GERMAN|HEBREW|HINDI|ITALIAN|MANDARIN|PORTUGUESE

CHON ANNA
Accepting New Patients:
CARE DIMENSIONS, INC
75 Sylvan St Ste B102
,Danvers,MA
019232764
Essex
(888) 283-1722
kboyd@practiceworx.com
ENGLISH
Office: ENGLISH

DIAS LAUREN E.
Accepting New Patients:
Mass General/North Shore Center for Outpatient Care
102-104 Endicott St.
,Danvers,MA 01923
Essex
(978) 882-6100
ENGLISH
Office: FRENCH|GERMAN|HINDI|HUNGARIAN|MANDARIN|RUSSIAN|SPANISH|ENGLISH|THAI|MARATHI

DOERNER RINALDI ALDEN P
Accepting New Patients:
CARE DIMENSIONS, INC
75 Sylvan St Ste B102
,Danvers,MA
019232764
Essex
(888) 283-1722
ENGLISH
Office: ENGLISH

HALPORN JOHN D.
Accepting New Patients:
CARE DIMENSIONS, INC
75 Sylvan St Ste B102
,Danvers,MA
019232764
Essex
(888) 283-1722
ENGLISH
Office: ARABIC, LEBANESE, SYRIAN|CANTONESE|CHINESE|CROATIAN|DUTCH|FARSI, PERSIAN|FRENCH|GERMAN|GREEK|ITALIAN

HILBURN SUSAN A.
Accepting New Patients:
CARE DIMENSIONS, INC
75 Sylvan St Ste B102
,Danvers,MA
019232764
Essex
(888) 283-1722
shilburn@caredimensions.com
ENGLISH
Office: ENGLISH

HILBURN SUSAN A.
Accepting New Patients:
CARE DIMENSIONS, INC (KAPLAN FAMILY HOSPICE HOUSE)
78 Liberty St.
,Danvers,MA 01923
Essex
(888) 283-1722
shilburn@caredimensions.com
ENGLISH
Office: ENGLISH

KOCH JASON T
Accepting New Patients:
Care Dimensions, Inc.
75 Sylvan St Ste B102
,Danvers,MA
019232764
Essex
(978) 774-7566
jkoch@caredimensions.org
ENGLISH
Office: ARMENIAN|CANTONESE|FARSI, PERSIAN|FRENCH|GERMAN|HEBREW|HINDI|ITALIAN|MANDARIN|PORTUGUESE

KOWALOFF REBECCA E
Accepting New Patients:
CARE DIMENSIONS, INC
75 Sylvan St Ste B102
,Danvers,MA
019232764
Essex
(888) 283-1722
rkowaloff@caredimensions.org
ENGLISH
Office: ARABIC, LEBANESE, SYRIAN|FRENCH|ENGLISH

LEWIS TALIA A.
Accepting New Patients:
CARE DIMENSIONS, INC
75 Sylvan St Ste B102
,Danvers,MA
019232764
Essex
(888) 283-1722
kboyd@practiceworx.com
ENGLISH
Office: ENGLISH

LYNCH JESSICA A.
Accepting New Patients:
CARE DIMENSIONS, INC
75 Sylvan St Ste B102
,Danvers,MA
019232764
Essex
(888) 283-1722
providerenroll@lahey.org
ENGLISH
Office: ENGLISH

MACIP RODRIGUEZ PERLA M.
Accepting New Patients:
CARE DIMENSIONS, INC
75 Sylvan St Ste B102
,Danvers,MA
019232764
Essex
(888) 283-1722
SPANISH|ENGLISH
Office: ENGLISH

MITCHELL SUZANNE E.
Accepting New Patients:
CARE DIMENSIONS, INC
75 Sylvan St Ste B102
,Danvers,MA
019232764
Essex
(888) 283-1722
ENGLISH
Office: ENGLISH

O'BRIEN KAREN A.
Accepting New Patients:
CARE DIMENSIONS, INC
75 Sylvan St Ste B102
,Danvers,MA
019232764
Essex
(888) 283-1722
KOBrien@caredimensions.org
SPANISH|ENGLISH
Office: AFRIKAANS|ARMENIAN|ARABIC, LEBANESE, SYRIAN|BENGALI|CANTONESE|CHINESE|CROATIAN|CZECH|DANISH|DUTCH

O'BRIEN KAREN A.
Accepting New Patients:
CARE DIMENSIONS, INC
(KAPLAN FAMILY HOSPICE HOUSE)
78 Liberty St.
,Danvers,MA 01923
Essex
(888) 283-1722
KOBrien@caredimensions.org
SPANISH|ENGLISH
Office: AFRIKAANS|ARMENIAN|ARABIC, LEBANESE, SYRIAN|BENGALI|CANTONESE|CHINESE|CROATIAN|CZECH|DANISH|DUTCH

PATEL STEPHANIE
Accepting New Patients:
CARE DIMENSIONS, INC
75 Sylvan St Ste B102
,Danvers,MA
019232764
Essex
(888) 283-1722
kboyd@practiceworx.com
ENGLISH
Office: ENGLISH

SAGER ZACHARY S
Accepting New Patients:
CARE DIMENSIONS, INC
75 Sylvan St Ste B102
,Danvers,MA
019232764
Essex
(888) 283-1722
ENGLISH
Office: ENGLISH

SCHAEFER KRISTEN G.
Accepting New Patients:
CARE DIMENSIONS, INC
75 Sylvan St Ste B102
,Danvers,MA
019232764
Essex
(888) 283-1722
ENGLISH
Office: ARABIC, LEBANESE, SYRIAN|CANTONESE|CHINESE|CROATIAN|DUTCH|FARSI, PERSIAN|FRENCH|GERMAN|GREEK|ITALIAN

STOLTENBERG MARK J.
Accepting New Patients:
CARE DIMENSIONS, INC
75 Sylvan St Ste B102
,Danvers,MA
019232764
Essex
(888) 283-1722
SPANISH|ENGLISH
Office: SPANISH|ENGLISH|MARATHI

THORNLEY HELENA
Accepting New Patients:
CARE DIMENSIONS, INC
75 Sylvan St Ste B102
,Danvers,MA
019232764
Essex
(888) 283-1722
ENGLISH

TURNER BRANDON E
Accepting New Patients:
CARE DIMENSIONS, INC
75 Sylvan St Ste B102
,Danvers,MA
019232764
Essex
(888) 283-1722
ENGLISH
Office: ARABIC, LEBANESE, SYRIAN|CANTONESE|CHINESE|CROATIAN|DUTCH|FARSI, PERSIAN|FRENCH|GERMAN|GREEK|ITALIAN

TURNER BRANDON E
Accepting New Patients:
CARE DIMENSIONS, INC
(KAPLAN FAMILY HOSPICE HOUSE)
78 Liberty St.
,Danvers,MA 01923
Essex
(888) 283-1722
ENGLISH
Office: ARABIC, LEBANESE, SYRIAN|CANTONESE|CHINESE|CROATIAN|DUTCH|FARSI, PERSIAN|FRENCH|GERMAN|GREEK|ITALIAN

WEINSTOCK JUDY K
Accepting New Patients:
CARE DIMENSIONS, INC
75 Sylvan St Ste B102
,Danvers,MA
019232764
Essex
(888) 283-1722
kboyd@practiceworx.com
ENGLISH
Office: ENGLISH

ZHANG HAIPENG
Accepting New Patients:
CARE DIMENSIONS, INC
75 Sylvan St Ste B102
,Danvers,MA
019232764
Essex
(888) 283-1722
ENGLISH
Office: ARABIC, LEBANESE, SYRIAN|CANTONESE|CHINESE|CROATIAN|DUTCH|FARSI, PERSIAN|FRENCH|GERMAN|GREEK|ITALIAN

TUFTS MEDICINE CARE AT HOME, INC.
Accepting New Patients:
High Pointe House
360 North Avenue
,Haverhill,MA 01830
Essex
(978) 377-9100
Jennifer.Moran@tuftsmedicine.org
ENGLISH
Office: ENGLISH

ALL CARE HOSPICE, INC
Accepting New Patients:
ALL CARE HOSPICE
210 Market St ,Lynn,MA
019011536
Essex
(781) 586-1639
kleblanc@allcare.org
FRENCH|GREEK|POLISH|RUSSIAN|SPANISH|TAGALOG, FILIPINO|ENGLISH|AMERICAN SIGN LANGUAGE
Office: FRENCH|GREEK|POLISH|RUSSIAN|SPANISH|TAGALOG, FILIPINO|ENGLISH|AMERICAN SIGN LANGUAGE

LIFE CHOICE HOSPICE OF SOUTHERN MASSACHUSETTS LLC
Accepting New Patients:
Compassus - Southern Massachusetts
790 Turnpike St Ste 202
,North Andover,MA
018456138
Essex
(978) 777-8222
Jennifer.Gingerich@compassus.com
ENGLISH
Office: ENGLISH

LIFE CHOICE HOSPICE OF SOUTHERN MASSACHUSETTS LLC
Accepting New Patients:
Compassus-Southern Massachusetts
790 Turnpike Street, Suite 202 ,North Andover,MA 01845
Essex
(978) 297-8429
compassus@advantumhealth.com
ENGLISH
Office: ENGLISH

WEINSTOCK JUDY K
Accepting New Patients:
MASS GENERAL BRIGHAM MEDICAL GROUP - 81 HIGHLAND AVE
81 Highland Ave.
,Salem,MA 01970
Essex
(617) 726-4121
kboyd@practiceworx.com
ENGLISH
Office: ENGLISH

NORTHEAST PROFESSIONAL REGISTRY OF NURSES, INC. (HOSPICE)
Accepting New Patients:
Lahey Health at Home-Hospice
8 Presidentail Way 2nd Fl,Woburn,MA 01801
Essex
(781) 224-3399
Karen.Eichhorn@bilh.org
ENGLISH
Office: ENGLISH

INFECTIOUS DISEASE

SLEIMAN NICOLE J
Accepting New Patients:
MGB MEDICAL GROUP NORTHERN MA - HAVERHILL (600 PRIMROSE)
600 Primrose St.
,Haverhill,MA 01830
Essex
(888) 227-3762
ARABIC, LEBANESE, SYRIAN|FRENCH|ENGLISH
Office: CZECH|FRENCH|ITALIAN|PORTUGUESE|ENGLISH

CHARINI WILLIAM A.
Accepting New Patients:
LAWRENCE GENERAL HOSPITAL
1 General St
,Lawrence,MA
018412961
Essex
(978) 683-4000
ENGLISH
Office: AFRIKAANS|ALBANIAN|ARMENIAN|ARABIC, LEBANESE, SYRIAN|BENGALI|BULGARIAN|BURMESE|CANTONESE|CROATIAN|CZECH

KHOKHAR SABA P.
Accepting New Patients:
General Primary Care of Lawrence
1 General St 4th Floor
,Lawrence,MA
018412961
Essex
(978) 686-0090
skhokhar@elmwoodhealthcare.com
URDU|ENGLISH
Office: CANTONESE|FRENCH|MANDARIN|PORTUGUESE|POLISH|RUSSIAN|SPANISH|VIETNAMESE|ENGLISH

KIDD LAWRENCE G.
Accepting New Patients:Y
LAWRENCE G. KIDD, MD, PC
25 Marston St Apt 401
,Lawrence,MA
018412359
Essex
(978) 682-3686
GERMAN|ENGLISH
Office: GERMAN|ENGLISH

INFECTIOUS DISEASE ASSOCIATES, PC
Accepting New Patients:
INFECTIOUS DISEASE ASSOCIATES
380R Merrimack 2nd Flr. Unit B
,Methuen,MA 01844
Essex
(978) 689-2510
HINDI|SPANISH|ENGLISH
Office: HINDI|SPANISH|ENGLISH

INFECTIOUS DISEASE ASSOCIATES, PC AT METHUEN
Accepting New Patients:
INFECTIOUS DISEASE ASSOCIATES, PC AT METHUEN
70 East St ,Methuen,MA 018444597
Essex
(978) 687-0156
ENGLISH
Office: ENGLISH

PANDA ALEXANDER
Accepting New Patients:
InCare Pulmonary & Sleep Specialists
70 East Street
,Methuen,MA 01844
Essex
(978) 687-0151
alexpandamd@gmail.com
ENGLISH
Office: ENGLISH

SADDI VENGOPAL R
Accepting New Patients:
INFECTIOUS DISEASE ASSOCIATES
380R Merrimack 2nd Flr. Unit B
,Methuen,MA 01844
Essex
(978) 689-2510
venugopalsaddi@hotmail.com
ENGLISH
Office: HINDI|SPANISH|ENGLISH

PANDA ALEXANDER
Accepting New Patients:
ANNA JAQUES INPATIENT SPECIALISTS PLLC
25 HIGHLAND AVENUE
,Newburyport,MA 019503867
Essex
(978) 463-1000
alexpandamd@gmail.com
ENGLISH
Office: ENGLISH

ALBIN JOHN S
Accepting New Patients:
North Shore Physician Group
4 Centennial Drive
,Peabody,MA 01960
Essex
(978) 744-5900
SPANISH|ENGLISH
Office: ENGLISH

ALTAMIMI SARAH A
Accepting New Patients:
North Shore Physician Group
4 Centennial Drive
,Peabody,MA 01960
Essex
(978) 744-5900
ENGLISH
Office: ENGLISH

CHARINI WILLIAM A.
Accepting New Patients:
North Shore Physician Group
4 Centennial Drive
,Peabody,MA 01960
Essex
(978) 744-5900
ENGLISH
Office: AFRIKAANS|ALBANIAN|ARMENIAN|ARABIC, LEBANESE, SYRIAN|BENGALI|BULGARIAN|BURMESE|CANTONESE|CROATIAN|CZECH

JUELG BORIS D.
Accepting New Patients:
North Shore Physician Group
4 Centennial Drive
,Peabody,MA 01960
Essex
(978) 744-5900
FRENCH|GERMAN|ENGLISH
Office: ENGLISH

KHOKHAR SABA P.
Accepting New Patients:
North Shore Physician Group
4 Centennial Drive
,Peabody,MA 01960
Essex
(978) 744-5900
skhokhar@elmwoodhealthcare.com
URDU|ENGLISH
Office: CANTONESE|FRENCH|MANDARIN|PORTUGUESE|POLISH|RUSSIAN|SPANISH|VIETNAMESE|ENGLISH

MOHAREB AMIR M.
Accepting New Patients:
North Shore Physician Group
4 Centennial Drive
,Peabody,MA 01960
Essex
(978) 744-5900
ENGLISH
Office: ENGLISH

QAMAR FOZIA
Accepting New Patients:
North Shore Physician Group
4 Centennial Drive
,Peabody,MA 01960
Essex
(978) 744-5900
ENGLISH
Office: ENGLISH

SHAH RUTA M.
Accepting New Patients:
North Shore Physician Group
4 Centennial Drive
,Peabody,MA 01960
Essex
(978) 744-5900
ENGLISH
Office: ENGLISH

SINGH DAVINDERPAL
Accepting New Patients:
North Shore Physician Group
4 Centennial Drive
,Peabody,MA 01960
Essex
(978) 744-5900
ENGLISH
Office: ENGLISH

INTERNAL MEDICINE

CHALLAGULLA MADHAVI
Accepting New Patients:Y
MGB MEDICAL GROUP NORTHERN MA - ANDOVER
323 Lowell St.
,Andover,MA 01810
Essex
(978) 783-5000
HINDI|ENGLISH|TELUGU
Office: ENGLISH

FOWLER KENNETH P.
Accepting New Patients:Y
MGB MEDICAL GROUP NORTHERN MA - ANDOVER
323 Lowell St.
,Andover,MA 01810
Essex
(978) 783-5000
ENGLISH

MURUGAN ARCHANAA S
Accepting New Patients:
Mobility Bone & Joint Institute
323 Lowell St
,Andover,MA 01810
Essex
(978) 794-1946
ENGLISH

POOLE BRYAN C
Accepting New Patients:
Mobility Bone & Joint Institute
323 Lowell St
,Andover,MA 01810
Essex
(978) 794-1946
SPANISH|ENGLISH
Office: ENGLISH

POOLE BRYAN C
Accepting New Patients:
Mobility Bone & Joint Institute
323 Lowell Street
,Andover,MA 01810
Essex
(978) 794-1946
SPANISH|ENGLISH
Office: ENGLISH

ROSADO RODRIGUEZ ALIDA M
Accepting New Patients:Y
MGB MEDICAL GROUP NORTHERN MA - ANDOVER
323 Lowell St.
,Andover,MA 01810
Essex
(978) 783-5000
ENGLISH
Office: ENGLISH

SHAH SAMIR S
Accepting New Patients:
Mobility Bone & Joint Institute
323 Lowell St
,Andover,MA 01810
Essex
(978) 794-1946
shah34
samir@gmail.com
ENGLISH
Office: ENGLISH

SHAH SAMIR S
Accepting New Patients:
Mobility Bone & Joint Institute
323 Lowell Street
,Andover,MA 01810
Essex
(978) 794-1946
shah34
samir@gmail.com
ENGLISH
Office: ENGLISH

SRIVASTAVA TAPASYA
Accepting New Patients:Y
MGB MEDICAL GROUP NORTHERN MA - ANDOVER
323 Lowell St.
,Andover,MA 01810
Essex
(978) 783-5000
HINDI|SPANISH|ENGLISH
Office: ENGLISH

COHEN ALLISON L.
Accepting New Patients:
North Shore Physicians Group, Inc.
100 Cummings Ctr Ste 136P ,Beverly,MA 019156127
Essex
(978) 279-0800
ENGLISH
Office: ENGLISH

CONCIERGE PRIMARY CARE OF THE NORTH SHORE, LLC.
Accepting New Patients:
Concierge Primary Care of the North Shore
900 Cummings Ctr.
,Beverly,MA 01915
Essex
(617) 312-8468
mlewis30@mgb.org
ENGLISH
Office: ENGLISH

GOLDEN MICHAEL
Accepting New Patients:N
MICHAEL GOLDEN MD, PLLC
48 Dunham Rd., Ste. 3500 ,Beverly,MA 01915
Essex
(978) 720-8965
ENGLISH
Office: ENGLISH

HELENA SANTOS-MARTINS, MD PC
Accepting New Patients:
HELENA SANTOS-MARTINS, MD PC
100 Cummings Ctr, Ste 106Q ,Beverly,MA 019156253
Essex
(978) 720-8811
PORTUGUESE|ENGLISH
Office: PORTUGUESE|ENGLISH

MICHAEL GOLDEN MD, PLLC
Accepting New Patients:
MICHAEL GOLDEN MD, PLLC
48 Dunham Rd., Ste. 3500 ,Beverly,MA 01915
Essex
(978) 720-8965
blgriffin@partners.org
ENGLISH
Office: ENGLISH

NEMESKAL JR. PAUL M
Accepting New Patients:Y
Concierge Primary Care of the North Shore
900 Cummings Ctr. ,Beverly,MA 01915
Essex
(617) 312-8468
ENGLISH
Office: ENGLISH

SANTOS-MARTINS HELENA A.
Accepting New Patients:N
HELENA SANTOS-MARTINS, MD PC
100 Cummings Ctr, Ste 106Q ,Beverly,MA 019156253
Essex
(978) 720-8811
ENGLISH
Office: PORTUGUESE|ENGLISH

SNYDER JONATHAN R.
Accepting New Patients:N
North Shore Physicians Group, Inc.
100 Cummings Ctr Ste 136P ,Beverly,MA 019156127
Essex
(978) 279-0800
ENGLISH
Office: ENGLISH

SIVAKUMAR SIVA P.
Accepting New Patients:
INCARE, PLLC - BRADFORD
145 Wardhill ,Bradford,MA 01835
Essex
(978) 254-4983
sivapulcc@gmail.com
ENGLISH
Office: ARMENIAN|CHINESE|HINDI|MANDARIN|SPANISH|ENGLISH

WHITTIER REHABILITATION INPATIENT SPECIALISTS PLLC
Accepting New Patients:
WHITTIER REHABILITATION INPATIENT SPECIALISTS PLLC
145 Ward Hill Ave ,Bradford,MA 018356928
Essex
(978) 258-4734
asmith@neinsp.com
ENGLISH
Office: ENGLISH

AL-SAMKARI HANNY
Accepting New Patients:
MASS GENERAL - NORTH SHORE CANCER CENTER
102 Endicott St ,Danvers,MA 019233623
Essex
(978) 882-6100
ENGLISH
Office: ENGLISH

AUGUST JOSEPH E.
Accepting New Patients:Y
COMPLETE PRIMARY CARE
175 Andover St. ,Danvers,MA 01923
Essex
(351) 212-3050
ENGLISH
Office: ENGLISH

BARRY SHAWNA L.
Accepting New Patients:Y
North Shore Physicians Group, Inc
104 Endicott St Ste 104 ,Danvers,MA 019233623
Essex
(978) 882-6700
ENGLISH
Office: ENGLISH

BRODSKY GREGG D.
Accepting New Patients:
North Shore Physicians Group Inc
104 Endicott St Ste 300 ,Danvers,MA 019233623
Essex
(978) 882-6777
ENGLISH
Office: ENGLISH

BURDGE KELLY A.
Accepting New Patients:
North Shore Physicians Group, Inc
104 Endicott St Ste 104 ,Danvers,MA 019233623
Essex
(978) 882-6700
ENGLISH
Office: ENGLISH

CHEN EDDY J.
Accepting New Patients:
MASS GENERAL - NORTH SHORE CANCER CENTER
102 Endicott St ,Danvers,MA 019233623
Essex
(978) 882-6100
CHINESE|ENGLISH
Office: ARABIC, LEBANESE, SYRIAN|CHINESE|CZECH|FRENCH|HINDI|MALAY|MANDARIN|SPANISH|ENGLISH

COMPLETE PRIMARY CARE
Accepting New Patients:
COMPLETE PRIMARY CARE
175 Andover St. ,Danvers,MA 01923
Essex
(351) 212-3050
ENGLISH
Office: ENGLISH

CONNOLLY RYAN J.
Accepting New Patients:
MASS GENERAL - NORTH SHORE CANCER CENTER
102 Endicott St
,Danvers,MA
019233623
Essex
(978) 882-6100
ENGLISH
Office: ENGLISH

COPPOLINO WHITNEY R.
Accepting New Patients:
Mass General/North Shore Center for Outpatient Care
102-104 Endicott St.
,Danvers,MA 01923
Essex
(978) 882-6100
ENGLISH
Office: FRENCH|GERMAN|HINDI|HUNGARIAN|MANDARIN|RUSSIAN|SPANISH|ENGLISH|THAI|MARATHI

DIAS LAUREN E.
Accepting New Patients:
Mass General/North Shore Center for Outpatient Care
102-104 Endicott St.
,Danvers,MA 01923
Essex
(978) 882-6100
ENGLISH
Office: FRENCH|GERMAN|HINDI|HUNGARIAN|MANDARIN|RUSSIAN|SPANISH|ENGLISH|THAI|MARATHI

DUBOIS JON S.
Accepting New Patients:
Mass General/North Shore Center for Outpatient Care
102-104 Endicott St.
,Danvers,MA 01923
Essex
(978) 882-6100
SPANISH|ENGLISH
Office: CZECH|FRENCH|GERMAN|HINDI|HUNGARIAN|ITALIAN|MANDARIN|PORTUGUESE|RUSSIAN|SPANISH

DURAKOVIC-SEREMET CERIMA
Accepting New Patients:N
North Shore Physicians Group, Inc
1 Hutchinson Dr Ste 1
,Danvers,MA
019233783
Essex
(978) 739-6975
ENGLISH
Office: ENGLISH

ESTEVEZ ANNERIS
Accepting New Patients:N
NORTH SHORE PHYSICIANS- DANVERS (NORTH ST)
194 North St., Ste. R
,Danvers,MA
019231242
Essex
(978) 646-2100
estevezfrias@gmail.com

ENGLISH
Office: ENGLISH

FOKUM JUDITH G.
Accepting New Patients:Y
North Shore Physicians Group, Inc
1 Hutchinson Dr Ste 1
,Danvers,MA
019233783
Essex
(978) 739-6975
ENGLISH
Office: ENGLISH

GRIMES CRAIG A.
Accepting New Patients:N
NORTH SHORE PHYSICIANS- DANVERS (NORTH ST)
194 North St., Ste. R
,Danvers,MA
019231242
Essex
(978) 646-2100
ENGLISH
Office: ENGLISH

GU RUILI
Accepting New Patients:Y
North Shore Physicians Group, Inc
1 Hutchinson Dr Ste 1
,Danvers,MA
019233783
Essex
(978) 739-6975
ENGLISH
Office: ENGLISH

HALPORN JOHN D.
Accepting New Patients:
CARE DIMENSIONS, INC
75 Sylvan St Ste B102
,Danvers,MA
019232764
Essex
(888) 283-1722
ENGLISH
Office: ARABIC, LEBANESE, SYRIAN|CANTONESE|CHINESE|CROATIAN|DUTCH|FARSI, PERSIAN|FRENCH|GERMAN|GREEK|ITALIAN

HARTFELDER RONALD C.
Accepting New Patients:
North Shore Physicians Group Inc
104 Endicott St Ste 300
,Danvers,MA
019233623
Essex
(978) 882-6777
ENGLISH
Office: ENGLISH

HEIST EDWIN K.
Accepting New Patients:
Mass General/North Shore Center for Outpatient Care
102-104 Endicott St.
,Danvers,MA 01923
Essex
(978) 882-6100
SPANISH|ENGLISH
Office: FRENCH|GERMAN|HINDI|HUNGARIAN|MANDARIN|RUSSIAN|SPANISH|ENGLISH|THAI|MARATHI

HENSLEY KERRY A.
Accepting New Patients:N
NORTH SHORE PHYSICIANS- DANVERS (NORTH ST)
194 North St., Ste. R
,Danvers,MA
019231242
Essex
(978) 646-2100
ENGLISH
Office: ENGLISH

HILBURN SUSAN A.
Accepting New Patients:
CARE DIMENSIONS, INC
75 Sylvan St Ste B102
,Danvers,MA
019232764
Essex
(888) 283-1722
shilburn@caredimensions.com
ENGLISH
Office: ENGLISH

HILBURN SUSAN A.
Accepting New Patients:
CARE DIMENSIONS, INC (KAPLAN FAMILY HOSPICE HOUSE)
78 Liberty St.
,Danvers,MA 01923
Essex
(888) 283-1722
shilburn@caredimensions.com
ENGLISH
Office: ENGLISH

HUANG CONNIE Y.
Accepting New Patients:
North Shore Physicians Group Inc
104 Endicott St Ste 300
,Danvers,MA
019233623
Essex
(978) 882-6777
ENGLISH
Office: ENGLISH

HYAT AROOJ
Accepting New Patients:N
North Shore Physicians Group, Inc
104 Endicott St Ste 104
,Danvers,MA
019233623
Essex
(978) 882-6700
ENGLISH
Office: ENGLISH

JOSEPH MARINA
Accepting New Patients:Y
NORTH SHORE PHYSICIANS GROUP INC. AT DANVERS
192 North St
,Danvers,MA
019231242
Essex
(978) 646-2100
ENGLISH

KARAA AMEL
Accepting New Patients:
MASS GENERAL/NORTH SHORE CENTER FOR OUTPATIENT
104 Endicott St
,Danvers,MA
019233623
Essex
(617) 726-2914
ARABIC, LEBANESE, SYRIAN|FRENCH|GERMAN|ENGLISH
Office: ENGLISH

KARAMITSIOS NICHOLAS
Accepting New Patients:
North Shore Physicians Group Inc
104 Endicott St Ste 300
,Danvers,MA
019233623
Essex
(978) 882-6777
ENGLISH
Office: ENGLISH

KEDIA SHIKSHA
Accepting New Patients:
MASS GENERAL - NORTH SHORE CANCER CENTER
102 Endicott St
,Danvers,MA
019233623
Essex
(978) 882-6100
shiksha.kedia@gmail.com
ENGLISH
Office: ENGLISH

KODALI SWATI
Accepting New Patients:Y
North Shore Physicians Group, Inc
104 Endicott St Ste 104
,Danvers,MA
019233623
Essex
(978) 882-6700
ENGLISH
Office: RUSSIAN|SPANISH|ENGLISH

KOWALOFF REBECCA E
Accepting New Patients:
CARE DIMENSIONS, INC
75 Sylvan St Ste B102
,Danvers,MA
019232764
Essex
(888) 283-1722
rkowaloff@caredimensions.org
ENGLISH
Office: ARABIC, LEBANESE, SYRIAN|FRENCH|ENGLISH

KRISHNAN KUMAR
Accepting New Patients:
Mass General at North Shore Center
104 Endicott St.
,Danvers,MA
019233623
Essex
(978) 882-6709
ENGLISH
Office: ENGLISH

LEE MICHELLE H
Accepting New Patients:
MASS GENERAL - NORTH SHORE CANCER CENTER
102 Endicott St
,Danvers,MA
019233623
Essex
(978) 882-6100
KOREAN|ENGLISH
Office: ENGLISH

LEE REBECCA S.
Accepting New Patients:N
NORTH SHORE PHYSICIANS GROUP INC. AT DANVERS
192 North St
,Danvers,MA
019231242
Essex
(978) 646-2100
ENGLISH
Office: ENGLISH

LEE REBECCA S.
Accepting New Patients:N
NORTH SHORE PHYSICIANS- DANVERS (NORTH ST)
194 North St., Ste. R
,Danvers,MA
019231242
Essex
(978) 646-2100
ENGLISH
Office: ENGLISH

LYNCH JESSICA A.
Accepting New Patients:
CARE DIMENSIONS, INC
75 Sylvan St Ste B102
,Danvers,MA
019232764
Essex
(888) 283-1722
providerenroll@lahey.org
ENGLISH
Office: ENGLISH

MACDONALD DAVID B.
Accepting New Patients:
CARE DIMENSIONS, INC
75 Sylvan St Ste B102
,Danvers,MA
019232764
Essex
(888) 283-1722
ENGLISH
Office: ENGLISH

MACDONALD DAVID B.
Accepting New Patients:
CARE DIMENSIONS, INC - DANVERS
75 SYLVAN ST 204
,Danvers,MA 01923
Essex
(888) 287-1255
ENGLISH
Office: ENGLISH

MACIAG MICHELLE C
Accepting New Patients:
Asthma & Allergy Affiliates, Inc.
140 Commonwealth Ave Ste 103
,Danvers,MA
019233624
Essex
(978) 777-0970
ENGLISH
Office: ENGLISH

MACIP RODRIGUEZ PERLA M.
Accepting New Patients:
CARE DIMENSIONS, INC
75 Sylvan St Ste B102
,Danvers,MA
019232764
Essex
(888) 283-1722
SPANISH|ENGLISH
Office: ENGLISH

MANKODI SONAL V.
Accepting New Patients:N
North Shore Physicians Group, Inc
104 Endicott St Ste 104
,Danvers,MA
019233623
Essex
(978) 882-6700
ENGLISH
Office: ENGLISH

MATOS ADAM J.
Accepting New Patients:N
North Shore Physicians Group, Inc
104 Endicott St Ste 104
,Danvers,MA
019233623
Essex
(978) 882-6700
ENGLISH
Office: ENGLISH

MAZURKIEWICZ REBECCA A
Accepting New Patients:Y
North Shore Physicians Group, Inc
1 Hutchinson Dr Ste 1
,Danvers,MA
019233783
Essex
(978) 739-6975
ENGLISH
Office: ENGLISH

MCAFEE STEVEN L.
Accepting New Patients:
Mass General/North Shore Center for Outpatient Care
102-104 Endicott St.
,Danvers,MA 01923
Essex
(978) 882-6100
ENGLISH
Office: FRENCH|GERMAN|HINDI|HUNGARIAN|MANDARIN|RUSSIAN|SPANISH|ENGLISH|THAI|MARATHI

MILLER ADAM R.
Accepting New Patients:
MASS GENERAL - NORTH SHORE CANCER CENTER
102 Endicott St
,Danvers,MA
019233623
Essex
(978) 882-6100
CHINESE|MANDARIN|ENGLISH
Office: ENGLISH

MINOR MELISSA A.
Accepting New Patients:
North Shore Physicians Group Inc
104 Endicott St Ste 300
,Danvers,MA
019233623
Essex
(978) 882-6777
ENGLISH
Office: ENGLISH

MOORE MARIANNE K.
Accepting New Patients:N
NORTH SHORE PHYSICIANS GROUP INC. AT DANVERS
192 North St
,Danvers,MA
019231242
Essex
(978) 646-2100
ENGLISH
Office: ENGLISH

MOORE MARIANNE K.
Accepting New Patients:N
NORTH SHORE PHYSICIANS- DANVERS (NORTH ST)
194 North St., Ste. R
,Danvers,MA
019231242
Essex
(978) 646-2100
ENGLISH
Office: ENGLISH

MULVEY THERESE M.
Accepting New Patients:
MASS GENERAL - NORTH SHORE CANCER CENTER
102 Endicott St
,Danvers,MA
019233623
Essex
(978) 882-6100
FRENCH|ENGLISH
Office: ENGLISH

NAMIAS JOSHUA H.
Accepting New Patients:
North Shore Physicians Group Inc
104 Endicott St Ste 300
,Danvers,MA
019233623
Essex
(978) 882-6777
ENGLISH
Office: ENGLISH

NASSRI AMMAR B
Accepting New Patients:
MASS GENERAL/NORTH SHORE CENTER FOR OUTPATIENT
104 Endicott St
,Danvers,MA
019233623
Essex
(617) 726-2914
ENGLISH
Office: KOREAN|ENGLISH

NEMESKAL JR. PAUL M
Accepting New Patients:Y
North Shore Physicians Group, Inc
104 Endicott St Ste 104
,Danvers,MA
019233623
Essex
(978) 882-6700
ENGLISH
Office: ENGLISH

NORMAN HALLIE
Accepting New Patients:
Asthma & Allergy Affiliates, Inc.
140 Commonwealth Ave Ste 103
,Danvers,MA
019233624
Essex
(978) 777-0970
norman@allergynorthshore.com
ENGLISH
Office: ENGLISH

NORTH SHORE PHYSICIANS GROUP AT 104 ENDICOTT ST.
Accepting New Patients:
North Shore Physicians Group, Inc
104 Endicott St Ste 104
,Danvers,MA
019233623
Essex
(978) 882-6700
ENGLISH
Office: ENGLISH

NORTHSHORE PHYSICIAN ASSOCIATES, PC
Accepting New Patients:
NORTHSHORE PHYSICIAN ASSOCIATES, PC
85 Constitution Ln Ste 1G ,Danvers,MA
019233658
Essex
(978) 777-9090
credentialing@salisbury-associates.com
ARABIC, LEBANESE, SYRIAN|RUSSIAN|UKRANIAN|ENGLISH
Office: ARABIC, LEBANESE, SYRIAN|RUSSIAN|UKRANIAN|ENGLISH

NUALPRING SUPAPAN
Accepting New Patients:Y
NORTH SHORE PHYSICIANS- DANVERS (NORTH ST)
194 North St., Ste. R
,Danvers,MA
019231242
Essex
(978) 646-2100
ENGLISH
Office: ENGLISH

O'BRIEN KAREN A.
Accepting New Patients:
CARE DIMENSIONS, INC
75 Sylvan St Ste B102
,Danvers,MA
019232764
Essex
(888) 283-1722
KOBrien@caredimensions.org
SPANISH|ENGLISH
Office: AFRIKAANS|ARMENIAN|ARABIC, LEBANESE, SYRIAN|BENGALI|CANTONESE|CHINESE|CROATIAN|CZECH|DANISH|DUTCH

O'BRIEN KAREN A.
Accepting New Patients:
CARE DIMENSIONS, INC (KAPLAN FAMILY HOSPICE HOUSE)
78 Liberty St.
,Danvers,MA 01923
Essex
(888) 283-1722
KOBrien@caredimensions.org
SPANISH|ENGLISH
Office: AFRIKAANS|ARMENIAN|ARABIC, LEBANESE, SYRIAN|BENGALI|CANTONESE|CHINESE|CROATIAN|CZECH|DANISH|DUTCH

O'NEIL-CALLAHAN KRISTIN M.
Accepting New Patients:N
North Shore Physicians Group, Inc
104 Endicott St Ste 104
,Danvers,MA
019233623
Essex
(978) 882-6700
ENGLISH
Office: ENGLISH

OATS MICHAEL F.
Accepting New Patients:
OPHTHALMIC CONSULTANTS OF BOSTON AT DANVERS
104 Endicott St Ste 303
,Danvers,MA
019233623
Essex
(978) 524-0050
ENGLISH
Office: MANDARIN|PORTUGUESE|RUSSIAN|SPANISH|ENGLISH

ODIET JEFF A.
Accepting New Patients:N
North Shore Physicians Group, Inc
1 Hutchinson Dr Ste 1
,Danvers,MA
019233783
Essex
(978) 739-6975
ENGLISH
Office: ENGLISH

OREN EYAL
Accepting New Patients:
Asthma & Allergy Affiliates, Inc.
140 Commonwealth Ave Ste 103
,Danvers,MA
019233624
Essex
(978) 777-0970
eoren11@gmail.com
HEBREW
Office: ENGLISH

PARKER RICHARD A
Accepting New Patients:
CARE DIMENSIONS, INC
75 Sylvan St Ste B102
,Danvers,MA
019232764
Essex
(888) 283-1722
ENGLISH
Office: ENGLISH

PATEL AJAYKUMAR S.
Accepting New Patients:
CARE DIMENSIONS, INC
75 Sylvan St Ste B102
,Danvers,MA
019232764
Essex
(888) 283-1722
kboyd@practiceworx.com
ENGLISH
Office: ENGLISH

PIOTROWSKA ZOFIA
Accepting New Patients:
MASS GENERAL - NORTH SHORE CANCER CENTER
102 Endicott St
,Danvers,MA
019233623
Essex
(978) 882-6100
FRENCH|POLISH|
ENGLISH
Office: ENGLISH

POPESCU IRINA V.
Accepting New Patients:Y
North Shore Physicians Group, Inc
1 Hutchinson Dr Ste 1
,Danvers,MA
019233783
Essex
(978) 739-6975
ENGLISH
Office: ENGLISH

RASLA SOMWAIL
Accepting New Patients:
Mass General/North Shore Center for Outpatient Care
102-104 Endicott St.
,Danvers,MA 01923
Essex
(978) 882-6100
ENGLISH
Office: FRENCH|
GERMAN|HINDI|
HUNGARIAN|
MANDARIN|RUSSIAN|
SPANISH|ENGLISH|
THAI|MARATHI

RASLA SOMWAIL
Accepting New Patients:
MGPO NORTH SHORE CENTER FOR OUTPATIENT CARE
104 Endicott St
,Danvers,MA
019233623
Essex
(978) 882-6566
ENGLISH
Office: FRENCH|
GERMAN|HINDI|
HUNGARIAN|
MANDARIN|RUSSIAN|
SPANISH|ENGLISH|
THAI|MARATHI

RASLA SOMWAIL
Accepting New Patients:
North Shore Physicians Group, Inc
104 Endicott St Ste 104
,Danvers,MA
019233623
Essex
(978) 882-6700
ENGLISH
Office: FRENCH|
GERMAN|HINDI|
HUNGARIAN|
MANDARIN|RUSSIAN|
SPANISH|ENGLISH|
THAI|MARATHI

RICCIUTO JESSICA
Accepting New Patients:
North Shore Physicians Group, Inc
104 Endicott St Ste 104
,Danvers,MA
019233623
Essex
(978) 882-6700
ENGLISH
Office: ENGLISH

ROSOVSKY RACHEL P.
Accepting New Patients:
Mass General/North Shore Center for Outpatient Care
102-104 Endicott St.
,Danvers,MA 01923
Essex
(978) 882-6100
FRENCH|GERMAN|
HINDI|HUNGARIAN|
MANDARIN|RUSSIAN|
SPANISH|ENGLISH|
THAI|MARATHI

SCHWARTZ JOEL H.
Accepting New Patients:
Mass General/North Shore Center for Outpatient Care
102-104 Endicott St.
,Danvers,MA 01923
Essex
(978) 882-6100
ENGLISH
Office: CZECH|FRENCH|
GERMAN|HINDI|
HUNGARIAN|ITALIAN|
MANDARIN|
PORTUGUESE|
RUSSIAN|SPANISH

SNYDER JONATHAN R.
Accepting New Patients:
NORTH SHORE URGENT CARE
104 Endicott St Ste LL5
,Danvers,MA
019233623
Essex
(978) 739-7700
ENGLISH
Office: ENGLISH

SOMI MARVIN G.
Accepting New Patients:Y
NORTHSHORE PHYSICIAN ASSOCIATES, PC
85 Constitution Ln Ste 1G ,Danvers,MA
019233658
Essex
(978) 777-9090
ENGLISH
Office: ARABIC, LEBANESE, SYRIAN|
RUSSIAN|UKRANIAN|
ENGLISH

STANFORD FATIMA C.
Accepting New Patients:
MASS GENERAL/NORTH SHORE CENTER FOR OUTPATIENT
104 Endicott St
,Danvers,MA
019233623
Essex
(617) 726-2914
ENGLISH
Office: ENGLISH

SYCHEVA TATYANA
Accepting New Patients:
MASS GENERAL - NORTH SHORE CANCER CENTER
102 Endicott St
,Danvers,MA 019233623
Essex
(978) 882-6100
RUSSIAN|ENGLISH
Office: ENGLISH

TENG ALEXANDER
Accepting New Patients:Y
CARE DIMENSIONS, INC (KAPLAN FAMILY HOSPICE HOUSE)
78 Liberty St.
,Danvers,MA 01923
Essex
(888) 283-1722
providerenroll@lahey.org
ENGLISH
Office: ENGLISH

VAN HOUZEN NATHAN E.
Accepting New Patients:
Mass General/North Shore Center for Outpatient Care
102-104 Endicott St.
,Danvers,MA 01923
Essex
(978) 882-6100
ENGLISH
Office: FRENCH|GERMAN|HINDI|HUNGARIAN|MANDARIN|RUSSIAN|SPANISH|ENGLISH|THAI|MARATHI

WALSH ELIZABETH P.
Accepting New Patients:
MASS GENERAL - NORTH SHORE CANCER CENTER
102 Endicott St
,Danvers,MA 019233623
Essex
(978) 882-6100
ENGLISH
Office: ENGLISH

WEITZMAN JAMES I.
Accepting New Patients:
Mass General/North Shore Center for Outpatient Care
102-104 Endicott St.
,Danvers,MA 01923
Essex
(978) 882-6100
ENGLISH
Office: ALBANIAN|ARMENIAN|ARABIC, LEBANESE, SYRIAN|BENGALI|BULGARIAN|BURMESE|CANTONESE|KHMER / CAMBODIAN|CROATIAN|CZECH

YANG PETER C.
Accepting New Patients:
Mass General/North Shore Center for Outpatient Care
102-104 Endicott St.
,Danvers,MA 01923
Essex
(978) 882-6100
CHINESE|MANDARIN|SPANISH|ENGLISH
Office: FRENCH|GERMAN|HINDI|HUNGARIAN|MANDARIN|RUSSIAN|SPANISH|ENGLISH|THAI|MARATHI

YEE ANDREW J.
Accepting New Patients:
MASS GENERAL - NORTH SHORE CANCER CENTER
102 Endicott St
,Danvers,MA 019233623
Essex
(978) 882-6100
ENGLISH
Office: ENGLISH

ZHANG HAIPENG
Accepting New Patients:
CARE DIMENSIONS, INC
75 Sylvan St Ste B102
,Danvers,MA 019232764
Essex
(888) 283-1722
ENGLISH
Office: ARABIC, LEBANESE, SYRIAN|CANTONESE|CHINESE|CROATIAN|DUTCH|FARSI, PERSIAN|FRENCH|GERMAN|GREEK|ITALIAN

NEWMAN RONALD R.
Accepting New Patients:Y
North Shore Community Health Ctr/Gloucester Fam Health Ctr
302 Washington St Rm 1 ,Gloucester,MA 019304836
Essex
(978) 282-8899
ENGLISH
Office: FRENCH|PORTUGUESE|SPANISH|ENGLISH

ABELE MICHAEL J.
Accepting New Patients:N
MGB MEDICAL GROUP NORTHERN MA - HAVERHILL (1 PARKWAY)
1 Parkway
,Haverhill,MA 01830
Essex
(888) 227-3762
ENGLISH
Office: ENGLISH

ACASH GHAZMAN
Accepting New Patients:
InCare Pulmonary & Sleep Specialists
140 Lincoln Ave
,Haverhill,MA 018306700
Essex
(978) 374-2000
ARABIC, LEBANESE, SYRIAN|ENGLISH
Office: ENGLISH

BRENNAN BEVERLY A.
Accepting New Patients:N
MGB MEDICAL GROUP NORTHERN MA - HAVERHILL (1 PARKWAY)
1 Parkway
,Haverhill,MA 01830
Essex
(888) 227-3762
ENGLISH
Office: ENGLISH

COHEN AARON J
Accepting New Patients:
MGB MEDICAL GROUP NORTHERN MA - HAVERHILL (1 PARKWAY)
1 Parkway
,Haverhill,MA 01830
Essex
(888) 227-3762
acohen20
@partners.org
ENGLISH
Office: ENGLISH

DULUDE EMILY J.
Accepting New Patients:
MGB MEDICAL GROUP NORTHERN MA - HAVERHILL (1 PARKWAY)
1 Parkway
,Haverhill,MA 01830
Essex
(888) 227-3762
ENGLISH

EATON ANTHONY G.
Accepting New Patients:Y
HAVERHILL FAMILY OFFICE, LLC
62 Brown St. Ste. 502,Haverhill,MA 01830
Essex
(978) 521-6555
eatonmed@gmail.com
ENGLISH
Office: ENGLISH

EATON ANTHONY G.
Accepting New Patients:Y
Revere Medical Primary Care & Women's Health Haverhill
62 Brown Street Suite 200 ,Haverhill,MA 01830
Essex
(978) 478-5058
eatonmed@gmail.com
ENGLISH
Office: ENGLISH

GABRIEL ALIS G.
Accepting New Patients:N
InCare Pulmonary & Sleep Specialists
140 Lincoln Ave ,Haverhill,MA 018306700
Essex
(978) 374-2000
agab@comcast.net
ENGLISH
Office: ENGLISH

HEITH AGNIESZKA M.
Accepting New Patients:N
MGB MEDICAL GROUP NORTHERN MA - HAVERHILL (1 PARKWAY)
1 Parkway
,Haverhill,MA 01830
Essex
(888) 227-3762
ENGLISH
Office: ENGLISH

HEMMING JASON M.
Accepting New Patients:
MGB MEDICAL GROUP NORTHERN MA - HAVERHILL (1 PARKWAY)
1 Parkway
,Haverhill,MA 01830
Essex
(888) 227-3762
ENGLISH
Office: ENGLISH

IOSIF GERMAN
Accepting New Patients:N
MGB MEDICAL GROUP NORTHERN MA - HAVERHILL (1 PARKWAY)
1 Parkway
,Haverhill,MA 01830
Essex
(888) 227-3762
ENGLISH
Office: ENGLISH

KOTHAPALLI ANUSHA
Accepting New Patients:
MGB MEDICAL GROUP NORTHERN MA - HAVERHILL (1 PARKWAY)
1 Parkway
,Haverhill,MA 01830
Essex
(888) 227-3762
akothapalli13
@gmail.com
ENGLISH
Office: ENGLISH

KUNG SUNNY Y.
Accepting New Patients:N
MGB MEDICAL GROUP NORTHERN MA - HAVERHILL (600 PRIMROSE)
600 Primrose St.
,Haverhill,MA 01830
Essex
(888) 227-3762
skung@bwh.harvard.edu
ENGLISH
Office: ENGLISH

MICHAUD LIANA
Accepting New Patients:
MGB MEDICAL GROUP NORTHERN MA - HAVERHILL (1 PARKWAY)
1 Parkway
,Haverhill,MA 01830
Essex
(888) 227-3762
ENGLISH
Office: ENGLISH

MURUGAN ARCHANAAS
Accepting New Patients:
Mobility Bone & Joint Institute
62 Brown Street, Suite 303 ,Haverhill,MA 01830
Essex
(978) 794-1946
ENGLISH

PARIKH CHOKSI KRUTI
Accepting New Patients:N
MGB MEDICAL GROUP NORTHERN MA - HAVERHILL (1 PARKWAY)
1 Parkway
,Haverhill,MA 01830
Essex
(888) 227-3762
ENGLISH
Office: ENGLISH

POOLE BRYAN C
Accepting New Patients:
Mobility Bone & Joint Institute
62 Brown St, Suite 303 ,Haverhill,MA 01830
Essex
(978) 794-1946
SPANISH|ENGLISH
Office: ENGLISH

POOLE BRYAN C
Accepting New Patients:
Mobility Bone & Joint Institute
62 Brown Street, Suite 303 ,Haverhill,MA 01830
Essex
(978) 794-1946
SPANISH|ENGLISH
Office: ENGLISH

RAMENENI ANURADHA
Accepting New Patients:N
MGB MEDICAL GROUP NORTHERN MA - HAVERHILL (1 PARKWAY)
1 Parkway
,Haverhill,MA 01830
Essex
(888) 227-3762
ENGLISH
Office: ENGLISH

RAOUF SAYEGH MD - HAVERHILL
Accepting New Patients:
RAOUF SAYEGH MD - HAVERHILL
62 Brown St., Ste. 303
,Haverhill,MA 018306790
Essex
(978) 686-4343

SAYEGH RAOUF
Accepting New Patients:
RAOUF SAYEGH MD - HAVERHILL
62 Brown St., Ste. 303
,Haverhill,MA 018306790
Essex
(978) 686-4343
rsayegh3000@yahoo.com
ENGLISH
Office: ENGLISH

SHAH SAMIR S
Accepting New Patients:
Mobility Bone & Joint Institute
62 Brown St, Suite 303
,Haverhill,MA 01830
Essex
(978) 794-1946
shah34
samir@gmail.com
ENGLISH
Office: ENGLISH

SHAH SAMIR S
Accepting New Patients:
Mobility Bone & Joint Institute
62 Brown Street, Suite 303 ,Haverhill,MA 01830
Essex
(978) 794-1946
shah34
samir@gmail.com
ENGLISH
Office: ENGLISH

SHIH SHIAO-ANG
Accepting New Patients:Y
HAVERHILL FAMILY OFFICE, LLC
62 Brown St. Ste. 502,Haverhill,MA 01830
Essex
(978) 521-6555
robertshih@live.com
CHINESE|ENGLISH
Office: ENGLISH

SIVAKUMAR SIVA P.
Accepting New Patients:
InCare Pulmonary & Sleep Specialists
140 Lincoln Ave
,Haverhill,MA 018306700
Essex
(978) 374-2000
sivapulcc@gmail.com
ENGLISH
Office: ARMENIAN|CHINESE|HINDI|MANDARIN|SPANISH|ENGLISH

SLEIMAN NICOLE J
Accepting New Patients:
MGB MEDICAL GROUP NORTHERN MA - HAVERHILL (600 PRIMROSE)
600 Primrose St.
,Haverhill,MA 01830
Essex
(888) 227-3762
ARABIC, LEBANESE, SYRIAN|FRENCH|ENGLISH
Office: CZECH|FRENCH|ITALIAN|PORTUGUESE|ENGLISH

SRIVASTAVA SUNNY
Accepting New Patients:
MGB MEDICAL GROUP NORTHERN MA - HAVERHILL (1 PARKWAY)
1 Parkway
,Haverhill,MA 01830
Essex
(888) 227-3762
ssrivastava@pmaonline.com
SPANISH|ENGLISH
Office: GERMAN|SPANISH|ENGLISH

TABBA MAHER K.
Accepting New Patients:
InCare Pulmonary & Sleep Specialists
140 Lincoln Ave
,Haverhill,MA 018306700
Essex
(978) 374-2000
mtabba@tuftsmedicalcenter.org
ARABIC, LEBANESE, SYRIAN|SPANISH|ENGLISH
Office: ARABIC, LEBANESE, SYRIAN|CANTONESE|CHINESE|KHMER / CAMBODIAN|FRENCH|HINDI|MANDARIN|PORTUGUESE|ROMANIAN|RUSSIAN

ZUSER LYDIA
Accepting New Patients:Y
LYDIA ZUSER
62 Brown St., Ste. 304
,Haverhill,MA 01830
Essex
(978) 373-1591
RUSSIAN|ENGLISH
Office: RUSSIAN|ENGLISH

ADAMS KENNETH G.
Accepting New Patients:
LAWRENCE GENERAL HOSPITAL
1 General St
,Lawrence,MA 018412961
Essex
(978) 683-4000
SPANISH|ENGLISH
Office: GERMAN|SPANISH|ENGLISH

ARORA SEEMA
Accepting New Patients:Y
Lawrence Medical Center
320 Essex St
,Lawrence,MA
018401411
Essex
(978) 655-5290
seemaaroramd@aol.com
ENGLISH
Office: ARABIC, LEBANESE, SYRIAN|CHINESE|RUSSIAN|SPANISH|ENGLISH

BAEZ JOSE R.
Accepting New Patients:Y
HEALTH QUALITY INC.
290 Merrimack St Ste 205 ,Lawrence,MA
018431783
Essex
(978) 655-5349
docbaez@gmail.com
SPANISH|ENGLISH
Office: ENGLISH

CHARINI WILLIAM A.
Accepting New Patients:
LAWRENCE GENERAL HOSPITAL
1 General St
,Lawrence,MA
018412961
Essex
(978) 683-4000
ENGLISH
Office: AFRIKAANS|ALBANIAN|ARMENIAN|ARABIC, LEBANESE, SYRIAN|BENGALI|BULGARIAN|BURMESE|CANTONESE|CROATIAN|CZECH

COMMUNITY MEDICAL ASSOCIATES, INC. (PCP)
Accepting New Patients:
COMMUNITY MEDICAL ASSOCIATES, INC
25 Marston St. Ste 301
,Lawrence,MA 01841
Essex
(978) 946-8550
ENGLISH
Office: ENGLISH

DIAZ FLATTO MARIA E.
Accepting New Patients:Y
Greater Lawrence Family Health Center at North Lawrence
150 Park St
,Lawrence,MA
018412517
Essex
(978) 685-1770
SPANISH|ENGLISH

GEVA TAMAR S
Accepting New Patients:
LAWRENCE GENERAL HOSPITAL
1 General St
,Lawrence,MA
018412961
Essex
(978) 683-4000
ENGLISH
Office: GERMAN|SPANISH|ENGLISH

HARRIS TRACY L.
Accepting New Patients:N
HARRIS, TRACY L.
25 Marston St Ste 401
,Lawrence,MA
018412359
Essex
(978) 686-3020
ENGLISH
Office: ENGLISH

HEALTH QUALITY INC.
Accepting New Patients:N
HEALTH QUALITY INC.
290 Merrimack St Ste 205 ,Lawrence,MA
018431783
Essex
(978) 655-5349
ENGLISH
Office: ENGLISH

JAZMATI BESHER
Accepting New Patients:
COMMUNITY MEDICAL ASSOCIATES, INC.
25 Marston St Ste 301
,Lawrence,MA
018412359
Essex
(978) 946-8450
jsweeney@repmdbilling.com
ENGLISH
Office: ENGLISH

KHOKHAR SABA P.
Accepting New Patients:
General Primary Care of Lawrence
1 General St 4th Floor
,Lawrence,MA
018412961
Essex
(978) 686-0090
skhokhar@elmwoodhealthcare.com
URDU|ENGLISH
Office: CANTONESE|FRENCH|MANDARIN|PORTUGUESE|POLISH|RUSSIAN|SPANISH|VIETNAMESE|ENGLISH

KIDD LAWRENCE G.
Accepting New Patients:Y
LAWRENCE G. KIDD, MD, PC
25 Marston St Apt 401
,Lawrence,MA
018412359
Essex
(978) 682-3686
GERMAN|ENGLISH
Office: GERMAN|ENGLISH

LAWRENCE G. KIDD, MD, PC
Accepting New Patients:
LAWRENCE G. KIDD, MD, PC
25 Marston St Apt 401
,Lawrence,MA
018412359
Essex
(978) 682-3686
jonathankidd1@yahoo.com
GERMAN|ENGLISH
Office: GERMAN|ENGLISH

LAWRENCE GENERAL HOSPITAL (GENERAL PRIMARY CARE)
Accepting New Patients:
General Primary Care of Lawrence
1 General St 4th Floor
,Lawrence,MA
018412961
Essex
(978) 686-0090
debbie.tinney@lawrencegeral.org
FRENCH|SPANISH|ENGLISH
Office: FRENCH|SPANISH|ENGLISH

LEVINSON ANDREW T.
Accepting New Patients:
LAWRENCE GENERAL HOSPITAL
1 General St
,Lawrence,MA
018412961
Essex
(978) 683-4000
ENGLISH
Office: GERMAN|SPANISH|ENGLISH

MALIS CHARLES D.
Accepting New Patients:Y
Lawrence Medical Center
320 Essex St
,Lawrence,MA
018401411
Essex
(978) 655-5290
ENGLISH
Office: SPANISH|ENGLISH

MOTA PRERNA
Accepting New Patients:
LAWRENCE GENERAL HOSPITAL
1 General St
,Lawrence,MA
018412961
Essex
(978) 683-4000
ENGLISH
Office: GERMAN|SPANISH|ENGLISH

MURRAY-CHIRIBOGA ANNE R.
Accepting New Patients:N
LAWRENCE GENERAL HOSPITAL
1 General St
,Lawrence,MA
018412961
Essex
(978) 683-4000
SPANISH|ENGLISH
Office: GERMAN|ITALIAN|PORTUGUESE|RUSSIAN|SPANISH|ENGLISH

NADKARNI SANGEETA S.
Accepting New Patients:
MGB MEDICAL GROUP NORTHERN MA - LAWRENCE
500 Merrimack St.
,Lawrence,MA 01843
Essex
(978) 557-8900
ENGLISH
Office: ENGLISH

OFMAN PETER U.
Accepting New Patients:
COMMUNITY MEDICAL ASSOCIATES, INC.
25 Marston St Ste 301
,Lawrence,MA
018412359
Essex
(978) 946-8450
peterofman@yahoo.com
ENGLISH
Office: ENGLISH

PAULINO AMIN
Accepting New Patients:Y
Greater Lawrence Family Health at Essex Street
700 Essex St.
,Lawrence,MA 01841
Essex
(978) 689-2400
SPANISH
Office: ENGLISH

PAULINO AMIN
Accepting New Patients:Y
GREATER LAWRENCE FAMILY HEALTH CENTER
34 Haverhill St
,Lawrence,MA
018412884
Essex
(978) 686-0090
SPANISH
Office: ENGLISH

RANCIER MOSHE A.
Accepting New Patients:N
MGB MEDICAL GROUP NORTHERN MA - LAWRENCE
500 Merrimack St.
,Lawrence,MA 01843
Essex
(978) 557-8900
ENGLISH
Office: ENGLISH

RAPOLU MAYURI
Accepting New Patients:N
MGB MEDICAL GROUP NORTHERN MA - LAWRENCE
500 Merrimack St.
,Lawrence,MA 01843
Essex
(978) 557-8900
mrapulo@pcpo.partners.org
ENGLISH
Office: ENGLISH

SAAD MARWAN S.
Accepting New Patients:
General Primary Care of Lawrence
1 General St 4th Floor
,Lawrence,MA
018412961
Essex
(978) 686-0090
ENGLISH
Office: FRENCH|SPANISH|ENGLISH

SAYEGH RAOUF
Accepting New Patients:
MGB MEDICAL GROUP NORTHERN MA - LAWRENCE
500 Merrimack St.
,Lawrence,MA 01843
Essex
(978) 557-8900
rsayegh3000@yahoo.com
ENGLISH
Office: ENGLISH

SINHA ALPANA
Accepting New Patients:
General Primary Care of Lawrence
1 General St 4th Floor
,Lawrence,MA
018412961
Essex
(978) 686-0090
HINDI
Office: FRENCH|SPANISH|ENGLISH

SRIVASTAVA SUNNY
Accepting New Patients:
LAWRENCE GENERAL HOSPITAL
1 General St
,Lawrence,MA 018412961
Essex
(978) 683-4000
ssrivastava@pmaonline.com
SPANISH|ENGLISH
Office: GERMAN|SPANISH|ENGLISH

SYLVAN JR GOSLYN R.
Accepting New Patients:N
MGB MEDICAL GROUP NORTHERN MA - LAWRENCE
500 Merrimack St.
,Lawrence,MA 01843
Essex
(978) 557-8900
ENGLISH
Office: ENGLISH

VELEZ CALDERON EDUARDO
Accepting New Patients:
MGB MEDICAL GROUP NORTHERN MA - LAWRENCE
500 Merrimack St.
,Lawrence,MA 01843
Essex
(978) 557-8900
eduardovelezcalderon@gmail.com
SPANISH|ENGLISH
Office: ENGLISH

ABOISHAVA LIZAVETA
Accepting New Patients:Y
MGB HealthCare Center - Lynn (480 Lynnfield)
480 Lynnfield St.
,Lynn,MA 019041419
Essex
(781) 593-3400
LABOISHAVA@MGB.ORG
ENGLISH
Office: ENGLISH

ALEXEYENKO ALEXANDRE
Accepting New Patients:Y
ALEXEYENKO MEDICAL ASSOCIATES LYNN
24 State St ,Lynn,MA 019011505
Essex
(781) 581-6181
ENGLISH
Office: RUSSIAN|SPANISH|UKRANIAN|ENGLISH

ALEXEYENKO MEDICAL ASSOCIATES LYNN
Accepting New Patients:
ALEXEYENKO MEDICAL ASSOCIATES LYNN
24 State St ,Lynn,MA 019011505
Essex
(781) 581-6181
RUSSIAN|SPANISH|UKRANIAN|ENGLISH
Office: RUSSIAN|SPANISH|UKRANIAN|ENGLISH

ALLEN ADRIENNE S.
Accepting New Patients:N
MGB HealthCare Center - Lynn (480 Lynnfield)
480 Lynnfield St.
,Lynn,MA 019041419
Essex
(781) 593-3400
ENGLISH
Office: ENGLISH

AMIRI TORYALAI
Accepting New Patients:Y
LYNN COMMUNITY HEALTH CENTER, INC
269 Union St. ,Lynn,MA 019011314
Essex
(781) 581-3900
tamiri@partners.org
GERMAN|ENGLISH
Office: ALBANIAN|KHMER / CAMBODIAN|FRENCH|GERMAN|PORTUGUESE|RUSSIAN|SPANISH|VIETNAMESE|ENGLISH|PASHTO, AFGHANI

ARORA SEEMA
Accepting New Patients:Y
VK NEW ENGLAND MANAGEMENT, LLC
222 Blossom St Ext,
,LYNN,MA 01901
Essex
(781) 584-4645
seemaaroramd@aol.com
ENGLISH
Office: ARABIC, LEBANESE, SYRIAN|CHINESE|RUSSIAN|SPANISH|ENGLISH

AWAIS NATASHA
Accepting New Patients:
MGB HealthCare Center - Lynn (480 Lynnfield)
480 Lynnfield St.
,Lynn,MA 019041419
Essex
(781) 593-3400
ENGLISH
Office: KOREAN|RUSSIAN|SPANISH|ENGLISH

BRODSKY GREGG D.
Accepting New Patients:
MGB HealthCare Center - Lynn (480 Lynnfield)
480 Lynnfield St.
,Lynn,MA 019041419
Essex
(781) 593-3400
ENGLISH
Office: ENGLISH

COLLIER DEBORAH S.
Accepting New Patients:
MGB HealthCare Center - Lynn (480 Lynnfield)
480 Lynnfield St.
,Lynn,MA 019041419
Essex
(781) 593-3400
ENGLISH
Office: ENGLISH

DASILVA ERNESTO
Accepting New Patients:Y
MGB HealthCare Center - Lynn (480 Lynnfield)
480 Lynnfield St.
,Lynn,MA 019041419
Essex
(781) 593-3400
ENGLISH
Office: ENGLISH

EKRAM ZANNAT
Accepting New Patients:
MGB HealthCare Center - Lynn (480 Lynnfield)
480 Lynnfield St.
,Lynn,MA 019041419
Essex
(781) 593-3400
ENGLISH
Office: ENGLISH

GONZALEZ CAROLYN L
Accepting New Patients:N
MGB HealthCare Center - Lynn (480 Lynnfield)
480 Lynnfield St.
,Lynn,MA 019041419
Essex
(781) 593-3400
ENGLISH
Office: ENGLISH

GOSSELIN RYAN J
Accepting New Patients:N
MGB HealthCare Center - Lynn (480 Lynnfield)
480 Lynnfield St.
,Lynn,MA 019041419
Essex
(781) 593-3400
ENGLISH
Office: ENGLISH

GREGORY OLIVER G.
Accepting New Patients:N
MGB HealthCare Center - Lynn (480 Lynnfield)
480 Lynnfield St.
,Lynn,MA 019041419
Essex
(781) 593-3400
ogregory@partners.org
FRENCH|SPANISH|ENGLISH
Office: ENGLISH

HAPTU HANNA H.
Accepting New Patients:Y
LYNN COMMUNITY HEALTH CENTER, INC
269 Union St. ,Lynn,MA 019011314
Essex
(781) 581-3900
ENGLISH
Office: ALBANIAN|KHMER / CAMBODIAN|FRENCH|GERMAN|PORTUGUESE|RUSSIAN|SPANISH|VIETNAMESE|ENGLISH|PASHTO, AFGHANI

HARTFELDER RONALD C.
Accepting New Patients:
MGB HealthCare Center - Lynn (480 Lynnfield)
480 Lynnfield St.
,Lynn,MA 019041419
Essex
(781) 593-3400
ENGLISH
Office: ENGLISH

JAIN BIMAL P.
Accepting New Patients:
PULMONARY PHYSICIANS
500 Lynnfield St
,Lynn,MA 019041424
Essex
(781) 595-3366
ENGLISH
Office: ENGLISH

JANG JANET
Accepting New Patients:
MGB HealthCare Center - Lynn (480 Lynnfield)
480 Lynnfield St.
,Lynn,MA 019041419
Essex
(781) 593-3400
ENGLISH
Office: ENGLISH

KARAMITSIOS NICHOLAS
Accepting New Patients:
MGB HealthCare Center - Lynn (480 Lynnfield)
480 Lynnfield St.
,Lynn,MA 019041419
Essex
(781) 593-3400
ENGLISH
Office: ENGLISH

KEARNS MEAGHAN C
Accepting New Patients:N
MGB HealthCare Center - Lynn (480 Lynnfield)
480 Lynnfield St.
,Lynn,MA 019041419
Essex
(781) 593-3400
ENGLISH
Office: ENGLISH

MALIS CHARLES D.
Accepting New Patients:Y
VK NEW ENGLAND MANAGEMENT, LLC
222 Blossom St Ext,
,LYNN,MA 01901
Essex
(781) 584-4645
ENGLISH
Office: SPANISH|ENGLISH

MUGHAL USMAN
Accepting New Patients:N
MGB HealthCare Center - Lynn (480 Lynnfield)
480 Lynnfield St.
,Lynn,MA 019041419
Essex
(781) 593-3400
ENGLISH
Office: ENGLISH

NALESNIK JR. WALTER
Accepting New Patients:N
PRIMARY CARE NORTH, PC
225 Boston St Ste 204
,Lynn,MA 019043124
Essex
(781) 595-9581
ENGLISH
Office: ENGLISH

NASRALLAH MAZEN N.
Accepting New Patients:
MGB HealthCare Center - Lynn (480 Lynnfield)
480 Lynnfield St.
,Lynn,MA 019041419
Essex
(781) 593-3400
ARABIC, LEBANESE, SYRIAN|ENGLISH
Office: ENGLISH

NATAPOV IRINA G.
Accepting New Patients:Y
ALEXEYENKO MEDICAL ASSOCIATES LYNN
24 State St ,Lynn,MA 019011505
Essex
(781) 581-6181
RUSSIAN|ENGLISH
Office: RUSSIAN|SPANISH|UKRANIAN|ENGLISH

PRIMARY CARE NORTH, PC
Accepting New Patients:
PRIMARY CARE NORTH, PC
225 Boston St Ste 204
,Lynn,MA 019043124
Essex
(781) 595-9581
primarycarenorth@comcast.net
ENGLISH
Office: ENGLISH

WELLS ANNALEE
Accepting New Patients:Y
LYNN COMMUNITY HEALTH CENTER, INC
269 Union St. ,Lynn,MA 019011314
Essex
(781) 581-3900
SPANISH|ENGLISH
Office: ALBANIAN|KHMER / CAMBODIAN|FRENCH|GERMAN|PORTUGUESE|RUSSIAN|SPANISH|VIETNAMESE|ENGLISH|PASHTO, AFGHANI

KAUFMAN NATHAN E.
Accepting New Patients:N
North Shore Physicians Group, Inc.
1 Widger Rd ,Marblehead,MA 019452146
Essex
(781) 631-5126
ENGLISH
Office: ENGLISH

ARENA DIANA M.
Accepting New Patients:
COMMUNITY MEDICAL ASSOCIATES, INC.
70 East St ,Methuen,MA 01844
Essex
(978) 682-2310
darena31@yahoo.com
ITALIAN|ENGLISH
Office: ENGLISH

BANGASH MUHAMMAD F
Accepting New Patients:
InCare Pulmonary & Sleep Specialists
70 East Street ,Methuen,MA 01844
Essex
(978) 687-0151
ENGLISH
Office: ENGLISH

BERRY KEVIN J.
Accepting New Patients:
STEPHEN J. GALIZIO, PC (METHUEN)
380 Merrimack St., Ste. 2D ,Methuen,MA 01844
Essex
(978) 681-4700
kberrymd@comcast.net
ENGLISH
Office: ENGLISH

BERRY KEVIN J.
Accepting New Patients:N
KEVIN J. BERRY, MD
380 Merrimack St Ste 2D ,Methuen,MA 018445871
Essex
(979) 794-0234
kberrymd@comcast.net
ENGLISH
Office: ENGLISH

GALIZIO STEPHEN J.
Accepting New Patients:Y
STEPHEN J. GALIZIO, PC
380R Merrimack St. 2nd Floor ,Methuen,MA 01844
Essex
(978) 681-4700
ENGLISH
Office: SPANISH|ENGLISH

HUSAIN AMJAD
Accepting New Patients:
InCare Pulmonary & Sleep Specialists
70 East Street ,Methuen,MA 01844
Essex
(978) 687-0151
amjad.husain@comcast.net
ENGLISH
Office: ENGLISH

KAUL SHARDA
Accepting New Patients:Y
Revere Medical - Primary Care Of Methuen
60 East Street Ste 2200 ,Methuen,MA 01844
Essex
(978) 683-9177
SPANISH|ENGLISH

KIRK STEPHEN M.
Accepting New Patients:N
SALEM NEW HAMPSHIRE PHYSICIANS NETWORK - METHUEN
380R Merrimack St Fl 2 ,Methuen,MA 018445884
Essex
(978) 685-5627
ENGLISH
Office: ENGLISH

LANE LEO W.
Accepting New Patients:N
MERRIMACK VALLEY MEDICAL ASSOCIATES, PC
421 Merrimack St., Ste. 201 ,Methuen,MA 018445865
Essex
(978) 725-4822
ENGLISH
Office: ENGLISH

LESO JOHN
Accepting New Patients:
SEMC - Multispecialty Group - Methuen
60 East St., Ste. 1400 ,Methuen,MA 01844
Essex
(617) 202-6001
ENGLISH
Office: ENGLISH

MARINO ANTHONY F.
Accepting New Patients:
ANTHONY F. MARINO, LLC
99 Jackson Street ,Methuen,MA 01844
Essex
(978) 689-4000
ENGLISH
Office: ENGLISH

MARINO ANTHONY F.
Accepting New Patients:Y
ANTHONY F. MARINO, MD PC
99 Jackson St ,Methuen,MA 018445044
Essex
(978) 689-2540
ENGLISH
Office: ENGLISH

MERRIMACK VALLEY MEDICAL ASSOCIATES, PC
Accepting New Patients:
MERRIMACK VALLEY MEDICAL ASSOCIATES, PC
421 Merrimack St., Ste. 201 ,Methuen,MA 018445865
Essex
(978) 725-4822
ENGLISH
Office: ENGLISH

ORLOV MICHAEL V.
Accepting New Patients:
SEMC - Multispecialty Group - Methuen
60 East St., Ste. 1400 ,Methuen,MA 01844
Essex
(617) 202-6001
RUSSIAN|ENGLISH
Office: ENGLISH

PANDA ALEXANDER
Accepting New Patients:
InCare Pulmonary & Sleep Specialists
70 East Street
,Methuen,MA 01844
Essex
(978) 687-0151
alexpandamd@gmail.com
ENGLISH
Office: ENGLISH

SADDI VENGOPAL R
Accepting New Patients:
INFECTIOUS DISEASE ASSOCIATES
380R Merrimack 2nd Flr. Unit B
,Methuen,MA 01844
Essex
(978) 689-2510
venugopalsaddi@hotmail.com
ENGLISH
Office: HINDI|SPANISH|ENGLISH

SALEM NEW HAMPSHIRE PHYSICIANS NETWORK - METHUEN
Accepting New Patients:N
SALEM NEW HAMPSHIRE PHYSICIANS NETWORK - METHUEN
380R Merrimack St Fl 2
,Methuen,MA 018445884
Essex
(978) 685-5627
ENGLISH
Office: ENGLISH

VELEZ CALDERON EDUARDO
Accepting New Patients:
InCare Pulmonary & Sleep Specialists
70 East Street
,Methuen,MA 01844
Essex
(978) 687-0151
eduardovelezcalderon@gmail.com
SPANISH|ENGLISH
Office: ENGLISH

DANZIGER JOHN
Accepting New Patients:
360 HEALTHCARE, LLC - Middleton
232 S Main St
,Middleton,MA 01949
Essex
(978) 909-4482
ENGLISH
Office: AFRIKAANS|ALBANIAN|ARMENIAN|ARABIC, LEBANESE, SYRIAN|BENGALI|BULGARIAN|BURMESE|CANTONESE|CROATIAN|CZECH

JRAPHE PC
Accepting New Patients:
JRAPHE PC
4 Church St
,Middleton,MA 019491758
Essex
(443) 564-0380
ENGLISH
Office: ENGLISH

LIKHI RISHI
Accepting New Patients:Y
360 HEALTHCARE, LLC - Middleton
232 S Main St
,Middleton,MA 01949
Essex
(978) 909-4482
rishi_likhi@teamhealth.com
ENGLISH
Office: ENGLISH

ANNA JAQUES INPATIENT SPECIALISTS PLLC
Accepting New Patients:
ANNA JAQUES INPATIENT SPECIALISTS PLLC
25 HIGHLAND AVENUE
,Newburyport,MA 019503867
Essex
(978) 463-1000
asmith@neinsp.com
ENGLISH
Office: ENGLISH

BEAUDOIN STEPHEN P.
Accepting New Patients:N
MGB MEDICAL GROUP NORTHERN MA - NEWBURYPORT
260 Merrimac St.
,Newburyport,MA 01950
Essex
(888) 227-3762
ENGLISH
Office: ENGLISH

FICHT KAY A.
Accepting New Patients:Y
YOUR CHOICE MEDICAL, LLC
21 STOREY AVENUE UNIT 1B,Newburyport,MA 019503607
Essex
(978) 358-8777
GERMAN|ENGLISH
Office: GERMAN|ENGLISH

GOVINDAIAH MANJUNATH
Accepting New Patients:
ANNA JAQUES INPATIENT SPECIALISTS PLLC
25 HIGHLAND AVENUE
,Newburyport,MA 019503867
Essex
(978) 463-1000
drmanju949@gmail.com
ENGLISH
Office: ENGLISH

MICHAUD LIANA
Accepting New Patients:
MGB MEDICAL GROUP NORTHERN MA - NEWBURYPORT
260 Merrimac St.
,Newburyport,MA 01950
Essex
(888) 227-3762
ENGLISH
Office: ENGLISH

PANDA ALEXANDER
Accepting New Patients:
ANNA JAQUES INPATIENT SPECIALISTS PLLC
25 HIGHLAND AVENUE ,Newburyport,MA 019503867
Essex
(978) 463-1000
alexpandamd@gmail.com
ENGLISH
Office: ENGLISH

SCHOONMAKER JESSICA R.
Accepting New Patients:N
MGB MEDICAL GROUP NORTHERN MA - NEWBURYPORT
260 Merrimac St. ,Newburyport,MA 01950
Essex
(888) 227-3762
ENGLISH
Office: ENGLISH

SCHWARTZ MARY T.
Accepting New Patients:N
MGB MEDICAL GROUP NORTHERN MA - NEWBURYPORT
260 Merrimac St. ,Newburyport,MA 01950
Essex
(888) 227-3762
ENGLISH
Office: ENGLISH

YOUNG CHRISTINE E.
Accepting New Patients:N
MGB MEDICAL GROUP NORTHERN MA - NEWBURYPORT
260 Merrimac St. ,Newburyport,MA 01950
Essex
(888) 227-3762
cey1218@gmail.com
ENGLISH
Office: ENGLISH

YOUR CHOICE MEDICAL, LLC
Accepting New Patients:
YOUR CHOICE MEDICAL, LLC
21 STOREY AVENUE UNIT 1B,Newburyport,MA 019503607
Essex
(978) 358-8777
andreacyr@yourchoicemedical.org
GERMAN|ENGLISH
Office: GERMAN|ENGLISH

ACASH GHAZMAN
Accepting New Patients:
INCARE, PLLC
565 Turnpike St Suite 85 ,North Andover,MA 01845
Essex
(978) 683-4000
ARABIC, LEBANESE, SYRIAN|ENGLISH
Office: ENGLISH

ANSARI ESSAM M.
Accepting New Patients:
INCARE, PLLC
565 Turnpike St Suite 85 ,North Andover,MA 01845
Essex
(978) 683-4000
essam.alansari@gmail.com
ENGLISH
Office: ENGLISH

AVELLA HERNAN M
Accepting New Patients:
INCARE, PLLC
565 Turnpike St Suite 85 ,North Andover,MA 01845
Essex
(978) 683-4000
hmavella@gmail.com
SPANISH|ENGLISH
Office: SPANISH|ENGLISH

BANGASH MUHAMMAD F
Accepting New Patients:
INCARE, PLLC
565 Turnpike St Suite 85 ,North Andover,MA 01845
Essex
(978) 683-4000
ENGLISH
Office: ENGLISH

BLUEPRINT HEALTHCARE - NORTH ANDOVER
Accepting New Patients:
BLUEPRINT HEALTHCARE - NORTH ANDOVER
451 Andover St., Ste. 205 ,North Andover,MA 01845
Essex
(781) 480-1976
ENGLISH
Office: ENGLISH

CELESTIN FREDERIC
Accepting New Patients:
INCARE, PLLC
565 Turnpike St Suite 85 ,North Andover,MA 01845
Essex
(978) 683-4000
ENGLISH

COMMUNITY MEDICAL ASSOCIATES, INC.
Accepting New Patients:
COMMUNITY MEDICAL ASSOCIATES, INC.
575 Turnpike St., Ste. 22 ,North Andover,MA 01845
Essex
(978) 946-8010
jessica.adair@lawrencegeneral.org
ARMENIAN|SPANISH|ENGLISH
Office: ARMENIAN|SPANISH|ENGLISH

D'SOUZA MELISSA P
Accepting New Patients:
INCARE, PLLC
565 Turnpike St Suite 85 ,North Andover,MA 01845
Essex
(978) 683-4000
ENGLISH
Office: ENGLISH

DOHADWALA MUSTALI M.
Accepting New Patients:
HEARTSAFE, LLC
30 High St. ,North Andover,MA 01845
Essex
(978) 688-2206
SPANISH|ENGLISH
Office: GERMAN|SPANISH|ENGLISH

DOHADWALA MUSTALI M.
Accepting New Patients:
MUSTALI M. DOHADWALA, MD, LLC
30 High St. ,North Andover,MA 01845
Essex
(978) 688-2206
SPANISH|ENGLISH
Office: GERMAN|SPANISH|ENGLISH

DORAN DRAGANA
Accepting New Patients:Y
BLUEPRINT HEALTHCARE - NORTH ANDOVER
451 Andover St., Ste. 205 ,North Andover,MA 01845
Essex
(781) 480-1976
ENGLISH
Office: ENGLISH

EMMONS ALYSON
Accepting New Patients:
Compassus-Southern Massachusetts
790 Turnpike Street, Suite 202 ,North Andover,MA 01845
Essex
(978) 297-8429
ENGLISH
Office: ENGLISH

ESSEX INPATIENT PHYSICIANS, PC
Accepting New Patients:
ESSEX INPATIENT PHYSICIANS, PC
795 Turnpike St, Unit 201-202 ,North Andover,MA 01845
Essex
(978) 377-8381
allison.gorman@steward.org
ENGLISH
Office: ENGLISH

GABRIEL ALIS G.
Accepting New Patients:
INCARE, PLLC
565 Turnpike St Suite 85 ,North Andover,MA 01845
Essex
(978) 683-4000
agab@comcast.net
ENGLISH
Office: ENGLISH

GARABEDIAN GARO H
Accepting New Patients:Y
Garabedian Pioneer Health
575 Turnpike St Ste 22 ,North Andover,MA 018455937
Essex
(978) 904-6199
Garvigar@live.com
ENGLISH
Office: ARMENIAN|FRENCH|SPANISH|ENGLISH

GARABEDIAN TORKOM A
Accepting New Patients:Y
Garabedian Pioneer Health
575 Turnpike St Ste 22 ,North Andover,MA 018455937
Essex
(978) 904-6199
Torkom.Garabedian@gmail.com
ENGLISH
Office: ARMENIAN|FRENCH|SPANISH|ENGLISH

HEALTH QUALITY INC. (NORTH ANDOVER)
Accepting New Patients:N
HEALTH QUALITY INC. (NORTH ANDOVER)
217 Sutton St. ,North Andover,MA 01845
Essex
(978) 655-5349
ENGLISH
Office: ENGLISH

HEALTH QUALITY INC. - OSGOOD ST
Accepting New Patients:N
HEALTH QUALITY INC. - OSGOOD ST
1017 Osgood St ,North Andover,MA 018451501
Essex
(978) 655-5349
ENGLISH
Office: ENGLISH

HUSAIN AMJAD
Accepting New Patients:
INCARE, PLLC
565 Turnpike St Suite 85 ,North Andover,MA 01845
Essex
(978) 683-4000
amjad.husain@comcast.net
ENGLISH
Office: ENGLISH

KD MEDICINE & WELLNESS
Accepting New Patients:
KD MEDICINE & WELLNESS
565 Turnpike St Unit 71 ,North Andover,MA 01845
Essex
(978) 208-0851
Lori.Page@lawrencegeneral.org
ENGLISH
Office: ENGLISH

MALIK FAISAL T.
Accepting New Patients:
PINNACLE MEDICAL GROUP, LLC
451 Andover St Ste 110 ,North Andover,MA 018455069
Essex
(978) 794-2000
ENGLISH
Office: ENGLISH

MALIK FAISAL T.
Accepting New Patients:Y
Malik MD Health Services
451 Andover Street, Suite 205 ,North Andover,MA 01845
Essex
(978) 983-2434
ENGLISH
Office: ENGLISH

MALIK MD HEALTH SERVICES, LLC
Accepting New Patients:
Malik MD Health Services
451 Andover Street, Suite 205 ,North Andover,MA 01845
Essex
(978) 983-2434
credentialing@prgmd.com
ENGLISH
Office: ENGLISH

PIONEER HEALTH MEDICAL PLLC
Accepting New Patients:
Garabedian Pioneer Health
575 Turnpike St Ste 22
,North Andover,MA
018455937
Essex
(978) 904-6199
garvigar@live.com
ARMENIAN|FRENCH|SPANISH|ENGLISH
Office: ARMENIAN|FRENCH|SPANISH|ENGLISH

SANTMIRE CORINA S
Accepting New Patients:
INCARE, PLLC
565 Turnpike St Suite 85
,North Andover,MA
01845
Essex
(978) 683-4000
corinasantmire@gmail.com
GERMAN|ROMANIAN|ENGLISH
Office: ENGLISH

SAYEGH RAOUF
Accepting New Patients:
RAOUF SAYEGH MD
575 Turnpike St Ste 17
,North Andover,MA
018455937
Essex
(978) 686-4343
rsayegh3000@yahoo.com
ENGLISH
Office: ENGLISH

SAYEGH RAOUF
Accepting New Patients:
RIVERSIDE NEPHROLOGY, PC
575 Turnpike St Ste 17
,North Andover,MA
018455937
Essex
(978) 686-4343
rsayegh3000@yahoo.com
ENGLISH
Office: ENGLISH

SCANLON PATRICK E
Accepting New Patients:
INCARE, PLLC
565 Turnpike St Suite 85
,North Andover,MA
01845
Essex
(978) 683-4000
ENGLISH
Office: ENGLISH

SOMESWARANANTHAN JANARTHANAN
Accepting New Patients:
Compassus-Southern Massachusetts
790 Turnpike Street, Suite 202 ,North Andover,MA 01845
Essex
(978) 297-8429
janarthan.soma@gmail.com
ENGLISH
Office: ENGLISH

TABBA MAHER K.
Accepting New Patients:
INCARE, PLLC
565 Turnpike St Suite 85
,North Andover,MA
01845
Essex
(978) 683-4000
mtabba@tuftsmedicalcenter.org
ARABIC, LEBANESE, SYRIAN|SPANISH|ENGLISH
Office: ARABIC, LEBANESE, SYRIAN|CANTONESE|CHINESE|KHMER / CAMBODIAN|FRENCH|HINDI|MANDARIN|PORTUGUESE|ROMANIAN|RUSSIAN

TABIRI COLLINS A.
Accepting New Patients:Y
BLUEPRINT HEALTHCARE - NORTH ANDOVER
451 Andover St., Ste. 205 ,North Andover,MA 01845
Essex
(781) 480-1976
ctabiri@signature-healthcare.org
ENGLISH
Office: ENGLISH

UDOM CHIEKE O.
Accepting New Patients:
PINNACLE MEDICAL GROUP, LLC
451 Andover St Ste 110
,North Andover,MA
018455069
Essex
(978) 794-2000
ENGLISH
Office: ENGLISH

URGENT CARE OPERATIONS, PC (ANDOVER)
Accepting New Patients:
AFC Urgent Care - North Andover
129 Turnpike Street
,North Andover,MA
01845
Essex
(978) 470-0800
nmatos@doctorsexpress.com
ENGLISH
Office: ENGLISH

VELASQUEZ ADRIAN D.
Accepting New Patients:
INCARE, PLLC
565 Turnpike St Suite 85
,North Andover,MA
01845
Essex
(978) 683-4000
adrian@sleepbetterclinic.com
TAGALOG, FILIPINO|ENGLISH
Office: SPANISH|ENGLISH

VELEZ CALDERON EDUARDO
Accepting New Patients:
INCARE, PLLC
565 Turnpike St Suite 85
,North Andover,MA
01845
Essex
(978) 683-4000
eduardovelezcalderon@gmail.com
SPANISH|ENGLISH
Office: ENGLISH

WEISS MATTHEW D
Accepting New Patients:
INCARE, PLLC
565 Turnpike St Suite 85 ,North Andover,MA 01845
Essex
(978) 683-4000
mweissmd@gmail.com
ENGLISH
Office: SPANISH|ENGLISH

ALAM AWAIS
Accepting New Patients:
NORTH SHORE PHYSICIANS GROUP, INC PEABODY
2 Corporation Way ,Peabody,MA 019600196
Essex
(978) 977-2688
aalam1@partners.org
URDU|ENGLISH
Office: ENGLISH

ALBIN JOHN S
Accepting New Patients:
North Shore Physician Group
4 Centennial Drive ,Peabody,MA 01960
Essex
(978) 744-5900
SPANISH|ENGLISH
Office: ENGLISH

ALTAMIMI SARAH A
Accepting New Patients:
North Shore Physician Group
4 Centennial Drive ,Peabody,MA 01960
Essex
(978) 744-5900
ENGLISH
Office: ENGLISH

ARORA SEEMA
Accepting New Patients:
VK NEW ENGLAND MANAGEMENT, LLC
6 Essex Center Dr Ste 303 ,Peabody,MA 019602907
Essex
(978) 532-1730
seemaaroramd@aol.com
ENGLISH
Office: ARABIC, LEBANESE, SYRIAN|CHINESE|RUSSIAN|SPANISH|ENGLISH

BESTAVASVILI ALEXANDROS
Accepting New Patients:
North Shore Physician Group
4 Centennial Drive ,Peabody,MA 01960
Essex
(978) 744-5900
ENGLISH

BRITO BAEZ YEYSY D
Accepting New Patients:Y
NORTH SHORE PHYSICIANS GROUP, INC PEABODY
2 Corporation Way ,Peabody,MA 019600196
Essex
(978) 977-2688
ENGLISH
Office: ALBANIAN|ARMENIAN|ARABIC, LEBANESE, SYRIAN|BENGALI|BULGARIAN|BURMESE|CANTONESE|KHMER / CAMBODIAN|CROATIAN|FARSI, PERSIAN

CARINO GERARDO P
Accepting New Patients:
North Shore Physician Group
4 Centennial Drive ,Peabody,MA 01960
Essex
(978) 744-5900
gerardocarino@yahoo.com
ITALIAN|ENGLISH
Office: SPANISH|ENGLISH

CHARINI WILLIAM A.
Accepting New Patients:
North Shore Physician Group
4 Centennial Drive ,Peabody,MA 01960
Essex
(978) 744-5900
ENGLISH
Office: AFRIKAANS|ALBANIAN|ARMENIAN|ARABIC, LEBANESE, SYRIAN|BENGALI|BULGARIAN|BURMESE|CANTONESE|CROATIAN|CZECH

DANDAWATE NUPUR A
Accepting New Patients:
North Shore Physician Group
4 Centennial Drive ,Peabody,MA 01960
Essex
(978) 744-5900
ENGLISH
Office: ENGLISH

DESAI DHRUV B
Accepting New Patients:
North Shore Physician Group
4 Centennial Drive ,Peabody,MA 01960
Essex
(978) 744-5900
ENGLISH
Office: ENGLISH

EKRAM ZANNAT
Accepting New Patients:
North Shore Physician Group
4 Centennial Drive ,Peabody,MA 01960
Essex
(978) 744-5900
ENGLISH
Office: ENGLISH

ESQUIVEL MARY ANGELYNNE G.
Accepting New Patients:
NORTH SHORE PHYSICIANS GROUP AT 2 CORPORATION WAY
2 Corporation Way, Ste. 180 ,Peabody,MA 01960
Essex
(978) 532-6111
ENGLISH
Office: ENGLISH

FAHED AKL C.
Accepting New Patients:
North Shore Physician Group
4 Centennial Drive ,Peabody,MA 01960
Essex
(978) 744-5900
ARABIC, LEBANESE, SYRIAN|FRENCH|ENGLISH
Office: ENGLISH

FARMER MARYJO S.
Accepting New Patients:
North Shore Physician Group
4 Centennial Drive ,Peabody,MA 01960
Essex
(978) 744-5900
ENGLISH
Office: ARMENIAN|CHINESE|HINDI|MANDARIN|ENGLISH

FLORES DEMETRIO ROLAND
Accepting New Patients:
North Shore Physician Group
4 Centennial Drive
,Peabody,MA 01960
Essex
(978) 744-5900
ENGLISH
Office: ENGLISH

FULLER ROBERT
Accepting New Patients:
North Shore Physician Group
4 Centennial Drive
,Peabody,MA 01960
Essex
(978) 744-5900
fullerra980207
@gmail.com
ENGLISH
Office: CZECH|FRENCH|
ITALIAN|PORTUGUESE|
ENGLISH

GE FENG
Accepting New Patients:N
INTERNAL MEDICINE
PHYSICIANS OF THE
NORTH SHORE, LLC
27 Centennial Dr
,Peabody,MA
019607901
Essex
(978) 531-7677
ENGLISH
Office: ENGLISH

GOLKARI HAMID
Accepting New Patients:
North Shore Physician Group
4 Centennial Drive
,Peabody,MA 01960
Essex
(978) 744-5900
PERSIAN|ENGLISH
Office: RUSSIAN|
SPANISH|ENGLISH

GRIMES CRAIG A.
Accepting New Patients:
North Shore Physician Group
4 Centennial Drive
,Peabody,MA 01960
Essex
(978) 744-5900
ENGLISH
Office: ENGLISH

HAJI SEYEDJAVADY HOUMAN
Accepting New Patients:
North Shore Physician Group
4 Centennial Drive
,Peabody,MA 01960
Essex
(978) 744-5900
FARSI, PERSIAN|
TURKISH|ENGLISH
Office: ENGLISH

HELMS STEFAN K
Accepting New Patients:
North Shore Physician Group
4 Centennial Drive
,Peabody,MA 01960
Essex
(978) 744-5900
ENGLISH
Office: ENGLISH

JACOBSON MITCHELL S.
Accepting New Patients:
RENIN ASSOCIATES, PC
6 Essex Center Dr Ste
306 ,Peabody,MA
019602907
Essex
(978) 531-0677
ENGLISH
Office: ENGLISH

JUELG BORIS D.
Accepting New Patients:
North Shore Physician Group
4 Centennial Drive
,Peabody,MA 01960
Essex
(978) 744-5900
FRENCH|GERMAN|
ENGLISH
Office: ENGLISH

KAUH BRIAN Y.
Accepting New Patients:
NORTH SHORE
PHYSICIANS GROUP AT
2 CORPORATION WAY
2 Corporation Way, Ste.
180 ,Peabody,MA
01960
Essex
(978) 532-6111
ENGLISH
Office: ENGLISH

KHOKHAR SABA P.
Accepting New Patients:
North Shore Physician Group
4 Centennial Drive
,Peabody,MA 01960
Essex
(978) 744-5900
skhokhar@elmwoodhe
althcare.com
URDU|ENGLISH
Office: CANTONESE|
FRENCH|MANDARIN|
PORTUGUESE|POLISH|
RUSSIAN|SPANISH|
VIETNAMESE|ENGLISH

KNIPE RACHEL S.
Accepting New Patients:
North Shore Physician Group
4 Centennial Drive
,Peabody,MA 01960
Essex
(978) 744-5900
ENGLISH
Office: ENGLISH

KODALI SWATI
Accepting New Patients:
NORTH SHORE
PHYSICIANS GROUP AT
2 CORPORATION WAY
2 Corporation Way, Ste.
180 ,Peabody,MA
01960
Essex
(978) 532-6111
ENGLISH
Office: RUSSIAN|
SPANISH|ENGLISH

KOOMSON JUDE H.
Accepting New Patients:Y
NORTH SHORE
PHYSICIANS GROUP AT
2 CORPORATION WAY
2 Corporation Way, Ste.
180 ,Peabody,MA
01960
Essex
(978) 532-6111
ENGLISH
Office: ENGLISH

KOSHY KEVIN M.
Accepting New Patients:
RENIN ASSOCIATES, PC
6 Essex Center Dr Ste
306 ,Peabody,MA
019602907
Essex
(978) 531-0677
ENGLISH
Office: ENGLISH

KRISHNAPRAKASH JAYANTHI N.
Accepting New Patients:
North Shore Physician Group
4 Centennial Drive
,Peabody,MA 01960
Essex
(978) 744-5900
HINDI|ENGLISH|TAMIL
Office: ENGLISH

LAZICH IVANA
Accepting New Patients:
RENIN ASSOCIATES, PC
6 Essex Center Dr Ste 306 ,Peabody,MA 019602907
Essex
(978) 531-0677
ENGLISH
Office: ENGLISH

LEVIN YURIY
Accepting New Patients:N
North Shore Physician Group
4 Centennial Drive ,Peabody,MA 01960
Essex
(978) 744-5900
ENGLISH
Office: ENGLISH

LUCAS LARISSA J.
Accepting New Patients:
NORTH SHORE PHYSICIANS GROUP, INC PEABODY
2 Corporation Way ,Peabody,MA 019600196
Essex
(978) 977-2688
ENGLISH
Office: ENGLISH

MALIS CHARLES D.
Accepting New Patients:Y
VK NEW ENGLAND MANAGEMENT, LLC
6 Essex Center Dr Ste 303 ,Peabody,MA 019602907
Essex
(978) 532-1730
ENGLISH
Office: SPANISH|ENGLISH

MARTIN KENDRA D.
Accepting New Patients:
BARRY S. PAUL, MD
2 Centennial Dr. ,Peabody,MA 019607919
Essex
(978) 977-2995
ENGLISH

MOHAMED AHMED AREEG
Accepting New Patients:
North Shore Physician Group
4 Centennial Drive ,Peabody,MA 01960
Essex
(978) 744-5900
ENGLISH
Office: ENGLISH

MOHAREB AMIR M.
Accepting New Patients:
North Shore Physician Group
4 Centennial Drive ,Peabody,MA 01960
Essex
(978) 744-5900
ENGLISH
Office: ENGLISH

MOSCHOVIS PETER P.
Accepting New Patients:
North Shore Physician Group
4 Centennial Drive ,Peabody,MA 01960
Essex
(978) 744-5900
GREEK|ENGLISH
Office: ENGLISH

NADARAJAN SARAH J
Accepting New Patients:
North Shore Physician Group
4 Centennial Drive ,Peabody,MA 01960
Essex
(978) 744-5900
ENGLISH
Office: ENGLISH

NASRALLAH MAZEN N.
Accepting New Patients:
NORTH SHORE PHYSICIANS GROUP AT 2 CORPORATION WAY
2 Corporation Way, Ste. 180 ,Peabody,MA 01960
Essex
(978) 532-6111
ARABIC, LEBANESE, SYRIAN|ENGLISH
Office: ENGLISH

NORI SARITA
Accepting New Patients:
BARRY S. PAUL, MD
2 Centennial Dr. ,Peabody,MA 019607919
Essex
(978) 977-2995
FRENCH|ENGLISH
Office: FRENCH|RUSSIAN|SPANISH|ENGLISH

NORTH SHORE PHYSICIANS GROUP, INC PEABODY
Accepting New Patients:
NORTH SHORE PHYSICIANS GROUP, INC PEABODY
2 Corporation Way ,Peabody,MA 019600196
Essex
(978) 977-2688
ENGLISH
Office: ENGLISH

NORTH SHORE PHYSICIANS GROUP, INC. AT 200 CORPORATION WAY
Accepting New Patients:
NORTH SHORE PHYSICIANS GROUP, INC. AT 200 CORPORATION WAY
200 Corporation Way, Ste. 180 ,Peabody,MA 01960
Essex
(978) 532-6111
ENGLISH
Office: ENGLISH

ODIET JEFF A.
Accepting New Patients:N
North Shore Physician Group
4 Centennial Drive ,Peabody,MA 01960
Essex
(978) 744-5900
ENGLISH
Office: ENGLISH

OLSEN JANE R
Accepting New Patients:
North Shore Physician Group
4 Centennial Drive ,Peabody,MA 01960
Essex
(978) 744-5900
ENGLISH
Office: ENGLISH

PAGE STEPHANIE C.
Accepting New Patients:
North Shore Physician Group
4 Centennial Drive ,Peabody,MA 01960
Essex
(978) 744-5900
ENGLISH
Office: ALBANIAN|ARMENIAN|ARABIC, LEBANESE, SYRIAN|BENGALI|BULGARIAN|BURMESE|CANTONESE|KHMER / CAMBODIAN|CROATIAN|FARSI, PERSIAN

PANI LYDIE N.
Accepting New Patients:
North Shore Physician Group
4 Centennial Drive ,Peabody,MA 01960
Essex
(978) 744-5900
FRENCH|ENGLISH
Office: ENGLISH

PATTERSON SAMANTHA S
Accepting New Patients:
NORTH SHORE PHYSICIANS GROUP AT 2 CORPORATION WAY
2 Corporation Way, Ste. 180 ,Peabody,MA 01960
Essex
(978) 532-6111
ENGLISH
Office: ENGLISH

PRIMARY CARE PHYSICIAN NORTH, PC
Accepting New Patients:N
PRIMARY CARE PHYSICIAN NORTH, PC
6 Essex Center Dr Ste 201 ,Peabody,MA 019602906
Essex
(978) 558-4050
ENGLISH
Office: ENGLISH

QAMAR FOZIA
Accepting New Patients:
North Shore Physician Group
4 Centennial Drive ,Peabody,MA 01960
Essex
(978) 744-5900
ENGLISH
Office: ENGLISH

REESE TIMOTHY E.
Accepting New Patients:Y
NORTH SHORE PHYSICIANS GROUP AT 2 CORPORATION WAY
2 Corporation Way, Ste. 180 ,Peabody,MA 01960
Essex
(978) 532-6111
ENGLISH
Office: ENGLISH

RISKALLA MICHAEL R
Accepting New Patients:
North Shore Physician Group
4 Centennial Drive ,Peabody,MA 01960
Essex
(978) 744-5900
ENGLISH
Office: ENGLISH

RODMAN ELISE F.
Accepting New Patients:N
NORTH SHORE PHYSICIANS GROUP AT 2 CORPORATION WAY
2 Corporation Way, Ste. 180 ,Peabody,MA 01960
Essex
(978) 532-6111
ENGLISH
Office: ENGLISH

SAYEGH RAOUF
Accepting New Patients:
North Shore Physician Group
4 Centennial Drive ,Peabody,MA 01960
Essex
(978) 744-5900
rsayegh3000@yahoo.com
ENGLISH
Office: ENGLISH

SHAH RUTA M.
Accepting New Patients:
North Shore Physician Group
4 Centennial Drive ,Peabody,MA 01960
Essex
(978) 744-5900
ENGLISH
Office: ENGLISH

SHAIKH QUDSIA M.
Accepting New Patients:
North Shore Physician Group
4 Centennial Drive ,Peabody,MA 01960
Essex
(978) 744-5900
URDU|ENGLISH
Office: ENGLISH

SHALHOUB JOSEPH F.
Accepting New Patients:N
INTERNAL MEDICINE PHYSICIANS OF THE NORTH SHORE, LLC
27 Centennial Dr ,Peabody,MA 019607901
Essex
(978) 531-7677
ENGLISH
Office: ENGLISH

SINGH DAVINDERPAL
Accepting New Patients:
North Shore Physician Group
4 Centennial Drive ,Peabody,MA 01960
Essex
(978) 744-5900
ENGLISH
Office: ENGLISH

SOOD MEGHA
Accepting New Patients:
North Shore Physician Group
4 Centennial Drive ,Peabody,MA 01960
Essex
(978) 744-5900
ENGLISH
Office: ENGLISH

SOSA DANIEL
Accepting New Patients:
North Shore Physician Group
4 Centennial Drive ,Peabody,MA 01960
Essex
(978) 744-5900
ENGLISH
Office: ENGLISH

STAN ANDREEA - CONSTANTA
Accepting New Patients:
North Shore Physician Group
4 Centennial Drive
,Peabody,MA 01960
Essex
(978) 744-5900
ENGLISH
Office: ENGLISH

UMAR ALP H
Accepting New Patients:
North Shore Physician Group
4 Centennial Drive
,Peabody,MA 01960
Essex
(978) 744-5900
ENGLISH
Office: ENGLISH

VAISMAN JULIEN
Accepting New Patients:
New England Pain Care
10 Centennial Dr. East Entrance,Peabody,MA 01960
Essex
(978) 826-7230
ENGLISH
Office: FRENCH|GERMAN|HEBREW|ENGLISH

VAISMAN JULIEN
Accepting New Patients:
PAIN AND WELLNESS CENTER
10 Centennial Dr.
,Peabody,MA 01960
Essex
(978) 826-7230
ENGLISH
Office: FRENCH|GERMAN|HEBREW|ENGLISH

WAITEKUS RAYMOND W.
Accepting New Patients:N
North Shore Physician Group
4 Centennial Drive
,Peabody,MA 01960
Essex
(978) 744-5900
ENGLISH
Office: ENGLISH

WALSH KATHLEEN F
Accepting New Patients:
North Shore Physician Group
4 Centennial Drive
,Peabody,MA 01960
Essex
(978) 744-5900
ENGLISH
Office: ALBANIAN|ARMENIAN|ARABIC, LEBANESE, SYRIAN|BENGALI|BULGARIAN|BURMESE|CANTONESE|KHMER / CAMBODIAN|CROATIAN|FARSI, PERSIAN

WASHINGTON STREET MEDICAL AT PEABODY
Accepting New Patients:
WASHINGTON STREET MEDICAL AT PEABODY
6 Essex Center Dr Ste 303 ,Peabody,MA 019602907
Essex
(978) 532-1730
ENGLISH
Office: ENGLISH

YU JING
Accepting New Patients:Y
PRIMARY CARE PHYSICIAN NORTH, PC
6 Essex Center Dr Ste 201 ,Peabody,MA 019602906
Essex
(978) 558-4050
ENGLISH
Office: ENGLISH

TABIRI COLLINS A.
Accepting New Patients:Y
BLUEPRINT HEALTHCARE - ROCKPORT
44 South Street
,Rockport,MA 01966
Essex
(973) 546-6311
ctabiri@signature-healthcare.org
ENGLISH
Office: ENGLISH

BOSS EUGENE J.
Accepting New Patients:Y
NORTH SHORE PHYSICIANS GROUP AT ROWLEY
414 Haverhill St.
,Rowley,MA 019691919
Essex
(877) 379-5522
ENGLISH
Office: ENGLISH

CAHILL SARA M
Accepting New Patients:Y
NORTH SHORE PHYSICIANS GROUP AT ROWLEY
414 Haverhill St.
,Rowley,MA 019691919
Essex
(877) 379-5522
ENGLISH
Office: ENGLISH

MCDERMOTT III FRANCIS V.
Accepting New Patients:Y
NORTH SHORE PHYSICIANS GROUP AT ROWLEY
414 Haverhill St.
,Rowley,MA 019691919
Essex
(877) 379-5522
ENGLISH
Office: ENGLISH

NORTH SHORE PHYSICIANS GROUP AT ROWLEY
Accepting New Patients:
NORTH SHORE PHYSICIANS GROUP AT ROWLEY
414 Haverhill St.
,Rowley,MA 019691919
Essex
(877) 379-5522
ENGLISH
Office: ENGLISH

SMAIL JULIE C.
Accepting New Patients:N
NORTH SHORE PHYSICIANS GROUP AT ROWLEY
414 Haverhill St.
,Rowley,MA 019691919
Essex
(877) 379-5522
ENGLISH

SWAN JACQUELINE A.
Accepting New Patients:N
NORTH SHORE PHYSICIANS GROUP AT ROWLEY
414 Haverhill St.
,Rowley,MA 019691919
Essex
(877) 379-5522
ENGLISH
Office: ENGLISH

TOWNES KATHLEEN A.
Accepting New Patients:Y
NORTH SHORE PHYSICIANS GROUP AT ROWLEY
414 Haverhill St.
,Rowley,MA 019691919
Essex
(877) 379-5522
ENGLISH
Office: ENGLISH

AWAIS NATASHA
Accepting New Patients:
North Shore Medical Center
81 Highland Ave
,Salem,MA 019702714
Essex
(978) 354-3055
ENGLISH
Office: KOREAN|RUSSIAN|SPANISH|ENGLISH

AWAIS NATASHA
Accepting New Patients:
North Shore Physicians Group, Inc.
331 Highland Ave.
,Salem,MA 01970
Essex
(978) 745-1200
ENGLISH
Office: KOREAN|RUSSIAN|SPANISH|ENGLISH

AYERS KATHLEEN D.
Accepting New Patients:Y
North Shore Physicians Group, Inc.
400 Highland Ave Ste 1
,Salem,MA 019701783
Essex
(978) 741-9500
ENGLISH
Office: ENGLISH

BEAULIEU JOHN E.
Accepting New Patients:Y
Salem State University - Health Services
352 Lafayette St
,Salem,MA 019705348
Essex
(978) 542-6410
cpszenny@verizon.net
ENGLISH
Office: ENGLISH

BRITO BAEZ YEYSY D
Accepting New Patients:
Mass General Brigham - Salem Hospital
81 Highland Ave Salem Campus,Salem,MA 019702714
Essex
(978) 741-1200
ENGLISH
Office: ALBANIAN|ARMENIAN|ARABIC, LEBANESE, SYRIAN|BENGALI|BULGARIAN|BURMESE|CANTONESE|KHMER / CAMBODIAN|CROATIAN|FARSI, PERSIAN

BRODSKY GREGG D.
Accepting New Patients:
North Shore Physicians Group Inc
55 Highland Ave Ste 101
,Salem,MA 019702100
Essex
(978) 741-4171
ENGLISH
Office: ENGLISH

BURDGE KELLY A.
Accepting New Patients:
North Shore Physicians Group, Inc.
331 Highland Ave.
,Salem,MA 01970
Essex
(978) 745-1200
ENGLISH
Office: ENGLISH

CALLAHAN MEGAN B.
Accepting New Patients:
CHARTER HEALTH, PC
55 Highland Ave Ste 304
,Salem,MA 019702100
Essex
(978) 354-4611
ENGLISH
Office: RUSSIAN|SPANISH|ENGLISH

CANDIDO SHEYLA V.
Accepting New Patients:
MASS GENERAL BRIGHAM MEDICAL GROUP - 81 HIGHLAND AVE
81 Highland Ave.
,Salem,MA 01970
Essex
(617) 726-4121
ENGLISH
Office: ENGLISH

CHANDRASEKARAN POONGODI
Accepting New Patients:Y
North Shore Physicians Group, Inc.
331 Highland Ave Frnt
,Salem,MA 019707007
Essex
(978) 745-1200
ENGLISH
Office: ENGLISH

CHARTER HEALTH, PC
Accepting New Patients:
CHARTER HEALTH, PC
55 Highland Ave Ste 304
,Salem,MA 019702100
Essex
(978) 354-4611
jcronin@pcpo.partners.org
RUSSIAN|SPANISH|ENGLISH
Office: RUSSIAN|SPANISH|ENGLISH

CLEARY SHANNON S
Accepting New Patients:
MASS GENERAL BRIGHAM MEDICAL GROUP - 81 HIGHLAND AVE
81 Highland Ave.
,Salem,MA 01970
Essex
(617) 726-4121
SCLEARY4@PARTNERS.ORG
ENGLISH
Office: ENGLISH

COHEN ALLISON L.
Accepting New Patients:
North Shore Physicians Group, Inc.
331 Highland Ave.
,Salem,MA 01970
Essex
(978) 745-1200
ENGLISH
Office: ENGLISH

CONNOLLY RYAN J.
Accepting New Patients:
NORTH SHORE PHYSICIANS GROUP INC AT 331 HIGHLAND AVE (CARDI)
331 Highland Ave.
,Salem,MA 01970
Essex
(978) 744-3499
ENGLISH
Office: ENGLISH

CONNOLLY RYAN J.
Accepting New Patients:
SALEM HOSPITAL - CARDIO - HEART AND WELLNESS
81 Highland Ave
,Salem,MA 019702714
Essex
(978) 744-5900
ENGLISH
Office: ENGLISH

DANDAWATE NUPUR A
Accepting New Patients:
North Shore Physicians Group, Inc
55 Highland Ave Ste 104
,Salem,MA 019702100
Essex
(978) 745-4489
ENGLISH
Office: ENGLISH

DARDENO PAUL D.
Accepting New Patients:N
North Shore Physicians Group, Inc.
331 Highland Ave Frnt
,Salem,MA 019707007
Essex
(978) 745-1200
ENGLISH
Office: ENGLISH

DELGADO GARRIDO CLAUDIA
Accepting New Patients:Y
North Shore Physicians Group, Inc.
400 Highland Ave Ste 1
,Salem,MA 019701783
Essex
(978) 741-9500
ENGLISH

DUBEY ANIL K
Accepting New Patients:Y
North Shore Physicians Group, Inc.
331 Highland Ave Frnt
,Salem,MA 019707007
Essex
(978) 745-1200
ENGLISH
Office: ENGLISH

DUSTIN DANIEL A
Accepting New Patients:
North Shore Physicians Group, Inc
55 Highland Ave Ste 104
,Salem,MA 019702100
Essex
(978) 745-4489
ENGLISH
Office: ENGLISH

ECS WELLNESS INC.
Accepting New Patients:
ECS Wellness Inc
84 Highland Ave Ste 311
,Salem,MA 019702733
Essex
(978) 998-0010
sreid@pcpo.partners.org
ENGLISH
Office: ENGLISH

EKRAM ZANNAT
Accepting New Patients:
North Shore Physicians Group, Inc
55 Highland Ave Ste 104
,Salem,MA 019702100
Essex
(978) 745-4489
ENGLISH
Office: ENGLISH

ELBANNA MOSTAFA M.
Accepting New Patients:
SALEM HOSPITAL - CARDIO - HEART AND WELLNESS
81 Highland Ave
,Salem,MA 019702714
Essex
(978) 744-5900
ENGLISH

FLORES DEMETRIO ROLAND
Accepting New Patients:
SALEM HOSPITAL - CARDIO - HEART AND WELLNESS
81 Highland Ave
,Salem,MA 019702714
Essex
(978) 744-5900
ENGLISH
Office: ENGLISH

FURQUAN BEENISH
Accepting New Patients:Y
North Shore Physicians Group, Inc.
400 Highland Ave Ste 1
,Salem,MA 019701783
Essex
(978) 741-9500
ENGLISH
Office: ENGLISH

GHANNAM FARIS M
Accepting New Patients:Y
North Shore Physicians Group, Inc.
400 Highland Ave Ste 1
,Salem,MA 019701783
Essex
(978) 741-9500
ENGLISH
Office: ENGLISH

GOLKARI HAMID
Accepting New Patients:
CHARTER HEALTH, PC
55 Highland Ave Ste 304
,Salem,MA 019702100
Essex
(978) 354-4611
PERSIAN|ENGLISH
Office: RUSSIAN|SPANISH|ENGLISH

GUENIN ALLA M.
Accepting New Patients:Y
CHARTER HEALTH, PC
55 Highland Ave Ste 304
,Salem,MA 019702100
Essex
(978) 354-4611
alla_guenin@teamhealth.com
ENGLISH
Office: RUSSIAN|SPANISH|ENGLISH

HAMARSHA ZAID
Accepting New Patients:
North Shore Physicians Group, Inc
55 Highland Ave Ste 104
,Salem,MA 019702100
Essex
(978) 745-4489
ENGLISH
Office: ENGLISH

HARTFELDER RONALD C.
Accepting New Patients:
North Shore Physicians Group Inc
55 Highland Ave Ste 101
,Salem,MA 019702100
Essex
(978) 741-4171
ENGLISH
Office: ENGLISH

HOCHMAN RICHARD A.
Accepting New Patients:
CHARTER HEALTH, PC
55 Highland Ave Ste 304
,Salem,MA 019702100
Essex
(978) 354-4611
ENGLISH
Office: RUSSIAN|
SPANISH|ENGLISH

HUANG CONNIE Y.
Accepting New Patients:
North Shore Physicians
Group Inc
55 Highland Ave Ste 101
,Salem,MA 019702100
Essex
(978) 741-4171
ENGLISH
Office: ENGLISH

JEPPESEN HANS C.
Accepting New Patients:Y
CHARTER HEALTH, PC
55 Highland Ave Ste 304
,Salem,MA 019702100
Essex
(978) 354-4611
ASMITH38
@PARTNERS.ORG
ENGLISH
Office: RUSSIAN|
SPANISH|ENGLISH

JOSEPH MARINA
Accepting New Patients:Y
North Shore Physicians
Group, Inc.
400 Highland Ave Ste 1
,Salem,MA 019701783
Essex
(978) 741-9500
ENGLISH

KARAMITSIOS NICHOLAS
Accepting New Patients:
North Shore Physicians
Group Inc
55 Highland Ave Ste 101
,Salem,MA 019702100
Essex
(978) 741-4171
ENGLISH
Office: ENGLISH

KARMAN HUDA A
Accepting New Patients:
Mass General Brigham -
Salem Hospital
81 Highland Ave Salem
Campus,Salem,MA
019702714
Essex
(978) 741-1200
ENGLISH
Office: ALBANIAN|
ARMENIAN|ARABIC,
LEBANESE, SYRIAN|
BENGALI|BULGARIAN|
BURMESE|
CANTONESE|KHMER /
CAMBODIAN|
CROATIAN|FARSI,
PERSIAN

KAUH BRIAN Y.
Accepting New Patients:
North Shore Physicians
Group, Inc.
331 Highland Ave.
,Salem,MA 01970
Essex
(978) 745-1200
ENGLISH
Office: ENGLISH

KAUTZKY MIRA
Accepting New Patients:
MASS GENERAL
BRIGHAM MEDICAL
GROUP - 81 HIGHLAND
AVE
81 Highland Ave.
,Salem,MA 01970
Essex
(617) 726-4121
ENGLISH
Office: ENGLISH

KHAN AFIFAH
Accepting New Patients:
MASS GENERAL
BRIGHAM MEDICAL
GROUP - 81 HIGHLAND
AVE
81 Highland Ave.
,Salem,MA 01970
Essex
(617) 726-4121
ENGLISH
Office: ENGLISH

KIRK STEPHEN M.
Accepting New Patients:N
SALEM NEW
HAMPSHIRE
PHYSICIANS NETWORK,
P.C.
380 R Merrimack St.
,Salem,MA 01844
Essex
(978) 688-7860
ENGLISH
Office: ENGLISH

KODALI SWATI
Accepting New Patients:
CHARTER HEALTH, PC
55 Highland Ave Ste 304
,Salem,MA 019702100
Essex
(978) 354-4611
ENGLISH
Office: RUSSIAN|
SPANISH|ENGLISH

KOLTE DHAVAL S.
Accepting New Patients:
SALEM HOSPITAL -
CARDIO - HEART AND
WELLNESS
81 Highland Ave
,Salem,MA 019702714
Essex
(978) 744-5900
HINDI|ENGLISH|
MARATHI
Office: ENGLISH

LEJEUNE DEREK
Accepting New Patients:
North Shore Physicians
Group, Inc
55 Highland Ave Ste 104
,Salem,MA 019702100
Essex
(978) 745-4489
ENGLISH

LEVIN YURIY
Accepting New Patients:Y
North Shore Physicians
Group, Inc.
400 Highland Ave Ste 1
,Salem,MA 019701783
Essex
(978) 741-9500
ENGLISH
Office: ENGLISH

MAHAGAOKAR KEDAR A.
Accepting New Patients:
North Shore Physicians
Group, Inc.
331 Highland Ave.
,Salem,MA 01970
Essex
(978) 745-1200

MEI HONG
Accepting New Patients:
MASS GENERAL BRIGHAM MEDICAL GROUP - 81 HIGHLAND AVE
81 Highland Ave.
,Salem,MA 01970
Essex
(617) 726-4121
ENGLISH
Office: ENGLISH

MERTENS AVALON C.
Accepting New Patients:
North Shore Physicians Group, Inc
55 Highland Ave Ste 104
,Salem,MA 019702100
Essex
(978) 745-4489
ENGLISH
Office: ENGLISH

MINOR MELISSA A.
Accepting New Patients:
North Shore Physicians Group Inc
55 Highland Ave Ste 101
,Salem,MA 019702100
Essex
(978) 741-4171
ENGLISH
Office: ENGLISH

MOHANDES AHMED
Accepting New Patients:
MASS GENERAL BRIGHAM MEDICAL GROUP - 81 HIGHLAND AVE
81 Highland Ave.
,Salem,MA 01970
Essex
(617) 726-4121
ENGLISH
Office: ENGLISH

MUSTEHSAN MOHAMMAD HASHIM
Accepting New Patients:
SALEM HOSPITAL - CARDIO - HEART AND WELLNESS
81 Highland Ave
,Salem,MA 019702714
Essex
(978) 744-5900
ENGLISH
Office: ENGLISH

NAMIAS JOSHUA H.
Accepting New Patients:
North Shore Physicians Group Inc
55 Highland Ave Ste 101
,Salem,MA 019702100
Essex
(978) 741-4171
ENGLISH
Office: ENGLISH

NARUSEVICIUS LILY S.
Accepting New Patients:Y
North Shore Physicians Group, Inc.
331 Highland Ave Frnt
,Salem,MA 019707007
Essex
(978) 745-1200
ENGLISH
Office: ENGLISH

NASSRI AMMAR B
Accepting New Patients:
North Shore Medical Center
81 Highland Ave
,Salem,MA 019702714
Essex
(978) 354-3055
ENGLISH
Office: KOREAN|ENGLISH

NORMAN HALLIE
Accepting New Patients:
Asthma & Allergy Affiliates, Inc.
114R Highland Ave
,Salem,MA 019702765
Essex
(978) 745-3711
norman@allergynorthshore.com
ENGLISH
Office: ENGLISH

NORTH SHORE PHYSICIANS GROUP AT 331 HIGHLAND (PCP)
Accepting New Patients:
North Shore Physicians Group, Inc.
331 Highland Ave Frnt
,Salem,MA 019707007
Essex
(978) 745-1200
ENGLISH
Office: ENGLISH

OREN EYAL
Accepting New Patients:
Asthma & Allergy Affiliates, Inc.
114R Highland Ave
,Salem,MA 019702765
Essex
(978) 745-3711
eoren11@gmail.com
HEBREW
Office: ENGLISH

PAGE STEPHANIE C.
Accepting New Patients:
Mass General Brigham - Salem Hospital
81 Highland Ave Salem Campus,Salem,MA 019702714
Essex
(978) 741-1200
ENGLISH
Office: ALBANIAN|ARMENIAN|ARABIC, LEBANESE, SYRIAN|BENGALI|BULGARIAN|BURMESE|CANTONESE|KHMER / CAMBODIAN|CROATIAN|FARSI, PERSIAN

PANI LYDIE N.
Accepting New Patients:
North Shore Physicians Group, Inc.
331 Highland Ave.
,Salem,MA 01970
Essex
(978) 745-1200
FRENCH|ENGLISH
Office: ENGLISH

PAREEK ASHUTOSH S.
Accepting New Patients:
North Shore Physicians Group, Inc.
331 Highland Ave.
,Salem,MA 01970
Essex
(978) 745-1200
ENGLISH

PU CHARLES T.
Accepting New Patients:
MGPO AT SPAULDING HOSP FOR CONTINUING MEDICAL CARE N. SHORE
1 Dove Ave ,Salem,MA 019702944
Essex
(978) 745-9000
CHINESE|MANDARIN|ENGLISH
Office: ENGLISH

RASLA SOMWAIL
Accepting New Patients:
NORTH SHORE PHYSICIANS GROUP INC AT 331 HIGHLAND AVE (CARDI)
331 Highland Ave.
,Salem,MA 01970
Essex
(978) 744-3499
ENGLISH
Office: FRENCH|GERMAN|HINDI|HUNGARIAN|MANDARIN|RUSSIAN|SPANISH|ENGLISH|THAI|MARATHI

RASLA SOMWAIL
Accepting New Patients:
SALEM HOSPITAL - CARDIO - HEART AND WELLNESS
81 Highland Ave
,Salem,MA 019702714
Essex
(978) 744-5900
ENGLISH
Office: FRENCH|GERMAN|HINDI|HUNGARIAN|MANDARIN|RUSSIAN|SPANISH|ENGLISH|THAI|MARATHI

ROBERTS THOMAS J.
Accepting New Patients:
MASS GENERAL BRIGHAM MEDICAL GROUP - 81 HIGHLAND AVE
81 Highland Ave.
,Salem,MA 01970
Essex
(617) 726-4121
ENGLISH
Office: ENGLISH

ROEDDER TIMOTHY
Accepting New Patients:
North Shore Physicians Group, Inc
55 Highland Ave Ste 104
,Salem,MA 019702100
Essex
(978) 745-4489
ENGLISH
Office: ENGLISH

SAEFKOW RIKKELE L
Accepting New Patients:
Mass General Brigham - Salem Hospital
81 Highland Ave Salem Campus,Salem,MA 019702714
Essex
(978) 741-1200
ENGLISH
Office: ALBANIAN|ARMENIAN|ARABIC, LEBANESE, SYRIAN|BENGALI|BULGARIAN|BURMESE|CANTONESE|KHMER / CAMBODIAN|CROATIAN|FARSI, PERSIAN

SALEM NEW HAMPSHIRE PHYSICIANS NETWORK, P.C.
Accepting New Patients:N
SALEM NEW HAMPSHIRE PHYSICIANS NETWORK, P.C.
380 R Merrimack St.
,Salem,MA 01844
Essex
(978) 688-7860
ENGLISH
Office: ENGLISH

SKERRITT LAUREN E
Accepting New Patients:
North Shore Physicians Group Inc
55 Highland Ave Ste 101
,Salem,MA 019702100
Essex
(978) 741-4171
laurskerritt@gmail.com
ENGLISH
Office: ENGLISH

SUTARIA SHIV I
Accepting New Patients:
MASS GENERAL BRIGHAM MEDICAL GROUP - 81 HIGHLAND AVE
81 Highland Ave.
,Salem,MA 01970
Essex
(617) 726-4121
ENGLISH
Office: ENGLISH

TENG DEREK S
Accepting New Patients:
MASS GENERAL BRIGHAM MEDICAL GROUP - 81 HIGHLAND AVE
81 Highland Ave.
,Salem,MA 01970
Essex
(617) 726-4121
derekteng1994@gmail.com
ENGLISH
Office: ENGLISH

TOTH DAVID W.
Accepting New Patients:Y
Salem Family Health Center (North Shore Community Health)
27 Congress St.
,Salem,MA 01970
Essex
(978) 744-8388
ENGLISH
Office: HINDI|PORTUGUESE|SPANISH|ENGLISH

UMAR ALP H
Accepting New Patients:
North Shore Physicians Group, Inc
55 Highland Ave Ste 104
,Salem,MA 019702100
Essex
(978) 745-4489
ENGLISH
Office: ENGLISH

USMANI AYMAN A
Accepting New Patients:
North Shore Medical Center
81 Highland Ave
,Salem,MA 019702714
Essex
(978) 354-3055
ENGLISH
Office: KOREAN|ENGLISH

USMANI AYMAN A
Accepting New Patients:
North Shore Physicians Group Inc
55 Highland Ave Ste 101 ,Salem,MA 019702100
Essex
(978) 741-4171
ENGLISH
Office: KOREAN| ENGLISH

VAN HOUZEN NATHAN E.
Accepting New Patients:
NORTH SHORE PHYSICIANS GROUP INC AT 331 HIGHLAND AVE (CARDI)
331 Highland Ave. ,Salem,MA 01970
Essex
(978) 744-3499
ENGLISH
Office: FRENCH| GERMAN|HINDI| HUNGARIAN| MANDARIN|RUSSIAN| SPANISH|ENGLISH| THAI|MARATHI

WAITEKUS RAYMOND W.
Accepting New Patients:Y
North Shore Physicians Group, Inc.
331 Highland Ave Frnt ,Salem,MA 019707007
Essex
(978) 745-1200
ENGLISH
Office: ENGLISH

WALSH KATHLEEN F
Accepting New Patients:
Mass General Brigham - Salem Hospital
81 Highland Ave Salem Campus,Salem,MA 019702714
Essex
(978) 741-1200
ENGLISH
Office: ALBANIAN| ARMENIAN|ARABIC, LEBANESE, SYRIAN| BENGALI|BULGARIAN| BURMESE| CANTONESE|KHMER / CAMBODIAN| CROATIAN|FARSI, PERSIAN

WARRAICH FATIMA N
Accepting New Patients:
North Shore Physicians Group Inc
55 Highland Ave Ste 101 ,Salem,MA 019702100
Essex
(978) 741-4171
fatimawarraich0 @gmail.com
ENGLISH
Office: ENGLISH

YEGHIAZARIANS VARTAN
Accepting New Patients:N
SALEM NEW HAMPSHIRE PHYSICIANS NETWORK, P.C.
380 R Merrimack St. ,Salem,MA 01844
Essex
(978) 688-7860
ENGLISH
Office: ENGLISH

ERCOLANI LOUIS
Accepting New Patients:
NEW ENGLAND NEPHROLOGY ASSOCIATES AT 124 BROADWAY
124 Broadway ,Saugus,MA 01906
Essex
(617) 739-7100
ENGLISH
Office: ENGLISH

KAUR HARPREET
Accepting New Patients:Y
North Shore Physicians Group, Inc.
1069 Broadway ,Saugus,MA 019063210
Essex
(781) 233-1450
ENGLISH
Office: ENGLISH

NORTH SHORE PHYSICIANS - SAUGUS
Accepting New Patients:
North Shore Physicians Group, Inc.
1069 Broadway ,Saugus,MA 019063210
Essex
(781) 233-1450
cabatista@partners.org
ENGLISH
Office: ENGLISH

BEAULIEU JOHN E.
Accepting New Patients:Y
BEAULIEU, JOHN E.
990 Paradise Rd. Suite 2F ,Swampscott,MA 01907
Essex
(781) 599-7802
cpszenny@verizon.net
ENGLISH
Office: ENGLISH

COFFIN SAMUEL
Accepting New Patients:
NORTH SHORE PHYSICIANS GROUP - FAMILY DOCTORS
250 Paradise Rd. ,Swampscott,MA 01907
Essex
(781) 596-2000
ENGLISH
Office: ENGLISH

ESQUIVEL MARY ANGELYNNE G.
Accepting New Patients:
NORTH SHORE PHYSICIANS GROUP - FAMILY DOCTORS
250 Paradise Rd. ,Swampscott,MA 01907
Essex
(781) 596-2000
ENGLISH
Office: ENGLISH

FERNANDEZ DAVID A
Accepting New Patients:Y
NORTH SHORE PHYSICIANS GROUP - FAMILY DOCTORS
250 Paradise Rd. ,Swampscott,MA 01907
Essex
(781) 596-2000
ENGLISH

INTERVENTIONAL CARDIOLOGY

MUKHERJEE SUNIT
Accepting New Patients:
MUKHERJEE SUNIT, MD PC
323 Lowell St STE 302
,Andover,MA 01810
Essex
(978) 687-4050
Sunit.Mukherjee@lawrencegeneral.org
ENGLISH
Office: BENGALI|GERMAN|SPANISH|ENGLISH

OJUTALAYO OLUWADAMILOLA
Accepting New Patients:
MASS GENERAL - NORTH SHORE CANCER CENTER
102 Endicott St
,Danvers,MA 019233623
Essex
(978) 882-6100
ENGLISH
Office: ENGLISH

GIREESH ARVIND K
Accepting New Patients:
MGB MEDICAL GROUP NORTHERN MA - LAWRENCE
500 Merrimack St.
,Lawrence,MA 01843
Essex
(978) 557-8900
ENGLISH
Office: ENGLISH

GOSSMAN DAVID E.
Accepting New Patients:
COMMUNITY MEDICAL ASSOCIATES, INC. AT 1 GENERAL STREET
1 General St
,Lawrence,MA 018412961
Essex
(978) 946-8250
david.e.gossman@gmail.com
ENGLISH
Office: FRENCH|SPANISH|ENGLISH

GOSSMAN DAVID E.
Accepting New Patients:
General Primary Care of Lawrence
1 General St 4th Floor
,Lawrence,MA 018412961
Essex
(978) 686-0090
david.e.gossman@gmail.com
ENGLISH
Office: FRENCH|SPANISH|ENGLISH

MUKHERJEE SUNIT
Accepting New Patients:
LAWRENCE GENERAL HOSPITAL
1 General St
,Lawrence,MA 018412961
Essex
(978) 683-4000
Sunit.Mukherjee@lawrencegeneral.org
ENGLISH
Office: BENGALI|GERMAN|SPANISH|ENGLISH

SHAH ASHISH M.
Accepting New Patients:
LAWRENCE GENERAL HOSPITAL
1 General St
,Lawrence,MA 018412961
Essex
(978) 683-4000
ENGLISH
Office: GERMAN|SPANISH|ENGLISH

GOLDBERG DAVID J.
Accepting New Patients:
SEMC - Multispecialty Group - Methuen
60 East St., Ste. 1400
,Methuen,MA 01844
Essex
(617) 202-6001
david.goldberg@lawrencegeneral.org
ENGLISH
Office: ENGLISH

MARINO EVAN F.
Accepting New Patients:
Marino Cardiology
99 Jackson St
,Methuen,MA 018445044
Essex
(978) 689-2540
efmarino@gmail.com
ENGLISH
Office: ENGLISH

MUKHERJEE SUNIT
Accepting New Patients:
COMMUNITY MEDICAL ASSOCIATES, INC
575 Turnpike Street, Suite 11 ,North Andover,MA 01845
Essex
(978) 946-8480
Sunit.Mukherjee@lawrencegeneral.org
ENGLISH
Office: BENGALI|GERMAN|SPANISH|ENGLISH

FLORES DEMETRIO ROLAND
Accepting New Patients:
North Shore Physician Group
4 Centennial Drive
,Peabody,MA 01960
Essex
(978) 744-5900
ENGLISH
Office: ENGLISH

FLORES DEMETRIO ROLAND
Accepting New Patients:
SALEM HOSPITAL - CARDIO - HEART AND WELLNESS
81 Highland Ave
,Salem,MA 019702714
Essex
(978) 744-5900
ENGLISH
Office: ENGLISH

KORJIAN SERGE
Accepting New Patients:
SALEM HOSPITAL - CARDIO - HEART AND WELLNESS
81 Highland Ave
,Salem,MA 019702714
Essex
(978) 744-5900
ENGLISH
Office: ENGLISH

MUSTEHSAN MOHAMMAD HASHIM
Accepting New Patients:
SALEM HOSPITAL - CARDIO - HEART AND WELLNESS
81 Highland Ave
,Salem,MA 019702714
Essex
(978) 744-5900
ENGLISH
Office: ENGLISH

OJUTALAYO OLUWADAMILOLA
Accepting New Patients:
SALEM HOSPITAL - CARDIO - HEART AND WELLNESS
81 Highland Ave
,Salem,MA 019702714
Essex
(978) 744-5900
ENGLISH
Office: ENGLISH

LABORATORY

QUEST DIAGNOSTICS MASSACHUSETTS LLC - DANVERS
Accepting New Patients:
Quest Diagnostics MA LLC
180-182 Endicott Street
,Danvers,MA 01923
Essex
(978) 777-7879

MASS GENERAL BRIGHAM MEDICAL GROUP NORTHERN MASSACHUSETTSINC
Accepting New Patients:
MGB Pathology - PMA Lab
1 Park Way 3rd Fl
,Haverhill,MA 018306220
Essex
(978) 521-3200
Staunton@mgb.org
ENGLISH
Office: ENGLISH

PARTNERS COMMUNITY PHYSICIANS ORGANIZATION, INC. (LAB)
Accepting New Patients:
PARTNERS COMMUNITY PHYSICIANS ORGANIZATION, INC. (LAB)
1 Park Way
,Haverhill,MA 018306220
Essex
(978) 521-3200
ENGLISH
Office: ENGLISH

QUEST DIAGNOSTICS MASSACHUSETTS LLC - HAVERHILL
Accepting New Patients:
Quest Diagnostics MA LLC
62 Brown St Ste 202
,Haverhill,MA 018306790
Essex
(978) 556-5655

QUEST DIAGNOSTICS MASSACHUSETTS LLC - AMESBURY ST LAWRENCE
Accepting New Patients:
Quest Diagnostics MA LLC
101 Amesbury St Ste 204 ,Lawrence,MA 018401311
Essex
(978) 975-4098

QUEST DIAGNOSTICS MASSACHUSETTS LLC - 380R MERRIMACK METHUEN
Accepting New Patients:
Quest Diagnostics MA LLC
380R Merrimack Street, Suite 102 ,Methuen,MA 018445802
Essex
(978) 975-9878

QUEST DIAGNOSTICS MASSACHUSETTS LLC - METHUEN
Accepting New Patients:
Quest Diagnostics MA LLC
60 East St Ste 1200
,Methuen,MA 018444547
Essex
(978) 688-5828

MATERNAL & FETAL MEDICINE

BARTH WILLIAM H.
Accepting New Patients:
Mass General/North Shore Center for Outpatient Care
102-104 Endicott St.
,Danvers,MA 01923
Essex
(978) 882-6100
SPANISH|ENGLISH
Office: BULGARIAN|FRENCH|GERMAN|HEBREW|HINDI|HUNGARIAN|ITALIAN|JAPANESE|MANDARIN|POLISH

BRYANT-MANTHA ALLISON S.
Accepting New Patients:
Mass General/North Shore Center for Outpatient Care
102-104 Endicott St.
,Danvers,MA 01923
Essex
(978) 882-6100
SPANISH|ENGLISH
Office: FRENCH|GERMAN|HINDI|HUNGARIAN|MANDARIN|RUSSIAN|SPANISH|ENGLISH|THAI|MARATHI

ECKER JEFFREY L.
Accepting New Patients:
Mass General/North Shore Center for Outpatient Care
102-104 Endicott St.
,Danvers,MA 01923
Essex
(978) 882-6100
SPANISH|ENGLISH
Office: BULGARIAN|CZECH|FRENCH|GERMAN|HEBREW|HINDI|HUNGARIAN|ITALIAN|JAPANESE|MANDARIN

NADEL ALLAN S.
Accepting New Patients:
Mass General/North Shore Center for Outpatient Care
102-104 Endicott St.
,Danvers,MA 01923
Essex
(978) 882-6100
ENGLISH
Office: FRENCH|GERMAN|HINDI|HUNGARIAN|MANDARIN|RUSSIAN|SPANISH|ENGLISH|THAI|MARATHI

NESS AMEN
Accepting New Patients:
COMMUNITY MEDICAL ASSOCIATES, INC.
575 Turnpike St., Ste. 22
,North Andover,MA 01845
Essex
(978) 946-8010
ENGLISH
Office: ARMENIAN|SPANISH|ENGLISH

BARTH WILLIAM H.
Accepting New Patients:
COMMONWEALTH RADIOLOGY ASSOCIATES
81 Highland Ave.
,Salem,MA 019702714
Essex
(978) 741-1200
SPANISH|ENGLISH
Office: BULGARIAN|FRENCH|GERMAN|HEBREW|HINDI|HUNGARIAN|ITALIAN|JAPANESE|MANDARIN|POLISH

BERNSTEIN SARAH N.
Accepting New Patients:
COMMONWEALTH RADIOLOGY ASSOCIATES
81 Highland Ave.
,Salem,MA 019702714
Essex
(978) 741-1200
snbernstein@partners.org
ENGLISH
Office: BULGARIAN|FRENCH|HEBREW|ITALIAN|JAPANESE|MANDARIN|POLISH|ROMANIAN|RUSSIAN|SERBIAN / CYRILLIC

BRYANT-MANTHA ALLISON S.
Accepting New Patients:
COMMONWEALTH RADIOLOGY ASSOCIATES
81 Highland Ave.
,Salem,MA 019702714
Essex
(978) 741-1200
SPANISH|ENGLISH
Office: FRENCH|GERMAN|HINDI|HUNGARIAN|MANDARIN|RUSSIAN|SPANISH|ENGLISH|THAI|MARATHI

ECKER JEFFREY L.
Accepting New Patients:
COMMONWEALTH RADIOLOGY ASSOCIATES
81 Highland Ave.
,Salem,MA 019702714
Essex
(978) 741-1200
SPANISH|ENGLISH
Office: BULGARIAN|CZECH|FRENCH|GERMAN|HEBREW|HINDI|HUNGARIAN|ITALIAN|JAPANESE|MANDARIN

GOLDFARB ILONA T.
Accepting New Patients:
COMMONWEALTH RADIOLOGY ASSOCIATES
81 Highland Ave.
,Salem,MA 019702714
Essex
(978) 741-1200
RUSSIAN|ENGLISH
Office: BULGARIAN|FRENCH|HEBREW|ITALIAN|JAPANESE|MANDARIN|POLISH|ROMANIAN|RUSSIAN|SERBIAN / CYRILLIC

NADEL ALLAN S.
Accepting New Patients:
COMMONWEALTH RADIOLOGY ASSOCIATES
81 Highland Ave.
,Salem,MA 019702714
Essex
(978) 741-1200
ENGLISH
Office: FRENCH|GERMAN|HINDI|HUNGARIAN|MANDARIN|RUSSIAN|SPANISH|ENGLISH|THAI|MARATHI

WYLIE BLAIR J.
Accepting New Patients:
COMMONWEALTH RADIOLOGY ASSOCIATES
81 Highland Ave.
,Salem,MA 019702714
Essex
(978) 741-1200
ENGLISH
Office: ENGLISH

MEDICAL GENETICS

KARAA AMEL
Accepting New Patients:
MASS GENERAL/NORTH SHORE CENTER FOR OUTPATIENT
104 Endicott St
,Danvers,MA 019233623
Essex
(617) 726-2914
ARABIC, LEBANESE, SYRIAN|FRENCH|GERMAN|ENGLISH
Office: ENGLISH

MEDICAL ONCOLOGY

BENJAMIN HEATHER L.
Accepting New Patients:
MASS GENERAL - NORTH SHORE CANCER CENTER
102 Endicott St
,Danvers,MA 019233623
Essex
(978) 882-6100
ENGLISH
Office: ENGLISH

CHEN EDDY J.
Accepting New Patients:
MASS GENERAL - NORTH SHORE CANCER CENTER
102 Endicott St
,Danvers,MA 019233623
Essex
(978) 882-6100
CHINESE|ENGLISH
Office: ARABIC, LEBANESE, SYRIAN|CHINESE|CZECH|FRENCH|HINDI|MALAY|MANDARIN|SPANISH|ENGLISH

DIAS LAUREN E.
Accepting New Patients:
Mass General/North Shore Center for Outpatient Care
102-104 Endicott St.
,Danvers,MA 01923
Essex
(978) 882-6100
ENGLISH
Office: FRENCH|GERMAN|HINDI|HUNGARIAN|MANDARIN|RUSSIAN|SPANISH|ENGLISH|THAI|MARATHI

DUBOIS JON S.
Accepting New Patients:
Mass General/North Shore Center for Outpatient Care
102-104 Endicott St.
,Danvers,MA 01923
Essex
(978) 882-6100
SPANISH|ENGLISH
Office: CZECH|FRENCH|GERMAN|HINDI|HUNGARIAN|ITALIAN|MANDARIN|PORTUGUESE|RUSSIAN|SPANISH

KEDIA SHIKSHA
Accepting New Patients:
MASS GENERAL - NORTH SHORE CANCER CENTER
102 Endicott St
,Danvers,MA 019233623
Essex
(978) 882-6100
shiksha.kedia@gmail.com
ENGLISH
Office: ENGLISH

LEE MICHELLE H
Accepting New Patients:
MASS GENERAL - NORTH SHORE CANCER CENTER
102 Endicott St
,Danvers,MA 019233623
Essex
(978) 882-6100
KOREAN|ENGLISH
Office: ENGLISH

MASS GENERAL - NORTH SHORE CANCER CENTER
Accepting New Patients:
MASS GENERAL - NORTH SHORE CANCER CENTER
102 Endicott St
,Danvers,MA 019233623
Essex
(978) 882-6100
ENGLISH
Office: ENGLISH

MCAFEE STEVEN L.
Accepting New Patients:
Mass General/North Shore Center for Outpatient Care
102-104 Endicott St.
,Danvers,MA 01923
Essex
(978) 882-6100
ENGLISH
Office: FRENCH|GERMAN|HINDI|HUNGARIAN|MANDARIN|RUSSIAN|SPANISH|ENGLISH|THAI|MARATHI

MILLER ADAM R.
Accepting New Patients:
MASS GENERAL - NORTH SHORE CANCER CENTER
102 Endicott St
,Danvers,MA 019233623
Essex
(978) 882-6100
CHINESE|MANDARIN|ENGLISH
Office: ENGLISH

MULVEY THERESE M.
Accepting New Patients:
MASS GENERAL - NORTH SHORE CANCER CENTER
102 Endicott St
,Danvers,MA 019233623
Essex
(978) 882-6100
FRENCH|ENGLISH
Office: ENGLISH

PIOTROWSKA ZOFIA
Accepting New Patients:
MASS GENERAL - NORTH SHORE CANCER CENTER
102 Endicott St
,Danvers,MA 019233623
Essex
(978) 882-6100
FRENCH|POLISH|ENGLISH
Office: ENGLISH

ROSOVSKY RACHEL P.
Accepting New Patients:
Mass General/North Shore Center for Outpatient Care
102-104 Endicott St.
,Danvers,MA 01923
Essex
(978) 882-6100
FRENCH|GERMAN|HINDI|HUNGARIAN|MANDARIN|RUSSIAN|SPANISH|ENGLISH|THAI|MARATHI

SCHAEFER KRISTEN G.
Accepting New Patients:
CARE DIMENSIONS, INC
75 Sylvan St Ste B102
,Danvers,MA
019232764
Essex
(888) 283-1722
ENGLISH
Office: ARABIC, LEBANESE, SYRIAN|CANTONESE|CHINESE|CROATIAN|DUTCH|FARSI, PERSIAN|FRENCH|GERMAN|GREEK|ITALIAN

SCHWARTZ JOEL H.
Accepting New Patients:
Mass General/North Shore Center for Outpatient Care
102-104 Endicott St.
,Danvers,MA 01923
Essex
(978) 882-6100
ENGLISH
Office: CZECH|FRENCH|GERMAN|HINDI|HUNGARIAN|ITALIAN|MANDARIN|PORTUGUESE|RUSSIAN|SPANISH

SYCHEVA TATYANA
Accepting New Patients:
MASS GENERAL - NORTH SHORE CANCER CENTER
102 Endicott St
,Danvers,MA
019233623
Essex
(978) 882-6100
RUSSIAN|ENGLISH
Office: ENGLISH

YANG PETER C.
Accepting New Patients:
Mass General/North Shore Center for Outpatient Care
102-104 Endicott St.
,Danvers,MA 01923
Essex
(978) 882-6100
CHINESE|MANDARIN|SPANISH|ENGLISH
Office: FRENCH|GERMAN|HINDI|HUNGARIAN|MANDARIN|RUSSIAN|SPANISH|ENGLISH|THAI|MARATHI

YEE ANDREW J.
Accepting New Patients:
MASS GENERAL - NORTH SHORE CANCER CENTER
102 Endicott St
,Danvers,MA
019233623
Essex
(978) 882-6100
ENGLISH
Office: ENGLISH

SAFA AHMED
Accepting New Patients:
ANNA JAQUES INPATIENT SPECIALISTS PLLC
25 HIGHLAND AVENUE
,Newburyport,MA
019503867
Essex
(978) 463-1000
ENGLISH
Office: CANTONESE|ENGLISH

ROBERTS THOMAS J.
Accepting New Patients:
MASS GENERAL BRIGHAM MEDICAL GROUP - 81 HIGHLAND AVE
81 Highland Ave.
,Salem,MA 01970
Essex
(617) 726-4121
ENGLISH
Office: ENGLISH

MICROGRAPHIC DERMATOLOGIC SURGERY

CUMMINS DEBORAH L.
Accepting New Patients:
MASSACHUSETTS DERMATOLOGY ASSOCIATES, P.C.
900 Cummings Ctr Ste 311T ,Beverly,MA
019156260
Essex
(978) 225-3376
POLISH|ENGLISH

MULTI-SPECIALTY GROUP

SALEM HIGH SCHOOL TEEN HEATLH CENTER
Accepting New Patients:
SALEM HIGH SCHOOL TEEN HEATLH CENTER
77 Willson St ,,MA
019702829
Essex
(978) 740-1220
SPANISH|ENGLISH
Office: SPANISH|ENGLISH

COMMUNITY MEDICAL ASSOCIATES, INC. AT 323 LOWELL ST.
Accepting New Patients:
COMMUNITY MEDICAL ASSOCIATES, INC. AT 323 LOWELL ST.
323 Lowell Street, Suite 302 ,Andover,MA
018104501
Essex
(978) 946-8450
ENGLISH
Office: ENGLISH

MGB MEDICAL GROUP NORTHERN MA - ANDOVER
Accepting New Patients:
MGB MEDICAL GROUP NORTHERN MA - ANDOVER
323 Lowell St.
,Andover,MA 01810
Essex
(978) 783-5000
ENGLISH
Office: ENGLISH

NORTH SHORE PHYSICIANS GROUP AT CUMMINGS CENTER
Accepting New Patients:
North Shore Physicians Group, Inc.
900 Cummings Ctr Ste 107T ,Beverly,MA
019156196
Essex
(978) 922-0357
ENGLISH
Office: ENGLISH

NORTH SHORE PHYSICIANS GROUP AT CUMMINGS CENTER (STE 135P)
Accepting New Patients:
NORTH SHORE PHYSICIANS GROUP AT CUMMINGS CENTER (STE 135P)
100 Cummings Ctr., Ste. 135P ,Beverly,MA 01915
Essex
(978) 232-5400
ENGLISH
Office: ENGLISH

NORTH SHORE PHYSICIANS GROUP AT CUMMINGS CENTER (STE 136P)
Accepting New Patients:
North Shore Physicians Group, Inc.
100 Cummings Ctr Ste 136P ,Beverly,MA 019156127
Essex
(978) 279-0800
ENGLISH
Office: ENGLISH

SYNERGY SPORTS MEDICINE, PLLC
Accepting New Patients:
SYNERGY SPORTS MEDICINE, PLLC
48 Dunham Ridge Rd. Ste.4350 ,Beverly,MA 01915
Essex
(978) 867-0544
MLEWIS30@MGB.ORG
ENGLISH
Office: ENGLISH

INCARE, PLLC - BRADFORD
Accepting New Patients:
INCARE, PLLC - BRADFORD
145 Wardhill ,Bradford,MA 01835
Essex
(978) 254-4983

BIERMAN ABA INC. - DANVERS
Accepting New Patients:
BIERMAN ABA INC
75 Sylvan Street Ste C105 ,Danvers,MA 01923
Essex
(317) 815-5501
ENGLISH
Office: ENGLISH

MASS GENERAL/NORTH SHORE CENTER FOR OUTPATIENT
Accepting New Patients:
MASS GENERAL/NORTH SHORE CENTER FOR OUTPATIENT
104 Endicott St ,Danvers,MA 019233623
Essex
(617) 726-2914
ENGLISH
Office: ENGLISH

MASS GENERAL/NORTH SHORE CENTER FOR OUTPATIENT CARE
Accepting New Patients:
Mass General/North Shore Center for Outpatient Care
102-104 Endicott St. ,Danvers,MA 01923
Essex
(978) 882-6100
FRENCH|GERMAN|HINDI|HUNGARIAN|MANDARIN|RUSSIAN|SPANISH|ENGLISH|THAI|MARATHI
Office: FRENCH|GERMAN|HINDI|HUNGARIAN|MANDARIN|RUSSIAN|SPANISH|ENGLISH|THAI|MARATHI

MGPO NORTH SHORE CENTER FOR OUTPATIENT CARE
Accepting New Patients:
MGPO NORTH SHORE CENTER FOR OUTPATIENT CARE
104 Endicott St ,Danvers,MA 019233623
Essex
(978) 882-6566
ENGLISH
Office: ENGLISH

NORTH SHORE PHYSICIANS GROUP AT 104 ENDICOTT ST.
Accepting New Patients:
North Shore Physicians Group, Inc
104 Endicott St Ste 104 ,Danvers,MA 019233623
Essex
(978) 882-6700
ENGLISH
Office: ENGLISH

NORTH SHORE PHYSICIANS GROUP AT HUTCHINSON DRIVE
Accepting New Patients:
North Shore Physicians Group, Inc
1 Hutchinson Dr Ste 1 ,Danvers,MA 019233783
Essex
(978) 739-6975
ENGLISH
Office: ENGLISH

NORTH SHORE PHYSICIANS- DANVERS (NORTH ST)
Accepting New Patients:
NORTH SHORE PHYSICIANS- DANVERS (NORTH ST)
194 North St., Ste. R ,Danvers,MA 019231242
Essex
(978) 646-2100
ENGLISH
Office: ENGLISH

NPA CAPE ANN FOOT AND ANKLE
Accepting New Patients:
NPA CAPE ANN FOOT AND ANKLE
1 Blackburn Dr.
,Gloucester,MA 01930
Essex
(978) 281-2550
ENGLISH
Office: ENGLISH

SPAULDING OUTPATIENT CENTER CAPE ANN
Accepting New Patients:
SPAULDING OUTPATIENT CENTER CAPE ANN
1 Blackburn Dr.
,Gloucester,MA 01930
Essex
(978) 281-9560
ENGLISH
Office: ENGLISH

ANGEL CARE KIDS THERAPY CENTER INC.
Accepting New Patients:
ANGEL CARE KIDS THERAPY CENTER INC.
969 Main St
,Haverhill,MA 018302011
Essex
(978) 521-6150
kcook@angelcarekids.comcastbiz.net
SPANISH|ENGLISH
Office: SPANISH|ENGLISH

BOOKMARK MEDICAL - WHITTIER
Accepting New Patients:
Revere Medical - Whittier Medical & Specialty Services
62 Brown St Ste 405
,Haverhill,MA 01830
Essex
(978) 521-8377
providerenrollment@reveremedical.com
ENGLISH
Office: ENGLISH

GREATER LAWRENCE FAMILY HEALTH CENTER (HAVERHILL)
Accepting New Patients:
GREATER LAWRENCE FAMILY HEALTH CENTER (HAVERHILL)
755 Main St
,Haverhill,MA 01830
Essex
(978) 557-2300
SPANISH
Office: SPANISH

MGB MEDICAL GROUP NORTHERN MA - HAVERHILL (600 PRIMROSE)
Accepting New Patients:
MGB MEDICAL GROUP NORTHERN MA - HAVERHILL (600 PRIMROSE)
600 Primrose St.
,Haverhill,MA 01830
Essex
(888) 227-3762
ENGLISH
Office: ENGLISH

COMMUNITY MEDICAL ASSOCIATES, INC. AT 1 GENERAL STREET
Accepting New Patients:
COMMUNITY MEDICAL ASSOCIATES, INC. AT 1 GENERAL STREET
1 General St
,Lawrence,MA 018412961
Essex
(978) 946-8250
ENGLISH
Office: ENGLISH

GREATER LAWRENCE FAMILY HEALTH CENTER (LAWRENCE)
Accepting New Patients:
GREATER LAWRENCE FAMILY HEALTH CENTER
34 Haverhill St
,Lawrence,MA 018412884
Essex
(978) 686-0090
pandrews@glfhc.org

LAWRENCE HEALTH SOLUTIONS, LLC
Accepting New Patients:N
LAWRENCE HEALTH SOLUTIONS, LLC
25 Marston St STE 105,Lawrence,MA 018412356
Essex
(978) 258-1057
healthysolutionsprimarycare@gmail.com
ITALIAN|SPANISH|ENGLISH
Office: ITALIAN|SPANISH|ENGLISH

MGB MEDICAL GROUP NORTHERN MA - LAWRENCE
Accepting New Patients:
MGB MEDICAL GROUP NORTHERN MA - LAWRENCE
500 Merrimack St.
,Lawrence,MA 01843
Essex
(978) 557-8900
ENGLISH
Office: ENGLISH

STEPHEN J. GALIZIO, PC (LAWRENCE)
Accepting New Patients:
STEPHEN J. GALIZIO, PC (LAWRENCE)
25 Marston St. Ste., 105
,Lawrence,MA 01841
Essex
(978) 273-0829
ENGLISH
Office: ENGLISH

BAYON MEDICAL GROUP LLC
Accepting New Patients:N
BAYON MEDICAL GROUP LLC
280 Union St. 402
,Lynn,MA 01905
Essex
(781) 780-7755
ENGLISH
Office: ENGLISH

LYNN COMMUNITY HEALTH CENTER, INC
Accepting New Patients:
LYNN COMMUNITY HEALTH CENTER, INC
269 Union St. ,Lynn,MA 019011314
Essex
(781) 581-3900
lgil@lchcnet.org
ALBANIAN|KHMER / CAMBODIAN|FRENCH|GERMAN|PORTUGUESE|RUSSIAN|SPANISH|VIETNAMESE|ENGLISH|PASHTO, AFGHANI
Office: ALBANIAN|KHMER / CAMBODIAN|FRENCH|GERMAN|PORTUGUESE|RUSSIAN|SPANISH|VIETNAMESE|ENGLISH|PASHTO, AFGHANI

MASS GENERAL BRIGHAM URGENT CARE - LYNN
Accepting New Patients:
MASS GENERAL BRIGHAM URGENT CARE - LYNN
480 Lynnfield St., Ste. 1A ,Lynn,MA 01904
Essex
(978) 354-3943
ENGLISH
Office: ENGLISH

NORTH SHORE PHYSICIANS GROUP AT LYNNFIELD STREET
Accepting New Patients:
MGB HealthCare Center - Lynn (480 Lynnfield)
480 Lynnfield St. ,Lynn,MA 019041419
Essex
(781) 593-3400
ENGLISH
Office: ENGLISH

SOKHARITH MEY, MD, PLLC (DBA LYNN PRIMARY CARE CENTER)
Accepting New Patients:N
BAYON MEDICAL GROUP LLC
280 Union St, Ste 402 ,Lynn,MA 01901
Essex
(781) 780-7755
KHMER / CAMBODIAN|ENGLISH
Office: KHMER / CAMBODIAN|ENGLISH

SPAULDING OUTPATIENT CENTER LYNN
Accepting New Patients:
SPAULDING OUTPATIENT CENTER LYNN
583 Chestnut St., Ste. 3 ,Lynn,MA 01904
Essex
(781) 581-0484
ENGLISH
Office: ENGLISH

SPAULDING OUTPATIENT CENTER MARBLEHEAD
Accepting New Patients:
SPAULDING OUTPATIENT CENTER MARBLEHEAD
4 Community Rd. Jewish Community Center,Marblehead,MA 01945
Essex
(781) 639-1131
ENGLISH
Office: ENGLISH

SPAULDING OUTPATIENT CENTER MARBLEHEAD (40 LEGGS HILL RD.)
Accepting New Patients:
SPAULDING OUTPATIENT CENTER MARBLEHEAD (40 LEGGS HILL RD.)
40 Leggs Hill Rd ,Marblehead,MA 019451009
Essex
(781) 639-0055
ENGLISH
Office: ENGLISH

BOOKMARK MEDICAL - METHUEN
Accepting New Patients:
Revere Medical - Primary Care of Methuen
60 East St Ste 2200 ,Methuen,MA 01844
Essex
(978) 683-9177
providerenrollment@reveremedical.com
ENGLISH
Office: ENGLISH

BOSTON UNIVERSITY AFFILIATED PHYSICIANS - MULTISPECIALTY GRP
Accepting New Patients:
SEMC - Multispecialty Group - Methuen
60 East St., Ste. 1400 ,Methuen,MA 01844
Essex
(617) 202-6001
ENGLISH
Office: ENGLISH

COMMUNITY MEDICAL ASSOCIATES - 60 EAST ST.
Accepting New Patients:
COMMUNITY MEDICAL ASSOCIATES - 60 EAST ST.
60 East St ,Methuen,MA 01844
Essex
(978) 687-0151
ENGLISH
Office: ENGLISH

COMMUNITY MEDICAL ASSOCIATES, INC. - METHUEN
Accepting New Patients:
COMMUNITY MEDICAL ASSOCIATES, INC.
70 East St ,Methuen,MA 01844
Essex
(978) 682-2310
ENGLISH
Office: ENGLISH

GREATER LAWRENCE FAMILY HEALTH CENTER - METHUEN FAMILY
Accepting New Patients:
GREATER LAWRENCE FAMILY HEALTH CENTER - METHUEN FAMILY
147 Pelham St ,Methuen,MA 018442060
Essex
(978) 683-3491

MGB MEDICAL GROUP NORTHERN MA - NEWBURYPORT
Accepting New Patients:
MGB MEDICAL GROUP NORTHERN MA - NEWBURYPORT
260 Merrimac St. ,Newburyport,MA 01950
Essex
(888) 227-3762
ENGLISH
Office: ENGLISH

ALL CARE VNA OF GREATER LYNN INC - NORTH ANDOVER
Accepting New Patients:
ALL CARE VNA OF GREATER LYNN INC - NORTH ANDOVER
200 Sutton St ,North Andover,MA 01845
Essex
(978) 598-3571
ENGLISH
Office: ENGLISH

BOOKMARK MEDICAL - NORTH ANDOVER
Accepting New Patients:
REVERE MEDICAL - PRIMARY CARE OF NORTH ANDOVER
203 Turnpike Street Suite 300 ,North Andover,MA 01845
Essex
(978) 269-0030
providerenrollment@reveremedical.com
ENGLISH
Office: ENGLISH

INCARE, PLLC
Accepting New Patients:
INCARE, PLLC
565 Turnpike St Suite 85 ,North Andover,MA 01845
Essex
(978) 683-4000
Lori.Page@lawrencegeneral.org
ENGLISH
Office: ENGLISH

MICHAEL J. GROSSMAN M.D. P.C.
Accepting New Patients:
MICHAEL J. GROSSMAN M.D. P.C.
565 Turnpike St., Ste 74 ,North Andover,MA 01845
Essex
(978) 682-2121
Amy@nationcredentialing.com
ENGLISH
Office: ENGLISH

NEW ENGLAND EAR NOSE & THROAT/FACIAL PLASTIC SURGERY, PC
Accepting New Patients:
NEW ENGLAND EAR NOSE & THROAT/FACIAL PLASTIC SURGERY
198 Massachusetts Ave Ste 103 ,North Andover,MA 018454143
Essex
(978) 685-7550
cbrien@newenglandent.com
SPANISH|ENGLISH
Office: SPANISH|ENGLISH

NUTRITION IN MOTION, LLC
Accepting New Patients:
NUTRITION IN MOTION, LLC
451 Andover St Ste 185 ,North Andover,MA 018455075
Essex
(603) 518-5859
ENGLISH
Office: ENGLISH

PINNACLE MEDICAL GROUP, LLC
Accepting New Patients:
PINNACLE MEDICAL GROUP, LLC
451 Andover St Ste 110 ,North Andover,MA 018455069
Essex
(978) 794-2000
ENGLISH
Office: ENGLISH

INTERNAL MEDICINE PHYSICIANS OF THE NORTH SHORE, LLC
Accepting New Patients:N
INTERNAL MEDICINE PHYSICIANS OF THE NORTH SHORE, LLC
27 Centennial Dr ,Peabody,MA 019607901
Essex
(978) 531-7677
Spappi@partners.org
ENGLISH
Office: ENGLISH

MASS GENERAL BRIGHAM MEDICAL GROUP NORTHERN MASSACHUSETTS
Accepting New Patients:
North Shore Physician Group
4 Centennial Drive ,Peabody,MA 01960
Essex
(978) 744-5900
CABATISTA@PARTNERS.ORG
ENGLISH
Office: ENGLISH

NORTH SHORE PHYSICIANS GROUP AT 2 CORPORATION WAY
Accepting New Patients:
NORTH SHORE PHYSICIANS GROUP AT 2 CORPORATION WAY
2 Corporation Way, Ste. 180 ,Peabody,MA 01960
Essex
(978) 532-6111
ENGLISH
Office: ENGLISH

PAIN AND WELLNESS CENTER
Accepting New Patients:
PAIN AND WELLNESS CENTER
10 Centennial Dr. ,Peabody,MA 01960
Essex
(978) 826-7230
sreid@pcpo.partners.org
FRENCH|GERMAN|HEBREW|ENGLISH
Office: FRENCH|GERMAN|HEBREW|ENGLISH

PVMHS TEEN HEALTH CENTER
Accepting New Patients:
PVMHS TEEN HEALTH CENTER
485 Lowell St
,Peabody,MA 019601329
Essex
(978) 536-4720
ENGLISH
Office: ENGLISH

SPAULDING OUTPATIENT CENTER PEABODY
Accepting New Patients:
SPAULDING OUTPATIENT CENTER PEABODY
4 Centennial Dr.
,Peabody,MA 01960
Essex
(978) 532-6635
ENGLISH
Office: ENGLISH

MASS GENERAL BRIGHAM MEDICAL GROUP - 81 HIGHLAND AVE
Accepting New Patients:
MASS GENERAL BRIGHAM MEDICAL GROUP - 81 HIGHLAND AVE
81 Highland Ave.
,Salem,MA 01970
Essex
(617) 726-4121
ENGLISH
Office: ENGLISH

NORTH SHORE COMMUNITY HEALTH INC (SALEM FAMILY HEALTH CTR)
Accepting New Patients:
Salem Family Health Center (North Shore Community Health)
27 Congress St.
,Salem,MA 01970
Essex
(978) 744-8388
hannah.campbell@nschi.org
HINDI|PORTUGUESE|SPANISH|ENGLISH
Office: HINDI|PORTUGUESE|SPANISH|ENGLISH

NORTH SHORE PHYSICIANS GROUP AT 55 HIGHLAND AVE. (STE. 102)
Accepting New Patients:
North Shore Physicians Group, Inc.
55 Highland Ave., Ste. 102 ,Salem,MA 019702100
Essex
(978) 741-1644
ENGLISH
Office: ENGLISH

NORTH SHORE PHYSICIANS GROUP AT 55 HIGHLAND AVE. (STE. 104)
Accepting New Patients:
North Shore Physicians Group, Inc
55 Highland Ave Ste 104 ,Salem,MA 019702100
Essex
(978) 745-4489
ENGLISH
Office: ENGLISH

SPAULDING OUTPATIENT CENTER SALEM
Accepting New Patients:
SPAULDING OUTPATIENT CENTER SALEM
35 Congress St., Ste. 211 ,Salem,MA 01970
Essex
(978) 825-8700
ENGLISH
Office: ENGLISH

NEONATAL-PERINATAL MEDICINE

BOUDREAU LAUREN E
Accepting New Patients:
MGPO PEDIATRICS AT 70 EAST
70 East St.
,Methuen,MA 01844
Essex
(978) 687-0156
ENGLISH
Office: CHINESE|FRENCH|HINDI|SPANISH|VIETNAMESE|ENGLISH

AURORA SANJAY
Accepting New Patients:
North Shore Medical Center
81 Highland Ave
,Salem,MA 019702714
Essex
(978) 354-3055
HINDI|PUNJABI|SPANISH|ENGLISH
Office: CHINESE|FRENCH|HINDI|KOREAN|SPANISH|VIETNAMESE|ENGLISH

BILYK IHOR J.
Accepting New Patients:
Mass General Brigham - Salem Hospital
81 Highland Ave Salem Campus,Salem,MA 019702714
Essex
(978) 741-1200
ALBANIAN|ARMENIAN|ARABIC, LEBANESE, SYRIAN|BENGALI|BULGARIAN|BURMESE|CANTONESE|KHMER / CAMBODIAN|CROATIAN|FARSI, PERSIAN

PRENDERGAST MICHAEL
Accepting New Patients:
MASS GENERAL AT SALEM HOSPITAL
81 Highland Ave
,Salem,MA 01923
Essex
(978) 741-1200
ENGLISH
Office: ENGLISH

SANCHEZ-ESTEBAN JUAN R
Accepting New Patients:
North Shore Medical Center
81 Highland Ave
,Salem,MA 019702714
Essex
(978) 354-3055
ENGLISH
Office: KOREAN|ENGLISH

NEPHROLOGY

BURDGE KELLY A.
Accepting New Patients:
North Shore Physicians Group, Inc
104 Endicott St Ste 104
,Danvers,MA 019233623
Essex
(978) 882-6700
ENGLISH
Office: ENGLISH

DULUDE EMILY J.
Accepting New Patients:
MGB MEDICAL GROUP NORTHERN MA - HAVERHILL (1 PARKWAY)
1 Parkway
,Haverhill,MA 01830
Essex
(888) 227-3762
ENGLISH

RAOUF SAYEGH MD - HAVERHILL
Accepting New Patients:
RAOUF SAYEGH MD - HAVERHILL
62 Brown St., Ste. 303
,Haverhill,MA 018306790
Essex
(978) 686-4343

SAYEGH RAOUF
Accepting New Patients:
RAOUF SAYEGH MD - HAVERHILL
62 Brown St., Ste. 303
,Haverhill,MA 018306790
Essex
(978) 686-4343
rsayegh3000@yahoo.com
ENGLISH
Office: ENGLISH

TARKAN JOSHUA L.
Accepting New Patients:
PARTNERS COMMUNITY PHYSICIANS ORGANIZATION, INC (PMA RAD.)
1 Park Way
,Haverhill,MA 018306220
Essex
(978) 521-3200
ENGLISH

LANDMAN MICHAEL J.
Accepting New Patients:N
MICHAEL LANDMAN, MD, PC
25 Marston St Apt 403
,Lawrence,MA 018412359
Essex
(978) 686-2400
SPANISH|ENGLISH
Office: SPANISH|ENGLISH

MALIS CHARLES D.
Accepting New Patients:Y
Lawrence Medical Center
320 Essex St
,Lawrence,MA 018401411
Essex
(978) 655-5290
ENGLISH
Office: SPANISH|ENGLISH

MICHAEL LANDMAN, MD, PC
Accepting New Patients:
MICHAEL LANDMAN, MD, PC
25 Marston St Apt 403
,Lawrence,MA 018412359
Essex
(978) 686-2400
SPANISH|ENGLISH
Office: SPANISH|ENGLISH

NADKARNI SANGEETA S.
Accepting New Patients:
MGB MEDICAL GROUP NORTHERN MA - LAWRENCE
500 Merrimack St.
,Lawrence,MA 01843
Essex
(978) 557-8900
ENGLISH
Office: ENGLISH

PAULINO AMIN
Accepting New Patients:Y
Greater Lawrence Family Health at Essex Street
700 Essex St.
,Lawrence,MA 01841
Essex
(978) 689-2400
SPANISH
Office: ENGLISH

PAULINO AMIN
Accepting New Patients:Y
GREATER LAWRENCE FAMILY HEALTH CENTER
34 Haverhill St
,Lawrence,MA 018412884
Essex
(978) 686-0090
SPANISH
Office: ENGLISH

SAYEGH RAOUF
Accepting New Patients:
MGB MEDICAL GROUP NORTHERN MA - LAWRENCE
500 Merrimack St.
,Lawrence,MA 01843
Essex
(978) 557-8900
rsayegh3000@yahoo.com
ENGLISH
Office: ENGLISH

AWAIS NATASHA
Accepting New Patients:
MGB HealthCare Center - Lynn (480 Lynnfield)
480 Lynnfield St.
,Lynn,MA 019041419
Essex
(781) 593-3400
ENGLISH
Office: KOREAN|RUSSIAN|SPANISH|ENGLISH

MALIS CHARLES D.
Accepting New Patients:Y
VK NEW ENGLAND MANAGEMENT, LLC
222 Blossom St Ext,
,LYNN,MA 01901
Essex
(781) 584-4645
ENGLISH
Office: SPANISH|ENGLISH

DANZIGER JOHN
Accepting New Patients:
360 HEALTHCARE, LLC - Middleton
232 S Main St
,Middleton,MA 01949
Essex
(978) 909-4482
ENGLISH
Office: AFRIKAANS|ALBANIAN|ARMENIAN|ARABIC, LEBANESE, SYRIAN|BENGALI|BULGARIAN|BURMESE|CANTONESE|CROATIAN|CZECH

TARKAN JOSHUA L.
Accepting New Patients:
MGB MEDICAL GROUP NORTHERN MA - NEWBURYPORT
260 Merrimac St.
,Newburyport,MA 01950
Essex
(888) 227-3762
ENGLISH

HADDAD EDUARDO S.
Accepting New Patients:
RIVERSIDE NEPHROLOGY, PC
575 Turnpike St Ste 17
,North Andover,MA 018455937
Essex
(978) 686-4343
Eduardo.Haddad@MerrimackHealth.org
ENGLISH
Office: ENGLISH

RIVERSIDE NEPHROLOGY, PC
Accepting New Patients:
RIVERSIDE NEPHROLOGY, PC
575 Turnpike St Ste 17
,North Andover,MA 018455937
Essex
(978) 686-4343
riversidenephrology@comcast.net
ENGLISH
Office: ENGLISH

SALAM RAMIA
Accepting New Patients:
RIVERSIDE NEPHROLOGY, PC
575 Turnpike St Ste 17
,North Andover,MA 018455937
Essex
(978) 686-4343
RamiaSalam1212@gmail.com
ENGLISH
Office: ENGLISH

SAYEGH RAOUF
Accepting New Patients:
RAOUF SAYEGH MD
575 Turnpike St Ste 17
,North Andover,MA 018455937
Essex
(978) 686-4343
rsayegh3000@yahoo.com
ENGLISH
Office: ENGLISH

SAYEGH RAOUF
Accepting New Patients:
RIVERSIDE NEPHROLOGY, PC
575 Turnpike St Ste 17
,North Andover,MA 018455937
Essex
(978) 686-4343
rsayegh3000@yahoo.com
ENGLISH
Office: ENGLISH

JACOBSON MITCHELL S.
Accepting New Patients:
RENIN ASSOCIATES, PC
6 Essex Center Dr Ste 306 ,Peabody,MA 019602907
Essex
(978) 531-0677
ENGLISH
Office: ENGLISH

KOSHY KEVIN M.
Accepting New Patients:
RENIN ASSOCIATES, PC
6 Essex Center Dr Ste 306 ,Peabody,MA 019602907
Essex
(978) 531-0677
ENGLISH
Office: ENGLISH

LAZICH IVANA
Accepting New Patients:
RENIN ASSOCIATES, PC
6 Essex Center Dr Ste 306 ,Peabody,MA 019602907
Essex
(978) 531-0677
ENGLISH
Office: ENGLISH

MALIS CHARLES D.
Accepting New Patients:Y
VK NEW ENGLAND MANAGEMENT, LLC
6 Essex Center Dr Ste 303 ,Peabody,MA 019602907
Essex
(978) 532-1730
ENGLISH
Office: SPANISH|ENGLISH

RENIN ASSOCIATES, PC
Accepting New Patients:
RENIN ASSOCIATES, PC
6 Essex Center Dr Ste 306 ,Peabody,MA 019602907
Essex
(978) 531-0677
mguido@partners.org
ENGLISH
Office: ENGLISH

SAYEGH RAOUF
Accepting New Patients:
North Shore Physician Group
4 Centennial Drive
,Peabody,MA 01960
Essex
(978) 744-5900
rsayegh3000@yahoo.com
ENGLISH
Office: ENGLISH

AWAIS NATASHA
Accepting New Patients:
North Shore Medical Center
81 Highland Ave
,Salem,MA 019702714
Essex
(978) 354-3055
ENGLISH
Office: KOREAN|RUSSIAN|SPANISH|ENGLISH

AWAIS NATASHA
Accepting New Patients:
North Shore Physicians Group, Inc.
331 Highland Ave.
,Salem,MA 01970
Essex
(978) 745-1200
ENGLISH
Office: KOREAN|RUSSIAN|SPANISH|ENGLISH

BURDGE KELLY A.
Accepting New Patients:
North Shore Physicians Group, Inc.
331 Highland Ave.
,Salem,MA 01970
Essex
(978) 745-1200
ENGLISH
Office: ENGLISH

ERCOLANI LOUIS
Accepting New Patients:
NEW ENGLAND NEPHROLOGY ASSOCIATES AT 124 BROADWAY
124 Broadway
,Saugus,MA 01906
Essex
(617) 739-7100
ENGLISH
Office: ENGLISH

NEW ENGLAND NEPHROLOGY ASSOCIATES AT 124 BROADWAY
Accepting New Patients:
NEW ENGLAND NEPHROLOGY ASSOCIATES AT 124 BROADWAY
124 Broadway
,Saugus,MA 01906
Essex
(617) 739-7100
ENGLISH
Office: ENGLISH

NEUROLOGICAL SURGERY

DOORLY TERENCE PETER
Accepting New Patients:
North Shore Physicians Group, Inc
104 Endicott St Ste 104
,Danvers,MA 019233623
Essex
(978) 882-6700
CANTONESE|MANDARIN|ENGLISH
Office: ENGLISH

KAYA SERDAR
Accepting New Patients:
SEMC - Multispecialty Group - Methuen
60 East St., Ste. 1400
,Methuen,MA 01844
Essex
(617) 202-6001
TURKISH|ENGLISH
Office: ENGLISH

DOORLY TERENCE PETER
Accepting New Patients:
NORTH SHORE PHYSICIANS GROUP - 4 CENTENNIAL DR (SPINE CARE)
4 Centennial Dr., Ste. 204 ,Peabody,MA 01960
Essex
(978) 977-0351
CANTONESE|MANDARIN|ENGLISH
Office: ENGLISH

MGPO AT 4 CENTENNIAL PARK
Accepting New Patients:
MGPO AT 4 CENTENNIAL PARK
4 Centennial Dr Ste 204
,Peabody,MA 019607930
Essex
(978) 977-0351

MEDLOCK MICHAEL D.
Accepting New Patients:
Salem Family Health Center (North Shore Community Health)
27 Congress St.
,Salem,MA 01970
Essex
(978) 744-8388
michael.medlock.md@gmail.com
CHINESE|MANDARIN|ENGLISH
Office: HINDI|PORTUGUESE|SPANISH|ENGLISH

NEUROLOGY

NORTH SHORE MEDICAL CENTER - CHILDREN'S NEUROLOGY
Accepting New Patients:
NORTH SHORE MEDICAL CENTER - CHILDREN'S NEUROLOGY
104 Endicott St Ste LL02
,Danvers,MA 019233688
Essex
(978) 354-2795
ENGLISH
Office: ENGLISH

SIMOVIC DRASKO
Accepting New Patients:
SIMOVIC, DRASKO
25 Marston St., Ste. 208
,Lawrence,MA 01841
Essex
(978) 687-2586
info@emglaboratory.com
CROATIAN|SPANISH|ENGLISH
Office: CROATIAN|SPANISH|ENGLISH

XUE LANNY Y.
Accepting New Patients:
LAWRENCE GENERAL HOSPITAL
1 General St
,Lawrence,MA 018412961
Essex
(978) 683-4000
Lanny.Xue@tuftsmedicine.org
SPANISH|ENGLISH
Office: GERMAN|SPANISH|ENGLISH

DONNELL ROBERT F
Accepting New Patients:
MGB HealthCare Center - Lynn (480 Lynnfield)
480 Lynnfield St.
,Lynn,MA 019041419
Essex
(781) 593-3400
ENGLISH
Office: ENGLISH

FARHAD KHOSRO
Accepting New Patients:
MGB HealthCare Center - Lynn (480 Lynnfield)
480 Lynnfield St.
,Lynn,MA 019041419
Essex
(781) 593-3400
FARSI, PERSIAN|ENGLISH
Office: ENGLISH

FINKELMAN RICHARD S
Accepting New Patients:
MGB HealthCare Center - Lynn (480 Lynnfield)
480 Lynnfield St.
,Lynn,MA 019041419
Essex
(781) 593-3400
lruger@mgh.harvard.edu
ENGLISH
Office: ENGLISH

INTSCHER SAMHITHA R.
Accepting New Patients:
MGB HealthCare Center - Lynn (480 Lynnfield)
480 Lynnfield St. ,Lynn,MA 019041419
Essex
(781) 593-3400
ENGLISH
Office: ENGLISH

ROSSI KYLE C.
Accepting New Patients:
MGB HealthCare Center - Lynn (480 Lynnfield)
480 Lynnfield St. ,Lynn,MA 019041419
Essex
(781) 593-3400
ENGLISH
Office: ENGLISH

USHER GARY D
Accepting New Patients:
MGB HealthCare Center - Lynn (480 Lynnfield)
480 Lynnfield St. ,Lynn,MA 019041419
Essex
(781) 593-3400
ENGLISH
Office: ENGLISH

ALMASRY MAHMOUD
Accepting New Patients:
COMMUNITY MEDICAL ASSOCIATES, INC.
70 East St ,Methuen,MA 01844
Essex
(978) 682-2310
dr.almasry23@gmail.com
ENGLISH
Office: ENGLISH

BOSTON UNIVERSITY AFFILIATED PHYSICIANS - NEUROLOGY
Accepting New Patients:
SEMC - Neurology Clinic - Methuen
60 East St., Ste. 2200 ,Methuen,MA 01844
Essex
(617) 789-2375
ENGLISH
Office: ENGLISH

KRISHNAMURTHY KAARKUZHALI B
Accepting New Patients:
SEMC - Neurology Clinic - Methuen
60 East St., Ste. 2200 ,Methuen,MA 01844
Essex
(617) 789-2375
ENGLISH
Office: ENGLISH

MERRIMACK VALLEY NEUROLOGY LLC
Accepting New Patients:
Merrimack Valley Neurology LLC
200 Sutton Street, Suite #140 ,North Andover,MA 01845
Essex
(978) 620-8444
steven@medivoxx.com
ENGLISH
Office: ENGLISH

MILOSAVLJEVIC VLADAN P.
Accepting New Patients:
Merrimack Valley Neurology LLC
200 Sutton Street, Suite #140 ,North Andover,MA 01845
Essex
(978) 620-8444
vmilosavljevic@mvneuro.com
ENGLISH
Office: ENGLISH

BOGORAD ILYA V.
Accepting New Patients:
Essex Neurological Associates
6 Essex Center Dr Ste 307 ,Peabody,MA 019602905
Essex
(978) 532-8010
ibogorad@gmail.com
RUSSIAN|ENGLISH
Office: PORTUGUESE|RUSSIAN|ENGLISH

CESANEK NICOLE
Accepting New Patients:
Essex Neurological Associates
6 Essex Center Dr Ste 307 ,Peabody,MA 019602905
Essex
(978) 532-8010
nicolemcesanek@gmail.com
ENGLISH
Office: RUSSIAN|ENGLISH

EL CHEMALI ZEINA N.
Accepting New Patients:
North Shore Physician Group
4 Centennial Drive ,Peabody,MA 01960
Essex
(978) 744-5900
ARABIC, LEBANESE, SYRIAN|FRENCH|ITALIAN|ENGLISH
Office: ALBANIAN|ARMENIAN|ARABIC, LEBANESE, SYRIAN|BENGALI|BULGARIAN|BURMESE|CANTONESE|KHMER / CAMBODIAN|CROATIAN|FARSI, PERSIAN

ERAS ANDRES
Accepting New Patients:
Essex Neurological Associates
6 Essex Center Dr Ste 307 ,Peabody,MA 019602905
Essex
(978) 532-8010
andreseras@gmail.com
ENGLISH
Office: RUSSIAN|ENGLISH

ESSEX NEUROLOGICAL ASSOCIATES P.C
Accepting New Patients:
Essex Neurological Associates
6 Essex Center Dr Ste 307 ,Peabody,MA 019602905
Essex
(978) 532-8010
thneurology@hotmail.com
RUSSIAN|ENGLISH
Office: RUSSIAN|ENGLISH

FINKELMAN RICHARD S
Accepting New Patients:
North Shore Physician Group
4 Centennial Drive ,Peabody,MA 01960
Essex
(978) 744-5900
lruger@mgh.harvard.edu
ENGLISH
Office: ENGLISH

KENWORTHY PAMELA
Accepting New Patients:
North Shore Physician Group
4 Centennial Drive ,Peabody,MA 01960
Essex
(978) 744-5900
ENGLISH
Office: ENGLISH

KUMAR JAYALEKSHMY B.
Accepting New Patients:
Essex Neurological Associates
6 Essex Center Dr Ste 307 ,Peabody,MA 019602905
Essex
(978) 532-8010
ENGLISH
Office: FRENCH| ITALIAN|RUSSIAN| TAGALOG, FILIPINO| ENGLISH

PRASCHAN NATHAN C
Accepting New Patients:
North Shore Physician Group
4 Centennial Drive ,Peabody,MA 01960
Essex
(978) 744-5900
ENGLISH
Office: FRENCH| GERMAN|ITALIAN| SPANISH|ENGLISH| CAPE VERDE CREOLE

WEISKOPF MARC A
Accepting New Patients:
Essex Neurological Associates
6 Essex Center Dr Ste 307 ,Peabody,MA 019602905
Essex
(978) 532-8010
ENGLISH
Office: RUSSIAN| ENGLISH

WU TING
Accepting New Patients:
Essex Neurological Associates
6 Essex Center Dr Ste 307 ,Peabody,MA 019602905
Essex
(978) 532-8010
ENGLISH
Office: RUSSIAN| ENGLISH

EL CHEMALI ZEINA N.
Accepting New Patients:
Mass General Brigham - Salem Hospital
81 Highland Ave Salem Campus,Salem,MA 019702714
Essex
(978) 741-1200
ARABIC, LEBANESE, SYRIAN|FRENCH| ITALIAN|ENGLISH
Office: ALBANIAN| ARMENIAN|ARABIC, LEBANESE, SYRIAN| BENGALI|BULGARIAN| BURMESE| CANTONESE|KHMER / CAMBODIAN| CROATIAN|FARSI, PERSIAN

KONRAD MARK - HAMILTON
Accepting New Patients:
KONRAD MARK - HAMILTON
225 Main St. ,Wenham,MA 01984
Essex
(781) 646-1717

MARK KONRAD A.
Accepting New Patients:
KONRAD MARK - HAMILTON
225 Main St. ,Wenham,MA 01984
Essex
(781) 646-1717
Konradalanmark@gmail.com
ENGLISH
Office: ENGLISH

NEUROMUSCULAR MEDICINE

GEMME LARISSA A.C.
Accepting New Patients:N
North Shore Physicians Group, Inc.
900 Cummings Ctr Ste 107T ,Beverly,MA 019156196
Essex
(978) 922-0357
ENGLISH
Office: ENGLISH

GEMME LARISSA A.C.
Accepting New Patients:
NORTH SHORE URGENT CARE
104 Endicott St Ste LL5 ,Danvers,MA 019233623
Essex
(978) 739-7700
ENGLISH
Office: ENGLISH

NUCLEAR MEDICINE

JAZMATI BESHER
Accepting New Patients:
COMMUNITY MEDICAL ASSOCIATES, INC.
25 Marston St Ste 301 ,Lawrence,MA 018412359
Essex
(978) 946-8450
jsweeney@repmdbilling.com
ENGLISH
Office: ENGLISH

NURSE MIDWIFE

CAPODILUPO LIZA
Accepting New Patients:
Health Quarters
100 Cummings Ctr Ste 110E ,Beverly,MA 019156105
Essex
(978) 575-8420
ENGLISH
Office: SPANISH|ENGLISH

DOYLE DONNA M.
Accepting New Patients:
PEDIATRIC ASSOCIATES OF GREATER SALEM, INC.
30 Tozer Rd.
,Beverly,MA 01915
Essex
(978) 745-3050
ENGLISH
Office: ARABIC, LEBANESE, SYRIAN|FRENCH|GERMAN|PORTUGUESE|SPANISH|ENGLISH

GRAFF BRIANNA
Accepting New Patients:
Novella Medicine Services of Massachusetts PLLC
48 Dunham Rd STE 4150
,Beverly,MA 01915
Essex
(508) 433-3687
ENGLISH
Office: ENGLISH

CAPODILUPO LIZA
Accepting New Patients:
Health Quarters
215 Summer St Ste 16
,Haverhill,MA 018306305
Essex
(978) 927-9824
ENGLISH
Office: SPANISH|ENGLISH

GRAFF BRIANNA
Accepting New Patients:
Novella Medicine Services of Massachusetts PLLC
62 Brown Street, Suite 501 ,Haverhill,MA 01830
Essex
(508) 433-3687
ENGLISH
Office: ENGLISH

SEMPRIT JELISSA
Accepting New Patients:
GREATER LAWRENCE FAMILY HEALTH CENTER (HAVERHILL)
755 Main St
,Haverhill,MA 01830
Essex
(978) 557-2300
jsemprit89@yahoo.com
SPANISH|ENGLISH
Office: CANTONESE|KHMER / CAMBODIAN|HINDI|PERSIAN|PORTUGUESE|RUSSIAN|SPANISH|VIETNAMESE|ENGLISH

SEMPRIT JELISSA
Accepting New Patients:
GREATER LAWRENCE FAMILY HEALTH CTR AT 755 MAIN ST
755 Main St.
,Haverhill,MA 01830
Essex
(978) 557-2300
jsemprit89@yahoo.com
SPANISH|ENGLISH
Office: CANTONESE|KHMER / CAMBODIAN|HINDI|PERSIAN|PORTUGUESE|RUSSIAN|SPANISH|VIETNAMESE|ENGLISH

ARURI LEILA M
Accepting New Patients:
GREATER LAWRENCE FAMILY HEALTH CENTER
34 Haverhill St
,Lawrence,MA 018412884
Essex
(978) 686-0090
arurileila@gmail.com

CAPODILUPO LIZA
Accepting New Patients:
HEALTH QUARTERS, INC. AT LAWRENCE (280 MERRIMACK ST.)
280 Merrimack St., Ste. 544 ,Lawrence,MA 01843
Essex
(978) 705-6637
ENGLISH
Office: SPANISH|ENGLISH

MALONE PATRICIA
Accepting New Patients:
North Shore Physicians Group, Inc.
55 Highland Ave., Ste. 301 ,Salem,MA 019702100
Essex
(978) 741-3700
SPANISH|ENGLISH
Office: ENGLISH

COLLYER ALEXANDRA L
Accepting New Patients:
NORTH SHORE PHYSICIANS GROUP AT 383 PARADISE RD. (OB/GYN)
383 Paradise Rd.
,Swampscott,MA 01970
Essex
(781) 599-2600
alexandracollyer12@gmail.com
ENGLISH
Office: ENGLISH

MARINO-BABCOCK EMILY A
Accepting New Patients:
NORTH SHORE PHYSICIANS GROUP AT 383 PARADISE RD. (OB/GYN)
383 Paradise Rd.
,Swampscott,MA 01970
Essex
(781) 599-2600
ENGLISH
Office: ENGLISH

WILLIAMS KEVIN C
Accepting New Patients:
NORTH SHORE PHYSICIANS GROUP AT 383 PARADISE RD. (OB/GYN)
383 Paradise Rd.
,Swampscott,MA 01970
Essex
(781) 599-2600
ENGLISH
Office: ENGLISH

DOYLE DONNA M.
Accepting New Patients:
PEDIATRIC ASSOC. OF GREATER SALEM AT 376 BOSTON ST
376 Boston St, Ste 201
,Topsfield,MA 01983
Essex
(978) 745-3050
ENGLISH
Office: ARABIC, LEBANESE, SYRIAN|FRENCH|GERMAN|PORTUGUESE|SPANISH|ENGLISH

NUTRITIONIST

MILLAN KELLY D
Accepting New Patients:
NUTRITION IN MOTION, LLC - AMESBURY
14 Birchmeadow Road
,Amesbury,MA 01913
Essex
(888) 964-1975
kellymillanrd@gmail.com
ENGLISH
Office: ENGLISH

NUTRITION IN MOTION, LLC - AMESBURY
Accepting New Patients:
NUTRITION IN MOTION, LLC - AMESBURY
14 Birchmeadow Road
,Amesbury,MA 01913
Essex
(888) 964-1975
ENGLISH
Office: ENGLISH

BARRASSO SILVA
Accepting New Patients:
Rubi Wellness
100 Cummings Center Suite 207-P,Beverly,MA 01915
Essex
(617) 320-7602
ALBANIAN|ENGLISH
Office: ALBANIAN|ENGLISH

DELOID LIANA
Accepting New Patients:
PEDIATRIC ASSOCIATES OF GREATER SALEM, INC.
30 Tozer Rd.
,Beverly,MA 01915
Essex
(978) 745-3050
ENGLISH
Office: ARABIC, LEBANESE, SYRIAN|FRENCH|GERMAN|PORTUGUESE|POLISH|SPANISH|ENGLISH

DUBE DIANE R.
Accepting New Patients:
North Shore Physicians Group, Inc.
900 Cummings Ctr Ste 107T ,Beverly,MA 019156196
Essex
(978) 922-0357
ENGLISH
Office: ENGLISH

KATZENSTEIN PAIGE K.
Accepting New Patients:
KATZENSTEIN, PAIGE K.
12 Windham Ln
,Beverly,MA 019151568
Essex
(978) 337-4866
pkkldn@comcast.net
SPANISH|ENGLISH
Office: RUSSIAN|SPANISH|ENGLISH

SOUL HEALTHY CARE LLC
Accepting New Patients:
SOUL HEALTHY CARE LLC
7 Reservoir Road, Suite 2 ,Beverly,MA 01915
Essex
(978) 927-4400
kduarte@ECSCredHelp.com
ENGLISH
Office: ENGLISH

DUBE DIANE R.
Accepting New Patients:
North Shore Physicians Group, Inc
1 Hutchinson Dr Ste 1
,Danvers,MA 019233783
Essex
(978) 739-6975
ENGLISH
Office: ENGLISH

DUBE DIANE R.
Accepting New Patients:
NORTH SHORE PHYSICIANS- DANVERS (NORTH ST)
194 North St., Ste. R
,Danvers,MA 019231242
Essex
(978) 646-2100
ENGLISH
Office: ENGLISH

GRAHAM JOCELYN
Accepting New Patients:
North Shore Physicians Group, Inc
104 Endicott St Ste 104
,Danvers,MA 019233623
Essex
(978) 882-6700
jgrahamrd@gmail.com
ENGLISH
Office: ENGLISH

BYRON ELLEN M.
Accepting New Patients:
Ellen Byron & associates
215 Summer St Ste 8
,Haverhill,MA 018306305
Essex
(978) 373-6809
ENGLISH
Office: ENGLISH

ELLEN M. BYRON
Accepting New Patients:
Ellen Byron & associates
215 Summer St Ste 8
,Haverhill,MA 018306305
Essex
(978) 373-6809
ellenmbyron@gmail.com
ENGLISH
Office: ENGLISH

NUTRITION IN MOTION, LLC - HAVERHILL
Accepting New Patients:
NUTRITION IN MOTION
606 Broadway Str
,Haverhill,MA 01832
Essex
(888) 964-1975
ENGLISH
Office: ENGLISH

WALDIE HEATHER E
Accepting New Patients:
NUTRITION IN MOTION
606 Broadway Str
,Haverhill,MA 01832
Essex
(888) 964-1975
ENGLISH
Office: ENGLISH

STILL POINT NUTRITION, LLC
Accepting New Patients:
STILL POINT NUTRITION, LLC
2 Bowdoin Rd
,Ipswich,MA 019382807
Essex
(978) 609-3662
AMMcGrane09@verizon.net
ENGLISH
Office: ENGLISH

BLANCHET MEGHAN M
Accepting New Patients:
GREATER LAWRENCE FAMILY HEALTH CENTER
34 Haverhill St
,Lawrence,MA 018412884
Essex
(978) 686-0090
meghan.blanchet@glfhc.org
ENGLISH

MAINELLA KRISTIN
Accepting New Patients:
GREATER LAWRENCE FAMILY HEALTH CENTER
34 Haverhill St
,Lawrence,MA 018412884
Essex
(978) 686-0090

RUSSO CLAIRE
Accepting New Patients:
GREATER LAWRENCE FAMILY HEALTH CENTER
34 Haverhill St
,Lawrence,MA 018412884
Essex
(978) 686-0090
ENGLISH

SOTO-REYES DARIANA
Accepting New Patients:
Greater Lawrence Family Health Center at South Lawrence
73D Winthrop Ave Plaza 114,Lawrence,MA 018433716
Essex
(978) 686-3017
SPANISH|ENGLISH

DUBE DIANE R.
Accepting New Patients:
MGB HealthCare Center - Lynn (480 Lynnfield)
480 Lynnfield St.
,Lynn,MA 019041419
Essex
(781) 593-3400
ENGLISH
Office: ENGLISH

WANG HUIHUI
Accepting New Patients:
MGB HealthCare Center - Lynn (480 Lynnfield)
480 Lynnfield St.
,Lynn,MA 019041419
Essex
(781) 593-3400
wanghuihui2010@gmail.com
CHINESE
Office: ENGLISH

DUBE DIANE R.
Accepting New Patients:
North Shore Physicians Group, Inc.
1 Widger Rd
,Marblehead,MA 019452146
Essex
(781) 631-5126
ENGLISH
Office: ENGLISH

NUTRITION IN MOTION, LLC - MEUTHEN
Accepting New Patients:
NUTRITION IN MOTION
118 Pleasant Valley St
,Meuthen,MA 01844
Essex
(888) 964-1975
ENGLISH
Office: ENGLISH

SIKORSKI MARCIA
Accepting New Patients:
MGB MEDICAL GROUP NORTHERN MA - NEWBURYPORT
260 Merrimac St.
,Newburyport,MA 01950
Essex
(888) 227-3762
msikorski1@mgb.org
ENGLISH
Office: ENGLISH

ARTUS RACHEL J
Accepting New Patients:
NUTRITION IN MOTION, LLC
451 Andover St Ste 185
,North Andover,MA 018455075
Essex
(603) 518-5859
rachel@rachelartus.com
ENGLISH
Office: ENGLISH

FODOR JACLYN M
Accepting New Patients:
NUTRITION IN MOTION, LLC
451 Andover St Ste 185
,North Andover,MA 018455075
Essex
(603) 518-5859
ENGLISH
Office: ENGLISH

IPPOLITO KATHERINE A
Accepting New Patients:
Crystal Savoy RD Nutrition Counseling
733 Turnpike St #122
,North Andover,MA 01845
Essex
(617) 329-9321
ENGLISH
Office: SPANISH|ENGLISH

KENNY MEGHAN S
Accepting New Patients:
NUTRITION FACTORY, LLC
565 Turnpike St Ste 64
,North Andover,MA 018455936
Essex
(978) 474-4478
meghan@nourishrx.com
ENGLISH
Office: FRENCH|ENGLISH

MAMIS HILLARY M
Accepting New Patients:
NUTRITION FACTORY, LLC
565 Turnpike St Ste 64
,North Andover,MA 018455936
Essex
(978) 474-4478
ENGLISH
Office: FRENCH|ENGLISH

NUTRITION FACTORY, LLC
Accepting New Patients:
NUTRITION FACTORY, LLC
565 Turnpike St Ste 64 ,North Andover,MA 018455936
Essex
(978) 474-4478
lcarter@eliteosr.com
FRENCH|ENGLISH
Office: FRENCH|ENGLISH

SAUCIER CHRISTIN M
Accepting New Patients:
NUTRITION FACTORY, LLC
565 Turnpike St Ste 64 ,North Andover,MA 018455936
Essex
(978) 474-4478
ENGLISH
Office: FRENCH|ENGLISH

SKUZA JUNE
Accepting New Patients:
NUTRITION FACTORY, LLC
565 Turnpike St Ste 64 ,North Andover,MA 018455936
Essex
(978) 474-4478
ENGLISH
Office: FRENCH|ENGLISH

WOOLSEY SHELLEY A
Accepting New Patients:
NUTRITION FACTORY, LLC
565 Turnpike St Ste 64 ,North Andover,MA 018455936
Essex
(978) 474-4478
ENGLISH
Office: FRENCH|ENGLISH

WYMAN RHYS
Accepting New Patients:
NUTRITION FACTORY, LLC
565 Turnpike St Ste 64 ,North Andover,MA 018455936
Essex
(978) 474-4478
rhysrd@aol.com
FRENCH|ENGLISH
Office: FRENCH|ENGLISH

DUBE DIANE R.
Accepting New Patients:
NORTH SHORE PHYSICIANS GROUP AT 2 CORPORATION WAY
2 Corporation Way, Ste. 180 ,Peabody,MA 01960
Essex
(978) 532-6111
ENGLISH
Office: ENGLISH

GRAHAM JOCELYN
Accepting New Patients:
North Shore Physician Group
4 Centennial Drive ,Peabody,MA 01960
Essex
(978) 744-5900
jgrahamrd@gmail.com
ENGLISH
Office: ENGLISH

GRAHAM JOCELYN
Accepting New Patients:
NORTH SHORE PHYSICIANS GROUP AT 2 CORPORATION WAY
2 Corporation Way, Ste. 180 ,Peabody,MA 01960
Essex
(978) 532-6111
jgrahamrd@gmail.com
ENGLISH
Office: ENGLISH

WANG HUIHUI
Accepting New Patients:
NORTH SHORE PHYSICIANS GROUP AT 2 CORPORATION WAY
2 Corporation Way, Ste. 180 ,Peabody,MA 01960
Essex
(978) 532-6111
wanghuihui2010@gmail.com
CHINESE
Office: ENGLISH

DUBE DIANE R.
Accepting New Patients:
NORTH SHORE PHYSICIANS GROUP AT ROWLEY
414 Haverhill St. ,Rowley,MA 019691919
Essex
(877) 379-5522
ENGLISH
Office: ENGLISH

GRAHAM JOCELYN
Accepting New Patients:
NORTH SHORE PHYSICIANS GROUP AT ROWLEY
414 Haverhill St. ,Rowley,MA 019691919
Essex
(877) 379-5522
jgrahamrd@gmail.com
ENGLISH
Office: ENGLISH

DELOID LIANA
Accepting New Patients:
PEDIATRIC ASSOC. OF GREATER SALEM AT 84 HIGHLAND AVE.
84 Highland Ave Ste 101 ,Salem,MA 019702732
Essex
(978) 745-3050
ENGLISH
Office: ARABIC, LEBANESE, SYRIAN|FRENCH|GERMAN|PORTUGUESE|POLISH|SPANISH|ENGLISH

DUBE DIANE R.
Accepting New Patients:
North Shore Physicians Group, Inc.
331 Highland Ave. ,Salem,MA 01970
Essex
(978) 745-1200
ENGLISH
Office: ENGLISH

DUBE DIANE R.
Accepting New Patients:
North Shore Physicians Group, Inc.
400 Highland Ave Ste 1 ,Salem,MA 019701783
Essex
(978) 741-9500
ENGLISH
Office: ENGLISH

JASMIN JENNIFER E.
Accepting New Patients:
JASMIN NUTRITION, LLC
30 Federal St., Ste. 303
,Salem,MA 01970
Essex
(781) 733-8508
jenniferjasmin01
@gmail.com
ENGLISH
Office: ENGLISH

JASMIN NUTRITION, LLC
Accepting New Patients:
JASMIN NUTRITION, LLC
30 Federal St., Ste. 303
,Salem,MA 01970
Essex
(781) 733-8508
jen@jenniferjasmin.co
m
ENGLISH
Office: ENGLISH

KATZENSTEIN PAIGE K.
Accepting New Patients:
CHARTER HEALTH, PC
55 Highland Ave Ste 304
,Salem,MA 019702100
Essex
(978) 354-4611
pkkldn@comcast.net
SPANISH|ENGLISH
Office: RUSSIAN|
SPANISH|ENGLISH

DUBE DIANE R.
Accepting New Patients:
North Shore Physicians
Group, Inc.
1069 Broadway
,Saugus,MA 019063210
Essex
(781) 233-1450
ENGLISH
Office: ENGLISH

WANG HUIHUI
Accepting New Patients:
North Shore Physicians
Group, Inc.
1069 Broadway
,Saugus,MA 019063210
Essex
(781) 233-1450
wanghuihui2010
@gmail.com
CHINESE
Office: ENGLISH

HUNTLEY CHRISTINE
Accepting New Patients:
NUTRITION IN MOTION
225 Main St., Ste 14
,Wenham,MA 01984
Essex
(888) 964-1975
chuntley@gmail.com
GERMAN|ENGLISH
Office: GERMAN|
ENGLISH

NUTRITION IN MOTION, LLC - WENHAM
Accepting New Patients:
NUTRITION IN MOTION
225 Main St., Ste 14
,Wenham,MA 01984
Essex
(888) 964-1975
ENGLISH
Office: ENGLISH

KANE CHRISTINE
Accepting New Patients:
KANE, CHRISTINE
32 Georgetown Rd
,West Newbury,MA
019852117
Essex
(978) 270-9354
cskibbee@comcast.net
ENGLISH
Office: ENGLISH

OBSTETRICIAN & GYNECOLOGIST

ANDOVER OBSTETRICS AND GYNECOLOGICAL ASSOCIATION, PC
Accepting New Patients:
ANDOVER OBSTETRICS
AND GYNECOLOGICAL
ASSOCIATION, PC
323 Lowell St., Ste. 302
,Andover,MA
018104501
Essex
(978) 475-2731
jeanachang@comcast.n
et
GERMAN|SPANISH|
ENGLISH
Office: GERMAN|
SPANISH|ENGLISH

CHITGAR SAHAR
Accepting New Patients:
ANDOVER OBSTETRICS
AND GYNECOLOGICAL
ASSOCIATION, PC
323 Lowell St., Ste. 302
,Andover,MA
018104501
Essex
(978) 475-2731
PERSIAN|ENGLISH
Office: GERMAN|
SPANISH|ENGLISH

DAVIDSON THOMAS E
Accepting New Patients:
ANDOVER OBSTETRICS
AND GYNECOLOGICAL
ASSOCIATION, PC
323 Lowell St., Ste. 302
,Andover,MA
018104501
Essex
(978) 475-2731
ENGLISH
Office: GERMAN|
SPANISH|ENGLISH

KIM SUE Y
Accepting New Patients:
ANDOVER OBSTETRICS
AND GYNECOLOGICAL
ASSOCIATION, PC
323 Lowell St., Ste. 302
,Andover,MA
018104501
Essex
(978) 475-2731
GERMAN|SPANISH|
ENGLISH

POLONSKY ANDREA B
Accepting New Patients:
ANDOVER OBSTETRICS
AND GYNECOLOGICAL
ASSOCIATION, PC
323 Lowell St., Ste. 302
,Andover,MA
018104501
Essex
(978) 475-2731
ENGLISH
Office: GERMAN|
SPANISH|ENGLISH

RADKE EDWIN C
Accepting New Patients:
ANDOVER OBSTETRICS
AND GYNECOLOGICAL
ASSOCIATION, PC
323 Lowell St., Ste. 302
,Andover,MA
018104501
Essex
(978) 475-2731
ENGLISH
Office: GERMAN|
SPANISH|ENGLISH

ROLLINS ANDREA B.
Accepting New Patients:
ANDOVER OBSTETRICS AND GYNECOLOGICAL ASSOCIATION, PC
323 Lowell St., Ste. 302 ,Andover,MA 018104501
Essex
(978) 475-2731
Andreabrollins@outlook.com
ENGLISH
Office: GERMAN|SPANISH|ENGLISH

SAKS ELISE E
Accepting New Patients:
ANDOVER OBSTETRICS AND GYNECOLOGICAL ASSOCIATION, PC
323 Lowell St., Ste. 302 ,Andover,MA 018104501
Essex
(978) 475-2731
ENGLISH
Office: GERMAN|SPANISH|ENGLISH

DIAZ ROSA L.
Accepting New Patients:
North Shore Physicians Group, Inc.
900 Cummings Ctr Ste 107T ,Beverly,MA 019156196
Essex
(978) 922-0357
ENGLISH
Office: ALBANIAN|ARMENIAN|ARABIC, LEBANESE, SYRIAN|BENGALI|BULGARIAN|BURMESE|CANTONESE|KHMER / CAMBODIAN|CROATIAN|FARSI, PERSIAN

KOLOSKY JACLYN M.
Accepting New Patients:
North Shore Physicians Group, Inc.
900 Cummings Ctr Ste 107T ,Beverly,MA 019156196
Essex
(978) 922-0357
ENGLISH
Office: ALBANIAN|KHMER / CAMBODIAN|FRENCH|GERMAN|PORTUGUESE|RUSSIAN|SPANISH|VIETNAMESE|ENGLISH|PASHTO, AFGHANI

MAURA MCGRANE MD, PC
Accepting New Patients:
MAURA MCGRANE MD, PC
73 Herrick St., Ste. 114 ,Beverly,MA 019152757
Essex
(978) 922-9778
ENGLISH
Office: ENGLISH

MCGRANE MAURA F.
Accepting New Patients:
MAURA MCGRANE MD, PC
73 Herrick St., Ste. 114 ,Beverly,MA 019152757
Essex
(978) 922-9778
ENGLISH
Office: ENGLISH

NATHAN MELANIE A.
Accepting New Patients:
North Shore Physicians Group, Inc.
900 Cummings Ctr Ste 107T ,Beverly,MA 019156196
Essex
(978) 922-0357
ENGLISH
Office: ENGLISH

BARTH WILLIAM H.
Accepting New Patients:
Mass General/North Shore Center for Outpatient Care
102-104 Endicott St. ,Danvers,MA 01923
Essex
(978) 882-6100
SPANISH|ENGLISH
Office: BULGARIAN|FRENCH|GERMAN|HEBREW|HINDI|HUNGARIAN|ITALIAN|JAPANESE|MANDARIN|POLISH

BRYANT-MANTHA ALLISON S.
Accepting New Patients:
Mass General/North Shore Center for Outpatient Care
102-104 Endicott St. ,Danvers,MA 01923
Essex
(978) 882-6100
SPANISH|ENGLISH
Office: FRENCH|GERMAN|HINDI|HUNGARIAN|MANDARIN|RUSSIAN|SPANISH|ENGLISH|THAI|MARATHI

COFFEY CHRISTOPHER J.
Accepting New Patients:
North Shore Physicians Group Inc
104 Endicott St., Ste. 304 ,Danvers,MA 019233623
Essex
(978) 882-6767
ENGLISH
Office: ENGLISH

CRAGWELL CHERYL A.
Accepting New Patients:
North Shore Physicians Group, Inc.
1 Hutchinson Dr. ,Danvers,MA 01923
Essex
(978) 739-6975
ENGLISH
Office: ALBANIAN|KHMER / CAMBODIAN|FRENCH|GERMAN|PORTUGUESE|RUSSIAN|SPANISH|VIETNAMESE|ENGLISH|PASHTO, AFGHANI

DIAZ ROSA L.
Accepting New Patients:
North Shore Physicians Group Inc
104 Endicott St., Ste. 304 ,Danvers,MA 019233623
Essex
(978) 882-6767
ENGLISH
Office: ALBANIAN|ARMENIAN|ARABIC, LEBANESE, SYRIAN|BENGALI|BULGARIAN|BURMESE|CANTONESE|KHMER / CAMBODIAN|CROATIAN|FARSI, PERSIAN

DIAZ ROSA L.
Accepting New Patients:
North Shore Physicians Group, Inc.
1 Hutchinson Dr.
,Danvers,MA 01923
Essex
(978) 739-6975
ENGLISH
Office: ALBANIAN|ARMENIAN|ARABIC, LEBANESE, SYRIAN|BENGALI|BULGARIAN|BURMESE|CANTONESE|KHMER / CAMBODIAN|CROATIAN|FARSI, PERSIAN

DIMITRIADIS IRENE
Accepting New Patients:
Mass General at North Shore Center
104 Endicott St.
,Danvers,MA 019233623
Essex
(978) 882-6709
GREEK|ENGLISH
Office: ENGLISH

ECKER JEFFREY L.
Accepting New Patients:
Mass General/North Shore Center for Outpatient Care
102-104 Endicott St.
,Danvers,MA 01923
Essex
(978) 882-6100
SPANISH|ENGLISH
Office: BULGARIAN|CZECH|FRENCH|GERMAN|HEBREW|HINDI|HUNGARIAN|ITALIAN|JAPANESE|MANDARIN

FRENCH AMANDA V.
Accepting New Patients:
MGPO AT VINCENT OB/GYN
104 Endicott St.
,Danvers,MA 01923
Essex
(978) 882-6767
ENGLISH
Office: AFRIKAANS|ALBANIAN|ARMENIAN|ARABIC, LEBANESE, SYRIAN|BENGALI|BULGARIAN|BURMESE|CANTONESE|CHINESE|KHMER / CAMBODIAN

KOLOSKY JACLYN M.
Accepting New Patients:
North Shore Physicians Group Inc
104 Endicott St., Ste. 304 ,Danvers,MA 019233623
Essex
(978) 882-6767
ENGLISH
Office: ALBANIAN|KHMER / CAMBODIAN|FRENCH|GERMAN|PORTUGUESE|RUSSIAN|SPANISH|VIETNAMESE|ENGLISH|PASHTO, AFGHANI

KOLOSKY JACLYN M.
Accepting New Patients:
North Shore Physicians Group, Inc.
1 Hutchinson Dr.
,Danvers,MA 01923
Essex
(978) 739-6975
ENGLISH
Office: ALBANIAN|KHMER / CAMBODIAN|FRENCH|GERMAN|PORTUGUESE|RUSSIAN|SPANISH|VIETNAMESE|ENGLISH|PASHTO, AFGHANI

KONIARIS ANASTASIA H.
Accepting New Patients:
North Shore Physicians Group Inc
104 Endicott St., Ste. 304 ,Danvers,MA 019233623
Essex
(978) 882-6767
ENGLISH
Office: ENGLISH

KONIARIS ANASTASIA H.
Accepting New Patients:
North Shore Physicians Group, Inc.
1 Hutchinson Dr.
,Danvers,MA 01923
Essex
(978) 739-6975
ENGLISH
Office: ENGLISH

MASTROMARINO BRIANNA E.
Accepting New Patients:
North Shore Physicians Group Inc
104 Endicott St., Ste. 304 ,Danvers,MA 019233623
Essex
(978) 882-6767
ENGLISH
Office: ENGLISH

MGPO AT VINCENT OB/GYN
Accepting New Patients:
MGPO AT VINCENT OB/GYN
104 Endicott St.
,Danvers,MA 01923
Essex
(978) 882-6767
ENGLISH
Office: ENGLISH

MIZRAJI KELLY S
Accepting New Patients:
North Shore Physicians Group Inc
104 Endicott St., Ste. 304 ,Danvers,MA 019233623
Essex
(978) 882-6767
ENGLISH
Office: ENGLISH

NADEL ALLAN S.
Accepting New Patients:
Mass General/North Shore Center for Outpatient Care
102-104 Endicott St.
,Danvers,MA 01923
Essex
(978) 882-6100
ENGLISH
Office: FRENCH|GERMAN|HINDI|HUNGARIAN|MANDARIN|RUSSIAN|SPANISH|ENGLISH|THAI|MARATHI

NATHAN MELANIE A.
Accepting New Patients:
North Shore Physicians Group Inc
104 Endicott St., Ste. 304 ,Danvers,MA 019233623
Essex
(978) 882-6767
ENGLISH
Office: ENGLISH

NORTH SHORE PHYSICIANS GROUP AT HUTCHINSON DRIVE (OBG)
Accepting New Patients:
North Shore Physicians Group, Inc.
1 Hutchinson Dr.
,Danvers,MA 01923
Essex
(978) 739-6975

PHYOE-BATTAGLIA TIFFANY A.
Accepting New Patients:
North Shore Physicians Group Inc
104 Endicott St., Ste. 304 ,Danvers,MA 019233623
Essex
(978) 882-6767
ENGLISH
Office: ENGLISH

PHYOE-BATTAGLIA TIFFANY A.
Accepting New Patients:
North Shore Physicians Group, Inc.
1 Hutchinson Dr.
,Danvers,MA 01923
Essex
(978) 739-6975
ENGLISH
Office: ENGLISH

REIN MITCHELL S.
Accepting New Patients:
Mass General/North Shore Center for Outpatient Care
102-104 Endicott St.
,Danvers,MA 01923
Essex
(978) 882-6100
ENGLISH
Office: FRENCH|GERMAN|HINDI|HUNGARIAN|MANDARIN|RUSSIAN|SPANISH|ENGLISH|THAI|MARATHI

SMITH ABBY A
Accepting New Patients:
North Shore Physicians Group Inc
104 Endicott St., Ste. 304 ,Danvers,MA 019233623
Essex
(978) 882-6767
abbyaspelsmith@gmail.com
ENGLISH
Office: ENGLISH

ANDOVER OBSTETRICS AND GYNECOLOGICAL - HAVERHILL
Accepting New Patients:
ANDOVER OBSTETRICS AND GYNECOLOGICAL - HAVERHILL
1 Park Way Ste 4
,Haverhill,MA 018306220
Essex
(978) 478-0532
SPANISH|ENGLISH
Office: SPANISH|ENGLISH

MERRIMACK VALLEY WOMEN'S HEALTH
Accepting New Patients:
MERRIMACK VALLEY WOMEN'S HEALTH
288 Groveland St
,Haverhill,MA 018306669
Essex
(978) 688-7222
SPANISH|ENGLISH|OTHER
Office: SPANISH|ENGLISH|OTHER

ROLLINS ANDREA B.
Accepting New Patients:
ANDOVER OBSTETRICS AND GYNECOLOGICAL - HAVERHILL
1 Park Way Ste 4
,Haverhill,MA 018306220
Essex
(978) 478-0532
Andreabrollins@outlook.com
ENGLISH
Office: GERMAN|SPANISH|ENGLISH

ANDOVER OBSTETRICS AND GYNECOLOGICAL ASSOCIATION - LAWRENCE
Accepting New Patients:
ANDOVER OBSTETRICS AND GYNECOLOGICAL ASSOCIATION - LAWRENCE
1 General St. Russel Sub Basement
,Lawerence,MA 01841
Essex
(978) 475-2731
ENGLISH
Office: ENGLISH

ROLLINS ANDREA B.
Accepting New Patients:
ANDOVER OBSTETRICS AND GYNECOLOGICAL ASSOCIATION - LAWRENCE
1 General St. Russel Sub Basement
,Lawerence,MA 01841
Essex
(978) 475-2731
Andreabrollins@outlook.com
ENGLISH
Office: GERMAN|SPANISH|ENGLISH

BROWN CARI
Accepting New Patients:
OBHG MASSACHUSETTS PC
1 General St
,Lawrence,MA 018412961
Essex
(800) 967-2289
ENGLISH
Office: ENGLISH

FENNELL ELTON G
Accepting New Patients:
OBHG MASSACHUSETTS PC
1 General St
,Lawrence,MA 018412961
Essex
(800) 967-2289
estorkma@yahoo.com
Office: ENGLISH

HANSON GRETA E
Accepting New Patients:
OBHG MASSACHUSETTS PC
1 General St
,Lawrence,MA 018412961
Essex
(800) 967-2289
ENGLISH
Office: ENGLISH

HEYWOOD RICHARD E.
Accepting New Patients:
OBHG MASSACHUSETTS PC
1 General St
,Lawrence,MA
018412961
Essex
(800) 967-2289
ENGLISH
Office: ENGLISH

HOCHLER MARC G.
Accepting New Patients:
OBHG MASSACHUSETTS PC
1 General St
,Lawrence,MA
018412961
Essex
(800) 967-2289
marc.hochler@heywood.org
ENGLISH
Office: ENGLISH

MICHAUD JEFFREY J.
Accepting New Patients:
OBHG MASSACHUSETTS PC
1 General St
,Lawrence,MA
018412961
Essex
(800) 967-2289
ENGLISH
Office: ENGLISH

NESRALLAH MONA
Accepting New Patients:
OBHG MASSACHUSETTS PC
1 General St
,Lawrence,MA
018412961
Essex
(800) 967-2289
ENGLISH

OBHG MASSACHUSETTS PC
Accepting New Patients:
OBHG MASSACHUSETTS PC
1 General St
,Lawrence,MA
018412961
Essex
(800) 967-2289
ENGLISH
Office: ENGLISH

OLSEN DAMIAN P
Accepting New Patients:
OBHG MASSACHUSETTS PC
1 General St
,Lawrence,MA
018412961
Essex
(800) 967-2289
ENGLISH
Office: ENGLISH

WATERS CHRISTANNAH M.
Accepting New Patients:
Kronos Health PLLC
360 Merrimack St. Bldg., 9 Entrace G. Ste., 100 ,Lawrence,MA
018431764
Essex
(978) 655-6652
ENGLISH|AMHARIC, ETHIOPIAN
Office: ENGLISH

WITKOWSKI DANIEL J.
Accepting New Patients:
OBHG MASSACHUSETTS PC
1 General St
,Lawrence,MA
018412961
Essex
(800) 967-2289
ENGLISH
Office: CANTONESE|CHINESE|FRENCH|HINDI|MANDARIN|RUSSIAN|SPANISH|SWEDISH|VIETNAMESE|ENGLISH

CONSOLI RACHAEL J
Accepting New Patients:
LYNN COMMUNITY HEALTH CENTER, INC
269 Union St. ,Lynn,MA
019011314
Essex
(781) 581-3900
ENGLISH
Office: ALBANIAN|CHINESE|KHMER / CAMBODIAN|FRENCH|GERMAN|MALAY|PORTUGUESE|RUSSIAN|SPANISH|VIETNAMESE

COTTER KRISTEN A.
Accepting New Patients:
LYNN COMMUNITY HEALTH CENTER, INC
269 Union St. ,Lynn,MA
019011314
Essex
(781) 581-3900
ALBANIAN|KHMER / CAMBODIAN|FRENCH|GERMAN|PORTUGUESE|RUSSIAN|SPANISH|VIETNAMESE|ENGLISH|PASHTO, AFGHANI

CRAGWELL CHERYL A.
Accepting New Patients:
LYNN COMMUNITY HEALTH CENTER, INC
269 Union St. ,Lynn,MA
019011314
Essex
(781) 581-3900
ENGLISH
Office: ALBANIAN|KHMER / CAMBODIAN|FRENCH|GERMAN|PORTUGUESE|RUSSIAN|SPANISH|VIETNAMESE|ENGLISH|PASHTO, AFGHANI

DOLISCA SARAH-BIANCA G
Accepting New Patients:
LYNN COMMUNITY HEALTH CENTER, INC
269 Union St. ,Lynn,MA
019011314
Essex
(781) 581-3900
ENGLISH
Office: ALBANIAN|KHMER / CAMBODIAN|FRENCH|GERMAN|PORTUGUESE|RUSSIAN|SPANISH|VIETNAMESE|ENGLISH|PASHTO, AFGHANI

DRISCOLL JANELLE M
Accepting New Patients:
LYNN COMMUNITY HEALTH CENTER, INC
269 Union St. ,Lynn,MA
019011314
Essex
(781) 581-3900
ENGLISH
Office: ALBANIAN|KHMER / CAMBODIAN|FRENCH|GERMAN|PORTUGUESE|RUSSIAN|SPANISH|VIETNAMESE|ENGLISH|PASHTO, AFGHANI

JANOOWALLA HANNAH N.
Accepting New Patients:
LYNN COMMUNITY HEALTH CENTER, INC
269 Union St. ,Lynn,MA 019011314
Essex
(781) 581-3900
hana.janoo@gmail.com
ENGLISH
Office: ALBANIAN|KHMER / CAMBODIAN|FRENCH|GERMAN|PORTUGUESE|RUSSIAN|SPANISH|VIETNAMESE|ENGLISH|PASHTO, AFGHANI

JONES LINDA C.
Accepting New Patients:
LYNN COMMUNITY HEALTH CENTER, INC
269 Union St. ,Lynn,MA 019011314
Essex
(781) 581-3900
SPANISH|ENGLISH
Office: ALBANIAN|KHMER / CAMBODIAN|FRENCH|GERMAN|PORTUGUESE|RUSSIAN|SPANISH|VIETNAMESE|ENGLISH|PASHTO, AFGHANI

KILFOYLE KIMBERLY A
Accepting New Patients:
LYNN COMMUNITY HEALTH CENTER, INC
269 Union St. ,Lynn,MA 019011314
Essex
(781) 581-3900
ENGLISH
Office: ALBANIAN|KHMER / CAMBODIAN|FRENCH|GERMAN|PORTUGUESE|RUSSIAN|SPANISH|VIETNAMESE|ENGLISH|PASHTO, AFGHANI

KOCHOWIEC ALEXY J.
Accepting New Patients:
LYNN COMMUNITY HEALTH CENTER, INC
269 Union St. ,Lynn,MA 019011314
Essex
(781) 581-3900
ENGLISH
Office: ALBANIAN|KHMER / CAMBODIAN|FRENCH|GERMAN|PORTUGUESE|RUSSIAN|SPANISH|VIETNAMESE|ENGLISH|PASHTO, AFGHANI

KOLOSKY JACLYN M.
Accepting New Patients:
Lynn Community Health Center
280 Union St. ,Lynn,MA 01901
Essex
(781) 780-4555
ENGLISH
Office: ALBANIAN|KHMER / CAMBODIAN|FRENCH|GERMAN|PORTUGUESE|RUSSIAN|SPANISH|VIETNAMESE|ENGLISH|PASHTO, AFGHANI

KOLOSKY JACLYN M.
Accepting New Patients:
LYNN COMMUNITY HEALTH CENTER, INC
269 Union St. ,Lynn,MA 019011314
Essex
(781) 581-3900
ENGLISH
Office: ALBANIAN|KHMER / CAMBODIAN|FRENCH|GERMAN|PORTUGUESE|RUSSIAN|SPANISH|VIETNAMESE|ENGLISH|PASHTO, AFGHANI

REICH MICHAEL I.
Accepting New Patients:
LYNN COMMUNITY HEALTH CENTER, INC
269 Union St. ,Lynn,MA 019011314
Essex
(781) 581-3900
ARABIC, LEBANESE, SYRIAN|KHMER / CAMBODIAN|RUSSIAN|SPANISH|ENGLISH
Office: ALBANIAN|KHMER / CAMBODIAN|FRENCH|GERMAN|PORTUGUESE|RUSSIAN|SPANISH|VIETNAMESE|ENGLISH|PASHTO, AFGHANI

SHELDON INGRID V
Accepting New Patients:
LYNN COMMUNITY HEALTH CENTER, INC
269 Union St. ,Lynn,MA 019011314
Essex
(781) 581-3900
ENGLISH
Office: ALBANIAN|ARABIC, LEBANESE, SYRIAN|CANTONESE|KHMER / CAMBODIAN|FRENCH|GERMAN|GREEK|HINDI|MANDARIN|PORTUGUESE

ST. OMER ROY NICOLE
Accepting New Patients:
LYNN COMMUNITY HEALTH CENTER, INC
269 Union St. ,Lynn,MA 019011314
Essex
(781) 581-3900
ENGLISH
Office: ALBANIAN|KHMER / CAMBODIAN|FRENCH|GERMAN|PORTUGUESE|RUSSIAN|SPANISH|VIETNAMESE|ENGLISH|PASHTO, AFGHANI

UNGER EMILY V
Accepting New Patients:
LYNN COMMUNITY HEALTH CENTER, INC
269 Union St. ,Lynn,MA 019011314
Essex
(781) 581-3900
ENGLISH
Office: ALBANIAN|KHMER / CAMBODIAN|FRENCH|GERMAN|PORTUGUESE|RUSSIAN|SPANISH|VIETNAMESE|ENGLISH|PASHTO, AFGHANI

WHITNEY-NGUYEN JANELLE
Accepting New Patients:
LYNN COMMUNITY HEALTH CENTER, INC
269 Union St. ,Lynn,MA 019011314
Essex
(781) 581-3900
ENGLISH
Office: ALBANIAN|KHMER / CAMBODIAN|FRENCH|GERMAN|PORTUGUESE|RUSSIAN|SPANISH|VIETNAMESE|ENGLISH|PASHTO, AFGHANI

AMPONSAH KWAME O.
Accepting New Patients:
DHP OF MASSACHUSETTS, P.C.
70 East St ,Methuen,MA 018444597
Essex
(978) 687-0151
TWI / TSHI|ENGLISH
Office: ENGLISH

COOK MAUREEN C.
Accepting New Patients:
DHP OF MASSACHUSETTS, P.C.
70 East St ,Methuen,MA 018444597
Essex
(978) 687-0151
mcook@newh-obgyn.com
ENGLISH
Office: ARABIC, LEBANESE, SYRIAN|BURMESE|CANTONESE|FRENCH|HINDI|IGBO|MANDARIN|PORTUGUESE|RUSSIAN|SWAHILI

DHP OF MASSACHUSETTS, P.C.
Accepting New Patients:
DHP OF MASSACHUSETTS, P.C.
70 East St ,Methuen,MA 018444597
Essex
(978) 687-0151
ENGLISH
Office: ENGLISH

HARRINGTON DAVID J.
Accepting New Patients:
DHP OF MASSACHUSETTS, P.C.
70 East St ,Methuen,MA 018444597
Essex
(978) 687-0151
ENGLISH
Office: ENGLISH

JOULAK IBRAHIM
Accepting New Patients:
THE PRACTICE OBGYN DR JOULAK PC
60 East St Ste 1100 ,Methuen,MA 018444547
Essex
(978) 458-8855
ajoulak@gmail.com
ARABIC, LEBANESE, SYRIAN|SPANISH|ENGLISH
Office: ENGLISH

MONGA SHILPA
Accepting New Patients:
COMMUNITY MEDICAL ASSOCIATES - 60 EAST ST.
60 East St ,Methuen,MA 01844
Essex
(978) 687-0151
ENGLISH
Office: CHINESE|MALAY|ENGLISH

NESRALLAH MONA
Accepting New Patients:
DHP OF MASSACHUSETTS, P.C.
70 East St ,Methuen,MA 018444597
Essex
(978) 687-0151
ENGLISH

RAJU KIRAN C.
Accepting New Patients:
DHP OF MASSACHUSETTS, P.C.
70 East St ,Methuen,MA 018444597
Essex
(978) 687-0151
ENGLISH

ROMERO FERNANDO M.
Accepting New Patients:
COMMUNITY MEDICAL ASSOCIATES - 60 EAST ST.
60 East St ,Methuen,MA 01844
Essex
(978) 687-0151
ENGLISH
Office: ENGLISH

THE PRACTICE OBGYN DR JOULAK PC
Accepting New Patients:
THE PRACTICE OBGYN DR JOULAK PC
60 East St Ste 1100 ,Methuen,MA 018444547
Essex
(978) 458-8855
apolak@gmail.com
ENGLISH
Office: ENGLISH

GROSSMAN MICHAEL J
Accepting New Patients:
M.J. GROSSMAN, MD, LLC
565 Turnpike St., Ste. 74 ,North Andover,MA 01845
Essex
(978) 682-2121
michael.grossmanmd@runbox.com
RUSSIAN|SPANISH|ENGLISH
Office: RUSSIAN|SPANISH|ENGLISH

GROSSMAN MICHAEL J
Accepting New Patients:
MICHAEL J. GROSSMAN, MD
565 Turnpike St Ste 74 ,North Andover,MA 018455936
Essex
(978) 682-2121
michael.grossmanmd@runbox.com
RUSSIAN|SPANISH|ENGLISH
Office: RUSSIAN|SPANISH|ENGLISH

M.J. GROSSMAN, MD, LLC
Accepting New Patients:
M.J. GROSSMAN, MD, LLC
565 Turnpike St., Ste. 74 ,North Andover,MA 01845
Essex
(978) 682-2121
michael.grossmanmd@runbox.com
RUSSIAN|SPANISH|ENGLISH
Office: RUSSIAN|SPANISH|ENGLISH

NESS AMEN
Accepting New Patients:
COMMUNITY MEDICAL ASSOCIATES, INC.
575 Turnpike St., Ste. 22 ,North Andover,MA 01845
Essex
(978) 946-8010
ENGLISH
Office: ARMENIAN|SPANISH|ENGLISH

OB-GYN WOMEN'S CARE, MARIE C. LEMONNIER MD PC
Accepting New Patients:
OB/GYN Women's Care
100 Andover Bypass St Ste 300 ,North Andover,MA 018455820
Essex
(978) 688-9979
doreen@lemonnierobgyn.com
FRENCH|ENGLISH
Office: FRENCH|ENGLISH

CONSOLI RACHAEL J
Accepting New Patients:
North Shore Physician Group
4 Centennial Drive ,Peabody,MA 01960
Essex
(978) 744-5900
ENGLISH
Office: ALBANIAN|CHINESE|KHMER / CAMBODIAN|FRENCH|GERMAN|MALAY|PORTUGUESE|RUSSIAN|SPANISH|VIETNAMESE

CRAGWELL CHERYL A.
Accepting New Patients:
North Shore Physician Group
4 Centennial Drive ,Peabody,MA 01960
Essex
(978) 744-5900
ENGLISH
Office: ALBANIAN|KHMER / CAMBODIAN|FRENCH|GERMAN|PORTUGUESE|RUSSIAN|SPANISH|VIETNAMESE|ENGLISH|PASHTO, AFGHANI

GELINAS JOHN R.
Accepting New Patients:
NORTH SHORE PHYSICIANS GROUP AT 2 CORPORATION WAY
2 Corporation Way, Ste. 180 ,Peabody,MA 01960
Essex
(978) 532-6111
ENGLISH
Office: ENGLISH

GELINAS JUSTINE M.
Accepting New Patients:
NORTH SHORE PHYSICIANS GROUP AT 2 CORPORATION WAY
2 Corporation Way, Ste. 180 ,Peabody,MA 01960
Essex
(978) 532-6111
ENGLISH
Office: ENGLISH

JANOOWALLA HANNAH N.
Accepting New Patients:
North Shore Physician Group
4 Centennial Drive ,Peabody,MA 01960
Essex
(978) 744-5900
hana.janoo@gmail.com
ENGLISH
Office: ALBANIAN|KHMER / CAMBODIAN|FRENCH|GERMAN|PORTUGUESE|RUSSIAN|SPANISH|VIETNAMESE|ENGLISH|PASHTO, AFGHANI

JONES LINDA C.
Accepting New Patients:
NORTH SHORE GYNECOLOGY, PC
3 Centennial Dr., Ste. 250 ,Peabody,MA 01960
Essex
(978) 531-4200
SPANISH|ENGLISH
Office: ALBANIAN|KHMER / CAMBODIAN|FRENCH|GERMAN|PORTUGUESE|RUSSIAN|SPANISH|VIETNAMESE|ENGLISH|PASHTO, AFGHANI

KOLOSKY JACLYN M.
Accepting New Patients:
NORTH SHORE PHYSICIANS GROUP AT 2 CORPORATION WAY
2 Corporation Way, Ste. 180 ,Peabody,MA 01960
Essex
(978) 532-6111
ENGLISH
Office: ALBANIAN|KHMER / CAMBODIAN|FRENCH|GERMAN|PORTUGUESE|RUSSIAN|SPANISH|VIETNAMESE|ENGLISH|PASHTO, AFGHANI

MASTROMARINO BRIANNA E.
Accepting New Patients:
NORTH SHORE PHYSICIANS GROUP, INC. AT 200 CORPORATION WAY
200 Corporation Way, Ste. 180 ,Peabody,MA 01960
Essex
(978) 532-6111
ENGLISH
Office: ENGLISH

MCCULLOUGH JULIE A.
Accepting New Patients:
NORTH SHORE GYNECOLOGY, PC
3 Centennial Dr., Ste. 250 ,Peabody,MA 01960
Essex
(978) 531-4200
SPANISH|ENGLISH
Office: ENGLISH

MIZRAJI KELLY S
Accepting New Patients:
NORTH SHORE PHYSICIANS GROUP AT 2 CORPORATION WAY
2 Corporation Way, Ste. 180 ,Peabody,MA 01960
Essex
(978) 532-6111
ENGLISH
Office: ENGLISH

NORTH SHORE GYNECOLOGY, PC
Accepting New Patients:
NORTH SHORE GYNECOLOGY, PC
3 Centennial Dr., Ste. 250 ,Peabody,MA 01960
Essex
(978) 531-4200
nancyleestone@gmail.com
ENGLISH
Office: ENGLISH

PHYOE-BATTAGLIA TIFFANY A.
Accepting New Patients:
NORTH SHORE PHYSICIANS GROUP, INC. AT 200 CORPORATION WAY
200 Corporation Way, Ste. 180 ,Peabody,MA 01960
Essex
(978) 532-6111
ENGLISH
Office: ENGLISH

SMITH ABBY A
Accepting New Patients:
NORTH SHORE PHYSICIANS GROUP AT 2 CORPORATION WAY
2 Corporation Way, Ste. 180 ,Peabody,MA 01960
Essex
(978) 532-6111
abbyaspelsmith@gmail.com
ENGLISH
Office: ENGLISH

BARTH WILLIAM H.
Accepting New Patients:
COMMONWEALTH RADIOLOGY ASSOCIATES
81 Highland Ave. ,Salem,MA 019702714
Essex
(978) 741-1200
SPANISH|ENGLISH
Office: BULGARIAN|FRENCH|GERMAN|HEBREW|HINDI|HUNGARIAN|ITALIAN|JAPANESE|MANDARIN|POLISH

BERNSTEIN SARAH N.
Accepting New Patients:
COMMONWEALTH RADIOLOGY ASSOCIATES
81 Highland Ave. ,Salem,MA 019702714
Essex
(978) 741-1200
snbernstein@partners.org
ENGLISH
Office: BULGARIAN|FRENCH|HEBREW|ITALIAN|JAPANESE|MANDARIN|POLISH|ROMANIAN|RUSSIAN|SERBIAN / CYRILLIC

BRYANT-MANTHA ALLISON S.
Accepting New Patients:
COMMONWEALTH RADIOLOGY ASSOCIATES
81 Highland Ave. ,Salem,MA 019702714
Essex
(978) 741-1200
SPANISH|ENGLISH
Office: FRENCH|GERMAN|HINDI|HUNGARIAN|MANDARIN|RUSSIAN|SPANISH|ENGLISH|THAI|MARATHI

DIAZ ROSA L.
Accepting New Patients:
Mass General Brigham - Salem Hospital
81 Highland Ave Salem Campus,Salem,MA 019702714
Essex
(978) 741-1200
ENGLISH
Office: ALBANIAN|ARMENIAN|ARABIC, LEBANESE, SYRIAN|BENGALI|BULGARIAN|BURMESE|CANTONESE|KHMER / CAMBODIAN|CROATIAN|FARSI, PERSIAN

ECKER JEFFREY L.
Accepting New Patients:
COMMONWEALTH RADIOLOGY ASSOCIATES
81 Highland Ave. ,Salem,MA 019702714
Essex
(978) 741-1200
SPANISH|ENGLISH
Office: BULGARIAN|CZECH|FRENCH|GERMAN|HEBREW|HINDI|HUNGARIAN|ITALIAN|JAPANESE|MANDARIN

GOLDFARB ILONA T.
Accepting New Patients:
COMMONWEALTH RADIOLOGY ASSOCIATES
81 Highland Ave. ,Salem,MA 019702714
Essex
(978) 741-1200
RUSSIAN|ENGLISH
Office: BULGARIAN|FRENCH|HEBREW|ITALIAN|JAPANESE|MANDARIN|POLISH|ROMANIAN|RUSSIAN|SERBIAN / CYRILLIC

HOLLAND LAURA B.
Accepting New Patients:
Salem Family Health Center (North Shore Community Health)
27 Congress St. ,Salem,MA 01970
Essex
(978) 744-8388
FRENCH|HINDI|KOREAN|PORTUGUESE|SPANISH|ENGLISH|SOMALI

KONIARIS ANASTASIA H.
Accepting New Patients:
North Shore Physicians Group, Inc.
55 Highland Ave., Ste. 301 ,Salem,MA 019702100
Essex
(978) 741-3700
ENGLISH
Office: ENGLISH

NADEL ALLAN S.
Accepting New Patients:
COMMONWEALTH RADIOLOGY ASSOCIATES
81 Highland Ave. ,Salem,MA 019702714
Essex
(978) 741-1200
ENGLISH
Office: FRENCH|GERMAN|HINDI|HUNGARIAN|MANDARIN|RUSSIAN|SPANISH|ENGLISH|THAI|MARATHI

NORTH SHORE PHYSICIANS GROUP AT 55 HIGHLAND AVE (OBG)
Accepting New Patients:
North Shore Physicians Group, Inc.
55 Highland Ave., Ste. 301 ,Salem,MA 019702100
Essex
(978) 741-3700
ENGLISH
Office: ENGLISH

WYLIE BLAIR J.
Accepting New Patients:
COMMONWEALTH RADIOLOGY ASSOCIATES
81 Highland Ave. ,Salem,MA 019702714
Essex
(978) 741-1200
ENGLISH
Office: ENGLISH

CONSOLI RACHAEL J
Accepting New Patients:
NORTH SHORE PHYSICIANS GROUP AT 383 PARADISE RD. (OB/GYN)
383 Paradise Rd. ,Swampscott,MA 01970
Essex
(781) 599-2600
ENGLISH
Office: ALBANIAN|CHINESE|KHMER / CAMBODIAN|FRENCH|GERMAN|MALAY|PORTUGUESE|RUSSIAN|SPANISH|VIETNAMESE

DAHL MADELEINE O
Accepting New Patients:
NORTH SHORE PHYSICIANS GROUP AT 383 PARADISE RD. (OB/GYN)
383 Paradise Rd. ,Swampscott,MA 01970
Essex
(781) 599-2600
mdahlaf@gmail.com
ENGLISH
Office: ENGLISH

GELINAS JUSTINE M.
Accepting New Patients:
NORTH SHORE PHYSICIANS GROUP AT 383 PARADISE RD. (OB/GYN)
383 Paradise Rd. ,Swampscott,MA 01970
Essex
(781) 599-2600
ENGLISH
Office: ENGLISH

MASTROMARINO BRIANNA E.
Accepting New Patients:
NORTH SHORE PHYSICIANS GROUP AT 383 PARADISE RD. (OB/GYN)
383 Paradise Rd. ,Swampscott,MA 01970
Essex
(781) 599-2600
ENGLISH
Office: ENGLISH

NORTH SHORE PHYSICIANS GROUP AT 383 PARADISE RD. (OB/GYN)
Accepting New Patients:
NORTH SHORE PHYSICIANS GROUP AT 383 PARADISE RD. (OB/GYN)
383 Paradise Rd. ,Swampscott,MA 01970
Essex
(781) 599-2600
ENGLISH
Office: ENGLISH

SMITH ABBY A
Accepting New Patients:
NORTH SHORE PHYSICIANS GROUP AT 383 PARADISE RD. (OB/GYN)
383 Paradise Rd. ,Swampscott,MA 01970
Essex
(781) 599-2600
abbyaspelsmith@gmail.com
ENGLISH
Office: ENGLISH

OCCUPATIONAL THERAPY

DELANTY KATHERINE
Accepting New Patients:
PROEX PHYSICAL THERAPY AT AMESBURY
110 Haverhill Rd Ste 292 ,Amesbury,MA 019132119
Essex
(978) 834-6392
ENGLISH
Office: ENGLISH

DOHERTY TAYLOR
Accepting New Patients:
PROEX PHYSICAL THERAPY AT AMESBURY
110 Haverhill Rd Ste 292 ,Amesbury,MA 019132119
Essex
(978) 834-6392
credentialing@professionalpt.com
Office: SPANISH|ENGLISH

ENRIGHT KALEY
Accepting New Patients:
PROEX PHYSICAL THERAPY AT AMESBURY
110 Haverhill Rd Ste 292
,Amesbury,MA
019132119
Essex
(978) 834-6392
credentialing@professionalpt.com
ENGLISH
Office: ENGLISH

FALLON CASEY J
Accepting New Patients:
PROEX PHYSICAL THERAPY AT AMESBURY
110 Haverhill Rd Ste 292
,Amesbury,MA
019132119
Essex
(978) 834-6392
credentialing@professionalpt.com
ENGLISH
Office: ENGLISH

MAGLIARDITI EMMA M
Accepting New Patients:
PROEX PHYSICAL THERAPY AT AMESBURY
110 Haverhill Rd Ste 292
,Amesbury,MA
019132119
Essex
(978) 834-6392
EMMAMAGLIARDITI@GMAIL.COM
ENGLISH
Office: ENGLISH

PEARY DENNIS
Accepting New Patients:
PROEX PHYSICAL THERAPY AT AMESBURY
110 Haverhill Rd Ste 292
,Amesbury,MA
019132119
Essex
(978) 834-6392
credentialing@professionalpt.com
ENGLISH
Office: ENGLISH

SMALL VICTORIA
Accepting New Patients:
PROEX PHYSICAL THERAPY AT AMESBURY
110 Haverhill Rd Ste 292
,Amesbury,MA
019132119
Essex
(978) 834-6392
Credentialing@professionalpt.com
ENGLISH
Office: AFRIKAANS|CANTONESE|FARSI, PERSIAN|FRENCH|GERMAN|HEBREW|HINDI|ITALIAN|LITHUANIAN|LATVIAN

TEISL HANNAH
Accepting New Patients:
PROEX PHYSICAL THERAPY AT AMESBURY
110 Haverhill Rd Ste 292
,Amesbury,MA
019132119
Essex
(978) 834-6392
Credentialing@professionalpt.com
ENGLISH
Office: ENGLISH

DELANTY KATHERINE
Accepting New Patients:
PROEX PHYSICAL THERAPY AT ANDOVER
138 River Road, Ste. 101
,Andover,MA 01810
Essex
(978) 289-6108
ENGLISH
Office: ENGLISH

DOHERTY TAYLOR
Accepting New Patients:
PROEX PHYSICAL THERAPY AT ANDOVER
138 River Road, Ste. 101
,Andover,MA 01810
Essex
(978) 289-6108
credentialing@professionalpt.com
Office: SPANISH|ENGLISH

ENRIGHT KALEY
Accepting New Patients:
PROEX PHYSICAL THERAPY AT ANDOVER
138 River Road, Ste. 101
,Andover,MA 01810
Essex
(978) 289-6108
credentialing@professionalpt.com
ENGLISH
Office: ENGLISH

FALLON CASEY J
Accepting New Patients:
PROEX PHYSICAL THERAPY AT ANDOVER
138 River Road, Ste. 101
,Andover,MA 01810
Essex
(978) 289-6108
credentialing@professionalpt.com
ENGLISH
Office: ENGLISH

MAGLIARDITI EMMA M
Accepting New Patients:
PROEX PHYSICAL THERAPY AT ANDOVER
138 River Road, Ste. 101
,Andover,MA 01810
Essex
(978) 289-6108
EMMAMAGLIARDITI@GMAIL.COM
ENGLISH
Office: ENGLISH

PEARY DENNIS
Accepting New Patients:
PROEX PHYSICAL THERAPY AT ANDOVER
138 River Road, Ste. 101
,Andover,MA 01810
Essex
(978) 289-6108
credentialing@professionalpt.com
ENGLISH
Office: ENGLISH

SMALL VICTORIA
Accepting New Patients:
PROEX PHYSICAL THERAPY AT ANDOVER
138 River Road, Ste. 101
,Andover,MA 01810
Essex
(978) 289-6108
Credentialing@professionalpt.com
ENGLISH
Office: AFRIKAANS|CANTONESE|FARSI, PERSIAN|FRENCH|GERMAN|HEBREW|HINDI|ITALIAN|LITHUANIAN|LATVIAN

TEISL HANNAH
Accepting New Patients:
PROEX PHYSICAL THERAPY AT ANDOVER
138 River Road, Ste. 101 ,Andover,MA 01810
Essex
(978) 289-6108
Credentialing@professionalpt.com
ENGLISH
Office: ENGLISH

CHAMBERS JOHN C
Accepting New Patients:
Therapy From the Heart
100 Cummings Center Ste 343G-347G ,Beverly,MA 019156136
Essex
(978) 712-0003
ENGLISH
Office: ENGLISH

CROSS ELISABETH G
Accepting New Patients:
Therapy From the Heart
100 Cummings Center Ste 343G-347G ,Beverly,MA 019156136
Essex
(978) 712-0003
ENGLISH
Office: ENGLISH

DELANTY KATHERINE
Accepting New Patients:
PROEX PHYSICAL THERAPY AT BEVERLY
900 Cummings Ctr Ste 130S ,Beverly,MA 019156183
Essex
(978) 524-7827
ENGLISH
Office: ENGLISH

DOHERTY TAYLOR
Accepting New Patients:
PROEX PHYSICAL THERAPY AT BEVERLY
900 Cummings Ctr Ste 130S ,Beverly,MA 019156183
Essex
(978) 524-7827
credentialing@professionalpt.com
Office: SPANISH| ENGLISH

EISENBUD ELIZABETH N
Accepting New Patients:
Therapy From the Heart
100 Cummings Center Ste 343G-347G ,Beverly,MA 019156136
Essex
(978) 712-0003
lizzy@pptfth.com
ENGLISH
Office: ENGLISH

ENRIGHT KALEY
Accepting New Patients:
PROEX PHYSICAL THERAPY AT BEVERLY
900 Cummings Ctr Ste 130S ,Beverly,MA 019156183
Essex
(978) 524-7827
credentialing@professionalpt.com
ENGLISH
Office: ENGLISH

FALLON CASEY J
Accepting New Patients:
PROEX PHYSICAL THERAPY AT BEVERLY
900 Cummings Ctr Ste 130S ,Beverly,MA 019156183
Essex
(978) 524-7827
credentialing@professionalpt.com
ENGLISH
Office: ENGLISH

FERNANDES RACHEL
Accepting New Patients:
Therapy From the Heart
100 Cummings Center Ste 343G-347G ,Beverly,MA 019156136
Essex
(978) 712-0003
rachel@pptfth.com
ENGLISH
Office: ENGLISH

HEUSLEIN KRISTYN
Accepting New Patients:
FUTURES BEHAVIOR THERAPY CENTER, LLC
55 Tozer Rd ,Beverly,MA 019155515
Essex
(978) 969-2894
ENGLISH
Office: ENGLISH

HOLISTIC THERAPIES 4 LIFE CORPS
Accepting New Patients:
Holistic Therapies 4 LIfe Corps
260 Cabot Street ,Beverly,MA 01915
Essex
(978) 828-6635
ammcgrane09@verizon.net
ENGLISH
Office: ENGLISH

IMPOSIMATO JULIA
Accepting New Patients:
Therapy From the Heart
100 Cummings Center Ste 343G-347G ,Beverly,MA 019156136
Essex
(978) 712-0003
julia@pptfth.com
ENGLISH
Office: ENGLISH

KOZIOL CORRIE
Accepting New Patients:
FUTURES BEHAVIOR THERAPY CENTER, LLC
55 Tozer Rd ,Beverly,MA 019155515
Essex
(978) 969-2894
corrie.koziol@thementornetwork.com
ENGLISH
Office: ENGLISH

LUBAS AMANDA M.
Accepting New Patients:
Holistic Therapies 4 LIfe Corps
260 Cabot Street ,Beverly,MA 01915
Essex
(978) 828-6635
mandylubas10@gmail.com
ENGLISH
Office: ENGLISH

MAGLIARDITI EMMA M
Accepting New Patients:
PROEX PHYSICAL THERAPY AT BEVERLY
900 Cummings Ctr Ste 130S ,Beverly,MA 019156183
Essex
(978) 524-7827
EMMAMAGLIARDITI@GMAIL.COM
ENGLISH
Office: ENGLISH

PEARY DENNIS
Accepting New Patients:
PROEX PHYSICAL THERAPY AT BEVERLY
900 Cummings Ctr Ste 130S ,Beverly,MA 019156183
Essex
(978) 524-7827
credentialing@professionalpt.com
ENGLISH
Office: ENGLISH

PELLETIER LEAH J
Accepting New Patients:
FUTURES BEHAVIOR THERAPY CENTER, LLC
55 Tozer Rd ,Beverly,MA 019155515
Essex
(978) 969-2894
ENGLISH
Office: ENGLISH

RIGATO NICOLE
Accepting New Patients:
Therapy From the Heart
100 Cummings Center Ste 343G-347G ,Beverly,MA 019156136
Essex
(978) 712-0003
ENGLISH
Office: ENGLISH

SMALL VICTORIA
Accepting New Patients:
PROEX PHYSICAL THERAPY AT BEVERLY
900 Cummings Ctr Ste 130S ,Beverly,MA 019156183
Essex
(978) 524-7827
Credentialing@professionalpt.com
ENGLISH
Office: AFRIKAANS|CANTONESE|FARSI, PERSIAN|FRENCH|GERMAN|HEBREW|HINDI|ITALIAN|LITHUANIAN|LATVIAN

TEISL HANNAH
Accepting New Patients:
PROEX PHYSICAL THERAPY AT BEVERLY
900 Cummings Ctr Ste 130S ,Beverly,MA 019156183
Essex
(978) 524-7827
Credentialing@professionalpt.com
ENGLISH
Office: ENGLISH

THERAPY FROM THE HEART, LLC
Accepting New Patients:
Therapy From the Heart
100 Cummings Center Ste 343G-347G ,Beverly,MA 019156136
Essex
(978) 712-0003
admin@pptfth.com
ENGLISH
Office: ENGLISH

TOWNE AMANDA B
Accepting New Patients:
Therapy From the Heart
100 Cummings Center Ste 343G-347G ,Beverly,MA 019156136
Essex
(978) 712-0003
ENGLISH
Office: ENGLISH

ARCHBOLD GABRIELLA
Accepting New Patients:
PUDDINGSTONE PLACE, LLC
152 Sylvan Street, Suite 210 ,Danvers,MA 01923
Essex
(800) 679-3609
garchbold@p;uddingstoneplace.com
ENGLISH
Office: ENGLISH

ENRIGHT KALEY
Accepting New Patients:
PROEX PHYSICAL THERAPY AT 99 Conifer Hill Dr
99 Conifer Hill Dr Ste 302 ,Danvers,MA 01923
Essex
(978) 716-5144
credentialing@professionalpt.com
ENGLISH
Office: ENGLISH

WILLIS HALEY
Accepting New Patients:
HARMELING PHYSICAL THERAPY & SPORTS FITNESS, INC
5A Hutchinson Dr ,Danvers,MA 019233777
Essex
(978) 750-8188
ENGLISH
Office: ENGLISH

WILSON JENNIFER W
Accepting New Patients:
BIERMAN ABA INC
75 Sylvan Street Ste C105 ,Danvers,MA 01923
Essex
(317) 815-5501
credentialing@biermanautism.com
ENGLISH
Office: ENGLISH

WILLIS HALEY
Accepting New Patients:
Harmeling Physical Therapy & Sports Fitness, Inc.
8 Blackburn Ctr ,Gloucester,MA 019302268
Essex
(978) 283-0888
ENGLISH
Office: ENGLISH

BONANNO CARLY J
Accepting New Patients:
ANGEL CARE KIDS THERAPY CENTER INC.
969 Main St ,Haverhill,MA 018302011
Essex
(978) 521-6150
cjbonanno98@gmail.com
ENGLISH
Office: RUSSIAN|SPANISH|ENGLISH

CONCEPCION KRYSTLE
Accepting New Patients:
Visiting Therapists
358 Gile Street ,Haverhill,MA 01830
Essex
(978) 373-0002
ENGLISH
Office: GREEK|ENGLISH

COOK KIMBERLEY B
Accepting New Patients:
ANGEL CARE KIDS THERAPY CENTER INC.
969 Main St
,Haverhill,MA 018302011
Essex
(978) 521-6150
ENGLISH
Office: RUSSIAN|SPANISH|ENGLISH

DELANTY KATHERINE
Accepting New Patients:
PROEX PHYSICAL THERAPY AT 389 MAIN ST
389 Main St Ste C
,Haverhill,MA 018304062
Essex
(603) 427-8066
ENGLISH
Office: ENGLISH

DELANTY KATHERINE
Accepting New Patients:
PROEX PHYSICAL THERAPY AT HAVERHILL
3 Ferry St., Ste. F
,Haverhill,MA 01835
Essex
(978) 469-9412
ENGLISH
Office: ENGLISH

DOHERTY TAYLOR
Accepting New Patients:
PROEX PHYSICAL THERAPY AT 389 MAIN ST
389 Main St Ste C
,Haverhill,MA 018304062
Essex
(603) 427-8066
credentialing@professionalpt.com
Office: SPANISH|ENGLISH

DOHERTY TAYLOR
Accepting New Patients:
PROEX PHYSICAL THERAPY AT HAVERHILL
3 Ferry St., Ste. F
,Haverhill,MA 01835
Essex
(978) 469-9412
credentialing@professionalpt.com
Office: SPANISH|ENGLISH

ENDICOTT KATELYN C
Accepting New Patients:
ANGEL CARE KIDS THERAPY CENTER INC.
969 Main St
,Haverhill,MA 018302011
Essex
(978) 521-6150
ENGLISH
Office: SPANISH|ENGLISH

ENRIGHT KALEY
Accepting New Patients:
PROEX PHYSICAL THERAPY AT 389 MAIN ST
389 Main St Ste C
,Haverhill,MA 018304062
Essex
(603) 427-8066
credentialing@professionalpt.com
ENGLISH
Office: ENGLISH

ENRIGHT KALEY
Accepting New Patients:
PROEX PHYSICAL THERAPY AT HAVERHILL
3 Ferry St., Ste. F
,Haverhill,MA 01835
Essex
(978) 469-9412
credentialing@professionalpt.com
ENGLISH
Office: ENGLISH

FALLON CASEY J
Accepting New Patients:
PROEX PHYSICAL THERAPY AT 389 MAIN ST
389 Main St Ste C
,Haverhill,MA 018304062
Essex
(603) 427-8066
credentialing@professionalpt.com
ENGLISH
Office: ENGLISH

FALLON CASEY J
Accepting New Patients:
PROEX PHYSICAL THERAPY AT HAVERHILL
3 Ferry St., Ste. F
,Haverhill,MA 01835
Essex
(978) 469-9412
credentialing@professionalpt.com
ENGLISH
Office: ENGLISH

GOSSELIN MARINNA
Accepting New Patients:
ANGEL CARE KIDS THERAPY CENTER INC.
969 Main St
,Haverhill,MA 018302011
Essex
(978) 521-6150
ENGLISH
Office: SPANISH|ENGLISH

MAGLIARDITI EMMA M
Accepting New Patients:
PROEX PHYSICAL THERAPY AT 389 MAIN ST
389 Main St Ste C
,Haverhill,MA 018304062
Essex
(603) 427-8066
EMMAMAGLIARDITI@GMAIL.COM
ENGLISH
Office: ENGLISH

MAGLIARDITI EMMA M
Accepting New Patients:
PROEX PHYSICAL THERAPY AT HAVERHILL
3 Ferry St., Ste. F
,Haverhill,MA 01835
Essex
(978) 469-9412
EMMAMAGLIARDITI@GMAIL.COM
ENGLISH
Office: ENGLISH

PALUMBO TRACY
Accepting New Patients:
ANGEL CARE KIDS THERAPY CENTER INC.
969 Main St
,Haverhill,MA 018302011
Essex
(978) 521-6150
ENGLISH
Office: SPANISH|ENGLISH

PEARY DENNIS
Accepting New Patients:
PROEX PHYSICAL THERAPY AT 389 MAIN ST
389 Main St Ste C
,Haverhill,MA 018304062
Essex
(603) 427-8066
credentialing@professionalpt.com
ENGLISH
Office: ENGLISH

PEARY DENNIS
Accepting New Patients:
PROEX PHYSICAL THERAPY AT HAVERHILL
3 Ferry St., Ste. F
,Haverhill,MA 01835
Essex
(978) 469-9412
credentialing@professionalpt.com
ENGLISH
Office: ENGLISH

PEPIN TRACEY
Accepting New Patients:
ANGEL CARE KIDS THERAPY CENTER INC.
969 Main St
,Haverhill,MA 018302011
Essex
(978) 521-6150
ENGLISH
Office: RUSSIAN|SPANISH|ENGLISH

RICCIO KELLY
Accepting New Patients:
ANGEL CARE KIDS THERAPY CENTER INC.
969 Main St
,Haverhill,MA 018302011
Essex
(978) 521-6150
ENGLISH
Office: SPANISH|ENGLISH

SMALL VICTORIA
Accepting New Patients:
PROEX PHYSICAL THERAPY AT 389 MAIN ST
389 Main St Ste C
,Haverhill,MA 018304062
Essex
(603) 427-8066
Credentialing@professionalpt.com
ENGLISH
Office: AFRIKAANS|CANTONESE|FARSI, PERSIAN|FRENCH|GERMAN|HEBREW|HINDI|ITALIAN|LITHUANIAN|LATVIAN

SMALL VICTORIA
Accepting New Patients:
PROEX PHYSICAL THERAPY AT HAVERHILL
3 Ferry St., Ste. F
,Haverhill,MA 01835
Essex
(978) 469-9412
Credentialing@professionalpt.com
ENGLISH
Office: AFRIKAANS|CANTONESE|FARSI, PERSIAN|FRENCH|GERMAN|HEBREW|HINDI|ITALIAN|LITHUANIAN|LATVIAN

TEISL HANNAH
Accepting New Patients:
PROEX PHYSICAL THERAPY AT 389 MAIN ST
389 Main St Ste C
,Haverhill,MA 018304062
Essex
(603) 427-8066
Credentialing@professionalpt.com
ENGLISH
Office: ENGLISH

TEISL HANNAH
Accepting New Patients:
PROEX PHYSICAL THERAPY AT HAVERHILL
3 Ferry St., Ste. F
,Haverhill,MA 01835
Essex
(978) 469-9412
Credentialing@professionalpt.com
ENGLISH
Office: ENGLISH

MULTICULTURAL HOME CARE, INC.
Accepting New Patients:
MULTICULTURAL HOME CARE
330 Lynnway Ste 103
,Lynn,MA 019011713
Essex
(781) 593-7174
Elaine@ihc1776.com
CANTONESE|KHMER / CAMBODIAN|RUSSIAN|SPANISH|ENGLISH|CAPE VERDE CREOLE|HAITIAN CREOLE /KWEO
Office: CANTONESE|KHMER / CAMBODIAN|RUSSIAN|SPANISH|ENGLISH|CAPE VERDE CREOLE|HAITIAN CREOLE /KWEO

CARNOVALE CATHERINE G
Accepting New Patients:
METHUEN PEDIATRIC THERAPY, LLC
100 Milk Street 3rd floor suite 10
,Methuen,MA 01844
Essex
(978) 685-0659
ENGLISH
Office: SPANISH|ENGLISH

CHAIRES AMANDA
Accepting New Patients:
METHUEN PEDIATRIC THERAPY, LLC
100 Milk Street 3rd floor suite 10
,Methuen,MA 01844
Essex
(978) 685-0659
achaires@methuenpediatric.com
Office: SPANISH|ENGLISH

HUGUS KRISTIE
Accepting New Patients:
METHUEN PEDIATRIC THERAPY, LLC
100 Milk Street 3rd floor suite 10
,Methuen,MA 01844
Essex
(978) 685-0659
khugus@gmail.com
ENGLISH
Office: SPANISH| ENGLISH

JESSON KATHERINE M
Accepting New Patients:
METHUEN PEDIATRIC THERAPY, LLC
100 Milk Street 3rd floor suite 10
,Methuen,MA 01844
Essex
(978) 685-0659

kate@methuenpediatric.com
ENGLISH
Office: SPANISH| ENGLISH

KOSTARELLAS JENNIFER
Accepting New Patients:
METHUEN PEDIATRIC THERAPY, LLC
100 Milk Street 3rd floor suite 10
,Methuen,MA 01844
Essex
(978) 685-0659
jkostarellas@methuenpediatrics.com
Office: SPANISH| ENGLISH

MCKINNON HANNAH M
Accepting New Patients:
METHUEN PEDIATRIC THERAPY, LLC
100 Milk Street 3rd floor suite 10
,Methuen,MA 01844
Essex
(978) 685-0659
hannah@methuenpediatric.com
ENGLISH
Office: SPANISH| ENGLISH

METHUEN PEDIATRIC THERAPY, LLC
Accepting New Patients:
METHUEN PEDIATRIC THERAPY, LLC
100 Milk Street 3rd floor suite 10
,Methuen,MA 01844
Essex
(978) 685-0659
methuenpediatrictherapy@gmail.com
SPANISH|ENGLISH
Office: SPANISH| ENGLISH

MURPHY KAYLA A
Accepting New Patients:
METHUEN PEDIATRIC THERAPY, LLC
100 Milk Street 3rd floor suite 10
,Methuen,MA 01844
Essex
(978) 685-0659
khugus@gmail.com
Office: SPANISH| ENGLISH

ROSENBAUM ALLISON
Accepting New Patients:
METHUEN PEDIATRIC THERAPY, LLC
100 Milk Street 3rd floor suite 10
,Methuen,MA 01844
Essex
(978) 685-0659
ENGLISH
Office: SPANISH| ENGLISH

TIERNEY MOLLY
Accepting New Patients:
METHUEN PEDIATRIC THERAPY, LLC
100 Milk Street 3rd floor suite 10
,Methuen,MA 01844
Essex
(978) 685-0659
mtierney@metheunpediatric.om
Office: SPANISH| ENGLISH

DELANTY KATHERINE
Accepting New Patients:
ProEx Physical Therapy
3 Rundlett Way
,Middleton,MA 019492500
Essex
(978) 624-7150
ENGLISH
Office: ENGLISH

DOHERTY TAYLOR
Accepting New Patients:
ProEx Physical Therapy
3 Rundlett Way
,Middleton,MA 019492500
Essex
(978) 624-7150
credentialing@professionalpt.com
Office: SPANISH| ENGLISH

ENRIGHT KALEY
Accepting New Patients:
ProEx Physical Therapy
3 Rundlett Way
,Middleton,MA 019492500
Essex
(978) 624-7150
credentialing@professionalpt.com
ENGLISH
Office: ENGLISH

FALLON CASEY J
Accepting New Patients:
ProEx Physical Therapy
3 Rundlett Way
,Middleton,MA 019492500
Essex
(978) 624-7150
credentialing@professionalpt.com
ENGLISH
Office: ENGLISH

MAGLIARDITI EMMA M
Accepting New Patients:
ProEx Physical Therapy
3 Rundlett Way
,Middleton,MA 019492500
Essex
(978) 624-7150
EMMAMAGLIARDITI@GMAIL.COM
ENGLISH
Office: ENGLISH

PEARY DENNIS
Accepting New Patients:
ProEx Physical Therapy
3 Rundlett Way
,Middleton,MA 019492500
Essex
(978) 624-7150
credentialing@professionalpt.com
ENGLISH
Office: ENGLISH

SMALL VICTORIA
Accepting New Patients:
ProEx Physical Therapy
3 Rundlett Way
,Middleton,MA
019492500
Essex
(978) 624-7150
Credentialing@professionalpt.com
ENGLISH
Office: AFRIKAANS|CANTONESE|FARSI, PERSIAN|FRENCH|GERMAN|HEBREW|HINDI|ITALIAN|LITHUANIAN|LATVIAN

TEISL HANNAH
Accepting New Patients:
ProEx Physical Therapy
3 Rundlett Way
,Middleton,MA
019492500
Essex
(978) 624-7150
Credentialing@professionalpt.com
ENGLISH
Office: ENGLISH

DELANTY KATHERINE
Accepting New Patients:
PROEX PHYSICAL THERAPY AT NEWBURYPORT
112 Parker Street, Lower Level
,Newburyport,MA
01950
Essex
(978) 572-4333
ENGLISH
Office: ENGLISH

DOHERTY TAYLOR
Accepting New Patients:
PROEX PHYSICAL THERAPY AT NEWBURYPORT
112 Parker Street, Lower Level
,Newburyport,MA
01950
Essex
(978) 572-4333
credentialing@professionalpt.com
Office: SPANISH|ENGLISH

ENRIGHT KALEY
Accepting New Patients:
PROEX PHYSICAL THERAPY AT NEWBURYPORT
112 Parker Street, Lower Level
,Newburyport,MA
01950
Essex
(978) 572-4333
credentialing@professionalpt.com
ENGLISH
Office: ENGLISH

FALLON CASEY J
Accepting New Patients:
PROEX PHYSICAL THERAPY AT NEWBURYPORT
112 Parker Street, Lower Level
,Newburyport,MA
01950
Essex
(978) 572-4333
credentialing@professionalpt.com
ENGLISH
Office: ENGLISH

MAGLIARDITI EMMA M
Accepting New Patients:
PROEX PHYSICAL THERAPY AT NEWBURYPORT
112 Parker Street, Lower Level
,Newburyport,MA
01950
Essex
(978) 572-4333
EMMAMAGLIARDITI@GMAIL.COM
ENGLISH
Office: ENGLISH

PEARY DENNIS
Accepting New Patients:
PROEX PHYSICAL THERAPY AT NEWBURYPORT
112 Parker Street, Lower Level
,Newburyport,MA
01950
Essex
(978) 572-4333
credentialing@professionalpt.com
ENGLISH
Office: ENGLISH

SMALL VICTORIA
Accepting New Patients:
PROEX PHYSICAL THERAPY AT NEWBURYPORT
112 Parker Street, Lower Level
,Newburyport,MA
01950
Essex
(978) 572-4333
Credentialing@professionalpt.com
ENGLISH
Office: AFRIKAANS|CANTONESE|FARSI, PERSIAN|FRENCH|GERMAN|HEBREW|HINDI|ITALIAN|LITHUANIAN|LATVIAN

TEISL HANNAH
Accepting New Patients:
PROEX PHYSICAL THERAPY AT NEWBURYPORT
112 Parker Street, Lower Level
,Newburyport,MA
01950
Essex
(978) 572-4333
Credentialing@professionalpt.com
ENGLISH
Office: ENGLISH

DELANTY KATHERINE
Accepting New Patients:
PROEX PHYSICAL THERAPY AT 34 HIGH STREET
34 High St. ,North Andover,MA 01845
Essex
(978) 984-7374
ENGLISH
Office: ENGLISH

DELANTY KATHERINE
Accepting New Patients:
PROEX PHYSICAL THERAPY AT N. ANDOVER
595 Chickering Rd.
,North Andover,MA 01845
Essex
(978) 984-7374
ENGLISH
Office: ENGLISH

DOHERTY TAYLOR
Accepting New Patients:
PROEX PHYSICAL THERAPY AT 34 HIGH STREET
34 High St. ,North Andover,MA 01845
Essex
(978) 984-7374
credentialing@professionalpt.com
Office: SPANISH|ENGLISH

DOHERTY TAYLOR
Accepting New Patients:
PROEX PHYSICAL THERAPY AT N. ANDOVER
595 Chickering Rd.
,North Andover,MA 01845
Essex
(978) 984-7374
credentialing@professionalpt.com
Office: SPANISH|ENGLISH

ENRIGHT KALEY
Accepting New Patients:
PROEX PHYSICAL THERAPY AT 34 HIGH STREET
34 High St. ,North Andover,MA 01845
Essex
(978) 984-7374
credentialing@professionalpt.com
ENGLISH
Office: ENGLISH

ENRIGHT KALEY
Accepting New Patients:
PROEX PHYSICAL THERAPY AT N. ANDOVER
595 Chickering Rd.
,North Andover,MA 01845
Essex
(978) 984-7374
credentialing@professionalpt.com
ENGLISH
Office: ENGLISH

FALLON CASEY J
Accepting New Patients:
PROEX PHYSICAL THERAPY AT 34 HIGH STREET
34 High St. ,North Andover,MA 01845
Essex
(978) 984-7374
credentialing@professionalpt.com
ENGLISH
Office: ENGLISH

FALLON CASEY J
Accepting New Patients:
PROEX PHYSICAL THERAPY AT N. ANDOVER
595 Chickering Rd.
,North Andover,MA 01845
Essex
(978) 984-7374
credentialing@professionalpt.com
ENGLISH
Office: ENGLISH

MAGLIARDITI EMMA M
Accepting New Patients:
PROEX PHYSICAL THERAPY AT 34 HIGH STREET
34 High St. ,North Andover,MA 01845
Essex
(978) 984-7374
EMMAMAGLIARDITI@GMAIL.COM
ENGLISH
Office: ENGLISH

MAGLIARDITI EMMA M
Accepting New Patients:
PROEX PHYSICAL THERAPY AT N. ANDOVER
595 Chickering Rd.
,North Andover,MA 01845
Essex
(978) 984-7374
EMMAMAGLIARDITI@GMAIL.COM
ENGLISH
Office: ENGLISH

PEARY DENNIS
Accepting New Patients:
PROEX PHYSICAL THERAPY AT 34 HIGH STREET
34 High St. ,North Andover,MA 01845
Essex
(978) 984-7374
credentialing@professionalpt.com
ENGLISH
Office: ENGLISH

PEARY DENNIS
Accepting New Patients:
PROEX PHYSICAL THERAPY AT N. ANDOVER
595 Chickering Rd.
,North Andover,MA 01845
Essex
(978) 984-7374
credentialing@professionalpt.com
ENGLISH
Office: ENGLISH

SMALL VICTORIA
Accepting New Patients:
PROEX PHYSICAL THERAPY AT 34 HIGH STREET
34 High St. ,North Andover,MA 01845
Essex
(978) 984-7374
Credentialing@professionalpt.com
ENGLISH
Office: AFRIKAANS|CANTONESE|FARSI, PERSIAN|FRENCH|GERMAN|HEBREW|HINDI|ITALIAN|LITHUANIAN|LATVIAN

SMALL VICTORIA
Accepting New Patients:
PROEX PHYSICAL THERAPY AT N. ANDOVER
595 Chickering Rd. ,North Andover,MA 01845
Essex
(978) 984-7374
Credentialing@professionalpt.com
ENGLISH
Office: AFRIKAANS|CANTONESE|FARSI, PERSIAN|FRENCH|GERMAN|HEBREW|HINDI|ITALIAN|LITHUANIAN|LATVIAN

TEISL HANNAH
Accepting New Patients:
PROEX PHYSICAL THERAPY AT 34 HIGH STREET
34 High St. ,North Andover,MA 01845
Essex
(978) 984-7374
Credentialing@professionalpt.com
ENGLISH
Office: ENGLISH

TEISL HANNAH
Accepting New Patients:
PROEX PHYSICAL THERAPY AT N. ANDOVER
595 Chickering Rd. ,North Andover,MA 01845
Essex
(978) 984-7374
Credentialing@professionalpt.com
ENGLISH
Office: ENGLISH

BRIGHT ERIN
Accepting New Patients:
Buttonloop Children's Therapies
2 Centennial Dr Ste 300B ,Peabody,MA 01960
Essex
(978) 535-3355
erin@buttonloop.com
ENGLISH
Office: ENGLISH

CARLEY KATHY A.
Accepting New Patients:
PROJECT CHILLD, LLC
5 Centennial Drive Suite 100,Peabody,MA 01960
Essex
(978) 232-0332
kcarley@projectchilld.com
ENGLISH
Office: ENGLISH

CARNOVALE CATHERINE G
Accepting New Patients:
Buttonloop Children's Therapies
2 Centennial Dr Ste 300B ,Peabody,MA 01960
Essex
(978) 535-3355
ENGLISH
Office: SPANISH|ENGLISH

CASTELLI NATALIE N
Accepting New Patients:
PROJECT CHILLD, LLC
5 Centennial Drive Suite 100,Peabody,MA 01960
Essex
(978) 232-0332
ENGLISH
Office: ENGLISH

CONANT ALISSA
Accepting New Patients:
PROJECT CHILLD, LLC
5 Centennial Drive Suite 100,Peabody,MA 01960
Essex
(978) 232-0332
ENGLISH
Office: ENGLISH

DOHERTY TAYLOR
Accepting New Patients:
PROEX PHYSICAL THERAPY At Peabody
637 Lowell St Ste 8B ,Peabody,MA 01960
Essex
(978) 916-4717
credentialing@professionalpt.com
Office: SPANISH|ENGLISH

DOWNEY CARA D
Accepting New Patients:
Buttonloop Children's Therapies
2 Centennial Dr Ste 300B ,Peabody,MA 01960
Essex
(978) 535-3355
cara@buttonloop.com
Office: ENGLISH

ENRIGHT KALEY
Accepting New Patients:
PROEX PHYSICAL THERAPY At Peabody
637 Lowell St Ste 8B ,Peabody,MA 01960
Essex
(978) 916-4717
credentialing@professionalpt.com
ENGLISH
Office: ENGLISH

GAJEWSKI DANIELLE
Accepting New Patients:
Buttonloop Children's Therapies
2 Centennial Dr Ste 300B ,Peabody,MA 01960
Essex
(978) 535-3355
danielle@buttonloop.com
ENGLISH
Office: ENGLISH

MARASHI BODE ELIZABETH
Accepting New Patients:
Buttonloop Children's Therapies
2 Centennial Dr Ste 300B ,Peabody,MA 01960
Essex
(978) 535-3355
ENGLISH
Office: ENGLISH

MCKINNON - TUCKER DANA
Accepting New Patients:
PROJECT CHILLD, LLC
5 Centennial Drive Suite 100,Peabody,MA 01960
Essex
(978) 232-0332
ENGLISH
Office: ENGLISH

MELE TESS
Accepting New Patients:
Buttonloop Children's Therapies
2 Centennial Dr Ste 300B ,Peabody,MA 01960
Essex
(978) 535-3355
tess@buttonloop.com
ENGLISH
Office: ENGLISH

MONAHAN SAMANTHA
Accepting New Patients:
Buttonloop Children's Therapies
2 Centennial Dr Ste 300B ,Peabody,MA 01960
Essex
(978) 535-3355
Samantha.Monahan@NSCTpeabody.com
ENGLISH
Office: ENGLISH

ONEGLIA GRACE
Accepting New Patients:
Buttonloop Children's Therapies
2 Centennial Dr Ste 300B ,Peabody,MA 01960
Essex
(978) 535-3355
GONEGLIA@OTATHEKOOMARCENTER.COM
ENGLISH
Office: ENGLISH

PROJECT CHILLD, LLC
Accepting New Patients:
PROJECT CHILLD, LLC
5 Centennial Drive Suite 100,Peabody,MA 01960
Essex
(978) 232-0332
info@projectchilld.com
ENGLISH
Office: ENGLISH

DELANTY KATHERINE
Accepting New Patients:
PROEX PHYSICAL THERAPY AT SALEM
84 Highland Ave Ste 201 ,Salem,MA 019702736
Essex
(978) 741-0880
ENGLISH
Office: ENGLISH

DOHERTY TAYLOR
Accepting New Patients:
PROEX PHYSICAL THERAPY AT SALEM
84 Highland Ave Ste 201 ,Salem,MA 019702736
Essex
(978) 741-0880
credentialing@professionalpt.com
Office: SPANISH|ENGLISH

ENRIGHT KALEY
Accepting New Patients:
PROEX PHYSICAL THERAPY AT SALEM
84 Highland Ave Ste 201 ,Salem,MA 019702736
Essex
(978) 741-0880
credentialing@professionalpt.com
ENGLISH
Office: ENGLISH

FALLON CASEY J
Accepting New Patients:
PROEX PHYSICAL THERAPY AT SALEM
84 Highland Ave Ste 201 ,Salem,MA 019702736
Essex
(978) 741-0880
credentialing@professionalpt.com
ENGLISH
Office: ENGLISH

MAGLIARDITI EMMA M
Accepting New Patients:
PROEX PHYSICAL THERAPY AT SALEM
84 Highland Ave Ste 201 ,Salem,MA 019702736
Essex
(978) 741-0880
EMMAMAGLIARDITI@GMAIL.COM
ENGLISH
Office: ENGLISH

PEARY DENNIS
Accepting New Patients:
PROEX PHYSICAL THERAPY AT SALEM
84 Highland Ave Ste 201 ,Salem,MA 019702736
Essex
(978) 741-0880
credentialing@professionalpt.com
ENGLISH
Office: ENGLISH

SMALL VICTORIA
Accepting New Patients:
PROEX PHYSICAL THERAPY AT SALEM
84 Highland Ave Ste 201 ,Salem,MA 019702736
Essex
(978) 741-0880
Credentialing@professionalpt.com
ENGLISH
Office: AFRIKAANS|CANTONESE|FARSI, PERSIAN|FRENCH|GERMAN|HEBREW|HINDI|ITALIAN|LITHUANIAN|LATVIAN

STEPHENSON EMILY
Accepting New Patients:
BAY STATE PHYSICAL THERAPY
133 Highland Ave ,Salem,MA 019702774
Essex
(978) 741-0666
emilyjstephenson99@gmail.com
ENGLISH
Office: ENGLISH

TEISL HANNAH
Accepting New Patients:
PROEX PHYSICAL THERAPY AT SALEM
84 Highland Ave Ste 201 ,Salem,MA 019702736
Essex
(978) 741-0880
Credentialing@professionalpt.com
ENGLISH
Office: ENGLISH

STEPHENSON EMILY
Accepting New Patients:
Bay State Physical Therapy
173 Essex St Fl 1 ,Swampscott,MA 019071150
Essex
(781) 586-0550
emilyjstephenson99@gmail.com
ENGLISH
Office: ENGLISH

OPHTHALMOLOGY

ARRIGG PAUL G.
Accepting New Patients:
TALLMAN EYE STEWARD AT AMESBURY
24 Morril Place ,Amesbury,MA 01913
Essex
(978) 688-6182
paul.arrigg@joslin.harvard.edu
RUSSIAN|SPANISH|ENGLISH
Office: ALBANIAN|ARABIC, LEBANESE, SYRIAN|CANTONESE|FARSI, PERSIAN|FRENCH|ITALIAN|KOREAN|MANDARIN|PORTUGUESE|RUSSIAN

KWON ROBERT O.
Accepting New Patients:
TALLMAN EYE
STEWARD AT
AMESBURY
24 Morril Place
,Amesbury,MA 01913
Essex
(978) 688-6182
rkwon1@yahoo.com
ENGLISH
Office: ARABIC,
LEBANESE, SYRIAN|
FRENCH|GERMAN|
GREEK|HEBREW|
ITALIAN|PORTUGUESE|
SPANISH|URDU|
ENGLISH

TALLMAN EYE STEWARD AT AMESBURY
Accepting New Patients:
TALLMAN EYE
STEWARD AT
AMESBURY
24 Morril Place
,Amesbury,MA 01913
Essex
(978) 688-6182
ENGLISH
Office: ENGLISH

ARRIGG PAUL G.
Accepting New Patients:
TALLMAN EYE
STEWARD AT ANDOVER
349 North Main St.
,Andover,MA 01810
Essex
(978) 475-1521
paul.arrigg@joslin.harvard.edu
RUSSIAN|SPANISH|
ENGLISH
Office: ALBANIAN|
ARABIC, LEBANESE,
SYRIAN|CANTONESE|
FARSI, PERSIAN|
FRENCH|ITALIAN|
KOREAN|MANDARIN|
PORTUGUESE|RUSSIAN

BOSTON VISION NETWORK ONE-LAWRENCE, LLC (ANDOVER)
Accepting New Patients:
Boston Vision - Andover
159 River Rd., Ste. 4
,Andover,MA 01810
Essex
(617) 202-2020
ENGLISH
Office: ENGLISH

GREGOIRE JAMES F
Accepting New Patients:
Boston Vision - Andover
159 River Rd., Ste. 4
,Andover,MA 01810
Essex
(617) 202-2020
gregoire@bostonvision.com
ENGLISH
Office: ARABIC,
LEBANESE, SYRIAN|
FARSI, PERSIAN|
FRENCH|GERMAN|
HEBREW|
PORTUGUESE|
RUSSIAN|SPANISH|
VIETNAMESE|ENGLISH

TALLMAN EYE STEWARD AT ANDOVER
Accepting New Patients:
TALLMAN EYE
STEWARD AT ANDOVER
349 North Main St.
,Andover,MA 01810
Essex
(978) 475-1521
ENGLISH
Office: ENGLISH

WITKIN ANDRE J.
Accepting New Patients:
TALLMAN EYE
STEWARD AT ANDOVER
349 North Main St.
,Andover,MA 01810
Essex
(978) 475-1521
awitkin@tuftsmedicalcenter.org
FRENCH|ENGLISH
Office: ARABIC,
LEBANESE, SYRIAN|
CANTONESE|FRENCH|
GERMAN|GREEK|
MANDARIN|
PORTUGUESE|
PUNJABI|RUSSIAN|
SPANISH

DOSHI POONAM N
Accepting New Patients:
SPECIALIZED PEDIATRIC
EYE CARE, INC
77 Herrick St Ste 102
,Beverly,MA 019152734
Essex
(978) 338-4321
pdoshi@lexeye.com
ENGLISH
Office: MANDARIN|
SPANISH|ENGLISH

KHANI SHAHROKH C.
Accepting New Patients:
NORTH SHORE RETINA
PLLC
900 Cummings Ctr., Ste.
308V ,Beverly,MA
01915
Essex
(978) 922-1344
FRENCH
Office: FRENCH|
GERMAN|ITALIAN|
MANDARIN|ENGLISH

LEDOUX DANIELLE M.
Accepting New Patients:
SPECIALIZED PEDIATRIC
EYE CARE, INC
77 Herrick St Ste 102
,Beverly,MA 019152734
Essex
(978) 338-4321
ENGLISH
Office: ENGLISH

MCCABE O'INE
Accepting New Patients:
SPECIALIZED PEDIATRIC
EYE CARE, INC
77 Herrick St Ste 102
,Beverly,MA 019152734
Essex
(978) 338-4321
omc1023@gmail.com
ENGLISH
Office: ENGLISH

NORTH SHORE RETINA PLLC
Accepting New Patients:
NORTH SHORE RETINA
PLLC
900 Cummings Ctr., Ste.
308V ,Beverly,MA
01915
Essex
(978) 922-1344
sreid@pcpo.partners.org
ENGLISH
Office: ENGLISH

NORTH SUBURBAN EYE ASSOCIATES (BEVERLY)
Accepting New Patients:
North Suburban Eye Associates
75 Herrick Street
,Beverly,MA 019155903
Essex
(781) 245-5200
ENGLISH
Office: ENGLISH

SPECIALIZED PEDIATRIC EYE CARE, INC
Accepting New Patients:
SPECIALIZED PEDIATRIC EYE CARE, INC
77 Herrick St Ste 102
,Beverly,MA 019152734
Essex
(978) 338-4321
dledoux@specializedpediatriceyecare.com
ENGLISH
Office: ENGLISH

ABED FARSHAD
Accepting New Patients:
OPHTHALMIC CONSULTANTS OF BOSTON AT DANVERS
104 Endicott St Ste 303
,Danvers,MA 019233623
Essex
(978) 524-0050
ENGLISH
Office: CANTONESE|GERMAN|GREEK|MANDARIN|PORTUGUESE|PUNJABI|RUSSIAN|SPANISH|TAIWANESE|ENGLISH

ABED FARSHAD
Accepting New Patients:
OPHTHALMIC CONSULTANTS OF BOSTON AT DANVERS
104 Endicott St, Suite 303 ,Danvers,MA 01923
Essex
(978) 524-0050
ENGLISH
Office: CANTONESE|GERMAN|GREEK|MANDARIN|PORTUGUESE|PUNJABI|RUSSIAN|SPANISH|TAIWANESE|ENGLISH

ANSARI HUSAMUDDIN
Accepting New Patients:
OPHTHALMIC CONSULTANTS OF BOSTON AT DANVERS
104 Endicott St Ste 303
,Danvers,MA 019233623
Essex
(978) 524-0050
HINDI|URDU|ENGLISH
Office: MANDARIN|PORTUGUESE|RUSSIAN|SPANISH|ENGLISH

BAJART ANN M.
Accepting New Patients:
OPHTHALMIC CONSULTANTS OF BOSTON AT DANVERS
104 Endicott St Ste 303
,Danvers,MA 019233623
Essex
(978) 524-0050
ENGLISH
Office: MANDARIN|PORTUGUESE|RUSSIAN|SPANISH|ENGLISH

CHIN ADAM T
Accepting New Patients:
OPHTHALMIC CONSULTANTS OF BOSTON AT DANVERS
104 Endicott St Ste 303
,Danvers,MA 019233623
Essex
(978) 524-0050
ENGLISH
Office: ARABIC, LEBANESE, SYRIAN|CANTONESE|FRENCH|GERMAN|GREEK|HINDI|KOREAN|MANDARIN|PORTUGUESE|PUNJABI

CLEARY TINA S.
Accepting New Patients:
OPHTHALMIC CONSULTANTS OF BOSTON AT DANVERS
104 Endicott St Ste 303
,Danvers,MA 019233623
Essex
(978) 524-0050
GERMAN|ENGLISH
Office: FRENCH|GERMAN|ITALIAN|MANDARIN|PORTUGUESE|RUSSIAN|SPANISH|ENGLISH

DACEY MARK P.
Accepting New Patients:
OPHTHALMIC CONSULTANTS OF BOSTON AT DANVERS
104 Endicott St Ste 303
,Danvers,MA 019233623
Essex
(978) 524-0050
ENGLISH
Office: MANDARIN|PORTUGUESE|RUSSIAN|SPANISH|ENGLISH

DACEY MARK P.
Accepting New Patients:
OPHTHALMIC CONSULTANTS OF BOSTON AT DANVERS
104 Endicott St, Suite 303 ,Danvers,MA 01923
Essex
(978) 524-0050
ENGLISH
Office: MANDARIN|PORTUGUESE|RUSSIAN|SPANISH|ENGLISH

ENGLANDER-PASCHALIS MIRIAM
Accepting New Patients:
OPHTHALMIC CONSULTANTS OF BOSTON AT DANVERS
104 Endicott St Ste 303
,Danvers,MA 019233623
Essex
(978) 524-0050
HEBREW|ENGLISH
Office: MANDARIN|PORTUGUESE|RUSSIAN|SPANISH|ENGLISH

FINE LAURA C.
Accepting New Patients:
OPHTHALMIC CONSULTANTS OF BOSTON AT DANVERS
104 Endicott St Ste 303 ,Danvers,MA 019233623
Essex
(978) 524-0050
SPANISH|ENGLISH
Office: MANDARIN|PORTUGUESE|RUSSIAN|SPANISH|ENGLISH

HEIER JEFFREY S.
Accepting New Patients:
OPHTHALMIC CONSULTANTS OF BOSTON AT DANVERS
104 Endicott St Ste 303 ,Danvers,MA 019233623
Essex
(978) 524-0050
ENGLISH
Office: MANDARIN|PORTUGUESE|RUSSIAN|SPANISH|ENGLISH

HOGUET AMBIKA S.
Accepting New Patients:
OPHTHALMIC CONSULTANTS OF BOSTON AT DANVERS
104 Endicott St Ste 303 ,Danvers,MA 019233623
Essex
(978) 524-0050
HINDI|ENGLISH
Office: MANDARIN|PORTUGUESE|RUSSIAN|SPANISH|ENGLISH

HSU KIMBERLY M.
Accepting New Patients:
OPHTHALMIC CONSULTANTS OF BOSTON AT DANVERS
104 Endicott St Ste 303 ,Danvers,MA 019233623
Essex
(978) 524-0050
ENGLISH
Office: MANDARIN|PORTUGUESE|RUSSIAN|SPANISH|ENGLISH

HSU KIMBERLY M.
Accepting New Patients:
OPHTHALMIC CONSULTANTS OF BOSTON AT DANVERS
104 Endicott St, Suite 303 ,Danvers,MA 01923
Essex
(978) 524-0050
ENGLISH
Office: MANDARIN|PORTUGUESE|RUSSIAN|SPANISH|ENGLISH

HSU TOM C.
Accepting New Patients:
OPHTHALMIC CONSULTANTS OF BOSTON AT DANVERS
104 Endicott St Ste 303 ,Danvers,MA 019233623
Essex
(978) 524-0050
CHINESE|MANDARIN|SPANISH|ENGLISH
Office: MANDARIN|PORTUGUESE|RUSSIAN|SPANISH|ENGLISH

HU DANIEL J.
Accepting New Patients:
OPHTHALMIC CONSULTANTS OF BOSTON AT DANVERS
104 Endicott St Ste 303 ,Danvers,MA 019233623
Essex
(978) 524-0050
CHINESE|MANDARIN|ENGLISH
Office: MANDARIN|PORTUGUESE|RUSSIAN|SPANISH|ENGLISH

HUNG JAMES W.
Accepting New Patients:
OPHTHALMIC CONSULTANTS OF BOSTON AT DANVERS
104 Endicott St Ste 303 ,Danvers,MA 019233623
Essex
(978) 524-0050
CHINESE|MANDARIN|ENGLISH
Office: MANDARIN|PORTUGUESE|RUSSIAN|SPANISH|ENGLISH

LAI MICHAEL J
Accepting New Patients:
OPHTHALMIC CONSULTANTS OF BOSTON AT DANVERS
104 Endicott St, Suite 303 ,Danvers,MA 01923
Essex
(978) 524-0050
ENGLISH
Office: CANTONESE|GERMAN|GREEK|MANDARIN|PORTUGUESE|PUNJABI|RUSSIAN|SPANISH|TAIWANESE|ENGLISH

MAGAURAN RAYMOND G.
Accepting New Patients:
OPHTHALMIC CONSULTANTS OF BOSTON AT DANVERS
104 Endicott St Ste 303 ,Danvers,MA 019233623
Essex
(978) 524-0050
magauran@ophthal.org
PORTUGUESE|ENGLISH
Office: MANDARIN|PORTUGUESE|RUSSIAN|SPANISH|VIETNAMESE|ENGLISH

MCHAM M LISA L.
Accepting New Patients:
OPHTHALMIC CONSULTANTS OF BOSTON AT DANVERS
104 Endicott St Ste 303 ,Danvers,MA 019233623
Essex
(978) 524-0050
ENGLISH
Office: MANDARIN|PORTUGUESE|RUSSIAN|SPANISH|ENGLISH

MCHAM M LISA L.
Accepting New Patients:
OPHTHALMIC CONSULTANTS OF BOSTON AT DANVERS
104 Endicott St, Suite 303 ,Danvers,MA 01923
Essex
(978) 524-0050
ENGLISH
Office: MANDARIN|PORTUGUESE|RUSSIAN|SPANISH|ENGLISH

MOON JESSICA J
Accepting New Patients:
OPHTHALMIC CONSULTANTS OF BOSTON AT DANVERS
104 Endicott St Ste 303 ,Danvers,MA 019233623
Essex
(978) 524-0050
ENGLISH
Office: MANDARIN|PORTUGUESE|RUSSIAN|SPANISH|ENGLISH

NEY JOSHUA J.
Accepting New Patients:
OPHTHALMIC CONSULTANTS OF BOSTON AT DANVERS
104 Endicott St Ste 303 ,Danvers,MA 019233623
Essex
(978) 524-0050
ENGLISH
Office: MANDARIN|PORTUGUESE|RUSSIAN|SPANISH|ENGLISH

OATS MICHAEL F.
Accepting New Patients:
OPHTHALMIC CONSULTANTS OF BOSTON AT DANVERS
104 Endicott St Ste 303 ,Danvers,MA 019233623
Essex
(978) 524-0050
ENGLISH
Office: MANDARIN|PORTUGUESE|RUSSIAN|SPANISH|ENGLISH

OPHTHALMIC CONSULTANTS OF BOSTON AT DANVERS
Accepting New Patients:
OPHTHALMIC CONSULTANTS OF BOSTON AT DANVERS
104 Endicott St Ste 303 ,Danvers,MA 019233623
Essex
(978) 524-0050

OPHTHALMIC CONSULTANTS OF BOSTON AT DANVERS
Accepting New Patients:
OPHTHALMIC CONSULTANTS OF BOSTON AT DANVERS
104 Endicott St, Suite 303 ,Danvers,MA 01923
Essex
(978) 524-0050
ENGLISH
Office: ENGLISH

PARKER PAUL
Accepting New Patients:
OPHTHALMIC CONSULTANTS OF BOSTON AT DANVERS
104 Endicott St Ste 303 ,Danvers,MA 019233623
Essex
(978) 524-0050
ENGLISH
Office: MANDARIN|PORTUGUESE|RUSSIAN|SPANISH|ENGLISH

RAIZMAN MICHAEL B.
Accepting New Patients:
OPHTHALMIC CONSULTANTS OF BOSTON AT DANVERS
104 Endicott St Ste 303 ,Danvers,MA 019233623
Essex
(978) 524-0050
ENGLISH
Office: CANTONESE|GERMAN|GREEK|MANDARIN|PORTUGUESE|PUNJABI|RUSSIAN|SPANISH|TAIWANESE|ENGLISH

RAO NAVEEN K.
Accepting New Patients:
OPHTHALMIC CONSULTANTS OF BOSTON AT DANVERS
104 Endicott St Ste 303 ,Danvers,MA 019233623
Essex
(978) 524-0050
ENGLISH
Office: MANDARIN|PORTUGUESE|RUSSIAN|SPANISH|ENGLISH

REED DAVID C.
Accepting New Patients:
OPHTHALMIC CONSULTANTS OF BOSTON AT DANVERS
104 Endicott St Ste 303 ,Danvers,MA 019233623
Essex
(978) 524-0050
ENGLISH
Office: MANDARIN|PORTUGUESE|RUSSIAN|SPANISH|ENGLISH

RESNIK ALLISON E
Accepting New Patients:
OPHTHALMIC CONSULTANTS OF BOSTON AT DANVERS
104 Endicott St Ste 303 ,Danvers,MA 019233623
Essex
(978) 524-0050
allisonresnikmd@gmail.com
ENGLISH
Office: MANDARIN|PORTUGUESE|RUSSIAN|SPANISH|ENGLISH

RIFKIN LANA M.
Accepting New Patients:
OPHTHALMIC CONSULTANTS OF BOSTON AT DANVERS
104 Endicott St Ste 303 ,Danvers,MA 019233623
Essex
(978) 524-0050
RUSSIAN|ENGLISH
Office: AFRIKAANS|ALBANIAN|ARMENIAN|ARABIC, LEBANESE, SYRIAN|BENGALI|BULGARIAN|BURMESE|CANTONESE|CHINESE|KHMER / CAMBODIAN

SAUER THEODOR C.
Accepting New Patients:
OPHTHALMIC CONSULTANTS OF BOSTON AT DANVERS
104 Endicott St Ste 303 ,Danvers,MA 019233623
Essex
(978) 524-0050
SPANISH|ENGLISH
Office: ARABIC, LEBANESE, SYRIAN|CANTONESE|GERMAN|GREEK|HINDI|MANDARIN|PORTUGUESE|PUNJABI|RUSSIAN|SPANISH

STARKS VICTORIA S.
Accepting New Patients:
OPHTHALMIC CONSULTANTS OF BOSTON AT DANVERS
104 Endicott St Ste 303 ,Danvers,MA 019233623
Essex
(978) 524-0050
ENGLISH
Office: PORTUGUESE|ENGLISH

STEFATER JAMES A
Accepting New Patients:
OPHTHALMIC CONSULTANTS OF BOSTON AT DANVERS
104 Endicott St, Suite 303 ,Danvers,MA 01923
Essex
(978) 524-0050
ENGLISH
Office: MANDARIN|PORTUGUESE|RUSSIAN|SPANISH|ENGLISH

WATANE ARJUN
Accepting New Patients:
OPHTHALMIC CONSULTANTS OF BOSTON AT DANVERS
104 Endicott St Ste 303 ,Danvers,MA 019233623
Essex
(978) 524-0050
CANTONESE|GERMAN|GREEK|MANDARIN|PORTUGUESE|PUNJABI|RUSSIAN|SPANISH|TAIWANESE|ENGLISH

WATANE ARJUN
Accepting New Patients:
OPHTHALMIC CONSULTANTS OF BOSTON AT DANVERS
104 Endicott St, Suite 303 ,Danvers,MA 01923
Essex
(978) 524-0050
CANTONESE|GERMAN|GREEK|MANDARIN|PORTUGUESE|PUNJABI|RUSSIAN|SPANISH|TAIWANESE|ENGLISH

WITKIN ANDRE J.
Accepting New Patients:
OPHTHALMIC CONSULTANTS OF BOSTON AT DANVERS
104 Endicott St Ste 303 ,Danvers,MA 019233623
Essex
(978) 524-0050
awitkin@tuftsmedicalcenter.org
FRENCH|ENGLISH
Office: ARABIC, LEBANESE, SYRIAN|CANTONESE|FRENCH|GERMAN|GREEK|MANDARIN|PORTUGUESE|PUNJABI|RUSSIAN|SPANISH

ZHANG CRYSTAL L
Accepting New Patients:
OPHTHALMIC CONSULTANTS OF BOSTON AT DANVERS
104 Endicott St, Suite 303 ,Danvers,MA 01923
Essex
(978) 524-0050
CHINESE
Office: MANDARIN|PORTUGUESE|RUSSIAN|SPANISH|ENGLISH

CAPE ANN EYE SPECIALISTS PC
Accepting New Patients:
CAPE ANN EYE SPECIALISTS PC
35 Middle St. ,Gloucester,MA 01930
Essex
(978) 281-0600
capeanneyespecialist@verizon.net
PORTUGUESE|RUSSIAN|SPANISH|ENGLISH
Office: PORTUGUESE|RUSSIAN|SPANISH|ENGLISH

WEINSTEIN-ZANGER MATTHEW W.
Accepting New Patients:
CAPE ANN EYE SPECIALISTS PC
35 Middle St. ,Gloucester,MA 01930
Essex
(978) 281-0600
mzanger22@gmail.com
ENGLISH
Office: CANTONESE|GERMAN|GREEK|MANDARIN|PORTUGUESE|PUNJABI|RUSSIAN|SPANISH|TAIWANESE|ENGLISH

ABUQAMAR OMAR
Accepting New Patients:
TALLMAN EYE ASSOCIATES AT HAVERHILL
62 Brown St Ste 205
,Haverhill,MA
018306790
Essex
(978) 688-6182
ENGLISH
Office: ARABIC, LEBANESE, SYRIAN|FRENCH|GERMAN|GREEK|PORTUGUESE|SPANISH|ENGLISH

ALLEN SAMUEL D.
Accepting New Patients:
TALLMAN EYE ASSOCIATES AT HAVERHILL
62 Brown St Ste 205
,Haverhill,MA
018306790
Essex
(978) 688-6182
ENGLISH
Office: ARABIC, LEBANESE, SYRIAN|FRENCH|GERMAN|GREEK|PORTUGUESE|SPANISH|ENGLISH

ARRIGG PAUL G.
Accepting New Patients:
TALLMAN EYE STEWARD AT HAVERHILL
62 Brown St Ste 205
,Haverhill,MA
018306790
Essex
(978) 688-6182
paul.arrigg@joslin.harvard.edu
RUSSIAN|SPANISH|ENGLISH
Office: ALBANIAN|ARABIC, LEBANESE, SYRIAN|CANTONESE|FARSI, PERSIAN|FRENCH|ITALIAN|KOREAN|MANDARIN|PORTUGUESE|RUSSIAN

BURKE SAMUEL P
Accepting New Patients:
TALLMAN EYE BIDCO AT HAVERHILL
62 Brown St Ste 205
,Haverhill,MA
018306790
Essex
(978) 688-6182
ENGLISH
Office: ARABIC, LEBANESE, SYRIAN|FRENCH|GERMAN|GREEK|PORTUGUESE|SPANISH|ENGLISH

DESAI SHILPA J.
Accepting New Patients:
TALLMAN EYE STEWARD AT HAVERHILL
62 Brown St Ste 205
,Haverhill,MA
018306790
Essex
(978) 688-6182
ENGLISH
Office: ARABIC, LEBANESE, SYRIAN|CANTONESE|FRENCH|GERMAN|GREEK|HINDI|MANDARIN|PORTUGUESE|PUNJABI|RUSSIAN

JOHN J WEITER, MD, PC - HAVERHILL
Accepting New Patients:
JOHN J WEITER, MD, PC - HAVERHILL
215 Summer St Ste 12
,Haverhill,MA
018306305
Essex
(978) 914-6275
ENGLISH
Office: ENGLISH

KAUL HEEMA
Accepting New Patients:
TALLMAN EYE ASSOCIATES AT HAVERHILL
62 Brown St Ste 205
,Haverhill,MA
018306790
Essex
(978) 688-6182
ENGLISH
Office: ARABIC, LEBANESE, SYRIAN|FRENCH|GERMAN|GREEK|PORTUGUESE|SPANISH|ENGLISH

KWON ROBERT O.
Accepting New Patients:
TALLMAN EYE BIDCO AT HAVERHILL
62 Brown St Ste 205
,Haverhill,MA
018306790
Essex
(978) 688-6182
rkwon1@yahoo.com
ENGLISH
Office: ARABIC, LEBANESE, SYRIAN|FRENCH|GERMAN|GREEK|HEBREW|ITALIAN|PORTUGUESE|SPANISH|URDU|ENGLISH

NORTH VICTORIA
Accepting New Patients:
TALLMAN EYE ASSOCIATES AT HAVERHILL
62 Brown St Ste 205
,Haverhill,MA
018306790
Essex
(978) 688-6182
victoria.north.2016@gmail.com
ENGLISH
Office: ARABIC, LEBANESE, SYRIAN|CANTONESE|FRENCH|GERMAN|GREEK|MANDARIN|PORTUGUESE|PUNJABI|RUSSIAN|SPANISH

NORTH VICTORIA
Accepting New Patients:
TALLMAN EYE BIDCO AT HAVERHILL
62 Brown St Ste 205
,Haverhill,MA
018306790
Essex
(978) 688-6182
victoria.north.2016@gmail.com
ENGLISH
Office: ARABIC, LEBANESE, SYRIAN| CANTONESE|FRENCH| GERMAN|GREEK| MANDARIN| PORTUGUESE| PUNJABI|RUSSIAN| SPANISH

STRYJEWSKI TOMASZ P.
Accepting New Patients:
TALLMAN EYE ASSOCIATES AT HAVERHILL
62 Brown St Ste 205
,Haverhill,MA
018306790
Essex
(978) 688-6182
ENGLISH
Office: ARABIC, LEBANESE, SYRIAN| FRENCH|GERMAN| GREEK|PORTUGUESE| SPANISH|ENGLISH

STRYJEWSKI TOMASZ P.
Accepting New Patients:
TALLMAN EYE
STEWARD AT HAVERHILL
62 Brown St Ste 205
,Haverhill,MA
018306790
Essex
(978) 688-6182
ENGLISH
Office: ARABIC, LEBANESE, SYRIAN| FRENCH|GERMAN| GREEK|PORTUGUESE| SPANISH|ENGLISH

TALLMAN EYE STEWARD AT HAVERHILL
Accepting New Patients:
TALLMAN EYE
STEWARD AT HAVERHILL
62 Brown St Ste 205
,Haverhill,MA
018306790
Essex
(978) 688-6182
ENGLISH
Office: ENGLISH

WITKIN ANDRE J.
Accepting New Patients:
TALLMAN EYE
STEWARD AT HAVERHILL
62 Brown St Ste 205
,Haverhill,MA
018306790
Essex
(978) 688-6182
awitkin@tuftsmedicalcenter.org
FRENCH|ENGLISH
Office: ARABIC, LEBANESE, SYRIAN| CANTONESE|FRENCH| GERMAN|GREEK| MANDARIN| PORTUGUESE| PUNJABI|RUSSIAN| SPANISH

ABUQAMAR OMAR
Accepting New Patients:
TALLMAN EYE ASSOCIATES
360 Merrimack St., Suite 125, Entry I
,Lawrence,MA
018431740
Essex
(978) 688-6182
ENGLISH
Office: ARABIC, LEBANESE, SYRIAN| FRENCH|GERMAN| GREEK|PORTUGUESE| SPANISH|ENGLISH

ALLEN SAMUEL D.
Accepting New Patients:
Tallman Eye
360 Merrimack St Ste 9
,Lawrence,MA
018431764
Essex
(978) 688-6182
ENGLISH
Office: ARABIC, LEBANESE, SYRIAN| FRENCH|GERMAN| GREEK|PORTUGUESE| SPANISH|ENGLISH

ALLEN SAMUEL D.
Accepting New Patients:
TALLMAN EYE ASSOCIATES
360 Merrimack St., Suite 125, Entry I
,Lawrence,MA
018431740
Essex
(978) 688-6182
ENGLISH
Office: ARABIC, LEBANESE, SYRIAN| FRENCH|GERMAN| GREEK|PORTUGUESE| SPANISH|ENGLISH

ARRIGG PAUL G.
Accepting New Patients:
Tallman Eye Associates, PC
360 Merrimack St., Bldg 9 Entrance 1
,Lawrence,MA 01843
Essex
(978) 688-6182
paul.arrigg@joslin.harvard.edu
RUSSIAN|SPANISH|ENGLISH
Office: ALBANIAN|ARABIC, LEBANESE, SYRIAN|CANTONESE|FARSI, PERSIAN|FRENCH|ITALIAN|KOREAN|MANDARIN|PORTUGUESE|RUSSIAN

BOSTON VISION NETWORK ONE-LAWRENCE, LLC (LAWRENCE)
Accepting New Patients:
Boston Vision - Lawrence
25 Marston St., Ste. 104
,Lawrence,MA 01841
Essex
(617) 202-2020
SPANISH|ENGLISH
Office: SPANISH|ENGLISH

BOTERO JORGE M.
Accepting New Patients:
TALLMAN EYE ASSOCIATES
360 Merrimack St., Suite 125, Entry I
,Lawrence,MA 018431740
Essex
(978) 688-6182
SPANISH|ENGLISH
Office: ARABIC, LEBANESE, SYRIAN|FRENCH|GERMAN|GREEK|PORTUGUESE|SPANISH|ENGLISH

BURKE SAMUEL P
Accepting New Patients:
Tallman Eye
360 Merrimack St Ste 9
,Lawrence,MA 018431764
Essex
(978) 688-6182
ENGLISH
Office: ARABIC, LEBANESE, SYRIAN|FRENCH|GERMAN|GREEK|PORTUGUESE|SPANISH|ENGLISH

BURKE SAMUEL P
Accepting New Patients:
TALLMAN EYE ASSOCIATES
360 Merrimack St., Suite 125, Entry I
,Lawrence,MA 018431740
Essex
(978) 688-6182
ENGLISH
Office: ARABIC, LEBANESE, SYRIAN|FRENCH|GERMAN|GREEK|PORTUGUESE|SPANISH|ENGLISH

BUZNEY SHELDON M.
Accepting New Patients:
TALLMAN EYE ASSOCIATES
360 Merrimack St., Suite 125, Entry I
,Lawrence,MA 018431740
Essex
(978) 688-6182
SPANISH|ENGLISH
Office: ARABIC, LEBANESE, SYRIAN|FRENCH|GERMAN|GREEK|PORTUGUESE|SPANISH|ENGLISH

DEANGELIS CYNTHIA L.
Accepting New Patients:
TALLMAN EYE ASSOCIATES
360 Merrimack St., Suite 125, Entry I
,Lawrence,MA 018431740
Essex
(978) 688-6182
ENGLISH
Office: ARABIC, LEBANESE, SYRIAN|FRENCH|GERMAN|GREEK|PORTUGUESE|SPANISH|ENGLISH

DESAI SHILPA J.
Accepting New Patients:
Tallman Eye Associates, PC
360 Merrimack St., Bldg 9 Entrance 1
,Lawrence,MA 01843
Essex
(978) 688-6182
ENGLISH
Office: ARABIC, LEBANESE, SYRIAN|CANTONESE|FRENCH|GERMAN|GREEK|HINDI|MANDARIN|PORTUGUESE|PUNJABI|RUSSIAN

GREGOIRE JAMES F
Accepting New Patients:
Boston Vision - Lawrence
25 Marston St., Ste. 104
,Lawrence,MA 01841
Essex
(617) 202-2020
gregoire@bostonvision.com
ENGLISH
Office: ARABIC, LEBANESE, SYRIAN|FARSI, PERSIAN|FRENCH|GERMAN|HEBREW|PORTUGUESE|RUSSIAN|SPANISH|VIETNAMESE|ENGLISH

KAUL HEEMA
Accepting New Patients:
TALLMAN EYE ASSOCIATES
360 Merrimack St., Suite 125, Entry I
,Lawrence,MA 018431740
Essex
(978) 688-6182
ENGLISH
Office: ARABIC, LEBANESE, SYRIAN|FRENCH|GERMAN|GREEK|PORTUGUESE|SPANISH|ENGLISH

KWON ROBERT O.
Accepting New Patients:
TALLMAN EYE ASSOCIATES
360 Merrimack St., Suite 125, Entry I
,Lawrence,MA 018431740
Essex
(978) 688-6182
rkwon1@yahoo.com
ENGLISH
Office: ARABIC, LEBANESE, SYRIAN|FRENCH|GERMAN|GREEK|HEBREW|ITALIAN|PORTUGUESE|SPANISH|URDU|ENGLISH

NORTH VICTORIA
Accepting New Patients:
Tallman Eye
360 Merrimack St Ste 9
,Lawrence,MA 018431764
Essex
(978) 688-6182
victoria.north.2016@gmail.com
ENGLISH
Office: ARABIC, LEBANESE, SYRIAN|CANTONESE|FRENCH|GERMAN|GREEK|MANDARIN|PORTUGUESE|PUNJABI|RUSSIAN|SPANISH

NORTH VICTORIA
Accepting New Patients:
TALLMAN EYE ASSOCIATES
360 Merrimack St., Suite 125, Entry I
,Lawrence,MA 018431740
Essex
(978) 688-6182
victoria.north.2016@gmail.com
ENGLISH
Office: ARABIC, LEBANESE, SYRIAN|CANTONESE|FRENCH|GERMAN|GREEK|MANDARIN|PORTUGUESE|PUNJABI|RUSSIAN|SPANISH

NORTH VICTORIA
Accepting New Patients:
Tallman Eye Associates, PC
360 Merrimack St., Bldg 9 Entrance 1
,Lawrence,MA 01843
Essex
(978) 688-6182
victoria.north.2016@gmail.com
ENGLISH
Office: ARABIC, LEBANESE, SYRIAN|CANTONESE|FRENCH|GERMAN|GREEK|MANDARIN|PORTUGUESE|PUNJABI|RUSSIAN|SPANISH

PAPPAVASELIO THOMAS P.
Accepting New Patients:
TALLMAN EYE ASSOCIATES
360 Merrimack St., Suite 125, Entry I
,Lawrence,MA 018431740
Essex
(978) 688-6182
GREEK|SPANISH|ENGLISH
Office: ARABIC, LEBANESE, SYRIAN|FRENCH|GERMAN|GREEK|PORTUGUESE|SPANISH|ENGLISH

STRYJEWSKI TOMASZ P.
Accepting New Patients:
Tallman Eye
360 Merrimack St Ste 9
,Lawrence,MA 018431764
Essex
(978) 688-6182
ENGLISH
Office: ARABIC, LEBANESE, SYRIAN|FRENCH|GERMAN|GREEK|PORTUGUESE|SPANISH|ENGLISH

STRYJEWSKI TOMASZ P.
Accepting New Patients:
TALLMAN EYE ASSOCIATES
360 Merrimack St., Suite 125, Entry I
,Lawrence,MA 018431740
Essex
(978) 688-6182
ENGLISH
Office: ARABIC, LEBANESE, SYRIAN|FRENCH|GERMAN|GREEK|PORTUGUESE|SPANISH|ENGLISH

STRYJEWSKI TOMASZ P.
Accepting New Patients:
Tallman Eye Associates, PC
360 Merrimack St., Bldg 9 Entrance 1
,Lawrence,MA 01843
Essex
(978) 688-6182
ENGLISH
Office: ARABIC, LEBANESE, SYRIAN|FRENCH|GERMAN|GREEK|PORTUGUESE|SPANISH|ENGLISH

TALLMAN EYE ASSOCIATES
Accepting New Patients:
TALLMAN EYE ASSOCIATES
360 Merrimack St., Suite 125, Entry I
,Lawrence,MA 018431740
Essex
(978) 688-6182
ARABIC, LEBANESE, SYRIAN|FRENCH|GERMAN|GREEK|PORTUGUESE|SPANISH|ENGLISH
Office: ARABIC, LEBANESE, SYRIAN|FRENCH|GERMAN|GREEK|PORTUGUESE|SPANISH|ENGLISH

TALLMAN EYE STEWARD
Accepting New Patients:
Tallman Eye Associates, PC
360 Merrimack St., Bldg 9 Entrance 1
,Lawrence,MA 01843
Essex
(978) 688-6182
vchan@tallmaneye.com
ENGLISH
Office: ENGLISH

WITKIN ANDRE J.
Accepting New Patients:
TALLMAN EYE ASSOCIATES
360 Merrimack St., Suite 125, Entry I
,Lawrence,MA 018431740
Essex
(978) 688-6182
awitkin@tuftsmedicalcenter.org
FRENCH|ENGLISH
Office: ARABIC, LEBANESE, SYRIAN|CANTONESE|FRENCH|GERMAN|GREEK|MANDARIN|PORTUGUESE|PUNJABI|RUSSIAN|SPANISH

WITKIN ANDRE J.
Accepting New Patients:
Tallman Eye Associates, PC
360 Merrimack St., Bldg 9 Entrance 1
,Lawrence,MA 01843
Essex
(978) 688-6182
awitkin@tuftsmedicalcenter.org
FRENCH|ENGLISH
Office: ARABIC, LEBANESE, SYRIAN|CANTONESE|FRENCH|GERMAN|GREEK|MANDARIN|PORTUGUESE|PUNJABI|RUSSIAN|SPANISH

ATLANTIC COAST OPHTHALMOLOGY, P.C.
Accepting New Patients:
ATLANTIC COAST OPHTHALMOLOGY, P.C.
330 Lynnway, Ste. 335
,Lynn,MA 019011713
Essex
(781) 593-3939
ACOLYNN@verizon.net
ENGLISH
Office: ENGLISH

GROSS NEIL D
Accepting New Patients:
ATLANTIC COAST OPHTHALMOLOGY, P.C.
330 Lynnway, Ste. 335
,Lynn,MA 019011713
Essex
(781) 593-3939
ENGLISH
Office: ENGLISH

LYNN COMMUNITY HEALTH CENTER (OPHTHALMOLOGY)
Accepting New Patients:
Lynn Community Health Center
20 Central Ave., Fl. 1
,Lynn,MA 019011201
Essex
(781) 595-1350
lgil@lchcnet.org
ENGLISH
Office: ENGLISH

LEON L. REMIS MD, PC
Accepting New Patients:
LEON L. REMIS MD, PC
1 Widger Rd., Ste. 108
,Marblehead,MA 019452100
Essex
(781) 631-8300
ENGLISH
Office: ENGLISH

MARBLEHEAD OPHTHALMOLOGY PC
Accepting New Patients:
MARBLEHEAD OPHTHALMOLOGY PC
1 Widger Rd., Ste. 108
,Marblehead,MA 01945
Essex
(781) 631-8300
nshsenrollment@partners.org
ENGLISH
Office: ENGLISH

ORENBERG ANDREW
Accepting New Patients:
LEON L. REMIS MD, PC
1 Widger Rd., Ste. 108
,Marblehead,MA 019452100
Essex
(781) 631-8300
ENGLISH
Office: ENGLISH

ORENBERG ANDREW
Accepting New Patients:
MARBLEHEAD OPHTHALMOLOGY PC
1 Widger Rd., Ste. 108
,Marblehead,MA 01945
Essex
(781) 631-8300
ENGLISH
Office: ENGLISH

ORENBERG WILLIAM B.
Accepting New Patients:
MARBLEHEAD OPHTHALMOLOGY PC
1 Widger Rd., Ste. 108
,Marblehead,MA 01945
Essex
(781) 631-8300
ENGLISH
Office: ENGLISH

GADDIPATI RAMAKRISHNA V.
Accepting New Patients:
JOHN J WEITER, MD, PC - METHUEN
100 Milk St., Ste. 202
,Methuen,MA 01844
Essex
(978) 854-6090
SPANISH
Office: SPANISH|ENGLISH

JOHN J WEITER, MD, PC - METHUEN
Accepting New Patients:
JOHN J WEITER, MD, PC - METHUEN
100 Milk St., Ste. 202
,Methuen,MA 01844
Essex
(978) 854-6090
ENGLISH
Office: ENGLISH

ABUQAMAR OMAR
Accepting New Patients:
TALLMAN EYE ASSOCIATES AT NEWBURYPORT
21 Highland Ave, Ste 1
,Newburyport,MA 01950
Essex
(978) 462-8752
ENGLISH
Office: ARABIC, LEBANESE, SYRIAN|FRENCH|GERMAN|GREEK|PORTUGUESE|SPANISH|ENGLISH

ALLEN SAMUEL D.
Accepting New Patients:
TALLMAN EYE ASSOCIATES AT NEWBURYPORT
21 Highland Ave, Ste 1
,Newburyport,MA
01950
Essex
(978) 462-8752
ENGLISH
Office: ARABIC, LEBANESE, SYRIAN| FRENCH|GERMAN| GREEK|PORTUGUESE| SPANISH|ENGLISH

ALLEN SAMUEL D.
Accepting New Patients:
TALLMAN EYE STEWARD - NEWBURYPORT
21 Highland Ave Ste 1
,Newburyport,MA
019503873
Essex
(978) 462-8752
ENGLISH
Office: ARABIC, LEBANESE, SYRIAN| FRENCH|GERMAN| GREEK|PORTUGUESE| SPANISH|ENGLISH

BURKE SAMUEL P
Accepting New Patients:
TALLMAN EYE BIDCO AT NEWBURYPORT
21 Highland Ave Ste 1
,Newburyport,MA
019503873
Essex
(978) 462-8752
ENGLISH
Office: ARABIC, LEBANESE, SYRIAN| FRENCH|GERMAN| GREEK|PORTUGUESE| SPANISH|ENGLISH

BUZNEY SHELDON M.
Accepting New Patients:
TALLMAN EYE ASSOCIATES AT NEWBURYPORT
21 Highland Ave, Ste 1
,Newburyport,MA
01950
Essex
(978) 462-8752
SPANISH|ENGLISH
Office: ARABIC, LEBANESE, SYRIAN| FRENCH|GERMAN| GREEK|PORTUGUESE| SPANISH|ENGLISH

DEANGELIS CYNTHIA L.
Accepting New Patients:
TALLMAN EYE ASSOCIATES AT NEWBURYPORT
21 Highland Ave, Ste 1
,Newburyport,MA
01950
Essex
(978) 462-8752
ENGLISH
Office: ARABIC, LEBANESE, SYRIAN| FRENCH|GERMAN| GREEK|PORTUGUESE| SPANISH|ENGLISH

KAUL HEEMA
Accepting New Patients:
TALLMAN EYE ASSOCIATES AT NEWBURYPORT
21 Highland Ave, Ste 1
,Newburyport,MA
01950
Essex
(978) 462-8752
ENGLISH
Office: ARABIC, LEBANESE, SYRIAN| FRENCH|GERMAN| GREEK|PORTUGUESE| SPANISH|ENGLISH

KWON ROBERT O.
Accepting New Patients:
TALLMAN EYE STEWARD - NEWBURYPORT
21 Highland Ave Ste 1
,Newburyport,MA
019503873
Essex
(978) 462-8752
rkwon1@yahoo.com
ENGLISH
Office: ARABIC, LEBANESE, SYRIAN| FRENCH|GERMAN| GREEK|HEBREW| ITALIAN|PORTUGUESE| SPANISH|URDU| ENGLISH

NORTH VICTORIA
Accepting New Patients:
TALLMAN EYE ASSOCIATES AT NEWBURYPORT
21 Highland Ave, Ste 1
,Newburyport,MA
01950
Essex
(978) 462-8752
victoria.north.2016
@gmail.com
ENGLISH
Office: ARABIC, LEBANESE, SYRIAN| CANTONESE|FRENCH| GERMAN|GREEK| MANDARIN| PORTUGUESE| PUNJABI|RUSSIAN| SPANISH

NORTH VICTORIA
Accepting New Patients:
TALLMAN EYE BIDCO AT NEWBURYPORT
21 Highland Ave Ste 1
,Newburyport,MA
019503873
Essex
(978) 462-8752
victoria.north.2016
@gmail.com
ENGLISH
Office: ARABIC, LEBANESE, SYRIAN| CANTONESE|FRENCH| GERMAN|GREEK| MANDARIN| PORTUGUESE| PUNJABI|RUSSIAN| SPANISH

NORTH VICTORIA
Accepting New Patients:
TALLMAN EYE STEWARD - NEWBURYPORT
21 Highland Ave Ste 1
,Newburyport,MA
019503873
Essex
(978) 462-8752
victoria.north.2016
@gmail.com
ENGLISH
Office: ARABIC, LEBANESE, SYRIAN| CANTONESE|FRENCH| GERMAN|GREEK| MANDARIN| PORTUGUESE| PUNJABI|RUSSIAN| SPANISH

PAPPAVASELIO THOMAS P.
Accepting New Patients:
TALLMAN EYE ASSOCIATES AT NEWBURYPORT
21 Highland Ave, Ste 1 ,Newburyport,MA 01950
Essex
(978) 462-8752
GREEK|SPANISH|ENGLISH
Office: ARABIC, LEBANESE, SYRIAN|FRENCH|GERMAN|GREEK|PORTUGUESE|SPANISH|ENGLISH

STRYJEWSKI TOMASZ P.
Accepting New Patients:
TALLMAN EYE ASSOCIATES AT NEWBURYPORT
21 Highland Ave, Ste 1 ,Newburyport,MA 01950
Essex
(978) 462-8752
ENGLISH
Office: ARABIC, LEBANESE, SYRIAN|FRENCH|GERMAN|GREEK|PORTUGUESE|SPANISH|ENGLISH

WITKIN ANDRE J.
Accepting New Patients:
TALLMAN EYE ASSOCIATES AT NEWBURYPORT
21 Highland Ave, Ste 1 ,Newburyport,MA 01950
Essex
(978) 462-8752
awitkin@tuftsmedicalcenter.org
FRENCH|ENGLISH
Office: ARABIC, LEBANESE, SYRIAN|CANTONESE|FRENCH|GERMAN|GREEK|MANDARIN|PORTUGUESE|PUNJABI|RUSSIAN|SPANISH

WITKIN ANDRE J.
Accepting New Patients:
TALLMAN EYE STEWARD - NEWBURYPORT
21 Highland Ave Ste 1 ,Newburyport,MA 019503873
Essex
(978) 462-8752
awitkin@tuftsmedicalcenter.org
FRENCH|ENGLISH
Office: ARABIC, LEBANESE, SYRIAN|CANTONESE|FRENCH|GERMAN|GREEK|MANDARIN|PORTUGUESE|PUNJABI|RUSSIAN|SPANISH

ABUQAMAR OMAR
Accepting New Patients:
TALLMAN EYE ASSOCIATES AT NORTH ANDOVER
451 Andover St. ,North Andover,MA 018455044
Essex
(978) 688-6182
ENGLISH
Office: ARABIC, LEBANESE, SYRIAN|FRENCH|GERMAN|GREEK|PORTUGUESE|SPANISH|ENGLISH

ALLEN SAMUEL D.
Accepting New Patients:
TALLMAN EYE ASSOCIATES AT NORTH ANDOVER
451 Andover St. ,North Andover,MA 018455044
Essex
(978) 688-6182
ENGLISH
Office: ARABIC, LEBANESE, SYRIAN|FRENCH|GERMAN|GREEK|PORTUGUESE|SPANISH|ENGLISH

ARRIGG PAUL G.
Accepting New Patients:
TALLMAN EYE STEWARD AT LAWRENCE
451 Andover St. ,North Andover,MA 01845
Essex
(978) 688-6182
paul.arrigg@joslin.harvard.edu
RUSSIAN|SPANISH|ENGLISH
Office: ALBANIAN|ARABIC, LEBANESE, SYRIAN|CANTONESE|FARSI, PERSIAN|FRENCH|ITALIAN|KOREAN|MANDARIN|PORTUGUESE|RUSSIAN

BOTERO JORGE M.
Accepting New Patients:
TALLMAN EYE ASSOCIATES AT NORTH ANDOVER
451 Andover St. ,North Andover,MA 018455044
Essex
(978) 688-6182
SPANISH|ENGLISH
Office: ARABIC, LEBANESE, SYRIAN|FRENCH|GERMAN|GREEK|PORTUGUESE|SPANISH|ENGLISH

BURKE SAMUEL P
Accepting New Patients:
TALLMAN EYE BIDCO AT NORTH ANDOVER
451 Andover St. ,North Andover,MA 01843
Essex
(978) 688-6182
ENGLISH
Office: ARABIC, LEBANESE, SYRIAN|FRENCH|GERMAN|GREEK|PORTUGUESE|SPANISH|ENGLISH

DEANGELIS CYNTHIA L.
Accepting New Patients:
TALLMAN EYE ASSOCIATES AT NORTH ANDOVER
451 Andover St. ,North Andover,MA 018455044
Essex
(978) 688-6182
ENGLISH
Office: ARABIC, LEBANESE, SYRIAN| FRENCH|GERMAN| GREEK|PORTUGUESE| SPANISH|ENGLISH

DESAI SHILPA J.
Accepting New Patients:
TALLMAN EYE STEWARD AT LAWRENCE
451 Andover St. ,North Andover,MA 01845
Essex
(978) 688-6182
ENGLISH
Office: ARABIC, LEBANESE, SYRIAN| CANTONESE|FRENCH| GERMAN|GREEK| HINDI|MANDARIN| PORTUGUESE| PUNJABI|RUSSIAN

KAUL HEEMA
Accepting New Patients:
TALLMAN EYE ASSOCIATES AT NORTH ANDOVER
451 Andover St. ,North Andover,MA 018455044
Essex
(978) 688-6182
ENGLISH
Office: ARABIC, LEBANESE, SYRIAN| FRENCH|GERMAN| GREEK|PORTUGUESE| SPANISH|ENGLISH

NORTH VICTORIA
Accepting New Patients:
TALLMAN EYE ASSOCIATES AT NORTH ANDOVER
451 Andover St. ,North Andover,MA 018455044
Essex
(978) 688-6182
victoria.north.2016@gmail.com
ENGLISH
Office: ARABIC, LEBANESE, SYRIAN| CANTONESE|FRENCH| GERMAN|GREEK| MANDARIN| PORTUGUESE| PUNJABI|RUSSIAN| SPANISH

NORTH VICTORIA
Accepting New Patients:
TALLMAN EYE BIDCO AT NORTH ANDOVER
451 Andover St. ,North Andover,MA 01843
Essex
(978) 688-6182
victoria.north.2016@gmail.com
ENGLISH
Office: ARABIC, LEBANESE, SYRIAN| CANTONESE|FRENCH| GERMAN|GREEK| MANDARIN| PORTUGUESE| PUNJABI|RUSSIAN| SPANISH

STRYJEWSKI TOMASZ P.
Accepting New Patients:
TALLMAN EYE ASSOCIATES AT NORTH ANDOVER
451 Andover St. ,North Andover,MA 018455044
Essex
(978) 688-6182
ENGLISH
Office: ARABIC, LEBANESE, SYRIAN| FRENCH|GERMAN| GREEK|PORTUGUESE| SPANISH|ENGLISH

STRYJEWSKI TOMASZ P.
Accepting New Patients:
TALLMAN EYE STEWARD AT LAWRENCE
451 Andover St. ,North Andover,MA 01845
Essex
(978) 688-6182
ENGLISH
Office: ARABIC, LEBANESE, SYRIAN| FRENCH|GERMAN| GREEK|PORTUGUESE| SPANISH|ENGLISH

TALLMAN EYE STEWARD AT LAWRENCE
Accepting New Patients:
TALLMAN EYE STEWARD AT LAWRENCE
451 Andover St. ,North Andover,MA 01845
Essex
(978) 688-6182
ENGLISH
Office: ENGLISH

WITKIN ANDRE J.
Accepting New Patients:
TALLMAN EYE STEWARD AT LAWRENCE
451 Andover St. ,North Andover,MA 01845
Essex
(978) 688-6182
awitkin@tuftsmedicalcenter.org
FRENCH|ENGLISH
Office: ARABIC, LEBANESE, SYRIAN| CANTONESE|FRENCH| GERMAN|GREEK| MANDARIN| PORTUGUESE| PUNJABI|RUSSIAN| SPANISH

BOMMAKANTI NIKHIL K.
Accepting New Patients:
MICROSURGICAL EYE CONSULTANTS (MGB)
31 Centennial Dr. ,Peabody,MA 019607901
Essex
(978) 531-4400
nb.retina@gmail.com
ENGLISH
Office: CANTONESE| GERMAN|GREEK| MANDARIN|PUNJABI| RUSSIAN|SPANISH| TAIWANESE|ENGLISH

CHANG JEFFREY A.
Accepting New Patients:
MICROSURGICAL EYE CONSULTANTS (MGB)
31 Centennial Dr. ,Peabody,MA 019607901
Essex
(978) 531-4400
TAIWANESE|ENGLISH
Office: MANDARIN| ENGLISH

GLAVAS IOANNIS P.
Accepting New Patients:
MICROSURGICAL EYE CONSULTANTS (MGB)
31 Centennial Dr.
,Peabody,MA
019607901
Essex
(978) 531-4400
FRENCH|GREEK|ENGLISH
Office: FRENCH|GERMAN|GREEK|HEBREW|ITALIAN|MANDARIN|SPANISH|URDU|ENGLISH|NEPALI

JOHN J WEITER, MD, PC
Accepting New Patients:
JOHN J WEITER, MD, PC
39 Cross St. ste
201,Peabody,MA 01960
Essex
(978) 854-5090
juliecannon@retinaboston.com
ENGLISH
Office: ENGLISH

KHANI SHAHROKH C.
Accepting New Patients:
MICROSURGICAL EYE CONSULTANTS (MGB)
31 Centennial Dr.
,Peabody,MA
019607901
Essex
(978) 531-4400
FRENCH
Office: FRENCH|GERMAN|ITALIAN|MANDARIN|ENGLISH

MCGEE REBECCA P
Accepting New Patients:
MICROSURGICAL EYE CONSULTANTS (MGB)
31 Centennial Dr.
,Peabody,MA
019607901
Essex
(978) 531-4400
ENGLISH
Office: MANDARIN|ENGLISH

MICROSURGICAL EYE CONSULTANTS (MGB)
Accepting New Patients:
MICROSURGICAL EYE CONSULTANTS (MGB)
31 Centennial Dr.
,Peabody,MA
019607901
Essex
(978) 531-4400
MANDARIN|ENGLISH
Office: MANDARIN|ENGLISH

NANDAKUMAR NAMRATA
Accepting New Patients:
JOHN J WEITER, MD, PC
39 Cross St. ste
201,Peabody,MA 01960
Essex
(978) 854-5090
ENGLISH
Office: CANTONESE|CHINESE|MANDARIN|SPANISH|VIETNAMESE|ENGLISH

PAKETT JOEL D
Accepting New Patients:
MICROSURGICAL EYE CONSULTANTS (MGB)
31 Centennial Dr.
,Peabody,MA
019607901
Essex
(978) 531-4400
ENGLISH
Office: MANDARIN|ENGLISH

RAMSEY DAVID J.
Accepting New Patients:
MICROSURGICAL EYE CONSULTANTS (MGB)
31 Centennial Dr.
,Peabody,MA
019607901
Essex
(978) 531-4400
ENGLISH
Office: ALBANIAN|ARMENIAN|ARABIC, LEBANESE, SYRIAN|BENGALI|BULGARIAN|BURMESE|CANTONESE|KHMER / CAMBODIAN|CROATIAN|FARSI, PERSIAN

RODMAN RICHARD C.
Accepting New Patients:
MICROSURGICAL EYE CONSULTANTS (MGB)
31 Centennial Dr.
,Peabody,MA
019607901
Essex
(978) 531-4400
ENGLISH
Office: MANDARIN|SPANISH|ENGLISH

SHAUNT FERESHETIAN
Accepting New Patients:
MICROSURGICAL EYE CONSULTANTS (MGB)
31 Centennial Dr.
,Peabody,MA
019607901
Essex
(978) 531-4400
ENGLISH
Office: MANDARIN|ENGLISH

SORKIN JEFFREY A.
Accepting New Patients:
MICROSURGICAL EYE CONSULTANTS (MGB)
31 Centennial Dr.
,Peabody,MA
019607901
Essex
(978) 531-4400
SPANISH|ENGLISH
Office: MANDARIN|ENGLISH

WEITER JOHN J.
Accepting New Patients:
JOHN J WEITER, MD, PC
39 Cross St. ste
201,Peabody,MA 01960
Essex
(978) 854-5090
ENGLISH
Office: ENGLISH

EYE CENTER OF THE NORTH SHORE, LLC
Accepting New Patients:
EYE CENTER OF THE NORTH SHORE, LLC
400 Highland Ave Ste 20
,Salem,MA 019701783
Essex
(978) 744-1177
eyecenteroptical@comcast.net
SPANISH|URDU|ENGLISH
Office: SPANISH|URDU|ENGLISH

GADDIPATI RAMAKRISHNA V.
Accepting New Patients:
North Shore Eye Care, Inc
116R Highland Ave Ste 2
,Salem,MA 019702756
Essex
(978) 745-0654
SPANISH
Office: SPANISH|ENGLISH

GLAVAS IOANNIS P.
Accepting New Patients:
EYE CENTER OF THE NORTH SHORE, LLC
400 Highland Ave Ste 20
,Salem,MA 019701783
Essex
(978) 744-1177
FRENCH|GREEK|ENGLISH
Office: FRENCH|GERMAN|GREEK|HEBREW|ITALIAN|MANDARIN|SPANISH|URDU|ENGLISH|NEPALI

LEVY ROBERT G.
Accepting New Patients:
EYE CENTER OF THE NORTH SHORE, LLC
400 Highland Ave Ste 20
,Salem,MA 019701783
Essex
(978) 744-1177
ENGLISH
Office: SPANISH|URDU|ENGLISH

LIANG MICHELLE C.
Accepting New Patients:
EYE CENTER OF THE NORTH SHORE, LLC
400 Highland Ave Ste 20
,Salem,MA 019701783
Essex
(978) 744-1177
ENGLISH
Office: CANTONESE|FRENCH|GERMAN|GREEK|HEBREW|ITALIAN|KOREAN|MANDARIN|PUNJABI|RUSSIAN

NORTH SHORE EYE CARE, INC
Accepting New Patients:
North Shore Eye Care, Inc
116R Highland Ave Ste 2
,Salem,MA 019702756
Essex
(978) 745-0654
SPANISH|ENGLISH
Office: SPANISH|ENGLISH

PATKIN RANDALL
Accepting New Patients:
EYE CENTER OF THE NORTH SHORE, LLC
400 Highland Ave Ste 20
,Salem,MA 019701783
Essex
(978) 744-1177
ENGLISH
Office: SPANISH|URDU|ENGLISH

RAMSEY DAVID J.
Accepting New Patients:
Mass General Brigham - Salem Hospital
81 Highland Ave Salem Campus,Salem,MA 019702714
Essex
(978) 741-1200
ENGLISH
Office: ALBANIAN|ARMENIAN|ARABIC, LEBANESE, SYRIAN|BENGALI|BULGARIAN|BURMESE|CANTONESE|KHMER / CAMBODIAN|CROATIAN|FARSI, PERSIAN

UNG JANNET J
Accepting New Patients:
EYE CENTER OF THE NORTH SHORE, LLC
400 Highland Ave Ste 20
,Salem,MA 019701783
Essex
(978) 744-1177
KOREAN|ENGLISH
Office: SPANISH|URDU|ENGLISH

OPTOMETRY

APPLETON EYE ASSOCIATES - AMESBURY
Accepting New Patients:
APPLETON EYE ASSOCIATES - AMESBURY
77 Main St
,Amesbury,MA 019132823
Essex
(978) 388-1060
appletoneye@yahoo.com
ENGLISH
Office: ENGLISH

BUKHARI FATIMA Z
Accepting New Patients:
Foley Vision Center
100 Macy St Unit K
,Amesbury,MA 019134315
Essex
(978) 792-9400
ENGLISH
Office: ENGLISH

FOLEY MATTHEW D.
Accepting New Patients:
Foley Vision Center
100 Macy St Unit K
,Amesbury,MA 019134315
Essex
(978) 792-9400
drfoley@drfoley.net
ENGLISH
Office: ENGLISH

FOLEY VISION CENTER, LLC
Accepting New Patients:
Foley Vision Center
100 Macy St Unit K
,Amesbury,MA 019134315
Essex
(978) 792-9400
drfoley@drfoley.net
ENGLISH
Office: ENGLISH

FORTIN JESSICA
Accepting New Patients:
Foley Vision Center
100 Macy St Unit K
,Amesbury,MA 019134315
Essex
(978) 792-9400
jfortinod@gmail.com
ENGLISH
Office: CANTONESE|KHMER / CAMBODIAN|DUTCH|FRENCH|HINDI|ITALIAN|KOREAN|PERSIAN|PORTUGUESE|RUSSIAN

GASIOROWSKI KEVIN M
Accepting New Patients:
APPLETON EYE ASSOCIATES - AMESBURY
77 Main St
,Amesbury,MA 019132823
Essex
(978) 388-1060
ENGLISH
Office: ENGLISH

LYNCH ALISON
Accepting New Patients:
APPLETON EYE ASSOCIATES - AMESBURY
77 Main St
,Amesbury,MA 019132823
Essex
(978) 388-1060
ENGLISH
Office: ENGLISH

MORAN AVA K
Accepting New Patients:
APPLETON EYE ASSOCIATES - AMESBURY
77 Main St
,Amesbury,MA 019132823
Essex
(978) 388-1060
ENGLISH
Office: ENGLISH

NACHUM JACOB
Accepting New Patients:
Foley Vision Center
100 Macy St Unit K
,Amesbury,MA 019134315
Essex
(978) 792-9400
SPANISH|ENGLISH
Office: ENGLISH

NGUYEN LISA
Accepting New Patients:
Foley Vision Center
100 Macy St Unit K
,Amesbury,MA 019134315
Essex
(978) 792-9400
ENGLISH
Office: ENGLISH

PARVIS ANTOINETTE D
Accepting New Patients:
Foley Vision Center
100 Macy St Unit K
,Amesbury,MA 019134315
Essex
(978) 792-9400
ENGLISH
Office: ENGLISH

PHILLIPS MICHAEL L
Accepting New Patients:
Foley Vision Center
100 Macy St Unit K
,Amesbury,MA 019134315
Essex
(978) 792-9400
ENGLISH
Office: ENGLISH

RAMAMIRTHAM RAMKUMAR
Accepting New Patients:
APPLETON EYE ASSOCIATES - AMESBURY
77 Main St
,Amesbury,MA 019132823
Essex
(978) 388-1060
HINDI|KANNADA|ENGLISH|TELUGU|TAMIL
Office: ENGLISH

RUEHLEN ALLISON A
Accepting New Patients:
Foley Vision Center
100 Macy St Unit K
,Amesbury,MA 019134315
Essex
(978) 792-9400
ENGLISH
Office: ENGLISH

STRATON VLADA
Accepting New Patients:
Foley Vision Center
100 Macy St Unit K
,Amesbury,MA 019134315
Essex
(978) 792-9400
RUSSIAN|ENGLISH
Office: ENGLISH

CHILD JOHN A.
Accepting New Patients:
Andover Optometry
15 Central Street
,Andover,MA 01810
Essex
(978) 475-5252
ENGLISH
Office: ENGLISH

DESHAIES JOHN P
Accepting New Patients:
Andover Optometry
15 Central Street
,Andover,MA 01810
Essex
(978) 475-5252
ENGLISH
Office: ENGLISH

LAHEY DEANNA K
Accepting New Patients:
Andover Optometry
15 Central Street
,Andover,MA 01810
Essex
(978) 475-5252
ENGLISH
Office: HINDI|ENGLISH

TALLMAN EYE ASSOCIATES AT ANDOVER
Accepting New Patients:
TALLMAN EYE ASSOCIATES AT ANDOVER
349 Main St.
,Andover,MA 01810
Essex
(978) 688-6182
ENGLISH
Office: ENGLISH

WATANABE RONALD K.
Accepting New Patients:
Andover Optometry
15 Central Street
,Andover,MA 01810
Essex
(978) 475-5252
ENGLISH
Office: ENGLISH

ZALATIMO NADIA S.
Accepting New Patients:
Andover Optometry
15 Central Street
,Andover,MA 01810
Essex
(978) 475-5252
ENGLISH
Office: ENGLISH

BEAN STACY E.
Accepting New Patients:
Stacy E Bean, OD
40 Enon Street
,Beverly,MA 01915
Essex
(978) 922-7120
stacy_bean@comcast.net
ENGLISH
Office: HINDI|ENGLISH|GUJARATI

BRIDGER REBECCA
Accepting New Patients:
Dr. Rebecca Bridger, Optometrist
40 Enon St Apt 1
,Beverly,MA 019151168
Essex
(978) 922-7120
bridgerr@gmail.com
ENGLISH
Office: ENGLISH

CHO ALICE
Accepting New Patients:
MYEYEDR OPTOMETRY OF MASSACHUSETTS PC (BEVERLY)
495 Cabot St., Ste. 1
,Beverly,MA 01915
Essex
(978) 921-5000
ENGLISH
Office: ENGLISH

DUNG THAO M
Accepting New Patients:
MYEYEDR OPTOMETRY OF MASSACHUSETTS PC (BEVERLY)
495 Cabot St., Ste. 1
,Beverly,MA 01915
Essex
(978) 921-5000
VIETNAMESE|ENGLISH
Office: SPANISH|ENGLISH

GANNON AMANDA
Accepting New Patients:
MYEYEDR OPTOMETRY OF MASSACHUSETTS PC (BEVERLY)
495 Cabot St., Ste. 1
,Beverly,MA 01915
Essex
(978) 921-5000
ENGLISH
Office: ENGLISH

HAIDAR LEENA
Accepting New Patients:
MYEYEDR OPTOMETRY OF MASSACHUSETTS PC (BEVERLY)
495 Cabot St., Ste. 1
,Beverly,MA 01915
Essex
(978) 921-5000
ENGLISH
Office: ENGLISH

HARISINGHANI PUNEET M
Accepting New Patients:
MYEYEDR OPTOMETRY OF MASSACHUSETTS PC (BEVERLY)
495 Cabot St., Ste. 1
,Beverly,MA 01915
Essex
(978) 921-5000
puneet_harisinghani@alumni.neco.edu
HINDI|ENGLISH
Office: ENGLISH

JOHNSON CATHERINE A.
Accepting New Patients:
SPECIALIZED PEDIATRIC EYE CARE, INC
77 Herrick St Ste 102
,Beverly,MA 019152734
Essex
(978) 338-4321
ENGLISH

KENNEY JACQUELINE
Accepting New Patients:
SPECIALIZED PEDIATRIC EYE CARE, INC
77 Herrick St Ste 102
,Beverly,MA 019152734
Essex
(978) 338-4321
Kenneyj@resident.neco.edu
ENGLISH
Office: ENGLISH

MYEYEDR OPTOMETRY OF MASSACHUSETTS PC (BEVERLY)
Accepting New Patients:
MYEYEDR OPTOMETRY OF MASSACHUSETTS PC (BEVERLY)
495 Cabot St., Ste. 1
,Beverly,MA 01915
Essex
(978) 921-5000
silvia.benites@myeyedr.com
ENGLISH
Office: ENGLISH

OHPNTZ VISION LLC
Accepting New Patients:
Stacy E Bean, OD
40 Enon Street
,Beverly,MA 01915
Essex
(978) 922-7120
stacy_bean@comcast.net
ENGLISH
Office: ENGLISH

PATEL EVANSHI V
Accepting New Patients:
MYEYEDR OPTOMETRY OF MASSACHUSETTS PC (BEVERLY)
495 Cabot St., Ste. 1
,Beverly,MA 01915
Essex
(978) 921-5000
HINDI|ENGLISH|GUJARATI
Office: ENGLISH

PHAMDUY ANTHONY
Accepting New Patients:
MYEYEDR OPTOMETRY OF MASSACHUSETTS PC (BEVERLY)
495 Cabot St., Ste. 1
,Beverly,MA 01915
Essex
(978) 921-5000
ENGLISH
Office: ENGLISH

PHILIBIN MATTHEW J
Accepting New Patients:
MYEYEDR OPTOMETRY OF MASSACHUSETTS PC (BEVERLY)
495 Cabot St., Ste. 1
,Beverly,MA 01915
Essex
(978) 921-5000
ENGLISH
Office: SPANISH|ENGLISH

ROGERSON EMMA D
Accepting New Patients:
MYEYEDR OPTOMETRY OF MASSACHUSETTS PC (BEVERLY)
495 Cabot St., Ste. 1
,Beverly,MA 01915
Essex
(978) 921-5000
ENGLISH
Office: ENGLISH

SEYMOUR ANTHONY L.
Accepting New Patients:
MYEYEDR OPTOMETRY OF MASSACHUSETTS PC (BEVERLY)
495 Cabot St., Ste. 1
,Beverly,MA 01915
Essex
(978) 921-5000
ENGLISH
Office: ENGLISH

SIU FEI
Accepting New Patients:
North Suburban Eye Associates
75 Herrick Street
,Beverly,MA 019155903
Essex
(781) 245-5200
fei.siu@gmail.com
ENGLISH
Office: ARABIC, LEBANESE, SYRIAN|HINDI|PORTUGUESE|SPANISH|ENGLISH|GUJARATI

STEJNA JESSICA L.
Accepting New Patients:
MYEYEDR OPTOMETRY OF MASSACHUSETTS PC (BEVERLY)
495 Cabot St., Ste. 1
,Beverly,MA 01915
Essex
(978) 921-5000
ENGLISH
Office: ENGLISH

TIERI PAUL R.
Accepting New Patients:
MYEYEDR OPTOMETRY OF MASSACHUSETTS PC (BEVERLY)
495 Cabot St., Ste. 1
,Beverly,MA 01915
Essex
(978) 921-5000
ENGLISH
Office: SPANISH|ENGLISH

TRUONG KIMBERLY T
Accepting New Patients:
MYEYEDR OPTOMETRY OF MASSACHUSETTS PC (BEVERLY)
495 Cabot St., Ste. 1
,Beverly,MA 01915
Essex
(978) 921-5000
ENGLISH
Office: FRENCH|SPANISH|VIETNAMESE|ENGLISH|CAPE VERDE CREOLE|HAITIAN CREOLE /KWEO

VARDIMAN ALEXA H
Accepting New Patients:
MYEYEDR OPTOMETRY OF MASSACHUSETTS PC (BEVERLY)
495 Cabot St., Ste. 1
,Beverly,MA 01915
Essex
(978) 921-5000
ENGLISH
Office: ENGLISH

WEGRZYN JANA
Accepting New Patients:
MYEYEDR OPTOMETRY OF MASSACHUSETTS PC (BEVERLY)
495 Cabot St., Ste. 1
,Beverly,MA 01915
Essex
(978) 921-5000
janawegrzyn@gmail.com
ENGLISH
Office: SPANISH|ENGLISH|THAI

BERTOLI LEONARD
Accepting New Patients:
MASS OPTOMETRIC ASSOCIATES, P.C. AT DANVERS
139 Endicott Plaza.
,Danvers,MA 019234803
Essex
(978) 777-4700
ENGLISH
Office: ENGLISH

BI BI SHAGUFTA
Accepting New Patients:
MyEyeDr Optometry of Massachusetts, PC
164 Sylvan St.
,Danvers,MA 01923
Essex
(978) 774-4500
ENGLISH
Office: CHINESE|FRENCH|HEBREW|KANNADA|SPANISH|VIETNAMESE|ENGLISH

BRIDGER PETER H.
Accepting New Patients:
PETER H. BRIDGER, MD
35 Elm St ,Danvers,MA 019232835
Essex
(978) 774-1118
ENGLISH
Office: ENGLISH

CARUSO ALEXA M.
Accepting New Patients:
MyEyeDr Optometry of Massachusetts, PC
164 Sylvan St.
,Danvers,MA 01923
Essex
(978) 774-4500
ENGLISH
Office: SPANISH|ENGLISH

CHAN ALYSSA
Accepting New Patients:
OPHTHALMIC CONSULTANTS OF BOSTON AT DANVERS
104 Endicott St Ste 303
,Danvers,MA 019233623
Essex
(978) 524-0050
achan@eyeboston.com
ENGLISH
Office: MANDARIN|PORTUGUESE|RUSSIAN|SPANISH|ENGLISH

CHAN ALYSSA
Accepting New Patients:
OPHTHALMIC CONSULTANTS OF BOSTON AT DANVERS
104 Endicott St, Suite 303 ,Danvers,MA 01923
Essex
(978) 524-0050
achan@eyeboston.com
ENGLISH
Office: MANDARIN|PORTUGUESE|RUSSIAN|SPANISH|ENGLISH

CHIANG DAVID A
Accepting New Patients:
MASS OPTOMETRIC ASSOCIATES, P.C. AT DANVERS
139 Endicott Plaza.
,Danvers,MA 019234803
Essex
(978) 777-4700
CHINESE|ENGLISH
Office: ENGLISH

CHO ALICE
Accepting New Patients:
MyEyeDr Optometry of Massachusetts, PC
164 Sylvan St.
,Danvers,MA 01923
Essex
(978) 774-4500
ENGLISH
Office: ENGLISH

CLEAR VISION OPTOMETRY LLC - DANVERS
Accepting New Patients:
CLEAR VISION OPTOMETRY LLC
35 Elm Street
,Danvers,MA 01923
Essex
(978) 777-0379
ENGLISH
Office: ENGLISH

DALTON MICHAEL E.
Accepting New Patients:
OPHTHALMIC CONSULTANTS OF BOSTON AT DANVERS
104 Endicott St Ste 303
,Danvers,MA 019233623
Essex
(978) 524-0050
ENGLISH
Office: MANDARIN|PORTUGUESE|RUSSIAN|SPANISH|ENGLISH

DUNG THAO M
Accepting New Patients:
MyEyeDr Optometry of Massachusetts, PC
164 Sylvan St.
,Danvers,MA 01923
Essex
(978) 774-4500
VIETNAMESE|ENGLISH
Office: SPANISH|ENGLISH

EDWARD EYE ASSOCIATES, LLC - DANVERS
Accepting New Patients:
EDWARD EYE ASSOCIATES, LLC
35 Elm Street
,Danvers,MA 01923
Essex
(978) 777-0379
ENGLISH
Office: ENGLISH

FERRUCCI JEFFREY K
Accepting New Patients:
OPHTHALMIC CONSULTANTS OF BOSTON AT DANVERS
104 Endicott St Ste 303
,Danvers,MA 019233623
Essex
(978) 524-0050
ENGLISH
Office: MANDARIN|PORTUGUESE|RUSSIAN|SPANISH|ENGLISH

FONTE ANDREW
Accepting New Patients:
MyEyeDr Optometry of Massachusetts, PC
164 Sylvan St.
,Danvers,MA 01923
Essex
(978) 774-4500
ENGLISH
Office: SPANISH|ENGLISH

FULLERTON MADELINE R
Accepting New Patients:
OPHTHALMIC CONSULTANTS OF BOSTON AT DANVERS
104 Endicott St Ste 303
,Danvers,MA 019233623
Essex
(978) 524-0050
mfullert@dimock.org
ENGLISH
Office: MANDARIN|PORTUGUESE|RUSSIAN|SPANISH|ENGLISH

FULLERTON MADELINE R
Accepting New Patients:
OPHTHALMIC CONSULTANTS OF BOSTON AT DANVERS
104 Endicott St, Suite 303 ,Danvers,MA 01923
Essex
(978) 524-0050
mfullert@dimock.org
ENGLISH
Office: MANDARIN|PORTUGUESE|RUSSIAN|SPANISH|ENGLISH

GANNON AMANDA
Accepting New Patients:
MyEyeDr Optometry of Massachusetts, PC
164 Sylvan St.
,Danvers,MA 01923
Essex
(978) 774-4500
ENGLISH
Office: ENGLISH

GEEVARGHESE JASMIN A
Accepting New Patients:
OPHTHALMIC CONSULTANTS OF BOSTON AT DANVERS
104 Endicott St Ste 303
,Danvers,MA 019233623
Essex
(978) 524-0050
MANDARIN|PORTUGUESE|RUSSIAN|SPANISH|ENGLISH

GEEVARGHESE JASMIN A
Accepting New Patients:
OPHTHALMIC CONSULTANTS OF BOSTON AT DANVERS
104 Endicott St, Suite 303 ,Danvers,MA 01923
Essex
(978) 524-0050
MANDARIN|PORTUGUESE|RUSSIAN|SPANISH|ENGLISH

GRIMM ADAM T
Accepting New Patients:
MyEyeDr Optometry of Massachusetts, PC
164 Sylvan St.
,Danvers,MA 01923
Essex
(978) 774-4500
adam.grimmaa@gmail.com
ENGLISH
Office: ENGLISH

HAIDAR LEENA
Accepting New Patients:
MyEyeDr Optometry of Massachusetts, PC
164 Sylvan St.
,Danvers,MA 01923
Essex
(978) 774-4500
ENGLISH
Office: ENGLISH

KAWABATA CLAUDINE Y.
Accepting New Patients:
OPHTHALMIC CONSULTANTS OF BOSTON AT DANVERS
104 Endicott St Ste 303
,Danvers,MA 019233623
Essex
(978) 524-0050
ENGLISH
Office: MANDARIN|PORTUGUESE|RUSSIAN|SPANISH|ENGLISH

KIRSTEIN MARK D.
Accepting New Patients:
OPHTHALMIC CONSULTANTS OF BOSTON AT DANVERS
104 Endicott St Ste 303
,Danvers,MA 019233623
Essex
(978) 524-0050
ENGLISH
Office: FRENCH|MANDARIN|PORTUGUESE|RUSSIAN|SPANISH|TURKISH|VIETNAMESE|ENGLISH|CAPE VERDE CREOLE

KOCHANOWSKI MICHAEL
Accepting New Patients:
MyEyeDr Optometry of Massachusetts, PC
164 Sylvan St.
,Danvers,MA 01923
Essex
(978) 774-4500
ENGLISH
Office: SPANISH|ENGLISH

KUPSC ROBERT P.
Accepting New Patients:
MASS OPTOMETRIC ASSOCIATES, P.C. AT DANVERS
139 Endicott Plaza.
,Danvers,MA 019234803
Essex
(978) 777-4700
ENGLISH
Office: HINDI|PORTUGUESE|SPANISH|ENGLISH|GUJARATI

MAC KIM LILY
Accepting New Patients:
MASS OPTOMETRIC ASSOCIATES, P.C. AT DANVERS
139 Endicott Plaza.
,Danvers,MA 019234803
Essex
(978) 777-4700
ENGLISH
Office: ENGLISH

MARGOT S SELIGMAN, OD - DANVERS
Accepting New Patients:
MARGOT S SELIGMAN, OD - DANVERS
35 Elm St ,Danvers,MA 019232835
Essex
(978) 777-0379
mseligman@rcn.com
ENGLISH
Office: ENGLISH

MASS OPTOMETRIC ASSOCIATES, P.C. AT DANVERS
Accepting New Patients:
MASS OPTOMETRIC ASSOCIATES, P.C. AT DANVERS
139 Endicott Plaza.
,Danvers,MA 019234803
Essex
(978) 777-4700
ENGLISH
Office: ENGLISH

MORRIS CHRISTINE L.
Accepting New Patients:
OPHTHALMIC CONSULTANTS OF BOSTON AT DANVERS
104 Endicott St Ste 303
,Danvers,MA 019233623
Essex
(978) 524-0050
ENGLISH
Office: MANDARIN|PORTUGUESE|RUSSIAN|SPANISH|ENGLISH

MURRAY LISA M.
Accepting New Patients:
OPHTHALMIC CONSULTANTS OF BOSTON AT DANVERS
104 Endicott St Ste 303
,Danvers,MA 019233623
Essex
(978) 524-0050
ENGLISH
Office: MANDARIN|PORTUGUESE|RUSSIAN|SPANISH|ENGLISH

MYEYEDR OPTOMETRY OF MASSACHUSETTS PC (DANVERS)
Accepting New Patients:
MyEyeDr Optometry of Massachusetts, PC
164 Sylvan St.
,Danvers,MA 01923
Essex
(978) 774-4500
silvia.benites@myeyedr.com
ENGLISH
Office: ENGLISH

NATHANSON IRWIN M.
Accepting New Patients:
NATHANSON, IRWIN M.
85 Constitution Ln Ste 100C ,Danvers,MA 019233630
Essex
(978) 774-5510
irwin.nathanson@verizon.net
ENGLISH
Office: ENGLISH

NORTH SHORE EYE SPECIALISTS, INC.
Accepting New Patients:
North Shore Eye Specialists
85 Constitution Ln Ste 100C ,Danvers,MA 019233630
Essex
(978) 774-7033
qed55@yahoo.com
ENGLISH
Office: ENGLISH

PATEL EVANSHI V
Accepting New Patients:
MyEyeDr Optometry of Massachusetts, PC
164 Sylvan St.
,Danvers,MA 01923
Essex
(978) 774-4500
HINDI|ENGLISH|GUJARATI
Office: ENGLISH

PHAMDUY ANTHONY
Accepting New Patients:
MyEyeDr Optometry of Massachusetts, PC
164 Sylvan St.
,Danvers,MA 01923
Essex
(978) 774-4500
ENGLISH
Office: ENGLISH

PHILIBIN MATTHEW J
Accepting New Patients:
MyEyeDr Optometry of Massachusetts, PC
164 Sylvan St.
,Danvers,MA 01923
Essex
(978) 774-4500
ENGLISH
Office: SPANISH|ENGLISH

PRENTISS WILLIAM M.
Accepting New Patients:
North Shore Eye Specialists
85 Constitution Ln Ste 100C ,Danvers,MA 019233630
Essex
(978) 774-7033
ENGLISH
Office: ENGLISH

RAVULA SHRUTI S.
Accepting New Patients:
MASS OPTOMETRIC ASSOCIATES, P.C. AT DANVERS
139 Endicott Plaza. ,Danvers,MA 019234803
Essex
(978) 777-4700
ENGLISH
Office: ENGLISH

ROGERSON EMMA D
Accepting New Patients:
MyEyeDr Optometry of Massachusetts, PC
164 Sylvan St. ,Danvers,MA 01923
Essex
(978) 774-4500
ENGLISH
Office: ENGLISH

RUBIN LISA L.
Accepting New Patients:
OPHTHALMIC CONSULTANTS OF BOSTON AT DANVERS
104 Endicott St Ste 303 ,Danvers,MA 019233623
Essex
(978) 524-0050
ENGLISH
Office: MANDARIN|PORTUGUESE|RUSSIAN|SPANISH|ENGLISH

SAMJI NIMIRA H.
Accepting New Patients:
MASS OPTOMETRIC ASSOCIATES, P.C. AT DANVERS
139 Endicott Plaza. ,Danvers,MA 019234803
Essex
(978) 777-4700
HINDI|SWAHILI|ENGLISH|GUJARATI
Office: HINDI|PORTUGUESE|SWAHILI|ENGLISH|GUJARATI

SAWA SANDRA
Accepting New Patients:
MASS OPTOMETRIC ASSOCIATES, P.C. AT DANVERS
139 Endicott Plaza. ,Danvers,MA 019234803
Essex
(978) 777-4700
ENGLISH
Office: ENGLISH

SCHAEFER VIVIAN C.
Accepting New Patients:
MASS OPTOMETRIC ASSOCIATES, P.C. AT DANVERS
139 Endicott Plaza. ,Danvers,MA 019234803
Essex
(978) 777-4700
ENGLISH
Office: ENGLISH

SELIGMAN MARGOT S.
Accepting New Patients:
MARGOT S SELIGMAN, OD - DANVERS
35 Elm St ,Danvers,MA 019232835
Essex
(978) 777-0379
mseligman@rcn.com
ENGLISH
Office: ARABIC, LEBANESE, SYRIAN|ENGLISH

SEYMOUR ANTHONY L.
Accepting New Patients:
MyEyeDr Optometry of Massachusetts, PC
164 Sylvan St. ,Danvers,MA 01923
Essex
(978) 774-4500
ENGLISH
Office: ENGLISH

SHETH SONYA M
Accepting New Patients:
CLEAR VISION OPTOMETRY LLC
35 Elm Street ,Danvers,MA 01923
Essex
(978) 777-0379
sonyaod@yahoo.com
CHINESE|INDIAN (EAST)|SPANISH|ENGLISH
Office: CHINESE|HINDI|SPANISH|VIETNAMESE|ENGLISH|GUJARATI

SIEGEL NATASHA
Accepting New Patients:
MASS OPTOMETRIC ASSOCIATES, P.C. AT DANVERS
139 Endicott Plaza. ,Danvers,MA 019234803
Essex
(978) 777-4700
ENGLISH
Office: ENGLISH

STEJNA JESSICA L.
Accepting New Patients:
MyEyeDr Optometry of Massachusetts, PC
164 Sylvan St. ,Danvers,MA 01923
Essex
(978) 774-4500
ENGLISH
Office: ENGLISH

TAKRIMI AFSOON
Accepting New Patients:
MASS OPTOMETRIC ASSOCIATES, P.C. AT DANVERS
139 Endicott Plaza. ,Danvers,MA 019234803
Essex
(978) 777-4700
ENGLISH
Office: ENGLISH

TAYLOR STEPHEN M.
Accepting New Patients:
OPHTHALMIC CONSULTANTS OF BOSTON AT DANVERS
104 Endicott St Ste 303 ,Danvers,MA 019233623
Essex
(978) 524-0050
ENGLISH
Office: MANDARIN|PORTUGUESE|RUSSIAN|SPANISH|ENGLISH

TIERI PAUL R.
Accepting New Patients:
MyEyeDr Optometry of Massachusetts, PC
164 Sylvan St.
,Danvers,MA 01923
Essex
(978) 774-4500
ENGLISH
Office: SPANISH|ENGLISH

TORRE DANIELLE A
Accepting New Patients:
OPHTHALMIC CONSULTANTS OF BOSTON AT DANVERS
104 Endicott St, Suite 303 ,Danvers,MA 01923
Essex
(978) 524-0050
ENGLISH
Office: MANDARIN|PORTUGUESE|RUSSIAN|SPANISH|ENGLISH

TRUONG KIMBERLY T
Accepting New Patients:
MyEyeDr Optometry of Massachusetts, PC
164 Sylvan St.
,Danvers,MA 01923
Essex
(978) 774-4500
ENGLISH
Office: FRENCH|SPANISH|VIETNAMESE|ENGLISH|CAPE VERDE CREOLE|HAITIAN CREOLE /KWEO

UDDIN SUKRANA
Accepting New Patients:
MyEyeDr Optometry of Massachusetts, PC
164 Sylvan St.
,Danvers,MA 01923
Essex
(978) 774-4500
BENGALI|ENGLISH
Office: SPANISH|ENGLISH

VASIU SAKSHI
Accepting New Patients:
MyEyeDr Optometry of Massachusetts, PC
164 Sylvan St.
,Danvers,MA 01923
Essex
(978) 774-4500
HINDI|ENGLISH
Office: SPANISH|ENGLISH

VU SHARA
Accepting New Patients:
MASS OPTOMETRIC ASSOCIATES, P.C. AT DANVERS
139 Endicott Plaza.
,Danvers,MA 019234803
Essex
(978) 777-4700
ENGLISH
Office: ENGLISH

WATSON GABRIELLA A
Accepting New Patients:
OPHTHALMIC CONSULTANTS OF BOSTON AT DANVERS
104 Endicott St, Suite 303 ,Danvers,MA 01923
Essex
(978) 524-0050
watson.gabriella23@gmail.com
ENGLISH
Office: MANDARIN|PORTUGUESE|RUSSIAN|SPANISH|ENGLISH|THAI

WEGRZYN JANA
Accepting New Patients:
MyEyeDr Optometry of Massachusetts, PC
164 Sylvan St.
,Danvers,MA 01923
Essex
(978) 774-4500
janawegrzyn@gmail.com
ENGLISH
Office: SPANISH|ENGLISH|THAI

WOOLER KRISTY B.
Accepting New Patients:
OPHTHALMIC CONSULTANTS OF BOSTON AT DANVERS
104 Endicott St Ste 303 ,Danvers,MA 019233623
Essex
(978) 524-0050
ENGLISH
Office: MANDARIN|PORTUGUESE|RUSSIAN|SPANISH|ENGLISH

YANG YANG
Accepting New Patients:
OPHTHALMIC CONSULTANTS OF BOSTON AT DANVERS
104 Endicott St Ste 303 ,Danvers,MA 019233623
Essex
(978) 524-0050
ENGLISH
Office: MANDARIN|PORTUGUESE|RUSSIAN|SPANISH|ENGLISH

ZACHWIEJA NICOLE M
Accepting New Patients:
MyEyeDr Optometry of Massachusetts, PC
164 Sylvan St.
,Danvers,MA 01923
Essex
(978) 774-4500
POLISH|ENGLISH
Office: SPANISH|ENGLISH

GEORGETOWN EYE ASSOCIATES
Accepting New Patients:
GEORGETOWN EYE ASSOCIATES
2 Central St Fl 2
,Georgetown,MA 018332032
Essex
(978) 352-5966
traveis@comcast.net
ENGLISH
Office: ENGLISH

KAWABATA CLAUDINE Y.
Accepting New Patients:
GEORGETOWN EYE ASSOCIATES
2 Central St Fl 2
,Georgetown,MA 018332032
Essex
(978) 352-5966
ENGLISH
Office: MANDARIN|PORTUGUESE|RUSSIAN|SPANISH|ENGLISH

TRAVEIS MARK A.
Accepting New Patients:
GEORGETOWN EYE ASSOCIATES
2 Central St Fl 2
,Georgetown,MA 018332032
Essex
(978) 352-5966
ENGLISH
Office: ENGLISH

APPLETON EYE ASSOCIATES - GLOUCESTER
Accepting New Patients:
APPLETON EYE ASSOCIATES - GLOUCESTER
29 Railraod Ave
,Gloucester,MA 01930
Essex
(978) 281-4514
ENGLISH
Office: ENGLISH

FOWLER WAYNE A.
Accepting New Patients:
CAPE ANN EYE SPECIALISTS PC
35 Middle St.
,Gloucester,MA 01930
Essex
(978) 281-0600
ENGLISH
Office: PORTUGUESE|RUSSIAN|SPANISH|ENGLISH

GASIOROWSKI KEVIN M
Accepting New Patients:
APPLETON EYE ASSOCIATES - GLOUCESTER
29 Railraod Ave
,Gloucester,MA 01930
Essex
(978) 281-4514
ENGLISH
Office: ENGLISH

MCKERVEY CHARLES J.
Accepting New Patients:
CHARLES J. MCKERVEY, OD
186 Main St.
,Gloucester,MA 01930
Essex
(978) 283-5599
ENGLISH
Office: ENGLISH

MORAN AVA K
Accepting New Patients:
APPLETON EYE ASSOCIATES - GLOUCESTER
29 Railraod Ave
,Gloucester,MA 01930
Essex
(978) 281-4514
ENGLISH
Office: ENGLISH

WEINGARTEN BONNY M.
Accepting New Patients:
APPLETON EYE ASSOCIATES - GLOUCESTER
29 Railraod Ave
,Gloucester,MA 01930
Essex
(978) 281-4514
eyecorrection@yahoo.com
ENGLISH
Office: ENGLISH

WEINGARTEN BONNY M.
Accepting New Patients:
BMW Optical - Parrelli Optical Gloucester
29 Railroad Ave
,Gloucester,MA 019303540
Essex
(978) 281-4514
eyecorrection@yahoo.com
ENGLISH
Office: ENGLISH

CHUNG VIVIAN R
Accepting New Patients:
DR. LAURA ANNE POTVIN, PC (OPTOMETRISTS)
939 Salem St Unit 7
,Groveland,MA 018341566
Essex
(978) 374-8991
MANDARIN|SPANISH|ENGLISH
Office: ARABIC, LEBANESE, SYRIAN|FRENCH|ENGLISH

DONAHUE ALICIA M
Accepting New Patients:
DR. LAURA ANNE POTVIN, PC (OPTOMETRISTS)
939 Salem St Unit 7
,Groveland,MA 018341566
Essex
(978) 374-8991
ALICIA.HANLEY316@GMAIL.COM
ENGLISH
Office: ARABIC, LEBANESE, SYRIAN|FRENCH|HINDI|RUSSIAN|SPANISH|URDU|ENGLISH

DOUCETTE CATHLEEN L
Accepting New Patients:
DR. LAURA ANNE POTVIN, PC (OPTOMETRISTS)
939 Salem St Unit 7
,Groveland,MA 018341566
Essex
(978) 374-8991
ENGLISH
Office: ARABIC, LEBANESE, SYRIAN|FRENCH|ENGLISH

DR. LAURA ANNE POTVIN, PC (OPTOMETRISTS)
Accepting New Patients:
DR. LAURA ANNE POTVIN, PC (OPTOMETRISTS)
939 Salem St Unit 7
,Groveland,MA
018341566
Essex
(978) 374-8991
ARABIC, LEBANESE, SYRIAN|FRENCH|ENGLISH
Office: ARABIC, LEBANESE, SYRIAN|FRENCH|ENGLISH

LAMBERT NYLA A
Accepting New Patients:
DR. LAURA ANNE POTVIN, PC (OPTOMETRISTS)
939 Salem St Unit 7
,Groveland,MA
018341566
Essex
(978) 374-8991
ENGLISH
Office: ARABIC, LEBANESE, SYRIAN|FRENCH|ENGLISH

MEIN SAMANTHA A
Accepting New Patients:
DR. LAURA ANNE POTVIN, PC (OPTOMETRISTS)
939 Salem St Unit 7
,Groveland,MA
018341566
Essex
(978) 374-8991
ENGLISH
Office: ARABIC, LEBANESE, SYRIAN|FRENCH|ENGLISH

POTVIN LAURA A.
Accepting New Patients:
DR. LAURA ANNE POTVIN, PC (OPTOMETRISTS)
939 Salem St Unit 7
,Groveland,MA
018341566
Essex
(978) 374-8991
ENGLISH
Office: ARABIC, LEBANESE, SYRIAN|FRENCH|ENGLISH

WINSLADE KATRINA M
Accepting New Patients:
DR. LAURA ANNE POTVIN, PC (OPTOMETRISTS)
939 Salem St Unit 7
,Groveland,MA
018341566
Essex
(978) 374-8991
ENGLISH
Office: ARABIC, LEBANESE, SYRIAN|FRENCH|ENGLISH

DAO LIEN-THU V
Accepting New Patients:
Haverhill Family Eye Care PC
59 Washington St Unit 1B ,Haverhill,MA
018325523
Essex
(978) 374-0386
ENGLISH
Office: ENGLISH

HAVERHILL FAMILY EYE CARE, PC
Accepting New Patients:
Haverhill Family Eye Care PC
59 Washington St Unit 1B ,Haverhill,MA
018325523
Essex
(978) 374-0386
HaverhillFamilyEyeCare@gmail.com
ENGLISH
Office: ENGLISH

JASIAK RICHARD L.
Accepting New Patients:
JASIAK, RICHARD L.
18 Granite St
,Haverhill,MA
018325531
Essex
(978) 374-2010
rjasiak@verizon.net
POLISH|ENGLISH
Office: POLISH|ENGLISH

JOHNSON MATTHEW A.
Accepting New Patients:
TALLMAN EYE ASSOCIATES AT HAVERHILL
62 Brown St Ste 205
,Haverhill,MA
018306790
Essex
(978) 688-6182
ENGLISH
Office: ARABIC, LEBANESE, SYRIAN|FRENCH|GERMAN|GREEK|PORTUGUESE|SPANISH|ENGLISH

MARIA AILEEN A.
Accepting New Patients:
TALLMAN EYE ASSOCIATES AT HAVERHILL
62 Brown St Ste 205
,Haverhill,MA
018306790
Essex
(978) 688-6182
SPANISH|ENGLISH
Office: ARABIC, LEBANESE, SYRIAN|FRENCH|GERMAN|GREEK|PORTUGUESE|SPANISH|ENGLISH

MARIPURI CHRISTINE E
Accepting New Patients:
TALLMAN EYE ASSOCIATES AT HAVERHILL
62 Brown St Ste 205
,Haverhill,MA
018306790
Essex
(978) 688-6182
ENGLISH
Office: ARABIC, LEBANESE, SYRIAN|FRENCH|GERMAN|GREEK|PORTUGUESE|SPANISH|ENGLISH

MATEUS MATHIS
Accepting New Patients:
TALLMAN EYE ASSOCIATES AT HAVERHILL
62 Brown St Ste 205
,Haverhill,MA
018306790
Essex
(978) 688-6182
PORTUGUESE|SPANISH|ENGLISH
Office: ARABIC, LEBANESE, SYRIAN|FRENCH|GERMAN|GREEK|PORTUGUESE|SPANISH|ENGLISH

TALLMAN EYE ASSOCIATES AT HAVERHILL
Accepting New Patients:
TALLMAN EYE ASSOCIATES AT HAVERHILL
62 Brown St Ste 205
,Haverhill,MA 018306790
Essex
(978) 688-6182
ENGLISH
Office: ENGLISH

THACH THU M
Accepting New Patients:
TALLMAN EYE ASSOCIATES AT HAVERHILL
62 Brown St Ste 205
,Haverhill,MA 018306790
Essex
(978) 688-6182
thu.minhthach@gmail.com
ENGLISH
Office: ARABIC, LEBANESE, SYRIAN|FRENCH|GERMAN|GREEK|PORTUGUESE|SPANISH|ENGLISH

APPLETON EYE ASSOCIATES - IPSWICH
Accepting New Patients:
APPLETON EYE ASSOCIATES - IPSWICH
21 Market St., Ste. 100
,Ipswich,MA 01938
Essex
(978) 356-3015
ENGLISH
Office: ENGLISH

MORAN AVA K
Accepting New Patients:
APPLETON EYE ASSOCIATES - IPSWICH
21 Market St., Ste. 100
,Ipswich,MA 01938
Essex
(978) 356-3015
ENGLISH
Office: ENGLISH

TRAVEIS LISA A.
Accepting New Patients:
APPLETON EYE ASSOCIATES - IPSWICH
21 Market St., Ste. 100
,Ipswich,MA 01938
Essex
(978) 356-3015
ltraveiseyecare@verizon.com
SPANISH|ENGLISH
Office: ENGLISH

HUANG SHUNQI
Accepting New Patients:
Community Optics
410 Essex St
,Lawrence,MA 018401214
Essex
(978) 682-8588
shuang8917@gmail.com
MANDARIN|ENGLISH
Office: MANDARIN|ENGLISH

JOHNSON MATTHEW A.
Accepting New Patients:
TALLMAN EYE ASSOCIATES
360 Merrimack St., Suite 125, Entry I
,Lawrence,MA 018431740
Essex
(978) 688-6182
ENGLISH
Office: ARABIC, LEBANESE, SYRIAN|FRENCH|GERMAN|GREEK|PORTUGUESE|SPANISH|ENGLISH

MARIA AILEEN A.
Accepting New Patients:
TALLMAN EYE ASSOCIATES
360 Merrimack St., Suite 125, Entry I
,Lawrence,MA 018431740
Essex
(978) 688-6182
SPANISH|ENGLISH
Office: ARABIC, LEBANESE, SYRIAN|FRENCH|GERMAN|GREEK|PORTUGUESE|SPANISH|ENGLISH

MARIPURI CHRISTINE E
Accepting New Patients:
TALLMAN EYE ASSOCIATES
360 Merrimack St., Suite 125, Entry I
,Lawrence,MA 018431740
Essex
(978) 688-6182
ENGLISH
Office: ARABIC, LEBANESE, SYRIAN|FRENCH|GERMAN|GREEK|PORTUGUESE|SPANISH|ENGLISH

MATEUS MATHIS
Accepting New Patients:
TALLMAN EYE ASSOCIATES
360 Merrimack St., Suite 125, Entry I
,Lawrence,MA 018431740
Essex
(978) 688-6182
PORTUGUESE|SPANISH|ENGLISH
Office: ARABIC, LEBANESE, SYRIAN|FRENCH|GERMAN|GREEK|PORTUGUESE|SPANISH|ENGLISH

MOHAMMAD MELISSA S
Accepting New Patients:
TALLMAN EYE ASSOCIATES
360 Merrimack St., Suite 125, Entry I
,Lawrence,MA 018431740
Essex
(978) 688-6182
ENGLISH
Office: ARABIC, LEBANESE, SYRIAN|FRENCH|GERMAN|GREEK|PORTUGUESE|SPANISH|ENGLISH

THACH THU M
Accepting New Patients:
TALLMAN EYE ASSOCIATES
360 Merrimack St., Suite 125, Entry I
,Lawrence,MA 018431740
Essex
(978) 688-6182
thu.minhthach@gmail.com
ENGLISH
Office: ARABIC, LEBANESE, SYRIAN|FRENCH|GERMAN|GREEK|PORTUGUESE|SPANISH|ENGLISH

VANN DONNA
Accepting New Patients:
TALLMAN EYE ASSOCIATES
360 Merrimack St., Suite 125, Entry I
,Lawrence,MA 018431740
Essex
(978) 688-6182
ENGLISH
Office: ARABIC, LEBANESE, SYRIAN|FRENCH|GERMAN|GREEK|PORTUGUESE|SPANISH|ENGLISH

W WINSTON YAO OD PC
Accepting New Patients:
Community Optics
410 Essex St
,Lawrence,MA 018401214
Essex
(978) 682-8588
wsyao@hotmail.com
MANDARIN|ENGLISH
Office: MANDARIN|ENGLISH

YAO WENSHENG W.
Accepting New Patients:
Community Optics
410 Essex St
,Lawrence,MA 018401214
Essex
(978) 682-8588
wsyao@hotmail.com
MANDARIN|ENGLISH
Office: MANDARIN|ENGLISH

YAO WENSHENG W.
Accepting New Patients:
YAO, WENSHENG W.
410 Essex St
,Lawrence,MA 018401214
Essex
(978) 682-8588
wsyao@hotmail.com
MANDARIN|ENGLISH
Office: MANDARIN|ENGLISH

ANZALDI EYE ASSOCIATES
Accepting New Patients:
Anzaldi Eye Associates, LLC.
427 Lynnway ,Lynn,MA 019053028
Essex
(781) 599-2773
eyeguy01@comcast.net
SPANISH|ENGLISH
Office: SPANISH|ENGLISH

ANZALDI THOMAS M.
Accepting New Patients:
Anzaldi Eye Associates, LLC.
427 Lynnway ,Lynn,MA 019053028
Essex
(781) 599-2773
SPANISH|ENGLISH
Office: SPANISH|ENGLISH

BASTIAN DANIEL A.
Accepting New Patients:
Lynn Community Health Center
20 Central Ave., Fl. 1
,Lynn,MA 019011201
Essex
(781) 595-1350
danielbastian@gmail.com
ENGLISH
Office: ALBANIAN|KHMER / CAMBODIAN|FRENCH|GERMAN|PORTUGUESE|RUSSIAN|SPANISH|VIETNAMESE|ENGLISH|PASHTO, AFGHANI

BASTIAN DANIEL A.
Accepting New Patients:
LYNN COMMUNITY HEALTH CENTER, INC
269 Union St. ,Lynn,MA 019011314
Essex
(781) 581-3900
danielbastian@gmail.com
ENGLISH
Office: ALBANIAN|KHMER / CAMBODIAN|FRENCH|GERMAN|PORTUGUESE|RUSSIAN|SPANISH|VIETNAMESE|ENGLISH|PASHTO, AFGHANI

DAMYANOVA PETYA T.
Accepting New Patients:
Anzaldi Eye Associates, LLC.
427 Lynnway ,Lynn,MA 019053028
Essex
(781) 599-2773
BULGARIAN|FRENCH|RUSSIAN|ENGLISH
Office: BULGARIAN|SPANISH|ENGLISH

DAMYANOVA PETYA T.
Accepting New Patients:
DAMYNOVA EYE ASSOCIATES
427 Lynnway ,Lynn,MA 019053028
Essex
(781) 599-2773
BULGARIAN|FRENCH|RUSSIAN|ENGLISH
Office: BULGARIAN|SPANISH|ENGLISH

DAMYNOVA EYE ASSOCIATES
Accepting New Patients:
DAMYNOVA EYE ASSOCIATES
427 Lynnway ,Lynn,MA 019053028
Essex
(781) 599-2773
pdamianova@yahoo.com
BULGARIAN|SPANISH|ENGLISH
Office: BULGARIAN|SPANISH|ENGLISH

FRIENDLY EYE CARE, LLC
Accepting New Patients:
Friendly Eye Care, LLC
780 Lynnway ,Lynn,MA 01905
Essex
(781) 599-5755
yingwuf@gmail.com
CHINESE|SPANISH|ENGLISH
Office: CHINESE|SPANISH|ENGLISH

HUMPHREYS EMILY R.
Accepting New Patients:
Lynn Community Health Center
20 Central Ave., Fl. 1
,Lynn,MA 019011201
Essex
(781) 595-1350
ENGLISH
Office: ENGLISH

LYNN COMMUNITY HEALTH CENTER - OPTOMETRY
Accepting New Patients:
Lynn Community Health Center
23 Central Ave., 5 Floor
,Lynn,MA 01901
Essex
(781) 595-1350
ENGLISH
Office: ENGLISH

MALKIN ALEXIS G.
Accepting New Patients:
Lynn Community Health Center
20 Central Ave., Fl. 1
,Lynn,MA 019011201
Essex
(781) 595-1350
ENGLISH
Office: ALBANIAN|ARABIC, LEBANESE, SYRIAN|CANTONESE|KHMER / CAMBODIAN|FARSI, PERSIAN|FRENCH|GERMAN|GREEK|HINDI|PORTUGUESE

MALKIN ALEXIS G.
Accepting New Patients:
LYNN COMMUNITY HEALTH CENTER, INC
269 Union St. ,Lynn,MA 019011314
Essex
(781) 581-3900
ENGLISH
Office: ALBANIAN|ARABIC, LEBANESE, SYRIAN|CANTONESE|KHMER / CAMBODIAN|FARSI, PERSIAN|FRENCH|GERMAN|GREEK|HINDI|PORTUGUESE

POOL ANGELA
Accepting New Patients:
Lynn Community Health Center
20 Central Ave., Fl. 1
,Lynn,MA 019011201
Essex
(781) 595-1350
SPANISH|ENGLISH
Office: ENGLISH

ROZANSKI KATHRYN M.
Accepting New Patients:
Lynn Community Health Center
20 Central Ave., Fl. 1
,Lynn,MA 019011201
Essex
(781) 595-1350
ENGLISH
Office: ALBANIAN|KHMER / CAMBODIAN|FRENCH|GERMAN|PORTUGUESE|RUSSIAN|SPANISH|VIETNAMESE|ENGLISH|PASHTO, AFGHANI

ROZANSKI KATHRYN M.
Accepting New Patients:
LYNN COMMUNITY HEALTH CENTER, INC
269 Union St. ,Lynn,MA 019011314
Essex
(781) 581-3900
ENGLISH
Office: ALBANIAN|KHMER / CAMBODIAN|FRENCH|GERMAN|PORTUGUESE|RUSSIAN|SPANISH|VIETNAMESE|ENGLISH|PASHTO, AFGHANI

WU - FREEMAN YING
Accepting New Patients:
Friendly Eye Care, LLC
780 Lynnway ,Lynn,MA 01905
Essex
(781) 599-5755
yingwuf@gmail.com
CHINESE|ENGLISH
Office: CHINESE|SPANISH|ENGLISH

BATTISTA STEPHANIE A
Accepting New Patients:
Lunette Optic Lynnfield
1215 Market St
,Lynnfield,MA 019404049
Essex
(781) 334-6800
DrBattista@LunetteOptic.com
SPANISH|ENGLISH
Office: ENGLISH

DEMIRI STIVIA
Accepting New Patients:
Lunette Optic Lynnfield
1215 Market St
,Lynnfield,MA 019404049
Essex
(781) 334-6800
StivDemiri@gmail.com
ENGLISH
Office: ARABIC, LEBANESE, SYRIAN|CANTONESE|CHINESE|FRENCH|MANDARIN|RUSSIAN|SPANISH|ENGLISH

FARAH LARA C
Accepting New Patients:
Lunette Optic Lynnfield
1215 Market St
,Lynnfield,MA 019404049
Essex
(781) 334-6800
ENGLISH
Office: ENGLISH

GRIEBEL KRISTEN K
Accepting New Patients:
Lunette Optic Lynnfield
1215 Market St
,Lynnfield,MA 019404049
Essex
(781) 334-6800
KGriebel@LunetteOptic.com
ENGLISH
Office: ENGLISH

KELLY PRABHJIT K
Accepting New Patients:
Lunette Optic Lynnfield
1215 Market St
,Lynnfield,MA
019404049
Essex
(781) 334-6800
DrKelly@LunetteOptic.com
ENGLISH
Office: SPANISH|ENGLISH

LUNETTE BOSTON, PC - LYNNFIELD
Accepting New Patients:
Lunette Optic Lynnfield
1215 Market St
,Lynnfield,MA
019404049
Essex
(781) 334-6800
lynnfield@lunetteoptic.com
ENGLISH
Office: ENGLISH

MARTIN DAVID
Accepting New Patients:
Lunette Optic Lynnfield
1215 Market St
,Lynnfield,MA
019404049
Essex
(781) 334-6800
ENGLISH
Office: ENGLISH

RAHIMIAN MICHELLE
Accepting New Patients:
Lunette Optic Lynnfield
1215 Market St
,Lynnfield,MA
019404049
Essex
(781) 334-6800
idoc@lunetteOptic.com
ENGLISH
Office: ENGLISH

RICHTER DMITRY
Accepting New Patients:
Lunette Optic Lynnfield
1215 Market St
,Lynnfield,MA
019404049
Essex
(781) 334-6800
DrRichter@LunetteOptic.com
RUSSIAN|ENGLISH
Office: ENGLISH

WIEDERODER AMANDA K
Accepting New Patients:
Lunette Optic Lynnfield
1215 Market St
,Lynnfield,MA
019404049
Essex
(781) 334-6800
appletoneye@yahoo.com
ENGLISH
Office: ENGLISH

TITELBAUM ALAN R.
Accepting New Patients:
TITELBAUM, ALAN R.
210 Humphrey St., Ste. 105 ,Marblehead,MA
019451665
Essex
(781) 990-0099
grteyes@aol.com
ENGLISH
Office: ENGLISH

ANGELO STEPHEN J.
Accepting New Patients:
Methuen Eye And Optical
154 Haverhill St.
,Methuen,MA 01844
Essex
(978) 794-9500
ENGLISH
Office: ENGLISH

CHOINIERE BENJAMIN
Accepting New Patients:
JOHN J WEITER, MD, PC - METHUEN
100 Milk St., Ste. 202
,Methuen,MA 01844
Essex
(978) 854-6090
benjamin.choiniere.retinaboston.com
Office: ENGLISH

DAVID I. KAHAN, OD PC
Accepting New Patients:
DAVID I. KAHAN, OD PC
436 Broadway, Ste. 1-16
,Methuen,MA 01844
Essex
(978) 687-3220
davidkahan@odbilling.net
ENGLISH
Office: ENGLISH

KAHAN DAVID I.
Accepting New Patients:
DAVID I. KAHAN, OD PC
436 Broadway, Ste. 1-16
,Methuen,MA 01844
Essex
(978) 687-3220
dr.kahan@baystateeye2020.com
SPANISH|ENGLISH
Office: ENGLISH

APPLETON EYE ASSOCIATES, PC
Accepting New Patients:
APPLETON EYE ASSOCIATES, PC
39 Green St
,Newburyport,MA
019502652
Essex
(978) 465-8761
appletoneye@yhaoo.com
ENGLISH
Office: ENGLISH

BARAGONA KRISTIN
Accepting New Patients:
WATTS EYE ASSOCIATES
33 Low St
,Newburyport,MA
01950
Essex
(978) 462-2020
ENGLISH
Office: ENGLISH

CHASE BRUCE D
Accepting New Patients:
APPLETON EYE ASSOCIATES, PC
39 Green St
,Newburyport,MA
019502652
Essex
(978) 465-8761
ENGLISH
Office: ENGLISH

GASIOROWSKI KEVIN M
Accepting New Patients:
APPLETON EYE ASSOCIATES, PC
39 Green St
,Newburyport,MA
019502652
Essex
(978) 465-8761
ENGLISH
Office: ENGLISH

IANNITTO JOHN J.
Accepting New Patients:
APPLETON EYE ASSOCIATES, PC
39 Green St
,Newburyport,MA
019502652
Essex
(978) 465-8761
ENGLISH
Office: HINDI|ENGLISH|GUJARATI

LYNCH ALISON
Accepting New Patients:
APPLETON EYE ASSOCIATES, PC
39 Green St
,Newburyport,MA
019502652
Essex
(978) 465-8761
ENGLISH
Office: ENGLISH

MARIA AILEEN A.
Accepting New Patients:
TALLMAN EYE ASSOCIATES AT NEWBURYPORT
21 Highland Ave, Ste 1
,Newburyport,MA
01950
Essex
(978) 462-8752
SPANISH|ENGLISH
Office: ARABIC, LEBANESE, SYRIAN|FRENCH|GERMAN|GREEK|PORTUGUESE|SPANISH|ENGLISH

MARIPURI CHRISTINE E
Accepting New Patients:
TALLMAN EYE ASSOCIATES AT NEWBURYPORT
21 Highland Ave, Ste 1
,Newburyport,MA
01950
Essex
(978) 462-8752
ENGLISH
Office: ARABIC, LEBANESE, SYRIAN|FRENCH|GERMAN|GREEK|PORTUGUESE|SPANISH|ENGLISH

MATEUS MATHIS
Accepting New Patients:
TALLMAN EYE ASSOCIATES AT NEWBURYPORT
21 Highland Ave, Ste 1
,Newburyport,MA
01950
Essex
(978) 462-8752
PORTUGUESE|SPANISH|ENGLISH
Office: ARABIC, LEBANESE, SYRIAN|FRENCH|GERMAN|GREEK|PORTUGUESE|SPANISH|ENGLISH

MCDONALD CHAD E.
Accepting New Patients:
WATTS EYE ASSOCIATES
33 Low St
,Newburyport,MA
01950
Essex
(978) 462-2020
ENGLISH
Office: ENGLISH

MOHAMMAD MELISSA S
Accepting New Patients:
TALLMAN EYE ASSOCIATES AT NEWBURYPORT
21 Highland Ave, Ste 1
,Newburyport,MA
01950
Essex
(978) 462-8752
ENGLISH
Office: ARABIC, LEBANESE, SYRIAN|FRENCH|GERMAN|GREEK|PORTUGUESE|SPANISH|ENGLISH

MORAN AVA K
Accepting New Patients:
APPLETON EYE ASSOCIATES, PC
39 Green St
,Newburyport,MA
019502652
Essex
(978) 465-8761
ENGLISH
Office: ENGLISH

RAMAMIRTHAM RAMKUMAR
Accepting New Patients:
APPLETON EYE ASSOCIATES, PC
39 Green St
,Newburyport,MA
019502652
Essex
(978) 465-8761
HINDI|KANNADA|ENGLISH|TELUGU|TAMIL
Office: ENGLISH

RZEPKA SUSAN E.
Accepting New Patients:
APPLETON EYE ASSOCIATES, PC
39 Green St
,Newburyport,MA
019502652
Essex
(978) 465-8761
ENGLISH
Office: ENGLISH

SAMJI NIMIRA H.
Accepting New Patients:
APPLETON EYE ASSOCIATES, PC
39 Green St
,Newburyport,MA
019502652
Essex
(978) 465-8761
HINDI|SWAHILI|ENGLISH|GUJARATI
Office: HINDI|PORTUGUESE|SWAHILI|ENGLISH|GUJARATI

SULLIVAN KATHARINE D
Accepting New Patients:
WATTS EYE ASSOCIATES
33 Low St
,Newburyport,MA
01950
Essex
(978) 462-2020
ENGLISH
Office: ENGLISH

TALLMAN EYE ASSOCIATES AT NEWBURYPORT
Accepting New Patients:
TALLMAN EYE ASSOCIATES AT NEWBURYPORT
21 Highland Ave, Ste 1
,Newburyport,MA
01950
Essex
(978) 462-8752
ENGLISH
Office: ENGLISH

TALLMAN EYE STEWARD - NEWBURYPORT
Accepting New Patients:
TALLMAN EYE STEWARD - NEWBURYPORT
21 Highland Ave Ste 1 ,Newburyport,MA 019503873
Essex
(978) 462-8752
ENGLISH
Office: ENGLISH

THACH THU M
Accepting New Patients:
TALLMAN EYE ASSOCIATES AT NEWBURYPORT
21 Highland Ave, Ste 1 ,Newburyport,MA 01950
Essex
(978) 462-8752
thu.minhthach@gmail.com
ENGLISH
Office: ARABIC, LEBANESE, SYRIAN|FRENCH|GERMAN|GREEK|PORTUGUESE|SPANISH|ENGLISH

TRAVEIS LISA A.
Accepting New Patients:
APPLETON EYE ASSOCIATES, PC
39 Green St ,Newburyport,MA 019502652
Essex
(978) 465-8761
ltraveiseyecare@verizon.com
SPANISH|ENGLISH
Office: ENGLISH

TRAXLER SPENCER E
Accepting New Patients:
WATTS EYE ASSOCIATES
33 Low St ,Newburyport,MA 01950
Essex
(978) 462-2020
ENGLISH
Office: ENGLISH

VANN DONNA
Accepting New Patients:
TALLMAN EYE ASSOCIATES AT NEWBURYPORT
21 Highland Ave, Ste 1 ,Newburyport,MA 01950
Essex
(978) 462-8752
ENGLISH
Office: ARABIC, LEBANESE, SYRIAN|FRENCH|GERMAN|GREEK|PORTUGUESE|SPANISH|ENGLISH

WATTS EYE ASSOCIATES
Accepting New Patients:
WATTS EYE ASSOCIATES
33 Low St ,Newburyport,MA 01950
Essex
(978) 462-2020
npi@odbilling.com
ENGLISH
Office: ENGLISH

WIEDERODER AMANDA K
Accepting New Patients:
APPLETON EYE ASSOCIATES, PC
39 Green St ,Newburyport,MA 019502652
Essex
(978) 465-8761
appletoneye@yahoo.com
ENGLISH
Office: ENGLISH

BEATTY ARTIS L
Accepting New Patients:
MYEYEDR OPTOMETRY OF MASSACHUSETTS PC (NORTH ANDOVER)
131 Turnpike St. ,North Andover,MA 01845
Essex
(978) 948-4218
ENGLISH
Office: ENGLISH

CHO ALICE
Accepting New Patients:
MYEYEDR OPTOMETRY OF MASSACHUSETTS PC (NORTH ANDOVER)
131 Turnpike St. ,North Andover,MA 01845
Essex
(978) 948-4218
ENGLISH
Office: ENGLISH

GANNON AMANDA
Accepting New Patients:
MYEYEDR OPTOMETRY OF MASSACHUSETTS PC (NORTH ANDOVER)
131 Turnpike St. ,North Andover,MA 01845
Essex
(978) 948-4218
ENGLISH
Office: ENGLISH

GILL VEENU K
Accepting New Patients:
MYEYEDR OPTOMETRY OF MASSACHUSETTS PC (NORTH ANDOVER)
131 Turnpike St. ,North Andover,MA 01845
Essex
(978) 948-4218
HINDI|PUNJABI|ENGLISH
Office: ENGLISH

JANETTE L. LIU, OD AND ASSOCIATES, LLC
Accepting New Patients:
JANETTE L. LIU, OD AND ASSOCIATES, LLC
89 Main St ,North Andover,MA 01845
Essex
(978) 690-2020
janette.liu.od@gmail.com
SPANISH|ENGLISH
Office: SPANISH|ENGLISH

JOHNSON MATTHEW A.
Accepting New Patients:
TALLMAN EYE ASSOCIATES AT NORTH ANDOVER
451 Andover St. ,North Andover,MA 018455044
Essex
(978) 688-6182
ENGLISH
Office: ARABIC, LEBANESE, SYRIAN|FRENCH|GERMAN|GREEK|PORTUGUESE|SPANISH|ENGLISH

LIU JANETTE L.
Accepting New Patients:
JANETTE L. LIU, OD AND ASSOCIATES, LLC
89 Main St ,North Andover,MA 01845
Essex
(978) 690-2020
janette.liu.od@gmail.com
SPANISH|ENGLISH
Office: SPANISH|ENGLISH

MARIA AILEEN A.
Accepting New Patients:
TALLMAN EYE ASSOCIATES AT NORTH ANDOVER
451 Andover St. ,North Andover,MA 018455044
Essex
(978) 688-6182
SPANISH|ENGLISH
Office: ARABIC, LEBANESE, SYRIAN|FRENCH|GERMAN|GREEK|PORTUGUESE|SPANISH|ENGLISH

MARIPURI CHRISTINE E
Accepting New Patients:
TALLMAN EYE ASSOCIATES AT NORTH ANDOVER
451 Andover St. ,North Andover,MA 018455044
Essex
(978) 688-6182
ENGLISH
Office: ARABIC, LEBANESE, SYRIAN|FRENCH|GERMAN|GREEK|PORTUGUESE|SPANISH|ENGLISH

MATEUS MATHIS
Accepting New Patients:
TALLMAN EYE ASSOCIATES AT NORTH ANDOVER
451 Andover St. ,North Andover,MA 018455044
Essex
(978) 688-6182
PORTUGUESE|SPANISH|ENGLISH
Office: ARABIC, LEBANESE, SYRIAN|FRENCH|GERMAN|GREEK|PORTUGUESE|SPANISH|ENGLISH

METSCH DAVID S.
Accepting New Patients:
METSCH, DAVID S.
542-B Turnpike St. ,North Andover,MA 01845
Essex
(978) 685-6641
SPANISH|ENGLISH
Office: SPANISH|ENGLISH

MYEYEDR OPTOMETRY OF MASSACHUSETTS PC (NORTH ANDOVER)
Accepting New Patients:
MYEYEDR OPTOMETRY OF MASSACHUSETTS PC (NORTH ANDOVER)
131 Turnpike St. ,North Andover,MA 01845
Essex
(978) 948-4218
cred_1245@myeyedr.com
ENGLISH
Office: ENGLISH

PHAMDUY ANTHONY
Accepting New Patients:
MYEYEDR OPTOMETRY OF MASSACHUSETTS PC (NORTH ANDOVER)
131 Turnpike St. ,North Andover,MA 01845
Essex
(978) 948-4218
ENGLISH
Office: ENGLISH

RICHARD PATTI-ANNE
Accepting New Patients:
Family Eye Care
555 Turnpike St Ste 56 ,North Andover,MA 018455935
Essex
(978) 681-1111
drpatti@gmail.com
SPANISH|ENGLISH
Office: SPANISH|ENGLISH

TALLMAN EYE ASSOCIATES AT NORTH ANDOVER
Accepting New Patients:
TALLMAN EYE ASSOCIATES AT NORTH ANDOVER
451 Andover St. ,North Andover,MA 018455044
Essex
(978) 688-6182
ENGLISH
Office: ENGLISH

THACH THU M
Accepting New Patients:
TALLMAN EYE ASSOCIATES AT NORTH ANDOVER
451 Andover St. ,North Andover,MA 018455044
Essex
(978) 688-6182
thu.minhthach@gmail.com
ENGLISH
Office: ARABIC, LEBANESE, SYRIAN|FRENCH|GERMAN|GREEK|PORTUGUESE|SPANISH|ENGLISH

VARDIMAN ALEXA H
Accepting New Patients:
MYEYEDR OPTOMETRY OF MASSACHUSETTS PC (NORTH ANDOVER)
131 Turnpike St. ,North Andover,MA 01845
Essex
(978) 948-4218
ENGLISH
Office: ENGLISH

ANDREWS KEITH P.
Accepting New Patients:
Peabody Eye Associates
210 Andover street ,Peabody,MA 01960
Essex
(978) 531-9650
VIETNAMESE|ENGLISH
Office: ENGLISH

ARTINIAN HAROOT
Accepting New Patients:
Peabody Eye Associates
210 Andover street ,Peabody,MA 01960
Essex
(978) 531-9650
ENGLISH
Office: ENGLISH

BEAN STACY E.
Accepting New Patients:
Stacy E. Bean, OD
474 Lowell Street
,Peabody,MA 01960
Essex
(978) 535-3614
stacy_bean@comcast.net
ENGLISH
Office: HINDI|ENGLISH|GUJARATI

EMINENT EYE CARE, LLC - PEABODY
Accepting New Patients:
EMINENT EYE CARE, LLC
210 Andover St.
,Peabody,MA
019601647
Essex
(978) 977-7618

EYE EXAMS, LLC
Accepting New Patients:
Hamel Eye Associates
9 Sylvan St
,Peabody,MA
019601606
Essex
(978) 532-1022
ENGLISH
Office: ENGLISH

GINSBERG STEWART J.
Accepting New Patients:
Peabody Eye Associates
210 Andover street
,Peabody,MA 01960
Essex
(978) 531-9650
ENGLISH
Office: ENGLISH

GOLEBIOWSKI HOLLY E
Accepting New Patients:
Peabody Eye Associates
210 Andover street
,Peabody,MA 01960
Essex
(978) 531-9650
golebiowskiholly@gmail.com
ENGLISH
Office: ENGLISH

HAMEL PAUL V.
Accepting New Patients:
Hamel Eye Associates
9 Sylvan St
,Peabody,MA
019601606
Essex
(978) 532-1022
PVHAMEL@REVERe.COM
ITALIAN|ENGLISH
Office: ENGLISH

HARNEY STEPHEN J.
Accepting New Patients:
MICROSURGICAL EYE CONSULTANTS (MGB)
31 Centennial Dr.
,Peabody,MA
019607901
Essex
(978) 531-4400
sjharney@charter.net
ENGLISH
Office: MANDARIN|ENGLISH

KAREN NECKERS, OD
Accepting New Patients:
KAREN NECKERS, OD
210 Andover St.
Lenscrafters at Macy's,Peabody,MA
019601600
Essex
(978) 532-0301
ladbrandy@comcat.net
SPANISH|ENGLISH
Office: SPANISH|ENGLISH

LU YAN
Accepting New Patients:
EMINENT EYE CARE, LLC
210 Andover St.
,Peabody,MA
019601647
Essex
(978) 977-7618
MANDARIN|ENGLISH
Office: MANDARIN|ENGLISH

NATICK EYE HOLDINGS, LLC - PEABODY EYE ASSOCIATES
Accepting New Patients:
Peabody Eye Associates
210 Andover street
,Peabody,MA 01960
Essex
(978) 531-9650
ENGLISH
Office: ENGLISH

NECKERS KAREN L.
Accepting New Patients:
KAREN NECKERS, OD
210 Andover St.
Lenscrafters at Macy's,Peabody,MA
019601600
Essex
(978) 532-0301
ENGLISH
Office: SPANISH|ENGLISH

OHPNTZ VISION LLC - STACY E. BEAN, OD
Accepting New Patients:
Stacy E. Bean, OD
474 Lowell Street
,Peabody,MA 01960
Essex
(978) 535-3614
ENGLISH
Office: ENGLISH

PARSEGHIAN REEM R.
Accepting New Patients:
MICROSURGICAL EYE CONSULTANTS (MGB)
31 Centennial Dr.
,Peabody,MA
019607901
Essex
(978) 531-4400
ENGLISH
Office: MANDARIN|ENGLISH

SEHGAL EYE CARE, LLC
Accepting New Patients:
SEHGAL EYE CARE, LLC
9 Sylvan St
,Peabody,MA
019601606
Essex
(978) 532-1022
SPANISH|ENGLISH
Office: SPANISH|ENGLISH

SEHGAL TWINKLE
Accepting New Patients:
Hamel Eye Associates
9 Sylvan St
,Peabody,MA
019601606
Essex
(978) 532-1022
dr.sehgal@dambrosioeyecare.com
ENGLISH
Office: SPANISH|ENGLISH

SEHGAL TWINKLE
Accepting New Patients:
SEHGAL EYE CARE, LLC
9 Sylvan St
,Peabody,MA
019601606
Essex
(978) 532-1022
dr.sehgal@dambrosioeyecare.com
ENGLISH
Office: SPANISH|ENGLISH

SQUILLINI VICKY
Accepting New Patients:
MICROSURGICAL EYE CONSULTANTS (MGB)
31 Centennial Dr.
,Peabody,MA 019607901
Essex
(978) 531-4400
V.SQUILLINI@GMAIL.COM
Office: MANDARIN|ENGLISH

VU BRUCE
Accepting New Patients:
Peabody Eye Associates
210 Andover street
,Peabody,MA 01960
Essex
(978) 531-9650
ENGLISH
Office: ENGLISH

ZODIKOFF ANDREW D
Accepting New Patients:
Peabody Eye Associates
210 Andover street
,Peabody,MA 01960
Essex
(978) 531-9650
ENGLISH
Office: ENGLISH

BUONFIGLIO ROBERT A.
Accepting New Patients:
LEADER EYE ASSOCIATES, INC.
319 Newburyport Turnpike ,Rowley,MA 01969
Essex
(978) 948-7756
ENGLISH
Office: ENGLISH

FORTIN JESSICA
Accepting New Patients:
LEADER EYE ASSOCIATES, INC.
319 Newburyport Turnpike ,Rowley,MA 01969
Essex
(978) 948-7756
jfortinod@gmail.com
ENGLISH
Office: CANTONESE|KHMER / CAMBODIAN|DUTCH|FRENCH|HINDI|ITALIAN|KOREAN|PERSIAN|PORTUGUESE|RUSSIAN

GAO ZHENZHEN
Accepting New Patients:
LEADER EYE ASSOCIATES, INC.
319 Newburyport Turnpike ,Rowley,MA 01969
Essex
(978) 948-7756
zzgao1@gmail.com
MANDARIN|SPANISH|ENGLISH
Office: SPANISH|ENGLISH

LEADER EYE ASSOCIATES, INC.
Accepting New Patients:
LEADER EYE ASSOCIATES, INC.
319 Newburyport Turnpike ,Rowley,MA 01969
Essex
(978) 948-7756
sleaderod@gmail.com
ENGLISH
Office: ENGLISH

LEADER SUSAN B.
Accepting New Patients:
LEADER EYE ASSOCIATES, INC.
319 Newburyport Turnpike ,Rowley,MA 01969
Essex
(978) 948-7756
sleaderod@gmail.com
ENGLISH
Office: ENGLISH

ANOSIKE GRACE E.
Accepting New Patients:
Grace Anosike, OD
450 Highland Ave Walmart Store,Salem,MA 019701765
Essex
(978) 744-2027
feyedr@aol.com
ENGLISH
Office: ENGLISH

GEROW MELDA N
Accepting New Patients:
North Shore Eye Care, Inc
116R Highland Ave Ste 2 ,Salem,MA 019702756
Essex
(978) 745-0654
melesendal@gmail.com
ENGLISH
Office: SPANISH|TURKISH|ENGLISH

GRACE ANOSIKE, OD
Accepting New Patients:
Grace Anosike, OD
450 Highland Ave Walmart Store,Salem,MA 019701765
Essex
(978) 744-2027

HUSSOIN TRISHA
Accepting New Patients:
North Shore Eye Care, Inc
116R Highland Ave Ste 2 ,Salem,MA 019702756
Essex
(978) 745-0654
BENGALI|ENGLISH
Office: SPANISH|ENGLISH

KARNS ELIZABETH A
Accepting New Patients:
EYE CENTER OF THE NORTH SHORE, LLC
400 Highland Ave Ste 20 ,Salem,MA 019701783
Essex
(978) 744-1177
ENGLISH
Office: SPANISH|URDU|ENGLISH

MAULT KENDALL H.
Accepting New Patients:
North Shore Eye Care, Inc
116R Highland Ave Ste 2 ,Salem,MA 019702756
Essex
(978) 745-0654
ENGLISH
Office: SPANISH|ENGLISH

MCHUGH BRIAN T.
Accepting New Patients:
MCHUGH, BRIAN T.
197 Lafayette St ,Salem,MA 019704739
Essex
(978) 744-2675
btmc1355@aol.com
GERMAN|ENGLISH
Office: GERMAN|ENGLISH

SAUER DELENA
Accepting New Patients:
EYE CENTER OF THE NORTH SHORE, LLC
400 Highland Ave Ste 20 ,Salem,MA 019701783
Essex
(978) 744-1177
ENGLISH
Office: FRENCH|ITALIAN|MANDARIN|SPANISH|URDU|VIETNAMESE|ENGLISH

SRIRANGAM SRINIVASA R
Accepting New Patients:
EYE CENTER OF THE NORTH SHORE, LLC
400 Highland Ave Ste 20 ,Salem,MA 019701783
Essex
(978) 744-1177
ENGLISH
Office: SPANISH|URDU|ENGLISH

YOON SUNNY
Accepting New Patients:
YOON, SUNNY
88 Lafayette St ,Salem,MA 019703625
Essex
(978) 745-2803
sunnyyoon_lee@yahoo.com
KOREAN|SPANISH|ENGLISH
Office: KOREAN|SPANISH|ENGLISH

BERTOLI LEONARD
Accepting New Patients:
MASS OPTOMETRIC ASSOCIATES, P.C. AT SAUGUS
1201 Broadway Spc S223 ,Saugus,MA 019064395
Essex
(781) 233-2073
ENGLISH
Office: ENGLISH

BOSTON VISION WORKS
Accepting New Patients:
Boston Vision
335 Main St ,Saugus,MA 019063143
Essex
(781) 233-9570
bostonvisionworks@msn.com
ENGLISH
Office: ENGLISH

BUONFIGLIO ROBERT A.
Accepting New Patients:
PRATTVILLE EYE ASSOCIATES, LLC
200 Walnut St. ,Saugus,MA 01906
Essex
(781) 231-1100
ENGLISH
Office: ENGLISH

CHIANG DAVID A
Accepting New Patients:
MASS OPTOMETRIC ASSOCIATES, P.C. AT SAUGUS
1201 Broadway Spc S223 ,Saugus,MA 019064395
Essex
(781) 233-2073
CHINESE|ENGLISH
Office: ENGLISH

COPE MEGAN L.
Accepting New Patients:
DOMENIC A. D'ANGELO, OD
600 Broadway ,Saugus,MA 019063201
Essex
(781) 231-2330
ITALIAN|PORTUGUESE|SPANISH|ENGLISH

DANGELO DOMENIC A.
Accepting New Patients:
DOMENIC A. D'ANGELO, OD
600 Broadway ,Saugus,MA 019063201
Essex
(781) 231-2330
ENGLISH
Office: ITALIAN|PORTUGUESE|SPANISH|ENGLISH

DH VISION CARE - SAUGUS
Accepting New Patients:
DH VISION CARE - SAUGUS
739 Broadway ,Saugus,MA 01906
Essex
(781) 231-1097

DOMENIC A. D'ANGELO, OD
Accepting New Patients:
DOMENIC A. D'ANGELO, OD
600 Broadway ,Saugus,MA 019063201
Essex
(781) 231-2330
ITALIAN|PORTUGUESE|SPANISH|ENGLISH
Office: ITALIAN|PORTUGUESE|SPANISH|ENGLISH

EMINENT EYE CARE, LLC - SAUGUS
Accepting New Patients:
EMINENT EYE CARE, LLC - SAUGUS
1325 Broadway ,Saugus,MA 019064178
Essex
(781) 231-4593

EXETER EYE ASSOCIATES D/B/A SAUGUS EYE ASSOCIATION
Accepting New Patients:
Saugus Eye Association
1201 Broadway Rt. South ,Saugus,MA 01906
Essex
(781) 231-3776
SPANISH|ENGLISH
Office: SPANISH|ENGLISH

FERACO ROBERTA T
Accepting New Patients:
ROBERTA TEIXEIRA FERACO EYE CARE
41 Jackson St. ,Saugus,MA 019063751
Essex
(617) 389-0099
PORTUGUESE|ENGLISH
Office: PORTUGUESE|ENGLISH

HAIGH DOUGLAS B.
Accepting New Patients:
DH VISION CARE - SAUGUS
739 Broadway ,Saugus,MA 01906
Essex
(781) 231-1097
ENGLISH
Office: CANTONESE|CHINESE|MANDARIN|SPANISH|VIETNAMESE|ENGLISH

KOSTOGIANNIS FOTINI
Accepting New Patients:
MASS OPTOMETRIC ASSOCIATES, P.C. AT SAUGUS
1201 Broadway Spc S223 ,Saugus,MA 019064395
Essex
(781) 233-2073
fkostogiannis@aol.com
ENGLISH
Office: ENGLISH

KUPSC ROBERT P.
Accepting New Patients:
MASS OPTOMETRIC ASSOCIATES, P.C. AT SAUGUS
1201 Broadway Spc S223 ,Saugus,MA 019064395
Essex
(781) 233-2073
ENGLISH
Office: HINDI| PORTUGUESE| SPANISH|ENGLISH| GUJARATI

LU YAN
Accepting New Patients:
EMINENT EYE CARE, LLC - SAUGUS
1325 Broadway ,Saugus,MA 019064178
Essex
(781) 231-4593
MANDARIN|ENGLISH
Office: MANDARIN| ENGLISH

MASS OPTOMETRIC ASSOCIATES, P.C. AT SAUGUS
Accepting New Patients:
MASS OPTOMETRIC ASSOCIATES, P.C. AT SAUGUS
1201 Broadway Spc S223 ,Saugus,MA 019064395
Essex
(781) 233-2073
ENGLISH
Office: ENGLISH

MCMAHAN GRACE
Accepting New Patients:
MASS OPTOMETRIC ASSOCIATES, P.C. AT SAUGUS
1201 Broadway Spc S223 ,Saugus,MA 019064395
Essex
(781) 233-2073
ENGLISH
Office: ENGLISH

MENDENHALL JANNA M.
Accepting New Patients:
Saugus Eye Association
1201 Broadway Rt. South ,Saugus,MA 01906
Essex
(781) 231-3776
ENGLISH
Office: SPANISH| ENGLISH

MIGNAULT DAVID P.
Accepting New Patients:
Boston Vision
335 Main St ,Saugus,MA 019063143
Essex
(781) 233-9570
ENGLISH
Office: ENGLISH

MORALES ESTHER M.
Accepting New Patients:
MASS OPTOMETRIC ASSOCIATES, P.C. AT SAUGUS
1201 Broadway Spc S223 ,Saugus,MA 019064395
Essex
(781) 233-2073
SPANISH|ENGLISH
Office: ENGLISH

NORDEN JEFFREY P
Accepting New Patients:
Saugus Eye Association
1201 Broadway Rt. South ,Saugus,MA 01906
Essex
(781) 231-3776
ENGLISH
Office: SPANISH| ENGLISH

PILLERI LISA M.
Accepting New Patients:
Boston Vision
335 Main St ,Saugus,MA 019063143
Essex
(781) 233-9570
ENGLISH
Office: ENGLISH

PRATTVILLE EYE ASSOCIATES, LLC
Accepting New Patients:
PRATTVILLE EYE ASSOCIATES, LLC
200 Walnut St. ,Saugus,MA 01906
Essex
(781) 231-1100
r.buonfiglio@comcast.net
ENGLISH
Office: ENGLISH

RAVULA SHRUTI S.
Accepting New Patients:
MASS OPTOMETRIC ASSOCIATES, P.C. AT SAUGUS
1201 Broadway Spc S223 ,Saugus,MA 019064395
Essex
(781) 233-2073
ENGLISH
Office: ENGLISH

ROBERTA TEIXEIRA FERACO EYE CARE
Accepting New Patients:
ROBERTA TEIXEIRA FERACO EYE CARE
41 Jackson St. ,Saugus,MA 019063751
Essex
(617) 389-0099
dr.robertaferaco@gmail.com
PORTUGUESE|ENGLISH
Office: PORTUGUESE| ENGLISH

SAMJI NIMIRA H.
Accepting New Patients:
MASS OPTOMETRIC ASSOCIATES, P.C. AT SAUGUS
1201 Broadway Spc S223 ,Saugus,MA 019064395
Essex
(781) 233-2073
HINDI|SWAHILI| ENGLISH|GUJARATI
Office: HINDI| PORTUGUESE| SWAHILI|ENGLISH| GUJARATI

SAWA SANDRA
Accepting New Patients:
MASS OPTOMETRIC ASSOCIATES, P.C. AT SAUGUS
1201 Broadway Spc S223 ,Saugus,MA 019064395
Essex
(781) 233-2073
ENGLISH
Office: ENGLISH

SIEGEL NATASHA
Accepting New Patients:
MASS OPTOMETRIC ASSOCIATES, P.C. AT SAUGUS
1201 Broadway Spc S223 ,Saugus,MA 019064395
Essex
(781) 233-2073
ENGLISH
Office: ENGLISH

TRAN THUONG M
Accepting New Patients:
MASS OPTOMETRIC ASSOCIATES, P.C. AT SAUGUS
1201 Broadway Spc S223 ,Saugus,MA 019064395
Essex
(781) 233-2073
ENGLISH
Office: ENGLISH

VU SHARA
Accepting New Patients:
MASS OPTOMETRIC ASSOCIATES, P.C. AT SAUGUS
1201 Broadway Spc S223 ,Saugus,MA 019064395
Essex
(781) 233-2073
ENGLISH
Office: ENGLISH

YEH SHENG - HUNG
Accepting New Patients:
MASS OPTOMETRIC ASSOCIATES, P.C. AT SAUGUS
1201 Broadway Spc S223 ,Saugus,MA 019064395
Essex
(781) 233-2073
ENGLISH
Office: ENGLISH

ZHANG XIANG
Accepting New Patients:
MASS OPTOMETRIC ASSOCIATES, P.C. AT SAUGUS
1201 Broadway Spc S223 ,Saugus,MA 019064395
Essex
(781) 233-2073
ENGLISH
Office: ENGLISH

APPLETON EYE ASSOCIATES - SOUTH HAMILTON
Accepting New Patients:
Appleton Eye Associates
28 Bay Rd ,South Hamilton,MA 019822202
Essex
(978) 465-8761
appletoneye@yahoo.com
ENGLISH
Office: ENGLISH

GASIOROWSKI KEVIN M
Accepting New Patients:
Appleton Eye Associates
28 Bay Rd ,South Hamilton,MA 019822202
Essex
(978) 465-8761
ENGLISH
Office: ENGLISH

IANNITTO JOHN J.
Accepting New Patients:
Appleton Eye Associates
28 Bay Rd ,South Hamilton,MA 019822202
Essex
(978) 465-8761
ENGLISH
Office: HINDI|ENGLISH|GUJARATI

MORAN AVA K
Accepting New Patients:
Appleton Eye Associates
28 Bay Rd ,South Hamilton,MA 019822202
Essex
(978) 465-8761
ENGLISH
Office: ENGLISH

TRAVEIS LISA A.
Accepting New Patients:
Appleton Eye Associates
28 Bay Rd ,South Hamilton,MA 019822202
Essex
(978) 465-8761
ltraveiseyecare@verizon.com
SPANISH|ENGLISH
Office: ENGLISH

ALL EYE CARE, PC
Accepting New Patients:
Advanced Vision Center
423 Paradise Rd ,Swampscott,MA 019071333
Essex
(339) 440-5105
katz.eyecare@gmail.com
RUSSIAN|ENGLISH
Office: RUSSIAN|ENGLISH

HERNANDEZ JESSICA
Accepting New Patients:
Advanced Vision Center
423 Paradise Road ,Swampscott,MA 01907
Essex
(339) 440-5105
SPANISH

KATZ TATYANA I.
Accepting New Patients:
Advanced Vision Center
423 Paradise Rd ,Swampscott,MA 019071333
Essex
(339) 440-5105
RUSSIAN|ENGLISH
Office: RUSSIAN|ENGLISH

KATZ TATYANA I.
Accepting New Patients:
Advanced Vision Center
423 Paradise Road ,Swampscott,MA 01907
Essex
(339) 440-5105
RUSSIAN|ENGLISH
Office: RUSSIAN|ENGLISH

MARK CASSANDRA L
Accepting New Patients:
Advanced Vision Center
423 Paradise Rd ,Swampscott,MA 019071333
Essex
(339) 440-5105
ENGLISH
Office: RUSSIAN|ENGLISH

MOREIRA-BOUCHARD BRIAN
Accepting New Patients:
Advanced Vision Center
423 Paradise Road
,Swampscott,MA 01907
Essex
(339) 440-5105
ENGLISH

CHO ALICE
Accepting New Patients:
MYEYEDR OPTOMETRY OF MASSACHUSETTS PC (TOPSFIELD)
253 Boston St.
,Topsfield,MA 01983
Essex
(978) 887-0068
ENGLISH
Office: ENGLISH

DUNG THAO M
Accepting New Patients:
MYEYEDR OPTOMETRY OF MASSACHUSETTS PC (TOPSFIELD)
253 Boston St.
,Topsfield,MA 01983
Essex
(978) 887-0068
VIETNAMESE|ENGLISH
Office: SPANISH|ENGLISH

HAIDAR LEENA
Accepting New Patients:
MYEYEDR OPTOMETRY OF MASSACHUSETTS PC (TOPSFIELD)
253 Boston St.
,Topsfield,MA 01983
Essex
(978) 887-0068
ENGLISH
Office: ENGLISH

MYEYEDR OPTOMETRY OF MASSACHUSETTS PC (TOPSFIELD)
Accepting New Patients:
MYEYEDR OPTOMETRY OF MASSACHUSETTS PC (TOPSFIELD)
253 Boston St.
,Topsfield,MA 01983
Essex
(978) 887-0068
silvia.benites@myeyedr.com
ENGLISH
Office: ENGLISH

PATEL EVANSHI V
Accepting New Patients:
MYEYEDR OPTOMETRY OF MASSACHUSETTS PC (TOPSFIELD)
253 Boston St.
,Topsfield,MA 01983
Essex
(978) 887-0068
HINDI|ENGLISH|GUJARATI
Office: ENGLISH

PHILIBIN MATTHEW J
Accepting New Patients:
MYEYEDR OPTOMETRY OF MASSACHUSETTS PC (TOPSFIELD)
253 Boston St.
,Topsfield,MA 01983
Essex
(978) 887-0068
ENGLISH
Office: SPANISH|ENGLISH

SEYMOUR ANTHONY L.
Accepting New Patients:
MYEYEDR OPTOMETRY OF MASSACHUSETTS PC (TOPSFIELD)
253 Boston St.
,Topsfield,MA 01983
Essex
(978) 887-0068
ENGLISH
Office: ENGLISH

STEJNA JESSICA L.
Accepting New Patients:
MYEYEDR OPTOMETRY OF MASSACHUSETTS PC (TOPSFIELD)
253 Boston St.
,Topsfield,MA 01983
Essex
(978) 887-0068
ENGLISH
Office: ENGLISH

TRUONG KIMBERLY T
Accepting New Patients:
MYEYEDR OPTOMETRY OF MASSACHUSETTS PC (TOPSFIELD)
253 Boston St.
,Topsfield,MA 01983
Essex
(978) 887-0068
ENGLISH
Office: FRENCH|SPANISH|VIETNAMESE|ENGLISH|CAPE VERDE CREOLE|HAITIAN CREOLE /KWEO

VARDIMAN ALEXA H
Accepting New Patients:
MYEYEDR OPTOMETRY OF MASSACHUSETTS PC (TOPSFIELD)
253 Boston St.
,Topsfield,MA 01983
Essex
(978) 887-0068
ENGLISH
Office: ENGLISH

WEGRZYN JANA
Accepting New Patients:
MYEYEDR OPTOMETRY OF MASSACHUSETTS PC (TOPSFIELD)
253 Boston St.
,Topsfield,MA 01983
Essex
(978) 887-0068
janawegrzyn@gmail.com
ENGLISH
Office: SPANISH|ENGLISH|THAI

ZACHWIEJA NICOLE M
Accepting New Patients:
MYEYEDR OPTOMETRY OF MASSACHUSETTS PC (TOPSFIELD)
253 Boston St.
,Topsfield,MA 01983
Essex
(978) 887-0068
POLISH|ENGLISH
Office: SPANISH|ENGLISH

ORTHOPEDIC SURGERY

ANDRIOLA STEVEN J.
Accepting New Patients:
Mobility Bone & Joint Institute
323 Lowell St
,Andover,MA 01810
Essex
(978) 794-1946
ENGLISH
Office: ENGLISH

ANDRIOLA STEVEN J.
Accepting New Patients:
Mobility Bone & Joint Institute
323 Lowell Street
,Andover,MA 01810
Essex
(978) 794-1946
ENGLISH
Office: ENGLISH

ARVIDSON ERIC B.
Accepting New Patients:
Mobility Bone & Joint Institute
323 Lowell Street
,Andover,MA 01810
Essex
(978) 794-1946
earvidson@essexortho.com
FRENCH|SPANISH|ENGLISH
Office: ENGLISH

EONE MEDICAL PLLC - ANDOVER
Accepting New Patients:
Mobility Bone & Joint Institute
323 Lowell Street
,Andover,MA 01810
Essex
(978) 794-1946
ENGLISH
Office: ENGLISH

ERGIN TAHSIN M.
Accepting New Patients:
Mobility Bone & Joint Institute
323 Lowell St
,Andover,MA 01810
Essex
(978) 794-1946
FRENCH|SPANISH|ENGLISH
Office: ENGLISH

ERGIN TAHSIN M.
Accepting New Patients:
Mobility Bone & Joint Institute
323 Lowell Street
,Andover,MA 01810
Essex
(978) 794-1946
FRENCH|SPANISH|ENGLISH
Office: ENGLISH

HARDER ADAM T.
Accepting New Patients:
Mobility Bone & Joint Institute
323 Lowell St
,Andover,MA 01810
Essex
(978) 794-1946
ENGLISH

HARDER ADAM T.
Accepting New Patients:
Mobility Bone & Joint Institute
323 Lowell Street
,Andover,MA 01810
Essex
(978) 794-1946
ENGLISH

HAWKINS MATTHEW J.
Accepting New Patients:
Mobility Bone & Joint Institute
323 Lowell St
,Andover,MA 01810
Essex
(978) 794-1946
FRENCH|SPANISH|ENGLISH
Office: ENGLISH

HAWKINS MATTHEW J.
Accepting New Patients:
Mobility Bone & Joint Institute
323 Lowell Street
,Andover,MA 01810
Essex
(978) 794-1946
FRENCH|SPANISH|ENGLISH
Office: ENGLISH

JOHNSON PHILIP
Accepting New Patients:
Mobility Bone & Joint Institute
323 Lowell St
,Andover,MA 01810
Essex
(978) 794-1946
ENGLISH

KHANNA KRISHN
Accepting New Patients:
Mobility Bone & Joint Institute
323 Lowell St
,Andover,MA 01810
Essex
(978) 794-1946
ENGLISH
Office: ENGLISH

KHANNA KRISHN
Accepting New Patients:
Mobility Bone & Joint Institute
323 Lowell Street
,Andover,MA 01810
Essex
(978) 794-1946
ENGLISH
Office: ENGLISH

MOTTLA JAY L.
Accepting New Patients:
Mobility Bone & Joint Institute
323 Lowell St
,Andover,MA 01810
Essex
(978) 794-1946
ENGLISH

NORTHEAST ORTHOPAEDIC ALLIANCE PLLC - ANDOVER
Accepting New Patients:
Mobility Bone & Joint Institute
323 Lowell St
,Andover,MA 01810
Essex
(978) 794-1946

PHILBRICK JOSHUA M.
Accepting New Patients:
Mobility Bone & Joint Institute
323 Lowell St
,Andover,MA 01810
Essex
(978) 794-1946
ENGLISH
Office: ENGLISH

PHILBRICK JOSHUA M.
Accepting New Patients:
Mobility Bone & Joint Institute
323 Lowell Street
,Andover,MA 01810
Essex
(978) 794-1946
ENGLISH
Office: ENGLISH

PLETKA JOSHUA D
Accepting New Patients:
Mobility Bone & Joint Institute
323 Lowell St
,Andover,MA 01810
Essex
(978) 794-1946
ENGLISH
Office: ENGLISH

PLETKA JOSHUA D
Accepting New Patients:
Mobility Bone & Joint Institute
323 Lowell Street ,Andover,MA 01810
Essex
(978) 794-1946
ENGLISH
Office: ENGLISH

RUNYON ROBERT S.
Accepting New Patients:
Mobility Bone & Joint Institute
323 Lowell St ,Andover,MA 01810
Essex
(978) 794-1946
scorunyon@gmail.com
ENGLISH
Office: ENGLISH

THAKUR NIKHIL A
Accepting New Patients:
Mobility Bone & Joint Institute
323 Lowell Street ,Andover,MA 01810
Essex
(978) 794-1946
ENGLISH
Office: ENGLISH

ARCHIBALD JASON D.
Accepting New Patients:
NORTH SHORE PHYSICIANS GROUP AT CUMMINGS CENTER (STE 135P)
100 Cummings Ctr., Ste. 135P ,Beverly,MA 01915
Essex
(978) 232-5400
FRENCH|ENGLISH
Office: ENGLISH

AYERS ANDREW W.
Accepting New Patients:
NORTH SHORE PHYSICIANS GROUP AT CUMMINGS CENTER (STE 135P)
100 Cummings Ctr., Ste. 135P ,Beverly,MA 01915
Essex
(978) 232-5400
ENGLISH
Office: ENGLISH

CARRIER CHARLES S.
Accepting New Patients:
NORTH SHORE PHYSICIANS GROUP AT CUMMINGS CENTER (STE 135P)
100 Cummings Ctr., Ste. 135P ,Beverly,MA 01915
Essex
(978) 232-5400
ENGLISH
Office: ENGLISH

CHURCHILL RYAN W
Accepting New Patients:
NORTH SHORE PHYSICIANS GROUP AT CUMMINGS CENTER (STE 135P)
100 Cummings Ctr., Ste. 135P ,Beverly,MA 01915
Essex
(978) 232-5400
ENGLISH
Office: ENGLISH

KOLOSKY MICHAEL A.
Accepting New Patients:
NORTH SHORE PHYSICIANS GROUP AT CUMMINGS CENTER (STE 135P)
100 Cummings Ctr., Ste. 135P ,Beverly,MA 01915
Essex
(978) 232-5400
ENGLISH
Office: ENGLISH

PERRYMAN JONATHAN R.
Accepting New Patients:
NORTH SHORE PHYSICIANS GROUP AT CUMMINGS CENTER (STE 135P)
100 Cummings Ctr., Ste. 135P ,Beverly,MA 01915
Essex
(978) 232-5400
ENGLISH
Office: ENGLISH

PETERSON DOUGLAS E.
Accepting New Patients:
DOUGLAS E. PETERSON, LLC (PCPO)
4 State Rd ,Boston,MA 019232567
Essex
(978) 774-3400
ENGLISH
Office: ENGLISH

ST PIERRE DAVID P.
Accepting New Patients:
DOUGLAS E. PETERSON, LLC (PCPO)
4 State Rd ,Boston,MA 019232567
Essex
(978) 774-3400
ENGLISH
Office: ENGLISH

KIM SAECHIN
Accepting New Patients:
Mass General/North Shore Center for Outpatient Care
102-104 Endicott St. ,Danvers,MA 01923
Essex
(978) 882-6100
ENGLISH
Office: FRENCH|GERMAN|HINDI|HUNGARIAN|MANDARIN|RUSSIAN|SPANISH|ENGLISH|THAI|MARATHI

KOLOSKY MICHAEL A.
Accepting New Patients:
North Shore Physicians Group, Inc
104 Endicott St Ste 104 ,Danvers,MA 019233623
Essex
(978) 882-6700
ENGLISH
Office: ENGLISH

REBELLO GLEESON N.
Accepting New Patients:
Mass General/North Shore Center for Outpatient Care
102-104 Endicott St. ,Danvers,MA 01923
Essex
(978) 882-6100
HINDI|KONKANI|ENGLISH
Office: FRENCH|GERMAN|HINDI|HUNGARIAN|MANDARIN|RUSSIAN|SPANISH|ENGLISH|THAI|MARATHI

SCHRAUT NICHOLAS B
Accepting New Patients:
North Shore Physicians Group, Inc
104 Endicott St Ste 104 ,Danvers,MA 019233623
Essex
(978) 882-6700
ENGLISH
Office: ENGLISH

ANDRIOLA STEVEN J.
Accepting New Patients:
Mobility Bone & Joint Institute
62 Brown St, Suite 303 ,Haverhill,MA 01830
Essex
(978) 794-1946
ENGLISH
Office: ENGLISH

ANDRIOLA STEVEN J.
Accepting New Patients:
Mobility Bone & Joint Institute
62 Brown Street, Suite 303 ,Haverhill,MA 01830
Essex
(978) 794-1946
ENGLISH
Office: ENGLISH

ARMITAGE MARSHAL S.
Accepting New Patients:
ASSOCIATES IN ORTHOPEDICS PC
288 Groveland St. ,Haverhill,MA 01830
Essex
(978) 373-3851
ENGLISH
Office: SPANISH|ENGLISH

ARMITAGE MARSHAL S.
Accepting New Patients:
MGB MEDICAL GROUP NORTHERN MA - HAVERHILL (288 GROVELAND)
288 Groveland St. ,Haverhill,MA 01830
Essex
(978) 373-3851
ENGLISH
Office: SPANISH|ENGLISH

ARVIDSON ERIC B.
Accepting New Patients:
Mobility Bone & Joint Institute
62 Brown St, Suite 303 ,Haverhill,MA 01830
Essex
(978) 794-1946
earvidson@essexortho.com
FRENCH|SPANISH|ENGLISH
Office: ENGLISH

ASSOCIATES IN ORTHOPEDICS PC
Accepting New Patients:
ASSOCIATES IN ORTHOPEDICS PC
288 Groveland St. ,Haverhill,MA 01830
Essex
(978) 373-3851
JSPERO@AIO288.COM
SPANISH|ENGLISH
Office: SPANISH|ENGLISH

BICKLEY BARRY T.
Accepting New Patients:
ASSOCIATES IN ORTHOPEDICS PC
288 Groveland St. ,Haverhill,MA 01830
Essex
(978) 373-3851
ENGLISH
Office: SPANISH|ENGLISH

BICKLEY BARRY T.
Accepting New Patients:
MGB MEDICAL GROUP NORTHERN MA - HAVERHILL (288 GROVELAND)
288 Groveland St. ,Haverhill,MA 01830
Essex
(978) 373-3851
ENGLISH
Office: SPANISH|ENGLISH

CURNUTTE BRYAN P
Accepting New Patients:
MGB MEDICAL GROUP NORTHERN MA - HAVERHILL (288 GROVELAND)
288 Groveland St. ,Haverhill,MA 01830
Essex
(978) 373-3851
bcurnutte@mgb.org
ENGLISH
Office: ENGLISH

EONE MEDICAL PLLC - HAVERHILL
Accepting New Patients:
Mobility Bone & Joint Institute
62 Brown St, Suite 303 ,Haverhill,MA 01830
Essex
(978) 794-1946
ENGLISH
Office: ENGLISH

ERGIN TAHSIN M.
Accepting New Patients:
Mobility Bone & Joint Institute
62 Brown St, Suite 303 ,Haverhill,MA 01830
Essex
(978) 794-1946
FRENCH|SPANISH|ENGLISH
Office: ENGLISH

ERGIN TAHSIN M.
Accepting New Patients:
Mobility Bone & Joint Institute
62 Brown Street, Suite 303 ,Haverhill,MA 01830
Essex
(978) 794-1946
FRENCH|SPANISH|ENGLISH
Office: ENGLISH

HARDER ADAM T.
Accepting New Patients:
Mobility Bone & Joint Institute
62 Brown St, Suite 303 ,Haverhill,MA 01830
Essex
(978) 794-1946
ENGLISH

HARDER ADAM T.
Accepting New Patients:
Mobility Bone & Joint Institute
62 Brown Street, Suite 303 ,Haverhill,MA 01830
Essex
(978) 794-1946
ENGLISH

HAWKINS MATTHEW J.
Accepting New Patients:
Mobility Bone & Joint Institute
62 Brown St, Suite 303 ,Haverhill,MA 01830
Essex
(978) 794-1946
FRENCH|SPANISH|ENGLISH
Office: ENGLISH

HAWKINS MATTHEW J.
Accepting New Patients:
Mobility Bone & Joint Institute
62 Brown Street, Suite 303 ,Haverhill,MA 01830
Essex
(978) 794-1946
FRENCH|SPANISH|ENGLISH
Office: ENGLISH

JONES PAMELA L.
Accepting New Patients:
MGB MEDICAL GROUP NORTHERN MA - HAVERHILL (288 GROVELAND)
288 Groveland St. ,Haverhill,MA 01830
Essex
(978) 373-3851
ENGLISH
Office: ENGLISH

KHANNA KRISHN
Accepting New Patients:
Mobility Bone & Joint Institute
62 Brown St, Suite 303 ,Haverhill,MA 01830
Essex
(978) 794-1946
ENGLISH
Office: ENGLISH

KHANNA KRISHN
Accepting New Patients:
Mobility Bone & Joint Institute
62 Brown Street, Suite 303 ,Haverhill,MA 01830
Essex
(978) 794-1946
ENGLISH
Office: ENGLISH

MOTTLA JAY L.
Accepting New Patients:
Mobility Bone & Joint Institute
62 Brown Street, Suite 303 ,Haverhill,MA 01830
Essex
(978) 794-1946
ENGLISH

NORTHEAST ORTHOPAEDIC ALLIANCE PLLC - HAVERHILL
Accepting New Patients:
Mobility Bone & Joint Institute
62 Brown Street, Suite 303 ,Haverhill,MA 01830
Essex
(978) 794-1946

PHILBRICK JOSHUA M.
Accepting New Patients:
Mobility Bone & Joint Institute
62 Brown St, Suite 303 ,Haverhill,MA 01830
Essex
(978) 794-1946
ENGLISH
Office: ENGLISH

PHILBRICK JOSHUA M.
Accepting New Patients:
Mobility Bone & Joint Institute
62 Brown Street, Suite 303 ,Haverhill,MA 01830
Essex
(978) 794-1946
ENGLISH
Office: ENGLISH

PLETKA JOSHUA D
Accepting New Patients:
Mobility Bone & Joint Institute
62 Brown St, Suite 303 ,Haverhill,MA 01830
Essex
(978) 794-1946
ENGLISH
Office: ENGLISH

PLETKA JOSHUA D
Accepting New Patients:
Mobility Bone & Joint Institute
62 Brown Street, Suite 303 ,Haverhill,MA 01830
Essex
(978) 794-1946
ENGLISH
Office: ENGLISH

RUNYON ROBERT S.
Accepting New Patients:
MGB MEDICAL GROUP NORTHERN MA - HAVERHILL (288 GROVELAND)
288 Groveland St. ,Haverhill,MA 01830
Essex
(978) 373-3851
scorunyon@gmail.com
ENGLISH
Office: ENGLISH

RUNYON ROBERT S.
Accepting New Patients:
Mobility Bone & Joint Institute
62 Brown Street, Suite 303 ,Haverhill,MA 01830
Essex
(978) 794-1946
scorunyon@gmail.com
ENGLISH
Office: ENGLISH

THAKUR NIKHIL A
Accepting New Patients:
Mobility Bone & Joint Institute
62 Brown St, Suite 303 ,Haverhill,MA 01830
Essex
(978) 794-1946
ENGLISH
Office: ENGLISH

VINOD AMRIT V
Accepting New Patients:
MGB MEDICAL GROUP NORTHERN MA - HAVERHILL (288 GROVELAND)
288 Groveland St. ,Haverhill,MA 01830
Essex
(978) 373-3851
amritvortho@gmail.com
ENGLISH
Office: ENGLISH

CHOI RICHARD
Accepting New Patients:
Dr Richard Choi Orthopedics LLC
25 Marston Street, Suite 105 ,Lawrence,MA 01841
Essex
(978) 984-6399
ENGLISH
Office: ENGLISH

CHOI RICHARD
Accepting New Patients:
STEPHEN J. GALIZIO, PC (LAWRENCE)
25 Marston St. Ste., 105 ,Lawrence,MA 01841
Essex
(978) 273-0829
ENGLISH
Office: ENGLISH

DR RICHARD CHOI ORTHOPEDICS LLC
Accepting New Patients:
Dr Richard Choi Orthopedics LLC
25 Marston Street, Suite 105 ,Lawrence,MA 01841
Essex
(978) 984-6399
richard.choi.hand@gmail.com
ENGLISH
Office: ENGLISH

REID JASON D
Accepting New Patients:
COMMUNITY MEDICAL ASSOCIATES, INC. AT 1 GENERAL STREET
1 General St ,Lawrence,MA 018412961
Essex
(978) 946-8250
jason.reid@lawrencegeneral.org
SPANISH|ENGLISH
Office: GERMAN|SPANISH|ENGLISH

REID JASON D
Accepting New Patients:
LAWRENCE GENERAL HOSPITAL
1 General St ,Lawrence,MA 018412961
Essex
(978) 683-4000
jason.reid@lawrencegeneral.org
SPANISH|ENGLISH
Office: GERMAN|SPANISH|ENGLISH

BANOS ANDREW J.
Accepting New Patients:
SEACOAST ORTHOPEDICS ASSOCIATES, INC.
21 Highland Ave Ste 16 ,Newburyport,MA 019503873
Essex
(978) 462-7555
ENGLISH
Office: ENGLISH

SEACOAST ORTHOPEDICS ASSOCIATES, INC.
Accepting New Patients:
SEACOAST ORTHOPEDICS ASSOCIATES, INC.
21 Highland Ave Ste 16 ,Newburyport,MA 019503873
Essex
(978) 462-7555
ENGLISH
Office: ENGLISH

ARMITAGE MARSHAL S.
Accepting New Patients:
MGB MEDICAL GROUP NORTHERN MA - NORTH ANDOVER
231 Sutton St. ,North Andover,MA 01845
Essex
(978) 725-0900
ENGLISH
Office: SPANISH|ENGLISH

ASSOCIATES IN ORTHOPEDICS PC (N. ANDOVER)
Accepting New Patients:
ASSOCIATES IN ORTHOPEDICS PC (N. ANDOVER)
231 Sutton St. ,North andover,MA 01835
Essex
(978) 373-3807
SPANISH|ENGLISH
Office: SPANISH|ENGLISH

RUNYON ROBERT S.
Accepting New Patients:
MGB MEDICAL GROUP NORTHERN MA - NORTH ANDOVER
231 Sutton St. ,North Andover,MA 01845
Essex
(978) 725-0900
scorunyon@gmail.com
ENGLISH
Office: ENGLISH

SYLVIA STEPHEN
Accepting New Patients:
MGB MEDICAL GROUP NORTHERN MA - NORTH ANDOVER
231 Sutton St. ,North Andover,MA 01845
Essex
(978) 725-0900
Stephen.M.Sylvia@gmail.com
ENGLISH
Office: ENGLISH

VINOD AMRIT V
Accepting New Patients:
MGB MEDICAL GROUP NORTHERN MA - NORTH ANDOVER
231 Sutton St. ,North Andover,MA 01845
Essex
(978) 725-0900
amritvortho@gmail.com
ENGLISH
Office: ENGLISH

ARCHIBALD JASON D.
Accepting New Patients:
NEW ENGLAND ORTHOPEDIC SPECIALISTS, LLC
4 Centennial Dr., Ste. 201 ,Peabody,MA 019607930
Essex
(978) 531-0800
FRENCH|ENGLISH
Office: ENGLISH

AYERS ANDREW W.
Accepting New Patients:
NEW ENGLAND ORTHOPEDIC SPECIALISTS, LLC
4 Centennial Dr., Ste. 201 ,Peabody,MA 019607930
Essex
(978) 531-0800
ENGLISH
Office: ENGLISH

CARRIER CHARLES S.
Accepting New Patients:
NORTH SHORE PHYSICIANS GROUP - 4 CENTENNIAL DR (ORTHOPEDIC)
4 Centennial Dr., Ste. 201 ,Peabody,MA 01960
Essex
(978) 531-0800
ENGLISH
Office: ENGLISH

CHURCHILL RYAN W
Accepting New Patients:
NEW ENGLAND ORTHOPEDIC SPECIALISTS, LLC
4 Centennial Dr., Ste. 201 ,Peabody,MA 019607930
Essex
(978) 531-0800
ENGLISH
Office: ENGLISH

FLORIE ERYCKA E.
Accepting New Patients:
NEW ENGLAND ORTHOPEDIC SPECIALISTS, LLC
4 Centennial Dr., Ste. 201 ,Peabody,MA 019607930
Essex
(978) 531-0800
ENGLISH
Office: ENGLISH

HALSTED DOUGLAS O.
Accepting New Patients:
NEW ENGLAND ORTHOPEDIC SPECIALISTS, LLC
4 Centennial Dr., Ste. 201 ,Peabody,MA 019607930
Essex
(978) 531-0800
FRENCH|ENGLISH
Office: ENGLISH

KITTO ALEXANDER
Accepting New Patients:
NORTH SHORE PHYSICIANS GROUP - 4 CENTENNIAL DR (SPINE CARE)
4 Centennial Dr., Ste. 204 ,Peabody,MA 01960
Essex
(978) 977-0351
ENGLISH
Office: ENGLISH

KOLOSKY MICHAEL A.
Accepting New Patients:
NORTH SHORE PHYSICIANS GROUP - 4 CENTENNIAL DR (ORTHOPEDIC)
4 Centennial Dr., Ste. 201 ,Peabody,MA 01960
Essex
(978) 531-0800
ENGLISH
Office: ENGLISH

MURZIC WILLIAM J.
Accepting New Patients:
NEW ENGLAND ORTHOPEDIC SPECIALISTS, LLC
4 Centennial Dr., Ste. 201 ,Peabody,MA 019607930
Essex
(978) 531-0800
ENGLISH
Office: ENGLISH

NEW ENGLAND ORTHOPEDIC SPECIALISTS, LLC
Accepting New Patients:
NEW ENGLAND ORTHOPEDIC SPECIALISTS, LLC
4 Centennial Dr., Ste. 201 ,Peabody,MA 019607930
Essex
(978) 531-0800
ENGLISH
Office: ENGLISH

NORTH SHORE PHYSICIANS GROUP - 4 CENTENNIAL DR (ORTHOPEDIC)
Accepting New Patients:
NORTH SHORE PHYSICIANS GROUP - 4 CENTENNIAL DR (ORTHOPEDIC)
4 Centennial Dr., Ste. 201 ,Peabody,MA 01960
Essex
(978) 531-0800
ENGLISH
Office: ENGLISH

NORTH SHORE PHYSICIANS GROUP - 4 CENTENNIAL DR (SPINE CARE)
Accepting New Patients:
NORTH SHORE PHYSICIANS GROUP - 4 CENTENNIAL DR (SPINE CARE)
4 Centennial Dr., Ste. 204 ,Peabody,MA 01960
Essex
(978) 977-0351
ENGLISH
Office: ENGLISH

ORTHOPAEDIC SURGICAL CENTER OF THE NORTH SHORE, LLC
Accepting New Patients:
ORTHOPAEDIC SURGICAL CENTER OF THE NORTH SHORE, LLC
1 Orthopedics Dr. ,Peabody,MA 01960
Essex
(978) 818-6514
erostron@oscns.com
FRENCH|GERMAN|ITALIAN|ENGLISH
Office: FRENCH|GERMAN|ITALIAN|ENGLISH

PERRYMAN JONATHAN R.
Accepting New Patients:
NEW ENGLAND ORTHOPEDIC SPECIALISTS, LLC
4 Centennial Dr., Ste. 201 ,Peabody,MA 019607930
Essex
(978) 531-0800
ENGLISH
Office: ENGLISH

RUNYON ROBERT S.
Accepting New Patients:
North Shore Physician Group
4 Centennial Drive ,Peabody,MA 01960
Essex
(978) 744-5900
scorunyon@gmail.com
ENGLISH
Office: ENGLISH

SCHRAUT NICHOLAS B
Accepting New Patients:
NORTH SHORE PHYSICIANS GROUP - 4 CENTENNIAL DR (ORTHOPEDIC)
4 Centennial Dr., Ste. 201 ,Peabody,MA 01960
Essex
(978) 531-0800
ENGLISH
Office: ENGLISH

SPORTS MEDICINE NORTH ORTHOPAEDIC SURGERY, INC
Accepting New Patients:
Sports Medicine North
1 Orthopedics Drive ,Peabody,MA 01960
Essex
(978) 818-6350
brosenthal@sportsmednorth.com

ARCHIBALD JASON D.
Accepting New Patients:
NORTH SHORE PHYSICIANS GROUP - 104 ENDICOTT ST (ORTHOPEDIC)
104 Endicott St., Ste. LL00 ,Salem,MA 01970
Essex
(978) 531-0800
FRENCH|ENGLISH
Office: ENGLISH

AYERS ANDREW W.
Accepting New Patients:
NORTH SHORE PHYSICIANS GROUP - 104 ENDICOTT ST (ORTHOPEDIC)
104 Endicott St., Ste. LL00 ,Salem,MA 01970
Essex
(978) 531-0800
ENGLISH
Office: ENGLISH

BERNSTEIN DAVID N
Accepting New Patients:
North Shore Medical Center
81 Highland Ave ,Salem,MA 019702714
Essex
(978) 354-3055
DBERNSTEIN4@MGH.HARVARD.EDU
ENGLISH
Office: KOREAN|ENGLISH

CHO ELIZABETH M
Accepting New Patients:
North Shore Medical Center
81 Highland Ave ,Salem,MA 019702714
Essex
(978) 354-3055
lizcho93@gmail.com
ENGLISH
Office: KOREAN|ENGLISH

CHURCHILL RYAN W
Accepting New Patients:
NORTH SHORE PHYSICIANS GROUP - 104 ENDICOTT ST (ORTHOPEDIC)
104 Endicott St., Ste. LL00 ,Salem,MA 01970
Essex
(978) 531-0800
ENGLISH
Office: ENGLISH

DOUGLAS E. PETERSON, LLC AT SALEM
Accepting New Patients:
Douglas E. Peterson, LLC
100 Highland Ave Ste 101 ,Salem,MA 019702702
Essex
(978) 745-0820
ENGLISH
Office: ENGLISH

FLORIE ERYCKA E.
Accepting New Patients:
NORTH SHORE PHYSICIANS GROUP - 104 ENDICOTT ST (ORTHOPEDIC)
104 Endicott St., Ste. LL00 ,Salem,MA 01970
Essex
(978) 531-0800
ENGLISH
Office: ENGLISH

NORTH SHORE PHYSICIANS GROUP - 104 ENDICOTT ST (ORTHOPEDIC)
Accepting New Patients:
NORTH SHORE PHYSICIANS GROUP - 104 ENDICOTT ST (ORTHOPEDIC)
104 Endicott St., Ste. LL00 ,Salem,MA 01970
Essex
(978) 531-0800
ENGLISH
Office: ENGLISH

PERRYMAN JONATHAN R.
Accepting New Patients:
NORTH SHORE PHYSICIANS GROUP - 104 ENDICOTT ST (ORTHOPEDIC)
104 Endicott St., Ste. LL00 ,Salem,MA 01970
Essex
(978) 531-0800
ENGLISH
Office: ENGLISH

PETERSON DOUGLAS E.
Accepting New Patients:
Douglas E. Peterson, LLC
100 Highland Ave Ste 101 ,Salem,MA 019702702
Essex
(978) 745-0820
ENGLISH
Office: ENGLISH

ST PIERRE DAVID P.
Accepting New Patients:
Douglas E. Peterson, LLC
100 Highland Ave Ste 101 ,Salem,MA 019702702
Essex
(978) 745-0820
ENGLISH
Office: ENGLISH

STEWART CHRISTOPHER C
Accepting New Patients:
North Shore Medical Center
81 Highland Ave ,Salem,MA 019702714
Essex
(978) 354-3055
stewart.ccs@gmail.com
ENGLISH
Office: KOREAN|ENGLISH

OSTEOPATHIC MANIPULATIVE MEDICINE

GEMME LARISSA A.C.
Accepting New Patients:N
North Shore Physicians Group, Inc.
900 Cummings Ctr Ste 107T ,Beverly,MA 019156196
Essex
(978) 922-0357
ENGLISH
Office: ENGLISH

GEMME LARISSA A.C.
Accepting New Patients:
NORTH SHORE URGENT CARE
104 Endicott St Ste LL5 ,Danvers,MA 019233623
Essex
(978) 739-7700
ENGLISH
Office: ENGLISH

BODINE WARREN A.
Accepting New Patients:N
MGB MEDICAL GROUP NORTHERN MA - HAVERHILL (1 PARKWAY)
1 Parkway ,Haverhill,MA 01830
Essex
(888) 227-3762
drwarrenabodine@gmail.com
SPANISH|ENGLISH
Office: ENGLISH

BODINE WARREN A.
Accepting New Patients:N
MGB MEDICAL GROUP NORTHERN MA - HAVERHILL (288 GROVELAND)
288 Groveland St. ,Haverhill,MA 01830
Essex
(978) 373-3851
drwarrenabodine@gmail.com
SPANISH|ENGLISH
Office: ENGLISH

BODINE WARREN A.
Accepting New Patients:N
MGB MEDICAL GROUP NORTHERN MA - LAWRENCE
500 Merrimack St. ,Lawrence,MA 01843
Essex
(978) 557-8900
drwarrenabodine@gmail.com
SPANISH|ENGLISH
Office: ENGLISH

SIBELLA MARC
Accepting New Patients:N
LYNN COMMUNITY HEALTH CENTER, INC
269 Union St. ,Lynn,MA 019011314
Essex
(781) 581-3900
ENGLISH
Office: ALBANIAN|KHMER / CAMBODIAN|FRENCH|GERMAN|PORTUGUESE|RUSSIAN|SPANISH|VIETNAMESE|ENGLISH|PASHTO, AFGHANI

SIBELLA MARC
Accepting New Patients:N
North Shore Physicians Group, Inc.
1 Widger Rd ,Marblehead,MA 019452146
Essex
(781) 631-5126
ENGLISH
Office: ALBANIAN|KHMER / CAMBODIAN|FRENCH|GERMAN|PORTUGUESE|RUSSIAN|SPANISH|VIETNAMESE|ENGLISH|PASHTO, AFGHANI

LANPHEAR KEVIN K.
Accepting New Patients:Y
NEWBURYPORT FAMILY PRACTICE, P.C.
3 Cherry St. ,Newburyport,MA 01950
Essex
(978) 465-7322
ENGLISH
Office: ENGLISH

BODINE WARREN A.
Accepting New Patients:N
MGB MEDICAL GROUP NORTHERN MA - NORTH ANDOVER
231 Sutton St. ,North Andover,MA 01845
Essex
(978) 725-0900
drwarrenabodine@gmail.com
SPANISH|ENGLISH
Office: ENGLISH

OTOLARYNGOLOGY

CAMILON PHILIP RYAN
Accepting New Patients:
North Shore ENT Association
100 Cummings Ctr Ste 136G ,Beverly,MA 019156127
Essex
(978) 745-6601
ENGLISH
Office: FRENCH|SPANISH|ENGLISH

CORRALES CARELTON E.
Accepting New Patients:
North Shore ENT Association
100 Cummings Ctr Ste 136G ,Beverly,MA 019156127
Essex
(978) 745-6601
SPANISH|ENGLISH
Office: FRENCH|SPANISH|ENGLISH

GRAFMILLER KEVIN T
Accepting New Patients:
North Shore ENT Association
100 Cummings Ctr Ste 136G ,Beverly,MA 019156127
Essex
(978) 745-6601
ENGLISH
Office: FRENCH|SPANISH|ENGLISH

NORTH SHORE ENT ASSOCIATION - BEVERLY
Accepting New Patients:
North Shore ENT Association
100 Cummings Ctr Ste 136G ,Beverly,MA 019156127
Essex
(978) 745-6601
ENGLISH
Office: ENGLISH

CAMILON PHILIP RYAN
Accepting New Patients:
NORTH SHORE ENT ASSOCIATES PC
104 Endicott St Ste 100 ,Danvers,MA 019233623
Essex
(978) 745-6601
ENGLISH
Office: FRENCH|SPANISH|ENGLISH

CHRZANOWSKI DAVID S.
Accepting New Patients:
NORTH SHORE ENT ASSOCIATES PC
104 Endicott St Ste 100 ,Danvers,MA 019233623
Essex
(978) 745-6601
dchrzanowski@partners.org
ENGLISH
Office: FRENCH|SPANISH|ENGLISH

CORRALES CARELTON E.
Accepting New Patients:
NORTH SHORE ENT ASSOCIATES PC
104 Endicott St Ste 100 ,Danvers,MA 019233623
Essex
(978) 745-6601
SPANISH|ENGLISH
Office: FRENCH|SPANISH|ENGLISH

DEMETROULAKOS JAMES L
Accepting New Patients:
NORTH SHORE ENT ASSOCIATES PC
104 Endicott St Ste 100 ,Danvers,MA 019233623
Essex
(978) 745-6601
jdemetroulakos@partners.org
SPANISH|ENGLISH
Office: FRENCH|SPANISH|ENGLISH

GRAFMILLER KEVIN T
Accepting New Patients:
NORTH SHORE ENT ASSOCIATES PC
104 Endicott St Ste 100 ,Danvers,MA 019233623
Essex
(978) 745-6601
ENGLISH
Office: FRENCH|SPANISH|ENGLISH

MUGGE RICHARD E.
Accepting New Patients:
NORTH SHORE ENT ASSOCIATES PC
104 Endicott St Ste 100 ,Danvers,MA 019233623
Essex
(978) 745-6601
ENGLISH
Office: FRENCH|SPANISH|ENGLISH

NORTH SHORE ENT ASSOCIATES PC
Accepting New Patients:
NORTH SHORE ENT ASSOCIATES PC
104 Endicott St Ste 100 ,Danvers,MA 019233623
Essex
(978) 745-6601
FRENCH|SPANISH|ENGLISH
Office: FRENCH|SPANISH|ENGLISH

VERDUGO GONZALO H.
Accepting New Patients:
NORTH SHORE ENT ASSOCIATES PC
104 Endicott St Ste 100 ,Danvers,MA 019233623
Essex
(978) 745-6601
gverdugo@partners.org
ENGLISH
Office: FRENCH|SPANISH|ENGLISH

NEW ENGLAND EAR NOSE & THROAT/FACIAL PLASTIC SURGERY - HAVER.
Accepting New Patients:
New England Ear Nose & Throat
1 Park Way ,Haverhill,MA 01830
Essex
(978) 685-7550
ENGLISH
Office: ENGLISH

POSTAL WILLIAM S.
Accepting New Patients:
New England Ear Nose & Throat
1 Park Way ,Haverhill,MA 01830
Essex
(978) 685-7550
ENGLISH
Office: SPANISH|ENGLISH

SCANNELL RYAN B.
Accepting New Patients:
New England Ear Nose & Throat
1 Park Way ,Haverhill,MA 01830
Essex
(978) 685-7550
ENGLISH
Office: SPANISH|ENGLISH

SELIG YOOKYUNG K.
Accepting New Patients:
New England Ear Nose & Throat
1 Park Way ,Haverhill,MA 01830
Essex
(978) 685-7550
ENGLISH
Office: SPANISH|ENGLISH

SHAH PRERAK D.
Accepting New Patients:
New England Ear Nose & Throat
1 Park Way
,Haverhill,MA 01830
Essex
(978) 685-7550
ENGLISH
Office: SPANISH|ENGLISH

THATCHER JR GENTRY W.
Accepting New Patients:
New England Ear Nose & Throat
1 Park Way
,Haverhill,MA 01830
Essex
(978) 685-7550
ENGLISH
Office: SPANISH|ENGLISH

VASANTH ADARSH
Accepting New Patients:
New England Ear Nose & Throat
1 Park Way
,Haverhill,MA 01830
Essex
(978) 685-7550
SPANISH|ENGLISH

NEENT FPS LLC
Accepting New Patients:
NEW ENGLAND EAR NOSE & THROAT/FACIAL PLASTIC SURGERY,P.C
198 Mass Ave. ,North Andover,MA 01845
Essex
(978) 685-7550
eakemp@mgb.org
ENGLISH
Office: ENGLISH

NEW ENGLAND EAR NOSE & THROAT/FACIAL PLASTIC SURGERY
Accepting New Patients:
New England Ear Nose & Throat
14 B Keewaydin Drive
,North Andover,MA 01845
Essex
(978) 685-7550
bwinslow@newengland ent.com
ENGLISH
Office: ENGLISH

POSTAL WILLIAM S.
Accepting New Patients:
New England Ear Nose & Throat
14 B Keewaydin Drive
,North Andover,MA 01845
Essex
(978) 685-7550
ENGLISH
Office: SPANISH|ENGLISH

POSTAL WILLIAM S.
Accepting New Patients:
NEW ENGLAND EAR NOSE & THROAT/FACIAL PLASTIC SURGERY
198 Massachusetts Ave Ste 103 ,North Andover,MA 018454143
Essex
(978) 685-7550
ENGLISH
Office: SPANISH|ENGLISH

POSTAL WILLIAM S.
Accepting New Patients:
NEW ENGLAND EAR NOSE & THROAT/FACIAL PLASTIC SURGERY,P.C
198 Mass Ave. ,North Andover,MA 01845
Essex
(978) 685-7550
ENGLISH
Office: SPANISH|ENGLISH

SCANNELL RYAN B.
Accepting New Patients:
New England Ear Nose & Throat
14 B Keewaydin Drive
,North Andover,MA 01845
Essex
(978) 685-7550
ENGLISH
Office: SPANISH|ENGLISH

SCANNELL RYAN B.
Accepting New Patients:
NEW ENGLAND EAR NOSE & THROAT/FACIAL PLASTIC SURGERY
198 Massachusetts Ave Ste 103 ,North Andover,MA 018454143
Essex
(978) 685-7550
ENGLISH
Office: SPANISH|ENGLISH

SCANNELL RYAN B.
Accepting New Patients:
NEW ENGLAND EAR NOSE & THROAT/FACIAL PLASTIC SURGERY,P.C
198 Mass Ave. ,North Andover,MA 01845
Essex
(978) 685-7550
ENGLISH
Office: SPANISH|ENGLISH

SELIG YOOKYUNG K.
Accepting New Patients:
New England Ear Nose & Throat
14 B Keewaydin Drive
,North Andover,MA 01845
Essex
(978) 685-7550
ENGLISH
Office: SPANISH|ENGLISH

SELIG YOOKYUNG K.
Accepting New Patients:
NEW ENGLAND EAR NOSE & THROAT/FACIAL PLASTIC SURGERY
198 Massachusetts Ave Ste 103 ,North Andover,MA 018454143
Essex
(978) 685-7550
ENGLISH
Office: SPANISH|ENGLISH

SELIG YOOKYUNG K.
Accepting New Patients:
NEW ENGLAND EAR NOSE & THROAT/FACIAL PLASTIC SURGERY,P.C
198 Mass Ave. ,North Andover,MA 01845
Essex
(978) 685-7550
ENGLISH
Office: SPANISH|ENGLISH

SHAH PRERAK D.
Accepting New Patients:
New England Ear Nose & Throat
14 B Keewaydin Drive ,North Andover,MA 01845
Essex
(978) 685-7550
ENGLISH
Office: SPANISH|ENGLISH

SHAH PRERAK D.
Accepting New Patients:
NEW ENGLAND EAR NOSE & THROAT/FACIAL PLASTIC SURGERY
198 Massachusetts Ave Ste 103 ,North Andover,MA 018454143
Essex
(978) 685-7550
ENGLISH
Office: SPANISH|ENGLISH

SHAH PRERAK D.
Accepting New Patients:
NEW ENGLAND EAR NOSE & THROAT/FACIAL PLASTIC SURGERY,P.C
198 Mass Ave. ,North Andover,MA 01845
Essex
(978) 685-7550
ENGLISH
Office: SPANISH|ENGLISH

THATCHER JR GENTRY W.
Accepting New Patients:
New England Ear Nose & Throat
14 B Keewaydin Drive ,North Andover,MA 01845
Essex
(978) 685-7550
ENGLISH
Office: SPANISH|ENGLISH

THATCHER JR GENTRY W.
Accepting New Patients:
NEW ENGLAND EAR NOSE & THROAT/FACIAL PLASTIC SURGERY
198 Massachusetts Ave Ste 103 ,North Andover,MA 018454143
Essex
(978) 685-7550
ENGLISH
Office: SPANISH|ENGLISH

THATCHER JR GENTRY W.
Accepting New Patients:
NEW ENGLAND EAR NOSE & THROAT/FACIAL PLASTIC SURGERY,P.C
198 Mass Ave. ,North Andover,MA 01845
Essex
(978) 685-7550
ENGLISH
Office: SPANISH|ENGLISH

VASANTH ADARSH
Accepting New Patients:
New England Ear Nose & Throat
14 B Keewaydin Drive ,North Andover,MA 01845
Essex
(978) 685-7550
SPANISH|ENGLISH

VASANTH ADARSH
Accepting New Patients:
NEW ENGLAND EAR NOSE & THROAT/FACIAL PLASTIC SURGERY
198 Massachusetts Ave Ste 103 ,North Andover,MA 018454143
Essex
(978) 685-7550
SPANISH|ENGLISH

DEMETROULAKOS JAMES L
Accepting New Patients:
North Shore Physician Group
4 Centennial Drive ,Peabody,MA 01960
Essex
(978) 744-5900
jdemetroulakos@partners.org
SPANISH|ENGLISH
Office: FRENCH|SPANISH|ENGLISH

MUGGE RICHARD E.
Accepting New Patients:
North Shore Physician Group
4 Centennial Drive ,Peabody,MA 01960
Essex
(978) 744-5900
ENGLISH
Office: FRENCH|SPANISH|ENGLISH

MASS EYE AND EAR SALEM
Accepting New Patients:
MASS EYE AND EAR SALEM
35 Congress St. Ste 211 ,Salem,MA 01970
Essex
(617) 807-7500
ENGLISH
Office: ENGLISH

PAIN MEDICINE

MERIGGI JENNA
Accepting New Patients:
Mobility Bone & Joint Institute
323 Lowell St ,Andover,MA 01810
Essex
(978) 794-1946
ENGLISH
Office: ENGLISH

MERIGGI JENNA
Accepting New Patients:
Mobility Bone & Joint Institute
323 Lowell Street ,Andover,MA 01810
Essex
(978) 794-1946
ENGLISH
Office: ENGLISH

BOSMAN MITCHELL
Accepting New Patients:
NORTH SHORE PAIN CENTER, LLC
77 Herrick St., Ste. 201 ,Beverly,MA 019156183
Essex
(978) 927-7246
ENGLISH
Office: SPANISH| ENGLISH

INTERVENTIONAL PAIN ASSOCIATES OF MASSACHUSETTS, PLLC
Accepting New Patients:
INTERVENTIONAL PAIN ASSOCIATES OF MASSACHUSETTS, PLLC
900 Cummings Ctr., Ste. 221U ,Beverly,MA 01915
Essex
(351) 400-6272
blgriffin@mgb.org
ENGLISH
Office: ENGLISH

LOMONACO ANTHONY P.
Accepting New Patients:
INTERVENTIONAL PAIN ASSOCIATES OF MASSACHUSETTS, PLLC
900 Cummings Ctr., Ste. 221U ,Beverly,MA 01915
Essex
(351) 400-6272
ENGLISH
Office: SPANISH| ENGLISH

MAYERS WILLIAM F
Accepting New Patients:
NORTH SHORE PAIN CENTER, LLC
77 Herrick St., Ste. 201 ,Beverly,MA 019156183
Essex
(978) 927-7246
wmayers@nspaincare.com
ENGLISH
Office: SPANISH| ENGLISH

NORTH SHORE PAIN CENTER, LLC
Accepting New Patients:
NORTH SHORE PAIN CENTER, LLC
77 Herrick St., Ste. 201 ,Beverly,MA 019156183
Essex
(978) 927-7246
ENGLISH
Office: ENGLISH

ORI ARTI
Accepting New Patients:
NORTH SHORE ANESTHESIA ASSOCIATES
77 Herrick St., Ste 201 ,Beverly,MA 019156183
Essex
(978) 927-7246
ENGLISH
Office: ENGLISH

PATEL MINESH S.
Accepting New Patients:
NORTH SHORE ANESTHESIA ASSOCIATES
77 Herrick St., Ste 201 ,Beverly,MA 019156183
Essex
(978) 927-7246
ENGLISH
Office: SPANISH| ENGLISH

PATEL MINESH S.
Accepting New Patients:
NORTH SHORE PAIN CENTER, LLC
77 Herrick St., Ste. 201 ,Beverly,MA 019156183
Essex
(978) 927-7246
ENGLISH
Office: SPANISH| ENGLISH

SHAH NIRAV S.
Accepting New Patients:
NORTH SHORE PAIN CENTER, LLC
77 Herrick St., Ste. 201 ,Beverly,MA 019156183
Essex
(978) 927-7246
nshah@nspaincare.com
ENGLISH
Office: SPANISH| ENGLISH

HSIA-KIUNG MAXIMILIAN E
Accepting New Patients:
Mass General/North Shore Center for Outpatient Care
102-104 Endicott St. ,Danvers,MA 01923
Essex
(978) 882-6100
ENGLISH
Office: FRENCH| GERMAN|HINDI| HUNGARIAN| MANDARIN|RUSSIAN| SPANISH|ENGLISH| THAI|MARATHI

MERIGGI JENNA
Accepting New Patients:
Mobility Bone & Joint Institute
62 Brown St, Suite 303 ,Haverhill,MA 01830
Essex
(978) 794-1946
ENGLISH
Office: ENGLISH

MERIGGI JENNA
Accepting New Patients:
Mobility Bone & Joint Institute
62 Brown Street, Suite 303 ,Haverhill,MA 01830
Essex
(978) 794-1946
ENGLISH
Office: ENGLISH

MERRIMACK VALLEY PAIN MANAGEMENT, PC
Accepting New Patients:
MERRIMACK VALLEY PAIN MANAGEMENT, PC
280 Merrimack St., Ste. 103 ,Lawrence,MA 01843
Essex
(978) 685-2455
SPANISH|ENGLISH
Office: SPANISH|ENGLISH

RUSTUM RAMI R.
Accepting New Patients:
MERRIMACK VALLEY PAIN MANAGEMENT, PC
280 Merrimack St., Ste. 103 ,Lawrence,MA 01843
Essex
(978) 685-2455
SPANISH|ENGLISH
Office: ARABIC, LEBANESE, SYRIAN|FRENCH|SPANISH|URDU|ENGLISH

BRANTON KENNETH R.
Accepting New Patients:
SEACOAST PAIN CENTER, LLC
21 Highland Ave. ,Newburyport,MA 01950
Essex
(877) 732-6960
ENGLISH
Office: ENGLISH

SEACOAST PAIN CENTER, LLC
Accepting New Patients:
SEACOAST PAIN CENTER, LLC
21 Highland Ave. ,Newburyport,MA 01950
Essex
(877) 732-6960
ENGLISH
Office: ENGLISH

EMAD YOUNAN, M.D., P.C.
Accepting New Patients:
Pain Center of the North Shore
84 Newbury St ,Peabody,MA 019603806
Essex
(978) 532-2650
eyounanmd@gmail.com
EGYPTIAN|ENGLISH
Office: EGYPTIAN|ENGLISH

EVANS JOSEPH J.
Accepting New Patients:
Sports Medicine North
1 Orthopedics Drive ,Peabody,MA 01960
Essex
(978) 818-6350
jje@sportsmednorth.com
ENGLISH

GARAS DAVID K
Accepting New Patients:
PAIN AND WELLNESS CENTER
10 Centennial Dr. ,Peabody,MA 01960
Essex
(978) 826-7230
Daveg92@gmail.com
ENGLISH
Office: FRENCH|GERMAN|HEBREW|ENGLISH

VAISMAN JULIEN
Accepting New Patients:
New England Pain Care
10 Centennial Dr. East Entrance,Peabody,MA 01960
Essex
(978) 826-7230
ENGLISH
Office: FRENCH|GERMAN|HEBREW|ENGLISH

VAISMAN JULIEN
Accepting New Patients:
PAIN AND WELLNESS CENTER
10 Centennial Dr. ,Peabody,MA 01960
Essex
(978) 826-7230
ENGLISH
Office: FRENCH|GERMAN|HEBREW|ENGLISH

YOUNAN EMAD S.
Accepting New Patients:
ORTHOPAEDIC SURGICAL CENTER OF THE NORTH SHORE, LLC
1 Orthopedics Dr. ,Peabody,MA 01960
Essex
(978) 818-6514
eyounan@sportsmednorth.com
ENGLISH
Office: EGYPTIAN|FRENCH|GERMAN|ITALIAN|ENGLISH

YOUNAN EMAD S.
Accepting New Patients:
Pain Center of the North Shore
84 Newbury St ,Peabody,MA 019603806
Essex
(978) 532-2650
eyounan@sportsmednorth.com
ENGLISH
Office: EGYPTIAN|FRENCH|GERMAN|ITALIAN|ENGLISH

YOUNAN EMAD S.
Accepting New Patients:
Sports Medicine North
1 Orthopedics Drive ,Peabody,MA 01960
Essex
(978) 818-6350
eyounan@sportsmednorth.com
ENGLISH
Office: EGYPTIAN|FRENCH|GERMAN|ITALIAN|ENGLISH

CENTER FOR PAIN MANAGEMENT AT SALEM HOSPITAL
Accepting New Patients:
CENTER FOR PAIN MANAGEMENT AT SALEM HOSPITAL
81 Highland Ave.
,Salem,MA 01970
Essex
(978) 354-3764
ENGLISH
Office: ENGLISH

MGPO AT NORTH SHORE MEDICAL CENTER
Accepting New Patients:
North Shore Medical Center
81 Highland Ave
,Salem,MA 019702714
Essex
(978) 354-3055
KOREAN|ENGLISH
Office: KOREAN|ENGLISH

PEDIATRIC CARDIOLOGY

POTTER KERIANN L
Accepting New Patients:
MASS GENERAL - NORTH SHORE CANCER CENTER
102 Endicott St
,Danvers,MA 019233623
Essex
(978) 882-6100
ENGLISH
Office: ENGLISH

MASS GENERAL HOSPITAL FOR CHILDREN - NSMC
Accepting New Patients:
MassGeneral Hospital for Children - North Shore Medical
57 Highland Ave Gloria Wallis Building - 1st Floor,Salem,MA 01970
Essex
(888) 644-3248
ENGLISH
Office: ENGLISH

PEDIATRIC DERMATOLOGY

REUSCH DIANA B
Accepting New Patients:
MASSACHUSETTS DERMATOLOGY ASSOCIATES, P.C.
900 Cummings Ctr Ste 311T ,Beverly,MA 019156260
Essex
(978) 225-3376
SPANISH|ENGLISH
Office: POLISH|ENGLISH

PEDIATRIC ENDOCRINOLOGY

SEAGROVES AMY K.
Accepting New Patients:
MGPO NORTH SHORE CENTER FOR OUTPATIENT CARE
104 Endicott St
,Danvers,MA 019233623
Essex
(978) 882-6566
providerservices@snhhs.org
ENGLISH
Office: ENGLISH

PEDIATRIC GASTROENTEROLOGY

MASS GENERAL HOSPITAL FOR CHILDREN - NSMC
Accepting New Patients:
MassGeneral Hospital for Children - North Shore Medical
57 Highland Ave Gloria Wallis Building - 1st Floor,Salem,MA 01970
Essex
(888) 644-3248
ENGLISH
Office: ENGLISH

PEDIATRIC NEUROLOGY

OANEA MICHAEL
Accepting New Patients:
Greater Lawrence Family Health Center at North Lawrence
150 Park St
,Lawrence,MA 018412517
Essex
(978) 685-1770
oanea@icloud.com
ENGLISH

PEDIATRIC NURSE PRACTITIONER

SUGRUE DANIELLE D
Accepting New Patients:N
MGB MEDICAL GROUP NORTHERN MA - HAVERHILL (1 PARKWAY)
1 Parkway
,Haverhill,MA 01830
Essex
(888) 227-3762
ddsugrue@mgb.org
ENGLISH
Office: ENGLISH

CARNES ANGELA G
Accepting New Patients:Y
LYNN COMMUNITY HEALTH CENTER, INC
269 Union St. ,Lynn,MA 019011314
Essex
(781) 581-3900
ENGLISH
Office: ALBANIAN|KHMER / CAMBODIAN|FRENCH|GERMAN|PORTUGUESE|RUSSIAN|SPANISH|VIETNAMESE|ENGLISH|PASHTO, AFGHANI

EMPLE LUCY
Accepting New Patients:Y
LYNN COMMUNITY HEALTH CENTER, INC
269 Union St. ,Lynn,MA 019011314
Essex
(781) 581-3900
ENGLISH
Office: ALBANIAN|KHMER / CAMBODIAN|FRENCH|GERMAN|PORTUGUESE|RUSSIAN|SPANISH|VIETNAMESE|ENGLISH|PASHTO, AFGHANI

GALLIGANI LINDA
Accepting New Patients:Y
LYNN COMMUNITY HEALTH CENTER, INC
269 Union St. ,Lynn,MA 019011314
Essex
(781) 581-3900
ENGLISH
Office: ALBANIAN|KHMER / CAMBODIAN|FRENCH|GERMAN|PORTUGUESE|RUSSIAN|SPANISH|VIETNAMESE|ENGLISH|PASHTO, AFGHANI

TRUDEL SARA D.
Accepting New Patients:Y
Lynn Community Health Center
19 Porter St Mashall Middle School,Lynn,MA 019021726
Essex
(781) 599-3925
ENGLISH
Office: ALBANIAN|KHMER / CAMBODIAN|FRENCH|GERMAN|PORTUGUESE|RUSSIAN|SPANISH|VIETNAMESE|ENGLISH|PASHTO, AFGHANI

TRUDEL SARA D.
Accepting New Patients:Y
LYNN COMMUNITY HEALTH CENTER, INC
269 Union St. ,Lynn,MA 019011314
Essex
(781) 581-3900
ENGLISH
Office: ALBANIAN|KHMER / CAMBODIAN|FRENCH|GERMAN|PORTUGUESE|RUSSIAN|SPANISH|VIETNAMESE|ENGLISH|PASHTO, AFGHANI

WEBBER ELENA K.
Accepting New Patients:Y
LYNN COMMUNITY HEALTH CENTER, INC
269 Union St. ,Lynn,MA 019011314
Essex
(781) 581-3900
SPANISH|ENGLISH
Office: ALBANIAN|KHMER / CAMBODIAN|FRENCH|GERMAN|PORTUGUESE|RUSSIAN|SPANISH|VIETNAMESE|ENGLISH|PASHTO, AFGHANI

LOCHRIDGE JILLIEN
Accepting New Patients:Y
Revere Medical - Primary Care Of Methuen
60 East Street Ste 2200 ,Methuen,MA 01844
Essex
(978) 683-9177
ENGLISH

DELAHANTY JOAN E
Accepting New Patients:Y
PERSONAL CARE PHYSICIANS, PC
255 Low St., Ste. 202 ,Newburyport,MA 01950
Essex
(978) 225-0378
ENGLISH
Office: ENGLISH

PEDIATRIC RHEUMATOLOGY

SICAT JOCELYN A.
Accepting New Patients:Y
PEDIATRIC ASSOCIATES OF GREATER SALEM, INC.
30 Tozer Rd. ,Beverly,MA 01915
Essex
(978) 745-3050
jcapen@pags.com
ENGLISH
Office: ARABIC, LEBANESE, SYRIAN|FRENCH|GERMAN|PORTUGUESE|POLISH|SPANISH|ENGLISH

MASS GENERAL HOSPITAL FOR CHILDREN - NSMC
Accepting New Patients:
MassGeneral Hospital for Children - North Shore Medical
57 Highland Ave Gloria Wallis Building - 1st Floor,Salem,MA 01970
Essex
(888) 644-3248
ENGLISH
Office: ENGLISH

SICAT JOCELYN A.
Accepting New Patients:Y
PEDIATRIC ASSOC. OF GREATER SALEM AT 84 HIGHLAND AVE.
84 Highland Ave Ste 101 ,Salem,MA 019702732
Essex
(978) 745-3050
jcapen@pags.com
ENGLISH
Office: ARABIC, LEBANESE, SYRIAN|FRENCH|GERMAN|PORTUGUESE|POLISH|SPANISH|ENGLISH

SICAT JOCELYN A.
Accepting New Patients:Y
PEDIATRIC ASSOC. OF GREATER SALEM AT 376 BOSTON ST
376 Boston St, Ste 201 ,Topsfield,MA 01983
Essex
(978) 745-3050
jcapen@pags.com
ENGLISH
Office: ARABIC, LEBANESE, SYRIAN|FRENCH|GERMAN|PORTUGUESE|POLISH|SPANISH|ENGLISH

PEDIATRICS

BUSHARD JANNETTE
Accepting New Patients:Y
MGB MEDICAL GROUP NORTHERN MA - ANDOVER
323 Lowell St. ,Andover,MA 01810
Essex
(978) 783-5000
jmbushard@gmail.com
ENGLISH
Office: CHINESE|FRENCH|SPANISH|VIETNAMESE|ENGLISH

DAMIANI SUZANNE M.
Accepting New Patients:N
MGB MEDICAL GROUP NORTHERN MA - ANDOVER
323 Lowell St. ,Andover,MA 01810
Essex
(978) 783-5000
ENGLISH
Office: ENGLISH

FOWLER KENNETH P.
Accepting New Patients:Y
MGB MEDICAL GROUP NORTHERN MA - ANDOVER
323 Lowell St. ,Andover,MA 01810
Essex
(978) 783-5000
ENGLISH

HENRY DRISANA N
Accepting New Patients:Y
MGB MEDICAL GROUP NORTHERN MA - ANDOVER
323 Lowell St. ,Andover,MA 01810
Essex
(978) 783-5000
ENGLISH
Office: ENGLISH

KONIECZNY REBECCA A.
Accepting New Patients:N
MGB MEDICAL GROUP NORTHERN MA - ANDOVER
323 Lowell St.
,Andover,MA 01810
Essex
(978) 783-5000
ENGLISH
Office: ENGLISH

CAMPBELL CLOVENE P.
Accepting New Patients:Y
PEDIATRIC ASSOCIATES OF GREATER SALEM, INC.
30 Tozer Rd.
,Beverly,MA 01915
Essex
(978) 745-3050
ccampbell@pags.com
ENGLISH
Office: ARABIC, LEBANESE, SYRIAN|FRENCH|GERMAN|PORTUGUESE|POLISH|SPANISH|ENGLISH

D'SOUZA CHERYL M.
Accepting New Patients:Y
PEDIATRIC ASSOCIATES OF GREATER SALEM, INC.
30 Tozer Rd.
,Beverly,MA 01915
Essex
(978) 745-3050
cdsouza@pags.com
ENGLISH
Office: ARABIC, LEBANESE, SYRIAN|FRENCH|GERMAN|PORTUGUESE|POLISH|SPANISH|ENGLISH

JACQUES ANGELA M.
Accepting New Patients:Y
PEDIATRIC ASSOCIATES OF GREATER SALEM, INC.
30 Tozer Rd.
,Beverly,MA 01915
Essex
(978) 745-3050
ajacques@pags.com
ENGLISH
Office: ARABIC, LEBANESE, SYRIAN|FRENCH|GERMAN|PORTUGUESE|POLISH|SPANISH|ENGLISH

JALALI MAZDA
Accepting New Patients:Y
PEDIATRIC ASSOCIATES OF GREATER SALEM, INC.
30 Tozer Rd.
,Beverly,MA 01915
Essex
(978) 745-3050
mjalali@pags.com
ENGLISH
Office: ARABIC, LEBANESE, SYRIAN|FRENCH|GERMAN|PORTUGUESE|POLISH|SPANISH|ENGLISH

LEATHE JENNIFER L.
Accepting New Patients:Y
PEDIATRIC ASSOCIATES OF GREATER SALEM, INC.
30 Tozer Rd.
,Beverly,MA 01915
Essex
(978) 745-3050
jleathe@pags.com
ENGLISH
Office: ARABIC, LEBANESE, SYRIAN|FRENCH|GERMAN|PORTUGUESE|POLISH|SPANISH|ENGLISH

MANDELL MARK H.
Accepting New Patients:Y
PEDIATRIC ASSOCIATES OF GREATER SALEM, INC.
30 Tozer Rd.
,Beverly,MA 01915
Essex
(978) 745-3050
MMandell@pags.com
ENGLISH
Office: ARABIC, LEBANESE, SYRIAN|FRENCH|GERMAN|PORTUGUESE|POLISH|SPANISH|ENGLISH

MCAULIFFE DONALD T.
Accepting New Patients:Y
PEDIATRIC ASSOCIATES OF GREATER SALEM, INC.
30 Tozer Rd.
,Beverly,MA 01915
Essex
(978) 745-3050
ENGLISH
Office: ARABIC, LEBANESE, SYRIAN|FRENCH|GERMAN|PORTUGUESE|POLISH|SPANISH|ENGLISH

MORGAN STEPHEN J.
Accepting New Patients:Y
PEDIATRIC ASSOCIATES OF GREATER SALEM, INC.
30 Tozer Rd.
,Beverly,MA 01915
Essex
(978) 745-3050
sjmorgan@pags.com
ENGLISH
Office: ARABIC, LEBANESE, SYRIAN|FRENCH|GERMAN|PORTUGUESE|POLISH|SPANISH|ENGLISH

SCARAMOZZA JOSEPH R
Accepting New Patients:Y
PEDIATRIC ASSOCIATES OF GREATER SALEM, INC.
30 Tozer Rd.
,Beverly,MA 01915
Essex
(978) 745-3050
ENGLISH
Office: ARABIC, LEBANESE, SYRIAN|FRENCH|GERMAN|PORTUGUESE|POLISH|SPANISH|ENGLISH

SHEA MAURA K.
Accepting New Patients:Y
PEDIATRIC ASSOCIATES OF GREATER SALEM, INC.
30 Tozer Rd.
,Beverly,MA 01915
Essex
(978) 745-3050
FRENCH|PORTUGUESE|SPANISH|ENGLISH
Office: ARABIC, LEBANESE, SYRIAN|FRENCH|GERMAN|PORTUGUESE|POLISH|SPANISH|ENGLISH

SICAT JOCELYN A.
Accepting New Patients:Y
PEDIATRIC ASSOCIATES OF GREATER SALEM, INC.
30 Tozer Rd.
,Beverly,MA 01915
Essex
(978) 745-3050
jcapen@pags.com
ENGLISH
Office: ARABIC, LEBANESE, SYRIAN|FRENCH|GERMAN|PORTUGUESE|POLISH|SPANISH|ENGLISH

SNYDER JONATHAN R.
Accepting New Patients:N
North Shore Physicians Group, Inc.
100 Cummings Ctr Ste 136P ,Beverly,MA 019156127
Essex
(978) 279-0800
ENGLISH
Office: ENGLISH

STEPHEN PRIYA C
Accepting New Patients:Y
PEDIATRIC ASSOCIATES OF GREATER SALEM, INC.
30 Tozer Rd.
,Beverly,MA 01915
Essex
(978) 745-3050
pstephen@mgb.org
SPANISH|ENGLISH
Office: ARABIC, LEBANESE, SYRIAN|FRENCH|GERMAN|PORTUGUESE|POLISH|SPANISH|ENGLISH

BRIGHAM KATHRYN S.
Accepting New Patients:
Mass General/North Shore Center for Outpatient Care
102-104 Endicott St.
,Danvers,MA 01923
Essex
(978) 882-6100
ENGLISH
Office: FRENCH|GERMAN|HINDI|HUNGARIAN|MANDARIN|RUSSIAN|SPANISH|ENGLISH|THAI|MARATHI

MACIAG MICHELLE C
Accepting New Patients:
Asthma & Allergy Affiliates, Inc.
140 Commonwealth Ave Ste 103
,Danvers,MA 019233624
Essex
(978) 777-0970
ENGLISH
Office: ENGLISH

POTTER KERIANN L
Accepting New Patients:
MASS GENERAL - NORTH SHORE CANCER CENTER
102 Endicott St
,Danvers,MA 019233623
Essex
(978) 882-6100
ENGLISH
Office: ENGLISH

SEAGROVES AMY K.
Accepting New Patients:
MGPO NORTH SHORE CENTER FOR OUTPATIENT CARE
104 Endicott St
,Danvers,MA 019233623
Essex
(978) 882-6566
providerservices@snhhs.org
ENGLISH
Office: ENGLISH

SNYDER JONATHAN R.
Accepting New Patients:
NORTH SHORE URGENT CARE
104 Endicott St Ste LL5
,Danvers,MA 019233623
Essex
(978) 739-7700
ENGLISH
Office: ENGLISH

STANFORD FATIMA C.
Accepting New Patients:
MASS GENERAL/NORTH SHORE CENTER FOR OUTPATIENT
104 Endicott St
,Danvers,MA 019233623
Essex
(617) 726-2914
ENGLISH
Office: ENGLISH

THORNLEY HELENA
Accepting New Patients:
CARE DIMENSIONS, INC
75 Sylvan St Ste B102
,Danvers,MA 019232764
Essex
(888) 283-1722
ENGLISH

ANDRADE JESSICA Z
Accepting New Patients:
MGB MEDICAL GROUP NORTHERN MA - HAVERHILL (288 GROVELAND)
288 Groveland St.
,Haverhill,MA 01830
Essex
(978) 373-3851
jessicazandrade2014@gmail.com
ENGLISH
Office: ENGLISH

BOULANGER PAULA W.
Accepting New Patients:N
MGB MEDICAL GROUP NORTHERN MA - HAVERHILL (1 PARKWAY)
1 Parkway
,Haverhill,MA 01830
Essex
(888) 227-3762
ENGLISH
Office: ENGLISH

BUSHARD JANNETTE
Accepting New Patients:Y
MGB MEDICAL GROUP NORTHERN MA - HAVERHILL (1 PARKWAY)
1 Parkway
,Haverhill,MA 01830
Essex
(888) 227-3762
jmbushard@gmail.com
ENGLISH
Office: CHINESE|FRENCH|SPANISH|VIETNAMESE|ENGLISH

DAMIANI SUZANNE M.
Accepting New Patients:N
MGB MEDICAL GROUP NORTHERN MA - HAVERHILL (1 PARKWAY)
1 Parkway
,Haverhill,MA 01830
Essex
(888) 227-3762
ENGLISH
Office: ENGLISH

ESPINOSA ANA J.
Accepting New Patients:Y
MGB MEDICAL GROUP NORTHERN MA - HAVERHILL (1 PARKWAY)
1 Parkway
,Haverhill,MA 01830
Essex
(888) 227-3762
SPANISH|ENGLISH
Office: ENGLISH

FITZGIBBONS LISA M.
Accepting New Patients:N
MGB MEDICAL GROUP NORTHERN MA - HAVERHILL (1 PARKWAY)
1 Parkway
,Haverhill,MA 01830
Essex
(888) 227-3762
ENGLISH
Office: ENGLISH

GOHARFAR BEHZAD
Accepting New Patients:Y
MGB MEDICAL GROUP NORTHERN MA - HAVERHILL (1 PARKWAY)
1 Parkway
,Haverhill,MA 01830
Essex
(888) 227-3762
ENGLISH
Office: ENGLISH

MADDOX JOHN L.
Accepting New Patients:Y
MGB MEDICAL GROUP NORTHERN MA - HAVERHILL (1 PARKWAY)
1 Parkway
,Haverhill,MA 01830
Essex
(888) 227-3762
ENGLISH
Office: ENGLISH

HENSLEY JENNIFER C.
Accepting New Patients:
LAWRENCE GENERAL HOSPITAL
1 General St
,Lawrence,MA 018412961
Essex
(978) 683-4000
ENGLISH
Office: GERMAN|SPANISH|ENGLISH

LEANDRO BEZERRA PAMILLI
Accepting New Patients:Y
Greater Lawrence Family Health Center at South Lawrence
73D Winthrop Ave Plaza 114,Lawrence,MA 018433716
Essex
(978) 686-3017
pamillibezerra@gmail.com
ENGLISH

MOZAFARI AFSANEH A.
Accepting New Patients:Y
Greater Lawrence Family Health Center at North Lawrence
150 Park St
,Lawrence,MA 018412517
Essex
(978) 685-1770
PERSIAN|ENGLISH

MURRAY-CHIRIBOGA ANNE R.
Accepting New Patients:N
LAWRENCE GENERAL HOSPITAL
1 General St
,Lawrence,MA 018412961
Essex
(978) 683-4000
SPANISH|ENGLISH
Office: GERMAN|ITALIAN|PORTUGUESE|RUSSIAN|SPANISH|ENGLISH

RAMADAN BERRYZAD E.
Accepting New Patients:
LAWRENCE GENERAL HOSPITAL
1 General St
,Lawrence,MA 018412961
Essex
(978) 683-4000
ENGLISH
Office: ARABIC, LEBANESE, SYRIAN|KHMER / CAMBODIAN|GERMAN|PORTUGUESE|SPANISH|ENGLISH

RODRIGUEZ QUEZADA STIVALEY
Accepting New Patients:
GREATER LAWRENCE FAMILY HEALTH CENTER
34 Haverhill St
,Lawrence,MA 018412884
Essex
(978) 686-0090
SPANISH|ENGLISH

FISK EILEEN R.
Accepting New Patients:Y
LYNN COMMUNITY HEALTH CENTER, INC
269 Union St. ,Lynn,MA 019011314
Essex
(781) 581-3900
ENGLISH
Office: ALBANIAN|KHMER / CAMBODIAN|FRENCH|GERMAN|PORTUGUESE|RUSSIAN|SPANISH|VIETNAMESE|ENGLISH|PASHTO, AFGHANI

NACAD DANIELLA C
Accepting New Patients:Y
LYNN COMMUNITY HEALTH CENTER, INC
269 Union St. ,Lynn,MA 019011314
Essex
(781) 581-3900
daninacad@gmail.com
ENGLISH
Office: ALBANIAN|KHMER / CAMBODIAN|FRENCH|GERMAN|HINDI|PORTUGUESE|RUSSIAN|SPANISH|VIETNAMESE|ENGLISH

SCHEURMANN GOURI C
Accepting New Patients:N
LYNN COMMUNITY HEALTH CENTER, INC
269 Union St. ,Lynn,MA 019011314
Essex
(781) 581-3900
ENGLISH
Office: ALBANIAN|KHMER / CAMBODIAN|FRENCH|GERMAN|PORTUGUESE|RUSSIAN|SPANISH|VIETNAMESE|ENGLISH|PASHTO, AFGHANI

GAST LISA A.
Accepting New Patients:Y
MARBLEHEAD PEDIATRICS
70 Atlantic Ave.
,Marblehead,MA 01945
Essex
(781) 631-7800
ENGLISH
Office: PORTUGUESE|SPANISH|ENGLISH

MARBLEHEAD PEDIATRICS
Accepting New Patients:
MARBLEHEAD PEDIATRICS
70 Atlantic Ave.
,Marblehead,MA 01945
Essex
(781) 631-7800
marbleheadpediatrics@yahoo.com
PORTUGUESE|SPANISH|ENGLISH
Office: PORTUGUESE|SPANISH|ENGLISH

OCONNOR SARAH K
Accepting New Patients:Y
MARBLEHEAD PEDIATRICS
70 Atlantic Ave.
,Marblehead,MA 01945
Essex
(781) 631-7800
ENGLISH
Office: PORTUGUESE|SPANISH|ENGLISH

SHEN DANIEL Y
Accepting New Patients:Y
MARBLEHEAD PEDIATRICS
70 Atlantic Ave.
,Marblehead,MA 01945
Essex
(781) 631-7800
SPANISH|ENGLISH
Office: PORTUGUESE|SPANISH|ENGLISH

BOOKMARK MEDICAL - MERRIMACK PEDIATRICS
Accepting New Patients:
Revere Medical - Methuen Pediatrics
380 R Merrimack Street, Suite 3B ,Methuen,MA 01844
Essex
(978) 687-6355
providerenrollment@reveremedical.com

BOUDREAU LAUREN E
Accepting New Patients:
MGPO PEDIATRICS AT 70 EAST
70 East St.
,Methuen,MA 01844
Essex
(978) 687-0156
ENGLISH
Office: CHINESE|FRENCH|HINDI|SPANISH|VIETNAMESE|ENGLISH

MGPO PEDIATRICS AT 70 EAST
Accepting New Patients:
MGPO PEDIATRICS AT 70 EAST
70 East St.
,Methuen,MA 01844
Essex
(978) 687-0156
ENGLISH
Office: ENGLISH

MINOR CHRISTOPHER
Accepting New Patients:Y
GREATER LAWRENCE FAMILY HEALTH CENTER - METHUEN FAMILY
147 Pelham St
,Methuen,MA 018442060
Essex
(978) 683-3491
christopherminor31@gmail.com
ENGLISH

PUROHIT SAROJ N
Accepting New Patients:Y
Revere Medical - Methuen Pediatrics
380 R Merrimack Street, Suite 3B ,Methuen,MA 01844
Essex
(978) 687-6355
HINDI|ENGLISH|MARATHI|GUJARATI

RODRIGUEZ QUEZADA STIVALEY
Accepting New Patients:Y
Revere Medical - Methuen Pediatrics
380 R Merrimack Street, Suite 3B ,Methuen,MA 01844
Essex
(978) 687-6355
SPANISH|ENGLISH

KAREN SZCZECHOWICZ MD, PC
Accepting New Patients:
KAREN SZCZECHOWICZ MD, PC
39 Cross St Ste 306
,Peabody,MA 019601628
Essex
(978) 538-3131
ENGLISH
Office: ENGLISH

KAROS DARIA M.
Accepting New Patients:
VK NEW ENGLAND MANAGEMENT, LLC
6 Essex Center Dr Ste 303 ,Peabody,MA 019602907
Essex
(978) 532-1730
GREEK|SPANISH|ENGLISH
Office: SPANISH|ENGLISH

ORR BRIAN G.
Accepting New Patients:
North Shore Physician Group
4 Centennial Drive
,Peabody,MA 01960
Essex
(978) 744-5900
ITALIAN|SPANISH|ENGLISH
Office: FRENCH|GREEK|PORTUGUESE|SWAHILI|SPANISH|ENGLISH

SZCZECHOWICZ KAREN P.
Accepting New Patients:Y
KAREN SZCZECHOWICZ MD, PC
39 Cross St Ste 306
,Peabody,MA 019601628
Essex
(978) 538-3131
ENGLISH
Office: ENGLISH

THORNLEY IAN J.
Accepting New Patients:
North Shore Physician Group
4 Centennial Drive
,Peabody,MA 01960
Essex
(978) 744-5900
ENGLISH
Office: ENGLISH

TRAPASSO DEREK J.
Accepting New Patients:N
North Shore Physician Group
4 Centennial Drive
,Peabody,MA 01960
Essex
(978) 744-5900
ENGLISH
Office: ITALIAN|SPANISH|ENGLISH

WEBSTER HARRY C.
Accepting New Patients:
North Shore Physician Group
4 Centennial Drive
,Peabody,MA 01960
Essex
(978) 744-5900
ENGLISH
Office: KOREAN|ENGLISH

BOSS EUGENE J.
Accepting New Patients:Y
NORTH SHORE PHYSICIANS GROUP AT ROWLEY
414 Haverhill St.
,Rowley,MA 019691919
Essex
(877) 379-5522
ENGLISH
Office: ENGLISH

MCDERMOTT III FRANCIS V.
Accepting New Patients:Y
NORTH SHORE PHYSICIANS GROUP AT ROWLEY
414 Haverhill St.
,Rowley,MA 019691919
Essex
(877) 379-5522
ENGLISH
Office: ENGLISH

TOWNES KATHLEEN A.
Accepting New Patients:Y
NORTH SHORE PHYSICIANS GROUP AT ROWLEY
414 Haverhill St.
,Rowley,MA 019691919
Essex
(877) 379-5522
ENGLISH
Office: ENGLISH

ANDERSON EMILY
Accepting New Patients:
Mass General Brigham - Salem Hospital
81 Highland Ave Salem Campus,Salem,MA 019702714
Essex
(978) 741-1200
ENGLISH
Office: ALBANIAN|ARMENIAN|ARABIC, LEBANESE, SYRIAN|BENGALI|BULGARIAN|BURMESE|CANTONESE|KHMER / CAMBODIAN|CROATIAN|FARSI, PERSIAN

AURORA SANJAY
Accepting New Patients:
North Shore Medical Center
81 Highland Ave
,Salem,MA 019702714
Essex
(978) 354-3055
HINDI|PUNJABI|SPANISH|ENGLISH
Office: CHINESE|FRENCH|HINDI|KOREAN|SPANISH|VIETNAMESE|ENGLISH

BILYK IHOR J.
Accepting New Patients:
Mass General Brigham - Salem Hospital
81 Highland Ave Salem Campus,Salem,MA 019702714
Essex
(978) 741-1200
ALBANIAN|ARMENIAN|ARABIC, LEBANESE, SYRIAN|BENGALI|BULGARIAN|BURMESE|CANTONESE|KHMER / CAMBODIAN|CROATIAN|FARSI, PERSIAN

CAMPBELL CLOVENE P.
Accepting New Patients:Y
PEDIATRIC ASSOC. OF GREATER SALEM AT 84 HIGHLAND AVE.
84 Highland Ave Ste 101
,Salem,MA 019702732
Essex
(978) 745-3050
ccampbell@pags.com
ENGLISH
Office: ARABIC, LEBANESE, SYRIAN|FRENCH|GERMAN|PORTUGUESE|POLISH|SPANISH|ENGLISH

CANDIDO SHEYLA V.
Accepting New Patients:
MASS GENERAL BRIGHAM MEDICAL GROUP - 81 HIGHLAND AVE
81 Highland Ave.
,Salem,MA 01970
Essex
(617) 726-4121
ENGLISH
Office: ENGLISH

CLEARY SHANNON S
Accepting New Patients:
MASS GENERAL BRIGHAM MEDICAL GROUP - 81 HIGHLAND AVE
81 Highland Ave.
,Salem,MA 01970
Essex
(617) 726-4121
SCLEARY4@PARTNERS.ORG
ENGLISH
Office: ENGLISH

D'SOUZA CHERYL M.
Accepting New Patients:Y
PEDIATRIC ASSOC. OF GREATER SALEM AT 84 HIGHLAND AVE.
84 Highland Ave Ste 101
,Salem,MA 019702732
Essex
(978) 745-3050
cdsouza@pags.com
ENGLISH
Office: ARABIC, LEBANESE, SYRIAN|FRENCH|GERMAN|PORTUGUESE|POLISH|SPANISH|ENGLISH

JACQUES ANGELA M.
Accepting New Patients:Y
PEDIATRIC ASSOC. OF GREATER SALEM AT 84 HIGHLAND AVE.
84 Highland Ave Ste 101
,Salem,MA 019702732
Essex
(978) 745-3050
ajacques@pags.com
ENGLISH
Office: ARABIC, LEBANESE, SYRIAN|FRENCH|GERMAN|PORTUGUESE|POLISH|SPANISH|ENGLISH

JALALI MAZDA
Accepting New Patients:Y
PEDIATRIC ASSOC. OF GREATER SALEM AT 84 HIGHLAND AVE.
84 Highland Ave Ste 101
,Salem,MA 019702732
Essex
(978) 745-3050
mjalali@pags.com
ENGLISH
Office: ARABIC, LEBANESE, SYRIAN|FRENCH|GERMAN|PORTUGUESE|POLISH|SPANISH|ENGLISH

LEATHE JENNIFER L.
Accepting New Patients:Y
PEDIATRIC ASSOC. OF GREATER SALEM AT 84 HIGHLAND AVE.
84 Highland Ave Ste 101
,Salem,MA 019702732
Essex
(978) 745-3050
jleathe@pags.com
ENGLISH
Office: ARABIC, LEBANESE, SYRIAN|FRENCH|GERMAN|PORTUGUESE|POLISH|SPANISH|ENGLISH

MANDELL MARK H.
Accepting New Patients:Y
PEDIATRIC ASSOC. OF GREATER SALEM AT 84 HIGHLAND AVE.
84 Highland Ave Ste 101
,Salem,MA 019702732
Essex
(978) 745-3050
MMandell@pags.com
ENGLISH
Office: ARABIC, LEBANESE, SYRIAN|FRENCH|GERMAN|PORTUGUESE|POLISH|SPANISH|ENGLISH

MASS GENERAL FOR CHILDREN - NORTH SHORE MEDICAL CENTER
Accepting New Patients:
MASS GENERAL FOR CHILDREN - NORTH SHORE MEDICAL CENTER
57 Highland Ave
,Salem,MA 019702141
Essex
(888) 644-3248

MASS GENERAL HOSPITAL FOR CHILDREN - NSMC
Accepting New Patients:
MassGeneral Hospital for Children - North Shore Medical
57 Highland Ave Gloria Wallis Building - 1st Floor,Salem,MA 01970
Essex
(888) 644-3248
ENGLISH
Office: ENGLISH

MCAULIFFE DONALD T.
Accepting New Patients:Y
PEDIATRIC ASSOC. OF GREATER SALEM AT 84 HIGHLAND AVE.
84 Highland Ave Ste 101
,Salem,MA 019702732
Essex
(978) 745-3050
ENGLISH
Office: ARABIC, LEBANESE, SYRIAN|FRENCH|GERMAN|PORTUGUESE|POLISH|SPANISH|ENGLISH

MERTENS AVALON C.
Accepting New Patients:
North Shore Physicians Group, Inc
55 Highland Ave Ste 104
,Salem,MA 019702100
Essex
(978) 745-4489
ENGLISH
Office: ENGLISH

MORGAN STEPHEN J.
Accepting New Patients:Y
PEDIATRIC ASSOC. OF GREATER SALEM AT 84 HIGHLAND AVE.
84 Highland Ave Ste 101
,Salem,MA 019702732
Essex
(978) 745-3050
sjmorgan@pags.com
ENGLISH
Office: ARABIC, LEBANESE, SYRIAN|FRENCH|GERMAN|PORTUGUESE|POLISH|SPANISH|ENGLISH

NACAD DANIELLA C
Accepting New Patients:Y
Salem Family Health Center (North Shore Community Health)
27 Congress St.
,Salem,MA 01970
Essex
(978) 744-8388
daninacad@gmail.com
ENGLISH
Office: ALBANIAN|KHMER / CAMBODIAN|FRENCH|GERMAN|HINDI|PORTUGUESE|RUSSIAN|SPANISH|VIETNAMESE|ENGLISH

NORTH SHORE MEDICAL CENTER - DEPARTMENT OF PEDIATRICS
Accepting New Patients:
MassGeneral Hospital for Children at NSMC
57 Highland Ave
,Salem,MA 019702141
Essex
(978) 354-2815
ENGLISH
Office: ENGLISH

PRENDERGAST MICHAEL
Accepting New Patients:
MASS GENERAL AT SALEM HOSPITAL
81 Highland Ave
,Salem,MA 01923
Essex
(978) 741-1200
ENGLISH
Office: ENGLISH

SCARAMOZZA JOSEPH R
Accepting New Patients:Y
PEDIATRIC ASSOC. OF GREATER SALEM AT 84 HIGHLAND AVE.
84 Highland Ave Ste 101
,Salem,MA 019702732
Essex
(978) 745-3050
ENGLISH
Office: ARABIC, LEBANESE, SYRIAN|FRENCH|GERMAN|PORTUGUESE|POLISH|SPANISH|ENGLISH

SHEA MAURA K.
Accepting New Patients:Y
PEDIATRIC ASSOC. OF GREATER SALEM AT 84 HIGHLAND AVE.
84 Highland Ave Ste 101 ,Salem,MA 019702732
Essex
(978) 745-3050
FRENCH|PORTUGUESE|SPANISH|ENGLISH
Office: ARABIC, LEBANESE, SYRIAN|FRENCH|GERMAN|PORTUGUESE|POLISH|SPANISH|ENGLISH

SICAT JOCELYN A.
Accepting New Patients:Y
PEDIATRIC ASSOC. OF GREATER SALEM AT 84 HIGHLAND AVE.
84 Highland Ave Ste 101 ,Salem,MA 019702732
Essex
(978) 745-3050
jcapen@pags.com
ENGLISH
Office: ARABIC, LEBANESE, SYRIAN|FRENCH|GERMAN|PORTUGUESE|POLISH|SPANISH|ENGLISH

STEPHEN PRIYA C
Accepting New Patients:Y
PEDIATRIC ASSOC. OF GREATER SALEM AT 84 HIGHLAND AVE.
84 Highland Ave Ste 101 ,Salem,MA 019702732
Essex
(978) 745-3050
pstephen@mgb.org
SPANISH|ENGLISH
Office: ARABIC, LEBANESE, SYRIAN|FRENCH|GERMAN|PORTUGUESE|POLISH|SPANISH|ENGLISH

YAKABOSKI ELIZABETH A
Accepting New Patients:
Mass General Brigham - Salem Hospital
81 Highland Ave Salem Campus,Salem,MA 019702714
Essex
(978) 741-1200
ENGLISH
Office: ALBANIAN|ARMENIAN|ARABIC, LEBANESE, SYRIAN|BENGALI|BULGARIAN|BURMESE|CANTONESE|KHMER / CAMBODIAN|CROATIAN|FARSI, PERSIAN

CAMPBELL CLOVENE P.
Accepting New Patients:Y
PEDIATRIC ASSOC. OF GREATER SALEM AT 376 BOSTON ST
376 Boston St, Ste 201 ,Topsfield,MA 01983
Essex
(978) 745-3050
ccampbell@pags.com
ENGLISH
Office: ARABIC, LEBANESE, SYRIAN|FRENCH|GERMAN|PORTUGUESE|POLISH|SPANISH|ENGLISH

D'SOUZA CHERYL M.
Accepting New Patients:Y
PEDIATRIC ASSOC. OF GREATER SALEM AT 376 BOSTON ST
376 Boston St, Ste 201 ,Topsfield,MA 01983
Essex
(978) 745-3050
cdsouza@pags.com
ENGLISH
Office: ARABIC, LEBANESE, SYRIAN|FRENCH|GERMAN|PORTUGUESE|POLISH|SPANISH|ENGLISH

JACQUES ANGELA M.
Accepting New Patients:Y
PEDIATRIC ASSOC. OF GREATER SALEM AT 376 BOSTON ST
376 Boston St, Ste 201 ,Topsfield,MA 01983
Essex
(978) 745-3050
ajacques@pags.com
ENGLISH
Office: ARABIC, LEBANESE, SYRIAN|FRENCH|GERMAN|PORTUGUESE|POLISH|SPANISH|ENGLISH

JALALI MAZDA
Accepting New Patients:Y
PEDIATRIC ASSOC. OF GREATER SALEM AT 376 BOSTON ST
376 Boston St, Ste 201 ,Topsfield,MA 01983
Essex
(978) 745-3050
mjalali@pags.com
ENGLISH
Office: ARABIC, LEBANESE, SYRIAN|FRENCH|GERMAN|PORTUGUESE|POLISH|SPANISH|ENGLISH

LEATHE JENNIFER L.
Accepting New Patients:Y
PEDIATRIC ASSOC. OF GREATER SALEM AT 376 BOSTON ST
376 Boston St, Ste 201 ,Topsfield,MA 01983
Essex
(978) 745-3050
jleathe@pags.com
ENGLISH
Office: ARABIC, LEBANESE, SYRIAN|FRENCH|GERMAN|PORTUGUESE|POLISH|SPANISH|ENGLISH

MANDELL MARK H.
Accepting New Patients:Y
PEDIATRIC ASSOC. OF GREATER SALEM AT 376 BOSTON ST
376 Boston St, Ste 201 ,Topsfield,MA 01983
Essex
(978) 745-3050
MMandell@pags.com
ENGLISH
Office: ARABIC, LEBANESE, SYRIAN|FRENCH|GERMAN|PORTUGUESE|POLISH|SPANISH|ENGLISH

MCAULIFFE DONALD T.
Accepting New Patients:Y
PEDIATRIC ASSOC. OF GREATER SALEM AT 376 BOSTON ST
376 Boston St, Ste 201 ,Topsfield,MA 01983
Essex
(978) 745-3050
ENGLISH
Office: ARABIC, LEBANESE, SYRIAN|FRENCH|GERMAN|PORTUGUESE|POLISH|SPANISH|ENGLISH

MORGAN STEPHEN J.
Accepting New Patients:Y
PEDIATRIC ASSOC. OF GREATER SALEM AT 376 BOSTON ST
376 Boston St, Ste 201
,Topsfield,MA 01983
Essex
(978) 745-3050
sjmorgan@pags.com
ENGLISH
Office: ARABIC, LEBANESE, SYRIAN|FRENCH|GERMAN|PORTUGUESE|POLISH|SPANISH|ENGLISH

SCARAMOZZA JOSEPH R
Accepting New Patients:Y
PEDIATRIC ASSOC. OF GREATER SALEM AT 376 BOSTON ST
376 Boston St, Ste 201
,Topsfield,MA 01983
Essex
(978) 745-3050
ENGLISH
Office: ARABIC, LEBANESE, SYRIAN|FRENCH|GERMAN|PORTUGUESE|POLISH|SPANISH|ENGLISH

SHEA MAURA K.
Accepting New Patients:Y
PEDIATRIC ASSOC. OF GREATER SALEM AT 376 BOSTON ST
376 Boston St, Ste 201
,Topsfield,MA 01983
Essex
(978) 745-3050
FRENCH|PORTUGUESE|SPANISH|ENGLISH
Office: ARABIC, LEBANESE, SYRIAN|FRENCH|GERMAN|PORTUGUESE|POLISH|SPANISH|ENGLISH

SICAT JOCELYN A.
Accepting New Patients:Y
PEDIATRIC ASSOC. OF GREATER SALEM AT 376 BOSTON ST
376 Boston St, Ste 201
,Topsfield,MA 01983
Essex
(978) 745-3050
jcapen@pags.com
ENGLISH
Office: ARABIC, LEBANESE, SYRIAN|FRENCH|GERMAN|PORTUGUESE|POLISH|SPANISH|ENGLISH

STEPHEN PRIYA C
Accepting New Patients:Y
PEDIATRIC ASSOC. OF GREATER SALEM AT 376 BOSTON ST
376 Boston St, Ste 201
,Topsfield,MA 01983
Essex
(978) 745-3050
pstephen@mgb.org
SPANISH|ENGLISH
Office: ARABIC, LEBANESE, SYRIAN|FRENCH|GERMAN|PORTUGUESE|POLISH|SPANISH|ENGLISH

PHYSICAL MEDICINE & REHABILITATION

WOODARD KARA
Accepting New Patients:
PROEX PHYSICAL THERAPY AT AMESBURY
110 Haverhill Rd Ste 292
,Amesbury,MA 019132119
Essex
(978) 834-6392
ENGLISH
Office: ENGLISH

GOPAL PAPAIAH
Accepting New Patients:
Mobility Bone & Joint Institute
323 Lowell St
,Andover,MA 01810
Essex
(978) 794-1946
pgopal@medscape.com
ENGLISH
Office: ENGLISH

GOPAL PAPAIAH
Accepting New Patients:
Mobility Bone & Joint Institute
323 Lowell Street
,Andover,MA 01810
Essex
(978) 794-1946
pgopal@medscape.com
ENGLISH
Office: ENGLISH

MERIGGI JENNA
Accepting New Patients:
Mobility Bone & Joint Institute
323 Lowell St
,Andover,MA 01810
Essex
(978) 794-1946
ENGLISH
Office: ENGLISH

MERIGGI JENNA
Accepting New Patients:
Mobility Bone & Joint Institute
323 Lowell Street
,Andover,MA 01810
Essex
(978) 794-1946
ENGLISH
Office: ENGLISH

PALMA DAVID A
Accepting New Patients:
Mobility Bone & Joint Institute
323 Lowell St
,Andover,MA 01810
Essex
(978) 794-1946
RUSSIAN|SPANISH|ENGLISH
Office: ENGLISH

PALMA DAVID A
Accepting New Patients:
Mobility Bone & Joint Institute
323 Lowell Street
,Andover,MA 01810
Essex
(978) 794-1946
RUSSIAN|SPANISH|ENGLISH
Office: ENGLISH

WOODARD KARA
Accepting New Patients:
PROEX PHYSICAL THERAPY AT ANDOVER
138 River Road, Ste. 101
,Andover,MA 01810
Essex
(978) 289-6108
ENGLISH
Office: ENGLISH

DADGAR-KIANI MAJID
Accepting New Patients:
NORTH SHORE PHYSICIANS GROUP AT CUMMINGS CENTER (STE 135P)
100 Cummings Ctr., Ste. 135P ,Beverly,MA 01915
Essex
(978) 232-5400
ENGLISH
Office: ENGLISH

ROBINSON DAVID M.
Accepting New Patients:
NORTH SHORE PHYSICIANS GROUP AT CUMMINGS CENTER (STE 135P)
100 Cummings Ctr., Ste. 135P ,Beverly,MA 01915
Essex
(978) 232-5400
ENGLISH
Office: ENGLISH

WOODARD KARA
Accepting New Patients:
PROEX PHYSICAL THERAPY AT BEVERLY
900 Cummings Ctr Ste 130S ,Beverly,MA 019156183
Essex
(978) 524-7827
ENGLISH
Office: ENGLISH

LIN MICHAEL V
Accepting New Patients:
Whittier Rehabilitation Hospital
145 Ward Hill Ave ,Bradford,MA 018356928
Essex
(978) 372-8000
ENGLISH
Office: ENGLISH

MURDOCH MALCOLM J.
Accepting New Patients:
MALCOLM J. MURDOCH, MD
145 Ward Hill Ave ,Bradford,MA 018356928
Essex
(978) 372-8000
mmurdoch@whittierhealth.com
ENGLISH
Office: ENGLISH

GUNDERSEN ALEXANDRA
Accepting New Patients:
MASS GENERAL - NORTH SHORE CANCER CENTER
102 Endicott St ,Danvers,MA 019233623
Essex
(978) 882-6100
ENGLISH
Office: ENGLISH

WOODARD KARA
Accepting New Patients:
PROEX PHYSICAL THERAPY AT 99 Conifer Hill Dr
99 Conifer Hill Dr Ste 302 ,Danvers,MA 01923
Essex
(978) 716-5144
ENGLISH
Office: ENGLISH

GOPAL PAPAIAH
Accepting New Patients:
Mobility Bone & Joint Institute
62 Brown St, Suite 303 ,Haverhill,MA 01830
Essex
(978) 794-1946
pgopal@medscape.com
ENGLISH
Office: ENGLISH

GOPAL PAPAIAH
Accepting New Patients:
Mobility Bone & Joint Institute
62 Brown Street, Suite 303 ,Haverhill,MA 01830
Essex
(978) 794-1946
pgopal@medscape.com
ENGLISH
Office: ENGLISH

MERIGGI JENNA
Accepting New Patients:
Mobility Bone & Joint Institute
62 Brown St, Suite 303 ,Haverhill,MA 01830
Essex
(978) 794-1946
ENGLISH
Office: ENGLISH

MERIGGI JENNA
Accepting New Patients:
Mobility Bone & Joint Institute
62 Brown Street, Suite 303 ,Haverhill,MA 01830
Essex
(978) 794-1946
ENGLISH
Office: ENGLISH

PALMA DAVID A
Accepting New Patients:
Mobility Bone & Joint Institute
62 Brown St, Suite 303 ,Haverhill,MA 01830
Essex
(978) 794-1946
RUSSIAN|SPANISH|ENGLISH
Office: ENGLISH

PALMA DAVID A
Accepting New Patients:
Mobility Bone & Joint Institute
62 Brown Street, Suite 303 ,Haverhill,MA 01830
Essex
(978) 794-1946
RUSSIAN|SPANISH|ENGLISH
Office: ENGLISH

WOODARD KARA
Accepting New Patients:
PROEX PHYSICAL THERAPY AT 389 MAIN ST
389 Main St Ste C ,Haverhill,MA 018304062
Essex
(603) 427-8066
ENGLISH
Office: ENGLISH

WOODARD KARA
Accepting New Patients:
PROEX PHYSICAL THERAPY AT HAVERHILL
3 Ferry St., Ste. F ,Haverhill,MA 01835
Essex
(978) 469-9412
ENGLISH
Office: ENGLISH

GOPAL PAPAIAH
Accepting New Patients:
Papiah Gopal
6 Maplewood Rd ,Middleton,MA 019492474
Essex
(978) 766-2842
pgopal@medscape.com
ENGLISH
Office: ENGLISH

WOODARD KARA
Accepting New Patients:
ProEx Physical Therapy
3 Rundlett Way ,Middleton,MA 019492500
Essex
(978) 624-7150
ENGLISH
Office: ENGLISH

WOODARD KARA
Accepting New Patients:
PROEX PHYSICAL THERAPY AT NEWBURYPORT
112 Parker Street, Lower Level ,Newburyport,MA 01950
Essex
(978) 572-4333
ENGLISH
Office: ENGLISH

WOODARD KARA
Accepting New Patients:
PROEX PHYSICAL THERAPY AT 34 HIGH STREET
34 High St. ,North Andover,MA 01845
Essex
(978) 984-7374
ENGLISH
Office: ENGLISH

WOODARD KARA
Accepting New Patients:
PROEX PHYSICAL THERAPY AT N. ANDOVER
595 Chickering Rd. ,North Andover,MA 01845
Essex
(978) 984-7374
ENGLISH
Office: ENGLISH

HEBERT PATRICIA A.
Accepting New Patients:
HEBERT, PATRICIA A.
6 Essex Center Dr. ,Peabody,MA 01960
Essex
(978) 979-9552
ENGLISH
Office: ENGLISH

LEWIS RYAN
Accepting New Patients:
NORTH SHORE PHYSICIANS GROUP - 4 CENTENNIAL DR (SPINE CARE)
4 Centennial Dr., Ste. 204 ,Peabody,MA 01960
Essex
(978) 977-0351
ENGLISH

VU KEVIN Q
Accepting New Patients:
PAIN AND WELLNESS CENTER
10 Centennial Dr. ,Peabody,MA 01960
Essex
(978) 826-7230
kevqvu@gmail.com
ENGLISH
Office: FRENCH|GERMAN|HEBREW|ENGLISH

WEBSTER HARRY C.
Accepting New Patients:
North Shore Physician Group
4 Centennial Drive ,Peabody,MA 01960
Essex
(978) 744-5900
ENGLISH
Office: KOREAN|ENGLISH

WOODARD KARA
Accepting New Patients:
PROEX PHYSICAL THERAPY At Peabody
637 Lowell St Ste 8B ,Peabody,MA 01960
Essex
(978) 916-4717
ENGLISH
Office: ENGLISH

SHAH JULIA
Accepting New Patients:
North Shore Medical Center
81 Highland Ave ,Salem,MA 019702714
Essex
(978) 354-3055
ENGLISH
Office: KOREAN|ENGLISH

WOODARD KARA
Accepting New Patients:
PROEX PHYSICAL THERAPY AT SALEM
84 Highland Ave Ste 201 ,Salem,MA 019702736
Essex
(978) 741-0880
ENGLISH
Office: ENGLISH

ZANIEWSKI RICHARD L.
Accepting New Patients:
MGPO AT SPAULDING HOSP FOR CONTINUING MEDICAL CARE N. SHORE
1 Dove Ave ,Salem,MA 019702944
Essex
(978) 745-9000
ENGLISH
Office: ENGLISH

DADGAR-KIANI MAJID
Accepting New Patients:
North Shore Physicians Group, Inc.
1069 Broadway ,Saugus,MA 019063210
Essex
(781) 233-1450
ENGLISH
Office: ENGLISH

PHYSICAL THERAPY

ABUD NAWAL
Accepting New Patients:
PROEX PHYSICAL THERAPY AT AMESBURY
110 Haverhill Rd Ste 292 ,Amesbury,MA 019132119
Essex
(978) 834-6392
ENGLISH
Office: ENGLISH

ADAMAKIS GEORGIOS
Accepting New Patients:
PROEX PHYSICAL THERAPY AT AMESBURY
110 Haverhill Rd Ste 292 ,Amesbury,MA 019132119
Essex
(978) 834-6392
SPANISH|ENGLISH
Office: ENGLISH

ADAMS HEATHER
Accepting New Patients:
PROEX PHYSICAL THERAPY AT AMESBURY
110 Haverhill Rd Ste 292 ,Amesbury,MA 019132119
Essex
(978) 834-6392
credentialing@professionalpt.com
ENGLISH
Office: ENGLISH

ADAMS SEAN
Accepting New Patients:
PROEX PHYSICAL THERAPY AT AMESBURY
110 Haverhill Rd Ste 292 ,Amesbury,MA 019132119
Essex
(978) 834-6392
ENGLISH
Office: ENGLISH

ADDARIO ANTHONY
Accepting New Patients:
PROEX PHYSICAL THERAPY AT AMESBURY
110 Haverhill Rd Ste 292
,Amesbury,MA
019132119
Essex
(978) 834-6392
credentialing@professionalpt.com
ENGLISH
Office: ENGLISH

ALBERICO MICHELLE
Accepting New Patients:
PROEX PHYSICAL THERAPY AT AMESBURY
110 Haverhill Rd Ste 292
,Amesbury,MA
019132119
Essex
(978) 834-6392
ENGLISH
Office: SPANISH|ENGLISH

ALMEIDA KATHERINE L
Accepting New Patients:
PROEX PHYSICAL THERAPY AT AMESBURY
110 Haverhill Rd Ste 292
,Amesbury,MA
019132119
Essex
(978) 834-6392
credentialing@professionalpt.com
ENGLISH
Office: ENGLISH

ALMONTE NICHOLAS
Accepting New Patients:
PROEX PHYSICAL THERAPY AT AMESBURY
110 Haverhill Rd Ste 292
,Amesbury,MA
019132119
Essex
(978) 834-6392
credentialing@professionalpt.com
ENGLISH
Office: ENGLISH

ANVAR BRYCE
Accepting New Patients:
PROEX PHYSICAL THERAPY AT AMESBURY
110 Haverhill Rd Ste 292
,Amesbury,MA
019132119
Essex
(978) 834-6392
credentialing@professionalpt.com
ENGLISH
Office: ENGLISH

AVERY ELIZABETH
Accepting New Patients:
PROEX PHYSICAL THERAPY AT AMESBURY
110 Haverhill Rd Ste 292
,Amesbury,MA
019132119
Essex
(978) 834-6392
Credentialing@professionalpt.com
ENGLISH
Office: ENGLISH

BALESTRACI RACHEL
Accepting New Patients:
PROEX PHYSICAL THERAPY AT AMESBURY
110 Haverhill Rd Ste 292
,Amesbury,MA
019132119
Essex
(978) 834-6392
credentialing@professionalpt.com
ENGLISH
Office: ENGLISH

BARLOW OLIVIA O
Accepting New Patients:
PROEX PHYSICAL THERAPY AT AMESBURY
110 Haverhill Rd Ste 292
,Amesbury,MA
019132119
Essex
(978) 834-6392
ENGLISH

BARRON BENJAMIN
Accepting New Patients:
PROEX PHYSICAL THERAPY AT AMESBURY
110 Haverhill Rd Ste 292
,Amesbury,MA
019132119
Essex
(978) 834-6392
ENGLISH
Office: SPANISH|ENGLISH

BATTLES-SANTOS BREANNA
Accepting New Patients:
PROEX PHYSICAL THERAPY AT AMESBURY
110 Haverhill Rd Ste 292
,Amesbury,MA
019132119
Essex
(978) 834-6392
Credentialing@professionalpt.com
ENGLISH
Office: SPANISH|ENGLISH

BAUMAN MAUREEN
Accepting New Patients:
PROEX PHYSICAL THERAPY AT AMESBURY
110 Haverhill Rd Ste 292
,Amesbury,MA
019132119
Essex
(978) 834-6392
credentialing@professionalpt.com
ENGLISH
Office: ENGLISH

BAUTZ ELENI
Accepting New Patients:
PROEX PHYSICAL THERAPY AT AMESBURY
110 Haverhill Rd Ste 292
,Amesbury,MA
019132119
Essex
(978) 834-6392
credentialing@professionalpt.com
ENGLISH
Office: ENGLISH

BEAUREGARD MORGAN
Accepting New Patients:
PROEX PHYSICAL THERAPY AT AMESBURY
110 Haverhill Rd Ste 292
,Amesbury,MA
019132119
Essex
(978) 834-6392
credentialing@professionalpt.com
ENGLISH
Office: ENGLISH

BECK JULIANNE
Accepting New Patients:
PROEX PHYSICAL THERAPY AT AMESBURY
110 Haverhill Rd Ste 292
,Amesbury,MA
019132119
Essex
(978) 834-6392
credentialing@professionalpt.com
ENGLISH
Office: ENGLISH

BERTOLUZZI JENNIFER
Accepting New Patients:
PROEX PHYSICAL THERAPY AT AMESBURY
110 Haverhill Rd Ste 292
,Amesbury,MA
019132119
Essex
(978) 834-6392
ENGLISH
Office: SPANISH|ENGLISH

BERUBE LAURA
Accepting New Patients:
PROEX PHYSICAL THERAPY AT AMESBURY
110 Haverhill Rd Ste 292
,Amesbury,MA
019132119
Essex
(978) 834-6392
ENGLISH
Office: ENGLISH

BIROTTE CHRISTOPHER E
Accepting New Patients:
PROEX PHYSICAL THERAPY AT AMESBURY
110 Haverhill Rd Ste 292
,Amesbury,MA
019132119
Essex
(978) 834-6392
admin@orthopaedicsplus.com
ENGLISH
Office: ITALIAN|SPANISH|ENGLISH

BLAKE MICHAEL
Accepting New Patients:
PROEX PHYSICAL THERAPY AT AMESBURY
110 Haverhill Rd Ste 292
,Amesbury,MA
019132119
Essex
(978) 834-6392
credentialing@professionalpt.com
ENGLISH
Office: ENGLISH

BLAKE NATHAN
Accepting New Patients:
PROEX PHYSICAL THERAPY AT AMESBURY
110 Haverhill Rd Ste 292
,Amesbury,MA
019132119
Essex
(978) 834-6392
ENGLISH
Office: SPANISH|ENGLISH

BOISCLAIR RACHEL
Accepting New Patients:
PROEX PHYSICAL THERAPY AT AMESBURY
110 Haverhill Rd Ste 292
,Amesbury,MA
019132119
Essex
(978) 834-6392
credentialing@professionalpt.com
ENGLISH
Office: ENGLISH

BONKOWSKI WAYNE
Accepting New Patients:
PROEX PHYSICAL THERAPY AT AMESBURY
110 Haverhill Rd Ste 292
,Amesbury,MA
019132119
Essex
(978) 834-6392
ENGLISH
Office: ENGLISH

BOUDREAU CONNOR
Accepting New Patients:
PROEX PHYSICAL THERAPY AT AMESBURY
110 Haverhill Rd Ste 292
,Amesbury,MA
019132119
Essex
(978) 834-6392
ENGLISH
Office: ENGLISH

BOWEN DAVID W
Accepting New Patients:
PROEX PHYSICAL THERAPY AT AMESBURY
110 Haverhill Rd Ste 292
,Amesbury,MA
019132119
Essex
(978) 834-6392
ENGLISH
Office: FRENCH|SPANISH|ENGLISH

BOWEN SAMANTHA
Accepting New Patients:
PROEX PHYSICAL THERAPY AT AMESBURY
110 Haverhill Rd Ste 292
,Amesbury,MA
019132119
Essex
(978) 834-6392
credentialing@professionalpt.com
ENGLISH
Office: ENGLISH

BROWN KYLE
Accepting New Patients:
PROEX PHYSICAL THERAPY AT AMESBURY
110 Haverhill Rd Ste 292
,Amesbury,MA
019132119
Essex
(978) 834-6392
ENGLISH
Office: ENGLISH

BRYANT LIAM
Accepting New Patients:
PROEX PHYSICAL THERAPY AT AMESBURY
110 Haverhill Rd Ste 292
,Amesbury,MA
019132119
Essex
(978) 834-6392
ENGLISH
Office: SPANISH|ENGLISH

BURDETT KATY
Accepting New Patients:
PROEX PHYSICAL THERAPY AT AMESBURY
110 Haverhill Rd Ste 292
,Amesbury,MA
019132119
Essex
(978) 834-6392
ENGLISH
Office: ITALIAN|PORTUGUESE|SPANISH|ENGLISH

CAISSE CAROLYN
Accepting New Patients:
PROEX PHYSICAL THERAPY AT AMESBURY
110 Haverhill Rd Ste 292
,Amesbury,MA
019132119
Essex
(978) 834-6392
credentialing@professionalpt.com
ENGLISH
Office: ENGLISH

CARMAN IAN
Accepting New Patients:
PROEX PHYSICAL THERAPY AT AMESBURY
110 Haverhill Rd Ste 292
,Amesbury,MA
019132119
Essex
(978) 834-6392
ENGLISH
Office: ITALIAN|SPANISH|ENGLISH

CARRIER MICHAEL
Accepting New Patients:
PROEX PHYSICAL THERAPY AT AMESBURY
110 Haverhill Rd Ste 292
,Amesbury,MA
019132119
Essex
(978) 834-6392
credentialing@professionalpt.com
ENGLISH
Office: SPANISH|ENGLISH

CASEY COREY
Accepting New Patients:
PROEX PHYSICAL THERAPY AT AMESBURY
110 Haverhill Rd Ste 292
,Amesbury,MA
019132119
Essex
(978) 834-6392
Credentialing@professioanlpt.com
ENGLISH
Office: ENGLISH

CASH ZACHARY
Accepting New Patients:
PROEX PHYSICAL THERAPY AT AMESBURY
110 Haverhill Rd Ste 292
,Amesbury,MA
019132119
Essex
(978) 834-6392
credentialing@professionalpt.com
ENGLISH
Office: ENGLISH

CHAHID HANA
Accepting New Patients:
PROEX PHYSICAL THERAPY AT AMESBURY
110 Haverhill Rd Ste 292
,Amesbury,MA
019132119
Essex
(978) 834-6392
credentialing@professionalpt.com
ENGLISH
Office: ENGLISH

CHANDLER JASON
Accepting New Patients:
PROEX PHYSICAL THERAPY AT AMESBURY
110 Haverhill Rd Ste 292
,Amesbury,MA
019132119
Essex
(978) 834-6392
credentialing@professionalpt.com
ENGLISH
Office: ENGLISH

CHANG ELVIN
Accepting New Patients:
PROEX PHYSICAL THERAPY AT AMESBURY
110 Haverhill Rd Ste 292
,Amesbury,MA
019132119
Essex
(978) 834-6392
credentialing@professionalpt.com
ENGLISH
Office: ENGLISH

CHENETTE ERIN
Accepting New Patients:
PROEX PHYSICAL THERAPY AT AMESBURY
110 Haverhill Rd Ste 292
,Amesbury,MA
019132119
Essex
(978) 834-6392
ECHENETTE@BAYSTATEPT.COM
ENGLISH
Office: ENGLISH

CHENG WEI QING
Accepting New Patients:
PROEX PHYSICAL THERAPY AT AMESBURY
110 Haverhill Rd Ste 292
,Amesbury,MA
019132119
Essex
(978) 834-6392
credentialing@professionalpt.com
ENGLISH
Office: ENGLISH

CHIASSON KATHARINE
Accepting New Patients:
PROEX PHYSICAL THERAPY AT AMESBURY
110 Haverhill Rd Ste 292
,Amesbury,MA
019132119
Essex
(978) 834-6392
ENGLISH
Office: ENGLISH

CHOWANSKA JOANNA E
Accepting New Patients:
PROEX PHYSICAL THERAPY AT AMESBURY
110 Haverhill Rd Ste 292
,Amesbury,MA
019132119
Essex
(978) 834-6392
Credentialing@professionalpt.com
ENGLISH
Office: ENGLISH

CLADY DANIELLE
Accepting New Patients:
PROEX PHYSICAL THERAPY AT AMESBURY
110 Haverhill Rd Ste 292
,Amesbury,MA
019132119
Essex
(978) 834-6392
ENGLISH
Office: SPANISH|ENGLISH

COMPAGNONE GINO
Accepting New Patients:
PROEX PHYSICAL THERAPY AT AMESBURY
110 Haverhill Rd Ste 292
,Amesbury,MA
019132119
Essex
(978) 834-6392
ENGLISH
Office: ENGLISH

CONNECTIONS PHYSICAL THERAPY, INC AMESBURY
Accepting New Patients:
CONNECTIONS PHYSICAL THERAPY, INC AMESBURY
110 HAVERHILL ROAD
STE 295
,AMESBURY,MA 01913
Essex
(978) 384-6996
ENGLISH
Office: ENGLISH

CONNECTIONS PHYSICAL THERAPY, INC. AT AMESBURY
Accepting New Patients:
CONNECTIONS PHYSICAL THERAPY, INC. AT AMESBURY
110 HAVERHILL ROAD,
SUITE 295
,AMESBURY,MA 01913
Essex
(978) 384-6996
ENGLISH
Office: ENGLISH

CONWAY PATRICK
Accepting New Patients:
PROEX PHYSICAL THERAPY AT AMESBURY
110 Haverhill Rd Ste 292
,Amesbury,MA
019132119
Essex
(978) 834-6392
credentialing@professionalpt.com
ENGLISH
Office: ENGLISH

COOPER KEITH
Accepting New Patients:
PROEX PHYSICAL THERAPY AT AMESBURY
110 Haverhill Rd Ste 292
,Amesbury,MA
019132119
Essex
(978) 834-6392
ENGLISH
Office: SPANISH|ENGLISH

COPPLA HANNAH
Accepting New Patients:
PROEX PHYSICAL THERAPY AT AMESBURY
110 Haverhill Rd Ste 292
,Amesbury,MA
019132119
Essex
(978) 834-6392
ENGLISH
Office: ITALIAN|SPANISH|ENGLISH

COTTLE OWEN
Accepting New Patients:
PROEX PHYSICAL THERAPY AT AMESBURY
110 Haverhill Rd Ste 292
,Amesbury,MA
019132119
Essex
(978) 834-6392
credentialing@professionalpt.com
ENGLISH
Office: ENGLISH

CULLEN - WEBER EILEEN
Accepting New Patients:
PROEX PHYSICAL THERAPY AT AMESBURY
110 Haverhill Rd Ste 292
,Amesbury,MA
019132119
Essex
(978) 834-6392
ENGLISH
Office: SPANISH|ENGLISH

D'AGATI VICTORIA
Accepting New Patients:
PROEX PHYSICAL THERAPY AT AMESBURY
110 Haverhill Rd Ste 292
,Amesbury,MA
019132119
Essex
(978) 834-6392
credentialing@professionalpt.com
ENGLISH
Office: ENGLISH

DALY MARISSA
Accepting New Patients:
PROEX PHYSICAL THERAPY AT AMESBURY
110 Haverhill Rd Ste 292
,Amesbury,MA
019132119
Essex
(978) 834-6392
ENGLISH
Office: ITALIAN|SPANISH|ENGLISH

DATTILO JOSEPH
Accepting New Patients:
PROEX PHYSICAL THERAPY AT AMESBURY
110 Haverhill Rd Ste 292
,Amesbury,MA
019132119
Essex
(978) 834-6392
ENGLISH
Office: ENGLISH

DE LA CUESTA MICHELA
Accepting New Patients:
PROEX PHYSICAL THERAPY AT AMESBURY
110 Haverhill Rd Ste 292
,Amesbury,MA
019132119
Essex
(978) 834-6392
ENGLISH
Office: ITALIAN|SPANISH|ENGLISH

DELUCCIA MIA
Accepting New Patients:
PROEX PHYSICAL THERAPY AT AMESBURY
110 Haverhill Rd Ste 292
,Amesbury,MA
019132119
Essex
(978) 834-6392
MIADELUCCIA@GMAIL.COM
ENGLISH
Office: ENGLISH

DEVEAUGH MAXINE
Accepting New Patients:
PROEX PHYSICAL THERAPY AT AMESBURY
110 Haverhill Rd Ste 292
,Amesbury,MA
019132119
Essex
(978) 834-6392
ENGLISH
Office: ENGLISH

DI PASQUA JULIANA
Accepting New Patients:
PROEX PHYSICAL THERAPY AT AMESBURY
110 Haverhill Rd Ste 292
,Amesbury,MA
019132119
Essex
(978) 834-6392
credentialing@professionalpt.com
ENGLISH
Office: ENGLISH

ECONOMOU KRISTINA
Accepting New Patients:
PROEX PHYSICAL THERAPY AT AMESBURY
110 Haverhill Rd Ste 292
,Amesbury,MA
019132119
Essex
(978) 834-6392
credentialing@professionalpt.com
ENGLISH
Office: ENGLISH

FAIZ RAYAN
Accepting New Patients:
PROEX PHYSICAL THERAPY AT AMESBURY
110 Haverhill Rd Ste 292
,Amesbury,MA
019132119
Essex
(978) 834-6392
credentialing@professionalpt.com
ENGLISH
Office: ENGLISH

FARINO DOMINICK
Accepting New Patients:
PROEX PHYSICAL THERAPY AT AMESBURY
110 Haverhill Rd Ste 292
,Amesbury,MA
019132119
Essex
(978) 834-6392
credentialing@professionalpt.com
ENGLISH
Office: ENGLISH

FARRELL EMILY E
Accepting New Patients:
PROEX PHYSICAL THERAPY AT AMESBURY
110 Haverhill Rd Ste 292
,Amesbury,MA
019132119
Essex
(978) 834-6392
ENGLISH
Office: ENGLISH

FAUST CHRISTOPHER
Accepting New Patients:
PROEX PHYSICAL THERAPY AT AMESBURY
110 Haverhill Rd Ste 292
,Amesbury,MA
019132119
Essex
(978) 834-6392
ENGLISH
Office: ENGLISH

FEATHER KAITLYN
Accepting New Patients:
PROEX PHYSICAL THERAPY AT AMESBURY
110 Haverhill Rd Ste 292
,Amesbury,MA
019132119
Essex
(978) 834-6392
ENGLISH
Office: ENGLISH

FLAVIN KERRY
Accepting New Patients:
PROEX PHYSICAL THERAPY AT AMESBURY
110 Haverhill Rd Ste 292
,Amesbury,MA
019132119
Essex
(978) 834-6392
kflavin@baystatept.com
ENGLISH
Office: SPANISH|ENGLISH

FLETCHER CASEY
Accepting New Patients:
PROEX PHYSICAL THERAPY AT AMESBURY
110 Haverhill Rd Ste 292
,Amesbury,MA
019132119
Essex
(978) 834-6392
ENGLISH
Office: ENGLISH

FORTIER KELLY
Accepting New Patients:
PROEX PHYSICAL THERAPY AT AMESBURY
110 Haverhill Rd Ste 292
,Amesbury,MA
019132119
Essex
(978) 834-6392
credentialing@professionalpt.com
ENGLISH
Office: ENGLISH

FREEMAN DANIELLE
Accepting New Patients:
PROEX PHYSICAL THERAPY AT AMESBURY
110 Haverhill Rd Ste 292
,Amesbury,MA
019132119
Essex
(978) 834-6392
credentialing@professionalpt.com
ENGLISH
Office: ENGLISH

FRIERSON CONSTANCE
Accepting New Patients:
PROEX PHYSICAL THERAPY AT AMESBURY
110 Haverhill Rd Ste 292
,Amesbury,MA
019132119
Essex
(978) 834-6392
cfrierson@eastersealsnh.org
ENGLISH
Office: SPANISH|ENGLISH

GALVAGNO CRISTINA
Accepting New Patients:
PROEX PHYSICAL THERAPY AT AMESBURY
110 Haverhill Rd Ste 292
,Amesbury,MA
019132119
Essex
(978) 834-6392
credentialing@professionalpt.com
ENGLISH
Office: ENGLISH

GAUDET EDWARD
Accepting New Patients:
PROEX PHYSICAL THERAPY AT AMESBURY
110 Haverhill Rd Ste 292
,Amesbury,MA
019132119
Essex
(978) 834-6392
credentialing@professionalpt.com
ENGLISH
Office: ENGLISH

GELLERT CHRISTOPHER D.
Accepting New Patients:
PROEX PHYSICAL THERAPY AT AMESBURY
110 Haverhill Rd Ste 292
,Amesbury,MA
019132119
Essex
(978) 834-6392
ENGLISH
Office: GREEK|SPANISH|ENGLISH

GELSOMINI SIERRA
Accepting New Patients:
PROEX PHYSICAL THERAPY AT AMESBURY
110 Haverhill Rd Ste 292
,Amesbury,MA
019132119
Essex
(978) 834-6392
credentialing@professionalpt.com
ENGLISH
Office: SPANISH|ENGLISH

GERAGHTY NICOLE
Accepting New Patients:
PROEX PHYSICAL THERAPY AT AMESBURY
110 Haverhill Rd Ste 292
,Amesbury,MA
019132119
Essex
(978) 834-6392
credentialing@professionalpt.com
ENGLISH
Office: ENGLISH

GEYSTER JORDAN
Accepting New Patients:
PROEX PHYSICAL THERAPY AT AMESBURY
110 Haverhill Rd Ste 292
,Amesbury,MA
019132119
Essex
(978) 834-6392
credentialing@professionalpt.com
ENGLISH
Office: ENGLISH

GOODE KATHLEEN
Accepting New Patients:
PROEX PHYSICAL THERAPY AT AMESBURY
110 Haverhill Rd Ste 292
,Amesbury,MA
019132119
Essex
(978) 834-6392
ENGLISH
Office: ENGLISH

GORDON BENJAMIN
Accepting New Patients:
PROEX PHYSICAL THERAPY AT AMESBURY
110 Haverhill Rd Ste 292
,Amesbury,MA
019132119
Essex
(978) 834-6392
credentialing@professionalpt.com
ENGLISH
Office: ENGLISH

GOTT NICHOLAS
Accepting New Patients:
PROEX PHYSICAL THERAPY AT AMESBURY
110 Haverhill Rd Ste 292
,Amesbury,MA
019132119
Essex
(978) 834-6392
credentialing@professionalpt.com
ENGLISH
Office: ENGLISH

GOYETTE MOUNA
Accepting New Patients:
PROEX PHYSICAL THERAPY AT AMESBURY
110 Haverhill Rd Ste 292
,Amesbury,MA
019132119
Essex
(978) 834-6392
ENGLISH
Office: ENGLISH

GRANATA ANDREW
Accepting New Patients:
PROEX PHYSICAL THERAPY AT AMESBURY
110 Haverhill Rd Ste 292
,Amesbury,MA
019132119
Essex
(978) 834-6392
ENGLISH
Office: ENGLISH

GRESHAM SETH
Accepting New Patients:
PROEX PHYSICAL THERAPY AT AMESBURY
110 Haverhill Rd Ste 292
,Amesbury,MA
019132119
Essex
(978) 834-6392
ENGLISH
Office: SPANISH|ENGLISH

GUERRIER YASMEEN
Accepting New Patients:
PROEX PHYSICAL THERAPY AT AMESBURY
110 Haverhill Rd Ste 292
,Amesbury,MA
019132119
Essex
(978) 834-6392
credentialing@professionalpt.com
ENGLISH
Office: ENGLISH

HA ANDREW
Accepting New Patients:
PROEX PHYSICAL THERAPY AT AMESBURY
110 Haverhill Rd Ste 292
,Amesbury,MA
019132119
Essex
(978) 834-6392
ENGLISH
Office: ENGLISH

HAWKINS AUGUSTINE
Accepting New Patients:
PROEX PHYSICAL THERAPY AT AMESBURY
110 Haverhill Rd Ste 292
,Amesbury,MA
019132119
Essex
(978) 834-6392
credentialing@professionalpt.com
ENGLISH
Office: ENGLISH

HEALEY KARA
Accepting New Patients:
PROEX PHYSICAL THERAPY AT AMESBURY
110 Haverhill Rd Ste 292
,Amesbury,MA
019132119
Essex
(978) 834-6392
kara@welleffect.com
ENGLISH
Office: ENGLISH

HEDAYAT LENA
Accepting New Patients:
PROEX PHYSICAL THERAPY AT AMESBURY
110 Haverhill Rd Ste 292
,Amesbury,MA
019132119
Essex
(978) 834-6392
credentialing@professionalpt.com
ENGLISH
Office: ENGLISH

HINDMAN DANA
Accepting New Patients:
PROEX PHYSICAL THERAPY AT AMESBURY
110 Haverhill Rd Ste 292
,Amesbury,MA
019132119
Essex
(978) 834-6392
Dana.Hindman@jointventurespt.com
ENGLISH
Office: ENGLISH

HITCHCOCK RYAN
Accepting New Patients:
PROEX PHYSICAL THERAPY AT AMESBURY
110 Haverhill Rd Ste 292
,Amesbury,MA
019132119
Essex
(978) 834-6392
credentialing@professionalpt.com
ENGLISH
Office: ENGLISH

HIXON TESS A
Accepting New Patients:
PROEX PHYSICAL THERAPY AT AMESBURY
110 Haverhill Rd Ste 292
,Amesbury,MA
019132119
Essex
(978) 834-6392
ENGLISH
Office: ENGLISH

INMAN OLIVIA
Accepting New Patients:
PROEX PHYSICAL THERAPY AT AMESBURY
110 Haverhill Rd Ste 292
,Amesbury,MA
019132119
Essex
(978) 834-6392
ENGLISH
Office: SPANISH|ENGLISH

JENSEN CHRISTOPHER C.
Accepting New Patients:
PROEX PHYSICAL THERAPY AT AMESBURY
110 Haverhill Rd Ste 292
,Amesbury,MA
019132119
Essex
(978) 834-6392
ENGLISH
Office: ENGLISH

JOHNSON MARGARET
Accepting New Patients:
PROEX PHYSICAL THERAPY AT AMESBURY
110 Haverhill Rd Ste 292
,Amesbury,MA
019132119
Essex
(978) 834-6392
credentialing@professionalpt.com
ENGLISH
Office: SPANISH|ENGLISH

JUROVICH ASHLEY
Accepting New Patients:
PROEX PHYSICAL THERAPY AT AMESBURY
110 Haverhill Rd Ste 292
,Amesbury,MA
019132119
Essex
(978) 834-6392
SPANISH|ENGLISH

KANE RICHARD
Accepting New Patients:
PROEX PHYSICAL THERAPY AT AMESBURY
110 Haverhill Rd Ste 292
,Amesbury,MA
019132119
Essex
(978) 834-6392
ENGLISH
Office: SPANISH|ENGLISH

KANG JIAWEN
Accepting New Patients:
PROEX PHYSICAL THERAPY AT AMESBURY
110 Haverhill Rd Ste 292
,Amesbury,MA
019132119
Essex
(978) 834-6392
ENGLISH
Office: ENGLISH

KATZENBACK ASHLEY
Accepting New Patients:
PROEX PHYSICAL THERAPY AT AMESBURY
110 Haverhill Rd Ste 292
,Amesbury,MA
019132119
Essex
(978) 834-6392
ENGLISH
Office: SPANISH|ENGLISH

KAUFMANN RACHEL
Accepting New Patients:
PROEX PHYSICAL THERAPY AT AMESBURY
110 Haverhill Rd Ste 292
,Amesbury,MA
019132119
Essex
(978) 834-6392
credentialing@professionalpt.com
ENGLISH
Office: ENGLISH

KELLEY LAUREN
Accepting New Patients:
PROEX PHYSICAL THERAPY AT AMESBURY
110 Haverhill Rd Ste 292
,Amesbury,MA
019132119
Essex
(978) 834-6392
credentialing@professionalpt.com
ENGLISH
Office: ENGLISH

KENNEDY MCKENNA
Accepting New Patients:
PROEX PHYSICAL THERAPY AT AMESBURY
110 Haverhill Rd Ste 292
,Amesbury,MA
019132119
Essex
(978) 834-6392
credentialing@professionalpt.com
ENGLISH
Office: ENGLISH

KING SHANNA
Accepting New Patients:
PROEX PHYSICAL THERAPY AT AMESBURY
110 Haverhill Rd Ste 292
,Amesbury,MA
019132119
Essex
(978) 834-6392
credentialing@professionalpt.com
ENGLISH
Office: ENGLISH

KLINE LEANNA K
Accepting New Patients:
PROEX PHYSICAL THERAPY AT AMESBURY
110 Haverhill Rd Ste 292
,Amesbury,MA
019132119
Essex
(978) 834-6392
ENGLISH
Office: SPANISH|ENGLISH

KNARA NATALIA
Accepting New Patients:
PROEX PHYSICAL THERAPY AT AMESBURY
110 Haverhill Rd Ste 292
,Amesbury,MA
019132119
Essex
(978) 834-6392
ENGLISH
Office: SPANISH|ENGLISH

KNIGHT SARAH M
Accepting New Patients:
PROEX PHYSICAL THERAPY AT AMESBURY
110 Haverhill Rd Ste 292
,Amesbury,MA
019132119
Essex
(978) 834-6392
ENGLISH
Office: ENGLISH

KOBUS PHILIP A.
Accepting New Patients:
PROEX PHYSICAL THERAPY AT AMESBURY
110 Haverhill Rd Ste 292
,Amesbury,MA
019132119
Essex
(978) 834-6392
ENGLISH
Office: SPANISH|ENGLISH

KOPP ERIC
Accepting New Patients:
PROEX PHYSICAL THERAPY AT AMESBURY
110 Haverhill Rd Ste 292
,Amesbury,MA
019132119
Essex
(978) 834-6392
SPANISH|ENGLISH
Office: SPANISH|ENGLISH

KUDO JOSHUA
Accepting New Patients:
PROEX PHYSICAL THERAPY AT AMESBURY
110 Haverhill Rd Ste 292
,Amesbury,MA
019132119
Essex
(978) 834-6392
ENGLISH
Office: ENGLISH

LAFALCE ERICH
Accepting New Patients:
PROEX PHYSICAL THERAPY AT AMESBURY
110 Haverhill Rd Ste 292
,Amesbury,MA
019132119
Essex
(978) 834-6392
ENGLISH
Office: ENGLISH

LAHAM NICOLE
Accepting New Patients:
PROEX PHYSICAL THERAPY AT AMESBURY
110 Haverhill Rd Ste 292
,Amesbury,MA
019132119
Essex
(978) 834-6392
ENGLISH
Office: SPANISH|ENGLISH

LALLY MICAHEL
Accepting New Patients:
PROEX PHYSICAL THERAPY AT AMESBURY
110 Haverhill Rd Ste 292
,Amesbury,MA
019132119
Essex
(978) 834-6392
ENGLISH
Office: SPANISH|ENGLISH

LAMBA KIRTI
Accepting New Patients:
PROEX PHYSICAL THERAPY AT AMESBURY
110 Haverhill Rd Ste 292
,Amesbury,MA
019132119
Essex
(978) 834-6392
credentialing@professionalpt.com
ENGLISH
Office: SPANISH|ENGLISH

LANGAAS MARTIN
Accepting New Patients:
PROEX PHYSICAL THERAPY AT AMESBURY
110 Haverhill Rd Ste 292
,Amesbury,MA
019132119
Essex
(978) 834-6392
ENGLISH
Office: SPANISH|ENGLISH

LAVIOLETTE MICHAEL J
Accepting New Patients:
PROEX PHYSICAL THERAPY AT AMESBURY
110 Haverhill Rd Ste 292
,Amesbury,MA
019132119
Essex
(978) 834-6392
credentialing@atipt.com
ENGLISH
Office: ENGLISH

LEBLANC ALLIE E.
Accepting New Patients:
PROEX PHYSICAL THERAPY AT AMESBURY
110 Haverhill Rd Ste 292
,Amesbury,MA
019132119
Essex
(978) 834-6392
ENGLISH
Office: SPANISH|ENGLISH

LEBLANC JEFFREY B
Accepting New Patients:
PROEX PHYSICAL THERAPY AT AMESBURY
110 Haverhill Rd Ste 292
,Amesbury,MA
019132119
Essex
(978) 834-6392
ENGLISH
Office: ENGLISH

LECLERC BRIELLE
Accepting New Patients:
PROEX PHYSICAL THERAPY AT AMESBURY
110 Haverhill Rd Ste 292
,Amesbury,MA
019132119
Essex
(978) 834-6392
credentialing@professionalpt.com
ENGLISH
Office: ENGLISH

LEIGHTENHEIMER BRIANNA R
Accepting New Patients:
PROEX PHYSICAL THERAPY AT AMESBURY
110 Haverhill Rd Ste 292
,Amesbury,MA
019132119
Essex
(978) 834-6392
credentialing@professionalpt.com
ENGLISH
Office: ENGLISH

LEMAY AMBER C
Accepting New Patients:
PROEX PHYSICAL THERAPY AT AMESBURY
110 Haverhill Rd Ste 292
,Amesbury,MA
019132119
Essex
(978) 834-6392
credentialing@professionalpt.com
Office: SPANISH|ENGLISH

LEMIEUX MIA E
Accepting New Patients:
PROEX PHYSICAL THERAPY AT AMESBURY
110 Haverhill Rd Ste 292
,Amesbury,MA
019132119
Essex
(978) 834-6392
credentialing@professionalpt.com
ENGLISH
Office: ENGLISH

LENTHALL JACOB J
Accepting New Patients:
PROEX PHYSICAL THERAPY AT AMESBURY
110 Haverhill Rd Ste 292
,Amesbury,MA
019132119
Essex
(978) 834-6392
ENGLISH
Office: ENGLISH

LEVITT BLAKE
Accepting New Patients:
PROEX PHYSICAL THERAPY AT AMESBURY
110 Haverhill Rd Ste 292
,Amesbury,MA
019132119
Essex
(978) 834-6392
credentialing@professionalpt.com
ENGLISH
Office: ENGLISH

LIANG HANWEN
Accepting New Patients:
PROEX PHYSICAL THERAPY AT AMESBURY
110 Haverhill Rd Ste 292
,Amesbury,MA
019132119
Essex
(978) 834-6392
ENGLISH
Office: SPANISH|ENGLISH

LIGNOS STEPHANIE
Accepting New Patients:
CONNECTIONS PHYSICAL THERAPY, INC AMESBURY
110 HAVERHILL ROAD STE 295
,AMESBURY,MA 01913
Essex
(978) 384-6996
CREDENTIALING@CONNECTIONSPT.COM
ENGLISH
Office: ENGLISH

LO SUMMER
Accepting New Patients:
PROEX PHYSICAL THERAPY AT AMESBURY
110 Haverhill Rd Ste 292
,Amesbury,MA
019132119
Essex
(978) 834-6392
credentialing@professionalpt.com
ENGLISH
Office: ENGLISH

LOMBARDI SALLY
Accepting New Patients:
PROEX PHYSICAL THERAPY AT AMESBURY
110 Haverhill Rd Ste 292
,Amesbury,MA
019132119
Essex
(978) 834-6392
ENGLISH
Office: ENGLISH

LOPES ELIZABETH F
Accepting New Patients:
PROEX PHYSICAL THERAPY AT AMESBURY
110 Haverhill Rd Ste 292
,Amesbury,MA
019132119
Essex
(978) 834-6392
credentialing@professionalpt.com
ENGLISH
Office: ENGLISH

LYNCH BRIDGET
Accepting New Patients:
PROEX PHYSICAL THERAPY AT AMESBURY
110 Haverhill Rd Ste 292
,Amesbury,MA
019132119
Essex
(978) 834-6392
credentialing@professionalpt.com
ENGLISH
Office: ENGLISH

LYNCH CHELSEA
Accepting New Patients:
PROEX PHYSICAL THERAPY AT AMESBURY
110 Haverhill Rd Ste 292
,Amesbury,MA
019132119
Essex
(978) 834-6392
ENGLISH

LYNCH DANICA M
Accepting New Patients:
PROEX PHYSICAL THERAPY AT AMESBURY
110 Haverhill Rd Ste 292
,Amesbury,MA
019132119
Essex
(978) 834-6392
ENGLISH
Office: ENGLISH

MACRI KYLE
Accepting New Patients:
PROEX PHYSICAL THERAPY AT AMESBURY
110 Haverhill Rd Ste 292
,Amesbury,MA
019132119
Essex
(978) 834-6392
ENGLISH
Office: SPANISH|ENGLISH

MADORE MICHAEL
Accepting New Patients:
PROEX PHYSICAL THERAPY AT AMESBURY
110 Haverhill Rd Ste 292
,Amesbury,MA
019132119
Essex
(978) 834-6392
ENGLISH
Office: ENGLISH

MAHONEY SHANNON
Accepting New Patients:
PROEX PHYSICAL THERAPY AT AMESBURY
110 Haverhill Rd Ste 292
,Amesbury,MA
019132119
Essex
(978) 834-6392
ENGLISH
Office: ENGLISH

MALINN ALEXANDRA
Accepting New Patients:
PROEX PHYSICAL THERAPY AT AMESBURY
110 Haverhill Rd Ste 292
,Amesbury,MA
019132119
Essex
(978) 834-6392
ENGLISH
Office: SPANISH|ENGLISH

MALINN MATTHEW
Accepting New Patients:
PROEX PHYSICAL THERAPY AT AMESBURY
110 Haverhill Rd Ste 292
,Amesbury,MA
019132119
Essex
(978) 834-6392
ENGLISH
Office: SPANISH|ENGLISH

MANZ LAUREN
Accepting New Patients:
PROEX PHYSICAL THERAPY AT AMESBURY
110 Haverhill Rd Ste 292
,Amesbury,MA
019132119
Essex
(978) 834-6392
lmarella@professionalpt.com
ENGLISH
Office: ENGLISH

MARINO HANNAH
Accepting New Patients:
PROEX PHYSICAL THERAPY AT AMESBURY
110 Haverhill Rd Ste 292
,Amesbury,MA
019132119
Essex
(978) 834-6392
ENGLISH

MARION JOHN J
Accepting New Patients:
PROEX PHYSICAL THERAPY AT AMESBURY
110 Haverhill Rd Ste 292
,Amesbury,MA
019132119
Essex
(978) 834-6392
ENGLISH
Office: ENGLISH

MARTIN ANNA
Accepting New Patients:
PROEX PHYSICAL THERAPY AT AMESBURY
110 Haverhill Rd Ste 292
,Amesbury,MA
019132119
Essex
(978) 834-6392
ENGLISH
Office: ITALIAN|SPANISH|ENGLISH

MAYBURY THOMAS J
Accepting New Patients:
PROEX PHYSICAL THERAPY AT AMESBURY
110 Haverhill Rd Ste 292
,Amesbury,MA
019132119
Essex
(978) 834-6392
ENGLISH
Office: ENGLISH

MCCARTY SEAN
Accepting New Patients:
PROEX PHYSICAL THERAPY AT AMESBURY
110 Haverhill Rd Ste 292
,Amesbury,MA
019132119
Essex
(978) 834-6392
credentialing@professionalpt.com
ENGLISH
Office: ENGLISH

MCDONALD KAITLYN
Accepting New Patients:
CONNECTIONS PHYSICAL THERAPY, INC. AT AMESBURY
110 HAVERHILL ROAD, SUITE 295
,AMESBURY,MA 01913
Essex
(978) 384-6996
ENGLISH
Office: ENGLISH

MCDUFFIE HANNAH
Accepting New Patients:
PROEX PHYSICAL THERAPY AT AMESBURY
110 Haverhill Rd Ste 292
,Amesbury,MA
019132119
Essex
(978) 834-6392
ENGLISH
Office: ENGLISH

MCGAUGHAN JAMES
Accepting New Patients:
PROEX PHYSICAL THERAPY AT AMESBURY
110 Haverhill Rd Ste 292
,Amesbury,MA
019132119
Essex
(978) 834-6392
credentialing@professionalpt.com
ENGLISH
Office: ENGLISH

MCGINTY DAVID
Accepting New Patients:
PROEX PHYSICAL THERAPY AT AMESBURY
110 Haverhill Rd Ste 292
,Amesbury,MA
019132119
Essex
(978) 834-6392
ENGLISH
Office: SPANISH|ENGLISH

MCGRATH EMILY
Accepting New Patients:
PROEX PHYSICAL THERAPY AT AMESBURY
110 Haverhill Rd Ste 292
,Amesbury,MA
019132119
Essex
(978) 834-6392
ENGLISH
Office: ENGLISH

MCMANUS JESSICA
Accepting New Patients:
PROEX PHYSICAL THERAPY AT AMESBURY
110 Haverhill Rd Ste 292
,Amesbury,MA
019132119
Essex
(978) 834-6392
ENGLISH
Office: SPANISH|ENGLISH

MCMANUS NICOLE C.
Accepting New Patients:
PROEX PHYSICAL THERAPY AT AMESBURY
110 Haverhill Rd Ste 292
,Amesbury,MA
019132119
Essex
(978) 834-6392
ENGLISH
Office: SPANISH|ENGLISH

MEIDT NATALIE
Accepting New Patients:
PROEX PHYSICAL THERAPY AT AMESBURY
110 Haverhill Rd Ste 292
,Amesbury,MA
019132119
Essex
(978) 834-6392
credentialing@professionalpt.com
ENGLISH
Office: ENGLISH

MELCHIORRI DAVID
Accepting New Patients:
PROEX PHYSICAL THERAPY AT AMESBURY
110 Haverhill Rd Ste 292
,Amesbury,MA
019132119
Essex
(978) 834-6392
ENGLISH
Office: SPANISH|ENGLISH

MUGNANI ROSE
Accepting New Patients:
PROEX PHYSICAL THERAPY AT AMESBURY
110 Haverhill Rd Ste 292
,Amesbury,MA
019132119
Essex
(978) 834-6392
ENGLISH
Office: ENGLISH

MULCAHY JULIE
Accepting New Patients:
PROEX PHYSICAL THERAPY AT AMESBURY
110 Haverhill Rd Ste 292
,Amesbury,MA
019132119
Essex
(978) 834-6392
credentialing@professionalpt.com
ENGLISH
Office: SPANISH|ENGLISH

MURRIN EMILY
Accepting New Patients:
CONNECTIONS PHYSICAL THERAPY, INC AMESBURY
110 HAVERHILL ROAD STE 295
,AMESBURY,MA 01913
Essex
(978) 384-6996
ENGLISH
Office: ENGLISH

MURRIN EMILY
Accepting New Patients:
CONNECTIONS PHYSICAL THERAPY, INC. AT AMESBURY
110 HAVERHILL ROAD, SUITE 295
,AMESBURY,MA 01913
Essex
(978) 384-6996
ENGLISH
Office: ENGLISH

NATOLA STEPHEN
Accepting New Patients:
PROEX PHYSICAL THERAPY AT AMESBURY
110 Haverhill Rd Ste 292
,Amesbury,MA
019132119
Essex
(978) 834-6392
credentialing@professionalpt.com
ENGLISH
Office: SPANISH|ENGLISH

NEU KEVIN
Accepting New Patients:
PROEX PHYSICAL THERAPY AT AMESBURY
110 Haverhill Rd Ste 292
,Amesbury,MA
019132119
Essex
(978) 834-6392
credentialing@professionalpt.com
ENGLISH
Office: ENGLISH

NOONAN COLLEEN
Accepting New Patients:
PROEX PHYSICAL THERAPY AT AMESBURY
110 Haverhill Rd Ste 292
,Amesbury,MA
019132119
Essex
(978) 834-6392
credentialing@professionalpt.com
ENGLISH
Office: SPANISH|ENGLISH

NYE PAIGE
Accepting New Patients:
PROEX PHYSICAL THERAPY AT AMESBURY
110 Haverhill Rd Ste 292
,Amesbury,MA
019132119
Essex
(978) 834-6392
ENGLISH
Office: ENGLISH

O'BRIEN CHRISTOPHER
Accepting New Patients:
PROEX PHYSICAL THERAPY AT AMESBURY
110 Haverhill Rd Ste 292
,Amesbury,MA
019132119
Essex
(978) 834-6392
credentialing@professionalpt.com
ENGLISH
Office: SPANISH|ENGLISH

O'SHAUGHNESSY SEAN
Accepting New Patients:
PROEX PHYSICAL THERAPY AT AMESBURY
110 Haverhill Rd Ste 292
,Amesbury,MA
019132119
Essex
(978) 834-6392
ENGLISH
Office: SPANISH|ENGLISH

PARADELA GERALD
Accepting New Patients:
PROEX PHYSICAL THERAPY AT AMESBURY
110 Haverhill Rd Ste 292
,Amesbury,MA
019132119
Essex
(978) 834-6392
credentialing@professionalpt.com
ENGLISH
Office: ENGLISH

PATTON CALEY
Accepting New Patients:
PROEX PHYSICAL THERAPY AT AMESBURY
110 Haverhill Rd Ste 292
,Amesbury,MA
019132119
Essex
(978) 834-6392
credentialing@professionalpt.com
ENGLISH
Office: SPANISH|ENGLISH

PECZE JACLYN
Accepting New Patients:
PROEX PHYSICAL THERAPY AT AMESBURY
110 Haverhill Rd Ste 292
,Amesbury,MA
019132119
Essex
(978) 834-6392
ENGLISH
Office: ENGLISH

PELLERIN ROBERT
Accepting New Patients:
PROEX PHYSICAL THERAPY AT AMESBURY
110 Haverhill Rd Ste 292
,Amesbury,MA
019132119
Essex
(978) 834-6392
ENGLISH
Office: RUSSIAN|SPANISH|ENGLISH

PELLETIER CHLOE
Accepting New Patients:
PROEX PHYSICAL THERAPY AT AMESBURY
110 Haverhill Rd Ste 292
,Amesbury,MA
019132119
Essex
(978) 834-6392
chloe.pelletier@baystatept.com
ENGLISH
Office: ENGLISH

PETERSEN BENJAMIN
Accepting New Patients:
PROEX PHYSICAL THERAPY AT AMESBURY
110 Haverhill Rd Ste 292
,Amesbury,MA
019132119
Essex
(978) 834-6392
credentialing@professionalpt.com
ENGLISH
Office: SPANISH|ENGLISH

PILLSBURY LILLIAN
Accepting New Patients:
PROEX PHYSICAL THERAPY AT AMESBURY
110 Haverhill Rd Ste 292
,Amesbury,MA
019132119
Essex
(978) 834-6392
ENGLISH
Office: SPANISH|ENGLISH

PLANTE JACQUELINE
Accepting New Patients:
PROEX PHYSICAL THERAPY AT AMESBURY
110 Haverhill Rd Ste 292
,Amesbury,MA
019132119
Essex
(978) 834-6392
ENGLISH
Office: SPANISH|ENGLISH

POLANCO SOTO JONATHAN
Accepting New Patients:
PROEX PHYSICAL THERAPY AT AMESBURY
110 Haverhill Rd Ste 292
,Amesbury,MA
019132119
Essex
(978) 834-6392
ENGLISH
Office: SPANISH|ENGLISH

POWERS AMY
Accepting New Patients:
PROEX PHYSICAL THERAPY AT AMESBURY
110 Haverhill Rd Ste 292
,Amesbury,MA
019132119
Essex
(978) 834-6392
ENGLISH
Office: ENGLISH

PROEX PHYSICAL THERAPY AT AMESBURY
Accepting New Patients:
PROEX PHYSICAL THERAPY AT AMESBURY
110 Haverhill Rd Ste 292
,Amesbury,MA
019132119
Essex
(978) 834-6392
ENGLISH
Office: ENGLISH

QUALEY KELSEY
Accepting New Patients:
PROEX PHYSICAL THERAPY AT AMESBURY
110 Haverhill Rd Ste 292
,Amesbury,MA
019132119
Essex
(978) 834-6392
credentialing@professionalpt.com
ENGLISH
Office: ENGLISH

QUEZADA PAMELA
Accepting New Patients:
PROEX PHYSICAL THERAPY AT AMESBURY
110 Haverhill Rd Ste 292
,Amesbury,MA
019132119
Essex
(978) 834-6392
ENGLISH
Office: SPANISH|ENGLISH

RAHMAN ASHRAFUL
Accepting New Patients:
PROEX PHYSICAL THERAPY AT AMESBURY
110 Haverhill Rd Ste 292
,Amesbury,MA
019132119
Essex
(978) 834-6392
credentialing@professionalpt.com
ENGLISH
Office: ENGLISH

RAJEH RONNIE
Accepting New Patients:
PROEX PHYSICAL THERAPY AT AMESBURY
110 Haverhill Rd Ste 292
,Amesbury,MA
019132119
Essex
(978) 834-6392
credentialing@professionalpt.com
ENGLISH
Office: ENGLISH

REGAN EMILY
Accepting New Patients:
PROEX PHYSICAL THERAPY AT AMESBURY
110 Haverhill Rd Ste 292
,Amesbury,MA
019132119
Essex
(978) 834-6392
ENGLISH
Office: ENGLISH

ROONEY ASHLEY
Accepting New Patients:
PROEX PHYSICAL THERAPY AT AMESBURY
110 Haverhill Rd Ste 292
,Amesbury,MA
019132119
Essex
(978) 834-6392
ENGLISH
Office: ENGLISH

ROSSETTI KYLE
Accepting New Patients:
PROEX PHYSICAL THERAPY AT AMESBURY
110 Haverhill Rd Ste 292
,Amesbury,MA
019132119
Essex
(978) 834-6392
Credentialing@professioanlpt.com
ENGLISH
Office: ENGLISH

RUBIN MARINA
Accepting New Patients:
PROEX PHYSICAL THERAPY AT AMESBURY
110 Haverhill Rd Ste 292
,Amesbury,MA
019132119
Essex
(978) 834-6392
credentialing@professionalpt.com
ENGLISH
Office: SPANISH|ENGLISH

RUTLEDGE SYDNEY
Accepting New Patients:
PROEX PHYSICAL THERAPY AT AMESBURY
110 Haverhill Rd Ste 292
,Amesbury,MA
019132119
Essex
(978) 834-6392
credentialing@professionalpt.com
ENGLISH
Office: ENGLISH

SABATINO ROBERT
Accepting New Patients:
PROEX PHYSICAL THERAPY AT AMESBURY
110 Haverhill Rd Ste 292
,Amesbury,MA
019132119
Essex
(978) 834-6392
credentialing@professionalpt.com
ENGLISH
Office: ENGLISH

SALERNO JONMICHAEL
Accepting New Patients:
PROEX PHYSICAL THERAPY AT AMESBURY
110 Haverhill Rd Ste 292
,Amesbury,MA
019132119
Essex
(978) 834-6392
ENGLISH
Office: SPANISH|ENGLISH

SALTZ ALICIA
Accepting New Patients:
PROEX PHYSICAL THERAPY AT AMESBURY
110 Haverhill Rd Ste 292
,Amesbury,MA
019132119
Essex
(978) 834-6392
ENGLISH
Office: ITALIAN|SPANISH|ENGLISH

SANTORO ADRIANA
Accepting New Patients:
PROEX PHYSICAL THERAPY AT AMESBURY
110 Haverhill Rd Ste 292
,Amesbury,MA
019132119
Essex
(978) 834-6392
credentialing@professionalpt.com
ENGLISH
Office: RUSSIAN|ENGLISH

SASS EMILY
Accepting New Patients:
PROEX PHYSICAL THERAPY AT AMESBURY
110 Haverhill Rd Ste 292
,Amesbury,MA
019132119
Essex
(978) 834-6392
credentialing@professionalpt.com
ENGLISH
Office: SPANISH|ENGLISH

SCHLEGEL JILLIAN
Accepting New Patients:
CONNECTIONS PHYSICAL THERAPY, INC AMESBURY
110 HAVERHILL ROAD
STE 295
,AMESBURY,MA 01913
Essex
(978) 384-6996
ENGLISH
Office: ENGLISH

SERVIDO THOMAS
Accepting New Patients:
PROEX PHYSICAL THERAPY AT AMESBURY
110 Haverhill Rd Ste 292
,Amesbury,MA
019132119
Essex
(978) 834-6392
credentialing@professionalpt.com
ENGLISH
Office: ENGLISH

SHAH KRISHA
Accepting New Patients:
PROEX PHYSICAL THERAPY AT AMESBURY
110 Haverhill Rd Ste 292
,Amesbury,MA
019132119
Essex
(978) 834-6392
Credentialing@professioanlpt.com
ENGLISH
Office: SPANISH|ENGLISH

SHAH SIDHDHI
Accepting New Patients:
PROEX PHYSICAL THERAPY AT AMESBURY
110 Haverhill Rd Ste 292
,Amesbury,MA
019132119
Essex
(978) 834-6392
ENGLISH
Office: GERMAN|PORTUGUESE|RUSSIAN|SPANISH|ENGLISH

SHEEHAN COLLEEN
Accepting New Patients:
PROEX PHYSICAL THERAPY AT AMESBURY
110 Haverhill Rd Ste 292
,Amesbury,MA
019132119
Essex
(978) 834-6392
ENGLISH
Office: SPANISH|ENGLISH

SHEVORY MARIA
Accepting New Patients:
PROEX PHYSICAL THERAPY AT AMESBURY
110 Haverhill Rd Ste 292
,Amesbury,MA
019132119
Essex
(978) 834-6392
ENGLISH
Office: ENGLISH

SHEVORY STEVEN M
Accepting New Patients:
PROEX PHYSICAL THERAPY AT AMESBURY
110 Haverhill Rd Ste 292
,Amesbury,MA
019132119
Essex
(978) 834-6392
ENGLISH
Office: SPANISH|ENGLISH

SMITH PETER
Accepting New Patients:
CONNECTIONS PHYSICAL THERAPY, INC AMESBURY
110 HAVERHILL ROAD
STE 295
,AMESBURY,MA 01913
Essex
(978) 384-6996
ENGLISH
Office: ENGLISH

SNOW MACKENZIE
Accepting New Patients:
PROEX PHYSICAL THERAPY AT AMESBURY
110 Haverhill Rd Ste 292
,Amesbury,MA
019132119
Essex
(978) 834-6392
credentialing@professionalpt.com
ENGLISH
Office: ENGLISH

SPECTOR ARIELLE G
Accepting New Patients:
PROEX PHYSICAL THERAPY AT AMESBURY
110 Haverhill Rd Ste 292
,Amesbury,MA
019132119
Essex
(978) 834-6392
ENGLISH
Office: ENGLISH

ST. ONGE ROGER
Accepting New Patients:
PROEX PHYSICAL THERAPY AT AMESBURY
110 Haverhill Rd Ste 292
,Amesbury,MA
019132119
Essex
(978) 834-6392
ENGLISH
Office: SPANISH|ENGLISH

STOWELL KATHRYNE
Accepting New Patients:
PROEX PHYSICAL THERAPY AT AMESBURY
110 Haverhill Rd Ste 292
,Amesbury,MA
019132119
Essex
(978) 834-6392
kathrynestowell96@gmail.com
ENGLISH
Office: SPANISH|ENGLISH

STRAUSS MICHELLE
Accepting New Patients:
PROEX PHYSICAL THERAPY AT AMESBURY
110 Haverhill Rd Ste 292
,Amesbury,MA
019132119
Essex
(978) 834-6392
ENGLISH
Office: SPANISH|ENGLISH

STRINGER ALLISON
Accepting New Patients:
PROEX PHYSICAL THERAPY AT AMESBURY
110 Haverhill Rd Ste 292
,Amesbury,MA
019132119
Essex
(978) 834-6392
ENGLISH
Office: SPANISH|ENGLISH

SUGAR OLIVIA
Accepting New Patients:
PROEX PHYSICAL THERAPY AT AMESBURY
110 Haverhill Rd Ste 292
,Amesbury,MA
019132119
Essex
(978) 834-6392
ENGLISH
Office: ENGLISH

SUSI CASSANDRA
Accepting New Patients:
PROEX PHYSICAL THERAPY AT AMESBURY
110 Haverhill Rd Ste 292
,Amesbury,MA
019132119
Essex
(978) 834-6392
csusi@professionalpt.com
ENGLISH
Office: ENGLISH

SWANSON CHET
Accepting New Patients:
PROEX PHYSICAL THERAPY AT AMESBURY
110 Haverhill Rd Ste 292
,Amesbury,MA
019132119
Essex
(978) 834-6392
credentialing@professionalpt.com
ENGLISH
Office: SPANISH|ENGLISH

SYMONETTE ANGELICA
Accepting New Patients:
PROEX PHYSICAL THERAPY AT AMESBURY
110 Haverhill Rd Ste 292
,Amesbury,MA
019132119
Essex
(978) 834-6392
Credentialing@professionalpt.com
ENGLISH
Office: ENGLISH

TABUR ERIKA
Accepting New Patients:
PROEX PHYSICAL THERAPY AT AMESBURY
110 Haverhill Rd Ste 292
,Amesbury,MA
019132119
Essex
(978) 834-6392
credentialing@professionalpt.com
ENGLISH
Office: ENGLISH

TAYLOR JESSICA M
Accepting New Patients:
PROEX PHYSICAL THERAPY AT AMESBURY
110 Haverhill Rd Ste 292
,Amesbury,MA
019132119
Essex
(978) 834-6392
ENGLISH
Office: SPANISH|ENGLISH

THIBAULT KATHERINE
Accepting New Patients:
CONNECTIONS PHYSICAL THERAPY, INC AMESBURY
110 HAVERHILL ROAD
STE 295
,AMESBURY,MA 01913
Essex
(978) 384-6996
ENGLISH
Office: ENGLISH

TIPPINS CATHERINE
Accepting New Patients:
PROEX PHYSICAL THERAPY AT AMESBURY
110 Haverhill Rd Ste 292
,Amesbury,MA
019132119
Essex
(978) 834-6392
ENGLISH
Office: ENGLISH

VARGAS MATTHEW
Accepting New Patients:
PROEX PHYSICAL THERAPY AT AMESBURY
110 Haverhill Rd Ste 292
,Amesbury,MA
019132119
Essex
(978) 834-6392
mvargas@professionalpt.com
ENGLISH
Office: ENGLISH

WALTERS KATHERINE
Accepting New Patients:
PROEX PHYSICAL THERAPY AT AMESBURY
110 Haverhill Rd Ste 292
,Amesbury,MA
019132119
Essex
(978) 834-6392
katherine.walters@mvptme.com
ENGLISH
Office: SPANISH|ENGLISH

WARD MADISON
Accepting New Patients:
PROEX PHYSICAL THERAPY AT AMESBURY
110 Haverhill Rd Ste 292
,Amesbury,MA
019132119
Essex
(978) 834-6392
Credentialing@professionalpt.com
ENGLISH
Office: ENGLISH

WATSON DAVID
Accepting New Patients:
PROEX PHYSICAL THERAPY AT AMESBURY
110 Haverhill Rd Ste 292
,Amesbury,MA
019132119
Essex
(978) 834-6392
ENGLISH
Office: SPANISH|ENGLISH

WEBER MICHAEL
Accepting New Patients:
PROEX PHYSICAL THERAPY AT AMESBURY
110 Haverhill Rd Ste 292
,Amesbury,MA
019132119
Essex
(978) 834-6392
ENGLISH
Office: SPANISH|ENGLISH

WEIR BRENDAN
Accepting New Patients:
PROEX PHYSICAL THERAPY AT AMESBURY
110 Haverhill Rd Ste 292
,Amesbury,MA
019132119
Essex
(978) 834-6392
credentialing@professionalpt.com
ENGLISH
Office: ENGLISH

WESTFALL PATIENCE
Accepting New Patients:
PROEX PHYSICAL THERAPY AT AMESBURY
110 Haverhill Rd Ste 292
,Amesbury,MA
019132119
Essex
(978) 834-6392
ENGLISH
Office: SPANISH|ENGLISH

WHEELER COURTNEY
Accepting New Patients:
PROEX PHYSICAL THERAPY AT AMESBURY
110 Haverhill Rd Ste 292
,Amesbury,MA
019132119
Essex
(978) 834-6392
credentialing@professionalpt.com
ENGLISH
Office: SPANISH|ENGLISH

WOLLENSAK DIANE
Accepting New Patients:
PROEX PHYSICAL THERAPY AT AMESBURY
110 Haverhill Rd Ste 292
,Amesbury,MA
019132119
Essex
(978) 834-6392
ENGLISH
Office: ENGLISH

WU MEI
Accepting New Patients:
PROEX PHYSICAL THERAPY AT AMESBURY
110 Haverhill Rd Ste 292
,Amesbury,MA
019132119
Essex
(978) 834-6392
Credentialing@professionalpt.com
ENGLISH
Office: ENGLISH

YOUNG SAMANTHA
Accepting New Patients:
PROEX PHYSICAL THERAPY AT AMESBURY
110 Haverhill Rd Ste 292
,Amesbury,MA
019132119
Essex
(978) 834-6392
ENGLISH
Office: SPANISH|ENGLISH

ZHENG RAYMOND
Accepting New Patients:
PROEX PHYSICAL THERAPY AT AMESBURY
110 Haverhill Rd Ste 292
,Amesbury,MA
019132119
Essex
(978) 834-6392
credentialing@professionalpt.com
ENGLISH
Office: ENGLISH

ZUBER ZACHARY
Accepting New Patients:
PROEX PHYSICAL THERAPY AT AMESBURY
110 Haverhill Rd Ste 292
,Amesbury,MA
019132119
Essex
(978) 834-6392
credentialing@professionalpt.com
ENGLISH
Office: ENGLISH

ADAMAKIS GEORGIOS
Accepting New Patients:
PROEX PHYSICAL THERAPY AT ANDOVER
138 River Road, Ste. 101
,Andover,MA 01810
Essex
(978) 289-6108
SPANISH|ENGLISH
Office: ENGLISH

ADAMS HEATHER
Accepting New Patients:
PROEX PHYSICAL THERAPY AT ANDOVER
138 River Road, Ste. 101
,Andover,MA 01810
Essex
(978) 289-6108
credentialing@professionalpt.com
ENGLISH
Office: ENGLISH

ADAMS SEAN
Accepting New Patients:
PROEX PHYSICAL THERAPY AT ANDOVER
138 River Road, Ste. 101
,Andover,MA 01810
Essex
(978) 289-6108
ENGLISH
Office: ENGLISH

ADDARIO ANTHONY
Accepting New Patients:
PROEX PHYSICAL THERAPY AT ANDOVER
138 River Road, Ste. 101
,Andover,MA 01810
Essex
(978) 289-6108
credentialing@professionalpt.com
ENGLISH
Office: ENGLISH

ALMEIDA KATHERINE L
Accepting New Patients:
PROEX PHYSICAL THERAPY AT ANDOVER
138 River Road, Ste. 101
,Andover,MA 01810
Essex
(978) 289-6108
credentialing@professionalpt.com
ENGLISH
Office: ENGLISH

ALMONTE NICHOLAS
Accepting New Patients:
PROEX PHYSICAL THERAPY AT ANDOVER
138 River Road, Ste. 101 ,Andover,MA 01810
Essex
(978) 289-6108
credentialing@professionalpt.com
ENGLISH
Office: ENGLISH

ANVAR BRYCE
Accepting New Patients:
PROEX PHYSICAL THERAPY AT ANDOVER
138 River Road, Ste. 101 ,Andover,MA 01810
Essex
(978) 289-6108
credentialing@professionalpt.com
ENGLISH
Office: ENGLISH

ARTUS CODY
Accepting New Patients:
PROEX PHYSICAL THERAPY AT ANDOVER
138 River Road, Ste. 101 ,Andover,MA 01810
Essex
(978) 289-6108
credentialing@professionalpt.com
ENGLISH
Office: ENGLISH

ATHLETIC EDGE PHYSICAL THERAPY AT ANDOVER
Accepting New Patients:
ATHLETIC EDGE PHYSICAL THERAPY AT ANDOVER
44 Park Street 3rd Floor,Andover,MA 01810
Essex
(978) 409-2380
ENGLISH
Office: ENGLISH

AVERY ELIZABETH
Accepting New Patients:
PROEX PHYSICAL THERAPY AT ANDOVER
138 River Road, Ste. 101 ,Andover,MA 01810
Essex
(978) 289-6108
Credentialing@professionalpt.com
ENGLISH
Office: ENGLISH

BABCOCK JESSICA
Accepting New Patients:
PROEX PHYSICAL THERAPY AT ANDOVER
138 River Road, Ste. 101 ,Andover,MA 01810
Essex
(978) 289-6108
credentialing@professionalpt.com
ENGLISH
Office: ENGLISH

BALDWIN MARK
Accepting New Patients:
ATHLETIC EDGE PHYSICAL THERAPY AT ANDOVER
44 Park Street 3rd Floor,Andover,MA 01810
Essex
(978) 409-2380
ENGLISH
Office: ENGLISH

BALESTRACI RACHEL
Accepting New Patients:
PROEX PHYSICAL THERAPY AT ANDOVER
138 River Road, Ste. 101 ,Andover,MA 01810
Essex
(978) 289-6108
credentialing@professionalpt.com
ENGLISH
Office: ENGLISH

BARLOW OLIVIA O
Accepting New Patients:
PROEX PHYSICAL THERAPY AT ANDOVER
138 River Road, Ste. 101 ,Andover,MA 01810
Essex
(978) 289-6108
ENGLISH

BATTLES-SANTOS BREANNA
Accepting New Patients:
PROEX PHYSICAL THERAPY AT ANDOVER
138 River Road, Ste. 101 ,Andover,MA 01810
Essex
(978) 289-6108
Credentialing@professionalpt.com
ENGLISH
Office: SPANISH| ENGLISH

BAUTZ ELENI
Accepting New Patients:
PROEX PHYSICAL THERAPY AT ANDOVER
138 River Road, Ste. 101 ,Andover,MA 01810
Essex
(978) 289-6108
credentialing@professionalpt.com
ENGLISH
Office: ENGLISH

BEAUREGARD MORGAN
Accepting New Patients:
PROEX PHYSICAL THERAPY AT ANDOVER
138 River Road, Ste. 101 ,Andover,MA 01810
Essex
(978) 289-6108
credentialing@professionalpt.com
ENGLISH
Office: ENGLISH

BECK JULIANNE
Accepting New Patients:
PROEX PHYSICAL THERAPY AT ANDOVER
138 River Road, Ste. 101 ,Andover,MA 01810
Essex
(978) 289-6108
credentialing@professionalpt.com
ENGLISH
Office: ENGLISH

BLAKE MICHAEL
Accepting New Patients:
PROEX PHYSICAL THERAPY AT ANDOVER
138 River Road, Ste. 101 ,Andover,MA 01810
Essex
(978) 289-6108
credentialing@professionalpt.com
ENGLISH
Office: ENGLISH

BOISCLAIR RACHEL
Accepting New Patients:
PROEX PHYSICAL THERAPY AT ANDOVER
138 River Road, Ste. 101 ,Andover,MA 01810
Essex
(978) 289-6108
credentialing@professionalpt.com
ENGLISH
Office: ENGLISH

BOUDREAU CONNOR
Accepting New Patients:
PROEX PHYSICAL THERAPY AT ANDOVER
138 River Road, Ste. 101 ,Andover,MA 01810
Essex
(978) 289-6108
ENGLISH
Office: ENGLISH

BOWEN DAVID W
Accepting New Patients:
PROEX PHYSICAL THERAPY AT ANDOVER
138 River Road, Ste. 101 ,Andover,MA 01810
Essex
(978) 289-6108
ENGLISH
Office: FRENCH|SPANISH|ENGLISH

BOWEN SAMANTHA
Accepting New Patients:
PROEX PHYSICAL THERAPY AT ANDOVER
138 River Road, Ste. 101 ,Andover,MA 01810
Essex
(978) 289-6108
credentialing@professionalpt.com
ENGLISH
Office: ENGLISH

BURDETT KATY
Accepting New Patients:
PROEX PHYSICAL THERAPY AT ANDOVER
138 River Road, Ste. 101 ,Andover,MA 01810
Essex
(978) 289-6108
ENGLISH
Office: ITALIAN|PORTUGUESE|SPANISH|ENGLISH

CAISSE CAROLYN
Accepting New Patients:
PROEX PHYSICAL THERAPY AT ANDOVER
138 River Road, Ste. 101 ,Andover,MA 01810
Essex
(978) 289-6108
credentialing@professionalpt.com
ENGLISH
Office: ENGLISH

CALDER JAMES
Accepting New Patients:
PROEX PHYSICAL THERAPY AT ANDOVER
138 River Road, Ste. 101 ,Andover,MA 01810
Essex
(978) 289-6108
credentialing@professionalpt.com
ENGLISH
Office: ENGLISH

CARMAN IAN
Accepting New Patients:
PROEX PHYSICAL THERAPY AT ANDOVER
138 River Road, Ste. 101 ,Andover,MA 01810
Essex
(978) 289-6108
ENGLISH
Office: ITALIAN|SPANISH|ENGLISH

CASEY COREY
Accepting New Patients:
PROEX PHYSICAL THERAPY AT ANDOVER
138 River Road, Ste. 101 ,Andover,MA 01810
Essex
(978) 289-6108
Credentialing@professioanlpt.com
ENGLISH
Office: ENGLISH

CASH ZACHARY
Accepting New Patients:
PROEX PHYSICAL THERAPY AT ANDOVER
138 River Road, Ste. 101 ,Andover,MA 01810
Essex
(978) 289-6108
credentialing@professionalpt.com
ENGLISH
Office: ENGLISH

CERULLI VICTORIA
Accepting New Patients:
ATHLETIC EDGE PHYSICAL THERAPY AT ANDOVER
44 Park Street 3rd Floor,Andover,MA 01810
Essex
(978) 409-2380
VictoriaCerulli@comcast.net
ENGLISH
Office: ENGLISH

CHAHID HANA
Accepting New Patients:
PROEX PHYSICAL THERAPY AT ANDOVER
138 River Road, Ste. 101 ,Andover,MA 01810
Essex
(978) 289-6108
credentialing@professionalpt.com
ENGLISH
Office: ENGLISH

CHANDLER JASON
Accepting New Patients:
PROEX PHYSICAL THERAPY AT ANDOVER
138 River Road, Ste. 101 ,Andover,MA 01810
Essex
(978) 289-6108
credentialing@professionalpt.com
ENGLISH
Office: ENGLISH

CHANG ELVIN
Accepting New Patients:
PROEX PHYSICAL THERAPY AT ANDOVER
138 River Road, Ste. 101 ,Andover,MA 01810
Essex
(978) 289-6108
credentialing@professionalpt.com
ENGLISH
Office: ENGLISH

CHENETTE ERIN
Accepting New Patients:
PROEX PHYSICAL THERAPY AT ANDOVER
138 River Road, Ste. 101 ,Andover,MA 01810
Essex
(978) 289-6108
ECHENETTE@BAYSTATEPT.COM
ENGLISH
Office: ENGLISH

CHENG WEI QING
Accepting New Patients:
PROEX PHYSICAL THERAPY AT ANDOVER
138 River Road, Ste. 101 ,Andover,MA 01810
Essex
(978) 289-6108
credentialing@professionalpt.com
ENGLISH
Office: ENGLISH

CHIASSON KATHARINE
Accepting New Patients:
PROEX PHYSICAL THERAPY AT ANDOVER
138 River Road, Ste. 101 ,Andover,MA 01810
Essex
(978) 289-6108
ENGLISH
Office: ENGLISH

CHOWANSKA JOANNA E
Accepting New Patients:
PROEX PHYSICAL THERAPY AT ANDOVER
138 River Road, Ste. 101 ,Andover,MA 01810
Essex
(978) 289-6108
Credentialing@professionalpt.com
ENGLISH
Office: ENGLISH

COMPAGNONE GINO
Accepting New Patients:
PROEX PHYSICAL THERAPY AT ANDOVER
138 River Road, Ste. 101 ,Andover,MA 01810
Essex
(978) 289-6108
ENGLISH
Office: ENGLISH

CONWAY PATRICK
Accepting New Patients:
PROEX PHYSICAL THERAPY AT ANDOVER
138 River Road, Ste. 101 ,Andover,MA 01810
Essex
(978) 289-6108
credentialing@professionalpt.com
ENGLISH
Office: ENGLISH

COOK ANDREW R.
Accepting New Patients:
ATHLETIC EDGE PHYSICAL THERAPY AT ANDOVER
44 Park Street 3rd Floor,Andover,MA 01810
Essex
(978) 409-2380
ENGLISH
Office: ENGLISH

COPPLA HANNAH
Accepting New Patients:
PROEX PHYSICAL THERAPY AT ANDOVER
138 River Road, Ste. 101 ,Andover,MA 01810
Essex
(978) 289-6108
ENGLISH
Office: ITALIAN|SPANISH|ENGLISH

COTTLE OWEN
Accepting New Patients:
PROEX PHYSICAL THERAPY AT ANDOVER
138 River Road, Ste. 101 ,Andover,MA 01810
Essex
(978) 289-6108
credentialing@professionalpt.com
ENGLISH
Office: ENGLISH

CYR COOPER
Accepting New Patients:
PROEX PHYSICAL THERAPY AT ANDOVER
138 River Road, Ste. 101 ,Andover,MA 01810
Essex
(978) 289-6108
credentialing@professionalpt.com
ENGLISH
Office: ENGLISH

D'AGATI VICTORIA
Accepting New Patients:
PROEX PHYSICAL THERAPY AT ANDOVER
138 River Road, Ste. 101 ,Andover,MA 01810
Essex
(978) 289-6108
credentialing@professionalpt.com
ENGLISH
Office: ENGLISH

DALY MARISSA
Accepting New Patients:
PROEX PHYSICAL THERAPY AT ANDOVER
138 River Road, Ste. 101 ,Andover,MA 01810
Essex
(978) 289-6108
ENGLISH
Office: ITALIAN|SPANISH|ENGLISH

DATTILO JOSEPH
Accepting New Patients:
PROEX PHYSICAL THERAPY AT ANDOVER
138 River Road, Ste. 101 ,Andover,MA 01810
Essex
(978) 289-6108
ENGLISH
Office: ENGLISH

DE LA CUESTA MICHELA
Accepting New Patients:
PROEX PHYSICAL THERAPY AT ANDOVER
138 River Road, Ste. 101 ,Andover,MA 01810
Essex
(978) 289-6108
ENGLISH
Office: ITALIAN|SPANISH|ENGLISH

DEBAY STEPHEN J
Accepting New Patients:
PROEX PHYSICAL THERAPY AT ANDOVER
138 River Road, Ste. 101 ,Andover,MA 01810
Essex
(978) 289-6108
ENGLISH
Office: ENGLISH

DI PASQUA JULIANA
Accepting New Patients:
PROEX PHYSICAL THERAPY AT ANDOVER
138 River Road, Ste. 101 ,Andover,MA 01810
Essex
(978) 289-6108
credentialing@professionalpt.com
ENGLISH
Office: ENGLISH

ECONOMOU KRISTINA
Accepting New Patients:
PROEX PHYSICAL THERAPY AT ANDOVER
138 River Road, Ste. 101 ,Andover,MA 01810
Essex
(978) 289-6108
credentialing@professionalpt.com
ENGLISH
Office: ENGLISH

ESSEX CHIROPRACTIC & PHYSICAL THERAPY, LLC (PT)
Accepting New Patients:
ESSEX CHIROPRACTIC & PHYSICAL THERAPY, LLC (PT)
16 Haverhill Street ,Andover,MA 01810
Essex
(978) 686-7111
ENGLISH
Office: ENGLISH

FAIZ RAYAN
Accepting New Patients:
PROEX PHYSICAL THERAPY AT ANDOVER
138 River Road, Ste. 101 ,Andover,MA 01810
Essex
(978) 289-6108
credentialing@professionalpt.com
ENGLISH
Office: ENGLISH

FARINO DOMINICK
Accepting New Patients:
PROEX PHYSICAL THERAPY AT ANDOVER
138 River Road, Ste. 101 ,Andover,MA 01810
Essex
(978) 289-6108
credentialing@professionalpt.com
ENGLISH
Office: ENGLISH

FARRELL EMILY E
Accepting New Patients:
PROEX PHYSICAL THERAPY AT ANDOVER
138 River Road, Ste. 101 ,Andover,MA 01810
Essex
(978) 289-6108
ENGLISH
Office: ENGLISH

FEATHER KAITLYN
Accepting New Patients:
PROEX PHYSICAL THERAPY AT ANDOVER
138 River Road, Ste. 101 ,Andover,MA 01810
Essex
(978) 289-6108
ENGLISH
Office: ENGLISH

FLAVIN KERRY
Accepting New Patients:
PROEX PHYSICAL THERAPY AT ANDOVER
138 River Road, Ste. 101 ,Andover,MA 01810
Essex
(978) 289-6108
kflavin@baystatept.com
ENGLISH
Office: SPANISH| ENGLISH

FORTIER KELLY
Accepting New Patients:
PROEX PHYSICAL THERAPY AT ANDOVER
138 River Road, Ste. 101 ,Andover,MA 01810
Essex
(978) 289-6108
credentialing@professionalpt.com
ENGLISH
Office: ENGLISH

FREEMAN DANIELLE
Accepting New Patients:
PROEX PHYSICAL THERAPY AT ANDOVER
138 River Road, Ste. 101 ,Andover,MA 01810
Essex
(978) 289-6108
credentialing@professionalpt.com
ENGLISH
Office: ENGLISH

GALVAGNO CRISTINA
Accepting New Patients:
PROEX PHYSICAL THERAPY AT ANDOVER
138 River Road, Ste. 101 ,Andover,MA 01810
Essex
(978) 289-6108
credentialing@professionalpt.com
ENGLISH
Office: ENGLISH

GARCIA KEVIN
Accepting New Patients:
ATHLETIC EDGE PHYSICAL THERAPY AT ANDOVER
44 Park Street 3rd Floor,Andover,MA 01810
Essex
(978) 409-2380
ENGLISH
Office: ENGLISH

GAUDET EDWARD
Accepting New Patients:
PROEX PHYSICAL THERAPY AT ANDOVER
138 River Road, Ste. 101 ,Andover,MA 01810
Essex
(978) 289-6108
credentialing@professionalpt.com
ENGLISH
Office: ENGLISH

GELLERT CHRISTOPHER D.
Accepting New Patients:
PROEX PHYSICAL THERAPY AT ANDOVER
138 River Road, Ste. 101 ,Andover,MA 01810
Essex
(978) 289-6108
ENGLISH
Office: GREEK| SPANISH|ENGLISH

GELSOMINI SIERRA
Accepting New Patients:
PROEX PHYSICAL THERAPY AT ANDOVER
138 River Road, Ste. 101 ,Andover,MA 01810
Essex
(978) 289-6108
credentialing@professionalpt.com
ENGLISH
Office: SPANISH| ENGLISH

GERAGHTY NICOLE
Accepting New Patients:
PROEX PHYSICAL THERAPY AT ANDOVER
138 River Road, Ste. 101 ,Andover,MA 01810
Essex
(978) 289-6108
credentialing@professionalpt.com
ENGLISH
Office: ENGLISH

GEYSTER JORDAN
Accepting New Patients:
PROEX PHYSICAL THERAPY AT ANDOVER
138 River Road, Ste. 101 ,Andover,MA 01810
Essex
(978) 289-6108
credentialing@professionalpt.com
ENGLISH
Office: ENGLISH

GLEASON KATHERINE C.
Accepting New Patients:
PROEX PHYSICAL THERAPY AT ANDOVER
138 River Road, Ste. 101 ,Andover,MA 01810
Essex
(978) 289-6108
ENGLISH
Office: ENGLISH

GORDON BENJAMIN
Accepting New Patients:
PROEX PHYSICAL THERAPY AT ANDOVER
138 River Road, Ste. 101 ,Andover,MA 01810
Essex
(978) 289-6108
credentialing@professionalpt.com
ENGLISH
Office: ENGLISH

GORHAM ALICIA B
Accepting New Patients:
PROEX PHYSICAL THERAPY AT ANDOVER
138 River Road, Ste. 101 ,Andover,MA 01810
Essex
(978) 289-6108
ENGLISH
Office: ENGLISH

GOTT NICHOLAS
Accepting New Patients:
PROEX PHYSICAL THERAPY AT ANDOVER
138 River Road, Ste. 101 ,Andover,MA 01810
Essex
(978) 289-6108
credentialing@professionalpt.com
ENGLISH
Office: ENGLISH

GRANATA ANDREW
Accepting New Patients:
PROEX PHYSICAL THERAPY AT ANDOVER
138 River Road, Ste. 101 ,Andover,MA 01810
Essex
(978) 289-6108
ENGLISH
Office: ENGLISH

GRESHAM SETH
Accepting New Patients:
PROEX PHYSICAL THERAPY AT ANDOVER
138 River Road, Ste. 101 ,Andover,MA 01810
Essex
(978) 289-6108
ENGLISH
Office: SPANISH|ENGLISH

GUERRIER YASMEEN
Accepting New Patients:
PROEX PHYSICAL THERAPY AT ANDOVER
138 River Road, Ste. 101 ,Andover,MA 01810
Essex
(978) 289-6108
credentialing@professionalpt.com
ENGLISH
Office: ENGLISH

HA ANDREW
Accepting New Patients:
PROEX PHYSICAL THERAPY AT ANDOVER
138 River Road, Ste. 101 ,Andover,MA 01810
Essex
(978) 289-6108
ENGLISH
Office: ENGLISH

HAWKINS AUGUSTINE
Accepting New Patients:
PROEX PHYSICAL THERAPY AT ANDOVER
138 River Road, Ste. 101 ,Andover,MA 01810
Essex
(978) 289-6108
credentialing@professionalpt.com
ENGLISH
Office: ENGLISH

HEDAYAT LENA
Accepting New Patients:
PROEX PHYSICAL THERAPY AT ANDOVER
138 River Road, Ste. 101 ,Andover,MA 01810
Essex
(978) 289-6108
credentialing@professionalpt.com
ENGLISH
Office: ENGLISH

HINDMAN DANA
Accepting New Patients:
PROEX PHYSICAL THERAPY AT ANDOVER
138 River Road, Ste. 101 ,Andover,MA 01810
Essex
(978) 289-6108
Dana.Hindman@jointventurespt.com
ENGLISH
Office: ENGLISH

HITCHCOCK RYAN
Accepting New Patients:
PROEX PHYSICAL THERAPY AT ANDOVER
138 River Road, Ste. 101 ,Andover,MA 01810
Essex
(978) 289-6108
credentialing@professionalpt.com
ENGLISH
Office: ENGLISH

HIXON TESS A
Accepting New Patients:
PROEX PHYSICAL THERAPY AT ANDOVER
138 River Road, Ste. 101 ,Andover,MA 01810
Essex
(978) 289-6108
ENGLISH
Office: ENGLISH

INMAN OLIVIA
Accepting New Patients:
PROEX PHYSICAL THERAPY AT ANDOVER
138 River Road, Ste. 101 ,Andover,MA 01810
Essex
(978) 289-6108
ENGLISH
Office: SPANISH|ENGLISH

JOHNSON MARGARET
Accepting New Patients:
PROEX PHYSICAL THERAPY AT ANDOVER
138 River Road, Ste. 101 ,Andover,MA 01810
Essex
(978) 289-6108
credentialing@professionalpt.com
ENGLISH
Office: SPANISH|ENGLISH

JUROVICH ASHLEY
Accepting New Patients:
PROEX PHYSICAL THERAPY AT ANDOVER
138 River Road, Ste. 101 ,Andover,MA 01810
Essex
(978) 289-6108
SPANISH|ENGLISH

KANE RICHARD
Accepting New Patients:
PROEX PHYSICAL THERAPY AT ANDOVER
138 River Road, Ste. 101 ,Andover,MA 01810
Essex
(978) 289-6108
ENGLISH
Office: SPANISH|ENGLISH

KANG JIAWEN
Accepting New Patients:
PROEX PHYSICAL THERAPY AT ANDOVER
138 River Road, Ste. 101 ,Andover,MA 01810
Essex
(978) 289-6108
ENGLISH
Office: ENGLISH

KAUFMANN RACHEL
Accepting New Patients:
PROEX PHYSICAL THERAPY AT ANDOVER
138 River Road, Ste. 101 ,Andover,MA 01810
Essex
(978) 289-6108
credentialing@professionalpt.com
ENGLISH
Office: ENGLISH

KELLEY LAUREN
Accepting New Patients:
PROEX PHYSICAL THERAPY AT ANDOVER
138 River Road, Ste. 101 ,Andover,MA 01810
Essex
(978) 289-6108
credentialing@professionalpt.com
ENGLISH
Office: ENGLISH

KENNEDY MCKENNA
Accepting New Patients:
PROEX PHYSICAL THERAPY AT ANDOVER
138 River Road, Ste. 101 ,Andover,MA 01810
Essex
(978) 289-6108
credentialing@professionalpt.com
ENGLISH
Office: ENGLISH

KERN MELANIE M
Accepting New Patients:
ATHLETIC EDGE PHYSICAL THERAPY AT ANDOVER
44 Park Street 3rd Floor,Andover,MA 01810
Essex
(978) 409-2380
ENGLISH
Office: ENGLISH

KING SHANNA
Accepting New Patients:
PROEX PHYSICAL THERAPY AT ANDOVER
138 River Road, Ste. 101 ,Andover,MA 01810
Essex
(978) 289-6108
credentialing@professionalpt.com
ENGLISH
Office: ENGLISH

KLINE LEANNA K
Accepting New Patients:
PROEX PHYSICAL THERAPY AT ANDOVER
138 River Road, Ste. 101 ,Andover,MA 01810
Essex
(978) 289-6108
ENGLISH
Office: SPANISH| ENGLISH

KNARA NATALIA
Accepting New Patients:
PROEX PHYSICAL THERAPY AT ANDOVER
138 River Road, Ste. 101 ,Andover,MA 01810
Essex
(978) 289-6108
ENGLISH
Office: SPANISH| ENGLISH

KNIGHT SARAH M
Accepting New Patients:
PROEX PHYSICAL THERAPY AT ANDOVER
138 River Road, Ste. 101 ,Andover,MA 01810
Essex
(978) 289-6108
ENGLISH
Office: ENGLISH

KOBUS PHILIP A.
Accepting New Patients:
PROEX PHYSICAL THERAPY AT ANDOVER
138 River Road, Ste. 101 ,Andover,MA 01810
Essex
(978) 289-6108
ENGLISH
Office: SPANISH| ENGLISH

KOPP ERIC
Accepting New Patients:
PROEX PHYSICAL THERAPY AT ANDOVER
138 River Road, Ste. 101 ,Andover,MA 01810
Essex
(978) 289-6108
SPANISH|ENGLISH
Office: SPANISH| ENGLISH

LAFALCE ERICH
Accepting New Patients:
PROEX PHYSICAL THERAPY AT ANDOVER
138 River Road, Ste. 101 ,Andover,MA 01810
Essex
(978) 289-6108
ENGLISH
Office: ENGLISH

LALLY MICAHEL
Accepting New Patients:
PROEX PHYSICAL THERAPY AT ANDOVER
138 River Road, Ste. 101 ,Andover,MA 01810
Essex
(978) 289-6108
ENGLISH
Office: SPANISH| ENGLISH

LAMBA KIRTI
Accepting New Patients:
PROEX PHYSICAL THERAPY AT ANDOVER
138 River Road, Ste. 101 ,Andover,MA 01810
Essex
(978) 289-6108
credentialing@professionalpt.com
ENGLISH
Office: SPANISH| ENGLISH

LANGAAS MARTIN
Accepting New Patients:
PROEX PHYSICAL THERAPY AT ANDOVER
138 River Road, Ste. 101 ,Andover,MA 01810
Essex
(978) 289-6108
ENGLISH
Office: SPANISH| ENGLISH

LAPUSATA JOHN
Accepting New Patients:
ATHLETIC EDGE PHYSICAL THERAPY AT ANDOVER
44 Park Street 3rd Floor,Andover,MA 01810
Essex
(978) 409-2380
jt@athleticedgetherapy.com
ENGLISH
Office: ENGLISH

LEBLANC JEFFREY B
Accepting New Patients:
PROEX PHYSICAL THERAPY AT ANDOVER
138 River Road, Ste. 101
,Andover,MA 01810
Essex
(978) 289-6108
ENGLISH
Office: ENGLISH

LECLERC BRIELLE
Accepting New Patients:
PROEX PHYSICAL THERAPY AT ANDOVER
138 River Road, Ste. 101
,Andover,MA 01810
Essex
(978) 289-6108
credentialing@professionalpt.com
ENGLISH
Office: ENGLISH

LEIGHTENHEIMER BRIANNA R
Accepting New Patients:
PROEX PHYSICAL THERAPY AT ANDOVER
138 River Road, Ste. 101
,Andover,MA 01810
Essex
(978) 289-6108
credentialing@professionalpt.com
ENGLISH
Office: ENGLISH

LEMAY AMBER C
Accepting New Patients:
PROEX PHYSICAL THERAPY AT ANDOVER
138 River Road, Ste. 101
,Andover,MA 01810
Essex
(978) 289-6108
credentialing@professionalpt.com
Office: SPANISH|ENGLISH

LEMIEUX MIA E
Accepting New Patients:
PROEX PHYSICAL THERAPY AT ANDOVER
138 River Road, Ste. 101
,Andover,MA 01810
Essex
(978) 289-6108
credentialing@professionalpt.com
ENGLISH
Office: ENGLISH

LEVITT BLAKE
Accepting New Patients:
PROEX PHYSICAL THERAPY AT ANDOVER
138 River Road, Ste. 101
,Andover,MA 01810
Essex
(978) 289-6108
credentialing@professionalpt.com
ENGLISH
Office: ENGLISH

LIANG HANWEN
Accepting New Patients:
PROEX PHYSICAL THERAPY AT ANDOVER
138 River Road, Ste. 101
,Andover,MA 01810
Essex
(978) 289-6108
ENGLISH
Office: SPANISH|ENGLISH

LO SUMMER
Accepting New Patients:
PROEX PHYSICAL THERAPY AT ANDOVER
138 River Road, Ste. 101
,Andover,MA 01810
Essex
(978) 289-6108
credentialing@professionalpt.com
ENGLISH
Office: ENGLISH

LOMBARDI SALLY
Accepting New Patients:
PROEX PHYSICAL THERAPY AT ANDOVER
138 River Road, Ste. 101
,Andover,MA 01810
Essex
(978) 289-6108
ENGLISH
Office: ENGLISH

LOPES ELIZABETH F
Accepting New Patients:
PROEX PHYSICAL THERAPY AT ANDOVER
138 River Road, Ste. 101
,Andover,MA 01810
Essex
(978) 289-6108
credentialing@professionalpt.com
ENGLISH
Office: ENGLISH

LYNCH BRIDGET
Accepting New Patients:
PROEX PHYSICAL THERAPY AT ANDOVER
138 River Road, Ste. 101
,Andover,MA 01810
Essex
(978) 289-6108
credentialing@professionalpt.com
ENGLISH
Office: ENGLISH

LYNCH CHELSEA
Accepting New Patients:
PROEX PHYSICAL THERAPY AT ANDOVER
138 River Road, Ste. 101
,Andover,MA 01810
Essex
(978) 289-6108
ENGLISH

LYNCH DANICA M
Accepting New Patients:
PROEX PHYSICAL THERAPY AT ANDOVER
138 River Road, Ste. 101
,Andover,MA 01810
Essex
(978) 289-6108
ENGLISH
Office: ENGLISH

MADORE MICHAEL
Accepting New Patients:
PROEX PHYSICAL THERAPY AT ANDOVER
138 River Road, Ste. 101
,Andover,MA 01810
Essex
(978) 289-6108
ENGLISH
Office: ENGLISH

MAHONEY SHANNON
Accepting New Patients:
PROEX PHYSICAL THERAPY AT ANDOVER
138 River Road, Ste. 101
,Andover,MA 01810
Essex
(978) 289-6108
ENGLISH
Office: ENGLISH

MANZ LAUREN
Accepting New Patients:
PROEX PHYSICAL THERAPY AT ANDOVER
138 River Road, Ste. 101
,Andover,MA 01810
Essex
(978) 289-6108
lmarella@professionalpt.com
ENGLISH
Office: ENGLISH

MARINO HANNAH
Accepting New Patients:
PROEX PHYSICAL THERAPY AT ANDOVER
138 River Road, Ste. 101 ,Andover,MA 01810
Essex
(978) 289-6108
ENGLISH

MARION JOHN J
Accepting New Patients:
PROEX PHYSICAL THERAPY AT ANDOVER
138 River Road, Ste. 101 ,Andover,MA 01810
Essex
(978) 289-6108
ENGLISH
Office: ENGLISH

MARTIN ANNA
Accepting New Patients:
PROEX PHYSICAL THERAPY AT ANDOVER
138 River Road, Ste. 101 ,Andover,MA 01810
Essex
(978) 289-6108
ENGLISH
Office: ITALIAN|SPANISH|ENGLISH

MAYBURY THOMAS J
Accepting New Patients:
PROEX PHYSICAL THERAPY AT ANDOVER
138 River Road, Ste. 101 ,Andover,MA 01810
Essex
(978) 289-6108
ENGLISH
Office: ENGLISH

MCCARTY SEAN
Accepting New Patients:
PROEX PHYSICAL THERAPY AT ANDOVER
138 River Road, Ste. 101 ,Andover,MA 01810
Essex
(978) 289-6108
credentialing@professionalpt.com
ENGLISH
Office: ENGLISH

MCDUFFIE HANNAH
Accepting New Patients:
PROEX PHYSICAL THERAPY AT ANDOVER
138 River Road, Ste. 101 ,Andover,MA 01810
Essex
(978) 289-6108
ENGLISH
Office: ENGLISH

MCGAUGHAN JAMES
Accepting New Patients:
PROEX PHYSICAL THERAPY AT ANDOVER
138 River Road, Ste. 101 ,Andover,MA 01810
Essex
(978) 289-6108
credentialing@professionalpt.com
ENGLISH
Office: ENGLISH

MCGRATH EMILY
Accepting New Patients:
PROEX PHYSICAL THERAPY AT ANDOVER
138 River Road, Ste. 101 ,Andover,MA 01810
Essex
(978) 289-6108
ENGLISH
Office: ENGLISH

MCMANUS MATTHEW R.
Accepting New Patients:
PROEX PHYSICAL THERAPY AT ANDOVER
138 River Road, Ste. 101 ,Andover,MA 01810
Essex
(978) 289-6108
ENGLISH
Office: SPANISH|ENGLISH

MCMANUS NICOLE C.
Accepting New Patients:
PROEX PHYSICAL THERAPY AT ANDOVER
138 River Road, Ste. 101 ,Andover,MA 01810
Essex
(978) 289-6108
ENGLISH
Office: SPANISH|ENGLISH

MEIDT NATALIE
Accepting New Patients:
PROEX PHYSICAL THERAPY AT ANDOVER
138 River Road, Ste. 101 ,Andover,MA 01810
Essex
(978) 289-6108
credentialing@professionalpt.com
ENGLISH
Office: ENGLISH

MELCHIORRI DAVID
Accepting New Patients:
PROEX PHYSICAL THERAPY AT ANDOVER
138 River Road, Ste. 101 ,Andover,MA 01810
Essex
(978) 289-6108
ENGLISH
Office: SPANISH|ENGLISH

MUGNANI ROSE
Accepting New Patients:
PROEX PHYSICAL THERAPY AT ANDOVER
138 River Road, Ste. 101 ,Andover,MA 01810
Essex
(978) 289-6108
ENGLISH
Office: ENGLISH

MULCAHY JULIE
Accepting New Patients:
PROEX PHYSICAL THERAPY AT ANDOVER
138 River Road, Ste. 101 ,Andover,MA 01810
Essex
(978) 289-6108
credentialing@professionalpt.com
ENGLISH
Office: SPANISH|ENGLISH

MURPHY KAREN
Accepting New Patients:
PROEX PHYSICAL THERAPY AT ANDOVER
138 River Road, Ste. 101 ,Andover,MA 01810
Essex
(978) 289-6108
ENGLISH
Office: SPANISH|ENGLISH

NATOLA STEPHEN
Accepting New Patients:
PROEX PHYSICAL THERAPY AT ANDOVER
138 River Road, Ste. 101 ,Andover,MA 01810
Essex
(978) 289-6108
credentialing@professionalpt.com
ENGLISH
Office: SPANISH|ENGLISH

NEU KEVIN
Accepting New Patients:
PROEX PHYSICAL THERAPY AT ANDOVER
138 River Road, Ste. 101
,Andover,MA 01810
Essex
(978) 289-6108
credentialing@professionalpt.com
ENGLISH
Office: ENGLISH

NOONAN COLLEEN
Accepting New Patients:
PROEX PHYSICAL THERAPY AT ANDOVER
138 River Road, Ste. 101
,Andover,MA 01810
Essex
(978) 289-6108
credentialing@professionalpt.com
ENGLISH
Office: SPANISH|ENGLISH

NOVELLO STEPHANIE N.
Accepting New Patients:
PROEX PHYSICAL THERAPY AT ANDOVER
138 River Road, Ste. 101
,Andover,MA 01810
Essex
(978) 289-6108
ENGLISH
Office: SPANISH|ENGLISH

NYE PAIGE
Accepting New Patients:
PROEX PHYSICAL THERAPY AT ANDOVER
138 River Road, Ste. 101
,Andover,MA 01810
Essex
(978) 289-6108
ENGLISH
Office: ENGLISH

O'BRIEN CHRISTOPHER
Accepting New Patients:
PROEX PHYSICAL THERAPY AT ANDOVER
138 River Road, Ste. 101
,Andover,MA 01810
Essex
(978) 289-6108
credentialing@professionalpt.com
ENGLISH
Office: SPANISH|ENGLISH

O'SHAUGHNESSY SEAN
Accepting New Patients:
PROEX PHYSICAL THERAPY AT ANDOVER
138 River Road, Ste. 101
,Andover,MA 01810
Essex
(978) 289-6108
ENGLISH
Office: SPANISH|ENGLISH

PARADELA GERALD
Accepting New Patients:
PROEX PHYSICAL THERAPY AT ANDOVER
138 River Road, Ste. 101
,Andover,MA 01810
Essex
(978) 289-6108
credentialing@professionalpt.com
ENGLISH
Office: ENGLISH

PATTON CALEY
Accepting New Patients:
PROEX PHYSICAL THERAPY AT ANDOVER
138 River Road, Ste. 101
,Andover,MA 01810
Essex
(978) 289-6108
credentialing@professionalpt.com
ENGLISH
Office: SPANISH|ENGLISH

PECZE JACLYN
Accepting New Patients:
PROEX PHYSICAL THERAPY AT ANDOVER
138 River Road, Ste. 101
,Andover,MA 01810
Essex
(978) 289-6108
ENGLISH
Office: ENGLISH

PELLERIN ROBERT
Accepting New Patients:
PROEX PHYSICAL THERAPY AT ANDOVER
138 River Road, Ste. 101
,Andover,MA 01810
Essex
(978) 289-6108
ENGLISH
Office: RUSSIAN|SPANISH|ENGLISH

PELLETIER CHLOE
Accepting New Patients:
PROEX PHYSICAL THERAPY AT ANDOVER
138 River Road, Ste. 101
,Andover,MA 01810
Essex
(978) 289-6108
chloe.pelletier@baystatept.com
ENGLISH
Office: ENGLISH

PETERSEN BENJAMIN
Accepting New Patients:
PROEX PHYSICAL THERAPY AT ANDOVER
138 River Road, Ste. 101
,Andover,MA 01810
Essex
(978) 289-6108
credentialing@professionalpt.com
ENGLISH
Office: SPANISH|ENGLISH

PETITT JENNA
Accepting New Patients:
PROEX PHYSICAL THERAPY AT ANDOVER
138 River Road, Ste. 101
,Andover,MA 01810
Essex
(978) 289-6108
ENGLISH
Office: ENGLISH

POIRIER NICOLE D.
Accepting New Patients:
PROEX PHYSICAL THERAPY AT ANDOVER
138 River Road, Ste. 101
,Andover,MA 01810
Essex
(978) 289-6108
ENGLISH
Office: ENGLISH

POLANCO SOTO JONATHAN
Accepting New Patients:
PROEX PHYSICAL THERAPY AT ANDOVER
138 River Road, Ste. 101
,Andover,MA 01810
Essex
(978) 289-6108
ENGLISH
Office: SPANISH|ENGLISH

POWERS AMY
Accepting New Patients:
PROEX PHYSICAL THERAPY AT ANDOVER
138 River Road, Ste. 101
,Andover,MA 01810
Essex
(978) 289-6108
ENGLISH
Office: ENGLISH

PROEX PHYSICAL THERAPY AT ANDOVER
Accepting New Patients:
PROEX PHYSICAL THERAPY AT ANDOVER
138 River Road, Ste. 101 ,Andover,MA 01810
Essex
(978) 289-6108
ENGLISH
Office: ENGLISH

PROVENZANO MICHAEL L.
Accepting New Patients:
ESSEX CHIROPRACTIC & PHYSICAL THERAPY, LLC (CHIRO)
16 Haverhill Street ,Andover,MA 01810
Essex
(978) 686-7111
ENGLISH
Office: SPANISH| ENGLISH

PROVENZANO MICHAEL L.
Accepting New Patients:
ESSEX CHIROPRACTIC & PHYSICAL THERAPY, LLC (PT)
16 Haverhill Street ,Andover,MA 01810
Essex
(978) 686-7111
ENGLISH
Office: SPANISH| ENGLISH

QUALEY KELSEY
Accepting New Patients:
PROEX PHYSICAL THERAPY AT ANDOVER
138 River Road, Ste. 101 ,Andover,MA 01810
Essex
(978) 289-6108
credentialing@professionalpt.com
ENGLISH
Office: ENGLISH

RAHMAN ASHRAFUL
Accepting New Patients:
PROEX PHYSICAL THERAPY AT ANDOVER
138 River Road, Ste. 101 ,Andover,MA 01810
Essex
(978) 289-6108
credentialing@professionalpt.com
ENGLISH
Office: ENGLISH

RAJEH RONNIE
Accepting New Patients:
PROEX PHYSICAL THERAPY AT ANDOVER
138 River Road, Ste. 101 ,Andover,MA 01810
Essex
(978) 289-6108
credentialing@professionalpt.com
ENGLISH
Office: ENGLISH

REGAN EMILY
Accepting New Patients:
PROEX PHYSICAL THERAPY AT ANDOVER
138 River Road, Ste. 101 ,Andover,MA 01810
Essex
(978) 289-6108
ENGLISH
Office: ENGLISH

ROONEY ASHLEY
Accepting New Patients:
PROEX PHYSICAL THERAPY AT ANDOVER
138 River Road, Ste. 101 ,Andover,MA 01810
Essex
(978) 289-6108
ENGLISH
Office: ENGLISH

ROSSETTI KYLE
Accepting New Patients:
PROEX PHYSICAL THERAPY AT ANDOVER
138 River Road, Ste. 101 ,Andover,MA 01810
Essex
(978) 289-6108
Credentialing@professioanlpt.com
ENGLISH
Office: ENGLISH

RUBIN MARINA
Accepting New Patients:
PROEX PHYSICAL THERAPY AT ANDOVER
138 River Road, Ste. 101 ,Andover,MA 01810
Essex
(978) 289-6108
credentialing@professionalpt.com
ENGLISH
Office: SPANISH| ENGLISH

RUTLEDGE SYDNEY
Accepting New Patients:
PROEX PHYSICAL THERAPY AT ANDOVER
138 River Road, Ste. 101 ,Andover,MA 01810
Essex
(978) 289-6108
credentialing@professionalpt.com
ENGLISH
Office: ENGLISH

SALERNO JONMICHAEL
Accepting New Patients:
PROEX PHYSICAL THERAPY AT ANDOVER
138 River Road, Ste. 101 ,Andover,MA 01810
Essex
(978) 289-6108
ENGLISH
Office: SPANISH| ENGLISH

SALTZ ALICIA
Accepting New Patients:
PROEX PHYSICAL THERAPY AT ANDOVER
138 River Road, Ste. 101 ,Andover,MA 01810
Essex
(978) 289-6108
ENGLISH
Office: ITALIAN| SPANISH|ENGLISH

SANDERSON JAMES L.
Accepting New Patients:
ATHLETIC EDGE PHYSICAL THERAPY AT ANDOVER
44 Park Street 3rd Floor,Andover,MA 01810
Essex
(978) 409-2380
ENGLISH
Office: ENGLISH

SANTORO ADRIANA
Accepting New Patients:
PROEX PHYSICAL THERAPY AT ANDOVER
138 River Road, Ste. 101 ,Andover,MA 01810
Essex
(978) 289-6108
credentialing@professionalpt.com
ENGLISH
Office: RUSSIAN| ENGLISH

SASS EMILY
Accepting New Patients:
PROEX PHYSICAL THERAPY AT ANDOVER
138 River Road, Ste. 101 ,Andover,MA 01810
Essex
(978) 289-6108
credentialing@professionalpt.com
ENGLISH
Office: SPANISH| ENGLISH

SERVIDO THOMAS
Accepting New Patients:
PROEX PHYSICAL THERAPY AT ANDOVER
138 River Road, Ste. 101 ,Andover,MA 01810
Essex
(978) 289-6108
credentialing@professionalpt.com
ENGLISH
Office: ENGLISH

SHAH KRISHA
Accepting New Patients:
PROEX PHYSICAL THERAPY AT ANDOVER
138 River Road, Ste. 101 ,Andover,MA 01810
Essex
(978) 289-6108
Credentialing@professioanlpt.com
ENGLISH
Office: SPANISH| ENGLISH

SHAH SIDHDHI
Accepting New Patients:
PROEX PHYSICAL THERAPY AT ANDOVER
138 River Road, Ste. 101 ,Andover,MA 01810
Essex
(978) 289-6108
ENGLISH
Office: GERMAN| PORTUGUESE| RUSSIAN|SPANISH| ENGLISH

SHEEHAN COLLEEN
Accepting New Patients:
PROEX PHYSICAL THERAPY AT ANDOVER
138 River Road, Ste. 101 ,Andover,MA 01810
Essex
(978) 289-6108
ENGLISH
Office: SPANISH| ENGLISH

SHEVORY MARIA
Accepting New Patients:
PROEX PHYSICAL THERAPY AT ANDOVER
138 River Road, Ste. 101 ,Andover,MA 01810
Essex
(978) 289-6108
ENGLISH
Office: ENGLISH

SMITH MATTHEW
Accepting New Patients:
PROEX PHYSICAL THERAPY AT ANDOVER
138 River Road, Ste. 101 ,Andover,MA 01810
Essex
(978) 289-6108
ENGLISH
Office: ENGLISH

SNOW MACKENZIE
Accepting New Patients:
PROEX PHYSICAL THERAPY AT ANDOVER
138 River Road, Ste. 101 ,Andover,MA 01810
Essex
(978) 289-6108
credentialing@professionalpt.com
ENGLISH
Office: ENGLISH

SPECTOR ARIELLE G
Accepting New Patients:
PROEX PHYSICAL THERAPY AT ANDOVER
138 River Road, Ste. 101 ,Andover,MA 01810
Essex
(978) 289-6108
ENGLISH
Office: ENGLISH

STOWELL KATHRYNE
Accepting New Patients:
PROEX PHYSICAL THERAPY AT ANDOVER
138 River Road, Ste. 101 ,Andover,MA 01810
Essex
(978) 289-6108
kathrynestowell96@gmail.com
ENGLISH
Office: SPANISH| ENGLISH

STRINGER ALLISON
Accepting New Patients:
PROEX PHYSICAL THERAPY AT ANDOVER
138 River Road, Ste. 101 ,Andover,MA 01810
Essex
(978) 289-6108
ENGLISH
Office: SPANISH| ENGLISH

SUGAR OLIVIA
Accepting New Patients:
PROEX PHYSICAL THERAPY AT ANDOVER
138 River Road, Ste. 101 ,Andover,MA 01810
Essex
(978) 289-6108
ENGLISH
Office: ENGLISH

SUSI CASSANDRA
Accepting New Patients:
PROEX PHYSICAL THERAPY AT ANDOVER
138 River Road, Ste. 101 ,Andover,MA 01810
Essex
(978) 289-6108
csusi@professionalpt.com
ENGLISH
Office: ENGLISH

SWANSON CHET
Accepting New Patients:
PROEX PHYSICAL THERAPY AT ANDOVER
138 River Road, Ste. 101 ,Andover,MA 01810
Essex
(978) 289-6108
credentialing@professionalpt.com
ENGLISH
Office: SPANISH| ENGLISH

SYMONETTE ANGELICA
Accepting New Patients:
PROEX PHYSICAL THERAPY AT ANDOVER
138 River Road, Ste. 101 ,Andover,MA 01810
Essex
(978) 289-6108
Credentialing@professionalpt.com
ENGLISH
Office: ENGLISH

TABUR ERIKA
Accepting New Patients:
PROEX PHYSICAL THERAPY AT ANDOVER
138 River Road, Ste. 101 ,Andover,MA 01810
Essex
(978) 289-6108
credentialing@professionalpt.com
ENGLISH
Office: ENGLISH

TAYLOR JESSICA M
Accepting New Patients:
PROEX PHYSICAL THERAPY AT ANDOVER
138 River Road, Ste. 101 ,Andover,MA 01810
Essex
(978) 289-6108
ENGLISH
Office: SPANISH| ENGLISH

TIPPINS CATHERINE
Accepting New Patients:
PROEX PHYSICAL THERAPY AT ANDOVER
138 River Road, Ste. 101 ,Andover,MA 01810
Essex
(978) 289-6108
ENGLISH
Office: ENGLISH

VAN DEN DUNGEN LINDSEY A.
Accepting New Patients:
PROEX PHYSICAL THERAPY AT ANDOVER
138 River Road, Ste. 101 ,Andover,MA 01810
Essex
(978) 289-6108
ENGLISH
Office: SPANISH|ENGLISH

VARGAS MATTHEW
Accepting New Patients:
PROEX PHYSICAL THERAPY AT ANDOVER
138 River Road, Ste. 101 ,Andover,MA 01810
Essex
(978) 289-6108
mvargas@professionalpt.com
ENGLISH
Office: ENGLISH

WALTERS KATHERINE
Accepting New Patients:
PROEX PHYSICAL THERAPY AT ANDOVER
138 River Road, Ste. 101 ,Andover,MA 01810
Essex
(978) 289-6108
katherine.walters@mvptme.com
ENGLISH
Office: SPANISH|ENGLISH

WARD MADISON
Accepting New Patients:
PROEX PHYSICAL THERAPY AT ANDOVER
138 River Road, Ste. 101 ,Andover,MA 01810
Essex
(978) 289-6108
Credentialing@professionalpt.com
ENGLISH
Office: ENGLISH

WEIR BRENDAN
Accepting New Patients:
PROEX PHYSICAL THERAPY AT ANDOVER
138 River Road, Ste. 101 ,Andover,MA 01810
Essex
(978) 289-6108
credentialing@professionalpt.com
ENGLISH
Office: ENGLISH

WHITE LAWRENCE J
Accepting New Patients:
ATHLETIC EDGE PHYSICAL THERAPY AT ANDOVER
44 Park Street 3rd Floor,Andover,MA 01810
Essex
(978) 409-2380
Lwhite122686@gmail.com
ENGLISH
Office: ENGLISH

WOLLENSAK DIANE
Accepting New Patients:
PROEX PHYSICAL THERAPY AT ANDOVER
138 River Road, Ste. 101 ,Andover,MA 01810
Essex
(978) 289-6108
ENGLISH
Office: ENGLISH

WU MEI
Accepting New Patients:
PROEX PHYSICAL THERAPY AT ANDOVER
138 River Road, Ste. 101 ,Andover,MA 01810
Essex
(978) 289-6108
Credentialing@professionalpt.com
ENGLISH
Office: ENGLISH

YOUNG SAMANTHA
Accepting New Patients:
PROEX PHYSICAL THERAPY AT ANDOVER
138 River Road, Ste. 101 ,Andover,MA 01810
Essex
(978) 289-6108
ENGLISH
Office: SPANISH|ENGLISH

ZHENG RAYMOND
Accepting New Patients:
PROEX PHYSICAL THERAPY AT ANDOVER
138 River Road, Ste. 101 ,Andover,MA 01810
Essex
(978) 289-6108
credentialing@professionalpt.com
ENGLISH
Office: ENGLISH

ZUBER ZACHARY
Accepting New Patients:
PROEX PHYSICAL THERAPY AT ANDOVER
138 River Road, Ste. 101 ,Andover,MA 01810
Essex
(978) 289-6108
credentialing@professionalpt.com
ENGLISH
Office: ENGLISH

ABUD NAWAL
Accepting New Patients:
PROEX PHYSICAL THERAPY AT BEVERLY
900 Cummings Ctr Ste 130S ,Beverly,MA 019156183
Essex
(978) 524-7827
ENGLISH
Office: ENGLISH

ADAMAKIS GEORGIOS
Accepting New Patients:
PROEX PHYSICAL THERAPY AT BEVERLY
900 Cummings Ctr Ste 130S ,Beverly,MA 019156183
Essex
(978) 524-7827
SPANISH|ENGLISH
Office: ENGLISH

ADAMS HEATHER
Accepting New Patients:
PROEX PHYSICAL THERAPY AT BEVERLY
900 Cummings Ctr Ste 130S ,Beverly,MA 019156183
Essex
(978) 524-7827
credentialing@professionalpt.com
ENGLISH
Office: ENGLISH

ADAMS SEAN
Accepting New Patients:
PROEX PHYSICAL THERAPY AT BEVERLY
900 Cummings Ctr Ste 130S ,Beverly,MA 019156183
Essex
(978) 524-7827
ENGLISH
Office: ENGLISH

ADDARIO ANTHONY
Accepting New Patients:
PROEX PHYSICAL THERAPY AT BEVERLY
900 Cummings Ctr Ste 130S ,Beverly,MA 019156183
Essex
(978) 524-7827
credentialing@professionalpt.com
ENGLISH
Office: ENGLISH

ALBERICO MICHELLE
Accepting New Patients:
PROEX PHYSICAL THERAPY AT BEVERLY
900 Cummings Ctr Ste 130S ,Beverly,MA 019156183
Essex
(978) 524-7827
ENGLISH
Office: SPANISH|ENGLISH

ALMEIDA KATHERINE L
Accepting New Patients:
PROEX PHYSICAL THERAPY AT BEVERLY
900 Cummings Ctr Ste 130S ,Beverly,MA 019156183
Essex
(978) 524-7827
credentialing@professionalpt.com
ENGLISH
Office: ENGLISH

ALMONTE NICHOLAS
Accepting New Patients:
PROEX PHYSICAL THERAPY AT BEVERLY
900 Cummings Ctr Ste 130S ,Beverly,MA 019156183
Essex
(978) 524-7827
credentialing@professionalpt.com
ENGLISH
Office: ENGLISH

ANDRUSZKIEWICZ MOLLY L.
Accepting New Patients:
PROEX PHYSICAL THERAPY AT BEVERLY
900 Cummings Ctr Ste 130S ,Beverly,MA 019156183
Essex
(978) 524-7827
ENGLISH
Office: SPANISH|ENGLISH

ANVAR BRYCE
Accepting New Patients:
PROEX PHYSICAL THERAPY AT BEVERLY
900 Cummings Ctr Ste 130S ,Beverly,MA 019156183
Essex
(978) 524-7827
credentialing@professionalpt.com
ENGLISH
Office: ENGLISH

ARRUDA ALEXIS
Accepting New Patients:
Orthopaedics Plus
100 Cummings Center, Ste 12Q ,Beverly,MA 019156129
Essex
(781) 229-8011
ENGLISH
Office: ITALIAN|SPANISH|ENGLISH

AVERY ELIZABETH
Accepting New Patients:
PROEX PHYSICAL THERAPY AT BEVERLY
900 Cummings Ctr Ste 130S ,Beverly,MA 019156183
Essex
(978) 524-7827
Credentialing@professionalpt.com
ENGLISH
Office: ENGLISH

BALESTRACI RACHEL
Accepting New Patients:
PROEX PHYSICAL THERAPY AT BEVERLY
900 Cummings Ctr Ste 130S ,Beverly,MA 019156183
Essex
(978) 524-7827
credentialing@professionalpt.com
ENGLISH
Office: ENGLISH

BARLOW OLIVIA O
Accepting New Patients:
PROEX PHYSICAL THERAPY AT BEVERLY
900 Cummings Ctr Ste 130S ,Beverly,MA 019156183
Essex
(978) 524-7827
ENGLISH

BARRON BENJAMIN
Accepting New Patients:
PROEX PHYSICAL THERAPY AT BEVERLY
900 Cummings Ctr Ste 130S ,Beverly,MA 019156183
Essex
(978) 524-7827
ENGLISH
Office: SPANISH|ENGLISH

BATTLES-SANTOS BREANNA
Accepting New Patients:
PROEX PHYSICAL THERAPY AT BEVERLY
900 Cummings Ctr Ste 130S ,Beverly,MA 019156183
Essex
(978) 524-7827
Credentialing@professionalpt.com
ENGLISH
Office: SPANISH|ENGLISH

BAUMAN MAUREEN
Accepting New Patients:
PROEX PHYSICAL THERAPY AT BEVERLY
900 Cummings Ctr Ste 130S ,Beverly,MA 019156183
Essex
(978) 524-7827
credentialing@professionalpt.com
ENGLISH
Office: ENGLISH

BAUTZ ELENI
Accepting New Patients:
PROEX PHYSICAL THERAPY AT BEVERLY
900 Cummings Ctr Ste 130S ,Beverly,MA 019156183
Essex
(978) 524-7827
credentialing@professionalpt.com
ENGLISH
Office: ENGLISH

BAY STATE PHYSICAL THERAPY AT 254 ESSEX ST.
Accepting New Patients:
Bay State Physical Therapy
254 Essex St ,Beverly,MA 019151944
Essex
(978) 338-5688
ENGLISH
Office: ENGLISH

BEAUREGARD MORGAN
Accepting New Patients:
PROEX PHYSICAL THERAPY AT BEVERLY
900 Cummings Ctr Ste 130S ,Beverly,MA 019156183
Essex
(978) 524-7827
credentialing@professionalpt.com
ENGLISH
Office: ENGLISH

BECK JULIANNE
Accepting New Patients:
PROEX PHYSICAL THERAPY AT BEVERLY
900 Cummings Ctr Ste 130S ,Beverly,MA 019156183
Essex
(978) 524-7827
credentialing@professionalpt.com
ENGLISH
Office: ENGLISH

BENGSTON ROBERT
Accepting New Patients:
PROEX PHYSICAL THERAPY AT BEVERLY
900 Cummings Ctr Ste 130S ,Beverly,MA 019156183
Essex
(978) 524-7827
ENGLISH
Office: ENGLISH

BERKOWITZ MELISSA
Accepting New Patients:
Bay State Physical Therapy
254 Essex St ,Beverly,MA 019151944
Essex
(978) 338-5688
ENGLISH
Office: ENGLISH

BERNARDO JOSEPH A
Accepting New Patients:
Orthopaedics Plus
100 Cummings Center, Ste 12Q ,Beverly,MA 019156129
Essex
(781) 229-8011
ENGLISH
Office: ITALIAN|SPANISH|ENGLISH

BERTOLUZZI JENNIFER
Accepting New Patients:
PROEX PHYSICAL THERAPY AT BEVERLY
900 Cummings Ctr Ste 130S ,Beverly,MA 019156183
Essex
(978) 524-7827
ENGLISH
Office: SPANISH|ENGLISH

BERUBE LAURA
Accepting New Patients:
PROEX PHYSICAL THERAPY AT BEVERLY
900 Cummings Ctr Ste 130S ,Beverly,MA 019156183
Essex
(978) 524-7827
ENGLISH
Office: ENGLISH

BEVILACQUA MATTHEW A.
Accepting New Patients:
SOUL PHYSICAL THERAPY LLC
7 Reservoir Rd ,Beverly,MA 019155501
Essex
(978) 524-0333
matt@soulpt.com
ENGLISH
Office: ENGLISH

BIROTTE CHRISTOPHER E
Accepting New Patients:
Orthopaedics Plus
100 Cummings Center, Ste 12Q ,Beverly,MA 019156129
Essex
(781) 229-8011
admin@orthopaedicsplus.com
ENGLISH
Office: ITALIAN|SPANISH|ENGLISH

BIROTTE CHRISTOPHER E
Accepting New Patients:
PROEX PHYSICAL THERAPY AT BEVERLY
900 Cummings Ctr Ste 130S ,Beverly,MA 019156183
Essex
(978) 524-7827
admin@orthopaedicsplus.com
ENGLISH
Office: ITALIAN|SPANISH|ENGLISH

BLAKE MICHAEL
Accepting New Patients:
PROEX PHYSICAL THERAPY AT BEVERLY
900 Cummings Ctr Ste 130S ,Beverly,MA 019156183
Essex
(978) 524-7827
credentialing@professionalpt.com
ENGLISH
Office: ENGLISH

BLAKE NATHAN
Accepting New Patients:
PROEX PHYSICAL THERAPY AT BEVERLY
900 Cummings Ctr Ste 130S ,Beverly,MA 019156183
Essex
(978) 524-7827
ENGLISH
Office: SPANISH|ENGLISH

BOISCLAIR RACHEL
Accepting New Patients:
PROEX PHYSICAL THERAPY AT BEVERLY
900 Cummings Ctr Ste 130S ,Beverly,MA 019156183
Essex
(978) 524-7827
credentialing@professionalpt.com
ENGLISH
Office: ENGLISH

BONKOWSKI WAYNE
Accepting New Patients:
PROEX PHYSICAL THERAPY AT BEVERLY
900 Cummings Ctr Ste 130S ,Beverly,MA 019156183
Essex
(978) 524-7827
ENGLISH
Office: ENGLISH

BOUDREAU CONNOR
Accepting New Patients:
PROEX PHYSICAL THERAPY AT BEVERLY
900 Cummings Ctr Ste 130S ,Beverly,MA 019156183
Essex
(978) 524-7827
ENGLISH
Office: ENGLISH

BOWEN DAVID W
Accepting New Patients:
PROEX PHYSICAL THERAPY AT BEVERLY
900 Cummings Ctr Ste 130S ,Beverly,MA 019156183
Essex
(978) 524-7827
ENGLISH
Office: FRENCH|SPANISH|ENGLISH

BOWEN SAMANTHA
Accepting New Patients:
PROEX PHYSICAL THERAPY AT BEVERLY
900 Cummings Ctr Ste 130S ,Beverly,MA 019156183
Essex
(978) 524-7827
credentialing@professionalpt.com
ENGLISH
Office: ENGLISH

BROWN KYLE
Accepting New Patients:
PROEX PHYSICAL THERAPY AT BEVERLY
900 Cummings Ctr Ste 130S ,Beverly,MA 019156183
Essex
(978) 524-7827
ENGLISH
Office: ENGLISH

BRYANT LIAM
Accepting New Patients:
PROEX PHYSICAL THERAPY AT BEVERLY
900 Cummings Ctr Ste 130S ,Beverly,MA 019156183
Essex
(978) 524-7827
ENGLISH
Office: SPANISH|ENGLISH

BURDETT KATY
Accepting New Patients:
PROEX PHYSICAL THERAPY AT BEVERLY
900 Cummings Ctr Ste 130S ,Beverly,MA 019156183
Essex
(978) 524-7827
ENGLISH
Office: ITALIAN|PORTUGUESE|SPANISH|ENGLISH

BURLINGTON PHYSICAL THERAPY, PC
Accepting New Patients:
Orthopaedics Plus
100 Cummings Center, Ste 12Q ,Beverly,MA 019156129
Essex
(781) 229-8011
ITALIAN|SPANISH|ENGLISH
Office: ITALIAN|SPANISH|ENGLISH

BUSCEMI VINCENT J
Accepting New Patients:
Orthopaedics Plus
100 Cummings Center, Ste 12Q ,Beverly,MA 019156129
Essex
(781) 229-8011
admin@orthopaedicsplus.com
ENGLISH
Office: ITALIAN|SPANISH|ENGLISH

CAISSE CAROLYN
Accepting New Patients:
PROEX PHYSICAL THERAPY AT BEVERLY
900 Cummings Ctr Ste 130S ,Beverly,MA 019156183
Essex
(978) 524-7827
credentialing@professionalpt.com
ENGLISH
Office: ENGLISH

CARMAN IAN
Accepting New Patients:
Orthopaedics Plus
100 Cummings Center, Ste 12Q ,Beverly,MA 019156129
Essex
(781) 229-8011
ENGLISH
Office: ITALIAN|SPANISH|ENGLISH

CARMAN IAN
Accepting New Patients:
PROEX PHYSICAL THERAPY AT BEVERLY
900 Cummings Ctr Ste 130S ,Beverly,MA 019156183
Essex
(978) 524-7827
ENGLISH
Office: ITALIAN|SPANISH|ENGLISH

CARRIER MICHAEL
Accepting New Patients:
PROEX PHYSICAL THERAPY AT BEVERLY
900 Cummings Ctr Ste 130S ,Beverly,MA 019156183
Essex
(978) 524-7827
credentialing@professionalpt.com
ENGLISH
Office: SPANISH|ENGLISH

CASEY COREY
Accepting New Patients:
PROEX PHYSICAL THERAPY AT BEVERLY
900 Cummings Ctr Ste 130S ,Beverly,MA 019156183
Essex
(978) 524-7827
Credentialing@professioanlpt.com
ENGLISH
Office: ENGLISH

CASH ZACHARY
Accepting New Patients:
PROEX PHYSICAL THERAPY AT BEVERLY
900 Cummings Ctr Ste 130S ,Beverly,MA 019156183
Essex
(978) 524-7827
credentialing@professionalpt.com
ENGLISH
Office: ENGLISH

CATLIN EMILY
Accepting New Patients:
Orthopaedics Plus
100 Cummings Center, Ste 12Q ,Beverly,MA 019156129
Essex
(781) 229-8011
ENGLISH
Office: ITALIAN|SPANISH|ENGLISH

CHAHID HANA
Accepting New Patients:
PROEX PHYSICAL THERAPY AT BEVERLY
900 Cummings Ctr Ste 130S ,Beverly,MA 019156183
Essex
(978) 524-7827
credentialing@professionalpt.com
ENGLISH
Office: ENGLISH

CHANDLER JASON
Accepting New Patients:
PROEX PHYSICAL THERAPY AT BEVERLY
900 Cummings Ctr Ste 130S ,Beverly,MA 019156183
Essex
(978) 524-7827
credentialing@professionalpt.com
ENGLISH
Office: ENGLISH

CHANG ELVIN
Accepting New Patients:
PROEX PHYSICAL THERAPY AT BEVERLY
900 Cummings Ctr Ste 130S ,Beverly,MA 019156183
Essex
(978) 524-7827
credentialing@professionalpt.com
ENGLISH
Office: ENGLISH

CHENETTE ERIN
Accepting New Patients:
PROEX PHYSICAL THERAPY AT BEVERLY
900 Cummings Ctr Ste 130S ,Beverly,MA 019156183
Essex
(978) 524-7827
ECHENETTE@BAYSTATEPT.COM
ENGLISH
Office: ENGLISH

CHENG WEI QING
Accepting New Patients:
PROEX PHYSICAL THERAPY AT BEVERLY
900 Cummings Ctr Ste 130S ,Beverly,MA 019156183
Essex
(978) 524-7827
credentialing@professionalpt.com
ENGLISH
Office: ENGLISH

CHIASSON KATHARINE
Accepting New Patients:
PROEX PHYSICAL THERAPY AT BEVERLY
900 Cummings Ctr Ste 130S ,Beverly,MA 019156183
Essex
(978) 524-7827
ENGLISH
Office: ENGLISH

CHOWANSKA JOANNA E
Accepting New Patients:
PROEX PHYSICAL THERAPY AT BEVERLY
900 Cummings Ctr Ste 130S ,Beverly,MA 019156183
Essex
(978) 524-7827
Credentialing@professionalpt.com
ENGLISH
Office: ENGLISH

CLADY DANIELLE
Accepting New Patients:
PROEX PHYSICAL THERAPY AT BEVERLY
900 Cummings Ctr Ste 130S ,Beverly,MA 019156183
Essex
(978) 524-7827
ENGLISH
Office: SPANISH|ENGLISH

COLLINS ALEXIS
Accepting New Patients:
Orthopaedics Plus
100 Cummings Center, Ste 12Q ,Beverly,MA 019156129
Essex
(781) 229-8011
ENGLISH
Office: ITALIAN|SPANISH|ENGLISH

COMPAGNONE GINO
Accepting New Patients:
PROEX PHYSICAL THERAPY AT BEVERLY
900 Cummings Ctr Ste 130S ,Beverly,MA 019156183
Essex
(978) 524-7827
ENGLISH
Office: ENGLISH

CONWAY PATRICK
Accepting New Patients:
PROEX PHYSICAL THERAPY AT BEVERLY
900 Cummings Ctr Ste 130S ,Beverly,MA 019156183
Essex
(978) 524-7827
credentialing@professionalpt.com
ENGLISH
Office: ENGLISH

COOPER KEITH
Accepting New Patients:
PROEX PHYSICAL THERAPY AT BEVERLY
900 Cummings Ctr Ste 130S ,Beverly,MA 019156183
Essex
(978) 524-7827
ENGLISH
Office: SPANISH|ENGLISH

COOPER KEITH
Accepting New Patients:
SYNERGY SPORTS MEDICINE, PLLC
48 Dunham Ridge Rd. Ste.4350 ,Beverly,MA 01915
Essex
(978) 867-0544
ENGLISH
Office: SPANISH|ENGLISH

COPPLA HANNAH
Accepting New Patients:
Orthopaedics Plus
100 Cummings Center, Ste 12Q ,Beverly,MA 019156129
Essex
(781) 229-8011
ENGLISH
Office: ITALIAN|SPANISH|ENGLISH

COPPLA HANNAH
Accepting New Patients:
PROEX PHYSICAL THERAPY AT BEVERLY
900 Cummings Ctr Ste 130S ,Beverly,MA 019156183
Essex
(978) 524-7827
ENGLISH
Office: ITALIAN|SPANISH|ENGLISH

COTTLE OWEN
Accepting New Patients:
PROEX PHYSICAL THERAPY AT BEVERLY
900 Cummings Ctr Ste 130S ,Beverly,MA 019156183
Essex
(978) 524-7827
credentialing@professionalpt.com
ENGLISH
Office: ENGLISH

COVINO FRANCIS A
Accepting New Patients:
Bay State Physical Therapy
254 Essex St ,Beverly,MA 019151944
Essex
(978) 338-5688
andrew.covino@baystatept.com
ENGLISH
Office: ENGLISH

CULLEN - WEBER EILEEN
Accepting New Patients:
PROEX PHYSICAL THERAPY AT BEVERLY
900 Cummings Ctr Ste 130S ,Beverly,MA 019156183
Essex
(978) 524-7827
ENGLISH
Office: SPANISH|ENGLISH

CYR COOPER
Accepting New Patients:
PROEX PHYSICAL THERAPY AT BEVERLY
900 Cummings Ctr Ste 130S ,Beverly,MA 019156183
Essex
(978) 524-7827
credentialing@professionalpt.com
ENGLISH
Office: ENGLISH

D'AGATI VICTORIA
Accepting New Patients:
PROEX PHYSICAL THERAPY AT BEVERLY
900 Cummings Ctr Ste 130S ,Beverly,MA 019156183
Essex
(978) 524-7827
credentialing@professionalpt.com
ENGLISH
Office: ENGLISH

DALY MARISSA
Accepting New Patients:
Orthopaedics Plus
100 Cummings Center, Ste 12Q ,Beverly,MA 019156129
Essex
(781) 229-8011
ENGLISH
Office: ITALIAN|SPANISH|ENGLISH

DALY MARISSA
Accepting New Patients:
PROEX PHYSICAL THERAPY AT BEVERLY
900 Cummings Ctr Ste 130S ,Beverly,MA 019156183
Essex
(978) 524-7827
ENGLISH
Office: ITALIAN|SPANISH|ENGLISH

DATTILO JOSEPH
Accepting New Patients:
PROEX PHYSICAL THERAPY AT BEVERLY
900 Cummings Ctr Ste 130S ,Beverly,MA 019156183
Essex
(978) 524-7827
ENGLISH
Office: ENGLISH

DE LA CUESTA MICHELA
Accepting New Patients:
Orthopaedics Plus
100 Cummings Center, Ste 12Q ,Beverly,MA 019156129
Essex
(781) 229-8011
ENGLISH
Office: ITALIAN|SPANISH|ENGLISH

DE LA CUESTA MICHELA
Accepting New Patients:
PROEX PHYSICAL THERAPY AT BEVERLY
900 Cummings Ctr Ste 130S ,Beverly,MA 019156183
Essex
(978) 524-7827
ENGLISH
Office: ITALIAN|SPANISH|ENGLISH

DELUCCIA MIA
Accepting New Patients:
PROEX PHYSICAL THERAPY AT BEVERLY
900 Cummings Ctr Ste 130S ,Beverly,MA 019156183
Essex
(978) 524-7827
MIADELUCCIA@GMAIL.COM
ENGLISH
Office: ENGLISH

DESIMONE CASSANDRA
Accepting New Patients:
PROEX PHYSICAL THERAPY AT BEVERLY
900 Cummings Ctr Ste 130S ,Beverly,MA 019156183
Essex
(978) 524-7827
ENGLISH
Office: ENGLISH

DEVEAUGH MAXINE
Accepting New Patients:
PROEX PHYSICAL THERAPY AT BEVERLY
900 Cummings Ctr Ste 130S ,Beverly,MA 019156183
Essex
(978) 524-7827
ENGLISH
Office: ENGLISH

DI PASQUA JULIANA
Accepting New Patients:
PROEX PHYSICAL THERAPY AT BEVERLY
900 Cummings Ctr Ste 130S ,Beverly,MA 019156183
Essex
(978) 524-7827
credentialing@professionalpt.com
ENGLISH
Office: ENGLISH

ECONOMOU KRISTINA
Accepting New Patients:
PROEX PHYSICAL THERAPY AT BEVERLY
900 Cummings Ctr Ste 130S ,Beverly,MA 019156183
Essex
(978) 524-7827
credentialing@professionalpt.com
ENGLISH
Office: ENGLISH

FAIZ RAYAN
Accepting New Patients:
PROEX PHYSICAL THERAPY AT BEVERLY
900 Cummings Ctr Ste 130S ,Beverly,MA 019156183
Essex
(978) 524-7827
credentialing@professionalpt.com
ENGLISH
Office: ENGLISH

FARINO DOMINICK
Accepting New Patients:
PROEX PHYSICAL THERAPY AT BEVERLY
900 Cummings Ctr Ste 130S ,Beverly,MA 019156183
Essex
(978) 524-7827
credentialing@professionalpt.com
ENGLISH
Office: ENGLISH

FARRELL EMILY E
Accepting New Patients:
PROEX PHYSICAL THERAPY AT BEVERLY
900 Cummings Ctr Ste 130S ,Beverly,MA 019156183
Essex
(978) 524-7827
ENGLISH
Office: ENGLISH

FAUST CHRISTOPHER
Accepting New Patients:
PROEX PHYSICAL THERAPY AT BEVERLY
900 Cummings Ctr Ste 130S ,Beverly,MA 019156183
Essex
(978) 524-7827
ENGLISH
Office: ENGLISH

FEATHER KAITLYN
Accepting New Patients:
PROEX PHYSICAL THERAPY AT BEVERLY
900 Cummings Ctr Ste 130S ,Beverly,MA 019156183
Essex
(978) 524-7827
ENGLISH
Office: ENGLISH

FERRELL BRET W.
Accepting New Patients:
Bay State Physical Therapy
254 Essex St ,Beverly,MA 019151944
Essex
(978) 338-5688
bferrell@baystatept.com
ENGLISH
Office: GREEK|SPANISH|ENGLISH

FLAVIN KERRY
Accepting New Patients:
PROEX PHYSICAL THERAPY AT BEVERLY
900 Cummings Ctr Ste 130S ,Beverly,MA 019156183
Essex
(978) 524-7827
kflavin@baystatept.com
ENGLISH
Office: SPANISH|ENGLISH

FLETCHER CASEY
Accepting New Patients:
PROEX PHYSICAL THERAPY AT BEVERLY
900 Cummings Ctr Ste 130S ,Beverly,MA 019156183
Essex
(978) 524-7827
ENGLISH
Office: ENGLISH

FORTIER KELLY
Accepting New Patients:
PROEX PHYSICAL THERAPY AT BEVERLY
900 Cummings Ctr Ste 130S ,Beverly,MA 019156183
Essex
(978) 524-7827
credentialing@professionalpt.com
ENGLISH
Office: ENGLISH

FREDERIKSEN MAGARET
Accepting New Patients:
Bay State Physical Therapy
254 Essex St ,Beverly,MA 019151944
Essex
(978) 338-5688
mfrederiksen@baystatept.com
ENGLISH
Office: ENGLISH

FREEMAN DANIELLE
Accepting New Patients:
PROEX PHYSICAL THERAPY AT BEVERLY
900 Cummings Ctr Ste 130S ,Beverly,MA 019156183
Essex
(978) 524-7827
credentialing@professionalpt.com
ENGLISH
Office: ENGLISH

FRIERSON CONSTANCE
Accepting New Patients:
PROEX PHYSICAL THERAPY AT BEVERLY
900 Cummings Ctr Ste 130S ,Beverly,MA 019156183
Essex
(978) 524-7827
cfrierson@eastersealsnh.org
ENGLISH
Office: SPANISH|ENGLISH

FROMMELT SAMUEL C
Accepting New Patients:
SOUL PHYSICAL THERAPY LLC
7 Reservoir Rd ,Beverly,MA 019155501
Essex
(978) 524-0333
ENGLISH
Office: ENGLISH

GALVAGNO CRISTINA
Accepting New Patients:
PROEX PHYSICAL THERAPY AT BEVERLY
900 Cummings Ctr Ste 130S ,Beverly,MA 019156183
Essex
(978) 524-7827
credentialing@professionalpt.com
ENGLISH
Office: ENGLISH

GAUDET EDWARD
Accepting New Patients:
PROEX PHYSICAL THERAPY AT BEVERLY
900 Cummings Ctr Ste 130S ,Beverly,MA 019156183
Essex
(978) 524-7827
credentialing@professionalpt.com
ENGLISH
Office: ENGLISH

GELLERT CHRISTOPHER D.
Accepting New Patients:
PROEX PHYSICAL THERAPY AT BEVERLY
900 Cummings Ctr Ste 130S ,Beverly,MA 019156183
Essex
(978) 524-7827
ENGLISH
Office: GREEK|SPANISH|ENGLISH

GELSOMINI SIERRA
Accepting New Patients:
PROEX PHYSICAL THERAPY AT BEVERLY
900 Cummings Ctr Ste 130S ,Beverly,MA 019156183
Essex
(978) 524-7827
credentialing@professionalpt.com
ENGLISH
Office: SPANISH|ENGLISH

GERAGHTY NICOLE
Accepting New Patients:
PROEX PHYSICAL THERAPY AT BEVERLY
900 Cummings Ctr Ste 130S ,Beverly,MA 019156183
Essex
(978) 524-7827
credentialing@professionalpt.com
ENGLISH
Office: ENGLISH

GEYSTER JORDAN
Accepting New Patients:
PROEX PHYSICAL THERAPY AT BEVERLY
900 Cummings Ctr Ste 130S ,Beverly,MA 019156183
Essex
(978) 524-7827
credentialing@professionalpt.com
ENGLISH
Office: ENGLISH

GOLLANDS LYNNE
Accepting New Patients:
PROEX PHYSICAL THERAPY AT BEVERLY
900 Cummings Ctr Ste 130S ,Beverly,MA 019156183
Essex
(978) 524-7827
gollands@comcast.net
ENGLISH
Office: GREEK|SPANISH|ENGLISH

GOODALL JESSICA M
Accepting New Patients:
SOUL PHYSICAL THERAPY LLC
7 Reservoir Rd ,Beverly,MA 019155501
Essex
(978) 524-0333
ENGLISH
Office: ENGLISH

GOODE KATHLEEN
Accepting New Patients:
PROEX PHYSICAL THERAPY AT BEVERLY
900 Cummings Ctr Ste 130S ,Beverly,MA 019156183
Essex
(978) 524-7827
ENGLISH
Office: ENGLISH

GORDON BENJAMIN
Accepting New Patients:
PROEX PHYSICAL THERAPY AT BEVERLY
900 Cummings Ctr Ste 130S ,Beverly,MA 019156183
Essex
(978) 524-7827
credentialing@professionalpt.com
ENGLISH
Office: ENGLISH

GOTT NICHOLAS
Accepting New Patients:
PROEX PHYSICAL THERAPY AT BEVERLY
900 Cummings Ctr Ste 130S ,Beverly,MA 019156183
Essex
(978) 524-7827
credentialing@professionalpt.com
ENGLISH
Office: ENGLISH

GOYETTE MOUNA
Accepting New Patients:
PROEX PHYSICAL THERAPY AT BEVERLY
900 Cummings Ctr Ste 130S ,Beverly,MA 019156183
Essex
(978) 524-7827
ENGLISH
Office: ENGLISH

GRAHAM JENNIFER L.
Accepting New Patients:
SOUL PHYSICAL THERAPY LLC
7 Reservoir Rd ,Beverly,MA 019155501
Essex
(978) 524-0333
ENGLISH
Office: ENGLISH

GRAMS DAVID J.
Accepting New Patients:
WALKWELL FOOT & LOWER EXTREMITY REHABILITATION
100 Cummings Ctr Ste 455C ,Beverly,MA 019156513
Essex
(978) 522-4199
ENGLISH
Office: SPANISH| ENGLISH

GRANATA ANDREW
Accepting New Patients:
PROEX PHYSICAL THERAPY AT BEVERLY
900 Cummings Ctr Ste 130S ,Beverly,MA 019156183
Essex
(978) 524-7827
ENGLISH
Office: ENGLISH

GRESHAM SETH
Accepting New Patients:
PROEX PHYSICAL THERAPY AT BEVERLY
900 Cummings Ctr Ste 130S ,Beverly,MA 019156183
Essex
(978) 524-7827
ENGLISH
Office: SPANISH| ENGLISH

GRIDDATI KALYANI
Accepting New Patients:
PROEX PHYSICAL THERAPY AT BEVERLY
900 Cummings Ctr Ste 130S ,Beverly,MA 019156183
Essex
(978) 524-7827
ENGLISH
Office: ENGLISH

GUERRIER YASMEEN
Accepting New Patients:
PROEX PHYSICAL THERAPY AT BEVERLY
900 Cummings Ctr Ste 130S ,Beverly,MA 019156183
Essex
(978) 524-7827
credentialing@professionalpt.com
ENGLISH
Office: ENGLISH

HA ANDREW
Accepting New Patients:
PROEX PHYSICAL THERAPY AT BEVERLY
900 Cummings Ctr Ste 130S ,Beverly,MA 019156183
Essex
(978) 524-7827
ENGLISH
Office: ENGLISH

HAHNE JENNIFER R
Accepting New Patients:
SOUL PHYSICAL THERAPY LLC
7 Reservoir Rd ,Beverly,MA 019155501
Essex
(978) 524-0333
ENGLISH
Office: ENGLISH

HAWKINS AUGUSTINE
Accepting New Patients:
PROEX PHYSICAL THERAPY AT BEVERLY
900 Cummings Ctr Ste 130S ,Beverly,MA 019156183
Essex
(978) 524-7827
credentialing@professionalpt.com
ENGLISH
Office: ENGLISH

HEALEY KARA
Accepting New Patients:
PROEX PHYSICAL THERAPY AT BEVERLY
900 Cummings Ctr Ste 130S ,Beverly,MA 019156183
Essex
(978) 524-7827
kara@welleffect.com
ENGLISH
Office: ENGLISH

HEDAYAT LENA
Accepting New Patients:
PROEX PHYSICAL THERAPY AT BEVERLY
900 Cummings Ctr Ste 130S ,Beverly,MA 019156183
Essex
(978) 524-7827
credentialing@professionalpt.com
ENGLISH
Office: ENGLISH

HINDMAN DANA
Accepting New Patients:
PROEX PHYSICAL THERAPY AT BEVERLY
900 Cummings Ctr Ste 130S ,Beverly,MA 019156183
Essex
(978) 524-7827
Dana.Hindman@jointventurespt.com
ENGLISH
Office: ENGLISH

HITCHCOCK RYAN
Accepting New Patients:
PROEX PHYSICAL THERAPY AT BEVERLY
900 Cummings Ctr Ste 130S ,Beverly,MA 019156183
Essex
(978) 524-7827
credentialing@professionalpt.com
ENGLISH
Office: ENGLISH

HIXON TESS A
Accepting New Patients:
PROEX PHYSICAL THERAPY AT BEVERLY
900 Cummings Ctr Ste 130S ,Beverly,MA 019156183
Essex
(978) 524-7827
ENGLISH
Office: ENGLISH

INMAN OLIVIA
Accepting New Patients:
PROEX PHYSICAL THERAPY AT BEVERLY
900 Cummings Ctr Ste 130S ,Beverly,MA 019156183
Essex
(978) 524-7827
ENGLISH
Office: SPANISH|ENGLISH

JENSEN CHRISTOPHER C.
Accepting New Patients:
PROEX PHYSICAL THERAPY AT BEVERLY
900 Cummings Ctr Ste 130S ,Beverly,MA 019156183
Essex
(978) 524-7827
ENGLISH
Office: ENGLISH

JESI KARA L.
Accepting New Patients:
SOUL PHYSICAL THERAPY LLC
7 Reservoir Rd ,Beverly,MA 019155501
Essex
(978) 524-0333
SPANISH|ENGLISH
Office: ENGLISH

JOHNSON MARGARET
Accepting New Patients:
PROEX PHYSICAL THERAPY AT BEVERLY
900 Cummings Ctr Ste 130S ,Beverly,MA 019156183
Essex
(978) 524-7827
credentialing@professionalpt.com
ENGLISH
Office: SPANISH|ENGLISH

JORDAN WING A
Accepting New Patients:
SOUL PHYSICAL THERAPY LLC
7 Reservoir Rd ,Beverly,MA 019155501
Essex
(978) 524-0333
jordan@practicecare.com
ENGLISH
Office: ENGLISH

JUROVICH ASHLEY
Accepting New Patients:
PROEX PHYSICAL THERAPY AT BEVERLY
900 Cummings Ctr Ste 130S ,Beverly,MA 019156183
Essex
(978) 524-7827
SPANISH|ENGLISH

KANE RICHARD
Accepting New Patients:
PROEX PHYSICAL THERAPY AT BEVERLY
900 Cummings Ctr Ste 130S ,Beverly,MA 019156183
Essex
(978) 524-7827
ENGLISH
Office: SPANISH|ENGLISH

KANG JIAWEN
Accepting New Patients:
PROEX PHYSICAL THERAPY AT BEVERLY
900 Cummings Ctr Ste 130S ,Beverly,MA 019156183
Essex
(978) 524-7827
ENGLISH
Office: ENGLISH

KATZENBACK ASHLEY
Accepting New Patients:
PROEX PHYSICAL THERAPY AT BEVERLY
900 Cummings Ctr Ste 130S ,Beverly,MA 019156183
Essex
(978) 524-7827
ENGLISH
Office: SPANISH|ENGLISH

KAUFMANN RACHEL
Accepting New Patients:
PROEX PHYSICAL THERAPY AT BEVERLY
900 Cummings Ctr Ste 130S ,Beverly,MA 019156183
Essex
(978) 524-7827
credentialing@professionalpt.com
ENGLISH
Office: ENGLISH

KELLEY LAUREN
Accepting New Patients:
PROEX PHYSICAL THERAPY AT BEVERLY
900 Cummings Ctr Ste 130S ,Beverly,MA 019156183
Essex
(978) 524-7827
credentialing@professionalpt.com
ENGLISH
Office: ENGLISH

KENNEDY MCKENNA
Accepting New Patients:
PROEX PHYSICAL THERAPY AT BEVERLY
900 Cummings Ctr Ste 130S ,Beverly,MA 019156183
Essex
(978) 524-7827
credentialing@professionalpt.com
ENGLISH
Office: ENGLISH

KHUDAIRI RAMSEY
Accepting New Patients:
Bay State Physical Therapy
254 Essex St ,Beverly,MA 019151944
Essex
(978) 338-5688
ENGLISH
Office: ENGLISH

KING SHANNA
Accepting New Patients:
PROEX PHYSICAL THERAPY AT BEVERLY
900 Cummings Ctr Ste 130S ,Beverly,MA 019156183
Essex
(978) 524-7827
credentialing@professionalpt.com
ENGLISH
Office: ENGLISH

KLINE LEANNA K
Accepting New Patients:
PROEX PHYSICAL THERAPY AT BEVERLY
900 Cummings Ctr Ste 130S ,Beverly,MA 019156183
Essex
(978) 524-7827
ENGLISH
Office: SPANISH|ENGLISH

KNARA NATALIA
Accepting New Patients:
PROEX PHYSICAL THERAPY AT BEVERLY
900 Cummings Ctr Ste 130S ,Beverly,MA 019156183
Essex
(978) 524-7827
ENGLISH
Office: SPANISH|ENGLISH

KNIGHT SARAH M
Accepting New Patients:
PROEX PHYSICAL THERAPY AT BEVERLY
900 Cummings Ctr Ste 130S ,Beverly,MA 019156183
Essex
(978) 524-7827
ENGLISH
Office: ENGLISH

KOBUS PHILIP A.
Accepting New Patients:
PROEX PHYSICAL THERAPY AT BEVERLY
900 Cummings Ctr Ste 130S ,Beverly,MA 019156183
Essex
(978) 524-7827
ENGLISH
Office: SPANISH|ENGLISH

KOPP ERIC
Accepting New Patients:
PROEX PHYSICAL THERAPY AT BEVERLY
900 Cummings Ctr Ste 130S ,Beverly,MA 019156183
Essex
(978) 524-7827
SPANISH|ENGLISH
Office: SPANISH|ENGLISH

KUDO JOSHUA
Accepting New Patients:
PROEX PHYSICAL THERAPY AT BEVERLY
900 Cummings Ctr Ste 130S ,Beverly,MA 019156183
Essex
(978) 524-7827
ENGLISH
Office: ENGLISH

LAFALCE ERICH
Accepting New Patients:
PROEX PHYSICAL THERAPY AT BEVERLY
900 Cummings Ctr Ste 130S ,Beverly,MA 019156183
Essex
(978) 524-7827
ENGLISH
Office: ENGLISH

LAHAM NICOLE
Accepting New Patients:
PROEX PHYSICAL THERAPY AT BEVERLY
900 Cummings Ctr Ste 130S ,Beverly,MA 019156183
Essex
(978) 524-7827
ENGLISH
Office: SPANISH|ENGLISH

LALLY MICAHEL
Accepting New Patients:
PROEX PHYSICAL THERAPY AT BEVERLY
900 Cummings Ctr Ste 130S ,Beverly,MA 019156183
Essex
(978) 524-7827
ENGLISH
Office: SPANISH|ENGLISH

LAMBA KIRTI
Accepting New Patients:
PROEX PHYSICAL THERAPY AT BEVERLY
900 Cummings Ctr Ste 130S ,Beverly,MA 019156183
Essex
(978) 524-7827
credentialing@professionalpt.com
ENGLISH
Office: SPANISH|ENGLISH

LANGAAS MARTIN
Accepting New Patients:
PROEX PHYSICAL THERAPY AT BEVERLY
900 Cummings Ctr Ste 130S ,Beverly,MA 019156183
Essex
(978) 524-7827
ENGLISH
Office: SPANISH|ENGLISH

LAVIOLETTE MICHAEL J
Accepting New Patients:
PROEX PHYSICAL THERAPY AT BEVERLY
900 Cummings Ctr Ste 130S ,Beverly,MA 019156183
Essex
(978) 524-7827
credentialing@atipt.com
ENGLISH
Office: ENGLISH

LEBLANC ALLIE E.
Accepting New Patients:
PROEX PHYSICAL THERAPY AT BEVERLY
900 Cummings Ctr Ste 130S ,Beverly,MA 019156183
Essex
(978) 524-7827
ENGLISH
Office: SPANISH|ENGLISH

LECLERC BRIELLE
Accepting New Patients:
PROEX PHYSICAL THERAPY AT BEVERLY
900 Cummings Ctr Ste 130S ,Beverly,MA 019156183
Essex
(978) 524-7827
credentialing@professionalpt.com
ENGLISH
Office: ENGLISH

LEIGHTENHEIMER BRIANNA R
Accepting New Patients:
PROEX PHYSICAL THERAPY AT BEVERLY
900 Cummings Ctr Ste 130S ,Beverly,MA 019156183
Essex
(978) 524-7827
credentialing@professionalpt.com
ENGLISH
Office: ENGLISH

LEMAY AMBER C
Accepting New Patients:
PROEX PHYSICAL THERAPY AT BEVERLY
900 Cummings Ctr Ste 130S ,Beverly,MA 019156183
Essex
(978) 524-7827
credentialing@professionalpt.com
Office: SPANISH|ENGLISH

LEMIEUX MIA E
Accepting New Patients:
PROEX PHYSICAL THERAPY AT BEVERLY
900 Cummings Ctr Ste 130S ,Beverly,MA 019156183
Essex
(978) 524-7827
credentialing@professionalpt.com
ENGLISH
Office: ENGLISH

LEVITT BLAKE
Accepting New Patients:
PROEX PHYSICAL THERAPY AT BEVERLY
900 Cummings Ctr Ste 130S ,Beverly,MA 019156183
Essex
(978) 524-7827
credentialing@professionalpt.com
ENGLISH
Office: ENGLISH

LIANG HANWEN
Accepting New Patients:
PROEX PHYSICAL THERAPY AT BEVERLY
900 Cummings Ctr Ste 130S ,Beverly,MA 019156183
Essex
(978) 524-7827
ENGLISH
Office: SPANISH|ENGLISH

LO SUMMER
Accepting New Patients:
PROEX PHYSICAL THERAPY AT BEVERLY
900 Cummings Ctr Ste 130S ,Beverly,MA 019156183
Essex
(978) 524-7827
credentialing@professionalpt.com
ENGLISH
Office: ENGLISH

LOMBARDI SALLY
Accepting New Patients:
PROEX PHYSICAL THERAPY AT BEVERLY
900 Cummings Ctr Ste 130S ,Beverly,MA 019156183
Essex
(978) 524-7827
ENGLISH
Office: ENGLISH

LOMONTE JENNIFER R
Accepting New Patients:
Bay State Physical Therapy
254 Essex St ,Beverly,MA 019151944
Essex
(978) 338-5688
jlomonte@baystatept.com
ENGLISH
Office: ENGLISH

LOPES ELIZABETH F
Accepting New Patients:
PROEX PHYSICAL THERAPY AT BEVERLY
900 Cummings Ctr Ste 130S ,Beverly,MA 019156183
Essex
(978) 524-7827
credentialing@professionalpt.com
ENGLISH
Office: ENGLISH

LUFKIN OLIVIA
Accepting New Patients:
Bay State Physical Therapy
254 Essex St ,Beverly,MA 019151944
Essex
(978) 338-5688
ENGLISH
Office: ENGLISH

LYNCH BRIDGET
Accepting New Patients:
PROEX PHYSICAL THERAPY AT BEVERLY
900 Cummings Ctr Ste 130S ,Beverly,MA 019156183
Essex
(978) 524-7827
credentialing@professionalpt.com
ENGLISH
Office: ENGLISH

LYNCH CHELSEA
Accepting New Patients:
PROEX PHYSICAL THERAPY AT BEVERLY
900 Cummings Ctr Ste 130S ,Beverly,MA 019156183
Essex
(978) 524-7827
ENGLISH

LYNCH DANICA M
Accepting New Patients:
PROEX PHYSICAL THERAPY AT BEVERLY
900 Cummings Ctr Ste 130S ,Beverly,MA 019156183
Essex
(978) 524-7827
ENGLISH
Office: ENGLISH

MACRI KYLE
Accepting New Patients:
PROEX PHYSICAL THERAPY AT BEVERLY
900 Cummings Ctr Ste 130S ,Beverly,MA 019156183
Essex
(978) 524-7827
ENGLISH
Office: SPANISH|ENGLISH

MADORE MICHAEL
Accepting New Patients:
PROEX PHYSICAL THERAPY AT BEVERLY
900 Cummings Ctr Ste 130S ,Beverly,MA 019156183
Essex
(978) 524-7827
ENGLISH
Office: ENGLISH

MAHONEY SHANNON
Accepting New Patients:
PROEX PHYSICAL THERAPY AT BEVERLY
900 Cummings Ctr Ste 130S ,Beverly,MA 019156183
Essex
(978) 524-7827
ENGLISH
Office: ENGLISH

MALINN ALEXANDRA
Accepting New Patients:
PROEX PHYSICAL THERAPY AT BEVERLY
900 Cummings Ctr Ste 130S ,Beverly,MA 019156183
Essex
(978) 524-7827
ENGLISH
Office: SPANISH|ENGLISH

MALINN MATTHEW
Accepting New Patients:
PROEX PHYSICAL THERAPY AT BEVERLY
900 Cummings Ctr Ste 130S ,Beverly,MA 019156183
Essex
(978) 524-7827
ENGLISH
Office: SPANISH|ENGLISH

MANZ LAUREN
Accepting New Patients:
PROEX PHYSICAL THERAPY AT BEVERLY
900 Cummings Ctr Ste 130S ,Beverly,MA 019156183
Essex
(978) 524-7827
lmarella@professionalpt.com
ENGLISH
Office: ENGLISH

MARINO HANNAH
Accepting New Patients:
PROEX PHYSICAL THERAPY AT BEVERLY
900 Cummings Ctr Ste 130S ,Beverly,MA 019156183
Essex
(978) 524-7827
ENGLISH

MARION JOHN J
Accepting New Patients:
PROEX PHYSICAL THERAPY AT BEVERLY
900 Cummings Ctr Ste 130S ,Beverly,MA 019156183
Essex
(978) 524-7827
ENGLISH
Office: ENGLISH

MARQUIS DONALD J
Accepting New Patients:
SOUL PHYSICAL THERAPY LLC
7 Reservoir Rd ,Beverly,MA 019155501
Essex
(978) 524-0333
ENGLISH
Office: ENGLISH

MARTIN ANNA
Accepting New Patients:
Orthopaedics Plus
100 Cummings Center, Ste 12Q ,Beverly,MA 019156129
Essex
(781) 229-8011
ENGLISH
Office: ITALIAN|SPANISH|ENGLISH

MARTIN ANNA
Accepting New Patients:
PROEX PHYSICAL THERAPY AT BEVERLY
900 Cummings Ctr Ste 130S ,Beverly,MA 019156183
Essex
(978) 524-7827
ENGLISH
Office: ITALIAN|SPANISH|ENGLISH

MATTERA JENNA A
Accepting New Patients:
SOUL PHYSICAL THERAPY LLC
7 Reservoir Rd ,Beverly,MA 019155501
Essex
(978) 524-0333
ENGLISH
Office: ENGLISH

MAYBURY THOMAS J
Accepting New Patients:
PROEX PHYSICAL THERAPY AT BEVERLY
900 Cummings Ctr Ste 130S ,Beverly,MA 019156183
Essex
(978) 524-7827
ENGLISH
Office: ENGLISH

MCCARTY SEAN
Accepting New Patients:
PROEX PHYSICAL THERAPY AT BEVERLY
900 Cummings Ctr Ste 130S ,Beverly,MA 019156183
Essex
(978) 524-7827
credentialing@professionalpt.com
ENGLISH
Office: ENGLISH

MCDUFFIE HANNAH
Accepting New Patients:
PROEX PHYSICAL THERAPY AT BEVERLY
900 Cummings Ctr Ste 130S ,Beverly,MA 019156183
Essex
(978) 524-7827
ENGLISH
Office: ENGLISH

MCGAUGHAN JAMES
Accepting New Patients:
PROEX PHYSICAL THERAPY AT BEVERLY
900 Cummings Ctr Ste 130S ,Beverly,MA 019156183
Essex
(978) 524-7827
credentialing@professionalpt.com
ENGLISH
Office: ENGLISH

MCGINTY DAVID
Accepting New Patients:
PROEX PHYSICAL THERAPY AT BEVERLY
900 Cummings Ctr Ste 130S ,Beverly,MA 019156183
Essex
(978) 524-7827
ENGLISH
Office: SPANISH|ENGLISH

MCGRATH EMILY
Accepting New Patients:
PROEX PHYSICAL THERAPY AT BEVERLY
900 Cummings Ctr Ste 130S ,Beverly,MA 019156183
Essex
(978) 524-7827
ENGLISH
Office: ENGLISH

MCLLARKY ANDREW M.
Accepting New Patients:
SOUL PHYSICAL THERAPY LLC
7 Reservoir Rd ,Beverly,MA 019155501
Essex
(978) 524-0333
FRENCH|SPANISH|ENGLISH
Office: ENGLISH

MCMANUS JESSICA
Accepting New Patients:
PROEX PHYSICAL THERAPY AT BEVERLY
900 Cummings Ctr Ste 130S ,Beverly,MA 019156183
Essex
(978) 524-7827
ENGLISH
Office: SPANISH|ENGLISH

MCMANUS MATTHEW R.
Accepting New Patients:
PROEX PHYSICAL THERAPY AT BEVERLY
900 Cummings Ctr Ste 130S ,Beverly,MA 019156183
Essex
(978) 524-7827
ENGLISH
Office: SPANISH|ENGLISH

MEIDT NATALIE
Accepting New Patients:
PROEX PHYSICAL THERAPY AT BEVERLY
900 Cummings Ctr Ste 130S ,Beverly,MA 019156183
Essex
(978) 524-7827
credentialing@professionalpt.com
ENGLISH
Office: ENGLISH

MELCHIORRI DAVID
Accepting New Patients:
PROEX PHYSICAL THERAPY AT BEVERLY
900 Cummings Ctr Ste 130S ,Beverly,MA 019156183
Essex
(978) 524-7827
ENGLISH
Office: SPANISH|ENGLISH

MEYER AMANDA
Accepting New Patients:
PROEX PHYSICAL THERAPY AT BEVERLY
900 Cummings Ctr Ste 130S ,Beverly,MA 019156183
Essex
(978) 524-7827
credentialing@professionalpt.com
ENGLISH
Office: ENGLISH

MOCCIA KIMBERLY I
Accepting New Patients:
Orthopaedics Plus
100 Cummings Center, Ste 12Q ,Beverly,MA 019156129
Essex
(781) 229-8011
ENGLISH
Office: ITALIAN|SPANISH|ENGLISH

MOCCIA KIMBERLY I
Accepting New Patients:
PROEX PHYSICAL THERAPY AT BEVERLY
900 Cummings Ctr Ste 130S ,Beverly,MA 019156183
Essex
(978) 524-7827
ENGLISH
Office: ITALIAN|SPANISH|ENGLISH

MUGNANI ROSE
Accepting New Patients:
PROEX PHYSICAL THERAPY AT BEVERLY
900 Cummings Ctr Ste 130S ,Beverly,MA 019156183
Essex
(978) 524-7827
ENGLISH
Office: ENGLISH

MULCAHY JULIE
Accepting New Patients:
PROEX PHYSICAL THERAPY AT BEVERLY
900 Cummings Ctr Ste 130S ,Beverly,MA 019156183
Essex
(978) 524-7827
credentialing@professionalpt.com
ENGLISH
Office: SPANISH|ENGLISH

MURPHY KAREN
Accepting New Patients:
PROEX PHYSICAL THERAPY AT BEVERLY
900 Cummings Ctr Ste 130S ,Beverly,MA 019156183
Essex
(978) 524-7827
ENGLISH
Office: SPANISH|ENGLISH

NATOLA STEPHEN
Accepting New Patients:
PROEX PHYSICAL THERAPY AT BEVERLY
900 Cummings Ctr Ste 130S ,Beverly,MA 019156183
Essex
(978) 524-7827
credentialing@professionalpt.com
ENGLISH
Office: SPANISH|ENGLISH

NEU KEVIN
Accepting New Patients:
PROEX PHYSICAL THERAPY AT BEVERLY
900 Cummings Ctr Ste 130S ,Beverly,MA 019156183
Essex
(978) 524-7827
credentialing@professionalpt.com
ENGLISH
Office: ENGLISH

NOONAN COLLEEN
Accepting New Patients:
PROEX PHYSICAL THERAPY AT BEVERLY
900 Cummings Ctr Ste 130S ,Beverly,MA 019156183
Essex
(978) 524-7827
credentialing@professionalpt.com
ENGLISH
Office: SPANISH|ENGLISH

NOWELL KRISTEN
Accepting New Patients:
Bay State Physical Therapy
254 Essex St ,Beverly,MA 019151944
Essex
(978) 338-5688
kristen.nowell@baystatept.com
ENGLISH
Office: ENGLISH

NYE PAIGE
Accepting New Patients:
PROEX PHYSICAL THERAPY AT BEVERLY
900 Cummings Ctr Ste 130S ,Beverly,MA 019156183
Essex
(978) 524-7827
ENGLISH
Office: ENGLISH

O'BRIEN CHRISTOPHER
Accepting New Patients:
PROEX PHYSICAL THERAPY AT BEVERLY
900 Cummings Ctr Ste 130S ,Beverly,MA 019156183
Essex
(978) 524-7827
credentialing@professionalpt.com
ENGLISH
Office: SPANISH|ENGLISH

O'NEILL KATHLEEN
Accepting New Patients:
Orthopaedics Plus
100 Cummings Center, Ste 12Q ,Beverly,MA 019156129
Essex
(781) 229-8011
ENGLISH
Office: ITALIAN|SPANISH|ENGLISH

O'SHAUGHNESSY SEAN
Accepting New Patients:
PROEX PHYSICAL THERAPY AT BEVERLY
900 Cummings Ctr Ste 130S ,Beverly,MA 019156183
Essex
(978) 524-7827
ENGLISH
Office: SPANISH|ENGLISH

PARADELA GERALD
Accepting New Patients:
PROEX PHYSICAL THERAPY AT BEVERLY
900 Cummings Ctr Ste 130S ,Beverly,MA 019156183
Essex
(978) 524-7827
credentialing@professionalpt.com
ENGLISH
Office: ENGLISH

PATTON CALEY
Accepting New Patients:
PROEX PHYSICAL THERAPY AT BEVERLY
900 Cummings Ctr Ste 130S ,Beverly,MA 019156183
Essex
(978) 524-7827
credentialing@professionalpt.com
ENGLISH
Office: SPANISH|ENGLISH

PECZE JACLYN
Accepting New Patients:
PROEX PHYSICAL THERAPY AT BEVERLY
900 Cummings Ctr Ste 130S ,Beverly,MA 019156183
Essex
(978) 524-7827
ENGLISH
Office: ENGLISH

PELLERIN ROBERT
Accepting New Patients:
PROEX PHYSICAL THERAPY AT BEVERLY
900 Cummings Ctr Ste 130S ,Beverly,MA 019156183
Essex
(978) 524-7827
ENGLISH
Office: RUSSIAN|SPANISH|ENGLISH

PELLETIER CHLOE
Accepting New Patients:
PROEX PHYSICAL THERAPY AT BEVERLY
900 Cummings Ctr Ste 130S ,Beverly,MA 019156183
Essex
(978) 524-7827
chloe.pelletier@baystatept.com
ENGLISH
Office: ENGLISH

PEMPKOWSKI LAURA
Accepting New Patients:
Bay State Physical Therapy
254 Essex St ,Beverly,MA 019151944
Essex
(978) 338-5688
ENGLISH
Office: KHMER / CAMBODIAN|FRENCH|PORTUGUESE|SPANISH|ENGLISH

PETERSEN BENJAMIN
Accepting New Patients:
PROEX PHYSICAL THERAPY AT BEVERLY
900 Cummings Ctr Ste 130S ,Beverly,MA 019156183
Essex
(978) 524-7827
credentialing@professionalpt.com
ENGLISH
Office: SPANISH|ENGLISH

PILLSBURY LILLIAN
Accepting New Patients:
PROEX PHYSICAL THERAPY AT BEVERLY
900 Cummings Ctr Ste 130S ,Beverly,MA 019156183
Essex
(978) 524-7827
ENGLISH
Office: SPANISH|ENGLISH

PLANTE JACQUELINE
Accepting New Patients:
PROEX PHYSICAL THERAPY AT BEVERLY
900 Cummings Ctr Ste 130S ,Beverly,MA 019156183
Essex
(978) 524-7827
ENGLISH
Office: SPANISH|ENGLISH

POIRIER CHRISTOPHER
Accepting New Patients:
PROEX PHYSICAL THERAPY AT BEVERLY
900 Cummings Ctr Ste 130S ,Beverly,MA 019156183
Essex
(978) 524-7827
ENGLISH
Office: ENGLISH

POLANCO SOTO JONATHAN
Accepting New Patients:
PROEX PHYSICAL THERAPY AT BEVERLY
900 Cummings Ctr Ste 130S ,Beverly,MA 019156183
Essex
(978) 524-7827
ENGLISH
Office: SPANISH|ENGLISH

POVEROMO ELLEN T.
Accepting New Patients:
Orthopaedics Plus
100 Cummings Center, Ste 12Q ,Beverly,MA 019156129
Essex
(781) 229-8011
ITALIAN|ENGLISH
Office: ITALIAN|SPANISH|ENGLISH

POWERS AMY
Accepting New Patients:
PROEX PHYSICAL THERAPY AT BEVERLY
900 Cummings Ctr Ste 130S ,Beverly,MA 019156183
Essex
(978) 524-7827
ENGLISH
Office: ENGLISH

PROCOPIO MATTHEW
Accepting New Patients:
Bay State Physical Therapy
254 Essex St ,Beverly,MA 019151944
Essex
(978) 338-5688
ENGLISH
Office: ENGLISH

PROEX PHYSICAL THERAPY AT BEVERLY
Accepting New Patients:
PROEX PHYSICAL THERAPY AT BEVERLY
900 Cummings Ctr Ste 130S ,Beverly,MA 019156183
Essex
(978) 524-7827
ENGLISH
Office: ENGLISH

PURCELL DANIEL J
Accepting New Patients:
SOUL PHYSICAL THERAPY LLC
7 Reservoir Rd ,Beverly,MA 019155501
Essex
(978) 524-0333
ENGLISH
Office: ENGLISH

QUALEY KELSEY
Accepting New Patients:
PROEX PHYSICAL THERAPY AT BEVERLY
900 Cummings Ctr Ste 130S ,Beverly,MA 019156183
Essex
(978) 524-7827
credentialing@professionalpt.com
ENGLISH
Office: ENGLISH

QUEZADA PAMELA
Accepting New Patients:
PROEX PHYSICAL THERAPY AT BEVERLY
900 Cummings Ctr Ste 130S ,Beverly,MA 019156183
Essex
(978) 524-7827
ENGLISH
Office: SPANISH|ENGLISH

RAHMAN ASHRAFUL
Accepting New Patients:
PROEX PHYSICAL THERAPY AT BEVERLY
900 Cummings Ctr Ste 130S ,Beverly,MA 019156183
Essex
(978) 524-7827
credentialing@professionalpt.com
ENGLISH
Office: ENGLISH

RAJEH RONNIE
Accepting New Patients:
PROEX PHYSICAL THERAPY AT BEVERLY
900 Cummings Ctr Ste 130S ,Beverly,MA 019156183
Essex
(978) 524-7827
credentialing@professionalpt.com
ENGLISH
Office: ENGLISH

RAYMOND JONATHAN
Accepting New Patients:
PROEX PHYSICAL THERAPY AT BEVERLY
900 Cummings Ctr Ste 130S ,Beverly,MA 019156183
Essex
(978) 524-7827
ENGLISH
Office: SPANISH|ENGLISH

REGAN EMILY
Accepting New Patients:
PROEX PHYSICAL THERAPY AT BEVERLY
900 Cummings Ctr Ste 130S ,Beverly,MA 019156183
Essex
(978) 524-7827
ENGLISH
Office: ENGLISH

RINALDI NATHAN
Accepting New Patients:
PROEX PHYSICAL THERAPY AT BEVERLY
900 Cummings Ctr Ste 130S ,Beverly,MA 019156183
Essex
(978) 524-7827
credentialing@professionalpt.com
ENGLISH
Office: ENGLISH

ROONEY ASHLEY
Accepting New Patients:
PROEX PHYSICAL THERAPY AT BEVERLY
900 Cummings Ctr Ste 130S ,Beverly,MA 019156183
Essex
(978) 524-7827
ENGLISH
Office: ENGLISH

ROSSETTI KYLE
Accepting New Patients:
PROEX PHYSICAL THERAPY AT BEVERLY
900 Cummings Ctr Ste 130S ,Beverly,MA 019156183
Essex
(978) 524-7827
Credentialing@professioanlpt.com
ENGLISH
Office: ENGLISH

RUBIN MARINA
Accepting New Patients:
PROEX PHYSICAL THERAPY AT BEVERLY
900 Cummings Ctr Ste 130S ,Beverly,MA 019156183
Essex
(978) 524-7827
credentialing@professionalpt.com
ENGLISH
Office: SPANISH|ENGLISH

RUTLEDGE SYDNEY
Accepting New Patients:
PROEX PHYSICAL THERAPY AT BEVERLY
900 Cummings Ctr Ste 130S ,Beverly,MA 019156183
Essex
(978) 524-7827
credentialing@professionalpt.com
ENGLISH
Office: ENGLISH

SABATINO ROBERT
Accepting New Patients:
PROEX PHYSICAL THERAPY AT BEVERLY
900 Cummings Ctr Ste 130S ,Beverly,MA 019156183
Essex
(978) 524-7827
credentialing@professionalpt.com
ENGLISH
Office: ENGLISH

SALERNO JONMICHAEL
Accepting New Patients:
PROEX PHYSICAL THERAPY AT BEVERLY
900 Cummings Ctr Ste 130S ,Beverly,MA 019156183
Essex
(978) 524-7827
ENGLISH
Office: SPANISH|ENGLISH

SALGUEIRO JESSICA
Accepting New Patients:
WALKWELL FOOT & LOWER EXTREMITY REHABILITATION
100 Cummings Ctr Ste 455C ,Beverly,MA 019156513
Essex
(978) 522-4199
ENGLISH
Office: SPANISH|ENGLISH

SALTZ ALICIA
Accepting New Patients:
Orthopaedics Plus
100 Cummings Center, Ste 12Q ,Beverly,MA 019156129
Essex
(781) 229-8011
ENGLISH
Office: ITALIAN|SPANISH|ENGLISH

SALTZ ALICIA
Accepting New Patients:
PROEX PHYSICAL THERAPY AT BEVERLY
900 Cummings Ctr Ste 130S ,Beverly,MA 019156183
Essex
(978) 524-7827
ENGLISH
Office: ITALIAN|SPANISH|ENGLISH

SANTORO ADRIANA
Accepting New Patients:
PROEX PHYSICAL THERAPY AT BEVERLY
900 Cummings Ctr Ste 130S ,Beverly,MA 019156183
Essex
(978) 524-7827
credentialing@professionalpt.com
ENGLISH
Office: RUSSIAN|ENGLISH

SASS EMILY
Accepting New Patients:
PROEX PHYSICAL THERAPY AT BEVERLY
900 Cummings Ctr Ste 130S ,Beverly,MA 019156183
Essex
(978) 524-7827
credentialing@professionalpt.com
ENGLISH
Office: SPANISH|ENGLISH

SCHMIDLIN FREDERICK J
Accepting New Patients:
PROEX PHYSICAL THERAPY AT BEVERLY
900 Cummings Ctr Ste 130S ,Beverly,MA 019156183
Essex
(978) 524-7827
ENGLISH
Office: GREEK|ENGLISH

SERVIDO THOMAS
Accepting New Patients:
PROEX PHYSICAL THERAPY AT BEVERLY
900 Cummings Ctr Ste 130S ,Beverly,MA 019156183
Essex
(978) 524-7827
credentialing@professionalpt.com
ENGLISH
Office: ENGLISH

SHAH KRISHA
Accepting New Patients:
PROEX PHYSICAL THERAPY AT BEVERLY
900 Cummings Ctr Ste 130S ,Beverly,MA 019156183
Essex
(978) 524-7827
Credentialing@professioanlpt.com
ENGLISH
Office: SPANISH| ENGLISH

SHAH SIDHDHI
Accepting New Patients:
PROEX PHYSICAL THERAPY AT BEVERLY
900 Cummings Ctr Ste 130S ,Beverly,MA 019156183
Essex
(978) 524-7827
ENGLISH
Office: GERMAN| PORTUGUESE| RUSSIAN|SPANISH| ENGLISH

SHEEHAN COLLEEN
Accepting New Patients:
PROEX PHYSICAL THERAPY AT BEVERLY
900 Cummings Ctr Ste 130S ,Beverly,MA 019156183
Essex
(978) 524-7827
ENGLISH
Office: SPANISH| ENGLISH

SHEEHAN SCOTT
Accepting New Patients:
PROEX PHYSICAL THERAPY AT BEVERLY
900 Cummings Ctr Ste 130S ,Beverly,MA 019156183
Essex
(978) 524-7827
ENGLISH
Office: ENGLISH

SHEVORY MARIA
Accepting New Patients:
PROEX PHYSICAL THERAPY AT BEVERLY
900 Cummings Ctr Ste 130S ,Beverly,MA 019156183
Essex
(978) 524-7827
ENGLISH
Office: ENGLISH

SHEVORY STEVEN M
Accepting New Patients:
PROEX PHYSICAL THERAPY AT BEVERLY
900 Cummings Ctr Ste 130S ,Beverly,MA 019156183
Essex
(978) 524-7827
ENGLISH
Office: SPANISH| ENGLISH

SIECZKIEWICZ DANIEL
Accepting New Patients:
PROEX PHYSICAL THERAPY AT BEVERLY
900 Cummings Ctr Ste 130S ,Beverly,MA 019156183
Essex
(978) 524-7827
ENGLISH
Office: SPANISH| ENGLISH

SMALHEISER ELIOT
Accepting New Patients:
SOUL PHYSICAL THERAPY LLC
7 Reservoir Rd ,Beverly,MA 019155501
Essex
(978) 524-0333
esmalheiser@gmail.com
ENGLISH
Office: ENGLISH

SNOW MACKENZIE
Accepting New Patients:
PROEX PHYSICAL THERAPY AT BEVERLY
900 Cummings Ctr Ste 130S ,Beverly,MA 019156183
Essex
(978) 524-7827
credentialing@professionalpt.com
ENGLISH
Office: ENGLISH

SOUL PHYSICAL THERAPY LLC
Accepting New Patients:
SOUL PHYSICAL THERAPY LLC
7 Reservoir Rd ,Beverly,MA 019155501
Essex
(978) 524-0333
andy@soulpt.com
ENGLISH
Office: ENGLISH

SPECTOR ARIELLE G
Accepting New Patients:
PROEX PHYSICAL THERAPY AT BEVERLY
900 Cummings Ctr Ste 130S ,Beverly,MA 019156183
Essex
(978) 524-7827
ENGLISH
Office: ENGLISH

ST. ONGE ROGER
Accepting New Patients:
PROEX PHYSICAL THERAPY AT BEVERLY
900 Cummings Ctr Ste 130S ,Beverly,MA 019156183
Essex
(978) 524-7827
ENGLISH
Office: SPANISH| ENGLISH

STARE MICHAEL
Accepting New Patients:
Orthopaedics Plus
100 Cummings Center, Ste 12Q ,Beverly,MA 019156129
Essex
(781) 229-8011
ENGLISH
Office: ITALIAN| SPANISH|ENGLISH

STOWELL KATHRYNE
Accepting New Patients:
PROEX PHYSICAL THERAPY AT BEVERLY
900 Cummings Ctr Ste 130S ,Beverly,MA 019156183
Essex
(978) 524-7827
kathrynestowell96@gmail.com
ENGLISH
Office: SPANISH| ENGLISH

STRAUSS MICHELLE
Accepting New Patients:
PROEX PHYSICAL THERAPY AT BEVERLY
900 Cummings Ctr Ste 130S ,Beverly,MA 019156183
Essex
(978) 524-7827
ENGLISH
Office: SPANISH|ENGLISH

STRINGER ALLISON
Accepting New Patients:
PROEX PHYSICAL THERAPY AT BEVERLY
900 Cummings Ctr Ste 130S ,Beverly,MA 019156183
Essex
(978) 524-7827
ENGLISH
Office: SPANISH|ENGLISH

SUGAR OLIVIA
Accepting New Patients:
PROEX PHYSICAL THERAPY AT BEVERLY
900 Cummings Ctr Ste 130S ,Beverly,MA 019156183
Essex
(978) 524-7827
ENGLISH
Office: ENGLISH

SUSI CASSANDRA
Accepting New Patients:
PROEX PHYSICAL THERAPY AT BEVERLY
900 Cummings Ctr Ste 130S ,Beverly,MA 019156183
Essex
(978) 524-7827
csusi@professionalpt.com
ENGLISH
Office: ENGLISH

SWANSON CHET
Accepting New Patients:
PROEX PHYSICAL THERAPY AT BEVERLY
900 Cummings Ctr Ste 130S ,Beverly,MA 019156183
Essex
(978) 524-7827
credentialing@professionalpt.com
ENGLISH
Office: SPANISH|ENGLISH

SYMONETTE ANGELICA
Accepting New Patients:
PROEX PHYSICAL THERAPY AT BEVERLY
900 Cummings Ctr Ste 130S ,Beverly,MA 019156183
Essex
(978) 524-7827
Credentialing@professionalpt.com
ENGLISH
Office: ENGLISH

TABUR ERIKA
Accepting New Patients:
PROEX PHYSICAL THERAPY AT BEVERLY
900 Cummings Ctr Ste 130S ,Beverly,MA 019156183
Essex
(978) 524-7827
credentialing@professionalpt.com
ENGLISH
Office: ENGLISH

TAYLOR JESSICA M
Accepting New Patients:
PROEX PHYSICAL THERAPY AT BEVERLY
900 Cummings Ctr Ste 130S ,Beverly,MA 019156183
Essex
(978) 524-7827
ENGLISH
Office: SPANISH|ENGLISH

TIPPINS CATHERINE
Accepting New Patients:
PROEX PHYSICAL THERAPY AT BEVERLY
900 Cummings Ctr Ste 130S ,Beverly,MA 019156183
Essex
(978) 524-7827
ENGLISH
Office: ENGLISH

TOOLEN EMILY
Accepting New Patients:
Bay State Physical Therapy
254 Essex St ,Beverly,MA 019151944
Essex
(978) 338-5688
ENGLISH
Office: ENGLISH

TOTH ROBERT M
Accepting New Patients:
SOUL PHYSICAL THERAPY LLC
7 Reservoir Rd ,Beverly,MA 019155501
Essex
(978) 524-0333
ENGLISH
Office: ENGLISH

TROTSKY ALEXANDER B
Accepting New Patients:
Orthopaedics Plus
100 Cummings Center, Ste 12Q ,Beverly,MA 019156129
Essex
(781) 229-8011
atrotsky1@gmail.com
ENGLISH
Office: ITALIAN|SPANISH|ENGLISH

VAN DEN DUNGEN LINDSEY A.
Accepting New Patients:
PROEX PHYSICAL THERAPY AT BEVERLY
900 Cummings Ctr Ste 130S ,Beverly,MA 019156183
Essex
(978) 524-7827
ENGLISH
Office: SPANISH|ENGLISH

VARGAS MATTHEW
Accepting New Patients:
PROEX PHYSICAL THERAPY AT BEVERLY
900 Cummings Ctr Ste 130S ,Beverly,MA 019156183
Essex
(978) 524-7827
mvargas@professionalpt.com
ENGLISH
Office: ENGLISH

VELEV IVAN
Accepting New Patients:
WALKWELL FOOT & LOWER EXTREMITY REHABILITATION
100 Cummings Ctr Ste 455C ,Beverly,MA 019156513
Essex
(978) 522-4199
BULGARIAN|ENGLISH
Office: SPANISH|ENGLISH

VITALE STEPHEN
Accepting New Patients:
PROEX PHYSICAL THERAPY AT BEVERLY
900 Cummings Ctr Ste 130S ,Beverly,MA 019156183
Essex
(978) 524-7827
ENGLISH
Office: SPANISH|ENGLISH

WALKWELL FOOT & LOWER EXTREMITY REHABILITATION
Accepting New Patients:
WALKWELL FOOT & LOWER EXTREMITY REHABILITATION
100 Cummings Ctr Ste 455C ,Beverly,MA 019156513
Essex
(978) 522-4199
info@orthowellpt.com
SPANISH|ENGLISH
Office: SPANISH|ENGLISH

WALTERS KATHERINE
Accepting New Patients:
PROEX PHYSICAL THERAPY AT BEVERLY
900 Cummings Ctr Ste 130S ,Beverly,MA 019156183
Essex
(978) 524-7827
katherine.walters@mvptme.com
ENGLISH
Office: SPANISH|ENGLISH

WARD MADISON
Accepting New Patients:
PROEX PHYSICAL THERAPY AT BEVERLY
900 Cummings Ctr Ste 130S ,Beverly,MA 019156183
Essex
(978) 524-7827
Credentialing@professionalpt.com
ENGLISH
Office: ENGLISH

WATERS HEATHER
Accepting New Patients:
Bay State Physical Therapy
254 Essex St ,Beverly,MA 019151944
Essex
(978) 338-5688
ENGLISH
Office: ENGLISH

WATSON DAVID
Accepting New Patients:
PROEX PHYSICAL THERAPY AT BEVERLY
900 Cummings Ctr Ste 130S ,Beverly,MA 019156183
Essex
(978) 524-7827
ENGLISH
Office: SPANISH|ENGLISH

WEBER MICHAEL
Accepting New Patients:
PROEX PHYSICAL THERAPY AT BEVERLY
900 Cummings Ctr Ste 130S ,Beverly,MA 019156183
Essex
(978) 524-7827
ENGLISH
Office: SPANISH|ENGLISH

WEIR BRENDAN
Accepting New Patients:
PROEX PHYSICAL THERAPY AT BEVERLY
900 Cummings Ctr Ste 130S ,Beverly,MA 019156183
Essex
(978) 524-7827
credentialing@professionalpt.com
ENGLISH
Office: ENGLISH

WESTFALL PATIENCE
Accepting New Patients:
PROEX PHYSICAL THERAPY AT BEVERLY
900 Cummings Ctr Ste 130S ,Beverly,MA 019156183
Essex
(978) 524-7827
ENGLISH
Office: SPANISH|ENGLISH

WHEELER COURTNEY
Accepting New Patients:
PROEX PHYSICAL THERAPY AT BEVERLY
900 Cummings Ctr Ste 130S ,Beverly,MA 019156183
Essex
(978) 524-7827
credentialing@professionalpt.com
ENGLISH
Office: SPANISH|ENGLISH

WHITE ABIGAIL
Accepting New Patients:
PROEX PHYSICAL THERAPY AT BEVERLY
900 Cummings Ctr Ste 130S ,Beverly,MA 019156183
Essex
(978) 524-7827
ENGLISH
Office: ENGLISH

WOLLENSAK DIANE
Accepting New Patients:
PROEX PHYSICAL THERAPY AT BEVERLY
900 Cummings Ctr Ste 130S ,Beverly,MA 019156183
Essex
(978) 524-7827
ENGLISH
Office: ENGLISH

WU MEI
Accepting New Patients:
PROEX PHYSICAL THERAPY AT BEVERLY
900 Cummings Ctr Ste 130S ,Beverly,MA 019156183
Essex
(978) 524-7827
Credentialing@professionalpt.com
ENGLISH
Office: ENGLISH

YEE THEODORE
Accepting New Patients:
PROEX PHYSICAL THERAPY AT BEVERLY
900 Cummings Ctr Ste 130S ,Beverly,MA 019156183
Essex
(978) 524-7827
ENGLISH
Office: ENGLISH

YOUNG SAMANTHA
Accepting New Patients:
PROEX PHYSICAL THERAPY AT BEVERLY
900 Cummings Ctr Ste 130S ,Beverly,MA 019156183
Essex
(978) 524-7827
ENGLISH
Office: SPANISH|ENGLISH

ZHENG RAYMOND
Accepting New Patients:
PROEX PHYSICAL THERAPY AT BEVERLY
900 Cummings Ctr Ste 130S ,Beverly,MA 019156183
Essex
(978) 524-7827
credentialing@professionalpt.com
ENGLISH
Office: ENGLISH

ZUBER ZACHARY
Accepting New Patients:
PROEX PHYSICAL THERAPY AT BEVERLY
900 Cummings Ctr Ste 130S ,Beverly,MA 019156183
Essex
(978) 524-7827
credentialing@professionalpt.com
ENGLISH
Office: ENGLISH

LOVETT MICHAEL J
Accepting New Patients:
DOUGLAS E. PETERSON, LLC (PCPO)
4 State Rd ,Boston,MA 019232567
Essex
(978) 774-3400
ENGLISH
Office: ENGLISH

ABBOTT TAYLOR
Accepting New Patients:
HARMELING PHYSICAL THERAPY & SPORTS FITNESS, INC
5A Hutchinson Dr ,Danvers,MA 019233777
Essex
(978) 750-8188
ENGLISH

ACETO MELISSA
Accepting New Patients:
HARMELING PHYSICAL THERAPY & SPORTS FITNESS, INC
5A Hutchinson Dr ,Danvers,MA 019233777
Essex
(978) 750-8188
ENGLISH
Office: ENGLISH

ADAMAKIS GEORGIOS
Accepting New Patients:
PROEX PHYSICAL THERAPY AT 99 Conifer Hill Dr
99 Conifer Hill Dr Ste 302 ,Danvers,MA 01923
Essex
(978) 716-5144
SPANISH|ENGLISH
Office: ENGLISH

ADAMS HEATHER
Accepting New Patients:
PROEX PHYSICAL THERAPY AT 99 Conifer Hill Dr
99 Conifer Hill Dr Ste 302 ,Danvers,MA 01923
Essex
(978) 716-5144
credentialing@professionalpt.com
ENGLISH
Office: ENGLISH

ADAMS SEAN
Accepting New Patients:
PROEX PHYSICAL THERAPY AT 99 Conifer Hill Dr
99 Conifer Hill Dr Ste 302 ,Danvers,MA 01923
Essex
(978) 716-5144
ENGLISH
Office: ENGLISH

ANVAR BRYCE
Accepting New Patients:
PROEX PHYSICAL THERAPY AT 99 Conifer Hill Dr
99 Conifer Hill Dr Ste 302 ,Danvers,MA 01923
Essex
(978) 716-5144
credentialing@professionalpt.com
ENGLISH
Office: ENGLISH

AVERY ELIZABETH
Accepting New Patients:
PROEX PHYSICAL THERAPY AT 99 Conifer Hill Dr
99 Conifer Hill Dr Ste 302 ,Danvers,MA 01923
Essex
(978) 716-5144
Credentialing@professionalpt.com
ENGLISH
Office: ENGLISH

BALESTRACI RACHEL
Accepting New Patients:
PROEX PHYSICAL THERAPY AT 99 Conifer Hill Dr
99 Conifer Hill Dr Ste 302 ,Danvers,MA 01923
Essex
(978) 716-5144
credentialing@professionalpt.com
ENGLISH
Office: ENGLISH

BARLOW OLIVIA O
Accepting New Patients:
PROEX PHYSICAL THERAPY AT 99 Conifer Hill Dr
99 Conifer Hill Dr Ste 302 ,Danvers,MA 01923
Essex
(978) 716-5144
ENGLISH

BATTLES-SANTOS BREANNA
Accepting New Patients:
PROEX PHYSICAL THERAPY AT 99 Conifer Hill Dr
99 Conifer Hill Dr Ste 302 ,Danvers,MA 01923
Essex
(978) 716-5144
Credentialing@professionalpt.com
ENGLISH
Office: SPANISH|ENGLISH

BAY STATE PHYSICAL THERAPY AT 156 ANDOVER ST.
Accepting New Patients:
Bay State Physical Therapy
156 Andover St Unit 2 ,Danvers,MA 019231468
Essex
(978) 767-8343
ENGLISH
Office: ENGLISH

BERTERA NICOLE
Accepting New Patients:
HARMELING PHYSICAL THERAPY & SPORTS FITNESS, INC
5A Hutchinson Dr ,Danvers,MA 019233777
Essex
(978) 750-8188
ENGLISH
Office: ENGLISH

BLAKE MICHAEL
Accepting New Patients:
PROEX PHYSICAL THERAPY AT 99 Conifer Hill Dr
99 Conifer Hill Dr Ste 302 ,Danvers,MA 01923
Essex
(978) 716-5144
credentialing@professionalpt.com
ENGLISH
Office: ENGLISH

BUITKUS MELISSA
Accepting New Patients:
Bay State Physical Therapy
156 Andover St Unit 2 ,Danvers,MA 019231468
Essex
(978) 767-8343
marmstrong@baystatept.com
ENGLISH
Office: ENGLISH

CARMAN IAN
Accepting New Patients:
PROEX PHYSICAL THERAPY AT 99 Conifer Hill Dr
99 Conifer Hill Dr Ste 302 ,Danvers,MA 01923
Essex
(978) 716-5144
ENGLISH
Office: ITALIAN|SPANISH|ENGLISH

CHAMBERS REBECCA
Accepting New Patients:
HARMELING PHYSICAL THERAPY & SPORTS FITNESS, INC
5A Hutchinson Dr ,Danvers,MA 019233777
Essex
(978) 750-8188
ENGLISH
Office: ENGLISH

CHENG WEI QING
Accepting New Patients:
PROEX PHYSICAL THERAPY AT 99 Conifer Hill Dr
99 Conifer Hill Dr Ste 302 ,Danvers,MA 01923
Essex
(978) 716-5144
credentialing@professionalpt.com
ENGLISH
Office: ENGLISH

CHIASSON KATHARINE
Accepting New Patients:
PROEX PHYSICAL THERAPY AT 99 Conifer Hill Dr
99 Conifer Hill Dr Ste 302 ,Danvers,MA 01923
Essex
(978) 716-5144
ENGLISH
Office: ENGLISH

CHOWANSKA JOANNA E
Accepting New Patients:
PROEX PHYSICAL THERAPY AT 99 Conifer Hill Dr
99 Conifer Hill Dr Ste 302 ,Danvers,MA 01923
Essex
(978) 716-5144
Credentialing@professionalpt.com
ENGLISH
Office: ENGLISH

COMEAU HEALTH CARE ASSOCIATES, PC (PT SERVICES)
Accepting New Patients:
Comeau Health Care Associates
100 Conifer Hill Dr Ste 205 ,Danvers,MA 019231166
Essex
(978) 774-5600
drpcomeau@prodigy.net
FRENCH|ENGLISH
Office: FRENCH|ENGLISH

COMEAU PARRY N.
Accepting New Patients:
Comeau Health Care Associates
100 Conifer Hill Dr Ste 205 ,Danvers,MA 019231166
Essex
(978) 774-5600
ENGLISH
Office: FRENCH|ENGLISH

COOPER KEITH
Accepting New Patients:
PROEX PHYSICAL THERAPY AT 99 Conifer Hill Dr
99 Conifer Hill Dr Ste 302 ,Danvers,MA 01923
Essex
(978) 716-5144
ENGLISH
Office: SPANISH|ENGLISH

COPPLA HANNAH
Accepting New Patients:
PROEX PHYSICAL THERAPY AT 99 Conifer Hill Dr
99 Conifer Hill Dr Ste 302 ,Danvers,MA 01923
Essex
(978) 716-5144
ENGLISH
Office: ITALIAN|SPANISH|ENGLISH

CYR COOPER
Accepting New Patients:
PROEX PHYSICAL THERAPY AT 99 Conifer Hill Dr
99 Conifer Hill Dr Ste 302 ,Danvers,MA 01923
Essex
(978) 716-5144
credentialing@professionalpt.com
ENGLISH
Office: ENGLISH

FALEYE OLUWADARA
Accepting New Patients:
Bay State Physical Therapy
156 Andover St Unit 2 ,Danvers,MA 019231468
Essex
(978) 767-8343
oluwadara.faleye@baystatept.com
ENGLISH
Office: ENGLISH

FLAVIN KERRY
Accepting New Patients:
PROEX PHYSICAL THERAPY AT 99 Conifer Hill Dr
99 Conifer Hill Dr Ste 302 ,Danvers,MA 01923
Essex
(978) 716-5144
kflavin@baystatept.com
ENGLISH
Office: SPANISH|ENGLISH

FRAPPIER KRISTIN
Accepting New Patients:
HARMELING PHYSICAL THERAPY & SPORTS FITNESS, INC
5A Hutchinson Dr ,Danvers,MA 019233777
Essex
(978) 750-8188
ENGLISH
Office: ENGLISH

GOODALL JESSICA M
Accepting New Patients:
SOUL PHYSICAL THERAPY - DANVERS
10 Elm St ,Danvers,MA 01923
Essex
(978) 304-0536
ENGLISH
Office: ENGLISH

GRANATA ANDREW
Accepting New Patients:
PROEX PHYSICAL THERAPY AT 99 Conifer Hill Dr
99 Conifer Hill Dr Ste 302 ,Danvers,MA 01923
Essex
(978) 716-5144
ENGLISH
Office: ENGLISH

GRESHAM SETH
Accepting New Patients:
PROEX PHYSICAL THERAPY AT 99 Conifer Hill Dr
99 Conifer Hill Dr Ste 302 ,Danvers,MA 01923
Essex
(978) 716-5144
ENGLISH
Office: SPANISH|ENGLISH

HA ANDREW
Accepting New Patients:
PROEX PHYSICAL THERAPY AT 99 Conifer Hill Dr
99 Conifer Hill Dr Ste 302 ,Danvers,MA 01923
Essex
(978) 716-5144
ENGLISH
Office: ENGLISH

HARMELING LUKE
Accepting New Patients:
HARMELING PHYSICAL THERAPY & SPORTS FITNESS, INC
5A Hutchinson Dr ,Danvers,MA 019233777
Essex
(978) 750-8188
ENGLISH
Office: ENGLISH

HARMELING PHYSICAL THERAPY & SPORTS FITNESS, INC.
Accepting New Patients:
HARMELING PHYSICAL THERAPY & SPORTS FITNESS, INC
5A Hutchinson Dr ,Danvers,MA 019233777
Essex
(978) 750-8188
info@Harmelingpt.com
ENGLISH
Office: ENGLISH

HINDMAN DANA
Accepting New Patients:
PROEX PHYSICAL THERAPY AT 99 Conifer Hill Dr
99 Conifer Hill Dr Ste 302 ,Danvers,MA 01923
Essex
(978) 716-5144
Dana.Hindman@jointventurespt.com
ENGLISH
Office: ENGLISH

INMAN OLIVIA
Accepting New Patients:
PROEX PHYSICAL THERAPY AT 99 Conifer Hill Dr
99 Conifer Hill Dr Ste 302 ,Danvers,MA 01923
Essex
(978) 716-5144
ENGLISH
Office: SPANISH|ENGLISH

JOHNSON MARGARET
Accepting New Patients:
PROEX PHYSICAL THERAPY AT 99 Conifer Hill Dr
99 Conifer Hill Dr Ste 302 ,Danvers,MA 01923
Essex
(978) 716-5144
credentialing@professionalpt.com
ENGLISH
Office: SPANISH|ENGLISH

JORDAN WING A
Accepting New Patients:
SOUL PHYSICAL THERAPY - DANVERS
10 Elm St ,Danvers,MA 01923
Essex
(978) 304-0536
jordan@practicecare.com
ENGLISH
Office: ENGLISH

JUDD JOHN W.
Accepting New Patients:
Bay State Physical Therapy
156 Andover St Unit 2 ,Danvers,MA 019231468
Essex
(978) 767-8343
ENGLISH
Office: ENGLISH

JUROVICH ASHLEY
Accepting New Patients:
PROEX PHYSICAL THERAPY AT 99 Conifer Hill Dr
99 Conifer Hill Dr Ste 302 ,Danvers,MA 01923
Essex
(978) 716-5144
SPANISH|ENGLISH

KANE RICHARD
Accepting New Patients:
PROEX PHYSICAL THERAPY AT 99 Conifer Hill Dr
99 Conifer Hill Dr Ste 302 ,Danvers,MA 01923
Essex
(978) 716-5144
ENGLISH
Office: SPANISH|ENGLISH

KELLEY LAUREN
Accepting New Patients:
PROEX PHYSICAL THERAPY AT 99 Conifer Hill Dr
99 Conifer Hill Dr Ste 302 ,Danvers,MA 01923
Essex
(978) 716-5144
credentialing@professionalpt.com
ENGLISH
Office: ENGLISH

KLINE LEANNA K
Accepting New Patients:
PROEX PHYSICAL THERAPY AT 99 Conifer Hill Dr
99 Conifer Hill Dr Ste 302 ,Danvers,MA 01923
Essex
(978) 716-5144
ENGLISH
Office: SPANISH|ENGLISH

KNEELAND KELSEY
Accepting New Patients:
Bay State Physical Therapy
156 Andover St Unit 2 ,Danvers,MA 019231468
Essex
(978) 767-8343
kelsey.ritter@baystatept.com
ENGLISH
Office: ENGLISH

KOBUS PHILIP A.
Accepting New Patients:
PROEX PHYSICAL THERAPY AT 99 Conifer Hill Dr
99 Conifer Hill Dr Ste 302 ,Danvers,MA 01923
Essex
(978) 716-5144
ENGLISH
Office: SPANISH|ENGLISH

LABELL & ASSOCIATES PHYSICAL THERAPY
Accepting New Patients:
Agile North Physical Therapy
139 Maple St ,Danvers,MA 019232060
Essex
(978) 777-9700
bryan@labellpt.com
ENGLISH
Office: ENGLISH

LABELL BRYAN A.
Accepting New Patients:
Agile North Physical Therapy
139 Maple St ,Danvers,MA 019232060
Essex
(978) 777-9700
ENGLISH
Office: ENGLISH

LALLY MICAHEL
Accepting New Patients:
PROEX PHYSICAL THERAPY AT 99 Conifer Hill Dr
99 Conifer Hill Dr Ste 302 ,Danvers,MA 01923
Essex
(978) 716-5144
ENGLISH
Office: SPANISH|ENGLISH

LEMIEUX MIA E
Accepting New Patients:
PROEX PHYSICAL THERAPY AT 99 Conifer Hill Dr
99 Conifer Hill Dr Ste 302 ,Danvers,MA 01923
Essex
(978) 716-5144
credentialing@professionalpt.com
ENGLISH
Office: ENGLISH

LEVITT BLAKE
Accepting New Patients:
PROEX PHYSICAL THERAPY AT 99 Conifer Hill Dr
99 Conifer Hill Dr Ste 302 ,Danvers,MA 01923
Essex
(978) 716-5144
credentialing@professionalpt.com
ENGLISH
Office: ENGLISH

LOVETT MICHAEL J
Accepting New Patients:
Peterson Sports Therapy LLC
4 State Road ,Danvers,MA 01923
Essex
(978) 774-3400
ENGLISH
Office: ENGLISH

LYNCH BRIDGET
Accepting New Patients:
PROEX PHYSICAL THERAPY AT 99 Conifer Hill Dr
99 Conifer Hill Dr Ste 302 ,Danvers,MA 01923
Essex
(978) 716-5144
credentialing@professionalpt.com
ENGLISH
Office: ENGLISH

LYNCH CHELSEA
Accepting New Patients:
PROEX PHYSICAL THERAPY AT 99 Conifer Hill Dr
99 Conifer Hill Dr Ste 302 ,Danvers,MA 01923
Essex
(978) 716-5144
ENGLISH

MAHONEY SHANNON
Accepting New Patients:
PROEX PHYSICAL THERAPY AT 99 Conifer Hill Dr
99 Conifer Hill Dr Ste 302 ,Danvers,MA 01923
Essex
(978) 716-5144
ENGLISH
Office: ENGLISH

MARCHAND CLARK
Accepting New Patients:
Bay State Physical Therapy
156 Andover St Unit 2 ,Danvers,MA 019231468
Essex
(978) 767-8343
clark.marchand@baystatept.com
ENGLISH
Office: ENGLISH

MARINO HANNAH
Accepting New Patients:
PROEX PHYSICAL THERAPY AT 99 Conifer Hill Dr
99 Conifer Hill Dr Ste 302 ,Danvers,MA 01923
Essex
(978) 716-5144
ENGLISH

MARQUIS DONALD J
Accepting New Patients:
SOUL PHYSICAL THERAPY - DANVERS
10 Elm St ,Danvers,MA 01923
Essex
(978) 304-0536
ENGLISH
Office: ENGLISH

MCARDLE MONICA
Accepting New Patients:
PROEX PHYSICAL THERAPY AT 99 Conifer Hill Dr
99 Conifer Hill Dr Ste 302 ,Danvers,MA 01923
Essex
(978) 716-5144
ENGLISH
Office: ENGLISH

MCGAUGHAN JAMES
Accepting New Patients:
PROEX PHYSICAL THERAPY AT 99 Conifer Hill Dr
99 Conifer Hill Dr Ste 302 ,Danvers,MA 01923
Essex
(978) 716-5144
credentialing@professionalpt.com
ENGLISH
Office: ENGLISH

MCMANUS NICOLE C.
Accepting New Patients:
PROEX PHYSICAL THERAPY AT 99 Conifer Hill Dr
99 Conifer Hill Dr Ste 302 ,Danvers,MA 01923
Essex
(978) 716-5144
ENGLISH
Office: SPANISH| ENGLISH

MEYER AMANDA
Accepting New Patients:
PROEX PHYSICAL THERAPY AT 99 Conifer Hill Dr
99 Conifer Hill Dr Ste 302 ,Danvers,MA 01923
Essex
(978) 716-5144
credentialing@professionalpt.com
ENGLISH
Office: ENGLISH

NATOLA STEPHEN
Accepting New Patients:
PROEX PHYSICAL THERAPY AT 99 Conifer Hill Dr
99 Conifer Hill Dr Ste 302 ,Danvers,MA 01923
Essex
(978) 716-5144
credentialing@professionalpt.com
ENGLISH
Office: SPANISH| ENGLISH

NEWELL DAVID
Accepting New Patients:
HARMELING PHYSICAL THERAPY & SPORTS FITNESS, INC
5A Hutchinson Dr ,Danvers,MA 019233777
Essex
(978) 750-8188
ENGLISH
Office: ENGLISH

O'BRIEN CHRISTOPHER
Accepting New Patients:
PROEX PHYSICAL THERAPY AT 99 Conifer Hill Dr
99 Conifer Hill Dr Ste 302 ,Danvers,MA 01923
Essex
(978) 716-5144
credentialing@professionalpt.com
ENGLISH
Office: SPANISH| ENGLISH

O'DONNELL CHERYL L
Accepting New Patients:
Bay State Physical Therapy
156 Andover St Unit 2 ,Danvers,MA 019231468
Essex
(978) 767-8343
ENGLISH
Office: ENGLISH

PANG PATRICK
Accepting New Patients:
HARMELING PHYSICAL THERAPY & SPORTS FITNESS, INC
5A Hutchinson Dr ,Danvers,MA 019233777
Essex
(978) 750-8188
ENGLISH
Office: ENGLISH

PATTON CALEY
Accepting New Patients:
PROEX PHYSICAL THERAPY AT 99 Conifer Hill Dr
99 Conifer Hill Dr Ste 302 ,Danvers,MA 01923
Essex
(978) 716-5144
credentialing@professionalpt.com
ENGLISH
Office: SPANISH| ENGLISH

PETERSEN BENJAMIN
Accepting New Patients:
PROEX PHYSICAL THERAPY AT 99 Conifer Hill Dr
99 Conifer Hill Dr Ste 302 ,Danvers,MA 01923
Essex
(978) 716-5144
credentialing@professionalpt.com
ENGLISH
Office: SPANISH| ENGLISH

PETERSON SPORTS THERAPY LLC
Accepting New Patients:
Peterson Sports Therapy LLC
4 State Road ,Danvers,MA 01923
Essex
(978) 774-3400
petersonsportstherapyllc@gmail.com
ENGLISH
Office: ENGLISH

PETRILLO MADALYN
Accepting New Patients:
Bay State Physical Therapy
156 Andover St Unit 2 ,Danvers,MA 019231468
Essex
(978) 767-8343
madalyn.curran@baystatept.com
ENGLISH
Office: ENGLISH

PIGNONE KAYLEE
Accepting New Patients:
HARMELING PHYSICAL THERAPY & SPORTS FITNESS, INC
5A Hutchinson Dr ,Danvers,MA 019233777
Essex
(978) 750-8188
ENGLISH
Office: ENGLISH

POLANCO SOTO JONATHAN
Accepting New Patients:
PROEX PHYSICAL THERAPY AT 99 Conifer Hill Dr
99 Conifer Hill Dr Ste 302 ,Danvers,MA 01923
Essex
(978) 716-5144
ENGLISH
Office: SPANISH| ENGLISH

POWER LILY
Accepting New Patients:
Bay State Physical Therapy
156 Andover St Unit 2 ,Danvers,MA 019231468
Essex
(978) 767-8343
ENGLISH
Office: ENGLISH

PROEX PHYSICAL THERAPY AT 99 CONIFER HILL DR
Accepting New Patients:
PROEX PHYSICAL THERAPY AT 99 Conifer Hill Dr
99 Conifer Hill Dr Ste 302 ,Danvers,MA 01923
Essex
(978) 716-5144
ENGLISH
Office: ENGLISH

PUGLIA CARA
Accepting New Patients:
HARMELING PHYSICAL THERAPY & SPORTS FITNESS, INC
5A Hutchinson Dr ,Danvers,MA 019233777
Essex
(978) 750-8188
ENGLISH
Office: ENGLISH

RAJEH RONNIE
Accepting New Patients:
PROEX PHYSICAL THERAPY AT 99 Conifer Hill Dr
99 Conifer Hill Dr Ste 302 ,Danvers,MA 01923
Essex
(978) 716-5144
credentialing@professionalpt.com
ENGLISH
Office: ENGLISH

ROGERS LIZA M
Accepting New Patients:
Comeau Health Care Associates
100 Conifer Hill Dr Ste 205 ,Danvers,MA 019231166
Essex
(978) 774-5600
ENGLISH
Office: FRENCH| ENGLISH

ROSSETTI KYLE
Accepting New Patients:
PROEX PHYSICAL THERAPY AT 99 Conifer Hill Dr
99 Conifer Hill Dr Ste 302 ,Danvers,MA 01923
Essex
(978) 716-5144
Credentialing@professionalpt.com
ENGLISH
Office: ENGLISH

RUBIN MARINA
Accepting New Patients:
PROEX PHYSICAL THERAPY AT 99 Conifer Hill Dr
99 Conifer Hill Dr Ste 302 ,Danvers,MA 01923
Essex
(978) 716-5144
credentialing@professionalpt.com
ENGLISH
Office: SPANISH| ENGLISH

SANTORO ADRIANA
Accepting New Patients:
PROEX PHYSICAL THERAPY AT 99 Conifer Hill Dr
99 Conifer Hill Dr Ste 302 ,Danvers,MA 01923
Essex
(978) 716-5144
credentialing@professionalpt.com
ENGLISH
Office: RUSSIAN| ENGLISH

SHAH KRISHA
Accepting New Patients:
PROEX PHYSICAL THERAPY AT 99 Conifer Hill Dr
99 Conifer Hill Dr Ste 302 ,Danvers,MA 01923
Essex
(978) 716-5144
Credentialing@professioanlpt.com
ENGLISH
Office: SPANISH| ENGLISH

SINCLAIR-NASSER ANNE
Accepting New Patients:
Bay State Physical Therapy
156 Andover St Unit 2 ,Danvers,MA 019231468
Essex
(978) 767-8343
ASINCLAIR@BAYSTATEPT.COM
ENGLISH
Office: ENGLISH

SMALHEISER ELIOT
Accepting New Patients:
SOUL PHYSICAL THERAPY - DANVERS
10 Elm St ,Danvers,MA 01923
Essex
(978) 304-0536
esmalheiser@gmail.com
ENGLISH
Office: ENGLISH

SOIREF ADAM G
Accepting New Patients:
Bay State Physical Therapy
156 Andover St Unit 2 ,Danvers,MA 019231468
Essex
(978) 767-8343
asoiref@baystatept.com
ENGLISH
Office: ENGLISH

SOUL PHYSICAL THERAPY - DANVERS
Accepting New Patients:
SOUL PHYSICAL THERAPY - DANVERS
10 Elm St ,Danvers,MA 01923
Essex
(978) 304-0536
ENGLISH
Office: ENGLISH

SPECTOR ARIELLE G
Accepting New Patients:
PROEX PHYSICAL THERAPY AT 99 Conifer Hill Dr
99 Conifer Hill Dr Ste 302 ,Danvers,MA 01923
Essex
(978) 716-5144
ENGLISH
Office: ENGLISH

TABUR ERIKA
Accepting New Patients:
PROEX PHYSICAL THERAPY AT 99 Conifer Hill Dr
99 Conifer Hill Dr Ste 302 ,Danvers,MA 01923
Essex
(978) 716-5144
credentialing@professionalpt.com
ENGLISH
Office: ENGLISH

TOTH ROBERT M
Accepting New Patients:
SOUL PHYSICAL THERAPY - DANVERS
10 Elm St ,Danvers,MA 01923
Essex
(978) 304-0536
ENGLISH
Office: ENGLISH

TRINH JASON
Accepting New Patients:
PROEX PHYSICAL THERAPY AT 99 Conifer Hill Dr
99 Conifer Hill Dr Ste 302 ,Danvers,MA 01923
Essex
(978) 716-5144
ENGLISH
Office: ENGLISH

TUNELL ERICK
Accepting New Patients:
Bay State Physical Therapy
156 Andover St Unit 2 ,Danvers,MA 019231468
Essex
(978) 767-8343
ENGLISH
Office: ENGLISH

WALLACE KATHRYN E
Accepting New Patients:
SOUL PHYSICAL THERAPY - DANVERS
10 Elm St ,Danvers,MA 01923
Essex
(978) 304-0536
katie.soul@practicecare.com
ENGLISH
Office: ENGLISH

WELTLER JONATHAN
Accepting New Patients:
HARMELING PHYSICAL THERAPY & SPORTS FITNESS, INC
5A Hutchinson Dr ,Danvers,MA 019233777
Essex
(978) 750-8188
ENGLISH
Office: ENGLISH

YOUNG SAMANTHA
Accepting New Patients:
HARMELING PHYSICAL THERAPY & SPORTS FITNESS, INC
5A Hutchinson Dr ,Danvers,MA 019233777
Essex
(978) 750-8188
ENGLISH
Office: SPANISH| ENGLISH

GALLAGHER MICHAEL W.
Accepting New Patients:
PARTNERS IN REHABILITATION LLC
64 E Main St ,Georgetown,MA 018332112
Essex
(978) 352-5510
ENGLISH
Office: ENGLISH

GRISE MARIANNE
Accepting New Patients:
PARTNERS IN REHABILITATION LLC
64 E Main St
,Georgetown,MA 018332112
Essex
(978) 352-5510
ENGLISH
Office: ENGLISH

PALLIS KRISTIN
Accepting New Patients:
PARTNERS IN REHABILITATION LLC
64 E Main St
,Georgetown,MA 018332112
Essex
(978) 352-5510
ENGLISH
Office: ENGLISH

PARTNERS IN REHABILITATION LLC
Accepting New Patients:
PARTNERS IN REHABILITATION LLC
64 E Main St
,Georgetown,MA 018332112
Essex
(978) 352-5510
ENGLISH
Office: ENGLISH

FRAPPIER KRISTIN
Accepting New Patients:
Harmeling Physical Therapy & Sports Fitness, Inc.
8 Blackburn Ctr
,Gloucester,MA 019302268
Essex
(978) 283-0888
ENGLISH
Office: ENGLISH

HARMELING PHYSICAL THERAPY& SPORTS FITNESS - GLOUCESTER
Accepting New Patients:
Harmeling Physical Therapy & Sports Fitness, Inc.
8 Blackburn Ctr
,Gloucester,MA 019302268
Essex
(978) 283-0888
ENGLISH
Office: ENGLISH

NEWELL DAVID
Accepting New Patients:
Harmeling Physical Therapy & Sports Fitness, Inc.
8 Blackburn Ctr
,Gloucester,MA 019302268
Essex
(978) 283-0888
ENGLISH
Office: ENGLISH

PIGNONE KAYLEE
Accepting New Patients:
Harmeling Physical Therapy & Sports Fitness, Inc.
8 Blackburn Ctr
,Gloucester,MA 019302268
Essex
(978) 283-0888
ENGLISH
Office: ENGLISH

PUGLIA CARA
Accepting New Patients:
Harmeling Physical Therapy & Sports Fitness, Inc.
8 Blackburn Ctr
,Gloucester,MA 019302268
Essex
(978) 283-0888
ENGLISH
Office: ENGLISH

SPAULDING OUTPATIENT CENTER CAPE ANN
Accepting New Patients:
SPAULDING OUTPATIENT CENTER CAPE ANN
1 Blackburn Dr.
,Gloucester,MA 01930
Essex
(978) 281-9560
ENGLISH
Office: ENGLISH

TULIMIERO CHELSEA
Accepting New Patients:
Harmeling Physical Therapy & Sports Fitness, Inc.
8 Blackburn Ctr
,Gloucester,MA 019302268
Essex
(978) 283-0888
ENGLISH
Office: ENGLISH

WELTLER JONATHAN
Accepting New Patients:
Harmeling Physical Therapy & Sports Fitness, Inc.
8 Blackburn Ctr
,Gloucester,MA 019302268
Essex
(978) 283-0888
ENGLISH
Office: ENGLISH

YOUNG SAMANTHA
Accepting New Patients:
Harmeling Physical Therapy & Sports Fitness, Inc.
8 Blackburn Ctr
,Gloucester,MA 019302268
Essex
(978) 283-0888
ENGLISH
Office: SPANISH|ENGLISH

CONNECTIONS PHYSICAL THERAPY, INC. - GROVELAND
Accepting New Patients:
CONNECTIONS PHYSICAL THERAPY, INC. - Groveland
939 Salem St
,Groveland,MA 01834
Essex
(978) 558-0490
ENGLISH
Office: ENGLISH

CRANE HEATHER A.
Accepting New Patients:
CONNECTIONS PHYSICAL THERAPY, INC. - Groveland
939 Salem St
,Groveland,MA 01834
Essex
(978) 558-0490
ENGLISH
Office: ENGLISH

KOEHN DAVID J.
Accepting New Patients:
BOSTON PHYSICAL THERAPY & WELLNESS, INC - HAMILTON
40 Asbury St.
,Hamilton,MA 01982
Essex
(781) 874-9294
ENGLISH
Office: ENGLISH

YOUNG JOSEPH M
Accepting New Patients:
BOSTON PHYSICAL THERAPY & WELLNESS, INC - HAMILTON
40 Asbury St.
,Hamilton,MA 01982
Essex
(781) 874-9294
ENGLISH
Office: ENGLISH

ABUD NAWAL
Accepting New Patients:
PROEX PHYSICAL THERAPY AT HAVERHILL
3 Ferry St., Ste. F
,Haverhill,MA 01835
Essex
(978) 469-9412
ENGLISH
Office: ENGLISH

ADAMS HEATHER
Accepting New Patients:
PROEX PHYSICAL THERAPY AT 389 MAIN ST
389 Main St Ste C
,Haverhill,MA 018304062
Essex
(603) 427-8066
credentialing@professionalpt.com
ENGLISH
Office: ENGLISH

ADAMS HEATHER
Accepting New Patients:
PROEX PHYSICAL THERAPY AT HAVERHILL
3 Ferry St., Ste. F
,Haverhill,MA 01835
Essex
(978) 469-9412
credentialing@professionalpt.com
ENGLISH
Office: ENGLISH

ADAMS SEAN
Accepting New Patients:
PROEX PHYSICAL THERAPY AT HAVERHILL
3 Ferry St., Ste. F
,Haverhill,MA 01835
Essex
(978) 469-9412
ENGLISH
Office: ENGLISH

ADDARIO ANTHONY
Accepting New Patients:
PROEX PHYSICAL THERAPY AT 389 MAIN ST
389 Main St Ste C
,Haverhill,MA 018304062
Essex
(603) 427-8066
credentialing@professionalpt.com
ENGLISH
Office: ENGLISH

ADDARIO ANTHONY
Accepting New Patients:
PROEX PHYSICAL THERAPY AT HAVERHILL
3 Ferry St., Ste. F
,Haverhill,MA 01835
Essex
(978) 469-9412
credentialing@professionalpt.com
ENGLISH
Office: ENGLISH

ALBERICO MICHELLE
Accepting New Patients:
PROEX PHYSICAL THERAPY AT 389 MAIN ST
389 Main St Ste C
,Haverhill,MA 018304062
Essex
(603) 427-8066
ENGLISH
Office: SPANISH|ENGLISH

ALBERICO MICHELLE
Accepting New Patients:
PROEX PHYSICAL THERAPY AT HAVERHILL
3 Ferry St., Ste. F
,Haverhill,MA 01835
Essex
(978) 469-9412
ENGLISH
Office: SPANISH|ENGLISH

ALEXINA IRINA L
Accepting New Patients:
Visiting Therapists
358 Gile Street
,Haverhill,MA 01830
Essex
(978) 373-0002
RUSSIAN|ENGLISH
Office: GREEK|ENGLISH

ALMEIDA KATHERINE L
Accepting New Patients:
PROEX PHYSICAL THERAPY AT HAVERHILL
3 Ferry St., Ste. F
,Haverhill,MA 01835
Essex
(978) 469-9412
credentialing@professionalpt.com
ENGLISH
Office: ENGLISH

ALMONTE NICHOLAS
Accepting New Patients:
PROEX PHYSICAL THERAPY AT 389 MAIN ST
389 Main St Ste C
,Haverhill,MA 018304062
Essex
(603) 427-8066
credentialing@professionalpt.com
ENGLISH
Office: ENGLISH

ALMONTE NICHOLAS
Accepting New Patients:
PROEX PHYSICAL THERAPY AT HAVERHILL
3 Ferry St., Ste. F
,Haverhill,MA 01835
Essex
(978) 469-9412
credentialing@professionalpt.com
ENGLISH
Office: ENGLISH

ANVAR BRYCE
Accepting New Patients:
PROEX PHYSICAL THERAPY AT 389 MAIN ST
389 Main St Ste C
,Haverhill,MA 018304062
Essex
(603) 427-8066
credentialing@professionalpt.com
ENGLISH
Office: ENGLISH

ANVAR BRYCE
Accepting New Patients:
PROEX PHYSICAL THERAPY AT HAVERHILL
3 Ferry St., Ste. F
,Haverhill,MA 01835
Essex
(978) 469-9412
credentialing@professionalpt.com
ENGLISH
Office: ENGLISH

AVERY ELIZABETH
Accepting New Patients:
PROEX PHYSICAL THERAPY AT 389 MAIN ST
389 Main St Ste C
,Haverhill,MA 018304062
Essex
(603) 427-8066
Credentialing@professionalpt.com
ENGLISH
Office: ENGLISH

AVERY ELIZABETH
Accepting New Patients:
PROEX PHYSICAL THERAPY AT HAVERHILL
3 Ferry St., Ste. F
,Haverhill,MA 01835
Essex
(978) 469-9412
Credentialing@professionalpt.com
ENGLISH
Office: ENGLISH

BALESTRACI RACHEL
Accepting New Patients:
PROEX PHYSICAL THERAPY AT 389 MAIN ST
389 Main St Ste C
,Haverhill,MA 018304062
Essex
(603) 427-8066
credentialing@professionalpt.com
ENGLISH
Office: ENGLISH

BALESTRACI RACHEL
Accepting New Patients:
PROEX PHYSICAL THERAPY AT HAVERHILL
3 Ferry St., Ste. F
,Haverhill,MA 01835
Essex
(978) 469-9412
credentialing@professionalpt.com
ENGLISH
Office: ENGLISH

BARLOW OLIVIA O
Accepting New Patients:
PROEX PHYSICAL THERAPY AT 389 MAIN ST
389 Main St Ste C
,Haverhill,MA 018304062
Essex
(603) 427-8066
ENGLISH

BARLOW OLIVIA O
Accepting New Patients:
PROEX PHYSICAL THERAPY AT HAVERHILL
3 Ferry St., Ste. F
,Haverhill,MA 01835
Essex
(978) 469-9412
ENGLISH

BARRON BENJAMIN
Accepting New Patients:
PROEX PHYSICAL THERAPY AT HAVERHILL
3 Ferry St., Ste. F
,Haverhill,MA 01835
Essex
(978) 469-9412
ENGLISH
Office: SPANISH|ENGLISH

BATTLES-SANTOS BREANNA
Accepting New Patients:
PROEX PHYSICAL THERAPY AT 389 MAIN ST
389 Main St Ste C
,Haverhill,MA 018304062
Essex
(603) 427-8066
Credentialing@professionalpt.com
ENGLISH
Office: SPANISH|ENGLISH

BATTLES-SANTOS BREANNA
Accepting New Patients:
PROEX PHYSICAL THERAPY AT HAVERHILL
3 Ferry St., Ste. F
,Haverhill,MA 01835
Essex
(978) 469-9412
Credentialing@professionalpt.com
ENGLISH
Office: SPANISH|ENGLISH

BAUMAN MAUREEN
Accepting New Patients:
PROEX PHYSICAL THERAPY AT HAVERHILL
3 Ferry St., Ste. F
,Haverhill,MA 01835
Essex
(978) 469-9412
credentialing@professionalpt.com
ENGLISH
Office: ENGLISH

BAUTZ ELENI
Accepting New Patients:
PROEX PHYSICAL THERAPY AT 389 MAIN ST
389 Main St Ste C
,Haverhill,MA 018304062
Essex
(603) 427-8066
credentialing@professionalpt.com
ENGLISH
Office: ENGLISH

BAUTZ ELENI
Accepting New Patients:
PROEX PHYSICAL THERAPY AT HAVERHILL
3 Ferry St., Ste. F
,Haverhill,MA 01835
Essex
(978) 469-9412
credentialing@professionalpt.com
ENGLISH
Office: ENGLISH

BAY STATE PHYSICAL THERAPY - HAVERHILL
Accepting New Patients:
BAY STATE PHYSICAL THERAPY
310 Main Street, Unit 306 ,Haverhill,MA 01830
Essex
(978) 228-3110
ENGLISH
Office: ENGLISH

BEAUREGARD MORGAN
Accepting New Patients:
PROEX PHYSICAL THERAPY AT 389 MAIN ST
389 Main St Ste C
,Haverhill,MA 018304062
Essex
(603) 427-8066
credentialing@professionalpt.com
ENGLISH
Office: ENGLISH

BEAUREGARD MORGAN
Accepting New Patients:
PROEX PHYSICAL THERAPY AT HAVERHILL
3 Ferry St., Ste. F
,Haverhill,MA 01835
Essex
(978) 469-9412
credentialing@professionalpt.com
ENGLISH
Office: ENGLISH

BECK JULIANNE
Accepting New Patients:
PROEX PHYSICAL THERAPY AT 389 MAIN ST
389 Main St Ste C
,Haverhill,MA 018304062
Essex
(603) 427-8066
credentialing@professionalpt.com
ENGLISH
Office: ENGLISH

BECK JULIANNE
Accepting New Patients:
PROEX PHYSICAL THERAPY AT HAVERHILL
3 Ferry St., Ste. F
,Haverhill,MA 01835
Essex
(978) 469-9412
credentialing@professionalpt.com
ENGLISH
Office: ENGLISH

BERTOLUZZI JENNIFER
Accepting New Patients:
PROEX PHYSICAL THERAPY AT 389 MAIN ST
389 Main St Ste C
,Haverhill,MA 018304062
Essex
(603) 427-8066
ENGLISH
Office: SPANISH|ENGLISH

BERTOLUZZI JENNIFER
Accepting New Patients:
PROEX PHYSICAL THERAPY AT HAVERHILL
3 Ferry St., Ste. F
,Haverhill,MA 01835
Essex
(978) 469-9412
ENGLISH
Office: SPANISH|ENGLISH

BERUBE LAURA
Accepting New Patients:
PROEX PHYSICAL THERAPY AT HAVERHILL
3 Ferry St., Ste. F
,Haverhill,MA 01835
Essex
(978) 469-9412
ENGLISH
Office: ENGLISH

BIROTTE CHRISTOPHER E
Accepting New Patients:
PROEX PHYSICAL THERAPY AT HAVERHILL
3 Ferry St., Ste. F
,Haverhill,MA 01835
Essex
(978) 469-9412
admin@orthopaedicsplus.com
ENGLISH
Office: ITALIAN|SPANISH|ENGLISH

BLAKE MICHAEL
Accepting New Patients:
PROEX PHYSICAL THERAPY AT 389 MAIN ST
389 Main St Ste C
,Haverhill,MA 018304062
Essex
(603) 427-8066
credentialing@professionalpt.com
ENGLISH
Office: ENGLISH

BLAKE MICHAEL
Accepting New Patients:
PROEX PHYSICAL THERAPY AT HAVERHILL
3 Ferry St., Ste. F
,Haverhill,MA 01835
Essex
(978) 469-9412
credentialing@professionalpt.com
ENGLISH
Office: ENGLISH

BLAKE NATHAN
Accepting New Patients:
PROEX PHYSICAL THERAPY AT HAVERHILL
3 Ferry St., Ste. F
,Haverhill,MA 01835
Essex
(978) 469-9412
ENGLISH
Office: SPANISH|ENGLISH

BOISCLAIR RACHEL
Accepting New Patients:
PROEX PHYSICAL THERAPY AT 389 MAIN ST
389 Main St Ste C
,Haverhill,MA 018304062
Essex
(603) 427-8066
credentialing@professionalpt.com
ENGLISH
Office: ENGLISH

BOISCLAIR RACHEL
Accepting New Patients:
PROEX PHYSICAL THERAPY AT HAVERHILL
3 Ferry St., Ste. F
,Haverhill,MA 01835
Essex
(978) 469-9412
credentialing@professionalpt.com
ENGLISH
Office: ENGLISH

BONKOWSKI WAYNE
Accepting New Patients:
PROEX PHYSICAL THERAPY AT HAVERHILL
3 Ferry St., Ste. F
,Haverhill,MA 01835
Essex
(978) 469-9412
ENGLISH
Office: ENGLISH

BOUDREAU CONNOR
Accepting New Patients:
PROEX PHYSICAL THERAPY AT 389 MAIN ST
389 Main St Ste C
,Haverhill,MA 018304062
Essex
(603) 427-8066
ENGLISH
Office: ENGLISH

BOUDREAU CONNOR
Accepting New Patients:
PROEX PHYSICAL THERAPY AT HAVERHILL
3 Ferry St., Ste. F
,Haverhill,MA 01835
Essex
(978) 469-9412
ENGLISH
Office: ENGLISH

BOWEN DAVID W
Accepting New Patients:
PROEX PHYSICAL THERAPY AT 389 MAIN ST
389 Main St Ste C
,Haverhill,MA 018304062
Essex
(603) 427-8066
ENGLISH
Office: FRENCH|SPANISH|ENGLISH

BOWEN DAVID W
Accepting New Patients:
PROEX PHYSICAL THERAPY AT HAVERHILL
3 Ferry St., Ste. F
,Haverhill,MA 01835
Essex
(978) 469-9412
ENGLISH
Office: FRENCH|SPANISH|ENGLISH

BOWEN SAMANTHA
Accepting New Patients:
PROEX PHYSICAL THERAPY AT 389 MAIN ST
389 Main St Ste C
,Haverhill,MA 018304062
Essex
(603) 427-8066
credentialing@professionalpt.com
ENGLISH
Office: ENGLISH

BOWEN SAMANTHA
Accepting New Patients:
PROEX PHYSICAL THERAPY AT HAVERHILL
3 Ferry St., Ste. F
,Haverhill,MA 01835
Essex
(978) 469-9412
credentialing@professionalpt.com
ENGLISH
Office: ENGLISH

BRADISH JENNA
Accepting New Patients:
BAY STATE PHYSICAL THERAPY
310 Main Street, Unit 306 ,Haverhill,MA 01830
Essex
(978) 228-3110
ENGLISH
Office: ENGLISH

BROWN KYLE
Accepting New Patients:
PROEX PHYSICAL THERAPY AT HAVERHILL
3 Ferry St., Ste. F
,Haverhill,MA 01835
Essex
(978) 469-9412
ENGLISH
Office: ENGLISH

BRYANT LIAM
Accepting New Patients:
PROEX PHYSICAL THERAPY AT 389 MAIN ST
389 Main St Ste C
,Haverhill,MA 018304062
Essex
(603) 427-8066
ENGLISH
Office: SPANISH|ENGLISH

BRYANT LIAM
Accepting New Patients:
PROEX PHYSICAL THERAPY AT HAVERHILL
3 Ferry St., Ste. F
,Haverhill,MA 01835
Essex
(978) 469-9412
ENGLISH
Office: SPANISH|ENGLISH

BURDETT KATY
Accepting New Patients:
PROEX PHYSICAL THERAPY AT 389 MAIN ST
389 Main St Ste C
,Haverhill,MA 018304062
Essex
(603) 427-8066
ENGLISH
Office: ITALIAN|PORTUGUESE|SPANISH|ENGLISH

BURDETT KATY
Accepting New Patients:
PROEX PHYSICAL THERAPY AT HAVERHILL
3 Ferry St., Ste. F
,Haverhill,MA 01835
Essex
(978) 469-9412
ENGLISH
Office: ITALIAN|PORTUGUESE|SPANISH|ENGLISH

CAISSE CAROLYN
Accepting New Patients:
PROEX PHYSICAL THERAPY AT 389 MAIN ST
389 Main St Ste C
,Haverhill,MA 018304062
Essex
(603) 427-8066
credentialing@professionalpt.com
ENGLISH
Office: ENGLISH

CAISSE CAROLYN
Accepting New Patients:
PROEX PHYSICAL THERAPY AT HAVERHILL
3 Ferry St., Ste. F
,Haverhill,MA 01835
Essex
(978) 469-9412
credentialing@professionalpt.com
ENGLISH
Office: ENGLISH

CARMAN IAN
Accepting New Patients:
PROEX PHYSICAL THERAPY AT HAVERHILL
3 Ferry St., Ste. F
,Haverhill,MA 01835
Essex
(978) 469-9412
ENGLISH
Office: ITALIAN|SPANISH|ENGLISH

CARRIER MICHAEL
Accepting New Patients:
PROEX PHYSICAL THERAPY AT 389 MAIN ST
389 Main St Ste C
,Haverhill,MA 018304062
Essex
(603) 427-8066
credentialing@professionalpt.com
ENGLISH
Office: SPANISH|ENGLISH

CARRIER MICHAEL
Accepting New Patients:
PROEX PHYSICAL THERAPY AT HAVERHILL
3 Ferry St., Ste. F
,Haverhill,MA 01835
Essex
(978) 469-9412
credentialing@professionalpt.com
ENGLISH
Office: SPANISH|ENGLISH

CASEY COREY
Accepting New Patients:
PROEX PHYSICAL THERAPY AT 389 MAIN ST
389 Main St Ste C
,Haverhill,MA 018304062
Essex
(603) 427-8066
Credentialing@professionalpt.com
ENGLISH
Office: ENGLISH

CASEY COREY
Accepting New Patients:
PROEX PHYSICAL THERAPY AT HAVERHILL
3 Ferry St., Ste. F
,Haverhill,MA 01835
Essex
(978) 469-9412
Credentialing@professionalpt.com
ENGLISH
Office: ENGLISH

CASH ZACHARY
Accepting New Patients:
PROEX PHYSICAL THERAPY AT 389 MAIN ST
389 Main St Ste C
,Haverhill,MA 018304062
Essex
(603) 427-8066
credentialing@professionalpt.com
ENGLISH
Office: ENGLISH

CASH ZACHARY
Accepting New Patients:
PROEX PHYSICAL THERAPY AT HAVERHILL
3 Ferry St., Ste. F
,Haverhill,MA 01835
Essex
(978) 469-9412
credentialing@professionalpt.com
ENGLISH
Office: ENGLISH

CHAHID HANA
Accepting New Patients:
PROEX PHYSICAL THERAPY AT 389 MAIN ST
389 Main St Ste C
,Haverhill,MA 018304062
Essex
(603) 427-8066
credentialing@professionalpt.com
ENGLISH
Office: ENGLISH

CHAHID HANA
Accepting New Patients:
PROEX PHYSICAL THERAPY AT HAVERHILL
3 Ferry St., Ste. F
,Haverhill,MA 01835
Essex
(978) 469-9412
credentialing@professionalpt.com
ENGLISH
Office: ENGLISH

CHANDLER JASON
Accepting New Patients:
PROEX PHYSICAL THERAPY AT 389 MAIN ST
389 Main St Ste C
,Haverhill,MA 018304062
Essex
(603) 427-8066
credentialing@professionalpt.com
ENGLISH
Office: ENGLISH

CHANDLER JASON
Accepting New Patients:
PROEX PHYSICAL THERAPY AT HAVERHILL
3 Ferry St., Ste. F
,Haverhill,MA 01835
Essex
(978) 469-9412
credentialing@professionalpt.com
ENGLISH
Office: ENGLISH

CHANG ELVIN
Accepting New Patients:
PROEX PHYSICAL THERAPY AT 389 MAIN ST
389 Main St Ste C
,Haverhill,MA 018304062
Essex
(603) 427-8066
credentialing@professionalpt.com
ENGLISH
Office: ENGLISH

CHANG ELVIN
Accepting New Patients:
PROEX PHYSICAL THERAPY AT HAVERHILL
3 Ferry St., Ste. F
,Haverhill,MA 01835
Essex
(978) 469-9412
credentialing@professionalpt.com
ENGLISH
Office: ENGLISH

CHENETTE ERIN
Accepting New Patients:
PROEX PHYSICAL THERAPY AT 389 MAIN ST
389 Main St Ste C
,Haverhill,MA 018304062
Essex
(603) 427-8066
ECHENETTE@BAYSTATEPT.COM
ENGLISH
Office: ENGLISH

CHENETTE ERIN
Accepting New Patients:
PROEX PHYSICAL THERAPY AT HAVERHILL
3 Ferry St., Ste. F
,Haverhill,MA 01835
Essex
(978) 469-9412
ECHENETTE@BAYSTATEPT.COM
ENGLISH
Office: ENGLISH

CHENG WEI QING
Accepting New Patients:
PROEX PHYSICAL THERAPY AT 389 MAIN ST
389 Main St Ste C
,Haverhill,MA 018304062
Essex
(603) 427-8066
credentialing@professionalpt.com
ENGLISH
Office: ENGLISH

CHENG WEI QING
Accepting New Patients:
PROEX PHYSICAL THERAPY AT HAVERHILL
3 Ferry St., Ste. F
,Haverhill,MA 01835
Essex
(978) 469-9412
credentialing@professionalpt.com
ENGLISH
Office: ENGLISH

CHIASSON KATHARINE
Accepting New Patients:
PROEX PHYSICAL THERAPY AT HAVERHILL
3 Ferry St., Ste. F
,Haverhill,MA 01835
Essex
(978) 469-9412
ENGLISH
Office: ENGLISH

CHOWANSKA JOANNA E
Accepting New Patients:
PROEX PHYSICAL THERAPY AT 389 MAIN ST
389 Main St Ste C
,Haverhill,MA 018304062
Essex
(603) 427-8066
Credentialing@professionalpt.com
ENGLISH
Office: ENGLISH

CHOWANSKA JOANNA E
Accepting New Patients:
PROEX PHYSICAL THERAPY AT HAVERHILL
3 Ferry St., Ste. F
,Haverhill,MA 01835
Essex
(978) 469-9412
Credentialing@professionalpt.com
ENGLISH
Office: ENGLISH

CLADY DANIELLE
Accepting New Patients:
PROEX PHYSICAL THERAPY AT 389 MAIN ST
389 Main St Ste C
,Haverhill,MA 018304062
Essex
(603) 427-8066
ENGLISH
Office: SPANISH|ENGLISH

CLADY DANIELLE
Accepting New Patients:
PROEX PHYSICAL THERAPY AT HAVERHILL
3 Ferry St., Ste. F
,Haverhill,MA 01835
Essex
(978) 469-9412
ENGLISH
Office: SPANISH|ENGLISH

COMPAGNONE GINO
Accepting New Patients:
PROEX PHYSICAL THERAPY AT 389 MAIN ST
389 Main St Ste C
,Haverhill,MA 018304062
Essex
(603) 427-8066
ENGLISH
Office: ENGLISH

COMPAGNONE GINO
Accepting New Patients:
PROEX PHYSICAL THERAPY AT HAVERHILL
3 Ferry St., Ste. F
,Haverhill,MA 01835
Essex
(978) 469-9412
ENGLISH
Office: ENGLISH

CONWAY PATRICK
Accepting New Patients:
PROEX PHYSICAL THERAPY AT 389 MAIN ST
389 Main St Ste C
,Haverhill,MA 018304062
Essex
(603) 427-8066
credentialing@professionalpt.com
ENGLISH
Office: ENGLISH

CONWAY PATRICK
Accepting New Patients:
PROEX PHYSICAL THERAPY AT HAVERHILL
3 Ferry St., Ste. F
,Haverhill,MA 01835
Essex
(978) 469-9412
credentialing@professionalpt.com
ENGLISH
Office: ENGLISH

COOPER KEITH
Accepting New Patients:
PROEX PHYSICAL THERAPY AT HAVERHILL
3 Ferry St., Ste. F
,Haverhill,MA 01835
Essex
(978) 469-9412
ENGLISH
Office: SPANISH|ENGLISH

COPPLA HANNAH
Accepting New Patients:
PROEX PHYSICAL THERAPY AT 389 MAIN ST
389 Main St Ste C
,Haverhill,MA 018304062
Essex
(603) 427-8066
ENGLISH
Office: ITALIAN|SPANISH|ENGLISH

COPPLA HANNAH
Accepting New Patients:
PROEX PHYSICAL THERAPY AT HAVERHILL
3 Ferry St., Ste. F
,Haverhill,MA 01835
Essex
(978) 469-9412
ENGLISH
Office: ITALIAN|SPANISH|ENGLISH

COTTLE OWEN
Accepting New Patients:
PROEX PHYSICAL THERAPY AT 389 MAIN ST
389 Main St Ste C
,Haverhill,MA 018304062
Essex
(603) 427-8066
credentialing@professionalpt.com
ENGLISH
Office: ENGLISH

COTTLE OWEN
Accepting New Patients:
PROEX PHYSICAL THERAPY AT HAVERHILL
3 Ferry St., Ste. F
,Haverhill,MA 01835
Essex
(978) 469-9412
credentialing@professionalpt.com
ENGLISH
Office: ENGLISH

CULLEN - WEBER EILEEN
Accepting New Patients:
PROEX PHYSICAL THERAPY AT 389 MAIN ST
389 Main St Ste C
,Haverhill,MA 018304062
Essex
(603) 427-8066
ENGLISH
Office: SPANISH|ENGLISH

CULLEN - WEBER EILEEN
Accepting New Patients:
PROEX PHYSICAL THERAPY AT HAVERHILL
3 Ferry St., Ste. F
,Haverhill,MA 01835
Essex
(978) 469-9412
ENGLISH
Office: SPANISH|ENGLISH

D'AGATI VICTORIA
Accepting New Patients:
PROEX PHYSICAL THERAPY AT 389 MAIN ST
389 Main St Ste C
,Haverhill,MA 018304062
Essex
(603) 427-8066
credentialing@professionalpt.com
ENGLISH
Office: ENGLISH

D'AGATI VICTORIA
Accepting New Patients:
PROEX PHYSICAL THERAPY AT HAVERHILL
3 Ferry St., Ste. F
,Haverhill,MA 01835
Essex
(978) 469-9412
credentialing@professionalpt.com
ENGLISH
Office: ENGLISH

DALY MARISSA
Accepting New Patients:
PROEX PHYSICAL THERAPY AT 389 MAIN ST
389 Main St Ste C
,Haverhill,MA 018304062
Essex
(603) 427-8066
ENGLISH
Office: ITALIAN|SPANISH|ENGLISH

DALY MARISSA
Accepting New Patients:
PROEX PHYSICAL THERAPY AT HAVERHILL
3 Ferry St., Ste. F
,Haverhill,MA 01835
Essex
(978) 469-9412
ENGLISH
Office: ITALIAN|SPANISH|ENGLISH

DATTILO JOSEPH
Accepting New Patients:
PROEX PHYSICAL THERAPY AT 389 MAIN ST
389 Main St Ste C
,Haverhill,MA 018304062
Essex
(603) 427-8066
ENGLISH
Office: ENGLISH

DATTILO JOSEPH
Accepting New Patients:
PROEX PHYSICAL THERAPY AT HAVERHILL
3 Ferry St., Ste. F
,Haverhill,MA 01835
Essex
(978) 469-9412
ENGLISH
Office: ENGLISH

DE LA CUESTA MICHELA
Accepting New Patients:
PROEX PHYSICAL THERAPY AT 389 MAIN ST
389 Main St Ste C
,Haverhill,MA 018304062
Essex
(603) 427-8066
ENGLISH
Office: ITALIAN|SPANISH|ENGLISH

DE LA CUESTA MICHELA
Accepting New Patients:
PROEX PHYSICAL THERAPY AT HAVERHILL
3 Ferry St., Ste. F
,Haverhill,MA 01835
Essex
(978) 469-9412
ENGLISH
Office: ITALIAN|SPANISH|ENGLISH

DELUCCIA MIA
Accepting New Patients:
PROEX PHYSICAL THERAPY AT 389 MAIN ST
389 Main St Ste C
,Haverhill,MA 018304062
Essex
(603) 427-8066
MIADELUCCIA@GMAIL.COM
ENGLISH
Office: ENGLISH

DELUCCIA MIA
Accepting New Patients:
PROEX PHYSICAL THERAPY AT HAVERHILL
3 Ferry St., Ste. F
,Haverhill,MA 01835
Essex
(978) 469-9412
MIADELUCCIA@GMAIL.COM
ENGLISH
Office: ENGLISH

DEVEAUGH MAXINE
Accepting New Patients:
PROEX PHYSICAL THERAPY AT HAVERHILL
3 Ferry St., Ste. F
,Haverhill,MA 01835
Essex
(978) 469-9412
ENGLISH
Office: ENGLISH

DI PASQUA JULIANA
Accepting New Patients:
PROEX PHYSICAL THERAPY AT 389 MAIN ST
389 Main St Ste C
,Haverhill,MA 018304062
Essex
(603) 427-8066
credentialing@professionalpt.com
ENGLISH
Office: ENGLISH

DI PASQUA JULIANA
Accepting New Patients:
PROEX PHYSICAL THERAPY AT HAVERHILL
3 Ferry St., Ste. F
,Haverhill,MA 01835
Essex
(978) 469-9412
credentialing@professionalpt.com
ENGLISH
Office: ENGLISH

EASTMAN AUDREY
Accepting New Patients:
BAY STATE PHYSICAL THERAPY
310 Main Street, Unit 306 ,Haverhill,MA 01830
Essex
(978) 228-3110
audreymae.dancer@gmail.com
ENGLISH
Office: ENGLISH

ECONOMOU KRISTINA
Accepting New Patients:
PROEX PHYSICAL THERAPY AT 389 MAIN ST
389 Main St Ste C
,Haverhill,MA 018304062
Essex
(603) 427-8066
credentialing@professionalpt.com
ENGLISH
Office: ENGLISH

ECONOMOU KRISTINA
Accepting New Patients:
PROEX PHYSICAL THERAPY AT HAVERHILL
3 Ferry St., Ste. F
,Haverhill,MA 01835
Essex
(978) 469-9412
credentialing@professionalpt.com
ENGLISH
Office: ENGLISH

ESSEX CHIROPRACTIC AND PHYSICAL THERAPY - HAVERHILL
Accepting New Patients:
ESSEX CHIROPRACTIC AND PHYSICAL THERAPY - HAVERHILL
93 Washington St
,Haverhill,MA 018325569
Essex
(978) 686-7111
ENGLISH
Office: ENGLISH

FAIZ RAYAN
Accepting New Patients:
PROEX PHYSICAL THERAPY AT 389 MAIN ST
389 Main St Ste C
,Haverhill,MA 018304062
Essex
(603) 427-8066
credentialing@professionalpt.com
ENGLISH
Office: ENGLISH

FAIZ RAYAN
Accepting New Patients:
PROEX PHYSICAL THERAPY AT HAVERHILL
3 Ferry St., Ste. F
,Haverhill,MA 01835
Essex
(978) 469-9412
credentialing@professionalpt.com
ENGLISH
Office: ENGLISH

FARINO DOMINICK
Accepting New Patients:
PROEX PHYSICAL THERAPY AT 389 MAIN ST
389 Main St Ste C
,Haverhill,MA 018304062
Essex
(603) 427-8066
credentialing@professionalpt.com
ENGLISH
Office: ENGLISH

FARINO DOMINICK
Accepting New Patients:
PROEX PHYSICAL THERAPY AT HAVERHILL
3 Ferry St., Ste. F
,Haverhill,MA 01835
Essex
(978) 469-9412
credentialing@professionalpt.com
ENGLISH
Office: ENGLISH

FARRELL EMILY E
Accepting New Patients:
PROEX PHYSICAL THERAPY AT 389 MAIN ST
389 Main St Ste C
,Haverhill,MA 018304062
Essex
(603) 427-8066
ENGLISH
Office: ENGLISH

FARRELL EMILY E
Accepting New Patients:
PROEX PHYSICAL THERAPY AT HAVERHILL
3 Ferry St., Ste. F
,Haverhill,MA 01835
Essex
(978) 469-9412
ENGLISH
Office: ENGLISH

FAUST CHRISTOPHER
Accepting New Patients:
PROEX PHYSICAL THERAPY AT 389 MAIN ST
389 Main St Ste C
,Haverhill,MA 018304062
Essex
(603) 427-8066
ENGLISH
Office: ENGLISH

FAUST CHRISTOPHER
Accepting New Patients:
PROEX PHYSICAL THERAPY AT HAVERHILL
3 Ferry St., Ste. F
,Haverhill,MA 01835
Essex
(978) 469-9412
ENGLISH
Office: ENGLISH

FEATHER KAITLYN
Accepting New Patients:
PROEX PHYSICAL THERAPY AT 389 MAIN ST
389 Main St Ste C
,Haverhill,MA 018304062
Essex
(603) 427-8066
ENGLISH
Office: ENGLISH

FEATHER KAITLYN
Accepting New Patients:
PROEX PHYSICAL THERAPY AT HAVERHILL
3 Ferry St., Ste. F
,Haverhill,MA 01835
Essex
(978) 469-9412
ENGLISH
Office: ENGLISH

FLAVIN KERRY
Accepting New Patients:
PROEX PHYSICAL THERAPY AT 389 MAIN ST
389 Main St Ste C
,Haverhill,MA 018304062
Essex
(603) 427-8066
kflavin@baystatept.com
ENGLISH
Office: SPANISH| ENGLISH

FLAVIN KERRY
Accepting New Patients:
PROEX PHYSICAL THERAPY AT HAVERHILL
3 Ferry St., Ste. F
,Haverhill,MA 01835
Essex
(978) 469-9412
kflavin@baystatept.com
ENGLISH
Office: SPANISH| ENGLISH

FLETCHER CASEY
Accepting New Patients:
PROEX PHYSICAL THERAPY AT 389 MAIN ST
389 Main St Ste C
,Haverhill,MA 018304062
Essex
(603) 427-8066
ENGLISH
Office: ENGLISH

FLETCHER CASEY
Accepting New Patients:
PROEX PHYSICAL THERAPY AT HAVERHILL
3 Ferry St., Ste. F
,Haverhill,MA 01835
Essex
(978) 469-9412
ENGLISH
Office: ENGLISH

FORTIER KELLY
Accepting New Patients:
PROEX PHYSICAL THERAPY AT 389 MAIN ST
389 Main St Ste C
,Haverhill,MA 018304062
Essex
(603) 427-8066
credentialing@professionalpt.com
ENGLISH
Office: ENGLISH

FORTIER KELLY
Accepting New Patients:
PROEX PHYSICAL THERAPY AT HAVERHILL
3 Ferry St., Ste. F
,Haverhill,MA 01835
Essex
(978) 469-9412
credentialing@professionalpt.com
ENGLISH
Office: ENGLISH

FREEMAN DANIELLE
Accepting New Patients:
PROEX PHYSICAL THERAPY AT 389 MAIN ST
389 Main St Ste C
,Haverhill,MA 018304062
Essex
(603) 427-8066
credentialing@professionalpt.com
ENGLISH
Office: ENGLISH

FREEMAN DANIELLE
Accepting New Patients:
PROEX PHYSICAL THERAPY AT HAVERHILL
3 Ferry St., Ste. F
,Haverhill,MA 01835
Essex
(978) 469-9412
credentialing@professionalpt.com
ENGLISH
Office: ENGLISH

FRIERSON CONSTANCE
Accepting New Patients:
PROEX PHYSICAL THERAPY AT 389 MAIN ST
389 Main St Ste C
,Haverhill,MA 018304062
Essex
(603) 427-8066
cfrierson@eastersealsnh.org
ENGLISH
Office: SPANISH|ENGLISH

FRIERSON CONSTANCE
Accepting New Patients:
PROEX PHYSICAL THERAPY AT HAVERHILL
3 Ferry St., Ste. F
,Haverhill,MA 01835
Essex
(978) 469-9412
cfrierson@eastersealsnh.org
ENGLISH
Office: SPANISH|ENGLISH

GALVAGNO CRISTINA
Accepting New Patients:
PROEX PHYSICAL THERAPY AT 389 MAIN ST
389 Main St Ste C
,Haverhill,MA 018304062
Essex
(603) 427-8066
credentialing@professionalpt.com
ENGLISH
Office: ENGLISH

GALVAGNO CRISTINA
Accepting New Patients:
PROEX PHYSICAL THERAPY AT HAVERHILL
3 Ferry St., Ste. F
,Haverhill,MA 01835
Essex
(978) 469-9412
credentialing@professionalpt.com
ENGLISH
Office: ENGLISH

GAUDET EDWARD
Accepting New Patients:
PROEX PHYSICAL THERAPY AT 389 MAIN ST
389 Main St Ste C
,Haverhill,MA 018304062
Essex
(603) 427-8066
credentialing@professionalpt.com
ENGLISH
Office: ENGLISH

GAUDET EDWARD
Accepting New Patients:
PROEX PHYSICAL THERAPY AT HAVERHILL
3 Ferry St., Ste. F
,Haverhill,MA 01835
Essex
(978) 469-9412
credentialing@professionalpt.com
ENGLISH
Office: ENGLISH

GELLERT CHRISTOPHER D.
Accepting New Patients:
PROEX PHYSICAL THERAPY AT 389 MAIN ST
389 Main St Ste C
,Haverhill,MA 018304062
Essex
(603) 427-8066
ENGLISH
Office: GREEK|SPANISH|ENGLISH

GELLERT CHRISTOPHER D.
Accepting New Patients:
PROEX PHYSICAL THERAPY AT HAVERHILL
3 Ferry St., Ste. F
,Haverhill,MA 01835
Essex
(978) 469-9412
ENGLISH
Office: GREEK|SPANISH|ENGLISH

GELSOMINI SIERRA
Accepting New Patients:
PROEX PHYSICAL THERAPY AT 389 MAIN ST
389 Main St Ste C
,Haverhill,MA 018304062
Essex
(603) 427-8066
credentialing@professionalpt.com
ENGLISH
Office: SPANISH|ENGLISH

GELSOMINI SIERRA
Accepting New Patients:
PROEX PHYSICAL THERAPY AT HAVERHILL
3 Ferry St., Ste. F
,Haverhill,MA 01835
Essex
(978) 469-9412
credentialing@professionalpt.com
ENGLISH
Office: SPANISH|ENGLISH

GEMINI PHYSICAL THERAPY, LLC
Accepting New Patients:
Gemini Physical Therapy, Spine & Sports Rehabilitation
679 S Main St
,Haverhill,MA 018358721
Essex
(978) 372-3211
info@geminipt.com
GREEK|SPANISH|ENGLISH
Office: GREEK|SPANISH|ENGLISH

GERAGHTY NICOLE
Accepting New Patients:
PROEX PHYSICAL THERAPY AT 389 MAIN ST
389 Main St Ste C
,Haverhill,MA 018304062
Essex
(603) 427-8066
credentialing@professionalpt.com
ENGLISH
Office: ENGLISH

GERAGHTY NICOLE
Accepting New Patients:
PROEX PHYSICAL THERAPY AT HAVERHILL
3 Ferry St., Ste. F
,Haverhill,MA 01835
Essex
(978) 469-9412
credentialing@professionalpt.com
ENGLISH
Office: ENGLISH

GEYSTER JORDAN
Accepting New Patients:
PROEX PHYSICAL THERAPY AT 389 MAIN ST
389 Main St Ste C
,Haverhill,MA 018304062
Essex
(603) 427-8066
credentialing@professionalpt.com
ENGLISH
Office: ENGLISH

GEYSTER JORDAN
Accepting New Patients:
PROEX PHYSICAL THERAPY AT HAVERHILL
3 Ferry St., Ste. F
,Haverhill,MA 01835
Essex
(978) 469-9412
credentialing@professionalpt.com
ENGLISH
Office: ENGLISH

GIANNAKOURA POPI J
Accepting New Patients:
Gemini Physical Therapy, Spine & Sports Rehabilitation
679 S Main St
,Haverhill,MA 018358721
Essex
(978) 372-3211
pgianakouras@geminipt.com
GREEK|ENGLISH
Office: GREEK|SPANISH|ENGLISH

GOEHLE ANNA
Accepting New Patients:
BAY STATE PHYSICAL THERAPY
310 Main Street, Unit 306 ,Haverhill,MA 01830
Essex
(978) 228-3110
asidloski@baystatept.com
ENGLISH
Office: ENGLISH

GOODE KATHLEEN
Accepting New Patients:
PROEX PHYSICAL THERAPY AT HAVERHILL
3 Ferry St., Ste. F
,Haverhill,MA 01835
Essex
(978) 469-9412
ENGLISH
Office: ENGLISH

GORDON BENJAMIN
Accepting New Patients:
PROEX PHYSICAL THERAPY AT 389 MAIN ST
389 Main St Ste C
,Haverhill,MA 018304062
Essex
(603) 427-8066
credentialing@professionalpt.com
ENGLISH
Office: ENGLISH

GORDON BENJAMIN
Accepting New Patients:
PROEX PHYSICAL THERAPY AT HAVERHILL
3 Ferry St., Ste. F
,Haverhill,MA 01835
Essex
(978) 469-9412
credentialing@professionalpt.com
ENGLISH
Office: ENGLISH

GOTT NICHOLAS
Accepting New Patients:
PROEX PHYSICAL THERAPY AT 389 MAIN ST
389 Main St Ste C
,Haverhill,MA 018304062
Essex
(603) 427-8066
credentialing@professionalpt.com
ENGLISH
Office: ENGLISH

GOTT NICHOLAS
Accepting New Patients:
PROEX PHYSICAL THERAPY AT HAVERHILL
3 Ferry St., Ste. F
,Haverhill,MA 01835
Essex
(978) 469-9412
credentialing@professionalpt.com
ENGLISH
Office: ENGLISH

GOYETTE MOUNA
Accepting New Patients:
PROEX PHYSICAL THERAPY AT HAVERHILL
3 Ferry St., Ste. F
,Haverhill,MA 01835
Essex
(978) 469-9412
ENGLISH
Office: ENGLISH

GRANATA ANDREW
Accepting New Patients:
PROEX PHYSICAL THERAPY AT HAVERHILL
3 Ferry St., Ste. F
,Haverhill,MA 01835
Essex
(978) 469-9412
ENGLISH
Office: ENGLISH

GRESHAM SETH
Accepting New Patients:
PROEX PHYSICAL THERAPY AT 389 MAIN ST
389 Main St Ste C
,Haverhill,MA 018304062
Essex
(603) 427-8066
ENGLISH
Office: SPANISH|ENGLISH

GRESHAM SETH
Accepting New Patients:
PROEX PHYSICAL THERAPY AT HAVERHILL
3 Ferry St., Ste. F
,Haverhill,MA 01835
Essex
(978) 469-9412
ENGLISH
Office: SPANISH|ENGLISH

GUERRIER YASMEEN
Accepting New Patients:
PROEX PHYSICAL THERAPY AT 389 MAIN ST
389 Main St Ste C
,Haverhill,MA 018304062
Essex
(603) 427-8066
credentialing@professionalpt.com
ENGLISH
Office: ENGLISH

GUERRIER YASMEEN
Accepting New Patients:
PROEX PHYSICAL THERAPY AT HAVERHILL
3 Ferry St., Ste. F
,Haverhill,MA 01835
Essex
(978) 469-9412
credentialing@professionalpt.com
ENGLISH
Office: ENGLISH

HA ANDREW
Accepting New Patients:
PROEX PHYSICAL THERAPY AT HAVERHILL
3 Ferry St., Ste. F
,Haverhill,MA 01835
Essex
(978) 469-9412
ENGLISH
Office: ENGLISH

HAWKINS AUGUSTINE
Accepting New Patients:
PROEX PHYSICAL THERAPY AT 389 MAIN ST
389 Main St Ste C
,Haverhill,MA 018304062
Essex
(603) 427-8066
credentialing@professionalpt.com
ENGLISH
Office: ENGLISH

HAWKINS AUGUSTINE
Accepting New Patients:
PROEX PHYSICAL THERAPY AT HAVERHILL
3 Ferry St., Ste. F
,Haverhill,MA 01835
Essex
(978) 469-9412
credentialing@professionalpt.com
ENGLISH
Office: ENGLISH

HEALEY KARA
Accepting New Patients:
PROEX PHYSICAL THERAPY AT 389 MAIN ST
389 Main St Ste C
,Haverhill,MA 018304062
Essex
(603) 427-8066
kara@welleffect.com
ENGLISH
Office: ENGLISH

HEALEY KARA
Accepting New Patients:
PROEX PHYSICAL THERAPY AT HAVERHILL
3 Ferry St., Ste. F
,Haverhill,MA 01835
Essex
(978) 469-9412
kara@welleffect.com
ENGLISH
Office: ENGLISH

HEDAYAT LENA
Accepting New Patients:
PROEX PHYSICAL THERAPY AT 389 MAIN ST
389 Main St Ste C
,Haverhill,MA 018304062
Essex
(603) 427-8066
credentialing@professionalpt.com
ENGLISH
Office: ENGLISH

HEDAYAT LENA
Accepting New Patients:
PROEX PHYSICAL THERAPY AT HAVERHILL
3 Ferry St., Ste. F
,Haverhill,MA 01835
Essex
(978) 469-9412
credentialing@professionalpt.com
ENGLISH
Office: ENGLISH

HEINDL CAITLIN E.
Accepting New Patients:
Gemini Physical Therapy, Spine & Sports Rehabilitation
679 S Main St
,Haverhill,MA 018358721
Essex
(978) 372-3211
cheindl@geminipt.com
ENGLISH
Office: GREEK|SPANISH|ENGLISH

HINDMAN DANA
Accepting New Patients:
PROEX PHYSICAL THERAPY AT 389 MAIN ST
389 Main St Ste C
,Haverhill,MA 018304062
Essex
(603) 427-8066
Dana.Hindman@jointventurespt.com
ENGLISH
Office: ENGLISH

HINDMAN DANA
Accepting New Patients:
PROEX PHYSICAL THERAPY AT HAVERHILL
3 Ferry St., Ste. F
,Haverhill,MA 01835
Essex
(978) 469-9412
Dana.Hindman@jointventurespt.com
ENGLISH
Office: ENGLISH

HITCHCOCK RYAN
Accepting New Patients:
PROEX PHYSICAL THERAPY AT 389 MAIN ST
389 Main St Ste C
,Haverhill,MA 018304062
Essex
(603) 427-8066
credentialing@professionalpt.com
ENGLISH
Office: ENGLISH

HITCHCOCK RYAN
Accepting New Patients:
PROEX PHYSICAL THERAPY AT HAVERHILL
3 Ferry St., Ste. F
,Haverhill,MA 01835
Essex
(978) 469-9412
credentialing@professionalpt.com
ENGLISH
Office: ENGLISH

HIXON TESS A
Accepting New Patients:
PROEX PHYSICAL THERAPY AT 389 MAIN ST
389 Main St Ste C
,Haverhill,MA 018304062
Essex
(603) 427-8066
ENGLISH
Office: ENGLISH

HIXON TESS A
Accepting New Patients:
PROEX PHYSICAL THERAPY AT HAVERHILL
3 Ferry St., Ste. F
,Haverhill,MA 01835
Essex
(978) 469-9412
ENGLISH
Office: ENGLISH

INMAN OLIVIA
Accepting New Patients:
PROEX PHYSICAL THERAPY AT 389 MAIN ST
389 Main St Ste C
,Haverhill,MA 018304062
Essex
(603) 427-8066
ENGLISH
Office: SPANISH|ENGLISH

INMAN OLIVIA
Accepting New Patients:
PROEX PHYSICAL THERAPY AT HAVERHILL
3 Ferry St., Ste. F
,Haverhill,MA 01835
Essex
(978) 469-9412
ENGLISH
Office: SPANISH|ENGLISH

JENSEN CHRISTOPHER C.
Accepting New Patients:
PROEX PHYSICAL THERAPY AT HAVERHILL
3 Ferry St., Ste. F
,Haverhill,MA 01835
Essex
(978) 469-9412
ENGLISH
Office: ENGLISH

JOHNSON MARGARET
Accepting New Patients:
PROEX PHYSICAL THERAPY AT 389 MAIN ST
389 Main St Ste C
,Haverhill,MA 018304062
Essex
(603) 427-8066
credentialing@professionalpt.com
ENGLISH
Office: SPANISH|ENGLISH

JOHNSON MARGARET
Accepting New Patients:
PROEX PHYSICAL THERAPY AT HAVERHILL
3 Ferry St., Ste. F
,Haverhill,MA 01835
Essex
(978) 469-9412
credentialing@professionalpt.com
ENGLISH
Office: SPANISH|ENGLISH

JUROVICH ASHLEY
Accepting New Patients:
PROEX PHYSICAL THERAPY AT 389 MAIN ST
389 Main St Ste C
,Haverhill,MA 018304062
Essex
(603) 427-8066
SPANISH|ENGLISH

JUROVICH ASHLEY
Accepting New Patients:
PROEX PHYSICAL THERAPY AT HAVERHILL
3 Ferry St., Ste. F
,Haverhill,MA 01835
Essex
(978) 469-9412
SPANISH|ENGLISH

KANE RICHARD
Accepting New Patients:
PROEX PHYSICAL THERAPY AT 389 MAIN ST
389 Main St Ste C
,Haverhill,MA 018304062
Essex
(603) 427-8066
ENGLISH
Office: SPANISH|ENGLISH

KANE RICHARD
Accepting New Patients:
PROEX PHYSICAL THERAPY AT HAVERHILL
3 Ferry St., Ste. F
,Haverhill,MA 01835
Essex
(978) 469-9412
ENGLISH
Office: SPANISH|ENGLISH

KANG JIAWEN
Accepting New Patients:
PROEX PHYSICAL THERAPY AT 389 MAIN ST
389 Main St Ste C
,Haverhill,MA 018304062
Essex
(603) 427-8066
ENGLISH
Office: ENGLISH

KANG JIAWEN
Accepting New Patients:
PROEX PHYSICAL THERAPY AT HAVERHILL
3 Ferry St., Ste. F
,Haverhill,MA 01835
Essex
(978) 469-9412
ENGLISH
Office: ENGLISH

KATZENBACK ASHLEY
Accepting New Patients:
PROEX PHYSICAL THERAPY AT 389 MAIN ST
389 Main St Ste C
,Haverhill,MA 018304062
Essex
(603) 427-8066
ENGLISH
Office: SPANISH| ENGLISH

KATZENBACK ASHLEY
Accepting New Patients:
PROEX PHYSICAL THERAPY AT HAVERHILL
3 Ferry St., Ste. F
,Haverhill,MA 01835
Essex
(978) 469-9412
ENGLISH
Office: SPANISH| ENGLISH

KAUFMANN RACHEL
Accepting New Patients:
PROEX PHYSICAL THERAPY AT 389 MAIN ST
389 Main St Ste C
,Haverhill,MA 018304062
Essex
(603) 427-8066
credentialing@professionalpt.com
ENGLISH
Office: ENGLISH

KAUFMANN RACHEL
Accepting New Patients:
PROEX PHYSICAL THERAPY AT HAVERHILL
3 Ferry St., Ste. F
,Haverhill,MA 01835
Essex
(978) 469-9412
credentialing@professionalpt.com
ENGLISH
Office: ENGLISH

KELLEY LAUREN
Accepting New Patients:
PROEX PHYSICAL THERAPY AT 389 MAIN ST
389 Main St Ste C
,Haverhill,MA 018304062
Essex
(603) 427-8066
credentialing@professionalpt.com
ENGLISH
Office: ENGLISH

KELLEY LAUREN
Accepting New Patients:
PROEX PHYSICAL THERAPY AT HAVERHILL
3 Ferry St., Ste. F
,Haverhill,MA 01835
Essex
(978) 469-9412
credentialing@professionalpt.com
ENGLISH
Office: ENGLISH

KENNEDY MCKENNA
Accepting New Patients:
PROEX PHYSICAL THERAPY AT 389 MAIN ST
389 Main St Ste C
,Haverhill,MA 018304062
Essex
(603) 427-8066
credentialing@professionalpt.com
ENGLISH
Office: ENGLISH

KENNEDY MCKENNA
Accepting New Patients:
PROEX PHYSICAL THERAPY AT HAVERHILL
3 Ferry St., Ste. F
,Haverhill,MA 01835
Essex
(978) 469-9412
credentialing@professionalpt.com
ENGLISH
Office: ENGLISH

KING SHANNA
Accepting New Patients:
PROEX PHYSICAL THERAPY AT 389 MAIN ST
389 Main St Ste C
,Haverhill,MA 018304062
Essex
(603) 427-8066
credentialing@professionalpt.com
ENGLISH
Office: ENGLISH

KING SHANNA
Accepting New Patients:
PROEX PHYSICAL THERAPY AT HAVERHILL
3 Ferry St., Ste. F
,Haverhill,MA 01835
Essex
(978) 469-9412
credentialing@professionalpt.com
ENGLISH
Office: ENGLISH

KLINE LEANNA K
Accepting New Patients:
PROEX PHYSICAL THERAPY AT 389 MAIN ST
389 Main St Ste C
,Haverhill,MA 018304062
Essex
(603) 427-8066
ENGLISH
Office: SPANISH| ENGLISH

KLINE LEANNA K
Accepting New Patients:
PROEX PHYSICAL THERAPY AT HAVERHILL
3 Ferry St., Ste. F
,Haverhill,MA 01835
Essex
(978) 469-9412
ENGLISH
Office: SPANISH| ENGLISH

KNARA NATALIA
Accepting New Patients:
PROEX PHYSICAL THERAPY AT 389 MAIN ST
389 Main St Ste C
,Haverhill,MA 018304062
Essex
(603) 427-8066
ENGLISH
Office: SPANISH| ENGLISH

KNARA NATALIA
Accepting New Patients:
PROEX PHYSICAL THERAPY AT HAVERHILL
3 Ferry St., Ste. F
,Haverhill,MA 01835
Essex
(978) 469-9412
ENGLISH
Office: SPANISH|ENGLISH

KNIGHT SARAH M
Accepting New Patients:
PROEX PHYSICAL THERAPY AT 389 MAIN ST
389 Main St Ste C
,Haverhill,MA 018304062
Essex
(603) 427-8066
ENGLISH
Office: ENGLISH

KNIGHT SARAH M
Accepting New Patients:
PROEX PHYSICAL THERAPY AT HAVERHILL
3 Ferry St., Ste. F
,Haverhill,MA 01835
Essex
(978) 469-9412
ENGLISH
Office: ENGLISH

KOBUS PHILIP A.
Accepting New Patients:
PROEX PHYSICAL THERAPY AT 389 MAIN ST
389 Main St Ste C
,Haverhill,MA 018304062
Essex
(603) 427-8066
ENGLISH
Office: SPANISH|ENGLISH

KOBUS PHILIP A.
Accepting New Patients:
PROEX PHYSICAL THERAPY AT HAVERHILL
3 Ferry St., Ste. F
,Haverhill,MA 01835
Essex
(978) 469-9412
ENGLISH
Office: SPANISH|ENGLISH

KOPP ERIC
Accepting New Patients:
PROEX PHYSICAL THERAPY AT 389 MAIN ST
389 Main St Ste C
,Haverhill,MA 018304062
Essex
(603) 427-8066
SPANISH|ENGLISH
Office: SPANISH|ENGLISH

KOPP ERIC
Accepting New Patients:
PROEX PHYSICAL THERAPY AT HAVERHILL
3 Ferry St., Ste. F
,Haverhill,MA 01835
Essex
(978) 469-9412
SPANISH|ENGLISH
Office: SPANISH|ENGLISH

KUDO JOSHUA
Accepting New Patients:
PROEX PHYSICAL THERAPY AT 389 MAIN ST
389 Main St Ste C
,Haverhill,MA 018304062
Essex
(603) 427-8066
ENGLISH
Office: ENGLISH

KUDO JOSHUA
Accepting New Patients:
PROEX PHYSICAL THERAPY AT HAVERHILL
3 Ferry St., Ste. F
,Haverhill,MA 01835
Essex
(978) 469-9412
ENGLISH
Office: ENGLISH

LAFALCE ERICH
Accepting New Patients:
PROEX PHYSICAL THERAPY AT 389 MAIN ST
389 Main St Ste C
,Haverhill,MA 018304062
Essex
(603) 427-8066
ENGLISH
Office: ENGLISH

LAFALCE ERICH
Accepting New Patients:
PROEX PHYSICAL THERAPY AT HAVERHILL
3 Ferry St., Ste. F
,Haverhill,MA 01835
Essex
(978) 469-9412
ENGLISH
Office: ENGLISH

LAHAM NICOLE
Accepting New Patients:
PROEX PHYSICAL THERAPY AT HAVERHILL
3 Ferry St., Ste. F
,Haverhill,MA 01835
Essex
(978) 469-9412
ENGLISH
Office: SPANISH|ENGLISH

LAKE REBECCA
Accepting New Patients:
PROEX PHYSICAL THERAPY AT 389 MAIN ST
389 Main St Ste C
,Haverhill,MA 018304062
Essex
(603) 427-8066
ENGLISH
Office: SPANISH|ENGLISH

LALLY MICAHEL
Accepting New Patients:
PROEX PHYSICAL THERAPY AT 389 MAIN ST
389 Main St Ste C
,Haverhill,MA 018304062
Essex
(603) 427-8066
ENGLISH
Office: SPANISH|ENGLISH

LALLY MICAHEL
Accepting New Patients:
PROEX PHYSICAL THERAPY AT HAVERHILL
3 Ferry St., Ste. F
,Haverhill,MA 01835
Essex
(978) 469-9412
ENGLISH
Office: SPANISH|ENGLISH

LAMBA KIRTI
Accepting New Patients:
PROEX PHYSICAL THERAPY AT 389 MAIN ST
389 Main St Ste C
,Haverhill,MA 018304062
Essex
(603) 427-8066
credentialing@professionalpt.com
ENGLISH
Office: SPANISH|ENGLISH

LAMBA KIRTI
Accepting New Patients:
PROEX PHYSICAL THERAPY AT HAVERHILL
3 Ferry St., Ste. F
,Haverhill,MA 01835
Essex
(978) 469-9412
credentialing@professionalpt.com
ENGLISH
Office: SPANISH|ENGLISH

LANGAAS MARTIN
Accepting New Patients:
PROEX PHYSICAL THERAPY AT 389 MAIN ST
389 Main St Ste C
,Haverhill,MA 018304062
Essex
(603) 427-8066
ENGLISH
Office: SPANISH|ENGLISH

LANGAAS MARTIN
Accepting New Patients:
PROEX PHYSICAL THERAPY AT HAVERHILL
3 Ferry St., Ste. F
,Haverhill,MA 01835
Essex
(978) 469-9412
ENGLISH
Office: SPANISH|ENGLISH

LAVIOLETTE MICHAEL J
Accepting New Patients:
PROEX PHYSICAL THERAPY AT 389 MAIN ST
389 Main St Ste C
,Haverhill,MA 018304062
Essex
(603) 427-8066
credentialing@atipt.com
ENGLISH
Office: ENGLISH

LAVIOLETTE MICHAEL J
Accepting New Patients:
PROEX PHYSICAL THERAPY AT HAVERHILL
3 Ferry St., Ste. F
,Haverhill,MA 01835
Essex
(978) 469-9412
credentialing@atipt.com
ENGLISH
Office: ENGLISH

LEBLANC ALLIE E.
Accepting New Patients:
PROEX PHYSICAL THERAPY AT HAVERHILL
3 Ferry St., Ste. F
,Haverhill,MA 01835
Essex
(978) 469-9412
ENGLISH
Office: SPANISH|ENGLISH

LEBLANC JEFFREY B
Accepting New Patients:
PROEX PHYSICAL THERAPY AT 389 MAIN ST
389 Main St Ste C
,Haverhill,MA 018304062
Essex
(603) 427-8066
ENGLISH
Office: ENGLISH

LEBLANC JEFFREY B
Accepting New Patients:
PROEX PHYSICAL THERAPY AT HAVERHILL
3 Ferry St., Ste. F
,Haverhill,MA 01835
Essex
(978) 469-9412
ENGLISH
Office: ENGLISH

LECLERC BRIELLE
Accepting New Patients:
PROEX PHYSICAL THERAPY AT 389 MAIN ST
389 Main St Ste C
,Haverhill,MA 018304062
Essex
(603) 427-8066
credentialing@professionalpt.com
ENGLISH
Office: ENGLISH

LECLERC BRIELLE
Accepting New Patients:
PROEX PHYSICAL THERAPY AT HAVERHILL
3 Ferry St., Ste. F
,Haverhill,MA 01835
Essex
(978) 469-9412
credentialing@professionalpt.com
ENGLISH
Office: ENGLISH

LEIGHTENHEIMER BRIANNA R
Accepting New Patients:
PROEX PHYSICAL THERAPY AT 389 MAIN ST
389 Main St Ste C
,Haverhill,MA 018304062
Essex
(603) 427-8066
credentialing@professionalpt.com
ENGLISH
Office: ENGLISH

LEIGHTENHEIMER BRIANNA R
Accepting New Patients:
PROEX PHYSICAL THERAPY AT HAVERHILL
3 Ferry St., Ste. F
,Haverhill,MA 01835
Essex
(978) 469-9412
credentialing@professionalpt.com
ENGLISH
Office: ENGLISH

LEMAY AMBER C
Accepting New Patients:
PROEX PHYSICAL THERAPY AT 389 MAIN ST
389 Main St Ste C
,Haverhill,MA 018304062
Essex
(603) 427-8066
credentialing@professionalpt.com
Office: SPANISH|ENGLISH

LEMAY AMBER C
Accepting New Patients:
PROEX PHYSICAL THERAPY AT HAVERHILL
3 Ferry St., Ste. F
,Haverhill,MA 01835
Essex
(978) 469-9412
credentialing@professionalpt.com
Office: SPANISH| ENGLISH

LEMIEUX MIA E
Accepting New Patients:
PROEX PHYSICAL THERAPY AT 389 MAIN ST
389 Main St Ste C
,Haverhill,MA 018304062
Essex
(603) 427-8066
credentialing@professionalpt.com
ENGLISH
Office: ENGLISH

LEMIEUX MIA E
Accepting New Patients:
PROEX PHYSICAL THERAPY AT HAVERHILL
3 Ferry St., Ste. F
,Haverhill,MA 01835
Essex
(978) 469-9412
credentialing@professionalpt.com
ENGLISH
Office: ENGLISH

LENTHALL JACOB J
Accepting New Patients:
PROEX PHYSICAL THERAPY AT 389 MAIN ST
389 Main St Ste C
,Haverhill,MA 018304062
Essex
(603) 427-8066
ENGLISH
Office: ENGLISH

LENTHALL JACOB J
Accepting New Patients:
PROEX PHYSICAL THERAPY AT HAVERHILL
3 Ferry St., Ste. F
,Haverhill,MA 01835
Essex
(978) 469-9412
ENGLISH
Office: ENGLISH

LEVITT BLAKE
Accepting New Patients:
PROEX PHYSICAL THERAPY AT 389 MAIN ST
389 Main St Ste C
,Haverhill,MA 018304062
Essex
(603) 427-8066
credentialing@professionalpt.com
ENGLISH
Office: ENGLISH

LEVITT BLAKE
Accepting New Patients:
PROEX PHYSICAL THERAPY AT HAVERHILL
3 Ferry St., Ste. F
,Haverhill,MA 01835
Essex
(978) 469-9412
credentialing@professionalpt.com
ENGLISH
Office: ENGLISH

LIANG HANWEN
Accepting New Patients:
PROEX PHYSICAL THERAPY AT 389 MAIN ST
389 Main St Ste C
,Haverhill,MA 018304062
Essex
(603) 427-8066
ENGLISH
Office: SPANISH| ENGLISH

LIANG HANWEN
Accepting New Patients:
PROEX PHYSICAL THERAPY AT HAVERHILL
3 Ferry St., Ste. F
,Haverhill,MA 01835
Essex
(978) 469-9412
ENGLISH
Office: SPANISH| ENGLISH

LO SUMMER
Accepting New Patients:
PROEX PHYSICAL THERAPY AT 389 MAIN ST
389 Main St Ste C
,Haverhill,MA 018304062
Essex
(603) 427-8066
credentialing@professionalpt.com
ENGLISH
Office: ENGLISH

LO SUMMER
Accepting New Patients:
PROEX PHYSICAL THERAPY AT HAVERHILL
3 Ferry St., Ste. F
,Haverhill,MA 01835
Essex
(978) 469-9412
credentialing@professionalpt.com
ENGLISH
Office: ENGLISH

LOMBARDI SALLY
Accepting New Patients:
PROEX PHYSICAL THERAPY AT 389 MAIN ST
389 Main St Ste C
,Haverhill,MA 018304062
Essex
(603) 427-8066
ENGLISH
Office: ENGLISH

LOMBARDI SALLY
Accepting New Patients:
PROEX PHYSICAL THERAPY AT HAVERHILL
3 Ferry St., Ste. F
,Haverhill,MA 01835
Essex
(978) 469-9412
ENGLISH
Office: ENGLISH

LOPES ELIZABETH F
Accepting New Patients:
PROEX PHYSICAL THERAPY AT 389 MAIN ST
389 Main St Ste C
,Haverhill,MA 018304062
Essex
(603) 427-8066
credentialing@professionalpt.com
ENGLISH
Office: ENGLISH

LOPES ELIZABETH F
Accepting New Patients:
PROEX PHYSICAL THERAPY AT HAVERHILL
3 Ferry St., Ste. F
,Haverhill,MA 01835
Essex
(978) 469-9412
credentialing@professionalpt.com
ENGLISH
Office: ENGLISH

LYNCH BRIDGET
Accepting New Patients:
PROEX PHYSICAL THERAPY AT 389 MAIN ST
389 Main St Ste C
,Haverhill,MA 018304062
Essex
(603) 427-8066
credentialing@professionalpt.com
ENGLISH
Office: ENGLISH

LYNCH BRIDGET
Accepting New Patients:
PROEX PHYSICAL THERAPY AT HAVERHILL
3 Ferry St., Ste. F
,Haverhill,MA 01835
Essex
(978) 469-9412
credentialing@professionalpt.com
ENGLISH
Office: ENGLISH

LYNCH CHELSEA
Accepting New Patients:
PROEX PHYSICAL THERAPY AT 389 MAIN ST
389 Main St Ste C
,Haverhill,MA 018304062
Essex
(603) 427-8066
ENGLISH

LYNCH DANICA M
Accepting New Patients:
PROEX PHYSICAL THERAPY AT 389 MAIN ST
389 Main St Ste C
,Haverhill,MA 018304062
Essex
(603) 427-8066
ENGLISH
Office: ENGLISH

LYNCH DANICA M
Accepting New Patients:
PROEX PHYSICAL THERAPY AT HAVERHILL
3 Ferry St., Ste. F
,Haverhill,MA 01835
Essex
(978) 469-9412
ENGLISH
Office: ENGLISH

MACRI KYLE
Accepting New Patients:
PROEX PHYSICAL THERAPY AT 389 MAIN ST
389 Main St Ste C
,Haverhill,MA 018304062
Essex
(603) 427-8066
ENGLISH
Office: SPANISH|ENGLISH

MACRI KYLE
Accepting New Patients:
PROEX PHYSICAL THERAPY AT HAVERHILL
3 Ferry St., Ste. F
,Haverhill,MA 01835
Essex
(978) 469-9412
ENGLISH
Office: SPANISH|ENGLISH

MADORE MICHAEL
Accepting New Patients:
PROEX PHYSICAL THERAPY AT 389 MAIN ST
389 Main St Ste C
,Haverhill,MA 018304062
Essex
(603) 427-8066
ENGLISH
Office: ENGLISH

MADORE MICHAEL
Accepting New Patients:
PROEX PHYSICAL THERAPY AT HAVERHILL
3 Ferry St., Ste. F
,Haverhill,MA 01835
Essex
(978) 469-9412
ENGLISH
Office: ENGLISH

MAHONEY SHANNON
Accepting New Patients:
PROEX PHYSICAL THERAPY AT 389 MAIN ST
389 Main St Ste C
,Haverhill,MA 018304062
Essex
(603) 427-8066
ENGLISH
Office: ENGLISH

MAHONEY SHANNON
Accepting New Patients:
PROEX PHYSICAL THERAPY AT HAVERHILL
3 Ferry St., Ste. F
,Haverhill,MA 01835
Essex
(978) 469-9412
ENGLISH
Office: ENGLISH

MALINN ALEXANDRA
Accepting New Patients:
PROEX PHYSICAL THERAPY AT 389 MAIN ST
389 Main St Ste C
,Haverhill,MA 018304062
Essex
(603) 427-8066
ENGLISH
Office: SPANISH|ENGLISH

MALINN ALEXANDRA
Accepting New Patients:
PROEX PHYSICAL THERAPY AT HAVERHILL
3 Ferry St., Ste. F
,Haverhill,MA 01835
Essex
(978) 469-9412
ENGLISH
Office: SPANISH|ENGLISH

MALINN MATTHEW
Accepting New Patients:
PROEX PHYSICAL THERAPY AT HAVERHILL
3 Ferry St., Ste. F
,Haverhill,MA 01835
Essex
(978) 469-9412
ENGLISH
Office: SPANISH|ENGLISH

MANZ LAUREN
Accepting New Patients:
PROEX PHYSICAL THERAPY AT 389 MAIN ST
389 Main St Ste C
,Haverhill,MA 018304062
Essex
(603) 427-8066
lmarella@professionalpt.com
ENGLISH
Office: ENGLISH

MANZ LAUREN
Accepting New Patients:
PROEX PHYSICAL THERAPY AT HAVERHILL
3 Ferry St., Ste. F
,Haverhill,MA 01835
Essex
(978) 469-9412
lmarella@professionalpt.com
ENGLISH
Office: ENGLISH

MARINO HANNAH
Accepting New Patients:
PROEX PHYSICAL THERAPY AT HAVERHILL
3 Ferry St., Ste. F
,Haverhill,MA 01835
Essex
(978) 469-9412
ENGLISH

MARION JOHN J
Accepting New Patients:
PROEX PHYSICAL THERAPY AT 389 MAIN ST
389 Main St Ste C
,Haverhill,MA 018304062
Essex
(603) 427-8066
ENGLISH
Office: ENGLISH

MARION JOHN J
Accepting New Patients:
PROEX PHYSICAL THERAPY AT HAVERHILL
3 Ferry St., Ste. F
,Haverhill,MA 01835
Essex
(978) 469-9412
ENGLISH
Office: ENGLISH

MARTIN ANNA
Accepting New Patients:
PROEX PHYSICAL THERAPY AT 389 MAIN ST
389 Main St Ste C
,Haverhill,MA 018304062
Essex
(603) 427-8066
ENGLISH
Office: ITALIAN|SPANISH|ENGLISH

MARTIN ANNA
Accepting New Patients:
PROEX PHYSICAL THERAPY AT HAVERHILL
3 Ferry St., Ste. F
,Haverhill,MA 01835
Essex
(978) 469-9412
ENGLISH
Office: ITALIAN|SPANISH|ENGLISH

MAYBURY THOMAS J
Accepting New Patients:
PROEX PHYSICAL THERAPY AT 389 MAIN ST
389 Main St Ste C
,Haverhill,MA 018304062
Essex
(603) 427-8066
ENGLISH
Office: ENGLISH

MAYBURY THOMAS J
Accepting New Patients:
PROEX PHYSICAL THERAPY AT HAVERHILL
3 Ferry St., Ste. F
,Haverhill,MA 01835
Essex
(978) 469-9412
ENGLISH
Office: ENGLISH

MCCARTY SEAN
Accepting New Patients:
PROEX PHYSICAL THERAPY AT 389 MAIN ST
389 Main St Ste C
,Haverhill,MA 018304062
Essex
(603) 427-8066
credentialing@professionalpt.com
ENGLISH
Office: ENGLISH

MCCARTY SEAN
Accepting New Patients:
PROEX PHYSICAL THERAPY AT HAVERHILL
3 Ferry St., Ste. F
,Haverhill,MA 01835
Essex
(978) 469-9412
credentialing@professionalpt.com
ENGLISH
Office: ENGLISH

MCDUFFIE HANNAH
Accepting New Patients:
PROEX PHYSICAL THERAPY AT 389 MAIN ST
389 Main St Ste C
,Haverhill,MA 018304062
Essex
(603) 427-8066
ENGLISH
Office: ENGLISH

MCDUFFIE HANNAH
Accepting New Patients:
PROEX PHYSICAL THERAPY AT HAVERHILL
3 Ferry St., Ste. F
,Haverhill,MA 01835
Essex
(978) 469-9412
ENGLISH
Office: ENGLISH

MCFARLAND JARED
Accepting New Patients:
Gemini Physical Therapy, Spine & Sports Rehabilitation
679 S Main St
,Haverhill,MA 018358721
Essex
(978) 372-3211
ENGLISH
Office: GREEK|SPANISH|ENGLISH

MCGAUGHAN JAMES
Accepting New Patients:
PROEX PHYSICAL THERAPY AT 389 MAIN ST
389 Main St Ste C
,Haverhill,MA 018304062
Essex
(603) 427-8066
credentialing@professionalpt.com
ENGLISH
Office: ENGLISH

MCGAUGHAN JAMES
Accepting New Patients:
PROEX PHYSICAL THERAPY AT HAVERHILL
3 Ferry St., Ste. F
,Haverhill,MA 01835
Essex
(978) 469-9412
credentialing@professionalpt.com
ENGLISH
Office: ENGLISH

MCGINTY DAVID
Accepting New Patients:
PROEX PHYSICAL THERAPY AT HAVERHILL
3 Ferry St., Ste. F
,Haverhill,MA 01835
Essex
(978) 469-9412
ENGLISH
Office: SPANISH|ENGLISH

MCGRATH EMILY
Accepting New Patients:
PROEX PHYSICAL THERAPY AT 389 MAIN ST
389 Main St Ste C
,Haverhill,MA 018304062
Essex
(603) 427-8066
ENGLISH
Office: ENGLISH

MCGRATH EMILY
Accepting New Patients:
PROEX PHYSICAL THERAPY AT HAVERHILL
3 Ferry St., Ste. F
,Haverhill,MA 01835
Essex
(978) 469-9412
ENGLISH
Office: ENGLISH

MCMANUS JESSICA
Accepting New Patients:
PROEX PHYSICAL THERAPY AT HAVERHILL
3 Ferry St., Ste. F
,Haverhill,MA 01835
Essex
(978) 469-9412
ENGLISH
Office: SPANISH|ENGLISH

MCMANUS MATTHEW R.
Accepting New Patients:
PROEX PHYSICAL THERAPY AT HAVERHILL
3 Ferry St., Ste. F
,Haverhill,MA 01835
Essex
(978) 469-9412
ENGLISH
Office: SPANISH|ENGLISH

MCMANUS NICOLE C.
Accepting New Patients:
PROEX PHYSICAL THERAPY AT HAVERHILL
3 Ferry St., Ste. F
,Haverhill,MA 01835
Essex
(978) 469-9412
ENGLISH
Office: SPANISH|ENGLISH

MEIDT NATALIE
Accepting New Patients:
PROEX PHYSICAL THERAPY AT 389 MAIN ST
389 Main St Ste C
,Haverhill,MA 018304062
Essex
(603) 427-8066
credentialing@professionalpt.com
ENGLISH
Office: ENGLISH

MEIDT NATALIE
Accepting New Patients:
PROEX PHYSICAL THERAPY AT HAVERHILL
3 Ferry St., Ste. F
,Haverhill,MA 01835
Essex
(978) 469-9412
credentialing@professionalpt.com
ENGLISH
Office: ENGLISH

MELCHIORRI DAVID
Accepting New Patients:
PROEX PHYSICAL THERAPY AT 389 MAIN ST
389 Main St Ste C
,Haverhill,MA 018304062
Essex
(603) 427-8066
ENGLISH
Office: SPANISH|ENGLISH

MELCHIORRI DAVID
Accepting New Patients:
PROEX PHYSICAL THERAPY AT HAVERHILL
3 Ferry St., Ste. F
,Haverhill,MA 01835
Essex
(978) 469-9412
ENGLISH
Office: SPANISH|ENGLISH

MOCCIA KIMBERLY I
Accepting New Patients:
PROEX PHYSICAL THERAPY AT 389 MAIN ST
389 Main St Ste C
,Haverhill,MA 018304062
Essex
(603) 427-8066
ENGLISH
Office: ITALIAN|SPANISH|ENGLISH

MUGNANI ROSE
Accepting New Patients:
PROEX PHYSICAL THERAPY AT 389 MAIN ST
389 Main St Ste C
,Haverhill,MA 018304062
Essex
(603) 427-8066
ENGLISH
Office: ENGLISH

MUGNANI ROSE
Accepting New Patients:
PROEX PHYSICAL THERAPY AT HAVERHILL
3 Ferry St., Ste. F
,Haverhill,MA 01835
Essex
(978) 469-9412
ENGLISH
Office: ENGLISH

MULCAHY JULIE
Accepting New Patients:
PROEX PHYSICAL THERAPY AT 389 MAIN ST
389 Main St Ste C
,Haverhill,MA 018304062
Essex
(603) 427-8066
credentialing@professionalpt.com
ENGLISH
Office: SPANISH|ENGLISH

MULCAHY JULIE
Accepting New Patients:
PROEX PHYSICAL THERAPY AT HAVERHILL
3 Ferry St., Ste. F
,Haverhill,MA 01835
Essex
(978) 469-9412
credentialing@professionalpt.com
ENGLISH
Office: SPANISH|ENGLISH

MURPHY KAREN
Accepting New Patients:
PROEX PHYSICAL THERAPY AT HAVERHILL
3 Ferry St., Ste. F
,Haverhill,MA 01835
Essex
(978) 469-9412
ENGLISH
Office: SPANISH|ENGLISH

NATOLA STEPHEN
Accepting New Patients:
PROEX PHYSICAL THERAPY AT 389 MAIN ST
389 Main St Ste C
,Haverhill,MA 018304062
Essex
(603) 427-8066
credentialing@professionalpt.com
ENGLISH
Office: SPANISH|ENGLISH

NATOLA STEPHEN
Accepting New Patients:
PROEX PHYSICAL THERAPY AT HAVERHILL
3 Ferry St., Ste. F
,Haverhill,MA 01835
Essex
(978) 469-9412
credentialing@professionalpt.com
ENGLISH
Office: SPANISH|ENGLISH

NEU KEVIN
Accepting New Patients:
PROEX PHYSICAL THERAPY AT 389 MAIN ST
389 Main St Ste C
,Haverhill,MA 018304062
Essex
(603) 427-8066
credentialing@professionalpt.com
ENGLISH
Office: ENGLISH

NEU KEVIN
Accepting New Patients:
PROEX PHYSICAL THERAPY AT HAVERHILL
3 Ferry St., Ste. F
,Haverhill,MA 01835
Essex
(978) 469-9412
credentialing@professionalpt.com
ENGLISH
Office: ENGLISH

NOONAN COLLEEN
Accepting New Patients:
PROEX PHYSICAL THERAPY AT 389 MAIN ST
389 Main St Ste C
,Haverhill,MA 018304062
Essex
(603) 427-8066
credentialing@professionalpt.com
ENGLISH
Office: SPANISH|ENGLISH

NOONAN COLLEEN
Accepting New Patients:
PROEX PHYSICAL THERAPY AT HAVERHILL
3 Ferry St., Ste. F
,Haverhill,MA 01835
Essex
(978) 469-9412
credentialing@professionalpt.com
ENGLISH
Office: SPANISH|ENGLISH

NYE PAIGE
Accepting New Patients:
PROEX PHYSICAL THERAPY AT 389 MAIN ST
389 Main St Ste C
,Haverhill,MA 018304062
Essex
(603) 427-8066
ENGLISH
Office: ENGLISH

NYE PAIGE
Accepting New Patients:
PROEX PHYSICAL THERAPY AT HAVERHILL
3 Ferry St., Ste. F
,Haverhill,MA 01835
Essex
(978) 469-9412
ENGLISH
Office: ENGLISH

O'BRIEN CHRISTOPHER
Accepting New Patients:
PROEX PHYSICAL THERAPY AT 389 MAIN ST
389 Main St Ste C
,Haverhill,MA 018304062
Essex
(603) 427-8066
credentialing@professionalpt.com
ENGLISH
Office: SPANISH|ENGLISH

O'BRIEN CHRISTOPHER
Accepting New Patients:
PROEX PHYSICAL THERAPY AT HAVERHILL
3 Ferry St., Ste. F
,Haverhill,MA 01835
Essex
(978) 469-9412
credentialing@professionalpt.com
ENGLISH
Office: SPANISH|ENGLISH

O'SHAUGHNESSY SEAN
Accepting New Patients:
PROEX PHYSICAL THERAPY AT 389 MAIN ST
389 Main St Ste C
,Haverhill,MA 018304062
Essex
(603) 427-8066
ENGLISH
Office: SPANISH|ENGLISH

O'SHAUGHNESSY SEAN
Accepting New Patients:
PROEX PHYSICAL THERAPY AT HAVERHILL
3 Ferry St., Ste. F
,Haverhill,MA 01835
Essex
(978) 469-9412
ENGLISH
Office: SPANISH|ENGLISH

PARADELA GERALD
Accepting New Patients:
PROEX PHYSICAL THERAPY AT 389 MAIN ST
389 Main St Ste C
,Haverhill,MA 018304062
Essex
(603) 427-8066
credentialing@professionalpt.com
ENGLISH
Office: ENGLISH

PARADELA GERALD
Accepting New Patients:
PROEX PHYSICAL THERAPY AT HAVERHILL
3 Ferry St., Ste. F
,Haverhill,MA 01835
Essex
(978) 469-9412
credentialing@professionalpt.com
ENGLISH
Office: ENGLISH

PATEL PALAK
Accepting New Patients:
Visiting Therapists
358 Gile Street
,Haverhill,MA 01830
Essex
(978) 373-0002
ENGLISH
Office: GREEK|ENGLISH

PATTON CALEY
Accepting New Patients:
PROEX PHYSICAL THERAPY AT 389 MAIN ST
389 Main St Ste C
,Haverhill,MA 018304062
Essex
(603) 427-8066
credentialing@professionalpt.com
ENGLISH
Office: SPANISH|ENGLISH

PATTON CALEY
Accepting New Patients:
PROEX PHYSICAL THERAPY AT HAVERHILL
3 Ferry St., Ste. F
,Haverhill,MA 01835
Essex
(978) 469-9412
credentialing@professionalpt.com
ENGLISH
Office: SPANISH|ENGLISH

PECZE JACLYN
Accepting New Patients:
PROEX PHYSICAL THERAPY AT 389 MAIN ST
389 Main St Ste C
,Haverhill,MA 018304062
Essex
(603) 427-8066
ENGLISH
Office: ENGLISH

PECZE JACLYN
Accepting New Patients:
PROEX PHYSICAL THERAPY AT HAVERHILL
3 Ferry St., Ste. F
,Haverhill,MA 01835
Essex
(978) 469-9412
ENGLISH
Office: ENGLISH

PELLERIN ROBERT
Accepting New Patients:
PROEX PHYSICAL THERAPY AT 389 MAIN ST
389 Main St Ste C
,Haverhill,MA 018304062
Essex
(603) 427-8066
ENGLISH
Office: RUSSIAN|SPANISH|ENGLISH

PELLERIN ROBERT
Accepting New Patients:
PROEX PHYSICAL THERAPY AT HAVERHILL
3 Ferry St., Ste. F
,Haverhill,MA 01835
Essex
(978) 469-9412
ENGLISH
Office: RUSSIAN|SPANISH|ENGLISH

PELLETIER CHLOE
Accepting New Patients:
BAY STATE PHYSICAL THERAPY
310 Main Street, Unit 306 ,Haverhill,MA 01830
Essex
(978) 228-3110
chloe.pelletier@baystatept.com
ENGLISH
Office: ENGLISH

PELLETIER CHLOE
Accepting New Patients:
PROEX PHYSICAL THERAPY AT 389 MAIN ST
389 Main St Ste C
,Haverhill,MA 018304062
Essex
(603) 427-8066
chloe.pelletier@baystatept.com
ENGLISH
Office: ENGLISH

PELLETIER CHLOE
Accepting New Patients:
PROEX PHYSICAL THERAPY AT HAVERHILL
3 Ferry St., Ste. F
,Haverhill,MA 01835
Essex
(978) 469-9412
chloe.pelletier@baystatept.com
ENGLISH
Office: ENGLISH

PETERSEN BENJAMIN
Accepting New Patients:
PROEX PHYSICAL THERAPY AT 389 MAIN ST
389 Main St Ste C
,Haverhill,MA 018304062
Essex
(603) 427-8066
credentialing@professionalpt.com
ENGLISH
Office: SPANISH|ENGLISH

PETERSEN BENJAMIN
Accepting New Patients:
PROEX PHYSICAL THERAPY AT HAVERHILL
3 Ferry St., Ste. F
,Haverhill,MA 01835
Essex
(978) 469-9412
credentialing@professionalpt.com
ENGLISH
Office: SPANISH| ENGLISH

PETRILLO MADALYN
Accepting New Patients:
BAY STATE PHYSICAL THERAPY
310 Main Street, Unit 306 ,Haverhill,MA 01830
Essex
(978) 228-3110
madalyn.curran@baystatept.com
ENGLISH
Office: ENGLISH

PILLSBURY LILLIAN
Accepting New Patients:
PROEX PHYSICAL THERAPY AT 389 MAIN ST
389 Main St Ste C
,Haverhill,MA 018304062
Essex
(603) 427-8066
ENGLISH
Office: SPANISH| ENGLISH

PILLSBURY LILLIAN
Accepting New Patients:
PROEX PHYSICAL THERAPY AT HAVERHILL
3 Ferry St., Ste. F
,Haverhill,MA 01835
Essex
(978) 469-9412
ENGLISH
Office: SPANISH| ENGLISH

PLANTE JACQUELINE
Accepting New Patients:
PROEX PHYSICAL THERAPY AT 389 MAIN ST
389 Main St Ste C
,Haverhill,MA 018304062
Essex
(603) 427-8066
ENGLISH
Office: SPANISH| ENGLISH

PLANTE JACQUELINE
Accepting New Patients:
PROEX PHYSICAL THERAPY AT HAVERHILL
3 Ferry St., Ste. F
,Haverhill,MA 01835
Essex
(978) 469-9412
ENGLISH
Office: SPANISH| ENGLISH

POLANCO SOTO JONATHAN
Accepting New Patients:
PROEX PHYSICAL THERAPY AT 389 MAIN ST
389 Main St Ste C
,Haverhill,MA 018304062
Essex
(603) 427-8066
ENGLISH
Office: SPANISH| ENGLISH

POLANCO SOTO JONATHAN
Accepting New Patients:
PROEX PHYSICAL THERAPY AT HAVERHILL
3 Ferry St., Ste. F
,Haverhill,MA 01835
Essex
(978) 469-9412
ENGLISH
Office: SPANISH| ENGLISH

POWERS AMY
Accepting New Patients:
PROEX PHYSICAL THERAPY AT 389 MAIN ST
389 Main St Ste C
,Haverhill,MA 018304062
Essex
(603) 427-8066
ENGLISH
Office: ENGLISH

POWERS AMY
Accepting New Patients:
PROEX PHYSICAL THERAPY AT HAVERHILL
3 Ferry St., Ste. F
,Haverhill,MA 01835
Essex
(978) 469-9412
ENGLISH
Office: ENGLISH

PROEX PHYSICAL THERAPY AT 389 MAIN ST
Accepting New Patients:
PROEX PHYSICAL THERAPY AT 389 MAIN ST
389 Main St Ste C
,Haverhill,MA 018304062
Essex
(603) 427-8066
ENGLISH
Office: ENGLISH

PROEX PHYSICAL THERAPY AT HAVERHILL
Accepting New Patients:
PROEX PHYSICAL THERAPY AT HAVERHILL
3 Ferry St., Ste. F
,Haverhill,MA 01835
Essex
(978) 469-9412
ENGLISH
Office: ENGLISH

PROVENZANO MICHAEL L.
Accepting New Patients:
ESSEX CHIROPRACTIC AND PHYSICAL THERAPY - HAVERHILL
93 Washington St
,Haverhill,MA 018325569
Essex
(978) 686-7111
ENGLISH
Office: SPANISH| ENGLISH

QUALEY KELSEY
Accepting New Patients:
PROEX PHYSICAL THERAPY AT 389 MAIN ST
389 Main St Ste C
,Haverhill,MA 018304062
Essex
(603) 427-8066
credentialing@professionalpt.com
ENGLISH
Office: ENGLISH

QUALEY KELSEY
Accepting New Patients:
PROEX PHYSICAL THERAPY AT HAVERHILL
3 Ferry St., Ste. F
,Haverhill,MA 01835
Essex
(978) 469-9412
credentialing@professionalpt.com
ENGLISH
Office: ENGLISH

QUEZADA PAMELA
Accepting New Patients:
PROEX PHYSICAL THERAPY AT HAVERHILL
3 Ferry St., Ste. F
,Haverhill,MA 01835
Essex
(978) 469-9412
ENGLISH
Office: SPANISH|ENGLISH

RAHMAN ASHRAFUL
Accepting New Patients:
PROEX PHYSICAL THERAPY AT 389 MAIN ST
389 Main St Ste C
,Haverhill,MA 018304062
Essex
(603) 427-8066
credentialing@professionalpt.com
ENGLISH
Office: ENGLISH

RAHMAN ASHRAFUL
Accepting New Patients:
PROEX PHYSICAL THERAPY AT HAVERHILL
3 Ferry St., Ste. F
,Haverhill,MA 01835
Essex
(978) 469-9412
credentialing@professionalpt.com
ENGLISH
Office: ENGLISH

RAJEH RONNIE
Accepting New Patients:
PROEX PHYSICAL THERAPY AT 389 MAIN ST
389 Main St Ste C
,Haverhill,MA 018304062
Essex
(603) 427-8066
credentialing@professionalpt.com
ENGLISH
Office: ENGLISH

RAJEH RONNIE
Accepting New Patients:
PROEX PHYSICAL THERAPY AT HAVERHILL
3 Ferry St., Ste. F
,Haverhill,MA 01835
Essex
(978) 469-9412
credentialing@professionalpt.com
ENGLISH
Office: ENGLISH

RAYMOND JONATHAN
Accepting New Patients:
PROEX PHYSICAL THERAPY AT HAVERHILL
3 Ferry St., Ste. F
,Haverhill,MA 01835
Essex
(978) 469-9412
ENGLISH
Office: SPANISH|ENGLISH

REGAN EMILY
Accepting New Patients:
PROEX PHYSICAL THERAPY AT 389 MAIN ST
389 Main St Ste C
,Haverhill,MA 018304062
Essex
(603) 427-8066
ENGLISH
Office: ENGLISH

REGAN EMILY
Accepting New Patients:
PROEX PHYSICAL THERAPY AT HAVERHILL
3 Ferry St., Ste. F
,Haverhill,MA 01835
Essex
(978) 469-9412
ENGLISH
Office: ENGLISH

ROONEY ASHLEY
Accepting New Patients:
PROEX PHYSICAL THERAPY AT 389 MAIN ST
389 Main St Ste C
,Haverhill,MA 018304062
Essex
(603) 427-8066
ENGLISH
Office: ENGLISH

ROONEY ASHLEY
Accepting New Patients:
PROEX PHYSICAL THERAPY AT HAVERHILL
3 Ferry St., Ste. F
,Haverhill,MA 01835
Essex
(978) 469-9412
ENGLISH
Office: ENGLISH

ROSSETTI KYLE
Accepting New Patients:
PROEX PHYSICAL THERAPY AT 389 MAIN ST
389 Main St Ste C
,Haverhill,MA 018304062
Essex
(603) 427-8066
Credentialing@professioanlpt.com
ENGLISH
Office: ENGLISH

ROSSETTI KYLE
Accepting New Patients:
PROEX PHYSICAL THERAPY AT HAVERHILL
3 Ferry St., Ste. F
,Haverhill,MA 01835
Essex
(978) 469-9412
Credentialing@professioanlpt.com
ENGLISH
Office: ENGLISH

RUBIN MARINA
Accepting New Patients:
PROEX PHYSICAL THERAPY AT 389 MAIN ST
389 Main St Ste C
,Haverhill,MA 018304062
Essex
(603) 427-8066
credentialing@professionalpt.com
ENGLISH
Office: SPANISH|ENGLISH

RUBIN MARINA
Accepting New Patients:
PROEX PHYSICAL THERAPY AT HAVERHILL
3 Ferry St., Ste. F
,Haverhill,MA 01835
Essex
(978) 469-9412
credentialing@professionalpt.com
ENGLISH
Office: SPANISH|ENGLISH

RUTLEDGE SYDNEY
Accepting New Patients:
PROEX PHYSICAL THERAPY AT 389 MAIN ST
389 Main St Ste C
,Haverhill,MA 018304062
Essex
(603) 427-8066
credentialing@professionalpt.com
ENGLISH
Office: ENGLISH

RUTLEDGE SYDNEY
Accepting New Patients:
PROEX PHYSICAL THERAPY AT HAVERHILL
3 Ferry St., Ste. F
,Haverhill,MA 01835
Essex
(978) 469-9412
credentialing@professionalpt.com
ENGLISH
Office: ENGLISH

SABATINO ROBERT
Accepting New Patients:
PROEX PHYSICAL THERAPY AT 389 MAIN ST
389 Main St Ste C
,Haverhill,MA 018304062
Essex
(603) 427-8066
credentialing@professionalpt.com
ENGLISH
Office: ENGLISH

SABATINO ROBERT
Accepting New Patients:
PROEX PHYSICAL THERAPY AT HAVERHILL
3 Ferry St., Ste. F
,Haverhill,MA 01835
Essex
(978) 469-9412
credentialing@professionalpt.com
ENGLISH
Office: ENGLISH

SALERNO JONMICHAEL
Accepting New Patients:
PROEX PHYSICAL THERAPY AT 389 MAIN ST
389 Main St Ste C
,Haverhill,MA 018304062
Essex
(603) 427-8066
ENGLISH
Office: SPANISH|ENGLISH

SALERNO JONMICHAEL
Accepting New Patients:
PROEX PHYSICAL THERAPY AT HAVERHILL
3 Ferry St., Ste. F
,Haverhill,MA 01835
Essex
(978) 469-9412
ENGLISH
Office: SPANISH|ENGLISH

SALTZ ALICIA
Accepting New Patients:
PROEX PHYSICAL THERAPY AT 389 MAIN ST
389 Main St Ste C
,Haverhill,MA 018304062
Essex
(603) 427-8066
ENGLISH
Office: ITALIAN|SPANISH|ENGLISH

SALTZ ALICIA
Accepting New Patients:
PROEX PHYSICAL THERAPY AT HAVERHILL
3 Ferry St., Ste. F
,Haverhill,MA 01835
Essex
(978) 469-9412
ENGLISH
Office: ITALIAN|SPANISH|ENGLISH

SANTORO ADRIANA
Accepting New Patients:
PROEX PHYSICAL THERAPY AT 389 MAIN ST
389 Main St Ste C
,Haverhill,MA 018304062
Essex
(603) 427-8066
credentialing@professionalpt.com
ENGLISH
Office: RUSSIAN|ENGLISH

SANTORO ADRIANA
Accepting New Patients:
PROEX PHYSICAL THERAPY AT HAVERHILL
3 Ferry St., Ste. F
,Haverhill,MA 01835
Essex
(978) 469-9412
credentialing@professionalpt.com
ENGLISH
Office: RUSSIAN|ENGLISH

SASS EMILY
Accepting New Patients:
PROEX PHYSICAL THERAPY AT 389 MAIN ST
389 Main St Ste C
,Haverhill,MA 018304062
Essex
(603) 427-8066
credentialing@professionalpt.com
ENGLISH
Office: SPANISH|ENGLISH

SASS EMILY
Accepting New Patients:
PROEX PHYSICAL THERAPY AT HAVERHILL
3 Ferry St., Ste. F
,Haverhill,MA 01835
Essex
(978) 469-9412
credentialing@professionalpt.com
ENGLISH
Office: SPANISH|ENGLISH

SERVIDO THOMAS
Accepting New Patients:
PROEX PHYSICAL THERAPY AT 389 MAIN ST
389 Main St Ste C
,Haverhill,MA 018304062
Essex
(603) 427-8066
credentialing@professionalpt.com
ENGLISH
Office: ENGLISH

SERVIDO THOMAS
Accepting New Patients:
PROEX PHYSICAL THERAPY AT HAVERHILL
3 Ferry St., Ste. F
,Haverhill,MA 01835
Essex
(978) 469-9412
credentialing@professionalpt.com
ENGLISH
Office: ENGLISH

SHAH KRISHA
Accepting New Patients:
PROEX PHYSICAL THERAPY AT 389 MAIN ST
389 Main St Ste C
,Haverhill,MA 018304062
Essex
(603) 427-8066
Credentialing@professioanlpt.com
ENGLISH
Office: SPANISH|ENGLISH

SHAH KRISHA
Accepting New Patients:
PROEX PHYSICAL THERAPY AT HAVERHILL
3 Ferry St., Ste. F
,Haverhill,MA 01835
Essex
(978) 469-9412
Credentialing@professioanlpt.com
ENGLISH
Office: SPANISH|ENGLISH

SHAH SIDHDHI
Accepting New Patients:
PROEX PHYSICAL THERAPY AT 389 MAIN ST
389 Main St Ste C
,Haverhill,MA 018304062
Essex
(603) 427-8066
ENGLISH
Office: GERMAN|PORTUGUESE|RUSSIAN|SPANISH|ENGLISH

SHAH SIDHDHI
Accepting New Patients:
PROEX PHYSICAL THERAPY AT HAVERHILL
3 Ferry St., Ste. F
,Haverhill,MA 01835
Essex
(978) 469-9412
ENGLISH
Office: GERMAN|PORTUGUESE|RUSSIAN|SPANISH|ENGLISH

SHEEHAN COLLEEN
Accepting New Patients:
PROEX PHYSICAL THERAPY AT 389 MAIN ST
389 Main St Ste C
,Haverhill,MA 018304062
Essex
(603) 427-8066
ENGLISH
Office: SPANISH|ENGLISH

SHEEHAN COLLEEN
Accepting New Patients:
PROEX PHYSICAL THERAPY AT HAVERHILL
3 Ferry St., Ste. F
,Haverhill,MA 01835
Essex
(978) 469-9412
ENGLISH
Office: SPANISH|ENGLISH

SHEVORY MARIA
Accepting New Patients:
PROEX PHYSICAL THERAPY AT 389 MAIN ST
389 Main St Ste C
,Haverhill,MA 018304062
Essex
(603) 427-8066
ENGLISH
Office: ENGLISH

SHEVORY MARIA
Accepting New Patients:
PROEX PHYSICAL THERAPY AT HAVERHILL
3 Ferry St., Ste. F
,Haverhill,MA 01835
Essex
(978) 469-9412
ENGLISH
Office: ENGLISH

SHEVORY STEVEN M
Accepting New Patients:
PROEX PHYSICAL THERAPY AT HAVERHILL
3 Ferry St., Ste. F
,Haverhill,MA 01835
Essex
(978) 469-9412
ENGLISH
Office: SPANISH|ENGLISH

SIECZKIEWICZ DANIEL
Accepting New Patients:
PROEX PHYSICAL THERAPY AT HAVERHILL
3 Ferry St., Ste. F
,Haverhill,MA 01835
Essex
(978) 469-9412
ENGLISH
Office: SPANISH|ENGLISH

SINCLAIR-NASSER ANNE
Accepting New Patients:
BAY STATE PHYSICAL THERAPY
310 Main Street, Unit 306 ,Haverhill,MA 01830
Essex
(978) 228-3110
ASINCLAIR@BAYSTATEPT.COM
ENGLISH
Office: ENGLISH

SMITH MATTHEW
Accepting New Patients:
PROEX PHYSICAL THERAPY AT 389 MAIN ST
389 Main St Ste C
,Haverhill,MA 018304062
Essex
(603) 427-8066
ENGLISH
Office: ENGLISH

SMITH MATTHEW
Accepting New Patients:
PROEX PHYSICAL THERAPY AT HAVERHILL
3 Ferry St., Ste. F
,Haverhill,MA 01835
Essex
(978) 469-9412
ENGLISH
Office: ENGLISH

SNOW MACKENZIE
Accepting New Patients:
PROEX PHYSICAL THERAPY AT 389 MAIN ST
389 Main St Ste C
,Haverhill,MA 018304062
Essex
(603) 427-8066
credentialing@professionalpt.com
ENGLISH
Office: ENGLISH

SNOW MACKENZIE
Accepting New Patients:
PROEX PHYSICAL THERAPY AT HAVERHILL
3 Ferry St., Ste. F
,Haverhill,MA 01835
Essex
(978) 469-9412
credentialing@professionalpt.com
ENGLISH
Office: ENGLISH

SPANG-HANSEN GENNESSA
Accepting New Patients:
BAY STATE PHYSICAL THERAPY
310 Main Street, Unit 306 ,Haverhill,MA 01830
Essex
(978) 228-3110
ENGLISH
Office: ENGLISH

SPECTOR ARIELLE G
Accepting New Patients:
PROEX PHYSICAL THERAPY AT 389 MAIN ST
389 Main St Ste C
,Haverhill,MA 018304062
Essex
(603) 427-8066
ENGLISH
Office: ENGLISH

SPECTOR ARIELLE G
Accepting New Patients:
PROEX PHYSICAL THERAPY AT HAVERHILL
3 Ferry St., Ste. F
,Haverhill,MA 01835
Essex
(978) 469-9412
ENGLISH
Office: ENGLISH

ST. ONGE ROGER
Accepting New Patients:
PROEX PHYSICAL THERAPY AT HAVERHILL
3 Ferry St., Ste. F
,Haverhill,MA 01835
Essex
(978) 469-9412
ENGLISH
Office: SPANISH|ENGLISH

STOWELL KATHRYNE
Accepting New Patients:
PROEX PHYSICAL THERAPY AT 389 MAIN ST
389 Main St Ste C
,Haverhill,MA 018304062
Essex
(603) 427-8066
kathrynestowell96@gmail.com
ENGLISH
Office: SPANISH|ENGLISH

STOWELL KATHRYNE
Accepting New Patients:
PROEX PHYSICAL THERAPY AT HAVERHILL
3 Ferry St., Ste. F
,Haverhill,MA 01835
Essex
(978) 469-9412
kathrynestowell96@gmail.com
ENGLISH
Office: SPANISH|ENGLISH

STRAUSS MICHELLE
Accepting New Patients:
PROEX PHYSICAL THERAPY AT 389 MAIN ST
389 Main St Ste C
,Haverhill,MA 018304062
Essex
(603) 427-8066
ENGLISH
Office: SPANISH|ENGLISH

STRAUSS MICHELLE
Accepting New Patients:
PROEX PHYSICAL THERAPY AT HAVERHILL
3 Ferry St., Ste. F
,Haverhill,MA 01835
Essex
(978) 469-9412
ENGLISH
Office: SPANISH|ENGLISH

STRINGER ALLISON
Accepting New Patients:
PROEX PHYSICAL THERAPY AT 389 MAIN ST
389 Main St Ste C
,Haverhill,MA 018304062
Essex
(603) 427-8066
ENGLISH
Office: SPANISH|ENGLISH

STRINGER ALLISON
Accepting New Patients:
PROEX PHYSICAL THERAPY AT HAVERHILL
3 Ferry St., Ste. F
,Haverhill,MA 01835
Essex
(978) 469-9412
ENGLISH
Office: SPANISH|ENGLISH

SUGAR OLIVIA
Accepting New Patients:
PROEX PHYSICAL THERAPY AT 389 MAIN ST
389 Main St Ste C
,Haverhill,MA 018304062
Essex
(603) 427-8066
ENGLISH
Office: ENGLISH

SUGAR OLIVIA
Accepting New Patients:
PROEX PHYSICAL THERAPY AT HAVERHILL
3 Ferry St., Ste. F
,Haverhill,MA 01835
Essex
(978) 469-9412
ENGLISH
Office: ENGLISH

SUSI CASSANDRA
Accepting New Patients:
PROEX PHYSICAL THERAPY AT 389 MAIN ST
389 Main St Ste C
,Haverhill,MA 018304062
Essex
(603) 427-8066
csusi@professionalpt.com
ENGLISH
Office: ENGLISH

SUSI CASSANDRA
Accepting New Patients:
PROEX PHYSICAL THERAPY AT HAVERHILL
3 Ferry St., Ste. F
,Haverhill,MA 01835
Essex
(978) 469-9412
csusi@professionalpt.com
ENGLISH
Office: ENGLISH

SWANSON CHET
Accepting New Patients:
PROEX PHYSICAL THERAPY AT 389 MAIN ST
389 Main St Ste C
,Haverhill,MA 018304062
Essex
(603) 427-8066
credentialing@professionalpt.com
ENGLISH
Office: SPANISH|ENGLISH

SWANSON CHET
Accepting New Patients:
PROEX PHYSICAL THERAPY AT HAVERHILL
3 Ferry St., Ste. F
,Haverhill,MA 01835
Essex
(978) 469-9412
credentialing@professionalpt.com
ENGLISH
Office: SPANISH|ENGLISH

SYMONETTE ANGELICA
Accepting New Patients:
PROEX PHYSICAL THERAPY AT 389 MAIN ST
389 Main St Ste C
,Haverhill,MA 018304062
Essex
(603) 427-8066
Credentialing@professionalpt.com
ENGLISH
Office: ENGLISH

SYMONETTE ANGELICA
Accepting New Patients:
PROEX PHYSICAL THERAPY AT HAVERHILL
3 Ferry St., Ste. F
,Haverhill,MA 01835
Essex
(978) 469-9412
Credentialing@professionalpt.com
ENGLISH
Office: ENGLISH

TABUR ERIKA
Accepting New Patients:
PROEX PHYSICAL THERAPY AT 389 MAIN ST
389 Main St Ste C
,Haverhill,MA 018304062
Essex
(603) 427-8066
credentialing@professionalpt.com
ENGLISH
Office: ENGLISH

TABUR ERIKA
Accepting New Patients:
PROEX PHYSICAL THERAPY AT HAVERHILL
3 Ferry St., Ste. F
,Haverhill,MA 01835
Essex
(978) 469-9412
credentialing@professionalpt.com
ENGLISH
Office: ENGLISH

TAYLOR JESSICA M
Accepting New Patients:
PROEX PHYSICAL THERAPY AT 389 MAIN ST
389 Main St Ste C
,Haverhill,MA 018304062
Essex
(603) 427-8066
ENGLISH
Office: SPANISH|ENGLISH

TAYLOR JESSICA M
Accepting New Patients:
PROEX PHYSICAL THERAPY AT HAVERHILL
3 Ferry St., Ste. F
,Haverhill,MA 01835
Essex
(978) 469-9412
ENGLISH
Office: SPANISH|ENGLISH

TIPPINS CATHERINE
Accepting New Patients:
PROEX PHYSICAL THERAPY AT 389 MAIN ST
389 Main St Ste C
,Haverhill,MA 018304062
Essex
(603) 427-8066
ENGLISH
Office: ENGLISH

TIPPINS CATHERINE
Accepting New Patients:
PROEX PHYSICAL THERAPY AT HAVERHILL
3 Ferry St., Ste. F
,Haverhill,MA 01835
Essex
(978) 469-9412
ENGLISH
Office: ENGLISH

TRINH JASON
Accepting New Patients:
PROEX PHYSICAL THERAPY AT 389 MAIN ST
389 Main St Ste C
,Haverhill,MA 018304062
Essex
(603) 427-8066
ENGLISH
Office: ENGLISH

TRINH JASON
Accepting New Patients:
PROEX PHYSICAL THERAPY AT HAVERHILL
3 Ferry St., Ste. F
,Haverhill,MA 01835
Essex
(978) 469-9412
ENGLISH
Office: ENGLISH

TROTSKY ALEXANDER B
Accepting New Patients:
PROEX PHYSICAL THERAPY AT HAVERHILL
3 Ferry St., Ste. F
,Haverhill,MA 01835
Essex
(978) 469-9412
atrotsky1@gmail.com
ENGLISH
Office: ITALIAN|SPANISH|ENGLISH

VAN DEN DUNGEN LINDSEY A.
Accepting New Patients:
PROEX PHYSICAL THERAPY AT 389 MAIN ST
389 Main St Ste C
,Haverhill,MA 018304062
Essex
(603) 427-8066
ENGLISH
Office: SPANISH|ENGLISH

VARGAS MATTHEW
Accepting New Patients:
PROEX PHYSICAL THERAPY AT 389 MAIN ST
389 Main St Ste C
,Haverhill,MA 018304062
Essex
(603) 427-8066
mvargas@professionalpt.com
ENGLISH
Office: ENGLISH

VARGAS MATTHEW
Accepting New Patients:
PROEX PHYSICAL THERAPY AT HAVERHILL
3 Ferry St., Ste. F
,Haverhill,MA 01835
Essex
(978) 469-9412
mvargas@professionalpt.com
ENGLISH
Office: ENGLISH

VISITING THERAPISTS, LLC
Accepting New Patients:
Visiting Therapists
358 Gile Street
,Haverhill,MA 01830
Essex
(978) 373-0002
IHRWA.haverhill@gmail.com
GREEK|ENGLISH
Office: GREEK|ENGLISH

VITALE STEPHEN
Accepting New Patients:
PROEX PHYSICAL THERAPY AT HAVERHILL
3 Ferry St., Ste. F
,Haverhill,MA 01835
Essex
(978) 469-9412
ENGLISH
Office: SPANISH|ENGLISH

WALTERS KATHERINE
Accepting New Patients:
PROEX PHYSICAL THERAPY AT 389 MAIN ST
389 Main St Ste C
,Haverhill,MA 018304062
Essex
(603) 427-8066
katherine.walters@mvptme.com
ENGLISH
Office: SPANISH|ENGLISH

WALTERS KATHERINE
Accepting New Patients:
PROEX PHYSICAL THERAPY AT HAVERHILL
3 Ferry St., Ste. F
,Haverhill,MA 01835
Essex
(978) 469-9412
katherine.walters@mvptme.com
ENGLISH
Office: SPANISH|ENGLISH

WARD MADISON
Accepting New Patients:
PROEX PHYSICAL THERAPY AT 389 MAIN ST
389 Main St Ste C
,Haverhill,MA 018304062
Essex
(603) 427-8066
Credentialing@professionalpt.com
ENGLISH
Office: ENGLISH

WARD MADISON
Accepting New Patients:
PROEX PHYSICAL THERAPY AT HAVERHILL
3 Ferry St., Ste. F
,Haverhill,MA 01835
Essex
(978) 469-9412
Credentialing@professionalpt.com
ENGLISH
Office: ENGLISH

WATSON DAVID
Accepting New Patients:
PROEX PHYSICAL THERAPY AT 389 MAIN ST
389 Main St Ste C
,Haverhill,MA 018304062
Essex
(603) 427-8066
ENGLISH
Office: SPANISH|ENGLISH

WATSON DAVID
Accepting New Patients:
PROEX PHYSICAL THERAPY AT HAVERHILL
3 Ferry St., Ste. F
,Haverhill,MA 01835
Essex
(978) 469-9412
ENGLISH
Office: SPANISH|ENGLISH

WEBER MICHAEL
Accepting New Patients:
PROEX PHYSICAL THERAPY AT 389 MAIN ST
389 Main St Ste C
,Haverhill,MA 018304062
Essex
(603) 427-8066
ENGLISH
Office: SPANISH|ENGLISH

WEBER MICHAEL
Accepting New Patients:
PROEX PHYSICAL THERAPY AT HAVERHILL
3 Ferry St., Ste. F
,Haverhill,MA 01835
Essex
(978) 469-9412
ENGLISH
Office: SPANISH|ENGLISH

WEIR BRENDAN
Accepting New Patients:
PROEX PHYSICAL THERAPY AT 389 MAIN ST
389 Main St Ste C
,Haverhill,MA 018304062
Essex
(603) 427-8066
credentialing@professionalpt.com
ENGLISH
Office: ENGLISH

WEIR BRENDAN
Accepting New Patients:
PROEX PHYSICAL THERAPY AT HAVERHILL
3 Ferry St., Ste. F
,Haverhill,MA 01835
Essex
(978) 469-9412
credentialing@professionalpt.com
ENGLISH
Office: ENGLISH

WELTLER JONATHAN
Accepting New Patients:
PROEX PHYSICAL THERAPY AT HAVERHILL
3 Ferry St., Ste. F
,Haverhill,MA 01835
Essex
(978) 469-9412
ENGLISH
Office: ENGLISH

WESTFALL PATIENCE
Accepting New Patients:
PROEX PHYSICAL THERAPY AT 389 MAIN ST
389 Main St Ste C
,Haverhill,MA 018304062
Essex
(603) 427-8066
ENGLISH
Office: SPANISH|ENGLISH

WESTFALL PATIENCE
Accepting New Patients:
PROEX PHYSICAL THERAPY AT HAVERHILL
3 Ferry St., Ste. F
,Haverhill,MA 01835
Essex
(978) 469-9412
ENGLISH
Office: SPANISH|ENGLISH

WHEELER COURTNEY
Accepting New Patients:
PROEX PHYSICAL THERAPY AT 389 MAIN ST
389 Main St Ste C
,Haverhill,MA 018304062
Essex
(603) 427-8066
credentialing@professionalpt.com
ENGLISH
Office: SPANISH|ENGLISH

WHEELER COURTNEY
Accepting New Patients:
PROEX PHYSICAL THERAPY AT HAVERHILL
3 Ferry St., Ste. F
,Haverhill,MA 01835
Essex
(978) 469-9412
credentialing@professionalpt.com
ENGLISH
Office: SPANISH|ENGLISH

WHITE ABIGAIL
Accepting New Patients:
PROEX PHYSICAL THERAPY AT HAVERHILL
3 Ferry St., Ste. F
,Haverhill,MA 01835
Essex
(978) 469-9412
ENGLISH
Office: ENGLISH

WIGHARDT CARL
Accepting New Patients:
Gemini Physical Therapy, Spine & Sports Rehabilitation
679 S Main St
,Haverhill,MA 018358721
Essex
(978) 372-3211
ENGLISH
Office: GREEK|SPANISH|ENGLISH

WOLLENSAK DIANE
Accepting New Patients:
PROEX PHYSICAL THERAPY AT 389 MAIN ST
389 Main St Ste C
,Haverhill,MA 018304062
Essex
(603) 427-8066
ENGLISH
Office: ENGLISH

WOLLENSAK DIANE
Accepting New Patients:
PROEX PHYSICAL THERAPY AT HAVERHILL
3 Ferry St., Ste. F
,Haverhill,MA 01835
Essex
(978) 469-9412
ENGLISH
Office: ENGLISH

WU MEI
Accepting New Patients:
PROEX PHYSICAL THERAPY AT 389 MAIN ST
389 Main St Ste C
,Haverhill,MA 018304062
Essex
(603) 427-8066
Credentialing@professionalpt.com
ENGLISH
Office: ENGLISH

WU MEI
Accepting New Patients:
PROEX PHYSICAL THERAPY AT HAVERHILL
3 Ferry St., Ste. F
,Haverhill,MA 01835
Essex
(978) 469-9412
Credentialing@professionalpt.com
ENGLISH
Office: ENGLISH

YOUNG SAMANTHA
Accepting New Patients:
PROEX PHYSICAL THERAPY AT 389 MAIN ST
389 Main St Ste C
,Haverhill,MA 018304062
Essex
(603) 427-8066
ENGLISH
Office: SPANISH|ENGLISH

YOUNG SAMANTHA
Accepting New Patients:
PROEX PHYSICAL THERAPY AT HAVERHILL
3 Ferry St., Ste. F
,Haverhill,MA 01835
Essex
(978) 469-9412
ENGLISH
Office: SPANISH| ENGLISH

ZHENG RAYMOND
Accepting New Patients:
PROEX PHYSICAL THERAPY AT 389 MAIN ST
389 Main St Ste C
,Haverhill,MA 018304062
Essex
(603) 427-8066
credentialing@professionalpt.com
ENGLISH
Office: ENGLISH

ZHENG RAYMOND
Accepting New Patients:
PROEX PHYSICAL THERAPY AT HAVERHILL
3 Ferry St., Ste. F
,Haverhill,MA 01835
Essex
(978) 469-9412
credentialing@professionalpt.com
ENGLISH
Office: ENGLISH

ZUBER ZACHARY
Accepting New Patients:
PROEX PHYSICAL THERAPY AT 389 MAIN ST
389 Main St Ste C
,Haverhill,MA 018304062
Essex
(603) 427-8066
credentialing@professionalpt.com
ENGLISH
Office: ENGLISH

ZUBER ZACHARY
Accepting New Patients:
PROEX PHYSICAL THERAPY AT HAVERHILL
3 Ferry St., Ste. F
,Haverhill,MA 01835
Essex
(978) 469-9412
credentialing@professionalpt.com
ENGLISH
Office: ENGLISH

BAY STATE PHYSICAL THERAPY AT 73 TURNPIKE RD.
Accepting New Patients:
BAY STATE PHYSICAL THERAPY AT 73 TURNPIKE RD.
73 TURNPIKE RD. Unit 1A Bldg C. ,Ipswich,MA 01938
Essex
(781) 961-3370
ENGLISH
Office: ENGLISH

BEGON EMMANUEL
Accepting New Patients:
BAY STATE PHYSICAL THERAPY AT 73 TURNPIKE RD.
73 TURNPIKE RD. Unit 1A Bldg C. ,Ipswich,MA 01938
Essex
(781) 961-3370
ENGLISH
Office: SPANISH| ENGLISH

CAICO HALEY K
Accepting New Patients:
BAY STATE PHYSICAL THERAPY AT 73 TURNPIKE RD.
73 TURNPIKE RD. Unit 1A Bldg C. ,Ipswich,MA 01938
Essex
(781) 961-3370
ENGLISH
Office: ENGLISH

COMMISSO MARIA A
Accepting New Patients:
BAY STATE PHYSICAL THERAPY AT 73 TURNPIKE RD.
73 TURNPIKE RD. Unit 1A Bldg C. ,Ipswich,MA 01938
Essex
(781) 961-3370
mcommisso@baystatept.com
ENGLISH
Office: ENGLISH

HARLOW KRISTEN
Accepting New Patients:
BAY STATE PHYSICAL THERAPY AT 73 TURNPIKE RD.
73 TURNPIKE RD. Unit 1A Bldg C. ,Ipswich,MA 01938
Essex
(781) 961-3370
KCAGGIANO@BAYSTATEPT.COM
ENGLISH
Office: ENGLISH

KINGSEPP EMILY
Accepting New Patients:
BAY STATE PHYSICAL THERAPY AT 73 TURNPIKE RD.
73 TURNPIKE RD. Unit 1A Bldg C. ,Ipswich,MA 01938
Essex
(781) 961-3370
emily.ciruolo@baystatept.com
ENGLISH
Office: ENGLISH

LEBEL JEFFREY
Accepting New Patients:
BAY STATE PHYSICAL THERAPY AT 73 TURNPIKE RD.
73 TURNPIKE RD. Unit 1A Bldg C. ,Ipswich,MA 01938
Essex
(781) 961-3370
jeffreylebel@hotmail.com
ENGLISH
Office: SPANISH| ENGLISH

MELANSON THOMAS
Accepting New Patients:
BAY STATE PHYSICAL THERAPY AT 73 TURNPIKE RD.
73 TURNPIKE RD. Unit 1A Bldg C. ,Ipswich,MA 01938
Essex
(781) 961-3370
tmelanson3988@gmail.com
ENGLISH
Office: ENGLISH

OLIVEIRA NICHOLAS K
Accepting New Patients:
BAY STATE PHYSICAL THERAPY AT 73 TURNPIKE RD.
73 TURNPIKE RD. Unit 1A Bldg C. ,Ipswich,MA 01938
Essex
(781) 961-3370
ENGLISH
Office: ENGLISH

WALTERS KATHERINE
Accepting New Patients:
BAY STATE PHYSICAL THERAPY AT 73 TURNPIKE RD.
73 TURNPIKE RD. Unit 1A Bldg C. ,Ipswich,MA 01938
Essex
(781) 961-3370
katherine.walters@mvptme.com
ENGLISH
Office: SPANISH|ENGLISH

WATERS HEATHER
Accepting New Patients:
BAY STATE PHYSICAL THERAPY AT 73 TURNPIKE RD.
73 TURNPIKE RD. Unit 1A Bldg C. ,Ipswich,MA 01938
Essex
(781) 961-3370
ENGLISH
Office: ENGLISH

HIBINO MARY ANN
Accepting New Patients:
MERRIMACK VALLEY PHYSICAL THERAPY
225 Essex St.
,Lawrence,MA 01840
Essex
(978) 208-0402
ENGLISH
Office: PORTUGUESE|SPANISH|ENGLISH

KNAPIK MARCELO
Accepting New Patients:
MERRIMACK VALLEY PHYSICAL THERAPY
225 Essex St.
,Lawrence,MA 01840
Essex
(978) 208-0402
SPANISH|ENGLISH
Office: KHMER / CAMBODIAN|FRENCH|GREEK|PORTUGUESE|SPANISH|ENGLISH

MERRIMACK VALLEY PHYSICAL THERAPY
Accepting New Patients:
MERRIMACK VALLEY PHYSICAL THERAPY
225 Essex St.
,Lawrence,MA 01840
Essex
(978) 208-0402
Kduncan@armsar.com
PORTUGUESE|SPANISH|ENGLISH
Office: PORTUGUESE|SPANISH|ENGLISH

SPITALERE DAVID A.
Accepting New Patients:
MERRIMACK VALLEY PHYSICAL THERAPY
225 Essex St.
,Lawrence,MA 01840
Essex
(978) 208-0402
GREEK|SPANISH|ENGLISH
Office: KHMER / CAMBODIAN|FRENCH|GREEK|PORTUGUESE|SPANISH|ENGLISH

ADVANCE PHYSICAL THERAPY & SPORTS REHAB
Accepting New Patients:
Advance Physical Therapy & Sports Rehabilitation
1 Market St Ste 3
,Lynn,MA 019011044
Essex
(781) 592-0540
SPANISH|ENGLISH
Office: SPANISH|ENGLISH

AMITAN SVETLANA
Accepting New Patients:
LYNN PHYSICAL THERAPY
26 State St ,Lynn,MA 019011505
Essex
(781) 599-3365
RUSSIAN|ENGLISH
Office: RUSSIAN|SPANISH|ENGLISH

BEGON EMMANUEL
Accepting New Patients:
Advance Physical Therapy & Sports Rehabilitation
1 Market St Ste 3
,Lynn,MA 019011044
Essex
(781) 592-0540
ENGLISH
Office: SPANISH|ENGLISH

COVIELLO LEANNA
Accepting New Patients:
Advance Physical Therapy & Sports Rehabilitation
1 Market St Ste 3
,Lynn,MA 019011044
Essex
(781) 592-0540
ENGLISH
Office: SPANISH|ENGLISH

HEALTHPRO PHYSICAL THERAPY, INC.
Accepting New Patients:
HEALTHPRO PHYSICAL THERAPY, INC.
30 Boston St Ste 10
,Lynn,MA 019042540
Essex
(781) 598-5900
nick@healthpropt.net
GREEK|SPANISH|ENGLISH
Office: GREEK|SPANISH|ENGLISH

JEANNIS BERGOMY
Accepting New Patients:
Advance Physical Therapy & Sports Rehabilitation
1 Market St Ste 3
,Lynn,MA 019011044
Essex
(781) 592-0540
ENGLISH
Office: SPANISH|ENGLISH

LIATSOS NICHOLAS S.
Accepting New Patients:
HEALTHPRO PHYSICAL THERAPY, INC.
30 Boston St Ste 10
,Lynn,MA 019042540
Essex
(781) 598-5900
SPANISH|ENGLISH
Office: GREEK|SPANISH|ENGLISH

LIBERTY PHYSICAL THERAPY LLC
Accepting New Patients:
LIBERTY PHYSICAL THERAPY LLC
26 State St ,Lynn,MA 019011505
Essex
(781) 844-5167
maximbatrin@comcast.net
KHMER / CAMBODIAN|ITALIAN|RUSSIAN|SPANISH|ENGLISH
Office: KHMER / CAMBODIAN|ITALIAN|RUSSIAN|SPANISH|ENGLISH

LYNN PHYSICAL THERAPY
Accepting New Patients:
LYNN PHYSICAL THERAPY
26 State St ,Lynn,MA 019011505
Essex
(781) 599-3365
RUSSIAN|SPANISH|ENGLISH
Office: RUSSIAN|SPANISH|ENGLISH

MIRETSKY ANNA
Accepting New Patients:
LYNN PHYSICAL THERAPY
26 State St ,Lynn,MA 019011505
Essex
(781) 599-3365
RUSSIAN|ENGLISH
Office: RUSSIAN|SPANISH|ENGLISH

MIRVODA SVETLANA
Accepting New Patients:
LYNN PHYSICAL THERAPY
26 State St ,Lynn,MA 019011505
Essex
(781) 599-3365
ENGLISH
Office: RUSSIAN|SPANISH|ENGLISH

MULTICULTURAL HOME CARE, INC.
Accepting New Patients:
MULTICULTURAL HOME CARE
330 Lynnway Ste 103
,Lynn,MA 019011713
Essex
(781) 593-7174
Elaine@ihc1776.com
CANTONESE|KHMER / CAMBODIAN|RUSSIAN|SPANISH|ENGLISH|CAPE VERDE CREOLE|HAITIAN CREOLE /KWEO
Office: CANTONESE|KHMER / CAMBODIAN|RUSSIAN|SPANISH|ENGLISH|CAPE VERDE CREOLE|HAITIAN CREOLE /KWEO

NORTH SHORE REHABILITATION ASSOCIATES
Accepting New Patients:
NORTH SHORE REHABILITATION ASSOCIATES
121 Broad St ,Lynn,MA 019011629
Essex
(781) 593-9090
RUSSIAN|SPANISH|ENGLISH
Office: RUSSIAN|SPANISH|ENGLISH

O'CONNOR JR JOSEPH S.
Accepting New Patients:
Advance Physical Therapy & Sports Rehabilitation
1 Market St Ste 3
,Lynn,MA 019011044
Essex
(781) 592-0540
ENGLISH
Office: SPANISH|ENGLISH

ROYCE-TOLLAND AMANDA C.
Accepting New Patients:
Advance Physical Therapy & Sports Rehabilitation
1 Market St Ste 3
,Lynn,MA 019011044
Essex
(781) 592-0540
ENGLISH
Office: SPANISH|ENGLISH

SPAULDING OUTPATIENT CENTER LYNN
Accepting New Patients:
SPAULDING OUTPATIENT CENTER LYNN
583 Chestnut St., Ste. 3
,Lynn,MA 01904
Essex
(781) 581-0484
ENGLISH
Office: ENGLISH

VISOCCHI DOMENIC
Accepting New Patients:
LIBERTY PHYSICAL THERAPY LLC
26 State St ,Lynn,MA 019011505
Essex
(781) 844-5167
ENGLISH
Office: KHMER / CAMBODIAN|ITALIAN|RUSSIAN|SPANISH|ENGLISH

CROCKER JULIE S.
Accepting New Patients:
PT FOR LIFE LLC
13 Elm St.
,Manchester,MA 01944
Essex
(978) 704-9647
ENGLISH
Office: ENGLISH

HSU PO-YAO
Accepting New Patients:
CAPE ANN ORTHOPEDIC & SPORTS PHYSICAL THERAPY CENTER
40 Beach St., Suite 101
,Manchester,MA 019441464
Essex
(978) 526-8288
MANDARIN|ENGLISH
Office: ENGLISH

JODI A LLACERA KLEIN
Accepting New Patients:
CAPE ANN ORTHOPEDIC & SPORTS PHYSICAL THERAPY CENTER
40 Beach St., Suite 101
,Manchester,MA 019441464
Essex
(978) 526-8288
CapeannPT@gmail.com
ENGLISH
Office: ENGLISH

KOBUS PHILIP A.
Accepting New Patients:
CAPE ANN ORTHOPEDIC & SPORTS PHYSICAL THERAPY CENTER
40 Beach St., Suite 101
,Manchester,MA 019441464
Essex
(978) 526-8288
ENGLISH
Office: SPANISH|ENGLISH

MARQUES WILLIAM
Accepting New Patients:
CAPE ANN ORTHOPEDIC & SPORTS PHYSICAL THERAPY CENTER
40 Beach St., Suite 101
,Manchester,MA 019441464
Essex
(978) 526-8288
ENGLISH
Office: ENGLISH

MCGUIRE SEAMAS L
Accepting New Patients:
CAPE ANN ORTHOPEDIC & SPORTS PHYSICAL THERAPY CENTER
40 Beach St., Suite 101
,Manchester,MA 019441464
Essex
(978) 526-8288
seamasmcguire@gmail.com
ENGLISH
Office: ENGLISH

PACKER DANIEL J
Accepting New Patients:
CAPE ANN ORTHOPEDIC & SPORTS PHYSICAL THERAPY CENTER
40 Beach St., Suite 101
,Manchester,MA 019441464
Essex
(978) 526-8288
ENGLISH
Office: ENGLISH

PT FOR LIFE LLC
Accepting New Patients:
PT FOR LIFE LLC
13 Elm St.
,Manchester,MA 01944
Essex
(978) 704-9647
ENGLISH
Office: ENGLISH

ACCELERATED PHYSICAL THERAPY - 210 ATLANTIC AVE
Accepting New Patients:
ACCELERATED PHYSICAL THERAPY - 210 ATLANTIC AVE
210 Atlantic Ave
,Marblehead,MA 01945
Essex
(617) 697-7371
ENGLISH
Office: ENGLISH

CHOINIERE RAYMOND P.
Accepting New Patients:
NORTH SHORE PHYSICAL THERAPY ASSOCIATES, INC.
1 Widger Rd.
,Marblehead,MA 01945
Essex
(781) 631-8250
ENGLISH

CIARLETTA ANDREW
Accepting New Patients:
STEP AHEAD PHYSICAL THERAPY
50 Doaks Lane
,Marblehead,MA 019452329
Essex
(781) 797-0844
ENGLISH
Office: ENGLISH

DEMUTH NANCY
Accepting New Patients:
NORTH SHORE PHYSICAL THERAPY ASSOCIATES, INC.
1 Widger Rd.
,Marblehead,MA 01945
Essex
(781) 631-8250
ENGLISH
Office: ENGLISH

FALL ADAM
Accepting New Patients:
NORTH SHORE PHYSICAL THERAPY ASSOCIATES, INC.
1 Widger Rd.
,Marblehead,MA 01945
Essex
(781) 631-8250
ENGLISH
Office: ENGLISH

FULLING STEPHEN
Accepting New Patients:
NORTH SHORE PHYSICAL THERAPY ASSOCIATES, INC.
1 Widger Rd.
,Marblehead,MA 01945
Essex
(781) 631-8250
ENGLISH
Office: ENGLISH

HICKS LAUREN
Accepting New Patients:
NORTH SHORE PHYSICAL THERAPY ASSOCIATES, INC.
1 Widger Rd.
,Marblehead,MA 01945
Essex
(781) 631-8250
ENGLISH
Office: ENGLISH

LAUBENSTEIN JASMINN
Accepting New Patients:
NORTH SHORE PHYSICAL THERAPY ASSOCIATES, INC.
1 Widger Rd.
,Marblehead,MA 01945
Essex
(781) 631-8250
ENGLISH
Office: ENGLISH

LUFKIN OLIVIA
Accepting New Patients:
NORTH SHORE PHYSICAL THERAPY ASSOCIATES, INC.
1 Widger Rd.
,Marblehead,MA 01945
Essex
(781) 631-8250
ENGLISH
Office: ENGLISH

MARYANSKI MANDY
Accepting New Patients:
NORTH SHORE PHYSICAL THERAPY ASSOCIATES, INC.
1 Widger Rd.
,Marblehead,MA 01945
Essex
(781) 631-8250
ENGLISH
Office: ENGLISH

NORTH SHORE PHYSICAL THERAPY ASSOCIATES, INC.
Accepting New Patients:
NORTH SHORE PHYSICAL THERAPY ASSOCIATES, INC.
1 Widger Rd.
,Marblehead,MA 01945
Essex
(781) 631-8250
riche@northshorept.com
ENGLISH
Office: ENGLISH

OLIN JACQUELINE M.
Accepting New Patients:
STEP AHEAD PHYSICAL THERAPY
50 Doaks Lane
,Marblehead,MA 019452329
Essex
(781) 797-0844
ScottV@comebackpt.com
ENGLISH
Office: ENGLISH

ROBERTS DAVID J.
Accepting New Patients:
NORTH SHORE PHYSICAL THERAPY ASSOCIATES, INC.
1 Widger Rd.
,Marblehead,MA 01945
Essex
(781) 631-8250
ENGLISH

SAKAYAN ARA K.
Accepting New Patients:
Accelerated Physical Therapy
14 Bessom St
,Marblehead,MA 019452329
Essex
(617) 697-7371
accelpt04@comcast.net
ARMENIAN|ENGLISH
Office: ARMENIAN|ENGLISH

SHERIDAN STEPHEN
Accepting New Patients:
NORTH SHORE PHYSICAL THERAPY ASSOCIATES, INC.
1 Widger Rd.
,Marblehead,MA 01945
Essex
(781) 631-8250
ENGLISH
Office: SPANISH|ENGLISH

SPAULDING OUTPATIENT CENTER MARBLEHEAD
Accepting New Patients:
SPAULDING OUTPATIENT CENTER MARBLEHEAD
4 Community Rd. Jewish Community Center,Marblehead,MA 01945
Essex
(781) 639-1131
ENGLISH
Office: ENGLISH

SPAULDING OUTPATIENT CENTER MARBLEHEAD (40 LEGGS HILL RD.)
Accepting New Patients:
SPAULDING OUTPATIENT CENTER MARBLEHEAD (40 LEGGS HILL RD.)
40 Leggs Hill Rd
,Marblehead,MA 019451009
Essex
(781) 639-0055
ENGLISH
Office: ENGLISH

STEP AHEAD PHYSICAL THERAPY
Accepting New Patients:
STEP AHEAD PHYSICAL THERAPY
50 Doaks Lane
,Marblehead,MA 019452329
Essex
(781) 797-0844
ENGLISH
Office: ENGLISH

WELTLER JONATHAN
Accepting New Patients:
NORTH SHORE PHYSICAL THERAPY ASSOCIATES, INC.
1 Widger Rd.
,Marblehead,MA 01945
Essex
(781) 631-8250
ENGLISH
Office: ENGLISH

WHEATLAND REBECCA
Accepting New Patients:
STEP AHEAD PHYSICAL THERAPY
50 Doaks Lane
,Marblehead,MA 019452329
Essex
(781) 797-0844
ENGLISH
Office: ENGLISH

WHITEHILL ELIZABETH
Accepting New Patients:
NORTH SHORE PHYSICAL THERAPY ASSOCIATES, INC.
1 Widger Rd.
,Marblehead,MA 01945
Essex
(781) 631-8250
ENGLISH
Office: ENGLISH

YAEGER-JOHNSON MARYANNE
Accepting New Patients:
STEP AHEAD PHYSICAL THERAPY
50 Doaks Lane
,Marblehead,MA 019452329
Essex
(781) 797-0844
ENGLISH
Office: ENGLISH

ZOHAR SIMON
Accepting New Patients:
NORTH SHORE PHYSICAL THERAPY ASSOCIATES, INC.
1 Widger Rd.
,Marblehead,MA 01945
Essex
(781) 631-8250
ENGLISH
Office: ENGLISH

BAY STATE PHYSICAL THERAPY - METHUEN (87 PLEASANT VALLEY ST.
Accepting New Patients:
BAY STATE PHYSICAL THERAPY - METHUEN
(87 PLEASANT VALLEY ST.
87 Pleasant Valley St
,Methuen,MA 01844
Essex
(978) 965-6002
ENGLISH
Office: ENGLISH

BERGER GREGORY D.
Accepting New Patients:
METHUEN PHYSICAL THERAPY, LLC
112 Jackson St Ste 2
,Methuen,MA 018445045
Essex
(978) 685-5420
ScottV@comebackpt.com
ENGLISH
Office: FRENCH|GERMAN|GREEK|HINDI|ITALIAN|PORTUGUESE|SPANISH|ENGLISH|MARATHI|CAPE VERDE CREOLE

BONILLA SINTHIA
Accepting New Patients:
BAY STATE PHYSICAL THERAPY - METHUEN
(87 PLEASANT VALLEY ST.
87 Pleasant Valley St
,Methuen,MA 01844
Essex
(978) 965-6002
ENGLISH

BUITKUS MELISSA
Accepting New Patients:
BAY STATE PHYSICAL THERAPY - METHUEN
(87 PLEASANT VALLEY ST.
87 Pleasant Valley St
,Methuen,MA 01844
Essex
(978) 965-6002
marmstrong@baystatept.com
ENGLISH
Office: ENGLISH

CURCIO TIMOTHY
Accepting New Patients:
BAY STATE PHYSICAL THERAPY - METHUEN
(87 PLEASANT VALLEY ST.
87 Pleasant Valley St
,Methuen,MA 01844
Essex
(978) 965-6002
tcurcio@baystatept.com
ENGLISH
Office: ENGLISH

EASTMAN AUDREY
Accepting New Patients:
BAY STATE PHYSICAL THERAPY - METHUEN
(87 PLEASANT VALLEY ST.
87 Pleasant Valley St
,Methuen,MA 01844
Essex
(978) 965-6002
audreymae.dancer@gmail.com
ENGLISH
Office: ENGLISH

FOLEY KASEY M
Accepting New Patients:
PARTNERS IN REHABILITATION - METHUEN
421 Merrimack St Ste 102 ,Methuen,MA 018445865
Essex
(978) 689-4500
ENGLISH
Office: ENGLISH

KNEELAND KELSEY
Accepting New Patients:
BAY STATE PHYSICAL THERAPY - METHUEN
(87 PLEASANT VALLEY ST.
87 Pleasant Valley St
,Methuen,MA 01844
Essex
(978) 965-6002
kelsey.ritter@baystatept.com
ENGLISH
Office: ENGLISH

MALKAN DARSHI
Accepting New Patients:
BAY STATE PHYSICAL THERAPY - METHUEN
(87 PLEASANT VALLEY ST.
87 Pleasant Valley St
,Methuen,MA 01844
Essex
(978) 965-6002
ENGLISH
Office: ENGLISH

MARCOTTE JAMES C.
Accepting New Patients:
BAY STATE PHYSICAL THERAPY - METHUEN
(87 PLEASANT VALLEY ST.
87 Pleasant Valley St
,Methuen,MA 01844
Essex
(978) 965-6002
ENGLISH
Office: PORTUGUESE|ENGLISH

METHUEN PHYSICAL THERAPY, LLC
Accepting New Patients:
METHUEN PHYSICAL THERAPY, LLC
112 Jackson St Ste 2
,Methuen,MA 018445045
Essex
(978) 685-5420
ENGLISH
Office: ENGLISH

O'DONNELL CHERYL L
Accepting New Patients:
BAY STATE PHYSICAL THERAPY - METHUEN
(87 PLEASANT VALLEY ST.
87 Pleasant Valley St
,Methuen,MA 01844
Essex
(978) 965-6002
ENGLISH
Office: ENGLISH

PARTNERS IN REHABILITATION - METHUEN
Accepting New Patients:
PARTNERS IN REHABILITATION - METHUEN
421 Merrimack St Ste 102 ,Methuen,MA 018445865
Essex
(978) 689-4500

PATEL REEMA V
Accepting New Patients:
BAY STATE PHYSICAL THERAPY - METHUEN
(87 PLEASANT VALLEY ST.
87 Pleasant Valley St
,Methuen,MA 01844
Essex
(978) 965-6002
reema.patel@baystatept.com
ENGLISH
Office: ENGLISH

SOIREF ADAM G
Accepting New Patients:
BAY STATE PHYSICAL THERAPY - METHUEN
(87 PLEASANT VALLEY ST.
87 Pleasant Valley St
,Methuen,MA 01844
Essex
(978) 965-6002
asoiref@baystatept.com
ENGLISH
Office: ENGLISH

WILDER ROBIN S
Accepting New Patients:
BAY STATE PHYSICAL THERAPY - METHUEN
(87 PLEASANT VALLEY ST.
87 Pleasant Valley St
,Methuen,MA 01844
Essex
(978) 965-6002
robinstarkweather@yahoo.com
ENGLISH
Office: ENGLISH

WILDER ROBIN S
Accepting New Patients:
METHUEN PHYSICAL THERAPY, LLC
112 Jackson St Ste 2
,Methuen,MA 018445045
Essex
(978) 685-5420
robinstarkweather@yahoo.com
ENGLISH
Office: ENGLISH

ABUD NAWAL
Accepting New Patients:
ProEx Physical Therapy
3 Rundlett Way
,Middleton,MA 019492500
Essex
(978) 624-7150
ENGLISH
Office: ENGLISH

ADAMS HEATHER
Accepting New Patients:
ProEx Physical Therapy
3 Rundlett Way
,Middleton,MA 019492500
Essex
(978) 624-7150
credentialing@professionalpt.com
ENGLISH
Office: ENGLISH

ADAMS SEAN
Accepting New Patients:
ProEx Physical Therapy
3 Rundlett Way
,Middleton,MA 019492500
Essex
(978) 624-7150
ENGLISH
Office: ENGLISH

ADDARIO ANTHONY
Accepting New Patients:
ProEx Physical Therapy
3 Rundlett Way
,Middleton,MA 019492500
Essex
(978) 624-7150
credentialing@professionalpt.com
ENGLISH
Office: ENGLISH

ALBERICO MICHELLE
Accepting New Patients:
ProEx Physical Therapy
3 Rundlett Way
,Middleton,MA 019492500
Essex
(978) 624-7150
ENGLISH
Office: SPANISH|ENGLISH

ALMEIDA KATHERINE L
Accepting New Patients:
ProEx Physical Therapy
3 Rundlett Way
,Middleton,MA 019492500
Essex
(978) 624-7150
credentialing@professionalpt.com
ENGLISH
Office: ENGLISH

ALMONTE NICHOLAS
Accepting New Patients:
ProEx Physical Therapy
3 Rundlett Way
,Middleton,MA
019492500
Essex
(978) 624-7150
credentialing@professionalpt.com
ENGLISH
Office: ENGLISH

ANDRUSZKIEWICZ MOLLY L.
Accepting New Patients:
ProEx Physical Therapy
3 Rundlett Way
,Middleton,MA
019492500
Essex
(978) 624-7150
ENGLISH
Office: SPANISH|
ENGLISH

ANVAR BRYCE
Accepting New Patients:
ProEx Physical Therapy
3 Rundlett Way
,Middleton,MA
019492500
Essex
(978) 624-7150
credentialing@professionalpt.com
ENGLISH
Office: ENGLISH

ARTUS CODY
Accepting New Patients:
ProEx Physical Therapy
3 Rundlett Way
,Middleton,MA
019492500
Essex
(978) 624-7150
credentialing@professionalpt.com
ENGLISH
Office: ENGLISH

AVERY ELIZABETH
Accepting New Patients:
ProEx Physical Therapy
3 Rundlett Way
,Middleton,MA
019492500
Essex
(978) 624-7150
Credentialing@professionalpt.com
ENGLISH
Office: ENGLISH

BABCOCK JESSICA
Accepting New Patients:
ProEx Physical Therapy
3 Rundlett Way
,Middleton,MA
019492500
Essex
(978) 624-7150
credentialing@professionalpt.com
ENGLISH
Office: ENGLISH

BALESTRACI RACHEL
Accepting New Patients:
ProEx Physical Therapy
3 Rundlett Way
,Middleton,MA
019492500
Essex
(978) 624-7150
credentialing@professionalpt.com
ENGLISH
Office: ENGLISH

BARLOW OLIVIA O
Accepting New Patients:
ProEx Physical Therapy
3 Rundlett Way
,Middleton,MA
019492500
Essex
(978) 624-7150
ENGLISH

BARRON BENJAMIN
Accepting New Patients:
ProEx Physical Therapy
3 Rundlett Way
,Middleton,MA
019492500
Essex
(978) 624-7150
ENGLISH
Office: SPANISH|
ENGLISH

BATTLES-SANTOS BREANNA
Accepting New Patients:
ProEx Physical Therapy
3 Rundlett Way
,Middleton,MA
019492500
Essex
(978) 624-7150
Credentialing@professionalpt.com
ENGLISH
Office: SPANISH|
ENGLISH

BAUMAN MAUREEN
Accepting New Patients:
ProEx Physical Therapy
3 Rundlett Way
,Middleton,MA
019492500
Essex
(978) 624-7150
credentialing@professionalpt.com
ENGLISH
Office: ENGLISH

BEAUREGARD MORGAN
Accepting New Patients:
ProEx Physical Therapy
3 Rundlett Way
,Middleton,MA
019492500
Essex
(978) 624-7150
credentialing@professionalpt.com
ENGLISH
Office: ENGLISH

BECK JULIANNE
Accepting New Patients:
ProEx Physical Therapy
3 Rundlett Way
,Middleton,MA
019492500
Essex
(978) 624-7150
credentialing@professionalpt.com
ENGLISH
Office: ENGLISH

BERTOLUZZI JENNIFER
Accepting New Patients:
ProEx Physical Therapy
3 Rundlett Way
,Middleton,MA
019492500
Essex
(978) 624-7150
ENGLISH
Office: SPANISH|
ENGLISH

BERUBE LAURA
Accepting New Patients:
ProEx Physical Therapy
3 Rundlett Way
,Middleton,MA
019492500
Essex
(978) 624-7150
ENGLISH
Office: ENGLISH

BLAKE MICHAEL
Accepting New Patients:
ProEx Physical Therapy
3 Rundlett Way
,Middleton,MA
019492500
Essex
(978) 624-7150
credentialing@professionalpt.com
ENGLISH
Office: ENGLISH

BLAKE NATHAN
Accepting New Patients:
ProEx Physical Therapy
3 Rundlett Way
,Middleton,MA
019492500
Essex
(978) 624-7150
ENGLISH
Office: SPANISH|ENGLISH

BOISCLAIR RACHEL
Accepting New Patients:
ProEx Physical Therapy
3 Rundlett Way
,Middleton,MA
019492500
Essex
(978) 624-7150
credentialing@professionalpt.com
ENGLISH
Office: ENGLISH

BONKOWSKI WAYNE
Accepting New Patients:
ProEx Physical Therapy
3 Rundlett Way
,Middleton,MA
019492500
Essex
(978) 624-7150
ENGLISH
Office: ENGLISH

BOUDREAU CONNOR
Accepting New Patients:
ProEx Physical Therapy
3 Rundlett Way
,Middleton,MA
019492500
Essex
(978) 624-7150
ENGLISH
Office: ENGLISH

BOWEN DAVID W
Accepting New Patients:
ProEx Physical Therapy
3 Rundlett Way
,Middleton,MA
019492500
Essex
(978) 624-7150
ENGLISH
Office: FRENCH|SPANISH|ENGLISH

BOWEN SAMANTHA
Accepting New Patients:
ProEx Physical Therapy
3 Rundlett Way
,Middleton,MA
019492500
Essex
(978) 624-7150
credentialing@professionalpt.com
ENGLISH
Office: ENGLISH

BREUNING CORAL N
Accepting New Patients:
ProEx Physical Therapy
3 Rundlett Way
,Middleton,MA
019492500
Essex
(978) 624-7150
ENGLISH
Office: ENGLISH

BROWN KYLE
Accepting New Patients:
ProEx Physical Therapy
3 Rundlett Way
,Middleton,MA
019492500
Essex
(978) 624-7150
ENGLISH
Office: ENGLISH

BRYANT LIAM
Accepting New Patients:
ProEx Physical Therapy
3 Rundlett Way
,Middleton,MA
019492500
Essex
(978) 624-7150
ENGLISH
Office: SPANISH|ENGLISH

BURDETT KATY
Accepting New Patients:
ProEx Physical Therapy
3 Rundlett Way
,Middleton,MA
019492500
Essex
(978) 624-7150
ENGLISH
Office: ITALIAN|PORTUGUESE|SPANISH|ENGLISH

CAISSE CAROLYN
Accepting New Patients:
ProEx Physical Therapy
3 Rundlett Way
,Middleton,MA
019492500
Essex
(978) 624-7150
credentialing@professionalpt.com
ENGLISH
Office: ENGLISH

CALDER JAMES
Accepting New Patients:
ProEx Physical Therapy
3 Rundlett Way
,Middleton,MA
019492500
Essex
(978) 624-7150
credentialing@professionalpt.com
ENGLISH
Office: ENGLISH

CARMAN IAN
Accepting New Patients:
ProEx Physical Therapy
3 Rundlett Way
,Middleton,MA
019492500
Essex
(978) 624-7150
ENGLISH
Office: ITALIAN|SPANISH|ENGLISH

CARRIER MICHAEL
Accepting New Patients:
ProEx Physical Therapy
3 Rundlett Way
,Middleton,MA
019492500
Essex
(978) 624-7150
credentialing@professionalpt.com
ENGLISH
Office: SPANISH|ENGLISH

CASEY COREY
Accepting New Patients:
ProEx Physical Therapy
3 Rundlett Way
,Middleton,MA
019492500
Essex
(978) 624-7150
Credentialing@professioanlpt.com
ENGLISH
Office: ENGLISH

CASH ZACHARY
Accepting New Patients:
ProEx Physical Therapy
3 Rundlett Way
,Middleton,MA
019492500
Essex
(978) 624-7150
credentialing@professionalpt.com
ENGLISH
Office: ENGLISH

CHAHID HANA
Accepting New Patients:
ProEx Physical Therapy
3 Rundlett Way
,Middleton,MA
019492500
Essex
(978) 624-7150
credentialing@professionalpt.com
ENGLISH
Office: ENGLISH

CHANDLER JASON
Accepting New Patients:
ProEx Physical Therapy
3 Rundlett Way
,Middleton,MA
019492500
Essex
(978) 624-7150
credentialing@professionalpt.com
ENGLISH
Office: ENGLISH

CHANG ELVIN
Accepting New Patients:
ProEx Physical Therapy
3 Rundlett Way
,Middleton,MA
019492500
Essex
(978) 624-7150
credentialing@professionalpt.com
ENGLISH
Office: ENGLISH

CHARETTE GISELLE
Accepting New Patients:
SPORTS REHABILITATION UNLIMITED, LLC
15 Manning Rd
,Middleton,MA
019491548
Essex
(978) 624-7966
ENGLISH

CHASSE PATRICK
Accepting New Patients:
ProEx Physical Therapy
3 Rundlett Way
,Middleton,MA
019492500
Essex
(978) 624-7150
credentialing@professionalpt.com
ENGLISH
Office: ENGLISH

CHENETTE ERIN
Accepting New Patients:
ProEx Physical Therapy
3 Rundlett Way
,Middleton,MA
019492500
Essex
(978) 624-7150
ECHENETTE@BAYSTATEPT.COM
ENGLISH
Office: ENGLISH

CHENG WEI QING
Accepting New Patients:
ProEx Physical Therapy
3 Rundlett Way
,Middleton,MA
019492500
Essex
(978) 624-7150
credentialing@professionalpt.com
ENGLISH
Office: ENGLISH

CHIASSON KATHARINE
Accepting New Patients:
ProEx Physical Therapy
3 Rundlett Way
,Middleton,MA
019492500
Essex
(978) 624-7150
ENGLISH
Office: ENGLISH

CHOWANSKA JOANNA E
Accepting New Patients:
ProEx Physical Therapy
3 Rundlett Way
,Middleton,MA
019492500
Essex
(978) 624-7150
Credentialing@professionalpt.com
ENGLISH
Office: ENGLISH

CLADY DANIELLE
Accepting New Patients:
ProEx Physical Therapy
3 Rundlett Way
,Middleton,MA
019492500
Essex
(978) 624-7150
ENGLISH
Office: SPANISH|ENGLISH

COMPAGNONE GINO
Accepting New Patients:
ProEx Physical Therapy
3 Rundlett Way
,Middleton,MA
019492500
Essex
(978) 624-7150
ENGLISH
Office: ENGLISH

CONWAY PATRICK
Accepting New Patients:
ProEx Physical Therapy
3 Rundlett Way
,Middleton,MA
019492500
Essex
(978) 624-7150
credentialing@professionalpt.com
ENGLISH
Office: ENGLISH

COPPLA HANNAH
Accepting New Patients:
ProEx Physical Therapy
3 Rundlett Way
,Middleton,MA
019492500
Essex
(978) 624-7150
ENGLISH
Office: ITALIAN|SPANISH|ENGLISH

COTTLE OWEN
Accepting New Patients:
ProEx Physical Therapy
3 Rundlett Way
,Middleton,MA
019492500
Essex
(978) 624-7150
credentialing@professionalpt.com
ENGLISH
Office: ENGLISH

CULLEN - WEBER EILEEN
Accepting New Patients:
ProEx Physical Therapy
3 Rundlett Way
,Middleton,MA
019492500
Essex
(978) 624-7150
ENGLISH
Office: SPANISH|ENGLISH

CWALINSKI JAKUB
Accepting New Patients:
ProEx Physical Therapy
3 Rundlett Way
,Middleton,MA
019492500
Essex
(978) 624-7150
credentialing@professionalpt.com
ENGLISH
Office: ENGLISH

CYR COOPER
Accepting New Patients:
ProEx Physical Therapy
3 Rundlett Way
,Middleton,MA
019492500
Essex
(978) 624-7150
credentialing@professionalpt.com
ENGLISH
Office: ENGLISH

D'AGATI VICTORIA
Accepting New Patients:
ProEx Physical Therapy
3 Rundlett Way
,Middleton,MA
019492500
Essex
(978) 624-7150
credentialing@professionalpt.com
ENGLISH
Office: ENGLISH

DALY MARISSA
Accepting New Patients:
ProEx Physical Therapy
3 Rundlett Way
,Middleton,MA
019492500
Essex
(978) 624-7150
ENGLISH
Office: ITALIAN|SPANISH|ENGLISH

DATTILO JOSEPH
Accepting New Patients:
ProEx Physical Therapy
3 Rundlett Way
,Middleton,MA
019492500
Essex
(978) 624-7150
ENGLISH
Office: ENGLISH

DE LA CUESTA MICHELA
Accepting New Patients:
ProEx Physical Therapy
3 Rundlett Way
,Middleton,MA
019492500
Essex
(978) 624-7150
ENGLISH
Office: ITALIAN|SPANISH|ENGLISH

DELUCCIA MIA
Accepting New Patients:
ProEx Physical Therapy
3 Rundlett Way
,Middleton,MA
019492500
Essex
(978) 624-7150
MIADELUCCIA@GMAIL.COM
ENGLISH
Office: ENGLISH

DEVEAUGH MAXINE
Accepting New Patients:
ProEx Physical Therapy
3 Rundlett Way
,Middleton,MA
019492500
Essex
(978) 624-7150
ENGLISH
Office: ENGLISH

DI PASQUA JULIANA
Accepting New Patients:
ProEx Physical Therapy
3 Rundlett Way
,Middleton,MA
019492500
Essex
(978) 624-7150
credentialing@professionalpt.com
ENGLISH
Office: ENGLISH

ECONOMOU KRISTINA
Accepting New Patients:
ProEx Physical Therapy
3 Rundlett Way
,Middleton,MA
019492500
Essex
(978) 624-7150
credentialing@professionalpt.com
ENGLISH
Office: ENGLISH

FAIZ RAYAN
Accepting New Patients:
ProEx Physical Therapy
3 Rundlett Way
,Middleton,MA
019492500
Essex
(978) 624-7150
credentialing@professionalpt.com
ENGLISH
Office: ENGLISH

FARINO DOMINICK
Accepting New Patients:
ProEx Physical Therapy
3 Rundlett Way
,Middleton,MA
019492500
Essex
(978) 624-7150
credentialing@professionalpt.com
ENGLISH
Office: ENGLISH

FARRELL EMILY E
Accepting New Patients:
ProEx Physical Therapy
3 Rundlett Way
,Middleton,MA
019492500
Essex
(978) 624-7150
ENGLISH
Office: ENGLISH

FAUST CHRISTOPHER
Accepting New Patients:
ProEx Physical Therapy
3 Rundlett Way
,Middleton,MA
019492500
Essex
(978) 624-7150
ENGLISH
Office: ENGLISH

FAYER JOSHUA
Accepting New Patients:
ProEx Physical Therapy
3 Rundlett Way
,Middleton,MA
019492500
Essex
(978) 624-7150
RUSSIAN|ENGLISH
Office: SPANISH|ENGLISH

FEATHER KAITLYN
Accepting New Patients:
ProEx Physical Therapy
3 Rundlett Way
,Middleton,MA
019492500
Essex
(978) 624-7150
ENGLISH
Office: ENGLISH

FEIFKE CAROLE
Accepting New Patients:
ProEx Physical Therapy
3 Rundlett Way
,Middleton,MA
019492500
Essex
(978) 624-7150
ENGLISH
Office: SPANISH|
ENGLISH

FERRANTO ALYSSE
Accepting New Patients:
ProEx Physical Therapy
3 Rundlett Way
,Middleton,MA
019492500
Essex
(978) 624-7150
ENGLISH
Office: SPANISH|
ENGLISH

FLAVIN KERRY
Accepting New Patients:
ProEx Physical Therapy
3 Rundlett Way
,Middleton,MA
019492500
Essex
(978) 624-7150
kflavin@baystatept.com
ENGLISH
Office: SPANISH|
ENGLISH

FLETCHER CASEY
Accepting New Patients:
ProEx Physical Therapy
3 Rundlett Way
,Middleton,MA
019492500
Essex
(978) 624-7150
ENGLISH
Office: ENGLISH

FORTIER KELLY
Accepting New Patients:
ProEx Physical Therapy
3 Rundlett Way
,Middleton,MA
019492500
Essex
(978) 624-7150
credentialing@professionalpt.com
ENGLISH
Office: ENGLISH

FRADELAKIS EVANGELOS
Accepting New Patients:
SPORTS REHABILITATION UNLIMITED, LLC
15 Manning Rd
,Middleton,MA
019491548
Essex
(978) 624-7966
ENGLISH
Office: ENGLISH

FREEMAN DANIELLE
Accepting New Patients:
ProEx Physical Therapy
3 Rundlett Way
,Middleton,MA
019492500
Essex
(978) 624-7150
credentialing@professionalpt.com
ENGLISH
Office: ENGLISH

FRIERSON CONSTANCE
Accepting New Patients:
ProEx Physical Therapy
3 Rundlett Way
,Middleton,MA
019492500
Essex
(978) 624-7150
cfrierson@eastersealsnh.org
ENGLISH
Office: SPANISH|
ENGLISH

FUNK VERONICA J.
Accepting New Patients:
ProEx Physical Therapy
3 Rundlett Way
,Middleton,MA
019492500
Essex
(978) 624-7150
ENGLISH
Office: SPANISH|
ENGLISH

GALVAGNO CRISTINA
Accepting New Patients:
ProEx Physical Therapy
3 Rundlett Way
,Middleton,MA
019492500
Essex
(978) 624-7150
credentialing@professionalpt.com
ENGLISH
Office: ENGLISH

GAUDET EDWARD
Accepting New Patients:
ProEx Physical Therapy
3 Rundlett Way
,Middleton,MA
019492500
Essex
(978) 624-7150
credentialing@professionalpt.com
ENGLISH
Office: ENGLISH

GELLERT CHRISTOPHER D.
Accepting New Patients:
ProEx Physical Therapy
3 Rundlett Way
,Middleton,MA
019492500
Essex
(978) 624-7150
ENGLISH
Office: GREEK|
SPANISH|ENGLISH

GELSOMINI SIERRA
Accepting New Patients:
ProEx Physical Therapy
3 Rundlett Way
,Middleton,MA
019492500
Essex
(978) 624-7150
credentialing@professionalpt.com
ENGLISH
Office: SPANISH|
ENGLISH

GERAGHTY NICOLE
Accepting New Patients:
ProEx Physical Therapy
3 Rundlett Way
,Middleton,MA
019492500
Essex
(978) 624-7150
credentialing@professionalpt.com
ENGLISH
Office: ENGLISH

GEYSTER JORDAN
Accepting New Patients:
ProEx Physical Therapy
3 Rundlett Way
,Middleton,MA
019492500
Essex
(978) 624-7150
credentialing@professionalpt.com
ENGLISH
Office: ENGLISH

GOLLANDS LYNNE
Accepting New Patients:
ProEx Physical Therapy
3 Rundlett Way
,Middleton,MA
019492500
Essex
(978) 624-7150
gollands@comcast.net
ENGLISH
Office: GREEK|
SPANISH|ENGLISH

GOODE KATHLEEN
Accepting New Patients:
ProEx Physical Therapy
3 Rundlett Way
,Middleton,MA
019492500
Essex
(978) 624-7150
ENGLISH
Office: ENGLISH

GORDON BENJAMIN
Accepting New Patients:
ProEx Physical Therapy
3 Rundlett Way
,Middleton,MA
019492500
Essex
(978) 624-7150
credentialing@professionalpt.com
ENGLISH
Office: ENGLISH

GORHAM ALICIA B
Accepting New Patients:
ProEx Physical Therapy
3 Rundlett Way
,Middleton,MA
019492500
Essex
(978) 624-7150
ENGLISH
Office: ENGLISH

GOTT NICHOLAS
Accepting New Patients:
ProEx Physical Therapy
3 Rundlett Way
,Middleton,MA
019492500
Essex
(978) 624-7150
credentialing@professionalpt.com
ENGLISH
Office: ENGLISH

GOYETTE MOUNA
Accepting New Patients:
ProEx Physical Therapy
3 Rundlett Way
,Middleton,MA
019492500
Essex
(978) 624-7150
ENGLISH
Office: ENGLISH

GRAFF LYNN
Accepting New Patients:
ProEx Physical Therapy
3 Rundlett Way
,Middleton,MA
019492500
Essex
(978) 624-7150
ENGLISH
Office: SPANISH|
ENGLISH

GRANATA ANDREW
Accepting New Patients:
ProEx Physical Therapy
3 Rundlett Way
,Middleton,MA
019492500
Essex
(978) 624-7150
ENGLISH
Office: ENGLISH

GRESHAM SETH
Accepting New Patients:
ProEx Physical Therapy
3 Rundlett Way
,Middleton,MA
019492500
Essex
(978) 624-7150
ENGLISH
Office: SPANISH|
ENGLISH

GRIFFIN LISA
Accepting New Patients:
ProEx Physical Therapy
3 Rundlett Way
,Middleton,MA
019492500
Essex
(978) 624-7150
ENGLISH
Office: ENGLISH

GUERRIER YASMEEN
Accepting New Patients:
ProEx Physical Therapy
3 Rundlett Way
,Middleton,MA
019492500
Essex
(978) 624-7150
credentialing@professionalpt.com
ENGLISH
Office: ENGLISH

HA ANDREW
Accepting New Patients:
ProEx Physical Therapy
3 Rundlett Way
,Middleton,MA
019492500
Essex
(978) 624-7150
ENGLISH
Office: ENGLISH

HARPER CAROLYN G.
Accepting New Patients:
ProEx Physical Therapy
3 Rundlett Way
,Middleton,MA
019492500
Essex
(978) 624-7150
ENGLISH
Office: SPANISH|
ENGLISH

HAWKINS AUGUSTINE
Accepting New Patients:
ProEx Physical Therapy
3 Rundlett Way
,Middleton,MA
019492500
Essex
(978) 624-7150
credentialing@professionalpt.com
ENGLISH
Office: ENGLISH

HEDAYAT LENA
Accepting New Patients:
ProEx Physical Therapy
3 Rundlett Way
,Middleton,MA
019492500
Essex
(978) 624-7150
credentialing@professionalpt.com
ENGLISH
Office: ENGLISH

HILLYER CONSTANCE
Accepting New Patients:
ProEx Physical Therapy
3 Rundlett Way
,Middleton,MA
019492500
Essex
(978) 624-7150
ENGLISH
Office: SPANISH|
ENGLISH

HINDMAN DANA
Accepting New Patients:
ProEx Physical Therapy
3 Rundlett Way
,Middleton,MA
019492500
Essex
(978) 624-7150
Dana.Hindman@jointventurespt.com
ENGLISH
Office: ENGLISH

HITCHCOCK RYAN
Accepting New Patients:
ProEx Physical Therapy
3 Rundlett Way
,Middleton,MA
019492500
Essex
(978) 624-7150
credentialing@professionalpt.com
ENGLISH
Office: ENGLISH

HIXON TESS A
Accepting New Patients:
ProEx Physical Therapy
3 Rundlett Way
,Middleton,MA
019492500
Essex
(978) 624-7150
ENGLISH
Office: ENGLISH

HOFFMAN BRYAN P.
Accepting New Patients:
ProEx Physical Therapy
3 Rundlett Way
,Middleton,MA
019492500
Essex
(978) 624-7150
ENGLISH
Office: SPANISH|ENGLISH

HOLLAND MARTHA
Accepting New Patients:
ProEx Physical Therapy
3 Rundlett Way
,Middleton,MA
019492500
Essex
(978) 624-7150
ENGLISH
Office: SPANISH|ENGLISH

INMAN OLIVIA
Accepting New Patients:
ProEx Physical Therapy
3 Rundlett Way
,Middleton,MA
019492500
Essex
(978) 624-7150
ENGLISH
Office: SPANISH|ENGLISH

JENSEN CHRISTOPHER C.
Accepting New Patients:
ProEx Physical Therapy
3 Rundlett Way
,Middleton,MA
019492500
Essex
(978) 624-7150
ENGLISH
Office: ENGLISH

JOHNSON MARGARET
Accepting New Patients:
ProEx Physical Therapy
3 Rundlett Way
,Middleton,MA
019492500
Essex
(978) 624-7150
credentialing@professionalpt.com
ENGLISH
Office: SPANISH|ENGLISH

JUROVICH ASHLEY
Accepting New Patients:
ProEx Physical Therapy
3 Rundlett Way
,Middleton,MA
019492500
Essex
(978) 624-7150
SPANISH|ENGLISH

KANE RICHARD
Accepting New Patients:
ProEx Physical Therapy
3 Rundlett Way
,Middleton,MA
019492500
Essex
(978) 624-7150
ENGLISH
Office: SPANISH|ENGLISH

KANG JIAWEN
Accepting New Patients:
ProEx Physical Therapy
3 Rundlett Way
,Middleton,MA
019492500
Essex
(978) 624-7150
ENGLISH
Office: ENGLISH

KATZENBACK ASHLEY
Accepting New Patients:
ProEx Physical Therapy
3 Rundlett Way
,Middleton,MA
019492500
Essex
(978) 624-7150
ENGLISH
Office: SPANISH|ENGLISH

KAUFMANN RACHEL
Accepting New Patients:
ProEx Physical Therapy
3 Rundlett Way
,Middleton,MA
019492500
Essex
(978) 624-7150
credentialing@professionalpt.com
ENGLISH
Office: ENGLISH

KAULBACH ROBERT
Accepting New Patients:
ProEx Physical Therapy
3 Rundlett Way
,Middleton,MA
019492500
Essex
(978) 624-7150
ENGLISH
Office: ENGLISH

KELLEY LAUREN
Accepting New Patients:
ProEx Physical Therapy
3 Rundlett Way
,Middleton,MA
019492500
Essex
(978) 624-7150
credentialing@professionalpt.com
ENGLISH
Office: ENGLISH

KELLY JOSEPH
Accepting New Patients:
ProEx Physical Therapy
3 Rundlett Way
,Middleton,MA
019492500
Essex
(978) 624-7150
credentialing@professionalpt.com
ENGLISH
Office: ENGLISH

KENNEDY MCKENNA
Accepting New Patients:
ProEx Physical Therapy
3 Rundlett Way
,Middleton,MA
019492500
Essex
(978) 624-7150
credentialing@professionalpt.com
ENGLISH
Office: ENGLISH

KING SHANNA
Accepting New Patients:
ProEx Physical Therapy
3 Rundlett Way
,Middleton,MA
019492500
Essex
(978) 624-7150
credentialing@professionalpt.com
ENGLISH
Office: ENGLISH

KLINE LEANNA K
Accepting New Patients:
ProEx Physical Therapy
3 Rundlett Way
,Middleton,MA
019492500
Essex
(978) 624-7150
ENGLISH
Office: SPANISH|ENGLISH

KNARA NATALIA
Accepting New Patients:
ProEx Physical Therapy
3 Rundlett Way
,Middleton,MA
019492500
Essex
(978) 624-7150
ENGLISH
Office: SPANISH|ENGLISH

KNIGHT SARAH M
Accepting New Patients:
ProEx Physical Therapy
3 Rundlett Way
,Middleton,MA
019492500
Essex
(978) 624-7150
ENGLISH
Office: ENGLISH

KOBUS PHILIP A.
Accepting New Patients:
ProEx Physical Therapy
3 Rundlett Way
,Middleton,MA
019492500
Essex
(978) 624-7150
ENGLISH
Office: SPANISH|ENGLISH

KOPP ERIC
Accepting New Patients:
ProEx Physical Therapy
3 Rundlett Way
,Middleton,MA
019492500
Essex
(978) 624-7150
SPANISH|ENGLISH
Office: SPANISH|ENGLISH

KUDO JOSHUA
Accepting New Patients:
ProEx Physical Therapy
3 Rundlett Way
,Middleton,MA
019492500
Essex
(978) 624-7150
ENGLISH
Office: ENGLISH

LAFALCE ERICH
Accepting New Patients:
ProEx Physical Therapy
3 Rundlett Way
,Middleton,MA
019492500
Essex
(978) 624-7150
ENGLISH
Office: ENGLISH

LAHAM NICOLE
Accepting New Patients:
ProEx Physical Therapy
3 Rundlett Way
,Middleton,MA
019492500
Essex
(978) 624-7150
ENGLISH
Office: SPANISH|ENGLISH

LALLY MICAHEL
Accepting New Patients:
ProEx Physical Therapy
3 Rundlett Way
,Middleton,MA
019492500
Essex
(978) 624-7150
ENGLISH
Office: SPANISH|ENGLISH

LAMBA KIRTI
Accepting New Patients:
ProEx Physical Therapy
3 Rundlett Way
,Middleton,MA
019492500
Essex
(978) 624-7150
credentialing@professionalpt.com
ENGLISH
Office: SPANISH|ENGLISH

LAMPROS KATRINA
Accepting New Patients:
ProEx Physical Therapy
3 Rundlett Way
,Middleton,MA
019492500
Essex
(978) 624-7150
ENGLISH
Office: SPANISH|ENGLISH

LAVIOLETTE MICHAEL J
Accepting New Patients:
ProEx Physical Therapy
3 Rundlett Way
,Middleton,MA
019492500
Essex
(978) 624-7150
credentialing@atipt.com
ENGLISH
Office: ENGLISH

LEBLANC ALLIE E.
Accepting New Patients:
ProEx Physical Therapy
3 Rundlett Way
,Middleton,MA
019492500
Essex
(978) 624-7150
ENGLISH
Office: SPANISH|ENGLISH

LECLERC BRIELLE
Accepting New Patients:
ProEx Physical Therapy
3 Rundlett Way
,Middleton,MA
019492500
Essex
(978) 624-7150
credentialing@professionalpt.com
ENGLISH
Office: ENGLISH

LEIGHTENHEIMER BRIANNA R
Accepting New Patients:
ProEx Physical Therapy
3 Rundlett Way
,Middleton,MA
019492500
Essex
(978) 624-7150
credentialing@professionalpt.com
ENGLISH
Office: ENGLISH

LEMAY AMBER C
Accepting New Patients:
ProEx Physical Therapy
3 Rundlett Way
,Middleton,MA
019492500
Essex
(978) 624-7150
credentialing@professionalpt.com
Office: SPANISH|
ENGLISH

LEMIEUX MIA E
Accepting New Patients:
ProEx Physical Therapy
3 Rundlett Way
,Middleton,MA
019492500
Essex
(978) 624-7150
credentialing@professionalpt.com
ENGLISH
Office: ENGLISH

LEVITT BLAKE
Accepting New Patients:
ProEx Physical Therapy
3 Rundlett Way
,Middleton,MA
019492500
Essex
(978) 624-7150
credentialing@professionalpt.com
ENGLISH
Office: ENGLISH

LIANG HANWEN
Accepting New Patients:
ProEx Physical Therapy
3 Rundlett Way
,Middleton,MA
019492500
Essex
(978) 624-7150
ENGLISH
Office: SPANISH|
ENGLISH

LO SUMMER
Accepting New Patients:
ProEx Physical Therapy
3 Rundlett Way
,Middleton,MA
019492500
Essex
(978) 624-7150
credentialing@professionalpt.com
ENGLISH
Office: ENGLISH

LOMBARDI SALLY
Accepting New Patients:
ProEx Physical Therapy
3 Rundlett Way
,Middleton,MA
019492500
Essex
(978) 624-7150
ENGLISH
Office: ENGLISH

LOPES ELIZABETH F
Accepting New Patients:
ProEx Physical Therapy
3 Rundlett Way
,Middleton,MA
019492500
Essex
(978) 624-7150
credentialing@professionalpt.com
ENGLISH
Office: ENGLISH

LYNCH BRIDGET
Accepting New Patients:
ProEx Physical Therapy
3 Rundlett Way
,Middleton,MA
019492500
Essex
(978) 624-7150
credentialing@professionalpt.com
ENGLISH
Office: ENGLISH

LYNCH DANICA M
Accepting New Patients:
ProEx Physical Therapy
3 Rundlett Way
,Middleton,MA
019492500
Essex
(978) 624-7150
ENGLISH
Office: ENGLISH

MACRI KYLE
Accepting New Patients:
ProEx Physical Therapy
3 Rundlett Way
,Middleton,MA
019492500
Essex
(978) 624-7150
ENGLISH
Office: SPANISH|
ENGLISH

MADORE MICHAEL
Accepting New Patients:
ProEx Physical Therapy
3 Rundlett Way
,Middleton,MA
019492500
Essex
(978) 624-7150
ENGLISH
Office: ENGLISH

MAHONEY SHANNON
Accepting New Patients:
ProEx Physical Therapy
3 Rundlett Way
,Middleton,MA
019492500
Essex
(978) 624-7150
ENGLISH
Office: ENGLISH

MALINN ALEXANDRA
Accepting New Patients:
ProEx Physical Therapy
3 Rundlett Way
,Middleton,MA
019492500
Essex
(978) 624-7150
ENGLISH
Office: SPANISH|
ENGLISH

MALINN MATTHEW
Accepting New Patients:
ProEx Physical Therapy
3 Rundlett Way
,Middleton,MA
019492500
Essex
(978) 624-7150
ENGLISH
Office: SPANISH|
ENGLISH

MANZ LAUREN
Accepting New Patients:
ProEx Physical Therapy
3 Rundlett Way
,Middleton,MA
019492500
Essex
(978) 624-7150
lmarella@professionalpt.com
ENGLISH
Office: ENGLISH

MARION JOHN J
Accepting New Patients:
ProEx Physical Therapy
3 Rundlett Way
,Middleton,MA
019492500
Essex
(978) 624-7150
ENGLISH
Office: ENGLISH

MARTIN ZACHARY S
Accepting New Patients:
ProEx Physical Therapy
3 Rundlett Way
,Middleton,MA
019492500
Essex
(978) 624-7150
ENGLISH
Office: ENGLISH

MAYBURY THOMAS J
Accepting New Patients:
ProEx Physical Therapy
3 Rundlett Way
,Middleton,MA
019492500
Essex
(978) 624-7150
ENGLISH
Office: ENGLISH

MCCARTY SEAN
Accepting New Patients:
ProEx Physical Therapy
3 Rundlett Way
,Middleton,MA
019492500
Essex
(978) 624-7150
credentialing@professionalpt.com
ENGLISH
Office: ENGLISH

MCDUFFIE HANNAH
Accepting New Patients:
ProEx Physical Therapy
3 Rundlett Way
,Middleton,MA
019492500
Essex
(978) 624-7150
ENGLISH
Office: ENGLISH

MCFADDEN KYLIE
Accepting New Patients:
ProEx Physical Therapy
3 Rundlett Way
,Middleton,MA
019492500
Essex
(978) 624-7150
ENGLISH
Office: ENGLISH

MCGAUGHAN JAMES
Accepting New Patients:
ProEx Physical Therapy
3 Rundlett Way
,Middleton,MA
019492500
Essex
(978) 624-7150
credentialing@professionalpt.com
ENGLISH
Office: ENGLISH

MCGRATH EMILY
Accepting New Patients:
ProEx Physical Therapy
3 Rundlett Way
,Middleton,MA
019492500
Essex
(978) 624-7150
ENGLISH
Office: ENGLISH

MCMANUS JESSICA
Accepting New Patients:
ProEx Physical Therapy
3 Rundlett Way
,Middleton,MA
019492500
Essex
(978) 624-7150
ENGLISH
Office: SPANISH|ENGLISH

MCMANUS MATTHEW R.
Accepting New Patients:
ProEx Physical Therapy
3 Rundlett Way
,Middleton,MA
019492500
Essex
(978) 624-7150
ENGLISH
Office: SPANISH|ENGLISH

MCMANUS NICOLE C.
Accepting New Patients:
ProEx Physical Therapy
3 Rundlett Way
,Middleton,MA
019492500
Essex
(978) 624-7150
ENGLISH
Office: SPANISH|ENGLISH

MEIDT NATALIE
Accepting New Patients:
ProEx Physical Therapy
3 Rundlett Way
,Middleton,MA
019492500
Essex
(978) 624-7150
credentialing@professionalpt.com
ENGLISH
Office: ENGLISH

MELCHIORRI DAVID
Accepting New Patients:
ProEx Physical Therapy
3 Rundlett Way
,Middleton,MA
019492500
Essex
(978) 624-7150
ENGLISH
Office: SPANISH|ENGLISH

METH JACQUELINE
Accepting New Patients:
ProEx Physical Therapy
3 Rundlett Way
,Middleton,MA
019492500
Essex
(978) 624-7150
ENGLISH
Office: SPANISH|ENGLISH

MITCHELL REBECCA C.
Accepting New Patients:
ProEx Physical Therapy
3 Rundlett Way
,Middleton,MA
019492500
Essex
(978) 624-7150
ENGLISH
Office: SPANISH|ENGLISH

MOCCIA KIMBERLY I
Accepting New Patients:
ProEx Physical Therapy
3 Rundlett Way
,Middleton,MA
019492500
Essex
(978) 624-7150
ENGLISH
Office: ITALIAN|SPANISH|ENGLISH

MUGNANI ROSE
Accepting New Patients:
ProEx Physical Therapy
3 Rundlett Way
,Middleton,MA
019492500
Essex
(978) 624-7150
ENGLISH
Office: ENGLISH

MULCAHY JULIE
Accepting New Patients:
ProEx Physical Therapy
3 Rundlett Way
,Middleton,MA
019492500
Essex
(978) 624-7150
credentialing@professionalpt.com
ENGLISH
Office: SPANISH|ENGLISH

MURPHY KAREN
Accepting New Patients:
ProEx Physical Therapy
3 Rundlett Way
,Middleton,MA
019492500
Essex
(978) 624-7150
ENGLISH
Office: SPANISH|ENGLISH

NATOLA STEPHEN
Accepting New Patients:
ProEx Physical Therapy
3 Rundlett Way
,Middleton,MA
019492500
Essex
(978) 624-7150
credentialing@professionalpt.com
ENGLISH
Office: SPANISH|ENGLISH

NEU KEVIN
Accepting New Patients:
ProEx Physical Therapy
3 Rundlett Way
,Middleton,MA
019492500
Essex
(978) 624-7150
credentialing@professionalpt.com
ENGLISH
Office: ENGLISH

NOONAN COLLEEN
Accepting New Patients:
ProEx Physical Therapy
3 Rundlett Way
,Middleton,MA
019492500
Essex
(978) 624-7150
credentialing@professionalpt.com
ENGLISH
Office: SPANISH|ENGLISH

NOONAN RYAN
Accepting New Patients:
ProEx Physical Therapy
3 Rundlett Way
,Middleton,MA
019492500
Essex
(978) 624-7150
ENGLISH
Office: SPANISH|ENGLISH

NYE PAIGE
Accepting New Patients:
ProEx Physical Therapy
3 Rundlett Way
,Middleton,MA
019492500
Essex
(978) 624-7150
ENGLISH
Office: ENGLISH

O'BRIEN CHRISTOPHER
Accepting New Patients:
ProEx Physical Therapy
3 Rundlett Way
,Middleton,MA
019492500
Essex
(978) 624-7150
credentialing@professionalpt.com
ENGLISH
Office: SPANISH|ENGLISH

O'ROURKE MATTHEW
Accepting New Patients:
ProEx Physical Therapy
3 Rundlett Way
,Middleton,MA
019492500
Essex
(978) 624-7150
ENGLISH
Office: SPANISH|ENGLISH

O'SHAUGHNESSY SEAN
Accepting New Patients:
ProEx Physical Therapy
3 Rundlett Way
,Middleton,MA
019492500
Essex
(978) 624-7150
ENGLISH
Office: SPANISH|ENGLISH

PARADELA GERALD
Accepting New Patients:
ProEx Physical Therapy
3 Rundlett Way
,Middleton,MA
019492500
Essex
(978) 624-7150
credentialing@professionalpt.com
ENGLISH
Office: ENGLISH

PATTON CALEY
Accepting New Patients:
ProEx Physical Therapy
3 Rundlett Way
,Middleton,MA
019492500
Essex
(978) 624-7150
credentialing@professionalpt.com
ENGLISH
Office: SPANISH|ENGLISH

PECZE JACLYN
Accepting New Patients:
ProEx Physical Therapy
3 Rundlett Way
,Middleton,MA
019492500
Essex
(978) 624-7150
ENGLISH
Office: ENGLISH

PELLERIN ROBERT
Accepting New Patients:
ProEx Physical Therapy
3 Rundlett Way
,Middleton,MA
019492500
Essex
(978) 624-7150
ENGLISH
Office: RUSSIAN|SPANISH|ENGLISH

PELLETIER CHLOE
Accepting New Patients:
ProEx Physical Therapy
3 Rundlett Way
,Middleton,MA
019492500
Essex
(978) 624-7150
chloe.pelletier@baystatept.com
ENGLISH
Office: ENGLISH

PETERSEN BENJAMIN
Accepting New Patients:
ProEx Physical Therapy
3 Rundlett Way
,Middleton,MA
019492500
Essex
(978) 624-7150
credentialing@professionalpt.com
ENGLISH
Office: SPANISH|
ENGLISH

PILLSBURY LILLIAN
Accepting New Patients:
ProEx Physical Therapy
3 Rundlett Way
,Middleton,MA
019492500
Essex
(978) 624-7150
ENGLISH
Office: SPANISH|
ENGLISH

PLANTE JACQUELINE
Accepting New Patients:
ProEx Physical Therapy
3 Rundlett Way
,Middleton,MA
019492500
Essex
(978) 624-7150
ENGLISH
Office: SPANISH|
ENGLISH

POLANCO SOTO JONATHAN
Accepting New Patients:
ProEx Physical Therapy
3 Rundlett Way
,Middleton,MA
019492500
Essex
(978) 624-7150
ENGLISH
Office: SPANISH|
ENGLISH

POWERS AMY
Accepting New Patients:
ProEx Physical Therapy
3 Rundlett Way
,Middleton,MA
019492500
Essex
(978) 624-7150
ENGLISH
Office: ENGLISH

POWERS ERIN
Accepting New Patients:
ProEx Physical Therapy
3 Rundlett Way
,Middleton,MA
019492500
Essex
(978) 624-7150
ENGLISH
Office: ENGLISH

PROEX PHYSICAL THERAPY AT MIDDLETON
Accepting New Patients:
ProEx Physical Therapy
3 Rundlett Way
,Middleton,MA
019492500
Essex
(978) 624-7150
cpurchas@proexpt.com
ENGLISH
Office: ENGLISH

QUALEY KELSEY
Accepting New Patients:
ProEx Physical Therapy
3 Rundlett Way
,Middleton,MA
019492500
Essex
(978) 624-7150
credentialing@professionalpt.com
ENGLISH
Office: ENGLISH

QUEZADA PAMELA
Accepting New Patients:
ProEx Physical Therapy
3 Rundlett Way
,Middleton,MA
019492500
Essex
(978) 624-7150
ENGLISH
Office: SPANISH|
ENGLISH

RACETTE MICHAEL
Accepting New Patients:
ProEx Physical Therapy
3 Rundlett Way
,Middleton,MA
019492500
Essex
(978) 624-7150
ENGLISH
Office: SPANISH|
ENGLISH

RAHMAN ASHRAFUL
Accepting New Patients:
ProEx Physical Therapy
3 Rundlett Way
,Middleton,MA
019492500
Essex
(978) 624-7150
credentialing@professionalpt.com
ENGLISH
Office: ENGLISH

RAJEH RONNIE
Accepting New Patients:
ProEx Physical Therapy
3 Rundlett Way
,Middleton,MA
019492500
Essex
(978) 624-7150
credentialing@professionalpt.com
ENGLISH
Office: ENGLISH

RAYMOND JONATHAN
Accepting New Patients:
ProEx Physical Therapy
3 Rundlett Way
,Middleton,MA
019492500
Essex
(978) 624-7150
ENGLISH
Office: SPANISH|
ENGLISH

REGAN EMILY
Accepting New Patients:
ProEx Physical Therapy
3 Rundlett Way
,Middleton,MA
019492500
Essex
(978) 624-7150
ENGLISH
Office: ENGLISH

ROONEY ASHLEY
Accepting New Patients:
ProEx Physical Therapy
3 Rundlett Way
,Middleton,MA
019492500
Essex
(978) 624-7150
ENGLISH
Office: ENGLISH

ROSSETTI KYLE
Accepting New Patients:
ProEx Physical Therapy
3 Rundlett Way
,Middleton,MA
019492500
Essex
(978) 624-7150
Credentialing@professioanlpt.com
ENGLISH
Office: ENGLISH

RUBIN MARINA
Accepting New Patients:
ProEx Physical Therapy
3 Rundlett Way
,Middleton,MA
019492500
Essex
(978) 624-7150
credentialing@professionalpt.com
ENGLISH
Office: SPANISH|ENGLISH

RUTLEDGE SYDNEY
Accepting New Patients:
ProEx Physical Therapy
3 Rundlett Way
,Middleton,MA
019492500
Essex
(978) 624-7150
credentialing@professionalpt.com
ENGLISH
Office: ENGLISH

SABATINO ROBERT
Accepting New Patients:
ProEx Physical Therapy
3 Rundlett Way
,Middleton,MA
019492500
Essex
(978) 624-7150
credentialing@professionalpt.com
ENGLISH
Office: ENGLISH

SALERNO JONMICHAEL
Accepting New Patients:
ProEx Physical Therapy
3 Rundlett Way
,Middleton,MA
019492500
Essex
(978) 624-7150
ENGLISH
Office: SPANISH|ENGLISH

SALTZ ALICIA
Accepting New Patients:
ProEx Physical Therapy
3 Rundlett Way
,Middleton,MA
019492500
Essex
(978) 624-7150
ENGLISH
Office: ITALIAN|SPANISH|ENGLISH

SANTORO ADRIANA
Accepting New Patients:
ProEx Physical Therapy
3 Rundlett Way
,Middleton,MA
019492500
Essex
(978) 624-7150
credentialing@professionalpt.com
ENGLISH
Office: RUSSIAN|ENGLISH

SASS EMILY
Accepting New Patients:
ProEx Physical Therapy
3 Rundlett Way
,Middleton,MA
019492500
Essex
(978) 624-7150
credentialing@professionalpt.com
ENGLISH
Office: SPANISH|ENGLISH

SCIORTINO FELICIA E
Accepting New Patients:
ProEx Physical Therapy
3 Rundlett Way
,Middleton,MA
019492500
Essex
(978) 624-7150
ENGLISH
Office: ENGLISH

SERVIDO THOMAS
Accepting New Patients:
ProEx Physical Therapy
3 Rundlett Way
,Middleton,MA
019492500
Essex
(978) 624-7150
credentialing@professionalpt.com
ENGLISH
Office: ENGLISH

SHAH KRISHA
Accepting New Patients:
ProEx Physical Therapy
3 Rundlett Way
,Middleton,MA
019492500
Essex
(978) 624-7150
Credentialing@professioanlpt.com
ENGLISH
Office: SPANISH|ENGLISH

SHAH SIDHDHI
Accepting New Patients:
ProEx Physical Therapy
3 Rundlett Way
,Middleton,MA
019492500
Essex
(978) 624-7150
ENGLISH
Office: GERMAN|PORTUGUESE|RUSSIAN|SPANISH|ENGLISH

SHEEHAN COLLEEN
Accepting New Patients:
ProEx Physical Therapy
3 Rundlett Way
,Middleton,MA
019492500
Essex
(978) 624-7150
ENGLISH
Office: SPANISH|ENGLISH

SHEVORY MARIA
Accepting New Patients:
ProEx Physical Therapy
3 Rundlett Way
,Middleton,MA
019492500
Essex
(978) 624-7150
ENGLISH
Office: ENGLISH

SHEVORY STEVEN M
Accepting New Patients:
ProEx Physical Therapy
3 Rundlett Way
,Middleton,MA
019492500
Essex
(978) 624-7150
ENGLISH
Office: SPANISH|ENGLISH

SIECZKIEWICZ DANIEL
Accepting New Patients:
ProEx Physical Therapy
3 Rundlett Way
,Middleton,MA
019492500
Essex
(978) 624-7150
ENGLISH
Office: SPANISH|ENGLISH

SNOW MACKENZIE
Accepting New Patients:
ProEx Physical Therapy
3 Rundlett Way
,Middleton,MA
019492500
Essex
(978) 624-7150
credentialing@professionalpt.com
ENGLISH
Office: ENGLISH

SOUSA STACEY
Accepting New Patients:
ProEx Physical Therapy
3 Rundlett Way
,Middleton,MA
019492500
Essex
(978) 624-7150
ssousa@baystatept.com
ENGLISH
Office: ENGLISH

SPECTOR ARIELLE G
Accepting New Patients:
ProEx Physical Therapy
3 Rundlett Way
,Middleton,MA
019492500
Essex
(978) 624-7150
ENGLISH
Office: ENGLISH

SPORTS REHABILITATION UNLIMITED, LLC
Accepting New Patients:
SPORTS REHABILITATION UNLIMITED, LLC
15 Manning Rd
,Middleton,MA
019491548
Essex
(978) 624-7966
info@sportsrehabu.com

ST. ONGE ROGER
Accepting New Patients:
ProEx Physical Therapy
3 Rundlett Way
,Middleton,MA
019492500
Essex
(978) 624-7150
ENGLISH
Office: SPANISH|ENGLISH

STOWELL KATHRYNE
Accepting New Patients:
ProEx Physical Therapy
3 Rundlett Way
,Middleton,MA
019492500
Essex
(978) 624-7150
kathrynestowell96@gmail.com
ENGLISH
Office: SPANISH|ENGLISH

STRAUSS MICHELLE
Accepting New Patients:
ProEx Physical Therapy
3 Rundlett Way
,Middleton,MA
019492500
Essex
(978) 624-7150
ENGLISH
Office: SPANISH|ENGLISH

STRINGER ALLISON
Accepting New Patients:
ProEx Physical Therapy
3 Rundlett Way
,Middleton,MA
019492500
Essex
(978) 624-7150
ENGLISH
Office: SPANISH|ENGLISH

SUGAR OLIVIA
Accepting New Patients:
ProEx Physical Therapy
3 Rundlett Way
,Middleton,MA
019492500
Essex
(978) 624-7150
ENGLISH
Office: ENGLISH

SUSI CASSANDRA
Accepting New Patients:
ProEx Physical Therapy
3 Rundlett Way
,Middleton,MA
019492500
Essex
(978) 624-7150
csusi@professionalpt.com
ENGLISH
Office: ENGLISH

SWANNER MEGAN
Accepting New Patients:
ProEx Physical Therapy
3 Rundlett Way
,Middleton,MA
019492500
Essex
(978) 624-7150
ENGLISH
Office: ENGLISH

SWANSON CHET
Accepting New Patients:
ProEx Physical Therapy
3 Rundlett Way
,Middleton,MA
019492500
Essex
(978) 624-7150
credentialing@professionalpt.com
ENGLISH
Office: SPANISH|ENGLISH

SYMONETTE ANGELICA
Accepting New Patients:
ProEx Physical Therapy
3 Rundlett Way
,Middleton,MA
019492500
Essex
(978) 624-7150
Credentialing@professionalpt.com
ENGLISH
Office: ENGLISH

TABUR ERIKA
Accepting New Patients:
ProEx Physical Therapy
3 Rundlett Way
,Middleton,MA
019492500
Essex
(978) 624-7150
credentialing@professionalpt.com
ENGLISH
Office: ENGLISH

TAYLOR JESSICA M
Accepting New Patients:
ProEx Physical Therapy
3 Rundlett Way
,Middleton,MA
019492500
Essex
(978) 624-7150
ENGLISH
Office: SPANISH|ENGLISH

TIPPINS CATHERINE
Accepting New Patients:
ProEx Physical Therapy
3 Rundlett Way
,Middleton,MA
019492500
Essex
(978) 624-7150
ENGLISH
Office: ENGLISH

TRINH JASON
Accepting New Patients:
ProEx Physical Therapy
3 Rundlett Way
,Middleton,MA
019492500
Essex
(978) 624-7150
ENGLISH
Office: ENGLISH

TROTSKY ALEXANDER B
Accepting New Patients:
ProEx Physical Therapy
3 Rundlett Way
,Middleton,MA
019492500
Essex
(978) 624-7150
atrotsky1@gmail.com
ENGLISH
Office: ITALIAN|
SPANISH|ENGLISH

VARGAS MATTHEW
Accepting New Patients:
ProEx Physical Therapy
3 Rundlett Way
,Middleton,MA
019492500
Essex
(978) 624-7150
mvargas@professionalpt.com
ENGLISH
Office: ENGLISH

VITALE STEPHEN
Accepting New Patients:
ProEx Physical Therapy
3 Rundlett Way
,Middleton,MA
019492500
Essex
(978) 624-7150
ENGLISH
Office: SPANISH|
ENGLISH

WALTERS KATHERINE
Accepting New Patients:
ProEx Physical Therapy
3 Rundlett Way
,Middleton,MA
019492500
Essex
(978) 624-7150
katherine.walters@mvptme.com
ENGLISH
Office: SPANISH|
ENGLISH

WARD MADISON
Accepting New Patients:
ProEx Physical Therapy
3 Rundlett Way
,Middleton,MA
019492500
Essex
(978) 624-7150
Credentialing@professionalpt.com
ENGLISH
Office: ENGLISH

WATSON DAVID
Accepting New Patients:
ProEx Physical Therapy
3 Rundlett Way
,Middleton,MA
019492500
Essex
(978) 624-7150
ENGLISH
Office: SPANISH|
ENGLISH

WEBER MICHAEL
Accepting New Patients:
ProEx Physical Therapy
3 Rundlett Way
,Middleton,MA
019492500
Essex
(978) 624-7150
ENGLISH
Office: SPANISH|
ENGLISH

WEIR BRENDAN
Accepting New Patients:
ProEx Physical Therapy
3 Rundlett Way
,Middleton,MA
019492500
Essex
(978) 624-7150
credentialing@professionalpt.com
ENGLISH
Office: ENGLISH

WELTLER JONATHAN
Accepting New Patients:
ProEx Physical Therapy
3 Rundlett Way
,Middleton,MA
019492500
Essex
(978) 624-7150
ENGLISH
Office: ENGLISH

WESTFALL PATIENCE
Accepting New Patients:
ProEx Physical Therapy
3 Rundlett Way
,Middleton,MA
019492500
Essex
(978) 624-7150
ENGLISH
Office: SPANISH|
ENGLISH

WHEELER COURTNEY
Accepting New Patients:
ProEx Physical Therapy
3 Rundlett Way
,Middleton,MA
019492500
Essex
(978) 624-7150
credentialing@professionalpt.com
ENGLISH
Office: SPANISH|
ENGLISH

WHITE ABIGAIL
Accepting New Patients:
ProEx Physical Therapy
3 Rundlett Way
,Middleton,MA
019492500
Essex
(978) 624-7150
ENGLISH
Office: ENGLISH

WILLIAMS PATRICK
Accepting New Patients:
SPORTS
REHABILITATION
UNLIMITED, LLC
15 Manning Rd
,Middleton,MA
019491548
Essex
(978) 624-7966

WOLLENSAK DIANE
Accepting New Patients:
ProEx Physical Therapy
3 Rundlett Way
,Middleton,MA
019492500
Essex
(978) 624-7150
ENGLISH
Office: ENGLISH

WOOP JAMES
Accepting New Patients:
ProEx Physical Therapy
3 Rundlett Way
,Middleton,MA
019492500
Essex
(978) 624-7150
ENGLISH
Office: ENGLISH

WU MEI
Accepting New Patients:
ProEx Physical Therapy
3 Rundlett Way
,Middleton,MA
019492500
Essex
(978) 624-7150
Credentialing@professionalpt.com
ENGLISH
Office: ENGLISH

YEAMAN CAMERON
Accepting New Patients:
ProEx Physical Therapy
3 Rundlett Way
,Middleton,MA
019492500
Essex
(978) 624-7150
ENGLISH
Office: SPANISH|
ENGLISH

YEE THEODORE
Accepting New Patients:
ProEx Physical Therapy
3 Rundlett Way
,Middleton,MA
019492500
Essex
(978) 624-7150
ENGLISH
Office: ENGLISH

YOUNG SAMANTHA
Accepting New Patients:
ProEx Physical Therapy
3 Rundlett Way
,Middleton,MA
019492500
Essex
(978) 624-7150
ENGLISH
Office: SPANISH|
ENGLISH

ZHENG RAYMOND
Accepting New Patients:
ProEx Physical Therapy
3 Rundlett Way
,Middleton,MA
019492500
Essex
(978) 624-7150
credentialing@professionalpt.com
ENGLISH
Office: ENGLISH

ZUBER ZACHARY
Accepting New Patients:
ProEx Physical Therapy
3 Rundlett Way
,Middleton,MA
019492500
Essex
(978) 624-7150
credentialing@professionalpt.com
ENGLISH
Office: ENGLISH

HOME FIT PT
Accepting New Patients:
HOME FIT PT
37 16th Tee St
,Newbury,MA
019511952
Essex
(617) 821-1756
erik.homefitpt@gmail.com
ENGLISH
Office: ENGLISH

SALMINEN ERIK M
Accepting New Patients:
HOME FIT PT
37 16th Tee St
,Newbury,MA
019511952
Essex
(617) 821-1756
erik.homefitpt@gmail.com
ENGLISH
Office: ENGLISH

ADAMAKIS GEORGIOS
Accepting New Patients:
PROEX PHYSICAL THERAPY AT NEWBURYPORT
112 Parker Street, Lower Level
,Newburyport,MA
01950
Essex
(978) 572-4333
SPANISH|ENGLISH
Office: ENGLISH

ADAMS HEATHER
Accepting New Patients:
PROEX PHYSICAL THERAPY AT NEWBURYPORT
112 Parker Street, Lower Level
,Newburyport,MA
01950
Essex
(978) 572-4333
credentialing@professionalpt.com
ENGLISH
Office: ENGLISH

ADAMS SEAN
Accepting New Patients:
PROEX PHYSICAL THERAPY AT NEWBURYPORT
112 Parker Street, Lower Level
,Newburyport,MA
01950
Essex
(978) 572-4333
ENGLISH
Office: ENGLISH

ADDARIO ANTHONY
Accepting New Patients:
PROEX PHYSICAL THERAPY AT NEWBURYPORT
112 Parker Street, Lower Level
,Newburyport,MA
01950
Essex
(978) 572-4333
credentialing@professionalpt.com
ENGLISH
Office: ENGLISH

ALMONTE NICHOLAS
Accepting New Patients:
PROEX PHYSICAL THERAPY AT NEWBURYPORT
112 Parker Street, Lower Level
,Newburyport,MA
01950
Essex
(978) 572-4333
credentialing@professionalpt.com
ENGLISH
Office: ENGLISH

ANVAR BRYCE
Accepting New Patients:
PROEX PHYSICAL THERAPY AT NEWBURYPORT
112 Parker Street, Lower Level
,Newburyport,MA
01950
Essex
(978) 572-4333
credentialing@professionalpt.com
ENGLISH
Office: ENGLISH

AVERY ELIZABETH
Accepting New Patients:
PROEX PHYSICAL THERAPY AT NEWBURYPORT
112 Parker Street, Lower Level
,Newburyport,MA
01950
Essex
(978) 572-4333
Credentialing@professionalpt.com
ENGLISH
Office: ENGLISH

BALESTRACI RACHEL
Accepting New Patients:
PROEX PHYSICAL THERAPY AT NEWBURYPORT
112 Parker Street, Lower Level
,Newburyport,MA 01950
Essex
(978) 572-4333
credentialing@professionalpt.com
ENGLISH
Office: ENGLISH

BARLOW OLIVIA O
Accepting New Patients:
PROEX PHYSICAL THERAPY AT NEWBURYPORT
112 Parker Street, Lower Level
,Newburyport,MA 01950
Essex
(978) 572-4333
ENGLISH

BATTLES-SANTOS BREANNA
Accepting New Patients:
PROEX PHYSICAL THERAPY AT NEWBURYPORT
112 Parker Street, Lower Level
,Newburyport,MA 01950
Essex
(978) 572-4333
Credentialing@professionalpt.com
ENGLISH
Office: SPANISH|ENGLISH

BAUTZ ELENI
Accepting New Patients:
PROEX PHYSICAL THERAPY AT NEWBURYPORT
112 Parker Street, Lower Level
,Newburyport,MA 01950
Essex
(978) 572-4333
credentialing@professionalpt.com
ENGLISH
Office: ENGLISH

BEAUREGARD MORGAN
Accepting New Patients:
PROEX PHYSICAL THERAPY AT NEWBURYPORT
112 Parker Street, Lower Level
,Newburyport,MA 01950
Essex
(978) 572-4333
credentialing@professionalpt.com
ENGLISH
Office: ENGLISH

BIROTTE CHRISTOPHER E
Accepting New Patients:
PROEX PHYSICAL THERAPY AT NEWBURYPORT
112 Parker Street, Lower Level
,Newburyport,MA 01950
Essex
(978) 572-4333
admin@orthopaedicsplus.com
ENGLISH
Office: ITALIAN|SPANISH|ENGLISH

BLAKE MICHAEL
Accepting New Patients:
PROEX PHYSICAL THERAPY AT NEWBURYPORT
112 Parker Street, Lower Level
,Newburyport,MA 01950
Essex
(978) 572-4333
credentialing@professionalpt.com
ENGLISH
Office: ENGLISH

BOISCLAIR RACHEL
Accepting New Patients:
PROEX PHYSICAL THERAPY AT NEWBURYPORT
112 Parker Street, Lower Level
,Newburyport,MA 01950
Essex
(978) 572-4333
credentialing@professionalpt.com
ENGLISH
Office: ENGLISH

BOUDREAU CONNOR
Accepting New Patients:
PROEX PHYSICAL THERAPY AT NEWBURYPORT
112 Parker Street, Lower Level
,Newburyport,MA 01950
Essex
(978) 572-4333
ENGLISH
Office: ENGLISH

BOWEN DAVID W
Accepting New Patients:
PROEX PHYSICAL THERAPY AT NEWBURYPORT
112 Parker Street, Lower Level
,Newburyport,MA 01950
Essex
(978) 572-4333
ENGLISH
Office: FRENCH|SPANISH|ENGLISH

BOWEN SAMANTHA
Accepting New Patients:
PROEX PHYSICAL THERAPY AT NEWBURYPORT
112 Parker Street, Lower Level
,Newburyport,MA 01950
Essex
(978) 572-4333
credentialing@professionalpt.com
ENGLISH
Office: ENGLISH

BURDETT KATY
Accepting New Patients:
PROEX PHYSICAL THERAPY AT NEWBURYPORT
112 Parker Street, Lower Level
,Newburyport,MA 01950
Essex
(978) 572-4333
ENGLISH
Office: ITALIAN|PORTUGUESE|SPANISH|ENGLISH

CAISSE CAROLYN
Accepting New Patients:
PROEX PHYSICAL THERAPY AT NEWBURYPORT
112 Parker Street, Lower Level
,Newburyport,MA 01950
Essex
(978) 572-4333
credentialing@professionalpt.com
ENGLISH
Office: ENGLISH

CARMAN IAN
Accepting New Patients:
PROEX PHYSICAL THERAPY AT NEWBURYPORT
112 Parker Street, Lower Level
,Newburyport,MA 01950
Essex
(978) 572-4333
ENGLISH
Office: ITALIAN|SPANISH|ENGLISH

CASEY COREY
Accepting New Patients:
PROEX PHYSICAL THERAPY AT NEWBURYPORT
112 Parker Street, Lower Level
,Newburyport,MA 01950
Essex
(978) 572-4333
Credentialing@professioanlpt.com
ENGLISH
Office: ENGLISH

CASH ZACHARY
Accepting New Patients:
PROEX PHYSICAL THERAPY AT NEWBURYPORT
112 Parker Street, Lower Level
,Newburyport,MA 01950
Essex
(978) 572-4333
credentialing@professionalpt.com
ENGLISH
Office: ENGLISH

CHAHID HANA
Accepting New Patients:
PROEX PHYSICAL THERAPY AT NEWBURYPORT
112 Parker Street, Lower Level
,Newburyport,MA 01950
Essex
(978) 572-4333
credentialing@professionalpt.com
ENGLISH
Office: ENGLISH

CHANDLER JASON
Accepting New Patients:
PROEX PHYSICAL THERAPY AT NEWBURYPORT
112 Parker Street, Lower Level
,Newburyport,MA 01950
Essex
(978) 572-4333
credentialing@professionalpt.com
ENGLISH
Office: ENGLISH

CHANG ELVIN
Accepting New Patients:
PROEX PHYSICAL THERAPY AT NEWBURYPORT
112 Parker Street, Lower Level
,Newburyport,MA 01950
Essex
(978) 572-4333
credentialing@professionalpt.com
ENGLISH
Office: ENGLISH

CHENETTE ERIN
Accepting New Patients:
PROEX PHYSICAL THERAPY AT NEWBURYPORT
112 Parker Street, Lower Level
,Newburyport,MA 01950
Essex
(978) 572-4333
ECHENETTE@BAYSTATEPT.COM
ENGLISH
Office: ENGLISH

CHENG WEI QING
Accepting New Patients:
PROEX PHYSICAL THERAPY AT NEWBURYPORT
112 Parker Street, Lower Level
,Newburyport,MA 01950
Essex
(978) 572-4333
credentialing@professionalpt.com
ENGLISH
Office: ENGLISH

CHIASSON KATHARINE
Accepting New Patients:
PROEX PHYSICAL THERAPY AT NEWBURYPORT
112 Parker Street, Lower Level
,Newburyport,MA 01950
Essex
(978) 572-4333
ENGLISH
Office: ENGLISH

CHOWANSKA JOANNA E
Accepting New Patients:
PROEX PHYSICAL THERAPY AT NEWBURYPORT
112 Parker Street, Lower Level
,Newburyport,MA 01950
Essex
(978) 572-4333
Credentialing@professionalpt.com
ENGLISH
Office: ENGLISH

COMPAGNONE GINO
Accepting New Patients:
PROEX PHYSICAL THERAPY AT NEWBURYPORT
112 Parker Street, Lower Level
,Newburyport,MA 01950
Essex
(978) 572-4333
ENGLISH
Office: ENGLISH

CONWAY PATRICK
Accepting New Patients:
PROEX PHYSICAL THERAPY AT NEWBURYPORT
112 Parker Street, Lower Level
,Newburyport,MA 01950
Essex
(978) 572-4333
credentialing@professionalpt.com
ENGLISH
Office: ENGLISH

COPPLA HANNAH
Accepting New Patients:
PROEX PHYSICAL THERAPY AT NEWBURYPORT
112 Parker Street, Lower Level
,Newburyport,MA 01950
Essex
(978) 572-4333
ENGLISH
Office: ITALIAN|SPANISH|ENGLISH

COTTLE OWEN
Accepting New Patients:
PROEX PHYSICAL THERAPY AT NEWBURYPORT
112 Parker Street, Lower Level
,Newburyport,MA 01950
Essex
(978) 572-4333
credentialing@professionalpt.com
ENGLISH
Office: ENGLISH

D'AGATI VICTORIA
Accepting New Patients:
PROEX PHYSICAL THERAPY AT NEWBURYPORT
112 Parker Street, Lower Level
,Newburyport,MA 01950
Essex
(978) 572-4333
credentialing@professionalpt.com
ENGLISH
Office: ENGLISH

DALY MARISSA
Accepting New Patients:
PROEX PHYSICAL THERAPY AT NEWBURYPORT
112 Parker Street, Lower Level
,Newburyport,MA 01950
Essex
(978) 572-4333
ENGLISH
Office: ITALIAN|SPANISH|ENGLISH

DATTILO JOSEPH
Accepting New Patients:
PROEX PHYSICAL THERAPY AT NEWBURYPORT
112 Parker Street, Lower Level
,Newburyport,MA 01950
Essex
(978) 572-4333
ENGLISH
Office: ENGLISH

DE LA CUESTA MICHELA
Accepting New Patients:
PROEX PHYSICAL THERAPY AT NEWBURYPORT
112 Parker Street, Lower Level
,Newburyport,MA 01950
Essex
(978) 572-4333
ENGLISH
Office: ITALIAN|SPANISH|ENGLISH

DI PASQUA JULIANA
Accepting New Patients:
PROEX PHYSICAL THERAPY AT NEWBURYPORT
112 Parker Street, Lower Level
,Newburyport,MA 01950
Essex
(978) 572-4333
credentialing@professionalpt.com
ENGLISH
Office: ENGLISH

ECONOMOU KRISTINA
Accepting New Patients:
PROEX PHYSICAL THERAPY AT NEWBURYPORT
112 Parker Street, Lower Level
,Newburyport,MA 01950
Essex
(978) 572-4333
credentialing@professionalpt.com
ENGLISH
Office: ENGLISH

FAIZ RAYAN
Accepting New Patients:
PROEX PHYSICAL THERAPY AT NEWBURYPORT
112 Parker Street, Lower Level
,Newburyport,MA 01950
Essex
(978) 572-4333
credentialing@professionalpt.com
ENGLISH
Office: ENGLISH

FARINO DOMINICK
Accepting New Patients:
PROEX PHYSICAL THERAPY AT NEWBURYPORT
112 Parker Street, Lower Level
,Newburyport,MA 01950
Essex
(978) 572-4333
credentialing@professionalpt.com
ENGLISH
Office: ENGLISH

FARRELL EMILY E
Accepting New Patients:
PROEX PHYSICAL THERAPY AT NEWBURYPORT
112 Parker Street, Lower Level
,Newburyport,MA 01950
Essex
(978) 572-4333
ENGLISH
Office: ENGLISH

FEATHER KAITLYN
Accepting New Patients:
PROEX PHYSICAL THERAPY AT NEWBURYPORT
112 Parker Street, Lower Level
,Newburyport,MA 01950
Essex
(978) 572-4333
ENGLISH
Office: ENGLISH

FLAVIN KERRY
Accepting New Patients:
PROEX PHYSICAL THERAPY AT NEWBURYPORT
112 Parker Street, Lower Level
,Newburyport,MA 01950
Essex
(978) 572-4333
kflavin@baystatept.com
ENGLISH
Office: SPANISH|ENGLISH

FORTIER KELLY
Accepting New Patients:
PROEX PHYSICAL THERAPY AT NEWBURYPORT
112 Parker Street, Lower Level
,Newburyport,MA 01950
Essex
(978) 572-4333
credentialing@professionalpt.com
ENGLISH
Office: ENGLISH

FREEMAN DANIELLE
Accepting New Patients:
PROEX PHYSICAL THERAPY AT NEWBURYPORT
112 Parker Street, Lower Level
,Newburyport,MA 01950
Essex
(978) 572-4333
credentialing@professionalpt.com
ENGLISH
Office: ENGLISH

GALVAGNO CRISTINA
Accepting New Patients:
PROEX PHYSICAL THERAPY AT NEWBURYPORT
112 Parker Street, Lower Level
,Newburyport,MA 01950
Essex
(978) 572-4333
credentialing@professionalpt.com
ENGLISH
Office: ENGLISH

GAUDET EDWARD
Accepting New Patients:
PROEX PHYSICAL THERAPY AT NEWBURYPORT
112 Parker Street, Lower Level
,Newburyport,MA 01950
Essex
(978) 572-4333
credentialing@professionalpt.com
ENGLISH
Office: ENGLISH

GELLERT CHRISTOPHER D.
Accepting New Patients:
PROEX PHYSICAL THERAPY AT NEWBURYPORT
112 Parker Street, Lower Level
,Newburyport,MA 01950
Essex
(978) 572-4333
ENGLISH
Office: GREEK|SPANISH|ENGLISH

GELSOMINI SIERRA
Accepting New Patients:
PROEX PHYSICAL THERAPY AT NEWBURYPORT
112 Parker Street, Lower Level
,Newburyport,MA 01950
Essex
(978) 572-4333
credentialing@professionalpt.com
ENGLISH
Office: SPANISH|ENGLISH

GERAGHTY NICOLE
Accepting New Patients:
PROEX PHYSICAL THERAPY AT NEWBURYPORT
112 Parker Street, Lower Level
,Newburyport,MA 01950
Essex
(978) 572-4333
credentialing@professionalpt.com
ENGLISH
Office: ENGLISH

GEYSTER JORDAN
Accepting New Patients:
PROEX PHYSICAL THERAPY AT NEWBURYPORT
112 Parker Street, Lower Level
,Newburyport,MA 01950
Essex
(978) 572-4333
credentialing@professionalpt.com
ENGLISH
Office: ENGLISH

GLEASON KATHERINE C.
Accepting New Patients:
PROEX PHYSICAL THERAPY AT NEWBURYPORT
112 Parker Street, Lower Level
,Newburyport,MA 01950
Essex
(978) 572-4333
ENGLISH
Office: ENGLISH

GORDON BENJAMIN
Accepting New Patients:
PROEX PHYSICAL THERAPY AT NEWBURYPORT
112 Parker Street, Lower Level
,Newburyport,MA 01950
Essex
(978) 572-4333
credentialing@professionalpt.com
ENGLISH
Office: ENGLISH

GOTT NICHOLAS
Accepting New Patients:
PROEX PHYSICAL THERAPY AT NEWBURYPORT
112 Parker Street, Lower Level ,Newburyport,MA 01950
Essex
(978) 572-4333
credentialing@professionalpt.com
ENGLISH
Office: ENGLISH

GRAMS DAVID J.
Accepting New Patients:
WALKWELL FOOT & LOWER EXTREMITY REHAB - NEWBURYPORT
37 1/2 Forrester St., Ste. B ,Newburyport,MA 01950
Essex
(978) 462-2700
ENGLISH
Office: SPANISH|ENGLISH

GRANATA ANDREW
Accepting New Patients:
PROEX PHYSICAL THERAPY AT NEWBURYPORT
112 Parker Street, Lower Level ,Newburyport,MA 01950
Essex
(978) 572-4333
ENGLISH
Office: ENGLISH

GRESHAM SETH
Accepting New Patients:
PROEX PHYSICAL THERAPY AT NEWBURYPORT
112 Parker Street, Lower Level ,Newburyport,MA 01950
Essex
(978) 572-4333
ENGLISH
Office: SPANISH|ENGLISH

GUERRIER YASMEEN
Accepting New Patients:
PROEX PHYSICAL THERAPY AT NEWBURYPORT
112 Parker Street, Lower Level ,Newburyport,MA 01950
Essex
(978) 572-4333
credentialing@professionalpt.com
ENGLISH
Office: ENGLISH

HA ANDREW
Accepting New Patients:
PROEX PHYSICAL THERAPY AT NEWBURYPORT
112 Parker Street, Lower Level ,Newburyport,MA 01950
Essex
(978) 572-4333
ENGLISH
Office: ENGLISH

HAWKINS AUGUSTINE
Accepting New Patients:
PROEX PHYSICAL THERAPY AT NEWBURYPORT
112 Parker Street, Lower Level ,Newburyport,MA 01950
Essex
(978) 572-4333
credentialing@professionalpt.com
ENGLISH
Office: ENGLISH

HEDAYAT LENA
Accepting New Patients:
PROEX PHYSICAL THERAPY AT NEWBURYPORT
112 Parker Street, Lower Level ,Newburyport,MA 01950
Essex
(978) 572-4333
credentialing@professionalpt.com
ENGLISH
Office: ENGLISH

HINDMAN DANA
Accepting New Patients:
PROEX PHYSICAL THERAPY AT NEWBURYPORT
112 Parker Street, Lower Level ,Newburyport,MA 01950
Essex
(978) 572-4333
Dana.Hindman@jointventurespt.com
ENGLISH
Office: ENGLISH

HITCHCOCK RYAN
Accepting New Patients:
PROEX PHYSICAL THERAPY AT NEWBURYPORT
112 Parker Street, Lower Level ,Newburyport,MA 01950
Essex
(978) 572-4333
credentialing@professionalpt.com
ENGLISH
Office: ENGLISH

HIXON TESS A
Accepting New Patients:
PROEX PHYSICAL THERAPY AT NEWBURYPORT
112 Parker Street, Lower Level ,Newburyport,MA 01950
Essex
(978) 572-4333
ENGLISH
Office: ENGLISH

INMAN OLIVIA
Accepting New Patients:
PROEX PHYSICAL THERAPY AT NEWBURYPORT
112 Parker Street, Lower Level ,Newburyport,MA 01950
Essex
(978) 572-4333
ENGLISH
Office: SPANISH|ENGLISH

JOHNSON MARGARET
Accepting New Patients:
PROEX PHYSICAL THERAPY AT NEWBURYPORT
112 Parker Street, Lower Level
,Newburyport,MA 01950
Essex
(978) 572-4333
credentialing@professionalpt.com
ENGLISH
Office: SPANISH|ENGLISH

JUROVICH ASHLEY
Accepting New Patients:
PROEX PHYSICAL THERAPY AT NEWBURYPORT
112 Parker Street, Lower Level
,Newburyport,MA 01950
Essex
(978) 572-4333
SPANISH|ENGLISH

KANE RICHARD
Accepting New Patients:
PROEX PHYSICAL THERAPY AT NEWBURYPORT
112 Parker Street, Lower Level
,Newburyport,MA 01950
Essex
(978) 572-4333
ENGLISH
Office: SPANISH|ENGLISH

KANG JIAWEN
Accepting New Patients:
PROEX PHYSICAL THERAPY AT NEWBURYPORT
112 Parker Street, Lower Level
,Newburyport,MA 01950
Essex
(978) 572-4333
ENGLISH
Office: ENGLISH

KAUFMANN RACHEL
Accepting New Patients:
PROEX PHYSICAL THERAPY AT NEWBURYPORT
112 Parker Street, Lower Level
,Newburyport,MA 01950
Essex
(978) 572-4333
credentialing@professionalpt.com
ENGLISH
Office: ENGLISH

KELLEY LAUREN
Accepting New Patients:
PROEX PHYSICAL THERAPY AT NEWBURYPORT
112 Parker Street, Lower Level
,Newburyport,MA 01950
Essex
(978) 572-4333
credentialing@professionalpt.com
ENGLISH
Office: ENGLISH

KENNEDY MCKENNA
Accepting New Patients:
PROEX PHYSICAL THERAPY AT NEWBURYPORT
112 Parker Street, Lower Level
,Newburyport,MA 01950
Essex
(978) 572-4333
credentialing@professionalpt.com
ENGLISH
Office: ENGLISH

KING SHANNA
Accepting New Patients:
PROEX PHYSICAL THERAPY AT NEWBURYPORT
112 Parker Street, Lower Level
,Newburyport,MA 01950
Essex
(978) 572-4333
credentialing@professionalpt.com
ENGLISH
Office: ENGLISH

KLINE LEANNA K
Accepting New Patients:
PROEX PHYSICAL THERAPY AT NEWBURYPORT
112 Parker Street, Lower Level
,Newburyport,MA 01950
Essex
(978) 572-4333
ENGLISH
Office: SPANISH|ENGLISH

KNARA NATALIA
Accepting New Patients:
PROEX PHYSICAL THERAPY AT NEWBURYPORT
112 Parker Street, Lower Level
,Newburyport,MA 01950
Essex
(978) 572-4333
ENGLISH
Office: SPANISH|ENGLISH

KOBUS PHILIP A.
Accepting New Patients:
PROEX PHYSICAL THERAPY AT NEWBURYPORT
112 Parker Street, Lower Level
,Newburyport,MA 01950
Essex
(978) 572-4333
ENGLISH
Office: SPANISH|ENGLISH

KOPP ERIC
Accepting New Patients:
PROEX PHYSICAL THERAPY AT NEWBURYPORT
112 Parker Street, Lower Level
,Newburyport,MA 01950
Essex
(978) 572-4333
SPANISH|ENGLISH
Office: SPANISH|ENGLISH

LALLY MICAHEL
Accepting New Patients:
PROEX PHYSICAL THERAPY AT NEWBURYPORT
112 Parker Street, Lower Level
,Newburyport,MA 01950
Essex
(978) 572-4333
ENGLISH
Office: SPANISH|ENGLISH

LAMBA KIRTI
Accepting New Patients:
PROEX PHYSICAL THERAPY AT NEWBURYPORT
112 Parker Street, Lower Level
,Newburyport,MA 01950
Essex
(978) 572-4333
credentialing@professionalpt.com
ENGLISH
Office: SPANISH|ENGLISH

LANGAAS MARTIN
Accepting New Patients:
PROEX PHYSICAL THERAPY AT NEWBURYPORT
112 Parker Street, Lower Level
,Newburyport,MA 01950
Essex
(978) 572-4333
ENGLISH
Office: SPANISH|ENGLISH

LEBLANC JEFFREY B
Accepting New Patients:
PROEX PHYSICAL THERAPY AT NEWBURYPORT
112 Parker Street, Lower Level
,Newburyport,MA 01950
Essex
(978) 572-4333
ENGLISH
Office: ENGLISH

LECLERC BRIELLE
Accepting New Patients:
PROEX PHYSICAL THERAPY AT NEWBURYPORT
112 Parker Street, Lower Level
,Newburyport,MA 01950
Essex
(978) 572-4333
credentialing@professionalpt.com
ENGLISH
Office: ENGLISH

LEIGHTENHEIMER BRIANNA R
Accepting New Patients:
PROEX PHYSICAL THERAPY AT NEWBURYPORT
112 Parker Street, Lower Level
,Newburyport,MA 01950
Essex
(978) 572-4333
credentialing@professionalpt.com
ENGLISH
Office: ENGLISH

LEMAY AMBER C
Accepting New Patients:
PROEX PHYSICAL THERAPY AT NEWBURYPORT
112 Parker Street, Lower Level
,Newburyport,MA 01950
Essex
(978) 572-4333
credentialing@professionalpt.com
Office: SPANISH|ENGLISH

LEMIEUX MIA E
Accepting New Patients:
PROEX PHYSICAL THERAPY AT NEWBURYPORT
112 Parker Street, Lower Level
,Newburyport,MA 01950
Essex
(978) 572-4333
credentialing@professionalpt.com
ENGLISH
Office: ENGLISH

LEVITT BLAKE
Accepting New Patients:
PROEX PHYSICAL THERAPY AT NEWBURYPORT
112 Parker Street, Lower Level
,Newburyport,MA 01950
Essex
(978) 572-4333
credentialing@professionalpt.com
ENGLISH
Office: ENGLISH

LIANG HANWEN
Accepting New Patients:
PROEX PHYSICAL THERAPY AT NEWBURYPORT
112 Parker Street, Lower Level
,Newburyport,MA 01950
Essex
(978) 572-4333
ENGLISH
Office: SPANISH|ENGLISH

LO SUMMER
Accepting New Patients:
PROEX PHYSICAL THERAPY AT NEWBURYPORT
112 Parker Street, Lower Level
,Newburyport,MA 01950
Essex
(978) 572-4333
credentialing@professionalpt.com
ENGLISH
Office: ENGLISH

LOMBARDI SALLY
Accepting New Patients:
PROEX PHYSICAL THERAPY AT NEWBURYPORT
112 Parker Street, Lower Level
,Newburyport,MA 01950
Essex
(978) 572-4333
ENGLISH
Office: ENGLISH

LOPES ELIZABETH F
Accepting New Patients:
PROEX PHYSICAL THERAPY AT NEWBURYPORT
112 Parker Street, Lower Level
,Newburyport,MA 01950
Essex
(978) 572-4333
credentialing@professionalpt.com
ENGLISH
Office: ENGLISH

LYNCH BRIDGET
Accepting New Patients:
PROEX PHYSICAL THERAPY AT NEWBURYPORT
112 Parker Street, Lower Level
,Newburyport,MA 01950
Essex
(978) 572-4333
credentialing@professionalpt.com
ENGLISH
Office: ENGLISH

LYNCH CHELSEA
Accepting New Patients:
PROEX PHYSICAL THERAPY AT NEWBURYPORT
112 Parker Street, Lower Level
,Newburyport,MA 01950
Essex
(978) 572-4333
ENGLISH

LYNCH DANICA M
Accepting New Patients:
PROEX PHYSICAL THERAPY AT NEWBURYPORT
112 Parker Street, Lower Level
,Newburyport,MA 01950
Essex
(978) 572-4333
ENGLISH
Office: ENGLISH

MADORE MICHAEL
Accepting New Patients:
PROEX PHYSICAL THERAPY AT NEWBURYPORT
112 Parker Street, Lower Level
,Newburyport,MA 01950
Essex
(978) 572-4333
ENGLISH
Office: ENGLISH

MANZ LAUREN
Accepting New Patients:
PROEX PHYSICAL THERAPY AT NEWBURYPORT
112 Parker Street, Lower Level
,Newburyport,MA 01950
Essex
(978) 572-4333
lmarella@professionalpt.com
ENGLISH
Office: ENGLISH

MARINO HANNAH
Accepting New Patients:
PROEX PHYSICAL THERAPY AT NEWBURYPORT
112 Parker Street, Lower Level
,Newburyport,MA 01950
Essex
(978) 572-4333
ENGLISH

MARION JOHN J
Accepting New Patients:
PROEX PHYSICAL THERAPY AT NEWBURYPORT
112 Parker Street, Lower Level
,Newburyport,MA 01950
Essex
(978) 572-4333
ENGLISH
Office: ENGLISH

MARTIN ANNA
Accepting New Patients:
PROEX PHYSICAL THERAPY AT NEWBURYPORT
112 Parker Street, Lower Level
,Newburyport,MA 01950
Essex
(978) 572-4333
ENGLISH
Office: ITALIAN|SPANISH|ENGLISH

MAYBURY THOMAS J
Accepting New Patients:
PROEX PHYSICAL THERAPY AT NEWBURYPORT
112 Parker Street, Lower Level
,Newburyport,MA 01950
Essex
(978) 572-4333
ENGLISH
Office: ENGLISH

MCCARTY SEAN
Accepting New Patients:
PROEX PHYSICAL THERAPY AT NEWBURYPORT
112 Parker Street, Lower Level
,Newburyport,MA 01950
Essex
(978) 572-4333
credentialing@professionalpt.com
ENGLISH
Office: ENGLISH

MCDUFFIE HANNAH
Accepting New Patients:
PROEX PHYSICAL THERAPY AT NEWBURYPORT
112 Parker Street, Lower Level
,Newburyport,MA 01950
Essex
(978) 572-4333
ENGLISH
Office: ENGLISH

MCGAUGHAN JAMES
Accepting New Patients:
PROEX PHYSICAL THERAPY AT NEWBURYPORT
112 Parker Street, Lower Level
,Newburyport,MA 01950
Essex
(978) 572-4333
credentialing@professionalpt.com
ENGLISH
Office: ENGLISH

MCGINTY DAVID
Accepting New Patients:
PROEX PHYSICAL THERAPY AT NEWBURYPORT
112 Parker Street, Lower Level
,Newburyport,MA 01950
Essex
(978) 572-4333
ENGLISH
Office: SPANISH|ENGLISH

MCGRATH EMILY
Accepting New Patients:
PROEX PHYSICAL THERAPY AT NEWBURYPORT
112 Parker Street, Lower Level
,Newburyport,MA 01950
Essex
(978) 572-4333
ENGLISH
Office: ENGLISH

MCMANUS MATTHEW R.
Accepting New Patients:
PROEX PHYSICAL THERAPY AT NEWBURYPORT
112 Parker Street, Lower Level
,Newburyport,MA 01950
Essex
(978) 572-4333
ENGLISH
Office: SPANISH|ENGLISH

MCMANUS NICOLE C.
Accepting New Patients:
PROEX PHYSICAL THERAPY AT NEWBURYPORT
112 Parker Street, Lower Level
,Newburyport,MA 01950
Essex
(978) 572-4333
ENGLISH
Office: SPANISH|ENGLISH

MEIDT NATALIE
Accepting New Patients:
PROEX PHYSICAL THERAPY AT NEWBURYPORT
112 Parker Street, Lower Level
,Newburyport,MA 01950
Essex
(978) 572-4333
credentialing@professionalpt.com
ENGLISH
Office: ENGLISH

MELCHIORRI DAVID
Accepting New Patients:
PROEX PHYSICAL THERAPY AT NEWBURYPORT
112 Parker Street, Lower Level
,Newburyport,MA 01950
Essex
(978) 572-4333
ENGLISH
Office: SPANISH|ENGLISH

MOCCIA KIMBERLY I
Accepting New Patients:
PROEX PHYSICAL THERAPY AT NEWBURYPORT
112 Parker Street, Lower Level
,Newburyport,MA 01950
Essex
(978) 572-4333
ENGLISH
Office: ITALIAN|SPANISH|ENGLISH

MUGNANI ROSE
Accepting New Patients:
PROEX PHYSICAL THERAPY AT NEWBURYPORT
112 Parker Street, Lower Level
,Newburyport,MA 01950
Essex
(978) 572-4333
ENGLISH
Office: ENGLISH

MULCAHY JULIE
Accepting New Patients:
PROEX PHYSICAL THERAPY AT NEWBURYPORT
112 Parker Street, Lower Level
,Newburyport,MA 01950
Essex
(978) 572-4333
credentialing@professionalpt.com
ENGLISH
Office: SPANISH|ENGLISH

NATOLA STEPHEN
Accepting New Patients:
PROEX PHYSICAL THERAPY AT NEWBURYPORT
112 Parker Street, Lower Level
,Newburyport,MA 01950
Essex
(978) 572-4333
credentialing@professionalpt.com
ENGLISH
Office: SPANISH|ENGLISH

NEU KEVIN
Accepting New Patients:
PROEX PHYSICAL THERAPY AT NEWBURYPORT
112 Parker Street, Lower Level
,Newburyport,MA 01950
Essex
(978) 572-4333
credentialing@professionalpt.com
ENGLISH
Office: ENGLISH

NOONAN COLLEEN
Accepting New Patients:
PROEX PHYSICAL THERAPY AT NEWBURYPORT
112 Parker Street, Lower Level
,Newburyport,MA 01950
Essex
(978) 572-4333
credentialing@professionalpt.com
ENGLISH
Office: SPANISH|ENGLISH

NOVELLO STEPHANIE N.
Accepting New Patients:
PROEX PHYSICAL THERAPY AT NEWBURYPORT
112 Parker Street, Lower Level
,Newburyport,MA 01950
Essex
(978) 572-4333
ENGLISH
Office: SPANISH|ENGLISH

NYE PAIGE
Accepting New Patients:
PROEX PHYSICAL THERAPY AT NEWBURYPORT
112 Parker Street, Lower Level
,Newburyport,MA 01950
Essex
(978) 572-4333
ENGLISH
Office: ENGLISH

O'BRIEN CHRISTOPHER
Accepting New Patients:
PROEX PHYSICAL THERAPY AT NEWBURYPORT
112 Parker Street, Lower Level
,Newburyport,MA 01950
Essex
(978) 572-4333
credentialing@professionalpt.com
ENGLISH
Office: SPANISH|ENGLISH

O'SHAUGHNESSY SEAN
Accepting New Patients:
PROEX PHYSICAL THERAPY AT NEWBURYPORT
112 Parker Street, Lower Level
,Newburyport,MA 01950
Essex
(978) 572-4333
ENGLISH
Office: SPANISH|ENGLISH

PARADELA GERALD
Accepting New Patients:
PROEX PHYSICAL THERAPY AT NEWBURYPORT
112 Parker Street, Lower Level
,Newburyport,MA 01950
Essex
(978) 572-4333
credentialing@professionalpt.com
ENGLISH
Office: ENGLISH

PATTON CALEY
Accepting New Patients:
PROEX PHYSICAL THERAPY AT NEWBURYPORT
112 Parker Street, Lower Level
,Newburyport,MA 01950
Essex
(978) 572-4333
credentialing@professionalpt.com
ENGLISH
Office: SPANISH|ENGLISH

PECZE JACLYN
Accepting New Patients:
PROEX PHYSICAL THERAPY AT NEWBURYPORT
112 Parker Street, Lower Level
,Newburyport,MA 01950
Essex
(978) 572-4333
ENGLISH
Office: ENGLISH

PELLERIN ROBERT
Accepting New Patients:
PROEX PHYSICAL THERAPY AT NEWBURYPORT
112 Parker Street, Lower Level
,Newburyport,MA 01950
Essex
(978) 572-4333
ENGLISH
Office: RUSSIAN|SPANISH|ENGLISH

PELLETIER CHLOE
Accepting New Patients:
PROEX PHYSICAL THERAPY AT NEWBURYPORT
112 Parker Street, Lower Level
,Newburyport,MA 01950
Essex
(978) 572-4333
chloe.pelletier@baystatept.com
ENGLISH
Office: ENGLISH

PETERSEN BENJAMIN
Accepting New Patients:
PROEX PHYSICAL THERAPY AT NEWBURYPORT
112 Parker Street, Lower Level
,Newburyport,MA 01950
Essex
(978) 572-4333
credentialing@professionalpt.com
ENGLISH
Office: SPANISH|ENGLISH

POLANCO SOTO JONATHAN
Accepting New Patients:
PROEX PHYSICAL THERAPY AT NEWBURYPORT
112 Parker Street, Lower Level
,Newburyport,MA 01950
Essex
(978) 572-4333
ENGLISH
Office: SPANISH|ENGLISH

PROEX PHYSICAL THERAPY AT NEWBURYPORT
Accepting New Patients:
PROEX PHYSICAL THERAPY AT NEWBURYPORT
112 Parker Street, Lower Level
,Newburyport,MA 01950
Essex
(978) 572-4333
ENGLISH
Office: ENGLISH

QUALEY KELSEY
Accepting New Patients:
PROEX PHYSICAL THERAPY AT NEWBURYPORT
112 Parker Street, Lower Level
,Newburyport,MA 01950
Essex
(978) 572-4333
credentialing@professionalpt.com
ENGLISH
Office: ENGLISH

RAHMAN ASHRAFUL
Accepting New Patients:
PROEX PHYSICAL THERAPY AT NEWBURYPORT
112 Parker Street, Lower Level
,Newburyport,MA 01950
Essex
(978) 572-4333
credentialing@professionalpt.com
ENGLISH
Office: ENGLISH

RAJEH RONNIE
Accepting New Patients:
PROEX PHYSICAL THERAPY AT NEWBURYPORT
112 Parker Street, Lower Level
,Newburyport,MA 01950
Essex
(978) 572-4333
credentialing@professionalpt.com
ENGLISH
Office: ENGLISH

REGAN EMILY
Accepting New Patients:
PROEX PHYSICAL THERAPY AT NEWBURYPORT
112 Parker Street, Lower Level
,Newburyport,MA 01950
Essex
(978) 572-4333
ENGLISH
Office: ENGLISH

ROGERS JONATHAN A.
Accepting New Patients:
PROEX PHYSICAL THERAPY AT NEWBURYPORT
112 Parker Street, Lower Level
,Newburyport,MA 01950
Essex
(978) 572-4333
ENGLISH
Office: ENGLISH

ROONEY ASHLEY
Accepting New Patients:
PROEX PHYSICAL THERAPY AT NEWBURYPORT
112 Parker Street, Lower Level
,Newburyport,MA 01950
Essex
(978) 572-4333
ENGLISH
Office: ENGLISH

ROSSETTI KYLE
Accepting New Patients:
PROEX PHYSICAL THERAPY AT NEWBURYPORT
112 Parker Street, Lower Level
,Newburyport,MA 01950
Essex
(978) 572-4333
Credentialing@professioanlpt.com
ENGLISH
Office: ENGLISH

RUBIN MARINA
Accepting New Patients:
PROEX PHYSICAL THERAPY AT NEWBURYPORT
112 Parker Street, Lower Level
,Newburyport,MA 01950
Essex
(978) 572-4333
credentialing@professionalpt.com
ENGLISH
Office: SPANISH|ENGLISH

RUTLEDGE SYDNEY
Accepting New Patients:
PROEX PHYSICAL THERAPY AT NEWBURYPORT
112 Parker Street, Lower Level
,Newburyport,MA 01950
Essex
(978) 572-4333
credentialing@professionalpt.com
ENGLISH
Office: ENGLISH

SALERNO JONMICHAEL
Accepting New Patients:
PROEX PHYSICAL THERAPY AT NEWBURYPORT
112 Parker Street, Lower Level
,Newburyport,MA 01950
Essex
(978) 572-4333
ENGLISH
Office: SPANISH|ENGLISH

SALTZ ALICIA
Accepting New Patients:
PROEX PHYSICAL THERAPY AT NEWBURYPORT
112 Parker Street, Lower Level
,Newburyport,MA 01950
Essex
(978) 572-4333
ENGLISH
Office: ITALIAN|SPANISH|ENGLISH

SANTORO ADRIANA
Accepting New Patients:
PROEX PHYSICAL THERAPY AT NEWBURYPORT
112 Parker Street, Lower Level
,Newburyport,MA 01950
Essex
(978) 572-4333
credentialing@professionalpt.com
ENGLISH
Office: RUSSIAN| ENGLISH

SASS EMILY
Accepting New Patients:
PROEX PHYSICAL THERAPY AT NEWBURYPORT
112 Parker Street, Lower Level
,Newburyport,MA 01950
Essex
(978) 572-4333
credentialing@professionalpt.com
ENGLISH
Office: SPANISH| ENGLISH

SERVIDO THOMAS
Accepting New Patients:
PROEX PHYSICAL THERAPY AT NEWBURYPORT
112 Parker Street, Lower Level
,Newburyport,MA 01950
Essex
(978) 572-4333
credentialing@professionalpt.com
ENGLISH
Office: ENGLISH

SHAH KRISHA
Accepting New Patients:
PROEX PHYSICAL THERAPY AT NEWBURYPORT
112 Parker Street, Lower Level
,Newburyport,MA 01950
Essex
(978) 572-4333
Credentialing@professioanlpt.com
ENGLISH
Office: SPANISH| ENGLISH

SHAH SIDHDHI
Accepting New Patients:
PROEX PHYSICAL THERAPY AT NEWBURYPORT
112 Parker Street, Lower Level
,Newburyport,MA 01950
Essex
(978) 572-4333
ENGLISH
Office: GERMAN| PORTUGUESE| RUSSIAN|SPANISH| ENGLISH

SHEEHAN COLLEEN
Accepting New Patients:
PROEX PHYSICAL THERAPY AT NEWBURYPORT
112 Parker Street, Lower Level
,Newburyport,MA 01950
Essex
(978) 572-4333
ENGLISH
Office: SPANISH| ENGLISH

SHEVORY MARIA
Accepting New Patients:
PROEX PHYSICAL THERAPY AT NEWBURYPORT
112 Parker Street, Lower Level
,Newburyport,MA 01950
Essex
(978) 572-4333
ENGLISH
Office: ENGLISH

SMITH MATTHEW
Accepting New Patients:
PROEX PHYSICAL THERAPY AT NEWBURYPORT
112 Parker Street, Lower Level
,Newburyport,MA 01950
Essex
(978) 572-4333
ENGLISH
Office: ENGLISH

SNOW MACKENZIE
Accepting New Patients:
PROEX PHYSICAL THERAPY AT NEWBURYPORT
112 Parker Street, Lower Level
,Newburyport,MA 01950
Essex
(978) 572-4333
credentialing@professionalpt.com
ENGLISH
Office: ENGLISH

SPECTOR ARIELLE G
Accepting New Patients:
PROEX PHYSICAL THERAPY AT NEWBURYPORT
112 Parker Street, Lower Level
,Newburyport,MA 01950
Essex
(978) 572-4333
ENGLISH
Office: ENGLISH

STOWELL KATHRYNE
Accepting New Patients:
PROEX PHYSICAL THERAPY AT NEWBURYPORT
112 Parker Street, Lower Level
,Newburyport,MA 01950
Essex
(978) 572-4333
kathrynestowell96@gmail.com
ENGLISH
Office: SPANISH| ENGLISH

STRINGER ALLISON
Accepting New Patients:
PROEX PHYSICAL THERAPY AT NEWBURYPORT
112 Parker Street, Lower Level
,Newburyport,MA 01950
Essex
(978) 572-4333
ENGLISH
Office: SPANISH| ENGLISH

SUGAR OLIVIA
Accepting New Patients:
PROEX PHYSICAL THERAPY AT NEWBURYPORT
112 Parker Street, Lower Level ,Newburyport,MA 01950
Essex
(978) 572-4333
ENGLISH
Office: ENGLISH

SUSI CASSANDRA
Accepting New Patients:
PROEX PHYSICAL THERAPY AT NEWBURYPORT
112 Parker Street, Lower Level ,Newburyport,MA 01950
Essex
(978) 572-4333
csusi@professionalpt.com
ENGLISH
Office: ENGLISH

SWANSON CHET
Accepting New Patients:
PROEX PHYSICAL THERAPY AT NEWBURYPORT
112 Parker Street, Lower Level ,Newburyport,MA 01950
Essex
(978) 572-4333
credentialing@professionalpt.com
ENGLISH
Office: SPANISH|ENGLISH

SYMONETTE ANGELICA
Accepting New Patients:
PROEX PHYSICAL THERAPY AT NEWBURYPORT
112 Parker Street, Lower Level ,Newburyport,MA 01950
Essex
(978) 572-4333
Credentialing@professionalpt.com
ENGLISH
Office: ENGLISH

TABUR ERIKA
Accepting New Patients:
PROEX PHYSICAL THERAPY AT NEWBURYPORT
112 Parker Street, Lower Level ,Newburyport,MA 01950
Essex
(978) 572-4333
credentialing@professionalpt.com
ENGLISH
Office: ENGLISH

TAYLOR JESSICA M
Accepting New Patients:
PROEX PHYSICAL THERAPY AT NEWBURYPORT
112 Parker Street, Lower Level ,Newburyport,MA 01950
Essex
(978) 572-4333
ENGLISH
Office: SPANISH|ENGLISH

VAN DEN DUNGEN LINDSEY A.
Accepting New Patients:
PROEX PHYSICAL THERAPY AT NEWBURYPORT
112 Parker Street, Lower Level ,Newburyport,MA 01950
Essex
(978) 572-4333
ENGLISH
Office: SPANISH|ENGLISH

VARGAS MATTHEW
Accepting New Patients:
PROEX PHYSICAL THERAPY AT NEWBURYPORT
112 Parker Street, Lower Level ,Newburyport,MA 01950
Essex
(978) 572-4333
mvargas@professionalpt.com
ENGLISH
Office: ENGLISH

WALKWELL FOOT & LOWER EXTREMITY REHAB - NEWBURYPORT
Accepting New Patients:
WALKWELL FOOT & LOWER EXTREMITY REHAB - NEWBURYPORT
37 1/2 Forrester St., Ste. B ,Newburyport,MA 01950
Essex
(978) 462-2700
SPANISH|ENGLISH
Office: SPANISH|ENGLISH

WALTERS KATHERINE
Accepting New Patients:
PROEX PHYSICAL THERAPY AT NEWBURYPORT
112 Parker Street, Lower Level ,Newburyport,MA 01950
Essex
(978) 572-4333
katherine.walters@mvptme.com
ENGLISH
Office: SPANISH|ENGLISH

WARD MADISON
Accepting New Patients:
PROEX PHYSICAL THERAPY AT NEWBURYPORT
112 Parker Street, Lower Level ,Newburyport,MA 01950
Essex
(978) 572-4333
Credentialing@professionalpt.com
ENGLISH
Office: ENGLISH

WEIR BRENDAN
Accepting New Patients:
PROEX PHYSICAL THERAPY AT NEWBURYPORT
112 Parker Street, Lower Level ,Newburyport,MA 01950
Essex
(978) 572-4333
credentialing@professionalpt.com
ENGLISH
Office: ENGLISH

ESSEX COUNTY

WOLLENSAK DIANE
Accepting New Patients:
PROEX PHYSICAL THERAPY AT NEWBURYPORT
112 Parker Street, Lower Level ,Newburyport,MA 01950
Essex
(978) 572-4333
ENGLISH
Office: ENGLISH

WU MEI
Accepting New Patients:
PROEX PHYSICAL THERAPY AT NEWBURYPORT
112 Parker Street, Lower Level ,Newburyport,MA 01950
Essex
(978) 572-4333
Credentialing@professionalpt.com
ENGLISH
Office: ENGLISH

YOUNG SAMANTHA
Accepting New Patients:
PROEX PHYSICAL THERAPY AT NEWBURYPORT
112 Parker Street, Lower Level ,Newburyport,MA 01950
Essex
(978) 572-4333
ENGLISH
Office: SPANISH|ENGLISH

ZHENG RAYMOND
Accepting New Patients:
PROEX PHYSICAL THERAPY AT NEWBURYPORT
112 Parker Street, Lower Level ,Newburyport,MA 01950
Essex
(978) 572-4333
credentialing@professionalpt.com
ENGLISH
Office: ENGLISH

ABUD NAWAL
Accepting New Patients:
PROEX PHYSICAL THERAPY AT N. ANDOVER
595 Chickering Rd. ,North Andover,MA 01845
Essex
(978) 984-7374
ENGLISH
Office: ENGLISH

ADAMAKIS GEORGIOS
Accepting New Patients:
PROEX PHYSICAL THERAPY AT N. ANDOVER
595 Chickering Rd. ,North Andover,MA 01845
Essex
(978) 984-7374
SPANISH|ENGLISH
Office: ENGLISH

ADAMS HEATHER
Accepting New Patients:
PROEX PHYSICAL THERAPY AT 34 HIGH STREET
34 High St. ,North Andover,MA 01845
Essex
(978) 984-7374
credentialing@professionalpt.com
ENGLISH
Office: ENGLISH

ADAMS SEAN
Accepting New Patients:
PROEX PHYSICAL THERAPY AT 34 HIGH STREET
34 High St. ,North Andover,MA 01845
Essex
(978) 984-7374
ENGLISH
Office: ENGLISH

ADAMS SEAN
Accepting New Patients:
PROEX PHYSICAL THERAPY AT N. ANDOVER
595 Chickering Rd. ,North Andover,MA 01845
Essex
(978) 984-7374
ENGLISH
Office: ENGLISH

ADDARIO ANTHONY
Accepting New Patients:
PROEX PHYSICAL THERAPY AT N. ANDOVER
595 Chickering Rd. ,North Andover,MA 01845
Essex
(978) 984-7374
credentialing@professionalpt.com
ENGLISH
Office: ENGLISH

AINSLEY JESSICA
Accepting New Patients:
PROEX PHYSICAL THERAPY AT N. ANDOVER
595 Chickering Rd. ,North Andover,MA 01845
Essex
(978) 984-7374
ENGLISH
Office: SPANISH|ENGLISH

ALBERICO MICHELLE
Accepting New Patients:
PROEX PHYSICAL THERAPY AT N. ANDOVER
595 Chickering Rd. ,North Andover,MA 01845
Essex
(978) 984-7374
ENGLISH
Office: SPANISH|ENGLISH

ALMONTE NICHOLAS
Accepting New Patients:
PROEX PHYSICAL THERAPY AT 34 HIGH STREET
34 High St. ,North Andover,MA 01845
Essex
(978) 984-7374
credentialing@professionalpt.com
ENGLISH
Office: ENGLISH

ALMONTE NICHOLAS
Accepting New Patients:
PROEX PHYSICAL THERAPY AT N. ANDOVER
595 Chickering Rd. ,North Andover,MA 01845
Essex
(978) 984-7374
credentialing@professionalpt.com
ENGLISH
Office: ENGLISH

ANVAR BRYCE
Accepting New Patients:
PROEX PHYSICAL THERAPY AT 34 HIGH STREET
34 High St. ,North Andover,MA 01845
Essex
(978) 984-7374
credentialing@professionalpt.com
ENGLISH
Office: ENGLISH

ANVAR BRYCE
Accepting New Patients:
PROEX PHYSICAL THERAPY AT N. ANDOVER
595 Chickering Rd. ,North Andover,MA 01845
Essex
(978) 984-7374
credentialing@professionalpt.com
ENGLISH
Office: ENGLISH

ARMANETTI LINDA
Accepting New Patients:
PROEX PHYSICAL THERAPY AT N. ANDOVER
595 Chickering Rd. ,North Andover,MA 01845
Essex
(978) 984-7374
ENGLISH
Office: ENGLISH

ARTUS CODY
Accepting New Patients:
PROEX PHYSICAL THERAPY AT N. ANDOVER
595 Chickering Rd. ,North Andover,MA 01845
Essex
(978) 984-7374
credentialing@professionalpt.com
ENGLISH
Office: ENGLISH

AUCOIN JENNIFER
Accepting New Patients:
OFF-SEASON SPORTS & PHYSICAL THERAPY
1600 Osgood St,. Ste 2085 ,North Andover,MA 018456399
Essex
(978) 688-6181
ENGLISH
Office: SPANISH| ENGLISH

AVERY ELIZABETH
Accepting New Patients:
PROEX PHYSICAL THERAPY AT 34 HIGH STREET
34 High St. ,North Andover,MA 01845
Essex
(978) 984-7374
Credentialing@professionalpt.com
ENGLISH
Office: ENGLISH

AVERY ELIZABETH
Accepting New Patients:
PROEX PHYSICAL THERAPY AT N. ANDOVER
595 Chickering Rd. ,North Andover,MA 01845
Essex
(978) 984-7374
Credentialing@professionalpt.com
ENGLISH
Office: ENGLISH

BALESTRACI RACHEL
Accepting New Patients:
PROEX PHYSICAL THERAPY AT 34 HIGH STREET
34 High St. ,North Andover,MA 01845
Essex
(978) 984-7374
credentialing@professionalpt.com
ENGLISH
Office: ENGLISH

BALESTRACI RACHEL
Accepting New Patients:
PROEX PHYSICAL THERAPY AT N. ANDOVER
595 Chickering Rd. ,North Andover,MA 01845
Essex
(978) 984-7374
credentialing@professionalpt.com
ENGLISH
Office: ENGLISH

BARLOW OLIVIA O
Accepting New Patients:
PROEX PHYSICAL THERAPY AT 34 HIGH STREET
34 High St. ,North Andover,MA 01845
Essex
(978) 984-7374
ENGLISH

BARLOW OLIVIA O
Accepting New Patients:
PROEX PHYSICAL THERAPY AT N. ANDOVER
595 Chickering Rd. ,North Andover,MA 01845
Essex
(978) 984-7374
ENGLISH

BARRON BENJAMIN
Accepting New Patients:
PROEX PHYSICAL THERAPY AT N. ANDOVER
595 Chickering Rd. ,North Andover,MA 01845
Essex
(978) 984-7374
ENGLISH
Office: SPANISH| ENGLISH

BATTLES-SANTOS BREANNA
Accepting New Patients:
PROEX PHYSICAL THERAPY AT 34 HIGH STREET
34 High St. ,North Andover,MA 01845
Essex
(978) 984-7374
Credentialing@professionalpt.com
ENGLISH
Office: SPANISH| ENGLISH

BATTLES-SANTOS BREANNA
Accepting New Patients:
PROEX PHYSICAL THERAPY AT N. ANDOVER
595 Chickering Rd. ,North Andover,MA 01845
Essex
(978) 984-7374
Credentialing@professionalpt.com
ENGLISH
Office: SPANISH| ENGLISH

BAUTZ ELENI
Accepting New Patients:
PROEX PHYSICAL THERAPY AT 34 HIGH STREET
34 High St. ,North Andover,MA 01845
Essex
(978) 984-7374
credentialing@professionalpt.com
ENGLISH
Office: ENGLISH

BAUTZ ELENI
Accepting New Patients:
PROEX PHYSICAL THERAPY AT N. ANDOVER
595 Chickering Rd. ,North Andover,MA 01845
Essex
(978) 984-7374
credentialing@professionalpt.com
ENGLISH
Office: ENGLISH

BAY STATE PHYSICAL THERAPY 103 TURNPIKE STREET
Accepting New Patients:
BAY STATE PHYSICAL THERAPY
103 Turnpike St ,North Andover,MA 01845
Essex
(978) 873-9515
ENGLISH
Office: ENGLISH

BEAUREGARD MORGAN
Accepting New Patients:
PROEX PHYSICAL THERAPY AT 34 HIGH STREET
34 High St. ,North Andover,MA 01845
Essex
(978) 984-7374
credentialing@professionalpt.com
ENGLISH
Office: ENGLISH

BEAUREGARD MORGAN
Accepting New Patients:
PROEX PHYSICAL THERAPY AT N. ANDOVER
595 Chickering Rd. ,North Andover,MA 01845
Essex
(978) 984-7374
credentialing@professionalpt.com
ENGLISH
Office: ENGLISH

BERTOLUZZI JENNIFER
Accepting New Patients:
PROEX PHYSICAL THERAPY AT N. ANDOVER
595 Chickering Rd. ,North Andover,MA 01845
Essex
(978) 984-7374
ENGLISH
Office: SPANISH| ENGLISH

BERUBE LAURA
Accepting New Patients:
PROEX PHYSICAL THERAPY AT N. ANDOVER
595 Chickering Rd. ,North Andover,MA 01845
Essex
(978) 984-7374
ENGLISH
Office: ENGLISH

BLAKE MICHAEL
Accepting New Patients:
PROEX PHYSICAL THERAPY AT 34 HIGH STREET
34 High St. ,North Andover,MA 01845
Essex
(978) 984-7374
credentialing@professionalpt.com
ENGLISH
Office: ENGLISH

BLAKE MICHAEL
Accepting New Patients:
PROEX PHYSICAL THERAPY AT N. ANDOVER
595 Chickering Rd. ,North Andover,MA 01845
Essex
(978) 984-7374
credentialing@professionalpt.com
ENGLISH
Office: ENGLISH

BLAKE NATHAN
Accepting New Patients:
PROEX PHYSICAL THERAPY AT N. ANDOVER
595 Chickering Rd.
,North Andover,MA 01845
Essex
(978) 984-7374
ENGLISH
Office: SPANISH|ENGLISH

BOISCLAIR RACHEL
Accepting New Patients:
PROEX PHYSICAL THERAPY AT 34 HIGH STREET
34 High St. ,North Andover,MA 01845
Essex
(978) 984-7374
credentialing@professionalpt.com
ENGLISH
Office: ENGLISH

BOISCLAIR RACHEL
Accepting New Patients:
PROEX PHYSICAL THERAPY AT N. ANDOVER
595 Chickering Rd.
,North Andover,MA 01845
Essex
(978) 984-7374
credentialing@professionalpt.com
ENGLISH
Office: ENGLISH

BONKOWSKI WAYNE
Accepting New Patients:
PROEX PHYSICAL THERAPY AT N. ANDOVER
595 Chickering Rd.
,North Andover,MA 01845
Essex
(978) 984-7374
ENGLISH
Office: ENGLISH

BOUDREAU CONNOR
Accepting New Patients:
PROEX PHYSICAL THERAPY AT 34 HIGH STREET
34 High St. ,North Andover,MA 01845
Essex
(978) 984-7374
ENGLISH
Office: ENGLISH

BOUDREAU CONNOR
Accepting New Patients:
PROEX PHYSICAL THERAPY AT N. ANDOVER
595 Chickering Rd.
,North Andover,MA 01845
Essex
(978) 984-7374
ENGLISH
Office: ENGLISH

BOURDEAU LAWRENCE M
Accepting New Patients:
OFF-SEASON SPORTS & PHYSICAL THERAPY
1600 Osgood St,. Ste 2085 ,North Andover,MA 018456399
Essex
(978) 688-6181
ENGLISH
Office: ENGLISH

BOWEN DAVID W
Accepting New Patients:
PROEX PHYSICAL THERAPY AT 34 HIGH STREET
34 High St. ,North Andover,MA 01845
Essex
(978) 984-7374
ENGLISH
Office: FRENCH|SPANISH|ENGLISH

BOWEN DAVID W
Accepting New Patients:
PROEX PHYSICAL THERAPY AT N. ANDOVER
595 Chickering Rd.
,North Andover,MA 01845
Essex
(978) 984-7374
ENGLISH
Office: FRENCH|SPANISH|ENGLISH

BOWEN SAMANTHA
Accepting New Patients:
PROEX PHYSICAL THERAPY AT 34 HIGH STREET
34 High St. ,North Andover,MA 01845
Essex
(978) 984-7374
credentialing@professionalpt.com
ENGLISH
Office: ENGLISH

BOWEN SAMANTHA
Accepting New Patients:
PROEX PHYSICAL THERAPY AT N. ANDOVER
595 Chickering Rd.
,North Andover,MA 01845
Essex
(978) 984-7374
credentialing@professionalpt.com
ENGLISH
Office: ENGLISH

BRENNAN NICOLE
Accepting New Patients:
Orthopaedic & Sports Medicine Specialists
231 Sutton St Ste 1C
,North Andover,MA 018451620
Essex
(978) 685-8059
ENGLISH
Office: ENGLISH

BROWN CHARLES K.
Accepting New Patients:
Orthopaedic & Sports Medicine Specialists
231 Sutton St Ste 1C
,North Andover,MA 018451620
Essex
(978) 685-8059
ENGLISH
Office: ENGLISH

BROWN KYLE
Accepting New Patients:
PROEX PHYSICAL THERAPY AT N. ANDOVER
595 Chickering Rd.
,North Andover,MA 01845
Essex
(978) 984-7374
ENGLISH
Office: ENGLISH

BRYANT LIAM
Accepting New Patients:
PROEX PHYSICAL THERAPY AT N. ANDOVER
595 Chickering Rd. ,North Andover,MA 01845
Essex
(978) 984-7374
ENGLISH
Office: SPANISH|ENGLISH

BUITKUS MELISSA
Accepting New Patients:
BAY STATE PHYSICAL THERAPY
103 Turnpike St ,North Andover,MA 01845
Essex
(978) 873-9515
marmstrong@baystatept.com
ENGLISH
Office: ENGLISH

BURDETT KATY
Accepting New Patients:
PROEX PHYSICAL THERAPY AT 34 HIGH STREET
34 High St. ,North Andover,MA 01845
Essex
(978) 984-7374
ENGLISH
Office: ITALIAN|PORTUGUESE|SPANISH|ENGLISH

BURDETT KATY
Accepting New Patients:
PROEX PHYSICAL THERAPY AT N. ANDOVER
595 Chickering Rd. ,North Andover,MA 01845
Essex
(978) 984-7374
ENGLISH
Office: ITALIAN|PORTUGUESE|SPANISH|ENGLISH

CAISSE CAROLYN
Accepting New Patients:
PROEX PHYSICAL THERAPY AT 34 HIGH STREET
34 High St. ,North Andover,MA 01845
Essex
(978) 984-7374
credentialing@professionalpt.com
ENGLISH
Office: ENGLISH

CAREWELL PHYSICAL THERAPY, LLC
Accepting New Patients:
CAREWELL PHYSICAL THERAPY, LLC
401 Andover St Ste 101 ,North Andover,MA 018455076
Essex
(978) 746-5295
carewellpt@gmail.com
GUARANI|HINDI|SPANISH|ENGLISH
Office: GUARANI|HINDI|SPANISH|ENGLISH

CARMAN IAN
Accepting New Patients:
PROEX PHYSICAL THERAPY AT 34 HIGH STREET
34 High St. ,North Andover,MA 01845
Essex
(978) 984-7374
ENGLISH
Office: ITALIAN|SPANISH|ENGLISH

CARMAN IAN
Accepting New Patients:
PROEX PHYSICAL THERAPY AT N. ANDOVER
595 Chickering Rd. ,North Andover,MA 01845
Essex
(978) 984-7374
ENGLISH
Office: ITALIAN|SPANISH|ENGLISH

CARRIER MICHAEL
Accepting New Patients:
PROEX PHYSICAL THERAPY AT N. ANDOVER
595 Chickering Rd. ,North Andover,MA 01845
Essex
(978) 984-7374
credentialing@professionalpt.com
ENGLISH
Office: SPANISH|ENGLISH

CASEY COREY
Accepting New Patients:
PROEX PHYSICAL THERAPY AT 34 HIGH STREET
34 High St. ,North Andover,MA 01845
Essex
(978) 984-7374
Credentialing@professioanlpt.com
ENGLISH
Office: ENGLISH

CASEY COREY
Accepting New Patients:
PROEX PHYSICAL THERAPY AT N. ANDOVER
595 Chickering Rd. ,North Andover,MA 01845
Essex
(978) 984-7374
Credentialing@professioanlpt.com
ENGLISH
Office: ENGLISH

CASH ZACHARY
Accepting New Patients:
PROEX PHYSICAL THERAPY AT N. ANDOVER
595 Chickering Rd. ,North Andover,MA 01845
Essex
(978) 984-7374
credentialing@professionalpt.com
ENGLISH
Office: ENGLISH

CAVALLARO KATHERINE R
Accepting New Patients:
NEW ENGLAND EAR NOSE & THROAT/FACIAL PLASTIC SURGERY
198 Massachusetts Ave Ste 103 ,North Andover,MA 018454143
Essex
(978) 685-7550
cbrien@newenglandent.com
ENGLISH
Office: SPANISH| ENGLISH

CHAHID HANA
Accepting New Patients:
PROEX PHYSICAL THERAPY AT 34 HIGH STREET
34 High St. ,North Andover,MA 01845
Essex
(978) 984-7374
credentialing@professionalpt.com
ENGLISH
Office: ENGLISH

CHAHID HANA
Accepting New Patients:
PROEX PHYSICAL THERAPY AT N. ANDOVER
595 Chickering Rd. ,North Andover,MA 01845
Essex
(978) 984-7374
credentialing@professionalpt.com
ENGLISH
Office: ENGLISH

CHANDLER JASON
Accepting New Patients:
PROEX PHYSICAL THERAPY AT 34 HIGH STREET
34 High St. ,North Andover,MA 01845
Essex
(978) 984-7374
credentialing@professionalpt.com
ENGLISH
Office: ENGLISH

CHANDLER JASON
Accepting New Patients:
PROEX PHYSICAL THERAPY AT N. ANDOVER
595 Chickering Rd. ,North Andover,MA 01845
Essex
(978) 984-7374
credentialing@professionalpt.com
ENGLISH
Office: ENGLISH

CHANG ELVIN
Accepting New Patients:
PROEX PHYSICAL THERAPY AT 34 HIGH STREET
34 High St. ,North Andover,MA 01845
Essex
(978) 984-7374
credentialing@professionalpt.com
ENGLISH
Office: ENGLISH

CHANG ELVIN
Accepting New Patients:
PROEX PHYSICAL THERAPY AT N. ANDOVER
595 Chickering Rd. ,North Andover,MA 01845
Essex
(978) 984-7374
credentialing@professionalpt.com
ENGLISH
Office: ENGLISH

CHASSE PATRICK
Accepting New Patients:
PROEX PHYSICAL THERAPY AT 34 HIGH STREET
34 High St. ,North Andover,MA 01845
Essex
(978) 984-7374
credentialing@professionalpt.com
ENGLISH
Office: ENGLISH

CHENETTE ERIN
Accepting New Patients:
PROEX PHYSICAL THERAPY AT 34 HIGH STREET
34 High St. ,North Andover,MA 01845
Essex
(978) 984-7374
ECHENETTE@BAYSTATEPT.COM
ENGLISH
Office: ENGLISH

CHENETTE ERIN
Accepting New Patients:
PROEX PHYSICAL THERAPY AT N. ANDOVER
595 Chickering Rd. ,North Andover,MA 01845
Essex
(978) 984-7374
ECHENETTE@BAYSTATEPT.COM
ENGLISH
Office: ENGLISH

CHENG WEI QING
Accepting New Patients:
PROEX PHYSICAL THERAPY AT 34 HIGH STREET
34 High St. ,North Andover,MA 01845
Essex
(978) 984-7374
credentialing@professionalpt.com
ENGLISH
Office: ENGLISH

CHENG WEI QING
Accepting New Patients:
PROEX PHYSICAL THERAPY AT N. ANDOVER
595 Chickering Rd. ,North Andover,MA 01845
Essex
(978) 984-7374
credentialing@professionalpt.com
ENGLISH
Office: ENGLISH

CHIASSON KATHARINE
Accepting New Patients:
PROEX PHYSICAL THERAPY AT 34 HIGH STREET
34 High St. ,North Andover,MA 01845
Essex
(978) 984-7374
ENGLISH
Office: ENGLISH

CHIASSON KATHARINE
Accepting New Patients:
PROEX PHYSICAL THERAPY AT N. ANDOVER
595 Chickering Rd. ,North Andover,MA 01845
Essex
(978) 984-7374
ENGLISH
Office: ENGLISH

CHOWANSKA JOANNA E
Accepting New Patients:
PROEX PHYSICAL THERAPY AT 34 HIGH STREET
34 High St. ,North Andover,MA 01845
Essex
(978) 984-7374
Credentialing@professionalpt.com
ENGLISH
Office: ENGLISH

CHOWANSKA JOANNA E
Accepting New Patients:
PROEX PHYSICAL THERAPY AT N. ANDOVER
595 Chickering Rd. ,North Andover,MA 01845
Essex
(978) 984-7374
Credentialing@professionalpt.com
ENGLISH
Office: ENGLISH

CLADY DANIELLE
Accepting New Patients:
PROEX PHYSICAL THERAPY AT N. ANDOVER
595 Chickering Rd. ,North Andover,MA 01845
Essex
(978) 984-7374
ENGLISH
Office: SPANISH|ENGLISH

COLELLO CELSEA S
Accepting New Patients:
PROEX PHYSICAL THERAPY AT N. ANDOVER
595 Chickering Rd. ,North Andover,MA 01845
Essex
(978) 984-7374
ENGLISH
Office: ENGLISH

COMPAGNONE GINO
Accepting New Patients:
PROEX PHYSICAL THERAPY AT 34 HIGH STREET
34 High St. ,North Andover,MA 01845
Essex
(978) 984-7374
ENGLISH
Office: ENGLISH

CONLON SEAN G
Accepting New Patients:
PROEX PHYSICAL THERAPY AT N. ANDOVER
595 Chickering Rd. ,North Andover,MA 01845
Essex
(978) 984-7374
ENGLISH
Office: ENGLISH

CONWAY PATRICK
Accepting New Patients:
PROEX PHYSICAL THERAPY AT 34 HIGH STREET
34 High St. ,North Andover,MA 01845
Essex
(978) 984-7374
credentialing@professionalpt.com
ENGLISH
Office: ENGLISH

CONWAY PATRICK
Accepting New Patients:
PROEX PHYSICAL THERAPY AT N. ANDOVER
595 Chickering Rd. ,North Andover,MA 01845
Essex
(978) 984-7374
credentialing@professionalpt.com
ENGLISH
Office: ENGLISH

COOK ANDREW R.
Accepting New Patients:
Orthopaedic & Sports Medicine Specialists
231 Sutton St Ste 1C
,North Andover,MA 018451620
Essex
(978) 685-8059
ENGLISH
Office: ENGLISH

COPPLA HANNAH
Accepting New Patients:
PROEX PHYSICAL THERAPY AT 34 HIGH STREET
34 High St. ,North Andover,MA 01845
Essex
(978) 984-7374
ENGLISH
Office: ITALIAN|SPANISH|ENGLISH

COPPLA HANNAH
Accepting New Patients:
PROEX PHYSICAL THERAPY AT N. ANDOVER
595 Chickering Rd.
,North Andover,MA 01845
Essex
(978) 984-7374
ENGLISH
Office: ITALIAN|SPANISH|ENGLISH

COTTLE OWEN
Accepting New Patients:
PROEX PHYSICAL THERAPY AT 34 HIGH STREET
34 High St. ,North Andover,MA 01845
Essex
(978) 984-7374
credentialing@professionalpt.com
ENGLISH
Office: ENGLISH

COTTLE OWEN
Accepting New Patients:
PROEX PHYSICAL THERAPY AT N. ANDOVER
595 Chickering Rd.
,North Andover,MA 01845
Essex
(978) 984-7374
credentialing@professionalpt.com
ENGLISH
Office: ENGLISH

CULLEN - WEBER EILEEN
Accepting New Patients:
PROEX PHYSICAL THERAPY AT N. ANDOVER
595 Chickering Rd.
,North Andover,MA 01845
Essex
(978) 984-7374
ENGLISH
Office: SPANISH|ENGLISH

CWALINSKI JAKUB
Accepting New Patients:
PROEX PHYSICAL THERAPY AT N. ANDOVER
595 Chickering Rd.
,North Andover,MA 01845
Essex
(978) 984-7374
credentialing@professionalpt.com
ENGLISH
Office: ENGLISH

D'AGATI VICTORIA
Accepting New Patients:
PROEX PHYSICAL THERAPY AT 34 HIGH STREET
34 High St. ,North Andover,MA 01845
Essex
(978) 984-7374
credentialing@professionalpt.com
ENGLISH
Office: ENGLISH

D'AGATI VICTORIA
Accepting New Patients:
PROEX PHYSICAL THERAPY AT N. ANDOVER
595 Chickering Rd.
,North Andover,MA 01845
Essex
(978) 984-7374
credentialing@professionalpt.com
ENGLISH
Office: ENGLISH

DALY MARISSA
Accepting New Patients:
PROEX PHYSICAL THERAPY AT 34 HIGH STREET
34 High St. ,North Andover,MA 01845
Essex
(978) 984-7374
ENGLISH
Office: ITALIAN|SPANISH|ENGLISH

DALY MARISSA
Accepting New Patients:
PROEX PHYSICAL THERAPY AT N. ANDOVER
595 Chickering Rd.
,North Andover,MA 01845
Essex
(978) 984-7374
ENGLISH
Office: ITALIAN|SPANISH|ENGLISH

DATTILO JOSEPH
Accepting New Patients:
PROEX PHYSICAL THERAPY AT 34 HIGH STREET
34 High St. ,North Andover,MA 01845
Essex
(978) 984-7374
ENGLISH
Office: ENGLISH

DATTILO JOSEPH
Accepting New Patients:
PROEX PHYSICAL THERAPY AT N. ANDOVER
595 Chickering Rd.
,North Andover,MA 01845
Essex
(978) 984-7374
ENGLISH
Office: ENGLISH

DE LA CUESTA MICHELA
Accepting New Patients:
PROEX PHYSICAL THERAPY AT 34 HIGH STREET
34 High St. ,North Andover,MA 01845
Essex
(978) 984-7374
ENGLISH
Office: ITALIAN|SPANISH|ENGLISH

DE LA CUESTA MICHELA
Accepting New Patients:
PROEX PHYSICAL THERAPY AT N. ANDOVER
595 Chickering Rd.
,North Andover,MA 01845
Essex
(978) 984-7374
ENGLISH
Office: ITALIAN|SPANISH|ENGLISH

DELUCCIA MIA
Accepting New Patients:
PROEX PHYSICAL THERAPY AT 34 HIGH STREET
34 High St. ,North Andover,MA 01845
Essex
(978) 984-7374
MIADELUCCIA@GMAIL.COM
ENGLISH
Office: ENGLISH

DEVEAUGH MAXINE
Accepting New Patients:
PROEX PHYSICAL THERAPY AT N. ANDOVER
595 Chickering Rd. ,North Andover,MA 01845
Essex
(978) 984-7374
ENGLISH
Office: ENGLISH

DI PASQUA JULIANA
Accepting New Patients:
PROEX PHYSICAL THERAPY AT 34 HIGH STREET
34 High St. ,North Andover,MA 01845
Essex
(978) 984-7374
credentialing@professionalpt.com
ENGLISH
Office: ENGLISH

DI PASQUA JULIANA
Accepting New Patients:
PROEX PHYSICAL THERAPY AT N. ANDOVER
595 Chickering Rd. ,North Andover,MA 01845
Essex
(978) 984-7374
credentialing@professionalpt.com
ENGLISH
Office: ENGLISH

ECONOMOU KRISTINA
Accepting New Patients:
PROEX PHYSICAL THERAPY AT 34 HIGH STREET
34 High St. ,North Andover,MA 01845
Essex
(978) 984-7374
credentialing@professionalpt.com
ENGLISH
Office: ENGLISH

ECONOMOU KRISTINA
Accepting New Patients:
PROEX PHYSICAL THERAPY AT N. ANDOVER
595 Chickering Rd. ,North Andover,MA 01845
Essex
(978) 984-7374
credentialing@professionalpt.com
ENGLISH
Office: ENGLISH

FAIZ RAYAN
Accepting New Patients:
PROEX PHYSICAL THERAPY AT 34 HIGH STREET
34 High St. ,North Andover,MA 01845
Essex
(978) 984-7374
credentialing@professionalpt.com
ENGLISH
Office: ENGLISH

FAIZ RAYAN
Accepting New Patients:
PROEX PHYSICAL THERAPY AT N. ANDOVER
595 Chickering Rd. ,North Andover,MA 01845
Essex
(978) 984-7374
credentialing@professionalpt.com
ENGLISH
Office: ENGLISH

FARINO DOMINICK
Accepting New Patients:
PROEX PHYSICAL THERAPY AT 34 HIGH STREET
34 High St. ,North Andover,MA 01845
Essex
(978) 984-7374
credentialing@professionalpt.com
ENGLISH
Office: ENGLISH

FARINO DOMINICK
Accepting New Patients:
PROEX PHYSICAL THERAPY AT N. ANDOVER
595 Chickering Rd. ,North Andover,MA 01845
Essex
(978) 984-7374
credentialing@professionalpt.com
ENGLISH
Office: ENGLISH

FARRELL EMILY E
Accepting New Patients:
PROEX PHYSICAL THERAPY AT N. ANDOVER
595 Chickering Rd. ,North Andover,MA 01845
Essex
(978) 984-7374
ENGLISH
Office: ENGLISH

FAUST CHRISTOPHER
Accepting New Patients:
PROEX PHYSICAL THERAPY AT N. ANDOVER
595 Chickering Rd. ,North Andover,MA 01845
Essex
(978) 984-7374
ENGLISH
Office: ENGLISH

FEATHER KAITLYN
Accepting New Patients:
PROEX PHYSICAL THERAPY AT 34 HIGH STREET
34 High St. ,North Andover,MA 01845
Essex
(978) 984-7374
ENGLISH
Office: ENGLISH

FEATHER KAITLYN
Accepting New Patients:
PROEX PHYSICAL THERAPY AT N. ANDOVER
595 Chickering Rd.
,North Andover,MA 01845
Essex
(978) 984-7374
ENGLISH
Office: ENGLISH

FLAVIN KERRY
Accepting New Patients:
PROEX PHYSICAL THERAPY AT 34 HIGH STREET
34 High St. ,North Andover,MA 01845
Essex
(978) 984-7374
kflavin@baystatept.com
ENGLISH
Office: SPANISH| ENGLISH

FLAVIN KERRY
Accepting New Patients:
PROEX PHYSICAL THERAPY AT N. ANDOVER
595 Chickering Rd.
,North Andover,MA 01845
Essex
(978) 984-7374
kflavin@baystatept.com
ENGLISH
Office: SPANISH| ENGLISH

FLETCHER CASEY
Accepting New Patients:
PROEX PHYSICAL THERAPY AT N. ANDOVER
595 Chickering Rd.
,North Andover,MA 01845
Essex
(978) 984-7374
ENGLISH
Office: ENGLISH

FORTIER KELLY
Accepting New Patients:
PROEX PHYSICAL THERAPY AT 34 HIGH STREET
34 High St. ,North Andover,MA 01845
Essex
(978) 984-7374
credentialing@professionalpt.com
ENGLISH
Office: ENGLISH

FORTIER KELLY
Accepting New Patients:
PROEX PHYSICAL THERAPY AT N. ANDOVER
595 Chickering Rd.
,North Andover,MA 01845
Essex
(978) 984-7374
credentialing@professionalpt.com
ENGLISH
Office: ENGLISH

FREEMAN DANIELLE
Accepting New Patients:
PROEX PHYSICAL THERAPY AT 34 HIGH STREET
34 High St. ,North Andover,MA 01845
Essex
(978) 984-7374
credentialing@professionalpt.com
ENGLISH
Office: ENGLISH

FREEMAN DANIELLE
Accepting New Patients:
PROEX PHYSICAL THERAPY AT N. ANDOVER
595 Chickering Rd.
,North Andover,MA 01845
Essex
(978) 984-7374
credentialing@professionalpt.com
ENGLISH
Office: ENGLISH

FRIERSON CONSTANCE
Accepting New Patients:
PROEX PHYSICAL THERAPY AT N. ANDOVER
595 Chickering Rd.
,North Andover,MA 01845
Essex
(978) 984-7374
cfrierson@eastersealsnh.org
ENGLISH
Office: SPANISH| ENGLISH

GALVAGNO CRISTINA
Accepting New Patients:
PROEX PHYSICAL THERAPY AT 34 HIGH STREET
34 High St. ,North Andover,MA 01845
Essex
(978) 984-7374
credentialing@professionalpt.com
ENGLISH
Office: ENGLISH

GALVAGNO CRISTINA
Accepting New Patients:
PROEX PHYSICAL THERAPY AT N. ANDOVER
595 Chickering Rd.
,North Andover,MA 01845
Essex
(978) 984-7374
credentialing@professionalpt.com
ENGLISH
Office: ENGLISH

GAUDET EDWARD
Accepting New Patients:
PROEX PHYSICAL THERAPY AT 34 HIGH STREET
34 High St. ,North Andover,MA 01845
Essex
(978) 984-7374
credentialing@professionalpt.com
ENGLISH
Office: ENGLISH

GAUDET EDWARD
Accepting New Patients:
PROEX PHYSICAL THERAPY AT N. ANDOVER
595 Chickering Rd.
,North Andover,MA 01845
Essex
(978) 984-7374
credentialing@professionalpt.com
ENGLISH
Office: ENGLISH

GELLERT CHRISTOPHER D.
Accepting New Patients:
PROEX PHYSICAL THERAPY AT 34 HIGH STREET
34 High St. ,North Andover,MA 01845
Essex
(978) 984-7374
ENGLISH
Office: GREEK|SPANISH|ENGLISH

GELLERT CHRISTOPHER D.
Accepting New Patients:
PROEX PHYSICAL THERAPY AT N. ANDOVER
595 Chickering Rd.
,North Andover,MA 01845
Essex
(978) 984-7374
ENGLISH
Office: GREEK|SPANISH|ENGLISH

GELSOMINI SIERRA
Accepting New Patients:
PROEX PHYSICAL THERAPY AT 34 HIGH STREET
34 High St. ,North Andover,MA 01845
Essex
(978) 984-7374
credentialing@professionalpt.com
ENGLISH
Office: SPANISH|ENGLISH

GELSOMINI SIERRA
Accepting New Patients:
PROEX PHYSICAL THERAPY AT N. ANDOVER
595 Chickering Rd.
,North Andover,MA 01845
Essex
(978) 984-7374
credentialing@professionalpt.com
ENGLISH
Office: SPANISH|ENGLISH

GENECCO TIMOTHY D.
Accepting New Patients:
PROEX PHYSICAL THERAPY AT N. ANDOVER
595 Chickering Rd.
,North Andover,MA 01845
Essex
(978) 984-7374
ENGLISH
Office: ENGLISH

GERAGHTY NICOLE
Accepting New Patients:
PROEX PHYSICAL THERAPY AT 34 HIGH STREET
34 High St. ,North Andover,MA 01845
Essex
(978) 984-7374
credentialing@professionalpt.com
ENGLISH
Office: ENGLISH

GERAGHTY NICOLE
Accepting New Patients:
PROEX PHYSICAL THERAPY AT N. ANDOVER
595 Chickering Rd.
,North Andover,MA 01845
Essex
(978) 984-7374
credentialing@professionalpt.com
ENGLISH
Office: ENGLISH

GERBERG LAURA
Accepting New Patients:
NEW ENGLAND EAR NOSE & THROAT/FACIAL PLASTIC SURGERY
198 Massachusetts Ave Ste 103 ,North Andover,MA 018454143
Essex
(978) 685-7550
LAURA.
ENGLISH
Office: SPANISH|ENGLISH

GEYSTER JORDAN
Accepting New Patients:
PROEX PHYSICAL THERAPY AT 34 HIGH STREET
34 High St. ,North Andover,MA 01845
Essex
(978) 984-7374
credentialing@professionalpt.com
ENGLISH
Office: ENGLISH

GEYSTER JORDAN
Accepting New Patients:
PROEX PHYSICAL THERAPY AT N. ANDOVER
595 Chickering Rd.
,North Andover,MA 01845
Essex
(978) 984-7374
credentialing@professionalpt.com
ENGLISH
Office: ENGLISH

GLEASON KATHERINE C.
Accepting New Patients:
PROEX PHYSICAL THERAPY AT 34 HIGH STREET
34 High St. ,North Andover,MA 01845
Essex
(978) 984-7374
ENGLISH
Office: ENGLISH

GOODE KATHLEEN
Accepting New Patients:
PROEX PHYSICAL THERAPY AT N. ANDOVER
595 Chickering Rd.
,North Andover,MA 01845
Essex
(978) 984-7374
ENGLISH
Office: ENGLISH

GORDON BENJAMIN
Accepting New Patients:
PROEX PHYSICAL THERAPY AT 34 HIGH STREET
34 High St. ,North Andover,MA 01845
Essex
(978) 984-7374
credentialing@professionalpt.com
ENGLISH
Office: ENGLISH

GORDON BENJAMIN
Accepting New Patients:
PROEX PHYSICAL THERAPY AT N. ANDOVER
595 Chickering Rd.
,North Andover,MA 01845
Essex
(978) 984-7374
credentialing@professionalpt.com
ENGLISH
Office: ENGLISH

GORDON PHYSICAL THERAPY, LLC
Accepting New Patients:
GORDON PHYSICAL THERAPY, LLC
70 Main St Ste 201
,North Andover,MA 018452427
Essex
(978) 315-2500
billgordon10@comcast.net
ENGLISH
Office: ENGLISH

GORDON WILLIAM F.
Accepting New Patients:
GORDON PHYSICAL THERAPY, LLC
70 Main St Ste 201
,North Andover,MA 018452427
Essex
(978) 315-2500
billgordon10@comcast.net
ENGLISH
Office: ENGLISH

GOTT NICHOLAS
Accepting New Patients:
PROEX PHYSICAL THERAPY AT 34 HIGH STREET
34 High St. ,North Andover,MA 01845
Essex
(978) 984-7374
credentialing@professionalpt.com
ENGLISH
Office: ENGLISH

GOTT NICHOLAS
Accepting New Patients:
PROEX PHYSICAL THERAPY AT N. ANDOVER
595 Chickering Rd.
,North Andover,MA 01845
Essex
(978) 984-7374
credentialing@professionalpt.com
ENGLISH
Office: ENGLISH

GOYETTE MOUNA
Accepting New Patients:
PROEX PHYSICAL THERAPY AT N. ANDOVER
595 Chickering Rd.
,North Andover,MA 01845
Essex
(978) 984-7374
ENGLISH
Office: ENGLISH

GRAFF LYNN
Accepting New Patients:
PROEX PHYSICAL THERAPY AT N. ANDOVER
595 Chickering Rd.
,North Andover,MA 01845
Essex
(978) 984-7374
ENGLISH
Office: SPANISH|ENGLISH

GRANATA ANDREW
Accepting New Patients:
PROEX PHYSICAL THERAPY AT 34 HIGH STREET
34 High St. ,North Andover,MA 01845
Essex
(978) 984-7374
ENGLISH
Office: ENGLISH

GRANATA ANDREW
Accepting New Patients:
PROEX PHYSICAL THERAPY AT N. ANDOVER
595 Chickering Rd.
,North Andover,MA 01845
Essex
(978) 984-7374
ENGLISH
Office: ENGLISH

GRESHAM SETH
Accepting New Patients:
PROEX PHYSICAL THERAPY AT N. ANDOVER
595 Chickering Rd.
,North Andover,MA 01845
Essex
(978) 984-7374
ENGLISH
Office: SPANISH|ENGLISH

GUERRIER YASMEEN
Accepting New Patients:
PROEX PHYSICAL THERAPY AT 34 HIGH STREET
34 High St. ,North Andover,MA 01845
Essex
(978) 984-7374
credentialing@professionalpt.com
ENGLISH
Office: ENGLISH

GUERRIER YASMEEN
Accepting New Patients:
PROEX PHYSICAL THERAPY AT N. ANDOVER
595 Chickering Rd. ,North Andover,MA 01845
Essex
(978) 984-7374
credentialing@professionalpt.com
ENGLISH
Office: ENGLISH

HA ANDREW
Accepting New Patients:
PROEX PHYSICAL THERAPY AT 34 HIGH STREET
34 High St. ,North Andover,MA 01845
Essex
(978) 984-7374
ENGLISH
Office: ENGLISH

HA ANDREW
Accepting New Patients:
PROEX PHYSICAL THERAPY AT N. ANDOVER
595 Chickering Rd. ,North Andover,MA 01845
Essex
(978) 984-7374
ENGLISH
Office: ENGLISH

HAWKINS AUGUSTINE
Accepting New Patients:
PROEX PHYSICAL THERAPY AT 34 HIGH STREET
34 High St. ,North Andover,MA 01845
Essex
(978) 984-7374
credentialing@professionalpt.com
ENGLISH
Office: ENGLISH

HAWKINS AUGUSTINE
Accepting New Patients:
PROEX PHYSICAL THERAPY AT N. ANDOVER
595 Chickering Rd. ,North Andover,MA 01845
Essex
(978) 984-7374
credentialing@professionalpt.com
ENGLISH
Office: ENGLISH

HEALEY KARA
Accepting New Patients:
PROEX PHYSICAL THERAPY AT N. ANDOVER
595 Chickering Rd. ,North Andover,MA 01845
Essex
(978) 984-7374
kara@welleffect.com
ENGLISH
Office: ENGLISH

HEDAYAT LENA
Accepting New Patients:
PROEX PHYSICAL THERAPY AT 34 HIGH STREET
34 High St. ,North Andover,MA 01845
Essex
(978) 984-7374
credentialing@professionalpt.com
ENGLISH
Office: ENGLISH

HEDAYAT LENA
Accepting New Patients:
PROEX PHYSICAL THERAPY AT N. ANDOVER
595 Chickering Rd. ,North Andover,MA 01845
Essex
(978) 984-7374
credentialing@professionalpt.com
ENGLISH
Office: ENGLISH

HELLE KAELA M
Accepting New Patients:
NEW ENGLAND EAR NOSE & THROAT/FACIAL PLASTIC SURGERY
198 Massachusetts Ave Ste 103 ,North Andover,MA 018454143
Essex
(978) 685-7550
kaelamclaughlin92@gmail.com
ENGLISH
Office: SPANISH| ENGLISH

HINDMAN DANA
Accepting New Patients:
PROEX PHYSICAL THERAPY AT 34 HIGH STREET
34 High St. ,North Andover,MA 01845
Essex
(978) 984-7374
Dana.Hindman@jointventurespt.com
ENGLISH
Office: ENGLISH

HINDMAN DANA
Accepting New Patients:
PROEX PHYSICAL THERAPY AT N. ANDOVER
595 Chickering Rd. ,North Andover,MA 01845
Essex
(978) 984-7374
Dana.Hindman@jointventurespt.com
ENGLISH
Office: ENGLISH

HITCHCOCK RYAN
Accepting New Patients:
PROEX PHYSICAL THERAPY AT 34 HIGH STREET
34 High St. ,North Andover,MA 01845
Essex
(978) 984-7374
credentialing@professionalpt.com
ENGLISH
Office: ENGLISH

HITCHCOCK RYAN
Accepting New Patients:
PROEX PHYSICAL THERAPY AT N. ANDOVER
595 Chickering Rd.
,North Andover,MA 01845
Essex
(978) 984-7374
credentialing@professionalpt.com
ENGLISH
Office: ENGLISH

HIXON TESS A
Accepting New Patients:
PROEX PHYSICAL THERAPY AT 34 HIGH STREET
34 High St. ,North Andover,MA 01845
Essex
(978) 984-7374
ENGLISH
Office: ENGLISH

HIXON TESS A
Accepting New Patients:
PROEX PHYSICAL THERAPY AT N. ANDOVER
595 Chickering Rd.
,North Andover,MA 01845
Essex
(978) 984-7374
ENGLISH
Office: ENGLISH

HOLMES JULIA
Accepting New Patients:
BAY STATE PHYSICAL THERAPY
103 Turnpike St ,North Andover,MA 01845
Essex
(978) 873-9515
ENGLISH
Office: ENGLISH

INMAN OLIVIA
Accepting New Patients:
PROEX PHYSICAL THERAPY AT 34 HIGH STREET
34 High St. ,North Andover,MA 01845
Essex
(978) 984-7374
ENGLISH
Office: SPANISH|ENGLISH

INMAN OLIVIA
Accepting New Patients:
PROEX PHYSICAL THERAPY AT N. ANDOVER
595 Chickering Rd.
,North Andover,MA 01845
Essex
(978) 984-7374
ENGLISH
Office: SPANISH|ENGLISH

IZZICUPO MEREDITH R.
Accepting New Patients:
GORDON PHYSICAL THERAPY, LLC
70 Main St Ste 201
,North Andover,MA 018452427
Essex
(978) 315-2500
ENGLISH
Office: ENGLISH

JENSEN CHRISTOPHER C.
Accepting New Patients:
PROEX PHYSICAL THERAPY AT N. ANDOVER
595 Chickering Rd.
,North Andover,MA 01845
Essex
(978) 984-7374
ENGLISH
Office: ENGLISH

JOHNSON MARGARET
Accepting New Patients:
PROEX PHYSICAL THERAPY AT 34 HIGH STREET
34 High St. ,North Andover,MA 01845
Essex
(978) 984-7374
credentialing@professionalpt.com
ENGLISH
Office: SPANISH|ENGLISH

JOHNSON MARGARET
Accepting New Patients:
PROEX PHYSICAL THERAPY AT N. ANDOVER
595 Chickering Rd.
,North Andover,MA 01845
Essex
(978) 984-7374
credentialing@professionalpt.com
ENGLISH
Office: SPANISH|ENGLISH

JOYCE JONATHAN
Accepting New Patients:
PROEX PHYSICAL THERAPY AT N. ANDOVER
595 Chickering Rd.
,North Andover,MA 01845
Essex
(978) 984-7374
ENGLISH
Office: ENGLISH

JUROVICH ASHLEY
Accepting New Patients:
PROEX PHYSICAL THERAPY AT 34 HIGH STREET
34 High St. ,North Andover,MA 01845
Essex
(978) 984-7374
SPANISH|ENGLISH

JUROVICH ASHLEY
Accepting New Patients:
PROEX PHYSICAL THERAPY AT N. ANDOVER
595 Chickering Rd.
,North Andover,MA 01845
Essex
(978) 984-7374
SPANISH|ENGLISH

KANE RICHARD
Accepting New Patients:
PROEX PHYSICAL THERAPY AT 34 HIGH STREET
34 High St. ,North Andover,MA 01845
Essex
(978) 984-7374
ENGLISH
Office: SPANISH|ENGLISH

KANE RICHARD
Accepting New Patients:
PROEX PHYSICAL THERAPY AT N. ANDOVER
595 Chickering Rd.
,North Andover,MA 01845
Essex
(978) 984-7374
ENGLISH
Office: SPANISH|ENGLISH

KANG JIAWEN
Accepting New Patients:
PROEX PHYSICAL THERAPY AT 34 HIGH STREET
34 High St. ,North Andover,MA 01845
Essex
(978) 984-7374
ENGLISH
Office: ENGLISH

KANG JIAWEN
Accepting New Patients:
PROEX PHYSICAL THERAPY AT N. ANDOVER
595 Chickering Rd. ,North Andover,MA 01845
Essex
(978) 984-7374
ENGLISH
Office: ENGLISH

KATZENBACK ASHLEY
Accepting New Patients:
PROEX PHYSICAL THERAPY AT N. ANDOVER
595 Chickering Rd. ,North Andover,MA 01845
Essex
(978) 984-7374
ENGLISH
Office: SPANISH| ENGLISH

KAUFMANN RACHEL
Accepting New Patients:
PROEX PHYSICAL THERAPY AT 34 HIGH STREET
34 High St. ,North Andover,MA 01845
Essex
(978) 984-7374
credentialing@professionalpt.com
ENGLISH
Office: ENGLISH

KAUFMANN RACHEL
Accepting New Patients:
PROEX PHYSICAL THERAPY AT N. ANDOVER
595 Chickering Rd. ,North Andover,MA 01845
Essex
(978) 984-7374
credentialing@professionalpt.com
ENGLISH
Office: ENGLISH

KELLER GEOFFREY R.
Accepting New Patients:
PROEX PHYSICAL THERAPY AT N. ANDOVER
595 Chickering Rd. ,North Andover,MA 01845
Essex
(978) 984-7374
ENGLISH
Office: ENGLISH

KELLEY LAUREN
Accepting New Patients:
PROEX PHYSICAL THERAPY AT 34 HIGH STREET
34 High St. ,North Andover,MA 01845
Essex
(978) 984-7374
credentialing@professionalpt.com
ENGLISH
Office: ENGLISH

KELLEY LAUREN
Accepting New Patients:
PROEX PHYSICAL THERAPY AT N. ANDOVER
595 Chickering Rd. ,North Andover,MA 01845
Essex
(978) 984-7374
credentialing@professionalpt.com
ENGLISH
Office: ENGLISH

KENNEDY MCKENNA
Accepting New Patients:
PROEX PHYSICAL THERAPY AT 34 HIGH STREET
34 High St. ,North Andover,MA 01845
Essex
(978) 984-7374
credentialing@professionalpt.com
ENGLISH
Office: ENGLISH

KENNEDY MCKENNA
Accepting New Patients:
PROEX PHYSICAL THERAPY AT N. ANDOVER
595 Chickering Rd. ,North Andover,MA 01845
Essex
(978) 984-7374
credentialing@professionalpt.com
ENGLISH
Office: ENGLISH

KING SHANNA
Accepting New Patients:
PROEX PHYSICAL THERAPY AT 34 HIGH STREET
34 High St. ,North Andover,MA 01845
Essex
(978) 984-7374
credentialing@professionalpt.com
ENGLISH
Office: ENGLISH

KING SHANNA
Accepting New Patients:
PROEX PHYSICAL THERAPY AT N. ANDOVER
595 Chickering Rd. ,North Andover,MA 01845
Essex
(978) 984-7374
credentialing@professionalpt.com
ENGLISH
Office: ENGLISH

KLINE LEANNA K
Accepting New Patients:
PROEX PHYSICAL THERAPY AT 34 HIGH STREET
34 High St. ,North Andover,MA 01845
Essex
(978) 984-7374
ENGLISH
Office: SPANISH| ENGLISH

KLINE LEANNA K
Accepting New Patients:
PROEX PHYSICAL THERAPY AT N. ANDOVER
595 Chickering Rd.
,North Andover,MA 01845
Essex
(978) 984-7374
ENGLISH
Office: SPANISH|ENGLISH

KNARA NATALIA
Accepting New Patients:
PROEX PHYSICAL THERAPY AT 34 HIGH STREET
34 High St. ,North Andover,MA 01845
Essex
(978) 984-7374
ENGLISH
Office: SPANISH|ENGLISH

KNARA NATALIA
Accepting New Patients:
PROEX PHYSICAL THERAPY AT N. ANDOVER
595 Chickering Rd.
,North Andover,MA 01845
Essex
(978) 984-7374
ENGLISH
Office: SPANISH|ENGLISH

KNIGHT SARAH M
Accepting New Patients:
PROEX PHYSICAL THERAPY AT 34 HIGH STREET
34 High St. ,North Andover,MA 01845
Essex
(978) 984-7374
ENGLISH
Office: ENGLISH

KNIGHT SARAH M
Accepting New Patients:
PROEX PHYSICAL THERAPY AT N. ANDOVER
595 Chickering Rd.
,North Andover,MA 01845
Essex
(978) 984-7374
ENGLISH
Office: ENGLISH

KOBUS PHILIP A.
Accepting New Patients:
PROEX PHYSICAL THERAPY AT 34 HIGH STREET
34 High St. ,North Andover,MA 01845
Essex
(978) 984-7374
ENGLISH
Office: SPANISH|ENGLISH

KOBUS PHILIP A.
Accepting New Patients:
PROEX PHYSICAL THERAPY AT N. ANDOVER
595 Chickering Rd.
,North Andover,MA 01845
Essex
(978) 984-7374
ENGLISH
Office: SPANISH|ENGLISH

KOPP ERIC
Accepting New Patients:
PROEX PHYSICAL THERAPY AT 34 HIGH STREET
34 High St. ,North Andover,MA 01845
Essex
(978) 984-7374
SPANISH|ENGLISH
Office: SPANISH|ENGLISH

KOPP ERIC
Accepting New Patients:
PROEX PHYSICAL THERAPY AT N. ANDOVER
595 Chickering Rd.
,North Andover,MA 01845
Essex
(978) 984-7374
SPANISH|ENGLISH
Office: SPANISH|ENGLISH

KUDO JOSHUA
Accepting New Patients:
PROEX PHYSICAL THERAPY AT N. ANDOVER
595 Chickering Rd.
,North Andover,MA 01845
Essex
(978) 984-7374
ENGLISH
Office: ENGLISH

LAFALCE ERICH
Accepting New Patients:
PROEX PHYSICAL THERAPY AT 34 HIGH STREET
34 High St. ,North Andover,MA 01845
Essex
(978) 984-7374
ENGLISH
Office: ENGLISH

LAFALCE ERICH
Accepting New Patients:
PROEX PHYSICAL THERAPY AT N. ANDOVER
595 Chickering Rd.
,North Andover,MA 01845
Essex
(978) 984-7374
ENGLISH
Office: ENGLISH

LAHAM NICOLE
Accepting New Patients:
PROEX PHYSICAL THERAPY AT N. ANDOVER
595 Chickering Rd.
,North Andover,MA 01845
Essex
(978) 984-7374
ENGLISH
Office: SPANISH|ENGLISH

LALLY MICAHEL
Accepting New Patients:
PROEX PHYSICAL THERAPY AT 34 HIGH STREET
34 High St. ,North Andover,MA 01845
Essex
(978) 984-7374
ENGLISH
Office: SPANISH|ENGLISH

LALLY MICAHEL
Accepting New Patients:
PROEX PHYSICAL THERAPY AT N. ANDOVER
595 Chickering Rd.
,North Andover,MA 01845
Essex
(978) 984-7374
ENGLISH
Office: SPANISH|ENGLISH

LAMBA KIRTI
Accepting New Patients:
PROEX PHYSICAL THERAPY AT 34 HIGH STREET
34 High St. ,North Andover,MA 01845
Essex
(978) 984-7374
credentialing@professionalpt.com
ENGLISH
Office: SPANISH| ENGLISH

LAMBA KIRTI
Accepting New Patients:
PROEX PHYSICAL THERAPY AT N. ANDOVER
595 Chickering Rd. ,North Andover,MA 01845
Essex
(978) 984-7374
credentialing@professionalpt.com
ENGLISH
Office: SPANISH| ENGLISH

LANGAAS MARTIN
Accepting New Patients:
PROEX PHYSICAL THERAPY AT 34 HIGH STREET
34 High St. ,North Andover,MA 01845
Essex
(978) 984-7374
ENGLISH
Office: SPANISH| ENGLISH

LANGAAS MARTIN
Accepting New Patients:
PROEX PHYSICAL THERAPY AT N. ANDOVER
595 Chickering Rd. ,North Andover,MA 01845
Essex
(978) 984-7374
ENGLISH
Office: SPANISH| ENGLISH

LAVIOLETTE MICHAEL J
Accepting New Patients:
PROEX PHYSICAL THERAPY AT N. ANDOVER
595 Chickering Rd. ,North Andover,MA 01845
Essex
(978) 984-7374
credentialing@atipt.com
ENGLISH
Office: ENGLISH

LEBLANC ALLIE E.
Accepting New Patients:
PROEX PHYSICAL THERAPY AT N. ANDOVER
595 Chickering Rd. ,North Andover,MA 01845
Essex
(978) 984-7374
ENGLISH
Office: SPANISH| ENGLISH

LEBLANC JEFFREY B
Accepting New Patients:
PROEX PHYSICAL THERAPY AT N. ANDOVER
595 Chickering Rd. ,North Andover,MA 01845
Essex
(978) 984-7374
ENGLISH
Office: ENGLISH

LECLERC BRIELLE
Accepting New Patients:
PROEX PHYSICAL THERAPY AT 34 HIGH STREET
34 High St. ,North Andover,MA 01845
Essex
(978) 984-7374
credentialing@professionalpt.com
ENGLISH
Office: ENGLISH

LECLERC BRIELLE
Accepting New Patients:
PROEX PHYSICAL THERAPY AT N. ANDOVER
595 Chickering Rd. ,North Andover,MA 01845
Essex
(978) 984-7374
credentialing@professionalpt.com
ENGLISH
Office: ENGLISH

LEIGHTENHEIMER BRIANNA R
Accepting New Patients:
PROEX PHYSICAL THERAPY AT 34 HIGH STREET
34 High St. ,North Andover,MA 01845
Essex
(978) 984-7374
credentialing@professionalpt.com
ENGLISH
Office: ENGLISH

LEIGHTENHEIMER BRIANNA R
Accepting New Patients:
PROEX PHYSICAL THERAPY AT N. ANDOVER
595 Chickering Rd. ,North Andover,MA 01845
Essex
(978) 984-7374
credentialing@professionalpt.com
ENGLISH
Office: ENGLISH

LEMAY AMBER C
Accepting New Patients:
PROEX PHYSICAL THERAPY AT 34 HIGH STREET
34 High St. ,North Andover,MA 01845
Essex
(978) 984-7374
credentialing@professionalpt.com
Office: SPANISH| ENGLISH

LEMAY AMBER C
Accepting New Patients:
PROEX PHYSICAL THERAPY AT N. ANDOVER
595 Chickering Rd.
,North Andover,MA 01845
Essex
(978) 984-7374
credentialing@professionalpt.com
Office: SPANISH| ENGLISH

LEMIEUX MIA E
Accepting New Patients:
PROEX PHYSICAL THERAPY AT 34 HIGH STREET
34 High St. ,North Andover,MA 01845
Essex
(978) 984-7374
credentialing@professionalpt.com
ENGLISH
Office: ENGLISH

LEMIEUX MIA E
Accepting New Patients:
PROEX PHYSICAL THERAPY AT N. ANDOVER
595 Chickering Rd.
,North Andover,MA 01845
Essex
(978) 984-7374
credentialing@professionalpt.com
ENGLISH
Office: ENGLISH

LEVASSEUR DANIEL
Accepting New Patients:
PROEX PHYSICAL THERAPY AT N. ANDOVER
595 Chickering Rd.
,North Andover,MA 01845
Essex
(978) 984-7374
ENGLISH
Office: ENGLISH

LEVITT BLAKE
Accepting New Patients:
PROEX PHYSICAL THERAPY AT 34 HIGH STREET
34 High St. ,North Andover,MA 01845
Essex
(978) 984-7374
credentialing@professionalpt.com
ENGLISH
Office: ENGLISH

LEVITT BLAKE
Accepting New Patients:
PROEX PHYSICAL THERAPY AT N. ANDOVER
595 Chickering Rd.
,North Andover,MA 01845
Essex
(978) 984-7374
credentialing@professionalpt.com
ENGLISH
Office: ENGLISH

LIANG HANWEN
Accepting New Patients:
PROEX PHYSICAL THERAPY AT 34 HIGH STREET
34 High St. ,North Andover,MA 01845
Essex
(978) 984-7374
ENGLISH
Office: SPANISH| ENGLISH

LIANG HANWEN
Accepting New Patients:
PROEX PHYSICAL THERAPY AT N. ANDOVER
595 Chickering Rd.
,North Andover,MA 01845
Essex
(978) 984-7374
ENGLISH
Office: SPANISH| ENGLISH

LO SUMMER
Accepting New Patients:
PROEX PHYSICAL THERAPY AT 34 HIGH STREET
34 High St. ,North Andover,MA 01845
Essex
(978) 984-7374
credentialing@professionalpt.com
ENGLISH
Office: ENGLISH

LO SUMMER
Accepting New Patients:
PROEX PHYSICAL THERAPY AT N. ANDOVER
595 Chickering Rd.
,North Andover,MA 01845
Essex
(978) 984-7374
credentialing@professionalpt.com
ENGLISH
Office: ENGLISH

LOMBARDI SALLY
Accepting New Patients:
PROEX PHYSICAL THERAPY AT 34 HIGH STREET
34 High St. ,North Andover,MA 01845
Essex
(978) 984-7374
ENGLISH
Office: ENGLISH

LOMBARDI SALLY
Accepting New Patients:
PROEX PHYSICAL THERAPY AT N. ANDOVER
595 Chickering Rd.
,North Andover,MA 01845
Essex
(978) 984-7374
ENGLISH
Office: ENGLISH

LOPES ELIZABETH F
Accepting New Patients:
PROEX PHYSICAL THERAPY AT 34 HIGH STREET
34 High St. ,North Andover,MA 01845
Essex
(978) 984-7374
credentialing@professionalpt.com
ENGLISH
Office: ENGLISH

LOPES ELIZABETH F
Accepting New Patients:
PROEX PHYSICAL THERAPY AT N. ANDOVER
595 Chickering Rd. ,North Andover,MA 01845
Essex
(978) 984-7374
credentialing@professionalpt.com
ENGLISH
Office: ENGLISH

LYNCH BRIDGET
Accepting New Patients:
PROEX PHYSICAL THERAPY AT 34 HIGH STREET
34 High St. ,North Andover,MA 01845
Essex
(978) 984-7374
credentialing@professionalpt.com
ENGLISH
Office: ENGLISH

LYNCH BRIDGET
Accepting New Patients:
PROEX PHYSICAL THERAPY AT N. ANDOVER
595 Chickering Rd. ,North Andover,MA 01845
Essex
(978) 984-7374
credentialing@professionalpt.com
ENGLISH
Office: ENGLISH

LYNCH CHELSEA
Accepting New Patients:
PROEX PHYSICAL THERAPY AT 34 HIGH STREET
34 High St. ,North Andover,MA 01845
Essex
(978) 984-7374
ENGLISH

LYNCH CHELSEA
Accepting New Patients:
PROEX PHYSICAL THERAPY AT N. ANDOVER
595 Chickering Rd. ,North Andover,MA 01845
Essex
(978) 984-7374
ENGLISH

LYNCH DANICA M
Accepting New Patients:
PROEX PHYSICAL THERAPY AT 34 HIGH STREET
34 High St. ,North Andover,MA 01845
Essex
(978) 984-7374
ENGLISH
Office: ENGLISH

LYNCH DANICA M
Accepting New Patients:
PROEX PHYSICAL THERAPY AT N. ANDOVER
595 Chickering Rd. ,North Andover,MA 01845
Essex
(978) 984-7374
ENGLISH
Office: ENGLISH

MACRI KYLE
Accepting New Patients:
PROEX PHYSICAL THERAPY AT N. ANDOVER
595 Chickering Rd. ,North Andover,MA 01845
Essex
(978) 984-7374
ENGLISH
Office: SPANISH|ENGLISH

MADORE MICHAEL
Accepting New Patients:
PROEX PHYSICAL THERAPY AT 34 HIGH STREET
34 High St. ,North Andover,MA 01845
Essex
(978) 984-7374
ENGLISH
Office: ENGLISH

MADORE MICHAEL
Accepting New Patients:
PROEX PHYSICAL THERAPY AT N. ANDOVER
595 Chickering Rd. ,North Andover,MA 01845
Essex
(978) 984-7374
ENGLISH
Office: ENGLISH

MAHONEY SHANNON
Accepting New Patients:
PROEX PHYSICAL THERAPY AT 34 HIGH STREET
34 High St. ,North Andover,MA 01845
Essex
(978) 984-7374
ENGLISH
Office: ENGLISH

MAHONEY SHANNON
Accepting New Patients:
PROEX PHYSICAL THERAPY AT N. ANDOVER
595 Chickering Rd. ,North Andover,MA 01845
Essex
(978) 984-7374
ENGLISH
Office: ENGLISH

MAJED HADI
Accepting New Patients:
BAY STATE PHYSICAL THERAPY
103 Turnpike St ,North Andover,MA 01845
Essex
(978) 873-9515
ENGLISH
Office: ENGLISH

MALINN ALEXANDRA
Accepting New Patients:
PROEX PHYSICAL THERAPY AT N. ANDOVER
595 Chickering Rd. ,North Andover,MA 01845
Essex
(978) 984-7374
ENGLISH
Office: SPANISH|ENGLISH

MALINN MATTHEW
Accepting New Patients:
PROEX PHYSICAL THERAPY AT N. ANDOVER
595 Chickering Rd.
,North Andover,MA 01845
Essex
(978) 984-7374
ENGLISH
Office: SPANISH|ENGLISH

MANCHESTER MICHELE L.
Accepting New Patients:
Orthopaedic & Sports Medicine Specialists
231 Sutton St Ste 1C
,North Andover,MA 018451620
Essex
(978) 685-8059
ENGLISH
Office: ENGLISH

MANLEY MICHELLE E
Accepting New Patients:
OFF-SEASON SPORTS & PHYSICAL THERAPY
1600 Osgood St,. Ste 2085 ,North Andover,MA 018456399
Essex
(978) 688-6181
ENGLISH
Office: SPANISH|ENGLISH

MANZ LAUREN
Accepting New Patients:
PROEX PHYSICAL THERAPY AT 34 HIGH STREET
34 High St. ,North Andover,MA 01845
Essex
(978) 984-7374
lmarella@professionalpt.com
ENGLISH
Office: ENGLISH

MANZ LAUREN
Accepting New Patients:
PROEX PHYSICAL THERAPY AT N. ANDOVER
595 Chickering Rd.
,North Andover,MA 01845
Essex
(978) 984-7374
lmarella@professionalpt.com
ENGLISH
Office: ENGLISH

MARCOTTE JAMES C.
Accepting New Patients:
BAY STATE PHYSICAL THERAPY
103 Turnpike St ,North Andover,MA 01845
Essex
(978) 873-9515
ENGLISH
Office: PORTUGUESE|ENGLISH

MARION JOHN J
Accepting New Patients:
PROEX PHYSICAL THERAPY AT 34 HIGH STREET
34 High St. ,North Andover,MA 01845
Essex
(978) 984-7374
ENGLISH
Office: ENGLISH

MARION JOHN J
Accepting New Patients:
PROEX PHYSICAL THERAPY AT N. ANDOVER
595 Chickering Rd.
,North Andover,MA 01845
Essex
(978) 984-7374
ENGLISH
Office: ENGLISH

MARTIN ANNA
Accepting New Patients:
PROEX PHYSICAL THERAPY AT 34 HIGH STREET
34 High St. ,North Andover,MA 01845
Essex
(978) 984-7374
ENGLISH
Office: ITALIAN|SPANISH|ENGLISH

MARTIN ANNA
Accepting New Patients:
PROEX PHYSICAL THERAPY AT N. ANDOVER
595 Chickering Rd.
,North Andover,MA 01845
Essex
(978) 984-7374
ENGLISH
Office: ITALIAN|SPANISH|ENGLISH

MARTIN ZACHARY S
Accepting New Patients:
PROEX PHYSICAL THERAPY AT N. ANDOVER
595 Chickering Rd.
,North Andover,MA 01845
Essex
(978) 984-7374
ENGLISH
Office: ENGLISH

MAYBURY THOMAS J
Accepting New Patients:
PROEX PHYSICAL THERAPY AT 34 HIGH STREET
34 High St. ,North Andover,MA 01845
Essex
(978) 984-7374
ENGLISH
Office: ENGLISH

MAYBURY THOMAS J
Accepting New Patients:
PROEX PHYSICAL THERAPY AT N. ANDOVER
595 Chickering Rd.
,North Andover,MA 01845
Essex
(978) 984-7374
ENGLISH
Office: ENGLISH

MAZZOTTI CASEY
Accepting New Patients:
OFF-SEASON SPORTS & PHYSICAL THERAPY
1600 Osgood St,. Ste 2085 ,North Andover,MA 018456399
Essex
(978) 688-6181
c.mazzotti@theoffseason.net
ENGLISH
Office: SPANISH|ENGLISH

MCCARTY SEAN
Accepting New Patients:
PROEX PHYSICAL THERAPY AT 34 HIGH STREET
34 High St. ,North Andover,MA 01845
Essex
(978) 984-7374
credentialing@professionalpt.com
ENGLISH
Office: ENGLISH

MCCARTY SEAN
Accepting New Patients:
PROEX PHYSICAL THERAPY AT N. ANDOVER
595 Chickering Rd. ,North Andover,MA 01845
Essex
(978) 984-7374
credentialing@professionalpt.com
ENGLISH
Office: ENGLISH

MCCORMICK KARA
Accepting New Patients:
GORDON PHYSICAL THERAPY, LLC
70 Main St Ste 201 ,North Andover,MA 018452427
Essex
(978) 315-2500
kara.mccormick@baystatept.com
ENGLISH
Office: ENGLISH

MCDUFFIE HANNAH
Accepting New Patients:
PROEX PHYSICAL THERAPY AT 34 HIGH STREET
34 High St. ,North Andover,MA 01845
Essex
(978) 984-7374
ENGLISH
Office: ENGLISH

MCDUFFIE HANNAH
Accepting New Patients:
PROEX PHYSICAL THERAPY AT N. ANDOVER
595 Chickering Rd. ,North Andover,MA 01845
Essex
(978) 984-7374
ENGLISH
Office: ENGLISH

MCGAUGHAN JAMES
Accepting New Patients:
PROEX PHYSICAL THERAPY AT 34 HIGH STREET
34 High St. ,North Andover,MA 01845
Essex
(978) 984-7374
credentialing@professionalpt.com
ENGLISH
Office: ENGLISH

MCGAUGHAN JAMES
Accepting New Patients:
PROEX PHYSICAL THERAPY AT N. ANDOVER
595 Chickering Rd. ,North Andover,MA 01845
Essex
(978) 984-7374
credentialing@professionalpt.com
ENGLISH
Office: ENGLISH

MCGINTY DAVID
Accepting New Patients:
PROEX PHYSICAL THERAPY AT N. ANDOVER
595 Chickering Rd. ,North Andover,MA 01845
Essex
(978) 984-7374
ENGLISH
Office: SPANISH| ENGLISH

MCGRATH EMILY
Accepting New Patients:
PROEX PHYSICAL THERAPY AT 34 HIGH STREET
34 High St. ,North Andover,MA 01845
Essex
(978) 984-7374
ENGLISH
Office: ENGLISH

MCGRATH EMILY
Accepting New Patients:
PROEX PHYSICAL THERAPY AT N. ANDOVER
595 Chickering Rd. ,North Andover,MA 01845
Essex
(978) 984-7374
ENGLISH
Office: ENGLISH

MCMAHAN NATHANIEL J.
Accepting New Patients:
PROEX PHYSICAL THERAPY AT N. ANDOVER
595 Chickering Rd. ,North Andover,MA 01845
Essex
(978) 984-7374
ENGLISH
Office: ENGLISH

MCMAHON KATELYN
Accepting New Patients:
OFF-SEASON SPORTS & PHYSICAL THERAPY
1600 Osgood St,. Ste 2085 ,North Andover,MA 018456399
Essex
(978) 688-6181
ENGLISH
Office: SPANISH| ENGLISH

MCMANUS JESSICA
Accepting New Patients:
PROEX PHYSICAL THERAPY AT N. ANDOVER
595 Chickering Rd.
,North Andover,MA 01845
Essex
(978) 984-7374
ENGLISH
Office: SPANISH|ENGLISH

MCMANUS MATTHEW R.
Accepting New Patients:
PROEX PHYSICAL THERAPY AT 34 HIGH STREET
34 High St. ,North Andover,MA 01845
Essex
(978) 984-7374
ENGLISH
Office: SPANISH|ENGLISH

MCMANUS NICOLE C.
Accepting New Patients:
PROEX PHYSICAL THERAPY AT 34 HIGH STREET
34 High St. ,North Andover,MA 01845
Essex
(978) 984-7374
ENGLISH
Office: SPANISH|ENGLISH

MCMANUS NICOLE C.
Accepting New Patients:
PROEX PHYSICAL THERAPY AT N. ANDOVER
595 Chickering Rd.
,North Andover,MA 01845
Essex
(978) 984-7374
ENGLISH
Office: SPANISH|ENGLISH

MEHTA NIPA
Accepting New Patients:
CAREWELL PHYSICAL THERAPY, LLC
401 Andover St Ste 101
,North Andover,MA 018455076
Essex
(978) 746-5295
dipt.nipa@practicecare.com
GUJARATI
Office: GUARANI|HINDI|SPANISH|ENGLISH

MEIDT NATALIE
Accepting New Patients:
PROEX PHYSICAL THERAPY AT 34 HIGH STREET
34 High St. ,North Andover,MA 01845
Essex
(978) 984-7374
credentialing@professionalpt.com
ENGLISH
Office: ENGLISH

MEIDT NATALIE
Accepting New Patients:
PROEX PHYSICAL THERAPY AT N. ANDOVER
595 Chickering Rd.
,North Andover,MA 01845
Essex
(978) 984-7374
credentialing@professionalpt.com
ENGLISH
Office: ENGLISH

MELCHIORRI DAVID
Accepting New Patients:
PROEX PHYSICAL THERAPY AT 34 HIGH STREET
34 High St. ,North Andover,MA 01845
Essex
(978) 984-7374
ENGLISH
Office: SPANISH|ENGLISH

MERRILL REBECCA
Accepting New Patients:
OFF-SEASON SPORTS & PHYSICAL THERAPY
1600 Osgood St,. Ste 2085 ,North Andover,MA 018456399
Essex
(978) 688-6181
ENGLISH
Office: ENGLISH

MOCCIA KIMBERLY I
Accepting New Patients:
PROEX PHYSICAL THERAPY AT N. ANDOVER
595 Chickering Rd.
,North Andover,MA 01845
Essex
(978) 984-7374
ENGLISH
Office: ITALIAN|SPANISH|ENGLISH

MUGNANI ROSE
Accepting New Patients:
PROEX PHYSICAL THERAPY AT 34 HIGH STREET
34 High St. ,North Andover,MA 01845
Essex
(978) 984-7374
ENGLISH
Office: ENGLISH

MUGNANI ROSE
Accepting New Patients:
PROEX PHYSICAL THERAPY AT N. ANDOVER
595 Chickering Rd.
,North Andover,MA 01845
Essex
(978) 984-7374
ENGLISH
Office: ENGLISH

MUISE KATHERINE M
Accepting New Patients:
NEW ENGLAND EAR NOSE & THROAT/FACIAL PLASTIC SURGERY
198 Massachusetts Ave Ste 103 ,North Andover,MA 018454143
Essex
(978) 685-7550
ENGLISH
Office: SPANISH| ENGLISH

MULCAHY JULIE
Accepting New Patients:
PROEX PHYSICAL THERAPY AT 34 HIGH STREET
34 High St. ,North Andover,MA 01845
Essex
(978) 984-7374
credentialing@professionalpt.com
ENGLISH
Office: SPANISH| ENGLISH

MULCAHY JULIE
Accepting New Patients:
PROEX PHYSICAL THERAPY AT N. ANDOVER
595 Chickering Rd. ,North Andover,MA 01845
Essex
(978) 984-7374
credentialing@professionalpt.com
ENGLISH
Office: SPANISH| ENGLISH

NATOLA STEPHEN
Accepting New Patients:
PROEX PHYSICAL THERAPY AT 34 HIGH STREET
34 High St. ,North Andover,MA 01845
Essex
(978) 984-7374
credentialing@professionalpt.com
ENGLISH
Office: SPANISH| ENGLISH

NATOLA STEPHEN
Accepting New Patients:
PROEX PHYSICAL THERAPY AT N. ANDOVER
595 Chickering Rd. ,North Andover,MA 01845
Essex
(978) 984-7374
credentialing@professionalpt.com
ENGLISH
Office: SPANISH| ENGLISH

NEU KEVIN
Accepting New Patients:
PROEX PHYSICAL THERAPY AT 34 HIGH STREET
34 High St. ,North Andover,MA 01845
Essex
(978) 984-7374
credentialing@professionalpt.com
ENGLISH
Office: ENGLISH

NEU KEVIN
Accepting New Patients:
PROEX PHYSICAL THERAPY AT N. ANDOVER
595 Chickering Rd. ,North Andover,MA 01845
Essex
(978) 984-7374
credentialing@professionalpt.com
ENGLISH
Office: ENGLISH

NOONAN COLLEEN
Accepting New Patients:
PROEX PHYSICAL THERAPY AT 34 HIGH STREET
34 High St. ,North Andover,MA 01845
Essex
(978) 984-7374
credentialing@professionalpt.com
ENGLISH
Office: SPANISH| ENGLISH

NOONAN COLLEEN
Accepting New Patients:
PROEX PHYSICAL THERAPY AT N. ANDOVER
595 Chickering Rd. ,North Andover,MA 01845
Essex
(978) 984-7374
credentialing@professionalpt.com
ENGLISH
Office: SPANISH| ENGLISH

NOVELLO STEPHANIE N.
Accepting New Patients:
PROEX PHYSICAL THERAPY AT 34 HIGH STREET
34 High St. ,North Andover,MA 01845
Essex
(978) 984-7374
ENGLISH
Office: SPANISH| ENGLISH

NYE PAIGE
Accepting New Patients:
PROEX PHYSICAL THERAPY AT 34 HIGH STREET
34 High St. ,North Andover,MA 01845
Essex
(978) 984-7374
ENGLISH
Office: ENGLISH

NYE PAIGE
Accepting New Patients:
PROEX PHYSICAL THERAPY AT N. ANDOVER
595 Chickering Rd. ,North Andover,MA 01845
Essex
(978) 984-7374
ENGLISH
Office: ENGLISH

O'BRIEN CHRISTOPHER
Accepting New Patients:
PROEX PHYSICAL THERAPY AT 34 HIGH STREET
34 High St. ,North Andover,MA 01845
Essex
(978) 984-7374
credentialing@professionalpt.com
ENGLISH
Office: SPANISH| ENGLISH

O'BRIEN CHRISTOPHER
Accepting New Patients:
PROEX PHYSICAL THERAPY AT N. ANDOVER
595 Chickering Rd. ,North Andover,MA 01845
Essex
(978) 984-7374
credentialing@professionalpt.com
ENGLISH
Office: SPANISH| ENGLISH

O'DONNELL CHERYL L
Accepting New Patients:
BAY STATE PHYSICAL THERAPY
103 Turnpike St ,North Andover,MA 01845
Essex
(978) 873-9515
ENGLISH
Office: ENGLISH

O'SHAUGHNESSY SEAN
Accepting New Patients:
PROEX PHYSICAL THERAPY AT 34 HIGH STREET
34 High St. ,North Andover,MA 01845
Essex
(978) 984-7374
ENGLISH
Office: SPANISH| ENGLISH

O'SHAUGHNESSY SEAN
Accepting New Patients:
PROEX PHYSICAL THERAPY AT N. ANDOVER
595 Chickering Rd. ,North Andover,MA 01845
Essex
(978) 984-7374
ENGLISH
Office: SPANISH| ENGLISH

OFF-SEASON SPORTS & PHYSICAL THERAPY
Accepting New Patients:
OFF-SEASON SPORTS & PHYSICAL THERAPY
1600 Osgood St,. Ste 2085 ,North Andover,MA 018456399
Essex
(978) 688-6181
ENGLISH
Office: ENGLISH

OLSEN SAMANTHA
Accepting New Patients:
PROEX PHYSICAL THERAPY AT N. ANDOVER
595 Chickering Rd. ,North Andover,MA 01845
Essex
(978) 984-7374
sjolsen6@gmail.com
ENGLISH
Office: PORTUGUESE| ENGLISH

ORAM JACQUELINE T
Accepting New Patients:
GORDON PHYSICAL THERAPY, LLC
70 Main St Ste 201 ,North Andover,MA 018452427
Essex
(978) 315-2500
joram@completegamept.com
ENGLISH
Office: ENGLISH

ORTHOPAEDIC AND SPORTS MED SPECIALISTS, INC.
Accepting New Patients:
Orthopaedic & Sports Medicine Specialists
231 Sutton St Ste 1C ,North Andover,MA 018451620
Essex
(978) 685-8059
ENGLISH
Office: ENGLISH

PAGLIOCCO GIANA M
Accepting New Patients:
BAY STATE PHYSICAL THERAPY
103 Turnpike St ,North Andover,MA 01845
Essex
(978) 873-9515
giana.pagliocco@baystatept.com
ENGLISH
Office: ENGLISH

PARADELA GERALD
Accepting New Patients:
PROEX PHYSICAL THERAPY AT 34 HIGH STREET
34 High St. ,North Andover,MA 01845
Essex
(978) 984-7374
credentialing@professionalpt.com
ENGLISH
Office: ENGLISH

PARADELA GERALD
Accepting New Patients:
PROEX PHYSICAL THERAPY AT N. ANDOVER
595 Chickering Rd. ,North Andover,MA 01845
Essex
(978) 984-7374
credentialing@professionalpt.com
ENGLISH
Office: ENGLISH

PARISI KERRY A.
Accepting New Patients:
Orthopaedic & Sports Medicine Specialists
231 Sutton St Ste 1C
,North Andover,MA 018451620
Essex
(978) 685-8059
ENGLISH
Office: ENGLISH

PATTEN STACY F
Accepting New Patients:
PROEX PHYSICAL THERAPY AT N. ANDOVER
595 Chickering Rd.
,North Andover,MA 01845
Essex
(978) 984-7374
ENGLISH
Office: ENGLISH

PATTON CALEY
Accepting New Patients:
PROEX PHYSICAL THERAPY AT 34 HIGH STREET
34 High St. ,North Andover,MA 01845
Essex
(978) 984-7374
credentialing@professionalpt.com
ENGLISH
Office: SPANISH|ENGLISH

PATTON CALEY
Accepting New Patients:
PROEX PHYSICAL THERAPY AT N. ANDOVER
595 Chickering Rd.
,North Andover,MA 01845
Essex
(978) 984-7374
credentialing@professionalpt.com
ENGLISH
Office: SPANISH|ENGLISH

PECZE JACLYN
Accepting New Patients:
PROEX PHYSICAL THERAPY AT 34 HIGH STREET
34 High St. ,North Andover,MA 01845
Essex
(978) 984-7374
ENGLISH
Office: ENGLISH

PECZE JACLYN
Accepting New Patients:
PROEX PHYSICAL THERAPY AT N. ANDOVER
595 Chickering Rd.
,North Andover,MA 01845
Essex
(978) 984-7374
ENGLISH
Office: ENGLISH

PELLERIN ROBERT
Accepting New Patients:
PROEX PHYSICAL THERAPY AT 34 HIGH STREET
34 High St. ,North Andover,MA 01845
Essex
(978) 984-7374
ENGLISH
Office: RUSSIAN|SPANISH|ENGLISH

PELLERIN ROBERT
Accepting New Patients:
PROEX PHYSICAL THERAPY AT N. ANDOVER
595 Chickering Rd.
,North Andover,MA 01845
Essex
(978) 984-7374
ENGLISH
Office: RUSSIAN|SPANISH|ENGLISH

PELLETIER CHLOE
Accepting New Patients:
PROEX PHYSICAL THERAPY AT 34 HIGH STREET
34 High St. ,North Andover,MA 01845
Essex
(978) 984-7374
chloe.pelletier@baystatept.com
ENGLISH
Office: ENGLISH

PELLETIER CHLOE
Accepting New Patients:
PROEX PHYSICAL THERAPY AT N. ANDOVER
595 Chickering Rd.
,North Andover,MA 01845
Essex
(978) 984-7374
chloe.pelletier@baystatept.com
ENGLISH
Office: ENGLISH

PETERSEN BENJAMIN
Accepting New Patients:
PROEX PHYSICAL THERAPY AT 34 HIGH STREET
34 High St. ,North Andover,MA 01845
Essex
(978) 984-7374
credentialing@professionalpt.com
ENGLISH
Office: SPANISH|ENGLISH

PETERSEN BENJAMIN
Accepting New Patients:
PROEX PHYSICAL THERAPY AT N. ANDOVER
595 Chickering Rd.
,North Andover,MA 01845
Essex
(978) 984-7374
credentialing@professionalpt.com
ENGLISH
Office: SPANISH|ENGLISH

PETITT JENNA
Accepting New Patients:
PROEX PHYSICAL THERAPY AT N. ANDOVER
595 Chickering Rd. ,North Andover,MA 01845
Essex
(978) 984-7374
ENGLISH
Office: ENGLISH

PETRILLO MADALYN
Accepting New Patients:
BAY STATE PHYSICAL THERAPY
103 Turnpike St ,North Andover,MA 01845
Essex
(978) 873-9515
madalyn.curran@baystatept.com
ENGLISH
Office: ENGLISH

PILLSBURY LILLIAN
Accepting New Patients:
PROEX PHYSICAL THERAPY AT N. ANDOVER
595 Chickering Rd. ,North Andover,MA 01845
Essex
(978) 984-7374
ENGLISH
Office: SPANISH| ENGLISH

PLANTE JACQUELINE
Accepting New Patients:
PROEX PHYSICAL THERAPY AT N. ANDOVER
595 Chickering Rd. ,North Andover,MA 01845
Essex
(978) 984-7374
ENGLISH
Office: SPANISH| ENGLISH

POLANCO SOTO JONATHAN
Accepting New Patients:
PROEX PHYSICAL THERAPY AT 34 HIGH STREET
34 High St. ,North Andover,MA 01845
Essex
(978) 984-7374
ENGLISH
Office: SPANISH| ENGLISH

POLANCO SOTO JONATHAN
Accepting New Patients:
PROEX PHYSICAL THERAPY AT N. ANDOVER
595 Chickering Rd. ,North Andover,MA 01845
Essex
(978) 984-7374
ENGLISH
Office: SPANISH| ENGLISH

POPP HEATHER
Accepting New Patients:
NEW ENGLAND EAR NOSE & THROAT/FACIAL PLASTIC SURGERY
198 Massachusetts Ave Ste 103 ,North Andover,MA 018454143
Essex
(978) 685-7550
heatherpopp1@gmail.com
ENGLISH
Office: SPANISH| ENGLISH

POWERS AMY
Accepting New Patients:
PROEX PHYSICAL THERAPY AT 34 HIGH STREET
34 High St. ,North Andover,MA 01845
Essex
(978) 984-7374
ENGLISH
Office: ENGLISH

POWERS AMY
Accepting New Patients:
PROEX PHYSICAL THERAPY AT N. ANDOVER
595 Chickering Rd. ,North Andover,MA 01845
Essex
(978) 984-7374
ENGLISH
Office: ENGLISH

PROEX PHYSICAL THERAPY AT 34 HIGH STREET
Accepting New Patients:
PROEX PHYSICAL THERAPY AT 34 HIGH STREET
34 High St. ,North Andover,MA 01845
Essex
(978) 984-7374
ENGLISH
Office: ENGLISH

PROEX PHYSICAL THERAPY AT N. ANDOVER
Accepting New Patients:
PROEX PHYSICAL THERAPY AT N. ANDOVER
595 Chickering Rd. ,North Andover,MA 01845
Essex
(978) 984-7374
ENGLISH
Office: ENGLISH

QUALEY KELSEY
Accepting New Patients:
PROEX PHYSICAL THERAPY AT 34 HIGH STREET
34 High St. ,North Andover,MA 01845
Essex
(978) 984-7374
credentialing@professionalpt.com
ENGLISH
Office: ENGLISH

QUALEY KELSEY
Accepting New Patients:
PROEX PHYSICAL THERAPY AT N. ANDOVER
595 Chickering Rd.
,North Andover,MA 01845
Essex
(978) 984-7374
credentialing@professionalpt.com
ENGLISH
Office: ENGLISH

QUEZADA PAMELA
Accepting New Patients:
PROEX PHYSICAL THERAPY AT N. ANDOVER
595 Chickering Rd.
,North Andover,MA 01845
Essex
(978) 984-7374
ENGLISH
Office: SPANISH|ENGLISH

RAHMAN ASHRAFUL
Accepting New Patients:
PROEX PHYSICAL THERAPY AT 34 HIGH STREET
34 High St. ,North Andover,MA 01845
Essex
(978) 984-7374
credentialing@professionalpt.com
ENGLISH
Office: ENGLISH

RAHMAN ASHRAFUL
Accepting New Patients:
PROEX PHYSICAL THERAPY AT N. ANDOVER
595 Chickering Rd.
,North Andover,MA 01845
Essex
(978) 984-7374
credentialing@professionalpt.com
ENGLISH
Office: ENGLISH

RAJEH RONNIE
Accepting New Patients:
PROEX PHYSICAL THERAPY AT 34 HIGH STREET
34 High St. ,North Andover,MA 01845
Essex
(978) 984-7374
credentialing@professionalpt.com
ENGLISH
Office: ENGLISH

RAJEH RONNIE
Accepting New Patients:
PROEX PHYSICAL THERAPY AT N. ANDOVER
595 Chickering Rd.
,North Andover,MA 01845
Essex
(978) 984-7374
credentialing@professionalpt.com
ENGLISH
Office: ENGLISH

REGAN EMILY
Accepting New Patients:
PROEX PHYSICAL THERAPY AT 34 HIGH STREET
34 High St. ,North Andover,MA 01845
Essex
(978) 984-7374
ENGLISH
Office: ENGLISH

REGAN EMILY
Accepting New Patients:
PROEX PHYSICAL THERAPY AT N. ANDOVER
595 Chickering Rd.
,North Andover,MA 01845
Essex
(978) 984-7374
ENGLISH
Office: ENGLISH

RODES DENISE
Accepting New Patients:
PROEX PHYSICAL THERAPY AT N. ANDOVER
595 Chickering Rd.
,North Andover,MA 01845
Essex
(978) 984-7374
ENGLISH

ROONEY ASHLEY
Accepting New Patients:
PROEX PHYSICAL THERAPY AT 34 HIGH STREET
34 High St. ,North Andover,MA 01845
Essex
(978) 984-7374
ENGLISH
Office: ENGLISH

ROONEY ASHLEY
Accepting New Patients:
PROEX PHYSICAL THERAPY AT N. ANDOVER
595 Chickering Rd.
,North Andover,MA 01845
Essex
(978) 984-7374
ENGLISH
Office: ENGLISH

ROSSETTI KYLE
Accepting New Patients:
PROEX PHYSICAL THERAPY AT 34 HIGH STREET
34 High St. ,North Andover,MA 01845
Essex
(978) 984-7374
Credentialing@professioanlpt.com
ENGLISH
Office: ENGLISH

ROSSETTI KYLE
Accepting New Patients:
PROEX PHYSICAL THERAPY AT N. ANDOVER
595 Chickering Rd.
,North Andover,MA 01845
Essex
(978) 984-7374
Credentialing@professioanlpt.com
ENGLISH
Office: ENGLISH

RUBIN MARINA
Accepting New Patients:
PROEX PHYSICAL THERAPY AT 34 HIGH STREET
34 High St. ,North Andover,MA 01845
Essex
(978) 984-7374
credentialing@professionalpt.com
ENGLISH
Office: SPANISH|ENGLISH

RUBIN MARINA
Accepting New Patients:
PROEX PHYSICAL THERAPY AT N. ANDOVER
595 Chickering Rd. ,North Andover,MA 01845
Essex
(978) 984-7374
credentialing@professionalpt.com
ENGLISH
Office: SPANISH|ENGLISH

RUTLEDGE SYDNEY
Accepting New Patients:
PROEX PHYSICAL THERAPY AT N. ANDOVER
595 Chickering Rd. ,North Andover,MA 01845
Essex
(978) 984-7374
credentialing@professionalpt.com
ENGLISH
Office: ENGLISH

SALERNO JONMICHAEL
Accepting New Patients:
PROEX PHYSICAL THERAPY AT 34 HIGH STREET
34 High St. ,North Andover,MA 01845
Essex
(978) 984-7374
ENGLISH
Office: SPANISH|ENGLISH

SALERNO JONMICHAEL
Accepting New Patients:
PROEX PHYSICAL THERAPY AT N. ANDOVER
595 Chickering Rd. ,North Andover,MA 01845
Essex
(978) 984-7374
ENGLISH
Office: SPANISH|ENGLISH

SALTZ ALICIA
Accepting New Patients:
PROEX PHYSICAL THERAPY AT 34 HIGH STREET
34 High St. ,North Andover,MA 01845
Essex
(978) 984-7374
ENGLISH
Office: ITALIAN|SPANISH|ENGLISH

SALTZ ALICIA
Accepting New Patients:
PROEX PHYSICAL THERAPY AT N. ANDOVER
595 Chickering Rd. ,North Andover,MA 01845
Essex
(978) 984-7374
ENGLISH
Office: ITALIAN|SPANISH|ENGLISH

SANTORO ADRIANA
Accepting New Patients:
PROEX PHYSICAL THERAPY AT 34 HIGH STREET
34 High St. ,North Andover,MA 01845
Essex
(978) 984-7374
credentialing@professionalpt.com
ENGLISH
Office: RUSSIAN|ENGLISH

SANTORO ADRIANA
Accepting New Patients:
PROEX PHYSICAL THERAPY AT N. ANDOVER
595 Chickering Rd. ,North Andover,MA 01845
Essex
(978) 984-7374
credentialing@professionalpt.com
ENGLISH
Office: RUSSIAN|ENGLISH

SASS EMILY
Accepting New Patients:
PROEX PHYSICAL THERAPY AT 34 HIGH STREET
34 High St. ,North Andover,MA 01845
Essex
(978) 984-7374
credentialing@professionalpt.com
ENGLISH
Office: SPANISH|ENGLISH

SASS EMILY
Accepting New Patients:
PROEX PHYSICAL THERAPY AT N. ANDOVER
595 Chickering Rd. ,North Andover,MA 01845
Essex
(978) 984-7374
credentialing@professionalpt.com
ENGLISH
Office: SPANISH|ENGLISH

SCAPLEN DAVID
Accepting New Patients:
PROEX PHYSICAL THERAPY AT N. ANDOVER
595 Chickering Rd. ,North Andover,MA 01845
Essex
(978) 984-7374
ENGLISH
Office: ENGLISH

SCHMIDLIN FREDERICK J
Accepting New Patients:
PROEX PHYSICAL THERAPY AT 34 HIGH STREET
34 High St. ,North Andover,MA 01845
Essex
(978) 984-7374
ENGLISH
Office: GREEK|ENGLISH

SCHOLZ MICHAEL D
Accepting New Patients:
OFF-SEASON SPORTS & PHYSICAL THERAPY
1600 Osgood St,. Ste 2085 ,North Andover,MA 018456399
Essex
(978) 688-6181
ENGLISH
Office: SPANISH|ENGLISH

SCHWAEGERLE KRISTEN
Accepting New Patients:
OFF-SEASON SPORTS & PHYSICAL THERAPY
1600 Osgood St,. Ste 2085 ,North Andover,MA 018456399
Essex
(978) 688-6181
ENGLISH

SERVIDO THOMAS
Accepting New Patients:
PROEX PHYSICAL THERAPY AT 34 HIGH STREET
34 High St. ,North Andover,MA 01845
Essex
(978) 984-7374
credentialing@professionalpt.com
ENGLISH
Office: ENGLISH

SERVIDO THOMAS
Accepting New Patients:
PROEX PHYSICAL THERAPY AT N. ANDOVER
595 Chickering Rd. ,North Andover,MA 01845
Essex
(978) 984-7374
credentialing@professionalpt.com
ENGLISH
Office: ENGLISH

SHAH DIPTI V.
Accepting New Patients:
CAREWELL PHYSICAL THERAPY, LLC
401 Andover St Ste 101 ,North Andover,MA 018455076
Essex
(978) 746-5295
ENGLISH
Office: GUARANI|HINDI|SPANISH|ENGLISH

SHAH KRISHA
Accepting New Patients:
PROEX PHYSICAL THERAPY AT 34 HIGH STREET
34 High St. ,North Andover,MA 01845
Essex
(978) 984-7374
Credentialing@professionalpt.com
ENGLISH
Office: SPANISH|ENGLISH

SHAH KRISHA
Accepting New Patients:
PROEX PHYSICAL THERAPY AT N. ANDOVER
595 Chickering Rd. ,North Andover,MA 01845
Essex
(978) 984-7374
Credentialing@professionalpt.com
ENGLISH
Office: SPANISH|ENGLISH

SHAH SIDHDHI
Accepting New Patients:
PROEX PHYSICAL THERAPY AT 34 HIGH STREET
34 High St. ,North Andover,MA 01845
Essex
(978) 984-7374
ENGLISH
Office: GERMAN|PORTUGUESE|RUSSIAN|SPANISH|ENGLISH

SHAH SIDHDHI
Accepting New Patients:
PROEX PHYSICAL THERAPY AT N. ANDOVER
595 Chickering Rd. ,North Andover,MA 01845
Essex
(978) 984-7374
ENGLISH
Office: GERMAN|PORTUGUESE|RUSSIAN|SPANISH|ENGLISH

SHEEHAN COLLEEN
Accepting New Patients:
PROEX PHYSICAL THERAPY AT 34 HIGH STREET
34 High St. ,North Andover,MA 01845
Essex
(978) 984-7374
ENGLISH
Office: SPANISH|ENGLISH

SHEEHAN COLLEEN
Accepting New Patients:
PROEX PHYSICAL THERAPY AT N. ANDOVER
595 Chickering Rd. ,North Andover,MA 01845
Essex
(978) 984-7374
ENGLISH
Office: SPANISH|ENGLISH

SHEVORY MARIA
Accepting New Patients:
PROEX PHYSICAL THERAPY AT 34 HIGH STREET
34 High St. ,North Andover,MA 01845
Essex
(978) 984-7374
ENGLISH
Office: ENGLISH

SHEVORY MARIA
Accepting New Patients:
PROEX PHYSICAL THERAPY AT N. ANDOVER
595 Chickering Rd. ,North Andover,MA 01845
Essex
(978) 984-7374
ENGLISH
Office: ENGLISH

SMITH MATTHEW
Accepting New Patients:
PROEX PHYSICAL THERAPY AT 34 HIGH STREET
34 High St. ,North Andover,MA 01845
Essex
(978) 984-7374
ENGLISH
Office: ENGLISH

SNOW MACKENZIE
Accepting New Patients:
PROEX PHYSICAL THERAPY AT 34 HIGH STREET
34 High St. ,North Andover,MA 01845
Essex
(978) 984-7374
credentialing@professionalpt.com
ENGLISH
Office: ENGLISH

SNOW MACKENZIE
Accepting New Patients:
PROEX PHYSICAL THERAPY AT N. ANDOVER
595 Chickering Rd. ,North Andover,MA 01845
Essex
(978) 984-7374
credentialing@professionalpt.com
ENGLISH
Office: ENGLISH

SPECTOR ARIELLE G
Accepting New Patients:
PROEX PHYSICAL THERAPY AT 34 HIGH STREET
34 High St. ,North Andover,MA 01845
Essex
(978) 984-7374
ENGLISH
Office: ENGLISH

SPECTOR ARIELLE G
Accepting New Patients:
PROEX PHYSICAL THERAPY AT N. ANDOVER
595 Chickering Rd. ,North Andover,MA 01845
Essex
(978) 984-7374
ENGLISH
Office: ENGLISH

ST. ONGE ROGER
Accepting New Patients:
PROEX PHYSICAL THERAPY AT N. ANDOVER
595 Chickering Rd. ,North Andover,MA 01845
Essex
(978) 984-7374
ENGLISH
Office: SPANISH|ENGLISH

STOWELL KATHRYNE
Accepting New Patients:
PROEX PHYSICAL THERAPY AT 34 HIGH STREET
34 High St. ,North Andover,MA 01845
Essex
(978) 984-7374
kathrynestowell96@gmail.com
ENGLISH
Office: SPANISH|ENGLISH

STOWELL KATHRYNE
Accepting New Patients:
PROEX PHYSICAL THERAPY AT N. ANDOVER
595 Chickering Rd. ,North Andover,MA 01845
Essex
(978) 984-7374
kathrynestowell96@gmail.com
ENGLISH
Office: SPANISH|ENGLISH

STRAUSS MICHELLE
Accepting New Patients:
PROEX PHYSICAL THERAPY AT N. ANDOVER
595 Chickering Rd. ,North Andover,MA 01845
Essex
(978) 984-7374
ENGLISH
Office: SPANISH|ENGLISH

STRINGER ALLISON
Accepting New Patients:
PROEX PHYSICAL THERAPY AT 34 HIGH STREET
34 High St. ,North Andover,MA 01845
Essex
(978) 984-7374
ENGLISH
Office: SPANISH|ENGLISH

STRINGER ALLISON
Accepting New Patients:
PROEX PHYSICAL THERAPY AT N. ANDOVER
595 Chickering Rd. ,North Andover,MA 01845
Essex
(978) 984-7374
ENGLISH
Office: SPANISH|ENGLISH

SUGAR OLIVIA
Accepting New Patients:
PROEX PHYSICAL THERAPY AT 34 HIGH STREET
34 High St. ,North Andover,MA 01845
Essex
(978) 984-7374
ENGLISH
Office: ENGLISH

SUGAR OLIVIA
Accepting New Patients:
PROEX PHYSICAL THERAPY AT N. ANDOVER
595 Chickering Rd. ,North Andover,MA 01845
Essex
(978) 984-7374
ENGLISH
Office: ENGLISH

SUNNERBERG SYDNEY
Accepting New Patients:
NEW ENGLAND EAR NOSE & THROAT/FACIAL PLASTIC SURGERY
198 Massachusetts Ave Ste 103 ,North Andover,MA 018454143
Essex
(978) 685-7550
SYDNEY.SUNNERBERG@GMAIL.COM
ENGLISH
Office: SPANISH|ENGLISH

SUSI CASSANDRA
Accepting New Patients:
PROEX PHYSICAL THERAPY AT 34 HIGH STREET
34 High St. ,North Andover,MA 01845
Essex
(978) 984-7374
csusi@professionalpt.com
ENGLISH
Office: ENGLISH

SUSI CASSANDRA
Accepting New Patients:
PROEX PHYSICAL THERAPY AT N. ANDOVER
595 Chickering Rd. ,North Andover,MA 01845
Essex
(978) 984-7374
csusi@professionalpt.com
ENGLISH
Office: ENGLISH

SWANSON CHET
Accepting New Patients:
PROEX PHYSICAL THERAPY AT 34 HIGH STREET
34 High St. ,North Andover,MA 01845
Essex
(978) 984-7374
credentialing@professionalpt.com
ENGLISH
Office: SPANISH|ENGLISH

SWANSON CHET
Accepting New Patients:
PROEX PHYSICAL THERAPY AT N. ANDOVER
595 Chickering Rd. ,North Andover,MA 01845
Essex
(978) 984-7374
credentialing@professionalpt.com
ENGLISH
Office: SPANISH|ENGLISH

SYMONETTE ANGELICA
Accepting New Patients:
PROEX PHYSICAL THERAPY AT 34 HIGH STREET
34 High St. ,North Andover,MA 01845
Essex
(978) 984-7374
Credentialing@professionalpt.com
ENGLISH
Office: ENGLISH

SYMONETTE ANGELICA
Accepting New Patients:
PROEX PHYSICAL THERAPY AT N. ANDOVER
595 Chickering Rd. ,North Andover,MA 01845
Essex
(978) 984-7374
Credentialing@professionalpt.com
ENGLISH
Office: ENGLISH

TABUR ERIKA
Accepting New Patients:
PROEX PHYSICAL THERAPY AT 34 HIGH STREET
34 High St. ,North Andover,MA 01845
Essex
(978) 984-7374
credentialing@professionalpt.com
ENGLISH
Office: ENGLISH

TABUR ERIKA
Accepting New Patients:
PROEX PHYSICAL THERAPY AT N. ANDOVER
595 Chickering Rd. ,North Andover,MA 01845
Essex
(978) 984-7374
credentialing@professionalpt.com
ENGLISH
Office: ENGLISH

TAYLOR JESSICA M
Accepting New Patients:
PROEX PHYSICAL THERAPY AT 34 HIGH STREET
34 High St. ,North Andover,MA 01845
Essex
(978) 984-7374
ENGLISH
Office: SPANISH|ENGLISH

TAYLOR JESSICA M
Accepting New Patients:
PROEX PHYSICAL THERAPY AT N. ANDOVER
595 Chickering Rd. ,North Andover,MA 01845
Essex
(978) 984-7374
ENGLISH
Office: SPANISH|ENGLISH

TIPPINS CATHERINE
Accepting New Patients:
PROEX PHYSICAL THERAPY AT 34 HIGH STREET
34 High St. ,North Andover,MA 01845
Essex
(978) 984-7374
ENGLISH
Office: ENGLISH

TIPPINS CATHERINE
Accepting New Patients:
PROEX PHYSICAL THERAPY AT N. ANDOVER
595 Chickering Rd. ,North Andover,MA 01845
Essex
(978) 984-7374
ENGLISH
Office: ENGLISH

TOMACCHIO RACHEL
Accepting New Patients:
Orthopaedic & Sports Medicine Specialists
231 Sutton St Ste 1C
,North Andover,MA 018451620
Essex
(978) 685-8059
ENGLISH
Office: ENGLISH

TRINH JASON
Accepting New Patients:
PROEX PHYSICAL THERAPY AT N. ANDOVER
595 Chickering Rd.
,North Andover,MA 01845
Essex
(978) 984-7374
ENGLISH
Office: ENGLISH

TROTSKY ALEXANDER B
Accepting New Patients:
PROEX PHYSICAL THERAPY AT N. ANDOVER
595 Chickering Rd.
,North Andover,MA 01845
Essex
(978) 984-7374
atrotsky1@gmail.com
ENGLISH
Office: ITALIAN|SPANISH|ENGLISH

VAN DEN DUNGEN LINDSEY A.
Accepting New Patients:
PROEX PHYSICAL THERAPY AT 34 HIGH STREET
34 High St. ,North Andover,MA 01845
Essex
(978) 984-7374
ENGLISH
Office: SPANISH|ENGLISH

VARGAS MATTHEW
Accepting New Patients:
PROEX PHYSICAL THERAPY AT 34 HIGH STREET
34 High St. ,North Andover,MA 01845
Essex
(978) 984-7374
mvargas@professionalpt.com
ENGLISH
Office: ENGLISH

VARGAS MATTHEW
Accepting New Patients:
PROEX PHYSICAL THERAPY AT N. ANDOVER
595 Chickering Rd.
,North Andover,MA 01845
Essex
(978) 984-7374
mvargas@professionalpt.com
ENGLISH
Office: ENGLISH

WADDELL CATHERINE
Accepting New Patients:
CAREWELL PHYSICAL THERAPY, LLC
401 Andover St Ste 101
,North Andover,MA 018455076
Essex
(978) 746-5295
ENGLISH
Office: GUARANI|HINDI|SPANISH|ENGLISH

WALTERS KATHERINE
Accepting New Patients:
PROEX PHYSICAL THERAPY AT 34 HIGH STREET
34 High St. ,North Andover,MA 01845
Essex
(978) 984-7374
katherine.walters@mvptme.com
ENGLISH
Office: SPANISH|ENGLISH

WALTERS KATHERINE
Accepting New Patients:
PROEX PHYSICAL THERAPY AT N. ANDOVER
595 Chickering Rd.
,North Andover,MA 01845
Essex
(978) 984-7374
katherine.walters@mvptme.com
ENGLISH
Office: SPANISH|ENGLISH

WARD KEVIN C
Accepting New Patients:
Orthopaedic & Sports Medicine Specialists
231 Sutton St Ste 1C
,North Andover,MA 018451620
Essex
(978) 685-8059
ENGLISH
Office: ENGLISH

WARD MADISON
Accepting New Patients:
PROEX PHYSICAL THERAPY AT 34 HIGH STREET
34 High St. ,North Andover,MA 01845
Essex
(978) 984-7374
Credentialing@professionalpt.com
ENGLISH
Office: ENGLISH

WARD MADISON
Accepting New Patients:
PROEX PHYSICAL THERAPY AT N. ANDOVER
595 Chickering Rd.
,North Andover,MA 01845
Essex
(978) 984-7374
Credentialing@professionalpt.com
ENGLISH
Office: ENGLISH

WATSON DAVID
Accepting New Patients:
PROEX PHYSICAL THERAPY AT N. ANDOVER
595 Chickering Rd.
,North Andover,MA 01845
Essex
(978) 984-7374
ENGLISH
Office: SPANISH| ENGLISH

WEBER MICHAEL
Accepting New Patients:
PROEX PHYSICAL THERAPY AT N. ANDOVER
595 Chickering Rd.
,North Andover,MA 01845
Essex
(978) 984-7374
ENGLISH
Office: SPANISH| ENGLISH

WEIR BRENDAN
Accepting New Patients:
PROEX PHYSICAL THERAPY AT 34 HIGH STREET
34 High St. ,North Andover,MA 01845
Essex
(978) 984-7374
credentialing@professionalpt.com
ENGLISH
Office: ENGLISH

WEIR BRENDAN
Accepting New Patients:
PROEX PHYSICAL THERAPY AT N. ANDOVER
595 Chickering Rd.
,North Andover,MA 01845
Essex
(978) 984-7374
credentialing@professionalpt.com
ENGLISH
Office: ENGLISH

WESTFALL PATIENCE
Accepting New Patients:
PROEX PHYSICAL THERAPY AT N. ANDOVER
595 Chickering Rd.
,North Andover,MA 01845
Essex
(978) 984-7374
ENGLISH
Office: SPANISH| ENGLISH

WHEELER COURTNEY
Accepting New Patients:
PROEX PHYSICAL THERAPY AT N. ANDOVER
595 Chickering Rd.
,North Andover,MA 01845
Essex
(978) 984-7374
credentialing@professionalpt.com
ENGLISH
Office: SPANISH| ENGLISH

WHITE ABIGAIL
Accepting New Patients:
PROEX PHYSICAL THERAPY AT N. ANDOVER
595 Chickering Rd.
,North Andover,MA 01845
Essex
(978) 984-7374
ENGLISH
Office: ENGLISH

WOLLENSAK DIANE
Accepting New Patients:
PROEX PHYSICAL THERAPY AT 34 HIGH STREET
34 High St. ,North Andover,MA 01845
Essex
(978) 984-7374
ENGLISH
Office: ENGLISH

WOLLENSAK DIANE
Accepting New Patients:
PROEX PHYSICAL THERAPY AT N. ANDOVER
595 Chickering Rd.
,North Andover,MA 01845
Essex
(978) 984-7374
ENGLISH
Office: ENGLISH

WU MEI
Accepting New Patients:
PROEX PHYSICAL THERAPY AT 34 HIGH STREET
34 High St. ,North Andover,MA 01845
Essex
(978) 984-7374
Credentialing@professionalpt.com
ENGLISH
Office: ENGLISH

WU MEI
Accepting New Patients:
PROEX PHYSICAL THERAPY AT N. ANDOVER
595 Chickering Rd.
,North Andover,MA 01845
Essex
(978) 984-7374
Credentialing@professionalpt.com
ENGLISH
Office: ENGLISH

YOUNG SAMANTHA
Accepting New Patients:
PROEX PHYSICAL THERAPY AT 34 HIGH STREET
34 High St. ,North Andover,MA 01845
Essex
(978) 984-7374
ENGLISH
Office: SPANISH| ENGLISH

YOUNG SAMANTHA
Accepting New Patients:
PROEX PHYSICAL THERAPY AT N. ANDOVER
595 Chickering Rd.
,North Andover,MA 01845
Essex
(978) 984-7374
ENGLISH
Office: SPANISH| ENGLISH

ZHENG RAYMOND
Accepting New Patients:
PROEX PHYSICAL THERAPY AT 34 HIGH STREET
34 High St. ,North Andover,MA 01845
Essex
(978) 984-7374
credentialing@professionalpt.com
ENGLISH
Office: ENGLISH

ZHENG RAYMOND
Accepting New Patients:
PROEX PHYSICAL THERAPY AT N. ANDOVER
595 Chickering Rd. ,North Andover,MA 01845
Essex
(978) 984-7374
credentialing@professionalpt.com
ENGLISH
Office: ENGLISH

ZIMMERMAN MICHAELA
Accepting New Patients:
OFF-SEASON SPORTS & PHYSICAL THERAPY
1600 Osgood St,. Ste 2085 ,North Andover,MA 018456399
Essex
(978) 688-6181
ENGLISH

ZUBER ZACHARY
Accepting New Patients:
PROEX PHYSICAL THERAPY AT 34 HIGH STREET
34 High St. ,North Andover,MA 01845
Essex
(978) 984-7374
credentialing@professionalpt.com
ENGLISH
Office: ENGLISH

ZUBER ZACHARY
Accepting New Patients:
PROEX PHYSICAL THERAPY AT N. ANDOVER
595 Chickering Rd. ,North Andover,MA 01845
Essex
(978) 984-7374
credentialing@professionalpt.com
ENGLISH
Office: ENGLISH

ADAMAKIS GEORGIOS
Accepting New Patients:
PROEX PHYSICAL THERAPY At Peabody
637 Lowell St Ste 8B ,Peabody,MA 01960
Essex
(978) 916-4717
SPANISH|ENGLISH
Office: ENGLISH

ADAMS HEATHER
Accepting New Patients:
PROEX PHYSICAL THERAPY At Peabody
637 Lowell St Ste 8B ,Peabody,MA 01960
Essex
(978) 916-4717
credentialing@professionalpt.com
ENGLISH
Office: ENGLISH

ADAMS SEAN
Accepting New Patients:
PROEX PHYSICAL THERAPY At Peabody
637 Lowell St Ste 8B ,Peabody,MA 01960
Essex
(978) 916-4717
ENGLISH
Office: ENGLISH

AHLGREN LAURA
Accepting New Patients:
ATI Physical Therapy
240 Andover St, Unit F ,Peabody,MA 01960
Essex
(978) 817-3650
ENGLISH
Office: ENGLISH

ANVAR BRYCE
Accepting New Patients:
PROEX PHYSICAL THERAPY At Peabody
637 Lowell St Ste 8B ,Peabody,MA 01960
Essex
(978) 916-4717
credentialing@professionalpt.com
ENGLISH
Office: ENGLISH

ATHLETIC EDGE PHYSICAL THERAPY AT PEABODY
Accepting New Patients:
ATHLETIC EDGE PHYSICAL THERAPY AT PEABODY
100 Corporate Pl Ste 204 ,Peabody,MA 01960
Essex
(978) 409-2380
ENGLISH
Office: ENGLISH

ATI PHYSICAL THERAPY - 240 ANDOVER STREET
Accepting New Patients:
ATI Physical Therapy
240 Andover St, Unit F ,Peabody,MA 01960
Essex
(978) 817-3650
ENGLISH
Office: ENGLISH

AVERY ELIZABETH
Accepting New Patients:
PROEX PHYSICAL THERAPY At Peabody
637 Lowell St Ste 8B ,Peabody,MA 01960
Essex
(978) 916-4717
Credentialing@professionalpt.com
ENGLISH
Office: ENGLISH

BALESTRACI RACHEL
Accepting New Patients:
PROEX PHYSICAL THERAPY At Peabody
637 Lowell St Ste 8B ,Peabody,MA 01960
Essex
(978) 916-4717
credentialing@professionalpt.com
ENGLISH
Office: ENGLISH

BARLOW OLIVIA O
Accepting New Patients:
PROEX PHYSICAL THERAPY At Peabody
637 Lowell St Ste 8B ,Peabody,MA 01960
Essex
(978) 916-4717
ENGLISH

BATTLES-SANTOS BREANNA
Accepting New Patients:
PROEX PHYSICAL THERAPY At Peabody
637 Lowell St Ste 8B
,Peabody,MA 01960
Essex
(978) 916-4717
Credentialing@professionalpt.com
ENGLISH
Office: SPANISH|ENGLISH

BERGER CLARK
Accepting New Patients:
Highbar Physical Therapy
194 Newbury St
,Peabody,MA 01960
Essex
(978) 587-3058
clark.berger@jointventurespt.com
ENGLISH
Office: ENGLISH

BLAKE MICHAEL
Accepting New Patients:
PROEX PHYSICAL THERAPY At Peabody
637 Lowell St Ste 8B
,Peabody,MA 01960
Essex
(978) 916-4717
credentialing@professionalpt.com
ENGLISH
Office: ENGLISH

BONKOWSKI WAYNE
Accepting New Patients:
ATI Physical Therapy
240 Andover St, Unit F
,Peabody,MA 01960
Essex
(978) 817-3650
ENGLISH
Office: ENGLISH

BOUDREAU CONNOR
Accepting New Patients:
PROEX PHYSICAL THERAPY At Peabody
637 Lowell St Ste 8B
,Peabody,MA 01960
Essex
(978) 916-4717
ENGLISH
Office: ENGLISH

BOWEN SAMANTHA
Accepting New Patients:
PROEX PHYSICAL THERAPY At Peabody
637 Lowell St Ste 8B
,Peabody,MA 01960
Essex
(978) 916-4717
credentialing@professionalpt.com
ENGLISH
Office: ENGLISH

BRAJE SCOTT W.
Accepting New Patients:
PAIN AND WELLNESS CENTER
10 Centennial Dr.
,Peabody,MA 01960
Essex
(978) 826-7230
FRENCH|GERMAN|HEBREW|ENGLISH

BURDETT KATY
Accepting New Patients:
PROEX PHYSICAL THERAPY At Peabody
637 Lowell St Ste 8B
,Peabody,MA 01960
Essex
(978) 916-4717
ENGLISH
Office: ITALIAN|PORTUGUESE|SPANISH|ENGLISH

BURKE HEATHER L.
Accepting New Patients:
PAIN AND WELLNESS CENTER
10 Centennial Dr.
,Peabody,MA 01960
Essex
(978) 826-7230
ENGLISH
Office: FRENCH|GERMAN|HEBREW|ENGLISH

CARMAN IAN
Accepting New Patients:
PROEX PHYSICAL THERAPY At Peabody
637 Lowell St Ste 8B
,Peabody,MA 01960
Essex
(978) 916-4717
ENGLISH
Office: ITALIAN|SPANISH|ENGLISH

CASEY COREY
Accepting New Patients:
PROEX PHYSICAL THERAPY At Peabody
637 Lowell St Ste 8B
,Peabody,MA 01960
Essex
(978) 916-4717
Credentialing@professioanlpt.com
ENGLISH
Office: ENGLISH

CHENG WEI QING
Accepting New Patients:
PROEX PHYSICAL THERAPY At Peabody
637 Lowell St Ste 8B
,Peabody,MA 01960
Essex
(978) 916-4717
credentialing@professionalpt.com
ENGLISH
Office: ENGLISH

CHIASSON KATHARINE
Accepting New Patients:
PROEX PHYSICAL THERAPY At Peabody
637 Lowell St Ste 8B
,Peabody,MA 01960
Essex
(978) 916-4717
ENGLISH
Office: ENGLISH

CHOWANSKA JOANNA E
Accepting New Patients:
PROEX PHYSICAL THERAPY At Peabody
637 Lowell St Ste 8B
,Peabody,MA 01960
Essex
(978) 916-4717
Credentialing@professionalpt.com
ENGLISH
Office: ENGLISH

COOPER KEITH
Accepting New Patients:
PROEX PHYSICAL THERAPY At Peabody
637 Lowell St Ste 8B
,Peabody,MA 01960
Essex
(978) 916-4717
ENGLISH
Office: SPANISH|ENGLISH

CYR COOPER
Accepting New Patients:
PROEX PHYSICAL THERAPY At Peabody
637 Lowell St Ste 8B
,Peabody,MA 01960
Essex
(978) 916-4717
credentialing@professionalpt.com
ENGLISH
Office: ENGLISH

DI PASQUA JULIANA
Accepting New Patients:
PROEX PHYSICAL THERAPY At Peabody
637 Lowell St Ste 8B
,Peabody,MA 01960
Essex
(978) 916-4717
credentialing@professionalpt.com
ENGLISH
Office: ENGLISH

FALL ADAM
Accepting New Patients:
ATI Physical Therapy
240 Andover St, Unit F
,Peabody,MA 01960
Essex
(978) 817-3650
ENGLISH
Office: ENGLISH

FARRELL EMILY E
Accepting New Patients:
PROEX PHYSICAL THERAPY At Peabody
637 Lowell St Ste 8B
,Peabody,MA 01960
Essex
(978) 916-4717
ENGLISH
Office: ENGLISH

FLAVIN KERRY
Accepting New Patients:
PROEX PHYSICAL THERAPY At Peabody
637 Lowell St Ste 8B
,Peabody,MA 01960
Essex
(978) 916-4717
kflavin@baystatept.com
ENGLISH
Office: SPANISH| ENGLISH

FORTIER KELLY
Accepting New Patients:
PROEX PHYSICAL THERAPY At Peabody
637 Lowell St Ste 8B
,Peabody,MA 01960
Essex
(978) 916-4717
credentialing@professionalpt.com
ENGLISH
Office: ENGLISH

GAERTNER CAROLINE
Accepting New Patients:
ATI Physical Therapy
240 Andover St, Unit F
,Peabody,MA 01960
Essex
(978) 817-3650
ENGLISH
Office: ENGLISH

GEYSTER JORDAN
Accepting New Patients:
PROEX PHYSICAL THERAPY At Peabody
637 Lowell St Ste 8B
,Peabody,MA 01960
Essex
(978) 916-4717
credentialing@professionalpt.com
ENGLISH
Office: ENGLISH

GOLOWENSKI BENJAMIN
Accepting New Patients:
ATI Physical Therapy
240 Andover St, Unit F
,Peabody,MA 01960
Essex
(978) 817-3650
ENGLISH
Office: ITALIAN| PORTUGUESE| SPANISH|ENGLISH

GRANATA ANDREW
Accepting New Patients:
PROEX PHYSICAL THERAPY At Peabody
637 Lowell St Ste 8B
,Peabody,MA 01960
Essex
(978) 916-4717
ENGLISH
Office: ENGLISH

GRESHAM SETH
Accepting New Patients:
PROEX PHYSICAL THERAPY At Peabody
637 Lowell St Ste 8B
,Peabody,MA 01960
Essex
(978) 916-4717
ENGLISH
Office: SPANISH| ENGLISH

HA ANDREW
Accepting New Patients:
PROEX PHYSICAL THERAPY At Peabody
637 Lowell St Ste 8B
,Peabody,MA 01960
Essex
(978) 916-4717
ENGLISH
Office: ENGLISH

HIGHBAR PHYSICAL THERAPY - 194 NEWBURY ST
Accepting New Patients:
Highbar Physical Therapy
194 Newbury St
,Peabody,MA 01960
Essex
(978) 587-3058
ENGLISH
Office: ENGLISH

HINDMAN DANA
Accepting New Patients:
PROEX PHYSICAL THERAPY At Peabody
637 Lowell St Ste 8B
,Peabody,MA 01960
Essex
(978) 916-4717
Dana.Hindman@jointventurespt.com
ENGLISH
Office: ENGLISH

INMAN OLIVIA
Accepting New Patients:
PROEX PHYSICAL THERAPY At Peabody
637 Lowell St Ste 8B
,Peabody,MA 01960
Essex
(978) 916-4717
ENGLISH
Office: SPANISH| ENGLISH

JOHNSON MARGARET
Accepting New Patients:
PROEX PHYSICAL THERAPY At Peabody
637 Lowell St Ste 8B
,Peabody,MA 01960
Essex
(978) 916-4717
credentialing@professionalpt.com
ENGLISH
Office: SPANISH| ENGLISH

JUROVICH ASHLEY
Accepting New Patients:
PROEX PHYSICAL THERAPY At Peabody
637 Lowell St Ste 8B
,Peabody,MA 01960
Essex
(978) 916-4717
SPANISH|ENGLISH

KALMAN RYAN A.
Accepting New Patients:
ATI Physical Therapy
240 Andover St, Unit F
,Peabody,MA 01960
Essex
(978) 817-3650
ENGLISH
Office: ITALIAN|
PORTUGUESE|
SPANISH|ENGLISH

KANE RICHARD
Accepting New Patients:
PROEX PHYSICAL
THERAPY At Peabody
637 Lowell St Ste 8B
,Peabody,MA 01960
Essex
(978) 916-4717
ENGLISH
Office: SPANISH|
ENGLISH

KELLEY LAUREN
Accepting New Patients:
PROEX PHYSICAL
THERAPY At Peabody
637 Lowell St Ste 8B
,Peabody,MA 01960
Essex
(978) 916-4717
credentialing@professi
onalpt.com
ENGLISH
Office: ENGLISH

KLINE LEANNA K
Accepting New Patients:
PROEX PHYSICAL
THERAPY At Peabody
637 Lowell St Ste 8B
,Peabody,MA 01960
Essex
(978) 916-4717
ENGLISH
Office: SPANISH|
ENGLISH

KOBUS PHILIP A.
Accepting New Patients:
Highbar Physical
Therapy
194 Newbury St
,Peabody,MA 01960
Essex
(978) 587-3058
ENGLISH
Office: SPANISH|
ENGLISH

KOBUS PHILIP A.
Accepting New Patients:
PROEX PHYSICAL
THERAPY At Peabody
637 Lowell St Ste 8B
,Peabody,MA 01960
Essex
(978) 916-4717
ENGLISH
Office: SPANISH|
ENGLISH

LALLY MICAHEL
Accepting New Patients:
PROEX PHYSICAL
THERAPY At Peabody
637 Lowell St Ste 8B
,Peabody,MA 01960
Essex
(978) 916-4717
ENGLISH
Office: SPANISH|
ENGLISH

LAMBA KIRTI
Accepting New Patients:
PROEX PHYSICAL
THERAPY At Peabody
637 Lowell St Ste 8B
,Peabody,MA 01960
Essex
(978) 916-4717
credentialing@professi
onalpt.com
ENGLISH
Office: SPANISH|
ENGLISH

LEIGHTENHEIMER BRIANNA R
Accepting New Patients:
PROEX PHYSICAL
THERAPY At Peabody
637 Lowell St Ste 8B
,Peabody,MA 01960
Essex
(978) 916-4717
credentialing@professi
onalpt.com
ENGLISH
Office: ENGLISH

LEMAY AMBER C
Accepting New Patients:
PROEX PHYSICAL
THERAPY At Peabody
637 Lowell St Ste 8B
,Peabody,MA 01960
Essex
(978) 916-4717
credentialing@professi
onalpt.com
Office: SPANISH|
ENGLISH

LEMIEUX MIA E
Accepting New Patients:
PROEX PHYSICAL
THERAPY At Peabody
637 Lowell St Ste 8B
,Peabody,MA 01960
Essex
(978) 916-4717
credentialing@professi
onalpt.com
ENGLISH
Office: ENGLISH

LEVITT BLAKE
Accepting New Patients:
PROEX PHYSICAL
THERAPY At Peabody
637 Lowell St Ste 8B
,Peabody,MA 01960
Essex
(978) 916-4717
credentialing@professi
onalpt.com
ENGLISH
Office: ENGLISH

LIANG HANWEN
Accepting New Patients:
PROEX PHYSICAL
THERAPY At Peabody
637 Lowell St Ste 8B
,Peabody,MA 01960
Essex
(978) 916-4717
ENGLISH
Office: SPANISH|
ENGLISH

LOEBELENZ MICHAEL
Accepting New Patients:
ATI Physical Therapy
240 Andover St, Unit F
,Peabody,MA 01960
Essex
(978) 817-3650
ENGLISH
Office: ENGLISH

LUFKIN OLIVIA
Accepting New Patients:
NORTH SHORE
PHYSICAL THERAPY -
PEABODY
3 Gentennial Dr., Ste
110 ,Peabody,MA
01960
Essex
(978) 896-6080
ENGLISH
Office: ENGLISH

LYNCH BRIDGET
Accepting New Patients:
PROEX PHYSICAL
THERAPY At Peabody
637 Lowell St Ste 8B
,Peabody,MA 01960
Essex
(978) 916-4717
credentialing@professi
onalpt.com
ENGLISH
Office: ENGLISH

LYNCH CHELSEA
Accepting New Patients:
PROEX PHYSICAL THERAPY At Peabody
637 Lowell St Ste 8B ,Peabody,MA 01960
Essex
(978) 916-4717
ENGLISH

MAHONEY SHANNON
Accepting New Patients:
PROEX PHYSICAL THERAPY At Peabody
637 Lowell St Ste 8B ,Peabody,MA 01960
Essex
(978) 916-4717
ENGLISH
Office: ENGLISH

MANGO HEATHER
Accepting New Patients:
PROEX PHYSICAL THERAPY At Peabody
637 Lowell St Ste 8B ,Peabody,MA 01960
Essex
(978) 916-4717
ENGLISH
Office: ENGLISH

MARINO HANNAH
Accepting New Patients:
PROEX PHYSICAL THERAPY At Peabody
637 Lowell St Ste 8B ,Peabody,MA 01960
Essex
(978) 916-4717
ENGLISH

MAYBURY THOMAS J
Accepting New Patients:
ATI Physical Therapy
240 Andover St, Unit F ,Peabody,MA 01960
Essex
(978) 817-3650
ENGLISH
Office: ENGLISH

MCCARTY SEAN
Accepting New Patients:
PROEX PHYSICAL THERAPY At Peabody
637 Lowell St Ste 8B ,Peabody,MA 01960
Essex
(978) 916-4717
credentialing@professionalpt.com
ENGLISH
Office: ENGLISH

MCGAUGHAN JAMES
Accepting New Patients:
PROEX PHYSICAL THERAPY At Peabody
637 Lowell St Ste 8B ,Peabody,MA 01960
Essex
(978) 916-4717
credentialing@professionalpt.com
ENGLISH
Office: ENGLISH

MCGINTY DAVID
Accepting New Patients:
PROEX PHYSICAL THERAPY At Peabody
637 Lowell St Ste 8B ,Peabody,MA 01960
Essex
(978) 916-4717
ENGLISH
Office: SPANISH|ENGLISH

MEYER AMANDA
Accepting New Patients:
PROEX PHYSICAL THERAPY At Peabody
637 Lowell St Ste 8B ,Peabody,MA 01960
Essex
(978) 916-4717
credentialing@professionalpt.com
ENGLISH
Office: ENGLISH

MICHELSEN KELSEY
Accepting New Patients:
ATI Physical Therapy
240 Andover St, Unit F ,Peabody,MA 01960
Essex
(978) 817-3650
ENGLISH
Office: ENGLISH

MUGNANI ROSE
Accepting New Patients:
PROEX PHYSICAL THERAPY At Peabody
637 Lowell St Ste 8B ,Peabody,MA 01960
Essex
(978) 916-4717
ENGLISH
Office: ENGLISH

MULROY ROBERT
Accepting New Patients:
PAIN AND WELLNESS CENTER
10 Centennial Dr. ,Peabody,MA 01960
Essex
(978) 826-7230
ENGLISH
Office: FRENCH|GERMAN|HEBREW|ENGLISH

NORTH SHORE PHYSICAL THERAPY - PEABODY
Accepting New Patients:
NORTH SHORE PHYSICAL THERAPY - PEABODY
3 Gentennial Dr., Ste 110 ,Peabody,MA 01960
Essex
(978) 896-6080
ENGLISH
Office: ENGLISH

O'BRIEN CHRISTOPHER
Accepting New Patients:
PROEX PHYSICAL THERAPY At Peabody
637 Lowell St Ste 8B ,Peabody,MA 01960
Essex
(978) 916-4717
credentialing@professionalpt.com
ENGLISH
Office: SPANISH|ENGLISH

PATTON CALEY
Accepting New Patients:
PROEX PHYSICAL THERAPY At Peabody
637 Lowell St Ste 8B ,Peabody,MA 01960
Essex
(978) 916-4717
credentialing@professionalpt.com
ENGLISH
Office: SPANISH|ENGLISH

PETERSEN BENJAMIN
Accepting New Patients:
PROEX PHYSICAL THERAPY At Peabody
637 Lowell St Ste 8B ,Peabody,MA 01960
Essex
(978) 916-4717
credentialing@professionalpt.com
ENGLISH
Office: SPANISH|ENGLISH

POLANCO SOTO JONATHAN
Accepting New Patients:
PROEX PHYSICAL THERAPY At Peabody
637 Lowell St Ste 8B
,Peabody,MA 01960
Essex
(978) 916-4717
ENGLISH
Office: SPANISH|ENGLISH

PROEX PHYSICAL THERAPY AT PEABODY
Accepting New Patients:
PROEX PHYSICAL THERAPY At Peabody
637 Lowell St Ste 8B
,Peabody,MA 01960
Essex
(978) 916-4717

RAJEH RONNIE
Accepting New Patients:
PROEX PHYSICAL THERAPY At Peabody
637 Lowell St Ste 8B
,Peabody,MA 01960
Essex
(978) 916-4717
credentialing@professionalpt.com
ENGLISH
Office: ENGLISH

ROCHE KAYLA W
Accepting New Patients:
ATI Physical Therapy
240 Andover St, Unit F
,Peabody,MA 01960
Essex
(978) 817-3650
ENGLISH
Office: ENGLISH

ROSSETTI KYLE
Accepting New Patients:
PROEX PHYSICAL THERAPY At Peabody
637 Lowell St Ste 8B
,Peabody,MA 01960
Essex
(978) 916-4717
Credentialing@professioanlpt.com
ENGLISH
Office: ENGLISH

RUBIN MARINA
Accepting New Patients:
PROEX PHYSICAL THERAPY At Peabody
637 Lowell St Ste 8B
,Peabody,MA 01960
Essex
(978) 916-4717
credentialing@professionalpt.com
ENGLISH
Office: SPANISH|ENGLISH

SALERNO JONMICHAEL
Accepting New Patients:
PROEX PHYSICAL THERAPY At Peabody
637 Lowell St Ste 8B
,Peabody,MA 01960
Essex
(978) 916-4717
ENGLISH
Office: SPANISH|ENGLISH

SANTORO ADRIANA
Accepting New Patients:
PROEX PHYSICAL THERAPY At Peabody
637 Lowell St Ste 8B
,Peabody,MA 01960
Essex
(978) 916-4717
credentialing@professionalpt.com
ENGLISH
Office: RUSSIAN|ENGLISH

SASS EMILY
Accepting New Patients:
PROEX PHYSICAL THERAPY At Peabody
637 Lowell St Ste 8B
,Peabody,MA 01960
Essex
(978) 916-4717
credentialing@professionalpt.com
ENGLISH
Office: SPANISH|ENGLISH

SCHMIDLIN FREDERICK J
Accepting New Patients:
PROEX PHYSICAL THERAPY At Peabody
637 Lowell St Ste 8B
,Peabody,MA 01960
Essex
(978) 916-4717
ENGLISH
Office: GREEK|ENGLISH

SHAH KRISHA
Accepting New Patients:
PROEX PHYSICAL THERAPY At Peabody
637 Lowell St Ste 8B
,Peabody,MA 01960
Essex
(978) 916-4717
Credentialing@professioanlpt.com
ENGLISH
Office: SPANISH|ENGLISH

SHAPIRO LAKSMAN
Accepting New Patients:
ATI Physical Therapy
240 Andover St, Unit F
,Peabody,MA 01960
Essex
(978) 817-3650
ENGLISH
Office: ENGLISH

SHEEHAN COLLEEN
Accepting New Patients:
PROEX PHYSICAL THERAPY At Peabody
637 Lowell St Ste 8B
,Peabody,MA 01960
Essex
(978) 916-4717
ENGLISH
Office: SPANISH|ENGLISH

SHEEHAN JULIANNE
Accepting New Patients:
ATI Physical Therapy
240 Andover St, Unit F
,Peabody,MA 01960
Essex
(978) 817-3650
ENGLISH
Office: ENGLISH

SNOW MACKENZIE
Accepting New Patients:
PROEX PHYSICAL THERAPY At Peabody
637 Lowell St Ste 8B
,Peabody,MA 01960
Essex
(978) 916-4717
credentialing@professionalpt.com
ENGLISH
Office: ENGLISH

SPAULDING OUTPATIENT CENTER PEABODY
Accepting New Patients:
SPAULDING OUTPATIENT CENTER PEABODY
4 Centennial Dr.
,Peabody,MA 01960
Essex
(978) 532-6635
ENGLISH
Office: ENGLISH

STEVENS NICOLE C
Accepting New Patients:
ATI Physical Therapy
240 Andover St, Unit F
,Peabody,MA 01960
Essex
(978) 817-3650
nstevens2015
@gmail.com
ENGLISH
Office: ENGLISH

STOWELL KATHRYNE
Accepting New Patients:
PROEX PHYSICAL
THERAPY At Peabody
637 Lowell St Ste 8B
,Peabody,MA 01960
Essex
(978) 916-4717
kathrynestowell96
@gmail.com
ENGLISH
Office: SPANISH|
ENGLISH

SWANSON CHET
Accepting New Patients:
PROEX PHYSICAL
THERAPY At Peabody
637 Lowell St Ste 8B
,Peabody,MA 01960
Essex
(978) 916-4717
credentialing@professi
onalpt.com
ENGLISH
Office: SPANISH|
ENGLISH

TABUR ERIKA
Accepting New Patients:
PROEX PHYSICAL
THERAPY At Peabody
637 Lowell St Ste 8B
,Peabody,MA 01960
Essex
(978) 916-4717
credentialing@professi
onalpt.com
ENGLISH
Office: ENGLISH

TAYLOR JESSICA M
Accepting New Patients:
PROEX PHYSICAL
THERAPY At Peabody
637 Lowell St Ste 8B
,Peabody,MA 01960
Essex
(978) 916-4717
ENGLISH
Office: SPANISH|
ENGLISH

VARGAS MATTHEW
Accepting New Patients:
PROEX PHYSICAL
THERAPY At Peabody
637 Lowell St Ste 8B
,Peabody,MA 01960
Essex
(978) 916-4717
mvargas@professionalp
t.com
ENGLISH
Office: ENGLISH

WALTERS KATHERINE
Accepting New Patients:
PROEX PHYSICAL
THERAPY At Peabody
637 Lowell St Ste 8B
,Peabody,MA 01960
Essex
(978) 916-4717
katherine.walters@mvp
tme.com
ENGLISH
Office: SPANISH|
ENGLISH

WEDGE ASHLEY E
Accepting New Patients:
PAIN AND WELLNESS
CENTER
10 Centennial Dr.
,Peabody,MA 01960
Essex
(978) 826-7230
ENGLISH
Office: FRENCH|
GERMAN|HEBREW|
ENGLISH

WELTLER JONATHAN
Accepting New Patients:
NORTH SHORE
PHYSICAL THERAPY -
PEABODY
3 Gentennial Dr., Ste
110 ,Peabody,MA
01960
Essex
(978) 896-6080
ENGLISH
Office: ENGLISH

YOUNG SAMANTHA
Accepting New Patients:
PROEX PHYSICAL
THERAPY At Peabody
637 Lowell St Ste 8B
,Peabody,MA 01960
Essex
(978) 916-4717
ENGLISH
Office: SPANISH|
ENGLISH

ADAMAKIS GEORGIOS
Accepting New Patients:
PROEX PHYSICAL
THERAPY AT ROWLEY
64 Forest Ridge Dr, Unit
1 & 2 ,Rowley,MA
01969
Essex
(978) 948-4313
SPANISH|ENGLISH
Office: ENGLISH

ADAMS SEAN
Accepting New Patients:
PROEX PHYSICAL
THERAPY AT ROWLEY
64 Forest Ridge Dr, Unit
1 & 2 ,Rowley,MA
01969
Essex
(978) 948-4313
ENGLISH
Office: ENGLISH

ADDARIO ANTHONY
Accepting New Patients:
PROEX PHYSICAL
THERAPY AT ROWLEY
64 Forest Ridge Dr, Unit
1 & 2 ,Rowley,MA
01969
Essex
(978) 948-4313
credentialing@professi
onalpt.com
ENGLISH
Office: ENGLISH

ALLRED REBECCA
Accepting New Patients:
COASTAL PHYSICAL
THERAPY, LLC
319 Newbury Port Turn
Pike Ste#1 ,Rowley,MA
01969
Essex
(978) 948-2946
ENGLISH
Office: ENGLISH

ANVAR BRYCE
Accepting New Patients:
PROEX PHYSICAL
THERAPY AT ROWLEY
64 Forest Ridge Dr, Unit
1 & 2 ,Rowley,MA
01969
Essex
(978) 948-4313
credentialing@professi
onalpt.com
ENGLISH
Office: ENGLISH

AVERY ELIZABETH
Accepting New Patients:
PROEX PHYSICAL THERAPY AT ROWLEY
64 Forest Ridge Dr, Unit 1 & 2 ,Rowley,MA 01969
Essex
(978) 948-4313
Credentialing@professionalpt.com
ENGLISH
Office: ENGLISH

BALESTRACI RACHEL
Accepting New Patients:
PROEX PHYSICAL THERAPY AT ROWLEY
64 Forest Ridge Dr, Unit 1 & 2 ,Rowley,MA 01969
Essex
(978) 948-4313
credentialing@professionalpt.com
ENGLISH
Office: ENGLISH

BLAKE MICHAEL
Accepting New Patients:
PROEX PHYSICAL THERAPY AT ROWLEY
64 Forest Ridge Dr, Unit 1 & 2 ,Rowley,MA 01969
Essex
(978) 948-4313
credentialing@professionalpt.com
ENGLISH
Office: ENGLISH

BOYD RYAN
Accepting New Patients:
COASTAL PHYSICAL THERAPY, LLC
319 Newbury Port Turn Pike Ste#1 ,Rowley,MA 01969
Essex
(978) 948-2946
ENGLISH
Office: ENGLISH

CARMAN IAN
Accepting New Patients:
PROEX PHYSICAL THERAPY AT ROWLEY
64 Forest Ridge Dr, Unit 1 & 2 ,Rowley,MA 01969
Essex
(978) 948-4313
ENGLISH
Office: ITALIAN|SPANISH|ENGLISH

CASEY COREY
Accepting New Patients:
PROEX PHYSICAL THERAPY AT ROWLEY
64 Forest Ridge Dr, Unit 1 & 2 ,Rowley,MA 01969
Essex
(978) 948-4313
Credentialing@professioanlpt.com
ENGLISH
Office: ENGLISH

CHIASSON KATHARINE
Accepting New Patients:
PROEX PHYSICAL THERAPY AT ROWLEY
64 Forest Ridge Dr, Unit 1 & 2 ,Rowley,MA 01969
Essex
(978) 948-4313
ENGLISH
Office: ENGLISH

COASTAL PHYSICAL THERAPY, LLC
Accepting New Patients:
COASTAL PHYSICAL THERAPY, LLC
319 Newbury Port Turn Pike Ste#1 ,Rowley,MA 01969
Essex
(978) 948-2946
ENGLISH
Office: ENGLISH

D'AGATI VICTORIA
Accepting New Patients:
PROEX PHYSICAL THERAPY AT ROWLEY
64 Forest Ridge Dr, Unit 1 & 2 ,Rowley,MA 01969
Essex
(978) 948-4313
credentialing@professionalpt.com
ENGLISH
Office: ENGLISH

DANCEWICZ PAUL M.
Accepting New Patients:
COASTAL PHYSICAL THERAPY, LLC
319 Newbury Port Turn Pike Ste#1 ,Rowley,MA 01969
Essex
(978) 948-2946
dancewicz@msn.com
ENGLISH
Office: ENGLISH

FLAVIN KERRY
Accepting New Patients:
PROEX PHYSICAL THERAPY AT ROWLEY
64 Forest Ridge Dr, Unit 1 & 2 ,Rowley,MA 01969
Essex
(978) 948-4313
kflavin@baystatept.com
ENGLISH
Office: SPANISH|ENGLISH

GELSOMINI SIERRA
Accepting New Patients:
PROEX PHYSICAL THERAPY AT ROWLEY
64 Forest Ridge Dr, Unit 1 & 2 ,Rowley,MA 01969
Essex
(978) 948-4313
credentialing@professionalpt.com
ENGLISH
Office: SPANISH|ENGLISH

GLEASON KATHERINE C.
Accepting New Patients:
PROEX PHYSICAL THERAPY AT ROWLEY
64 Forest Ridge Dr, Unit 1 & 2 ,Rowley,MA 01969
Essex
(978) 948-4313
ENGLISH
Office: ENGLISH

GOING SHAYNE D
Accepting New Patients:
COASTAL PHYSICAL THERAPY, LLC
319 Newbury Port Turn Pike Ste#1 ,Rowley,MA 01969
Essex
(978) 948-2946
ENGLISH
Office: ENGLISH

GOTT NICHOLAS
Accepting New Patients:
PROEX PHYSICAL THERAPY AT ROWLEY
64 Forest Ridge Dr, Unit 1 & 2 ,Rowley,MA 01969
Essex
(978) 948-4313
credentialing@professionalpt.com
ENGLISH
Office: ENGLISH

GRANATA ANDREW
Accepting New Patients:
PROEX PHYSICAL THERAPY AT ROWLEY
64 Forest Ridge Dr, Unit 1 & 2 ,Rowley,MA 01969
Essex
(978) 948-4313
ENGLISH
Office: ENGLISH

GRESHAM SETH
Accepting New Patients:
PROEX PHYSICAL THERAPY AT ROWLEY
64 Forest Ridge Dr, Unit 1 & 2 ,Rowley,MA 01969
Essex
(978) 948-4313
ENGLISH
Office: SPANISH| ENGLISH

GUERRIER YASMEEN
Accepting New Patients:
PROEX PHYSICAL THERAPY AT ROWLEY
64 Forest Ridge Dr, Unit 1 & 2 ,Rowley,MA 01969
Essex
(978) 948-4313
credentialing@professionalpt.com
ENGLISH
Office: ENGLISH

HA ANDREW
Accepting New Patients:
PROEX PHYSICAL THERAPY AT ROWLEY
64 Forest Ridge Dr, Unit 1 & 2 ,Rowley,MA 01969
Essex
(978) 948-4313
ENGLISH
Office: ENGLISH

INMAN OLIVIA
Accepting New Patients:
PROEX PHYSICAL THERAPY AT ROWLEY
64 Forest Ridge Dr, Unit 1 & 2 ,Rowley,MA 01969
Essex
(978) 948-4313
ENGLISH
Office: SPANISH| ENGLISH

KANE RICHARD
Accepting New Patients:
PROEX PHYSICAL THERAPY AT ROWLEY
64 Forest Ridge Dr, Unit 1 & 2 ,Rowley,MA 01969
Essex
(978) 948-4313
ENGLISH
Office: SPANISH| ENGLISH

KAUFMANN RACHEL
Accepting New Patients:
PROEX PHYSICAL THERAPY AT ROWLEY
64 Forest Ridge Dr, Unit 1 & 2 ,Rowley,MA 01969
Essex
(978) 948-4313
credentialing@professionalpt.com
ENGLISH
Office: ENGLISH

KLINE LEANNA K
Accepting New Patients:
PROEX PHYSICAL THERAPY AT ROWLEY
64 Forest Ridge Dr, Unit 1 & 2 ,Rowley,MA 01969
Essex
(978) 948-4313
ENGLISH
Office: SPANISH| ENGLISH

LALLY MICAHEL
Accepting New Patients:
PROEX PHYSICAL THERAPY AT ROWLEY
64 Forest Ridge Dr, Unit 1 & 2 ,Rowley,MA 01969
Essex
(978) 948-4313
ENGLISH
Office: SPANISH| ENGLISH

LEBLANC JEFFREY B
Accepting New Patients:
PROEX PHYSICAL THERAPY AT ROWLEY
64 Forest Ridge Dr, Unit 1 & 2 ,Rowley,MA 01969
Essex
(978) 948-4313
ENGLISH
Office: ENGLISH

LEMIEUX MIA E
Accepting New Patients:
PROEX PHYSICAL THERAPY AT ROWLEY
64 Forest Ridge Dr, Unit 1 & 2 ,Rowley,MA 01969
Essex
(978) 948-4313
credentialing@professionalpt.com
ENGLISH
Office: ENGLISH

LEVITT BLAKE
Accepting New Patients:
PROEX PHYSICAL THERAPY AT ROWLEY
64 Forest Ridge Dr, Unit 1 & 2 ,Rowley,MA 01969
Essex
(978) 948-4313
credentialing@professionalpt.com
ENGLISH
Office: ENGLISH

MANZ LAUREN
Accepting New Patients:
PROEX PHYSICAL THERAPY AT ROWLEY
64 Forest Ridge Dr, Unit 1 & 2 ,Rowley,MA 01969
Essex
(978) 948-4313
lmarella@professionalpt.com
ENGLISH
Office: ENGLISH

MARINO HANNAH
Accepting New Patients:
PROEX PHYSICAL THERAPY AT ROWLEY
64 Forest Ridge Dr, Unit 1 & 2 ,Rowley,MA 01969
Essex
(978) 948-4313
ENGLISH

MARTIN ZACHARY S
Accepting New Patients:
PROEX PHYSICAL THERAPY AT ROWLEY
64 Forest Ridge Dr, Unit 1 & 2 ,Rowley,MA 01969
Essex
(978) 948-4313
ENGLISH
Office: ENGLISH

MCGAUGHAN JAMES
Accepting New Patients:
PROEX PHYSICAL THERAPY AT ROWLEY
64 Forest Ridge Dr, Unit 1 & 2 ,Rowley,MA 01969
Essex
(978) 948-4313
credentialing@professionalpt.com
ENGLISH
Office: ENGLISH

MCGINTY DAVID
Accepting New Patients:
PROEX PHYSICAL THERAPY AT ROWLEY
64 Forest Ridge Dr, Unit 1 & 2 ,Rowley,MA 01969
Essex
(978) 948-4313
ENGLISH
Office: SPANISH|ENGLISH

MUGNANI ROSE
Accepting New Patients:
PROEX PHYSICAL THERAPY AT ROWLEY
64 Forest Ridge Dr, Unit 1 & 2 ,Rowley,MA 01969
Essex
(978) 948-4313
ENGLISH
Office: ENGLISH

O'BRIEN CHRISTOPHER
Accepting New Patients:
PROEX PHYSICAL THERAPY AT ROWLEY
64 Forest Ridge Dr, Unit 1 & 2 ,Rowley,MA 01969
Essex
(978) 948-4313
credentialing@professionalpt.com
ENGLISH
Office: SPANISH|ENGLISH

PERCOCO ANTHONY C
Accepting New Patients:
Studio Avani
217 Main Street ,Rowley,MA 01969
Essex
(978) 432-1277
info@studioavani.com
ENGLISH
Office: ENGLISH

PETERSEN BENJAMIN
Accepting New Patients:
PROEX PHYSICAL THERAPY AT ROWLEY
64 Forest Ridge Dr, Unit 1 & 2 ,Rowley,MA 01969
Essex
(978) 948-4313
credentialing@professionalpt.com
ENGLISH
Office: SPANISH|ENGLISH

POLANCO SOTO JONATHAN
Accepting New Patients:
PROEX PHYSICAL THERAPY AT ROWLEY
64 Forest Ridge Dr, Unit 1 & 2 ,Rowley,MA 01969
Essex
(978) 948-4313
ENGLISH
Office: SPANISH|ENGLISH

PROEX PHYSICAL THERAPY AT ROWLEY
Accepting New Patients:
PROEX PHYSICAL THERAPY AT ROWLEY
64 Forest Ridge Dr, Unit 1 & 2 ,Rowley,MA 01969
Essex
(978) 948-4313
ENGLISH
Office: ENGLISH

RAJEH RONNIE
Accepting New Patients:
PROEX PHYSICAL THERAPY AT ROWLEY
64 Forest Ridge Dr, Unit 1 & 2 ,Rowley,MA 01969
Essex
(978) 948-4313
credentialing@professionalpt.com
ENGLISH
Office: ENGLISH

RICHARD HEATHER L
Accepting New Patients:
COASTAL PHYSICAL THERAPY, LLC
319 Newbury Port Turn Pike Ste#1 ,Rowley,MA 01969
Essex
(978) 948-2946
ENGLISH
Office: ENGLISH

SCHMIDLIN FREDERICK J
Accepting New Patients:
PROEX PHYSICAL THERAPY AT ROWLEY
64 Forest Ridge Dr, Unit 1 & 2 ,Rowley,MA 01969
Essex
(978) 948-4313
ENGLISH
Office: GREEK|ENGLISH

SHEEHAN COLLEEN
Accepting New Patients:
PROEX PHYSICAL THERAPY AT ROWLEY
64 Forest Ridge Dr, Unit 1 & 2 ,Rowley,MA 01969
Essex
(978) 948-4313
ENGLISH
Office: SPANISH|ENGLISH

SMITH MATTHEW
Accepting New Patients:
PROEX PHYSICAL THERAPY AT ROWLEY
64 Forest Ridge Dr, Unit 1 & 2 ,Rowley,MA 01969
Essex
(978) 948-4313
ENGLISH
Office: ENGLISH

SNOW MACKENZIE
Accepting New Patients:
PROEX PHYSICAL THERAPY AT ROWLEY
64 Forest Ridge Dr, Unit 1 & 2 ,Rowley,MA 01969
Essex
(978) 948-4313
credentialing@professionalpt.com
ENGLISH
Office: ENGLISH

STRINGER ALLISON
Accepting New Patients:
PROEX PHYSICAL THERAPY AT ROWLEY
64 Forest Ridge Dr, Unit 1 & 2 ,Rowley,MA 01969
Essex
(978) 948-4313
ENGLISH
Office: SPANISH|ENGLISH

TRINH JASON
Accepting New Patients:
PROEX PHYSICAL THERAPY AT ROWLEY
64 Forest Ridge Dr, Unit 1 & 2 ,Rowley,MA 01969
Essex
(978) 948-4313
ENGLISH
Office: ENGLISH

WALTERS KATHERINE
Accepting New Patients:
PROEX PHYSICAL THERAPY AT ROWLEY
64 Forest Ridge Dr, Unit 1 & 2 ,Rowley,MA 01969
Essex
(978) 948-4313
katherine.walters@mvptme.com
ENGLISH
Office: SPANISH|ENGLISH

ABUD NAWAL
Accepting New Patients:
PROEX PHYSICAL THERAPY AT SALEM
84 Highland Ave Ste 201 ,Salem,MA 019702736
Essex
(978) 741-0880
ENGLISH
Office: ENGLISH

ADAMAKIS GEORGIOS
Accepting New Patients:
PROEX PHYSICAL THERAPY AT SALEM
84 Highland Ave Ste 201 ,Salem,MA 019702736
Essex
(978) 741-0880
SPANISH|ENGLISH
Office: ENGLISH

ADAMS HEATHER
Accepting New Patients:
PROEX PHYSICAL THERAPY AT SALEM
84 Highland Ave Ste 201 ,Salem,MA 019702736
Essex
(978) 741-0880
credentialing@professionalpt.com
ENGLISH
Office: ENGLISH

ADAMS SEAN
Accepting New Patients:
PROEX PHYSICAL THERAPY AT SALEM
84 Highland Ave Ste 201 ,Salem,MA 019702736
Essex
(978) 741-0880
ENGLISH
Office: ENGLISH

ADDARIO ANTHONY
Accepting New Patients:
PROEX PHYSICAL THERAPY AT SALEM
84 Highland Ave Ste 201 ,Salem,MA 019702736
Essex
(978) 741-0880
credentialing@professionalpt.com
ENGLISH
Office: ENGLISH

ALBERICO MICHELLE
Accepting New Patients:
PROEX PHYSICAL THERAPY AT SALEM
84 Highland Ave Ste 201 ,Salem,MA 019702736
Essex
(978) 741-0880
ENGLISH
Office: SPANISH|ENGLISH

ALMEIDA KATHERINE L
Accepting New Patients:
PROEX PHYSICAL THERAPY AT SALEM
84 Highland Ave Ste 201 ,Salem,MA 019702736
Essex
(978) 741-0880
credentialing@professionalpt.com
ENGLISH
Office: ENGLISH

ALMONTE NICHOLAS
Accepting New Patients:
PROEX PHYSICAL THERAPY AT SALEM
84 Highland Ave Ste 201 ,Salem,MA 019702736
Essex
(978) 741-0880
credentialing@professionalpt.com
ENGLISH
Office: ENGLISH

ANDREW RYAN
Accepting New Patients:
BAY STATE PHYSICAL THERAPY
133 Highland Ave ,Salem,MA 019702774
Essex
(978) 741-0666
ENGLISH
Office: ENGLISH

ANDRUSZKIEWICZ MOLLY L.
Accepting New Patients:
PROEX PHYSICAL THERAPY AT SALEM
84 Highland Ave Ste 201 ,Salem,MA 019702736
Essex
(978) 741-0880
ENGLISH
Office: SPANISH|ENGLISH

ANVAR BRYCE
Accepting New Patients:
PROEX PHYSICAL THERAPY AT SALEM
84 Highland Ave Ste 201 ,Salem,MA 019702736
Essex
(978) 741-0880
credentialing@professionalpt.com
ENGLISH
Office: ENGLISH

ARTUS CODY
Accepting New Patients:
PROEX PHYSICAL THERAPY AT SALEM
84 Highland Ave Ste 201 ,Salem,MA 019702736
Essex
(978) 741-0880
credentialing@professionalpt.com
ENGLISH
Office: ENGLISH

AVERY ELIZABETH
Accepting New Patients:
PROEX PHYSICAL THERAPY AT SALEM
84 Highland Ave Ste 201 ,Salem,MA 019702736
Essex
(978) 741-0880
Credentialing@professionalpt.com
ENGLISH
Office: ENGLISH

BABCOCK JESSICA
Accepting New Patients:
PROEX PHYSICAL THERAPY AT SALEM
84 Highland Ave Ste 201
,Salem,MA 019702736
Essex
(978) 741-0880
credentialing@professionalpt.com
ENGLISH
Office: ENGLISH

BACKE AMANDA
Accepting New Patients:
The PT Zone
136 Canal St Unit 4
,Salem,MA 01970
Essex
(781) 328-0400
abacke@theptzone.com
Office: ENGLISH

BALESTRACI RACHEL
Accepting New Patients:
PROEX PHYSICAL THERAPY AT SALEM
84 Highland Ave Ste 201
,Salem,MA 019702736
Essex
(978) 741-0880
credentialing@professionalpt.com
ENGLISH
Office: ENGLISH

BARLOW OLIVIA O
Accepting New Patients:
PROEX PHYSICAL THERAPY AT SALEM
84 Highland Ave Ste 201
,Salem,MA 019702736
Essex
(978) 741-0880
ENGLISH

BARRON BENJAMIN
Accepting New Patients:
PROEX PHYSICAL THERAPY AT SALEM
84 Highland Ave Ste 201
,Salem,MA 019702736
Essex
(978) 741-0880
ENGLISH
Office: SPANISH|ENGLISH

BATTLES-SANTOS BREANNA
Accepting New Patients:
PROEX PHYSICAL THERAPY AT SALEM
84 Highland Ave Ste 201
,Salem,MA 019702736
Essex
(978) 741-0880
Credentialing@professionalpt.com
ENGLISH
Office: SPANISH|ENGLISH

BAUMAN MAUREEN
Accepting New Patients:
PROEX PHYSICAL THERAPY AT SALEM
84 Highland Ave Ste 201
,Salem,MA 019702736
Essex
(978) 741-0880
credentialing@professionalpt.com
ENGLISH
Office: ENGLISH

BAUTZ ELENI
Accepting New Patients:
PROEX PHYSICAL THERAPY AT SALEM
84 Highland Ave Ste 201
,Salem,MA 019702736
Essex
(978) 741-0880
credentialing@professionalpt.com
ENGLISH
Office: ENGLISH

BAY STATE PHYSICAL THERAPY AT 133 HIGHLAND AVE.
Accepting New Patients:
BAY STATE PHYSICAL THERAPY
133 Highland Ave
,Salem,MA 019702774
Essex
(978) 741-0666
ENGLISH
Office: ENGLISH

BEAUREGARD MORGAN
Accepting New Patients:
PROEX PHYSICAL THERAPY AT SALEM
84 Highland Ave Ste 201
,Salem,MA 019702736
Essex
(978) 741-0880
credentialing@professionalpt.com
ENGLISH
Office: ENGLISH

BECK JULIANNE
Accepting New Patients:
PROEX PHYSICAL THERAPY AT SALEM
84 Highland Ave Ste 201
,Salem,MA 019702736
Essex
(978) 741-0880
credentialing@professionalpt.com
ENGLISH
Office: ENGLISH

BERTOLUZZI JENNIFER
Accepting New Patients:
PROEX PHYSICAL THERAPY AT SALEM
84 Highland Ave Ste 201
,Salem,MA 019702736
Essex
(978) 741-0880
ENGLISH
Office: SPANISH|ENGLISH

BERUBE LAURA
Accepting New Patients:
PROEX PHYSICAL THERAPY AT SALEM
84 Highland Ave Ste 201
,Salem,MA 019702736
Essex
(978) 741-0880
ENGLISH
Office: ENGLISH

BIRCHALL KAILA
Accepting New Patients:
BAY STATE PHYSICAL THERAPY
133 Highland Ave
,Salem,MA 019702774
Essex
(978) 741-0666
kailawilsondpt@gmail.com
ENGLISH
Office: ENGLISH

BLAKE MICHAEL
Accepting New Patients:
PROEX PHYSICAL THERAPY AT SALEM
84 Highland Ave Ste 201
,Salem,MA 019702736
Essex
(978) 741-0880
credentialing@professionalpt.com
ENGLISH
Office: ENGLISH

BLAKE NATHAN
Accepting New Patients:
PROEX PHYSICAL THERAPY AT SALEM
84 Highland Ave Ste 201
,Salem,MA 019702736
Essex
(978) 741-0880
ENGLISH
Office: SPANISH|ENGLISH

BOISCLAIR RACHEL
Accepting New Patients:
PROEX PHYSICAL THERAPY AT SALEM
84 Highland Ave Ste 201 ,Salem,MA 019702736
Essex
(978) 741-0880
credentialing@professionalpt.com
ENGLISH
Office: ENGLISH

BONKOWSKI WAYNE
Accepting New Patients:
PROEX PHYSICAL THERAPY AT SALEM
84 Highland Ave Ste 201 ,Salem,MA 019702736
Essex
(978) 741-0880
ENGLISH
Office: ENGLISH

BOUDREAU CONNOR
Accepting New Patients:
PROEX PHYSICAL THERAPY AT SALEM
84 Highland Ave Ste 201 ,Salem,MA 019702736
Essex
(978) 741-0880
ENGLISH
Office: ENGLISH

BOWEN DAVID W
Accepting New Patients:
PROEX PHYSICAL THERAPY AT SALEM
84 Highland Ave Ste 201 ,Salem,MA 019702736
Essex
(978) 741-0880
ENGLISH
Office: FRENCH|SPANISH|ENGLISH

BOWEN SAMANTHA
Accepting New Patients:
PROEX PHYSICAL THERAPY AT SALEM
84 Highland Ave Ste 201 ,Salem,MA 019702736
Essex
(978) 741-0880
credentialing@professionalpt.com
ENGLISH
Office: ENGLISH

BROWN KYLE
Accepting New Patients:
PROEX PHYSICAL THERAPY AT SALEM
84 Highland Ave Ste 201 ,Salem,MA 019702736
Essex
(978) 741-0880
ENGLISH
Office: ENGLISH

BRYANT LIAM
Accepting New Patients:
PROEX PHYSICAL THERAPY AT SALEM
84 Highland Ave Ste 201 ,Salem,MA 019702736
Essex
(978) 741-0880
ENGLISH
Office: SPANISH|ENGLISH

BURDETT KATY
Accepting New Patients:
PROEX PHYSICAL THERAPY AT SALEM
84 Highland Ave Ste 201 ,Salem,MA 019702736
Essex
(978) 741-0880
ENGLISH
Office: ITALIAN|PORTUGUESE|SPANISH|ENGLISH

CAISSE CAROLYN
Accepting New Patients:
PROEX PHYSICAL THERAPY AT SALEM
84 Highland Ave Ste 201 ,Salem,MA 019702736
Essex
(978) 741-0880
credentialing@professionalpt.com
ENGLISH
Office: ENGLISH

CALDER JAMES
Accepting New Patients:
PROEX PHYSICAL THERAPY AT SALEM
84 Highland Ave Ste 201 ,Salem,MA 019702736
Essex
(978) 741-0880
credentialing@professionalpt.com
ENGLISH
Office: ENGLISH

CARMAN IAN
Accepting New Patients:
PROEX PHYSICAL THERAPY AT SALEM
84 Highland Ave Ste 201 ,Salem,MA 019702736
Essex
(978) 741-0880
ENGLISH
Office: ITALIAN|SPANISH|ENGLISH

CARRIER MICHAEL
Accepting New Patients:
PROEX PHYSICAL THERAPY AT SALEM
84 Highland Ave Ste 201 ,Salem,MA 019702736
Essex
(978) 741-0880
credentialing@professionalpt.com
ENGLISH
Office: SPANISH|ENGLISH

CASEY COREY
Accepting New Patients:
PROEX PHYSICAL THERAPY AT SALEM
84 Highland Ave Ste 201 ,Salem,MA 019702736
Essex
(978) 741-0880
Credentialing@professioanlpt.com
ENGLISH
Office: ENGLISH

CASH ZACHARY
Accepting New Patients:
PROEX PHYSICAL THERAPY AT SALEM
84 Highland Ave Ste 201 ,Salem,MA 019702736
Essex
(978) 741-0880
credentialing@professionalpt.com
ENGLISH
Office: ENGLISH

CHAHID HANA
Accepting New Patients:
PROEX PHYSICAL THERAPY AT SALEM
84 Highland Ave Ste 201 ,Salem,MA 019702736
Essex
(978) 741-0880
credentialing@professionalpt.com
ENGLISH
Office: ENGLISH

CHANDLER JASON
Accepting New Patients:
PROEX PHYSICAL THERAPY AT SALEM
84 Highland Ave Ste 201 ,Salem,MA 019702736
Essex
(978) 741-0880
credentialing@professionalpt.com
ENGLISH
Office: ENGLISH

CHANG ELVIN
Accepting New Patients:
PROEX PHYSICAL THERAPY AT SALEM
84 Highland Ave Ste 201
,Salem,MA 019702736
Essex
(978) 741-0880
credentialing@professionalpt.com
ENGLISH
Office: ENGLISH

CHENETTE ERIN
Accepting New Patients:
PROEX PHYSICAL THERAPY AT SALEM
84 Highland Ave Ste 201
,Salem,MA 019702736
Essex
(978) 741-0880
ECHENETTE@BAYSTATEPT.COM
ENGLISH
Office: ENGLISH

CHENG WEI QING
Accepting New Patients:
PROEX PHYSICAL THERAPY AT SALEM
84 Highland Ave Ste 201
,Salem,MA 019702736
Essex
(978) 741-0880
credentialing@professionalpt.com
ENGLISH
Office: ENGLISH

CHIASSON KATHARINE
Accepting New Patients:
PROEX PHYSICAL THERAPY AT SALEM
84 Highland Ave Ste 201
,Salem,MA 019702736
Essex
(978) 741-0880
ENGLISH
Office: ENGLISH

CHOWANSKA JOANNA E
Accepting New Patients:
PROEX PHYSICAL THERAPY AT SALEM
84 Highland Ave Ste 201
,Salem,MA 019702736
Essex
(978) 741-0880
Credentialing@professionalpt.com
ENGLISH
Office: ENGLISH

CLADY DANIELLE
Accepting New Patients:
PROEX PHYSICAL THERAPY AT SALEM
84 Highland Ave Ste 201
,Salem,MA 019702736
Essex
(978) 741-0880
ENGLISH
Office: SPANISH|ENGLISH

COMPAGNONE GINO
Accepting New Patients:
PROEX PHYSICAL THERAPY AT SALEM
84 Highland Ave Ste 201
,Salem,MA 019702736
Essex
(978) 741-0880
ENGLISH
Office: ENGLISH

CONWAY PATRICK
Accepting New Patients:
PROEX PHYSICAL THERAPY AT SALEM
84 Highland Ave Ste 201
,Salem,MA 019702736
Essex
(978) 741-0880
credentialing@professionalpt.com
ENGLISH
Office: ENGLISH

COOPER KEITH
Accepting New Patients:
PROEX PHYSICAL THERAPY AT SALEM
84 Highland Ave Ste 201
,Salem,MA 019702736
Essex
(978) 741-0880
ENGLISH
Office: SPANISH|ENGLISH

COPPLA HANNAH
Accepting New Patients:
PROEX PHYSICAL THERAPY AT SALEM
84 Highland Ave Ste 201
,Salem,MA 019702736
Essex
(978) 741-0880
ENGLISH
Office: ITALIAN|SPANISH|ENGLISH

COTTLE OWEN
Accepting New Patients:
PROEX PHYSICAL THERAPY AT SALEM
84 Highland Ave Ste 201
,Salem,MA 019702736
Essex
(978) 741-0880
credentialing@professionalpt.com
ENGLISH
Office: ENGLISH

CULLEN - WEBER EILEEN
Accepting New Patients:
PROEX PHYSICAL THERAPY AT SALEM
84 Highland Ave Ste 201
,Salem,MA 019702736
Essex
(978) 741-0880
ENGLISH
Office: SPANISH|ENGLISH

CWALINSKI JAKUB
Accepting New Patients:
PROEX PHYSICAL THERAPY AT SALEM
84 Highland Ave Ste 201
,Salem,MA 019702736
Essex
(978) 741-0880
credentialing@professionalpt.com
ENGLISH
Office: ENGLISH

CYR COOPER
Accepting New Patients:
PROEX PHYSICAL THERAPY AT SALEM
84 Highland Ave Ste 201
,Salem,MA 019702736
Essex
(978) 741-0880
credentialing@professionalpt.com
ENGLISH
Office: ENGLISH

D'AGATI VICTORIA
Accepting New Patients:
PROEX PHYSICAL THERAPY AT SALEM
84 Highland Ave Ste 201
,Salem,MA 019702736
Essex
(978) 741-0880
credentialing@professionalpt.com
ENGLISH
Office: ENGLISH

DALY MARISSA
Accepting New Patients:
PROEX PHYSICAL THERAPY AT SALEM
84 Highland Ave Ste 201
,Salem,MA 019702736
Essex
(978) 741-0880
ENGLISH
Office: ITALIAN|SPANISH|ENGLISH

DATTILO JOSEPH
Accepting New Patients:
PROEX PHYSICAL THERAPY AT SALEM
84 Highland Ave Ste 201
,Salem,MA 019702736
Essex
(978) 741-0880
ENGLISH
Office: ENGLISH

DE LA CUESTA MICHELA
Accepting New Patients:
PROEX PHYSICAL THERAPY AT SALEM
84 Highland Ave Ste 201
,Salem,MA 019702736
Essex
(978) 741-0880
ENGLISH
Office: ITALIAN|SPANISH|ENGLISH

DEVEAUGH MAXINE
Accepting New Patients:
PROEX PHYSICAL THERAPY AT SALEM
84 Highland Ave Ste 201
,Salem,MA 019702736
Essex
(978) 741-0880
ENGLISH
Office: ENGLISH

DI PASQUA JULIANA
Accepting New Patients:
PROEX PHYSICAL THERAPY AT SALEM
84 Highland Ave Ste 201
,Salem,MA 019702736
Essex
(978) 741-0880
credentialing@professionalpt.com
ENGLISH
Office: ENGLISH

DUBIN VICTORIA E
Accepting New Patients:
BAY STATE PHYSICAL THERAPY
133 Highland Ave
,Salem,MA 019702774
Essex
(978) 741-0666
Victoria.newbury@baystate.pt
ENGLISH
Office: ENGLISH

ECONOMOU KRISTINA
Accepting New Patients:
PROEX PHYSICAL THERAPY AT SALEM
84 Highland Ave Ste 201
,Salem,MA 019702736
Essex
(978) 741-0880
credentialing@professionalpt.com
ENGLISH
Office: ENGLISH

FAIZ RAYAN
Accepting New Patients:
PROEX PHYSICAL THERAPY AT SALEM
84 Highland Ave Ste 201
,Salem,MA 019702736
Essex
(978) 741-0880
credentialing@professionalpt.com
ENGLISH
Office: ENGLISH

FARINO DOMINICK
Accepting New Patients:
PROEX PHYSICAL THERAPY AT SALEM
84 Highland Ave Ste 201
,Salem,MA 019702736
Essex
(978) 741-0880
credentialing@professionalpt.com
ENGLISH
Office: ENGLISH

FARRELL EMILY E
Accepting New Patients:
PROEX PHYSICAL THERAPY AT SALEM
84 Highland Ave Ste 201
,Salem,MA 019702736
Essex
(978) 741-0880
ENGLISH
Office: ENGLISH

FAUST CHRISTOPHER
Accepting New Patients:
PROEX PHYSICAL THERAPY AT SALEM
84 Highland Ave Ste 201
,Salem,MA 019702736
Essex
(978) 741-0880
ENGLISH
Office: ENGLISH

FEATHER KAITLYN
Accepting New Patients:
PROEX PHYSICAL THERAPY AT SALEM
84 Highland Ave Ste 201
,Salem,MA 019702736
Essex
(978) 741-0880
ENGLISH
Office: ENGLISH

FERRELL BRET W.
Accepting New Patients:
BAY STATE PHYSICAL THERAPY
133 Highland Ave
,Salem,MA 019702774
Essex
(978) 741-0666
bferrell@baystatept.com
ENGLISH
Office: GREEK|SPANISH|ENGLISH

FISCHER MELISSA
Accepting New Patients:
BAY STATE PHYSICAL THERAPY
133 Highland Ave
,Salem,MA 019702774
Essex
(978) 741-0666
ENGLISH
Office: ENGLISH

FLAVIN KERRY
Accepting New Patients:
PROEX PHYSICAL THERAPY AT SALEM
84 Highland Ave Ste 201
,Salem,MA 019702736
Essex
(978) 741-0880
kflavin@baystatept.com
ENGLISH
Office: SPANISH|ENGLISH

FLETCHER CASEY
Accepting New Patients:
PROEX PHYSICAL THERAPY AT SALEM
84 Highland Ave Ste 201
,Salem,MA 019702736
Essex
(978) 741-0880
ENGLISH
Office: ENGLISH

FORTIER KELLY
Accepting New Patients:
PROEX PHYSICAL THERAPY AT SALEM
84 Highland Ave Ste 201
,Salem,MA 019702736
Essex
(978) 741-0880
credentialing@professionalpt.com
ENGLISH
Office: ENGLISH

FREEMAN DANIELLE
Accepting New Patients:
PROEX PHYSICAL THERAPY AT SALEM
84 Highland Ave Ste 201
,Salem,MA 019702736
Essex
(978) 741-0880
credentialing@professionalpt.com
ENGLISH
Office: ENGLISH

FRIERSON CONSTANCE
Accepting New Patients:
PROEX PHYSICAL THERAPY AT SALEM
84 Highland Ave Ste 201
,Salem,MA 019702736
Essex
(978) 741-0880
cfrierson@eastersealsnh.org
ENGLISH
Office: SPANISH|ENGLISH

GALVAGNO CRISTINA
Accepting New Patients:
PROEX PHYSICAL THERAPY AT SALEM
84 Highland Ave Ste 201
,Salem,MA 019702736
Essex
(978) 741-0880
credentialing@professionalpt.com
ENGLISH
Office: ENGLISH

GAUDET EDWARD
Accepting New Patients:
PROEX PHYSICAL THERAPY AT SALEM
84 Highland Ave Ste 201
,Salem,MA 019702736
Essex
(978) 741-0880
credentialing@professionalpt.com
ENGLISH
Office: ENGLISH

GELLERT CHRISTOPHER D.
Accepting New Patients:
PROEX PHYSICAL THERAPY AT SALEM
84 Highland Ave Ste 201
,Salem,MA 019702736
Essex
(978) 741-0880
ENGLISH
Office: GREEK|SPANISH|ENGLISH

GELSOMINI SIERRA
Accepting New Patients:
PROEX PHYSICAL THERAPY AT SALEM
84 Highland Ave Ste 201
,Salem,MA 019702736
Essex
(978) 741-0880
credentialing@professionalpt.com
ENGLISH
Office: SPANISH|ENGLISH

GERAGHTY NICOLE
Accepting New Patients:
PROEX PHYSICAL THERAPY AT SALEM
84 Highland Ave Ste 201
,Salem,MA 019702736
Essex
(978) 741-0880
credentialing@professionalpt.com
ENGLISH
Office: ENGLISH

GEYSTER JORDAN
Accepting New Patients:
PROEX PHYSICAL THERAPY AT SALEM
84 Highland Ave Ste 201
,Salem,MA 019702736
Essex
(978) 741-0880
credentialing@professionalpt.com
ENGLISH
Office: ENGLISH

GODBOUT SHARON C
Accepting New Patients:
BAY STATE PHYSICAL THERAPY
133 Highland Ave
,Salem,MA 019702774
Essex
(978) 741-0666
ENGLISH
Office: ENGLISH

GOETZE ELISSA
Accepting New Patients:
BAY STATE PHYSICAL THERAPY
133 Highland Ave
,Salem,MA 019702774
Essex
(978) 741-0666
EGOETZE@BAYSTATEPT.COM
ENGLISH
Office: ENGLISH

GOLLANDS LYNNE
Accepting New Patients:
PROEX PHYSICAL THERAPY AT SALEM
84 Highland Ave Ste 201
,Salem,MA 019702736
Essex
(978) 741-0880
gollands@comcast.net
ENGLISH
Office: GREEK|SPANISH|ENGLISH

GOODE KATHLEEN
Accepting New Patients:
PROEX PHYSICAL THERAPY AT SALEM
84 Highland Ave Ste 201
,Salem,MA 019702736
Essex
(978) 741-0880
ENGLISH
Office: ENGLISH

GORDON BENJAMIN
Accepting New Patients:
PROEX PHYSICAL THERAPY AT SALEM
84 Highland Ave Ste 201
,Salem,MA 019702736
Essex
(978) 741-0880
credentialing@professionalpt.com
ENGLISH
Office: ENGLISH

GORHAM ALICIA B
Accepting New Patients:
PROEX PHYSICAL THERAPY AT SALEM
84 Highland Ave Ste 201
,Salem,MA 019702736
Essex
(978) 741-0880
ENGLISH
Office: ENGLISH

GOTT NICHOLAS
Accepting New Patients:
PROEX PHYSICAL THERAPY AT SALEM
84 Highland Ave Ste 201
,Salem,MA 019702736
Essex
(978) 741-0880
credentialing@professionalpt.com
ENGLISH
Office: ENGLISH

GOYETTE MOUNA
Accepting New Patients:
PROEX PHYSICAL THERAPY AT SALEM
84 Highland Ave Ste 201
,Salem,MA 019702736
Essex
(978) 741-0880
ENGLISH
Office: ENGLISH

GRANATA ANDREW
Accepting New Patients:
PROEX PHYSICAL THERAPY AT SALEM
84 Highland Ave Ste 201
,Salem,MA 019702736
Essex
(978) 741-0880
ENGLISH
Office: ENGLISH

GRESHAM SETH
Accepting New Patients:
PROEX PHYSICAL THERAPY AT SALEM
84 Highland Ave Ste 201
,Salem,MA 019702736
Essex
(978) 741-0880
ENGLISH
Office: SPANISH|ENGLISH

GRIDDATI KALYANI
Accepting New Patients:
PROEX PHYSICAL THERAPY AT SALEM
84 Highland Ave Ste 201
,Salem,MA 019702736
Essex
(978) 741-0880
ENGLISH
Office: ENGLISH

GRIGAS CHRISTIAN
Accepting New Patients:
BAY STATE PHYSICAL THERAPY
133 Highland Ave
,Salem,MA 019702774
Essex
(978) 741-0666
siobhan.popp@mcrchiro.com
ENGLISH
Office: SPANISH|ENGLISH

GUERRIER YASMEEN
Accepting New Patients:
PROEX PHYSICAL THERAPY AT SALEM
84 Highland Ave Ste 201
,Salem,MA 019702736
Essex
(978) 741-0880
credentialing@professionalpt.com
ENGLISH
Office: ENGLISH

HA ANDREW
Accepting New Patients:
PROEX PHYSICAL THERAPY AT SALEM
84 Highland Ave Ste 201
,Salem,MA 019702736
Essex
(978) 741-0880
ENGLISH
Office: ENGLISH

HAWKINS AUGUSTINE
Accepting New Patients:
PROEX PHYSICAL THERAPY AT SALEM
84 Highland Ave Ste 201
,Salem,MA 019702736
Essex
(978) 741-0880
credentialing@professionalpt.com
ENGLISH
Office: ENGLISH

HEDAYAT LENA
Accepting New Patients:
PROEX PHYSICAL THERAPY AT SALEM
84 Highland Ave Ste 201
,Salem,MA 019702736
Essex
(978) 741-0880
credentialing@professionalpt.com
ENGLISH
Office: ENGLISH

HINDMAN DANA
Accepting New Patients:
PROEX PHYSICAL THERAPY AT SALEM
84 Highland Ave Ste 201
,Salem,MA 019702736
Essex
(978) 741-0880
Dana.Hindman@jointventurespt.com
ENGLISH
Office: ENGLISH

HITCHCOCK RYAN
Accepting New Patients:
PROEX PHYSICAL THERAPY AT SALEM
84 Highland Ave Ste 201
,Salem,MA 019702736
Essex
(978) 741-0880
credentialing@professionalpt.com
ENGLISH
Office: ENGLISH

HIXON TESS A
Accepting New Patients:
PROEX PHYSICAL THERAPY AT SALEM
84 Highland Ave Ste 201
,Salem,MA 019702736
Essex
(978) 741-0880
ENGLISH
Office: ENGLISH

HOFF MCKINLEY
Accepting New Patients:
The PT Zone
136 Canal St Unit 4
,Salem,MA 01970
Essex
(781) 328-0400
ENGLISH
Office: ENGLISH

INMAN OLIVIA
Accepting New Patients:
PROEX PHYSICAL THERAPY AT SALEM
84 Highland Ave Ste 201
,Salem,MA 019702736
Essex
(978) 741-0880
ENGLISH
Office: SPANISH|ENGLISH

JENSEN CHRISTOPHER C.
Accepting New Patients:
PROEX PHYSICAL THERAPY AT SALEM
84 Highland Ave Ste 201
,Salem,MA 019702736
Essex
(978) 741-0880
ENGLISH
Office: ENGLISH

JOHNSON MARGARET
Accepting New Patients:
PROEX PHYSICAL THERAPY AT SALEM
84 Highland Ave Ste 201
,Salem,MA 019702736
Essex
(978) 741-0880
credentialing@professionalpt.com
ENGLISH
Office: SPANISH|ENGLISH

JUROVICH ASHLEY
Accepting New Patients:
PROEX PHYSICAL THERAPY AT SALEM
84 Highland Ave Ste 201
,Salem,MA 019702736
Essex
(978) 741-0880
SPANISH|ENGLISH

KANE RICHARD
Accepting New Patients:
PROEX PHYSICAL THERAPY AT SALEM
84 Highland Ave Ste 201
,Salem,MA 019702736
Essex
(978) 741-0880
ENGLISH
Office: SPANISH|ENGLISH

KANG JIAWEN
Accepting New Patients:
PROEX PHYSICAL THERAPY AT SALEM
84 Highland Ave Ste 201
,Salem,MA 019702736
Essex
(978) 741-0880
ENGLISH
Office: ENGLISH

KATZENBACK ASHLEY
Accepting New Patients:
PROEX PHYSICAL THERAPY AT SALEM
84 Highland Ave Ste 201
,Salem,MA 019702736
Essex
(978) 741-0880
ENGLISH
Office: SPANISH|ENGLISH

KAUFMANN RACHEL
Accepting New Patients:
PROEX PHYSICAL THERAPY AT SALEM
84 Highland Ave Ste 201
,Salem,MA 019702736
Essex
(978) 741-0880
credentialing@professionalpt.com
ENGLISH
Office: ENGLISH

KELLEY LAUREN
Accepting New Patients:
PROEX PHYSICAL THERAPY AT SALEM
84 Highland Ave Ste 201
,Salem,MA 019702736
Essex
(978) 741-0880
credentialing@professionalpt.com
ENGLISH
Office: ENGLISH

KENNEDY MCKENNA
Accepting New Patients:
PROEX PHYSICAL THERAPY AT SALEM
84 Highland Ave Ste 201
,Salem,MA 019702736
Essex
(978) 741-0880
credentialing@professionalpt.com
ENGLISH
Office: ENGLISH

KLINE LEANNA K
Accepting New Patients:
PROEX PHYSICAL THERAPY AT SALEM
84 Highland Ave Ste 201
,Salem,MA 019702736
Essex
(978) 741-0880
ENGLISH
Office: SPANISH|ENGLISH

KNARA NATALIA
Accepting New Patients:
PROEX PHYSICAL THERAPY AT SALEM
84 Highland Ave Ste 201
,Salem,MA 019702736
Essex
(978) 741-0880
ENGLISH
Office: SPANISH|ENGLISH

KNIGHT SARAH M
Accepting New Patients:
PROEX PHYSICAL THERAPY AT SALEM
84 Highland Ave Ste 201
,Salem,MA 019702736
Essex
(978) 741-0880
ENGLISH
Office: ENGLISH

KOBUS PHILIP A.
Accepting New Patients:
PROEX PHYSICAL THERAPY AT SALEM
84 Highland Ave Ste 201
,Salem,MA 019702736
Essex
(978) 741-0880
ENGLISH
Office: SPANISH|ENGLISH

KOPP ERIC
Accepting New Patients:
PROEX PHYSICAL THERAPY AT SALEM
84 Highland Ave Ste 201
,Salem,MA 019702736
Essex
(978) 741-0880
SPANISH|ENGLISH
Office: SPANISH|ENGLISH

KUDO JOSHUA
Accepting New Patients:
PROEX PHYSICAL THERAPY AT SALEM
84 Highland Ave Ste 201
,Salem,MA 019702736
Essex
(978) 741-0880
ENGLISH
Office: ENGLISH

LAFALCE ERICH
Accepting New Patients:
PROEX PHYSICAL THERAPY AT SALEM
84 Highland Ave Ste 201
,Salem,MA 019702736
Essex
(978) 741-0880
ENGLISH
Office: ENGLISH

LAHAM NICOLE
Accepting New Patients:
PROEX PHYSICAL THERAPY AT SALEM
84 Highland Ave Ste 201
,Salem,MA 019702736
Essex
(978) 741-0880
ENGLISH
Office: SPANISH|ENGLISH

LALLY MICAHEL
Accepting New Patients:
PROEX PHYSICAL THERAPY AT SALEM
84 Highland Ave Ste 201
,Salem,MA 019702736
Essex
(978) 741-0880
ENGLISH
Office: SPANISH|ENGLISH

LAMBA KIRTI
Accepting New Patients:
PROEX PHYSICAL THERAPY AT SALEM
84 Highland Ave Ste 201
,Salem,MA 019702736
Essex
(978) 741-0880
credentialing@professionalpt.com
ENGLISH
Office: SPANISH|ENGLISH

LANGAAS MARTIN
Accepting New Patients:
PROEX PHYSICAL THERAPY AT SALEM
84 Highland Ave Ste 201
,Salem,MA 019702736
Essex
(978) 741-0880
ENGLISH
Office: SPANISH| ENGLISH

LAUBENSTEIN JASMINN
Accepting New Patients:
BAY STATE PHYSICAL THERAPY
133 Highland Ave
,Salem,MA 019702774
Essex
(978) 741-0666
ENGLISH
Office: ENGLISH

LAUBENSTEIN JASMINN
Accepting New Patients:
NORTH SHORE PHYSICAL THERAPY - SALEM
38 Swampscott Rd
,Salem,MA 019701728
Essex
(978) 910-0486
ENGLISH
Office: ENGLISH

LAVIOLETTE MICHAEL J
Accepting New Patients:
PROEX PHYSICAL THERAPY AT SALEM
84 Highland Ave Ste 201
,Salem,MA 019702736
Essex
(978) 741-0880
credentialing@atipt.com
ENGLISH
Office: ENGLISH

LEBLANC ALLIE E.
Accepting New Patients:
PROEX PHYSICAL THERAPY AT SALEM
84 Highland Ave Ste 201
,Salem,MA 019702736
Essex
(978) 741-0880
ENGLISH
Office: SPANISH| ENGLISH

LECLERC BRIELLE
Accepting New Patients:
PROEX PHYSICAL THERAPY AT SALEM
84 Highland Ave Ste 201
,Salem,MA 019702736
Essex
(978) 741-0880
credentialing@professionalpt.com
ENGLISH
Office: ENGLISH

LEIGHTENHEIMER BRIANNA R
Accepting New Patients:
PROEX PHYSICAL THERAPY AT SALEM
84 Highland Ave Ste 201
,Salem,MA 019702736
Essex
(978) 741-0880
credentialing@professionalpt.com
ENGLISH
Office: ENGLISH

LEMAY AMBER C
Accepting New Patients:
PROEX PHYSICAL THERAPY AT SALEM
84 Highland Ave Ste 201
,Salem,MA 019702736
Essex
(978) 741-0880
credentialing@professionalpt.com
Office: SPANISH| ENGLISH

LEMIEUX MIA E
Accepting New Patients:
PROEX PHYSICAL THERAPY AT SALEM
84 Highland Ave Ste 201
,Salem,MA 019702736
Essex
(978) 741-0880
credentialing@professionalpt.com
ENGLISH
Office: ENGLISH

LEVITT BLAKE
Accepting New Patients:
PROEX PHYSICAL THERAPY AT SALEM
84 Highland Ave Ste 201
,Salem,MA 019702736
Essex
(978) 741-0880
credentialing@professionalpt.com
ENGLISH
Office: ENGLISH

LIANG HANWEN
Accepting New Patients:
PROEX PHYSICAL THERAPY AT SALEM
84 Highland Ave Ste 201
,Salem,MA 019702736
Essex
(978) 741-0880
ENGLISH
Office: SPANISH| ENGLISH

LO SUMMER
Accepting New Patients:
PROEX PHYSICAL THERAPY AT SALEM
84 Highland Ave Ste 201
,Salem,MA 019702736
Essex
(978) 741-0880
credentialing@professionalpt.com
ENGLISH
Office: ENGLISH

LOMBARDI SALLY
Accepting New Patients:
PROEX PHYSICAL THERAPY AT SALEM
84 Highland Ave Ste 201
,Salem,MA 019702736
Essex
(978) 741-0880
ENGLISH
Office: ENGLISH

LOPES ELIZABETH F
Accepting New Patients:
PROEX PHYSICAL THERAPY AT SALEM
84 Highland Ave Ste 201
,Salem,MA 019702736
Essex
(978) 741-0880
credentialing@professionalpt.com
ENGLISH
Office: ENGLISH

LUFKIN OLIVIA
Accepting New Patients:
BAY STATE PHYSICAL THERAPY
133 Highland Ave
,Salem,MA 019702774
Essex
(978) 741-0666
ENGLISH
Office: ENGLISH

LUFKIN OLIVIA
Accepting New Patients:
NORTH SHORE PHYSICAL THERAPY - SALEM
38 Swampscott Rd
,Salem,MA 019701728
Essex
(978) 910-0486
ENGLISH
Office: ENGLISH

LYNCH BRIDGET
Accepting New Patients:
PROEX PHYSICAL THERAPY AT SALEM
84 Highland Ave Ste 201
,Salem,MA 019702736
Essex
(978) 741-0880
credentialing@professionalpt.com
ENGLISH
Office: ENGLISH

LYNCH CHELSEA
Accepting New Patients:
PROEX PHYSICAL THERAPY AT SALEM
84 Highland Ave Ste 201
,Salem,MA 019702736
Essex
(978) 741-0880
ENGLISH

LYNCH DANICA M
Accepting New Patients:
PROEX PHYSICAL THERAPY AT SALEM
84 Highland Ave Ste 201
,Salem,MA 019702736
Essex
(978) 741-0880
ENGLISH
Office: ENGLISH

MACRI KYLE
Accepting New Patients:
PROEX PHYSICAL THERAPY AT SALEM
84 Highland Ave Ste 201
,Salem,MA 019702736
Essex
(978) 741-0880
ENGLISH
Office: SPANISH| ENGLISH

MADORE MICHAEL
Accepting New Patients:
PROEX PHYSICAL THERAPY AT SALEM
84 Highland Ave Ste 201
,Salem,MA 019702736
Essex
(978) 741-0880
ENGLISH
Office: ENGLISH

MAHONEY SHANNON
Accepting New Patients:
PROEX PHYSICAL THERAPY AT SALEM
84 Highland Ave Ste 201
,Salem,MA 019702736
Essex
(978) 741-0880
ENGLISH
Office: ENGLISH

MALINN ALEXANDRA
Accepting New Patients:
PROEX PHYSICAL THERAPY AT SALEM
84 Highland Ave Ste 201
,Salem,MA 019702736
Essex
(978) 741-0880
ENGLISH
Office: SPANISH| ENGLISH

MALINN MATTHEW
Accepting New Patients:
PROEX PHYSICAL THERAPY AT SALEM
84 Highland Ave Ste 201
,Salem,MA 019702736
Essex
(978) 741-0880
ENGLISH
Office: SPANISH| ENGLISH

MANZ LAUREN
Accepting New Patients:
PROEX PHYSICAL THERAPY AT SALEM
84 Highland Ave Ste 201
,Salem,MA 019702736
Essex
(978) 741-0880
lmarella@professionalpt.com
ENGLISH
Office: ENGLISH

MARCOTTE JAMES C.
Accepting New Patients:
BAY STATE PHYSICAL THERAPY
133 Highland Ave
,Salem,MA 019702774
Essex
(978) 741-0666
ENGLISH
Office: PORTUGUESE| ENGLISH

MARINO HANNAH
Accepting New Patients:
PROEX PHYSICAL THERAPY AT SALEM
84 Highland Ave Ste 201
,Salem,MA 019702736
Essex
(978) 741-0880
ENGLISH

MARION JOHN J
Accepting New Patients:
PROEX PHYSICAL THERAPY AT SALEM
84 Highland Ave Ste 201
,Salem,MA 019702736
Essex
(978) 741-0880
ENGLISH
Office: ENGLISH

MAYBURY THOMAS J
Accepting New Patients:
PROEX PHYSICAL THERAPY AT SALEM
84 Highland Ave Ste 201
,Salem,MA 019702736
Essex
(978) 741-0880
ENGLISH
Office: ENGLISH

MCCARTY SEAN
Accepting New Patients:
PROEX PHYSICAL THERAPY AT SALEM
84 Highland Ave Ste 201
,Salem,MA 019702736
Essex
(978) 741-0880
credentialing@professionalpt.com
ENGLISH
Office: ENGLISH

MCDUFFIE HANNAH
Accepting New Patients:
PROEX PHYSICAL THERAPY AT SALEM
84 Highland Ave Ste 201
,Salem,MA 019702736
Essex
(978) 741-0880
ENGLISH
Office: ENGLISH

MCFADDEN KYLIE
Accepting New Patients:
PROEX PHYSICAL THERAPY AT SALEM
84 Highland Ave Ste 201
,Salem,MA 019702736
Essex
(978) 741-0880
ENGLISH
Office: ENGLISH

MCGAUGHAN JAMES
Accepting New Patients:
PROEX PHYSICAL THERAPY AT SALEM
84 Highland Ave Ste 201 ,Salem,MA 019702736
Essex
(978) 741-0880
credentialing@professionalpt.com
ENGLISH
Office: ENGLISH

MCGINTY DAVID
Accepting New Patients:
PROEX PHYSICAL THERAPY AT SALEM
84 Highland Ave Ste 201 ,Salem,MA 019702736
Essex
(978) 741-0880
ENGLISH
Office: SPANISH|ENGLISH

MCGRATH EMILY
Accepting New Patients:
PROEX PHYSICAL THERAPY AT SALEM
84 Highland Ave Ste 201 ,Salem,MA 019702736
Essex
(978) 741-0880
ENGLISH
Office: ENGLISH

MCMAHON KARA
Accepting New Patients:
PROEX PHYSICAL THERAPY AT SALEM
84 Highland Ave Ste 201 ,Salem,MA 019702736
Essex
(978) 741-0880
ENGLISH
Office: ENGLISH

MCMANUS JESSICA
Accepting New Patients:
PROEX PHYSICAL THERAPY AT SALEM
84 Highland Ave Ste 201 ,Salem,MA 019702736
Essex
(978) 741-0880
ENGLISH
Office: SPANISH|ENGLISH

MCMANUS MATTHEW R.
Accepting New Patients:
PROEX PHYSICAL THERAPY AT SALEM
84 Highland Ave Ste 201 ,Salem,MA 019702736
Essex
(978) 741-0880
ENGLISH
Office: SPANISH|ENGLISH

MEIDT NATALIE
Accepting New Patients:
PROEX PHYSICAL THERAPY AT SALEM
84 Highland Ave Ste 201 ,Salem,MA 019702736
Essex
(978) 741-0880
credentialing@professionalpt.com
ENGLISH
Office: ENGLISH

MELCHIORRI DAVID
Accepting New Patients:
PROEX PHYSICAL THERAPY AT SALEM
84 Highland Ave Ste 201 ,Salem,MA 019702736
Essex
(978) 741-0880
ENGLISH
Office: SPANISH|ENGLISH

MEYER AMANDA
Accepting New Patients:
PROEX PHYSICAL THERAPY AT SALEM
84 Highland Ave Ste 201 ,Salem,MA 019702736
Essex
(978) 741-0880
credentialing@professionalpt.com
ENGLISH
Office: ENGLISH

MOCCIA KIMBERLY I
Accepting New Patients:
PROEX PHYSICAL THERAPY AT SALEM
84 Highland Ave Ste 201 ,Salem,MA 019702736
Essex
(978) 741-0880
ENGLISH
Office: ITALIAN|SPANISH|ENGLISH

MUGNANI ROSE
Accepting New Patients:
PROEX PHYSICAL THERAPY AT SALEM
84 Highland Ave Ste 201 ,Salem,MA 019702736
Essex
(978) 741-0880
ENGLISH
Office: ENGLISH

MULCAHY JULIE
Accepting New Patients:
PROEX PHYSICAL THERAPY AT SALEM
84 Highland Ave Ste 201 ,Salem,MA 019702736
Essex
(978) 741-0880
credentialing@professionalpt.com
ENGLISH
Office: SPANISH|ENGLISH

MURPHY KAREN
Accepting New Patients:
PROEX PHYSICAL THERAPY AT SALEM
84 Highland Ave Ste 201 ,Salem,MA 019702736
Essex
(978) 741-0880
ENGLISH
Office: SPANISH|ENGLISH

NATOLA STEPHEN
Accepting New Patients:
PROEX PHYSICAL THERAPY AT SALEM
84 Highland Ave Ste 201 ,Salem,MA 019702736
Essex
(978) 741-0880
credentialing@professionalpt.com
ENGLISH
Office: SPANISH|ENGLISH

NEU KEVIN
Accepting New Patients:
PROEX PHYSICAL THERAPY AT SALEM
84 Highland Ave Ste 201 ,Salem,MA 019702736
Essex
(978) 741-0880
credentialing@professionalpt.com
ENGLISH
Office: ENGLISH

NOONAN COLLEEN
Accepting New Patients:
PROEX PHYSICAL THERAPY AT SALEM
84 Highland Ave Ste 201 ,Salem,MA 019702736
Essex
(978) 741-0880
credentialing@professionalpt.com
ENGLISH
Office: SPANISH|ENGLISH

NORTH SHORE PHYSICAL THERAPY - SALEM
Accepting New Patients:
NORTH SHORE PHYSICAL THERAPY - SALEM
38 Swampscott Rd
,Salem,MA 019701728
Essex
(978) 910-0486
ENGLISH
Office: ENGLISH

NYE PAIGE
Accepting New Patients:
PROEX PHYSICAL THERAPY AT SALEM
84 Highland Ave Ste 201
,Salem,MA 019702736
Essex
(978) 741-0880
ENGLISH
Office: ENGLISH

O'BRIEN CHRISTOPHER
Accepting New Patients:
PROEX PHYSICAL THERAPY AT SALEM
84 Highland Ave Ste 201
,Salem,MA 019702736
Essex
(978) 741-0880
credentialing@professionalpt.com
ENGLISH
Office: SPANISH|ENGLISH

O'SHAUGHNESSY SEAN
Accepting New Patients:
PROEX PHYSICAL THERAPY AT SALEM
84 Highland Ave Ste 201
,Salem,MA 019702736
Essex
(978) 741-0880
ENGLISH
Office: SPANISH|ENGLISH

PARADELA GERALD
Accepting New Patients:
PROEX PHYSICAL THERAPY AT SALEM
84 Highland Ave Ste 201
,Salem,MA 019702736
Essex
(978) 741-0880
credentialing@professionalpt.com
ENGLISH
Office: ENGLISH

PATTON CALEY
Accepting New Patients:
PROEX PHYSICAL THERAPY AT SALEM
84 Highland Ave Ste 201
,Salem,MA 019702736
Essex
(978) 741-0880
credentialing@professionalpt.com
ENGLISH
Office: SPANISH|ENGLISH

PAULHUS KATE
Accepting New Patients:
BAY STATE PHYSICAL THERAPY
133 Highland Ave
,Salem,MA 019702774
Essex
(978) 741-0666
ENGLISH
Office: ENGLISH

PECZE JACLYN
Accepting New Patients:
PROEX PHYSICAL THERAPY AT SALEM
84 Highland Ave Ste 201
,Salem,MA 019702736
Essex
(978) 741-0880
ENGLISH
Office: ENGLISH

PELLERIN ROBERT
Accepting New Patients:
PROEX PHYSICAL THERAPY AT SALEM
84 Highland Ave Ste 201
,Salem,MA 019702736
Essex
(978) 741-0880
ENGLISH
Office: RUSSIAN|SPANISH|ENGLISH

PELLETIER CHLOE
Accepting New Patients:
PROEX PHYSICAL THERAPY AT SALEM
84 Highland Ave Ste 201
,Salem,MA 019702736
Essex
(978) 741-0880
chloe.pelletier@baystatept.com
ENGLISH
Office: ENGLISH

PEREZ EVELIO
Accepting New Patients:
PROEX PHYSICAL THERAPY AT SALEM
84 Highland Ave Ste 201
,Salem,MA 019702736
Essex
(978) 741-0880
ENGLISH
Office: ENGLISH

PETERSEN BENJAMIN
Accepting New Patients:
PROEX PHYSICAL THERAPY AT SALEM
84 Highland Ave Ste 201
,Salem,MA 019702736
Essex
(978) 741-0880
credentialing@professionalpt.com
ENGLISH
Office: SPANISH|ENGLISH

PILLSBURY LILLIAN
Accepting New Patients:
PROEX PHYSICAL THERAPY AT SALEM
84 Highland Ave Ste 201
,Salem,MA 019702736
Essex
(978) 741-0880
ENGLISH
Office: SPANISH|ENGLISH

PLANTE JACQUELINE
Accepting New Patients:
PROEX PHYSICAL THERAPY AT SALEM
84 Highland Ave Ste 201
,Salem,MA 019702736
Essex
(978) 741-0880
ENGLISH
Office: SPANISH|ENGLISH

POIRIER CHRISTOPHER
Accepting New Patients:
PROEX PHYSICAL THERAPY AT SALEM
84 Highland Ave Ste 201
,Salem,MA 019702736
Essex
(978) 741-0880
ENGLISH
Office: ENGLISH

POLANCO SOTO JONATHAN
Accepting New Patients:
PROEX PHYSICAL THERAPY AT SALEM
84 Highland Ave Ste 201
,Salem,MA 019702736
Essex
(978) 741-0880
ENGLISH
Office: SPANISH|ENGLISH

POWERS AMY
Accepting New Patients:
PROEX PHYSICAL THERAPY AT SALEM
84 Highland Ave Ste 201
,Salem,MA 019702736
Essex
(978) 741-0880
ENGLISH
Office: ENGLISH

PROEX PHYSICAL THERAPY AT SALEM
Accepting New Patients:
PROEX PHYSICAL THERAPY AT SALEM
84 Highland Ave Ste 201
,Salem,MA 019702736
Essex
(978) 741-0880
ENGLISH
Office: ENGLISH

QUALEY KELSEY
Accepting New Patients:
PROEX PHYSICAL THERAPY AT SALEM
84 Highland Ave Ste 201
,Salem,MA 019702736
Essex
(978) 741-0880
credentialing@professionalpt.com
ENGLISH
Office: ENGLISH

QUEZADA PAMELA
Accepting New Patients:
PROEX PHYSICAL THERAPY AT SALEM
84 Highland Ave Ste 201
,Salem,MA 019702736
Essex
(978) 741-0880
ENGLISH
Office: SPANISH|ENGLISH

RAHMAN ASHRAFUL
Accepting New Patients:
PROEX PHYSICAL THERAPY AT SALEM
84 Highland Ave Ste 201
,Salem,MA 019702736
Essex
(978) 741-0880
credentialing@professionalpt.com
ENGLISH
Office: ENGLISH

RAJEH RONNIE
Accepting New Patients:
PROEX PHYSICAL THERAPY AT SALEM
84 Highland Ave Ste 201
,Salem,MA 019702736
Essex
(978) 741-0880
credentialing@professionalpt.com
ENGLISH
Office: ENGLISH

RAYMOND JONATHAN
Accepting New Patients:
PROEX PHYSICAL THERAPY AT SALEM
84 Highland Ave Ste 201
,Salem,MA 019702736
Essex
(978) 741-0880
ENGLISH
Office: SPANISH|ENGLISH

REGAN EMILY
Accepting New Patients:
PROEX PHYSICAL THERAPY AT SALEM
84 Highland Ave Ste 201
,Salem,MA 019702736
Essex
(978) 741-0880
ENGLISH
Office: ENGLISH

ROONEY ASHLEY
Accepting New Patients:
PROEX PHYSICAL THERAPY AT SALEM
84 Highland Ave Ste 201
,Salem,MA 019702736
Essex
(978) 741-0880
ENGLISH
Office: ENGLISH

ROSSETTI KYLE
Accepting New Patients:
PROEX PHYSICAL THERAPY AT SALEM
84 Highland Ave Ste 201
,Salem,MA 019702736
Essex
(978) 741-0880
Credentialing@professioanlpt.com
ENGLISH
Office: ENGLISH

RUBIN MARINA
Accepting New Patients:
PROEX PHYSICAL THERAPY AT SALEM
84 Highland Ave Ste 201
,Salem,MA 019702736
Essex
(978) 741-0880
credentialing@professionalpt.com
ENGLISH
Office: SPANISH|ENGLISH

RUTLEDGE SYDNEY
Accepting New Patients:
PROEX PHYSICAL THERAPY AT SALEM
84 Highland Ave Ste 201
,Salem,MA 019702736
Essex
(978) 741-0880
credentialing@professionalpt.com
ENGLISH
Office: ENGLISH

SABATINO ROBERT
Accepting New Patients:
PROEX PHYSICAL THERAPY AT SALEM
84 Highland Ave Ste 201
,Salem,MA 019702736
Essex
(978) 741-0880
credentialing@professionalpt.com
ENGLISH
Office: ENGLISH

SALERNO JONMICHAEL
Accepting New Patients:
PROEX PHYSICAL THERAPY AT SALEM
84 Highland Ave Ste 201
,Salem,MA 019702736
Essex
(978) 741-0880
ENGLISH
Office: SPANISH|ENGLISH

SALTZ ALICIA
Accepting New Patients:
PROEX PHYSICAL THERAPY AT SALEM
84 Highland Ave Ste 201
,Salem,MA 019702736
Essex
(978) 741-0880
ENGLISH
Office: ITALIAN|SPANISH|ENGLISH

SANTORO ADRIANA
Accepting New Patients:
PROEX PHYSICAL THERAPY AT SALEM
84 Highland Ave Ste 201
,Salem,MA 019702736
Essex
(978) 741-0880
credentialing@professionalpt.com
ENGLISH
Office: RUSSIAN|ENGLISH

SASS EMILY
Accepting New Patients:
PROEX PHYSICAL THERAPY AT SALEM
84 Highland Ave Ste 201 ,Salem,MA 019702736
Essex
(978) 741-0880
credentialing@professionalpt.com
ENGLISH
Office: SPANISH|ENGLISH

SCHMIDLIN FREDERICK J
Accepting New Patients:
PROEX PHYSICAL THERAPY AT SALEM
84 Highland Ave Ste 201 ,Salem,MA 019702736
Essex
(978) 741-0880
ENGLISH
Office: GREEK|ENGLISH

SCIORTINO FELICIA E
Accepting New Patients:
PROEX PHYSICAL THERAPY AT SALEM
84 Highland Ave Ste 201 ,Salem,MA 019702736
Essex
(978) 741-0880
ENGLISH
Office: ENGLISH

SERVIDO THOMAS
Accepting New Patients:
PROEX PHYSICAL THERAPY AT SALEM
84 Highland Ave Ste 201 ,Salem,MA 019702736
Essex
(978) 741-0880
credentialing@professionalpt.com
ENGLISH
Office: ENGLISH

SHAH KRISHA
Accepting New Patients:
PROEX PHYSICAL THERAPY AT SALEM
84 Highland Ave Ste 201 ,Salem,MA 019702736
Essex
(978) 741-0880
Credentialing@professioanlpt.com
ENGLISH
Office: SPANISH|ENGLISH

SHAH SIDHDHI
Accepting New Patients:
PROEX PHYSICAL THERAPY AT SALEM
84 Highland Ave Ste 201 ,Salem,MA 019702736
Essex
(978) 741-0880
ENGLISH
Office: GERMAN|PORTUGUESE|RUSSIAN|SPANISH|ENGLISH

SHEEHAN COLLEEN
Accepting New Patients:
PROEX PHYSICAL THERAPY AT SALEM
84 Highland Ave Ste 201 ,Salem,MA 019702736
Essex
(978) 741-0880
ENGLISH
Office: SPANISH|ENGLISH

SHEVORY MARIA
Accepting New Patients:
PROEX PHYSICAL THERAPY AT SALEM
84 Highland Ave Ste 201 ,Salem,MA 019702736
Essex
(978) 741-0880
ENGLISH
Office: ENGLISH

SHEVORY STEVEN M
Accepting New Patients:
PROEX PHYSICAL THERAPY AT SALEM
84 Highland Ave Ste 201 ,Salem,MA 019702736
Essex
(978) 741-0880
ENGLISH
Office: SPANISH|ENGLISH

SIECZKIEWICZ DANIEL
Accepting New Patients:
PROEX PHYSICAL THERAPY AT SALEM
84 Highland Ave Ste 201 ,Salem,MA 019702736
Essex
(978) 741-0880
ENGLISH
Office: SPANISH|ENGLISH

SNOW MACKENZIE
Accepting New Patients:
PROEX PHYSICAL THERAPY AT SALEM
84 Highland Ave Ste 201 ,Salem,MA 019702736
Essex
(978) 741-0880
credentialing@professionalpt.com
ENGLISH
Office: ENGLISH

SOUSA STACEY
Accepting New Patients:
PROEX PHYSICAL THERAPY AT SALEM
84 Highland Ave Ste 201 ,Salem,MA 019702736
Essex
(978) 741-0880
ssousa@baystatept.com
ENGLISH
Office: ENGLISH

SPAULDING OUTPATIENT CENTER SALEM
Accepting New Patients:
SPAULDING OUTPATIENT CENTER SALEM
35 Congress St., Ste. 211 ,Salem,MA 01970
Essex
(978) 825-8700
ENGLISH
Office: ENGLISH

SPECTOR ARIELLE G
Accepting New Patients:
PROEX PHYSICAL THERAPY AT SALEM
84 Highland Ave Ste 201 ,Salem,MA 019702736
Essex
(978) 741-0880
ENGLISH
Office: ENGLISH

ST. ONGE ROGER
Accepting New Patients:
PROEX PHYSICAL THERAPY AT SALEM
84 Highland Ave Ste 201 ,Salem,MA 019702736
Essex
(978) 741-0880
ENGLISH
Office: SPANISH|ENGLISH

STOWELL KATHRYNE
Accepting New Patients:
PROEX PHYSICAL THERAPY AT SALEM
84 Highland Ave Ste 201 ,Salem,MA 019702736
Essex
(978) 741-0880
kathrynestowell96@gmail.com
ENGLISH
Office: SPANISH|ENGLISH

STRAUSS MICHELLE
Accepting New Patients:
PROEX PHYSICAL THERAPY AT SALEM
84 Highland Ave Ste 201
,Salem,MA 019702736
Essex
(978) 741-0880
ENGLISH
Office: SPANISH|ENGLISH

STRINGER ALLISON
Accepting New Patients:
PROEX PHYSICAL THERAPY AT SALEM
84 Highland Ave Ste 201
,Salem,MA 019702736
Essex
(978) 741-0880
ENGLISH
Office: SPANISH|ENGLISH

SUGAR OLIVIA
Accepting New Patients:
PROEX PHYSICAL THERAPY AT SALEM
84 Highland Ave Ste 201
,Salem,MA 019702736
Essex
(978) 741-0880
ENGLISH
Office: ENGLISH

SUSI CASSANDRA
Accepting New Patients:
PROEX PHYSICAL THERAPY AT SALEM
84 Highland Ave Ste 201
,Salem,MA 019702736
Essex
(978) 741-0880
csusi@professionalpt.com
ENGLISH
Office: ENGLISH

SWANSON CHET
Accepting New Patients:
PROEX PHYSICAL THERAPY AT SALEM
84 Highland Ave Ste 201
,Salem,MA 019702736
Essex
(978) 741-0880
credentialing@professionalpt.com
ENGLISH
Office: SPANISH|ENGLISH

SYMONETTE ANGELICA
Accepting New Patients:
PROEX PHYSICAL THERAPY AT SALEM
84 Highland Ave Ste 201
,Salem,MA 019702736
Essex
(978) 741-0880
Credentialing@professionalpt.com
ENGLISH
Office: ENGLISH

TABUR ERIKA
Accepting New Patients:
PROEX PHYSICAL THERAPY AT SALEM
84 Highland Ave Ste 201
,Salem,MA 019702736
Essex
(978) 741-0880
credentialing@professionalpt.com
ENGLISH
Office: ENGLISH

TAYLOR JESSICA M
Accepting New Patients:
PROEX PHYSICAL THERAPY AT SALEM
84 Highland Ave Ste 201
,Salem,MA 019702736
Essex
(978) 741-0880
ENGLISH
Office: SPANISH|ENGLISH

TIPPINS CATHERINE
Accepting New Patients:
PROEX PHYSICAL THERAPY AT SALEM
84 Highland Ave Ste 201
,Salem,MA 019702736
Essex
(978) 741-0880
ENGLISH
Office: ENGLISH

TRINH JASON
Accepting New Patients:
PROEX PHYSICAL THERAPY AT SALEM
84 Highland Ave Ste 201
,Salem,MA 019702736
Essex
(978) 741-0880
ENGLISH
Office: ENGLISH

VAN DEN DUNGEN LINDSEY A.
Accepting New Patients:
PROEX PHYSICAL THERAPY AT SALEM
84 Highland Ave Ste 201
,Salem,MA 019702736
Essex
(978) 741-0880
ENGLISH
Office: SPANISH|ENGLISH

VARGAS MATTHEW
Accepting New Patients:
PROEX PHYSICAL THERAPY AT SALEM
84 Highland Ave Ste 201
,Salem,MA 019702736
Essex
(978) 741-0880
mvargas@professionalpt.com
ENGLISH
Office: ENGLISH

VITALE STEPHEN
Accepting New Patients:
PROEX PHYSICAL THERAPY AT SALEM
84 Highland Ave Ste 201
,Salem,MA 019702736
Essex
(978) 741-0880
ENGLISH
Office: SPANISH|ENGLISH

WALTERS KATHERINE
Accepting New Patients:
PROEX PHYSICAL THERAPY AT SALEM
84 Highland Ave Ste 201
,Salem,MA 019702736
Essex
(978) 741-0880
katherine.walters@mvptme.com
ENGLISH
Office: SPANISH|ENGLISH

WARD MADISON
Accepting New Patients:
PROEX PHYSICAL THERAPY AT SALEM
84 Highland Ave Ste 201
,Salem,MA 019702736
Essex
(978) 741-0880
Credentialing@professionalpt.com
ENGLISH
Office: ENGLISH

WATERS HEATHER
Accepting New Patients:
BAY STATE PHYSICAL THERAPY
133 Highland Ave
,Salem,MA 019702774
Essex
(978) 741-0666
ENGLISH
Office: ENGLISH

WATSON DAVID
Accepting New Patients:
PROEX PHYSICAL THERAPY AT SALEM
84 Highland Ave Ste 201 ,Salem,MA 019702736
Essex
(978) 741-0880
ENGLISH
Office: SPANISH| ENGLISH

WEBER MICHAEL
Accepting New Patients:
PROEX PHYSICAL THERAPY AT SALEM
84 Highland Ave Ste 201 ,Salem,MA 019702736
Essex
(978) 741-0880
ENGLISH
Office: SPANISH| ENGLISH

WEIR BRENDAN
Accepting New Patients:
PROEX PHYSICAL THERAPY AT SALEM
84 Highland Ave Ste 201 ,Salem,MA 019702736
Essex
(978) 741-0880
credentialing@professionalpt.com
ENGLISH
Office: ENGLISH

WELTLER JONATHAN
Accepting New Patients:
NORTH SHORE PHYSICAL THERAPY - SALEM
38 Swampscott Rd ,Salem,MA 019701728
Essex
(978) 910-0486
ENGLISH
Office: ENGLISH

WESTFALL PATIENCE
Accepting New Patients:
PROEX PHYSICAL THERAPY AT SALEM
84 Highland Ave Ste 201 ,Salem,MA 019702736
Essex
(978) 741-0880
ENGLISH
Office: SPANISH| ENGLISH

WHEELER COURTNEY
Accepting New Patients:
PROEX PHYSICAL THERAPY AT SALEM
84 Highland Ave Ste 201 ,Salem,MA 019702736
Essex
(978) 741-0880
credentialing@professionalpt.com
ENGLISH
Office: SPANISH| ENGLISH

WHITE ABIGAIL
Accepting New Patients:
PROEX PHYSICAL THERAPY AT SALEM
84 Highland Ave Ste 201 ,Salem,MA 019702736
Essex
(978) 741-0880
ENGLISH
Office: ENGLISH

WOLLENSAK DIANE
Accepting New Patients:
PROEX PHYSICAL THERAPY AT SALEM
84 Highland Ave Ste 201 ,Salem,MA 019702736
Essex
(978) 741-0880
ENGLISH
Office: ENGLISH

WOOP JAMES
Accepting New Patients:
PROEX PHYSICAL THERAPY AT SALEM
84 Highland Ave Ste 201 ,Salem,MA 019702736
Essex
(978) 741-0880
ENGLISH
Office: ENGLISH

WU MEI
Accepting New Patients:
PROEX PHYSICAL THERAPY AT SALEM
84 Highland Ave Ste 201 ,Salem,MA 019702736
Essex
(978) 741-0880
Credentialing@professionalpt.com
ENGLISH
Office: ENGLISH

YOUNG SAMANTHA
Accepting New Patients:
PROEX PHYSICAL THERAPY AT SALEM
84 Highland Ave Ste 201 ,Salem,MA 019702736
Essex
(978) 741-0880
ENGLISH
Office: SPANISH| ENGLISH

ZHENG RAYMOND
Accepting New Patients:
PROEX PHYSICAL THERAPY AT SALEM
84 Highland Ave Ste 201 ,Salem,MA 019702736
Essex
(978) 741-0880
credentialing@professionalpt.com
ENGLISH
Office: ENGLISH

ZUBER ZACHARY
Accepting New Patients:
PROEX PHYSICAL THERAPY AT SALEM
84 Highland Ave Ste 201 ,Salem,MA 019702736
Essex
(978) 741-0880
credentialing@professionalpt.com
ENGLISH
Office: ENGLISH

BURNHAM CHAD A
Accepting New Patients:
PROFORM PHYSICAL THERAPY, LLC
175 Elm St UNIT C,Salisbury,MA 019521828
Essex
(978) 255-4238
ENGLISH
Office: ENGLISH

BURNHAM KATIE S
Accepting New Patients:
PROFORM PHYSICAL THERAPY, LLC
175 Elm St UNIT C,Salisbury,MA 019521828
Essex
(978) 255-4238
katie@proformptma.com
ENGLISH
Office: ENGLISH

CARVILLE NICOLE M
Accepting New Patients:
CONNECTIONS PHYSICAL THERAPY, INC. AT SALISBURY
191 Elm St. ,Salisbury,MA 01952
Essex
(978) 499-1870
NLEDUC16 @GMAIL.COM
Office: ENGLISH

CONNECTIONS PHYSICAL THERAPY, INC. AT SALISBURY
Accepting New Patients:
CONNECTIONS PHYSICAL THERAPY, INC. AT SALISBURY
191 Elm St.
,Salisbury,MA 01952
Essex
(978) 499-1870
ENGLISH
Office: ENGLISH

CRANE HEATHER A.
Accepting New Patients:
CONNECTIONS PHYSICAL THERAPY, INC. AT SALISBURY
191 Elm St.
,Salisbury,MA 01952
Essex
(978) 499-1870
ENGLISH
Office: ENGLISH

GOING SHAYNE D
Accepting New Patients:
CONNECTIONS PHYSICAL THERAPY, INC. AT SALISBURY
191 Elm St.
,Salisbury,MA 01952
Essex
(978) 499-1870
ENGLISH
Office: ENGLISH

GRAY HAYDEN
Accepting New Patients:
PROFORM PHYSICAL THERAPY, LLC
175 Elm St UNIT C,Salisbury,MA 019521828
Essex
(978) 255-4238
chad@proformptma.com
ENGLISH
Office: ENGLISH

LIGNOS STEPHANIE
Accepting New Patients:
CONNECTIONS PHYSICAL THERAPY, INC. AT SALISBURY
191 Elm St.
,Salisbury,MA 01952
Essex
(978) 499-1870
CREDENTIALING@CONNECTIONSPT.COM
ENGLISH
Office: ENGLISH

MCDONALD KAITLYN
Accepting New Patients:
CONNECTIONS PHYSICAL THERAPY, INC. AT SALISBURY
191 Elm St.
,Salisbury,MA 01952
Essex
(978) 499-1870
ENGLISH
Office: ENGLISH

MURRAY STEPHANIE A
Accepting New Patients:
CONNECTIONS PHYSICAL THERAPY, INC. AT SALISBURY
191 Elm St.
,Salisbury,MA 01952
Essex
(978) 499-1870
ENGLISH
Office: ENGLISH

PROFORM PHYSICAL THERAPY, LLC
Accepting New Patients:
PROFORM PHYSICAL THERAPY, LLC
175 Elm St UNIT C,Salisbury,MA 019521828
Essex
(978) 255-4238
chad@proformptma.com
ENGLISH
Office: ENGLISH

SCHLEGEL JILLIAN
Accepting New Patients:
CONNECTIONS PHYSICAL THERAPY, INC. AT SALISBURY
191 Elm St.
,Salisbury,MA 01952
Essex
(978) 499-1870
ENGLISH
Office: ENGLISH

SIENKIEWICZ NICHOLAS S.
Accepting New Patients:
PROFORM PHYSICAL THERAPY, LLC
175 Elm St UNIT C,Salisbury,MA 019521828
Essex
(978) 255-4238
chad@proformptma.com
ENGLISH
Office: ENGLISH

SMITH PETER
Accepting New Patients:
CONNECTIONS PHYSICAL THERAPY, INC. AT SALISBURY
191 Elm St.
,Salisbury,MA 01952
Essex
(978) 499-1870
ENGLISH
Office: ENGLISH

THIBAULT KATHERINE
Accepting New Patients:
CONNECTIONS PHYSICAL THERAPY, INC. AT SALISBURY
191 Elm St.
,Salisbury,MA 01952
Essex
(978) 499-1870
ENGLISH
Office: ENGLISH

ATI PHYSICAL THERAPY - SAUGUS
Accepting New Patients:
ATI Physical Therapy
124 Broadway, Ste. A
,Saugus,MA 01906
Essex
(781) 941-5002
ENGLISH
Office: ENGLISH

BAILEY VICTORIA L
Accepting New Patients:
ATI Physical Therapy
124 Broadway, Ste. A
,Saugus,MA 01906
Essex
(781) 941-5002
ENGLISH

BAY STATE PHYSICAL THERAPY - SAUGUS
Accepting New Patients:
Bay State Physical Therapy
600 Broadway
,Saugus,MA 01906
Essex
(781) 746-6013
ENGLISH
Office: ENGLISH

BERUBE MATTHEW
Accepting New Patients:
ATI Physical Therapy
124 Broadway, Ste. A
,Saugus,MA 01906
Essex
(781) 941-5002
ENGLISH
Office: ITALIAN|PORTUGUESE|SPANISH|ENGLISH

BONKOWSKI WAYNE
Accepting New Patients:
ATI Physical Therapy
124 Broadway, Ste. A
,Saugus,MA 01906
Essex
(781) 941-5002
ENGLISH
Office: ENGLISH

BRIGGS CHIROPRACTIC OFFICE, PC
Accepting New Patients:
Briggs Chiropractic & Physical Therapy
320 Central St., Unit 1A
,Saugus,MA 01906
Essex
(781) 233-4122
keith.briggs.3@verizon.net
ENGLISH
Office: ENGLISH

CHASE CELIA
Accepting New Patients:
ATI Physical Therapy
124 Broadway, Ste. A
,Saugus,MA 01906
Essex
(781) 941-5002
ENGLISH
Office: ENGLISH

CLAUDIO ENRIQUE
Accepting New Patients:
ATI Physical Therapy
124 Broadway, Ste. A
,Saugus,MA 01906
Essex
(781) 941-5002
ENGLISH
Office: ITALIAN|PORTUGUESE|SPANISH|ENGLISH

COLQUITT CAILLIAN G
Accepting New Patients:
ATI Physical Therapy
124 Broadway, Ste. A
,Saugus,MA 01906
Essex
(781) 941-5002
ENGLISH
Office: ENGLISH

CONERS JACLYN
Accepting New Patients:
ATI Physical Therapy
124 Broadway, Ste. A
,Saugus,MA 01906
Essex
(781) 941-5002
ENGLISH
Office: ENGLISH

FERRELL BRET W.
Accepting New Patients:
Bay State Physical Therapy
600 Broadway
,Saugus,MA 01906
Essex
(781) 746-6013
bferrell@baystatept.com
ENGLISH
Office: GREEK|SPANISH|ENGLISH

FOLEY KASEY M
Accepting New Patients:
PARTNERS IN REHABILITATION - SAUGUS
880 Broadway
,Saugus,MA 01906
Essex
(781) 233-2111
ENGLISH
Office: ENGLISH

GAERTNER CAROLINE
Accepting New Patients:
ATI Physical Therapy
124 Broadway, Ste. A
,Saugus,MA 01906
Essex
(781) 941-5002
ENGLISH
Office: ENGLISH

KALMAN RYAN A.
Accepting New Patients:
ATI Physical Therapy
124 Broadway, Ste. A
,Saugus,MA 01906
Essex
(781) 941-5002
ENGLISH
Office: ITALIAN|PORTUGUESE|SPANISH|ENGLISH

KNIGHT CHRISTOPHER
Accepting New Patients:
ATI Physical Therapy
124 Broadway, Ste. A
,Saugus,MA 01906
Essex
(781) 941-5002
ENGLISH
Office: ENGLISH

LEARY CAITLIN
Accepting New Patients:
Bay State Physical Therapy
600 Broadway
,Saugus,MA 01906
Essex
(781) 746-6013
ctass19@gmail.com
ENGLISH
Office: ENGLISH

LECLAIR NICHOLAS
Accepting New Patients:
ATI Physical Therapy
124 Broadway, Ste. A
,Saugus,MA 01906
Essex
(781) 941-5002
ENGLISH
Office: ENGLISH

LOEBELENZ MICHAEL
Accepting New Patients:
ATI Physical Therapy
124 Broadway, Ste. A
,Saugus,MA 01906
Essex
(781) 941-5002
ENGLISH
Office: ENGLISH

LU YICHENG
Accepting New Patients:
ATI Physical Therapy
124 Broadway, Ste. A
,Saugus,MA 01906
Essex
(781) 941-5002
ENGLISH
Office: ENGLISH

MAYBURY THOMAS J
Accepting New Patients:
ATI Physical Therapy
124 Broadway, Ste. A
,Saugus,MA 01906
Essex
(781) 941-5002
ENGLISH
Office: ENGLISH

METCALF JORDAN
Accepting New Patients:
Bay State Physical Therapy
600 Broadway
,Saugus,MA 01906
Essex
(781) 746-6013
jordan.metcalf@baystatept.com
ENGLISH
Office: ENGLISH

MICHELSEN KELSEY
Accepting New Patients:
ATI Physical Therapy
124 Broadway, Ste. A
,Saugus,MA 01906
Essex
(781) 941-5002
ENGLISH
Office: ENGLISH

PARTNERS IN REHABILITATION - SAUGUS
Accepting New Patients:
PARTNERS IN REHABILITATION - SAUGUS
880 Broadway
,Saugus,MA 01906
Essex
(781) 233-2111
ENGLISH
Office: ENGLISH

PARTNERS IN REHABILITATION LLC AT SAUGUS
Accepting New Patients:
Partners in Rehabilitation
880 Broadway
,Saugus,MA 01906
Essex
(781) 233-2111
ENGLISH
Office: ENGLISH

PEMPKOWSKI LAURA
Accepting New Patients:
Bay State Physical Therapy
600 Broadway
,Saugus,MA 01906
Essex
(781) 746-6013
ENGLISH
Office: KHMER / CAMBODIAN|FRENCH| PORTUGUESE| SPANISH|ENGLISH

PIDDISI MITCHELL E
Accepting New Patients:
ATI Physical Therapy
124 Broadway, Ste. A
,Saugus,MA 01906
Essex
(781) 941-5002
ENGLISH
Office: ENGLISH

RAINIE CLAYTON
Accepting New Patients:
ATI Physical Therapy
124 Broadway, Ste. A
,Saugus,MA 01906
Essex
(781) 941-5002
ENGLISH
Office: ENGLISH

REID CANDICE N.
Accepting New Patients:
Briggs Chiropractic & Physical Therapy
320 Central St., Unit 1A
,Saugus,MA 01906
Essex
(781) 233-4122
ENGLISH
Office: ENGLISH

RUBIN CARTER J
Accepting New Patients:
ATI Physical Therapy
124 Broadway, Ste. A
,Saugus,MA 01906
Essex
(781) 941-5002
ENGLISH
Office: ENGLISH

RUBINO MIKE T
Accepting New Patients:
SAUGUS PHYSICAL THERAPY
194 Central St
,Saugus,MA 019062107
Essex
(781) 231-3475
ENGLISH
Office: ENGLISH

SAUGUS PHYSICAL THERAPY
Accepting New Patients:
SAUGUS PHYSICAL THERAPY
194 Central St
,Saugus,MA 019062107
Essex
(781) 231-3475
ENGLISH
Office: ENGLISH

SHAPIRO LAKSMAN
Accepting New Patients:
ATI Physical Therapy
124 Broadway, Ste. A
,Saugus,MA 01906
Essex
(781) 941-5002
ENGLISH
Office: ENGLISH

STEVENS NICOLE C
Accepting New Patients:
ATI Physical Therapy
124 Broadway, Ste. A
,Saugus,MA 01906
Essex
(781) 941-5002
nstevens2015
@gmail.com
ENGLISH
Office: ENGLISH

STEWART CATHERINE
Accepting New Patients:
Bay State Physical Therapy
600 Broadway
,Saugus,MA 01906
Essex
(781) 746-6013
castewart207
@gmail.com
ENGLISH
Office: ENGLISH

TAYLOR JESSICA M
Accepting New Patients:
ATI Physical Therapy
124 Broadway, Ste. A
,Saugus,MA 01906
Essex
(781) 941-5002
ENGLISH
Office: SPANISH| ENGLISH

TIRONATI CHRISTINE
Accepting New Patients:
ATI Physical Therapy
124 Broadway, Ste. A
,Saugus,MA 01906
Essex
(781) 941-5002
ENGLISH
Office: ENGLISH

UNG ALEX
Accepting New Patients:
ATI Physical Therapy
124 Broadway, Ste. A
,Saugus,MA 01906
Essex
(781) 941-5002
ENGLISH
Office: ENGLISH

WENTWORTH CONOR
Accepting New Patients:
ATI Physical Therapy
124 Broadway, Ste. A
,Saugus,MA 01906
Essex
(781) 941-5002
ENGLISH
Office: ENGLISH

CHAN SOPHIA W.
Accepting New Patients:
The Boston Center for Physical Therapy and Sports Medicine
40 Asbury St Patton Park Medical Center,South Hamilton,MA 019821808
Essex
(978) 468-4430
CHINESE|ENGLISH
Office: FRENCH|SPANISH|ENGLISH

CHEN ALICE
Accepting New Patients:
The Boston Center for Physical Therapy and Sports Medicine
40 Asbury St Patton Park Medical Center,South Hamilton,MA 019821808
Essex
(978) 468-4430
BURMESE|ENGLISH
Office: ENGLISH

JOHNSON MARK O
Accepting New Patients:
The Boston Center for Physical Therapy and Sports Medicine
40 Asbury St Patton Park Medical Center,South Hamilton,MA 019821808
Essex
(978) 468-4430
ENGLISH
Office: FRENCH|SPANISH|ENGLISH

LANE CATHERINE S.
Accepting New Patients:
The Boston Center for Physical Therapy and Sports Medicine
40 Asbury St Patton Park Medical Center,South Hamilton,MA 019821808
Essex
(978) 468-4430
ENGLISH
Office: FRENCH|SPANISH|ENGLISH

MACK KAREN
Accepting New Patients:
The Boston Center for Physical Therapy and Sports Medicine
40 Asbury St Patton Park Medical Center,South Hamilton,MA 019821808
Essex
(978) 468-4430
ENGLISH
Office: FRENCH|SPANISH|ENGLISH

NEW DIMENSIONS IN HEALTH (HAMILTON)
Accepting New Patients:
The Boston Center for Physical Therapy and Sports Medicine
40 Asbury St Patton Park Medical Center,South Hamilton,MA 019821808
Essex
(978) 468-4430
bcpt3@aol.com
ENGLISH
Office: ENGLISH

PARE KRISTEN J.
Accepting New Patients:
The Boston Center for Physical Therapy and Sports Medicine
40 Asbury St Patton Park Medical Center,South Hamilton,MA 019821808
Essex
(978) 468-4430
ENGLISH
Office: ENGLISH

RICHARD JENNIFER
Accepting New Patients:
The Boston Center for Physical Therapy and Sports Medicine
40 Asbury St Patton Park Medical Center,South Hamilton,MA 019821808
Essex
(978) 468-4430
ENGLISH
Office: ENGLISH

BAY STATE PHYSICAL THERAPY AT 173 ESSEX ST
Accepting New Patients:
Bay State Physical Therapy
173 Essex St Fl 1
,Swampscott,MA 019071150
Essex
(781) 586-0550
ENGLISH
Office: ENGLISH

BAY STATE PHYSICAL THERAPY AT 503 HUMPHREY ST
Accepting New Patients:
BAY STATE PHYSICAL THERAPY AT 503 HUMPHREY ST
503 Humphrey St
,Swampscott,MA 01907
Essex
(617) 987-0040
ENGLISH
Office: ENGLISH

BINGEL STEPHEN
Accepting New Patients:
BAY STATE PHYSICAL THERAPY AT 503 HUMPHREY ST
503 Humphrey St
,Swampscott,MA 01907
Essex
(617) 987-0040
stephenbingel12@gmail.com
ENGLISH
Office: ENGLISH

BONKOWSKI WAYNE
Accepting New Patients:
ATI PHYSICAL THERAPY - SWAMPSCOTT
1016 Paradise Rd
,Swampscott,MA 01907
Essex
(781) 309-9007
ENGLISH
Office: ENGLISH

BOSTON SPORTS MEDICINE, INC. AT SWAMPSCOTT
Accepting New Patients:
BOSTON SPORTS MEDICINE, INC. AT SWAMPSCOTT
503 Humphrey St
,Swampscott,MA 019072618
Essex
(617) 987-0040
ENGLISH
Office: ENGLISH

BOYTIM MARY
Accepting New Patients:
ATI PHYSICAL THERAPY - SWAMPSCOTT
1016 Paradise Rd
,Swampscott,MA 01907
Essex
(781) 309-9007
ENGLISH

BUTT KATHLEEN
Accepting New Patients:
BAY STATE PHYSICAL THERAPY AT 503 HUMPHREY ST
503 Humphrey St
,Swampscott,MA 01907
Essex
(617) 987-0040
scott@krislohanpt.com
ENGLISH
Office: ENGLISH

BUTT KATHLEEN
Accepting New Patients:
BOSTON SPORTS MEDICINE, INC. AT SWAMPSCOTT
503 Humphrey St
,Swampscott,MA 019072618
Essex
(617) 987-0040
scott@krislohanpt.com
ENGLISH
Office: ENGLISH

BUTT KATHLEEN
Accepting New Patients:
Kristin Lohan Physical Therapy and Wellness
213 Essex Street
,Swampscott,MA 019071150
Essex
(978) 341-4238
scott@krislohanpt.com
ENGLISH
Office: ENGLISH

CAREY JESSICA
Accepting New Patients:
BAY STATE PHYSICAL THERAPY AT 503 HUMPHREY ST
503 Humphrey St
,Swampscott,MA 01907
Essex
(617) 987-0040
ENGLISH
Office: ENGLISH

CAREY JESSICA
Accepting New Patients:
BOSTON SPORTS MEDICINE, INC. AT SWAMPSCOTT
503 Humphrey St
,Swampscott,MA 019072618
Essex
(617) 987-0040
ENGLISH
Office: ENGLISH

COVINO FRANCIS A
Accepting New Patients:
Bay State Physical Therapy
173 Essex St Fl 1
,Swampscott,MA 019071150
Essex
(781) 586-0550
andrew.covino@baystatept.com
ENGLISH
Office: ENGLISH

DONNELLY REBECCA
Accepting New Patients:
Bay State Physical Therapy
173 Essex St Fl 1
,Swampscott,MA 019071150
Essex
(781) 586-0550
rebecca.donnelly@baystatept.com
ENGLISH
Office: ENGLISH

DOUCAKIS KAITLYN E
Accepting New Patients:
Bay State Physical Therapy
173 Essex St Fl 1
,Swampscott,MA 019071150
Essex
(781) 586-0550
kkrug@baystatept.com
ENGLISH
Office: ENGLISH

DUBIN VICTORIA E
Accepting New Patients:
Bay State Physical Therapy
173 Essex St Fl 1
,Swampscott,MA 019071150
Essex
(781) 586-0550
Victoria.newbury@baystate.pt
ENGLISH
Office: ENGLISH

FALL ADAM
Accepting New Patients:
ATI PHYSICAL THERAPY - SWAMPSCOTT
1016 Paradise Rd
,Swampscott,MA 01907
Essex
(781) 309-9007
ENGLISH
Office: ENGLISH

FARRIN JODI
Accepting New Patients:
Bay State Physical Therapy
173 Essex St Fl 1
,Swampscott,MA 019071150
Essex
(781) 586-0550
ENGLISH
Office: ENGLISH

FERRELL BRET W.
Accepting New Patients:
Bay State Physical Therapy
173 Essex St Fl 1
,Swampscott,MA 019071150
Essex
(781) 586-0550
bferrell@baystatept.com
ENGLISH
Office: GREEK|SPANISH|ENGLISH

GOETZE ELISSA
Accepting New Patients:
Bay State Physical Therapy
173 Essex St Fl 1
,Swampscott,MA 019071150
Essex
(781) 586-0550
EGOETZE@BAYSTATEPT.COM
ENGLISH
Office: ENGLISH

HARLOW KRISTEN
Accepting New Patients:
Bay State Physical Therapy
173 Essex St Fl 1
,Swampscott,MA 019071150
Essex
(781) 586-0550
KCAGGIANO@BAYSTATEPT.COM
ENGLISH
Office: ENGLISH

KALMAN RYAN A.
Accepting New Patients:
ATI PHYSICAL THERAPY - SWAMPSCOTT
1016 Paradise Rd
,Swampscott,MA 01907
Essex
(781) 309-9007
ENGLISH
Office: ITALIAN|PORTUGUESE|SPANISH|ENGLISH

KRISTIN LOHAN PHYSICAL THERAPY AND WELLNESS
Accepting New Patients:
Kristin Lohan Physical Therapy and Wellness
213 Essex Street
,Swampscott,MA 019071150
Essex
(978) 341-4238
scott@krislohanpt.com
ENGLISH
Office: ENGLISH

LANNON DYLAN
Accepting New Patients:
ATI PHYSICAL THERAPY - SWAMPSCOTT
1016 Paradise Rd
,Swampscott,MA 01907
Essex
(781) 309-9007
ENGLISH
Office: ENGLISH

LECLAIR NICHOLAS
Accepting New Patients:
ATI PHYSICAL THERAPY - SWAMPSCOTT
1016 Paradise Rd
,Swampscott,MA 01907
Essex
(781) 309-9007
ENGLISH
Office: ENGLISH

LIN KERESA
Accepting New Patients:
ATI PHYSICAL THERAPY - SWAMPSCOTT
1016 Paradise Rd
,Swampscott,MA 01907
Essex
(781) 309-9007
ENGLISH
Office: ENGLISH

LOHAN KRISTIN R.
Accepting New Patients:
Kristin Lohan Physical Therapy and Wellness
213 Essex Street
,Swampscott,MA 019071150
Essex
(978) 341-4238
ENGLISH

LOHAN KRISTIN R.
Accepting New Patients:
RightSpine
70 New Ocean St
,Swampscott,MA 019071831
Essex
(781) 581-7300
ENGLISH

MANOS ELIZABETH G
Accepting New Patients:
ATI PHYSICAL THERAPY - SWAMPSCOTT
1016 Paradise Rd
,Swampscott,MA 01907
Essex
(781) 309-9007
ENGLISH
Office: ENGLISH

MARCOTTE JAMES C.
Accepting New Patients:
Bay State Physical Therapy
173 Essex St Fl 1
,Swampscott,MA 019071150
Essex
(781) 586-0550
ENGLISH
Office: PORTUGUESE|ENGLISH

MAYBURY THOMAS J
Accepting New Patients:
ATI PHYSICAL THERAPY - SWAMPSCOTT
1016 Paradise Rd
,Swampscott,MA 01907
Essex
(781) 309-9007
ENGLISH
Office: ENGLISH

PAULHUS KATE
Accepting New Patients:
Bay State Physical Therapy
173 Essex St Fl 1
,Swampscott,MA 019071150
Essex
(781) 586-0550
ENGLISH
Office: ENGLISH

ROCHE KAYLA W
Accepting New Patients:
ATI PHYSICAL THERAPY - SWAMPSCOTT
1016 Paradise Rd
,Swampscott,MA 01907
Essex
(781) 309-9007
ENGLISH
Office: ENGLISH

ROSS KERWYN
Accepting New Patients:
ATI PHYSICAL THERAPY - SWAMPSCOTT
1016 Paradise Rd
,Swampscott,MA 01907
Essex
(781) 309-9007
ENGLISH
Office: ENGLISH

SHEEHAN JULIANNE
Accepting New Patients:
ATI PHYSICAL THERAPY - SWAMPSCOTT
1016 Paradise Rd
,Swampscott,MA 01907
Essex
(781) 309-9007
ENGLISH
Office: ENGLISH

STEVENS NICOLE C
Accepting New Patients:
ATI PHYSICAL THERAPY - SWAMPSCOTT
1016 Paradise Rd
,Swampscott,MA 01907
Essex
(781) 309-9007
nstevens2015@gmail.com
ENGLISH
Office: ENGLISH

TURMENNE KERI N
Accepting New Patients:
Bay State Physical Therapy
173 Essex St Fl 1
,Swampscott,MA 019071150
Essex
(781) 586-0550
kturmenne@baystatept.com
ENGLISH
Office: ENGLISH

VELSMID MICHAEL J.
Accepting New Patients:
BAY STATE PHYSICAL THERAPY AT 503 HUMPHREY ST
503 Humphrey St
,Swampscott,MA 01907
Essex
(617) 987-0040
ENGLISH
Office: ENGLISH

ZORN CAITLIN N
Accepting New Patients:
BAY STATE PHYSICAL THERAPY AT 503 HUMPHREY ST
503 Humphrey St
,Swampscott,MA 01907
Essex
(617) 987-0040
ENGLISH
Office: ENGLISH

ZORN CAITLIN N
Accepting New Patients:
BOSTON SPORTS MEDICINE, INC. AT SWAMPSCOTT
503 Humphrey St
,Swampscott,MA 019072618
Essex
(617) 987-0040
ENGLISH
Office: ENGLISH

FASANO BETH M.
Accepting New Patients:
Topsfield Family Physical Therapy
125 Ipswich Rd
,Topsfield,MA 019831549
Essex
(978) 887-0008
ENGLISH
Office: ENGLISH

ABBOTT TAYLOR
Accepting New Patients:
Harmeling Physical Therapy & Sports Fitness, Inc.
255 Grapevine Rd
,Wenham,MA 019841813
Essex
(978) 524-0000
ENGLISH

ACETO MELISSA
Accepting New Patients:
Harmeling Physical Therapy & Sports Fitness, Inc.
255 Grapevine Rd
,Wenham,MA 019841813
Essex
(978) 524-0000
ENGLISH
Office: ENGLISH

ARAUJO ANACAROLINA
Accepting New Patients:
GORDON COLLEGE CENTER FOR BALANCE, MOBILITY AND WELLNESS
255 Grapevine Rd
,Wenham,MA 019841813
Essex
(978) 867-4095
ENGLISH
Office: ENGLISH

BEAULIEU ROBIN
Accepting New Patients:
GORDON COLLEGE CENTER FOR BALANCE, MOBILITY AND WELLNESS
255 Grapevine Rd
,Wenham,MA 019841813
Essex
(978) 867-4095
ENGLISH
Office: ENGLISH

BERTERA NICOLE
Accepting New Patients:
Harmeling Physical Therapy & Sports Fitness, Inc.
255 Grapevine Rd
,Wenham,MA 019841813
Essex
(978) 524-0000
ENGLISH
Office: ENGLISH

CONROY MEREDITH
Accepting New Patients:
GORDON COLLEGE CENTER FOR BALANCE, MOBILITY AND WELLNESS
255 Grapevine Rd
,Wenham,MA 019841813
Essex
(978) 867-4095
ENGLISH
Office: ENGLISH

DISTEFANO MCKENZIE
Accepting New Patients:
GORDON COLLEGE CENTER FOR BALANCE, MOBILITY AND WELLNESS
255 Grapevine Rd
,Wenham,MA 019841813
Essex
(978) 867-4095
McKenzie@strengthandbalancept.com
ENGLISH
Office: ENGLISH

FRAPPIER KRISTIN
Accepting New Patients:
Harmeling Physical Therapy & Sports Fitness, Inc.
255 Grapevine Rd
,Wenham,MA 019841813
Essex
(978) 524-0000
ENGLISH
Office: ENGLISH

GORDON COLLEGE CENTER FOR BALANCE
Accepting New Patients:
GORDON COLLEGE CENTER FOR BALANCE, MOBILITY AND WELLNESS
255 Grapevine Rd
,Wenham,MA 019841813
Essex
(978) 867-4095
marie.lucey@gordon.edu
ENGLISH
Office: ENGLISH

ESSEX COUNTY

HARMELING LUKE
Accepting New Patients:
Harmeling Physical Therapy & Sports Fitness, Inc.
255 Grapevine Rd
,Wenham,MA
019841813
Essex
(978) 524-0000
ENGLISH
Office: ENGLISH

LARSON KATHERINE
Accepting New Patients:
GORDON COLLEGE CENTER FOR BALANCE, MOBILITY AND WELLNESS
255 Grapevine Rd
,Wenham,MA
019841813
Essex
(978) 867-4095
ENGLISH
Office: ENGLISH

LUCEY MARIE
Accepting New Patients:
GORDON COLLEGE CENTER FOR BALANCE, MOBILITY AND WELLNESS
255 Grapevine Rd
,Wenham,MA
019841813
Essex
(978) 867-4095
ENGLISH
Office: ENGLISH

MARKS MACKENZIE
Accepting New Patients:
GORDON COLLEGE CENTER FOR BALANCE, MOBILITY AND WELLNESS
255 Grapevine Rd
,Wenham,MA
019841813
Essex
(978) 867-4095
ENGLISH
Office: ENGLISH

NELSON RACHEL C
Accepting New Patients:
GORDON COLLEGE CENTER FOR BALANCE, MOBILITY AND WELLNESS
255 Grapevine Rd
,Wenham,MA
019841813
Essex
(978) 867-4095
rachel.nelson@gordon.edu
ENGLISH
Office: ENGLISH

NEWELL DAVID
Accepting New Patients:
Harmeling Physical Therapy & Sports Fitness, Inc.
255 Grapevine Rd
,Wenham,MA
019841813
Essex
(978) 524-0000
ENGLISH
Office: ENGLISH

O'CONNELL KRISTIN
Accepting New Patients:
GORDON COLLEGE CENTER FOR BALANCE, MOBILITY AND WELLNESS
255 Grapevine Rd
,Wenham,MA
019841813
Essex
(978) 867-4095
ENGLISH
Office: ENGLISH

PANG PATRICK
Accepting New Patients:
Harmeling Physical Therapy & Sports Fitness, Inc.
255 Grapevine Rd
,Wenham,MA
019841813
Essex
(978) 524-0000
ENGLISH
Office: ENGLISH

PIGNONE KAYLEE
Accepting New Patients:
Harmeling Physical Therapy & Sports Fitness, Inc.
255 Grapevine Rd
,Wenham,MA
019841813
Essex
(978) 524-0000
ENGLISH
Office: ENGLISH

PINEDA STACY
Accepting New Patients:
GORDON COLLEGE CENTER FOR BALANCE, MOBILITY AND WELLNESS
255 Grapevine Rd
,Wenham,MA
019841813
Essex
(978) 867-4095
ENGLISH
Office: ENGLISH

PUGLIA CARA
Accepting New Patients:
Harmeling Physical Therapy & Sports Fitness, Inc.
255 Grapevine Rd
,Wenham,MA
019841813
Essex
(978) 524-0000
ENGLISH
Office: ENGLISH

RIGHTER EMILY
Accepting New Patients:
GORDON COLLEGE CENTER FOR BALANCE, MOBILITY AND WELLNESS
255 Grapevine Rd
,Wenham,MA
019841813
Essex
(978) 867-4095
ENGLISH
Office: ENGLISH

RYDER RACHEL
Accepting New Patients:
GORDON COLLEGE CENTER FOR BALANCE, MOBILITY AND WELLNESS
255 Grapevine Rd ,Wenham,MA 019841813
Essex
(978) 867-4095
ENGLISH
Office: ENGLISH

SCHILLING EMILY
Accepting New Patients:
GORDON COLLEGE CENTER FOR BALANCE, MOBILITY AND WELLNESS
255 Grapevine Rd ,Wenham,MA 019841813
Essex
(978) 867-4095
ENGLISH
Office: ENGLISH

STOVER ELAINA
Accepting New Patients:
Harmeling Physical Therapy & Sports Fitness, Inc.
255 Grapevine Rd ,Wenham,MA 019841813
Essex
(978) 524-0000
ENGLISH
Office: ENGLISH

SYRON MACKENZIE
Accepting New Patients:
GORDON COLLEGE CENTER FOR BALANCE, MOBILITY AND WELLNESS
255 Grapevine Rd ,Wenham,MA 019841813
Essex
(978) 867-4095
ENGLISH
Office: ENGLISH

TROMBLEY CHARITY
Accepting New Patients:
GORDON COLLEGE CENTER FOR BALANCE, MOBILITY AND WELLNESS
255 Grapevine Rd ,Wenham,MA 019841813
Essex
(978) 867-4095
ENGLISH
Office: ENGLISH

TULIMIERO CHELSEA
Accepting New Patients:
Harmeling Physical Therapy & Sports Fitness, Inc.
255 Grapevine Rd ,Wenham,MA 019841813
Essex
(978) 524-0000
ENGLISH
Office: ENGLISH

TURNER JESSICA
Accepting New Patients:
GORDON COLLEGE CENTER FOR BALANCE, MOBILITY AND WELLNESS
255 Grapevine Rd ,Wenham,MA 019841813
Essex
(978) 867-4095
ENGLISH
Office: ENGLISH

TWOMBLY VICTORIA
Accepting New Patients:
GORDON COLLEGE CENTER FOR BALANCE, MOBILITY AND WELLNESS
255 Grapevine Rd ,Wenham,MA 019841813
Essex
(978) 867-4095
ENGLISH
Office: ENGLISH

WELTLER JONATHAN
Accepting New Patients:
Harmeling Physical Therapy & Sports Fitness, Inc.
255 Grapevine Rd ,Wenham,MA 019841813
Essex
(978) 524-0000
ENGLISH
Office: ENGLISH

YOUNG SAMANTHA
Accepting New Patients:
Harmeling Physical Therapy & Sports Fitness, Inc.
255 Grapevine Rd ,Wenham,MA 019841813
Essex
(978) 524-0000
ENGLISH
Office: SPANISH| ENGLISH

PHYSICIAN ASSISTANT

HOOD GREGORY K
Accepting New Patients:Y
North Shore Physicians Group, Inc
104 Endicott St Ste 104 ,Danvers,MA 019233623
Essex
(978) 882-6700
ENGLISH
Office: ENGLISH

BERGERON MELISSA
Accepting New Patients:Y
Revere Medical Primary Care & Women's Health Haverhill
62 Brown Street Suite 200 ,Haverhill,MA 01830
Essex
(978) 478-5058
ENGLISH

BOLOGNESE SHERRI
Accepting New Patients:Y
MGB MEDICAL GROUP NORTHERN MA - HAVERHILL (1 PARKWAY)
1 Parkway ,Haverhill,MA 01830
Essex
(888) 227-3762
ENGLISH
Office: ENGLISH

ZAWALICH DANIEL J
Accepting New Patients:N
MGB MEDICAL GROUP NORTHERN MA - HAVERHILL (1 PARKWAY)
1 Parkway
,Haverhill,MA 01830
Essex
(888) 227-3762
ENGLISH
Office: ENGLISH

COCCHIARO CHRISTINE A
Accepting New Patients:Y
Kronos Health PLLC
360 Merrimack St. Bldg., 9 Entrace G. Ste., 100 ,Lawrence,MA 018431764
Essex
(978) 655-6652
christinecocciaro@gmail.com
ENGLISH
Office: ENGLISH

CURRAN AMBER E.
Accepting New Patients:N
MGB MEDICAL GROUP NORTHERN MA - LAWRENCE
500 Merrimack St.
,Lawrence,MA 01843
Essex
(978) 557-8900
ENGLISH
Office: ENGLISH

HANSSEN KERRY
Accepting New Patients:
General Primary Care of Lawrence
1 General St 4th Floor
,Lawrence,MA 018412961
Essex
(978) 686-0090
kerry.hanssen@lawrencegeneral.org
ENGLISH
Office: FRENCH|SPANISH|ENGLISH

NEIRA DIEGO M.
Accepting New Patients:Y
Greater Lawrence Family Health at Essex Street
700 Essex St.
,Lawrence,MA 01841
Essex
(978) 689-2400
SPANISH|ENGLISH

NEIRA DIEGO M.
Accepting New Patients:Y
Greater Lawrence Family Health Center
1 General St Bldg 4
,Lawrence,MA 018412961
Essex
(978) 983-0488
SPANISH|ENGLISH

NEIRA DIEGO M.
Accepting New Patients:Y
GREATER LAWRENCE FAMILY HEALTH CENTER
34 Haverhill St
,Lawrence,MA 018412884
Essex
(978) 686-0090
SPANISH|ENGLISH

NEIRA DIEGO M.
Accepting New Patients:Y
GREATER LAWRENCE FAMILY HEALTH CENTER - ONE GENERAL ST (PCP)
1 General St Bldg 4
,Lawrence,MA 018412961
Essex
(978) 983-0481
SPANISH|ENGLISH

NEIRA DIEGO M.
Accepting New Patients:Y
Greater Lawrence Family Health Center at North Lawrence
150 Park St
,Lawrence,MA 018412517
Essex
(978) 685-1770
SPANISH|ENGLISH

NEIRA DIEGO M.
Accepting New Patients:Y
Greater Lawrence Family Health Center at South Lawrence
73D Winthrop Ave Plaza 114,Lawrence,MA 018433716
Essex
(978) 686-3017
SPANISH|ENGLISH

OZAROFF STEPHEN D.
Accepting New Patients:Y
Greater Lawrence Family Health at Essex Street
700 Essex St.
,Lawrence,MA 01841
Essex
(978) 689-2400
Ozaroff@gmail.com
SPANISH|ENGLISH
Office: ENGLISH

OZAROFF STEPHEN D.
Accepting New Patients:Y
Greater Lawrence Family Health Center
1 General St Bldg 4
,Lawrence,MA 018412961
Essex
(978) 983-0488
Ozaroff@gmail.com
SPANISH|ENGLISH
Office: ENGLISH

OZAROFF STEPHEN D.
Accepting New Patients:Y
Greater Lawrence Family Health Center at North Lawrence
150 Park St
,Lawrence,MA 018412517
Essex
(978) 685-1770
Ozaroff@gmail.com
SPANISH|ENGLISH
Office: ENGLISH

OZAROFF STEPHEN D.
Accepting New Patients:Y
Greater Lawrence Family Health Center at South Lawrence
73D Winthrop Ave Plaza 114,Lawrence,MA 018433716
Essex
(978) 686-3017
Ozaroff@gmail.com
SPANISH|ENGLISH
Office: ENGLISH

PAPAGNI HALEY
Accepting New Patients:Y
MGB MEDICAL GROUP NORTHERN MA - LAWRENCE
500 Merrimack St.
,Lawrence,MA 01843
Essex
(978) 557-8900
ENGLISH
Office: ENGLISH

PRIMITERIO VIDAL
Accepting New Patients:Y
LAWRENCE HEALTH SOLUTIONS, LLC
25 Marston St STE 105,Lawrence,MA 018412356
Essex
(978) 258-1057
drprimiterio@aol.com
SPANISH|ENGLISH
Office: ITALIAN|SPANISH|ENGLISH

CALDER NICOLE M
Accepting New Patients:Y
Lynn Community Health Center
280 Union St. ,Lynn,MA 01901
Essex
(781) 780-4555
SPANISH|ENGLISH
Office: ALBANIAN|KHMER / CAMBODIAN|FRENCH|GERMAN|PORTUGUESE|RUSSIAN|SPANISH|VIETNAMESE|ENGLISH|PASHTO, AFGHANI

CALDER NICOLE M
Accepting New Patients:Y
LYNN COMMUNITY HEALTH CENTER, INC
269 Union St. ,Lynn,MA 019011314
Essex
(781) 581-3900
SPANISH|ENGLISH
Office: ALBANIAN|KHMER / CAMBODIAN|FRENCH|GERMAN|PORTUGUESE|RUSSIAN|SPANISH|VIETNAMESE|ENGLISH|PASHTO, AFGHANI

GRIFFITH EMILY
Accepting New Patients:Y
Lynn Community Health Center
280 Union St. ,Lynn,MA 01901
Essex
(781) 780-4555
SPANISH|ENGLISH
Office: ALBANIAN|KHMER / CAMBODIAN|FRENCH|GERMAN|PORTUGUESE|RUSSIAN|SPANISH|VIETNAMESE|ENGLISH|PASHTO, AFGHANI

GRIFFITH EMILY
Accepting New Patients:Y
LYNN COMMUNITY HEALTH CENTER, INC
269 Union St. ,Lynn,MA 019011314
Essex
(781) 581-3900
SPANISH|ENGLISH
Office: ALBANIAN|KHMER / CAMBODIAN|FRENCH|GERMAN|PORTUGUESE|RUSSIAN|SPANISH|VIETNAMESE|ENGLISH|PASHTO, AFGHANI

INFIORATI DANIEL
Accepting New Patients:Y
LYNN COMMUNITY HEALTH CENTER, INC
269 Union St. ,Lynn,MA 019011314
Essex
(781) 581-3900
daninfiorati@gamil.com
ENGLISH
Office: ALBANIAN|KHMER / CAMBODIAN|FRENCH|GERMAN|PORTUGUESE|RUSSIAN|SPANISH|VIETNAMESE|ENGLISH|PASHTO, AFGHANI

KINGSTON SARAH
Accepting New Patients:Y
Lynn Community Health Center
280 Union St. ,Lynn,MA 01901
Essex
(781) 780-4555
ENGLISH
Office: ALBANIAN|KHMER / CAMBODIAN|FRENCH|GERMAN|PORTUGUESE|RUSSIAN|SPANISH|VIETNAMESE|ENGLISH|PASHTO, AFGHANI

KINGSTON SARAH
Accepting New Patients:Y
LYNN COMMUNITY HEALTH CENTER, INC
269 Union St. ,Lynn,MA 019011314
Essex
(781) 581-3900
ENGLISH
Office: ALBANIAN|KHMER / CAMBODIAN|FRENCH|GERMAN|PORTUGUESE|RUSSIAN|SPANISH|VIETNAMESE|ENGLISH|PASHTO, AFGHANI

MCKENZIE NICOLE
Accepting New Patients:Y
LYNN COMMUNITY HEALTH CENTER, INC
269 Union St. ,Lynn,MA 019011314
Essex
(781) 581-3900
ENGLISH
Office: ALBANIAN|KHMER / CAMBODIAN|FRENCH|GERMAN|PORTUGUESE|RUSSIAN|SPANISH|VIETNAMESE|ENGLISH|PASHTO, AFGHANI

PALASKI BRITTANY M.
Accepting New Patients:Y
LYNN COMMUNITY HEALTH CENTER, INC
269 Union St. ,Lynn,MA 019011314
Essex
(781) 581-3900
SPANISH|ENGLISH
Office: ALBANIAN|KHMER / CAMBODIAN|FRENCH|GERMAN|PORTUGUESE|RUSSIAN|SPANISH|VIETNAMESE|ENGLISH|PASHTO, AFGHANI

PEREIRA ALLISON
Accepting New Patients:Y
Lynn Community Health Center
280 Union St. ,Lynn,MA 01901
Essex
(781) 780-4555
SPANISH|ENGLISH
Office: ALBANIAN|KHMER / CAMBODIAN|FRENCH|GERMAN|PORTUGUESE|RUSSIAN|SPANISH|VIETNAMESE|ENGLISH|PASHTO, AFGHANI

PEREIRA ALLISON
Accepting New Patients:Y
LYNN COMMUNITY HEALTH CENTER, INC
269 Union St. ,Lynn,MA 019011314
Essex
(781) 581-3900
SPANISH|ENGLISH
Office: ALBANIAN|KHMER / CAMBODIAN|FRENCH|GERMAN|PORTUGUESE|RUSSIAN|SPANISH|VIETNAMESE|ENGLISH|PASHTO, AFGHANI

RAMIREZ DANIELA
Accepting New Patients:Y
LYNN COMMUNITY HEALTH CENTER, INC
269 Union St. ,Lynn,MA 019011314
Essex
(781) 581-3900
SPANISH|ENGLISH
Office: ALBANIAN|KHMER / CAMBODIAN|FRENCH|GERMAN|PORTUGUESE|RUSSIAN|SPANISH|VIETNAMESE|ENGLISH|PASHTO, AFGHANI

ROSENTHAL MIRIAM
Accepting New Patients:Y
LYNN COMMUNITY HEALTH CENTER, INC
269 Union St. ,Lynn,MA 019011314
Essex
(781) 581-3900
ENGLISH
Office: ALBANIAN|KHMER / CAMBODIAN|FRENCH|GERMAN|PORTUGUESE|RUSSIAN|SPANISH|VIETNAMESE|ENGLISH|PASHTO, AFGHANI

SHEHU MIMOZA
Accepting New Patients:Y
LYNN COMMUNITY HEALTH CENTER, INC
269 Union St. ,Lynn,MA 019011314
Essex
(781) 581-3900
ENGLISH
Office: ALBANIAN|KHMER / CAMBODIAN|FRENCH|GERMAN|PORTUGUESE|RUSSIAN|SPANISH|VIETNAMESE|ENGLISH|PASHTO, AFGHANI

SMITH JENNIFER K.
Accepting New Patients:Y
LYNN COMMUNITY HEALTH CENTER, INC
269 Union St. ,Lynn,MA 019011314
Essex
(781) 581-3900
ENGLISH
Office: ALBANIAN|KHMER / CAMBODIAN|FRENCH|GERMAN|PORTUGUESE|RUSSIAN|SPANISH|VIETNAMESE|ENGLISH|PASHTO, AFGHANI

WARNER AUDREY
Accepting New Patients:Y
LYNN COMMUNITY HEALTH CENTER, INC
269 Union St. ,Lynn,MA 019011314
Essex
(781) 581-3900
ENGLISH
Office: ALBANIAN|KHMER / CAMBODIAN|FRENCH|GERMAN|PORTUGUESE|RUSSIAN|SPANISH|VIETNAMESE|ENGLISH|PASHTO, AFGHANI

WOODWARD BRYAN
Accepting New Patients:Y
LYNN COMMUNITY HEALTH CENTER, INC
269 Union St. ,Lynn,MA 019011314
Essex
(781) 581-3900
ENGLISH
Office: ALBANIAN|KHMER / CAMBODIAN|FRENCH|GERMAN|PORTUGUESE|RUSSIAN|SPANISH|VIETNAMESE|ENGLISH|PASHTO, AFGHANI

NEIRA DIEGO M.
Accepting New Patients:Y
GREATER LAWRENCE FAMILY HEALTH CENTER - METHUEN FAMILY
147 Pelham St ,Methuen,MA 018442060
Essex
(978) 683-3491
SPANISH|ENGLISH

OZAROFF STEPHEN D.
Accepting New Patients:Y
GREATER LAWRENCE FAMILY HEALTH CENTER - METHUEN FAMILY
147 Pelham St ,Methuen,MA 018442060
Essex
(978) 683-3491
Ozaroff@gmail.com
SPANISH|ENGLISH
Office: ENGLISH

RAGUSA MICHAEL C
Accepting New Patients:Y
360 HEALTHCARE, LLC - Middleton
232 S Main St ,Middleton,MA 01949
Essex
(978) 909-4482
ENGLISH
Office: ENGLISH

STEPHENS MELISSA
Accepting New Patients:Y
360 HEALTHCARE, LLC - Middleton
232 S Main St ,Middleton,MA 01949
Essex
(978) 909-4482
ENGLISH
Office: ENGLISH

STUCKEY MARY R
Accepting New Patients:N
PERSONAL CARE PHYSICIANS, PC
255 Low St., Ste. 202 ,Newburyport,MA 01950
Essex
(978) 225-0378
ENGLISH
Office: ENGLISH

DOVIDIO KENNETH R
Accepting New Patients:Y
KD MEDICINE & WELLNESS
565 Turnpike St Unit 71 ,North Andover,MA 01845
Essex
(978) 208-0851
kdok111@aol.com
SPANISH|ENGLISH
Office: ENGLISH

MACKO ANDREW
Accepting New Patients:Y
BLUEPRINT HEALTHCARE - NORTH ANDOVER
451 Andover St., Ste. 205 ,North Andover,MA 01845
Essex
(781) 480-1976
ENGLISH
Office: ENGLISH

BOLBOTOWSKI AMANDA
Accepting New Patients:N
NORTH SHORE PHYSICIANS GROUP AT 2 CORPORATION WAY
2 Corporation Way, Ste. 180 ,Peabody,MA 01960
Essex
(978) 532-6111
ENGLISH
Office: ENGLISH

KASTEN KIMBERLY
Accepting New Patients:N
North Shore Physician Group
4 Centennial Drive
,Peabody,MA 01960
Essex
(978) 744-5900
lruger@mgh.harvard.edu
ENGLISH
Office: ENGLISH

PLASTIC SURGERY

AESTHETIC PLASTIC SURGERY OF NORTH SHORE PC
Accepting New Patients:
AESTHETIC PLASTIC SURGERY OF NORTH SHORE PC
900 Cummings Ctr Ste 301U ,Beverly,MA 019156181
Essex
(978) 927-1500
contactus@plasticsurgerynorth.com
FARSI, PERSIAN|ENGLISH
Office: FARSI, PERSIAN|ENGLISH

HADAEGH ANOUSH
Accepting New Patients:
AESTHETIC PLASTIC SURGERY OF NORTH SHORE PC
900 Cummings Ctr Ste 301U ,Beverly,MA 019156181
Essex
(978) 927-1500
FARSI, PERSIAN|ENGLISH
Office: FARSI, PERSIAN|ENGLISH

TOMCZYK ELEANOR
Accepting New Patients:
MASS GENERAL - NORTH SHORE CANCER CENTER
102 Endicott St ,Danvers,MA 019233623
Essex
(978) 882-6100
ENGLISH
Office: FRENCH|GERMAN|HINDI|HUNGARIAN|MANDARIN|RUSSIAN|SPANISH|ENGLISH|THAI|MARATHI

TOMCZYK ELEANOR
Accepting New Patients:
Mass General/North Shore Center for Outpatient Care
102-104 Endicott St. ,Danvers,MA 01923
Essex
(978) 882-6100
ENGLISH
Office: FRENCH|GERMAN|HINDI|HUNGARIAN|MANDARIN|RUSSIAN|SPANISH|ENGLISH|THAI|MARATHI

KUTKA MICHAEL F.
Accepting New Patients:
MICHAEL KUTKA, MD, LLC
62 Brown St Ste 206 ,Haverhill,MA 018306790
Essex
(978) 521-7600
mkutka@partners.org
ENGLISH
Office: DUTCH|FRENCH|GERMAN|HEBREW|SPANISH|ENGLISH

KUTKA MICHAEL F.
Accepting New Patients:
Newton Wellesley Surgeons - Haverhill
62 Brown St., Ste. 206 ,Haverhill,MA 01830
Essex
(617) 244-5355
mkutka@partners.org
ENGLISH
Office: DUTCH|FRENCH|GERMAN|HEBREW|SPANISH|ENGLISH

MICHAEL KUTKA, MD, LLC
Accepting New Patients:
MICHAEL KUTKA, MD, LLC
62 Brown St Ste 206 ,Haverhill,MA 018306790
Essex
(978) 521-7600
mkutka@me.com
ENGLISH
Office: ENGLISH

NORTH VICTORIA
Accepting New Patients:
TALLMAN EYE ASSOCIATES AT HAVERHILL
62 Brown St Ste 205 ,Haverhill,MA 018306790
Essex
(978) 688-6182
victoria.north.2016@gmail.com
ENGLISH
Office: ARABIC, LEBANESE, SYRIAN|CANTONESE|FRENCH|GERMAN|GREEK|MANDARIN|PORTUGUESE|PUNJABI|RUSSIAN|SPANISH

NORTH VICTORIA
Accepting New Patients:
TALLMAN EYE BIDCO AT HAVERHILL
62 Brown St Ste 205 ,Haverhill,MA 018306790
Essex
(978) 688-6182
victoria.north.2016@gmail.com
ENGLISH
Office: ARABIC, LEBANESE, SYRIAN|CANTONESE|FRENCH|GERMAN|GREEK|MANDARIN|PORTUGUESE|PUNJABI|RUSSIAN|SPANISH

NORTH VICTORIA
Accepting New Patients:
Tallman Eye
360 Merrimack St Ste 9 ,Lawrence,MA 018431764
Essex
(978) 688-6182
victoria.north.2016@gmail.com
ENGLISH
Office: ARABIC, LEBANESE, SYRIAN|CANTONESE|FRENCH|GERMAN|GREEK|MANDARIN|PORTUGUESE|PUNJABI|RUSSIAN|SPANISH

NORTH VICTORIA
Accepting New Patients:
TALLMAN EYE ASSOCIATES
360 Merrimack St., Suite 125, Entry I ,Lawrence,MA 018431740
Essex
(978) 688-6182
victoria.north.2016@gmail.com
ENGLISH
Office: ARABIC, LEBANESE, SYRIAN|CANTONESE|FRENCH|GERMAN|GREEK|MANDARIN|PORTUGUESE|PUNJABI|RUSSIAN|SPANISH

NORTH VICTORIA
Accepting New Patients:
Tallman Eye Associates, PC
360 Merrimack St., Bldg 9 Entrance 1 ,Lawrence,MA 01843
Essex
(978) 688-6182
victoria.north.2016@gmail.com
ENGLISH
Office: ARABIC, LEBANESE, SYRIAN|CANTONESE|FRENCH|GERMAN|GREEK|MANDARIN|PORTUGUESE|PUNJABI|RUSSIAN|SPANISH

TANTILLO MICHAEL B
Accepting New Patients:
NORTHEAST DERMATOLOGY ASSOCIATES - LAWRENCE
280 Merrimack St., Ste. 311 ,Lawrence,MA 01843
Essex
(978) 691-5690
mtantillo@clareoplasticsurgery.com
PORTUGUESE|VIETNAMESE|ENGLISH
Office: PORTUGUESE|SPANISH|ENGLISH

KINK BRIAN K
Accepting New Patients:
MANCHESTER AESTHETICS, PLLC
25 Highland Avenue ,Newburyport,MA 01950
Essex
(978) 762-3754
BrianKLink2018@gmail.com

MANCHESTER AESTHETICS, PLLC
Accepting New Patients:
MANCHESTER AESTHETICS, PLLC
25 Highland Avenue ,Newburyport,MA 01950
Essex
(978) 762-3754
Lacey.rivera@marraffa.com

NORTH VICTORIA
Accepting New Patients:
TALLMAN EYE ASSOCIATES AT NEWBURYPORT
21 Highland Ave, Ste 1 ,Newburyport,MA 01950
Essex
(978) 462-8752
victoria.north.2016@gmail.com
ENGLISH
Office: ARABIC, LEBANESE, SYRIAN|CANTONESE|FRENCH|GERMAN|GREEK|MANDARIN|PORTUGUESE|PUNJABI|RUSSIAN|SPANISH

NORTH VICTORIA
Accepting New Patients:
TALLMAN EYE BIDCO AT NEWBURYPORT
21 Highland Ave Ste 1 ,Newburyport,MA 019503873
Essex
(978) 462-8752
victoria.north.2016@gmail.com
ENGLISH
Office: ARABIC, LEBANESE, SYRIAN|CANTONESE|FRENCH|GERMAN|GREEK|MANDARIN|PORTUGUESE|PUNJABI|RUSSIAN|SPANISH

NORTH VICTORIA
Accepting New Patients:
TALLMAN EYE STEWARD - NEWBURYPORT
21 Highland Ave Ste 1 ,Newburyport,MA 019503873
Essex
(978) 462-8752
victoria.north.2016@gmail.com
ENGLISH
Office: ARABIC, LEBANESE, SYRIAN|CANTONESE|FRENCH|GERMAN|GREEK|MANDARIN|PORTUGUESE|PUNJABI|RUSSIAN|SPANISH

CHATSON GEORGE P.
Accepting New Patients:
GEORGE P. CHATSON MD, PC
555 Turnpike St Ste 52 ,North Andover,MA 018455935
Essex
(978) 687-1151
ENGLISH
Office: ENGLISH

GEORGE P. CHATSON MD, PC
Accepting New Patients:
GEORGE P. CHATSON MD, PC
555 Turnpike St Ste 52 ,North Andover,MA 018455935
Essex
(978) 687-1151
GCHATSON@DRCHATSON.COM
ENGLISH
Office: ENGLISH

NORTH VICTORIA
Accepting New Patients:
TALLMAN EYE ASSOCIATES AT NORTH ANDOVER
451 Andover St. ,North Andover,MA 018455044
Essex
(978) 688-6182
victoria.north.2016@gmail.com
ENGLISH
Office: ARABIC, LEBANESE, SYRIAN|CANTONESE|FRENCH|GERMAN|GREEK|MANDARIN|PORTUGUESE|PUNJABI|RUSSIAN|SPANISH

NORTH VICTORIA
Accepting New Patients:
TALLMAN EYE BIDCO AT NORTH ANDOVER
451 Andover St. ,North Andover,MA 01843
Essex
(978) 688-6182
victoria.north.2016@gmail.com
ENGLISH
Office: ARABIC, LEBANESE, SYRIAN|CANTONESE|FRENCH|GERMAN|GREEK|MANDARIN|PORTUGUESE|PUNJABI|RUSSIAN|SPANISH

RAE KEITH W.
Accepting New Patients:
RAE, KEITH W.
39 Cross St Ste 109 ,Peabody,MA 019601628
Essex
(978) 741-9004
keithrae@massmed.org
ENGLISH
Office: ENGLISH

RAE KEITH W.
Accepting New Patients:
SALEM HOSPITAL - WOUND CLINIC
81 Highland Ave. ,Salem,MA 01970
Essex
(978) 354-3584
keithrae@massmed.org
ENGLISH
Office: ENGLISH

PEINERT RICHARD A.
Accepting New Patients:
HOWARD S. GOLDBERG MD, INC.
990 Paradise Rd. ,Swampscott,MA 01907
Essex
(781) 595-0151
ENGLISH
Office: SPANISH|ENGLISH

PODIATRIST

ANDOVER PODIATRY
Accepting New Patients:
ANDOVER PODIATRY
107 Main St ,Andover,MA 018103803
Essex
(978) 475-1313
SPANISH|ENGLISH
Office: SPANISH|ENGLISH

KURUVILLA BOBBY M.
Accepting New Patients:
Mobility Bone & Joint Institute
323 Lowell St ,Andover,MA 01810
Essex
(978) 794-1946
ENGLISH
Office: ENGLISH

KURUVILLA BOBBY M.
Accepting New Patients:
Mobility Bone & Joint Institute
323 Lowell Street ,Andover,MA 01810
Essex
(978) 794-1946
ENGLISH
Office: ENGLISH

MONTGOMERY SARAH M
Accepting New Patients:
ANDOVER PODIATRY
107 Main St ,Andover,MA 018103803
Essex
(978) 475-1313
Dr.Montgomery@FranklinFootCare.com
ENGLISH
Office: SPANISH|ENGLISH

BEVERLY PODIATRY, INC
Accepting New Patients:
BEVERLY PODIATRY, INC
900 Cummings Ctr., Ste. 309V ,Beverly,MA 019156181
Essex
(617) 726-3884
ENGLISH
Office: ENGLISH

CALDER REBECCA R
Accepting New Patients:
BEVERLY PODIATRY, INC
900 Cummings Ctr., Ste. 309V ,Beverly,MA 019156181
Essex
(617) 726-3884
ENGLISH
Office: ENGLISH

PETER MATTHEW
Accepting New Patients:
BEVERLY PODIATRY, INC
900 Cummings Ctr., Ste. 309V ,Beverly,MA 019156181
Essex
(617) 726-3884
ENGLISH
Office: ENGLISH

TOBIN TIMOTHY J.
Accepting New Patients:
BEVERLY PODIATRY, INC
900 Cummings Ctr., Ste. 309V ,Beverly,MA 019156181
Essex
(617) 726-3884
ENGLISH
Office: ENGLISH

KELLEY III LEROY J.
Accepting New Patients:
NPA CAPE ANN FOOT AND ANKLE
1 Blackburn Dr. ,Gloucester,MA 01930
Essex
(978) 281-2550
ENGLISH
Office: ENGLISH

CALLAHAN, JR DANIEL F.
Accepting New Patients:
CALLAHAN, JR., DANIEL F. AT SUMMER ST
215 Summer St
,Haverhill,MA 01830
Essex
(978) 373-2460
SPANISH|ENGLISH
Office: SPANISH|ENGLISH

CALLAHAN, JR., DANIEL F. AT SUMMER ST
Accepting New Patients:
CALLAHAN, JR., DANIEL F. AT SUMMER ST
215 Summer St
,Haverhill,MA 01830
Essex
(978) 373-2460
ENGLISH
Office: ENGLISH

EISNER DEBRA E.
Accepting New Patients:
EISNER, DEBRA E.
62 Brown St Ste 501
,Haverhill,MA 018306790
Essex
(978) 372-3201
eisnerpodiatry@hotmail.com
SPANISH|ENGLISH
Office: SPANISH|ENGLISH

EISNER DEBRA E.
Accepting New Patients:
MERRIMACK VALLEY FOOT SPECIALISTS
62 Brown St Ste 502
,Haverhill,MA 018306790
Essex
(978) 556-9700
eisnerpodiatry@hotmail.com
SPANISH|ENGLISH
Office: SPANISH|ENGLISH

GREENBLOTT DAVID H.
Accepting New Patients:
MERRIMACK VALLEY FOOT SPECIALISTS
62 Brown St Ste 502
,Haverhill,MA 018306790
Essex
(978) 556-9700
davidgreenblot@verizon.net
SPANISH|ENGLISH
Office: SPANISH|ENGLISH

KURUVILLA BOBBY M.
Accepting New Patients:
Mobility Bone & Joint Institute
62 Brown St, Suite 303
,Haverhill,MA 01830
Essex
(978) 794-1946
ENGLISH
Office: ENGLISH

KURUVILLA BOBBY M.
Accepting New Patients:
Mobility Bone & Joint Institute
62 Brown Street, Suite 303 ,Haverhill,MA 01830
Essex
(978) 794-1946
ENGLISH
Office: ENGLISH

MERRIMACK VALLEY FOOT SPECIALISTS
Accepting New Patients:
MERRIMACK VALLEY FOOT SPECIALISTS
62 Brown St Ste 502
,Haverhill,MA 018306790
Essex
(978) 556-9700
ENGLISH
Office: ENGLISH

PISTONE KRISTYN
Accepting New Patients:
PISTONE PODIATRIC FOOT CENTER PC
471 S Main St.
,Haverhill,MA 018357247
Essex
(978) 556-9750
ENGLISH
Office: ENGLISH

PISTONE PODIATRIC FOOT CENTER PC
Accepting New Patients:
PISTONE PODIATRIC FOOT CENTER PC
471 S Main St.
,Haverhill,MA 018357247
Essex
(978) 556-9750
ENGLISH
Office: ENGLISH

COPPOLA JOSEPH
Accepting New Patients:
Lynn Community Health Center
280 Union St. ,Lynn,MA 01901
Essex
(781) 780-4555
ENGLISH
Office: ALBANIAN|ARABIC, LEBANESE, SYRIAN|CANTONESE|KHMER / CAMBODIAN|FRENCH|GERMAN|GREEK|HEBREW|HINDI|ITALIAN

COPPOLA JOSEPH
Accepting New Patients:
LYNN COMMUNITY HEALTH CENTER, INC
269 Union St. ,Lynn,MA 019011314
Essex
(781) 581-3900
ENGLISH
Office: ALBANIAN|ARABIC, LEBANESE, SYRIAN|CANTONESE|KHMER / CAMBODIAN|FRENCH|GERMAN|GREEK|HEBREW|HINDI|ITALIAN

FERNANDEZ JURGEN H
Accepting New Patients:
SANPHY PODIATRY GROUP
98 Nahant St Ofc
,Lynn,MA 019023300
Essex
(781) 596-0703
jurgen.h.f@gmail.com
ENGLISH
Office: RUSSIAN|SPANISH|ENGLISH

PELLETIER ANDREW
Accepting New Patients:
SANPHY PODIATRY GROUP
98 Nahant St Ofc ,Lynn,MA 019023300
Essex
(781) 596-0703
ENGLISH
Office: RUSSIAN|SPANISH|ENGLISH

SANPHY PODIATRY GROUP, INC.
Accepting New Patients:
SANPHY PODIATRY GROUP
98 Nahant St Ofc ,Lynn,MA 019023300
Essex
(781) 596-0703
RUSSIAN|SPANISH|ENGLISH
Office: RUSSIAN|SPANISH|ENGLISH

UHRICH ROBERT W.
Accepting New Patients:
SANPHY PODIATRY GROUP
98 Nahant St Ofc ,Lynn,MA 019023300
Essex
(781) 596-0703
FRENCH|ENGLISH
Office: RUSSIAN|SPANISH|ENGLISH

YAMADJAKO STEEVE L.
Accepting New Patients:
SANPHY PODIATRY GROUP
98 Nahant St Ofc ,Lynn,MA 019023300
Essex
(781) 596-0703
FRENCH|SPANISH|ENGLISH
Office: RUSSIAN|SPANISH|ENGLISH

CIOTOLA NICHOLAS A.
Accepting New Patients:
METHUEN PODIATRY ASSOCIATES LLP
386 Merrimack St Ste 1B ,Methuen,MA 018445886
Essex
(978) 682-0382
ENGLISH
Office: SPANISH|ENGLISH

CIOTOLA NICHOLAS A.
Accepting New Patients:
METHUEN PODIATRY ASSOCIATES, PC
386 Merrimack St Ste 1b ,Methuen,MA 018445886
Essex
(978) 682-0382
ENGLISH
Office: SPANISH|ENGLISH

METHUEN PODIATRY ASSOCIATES LLP
Accepting New Patients:
METHUEN PODIATRY ASSOCIATES LLP
386 Merrimack St Ste 1B ,Methuen,MA 018445886
Essex
(978) 682-0382
ENGLISH
Office: ENGLISH

METHUEN PODIATRY ASSOCIATES, PC
Accepting New Patients:
METHUEN PODIATRY ASSOCIATES, PC
386 Merrimack St Ste 1b ,Methuen,MA 018445886
Essex
(978) 682-0382
SPANISH|ENGLISH
Office: SPANISH|ENGLISH

MISHRA ABINASH
Accepting New Patients:
METHUEN PODIATRY ASSOCIATES LLP
386 Merrimack St Ste 1B ,Methuen,MA 018445886
Essex
(978) 682-0382
GERMAN|ENGLISH
Office: SPANISH|ENGLISH

MISHRA ABINASH
Accepting New Patients:
METHUEN PODIATRY ASSOCIATES, PC
386 Merrimack St Ste 1b ,Methuen,MA 018445886
Essex
(978) 682-0382
GERMAN|ENGLISH
Office: SPANISH|ENGLISH

RYAN DENNIS L.
Accepting New Patients:
METHUEN PODIATRY ASSOCIATES LLP
386 Merrimack St Ste 1B ,Methuen,MA 018445886
Essex
(978) 682-0382
ENGLISH
Office: SPANISH|ENGLISH

RYAN DENNIS L.
Accepting New Patients:
METHUEN PODIATRY ASSOCIATES, PC
386 Merrimack St Ste 1b ,Methuen,MA 018445886
Essex
(978) 682-0382
ENGLISH
Office: SPANISH|ENGLISH

SILVA DARYL J
Accepting New Patients:
METHUEN PODIATRY ASSOCIATES LLP
386 Merrimack St Ste 1B ,Methuen,MA 018445886
Essex
(978) 682-0382
ENGLISH
Office: SPANISH|ENGLISH

SILVA DARYL J
Accepting New Patients:
METHUEN PODIATRY ASSOCIATES, PC
386 Merrimack St Ste 1b ,Methuen,MA 018445886
Essex
(978) 682-0382
ENGLISH
Office: SPANISH|ENGLISH

JAMES J. DIRESTA, DPM, LLC (STEWARD)
Accepting New Patients:
JAMES J. DIRESTA, DPM, LLC
37 1/2 Forrester St., Professional Building ,Newburyport,MA 01950
Essex
(978) 465-2122
ENGLISH
Office: ENGLISH

AMIN JYOTHI A
Accepting New Patients:
Foot Health Center of Merrimack Valley
451 Andover St Ste 209 ,North Andover,MA 018455070
Essex
(978) 686-7623
jyothi.amin26@gmail.com
ENGLISH
Office: ENGLISH

AMIN JYOTHI A
Accepting New Patients:
FOOT HEALTH CENTER OF MERRIMACK VALLEY - STEW, PC
451 Andover St., Ste. 209 ,North Andover,MA 01845
Essex
(978) 686-7623
jyothi.amin26@gmail.com
ENGLISH
Office: ENGLISH

CALLAHAN, JR DANIEL F.
Accepting New Patients:
DANIEL F. CALLAHAN, JR., DPM
873 Turnpike St. ,North Andover,MA 01845
Essex
(978) 681-0406
SPANISH|ENGLISH
Office: SPANISH|ENGLISH

DALRYMPLE CHRISTINE F.
Accepting New Patients:
Foot Health Center of Merrimack Valley
451 Andover St Ste 209 ,North Andover,MA 018455070
Essex
(978) 686-7623
ENGLISH
Office: ENGLISH

FOOT HEALTH CENTER OF MERRIMACK VALLEY - STEW, PC
Accepting New Patients:
FOOT HEALTH CENTER OF MERRIMACK VALLEY - STEW, PC
451 Andover St., Ste. 209 ,North Andover,MA 01845
Essex
(978) 686-7623
ENGLISH
Office: ENGLISH

FOOT HEALTH CENTER OF MERRIMACK VALLEY, PC
Accepting New Patients:
Foot Health Center of Merrimack Valley
451 Andover St Ste 209 ,North Andover,MA 018455070
Essex
(978) 686-7623
jodi.dobry@wefixyourfeet.com
ENGLISH
Office: ENGLISH

PUTNAM SARA E
Accepting New Patients:
Foot Health Center of Merrimack Valley
451 Andover St Ste 209 ,North Andover,MA 018455070
Essex
(978) 686-7623
sputnam33@gmail.com
ENGLISH
Office: ENGLISH

PUTNAM SARA E
Accepting New Patients:
FOOT HEALTH CENTER OF MERRIMACK VALLEY - STEW, PC
451 Andover St., Ste. 209 ,North Andover,MA 01845
Essex
(978) 686-7623
sputnam33@gmail.com
ENGLISH
Office: ENGLISH

WACHTEL MITCHELL J
Accepting New Patients:
WACHTEL, MITCHELL J.
451 Andover St., Ste. 300 ,North Andover,MA 01845
Essex
(978) 794-8406
mitchellwachtel@yahoo.com
SPANISH|ENGLISH
Office: SPANISH|ENGLISH

BROWN DANIEL E.
Accepting New Patients:
PEABODY PODIATRY, LLC
6 Essex Center Dr., Ste. 208 ,Peabody,MA 019602906
Essex
(978) 531-9969
ENGLISH
Office: FRENCH|SPANISH|ENGLISH

CAPOZZI MATTHEW V.
Accepting New Patients:
NEW ENGLAND ORTHOPEDIC SPECIALISTS, LLC
4 Centennial Dr., Ste. 201 ,Peabody,MA 019607930
Essex
(978) 531-0800
ENGLISH
Office: FRENCH|SPANISH|ENGLISH

CAPOZZI MATTHEW V.
Accepting New Patients:
PEABODY PODIATRY, LLC
6 Essex Center Dr., Ste. 208 ,Peabody,MA 019602906
Essex
(978) 531-9969
ENGLISH
Office: FRENCH|SPANISH|ENGLISH

KAMINSKI JUSTIN P.
Accepting New Patients:
NEW ENGLAND ORTHOPEDIC SPECIALISTS, LLC
4 Centennial Dr., Ste. 201 ,Peabody,MA 019607930
Essex
(978) 531-0800
ENGLISH
Office: FRENCH|SPANISH|ENGLISH

KAMINSKI JUSTIN P.
Accepting New Patients:
PEABODY PODIATRY, LLC
6 Essex Center Dr., Ste. 208 ,Peabody,MA 019602906
Essex
(978) 531-9969
ENGLISH
Office: FRENCH|SPANISH|ENGLISH

PEABODY PODIATRY, LLC
Accepting New Patients:
PEABODY PODIATRY, LLC
6 Essex Center Dr., Ste. 208 ,Peabody,MA 019602906
Essex
(978) 531-9969
FRENCH|SPANISH
Office: FRENCH|SPANISH

PEICOTT PAUL S.
Accepting New Patients:
NEW ENGLAND ORTHOPEDIC SPECIALISTS, LLC
4 Centennial Dr., Ste. 201 ,Peabody,MA 019607930
Essex
(978) 531-0800
ENGLISH
Office: FRENCH|SPANISH|ENGLISH

PEICOTT PAUL S.
Accepting New Patients:
PEABODY PODIATRY, LLC
6 Essex Center Dr., Ste. 208 ,Peabody,MA 019602906
Essex
(978) 531-9969
ENGLISH
Office: FRENCH|SPANISH|ENGLISH

ROTONDO RICHARD L
Accepting New Patients:
PEABODY PODIATRY, LLC
6 Essex Center Dr., Ste. 208 ,Peabody,MA 019602906
Essex
(978) 531-9969
dr.rotondo@verizon.net
ENGLISH
Office: FRENCH|SPANISH

EISNER RICHARD S.
Accepting New Patients:
EISNER, RICHARD S.
55 Highland Ave Ste 103 ,Salem,MA 019702100
Essex
(978) 744-5991
nicole@eisnerpodiatry.com
ENGLISH
Office: ENGLISH

GOODMAN ROBERT C.
Accepting New Patients:
ROBERT C. GOODMAN, DPM PC
10 Colonial Rd Ste 8 ,Salem,MA 019702947
Essex
(978) 744-4904
rcgoodmandpm@comcast.net
ENGLISH
Office: ENGLISH

PODIATRIC HEALTHCARE, PC
Accepting New Patients:
PODIATRIC HEALTHCARE, PC
9 Warren Ct ,Salem,MA 019703163
Essex
(978) 744-1309
corcoranss@verizon.net
SPANISH|ENGLISH
Office: SPANISH|ENGLISH

ROBERT C. GOODMAN, DPM PC
Accepting New Patients:
ROBERT C. GOODMAN, DPM PC
10 Colonial Rd Ste 8 ,Salem,MA 019702947
Essex
(978) 744-4904
rcgoodmandpm@comcast.net
ENGLISH
Office: ENGLISH

VANESS GREGORY M.
Accepting New Patients:
PODIATRIC HEALTHCARE, PC
9 Warren Ct ,Salem,MA 019703163
Essex
(978) 744-1309
SPANISH|ENGLISH
Office: SPANISH|ENGLISH

FAMILY FOOT CARE GROUP AT COLLEGE AVE
Accepting New Patients:
FAMILY FOOT CARE GROUP AT COLLEGE AVE
990 Paradise Rd. ,Swampscott,MA 01907
Essex
(781) 593-1700
ENGLISH
Office: ENGLISH

PROSTHETIC/ORTHOTIC SUPPLIER

CORNELL ORTHOTICS & PROSTHETICS INC
Accepting New Patients:
CORNELL ORTHOTICS & PROSTHETICS INC
100 Cummings Ctr Ste 207H ,Beverly,MA 019156104
Essex
(978) 922-2866
ENGLISH
Office: ENGLISH

WE CARE BREAST FORMS & ACCESSORIES
Accepting New Patients:
WE CARE BREAST FORMS & ACCESSORIES
100 Cummings Ctr Ste 344E ,Beverly,MA 019156136
Essex
(978) 927-0749
cmccarthy@bbs1040.com
SPANISH|ENGLISH
Office: SPANISH|ENGLISH

BOSTON BRACE INTERNATIONAL INC (NOPCO 8)
Accepting New Patients:
Boston Orthotics & Prosthetics
2 Centennial Dr Ste 340B ,Peabody,MA 019607919
Essex
(978) 538-9800
ENGLISH
Office: ENGLISH

PSYCHIATRY

SAGER ZACHARY S
Accepting New Patients:
CARE DIMENSIONS, INC
75 Sylvan St Ste B102 ,Danvers,MA 019232764
Essex
(888) 283-1722
ENGLISH
Office: ENGLISH

ALMASRY MAHMOUD
Accepting New Patients:
COMMUNITY MEDICAL ASSOCIATES, INC.
70 East St ,Methuen,MA 01844
Essex
(978) 682-2310
dr.almasry23@gmail.com
ENGLISH
Office: ENGLISH

BALYA MARGARET E
Accepting New Patients:
North Shore Physician Group
4 Centennial Drive ,Peabody,MA 01960
Essex
(978) 744-5900
ENGLISH
Office: ALBANIAN|ARMENIAN|ARABIC, LEBANESE, SYRIAN|BENGALI|BULGARIAN|BURMESE|CANTONESE|KHMER / CAMBODIAN|CROATIAN|FARSI, PERSIAN

CARRANZA TODD H
Accepting New Patients:
North Shore Physician Group
4 Centennial Drive ,Peabody,MA 01960
Essex
(978) 744-5900
ENGLISH
Office: ALBANIAN|ARMENIAN|ARABIC, LEBANESE, SYRIAN|BENGALI|BULGARIAN|BURMESE|CANTONESE|KHMER / CAMBODIAN|CROATIAN|FARSI, PERSIAN

CROMWELL JULIA C
Accepting New Patients:
North Shore Physician Group
4 Centennial Drive ,Peabody,MA 01960
Essex
(978) 744-5900
ENGLISH
Office: ENGLISH

EL CHEMALI ZEINA N.
Accepting New Patients:
North Shore Physician Group
4 Centennial Drive ,Peabody,MA 01960
Essex
(978) 744-5900
ARABIC, LEBANESE, SYRIAN|FRENCH|ITALIAN|ENGLISH
Office: ALBANIAN|ARMENIAN|ARABIC, LEBANESE, SYRIAN|BENGALI|BULGARIAN|BURMESE|CANTONESE|KHMER / CAMBODIAN|CROATIAN|FARSI, PERSIAN

JOY SONIA M
Accepting New Patients:
North Shore Physician Group
4 Centennial Drive ,Peabody,MA 01960
Essex
(978) 744-5900
ENGLISH
Office: ENGLISH

KAMEL LOJINE
Accepting New Patients:
North Shore Physician Group
4 Centennial Drive ,Peabody,MA 01960
Essex
(978) 744-5900
ENGLISH
Office: ENGLISH

KENWORTHY PAMELA
Accepting New Patients:
North Shore Physician Group
4 Centennial Drive ,Peabody,MA 01960
Essex
(978) 744-5900
ENGLISH
Office: ENGLISH

KHOSLA SHUCHI
Accepting New Patients:
North Shore Physician Group
4 Centennial Drive ,Peabody,MA 01960
Essex
(978) 744-5900
ENGLISH
Office: ENGLISH

KRITZER - CHEREN MICHAEL D
Accepting New Patients:
North Shore Physician Group
4 Centennial Drive ,Peabody,MA 01960
Essex
(978) 744-5900
ENGLISH
Office: ALBANIAN|ARMENIAN|ARABIC, LEBANESE, SYRIAN|BENGALI|BULGARIAN|BURMESE|CANTONESE|KHMER / CAMBODIAN|CROATIAN|FARSI, PERSIAN

LINGAFELTER NATHAN W
Accepting New Patients:
North Shore Physician Group
4 Centennial Drive
,Peabody,MA 01960
Essex
(978) 744-5900
ENGLISH
Office: ALBANIAN|ARMENIAN|ARABIC, LEBANESE, SYRIAN|BENGALI|BULGARIAN|BURMESE|CANTONESE|KHMER / CAMBODIAN|CROATIAN|FARSI, PERSIAN

LYNDON STANLEY
Accepting New Patients:
North Shore Physician Group
4 Centennial Drive
,Peabody,MA 01960
Essex
(978) 744-5900
ENGLISH
Office: ALBANIAN|ARMENIAN|ARABIC, LEBANESE, SYRIAN|BENGALI|BULGARIAN|BURMESE|CANTONESE|KHMER / CAMBODIAN|CROATIAN|FARSI, PERSIAN

MEISNER ROBERT C
Accepting New Patients:
North Shore Physician Group
4 Centennial Drive
,Peabody,MA 01960
Essex
(978) 744-5900
ENGLISH
Office: ALBANIAN|ARMENIAN|ARABIC, LEBANESE, SYRIAN|BENGALI|BULGARIAN|BURMESE|CANTONESE|KHMER / CAMBODIAN|CROATIAN|FARSI, PERSIAN

MEYER COREY A
Accepting New Patients:
North Shore Physician Group
4 Centennial Drive
,Peabody,MA 01960
Essex
(978) 744-5900
ENGLISH
Office: ALBANIAN|ARMENIAN|ARABIC, LEBANESE, SYRIAN|BENGALI|BULGARIAN|BURMESE|CANTONESE|KHMER / CAMBODIAN|CROATIAN|FARSI, PERSIAN

MOFSEN AARON M
Accepting New Patients:
North Shore Physician Group
4 Centennial Drive
,Peabody,MA 01960
Essex
(978) 744-5900
ENGLISH
Office: ENGLISH

PRASCHAN NATHAN C
Accepting New Patients:
North Shore Physician Group
4 Centennial Drive
,Peabody,MA 01960
Essex
(978) 744-5900
ENGLISH
Office: FRENCH|GERMAN|ITALIAN|SPANISH|ENGLISH|CAPE VERDE CREOLE

SEYOUM EDOM
Accepting New Patients:
North Shore Physician Group
4 Centennial Drive
,Peabody,MA 01960
Essex
(978) 744-5900
ENGLISH
Office: ALBANIAN|ARMENIAN|ARABIC, LEBANESE, SYRIAN|BENGALI|BULGARIAN|BURMESE|CANTONESE|KHMER / CAMBODIAN|CROATIAN|FARSI, PERSIAN

BALYA MARGARET E
Accepting New Patients:
Mass General Brigham - Salem Hospital
81 Highland Ave Salem Campus,Salem,MA 019702714
Essex
(978) 741-1200
ENGLISH
Office: ALBANIAN|ARMENIAN|ARABIC, LEBANESE, SYRIAN|BENGALI|BULGARIAN|BURMESE|CANTONESE|KHMER / CAMBODIAN|CROATIAN|FARSI, PERSIAN

CARRANZA TODD H
Accepting New Patients:
Mass General Brigham - Salem Hospital
81 Highland Ave Salem Campus,Salem,MA 019702714
Essex
(978) 741-1200
ENGLISH
Office: ALBANIAN|ARMENIAN|ARABIC, LEBANESE, SYRIAN|BENGALI|BULGARIAN|BURMESE|CANTONESE|KHMER / CAMBODIAN|CROATIAN|FARSI, PERSIAN

EL CHEMALI ZEINA N.
Accepting New Patients:
Mass General Brigham - Salem Hospital
81 Highland Ave Salem Campus,Salem,MA 019702714
Essex
(978) 741-1200
ARABIC, LEBANESE, SYRIAN|FRENCH|ITALIAN|ENGLISH
Office: ALBANIAN|ARMENIAN|ARABIC, LEBANESE, SYRIAN|BENGALI|BULGARIAN|BURMESE|CANTONESE|KHMER / CAMBODIAN|CROATIAN|FARSI, PERSIAN

KARMACHARYA RAKESH
Accepting New Patients:
Mass General Brigham - Salem Hospital
81 Highland Ave Salem Campus,Salem,MA 019702714
Essex
(978) 741-1200
ENGLISH
Office: ALBANIAN|ARMENIAN|ARABIC, LEBANESE, SYRIAN|BENGALI|BULGARIAN|BURMESE|CANTONESE|KHMER / CAMBODIAN|CROATIAN|FARSI, PERSIAN

KRITZER - CHEREN MICHAEL D
Accepting New Patients:
Mass General Brigham - Salem Hospital
81 Highland Ave Salem Campus,Salem,MA 019702714
Essex
(978) 741-1200
ENGLISH
Office: ALBANIAN|ARMENIAN|ARABIC, LEBANESE, SYRIAN|BENGALI|BULGARIAN|BURMESE|CANTONESE|KHMER / CAMBODIAN|CROATIAN|FARSI, PERSIAN

KWON ANNE
Accepting New Patients:
Mass General Brigham - Salem Hospital
81 Highland Ave Salem Campus,Salem,MA 019702714
Essex
(978) 741-1200
anne.kwon@tuftsmedicine.org
Office: ALBANIAN|ARMENIAN|ARABIC, LEBANESE, SYRIAN|BENGALI|BULGARIAN|BURMESE|CANTONESE|KHMER / CAMBODIAN|CROATIAN|FARSI, PERSIAN

LINGAFELTER NATHAN W
Accepting New Patients:
Mass General Brigham - Salem Hospital
81 Highland Ave Salem Campus,Salem,MA 019702714
Essex
(978) 741-1200
ENGLISH
Office: ALBANIAN|ARMENIAN|ARABIC, LEBANESE, SYRIAN|BENGALI|BULGARIAN|BURMESE|CANTONESE|KHMER / CAMBODIAN|CROATIAN|FARSI, PERSIAN

LYNDON STANLEY
Accepting New Patients:
Mass General Brigham - Salem Hospital
81 Highland Ave Salem Campus,Salem,MA 019702714
Essex
(978) 741-1200
ENGLISH
Office: ALBANIAN|ARMENIAN|ARABIC, LEBANESE, SYRIAN|BENGALI|BULGARIAN|BURMESE|CANTONESE|KHMER / CAMBODIAN|CROATIAN|FARSI, PERSIAN

MEISNER ROBERT C
Accepting New Patients:
Mass General Brigham - Salem Hospital
81 Highland Ave Salem Campus,Salem,MA 019702714
Essex
(978) 741-1200
ENGLISH
Office: ALBANIAN|ARMENIAN|ARABIC, LEBANESE, SYRIAN|BENGALI|BULGARIAN|BURMESE|CANTONESE|KHMER / CAMBODIAN|CROATIAN|FARSI, PERSIAN

MEYER COREY A
Accepting New Patients:
Mass General Brigham - Salem Hospital
81 Highland Ave Salem Campus,Salem,MA 019702714
Essex
(978) 741-1200
ENGLISH
Office: ALBANIAN|ARMENIAN|ARABIC, LEBANESE, SYRIAN|BENGALI|BULGARIAN|BURMESE|CANTONESE|KHMER / CAMBODIAN|CROATIAN|FARSI, PERSIAN

MIOZZO RUBEN
Accepting New Patients:
Mass General Brigham - Salem Hospital
81 Highland Ave Salem Campus,Salem,MA 019702714
Essex
(978) 741-1200
rmiozzo@hotmail.com
ENGLISH
Office: ALBANIAN|ARMENIAN|ARABIC, LEBANESE, SYRIAN|BENGALI|BULGARIAN|BURMESE|CANTONESE|KHMER / CAMBODIAN|CROATIAN|FARSI, PERSIAN

PHAM TONY V
Accepting New Patients:
Mass General Brigham - Salem Hospital
81 Highland Ave Salem Campus,Salem,MA 019702714
Essex
(978) 741-1200
ENGLISH
Office: ALBANIAN|ARMENIAN|ARABIC, LEBANESE, SYRIAN|BENGALI|BULGARIAN|BURMESE|CANTONESE|KHMER / CAMBODIAN|CROATIAN|FARSI, PERSIAN

PRINCE JEFFERSON B.
Accepting New Patients:
Mass General Brigham - Salem Hospital
81 Highland Ave Salem Campus,Salem,MA 019702714
Essex
(978) 741-1200
ALBANIAN|ARMENIAN|ARABIC, LEBANESE, SYRIAN|BENGALI|BULGARIAN|BURMESE|CANTONESE|KHMER / CAMBODIAN|CROATIAN|FARSI, PERSIAN

SCHECHTER MARK A.
Accepting New Patients:
Mass General Brigham - Salem Hospital
81 Highland Ave Salem Campus,Salem,MA 019702714
Essex
(978) 741-1200
ENGLISH
Office: ALBANIAN|ARMENIAN|ARABIC, LEBANESE, SYRIAN|BENGALI|BULGARIAN|BURMESE|CANTONESE|KHMER / CAMBODIAN|CROATIAN|FARSI, PERSIAN

SECHKIN VADIM G.
Accepting New Patients:
Mass General Brigham - Salem Hospital
81 Highland Ave Salem Campus,Salem,MA 019702714
Essex
(978) 741-1200
RUSSIAN
Office: ALBANIAN|ARMENIAN|ARABIC, LEBANESE, SYRIAN|BENGALI|BULGARIAN|BURMESE|CANTONESE|KHMER / CAMBODIAN|CROATIAN|FARSI, PERSIAN

SEYOUM EDOM
Accepting New Patients:
Mass General Brigham - Salem Hospital
81 Highland Ave Salem Campus,Salem,MA 019702714
Essex
(978) 741-1200
ENGLISH
Office: ALBANIAN|ARMENIAN|ARABIC, LEBANESE, SYRIAN|BENGALI|BULGARIAN|BURMESE|CANTONESE|KHMER / CAMBODIAN|CROATIAN|FARSI, PERSIAN

PULMONARY DISEASE

SIVAKUMAR SIVA P.
Accepting New Patients:
INCARE, PLLC - BRADFORD
145 Wardhill ,Bradford,MA 01835
Essex
(978) 254-4983
sivapulcc@gmail.com
ENGLISH
Office: ARMENIAN|CHINESE|HINDI|MANDARIN|SPANISH|ENGLISH

ACASH GHAZMAN
Accepting New Patients:
InCare Pulmonary & Sleep Specialists
140 Lincoln Ave ,Haverhill,MA 018306700
Essex
(978) 374-2000
ARABIC, LEBANESE, SYRIAN|ENGLISH
Office: ENGLISH

AOUN NAIM Y
Accepting New Patients:
InCare Pulmonary & Sleep Specialists
140 Lincoln Ave ,Haverhill,MA 018306700
Essex
(978) 374-2000
ARABIC, LEBANESE, SYRIAN|FRENCH|ENGLISH
Office: SPANISH|ENGLISH

CHAKRABORTY REBANTA
Accepting New Patients:
InCare Pulmonary & Sleep Specialists
140 Lincoln Ave
,Haverhill,MA 018306700
Essex
(978) 374-2000
rebanta2000@gmail.com
ENGLISH
Office: ENGLISH

GABRIEL ALIS G.
Accepting New Patients:N
InCare Pulmonary & Sleep Specialists
140 Lincoln Ave
,Haverhill,MA 018306700
Essex
(978) 374-2000
agab@comcast.net
ENGLISH
Office: ENGLISH

INCARE LLC - HAVERHILL
Accepting New Patients:N
InCare Pulmonary & Sleep Specialists
140 Lincoln Ave
,Haverhill,MA 018306700
Essex
(978) 374-2000
ENGLISH
Office: ENGLISH

IOSIF GERMAN
Accepting New Patients:N
MGB MEDICAL GROUP NORTHERN MA - HAVERHILL (1 PARKWAY)
1 Parkway
,Haverhill,MA 01830
Essex
(888) 227-3762
ENGLISH
Office: ENGLISH

SIVAKUMAR SIVA P.
Accepting New Patients:
InCare Pulmonary & Sleep Specialists
140 Lincoln Ave
,Haverhill,MA 018306700
Essex
(978) 374-2000
sivapulcc@gmail.com
ENGLISH
Office: ARMENIAN|CHINESE|HINDI|MANDARIN|SPANISH|ENGLISH

TABBA MAHER K.
Accepting New Patients:
InCare Pulmonary & Sleep Specialists
140 Lincoln Ave
,Haverhill,MA 018306700
Essex
(978) 374-2000
mtabba@tuftsmedicalcenter.org
ARABIC, LEBANESE, SYRIAN|SPANISH|ENGLISH
Office: ARABIC, LEBANESE, SYRIAN|CANTONESE|CHINESE|KHMER / CAMBODIAN|FRENCH|HINDI|MANDARIN|PORTUGUESE|ROMANIAN|RUSSIAN

LEVINSON ANDREW T.
Accepting New Patients:
LAWRENCE GENERAL HOSPITAL
1 General St
,Lawrence,MA 018412961
Essex
(978) 683-4000
ENGLISH
Office: GERMAN|SPANISH|ENGLISH

MOTA PRERNA
Accepting New Patients:
LAWRENCE GENERAL HOSPITAL
1 General St
,Lawrence,MA 018412961
Essex
(978) 683-4000
ENGLISH
Office: GERMAN|SPANISH|ENGLISH

VELEZ CALDERON EDUARDO
Accepting New Patients:
MGB MEDICAL GROUP NORTHERN MA - LAWRENCE
500 Merrimack St.
,Lawrence,MA 01843
Essex
(978) 557-8900
eduardovelezcalderon@gmail.com
SPANISH|ENGLISH
Office: ENGLISH

EKRAM ZANNAT
Accepting New Patients:
MGB HealthCare Center - Lynn (480 Lynnfield)
480 Lynnfield St.
,Lynn,MA 019041419
Essex
(781) 593-3400
ENGLISH
Office: ENGLISH

JAIN BIMAL P.
Accepting New Patients:
PULMONARY PHYSICIANS
500 Lynnfield St
,Lynn,MA 019041424
Essex
(781) 595-3366
ENGLISH
Office: ENGLISH

KOIRALA ASHISH
Accepting New Patients:
MGB HealthCare Center - Lynn (480 Lynnfield)
480 Lynnfield St.
,Lynn,MA 019041419
Essex
(781) 593-3400
ENGLISH
Office: ENGLISH

PULMONARY PHYSICIANS, PC
Accepting New Patients:
PULMONARY PHYSICIANS
500 Lynnfield St
,Lynn,MA 019041424
Essex
(781) 595-3366
ENGLISH
Office: ENGLISH

AOUN NAIM Y
Accepting New Patients:
InCare Pulmonary & Sleep Specialists
70 East Street
,Methuen,MA 01844
Essex
(978) 687-0151
ARABIC, LEBANESE, SYRIAN|FRENCH|ENGLISH
Office: SPANISH|ENGLISH

BANGASH MUHAMMAD F
Accepting New Patients:
InCare Pulmonary & Sleep Specialists
70 East Street
,Methuen,MA 01844
Essex
(978) 687-0151
ENGLISH
Office: ENGLISH

BEAUDIN JARED
Accepting New Patients:
InCare Pulmonary & Sleep Specialists
70 East Street
,Methuen,MA 01844
Essex
(978) 687-0151
ENGLISH
Office: ENGLISH

CHAKRABORTY REBANTA
Accepting New Patients:
InCare Pulmonary & Sleep Specialists
70 East Street
,Methuen,MA 01844
Essex
(978) 687-0151
rebanta2000@gmail.com
ENGLISH
Office: ENGLISH

HILTZ KATHLEEN
Accepting New Patients:
InCare Pulmonary & Sleep Specialists
70 East Street
,Methuen,MA 01844
Essex
(978) 687-0151
ENGLISH
Office: ENGLISH

HUSAIN AMJAD
Accepting New Patients:
InCare Pulmonary & Sleep Specialists
70 East Street
,Methuen,MA 01844
Essex
(978) 687-0151
amjad.husain@comcast.net
ENGLISH
Office: ENGLISH

INCARE LLC - METHUEN
Accepting New Patients:N
InCare Pulmonary & Sleep Specialists
70 East Street
,Methuen,MA 01844
Essex
(978) 687-0151
ENGLISH
Office: ENGLISH

NEHME OMAR
Accepting New Patients:
InCare Pulmonary & Sleep Specialists
70 East Street
,Methuen,MA 01844
Essex
(978) 687-0151
onehme@emersonhosp.org
ENGLISH
Office: ENGLISH

VELEZ CALDERON EDUARDO
Accepting New Patients:
InCare Pulmonary & Sleep Specialists
70 East Street
,Methuen,MA 01844
Essex
(978) 687-0151
eduardovelezcalderon@gmail.com
SPANISH|ENGLISH
Office: ENGLISH

ACASH GHAZMAN
Accepting New Patients:
INCARE, PLLC
565 Turnpike St Suite 85
,North Andover,MA 01845
Essex
(978) 683-4000
ARABIC, LEBANESE, SYRIAN|ENGLISH
Office: ENGLISH

ANSARI ESSAM M.
Accepting New Patients:
INCARE, PLLC
565 Turnpike St Suite 85
,North Andover,MA 01845
Essex
(978) 683-4000
essam.alansari@gmail.com
ENGLISH
Office: ENGLISH

AOUN NAIM Y
Accepting New Patients:
InCare Pulmonary & Sleep Specialists
565 Turnpike St ,North Andover,MA 018455936
Essex
(978) 689-2247
ARABIC, LEBANESE, SYRIAN|FRENCH|ENGLISH
Office: SPANISH|ENGLISH

AVELLA HERNAN M
Accepting New Patients:
INCARE, PLLC
565 Turnpike St Suite 85
,North Andover,MA 01845
Essex
(978) 683-4000
hmavella@gmail.com
SPANISH|ENGLISH
Office: SPANISH|ENGLISH

BANGASH MUHAMMAD F
Accepting New Patients:
INCARE, PLLC
565 Turnpike St Suite 85
,North Andover,MA 01845
Essex
(978) 683-4000
ENGLISH
Office: ENGLISH

BIJAN SADRNOORI, MD PC
Accepting New Patients:
BIJAN SADRNOORI, MD PC
27 Charles St. ,North Andover,MA 01845
Essex
(978) 688-4665
ARMENIAN|FRENCH|ENGLISH
Office: ARMENIAN|FRENCH|ENGLISH

CELESTIN FREDERIC
Accepting New Patients:
INCARE, PLLC
565 Turnpike St Suite 85
,North Andover,MA 01845
Essex
(978) 683-4000
ENGLISH

GABRIEL ALIS G.
Accepting New Patients:
INCARE, PLLC
565 Turnpike St Suite 85
,North Andover,MA 01845
Essex
(978) 683-4000
agab@comcast.net
ENGLISH
Office: ENGLISH

HUSAIN AMJAD
Accepting New Patients:
INCARE, PLLC
565 Turnpike St Suite 85
,North Andover,MA
01845
Essex
(978) 683-4000
amjad.husain@comcast
.net
ENGLISH
Office: ENGLISH

INCARE LLC - METHEUN
Accepting New Patients:N
InCare Pulmonary &
Sleep Specialists
565 Turnpike St ,North
Andover,MA 018455936
Essex
(978) 689-2247
ENGLISH
Office: ENGLISH

MERRIMACK VALLEY PULMONARY ASSOCIATES
Accepting New Patients:
Merrimack Valley
Pulmonary Associates
145 Ward Hill Ave
,North Andover,MA
01835692
Essex
(978) 764-2170
ENGLISH
Office: ENGLISH

NEHME OMAR
Accepting New Patients:
INCARE, PLLC
565 Turnpike St Suite 85
,North Andover,MA
01845
Essex
(978) 683-4000
onehme@emersonhosp
.org
ENGLISH
Office: ENGLISH

PISICK BARRY M
Accepting New Patients:
Merrimack Valley
Pulmonary Associates
145 Ward Hill Ave
,North Andover,MA
01835692
Essex
(978) 764-2170
ENGLISH
Office: ENGLISH

SADRNOORI BIJAN
Accepting New Patients:
BIJAN SADRNOORI, MD
PC
27 Charles St. ,North
Andover,MA 01845
Essex
(978) 688-4665
ENGLISH
Office: ARMENIAN|
FRENCH|ENGLISH

SCANLON PATRICK E
Accepting New Patients:
INCARE, PLLC
565 Turnpike St Suite 85
,North Andover,MA
01845
Essex
(978) 683-4000
ENGLISH
Office: ENGLISH

SMITH ADAM J.
Accepting New Patients:
INCARE, PLLC
565 Turnpike St Suite 85
,North Andover,MA
01845
Essex
(978) 683-4000
adamsmithmd@gmail.c
om
ENGLISH
Office: ENGLISH

TABBA MAHER K.
Accepting New Patients:
INCARE, PLLC
565 Turnpike St Suite 85
,North Andover,MA
01845
Essex
(978) 683-4000
mtabba@tuftsmedicalc
enter.org
ARABIC, LEBANESE,
SYRIAN|SPANISH|
ENGLISH
Office: ARABIC,
LEBANESE, SYRIAN|
CANTONESE|CHINESE|
KHMER / CAMBODIAN|
FRENCH|HINDI|
MANDARIN|
PORTUGUESE|
ROMANIAN|RUSSIAN

VELASQUEZ ADRIAN D.
Accepting New Patients:
INCARE, PLLC
565 Turnpike St Suite 85
,North Andover,MA
01845
Essex
(978) 683-4000
adrian@sleepbetterclini
c.com
TAGALOG, FILIPINO|
ENGLISH
Office: SPANISH|
ENGLISH

VELEZ CALDERON EDUARDO
Accepting New Patients:
INCARE, PLLC
565 Turnpike St Suite 85
,North Andover,MA
01845
Essex
(978) 683-4000
eduardovelezcalderon
@gmail.com
SPANISH|ENGLISH
Office: ENGLISH

WEISS MATTHEW D
Accepting New Patients:
INCARE, PLLC
565 Turnpike St Suite 85
,North Andover,MA
01845
Essex
(978) 683-4000
mweissmd@gmail.com
ENGLISH
Office: SPANISH|
ENGLISH

BLASKI CHRISTINE A.
Accepting New Patients:
North Shore Physician
Group
4 Centennial Drive
,Peabody,MA 01960
Essex
(978) 744-5900
ENGLISH
Office: ENGLISH

CARINO GERARDO P
Accepting New Patients:
North Shore Physician
Group
4 Centennial Drive
,Peabody,MA 01960
Essex
(978) 744-5900
gerardocarino@yahoo.c
om
ITALIAN|ENGLISH
Office: SPANISH|
ENGLISH

DESAI DHRUV B
Accepting New Patients:
North Shore Physician
Group
4 Centennial Drive
,Peabody,MA 01960
Essex
(978) 744-5900
ENGLISH
Office: ENGLISH

EKRAM ZANNAT
Accepting New Patients:
North Shore Physician Group
4 Centennial Drive ,Peabody,MA 01960
Essex
(978) 744-5900
ENGLISH
Office: ENGLISH

ENNACHERIL TRUSTIN
Accepting New Patients:
North Shore Physician Group
4 Centennial Drive ,Peabody,MA 01960
Essex
(978) 744-5900
ENGLISH
Office: ENGLISH

FARMER MARYJO S.
Accepting New Patients:
North Shore Physician Group
4 Centennial Drive ,Peabody,MA 01960
Essex
(978) 744-5900
ENGLISH
Office: ARMENIAN|CHINESE|HINDI|MANDARIN|ENGLISH

HUMPHREYS CHRISTOPHER W.
Accepting New Patients:
North Shore Physician Group
4 Centennial Drive ,Peabody,MA 01960
Essex
(978) 744-5900
ENGLISH
Office: ENGLISH

JOYCE-BRADY MARTIN F.
Accepting New Patients:
North Shore Physician Group
4 Centennial Drive ,Peabody,MA 01960
Essex
(978) 744-5900
ENGLISH
Office: ARMENIAN|ARABIC, LEBANESE, SYRIAN|CANTONESE|CHINESE|FRENCH|ITALIAN|MANDARIN|PORTUGUESE|RUSSIAN|SPANISH

KNIPE RACHEL S.
Accepting New Patients:
North Shore Physician Group
4 Centennial Drive ,Peabody,MA 01960
Essex
(978) 744-5900
ENGLISH
Office: ENGLISH

KOIRALA ASHISH
Accepting New Patients:
North Shore Physician Group
4 Centennial Drive ,Peabody,MA 01960
Essex
(978) 744-5900
ENGLISH
Office: ENGLISH

MOSCHOVIS PETER P.
Accepting New Patients:
North Shore Physician Group
4 Centennial Drive ,Peabody,MA 01960
Essex
(978) 744-5900
GREEK|ENGLISH
Office: ENGLISH

ABU HISHMEH MOHAMMAD E.
Accepting New Patients:
Mass General Brigham - Salem Hospital
81 Highland Ave Salem Campus,Salem,MA 019702714
Essex
(978) 741-1200
ENGLISH
Office: ALBANIAN|ARMENIAN|ARABIC, LEBANESE, SYRIAN|BENGALI|BULGARIAN|BURMESE|CANTONESE|KHMER / CAMBODIAN|CROATIAN|FARSI, PERSIAN

BLASKI CHRISTINE A.
Accepting New Patients:
North Shore Physicians Group, Inc
55 Highland Ave Ste 104 ,Salem,MA 019702100
Essex
(978) 745-4489
ENGLISH
Office: ENGLISH

DUSTIN DANIEL A
Accepting New Patients:
North Shore Physicians Group, Inc
55 Highland Ave Ste 104 ,Salem,MA 019702100
Essex
(978) 745-4489
ENGLISH
Office: ENGLISH

EKRAM ZANNAT
Accepting New Patients:
North Shore Physicians Group, Inc
55 Highland Ave Ste 104 ,Salem,MA 019702100
Essex
(978) 745-4489
ENGLISH
Office: ENGLISH

HUMPHREYS CHRISTOPHER W.
Accepting New Patients:
North Shore Physicians Group, Inc
55 Highland Ave Ste 104 ,Salem,MA 019702100
Essex
(978) 745-4489
ENGLISH
Office: ENGLISH

JOYCE-BRADY MARTIN F.
Accepting New Patients:
North Shore Physicians Group, Inc
55 Highland Ave Ste 104 ,Salem,MA 019702100
Essex
(978) 745-4489
ENGLISH
Office: ARMENIAN|ARABIC, LEBANESE, SYRIAN|CANTONESE|CHINESE|FRENCH|ITALIAN|MANDARIN|PORTUGUESE|RUSSIAN|SPANISH

KOIRALA ASHISH
Accepting New Patients:
North Shore Physicians Group, Inc
55 Highland Ave Ste 104 ,Salem,MA 019702100
Essex
(978) 745-4489
ENGLISH
Office: ENGLISH

LEJEUNE DEREK
Accepting New Patients:
North Shore Physicians Group, Inc
55 Highland Ave Ste 104
,Salem,MA 019702100
Essex
(978) 745-4489
ENGLISH

ROEDDER TIMOTHY
Accepting New Patients:
North Shore Physicians Group, Inc
55 Highland Ave Ste 104
,Salem,MA 019702100
Essex
(978) 745-4489
ENGLISH
Office: ENGLISH

RADIATION ONCOLOGY

CHISM DEREK B.
Accepting New Patients:
Mass General/North Shore Center for Outpatient Care
102-104 Endicott St.
,Danvers,MA 01923
Essex
(978) 882-6100
SPANISH|ENGLISH
Office: FRENCH|GERMAN|HINDI|HUNGARIAN|MANDARIN|RUSSIAN|SPANISH|ENGLISH|THAI|MARATHI

MCINTYRE JAMES F.
Accepting New Patients:
Mass General/North Shore Center for Outpatient Care
102-104 Endicott St.
,Danvers,MA 01923
Essex
(978) 882-6100
ENGLISH
Office: FRENCH|GERMAN|HINDI|HUNGARIAN|MANDARIN|RUSSIAN|SPANISH|ENGLISH|THAI|MARATHI

SALL WALTER F.
Accepting New Patients:
Mass General/North Shore Center for Outpatient Care
102-104 Endicott St.
,Danvers,MA 01923
Essex
(978) 882-6100
ENGLISH
Office: FRENCH|GERMAN|HINDI|HUNGARIAN|MANDARIN|RUSSIAN|SPANISH|ENGLISH|THAI|MARATHI

SOTO DANIEL E.
Accepting New Patients:
Mass General/North Shore Center for Outpatient Care
102-104 Endicott St.
,Danvers,MA 01923
Essex
(978) 882-6100
SPANISH|ENGLISH
Office: FRENCH|GERMAN|HINDI|HUNGARIAN|MANDARIN|RUSSIAN|SPANISH|ENGLISH|THAI|MARATHI

TURNER BRANDON E
Accepting New Patients:
CARE DIMENSIONS, INC
75 Sylvan St Ste B102
,Danvers,MA 019232764
Essex
(888) 283-1722
ENGLISH
Office: ARABIC, LEBANESE, SYRIAN|CANTONESE|CHINESE|CROATIAN|DUTCH|FARSI, PERSIAN|FRENCH|GERMAN|GREEK|ITALIAN

TURNER BRANDON E
Accepting New Patients:
CARE DIMENSIONS, INC (KAPLAN FAMILY HOSPICE HOUSE)
78 Liberty St.
,Danvers,MA 01923
Essex
(888) 283-1722
ENGLISH
Office: ARABIC, LEBANESE, SYRIAN|CANTONESE|CHINESE|CROATIAN|DUTCH|FARSI, PERSIAN|FRENCH|GERMAN|GREEK|ITALIAN

MARTIN NEIL E.
Accepting New Patients:
COMMUNITY MEDICAL ASSOCIATES, INC. AT 1 GENERAL STREET
1 General St
,Lawrence,MA 018412961
Essex
(978) 946-8250
ENGLISH
Office: ARABIC, LEBANESE, SYRIAN|CANTONESE|CHINESE|CROATIAN|DUTCH|FARSI, PERSIAN|FRENCH|GERMAN|GREEK|ITALIAN

OH KEVIN S.
Accepting New Patients:
COMMUNITY MEDICAL ASSOCIATES, INC. AT 1 GENERAL STREET
1 General St
,Lawrence,MA 018412961
Essex
(978) 946-8250
ENGLISH
Office: ENGLISH

TANGUTURI SHYAM K.
Accepting New Patients:
COMMUNITY MEDICAL ASSOCIATES, INC. AT 1 GENERAL STREET
1 General St
,Lawrence,MA 018412961
Essex
(978) 946-8250
ENGLISH
Office: ARABIC, LEBANESE, SYRIAN|CANTONESE|CHINESE|CROATIAN|DUTCH|FARSI, PERSIAN|FRENCH|GERMAN|GREEK|ITALIAN

WARREN LAURA E.
Accepting New Patients:
COMMUNITY MEDICAL ASSOCIATES, INC. AT 1 GENERAL STREET
1 General St
,Lawrence,MA
018412961
Essex
(978) 946-8250
ENGLISH
Office: ARABIC, LEBANESE, SYRIAN|CANTONESE|CHINESE|CROATIAN|DUTCH|FARSI, PERSIAN|FRENCH|GERMAN|GREEK|ITALIAN

MARTIN NEIL E.
Accepting New Patients:
COMMUNITY MEDICAL ASSOCIATES, INC.
70 East St ,Methuen,MA
01844
Essex
(978) 682-2310
ENGLISH
Office: ARABIC, LEBANESE, SYRIAN|CANTONESE|CHINESE|CROATIAN|DUTCH|FARSI, PERSIAN|FRENCH|GERMAN|GREEK|ITALIAN

OH KEVIN S.
Accepting New Patients:
COMMUNITY MEDICAL ASSOCIATES, INC.
70 East St ,Methuen,MA
01844
Essex
(978) 682-2310
ENGLISH
Office: ENGLISH

PROULX GARY M
Accepting New Patients:
COMMUNITY MEDICAL ASSOCIATES, INC.
70 East St ,Methuen,MA
01844
Essex
(978) 682-2310
FRENCH|ENGLISH
Office: ENGLISH

TANGUTURI SHYAM K.
Accepting New Patients:
COMMUNITY MEDICAL ASSOCIATES, INC.
70 East St ,Methuen,MA
01844
Essex
(978) 682-2310
ENGLISH
Office: ARABIC, LEBANESE, SYRIAN|CANTONESE|CHINESE|CROATIAN|DUTCH|FARSI, PERSIAN|FRENCH|GERMAN|GREEK|ITALIAN

WARREN LAURA E.
Accepting New Patients:
COMMUNITY MEDICAL ASSOCIATES, INC.
70 East St ,Methuen,MA
01844
Essex
(978) 682-2310
ENGLISH
Office: ARABIC, LEBANESE, SYRIAN|CANTONESE|CHINESE|CROATIAN|DUTCH|FARSI, PERSIAN|FRENCH|GERMAN|GREEK|ITALIAN

HARRIS STEPHEN L.
Accepting New Patients:
RADIATION ONCOLOGY ASSOCIATES - PEABODY
1 Essex Center Dr
,Peabody,MA
019602901
Essex
(978) 538-4120
ENGLISH
Office: SPANISH|ENGLISH

HSU HOWARD C.
Accepting New Patients:
RADIATION ONCOLOGY ASSOCIATES - PEABODY
1 Essex Center Dr
,Peabody,MA
019602901
Essex
(978) 538-4120
CHINESE|MANDARIN|ENGLISH
Office: SPANISH|ENGLISH

HUNTER KLAUDIA U.
Accepting New Patients:
RADIATION ONCOLOGY ASSOCIATES - PEABODY
1 Essex Center Dr
,Peabody,MA
019602901
Essex
(978) 538-4120
POLISH|ENGLISH
Office: SPANISH|ENGLISH

KATZ MATTHEW S.
Accepting New Patients:
RADIATION ONCOLOGY ASSOCIATES - PEABODY
1 Essex Center Dr
,Peabody,MA
019602901
Essex
(978) 538-4120
ENGLISH
Office: SPANISH|ENGLISH

LEMONS JEFFREY M
Accepting New Patients:
RADIATION ONCOLOGY ASSOCIATES - PEABODY
1 Essex Center Dr
,Peabody,MA
019602901
Essex
(978) 538-4120
ENGLISH
Office: SPANISH|ENGLISH

MAHADEVAN ARUL
Accepting New Patients:
RADIATION ONCOLOGY ASSOCIATES - PEABODY
1 Essex Center Dr
,Peabody,MA
019602901
Essex
(978) 538-4120
HINDI|ENGLISH|TAMIL
Office: SPANISH|ENGLISH

MCKEE ANDREA B.
Accepting New Patients:
RADIATION ONCOLOGY ASSOCIATES - PEABODY
1 Essex Center Dr
,Peabody,MA
019602901
Essex
(978) 538-4120
ENGLISH
Office: SPANISH|ENGLISH

NIXON ASA J.
Accepting New Patients:
RADIATION ONCOLOGY ASSOCIATES - PEABODY
1 Essex Center Dr
,Peabody,MA
019602901
Essex
(978) 538-4120
ENGLISH
Office: SPANISH|ENGLISH

O'MEARA WILLIAM P.
Accepting New Patients:
RADIATION ONCOLOGY ASSOCIATES - PEABODY
1 Essex Center Dr ,Peabody,MA 019602901
Essex
(978) 538-4120
ENGLISH
Office: SPANISH|ENGLISH

RADIATION ONCOLOGY ASSOCIATES - PEABODY
Accepting New Patients:
RADIATION ONCOLOGY ASSOCIATES - PEABODY
1 Essex Center Dr ,Peabody,MA 019602901
Essex
(978) 538-4120
SPANISH|ENGLISH
Office: SPANISH|ENGLISH

SMITH CLAYTON
Accepting New Patients:
RADIATION ONCOLOGY ASSOCIATES - PEABODY
1 Essex Center Dr ,Peabody,MA 019602901
Essex
(978) 538-4120
cpsmith7@gamil.com
ENGLISH
Office: SPANISH|ENGLISH

RADIOLOGY

MERRIMACK VALLEY PET, PC
Accepting New Patients:
New England PET Imaging System
70 East St ,Methuen,MA 018444597
Essex
(978) 689-4738
nepetmethuen1@nepetimaging.com
ENGLISH
Office: ENGLISH

REPRODUCTIVE ENDOCRINOLOGY / INFERTILITY

DIMITRIADIS IRENE
Accepting New Patients:
Mass General at North Shore Center
104 Endicott St. ,Danvers,MA 019233623
Essex
(978) 882-6709
GREEK|ENGLISH
Office: ENGLISH

REIN MITCHELL S.
Accepting New Patients:
Mass General/North Shore Center for Outpatient Care
102-104 Endicott St. ,Danvers,MA 01923
Essex
(978) 882-6100
ENGLISH
Office: FRENCH|GERMAN|HINDI|HUNGARIAN|MANDARIN|RUSSIAN|SPANISH|ENGLISH|THAI|MARATHI

RHEUMATOLOGY

POOLE BRYAN C
Accepting New Patients:
Mobility Bone & Joint Institute
323 Lowell St ,Andover,MA 01810
Essex
(978) 794-1946
SPANISH|ENGLISH
Office: ENGLISH

POOLE BRYAN C
Accepting New Patients:
Mobility Bone & Joint Institute
323 Lowell Street ,Andover,MA 01810
Essex
(978) 794-1946
SPANISH|ENGLISH
Office: ENGLISH

SHAH SAMIR S
Accepting New Patients:
Mobility Bone & Joint Institute
323 Lowell St ,Andover,MA 01810
Essex
(978) 794-1946
shah34
samir@gmail.com
ENGLISH
Office: ENGLISH

SHAH SAMIR S
Accepting New Patients:
Mobility Bone & Joint Institute
323 Lowell Street ,Andover,MA 01810
Essex
(978) 794-1946
shah34
samir@gmail.com
ENGLISH
Office: ENGLISH

POOLE BRYAN C
Accepting New Patients:
Mobility Bone & Joint Institute
62 Brown St, Suite 303 ,Haverhill,MA 01830
Essex
(978) 794-1946
SPANISH|ENGLISH
Office: ENGLISH

POOLE BRYAN C
Accepting New Patients:
Mobility Bone & Joint Institute
62 Brown Street, Suite 303 ,Haverhill,MA 01830
Essex
(978) 794-1946
SPANISH|ENGLISH
Office: ENGLISH

SHAH SAMIR S
Accepting New Patients:
Mobility Bone & Joint Institute
62 Brown St, Suite 303 ,Haverhill,MA 01830
Essex
(978) 794-1946
shah34
samir@gmail.com
ENGLISH
Office: ENGLISH

SHAH SAMIR S
Accepting New Patients:
Mobility Bone & Joint Institute
62 Brown Street, Suite 303 ,Haverhill,MA 01830
Essex
(978) 794-1946
shah34
samir@gmail.com
ENGLISH
Office: ENGLISH

COLLIER DEBORAH S.
Accepting New Patients:
MGB HealthCare Center - Lynn (480 Lynnfield)
480 Lynnfield St.
,Lynn,MA 019041419
Essex
(781) 593-3400
ENGLISH
Office: ENGLISH

INDELICATO MICHAEL G
Accepting New Patients:
MGB HealthCare Center - Lynn (480 Lynnfield)
480 Lynnfield St.
,Lynn,MA 019041419
Essex
(781) 593-3400
ENGLISH
Office: ENGLISH

NASRALLAH MAZEN N.
Accepting New Patients:
MGB HealthCare Center - Lynn (480 Lynnfield)
480 Lynnfield St.
,Lynn,MA 019041419
Essex
(781) 593-3400
ARABIC, LEBANESE, SYRIAN|ENGLISH
Office: ENGLISH

SYED KHALID M.
Accepting New Patients:
MGB HealthCare Center - Lynn (480 Lynnfield)
480 Lynnfield St.
,Lynn,MA 019041419
Essex
(781) 593-3400
ENGLISH
Office: ENGLISH

NASRALLAH MAZEN N.
Accepting New Patients:
NORTH SHORE PHYSICIANS GROUP AT 2 CORPORATION WAY
2 Corporation Way, Ste. 180 ,Peabody,MA 01960
Essex
(978) 532-6111
ARABIC, LEBANESE, SYRIAN|ENGLISH
Office: ENGLISH

MEI HONG
Accepting New Patients:
MASS GENERAL BRIGHAM MEDICAL GROUP - 81 HIGHLAND AVE
81 Highland Ave.
,Salem,MA 01970
Essex
(617) 726-4121
ENGLISH
Office: ENGLISH

SLEEP MEDICINE

SHAH PRERAK D.
Accepting New Patients:
New England Ear Nose & Throat
1 Park Way
,Haverhill,MA 01830
Essex
(978) 685-7550
ENGLISH
Office: SPANISH|ENGLISH

EKRAM ZANNAT
Accepting New Patients:
MGB HealthCare Center - Lynn (480 Lynnfield)
480 Lynnfield St.
,Lynn,MA 019041419
Essex
(781) 593-3400
ENGLISH
Office: ENGLISH

USHER GARY D
Accepting New Patients:
MGB HealthCare Center - Lynn (480 Lynnfield)
480 Lynnfield St.
,Lynn,MA 019041419
Essex
(781) 593-3400
ENGLISH
Office: ENGLISH

ANSARI ESSAM M.
Accepting New Patients:
INCARE, PLLC
565 Turnpike St Suite 85
,North Andover,MA 01845
Essex
(978) 683-4000
essam.alansari@gmail.com
ENGLISH
Office: ENGLISH

SHAH PRERAK D.
Accepting New Patients:
New England Ear Nose & Throat
14 B Keewaydin Drive
,North Andover,MA 01845
Essex
(978) 685-7550
ENGLISH
Office: SPANISH|ENGLISH

SHAH PRERAK D.
Accepting New Patients:
NEW ENGLAND EAR NOSE & THROAT/FACIAL PLASTIC SURGERY
198 Massachusetts Ave Ste 103 ,North Andover,MA 018454143
Essex
(978) 685-7550
ENGLISH
Office: SPANISH|ENGLISH

SHAH PRERAK D.
Accepting New Patients:
NEW ENGLAND EAR NOSE & THROAT/FACIAL PLASTIC SURGERY,P.C
198 Mass Ave. ,North Andover,MA 01845
Essex
(978) 685-7550
ENGLISH
Office: SPANISH|ENGLISH

VELASQUEZ ADRIAN D.
Accepting New Patients:
INCARE, PLLC
565 Turnpike St Suite 85
,North Andover,MA 01845
Essex
(978) 683-4000
adrian@sleepbetterclinic.com
TAGALOG, FILIPINO|ENGLISH
Office: SPANISH|ENGLISH

EKRAM ZANNAT
Accepting New Patients:
North Shore Physician Group
4 Centennial Drive
,Peabody,MA 01960
Essex
(978) 744-5900
ENGLISH
Office: ENGLISH

ENNACHERIL TRUSTIN
Accepting New Patients:
North Shore Physician Group
4 Centennial Drive
,Peabody,MA 01960
Essex
(978) 744-5900
ENGLISH
Office: ENGLISH

EKRAM ZANNAT
Accepting New Patients:
North Shore Physicians Group, Inc
55 Highland Ave Ste 104
,Salem,MA 019702100
Essex
(978) 745-4489
ENGLISH
Office: ENGLISH

SPEECH THERAPY

AMODEO SAMANTHA L
Accepting New Patients:
SPEECH MATTERS, LLC
11 Chestnut St Ste 7
,Andover,MA
018103724
Essex
(978) 296-4486
ENGLISH
Office: ENGLISH

ANDERSON JENNIFER S
Accepting New Patients:
SPEECH MATTERS, LLC
11 Chestnut St Ste 7
,Andover,MA
018103724
Essex
(978) 296-4486
ENGLISH
Office: ENGLISH

CAFORA JENNA
Accepting New Patients:
SPEECH MATTERS, LLC
11 Chestnut St Ste 7
,Andover,MA
018103724
Essex
(978) 296-4486
ENGLISH
Office: ENGLISH

CHAMBERLIN NANCY E
Accepting New Patients:
SPEECH MATTERS, LLC
11 Chestnut St Ste 7
,Andover,MA
018103724
Essex
(978) 296-4486
ENGLISH
Office: ENGLISH

GOLDMAN DEBRA S
Accepting New Patients:
SPEECH MATTERS, LLC
11 Chestnut St Ste 7
,Andover,MA
018103724
Essex
(978) 296-4486
ENGLISH
Office: ENGLISH

LEONARD KAYLA
Accepting New Patients:
SPEECH MATTERS, LLC
11 Chestnut St Ste 7
,Andover,MA
018103724
Essex
(978) 296-4486
ENGLISH
Office: ENGLISH

LEVESQUE ALANNA G
Accepting New Patients:
SPEECH MATTERS, LLC
11 Chestnut St Ste 7
,Andover,MA
018103724
Essex
(978) 296-4486
ENGLISH
Office: ENGLISH

MARTIN NICOLE M
Accepting New Patients:
SPEECH MATTERS, LLC
11 Chestnut St Ste 7
,Andover,MA
018103724
Essex
(978) 296-4486
ENGLISH
Office: ENGLISH

MEUSE EMILY A
Accepting New Patients:
SPEECH MATTERS, LLC
11 Chestnut St Ste 7
,Andover,MA
018103724
Essex
(978) 296-4486
ENGLISH
Office: ENGLISH

MONFALCONE CHELSEA A
Accepting New Patients:
SPEECH MATTERS, LLC
11 Chestnut St Ste 7
,Andover,MA
018103724
Essex
(978) 296-4486
ENGLISH
Office: ENGLISH

MUSKOVICH JENSON
Accepting New Patients:
SPEECH MATTERS, LLC
11 Chestnut St Ste 7
,Andover,MA
018103724
Essex
(978) 296-4486
ENGLISH
Office: ENGLISH

PRIDE TAYLOR L
Accepting New Patients:
SPEECH MATTERS, LLC
11 Chestnut St Ste 7
,Andover,MA
018103724
Essex
(978) 296-4486
ENGLISH
Office: ENGLISH

QUERZE LAUREN
Accepting New Patients:
SPEECH MATTERS, LLC
11 Chestnut St Ste 7
,Andover,MA
018103724
Essex
(978) 296-4486
ENGLISH
Office: ENGLISH

ROLAND LISA
Accepting New Patients:
SPEECH MATTERS, LLC
11 Chestnut St Ste 7
,Andover,MA
018103724
Essex
(978) 296-4486
ENGLISH
Office: ENGLISH

RUBIN KAITLYN M
Accepting New Patients:
SPEECH MATTERS, LLC
11 Chestnut St Ste 7
,Andover,MA
018103724
Essex
(978) 296-4486
ENGLISH
Office: ENGLISH

SIMBLARIS CHRISTINA
Accepting New Patients:
SPEECH MATTERS, LLC
11 Chestnut St Ste 7
,Andover,MA
018103724
Essex
(978) 296-4486
ENGLISH
Office: ENGLISH

SPEECH MATTERS, LLC
Accepting New Patients:
SPEECH MATTERS, LLC
11 Chestnut St Ste 7
,Andover,MA
018103724
Essex
(978) 296-4486
deb@speechmatterma.com
ENGLISH
Office: ENGLISH

ZISER RACHEL E
Accepting New Patients:
SPEECH MATTERS, LLC
11 Chestnut St Ste 7
,Andover,MA
018103724
Essex
(978) 296-4486
ENGLISH
Office: ENGLISH

APITZ JAKE
Accepting New Patients:
SPEECH THERAPY GROUP
100 Cummings Ctr Ste 135H ,Beverly,MA
019156127
Essex
(978) 927-0172
ENGLISH
Office: ENGLISH

ASPIRE LEARNING CENTER LLC
Accepting New Patients:
ASPIRE LEARNING CENTER LLC
100 Cummings Ctr Ste 135C ,Beverly,MA
019156263
Essex
(978) 473-7300
aspirelearningcenterllc@gmail.com
ENGLISH
Office: ENGLISH

BARROS JILANE
Accepting New Patients:
PEER PROJECTS, LLC
800 Cummings Ctr Ste 160U ,Beverly,MA
019156136
Essex
(978) 712-0003
ENGLISH
Office: ENGLISH

BEVERLY SCHOOL FOR THE DEAF
Accepting New Patients:
BEVERLY SCHOOL FOR THE DEAF
6 Echo Avenue
,Beverly,MA 019152417
Essex
(978) 927-7070
Dsciuto@mhs-inc.com
ENGLISH|AMERICAN SIGN LANGUAGE
Office: ENGLISH|AMERICAN SIGN LANGUAGE

BIRDSALL SARAH A
Accepting New Patients:
PEER PROJECTS, LLC
800 Cummings Ctr Ste 160U ,Beverly,MA
019156136
Essex
(978) 712-0003
ENGLISH
Office: RUSSIAN|SPANISH|ENGLISH

BLUTSTEIN JESSICA D.
Accepting New Patients:
ASPIRE LEARNING CENTER LLC
100 Cummings Ctr Ste 135C ,Beverly,MA
019156263
Essex
(978) 473-7300
ENGLISH
Office: ENGLISH

BOND CHARLOTTE
Accepting New Patients:
PEER PROJECTS, LLC
800 Cummings Ctr Ste 160U ,Beverly,MA
019156136
Essex
(978) 712-0003
charlotte@pptfth.com
ENGLISH
Office: ENGLISH

CHEN EMILY M
Accepting New Patients:
PEER PROJECTS, LLC
800 Cummings Ctr Ste 160U ,Beverly,MA
019156136
Essex
(978) 712-0003
emily_c@pptfth.com
ENGLISH
Office: ENGLISH

CLEMENZI RACHEL K
Accepting New Patients:
ASPIRE LEARNING CENTER LLC
100 Cummings Ctr Ste 135C ,Beverly,MA
019156263
Essex
(978) 473-7300
ENGLISH
Office: ENGLISH

CONNORS CAITLIN
Accepting New Patients:
PEER PROJECTS, LLC
800 Cummings Ctr Ste 160U ,Beverly,MA
019156136
Essex
(978) 712-0003
ENGLISH
Office: ENGLISH

COPE HEIDI C
Accepting New Patients:
PEER PROJECTS, LLC
800 Cummings Ctr Ste 160U ,Beverly,MA
019156136
Essex
(978) 712-0003
heidi@pptfth.com
ENGLISH
Office: ENGLISH

CRONIN BRIDGET
Accepting New Patients:
SPEECH THERAPY GROUP
100 Cummings Ctr Ste 135H ,Beverly,MA
019156127
Essex
(978) 927-0172
ENGLISH
Office: ENGLISH

CYGAN ANGELICA
Accepting New Patients:
ASPIRE LEARNING CENTER LLC
100 Cummings Ctr Ste 135C ,Beverly,MA 019156263
Essex
(978) 473-7300
ENGLISH
Office: ENGLISH

DAY FRANCESCA E
Accepting New Patients:
FUTURES BEHAVIOR THERAPY CENTER, LLC
55 Tozer Rd ,Beverly,MA 019155515
Essex
(978) 969-2894
ENGLISH
Office: PORTUGUESE| ENGLISH

DEKER DARYA
Accepting New Patients:
PEER PROJECTS, LLC
800 Cummings Ctr Ste 160U ,Beverly,MA 019156136
Essex
(978) 712-0003
ENGLISH
Office: ENGLISH

DESMARAIS KRISTIN
Accepting New Patients:
PEER PROJECTS, LLC
800 Cummings Ctr Ste 160U ,Beverly,MA 019156136
Essex
(978) 712-0003
kris@pptfth.com
ENGLISH
Office: ENGLISH

DZIARNOWSKI KAROLINA
Accepting New Patients:
FUTURES BEHAVIOR THERAPY CENTER, LLC
55 Tozer Rd ,Beverly,MA 019155515
Essex
(978) 969-2894
ENGLISH
Office: ENGLISH

EXILUS EMILY
Accepting New Patients:
SPEECH THERAPY GROUP
100 Cummings Ctr Ste 135H ,Beverly,MA 019156127
Essex
(978) 927-0172
ENGLISH
Office: ENGLISH

FORSTER SARAH
Accepting New Patients:
PEER PROJECTS, LLC
800 Cummings Ctr Ste 160U ,Beverly,MA 019156136
Essex
(978) 712-0003
sarah_f@pptfth.com
ENGLISH
Office: ENGLISH

FURTADO DAVID
Accepting New Patients:
SPEECH THERAPY GROUP
100 Cummings Ctr Ste 135H ,Beverly,MA 019156127
Essex
(978) 927-0172
davidf@speechtherapygroup.net
SPANISH
Office: ENGLISH

FUTURES BEHAVIOR THERAPY CENTER, LLC
Accepting New Patients:
FUTURES BEHAVIOR THERAPY CENTER, LLC
55 Tozer Rd ,Beverly,MA 019155515
Essex
(978) 969-2894
sknight@futuresclinic.com
ENGLISH
Office: ENGLISH

GARLAND KATHRYN
Accepting New Patients:
PEER PROJECTS, LLC
800 Cummings Ctr Ste 160U ,Beverly,MA 019156136
Essex
(978) 712-0003
katie_g@pptfth.com
ENGLISH
Office: ENGLISH

GARRISON BRENNA
Accepting New Patients:
PEER PROJECTS, LLC
800 Cummings Ctr Ste 160U ,Beverly,MA 019156136
Essex
(978) 712-0003
brenna@pptfth.com
ENGLISH
Office: ENGLISH

GILES MELANIE C.
Accepting New Patients:
SPEECH THERAPY GROUP
100 Cummings Ctr Ste 135H ,Beverly,MA 019156127
Essex
(978) 927-0172
ENGLISH
Office: ENGLISH

GILMORE JAIME
Accepting New Patients:
PEER PROJECTS, LLC
800 Cummings Ctr Ste 160U ,Beverly,MA 019156136
Essex
(978) 712-0003
jaime@pptfth.com
ENGLISH
Office: ENGLISH

GOUGIAN ANDREA E
Accepting New Patients:
PEER PROJECTS, LLC
800 Cummings Ctr Ste 160U ,Beverly,MA 019156136
Essex
(978) 712-0003
ENGLISH
Office: ENGLISH

GREENE THALIA
Accepting New Patients:
SPEECH THERAPY GROUP
100 Cummings Ctr Ste 135H ,Beverly,MA 019156127
Essex
(978) 927-0172
ENGLISH
Office: ENGLISH

HODGKINS LILLIE
Accepting New Patients:
PEER PROJECTS, LLC
800 Cummings Ctr Ste 160U ,Beverly,MA 019156136
Essex
(978) 712-0003
lillie@pptfth.com
Office: ENGLISH

JASPER DANIELLE
Accepting New Patients:
SPEECH THERAPY GROUP
100 Cummings Ctr Ste 135H ,Beverly,MA 019156127
Essex
(978) 927-0172
danielles@speechtherapygroup.net
Office: ENGLISH

KOENIG ADRIENNE
Accepting New Patients:
BEVERLY SCHOOL FOR THE DEAF
6 Echo Avenue ,Beverly,MA 019152417
Essex
(978) 927-7070
ENGLISH
Office: ENGLISH| AMERICAN SIGN LANGUAGE

KORTIS LARISSA
Accepting New Patients:
PEER PROJECTS, LLC
800 Cummings Ctr Ste 160U ,Beverly,MA 019156136
Essex
(978) 712-0003
ENGLISH
Office: ENGLISH

MARTENS ALAINA
Accepting New Patients:
PEER PROJECTS, LLC
800 Cummings Ctr Ste 160U ,Beverly,MA 019156136
Essex
(978) 712-0003
ENGLISH
Office: ENGLISH

MELTZER AMY J
Accepting New Patients:
PEER PROJECTS, LLC
800 Cummings Ctr Ste 160U ,Beverly,MA 019156136
Essex
(978) 712-0003
ENGLISH
Office: ENGLISH

MORROW MACKENZIE P
Accepting New Patients:
ASPIRE LEARNING CENTER LLC
100 Cummings Ctr Ste 135C ,Beverly,MA 019156263
Essex
(978) 473-7300
ENGLISH
Office: ENGLISH

MULCAHY PATCH DEIRDRE C
Accepting New Patients:
PEER PROJECTS, LLC
800 Cummings Ctr Ste 160U ,Beverly,MA 019156136
Essex
(978) 712-0003
ENGLISH
Office: ENGLISH

MURPHY LINDA K.
Accepting New Patients:
PEER PROJECTS, LLC
800 Cummings Ctr Ste 160U ,Beverly,MA 019156136
Essex
(978) 712-0003
ENGLISH
Office: ENGLISH

PAILLE ERICA
Accepting New Patients:
SPEECH THERAPY GROUP
100 Cummings Ctr Ste 135H ,Beverly,MA 019156127
Essex
(978) 927-0172
ENGLISH
Office: ENGLISH

PAILLE ERICA
Accepting New Patients:
SPEECH THERAPY GROUP LLC AT BEVERLY
55 Tozer Rd. ,Beverly,MA 01915
Essex
(978) 927-0172
ENGLISH
Office: ENGLISH

PEER PROJECTS, LLC
Accepting New Patients:
PEER PROJECTS, LLC
800 Cummings Ctr Ste 160U ,Beverly,MA 019156136
Essex
(978) 712-0003
admin@pptfth.com
ENGLISH
Office: ENGLISH

PIERSON APRIL E
Accepting New Patients:
PEER PROJECTS, LLC
800 Cummings Ctr Ste 160U ,Beverly,MA 019156136
Essex
(978) 712-0003
ENGLISH
Office: ENGLISH

POSTIZZI LEIGH - ANNE
Accepting New Patients:
PEER PROJECTS, LLC
800 Cummings Ctr Ste 160U ,Beverly,MA 019156136
Essex
(978) 712-0003
ENGLISH
Office: ENGLISH

RECOR TIFFANY
Accepting New Patients:
FUTURES BEHAVIOR THERAPY CENTER, LLC
55 Tozer Rd ,Beverly,MA 019155515
Essex
(978) 969-2894
tiffany.recor@futurresbtc.com
ENGLISH
Office: ENGLISH

ROBERTO JACLYN
Accepting New Patients:
PEER PROJECTS, LLC
800 Cummings Ctr Ste 160U ,Beverly,MA 019156136
Essex
(978) 712-0003
jackie@pptfth.com
ENGLISH
Office: ENGLISH

RUSSELL PHOEBE
Accepting New Patients:
PEER PROJECTS, LLC
800 Cummings Ctr Ste 160U ,Beverly,MA 019156136
Essex
(978) 712-0003
Phoebe@pptfth.com
ENGLISH
Office: ENGLISH

SAVARESE SUE M
Accepting New Patients:
PEER PROJECTS, LLC
800 Cummings Ctr Ste 160U ,Beverly,MA 019156136
Essex
(978) 712-0003
ENGLISH
Office: ENGLISH

SCOBIE OLIVIA R
Accepting New Patients:
ASPIRE LEARNING CENTER LLC
100 Cummings Ctr Ste 135C ,Beverly,MA 019156263
Essex
(978) 473-7300
ENGLISH
Office: ENGLISH

SPEECH THERAPY GROUP LLC AT BEVERLY
Accepting New Patients:
SPEECH THERAPY GROUP LLC AT BEVERLY
55 Tozer Rd. ,Beverly,MA 01915
Essex
(978) 927-0172
ENGLISH
Office: ENGLISH

SPEECH THERAPY GROUP, LLC
Accepting New Patients:
SPEECH THERAPY GROUP
100 Cummings Ctr Ste 135H ,Beverly,MA 019156127
Essex
(978) 927-0172
melanie@speechtherapygroup.net
ENGLISH
Office: ENGLISH

SULLIVAN KELLY P
Accepting New Patients:
SPEECH THERAPY GROUP
100 Cummings Ctr Ste 135H ,Beverly,MA 019156127
Essex
(978) 927-0172
ENGLISH
Office: ENGLISH

TAYLOR ELIZABETH
Accepting New Patients:
PEER PROJECTS, LLC
800 Cummings Ctr Ste 160U ,Beverly,MA 019156136
Essex
(978) 712-0003
elizabeth_h@pptfth.com
ENGLISH
Office: ENGLISH

TRIANT MARIE
Accepting New Patients:
PEER PROJECTS, LLC
800 Cummings Ctr Ste 160U ,Beverly,MA 019156136
Essex
(978) 712-0003
ENGLISH
Office: ENGLISH

VITAS KATHERINE E
Accepting New Patients:
PEER PROJECTS, LLC
800 Cummings Ctr Ste 160U ,Beverly,MA 019156136
Essex
(978) 712-0003
ENGLISH
Office: ENGLISH

WEIDLEIN EMILY M
Accepting New Patients:
PEER PROJECTS, LLC
800 Cummings Ctr Ste 160U ,Beverly,MA 019156136
Essex
(978) 712-0003
ENGLISH
Office: ENGLISH

WOODBURY TAL
Accepting New Patients:
PEER PROJECTS, LLC
800 Cummings Ctr Ste 160U ,Beverly,MA 019156136
Essex
(978) 712-0003
thasbani@yahoo.com
ENGLISH
Office: ENGLISH

YURE SERENA F
Accepting New Patients:
BEVERLY SCHOOL FOR THE DEAF
6 Echo Avenue ,Beverly,MA 019152417
Essex
(978) 927-7070
ENGLISH|AMERICAN SIGN LANGUAGE
Office: ENGLISH|AMERICAN SIGN LANGUAGE

ZION SARA
Accepting New Patients:
PEER PROJECTS, LLC
800 Cummings Ctr Ste 160U ,Beverly,MA 019156136
Essex
(978) 712-0003
ENGLISH
Office: ENGLISH

CARLEY ALEXA M
Accepting New Patients:
PUDDINGSTONE PLACE, LLC
152 Sylvan Street, Suite 210 ,Danvers,MA 01923
Essex
(800) 679-3609
acarley@autismcarepartners.com
ENGLISH
Office: RUSSIAN|SPANISH|ENGLISH

MORRISON-SMITH KARA
Accepting New Patients:
PUDDINGSTONE PLACE, LLC
152 Sylvan Street, Suite 210 ,Danvers,MA 01923
Essex
(800) 679-3609
kmorrison-smith@autismcarepartners.com
ENGLISH
Office: ENGLISH

PAILLE ERICA
Accepting New Patients:
SPEECH THERAPY GROUP LLC AT DANVERS
104 Endicott St Ste 100 ,Danvers,MA 019233623
Essex
(978) 927-0172
ENGLISH
Office: ENGLISH

PUDDINGSTONE PLACE, LLC - DANVERS
Accepting New Patients:
PUDDINGSTONE PLACE, LLC
152 Sylvan Street, Suite 210 ,Danvers,MA 01923
Essex
(800) 679-3609
ENGLISH
Office: ENGLISH

SPEECH THERAPY GROUP LLC AT DANVERS
Accepting New Patients:
SPEECH THERAPY GROUP LLC AT DANVERS
104 Endicott St Ste 100 ,Danvers,MA 019233623
Essex
(978) 927-0172
ENGLISH
Office: ENGLISH

SALCICCIA CATHY E.
Accepting New Patients:
SALCICCIA, CATHY E.
85 Eastern Ave Ste 212 ,Gloucester,MA 019306516
Essex
(978) 282-8210
chamour18@msn.com
ENGLISH
Office: ENGLISH

BAZZINOTTI ALYSSA
Accepting New Patients:
ANGEL CARE KIDS THERAPY CENTER INC.
969 Main St ,Haverhill,MA 018302011
Essex
(978) 521-6150
ENGLISH
Office: SPANISH|ENGLISH

BOLAND FRAN
Accepting New Patients:
ANGEL CARE KIDS THERAPY CENTER INC.
969 Main St ,Haverhill,MA 018302011
Essex
(978) 521-6150
ENGLISH
Office: SPANISH|ENGLISH

HERRON JULIE A
Accepting New Patients:
ANGEL CARE KIDS THERAPY CENTER INC.
969 Main St ,Haverhill,MA 018302011
Essex
(978) 521-6150
ENGLISH
Office: SPANISH|ENGLISH

HERRON KATHRYN
Accepting New Patients:
ANGEL CARE KIDS THERAPY CENTER INC.
969 Main St ,Haverhill,MA 018302011
Essex
(978) 521-6150
ENGLISH
Office: SPANISH|ENGLISH

MULTICULTURAL HOME CARE, INC.
Accepting New Patients:
MULTICULTURAL HOME CARE
330 Lynnway Ste 103 ,Lynn,MA 019011713
Essex
(781) 593-7174
Elaine@ihc1776.com
CANTONESE|KHMER / CAMBODIAN|RUSSIAN|SPANISH|ENGLISH|CAPE VERDE CREOLE|HAITIAN CREOLE /KWEO
Office: CANTONESE|KHMER / CAMBODIAN|RUSSIAN|SPANISH|ENGLISH|CAPE VERDE CREOLE|HAITIAN CREOLE /KWEO

ADAMOPOULOS LAUREN
Accepting New Patients:
METHUEN PEDIATRIC THERAPY, LLC
100 Milk Street 3rd floor suite 10 ,Methuen,MA 01844
Essex
(978) 685-0659
SPANISH|ENGLISH

ARGUELLO CRYSTAL
Accepting New Patients:
METHUEN PEDIATRIC THERAPY, LLC
100 Milk Street 3rd floor suite 10 ,Methuen,MA 01844
Essex
(978) 685-0659
SPANISH|ENGLISH
Office: SPANISH|ENGLISH

BEHL MARY T.
Accepting New Patients:
BEHL, MARY T.
225 Broadway Unit 205B ,Methuen,MA 01844
Essex
(978) 247-8933
mary_behl03087@yahoo.com
ENGLISH
Office: ENGLISH

CROOKER MORGAN
Accepting New Patients:
METHUEN PEDIATRIC THERAPY, LLC
100 Milk Street 3rd floor suite 10 ,Methuen,MA 01844
Essex
(978) 685-0659
SPANISH|ENGLISH

DERY CAROLE ANN S
Accepting New Patients:
METHUEN PEDIATRIC THERAPY, LLC
100 Milk Street 3rd floor suite 10 ,Methuen,MA 01844
Essex
(978) 685-0659
ENGLISH
Office: SPANISH|ENGLISH

DORMER SPEECH AND LISTENING LLC
Accepting New Patients:
DORMER SPEECH AND LISTENING LLC
13 Branch St Suite 214 ,Methuen,MA 018441923
Essex
(978) 790-6460
dormerspeeandlistening@gmail.com
ENGLISH
Office: ENGLISH

FOLEY QUINTON
Accepting New Patients:
METHUEN PEDIATRIC THERAPY, LLC
100 Milk Street 3rd floor suite 10
,Methuen,MA 01844
Essex
(978) 685-0659
quinton.foley3@gmail.com
ENGLISH
Office: SPANISH|ENGLISH

HURD JULIA F
Accepting New Patients:
METHUEN PEDIATRIC THERAPY, LLC
100 Milk Street 3rd floor suite 10
,Methuen,MA 01844
Essex
(978) 685-0659
jhurdslp@therubycenterspeechtherapy.com
ENGLISH
Office: SPANISH|ENGLISH

NOLAN ALEXANDRA D
Accepting New Patients:
METHUEN PEDIATRIC THERAPY, LLC
100 Milk Street 3rd floor suite 10
,Methuen,MA 01844
Essex
(978) 685-0659
ENGLISH
Office: SPANISH|ENGLISH

O'NEAL MOLLY
Accepting New Patients:
METHUEN PEDIATRIC THERAPY, LLC
100 Milk Street 3rd floor suite 10
,Methuen,MA 01844
Essex
(978) 685-0659
SPANISH|ENGLISH

PERCIVAL ISABEL
Accepting New Patients:
METHUEN PEDIATRIC THERAPY, LLC
100 Milk Street 3rd floor suite 10
,Methuen,MA 01844
Essex
(978) 685-0659
ipercival@methuenpediatric.com
ENGLISH
Office: SPANISH|ENGLISH

ANDERSON KATIE
Accepting New Patients:
The Speech and Language Center
203 Turnpike Street STE 3G ,North Andover,MA 01845
Essex
(978) 794-1899
ENGLISH
Office: SPANISH|ENGLISH

BARRY TIFFANY M
Accepting New Patients:
BEACON ABA SERVICES - NORTH ANDOVER
790 Turnpike St Ste 105
,North Andover,MA 018456129
Essex
(508) 478-0207
ENGLISH
Office: ENGLISH

BEACON ABA SERVICES - NORTH ANDOVER
Accepting New Patients:
BEACON ABA SERVICES - NORTH ANDOVER
790 Turnpike St Ste 105
,North Andover,MA 018456129
Essex
(508) 478-0207
ENGLISH
Office: ENGLISH

BRENT CARLI
Accepting New Patients:
The Speech and Language Center
203 Turnpike Street STE 3G ,North Andover,MA 01845
Essex
(978) 794-1899
info@speech-languagecenter.com
ENGLISH
Office: RUSSIAN|SPANISH|ENGLISH

COCOLO BRIDGET
Accepting New Patients:
The Speech and Language Center
203 Turnpike Street STE 3G ,North Andover,MA 01845
Essex
(978) 794-1899
bridget.cocola@speechtherapysolutions.com
ENGLISH
Office: ENGLISH

DEHULLU JULIA M
Accepting New Patients:
The Speech and Language Center
203 Turnpike Street STE 3G ,North Andover,MA 01845
Essex
(978) 794-1899
info@speechtherapysolutions.com
Office: ENGLISH

EXILUS EMILY
Accepting New Patients:
The Speech and Language Center
203 Turnpike Street STE 3G ,North Andover,MA 01845
Essex
(978) 794-1899
ENGLISH
Office: ENGLISH

HERTEL JILLIAN C
Accepting New Patients:
The Speech and Language Center
203 Turnpike Street STE 3G ,North Andover,MA 01845
Essex
(978) 794-1899
ENGLISH
Office: ENGLISH

KATSIKIS DEMETRA
Accepting New Patients:
BEACON ABA SERVICES - NORTH ANDOVER
790 Turnpike St Ste 105
,North Andover,MA 018456129
Essex
(508) 478-0207
ENGLISH
Office: ENGLISH

KELLY LAURA
Accepting New Patients:
The Speech and Language Center
203 Turnpike Street STE 3G ,North Andover,MA 01845
Essex
(978) 794-1899
ENGLISH
Office: ENGLISH

LIPPINCOTT SARAH A
Accepting New Patients:
The Speech and Language Center
203 Turnpike Street STE 3G ,North Andover,MA 01845
Essex
(978) 794-1899
ENGLISH
Office: ENGLISH

NICOLOSI JULIA
Accepting New Patients:
The Speech and Language Center
203 Turnpike Street STE 3G ,North Andover,MA 01845
Essex
(978) 794-1899
ENGLISH
Office: ENGLISH

OSTROVSKAYA IRINA
Accepting New Patients:
BEACON ABA SERVICES - NORTH ANDOVER
790 Turnpike St Ste 105 ,North Andover,MA 018456129
Essex
(508) 478-0207
RUSSIAN|ENGLISH
Office: ENGLISH

RECINE JULIA E
Accepting New Patients:
CAREWELL PHYSICAL THERAPY, LLC
401 Andover St Ste 101 ,North Andover,MA 018455076
Essex
(978) 746-5295
GUARANI|HINDI|SPANISH|ENGLISH

SCOBIE OLIVIA R
Accepting New Patients:
The Speech and Language Center
203 Turnpike Street STE 3G ,North Andover,MA 01845
Essex
(978) 794-1899
ENGLISH
Office: ENGLISH

SPEECH THERAPY SOLUTIONS, INC.- 451 ANDOVER STREET, STE.195
Accepting New Patients:
SPEECH THERAPY SOLUTIONS, INC.- 451 ANDOVER STREET, STE.195
451 Andover Street, Ste.195 ,North Andover,MA 01845
Essex
(978) 794-1899
ENGLISH
Office: ENGLISH

SPEECH THERAPY SOLUTIONS-N ANDOVER
Accepting New Patients:
The Speech and Language Center
203 Turnpike Street STE 3G ,North Andover,MA 01845
Essex
(978) 794-1899
info@speech-languagecenter.com
ENGLISH
Office: ENGLISH

SPEECH WITH VAI
Accepting New Patients:
Speech with Vai
26 Main Street, Unit 1 ,North Andover,MA 01845
Essex
(562) 896-1278
vai@speechwithvai.com
ENGLISH
Office: ENGLISH

SWEENEY ALLISON C
Accepting New Patients:
The Speech and Language Center
203 Turnpike Street STE 3G ,North Andover,MA 01845
Essex
(978) 794-1899
ENGLISH
Office: ENGLISH

THOMAS JESSICA
Accepting New Patients:
The Speech and Language Center
203 Turnpike Street STE 3G ,North Andover,MA 01845
Essex
(978) 794-1899
ENGLISH
Office: ENGLISH

ZAWALICH LAURA M
Accepting New Patients:
The Speech and Language Center
203 Turnpike Street STE 3G ,North Andover,MA 01845
Essex
(978) 794-1899
info@speech-languagecenter.com
ENGLISH
Office: ENGLISH

BARRY SHANNAN
Accepting New Patients:
Buttonloop Children's Therapies
2 Centennial Dr Ste 300B ,Peabody,MA 01960
Essex
(978) 535-3355
Shannan@NSCTpeabody.co
ENGLISH
Office: ENGLISH

BETHEL LAUREN
Accepting New Patients:
Buttonloop Children's Therapies
2 Centennial Dr Ste 300B ,Peabody,MA 01960
Essex
(978) 535-3355
ENGLISH
Office: ENGLISH

BLATT CHARLOTTE
Accepting New Patients:
Buttonloop Children's Therapies
2 Centennial Dr Ste 300B ,Peabody,MA 01960
Essex
(978) 535-3355
charlotte@buttonloop.com
ENGLISH
Office: ENGLISH

BORDETT SASHA
Accepting New Patients:
Buttonloop Children's Therapies
2 Centennial Dr Ste 300B ,Peabody,MA 01960
Essex
(978) 535-3355
sasha@buttonloop.com
ENGLISH
Office: ENGLISH

DANCEWICZ SUSAN
Accepting New Patients:
PROJECT CHILLD, LLC
5 Centennial Drive Suite 100,Peabody,MA 01960
Essex
(978) 232-0332
sdancewicz@projectchild.com
ENGLISH
Office: ENGLISH

HARTNETT CAROLINE L
Accepting New Patients:
PROJECT CHILLD, LLC
5 Centennial Drive Suite 100,Peabody,MA 01960
Essex
(978) 232-0332
ENGLISH
Office: ENGLISH

HITCHENS MELANIE N
Accepting New Patients:
Buttonloop Children's Therapies
2 Centennial Dr Ste 300B ,Peabody,MA 01960
Essex
(978) 535-3355
melaniej@speechtherapygroup.net
ENGLISH
Office: ENGLISH

HOCHBERG ZOE
Accepting New Patients:
Buttonloop Children's Therapies
2 Centennial Dr Ste 300B ,Peabody,MA 01960
Essex
(978) 535-3355
ENGLISH
Office: ENGLISH

KAMINSKI-MAINARDI ALEXIS
Accepting New Patients:
Buttonloop Children's Therapies
2 Centennial Dr Ste 300B ,Peabody,MA 01960
Essex
(978) 535-3355
ali@buttonloop.com
ENGLISH
Office: ENGLISH

KODIS BRIANNA L
Accepting New Patients:
Buttonloop Children's Therapies
2 Centennial Dr Ste 300B ,Peabody,MA 01960
Essex
(978) 535-3355
brianna@nsctpeabody.com
ENGLISH
Office: ENGLISH

MANGANELLO MADELINE
Accepting New Patients:
Buttonloop Children's Therapies
2 Centennial Dr Ste 300B ,Peabody,MA 01960
Essex
(978) 535-3355
madeline@buttonloop.com
ENGLISH
Office: ENGLISH

MIESCH DANIELLE
Accepting New Patients:
Buttonloop Children's Therapies
2 Centennial Dr Ste 300B ,Peabody,MA 01960
Essex
(978) 535-3355
ENGLISH
Office: ENGLISH

NORTH SHORE CHILDREN'S THERAPIES
Accepting New Patients:
Buttonloop Children's Therapies
2 Centennial Dr Ste 300B ,Peabody,MA 01960
Essex
(978) 535-3355
admin@buttonloop.com
ENGLISH
Office: ENGLISH

REED TAYLOR
Accepting New Patients:
Buttonloop Children's Therapies
2 Centennial Dr Ste 300B ,Peabody,MA 01960
Essex
(978) 535-3355
ENGLISH
Office: ENGLISH

RITTERSHAUS ALISE
Accepting New Patients:
Buttonloop Children's Therapies
2 Centennial Dr Ste 300B ,Peabody,MA 01960
Essex
(978) 535-3355
alise@miraclefarmtherapy.com
ENGLISH
Office: ENGLISH

RODER RACHEL
Accepting New Patients:
PROJECT CHILLD, LLC
5 Centennial Drive Suite 100,Peabody,MA 01960
Essex
(978) 232-0332
rroder@projectchilld.com
ENGLISH
Office: ENGLISH

SMIECOWSKI MADELINE
Accepting New Patients:
PROJECT CHILLD, LLC
5 Centennial Drive Suite 100,Peabody,MA 01960
Essex
(978) 232-0332
ENGLISH
Office: ENGLISH

WHALEN ABIGAIL
Accepting New Patients:
Buttonloop Children's Therapies
2 Centennial Dr Ste 300B ,Peabody,MA 01960
Essex
(978) 535-3355
abby@buttonloop.com
ENGLISH
Office: ENGLISH

SPORTS MEDICINE

ERGIN TAHSIN M.
Accepting New Patients:
Mobility Bone & Joint Institute
323 Lowell St ,Andover,MA 01810
Essex
(978) 794-1946
FRENCH|SPANISH|ENGLISH
Office: ENGLISH

ERGIN TAHSIN M.
Accepting New Patients:
Mobility Bone & Joint Institute
323 Lowell Street ,Andover,MA 01810
Essex
(978) 794-1946
FRENCH|SPANISH|ENGLISH
Office: ENGLISH

HEATON KEVIN D
Accepting New Patients:
Mobility Bone & Joint Institute
323 Lowell St ,Andover,MA 01810
Essex
(978) 794-1946
ENGLISH
Office: ENGLISH

HEATON KEVIN D
Accepting New Patients:
Mobility Bone & Joint Institute
323 Lowell Street ,Andover,MA 01810
Essex
(978) 794-1946
ENGLISH
Office: ENGLISH

ARCHIBALD JASON D.
Accepting New Patients:
NORTH SHORE PHYSICIANS GROUP AT CUMMINGS CENTER (STE 135P)
100 Cummings Ctr., Ste. 135P ,Beverly,MA 01915
Essex
(978) 232-5400
FRENCH|ENGLISH
Office: ENGLISH

AYERS ANDREW W.
Accepting New Patients:
NORTH SHORE PHYSICIANS GROUP AT CUMMINGS CENTER (STE 135P)
100 Cummings Ctr., Ste. 135P ,Beverly,MA 01915
Essex
(978) 232-5400
ENGLISH
Office: ENGLISH

MULROY THOMAS J.
Accepting New Patients:Y
SYNERGY SPORTS MEDICINE, PLLC
48 Dunham Ridge Rd. Ste.4350 ,Beverly,MA 01915
Essex
(978) 867-0544
ENGLISH
Office: ENGLISH

PERRYMAN JONATHAN R.
Accepting New Patients:
NORTH SHORE PHYSICIANS GROUP AT CUMMINGS CENTER (STE 135P)
100 Cummings Ctr., Ste. 135P ,Beverly,MA 01915
Essex
(978) 232-5400
ENGLISH
Office: ENGLISH

PETERSON DOUGLAS E.
Accepting New Patients:
DOUGLAS E. PETERSON, LLC (PCPO)
4 State Rd ,Boston,MA 019232567
Essex
(978) 774-3400
ENGLISH
Office: ENGLISH

ANDRADE JESSICA Z
Accepting New Patients:
MGB MEDICAL GROUP NORTHERN MA - HAVERHILL (288 GROVELAND)
288 Groveland St. ,Haverhill,MA 01830
Essex
(978) 373-3851
jessicazandrade2014@gmail.com
ENGLISH
Office: ENGLISH

BODINE WARREN A.
Accepting New Patients:N
MGB MEDICAL GROUP NORTHERN MA - HAVERHILL (1 PARKWAY)
1 Parkway ,Haverhill,MA 01830
Essex
(888) 227-3762
drwarrenabodine@gmail.com
SPANISH|ENGLISH
Office: ENGLISH

BODINE WARREN A.
Accepting New Patients:N
MGB MEDICAL GROUP NORTHERN MA - HAVERHILL (288 GROVELAND)
288 Groveland St. ,Haverhill,MA 01830
Essex
(978) 373-3851
drwarrenabodine@gmail.com
SPANISH|ENGLISH
Office: ENGLISH

ERGIN TAHSIN M.
Accepting New Patients:
Mobility Bone & Joint Institute
62 Brown St, Suite 303 ,Haverhill,MA 01830
Essex
(978) 794-1946
FRENCH|SPANISH|ENGLISH
Office: ENGLISH

ERGIN TAHSIN M.
Accepting New Patients:
Mobility Bone & Joint Institute
62 Brown Street, Suite 303 ,Haverhill,MA 01830
Essex
(978) 794-1946
FRENCH|SPANISH|ENGLISH
Office: ENGLISH

HEATON KEVIN D
Accepting New Patients:
Mobility Bone & Joint Institute
62 Brown St, Suite 303 ,Haverhill,MA 01830
Essex
(978) 794-1946
ENGLISH
Office: ENGLISH

HEATON KEVIN D
Accepting New Patients:
Mobility Bone & Joint Institute
62 Brown Street, Suite 303 ,Haverhill,MA 01830
Essex
(978) 794-1946
ENGLISH
Office: ENGLISH

VINOD AMRIT V
Accepting New Patients:
MGB MEDICAL GROUP NORTHERN MA - HAVERHILL (288 GROVELAND)
288 Groveland St. ,Haverhill,MA 01830
Essex
(978) 373-3851
amritvortho@gmail.com
ENGLISH
Office: ENGLISH

BODINE WARREN A.
Accepting New Patients:N
MGB MEDICAL GROUP NORTHERN MA - LAWRENCE
500 Merrimack St. ,Lawrence,MA 01843
Essex
(978) 557-8900
drwarrenabodine@gmail.com
SPANISH|ENGLISH
Office: ENGLISH

BODINE WARREN A.
Accepting New Patients:N
MGB MEDICAL GROUP NORTHERN MA - NORTH ANDOVER
231 Sutton St. ,North Andover,MA 01845
Essex
(978) 725-0900
drwarrenabodine@gmail.com
SPANISH|ENGLISH
Office: ENGLISH

VINOD AMRIT V
Accepting New Patients:
MGB MEDICAL GROUP NORTHERN MA - NORTH ANDOVER
231 Sutton St. ,North Andover,MA 01845
Essex
(978) 725-0900
amritvortho@gmail.com
ENGLISH
Office: ENGLISH

ARCHIBALD JASON D.
Accepting New Patients:
NEW ENGLAND ORTHOPEDIC SPECIALISTS, LLC
4 Centennial Dr., Ste. 201 ,Peabody,MA 019607930
Essex
(978) 531-0800
FRENCH|ENGLISH
Office: ENGLISH

AYERS ANDREW W.
Accepting New Patients:
NEW ENGLAND ORTHOPEDIC SPECIALISTS, LLC
4 Centennial Dr., Ste. 201 ,Peabody,MA 019607930
Essex
(978) 531-0800
ENGLISH
Office: ENGLISH

PERRYMAN JONATHAN R.
Accepting New Patients:
NEW ENGLAND ORTHOPEDIC SPECIALISTS, LLC
4 Centennial Dr., Ste. 201 ,Peabody,MA 019607930
Essex
(978) 531-0800
ENGLISH
Office: ENGLISH

ARCHIBALD JASON D.
Accepting New Patients:
NORTH SHORE PHYSICIANS GROUP - 104 ENDICOTT ST (ORTHOPEDIC)
104 Endicott St., Ste. LL00 ,Salem,MA 01970
Essex
(978) 531-0800
FRENCH|ENGLISH
Office: ENGLISH

AYERS ANDREW W.
Accepting New Patients:
NORTH SHORE PHYSICIANS GROUP - 104 ENDICOTT ST (ORTHOPEDIC)
104 Endicott St., Ste. LL00 ,Salem,MA 01970
Essex
(978) 531-0800
ENGLISH
Office: ENGLISH

PERRYMAN JONATHAN R.
Accepting New Patients:
NORTH SHORE PHYSICIANS GROUP - 104 ENDICOTT ST (ORTHOPEDIC)
104 Endicott St., Ste. LL00 ,Salem,MA 01970
Essex
(978) 531-0800
ENGLISH
Office: ENGLISH

PETERSON DOUGLAS E.
Accepting New Patients:
Douglas E. Peterson, LLC
100 Highland Ave Ste 101 ,Salem,MA 019702702
Essex
(978) 745-0820
ENGLISH
Office: ENGLISH

CONCEPCION MIGUEL A.
Accepting New Patients:N
NORTH SHORE PHYSICIANS GROUP - FAMILY DOCTORS
250 Paradise Rd. ,Swampscott,MA 01907
Essex
(781) 596-2000
SPANISH|ENGLISH
Office: ENGLISH

STUDENT HEALTH

SALEM STATE UNIVERSITY
Accepting New Patients:
Salem State University - Health Services
352 Lafayette St
,Salem,MA 019705348
Essex
(978) 542-6410
kdaly2@salemstate.edu
ENGLISH
Office: ENGLISH

SURGERY-GENERAL

ABBAS SYED K
Accepting New Patients:
COMMUNITY MEDICAL ASSOCIATES, INC. AT 323 LOWELL ST.
323 Lowell Street, Suite 302 ,Andover,MA 018104501
Essex
(978) 946-8450
ENGLISH
Office: ENGLISH

AHRENS KAITLAN J
Accepting New Patients:
COMMUNITY MEDICAL ASSOCIATES, INC. AT 323 LOWELL ST.
323 Lowell Street, Suite 302 ,Andover,MA 018104501
Essex
(978) 946-8450
ENGLISH
Office: ENGLISH

GONZALES EARL R.
Accepting New Patients:
COMMUNITY MEDICAL ASSOCIATES, INC. AT 323 LOWELL ST.
323 Lowell Street, Suite 302 ,Andover,MA 018104501
Essex
(978) 946-8450
SPANISH|ENGLISH
Office: ENGLISH

LANDAY NANCY C.
Accepting New Patients:
COMMUNITY MEDICAL ASSOCIATES, INC. AT 323 LOWELL ST.
323 Lowell Street, Suite 302 ,Andover,MA 018104501
Essex
(978) 946-8450
SPANISH|ENGLISH
Office: ENGLISH

MA DAVID H
Accepting New Patients:
COMMUNITY MEDICAL ASSOCIATES, INC. AT 323 LOWELL ST.
323 Lowell Street, Suite 302 ,Andover,MA 018104501
Essex
(978) 946-8450
david.h.ma@gmail.com
ENGLISH
Office: ENGLISH

NEW ENGLAND SURGERY CENTER, LLC
Accepting New Patients:
NEW ENGLAND SURGERY CENTER, LLC
900 Cummings Ctr Ste 122U ,Beverly,MA 019156196
Essex
(978) 922-4670
nbacon@ne-surgerycenter.org
ENGLISH
Office: ENGLISH

BALCOM IV JAMES H.
Accepting New Patients:
MGH - NORTH SHORE COMMUNITY SURGERY
104 Endicott St Ste 200 ,Danvers,MA 019233623
Essex
(978) 882-6868
ENGLISH
Office: ENGLISH

BORDEIANOU LILIANA G.
Accepting New Patients:
Mass General/North Shore Center for Outpatient Care
102-104 Endicott St. ,Danvers,MA 01923
Essex
(978) 882-6100
ROMANIAN|RUSSIAN|ENGLISH
Office: FRENCH|GERMAN|HINDI|HUNGARIAN|MANDARIN|RUSSIAN|SPANISH|ENGLISH|THAI|MARATHI

CUNNINGHAM CARRIE C
Accepting New Patients:
Mass General/North Shore Center for Outpatient Care
102-104 Endicott St. ,Danvers,MA 01923
Essex
(978) 882-6100
ENGLISH
Office: FRENCH|GERMAN|HINDI|HUNGARIAN|MANDARIN|RUSSIAN|SPANISH|ENGLISH|THAI|MARATHI

DEGHAN MANSHADI SHAIDAH
Accepting New Patients:
Mass General/North Shore Center for Outpatient Care
102-104 Endicott St. ,Danvers,MA 01923
Essex
(978) 882-6100
ENGLISH
Office: FRENCH|GERMAN|HINDI|HUNGARIAN|MANDARIN|RUSSIAN|SPANISH|ENGLISH|THAI|MARATHI

DEMETROULAKOS JAMES L
Accepting New Patients:
NORTH SHORE ENT ASSOCIATES PC
104 Endicott St Ste 100 ,Danvers,MA 019233623
Essex
(978) 745-6601
jdemetroulakos@partners.org
SPANISH|ENGLISH
Office: FRENCH|SPANISH|ENGLISH

GEE DENISE W.
Accepting New Patients:
Mass General/North Shore Center for Outpatient Care
102-104 Endicott St.
,Danvers,MA 01923
Essex
(978) 882-6100
MANDARIN|SPANISH|ENGLISH
Office: FRENCH|GERMAN|HINDI|HUNGARIAN|MANDARIN|RUSSIAN|SPANISH|ENGLISH|THAI|MARATHI

GOODENOUGH RICHARD D.
Accepting New Patients:
MGH - NORTH SHORE COMMUNITY SURGERY
104 Endicott St Ste 200
,Danvers,MA 019233623
Essex
(978) 882-6868
ENGLISH
Office: ENGLISH

HODIN RICHARD A.
Accepting New Patients:
Mass General/North Shore Center for Outpatient Care
102-104 Endicott St.
,Danvers,MA 01923
Essex
(978) 882-6100
ENGLISH
Office: FRENCH|GERMAN|HINDI|HUNGARIAN|MANDARIN|RUSSIAN|SPANISH|ENGLISH|THAI|MARATHI

KASTRINAKIS WILLIAM V.
Accepting New Patients:
MGH - NORTH SHORE COMMUNITY SURGERY
104 Endicott St Ste 200
,Danvers,MA 019233623
Essex
(978) 882-6868
GREEK|ENGLISH
Office: ENGLISH

KWAIT REBECCA M.
Accepting New Patients:
Mass General/North Shore Center for Outpatient Care
102-104 Endicott St.
,Danvers,MA 01923
Essex
(978) 882-6100
ENGLISH
Office: FRENCH|GERMAN|HINDI|HUNGARIAN|MANDARIN|RUSSIAN|SPANISH|ENGLISH|THAI|MARATHI

MGH - NORTH SHORE COMMUNITY SURGERY
Accepting New Patients:
MGH - NORTH SHORE COMMUNITY SURGERY
104 Endicott St Ste 200
,Danvers,MA 019233623
Essex
(978) 882-6868
ENGLISH
Office: ENGLISH

NARRA VINOD
Accepting New Patients:
MGH - NORTH SHORE COMMUNITY SURGERY
104 Endicott St Ste 200
,Danvers,MA 019233623
Essex
(978) 882-6868
INDIAN(EAST)|ENGLISH
Office: ENGLISH

RIVERA JAIME A.
Accepting New Patients:
MGH - NORTH SHORE COMMUNITY SURGERY
104 Endicott St Ste 200
,Danvers,MA 019233623
Essex
(978) 882-6868
SPANISH|ENGLISH
Office: ALBANIAN|ARMENIAN|ARABIC, LEBANESE, SYRIAN|BENGALI|BULGARIAN|BURMESE|CANTONESE|KHMER / CAMBODIAN|CROATIAN|FARSI, PERSIAN

SABETI NARI
Accepting New Patients:
MGH - NORTH SHORE COMMUNITY SURGERY
104 Endicott St Ste 200
,Danvers,MA 019233623
Essex
(978) 882-6868
FARSI, PERSIAN|ENGLISH
Office: ENGLISH

NEWTON WELLESLEY SURGEONS - HAVERHILL
Accepting New Patients:
Newton Wellesley Surgeons - Haverhill
62 Brown St., Ste. 206
,Haverhill,MA 01830
Essex
(617) 244-5355
ENGLISH
Office: ENGLISH

ABBAS SYED K
Accepting New Patients:
COMMUNITY MEDICAL ASSOCIATES, INC.
25 Marston St Ste 301
,Lawrence,MA 018412359
Essex
(978) 946-8450
ENGLISH
Office: ENGLISH

ABBAS SYED K
Accepting New Patients:
COMMUNITY MEDICAL ASSOCIATES, INC. AT 1 GENERAL STREET
1 General St
,Lawrence,MA 018412961
Essex
(978) 946-8250
ENGLISH
Office: ENGLISH

AHRENS KAITLAN J
Accepting New Patients:
COMMUNITY MEDICAL ASSOCIATES, INC.
25 Marston St Ste 301
,Lawrence,MA 018412359
Essex
(978) 946-8450
ENGLISH
Office: ENGLISH

AHRENS KAITLAN J
Accepting New Patients:
COMMUNITY MEDICAL ASSOCIATES, INC. AT 1 GENERAL STREET
1 General St
,Lawrence,MA
018412961
Essex
(978) 946-8250
ENGLISH
Office: ENGLISH

COMMUNITY MEDICAL ASSOCIATES, INC. (NON-PCP)
Accepting New Patients:
COMMUNITY MEDICAL ASSOCIATES, INC.
25 Marston St Ste 301
,Lawrence,MA
018412359
Essex
(978) 946-8450
ENGLISH
Office: ENGLISH

KARAM PAUL
Accepting New Patients:
COMMUNITY MEDICAL ASSOCIATES, INC. AT 1 GENERAL STREET
1 General St
,Lawrence,MA
018412961
Essex
(978) 946-8250
pakaram90@gmail.com
ENGLISH
Office: ENGLISH

LASSALETTA ANTONIO D.
Accepting New Patients:
LAWRENCE GENERAL HOSPITAL
1 General St
,Lawrence,MA
018412961
Essex
(978) 683-4000
SPANISH|ENGLISH
Office: GERMAN|SPANISH|ENGLISH

LORD JEFFREY
Accepting New Patients:
COMMUNITY MEDICAL ASSOCIATES, INC. AT 1 GENERAL STREET
1 General St
,Lawrence,MA
018412961
Essex
(978) 946-8250
jefflord2000@gmail.com
ENGLISH
Office: ENGLISH

MA DAVID H
Accepting New Patients:
COMMUNITY MEDICAL ASSOCIATES, INC. AT 1 GENERAL STREET
1 General St
,Lawrence,MA
018412961
Essex
(978) 946-8250
david.h.ma@gmail.com
ENGLISH
Office: ENGLISH

NESSEN MICHELLE F
Accepting New Patients:
COMMUNITY MEDICAL ASSOCIATES, INC. AT 1 GENERAL STREET
1 General St
,Lawrence,MA
018412961
Essex
(978) 946-8250
mnessen@sslsurgical.com
ENGLISH
Office: CHINESE|SPANISH|ENGLISH

VALLAR KELLY
Accepting New Patients:
COMMUNITY MEDICAL ASSOCIATES, INC. AT 1 GENERAL STREET
1 General St
,Lawrence,MA
018412961
Essex
(978) 946-8250
ENGLISH
Office: ARABIC, LEBANESE, SYRIAN|ENGLISH

ABBAS SYED K
Accepting New Patients:
COMMUNITY MEDICAL ASSOCIATES, INC.
70 East St ,Methuen,MA 01844
Essex
(978) 682-2310
ENGLISH
Office: ENGLISH

CONRAD MARK F.
Accepting New Patients:
SEMC - Multispecialty Group - Methuen
60 East St., Ste. 1400
,Methuen,MA 01844
Essex
(617) 202-6001
ENGLISH
Office: SPANISH|ENGLISH

GONSALVES ARTHUR J.
Accepting New Patients:
Vascular and Vein Associates
380 Merrimack St Ste 1C ,Methuen,MA
018445871
Essex
(978) 837-3317
SPANISH|ENGLISH
Office: KHMER / CAMBODIAN|SPANISH|ENGLISH

GORDON JONATHAN K.
Accepting New Patients:
COMMUNITY MEDICAL ASSOCIATES - 60 EAST ST.
60 East St ,Methuen,MA 01844
Essex
(978) 687-0151
jgordon@mutosurgical.com
ENGLISH
Office: ENGLISH

JISER MICHAEL E.
Accepting New Patients:
COMMUNITY MEDICAL ASSOCIATES, INC.
70 East St ,Methuen,MA 01844
Essex
(978) 682-2310
ENGLISH
Office: ENGLISH

KARAM PAUL
Accepting New Patients:
COMMUNITY MEDICAL ASSOCIATES, INC.
70 East St ,Methuen,MA 01844
Essex
(978) 682-2310
pakaram90@gmail.com
ENGLISH
Office: ENGLISH

LORD JEFFREY
Accepting New Patients:
COMMUNITY MEDICAL ASSOCIATES, INC.
70 East St ,Methuen,MA 01844
Essex
(978) 682-2310
jefflord2000@gmail.com
ENGLISH
Office: ENGLISH

MA DAVID H
Accepting New Patients:
COMMUNITY MEDICAL ASSOCIATES, INC.
70 East St ,Methuen,MA 01844
Essex
(978) 682-2310
david.h.ma@gmail.com
ENGLISH
Office: ENGLISH

MUNDY II ROMIE N.
Accepting New Patients:
COMMUNITY MEDICAL ASSOCIATES, INC.
70 East St ,Methuen,MA 01844
Essex
(978) 682-2310
ENGLISH
Office: ENGLISH

NESSEN MICHELLE F
Accepting New Patients:
COMMUNITY MEDICAL ASSOCIATES, INC.
70 East St ,Methuen,MA 01844
Essex
(978) 682-2310
mnessen@sslsurgical.com
ENGLISH
Office: CHINESE|SPANISH|ENGLISH

SIRACUSE JEFFREY J.
Accepting New Patients:
SEMC - Multispecialty Group - Methuen
60 East St., Ste. 1400 ,Methuen,MA 01844
Essex
(617) 202-6001
ENGLISH
Office: SPANISH|ENGLISH

TUCKER CATHERINE S.
Accepting New Patients:
COMMUNITY MEDICAL ASSOCIATES, INC.
70 East St ,Methuen,MA 01844
Essex
(978) 682-2310
ENGLISH
Office: ENGLISH

VALLAR KELLY
Accepting New Patients:
COMMUNITY MEDICAL ASSOCIATES, INC.
70 East St ,Methuen,MA 01844
Essex
(978) 682-2310
ENGLISH
Office: ARABIC, LEBANESE, SYRIAN|ENGLISH

HACHEY KRISTA J
Accepting New Patients:
COMMUNITY MEDICAL ASSOCIATES, INC.
575 Turnpike St., Ste. 22 ,North Andover,MA 01845
Essex
(978) 946-8010
ARMENIAN|SPANISH|ENGLISH

LEE JOANNE M
Accepting New Patients:
COMMUNITY MEDICAL ASSOCIATES, INC.
575 Turnpike St., Ste. 22 ,North Andover,MA 01845
Essex
(978) 946-8010
ENGLISH
Office: ALBANIAN|ARMENIAN|CHINESE|MANDARIN|PORTUGUESE|SPANISH|ENGLISH|GUJARATI

MUTO PAULA M.
Accepting New Patients:
MUTO, PAULA M.
198 Mass Ave #100 ,North Andover,MA 01845
Essex
(978) 685-5474
pmuto@mutosurgical.com
ENGLISH
Office: ENGLISH

SEKIGAMI YURIE
Accepting New Patients:
COMMUNITY MEDICAL ASSOCIATES, INC.
575 Turnpike St., Ste. 22 ,North Andover,MA 01845
Essex
(978) 946-8010
ENGLISH
Office: ARMENIAN|SPANISH|ENGLISH

VR GOKUL PRAKASH, MD
Accepting New Patients:
VR GOKUL PRAKASH, MD
575 Turnpike St Ste 27 ,North Andover,MA 018455937
Essex
(978) 682-2310

ALBUTT KATHERINE H
Accepting New Patients:
North Shore Physician Group
4 Centennial Drive ,Peabody,MA 01960
Essex
(978) 744-5900
FRENCH|ENGLISH
Office: KOREAN|ENGLISH

BROCKER JASON A
Accepting New Patients:
North Shore Physician Group
4 Centennial Drive ,Peabody,MA 01960
Essex
(978) 744-5900
ENGLISH
Office: ENGLISH

DEMETROULAKOS JAMES L
Accepting New Patients:
North Shore Physician Group
4 Centennial Drive
,Peabody,MA 01960
Essex
(978) 744-5900
jdemetroulakos@partners.org
SPANISH|ENGLISH
Office: FRENCH|SPANISH|ENGLISH

HICKEY SEAN A.
Accepting New Patients:
North Shore Physician Group
4 Centennial Drive
,Peabody,MA 01960
Essex
(978) 744-5900
ENGLISH
Office: ENGLISH

RAMBISSOON SAVITRI
Accepting New Patients:
North Shore Physician Group
4 Centennial Drive
,Peabody,MA 01960
Essex
(978) 744-5900
srambissoon@hotmail.com
ENGLISH
Office: ENGLISH

RIVERA JAIME A.
Accepting New Patients:
North Shore Physician Group
4 Centennial Drive
,Peabody,MA 01960
Essex
(978) 744-5900
SPANISH|ENGLISH
Office: ALBANIAN|ARMENIAN|ARABIC, LEBANESE, SYRIAN|BENGALI|BULGARIAN|BURMESE|CANTONESE|KHMER / CAMBODIAN|CROATIAN|FARSI, PERSIAN

ALBUTT KATHERINE H
Accepting New Patients:
North Shore Medical Center
81 Highland Ave
,Salem,MA 019702714
Essex
(978) 354-3055
FRENCH|ENGLISH
Office: KOREAN|ENGLISH

ALLAN JAMES S.
Accepting New Patients:
North Shore Medical Center
81 Highland Ave
,Salem,MA 019702714
Essex
(978) 354-3055
ENGLISH
Office: KOREAN|ENGLISH

KWAIT REBECCA M.
Accepting New Patients:
MASS GENERAL AT SALEM HOSPITAL
81 Highland Ave
,Salem,MA 01923
Essex
(978) 741-1200
ENGLISH
Office: FRENCH|GERMAN|HINDI|HUNGARIAN|MANDARIN|RUSSIAN|SPANISH|ENGLISH|THAI|MARATHI

MORSE CHRISTOPHER R.
Accepting New Patients:
MASS GENERAL AT SALEM HOSPITAL
81 Highland Ave
,Salem,MA 01923
Essex
(978) 741-1200
ENGLISH
Office: ENGLISH

RIVERA JAIME A.
Accepting New Patients:
Mass General Brigham - Salem Hospital
81 Highland Ave Salem Campus,Salem,MA 019702714
Essex
(978) 741-1200
SPANISH|ENGLISH
Office: ALBANIAN|ARMENIAN|ARABIC, LEBANESE, SYRIAN|BENGALI|BULGARIAN|BURMESE|CANTONESE|KHMER / CAMBODIAN|CROATIAN|FARSI, PERSIAN

SALEM HOSPITAL - WOUND CLINIC
Accepting New Patients:
SALEM HOSPITAL - WOUND CLINIC
81 Highland Ave.
,Salem,MA 01970
Essex
(978) 354-3584
ENGLISH
Office: ENGLISH

SURGERY-HAND

PLETKA JOSHUA D
Accepting New Patients:
Mobility Bone & Joint Institute
323 Lowell St
,Andover,MA 01810
Essex
(978) 794-1946
ENGLISH
Office: ENGLISH

PLETKA JOSHUA D
Accepting New Patients:
Mobility Bone & Joint Institute
323 Lowell Street
,Andover,MA 01810
Essex
(978) 794-1946
ENGLISH
Office: ENGLISH

JONES PAMELA L.
Accepting New Patients:
MGB MEDICAL GROUP NORTHERN MA - HAVERHILL (288 GROVELAND)
288 Groveland St.
,Haverhill,MA 01830
Essex
(978) 373-3851
ENGLISH
Office: ENGLISH

PLETKA JOSHUA D
Accepting New Patients:
Mobility Bone & Joint Institute
62 Brown St, Suite 303 ,Haverhill,MA 01830
Essex
(978) 794-1946
ENGLISH
Office: ENGLISH

PLETKA JOSHUA D
Accepting New Patients:
Mobility Bone & Joint Institute
62 Brown Street, Suite 303 ,Haverhill,MA 01830
Essex
(978) 794-1946
ENGLISH
Office: ENGLISH

TANTILLO MICHAEL B
Accepting New Patients:
NORTHEAST DERMATOLOGY ASSOCIATES - LAWRENCE
280 Merrimack St., Ste. 311 ,Lawrence,MA 01843
Essex
(978) 691-5690
mtantillo@clareoplasticsurgery.com
PORTUGUESE|VIETNAMESE|ENGLISH
Office: PORTUGUESE|SPANISH|ENGLISH

CALDWELL LINDSEY
Accepting New Patients:
NORTH SHORE PHYSICIANS GROUP - 4 CENTENNIAL DR (SPINE CARE)
4 Centennial Dr., Ste. 204 ,Peabody,MA 01960
Essex
(978) 977-0351
ENGLISH
Office: ENGLISH

HALSTED DOUGLAS O.
Accepting New Patients:
NEW ENGLAND ORTHOPEDIC SPECIALISTS, LLC
4 Centennial Dr., Ste. 201 ,Peabody,MA 019607930
Essex
(978) 531-0800
FRENCH|ENGLISH
Office: ENGLISH

SURGERY-ORAL & MAXILLOFACIAL

BLAESER BART F.
Accepting New Patients:
NORTH BOSTON ORAL AND FACIAL SURGERY, INC.
242 Main St. ,Amesbury,MA 01913
Essex
(978) 388-7500
SPANISH|ENGLISH
Office: HEBREW|RUSSIAN|SPANISH|ENGLISH

DIPIRRO MARY E.
Accepting New Patients:
NORTH BOSTON ORAL AND FACIAL SURGERY, INC.
242 Main St. ,Amesbury,MA 01913
Essex
(978) 388-7500
ENGLISH
Office: HEBREW|RUSSIAN|SPANISH|ENGLISH

NORTH BOSTON ORAL AND FACIAL SURGERY, INC.
Accepting New Patients:
NORTH BOSTON ORAL AND FACIAL SURGERY, INC.
242 Main St. ,Amesbury,MA 01913
Essex
(978) 388-7500
peabodymanager@salempeabodyoralsurgery.com
SPANISH|ENGLISH
Office: SPANISH|ENGLISH

JHAMB TANIA
Accepting New Patients:
MGH - NORTH SHORE COMMUNITY SURGERY
104 Endicott St Ste 200 ,Danvers,MA 019233623
Essex
(978) 882-6868
ENGLISH
Office: ENGLISH

HUNTER MICHAEL J.
Accepting New Patients:
NORTHEAST ORAL SURGERY
203 Turnpike St Ste G2 ,North Andover,MA 018455038
Essex
(978) 682-5255
ENGLISH
Office: ENGLISH

SHANNON AND HUNTER PC DBA NORTHEAST ORAL SURGERY
Accepting New Patients:
NORTHEAST ORAL SURGERY
203 Turnpike St Ste G2 ,North Andover,MA 018455038
Essex
(978) 682-5255
ENGLISH
Office: ENGLISH

SHANNON MICHAEL T
Accepting New Patients:
NORTHEAST ORAL SURGERY
203 Turnpike St Ste G2 ,North Andover,MA 018455038
Essex
(978) 682-5255
ENGLISH
Office: ENGLISH

BLAESER BART F.
Accepting New Patients:
NORTH BOSTON ORAL AND FACIAL SURGERY - PEABODY
6 Essex Center Dr Ste 112 ,Peabody,MA 019602905
Essex
(978) 531-1450
SPANISH|ENGLISH
Office: HEBREW|RUSSIAN|SPANISH|ENGLISH

KRAUS JAMES A.
Accepting New Patients:
NORTH BOSTON ORAL AND FACIAL SURGERY - PEABODY
6 Essex Center Dr Ste 112 ,Peabody,MA 019602905
Essex
(978) 531-1450
ENGLISH
Office: SPANISH|ENGLISH

NORTH BOSTON ORAL AND FACIAL SURGERY - PEABODY
Accepting New Patients:
NORTH BOSTON ORAL AND FACIAL SURGERY - PEABODY
6 Essex Center Dr Ste 112 ,Peabody,MA 019602905
Essex
(978) 531-1450
SPANISH|ENGLISH
Office: SPANISH|ENGLISH

ABELA ANDREW P.
Accepting New Patients:
NORTH SHORE ORAL SURGERY GROUP, PC
100 Highland Ave. Suite 202,Salem,MA 01970
Essex
(978) 745-8774
ENGLISH
Office: ENGLISH

MONALDO LAWRENCE J.
Accepting New Patients:
NORTH SHORE ORAL SURGERY GROUP, PC
100 Highland Ave. Suite 202,Salem,MA 01970
Essex
(978) 745-8774
ENGLISH
Office: ENGLISH

NORTH SHORE ORAL SURGERY GROUP, PC
Accepting New Patients:
NORTH SHORE ORAL SURGERY GROUP, PC
100 Highland Ave. Suite 202,Salem,MA 01970
Essex
(978) 745-8774
ENGLISH
Office: ENGLISH

OCAMPO FLORA E.
Accepting New Patients:
NORTH SHORE ORAL SURGERY GROUP, PC
100 Highland Ave. Suite 202,Salem,MA 01970
Essex
(978) 745-8774
ENGLISH
Office: ENGLISH

SURGERY-VASCULAR

BALCOM IV JAMES H.
Accepting New Patients:
MGH - NORTH SHORE COMMUNITY SURGERY
104 Endicott St Ste 200 ,Danvers,MA 019233623
Essex
(978) 882-6868
ENGLISH
Office: ENGLISH

DEGHAN MANSHADI SHAIDAH
Accepting New Patients:
Mass General/North Shore Center for Outpatient Care
102-104 Endicott St. ,Danvers,MA 01923
Essex
(978) 882-6100
ENGLISH
Office: FRENCH|GERMAN|HINDI|HUNGARIAN|MANDARIN|RUSSIAN|SPANISH|ENGLISH|THAI|MARATHI

GOODENOUGH RICHARD D.
Accepting New Patients:
MGH - NORTH SHORE COMMUNITY SURGERY
104 Endicott St Ste 200 ,Danvers,MA 019233623
Essex
(978) 882-6868
ENGLISH
Office: ENGLISH

SCOVELL SHERRY D.
Accepting New Patients:
Mass General/North Shore Center for Outpatient Care
102-104 Endicott St. ,Danvers,MA 01923
Essex
(978) 882-6100
ENGLISH
Office: FRENCH|GERMAN|HINDI|HUNGARIAN|MANDARIN|RUSSIAN|SPANISH|ENGLISH|THAI|MARATHI

SENTISSI JOANNA M.
Accepting New Patients:
Newton Wellesley Surgeons - Haverhill
62 Brown St., Ste. 206 ,Haverhill,MA 01830
Essex
(617) 244-5355
ENGLISH
Office: DUTCH|FRENCH|GERMAN|HEBREW|ENGLISH

CONRAD MARK F.
Accepting New Patients:
SEMC - Multispecialty Group - Methuen
60 East St., Ste. 1400 ,Methuen,MA 01844
Essex
(617) 202-6001
ENGLISH
Office: SPANISH|ENGLISH

DR. ARTHUR J GONSALVES MD
Accepting New Patients:
Vascular and Vein Associates
380 Merrimack St Ste 1C ,Methuen,MA 018445871
Essex
(978) 837-3317
KHMER / CAMBODIAN|SPANISH|ENGLISH
Office: KHMER / CAMBODIAN|SPANISH|ENGLISH

GONSALVES ARTHUR J.
Accepting New Patients:
Vascular and Vein Associates
380 Merrimack St Ste 1C ,Methuen,MA 018445871
Essex
(978) 837-3317
SPANISH|ENGLISH
Office: KHMER / CAMBODIAN|SPANISH|ENGLISH

GORDON JONATHAN K.
Accepting New Patients:
COMMUNITY MEDICAL ASSOCIATES - 60 EAST ST.
60 East St ,Methuen,MA 01844
Essex
(978) 687-0151
jgordon@mutosurgical.com
ENGLISH
Office: ENGLISH

MESSINER RYAN V
Accepting New Patients:
Vascular and Vein Associates
380 Merrimack St Ste 1C ,Methuen,MA 018445871
Essex
(978) 837-3317
ENGLISH
Office: CANTONESE|KHMER / CAMBODIAN|SPANISH|ENGLISH

SHEAN KATIE E
Accepting New Patients:
SEMC - Multispecialty Group - Methuen
60 East St., Ste. 1400 ,Methuen,MA 01844
Essex
(617) 202-6001
katie.shean@steward.org
ENGLISH
Office: SPANISH|ENGLISH

SIRACUSE JEFFREY J.
Accepting New Patients:
SEMC - Multispecialty Group - Methuen
60 East St., Ste. 1400 ,Methuen,MA 01844
Essex
(617) 202-6001
ENGLISH
Office: SPANISH|ENGLISH

MUTO PAULA M.
Accepting New Patients:
MUTO, PAULA M.
198 Mass Ave #100 ,North Andover,MA 01845
Essex
(978) 685-5474
pmuto@mutosurgical.com
ENGLISH
Office: ENGLISH

SURGICAL CRITICAL CARE

VALLAR KELLY
Accepting New Patients:
COMMUNITY MEDICAL ASSOCIATES, INC. AT 1 GENERAL STREET
1 General St ,Lawrence,MA 018412961
Essex
(978) 946-8250
ENGLISH
Office: ARABIC, LEBANESE, SYRIAN|ENGLISH

VALLAR KELLY
Accepting New Patients:
COMMUNITY MEDICAL ASSOCIATES, INC.
70 East St ,Methuen,MA 01844
Essex
(978) 682-2310
ENGLISH
Office: ARABIC, LEBANESE, SYRIAN|ENGLISH

LEE JOANNE M
Accepting New Patients:
COMMUNITY MEDICAL ASSOCIATES, INC.
575 Turnpike St., Ste. 22 ,North Andover,MA 01845
Essex
(978) 946-8010
ENGLISH
Office: ALBANIAN|ARMENIAN|CHINESE|MANDARIN|PORTUGUESE|SPANISH|ENGLISH|GUJARATI

ALBUTT KATHERINE H
Accepting New Patients:
North Shore Physician Group
4 Centennial Drive ,Peabody,MA 01960
Essex
(978) 744-5900
FRENCH|ENGLISH
Office: KOREAN|ENGLISH

BROCKER JASON A
Accepting New Patients:
North Shore Physician Group
4 Centennial Drive ,Peabody,MA 01960
Essex
(978) 744-5900
ENGLISH
Office: ENGLISH

ALBUTT KATHERINE H
Accepting New Patients:
North Shore Medical Center
81 Highland Ave ,Salem,MA 019702714
Essex
(978) 354-3055
FRENCH|ENGLISH
Office: KOREAN|ENGLISH

THORACIC AND CARDIAC SURGERY

BERRY KEVIN J.
Accepting New Patients:
STEPHEN J. GALIZIO, PC (METHUEN)
380 Merrimack St., Ste. 2D ,Methuen,MA 01844
Essex
(978) 681-4700
kberrymd@comcast.net
ENGLISH
Office: ENGLISH

BERRY KEVIN J.
Accepting New Patients:N
KEVIN J. BERRY, MD
380 Merrimack St Ste 2D ,Methuen,MA 018445871
Essex
(979) 794-0234
kberrymd@comcast.net
ENGLISH
Office: ENGLISH

THORACIC SURGERY

LASSALETTA ANTONIO D.
Accepting New Patients:
LAWRENCE GENERAL HOSPITAL
1 General St ,Lawrence,MA 018412961
Essex
(978) 683-4000
SPANISH|ENGLISH
Office: GERMAN|SPANISH|ENGLISH

LYNN VEIN CLINIC, LLC
Accepting New Patients:
Lynn Vein Clinic, LLC
280 Union St Ste 401 ,Lynn,MA 019011355
Essex
(339) 203-4990
anruiz@usaclinics.com
ENGLISH
Office: ENGLISH

RIZZO ROBERT J
Accepting New Patients:
Lynn Vein Clinic, LLC
280 Union St Ste 401 ,Lynn,MA 019011355
Essex
(339) 203-4990
credentialing@usaveinclinics.com
ENGLISH
Office: ENGLISH

TAM STANLEY K.
Accepting New Patients:
SEMC - Multispecialty Group - Methuen
60 East St., Ste. 1400 ,Methuen,MA 01844
Essex
(617) 202-6001
ENGLISH
Office: ENGLISH

ALLAN JAMES S.
Accepting New Patients:
North Shore Medical Center
81 Highland Ave ,Salem,MA 019702714
Essex
(978) 354-3055
ENGLISH
Office: KOREAN|ENGLISH

MORSE CHRISTOPHER R.
Accepting New Patients:
MASS GENERAL AT SALEM HOSPITAL
81 Highland Ave ,Salem,MA 01923
Essex
(978) 741-1200
ENGLISH
Office: ENGLISH

SACHDEVA UMA M
Accepting New Patients:
MASS GENERAL AT SALEM HOSPITAL
81 Highland Ave ,Salem,MA 01923
Essex
(978) 741-1200
ENGLISH
Office: ENGLISH

UROLOGY

GREATER BOSTON UROLOGY, LLC AT NORTH SHORE UROLOGICAL ASC.
Accepting New Patients:
North Shore Urological Associates
75 Herrick St Ste 219 ,Beverly,MA 019155900
Essex
(978) 927-0714
SPANISH|ENGLISH
Office: SPANISH|ENGLISH

DEFELIPPO NOEL P.
Accepting New Patients:
NORTH SHORE PHYSICIANS GROUP AT 104 ENDICOTT ST (UROLOGY)
104 Endicott St., Ste. 303 ,Danvers,MA 01923
Essex
(978) 882-6800
ENGLISH
Office: ENGLISH

EISNER BRIAN H.
Accepting New Patients:
Mass General/North Shore Center for Outpatient Care
102-104 Endicott St. ,Danvers,MA 01923
Essex
(978) 882-6100
FRENCH|GERMAN|HINDI|HUNGARIAN|MANDARIN|RUSSIAN|SPANISH|ENGLISH|THAI|MARATHI

FILOSO ANTHONY M.
Accepting New Patients:
NORTH SHORE PHYSICIANS GROUP AT 104 ENDICOTT ST (UROLOGY)
104 Endicott St., Ste. 303 ,Danvers,MA 01923
Essex
(978) 882-6800
ENGLISH

GOMERY PABLO
Accepting New Patients:
Mass General/North Shore Center for Outpatient Care
102-104 Endicott St. ,Danvers,MA 01923
Essex
(978) 882-6100
FRENCH|HUNGARIAN|SPANISH|ENGLISH
Office: FRENCH|GERMAN|HINDI|HUNGARIAN|MANDARIN|RUSSIAN|SPANISH|ENGLISH|THAI|MARATHI

KEARNEY MICHAEL C.
Accepting New Patients:
NORTH SHORE PHYSICIANS GROUP AT 104 ENDICOTT ST (UROLOGY)
104 Endicott St., Ste. 303 ,Danvers,MA 01923
Essex
(978) 882-6800
mkearney1@partners.org
ENGLISH
Office: ENGLISH

KINGSTON THOMAS E.
Accepting New Patients:
NORTH SHORE PHYSICIANS GROUP AT 104 ENDICOTT ST (UROLOGY)
104 Endicott St., Ste. 303 ,Danvers,MA 01923
Essex
(978) 882-6800
ENGLISH

MASSICOTTE J. MATHIEU
Accepting New Patients:
Mass General/North Shore Center for Outpatient Care
102-104 Endicott St. ,Danvers,MA 01923
Essex
(978) 882-6100
ENGLISH
Office: AFRIKAANS|ARMENIAN|ARABIC, LEBANESE, SYRIAN|BENGALI|CANTONESE|CHINESE|CROATIAN|CZECH|DANISH|DUTCH

NORTH SHORE PHYSICIANS GROUP AT 104 ENDICOTT ST (UROLOGY)
Accepting New Patients:
NORTH SHORE PHYSICIANS GROUP AT 104 ENDICOTT ST (UROLOGY)
104 Endicott St., Ste. 303 ,Danvers,MA 01923
Essex
(978) 882-6800
ENGLISH
Office: ENGLISH

SPEED JACQUELINE M.
Accepting New Patients:
NORTH SHORE PHYSICIANS GROUP AT 104 ENDICOTT ST (UROLOGY)
104 Endicott St., Ste. 303 ,Danvers,MA 01923
Essex
(978) 882-6800
ENGLISH
Office: ENGLISH

WSZOLEK MATTHEW F.
Accepting New Patients:
Mass General/North Shore Center for Outpatient Care
102-104 Endicott St. ,Danvers,MA 01923
Essex
(978) 882-6100
ENGLISH
Office: FRENCH|GERMAN|HINDI|HUNGARIAN|MANDARIN|RUSSIAN|SPANISH|ENGLISH|THAI|MARATHI

DEFELIPPO NOEL P.
Accepting New Patients:
NORTH SHORE PHYSICIANS GROUP AT BLACKBURN DR (UROLOGY)
1 Blackburn Dr. ,Gloucester,MA 01930
Essex
(978) 741-4133
ENGLISH
Office: ENGLISH

FILOSO ANTHONY M.
Accepting New Patients:
NORTH SHORE PHYSICIANS GROUP AT BLACKBURN DR (UROLOGY)
1 Blackburn Dr. ,Gloucester,MA 01930
Essex
(978) 741-4133
ENGLISH

KEARNEY MICHAEL C.
Accepting New Patients:
NORTH SHORE PHYSICIANS GROUP AT BLACKBURN DR (UROLOGY)
1 Blackburn Dr. ,Gloucester,MA 01930
Essex
(978) 741-4133
mkearney1@partners.org
ENGLISH
Office: ENGLISH

KINGSTON THOMAS E.
Accepting New Patients:
NORTH SHORE PHYSICIANS GROUP AT BLACKBURN DR (UROLOGY)
1 Blackburn Dr. ,Gloucester,MA 01930
Essex
(978) 741-4133
ENGLISH

LASPINA MARK
Accepting New Patients:
NORTH SHORE PHYSICIANS GROUP AT BLACKBURN DR (UROLOGY)
1 Blackburn Dr. ,Gloucester,MA 01930
Essex
(978) 741-4133
ENGLISH
Office: ENGLISH

NORTH SHORE PHYSICIANS GROUP AT BLACKBURN DR (UROLOGY)
Accepting New Patients:
NORTH SHORE PHYSICIANS GROUP AT BLACKBURN DR (UROLOGY)
1 Blackburn Dr. ,Gloucester,MA 01930
Essex
(978) 741-4133
ENGLISH
Office: ENGLISH

TSAI SHEAUMEI
Accepting New Patients:
NORTH SHORE PHYSICIANS GROUP AT BLACKBURN DR (UROLOGY)
1 Blackburn Dr. ,Gloucester,MA 01930
Essex
(978) 741-4133
ENGLISH
Office: ENGLISH

CANELLAKIS GEORGE E.
Accepting New Patients:
Northeast Urologic Surgery
1 ParkWay 4th Floor ,Haverhill,MA 018306220
Essex
(978) 469-5620
gcanell@hotmail.com
ENGLISH
Office: ARABIC, LEBANESE, SYRIAN|BULGARIAN|ITALIAN|PORTUGUESE|SPANISH|ENGLISH

IP CHRISTOPHER P.
Accepting New Patients:
Northeast Urologic Surgery
1 ParkWay 4th Floor ,Haverhill,MA 018306220
Essex
(978) 469-5620
ChrisIp98@yahoo.com
Office: ARABIC, LEBANESE, SYRIAN| BULGARIAN|ITALIAN| PORTUGUESE| SPANISH|ENGLISH

KURTEVA TEODORA
Accepting New Patients:
Northeast Urologic Surgery
1 ParkWay 4th Floor ,Haverhill,MA 018306220
Essex
(978) 469-5620
TKurtev03@gmail.com
BULGARIAN|ENGLISH
Office: ARABIC, LEBANESE, SYRIAN| BULGARIAN|ITALIAN| PORTUGUESE| SPANISH|ENGLISH

NORTHEAST UROLOGIC SURGERY - HAVERHILL
Accepting New Patients:
Northeast Urologic Surgery
1 ParkWay 4th Floor ,Haverhill,MA 018306220
Essex
(978) 469-5620
SPANISH|ENGLISH
Office: SPANISH| ENGLISH

PREVITE STEVEN R.
Accepting New Patients:
Northeast Urologic Surgery
1 ParkWay 4th Floor ,Haverhill,MA 018306220
Essex
(978) 469-5620
srprev40660@aol.com
ENGLISH
Office: ARABIC, LEBANESE, SYRIAN| BULGARIAN|ITALIAN| PORTUGUESE| SPANISH|ENGLISH

SAKR OSSAMA E.
Accepting New Patients:
Northeast Urologic Surgery
1 ParkWay 4th Floor ,Haverhill,MA 018306220
Essex
(978) 469-5620
OSaqr51@gmail.com
ENGLISH
Office: ARABIC, LEBANESE, SYRIAN| BULGARIAN|ITALIAN| PORTUGUESE| SPANISH|ENGLISH

BROWN TIMOTHY B
Accepting New Patients:
General Primary Care of Lawrence
1 General St 4th Floor ,Lawrence,MA 018412961
Essex
(978) 686-0090
ENGLISH
Office: FRENCH| SPANISH|ENGLISH

ESWARA JAIRAM R.
Accepting New Patients:
General Primary Care of Lawrence
1 General St 4th Floor ,Lawrence,MA 018412961
Essex
(978) 686-0090
jairam.eswara@bmc.org
SPANISH|ENGLISH
Office: FRENCH| SPANISH|ENGLISH

KIM MICHELLE M
Accepting New Patients:
General Primary Care of Lawrence
1 General St 4th Floor ,Lawrence,MA 018412961
Essex
(978) 686-0090
ENGLISH
Office: CZECH|FRENCH| ITALIAN|PORTUGUESE| SPANISH|ENGLISH

ZACHAREAS MICHAEL J.
Accepting New Patients:
General Primary Care of Lawrence
1 General St 4th Floor ,Lawrence,MA 018412961
Essex
(978) 686-0090
ENGLISH
Office: FRENCH| SPANISH|ENGLISH

HURLEY LIAM J.
Accepting New Patients:
COMMUNITY MEDICAL ASSOCIATES, INC.
70 East St ,Methuen,MA 01844
Essex
(978) 682-2310
ENGLISH
Office: ENGLISH

KIM MICHELLE M
Accepting New Patients:
COMMUNITY MEDICAL ASSOCIATES, INC.
70 East St ,Methuen,MA 01844
Essex
(978) 682-2310
ENGLISH
Office: CZECH|FRENCH| ITALIAN|PORTUGUESE| SPANISH|ENGLISH

ZACHAREAS MICHAEL J.
Accepting New Patients:
COMMUNITY MEDICAL ASSOCIATES, INC.
70 East St ,Methuen,MA 01844
Essex
(978) 682-2310
ENGLISH
Office: FRENCH| SPANISH|ENGLISH

DEFELIPPO NOEL P.
Accepting New Patients:
NORTH SHORE PHYSICIANS GROUP AT WALLACE BASHAW WAY (UROLOGY)
1 Wallace Bashaw Jr. Way, Ste. 303 ,Newburyport,MA 01950
Essex
(978) 997-1400
ENGLISH
Office: ENGLISH

FILOSO ANTHONY M.
Accepting New Patients:
NORTH SHORE PHYSICIANS GROUP AT WALLACE BASHAW WAY (UROLOGY)
1 Wallace Bashaw Jr. Way, Ste. 303
,Newburyport,MA 01950
Essex
(978) 997-1400
ENGLISH

KEARNEY MICHAEL C.
Accepting New Patients:
NORTH SHORE PHYSICIANS GROUP AT WALLACE BASHAW WAY (UROLOGY)
1 Wallace Bashaw Jr. Way, Ste. 303
,Newburyport,MA 01950
Essex
(978) 997-1400
mkearney1 @partners.org
ENGLISH
Office: ENGLISH

KINGSTON THOMAS E.
Accepting New Patients:
NORTH SHORE PHYSICIANS GROUP AT WALLACE BASHAW WAY (UROLOGY)
1 Wallace Bashaw Jr. Way, Ste. 303
,Newburyport,MA 01950
Essex
(978) 997-1400
ENGLISH

LASPINA MARK
Accepting New Patients:
NORTH SHORE PHYSICIANS GROUP AT WALLACE BASHAW WAY (UROLOGY)
1 Wallace Bashaw Jr. Way, Ste. 303
,Newburyport,MA 01950
Essex
(978) 997-1400
ENGLISH
Office: ENGLISH

NORTH SHORE PHYSICIANS GROUP AT WALLACE BASHAW WAY (UROLOGY)
Accepting New Patients:
NORTH SHORE PHYSICIANS GROUP AT WALLACE BASHAW WAY (UROLOGY)
1 Wallace Bashaw Jr. Way, Ste. 303
,Newburyport,MA 01950
Essex
(978) 997-1400
ENGLISH
Office: ENGLISH

SPEED JACQUELINE M.
Accepting New Patients:
NORTH SHORE PHYSICIANS GROUP AT WALLACE BASHAW WAY (UROLOGY)
1 Wallace Bashaw Jr. Way, Ste. 303
,Newburyport,MA 01950
Essex
(978) 997-1400
ENGLISH
Office: ENGLISH

TSAI SHEAUMEI
Accepting New Patients:
NORTH SHORE PHYSICIANS GROUP AT WALLACE BASHAW WAY (UROLOGY)
1 Wallace Bashaw Jr. Way, Ste. 303
,Newburyport,MA 01950
Essex
(978) 997-1400
ENGLISH
Office: ENGLISH

CANELLAKIS GEORGE E.
Accepting New Patients:
Northeast Urologic Surgery
231 Sutton St Ste 1D
,North Andover,MA 018451620
Essex
(978) 686-3877
gcanell@hotmail.com
ENGLISH
Office: ARABIC, LEBANESE, SYRIAN|BULGARIAN|ITALIAN|PORTUGUESE|SPANISH|ENGLISH

CANELLAKIS GEORGE E.
Accepting New Patients:
Northeast Urologic Surgery
565 Turnpike Street, Suite 86 ,North Andover,MA 01845
Essex
(978) 686-3877
gcanell@hotmail.com
ENGLISH
Office: ARABIC, LEBANESE, SYRIAN|BULGARIAN|ITALIAN|PORTUGUESE|SPANISH|ENGLISH

IP CHRISTOPHER P.
Accepting New Patients:
Northeast Urologic Surgery
231 Sutton St Ste 1D
,North Andover,MA 018451620
Essex
(978) 686-3877
ChrisIp98@yahoo.com
Office: ARABIC, LEBANESE, SYRIAN|BULGARIAN|ITALIAN|PORTUGUESE|SPANISH|ENGLISH

IP CHRISTOPHER P.
Accepting New Patients:
Northeast Urologic Surgery
565 Turnpike Street, Suite 86 ,North Andover,MA 01845
Essex
(978) 686-3877
ChrisIp98@yahoo.com
Office: ARABIC, LEBANESE, SYRIAN|BULGARIAN|ITALIAN|PORTUGUESE|SPANISH|ENGLISH

KURTEVA TEODORA
Accepting New Patients:
Northeast Urologic Surgery
231 Sutton St Ste 1D
,North Andover,MA 018451620
Essex
(978) 686-3877
TKurtev03@gmail.com
BULGARIAN|ENGLISH
Office: ARABIC, LEBANESE, SYRIAN|BULGARIAN|ITALIAN|PORTUGUESE|SPANISH|ENGLISH

KURTEVA TEODORA
Accepting New Patients:
Northeast Urologic Surgery
565 Turnpike Street, Suite 86 ,North Andover,MA 01845
Essex
(978) 686-3877
TKurtev03@gmail.com
BULGARIAN|ENGLISH
Office: ARABIC, LEBANESE, SYRIAN|BULGARIAN|ITALIAN|PORTUGUESE|SPANISH|ENGLISH

NORTHEAST UROLOGIC SURGERY - NORTH ANDOVER
Accepting New Patients:
Northeast Urologic Surgery
565 Turnpike Street, Suite 86 ,North Andover,MA 01845
Essex
(978) 686-3877
ENGLISH
Office: ENGLISH

NORTHEAST UROLOGIC SURGERY, NEUS, LLC
Accepting New Patients:
Northeast Urologic Surgery
231 Sutton Street, Suite 1D ,North Andover,MA 01845
Essex
(978) 686-3877
SPANISH|ENGLISH
Office: SPANISH|ENGLISH

NORTHEAST UROLOGIC SURGERY, PC
Accepting New Patients:
Northeast Urologic Surgery
231 Sutton St Ste 1D ,North Andover,MA 018451620
Essex
(978) 686-3877
ARABIC, LEBANESE, SYRIAN|BULGARIAN|ITALIAN|PORTUGUESE|SPANISH|ENGLISH
Office: ARABIC, LEBANESE, SYRIAN|BULGARIAN|ITALIAN|PORTUGUESE|SPANISH|ENGLISH

PREVITE STEVEN R.
Accepting New Patients:
Northeast Urologic Surgery
231 Sutton St Ste 1D ,North Andover,MA 018451620
Essex
(978) 686-3877
srprev40660@aol.com
ENGLISH
Office: ARABIC, LEBANESE, SYRIAN|BULGARIAN|ITALIAN|PORTUGUESE|SPANISH|ENGLISH

PREVITE STEVEN R.
Accepting New Patients:
Northeast Urologic Surgery
565 Turnpike Street, Suite 86 ,North Andover,MA 01845
Essex
(978) 686-3877
srprev40660@aol.com
ENGLISH
Office: ARABIC, LEBANESE, SYRIAN|BULGARIAN|ITALIAN|PORTUGUESE|SPANISH|ENGLISH

SAKR OSSAMA E.
Accepting New Patients:
Northeast Urologic Surgery
231 Sutton St Ste 1D ,North Andover,MA 018451620
Essex
(978) 686-3877
OSaqr51@gmail.com
ENGLISH
Office: ARABIC, LEBANESE, SYRIAN|BULGARIAN|ITALIAN|PORTUGUESE|SPANISH|ENGLISH

SAKR OSSAMA E.
Accepting New Patients:
Northeast Urologic Surgery
565 Turnpike Street, Suite 86 ,North Andover,MA 01845
Essex
(978) 686-3877
OSaqr51@gmail.com
ENGLISH
Office: ARABIC, LEBANESE, SYRIAN|BULGARIAN|ITALIAN|PORTUGUESE|SPANISH|ENGLISH

FILOSO ANTHONY M.
Accepting New Patients:
NORTH SHORE PHYSICIANS GROUP AT 2 CORPORATION WAY
2 Corporation Way, Ste. 180 ,Peabody,MA 01960
Essex
(978) 532-6111
ENGLISH

KEARNEY MICHAEL C.
Accepting New Patients:
NORTH SHORE PHYSICIANS GROUP AT 2 CORPORATION WAY
2 Corporation Way, Ste. 180 ,Peabody,MA 01960
Essex
(978) 532-6111
mkearney1@partners.org
ENGLISH
Office: ENGLISH

KINGSTON THOMAS E.
Accepting New Patients:
NORTH SHORE PHYSICIANS GROUP AT 2 CORPORATION WAY
2 Corporation Way, Ste. 180 ,Peabody,MA 01960
Essex
(978) 532-6111
ENGLISH

LASPINA MARK
Accepting New Patients:
NORTH SHORE PHYSICIANS GROUP AT 2 CORPORATION WAY
2 Corporation Way, Ste. 180 ,Peabody,MA 01960
Essex
(978) 532-6111
ENGLISH
Office: ENGLISH

LIEBERMAN GRAHAM M
Accepting New Patients:
North Shore Physician Group
4 Centennial Drive ,Peabody,MA 01960
Essex
(978) 744-5900
ENGLISH
Office: ALBANIAN|ARMENIAN|ARABIC, LEBANESE, SYRIAN|BENGALI|BULGARIAN|BURMESE|CANTONESE|KHMER / CAMBODIAN|CROATIAN|FARSI, PERSIAN

SPEED JACQUELINE M.
Accepting New Patients:
NORTH SHORE PHYSICIANS GROUP AT 2 CORPORATION WAY
2 Corporation Way, Ste. 180 ,Peabody,MA 01960
Essex
(978) 532-6111
ENGLISH
Office: ENGLISH

TSAI SHEAUMEI
Accepting New Patients:
NORTH SHORE PHYSICIANS GROUP AT 2 CORPORATION WAY
2 Corporation Way, Ste. 180 ,Peabody,MA 01960
Essex
(978) 532-6111
ENGLISH
Office: ENGLISH

BATTER TIMOTHY H
Accepting New Patients:
NORTH SHORE PHYSICIANS GROUP AT 400 HIGHLAND AVE (UROLOGY)
400 Highland Ave., Ste. 6 ,Salem,MA 01970
Essex
(978) 741-4133
ENGLISH
Office: ENGLISH

FILOSO ANTHONY M.
Accepting New Patients:
NORTH SHORE PHYSICIANS GROUP AT 400 HIGHLAND AVE (UROLOGY)
400 Highland Ave., Ste. 6 ,Salem,MA 01970
Essex
(978) 741-4133
ENGLISH

KEARNEY MICHAEL C.
Accepting New Patients:
NORTH SHORE PHYSICIANS GROUP AT 400 HIGHLAND AVE (UROLOGY)
400 Highland Ave., Ste. 6 ,Salem,MA 01970
Essex
(978) 741-4133
mkearney1@partners.org
ENGLISH
Office: ENGLISH

KINGSTON THOMAS E.
Accepting New Patients:
NORTH SHORE PHYSICIANS GROUP AT 400 HIGHLAND AVE (UROLOGY)
400 Highland Ave., Ste. 6 ,Salem,MA 01970
Essex
(978) 741-4133
ENGLISH

LASPINA MARK
Accepting New Patients:
NORTH SHORE PHYSICIANS GROUP AT 400 HIGHLAND AVE (UROLOGY)
400 Highland Ave., Ste. 6 ,Salem,MA 01970
Essex
(978) 741-4133
ENGLISH
Office: ENGLISH

LIEBERMAN GRAHAM M
Accepting New Patients:
Mass General Brigham - Salem Hospital
81 Highland Ave Salem Campus,Salem,MA 019702714
Essex
(978) 741-1200
ENGLISH
Office: ALBANIAN|ARMENIAN|ARABIC, LEBANESE, SYRIAN|BENGALI|BULGARIAN|BURMESE|CANTONESE|KHMER / CAMBODIAN|CROATIAN|FARSI, PERSIAN

LIEBERMAN GRAHAM M
Accepting New Patients:
NORTH SHORE PHYSICIANS GROUP AT 400 HIGHLAND AVE (UROLOGY)
400 Highland Ave., Ste. 6 ,Salem,MA 01970
Essex
(978) 741-4133
ENGLISH
Office: ALBANIAN|ARMENIAN|ARABIC, LEBANESE, SYRIAN|BENGALI|BULGARIAN|BURMESE|CANTONESE|KHMER / CAMBODIAN|CROATIAN|FARSI, PERSIAN

NORTH SHORE PHYSICIANS GROUP AT 400 HIGHLAND AVE (UROLOGY)
Accepting New Patients:
NORTH SHORE PHYSICIANS GROUP AT 400 HIGHLAND AVE (UROLOGY)
400 Highland Ave., Ste. 6 ,Salem,MA 01970
Essex
(978) 741-4133
ENGLISH
Office: ENGLISH

ROBERTSON CHRISTOPHER C
Accepting New Patients:
NORTH SHORE PHYSICIANS GROUP AT 400 HIGHLAND AVE (UROLOGY)
400 Highland Ave., Ste. 6 ,Salem,MA 01970
Essex
(978) 741-4133
ENGLISH
Office: ENGLISH

SPEED JACQUELINE M.
Accepting New Patients:
NORTH SHORE
PHYSICIANS GROUP AT
400 HIGHLAND AVE
(UROLOGY)
400 Highland Ave., Ste.
6 ,Salem,MA 01970
Essex
(978) 741-4133
ENGLISH
Office: ENGLISH

TSAI SHEAUMEI
Accepting New Patients:
NORTH SHORE
PHYSICIANS GROUP AT
400 HIGHLAND AVE
(UROLOGY)
400 Highland Ave., Ste.
6 ,Salem,MA 01970
Essex
(978) 741-4133
ENGLISH
Office: ENGLISH

ADULT HEALTH NURSE PRACTITIONER

WELCH DEANNA M
Accepting New Patients:Y
Bridge Primary
55 Federal Street STE 220 ,Greenfield,MA 01301
Franklin
(413) 225-2792
ENGLISH
Office: SPANISH|ENGLISH

ALLERGY & IMMUNOLOGY

ALLERGY & IMMUNOLOGY ASSOC. - GREENFIELD
Accepting New Patients:
ALLERGY & IMMUNOLOGY ASSOC. - GREENFIELD
101 Munson St., Ste. 115 ,Greenfield,MA 013019675
Franklin
(413) 774-2342
ENGLISH
Office: ENGLISH

ALNABULSI RAWAA
Accepting New Patients:
ALLERGY & IMMUNOLOGY ASSOC. - GREENFIELD
101 Munson St., Ste. 115 ,Greenfield,MA 013019675
Franklin
(413) 774-2342
ENGLISH
Office: ENGLISH

BAYUK JONATHAN L.
Accepting New Patients:
ALLERGY & IMMUNOLOGY ASSOC. - GREENFIELD
101 Munson St., Ste. 115 ,Greenfield,MA 013019675
Franklin
(413) 774-2342
ENGLISH
Office: ENGLISH

CHIROPRACTOR

DENNY JEFFREY A.
Accepting New Patients:
Franklin Chiropractic Center
77 Mohawk Trl ,Greenfield,MA 013013111
Franklin
(413) 772-2494
jdenny5312@comcast.net
ENGLISH
Office: ENGLISH

GARFINKEL WAYNE L.
Accepting New Patients:
Network Chiropractic of Franklin County
21 Mohawk Trail ,Greenfield,MA 01301
Franklin
(413) 774-7519
Creatingease@gmail.com
ENGLISH
Office: ENGLISH

EARLY INTERVENTION PROGRAM

CRITERION RIVERWAY EARLY INTERVENTION - GREENFIELD
Accepting New Patients:
CRITERION RIVERWAY EARLY INTERVENTION - GREENFIELD
91 Main St Ste 2 ,Greenfield,MA 013013248
Franklin
(413) 727-8552
ENGLISH
Office: ENGLISH

FAMILY NURSE PRACTITIONER

SACCO KATHERINE J
Accepting New Patients:Y
Bridge Primary
55 Federal Street STE 220 ,Greenfield,MA 01301
Franklin
(413) 225-2792
saccokj@gmail.com
Office: SPANISH|ENGLISH

WOODARD BENJAMIN W
Accepting New Patients:Y
Bridge Primary
55 Federal Street STE 220 ,Greenfield,MA 01301
Franklin
(413) 225-2792
ENGLISH
Office: SPANISH|ENGLISH

FAMILY PLANNING

TAPESTRY HEALTH GREENFIELD
Accepting New Patients:
Tapestry Health Greenfield
278 Main St STE 307 A ,Greenfield,MA 01301
Franklin
(413) 773-5403
ENGLISH
Office: ENGLISH

FAMILY PRACTICE

GREENFIELD PRIMARY CARE
Accepting New Patients:
Bridge Primary
55 Federal Street STE 220 ,Greenfield,MA 01301
Franklin
(413) 225-2792
dsinger@bridgeprimary.com
SPANISH|ENGLISH
Office: SPANISH|ENGLISH

SINGER DEAN W.
Accepting New Patients:Y
Bridge Primary
55 Federal Street STE 220 ,Greenfield,MA 01301
Franklin
(413) 225-2792
SPANISH|ENGLISH

HOSPICE AND PALLIATIVE MEDICINE

HOSPICE OF FRANKLIN COUNTY, INC.
Accepting New Patients:
HOSPICE OF FRANKLIN COUNTY, INC.
329 CONWAY ST
,GREENFIELD,MA 01301
Franklin
(413) 774-2400
ENGLISH
Office: ENGLISH

INTERNAL MEDICINE

ALNABULSI RAWAA
Accepting New Patients:
ALLERGY & IMMUNOLOGY ASSOC. - GREENFIELD
101 Munson St., Ste. 115 ,Greenfield,MA 013019675
Franklin
(413) 774-2342
ENGLISH
Office: ENGLISH

BAYUK JONATHAN L.
Accepting New Patients:
ALLERGY & IMMUNOLOGY ASSOC. - GREENFIELD
101 Munson St., Ste. 115 ,Greenfield,MA 013019675
Franklin
(413) 774-2342
ENGLISH
Office: ENGLISH

MULTI-SPECIALTY GROUP

SAVIDA HEALTH, P.C. - GREENFIELD
Accepting New Patients:
SAVIDA HEALTH, P.C. - Greenfield
489 Bernardston RD STE 108 ,Greenfield,MA 01301
Franklin
(413) 376-4343
ENGLISH
Office: ENGLISH

NEUROLOGY

LAKHAN SHAHEEN E
Accepting New Patients:
SAVIDA HEALTH, P.C. - Greenfield
489 Bernardston RD STE 108 ,Greenfield,MA 01301
Franklin
(413) 376-4343
slakhan@gnif.org
ENGLISH
Office: SPANISH|VIETNAMESE|ENGLISH

NURSE MIDWIFE

SANDERS SHOSHANA L
Accepting New Patients:
Tapestry Health Greenfield
278 Main St STE 307 A ,Greenfield,MA 01301
Franklin
(413) 773-5403
ENGLISH
Office: ENGLISH

SWIFT JOHANNA
Accepting New Patients:
SAVIDA HEALTH, P.C. - Greenfield
489 Bernardston RD STE 108 ,Greenfield,MA 01301
Franklin
(413) 376-4343
ENGLISH
Office: SPANISH|ENGLISH

WARNEAU DANIELLE
Accepting New Patients:
Tapestry Health Greenfield
278 Main St STE 307 A ,Greenfield,MA 01301
Franklin
(413) 773-5403
ENGLISH
Office: SPANISH|ENGLISH

OBSTETRICIAN & GYNECOLOGIST

SPURRELL TIMOTHY P.
Accepting New Patients:
Tapestry Health Greenfield
278 Main St STE 307 A ,Greenfield,MA 01301
Franklin
(413) 773-5403
spurry@gmail.com
PORTUGUESE|SPANISH|ENGLISH
Office: FRENCH|PORTUGUESE|SPANISH|ENGLISH

OCCUPATIONAL THERAPY

PETTENGILL KAREN M.
Accepting New Patients:
BAY STATE PHYSICAL THERAPY AT GREENFIELD
306A High St. ,Greenfield,MA 01301
Franklin
(413) 773-3379
kpettengill@comcast.net
Office: ENGLISH

VAZQUEZ FORD TIANA
Accepting New Patients:
BAY STATE PHYSICAL THERAPY AT GREENFIELD
306A High St. ,Greenfield,MA 01301
Franklin
(413) 773-3379
Tiana.Vazquez-Ford@mvptmass.com
ENGLISH
Office: ENGLISH

OPHTHALMOLOGY

AUSTIN ROBERT J.
Accepting New Patients:
Austin Family Eye Care
63 French King Hwy. ,Greenfield,MA 01301
Franklin
(413) 774-3320
ENGLISH
Office: ENGLISH

ROBERT J. AUSTIN, MD
Accepting New Patients:
Austin Family Eye Care
63 French King Hwy. ,Greenfield,MA 01301
Franklin
(413) 774-3320
ENGLISH
Office: ENGLISH

OPTOMETRY

ALVAREZ CHRISTIAN
Accepting New Patients:
MyEyeDr.
489 Bernardston Rd
,Greenfield,MA 01301
Franklin
(413) 772-2571
ENGLISH
Office: ENGLISH

BAILEY TRAVIS W
Accepting New Patients:
MyEyeDr.
489 Bernardston Rd
,Greenfield,MA 01301
Franklin
(413) 772-2571
ENGLISH
Office: ENGLISH

BENOIT PAUL V.
Accepting New Patients:
LONGWOOD EYE, LLC
33 Riddell St
,Greenfield,MA 01301
Franklin
(413) 774-7016
wpvb2020
@comcast.net
ENGLISH
Office: FRENCH|
RUSSIAN|SPANISH|
ENGLISH

BENSA JOSEPHINE
Accepting New Patients:
MyEyeDr.
489 Bernardston Rd
,Greenfield,MA 01301
Franklin
(413) 772-2571
ENGLISH
Office: ENGLISH

CARUSO ALEXA M.
Accepting New Patients:
MyEyeDr.
489 Bernardston Rd
,Greenfield,MA 01301
Franklin
(413) 772-2571
ENGLISH
Office: SPANISH|
ENGLISH

CIUFFREDA MARCELLINE A
Accepting New Patients:
MyEyeDr.
489 Bernardston Rd
,Greenfield,MA 01301
Franklin
(413) 772-2571
SPANISH|ENGLISH
Office: ENGLISH

FLYNT STACEY A
Accepting New Patients:
MyEyeDr.
489 Bernardston Rd
,Greenfield,MA 01301
Franklin
(413) 772-2571
ENGLISH
Office: ENGLISH

GLAVINE KRISTIN A
Accepting New Patients:
LONGWOOD EYE, LLC
33 Riddell St
,Greenfield,MA 01301
Franklin
(413) 774-7016
ENGLISH
Office: FRENCH|
RUSSIAN|SPANISH|
ENGLISH

LONGWOOD EYE, LLC
Accepting New Patients:
LONGWOOD EYE, LLC
33 Riddell St
,Greenfield,MA 01301
Franklin
(413) 774-7016
gstinnett@longwoodeye.com
ENGLISH
Office: ENGLISH

MALLAMPALLI VIVEK B
Accepting New Patients:
MyEyeDr.
489 Bernardston Rd
,Greenfield,MA 01301
Franklin
(413) 772-2571
vivek.mallampalli@gmail.com
ENGLISH
Office: SPANISH|
VIETNAMESE|ENGLISH

MEREM ADDISON
Accepting New Patients:
MyEyeDr.
489 Bernardston Rd
,Greenfield,MA 01301
Franklin
(413) 772-2571
ENGLISH
Office: ENGLISH

MORIN MELISSA M
Accepting New Patients:
MyEyeDr.
489 Bernardston Rd
,Greenfield,MA 01301
Franklin
(413) 772-2571
drmelissamorin@gmail.com
ENGLISH
Office: ENGLISH

MYEYEDR OPTOMETRY OF MASSACHUSETTS PC (GREENFIELD)
Accepting New Patients:
MyEyeDr.
489 Bernardston Rd
,Greenfield,MA 01301
Franklin
(413) 772-2571
cred_323
@myeyedr.com
ENGLISH
Office: ENGLISH

SPATCHER MOLLY J
Accepting New Patients:
LONGWOOD EYE, LLC
33 Riddell St
,Greenfield,MA 01301
Franklin
(413) 774-7016
ENGLISH
Office: FRENCH|
RUSSIAN|SPANISH|
ENGLISH

SPENCE KIMBERLY V
Accepting New Patients:
MyEyeDr.
489 Bernardston Rd
,Greenfield,MA 01301
Franklin
(413) 772-2571
ENGLISH
Office: ENGLISH

TRAN TONY
Accepting New Patients:
MyEyeDr.
489 Bernardston Rd
,Greenfield,MA 01301
Franklin
(413) 772-2571
ENGLISH
Office: SPANISH|
ENGLISH

VACHULA STEVEN V
Accepting New Patients:
LONGWOOD EYE, LLC
33 Riddell St
,Greenfield,MA 01301
Franklin
(413) 774-7016
ENGLISH
Office: ENGLISH

VACHULA STEVEN V
Accepting New Patients:
MyEyeDr.
489 Bernardston Rd
,Greenfield,MA 01301
Franklin
(413) 772-2571
ENGLISH
Office: ENGLISH

VARDIMAN ALEXA H
Accepting New Patients:
MyEyeDr.
489 Bernardston Rd
,Greenfield,MA 01301
Franklin
(413) 772-2571
ENGLISH
Office: ENGLISH

WADMAN BRIAN W
Accepting New Patients:
MyEyeDr.
489 Bernardston Rd
,Greenfield,MA 01301
Franklin
(413) 772-2571
ENGLISH
Office: ENGLISH

WALKOWIAK ANDREW
Accepting New Patients:
LONGWOOD EYE, LLC
33 Riddell St
,Greenfield,MA 01301
Franklin
(413) 774-7016
ENGLISH
Office: FRENCH|
RUSSIAN|SPANISH|
ENGLISH

PAIN MEDICINE

LAKHAN SHAHEEN E
Accepting New Patients:
SAVIDA HEALTH, P.C. -
Greenfield
489 Bernardston RD STE
108 ,Greenfield,MA
01301
Franklin
(413) 376-4343
slakhan@gnif.org
ENGLISH
Office: SPANISH|
VIETNAMESE|ENGLISH

PEDIATRIC NURSE PRACTITIONER

APOSTOLES ALICIA
Accepting New Patients:Y
Bridge Primary
55 Federal Street STE
220 ,Greenfield,MA
01301
Franklin
(413) 225-2792
ENGLISH
Office: SPANISH|
ENGLISH

PHYSICAL THERAPY

BARTAK ELISHA
Accepting New Patients:
BAY STATE PHYSICAL
THERAPY AT
GREENFIELD
306A High St.
,Greenfield,MA 01301
Franklin
(413) 773-3379
bartakwedding1021
@gmail.com
ENGLISH
Office: ENGLISH

BAY STATE PHYSICAL THERAPY AT GREENFIELD
Accepting New Patients:
BAY STATE PHYSICAL
THERAPY AT
GREENFIELD
306A High St.
,Greenfield,MA 01301
Franklin
(413) 773-3379
ENGLISH
Office: ENGLISH

CHESSER DEBORAH R
Accepting New Patients:
BAY STATE PHYSICAL
THERAPY AT
GREENFIELD
306A High St.
,Greenfield,MA 01301
Franklin
(413) 773-3379
deborah.chesser@bayst
atept.com
ENGLISH
Office: ENGLISH

DOLBY ELIZABETH A.
Accepting New Patients:
BAY STATE PHYSICAL
THERAPY AT
GREENFIELD
306A High St.
,Greenfield,MA 01301
Franklin
(413) 773-3379
elizabeth.dolby@cypres
s-pt.com
ENGLISH
Office: ENGLISH

FIELD TAYLOR L
Accepting New Patients:
BAY STATE PHYSICAL
THERAPY AT
GREENFIELD
306A High St.
,Greenfield,MA 01301
Franklin
(413) 773-3379
taylor.field@cypress-
pt.com
ENGLISH
Office: ENGLISH

HAMILTON ZACHARY
Accepting New Patients:
BAY STATE PHYSICAL
THERAPY AT
GREENFIELD
306A High St.
,Greenfield,MA 01301
Franklin
(413) 773-3379
zachhamilton7
@gmail.com
ENGLISH
Office: ENGLISH

KOONZ JENNIFER M.
Accepting New Patients:
BAY STATE PHYSICAL
THERAPY AT
GREENFIELD
306A High St.
,Greenfield,MA 01301
Franklin
(413) 773-3379
jennifer.Koonz@cypress
-pt.com
ENGLISH
Office: ENGLISH

KUBOSIAK SOPHIA
Accepting New Patients:
BAY STATE PHYSICAL THERAPY AT GREENFIELD
306A High St.
,Greenfield,MA 01301
Franklin
(413) 773-3379
sophia.kubosiak@gmail.com
ENGLISH
Office: ENGLISH

LARSEN NATALIE
Accepting New Patients:
BAY STATE PHYSICAL THERAPY AT GREENFIELD
306A High St.
,Greenfield,MA 01301
Franklin
(413) 773-3379
nlarsen@baystatept.com
ENGLISH
Office: ENGLISH

LEMPKE MORGAN
Accepting New Patients:
BAY STATE PHYSICAL THERAPY AT GREENFIELD
306A High St.
,Greenfield,MA 01301
Franklin
(413) 773-3379
ENGLISH
Office: ENGLISH

MOORE LISA A.
Accepting New Patients:
BAY STATE PHYSICAL THERAPY AT GREENFIELD
306A High St.
,Greenfield,MA 01301
Franklin
(413) 773-3379
lisa.moore@cypress-pt.com
ENGLISH
Office: ENGLISH

MOURA-CONLON PAULA
Accepting New Patients:
BAY STATE PHYSICAL THERAPY AT GREENFIELD
306A High St.
,Greenfield,MA 01301
Franklin
(413) 773-3379
Paula.Moura-Conlon@cypress-pt.com
ENGLISH
Office: ENGLISH

MURPHY JENESSA
Accepting New Patients:
BAY STATE PHYSICAL THERAPY AT GREENFIELD
306A High St.
,Greenfield,MA 01301
Franklin
(413) 773-3379
jenessa.murphy@cypress-pt.com
ENGLISH
Office: ENGLISH

NURANI SARAH
Accepting New Patients:
BAY STATE PHYSICAL THERAPY AT GREENFIELD
306A High St.
,Greenfield,MA 01301
Franklin
(413) 773-3379
ENGLISH
Office: ENGLISH

O'SULLIVAN KIMBERLY J
Accepting New Patients:
BAY STATE PHYSICAL THERAPY AT GREENFIELD
306A High St.
,Greenfield,MA 01301
Franklin
(413) 773-3379
kimberly.osullivan@cypress-pt.com
ENGLISH
Office: ENGLISH

SUTTON CATHERINE
Accepting New Patients:
BAY STATE PHYSICAL THERAPY AT GREENFIELD
306A High St.
,Greenfield,MA 01301
Franklin
(413) 773-3379
catherine.sutton@baystatept.com
Office: ENGLISH

SWETLAND SARA
Accepting New Patients:
BAY STATE PHYSICAL THERAPY AT GREENFIELD
306A High St.
,Greenfield,MA 01301
Franklin
(413) 773-3379
sara.swetland@mvptmass.com
ENGLISH
Office: ENGLISH

WEIDENFELD RAFAEL
Accepting New Patients:
BAY STATE PHYSICAL THERAPY AT GREENFIELD
306A High St.
,Greenfield,MA 01301
Franklin
(413) 773-3379
rafael.weidenfeld@mvptmass.com
ENGLISH
Office: ENGLISH

PODIATRIST

PAKNIA DANIEL
Accepting New Patients:
Daniel Paknia, DPM
48 Sanderson St Ste 1
,Greenfield,MA 013012779
Franklin
(413) 773-2441
ENGLISH
Office: FRENCH|SPANISH|ENGLISH

DAVID S TARR, DPM - ORANGE
Accepting New Patients:
DAVID S TARR, DPM
15 W River St
,Orange,MA 013641408
Franklin
(978) 544-9055

TARR DAVID S.
Accepting New Patients:
DAVID S TARR, DPM
15 W River St
,Orange,MA 013641408
Franklin
(978) 544-9055
ENGLISH
Office: ENGLISH

ADDICTION MEDICINE

KRIEGSMAN ARI J.
Accepting New Patients:
Trinity Health Of New England Medical Group
271 Carew St
,Springfield,MA
011042377
Hampden
(413) 452-6600
ENGLISH
Office: CHINESE|MALAY|SPANISH|ENGLISH

KRIEGSMAN ARI J.
Accepting New Patients:Y
HEALTH SERVICES FOR THE HOMELESS AT 755 WORTHINGTON ST.
755 Worthington St.
,Springfield,MA 01105
Hampden
(866) 676-9226
ENGLISH
Office: CHINESE|MALAY|SPANISH|ENGLISH

MCDONALD CHAD
Accepting New Patients:Y
CENTER FOR HUMAN DEVELOPMENT, INC.
332 Birnie Ave
,Springfield,MA
011071104
Hampden
(413) 733-6624
CMcdonald@chd.org
ENGLISH
Office: SPANISH|ENGLISH

MCDONALD CHAD
Accepting New Patients:Y
CENTER FOR HUMAN DEVELOPMENT, INC. - WEST SPRINGFIELD
246 Park Street ,West Springfield,MA 01089
Hampden
(844) 243-4357
CMcdonald@chd.org
ENGLISH
Office: SPANISH|ENGLISH

ADULT HEALTH NURSE PRACTITIONER

STARK ELI R
Accepting New Patients:Y
HOLYOKE HEALTH CENTER
230 Maple Street
,Holyoke,MA 01040
Hampden
(413) 420-2200
sarah.mission@hhcinc.org
ENGLISH
Office: PORTUGUESE|RUSSIAN|SPANISH|ENGLISH

CLEVELAND CODY
Accepting New Patients:
New England Endovascular Center
86 Ashley Ave ,West Springfield,MA 010891302
Hampden
(413) 693-2852
ENGLISH
Office: ENGLISH

ALLERGY & IMMUNOLOGY

ALLERGY & IMMUNOLOGY ASSOC. - WESTFIELD
Accepting New Patients:
ALLERGY & IMMUNOLOGY ASSOC. - WESTFIELD
395 Southampton Rd.
,Westfield,MA 01085
Hampden
(413) 562-2052
ENGLISH
Office: ENGLISH

BAYUK JONATHAN L.
Accepting New Patients:
ALLERGY & IMMUNOLOGY ASSOC. - WESTFIELD
395 Southampton Rd.
,Westfield,MA 01085
Hampden
(413) 562-2052
ENGLISH
Office: ENGLISH

ALLERGY & IMMUNOLOGY ASSOC. - WILBRAHAM
Accepting New Patients:
ALLERGY & IMMUNOLOGY ASSOC. - WILBRAHAM
2377 Boston Road Suite 1 ,Wilbraham,ma 01095
Hampden
(413) 596-4943
ENGLISH
Office: ENGLISH

BAYUK JONATHAN L.
Accepting New Patients:
ALLERGY & IMMUNOLOGY ASSOC. - WILBRAHAM
2377 Boston Road Suite 1 ,Wilbraham,ma 01095
Hampden
(413) 596-4943
ENGLISH
Office: ENGLISH

ANESTHESIOLOGY

MANIKANTAN THENU
Accepting New Patients:
SV Pain Management PC
265 Benton Dr Ste 105
,East Longmeadow,MA 010283219
Hampden
(413) 224-2727
thenumani@gmail.com
ENGLISH|TAMIL
Office: ENGLISH|TAMIL

KHIBKIN YURI
Accepting New Patients:
Holyoke Medical Group
10 Hospital Dr. Ste., 205
,Holyoke,MA 01107
Hampden
(413) 535-4933
ENGLISH
Office: ENGLISH

OWAIS SYED M
Accepting New Patients:
WESTERN MASS PHYSICIANS ASSOCIATES AT HOSPITAL DR., STE. 105
10 Hospital Dr Ste 105
,Holyoke,MA 010406609
Hampden
(413) 533-0451
ENGLISH
Office: ENGLISH

AUDIOLOGY

AUDIOLOGY SERVICES COMPANY - CHICOPEE
Accepting New Patients:
AUDIOLOGY SERVICES COMPANY - CHICOPEE
683 James St.
,Chicopee,MA 01020
Hampden
(413) 887-5447
ENGLISH
Office: ENGLISH

GILBERT CURDICIA
Accepting New Patients:
AUDIOLOGY SERVICES COMPANY - CHICOPEE
683 James St.
,Chicopee,MA 01020
Hampden
(413) 887-5447
ENGLISH

AUDIOLOGY SERVICES COMPANY - WILBRAHAM
Accepting New Patients:
AUDIOLOGY SERVICES COMPANY - WILBRAHAM
95 Post Office Park
,Wilbraham,MA 01095
Hampden
(413) 599-0430
ENGLISH
Office: ENGLISH

GILBERT CURDICIA
Accepting New Patients:
AUDIOLOGY SERVICES COMPANY - WILBRAHAM
95 Post Office Park
,Wilbraham,MA 01095
Hampden
(413) 599-0430
ENGLISH

CARDIAC SURGERY

DEATON DAVID W.
Accepting New Patients:
Cardiac Surgery Associates of Western MA
759 Chestnut St
,Springfield,MA 011071619
Hampden
(413) 794-5550
ENGLISH
Office: ENGLISH

PERRI JENNIFER
Accepting New Patients:
Trinity Health of New England Medical Group
271 Carew St
,Springfield,MA 011042377
Hampden
(413) 534-2500
LHMC-Providerenroll-MBX@Lahey.org
ENGLISH
Office: SPANISH|ENGLISH

PERRI JENNIFER
Accepting New Patients:
Trinity Health of New England Medical Group
300 Stafford St.
,Springfield,MA 01108
Hampden
(413) 748-7401
LHMC-Providerenroll-MBX@Lahey.org
ENGLISH
Office: SPANISH|ENGLISH

CARDIOVASCULAR DISEASE

ARCOLEO JAMES A.
Accepting New Patients:
CHICOPEE HEALTH CENTER
505 Front St
,Chicopee,MA 010133140
Hampden
(413) 420-2222
jarcoleo@cooleydickinson.org
ENGLISH
Office: EGYPTIAN|FARSI, PERSIAN|RUSSIAN|SPANISH|UKRANIAN|ENGLISH

MARKHAM JAY D.
Accepting New Patients:
Trinity Health of New England Medical Group
444 Montgomery St
,Chicopee,MA 010201969
Hampden
(413) 594-3111
ENGLISH
Office: SPANISH|ENGLISH

OSTERMAN-PLA ANTHONY D
Accepting New Patients:
Trinity Health of New England Medical Group
444 Montgomery St
,Chicopee,MA 010201969
Hampden
(413) 594-3111
ENGLISH
Office: SPANISH|ENGLISH

AHMAD ABDULLAH
Accepting New Patients:
WESTERN MASS PHYSICIAN ASSOCIATES AT 11 HOSPITAL DR. 3RD FL.
11 Hospital Dr. 3rd Fl.
,Holyoke,MA 01040
Hampden
(413) 540-5048
ENGLISH
Office: ARABIC, LEBANESE, SYRIAN|FRENCH|SPANISH|ENGLISH

MAQSOOD KHAWAR
Accepting New Patients:
WESTERN MASS PHYSICIAN ASSOCIATES AT 11 HOSPITAL DR. 3RD FL.
11 Hospital Dr. 3rd Fl.
,Holyoke,MA 01040
Hampden
(413) 540-5048
dockmaq@gmail.com
ENGLISH
Office: SPANISH|ENGLISH

SHETH NIRAV R.
Accepting New Patients:
WESTERN MASS PHYSICIAN ASSOCIATES AT 11 HOSPITAL DR. 3RD FL.
11 Hospital Dr. 3rd Fl.
,Holyoke,MA 01040
Hampden
(413) 540-5048
savitanirav@hotmail.com
ENGLISH
Office: SPANISH|ENGLISH

HAMPDEN COUNTY

ARCOLEO JAMES A.
Accepting New Patients:
HAMPDEN & FRANKLIN COUNTY CARDIOVASCULAR ASSOC - 50 MAPLE ST
50 Maple St
,Springfield,MA
011031979
Hampden
(413) 748-6484
jarcoleo@cooleydickinson.org
ENGLISH
Office: EGYPTIAN|FARSI, PERSIAN|RUSSIAN|SPANISH|UKRANIAN|ENGLISH

ARCOLEO JAMES A.
Accepting New Patients:
HAMPDEN COUNTY CARDIOVASCULAR - SPRINGFIELD
50 Maple Street
,Springfield,MA
011031979
Hampden
(413) 748-6484
jarcoleo@cooleydickinson.org
ENGLISH
Office: EGYPTIAN|FARSI, PERSIAN|RUSSIAN|SPANISH|UKRANIAN|ENGLISH

BHAGAT ABHISHEK
Accepting New Patients:
HAMPDEN & FRANKLIN COUNTY CARDIOVASCULAR ASSOC - 50 MAPLE ST
50 Maple St
,Springfield,MA
011031979
Hampden
(413) 748-6484
ENGLISH
Office: EGYPTIAN|FARSI, PERSIAN|HINDI|PUNJABI|RUSSIAN|SPANISH|UKRANIAN|ENGLISH

BYRNES SEAN M
Accepting New Patients:
HAMPDEN & FRANKLIN COUNTY CARDIOVASCULAR ASSOC - 50 MAPLE ST
50 Maple St
,Springfield,MA
011031979
Hampden
(413) 748-6484
emhufaf@gmail.com
ENGLISH
Office: EGYPTIAN|FARSI, PERSIAN|RUSSIAN|SPANISH|UKRANIAN|ENGLISH

CARDIAC SURGERY ASSOCIATES OF WESTERN MA
Accepting New Patients:
Cardiac Surgery Associates of Western MA
759 Chestnut St
,Springfield,MA
011071619
Hampden
(413) 794-5550
bmp.providerenrollment@baystatehealth.org
ENGLISH
Office: ENGLISH

CARDIOVASCULAR ASSOCIATES OF WESTERN MASS, PC AT SPRINGFIELD
Accepting New Patients:
CARDIOVASCULAR ASSOCIATES OF WESTERN MASS, PC AT SPRINGFIELD
299 Carew St.
,Springfield,MA 01104
Hampden
(413) 747-8700
ENGLISH
Office: ENGLISH

FLACK III JOSEPH E.
Accepting New Patients:
Cardiac Surgery Associates of Western MA
759 Chestnut St
,Springfield,MA
011071619
Hampden
(413) 794-5550
ENGLISH
Office: ENGLISH

HAMPDEN & FRANKLIN COUNTY CARDIOVASCULAR ASSOC - 50 MAPLE ST
Accepting New Patients:
HAMPDEN & FRANKLIN COUNTY CARDIOVASCULAR ASSOC - 50 MAPLE ST
50 Maple St
,Springfield,MA
011031979
Hampden
(413) 748-6484
RUSSIAN|SPANISH|UKRANIAN|ENGLISH
Office: RUSSIAN|SPANISH|UKRANIAN|ENGLISH

IBRAHIM MOHAMMED N
Accepting New Patients:
HAMPDEN & FRANKLIN COUNTY CARDIOVASCULAR ASSOC - 50 MAPLE ST
50 Maple St
,Springfield,MA
011031979
Hampden
(413) 748-6484
ARABIC, LEBANESE, SYRIAN|ENGLISH
Office: RUSSIAN|SPANISH|UKRANIAN|ENGLISH

IMRAN HAFIZ M
Accepting New Patients:
HAMPDEN & FRANKLIN COUNTY CARDIOVASCULAR ASSOC - 50 MAPLE ST
50 Maple St
,Springfield,MA 011031979
Hampden
(413) 748-6484
ENGLISH
Office: EGYPTIAN| FARSI, PERSIAN|HINDI| PUNJABI|RUSSIAN| SPANISH|UKRANIAN| ENGLISH

MADAJ PAUL M
Accepting New Patients:
HAMPDEN & FRANKLIN COUNTY CARDIOVASCULAR ASSOC - 50 MAPLE ST
50 Maple St
,Springfield,MA 011031979
Hampden
(413) 748-6484
POLISH|SPANISH| ENGLISH
Office: RUSSIAN| SPANISH|UKRANIAN| ENGLISH

NEVILLE LUCIAN M
Accepting New Patients:
HAMPDEN & FRANKLIN COUNTY CARDIOVASCULAR ASSOC - 50 MAPLE ST
50 Maple St
,Springfield,MA 011031979
Hampden
(413) 748-6484
lucian87900 @gmail.com
ENGLISH
Office: RUSSIAN| SPANISH|UKRANIAN| ENGLISH

PERR NORMAN S
Accepting New Patients:
HAMPDEN & FRANKLIN COUNTY CARDIOVASCULAR ASSOC - 50 MAPLE ST
50 Maple St
,Springfield,MA 011031979
Hampden
(413) 748-6484
nperr@cooleydickinson. org
ENGLISH
Office: FARSI, PERSIAN| RUSSIAN|SPANISH| UKRANIAN|ENGLISH

PERR NORMAN S
Accepting New Patients:
HAMPDEN COUNTY CARDIOVASCULAR - SPRINGFIELD
50 Maple Street
,Springfield,MA 011031979
Hampden
(413) 748-6484
nperr@cooleydickinson. org
ENGLISH
Office: FARSI, PERSIAN| RUSSIAN|SPANISH| UKRANIAN|ENGLISH

PIONEER VALLEY GRAPHICS
Accepting New Patients:
PIONEER VALLEY GRAPHICS
2 Medical Center Dr Ste 410 ,Springfield,MA 011071273
Hampden
(413) 781-5735
kmason@pvcardiology. com
ENGLISH
Office: ENGLISH

RICHARDS KYLE A.
Accepting New Patients:
PIONEER VALLEY GRAPHICS
2 Medical Center Dr Ste 410 ,Springfield,MA 011071273
Hampden
(413) 781-5735
ENGLISH
Office: ENGLISH

AHMAD ABDULLAH
Accepting New Patients:
Holyoke Medical Group
140 Southampton Rd ,Westfield,MA 01085
Hampden
(413) 535-4800
ENGLISH
Office: ARABIC, LEBANESE, SYRIAN| FRENCH|SPANISH| ENGLISH

ARCOLEO JAMES A.
Accepting New Patients:
HAMPDEN & FRANKLIN COUNTY CARDIOVASCULAR ASSOC. AT WESTFIELD
65 Springfield Rd Ste 1 ,Westfield,MA 010851884
Hampden
(413) 642-8052
jarcoleo@cooleydickinson.org
ENGLISH
Office: EGYPTIAN| FARSI, PERSIAN| RUSSIAN|SPANISH| UKRANIAN|ENGLISH

BHAGAT ABHISHEK
Accepting New Patients:
HAMPDEN & FRANKLIN COUNTY CARDIOVASCULAR ASSOC. AT WESTFIELD
65 Springfield Rd Ste 1 ,Westfield,MA 010851884
Hampden
(413) 642-8052
ENGLISH
Office: EGYPTIAN| FARSI, PERSIAN|HINDI| PUNJABI|RUSSIAN| SPANISH|UKRANIAN| ENGLISH

BHATNAGAR NITIN
Accepting New Patients:
HAMPDEN & FRANKLIN COUNTY CARDIOVASCULAR ASSOC. AT WESTFIELD
65 Springfield Rd Ste 1
,Westfield,MA
010851884
Hampden
(413) 642-8052
ENGLISH
Office: EGYPTIAN|FARSI, PERSIAN|RUSSIAN|SPANISH|ENGLISH

BYRNES SEAN M
Accepting New Patients:
HAMPDEN & FRANKLIN COUNTY CARDIOVASCULAR ASSOC. AT WESTFIELD
65 Springfield Rd Ste 1
,Westfield,MA
010851884
Hampden
(413) 642-8052
emhufaf@gmail.com
ENGLISH
Office: EGYPTIAN|FARSI, PERSIAN|RUSSIAN|SPANISH|UKRANIAN|ENGLISH

CARDIOVASCULAR ASSOCIATES OF WESTERN MASS, PC
Accepting New Patients:
Cardiovascular Associates of Western Mass
65 Springfield Rd.
,Westfield,MA 01085
Hampden
(413) 642-8052
ENGLISH
Office: ENGLISH

IMRAN HAFIZ M
Accepting New Patients:
HAMPDEN & FRANKLIN COUNTY CARDIOVASCULAR ASSOC. AT WESTFIELD
65 Springfield Rd Ste 1
,Westfield,MA
010851884
Hampden
(413) 642-8052
ENGLISH
Office: EGYPTIAN|FARSI, PERSIAN|HINDI|PUNJABI|RUSSIAN|SPANISH|UKRANIAN|ENGLISH

MADAJ PAUL M
Accepting New Patients:
HAMPDEN & FRANKLIN COUNTY CARDIOVASCULAR ASSOC. AT WESTFIELD
65 Springfield Rd Ste 1
,Westfield,MA
010851884
Hampden
(413) 642-8052
POLISH|SPANISH|ENGLISH
Office: RUSSIAN|SPANISH|UKRANIAN|ENGLISH

NEVILLE LUCIAN M
Accepting New Patients:
HAMPDEN & FRANKLIN COUNTY CARDIOVASCULAR ASSOC. AT WESTFIELD
65 Springfield Rd Ste 1
,Westfield,MA
010851884
Hampden
(413) 642-8052
lucian87900
@gmail.com
ENGLISH
Office: RUSSIAN|SPANISH|UKRANIAN|ENGLISH

CHIROPRACTOR

HOUDE JOSEPH
Accepting New Patients:
RESILIENCE PHYSICAL THERAPY AND WELLNESS
470 Shoemaker Lane
,Agawam,MA 01001
Hampden
(413) 789-0752
RUSSIAN|SPANISH|ENGLISH

BAZIN WILLIAM R.
Accepting New Patients:
Bazin Chiropractic Office
200 N Main St Ste 10
,East Longmeadow,MA
010282353
Hampden
(413) 525-2932
ENGLISH
Office: ENGLISH

EVANS MICHAEL J.
Accepting New Patients:
Valley Chiropractic & Rehabilitation
850 High St., Ste. 2B
,Holyoke,MA
010403739
Hampden
(413) 536-0142
ENGLISH
Office: SPANISH|ENGLISH

STOROZUK ANNA N.
Accepting New Patients:
Valley Chiropractic & Rehabilitation
850 High St., Ste. 2B
,Holyoke,MA
010403739
Hampden
(413) 536-0142
ENGLISH
Office: SPANISH|ENGLISH

VALLEY CHIROPRACTIC & REHABILITATION
Accepting New Patients:
Valley Chiropractic & Rehabilitation
850 High St., Ste. 2B
,Holyoke,MA
010403739
Hampden
(413) 536-0142
SPANISH|ENGLISH
Office: SPANISH|ENGLISH

HAMPDEN COUNTY

NEW LIFE CHIROPRACTIC CARE, LLC
Accepting New Patients:
NEW LIFE CHIROPRACTIC CARE, LLC
77 Winsor St Ste 203
,Ludlow,MA 010563471
Hampden
(413) 583-7979
newlifechirocare@gmail.com
PORTUGUESE|ENGLISH
Office: PORTUGUESE|ENGLISH

PAUL R. BLOMERTH D.C.
Accepting New Patients:
Ludlow Chiropractic Office
77 Winsor St Ste 203
,Ludlow,MA 010563471
Hampden
(413) 583-8326
sandra@ludlowchiro.com
SPANISH|ENGLISH
Office: SPANISH|ENGLISH

TERESO PAULO A
Accepting New Patients:
NEW LIFE CHIROPRACTIC CARE, LLC
77 Winsor St Ste 203
,Ludlow,MA 010563471
Hampden
(413) 583-7979
newlifechirocare@gmail.com
ENGLISH
Office: PORTUGUESE|ENGLISH

PALMER CHIROPRACTIC P.C.
Accepting New Patients:
PALMER CHIROPRACTIC P.C.
1223 Thorndike St
,Palmer,MA 010691564
Hampden
(413) 283-9963
palmerchiropc@gmail.com
ENGLISH
Office: ENGLISH

ACTIVE BACK PAIN RELIEF CENTER, LLC
Accepting New Patients:
ACTIVE BACK PAIN RELIEF CENTER, LLC
424 Springfield St
,Springfield,MA 011071260
Hampden
(413) 737-7787
cjohnsen@abcrehab.com
SPANISH|ENGLISH
Office: SPANISH|ENGLISH

COMMUNITY CHIROPRACTIC CARE, P.C.
Accepting New Patients:
COMMUNITY CHIROPRACTIC CARE, P.C.
1387 Carew St
,Springfield,MA 011042123
Hampden
(413) 732-1201
info@communitychiropractic.com
SPANISH|ENGLISH
Office: SPANISH|ENGLISH

EVANS MICHAEL J.
Accepting New Patients:
VALLEY CHIROPRACTIC & REHABILITATION AT SPRINGFIELD
155 Maple Street Suite 102,Springfield,MA 011051828
Hampden
(413) 285-8060
ENGLISH
Office: SPANISH|ENGLISH

FERRON CHARLES
Accepting New Patients:
VALLEY CHIROPRACTIC & REHABILITATION AT SPRINGFIELD
155 Maple Street Suite 102,Springfield,MA 011051828
Hampden
(413) 285-8060
doctorcharlesferron@gmail.com
ITALIAN
Office: SPANISH|ENGLISH

JOHNSEN CHRISTOPHER E.
Accepting New Patients:
ACTIVE BACK PAIN RELIEF CENTER, LLC
424 Springfield St
,Springfield,MA 011071260
Hampden
(413) 737-7787
GERMAN
Office: SPANISH|ENGLISH

LANGLITZ CHIROPRACTIC & MASSAGE
Accepting New Patients:
LANGLITZ CHIROPRACTIC & MASSAGE
80 Sumner Ave
,Springfield,MA 011082315
Hampden
(413) 732-4800
ENGLISH
Office: ENGLISH

LANGLITZ GEORGE
Accepting New Patients:
LANGLITZ CHIROPRACTIC & MASSAGE
80 Sumner Ave
,Springfield,MA 011082315
Hampden
(413) 732-4800
ENGLISH
Office: ENGLISH

NICARETTA MICHAEL
Accepting New Patients:
WESTERN MASS CHIROPRACTIC PC
275 Bicentenntial Highway, Suite 211
,Springfield,MA 01118
Hampden
(413) 264-0700
ENGLISH
Office: ENGLISH

O'CONNOR MICHAEL J.
Accepting New Patients:
COMMUNITY CHIROPRACTIC CARE, P.C.
1387 Carew St ,Springfield,MA 011042123
Hampden
(413) 732-1201
SPANISH|ENGLISH
Office: SPANISH|ENGLISH

STOROZUK ANNA N.
Accepting New Patients:
VALLEY CHIROPRACTIC & REHABILITATION AT SPRINGFIELD
155 Maple Street Suite 102,Springfield,MA 011051828
Hampden
(413) 285-8060
ENGLISH
Office: SPANISH|ENGLISH

STOROZUK SCOTT R.
Accepting New Patients:
VALLEY CHIROPRACTIC & REHABILITATION AT SPRINGFIELD
155 Maple Street Suite 102,Springfield,MA 011051828
Hampden
(413) 285-8060
SPANISH|ENGLISH
Office: SPANISH|ENGLISH

VALLEY CHIROPRACTIC & REHABILITATION AT SPRINGFIELD
Accepting New Patients:
VALLEY CHIROPRACTIC & REHABILITATION AT SPRINGFIELD
155 Maple Street Suite 102,Springfield,MA 011051828
Hampden
(413) 285-8060
randerson@valleychiro.net
SPANISH|ENGLISH
Office: SPANISH|ENGLISH

WESTERN MASS CHIROPRACTIC PC
Accepting New Patients:
WESTERN MASS CHIROPRACTIC PC
275 Bicentenntial Highway, Suite 211 ,Springfield,MA 01118
Hampden
(413) 264-0700
dkternick@hotmail.com
ENGLISH
Office: ENGLISH

GROSSO CHIROPRACTIC
Accepting New Patients:
Grosso Chiropractic
615 Westfield St ,West Springfield,MA 010893865
Hampden
(413) 736-1680
ENGLISH
Office: ENGLISH

GROSSO JOSEPH T.
Accepting New Patients:
Grosso Chiropractic
615 Westfield St ,West Springfield,MA 010893865
Hampden
(413) 736-1680
FRENCH
Office: ENGLISH

LAPRISE RONALD J.
Accepting New Patients:
Baystate Family Chiropractic
346 Main St ,West Springfield,MA 010893915
Hampden
(413) 734-8100
dr.ron@laprisechiro.com
SPANISH|ENGLISH
Office: ENGLISH

LAPRISE, INC.
Accepting New Patients:
Baystate Family Chiropractic
346 Main St ,West Springfield,MA 010893915
Hampden
(413) 734-8100
roy.rojas.laprisechiro@gmail.com
ENGLISH
Office: ENGLISH

COMMUNITY CHIRO, PC
Accepting New Patients:
COMMUNITY CHIROPRACTIC CARE
420 Union St. ,Westfield,MA 01085
Hampden
(413) 568-5530
community.chiropc@gmail.com
ENGLISH
Office: ENGLISH

COMMUNITY CHIROPRACTIC CARE - WESTFIELD
Accepting New Patients:
COMMUNITY CHIROPRACTIC CARE - WESTFIELD
420 Union St. ,Westfield,MA 01085
Hampden
(413) 568-5530
SPANISH|ENGLISH
Office: SPANISH|ENGLISH

O'CONNOR MICHAEL J.
Accepting New Patients:
COMMUNITY CHIROPRACTIC CARE - WESTFIELD
420 Union St. ,Westfield,MA 01085
Hampden
(413) 568-5530
SPANISH|ENGLISH
Office: SPANISH|ENGLISH

O'CONNOR PEYTON J
Accepting New Patients:
COMMUNITY CHIROPRACTIC CARE
420 Union St. ,Westfield,MA 01085
Hampden
(413) 568-5530
ENGLISH
Office: ENGLISH

CLINICAL CARDIAC ELECTROPHYSIOLOGY

BHAGAT ABHISHEK
Accepting New Patients:
HAMPDEN & FRANKLIN COUNTY CARDIOVASCULAR ASSOC - 50 MAPLE ST
50 Maple St
,Springfield,MA 011031979
Hampden
(413) 748-6484
ENGLISH
Office: EGYPTIAN|FARSI, PERSIAN|HINDI|PUNJABI|RUSSIAN|SPANISH|UKRANIAN|ENGLISH

MADAJ PAUL M
Accepting New Patients:
HAMPDEN & FRANKLIN COUNTY CARDIOVASCULAR ASSOC - 50 MAPLE ST
50 Maple St
,Springfield,MA 011031979
Hampden
(413) 748-6484
POLISH|SPANISH|ENGLISH
Office: RUSSIAN|SPANISH|UKRANIAN|ENGLISH

NEVILLE LUCIAN M
Accepting New Patients:
HAMPDEN & FRANKLIN COUNTY CARDIOVASCULAR ASSOC - 50 MAPLE ST
50 Maple St
,Springfield,MA 011031979
Hampden
(413) 748-6484
lucian87900@gmail.com
ENGLISH
Office: RUSSIAN|SPANISH|UKRANIAN|ENGLISH

BHAGAT ABHISHEK
Accepting New Patients:
HAMPDEN & FRANKLIN COUNTY CARDIOVASCULAR ASSOC. AT WESTFIELD
65 Springfield Rd Ste 1
,Westfield,MA 010851884
Hampden
(413) 642-8052
ENGLISH
Office: EGYPTIAN|FARSI, PERSIAN|HINDI|PUNJABI|RUSSIAN|SPANISH|UKRANIAN|ENGLISH

MADAJ PAUL M
Accepting New Patients:
HAMPDEN & FRANKLIN COUNTY CARDIOVASCULAR ASSOC. AT WESTFIELD
65 Springfield Rd Ste 1
,Westfield,MA 010851884
Hampden
(413) 642-8052
POLISH|SPANISH|ENGLISH
Office: RUSSIAN|SPANISH|UKRANIAN|ENGLISH

NEVILLE LUCIAN M
Accepting New Patients:
HAMPDEN & FRANKLIN COUNTY CARDIOVASCULAR ASSOC. AT WESTFIELD
65 Springfield Rd Ste 1
,Westfield,MA 010851884
Hampden
(413) 642-8052
lucian87900@gmail.com
ENGLISH
Office: RUSSIAN|SPANISH|UKRANIAN|ENGLISH

COLON & RECTAL SURGERY

MARTINEZ FRANCIS E.
Accepting New Patients:
WESTERN MASS PHYSICIAN ASSOCIATES AT 11 HOSPITAL DR. 3RD FL.
11 Hospital Dr. 3rd Fl.
,Holyoke,MA 01040
Hampden
(413) 540-5048
martinez_francis@holyokehealth.com
Office: SPANISH|ENGLISH

RIVERBEND MEDICAL GROUP, INC - 55 ST. GEORGE ROAD
Accepting New Patients:
Trinity Health Of New England Medical Group
55 St. George Road
,Springfiel,MA 01104
Hampden
(413) 748-7350
ENGLISH
Office: ENGLISH

RIVERBEND MEDICAL GROUP, INC - 100 WASON AVE. #110
Accepting New Patients:
Trinity Health Of New England Medical Group
100 Wason Ave. #110
,Springfield,MA 01107
Hampden
(413) 748-7350
ENGLISH
Office: ENGLISH

CRITICAL CARE MEDICINE

ADIGA AVINASH G
Accepting New Patients:
WESTERN MASS. PHYSICIAN ASSOCIATES AT HOSPITAL DR., STE. 302
10 Hospital Dr., Ste 302
,Holyoke,MA 01040
Hampden
(413) 534-2787
ENGLISH
Office: SPANISH|ENGLISH

PAVLOV ANDREY
Accepting New Patients:
WESTERN MASS PHYSICIAN ASSOCIATES AT 5 HOSPITAL DR.
5 Hospital Dr.
,Holyoke,MA 01040
Hampden
(413) 534-2582
pavlov_andrey@holyokehealth.com
ENGLISH
Office: ENGLISH

BONACUM JULIA T
Accepting New Patients:
Trinity Health Of New England Medical Group
271 Carew St
,Springfield,MA 011042377
Hampden
(413) 452-6600
jbonacum@adfinitashealth.com
ENGLISH
Office: CHINESE|MALAY|SPANISH|ENGLISH

CHEN CHIH M.
Accepting New Patients:
Trinity Health of New England Medical Group
175 Carew St.
,Springfield,MA 01104
Hampden
(413) 733-4101
cchen@adfinitashealth.com
CHINESE|ENGLISH
Office: SPANISH|ENGLISH

DENTISTRY

BENZENHAFER ISABEL
Accepting New Patients:
HOLYOKE HEALTH CENTER
230 Maple Street
,Holyoke,MA 01040
Hampden
(413) 420-2200
ENGLISH
Office: PORTUGUESE|RUSSIAN|SPANISH|ENGLISH

DURABLE MEDICAL EQUIPMENT

A & A MEDICAL SUPPLY CORP
Accepting New Patients:
Agawam Medical Supply
56 Gen Creighton W Abrams Dr
,Agawam,MA 010012934
Hampden
(413) 789-1100
ENGLISH
Office: ENGLISH

NATIONAL SEATING & MOBILITY INC (CHICOPEE)
Accepting New Patients:
NATIONAL SEATING & MOBILITY INC (CHICOPEE)
150 Padgette St Ste F
,Chicopee,MA 010221333
Hampden
(413) 592-5464
ENGLISH
Office: ENGLISH

MASS SURGICAL SUPPLY, LLC
Accepting New Patients:
MASS SURGICAL SUPPLY
249 High St
,Holyoke,MA 010406513
Hampden
(413) 532-1401
ENGLISH
Office: ENGLISH

LIFE SUPPLY CORPORATION
Accepting New Patients:
LIFE SUPPLY CORPORATION
280 Moody St
,Ludlow,MA 010561244
Hampden
(413) 593-5555
dgariepy@lifesupplycorp.com
SPANISH|ENGLISH
Office: SPANISH|ENGLISH

AIRLINE DRUG, INC.
Accepting New Patients:
LOUIS & CLARK MEDICAL EQUIPMENT
309 East St
,Springfield,MA 011042259
Hampden
(413) 737-7456
PORTUGUESE|SPANISH|ENGLISH
Office: PORTUGUESE|SPANISH|ENGLISH

APRIA HEALTHCARE, INC. (SPRINGFIELD)
Accepting New Patients:
APRIA HEALTHCARE, INC. (SPRINGFIELD)
170 Corando Dr.
,Springfield,MA 01104
Hampden
(949) 639-2000

ORTHOTICS & PROSTHETICS LABS
Accepting New Patients:
ORTHOTICS & PROSTHETICS LABS
3500 Main St Ste 101
,Springfield,MA 011071148
Hampden
(413) 737-2404
judy@oplabs.com
SPANISH|ENGLISH
Office: SPANISH|ENGLISH

PEDIATRIC ORTHOTIC AND PROSTHETIC SERVICES-NORTHEAST,LLC
Accepting New Patients:
PEDIATRIC ORTHOTIC AND PROSTHETIC SERVICES-NORTHEAST,LLC
516 Carew St
,Springfield,MA 01104
Hampden
(844) 602-3960
JRHowell@shrinenet.org
ENGLISH
Office: ENGLISH

LINCARE, INC. (51 PARK)
Accepting New Patients:
J & L Medical Services
51 Park Ave., Ste. 4
,West Springfield,MA 010893365
Hampden
(413) 746-0474
ENGLISH
Office: ENGLISH

LINCARE, INC. (WEST SPRINGFIELD)
Accepting New Patients:
LINCARE, INC. (WEST SPRINGFIELD)
51 PARK AVE ,West Springfield,MA 010891344
Hampden
(413) 734-2562
ALBANIAN|CHINESE|POLISH|SPANISH|ENGLISH
Office: ALBANIAN|CHINESE|POLISH|SPANISH|ENGLISH

EARLY INTERVENTION PROGRAM

CENTER FOR HUMAN DEVELOPMENT, INC. - GRISWOLD
Accepting New Patients:
CENTER FOR HUMAN DEVELOPMENT, INC. - Griswold
45 Wright St 1st and 2nd Fl. ,Palmer,MA 01069
Hampden
(413) 316-1755
ENGLISH
Office: ENGLISH

CENTER FOR HUMAN DEVELOPMENT, INC.
Accepting New Patients:
CENTER FOR HUMAN DEVELOPMENT, INC.
332 Birnie Ave
,Springfield,MA 011071104
Hampden
(413) 733-6624
jkortiz@chd.org
SPANISH|ENGLISH
Office: SPANISH|ENGLISH

DOUGLAS A THOM CLINIC, INC AT SPRINGFIELD
Accepting New Patients:
Thom Springfield Infant Toddler Services Early Intervention
1506A Allen St
,Springfield,MA 011181817
Hampden
(413) 783-5500
mpeirent@thomchild.org
ENGLISH
Office: ENGLISH

DOUGLAS A THOM CLINIC, INC AT WESTFIELD
Accepting New Patients:
Thom Westfield Infant Toddler Services
209 Root Rd
,Westfield,MA 010859832
Hampden
(413) 568-3942
bgagnon@thomchild.org
ENGLISH
Office: ENGLISH

EMERGENCY MEDICINE

AFC PHYSICIANS OF MASSACHUSETTS, PC (NORTH SPRINGFIELD)
Accepting New Patients:
AFC Urgent Care - North Springfield
1312 Boston Rd
,Springfield,MA 011191336
Hampden
(413) 264-6029
ABradley@AmericanFamilyCare.com
ENGLISH
Office: ENGLISH

EMERGENCY MEDICINE SOLUTIONS, LLC
Accepting New Patients:
EMERGENCY MEDICINE SOLUTIONS
271 Carew St
,Springfield,MA 011042377
Hampden
(413) 748-9137
kwitkop@oncallurgentcare.com
ENGLISH
Office: ENGLISH

ZAIDI MANSOOR A.
Accepting New Patients:Y
Xpress Med Urgent Care
447 Sumner Avenue
,SPRINGFIELD,MA 01108
Hampden
(413) 726-9575
HINDI|SPANISH|URDU|ENGLISH
Office: ENGLISH

HABER MARC D.
Accepting New Patients:
New England Endovascular Center
86 Ashley Ave ,West Springfield,MA 010891302
Hampden
(413) 693-2852
ENGLISH
Office: ENGLISH

ENDOCRINOLOGY, DIABETES & METABOLISM

RANA ZAIGHUM F.
Accepting New Patients:
Trinity Health of New England Medical Group
444 Montgomery St
,Chicopee,MA 010201969
Hampden
(413) 594-3111
ENGLISH
Office: SPANISH|ENGLISH

CERVELO FERNANDEZ YESET
Accepting New Patients:
Holyoke Medical Group
10 Hospital Dr Ste 104
,Holyoke,MA 010406603
Hampden
(413) 533-2452
ENGLISH
Office: ENGLISH

COOPER ROBERT J.
Accepting New Patients:
Holyoke Medical Group
10 Hospital Dr Ste 104
,Holyoke,MA
010406603
Hampden
(413) 533-2452
ENGLISH
Office: ENGLISH

KHAN AYSHA
Accepting New Patients:
Holyoke Medical Group
10 Hospital Dr Ste 104
,Holyoke,MA
010406603
Hampden
(413) 533-2452
aysha.khan93
@hotmail.com
ENGLISH
Office: ENGLISH

KARACSONYI EVA
Accepting New Patients:
Trinity Health Of New England Medical Group
271 Carew St
,Springfield,MA
011042377
Hampden
(413) 452-6600
ENGLISH
Office: CHINESE|MALAY|ENGLISH

FAMILY NURSE PRACTITIONER

LINCOLN ALICIA A
Accepting New Patients:Y
Trinity Health of New England Medical Group
230 Main St 2nd Fl
,Agawam,MA
010011838
Hampden
(413) 789-6800
ENGLISH
Office: SPANISH|ENGLISH

TAN-ALBERTO CARLO
Accepting New Patients:Y
Trinity Health of New England Medical Group
230 Main St 2nd Fl
,Agawam,MA
010011838
Hampden
(413) 789-6800
ENGLISH
Office: SPANISH|ENGLISH

BAKER SUZY - ANN
Accepting New Patients:
Trinity Health of New England Medical Group
444 Montgomery St
,Chicopee,MA
010201969
Hampden
(413) 594-3111
ENGLISH
Office: SPANISH|ENGLISH

BARCOME SAMANTHA M
Accepting New Patients:N
Holyoke Medical Group
1962 Memorial Dr.
,Chicopee,MA
010204324
Hampden
(413) 535-4995
ENGLISH
Office: ENGLISH

BRYANT AMANDA
Accepting New Patients:Y
Trinity Health of New England Medical Group
444 Montgomery St
,Chicopee,MA
010201969
Hampden
(413) 594-3111
ENGLISH
Office: SPANISH|ENGLISH

DEDON MICHELLE M
Accepting New Patients:N
Holyoke Medical Group
1962 Memorial Dr.
,Chicopee,MA
010204324
Hampden
(413) 535-4995
michelle.dedon.fnp@gmail.com
ENGLISH
Office: ENGLISH

GLOGOWSKI JOHN J.
Accepting New Patients:Y
Holyoke Medical Group
1962 Memorial Dr.
,Chicopee,MA
010204324
Hampden
(413) 535-4995
ENGLISH
Office: ENGLISH

HALE MELISSA
Accepting New Patients:Y
Holyoke Medical Group
1962 Memorial Dr.
,Chicopee,MA
010204324
Hampden
(413) 535-4995
MelissaHaleAPRN@gmail.com
ENGLISH
Office: ENGLISH

JORDAN JENNIFER L
Accepting New Patients:N
River's Edge Primary Care, LLC
821 East Main Street, Suite 3 ,Chicopee,MA
01020
Hampden
(413) 409-6500
ritaqbc@yahoo.com
ENGLISH
Office: SPANISH|ENGLISH

LAUTER ROBBIE S.
Accepting New Patients:Y
CHICOPEE HEALTH CENTER
505 Front St
,Chicopee,MA
010133140
Hampden
(413) 420-2222
ENGLISH
Office: PORTUGUESE|RUSSIAN|SPANISH|ENGLISH

MAKRIS NICOLE M.
Accepting New Patients:Y
Holyoke Medical Group
1962 Memorial Dr.
,Chicopee,MA
010204324
Hampden
(413) 535-4995
ENGLISH
Office: CHINESE|FRENCH|PORTUGUESE|RUSSIAN|SPANISH|ENGLISH

NDISSI CHRISTINE K
Accepting New Patients:N
Holyoke Medical Group
1962 Memorial Dr.
,Chicopee,MA
010204324
Hampden
(413) 535-4995
ENGLISH
Office: SPANISH|ENGLISH

O'CONNOR KRISTIN L.
Accepting New Patients:Y
Holyoke Medical Group
1962 Memorial Dr.
,Chicopee,MA
010204324
Hampden
(413) 535-4995
Kristinone82
@gmail.com
ENGLISH
Office: ENGLISH

O'CONNOR KRISTIN L.
Accepting New Patients:Y
WESTERN MASS PHYSICIAN ASSOCIATES, INC. (CHICOPEE WALK-IN)
1962 Memorial Dr.
,Chicopee,MA 01020
Hampden
(413) 535-4995
Kristinone82@gmail.com
ENGLISH
Office: ENGLISH

OKHIPO MODUPE G
Accepting New Patients:Y
CHICOPEE HEALTH CENTER
505 Front St
,Chicopee,MA 010133140
Hampden
(413) 420-2222
gokhipo@gmail.com
ENGLISH
Office: PORTUGUESE|RUSSIAN|SPANISH|ENGLISH

PHALEN NICOLE
Accepting New Patients:Y
CHICOPEE HEALTH CENTER
505 Front St
,Chicopee,MA 010133140
Hampden
(413) 420-2222
ENGLISH
Office: PORTUGUESE|RUSSIAN|SPANISH|ENGLISH

PRESTON ELNA R
Accepting New Patients:Y
CHICOPEE HEALTH CENTER
505 Front St
,Chicopee,MA 010133140
Hampden
(413) 420-2222
ENGLISH
Office: PORTUGUESE|RUSSIAN|SPANISH|ENGLISH

RIVERS EDGE PRIMARY CARE LLC
Accepting New Patients:
River's Edge Primary Care, LLC
821 East Main Street, Suite 3 ,Chicopee,MA 01020
Hampden
(413) 409-6500
traceysqbc@yahoo.com
ENGLISH
Office: ENGLISH

SAVITRI KELLY J
Accepting New Patients:N
CHICOPEE HEALTH CENTER
505 Front St
,Chicopee,MA 010133140
Hampden
(413) 420-2222
ENGLISH
Office: PORTUGUESE|RUSSIAN|SPANISH|ENGLISH

BAKER MEAGHAN
Accepting New Patients:Y
PEDIATRIC SERVICES OF SPRINGFIELD
250 N Main St Ste 101
,East Longmeadow,MA 010281879
Hampden
(413) 525-1870
ENGLISH
Office: SPANISH|SWEDISH|ENGLISH

NORDSTROM NEIL
Accepting New Patients:Y
PEDIATRIC SERVICES OF SPRINGFIELD
250 N Main St Ste 101
,East Longmeadow,MA 010281879
Hampden
(413) 525-1870
ENGLISH
Office: SPANISH|SWEDISH|ENGLISH

CHIEDOZIE PROMISE BLESSING I
Accepting New Patients:Y
HOLYOKE HEALTH CENTER
230 Maple Street
,Holyoke,MA 01040
Hampden
(413) 420-2200
ENGLISH
Office: PORTUGUESE|RUSSIAN|SPANISH|ENGLISH

GOLDSTEIN ERIC D
Accepting New Patients:Y
HOLYOKE HEALTH CENTER
230 Maple Street
,Holyoke,MA 01040
Hampden
(413) 420-2200
ericgoldstein27@gmail.com
Office: PORTUGUESE|RUSSIAN|SPANISH|ENGLISH

KIMATU MARY LILY
Accepting New Patients:Y
HOLYOKE HEALTH CENTER
230 Maple Street
,Holyoke,MA 01040
Hampden
(413) 420-2200
marylily.kimatu@hhcinc.org
ENGLISH
Office: PORTUGUESE|RUSSIAN|SPANISH|ENGLISH

LAUTER ROBBIE S.
Accepting New Patients:Y
HOLYOKE HEALTH CENTER
230 Maple Street
,Holyoke,MA 01040
Hampden
(413) 420-2200
ENGLISH
Office: PORTUGUESE|RUSSIAN|SPANISH|ENGLISH

MAKRIS NICOLE M.
Accepting New Patients:Y
HOLYOKE HEALTH CENTER
230 Maple Street ,Holyoke,MA 01040
Hampden
(413) 420-2200
ENGLISH
Office: CHINESE|FRENCH|PORTUGUESE|RUSSIAN|SPANISH|ENGLISH

MARTIN HANNAH
Accepting New Patients:Y
HOLYOKE HEALTH CENTER
230 Maple Street ,Holyoke,MA 01040
Hampden
(413) 420-2200
hannah.martin@hhcinc.org
ENGLISH
Office: PORTUGUESE|RUSSIAN|SPANISH|ENGLISH

NDISSI CHRISTINE K
Accepting New Patients:N
Holyoke Medical Group
2 Hospital Dr Ste 101 ,Holyoke,MA 010406616
Hampden
(413) 535-4800
ENGLISH
Office: SPANISH|ENGLISH

OKHIPO MODUPE G
Accepting New Patients:Y
HOLYOKE HEALTH CENTER
230 Maple Street ,Holyoke,MA 01040
Hampden
(413) 420-2200
gokhipo@gmail.com
ENGLISH
Office: PORTUGUESE|RUSSIAN|SPANISH|ENGLISH

PHALEN NICOLE
Accepting New Patients:Y
HOLYOKE HEALTH CENTER
230 Maple Street ,Holyoke,MA 01040
Hampden
(413) 420-2200
ENGLISH
Office: PORTUGUESE|RUSSIAN|SPANISH|ENGLISH

PRESTON ELNA R
Accepting New Patients:Y
HOLYOKE HEALTH CENTER
230 Maple Street ,Holyoke,MA 01040
Hampden
(413) 420-2200
ENGLISH
Office: PORTUGUESE|RUSSIAN|SPANISH|ENGLISH

RIVERA GLADYS M
Accepting New Patients:N
WESTERN MASS. PHYSICIAN ASSOCIATES AT 400 JARVIS AVE.
400 Jarvis Ave. ,Holyoke,MA 01040
Hampden
(413) 534-2102
ENGLISH
Office: ENGLISH

RIVERA GLADYS M
Accepting New Patients:N
WESTERN MASS. PHYSICAN ASSOCIATES AT 1916 NORTHHAMPTON ST.
1916 Northhampton Street ,Holyoke,MA 01040
Hampden
(413) 534-2040
ENGLISH
Office: ENGLISH

SAVITRI KELLY J
Accepting New Patients:N
HOLYOKE HEALTH CENTER
230 Maple Street ,Holyoke,MA 01040
Hampden
(413) 420-2200
ENGLISH
Office: PORTUGUESE|RUSSIAN|SPANISH|ENGLISH

SPRING LEAH
Accepting New Patients:Y
WESTERN MASS PHYSICIAN ASSOCIATES AT 575 BEECH ST, 1ST FL.
575 Beech St, 1st Fl. ,Holyoke,MA 01040
Hampden
(413) 534-2543
ENGLISH
Office: ENGLISH

TURNER MAURICE
Accepting New Patients:Y
Holyoke Medical Group
2 Hospital Dr Ste 101 ,Holyoke,MA 010406616
Hampden
(413) 535-4800
ENGLISH
Office: SPANISH|ENGLISH

VERGEL DE DIOS PATRICK A
Accepting New Patients:Y
HOLYOKE HEALTH CENTER
230 Maple Street ,Holyoke,MA 01040
Hampden
(413) 420-2200
sarah.mission@hhcinc.org
ENGLISH
Office: PORTUGUESE|RUSSIAN|SPANISH|ENGLISH

WESTERN MASS. PHYSICIAN ASSOCIATES AT 400 JARVIS AVE.
Accepting New Patients:
WESTERN MASS. PHYSICIAN ASSOCIATES AT 400 JARVIS AVE.
400 Jarvis Ave. ,Holyoke,MA 01040
Hampden
(413) 534-2102
ENGLISH
Office: ENGLISH

WESTERN MASS. PHYSICAN ASSOCIATES AT 1916 NORTHHAMPTON ST.
Accepting New Patients:
WESTERN MASS. PHYSICAN ASSOCIATES AT 1916 NORTHHAMPTON ST.
1916 Northhampton Street ,Holyoke,MA 01040
Hampden
(413) 534-2040
ENGLISH
Office: ENGLISH

HAMPDEN COUNTY

MINUTECLINIC DIAGNOSTIC OF MASSACHUSETTS - PALMER
Accepting New Patients:
MinuteClinic, located inside CVS
1001 Thorndike St.
,Palmer,MA 01069
Hampden
(866) 389-2727
ENGLISH
Office: ENGLISH

FISHER JESSIE
Accepting New Patients:Y
Jordan Healthcare Center
800 College Highway
,Southwick,MA 01077
Hampden
(413) 360-8303
ENGLISH
Office: SPANISH|ENGLISH

HELLIWELL JANET L.
Accepting New Patients:Y
Jordan Healthcare Center
800 College Highway
,Southwick,MA 01077
Hampden
(413) 360-8303
ENGLISH
Office: SPANISH|ENGLISH

JORDAN HEALTHCARE CENTER, LLC
Accepting New Patients:
Jordan Healthcare Center
800 College Highway
,Southwick,MA 01077
Hampden
(413) 360-8303
ritaqbc@yahoo.com
SPANISH|ENGLISH
Office: SPANISH|ENGLISH

JORDAN JENNIFER L
Accepting New Patients:Y
Jordan Healthcare Center
800 College Highway
,Southwick,MA 01077
Hampden
(413) 360-8303
ritaqbc@yahoo.com
ENGLISH
Office: SPANISH|ENGLISH

BAYER SHARIFA M
Accepting New Patients:Y
Trinity Health of New England Medical Group
305 Bicentennial Hwy
,Springfield,MA 011181962
Hampden
(413) 733-4101
ENGLISH
Office: SPANISH|ENGLISH

BERNECHE CARLY
Accepting New Patients:Y
WESTERN MASS PHYSICIAN ASSOCIATES AT 2150 MAIN ST.
2150 Main St
,Springfield,MA 01104
Hampden
(413) 535-4945
ENGLISH
Office: ENGLISH

CASIONAN EDDIELIZA
Accepting New Patients:Y
HEALTH SERVICES FOR THE HOMELESS AT 755 WORTHINGTON ST.
755 Worthington St.
,Springfield,MA 01105
Hampden
(866) 676-9226
ENGLISH
Office: SPANISH|ENGLISH

HENDRICKSON KENDALL
Accepting New Patients:Y
Trinity Health of New England Medical Group
305 Bicentennial Hwy
,Springfield,MA 011181962
Hampden
(413) 733-4101
ENGLISH
Office: SPANISH|ENGLISH

HILL ADELE C.
Accepting New Patients:Y
Trinity Health of New England Medical Group
305 Bicentennial Hwy
,Springfield,MA 011181962
Hampden
(413) 733-4101
ENGLISH
Office: SPANISH|ENGLISH

JARIHI ALIREZA
Accepting New Patients:Y
Trinity Health of New England Medical Group
305 Bicentennial Hwy
,Springfield,MA 011181962
Hampden
(413) 733-4101
ENGLISH
Office: SPANISH|ENGLISH

MOSHIER OLIVIA C
Accepting New Patients:Y
Trinity Health of New England Medical Group
305 Bicentennial Hwy
,Springfield,MA 011181962
Hampden
(413) 733-4101
ENGLISH
Office: SPANISH|ENGLISH

NDISSI CHRISTINE K
Accepting New Patients:Y
WESTERN MASS PHYSICIAN ASSOCIATES AT 2150 MAIN ST.
2150 Main St
,Springfield,MA 01104
Hampden
(413) 535-4945
ENGLISH
Office: SPANISH|ENGLISH

O'CONNOR KRISTIN L.
Accepting New Patients:Y
WESTERN MASS PHYSICIAN ASSOCIATES AT 2150 MAIN ST.
2150 Main St
,Springfield,MA 01104
Hampden
(413) 535-4945
Kristinone82@gmail.com
ENGLISH
Office: ENGLISH

RADCLIFFE ZULFIYA
Accepting New Patients:
New England Optimized Health
300 Birnie Ave Ste 303
,Springfield,MA 011071121
Hampden
(413) 507-3110
zulfiya.radcliffe@neortho.com
ENGLISH

SEVASTYANOVA NATALIYA
Accepting New Patients:Y
Trinity Health of New England Medical Group
271 Carew St
,Springfield,MA
011042377
Hampden
(413) 534-2500
RUSSIAN|ENGLISH
Office: SPANISH|ENGLISH

WU RACHEL K.
Accepting New Patients:Y
Trinity Health of New England Medical Group
305 Bicentennial Hwy
,Springfield,MA
011181962
Hampden
(413) 733-4101
SPANISH|ENGLISH
Office: SPANISH|ENGLISH

ZULFIYA RADCLIFFE, PLLC
Accepting New Patients:
New England Optimized Health
300 Birnie Ave Ste 303
,Springfield,MA
011071121
Hampden
(413) 507-3110
mary.cormier3827@gmail.com

BEAULIEU DANIELLE L
Accepting New Patients:
New England Endovascular Center
86 Ashley Ave ,West Springfield,MA
010891302
Hampden
(413) 693-2852
ENGLISH
Office: ENGLISH

MINUTECLINIC DIAGNOSTIC OF MASSACHUSETTS - WEST SPRINGFIELD
Accepting New Patients:
MinuteClinic, located inside CVS
928 Riverdale St. ,West Springfield,MA 01089
Hampden
(866) 389-2727
ENGLISH
Office: ENGLISH

SHALYPIN VIKTOR
Accepting New Patients:
New England Endovascular Center
86 Ashley Ave ,West Springfield,MA
010891302
Hampden
(413) 693-2852
ENGLISH
Office: ENGLISH

BARCOME SAMANTHA M
Accepting New Patients:N
Holyoke Medical Group - Walk-in Care
140 Southampton Road ,Westfield,MA 01085
Hampden
(413) 535-4800
ENGLISH
Office: ENGLISH

NDISSI CHRISTINE K
Accepting New Patients:N
Holyoke Medical Group - Walk-in Care
140 Southampton Road ,Westfield,MA 01085
Hampden
(413) 535-4800
ENGLISH
Office: SPANISH|ENGLISH

TURAY MOHAMED
Accepting New Patients:Y
Holyoke Medical Group - Walk-in Care
140 Southampton Road ,Westfield,MA 01085
Hampden
(413) 535-4800
ENGLISH
Office: ENGLISH

BAKER MEAGHAN
Accepting New Patients:Y
PEDIATRIC SERVICES OF SPRINGFIELD - WILBRAHAM
70 Post Office Park ,Wilbraham,MA 01095
Hampden
(413) 599-1763
ENGLISH
Office: SPANISH|SWEDISH|ENGLISH

BEAUDOIN SAMANTHA S
Accepting New Patients:N
PEDIATRIC SERVICES OF SPRINGFIELD - WILBRAHAM
70 Post Office Park ,Wilbraham,MA 01095
Hampden
(413) 599-1763
ENGLISH
Office: ENGLISH

NORDSTROM NEIL
Accepting New Patients:N
PEDIATRIC SERVICES OF SPRINGFIELD - WILBRAHAM
70 Post Office Park ,Wilbraham,MA 01095
Hampden
(413) 599-1763
ENGLISH
Office: SPANISH|SWEDISH|ENGLISH

FAMILY PLANNING

TAPESTRY HEALTH HOLYOKE
Accepting New Patients:
Tapestry Health Holyoke
306 Race Street ,Holyoke,MA 01040
Hampden
(413) 536-8777
ENGLISH
Office: ENGLISH

PLANNED PARENTHOOD - WESTERN MASS HEALTH CENTER
Accepting New Patients:
PLANNED PARENTHOOD - WESTERN MASS HEALTH CENTER
3550 Main St Ste 201
,Springfield,MA
011071078
Hampden
(800) 258-4448
ENGLISH
Office: ENGLISH

TAPESTRY HEALTH SYSTEMS
Accepting New Patients:
TAPESTRY HEALTH SYSTEMS
1985 Main St Ste 202
,Springfield,MA
011031099
Hampden
(413) 773-5403
SPANISH|ENGLISH
Office: SPANISH|ENGLISH

FAMILY PRACTICE

AHMED KHADIGA
Accepting New Patients:Y
Trinity Health of New England Medical Group
230 Main St 2nd Fl
,Agawam,MA
010011838
Hampden
(413) 789-6800
ENGLISH
Office: SPANISH|ENGLISH

THADISINA SOWMYA REDDY R.
Accepting New Patients:N
Trinity Health of New England Medical Group
230 Main St 2nd Fl
,Agawam,MA
010011838
Hampden
(413) 789-6800
sthadisina@hallmarkhealth.org
ENGLISH
Office: SPANISH|ENGLISH

ALTMAN EVAN K
Accepting New Patients:Y
Holyoke Medical Group
1962 Memorial Dr.
,Chicopee,MA
010204324
Hampden
(413) 535-4995
ekaltman@cooleydickinson.org
ENGLISH
Office: CHINESE|MALAY|SPANISH|ENGLISH

BYUN JAEHYUN
Accepting New Patients:Y
CHICOPEE HEALTH CENTER
505 Front St
,Chicopee,MA
010133140
Hampden
(413) 420-2222
jaehyun.byun@gmail.com
ENGLISH
Office: PORTUGUESE|RUSSIAN|SPANISH|ENGLISH

HARVEY LISA A
Accepting New Patients:Y
CHICOPEE HEALTH CENTER
505 Front St
,Chicopee,MA
010133140
Hampden
(413) 420-2222
SPANISH|ENGLISH
Office: PORTUGUESE|RUSSIAN|SPANISH|ENGLISH

JURCSAK JENNIFER A.
Accepting New Patients:Y
CHICOPEE HEALTH CENTER
505 Front St
,Chicopee,MA
010133140
Hampden
(413) 420-2222
SPANISH|ENGLISH
Office: PORTUGUESE|RUSSIAN|SPANISH|ENGLISH

OGUNDIPE OYINKANSOLA
Accepting New Patients:N
Trinity Health of New England Medical Group
444 Montgomery St
,Chicopee,MA
010201969
Hampden
(413) 594-3111
ENGLISH
Office: SPANISH|ENGLISH

PAI SANJANA
Accepting New Patients:Y
CHICOPEE HEALTH CENTER
505 Front St
,Chicopee,MA
010133140
Hampden
(413) 420-2222
ENGLISH
Office: PORTUGUESE|RUSSIAN|SPANISH|ENGLISH

JOHNSON JEANNE D.
Accepting New Patients:Y
Trinity Health of New England Medical Group
1158 Springfield St
,Feeding Hills,MA
010302185
Hampden
(413) 786-1500
ENGLISH
Office: SPANISH|ENGLISH

ALTMAN EVAN K
Accepting New Patients:Y
Holyoke Medical Group
2 Hospital Dr Ste 101
,Holyoke,MA
010406616
Hampden
(413) 535-4800
ekaltman@cooleydickinson.org
ENGLISH
Office: CHINESE|MALAY|SPANISH|ENGLISH

BILLINGS STEPHANIE J.
Accepting New Patients:Y
HOLYOKE HEALTH CENTER
230 Maple Street
,Holyoke,MA 01040
Hampden
(413) 420-2200
ENGLISH
Office: PORTUGUESE|RUSSIAN|SPANISH|ENGLISH

BYUN JAEHYUN
Accepting New Patients:Y
HOLYOKE HEALTH CENTER
230 Maple Street
,Holyoke,MA 01040
Hampden
(413) 420-2200
jaehyun.byun@gmail.com
ENGLISH
Office: PORTUGUESE|RUSSIAN|SPANISH|ENGLISH

FEINGOLD BARRY S.
Accepting New Patients:Y
HOLYOKE HEALTH CENTER
230 Maple Street ,Holyoke,MA 01040
Hampden
(413) 420-2200
PORTUGUESE|RUSSIAN|SPANISH|ENGLISH

GRAZIANO THOMAS J.
Accepting New Patients:Y
Holyoke Medical Group
2 Hospital Dr Ste 101 ,Holyoke,MA 010406616
Hampden
(413) 535-4800
ENGLISH
Office: ARABIC, LEBANESE, SYRIAN|FRENCH|SPANISH|ENGLISH

HARVEY LISA A
Accepting New Patients:Y
HOLYOKE HEALTH CENTER
230 Maple Street ,Holyoke,MA 01040
Hampden
(413) 420-2200
SPANISH|ENGLISH
Office: PORTUGUESE|RUSSIAN|SPANISH|ENGLISH

HERMANN SOPHIA M.
Accepting New Patients:Y
HOLYOKE HEALTH CENTER
230 Maple Street ,Holyoke,MA 01040
Hampden
(413) 420-2200
ENGLISH
Office: PORTUGUESE|RUSSIAN|SPANISH|ENGLISH

JURCSAK JENNIFER A.
Accepting New Patients:Y
HOLYOKE HEALTH CENTER
230 Maple Street ,Holyoke,MA 01040
Hampden
(413) 420-2200
SPANISH|ENGLISH
Office: PORTUGUESE|RUSSIAN|SPANISH|ENGLISH

KIM FRED H
Accepting New Patients:Y
HOLYOKE HEALTH CENTER
230 Maple Street ,Holyoke,MA 01040
Hampden
(413) 420-2200
fkim@vmgma.com
ENGLISH
Office: PORTUGUESE|RUSSIAN|SPANISH|ENGLISH

LIV SPECIALTY CARE CT PC
Accepting New Patients:
Local Infusion
237 Whiting Farms Road ,Holyoke,MA 010402839
Hampden
(844) 614-2354
MA@mylocalinfusion.com
ENGLISH
Office: ENGLISH

MARGOLIS DEBRA E
Accepting New Patients:
Local Infusion
237 Whiting Farms Road ,Holyoke,MA 010402839
Hampden
(844) 614-2354
ENGLISH

O'DAIR ELIZABETH M.
Accepting New Patients:Y
HOLYOKE HEALTH CENTER
230 Maple Street ,Holyoke,MA 01040
Hampden
(413) 420-2200
ENGLISH
Office: PORTUGUESE|RUSSIAN|SPANISH|ENGLISH

PAI SANJANA
Accepting New Patients:Y
HOLYOKE HEALTH CENTER
230 Maple Street ,Holyoke,MA 01040
Hampden
(413) 420-2200
ENGLISH
Office: PORTUGUESE|RUSSIAN|SPANISH|ENGLISH

QAZI HAMZA
Accepting New Patients:
WESTERN MASS PHYSICIAN ASSOCIATES AT 575 BEECH ST, 1ST FL.
575 Beech St, 1st Fl. ,Holyoke,MA 01040
Hampden
(413) 534-2543
hamzaqazi@gmail.com
ENGLISH
Office: ENGLISH

SAKURAI NAO
Accepting New Patients:Y
HOLYOKE HEALTH CENTER
230 Maple Street ,Holyoke,MA 01040
Hampden
(413) 420-2200
JAPANESE|ENGLISH
Office: PORTUGUESE|RUSSIAN|SPANISH|ENGLISH

VARGAS MICHELLE
Accepting New Patients:Y
HOLYOKE HEALTH CENTER
230 Maple Street ,Holyoke,MA 01040
Hampden
(413) 420-2200
sarah.mission@hhcinc.org
ENGLISH
Office: PORTUGUESE|RUSSIAN|SPANISH|ENGLISH

WESTERN MASS. PHYSICIAN ASSOCIATES AT HOSPITAL DR., STE. 305
Accepting New Patients:
WESTERN MASS. PHYSICIAN ASSOCIATES AT HOSPITAL DR., STE. 305
10 Hospital Dr Ste 305 ,Holyoke,MA 010406603
Hampden
(413) 533-2452
ENGLISH
Office: ENGLISH

ALTMAN EVAN K
Accepting New Patients:
Trinity Health Of New England Medical Group
271 Carew St ,Springfield,MA 011042377
Hampden
(413) 452-6600
ekaltman@cooleydickinson.org
ENGLISH
Office: CHINESE|MALAY|SPANISH|ENGLISH

HAMPDEN COUNTY

BOSSIE JESSICA M
Accepting New Patients:Y
HEALTH & HUMAN SERVICES FOR ADOLESCENT HEALTH CENTER
11 Wilbraham Rd.
,Springfield,MA 01109
Hampden
(413) 787-2455
edegrave@hchcweb.org
SPANISH|ENGLISH
Office: SPANISH|ENGLISH

DETWEILER EDWARD
Accepting New Patients:Y
Trinity Health of New England Medical Group
305 Bicentennial Hwy
,Springfield,MA 011181962
Hampden
(413) 733-4101
ENGLISH
Office: SPANISH|ENGLISH

GENCHEVA RALITSA
Accepting New Patients:Y
Trinity Health of New England Medical Group
305 Bicentennial Hwy
,Springfield,MA 011181962
Hampden
(413) 733-4101
ENGLISH
Office: SPANISH|ENGLISH

GRAZIANO THOMAS J.
Accepting New Patients:Y
WESTERN MASS PHYSICIAN ASSOCIATES AT 2150 MAIN ST.
2150 Main St
,Springfield,MA 01104
Hampden
(413) 535-4945
ENGLISH
Office: ARABIC, LEBANESE, SYRIAN|FRENCH|SPANISH|ENGLISH

HEATON KEVIN D
Accepting New Patients:
New England Orthopedic Surgeons
300 Birnie Avenue Suite 201,Springfield,MA 01107
Hampden
(413) 785-4666
ENGLISH
Office: ENGLISH

HERRERA CARLOS R
Accepting New Patients:N
WESTERN MASS PHYSICIAN ASSOCIATES AT 2150 MAIN ST STE 110
2150 Main St. Ste., 110
,Springfield,MA 01107
Hampden
(413) 736-1500
ENGLISH
Office: ENGLISH

IDOWU CHRISTINA
Accepting New Patients:Y
WESTERN MASS PHYSICIAN ASSOCIATES AT 2150 MAIN ST STE 110
2150 Main St. Ste., 110
,Springfield,MA 01107
Hampden
(413) 736-1500
ENGLISH
Office: ENGLISH

MCDONALD CHAD
Accepting New Patients:Y
CENTER FOR HUMAN DEVELOPMENT, INC.
332 Birnie Ave
,Springfield,MA 011071104
Hampden
(413) 733-6624
CMcdonald@chd.org
ENGLISH
Office: SPANISH|ENGLISH

PAI SANJANA
Accepting New Patients:Y
WESTERN MASS PHYSICIAN ASSOCIATES AT 2150 MAIN ST STE 110
2150 Main St. Ste., 110
,Springfield,MA 01107
Hampden
(413) 736-1500
ENGLISH
Office: PORTUGUESE|RUSSIAN|SPANISH|ENGLISH

RASUL YAR M
Accepting New Patients:
Trinity Health Of New England Medical Group
271 Carew St
,Springfield,MA 011042377
Hampden
(413) 452-6600
y.rasul@yahoo.com
ENGLISH
Office: CHINESE|MALAY|ENGLISH

CENTER FOR HUMAN DEVELOPMENT, INC. - WEST SPRINGFIELD
Accepting New Patients:
CENTER FOR HUMAN DEVELOPMENT, INC. - WEST SPRINGFIELD
246 Park Street ,West Springfield,MA 01089
Hampden
(844) 243-4357
ENGLISH
Office: ENGLISH

MCDONALD CHAD
Accepting New Patients:Y
CENTER FOR HUMAN DEVELOPMENT, INC. - WEST SPRINGFIELD
246 Park Street ,West Springfield,MA 01089
Hampden
(844) 243-4357
CMcdonald@chd.org
ENGLISH
Office: SPANISH|ENGLISH

ALTMAN EVAN K
Accepting New Patients:Y
Holyoke Medical Group - Walk-in Care
140 Southampton Road
,Westfield,MA 01085
Hampden
(413) 535-4800
ekaltman@cooleydickinson.org
ENGLISH
Office: CHINESE|MALAY|SPANISH|ENGLISH

KASIREDDY SUSHMITA
Accepting New Patients:Y
Holyoke Medical Group
140 Southampton Rd
,Westfield,MA 01085
Hampden
(413) 535-4800
sushmitakasireddy@gmail.com
ENGLISH
Office: ARABIC, LEBANESE, SYRIAN|FRENCH|SPANISH|ENGLISH

WESTERN MASS PHYSICIAN ASSOCIATES, INC. (HOLYOKE WALK IN)
Accepting New Patients:
Holyoke Medical Group - Walk-in Care
140 Southampton Road
,Westfield,MA 01085
Hampden
(413) 535-4800
ENGLISH
Office: ENGLISH

FEMALE PELVIC MEDICINE AND RECONSTRUCTIVE SURGERY

MOSS NANI
Accepting New Patients:
Trinity Health of New England Medical Group
444 Montgomery St
,Chicopee,MA 010201969
Hampden
(413) 594-3111
ENGLISH
Office: SPANISH|ENGLISH

MOSS NANI
Accepting New Patients:
Trinity Health of New England Medical Group
271 Carew St
,Springfield,MA 011042377
Hampden
(413) 534-2500
ENGLISH
Office: SPANISH|ENGLISH

GASTROENTEROLOGY

CLIFFORD JR. BERNARD D.
Accepting New Patients:
PIONEER VALLEY GASTROENTEROLOGY ASSOCIATES, PC
10 Hospital Dr Ste 102
,Holyoke,MA 010406603
Hampden
(413) 534-1132
ENGLISH
Office: ARMENIAN|CHINESE|HINDI|MANDARIN|ENGLISH

HASSAN TUYYAB A.
Accepting New Patients:
WESTERN MASS PHYSICIAN ASSOCIATES AT 11 HOSPITAL DR. 3RD FL.
11 Hospital Dr. 3rd Fl.
,Holyoke,MA 01040
Hampden
(413) 540-5048
tuyyabhassan@gmail.com
ENGLISH
Office: ARMENIAN|CHINESE|HINDI|MANDARIN|ENGLISH

MALIK RUBEELA
Accepting New Patients:
WESTERN MASS PHYSICIAN ASSOCIATES AT 11 HOSPITAL DR. 3RD FL.
11 Hospital Dr. 3rd Fl.
,Holyoke,MA 01040
Hampden
(413) 540-5048
rubeelamalik@gmail.com
URDU|ENGLISH
Office: SPANISH|ENGLISH

MELKI GABRIEL
Accepting New Patients:
WESTERN MASS PHYSICIAN ASSOCIATES AT 11 HOSPITAL DR. 3RD FL.
11 Hospital Dr. 3rd Fl.
,Holyoke,MA 01040
Hampden
(413) 540-5048
ENGLISH

PIONEER VALLEY GASTROENTEROLOGY ASSOCIATES, PC
Accepting New Patients:
PIONEER VALLEY GASTROENTEROLOGY ASSOCIATES, PC
10 Hospital Dr Ste 102
,Holyoke,MA 010406603
Hampden
(413) 534-1132
kmayer@mirrussystems.com
ENGLISH
Office: ENGLISH

WEISS ROBERT M.
Accepting New Patients:
PIONEER VALLEY GASTROENTEROLOGY ASSOCIATES, PC
10 Hospital Dr Ste 102
,Holyoke,MA 010406603
Hampden
(413) 534-1132
ENGLISH
Office: ARMENIAN|CHINESE|HINDI|MANDARIN|ENGLISH

ZIA BUSHRA
Accepting New Patients:
WESTERN MASS PHYSICIAN ASSOCIATES AT 11 HOSPITAL DR. 3RD FL.
11 Hospital Dr. 3rd Fl.
,Holyoke,MA 01040
Hampden
(413) 540-5048
b.zia@live.com
ENGLISH
Office: ENGLISH

ZIA BUSHRA
Accepting New Patients:
WESTERN MASS PHYSICIAN ASSOCIATES AT 575 BEECH ST, 1ST FL.
575 Beech St, 1st Fl.
,Holyoke,MA 01040
Hampden
(413) 534-2543
b.zia@live.com
ENGLISH
Office: ENGLISH

BHARADWAJ SHISHIRA
Accepting New Patients:
Trinity Health of New England Medical Group
271 Carew St
,Springfield,MA 011042377
Hampden
(413) 534-2500
ENGLISH
Office: SPANISH|ENGLISH

NOVELLA MEDICINE SERVICES OF MASSACHUSETTS, PLLC-SPRINGFIELD
Accepting New Patients:
Novella Medicine Services of Massachusetts PLLC
1275 Elm Street, Suite D
,West Springfield,MA 01089
Hampden
(508) 433-3687
ENGLISH
Office: ENGLISH

STAGIAS JOHN G.
Accepting New Patients:
Novella Medicine Services of Massachusetts PLLC
1275 Elm Street, Suite D
,West Springfield,MA 01089
Hampden
(508) 433-3687
johngstagiasmd@aol.com
FRENCH|GREEK|ENGLISH
Office: GREEK|ENGLISH

SCHNURE FREDERICK W
Accepting New Patients:
SUITE LIFE MEDICAL PC - WESTFIELD
94 N Elm St. Ste. 308
,Westfield,MA 01085
Hampden
(508) 567-5666
fschnure@suitelifehealth.com
ENGLISH
Office: ENGLISH

GERIATRIC MEDICINE

GIRENKO SVITLANA M.
Accepting New Patients:N
Trinity Health of New England Medical Group
175 Carew St.
,Springfield,MA 01104
Hampden
(413) 733-4101
ENGLISH
Office: SPANISH|ENGLISH

ZAIDI MANSOOR A.
Accepting New Patients:Y
Xpress Med Urgent Care
447 Sumner Avenue
,SPRINGFIELD,MA 01108
Hampden
(413) 726-9575
HINDI|SPANISH|URDU|ENGLISH
Office: ENGLISH

GERONTOLOGICAL NURSE PRACTITIONER

MONTELEONE - ETHIER MICHELLE
Accepting New Patients:Y
WESTERN MASS PHYSICIAN ASSOCIATES, INC. (CHICOPEE WALK-IN)
1962 Memorial Dr.
,Chicopee,MA 01020
Hampden
(413) 535-4995
ENGLISH
Office: SPANISH|ENGLISH

MONTELEONE - ETHIER MICHELLE
Accepting New Patients:Y
Holyoke Medical Group
10 Hospital Dr Ste 201
,Holyoke,MA 010406603
Hampden
(413) 534-2800
ENGLISH
Office: SPANISH|ENGLISH

MONTELEONE - ETHIER MICHELLE
Accepting New Patients:Y
Holyoke Medical Group
2 Hospital Dr Ste 101
,Holyoke,MA 010406616
Hampden
(413) 535-4800
ENGLISH
Office: SPANISH|ENGLISH

MONTELEONE - ETHIER MICHELLE
Accepting New Patients:Y
Holyoke Medical Group - Walk-in Care
140 Southampton Road
,Westfield,MA 01085
Hampden
(413) 535-4800
ENGLISH
Office: SPANISH|ENGLISH

GYNECOLOGIC ONCOLOGY

KAWAR NADA M
Accepting New Patients:
Trinity Health of New England Medical Group
444 Montgomery St
,Chicopee,MA 010201969
Hampden
(413) 594-3111
ENGLISH
Office: SPANISH|ENGLISH

KAWAR NADA M
Accepting New Patients:
Trinity Health of New England Medical Group
271 Carew St
,Springfield,MA 011042377
Hampden
(413) 534-2500
ENGLISH
Office: SPANISH|ENGLISH

KAWAR NADA M
Accepting New Patients:
Trinity Health of New England Medical Group
305 Bicentennial Hwy ,Springfield,MA 011181962
Hampden
(413) 733-4101
ENGLISH
Office: SPANISH|ENGLISH

KAWAR NADA M
Accepting New Patients:
Trinity Health Of New England Medical Grp - Breast Care Ctr
299 Carew Street ,Springfield,MA 01104
Hampden
(413) 737-7951
ENGLISH
Office: SPANISH|ENGLISH

HEMATOLOGY

DULALA RENUKA
Accepting New Patients:
WESTERN MASS PHYSICIAN ASSOCIATES AT 575 BEECH ST, 1ST FL.
575 Beech St, 1st Fl. ,Holyoke,MA 01040
Hampden
(413) 534-2543
ENGLISH
Office: SPANISH|ENGLISH

MATEEN ZUBEENA M.
Accepting New Patients:
WESTERN MASS PHYSICIAN ASSOCIATES AT 575 BEECH ST, 1ST FL.
575 Beech St, 1st Fl. ,Holyoke,MA 01040
Hampden
(413) 534-2543
MATEEN_ZUBEENA@HOLYOKEHEALTH.COM
ENGLISH
Office: SPANISH|ENGLISH

HOME HEALTH AGENCY

CENTER FOR HUMAN DEVELOPMENT, INC.-SOUTH HADLEY
Accepting New Patients:
CENTER FOR HUMAN DEVELOPMENT, INC.-SOUTH HADLEY
1109 Granby Road ,Chicopee,MA 01020
Hampden
(413) 888-1001
ENGLISH
Office: ENGLISH

CAPUANO HOME HEALTH CARE, INC.
Accepting New Patients:
Capuano Home Health Care, Inc.
265 Benton Dr Ste 201 ,East Longmeadow,MA 010283219
Hampden
(413) 525-2124
TiaraChatman@capuanocare.com
CANTONESE|ITALIAN|PORTUGUESE|RUSSIAN|SWAHILI|SPANISH|TAGALOG, FILIPINO|ENGLISH
Office: CANTONESE|ITALIAN|PORTUGUESE|RUSSIAN|SWAHILI|SPANISH|TAGALOG, FILIPINO|ENGLISH

CENTRUS PREMIER HOMECARE, INC
Accepting New Patients:
Maxim Healthcare Services, Inc.
55 Bobala Rd Ste 1 ,Holyoke,MA 010409688
Hampden
(508) 622-3225
damcnama@maxhealth.com
PORTUGUESE|ENGLISH
Office: PORTUGUESE|ENGLISH

EXCELLA HOME HEALTH AGENCY, LLC - LUDLOW
Accepting New Patients:
Enhabit Home Health
487 Holyoke Street, Suite 1 ,Ludlow,MA 01056
Hampden
(413) 610-2324
credentialing@ehab.com
ENGLISH
Office: ENGLISH

A BETTER LIFE HOMECARE LLC
Accepting New Patients:
A BETTER LIFE HOMECARE LLC
20 Maple St Fl 2 ,Springfield,MA 011031951
Hampden
(413) 209-8866
betterlifeathomeprioraauth@gmail.com
PORTUGUESE|RUSSIAN|SPANISH|ENGLISH|HAITIAN CREOLE /KWEO
Office: PORTUGUESE|RUSSIAN|SPANISH|ENGLISH|HAITIAN CREOLE /KWEO

ALLIED HEALTH SYSTEMS, LLC
Accepting New Patients:
Allied Health Systems, LLC
1 Federal St., Bldg 101-3, E11 ,Springfield,MA 01105
Hampden
(413) 733-0044
D.Mol@AlliedHealthSystemsLLC.com
SPANISH|ENGLISH
Office: SPANISH|ENGLISH

WESTERN MASS HOME HEALTH SERVICES INC
Accepting New Patients:
WESTERN MASS HOME HEALTH SERVICES INC
155 Maple St Suite 406/408 ,Springfield,MA 011051828
Hampden
(413) 789-0132
info@westernmasshomehealthservices.com
AFRIKAANS|CHINESE|FRENCH|KISWAHILI|PORTUGUESE|POLISH|SWAHILI|SPANISH|TAGALOG, FILIPINO|ENGLISH
Office: AFRIKAANS|CHINESE|FRENCH|KISWAHILI|PORTUGUESE|POLISH|SWAHILI|SPANISH|TAGALOG, FILIPINO|ENGLISH

EPIC HEALTH SERVICES, INC. - WEST SPRINGFIELD
Accepting New Patients:
Aveanna Healthcare
78 Capital Dr ,West Springfield,MA 010891331
Hampden
(413) 205-1696

FAIRLINK HEALTHCARE SYSTEMS LLC
Accepting New Patients:
FairLink Healthcare Systems
1111 Elm Street Suite 25,West Springfield,MA 01089
Hampden
(413) 301-8718
Rachel@FairLinkHealth.com
SWAHILI|SPANISH|ENGLISH
Office: SWAHILI|SPANISH|ENGLISH

EXCEL HOME CARE SERVICES
Accepting New Patients:
EXCEL HOME CARE SERVICES
4 Stony Hill Rd ,Wilbraham,MA 010951027
Hampden
(413) 583-2005
NGomes@ExcelNursingServices.com
PORTUGUESE|SPANISH|ENGLISH
Office: PORTUGUESE|SPANISH|ENGLISH

HOME INFUSION

MYLYFE INC
Accepting New Patients:
Mylyfe Specialty Pharmacy
1111 Elm Street, Suite 12 ,West Springfield,MA 01089
Hampden
(844) 469-5933
Adam@mylyfe.health
ENGLISH
Office: ENGLISH

HOSPICE AND PALLIATIVE MEDICINE

HOLYOKE VISITING NURSE ASSOCIATION, INC.
Accepting New Patients:
HOLYOKE VNA & HOSPICE LIFE CARE
575 Beech St ,Holyoke,MA 010402223
Hampden
(413) 534-5691
abartley@holyokevna.org
ENGLISH
Office: ENGLISH

INFECTIOUS DISEASE

JAWOREK AMELIA M.
Accepting New Patients:
CHICOPEE HEALTH CENTER
505 Front St ,Chicopee,MA 010133140
Hampden
(413) 420-2222
amyjaworek@comcast.net
ENGLISH
Office: PORTUGUESE|RUSSIAN|SPANISH|ENGLISH

JAWOREK AMELIA M.
Accepting New Patients:
HOLYOKE HEALTH CENTER
230 Maple Street ,Holyoke,MA 01040
Hampden
(413) 420-2200
amyjaworek@comcast.net
ENGLISH
Office: PORTUGUESE|RUSSIAN|SPANISH|ENGLISH

JAWOREK AMELIA M.
Accepting New Patients:
WESTERN MASS PHYSICIAN ASSOCIATES AT 575 BEECH ST. STE 404
575 Beech St. Ste., 404 ,Holyoke,MA 01040
Hampden
(413) 534-2722
amyjaworek@comcast.net
ENGLISH
Office: PORTUGUESE|RUSSIAN|SPANISH|ENGLISH

JAWOREK AMELIA M.
Accepting New Patients:
WESTERN MASS. PHYSICIAN ASSOCIATES AT HOSPITAL DR., STE. 305
10 Hospital Dr Ste 305 ,Holyoke,MA 010406603
Hampden
(413) 533-2452
amyjaworek@comcast.net
ENGLISH
Office: PORTUGUESE|RUSSIAN|SPANISH|ENGLISH

JAWOREK AMELIA M.
Accepting New Patients:Y
Holyoke Medical Group
10 Hospital Dr Ste 104 ,Holyoke,MA 010406603
Hampden
(413) 533-2452
amyjaworek@comcast.net
ENGLISH
Office: PORTUGUESE|RUSSIAN|SPANISH|ENGLISH

SALVADOR DOUGLAS
Accepting New Patients:
WESTERN MASS PHYSICIAN ASSOCIATES AT 575 BEECH ST, 1ST FL.
575 Beech St, 1st Fl.
,Holyoke,MA 01040
Hampden
(413) 534-2543
ENGLISH
Office: ENGLISH

SALVADOR DOUGLAS
Accepting New Patients:
WESTERN MASS PHYSICIAN ASSOCIATES AT 2150 MAIN ST STE 110
2150 Main St. Ste., 110
,Springfield,MA 01107
Hampden
(413) 736-1500
ENGLISH
Office: ENGLISH

SINGANAMALA SANTHI
Accepting New Patients:
Trinity Health of New England Medical Group
175 Carew St.
,Springfield,MA 01104
Hampden
(413) 733-4101
ENGLISH
Office: SPANISH|ENGLISH

WALKER DURANE K.
Accepting New Patients:
Trinity Health Of New England Medical Group
271 Carew St
,Springfield,MA 011042377
Hampden
(413) 452-6600
ENGLISH
Office: CHINESE|MALAY|ENGLISH

INTERNAL MEDICINE

HAYFROON-BENJIAMIN CHRISTINA F.
Accepting New Patients:N
Trinity Health of New England Medical Group
230 Main St 2nd Fl
,Agawam,MA 010011838
Hampden
(413) 789-6800
ENGLISH
Office: SPANISH|ENGLISH

JALOUDI JUMANA
Accepting New Patients:Y
Trinity Health of New England Medical Group
230 Main St 2nd Fl
,Agawam,MA 010011838
Hampden
(413) 789-6800
ENGLISH
Office: SPANISH|ENGLISH

RIVERBEND MEDICAL GROUP, INC - AGAWAM
Accepting New Patients:
Trinity Health of New England Medical Group
230 Main St 2nd Fl
,Agawam,MA 010011838
Hampden
(413) 789-6800
SPANISH|ENGLISH
Office: SPANISH|ENGLISH

WESTON CHARLES S.
Accepting New Patients:N
Trinity Health of New England Medical Group
230 Main St 2nd Fl
,Agawam,MA 010011838
Hampden
(413) 789-6800
ENGLISH
Office: SPANISH|ENGLISH

AL-RAMAHI KEFAH R
Accepting New Patients:Y
CHICOPEE HEALTH CENTER
505 Front St
,Chicopee,MA 010133140
Hampden
(413) 420-2222
ENGLISH
Office: PORTUGUESE|RUSSIAN|SPANISH|ENGLISH

ARCOLEO JAMES A.
Accepting New Patients:
CHICOPEE HEALTH CENTER
505 Front St
,Chicopee,MA 010133140
Hampden
(413) 420-2222
jarcoleo@cooleydickinson.org
ENGLISH
Office: EGYPTIAN|FARSI, PERSIAN|RUSSIAN|SPANISH|UKRANIAN|ENGLISH

BABU KRISHNAN
Accepting New Patients:
Trinity Health of New England Medical Group
444 Montgomery St
,Chicopee,MA 010201969
Hampden
(413) 594-3111
kbabu@rtane.org
HINDI|ENGLISH
Office: ARMENIAN|ARABIC, LEBANESE, SYRIAN|CHINESE|FRENCH|HINDI|LITHUANIAN|MANDARIN|RUSSIAN|SPANISH|ENGLISH

BEAUZILE THEVENIN C.
Accepting New Patients:Y
CHICOPEE HEALTH CENTER
505 Front St
,Chicopee,MA 010133140
Hampden
(413) 420-2222
ENGLISH
Office: PORTUGUESE|RUSSIAN|SPANISH|ENGLISH

BEGOLLI VANESSA M.
Accepting New Patients:Y
CHICOPEE HEALTH CENTER
505 Front St
,Chicopee,MA 010133140
Hampden
(413) 420-2222
FRENCH|SPANISH|ENGLISH
Office: PORTUGUESE|RUSSIAN|SPANISH|ENGLISH

CASTRILLON ANA M.
Accepting New Patients:Y
CHICOPEE HEALTH CENTER
505 Front St
,Chicopee,MA
010133140
Hampden
(413) 420-2222
SPANISH|ENGLISH
Office: PORTUGUESE|RUSSIAN|SPANISH|TURKISH|ENGLISH

CICHON JOANNA
Accepting New Patients:Y
Holyoke Medical Group
1962 Memorial Dr.
,Chicopee,MA
010204324
Hampden
(413) 535-4995
ENGLISH
Office: ARABIC, LEBANESE, SYRIAN|HINDI|PERSIAN|TURKISH|URDU|ENGLISH|PASHTO, AFGHANI

CRUZ ANTONE B.
Accepting New Patients:N
Trinity Health of New England Medical Group
444 Montgomery St
,Chicopee,MA
010201969
Hampden
(413) 594-3111
ENGLISH
Office: SPANISH|ENGLISH

ESPINAS ANNABEL LEE L
Accepting New Patients:Y
Holyoke Medical Group
1962 Memorial Dr.
,Chicopee,MA
010204324
Hampden
(413) 535-4995
ENGLISH
Office: ENGLISH

JAWOREK AMELIA M.
Accepting New Patients:
CHICOPEE HEALTH CENTER
505 Front St
,Chicopee,MA
010133140
Hampden
(413) 420-2222
amyjaworek@comcast.net
ENGLISH
Office: PORTUGUESE|RUSSIAN|SPANISH|ENGLISH

KAREEM ASMA
Accepting New Patients:Y
Holyoke Medical Group
1962 Memorial Dr.
,Chicopee,MA
010204324
Hampden
(413) 535-4995
ENGLISH
Office: ENGLISH

KHAN FHAMIDA
Accepting New Patients:Y
Trinity Health of New England Medical Group
444 Montgomery St
,Chicopee,MA
010201969
Hampden
(413) 594-3111
ENGLISH
Office: SPANISH|ENGLISH

MALIK ISHITA
Accepting New Patients:N
Trinity Health of New England Medical Group
444 Montgomery St
,Chicopee,MA
010201969
Hampden
(413) 594-3111
ENGLISH
Office: SPANISH|ENGLISH

MARKHAM JAY D.
Accepting New Patients:
Trinity Health of New England Medical Group
444 Montgomery St
,Chicopee,MA
010201969
Hampden
(413) 594-3111
ENGLISH
Office: SPANISH|ENGLISH

MATIN SHAUKAT
Accepting New Patients:Y
Trinity Health of New England Medical Group
444 Montgomery St
,Chicopee,MA
010201969
Hampden
(413) 594-3111
ENGLISH
Office: SPANISH|ENGLISH

NAME ELIAS
Accepting New Patients:Y
CHICOPEE HEALTH CENTER
505 Front St
,Chicopee,MA
010133140
Hampden
(413) 420-2222
SPANISH|ENGLISH
Office: PORTUGUESE|RUSSIAN|SPANISH|ENGLISH

O'SHEA SARAH
Accepting New Patients:Y
WESTERN MASS PHYSICIAN ASSOCIATES, INC. (CHICOPEE WALK-IN)
1962 Memorial Dr.
,Chicopee,MA 01020
Hampden
(413) 535-4995
ENGLISH
Office: SPANISH|ENGLISH

OSTERMAN-PLA ANTHONY D
Accepting New Patients:
Trinity Health of New England Medical Group
444 Montgomery St
,Chicopee,MA
010201969
Hampden
(413) 594-3111
ENGLISH
Office: SPANISH|ENGLISH

PARRA JARAMILLO LINA M
Accepting New Patients:N
Trinity Health of New England Medical Group
444 Montgomery St
,Chicopee,MA
010201969
Hampden
(413) 594-3111
ENGLISH
Office: SPANISH|ENGLISH

PATTERSON CAROL J.
Accepting New Patients:N
CHICOPEE HEALTH CENTER
505 Front St
,Chicopee,MA
010133140
Hampden
(413) 420-2222
cpatterson3@cooleydickinson.org
SPANISH|ENGLISH
Office: PORTUGUESE|RUSSIAN|SPANISH|ENGLISH

RIVERBEND MEDICAL GROUP, INC - CHICOPEE
Accepting New Patients:
Trinity Health of New England Medical Group
444 Montgomery St
,Chicopee,MA
010201969
Hampden
(413) 594-3111
SPANISH|ENGLISH
Office: SPANISH|ENGLISH

SHAIN ANNE B
Accepting New Patients:N
Trinity Health of New England Medical Group
444 Montgomery St
,Chicopee,MA
010201969
Hampden
(413) 594-3111
ENGLISH
Office: SPANISH|ENGLISH

SHANAHAN CHRISTOPHER W.
Accepting New Patients:
SAVIDA HEALTH, P.C. - CHICOPEE
12 Dallaire Ave
,Chicopee,MA
010201237
Hampden
(413) 333-5609
ENGLISH
Office: ARMENIAN|ARABIC, LEBANESE, SYRIAN|CANTONESE|CHINESE|FRENCH|HINDI|ITALIAN|MANDARIN|PORTUGUESE|RUSSIAN

SINGH VIDUR S
Accepting New Patients:N
Trinity Health of New England Medical Group
444 Montgomery St
,Chicopee,MA
010201969
Hampden
(413) 594-3111
ENGLISH
Office: SPANISH|ENGLISH

YU ZHONGMO
Accepting New Patients:N
Trinity Health of New England Medical Group
444 Montgomery St
,Chicopee,MA
010201969
Hampden
(413) 594-3111
ENGLISH
Office: SPANISH|ENGLISH

BURNS BENNETT S.
Accepting New Patients:
New England Orthopedic Surgeons
265 Benton Drive, Suite 101, 104 ,East Longmeadow,MA 01028
Hampden
(413) 785-4666
ENGLISH
Office: ENGLISH

MERCY ONCOLOGY SERVICES, INC. - E. LONGMEADOW
Accepting New Patients:
MERCY ONCOLOGY SERVICES, INC. - E. LONGMEADOW
98 Shaker Rd ,East Longmeadow,MA
010282731
Hampden
(413) 525-1554
ARABIC, LEBANESE, SYRIAN|HINDI|PERSIAN|URDU|ENGLISH|PASHTO, AFGHANI
Office: ARABIC, LEBANESE, SYRIAN|HINDI|PERSIAN|URDU|ENGLISH|PASHTO, AFGHANI

RIVERBEND MEDICAL GROUP, INC - EAST LONGMEADOW
Accepting New Patients:
Trinity Health of New England Medical Group
98 Shaker Rd ,East Longmeadow,MA
010282731
Hampden
(413) 525-1554
SPANISH|ENGLISH
Office: SPANISH|ENGLISH

RIVERBEND MEDICAL GROUP, INC - FEEDING HILLS
Accepting New Patients:
Trinity Health of New England Medical Group
1158 Springfield St
,Feeding Hills,MA
010302185
Hampden
(413) 786-1500
SPANISH|ENGLISH
Office: SPANISH|ENGLISH

ADLAKHA PURNIMA S.
Accepting New Patients:Y
ADLAKHA, PURNIMA S.
10 Hospital Dr. Ste 311
,Holyoke,MA
010405396
Hampden
(413) 532-8700
padlakhamd@comcast.net
HINDI|SPANISH|ENGLISH
Office: HINDI|SPANISH|ENGLISH

AL-RAMAHI KEFAH R
Accepting New Patients:Y
HOLYOKE HEALTH CENTER
230 Maple Street
,Holyoke,MA 01040
Hampden
(413) 420-2200
ENGLISH
Office: PORTUGUESE|RUSSIAN|SPANISH|ENGLISH

HAMPDEN COUNTY

AQUILINO KENNETH S
Accepting New Patients:Y
Holyoke Medical Group
2 Hospital Dr Ste 101
,Holyoke,MA
010406616
Hampden
(413) 535-4800
ENGLISH
Office: SPANISH|
ENGLISH

ATHREYA BALAJI P.
Accepting New Patients:
WESTERN MASS.
PHYSICIAN ASSOCIATES
AT HOSPITAL DR., STE.
302
10 Hospital Dr., Ste 302
,Holyoke,MA 01040
Hampden
(413) 534-2787
athreya_balaji@holyoke
health.com
ENGLISH
Office: ARMENIAN|
ARABIC, LEBANESE,
SYRIAN|CHINESE|
FRENCH|HINDI|
LITHUANIAN|
MANDARIN|RUSSIAN|
SPANISH|ENGLISH

BAJWA MOHAMMAD S.
Accepting New Patients:
WESTERN MASS
PHYSICIAN ASSOCIATES
AT 5 HOSPITAL DR.
5 Hospital Dr.
,Holyoke,MA 01040
Hampden
(413) 534-2582
msbajwa@hotmail.com
ENGLISH
Office: ENGLISH

BARCIONA GUZMAN MARIA A.
Accepting New Patients:
HOLYOKE HEALTH
CENTER
230 Maple Street
,Holyoke,MA 01040
Hampden
(413) 420-2200
ENGLISH
Office: PORTUGUESE|
RUSSIAN|SPANISH|
ENGLISH

BEAUZILE THEVENIN C.
Accepting New Patients:Y
HOLYOKE HEALTH
CENTER
230 Maple Street
,Holyoke,MA 01040
Hampden
(413) 420-2200
ENGLISH
Office: PORTUGUESE|
RUSSIAN|SPANISH|
ENGLISH

BEGOLLI VANESSA M.
Accepting New Patients:Y
HOLYOKE HEALTH
CENTER
230 Maple Street
,Holyoke,MA 01040
Hampden
(413) 420-2200
FRENCH|SPANISH|
ENGLISH
Office: PORTUGUESE|
RUSSIAN|SPANISH|
ENGLISH

BETANCOURT TORRES BENJAMIN
Accepting New Patients:Y
HOLYOKE HEALTH
CENTER
230 Maple Street
,Holyoke,MA 01040
Hampden
(413) 420-2200
SPANISH|ENGLISH
Office: PORTUGUESE|
RUSSIAN|SPANISH|
ENGLISH

BOMBARDIER GLEN P
Accepting New Patients:N
GLEN P. BOMBARDIER
MD
10 Hospital Dr., Ste. 308
,Holyoke,MA
010406603
Hampden
(413) 533-7139

BUCKNOR KIMBERLY A.
Accepting New Patients:Y
WESTERN MASS
PHYSICIANS
ASSOCIATES AT
HOSPITAL DR., STE. 105
10 Hospital Dr Ste 105
,Holyoke,MA
010406609
Hampden
(413) 533-0451
kabucknor@gmail.com
ENGLISH
Office: CHINESE|
MALAY|ENGLISH

BUCKNOR KIMBERLY A.
Accepting New Patients:Y
WESTERN MASS.
PHYSICIAN ASSOCIATES
AT HOSPITAL DR., STE.
306
10 Hospital Dr. Ste., 306
,HOLYOKE,MA 01040
Hampden
(413) 539-6830
kabucknor@gmail.com
ENGLISH
Office: CHINESE|
MALAY|ENGLISH

CASTRILLON ANA M.
Accepting New Patients:Y
HOLYOKE HEALTH
CENTER
230 Maple Street
,Holyoke,MA 01040
Hampden
(413) 420-2200
SPANISH|ENGLISH
Office: PORTUGUESE|
RUSSIAN|SPANISH|
TURKISH|ENGLISH

COOPER ROBERT J.
Accepting New Patients:
Holyoke Medical Group
10 Hospital Dr Ste 104
,Holyoke,MA
010406603
Hampden
(413) 533-2452
ENGLISH
Office: ENGLISH

DANIEL SHAJI P.
Accepting New Patients:
WESTERN MASS. PHYSICIAN ASSOCIATES AT HOSPITAL DR., STE. 302
10 Hospital Dr., Ste 302
,Holyoke,MA 01040
Hampden
(413) 534-2787
shajipdaniel2000@gmail.com
ENGLISH
Office: ARMENIAN|ARABIC, LEBANESE, SYRIAN|CHINESE|FRENCH|HINDI|LITHUANIAN|MANDARIN|RUSSIAN|SPANISH|ENGLISH

DICKEY JEFFERSON H.
Accepting New Patients:Y
Holyoke Medical Group
10 Hospital Dr Ste 104
,Holyoke,MA 010406603
Hampden
(413) 533-2452
ENGLISH
Office: PORTUGUESE|SPANISH|ENGLISH

EL ALAYLI ABDALLAH
Accepting New Patients:Y
Holyoke Medical Group
2 Hospital Dr Ste 101
,Holyoke,MA 010406616
Hampden
(413) 535-4800
ENGLISH
Office: SPANISH|ENGLISH

ESPARZA PEREZ ALEJANDRO J.
Accepting New Patients:Y
HOLYOKE HEALTH CENTER
230 Maple Street
,Holyoke,MA 01040
Hampden
(413) 420-2200
SPANISH|ENGLISH
Office: PORTUGUESE|RUSSIAN|SPANISH|ENGLISH

HASSAN TUYYAB A.
Accepting New Patients:
WESTERN MASS PHYSICIAN ASSOCIATES AT 11 HOSPITAL DR. 3RD FL.
11 Hospital Dr. 3rd Fl.
,Holyoke,MA 01040
Hampden
(413) 540-5048
tuyyabhassan@gmail.com
ENGLISH
Office: ARMENIAN|CHINESE|HINDI|MANDARIN|ENGLISH

JAWOREK AMELIA M.
Accepting New Patients:
HOLYOKE HEALTH CENTER
230 Maple Street
,Holyoke,MA 01040
Hampden
(413) 420-2200
amyjaworek@comcast.net
ENGLISH
Office: PORTUGUESE|RUSSIAN|SPANISH|ENGLISH

JAWOREK AMELIA M.
Accepting New Patients:
WESTERN MASS PHYSICIAN ASSOCIATES AT 575 BEECH ST. STE 404
575 Beech St. Ste., 404
,Holyoke,MA 01040
Hampden
(413) 534-2722
amyjaworek@comcast.net
ENGLISH
Office: PORTUGUESE|RUSSIAN|SPANISH|ENGLISH

JAWOREK AMELIA M.
Accepting New Patients:
WESTERN MASS. PHYSICIAN ASSOCIATES AT HOSPITAL DR., STE. 305
10 Hospital Dr Ste 305
,Holyoke,MA 010406603
Hampden
(413) 533-2452
amyjaworek@comcast.net
ENGLISH
Office: PORTUGUESE|RUSSIAN|SPANISH|ENGLISH

JAWOREK AMELIA M.
Accepting New Patients:Y
Holyoke Medical Group
10 Hospital Dr Ste 104
,Holyoke,MA 010406603
Hampden
(413) 533-2452
amyjaworek@comcast.net
ENGLISH
Office: PORTUGUESE|RUSSIAN|SPANISH|ENGLISH

JESIN RAPHAEL
Accepting New Patients:
SOUND PHYSICIANS OF MASSACHUSETTS INC.
575 Beech St
,Holyoke,MA 010402223
Hampden
(413) 534-2500
ENGLISH
Office: ENGLISH

KANDALAFT OSAMA R
Accepting New Patients:
WESTERN MASS PHYSICIAN ASSOCIATES AT 575 BEECH ST, 1ST FL.
575 Beech St, 1st Fl.
,Holyoke,MA 01040
Hampden
(413) 534-2543
osamakandalaft@gmail.com
ENGLISH
Office: ARABIC, LEBANESE, SYRIAN|FRENCH|SPANISH|ENGLISH

KHAN AYSHA
Accepting New Patients:
Holyoke Medical Group
10 Hospital Dr Ste 104
,Holyoke,MA 010406603
Hampden
(413) 533-2452
aysha.khan93@hotmail.com
ENGLISH
Office: ENGLISH

MALIK RUBEELA
Accepting New Patients:
WESTERN MASS PHYSICIAN ASSOCIATES AT 11 HOSPITAL DR. 3RD FL.
11 Hospital Dr. 3rd Fl.
,Holyoke,MA 01040
Hampden
(413) 540-5048
rubeelamalik@gmail.com
URDU|ENGLISH
Office: SPANISH|ENGLISH

MAQSOOD KHAWAR
Accepting New Patients:
WESTERN MASS PHYSICIAN ASSOCIATES AT 11 HOSPITAL DR. 3RD FL.
11 Hospital Dr. 3rd Fl.
,Holyoke,MA 01040
Hampden
(413) 540-5048
dockmaq@gmail.com
ENGLISH
Office: SPANISH|ENGLISH

MATEEN ZUBEENA M.
Accepting New Patients:
WESTERN MASS PHYSICIAN ASSOCIATES AT 575 BEECH ST, 1ST FL.
575 Beech St, 1st Fl.
,Holyoke,MA 01040
Hampden
(413) 534-2543
MATEEN_ZUBEENA@HOLYOKEHEALTH.COM
ENGLISH
Office: SPANISH|ENGLISH

NAME ELIAS
Accepting New Patients:Y
HOLYOKE HEALTH CENTER
230 Maple Street
,Holyoke,MA 01040
Hampden
(413) 420-2200
SPANISH|ENGLISH
Office: PORTUGUESE|RUSSIAN|SPANISH|ENGLISH

O'SHEA SARAH
Accepting New Patients:
Holyoke Medical Group
10 Hospital Dr Ste 104
,Holyoke,MA 010406603
Hampden
(413) 533-2452
ENGLISH
Office: SPANISH|ENGLISH

O'SHEA SARAH
Accepting New Patients:Y
Holyoke Medical Group
2 Hospital Dr Ste 101
,Holyoke,MA 010406616
Hampden
(413) 535-4800
ENGLISH
Office: SPANISH|ENGLISH

O'SHEA SARAH
Accepting New Patients:Y
WESTERN MASS. PHYSICIAN ASSOCIATES AT HOSPITAL DR., STE. 306
10 Hospital Dr. Ste., 306
,HOLYOKE,MA 01040
Hampden
(413) 539-6830
ENGLISH
Office: SPANISH|ENGLISH

PATTERSON CAROL J.
Accepting New Patients:N
HOLYOKE HEALTH CENTER
230 Maple Street
,Holyoke,MA 01040
Hampden
(413) 420-2200
cpatterson3@cooleydickinson.org
SPANISH|ENGLISH
Office: PORTUGUESE|RUSSIAN|SPANISH|ENGLISH

PAVLOV ANDREY
Accepting New Patients:
WESTERN MASS PHYSICIAN ASSOCIATES AT 5 HOSPITAL DR.
5 Hospital Dr.
,Holyoke,MA 01040
Hampden
(413) 534-2582
pavlov_andrey@holyokehealth.com
ENGLISH
Office: ENGLISH

PO LORENVER O
Accepting New Patients:Y
Holyoke Medical Group
2 Hospital Dr Ste 101
,Holyoke,MA 010406616
Hampden
(413) 535-4800
ENGLISH
Office: SPANISH|ENGLISH

PONCE GARCIA MARIA GABRIELA
Accepting New Patients:Y
HOLYOKE HEALTH CENTER
230 Maple Street
,Holyoke,MA 01040
Hampden
(413) 420-2200
sarah.mission@hhcinc.org
ENGLISH
Office: PORTUGUESE|RUSSIAN|SPANISH|ENGLISH

QAZI ADAM
Accepting New Patients:Y
Holyoke Medical Group
2 Hospital Dr Ste 101
,Holyoke,MA 010406616
Hampden
(413) 535-4800
qaziadam@gmail.com
URDU
Office: SPANISH|ENGLISH

QAZI ADAM
Accepting New Patients:Y
WESTERN MASS. PHYSICIAN ASSOCIATES AT HOSPITAL DR., STE. 306
10 Hospital Dr. Ste., 306
,HOLYOKE,MA 01040
Hampden
(413) 539-6830
qaziadam@gmail.com
URDU
Office: SPANISH|ENGLISH

ROCA MATTEI ANA M.
Accepting New Patients:Y
Holyoke Medical Group
2 Hospital Dr Ste 101
,Holyoke,MA
010406616
Hampden
(413) 535-4800
SPANISH|ENGLISH
Office: SPANISH|
ENGLISH

SHETH NIRAV R.
Accepting New Patients:
WESTERN MASS
PHYSICIAN ASSOCIATES
AT 11 HOSPITAL DR.
3RD FL.
11 Hospital Dr. 3rd Fl.
,Holyoke,MA 01040
Hampden
(413) 540-5048
savitanirav@hotmail.com
ENGLISH
Office: SPANISH|
ENGLISH

SUBRAMANIAN HARIHARAN
Accepting New Patients:
WESTERN MASS
PHYSICIAN ASSOCIATES
AT 11 HOSPITAL DR.
3RD FL.
11 Hospital Dr. 3rd Fl.
,Holyoke,MA 01040
Hampden
(413) 540-5048
subramanian_hariharan@holyokehealth.com
ENGLISH
Office: ENGLISH

TALAAT MOHAMED
Accepting New Patients:
WESTERN MASS
PHYSICIAN ASSOCIATES
AT 10 HOSPITAL DR STE
304
10 Hospital Dr. Ste., 304
,Holyoke,MA 01040
Hampden
(413) 534-2682
mohamed.moataz.talaat@gmail.com
ENGLISH
Office: ENGLISH

TIRU MIHAELA
Accepting New Patients:
WESTERN MASS
PHYSICIAN ASSOCIATES
AT 575 BEECH ST, 1ST
FL.
575 Beech St, 1st Fl.
,Holyoke,MA 01040
Hampden
(413) 534-2543
ENGLISH
Office: SPANISH|
ENGLISH

TIWARI VISHAL K.
Accepting New Patients:
WESTERN MASS
PHYSICIAN ASSOCIATES
AT 575 BEECH ST, 1ST
FL.
575 Beech St, 1st Fl.
,Holyoke,MA 01040
Hampden
(413) 534-2543
vishal.tiwari@curanahealth.com
ENGLISH
Office: SPANISH|
ENGLISH

VISWANATHAN KARTIK K
Accepting New Patients:N
Holyoke Medical Group
2 Hospital Dr Ste 101
,Holyoke,MA
010406616
Hampden
(413) 535-4800
ENGLISH
Office: SPANISH|
ENGLISH

VISWANATHAN KARTIK K
Accepting New Patients:Y
WESTERN MASS.
PHYSICIAN ASSOCIATES
AT HOSPITAL DR., STE.
306
10 Hospital Dr. Ste., 306
,HOLYOKE,MA 01040
Hampden
(413) 539-6830
ENGLISH
Office: SPANISH|
ENGLISH

WEISS ROBERT M.
Accepting New Patients:
PIONEER VALLEY
GASTROENTEROLOGY
ASSOCIATES, PC
10 Hospital Dr Ste 102
,Holyoke,MA
010406603
Hampden
(413) 534-1132
ENGLISH
Office: ARMENIAN|
CHINESE|HINDI|
MANDARIN|ENGLISH

ZAGHLOUL SHADI
Accepting New Patients:
WESTERN MASS
PHYSICIAN ASSOCIATES
AT 575 BEECH ST. STE
404
575 Beech St. Ste., 404
,Holyoke,MA 01040
Hampden
(413) 534-2722
ENGLISH
Office: ARABIC,
LEBANESE, SYRIAN|
FRENCH|SPANISH|
ENGLISH

ZIA BUSHRA
Accepting New Patients:
WESTERN MASS
PHYSICIAN ASSOCIATES
AT 11 HOSPITAL DR.
3RD FL.
11 Hospital Dr. 3rd Fl.
,Holyoke,MA 01040
Hampden
(413) 540-5048
b.zia@live.com
ENGLISH
Office: ENGLISH

ZIA BUSHRA
Accepting New Patients:
WESTERN MASS
PHYSICIAN ASSOCIATES
AT 575 BEECH ST, 1ST
FL.
575 Beech St, 1st Fl.
,Holyoke,MA 01040
Hampden
(413) 534-2543
b.zia@live.com
ENGLISH
Office: ENGLISH

ADFINITAS HEALTH AT THE MERCY HOSPITAL PLLC
Accepting New Patients:
ADFINITAS HEALTH AT THE MERCY HOSPITAL PLLC
271 Carew St
,Springfield,MA
011042377
Hampden
(413) 748-9000
CSHOENFELT1
@ADFINITASHEALTH.COM
ENGLISH
Office: ENGLISH

ALAM AROOSA
Accepting New Patients:
RIVERBEND MEDICAL GROUP, INC - WOUND CARE CLINIC
233 Carew St. 1st., Fl
,Springfield,MA 01104
Hampden
(413) 748-9392
HINDI|URDU|ENGLISH|PASHTO, AFGHANI
Office: ARMENIAN|CHINESE|HINDI|MALAY|MANDARIN|URDU|ENGLISH|PASHTO, AFGHANI

ALAM AROOSA
Accepting New Patients:
Trinity Health Of New England Medical Group
271 Carew St
,Springfield,MA
011042377
Hampden
(413) 452-6600
HINDI|URDU|ENGLISH|PASHTO, AFGHANI
Office: ARMENIAN|CHINESE|HINDI|MALAY|MANDARIN|URDU|ENGLISH|PASHTO, AFGHANI

ARCOLEO JAMES A.
Accepting New Patients:
HAMPDEN & FRANKLIN COUNTY CARDIOVASCULAR ASSOC - 50 MAPLE ST
50 Maple St
,Springfield,MA
011031979
Hampden
(413) 748-6484
jarcoleo@cooleydickinson.org
ENGLISH
Office: EGYPTIAN|FARSI, PERSIAN|RUSSIAN|SPANISH|UKRANIAN|ENGLISH

ARCOLEO JAMES A.
Accepting New Patients:
HAMPDEN COUNTY CARDIOVASCULAR - SPRINGFIELD
50 Maple Street
,Springfield,MA
011031979
Hampden
(413) 748-6484
jarcoleo@cooleydickinson.org
ENGLISH
Office: EGYPTIAN|FARSI, PERSIAN|RUSSIAN|SPANISH|UKRANIAN|ENGLISH

BALDER ANDREW H.
Accepting New Patients:N
HEALTH SERVICES FOR THE HOMELESS AT 755 WORTHINGTON ST.
755 Worthington St.
,Springfield,MA 01105
Hampden
(866) 676-9226
ENGLISH
Office: SPANISH|ENGLISH

BELL ALISTAIR A
Accepting New Patients:
Trinity Health Of New England Medical Group
271 Carew St
,Springfield,MA
011042377
Hampden
(413) 452-6600
SPANISH|ENGLISH
Office: CHINESE|MALAY|ENGLISH

BHARADWAJ SHISHIRA
Accepting New Patients:
Trinity Health of New England Medical Group
271 Carew St
,Springfield,MA
011042377
Hampden
(413) 534-2500
ENGLISH
Office: SPANISH|ENGLISH

BUCKNOR KIMBERLY A.
Accepting New Patients:
Trinity Health Of New England Medical Group
271 Carew St
,Springfield,MA
011042377
Hampden
(413) 452-6600
kabucknor@gmail.com
ENGLISH
Office: CHINESE|MALAY|ENGLISH

BURNS BENNETT S.
Accepting New Patients:
New England Orthopedic Surgeons
300 Birnie Avenue Suite 201,Springfield,MA 01107
Hampden
(413) 785-4666
ENGLISH
Office: ENGLISH

BURNS BENNETT S.
Accepting New Patients:
NORTHEAST ORTHOPAEDIC ALLIANCE PLLC - SPRINGFIELD
300 Birnie Ave., Ste. 201
,Springfield,MA 01107
Hampden
(413) 785-4666
ENGLISH
Office: ENGLISH

CHAGANTI UMA D.
Accepting New Patients:N
Trinity Health of New England Medical Group
175 Carew St.
,Springfield,MA 01104
Hampden
(413) 733-4101
ENGLISH
Office: SPANISH|ENGLISH

CRUZ ANTONE B.
Accepting New Patients:N
Trinity Health of New England Medical Group
271 Carew St
,Springfield,MA
011042377
Hampden
(413) 534-2500
ENGLISH
Office: SPANISH|ENGLISH

DETWEILER EDWARD
Accepting New Patients:Y
Trinity Health of New England Medical Group
305 Bicentennial Hwy
,Springfield,MA
011181962
Hampden
(413) 733-4101
ENGLISH
Office: SPANISH|ENGLISH

GIRENKO SVITLANA M.
Accepting New Patients:N
Trinity Health of New England Medical Group
175 Carew St.
,Springfield,MA 01104
Hampden
(413) 733-4101
ENGLISH
Office: SPANISH|ENGLISH

HEALTH QUALITY INC. - SPRINGFIELD
Accepting New Patients:N
Health Quality Inc.
95 Frank B. Murray Street ,Springfield,MA 01103
Hampden
(978) 655-5349
ENGLISH
Office: ENGLISH

IMRAN HAFIZ M
Accepting New Patients:
HAMPDEN & FRANKLIN COUNTY CARDIOVASCULAR ASSOC - 50 MAPLE ST
50 Maple St
,Springfield,MA 011031979
Hampden
(413) 748-6484
ENGLISH
Office: EGYPTIAN|FARSI, PERSIAN|HINDI|PUNJABI|RUSSIAN|SPANISH|UKRANIAN|ENGLISH

ISHAK REDA H.
Accepting New Patients:N
Trinity Health Of New England Medical Group
271 Carew St
,Springfield,MA 011042377
Hampden
(413) 452-6600
ENGLISH
Office: CHINESE|MALAY|ENGLISH

JOSEPH CYRIL
Accepting New Patients:
Trinity Health Of New England Medical Group
271 Carew St
,Springfield,MA 011042377
Hampden
(413) 452-6600
HINDI|KANNADA|ENGLISH|TAMIL
Office: CHINESE|MALAY|SPANISH|ENGLISH

JOSEPH CYRIL
Accepting New Patients:N
Trinity Health of New England Medical Group
175 Carew St.
,Springfield,MA 01104
Hampden
(413) 733-4101
HINDI|KANNADA|ENGLISH|TAMIL
Office: CHINESE|MALAY|SPANISH|ENGLISH

KARACSONYI EVA
Accepting New Patients:
Trinity Health Of New England Medical Group
271 Carew St
,Springfield,MA 011042377
Hampden
(413) 452-6600
ENGLISH
Office: CHINESE|MALAY|ENGLISH

KOREY CATHIE J.
Accepting New Patients:N
Trinity Health Of New England Medical Group
271 Carew St
,Springfield,MA 011042377
Hampden
(413) 452-6600
ENGLISH
Office: CHINESE|MALAY|ENGLISH

KRIEGSMAN ARI J.
Accepting New Patients:
Trinity Health Of New England Medical Group
271 Carew St
,Springfield,MA 011042377
Hampden
(413) 452-6600
ENGLISH
Office: CHINESE|MALAY|SPANISH|ENGLISH

KRIEGSMAN ARI J.
Accepting New Patients:Y
HEALTH SERVICES FOR THE HOMELESS AT 755 WORTHINGTON ST.
755 Worthington St.
,Springfield,MA 01105
Hampden
(866) 676-9226
ENGLISH
Office: CHINESE|MALAY|SPANISH|ENGLISH

MERCY MEDICAL GROUP, INC - SPRINGFIELD
Accepting New Patients:
Mercy Medical Group, Inc
175 Carew St Ste 200
,Springfield,MA 011042391
Hampden
(413) 734-8254

MERCY MEDICAL GROUP, INC.
Accepting New Patients:
Trinity Health of New England Medical Group
271 Carew St
,Springfield,MA 011042377
Hampden
(413) 748-9000
maureen.pafumi@sphs.com
ARABIC, LEBANESE, SYRIAN|HINDI|PERSIAN|TURKISH|URDU|ENGLISH|PASHTO, AFGHANI
Office: ARABIC, LEBANESE, SYRIAN|HINDI|PERSIAN|TURKISH|URDU|ENGLISH|PASHTO, AFGHANI

MERCY ONCOLOGY SERVICES, INC. - SPRINGFIELD
Accepting New Patients:
MERCY ONCOLOGY SERVICES, INC. - SPRINGFIELD
175 Carew St Ste 120
,Springfield,MA 011042389
Hampden
(413) 732-4269
TURKISH|ENGLISH
Office: TURKISH|ENGLISH

MLAPAH THEODORE K.
Accepting New Patients:Y
WESTERN MASS PHYSICIAN ASSOC. INC.-2150 MAIN ST. STE, 100
2150 Main St Suite 100
,Springfield,MA 01104
Hampden
(413) 533-3912
tmlapa@gmail.com
ENGLISH
Office: ENGLISH

MOST JAMES A.
Accepting New Patients:
EMERGENCY MEDICINE SOLUTIONS
271 Carew St
,Springfield,MA 011042377
Hampden
(413) 748-9137
ENGLISH
Office: ENGLISH

MURUGAN ARCHANAA S
Accepting New Patients:
New England Orthopedic Surgeons
300 Birnie Avenue Suite 201,Springfield,MA 01107
Hampden
(413) 785-4666
ENGLISH

NASSER NADA S.
Accepting New Patients:
RIVERBEND MEDICAL GROUP, INC - WOUND CARE CLINIC
233 Carew St. 1st., Fl ,Springfield,MA 01104
Hampden
(413) 748-9392
ARABIC, LEBANESE, SYRIAN
Office: ENGLISH

NEVILLE LUCIAN M
Accepting New Patients:
HAMPDEN & FRANKLIN COUNTY CARDIOVASCULAR ASSOC - 50 MAPLE ST
50 Maple St
,Springfield,MA 011031979
Hampden
(413) 748-6484
lucian87900@gmail.com
ENGLISH
Office: RUSSIAN|SPANISH|UKRANIAN|ENGLISH

O'SHEA SARAH
Accepting New Patients:Y
WESTERN MASS PHYSICIAN ASSOCIATES AT 2150 MAIN ST.
2150 Main St
,Springfield,MA 01104
Hampden
(413) 535-4945
ENGLISH
Office: SPANISH|ENGLISH

PERR NORMAN S
Accepting New Patients:
HAMPDEN & FRANKLIN COUNTY CARDIOVASCULAR ASSOC - 50 MAPLE ST
50 Maple St
,Springfield,MA 011031979
Hampden
(413) 748-6484
nperr@cooleydickinson.org
ENGLISH
Office: FARSI, PERSIAN|RUSSIAN|SPANISH|UKRANIAN|ENGLISH

PERR NORMAN S
Accepting New Patients:
HAMPDEN COUNTY CARDIOVASCULAR - SPRINGFIELD
50 Maple Street
,Springfield,MA 011031979
Hampden
(413) 748-6484
nperr@cooleydickinson.org
ENGLISH
Office: FARSI, PERSIAN|RUSSIAN|SPANISH|UKRANIAN|ENGLISH

RICHARDS KYLE A.
Accepting New Patients:
PIONEER VALLEY GRAPHICS
2 Medical Center Dr Ste 410 ,Springfield,MA 011071273
Hampden
(413) 781-5735
ENGLISH
Office: ENGLISH

RIVERBEND MEDICAL GROUP, INC - BICENTENNIAL HWY SPRINGFIELD
Accepting New Patients:
Trinity Health of New England Medical Group
305 Bicentennial Hwy
,Springfield,MA 011181962
Hampden
(413) 733-4101
SPANISH|ENGLISH
Office: SPANISH|ENGLISH

RYTER EDWARD K.
Accepting New Patients:Y
Trinity Health of New England Medical Group
175 Carew St.
,Springfield,MA 01104
Hampden
(413) 733-4101
ENGLISH
Office: SPANISH|ENGLISH

SAHA ARNAB
Accepting New Patients:N
Trinity Health of New England Medical Group
271 Carew St
,Springfield,MA 011042377
Hampden
(413) 534-2500
ENGLISH
Office: SPANISH|ENGLISH

SIDDIQUI ANAM
Accepting New Patients:N
Trinity Health of New England Medical Group
305 Bicentennial Hwy
,Springfield,MA
011181962
Hampden
(413) 733-4101
ENGLISH
Office: SPANISH|ENGLISH

SKALSKI MARK S.
Accepting New Patients:
Quality Medical and Physical Therapy
80 Congress St Ste 101
,Springfield,MA
011043427
Hampden
(413) 732-4002
POLISH|ENGLISH
Office: HINDI|POLISH|PUNJABI|ROMANIAN|RUSSIAN|SPANISH|UKRANIAN|ENGLISH

SKALSKI MARK S.
Accepting New Patients:N
Trinity Health of New England Medical Group
305 Bicentennial Hwy
,Springfield,MA
011181962
Hampden
(413) 733-4101
POLISH|ENGLISH
Office: HINDI|POLISH|PUNJABI|ROMANIAN|RUSSIAN|SPANISH|UKRANIAN|ENGLISH

SONDHI VIKRAM
Accepting New Patients:
RIVERBEND MEDICAL GROUP, INC - WOUND CARE CLINIC
233 Carew St. 1st., Fl
,Springfield,MA 01104
Hampden
(413) 748-9392
ENGLISH
Office: SPANISH|ENGLISH

SONDHI VIKRAM
Accepting New Patients:
Trinity Health of New England Medical Group
271 Carew St
,Springfield,MA
011042377
Hampden
(413) 534-2500
ENGLISH
Office: SPANISH|ENGLISH

WALKER DURANE K.
Accepting New Patients:
Trinity Health Of New England Medical Group
271 Carew St
,Springfield,MA
011042377
Hampden
(413) 452-6600
ENGLISH
Office: CHINESE|MALAY|ENGLISH

XPRESS MED URGENT CARE LLC
Accepting New Patients:
Xpress Med Urgent Care
447 Sumner Avenue
,SPRINGFIELD,MA
01108
Hampden
(413) 726-9575
xpressmed447@gmail.com
ENGLISH
Office: ENGLISH

ZAIDI MANSOOR A.
Accepting New Patients:Y
Xpress Med Urgent Care
447 Sumner Avenue
,SPRINGFIELD,MA
01108
Hampden
(413) 726-9575
HINDI|SPANISH|URDU|ENGLISH
Office: ENGLISH

ZIPAGAN JAMES T.
Accepting New Patients:
Trinity Health Of New England Medical Group
271 Carew St
,Springfield,MA
011042377
Hampden
(413) 452-6600
ENGLISH
Office: CHINESE|MALAY|ENGLISH

BERKENWALD ALAN D.
Accepting New Patients:
SAVIDA HEALTH, P.C.
50 Union St ,West
Springfield,MA
010893317
Hampden
(413) 732-0040
aberkenwald@cooleydickingson.org
ENGLISH
Office: SPANISH|ENGLISH

BUKALO NERMINA
Accepting New Patients:
SAVIDA HEALTH, P.C.
50 Union St ,West
Springfield,MA
010893317
Hampden
(413) 732-0040
n.bukalo@e-w-c.org
ENGLISH
Office: SPANISH|ENGLISH

LOBOVITS BARRY J.
Accepting New Patients:
SAVIDA HEALTH, P.C.
50 Union St ,West
Springfield,MA
010893317
Hampden
(413) 732-0040
ENGLISH
Office: SPANISH|ENGLISH

PATEL VIJAY C.
Accepting New Patients:
SAVIDA HEALTH, P.C.
50 Union St ,West
Springfield,MA
010893317
Hampden
(413) 732-0040
ENGLISH
Office: ALBANIAN|ARABIC, LEBANESE, SYRIAN|HINDI|MANDARIN|PUNJABI|RUSSIAN|SWAHILI|SPANISH|URDU|VIETNAMESE

SAVIDA HEALTH, P.C.
Accepting New Patients:
SAVIDA HEALTH, P.C.
50 Union St ,West
Springfield,MA
010893317
Hampden
(413) 732-0040
credentialing@savidahealth.com
SPANISH|ENGLISH
Office: SPANISH|ENGLISH

SHANAHAN CHRISTOPHER W.
Accepting New Patients:
SAVIDA HEALTH, P.C.
50 Union St ,West Springfield,MA 010893317
Hampden
(413) 732-0040
ENGLISH
Office: ARMENIAN|ARABIC, LEBANESE, SYRIAN|CANTONESE|CHINESE|FRENCH|HINDI|ITALIAN|MANDARIN|PORTUGUESE|RUSSIAN

ARCOLEO JAMES A.
Accepting New Patients:
HAMPDEN & FRANKLIN COUNTY CARDIOVASCULAR ASSOC. AT WESTFIELD
65 Springfield Rd Ste 1 ,Westfield,MA 010851884
Hampden
(413) 642-8052
jarcoleo@cooleydickinson.org
ENGLISH
Office: EGYPTIAN|FARSI, PERSIAN|RUSSIAN|SPANISH|UKRANIAN|ENGLISH

BAYUK JONATHAN L.
Accepting New Patients:
ALLERGY & IMMUNOLOGY ASSOC. - WESTFIELD
395 Southampton Rd. ,Westfield,MA 01085
Hampden
(413) 562-2052
ENGLISH
Office: ENGLISH

BHATNAGAR NITIN
Accepting New Patients:
HAMPDEN & FRANKLIN COUNTY CARDIOVASCULAR ASSOC. AT WESTFIELD
65 Springfield Rd Ste 1 ,Westfield,MA 010851884
Hampden
(413) 642-8052
ENGLISH
Office: EGYPTIAN|FARSI, PERSIAN|RUSSIAN|SPANISH|ENGLISH

FISHER MARK C.
Accepting New Patients:
SUITE LIFE MEDICAL PC - WESTFIELD
94 N Elm St. Ste. 308 ,Westfield,MA 01085
Hampden
(508) 567-5666
markcfisher@gmail.com
ENGLISH
Office: ENGLISH

IMRAN HAFIZ M
Accepting New Patients:
HAMPDEN & FRANKLIN COUNTY CARDIOVASCULAR ASSOC. AT WESTFIELD
65 Springfield Rd Ste 1 ,Westfield,MA 010851884
Hampden
(413) 642-8052
ENGLISH
Office: EGYPTIAN|FARSI, PERSIAN|HINDI|PUNJABI|RUSSIAN|SPANISH|UKRANIAN|ENGLISH

KANDALAFT OSAMA R
Accepting New Patients:
Holyoke Medical Group
140 Southampton Rd ,Westfield,MA 01085
Hampden
(413) 535-4800
osamakandalaft@gmail.com
ENGLISH
Office: ARABIC, LEBANESE, SYRIAN|FRENCH|SPANISH|ENGLISH

NEVILLE LUCIAN M
Accepting New Patients:
HAMPDEN & FRANKLIN COUNTY CARDIOVASCULAR ASSOC. AT WESTFIELD
65 Springfield Rd Ste 1 ,Westfield,MA 010851884
Hampden
(413) 642-8052
lucian87900@gmail.com
ENGLISH
Office: RUSSIAN|SPANISH|UKRANIAN|ENGLISH

O'SHEA SARAH
Accepting New Patients:Y
Holyoke Medical Group - Walk-in Care
140 Southampton Road ,Westfield,MA 01085
Hampden
(413) 535-4800
ENGLISH
Office: SPANISH|ENGLISH

ORTHO MA LLC
Accepting New Patients:
ORTHO MA LLC
53 Southampton Rd ,Westfield,MA 01085
Hampden
(413) 335-2606
JVZWIRKO@GMAIL.COM
ENGLISH
Office: ENGLISH

PO LORENVER O
Accepting New Patients:Y
WESTERN MASS. PHYSICIAN ASSOCIATES AT 94 NORTH ELM ST.
94 N Elm St Ste 102 ,Westfield,MA 010851641
Hampden
(413) 534-2826
ENGLISH
Office: SPANISH|ENGLISH

ROCA MATTEI ANA M.
Accepting New Patients:Y
WESTERN MASS. PHYSICIAN ASSOCIATES AT 94 NORTH ELM ST.
94 N Elm St Ste 102 ,Westfield,MA 010851641
Hampden
(413) 534-2826
SPANISH|ENGLISH
Office: SPANISH|ENGLISH

WETSTONE ANDREW S.
Accepting New Patients:Y
ORTHO MA LLC
53 Southampton Rd ,Westfield,MA 01085
Hampden
(413) 335-2606
ENGLISH
Office: ENGLISH

ZAGHLOUL SHADI
Accepting New Patients:
Holyoke Medical Group
140 Southampton Rd
,Westfield,MA 01085
Hampden
(413) 535-4800
ENGLISH
Office: ARABIC, LEBANESE, SYRIAN|FRENCH|SPANISH|ENGLISH

BAYUK JONATHAN L.
Accepting New Patients:
ALLERGY & IMMUNOLOGY ASSOC. - WILBRAHAM
2377 Boston Road Suite 1 ,Wilbraham,ma 01095
Hampden
(413) 596-4943
ENGLISH
Office: ENGLISH

INTERVENTIONAL CARDIOLOGY

ARCOLEO JAMES A.
Accepting New Patients:
CHICOPEE HEALTH CENTER
505 Front St
,Chicopee,MA 010133140
Hampden
(413) 420-2222
jarcoleo@cooleydickinson.org
ENGLISH
Office: EGYPTIAN|FARSI, PERSIAN|RUSSIAN|SPANISH|UKRANIAN|ENGLISH

ARCOLEO JAMES A.
Accepting New Patients:
HAMPDEN & FRANKLIN COUNTY CARDIOVASCULAR ASSOC - 50 MAPLE ST
50 Maple St
,Springfield,MA 011031979
Hampden
(413) 748-6484
jarcoleo@cooleydickinson.org
ENGLISH
Office: EGYPTIAN|FARSI, PERSIAN|RUSSIAN|SPANISH|UKRANIAN|ENGLISH

ARCOLEO JAMES A.
Accepting New Patients:
HAMPDEN COUNTY CARDIOVASCULAR - SPRINGFIELD
50 Maple Street
,Springfield,MA 011031979
Hampden
(413) 748-6484
jarcoleo@cooleydickinson.org
ENGLISH
Office: EGYPTIAN|FARSI, PERSIAN|RUSSIAN|SPANISH|UKRANIAN|ENGLISH

IBRAHIM MOHAMMED N
Accepting New Patients:
HAMPDEN & FRANKLIN COUNTY CARDIOVASCULAR ASSOC - 50 MAPLE ST
50 Maple St
,Springfield,MA 011031979
Hampden
(413) 748-6484
ARABIC, LEBANESE, SYRIAN|ENGLISH
Office: RUSSIAN|SPANISH|UKRANIAN|ENGLISH

IMRAN HAFIZ M
Accepting New Patients:
HAMPDEN & FRANKLIN COUNTY CARDIOVASCULAR ASSOC - 50 MAPLE ST
50 Maple St
,Springfield,MA 011031979
Hampden
(413) 748-6484
ENGLISH
Office: EGYPTIAN|FARSI, PERSIAN|HINDI|PUNJABI|RUSSIAN|SPANISH|UKRANIAN|ENGLISH

ARCOLEO JAMES A.
Accepting New Patients:
HAMPDEN & FRANKLIN COUNTY CARDIOVASCULAR ASSOC. AT WESTFIELD
65 Springfield Rd Ste 1
,Westfield,MA 010851884
Hampden
(413) 642-8052
jarcoleo@cooleydickinson.org
ENGLISH
Office: EGYPTIAN|FARSI, PERSIAN|RUSSIAN|SPANISH|UKRANIAN|ENGLISH

IMRAN HAFIZ M
Accepting New Patients:
HAMPDEN & FRANKLIN COUNTY CARDIOVASCULAR ASSOC. AT WESTFIELD
65 Springfield Rd Ste 1
,Westfield,MA 010851884
Hampden
(413) 642-8052
ENGLISH
Office: EGYPTIAN|FARSI, PERSIAN|HINDI|PUNJABI|RUSSIAN|SPANISH|UKRANIAN|ENGLISH

LABORATORY

LABORATORY CORPORATION OF AMERICA HOLDINGS (HOLYOKE)
Accepting New Patients:
Laboratory Corporation of America Holdings
361 Whitney Avene, Suite 102 ,HOLYOKE,MA 01040
Hampden
(413) 420-4429
DevoeM@LabCorp.com
ENGLISH
Office: ENGLISH

QUEST DIAGNOSTICS MASSACHUSETTS LLC - SPRINGFIELD
Accepting New Patients:
Quest Diagnostics MA LLC
1284 Saint James Ave ,Springfield,MA 011041315
Hampden
(413) 755-1711

SYSTEM COORDINATED SERVICES, INC.
Accepting New Patients:
Life Laboratories
299 Carew Street ,Springfield,MA 01104
Hampden
(413) 748-9500
Doris.Purcell@TrinityHealthOfNE.org
KOREAN|RUSSIAN|SPANISH|ENGLISH
Office: KOREAN|RUSSIAN|SPANISH|ENGLISH

QUEST DIAGNOSTICS MASSACHUSETTS LLC - WEST SPRINGFIELD
Accepting New Patients:
Quest Diagnostics MA LLC
935 Riverdale St Ste F103 ,West Springfield,MA 010894912
Hampden
(413) 574-0880

MATERNAL & FETAL MEDICINE

JANICKI MARY B
Accepting New Patients:
Trinity Health of New England Medical Group
444 Montgomery St ,Chicopee,MA 010201969
Hampden
(413) 594-3111
ENGLISH
Office: SPANISH|ENGLISH

NATENZON ANNA
Accepting New Patients:
Trinity Health of New England Medical Group
444 Montgomery St ,Chicopee,MA 010201969
Hampden
(413) 594-3111
anna.natenzon@gmail.com
RUSSIAN|ENGLISH
Office: SPANISH|ENGLISH

JANICKI MARY B
Accepting New Patients:
Trinity Health of New England Medical Group
271 Carew St ,Springfield,MA 011042377
Hampden
(413) 534-2500
ENGLISH
Office: SPANISH|ENGLISH

NATENZON ANNA
Accepting New Patients:
Trinity Health of New England Medical Group
271 Carew St ,Springfield,MA 011042377
Hampden
(413) 534-2500
anna.natenzon@gmail.com
RUSSIAN|ENGLISH
Office: SPANISH|ENGLISH

NATENZON ANNA
Accepting New Patients:
Trinity Health of New England Medical Group
305 Bicentennial Hwy ,Springfield,MA 011181962
Hampden
(413) 733-4101
anna.natenzon@gmail.com
RUSSIAN|ENGLISH
Office: SPANISH|ENGLISH

PIMENTEL VERONICA M
Accepting New Patients:
Trinity Health of New England Medical Group
305 Bicentennial Hwy ,Springfield,MA 011181962
Hampden
(413) 733-4101
ENGLISH
Office: SPANISH|ENGLISH

MEDICAL ONCOLOGY

MATEEN ZUBEENA M.
Accepting New Patients:
WESTERN MASS PHYSICIAN ASSOCIATES AT 575 BEECH ST, 1ST FL.
575 Beech St, 1st Fl. ,Holyoke,MA 01040
Hampden
(413) 534-2543
MATEEN_ZUBEENA@HOLYOKEHEALTH.COM
ENGLISH
Office: SPANISH|ENGLISH

MERCY MEDICAL GROUP, INC.
Accepting New Patients:
Trinity Health of New England Medical Group
271 Carew St
,Springfield,MA
011042377
Hampden
(413) 748-9000
maureen.pafumi@sphs.com
ARABIC, LEBANESE, SYRIAN|HINDI|PERSIAN|TURKISH|URDU|ENGLISH|PASHTO, AFGHANI
Office: ARABIC, LEBANESE, SYRIAN|HINDI|PERSIAN|TURKISH|URDU|ENGLISH|PASHTO, AFGHANI

MULTI-SPECIALTY GROUP

CHICOPEE HEALTH CENTER
Accepting New Patients:
CHICOPEE HEALTH CENTER
505 Front St
,Chicopee,MA
010133140
Hampden
(413) 420-2222
SPANISH|ENGLISH
Office: SPANISH|ENGLISH

SAVIDA HEALTH, P.C. - CHICOPEE
Accepting New Patients:
SAVIDA HEALTH, P.C. - CHICOPEE
12 Dallaire Ave
,Chicopee,MA
010201237
Hampden
(413) 333-5609
ENGLISH
Office: ENGLISH

WESTERN MASS PHYSICIAN ASSOCIATES AT 1962 MEMORIAL DR.
Accepting New Patients:
Holyoke Medical Group
1962 Memorial Dr.
,Chicopee,MA
010204324
Hampden
(413) 535-4995
ENGLISH
Office: ENGLISH

WESTERN MASS PHYSICIAN ASSOCIATES, INC. (CHICOPEE WALK-IN)
Accepting New Patients:
WESTERN MASS PHYSICIAN ASSOCIATES, INC. (CHICOPEE WALK-IN)
1962 Memorial Dr.
,Chicopee,MA 01020
Hampden
(413) 535-4995
laroche_sheila@holyokehealth.com
ENGLISH
Office: ENGLISH

HOLYOKE HEALTH CENTER
Accepting New Patients:
HOLYOKE HEALTH CENTER
230 Maple Street
,Holyoke,MA 01040
Hampden
(413) 420-2200
PORTUGUESE|RUSSIAN|SPANISH|ENGLISH
Office: PORTUGUESE|RUSSIAN|SPANISH|ENGLISH

WESTERN MASS PHYSICAN ASSOCIATES AT 18 HOSPITAL DR
Accepting New Patients:
WESTERN MASS PHYSICAN ASSOCIATES AT 18 HOSPITAL DR
18 Hospital Dr
,Holyoke,MA 01040
Hampden
(413) 535-4943
ENGLISH
Office: ENGLISH

WESTERN MASS PHYSICAN ASSOCIATES AT 2 HOSPITAL DR., STE. 101
Accepting New Patients:
Holyoke Medical Group
2 Hospital Dr Ste 101
,Holyoke,MA
010406616
Hampden
(413) 535-4800
SPANISH|ENGLISH
Office: SPANISH|ENGLISH

WESTERN MASS PHYSICIAN ASSOC. AT 1221 MAIN ST.
Accepting New Patients:
Western Mass Physician Associates, Inc.
1221 Main St Ste 204
,Holyoke,MA
010405396
Hampden
(413) 536-7040
ENGLISH
Office: ENGLISH

WESTERN MASS PHYSICIAN ASSOCIATES AT 10 HOSPITAL DR STE 304
Accepting New Patients:
WESTERN MASS PHYSICIAN ASSOCIATES AT 10 HOSPITAL DR STE 304
10 Hospital Dr. Ste., 304
,Holyoke,MA 01040
Hampden
(413) 534-2682
ENGLISH
Office: ENGLISH

WESTERN MASS PHYSICIAN ASSOCIATES AT 11 HOSPITAL DR. 3RD FL.
Accepting New Patients:
WESTERN MASS PHYSICIAN ASSOCIATES AT 11 HOSPITAL DR. 3RD FL.
11 Hospital Dr. 3rd Fl.
,Holyoke,MA 01040
Hampden
(413) 540-5048
ENGLISH
Office: ENGLISH

WESTERN MASS PHYSICIAN ASSOCIATES AT 1236 MAIN ST.
Accepting New Patients:
WESTERN MASS PHYSICIAN ASSOCIATES AT 1236 MAIN ST.
1236 Main St Ste 201
,Holyoke,MA 010405377
Hampden
(413) 536-7040
ENGLISH
Office: ENGLISH

WESTERN MASS PHYSICIAN ASSOCIATES AT 2 HOSPITAL DR. STE. 203
Accepting New Patients:
WESTERN MASS PHYSICIAN ASSOCIATES AT 2 HOSPITAL DR. STE. 203
2 Hospital Dr. Ste., 203
,Holyoke,MA 01040
Hampden
(413) 535-4785
ENGLISH
Office: ENGLISH

WESTERN MASS PHYSICIAN ASSOCIATES AT 36 LOWER WESTFIELD RD.
Accepting New Patients:
WESTERN MASS PHYSICIAN ASSOCIATES AT 36 LOWER WESTFIELD RD.
36 Lower Westfield Rd
,Holyoke,MA 010402749
Hampden
(413) 536-7040
ENGLISH
Office: ENGLISH

WESTERN MASS PHYSICIAN ASSOCIATES AT 5 HOSPITAL DR.
Accepting New Patients:
WESTERN MASS PHYSICIAN ASSOCIATES AT 5 HOSPITAL DR.
5 Hospital Dr.
,Holyoke,MA 01040
Hampden
(413) 534-2582
ENGLISH
Office: ENGLISH

WESTERN MASS PHYSICIAN ASSOCIATES AT 575 BEECH ST, 1ST FL.
Accepting New Patients:
WESTERN MASS PHYSICIAN ASSOCIATES AT 575 BEECH ST, 1ST FL.
575 Beech St, 1st Fl.
,Holyoke,MA 01040
Hampden
(413) 534-2543
ENGLISH
Office: ENGLISH

WESTERN MASS PHYSICIAN ASSOCIATES AT 575 BEECH ST. STE 404
Accepting New Patients:
WESTERN MASS PHYSICIAN ASSOCIATES AT 575 BEECH ST. STE 404
575 Beech St. Ste., 404
,Holyoke,MA 01040
Hampden
(413) 534-2722
ENGLISH
Office: ENGLISH

WESTERN MASS PHYSICIAN ASSOCIATES AT 596 SOUTH STREET
Accepting New Patients:
WESTERN MASS PHYSICIAN ASSOCIATES AT 596 SOUTH STREET
596 South Street
,Holyoke,MA 01040
Hampden
(413) 534-2800
ENGLISH
Office: ENGLISH

WESTERN MASS PHYSICIAN ASSOCIATES AT HOSPITAL DR. STE., 203
Accepting New Patients:
WESTERN MASS PHYSICIAN ASSOCIATES AT HOSPITAL DR. STE., 203
10 Hospital Dr. Ste., 203
,Holyoke,MA 01040
Hampden
(413) 536-5814
ENGLISH
Office: ENGLISH

WESTERN MASS PHYSICIAN ASSOCIATES, AT 10 HOSPITAL DR STE 204
Accepting New Patients:
WESTERN MASS PHYSICIAN ASSOCIATES, AT 10 HOSPITAL DR STE 204
10 Hospital Dr. Ste., 204
,Holyoke,MA 01040
Hampden
(413) 553-3912
ENGLISH
Office: ENGLISH

WESTERN MASS PHYSICIANS ASSOCIATES AT HOSPITAL DR., STE. 101
Accepting New Patients:
Holyoke Medical Group
10 Hospital Dr, Ste 101
,Holyoke,MA 01040
Hampden
(413) 535-4860
ENGLISH
Office: ENGLISH

WESTERN MASS PHYSICIANS ASSOCIATES AT HOSPITAL DR., STE. 104
Accepting New Patients:
Holyoke Medical Group
10 Hospital Dr Ste 104
,Holyoke,MA 010406603
Hampden
(413) 533-2452
ENGLISH
Office: ENGLISH

WESTERN MASS PHYSICIANS ASSOCIATES AT HOSPITAL DR., STE. 105
Accepting New Patients:
WESTERN MASS PHYSICIANS ASSOCIATES AT HOSPITAL DR., STE. 105
10 Hospital Dr Ste 105
,Holyoke,MA 010406609
Hampden
(413) 533-0451
ENGLISH
Office: ENGLISH

WESTERN MASS. PHYSICIAN ASSOCIATES AT HOSPITAL DR., STE. 302
Accepting New Patients:
WESTERN MASS. PHYSICIAN ASSOCIATES AT HOSPITAL DR., STE. 302
10 Hospital Dr., Ste 302
,Holyoke,MA 01040
Hampden
(413) 534-2787
ENGLISH
Office: ENGLISH

WESTERN MASS. PHYSICIAN ASSOCIATES AT HOSPITAL DR., STE. 306
Accepting New Patients:
WESTERN MASS. PHYSICIAN ASSOCIATES AT HOSPITAL DR., STE. 306
10 Hospital Dr. Ste., 306
,HOLYOKE,MA 01040
Hampden
(413) 539-6830
ENGLISH
Office: ENGLISH

CITY OF SPRINGFIELD DEPT. OF HEALTH AND HUMAN SERVICES
Accepting New Patients:
Springfield Health Services for the Homeless Health Center
1145 Main St Ste 208
,Springfield,MA 011032123
Hampden
(413) 750-2074
mmorrissey@springfieldcityhall.com
SPANISH|VIETNAMESE|ENGLISH
Office: SPANISH|VIETNAMESE|ENGLISH

HEALTH & HUMAN SERVICES FOR ADOLESCENT HEALTH CENTER
Accepting New Patients:
HEALTH & HUMAN SERVICES FOR ADOLESCENT HEALTH CENTER
11 Wilbraham Rd.
,Springfield,MA 01109
Hampden
(413) 787-2455
SPANISH|ENGLISH
Office: SPANISH|ENGLISH

HEALTH SERVICES FOR THE HOMELESS AT 755 WORTHINGTON ST.
Accepting New Patients:
HEALTH SERVICES FOR THE HOMELESS AT 755 WORTHINGTON ST.
755 Worthington St.
,Springfield,MA 01105
Hampden
(866) 676-9226
SPANISH|ENGLISH
Office: SPANISH|ENGLISH

MERCY SPECIALIST PHYSICIANS, INC AT 299 CAREW ST., STE. 409
Accepting New Patients:
MERCY SPECIALIST PHYSICIANS, INC AT 299 CAREW ST., STE. 409
299 Carew St Ste 409
,Springfield,MA 011042361
Hampden
(413) 734-3476
ENGLISH
Office: ENGLISH

NORTHEAST ORTHOPAEDIC ALLIANCE PLLC - 300 BIRNIE AVE STE 202
Accepting New Patients:
NORTHEAST ORTHOPAEDIC ALLIANCE PLLC - 300 BIRNIE AVE STE 202
300 Birnie Ave Ste 202
,Springfield,MA 01107
Hampden
(413) 785-4666
ENGLISH
Office: ENGLISH

RIVERBEND MEDICAL GROUP, INC - 175 CAREW ST., STE. 200
Accepting New Patients:
Trinity Health of New England Medical Group
175 Carew St Suite 200,Springfield,MA 01104
Hampden
(413) 748-7450
ENGLISH
Office: ENGLISH

RIVERBEND MEDICAL GROUP, INC - CAREW ST SPRINGFIELD
Accepting New Patients:
Trinity Health of New England Medical Group
175 Carew St.
,Springfield,MA 01104
Hampden
(413) 733-4101
SPANISH|ENGLISH
Office: SPANISH|ENGLISH

RIVERBEND MEDICAL GROUP, INC - WOUND CARE CLINIC
Accepting New Patients:
RIVERBEND MEDICAL GROUP, INC - WOUND CARE CLINIC
233 Carew St. 1st., Fl
,Springfield,MA 01104
Hampden
(413) 748-9392
ENGLISH
Office: ENGLISH

RIVERBEND MEDICAL GROUP, INC AT 3550 MAIN ST., STE. 103
Accepting New Patients:
Trinity Health of New England Medical Group
3550 Main St Ste 103
,Springfield,MA 011071077
Hampden
(413) 732-4269
ENGLISH
Office: ENGLISH

RIVERBEND MEDICAL GROUP, INC. - URGENT CARE/WALK-IN CENTER
Accepting New Patients:
RIVERBEND MEDICAL GROUP, INC. - URGENT CARE/WALK-IN CENTER
1515 Allen Street
,Springfield,MA 01118
Hampden
(413) 783-9114
ENGLISH
Office: ENGLISH

URGENT CARE MEDICAL CENTER LLC - SPRINGFIELD
Accepting New Patients:
URGENT CARE MEDICAL CENTER LLC - SPRINGFIELD
430 Cooley St
,SPRINGFIELD,MA 01128
Hampden
(413) 295-4144
ENGLISH
Office: ENGLISH

WESTERN MASS PHYSICIAN ASSOC. INC.- 2150 MAIN ST. STE, 100
Accepting New Patients:
WESTERN MASS PHYSICIAN ASSOC. INC.- 2150 MAIN ST. STE, 100
2150 Main St Suite 100
,Springfield,MA 01104
Hampden
(413) 533-3912
ENGLISH
Office: ENGLISH

WESTERN MASS PHYSICIAN ASSOCIATES AT 2150 MAIN ST STE 110
Accepting New Patients:
WESTERN MASS PHYSICIAN ASSOCIATES AT 2150 MAIN ST STE 110
2150 Main St. Ste., 110
,Springfield,MA 01107
Hampden
(413) 736-1500
ENGLISH
Office: ENGLISH

CATARACT & LASER CENTER WEST, LLC
Accepting New Patients:
CATARACT & LASER CENTER WEST, LLC
171 Interstate Dr Ste 1
,West Springfield,MA 010895101
Hampden
(412) 737-5500
ediaz@clcwests.com
ENGLISH
Office: ENGLISH

HAMPDEN & FRANKLIN COUNTY CARDIOVASCULAR ASSOC. AT WESTFIELD
Accepting New Patients:
HAMPDEN & FRANKLIN COUNTY CARDIOVASCULAR ASSOC. AT WESTFIELD
65 Springfield Rd Ste 1
,Westfield,MA 010851884
Hampden
(413) 642-8052
RUSSIAN|SPANISH|ENGLISH
Office: RUSSIAN|SPANISH|ENGLISH

SUITE LIFE MEDICAL PC - WESTFIELD
Accepting New Patients:
SUITE LIFE MEDICAL PC - WESTFIELD
94 N Elm St. Ste. 308
,Westfield,MA 01085
Hampden
(508) 567-5666
ENGLISH
Office: ENGLISH

URGENT CARE MEDICAL CENTER LLC - WESTFIELD
Accepting New Patients:
URGENT CARE MEDICAL CENTER LLC - WESTFIELD
311 East Main Street
,WESTFIELD,MA 01085
Hampden
(413) 516-2355
ENGLISH
Office: ENGLISH

WESTERN MASS PHYSICIAN ASSOCIATES, INC.
Accepting New Patients:
Holyoke Medical Group
140 Southampton Rd
,Westfield,MA 01085
Hampden
(413) 535-4800
ARABIC, LEBANESE, SYRIAN|FRENCH|SPANISH|ENGLISH
Office: ARABIC, LEBANESE, SYRIAN|FRENCH|SPANISH|ENGLISH

NEPHROLOGY

BABU KRISHNAN
Accepting New Patients:
Trinity Health of New England Medical Group
444 Montgomery St
,Chicopee,MA 010201969
Hampden
(413) 594-3111
kbabu@rtane.org
HINDI|ENGLISH
Office: ARMENIAN|ARABIC, LEBANESE, SYRIAN|CHINESE|FRENCH|HINDI|LITHUANIAN|MANDARIN|RUSSIAN|SPANISH|ENGLISH

FARES GEORGE E.
Accepting New Patients:
Trinity Health of New England Medical Group
444 Montgomery St
,Chicopee,MA 010201969
Hampden
(413) 594-3111
gfares@rtane.org
SPANISH|ENGLISH
Office: ARMENIAN|ARABIC, LEBANESE, SYRIAN|CHINESE|FRENCH|HINDI|LITHUANIAN|MANDARIN|RUSSIAN|SPANISH|ENGLISH

ADIGA AVINASH G
Accepting New Patients:
WESTERN MASS. PHYSICIAN ASSOCIATES AT HOSPITAL DR., STE. 302
10 Hospital Dr., Ste 302
,Holyoke,MA 01040
Hampden
(413) 534-2787
ENGLISH
Office: SPANISH|ENGLISH

ATHREYA BALAJI P.
Accepting New Patients:
WESTERN MASS. PHYSICIAN ASSOCIATES AT HOSPITAL DR., STE. 302
10 Hospital Dr., Ste 302
,Holyoke,MA 01040
Hampden
(413) 534-2787
athreya_balaji@holyokehealth.com
ENGLISH
Office: ARMENIAN|ARABIC, LEBANESE, SYRIAN|CHINESE|FRENCH|HINDI|LITHUANIAN|MANDARIN|RUSSIAN|SPANISH|ENGLISH

DANIEL SHAJI P.
Accepting New Patients:
WESTERN MASS. PHYSICIAN ASSOCIATES AT HOSPITAL DR., STE. 302
10 Hospital Dr., Ste 302
,Holyoke,MA 01040
Hampden
(413) 534-2787
shajipdaniel2000@gmail.com
ENGLISH
Office: ARMENIAN|ARABIC, LEBANESE, SYRIAN|CHINESE|FRENCH|HINDI|LITHUANIAN|MANDARIN|RUSSIAN|SPANISH|ENGLISH

DICAMPLI DENNIS
Accepting New Patients:
Trinity Health Of New England Medical Group
271 Carew St
,Springfield,MA 011042377
Hampden
(413) 452-6600
ddicampli@rtane.org
Office: ARABIC, LEBANESE, SYRIAN|CHINESE|FRENCH|HINDI|LITHUANIAN|MALAY|RUSSIAN|SPANISH|ENGLISH

NEUROLOGICAL SURGERY

PENNINGS FREDERICK A.
Accepting New Patients:
Holyoke Medical Group
10 Hospital Dr, Ste 101
,Holyoke,MA 01040
Hampden
(413) 535-4860
ENGLISH
Office: ENGLISH

MCKAY NATASHA M.
Accepting New Patients:
Trinity Health Of New England Medical Group
55 St. George Road
,Springfiel,MA 01104
Hampden
(413) 748-7350
ENGLISH
Office: SPANISH|ENGLISH

KALIA KAMAL K.
Accepting New Patients:
NEW ENGLAND NEUROSURGICAL ASSOCIATES
175 Carew St., Ste. 300
,Springfield,MA 011042146
Hampden
(413) 781-2211
ENGLISH
Office: ENGLISH

MCKAY NATASHA M.
Accepting New Patients:
NEW ENGLAND NEUROSURGICAL ASSOCIATES
175 Carew St., Ste. 300
,Springfield,MA 011042146
Hampden
(413) 781-2211
ENGLISH
Office: SPANISH|ENGLISH

MCKAY NATASHA M.
Accepting New Patients:
Trinity Health Of New England Medical Group
100 Wason Ave. #110
,Springfield,MA 01107
Hampden
(413) 748-7350
ENGLISH
Office: SPANISH|ENGLISH

MCKAY NATASHA M.
Accepting New Patients:
Trinity Health of New England Medical Group
175 Carew St Ste 300
,Springfield,MA 011042478
Hampden
(413) 781-2211
ENGLISH
Office: SPANISH|ENGLISH

MCKAY NATASHA M.
Accepting New Patients:
Trinity Health of New England Medical Group
175 Carew St.
,Springfield,MA 01104
Hampden
(413) 733-4101
ENGLISH
Office: SPANISH|ENGLISH

MERCY SPECIALIST PHYSICIANS, INC.
Accepting New Patients:
Trinity Health of New England Medical Group
175 Carew St Ste 300
,Springfield,MA 011042478
Hampden
(413) 781-2211
SPANISH|ENGLISH
Office: SPANISH|ENGLISH

NEW ENGLAND NEUROSURGICAL ASSOCIATES
Accepting New Patients:
NEW ENGLAND NEUROSURGICAL ASSOCIATES
175 Carew St., Ste. 300
,Springfield,MA 011042146
Hampden
(413) 781-2211
ENGLISH
Office: ENGLISH

NEUROLOGY

ALFUQARA MAJEDAH
Accepting New Patients:
WESTERN MASS PHYSICIAN ASSOCIATES AT 575 BEECH ST. STE 404
575 Beech St. Ste., 404
,Holyoke,MA 01040
Hampden
(413) 534-2722
ENGLISH
Office: ENGLISH

HAZRATJI MOHAMMAD A.
Accepting New Patients:
NEUROLOGICAL ASSOCIATES OF WESTERN MA
15 Hospital Dr Ste 401
,Holyoke,MA
010406606
Hampden
(413) 534-5135
HINDI|URDU|ENGLISH
Office: ENGLISH

KAREEM MUHAMMAD Z.
Accepting New Patients:
NEUROLOGICAL ASSOCIATES OF WESTERN MA
15 Hospital Dr Ste 401
,Holyoke,MA
010406606
Hampden
(413) 534-5135
ENGLISH
Office: ENGLISH

NEUROLOGICAL ASSOCIATES OF WESTERN MA
Accepting New Patients:
NEUROLOGICAL ASSOCIATES OF WESTERN MA
15 Hospital Dr Ste 401
,Holyoke,MA
010406606
Hampden
(413) 534-5135
nawm5135
@yahoo.com
ENGLISH
Office: ENGLISH

ATHREYA RANI U.
Accepting New Patients:
Trinity Health of New England Medical Group
271 Carew St
,Springfield,MA
011042377
Hampden
(413) 534-2500
ranibala@yahoo.com
ENGLISH
Office: SPANISH|ENGLISH

ATHREYA RANI U.
Accepting New Patients:
WESTERN MASS PHYSICIAN ASSOCIATES AT 2150 MAIN ST STE 110
2150 Main St. Ste., 110
,Springfield,MA 01107
Hampden
(413) 736-1500
ranibala@yahoo.com
ENGLISH
Office: SPANISH|ENGLISH

CATTON RAYMOND
Accepting New Patients:
Mercy Medical Group, Inc
175 Carew St Ste 200
,Springfield,MA
011042391
Hampden
(413) 734-8254
ENGLISH

RIVERBEND MEDICAL GROUP, INC
Accepting New Patients:
Trinity Health of New England Medical Group
271 Carew St
,Springfield,MA
011042377
Hampden
(413) 534-2500
SPANISH|ENGLISH
Office: SPANISH|ENGLISH

NURSE MIDWIFE

BISHOP BARLA
Accepting New Patients:
Trinity Health of New England Medical Group
230 Main St 2nd Fl
,Agawam,MA
010011838
Hampden
(413) 789-6800
ENGLISH
Office: SPANISH|ENGLISH

ROMANO ANDREA
Accepting New Patients:
Trinity Health of New England Medical Group
230 Main St 2nd Fl
,Agawam,MA
010011838
Hampden
(413) 789-6800
ENGLISH
Office: SPANISH|ENGLISH

FEINLAND JULIE
Accepting New Patients:
Trinity Health of New England Medical Group
444 Montgomery St
,Chicopee,MA
010201969
Hampden
(413) 594-3111
ENGLISH
Office: FRENCH|SPANISH|ENGLISH

HINES ADRIENNE D.
Accepting New Patients:
Trinity Health of New England Medical Group
444 Montgomery St
,Chicopee,MA
010201969
Hampden
(413) 594-3111
ENGLISH
Office: SPANISH|ENGLISH

RIZZARDINI JOHANNA K
Accepting New Patients:
CHICOPEE HEALTH CENTER
505 Front St
,Chicopee,MA
010133140
Hampden
(413) 420-2222
ENGLISH
Office: PORTUGUESE|RUSSIAN|SPANISH|ENGLISH

SAENZ NICOLE P.
Accepting New Patients:
Trinity Health of New England Medical Group
444 Montgomery St
,Chicopee,MA
010201969
Hampden
(413) 594-3111
SPANISH|ENGLISH
Office: SPANISH|ENGLISH

BARTON SARAH E.
Accepting New Patients:
Holyoke Medical Group
230 Maple St Ste 200
,Holyoke,MA
010405143
Hampden
(413) 535-4700
ENGLISH
Office: ENGLISH

HINES ADRIENNE D.
Accepting New Patients:
Holyoke Medical Group
230 Maple St Ste 200
,Holyoke,MA
010405143
Hampden
(413) 535-4700
ENGLISH
Office: SPANISH|ENGLISH

MALONEY BRENDA I.
Accepting New Patients:
Holyoke Medical Group
230 Maple St Ste 200
,Holyoke,MA
010405143
Hampden
(413) 535-4700
brendacnm1@yahoo.com
ENGLISH
Office: ARABIC, LEBANESE, SYRIAN|CHINESE|FRENCH|MALAY|SPANISH|ENGLISH

RIZZARDINI JOHANNA K
Accepting New Patients:
HOLYOKE HEALTH CENTER
230 Maple Street
,Holyoke,MA 01040
Hampden
(413) 420-2200
ENGLISH
Office: PORTUGUESE|RUSSIAN|SPANISH|ENGLISH

SMIDY CARMEN
Accepting New Patients:
Holyoke Medical Group
230 Maple St Ste 200
,Holyoke,MA
010405143
Hampden
(413) 535-4700
SPANISH|ENGLISH
Office: ARABIC, LEBANESE, SYRIAN|FRENCH|SPANISH|ENGLISH

WARNEAU DANIELLE
Accepting New Patients:
Tapestry Health Holyoke
306 Race Street
,Holyoke,MA 01040
Hampden
(413) 536-8777
ENGLISH
Office: SPANISH|ENGLISH

CONNOR MICHELLE A.
Accepting New Patients:
Trinity Health of New England Medical Group
271 Carew St
,Springfield,MA
011042377
Hampden
(413) 534-2500
ENGLISH
Office: SPANISH|ENGLISH

CONNOR MICHELLE A.
Accepting New Patients:
Trinity Health of New England Medical Group
305 Bicentennial Hwy
,Springfield,MA
011181962
Hampden
(413) 733-4101
ENGLISH
Office: SPANISH|ENGLISH

HINES ADRIENNE D.
Accepting New Patients:
Trinity Health of New England Medical Group
271 Carew St
,Springfield,MA
011042377
Hampden
(413) 534-2500
ENGLISH
Office: SPANISH|ENGLISH

HINES ADRIENNE D.
Accepting New Patients:
Trinity Health of New England Medical Group
305 Bicentennial Hwy
,Springfield,MA
011181962
Hampden
(413) 733-4101
ENGLISH
Office: SPANISH|ENGLISH

MALONEY BRENDA I.
Accepting New Patients:
Trinity Health Of New England Medical Group
271 Carew St
,Springfield,MA
011042377
Hampden
(413) 452-6600
brendacnm1@yahoo.com
ENGLISH
Office: ARABIC, LEBANESE, SYRIAN|CHINESE|FRENCH|MALAY|SPANISH|ENGLISH

WARNEAU DANIELLE
Accepting New Patients:
TAPESTRY HEALTH SYSTEMS
1985 Main St Ste 202
,Springfield,MA
011031099
Hampden
(413) 773-5403
ENGLISH
Office: SPANISH|ENGLISH

GRAFF BRIANNA
Accepting New Patients:
Novella Medicine Services of Massachusetts PLLC
1275 Elm Street, Suite D
,West Springfield,MA
01089
Hampden
(508) 433-3687
ENGLISH
Office: ENGLISH

SWIFT JOHANNA
Accepting New Patients:
SAVIDA HEALTH, P.C.
50 Union St ,West Springfield,MA 010893317
Hampden
(413) 732-0040
ENGLISH
Office: SPANISH|ENGLISH

MALONEY BRENDA I.
Accepting New Patients:
Holyoke Medical Group
140 Southampton Rd ,Westfield,MA 01085
Hampden
(413) 535-4800
brendacnm1@yahoo.com
ENGLISH
Office: ARABIC, LEBANESE, SYRIAN|CHINESE|FRENCH|MALAY|SPANISH|ENGLISH

O'BRIEN MARY T
Accepting New Patients:
Holyoke Medical Group
140 Southampton Rd ,Westfield,MA 01085
Hampden
(413) 535-4800
obrien_mary@holyokehealth.com
ENGLISH
Office: ARABIC, LEBANESE, SYRIAN|FRENCH|SPANISH|ENGLISH

SMIDY CARMEN
Accepting New Patients:
Holyoke Medical Group
140 Southampton Rd ,Westfield,MA 01085
Hampden
(413) 535-4800
SPANISH|ENGLISH
Office: ARABIC, LEBANESE, SYRIAN|FRENCH|SPANISH|ENGLISH

NUTRITIONIST

NANCY DELL AND ASSOCIATES - EAST LONGMEADOW
Accepting New Patients:
NANCY DELL AND ASSOCIATES NUTRITION
294 N Main St Ste 101 ,East Longmeadow,MA 010281879
Hampden
(413) 786-2957
ENGLISH
Office: ENGLISH

NUTRITION IN MOTION, LLC - EAST LONGMEADOW
Accepting New Patients:
NUTRITION IN MOTION
264 N. Main St. Ste #7 ,East LongMeadow,MA 01116
Hampden
(888) 964-1975
ENGLISH
Office: ENGLISH

DELL-CANNATA NANCY
Accepting New Patients:
NANCY DELL AND ASSOCIATES NUTRITION
14 S Westfield St ,Feeding Hills,MA 010302702
Hampden
(413) 786-2957
nancydellrd@gmail.com
ENGLISH
Office: ENGLISH

NANCY DELL CANNATA
Accepting New Patients:
NANCY DELL AND ASSOCIATES NUTRITION
14 S Westfield St ,Feeding Hills,MA 010302702
Hampden
(413) 786-2957
nancydellrd@gmail.com
ENGLISH
Office: ENGLISH

CZEPIEL SALLIE T.
Accepting New Patients:
HOLYOKE HEALTH CENTER
230 Maple Street ,Holyoke,MA 01040
Hampden
(413) 420-2200
sallie.czepiel@hhcinc.org
ENGLISH
Office: PORTUGUESE|RUSSIAN|SPANISH|ENGLISH

RODRIGUEZ ZORAIDA C
Accepting New Patients:
WESTERN MASS PHYSICIAN ASSOCIATES AT 5 HOSPITAL DR.
5 Hospital Dr. ,Holyoke,MA 01040
Hampden
(413) 534-2582
rodriguezzc@hotmail.com
SPANISH|ENGLISH
Office: ENGLISH

BLACKWELL BARBARA J.
Accepting New Patients:
Select Physical Therapy
3550 Main St Ste 102 ,Springfield,MA 011071078
Hampden
(413) 734-8801
ENGLISH
Office: SPANISH|ENGLISH

DELL-CANNATA NANCY
Accepting New Patients:
NANCY DELL AND ASSOCIATES NUTRITION
299 Carew St Ste 234 ,Springfield,MA 011042368
Hampden
(413) 786-2957
nancydellrd@gmail.com
ENGLISH
Office: ENGLISH

NANCY DELL AND ASSOCIATES - SPRINGFIELD
Accepting New Patients:
NANCY DELL AND ASSOCIATES NUTRITION
299 Carew St Ste 234
,Springfield,MA
011042368
Hampden
(413) 786-2957
ENGLISH
Office: ENGLISH

RIVERBEND MEDICAL GROUP - DEPT OF WEIGHT MANAGEMENT
Accepting New Patients:
RIVERBEND MEDICAL GROUP - DEPT OF WEIGHT MANAGEMENT
175 Carew St. Ste, 120
,Springfield,MA 01104
Hampden
(413) 452-6760
ENGLISH
Office: ENGLISH

BERGLUND CAROL
Accepting New Patients:
WELLPOINT HEALTH SOLUTIONS, LLC
95 Post Office Park, Suite 9523
,Wilbraham,MA 01095
Hampden
(413) 258-0010
ENGLISH
Office: ENGLISH

DAGANHARDT CHRISTIANA C
Accepting New Patients:
WELLPOINT HEALTH SOLUTIONS, LLC
95 Post Office Park, Suite 9523
,Wilbraham,MA 01095
Hampden
(413) 258-0010
atlanticrdn@gmail.com
ENGLISH
Office: ENGLISH

GARVEY-FLICKNER STACY R
Accepting New Patients:
WELLPOINT HEALTH SOLUTIONS, LLC
95 Post Office Park, Suite 9523
,Wilbraham,MA 01095
Hampden
(413) 258-0010
tsgarv@msn.com
ENGLISH
Office: ENGLISH

KOZARSKY EMILY M
Accepting New Patients:
WELLPOINT HEALTH SOLUTIONS, LLC
95 Post Office Park, Suite 9523
,Wilbraham,MA 01095
Hampden
(413) 258-0010
ENGLISH
Office: ENGLISH

MONTEROTTI MARIA
Accepting New Patients:
WELLPOINT HEALTH SOLUTIONS, LLC
95 Post Office Park, Suite 9523
,Wilbraham,MA 01095
Hampden
(413) 258-0010
mmonterotti13@gmail.com
Office: ENGLISH

RUBIN RACHEL
Accepting New Patients:
WELLPOINT HEALTH SOLUTIONS, LLC
95 Post Office Park, Suite 9523
,Wilbraham,MA 01095
Hampden
(413) 258-0010
ENGLISH
Office: ENGLISH

SARRETTE BRANDY
Accepting New Patients:
WELLPOINT HEALTH SOLUTIONS, LLC
95 Post Office Park, Suite 9523
,Wilbraham,MA 01095
Hampden
(413) 258-0010
Sarrettebrandy@gmail.com
ENGLISH
Office: ENGLISH

WELLPOINT HEALTH SOLUTIONS, LLC
Accepting New Patients:
WELLPOINT HEALTH SOLUTIONS, LLC
95 Post Office Park, Suite 9523
,Wilbraham,MA 01095
Hampden
(413) 258-0010
Behealthy@wellpointhealthRD.com
ENGLISH
Office: ENGLISH

OBSTETRICIAN & GYNECOLOGIST

JANICKI MARY B
Accepting New Patients:
Trinity Health of New England Medical Group
444 Montgomery St
,Chicopee,MA
010201969
Hampden
(413) 594-3111
ENGLISH
Office: SPANISH|ENGLISH

KAWAR NADA M
Accepting New Patients:
Trinity Health of New England Medical Group
444 Montgomery St
,Chicopee,MA
010201969
Hampden
(413) 594-3111
ENGLISH
Office: SPANISH|ENGLISH

NATENZON ANNA
Accepting New Patients:
Trinity Health of New England Medical Group
444 Montgomery St
,Chicopee,MA
010201969
Hampden
(413) 594-3111
anna.natenzon@gmail.com
RUSSIAN|ENGLISH
Office: SPANISH|ENGLISH

MIDWIFERY CARE OF HOLYOKE
Accepting New Patients:
Holyoke Medical Group
230 Maple St Ste 200
,Holyoke,MA
010405143
Hampden
(413) 535-4700
ENGLISH
Office: ENGLISH

SPURRELL TIMOTHY P.
Accepting New Patients:
Tapestry Health
Holyoke
306 Race Street
,Holyoke,MA 01040
Hampden
(413) 536-8777
spurry@gmail.com
PORTUGUESE|
SPANISH|ENGLISH
Office: FRENCH|
PORTUGUESE|
SPANISH|ENGLISH

ZERBE MARC J.
Accepting New Patients:
Holyoke Medical Group
230 Maple St Ste 200
,Holyoke,MA
010405143
Hampden
(413) 535-4700
mzerbe@charter.net
ARABIC, LEBANESE,
SYRIAN|FRENCH|
ENGLISH
Office: ARABIC,
LEBANESE, SYRIAN|
FRENCH|SPANISH|
ENGLISH

ATTWOOD EILEAN L.
Accepting New Patients:
Trinity Health Of New
England Medical Group
271 Carew St
,Springfield,MA
011042377
Hampden
(413) 452-6600
ENGLISH
Office: CHINESE|
MALAY|ENGLISH

DE LA GUARDIA ALFREDO
Accepting New Patients:
Trinity Health of New
England Medical Group
305 Bicentennial Hwy
,Springfield,MA
011181962
Hampden
(413) 733-4101
ENGLISH
Office: SPANISH|
ENGLISH

JANICKI MARY B
Accepting New Patients:
Trinity Health of New
England Medical Group
271 Carew St
,Springfield,MA
011042377
Hampden
(413) 534-2500
ENGLISH
Office: SPANISH|
ENGLISH

KAWAR NADA M
Accepting New Patients:
Trinity Health of New
England Medical Group
271 Carew St
,Springfield,MA
011042377
Hampden
(413) 534-2500
ENGLISH
Office: SPANISH|
ENGLISH

KAWAR NADA M
Accepting New Patients:
Trinity Health of New
England Medical Group
305 Bicentennial Hwy
,Springfield,MA
011181962
Hampden
(413) 733-4101
ENGLISH
Office: SPANISH|
ENGLISH

KAWAR NADA M
Accepting New Patients:
Trinity Health Of New
England Medical Grp -
Breast Care Ctr
299 Carew Street
,Springfield,MA 01104
Hampden
(413) 737-7951
ENGLISH
Office: SPANISH|
ENGLISH

MONGA SHILPA
Accepting New Patients:
Trinity Health Of New
England Medical Group
271 Carew St
,Springfield,MA
011042377
Hampden
(413) 452-6600
ENGLISH
Office: CHINESE|
MALAY|ENGLISH

MORRISSEY SARAH M.
Accepting New Patients:
Trinity Health of New
England Medical Group
305 Bicentennial Hwy
,Springfield,MA
011181962
Hampden
(413) 733-4101
ENGLISH
Office: SPANISH|
ENGLISH

NATENZON ANNA
Accepting New Patients:
Trinity Health of New
England Medical Group
271 Carew St
,Springfield,MA
011042377
Hampden
(413) 534-2500
anna.natenzon@gmail.com
RUSSIAN|ENGLISH
Office: SPANISH|
ENGLISH

NATENZON ANNA
Accepting New Patients:
Trinity Health of New
England Medical Group
305 Bicentennial Hwy
,Springfield,MA
011181962
Hampden
(413) 733-4101
anna.natenzon@gmail.com
RUSSIAN|ENGLISH
Office: SPANISH|
ENGLISH

PIMENTEL VERONICA M
Accepting New Patients:
Trinity Health of New
England Medical Group
305 Bicentennial Hwy
,Springfield,MA
011181962
Hampden
(413) 733-4101
ENGLISH
Office: SPANISH|
ENGLISH

RIVERBEND MEDICAL GROUP, INC - BREAST CARE CENTER
Accepting New Patients:
Trinity Health Of New England Medical Grp - Breast Care Ctr
299 Carew Street
,Springfield,MA 01104
Hampden
(413) 737-7951
ENGLISH
Office: ENGLISH

SPURRELL TIMOTHY P.
Accepting New Patients:
TAPESTRY HEALTH SYSTEMS
1985 Main St Ste 202
,Springfield,MA 011031099
Hampden
(413) 773-5403
spurry@gmail.com
PORTUGUESE|SPANISH|ENGLISH
Office: FRENCH|PORTUGUESE|SPANISH|ENGLISH

XU YIRAN
Accepting New Patients:
OBHG MASSACHUSETTS DIRECT, P.C.
271 CAREW ST.
,SPRINGFIELD,MA 01104
Hampden
(864) 908-3530
ENGLISH
Office: ENGLISH

LOEBEL GRETCHEN E.
Accepting New Patients:
Holyoke Medical Group
140 Southampton Rd
,Westfield,MA 01085
Hampden
(413) 535-4800
SPANISH|ENGLISH
Office: ARABIC, LEBANESE, SYRIAN|FRENCH|SPANISH|ENGLISH

WESTERN MASS. PHYSICIAN ASSOCIATES AT 94 NORTH ELM ST.
Accepting New Patients:
WESTERN MASS. PHYSICIAN ASSOCIATES AT 94 NORTH ELM ST.
94 N Elm St Ste 102
,Westfield,MA 010851641
Hampden
(413) 534-2826
ENGLISH
Office: ENGLISH

YU YI-LO
Accepting New Patients:
Holyoke Medical Group
140 Southampton Rd
,Westfield,MA 01085
Hampden
(413) 535-4800
ENGLISH
Office: ARABIC, LEBANESE, SYRIAN|FRENCH|SPANISH|ENGLISH

ZERBE MARC J.
Accepting New Patients:
Holyoke Medical Group
140 Southampton Rd
,Westfield,MA 01085
Hampden
(413) 535-4800
mzerbe@charter.net
ARABIC, LEBANESE, SYRIAN|FRENCH|ENGLISH
Office: ARABIC, LEBANESE, SYRIAN|FRENCH|SPANISH|ENGLISH

OCCUPATIONAL THERAPY

VALLAS CHANON E.
Accepting New Patients:
ATI Physical Therapy
591 Memorial Dr Ste H
,Chicopee,MA 010205034
Hampden
(413) 331-1625
ENGLISH
Office: ITALIAN|PORTUGUESE|SPANISH|ENGLISH

CASSELLA SABRINA
Accepting New Patients:
ATI Physical Therapy
168 Denslow Rd ,East Longmeadow,MA 010283188
Hampden
(413) 526-9924
ENGLISH
Office: ITALIAN|PORTUGUESE|SPANISH|ENGLISH

GERG MICHAEL
Accepting New Patients:
ATI Physical Therapy
168 Denslow Rd ,East Longmeadow,MA 010283188
Hampden
(413) 526-9924
ENGLISH
Office: ITALIAN|PORTUGUESE|SPANISH|ENGLISH

LESSARD JULIANNE M.
Accepting New Patients:
New England Orthopedic Surgeons
265 Benton Drive, Suite 101, 104 ,East Longmeadow,MA 01028
Hampden
(413) 785-4666
ENGLISH
Office: SPANISH|ENGLISH

SENECAL JILLIAN E.
Accepting New Patients:
ATI Physical Therapy
168 Denslow Rd ,East Longmeadow,MA 010283188
Hampden
(413) 526-9924
ENGLISH
Office: ITALIAN|PORTUGUESE|SPANISH|ENGLISH

VALLAS CHANON E.
Accepting New Patients:
ATI Physical Therapy
168 Denslow Rd ,East Longmeadow,MA 010283188
Hampden
(413) 526-9924
ENGLISH
Office: ITALIAN|PORTUGUESE|SPANISH|ENGLISH

BOSTROM LISA
Accepting New Patients:
SELECT PHYSICAL THERAPY - FEEDING HILLS
60 N Westfield St ,Feeding Hills,MA 010301606
Hampden
(413) 786-8908
ENGLISH
Office: SPANISH| ENGLISH

FESTA LYNN
Accepting New Patients:
SELECT PHYSICAL THERAPY - FEEDING HILLS
60 N Westfield St ,Feeding Hills,MA 010301606
Hampden
(413) 786-8908
ENGLISH
Office: SPANISH| ENGLISH

RUSSO BEATA
Accepting New Patients:
SELECT PHYSICAL THERAPY - FEEDING HILLS
60 N Westfield St ,Feeding Hills,MA 010301606
Hampden
(413) 786-8908
ENGLISH
Office: SPANISH| ENGLISH

SELECT PHYSICAL THERAPY - FEEDING HILLS
Accepting New Patients:
SELECT PHYSICAL THERAPY - FEEDING HILLS
60 N Westfield St ,Feeding Hills,MA 010301606
Hampden
(413) 786-8908
ENGLISH
Office: ENGLISH

SIMPSON TINA
Accepting New Patients:
SELECT PHYSICAL THERAPY - FEEDING HILLS
60 N Westfield St ,Feeding Hills,MA 010301606
Hampden
(413) 786-8908
ENGLISH
Office: SPANISH| ENGLISH

LESSARD JULIANNE M.
Accepting New Patients:
New England Orthopedic Surgeons
1 Moody St ,Ludlow,MA 01056
Hampden
(413) 785-4666
ENGLISH
Office: SPANISH| ENGLISH

BEAMAN NANCY
Accepting New Patients:
ATI Physical Therapy
300 Birnie Ave. ,Springfield,MA 01107
Hampden
(413) 781-1054
ENGLISH
Office: SPANISH| ENGLISH

BOSTROM LISA
Accepting New Patients:
Select Physical Therapy
3550 Main St Ste 102 ,Springfield,MA 011071078
Hampden
(413) 734-8801
ENGLISH
Office: SPANISH| ENGLISH

BRUNETTE LINDSEY E
Accepting New Patients:
ATI Physical Therapy
300 Birnie Ave. ,Springfield,MA 01107
Hampden
(413) 781-1054
ENGLISH
Office: SPANISH| ENGLISH

DAVID LAUREN A
Accepting New Patients:
ATI Physical Therapy
300 Birnie Ave. ,Springfield,MA 01107
Hampden
(413) 781-1054
ENGLISH
Office: SPANISH| ENGLISH

DAYTON JOHN
Accepting New Patients:
ATI Physical Therapy
300 Birnie Ave. ,Springfield,MA 01107
Hampden
(413) 781-1054
ENGLISH
Office: SPANISH| ENGLISH

DOHERTY TAYLOR
Accepting New Patients:
PROEX PHYSICAL THERAPY AT SPRINGFIELD
1150 Hall of Fame Ave Ste 3 ,Springfield,MA 011052532
Hampden
(413) 241-8900
credentialing@professionalpt.com
Office: SPANISH| ENGLISH

EATON ADAM
Accepting New Patients:
New England Orthopedic Surgeons
300 Birnie Avenue Suite 201,Springfield,MA 01107
Hampden
(413) 785-4666
AEaton@essexortho.com
ENGLISH
Office: ENGLISH

FALVEY ALLISON
Accepting New Patients:
ATI Physical Therapy
300 Birnie Ave. ,Springfield,MA 01107
Hampden
(413) 781-1054
ENGLISH
Office: SPANISH| ENGLISH

FESTA LYNN
Accepting New Patients:
Select Physical Therapy
3550 Main St Ste 102 ,Springfield,MA 011071078
Hampden
(413) 734-8801
ENGLISH
Office: SPANISH| ENGLISH

GERG MICHAEL
Accepting New Patients:
ATI Physical Therapy
300 Birnie Ave.
,Springfield,MA 01107
Hampden
(413) 781-1054
ENGLISH
Office: ITALIAN|
PORTUGUESE|
SPANISH|ENGLISH

HORNE RYAN T
Accepting New Patients:
ATI Physical Therapy
300 Birnie Ave.
,Springfield,MA 01107
Hampden
(413) 781-1054
ENGLISH
Office: SPANISH|
ENGLISH

HUGHES BRIDGET
Accepting New Patients:
Select Physical Therapy
3550 Main St Ste 102
,Springfield,MA
011071078
Hampden
(413) 734-8801
BMHughes@novacare.com
ENGLISH
Office: SPANISH|
ENGLISH

KATHLEEN WYNNE
Accepting New Patients:
ATI Physical Therapy
300 Birnie Ave.
,Springfield,MA 01107
Hampden
(413) 781-1054
ENGLISH
Office: SPANISH|
ENGLISH

KEARNEY JOSEPH
Accepting New Patients:
ATI Physical Therapy
300 Birnie Ave.
,Springfield,MA 01107
Hampden
(413) 781-1054
ENGLISH
Office: SPANISH|
ENGLISH

KEARNS KRISTINE L
Accepting New Patients:
New England
Orthopedic Surgeons
300 Birnie Avenue Suite
201,Springfield,MA
01107
Hampden
(413) 785-4666

LESSARD JULIANNE M.
Accepting New Patients:
New England
Orthopedic Surgeons
300 Birnie Avenue Suite
201,Springfield,MA
01107
Hampden
(413) 785-4666
ENGLISH
Office: SPANISH|
ENGLISH

LESSARD JULIANNE M.
Accepting New Patients:
NORTHEAST
ORTHOPAEDIC
ALLIANCE PLLC - 300
BIRNIE AVE STE 202
300 Birnie Ave Ste 202
,Springfield,MA 01107
Hampden
(413) 785-4666
ENGLISH
Office: SPANISH|
ENGLISH

RODRIGUEZ JANELIS
Accepting New Patients:
ATI Physical Therapy
300 Birnie Ave.
,Springfield,MA 01107
Hampden
(413) 781-1054
ENGLISH
Office: SPANISH|
ENGLISH

RUSSO BEATA
Accepting New Patients:
Select Physical Therapy
3550 Main St Ste 102
,Springfield,MA
011071078
Hampden
(413) 734-8801
ENGLISH
Office: SPANISH|
ENGLISH

SENECAL JILLIAN E.
Accepting New Patients:
ATI Physical Therapy
300 Birnie Ave.
,Springfield,MA 01107
Hampden
(413) 781-1054
ENGLISH
Office: ITALIAN|
PORTUGUESE|
SPANISH|ENGLISH

SIMPSON TINA
Accepting New Patients:
Select Physical Therapy
3550 Main St Ste 102
,Springfield,MA
011071078
Hampden
(413) 734-8801
ENGLISH
Office: SPANISH|
ENGLISH

SMALL VICTORIA
Accepting New Patients:
PROEX PHYSICAL
THERAPY AT
SPRINGFIELD
1150 Hall of Fame Ave
Ste 3 ,Springfield,MA
011052532
Hampden
(413) 241-8900
Credentialing@professionalpt.com
ENGLISH
Office: AFRIKAANS|
CANTONESE|FARSI,
PERSIAN|FRENCH|
GERMAN|HEBREW|
HINDI|ITALIAN|
LITHUANIAN|LATVIAN

SWOTINSKY ROBERT B.
Accepting New Patients:
Concentra Urgent Care
140 Carando Dr.
,Springfield,MA 01104
Hampden
(413) 746-4006
ENGLISH
Office: ENGLISH

TEISL HANNAH
Accepting New Patients:
PROEX PHYSICAL
THERAPY AT
SPRINGFIELD
1150 Hall of Fame Ave
Ste 3 ,Springfield,MA
011052532
Hampden
(413) 241-8900
Credentialing@professionalpt.com
ENGLISH
Office: ENGLISH

VALLAS CHANON E.
Accepting New Patients:
ATI Physical Therapy
300 Birnie Ave.
,Springfield,MA 01107
Hampden
(413) 781-1054
ENGLISH
Office: ITALIAN|
PORTUGUESE|
SPANISH|ENGLISH

WOLONGEVICZ REBECCA E.
Accepting New Patients:
Select Physical Therapy
3550 Main St Ste 102
,Springfield,MA
011071078
Hampden
(413) 734-8801
ENGLISH
Office: SPANISH|
ENGLISH

BRUNETTE LINDSEY E
Accepting New Patients:
ATI Physical Therapy
124 Myron St ,West
Springfield,MA
010891420
Hampden
(413) 781-7538
ENGLISH
Office: SPANISH|
ENGLISH

DAVID LAUREN A
Accepting New Patients:
ATI Physical Therapy
124 Myron St ,West
Springfield,MA
010891420
Hampden
(413) 781-7538
ENGLISH
Office: SPANISH|
ENGLISH

HORNE RYAN T
Accepting New Patients:
ATI Physical Therapy
124 Myron St ,West
Springfield,MA
010891420
Hampden
(413) 781-7538
ENGLISH
Office: SPANISH|
ENGLISH

REHAB RESOLUTIONS, INC.
Accepting New Patients:
REHAB RESOLUTIONS
1111 Elm St Ste 9 ,West
Springfield,MA
010891540
Hampden
(413) 736-2250
ENGLISH
Office: ENGLISH

BEAMAN NANCY
Accepting New Patients:
ATI Physical Therapy
65 Springfield St. Suite 6
,Westfield,MA 01085
Hampden
(413) 568-1388
ENGLISH
Office: SPANISH|
ENGLISH

BRUNETTE LINDSEY E
Accepting New Patients:
ATI Physical Therapy
65 Springfield St. Suite 6
,Westfield,MA 01085
Hampden
(413) 568-1388
ENGLISH
Office: SPANISH|
ENGLISH

DAYTON JOHN
Accepting New Patients:
ATI Physical Therapy
65 Springfield St. Suite 6
,Westfield,MA 01085
Hampden
(413) 568-1388
ENGLISH
Office: SPANISH|
ENGLISH

FALVEY ALLISON
Accepting New Patients:
ATI Physical Therapy
65 Springfield St. Suite 6
,Westfield,MA 01085
Hampden
(413) 568-1388
ENGLISH
Office: SPANISH|
ENGLISH

HORNE RYAN T
Accepting New Patients:
ATI Physical Therapy
65 Springfield St. Suite 6
,Westfield,MA 01085
Hampden
(413) 568-1388
ENGLISH
Office: SPANISH|
ENGLISH

RODRIGUEZ JANELIS
Accepting New Patients:
ATI Physical Therapy
65 Springfield St. Suite 6
,Westfield,MA 01085
Hampden
(413) 568-1388
ENGLISH
Office: SPANISH|
ENGLISH

SENECAL JILLIAN E.
Accepting New Patients:
ATI Physical Therapy
65 Springfield St. Suite 6
,Westfield,MA 01085
Hampden
(413) 568-1388
ENGLISH
Office: ITALIAN|
PORTUGUESE|
SPANISH|ENGLISH

VALLAS CHANON E.
Accepting New Patients:
ATI Physical Therapy
65 Springfield St. Suite 6
,Westfield,MA 01085
Hampden
(413) 568-1388
ENGLISH
Office: ITALIAN|
PORTUGUESE|
SPANISH|ENGLISH

BOSTROM LISA
Accepting New Patients:
SELECT PHYSICAL
THERAPY - WILBRAHAM
2377 Boston Rd.
,Wilbraham,MA 01095
Hampden
(413) 596-2424
ENGLISH
Office: SPANISH|
ENGLISH

BRUNETTE LINDSEY E
Accepting New Patients:
ATI Physical Therapy
70 Post Office Park Ste
7007 ,Wilbraham,MA
010951291
Hampden
(413) 279-1435
ENGLISH
Office: SPANISH|
ENGLISH

DAVID LAUREN A
Accepting New Patients:
ATI Physical Therapy
70 Post Office Park Ste 7007 ,Wilbraham,MA 010951291
Hampden
(413) 279-1435
ENGLISH
Office: SPANISH|ENGLISH

DAYTON JOHN
Accepting New Patients:
ATI Physical Therapy
70 Post Office Park Ste 7007 ,Wilbraham,MA 010951291
Hampden
(413) 279-1435
ENGLISH
Office: SPANISH|ENGLISH

FESTA LYNN
Accepting New Patients:
SELECT PHYSICAL THERAPY - WILBRAHAM
2377 Boston Rd. ,Wilbraham,MA 01095
Hampden
(413) 596-2424
ENGLISH
Office: SPANISH|ENGLISH

KATHLEEN WYNNE
Accepting New Patients:
ATI Physical Therapy
70 Post Office Park Ste 7007 ,Wilbraham,MA 010951291
Hampden
(413) 279-1435
ENGLISH
Office: SPANISH|ENGLISH

KEARNEY JOSEPH
Accepting New Patients:
ATI Physical Therapy
70 Post Office Park Ste 7007 ,Wilbraham,MA 010951291
Hampden
(413) 279-1435
ENGLISH
Office: SPANISH|ENGLISH

RODRIGUEZ JANELIS
Accepting New Patients:
ATI Physical Therapy
70 Post Office Park Ste 7007 ,Wilbraham,MA 010951291
Hampden
(413) 279-1435
ENGLISH
Office: SPANISH|ENGLISH

RUSSO BEATA
Accepting New Patients:
SELECT PHYSICAL THERAPY - WILBRAHAM
2377 Boston Rd. ,Wilbraham,MA 01095
Hampden
(413) 596-2424
ENGLISH
Office: SPANISH|ENGLISH

SENECAL JILLIAN E.
Accepting New Patients:
ATI Physical Therapy
70 Post Office Park Ste 7007 ,Wilbraham,MA 010951291
Hampden
(413) 279-1435
ENGLISH
Office: ITALIAN|PORTUGUESE|SPANISH|ENGLISH

SIMPSON TINA
Accepting New Patients:
SELECT PHYSICAL THERAPY - WILBRAHAM
2377 Boston Rd. ,Wilbraham,MA 01095
Hampden
(413) 596-2424
ENGLISH
Office: SPANISH|ENGLISH

VALLAS CHANON E.
Accepting New Patients:
ATI Physical Therapy
70 Post Office Park Ste 7007 ,Wilbraham,MA 010951291
Hampden
(413) 279-1435
ENGLISH
Office: ITALIAN|PORTUGUESE|SPANISH|ENGLISH

OPHTHALMOLOGY

BERKSHIRE EYE CENTER, PC - SPRINGFIELD
Accepting New Patients:
BERKSHIRE EYE CENTER, PC - SPRINGFIELD
3640 Main St. ,Springfield,MA 01107
Hampden
(413) 732-2333
ENGLISH
Office: ENGLISH

SOARES REBECCA R.
Accepting New Patients:
BERKSHIRE EYE CENTER, PC - SPRINGFIELD
3640 Main St. ,Springfield,MA 01107
Hampden
(413) 732-2333
ENGLISH
Office: POLISH|SPANISH|ENGLISH

CATARACT & LASER CENTER WEST, LLC
Accepting New Patients:
CATARACT & LASER CENTER WEST, LLC
171 Interstate Dr Ste 1 ,West Springfield,MA 010895101
Hampden
(412) 737-5500
ediaz@clcwests.com
ENGLISH
Office: ENGLISH

OPTOMETRY

CAPRI JESSICA
Accepting New Patients:
CHICOPEE HEALTH CENTER
505 Front St ,Chicopee,MA 010133140
Hampden
(413) 420-2222
ENGLISH
Office: ARABIC, LEBANESE, SYRIAN|CANTONESE|FRENCH|GERMAN|GREEK|HINDI|MANDARIN|PORTUGUESE|PUNJABI|RUSSIAN

MCPHAIL MEGAN L
Accepting New Patients:
CHICOPEE HEALTH CENTER
505 Front St ,Chicopee,MA 010133140
Hampden
(413) 420-2222
ENGLISH
Office: PORTUGUESE|RUSSIAN|SPANISH|ENGLISH

TOLLS DOROTHY
Accepting New Patients:
CHICOPEE HEALTH CENTER
505 Front St
,Chicopee,MA
010133140
Hampden
(413) 420-2222
ENGLISH
Office: ARABIC, LEBANESE, SYRIAN|FRENCH|HINDI|PORTUGUESE|RUSSIAN|SPANISH|URDU|ENGLISH

ALVAREZ CHRISTIAN
Accepting New Patients:
MyEyeDr.
426 N Main Street ,East Longmeadow,MA 01028
Hampden
(413) 525-4888
ENGLISH
Office: ENGLISH

BADO KELLY A
Accepting New Patients:
MyEyeDr.
426 N Main Street ,East Longmeadow,MA 01028
Hampden
(413) 525-4888
kelbado@rcn.com
ENGLISH
Office: ENGLISH

BAILEY TRAVIS W
Accepting New Patients:
MyEyeDr.
426 N Main Street ,East Longmeadow,MA 01028
Hampden
(413) 525-4888
ENGLISH
Office: ENGLISH

BENSA JOSEPHINE
Accepting New Patients:
MyEyeDr.
426 N Main Street ,East Longmeadow,MA 01028
Hampden
(413) 525-4888
ENGLISH
Office: ENGLISH

BERRY ELIZABETH P.
Accepting New Patients:
MyEyeDr.
426 N Main Street ,East Longmeadow,MA 01028
Hampden
(413) 525-4888
sturbridgeeyecare@gmail.com
SPANISH|ENGLISH
Office: SPANISH|ENGLISH

CIUFFREDA MARCELLINE A
Accepting New Patients:
MyEyeDr.
426 N Main Street ,East Longmeadow,MA 01028
Hampden
(413) 525-4888
SPANISH|ENGLISH
Office: ENGLISH

CURBELO CATHERINE R
Accepting New Patients:
MyEyeDr.
426 N Main Street ,East Longmeadow,MA 01028
Hampden
(413) 525-4888
ENGLISH
Office: ENGLISH

FLYNT STACEY A
Accepting New Patients:
MyEyeDr.
426 N Main Street ,East Longmeadow,MA 01028
Hampden
(413) 525-4888
ENGLISH
Office: ENGLISH

MACIASZEK ANDREW S
Accepting New Patients:
MyEyeDr.
426 N Main Street ,East Longmeadow,MA 01028
Hampden
(413) 525-4888
ENGLISH
Office: ENGLISH

MCGILLICUDDY MACIASZEK KIM
Accepting New Patients:
MyEyeDr.
426 N Main Street ,East Longmeadow,MA 01028
Hampden
(413) 525-4888
ENGLISH
Office: ENGLISH

MEREM ADDISON
Accepting New Patients:
MyEyeDr.
426 N Main Street ,East Longmeadow,MA 01028
Hampden
(413) 525-4888
ENGLISH
Office: ENGLISH

MYEYEDR OPTOMETRY OF MASSACHUSETTS PC (EAST LONGMEADOW)
Accepting New Patients:
MyEyeDr.
426 N Main Street ,East Longmeadow,MA 01028
Hampden
(413) 525-4888
cred_474@myeyedr.com
ENGLISH
Office: ENGLISH

O'REILLY BLAIR F
Accepting New Patients:
MyEyeDr.
426 N Main Street ,East Longmeadow,MA 01028
Hampden
(413) 525-4888
droreilly@icloud.com
ENGLISH
Office: ENGLISH

SPENCE KIMBERLY V
Accepting New Patients:
MyEyeDr.
426 N Main Street ,East Longmeadow,MA 01028
Hampden
(413) 525-4888
ENGLISH
Office: ENGLISH

TRAN TONY
Accepting New Patients:
MyEyeDr.
426 N Main Street ,East Longmeadow,MA 01028
Hampden
(413) 525-4888
ENGLISH
Office: SPANISH|ENGLISH

VACHULA STEVEN V
Accepting New Patients:
MyEyeDr.
426 N Main Street ,East Longmeadow,MA 01028
Hampden
(413) 525-4888
ENGLISH
Office: ENGLISH

VARDIMAN ALEXA H
Accepting New Patients:
MyEyeDr.
426 N Main Street ,East Longmeadow,MA 01028
Hampden
(413) 525-4888
ENGLISH
Office: ENGLISH

CAPRI JESSICA
Accepting New Patients:
HOLYOKE HEALTH CENTER
230 Maple Street ,Holyoke,MA 01040
Hampden
(413) 420-2200
ENGLISH
Office: ARABIC, LEBANESE, SYRIAN|CANTONESE|FRENCH|GERMAN|GREEK|HINDI|MANDARIN|PORTUGUESE|PUNJABI|RUSSIAN

MCPHAIL MEGAN L
Accepting New Patients:
HOLYOKE HEALTH CENTER
230 Maple Street ,Holyoke,MA 01040
Hampden
(413) 420-2200
ENGLISH
Office: PORTUGUESE|RUSSIAN|SPANISH|ENGLISH

TARKA JESSICA
Accepting New Patients:
HOLYOKE HEALTH CENTER
230 Maple Street ,Holyoke,MA 01040
Hampden
(413) 420-2200
jessicajtarka@gmail.com
ENGLISH
Office: PORTUGUESE|RUSSIAN|SPANISH|ENGLISH

TOLLS DOROTHY
Accepting New Patients:
HOLYOKE HEALTH CENTER
230 Maple Street ,Holyoke,MA 01040
Hampden
(413) 420-2200
ENGLISH
Office: ARABIC, LEBANESE, SYRIAN|FRENCH|HINDI|PORTUGUESE|RUSSIAN|SPANISH|URDU|ENGLISH

ANDREWS JAMES
Accepting New Patients:
ANDREWS VISION CARE LLC
170 Main St Ste E ,Monson,MA 010571353
Hampden
(413) 284-2155
ENGLISH
Office: ENGLISH

ANDREWS VISION CARE LLC
Accepting New Patients:
ANDREWS VISION CARE LLC
170 Main St Ste E ,Monson,MA 010571353
Hampden
(413) 284-2155
j-andrewsiv@andrewsvisioncenter.org
ENGLISH
Office: ENGLISH

GOUSY MICHAEL J.
Accepting New Patients:
ANDREWS VISION CARE LLC
170 Main St Ste E ,Monson,MA 010571353
Hampden
(413) 284-2155
FRENCH|ENGLISH
Office: ENGLISH

ADORNATO BRITT E.
Accepting New Patients:
FOREST PARK EYE CARE, PC
453 Sumner Ave ,Springfield,MA 011082320
Hampden
(413) 733-5155
ENGLISH
Office: SPANISH|ENGLISH

ANDREWS, III JAMES
Accepting New Patients:
ANDREWS, III, JAMES
1105 Boston Rd ,Springfield,MA 011191333
Hampden
(413) 782-7005
ja2020@prodigy.net
SPANISH|ENGLISH
Office: SPANISH|ENGLISH

BAUSCH BRITTANY
Accepting New Patients:
Quartz Eye Care LLC
1907 Wilbraham Road ,Springfield,MA 01129
Hampden
(413) 796-7570
16
acresopt@comcast.net
ENGLISH
Office: ENGLISH

BAUSCH DANIEL E.
Accepting New Patients:
BAUSCH, DANIEL E.
11 Wilbraham Rd. ,Springfield,MA 01109
Hampden
(413) 567-6052
ENGLISH
Office: ENGLISH

CHICOPEE VISION CENTER, INC (WILLIAM E DYKE JR OD)
Accepting New Patients:
Sixteen Acres Optical
1907 Wilbraham Rd
,Springfield,MA
011291822
Hampden
(413) 796-7572
16
acresopt@comcast.net
POLISH|RUSSIAN|
SPANISH|UKRANIAN|
ENGLISH
Office: POLISH|
RUSSIAN|SPANISH|
UKRANIAN|ENGLISH

FOREST PARK EYE CARE, PC
Accepting New Patients:
FOREST PARK EYE CARE,
PC
453 Sumner Ave
,Springfield,MA
011082320
Hampden
(413) 733-5155
forestparkeyecare@veri
zon.net
SPANISH|ENGLISH
Office: SPANISH|
ENGLISH

GERCHBERG ROLF J.
Accepting New Patients:
Trinity Health of New
England Medical Group
305 Bicentennial Hwy
,Springfield,MA
011181962
Hampden
(413) 733-4101
ENGLISH
Office: SPANISH|
ENGLISH

HARADON TRACY A.
Accepting New Patients:
FOREST PARK EYE CARE,
PC
453 Sumner Ave
,Springfield,MA
011082320
Hampden
(413) 733-5155
ENGLISH
Office: SPANISH|
ENGLISH

MACIASZEK ANDREW S
Accepting New Patients:
MyEyeDr.
12 Hamburg Street
,Springfield,MA 01107
Hampden
(413) 733-0867
ENGLISH
Office: ENGLISH

MCGILLICUDDY MACIASZEK KIM
Accepting New Patients:
MyEyeDr.
12 Hamburg Street
,Springfield,MA 01107
Hampden
(413) 733-0867
ENGLISH
Office: ENGLISH

MYEYEDR OPTOMETRY OF MASSACHUSETTS PC (SPRINGFIELD)
Accepting New Patients:
MyEyeDr.
12 Hamburg Street
,Springfield,MA 01107
Hampden
(413) 733-0867
ENGLISH
Office: ENGLISH

QUARTZ DAVID W.
Accepting New Patients:
Quartz Eye Care LLC
1907 Wilbraham Road
,Springfield,MA 01129
Hampden
(413) 796-7570
gemini164@verizon.net
POLISH|RUSSIAN|
SPANISH|UKRANIAN|
ENGLISH
Office: ENGLISH

QUARTZ EYE CARE LLC
Accepting New Patients:
Quartz Eye Care LLC
1907 Wilbraham Road
,Springfield,MA 01129
Hampden
(413) 796-7570
16
acresopt@comcast.net
ENGLISH
Office: ENGLISH

ROBINS JEFFREY G
Accepting New Patients:
AEG MASSACHUSETTS
PROFESSIONAL PC -
ROBINS EYECARE
1268 Sumner Ave.
,Springfield,MA 01118
Hampden
(413) 782-5339
jrobinsod@soaeyecare.
com
SPANISH|ENGLISH
Office: PORTUGUESE|
SPANISH|ENGLISH

SILVA MORAES ASHLEY
Accepting New Patients:
AEG MASSACHUSETTS
PROFESSIONAL PC -
ROBINS EYECARE
1268 Sumner Ave.
,Springfield,MA 01118
Hampden
(413) 782-5339
ENGLISH
Office: ENGLISH

TRAN TONY
Accepting New Patients:
MyEyeDr.
12 Hamburg Street
,Springfield,MA 01107
Hampden
(413) 733-0867
ENGLISH
Office: SPANISH|
ENGLISH

BENOIT PAUL V.
Accepting New Patients:
LONGWOOD EYE, LLC -
WEST SPRINGFIED
180 Daggett Dr ,West
Springfield,MA 01089
Hampden
(413) 452-4111
wpvb2020
@comcast.net
ENGLISH
Office: FRENCH|
RUSSIAN|SPANISH|
ENGLISH

GLAVINE KRISTIN A
Accepting New Patients:
LONGWOOD EYE, LLC -
WEST SPRINGFIED
180 Daggett Dr ,West
Springfield,MA 01089
Hampden
(413) 452-4111
ENGLISH
Office: FRENCH|
RUSSIAN|SPANISH|
ENGLISH

LONGWOOD EYE, LLC - WEST SPRINGFIED
Accepting New Patients:
LONGWOOD EYE, LLC -
WEST SPRINGFIED
180 Daggett Dr ,West
Springfield,MA 01089
Hampden
(413) 452-4111
ENGLISH
Office: ENGLISH

SPATCHER MOLLY J
Accepting New Patients:
LONGWOOD EYE, LLC - WEST SPRINGFIED
180 Daggett Dr ,West Springfield,MA 01089
Hampden
(413) 452-4111
ENGLISH
Office: FRENCH|RUSSIAN|SPANISH|ENGLISH

WALKOWIAK ANDREW
Accepting New Patients:
LONGWOOD EYE, LLC - WEST SPRINGFIED
180 Daggett Dr ,West Springfield,MA 01089
Hampden
(413) 452-4111
ENGLISH
Office: FRENCH|RUSSIAN|SPANISH|ENGLISH

BENSA JOSEPHINE
Accepting New Patients:
MyEyeDr.
453 East Main St
,Westfield,MA 01085
Hampden
(413) 562-0763
ENGLISH
Office: ENGLISH

CIUFFREDA MARCELLINE A
Accepting New Patients:
MyEyeDr.
453 East Main St
,Westfield,MA 01085
Hampden
(413) 562-0763
SPANISH|ENGLISH
Office: ENGLISH

CURBELO CATHERINE R
Accepting New Patients:
MyEyeDr.
453 East Main St
,Westfield,MA 01085
Hampden
(413) 562-0763
ENGLISH
Office: ENGLISH

GOUSY MICHAEL J.
Accepting New Patients:
Michael Gousy, OD
509 Southwick Rd.
,Westfield,MA 010854734
Hampden
(413) 568-0180
FRENCH|ENGLISH
Office: ENGLISH

MACIASZEK ANDREW S
Accepting New Patients:
MyEyeDr.
453 East Main St
,Westfield,MA 01085
Hampden
(413) 562-0763
ENGLISH
Office: ENGLISH

MCGILLICUDDY MACIASZEK KIM
Accepting New Patients:
MyEyeDr.
453 East Main St
,Westfield,MA 01085
Hampden
(413) 562-0763
ENGLISH
Office: ENGLISH

MEREM ADDISON
Accepting New Patients:
MyEyeDr.
453 East Main St
,Westfield,MA 01085
Hampden
(413) 562-0763
ENGLISH
Office: ENGLISH

MICHAEL GOUSY, OD LLC
Accepting New Patients:
Michael Gousy, OD
509 Southwick Rd.
,Westfield,MA 010854734
Hampden
(413) 568-0180
NPI@odbilling.com
ENGLISH
Office: ENGLISH

MYEYEDR OPTOMETRY OF MASSACHUSETTS PC (WESTFIELD)
Accepting New Patients:
MyEyeDr.
453 East Main St
,Westfield,MA 01085
Hampden
(413) 562-0763
ENGLISH
Office: ENGLISH

PHAMDUY ANTHONY
Accepting New Patients:
MyEyeDr.
453 East Main St
,Westfield,MA 01085
Hampden
(413) 562-0763
ENGLISH
Office: ENGLISH

SPENCE KIMBERLY V
Accepting New Patients:
MyEyeDr.
453 East Main St
,Westfield,MA 01085
Hampden
(413) 562-0763
ENGLISH
Office: ENGLISH

TRAN TONY
Accepting New Patients:
MyEyeDr.
453 East Main St
,Westfield,MA 01085
Hampden
(413) 562-0763
ENGLISH
Office: SPANISH|ENGLISH

VACHULA STEVEN V
Accepting New Patients:
MyEyeDr.
453 East Main St
,Westfield,MA 01085
Hampden
(413) 562-0763
ENGLISH
Office: ENGLISH

VARDIMAN ALEXA H
Accepting New Patients:
MyEyeDr.
453 East Main St
,Westfield,MA 01085
Hampden
(413) 562-0763
ENGLISH
Office: ENGLISH

ORTHOPEDIC SURGERY

ADLER LOUIS M.
Accepting New Patients:
New England Orthopedic Surgeons
265 Benton Drive, Suite 101, 104 ,East Longmeadow,MA 01028
Hampden
(413) 785-4666
ENGLISH
Office: ENGLISH

AYOUB MARK
Accepting New Patients:
NORTHEAST ORTHOPAEDIC ALLIANCE PLLC - EAST LONGMEADOW
265 Benton Dr., Ste. 10 ,East Longmeadow,MA 01028
Hampden
(413) 785-4666
ENGLISH
Office: ENGLISH

BRECHT JULIUS S.
Accepting New Patients:
New England Orthopedic Surgeons
265 Benton Drive, Suite 101, 104 ,East Longmeadow,MA 01028
Hampden
(413) 785-4666
ENGLISH
Office: ENGLISH

BROTHERS ALEXANDER T
Accepting New Patients:
New England Orthopedic Surgeons
265 Benton Drive, Suite 101, 104 ,East Longmeadow,MA 01028
Hampden
(413) 785-4666
ENGLISH
Office: ENGLISH

BURNS BENNETT S.
Accepting New Patients:
New England Orthopedic Surgeons
265 Benton Drive, Suite 101, 104 ,East Longmeadow,MA 01028
Hampden
(413) 785-4666
ENGLISH
Office: ENGLISH

CHANDLER PHILIP J
Accepting New Patients:
New England Orthopedic Surgeons
265 Benton Drive, Suite 101, 104 ,East Longmeadow,MA 01028
Hampden
(413) 785-4666
ENGLISH
Office: ENGLISH

COOPER COLIN S
Accepting New Patients:
New England Orthopedic Surgeons
265 Benton Drive, Suite 101, 104 ,East Longmeadow,MA 01028
Hampden
(413) 785-4666
ENGLISH
Office: ENGLISH

CORSETTI JOHN R.
Accepting New Patients:
New England Orthopedic Surgeons
265 Benton Drive, Suite 101, 104 ,East Longmeadow,MA 01028
Hampden
(413) 785-4666
ENGLISH
Office: ENGLISH

COWAN ROBERT S.
Accepting New Patients:
New England Orthopedic Surgeons
265 Benton Drive, Suite 101, 104 ,East Longmeadow,MA 01028
Hampden
(413) 785-4666
ENGLISH
Office: ENGLISH

DEAN RYAN E.
Accepting New Patients:
NORTHEAST ORTHOPAEDIC ALLIANCE PLLC - EAST LONGMEADOW
265 Benton Dr., Ste. 10 ,East Longmeadow,MA 01028
Hampden
(413) 785-4666
ENGLISH

DOYLE JR. FRANCIS J
Accepting New Patients:
New England Orthopedic Surgeons
265 Benton Drive, Suite 101, 104 ,East Longmeadow,MA 01028
Hampden
(413) 785-4666
ENGLISH
Office: FRENCH|ITALIAN|RUSSIAN|SPANISH|ENGLISH

GOTHA HEATHER
Accepting New Patients:
New England Orthopedic Surgeons
265 Benton Drive, Suite 101, 104 ,East Longmeadow,MA 01028
Hampden
(413) 785-4666
ENGLISH
Office: ENGLISH

KELLY STEPHEN J.
Accepting New Patients:
New England Orthopedic Surgeons
265 Benton Drive, Suite 101, 104 ,East Longmeadow,MA 01028
Hampden
(413) 785-4666
ENGLISH
Office: ENGLISH

LAREAU CRAIG R.
Accepting New Patients:
New England Orthopedic Surgeons
265 Benton Drive, Suite 101, 104 ,East Longmeadow,MA 01028
Hampden
(413) 785-4666
ENGLISH
Office: ENGLISH

LEHMAN ANDREW P.
Accepting New Patients:
New England Orthopedic Surgeons
265 Benton Drive, Suite 101, 104 ,East Longmeadow,MA 01028
Hampden
(413) 785-4666
ENGLISH
Office: ENGLISH

LUBER MARTIN J.
Accepting New Patients:
New England Orthopedic Surgeons
265 Benton Drive, Suite 101, 104 ,East Longmeadow,MA 01028
Hampden
(413) 785-4666
ENGLISH
Office: ENGLISH

NICHOLS LOIS A.
Accepting New Patients:
New England Orthopedic Surgeons
265 Benton Drive, Suite 101, 104 ,East Longmeadow,MA 01028
Hampden
(413) 785-4666
ENGLISH
Office: ENGLISH

NORTHEAST ORTHOPAEDIC ALLIANCE PLLC - EAST LONGMEADOW
Accepting New Patients:
New England Orthopedic Surgeons
265 Benton Drive, Suite 101, 104 ,East Longmeadow,MA 01028
Hampden
(413) 785-4666

NORTHEAST ORTHOPAEDIC ALLIANCE PLLC - EAST LONGMEADOW
Accepting New Patients:
NORTHEAST ORTHOPAEDIC ALLIANCE PLLC - EAST LONGMEADOW
265 Benton Dr., Ste. 10 ,East Longmeadow,MA 01028
Hampden
(413) 785-4666
ENGLISH
Office: ENGLISH

VANDERZANDEN JACQUELINE C.
Accepting New Patients:
New England Orthopedic Surgeons
265 Benton Drive, Suite 101, 104 ,East Longmeadow,MA 01028
Hampden
(413) 785-4666
ENGLISH
Office: ENGLISH

WALSH DEVIN F
Accepting New Patients:
New England Orthopedic Surgeons
265 Benton Drive, Suite 101, 104 ,East Longmeadow,MA 01028
Hampden
(413) 785-4666
devin.f.walsh@gmail.com
Office: ENGLISH

NORTHEAST ORTHOPAEDIC ALLIANCE PLLC - FEEDING HILLS
Accepting New Patients:
New England Orthopedic Surgeons
975 Springfield Street ,Feeding Hills,MA 01030
Hampden
(413) 785-4666

EPSTEIN NOAH
Accepting New Patients:
WESTERN MASS PHYSICIAN ASSOCIATES AT HOSPITAL DR. STE., 203
10 Hospital Dr. Ste., 203 ,Holyoke,MA 01040
Hampden
(413) 536-5814
Epstein.Noah@gmail.com
ENGLISH
Office: ENGLISH

RIVERBEND MEDICAL GROUP, INC - 575 BEECH STREET
Accepting New Patients:
RIVERBEND MEDICAL GROUP, INC - 575 BEECH STREET
575 Beech Street ,Holyoke,MA 01040
Hampden
(413) 748-7350
ENGLISH
Office: ENGLISH

RUARK DARYLE A.
Accepting New Patients:
WESTERN MASS PHYSICIAN ASSOCIATES AT HOSPITAL DR. STE., 203
10 Hospital Dr. Ste., 203 ,Holyoke,MA 01040
Hampden
(413) 536-5814
Daryle22@yahoo.com
ENGLISH
Office: SPANISH|ENGLISH

SPATH CATHERINE M.
Accepting New Patients:
RIVERBEND MEDICAL GROUP, INC - 575 BEECH STREET
575 Beech Street ,Holyoke,MA 01040
Hampden
(413) 748-7350
ENGLISH
Office: SPANISH|ENGLISH

NORTHEAST ORTHOPAEDIC ALLIANCE PLLC - LUDLOW
Accepting New Patients:
New England Orthopedic Surgeons
1 Moody St ,Ludlow,MA 01056
Hampden
(413) 785-4666

SPATH CATHERINE M.
Accepting New Patients:
Trinity Health Of New England Medical Group
55 St. George Road ,Springfiel,MA 01104
Hampden
(413) 748-7350
ENGLISH
Office: SPANISH|ENGLISH

SPRAGUE MARK A.
Accepting New Patients:
Trinity Health Of New England Medical Group
55 St. George Road ,Springfiel,MA 01104
Hampden
(413) 748-7350
SPANISH|ENGLISH

ADLER LOUIS M.
Accepting New Patients:
New England Orthopedic Surgeons
300 Birnie Avenue Suite 201,Springfield,MA 01107
Hampden
(413) 785-4666
ENGLISH
Office: ENGLISH

ADLER LOUIS M.
Accepting New Patients:
NORTHEAST ORTHOPAEDIC ALLIANCE PLLC - SPRINGFIELD
300 Birnie Ave., Ste. 201
,Springfield,MA 01107
Hampden
(413) 785-4666
ENGLISH
Office: ENGLISH

AYOUB MARK
Accepting New Patients:
NORTHEAST ORTHOPAEDIC ALLIANCE PLLC - SPRINGFIELD
300 Birnie Ave., Ste. 201
,Springfield,MA 01107
Hampden
(413) 785-4666
ENGLISH
Office: ENGLISH

BOSELLI KAREN J
Accepting New Patients:
New England Orthopedic Surgeons
300 Birnie Avenue Suite 201,Springfield,MA 01107
Hampden
(413) 785-4666

BRECHT JULIUS S.
Accepting New Patients:
New England Orthopedic Surgeons
300 Birnie Avenue Suite 201,Springfield,MA 01107
Hampden
(413) 785-4666
ENGLISH
Office: ENGLISH

BRECHT JULIUS S.
Accepting New Patients:
NORTHEAST ORTHOPAEDIC ALLIANCE PLLC - SPRINGFIELD
300 Birnie Ave., Ste. 201
,Springfield,MA 01107
Hampden
(413) 785-4666
ENGLISH
Office: ENGLISH

BREEN CHRISTOPHER J.
Accepting New Patients:
SC ORTHOPEDICS OF NEW ENGLAND, PC
401 Chestnut St
,Springfield,MA 011042377
Hampden
(413) 452-6251
ENGLISH
Office: ENGLISH

BREEN CHRISTOPHER J.
Accepting New Patients:
SC ORTHOPEDICS OF NEW ENGLAND, PC - SPRINGFIELD
401 Chestnut St
,Springfield,MA 011043404
Hampden
(413) 452-6251
ENGLISH
Office: ENGLISH

BROTHERS ALEXANDER T
Accepting New Patients:
New England Orthopedic Surgeons
300 Birnie Avenue Suite 201,Springfield,MA 01107
Hampden
(413) 785-4666
ENGLISH
Office: ENGLISH

BROTHERS ALEXANDER T
Accepting New Patients:
NORTHEAST ORTHOPAEDIC ALLIANCE PLLC - SPRINGFIELD
300 Birnie Ave., Ste. 201
,Springfield,MA 01107
Hampden
(413) 785-4666
ENGLISH
Office: ENGLISH

BURNS BENNETT S.
Accepting New Patients:
New England Orthopedic Surgeons
300 Birnie Avenue Suite 201,Springfield,MA 01107
Hampden
(413) 785-4666
ENGLISH
Office: ENGLISH

BURNS BENNETT S.
Accepting New Patients:
NORTHEAST ORTHOPAEDIC ALLIANCE PLLC - SPRINGFIELD
300 Birnie Ave., Ste. 201
,Springfield,MA 01107
Hampden
(413) 785-4666
ENGLISH
Office: ENGLISH

CASEY PATRICK J
Accepting New Patients:
New England Orthopedic Surgeons
300 Birnie Avenue Suite 201,Springfield,MA 01107
Hampden
(413) 785-4666

CHANDLER PHILIP J
Accepting New Patients:
New England Optimized Health
300 Birnie Ave Ste 303
,Springfield,MA 011071121
Hampden
(413) 507-3110
ENGLISH
Office: ENGLISH

CHANDLER PHILIP J
Accepting New Patients:
New England Orthopedic Surgeons
300 Birnie Avenue Suite 201,Springfield,MA 01107
Hampden
(413) 785-4666
ENGLISH
Office: ENGLISH

CHANDLER PHILIP J
Accepting New Patients:
NORTHEAST ORTHOPAEDIC ALLIANCE PLLC - SPRINGFIELD
300 Birnie Ave., Ste. 201
,Springfield,MA 01107
Hampden
(413) 785-4666
ENGLISH
Office: ENGLISH

COOPER COLIN S
Accepting New Patients:
New England Orthopedic Surgeons
300 Birnie Avenue Suite 201,Springfield,MA 01107
Hampden
(413) 785-4666
ENGLISH
Office: ENGLISH

COOPER COLIN S
Accepting New Patients:
NORTHEAST ORTHOPAEDIC ALLIANCE PLLC - SPRINGFIELD
300 Birnie Ave., Ste. 201 ,Springfield,MA 01107
Hampden
(413) 785-4666
ENGLISH
Office: ENGLISH

CORSETTI JOHN R.
Accepting New Patients:
New England Orthopedic Surgeons
300 Birnie Avenue Suite 201,Springfield,MA 01107
Hampden
(413) 785-4666
ENGLISH
Office: ENGLISH

CORSETTI JOHN R.
Accepting New Patients:
NORTHEAST ORTHOPAEDIC ALLIANCE PLLC - SPRINGFIELD
300 Birnie Ave., Ste. 201 ,Springfield,MA 01107
Hampden
(413) 785-4666
ENGLISH
Office: ENGLISH

COWAN ROBERT S.
Accepting New Patients:
New England Orthopedic Surgeons
300 Birnie Avenue Suite 201,Springfield,MA 01107
Hampden
(413) 785-4666
ENGLISH
Office: ENGLISH

COWAN ROBERT S.
Accepting New Patients:
NORTHEAST ORTHOPAEDIC ALLIANCE PLLC - SPRINGFIELD
300 Birnie Ave., Ste. 201 ,Springfield,MA 01107
Hampden
(413) 785-4666
ENGLISH
Office: ENGLISH

DEAN RYAN E.
Accepting New Patients:
NORTHEAST ORTHOPAEDIC ALLIANCE PLLC - SPRINGFIELD
300 Birnie Ave., Ste. 201 ,Springfield,MA 01107
Hampden
(413) 785-4666
ENGLISH

DESMARAIS JASON M
Accepting New Patients:
New England Orthopedic Surgeons
300 Birnie Avenue Suite 201,Springfield,MA 01107
Hampden
(413) 785-4666

DIWAN AMNA
Accepting New Patients:
SC ORTHOPEDICS OF NEW ENGLAND, PC - SPRINGFIELD
401 Chestnut St ,Springfield,MA 011043404
Hampden
(413) 452-6251
ENGLISH
Office: ENGLISH

DOYLE JR. FRANCIS J
Accepting New Patients:
New England Orthopedic Surgeons
300 Birnie Avenue Suite 201,Springfield,MA 01107
Hampden
(413) 785-4666
ENGLISH
Office: FRENCH|ITALIAN|RUSSIAN|SPANISH|ENGLISH

DUFFY RYAN K
Accepting New Patients:
New England Orthopedic Surgeons
300 Birnie Avenue Suite 201,Springfield,MA 01107
Hampden
(413) 785-4666

ERGIN TAHSIN M.
Accepting New Patients:
New England Orthopedic Surgeons
300 Birnie Avenue Suite 201,Springfield,MA 01107
Hampden
(413) 785-4666
FRENCH|SPANISH|ENGLISH
Office: ENGLISH

EYVAZZADEH PETER M
Accepting New Patients:
New England Orthopedic Surgeons
300 Birnie Avenue Suite 201,Springfield,MA 01107
Hampden
(413) 785-4666

GANTSOUDES GEORGE D
Accepting New Patients:
Shriners Hospitals for Children - Springfield
516 Carew St ,Springfield,MA 011042330
Hampden
(813) 281-8115
ENGLISH

GARBER ANDREW T
Accepting New Patients:
New England Orthopedic Surgeons
300 Birnie Avenue Suite 201,Springfield,MA 01107
Hampden
(413) 785-4666

GARVER JENNIE V
Accepting New Patients:
New England Orthopedic Surgeons
300 Birnie Avenue Suite 201,Springfield,MA 01107
Hampden
(413) 785-4666
ENGLISH
Office: ENGLISH

GARVER JENNIE V
Accepting New Patients:
NORTHEAST ORTHOPAEDIC ALLIANCE PLLC - SPRINGFIELD
300 Birnie Ave., Ste. 201 ,Springfield,MA 01107
Hampden
(413) 785-4666
ENGLISH
Office: ENGLISH

GENTCHOS CHRISTOPHER E
Accepting New Patients:
New England Orthopedic Surgeons
300 Birnie Avenue Suite 201,Springfield,MA 01107
Hampden
(413) 785-4666

GOTHA HEATHER
Accepting New Patients:
New England Orthopedic Surgeons
300 Birnie Avenue Suite 201,Springfield,MA 01107
Hampden
(413) 785-4666
ENGLISH
Office: ENGLISH

GOTHA HEATHER
Accepting New Patients:
NORTHEAST ORTHOPAEDIC ALLIANCE PLLC - SPRINGFIELD
300 Birnie Ave., Ste. 201 ,Springfield,MA 01107
Hampden
(413) 785-4666
ENGLISH
Office: ENGLISH

GOUMAS DOUGLAS M
Accepting New Patients:
New England Orthopedic Surgeons
300 Birnie Avenue Suite 201,Springfield,MA 01107
Hampden
(413) 785-4666

HAGAR ANDREW D
Accepting New Patients:
New England Orthopedic Surgeons
300 Birnie Avenue Suite 201,Springfield,MA 01107
Hampden
(413) 785-4666

HARDER ADAM T.
Accepting New Patients:
New England Orthopedic Surgeons
300 Birnie Avenue Suite 201,Springfield,MA 01107
Hampden
(413) 785-4666
ENGLISH

HAWKINS MATTHEW J.
Accepting New Patients:
New England Orthopedic Surgeons
300 Birnie Avenue Suite 201,Springfield,MA 01107
Hampden
(413) 785-4666
FRENCH|SPANISH|ENGLISH
Office: ENGLISH

HEAPS ROBERT J
Accepting New Patients:
New England Orthopedic Surgeons
300 Birnie Avenue Suite 201,Springfield,MA 01107
Hampden
(413) 785-4666

HIGGINS BRENDAN T
Accepting New Patients:
New England Orthopedic Surgeons
300 Birnie Avenue Suite 201,Springfield,MA 01107
Hampden
(413) 785-4666

HOFMANN KURT J.
Accepting New Patients:
New England Orthopedic Surgeons
300 Birnie Avenue Suite 201,Springfield,MA 01107
Hampden
(413) 785-4666
SPANISH|ENGLISH
Office: ARABIC, LEBANESE, SYRIAN|CANTONESE|GREEK|HINDI|MANDARIN|RUSSIAN|SPANISH|UKRANIAN|ENGLISH

HOGAN KATHLEEN A
Accepting New Patients:
New England Orthopedic Surgeons
300 Birnie Avenue Suite 201,Springfield,MA 01107
Hampden
(413) 785-4666

KELLY STEPHEN J.
Accepting New Patients:
New England Orthopedic Surgeons
300 Birnie Avenue Suite 201,Springfield,MA 01107
Hampden
(413) 785-4666
ENGLISH
Office: ENGLISH

KELLY STEPHEN J.
Accepting New Patients:
NORTHEAST ORTHOPAEDIC ALLIANCE PLLC - SPRINGFIELD
300 Birnie Ave., Ste. 201 ,Springfield,MA 01107
Hampden
(413) 785-4666
ENGLISH
Office: ENGLISH

KHANNA KRISHN
Accepting New Patients:
New England Orthopedic Surgeons
300 Birnie Avenue Suite 201,Springfield,MA 01107
Hampden
(413) 785-4666
ENGLISH
Office: ENGLISH

KILLIE HEALTHER C
Accepting New Patients:
New England Orthopedic Surgeons
300 Birnie Avenue Suite 201,Springfield,MA 01107
Hampden
(413) 785-4666
ENGLISH

KIM PETER S.
Accepting New Patients:
New England Orthopedic Surgeons
300 Birnie Avenue Suite 201,Springfield,MA 01107
Hampden
(413) 785-4666
ENGLISH
Office: ENGLISH

KLARE CHRISTIAN M
Accepting New Patients:
New England Orthopedic Surgeons
300 Birnie Avenue Suite 201,Springfield,MA 01107
Hampden
(413) 785-4666

KLINGLER LANCE J
Accepting New Patients:
New England Orthopedic Surgeons
300 Birnie Avenue Suite 201,Springfield,MA 01107
Hampden
(413) 785-4666

KOERNER PAUL A.
Accepting New Patients:
SC ORTHOPEDICS OF NEW ENGLAND, PC
401 Chestnut St ,Springfield,MA 011042377
Hampden
(413) 452-6251
ENGLISH
Office: ENGLISH

KOERNER PAUL A.
Accepting New Patients:
SC ORTHOPEDICS OF NEW ENGLAND, PC - SPRINGFIELD
401 Chestnut St ,Springfield,MA 011043404
Hampden
(413) 452-6251
ENGLISH
Office: ENGLISH

KREULEN RANDALL T
Accepting New Patients:
New England Orthopedic Surgeons
300 Birnie Avenue Suite 201,Springfield,MA 01107
Hampden
(413) 785-4666

LAREAU CRAIG R.
Accepting New Patients:
New England Orthopedic Surgeons
300 Birnie Avenue Suite 201,Springfield,MA 01107
Hampden
(413) 785-4666
ENGLISH
Office: ENGLISH

LAREAU CRAIG R.
Accepting New Patients:
NORTHEAST ORTHOPAEDIC ALLIANCE PLLC - SPRINGFIELD
300 Birnie Ave., Ste. 201 ,Springfield,MA 01107
Hampden
(413) 785-4666
ENGLISH
Office: ENGLISH

LEHMAN ANDREW P.
Accepting New Patients:
New England Orthopedic Surgeons
300 Birnie Avenue Suite 201,Springfield,MA 01107
Hampden
(413) 785-4666
ENGLISH
Office: ENGLISH

LEHMAN ANDREW P.
Accepting New Patients:
NORTHEAST ORTHOPAEDIC ALLIANCE PLLC - SPRINGFIELD
300 Birnie Ave., Ste. 201 ,Springfield,MA 01107
Hampden
(413) 785-4666
ENGLISH
Office: ENGLISH

LUBER MARTIN J.
Accepting New Patients:
New England Orthopedic Surgeons
300 Birnie Avenue Suite 201,Springfield,MA 01107
Hampden
(413) 785-4666
ENGLISH
Office: ENGLISH

LUBER MARTIN J.
Accepting New Patients:
NORTHEAST ORTHOPAEDIC ALLIANCE PLLC - SPRINGFIELD
300 Birnie Ave., Ste. 201 ,Springfield,MA 01107
Hampden
(413) 785-4666
ENGLISH
Office: ENGLISH

MUPPAVARAPU RAGHUVEER C.
Accepting New Patients:
SC ORTHOPEDICS OF NEW ENGLAND, PC
401 Chestnut St ,Springfield,MA 011042377
Hampden
(413) 452-6251
ENGLISH
Office: ENGLISH

MUPPAVARAPU RAGHUVEER C.
Accepting New Patients:
SC ORTHOPEDICS OF NEW ENGLAND, PC - SPRINGFIELD
401 Chestnut St ,Springfield,MA 011043404
Hampden
(413) 452-6251
ENGLISH
Office: ENGLISH

NICHOLS LOIS A.
Accepting New Patients:
NORTHEAST ORTHOPAEDIC ALLIANCE PLLC - SPRINGFIELD
300 Birnie Ave., Ste. 201 ,Springfield,MA 01107
Hampden
(413) 785-4666
ENGLISH
Office: ENGLISH

NORTHEAST ORTHOPAEDIC ALLIANCE PLLC
Accepting New Patients:
New England Orthopedic Surgeons
300 Birnie Avenue Suite 201,Springfield,MA 01107
Hampden
(413) 785-4666

NORTHEAST ORTHOPAEDIC ALLIANCE PLLC - SPRINGFIELD
Accepting New Patients:
NORTHEAST ORTHOPAEDIC ALLIANCE PLLC - SPRINGFIELD
300 Birnie Ave., Ste. 201
,Springfield,MA 01107
Hampden
(413) 785-4666
ENGLISH
Office: ENGLISH

O'SULLIVAN MICHAEL B
Accepting New Patients:
New England Orthopedic Surgeons
300 Birnie Avenue Suite 201,Springfield,MA 01107
Hampden
(413) 785-4666
michaelbrodyosullivan@gmail.com
ENGLISH
Office: ENGLISH

O'SULLIVAN MICHAEL B
Accepting New Patients:
NORTHEAST ORTHOPAEDIC ALLIANCE PLLC - SPRINGFIELD
300 Birnie Ave., Ste. 201
,Springfield,MA 01107
Hampden
(413) 785-4666
michaelbrodyosullivan@gmail.com
ENGLISH
Office: ENGLISH

OBIOHA OBIANUJU A
Accepting New Patients:
RIVERBEND MEDICAL GROUP - 175 CAREW ST (ORTHOPEDIC CARE CTR)
175 Carew St., Ste. 250
,Springfield,MA 01104
Hampden
(413) 748-7350
ENGLISH
Office: SPANISH|ENGLISH

OBIOHA OBIANUJU A
Accepting New Patients:
Trinity Health of New England Medical Group
271 Carew St
,Springfield,MA 011042377
Hampden
(413) 534-2500
ENGLISH
Office: SPANISH|ENGLISH

PLETKA JOSHUA D
Accepting New Patients:
New England Orthopedic Surgeons
300 Birnie Avenue Suite 201,Springfield,MA 01107
Hampden
(413) 785-4666
ENGLISH
Office: ENGLISH

RENAUD RICHARD R
Accepting New Patients:
SC ORTHOPEDICS OF NEW ENGLAND, PC - SPRINGFIELD
401 Chestnut St
,Springfield,MA 011043404
Hampden
(413) 452-6251
ENGLISH
Office: ENGLISH

RHODES ANTHONY L.
Accepting New Patients:
Trinity Health of New England Medical Group
175 Carew St.
,Springfield,MA 01104
Hampden
(413) 733-4101
ENGLISH
Office: CHINESE|MALAY|SPANISH|ENGLISH

RHODES ANTHONY L.
Accepting New Patients:
Trinity Health Of New England Medical Group
271 Carew St
,Springfield,MA 011042377
Hampden
(413) 452-6600
ENGLISH
Office: CHINESE|MALAY|SPANISH|ENGLISH

RIVERBEND MEDICAL GROUP - 175 CAREW ST (ORTHOPEDIC CARE CTR)
Accepting New Patients:
RIVERBEND MEDICAL GROUP - 175 CAREW ST (ORTHOPEDIC CARE CTR)
175 Carew St., Ste. 250
,Springfield,MA 01104
Hampden
(413) 748-7350
ENGLISH
Office: ENGLISH

ROBERTS TRACY J
Accepting New Patients:
The Shriners' Hospital For Children
516 Carew St
,Springfield,MA 011042330
Hampden
(413) 787-2000
ENGLISH
Office: ENGLISH

SC ORTHOPEDICS OF NEW ENGLAND, PC
Accepting New Patients:
SC ORTHOPEDICS OF NEW ENGLAND, PC
401 Chestnut St
,Springfield,MA 011042377
Hampden
(413) 452-6251
ENGLISH
Office: ENGLISH

SC ORTHOPEDICS OF NEW ENGLAND, PC - SPRINGFIELD
Accepting New Patients:
SC ORTHOPEDICS OF NEW ENGLAND, PC - SPRINGFIELD
401 Chestnut St
,Springfield,MA 011043404
Hampden
(413) 452-6251
ENGLISH
Office: ENGLISH

SMITH RAYMOND M.
Accepting New Patients:
SC ORTHOPEDICS OF NEW ENGLAND, PC - SPRINGFIELD
401 Chestnut St
,Springfield,MA 011043404
Hampden
(413) 452-6251
ENGLISH
Office: ENGLISH

SNYDER BENJAMIN M
Accepting New Patients:
RIVERBEND MEDICAL GROUP - 175 CAREW ST (ORTHOPEDIC CARE CTR)
175 Carew St., Ste. 250
,Springfield,MA 01104
Hampden
(413) 748-7350
ENGLISH
Office: ENGLISH

SPATH CATHERINE M.
Accepting New Patients:
Trinity Health Of New England Medical Group
100 Wason Ave. #110
,Springfield,MA 01107
Hampden
(413) 748-7350
ENGLISH
Office: SPANISH|ENGLISH

SPATH CATHERINE M.
Accepting New Patients:
Trinity Health of New England Medical Group
175 Carew St.
,Springfield,MA 01104
Hampden
(413) 733-4101
ENGLISH
Office: SPANISH|ENGLISH

SPRAGUE MARK A.
Accepting New Patients:
Trinity Health Of New England Medical Group
100 Wason Ave. #110
,Springfield,MA 01107
Hampden
(413) 748-7350
SPANISH|ENGLISH

SPRAGUE MARK A.
Accepting New Patients:
Trinity Health of New England Medical Group
175 Carew St.
,Springfield,MA 01104
Hampden
(413) 733-4101
SPANISH|ENGLISH

VANDERZANDEN JACQUELINE C.
Accepting New Patients:
New England Orthopedic Surgeons
300 Birnie Avenue Suite 201,Springfield,MA 01107
Hampden
(413) 785-4666
ENGLISH
Office: ENGLISH

VANDERZANDEN JACQUELINE C.
Accepting New Patients:
NORTHEAST ORTHOPAEDIC ALLIANCE PLLC - SPRINGFIELD
300 Birnie Ave., Ste. 201
,Springfield,MA 01107
Hampden
(413) 785-4666
ENGLISH
Office: ENGLISH

WAGNER LEONARD Y.
Accepting New Patients:
Trinity Health of New England Medical Group
175 Carew St Ste 300
,Springfield,MA 011042478
Hampden
(413) 781-2211
Jcrochiere@charter.net
ENGLISH
Office: SPANISH|ENGLISH

WALSH DEVIN F
Accepting New Patients:
New England Orthopedic Surgeons
300 Birnie Avenue Suite 201,Springfield,MA 01107
Hampden
(413) 785-4666
devin.f.walsh@gmail.com
Office: ENGLISH

WALSH DEVIN F
Accepting New Patients:
NORTHEAST ORTHOPAEDIC ALLIANCE PLLC - SPRINGFIELD
300 Birnie Ave., Ste. 201
,Springfield,MA 01107
Hampden
(413) 785-4666
devin.f.walsh@gmail.com
Office: ENGLISH

OTOLARYNGOLOGY

KEENAN MALLADI & O'NEILL, PC
Accepting New Patients:
KEENAN MALLADI & O'NEILL, PC
10 Hospital Dr Ste 106
,Holyoke,MA 010406612
Hampden
(413) 536-2978
filleyc@comcast.net
SPANISH|ENGLISH
Office: SPANISH|ENGLISH

MALLADI RAM GOPAL
Accepting New Patients:
KEENAN MALLADI & O'NEILL, PC
10 Hospital Dr Ste 106
,Holyoke,MA 010406612
Hampden
(413) 536-2978
ENGLISH
Office: SPANISH|ENGLISH

KEENAN MALLADI & O'NEILL, PC AT SPRINGFIELD
Accepting New Patients:
KEENAN MALLADI & O'NEILL, PC AT SPRINGFIELD
299 Carew St Ste 135
,Springfield,MA 011042360
Hampden
(413) 788-6175
ENGLISH
Office: ENGLISH

MALLADI RAM GOPAL
Accepting New Patients:
KEENAN MALLADI & O'NEILL, PC AT SPRINGFIELD
299 Carew St Ste 135
,Springfield,MA 011042360
Hampden
(413) 788-6175
ENGLISH
Office: SPANISH|ENGLISH

KEENAN MALLADI & O'NEILL, PC AT WESTFIELD
Accepting New Patients:
KEENAN MALLADI & O'NEILL, PC AT WESTFIELD
75 Springfield Rd Ste 6
,Westfield,MA
010851832
Hampden
(413) 568-2304
ENGLISH
Office: ENGLISH

MALLADI RAM GOPAL
Accepting New Patients:
KEENAN MALLADI & O'NEILL, PC AT WESTFIELD
75 Springfield Rd Ste 6
,Westfield,MA
010851832
Hampden
(413) 568-2304
ENGLISH
Office: SPANISH|ENGLISH

PAIN MEDICINE

MANIKANTAN THENU
Accepting New Patients:
SV Pain Management PC
265 Benton Dr Ste 105
,East Longmeadow,MA
010283219
Hampden
(413) 224-2727
thenumani@gmail.com
ENGLISH|TAMIL
Office: ENGLISH|TAMIL

KHIBKIN YURI
Accepting New Patients:
Holyoke Medical Group
10 Hospital Dr. Ste., 205
,Holyoke,MA 01107
Hampden
(413) 535-4933
ENGLISH
Office: ENGLISH

OWAIS SYED M
Accepting New Patients:
WESTERN MASS PHYSICIANS ASSOCIATES AT HOSPITAL DR., STE. 105
10 Hospital Dr Ste 105
,Holyoke,MA
010406609
Hampden
(413) 533-0451
ENGLISH
Office: ENGLISH

MA JUNGWOO
Accepting New Patients:
New England Orthopedic Surgeons
300 Birnie Avenue Suite 201,Springfield,MA
01107
Hampden
(413) 785-4666
KOREAN

PEDIATRIC CARDIOLOGY

CHILDREN'S HEART CENTER OF WESTERN MASSACHUSETTS, LLC
Accepting New Patients:
CHILDREN'S HEART CENTER OF WESTERN MASSACHUSETTS, LLC
1754 Northampton St
,Holyoke,MA
010401947
Hampden
(413) 315-3117
melanie.buckley@childheartcenter.org
ENGLISH
Office: ENGLISH

KOERNER TAYLOR S
Accepting New Patients:
PEDIATRIC CARDIOLOGY ASSOCIATES AT MGH
1754 Northampton St.
,Holyoke,MA
Hampden
(413) 315-3117
ENGLISH
Office: ENGLISH

PEDIATRIC CARDIOLOGY ASSOCIATES AT MGH
Accepting New Patients:
PEDIATRIC CARDIOLOGY ASSOCIATES AT MGH
1754 Northampton St.
,Holyoke,MA
Hampden
(413) 315-3117
ENGLISH
Office: ENGLISH

WILLERS MICHAEL E.
Accepting New Patients:
CHILDREN'S HEART CENTER OF WESTERN MASSACHUSETTS, LLC
1754 Northampton St
,Holyoke,MA
010401947
Hampden
(413) 315-3117
ENGLISH
Office: ENGLISH

PEDIATRIC NURSE PRACTITIONER

GARBUS LUCY Z
Accepting New Patients:Y
CHICOPEE HEALTH CENTER
505 Front St
,Chicopee,MA
010133140
Hampden
(413) 420-2222
ENGLISH
Office: PORTUGUESE|RUSSIAN|SPANISH|ENGLISH

PUENTE HILDA
Accepting New Patients:N
Trinity Health of New England Medical Group
444 Montgomery St
,Chicopee,MA
010201969
Hampden
(413) 594-3111
ENGLISH
Office: SPANISH|ENGLISH

HUDAK MEAGAN E
Accepting New Patients:Y
PEDIATRIC SERVICES OF SPRINGFIELD
250 N Main St Ste 101
,East Longmeadow,MA 010281879
Hampden
(413) 525-1870
Mhudak20@hotmail.com
ENGLISH
Office: SPANISH|SWEDISH|ENGLISH

KEARNEY SUSAN W.
Accepting New Patients:Y
PEDIATRIC SERVICES OF SPRINGFIELD
250 N Main St Ste 101
,East Longmeadow,MA 010281879
Hampden
(413) 525-1870
ENGLISH
Office: SPANISH|SWEDISH|ENGLISH

TARTAGLIA RACHEL
Accepting New Patients:Y
PEDIATRIC SERVICES OF SPRINGFIELD
250 N Main St Ste 101
,East Longmeadow,MA 010281879
Hampden
(413) 525-1870
ENGLISH
Office: SPANISH|SWEDISH|ENGLISH

GARBUS LUCY Z
Accepting New Patients:Y
HOLYOKE HEALTH CENTER
230 Maple Street
,Holyoke,MA 01040
Hampden
(413) 420-2200
ENGLISH
Office: PORTUGUESE|RUSSIAN|SPANISH|ENGLISH

KEARNEY SUSAN W.
Accepting New Patients:Y
PEDIATRIC SERVICES OF SPRINGFIELD - WILBRAHAM
70 Post Office Park
,Wilbraham,MA 01095
Hampden
(413) 599-1763
ENGLISH
Office: SPANISH|SWEDISH|ENGLISH

TARTAGLIA RACHEL
Accepting New Patients:Y
PEDIATRIC SERVICES OF SPRINGFIELD - WILBRAHAM
70 Post Office Park
,Wilbraham,MA 01095
Hampden
(413) 599-1763
ENGLISH
Office: SPANISH|SWEDISH|ENGLISH

PEDIATRIC PULMONOLOGY

SALVA PAUL S.
Accepting New Patients:
PEDIATRIC PULMONOLOGY OF WESTERN NEW ENGLAND, P.C.
780 Chestnut St.
,Springfield,MA 01107
Hampden
(413) 739-4144
ENGLISH
Office: ENGLISH

PEDIATRICS

BEAUZILE-DELIMON HORTENSE H.
Accepting New Patients:Y
Trinity Health of New England Medical Group
230 Main St 2nd Fl
,Agawam,MA 010011838
Hampden
(413) 789-6800
ENGLISH
Office: SPANISH|ENGLISH

RIVERBEND MEDICAL GROUP, INC - AGAWAM
Accepting New Patients:
Trinity Health of New England Medical Group
230 Main St 2nd Fl
,Agawam,MA 010011838
Hampden
(413) 789-6800
SPANISH|ENGLISH
Office: SPANISH|ENGLISH

SZAFRANSKI CHRISTY
Accepting New Patients:
Trinity Health of New England Medical Group
230 Main St 2nd Fl
,Agawam,MA 010011838
Hampden
(413) 789-6800
SPANISH|ENGLISH

WESTON CHARLES S.
Accepting New Patients:N
Trinity Health of New England Medical Group
230 Main St 2nd Fl
,Agawam,MA 010011838
Hampden
(413) 789-6800
ENGLISH
Office: SPANISH|ENGLISH

BEGOLLI VANESSA M.
Accepting New Patients:Y
CHICOPEE HEALTH CENTER
505 Front St
,Chicopee,MA 010133140
Hampden
(413) 420-2222
FRENCH|SPANISH|ENGLISH
Office: PORTUGUESE|RUSSIAN|SPANISH|ENGLISH

CULCEA CRISTINA M.
Accepting New Patients:Y
CHICOPEE HEALTH CENTER
505 Front St
,Chicopee,MA
010133140
Hampden
(413) 420-2222
ENGLISH
Office: ARABIC, LEBANESE, SYRIAN|FRENCH|PORTUGUESE|RUSSIAN|SPANISH|ENGLISH

DESTEPHEN ELIZABETH V
Accepting New Patients:Y
Trinity Health of New England Medical Group
444 Montgomery St
,Chicopee,MA
010201969
Hampden
(413) 594-3111
ENGLISH
Office: SPANISH|ENGLISH

LIAO CHANG MONICA
Accepting New Patients:Y
CHICOPEE HEALTH CENTER
505 Front St
,Chicopee,MA
010133140
Hampden
(413) 420-2222
ENGLISH
Office: PORTUGUESE|RUSSIAN|SPANISH|ENGLISH

RASHID SANNAH
Accepting New Patients:Y
Trinity Health of New England Medical Group
444 Montgomery St
,Chicopee,MA
010201969
Hampden
(413) 594-3111
ENGLISH
Office: SPANISH|ENGLISH

THORN JULIA M
Accepting New Patients:Y
CHICOPEE HEALTH CENTER
505 Front St
,Chicopee,MA
010133140
Hampden
(413) 420-2222
ENGLISH
Office: PORTUGUESE|RUSSIAN|SPANISH|ENGLISH

ZINA-DUARTE JESSICA
Accepting New Patients:Y
Trinity Health of New England Medical Group
444 Montgomery St
,Chicopee,MA
010201969
Hampden
(413) 594-3111
ENGLISH
Office: SPANISH|ENGLISH

BELEMJIAN II MARK E.
Accepting New Patients:Y
PEDIATRIC SERVICES OF SPRINGFIELD
250 N Main St Ste 101
,East Longmeadow,MA
010281879
Hampden
(413) 525-1870
ENGLISH
Office: SPANISH|SWEDISH|ENGLISH

GHAZALI EBRAHIM N
Accepting New Patients:
PEDIATRIC SERVICES OF SPRINGFIELD
250 N Main St Ste 101
,East Longmeadow,MA
010281879
Hampden
(413) 525-1870
eghazali@gmail.com
ENGLISH
Office: SPANISH|SWEDISH|ENGLISH

GHAZALI EBRAHIM N
Accepting New Patients:
PEDIATRIC SERVICES OF SPRINGFIELD - EAST LONGMEADOW
250 North Main St. Ste., 101 ,East Longmeadow,MA 01028
Hampden
(413) 525-1870
eghazali@gmail.com
ENGLISH
Office: SPANISH|SWEDISH|ENGLISH

KASPER ADAM M
Accepting New Patients:Y
PEDIATRIC SERVICES OF SPRINGFIELD
250 N Main St Ste 101
,East Longmeadow,MA
010281879
Hampden
(413) 525-1870
ENGLISH
Office: SPANISH|SWEDISH|ENGLISH

MACIAS DEAVEN
Accepting New Patients:
PEDIATRIC SERVICES OF SPRINGFIELD - EAST LONGMEADOW
250 North Main St. Ste., 101 ,East Longmeadow,MA 01028
Hampden
(413) 525-1870
ENGLISH
Office: SPANISH|SWEDISH|ENGLISH

MACIAS DEAVEN
Accepting New Patients:Y
PEDIATRIC SERVICES OF SPRINGFIELD
250 N Main St Ste 101
,East Longmeadow,MA
010281879
Hampden
(413) 525-1870
ENGLISH
Office: SPANISH|SWEDISH|ENGLISH

NORDSTROM LEIF G.
Accepting New Patients:Y
PEDIATRIC SERVICES OF SPRINGFIELD
250 N Main St Ste 101
,East Longmeadow,MA
010281879
Hampden
(413) 525-1870
ENGLISH
Office: SPANISH|SWEDISH|ENGLISH

PEDIATRIC SERVICES OF SPRINGFIELD - EAST LONGMEADOW
Accepting New Patients:
PEDIATRIC SERVICES OF SPRINGFIELD - EAST LONGMEADOW
250 North Main St. Ste., 101 ,East Longmeadow,MA 01028
Hampden
(413) 525-1870
ENGLISH
Office: ENGLISH

PEDIATRIC SERVICES OF SPRINGFIELD, INC.
Accepting New Patients:
PEDIATRIC SERVICES OF SPRINGFIELD
250 N Main St Ste 101 ,East Longmeadow,MA 010281879
Hampden
(413) 525-1870
info@pediatricservices.org
SPANISH|SWEDISH|ENGLISH
Office: SPANISH|SWEDISH|ENGLISH

BEGOLLI VANESSA M.
Accepting New Patients:Y
HOLYOKE HEALTH CENTER
230 Maple Street ,Holyoke,MA 01040
Hampden
(413) 420-2200
FRENCH|SPANISH|ENGLISH
Office: PORTUGUESE|RUSSIAN|SPANISH|ENGLISH

BIGGS VINCENT M.
Accepting New Patients:Y
HOLYOKE HEALTH CENTER
230 Maple Street ,Holyoke,MA 01040
Hampden
(413) 420-2200
SPANISH
Office: PORTUGUESE|RUSSIAN|SPANISH|ENGLISH

BROWN BETH L.
Accepting New Patients:Y
Holyoke Medical Group
10 Hospital Dr Ste 201 ,Holyoke,MA 010406603
Hampden
(413) 534-2800
ENGLISH
Office: SPANISH|ENGLISH

BROWN BETH L.
Accepting New Patients:Y
WESTERN MASS PHYSICIAN ASSOCIATES AT 596 SOUTH STREET
596 South Street ,Holyoke,MA 01040
Hampden
(413) 534-2800
ENGLISH
Office: SPANISH|ENGLISH

CULCEA CRISTINA M.
Accepting New Patients:Y
HOLYOKE HEALTH CENTER
230 Maple Street ,Holyoke,MA 01040
Hampden
(413) 420-2200
ENGLISH
Office: ARABIC, LEBANESE, SYRIAN|FRENCH|PORTUGUESE|RUSSIAN|SPANISH|ENGLISH

DONOSO PENA DANIELA B
Accepting New Patients:Y
HOLYOKE HEALTH CENTER
230 Maple Street ,Holyoke,MA 01040
Hampden
(413) 420-2200
dadonoso3@outlook.com
ENGLISH
Office: PORTUGUESE|RUSSIAN|SPANISH|ENGLISH

IGBINOMWANHIA OSARODION
Accepting New Patients:Y
HOLYOKE HEALTH CENTER
230 Maple Street ,Holyoke,MA 01040
Hampden
(413) 420-2200
ENGLISH
Office: PORTUGUESE|RUSSIAN|SPANISH|ENGLISH

KOERNER TAYLOR S
Accepting New Patients:
PEDIATRIC CARDIOLOGY ASSOCIATES AT MGH
1754 Northampton St. ,Holyoke,MA
Hampden
(413) 315-3117
ENGLISH
Office: ENGLISH

LEKAKIS DESPINA
Accepting New Patients:Y
HOLYOKE HEALTH CENTER
230 Maple Street ,Holyoke,MA 01040
Hampden
(413) 420-2200
ENGLISH
Office: PORTUGUESE|RUSSIAN|SPANISH|ENGLISH

LIAO CHANG MONICA
Accepting New Patients:Y
HOLYOKE HEALTH CENTER
230 Maple Street ,Holyoke,MA 01040
Hampden
(413) 420-2200
ENGLISH
Office: PORTUGUESE|RUSSIAN|SPANISH|ENGLISH

THORN JULIA M
Accepting New Patients:Y
HOLYOKE HEALTH CENTER
230 Maple Street ,Holyoke,MA 01040
Hampden
(413) 420-2200
ENGLISH
Office: PORTUGUESE|RUSSIAN|SPANISH|ENGLISH

WESTERN MASS PEDIATRICS
Accepting New Patients:
Holyoke Medical Group
10 Hospital Dr Ste 201 ,Holyoke,MA 010406603
Hampden
(413) 534-2800
SPANISH|ENGLISH
Office: SPANISH|ENGLISH

WILLERS MICHAEL E.
Accepting New Patients:
CHILDREN'S HEART CENTER OF WESTERN MASSACHUSETTS, LLC
1754 Northampton St
,Holyoke,MA 010401947
Hampden
(413) 315-3117
ENGLISH
Office: ENGLISH

BALDER ANDREW H.
Accepting New Patients:N
HEALTH SERVICES FOR THE HOMELESS AT 755 WORTHINGTON ST.
755 Worthington St.
,Springfield,MA 01105
Hampden
(866) 676-9226
ENGLISH
Office: SPANISH|ENGLISH

HARVEY DAVID C.
Accepting New Patients:N
Trinity Health Of New England Medical Group
271 Carew St
,Springfield,MA 011042377
Hampden
(413) 452-6600
ENGLISH
Office: CHINESE|MALAY|ENGLISH

LACHANCE ERIKA W.
Accepting New Patients:
Trinity Health Of New England Medical Group
271 Carew St
,Springfield,MA 011042377
Hampden
(413) 452-6600
SPANISH|ENGLISH
Office: CHINESE|MALAY|ENGLISH

RASHID SANNAH
Accepting New Patients:Y
Trinity Health of New England Medical Group
305 Bicentennial Hwy
,Springfield,MA 011181962
Hampden
(413) 733-4101
ENGLISH
Office: SPANISH|ENGLISH

SZAFRANSKI CHRISTY
Accepting New Patients:
Trinity Health of New England Medical Group
305 Bicentennial Hwy
,Springfield,MA 011181962
Hampden
(413) 733-4101
SPANISH|ENGLISH

TYMINSKA-PALUCHOWSKA BEATA J.
Accepting New Patients:N
Trinity Health Of New England Medical Group
271 Carew St
,Springfield,MA 011042377
Hampden
(413) 452-6600
ENGLISH
Office: CHINESE|MALAY|POLISH|RUSSIAN|ENGLISH

ZINA-DUARTE JESSICA
Accepting New Patients:Y
Trinity Health of New England Medical Group
305 Bicentennial Hwy
,Springfield,MA 011181962
Hampden
(413) 733-4101
ENGLISH
Office: SPANISH|ENGLISH

CULCEA CRISTINA M.
Accepting New Patients:Y
Holyoke Medical Group
140 Southampton Rd
,Westfield,MA 01085
Hampden
(413) 535-4800
ENGLISH
Office: ARABIC, LEBANESE, SYRIAN|FRENCH|PORTUGUESE|RUSSIAN|SPANISH|ENGLISH

GHAZALI EBRAHIM N
Accepting New Patients:
PEDIATRIC SERVICES OF SPRINGFIELD - WILBRAHAM
70 Post Office Park
,Wilbraham,MA 01095
Hampden
(413) 599-1763
eghazali@gmail.com
ENGLISH
Office: SPANISH|SWEDISH|ENGLISH

KASPER ADAM M
Accepting New Patients:Y
PEDIATRIC SERVICES OF SPRINGFIELD - WILBRAHAM
70 Post Office Park
,Wilbraham,MA 01095
Hampden
(413) 599-1763
ENGLISH
Office: SPANISH|SWEDISH|ENGLISH

LEAVITT ROBERT P
Accepting New Patients:Y
PEDIATRIC SERVICES OF SPRINGFIELD - WILBRAHAM
70 Post Office Park
,Wilbraham,MA 01095
Hampden
(413) 599-1763
ENGLISH
Office: ENGLISH

MACIAS DEAVEN
Accepting New Patients:Y
PEDIATRIC SERVICES OF SPRINGFIELD - WILBRAHAM
70 Post Office Park
,Wilbraham,MA 01095
Hampden
(413) 599-1763
ENGLISH
Office: SPANISH|SWEDISH|ENGLISH

PEDIATRIC SERVICES OF SPRINGFIELD - WILBRAHAM
Accepting New Patients:
PEDIATRIC SERVICES OF SPRINGFIELD - WILBRAHAM
70 Post Office Park
,Wilbraham,MA 01095
Hampden
(413) 599-1763
ENGLISH
Office: ENGLISH

PHYSICAL MEDICINE & REHABILITATION

BERNAL-LARIOZA ROSE
Accepting New Patients:
WESTERN MASS PHYSICIAN ASSOCIATES AT HOSPITAL DR. STE., 203
10 Hospital Dr. Ste., 203
,Holyoke,MA 01040
Hampden
(413) 536-5814
rbernallario@gmail.com
ENGLISH
Office: SPANISH|ENGLISH

AZIMOV PAUL K
Accepting New Patients:
WESTERN MASS PHYSICIAN ASSOCIATES,
360 MAIN STREET STE 204
360 Main Street Ste 204
,Springfield,MA 01107
Hampden
(413) 224-6420
pkazimov@yahoo.com
RUSSIAN|ENGLISH
Office: RUSSIAN|ENGLISH

MA JUNGWOO
Accepting New Patients:
New England Orthopedic Surgeons
300 Birnie Avenue Suite 201,Springfield,MA 01107
Hampden
(413) 785-4666
KOREAN

NAGEL DAVID J
Accepting New Patients:
New England Orthopedic Surgeons
300 Birnie Avenue Suite 201,Springfield,MA 01107
Hampden
(413) 785-4666

PHYSICAL THERAPY

COSTANZA MATTHEW
Accepting New Patients:
RESILIENCE PHYSICAL THERAPY AND WELLNESS
470 Shoemaker Lane
,Agawam,MA 01001
Hampden
(413) 789-0752
matt@resilienceptwellness.com
Office: ENGLISH

DAVENPORT MICHAELA
Accepting New Patients:
RESILIENCE PHYSICAL THERAPY AND WELLNESS
470 Shoemaker Lane
,Agawam,MA 01001
Hampden
(413) 789-0752
ENGLISH
Office: ENGLISH

DUSSEAULT DEVON B
Accepting New Patients:
RESILIENCE PHYSICAL THERAPY AND WELLNESS
470 Shoemaker Lane
,Agawam,MA 01001
Hampden
(413) 789-0752
ENGLISH
Office: ENGLISH

GRIFFIN DANIEL J.
Accepting New Patients:
RESILIENCE PHYSICAL THERAPY AND WELLNESS
470 Shoemaker Lane
,Agawam,MA 01001
Hampden
(413) 789-0752
dan@relilienceptwellness.com
ENGLISH
Office: ENGLISH

RESILIENCE PHYSICAL THERAPY AND WELLNESS
Accepting New Patients:
RESILIENCE PHYSICAL THERAPY AND WELLNESS
470 Shoemaker Lane
,Agawam,MA 01001
Hampden
(413) 789-0752
dan@resilienceptwellness.com
ENGLISH
Office: ENGLISH

ARCIBAL LAUREN E.
Accepting New Patients:
ATI Physical Therapy
591 Memorial Dr Ste H
,Chicopee,MA 010205034
Hampden
(413) 331-1625
laurenliz126@gmail.com
SPANISH|ENGLISH
Office: ITALIAN|PORTUGUESE|RUSSIAN|SPANISH|VIETNAMESE|ENGLISH

ATI PHYSICAL THERAPY AT 591 MEMORIAL DR.
Accepting New Patients:
ATI Physical Therapy
591 Memorial Dr Ste H
,Chicopee,MA 010205034
Hampden
(413) 331-1625
credentialing@atipt.com
ENGLISH
Office: ENGLISH

BANZ JONATHAN
Accepting New Patients:
ATI Physical Therapy
591 Memorial Dr Ste H
,Chicopee,MA 010205034
Hampden
(413) 331-1625
ITALIAN|PORTUGUESE|SPANISH|VIETNAMESE|ENGLISH

BRENNAN ALANA
Accepting New Patients:
ATI Physical Therapy
591 Memorial Dr Ste H
,Chicopee,MA 010205034
Hampden
(413) 331-1625
ENGLISH
Office: ITALIAN|PORTUGUESE|SPANISH|ENGLISH

CABRAL RAPY
Accepting New Patients:
ATI Physical Therapy
591 Memorial Dr Ste H
,Chicopee,MA 010205034
Hampden
(413) 331-1625
Robiezoom5@gmail.com
ENGLISH
Office: ITALIAN|PORTUGUESE|SPANISH|VIETNAMESE|ENGLISH

CALVANESE COLLEEN
Accepting New Patients:
ATI Physical Therapy
591 Memorial Dr Ste H
,Chicopee,MA 010205034
Hampden
(413) 331-1625
ENGLISH
Office: SPANISH|ENGLISH

CHRISTIAN NICOLE
Accepting New Patients:
ATI Physical Therapy
591 Memorial Dr Ste H
,Chicopee,MA
010205034
Hampden
(413) 331-1625
ENGLISH
Office: ENGLISH

CLARKE SAMUEL
Accepting New Patients:
ATI Physical Therapy
591 Memorial Dr Ste H
,Chicopee,MA
010205034
Hampden
(413) 331-1625
ENGLISH
Office: ENGLISH

FUTRELL ERIN
Accepting New Patients:
ATI Physical Therapy
591 Memorial Dr Ste H
,Chicopee,MA
010205034
Hampden
(413) 331-1625
erinfutrell@gmail.com
ENGLISH
Office: ITALIAN|
PORTUGUESE|
SPANISH|VIETNAMESE|
ENGLISH

JANES PAULA A.
Accepting New Patients:
ATI Physical Therapy
591 Memorial Dr Ste H
,Chicopee,MA
010205034
Hampden
(413) 331-1625
ENGLISH
Office: VIETNAMESE|
ENGLISH

JOY KRISTINA
Accepting New Patients:
Trinity Health of New
England Medical Group
444 Montgomery St
,Chicopee,MA
010201969
Hampden
(413) 594-3111
ENGLISH
Office: SPANISH|
ENGLISH

KIM YONG
Accepting New Patients:
ATI Physical Therapy
591 Memorial Dr Ste H
,Chicopee,MA
010205034
Hampden
(413) 331-1625
ENGLISH
Office: VIETNAMESE|
ENGLISH

KNOX JENNIFER M.
Accepting New Patients:
ATI Physical Therapy
591 Memorial Dr Ste H
,Chicopee,MA
010205034
Hampden
(413) 331-1625
ENGLISH
Office: ITALIAN|
PORTUGUESE|
SPANISH|ENGLISH

LACHANCE MACAYLA M
Accepting New Patients:
ATI Physical Therapy
591 Memorial Dr Ste H
,Chicopee,MA
010205034
Hampden
(413) 331-1625
ENGLISH
Office: ENGLISH

MACKIE JAMIE C.
Accepting New Patients:
ATI Physical Therapy
591 Memorial Dr Ste H
,Chicopee,MA
010205034
Hampden
(413) 331-1625
ENGLISH
Office: VIETNAMESE|
ENGLISH

MAHONEY JOANNE M.
Accepting New Patients:
ATI Physical Therapy
591 Memorial Dr Ste H
,Chicopee,MA
010205034
Hampden
(413) 331-1625
ENGLISH
Office: KOREAN|
RUSSIAN|SPANISH|
ENGLISH

MILLETT LISA A.
Accepting New Patients:
ATI Physical Therapy
591 Memorial Dr Ste H
,Chicopee,MA
010205034
Hampden
(413) 331-1625
SPANISH|ENGLISH
Office: ENGLISH

MITCHELL REBECCA C.
Accepting New Patients:
CHICOPEE HEALTH
CENTER
505 Front St
,Chicopee,MA
010133140
Hampden
(413) 420-2222
ENGLISH
Office: SPANISH|
ENGLISH

PAUL-MARINO KIM C.
Accepting New Patients:
ATI Physical Therapy
591 Memorial Dr Ste H
,Chicopee,MA
010205034
Hampden
(413) 331-1625
ENGLISH
Office: RUSSIAN|
SPANISH|ENGLISH

PROUT SHELLANE N
Accepting New Patients:
ATI Physical Therapy
591 Memorial Dr Ste H
,Chicopee,MA
010205034
Hampden
(413) 331-1625
ENGLISH
Office: ITALIAN|
PORTUGUESE|
SPANISH|ENGLISH

RITTER STUART A
Accepting New Patients:
ATI Physical Therapy
591 Memorial Dr Ste H
,Chicopee,MA
010205034
Hampden
(413) 331-1625
credentialing@atipt.co
m
ENGLISH
Office: ENGLISH

ROACH JILL M.
Accepting New Patients:
ATI Physical Therapy
591 Memorial Dr Ste H
,Chicopee,MA
010205034
Hampden
(413) 331-1625
ENGLISH
Office: ITALIAN|
PORTUGUESE|
RUSSIAN|SPANISH|
VIETNAMESE|ENGLISH

SWANSON RACELLE M
Accepting New Patients:
ATI Physical Therapy
591 Memorial Dr Ste H
,Chicopee,MA
010205034
Hampden
(413) 331-1625
credentialing@atipt.com
ENGLISH
Office: ITALIAN|
PORTUGUESE|
SPANISH|VIETNAMESE|
ENGLISH

TREDO AMY L.
Accepting New Patients:
CHICOPEE HEALTH
CENTER
505 Front St
,Chicopee,MA
010133140
Hampden
(413) 420-2222
ENGLISH
Office: SPANISH|
ENGLISH

ZANZARELLA SOFIA
Accepting New Patients:
CHICOPEE HEALTH
CENTER
505 Front St
,Chicopee,MA
010133140
Hampden
(413) 420-2222
ENGLISH
Office: SPANISH|
ENGLISH

AFONSO JOAO S.
Accepting New Patients:
New England
Orthopedic Surgeons
265 Benton Drive, Suite
101, 104 ,East
Longmeadow,MA 01028
Hampden
(413) 785-4666
SPANISH
Office: ENGLISH

ARCIBAL LAUREN E.
Accepting New Patients:
ATI Physical Therapy
168 Denslow Rd ,East
Longmeadow,MA
010283188
Hampden
(413) 526-9924
laurenliz126
@gmail.com
SPANISH|ENGLISH
Office: ITALIAN|
PORTUGUESE|
RUSSIAN|SPANISH|
VIETNAMESE|ENGLISH

ASHE KRISTEN
Accepting New Patients:
Pioneer Spine and
Sports Physicians
265 Benton Drive ,East
Longmeadow,MA 01028
Hampden
(413) 785-1153
ENGLISH
Office: SPANISH|
ENGLISH

BANZ JONATHAN
Accepting New Patients:
ATI Physical Therapy
168 Denslow Rd ,East
Longmeadow,MA
010283188
Hampden
(413) 526-9924
ITALIAN|PORTUGUESE|
SPANISH|VIETNAMESE|
ENGLISH

BAY STATE PHYSICAL THERAPY OF RANDOLPH, PC - EAST LONGMEADOW
Accepting New Patients:
BAY STATE PHYSICAL
THERAPY OF
RANDOLPH, PC - EAST
LONGMEADOW
14 Center Sq. ,East
Longmeadow,MA 01028
Hampden
(413) 523-7013
ENGLISH
Office: ENGLISH

BERUBE MATTHEW
Accepting New Patients:
ATI Physical Therapy
168 Denslow Rd ,East
Longmeadow,MA
010283188
Hampden
(413) 526-9924
ENGLISH
Office: ITALIAN|
PORTUGUESE|
SPANISH|ENGLISH

BOULANGER BRAD
Accepting New Patients:
BAY STATE PHYSICAL
THERAPY OF
RANDOLPH, PC - EAST
LONGMEADOW
14 Center Sq. ,East
Longmeadow,MA 01028
Hampden
(413) 523-7013
ENGLISH
Office: ENGLISH

BRADLEY LUBERTA
Accepting New Patients:
Pioneer Spine and
Sports Physicians
265 Benton Drive ,East
Longmeadow,MA 01028
Hampden
(413) 785-1153
ENGLISH
Office: SPANISH|
ENGLISH

BRENNAN ALANA
Accepting New Patients:
ATI Physical Therapy
168 Denslow Rd ,East
Longmeadow,MA
010283188
Hampden
(413) 526-9924
ENGLISH
Office: ITALIAN|
PORTUGUESE|
SPANISH|ENGLISH

BROCK EMILY
Accepting New Patients:
ATI Physical Therapy
168 Denslow Rd ,East
Longmeadow,MA
010283188
Hampden
(413) 526-9924
ENGLISH
Office: ITALIAN|
PORTUGUESE|
SPANISH|ENGLISH

BURDETT KATY
Accepting New Patients:
ATI Physical Therapy
168 Denslow Rd ,East
Longmeadow,MA
010283188
Hampden
(413) 526-9924
ENGLISH
Office: ITALIAN|
PORTUGUESE|
SPANISH|ENGLISH

CABRAL RAPY
Accepting New Patients:
ATI Physical Therapy
168 Denslow Rd ,East Longmeadow,MA 010283188
Hampden
(413) 526-9924
Robiezoom5@gmail.com
ENGLISH
Office: ITALIAN|PORTUGUESE|SPANISH|VIETNAMESE|ENGLISH

CAPUANO HOME HEALTH CARE, INC.
Accepting New Patients:
Capuano Home Health Care, Inc.
265 Benton Dr Ste 201 ,East Longmeadow,MA 010283219
Hampden
(413) 525-2124
TiaraChatman@capuanocare.com
CANTONESE|ITALIAN|PORTUGUESE|RUSSIAN|SWAHILI|SPANISH|TAGALOG, FILIPINO|ENGLISH
Office: CANTONESE|ITALIAN|PORTUGUESE|RUSSIAN|SWAHILI|SPANISH|TAGALOG, FILIPINO|ENGLISH

CATJAKIS NICHOLAS C
Accepting New Patients:
New England Orthopedic Surgeons
265 Benton Drive, Suite 101, 104 ,East Longmeadow,MA 01028
Hampden
(413) 785-4666
ENGLISH
Office: SPANISH|ENGLISH

CHAPPELL GRETCHEN
Accepting New Patients:
Pioneer Spine and Sports Physicians
265 Benton Drive ,East Longmeadow,MA 01028
Hampden
(413) 785-1153
gretchenchap@snet.net
ENGLISH
Office: SPANISH|ENGLISH

CHEN MUHENG
Accepting New Patients:
ATI Physical Therapy
168 Denslow Rd ,East Longmeadow,MA 010283188
Hampden
(413) 526-9924
ENGLISH
Office: ITALIAN|PORTUGUESE|SPANISH|ENGLISH

CLAUDIO ENRIQUE
Accepting New Patients:
ATI Physical Therapy
168 Denslow Rd ,East Longmeadow,MA 010283188
Hampden
(413) 526-9924
ENGLISH
Office: ITALIAN|PORTUGUESE|SPANISH|ENGLISH

COURCHESNE STEVEN A.
Accepting New Patients:
New England Orthopedic Surgeons
265 Benton Drive, Suite 101, 104 ,East Longmeadow,MA 01028
Hampden
(413) 785-4666
ENGLISH
Office: SPANISH|ENGLISH

COYNE JOSEPH
Accepting New Patients:
ATI Physical Therapy
168 Denslow Rd ,East Longmeadow,MA 010283188
Hampden
(413) 526-9924
ENGLISH
Office: ITALIAN|PORTUGUESE|SPANISH|ENGLISH

CRAWFORD ROBERT F
Accepting New Patients:
BAY STATE PHYSICAL THERAPY OF RANDOLPH, PC - EAST LONGMEADOW
14 Center Sq. ,East Longmeadow,MA 01028
Hampden
(413) 523-7013
ENGLISH
Office: ENGLISH

DARGNEAULT CHRISTOPHER
Accepting New Patients:
Pioneer Spine and Sports Physicians
265 Benton Drive ,East Longmeadow,MA 01028
Hampden
(413) 785-1153
ENGLISH
Office: KOREAN|RUSSIAN|SPANISH|ENGLISH

DEMARTINO MAX R
Accepting New Patients:
ATI Physical Therapy
168 Denslow Rd ,East Longmeadow,MA 010283188
Hampden
(413) 526-9924
ENGLISH
Office: ITALIAN|PORTUGUESE|SPANISH|VIETNAMESE|ENGLISH

DOWNES LAUREN A.
Accepting New Patients:
ATI Physical Therapy
168 Denslow Rd ,East Longmeadow,MA 010283188
Hampden
(413) 526-9924
ENGLISH
Office: ITALIAN|PORTUGUESE|RUSSIAN|SPANISH|ENGLISH

DUROCHER DONNA M.
Accepting New Patients:
ATI Physical Therapy
168 Denslow Rd ,East Longmeadow,MA 010283188
Hampden
(413) 526-9924
ENGLISH
Office: ITALIAN|PORTUGUESE|SPANISH|ENGLISH

HAMPDEN COUNTY

DUTERTRE KRISTEN A
Accepting New Patients:
ATI Physical Therapy
168 Denslow Rd ,East Longmeadow,MA 010283188
Hampden
(413) 526-9924
ENGLISH
Office: ITALIAN|PORTUGUESE|SPANISH|ENGLISH

EMERICK IAN
Accepting New Patients:
ATI Physical Therapy
168 Denslow Rd ,East Longmeadow,MA 010283188
Hampden
(413) 526-9924
ENGLISH
Office: ITALIAN|PORTUGUESE|SPANISH|ENGLISH

FELICIONE RACHEL
Accepting New Patients:
ATI Physical Therapy
168 Denslow Rd ,East Longmeadow,MA 010283188
Hampden
(413) 526-9924
ENGLISH
Office: ITALIAN|PORTUGUESE|SPANISH|ENGLISH

FLOREK TIMOTHY K.
Accepting New Patients:
New England Orthopedic Surgeons
265 Benton Drive, Suite 101, 104 ,East Longmeadow,MA 01028
Hampden
(413) 785-4666
ENGLISH
Office: SPANISH|ENGLISH

FUTRELL ERIN
Accepting New Patients:
ATI Physical Therapy
168 Denslow Rd ,East Longmeadow,MA 010283188
Hampden
(413) 526-9924
erinfutrell@gmail.com
ENGLISH
Office: ITALIAN|PORTUGUESE|SPANISH|VIETNAMESE|ENGLISH

GIOIA MEREDITH
Accepting New Patients:
ATI Physical Therapy
168 Denslow Rd ,East Longmeadow,MA 010283188
Hampden
(413) 526-9924
ENGLISH
Office: ITALIAN|PORTUGUESE|SPANISH|ENGLISH

GOLOWENSKI BENJAMIN
Accepting New Patients:
ATI Physical Therapy
168 Denslow Rd ,East Longmeadow,MA 010283188
Hampden
(413) 526-9924
ENGLISH
Office: ITALIAN|PORTUGUESE|SPANISH|ENGLISH

GONZALEZ DIANA C
Accepting New Patients:
ATI Physical Therapy
168 Denslow Rd ,East Longmeadow,MA 010283188
Hampden
(413) 526-9924
ENGLISH
Office: ITALIAN|PORTUGUESE|SPANISH|ENGLISH

GREENFIELD JILL
Accepting New Patients:
ATI Physical Therapy
168 Denslow Rd ,East Longmeadow,MA 010283188
Hampden
(413) 526-9924
ENGLISH
Office: ITALIAN|PORTUGUESE|SPANISH|ENGLISH

GRIMALDI FRANCESCA
Accepting New Patients:
BAY STATE PHYSICAL THERAPY OF RANDOLPH, PC - EAST LONGMEADOW
14 Center Sq. ,East Longmeadow,MA 01028
Hampden
(413) 523-7013
fgrimaldi2323@gmail.com
ENGLISH
Office: ENGLISH

HASTINGS MARISA N
Accepting New Patients:
ATI Physical Therapy
168 Denslow Rd ,East Longmeadow,MA 010283188
Hampden
(413) 526-9924
ENGLISH
Office: ITALIAN|PORTUGUESE|SPANISH|ENGLISH

HEID GARRETT
Accepting New Patients:
ATI Physical Therapy
168 Denslow Rd ,East Longmeadow,MA 010283188
Hampden
(413) 526-9924
ENGLISH
Office: ITALIAN|PORTUGUESE|SPANISH|ENGLISH

IGHILNASSAF OUMAYMA
Accepting New Patients:N
ATI Physical Therapy
168 Denslow Rd ,East Longmeadow,MA 010283188
Hampden
(413) 526-9924
providerenrollment@atipt.com
ENGLISH
Office: ITALIAN|PORTUGUESE|SPANISH|ENGLISH

JACOB SARAH
Accepting New Patients:
BAY STATE PHYSICAL THERAPY OF RANDOLPH, PC - EAST LONGMEADOW
14 Center Sq. ,East Longmeadow,MA 01028
Hampden
(413) 523-7013
ENGLISH
Office: ENGLISH

JESIONOWSK KAITLYN
Accepting New Patients:
ATI Physical Therapy
168 Denslow Rd ,East Longmeadow,MA 010283188
Hampden
(413) 526-9924
ENGLISH
Office: ITALIAN| PORTUGUESE| SPANISH|ENGLISH

JURIGA MARK
Accepting New Patients:
ATI Physical Therapy
168 Denslow Rd ,East Longmeadow,MA 010283188
Hampden
(413) 526-9924
ENGLISH
Office: ITALIAN| PORTUGUESE| SPANISH|ENGLISH

JURIGA RACHEL
Accepting New Patients:
ATI Physical Therapy
168 Denslow Rd ,East Longmeadow,MA 010283188
Hampden
(413) 526-9924
ENGLISH
Office: ITALIAN| PORTUGUESE| SPANISH|ENGLISH

KALMAN RYAN A.
Accepting New Patients:
ATI Physical Therapy
168 Denslow Rd ,East Longmeadow,MA 010283188
Hampden
(413) 526-9924
ENGLISH
Office: ITALIAN| PORTUGUESE| SPANISH|ENGLISH

KIDD LEANNE
Accepting New Patients:
New England Orthopedic Surgeons
265 Benton Drive, Suite 101, 104 ,East Longmeadow,MA 01028
Hampden
(413) 785-4666
ENGLISH
Office: SPANISH| ENGLISH

KNOX JENNIFER M.
Accepting New Patients:
ATI Physical Therapy
168 Denslow Rd ,East Longmeadow,MA 010283188
Hampden
(413) 526-9924
ENGLISH
Office: ITALIAN| PORTUGUESE| SPANISH|ENGLISH

LARSON KRISTEN R
Accepting New Patients:
New England Orthopedic Surgeons
265 Benton Drive, Suite 101, 104 ,East Longmeadow,MA 01028
Hampden
(413) 785-4666
ENGLISH
Office: SPANISH| ENGLISH

LEE HONGSHIN
Accepting New Patients:
New England Orthopedic Surgeons
265 Benton Drive, Suite 101, 104 ,East Longmeadow,MA 01028
Hampden
(413) 785-4666
lhye52@gmail.com
ENGLISH
Office: SPANISH| ENGLISH

LEE YU
Accepting New Patients:
ATI Physical Therapy
168 Denslow Rd ,East Longmeadow,MA 010283188
Hampden
(413) 526-9924
ENGLISH
Office: ITALIAN| PORTUGUESE| SPANISH|ENGLISH

LYMAN JEFFREY D
Accepting New Patients:
New England Orthopedic Surgeons
265 Benton Drive, Suite 101, 104 ,East Longmeadow,MA 01028
Hampden
(413) 785-4666
ENGLISH
Office: SPANISH| ENGLISH

MASTORAKIS JACOB T
Accepting New Patients:
New England Orthopedic Surgeons
265 Benton Drive, Suite 101, 104 ,East Longmeadow,MA 01028
Hampden
(413) 785-4666
ENGLISH
Office: SPANISH| ENGLISH

MATHISEN CONNOR
Accepting New Patients:
ATI Physical Therapy
168 Denslow Rd ,East Longmeadow,MA 010283188
Hampden
(413) 526-9924
ENGLISH
Office: ITALIAN| PORTUGUESE| SPANISH|ENGLISH

MOODY BRETT
Accepting New Patients:
ATI Physical Therapy
168 Denslow Rd ,East Longmeadow,MA 010283188
Hampden
(413) 526-9924
ENGLISH
Office: ITALIAN| PORTUGUESE| SPANISH|ENGLISH

MORAN JAMES J.
Accepting New Patients:
New England Orthopedic Surgeons
265 Benton Drive, Suite 101, 104 ,East Longmeadow,MA 01028
Hampden
(413) 785-4666
ENGLISH
Office: SPANISH| ENGLISH

MORIN BARRY J.
Accepting New Patients:
New England Orthopedic Surgeons
265 Benton Drive, Suite 101, 104 ,East Longmeadow,MA 01028
Hampden
(413) 785-4666
ENGLISH
Office: SPANISH| ENGLISH

MURRAY ALYSSA K
Accepting New Patients:
ATI Physical Therapy
168 Denslow Rd ,East Longmeadow,MA 010283188
Hampden
(413) 526-9924
admin@physicaltherapyma.com
ENGLISH
Office: CHINESE| ITALIAN|PORTUGUESE| SPANISH|ENGLISH

OSGOOD WILLIAM K.
Accepting New Patients:
Pioneer Spine and Sports Physicians
265 Benton Drive ,East Longmeadow,MA 01028
Hampden
(413) 785-1153
ENGLISH
Office: SPANISH| ENGLISH

PARKER SARAH
Accepting New Patients:
New England Orthopedic Surgeons
265 Benton Drive, Suite 101, 104 ,East Longmeadow,MA 01028
Hampden
(413) 785-4666
ENGLISH
Office: SPANISH| ENGLISH

PERFORMANCE REHABILITATION OF WESTERN NEW ENGLAND LLC (ATI)
Accepting New Patients:
ATI Physical Therapy
168 Denslow Rd ,East Longmeadow,MA 010283188
Hampden
(413) 526-9924
credentialing@atipt.com
ITALIAN|PORTUGUESE| SPANISH|ENGLISH
Office: ITALIAN| PORTUGUESE| SPANISH|ENGLISH

PICCIANO MIA
Accepting New Patients:
ATI Physical Therapy
168 Denslow Rd ,East Longmeadow,MA 010283188
Hampden
(413) 526-9924
ENGLISH
Office: ITALIAN| PORTUGUESE| SPANISH|ENGLISH

PIONEER SPINE AND SPORTS PHYSICIANS - PHY THERAPY LONGMEADOW
Accepting New Patients:
Pioneer Spine and Sports Physicians
265 Benton Drive ,East Longmeadow,MA 01028
Hampden
(413) 785-1153
SPANISH|ENGLISH
Office: SPANISH| ENGLISH

PORCO JAMES
Accepting New Patients:
ATI Physical Therapy
168 Denslow Rd ,East Longmeadow,MA 010283188
Hampden
(413) 526-9924
providerenrollment@atipt.com
ENGLISH
Office: ITALIAN| PORTUGUESE| SPANISH|ENGLISH

PROUT SHELLANE N
Accepting New Patients:
ATI Physical Therapy
168 Denslow Rd ,East Longmeadow,MA 010283188
Hampden
(413) 526-9924
ENGLISH
Office: ITALIAN| PORTUGUESE| SPANISH|ENGLISH

PYSER TODD P.
Accepting New Patients:
New England Orthopedic Surgeons
265 Benton Drive, Suite 101, 104 ,East Longmeadow,MA 01028
Hampden
(413) 785-4666
ENGLISH
Office: SPANISH| ENGLISH

RESNIKOFF ISABELLA
Accepting New Patients:
ATI Physical Therapy
168 Denslow Rd ,East Longmeadow,MA 010283188
Hampden
(413) 526-9924
ENGLISH
Office: ITALIAN| PORTUGUESE| SPANISH|ENGLISH

RICHARDS KATELYN
Accepting New Patients:
Pioneer Spine and Sports Physicians
265 Benton Drive ,East Longmeadow,MA 01028
Hampden
(413) 785-1153
ENGLISH
Office: SPANISH| ENGLISH

ROACH JILL M.
Accepting New Patients:
ATI Physical Therapy
168 Denslow Rd ,East Longmeadow,MA 010283188
Hampden
(413) 526-9924
ENGLISH
Office: ITALIAN| PORTUGUESE| RUSSIAN|SPANISH| VIETNAMESE|ENGLISH

ROY ROSEMARIE
Accepting New Patients:
Pioneer Spine and Sports Physicians
265 Benton Drive ,East Longmeadow,MA 01028
Hampden
(413) 785-1153
ENGLISH
Office: SPANISH| ENGLISH

RUSZCYK ALEXANDRA
Accepting New Patients:
ATI Physical Therapy
168 Denslow Rd ,East Longmeadow,MA 010283188
Hampden
(413) 526-9924
ENGLISH
Office: ITALIAN|PORTUGUESE|SPANISH|ENGLISH

SANTOS MADELINE
Accepting New Patients:
ATI Physical Therapy
168 Denslow Rd ,East Longmeadow,MA 010283188
Hampden
(413) 526-9924
ENGLISH
Office: ITALIAN|PORTUGUESE|SPANISH|ENGLISH

SAQUIAN HANNAH D
Accepting New Patients:
ATI Physical Therapy
168 Denslow Rd ,East Longmeadow,MA 010283188
Hampden
(413) 526-9924
ENGLISH
Office: ITALIAN|PORTUGUESE|SPANISH|ENGLISH

SAVOIE MEGHAN
Accepting New Patients:
ATI Physical Therapy
168 Denslow Rd ,East Longmeadow,MA 010283188
Hampden
(413) 526-9924
credentialing@atipt.com
ENGLISH
Office: ITALIAN|PORTUGUESE|SPANISH|ENGLISH

SHARMA ANUP
Accepting New Patients:
ATI Physical Therapy
168 Denslow Rd ,East Longmeadow,MA 010283188
Hampden
(413) 526-9924
ENGLISH
Office: ITALIAN|PORTUGUESE|SPANISH|ENGLISH

SIMEON GRACIANA
Accepting New Patients:
BAY STATE PHYSICAL THERAPY OF RANDOLPH, PC - EAST LONGMEADOW
14 Center Sq. ,East Longmeadow,MA 01028
Hampden
(413) 523-7013
gradrakes4@gmail.com
ENGLISH
Office: ENGLISH

SULLIVAN TAYLOR N
Accepting New Patients:
ATI Physical Therapy
168 Denslow Rd ,East Longmeadow,MA 010283188
Hampden
(413) 526-9924
ENGLISH
Office: ITALIAN|PORTUGUESE|SPANISH|ENGLISH

SWANSON RACELLE M
Accepting New Patients:
ATI Physical Therapy
168 Denslow Rd ,East Longmeadow,MA 010283188
Hampden
(413) 526-9924
credentialing@atipt.com
ENGLISH
Office: ITALIAN|PORTUGUESE|SPANISH|VIETNAMESE|ENGLISH

TIERNEY BRIAN W
Accepting New Patients:
ATI Physical Therapy
168 Denslow Rd ,East Longmeadow,MA 010283188
Hampden
(413) 526-9924
ENGLISH
Office: ITALIAN|PORTUGUESE|SPANISH|ENGLISH

TILTON CARISSA L
Accepting New Patients:
New England Orthopedic Surgeons
265 Benton Drive, Suite 101, 104 ,East Longmeadow,MA 01028
Hampden
(413) 785-4666
ENGLISH

TREDO AMY L.
Accepting New Patients:
Pioneer Spine and Sports Physicians
265 Benton Drive ,East Longmeadow,MA 01028
Hampden
(413) 785-1153
ENGLISH
Office: SPANISH|ENGLISH

TROTMAN DAVID
Accepting New Patients:
Pioneer Spine and Sports Physicians
265 Benton Drive ,East Longmeadow,MA 01028
Hampden
(413) 785-1153
ENGLISH
Office: SPANISH|ENGLISH

TYLER MONICA
Accepting New Patients:
ATI Physical Therapy
168 Denslow Rd ,East Longmeadow,MA 010283188
Hampden
(413) 526-9924
ENGLISH
Office: ITALIAN|PORTUGUESE|SPANISH|ENGLISH

VETTERLI JAMIE
Accepting New Patients:
ATI Physical Therapy
168 Denslow Rd ,East Longmeadow,MA 010283188
Hampden
(413) 526-9924
ENGLISH
Office: ITALIAN|PORTUGUESE|SPANISH|ENGLISH

WHITE MICHAEL
Accepting New Patients:
ATI Physical Therapy
168 Denslow Rd ,East Longmeadow,MA 010283188
Hampden
(413) 526-9924
michaelrwhite92@gmail.com
ENGLISH
Office: ITALIAN|PORTUGUESE|SPANISH|ENGLISH

WILLIAMS BENJAMIN G
Accepting New Patients:
ATI Physical Therapy
168 Denslow Rd ,East Longmeadow,MA 010283188
Hampden
(413) 526-9924
ENGLISH
Office: ITALIAN|PORTUGUESE|SPANISH|ENGLISH

WING REBECCA
Accepting New Patients:
New England Orthopedic Surgeons
265 Benton Drive, Suite 101, 104 ,East Longmeadow,MA 01028
Hampden
(413) 785-4666
ENGLISH
Office: SPANISH|ENGLISH

ZHANG HAOCHENG
Accepting New Patients:
ATI Physical Therapy
168 Denslow Rd ,East Longmeadow,MA 010283188
Hampden
(413) 526-9924
MANDARIN
Office: ITALIAN|PORTUGUESE|SPANISH|ENGLISH

ZIELENSKI GEOFFREY
Accepting New Patients:
New England Orthopedic Surgeons
265 Benton Drive, Suite 101, 104 ,East Longmeadow,MA 01028
Hampden
(413) 785-4666
ENGLISH
Office: SPANISH|ENGLISH

AFONSO JOAO S.
Accepting New Patients:
New England Orthopedic Surgeons
975 Springfield Street ,Feeding Hills,MA 01030
Hampden
(413) 785-4666
SPANISH
Office: ENGLISH

AUMUELLER SHARON
Accepting New Patients:
SELECT PHYSICAL THERAPY - FEEDING HILLS
60 N Westfield St ,Feeding Hills,MA 010301606
Hampden
(413) 786-8908
ENGLISH
Office: SPANISH|ENGLISH

BOROWIEC LYNN
Accepting New Patients:
SELECT PHYSICAL THERAPY - FEEDING HILLS
60 N Westfield St ,Feeding Hills,MA 010301606
Hampden
(413) 786-8908
ENGLISH
Office: SPANISH|ENGLISH

CATJAKIS NICHOLAS C
Accepting New Patients:
New England Orthopedic Surgeons
975 Springfield Street ,Feeding Hills,MA 01030
Hampden
(413) 785-4666
ENGLISH
Office: SPANISH|ENGLISH

COSENZI ASHLEY
Accepting New Patients:
New England Orthopedic Surgeons
975 Springfield Street ,Feeding Hills,MA 01030
Hampden
(413) 785-4666
ENGLISH
Office: ENGLISH

COURCHESNE STEVEN A.
Accepting New Patients:
New England Orthopedic Surgeons
975 Springfield Street ,Feeding Hills,MA 01030
Hampden
(413) 785-4666
ENGLISH
Office: SPANISH|ENGLISH

DEMERS ZACHARY L
Accepting New Patients:
SELECT PHYSICAL THERAPY - FEEDING HILLS
60 N Westfield St ,Feeding Hills,MA 010301606
Hampden
(413) 786-8908
ENGLISH
Office: ENGLISH

DIGNAN JOAN
Accepting New Patients:
SELECT PHYSICAL THERAPY - FEEDING HILLS
60 N Westfield St ,Feeding Hills,MA 010301606
Hampden
(413) 786-8908
ENGLISH
Office: SPANISH|ENGLISH

FLOREK TIMOTHY K.
Accepting New Patients:
New England Orthopedic Surgeons
975 Springfield Street ,Feeding Hills,MA 01030
Hampden
(413) 785-4666
ENGLISH
Office: SPANISH|ENGLISH

GLYNN HEATHER
Accepting New Patients:
SELECT PHYSICAL THERAPY - FEEDING HILLS
60 N Westfield St ,Feeding Hills,MA 010301606
Hampden
(413) 786-8908
ENGLISH
Office: SPANISH|ENGLISH

KIDD LEANNE
Accepting New Patients:
New England Orthopedic Surgeons
975 Springfield Street
,Feeding Hills,MA 01030
Hampden
(413) 785-4666
ENGLISH
Office: SPANISH| ENGLISH

LARSON KRISTEN R
Accepting New Patients:
New England Orthopedic Surgeons
975 Springfield Street
,Feeding Hills,MA 01030
Hampden
(413) 785-4666
ENGLISH
Office: SPANISH| ENGLISH

LYMAN JEFFREY D
Accepting New Patients:
New England Orthopedic Surgeons
975 Springfield Street
,Feeding Hills,MA 01030
Hampden
(413) 785-4666
ENGLISH
Office: SPANISH| ENGLISH

MACCHARLES CRYSTAL
Accepting New Patients:
SELECT PHYSICAL THERAPY - FEEDING HILLS
60 N Westfield St
,Feeding Hills,MA 010301606
Hampden
(413) 786-8908
ENGLISH
Office: SPANISH| ENGLISH

MASTORAKIS JACOB T
Accepting New Patients:
New England Orthopedic Surgeons
975 Springfield Street
,Feeding Hills,MA 01030
Hampden
(413) 785-4666
ENGLISH
Office: SPANISH| ENGLISH

MCEVITT MEGHAN
Accepting New Patients:
SELECT PHYSICAL THERAPY - FEEDING HILLS
60 N Westfield St
,Feeding Hills,MA 010301606
Hampden
(413) 786-8908
ENGLISH
Office: SPANISH| ENGLISH

MEDEIROS BRETT
Accepting New Patients:
SELECT PHYSICAL THERAPY - FEEDING HILLS
60 N Westfield St
,Feeding Hills,MA 010301606
Hampden
(413) 786-8908
ENGLISH
Office: SPANISH| ENGLISH

MORIN BARRY J.
Accepting New Patients:
New England Orthopedic Surgeons
975 Springfield Street
,Feeding Hills,MA 01030
Hampden
(413) 785-4666
ENGLISH
Office: SPANISH| ENGLISH

PARKER SARAH
Accepting New Patients:
New England Orthopedic Surgeons
975 Springfield Street
,Feeding Hills,MA 01030
Hampden
(413) 785-4666
ENGLISH
Office: SPANISH| ENGLISH

PRATT MARGUERITE L.
Accepting New Patients:
SELECT PHYSICAL THERAPY - FEEDING HILLS
60 N Westfield St
,Feeding Hills,MA 010301606
Hampden
(413) 786-8908
ENGLISH
Office: SPANISH| ENGLISH

PRIFTI KERRY
Accepting New Patients:
SELECT PHYSICAL THERAPY - FEEDING HILLS
60 N Westfield St
,Feeding Hills,MA 010301606
Hampden
(413) 786-8908
ENGLISH
Office: SPANISH| ENGLISH

PYSER TODD P.
Accepting New Patients:
New England Orthopedic Surgeons
975 Springfield Street
,Feeding Hills,MA 01030
Hampden
(413) 785-4666
ENGLISH
Office: SPANISH| ENGLISH

ROBINSON KATHRYN
Accepting New Patients:
SELECT PHYSICAL THERAPY - FEEDING HILLS
60 N Westfield St
,Feeding Hills,MA 010301606
Hampden
(413) 786-8908
ENGLISH
Office: SPANISH| ENGLISH

ROBINSON MICHAEL
Accepting New Patients:
SELECT PHYSICAL THERAPY - FEEDING HILLS
60 N Westfield St
,Feeding Hills,MA 010301606
Hampden
(413) 786-8908
ENGLISH
Office: SPANISH| ENGLISH

SELECT PHYSICAL THERAPY - FEEDING HILLS
Accepting New Patients:
SELECT PHYSICAL THERAPY - FEEDING HILLS
60 N Westfield St
,Feeding Hills,MA 010301606
Hampden
(413) 786-8908
ENGLISH
Office: ENGLISH

TILTON CARISSA L
Accepting New Patients:
New England Orthopedic Surgeons
975 Springfield Street
,Feeding Hills,MA 01030
Hampden
(413) 785-4666
ENGLISH

TUDTUD IRISH
Accepting New Patients:
SELECT PHYSICAL THERAPY - FEEDING HILLS
60 N Westfield St
,Feeding Hills,MA 010301606
Hampden
(413) 786-8908
itudtud@yahoo.com
ENGLISH
Office: SPANISH|ENGLISH

WING REBECCA
Accepting New Patients:
New England Orthopedic Surgeons
975 Springfield Street
,Feeding Hills,MA 01030
Hampden
(413) 785-4666
ENGLISH
Office: SPANISH|ENGLISH

ZIELENSKI GEOFFREY
Accepting New Patients:
New England Orthopedic Surgeons
975 Springfield Street
,Feeding Hills,MA 01030
Hampden
(413) 785-4666
ENGLISH
Office: SPANISH|ENGLISH

OSGOOD WILLIAM K.
Accepting New Patients:
Valley Chiropractic & Rehabilitation
850 High Street, Ste. 2B
,Holyoke,MA 01040
Hampden
(413) 536-0142
ENGLISH
Office: SPANISH|ENGLISH

STOROZUK STEPHANIE A
Accepting New Patients:
Valley Chiropractic & Rehabilitation
850 High Street, Ste. 2B
,Holyoke,MA 01040
Hampden
(413) 536-0142
ENGLISH
Office: SPANISH|ENGLISH

VALLEY CHIROPRACTIC & REHABILITATION (PT)
Accepting New Patients:
Valley Chiropractic & Rehabilitation
850 High Street, Ste. 2B
,Holyoke,MA 01040
Hampden
(413) 536-0142
SPANISH|ENGLISH
Office: SPANISH|ENGLISH

ABRAMS JADYN
Accepting New Patients:
ATI Physical Therapy
483 Holyoke St
,Ludlow,MA 010561934
Hampden
(413) 333-5800
ENGLISH
Office: ENGLISH

AFONSO JOAO S.
Accepting New Patients:
New England Orthopedic Surgeons
1 Moody St ,Ludlow,MA 01056
Hampden
(413) 785-4666
SPANISH
Office: ENGLISH

ARCIBAL LAUREN E.
Accepting New Patients:
ATI Physical Therapy
483 Holyoke St
,Ludlow,MA 010561934
Hampden
(413) 333-5800
laurenliz126@gmail.com
SPANISH|ENGLISH
Office: ITALIAN|PORTUGUESE|RUSSIAN|SPANISH|VIETNAMESE|ENGLISH

ATI PHYSICAL THERAPY AT 483 HOLYOKE ST.
Accepting New Patients:
ATI Physical Therapy
483 Holyoke St
,Ludlow,MA 010561934
Hampden
(413) 333-5800
credentialing@atipt.com
ENGLISH
Office: ENGLISH

BANZ JONATHAN
Accepting New Patients:
ATI Physical Therapy
483 Holyoke St
,Ludlow,MA 010561934
Hampden
(413) 333-5800
ITALIAN|PORTUGUESE|SPANISH|VIETNAMESE|ENGLISH

BRENNAN ALANA
Accepting New Patients:
ATI Physical Therapy
483 Holyoke St
,Ludlow,MA 010561934
Hampden
(413) 333-5800
ENGLISH
Office: ITALIAN|PORTUGUESE|SPANISH|ENGLISH

CALVANESE COLLEEN
Accepting New Patients:
ATI Physical Therapy
483 Holyoke St
,Ludlow,MA 010561934
Hampden
(413) 333-5800
ENGLISH
Office: SPANISH|ENGLISH

CATJAKIS NICHOLAS C
Accepting New Patients:
New England Orthopedic Surgeons
1 Moody St ,Ludlow,MA 01056
Hampden
(413) 785-4666
ENGLISH
Office: SPANISH|ENGLISH

CHRISTIAN NICOLE
Accepting New Patients:
ATI Physical Therapy
483 Holyoke St
,Ludlow,MA 010561934
Hampden
(413) 333-5800
ENGLISH
Office: ENGLISH

CLARKE SAMUEL
Accepting New Patients:
ATI Physical Therapy
483 Holyoke St
,Ludlow,MA 010561934
Hampden
(413) 333-5800
ENGLISH
Office: ENGLISH

COURCHESNE STEVEN A.
Accepting New Patients:
New England Orthopedic Surgeons
1 Moody St ,Ludlow,MA 01056
Hampden
(413) 785-4666
ENGLISH
Office: SPANISH| ENGLISH

DOWNES LAUREN A.
Accepting New Patients:
ATI Physical Therapy
483 Holyoke St ,Ludlow,MA 010561934
Hampden
(413) 333-5800
ENGLISH
Office: ITALIAN| PORTUGUESE| RUSSIAN|SPANISH| ENGLISH

ELMER HANNAH
Accepting New Patients:
ATI Physical Therapy
483 Holyoke St ,Ludlow,MA 010561934
Hampden
(413) 333-5800
ENGLISH
Office: ENGLISH

FETKO LAURA
Accepting New Patients:
ATI Physical Therapy
483 Holyoke St ,Ludlow,MA 010561934
Hampden
(413) 333-5800
ENGLISH
Office: ENGLISH

FLOREK TIMOTHY K.
Accepting New Patients:
New England Orthopedic Surgeons
1 Moody St ,Ludlow,MA 01056
Hampden
(413) 785-4666
ENGLISH
Office: SPANISH| ENGLISH

FUTRELL ERIN
Accepting New Patients:
ATI Physical Therapy
483 Holyoke St ,Ludlow,MA 010561934
Hampden
(413) 333-5800
erinfutrell@gmail.com
ENGLISH
Office: ITALIAN| PORTUGUESE| SPANISH|VIETNAMESE| ENGLISH

JANES PAULA A.
Accepting New Patients:
ATI Physical Therapy
483 Holyoke St ,Ludlow,MA 010561934
Hampden
(413) 333-5800
ENGLISH
Office: VIETNAMESE| ENGLISH

KALMAN RYAN A.
Accepting New Patients:
ATI Physical Therapy
483 Holyoke St ,Ludlow,MA 010561934
Hampden
(413) 333-5800
ENGLISH
Office: ITALIAN| PORTUGUESE| SPANISH|ENGLISH

KIDD LEANNE
Accepting New Patients:
New England Orthopedic Surgeons
1 Moody St ,Ludlow,MA 01056
Hampden
(413) 785-4666
ENGLISH
Office: SPANISH| ENGLISH

KIM YONG
Accepting New Patients:
ATI Physical Therapy
483 Holyoke St ,Ludlow,MA 010561934
Hampden
(413) 333-5800
ENGLISH
Office: VIETNAMESE| ENGLISH

KNOX JENNIFER M.
Accepting New Patients:
ATI Physical Therapy
483 Holyoke St ,Ludlow,MA 010561934
Hampden
(413) 333-5800
ENGLISH
Office: ITALIAN| PORTUGUESE| SPANISH|ENGLISH

LACHANCE MACAYLA M
Accepting New Patients:
ATI Physical Therapy
483 Holyoke St ,Ludlow,MA 010561934
Hampden
(413) 333-5800
ENGLISH
Office: ENGLISH

LARSON KRISTEN R
Accepting New Patients:
New England Orthopedic Surgeons
1 Moody St ,Ludlow,MA 01056
Hampden
(413) 785-4666
ENGLISH
Office: SPANISH| ENGLISH

LEE HONGSHIN
Accepting New Patients:
New England Orthopedic Surgeons
1 Moody St ,Ludlow,MA 01056
Hampden
(413) 785-4666
lhye52@gmail.com
ENGLISH
Office: SPANISH| ENGLISH

LYMAN JEFFREY D
Accepting New Patients:
New England Orthopedic Surgeons
1 Moody St ,Ludlow,MA 01056
Hampden
(413) 785-4666
ENGLISH
Office: SPANISH| ENGLISH

MACKIE JAMIE C.
Accepting New Patients:
ATI Physical Therapy
483 Holyoke St ,Ludlow,MA 010561934
Hampden
(413) 333-5800
ENGLISH
Office: VIETNAMESE| ENGLISH

MAHONEY JOANNE M.
Accepting New Patients:
ATI Physical Therapy
483 Holyoke St
,Ludlow,MA 010561934
Hampden
(413) 333-5800
ENGLISH
Office: KOREAN|
RUSSIAN|SPANISH|
ENGLISH

MASTORAKIS JACOB T
Accepting New Patients:
New England
Orthopedic Surgeons
1 Moody St ,Ludlow,MA
01056
Hampden
(413) 785-4666
ENGLISH
Office: SPANISH|
ENGLISH

MINER HALEY
Accepting New Patients:
ATI Physical Therapy
483 Holyoke St
,Ludlow,MA 010561934
Hampden
(413) 333-5800
Haley.Miner@atipt.com
ENGLISH
Office: ENGLISH

MOODY BRETT
Accepting New Patients:
ATI Physical Therapy
483 Holyoke St
,Ludlow,MA 010561934
Hampden
(413) 333-5800
ENGLISH
Office: ITALIAN|
PORTUGUESE|
SPANISH|ENGLISH

MORAN JAMES J.
Accepting New Patients:
New England
Orthopedic Surgeons
1 Moody St ,Ludlow,MA
01056
Hampden
(413) 785-4666
ENGLISH
Office: SPANISH|
ENGLISH

MORIN BARRY J.
Accepting New Patients:
New England
Orthopedic Surgeons
1 Moody St ,Ludlow,MA
01056
Hampden
(413) 785-4666
ENGLISH
Office: SPANISH|
ENGLISH

PARKER SARAH
Accepting New Patients:
New England
Orthopedic Surgeons
1 Moody St ,Ludlow,MA
01056
Hampden
(413) 785-4666
ENGLISH
Office: SPANISH|
ENGLISH

PHAM NINA
Accepting New Patients:
ATI Physical Therapy
483 Holyoke St
,Ludlow,MA 010561934
Hampden
(413) 333-5800
ENGLISH
Office: ENGLISH

PROUT SHELLANE N
Accepting New Patients:
ATI Physical Therapy
483 Holyoke St
,Ludlow,MA 010561934
Hampden
(413) 333-5800
ENGLISH
Office: ITALIAN|
PORTUGUESE|
SPANISH|ENGLISH

PYSER TODD P.
Accepting New Patients:
New England
Orthopedic Surgeons
1 Moody St ,Ludlow,MA
01056
Hampden
(413) 785-4666
ENGLISH
Office: SPANISH|
ENGLISH

RITTER STUART A
Accepting New Patients:
ATI Physical Therapy
483 Holyoke St
,Ludlow,MA 010561934
Hampden
(413) 333-5800
credentialing@atipt.co
m
ENGLISH
Office: ENGLISH

ROACH JILL M.
Accepting New Patients:
ATI Physical Therapy
483 Holyoke St
,Ludlow,MA 010561934
Hampden
(413) 333-5800
ENGLISH
Office: ITALIAN|
PORTUGUESE|
RUSSIAN|SPANISH|
VIETNAMESE|ENGLISH

RUSZCYK ALEXANDRA
Accepting New Patients:
ATI Physical Therapy
483 Holyoke St
,Ludlow,MA 010561934
Hampden
(413) 333-5800
ENGLISH
Office: ITALIAN|
PORTUGUESE|
SPANISH|ENGLISH

SHARMA ANUP
Accepting New Patients:
ATI Physical Therapy
483 Holyoke St
,Ludlow,MA 010561934
Hampden
(413) 333-5800
ENGLISH
Office: ITALIAN|
PORTUGUESE|
SPANISH|ENGLISH

SWANSON RACELLE M
Accepting New Patients:
ATI Physical Therapy
483 Holyoke St
,Ludlow,MA 010561934
Hampden
(413) 333-5800
credentialing@atipt.co
m
ENGLISH
Office: ITALIAN|
PORTUGUESE|
SPANISH|VIETNAMESE|
ENGLISH

TAMBERINO MADISON B
Accepting New Patients:
ATI Physical Therapy
483 Holyoke St
,Ludlow,MA 010561934
Hampden
(413) 333-5800
ENGLISH
Office: ENGLISH

TILTON CARISSA L
Accepting New Patients:
New England Orthopedic Surgeons
1 Moody St ,Ludlow,MA 01056
Hampden
(413) 785-4666
ENGLISH

WILSON KAITLYN
Accepting New Patients:
ATI Physical Therapy
483 Holyoke St ,Ludlow,MA 010561934
Hampden
(413) 333-5800
ENGLISH
Office: ENGLISH

WING REBECCA
Accepting New Patients:
New England Orthopedic Surgeons
1 Moody St ,Ludlow,MA 01056
Hampden
(413) 785-4666
ENGLISH
Office: SPANISH|ENGLISH

ZIELENSKI GEOFFREY
Accepting New Patients:
New England Orthopedic Surgeons
1 Moody St ,Ludlow,MA 01056
Hampden
(413) 785-4666
ENGLISH
Office: SPANISH|ENGLISH

KEOUGH CHRISTIANNA
Accepting New Patients:
Rehab Resolutions, Inc.
627 College Hwy Ste 6 ,Southwick,MA 010779829
Hampden
(413) 736-2250
ENGLISH
Office: ENGLISH

LUND TOMAS
Accepting New Patients:
Rehab Resolutions, Inc.
627 College Hwy Ste 6 ,Southwick,MA 010779829
Hampden
(413) 736-2250
sue@rehabresolutions.com
SWEDISH|ENGLISH
Office: ENGLISH

REHAB RESOLUTIONS, INC. AT SOUTHWICK
Accepting New Patients:
Rehab Resolutions, Inc.
627 College Hwy Ste 6 ,Southwick,MA 010779829
Hampden
(413) 736-2250
ENGLISH
Office: ENGLISH

ABUD NAWAL
Accepting New Patients:
PROEX PHYSICAL THERAPY AT SPRINGFIELD
1150 Hall of Fame Ave Ste 3 ,Springfield,MA 011052532
Hampden
(413) 241-8900
ENGLISH
Office: ENGLISH

ADAMAKIS GEORGIOS
Accepting New Patients:
PROEX PHYSICAL THERAPY AT SPRINGFIELD
1150 Hall of Fame Ave Ste 3 ,Springfield,MA 011052532
Hampden
(413) 241-8900
SPANISH|ENGLISH
Office: ENGLISH

AFONSO JOAO S.
Accepting New Patients:
New England Orthopedic Surgeons
300 Birnie Avenue Suite 201,Springfield,MA 01107
Hampden
(413) 785-4666
SPANISH
Office: ENGLISH

AFONSO JOAO S.
Accepting New Patients:
NORTHEAST ORTHOPAEDIC ALLIANCE PLLC - 300 BIRNIE AVE STE 202
300 Birnie Ave Ste 202 ,Springfield,MA 01107
Hampden
(413) 785-4666
SPANISH
Office: ENGLISH

ALBERICO MICHELLE
Accepting New Patients:
PROEX PHYSICAL THERAPY AT SPRINGFIELD
1150 Hall of Fame Ave Ste 3 ,Springfield,MA 011052532
Hampden
(413) 241-8900
ENGLISH
Office: SPANISH|ENGLISH

AMARAL LUIS
Accepting New Patients:
Select Physical Therapy
3550 Main St Ste 102 ,Springfield,MA 011071078
Hampden
(413) 734-8801
ENGLISH
Office: SPANISH|ENGLISH

AMERICAN HEALTH MANAGEMENT INC
Accepting New Patients:
Quality Medical and Physical Therapy
80 Congress St Ste 101 ,Springfield,MA 011043427
Hampden
(413) 732-4002
HINDI|POLISH|PUNJABI|ROMANIAN|RUSSIAN|SPANISH|UKRANIAN|ENGLISH
Office: HINDI|POLISH|PUNJABI|ROMANIAN|RUSSIAN|SPANISH|UKRANIAN|ENGLISH

ARNOLD JESSICA A
Accepting New Patients:
Select Physical Therapy
3550 Main St Ste 102 ,Springfield,MA 011071078
Hampden
(413) 734-8801
jeaarnold@selectmedical.com
ENGLISH
Office: SPANISH|ENGLISH

ARSOLON JOEBETH
Accepting New Patients:
ATI Physical Therapy
348 Cooley St Unit 10
,Springfield,MA
011281144
Hampden
(413) 355-5700
ENGLISH
Office: ENGLISH

ASHWORTH MADISON A
Accepting New Patients:
New England
Orthopedic Surgeons
300 Birnie Avenue Suite
201,Springfield,MA
01107
Hampden
(413) 785-4666

ATI PHYSICAL THERAPY - SPRINGFIELD
Accepting New Patients:
ATI Physical Therapy
348 Cooley St Unit 10
,Springfield,MA
011281144
Hampden
(413) 355-5700
credentialing@atipt.com
ENGLISH
Office: ENGLISH

ATI PHYSICAL THERAPY AT 300 BIRNIE AVE.
Accepting New Patients:
ATI Physical Therapy
300 Birnie Ave.
,Springfield,MA 01107
Hampden
(413) 781-1054
credentialing@atipt.com
SPANISH|ENGLISH
Office: SPANISH|
ENGLISH

AUMUELLER SHARON
Accepting New Patients:
Select Physical Therapy
3550 Main St Ste 102
,Springfield,MA
011071078
Hampden
(413) 734-8801
ENGLISH
Office: SPANISH|
ENGLISH

AVERY ELIZABETH
Accepting New Patients:
PROEX PHYSICAL
THERAPY AT
SPRINGFIELD
1150 Hall of Fame Ave
Ste 3 ,Springfield,MA
011052532
Hampden
(413) 241-8900
Credentialing@professionalpt.com
ENGLISH
Office: ENGLISH

BALESTRACI RACHEL
Accepting New Patients:
PROEX PHYSICAL
THERAPY AT
SPRINGFIELD
1150 Hall of Fame Ave
Ste 3 ,Springfield,MA
011052532
Hampden
(413) 241-8900
credentialing@professionalpt.com
ENGLISH
Office: ENGLISH

BARLOW OLIVIA O
Accepting New Patients:
PROEX PHYSICAL
THERAPY AT
SPRINGFIELD
1150 Hall of Fame Ave
Ste 3 ,Springfield,MA
011052532
Hampden
(413) 241-8900
ENGLISH

BARRON BENJAMIN
Accepting New Patients:
PROEX PHYSICAL
THERAPY AT
SPRINGFIELD
1150 Hall of Fame Ave
Ste 3 ,Springfield,MA
011052532
Hampden
(413) 241-8900
ENGLISH
Office: SPANISH|
ENGLISH

BATTLES-SANTOS BREANNA
Accepting New Patients:
PROEX PHYSICAL
THERAPY AT
SPRINGFIELD
1150 Hall of Fame Ave
Ste 3 ,Springfield,MA
011052532
Hampden
(413) 241-8900
Credentialing@professionalpt.com
ENGLISH
Office: SPANISH|
ENGLISH

BAY STATE PHYSICAL THERAPY OF RANDOLPH, PC - SPRINGFIELD
Accepting New Patients:
BAY STATE PHYSICAL
THERAPY
1739 Allen St.
,Springfield,MA 01118
Hampden
(781) 878-5550
ENGLISH
Office: ENGLISH

BERGER STACEY
Accepting New Patients:
Select Physical Therapy
3550 Main St Ste 102
,Springfield,MA
011071078
Hampden
(413) 734-8801
StBerger@selectmedical.com
ENGLISH
Office: SPANISH|
ENGLISH

BERNIER ANICK
Accepting New Patients:
Select Physical Therapy
3550 Main St Ste 102
,Springfield,MA
011071078
Hampden
(413) 734-8801
ENGLISH
Office: SPANISH|
ENGLISH

BERTOLUZZI JENNIFER
Accepting New Patients:
PROEX PHYSICAL THERAPY AT SPRINGFIELD
1150 Hall of Fame Ave Ste 3 ,Springfield,MA 011052532
Hampden
(413) 241-8900
ENGLISH
Office: SPANISH| ENGLISH

BERUBE LAURA
Accepting New Patients:
PROEX PHYSICAL THERAPY AT SPRINGFIELD
1150 Hall of Fame Ave Ste 3 ,Springfield,MA 011052532
Hampden
(413) 241-8900
ENGLISH
Office: ENGLISH

BLACKWELL BARBARA J.
Accepting New Patients:
Select Physical Therapy
3550 Main St Ste 102 ,Springfield,MA 011071078
Hampden
(413) 734-8801
ENGLISH
Office: SPANISH| ENGLISH

BLAKE NATHAN
Accepting New Patients:
PROEX PHYSICAL THERAPY AT SPRINGFIELD
1150 Hall of Fame Ave Ste 3 ,Springfield,MA 011052532
Hampden
(413) 241-8900
ENGLISH
Office: SPANISH| ENGLISH

BONKOWSKI WAYNE
Accepting New Patients:
PROEX PHYSICAL THERAPY AT SPRINGFIELD
1150 Hall of Fame Ave Ste 3 ,Springfield,MA 011052532
Hampden
(413) 241-8900
ENGLISH
Office: ENGLISH

BOROWIEC LYNN
Accepting New Patients:
Select Physical Therapy
3550 Main St Ste 102 ,Springfield,MA 011071078
Hampden
(413) 734-8801
ENGLISH
Office: SPANISH| ENGLISH

BOWEN DAVID W
Accepting New Patients:
PROEX PHYSICAL THERAPY AT SPRINGFIELD
1150 Hall of Fame Ave Ste 3 ,Springfield,MA 011052532
Hampden
(413) 241-8900
ENGLISH
Office: FRENCH| SPANISH|ENGLISH

BRADLEY MEGHAN
Accepting New Patients:
ATI Physical Therapy
348 Cooley St Unit 10 ,Springfield,MA 011281144
Hampden
(413) 355-5700
ENGLISH
Office: ENGLISH

BRENNAN ALANA
Accepting New Patients:
ATI Physical Therapy
348 Cooley St Unit 10 ,Springfield,MA 011281144
Hampden
(413) 355-5700
ENGLISH
Office: ITALIAN| PORTUGUESE| SPANISH|ENGLISH

BROWN KYLE
Accepting New Patients:
PROEX PHYSICAL THERAPY AT SPRINGFIELD
1150 Hall of Fame Ave Ste 3 ,Springfield,MA 011052532
Hampden
(413) 241-8900
ENGLISH
Office: ENGLISH

BRYANT LIAM
Accepting New Patients:
PROEX PHYSICAL THERAPY AT SPRINGFIELD
1150 Hall of Fame Ave Ste 3 ,Springfield,MA 011052532
Hampden
(413) 241-8900
ENGLISH
Office: SPANISH| ENGLISH

BRYSON CASEY I
Accepting New Patients:
Select Physical Therapy
3550 Main St Ste 102 ,Springfield,MA 011071078
Hampden
(413) 734-8801
ENGLISH
Office: SPANISH| ENGLISH

BULAWA JOHN
Accepting New Patients:
ATI Physical Therapy
348 Cooley St Unit 10 ,Springfield,MA 011281144
Hampden
(413) 355-5700
POLISH
Office: ENGLISH

CABRAL RAPY
Accepting New Patients:
ATI Physical Therapy
348 Cooley St Unit 10 ,Springfield,MA 011281144
Hampden
(413) 355-5700
Robiezoom5 @gmail.com
ENGLISH
Office: ITALIAN| PORTUGUESE| SPANISH|VIETNAMESE| ENGLISH

CABRAL RAPY
Accepting New Patients:
Select Physical Therapy
3550 Main St Ste 102
,Springfield,MA
011071078
Hampden
(413) 734-8801
Robiezoom5
@gmail.com
ENGLISH
Office: ITALIAN|
PORTUGUESE|
SPANISH|VIETNAMESE|
ENGLISH

CALLAHAN KATE
Accepting New Patients:
Arthritis Treatment
Center
3377 Main St
,Springfield,MA
011071111
Hampden
(413) 734-5661
ENGLISH
Office: ENGLISH

CARDIN ERIC M
Accepting New Patients:
Select Physical Therapy
3550 Main St Ste 102
,Springfield,MA
011071078
Hampden
(413) 734-8801
ECardin@selectmedical.
com
ENGLISH
Office: SPANISH|
ENGLISH

CARRIER MICHAEL
Accepting New Patients:
PROEX PHYSICAL
THERAPY AT
SPRINGFIELD
1150 Hall of Fame Ave
Ste 3 ,Springfield,MA
011052532
Hampden
(413) 241-8900
credentialing@professi
onalpt.com
ENGLISH
Office: SPANISH|
ENGLISH

CASEY COREY
Accepting New Patients:
PROEX PHYSICAL
THERAPY AT
SPRINGFIELD
1150 Hall of Fame Ave
Ste 3 ,Springfield,MA
011052532
Hampden
(413) 241-8900
Credentialing@professi
oanlpt.com
ENGLISH
Office: ENGLISH

CATJAKIS NICHOLAS C
Accepting New Patients:
New England
Orthopedic Surgeons
300 Birnie Avenue Suite
201,Springfield,MA
01107
Hampden
(413) 785-4666
ENGLISH
Office: SPANISH|
ENGLISH

CATJAKIS NICHOLAS C
Accepting New Patients:
NORTHEAST
ORTHOPAEDIC
ALLIANCE PLLC - 300
BIRNIE AVE STE 202
300 Birnie Ave Ste 202
,Springfield,MA 01107
Hampden
(413) 785-4666
ENGLISH
Office: SPANISH|
ENGLISH

CHANDLER JASON
Accepting New Patients:
PROEX PHYSICAL
THERAPY AT
SPRINGFIELD
1150 Hall of Fame Ave
Ste 3 ,Springfield,MA
011052532
Hampden
(413) 241-8900
credentialing@professi
onalpt.com
ENGLISH
Office: ENGLISH

**CHOWANSKA JOANNA
E**
Accepting New Patients:
PROEX PHYSICAL
THERAPY AT
SPRINGFIELD
1150 Hall of Fame Ave
Ste 3 ,Springfield,MA
011052532
Hampden
(413) 241-8900
Credentialing@professi
onalpt.com
ENGLISH
Office: ENGLISH

CHRISTIAN NICOLE
Accepting New Patients:
ATI Physical Therapy
348 Cooley St Unit 10
,Springfield,MA
011281144
Hampden
(413) 355-5700
ENGLISH
Office: ENGLISH

CLADY DANIELLE
Accepting New Patients:
PROEX PHYSICAL
THERAPY AT
SPRINGFIELD
1150 Hall of Fame Ave
Ste 3 ,Springfield,MA
011052532
Hampden
(413) 241-8900
ENGLISH
Office: SPANISH|
ENGLISH

CLARKE SAMUEL
Accepting New Patients:
ATI Physical Therapy
348 Cooley St Unit 10
,Springfield,MA
011281144
Hampden
(413) 355-5700
ENGLISH
Office: ENGLISH

COLELLO CELSEA S
Accepting New Patients:
PROEX PHYSICAL
THERAPY AT
SPRINGFIELD
1150 Hall of Fame Ave
Ste 3 ,Springfield,MA
011052532
Hampden
(413) 241-8900
ENGLISH
Office: ENGLISH

COLORIO TARA
Accepting New Patients:
Select Physical Therapy
3550 Main St Ste 102
,Springfield,MA
011071078
Hampden
(413) 734-8801
TColorio@selectmedical
.com
ENGLISH
Office: SPANISH|
ENGLISH

COMPAGNONE GINO
Accepting New Patients:
PROEX PHYSICAL
THERAPY AT
SPRINGFIELD
1150 Hall of Fame Ave
Ste 3 ,Springfield,MA
011052532
Hampden
(413) 241-8900
ENGLISH
Office: ENGLISH

COOLEY DANICA C
Accepting New Patients:
ATI Physical Therapy
348 Cooley St Unit 10
,Springfield,MA
011281144
Hampden
(413) 355-5700
ENGLISH
Office: ENGLISH

COSENZI ASHLEY
Accepting New Patients:
NORTHEAST
ORTHOPAEDIC
ALLIANCE PLLC - 300
BIRNIE AVE STE 202
300 Birnie Ave Ste 202
,Springfield,MA 01107
Hampden
(413) 785-4666
ENGLISH
Office: ENGLISH

COURCHESNE STEVEN A.
Accepting New Patients:
New England
Orthopedic Surgeons
300 Birnie Avenue Suite
201,Springfield,MA
01107
Hampden
(413) 785-4666
ENGLISH
Office: SPANISH|
ENGLISH

COURCHESNE STEVEN A.
Accepting New Patients:
NORTHEAST
ORTHOPAEDIC
ALLIANCE PLLC - 300
BIRNIE AVE STE 202
300 Birnie Ave Ste 202
,Springfield,MA 01107
Hampden
(413) 785-4666
ENGLISH
Office: SPANISH|
ENGLISH

CRAWFORD ROBERT F
Accepting New Patients:
BAY STATE PHYSICAL
THERAPY
1739 Allen St.
,Springfield,MA 01118
Hampden
(781) 878-5550
ENGLISH
Office: ENGLISH

CULLEN - WEBER EILEEN
Accepting New Patients:
PROEX PHYSICAL
THERAPY AT
SPRINGFIELD
1150 Hall of Fame Ave
Ste 3 ,Springfield,MA
011052532
Hampden
(413) 241-8900
ENGLISH
Office: SPANISH|
ENGLISH

CURRAN JACOB
Accepting New Patients:
ATI Physical Therapy
348 Cooley St Unit 10
,Springfield,MA
011281144
Hampden
(413) 355-5700
ENGLISH
Office: ENGLISH

CZUBER VESHA
Accepting New Patients:
Quality Medical and
Physical Therapy
80 Congress St Ste 101
,Springfield,MA
011043427
Hampden
(413) 732-4002
RUSSIAN
Office: HINDI|POLISH|
PUNJABI|ROMANIAN|
RUSSIAN|SPANISH|
UKRANIAN|ENGLISH

DAGGETT KATHLEEN
Accepting New Patients:
Select Physical Therapy
3550 Main St Ste 102
,Springfield,MA
011071078
Hampden
(413) 734-8801
ENGLISH
Office: FRENCH|
ITALIAN|RUSSIAN|
SPANISH|ENGLISH

DALY MARISSA
Accepting New Patients:
PROEX PHYSICAL
THERAPY AT
SPRINGFIELD
1150 Hall of Fame Ave
Ste 3 ,Springfield,MA
011052532
Hampden
(413) 241-8900
ENGLISH
Office: ITALIAN|
SPANISH|ENGLISH

DANAGHER SEAN L.
Accepting New Patients:
Select Physical Therapy
3550 Main St Ste 102
,Springfield,MA
011071078
Hampden
(413) 734-8801
seandanagher@selectm
edical.com
ENGLISH
Office: SPANISH|
ENGLISH

DAVIS MEGAN C
Accepting New Patients:
Select Physical Therapy
3550 Main St Ste 102
,Springfield,MA
011071078
Hampden
(413) 734-8801
MegDavis@selectmedical.com
ENGLISH
Office: SPANISH|
ENGLISH

DEBAY STEPHEN J
Accepting New Patients:
PROEX PHYSICAL
THERAPY AT
SPRINGFIELD
1150 Hall of Fame Ave
Ste 3 ,Springfield,MA
011052532
Hampden
(413) 241-8900
ENGLISH
Office: ENGLISH

DEMARTINO MAX R
Accepting New Patients:
ATI Physical Therapy
348 Cooley St Unit 10
,Springfield,MA
011281144
Hampden
(413) 355-5700
ENGLISH
Office: ITALIAN|
PORTUGUESE|
SPANISH|VIETNAMESE|
ENGLISH

DEVEAUGH MAXINE
Accepting New Patients:
PROEX PHYSICAL
THERAPY AT
SPRINGFIELD
1150 Hall of Fame Ave
Ste 3 ,Springfield,MA
011052532
Hampden
(413) 241-8900
ENGLISH
Office: ENGLISH

DIGNAN JOAN
Accepting New Patients:
Select Physical Therapy
3550 Main St Ste 102
,Springfield,MA
011071078
Hampden
(413) 734-8801
ENGLISH
Office: SPANISH|
ENGLISH

DUMAS NICOLE M
Accepting New Patients:
Select Physical Therapy
3550 Main St Ste 102
,Springfield,MA
011071078
Hampden
(413) 734-8801
NDumas@selectmedical.com
ENGLISH
Office: SPANISH|
ENGLISH

ECONOMOU KRISTINA
Accepting New Patients:
PROEX PHYSICAL
THERAPY AT
SPRINGFIELD
1150 Hall of Fame Ave
Ste 3 ,Springfield,MA
011052532
Hampden
(413) 241-8900
credentialing@professionalpt.com
ENGLISH
Office: ENGLISH

ENG SHERI M
Accepting New Patients:
New England
Orthopedic Surgeons
300 Birnie Avenue Suite
201,Springfield,MA
01107
Hampden
(413) 785-4666

FARRELL EMILY E
Accepting New Patients:
PROEX PHYSICAL
THERAPY AT
SPRINGFIELD
1150 Hall of Fame Ave
Ste 3 ,Springfield,MA
011052532
Hampden
(413) 241-8900
ENGLISH
Office: ENGLISH

FAUST CHRISTOPHER
Accepting New Patients:
PROEX PHYSICAL
THERAPY AT
SPRINGFIELD
1150 Hall of Fame Ave
Ste 3 ,Springfield,MA
011052532
Hampden
(413) 241-8900
ENGLISH
Office: ENGLISH

FLAVIN KERRY
Accepting New Patients:
PROEX PHYSICAL
THERAPY AT
SPRINGFIELD
1150 Hall of Fame Ave
Ste 3 ,Springfield,MA
011052532
Hampden
(413) 241-8900
kflavin@baystatept.com
ENGLISH
Office: SPANISH|
ENGLISH

FLECHA JOEL
Accepting New Patients:
Select Physical Therapy
3550 Main St Ste 102
,Springfield,MA
011071078
Hampden
(413) 734-8801
jflecha@selectmedical.com
ENGLISH
Office: SPANISH|
ENGLISH

FLETCHER CASEY
Accepting New Patients:
PROEX PHYSICAL
THERAPY AT
SPRINGFIELD
1150 Hall of Fame Ave
Ste 3 ,Springfield,MA
011052532
Hampden
(413) 241-8900
ENGLISH
Office: ENGLISH

FLOREK TIMOTHY K.
Accepting New Patients:
New England Orthopedic Surgeons
300 Birnie Avenue Suite 201,Springfield,MA 01107
Hampden
(413) 785-4666
ENGLISH
Office: SPANISH| ENGLISH

FLOREK TIMOTHY K.
Accepting New Patients:
NORTHEAST ORTHOPAEDIC ALLIANCE PLLC - 300 BIRNIE AVE STE 202
300 Birnie Ave Ste 202 ,Springfield,MA 01107
Hampden
(413) 785-4666
ENGLISH
Office: SPANISH| ENGLISH

FREDETTE NASH
Accepting New Patients:
Select Physical Therapy
3550 Main St Ste 102 ,Springfield,MA 011071078
Hampden
(413) 734-8801
NFredette@selectmedical.com
ENGLISH
Office: SPANISH| ENGLISH

FRIERSON CONSTANCE
Accepting New Patients:
PROEX PHYSICAL THERAPY AT SPRINGFIELD
1150 Hall of Fame Ave Ste 3 ,Springfield,MA 011052532
Hampden
(413) 241-8900
cfrierson@eastersealsnh.org
ENGLISH
Office: SPANISH| ENGLISH

FUTRELL ERIN
Accepting New Patients:
ATI Physical Therapy
348 Cooley St Unit 10 ,Springfield,MA 011281144
Hampden
(413) 355-5700
erinfutrell@gmail.com
ENGLISH
Office: ITALIAN| PORTUGUESE| SPANISH|VIETNAMESE| ENGLISH

GLYNN HEATHER
Accepting New Patients:
Select Physical Therapy
3550 Main St Ste 102 ,Springfield,MA 011071078
Hampden
(413) 734-8801
ENGLISH
Office: SPANISH| ENGLISH

GOMBOTZ MARK
Accepting New Patients:
Select Physical Therapy
3550 Main St Ste 102 ,Springfield,MA 011071078
Hampden
(413) 734-8801
ENGLISH
Office: SPANISH| ENGLISH

GOODE KATHLEEN
Accepting New Patients:
PROEX PHYSICAL THERAPY AT SPRINGFIELD
1150 Hall of Fame Ave Ste 3 ,Springfield,MA 011052532
Hampden
(413) 241-8900
ENGLISH
Office: ENGLISH

GOYETTE MOUNA
Accepting New Patients:
PROEX PHYSICAL THERAPY AT SPRINGFIELD
1150 Hall of Fame Ave Ste 3 ,Springfield,MA 011052532
Hampden
(413) 241-8900
ENGLISH
Office: ENGLISH

GRIFFIN AVERY K.
Accepting New Patients:
Select Physical Therapy
3550 Main St Ste 102 ,Springfield,MA 011071078
Hampden
(413) 734-8801
ENGLISH
Office: SPANISH| ENGLISH

HARRISON MATTHEW S.
Accepting New Patients:
Select Physical Therapy
3550 Main St Ste 102 ,Springfield,MA 011071078
Hampden
(413) 734-8801
MSHarrison@selectmedical.com
ENGLISH
Office: SPANISH| ENGLISH

HEALEY KARA
Accepting New Patients:
PROEX PHYSICAL THERAPY AT SPRINGFIELD
1150 Hall of Fame Ave Ste 3 ,Springfield,MA 011052532
Hampden
(413) 241-8900
kara@welleffect.com
ENGLISH
Office: ENGLISH

INMAN OLIVIA
Accepting New Patients:
PROEX PHYSICAL THERAPY AT SPRINGFIELD
1150 Hall of Fame Ave Ste 3 ,Springfield,MA 011052532
Hampden
(413) 241-8900
ENGLISH
Office: SPANISH| ENGLISH

JACOB SARAH
Accepting New Patients:
BAY STATE PHYSICAL THERAPY
1739 Allen St.
,Springfield,MA 01118
Hampden
(781) 878-5550
ENGLISH
Office: ENGLISH

JENSEN CHRISTOPHER C.
Accepting New Patients:
PROEX PHYSICAL THERAPY AT SPRINGFIELD
1150 Hall of Fame Ave Ste 3 ,Springfield,MA 011052532
Hampden
(413) 241-8900
ENGLISH
Office: ENGLISH

JOHNSON MARGARET
Accepting New Patients:
PROEX PHYSICAL THERAPY AT SPRINGFIELD
1150 Hall of Fame Ave Ste 3 ,Springfield,MA 011052532
Hampden
(413) 241-8900
credentialing@professionalpt.com
ENGLISH
Office: SPANISH|ENGLISH

KALMAN RYAN A.
Accepting New Patients:
ATI Physical Therapy
348 Cooley St Unit 10 ,Springfield,MA 011281144
Hampden
(413) 355-5700
ENGLISH
Office: ITALIAN|PORTUGUESE|SPANISH|ENGLISH

KAMUDA JEFFERY S
Accepting New Patients:
New England Orthopedic Surgeons
300 Birnie Avenue Suite 201,Springfield,MA 01107
Hampden
(413) 785-4666
JKamuda@essexortho.com
ENGLISH
Office: ENGLISH

KANE RICHARD
Accepting New Patients:
PROEX PHYSICAL THERAPY AT SPRINGFIELD
1150 Hall of Fame Ave Ste 3 ,Springfield,MA 011052532
Hampden
(413) 241-8900
ENGLISH
Office: SPANISH|ENGLISH

KATZENBACK ASHLEY
Accepting New Patients:
PROEX PHYSICAL THERAPY AT SPRINGFIELD
1150 Hall of Fame Ave Ste 3 ,Springfield,MA 011052532
Hampden
(413) 241-8900
ENGLISH
Office: SPANISH|ENGLISH

KENNEDY MCKENNA
Accepting New Patients:
PROEX PHYSICAL THERAPY AT SPRINGFIELD
1150 Hall of Fame Ave Ste 3 ,Springfield,MA 011052532
Hampden
(413) 241-8900
credentialing@professionalpt.com
ENGLISH
Office: ENGLISH

KIDD LEANNE
Accepting New Patients:
New England Orthopedic Surgeons
300 Birnie Avenue Suite 201,Springfield,MA 01107
Hampden
(413) 785-4666
ENGLISH
Office: SPANISH|ENGLISH

KIDD LEANNE
Accepting New Patients:
NORTHEAST ORTHOPAEDIC ALLIANCE PLLC - 300 BIRNIE AVE STE 202
300 Birnie Ave Ste 202 ,Springfield,MA 01107
Hampden
(413) 785-4666
ENGLISH
Office: SPANISH|ENGLISH

KING SHANNA
Accepting New Patients:
PROEX PHYSICAL THERAPY AT SPRINGFIELD
1150 Hall of Fame Ave Ste 3 ,Springfield,MA 011052532
Hampden
(413) 241-8900
credentialing@professionalpt.com
ENGLISH
Office: ENGLISH

KLEIN ELIZABETH
Accepting New Patients:
ATI Physical Therapy
348 Cooley St Unit 10 ,Springfield,MA 011281144
Hampden
(413) 355-5700
ENGLISH
Office: ENGLISH

KLINE LEANNA K
Accepting New Patients:
PROEX PHYSICAL THERAPY AT SPRINGFIELD
1150 Hall of Fame Ave Ste 3 ,Springfield,MA 011052532
Hampden
(413) 241-8900
ENGLISH
Office: SPANISH|ENGLISH

KNARA NATALIA
Accepting New Patients:
PROEX PHYSICAL THERAPY AT SPRINGFIELD
1150 Hall of Fame Ave Ste 3 ,Springfield,MA 011052532
Hampden
(413) 241-8900
ENGLISH
Office: SPANISH|ENGLISH

KNIGHT SARAH M
Accepting New Patients:
PROEX PHYSICAL THERAPY AT SPRINGFIELD
1150 Hall of Fame Ave Ste 3 ,Springfield,MA 011052532
Hampden
(413) 241-8900
ENGLISH
Office: ENGLISH

KNOX JENNIFER M.
Accepting New Patients:
ATI Physical Therapy
348 Cooley St Unit 10 ,Springfield,MA 011281144
Hampden
(413) 355-5700
ENGLISH
Office: ITALIAN|PORTUGUESE|SPANISH|ENGLISH

KOBUS PHILIP A.
Accepting New Patients:
PROEX PHYSICAL THERAPY AT SPRINGFIELD
1150 Hall of Fame Ave Ste 3 ,Springfield,MA 011052532
Hampden
(413) 241-8900
ENGLISH
Office: SPANISH|ENGLISH

KOPP ERIC
Accepting New Patients:
PROEX PHYSICAL THERAPY AT SPRINGFIELD
1150 Hall of Fame Ave Ste 3 ,Springfield,MA 011052532
Hampden
(413) 241-8900
SPANISH|ENGLISH
Office: SPANISH|ENGLISH

KUDO JOSHUA
Accepting New Patients:
PROEX PHYSICAL THERAPY AT SPRINGFIELD
1150 Hall of Fame Ave Ste 3 ,Springfield,MA 011052532
Hampden
(413) 241-8900
ENGLISH
Office: ENGLISH

LACHANCE MACAYLA M
Accepting New Patients:
ATI Physical Therapy
348 Cooley St Unit 10 ,Springfield,MA 011281144
Hampden
(413) 355-5700
ENGLISH
Office: ENGLISH

LAFALCE ERICH
Accepting New Patients:
PROEX PHYSICAL THERAPY AT SPRINGFIELD
1150 Hall of Fame Ave Ste 3 ,Springfield,MA 011052532
Hampden
(413) 241-8900
ENGLISH
Office: ENGLISH

LAGASSE KRISTEN N.
Accepting New Patients:
Select Physical Therapy
3550 Main St Ste 102 ,Springfield,MA 011071078
Hampden
(413) 734-8801
Krlagasse@selectmedical.com
ENGLISH
Office: SPANISH|ENGLISH

LAHAM NICOLE
Accepting New Patients:
PROEX PHYSICAL THERAPY AT SPRINGFIELD
1150 Hall of Fame Ave Ste 3 ,Springfield,MA 011052532
Hampden
(413) 241-8900
ENGLISH
Office: SPANISH|ENGLISH

LALLY MICAHEL
Accepting New Patients:
PROEX PHYSICAL THERAPY AT SPRINGFIELD
1150 Hall of Fame Ave Ste 3 ,Springfield,MA 011052532
Hampden
(413) 241-8900
ENGLISH
Office: SPANISH|ENGLISH

LAMBA KIRTI
Accepting New Patients:
PROEX PHYSICAL THERAPY AT SPRINGFIELD
1150 Hall of Fame Ave Ste 3 ,Springfield,MA 011052532
Hampden
(413) 241-8900
credentialing@professionalpt.com
ENGLISH
Office: SPANISH|ENGLISH

LANE KIRSTIN C.
Accepting New Patients:
Select Physical Therapy
3550 Main St Ste 102
,Springfield,MA
011071078
Hampden
(413) 734-8801
ENGLISH
Office: SPANISH|
ENGLISH

LANGAAS MARTIN
Accepting New Patients:
PROEX PHYSICAL
THERAPY AT
SPRINGFIELD
1150 Hall of Fame Ave
Ste 3 ,Springfield,MA
011052532
Hampden
(413) 241-8900
ENGLISH
Office: SPANISH|
ENGLISH

LARSON KRISTEN R
Accepting New Patients:
New England
Orthopedic Surgeons
300 Birnie Avenue Suite
201,Springfield,MA
01107
Hampden
(413) 785-4666
ENGLISH
Office: SPANISH|
ENGLISH

LARSON KRISTEN R
Accepting New Patients:
NORTHEAST
ORTHOPAEDIC
ALLIANCE PLLC - 300
BIRNIE AVE STE 202
300 Birnie Ave Ste 202
,Springfield,MA 01107
Hampden
(413) 785-4666
ENGLISH
Office: SPANISH|
ENGLISH

LASEWICZ SUSAN B
Accepting New Patients:
Select Physical Therapy
3550 Main St Ste 102
,Springfield,MA
011071078
Hampden
(413) 734-8801
SLasewicz@selectmedic
al.com
ENGLISH
Office: SPANISH|
ENGLISH

LAUDERDALE
GABRIELLE
Accepting New Patients:
ATI Physical Therapy
348 Cooley St Unit 10
,Springfield,MA
011281144
Hampden
(413) 355-5700
ENGLISH

LAVIGNE BRIAN J
Accepting New Patients:
New England
Orthopedic Surgeons
300 Birnie Avenue Suite
201,Springfield,MA
01107
Hampden
(413) 785-4666
FRENCH

LAVIOLETTE MICHAEL J
Accepting New Patients:
PROEX PHYSICAL
THERAPY AT
SPRINGFIELD
1150 Hall of Fame Ave
Ste 3 ,Springfield,MA
011052532
Hampden
(413) 241-8900
credentialing@atipt.co
m
ENGLISH
Office: ENGLISH

LEBLANC ALLIE E.
Accepting New Patients:
PROEX PHYSICAL
THERAPY AT
SPRINGFIELD
1150 Hall of Fame Ave
Ste 3 ,Springfield,MA
011052532
Hampden
(413) 241-8900
ENGLISH
Office: SPANISH|
ENGLISH

LECLERC BRIELLE
Accepting New Patients:
PROEX PHYSICAL
THERAPY AT
SPRINGFIELD
1150 Hall of Fame Ave
Ste 3 ,Springfield,MA
011052532
Hampden
(413) 241-8900
credentialing@professi
onalpt.com
ENGLISH
Office: ENGLISH

LEE HONGSHIN
Accepting New Patients:
New England
Orthopedic Surgeons
300 Birnie Avenue Suite
201,Springfield,MA
01107
Hampden
(413) 785-4666
lhye52@gmail.com
ENGLISH
Office: SPANISH|
ENGLISH

LEE HONGSHIN
Accepting New Patients:
NORTHEAST
ORTHOPAEDIC
ALLIANCE PLLC - 300
BIRNIE AVE STE 202
300 Birnie Ave Ste 202
,Springfield,MA 01107
Hampden
(413) 785-4666
lhye52@gmail.com
ENGLISH
Office: SPANISH|
ENGLISH

LEMIEUX MIA E
Accepting New Patients:
PROEX PHYSICAL
THERAPY AT
SPRINGFIELD
1150 Hall of Fame Ave
Ste 3 ,Springfield,MA
011052532
Hampden
(413) 241-8900
credentialing@professi
onalpt.com
ENGLISH
Office: ENGLISH

LENKAUSKAS JENNIFER
P
Accepting New Patients:
Select Physical Therapy
3550 Main St Ste 102
,Springfield,MA
011071078
Hampden
(413) 734-8801
JLenkauskas@selectme
dical.com
ENGLISH
Office: SPANISH|
ENGLISH

LETCHER TRENTEN R
Accepting New Patients:
ATI Physical Therapy
348 Cooley St Unit 10
,Springfield,MA
011281144
Hampden
(413) 355-5700
ENGLISH
Office: ENGLISH

LEVITT BLAKE
Accepting New Patients:
PROEX PHYSICAL
THERAPY AT
SPRINGFIELD
1150 Hall of Fame Ave
Ste 3 ,Springfield,MA
011052532
Hampden
(413) 241-8900
credentialing@professi
onalpt.com
ENGLISH
Office: ENGLISH

LEWIN JILL
Accepting New Patients:
Arthritis Treatment
Center
3377 Main St
,Springfield,MA
011071111
Hampden
(413) 734-5661
ENGLISH
Office: ENGLISH

LIANG HANWEN
Accepting New Patients:
PROEX PHYSICAL
THERAPY AT
SPRINGFIELD
1150 Hall of Fame Ave
Ste 3 ,Springfield,MA
011052532
Hampden
(413) 241-8900
ENGLISH
Office: SPANISH|
ENGLISH

LO SUMMER
Accepting New Patients:
PROEX PHYSICAL
THERAPY AT
SPRINGFIELD
1150 Hall of Fame Ave
Ste 3 ,Springfield,MA
011052532
Hampden
(413) 241-8900
credentialing@professi
onalpt.com
ENGLISH
Office: ENGLISH

LOMBARDI SALLY
Accepting New Patients:
PROEX PHYSICAL
THERAPY AT
SPRINGFIELD
1150 Hall of Fame Ave
Ste 3 ,Springfield,MA
011052532
Hampden
(413) 241-8900
ENGLISH
Office: ENGLISH

LOPES ELIZABETH F
Accepting New Patients:
PROEX PHYSICAL
THERAPY AT
SPRINGFIELD
1150 Hall of Fame Ave
Ste 3 ,Springfield,MA
011052532
Hampden
(413) 241-8900
credentialing@professi
onalpt.com
ENGLISH
Office: ENGLISH

LYMAN JEFFREY D
Accepting New Patients:
New England
Orthopedic Surgeons
300 Birnie Avenue Suite
201,Springfield,MA
01107
Hampden
(413) 785-4666
ENGLISH
Office: SPANISH|
ENGLISH

LYMAN JEFFREY D
Accepting New Patients:
NORTHEAST
ORTHOPAEDIC
ALLIANCE PLLC - 300
BIRNIE AVE STE 202
300 Birnie Ave Ste 202
,Springfield,MA 01107
Hampden
(413) 785-4666
ENGLISH
Office: SPANISH|
ENGLISH

LYNCH BRIDGET
Accepting New Patients:
PROEX PHYSICAL
THERAPY AT
SPRINGFIELD
1150 Hall of Fame Ave
Ste 3 ,Springfield,MA
011052532
Hampden
(413) 241-8900
credentialing@professi
onalpt.com
ENGLISH
Office: ENGLISH

LYNCH DANICA M
Accepting New Patients:
PROEX PHYSICAL
THERAPY AT
SPRINGFIELD
1150 Hall of Fame Ave
Ste 3 ,Springfield,MA
011052532
Hampden
(413) 241-8900
ENGLISH
Office: ENGLISH

MACCHARLES CRYSTAL
Accepting New Patients:
Select Physical Therapy
3550 Main St Ste 102
,Springfield,MA
011071078
Hampden
(413) 734-8801
ENGLISH
Office: SPANISH|
ENGLISH

MACRI KYLE
Accepting New Patients:
PROEX PHYSICAL
THERAPY AT
SPRINGFIELD
1150 Hall of Fame Ave
Ste 3 ,Springfield,MA
011052532
Hampden
(413) 241-8900
ENGLISH
Office: SPANISH|
ENGLISH

MADORE MICHAEL
Accepting New Patients:
PROEX PHYSICAL
THERAPY AT
SPRINGFIELD
1150 Hall of Fame Ave
Ste 3 ,Springfield,MA
011052532
Hampden
(413) 241-8900
ENGLISH
Office: ENGLISH

MAHONEY SHANNON
Accepting New Patients:
PROEX PHYSICAL THERAPY AT SPRINGFIELD
1150 Hall of Fame Ave Ste 3 ,Springfield,MA 011052532
Hampden
(413) 241-8900
ENGLISH
Office: ENGLISH

MALINN ALEXANDRA
Accepting New Patients:
PROEX PHYSICAL THERAPY AT SPRINGFIELD
1150 Hall of Fame Ave Ste 3 ,Springfield,MA 011052532
Hampden
(413) 241-8900
ENGLISH
Office: SPANISH| ENGLISH

MANN MEGAN L.
Accepting New Patients:
Select Physical Therapy
3550 Main St Ste 102 ,Springfield,MA 011071078
Hampden
(413) 734-8801
ENGLISH
Office: SPANISH| ENGLISH

MARCOTTE SARAH
Accepting New Patients:
ATI Physical Therapy
300 Birnie Ave. ,Springfield,MA 01107
Hampden
(413) 781-1054
ENGLISH
Office: SPANISH| ENGLISH

MARION JOHN J
Accepting New Patients:
PROEX PHYSICAL THERAPY AT SPRINGFIELD
1150 Hall of Fame Ave Ste 3 ,Springfield,MA 011052532
Hampden
(413) 241-8900
ENGLISH
Office: ENGLISH

MARTIN ANNA
Accepting New Patients:
PROEX PHYSICAL THERAPY AT SPRINGFIELD
1150 Hall of Fame Ave Ste 3 ,Springfield,MA 011052532
Hampden
(413) 241-8900
ENGLISH
Office: ITALIAN| SPANISH|ENGLISH

MARTIN ZACHARY S
Accepting New Patients:
PROEX PHYSICAL THERAPY AT SPRINGFIELD
1150 Hall of Fame Ave Ste 3 ,Springfield,MA 011052532
Hampden
(413) 241-8900
ENGLISH
Office: ENGLISH

MASTORAKIS JACOB T
Accepting New Patients:
New England Orthopedic Surgeons
300 Birnie Avenue Suite 201,Springfield,MA 01107
Hampden
(413) 785-4666
ENGLISH
Office: SPANISH| ENGLISH

MASTORAKIS JACOB T
Accepting New Patients:
NORTHEAST ORTHOPAEDIC ALLIANCE PLLC - 300 BIRNIE AVE STE 202
300 Birnie Ave Ste 202 ,Springfield,MA 01107
Hampden
(413) 785-4666
ENGLISH
Office: SPANISH| ENGLISH

MAYBURY THOMAS J
Accepting New Patients:
PROEX PHYSICAL THERAPY AT SPRINGFIELD
1150 Hall of Fame Ave Ste 3 ,Springfield,MA 011052532
Hampden
(413) 241-8900
ENGLISH
Office: ENGLISH

MCCARTY SEAN
Accepting New Patients:
PROEX PHYSICAL THERAPY AT SPRINGFIELD
1150 Hall of Fame Ave Ste 3 ,Springfield,MA 011052532
Hampden
(413) 241-8900
credentialing@professionalpt.com
ENGLISH
Office: ENGLISH

MCDUFFIE HANNAH
Accepting New Patients:
PROEX PHYSICAL THERAPY AT SPRINGFIELD
1150 Hall of Fame Ave Ste 3 ,Springfield,MA 011052532
Hampden
(413) 241-8900
ENGLISH
Office: ENGLISH

MCEVITT MEGHAN
Accepting New Patients:
Select Physical Therapy
3550 Main St Ste 102 ,Springfield,MA 011071078
Hampden
(413) 734-8801
ENGLISH
Office: SPANISH| ENGLISH

MCGAUGHAN JAMES
Accepting New Patients:
PROEX PHYSICAL THERAPY AT SPRINGFIELD
1150 Hall of Fame Ave Ste 3 ,Springfield,MA 011052532
Hampden
(413) 241-8900
credentialing@professionalpt.com
ENGLISH
Office: ENGLISH

MCGRATH EMILY
Accepting New Patients:
PROEX PHYSICAL THERAPY AT SPRINGFIELD
1150 Hall of Fame Ave Ste 3 ,Springfield,MA 011052532
Hampden
(413) 241-8900
ENGLISH
Office: ENGLISH

MCMANUS JESSICA
Accepting New Patients:
PROEX PHYSICAL THERAPY AT SPRINGFIELD
1150 Hall of Fame Ave Ste 3 ,Springfield,MA 011052532
Hampden
(413) 241-8900
ENGLISH
Office: SPANISH|ENGLISH

MCMANUS MATTHEW R.
Accepting New Patients:
PROEX PHYSICAL THERAPY AT SPRINGFIELD
1150 Hall of Fame Ave Ste 3 ,Springfield,MA 011052532
Hampden
(413) 241-8900
ENGLISH
Office: SPANISH|ENGLISH

MCMANUS NICOLE C.
Accepting New Patients:
PROEX PHYSICAL THERAPY AT SPRINGFIELD
1150 Hall of Fame Ave Ste 3 ,Springfield,MA 011052532
Hampden
(413) 241-8900
ENGLISH
Office: SPANISH|ENGLISH

MEDEIROS BRETT
Accepting New Patients:
Select Physical Therapy
3550 Main St Ste 102 ,Springfield,MA 011071078
Hampden
(413) 734-8801
ENGLISH
Office: SPANISH|ENGLISH

MEIDT NATALIE
Accepting New Patients:
PROEX PHYSICAL THERAPY AT SPRINGFIELD
1150 Hall of Fame Ave Ste 3 ,Springfield,MA 011052532
Hampden
(413) 241-8900
credentialing@professionalpt.com
ENGLISH
Office: ENGLISH

MICHELSEN KELSEY
Accepting New Patients:
ATI Physical Therapy
348 Cooley St Unit 10 ,Springfield,MA 011281144
Hampden
(413) 355-5700
ENGLISH
Office: ENGLISH

MILLETT LISA A.
Accepting New Patients:
ATI Physical Therapy
348 Cooley St Unit 10 ,Springfield,MA 011281144
Hampden
(413) 355-5700
SPANISH|ENGLISH
Office: ENGLISH

MOLINARI JENNIFER M
Accepting New Patients:
Select Physical Therapy
3550 Main St Ste 102 ,Springfield,MA 011071078
Hampden
(413) 734-8801
JMolinari@selectmedical.com
ENGLISH
Office: SPANISH|ENGLISH

MORAN JAMES J.
Accepting New Patients:
NORTHEAST ORTHOPAEDIC ALLIANCE PLLC - 300 BIRNIE AVE STE 202
300 Birnie Ave Ste 202 ,Springfield,MA 01107
Hampden
(413) 785-4666
ENGLISH
Office: SPANISH|ENGLISH

MORIN BARRY J.
Accepting New Patients:
New England Orthopedic Surgeons
300 Birnie Avenue Suite 201,Springfield,MA 01107
Hampden
(413) 785-4666
ENGLISH
Office: SPANISH|ENGLISH

MORIN BARRY J.
Accepting New Patients:
NORTHEAST ORTHOPAEDIC ALLIANCE PLLC - 300 BIRNIE AVE STE 202
300 Birnie Ave Ste 202 ,Springfield,MA 01107
Hampden
(413) 785-4666
ENGLISH
Office: SPANISH|ENGLISH

MOTHA JAKE A
Accepting New Patients:
New England Orthopedic Surgeons
300 Birnie Avenue Suite 201,Springfield,MA 01107
Hampden
(413) 785-4666

MUGNANI ROSE
Accepting New Patients:
PROEX PHYSICAL THERAPY AT SPRINGFIELD
1150 Hall of Fame Ave Ste 3 ,Springfield,MA 011052532
Hampden
(413) 241-8900
ENGLISH
Office: ENGLISH

HAMPDEN COUNTY

MULCAHY JULIE
Accepting New Patients:
PROEX PHYSICAL THERAPY AT SPRINGFIELD
1150 Hall of Fame Ave Ste 3 ,Springfield,MA 011052532
Hampden
(413) 241-8900
credentialing@professionalpt.com
ENGLISH
Office: SPANISH|ENGLISH

MURPHY KAREN
Accepting New Patients:
PROEX PHYSICAL THERAPY AT SPRINGFIELD
1150 Hall of Fame Ave Ste 3 ,Springfield,MA 011052532
Hampden
(413) 241-8900
ENGLISH
Office: SPANISH|ENGLISH

NATOLA STEPHEN
Accepting New Patients:
PROEX PHYSICAL THERAPY AT SPRINGFIELD
1150 Hall of Fame Ave Ste 3 ,Springfield,MA 011052532
Hampden
(413) 241-8900
credentialing@professionalpt.com
ENGLISH
Office: SPANISH|ENGLISH

NEU KEVIN
Accepting New Patients:
PROEX PHYSICAL THERAPY AT SPRINGFIELD
1150 Hall of Fame Ave Ste 3 ,Springfield,MA 011052532
Hampden
(413) 241-8900
credentialing@professionalpt.com
ENGLISH
Office: ENGLISH

NEWTON KAYLA
Accepting New Patients:
Select Physical Therapy
3550 Main St Ste 102 ,Springfield,MA 011071078
Hampden
(413) 734-8801
KaNewton@novacare.com
ENGLISH
Office: SPANISH|ENGLISH

NIEUWENHUIZEN-DONOVAN JOSE A.
Accepting New Patients:
Select Physical Therapy
3550 Main St Ste 102 ,Springfield,MA 011071078
Hampden
(413) 734-8801
GERMAN
Office: SPANISH|ENGLISH

NOONAN COLLEEN
Accepting New Patients:
PROEX PHYSICAL THERAPY AT SPRINGFIELD
1150 Hall of Fame Ave Ste 3 ,Springfield,MA 011052532
Hampden
(413) 241-8900
credentialing@professionalpt.com
ENGLISH
Office: SPANISH|ENGLISH

NYE PAIGE
Accepting New Patients:
PROEX PHYSICAL THERAPY AT SPRINGFIELD
1150 Hall of Fame Ave Ste 3 ,Springfield,MA 011052532
Hampden
(413) 241-8900
ENGLISH
Office: ENGLISH

O'BRIEN CHRISTOPHER
Accepting New Patients:
PROEX PHYSICAL THERAPY AT SPRINGFIELD
1150 Hall of Fame Ave Ste 3 ,Springfield,MA 011052532
Hampden
(413) 241-8900
credentialing@professionalpt.com
ENGLISH
Office: SPANISH|ENGLISH

O'SHAUGHNESSY SEAN
Accepting New Patients:
PROEX PHYSICAL THERAPY AT SPRINGFIELD
1150 Hall of Fame Ave Ste 3 ,Springfield,MA 011052532
Hampden
(413) 241-8900
ENGLISH
Office: SPANISH|ENGLISH

OLSEN ERIK M.
Accepting New Patients:
Select Physical Therapy
3550 Main St Ste 102 ,Springfield,MA 011071078
Hampden
(413) 734-8801
ITALIAN|SPANISH|ENGLISH
Office: SPANISH|ENGLISH

OSGOOD WILLIAM K.
Accepting New Patients:
VALLEY CHIROPRACTIC & REHABILITATION
155 Maple St Ste 102 ,Springfield,MA 011051828
Hampden
(413) 285-8060
ENGLISH
Office: SPANISH|ENGLISH

HAMPDEN COUNTY

OURIQUE MIGUEL S
Accepting New Patients:
Select Physical Therapy
3550 Main St Ste 102
,Springfield,MA
011071078
Hampden
(413) 734-8801
MOurique@selectmedical.com
ENGLISH
Office: SPANISH|
ENGLISH

PARADELA GERALD
Accepting New Patients:
PROEX PHYSICAL
THERAPY AT
SPRINGFIELD
1150 Hall of Fame Ave
Ste 3 ,Springfield,MA
011052532
Hampden
(413) 241-8900
credentialing@professionalpt.com
ENGLISH
Office: ENGLISH

PARKER SARAH
Accepting New Patients:
New England
Orthopedic Surgeons
300 Birnie Avenue Suite
201,Springfield,MA
01107
Hampden
(413) 785-4666
ENGLISH
Office: SPANISH|
ENGLISH

PARKER SARAH
Accepting New Patients:
NORTHEAST
ORTHOPAEDIC
ALLIANCE PLLC - 300
BIRNIE AVE STE 202
300 Birnie Ave Ste 202
,Springfield,MA 01107
Hampden
(413) 785-4666
ENGLISH
Office: SPANISH|
ENGLISH

PATTON CALEY
Accepting New Patients:
PROEX PHYSICAL
THERAPY AT
SPRINGFIELD
1150 Hall of Fame Ave
Ste 3 ,Springfield,MA
011052532
Hampden
(413) 241-8900
credentialing@professionalpt.com
ENGLISH
Office: SPANISH|
ENGLISH

PECZE JACLYN
Accepting New Patients:
PROEX PHYSICAL
THERAPY AT
SPRINGFIELD
1150 Hall of Fame Ave
Ste 3 ,Springfield,MA
011052532
Hampden
(413) 241-8900
ENGLISH
Office: ENGLISH

PELLETIER CHLOE
Accepting New Patients:
PROEX PHYSICAL
THERAPY AT
SPRINGFIELD
1150 Hall of Fame Ave
Ste 3 ,Springfield,MA
011052532
Hampden
(413) 241-8900
chloe.pelletier@baystatept.com
ENGLISH
Office: ENGLISH

PETERSEN BENJAMIN
Accepting New Patients:
PROEX PHYSICAL
THERAPY AT
SPRINGFIELD
1150 Hall of Fame Ave
Ste 3 ,Springfield,MA
011052532
Hampden
(413) 241-8900
credentialing@professionalpt.com
ENGLISH
Office: SPANISH|
ENGLISH

PETITT JENNA
Accepting New Patients:
PROEX PHYSICAL
THERAPY AT
SPRINGFIELD
1150 Hall of Fame Ave
Ste 3 ,Springfield,MA
011052532
Hampden
(413) 241-8900
ENGLISH
Office: ENGLISH

PIECEWICZ PATRICIA M
Accepting New Patients:
Select Physical Therapy
3550 Main St Ste 102
,Springfield,MA
011071078
Hampden
(413) 734-8801
PPiecewicz@selectmedical.com
ENGLISH
Office: SPANISH|
ENGLISH

PILLSBURY LILLIAN
Accepting New Patients:
PROEX PHYSICAL
THERAPY AT
SPRINGFIELD
1150 Hall of Fame Ave
Ste 3 ,Springfield,MA
011052532
Hampden
(413) 241-8900
ENGLISH
Office: SPANISH|
ENGLISH

PLANTE JACQUELINE
Accepting New Patients:
PROEX PHYSICAL
THERAPY AT
SPRINGFIELD
1150 Hall of Fame Ave
Ste 3 ,Springfield,MA
011052532
Hampden
(413) 241-8900
ENGLISH
Office: SPANISH|
ENGLISH

POLANCO SOTO JONATHAN
Accepting New Patients:
PROEX PHYSICAL THERAPY AT SPRINGFIELD
1150 Hall of Fame Ave Ste 3 ,Springfield,MA 011052532
Hampden
(413) 241-8900
ENGLISH
Office: SPANISH|ENGLISH

POOLE JOHN
Accepting New Patients:
PROEX PHYSICAL THERAPY AT SPRINGFIELD
1150 Hall of Fame Ave Ste 3 ,Springfield,MA 011052532
Hampden
(413) 241-8900
credentialing@professionalpt.com
ENGLISH
Office: ENGLISH

POULIN RYAN M
Accepting New Patients:
Select Physical Therapy
3550 Main St Ste 102 ,Springfield,MA 011071078
Hampden
(413) 734-8801
RPoulin@selectmedical.com
ENGLISH
Office: SPANISH|ENGLISH

POWERS AMY
Accepting New Patients:
PROEX PHYSICAL THERAPY AT SPRINGFIELD
1150 Hall of Fame Ave Ste 3 ,Springfield,MA 011052532
Hampden
(413) 241-8900
ENGLISH
Office: ENGLISH

PRATT MARGUERITE L.
Accepting New Patients:
Select Physical Therapy
3550 Main St Ste 102 ,Springfield,MA 011071078
Hampden
(413) 734-8801
ENGLISH
Office: SPANISH|ENGLISH

PRIFTI KERRY
Accepting New Patients:
Select Physical Therapy
3550 Main St Ste 102 ,Springfield,MA 011071078
Hampden
(413) 734-8801
ENGLISH
Office: SPANISH|ENGLISH

PROEX PHYSICAL THERAPY AT SPRINGFIELD
Accepting New Patients:
PROEX PHYSICAL THERAPY AT SPRINGFIELD
1150 Hall of Fame Ave Ste 3 ,Springfield,MA 011052532
Hampden
(413) 241-8900
ENGLISH
Office: ENGLISH

PROTANO JAYME A
Accepting New Patients:
Select Physical Therapy
3550 Main St Ste 102 ,Springfield,MA 011071078
Hampden
(413) 734-8801
JProtano@selectmedical.com
ENGLISH
Office: SPANISH|ENGLISH

PROUT SHELLANE N
Accepting New Patients:
ATI Physical Therapy
348 Cooley St Unit 10 ,Springfield,MA 011281144
Hampden
(413) 355-5700
ENGLISH
Office: ITALIAN|PORTUGUESE|SPANISH|ENGLISH

PYSER TODD P.
Accepting New Patients:
New England Orthopedic Surgeons
300 Birnie Avenue Suite 201,Springfield,MA 01107
Hampden
(413) 785-4666
ENGLISH
Office: SPANISH|ENGLISH

PYSER TODD P.
Accepting New Patients:
NORTHEAST ORTHOPAEDIC ALLIANCE PLLC - 300 BIRNIE AVE STE 202
300 Birnie Ave Ste 202 ,Springfield,MA 01107
Hampden
(413) 785-4666
ENGLISH
Office: SPANISH|ENGLISH

QUALEY KELSEY
Accepting New Patients:
PROEX PHYSICAL THERAPY AT SPRINGFIELD
1150 Hall of Fame Ave Ste 3 ,Springfield,MA 011052532
Hampden
(413) 241-8900
credentialing@professionalpt.com
ENGLISH
Office: ENGLISH

QUEZADA PAMELA
Accepting New Patients:
PROEX PHYSICAL THERAPY AT SPRINGFIELD
1150 Hall of Fame Ave Ste 3 ,Springfield,MA 011052532
Hampden
(413) 241-8900
ENGLISH
Office: SPANISH|ENGLISH

RAHMAN ASHRAFUL
Accepting New Patients:
PROEX PHYSICAL THERAPY AT SPRINGFIELD
1150 Hall of Fame Ave Ste 3 ,Springfield,MA 011052532
Hampden
(413) 241-8900
credentialing@professionalpt.com
ENGLISH
Office: ENGLISH

RAJEH RONNIE
Accepting New Patients:
PROEX PHYSICAL THERAPY AT SPRINGFIELD
1150 Hall of Fame Ave Ste 3 ,Springfield,MA 011052532
Hampden
(413) 241-8900
credentialing@professionalpt.com
ENGLISH
Office: ENGLISH

REED RYAN
Accepting New Patients:
ATI Physical Therapy
348 Cooley St Unit 10 ,Springfield,MA 011281144
Hampden
(413) 355-5700
CredentialingRI@ivyrehab.com
ENGLISH
Office: ENGLISH

REGAN EMILY
Accepting New Patients:
PROEX PHYSICAL THERAPY AT SPRINGFIELD
1150 Hall of Fame Ave Ste 3 ,Springfield,MA 011052532
Hampden
(413) 241-8900
ENGLISH
Office: ENGLISH

RHEUMATOLOGY ASSOCIATES, PC (ARTHRITIS TREATMENT CENTER)
Accepting New Patients:
Arthritis Treatment Center
3377 Main St ,Springfield,MA 011071111
Hampden
(413) 734-5661
mdevlin@arthritistc.com
ENGLISH
Office: ENGLISH

RIVARD JOANNE L
Accepting New Patients:
Select Physical Therapy
3550 Main St Ste 102 ,Springfield,MA 011071078
Hampden
(413) 734-8801
JRivard@selectmedical.com
ENGLISH
Office: SPANISH|ENGLISH

ROACH JILL M.
Accepting New Patients:
ATI Physical Therapy
348 Cooley St Unit 10 ,Springfield,MA 011281144
Hampden
(413) 355-5700
ENGLISH
Office: ITALIAN|PORTUGUESE|RUSSIAN|SPANISH|VIETNAMESE|ENGLISH

ROBINSON KATHRYN
Accepting New Patients:
Select Physical Therapy
3550 Main St Ste 102 ,Springfield,MA 011071078
Hampden
(413) 734-8801
ENGLISH
Office: SPANISH|ENGLISH

ROBINSON MICHAEL
Accepting New Patients:
Select Physical Therapy
3550 Main St Ste 102 ,Springfield,MA 011071078
Hampden
(413) 734-8801
ENGLISH
Office: SPANISH|ENGLISH

ROONEY ASHLEY
Accepting New Patients:
PROEX PHYSICAL THERAPY AT SPRINGFIELD
1150 Hall of Fame Ave Ste 3 ,Springfield,MA 011052532
Hampden
(413) 241-8900
ENGLISH
Office: ENGLISH

ROSSETTI KYLE
Accepting New Patients:
PROEX PHYSICAL THERAPY AT SPRINGFIELD
1150 Hall of Fame Ave Ste 3 ,Springfield,MA 011052532
Hampden
(413) 241-8900
Credentialing@professioanlpt.com
ENGLISH
Office: ENGLISH

ROUSSI EMILY
Accepting New Patients:
NORTHEAST ORTHOPAEDIC ALLIANCE PLLC - 300 BIRNIE AVE STE 202
300 Birnie Ave Ste 202 ,Springfield,MA 01107
Hampden
(413) 785-4666
ENGLISH
Office: KOREAN|RUSSIAN|ENGLISH

RUBIN MARINA
Accepting New Patients:
PROEX PHYSICAL THERAPY AT SPRINGFIELD
1150 Hall of Fame Ave Ste 3 ,Springfield,MA 011052532
Hampden
(413) 241-8900
credentialing@professionalpt.com
ENGLISH
Office: SPANISH|ENGLISH

RUSZCYK ALEXANDRA
Accepting New Patients:
ATI Physical Therapy
348 Cooley St Unit 10
,Springfield,MA
011281144
Hampden
(413) 355-5700
ENGLISH
Office: ITALIAN|
PORTUGUESE|
SPANISH|ENGLISH

S.T.A.R.T., INC.
Accepting New Patients:
Select Physical Therapy
3550 Main St Ste 102
,Springfield,MA
011071078
Hampden
(413) 734-8801
Lcerrone@novacare.com
SPANISH|ENGLISH
Office: SPANISH|
ENGLISH

SALERNO JONMICHAEL
Accepting New Patients:
PROEX PHYSICAL
THERAPY AT
SPRINGFIELD
1150 Hall of Fame Ave
Ste 3 ,Springfield,MA
011052532
Hampden
(413) 241-8900
ENGLISH
Office: SPANISH|
ENGLISH

SALTZ ALICIA
Accepting New Patients:
PROEX PHYSICAL
THERAPY AT
SPRINGFIELD
1150 Hall of Fame Ave
Ste 3 ,Springfield,MA
011052532
Hampden
(413) 241-8900
ENGLISH
Office: ITALIAN|
SPANISH|ENGLISH

SANTORO ADRIANA
Accepting New Patients:
PROEX PHYSICAL
THERAPY AT
SPRINGFIELD
1150 Hall of Fame Ave
Ste 3 ,Springfield,MA
011052532
Hampden
(413) 241-8900
credentialing@professionalpt.com
ENGLISH
Office: RUSSIAN|
ENGLISH

SANTOS MADELINE
Accepting New Patients:
ATI Physical Therapy
348 Cooley St Unit 10
,Springfield,MA
011281144
Hampden
(413) 355-5700
ENGLISH
Office: ITALIAN|
PORTUGUESE|
SPANISH|ENGLISH

SASS EMILY
Accepting New Patients:
PROEX PHYSICAL
THERAPY AT
SPRINGFIELD
1150 Hall of Fame Ave
Ste 3 ,Springfield,MA
011052532
Hampden
(413) 241-8900
credentialing@professionalpt.com
ENGLISH
Office: SPANISH|
ENGLISH

SCERRA STEPHEN W
Accepting New Patients:
Select Physical Therapy
3550 Main St Ste 102
,Springfield,MA
011071078
Hampden
(413) 734-8801
SScerra@selectmedical.com
ENGLISH
Office: SPANISH|
ENGLISH

SERVIDO THOMAS
Accepting New Patients:
PROEX PHYSICAL
THERAPY AT
SPRINGFIELD
1150 Hall of Fame Ave
Ste 3 ,Springfield,MA
011052532
Hampden
(413) 241-8900
credentialing@professionalpt.com
ENGLISH
Office: ENGLISH

SHAH KRISHA
Accepting New Patients:
PROEX PHYSICAL
THERAPY AT
SPRINGFIELD
1150 Hall of Fame Ave
Ste 3 ,Springfield,MA
011052532
Hampden
(413) 241-8900
Credentialing@professioanlpt.com
ENGLISH
Office: SPANISH|
ENGLISH

SHAH SIDHDHI
Accepting New Patients:
PROEX PHYSICAL
THERAPY AT
SPRINGFIELD
1150 Hall of Fame Ave
Ste 3 ,Springfield,MA
011052532
Hampden
(413) 241-8900
ENGLISH
Office: GERMAN|
PORTUGUESE|
RUSSIAN|SPANISH|
ENGLISH

SHARMA ANUP
Accepting New Patients:
ATI Physical Therapy
348 Cooley St Unit 10
,Springfield,MA
011281144
Hampden
(413) 355-5700
ENGLISH
Office: ITALIAN|
PORTUGUESE|
SPANISH|ENGLISH

SHEEHAN COLLEEN
Accepting New Patients:
PROEX PHYSICAL THERAPY AT SPRINGFIELD
1150 Hall of Fame Ave Ste 3 ,Springfield,MA 011052532
Hampden
(413) 241-8900
ENGLISH
Office: SPANISH| ENGLISH

SHEVORY MARIA
Accepting New Patients:
PROEX PHYSICAL THERAPY AT SPRINGFIELD
1150 Hall of Fame Ave Ste 3 ,Springfield,MA 011052532
Hampden
(413) 241-8900
ENGLISH
Office: ENGLISH

SHEVORY STEVEN M
Accepting New Patients:
PROEX PHYSICAL THERAPY AT SPRINGFIELD
1150 Hall of Fame Ave Ste 3 ,Springfield,MA 011052532
Hampden
(413) 241-8900
ENGLISH
Office: SPANISH| ENGLISH

SIEGAL ANNE
Accepting New Patients:
Select Physical Therapy
3550 Main St Ste 102 ,Springfield,MA 011071078
Hampden
(413) 734-8801
ASiegal@selectmedical.com
ENGLISH
Office: SPANISH| ENGLISH

SNOW MACKENZIE
Accepting New Patients:
PROEX PHYSICAL THERAPY AT SPRINGFIELD
1150 Hall of Fame Ave Ste 3 ,Springfield,MA 011052532
Hampden
(413) 241-8900
credentialing@professionalpt.com
ENGLISH
Office: ENGLISH

SOWYRDA KAITLYN E
Accepting New Patients:
Select Physical Therapy
3550 Main St Ste 102 ,Springfield,MA 011071078
Hampden
(413) 734-8801
KSowyrda@selectmedical.com
ENGLISH
Office: SPANISH| ENGLISH

SPECTOR ARIELLE G
Accepting New Patients:
PROEX PHYSICAL THERAPY AT SPRINGFIELD
1150 Hall of Fame Ave Ste 3 ,Springfield,MA 011052532
Hampden
(413) 241-8900
ENGLISH
Office: ENGLISH

ST. ONGE ROGER
Accepting New Patients:
PROEX PHYSICAL THERAPY AT SPRINGFIELD
1150 Hall of Fame Ave Ste 3 ,Springfield,MA 011052532
Hampden
(413) 241-8900
ENGLISH
Office: SPANISH| ENGLISH

STERRETT CAROLYN D
Accepting New Patients:
ATI Physical Therapy
348 Cooley St Unit 10 ,Springfield,MA 011281144
Hampden
(413) 355-5700
ENGLISH
Office: ENGLISH

STOROZUK STEPHANIE A
Accepting New Patients:
VALLEY CHIROPRACTIC & REHABILITATION
155 Maple St Ste 102 ,Springfield,MA 011051828
Hampden
(413) 285-8060
ENGLISH
Office: SPANISH| ENGLISH

STOWELL KATHRYNE
Accepting New Patients:
PROEX PHYSICAL THERAPY AT SPRINGFIELD
1150 Hall of Fame Ave Ste 3 ,Springfield,MA 011052532
Hampden
(413) 241-8900
kathrynestowell96@gmail.com
ENGLISH
Office: SPANISH| ENGLISH

STRAUSS MICHELLE
Accepting New Patients:
PROEX PHYSICAL THERAPY AT SPRINGFIELD
1150 Hall of Fame Ave Ste 3 ,Springfield,MA 011052532
Hampden
(413) 241-8900
ENGLISH
Office: SPANISH| ENGLISH

STRINGER ALLISON
Accepting New Patients:
PROEX PHYSICAL THERAPY AT SPRINGFIELD
1150 Hall of Fame Ave Ste 3 ,Springfield,MA 011052532
Hampden
(413) 241-8900
ENGLISH
Office: SPANISH| ENGLISH

SUGAR OLIVIA
Accepting New Patients:
PROEX PHYSICAL THERAPY AT SPRINGFIELD
1150 Hall of Fame Ave Ste 3 ,Springfield,MA 011052532
Hampden
(413) 241-8900
ENGLISH
Office: ENGLISH

SUSI CASSANDRA
Accepting New Patients:
PROEX PHYSICAL THERAPY AT SPRINGFIELD
1150 Hall of Fame Ave Ste 3 ,Springfield,MA 011052532
Hampden
(413) 241-8900
csusi@professionalpt.com
ENGLISH
Office: ENGLISH

SWANSON CHET
Accepting New Patients:
PROEX PHYSICAL THERAPY AT SPRINGFIELD
1150 Hall of Fame Ave Ste 3 ,Springfield,MA 011052532
Hampden
(413) 241-8900
credentialing@professionalpt.com
ENGLISH
Office: SPANISH|ENGLISH

SWANSON RACELLE M
Accepting New Patients:
ATI Physical Therapy
348 Cooley St Unit 10 ,Springfield,MA 011281144
Hampden
(413) 355-5700
credentialing@atipt.com
ENGLISH
Office: ITALIAN|PORTUGUESE|SPANISH|VIETNAMESE|ENGLISH

SYMONETTE ANGELICA
Accepting New Patients:
PROEX PHYSICAL THERAPY AT SPRINGFIELD
1150 Hall of Fame Ave Ste 3 ,Springfield,MA 011052532
Hampden
(413) 241-8900
Credentialing@professionalpt.com
ENGLISH
Office: ENGLISH

TABUR ERIKA
Accepting New Patients:
PROEX PHYSICAL THERAPY AT SPRINGFIELD
1150 Hall of Fame Ave Ste 3 ,Springfield,MA 011052532
Hampden
(413) 241-8900
credentialing@professionalpt.com
ENGLISH
Office: ENGLISH

TAMBERINO LUKE B
Accepting New Patients:
ATI Physical Therapy
348 Cooley St Unit 10 ,Springfield,MA 011281144
Hampden
(413) 355-5700
ENGLISH
Office: ENGLISH

TAMBERINO MADISON B
Accepting New Patients:
ATI Physical Therapy
348 Cooley St Unit 10 ,Springfield,MA 011281144
Hampden
(413) 355-5700
ENGLISH
Office: ENGLISH

TIERNEY BRIAN W
Accepting New Patients:
ATI Physical Therapy
348 Cooley St Unit 10 ,Springfield,MA 011281144
Hampden
(413) 355-5700
ENGLISH
Office: ITALIAN|PORTUGUESE|SPANISH|ENGLISH

TILTON CARISSA L
Accepting New Patients:
New England Orthopedic Surgeons
300 Birnie Avenue Suite 201,Springfield,MA 01107
Hampden
(413) 785-4666
ENGLISH

TILTON CARISSA L
Accepting New Patients:
NORTHEAST ORTHOPAEDIC ALLIANCE PLLC - 300 BIRNIE AVE STE 202
300 Birnie Ave Ste 202 ,Springfield,MA 01107
Hampden
(413) 785-4666
ENGLISH

TIPPINS CATHERINE
Accepting New Patients:
PROEX PHYSICAL THERAPY AT SPRINGFIELD
1150 Hall of Fame Ave Ste 3 ,Springfield,MA 011052532
Hampden
(413) 241-8900
ENGLISH
Office: ENGLISH

TRINH JASON
Accepting New Patients:
PROEX PHYSICAL THERAPY AT SPRINGFIELD
1150 Hall of Fame Ave Ste 3 ,Springfield,MA 011052532
Hampden
(413) 241-8900
ENGLISH
Office: ENGLISH

TROTSKY ALEXANDER B
Accepting New Patients:
PROEX PHYSICAL THERAPY AT SPRINGFIELD
1150 Hall of Fame Ave Ste 3 ,Springfield,MA 011052532
Hampden
(413) 241-8900
atrotsky1@gmail.com
ENGLISH
Office: ITALIAN|SPANISH|ENGLISH

TSAKOS GEORGIOS
Accepting New Patients:
PROEX PHYSICAL THERAPY AT SPRINGFIELD
1150 Hall of Fame Ave Ste 3 ,Springfield,MA 011052532
Hampden
(413) 241-8900
ENGLISH
Office: ENGLISH

TUDTUD IRISH
Accepting New Patients:
Select Physical Therapy
3550 Main St Ste 102 ,Springfield,MA 011071078
Hampden
(413) 734-8801
itudtud@yahoo.com
ENGLISH
Office: SPANISH|ENGLISH

VALLEY CHIROPRACTIC & REHABILITATION
Accepting New Patients:
VALLEY CHIROPRACTIC & REHABILITATION
155 Maple St Ste 102 ,Springfield,MA 011051828
Hampden
(413) 285-8060
randerson@valleychiro.net
SPANISH|ENGLISH
Office: SPANISH|ENGLISH

VAN DE MARK DAWN E.
Accepting New Patients:
Select Physical Therapy
3550 Main St Ste 102 ,Springfield,MA 011071078
Hampden
(413) 734-8801
ENGLISH
Office: GERMAN|PORTUGUESE|RUSSIAN|SPANISH|ENGLISH

VARGAS MATTHEW
Accepting New Patients:
PROEX PHYSICAL THERAPY AT SPRINGFIELD
1150 Hall of Fame Ave Ste 3 ,Springfield,MA 011052532
Hampden
(413) 241-8900
mvargas@professionalpt.com
ENGLISH
Office: ENGLISH

VON LOSSNITZER PETER
Accepting New Patients:
Select Physical Therapy
3550 Main St Ste 102 ,Springfield,MA 011071078
Hampden
(413) 734-8801
ENGLISH
Office: SPANISH|ENGLISH

WARD MADISON
Accepting New Patients:
PROEX PHYSICAL THERAPY AT SPRINGFIELD
1150 Hall of Fame Ave Ste 3 ,Springfield,MA 011052532
Hampden
(413) 241-8900
Credentialing@professionalpt.com
ENGLISH
Office: ENGLISH

WATSON DAVID
Accepting New Patients:
PROEX PHYSICAL THERAPY AT SPRINGFIELD
1150 Hall of Fame Ave Ste 3 ,Springfield,MA 011052532
Hampden
(413) 241-8900
ENGLISH
Office: SPANISH|ENGLISH

WEBER MICHAEL
Accepting New Patients:
PROEX PHYSICAL THERAPY AT SPRINGFIELD
1150 Hall of Fame Ave Ste 3 ,Springfield,MA 011052532
Hampden
(413) 241-8900
ENGLISH
Office: SPANISH|ENGLISH

WEIR BRENDAN
Accepting New Patients:
PROEX PHYSICAL THERAPY AT SPRINGFIELD
1150 Hall of Fame Ave Ste 3 ,Springfield,MA 011052532
Hampden
(413) 241-8900
credentialing@professionalpt.com
ENGLISH
Office: ENGLISH

WESTFALL PATIENCE
Accepting New Patients:
PROEX PHYSICAL THERAPY AT SPRINGFIELD
1150 Hall of Fame Ave Ste 3 ,Springfield,MA 011052532
Hampden
(413) 241-8900
ENGLISH
Office: SPANISH|ENGLISH

WHEELER COURTNEY
Accepting New Patients:
PROEX PHYSICAL THERAPY AT SPRINGFIELD
1150 Hall of Fame Ave Ste 3 ,Springfield,MA 011052532
Hampden
(413) 241-8900
credentialing@professionalpt.com
ENGLISH
Office: SPANISH|ENGLISH

WHIGHAM JASON S
Accepting New Patients:
Select Physical Therapy
3550 Main St Ste 102
,Springfield,MA
011071078
Hampden
(413) 734-8801
JWhigham@selectmedical.com
ENGLISH
Office: SPANISH|
ENGLISH

WHITE ABIGAIL
Accepting New Patients:
PROEX PHYSICAL
THERAPY AT
SPRINGFIELD
1150 Hall of Fame Ave
Ste 3 ,Springfield,MA
011052532
Hampden
(413) 241-8900
ENGLISH
Office: ENGLISH

WILBY KATHERINE A.
Accepting New Patients:
Select Physical Therapy
3550 Main St Ste 102
,Springfield,MA
011071078
Hampden
(413) 734-8801
SPANISH|ENGLISH

WILTSHIRE LAURA E
Accepting New Patients:
Select Physical Therapy
3550 Main St Ste 102
,Springfield,MA
011071078
Hampden
(413) 734-8801
LWiltshire@selectmedical.com
ENGLISH
Office: GERMAN|
PORTUGUESE|
RUSSIAN|SPANISH|
ENGLISH

WING REBECCA
Accepting New Patients:
New England
Orthopedic Surgeons
300 Birnie Avenue Suite
201,Springfield,MA
01107
Hampden
(413) 785-4666
ENGLISH
Office: SPANISH|
ENGLISH

WING REBECCA
Accepting New Patients:
NORTHEAST
ORTHOPAEDIC
ALLIANCE PLLC - 300
BIRNIE AVE STE 202
300 Birnie Ave Ste 202
,Springfield,MA 01107
Hampden
(413) 785-4666
ENGLISH
Office: SPANISH|
ENGLISH

WOLLENSAK DIANE
Accepting New Patients:
PROEX PHYSICAL
THERAPY AT
SPRINGFIELD
1150 Hall of Fame Ave
Ste 3 ,Springfield,MA
011052532
Hampden
(413) 241-8900
ENGLISH
Office: ENGLISH

WU MEI
Accepting New Patients:
PROEX PHYSICAL
THERAPY AT
SPRINGFIELD
1150 Hall of Fame Ave
Ste 3 ,Springfield,MA
011052532
Hampden
(413) 241-8900
Credentialing@professionalpt.com
ENGLISH
Office: ENGLISH

YOUNG SAMANTHA
Accepting New Patients:
PROEX PHYSICAL
THERAPY AT
SPRINGFIELD
1150 Hall of Fame Ave
Ste 3 ,Springfield,MA
011052532
Hampden
(413) 241-8900
ENGLISH
Office: SPANISH|
ENGLISH

ZHENG RAYMOND
Accepting New Patients:
PROEX PHYSICAL
THERAPY AT
SPRINGFIELD
1150 Hall of Fame Ave
Ste 3 ,Springfield,MA
011052532
Hampden
(413) 241-8900
credentialing@professionalpt.com
ENGLISH
Office: ENGLISH

ZIELENSKI GEOFFREY
Accepting New Patients:
New England
Orthopedic Surgeons
300 Birnie Avenue Suite
201,Springfield,MA
01107
Hampden
(413) 785-4666
ENGLISH
Office: SPANISH|
ENGLISH

ZIELENSKI GEOFFREY
Accepting New Patients:
NORTHEAST
ORTHOPAEDIC
ALLIANCE PLLC - 300
BIRNIE AVE STE 202
300 Birnie Ave Ste 202
,Springfield,MA 01107
Hampden
(413) 785-4666
ENGLISH
Office: SPANISH|
ENGLISH

ARCIBAL LAUREN E.
Accepting New Patients:
ATI Physical Therapy
124 Myron St ,West
Springfield,MA
010891420
Hampden
(413) 781-7538
laurenliz126
@gmail.com
SPANISH|ENGLISH
Office: ITALIAN|
PORTUGUESE|
RUSSIAN|SPANISH|
VIETNAMESE|ENGLISH

HAMPDEN COUNTY

ASHE KRISTEN
Accepting New Patients:
Pioneer Spine and Sports Physicians
271 Park St ,West Springfield,MA
010893311
Hampden
(413) 785-1153
ENGLISH
Office: SPANISH|ENGLISH

ATI PHYSICAL THERAPY AT 124 MYRON ST.
Accepting New Patients:
ATI Physical Therapy
124 Myron St ,West Springfield,MA
010891420
Hampden
(413) 781-7538
credentialing@atipt.com
ENGLISH
Office: ENGLISH

BANZ JONATHAN
Accepting New Patients:
ATI Physical Therapy
124 Myron St ,West Springfield,MA
010891420
Hampden
(413) 781-7538
ITALIAN|PORTUGUESE|SPANISH|VIETNAMESE|ENGLISH

BRADLEY LUBERTA
Accepting New Patients:
Pioneer Spine and Sports Physicians
271 Park St ,West Springfield,MA
010893311
Hampden
(413) 785-1153
ENGLISH
Office: SPANISH|ENGLISH

BURDETT KATY
Accepting New Patients:
ATI Physical Therapy
124 Myron St ,West Springfield,MA
010891420
Hampden
(413) 781-7538
ENGLISH
Office: ITALIAN|PORTUGUESE|SPANISH|ENGLISH

CHAPPELL GRETCHEN
Accepting New Patients:
Pioneer Spine and Sports Physicians
271 Park St ,West Springfield,MA
010893311
Hampden
(413) 785-1153
gretchenchap@snet.net
ENGLISH
Office: SPANISH|ENGLISH

CHRISTIAN NICOLE
Accepting New Patients:
ATI Physical Therapy
124 Myron St ,West Springfield,MA
010891420
Hampden
(413) 781-7538
ENGLISH
Office: ENGLISH

CLARKE SAMUEL
Accepting New Patients:
ATI Physical Therapy
124 Myron St ,West Springfield,MA
010891420
Hampden
(413) 781-7538
ENGLISH
Office: ENGLISH

DARGNEAULT CHRISTOPHER
Accepting New Patients:
Pioneer Spine and Sports Physicians
271 Park St ,West Springfield,MA
010893311
Hampden
(413) 785-1153
ENGLISH
Office: KOREAN|RUSSIAN|SPANISH|ENGLISH

JANES PAULA A.
Accepting New Patients:
ATI Physical Therapy
124 Myron St ,West Springfield,MA
010891420
Hampden
(413) 781-7538
ENGLISH
Office: VIETNAMESE|ENGLISH

KEOUGH CHRISTIANNA
Accepting New Patients:
REHAB RESOLUTIONS
1111 Elm St Ste 9 ,West Springfield,MA
010891540
Hampden
(413) 736-2250
ENGLISH
Office: ENGLISH

KIM YONG
Accepting New Patients:
ATI Physical Therapy
124 Myron St ,West Springfield,MA
010891420
Hampden
(413) 781-7538
ENGLISH
Office: VIETNAMESE|ENGLISH

KNOX JENNIFER M.
Accepting New Patients:
ATI Physical Therapy
124 Myron St ,West Springfield,MA
010891420
Hampden
(413) 781-7538
ENGLISH
Office: ITALIAN|PORTUGUESE|SPANISH|ENGLISH

LUND TOMAS
Accepting New Patients:
REHAB RESOLUTIONS
1111 Elm St Ste 9 ,West Springfield,MA
010891540
Hampden
(413) 736-2250
sue@rehabresolutions.com
SWEDISH|ENGLISH
Office: ENGLISH

MACKIE JAMIE C.
Accepting New Patients:
ATI Physical Therapy
124 Myron St ,West Springfield,MA
010891420
Hampden
(413) 781-7538
ENGLISH
Office: VIETNAMESE|ENGLISH

MAHONEY JOANNE M.
Accepting New Patients:
ATI Physical Therapy
124 Myron St ,West Springfield,MA
010891420
Hampden
(413) 781-7538
ENGLISH
Office: KOREAN|RUSSIAN|SPANISH|ENGLISH

MOODY BRETT
Accepting New Patients:
REHAB RESOLUTIONS
1111 Elm St Ste 9 ,West Springfield,MA
010891540
Hampden
(413) 736-2250
ENGLISH
Office: ITALIAN|PORTUGUESE|SPANISH|ENGLISH

OSGOOD WILLIAM K.
Accepting New Patients:
Pioneer Spine and Sports Physicians
271 Park St ,West Springfield,MA
010893311
Hampden
(413) 785-1153
ENGLISH
Office: SPANISH|ENGLISH

PAUL-MARINO KIM C.
Accepting New Patients:
ATI Physical Therapy
124 Myron St ,West Springfield,MA
010891420
Hampden
(413) 781-7538
ENGLISH
Office: RUSSIAN|SPANISH|ENGLISH

PHAM NINA
Accepting New Patients:
ATI Physical Therapy
124 Myron St ,West Springfield,MA
010891420
Hampden
(413) 781-7538
ENGLISH
Office: ENGLISH

PIONEER SPINE AND SPORTS PHYSICIANS, INC (PHYSICAL THERAPY)
Accepting New Patients:
Pioneer Spine and Sports Physicians
271 Park St ,West Springfield,MA
010893311
Hampden
(413) 785-1153
nay@spinesports.com
SPANISH|ENGLISH
Office: SPANISH|ENGLISH

POLASTRY SHARON
Accepting New Patients:
ATI Physical Therapy
124 Myron St ,West Springfield,MA
010891420
Hampden
(413) 781-7538
ENGLISH
Office: SPANISH|ENGLISH

POWERS AMY
Accepting New Patients:
REHAB RESOLUTIONS
1111 Elm St Ste 9 ,West Springfield,MA
010891540
Hampden
(413) 736-2250
ENGLISH
Office: ENGLISH

REHAB RESOLUTIONS, INC.
Accepting New Patients:
REHAB RESOLUTIONS
1111 Elm St Ste 9 ,West Springfield,MA
010891540
Hampden
(413) 736-2250
ENGLISH
Office: ENGLISH

RICHARDS KATELYN
Accepting New Patients:
Pioneer Spine and Sports Physicians
271 Park St ,West Springfield,MA
010893311
Hampden
(413) 785-1153
ENGLISH
Office: SPANISH|ENGLISH

ROY ROSEMARIE
Accepting New Patients:
Pioneer Spine and Sports Physicians
271 Park St ,West Springfield,MA
010893311
Hampden
(413) 785-1153
ENGLISH
Office: SPANISH|ENGLISH

SHARMA ANUP
Accepting New Patients:
ATI Physical Therapy
124 Myron St ,West Springfield,MA
010891420
Hampden
(413) 781-7538
ENGLISH
Office: ITALIAN|PORTUGUESE|SPANISH|ENGLISH

THIBODEAU SUMMER R
Accepting New Patients:
ATI Physical Therapy
124 Myron St ,West Springfield,MA
010891420
Hampden
(413) 781-7538
ENGLISH
Office: ENGLISH

TREDO AMY L.
Accepting New Patients:
REHAB RESOLUTIONS
1111 Elm St Ste 9 ,West Springfield,MA
010891540
Hampden
(413) 736-2250
ENGLISH
Office: SPANISH|ENGLISH

TROTMAN DAVID
Accepting New Patients:
Pioneer Spine and Sports Physicians
271 Park St ,West Springfield,MA
010893311
Hampden
(413) 785-1153
ENGLISH
Office: SPANISH|ENGLISH

WEAVER KARI
Accepting New Patients:
ATI Physical Therapy
124 Myron St ,West Springfield,MA
010891420
Hampden
(413) 781-7538
ENGLISH
Office: SPANISH|ENGLISH

WEAVER KARI
Accepting New Patients:
Pioneer Spine and Sports Physicians
271 Park St ,West Springfield,MA
010893311
Hampden
(413) 785-1153
ENGLISH
Office: SPANISH|ENGLISH

ZANZARELLA SOFIA
Accepting New Patients:
REHAB RESOLUTIONS
1111 Elm St Ste 9 ,West Springfield,MA 010891540
Hampden
(413) 736-2250
ENGLISH
Office: SPANISH|ENGLISH

ATI PHYSICAL THERAPY AT 65 SPRINGFIELD ST.
Accepting New Patients:
ATI Physical Therapy
65 Springfield St. Suite 6 ,Westfield,MA 01085
Hampden
(413) 568-1388
credentialing@atipt.com
ENGLISH
Office: ENGLISH

BANZ JONATHAN
Accepting New Patients:
ATI Physical Therapy
65 Springfield St. Suite 6 ,Westfield,MA 01085
Hampden
(413) 568-1388
ITALIAN|PORTUGUESE|SPANISH|VIETNAMESE|ENGLISH

BILODEAU SARAH J
Accepting New Patients:
ATI Physical Therapy
65 Springfield St. Suite 6 ,Westfield,MA 01085
Hampden
(413) 568-1388
ENGLISH

CALVANESE COLLEEN
Accepting New Patients:
ATI Physical Therapy
65 Springfield St. Suite 6 ,Westfield,MA 01085
Hampden
(413) 568-1388
ENGLISH
Office: SPANISH|ENGLISH

CLARKE SAMUEL
Accepting New Patients:
ATI Physical Therapy
65 Springfield St. Suite 6 ,Westfield,MA 01085
Hampden
(413) 568-1388
ENGLISH
Office: ENGLISH

HAGELSTEIN MICHELLE
Accepting New Patients:
ATI Physical Therapy
65 Springfield St. Suite 6 ,Westfield,MA 01085
Hampden
(413) 568-1388
ENGLISH
Office: VIETNAMESE|ENGLISH

KAMAUFF DANIEL
Accepting New Patients:
ATI Physical Therapy
65 Springfield St. Suite 6 ,Westfield,MA 01085
Hampden
(413) 568-1388
ENGLISH
Office: ENGLISH

KIM YONG
Accepting New Patients:
ATI Physical Therapy
65 Springfield St. Suite 6 ,Westfield,MA 01085
Hampden
(413) 568-1388
ENGLISH
Office: VIETNAMESE|ENGLISH

MAHONEY JOANNE M.
Accepting New Patients:
ATI Physical Therapy
65 Springfield St. Suite 6 ,Westfield,MA 01085
Hampden
(413) 568-1388
ENGLISH
Office: KOREAN|RUSSIAN|SPANISH|ENGLISH

MICHELSEN KELSEY
Accepting New Patients:
ATI Physical Therapy
65 Springfield St. Suite 6 ,Westfield,MA 01085
Hampden
(413) 568-1388
ENGLISH
Office: ENGLISH

RITTER STUART A
Accepting New Patients:
ATI Physical Therapy
65 Springfield St. Suite 6 ,Westfield,MA 01085
Hampden
(413) 568-1388
credentialing@atipt.com
ENGLISH
Office: ENGLISH

ROACH JILL M.
Accepting New Patients:
ATI Physical Therapy
65 Springfield St. Suite 6 ,Westfield,MA 01085
Hampden
(413) 568-1388
ENGLISH
Office: ITALIAN|PORTUGUESE|RUSSIAN|SPANISH|VIETNAMESE|ENGLISH

RUSZCYK ALEXANDRA
Accepting New Patients:
ATI Physical Therapy
65 Springfield St. Suite 6 ,Westfield,MA 01085
Hampden
(413) 568-1388
ENGLISH
Office: ITALIAN|PORTUGUESE|SPANISH|ENGLISH

ATI PHYSICAL THERAPY AT 70 POST OFFICE PARK
Accepting New Patients:
ATI Physical Therapy
70 Post Office Park Ste 7007 ,Wilbraham,MA 010951291
Hampden
(413) 279-1435
credentialing@atipt.com
ENGLISH
Office: ENGLISH

AUMUELLER SHARON
Accepting New Patients:
SELECT PHYSICAL THERAPY - WILBRAHAM
2377 Boston Rd. ,Wilbraham,MA 01095
Hampden
(413) 596-2424
ENGLISH
Office: SPANISH|ENGLISH

BANZ JONATHAN
Accepting New Patients:
ATI Physical Therapy
70 Post Office Park Ste 7007 ,Wilbraham,MA 010951291
Hampden
(413) 279-1435
ITALIAN|PORTUGUESE|SPANISH|VIETNAMESE|ENGLISH

HAMPDEN COUNTY

BOROWIEC LYNN
Accepting New Patients:
SELECT PHYSICAL THERAPY - WILBRAHAM
2377 Boston Rd.
,Wilbraham,MA 01095
Hampden
(413) 596-2424
ENGLISH
Office: SPANISH| ENGLISH

BRADLEY MEGHAN
Accepting New Patients:
ATI Physical Therapy
70 Post Office Park Ste 7007 ,Wilbraham,MA 010951291
Hampden
(413) 279-1435
ENGLISH
Office: ENGLISH

BRENNAN ALANA
Accepting New Patients:
ATI Physical Therapy
70 Post Office Park Ste 7007 ,Wilbraham,MA 010951291
Hampden
(413) 279-1435
ENGLISH
Office: ITALIAN| PORTUGUESE| SPANISH|ENGLISH

CABRAL RAPY
Accepting New Patients:
ATI Physical Therapy
70 Post Office Park Ste 7007 ,Wilbraham,MA 010951291
Hampden
(413) 279-1435
Robiezoom5 @gmail.com
ENGLISH
Office: ITALIAN| PORTUGUESE| SPANISH|VIETNAMESE| ENGLISH

CALVANESE COLLEEN
Accepting New Patients:
ATI Physical Therapy
70 Post Office Park Ste 7007 ,Wilbraham,MA 010951291
Hampden
(413) 279-1435
ENGLISH
Office: SPANISH| ENGLISH

CHRISTIAN NICOLE
Accepting New Patients:
ATI Physical Therapy
70 Post Office Park Ste 7007 ,Wilbraham,MA 010951291
Hampden
(413) 279-1435
ENGLISH
Office: ENGLISH

DIGNAN JOAN
Accepting New Patients:
SELECT PHYSICAL THERAPY - WILBRAHAM
2377 Boston Rd.
,Wilbraham,MA 01095
Hampden
(413) 596-2424
ENGLISH
Office: SPANISH| ENGLISH

DOWNES LAUREN A.
Accepting New Patients:
ATI Physical Therapy
70 Post Office Park Ste 7007 ,Wilbraham,MA 010951291
Hampden
(413) 279-1435
ENGLISH
Office: ITALIAN| PORTUGUESE| RUSSIAN|SPANISH| ENGLISH

GLYNN HEATHER
Accepting New Patients:
SELECT PHYSICAL THERAPY - WILBRAHAM
2377 Boston Rd.
,Wilbraham,MA 01095
Hampden
(413) 596-2424
ENGLISH
Office: SPANISH| ENGLISH

HAGELSTEIN MICHELLE
Accepting New Patients:
ATI Physical Therapy
70 Post Office Park Ste 7007 ,Wilbraham,MA 010951291
Hampden
(413) 279-1435
ENGLISH
Office: VIETNAMESE| ENGLISH

HOWARD KENNEDY R
Accepting New Patients:
ATI Physical Therapy
70 Post Office Park Ste 7007 ,Wilbraham,MA 010951291
Hampden
(413) 279-1435
ENGLISH
Office: ENGLISH

JANES PAULA A.
Accepting New Patients:
ATI Physical Therapy
70 Post Office Park Ste 7007 ,Wilbraham,MA 010951291
Hampden
(413) 279-1435
ENGLISH
Office: VIETNAMESE| ENGLISH

LACHANCE MACAYLA M
Accepting New Patients:
ATI Physical Therapy
70 Post Office Park Ste 7007 ,Wilbraham,MA 010951291
Hampden
(413) 279-1435
ENGLISH
Office: ENGLISH

MACCHARLES CRYSTAL
Accepting New Patients:
SELECT PHYSICAL THERAPY - WILBRAHAM
2377 Boston Rd.
,Wilbraham,MA 01095
Hampden
(413) 596-2424
ENGLISH
Office: SPANISH| ENGLISH

MEDEIROS BRETT
Accepting New Patients:
SELECT PHYSICAL THERAPY - WILBRAHAM
2377 Boston Rd.
,Wilbraham,MA 01095
Hampden
(413) 596-2424
ENGLISH
Office: SPANISH| ENGLISH

MILLETT LISA A.
Accepting New Patients:
ATI Physical Therapy
70 Post Office Park Ste 7007 ,Wilbraham,MA 010951291
Hampden
(413) 279-1435
SPANISH|ENGLISH
Office: ENGLISH

MINER HALEY
Accepting New Patients:
ATI Physical Therapy
70 Post Office Park Ste 7007 ,Wilbraham,MA 010951291
Hampden
(413) 279-1435
Haley.Miner@atipt.com
ENGLISH
Office: ENGLISH

PRATT MARGUERITE L.
Accepting New Patients:
SELECT PHYSICAL THERAPY - WILBRAHAM
2377 Boston Rd. ,Wilbraham,MA 01095
Hampden
(413) 596-2424
ENGLISH
Office: SPANISH|ENGLISH

PRIFTI KERRY
Accepting New Patients:
SELECT PHYSICAL THERAPY - WILBRAHAM
2377 Boston Rd. ,Wilbraham,MA 01095
Hampden
(413) 596-2424
ENGLISH
Office: SPANISH|ENGLISH

PROUT SHELLANE N
Accepting New Patients:
ATI Physical Therapy
70 Post Office Park Ste 7007 ,Wilbraham,MA 010951291
Hampden
(413) 279-1435
ENGLISH
Office: ITALIAN|PORTUGUESE|SPANISH|ENGLISH

RITTER STUART A
Accepting New Patients:
ATI Physical Therapy
70 Post Office Park Ste 7007 ,Wilbraham,MA 010951291
Hampden
(413) 279-1435
credentialing@atipt.com
ENGLISH
Office: ENGLISH

ROACH JILL M.
Accepting New Patients:
ATI Physical Therapy
70 Post Office Park Ste 7007 ,Wilbraham,MA 010951291
Hampden
(413) 279-1435
ENGLISH
Office: ITALIAN|PORTUGUESE|RUSSIAN|SPANISH|VIETNAMESE|ENGLISH

ROBINSON KATHRYN
Accepting New Patients:
SELECT PHYSICAL THERAPY - WILBRAHAM
2377 Boston Rd. ,Wilbraham,MA 01095
Hampden
(413) 596-2424
ENGLISH
Office: SPANISH|ENGLISH

ROBINSON MICHAEL
Accepting New Patients:
SELECT PHYSICAL THERAPY - WILBRAHAM
2377 Boston Rd. ,Wilbraham,MA 01095
Hampden
(413) 596-2424
ENGLISH
Office: SPANISH|ENGLISH

RUSZCYK ALEXANDRA
Accepting New Patients:
ATI Physical Therapy
70 Post Office Park Ste 7007 ,Wilbraham,MA 010951291
Hampden
(413) 279-1435
ENGLISH
Office: ITALIAN|PORTUGUESE|SPANISH|ENGLISH

SHARMA ANUP
Accepting New Patients:
ATI Physical Therapy
70 Post Office Park Ste 7007 ,Wilbraham,MA 010951291
Hampden
(413) 279-1435
ENGLISH
Office: ITALIAN|PORTUGUESE|SPANISH|ENGLISH

SWANSON RACELLE M
Accepting New Patients:
ATI Physical Therapy
70 Post Office Park Ste 7007 ,Wilbraham,MA 010951291
Hampden
(413) 279-1435
credentialing@atipt.com
ENGLISH
Office: ITALIAN|PORTUGUESE|SPANISH|VIETNAMESE|ENGLISH

SZMIGIEL BRIAN F
Accepting New Patients:
ATI Physical Therapy
70 Post Office Park Ste 7007 ,Wilbraham,MA 010951291
Hampden
(413) 279-1435
ENGLISH
Office: ENGLISH

TOWLE ELIZABETH
Accepting New Patients:
ATI Physical Therapy
70 Post Office Park Ste 7007 ,Wilbraham,MA 010951291
Hampden
(413) 279-1435
ENGLISH

TUDTUD IRISH
Accepting New Patients:
SELECT PHYSICAL THERAPY - WILBRAHAM
2377 Boston Rd. ,Wilbraham,MA 01095
Hampden
(413) 596-2424
itudtud@yahoo.com
ENGLISH
Office: SPANISH|ENGLISH

PHYSICIAN ASSISTANT

GILLIS MICHAEL
Accepting New Patients:N
Trinity Health of New England Medical Group
230 Main St 2nd Fl ,Agawam,MA 010011838
Hampden
(413) 789-6800
ENGLISH
Office: SPANISH|ENGLISH

HUMPHRIES NATHANIEL E
Accepting New Patients:Y
Trinity Health of New England Medical Group
230 Main St 2nd Fl ,Agawam,MA 010011838
Hampden
(413) 789-6800
ENGLISH
Office: SPANISH|ENGLISH

HAMPDEN COUNTY

ALIX JENNIFER M
Accepting New Patients:N
Trinity Health of New England Medical Group
444 Montgomery St
,Chicopee,MA
010201969
Hampden
(413) 594-3111
ENGLISH
Office: SPANISH|ENGLISH

CONNELLY DEBORAH A
Accepting New Patients:Y
Holyoke Medical Group
1962 Memorial Dr.
,Chicopee,MA
010204324
Hampden
(413) 535-4995
ENGLISH
Office: SPANISH|ENGLISH

HIXON JENNIFER
Accepting New Patients:N
Holyoke Medical Group
1962 Memorial Dr.
,Chicopee,MA
010204324
Hampden
(413) 535-4995
jenniferhixon@ymail.com
ENGLISH
Office: ENGLISH

HOLDEN KENZI
Accepting New Patients:Y
WESTERN MASS PHYSICIAN ASSOCIATES, INC. (CHICOPEE WALK-IN)
1962 Memorial Dr.
,Chicopee,MA 01020
Hampden
(413) 535-4995
kenzibholden@gmail.com
ENGLISH
Office: SPANISH|ENGLISH

HURTEAU MELINDA
Accepting New Patients:Y
Holyoke Medical Group
1962 Memorial Dr.
,Chicopee,MA
010204324
Hampden
(413) 535-4995
ENGLISH
Office: SPANISH|ENGLISH

JEFFERSON MICHAEL K
Accepting New Patients:Y
Holyoke Medical Group
1962 Memorial Dr.
,Chicopee,MA
010204324
Hampden
(413) 535-4995
michaelkjefferson@gmail.com
ENGLISH
Office: ENGLISH

MAGRI AMANDA
Accepting New Patients:N
Holyoke Medical Group
1962 Memorial Dr.
,Chicopee,MA
010204324
Hampden
(413) 535-4995
ENGLISH
Office: SPANISH|ENGLISH

MCGUINNESS KELLY
Accepting New Patients:Y
Trinity Health of New England Medical Group
444 Montgomery St
,Chicopee,MA
010201969
Hampden
(413) 594-3111
ENGLISH
Office: SPANISH|ENGLISH

MILES MELISSA
Accepting New Patients:Y
Holyoke Medical Group
1962 Memorial Dr.
,Chicopee,MA
010204324
Hampden
(413) 535-4995
ENGLISH
Office: ENGLISH

MUNIZ CARLY
Accepting New Patients:N
Holyoke Medical Group
1962 Memorial Dr.
,Chicopee,MA
010204324
Hampden
(413) 535-4995
munizc072591@gmail.com
ENGLISH
Office: SPANISH|ENGLISH

MUNIZ CARLY
Accepting New Patients:N
WESTERN MASS PHYSICIAN ASSOCIATES, INC. (CHICOPEE WALK-IN)
1962 Memorial Dr.
,Chicopee,MA 01020
Hampden
(413) 535-4995
munizc072591@gmail.com
ENGLISH
Office: SPANISH|ENGLISH

PHILLIPS LAUREN
Accepting New Patients:Y
Trinity Health of New England Medical Group
444 Montgomery St
,Chicopee,MA
010201969
Hampden
(413) 594-3111
ENGLISH
Office: SPANISH|ENGLISH

SALOIO LUCIANN
Accepting New Patients:N
Trinity Health of New England Medical Group
444 Montgomery St
,Chicopee,MA
010201969
Hampden
(413) 594-3111
ENGLISH
Office: SPANISH|ENGLISH

STAROPOLI MICHAEL D.
Accepting New Patients:N
Trinity Health of New England Medical Group
444 Montgomery St
,Chicopee,MA
010201969
Hampden
(413) 594-3111
ENGLISH
Office: SPANISH|ENGLISH

SWEENEY JESSICA
Accepting New Patients:Y
Trinity Health of New England Medical Group
444 Montgomery St
,Chicopee,MA
010201969
Hampden
(413) 594-3111
ENGLISH
Office: SPANISH|ENGLISH

BROWN KIMBERLY
Accepting New Patients:Y
Holyoke Medical Group
10 Hospital Dr Ste 201
,Holyoke,MA
010406603
Hampden
(413) 534-2800
ENGLISH
Office: SPANISH|ENGLISH

BROWN KIMBERLY
Accepting New Patients:Y
WESTERN MASS PHYSICIAN ASSOCIATES AT 596 SOUTH STREET
596 South Street
,Holyoke,MA 01040
Hampden
(413) 534-2800
ENGLISH
Office: SPANISH|ENGLISH

CONNELLY DEBORAH A
Accepting New Patients:Y
Holyoke Medical Group
10 Hospital Dr Ste 201
,Holyoke,MA
010406603
Hampden
(413) 534-2800
ENGLISH
Office: SPANISH|ENGLISH

HOLDEN KENZI
Accepting New Patients:Y
Holyoke Medical Group
2 Hospital Dr Ste 101
,Holyoke,MA
010406616
Hampden
(413) 535-4800
kenzibholden@gmail.com
ENGLISH
Office: SPANISH|ENGLISH

HUNTLEY MIRANDA
Accepting New Patients:Y
WESTERN MASS. PHYSICIAN ASSOCIATES AT 400 JARVIS AVE.
400 Jarvis Ave.
,Holyoke,MA 01040
Hampden
(413) 534-2102
ENGLISH
Office: ENGLISH

HUNTLEY MIRANDA
Accepting New Patients:Y
WESTERN MASS. PHYSICAN ASSOCIATES AT 1916 NORTHHAMPTON ST.
1916 Northhampton Street ,Holyoke,MA 01040
Hampden
(413) 534-2040
ENGLISH
Office: ENGLISH

HURTEAU MELINDA
Accepting New Patients:Y
Holyoke Medical Group
2 Hospital Dr Ste 101
,Holyoke,MA
010406616
Hampden
(413) 535-4800
ENGLISH
Office: SPANISH|ENGLISH

MAGRI AMANDA
Accepting New Patients:N
Holyoke Medical Group
2 Hospital Dr Ste 101
,Holyoke,MA
010406616
Hampden
(413) 535-4800
ENGLISH
Office: SPANISH|ENGLISH

MUNIZ CARLY
Accepting New Patients:N
Holyoke Medical Group
2 Hospital Dr Ste 101
,Holyoke,MA
010406616
Hampden
(413) 535-4800
munizc072591@gmail.com
ENGLISH
Office: SPANISH|ENGLISH

WILLIAMS BETHANY N.
Accepting New Patients:Y
Holyoke Medical Group
10 Hospital Dr Ste 201
,Holyoke,MA
010406603
Hampden
(413) 534-2800
ENGLISH
Office: SPANISH|ENGLISH

WILLIAMS BETHANY N.
Accepting New Patients:Y
WESTERN MASS PHYSICIAN ASSOCIATES AT 596 SOUTH STREET
596 South Street
,Holyoke,MA 01040
Hampden
(413) 534-2800
ENGLISH
Office: SPANISH|ENGLISH

ALIX JENNIFER M
Accepting New Patients:Y
Trinity Health of New England Medical Group
305 Bicentennial Hwy
,Springfield,MA
011181962
Hampden
(413) 733-4101
ENGLISH
Office: SPANISH|ENGLISH

ARTHUR JACKSON JUDY NANESI
Accepting New Patients:Y
Trinity Health of New England Medical Group
305 Bicentennial Hwy
,Springfield,MA
011181962
Hampden
(413) 733-4101
ENGLISH
Office: SPANISH|ENGLISH

DUONG ANALY
Accepting New Patients:Y
Trinity Health of New England Medical Group
305 Bicentennial Hwy
,Springfield,MA
011181962
Hampden
(413) 733-4101
ENGLISH
Office: SPANISH|ENGLISH

HAMPDEN COUNTY

GILLIS MICHAEL
Accepting New Patients:Y
Trinity Health of New England Medical Group
305 Bicentennial Hwy
,Springfield,MA
011181962
Hampden
(413) 733-4101
ENGLISH
Office: SPANISH|ENGLISH

GLADSKI MARGARET
Accepting New Patients:Y
Trinity Health of New England Medical Group
175 Carew St.
,Springfield,MA 01104
Hampden
(413) 733-4101
POLISH|ENGLISH
Office: SPANISH|ENGLISH

MAGRI AMANDA
Accepting New Patients:N
WESTERN MASS PHYSICIAN ASSOCIATES AT 2150 MAIN ST.
2150 Main St
,Springfield,MA 01104
Hampden
(413) 535-4945
ENGLISH
Office: SPANISH|ENGLISH

MCGOWAN SARA
Accepting New Patients:Y
WESTERN MASS PHYSICIAN ASSOCIATES AT 2150 MAIN ST.
2150 Main St
,Springfield,MA 01104
Hampden
(413) 535-4945
boersigsa@gmail.com
ENGLISH
Office: ENGLISH

MCNABB SUSANITA
Accepting New Patients:Y
WESTERN MASS PHYSICIAN ASSOCIATES AT 2150 MAIN ST.
2150 Main St
,Springfield,MA 01104
Hampden
(413) 535-4945
ENGLISH
Office: ENGLISH

O'CONNOR REBECCA
Accepting New Patients:Y
WESTERN MASS PHYSICIAN ASSOCIATES AT 2150 MAIN ST.
2150 Main St
,Springfield,MA 01104
Hampden
(413) 535-4945
rtbassett@gmail.com
ENGLISH
Office: ENGLISH

PATRUNO JILL
Accepting New Patients:Y
WESTERN MASS PHYSICIAN ASSOCIATES AT 2150 MAIN ST.
2150 Main St
,Springfield,MA 01104
Hampden
(413) 535-4945
ENGLISH
Office: ENGLISH

BELL MICHAEL L
Accepting New Patients:
New England Endovascular Center
86 Ashley Ave ,West Springfield,MA
010891302
Hampden
(413) 693-2852
ENGLISH
Office: ENGLISH

CONDON PAMELA J
Accepting New Patients:
New England Endovascular Center
86 Ashley Ave ,West Springfield,MA
010891302
Hampden
(413) 693-2852
ENGLISH
Office: ENGLISH

BROWN KIMBERLY
Accepting New Patients:Y
Holyoke Medical Group - Walk-in Care
140 Southampton Road
,Westfield,MA 01085
Hampden
(413) 535-4800
ENGLISH
Office: SPANISH|ENGLISH

FELTON NICHOLAS J.
Accepting New Patients:Y
WESTERN MASS. PHYSICIAN ASSOCIATES AT 94 NORTH ELM ST.
94 N Elm St Ste 102
,Westfield,MA
010851641
Hampden
(413) 534-2826
ENGLISH
Office: ENGLISH

HOLDEN KENZI
Accepting New Patients:Y
Holyoke Medical Group - Walk-in Care
140 Southampton Road
,Westfield,MA 01085
Hampden
(413) 535-4800
kenzibholden@gmail.com
ENGLISH
Office: SPANISH|ENGLISH

LAVOIE DIANNE E
Accepting New Patients:Y
Holyoke Medical Group - Walk-in Care
140 Southampton Road
,Westfield,MA 01085
Hampden
(413) 535-4800
dianne.lavoie18@gmail.com
ENGLISH
Office: ENGLISH

MAGRI AMANDA
Accepting New Patients:N
Holyoke Medical Group - Walk-in Care
140 Southampton Road
,Westfield,MA 01085
Hampden
(413) 535-4800
ENGLISH
Office: SPANISH|ENGLISH

MILES MELISSA
Accepting New Patients:Y
Holyoke Medical Group - Walk-in Care
140 Southampton Road
,Westfield,MA 01085
Hampden
(413) 535-4800
ENGLISH
Office: ENGLISH

MUNIZ CARLY
Accepting New Patients:N
Holyoke Medical Group - Walk-in Care
140 Southampton Road
,Westfield,MA 01085
Hampden
(413) 535-4800
munizc072591@gmail.com
ENGLISH
Office: SPANISH|ENGLISH

WILLIAMS BETHANY N.
Accepting New Patients:Y
WESTERN MASS. PHYSICIAN ASSOCIATES AT 94 NORTH ELM ST.
94 N Elm St Ste 102
,Westfield,MA
010851641
Hampden
(413) 534-2826
ENGLISH
Office: SPANISH|ENGLISH

PLASTIC SURGERY

JOHNSON MELISSA A
Accepting New Patients:
PIONEER VALLEY PLASTIC SURGERY LLC
734 Longmeadow St STE 201 ,Longmeadow,MA
01106
Hampden
(413) 731-7877
mjohnson@pvps.net
ENGLISH
Office: PORTUGUESE|SPANISH|ENGLISH

PIONEER VALLEY PLASTIC SURGERY LLC
Accepting New Patients:
PIONEER VALLEY PLASTIC SURGERY LLC
734 Longmeadow St STE 201 ,Longmeadow,MA
01106
Hampden
(413) 731-7877
cjohnson@pvps.net
PORTUGUESE|SPANISH|ENGLISH
Office: PORTUGUESE|SPANISH|ENGLISH

BUONOCORE SAMUEL D
Accepting New Patients:
Trinity Health of New England Medical Group
271 Carew St
,Springfield,MA
011042377
Hampden
(413) 534-2500
ENGLISH
Office: SPANISH|ENGLISH

KIM PETER S.
Accepting New Patients:
New England Orthopedic Surgeons
300 Birnie Avenue Suite 201,Springfield,MA
01107
Hampden
(413) 785-4666
ENGLISH
Office: ENGLISH

PRYOR BRIAN ALAN A.
Accepting New Patients:
Trinity Health of New England Medical Group
271 Carew St
,Springfield,MA
011042377
Hampden
(413) 534-2500
ENGLISH
Office: SPANISH|ENGLISH

PRYOR BRIAN ALAN A.
Accepting New Patients:
Trinity Health of New England Medical Group
300 Stafford St.
,Springfield,MA 01108
Hampden
(413) 748-7401
ENGLISH
Office: SPANISH|ENGLISH

RIVERBEND MEDICAL GROUP, INC AT 300 STAFFORD ST.
Accepting New Patients:
Trinity Health of New England Medical Group
300 Stafford St.
,Springfield,MA 01108
Hampden
(413) 748-7401
ENGLISH
Office: ENGLISH

PODIATRIST

CWASS EVAN P.
Accepting New Patients:
WESTERN MASSACHUSETTS PODIATRY ASSOCIATES, PC
264 N. Main St. # 11,East
Longmeadow,MA 01028
Hampden
(413) 525-4373
ENGLISH
Office: ENGLISH

SARAGE ANTHONY L.
Accepting New Patients:
WESTERN MASSACHUSETTS PODIATRY ASSOCIATES, PC
264 N. Main St. # 11,East
Longmeadow,MA 01028
Hampden
(413) 525-4373
ENGLISH

WESTERN MASSACHUSETTS PODIATRY ASSOCIATES, PC
Accepting New Patients:
WESTERN MASSACHUSETTS PODIATRY ASSOCIATES, PC
264 N. Main St. # 11,East
Longmeadow,MA 01028
Hampden
(413) 525-4373
westernmasspodiatry@gmail.com
ENGLISH
Office: ENGLISH

TATOIAN ROBERT D.
Accepting New Patients:
Bay State Family Podiatry
850 Springfield St Ste 1
,Feeding Hills,MA
010302152
Hampden
(413) 733-8277
baystate@sbcglobal.net
ENGLISH
Office: ENGLISH

FOOT SPECIALISTS ASSOCIATES (HOLYOKE)
Accepting New Patients:
Foot Specialists Associates
10 Hospital Dr Ste 204
,Holyoke,MA
010406603
Hampden
(413) 783-0114
ENGLISH
Office: ENGLISH

QURESHI MUJTABA
Accepting New Patients:
WESTERN MASS PHYSICAN ASSOCIATES AT 18 HOSPITAL DR
18 Hospital Dr
,Holyoke,MA 01040
Hampden
(413) 535-4943
ENGLISH
Office: ENGLISH

WACHUKU - MIRANDA CHINENYE D
Accepting New Patients:
WESTERN MASS PHYSICAN ASSOCIATES AT 18 HOSPITAL DR
18 Hospital Dr
,Holyoke,MA 01040
Hampden
(413) 535-4943
ENGLISH
Office: ENGLISH

TOMLINSON LOYD A
Accepting New Patients:
Trinity Health Of New England Medical Group
55 St. George Road
,Springfiel,MA 01104
Hampden
(413) 748-7350
ENGLISH
Office: ENGLISH

WOLF CHRISTOPHER M
Accepting New Patients:
Trinity Health Of New England Medical Group
55 St. George Road
,Springfiel,MA 01104
Hampden
(413) 748-7350
christopher.wolf001@trinityhealthofne.org
ENGLISH
Office: SPANISH|ENGLISH

DICKERT BENJAMIN C.
Accepting New Patients:
DICKERT, BENJAMIN C.
222 Carew St Ste 101
,Springfield,MA 011044105
Hampden
(413) 736-3225
Springfieldpodiatry@hotmail.com
ENGLISH
Office: ENGLISH

FOOT SPECIALISTS ASSOCIATES, INC
Accepting New Patients:
Foot Specialists Associates
1786 Wilbraham Rd
,Springfield,MA 011192650
Hampden
(413) 783-0114
GREEK|PORTUGUESE|ENGLISH
Office: GREEK|PORTUGUESE|ENGLISH

QURESHI MUJTABA
Accepting New Patients:
WESTERN MASS PHYSICIAN ASSOCIATES AT 2150 MAIN ST STE 110
2150 Main St. Ste., 110
,Springfield,MA 01107
Hampden
(413) 736-1500
ENGLISH
Office: ENGLISH

TOMLINSON LOYD A
Accepting New Patients:
RIVERBEND MEDICAL GROUP - 175 CAREW ST (ORTHOPEDIC CARE CTR)
175 Carew St., Ste. 250
,Springfield,MA 01104
Hampden
(413) 748-7350
ENGLISH
Office: ENGLISH

TOMLINSON LOYD A
Accepting New Patients:
Trinity Health Of New England Medical Group
100 Wason Ave. #110
,Springfield,MA 01107
Hampden
(413) 748-7350
ENGLISH
Office: ENGLISH

WOLF CHRISTOPHER M
Accepting New Patients:
RIVERBEND MEDICAL GROUP - 175 CAREW ST (ORTHOPEDIC CARE CTR)
175 Carew St., Ste. 250
,Springfield,MA 01104
Hampden
(413) 748-7350
christopher.wolf001@trinityhealthofne.org
ENGLISH
Office: SPANISH|ENGLISH

WOLF CHRISTOPHER M
Accepting New Patients:
Trinity Health Of New England Medical Group
100 Wason Ave. #110
,Springfield,MA 01107
Hampden
(413) 748-7350
christopher.wolf001@trinityhealthofne.org
ENGLISH
Office: SPANISH|ENGLISH

WOLF CHRISTOPHER M
Accepting New Patients:
Trinity Health of New England Medical Group
271 Carew St
,Springfield,MA 011042377
Hampden
(413) 534-2500
christopher.wolf001@trinityhealthofne.org
ENGLISH
Office: SPANISH|ENGLISH

MOLE FRANK S.
Accepting New Patients:
Frank S. Mole D.P.M
2440 Boston Rd., unit B
,Wilbraham,MA 01095
Hampden
(413) 596-8800
ENGLISH
Office: ARMENIAN|CHINESE|HINDI|MANDARIN|ENGLISH

PREVENTIVE MEDICINE

SWOTINSKY ROBERT B.
Accepting New Patients:
Concentra Urgent Care
140 Carando Dr.
,Springfield,MA 01104
Hampden
(413) 746-4006
ENGLISH
Office: ENGLISH

PROSTHETIC/ORTHOTIC SUPPLIER

AGAWAM MEDICAL SUPPLY CORP
Accepting New Patients:
AGAWAM MEDICAL SUPPLY CORP
838 Suffield St
,Agawam,MA 010012928
Hampden
(413) 789-1100
RUSSIAN|SPANISH|ENGLISH
Office: RUSSIAN|SPANISH|ENGLISH

HANGER PROSTHETICS & ORTHOTICS EAST, INC. (SPRINGFIELD)
Accepting New Patients:
Hanger Clinic
1985 Main St
,Springfield,MA 01103
Hampden
(413) 734-0002
credentialing@Hanger.com
ENGLISH
Office: ENGLISH

ORTHOTICS & PROSTHETICS LABS
Accepting New Patients:
ORTHOTICS & PROSTHETICS LABS
3500 Main St Ste 101
,Springfield,MA 011071148
Hampden
(413) 737-2404
judy@oplabs.com
SPANISH|ENGLISH
Office: SPANISH|ENGLISH

PEDIATRIC ORTHOTIC AND PROSTHETIC SERVICES-NORTHEAST,LLC
Accepting New Patients:
PEDIATRIC ORTHOTIC AND PROSTHETIC SERVICES-NORTHEAST,LLC
516 Carew St
,Springfield,MA 01104
Hampden
(844) 602-3960
JRHowell@shrinenet.org
ENGLISH
Office: ENGLISH

PROSTHETIC & ORTHOTIC SOLUTIONS, LLC
Accepting New Patients:
PROSTHETIC & ORTHOTIC SOLUTIONS
66 MYRON STREET
,West Springfield,MA 010891416
Hampden
(413) 785-4047
jeanines@pandosolutions.com
ENGLISH
Office: ENGLISH

SURGI-CARE, INC. (WEST SPRINGFIELD)
Accepting New Patients:
Surgi-Care
150 Doty Cir ,West Springfield,MA 010891310
Hampden
(413) 746-8950
kmcdonald@surgi-careinc.com
ENGLISH
Office: ENGLISH

PULMONARY DISEASE

BAJWA MOHAMMAD S.
Accepting New Patients:
WESTERN MASS PHYSICIAN ASSOCIATES AT 5 HOSPITAL DR.
5 Hospital Dr.
,Holyoke,MA 01040
Hampden
(413) 534-2582
msbajwa@hotmail.com
ENGLISH
Office: ENGLISH

PAVLOV ANDREY
Accepting New Patients:
WESTERN MASS PHYSICIAN ASSOCIATES AT 5 HOSPITAL DR.
5 Hospital Dr.
,Holyoke,MA 01040
Hampden
(413) 534-2582
pavlov_andrey@holyokehealth.com
ENGLISH
Office: ENGLISH

RODRIGUEZ MIGUEL A.
Accepting New Patients:
WESTERN MASS PHYSICIAN ASSOCIATES AT 5 HOSPITAL DR.
5 Hospital Dr.
,Holyoke,MA 01040
Hampden
(413) 534-2582
ENGLISH
Office: ENGLISH

AJELLO ROBERT R
Accepting New Patients:
HAMPDEN & FRANKLIN COUNTY CARDIOVASCULAR ASSOC - 50 MAPLE ST
50 Maple St
,Springfield,MA 011031979
Hampden
(413) 748-6484
ENGLISH
Office: EGYPTIAN|FARSI, PERSIAN|RUSSIAN|SPANISH|UKRANIAN|ENGLISH

BONACUM JULIA T
Accepting New Patients:
Trinity Health Of New England Medical Group
271 Carew St
,Springfield,MA 011042377
Hampden
(413) 452-6600
jbonacum@adfinitashealth.com
ENGLISH
Office: CHINESE|MALAY|SPANISH|ENGLISH

CHEN CHIH M.
Accepting New Patients:
Trinity Health of New England Medical Group
175 Carew St.
,Springfield,MA 01104
Hampden
(413) 733-4101
cchen@adfinitashealth.com
CHINESE|ENGLISH
Office: SPANISH|ENGLISH

NASSER NADA S.
Accepting New Patients:
RIVERBEND MEDICAL GROUP, INC - WOUND CARE CLINIC
233 Carew St. 1st., Fl
,Springfield,MA 01104
Hampden
(413) 748-9392
ARABIC, LEBANESE, SYRIAN
Office: ENGLISH

RADIATION ONCOLOGY

CASEY WILLIAM B.
Accepting New Patients:
Springfield Radiation Oncology Associates
271 Carew St
,Springfield,MA 011042377
Hampden
(413) 748-9230
william.kc@hotmail.com
ENGLISH
Office: ARABIC, LEBANESE, SYRIAN|FRENCH|HEBREW|HINDI|PERSIAN|TURKISH|URDU|ENGLISH|PASHTO, AFGHANI

CASEY WILLIAM B.
Accepting New Patients:
SPRINGFIELD RADIATION ONCOLOGY ASSOCIATES AT 233 CAREW ST.
233 Carew St.
,Springfield,Ma 01104
Hampden
(413) 748-6880
william.kc@hotmail.com
ENGLISH
Office: ARABIC, LEBANESE, SYRIAN|FRENCH|HEBREW|HINDI|PERSIAN|TURKISH|URDU|ENGLISH|PASHTO, AFGHANI

GIBBONS SUSAN K
Accepting New Patients:
Springfield Radiation Oncology Associates
271 Carew St
,Springfield,MA 011042377
Hampden
(413) 748-9230
ENGLISH
Office: ARABIC, LEBANESE, SYRIAN|HINDI|PERSIAN|TURKISH|URDU|ENGLISH|PASHTO, AFGHANI

HUANG KUN
Accepting New Patients:
Springfield Radiation Oncology Associates
271 Carew St
,Springfield,MA 011042377
Hampden
(413) 748-9230
kun.huang@va.gov
ENGLISH
Office: ARABIC, LEBANESE, SYRIAN|HINDI|PERSIAN|TURKISH|URDU|ENGLISH|PASHTO, AFGHANI

HUANG KUN
Accepting New Patients:
SPRINGFIELD RADIATION ONCOLOGY ASSOCIATES AT 233 CAREW ST.
233 Carew St.
,Springfield,Ma 01104
Hampden
(413) 748-6880
kun.huang@va.gov
ENGLISH
Office: ARABIC, LEBANESE, SYRIAN|HINDI|PERSIAN|TURKISH|URDU|ENGLISH|PASHTO, AFGHANI

HYDER JENNIFER J.
Accepting New Patients:
Springfield Radiation Oncology Associates
271 Carew St
,Springfield,MA 011042377
Hampden
(413) 748-9230
ENGLISH
Office: ARABIC, LEBANESE, SYRIAN|HINDI|PERSIAN|TURKISH|URDU|ENGLISH|PASHTO, AFGHANI

LIN HONG-YIOU
Accepting New Patients:
Springfield Radiation Oncology Associates
271 Carew St
,Springfield,MA 011042377
Hampden
(413) 748-9230
ENGLISH
Office: FRENCH|HEBREW|ENGLISH

SPRINGFIELD RADIATION ONCOLOGY ASSOCIATES AT 233 CAREW ST.
Accepting New Patients:
SPRINGFIELD RADIATION ONCOLOGY ASSOCIATES AT 233 CAREW ST.
233 Carew St.
,Springfield,Ma 01104
Hampden
(413) 748-6880
ENGLISH
Office: ENGLISH

SPRINGFIELD RADIATION ONCOLOGY ASSOCIATES, PC
Accepting New Patients:
Springfield Radiation Oncology Associates
271 Carew St
,Springfield,MA 011042377
Hampden
(413) 748-9230
billing460@mbri.com
ENGLISH
Office: ENGLISH

RADIOLOGY - DIAGNOSTIC

ILLESCAS FERNANDO F.
Accepting New Patients:
CENTER FOR VEIN RESTORATION MA LLC - SPRINGFIELD
3640 Main St., Ste. 302
,Springfield,MA 01107
Hampden
(860) 288-7244
ENGLISH
Office: ENGLISH

CHILL MICHAEL
Accepting New Patients:
New England Endovascular Center
86 Ashley Ave ,West Springfield,MA 010891302
Hampden
(413) 693-2852
meyerchill@gmail.com
HEBREW|ENGLISH
Office: ENGLISH

HABER MARC D.
Accepting New Patients:
New England Endovascular Center
86 Ashley Ave ,West Springfield,MA 010891302
Hampden
(413) 693-2852
ENGLISH
Office: ENGLISH

KAHN SIDNEY L.
Accepting New Patients:
New England Endovascular Center
86 Ashley Ave ,West Springfield,MA 010891302
Hampden
(413) 693-2852
drkahn@nevascular.com
SPANISH|ENGLISH
Office: ENGLISH

REPRODUCTIVE ENDOCRINOLOGY / INFERTILITY

BOSTON IVF – THE SPRINGFIELD FERTILITY CENTER
Accepting New Patients:
BOSTON IVF – THE SPRINGFIELD FERTILITY CENTER
2 Medical Center Dr., Ste 301 ,Springfield,MA 01107
Hampden
(413) 707-0590
ENGLISH
Office: ENGLISH

RHEUMATOLOGY

TALAAT MOHAMED
Accepting New Patients:
WESTERN MASS PHYSICIAN ASSOCIATES AT 10 HOSPITAL DR STE 304
10 Hospital Dr. Ste., 304
,Holyoke,MA 01040
Hampden
(413) 534-2682
mohamed.moataz.talaat@gmail.com
ENGLISH
Office: ENGLISH

KAHLOWN SARA A
Accepting New Patients:
WESTERN MASS PHYSICIAN ASSOCIATES AT 2150 MAIN ST STE 110
2150 Main St. Ste., 110
,Springfield,MA 01107
Hampden
(413) 736-1500
ENGLISH
Office: ENGLISH

FISHER MARK C.
Accepting New Patients:
SUITE LIFE MEDICAL PC - WESTFIELD
94 N Elm St. Ste. 308
,Westfield,MA 01085
Hampden
(508) 567-5666
markcfisher@gmail.com
ENGLISH
Office: ENGLISH

SLEEP MEDICINE

AJELLO ROBERT R
Accepting New Patients:
HAMPDEN & FRANKLIN COUNTY CARDIOVASCULAR ASSOC - 50 MAPLE ST
50 Maple St
,Springfield,MA 011031979
Hampden
(413) 748-6484
ENGLISH
Office: EGYPTIAN|FARSI, PERSIAN|RUSSIAN|SPANISH|UKRANIAN|ENGLISH

ATHREYA RANI U.
Accepting New Patients:
Trinity Health of New England Medical Group
271 Carew St
,Springfield,MA 011042377
Hampden
(413) 534-2500
ranibala@yahoo.com
ENGLISH
Office: SPANISH|ENGLISH

ATHREYA RANI U.
Accepting New Patients:
WESTERN MASS PHYSICIAN ASSOCIATES AT 2150 MAIN ST STE 110
2150 Main St. Ste., 110
,Springfield,MA 01107
Hampden
(413) 736-1500
ranibala@yahoo.com
ENGLISH
Office: SPANISH|ENGLISH

RIVERBEND MEDICAL GROUP, INC
Accepting New Patients:
Trinity Health of New England Medical Group
271 Carew St
,Springfield,MA
011042377
Hampden
(413) 534-2500
SPANISH|ENGLISH
Office: SPANISH|ENGLISH

SPEECH THERAPY

BEACON ABA SERVICES - WEST SPRINGFIELD
Accepting New Patients:
BEACON ABA SERVICES - WEST SPRINGFIELD
59 Interstate Dr Ste 3
,West Springfield,MA
010895100
Hampden
(508) 478-0207
ENGLISH
Office: ENGLISH

FITTA SARAH B
Accepting New Patients:
BEACON ABA SERVICES - WEST SPRINGFIELD
59 Interstate Dr Ste 3
,West Springfield,MA
010895100
Hampden
(508) 478-0207
ENGLISH
Office: ENGLISH

SPORTS MEDICINE

GREENBACHER DARIUS K.
Accepting New Patients:
New England Orthopedic Surgeons
265 Benton Drive, Suite 101, 104 ,East Longmeadow,MA 01028
Hampden
(413) 785-4666
dgreenbacher@gmail.com
ENGLISH
Office: ENGLISH

LUBER MARTIN J.
Accepting New Patients:
New England Orthopedic Surgeons
265 Benton Drive, Suite 101, 104 ,East Longmeadow,MA 01028
Hampden
(413) 785-4666
ENGLISH
Office: ENGLISH

BOSELLI KAREN J
Accepting New Patients:
New England Orthopedic Surgeons
300 Birnie Avenue Suite 201,Springfield,MA 01107
Hampden
(413) 785-4666

BREEN CHRISTOPHER J.
Accepting New Patients:
SC ORTHOPEDICS OF NEW ENGLAND, PC
401 Chestnut St
,Springfield,MA
011042377
Hampden
(413) 452-6251
ENGLISH
Office: ENGLISH

BREEN CHRISTOPHER J.
Accepting New Patients:
SC ORTHOPEDICS OF NEW ENGLAND, PC - SPRINGFIELD
401 Chestnut St
,Springfield,MA
011043404
Hampden
(413) 452-6251
ENGLISH
Office: ENGLISH

CASEY PATRICK J
Accepting New Patients:
New England Orthopedic Surgeons
300 Birnie Avenue Suite 201,Springfield,MA 01107
Hampden
(413) 785-4666

ERGIN TAHSIN M.
Accepting New Patients:
New England Orthopedic Surgeons
300 Birnie Avenue Suite 201,Springfield,MA 01107
Hampden
(413) 785-4666
FRENCH|SPANISH|ENGLISH
Office: ENGLISH

GREENBACHER DARIUS K.
Accepting New Patients:
New England Orthopedic Surgeons
300 Birnie Avenue Suite 201,Springfield,MA 01107
Hampden
(413) 785-4666
dgreenbacher@gmail.com
ENGLISH
Office: ENGLISH

GREENBACHER DARIUS K.
Accepting New Patients:
NORTHEAST ORTHOPAEDIC ALLIANCE PLLC - SPRINGFIELD
300 Birnie Ave., Ste. 201
,Springfield,MA 01107
Hampden
(413) 785-4666
dgreenbacher@gmail.com
ENGLISH
Office: ENGLISH

HEATON KEVIN D
Accepting New Patients:
New England Orthopedic Surgeons
300 Birnie Avenue Suite 201,Springfield,MA 01107
Hampden
(413) 785-4666
ENGLISH
Office: ENGLISH

HIGGINS BRENDAN T
Accepting New Patients:
New England Orthopedic Surgeons
300 Birnie Avenue Suite 201,Springfield,MA 01107
Hampden
(413) 785-4666

KENNEDY JOHN W
Accepting New Patients:
New England Orthopedic Surgeons
300 Birnie Avenue Suite 201,Springfield,MA 01107
Hampden
(413) 785-4666
ENGLISH

KREULEN RANDALL T
Accepting New Patients:
New England Orthopedic Surgeons
300 Birnie Avenue Suite 201,Springfield,MA 01107
Hampden
(413) 785-4666

LUBER MARTIN J.
Accepting New Patients:
New England Orthopedic Surgeons
300 Birnie Avenue Suite 201,Springfield,MA 01107
Hampden
(413) 785-4666
ENGLISH
Office: ENGLISH

LUBER MARTIN J.
Accepting New Patients:
NORTHEAST ORTHOPAEDIC ALLIANCE PLLC - SPRINGFIELD
300 Birnie Ave., Ste. 201 ,Springfield,MA 01107
Hampden
(413) 785-4666
ENGLISH
Office: ENGLISH

RENAUD RICHARD R
Accepting New Patients:
SC ORTHOPEDICS OF NEW ENGLAND, PC - SPRINGFIELD
401 Chestnut St ,Springfield,MA 011043404
Hampden
(413) 452-6251
ENGLISH
Office: ENGLISH

SURGERY-GENERAL

AUGUSTINOS PETER
Accepting New Patients:
Trinity Health of New England Medical Group
444 Montgomery St ,Chicopee,MA 010201969
Hampden
(413) 594-3111
ENGLISH
Office: SPANISH|ENGLISH

BOUCHEREAU CHANEL G.
Accepting New Patients:
Trinity Health of New England Medical Group
444 Montgomery St ,Chicopee,MA 010201969
Hampden
(413) 594-3111
ENGLISH
Office: SPANISH|ENGLISH

MCPARTLAND SARA J.
Accepting New Patients:
Trinity Health of New England Medical Group
444 Montgomery St ,Chicopee,MA 010201969
Hampden
(413) 594-3111
ENGLISH
Office: SPANISH|ENGLISH

SOBRAL FILIPE
Accepting New Patients:
Trinity Health of New England Medical Group
444 Montgomery St ,Chicopee,MA 010201969
Hampden
(413) 594-3111
ENGLISH
Office: SPANISH|ENGLISH

BURNS BENNETT S.
Accepting New Patients:
New England Orthopedic Surgeons
265 Benton Drive, Suite 101, 104 ,East Longmeadow,MA 01028
Hampden
(413) 785-4666
ENGLISH
Office: ENGLISH

KUHN JAY N.
Accepting New Patients:
WESTERN MASS PHYSICIAN ASSOCIATES AT 11 HOSPITAL DR. 3RD FL.
11 Hospital Dr. 3rd Fl. ,Holyoke,MA 01040
Hampden
(413) 540-5048
ENGLISH
Office: ENGLISH

KURBANOV ALEKSANDR
Accepting New Patients:
WESTERN MASS PHYSICIAN ASSOCIATES AT 575 BEECH ST, 1ST FL.
575 Beech St, 1st Fl. ,Holyoke,MA 01040
Hampden
(413) 534-2543
akurbanov@gmail.com
ENGLISH
Office: SPANISH|ENGLISH

MANE PARESH P.
Accepting New Patients:
WESTERN MASS PHYSICIAN ASSOCIATES AT 5 HOSPITAL DR.
5 Hospital Dr. ,Holyoke,MA 01040
Hampden
(413) 534-2582
ENGLISH
Office: SPANISH|ENGLISH|GUJARATI

MARTINEZ FRANCIS E.
Accepting New Patients:
WESTERN MASS PHYSICIAN ASSOCIATES AT 11 HOSPITAL DR. 3RD FL.
11 Hospital Dr. 3rd Fl. ,Holyoke,MA 01040
Hampden
(413) 540-5048
martinez_francis@holyokehealth.com
Office: SPANISH|ENGLISH

MARU SANDIP T.
Accepting New Patients:
WESTERN MASS PHYSICIAN ASSOCIATES AT 2 HOSPITAL DR. STE. 203
2 Hospital Dr. Ste., 203
,Holyoke,MA 01040
Hampden
(413) 535-4785
smarumd@gmail.com
ENGLISH
Office: SPANISH|ENGLISH

MAZZUCCO JOHN J.
Accepting New Patients:
WESTERN MASS PHYSICIAN ASSOCIATES AT 11 HOSPITAL DR. 3RD FL.
11 Hospital Dr. 3rd Fl.
,Holyoke,MA 01040
Hampden
(413) 540-5048
ENGLISH
Office: SPANISH|ENGLISH

RAFTOPOULOS IOANNIS
Accepting New Patients:
WESTERN MASS PHYSICIAN ASSOCIATES AT 11 HOSPITAL DR. 3RD FL.
11 Hospital Dr. 3rd Fl.
,Holyoke,MA 01040
Hampden
(413) 540-5048
ENGLISH
Office: ENGLISH

RAMBISSOON SAVITRI
Accepting New Patients:
WESTERN MASS PHYSICIAN ASSOCIATES AT 11 HOSPITAL DR. 3RD FL.
11 Hospital Dr. 3rd Fl.
,Holyoke,MA 01040
Hampden
(413) 540-5048
srambissoon@hotmail.com
ENGLISH
Office: ENGLISH

ROCCO PASQUALE M
Accepting New Patients:
WESTERN MASS PHYSICIAN ASSOCIATES AT 5 HOSPITAL DR.
5 Hospital Dr.
,Holyoke,MA 01040
Hampden
(413) 534-2582
ENGLISH
Office: ENGLISH

VALLEY SURGEONS, INC
Accepting New Patients:
Valley Surgeons
10 Hospital Dr Ste 104
,Holyoke,MA 010406603
Hampden
(413) 532-1411
ENGLISH
Office: ENGLISH

FIALLO VIRIATO M.
Accepting New Patients:
Trinity Health Of New England Medical Group
55 St. George Road
,Springfiel,MA 01104
Hampden
(413) 748-7350
ENGLISH
Office: CHINESE|MALAY|SPANISH|ENGLISH

MORRISON DANIEL M.
Accepting New Patients:
Trinity Health Of New England Medical Group
55 St. George Road
,Springfiel,MA 01104
Hampden
(413) 748-7350
ARABIC, LEBANESE, SYRIAN|CHINESE|FRENCH|MALAY|SPANISH|ENGLISH

OGRODNIK ALEKSANDRA
Accepting New Patients:
Trinity Health Of New England Medical Group
55 St. George Road
,Springfiel,MA 01104
Hampden
(413) 748-7350
ENGLISH
Office: CHINESE|MALAY|SPANISH|ENGLISH

SOBRAL FILIPE
Accepting New Patients:
Trinity Health Of New England Medical Group
55 St. George Road
,Springfiel,MA 01104
Hampden
(413) 748-7350
ENGLISH
Office: SPANISH|ENGLISH

WHITE CULLEN D
Accepting New Patients:
Trinity Health Of New England Medical Group
55 St. George Road
,Springfiel,MA 01104
Hampden
(413) 748-7350
ENGLISH
Office: HINDI|SPANISH|ENGLISH

BOUCHEREAU CHANEL G.
Accepting New Patients:
RIVERBEND MEDICAL GROUP, INC - WOUND CARE CLINIC
233 Carew St. 1st., Fl
,Springfield,MA 01104
Hampden
(413) 748-9392
ENGLISH
Office: SPANISH|ENGLISH

BURNS BENNETT S.
Accepting New Patients:
New England Orthopedic Surgeons
300 Birnie Avenue Suite 201,Springfield,MA 01107
Hampden
(413) 785-4666
ENGLISH
Office: ENGLISH

BURNS BENNETT S.
Accepting New Patients:
NORTHEAST ORTHOPAEDIC ALLIANCE PLLC - SPRINGFIELD
300 Birnie Ave., Ste. 201
,Springfield,MA 01107
Hampden
(413) 785-4666
ENGLISH
Office: ENGLISH

FIALLO VIRIATO M.
Accepting New Patients:
Trinity Health of New England Medical Group
175 Carew St.
,Springfield,MA 01104
Hampden
(413) 733-4101
ENGLISH
Office: CHINESE|MALAY|SPANISH|ENGLISH

FIALLO VIRIATO M.
Accepting New Patients:
Trinity Health Of New England Medical Group
271 Carew St
,Springfield,MA 011042377
Hampden
(413) 452-6600
ENGLISH
Office: CHINESE|MALAY|SPANISH|ENGLISH

KIM PETER S.
Accepting New Patients:
New England Orthopedic Surgeons
300 Birnie Avenue Suite 201,Springfield,MA 01107
Hampden
(413) 785-4666
ENGLISH
Office: ENGLISH

LOIACONO LAURIE A
Accepting New Patients:
RIVERBEND MEDICAL GROUP, INC - WOUND CARE CLINIC
233 Carew St. 1st., Fl
,Springfield,MA 01104
Hampden
(413) 748-9392
LLOIACONO@ADFINITASHEALTH.COM
ENGLISH
Office: ENGLISH

MCMILLIAN URSULA D.
Accepting New Patients:
Trinity Health of New England Medical Group
175 Carew St.
,Springfield,MA 01104
Hampden
(413) 733-4101
ENGLISH
Office: SPANISH|ENGLISH

MCPARTLAND KENNETH J.
Accepting New Patients:
Trinity Health of New England Medical Group
175 Carew St.
,Springfield,MA 01104
Hampden
(413) 733-4101
kenneth.mcplartland@baystatehealth.org
ENGLISH
Office: RUSSIAN|SPANISH|ENGLISH

MCPARTLAND SARA J.
Accepting New Patients:
Trinity Health Of New England Medical Group
100 Wason Ave. #110
,Springfield,MA 01107
Hampden
(413) 748-7350
ENGLISH
Office: SPANISH|ENGLISH

MERCY MEDICAL GROUP, INC. - 300 STAFFORD ST.
Accepting New Patients:
MERCY MEDICAL GROUP, INC. - 300 STAFFORD ST.
300 Stafford St Ste 256
,Springfield,MA 011043513
Hampden
(413) 737-2981
ENGLISH
Office: ENGLISH

MOHAMMAD BENEFSHA
Accepting New Patients:
RIVERBEND MEDICAL GROUP - DEPT OF WEIGHT MANAGEMENT
175 Carew St. Ste, 120
,Springfield,MA 01104
Hampden
(413) 452-6760
ENGLISH
Office: SPANISH|ENGLISH

MOHAMMAD BENEFSHA
Accepting New Patients:
Trinity Health of New England Medical Group
271 Carew St
,Springfield,MA 011042377
Hampden
(413) 534-2500
ENGLISH
Office: SPANISH|ENGLISH

MORRISON DANIEL M.
Accepting New Patients:
NEW ENGLAND SURGICAL GROUP, LLP
401 Chestnut St Ste 1
,Springfield,MA 011043404
Hampden
(413) 737-8328
ARABIC, LEBANESE, SYRIAN|CHINESE|FRENCH|MALAY|SPANISH|ENGLISH

MORRISON DANIEL M.
Accepting New Patients:
Trinity Health of New England Medical Group
175 Carew St.
,Springfield,MA 01104
Hampden
(413) 733-4101
ARABIC, LEBANESE, SYRIAN|CHINESE|FRENCH|MALAY|SPANISH|ENGLISH

MORRISON DANIEL M.
Accepting New Patients:
Trinity Health Of New England Medical Group
271 Carew St
,Springfield,MA 011042377
Hampden
(413) 452-6600
ARABIC, LEBANESE, SYRIAN|CHINESE|FRENCH|MALAY|SPANISH|ENGLISH

NEW ENGLAND SURGICAL GROUP, LLP
Accepting New Patients:
NEW ENGLAND SURGICAL GROUP, LLP
401 Chestnut St Ste 1
,Springfield,MA 011043404
Hampden
(413) 737-8328
ARABIC, LEBANESE, SYRIAN|FRENCH|ENGLISH
Office: ARABIC, LEBANESE, SYRIAN|FRENCH|ENGLISH

OGRODNIK ALEKSANDRA
Accepting New Patients:
Trinity Health of New England Medical Group
175 Carew St.
,Springfield,MA 01104
Hampden
(413) 733-4101
ENGLISH
Office: CHINESE|MALAY|SPANISH|ENGLISH

OGRODNIK ALEKSANDRA
Accepting New Patients:
Trinity Health Of New England Medical Group
271 Carew St
,Springfield,MA 011042377
Hampden
(413) 452-6600
ENGLISH
Office: CHINESE|MALAY|SPANISH|ENGLISH

SEMAAN ELIE S
Accepting New Patients:
Trinity Health of New England Medical Group
300 Stafford St.
,Springfield,MA 01108
Hampden
(413) 748-7401
ENGLISH
Office: ENGLISH

WHITE CULLEN D
Accepting New Patients:
Trinity Health Of New England Medical Group
100 Wason Ave. #110
,Springfield,MA 01107
Hampden
(413) 748-7350
ENGLISH
Office: HINDI|SPANISH|ENGLISH

SURGERY-HAND

VANDERZANDEN JACQUELINE C.
Accepting New Patients:
New England Orthopedic Surgeons
265 Benton Drive, Suite 101, 104 ,East Longmeadow,MA 01028
Hampden
(413) 785-4666
ENGLISH
Office: ENGLISH

RICHARDS ALLISON
Accepting New Patients:
WESTERN MASS PHYSICIAN ASSOCIATES AT HOSPITAL DR. STE., 203
10 Hospital Dr. Ste., 203 ,Holyoke,MA 01040
Hampden
(413) 536-5814
ENGLISH
Office: ENGLISH

KIM PETER S.
Accepting New Patients:
New England Orthopedic Surgeons
300 Birnie Avenue Suite 201,Springfield,MA 01107
Hampden
(413) 785-4666
ENGLISH
Office: ENGLISH

KIMBALL III HERVEY L.
Accepting New Patients:
New England Orthopedic Surgeons
300 Birnie Avenue Suite 201,Springfield,MA 01107
Hampden
(413) 785-4666
ENGLISH
Office: ENGLISH

KLINGLER LANCE J
Accepting New Patients:
New England Orthopedic Surgeons
300 Birnie Avenue Suite 201,Springfield,MA 01107
Hampden
(413) 785-4666

PLETKA JOSHUA D
Accepting New Patients:
New England Orthopedic Surgeons
300 Birnie Avenue Suite 201,Springfield,MA 01107
Hampden
(413) 785-4666
ENGLISH
Office: ENGLISH

VANDERZANDEN JACQUELINE C.
Accepting New Patients:
New England Orthopedic Surgeons
300 Birnie Avenue Suite 201,Springfield,MA 01107
Hampden
(413) 785-4666
ENGLISH
Office: ENGLISH

VANDERZANDEN JACQUELINE C.
Accepting New Patients:
NORTHEAST ORTHOPAEDIC ALLIANCE PLLC - SPRINGFIELD
300 Birnie Ave., Ste. 201
,Springfield,MA 01107
Hampden
(413) 785-4666
ENGLISH
Office: ENGLISH

SURGERY-VASCULAR

AUGUSTINOS PETER
Accepting New Patients:
Trinity Health of New England Medical Group
444 Montgomery St
,Chicopee,MA 010201969
Hampden
(413) 594-3111
ENGLISH
Office: SPANISH|ENGLISH

BOUCHEREAU CHANEL G.
Accepting New Patients:
Trinity Health of New England Medical Group
444 Montgomery St
,Chicopee,MA 010201969
Hampden
(413) 594-3111
ENGLISH
Office: SPANISH|ENGLISH

MARU SANDIP T.
Accepting New Patients:
WESTERN MASS PHYSICIAN ASSOCIATES AT 2 HOSPITAL DR. STE. 203
2 Hospital Dr. Ste., 203 ,Holyoke,MA 01040
Hampden
(413) 535-4785
smarumd@gmail.com
ENGLISH
Office: SPANISH|ENGLISH

BOUCHEREAU CHANEL G.
Accepting New Patients:
RIVERBEND MEDICAL GROUP, INC - WOUND CARE CLINIC
233 Carew St. 1st., Fl
,Springfield,MA 01104
Hampden
(413) 748-9392
ENGLISH
Office: SPANISH|ENGLISH

SEMAAN ELIE S
Accepting New Patients:
Trinity Health of New England Medical Group
300 Stafford St.
,Springfield,MA 01108
Hampden
(413) 748-7401
ENGLISH
Office: ENGLISH

WEBSTER - LAKE CARISSA
Accepting New Patients:
Trinity Health of New England Medical Group
271 Carew St
,Springfield,MA 011042377
Hampden
(413) 534-2500
ENGLISH
Office: SPANISH|ENGLISH

WEBSTER - LAKE CARISSA
Accepting New Patients:
Trinity Health of New England Medical Group
300 Stafford St.
,Springfield,MA 01108
Hampden
(413) 748-7401
ENGLISH
Office: SPANISH|ENGLISH

SURGICAL CRITICAL CARE

LOIACONO LAURIE A
Accepting New Patients:
RIVERBEND MEDICAL GROUP, INC - WOUND CARE CLINIC
233 Carew St. 1st., Fl
,Springfield,MA 01104
Hampden
(413) 748-9392
LLOIACONO@ADFINITASHEALTH.COM
ENGLISH
Office: ENGLISH

THORACIC SURGERY

MANE PARESH P.
Accepting New Patients:
WESTERN MASS PHYSICIAN ASSOCIATES AT 5 HOSPITAL DR.
5 Hospital Dr.
,Holyoke,MA 01040
Hampden
(413) 534-2582
ENGLISH
Office: SPANISH|ENGLISH|GUJARATI

ROCCO PASQUALE M
Accepting New Patients:
WESTERN MASS PHYSICIAN ASSOCIATES AT 5 HOSPITAL DR.
5 Hospital Dr.
,Holyoke,MA 01040
Hampden
(413) 534-2582
ENGLISH
Office: ENGLISH

DEATON DAVID W.
Accepting New Patients:
Cardiac Surgery Associates of Western MA
759 Chestnut St
,Springfield,MA 011071619
Hampden
(413) 794-5550
ENGLISH
Office: ENGLISH

ENGELMAN DANIEL T.
Accepting New Patients:
Cardiac Surgery Associates of Western MA
759 Chestnut St
,Springfield,MA 011071619
Hampden
(413) 794-5550
ENGLISH
Office: ENGLISH

UROLOGY

GLOVER SUSAN D.
Accepting New Patients:
Trinity Health of New England Medical Group
444 Montgomery St
,Chicopee,MA 010201969
Hampden
(413) 594-3111
ENGLISH
Office: SPANISH|ENGLISH

MOSTAVI MOHAMMAD R.
Accepting New Patients:
Trinity Health of New England Medical Group
444 Montgomery St
,Chicopee,MA 010201969
Hampden
(413) 594-3111
mostafavi@aol.com
ENGLISH
Office: SPANISH|ENGLISH

SONN DONALD J.
Accepting New Patients:
Trinity Health of New England Medical Group
444 Montgomery St
,Chicopee,MA 010201969
Hampden
(413) 594-3111
ENGLISH
Office: SPANISH|ENGLISH

TRAN WILLIAM C.
Accepting New Patients:
Trinity Health of New England Medical Group
444 Montgomery St
,Chicopee,MA 010201969
Hampden
(413) 594-3111
WCTRAN@GMAIL.COM
ENGLISH
Office: SPANISH|ENGLISH

TYSON ADAM T.
Accepting New Patients:
Trinity Health of New England Medical Group
444 Montgomery St
,Chicopee,MA
010201969
Hampden
(413) 594-3111
ADAMTYSON13
@GMAIL.COM
ENGLISH
Office: SPANISH|
ENGLISH

ARCHER-GOODE CORLIS L
Accepting New Patients:
WESTERN MASS PHYSICIAN ASSOCIATES, AT 10 HOSPITAL DR STE 204
10 Hospital Dr. Ste., 204
,Holyoke,MA 01040
Hampden
(413) 553-3912
carchergoode@gmail.com
ENGLISH
Office: ENGLISH

BERRY ALEXANDER M.
Accepting New Patients:
WESTERN MASS PHYSICIAN ASSOCIATES, AT 10 HOSPITAL DR STE 204
10 Hospital Dr. Ste., 204
,Holyoke,MA 01040
Hampden
(413) 553-3912
alexandermberry@gmail.com
ENGLISH
Office: ENGLISH

ARCHER-GOODE CORLIS L
Accepting New Patients:
WESTERN MASS PHYSICIAN ASSOCIATES AT 2150 MAIN ST.
2150 Main St
,Springfield,MA 01104
Hampden
(413) 535-4945
carchergoode@gmail.com
ENGLISH
Office: ENGLISH

BERRY ALEXANDER M.
Accepting New Patients:
WESTERN MASS PHYSICIAN ASSOCIATES AT 2150 MAIN ST.
2150 Main St
,Springfield,MA 01104
Hampden
(413) 535-4945
alexandermberry@gmail.com
ENGLISH
Office: ENGLISH

VASCULAR AND INTERVENTIONAL RADIOLOGY

ILLESCAS FERNANDO F.
Accepting New Patients:
CENTER FOR VEIN RESTORATION MA LLC - SPRINGFIELD
3640 Main St., Ste. 302
,Springfield,MA 01107
Hampden
(860) 288-7244
ENGLISH
Office: ENGLISH

CHILL MICHAEL
Accepting New Patients:
New England Endovascular Center
86 Ashley Ave ,West Springfield,MA
010891302
Hampden
(413) 693-2852
meyerchill@gmail.com
HEBREW|ENGLISH
Office: ENGLISH

HABER MARC D.
Accepting New Patients:
New England Endovascular Center
86 Ashley Ave ,West Springfield,MA
010891302
Hampden
(413) 693-2852
ENGLISH
Office: ENGLISH

KAHN SIDNEY L.
Accepting New Patients:
New England Endovascular Center
86 Ashley Ave ,West Springfield,MA
010891302
Hampden
(413) 693-2852
drkahn@nevascular.com
SPANISH|ENGLISH
Office: ENGLISH

S. LOWELL KAHN MD/DBA NEW ENGLAND ENDOVASCULAR CTR
Accepting New Patients:
New England Endovascular Center
86 Ashley Ave ,West Springfield,MA
010891302
Hampden
(413) 693-2852
newenglandendovascular@gmail.com
ENGLISH
Office: ENGLISH

VASCULAR NEUROLOGY

CATTON RAYMOND
Accepting New Patients:
Mercy Medical Group, Inc
175 Carew St Ste 200
,Springfield,MA
011042391
Hampden
(413) 734-8254
ENGLISH

ACUPUNCTURIST

ROBINSON-HIDAS LINDA
Accepting New Patients:
The Acupuncture Works
417 West St., Suite 115
,Amherst,MA 01002
Hampshire
(413) 253-2900
robinsonhidas@yahoo.com
ENGLISH
Office: ENGLISH

GINZBERG JONATHAN N
Accepting New Patients:
Family Health Alliance
61 Nash Road
,Cummington,MA 01026
Hampshire
(413) 634-5575
ginzbergacupuncture@icloud.com
ENGLISH
Office: ENGLISH

GIRARD ELIZABETH
Accepting New Patients:
WHOLE BODY HEALING, ACUPUNCTURE AND WELLNESS, LLC
243 King St. STE. 247
,Northampton,MA 010601139
Hampshire
(413) 345-0800
ENGLISH
Office: ENGLISH

JOSHUA MAYA
Accepting New Patients:
WHOLE BODY HEALING, ACUPUNCTURE AND WELLNESS, LLC
243 King St. STE. 247
,Northampton,MA 010601139
Hampshire
(413) 345-0800
mayajoshua@gmail.com
Office: ENGLISH

KROLL TIMOTHY A
Accepting New Patients:
WHOLE BODY HEALING, ACUPUNCTURE AND WELLNESS, LLC
243 King St. STE. 247
,Northampton,MA 010601139
Hampshire
(413) 345-0800
westernmassacupuncture@gmail.com
ENGLISH
Office: ENGLISH

MAGER AMY E.
Accepting New Patients:
MAGER, AMY E.
27 Brewster Ct.
,Northampton,MA 01060
Hampshire
(413) 222-8616
amymagerhealing@gmail.com
GERMAN|SPANISH|ENGLISH
Office: GERMAN|SPANISH|ENGLISH

PEPPER MELANIE
Accepting New Patients:
WHOLE BODY HEALING, ACUPUNCTURE AND WELLNESS, LLC
243 King St. STE. 247
,Northampton,MA 010601139
Hampshire
(413) 345-0800
melpepperlac@gmail.com
ENGLISH
Office: ENGLISH

WHOLE BODY HEALING, ACUPUNCTURE AND WELLNESS, LLC
Accepting New Patients:
WHOLE BODY HEALING, ACUPUNCTURE AND WELLNESS, LLC
243 King St. STE. 247
,Northampton,MA 010601139
Hampshire
(413) 345-0800
egwholebodyhealing@gmail.com
ENGLISH
Office: ENGLISH

HAMILTON KINDRETH D
Accepting New Patients:
Integrity Women's Health, LLC
27 College St Ste 201
,South Hadley,MA 010756471
Hampshire
(514) 535-9930
ENGLISH
Office: ENGLISH

ALLERGY & IMMUNOLOGY

ALLERGY & IMMUNOLOGY ASSOC - FLORENCE
Accepting New Patients:
ALLERGY & IMMUNOLOGY ASSOC - FLORENCE
269 Locust St., ste. 108
,Florence,MA 01062
Hampshire
(413) 586-0769
ENGLISH
Office: ENGLISH

ALLERGY & IMMUNOLOGY ASSOCIATES OF NEW ENGLAND, LLC
Accepting New Patients:
ALLERGY & IMMUNOLOGY ASSOCIATES OF NEW ENGLAND, LLC
269 Locust St. Ste., 201
,Florence,MA 010622003
Hampshire
(413) 586-0769
jabyuk@pol.net
ENGLISH
Office: ENGLISH

BAYUK JONATHAN L.
Accepting New Patients:
ALLERGY & IMMUNOLOGY ASSOC - FLORENCE
269 Locust St., ste. 108
,Florence,MA 01062
Hampshire
(413) 586-0769
ENGLISH
Office: ENGLISH

BAYUK JONATHAN L.
Accepting New Patients:
ALLERGY & IMMUNOLOGY ASSOCIATES OF NEW ENGLAND, LLC
269 Locust St. Ste., 201
,Florence,MA
010622003
Hampshire
(413) 586-0769
ENGLISH
Office: ENGLISH

KEARNEY DENISE M.
Accepting New Patients:
NORTHAMPTON INTEGRATIVE MEDICINE, LLC
395 Pleasant St
,Northampton,MA
010603914
Hampshire
(413) 584-7787
dkearney2@cooleydickinson.org
ENGLISH
Office: SPANISH|ENGLISH

NORTHAMPTON INTEGRATIVE MEDICINE, LLC
Accepting New Patients:
NORTHAMPTON INTEGRATIVE MEDICINE, LLC
395 Pleasant St
,Northampton,MA
010603914
Hampshire
(413) 584-7787
dh@cdpho.org
SPANISH|ENGLISH
Office: SPANISH|ENGLISH

AUDIOLOGY

BAMBACUS EMILY
Accepting New Patients:
Center for Language Speech & Hearing
358 N Pleasant St
,Amherst,MA
010039296
Hampshire
(413) 545-2565
ebambacus@umass.edu
ENGLISH
Office: SPANISH|ENGLISH

BERKENWALD BIANCA B
Accepting New Patients:
Center for Language Speech & Hearing
358 N Pleasant St
,Amherst,MA
010039296
Hampshire
(413) 545-2565
ENGLISH
Office: SPANISH|ENGLISH

GOOLER DAVID M.
Accepting New Patients:
Center for Language Speech & Hearing
358 N Pleasant St
,Amherst,MA
010039296
Hampshire
(413) 545-2565
dgooler@umass.edu
ENGLISH
Office: SPANISH|ENGLISH

HENCKEL TOMMA
Accepting New Patients:
Center for Language Speech & Hearing
358 N Pleasant St
,Amherst,MA
010039296
Hampshire
(413) 545-2565
thenckel@umass.edu
GERMAN|ENGLISH
Office: SPANISH|ENGLISH

PHELAN JENNIFER M
Accepting New Patients:
Center for Language Speech & Hearing
358 N Pleasant St
,Amherst,MA
010039296
Hampshire
(413) 545-2565
ENGLISH
Office: SPANISH|ENGLISH

UNIVERSITY OF MASSACHUSETTS
Accepting New Patients:
Center for Language Speech & Hearing
358 N Pleasant St
,Amherst,MA
010039296
Hampshire
(413) 545-2565
mwhitman@umass.edu
SPANISH|ENGLISH
Office: SPANISH|ENGLISH

FALVEY CASSANDRA J
Accepting New Patients:
Florence Hearing Health Care
190 Nonotuck St Ste 102 ,Florence,MA
010621943
Hampshire
(413) 776-1700
info@hearflorence.com
ENGLISH
Office: ITALIAN|ENGLISH

FLORENCE HEARING HEALTH CARE, PC
Accepting New Patients:
Florence Hearing Health Care
190 Nonotuck St Ste 102 ,Florence,MA
010621943
Hampshire
(413) 776-1700
info@hearflorence.com
ITALIAN|ENGLISH
Office: ITALIAN|ENGLISH

KELLEY CHRISTINE L
Accepting New Patients:
Florence Hearing Health Care
190 Nonotuck St Ste 102 ,Florence,MA
010621943
Hampshire
(413) 776-1700
info@hearflorence.com
ENGLISH
Office: ITALIAN|ENGLISH

NIEMI ANNA M.
Accepting New Patients:
Florence Hearing Health Care
190 Nonotuck St Ste 102 ,Florence,MA 010621943
Hampshire
(413) 776-1700
drniemi@hearflorence.com
ENGLISH
Office: ITALIAN|ENGLISH

SOWARDS JENNIFER G.
Accepting New Patients:
Florence Hearing Health Care
190 Nonotuck St Ste 102 ,Florence,MA 010621943
Hampshire
(413) 776-1700
ENGLISH
Office: ITALIAN|ENGLISH

LAAKSO SARAH M
Accepting New Patients:
Ascent Audiology & Hearing
104 Russell Street ,Hadley,MA 01035
Hampshire
(413) 584-1818
ENGLISH
Office: ENGLISH

REED DEBORAH A.
Accepting New Patients:
Ascent Audiology & Hearing
104 Russell Street ,Hadley,MA 01035
Hampshire
(413) 584-1818
drdeborahreed@gmail.com
ENGLISH
Office: ENGLISH

WESTERN MASS HEARING LLC
Accepting New Patients:
Ascent Audiology & Hearing
104 Russell Street ,Hadley,MA 01035
Hampshire
(413) 584-1818
ascentaudiology@gmail.com
ENGLISH
Office: ENGLISH

AUDIOLOGY SERVICES COMPANY - HATFIELD
Accepting New Patients:
AUDIOLOGY SERVICES COMPANY - HATFIELD
10 West St. ,Hatfield,MA 01088
Hampshire
(413) 247-3005
ENGLISH
Office: ENGLISH

GILBERT CURDICIA
Accepting New Patients:
AUDIOLOGY SERVICES COMPANY - HATFIELD
10 West St. ,Hatfield,MA 01088
Hampshire
(413) 247-3005
ENGLISH

CARDIOVASCULAR DISEASE

ARCOLEO JAMES A.
Accepting New Patients:
HAMPDEN & FRANKLIN COUNTY CARDIOVASCULAR ASSOC - NORTHAMPTON
141 King St Dba: Hampshire Cardiovascular Associates,Northampton,MA 010602330
Hampshire
(413) 570-9505
jarcoleo@cooleydickinson.org
ENGLISH
Office: EGYPTIAN|FARSI, PERSIAN|RUSSIAN|SPANISH|UKRANIAN|ENGLISH

ARCOLEO JAMES A.
Accepting New Patients:
HAMPDEN & FRANKLIN COUNTY CARDIOVASCULAR ASSOCIATES
141 King St. ,Northampton,MA 01060
Hampshire
(413) 748-6484
jarcoleo@cooleydickinson.org
ENGLISH
Office: EGYPTIAN|FARSI, PERSIAN|RUSSIAN|SPANISH|UKRANIAN|ENGLISH

ARCOLEO JAMES A.
Accepting New Patients:
HAMPDEN & FRANKLIN COUNTY CARDIOVASCULAR ASSOCIATES AT KING
141 King St ,Northampton,MA 01060
Hampshire
(413) 570-9505
jarcoleo@cooleydickinson.org
ENGLISH
Office: EGYPTIAN|FARSI, PERSIAN|RUSSIAN|SPANISH|UKRANIAN|ENGLISH

BHAGAT ABHISHEK
Accepting New Patients:
HAMPDEN & FRANKLIN COUNTY CARDIOVASCULAR ASSOC - NORTHAMPTON
141 King St Dba: Hampshire Cardiovascular Associates,Northampton,MA 010602330
Hampshire
(413) 570-9505
ENGLISH
Office: EGYPTIAN|FARSI, PERSIAN|HINDI|PUNJABI|RUSSIAN|SPANISH|UKRANIAN|ENGLISH

BHAGAT ABHISHEK
Accepting New Patients:
HAMPDEN & FRANKLIN COUNTY CARDIOVASCULAR ASSOCIATES
141 King St.
,Northampton,MA 01060
Hampshire
(413) 748-6484
ENGLISH
Office: EGYPTIAN|FARSI, PERSIAN|HINDI|PUNJABI|RUSSIAN|SPANISH|UKRANIAN|ENGLISH

BHAGAT ABHISHEK
Accepting New Patients:
HAMPDEN & FRANKLIN COUNTY CARDIOVASCULAR ASSOCIATES AT KING
141 King St
,Northampton,MA 01060
Hampshire
(413) 570-9505
ENGLISH
Office: EGYPTIAN|FARSI, PERSIAN|HINDI|PUNJABI|RUSSIAN|SPANISH|UKRANIAN|ENGLISH

BHATNAGAR NITIN
Accepting New Patients:
HAMPDEN & FRANKLIN COUNTY CARDIOVASCULAR ASSOCIATES
141 King St.
,Northampton,MA 01060
Hampshire
(413) 748-6484
ENGLISH
Office: EGYPTIAN|FARSI, PERSIAN|RUSSIAN|SPANISH|ENGLISH

BHATNAGAR NITIN
Accepting New Patients:
HAMPDEN & FRANKLIN COUNTY CARDIOVASCULAR ASSOCIATES AT KING
141 King St
,Northampton,MA 01060
Hampshire
(413) 570-9505
ENGLISH
Office: EGYPTIAN|FARSI, PERSIAN|RUSSIAN|SPANISH|ENGLISH

BYRNES SEAN M
Accepting New Patients:
HAMPDEN & FRANKLIN COUNTY CARDIOVASCULAR ASSOCIATES
141 King St.
,Northampton,MA 01060
Hampshire
(413) 748-6484
emhufaf@gmail.com
ENGLISH
Office: EGYPTIAN|FARSI, PERSIAN|RUSSIAN|SPANISH|UKRANIAN|ENGLISH

BYRNES SEAN M
Accepting New Patients:
HAMPDEN & FRANKLIN COUNTY CARDIOVASCULAR ASSOCIATES AT KING
141 King St
,Northampton,MA 01060
Hampshire
(413) 570-9505
emhufaf@gmail.com
ENGLISH
Office: EGYPTIAN|FARSI, PERSIAN|RUSSIAN|SPANISH|UKRANIAN|ENGLISH

HAMPDEN & FRANKLIN COUNTY CARDIOVASCULAR ASSOC - NORTHAMPTON
Accepting New Patients:
HAMPDEN & FRANKLIN COUNTY CARDIOVASCULAR ASSOC - NORTHAMPTON
141 King St Dba: Hampshire Cardiovascular Associates,Northampton,MA 010602330
Hampshire
(413) 570-9505
RUSSIAN|SPANISH|ENGLISH
Office: RUSSIAN|SPANISH|ENGLISH

HAMPDEN & FRANKLIN COUNTY CARDIOVASCULAR ASSOCIATES
Accepting New Patients:
HAMPDEN & FRANKLIN COUNTY CARDIOVASCULAR ASSOCIATES
141 King St.
,Northampton,MA 01060
Hampshire
(413) 748-6484
rosemary.quigley@hfcca.com
EGYPTIAN|FARSI, PERSIAN|RUSSIAN|SPANISH|ENGLISH
Office: EGYPTIAN|FARSI, PERSIAN|RUSSIAN|SPANISH|ENGLISH

IBRAHIM MOHAMMED N
Accepting New Patients:
HAMPDEN & FRANKLIN COUNTY CARDIOVASCULAR ASSOCIATES AT KING
141 King St
,Northampton,MA 01060
Hampshire
(413) 570-9505
ARABIC, LEBANESE, SYRIAN|ENGLISH
Office: RUSSIAN|SPANISH|UKRANIAN|ENGLISH

IMRAN HAFIZ M
Accepting New Patients:
HAMPDEN & FRANKLIN COUNTY CARDIOVASCULAR ASSOCIATES
141 King St.
,Northampton,MA 01060
Hampshire
(413) 748-6484
ENGLISH
Office: EGYPTIAN|FARSI, PERSIAN|HINDI|PUNJABI|RUSSIAN|SPANISH|UKRANIAN|ENGLISH

IMRAN HAFIZ M
Accepting New Patients:
HAMPDEN & FRANKLIN COUNTY CARDIOVASCULAR ASSOCIATES AT KING
141 King St
,Northampton,MA 01060
Hampshire
(413) 570-9505
ENGLISH
Office: EGYPTIAN|FARSI, PERSIAN|HINDI|PUNJABI|RUSSIAN|SPANISH|UKRANIAN|ENGLISH

LOTFI AMIR S.
Accepting New Patients:
HAMPDEN & FRANKLIN COUNTY CARDIOVASCULAR ASSOCIATES
141 King St.
,Northampton,MA 01060
Hampshire
(413) 748-6484
ENGLISH
Office: EGYPTIAN|FARSI, PERSIAN|RUSSIAN|SPANISH|ENGLISH

MADAJ PAUL M
Accepting New Patients:
HAMPDEN & FRANKLIN COUNTY CARDIOVASCULAR ASSOCIATES AT KING
141 King St
,Northampton,MA 01060
Hampshire
(413) 570-9505
POLISH|SPANISH|ENGLISH
Office: RUSSIAN|SPANISH|UKRANIAN|ENGLISH

NEVILLE LUCIAN M
Accepting New Patients:
HAMPDEN & FRANKLIN COUNTY CARDIOVASCULAR ASSOCIATES AT KING
141 King St
,Northampton,MA 01060
Hampshire
(413) 570-9505
lucian87900@gmail.com
ENGLISH
Office: RUSSIAN|SPANISH|UKRANIAN|ENGLISH

PERR NORMAN S
Accepting New Patients:
HAMPDEN & FRANKLIN COUNTY CARDIOVASCULAR ASSOCIATES AT KING
141 King St
,Northampton,MA 01060
Hampshire
(413) 570-9505
nperr@cooleydickinson.org
ENGLISH
Office: FARSI, PERSIAN|RUSSIAN|SPANISH|UKRANIAN|ENGLISH

CHIROPRACTOR

BOEHLE BETHANY K.
Accepting New Patients:
SWIFT RIVER CHIROPRACTIC
22 S Main St
,Belchertown,MA 010078829
Hampshire
(413) 213-1114
ENGLISH
Office: SPANISH|ENGLISH

SWIFT RIVER CHIROPRACTIC
Accepting New Patients:
SWIFT RIVER CHIROPRACTIC
22 S Main St
,Belchertown,MA 010078829
Hampshire
(413) 213-1114
info@swiftriverchiropractic.com
ENGLISH
Office: ENGLISH

CHARLES MATTHEW J
Accepting New Patients:
NEW BEGINNINGS CHIROPRACTIC, PC
123 Union St., STe.100
,Easthampton,MA 010271450
Hampshire
(413) 203-5071
drlynnandmatt@gmail.com
ENGLISH
Office: ENGLISH

MOLITORIS TIMOTHY J
Accepting New Patients:
STRUCTURE ENTERPRISES INC.
179 Northhampton St.
,Easthampton,MA 01027
Hampshire
(413) 203-4588
ENGLISH
Office: ENGLISH

NEW BEGINNINGS CHIROPRACTIC, PC
Accepting New Patients:
NEW BEGINNINGS CHIROPRACTIC, PC
123 Union St., STe.100
,Easthampton,MA 010271450
Hampshire
(413) 203-5071
drlynnandmatt@gmail.com
ENGLISH
Office: ENGLISH

HAMPSHIRE COUNTY

SMITH JILL E.
Accepting New Patients:
Easthampton Chiropractic Center LLC
51 Union St
,Easthampton,MA 010271446
Hampshire
(413) 527-8880
jillesz@gmail.com
SPANISH|ENGLISH
Office: SPANISH|ENGLISH

STRUCTURE ENTERPRISES INC.
Accepting New Patients:
STRUCTURE ENTERPRISES INC.
179 Northhampton St.
,Easthampton,MA 01027
Hampshire
(413) 203-4588
admin@fixmystructure.com
ENGLISH
Office: ENGLISH

REBECCA SCANDURA, DC
Accepting New Patients:
Whole Focus Chiropractic
7 Main St., Ste. 5
,Florence,MA 010621460
Hampshire
(413) 923-8914
drscandura@gmail.com
ENGLISH
Office: ENGLISH

SCANDURA REBECCA R.
Accepting New Patients:
Whole Focus Chiropractic
7 Main St., Ste. 5
,Florence,MA 010621460
Hampshire
(413) 923-8914
drscandura@gmail.com
ENGLISH
Office: ENGLISH

BACHINSKY LARYSA C
Accepting New Patients:
BACHINSKY, LARYSA C.
7 Main St ,Florence St,MA 01062
Hampshire
(413) 556-4458
LARYSABACHINSKY@GMAIL.COM
ENGLISH
Office: ENGLISH

AEGIS CHIROPRACTIC & PHYSICAL THERAPY
Accepting New Patients:
AEGIS CHIROPRACTIC & PHYSICAL THERAPY
241 Russell St
,Hadley,MA 010359558
Hampshire
(413) 586-5552
info@aegisphysicaltherapy.com
ENGLISH
Office: ENGLISH

BERK CHIROPRACTIC AND SPORTS CARE, PC
Accepting New Patients:
BERK CHIROPRACTIC AND SPORTS CARE, PC
234 Russell St Ste 201
,Hadley,MA 010353534
Hampshire
(413) 584-9888
ENGLISH
Office: ENGLISH

BERK ELI Z
Accepting New Patients:
BERK CHIROPRACTIC AND SPORTS CARE, PC
234 Russell St Ste 201
,Hadley,MA 010353534
Hampshire
(413) 584-9888
ENGLISH
Office: ENGLISH

OLEARCYK DAREK
Accepting New Patients:
AEGIS CHIROPRACTIC & PHYSICAL THERAPY
241 Russell St
,Hadley,MA 010359558
Hampshire
(413) 586-5552
DSOLEARCZYK@GMAIL.COM
ENGLISH
Office: ENGLISH

DENNY SUSAN S.
Accepting New Patients:
COMMUNITY CHIROPRACTIC CENTER
100 King St.
,Northampton,MA 01060
Hampshire
(413) 586-8146
ENGLISH
Office: ENGLISH

MCGAN ASHLEE L
Accepting New Patients:
Chiropractic Associates of Northampton
41 Locust St.
,Northampton,MA 01060
Hampshire
(413) 586-4400
Ashlee.mcgan@gmail.com
ENGLISH
Office: ENGLISH

PIONEER VALLEY CHIROPRACTIC, PC
Accepting New Patients:
Chiropractic Associates of Northampton
41 Locust St.
,Northampton,MA 01060
Hampshire
(413) 586-4400
drshaver1@yahoo.com
ENGLISH
Office: ENGLISH

SHAVER DANIEL J.
Accepting New Patients:
Chiropractic Associates of Northampton
41 Locust St.
,Northampton,MA 01060
Hampshire
(413) 586-4400
drshaver1@yahoo.com
ENGLISH
Office: ENGLISH

VAUGHN ANN C
Accepting New Patients:
VAUGHN, ANN C.
25 Main St., Ste. 337
,Northampton,MA 01060
Hampshire
(413) 585-8200
annvaughndc@gmail.com
ENGLISH
Office: ENGLISH

GLAIEL MICHAEL J.
Accepting New Patients:
Southampton Family Chiropractic
166-C College Hwy.
,Southampton,MA 01073
Hampshire
(413) 527-9903
office@southamptonchiropractic.net
ENGLISH
Office: ENGLISH

CLINICAL CARDIAC ELECTROPHYSIOLOGY

BHAGAT ABHISHEK
Accepting New Patients:
HAMPDEN & FRANKLIN COUNTY CARDIOVASCULAR ASSOC - NORTHAMPTON
141 King St Dba: Hampshire Cardiovascular Associates,Northampton,MA 010602330
Hampshire
(413) 570-9505
ENGLISH
Office: EGYPTIAN|FARSI, PERSIAN|HINDI|PUNJABI|RUSSIAN|SPANISH|UKRANIAN|ENGLISH

BHAGAT ABHISHEK
Accepting New Patients:
HAMPDEN & FRANKLIN COUNTY CARDIOVASCULAR ASSOCIATES
141 King St.
,Northampton,MA 01060
Hampshire
(413) 748-6484
ENGLISH
Office: EGYPTIAN|FARSI, PERSIAN|HINDI|PUNJABI|RUSSIAN|SPANISH|UKRANIAN|ENGLISH

BHAGAT ABHISHEK
Accepting New Patients:
HAMPDEN & FRANKLIN COUNTY CARDIOVASCULAR ASSOCIATES AT KING
141 King St
,Northampton,MA 01060
Hampshire
(413) 570-9505
ENGLISH
Office: EGYPTIAN|FARSI, PERSIAN|HINDI|PUNJABI|RUSSIAN|SPANISH|UKRANIAN|ENGLISH

MADAJ PAUL M
Accepting New Patients:
HAMPDEN & FRANKLIN COUNTY CARDIOVASCULAR ASSOCIATES AT KING
141 King St
,Northampton,MA 01060
Hampshire
(413) 570-9505
POLISH|SPANISH|ENGLISH
Office: RUSSIAN|SPANISH|UKRANIAN|ENGLISH

NEVILLE LUCIAN M
Accepting New Patients:
HAMPDEN & FRANKLIN COUNTY CARDIOVASCULAR ASSOCIATES AT KING
141 King St
,Northampton,MA 01060
Hampshire
(413) 570-9505
lucian87900@gmail.com
ENGLISH
Office: RUSSIAN|SPANISH|UKRANIAN|ENGLISH

DERMATOLOGY

BALTZ JULIA O
Accepting New Patients:
PIONEER VALLEY DERMATOLOGY, PC
29 Cottage St Ste B
,Amherst,MA 010022178
Hampshire
(413) 549-7400
jbaltz@dermri.com
ENGLISH
Office: ENGLISH

HORWICH MICHAEL D
Accepting New Patients:
PIONEER VALLEY DERMATOLOGY, PC
29 Cottage St Ste B
,Amherst,MA 010022178
Hampshire
(413) 549-7400
MHorwich@APDerm.com
ENGLISH
Office: ENGLISH

JELLINEK NATHANIEL J
Accepting New Patients:
PIONEER VALLEY DERMATOLOGY, PC
29 Cottage St Ste B
,Amherst,MA 010022178
Hampshire
(413) 549-7400
njellinek@dermri.com
ENGLISH
Office: ENGLISH

PIONEER VALLEY DERMATOLOGY, PC
Accepting New Patients:
PIONEER VALLEY DERMATOLOGY, PC
29 Cottage St Ste B
,Amherst,MA 010022178
Hampshire
(413) 549-7400
belinda@pioneervalleyderm.com
ENGLISH
Office: ENGLISH

WYATT RICHARD M.
Accepting New Patients:
PIONEER VALLEY DERMATOLOGY, PC
29 Cottage St Ste B ,Amherst,MA 010022178
Hampshire
(413) 549-7400
RWWyatt@APDerm.com
ENGLISH
Office: ENGLISH

WHITE KATHERINE L.
Accepting New Patients:
Hampshire Dermatology and Skin Health Center
39 Carlon Dr Ste A ,Northampton,MA 010602393
Hampshire
(413) 585-0010
kwhite@hampshiredermatology.com
ENGLISH
Office: PORTUGUESE|SPANISH|ENGLISH

DURABLE MEDICAL EQUIPMENT

DAWN KENNEDY
Accepting New Patients:
Bosom Buddies
13 Montague Rd ,Amherst,MA 010021027
Hampshire
(855) 414-6455
PORTUGUESE|SPANISH
Office: PORTUGUESE|SPANISH

EARLY INTERVENTION PROGRAM

CRITERION CHILD ENRICHMENT, INC - SOUTH HADLEY
Accepting New Patients:
CRITERION CHILD ENRICHMENT, INC - SOUTH HADLEY
30 Old Lyman Rd ,South Hadley,MA 01075
Hampshire
(413) 533-7140
ENGLISH
Office: ENGLISH

FAMILY NURSE PRACTITIONER

MINUTECLINIC DIAGNOSTIC OF MASSACHUSETTS - AMHERST
Accepting New Patients:
MINUTECLINIC DIAGNOSTIC OF MASSACHUSETTS - AMHERST
165 University Dr ,Amherst,MA 010028900
Hampshire
(866) 389-2727
ENGLISH
Office: ENGLISH

NICHOLS SARAH
Accepting New Patients:Y
TRANSHEALTH, INC.
10 Main Street, Ste 3 ,Florence,MA 01062
Hampshire
(413) 341-9400
ENGLISH
Office: SPANISH|ENGLISH

O'CONNELL CATHLEEN M
Accepting New Patients:Y
TRANSHEALTH, INC.
10 Main Street, Ste 3 ,Florence,MA 01062
Hampshire
(413) 341-9400
credentialing@savidahealth.com
ENGLISH
Office: SPANISH|ENGLISH

FAMILY PLANNING

TAPESTRY HEALTH NORTHAMPTON
Accepting New Patients:
Tapestry Health Northampton
1578664322 ,Northampton,MA 01060
Hampshire
(413) 586-2539
ENGLISH
Office: ENGLISH

FAMILY PRACTICE

LYNCH DARREN M.
Accepting New Patients:
NORTHAMPTON INTEGRATIVE MEDICINE, LLC
395 Pleasant St ,Northampton,MA 010603914
Hampshire
(413) 584-7787
DLYNCH@NIMED.ORG
ENGLISH
Office: SPANISH|ENGLISH

NORTHAMPTON INTEGRATIVE MEDICINE, LLC
Accepting New Patients:
NORTHAMPTON INTEGRATIVE MEDICINE, LLC
395 Pleasant St ,Northampton,MA 010603914
Hampshire
(413) 584-7787
dh@cdpho.org
SPANISH|ENGLISH
Office: SPANISH|ENGLISH

PEGELS JANICE J.
Accepting New Patients:
NORTHAMPTON INTEGRATIVE MEDICINE, LLC
395 Pleasant St ,Northampton,MA 010603914
Hampshire
(413) 584-7787
ENGLISH
Office: SPANISH|ENGLISH

HEARING AID EQUIPMENT

FALVEY CASSANDRA J
Accepting New Patients:
Florence Hearing Health Care
190 Nonotuck St Ste 102 ,Florence,MA 010621943
Hampshire
(413) 776-1700
info@hearflorence.com
ENGLISH
Office: ITALIAN|ENGLISH

HEMATOLOGY

SIDDIQUI AHMAD D.
Accepting New Patients:
MASS GENERAL CANCER CENTER AT COOLEY DICKINSON
30 Locust Street
,Northampton,MA 01060
Hampshire
(413) 582-2107
ahmad.siddiqui@stvincenthospital.com
HINDI|URDU|ENGLISH
Office: AFRIKAANS|ALBANIAN|ARMENIAN|ARABIC, LEBANESE, SYRIAN|BENGALI|BULGARIAN|BURMESE|CANTONESE|CHINESE|KHMER / CAMBODIAN

HOME HEALTH AGENCY

LIFE CHOICE HOSPICE OF MASSACHUSETTS, LLC
Accepting New Patients:
Compassus - Greater Boston
243 King St Ste 239
,Northampton,MA 010602367
Hampshire
(413) 584-2069
ENGLISH
Office: ENGLISH

HOSPICE AND PALLIATIVE MEDICINE

LIFE CHOICE HOSPICE OF MASSACHUSETTS, LLC
Accepting New Patients:
Compassus - Greater Boston
243 King St Ste 239
,Northampton,MA 010602367
Hampshire
(413) 584-2069
ENGLISH
Office: ENGLISH

INTERNAL MEDICINE

BIGDA MARK A.
Accepting New Patients:N
Manhan Internal Medicine
179 Northampton St Ste D ,Easthampton,MA 010271057
Hampshire
(413) 529-9282
mbigda3@gmail.com
ENGLISH
Office: ENGLISH

MANHAN INTERNAL MEDICINE, PC
Accepting New Patients:
Manhan Internal Medicine
179 Northampton St Ste D ,Easthampton,MA 010271057
Hampshire
(413) 529-9282
hrubner@manhaninternalmedicine.com
ENGLISH
Office: ENGLISH

BAYUK JONATHAN L.
Accepting New Patients:
ALLERGY & IMMUNOLOGY ASSOC - FLORENCE
269 Locust St., ste. 108
,Florence,MA 01062
Hampshire
(413) 586-0769
ENGLISH
Office: ENGLISH

BAYUK JONATHAN L.
Accepting New Patients:
ALLERGY & IMMUNOLOGY ASSOCIATES OF NEW ENGLAND, LLC
269 Locust St. Ste., 201
,Florence,MA 010622003
Hampshire
(413) 586-0769
ENGLISH
Office: ENGLISH

ARCOLEO JAMES A.
Accepting New Patients:
HAMPDEN & FRANKLIN COUNTY CARDIOVASCULAR ASSOC - NORTHAMPTON
141 King St Dba: Hampshire Cardiovascular Associates,Northampton,MA 010602330
Hampshire
(413) 570-9505
jarcoleo@cooleydickinson.org
ENGLISH
Office: EGYPTIAN|FARSI, PERSIAN|RUSSIAN|SPANISH|UKRANIAN|ENGLISH

ARCOLEO JAMES A.
Accepting New Patients:
HAMPDEN & FRANKLIN COUNTY CARDIOVASCULAR ASSOCIATES
141 King St.
,Northampton,MA 01060
Hampshire
(413) 748-6484
jarcoleo@cooleydickinson.org
ENGLISH
Office: EGYPTIAN|FARSI, PERSIAN|RUSSIAN|SPANISH|UKRANIAN|ENGLISH

ARCOLEO JAMES A.
Accepting New Patients:
HAMPDEN & FRANKLIN COUNTY CARDIOVASCULAR ASSOCIATES AT KING
141 King St
,Northampton,MA 01060
Hampshire
(413) 570-9505
jarcoleo@cooleydickinson.org
ENGLISH
Office: EGYPTIAN|FARSI, PERSIAN|RUSSIAN|SPANISH|UKRANIAN|ENGLISH

HAMPSHIRE COUNTY

BHATNAGAR NITIN
Accepting New Patients:
HAMPDEN & FRANKLIN COUNTY CARDIOVASCULAR ASSOCIATES
141 King St.
,Northampton,MA 01060
Hampshire
(413) 748-6484
ENGLISH
Office: EGYPTIAN|FARSI, PERSIAN|RUSSIAN|SPANISH|ENGLISH

BHATNAGAR NITIN
Accepting New Patients:
HAMPDEN & FRANKLIN COUNTY CARDIOVASCULAR ASSOCIATES AT KING
141 King St
,Northampton,MA 01060
Hampshire
(413) 570-9505
ENGLISH
Office: EGYPTIAN|FARSI, PERSIAN|RUSSIAN|SPANISH|ENGLISH

BURNS BENNETT S.
Accepting New Patients:
New England Orthopedic Surgeons
325b King Street
,Northampton,MA 01060
Hampshire
(413) 785-4666
ENGLISH
Office: ENGLISH

IMRAN HAFIZ M
Accepting New Patients:
HAMPDEN & FRANKLIN COUNTY CARDIOVASCULAR ASSOCIATES
141 King St.
,Northampton,MA 01060
Hampshire
(413) 748-6484
ENGLISH
Office: EGYPTIAN|FARSI, PERSIAN|HINDI|PUNJABI|RUSSIAN|SPANISH|UKRANIAN|ENGLISH

IMRAN HAFIZ M
Accepting New Patients:
HAMPDEN & FRANKLIN COUNTY CARDIOVASCULAR ASSOCIATES AT KING
141 King St
,Northampton,MA 01060
Hampshire
(413) 570-9505
ENGLISH
Office: EGYPTIAN|FARSI, PERSIAN|HINDI|PUNJABI|RUSSIAN|SPANISH|UKRANIAN|ENGLISH

NEVILLE LUCIAN M
Accepting New Patients:
HAMPDEN & FRANKLIN COUNTY CARDIOVASCULAR ASSOCIATES AT KING
141 King St
,Northampton,MA 01060
Hampshire
(413) 570-9505
lucian87900@gmail.com
ENGLISH
Office: RUSSIAN|SPANISH|UKRANIAN|ENGLISH

PERR NORMAN S
Accepting New Patients:
HAMPDEN & FRANKLIN COUNTY CARDIOVASCULAR ASSOCIATES AT KING
141 King St
,Northampton,MA 01060
Hampshire
(413) 570-9505
nperr@cooleydickinson.org
ENGLISH
Office: FARSI, PERSIAN|RUSSIAN|SPANISH|UKRANIAN|ENGLISH

SIDDIQUI AHMAD D.
Accepting New Patients:
MASS GENERAL CANCER CENTER AT COOLEY DICKINSON
30 Locust Street
,Northampton,MA 01060
Hampshire
(413) 582-2107
ahmad.siddiqui@stvincenthospital.com
HINDI|URDU|ENGLISH
Office: AFRIKAANS|ALBANIAN|ARMENIAN|ARABIC, LEBANESE, SYRIAN|BENGALI|BULGARIAN|BURMESE|CANTONESE|CHINESE|KHMER / CAMBODIAN

VISWANATHAN KARTIK K
Accepting New Patients:Y
WESTERN MASS PHYSICIAN ASSOCIATES, INC. AT 129 COLLEGE ST.
129 College St. ,South Hadley,MA 01075
Hampshire
(413) 538-5620
ENGLISH
Office: SPANISH|ENGLISH

INTERVENTIONAL CARDIOLOGY

ARCOLEO JAMES A.
Accepting New Patients:
HAMPDEN & FRANKLIN COUNTY CARDIOVASCULAR ASSOC - NORTHAMPTON
141 King St Dba: Hampshire Cardiovascular Associates,Northampton,MA 010602330
Hampshire
(413) 570-9505
jarcoleo@cooleydickinson.org
ENGLISH
Office: EGYPTIAN|FARSI, PERSIAN|RUSSIAN|SPANISH|UKRANIAN|ENGLISH

ARCOLEO JAMES A.
Accepting New Patients:
HAMPDEN & FRANKLIN COUNTY CARDIOVASCULAR ASSOCIATES
141 King St.
,Northampton,MA 01060
Hampshire
(413) 748-6484
jarcoleo@cooleydickinson.org
ENGLISH
Office: EGYPTIAN|FARSI, PERSIAN|RUSSIAN|SPANISH|UKRANIAN|ENGLISH

ARCOLEO JAMES A.
Accepting New Patients:
HAMPDEN & FRANKLIN COUNTY CARDIOVASCULAR ASSOCIATES AT KING
141 King St
,Northampton,MA 01060
Hampshire
(413) 570-9505
jarcoleo@cooleydickinson.org
ENGLISH
Office: EGYPTIAN|FARSI, PERSIAN|RUSSIAN|SPANISH|UKRANIAN|ENGLISH

IBRAHIM MOHAMMED N
Accepting New Patients:
HAMPDEN & FRANKLIN COUNTY CARDIOVASCULAR ASSOCIATES AT KING
141 King St
,Northampton,MA 01060
Hampshire
(413) 570-9505
ARABIC, LEBANESE, SYRIAN|ENGLISH
Office: RUSSIAN|SPANISH|UKRANIAN|ENGLISH

IMRAN HAFIZ M
Accepting New Patients:
HAMPDEN & FRANKLIN COUNTY CARDIOVASCULAR ASSOCIATES
141 King St.
,Northampton,MA 01060
Hampshire
(413) 748-6484
ENGLISH
Office: EGYPTIAN|FARSI, PERSIAN|HINDI|PUNJABI|RUSSIAN|SPANISH|UKRANIAN|ENGLISH

IMRAN HAFIZ M
Accepting New Patients:
HAMPDEN & FRANKLIN COUNTY CARDIOVASCULAR ASSOCIATES AT KING
141 King St
,Northampton,MA 01060
Hampshire
(413) 570-9505
ENGLISH
Office: EGYPTIAN|FARSI, PERSIAN|HINDI|PUNJABI|RUSSIAN|SPANISH|UKRANIAN|ENGLISH

LABORATORY

QUEST DIAGNOSTICS MASSACHUSETTS LLC - NORTHHAMPTON
Accepting New Patients:
Quest Diagnostics MA LLC
6 Hatfield St
,Northampton,MA 010601556
Hampshire
(413) 428-1260

MEDICAL ONCOLOGY

HOWARD ORION M.
Accepting New Patients:
Cooley Dickinson Medical Group
30 Locust St.
,Northampton,MA 01060
Hampshire
(413) 582-4400
ohoward@cooleydickinson.org
ENGLISH
Office: FRENCH|SPANISH|ENGLISH

SIDDIQUI AHMAD D.
Accepting New Patients:
MASS GENERAL CANCER CENTER AT COOLEY DICKINSON
30 Locust Street
,Northampton,MA 01060
Hampshire
(413) 582-2107
ahmad.siddiqui@stvincenthospital.com
HINDI|URDU|ENGLISH
Office: AFRIKAANS|ALBANIAN|ARMENIAN|ARABIC, LEBANESE, SYRIAN|BENGALI|BULGARIAN|BURMESE|CANTONESE|CHINESE|KHMER / CAMBODIAN

MICROGRAPHIC DERMATOLOGIC SURGERY

BALTZ JULIA O
Accepting New Patients:
PIONEER VALLEY DERMATOLOGY, PC
29 Cottage St Ste B
,Amherst,MA
010022178
Hampshire
(413) 549-7400
jbaltz@dermri.com
ENGLISH
Office: ENGLISH

MULTI-SPECIALTY GROUP

UNIVERSITY HEALTH SERVICES (PT)
Accepting New Patients:
UNIVERSITY HEALTH SERVICES (PT)
150 Infirmary Way
,Amherst,MA
010039288
Hampshire
(413) 577-5158
ENGLISH
Office: ENGLISH

WESTERN MASS PHYSICIAN ASSOCIATES, INC. AT 129 COLLEGE ST.
Accepting New Patients:
WESTERN MASS PHYSICIAN ASSOCIATES, INC. AT 129 COLLEGE ST.
129 College St. ,South Hadley,MA 01075
Hampshire
(413) 538-5620
ENGLISH
Office: ENGLISH

WESTERN MASSACHUSETTS PODIATRY ASSOCIATES, PC AT WARE
Accepting New Patients:
WESTERN MASSACHUSETTS PODIATRY ASSOCIATES, PC AT WARE
85 South St ,Ware,MA
010821625
Hampshire
(413) 525-4373
ENGLISH
Office: ENGLISH

NEURORADIOLOGY

EYECUITY
Accepting New Patients:
EYECUITY
87 Metacomet St
,Belchertown,MA
010079795
Hampshire
(857) 574-9910
Rose@eyecuityeyecare.com
ENGLISH
Office: ENGLISH

NURSE MIDWIFE

EGGEMEIER SARA B
Accepting New Patients:
Cooley Dickinson Medical Group
30 Locust St.
,Northampton,MA
01060
Hampshire
(413) 582-4400
SPANISH|ENGLISH
Office: FRENCH|SPANISH|ENGLISH

FLECHA ANACELIS
Accepting New Patients:
Cooley Dickinson Medical Group
30 Locust St.
,Northampton,MA
01060
Hampshire
(413) 582-4400
ENGLISH
Office: FRENCH|SPANISH|ENGLISH

STARLING TARA S
Accepting New Patients:
Cooley Dickinson Medical Group
30 Locust St.
,Northampton,MA
01060
Hampshire
(413) 582-4400
ENGLISH
Office: FRENCH|SPANISH|ENGLISH

WARNEAU DANIELLE
Accepting New Patients:
Tapestry Health Northampton
1578664322
,Northampton,MA
01060
Hampshire
(413) 586-2539
ENGLISH
Office: SPANISH|ENGLISH

NUTRITIONIST

WILBY LISA M.
Accepting New Patients:
WILBY, LISA M.
12 Coed Dr
,Easthampton,MA
010272602
Hampshire
(413) 218-5275
LMWilby@yahoo.com
ENGLISH
Office: ENGLISH

HARNEY MARIT
Accepting New Patients:
Marit Harney Nutrition
241 Russell St
,Hadley,MA 010359558
Hampshire
(413) 335-4381
maritharney@gmail.com
ENGLISH
Office: ENGLISH

LAROCK MICHELE L.
Accepting New Patients:
LAROCK, MICHELE L.
65d Elm St Ste 116
,Hatfield,MA
010387947
Hampshire
(413) 570-3281
michele@mlrdn.com
ENGLISH
Office: ENGLISH

OBSTETRICIAN & GYNECOLOGIST

SPURRELL TIMOTHY P.
Accepting New Patients:
Tapestry Health Northampton
1578664322
,Northampton,MA
01060
Hampshire
(413) 586-2539
spurry@gmail.com
PORTUGUESE|SPANISH|ENGLISH
Office: FRENCH|PORTUGUESE|SPANISH|ENGLISH

OCCUPATIONAL THERAPY

LESSARD JULIANNE M.
Accepting New Patients:
New England Orthopedic Surgeons
325b King Street
,Northampton,MA 01060
Hampshire
(413) 785-4666
ENGLISH
Office: SPANISH|ENGLISH

OPHTHALMOLOGY

EYE PHYSICIANS OF NORTHAMPTON - 1 AMHERST
Accepting New Patients:
EYE PHYSICIANS OF NORTHAMPTON - 1 AMHERST
1 University Drive South
,Amherst,MA 01002
Hampshire
(413) 584-6422
ENGLISH
Office: ENGLISH

EYE PHYSICIANS OF NORTHAMPTON, PC
Accepting New Patients:
Eye Physicians of Northampton
40 Main St Ste 106
,Florence,MA 010623100
Hampshire
(413) 584-6422
ENGLISH
Office: ENGLISH

HUBBE RAYMOND E.
Accepting New Patients:
Eye Physicians of Northampton
40 Main St Ste 106
,Florence,MA 010623100
Hampshire
(413) 584-6422
rhubbe@cooleydickinson.org
ENGLISH
Office: ENGLISH

SHATZ LAUREN J.
Accepting New Patients:
Eye Physicians of Northampton
40 Main St Ste 106
,Florence,MA 010623100
Hampshire
(413) 584-6422
lshatz@cooleydickinson.org
ENGLISH
Office: ENGLISH

SHIELD DAVID R.
Accepting New Patients:
Eye Physicians of Northampton
40 Main St Ste 106
,Florence,MA 010623100
Hampshire
(413) 584-6422
dshield@cooleydickinson.org
SPANISH|ENGLISH
Office: ENGLISH

OPTOMETRY

ALVAREZ CHRISTIAN
Accepting New Patients:
MyEyeDr.
22 University Drive
,Amherst,MA 01002
Hampshire
(413) 549-9400
ENGLISH
Office: ENGLISH

BAILEY TRAVIS W
Accepting New Patients:
MyEyeDr.
22 University Drive
,Amherst,MA 01002
Hampshire
(413) 549-9400
ENGLISH
Office: ENGLISH

BENSA JOSEPHINE
Accepting New Patients:
MyEyeDr.
22 University Drive
,Amherst,MA 01002
Hampshire
(413) 549-9400
ENGLISH
Office: ENGLISH

CARUSO ALEXA M.
Accepting New Patients:
MyEyeDr.
22 University Drive
,Amherst,MA 01002
Hampshire
(413) 549-9400
ENGLISH
Office: SPANISH|ENGLISH

CIUFFREDA MARCELLINE A
Accepting New Patients:
MyEyeDr.
22 University Drive
,Amherst,MA 01002
Hampshire
(413) 549-9400
SPANISH|ENGLISH
Office: ENGLISH

CURBELO CATHERINE R
Accepting New Patients:
MyEyeDr.
22 University Drive
,Amherst,MA 01002
Hampshire
(413) 549-9400
ENGLISH
Office: ENGLISH

FLYNT STACEY A
Accepting New Patients:
MyEyeDr.
22 University Drive
,Amherst,MA 01002
Hampshire
(413) 549-9400
ENGLISH
Office: ENGLISH

GONYEA COLLEEN D.
Accepting New Patients:
MyEyeDr.
22 University Drive
,Amherst,MA 01002
Hampshire
(413) 549-9400
rcgonyea@charter.net
FRENCH|PORTUGUESE|POLISH|RUSSIAN|SPANISH|ENGLISH
Office: FRENCH|PORTUGUESE|POLISH|RUSSIAN|SPANISH|ENGLISH

MALLAMPALLI VIVEK B
Accepting New Patients:
MyEyeDr.
22 University Drive
,Amherst,MA 01002
Hampshire
(413) 549-9400
vivek.mallampalli@gmail.com
ENGLISH
Office: SPANISH|VIETNAMESE|ENGLISH

HAMPSHIRE COUNTY

MEREM ADDISON
Accepting New Patients:
MyEyeDr.
22 University Drive
,Amherst,MA 01002
Hampshire
(413) 549-9400
ENGLISH
Office: ENGLISH

MESITI ALFREDO E
Accepting New Patients:
MyEyeDr.
22 University Drive
,Amherst,MA 01002
Hampshire
(413) 549-9400
ENGLISH
Office: ENGLISH

MORIN MELISSA M
Accepting New Patients:
MyEyeDr.
22 University Drive
,Amherst,MA 01002
Hampshire
(413) 549-9400
drmelissamorin@gmail.com
ENGLISH
Office: ENGLISH

MYEYEDR OPTOMETRY OF MASSACHUSETTS PC (AMHERST)
Accepting New Patients:
MyEyeDr.
22 University Drive
,Amherst,MA 01002
Hampshire
(413) 549-9400
cred_322
@myeyedr.com
ENGLISH
Office: ENGLISH

O'REILLY BLAIR F
Accepting New Patients:
MyEyeDr.
22 University Drive
,Amherst,MA 01002
Hampshire
(413) 549-9400
droreilly@icloud.com
ENGLISH
Office: ENGLISH

PATEL PARTHAVI D
Accepting New Patients:
MyEyeDr.
22 University Drive
,Amherst,MA 01002
Hampshire
(413) 549-9400
HINDI|ENGLISH|GUJARATI
Office: ENGLISH

REMILLARD PETER A
Accepting New Patients:
MyEyeDr.
22 University Drive
,Amherst,MA 01002
Hampshire
(413) 549-9400
ENGLISH
Office: ENGLISH

SPENCE KIMBERLY V
Accepting New Patients:
MyEyeDr.
22 University Drive
,Amherst,MA 01002
Hampshire
(413) 549-9400
ENGLISH
Office: ENGLISH

TRAN TONY
Accepting New Patients:
MyEyeDr.
22 University Drive
,Amherst,MA 01002
Hampshire
(413) 549-9400
ENGLISH
Office: SPANISH|ENGLISH

VACHULA STEVEN V
Accepting New Patients:
MyEyeDr.
22 University Drive
,Amherst,MA 01002
Hampshire
(413) 549-9400
ENGLISH
Office: ENGLISH

VARDIMAN ALEXA H
Accepting New Patients:
MyEyeDr.
22 University Drive
,Amherst,MA 01002
Hampshire
(413) 549-9400
ENGLISH
Office: ENGLISH

WADMAN BRIAN W
Accepting New Patients:
MyEyeDr.
22 University Drive
,Amherst,MA 01002
Hampshire
(413) 549-9400
ENGLISH
Office: ENGLISH

CHERNIAK ANGELA M
Accepting New Patients:
Belchertown Eye Care
142 N Main St
,Belchertown,MA
010079433
Hampshire
(413) 323-1196
ENGLISH
Office: ENGLISH

NEW ENGLAND EYE CARE, CORP
Accepting New Patients:
Belchertown Eye Care
142 N Main St
,Belchertown,MA
010079433
Hampshire
(413) 323-1196
ENGLISH
Office: ENGLISH

BROWN KANI M
Accepting New Patients:
ERIC DAVID DOSTAL OD LLC
250 Northampton St., Ste. A
,Easthampton,MA
010271198
Hampshire
(413) 527-9284
ENGLISH
Office: ENGLISH

BUDRI KIMBERLY N
Accepting New Patients:
ERIC DAVID DOSTAL OD LLC
250 Northampton St., Ste. A
,Easthampton,MA
010271198
Hampshire
(413) 527-9284
kim.budri@gmail.com
Office: ENGLISH

DEMOSTHENOUS ANDRIA
Accepting New Patients:
ERIC DAVID DOSTAL OD LLC
250 Northampton St., Ste. A
,Easthampton,MA
010271198
Hampshire
(413) 527-9284
andria.demosthenous@gmail.com
SPANISH|ENGLISH
Office: ENGLISH

DOSTAL ERIC D.
Accepting New Patients:
ERIC DAVID DOSTAL OD LLC
250 Northampton St., Ste. A
,Easthampton,MA 010271198
Hampshire
(413) 527-9284
dostal@odbilling.com
ENGLISH
Office: ENGLISH

ERIC DAVID DOSTAL OD LLC
Accepting New Patients:
ERIC DAVID DOSTAL OD LLC
250 Northampton St., Ste. A
,Easthampton,MA 010271198
Hampshire
(413) 527-9284
denise@odbilling.com
ENGLISH
Office: ENGLISH

SYMOLON ANNA
Accepting New Patients:
ERIC DAVID DOSTAL OD LLC
250 Northampton St., Ste. A
,Easthampton,MA 010271198
Hampshire
(413) 527-9284
ASymolon@gmail.com
POLISH|ENGLISH
Office: POLISH| RUSSIAN|SPANISH| ENGLISH

FAUST LACEY P
Accepting New Patients:
Eye Physicians of Northampton
40 Main St Ste 106
,Florence,MA 010623100
Hampshire
(413) 584-6422
ENGLISH
Office: ENGLISH

STURTEVANT DEREK R
Accepting New Patients:
Eye Physicians of Northampton
40 Main St Ste 106
,Florence,MA 010623100
Hampshire
(413) 584-6422
ENGLISH
Office: ENGLISH

BUTLER MELISSA J
Accepting New Patients:
MASS. OPTOMETRIC ASSOCIATES, P.C. AT HADLEY
344 Russell St Ste 5
,Hadley,MA 010355904
Hampshire
(413) 584-0452
ENGLISH
Office: ENGLISH

DING YANPENG
Accepting New Patients:
MASS. OPTOMETRIC ASSOCIATES, P.C. AT HADLEY
344 Russell St Ste 5
,Hadley,MA 010355904
Hampshire
(413) 584-0452
ENGLISH
Office: ENGLISH

KUPSC ROBERT P.
Accepting New Patients:
MASS. OPTOMETRIC ASSOCIATES, P.C. AT HADLEY
344 Russell St Ste 5
,Hadley,MA 010355904
Hampshire
(413) 584-0452
ENGLISH
Office: HINDI| PORTUGUESE| SPANISH|ENGLISH| GUJARATI

LEFFERS JOHN T.
Accepting New Patients:
MASS. OPTOMETRIC ASSOCIATES, P.C. AT HADLEY
344 Russell St Ste 5
,Hadley,MA 010355904
Hampshire
(413) 584-0452
ENGLISH
Office: ENGLISH

MASS. OPTOMETRIC ASSOCIATES, P.C. AT HADLEY
Accepting New Patients:
MASS. OPTOMETRIC ASSOCIATES, P.C. AT HADLEY
344 Russell St Ste 5
,Hadley,MA 010355904
Hampshire
(413) 584-0452
ENGLISH
Office: ENGLISH

RAVULA SHRUTI S.
Accepting New Patients:
MASS. OPTOMETRIC ASSOCIATES, P.C. AT HADLEY
344 Russell St Ste 5
,Hadley,MA 010355904
Hampshire
(413) 584-0452
ENGLISH
Office: ENGLISH

ALVAREZ CHRISTIAN
Accepting New Patients:
MYEYEDR OPTOMETRY OF MASSACHUSETTS PC (NORTHAMPTON)
274 Pleasant St.
,Northampton,MA 01060
Hampshire
(413) 584-6616
ENGLISH
Office: ENGLISH

BAILEY TRAVIS W
Accepting New Patients:
MYEYEDR OPTOMETRY OF MASSACHUSETTS PC (NORTHAMPTON)
274 Pleasant St.
,Northampton,MA 01060
Hampshire
(413) 584-6616
ENGLISH
Office: ENGLISH

BALTAZAR AMANDA
Accepting New Patients:
MYEYEDR OPTOMETRY OF MASSACHUSETTS PC (NORTHAMPTON)
274 Pleasant St.
,Northampton,MA 01060
Hampshire
(413) 584-6616
ENGLISH
Office: ENGLISH

BENSA JOSEPHINE
Accepting New Patients:
MYEYEDR OPTOMETRY OF MASSACHUSETTS PC (NORTHAMPTON)
274 Pleasant St.
,Northampton,MA 01060
Hampshire
(413) 584-6616
ENGLISH
Office: ENGLISH

CASEY BOBBIE JO J.
Accepting New Patients:
MYEYEDR OPTOMETRY OF MASSACHUSETTS PC (NORTHAMPTON)
274 Pleasant St.
,Northampton,MA 01060
Hampshire
(413) 584-6616
ENGLISH
Office: ENGLISH

CASEY BOBBIE JO J.
Accepting New Patients:
OPTICAL STUDIO LLC
274 Pleasant St
,Northampton,MA 010603953
Hampshire
(413) 584-6616
ENGLISH
Office: ENGLISH

CHERNIAK ANGELA M
Accepting New Patients:
MYEYEDR OPTOMETRY OF MASSACHUSETTS PC (NORTHAMPTON)
274 Pleasant St.
,Northampton,MA 01060
Hampshire
(413) 584-6616
ENGLISH
Office: ENGLISH

CHUTE LAUREL Y
Accepting New Patients:
MYEYEDR OPTOMETRY OF MASSACHUSETTS PC (NORTHAMPTON)
274 Pleasant St.
,Northampton,MA 01060
Hampshire
(413) 584-6616
ENGLISH
Office: SPANISH|ENGLISH

CHUTE LAUREL Y
Accepting New Patients:
OPTICAL STUDIO LLC
274 Pleasant St
,Northampton,MA 010603953
Hampshire
(413) 584-6616
ENGLISH
Office: SPANISH|ENGLISH

CIUFFREDA MARCELLINE A
Accepting New Patients:
MYEYEDR OPTOMETRY OF MASSACHUSETTS PC (NORTHAMPTON)
274 Pleasant St.
,Northampton,MA 01060
Hampshire
(413) 584-6616
SPANISH|ENGLISH
Office: ENGLISH

CURBELO CATHERINE R
Accepting New Patients:
MYEYEDR OPTOMETRY OF MASSACHUSETTS PC (NORTHAMPTON)
274 Pleasant St.
,Northampton,MA 01060
Hampshire
(413) 584-6616
ENGLISH
Office: ENGLISH

FLYNT STACEY A
Accepting New Patients:
MYEYEDR OPTOMETRY OF MASSACHUSETTS PC (NORTHAMPTON)
274 Pleasant St.
,Northampton,MA 01060
Hampshire
(413) 584-6616
ENGLISH
Office: ENGLISH

GONYEA COLLEEN D.
Accepting New Patients:
MYEYEDR OPTOMETRY OF MASSACHUSETTS PC (NORTHAMPTON)
274 Pleasant St.
,Northampton,MA 01060
Hampshire
(413) 584-6616
rcgonyea@charter.net
FRENCH|PORTUGUESE|POLISH|RUSSIAN|SPANISH|ENGLISH
Office: FRENCH|PORTUGUESE|POLISH|RUSSIAN|SPANISH|ENGLISH

HANNIGAN ELIZABETH
Accepting New Patients:
Northampton Vision Specialists
86 Masonic Street
,Northampton,MA 01060
Hampshire
(413) 586-5002
ENGLISH

MACIASZEK ANDREW S
Accepting New Patients:
MYEYEDR OPTOMETRY OF MASSACHUSETTS PC (NORTHAMPTON)
274 Pleasant St.
,Northampton,MA 01060
Hampshire
(413) 584-6616
ENGLISH
Office: ENGLISH

MCGILLICUDDY MACIASZEK KIM
Accepting New Patients:
MYEYEDR OPTOMETRY OF MASSACHUSETTS PC (NORTHAMPTON)
274 Pleasant St.
,Northampton,MA 01060
Hampshire
(413) 584-6616
ENGLISH
Office: ENGLISH

MEREM ADDISON
Accepting New Patients:
MYEYEDR OPTOMETRY OF MASSACHUSETTS PC (NORTHAMPTON)
274 Pleasant St.
,Northampton,MA 01060
Hampshire
(413) 584-6616
ENGLISH
Office: ENGLISH

MESITI ALFREDO E
Accepting New Patients:
MYEYEDR OPTOMETRY OF MASSACHUSETTS PC (NORTHAMPTON)
274 Pleasant St.
,Northampton,MA 01060
Hampshire
(413) 584-6616
ENGLISH
Office: ENGLISH

MOREIRA-BOUCHARD BRIAN
Accepting New Patients:
Northampton Vision Specialists
86 Masonic Street
,Northampton,MA 01060
Hampshire
(413) 586-5002
ENGLISH

MYEYEDR OPTOMETRY OF MASSACHUSETTS PC (274 PLEASANT ST.)
Accepting New Patients:
MYEYEDR OPTOMETRY OF MASSACHUSETTS PC (NORTHAMPTON)
274 Pleasant St.
,Northampton,MA 01060
Hampshire
(413) 584-6616
silvia.benites@myeyedr.com
ENGLISH
Office: ENGLISH

OPTICAL STUDIO LLC
Accepting New Patients:
OPTICAL STUDIO LLC
274 Pleasant St
,Northampton,MA 010603953
Hampshire
(413) 584-6616
mfinn@opticalstudioweb.com
ENGLISH
Office: ENGLISH

RUGGIERO THERESA
Accepting New Patients:
Northampton Vision Specialists
86 Masonic Street
,Northampton,MA 01060
Hampshire
(413) 586-5002
ENGLISH

SPENCE KIMBERLY V
Accepting New Patients:
MYEYEDR OPTOMETRY OF MASSACHUSETTS PC (NORTHAMPTON)
274 Pleasant St.
,Northampton,MA 01060
Hampshire
(413) 584-6616
ENGLISH
Office: ENGLISH

VACHULA STEVEN V
Accepting New Patients:
MYEYEDR OPTOMETRY OF MASSACHUSETTS PC (NORTHAMPTON)
274 Pleasant St.
,Northampton,MA 01060
Hampshire
(413) 584-6616
ENGLISH
Office: ENGLISH

VARDIMAN ALEXA H
Accepting New Patients:
MYEYEDR OPTOMETRY OF MASSACHUSETTS PC (NORTHAMPTON)
274 Pleasant St.
,Northampton,MA 01060
Hampshire
(413) 584-6616
ENGLISH
Office: ENGLISH

VISION ASSOCIATES OF NORTHAMPTON LLC
Accepting New Patients:
VISION ASSOCIATES OF NORTHAMPTON LLC
78 Main St Ste 203
,Northampton,MA 010603111
Hampshire
(413) 584-2121
visassoc@aol.com
ENGLISH
Office: ENGLISH

MACIASZEK ANDREW S
Accepting New Patients:
MyEyeDr.
152 North King Street
,Northhampton,MA 01060
Hampshire
(413) 586-8456
ENGLISH
Office: ENGLISH

MCGILLICUDDY MACIASZEK KIM
Accepting New Patients:
MyEyeDr.
152 North King Street
,Northhampton,MA 01060
Hampshire
(413) 586-8456
ENGLISH
Office: ENGLISH

MYEYEDR OPTOMETRY OF MASSACHUSETTS PC (NORTHHAMPTON)
Accepting New Patients:
MyEyeDr.
152 North King Street
,Northhampton,MA 01060
Hampshire
(413) 586-8456
cred_475
@myeyedr.com
ENGLISH
Office: ENGLISH

TRAN TONY
Accepting New Patients:
MyEyeDr.
152 North King Street
,Northhampton,MA 01060
Hampshire
(413) 586-8456
ENGLISH
Office: SPANISH|
ENGLISH

VACHULA STEVEN V
Accepting New Patients:
MyEyeDr.
152 North King Street
,Northhampton,MA 01060
Hampshire
(413) 586-8456
ENGLISH
Office: ENGLISH

HAGEMAN GERALD F
Accepting New Patients:
GERALD F. HAGEMAN
352 Palmer Rd
,Ware,MA 010829740
Hampshire
(978) 582-4017
ENGLISH
Office: ENGLISH

ORTHOPEDIC SURGERY

ADLER LOUIS M.
Accepting New Patients:
New England Orthopedic Surgeons
325b King Street
,Northampton,MA 01060
Hampshire
(413) 785-4666
ENGLISH
Office: ENGLISH

AYOUB MARK
Accepting New Patients:
New England Orthopedic Surgeons
325b King Street
,Northampton,MA 01060
Hampshire
(413) 785-4666
ENGLISH
Office: ENGLISH

HAMPSHIRE COUNTY

BRECHT JULIUS S.
Accepting New Patients:
New England Orthopedic Surgeons
325b King Street
,Northampton,MA 01060
Hampshire
(413) 785-4666
ENGLISH
Office: ENGLISH

BROTHERS ALEXANDER T
Accepting New Patients:
New England Orthopedic Surgeons
325b King Street
,Northampton,MA 01060
Hampshire
(413) 785-4666
ENGLISH
Office: ENGLISH

BURNS BENNETT S.
Accepting New Patients:
New England Orthopedic Surgeons
325b King Street
,Northampton,MA 01060
Hampshire
(413) 785-4666
ENGLISH
Office: ENGLISH

CHANDLER PHILIP J
Accepting New Patients:
New England Orthopedic Surgeons
325b King Street
,Northampton,MA 01060
Hampshire
(413) 785-4666
ENGLISH
Office: ENGLISH

COOPER COLIN S
Accepting New Patients:
New England Orthopedic Surgeons
325b King Street
,Northampton,MA 01060
Hampshire
(413) 785-4666
ENGLISH
Office: ENGLISH

CORSETTI JOHN R.
Accepting New Patients:
New England Orthopedic Surgeons
325b King Street
,Northampton,MA 01060
Hampshire
(413) 785-4666
ENGLISH
Office: ENGLISH

COWAN ROBERT S.
Accepting New Patients:
New England Orthopedic Surgeons
325b King Street
,Northampton,MA 01060
Hampshire
(413) 785-4666
ENGLISH
Office: ENGLISH

DOYLE JR. FRANCIS J
Accepting New Patients:
New England Orthopedic Surgeons
303d King Street
,Northampton,MA 01060
Hampshire
(413) 785-4666
ENGLISH
Office: FRENCH|ITALIAN|RUSSIAN|SPANISH|ENGLISH

GARVER JENNIE V
Accepting New Patients:
New England Orthopedic Surgeons
303d King Street
,Northampton,MA 01060
Hampshire
(413) 785-4666
ENGLISH
Office: ENGLISH

GARVER JENNIE V
Accepting New Patients:
New England Orthopedic Surgeons
325b King Street
,Northampton,MA 01060
Hampshire
(413) 785-4666
ENGLISH
Office: ENGLISH

GOTHA HEATHER
Accepting New Patients:
New England Orthopedic Surgeons
325b King Street
,Northampton,MA 01060
Hampshire
(413) 785-4666
ENGLISH
Office: ENGLISH

KELLY STEPHEN J.
Accepting New Patients:
New England Orthopedic Surgeons
325b King Street
,Northampton,MA 01060
Hampshire
(413) 785-4666
ENGLISH
Office: ENGLISH

LAREAU CRAIG R.
Accepting New Patients:
New England Orthopedic Surgeons
325b King Street
,Northampton,MA 01060
Hampshire
(413) 785-4666
ENGLISH
Office: ENGLISH

LEHMAN ANDREW P.
Accepting New Patients:
New England Orthopedic Surgeons
325b King Street
,Northampton,MA 01060
Hampshire
(413) 785-4666
ENGLISH
Office: ENGLISH

LUBER MARTIN J.
Accepting New Patients:
New England Orthopedic Surgeons
325b King Street
,Northampton,MA 01060
Hampshire
(413) 785-4666
ENGLISH
Office: ENGLISH

NICHOLS LOIS A.
Accepting New Patients:
New England Orthopedic Surgeons
325b King Street
,Northampton,MA 01060
Hampshire
(413) 785-4666
ENGLISH
Office: ENGLISH

NORTHEAST ORTHOPAEDIC ALLIANCE PLLC - 303D KING NORTHAMPTON
Accepting New Patients:
New England Orthopedic Surgeons
303d King Street
,Northampton,MA 01060
Hampshire
(413) 785-4666

NORTHEAST ORTHOPAEDIC ALLIANCE PLLC - 325B KING NORTHAMPTON
Accepting New Patients:
New England Orthopedic Surgeons
325b King Street
,Northampton,MA 01060
Hampshire
(413) 785-4666

VANDERZANDEN JACQUELINE C.
Accepting New Patients:
New England Orthopedic Surgeons
325b King Street
,Northampton,MA 01060
Hampshire
(413) 785-4666
ENGLISH
Office: ENGLISH

WALSH DEVIN F
Accepting New Patients:
New England Orthopedic Surgeons
325b King Street
,Northampton,MA 01060
Hampshire
(413) 785-4666
devin.f.walsh@gmail.com
Office: ENGLISH

PEDIATRIC ENDOCRINOLOGY

MILLINGTON KATE L.
Accepting New Patients:
TRANSHEALTH, INC.
10 Main Street, Ste 3
,Florence,MA 01062
Hampshire
(413) 341-9400
ENGLISH
Office: SPANISH|ENGLISH

PEDIATRICS

BROWN ASHLEY
Accepting New Patients:Y
TRANSHEALTH, INC.
10 Main Street, Ste 3
,Florence,MA 01062
Hampshire
(413) 341-9400
ENGLISH
Office: SPANISH|ENGLISH

MILLINGTON KATE L.
Accepting New Patients:
TRANSHEALTH, INC.
10 Main Street, Ste 3
,Florence,MA 01062
Hampshire
(413) 341-9400
ENGLISH
Office: SPANISH|ENGLISH

PHYSICAL THERAPY

ATI PHYSICAL THERAPY AT 101 UNIVERSITY DR.
Accepting New Patients:
ATI Physical Therapy
101 University Dr Ste A6
,Amherst,MA 010022385
Hampshire
(413) 336-5703
credentialing@atipt.com
ENGLISH
Office: ENGLISH

BANZ JONATHAN
Accepting New Patients:
ATI Physical Therapy
101 University Dr Ste A6
,Amherst,MA 010022385
Hampshire
(413) 336-5703
ITALIAN|PORTUGUESE|SPANISH|VIETNAMESE|ENGLISH

CABRAL RAPY
Accepting New Patients:
ATI Physical Therapy
101 University Dr Ste A6
,Amherst,MA 010022385
Hampshire
(413) 336-5703
Robiezoom5@gmail.com
ENGLISH
Office: ITALIAN|PORTUGUESE|SPANISH|VIETNAMESE|ENGLISH

CALVANESE COLLEEN
Accepting New Patients:
ATI Physical Therapy
101 University Dr Ste A6
,Amherst,MA 010022385
Hampshire
(413) 336-5703
ENGLISH
Office: SPANISH|ENGLISH

CHRISTIAN NICOLE
Accepting New Patients:
ATI Physical Therapy
101 University Dr Ste A6
,Amherst,MA 010022385
Hampshire
(413) 336-5703
ENGLISH
Office: ENGLISH

CLARKE SAMUEL
Accepting New Patients:
ATI Physical Therapy
101 University Dr Ste A6
,Amherst,MA 010022385
Hampshire
(413) 336-5703
ENGLISH
Office: ENGLISH

DESOUSA JOY N
Accepting New Patients:
UNIVERSITY HEALTH SERVICES (PT)
150 Infirmary Way
,Amherst,MA 010039288
Hampshire
(413) 577-5158
ENGLISH
Office: CHINESE|FRENCH|RUSSIAN|SPANISH|ENGLISH

HAMPSHIRE COUNTY

DWYER CLAIRE L
Accepting New Patients:
UNIVERSITY HEALTH SERVICES (PT)
150 Infirmary Way
,Amherst,MA
010039288
Hampshire
(413) 577-5158
ENGLISH
Office: CHINESE|FRENCH|RUSSIAN|SPANISH|ENGLISH

FUTRELL ERIN
Accepting New Patients:
ATI Physical Therapy
101 University Dr Ste A6
,Amherst,MA
010022385
Hampshire
(413) 336-5703
erinfutrell@gmail.com
ENGLISH
Office: ITALIAN|PORTUGUESE|SPANISH|VIETNAMESE|ENGLISH

GUOBADIA EFOSA
Accepting New Patients:
ATI Physical Therapy
101 University Dr Ste A6
,Amherst,MA
010022385
Hampshire
(413) 336-5703
efosa@ffitthealth.global
ENGLISH
Office: SPANISH|VIETNAMESE|ENGLISH

HAGELSTEIN MICHELLE
Accepting New Patients:
ATI Physical Therapy
101 University Dr Ste A6
,Amherst,MA
010022385
Hampshire
(413) 336-5703
ENGLISH
Office: VIETNAMESE|ENGLISH

HARTY RYAN
Accepting New Patients:
ATI Physical Therapy
101 University Dr Ste A6
,Amherst,MA
010022385
Hampshire
(413) 336-5703
ENGLISH
Office: ENGLISH

JANES PAULA A.
Accepting New Patients:
ATI Physical Therapy
101 University Dr Ste A6
,Amherst,MA
010022385
Hampshire
(413) 336-5703
ENGLISH
Office: VIETNAMESE|ENGLISH

KIM YONG
Accepting New Patients:
ATI Physical Therapy
101 University Dr Ste A6
,Amherst,MA
010022385
Hampshire
(413) 336-5703
ENGLISH
Office: VIETNAMESE|ENGLISH

LAGRANT MARLO
Accepting New Patients:
UNIVERSITY HEALTH SERVICES (PT)
150 Infirmary Way
,Amherst,MA
010039288
Hampshire
(413) 577-5158
ENGLISH
Office: CHINESE|FRENCH|RUSSIAN|SPANISH|ENGLISH

PRAGER LEO V
Accepting New Patients:
ATI Physical Therapy
101 University Dr Ste A6
,Amherst,MA
010022385
Hampshire
(413) 336-5703
elizabeth.prager@gmail.com
ENGLISH
Office: VIETNAMESE|ENGLISH

REED HALEY
Accepting New Patients:
ATI Physical Therapy
101 University Dr Ste A6
,Amherst,MA
010022385
Hampshire
(413) 336-5703
hreed@highbarhealth.com
ENGLISH
Office: ENGLISH

ROACH JILL M.
Accepting New Patients:
ATI Physical Therapy
101 University Dr Ste A6
,Amherst,MA
010022385
Hampshire
(413) 336-5703
ENGLISH
Office: ITALIAN|PORTUGUESE|RUSSIAN|SPANISH|VIETNAMESE|ENGLISH

SMITH JUSTINE
Accepting New Patients:
UNIVERSITY HEALTH SERVICES (PT)
150 Infirmary Way
,Amherst,MA
010039288
Hampshire
(413) 577-5158
ENGLISH
Office: ENGLISH

WARTH KRISTIANA
Accepting New Patients:
ATI Physical Therapy
101 University Dr Ste A6
,Amherst,MA
010022385
Hampshire
(413) 336-5703
ENGLISH
Office: ENGLISH

ALEXANDER DYLAN
Accepting New Patients:
ATI Physical Therapy
25 Bridge St
,Belchertown,MA
010078909
Hampshire
(413) 323-1020
ENGLISH

HAMPSHIRE COUNTY

ALINA BRANDON
Accepting New Patients:
ATI Physical Therapy
25 Bridge St
,Belchertown,MA
010078909
Hampshire
(413) 323-1020
ENGLISH

ARCIBAL LAUREN E.
Accepting New Patients:
ATI Physical Therapy
25 Bridge St
,Belchertown,MA
010078909
Hampshire
(413) 323-1020
laurenliz126
@gmail.com
SPANISH|ENGLISH
Office: ITALIAN|
PORTUGUESE|
RUSSIAN|SPANISH|
VIETNAMESE|ENGLISH

ATI PHYSICAL THERAPY AT 25 BRIDGE ST
Accepting New Patients:
ATI Physical Therapy
25 Bridge St
,Belchertown,MA
010078909
Hampshire
(413) 323-1020
credentialing@atipt.co
m

BANZ JONATHAN
Accepting New Patients:
ATI Physical Therapy
25 Bridge St
,Belchertown,MA
010078909
Hampshire
(413) 323-1020
ITALIAN|PORTUGUESE|
SPANISH|VIETNAMESE|
ENGLISH

BROZEK REBECCA
Accepting New Patients:
ATI Physical Therapy
25 Bridge St
,Belchertown,MA
010078909
Hampshire
(413) 323-1020
ENGLISH

CABRAL RAPY
Accepting New Patients:
ATI Physical Therapy
25 Bridge St
,Belchertown,MA
010078909
Hampshire
(413) 323-1020
Robiezoom5
@gmail.com
ENGLISH
Office: ITALIAN|
PORTUGUESE|
SPANISH|VIETNAMESE|
ENGLISH

CALVANESE COLLEEN
Accepting New Patients:
ATI Physical Therapy
25 Bridge St
,Belchertown,MA
010078909
Hampshire
(413) 323-1020
ENGLISH
Office: SPANISH|
ENGLISH

FUTRELL ERIN
Accepting New Patients:
ATI Physical Therapy
25 Bridge St
,Belchertown,MA
010078909
Hampshire
(413) 323-1020
erinfutrell@gmail.com
ENGLISH
Office: ITALIAN|
PORTUGUESE|
SPANISH|VIETNAMESE|
ENGLISH

HOULIHAN KELLY
Accepting New Patients:
ATI Physical Therapy
25 Bridge St
,Belchertown,MA
010078909
Hampshire
(413) 323-1020
ENGLISH

KIM YONG
Accepting New Patients:
ATI Physical Therapy
25 Bridge St
,Belchertown,MA
010078909
Hampshire
(413) 323-1020
ENGLISH
Office: VIETNAMESE|
ENGLISH

KNOX JENNIFER M.
Accepting New Patients:
ATI Physical Therapy
25 Bridge St
,Belchertown,MA
010078909
Hampshire
(413) 323-1020
ENGLISH
Office: ITALIAN|
PORTUGUESE|
SPANISH|ENGLISH

MACKIE JAMIE C.
Accepting New Patients:
ATI Physical Therapy
25 Bridge St
,Belchertown,MA
010078909
Hampshire
(413) 323-1020
ENGLISH
Office: VIETNAMESE|
ENGLISH

MCCAULEY ALLISON
Accepting New Patients:
ATI Physical Therapy
25 Bridge St
,Belchertown,MA
010078909
Hampshire
(413) 323-1020
ENGLISH

MOORE KAYLA
Accepting New Patients:
ATI Physical Therapy
25 Bridge St
,Belchertown,MA
010078909
Hampshire
(413) 323-1020
ENGLISH

PRAGER LEO V
Accepting New Patients:
ATI Physical Therapy
25 Bridge St
,Belchertown,MA
010078909
Hampshire
(413) 323-1020
elizabeth.prager@gmail
.com
ENGLISH
Office: VIETNAMESE|
ENGLISH

RITTER STUART A
Accepting New Patients:
ATI Physical Therapy
25 Bridge St
,Belchertown,MA
010078909
Hampshire
(413) 323-1020
credentialing@atipt.co
m
ENGLISH
Office: ENGLISH

ROACH JILL M.
Accepting New Patients:
ATI Physical Therapy
25 Bridge St
,Belchertown,MA
010078909
Hampshire
(413) 323-1020
ENGLISH
Office: ITALIAN|
PORTUGUESE|
RUSSIAN|SPANISH|
VIETNAMESE|ENGLISH

SARNACKI KATHERINE
Accepting New Patients:
ATI Physical Therapy
25 Bridge St
,Belchertown,MA
010078909
Hampshire
(413) 323-1020
ENGLISH
Office: ENGLISH

WARTH KRISTIANA
Accepting New Patients:
ATI Physical Therapy
25 Bridge St
,Belchertown,MA
010078909
Hampshire
(413) 323-1020
ENGLISH
Office: ENGLISH

ANB-PTSMA HOLDINGS, INC.
Accepting New Patients:
Physical Therapy &
Sports Medicine
Centers
384 Main St
,Easthampton,MA
01027
Hampshire
(413) 203-6444
anb.cred@ptsmc.com
ENGLISH
Office: ENGLISH

GAVIN CONNER
Accepting New Patients:
Physical Therapy &
Sports Medicine
Centers
384 Main St
,Easthampton,MA
01027
Hampshire
(413) 203-6444
ENGLISH
Office: ENGLISH

KIM YONG
Accepting New Patients:
Physical Therapy &
Sports Medicine
Centers
384 Main St
,Easthampton,MA
01027
Hampshire
(413) 203-6444
ENGLISH
Office: VIETNAMESE|
ENGLISH

AEGIS CHIROPRACTIC & PHYSICAL THERAPY
Accepting New Patients:
AEGIS CHIROPRACTIC &
PHYSICAL THERAPY
241 Russell St
,Hadley,MA 010359558
Hampshire
(413) 586-5552
info@aegisphysicaltherapy.com
ENGLISH
Office: ENGLISH

DISLEY MAURICE P
Accepting New Patients:
AEGIS CHIROPRACTIC &
PHYSICAL THERAPY
241 Russell St
,Hadley,MA 010359558
Hampshire
(413) 586-5552
ENGLISH
Office: ENGLISH

SANDERSON LISA L.
Accepting New Patients:
AEGIS CHIROPRACTIC &
PHYSICAL THERAPY
241 Russell St
,Hadley,MA 010359558
Hampshire
(413) 586-5552
ENGLISH
Office: ENGLISH

AFONSO JOAO S.
Accepting New Patients:
New England
Orthopedic Surgeons
303d King Street
,Northampton,MA
01060
Hampshire
(413) 785-4666
SPANISH
Office: ENGLISH

BEAULIEU LINDA M.
Accepting New Patients:
NORTHAMPTON
PHYSICAL THERAPY
CLINIC, INC.
17 New South St Ste
102 ,Northampton,MA
010604074
Hampshire
(413) 582-0005
ENGLISH
Office: ENGLISH

CANDITO MICHAEL J.
Accepting New Patients:
SYNERGY PHYSICAL
THERAPY
39 Carlon Dr.
,Northampton,MA
01060
Hampshire
(413) 727-3315
Michael.Candito@cypress-pt.com
SPANISH|ENGLISH
Office: ENGLISH

CATJAKIS NICHOLAS C
Accepting New Patients:
New England
Orthopedic Surgeons
303d King Street
,Northampton,MA
01060
Hampshire
(413) 785-4666
ENGLISH
Office: SPANISH|
ENGLISH

CHEVALIER KEVIN P
Accepting New Patients:
SYNERGY PHYSICAL
THERAPY
39 Carlon Dr.
,Northampton,MA
01060
Hampshire
(413) 727-3315
ENGLISH
Office: ENGLISH

COTE CATHERINE M
Accepting New Patients:
SYNERGY PHYSICAL
THERAPY
39 Carlon Dr.
,Northampton,MA
01060
Hampshire
(413) 727-3315
ENGLISH
Office: ENGLISH

COURCHESNE STEVEN A.
Accepting New Patients:
New England
Orthopedic Surgeons
303d King Street
,Northampton,MA
01060
Hampshire
(413) 785-4666
ENGLISH
Office: SPANISH|
ENGLISH

FLOREK TIMOTHY K.
Accepting New Patients:
New England Orthopedic Surgeons
303d King Street
,Northampton,MA 01060
Hampshire
(413) 785-4666
ENGLISH
Office: SPANISH| ENGLISH

KIDD LEANNE
Accepting New Patients:
New England Orthopedic Surgeons
303d King Street
,Northampton,MA 01060
Hampshire
(413) 785-4666
ENGLISH
Office: SPANISH| ENGLISH

LARSON KRISTEN R
Accepting New Patients:
New England Orthopedic Surgeons
303d King Street
,Northampton,MA 01060
Hampshire
(413) 785-4666
ENGLISH
Office: SPANISH| ENGLISH

LEE HONGSHIN
Accepting New Patients:
New England Orthopedic Surgeons
325b King Street
,Northampton,MA 01060
Hampshire
(413) 785-4666
lhye52@gmail.com
ENGLISH
Office: SPANISH| ENGLISH

LYMAN JEFFREY D
Accepting New Patients:
New England Orthopedic Surgeons
303d King Street
,Northampton,MA 01060
Hampshire
(413) 785-4666
ENGLISH
Office: SPANISH| ENGLISH

LYONS JAMES D.
Accepting New Patients:
SYNERGY PHYSICAL THERAPY
39 Carlon Dr.
,Northampton,MA 01060
Hampshire
(413) 727-3315
ENGLISH
Office: ENGLISH

MASTORAKIS JACOB T
Accepting New Patients:
New England Orthopedic Surgeons
303d King Street
,Northampton,MA 01060
Hampshire
(413) 785-4666
ENGLISH
Office: SPANISH| ENGLISH

MORIN BARRY J.
Accepting New Patients:
New England Orthopedic Surgeons
303d King Street
,Northampton,MA 01060
Hampshire
(413) 785-4666
ENGLISH
Office: SPANISH| ENGLISH

NORTHAMPTON PHYSICAL THERAPY CLINIC, INC.
Accepting New Patients:
NORTHAMPTON PHYSICAL THERAPY CLINIC, INC.
17 New South St Ste 102 ,Northampton,MA 010604074
Hampshire
(413) 582-0005
nptcinc@aol.com
ENGLISH
Office: ENGLISH

O'BRIEN PATRICIA
Accepting New Patients:
SYNERGY PHYSICAL THERAPY
39 Carlon Dr.
,Northampton,MA 01060
Hampshire
(413) 727-3315
ENGLISH
Office: ENGLISH

PARKER SARAH
Accepting New Patients:
New England Orthopedic Surgeons
303d King Street
,Northampton,MA 01060
Hampshire
(413) 785-4666
ENGLISH
Office: SPANISH| ENGLISH

PYSER TODD P.
Accepting New Patients:
New England Orthopedic Surgeons
303d King Street
,Northampton,MA 01060
Hampshire
(413) 785-4666
ENGLISH
Office: SPANISH| ENGLISH

SYNERGY PHYSICAL THERAPY
Accepting New Patients:
SYNERGY PHYSICAL THERAPY
39 Carlon Dr.
,Northampton,MA 01060
Hampshire
(413) 727-3315
jdlyons@comcast.net
ENGLISH
Office: ENGLISH

TILTON CARISSA L
Accepting New Patients:
New England Orthopedic Surgeons
303d King Street
,Northampton,MA 01060
Hampshire
(413) 785-4666
ENGLISH

WING REBECCA
Accepting New Patients:
New England Orthopedic Surgeons
303d King Street
,Northampton,MA 01060
Hampshire
(413) 785-4666
ENGLISH
Office: SPANISH| ENGLISH

ZIELENSKI GEOFFREY
Accepting New Patients:
New England Orthopedic Surgeons
303d King Street
,Northampton,MA 01060
Hampshire
(413) 785-4666
ENGLISH
Office: SPANISH|ENGLISH

ASHE KRISTEN
Accepting New Patients:
Pioneer Spine and Sports Physicians
766 North King St.
,Northhampton,MA 01060
Hampshire
(413) 785-1153
ENGLISH
Office: SPANISH|ENGLISH

BRADLEY LUBERTA
Accepting New Patients:
Pioneer Spine and Sports Physicians
766 North King St.
,Northhampton,MA 01060
Hampshire
(413) 785-1153
ENGLISH
Office: SPANISH|ENGLISH

CHAPPELL GRETCHEN
Accepting New Patients:
Pioneer Spine and Sports Physicians
766 North King St.
,Northhampton,MA 01060
Hampshire
(413) 785-1153
gretchenchap@snet.net
ENGLISH
Office: SPANISH|ENGLISH

GONCALVES CHRISTINA
Accepting New Patients:
Pioneer Spine and Sports Physicians
766 North King St.
,Northhampton,MA 01060
Hampshire
(413) 785-1153
Christina53080@gmail.com
ENGLISH
Office: SPANISH|ENGLISH

PAASCH JENNIFER
Accepting New Patients:
Pioneer Spine and Sports Physicians
766 North King St.
,Northhampton,MA 01060
Hampshire
(413) 785-1153
jpaasch@comcast.net
ENGLISH
Office: SPANISH|ENGLISH

PIONEER SPINE AND SPORTS PHYSICIANS - PHY THERAPY HAMPTON
Accepting New Patients:
Pioneer Spine and Sports Physicians
766 North King St.
,Northhampton,MA 01060
Hampshire
(413) 785-1153
SPANISH|ENGLISH
Office: SPANISH|ENGLISH

RICHARDS KATELYN
Accepting New Patients:
Pioneer Spine and Sports Physicians
766 North King St.
,Northhampton,MA 01060
Hampshire
(413) 785-1153
ENGLISH
Office: SPANISH|ENGLISH

ROY ROSEMARIE
Accepting New Patients:
Pioneer Spine and Sports Physicians
766 North King St.
,Northhampton,MA 01060
Hampshire
(413) 785-1153
ENGLISH
Office: SPANISH|ENGLISH

TROTMAN DAVID
Accepting New Patients:
Pioneer Spine and Sports Physicians
766 North King St.
,Northhampton,MA 01060
Hampshire
(413) 785-1153
ENGLISH
Office: SPANISH|ENGLISH

WEAVER KARI
Accepting New Patients:
Pioneer Spine and Sports Physicians
766 North King St.
,Northhampton,MA 01060
Hampshire
(413) 785-1153
ENGLISH
Office: SPANISH|ENGLISH

ARCIBAL LAUREN E.
Accepting New Patients:
ATI Physical Therapy
84 Willimansett St
,South Hadley,MA 010753062
Hampshire
(413) 533-8501
laurenliz126@gmail.com
SPANISH|ENGLISH
Office: ITALIAN|PORTUGUESE|RUSSIAN|SPANISH|VIETNAMESE|ENGLISH

ATI PHYSICAL THERAPY AT 84 WILLIMANSETT ST.
Accepting New Patients:
ATI Physical Therapy
84 Willimansett St
,South Hadley,MA 010753062
Hampshire
(413) 533-8501
credentialing@atipt.com
VIETNAMESE|ENGLISH
Office: VIETNAMESE|ENGLISH

BANZ JONATHAN
Accepting New Patients:
ATI Physical Therapy
84 Willimansett St
,South Hadley,MA 010753062
Hampshire
(413) 533-8501
ITALIAN|PORTUGUESE|SPANISH|VIETNAMESE|ENGLISH

BAPTISTE SARAH J
Accepting New Patients:
ATI Physical Therapy
84 Willimansett St
,South Hadley,MA
010753062
Hampshire
(413) 533-8501
ENGLISH
Office: VIETNAMESE|
ENGLISH

CABRAL RAPY
Accepting New Patients:
ATI Physical Therapy
84 Willimansett St
,South Hadley,MA
010753062
Hampshire
(413) 533-8501
Robiezoom5
@gmail.com
ENGLISH
Office: ITALIAN|
PORTUGUESE|
SPANISH|VIETNAMESE|
ENGLISH

DEMARTINO MAX R
Accepting New Patients:
ATI Physical Therapy
84 Willimansett St
,South Hadley,MA
010753062
Hampshire
(413) 533-8501
ENGLISH
Office: ITALIAN|
PORTUGUESE|
SPANISH|VIETNAMESE|
ENGLISH

FUTRELL ERIN
Accepting New Patients:
ATI Physical Therapy
84 Willimansett St
,South Hadley,MA
010753062
Hampshire
(413) 533-8501
erinfutrell@gmail.com
ENGLISH
Office: ITALIAN|
PORTUGUESE|
SPANISH|VIETNAMESE|
ENGLISH

GRUBE MACKENZIE
Accepting New Patients:
ATI Physical Therapy
84 Willimansett St
,South Hadley,MA
010753062
Hampshire
(413) 533-8501
ENGLISH
Office: VIETNAMESE|
ENGLISH

GUOBADIA EFOSA
Accepting New Patients:
ATI Physical Therapy
84 Willimansett St
,South Hadley,MA
010753062
Hampshire
(413) 533-8501
efosa@ffitthealth.global
ENGLISH
Office: SPANISH|
VIETNAMESE|ENGLISH

HAGELSTEIN MICHELLE
Accepting New Patients:
ATI Physical Therapy
84 Willimansett St
,South Hadley,MA
010753062
Hampshire
(413) 533-8501
ENGLISH
Office: VIETNAMESE|
ENGLISH

JANES PAULA A.
Accepting New Patients:
ATI Physical Therapy
84 Willimansett St
,South Hadley,MA
010753062
Hampshire
(413) 533-8501
ENGLISH
Office: VIETNAMESE|
ENGLISH

KIM YONG
Accepting New Patients:
ATI Physical Therapy
84 Willimansett St
,South Hadley,MA
010753062
Hampshire
(413) 533-8501
ENGLISH
Office: VIETNAMESE|
ENGLISH

LAWLOR BRANDON
Accepting New Patients:
ATI Physical Therapy
84 Willimansett St
,South Hadley,MA
010753062
Hampshire
(413) 533-8501
ENGLISH
Office: PORTUGUESE|
SPANISH|VIETNAMESE|
ENGLISH

MACKIE JAMIE C.
Accepting New Patients:
ATI Physical Therapy
84 Willimansett St
,South Hadley,MA
010753062
Hampshire
(413) 533-8501
ENGLISH
Office: VIETNAMESE|
ENGLISH

PRAGER LEO V
Accepting New Patients:
ATI Physical Therapy
84 Willimansett St
,South Hadley,MA
010753062
Hampshire
(413) 533-8501
elizabeth.prager@gmail
.com
ENGLISH
Office: VIETNAMESE|
ENGLISH

ROACH JILL M.
Accepting New Patients:
ATI Physical Therapy
84 Willimansett St
,South Hadley,MA
010753062
Hampshire
(413) 533-8501
ENGLISH
Office: ITALIAN|
PORTUGUESE|
RUSSIAN|SPANISH|
VIETNAMESE|ENGLISH

ROMAINE ALEXANDER
Accepting New Patients:
ATI Physical Therapy
84 Willimansett St
,South Hadley,MA
010753062
Hampshire
(413) 533-8501
ENGLISH
Office: VIETNAMESE|
ENGLISH

SWANSON RACELLE M
Accepting New Patients:
ATI Physical Therapy
84 Willimansett St
,South Hadley,MA
010753062
Hampshire
(413) 533-8501
credentialing@atipt.com
ENGLISH
Office: ITALIAN|
PORTUGUESE|
SPANISH|VIETNAMESE|
ENGLISH

PHYSICIAN ASSISTANT

MUNIZ CARLY
Accepting New Patients:Y
WESTERN MASS
PHYSICIAN ASSOCIATES,
INC. AT 129 COLLEGE
ST.
129 College St. ,South
Hadley,MA 01075
Hampshire
(413) 538-5620
munizc072591
@gmail.com
ENGLISH
Office: SPANISH|
ENGLISH

PODIATRIST

CWASS EVAN P.
Accepting New Patients:
WESTERN
MASSACHUSETTS
PODIATRY ASSOCIATES,
PC At BELCHERTOWN
95 Sargent St
,Belchertown,MA 01007
Hampshire
(413) 525-4373
ENGLISH
Office: ENGLISH

**WESTERN
MASSACHUSETTS
PODIATRY ASSOCIATES,
PC AT BELCHERTOWN**
Accepting New Patients:
WESTERN
MASSACHUSETTS
PODIATRY ASSOCIATES,
PC At BELCHERTOWN
95 Sargent St
,Belchertown,MA 01007
Hampshire
(413) 525-4373
ENGLISH
Office: ENGLISH

CWASS EVAN P.
Accepting New Patients:
WESTERN
MASSACHUSETTS
PODIATRY ASSOCIATES,
PC AT NORTHAMPTON
325 King St # B
,Northampton,MA
010602370
Hampshire
(413) 525-4373
ENGLISH
Office: ENGLISH

**WESTERN
MASSACHUSETTS
PODIATRY ASSOCIATES,
PC AT NORTHAMPTON**
Accepting New Patients:
WESTERN
MASSACHUSETTS
PODIATRY ASSOCIATES,
PC AT NORTHAMPTON
325 King St # B
,Northampton,MA
010602370
Hampshire
(413) 525-4373
ENGLISH
Office: ENGLISH

DECARO LOUIS J
Accepting New Patients:
DeCaro Total Foot Care
10 West St., Unit 7
,West Hatfield,MA
01088
Hampshire
(413) 397-8900
ENGLISH
Office: FRENCH|
SPANISH|ENGLISH

PAKNIA DANIEL
Accepting New Patients:
DeCaro Total Foot Care
10 West St., Unit 7
,West Hatfield,MA
01088
Hampshire
(413) 397-8900
ENGLISH
Office: FRENCH|
SPANISH|ENGLISH

PIONEER PODIATRY, PC
Accepting New Patients:
DeCaro Total Foot Care
10 West St., Unit 7
,West Hatfield,MA
01088
Hampshire
(413) 397-8900
shanak@decaropodiatry.com
FRENCH|SPANISH|
ENGLISH
Office: FRENCH|
SPANISH|ENGLISH

PROSTHETIC/ORTHOTIC SUPPLIER

**SUNRISE PROSTHETICS
& ORTHOTICS, INC
(HADLEY)**
Accepting New Patients:
Sunrise Prosthetics &
Orthotics, Inc.
220 Russell Street, Suite
200A ,HADLEY,MA
01035
Hampshire
(413) 468-0723
DOwens@sunrisePando.com
ENGLISH
Office: ENGLISH

PULMONARY DISEASE

AJELLO ROBERT R
Accepting New Patients:
HAMPDEN & FRANKLIN
COUNTY
CARDIOVASCULAR
ASSOC -
NORTHAMPTON
141 King St Dba:
Hampshire
Cardiovascular
Associates,Northampton,MA 010602330
Hampshire
(413) 570-9505
ENGLISH
Office: EGYPTIAN|
FARSI, PERSIAN|
RUSSIAN|SPANISH|
UKRANIAN|ENGLISH

AJELLO ROBERT R
Accepting New Patients:
HAMPDEN & FRANKLIN COUNTY CARDIOVASCULAR ASSOCIATES
141 King St.
,Northampton,MA 01060
Hampshire
(413) 748-6484
ENGLISH
Office: EGYPTIAN|FARSI, PERSIAN|RUSSIAN|SPANISH|UKRANIAN|ENGLISH

AJELLO ROBERT R
Accepting New Patients:
HAMPDEN & FRANKLIN COUNTY CARDIOVASCULAR ASSOCIATES AT KING
141 King St
,Northampton,MA 01060
Hampshire
(413) 570-9505
ENGLISH
Office: EGYPTIAN|FARSI, PERSIAN|RUSSIAN|SPANISH|UKRANIAN|ENGLISH

FLEITMAN JAY S
Accepting New Patients:
HAMPDEN & FRANKLIN COUNTY CARDIOVASCULAR ASSOC - NORTHAMPTON
141 King St Dba: Hampshire Cardiovascular Associates,Northampton,MA 010602330
Hampshire
(413) 570-9505
jfleitman@cooleydickinson.org
FRENCH|ENGLISH
Office: RUSSIAN|SPANISH|ENGLISH

FLEITMAN JAY S
Accepting New Patients:
HAMPDEN & FRANKLIN COUNTY CARDIOVASCULAR ASSOCIATES AT KING
141 King St
,Northampton,MA 01060
Hampshire
(413) 570-9505
jfleitman@cooleydickinson.org
FRENCH|ENGLISH
Office: RUSSIAN|SPANISH|ENGLISH

RADIATION ONCOLOGY

ELHALAWANI HESHAM
Accepting New Patients:
MASS GENERAL CANCER CENTER AT COOLEY DICKINSON
30 Locust Street
,Northampton,MA 01060
Hampshire
(413) 582-2107
helhalawani@bwh.harvard.edu
ENGLISH
Office: ARABIC, LEBANESE, SYRIAN|CANTONESE|CHINESE|CROATIAN|DUTCH|FARSI, PERSIAN|FRENCH|GERMAN|GREEK|ITALIAN

MASS GENERAL CANCER CENTER AT COOLEY DICKINSON
Accepting New Patients:
MASS GENERAL CANCER CENTER AT COOLEY DICKINSON
30 Locust Street
,Northampton,MA 01060
Hampshire
(413) 582-2107
ENGLISH
Office: ENGLISH

SHELDON JOHN M
Accepting New Patients:
Cooley Dickinson Medical Group
30 Locust St.
,Northampton,MA 01060
Hampshire
(413) 582-4400
ENGLISH
Office: AFRIKAANS|ALBANIAN|ARMENIAN|ARABIC, LEBANESE, SYRIAN|BENGALI|BULGARIAN|BURMESE|CANTONESE|CHINESE|KHMER / CAMBODIAN

SHELDON JOHN M
Accepting New Patients:
MASS GENERAL CANCER CENTER AT COOLEY DICKINSON
30 Locust Street
,Northampton,MA 01060
Hampshire
(413) 582-2107
ENGLISH
Office: AFRIKAANS|ALBANIAN|ARMENIAN|ARABIC, LEBANESE, SYRIAN|BENGALI|BULGARIAN|BURMESE|CANTONESE|CHINESE|KHMER / CAMBODIAN

YUNES MICHAEL J.
Accepting New Patients:
MASS GENERAL CANCER CENTER AT COOLEY DICKINSON
30 Locust Street
,Northampton,MA 01060
Hampshire
(413) 582-2107
FRENCH|RUSSIAN|SPANISH|VIETNAMESE|ENGLISH
Office: ENGLISH

RHEUMATOLOGY

MGHFC PEDIATRIC RHEUMATOLOGY AT NORTHAMPTON
Accepting New Patients:
MGHFC PEDIATRIC RHEUMATOLOGY AT NORTHAMPTON
22 Atwood Dr. STE 201
,Northampton,MA 01035
Hampshire
(617) 726-2730
ENGLISH
Office: ENGLISH

SLEEP MEDICINE

AJELLO ROBERT R
Accepting New Patients:
HAMPDEN & FRANKLIN COUNTY CARDIOVASCULAR ASSOC - NORTHAMPTON
141 King St Dba: Hampshire Cardiovascular Associates,Northampton,MA 010602330
Hampshire
(413) 570-9505
ENGLISH
Office: EGYPTIAN| FARSI, PERSIAN| RUSSIAN|SPANISH| UKRANIAN|ENGLISH

AJELLO ROBERT R
Accepting New Patients:
HAMPDEN & FRANKLIN COUNTY CARDIOVASCULAR ASSOCIATES
141 King St.
,Northampton,MA 01060
Hampshire
(413) 748-6484
ENGLISH
Office: EGYPTIAN| FARSI, PERSIAN| RUSSIAN|SPANISH| UKRANIAN|ENGLISH

AJELLO ROBERT R
Accepting New Patients:
HAMPDEN & FRANKLIN COUNTY CARDIOVASCULAR ASSOCIATES AT KING
141 King St
,Northampton,MA 01060
Hampshire
(413) 570-9505
ENGLISH
Office: EGYPTIAN| FARSI, PERSIAN| RUSSIAN|SPANISH| UKRANIAN|ENGLISH

FLEITMAN JAY S
Accepting New Patients:
HAMPDEN & FRANKLIN COUNTY CARDIOVASCULAR ASSOC - NORTHAMPTON
141 King St Dba: Hampshire Cardiovascular Associates,Northampton,MA 010602330
Hampshire
(413) 570-9505
jfleitman@cooleydickinson.org
FRENCH|ENGLISH
Office: RUSSIAN| SPANISH|ENGLISH

FLEITMAN JAY S
Accepting New Patients:
HAMPDEN & FRANKLIN COUNTY CARDIOVASCULAR ASSOCIATES AT KING
141 King St
,Northampton,MA 01060
Hampshire
(413) 570-9505
jfleitman@cooleydickinson.org
FRENCH|ENGLISH
Office: RUSSIAN| SPANISH|ENGLISH

SPEECH THERAPY

SACKETT JANE
Accepting New Patients:
Center for Language Speech & Hearing
358 N Pleasant St
,Amherst,MA 010039296
Hampshire
(413) 545-2565
jsackett@umass.edu
ENGLISH
Office: SPANISH| ENGLISH

SCRIPTURE SAMANTHA
Accepting New Patients:
Center for Language Speech & Hearing
358 N Pleasant St
,Amherst,MA 010039296
Hampshire
(413) 545-2565
sscripture@umass.edu
ENGLISH
Office: SPANISH| ENGLISH

SHACKELFORD JO
Accepting New Patients:
Center for Language Speech & Hearing
358 N Pleasant St
,Amherst,MA 010039296
Hampshire
(413) 545-2565
jshackelford@umass.edu
ENGLISH
Office: SPANISH| ENGLISH

SOMMERS LISA
Accepting New Patients:
Center for Language Speech & Hearing
358 N Pleasant St
,Amherst,MA
010039296
Hampshire
(413) 545-2565
lsommers@umass.edu
ENGLISH
Office: SPANISH| ENGLISH

STARR MICHAEL
Accepting New Patients:
Center for Language Speech & Hearing
358 N Pleasant St
,Amherst,MA
010039296
Hampshire
(413) 545-2565
michaelstarr@umass.edu
ENGLISH
Office: SPANISH| ENGLISH

CARPENTER RICHARD H.
Accepting New Patients:
CARPENTER, RICHARD H.
13 Old South St Ste 2J
,Northampton,MA
010603841
Hampshire
(413) 530-4925
rickcarpenterslp@gmail.com
ENGLISH
Office: ENGLISH

SPORTS MEDICINE

GREENBACHER DARIUS K.
Accepting New Patients:
New England Orthopedic Surgeons
325b King Street
,Northampton,MA
01060
Hampshire
(413) 785-4666
dgreenbacher@gmail.com
ENGLISH
Office: ENGLISH

LUBER MARTIN J.
Accepting New Patients:
New England Orthopedic Surgeons
325b King Street
,Northampton,MA
01060
Hampshire
(413) 785-4666
ENGLISH
Office: ENGLISH

SURGERY-GENERAL

BURNS BENNETT S.
Accepting New Patients:
New England Orthopedic Surgeons
325b King Street
,Northampton,MA
01060
Hampshire
(413) 785-4666
ENGLISH
Office: ENGLISH

SURGERY-HAND

VANDERZANDEN JACQUELINE C.
Accepting New Patients:
New England Orthopedic Surgeons
325b King Street
,Northampton,MA
01060
Hampshire
(413) 785-4666
ENGLISH
Office: ENGLISH

LABORATORY

QUEST DIAGNOSTICS INCORPORATED
Accepting New Patients:
QUEST DIAGNOSTICS INCORPORATED
200 Forest St
,Marlborough,MA
01752
Hillsborough
(603) 537-8156
ENGLISH
Office: ENGLISH

ACUPUNCTURIST

FANG HUAN WEN J.
Accepting New Patients:
FANG, HUAN WEN J.
411 Massachusetts Ave Ste 304 ,Acton,MA 017203739
Middlesex
(978) 429-8369
inhandacupuncture@gmail.com
CHINESE|TAIWANESE|ENGLISH
Office: CHINESE|TAIWANESE|ENGLISH

GREAT ROAD ACUPUNCTURE AND HERBS, LLC
Accepting New Patients:
GREAT ROAD ACUPUNCTURE AND HERBS, LLC
75 Great Rd. ,Acton,MA 01720
Middlesex
(978) 277-8099
irina@greatroadacupuncture.com
CROATIAN|ENGLISH
Office: CROATIAN|ENGLISH

YU DONGYAN
Accepting New Patients:
Dongyan Yu Lic. AC.
179 Great Rd., Ste. 107 ,Acton,MA 017205740
Middlesex
(978) 257-7891
dongyan.acupuncture@gmail.com
CHINESE|ENGLISH
Office: CHINESE|ENGLISH

BALDUCCI LAURA M
Accepting New Patients:
Balducci Wellness
418 Massachusetts Ave ,Arlington,MA 024746704
Middlesex
(781) 330-0380
Balducciwellness@gmail.com
ENGLISH
Office: ENGLISH

JIANG CHENGLIANG
Accepting New Patients:
New England Acupuncture & Oriental Herbal Services
22 Mill St Ste 309 ,Arlington,MA 024764744
Middlesex
(781) 641-3633
cljiang216@gmail.com
Office: CANTONESE|CHINESE|ENGLISH

LEVY SHARON
Accepting New Patients:
LEVY, SHARON
406 Massachusetts Ave ,Arlington,MA 02474
Middlesex
(781) 488-3388
aculevy@gmail.com
ENGLISH
Office: ENGLISH

LIU ZHENGYANG
Accepting New Patients:
New England Acupuncture & Oriental Herbal Services
22 Mill St Ste 309 ,Arlington,MA 024764744
Middlesex
(781) 641-3633
liuzhengyang88@gmail.com
ENGLISH
Office: CHINESE|MANDARIN|ENGLISH

LO HING-LAN
Accepting New Patients:
New England Acupuncture & Oriental Herbal Services
22 Mill St Ste 309 ,Arlington,MA 024764744
Middlesex
(781) 641-3633
hinglan@protonmail.com
ENGLISH
Office: CHINESE|ENGLISH

LU YUNSHAN
Accepting New Patients:
New England Acupuncture & Oriental Herbal Services
22 Mill St Ste 309 ,Arlington,MA 024764744
Middlesex
(781) 641-3633
ENGLISH
Office: CHINESE|ENGLISH

NEW ENGLAND ACUPUNCTURE & ORIENTAL HERBAL SERVICES-ARLINGTON
Accepting New Patients:
New England Acupuncture & Oriental Herbal Services
22 Mill St Ste 309 ,Arlington,MA 024764744
Middlesex
(781) 641-3633
ENGLISH
Office: ENGLISH

REVETT TRACY L
Accepting New Patients:
Synergy Acupuncture and Wellness
7 Central Street, Suite 225 ,Arlington,MA 02476
Middlesex
(617) 826-3422
Tracy@synergyacu.com
ENGLISH
Office: ENGLISH

SHI BIZHANG
Accepting New Patients:
New England Acupuncture & Oriental Herbal Services
22 Mill St Ste 309 ,Arlington,MA 024764744
Middlesex
(781) 641-3633
lililzeus@gmail.com
ENGLISH
Office: CHINESE|ENGLISH

SMITH MEAGAN
Accepting New Patients:
Kenkodo Clinic
360 Massachusetts Ave
,Arlington,MA
024746714
Middlesex
(617) 666-0143
meagan@kenkodoclinic.com
GERMAN|SPANISH|ENGLISH
Office: GERMAN|SPANISH|ENGLISH

TU MEI-HUEI
Accepting New Patients:
New England Acupuncture & Oriental Herbal Services
22 Mill St Ste 309
,Arlington,MA
024764744
Middlesex
(781) 641-3633
cstherapist@gmail.com
ENGLISH
Office: CHINESE|ENGLISH

WANG QIN
Accepting New Patients:
New England Acupuncture & Oriental Herbal Services
22 Mill St Ste 309
,Arlington,MA
024764744
Middlesex
(781) 641-3633
CHINESE|ENGLISH
Office: CHINESE|ENGLISH

WU XIAO
Accepting New Patients:
New England Acupuncture & Oriental Herbal Services
22 Mill St Ste 309
,Arlington,MA
024764744
Middlesex
(781) 641-3633
ENGLISH
Office: CHINESE|ENGLISH

ZHANG YAO
Accepting New Patients:
New England Acupuncture & Oriental Herbal Services
22 Mill St Ste 309
,Arlington,MA
024764744
Middlesex
(781) 641-3633
relaxedwonder@yahoo.com
CHINESE|ENGLISH
Office: CHINESE|ENGLISH

ZHANG ZICHEN
Accepting New Patients:
New England Acupuncture & Oriental Herbal Services
22 Mill St Ste 309
,Arlington,MA
024764744
Middlesex
(781) 641-3633
jasoneway0314@gmail.com
CHINESE|ENGLISH
Office: CHINESE|ENGLISH

ZHOU QUAN
Accepting New Patients:
New England Acupuncture & Oriental Herbal Services
22 Mill St Ste 309
,Arlington,MA
024764744
Middlesex
(781) 641-3633
zhouquan68@hotmail.com
CHINESE|ENGLISH
Office: CHINESE|ENGLISH

GIANG AM N
Accepting New Patients:
NEW ENGLAND INTEGRATED HEALTH - 18 North Rd
18 North Rd. Ste. 2D
,Bedford,MA 01730
Middlesex
(617) 297-8549
amlotuslight@gmail.com
Office: ENGLISH

NEW ENGLAND INTEGRATED HEALTH - 18 NORTH RD
Accepting New Patients:
NEW ENGLAND INTEGRATED HEALTH - 18 North Rd
18 North Rd. Ste. 2D
,Bedford,MA 01730
Middlesex
(617) 297-8549
ENGLISH
Office: ENGLISH

GIBBONS REGINA
Accepting New Patients:
GIBBONS, REGINA
79 Trapelo Road
,Belmont,MA 02478
Middlesex
(781) 639-0037
rg@ancientwisdomandinteractivecare.com
ENGLISH
Office: ENGLISH

GRACEY HOLISTIC HEALTH - BELMONT
Accepting New Patients:
GRACEY HOLISTIC HEALTH - BELMONT
26 Brighton St., Ste. 310
,Belmont,MA
024784043
Middlesex
(617) 549-1196
rgracey@graceyhealth.com
ENGLISH
Office: ENGLISH

GRACEY ROBERT
Accepting New Patients:
GRACEY HOLISTIC HEALTH - BELMONT
26 Brighton St., Ste. 310
,Belmont,MA
024784043
Middlesex
(617) 549-1196
rgracey@graceyhealth.com
ENGLISH
Office: ENGLISH

IULIANO DIANE M
Accepting New Patients:
Acupuncture Therapy
68 Leonard St 3rd
,Belmont,MA 02478
Middlesex
(617) 489-6189
dmizac@aol.com
ENGLISH
Office: ENGLISH

MUNROE YUN-PU
Accepting New Patients:
YUN PU MUNROE ACUPUNCTURE LLC
572 Boston Rd. #13B
,Billerica,MA 01821
Middlesex
(978) 330-7141
ondo66@live.com
MANDARIN|ENGLISH
Office: CHINESE|ENGLISH

YUN PU MUNROE ACUPUNCTURE LLC
Accepting New Patients:
YUN PU MUNROE ACUPUNCTURE LLC
572 Boston Rd. #13B
,Billerica,MA 01821
Middlesex
(978) 330-7141
ondo66@live.com
ENGLISH
Office: ENGLISH

LU MINGXIA
Accepting New Patients:
Mingxia Acupuncture & Herbs, LLC
281 Cambridge St.
,Burlington,MA 01803
Middlesex
(781) 362-4078
lumingxia2000@hotmail.com
CHINESE|ENGLISH
Office: CHINESE|ENGLISH

CHIU DARQUIN
Accepting New Patients:
NEW ENGLAND INTEGRATED HEALTH LLC
335 Broadway
,Cambridge,MA 021391803
Middlesex
(617) 297-8549
info@poiacupuncture.com
CANTONESE|ENGLISH
Office: CANTONESE|CHINESE|MANDARIN|ENGLISH

COSTANTINO MICHAEL J
Accepting New Patients:
NEW ENGLAND INTEGRATED HEALTH LLC
335 Broadway
,Cambridge,MA 021391803
Middlesex
(617) 297-8549
MJC2098@gmail.com
ENGLISH
Office: ENGLISH

FERRARA ALLISON K
Accepting New Patients:
NEW ENGLAND INTEGRATED HEALTH LLC
335 Broadway
,Cambridge,MA 021391803
Middlesex
(617) 297-8549
allison@northriveracupuncture.com
ENGLISH
Office: ENGLISH

LIN I-JU
Accepting New Patients:
NEW ENGLAND INTEGRATED HEALTH LLC
335 Broadway
,Cambridge,MA 021391803
Middlesex
(617) 297-8549
contact@taichi-wellness.com
MANDARIN|TAIWANESE|ENGLISH
Office: MANDARIN|SPANISH|ENGLISH

MARILYN YOHE ACUPUNCTURE
Accepting New Patients:
MARILYN YOHE ACUPUNCTURE
335 Broadway
,Cambridge,MA 021391803
Middlesex
(617) 354-2274
marilyn@marilynyohe.com
ENGLISH
Office: ENGLISH

NEW ENGLAND INTEGRATED HEALTH LLC
Accepting New Patients:
NEW ENGLAND INTEGRATED HEALTH LLC
335 Broadway
,Cambridge,MA 021391803
Middlesex
(617) 297-8549
ojureacupuncture@gmail.com
ENGLISH
Office: ENGLISH

OJURE ABRAM
Accepting New Patients:
NEW ENGLAND INTEGRATED HEALTH LLC
335 Broadway
,Cambridge,MA 021391803
Middlesex
(617) 297-8549
ojureacupuncture@gmail.com
ENGLISH
Office: ENGLISH

RESURRECCION LEI ANN
Accepting New Patients:
WELLNESS IN MOTION
294 Massachusetts Ave
,Cambridge,MA 02139
Middlesex
(617) 308-1668
ENGLISH
Office: ENGLISH|THAI

SERENE EARTH ACUPUNCTURE, LLC
Accepting New Patients:
SERENE EARTH ACUPUNCTURE, LLC
47 Third St., Ste. 201
,Cambridge,MA 02141
Middlesex
(781) 366-0881
info@sereneearth.com
SPANISH|ENGLISH
Office: SPANISH|ENGLISH

WONG LANI R.
Accepting New Patients:
SERENE EARTH ACUPUNCTURE, LLC
47 Third St., Ste. 201
,Cambridge,MA 02141
Middlesex
(781) 366-0881
SPANISH|ENGLISH
Office: SPANISH|ENGLISH

WOOD DEBRA J
Accepting New Patients:
DEBRA WOOD ACUPUNCTURE WELLNESS
1798 Massachusetts Ave Ste 1
,Cambridge,MA 021402861
Middlesex
(617) 448-9440
info@debrawood.com
ENGLISH
Office: ENGLISH

YOHE MARILYN J.
Accepting New Patients:
MARILYN YOHE ACUPUNCTURE
335 Broadway
,Cambridge,MA 021391803
Middlesex
(617) 354-2274
ENGLISH
Office: ENGLISH

ZALEY PAMELA A
Accepting New Patients:
NEW ENGLAND INTEGRATED HEALTH LLC
335 Broadway
,Cambridge,MA 021391803
Middlesex
(617) 297-8549
pam@zaleyacupuncture.com
ENGLISH
Office: ENGLISH

CAO YAN J
Accepting New Patients:
BWH Osher Center for Integrative Medicine
850 Boylston St.
,Chestnut Hill,MA 02467
Middlesex
(617) 732-9700
yjcao@mgb.org
CHINESE|ENGLISH
Office: ENGLISH

RESURRECCION LEI ANN
Accepting New Patients:
WELLNESS IN MOTION
91 Main St., Ste 305
,Concord,MA 01742
Middlesex
(978) 341-8689
ENGLISH
Office: ENGLISH|THAI

STANTON GARY L.
Accepting New Patients:
GARY STANTON, MD PC
131 ORNAC, Ste. 600
,Concord,MA 017424191
Middlesex
(978) 371-8935
FRENCH|ENGLISH
Office: FRENCH|ENGLISH

CHINESE HEALING ART LLC - CONCORD
Accepting New Patients:
Chinese Healing Art LLC
310 Baker Avenue
,Dracut,MA 01742
Middlesex
(978) 821-7943
CHINESE|ENGLISH
Office: CHINESE|ENGLISH

CHINESE HEALING ART LLC - DRACUT
Accepting New Patients:
Chinese Healing Art LLC
14 Loon Hill Road
,Dracut,MA 01826
Middlesex
(978) 821-7943
CHINESE|ENGLISH
Office: CHINESE|ENGLISH

ZHANG WEI
Accepting New Patients:
Chinese Healing Art
14 Loon Hill Road
,Dracut,MA 01826
Middlesex
(978) 821-7943
vivienzhang@gmail.com
CHINESE|ENGLISH
Office: CHINESE|ENGLISH

ZHANG WEI
Accepting New Patients:
Chinese Healing Art LLC
14 Loon Hill Road
,Dracut,MA 01826
Middlesex
(978) 821-7943
vivienzhang@gmail.com
CHINESE|ENGLISH
Office: CHINESE|ENGLISH

ZHANG WEI
Accepting New Patients:
Chinese Healing Art LLC
310 Baker Avenue
,Dracut,MA 01742
Middlesex
(978) 821-7943
vivienzhang@gmail.com
CHINESE|ENGLISH
Office: CHINESE|ENGLISH

ACUPUNCTURE CONNECTIONS, INC.
Accepting New Patients:
Acupuncture Connections, Inc.
410 Union Ave
,Framingham,MA 017025854
Middlesex
(508) 405-2881
robert@acupunctureconnections.com
ENGLISH
Office: ENGLISH

BAZAROV KONSTANTIN
Accepting New Patients:
WHOLE BEAUTY AND HEALTH
1253 Worcester Rd., Ste. 304
,Framingham,MA 01701
Middlesex
(413) 277-3115
RUSSIAN|UKRANIAN|ENGLISH
Office: RUSSIAN|ENGLISH

BEWICK JUBAL J
Accepting New Patients:
Acupuncture Connections, Inc.
410 Union Ave
,Framingham,MA 017025854
Middlesex
(508) 405-2881
robert@acupunctureconnections.com
ENGLISH
Office: ENGLISH

COOPER IRINA
Accepting New Patients:
WHOLE BEAUTY AND HEALTH
1253 Worcester Rd., Ste. 304
,Framingham,MA 01701
Middlesex
(413) 277-3115
IMalkina@hotmail.com
RUSSIAN|ENGLISH
Office: RUSSIAN|ENGLISH

FENG YAJUN
Accepting New Patients:
Qi-Acupuncture LLC
655 Concord St., Ste. 2
,Framingham,MA 017025205
Middlesex
(508) 628-1888
qiacupuncturecenter@gmail.com
CHINESE|ENGLISH
Office: CHINESE|ENGLISH

HEFFERNAN MYLES T
Accepting New Patients:
Acupuncture Connections, Inc.
410 Union Ave
,Framingham,MA 017025854
Middlesex
(508) 405-2881
myles.heff@gmail.com
ENGLISH
Office: ENGLISH

YAUCKOES ROBERT
Accepting New Patients:
Acupuncture Connections, Inc.
410 Union Ave
,Framingham,MA 017025854
Middlesex
(508) 405-2881
robert@acupunctureconnections.com
ENGLISH
Office: ENGLISH

DEPAULA EILEEN P
Accepting New Patients:
ROOT & BRANCH ORIENTAL MEDICINE
85 Main Street #301
,Hopkington,MA 01748
Middlesex
(508) 435-8184
powerfulqi@gmail.com
ENGLISH
Office: ENGLISH

DEPAULA GEOFFREY R
Accepting New Patients:
ROOT & BRANCH ORIENTAL MEDICINE
85 Main Street #301
,Hopkington,MA 01748
Middlesex
(508) 435-8184
Geoff@imhelath.com
ENGLISH
Office: ENGLISH

ROOT & BRANCH ORIENTAL MEDICINE
Accepting New Patients:
ROOT & BRANCH ORIENTAL MEDICINE
85 Main Street #301
,Hopkington,MA 01748
Middlesex
(508) 435-8184
powerfulqi@gmail.com
ENGLISH
Office: ENGLISH

SHAIKH MILANA L
Accepting New Patients:
ROOT & BRANCH ORIENTAL MEDICINE
85 Main Street #301
,Hopkington,MA 01748
Middlesex
(508) 435-8184
ENGLISH
Office: ENGLISH

THOMAS SARA
Accepting New Patients:
ROOT & BRANCH ORIENTAL MEDICINE
85 Main Street #301
,Hopkington,MA 01748
Middlesex
(508) 435-8184
ENGLISH
Office: ENGLISH

VOGELS JENNIFER
Accepting New Patients:
ROOT & BRANCH ORIENTAL MEDICINE
85 Main Street #301
,Hopkington,MA 01748
Middlesex
(508) 435-8184
ENGLISH
Office: ENGLISH

FRANZ KAROLYN M
Accepting New Patients:
FRANZ, KAROLYN M.
1666 Massachusetts Ave Ste 6 ,Lexington,MA 024205313
Middlesex
(617) 645-0073
midgie@betterlifeacupuncture.com
ENGLISH
Office: ENGLISH

STEPHENSON JULIE M.
Accepting New Patients:
Balance By Julie
238 Bedford St Ste 1
,Lexington,MA 024203400
Middlesex
(617) 519-3308
julie@balancebyjulie.com
ENGLISH
Office: ENGLISH

MENDED ROOTS ACUPUNCTURE AND WELLNESS
Accepting New Patients:
MENDED ROOTS ACUPUNCTURE AND WELLNESS
222 Great Rd, Unit 6
,Littleton,MA 01460
Middlesex
(978) 813-1120
isaac@mendedrootswellness.com
ENGLISH
Office: ENGLISH

MUFFOLETTO ISAAC H.
Accepting New Patients:
MENDED ROOTS ACUPUNCTURE AND WELLNESS
222 Great Rd, Unit 6
,Littleton,MA 01460
Middlesex
(978) 813-1120
isaac@mendedrootswellness.com
ENGLISH
Office: ENGLISH

GIBBONS REGINA
Accepting New Patients:
Regina Gibbbons Lic Ac
380 Pleasant Street
,Malden,MA 02148
Middlesex
(781) 639-0037
rg@ancientwisdomandinteractivecare.com
ENGLISH
Office: ENGLISH

REGINA GIBBONS - MALDEN
Accepting New Patients:
Regina Gibbbons Lic Ac
380 Pleasant Street
,Malden,MA 02148
Middlesex
(781) 639-0037
eginagibbons1@outlook.com

ACUPUNCTURE HERBS & BEYOND - MARLBOROUGH
Accepting New Patients:
ACUPUNCTURE HERBS & BEYOND - MARLBOROUGH
126 Union St., Office #2
,Marlborough,MA 01752
Middlesex
(508) 808-8878
CHINESE|MANDARIN|ENGLISH
Office: CHINESE|MANDARIN|ENGLISH

DALBEC JULIE A.
Accepting New Patients:
MARLBOROUGH WELLNESS CENTER
277 Main St Ste 208
,Marlborough,MA 017525521
Middlesex
(508) 460-3399
julie@marlboroughwellnesscenter.com
ENGLISH
Office: ENGLISH

FERNANDES DIANA L.
Accepting New Patients:
Fernandes Acupuncture and Chinese Herbal Medicine
277 Main St Ste 208
,Marlborough,MA 017525521
Middlesex
(978) 473-9393
dianafernandes4@aol.com
PORTUGUESE|ENGLISH
Office: PORTUGUESE|ENGLISH

MARLBOROUGH WELLNESS CENTER
Accepting New Patients:
MARLBOROUGH WELLNESS CENTER
277 Main St Ste 208
,Marlborough,MA 017525521
Middlesex
(508) 460-3399
julie@marlboroughwellnesscenter.com
ENGLISH
Office: ENGLISH

YANG FAN
Accepting New Patients:
ACUPUNCTURE HERBS & BEYOND - MARLBOROUGH
126 Union St., Office #2
,Marlborough,MA 01752
Middlesex
(508) 808-8878
sailingmay76@gmail.com
MANDARIN|ENGLISH
Office: CHINESE|MANDARIN|ENGLISH

BEGUE JEAN LOUIS
Accepting New Patients:
TAI CHI ACUPUNTURE AND WELLNESS CENTER
92 High St Ste DH4
,Medford,MA 021553838
Middlesex
(978) 777-1888
FRENCH|ENGLISH
Office: MANDARIN|SPANISH|ENGLISH

CHI ERIC
Accepting New Patients:
TAI CHI ACUPUNCTURE & WELLNESS CENTER, LLC
92 High St.
,Medford,MA 02155
Middlesex
(781) 658-2240
ENGLISH
Office: MANDARIN|SPANISH|ENGLISH

CHI ERIC
Accepting New Patients:
TAI CHI ACUPUNTURE AND WELLNESS CENTER
92 High St Ste DH4
,Medford,MA 021553838
Middlesex
(978) 777-1888
ENGLISH
Office: MANDARIN|SPANISH|ENGLISH

CHUNG CHEN KUAN
Accepting New Patients:
TAI CHI ACUPUNCTURE & WELLNESS CENTER, LLC
92 High St.
,Medford,MA 02155
Middlesex
(781) 658-2240
MANDARIN|ENGLISH
Office: MANDARIN|SPANISH|ENGLISH

COLLINGS MELANIE A
Accepting New Patients:
TAI CHI ACUPUNCTURE & WELLNESS CENTER, LLC
92 High St.
,Medford,MA 02155
Middlesex
(781) 658-2240
COLLINGSACUPUNCTURE@GMAIL.COM
ENGLISH
Office: MANDARIN|SPANISH|ENGLISH

DAVIS SUSAN
Accepting New Patients:
TAI CHI ACUPUNCTURE & WELLNESS CENTER, LLC
92 High St.
,Medford,MA 02155
Middlesex
(781) 658-2240
ENGLISH
Office: MANDARIN|SPANISH|ENGLISH

HSU YU-CHING
Accepting New Patients:
TAI CHI ACUPUNTURE AND WELLNESS CENTER
92 High St Ste DH4
,Medford,MA 021553838
Middlesex
(978) 777-1888
ENGLISH
Office: CANTONESE|CHINESE|MANDARIN|SPANISH|ENGLISH

HUANG YING - JU
Accepting New Patients:
TAI CHI ACUPUNTURE AND WELLNESS CENTER
92 High St Ste DH4
,Medford,MA 021553838
Middlesex
(978) 777-1888
ENGLISH
Office: MANDARIN|SPANISH|ENGLISH

KIRSCHNER KATHIA E.
Accepting New Patients:
Waterlily Wellness, LLC
0 Governors Avenue, Suite 2 ,Medford,MA 02155
Middlesex
(617) 902-8769
Kathia@waterlilywellness.com
PORTUGUESE|ENGLISH
Office: PORTUGUESE|ENGLISH

KOERNER STEFFI
Accepting New Patients:
Steffi Koerner Acupuncture of Great Way Wellness Center
3 Ashland St
,Medford,MA 021553214
Middlesex
(339) 545-1263
koerner.acupuncture@gmail.com
GERMAN|ENGLISH
Office: GERMAN|ENGLISH

LABRECQUE CHRISTINE M.
Accepting New Patients:
TAI CHI ACUPUNCTURE & WELLNESS CENTER, LLC
92 High St.
,Medford,MA 02155
Middlesex
(781) 658-2240
wellnessbeyondwalls@gmail.com
ENGLISH
Office: MANDARIN|SPANISH|ENGLISH

LIBERIS EMILY
Accepting New Patients:
TAI CHI ACUPUNTURE AND WELLNESS CENTER
92 High St Ste DH4
,Medford,MA 021553838
Middlesex
(978) 777-1888
ENGLISH
Office: MANDARIN|SPANISH|ENGLISH

LU MINGXIA
Accepting New Patients:
TAI CHI ACUPUNCTURE & WELLNESS CENTER, LLC
92 High St.
,Medford,MA 02155
Middlesex
(781) 658-2240
lumingxia2000@hotmail.com
CHINESE|ENGLISH
Office: CHINESE|ENGLISH

MOSSA JEANIE
Accepting New Patients:
TAI CHI ACUPUNCTURE & WELLNESS CENTER, LLC
92 High St.
,Medford,MA 02155
Middlesex
(781) 658-2240
ENGLISH
Office: MANDARIN|SPANISH|ENGLISH

MOSSA JEANIE
Accepting New Patients:
TAI CHI ACUPUNTURE AND WELLNESS CENTER
92 High St Ste DH4
,Medford,MA 021553838
Middlesex
(978) 777-1888
ENGLISH
Office: MANDARIN|SPANISH|ENGLISH

RENGEL EMMA L
Accepting New Patients:
TAI CHI ACUPUNTURE AND WELLNESS CENTER
92 High St Ste DH4
,Medford,MA 021553838
Middlesex
(978) 777-1888
lruger@mgh.harvard.edu
ENGLISH
Office: MANDARIN|SPANISH|ENGLISH

RONALD LACE
Accepting New Patients:
Waterlily Wellness, LLC
0 Governors Avenue, Suite 2 ,Medford,MA 02155
Middlesex
(617) 902-8769
lace@waterlily@wellness.com
ENGLISH
Office: PORTUGUESE|ENGLISH

SHE YU - WEI
Accepting New Patients:
TAI CHI ACUPUNCTURE & WELLNESS CENTER, LLC
92 High St.
,Medford,MA 02155
Middlesex
(781) 658-2240
MANDARIN|ENGLISH
Office: MANDARIN|SPANISH|ENGLISH

SHE YU - WEI
Accepting New Patients:
TAI CHI ACUPUNTURE AND WELLNESS CENTER
92 High St Ste DH4
,Medford,MA 021553838
Middlesex
(978) 777-1888
MANDARIN|ENGLISH
Office: MANDARIN|SPANISH|ENGLISH

STIMSON ARIEL B
Accepting New Patients:
Waterlily Wellness, LLC
0 Governors Avenue, Suite 2 ,Medford,MA 02155
Middlesex
(617) 902-8769
ariel.stimson@gmail.com
PORTUGUESE|ENGLISH
Office: PORTUGUESE|ENGLISH

TAI CHI ACUPUNCTURE & WELLNESS CENTER, LLC AT MEDFORD
Accepting New Patients:
TAI CHI ACUPUNCTURE & WELLNESS CENTER, LLC
92 High St.
,Medford,MA 02155
Middlesex
(781) 658-2240
ENGLISH
Office: ENGLISH

TAI CHI ACUPUNTURE AND WELLNESS CENTER
Accepting New Patients:
TAI CHI ACUPUNTURE AND WELLNESS CENTER
92 High St Ste DH4
,Medford,MA 021553838
Middlesex
(978) 777-1888
ENGLISH
Office: ENGLISH

WATERLILY WELLNESS, LLC
Accepting New Patients:
Waterlily Wellness, LLC
0 Governors Avenue, Suite 2 ,Medford,MA 02155
Middlesex
(617) 902-8769
kathia@waterlilywellness.com
PORTUGUESE|ENGLISH
Office: PORTUGUESE|ENGLISH

YOU ANNIE
Accepting New Patients:
Waterlily Wellness, LLC
0 Governors Avenue, Suite 2 ,Medford,MA 02155
Middlesex
(617) 902-8769
annie@waterlilywellness.com
ENGLISH
Office: PORTUGUESE|ENGLISH

ZHANG JOSEPH
Accepting New Patients:
TAI CHI ACUPUNTURE AND WELLNESS CENTER
92 High St Ste DH4
,Medford,MA 021553838
Middlesex
(978) 777-1888
ENGLISH
Office: MANDARIN|SPANISH|ENGLISH

HEIDRUN JACOBI ACUPUNCTURE - MELROSE
Accepting New Patients:
HEIDRUN JACOBI ACUPUNCTURE - MELROSE
340 Main St., Ste. 102
,Melrose,MA 021764662
Middlesex
(617) 519-6788
jacobi.acupuncture@gmail.com
GERMAN|ENGLISH
Office: GERMAN|ENGLISH

JACOBI HEIDRUN
Accepting New Patients:
HEIDRUN JACOBI ACUPUNCTURE - MELROSE
340 Main St., Ste. 102
,Melrose,MA 021764662
Middlesex
(617) 519-6788
jacobi.acupuncture@gmail.com
GERMAN|ENGLISH
Office: GERMAN|ENGLISH

ACUPUNCTURE HERBS AND BEYOND, LLC
Accepting New Patients:
ACUPUNCTURE HERBS AND BEYOND, LLC
223 Worcester St.
,Natick,MA 01760
Middlesex
(508) 314-7089
wendy@wellnessallied.com
CHINESE|ENGLISH
Office: CHINESE|ENGLISH

DEDIAN JOAN M
Accepting New Patients:
Dedian Acupuncture
8 Pleasant St. South Building D ,Natick,MA 017604921
Middlesex
(617) 201-9043
DedianAcupuncture@gmail.com
ENGLISH
Office: ENGLISH

GREINER CHANI
Accepting New Patients:
PK ACUPUNCTURE LLC
6 Union Street, Unit 1B
,Natick,MA 01760
Middlesex
(508) 654-3500
rootalchemyacupuncture@gmail.com
ENGLISH
Office: ENGLISH|THAI

LI WEIHUI LI
Accepting New Patients:
ACUPUNCTURE HERBS AND BEYOND, LLC
223 Worcester St.
,Natick,MA 01760
Middlesex
(508) 314-7089
wendy@wellnessallied.com
ENGLISH
Office: CHINESE|ENGLISH

MUNROE YUN-PU
Accepting New Patients:
ACUPUNCTURE HERBS AND BEYOND, LLC
223 Worcester St.
,Natick,MA 01760
Middlesex
(508) 314-7089
ondo66@live.com
MANDARIN|ENGLISH
Office: CHINESE|ENGLISH

WOO BETTY L.
Accepting New Patients:
WOO, BETTY L.
203 Union St Ste 11A
,Natick,MA 017606060
Middlesex
(508) 294-7242
ENGLISH
Office: ENGLISH

HEIDRUN JACOBI ACUPUNCTURE - NEWTON
Accepting New Patients:
HEIDRUN JACOBI ACUPUNCTURE - NEWTON
138 Arnold Rd.
,Newton,MA 024593044
Middlesex
(617) 519-6788
jacobi.acupuncture@gmail.com
GERMAN|ENGLISH
Office: GERMAN|ENGLISH

JACOBI HEIDRUN
Accepting New Patients:
HEIDRUN JACOBI ACUPUNCTURE - NEWTON
138 Arnold Rd.
,Newton,MA 024593044
Middlesex
(617) 519-6788
jacobi.acupuncture@gmail.com
GERMAN|ENGLISH
Office: GERMAN|ENGLISH

LIU MANN-WEN
Accepting New Patients:
LIU, MANN-WEN
73 Lexington St., Ste. 203 ,Newton,MA 02466
Middlesex
(617) 335-3131
mannwen@betterqi.com
CHINESE|MANDARIN|ENGLISH
Office: CANTONESE|CHINESE|HINDI|JAPANESE|MANDARIN|SPANISH|TURKISH|ENGLISH

LU ACUPUNCTURE PLLC
Accepting New Patients:
LU ACUPUNCTURE clinic
55 CHAPEL Street, Suite 4 ,Newton,MA 02458
Middlesex
(617) 244-2833
Luacupunctureclinic@gmail.com
CHINESE|MANDARIN|ENGLISH
Office: CHINESE|MANDARIN|ENGLISH

LU MENG
Accepting New Patients:
LU ACUPUNCTURE clinic
55 CHAPEL Street, Suite 4 ,Newton,MA 02458
Middlesex
(617) 244-2833
Luacupunctureclinic@gmail.com
Office: CHINESE|MANDARIN|ENGLISH

LU WEIDONG
Accepting New Patients:
LU ACUPUNCTURE clinic
55 CHAPEL Street, Suite 4 ,Newton,MA 02458
Middlesex
(617) 244-2833
weidongluacupuncturist@comcast.net
CHINESE|MANDARIN|ENGLISH
Office: CHINESE|MANDARIN|ENGLISH

JACOBI HEIDRUN
Accepting New Patients:
Heidrun Jacobi Acupuncture
65 Blake St.
,Newtonville,MA 024602005
Middlesex
(617) 519-6788
jacobi.acupuncture@gmail.com
GERMAN|ENGLISH
Office: GERMAN|ENGLISH

JOHNSTON EMILY M.
Accepting New Patients:
NEW ENGLAND ACUPUNCTURE AND HERBAL CENTER
288 Walnut St., Ste. 370
,Newtonville,MA 02460
Middlesex
(617) 631-2250
GERMAN|ENGLISH
Office: CHINESE|GERMAN|MANDARIN|TAIWANESE|ENGLISH

NEW ENGLAND ACUPUNCTURE AND HERBAL CENTER
Accepting New Patients:
NEW ENGLAND ACUPUNCTURE AND HERBAL CENTER
288 Walnut St., Ste. 370
,Newtonville,MA 02460
Middlesex
(617) 631-2250
info@neahc.com
CHINESE|GERMAN|MANDARIN|TAIWANESE|ENGLISH
Office: CHINESE|GERMAN|MANDARIN|TAIWANESE|ENGLISH

YANG YAU-CHIN
Accepting New Patients:
NEW ENGLAND ACUPUNCTURE AND HERBAL CENTER
288 Walnut St., Ste. 370 ,Newtonville,MA 02460
Middlesex
(617) 631-2250
info@neahc.com
ENGLISH
Office: CHINESE|GERMAN|MANDARIN|TAIWANESE|ENGLISH

BEGUE JEAN LOUIS
Accepting New Patients:
TAI CHI ACUPUNCTURE & WELLNESS CENTER, LLC
7 Bow St Ste 1 ,North Reading,MA 018642534
Middlesex
(978) 276-3008
FRENCH|ENGLISH
Office: MANDARIN|SPANISH|ENGLISH

CHI ERIC
Accepting New Patients:
TAI CHI ACUPUNCTURE & WELLNESS CENTER, LLC
7 Bow St Ste 1 ,North Reading,MA 018642534
Middlesex
(978) 276-3008
ENGLISH
Office: MANDARIN|SPANISH|ENGLISH

CHUNG CHEN KUAN
Accepting New Patients:
TAI CHI ACUPUNCTURE & WELLNESS CENTER, LLC
7 Bow St Ste 1 ,North Reading,MA 018642534
Middlesex
(978) 276-3008
MANDARIN|ENGLISH
Office: MANDARIN|SPANISH|ENGLISH

COLLINGS MELANIE A
Accepting New Patients:
TAI CHI ACUPUNCTURE & WELLNESS CENTER, LLC
7 Bow St Ste 1 ,North Reading,MA 018642534
Middlesex
(978) 276-3008
COLLINGSACUPUNCTURE@GMAIL.COM
ENGLISH
Office: MANDARIN|SPANISH|ENGLISH

DAVIS SUSAN
Accepting New Patients:
TAI CHI ACUPUNCTURE & WELLNESS CENTER, LLC
7 Bow St Ste 1 ,North Reading,MA 018642534
Middlesex
(978) 276-3008
ENGLISH
Office: MANDARIN|SPANISH|ENGLISH

GOODRIDGE ANNJONE
Accepting New Patients:
TAI CHI ACUPUNCTURE & WELLNESS CENTER, LLC
7 Bow St Ste 1 ,North Reading,MA 018642534
Middlesex
(978) 276-3008
ENGLISH
Office: MANDARIN|SPANISH|ENGLISH

HSU YU-CHING
Accepting New Patients:
TAI CHI ACUPUNCTURE & WELLNESS CENTER, LLC
7 Bow St Ste 1 ,North Reading,MA 018642534
Middlesex
(978) 276-3008
ENGLISH
Office: CANTONESE|CHINESE|MANDARIN|SPANISH|ENGLISH

HUANG PAI - JUNG
Accepting New Patients:
TAI CHI ACUPUNCTURE & WELLNESS CENTER, LLC
7 Bow St Ste 1 ,North Reading,MA 018642534
Middlesex
(978) 276-3008
pj@doctor-acupuncture.com
MANDARIN|ENGLISH
Office: MANDARIN|SPANISH|ENGLISH

HUANG YING - JU
Accepting New Patients:
TAI CHI ACUPUNCTURE & WELLNESS CENTER, LLC
7 Bow St Ste 1 ,North Reading,MA 018642534
Middlesex
(978) 276-3008
ENGLISH
Office: MANDARIN|SPANISH|ENGLISH

LABRECQUE CHRISTINE M.
Accepting New Patients:
TAI CHI ACUPUNCTURE & WELLNESS CENTER, LLC
7 Bow St Ste 1 ,North Reading,MA 018642534
Middlesex
(978) 276-3008
wellnessbeyondwalls@gmail.com
ENGLISH
Office: MANDARIN|SPANISH|ENGLISH

LIBERIS EMILY
Accepting New Patients:
TAI CHI ACUPUNCTURE & WELLNESS CENTER, LLC
7 Bow St Ste 1 ,North Reading,MA 018642534
Middlesex
(978) 276-3008
ENGLISH
Office: MANDARIN|SPANISH|ENGLISH

LIN I-JU
Accepting New Patients:
TAI CHI ACUPUNCTURE & WELLNESS CENTER, LLC
7 Bow St Ste 1 ,North Reading,MA 018642534
Middlesex
(978) 276-3008
contact@taichi-wellness.com
MANDARIN|TAIWANESE|ENGLISH
Office: MANDARIN|SPANISH|ENGLISH

MOSSA JEANIE
Accepting New Patients:
TAI CHI ACUPUNCTURE & WELLNESS CENTER, LLC
7 Bow St Ste 1 ,North Reading,MA 018642534
Middlesex
(978) 276-3008
ENGLISH
Office: MANDARIN|SPANISH|ENGLISH

RENGEL EMMA L
Accepting New Patients:
TAI CHI ACUPUNCTURE & WELLNESS CENTER, LLC
7 Bow St Ste 1 ,North Reading,MA 018642534
Middlesex
(978) 276-3008
lruger@mgh.harvard.edu
ENGLISH
Office: MANDARIN|SPANISH|ENGLISH

SHE YU - WEI
Accepting New Patients:
TAI CHI ACUPUNCTURE & WELLNESS CENTER, LLC
7 Bow St Ste 1 ,North Reading,MA 018642534
Middlesex
(978) 276-3008
MANDARIN|ENGLISH
Office: MANDARIN|SPANISH|ENGLISH

TAI CHI ACUPUNCTURE & WELLNESS CENTER, LLC
Accepting New Patients:
TAI CHI ACUPUNCTURE & WELLNESS CENTER, LLC
7 Bow St Ste 1 ,North Reading,MA 018642534
Middlesex
(978) 276-3008
info@taichi-wellness.com
MANDARIN|SPANISH|ENGLISH
Office: MANDARIN|SPANISH|ENGLISH

ZHANG JOSEPH
Accepting New Patients:
TAI CHI ACUPUNCTURE & WELLNESS CENTER, LLC
7 Bow St Ste 1 ,North Reading,MA 018642534
Middlesex
(978) 276-3008
ENGLISH
Office: MANDARIN|SPANISH|ENGLISH

LIU YUANLING
Accepting New Patients:
Yuanling Acupuncture LLC
470 Washington St Ste 22 ,Norwood,MA 02062
Middlesex
(508) 202-8447
bluewhale4@gmail.com
CHINESE|ENGLISH
Office: CHINESE|ENGLISH

GUANCI JOSEPH P.
Accepting New Patients:
GUANCI, JOSEPH P.
315 Main St Ste 205 ,Reading,MA 018673620
Middlesex
(781) 944-4800
jpguanci@gmail.com
ENGLISH
Office: ARABIC, LEBANESE, SYRIAN|CANTONESE|FRENCH|GERMAN|GREEK|HEBREW|HINDI|ITALIAN|JAPANESE|MALAY

FLYING TURTLE HEALING ARTS CORP.
Accepting New Patients:
Flying Turtle Healing Arts Corp.
259 Elm Street, Suite 300B ,Somerville,MA 02144
Middlesex
(617) 294-9109
info@FlyingTurtleHealingArts.com
ENGLISH
Office: ENGLISH

GREAT WAY WELLNESS CENTER, LLC
Accepting New Patients:
GREAT WAY WELLNESS CENTER, LLC
408 Highland Ave, Suite 416 ,Somerville,MA 02144
Middlesex
(617) 852-0690
cathy@greatwaywellness.com
ENGLISH
Office: ENGLISH

KOA FANNIE
Accepting New Patients:
Flying Turtle Healing Arts Corp.
259 Elm Street, Suite 300B ,Somerville,MA 02144
Middlesex
(617) 294-9109
ENGLISH
Office: ENGLISH

LEDFORD ASHLEY M.
Accepting New Patients:
Ashley Ledford Lic. Ac.
259 Elm St Ste 300 ,Somerville,MA 021442950
Middlesex

ashleymledford@gmail.com
ENGLISH
Office: ENGLISH

THOMASON CATHERINE
Accepting New Patients:
GREAT WAY WELLNESS CENTER, LLC
408 Highland Ave, Suite 416 ,Somerville,MA 02144
Middlesex
(617) 852-0690
cathy@greatwaywellness.com
ENGLISH
Office: ENGLISH

COLLECTIVE HEALING CENTER LLC
Accepting New Patients:
COLLECTIVE HEALING CENTER LLC
61 Main Street ,Stoneham,MA 02180
Middlesex
(781) 729-0495
NoelCHC@gmail.com
ENGLISH
Office: ENGLISH

POIRER NOEL
Accepting New Patients:
COLLECTIVE HEALING CENTER LLC
61 Main Street ,Stoneham,MA 02180
Middlesex
(781) 729-0495
noelchc@gmail.com
ENGLISH
Office: ENGLISH

ZHANG ZHIYU
Accepting New Patients:
Above & Beyond Acupuncture Wellness Center
3 Woodland Rd Ste 305 ,Stoneham,MA 021801712
Middlesex
(617) 960-7363
zhangzy88@hotmail.com
CHINESE|ENGLISH
Office: CHINESE|ENGLISH

INNERSPRING ACUPUNCTURE & WELLBEING INC.
Accepting New Patients:
INNERSPRING ACUPUNCTURE & WELLBEING INC.
132 Great Rd Ste 201 ,Stow,MA 017751189
Middlesex
(978) 461-2001
George@iwellnesscenter.com
ENGLISH
Office: ENGLISH

MANDLER GEORGE
Accepting New Patients:
INNERSPRING ACUPUNCTURE & WELLBEING INC.
132 Great Rd Ste 201 ,Stow,MA 017751189
Middlesex
(978) 461-2001
George@iwellnesscenter.com
ENGLISH
Office: ENGLISH

GOOD CHI ACUPUNCTURE
Accepting New Patients:
GOOD CHI ACUPUNCTURE
321 Boston Post Road Unit 1 ,Sudbury,MA 017763369
Middlesex
(978) 443-4498
anevard@goodchiacupuncture.com
ENGLISH
Office: ENGLISH

JIANG CHENGLIANG
Accepting New Patients:
New England Acupuncture & Oriental Herbal Services
111 Boston Post Rd Ste 103 ,Sudbury,MA 017762451
Middlesex
(978) 440-8086
cljiang216@gmail.com
Office: CANTONESE|CHINESE|ENGLISH

LIU ZHENGYANG
Accepting New Patients:
New England Acupuncture & Oriental Herbal Services
111 Boston Post Rd Ste 103 ,Sudbury,MA 017762451
Middlesex
(978) 440-8086
liuzhengyang88@gmail.com
ENGLISH
Office: CHINESE|MANDARIN|ENGLISH

LO HING-LAN
Accepting New Patients:
New England Acupuncture & Oriental Herbal Services
111 Boston Post Rd Ste 103 ,Sudbury,MA 017762451
Middlesex
(978) 440-8086
hinglan@protonmail.com
ENGLISH
Office: CHINESE|ENGLISH

LU YUNSHAN
Accepting New Patients:
New England Acupuncture & Oriental Herbal Services
111 Boston Post Rd Ste 103 ,Sudbury,MA 017762451
Middlesex
(978) 440-8086
ENGLISH
Office: CHINESE|ENGLISH

NEW ENGLAND ACUPUNCTURE & ORIENTAL HERBAL SERVICES - SUDBURY
Accepting New Patients:
New England Acupuncture & Oriental Herbal Services
111 Boston Post Rd Ste 103 ,Sudbury,MA 017762451
Middlesex
(978) 440-8086
CHINESE|ENGLISH
Office: CHINESE|ENGLISH

SHI BIZHANG
Accepting New Patients:
New England Acupuncture & Oriental Herbal Services
111 Boston Post Rd Ste 103 ,Sudbury,MA 017762451
Middlesex
(978) 440-8086
lililzeus@gmail.com
ENGLISH
Office: CHINESE|ENGLISH

WANG QIN
Accepting New Patients:
New England Acupuncture & Oriental Herbal Services
111 Boston Post Rd Ste 103 ,Sudbury,MA 017762451
Middlesex
(978) 440-8086
CHINESE|ENGLISH
Office: CHINESE|ENGLISH

WEINSTEIN JUDITH A.
Accepting New Patients:
WEINSTEIN, JUDITH A.
75 UNION AVE.
,SUDBURY,MA 01776
Middlesex
(978) 443-6789
ENGLISH
Office: ENGLISH

WEINSTEIN KERRY
Accepting New Patients:
Acupuncture Family practice
75 Union Ave.
,Sudbury,MA 01776
Middlesex
(978) 443-6789
ENGLISH
Office: ENGLISH

WU XIAO
Accepting New Patients:
New England Acupuncture & Oriental Herbal Services
111 Boston Post Rd Ste 103 ,Sudbury,MA 017762451
Middlesex
(978) 440-8086
ENGLISH
Office: CHINESE|ENGLISH

ZHANG YAO
Accepting New Patients:
New England Acupuncture & Oriental Herbal Services
111 Boston Post Rd Ste 103 ,Sudbury,MA 017762451
Middlesex
(978) 440-8086
relaxedwonder@yahoo.com
CHINESE|ENGLISH
Office: CHINESE|ENGLISH

ZHANG ZICHEN
Accepting New Patients:
New England Acupuncture & Oriental Herbal Services
111 Boston Post Rd Ste 103 ,Sudbury,MA 017762451
Middlesex
(978) 440-8086
jasoneway0314@gmail.com
CHINESE|ENGLISH
Office: CHINESE|ENGLISH

ZHOU QUAN
Accepting New Patients:
New England Acupuncture & Oriental Herbal Services
111 Boston Post Rd Ste 103 ,Sudbury,MA 017762451
Middlesex
(978) 440-8086
zhouquan68@hotmail.com
CHINESE|ENGLISH
Office: CHINESE|ENGLISH

LABRECQUE CHRISTINE M.
Accepting New Patients:
Wellness Beyond Walls
21 Oak St.
,Tyngsboro,MA 01879
Middlesex
(978) 375-0865
wellnessbeyondwalls@gmail.com
ENGLISH
Office: MANDARIN|SPANISH|ENGLISH

XIAO HUIDI
Accepting New Patients:
Tyngsborough Acupuncture
10 Pondview Place
,Tyngsboro,MA 018791068
Middlesex
(978) 649-2279
kadyxiao@gmail.com
CHINESE|ENGLISH
Office: CHINESE|ENGLISH

CHEN BONNIE
Accepting New Patients:
PLEASANT ACUPUNCTURE LLC
939 Main St
,Wakefield,MA 018803933
Middlesex
(617) 893-3853
CHINESE|ENGLISH
Office: CANTONESE|CHINESE|ENGLISH

CHEN JUNRONG
Accepting New Patients:
PLEASANT ACUPUNCTURE LLC
939 Main St
,Wakefield,MA 018803933
Middlesex
(617) 893-3853
info@pleasant-acupuncture.com
CANTONESE|CHINESE|ENGLISH
Office: CANTONESE|CHINESE|ENGLISH

CHIN HUIYING
Accepting New Patients:
PLEASANT ACUPUNCTURE LLC
939 Main St
,Wakefield,MA 018803933
Middlesex
(617) 893-3853
HealerHui2022@gmail.com
CANTONESE|CHINESE|JAPANESE|KOREAN|ENGLISH
Office: CANTONESE|CHINESE|ENGLISH

HSU YU-CHING
Accepting New Patients:
PLEASANT ACUPUNCTURE LLC
939 Main St
,Wakefield,MA
018803933
Middlesex
(617) 893-3853
ENGLISH
Office: CANTONESE|CHINESE|MANDARIN|SPANISH|ENGLISH

JIANG CHENGLIANG
Accepting New Patients:
PLEASANT ACUPUNCTURE LLC
939 Main St
,Wakefield,MA
018803933
Middlesex
(617) 893-3853
cljiang216@gmail.com
Office: CANTONESE|CHINESE|ENGLISH

LI HUANYU
Accepting New Patients:
PLEASANT ACUPUNCTURE LLC
939 Main St
,Wakefield,MA
018803933
Middlesex
(617) 893-3853
hyli@mgh.harvard.edu
CHINESE|ENGLISH
Office: CANTONESE|CHINESE|ENGLISH

LIANG MINGQIANG
Accepting New Patients:
PLEASANT ACUPUNCTURE LLC
939 Main St
,Wakefield,MA
018803933
Middlesex
(617) 893-3853
MQ450388177@gmail.com
CHINESE|ENGLISH
Office: CANTONESE|CHINESE|SPANISH|ENGLISH

PLEASANT ACUPUNCTURE LLC
Accepting New Patients:
PLEASANT ACUPUNCTURE LLC
939 Main St
,Wakefield,MA
018803933
Middlesex
(617) 893-3853
back.office@pleasant-acupuncture.com
CANTONESE|CHINESE|ENGLISH
Office: CANTONESE|CHINESE|ENGLISH

TSAI JENNIFER
Accepting New Patients:
PLEASANT ACUPUNCTURE LLC
939 Main St
,Wakefield,MA
018803933
Middlesex
(617) 893-3853
CHINESE|ENGLISH
Office: CANTONESE|CHINESE|ENGLISH|THAI

ACUPUNCTURE HERBS AND BEYOND - WALTHAM
Accepting New Patients:
ACUPUNCTURE HERBS AND BEYOND - Waltham
375 Totten Pond Rd
#100 ,Waltham,MA
02451
Middlesex
(508) 808-8878

CAO YILI
Accepting New Patients:
Acupuncture Healthcare of Waltham
20 Hope Ave Ste 205
,Waltham,MA
024532717
Middlesex
(781) 891-0670
yili514@gmail.com
CHINESE|ENGLISH
Office: CHINESE|ENGLISH

HUANG HELEN H
Accepting New Patients:
Integra Wellness Health, PC
1077 Lexington Street, Suite 203 ,Waltham,MA
02452
Middlesex
(781) 642-7934
helen.hh.huang@gmail.com
CHINESE|ENGLISH
Office: CHINESE|ENGLISH

INTEGRA WELLNESS HEALTH, PC
Accepting New Patients:
Integra Wellness Health, PC
1077 Lexington Street, Suite 203 ,Waltham,MA
02452
Middlesex
(781) 642-7934
integrahealth1998@gmail.com
CHINESE|ENGLISH
Office: CHINESE|ENGLISH

LI HUANYU
Accepting New Patients:
Integra Wellness Health, PC
1077 Lexington Street, Suite 203 ,Waltham,MA
02452
Middlesex
(781) 642-7934
hyli@mgh.harvard.edu
CHINESE|ENGLISH
Office: CANTONESE|CHINESE|ENGLISH

LIU JING
Accepting New Patients:
Integra Wellness Health, PC
1077 Lexington Street, Suite 203 ,Waltham,MA
02452
Middlesex
(781) 642-7934
JLiuAcuHerb@gmail.com
ENGLISH
Office: CHINESE|ENGLISH

PLEASANT ACUPUNCTURE LLC - WALTHAM
Accepting New Patients:
PLEASANT ACUPUNCTURE LLC - WALTHAM
907 Main St.
,Waltham,MA 02451
Middlesex
(617) 893-3853
ENGLISH
Office: ENGLISH

TRACY RENEE
Accepting New Patients:
Renee Tracy, LAC
301 Newton St
,Waltham,MA 024530439
Middlesex
(781) 775-7705
renee@kenkodoclinic.com
ENGLISH
Office: ENGLISH

WU MICKY
Accepting New Patients:
ACUPUNCTURE HERBS AND BEYOND - Waltham
375 Totten Pond Rd #100 ,Waltham,MA 02451
Middlesex
(508) 808-8878
micky1205@yahoo.com

YAO PING
Accepting New Patients:
Integra Wellness Health, PC
1077 Lexington Street, Suite 203 ,Waltham,MA 02452
Middlesex
(781) 642-7934
pingy08@gmail.com
CHINESE|ENGLISH
Office: CHINESE|ENGLISH

YI JAMES Q
Accepting New Patients:
Integra Wellness Health, PC
1077 Lexington Street, Suite 203 ,Waltham,MA 02452
Middlesex
(781) 642-7934
JYiAcupuncture@gmail.com
CHINESE|MANDARIN|ENGLISH
Office: CHINESE|MANDARIN|ENGLISH

YIN TING TING
Accepting New Patients:
Integra Wellness Health, PC
1077 Lexington Street, Suite 203 ,Waltham,MA 02452
Middlesex
(781) 642-7934
CHINESE|ENGLISH
Office: CHINESE|ENGLISH

ZHOU QUAN
Accepting New Patients:
Integra Wellness Health, PC
1077 Lexington Street, Suite 203 ,Waltham,MA 02452
Middlesex
(781) 642-7934
zhouquan68@hotmail.com
CHINESE|ENGLISH
Office: CHINESE|ENGLISH

MEDHATI MOSTAFA
Accepting New Patients:
AcuMed Acupuncture & Herbs Clinic
124 Watertown St Ste 3AW ,Watertown,MA 024722500
Middlesex
(617) 393-1998
mostafmed@acumedm.com
ENGLISH
Office: ENGLISH

ZHU CHUNCHI
Accepting New Patients:
T.C.M. Rejuvenation Center
120 Belmont St
,Watertown,MA 024722911
Middlesex
(617) 697-4281
chunchizhu@gmail.com
CHINESE|ENGLISH
Office: CHINESE|ENGLISH

RODGIN SUSAN G
Accepting New Patients:
Cochituate Eye Care
39 West Plain St
,Wayland,MA 017785015
Middlesex
(508) 651-3887
ENGLISH
Office: ENGLISH

GRIFFIN KIMBERLY A
Accepting New Patients:
Kimberly Griffin, Lic. Acup.
277 Linden Street Ste 209 ,Wellesley,MA 02482
Middlesex
(617) 974-2948
kdngriffin@gmail.com
ENGLISH
Office: ENGLISH

BAILEY JAMES G
Accepting New Patients:
Great Wave Acupuncture & Wellness
198 Littleton Road, Suite 202 ,Westford,MA 01886
Middlesex
(978) 577-6451
ENGLISH
Office: ENGLISH

CERRETO KENNETH M
Accepting New Patients:
Great Wave Acupuncture & Wellness
198 Littleton Road, Suite 202 ,Westford,MA 01886
Middlesex
(978) 577-6451
Ken@GreatWaveAcupuncture.com
ENGLISH
Office: ENGLISH

CHINESE HEALING ART LLC
Accepting New Patients:
Chinese Healing Art, LLC
238 Littleton Road, Suite 206A
,Westford,MA 01886
Middlesex
(978) 821-7943
vivienzhang@gmail.com
CHINESE|ENGLISH
Office: CHINESE|ENGLISH

CMK ENTERPRISES, INC
Accepting New Patients:
CMK ENTERPRISES, INC
270 Littleton Rd Ste 29
,Westford,MA
018863524
Middlesex
(978) 392-8898
cynthia@thehealingpoint.us
ENGLISH
Office: ENGLISH

GAZULA KAVITHA
Accepting New Patients:N
Westford Internal Medicine
133 Littleton Rd., Ste. 202 ,Westford,MA
01886
Middlesex
(978) 577-1946
ENGLISH
Office: ENGLISH

GREAT WAVE WELLNESS, LLC
Accepting New Patients:
Great Wave Acupuncture & Wellness
198 Littleton Road, Suite 202 ,Westford,MA
01886
Middlesex
(978) 577-6451
info@GreatWaveAcupuncture.com
ENGLISH
Office: ENGLISH

MCMAHON KING CYNTHIA
Accepting New Patients:
CMK ENTERPRISES, INC
270 Littleton Rd Ste 29
,Westford,MA
018863524
Middlesex
(978) 392-8898
cynthia@thehealingpoint.us
ENGLISH
Office: ENGLISH

PAI SHERRY
Accepting New Patients:
Great Wave Acupuncture & Wellness
198 Littleton Road, Suite 202 ,Westford,MA
01886
Middlesex
(978) 577-6451
ENGLISH
Office: ENGLISH

TU VICTORIA H
Accepting New Patients:
YUPENG, LLC
270 Littleton Rd Ste 5
,Westford,MA
018863523
Middlesex
(781) 698-9945
ENGLISH
Office: ENGLISH

UNITEDLINX, INC.
Accepting New Patients:
China Acupuncture Health Center
175 Littleton Rd Ste 6
,Westford,MA
018863120
Middlesex
(978) 692-8889
joy@chinaacucenter.com
CHINESE|ENGLISH
Office: CHINESE|ENGLISH

VOSBURGH LAURYN I
Accepting New Patients:
Great Wave Acupuncture & Wellness
198 Littleton Road, Suite 202 ,Westford,MA
01886
Middlesex
(978) 577-6451
ENGLISH
Office: ENGLISH

YANG VERONICA Y
Accepting New Patients:
Great Wave Acupuncture & Wellness
198 Littleton Road, Suite 202 ,Westford,MA
01886
Middlesex
(978) 577-6451
ENGLISH
Office: CHINESE|ENGLISH

YUPENG, LLC
Accepting New Patients:
YUPENG, LLC
270 Littleton Rd Ste 5
,Westford,MA
018863523
Middlesex
(781) 698-9945
ENGLISH
Office: ENGLISH

ZHANG WEI
Accepting New Patients:
Chinese Healing Art, LLC
238 Littleton Road, Suite 206A
,Westford,MA 01886
Middlesex
(978) 821-7943
vivienzhang@gmail.com
CHINESE|ENGLISH
Office: CHINESE|ENGLISH

ZHANG YUE
Accepting New Patients:
China Acupuncture Health Center
175 Littleton Rd Ste 6
,Westford,MA
018863120
Middlesex
(978) 692-8889
joy@chinaacucenter.com
CHINESE|ENGLISH
Office: CHINESE|ENGLISH

ELISSA OPPENHEIM
Accepting New Patients:
RESTORE BALANCE ACUPUNCTURE
7 MIDDLESEX Avenue UNIT 102
,WILMINGTON,MA
01887
Middlesex
(617) 401-5423
restorebalanceacu@gmail.com

OPPENHEIM ELISSA L
Accepting New Patients:
RESTORE BALANCE ACUPUNCTURE
7 MIDDLESEX Avenue UNIT 102
,WILMINGTON,MA
01887
Middlesex
(617) 401-5423
restorebalanceacu@gmail.com
ENGLISH

JULIANNE M. MURPHY, LIC. AC.
Accepting New Patients:
Anam Cara Holistic
175 Washington St, Suite A4-5
,Winchester,MA 01890
Middlesex
(505) 660-3234
julie@anamcaraholistic.com
ENGLISH
Office: ENGLISH

MURPHY JULIANNE M.
Accepting New Patients:
Anam Cara Holistic
175 Washington St, Suite A4-5
,Winchester,MA 01890
Middlesex
(505) 660-3234
julie@anamcaraholistic.com
ENGLISH
Office: ENGLISH

ACUHARMONY ACUPUNCTURE INC.
Accepting New Patients:
Acuharmony Acupuncture, Inc.
444 WASHINGTON ST,. STE 510 ,WOBURN,Ma 01801
Middlesex
(781) 279-2727
sckacuharmony@yahoo.com
ENGLISH
Office: ENGLISH

KIM SUNG C
Accepting New Patients:
Acuharmony Acupuncture, Inc.
444 WASHINGTON ST,. STE 510 ,WOBURN,Ma 01801
Middlesex
(781) 279-2727
SCKACUHARMONY@YAHOO.COM
ENGLISH
Office: ENGLISH

TURCOTTE HUGH M
Accepting New Patients:
Waterfield Acupuncture & Oriental Medicine
10 Cedar St Ste 24
,Woburn,MA 018016365
Middlesex
(339) 645-0532
ENGLISH
Office: ENGLISH

ADDICTION MEDICINE

ARMSTRONG CATHARINA
Accepting New Patients:
Newton-Wellesley Physicians: Infectious Disease & Travel Med
2000 Washington St Ste 320 ,Newton,MA 024621602
Middlesex
(617) 243-6597
ENGLISH
Office: ENGLISH

SUKKARIEH MODAR T.
Accepting New Patients:
Integrated Center for Child Development - Newton
109 Oak St., Ste. G10
,Newton,MA 02464
Middlesex
(781) 619-1500
ARABIC, LEBANESE, SYRIAN|GERMAN|SPANISH|ENGLISH
Office: RUSSIAN|UKRANIAN|ENGLISH

ARMSTRONG CATHARINA
Accepting New Patients:
NEWTON WELLESLEY HOSPITAL - SUBSTANCE USE SERVICES
2000 Washington St Ste 401 ,Newton Lower Falls,MA 024621602
Middlesex
(617) 243-6062
ENGLISH
Office: ENGLISH

ADOLESCENT MEDICINE

HENNESSEY FRANCINE M.
Accepting New Patients:Y
Patriot Pediatrics
74 Loomis St.
,Bedford,MA 01730
Middlesex
(781) 674-2900
ENGLISH
Office: ENGLISH

GUPTA NUPUR
Accepting New Patients:
Adolescent and Young Adult Medicine - MGH
799 Concord Ave # 4
,Cambridge,MA 021381048
Middlesex
(617) 643-1201
HINDI|URDU|ENGLISH
Office: HINDI|URDU|ENGLISH

MGPO ADOLESCENT AND YOUNG ADULT MEDICINE - MGH
Accepting New Patients:
Adolescent and Young Adult Medicine - MGH
799 Concord Ave # 4
,Cambridge,MA 021381048
Middlesex
(617) 643-1201
HINDI|URDU|ENGLISH
Office: HINDI|URDU|ENGLISH

YOUSSEF OMAR
Accepting New Patients:Y
EDWARD M. KENNEDY COMMUNITY HEALTH CENTER AT WAVERLY ST.
354 Waverly St.
,Framingham,MA 01702
Middlesex
(508) 370-0113
ENGLISH
Office: ALBANIAN|ARABIC, LEBANESE, SYRIAN|BURMESE|FRENCH|ITALIAN|PORTUGUESE|SPANISH|TWI / TSHI|VIETNAMESE|ENGLISH

ADULT HEALTH NURSE PRACTITIONER

BUSS SANDRA J.
Accepting New Patients:N
Post Acute Medical Services
1 Great Street
,Acton,MA 01720
Middlesex
(978) 267-3900
ENGLISH
Office: ENGLISH

FLYNN HANNAH
Accepting New Patients:N
Post Acute Medical Services
1 Great Street
,Acton,MA 01720
Middlesex
(978) 267-3900
ENGLISH
Office: ENGLISH

PALOMBA MELISA
Accepting New Patients:Y
360 Healthcare, LLC
10 Mall Rd., Ste. 301
,Burlington,MA 01803
Middlesex
(781) 488-6843
ENGLISH
Office: ENGLISH

SIVANANDAN DEVI
Accepting New Patients:Y
360 Healthcare, LLC
10 Mall Rd., Ste. 301
,Burlington,MA 01803
Middlesex
(781) 488-6843
ENGLISH
Office: ENGLISH

SIVANANDAN DEVI
Accepting New Patients:Y
360 Healthcare, LLC
67 South Bedford Street, Suite 400W
,Burlington,MA 01803
Middlesex
(781) 488-6843
ENGLISH
Office: ENGLISH

CHANDLER CAROLYN R.
Accepting New Patients:Y
MGB COMMUNITY PHYSICIANS ONE MEDICAL - CAMBRIDGE
100 Binney St.
,Cambridge,MA 02142
Middlesex
(617) 903-5000
cr.chandler3@gmail.com
ENGLISH
Office: SPANISH|ENGLISH|AMHARIC, ETHIOPIAN

ARCHARD RACHELLE
Accepting New Patients:Y
NEW ENGLAND COMMUNITY MEDICAL SERVICES PLLC
290 Littleton Rd. Suite 3
,Chelmsford,MA 01824
Middlesex
(978) 685-2460
rachelle.archard@gmail.com
ENGLISH
Office: ENGLISH

BAUER LAURA A
Accepting New Patients:Y
NEW ENGLAND COMMUNITY MEDICAL SERVICES PLLC
290 Littleton Rd. Suite 3
,Chelmsford,MA 01824
Middlesex
(978) 685-2460
Steven@medivoxx.com
ENGLISH
Office: ENGLISH

BELLEVUE JUDITH
Accepting New Patients:Y
NEW ENGLAND COMMUNITY MEDICAL SERVICES PLLC
290 Littleton Rd. Suite 3
,Chelmsford,MA 01824
Middlesex
(978) 685-2460
ENGLISH
Office: ENGLISH

CHAITMAN NICOLE M.
Accepting New Patients:Y
NEW ENGLAND COMMUNITY MEDICAL SERVICES PLLC
290 Littleton Rd. Suite 3
,Chelmsford,MA 01824
Middlesex
(978) 685-2460
ENGLISH
Office: ENGLISH

DOUCETTE KRYSTA L
Accepting New Patients:Y
NEW ENGLAND COMMUNITY MEDICAL SERVICES PLLC
290 Littleton Rd. Suite 3
,Chelmsford,MA 01824
Middlesex
(978) 685-2460
ENGLISH
Office: ENGLISH

MAGOBA LEILA J.
Accepting New Patients:Y
NEW ENGLAND COMMUNITY MEDICAL SERVICES PLLC
290 Littleton Rd. Suite 3
,Chelmsford,MA 01824
Middlesex
(978) 685-2460
lelia@succorpc.com
ENGLISH
Office: ENGLISH

MEDROS CHRISTINE R.
Accepting New Patients:Y
NEW ENGLAND COMMUNITY MEDICAL SERVICES PLLC
290 Littleton Rd. Suite 3
,Chelmsford,MA 01824
Middlesex
(978) 685-2460
jack@medivoxx.com
ENGLISH
Office: ENGLISH

MUSE KATHLEEN M.
Accepting New Patients:Y
NEW ENGLAND COMMUNITY MEDICAL SERVICES PLLC
290 Littleton Rd. Suite 3
,Chelmsford,MA 01824
Middlesex
(978) 685-2460
jack@medivoxx.com
ENGLISH
Office: ENGLISH

VINER SOFIA
Accepting New Patients:Y
NEW ENGLAND COMMUNITY MEDICAL SERVICES PLLC
290 Littleton Rd. Suite 3
,Chelmsford,MA 01824
Middlesex
(978) 685-2460
sophiaviner@gmail.com
ENGLISH
Office: ENGLISH

QUACH NHA-MY
Accepting New Patients:Y
SOUTH COVE COMMUNITY HEALTH CENTER AT COMMERCIAL STREET
277 Commercial St ,Malden,MA 021486708
Middlesex
(781) 912-2500
CANTONESE|MANDARIN|TAIWANESE|VIETNAMESE|ENGLISH

DITOMMASO KAYLA M.
Accepting New Patients:Y
EMERSON HEALTH PRIMARY CARE AT MAYNARD
21 Main St. ,Maynard,MA 01754
Middlesex
(978) 318-5487
Kditommaso@emersonhosp.org
ENGLISH
Office: ENGLISH

KELLS DEIRDRE
Accepting New Patients:Y
EMERSON HEALTH PRIMARY CARE AT MAYNARD
21 Main St. ,Maynard,MA 01754
Middlesex
(978) 318-5487
ENGLISH
Office: ENGLISH

BEHENNA KRISTIN B
Accepting New Patients:
NEWTON-WELLESLEY HOSPITAL
2014 Washington St ,Newton Lower Falls,MA 024621607
Middlesex
(617) 243-5540
ENGLISH
Office: ALBANIAN|ARMENIAN|ARABIC, LEBANESE, SYRIAN|BENGALI|BULGARIAN|BURMESE|CANTONESE|KHMER / CAMBODIAN|CROATIAN|DUTCH

BEHENNA KRISTIN B
Accepting New Patients:
Newton-Wellesley Medical Group Inc
2000 Washington St. MOB Blue 320,Newton Lower Falls,MA 02462
Middlesex
(781) 848-6040
ENGLISH
Office: ALBANIAN|ARMENIAN|ARABIC, LEBANESE, SYRIAN|BENGALI|BULGARIAN|BURMESE|CANTONESE|KHMER / CAMBODIAN|CROATIAN|DUTCH

MURPHY LAUREN M
Accepting New Patients:Y
ALEXANDER KOPP, MD PC
2000 Washington St Ste 542 ,Newton Lower Falls,MA 024621624
Middlesex
(617) 527-6200
ENGLISH
Office: GERMAN|SERBIAN / CYRILLIC|ENGLISH

BOWDOIN YUKIKO
Accepting New Patients:Y
HEALTHYU - STERLING
100 Leominster Rd. ,Sterling,MA 02156
Middlesex
(508) 784-1278
ENGLISH
Office: HINDI|ENGLISH|GUJARATI

FRANGE ADAM R
Accepting New Patients:Y
CHARLES RIVER COMMUNITY HEALTH, INC. - WALTHAM
43 Foundry Ave ste.110 ,Waltham,MA 024538313
Middlesex
(781) 693-3800
ENGLISH
Office: CANTONESE|CHINESE|FINNISH|FRENCH|HINDI|ITALIAN|MANDARIN|PORTUGUESE|RUSSIAN|SPANISH

MAGOBA LEILA J.
Accepting New Patients:Y
Succor Primary Care
24 Crescent Street, Ste 304 ,Waltham,MA 02453
Middlesex
(781) 358-8633
lelia@succorpc.com
ENGLISH
Office: ENGLISH

NORCIA KAITLYN A
Accepting New Patients:N
Mass General West
52 Second Ave Ste 2000 ,Waltham,MA 024511129
Middlesex
(781) 487-4040
ENGLISH
Office: ENGLISH

SUCCOR PRIMARY CARE
Accepting New Patients:
Succor Primary Care
24 Crescent Street, Ste 304 ,Waltham,MA 02453
Middlesex
(781) 358-8633
spc@succorpc.com
ENGLISH
Office: ENGLISH

RUSHTON LYNN E.
Accepting New Patients:N
Westford Internal Medicine
133 Littleton Rd., Ste. 202 ,Westford,MA 01886
Middlesex
(978) 577-1946
ENGLISH
Office: ENGLISH

ADVANCED HEART FAILURE AND TRANSPLANT CARDIOLOGY

ZLOTOFF DANIEL A.
Accepting New Patients:
PCC Associates - Cambridge
1575 Cambridge St. ,Cambridge,MA 021384308
Middlesex
(617) 573-2700
ENGLISH
Office: ENGLISH

AYALON NIR
Accepting New Patients:
Elfers Cardiovascular Center
2014 Washington St., 2 West ,Newton Lower Falls,MA 024621607
Middlesex
(617) 243-6462
ENGLISH
Office: ENGLISH

MASTORIS IOANNIS
Accepting New Patients:
NEWTON-WELLESLEY PHYSICIANS - CARDIOLOGY (NEWTON)
2014 Washington St
Elfers Cardiovascular Center 2 West,Newton Lower Falls,MA 024621607
Middlesex
(617) 831-7100
ENGLISH
Office: ENGLISH

ALLERGY & IMMUNOLOGY

DIN RYAN S
Accepting New Patients:
PCC Associates - Cambridge
1575 Cambridge St. ,Cambridge,MA 021384308
Middlesex
(617) 573-2700
ENGLISH
Office: ENGLISH

AHUJA ANGELA A.
Accepting New Patients:
ALLERGY & ASTHMA SPECIALIST PC
9 Village Sq ,Chelmsford,MA 018242712
Middlesex
(978) 256-4531
HINDI|ENGLISH
Office: HINDI|SPANISH|ENGLISH|GUJARATI

ALLERGY & ASTHMA SPECIALIST PC
Accepting New Patients:
ALLERGY & ASTHMA SPECIALIST PC
9 Village Sq ,Chelmsford,MA 018242712
Middlesex
(978) 256-4531
sandra.newell200@gmail.com
HINDI|SPANISH|ENGLISH|GUJARATI
Office: HINDI|SPANISH|ENGLISH|GUJARATI

GRUENBERG DAVID A.
Accepting New Patients:
ALLERGY & ASTHMA SPECIALIST PC
9 Village Sq ,Chelmsford,MA 018242712
Middlesex
(978) 256-4531
dagruenberg@gmail.com
ENGLISH
Office: HINDI|SPANISH|ENGLISH|GUJARATI

LIANG LI
Accepting New Patients:
ALLERGY & ASTHMA SPECIALIST PC
9 Village Sq ,Chelmsford,MA 018242712
Middlesex
(978) 256-4531
ENGLISH
Office: HINDI|SPANISH|ENGLISH|GUJARATI

MEHRA AMI
Accepting New Patients:
ALLERGY & ASTHMA SPECIALIST PC
9 Village Sq ,Chelmsford,MA 018242712
Middlesex
(978) 256-4531
SPANISH|ENGLISH|GUJARATI
Office: HINDI|SPANISH|ENGLISH|GUJARATI

BALOH CAROLYN H
Accepting New Patients:
BRIGHAM AND WOMEN'S, Rheumatology, Allergy and Immunology
850 Boylston Street Suite 510 ,Chestnut Hill,MA 02467
Middlesex
(617) 732-9850
ENGLISH
Office: ENGLISH

BRIGHAM AND WOMEN'S, RHEUMATOLOGY, ALLERGY AND IMMUNOLOGY
Accepting New Patients:
BRIGHAM AND WOMEN'S, Rheumatology, Allergy and Immunology
850 Boylston Street Suite 510 ,Chestnut Hill,MA 02467
Middlesex
(617) 732-9850
ENGLISH
Office: ENGLISH

HERNANDEZ CAMELLIA L
Accepting New Patients:
BRIGHAM AND WOMEN'S, Rheumatology, Allergy and Immunology
850 Boylston Street Suite 510 ,Chestnut Hill,MA 02467
Middlesex
(617) 732-9850
ENGLISH
Office: ALBANIAN|ARMENIAN|ARABIC, LEBANESE, SYRIAN|BENGALI|BULGARIAN|BURMESE|CANTONESE|CHINESE|KHMER / CAMBODIAN|CROATIAN

KOTHARI PARUL H.
Accepting New Patients:
BRIGHAM AND WOMEN'S, Rheumatology, Allergy and Immunology
850 Boylston Street Suite 510 ,Chestnut Hill,MA 02467
Middlesex
(617) 732-9850
ENGLISH
Office: ENGLISH

KRATCHMAROV RADOMIR
Accepting New Patients:
BRIGHAM AND WOMEN'S, Rheumatology, Allergy and Immunology
850 Boylston Street Suite 510 ,Chestnut Hill,MA 02467
Middlesex
(617) 732-9850
ENGLISH

WRIGHT LAKIEA S.
Accepting New Patients:
BRIGHAM AND WOMEN'S, Rheumatology, Allergy and Immunology
850 Boylston Street Suite 510 ,Chestnut Hill,MA 02467
Middlesex
(617) 732-9850
ENGLISH
Office: ARABIC, LEBANESE, SYRIAN| CZECH|FRENCH| ITALIAN|PORTUGUESE| SPANISH|ENGLISH

YANG BARBARA C.
Accepting New Patients:
BRIGHAM AND WOMEN'S, Rheumatology, Allergy and Immunology
850 Boylston Street Suite 510 ,Chestnut Hill,MA 02467
Middlesex
(617) 732-9850
ENGLISH
Office: ENGLISH

HANDELMAN LAUREN M.
Accepting New Patients:
NORTHEAST ALLERGY, ASTHMA AND IMMUNOLOGY, PC - CONCORD
86 Baker Ave. Extension., Ste. 304 ,Concord,MA 01742
Middlesex
(978) 537-4805
LaurenHandelman@me.com
ENGLISH
Office: ENGLISH

NORTHEAST ALLERGY - PCPO LLC (CONCORD)
Accepting New Patients:
NORTHEAST ALLERGY - PCPO LLC (CONCORD)
86 Baker Ave. Extension., Ste. 304 ,Concord,MA 01742
Middlesex
(978) 537-4805
ENGLISH
Office: ENGLISH

NORTHEAST ALLERGY, ASTHMA AND IMMUNOLOGY, PC - CONCORD
Accepting New Patients:
NORTHEAST ALLERGY, ASTHMA AND IMMUNOLOGY, PC - CONCORD
86 Baker Ave. Extension., Ste. 304 ,Concord,MA 01742
Middlesex
(978) 537-4805
ENGLISH
Office: ENGLISH

RIESTER DAVID E.
Accepting New Patients:
NORTHEAST ALLERGY, ASTHMA AND IMMUNOLOGY, PC - CONCORD
86 Baker Ave. Extension., Ste. 304 ,Concord,MA 01742
Middlesex
(978) 537-4805
DavidRiester@yahoo.com
ENGLISH
Office: ENGLISH

WESEMANN DUANE R.
Accepting New Patients:
EMERSON PRACTICE ASSOCIATES, INC.
133 Old Road To 9 Acre Cor ,Concord,MA 017424159
Middlesex
(978) 287-3000
ENGLISH
Office: ARABIC, LEBANESE, SYRIAN| CHINESE|CZECH| FRENCH|HINDI| MALAY|MANDARIN| SPANISH|ENGLISH

BADWAL JASDEEP S
Accepting New Patients:
BERKSHIRE ALLERGY CARE - FRAMINGHAM
475 Franklin St., Ste. 206 ,Framingham,MA 01702
Middlesex
(508) 879-2712
jasbadwal@hotmail.com
ENGLISH
Office: SPANISH| ENGLISH

EDWARDS THOMAS B.
Accepting New Patients:
BERKSHIRE ALLERGY CARE - FRAMINGHAM
475 Franklin St., Ste. 206 ,Framingham,MA 01702
Middlesex
(508) 879-2712
ENGLISH
Office: SPANISH| ENGLISH

LAX TIMOTHY P.
Accepting New Patients:
BERKSHIRE ALLERGY CARE - FRAMINGHAM
475 Franklin St., Ste. 206 ,Framingham,MA 01702
Middlesex
(508) 879-2712
ENGLISH
Office: SPANISH| ENGLISH

MEDAGODA RUMALI
Accepting New Patients:
BERKSHIRE ALLERGY CARE - FRAMINGHAM
475 Franklin St., Ste. 206 ,Framingham,MA 01702
Middlesex
(508) 879-2712
ENGLISH
Office: SPANISH|ENGLISH

NARAYAN SARA E.
Accepting New Patients:
Pediatrics West
120 Boston Rd Ste 1 ,Groton,MA 014501860
Middlesex
(978) 577-0437
ENGLISH
Office: ENGLISH

ANN WANG-DOHLMAN, M.D., P.C.
Accepting New Patients:
ANN WANG-DOHLMAN, M.D., P.C.
2000 Washington St Ste 205 ,Newton,MA 024621602
Middlesex
(617) 527-3440
ann.dohlman@gmail.com
ENGLISH
Office: ENGLISH

GREATER BOSTON ALLERGY
Accepting New Patients:
GREATER BOSTON ALLERGY
2000 Washington St, Ste 304 ,Newton,MA 02462
Middlesex
(857) 675-6797
ENGLISH
Office: ENGLISH

NGUYEN ASHLEY
Accepting New Patients:
GREATER BOSTON ALLERGY
2000 Washington St, Ste 304 ,Newton,MA 02462
Middlesex
(857) 675-6797
ENGLISH

WANG-DOHLMAN ANN
Accepting New Patients:
ANN WANG-DOHLMAN, M.D., P.C.
2000 Washington St Ste 205 ,Newton,MA 024621602
Middlesex
(617) 527-3440
CHINESE|FRENCH|ENGLISH
Office: ENGLISH

BONILLA FRANCISCO A.
Accepting New Patients:
NORTHEAST ALLERGY ASTHMA & IMMUNOLOGY - NEWTON
1400 Centre St Ste 104 ,Newton Center,MA 024592414
Middlesex
(617) 765-0228
fabmd1@verizon.net
ENGLISH
Office: ENGLISH

BONILLA FRANCISCO A.
Accepting New Patients:
NORTHEAST ALLERGY, ASTHMA AND IMMUNOLOGY, PC
1400 Centre St Ste 205 ,Newton Center,MA 024592415
Middlesex
(617) 765-0228
fabmd1@verizon.net
ENGLISH
Office: ENGLISH

DUNLAP WHITNEY A.
Accepting New Patients:
NORTHEAST ALLERGY ASTHMA & IMMUNOLOGY - NEWTON
1400 Centre St Ste 104 ,Newton Center,MA 024592414
Middlesex
(617) 765-0228
whitney.dunlap@lahey.org
ENGLISH
Office: ENGLISH

DUNLAP WHITNEY A.
Accepting New Patients:
NORTHEAST ALLERGY, ASTHMA AND IMMUNOLOGY, PC
1400 Centre St Ste 205 ,Newton Center,MA 024592415
Middlesex
(617) 765-0228
whitney.dunlap@lahey.org
ENGLISH
Office: ENGLISH

GRUENBERG DAVID A.
Accepting New Patients:
NORTHEAST ALLERGY ASTHMA & IMMUNOLOGY - NEWTON
1400 Centre St Ste 104 ,Newton Center,MA 024592414
Middlesex
(617) 765-0228
dagruenberg@gmail.com
ENGLISH
Office: HINDI|SPANISH|ENGLISH|GUJARATI

HANDELMAN LAUREN M.
Accepting New Patients:
NORTHEAST ALLERGY ASTHMA & IMMUNOLOGY - NEWTON
1400 Centre St Ste 104 ,Newton Center,MA 024592414
Middlesex
(617) 765-0228
LaurenHandelman@me.com
ENGLISH
Office: ENGLISH

HANDELMAN LAUREN M.
Accepting New Patients:
NORTHEAST ALLERGY, ASTHMA AND IMMUNOLOGY, PC
1400 Centre St Ste 205 ,Newton Center,MA 024592415
Middlesex
(617) 765-0228
LaurenHandelman@me.com
ENGLISH
Office: ENGLISH

NORTHEAST ALLERGY ASTHMA & IMMUNOLOGY - NEWTON
Accepting New Patients:
NORTHEAST ALLERGY ASTHMA & IMMUNOLOGY - NEWTON
1400 Centre St Ste 104 ,Newton Center,MA 024592414
Middlesex
(617) 765-0228
bcosentino@contractingproviders.com
ENGLISH
Office: ENGLISH

NORTHEAST ALLERGY, ASTHMA AND IMMUNOLOGY, PC
Accepting New Patients:
NORTHEAST ALLERGY, ASTHMA AND IMMUNOLOGY, PC
1400 Centre St Ste 205
,Newton Center,MA 024592415
Middlesex
(617) 765-0228
lfortin@healthalliance.com
ENGLISH
Office: ENGLISH

PISTINER MICHAEL
Accepting New Patients:
NORTHEAST ALLERGY, ASTHMA AND IMMUNOLOGY, PC
1400 Centre St Ste 205
,Newton Center,MA 024592415
Middlesex
(617) 765-0228
ENGLISH
Office: ENGLISH

RIESTER DAVID E.
Accepting New Patients:
NORTHEAST ALLERGY ASTHMA & IMMUNOLOGY - NEWTON
1400 Centre St Ste 104
,Newton Center,MA 024592414
Middlesex
(617) 765-0228
DavidRiester@yahoo.com
ENGLISH
Office: ENGLISH

RIESTER DAVID E.
Accepting New Patients:
NORTHEAST ALLERGY, ASTHMA AND IMMUNOLOGY, PC
1400 Centre St Ste 205
,Newton Center,MA 024592415
Middlesex
(617) 765-0228
DavidRiester@yahoo.com
ENGLISH
Office: ENGLISH

LUTSKIY MAXIM I.
Accepting New Patients:
Newton-Wellesley Pediatric Ambulatory Clinic
2014 Washington St
,Newton Lower Falls,MA 024621607
Middlesex
(617) 243-6585
RUSSIAN|ENGLISH
Office: ENGLISH

TEPAS ELIZABETH C.
Accepting New Patients:
Newton-Wellesley Pediatric Ambulatory Clinic
2014 Washington St
,Newton Lower Falls,MA 024621607
Middlesex
(617) 243-6585
ENGLISH

WILSON SHRUTI P
Accepting New Patients:
Newton-Wellesley Pediatric Ambulatory Clinic
2014 Washington St
,Newton Lower Falls,MA 024621607
Middlesex
(617) 243-6585
FRENCH|KANNADA|ENGLISH

GOTTLIEB MICHELE J.
Accepting New Patients:
NORTHEAST ALLERGY, ASTHMA AND IMMUNOLOGY, PC - SUDBURY
616 Boston Post Rd.
,Sudbury,MA 01776
Middlesex
(978) 537-4805
ENGLISH
Office: ENGLISH

GRUENBERG DAVID A.
Accepting New Patients:
NORTHEAST ALLERGY, ASTHMA AND IMMUNOLOGY, PC - SUDBURY
616 Boston Post Rd.
,Sudbury,MA 01776
Middlesex
(978) 537-4805
dagruenberg@gmail.com
ENGLISH
Office: HINDI|SPANISH|ENGLISH|GUJARATI

NORTHEAST ALLERGY - PCPO LLC
Accepting New Patients:
NORTHEAST ALLERGY - PCPO LLC
616 Boston Post Rd
,Sudbury,MA 017763376
Middlesex
(978) 537-4805
jcronin@pcpo.partners.org
ENGLISH
Office: ENGLISH

NORTHEAST ALLERGY, ASTHMA AND IMMUNOLOGY, PC - SUDBURY
Accepting New Patients:
NORTHEAST ALLERGY, ASTHMA AND IMMUNOLOGY, PC - SUDBURY
616 Boston Post Rd.
,Sudbury,MA 01776
Middlesex
(978) 537-4805
lfortin@healthalliance.com
ENGLISH
Office: ENGLISH

RIESTER DAVID E.
Accepting New Patients:
NORTHEAST ALLERGY, ASTHMA AND IMMUNOLOGY, PC - SUDBURY
616 Boston Post Rd.
,Sudbury,MA 01776
Middlesex
(978) 537-4805
DavidRiester@yahoo.com
ENGLISH
Office: ENGLISH

BANERJI ALEENA
Accepting New Patients:
MGH WEST ALLERGY
40 Second St., Ste. 570
,Waltham,MA 02451
Middlesex
(781) 487-3838
ENGLISH
Office: ENGLISH

CONROY MICHELLE E.
Accepting New Patients:
MGH WEST ALLERGY
40 Second St., Ste. 570
,Waltham,MA 02451
Middlesex
(781) 487-3838
ENGLISH
Office: ENGLISH

HESTERBERG PAUL E.
Accepting New Patients:
MASS GENERAL WALTHAM
40 Second Ave., 2nd. Fl.
,Waltham,MA 024511108
Middlesex
(781) 487-4340
ENGLISH
Office: FRENCH|ITALIAN|RUSSIAN|SPANISH|ENGLISH

LING MORRIS F.
Accepting New Patients:
MGH WEST ALLERGY
40 Second St., Ste. 570
,Waltham,MA 02451
Middlesex
(781) 487-3838
SPANISH|ENGLISH
Office: ENGLISH

MGH WEST ALLERGY
Accepting New Patients:
MGH WEST ALLERGY
40 Second St., Ste. 570
,Waltham,MA 02451
Middlesex
(781) 487-3838
ENGLISH
Office: ENGLISH

SAFF REBECCA R.
Accepting New Patients:
MGH WEST ALLERGY
40 Second St., Ste. 570
,Waltham,MA 02451
Middlesex
(781) 487-3838
ENGLISH
Office: ENGLISH

WILSON MICHAEL T.
Accepting New Patients:
MGH WEST ALLERGY
40 Second St., Ste. 570
,Waltham,MA 02451
Middlesex
(781) 487-3838
ENGLISH
Office: ENGLISH

WOLFSON ANNA R.
Accepting New Patients:
MGH WEST ALLERGY
40 Second St., Ste. 570
,Waltham,MA 02451
Middlesex
(781) 487-3838
FRENCH|ENGLISH
Office: ENGLISH

AMIN PRIYAL
Accepting New Patients:
Pediatrics West
68 Tadmuck Rd., Ste. 3
,Westford,MA 018863136
Middlesex
(978) 619-5447
ENGLISH
Office: ENGLISH

NARAYAN SARA E.
Accepting New Patients:
Pediatrics West
68 Tadmuck Rd., Ste. 3
,Westford,MA 018863136
Middlesex
(978) 619-5447
ENGLISH
Office: ENGLISH

NARAYAN SARA E.
Accepting New Patients:
PEDIATRICS WEST, PC
133 Littleton Rd Ste 101
,Westford,MA 018863198
Middlesex
(978) 577-0437
ENGLISH
Office: ENGLISH

PEDIATRICS WEST (ALLERGY)
Accepting New Patients:
Pediatrics West
68 Tadmuck Rd., Ste. 3
,Westford,MA 018863136
Middlesex
(978) 619-5447
ENGLISH
Office: ENGLISH

REYNOLDS CALI M
Accepting New Patients:
Pediatrics West
68 Tadmuck Rd., Ste. 3
,Westford,MA 018863136
Middlesex
(978) 619-5447
ENGLISH
Office: ENGLISH

ANESTHESIOLOGY

QURESHI OMAR RASHID R.
Accepting New Patients:
PREMIER PAIN MANAGEMENT, PLLC
Ayer
198 Groton Rd
,Ayer,MA 01432
Middlesex
(978) 343-7246
premier.pain.fitchburg@gmail.com
SPANISH|URDU|ENGLISH
Office: SPANISH|URDU|ENGLISH

PEARL JANET D.
Accepting New Patients:
NEW ENGLAND AMBULATORY SURGICENTER
799 Concord Ave
,Cambridge,MA 021381048
Middlesex
(617) 547-7163
jpearl@completepaincare.com
ENGLISH
Office: ENGLISH

GERGES FREDERIC J.
Accepting New Patients:
Lawrence General Community Medical Service PLLC
290 Littleton Rd Unit 3
,Chelmsford,MA 018243429
Middlesex
(978) 685-2460
ENGLISH
Office: SPANISH|ENGLISH

GERGES FREDERIC J.
Accepting New Patients:
NEW ENGLAND COMMUNITY MEDICAL SERVICES PLLC
290 Littleton Rd. Suite 3
,Chelmsford,MA 01824
Middlesex
(978) 685-2460
ENGLISH
Office: SPANISH|ENGLISH

GERGES FREDERIC J.
Accepting New Patients:
PAUL A. GLAZER, MD PC
822 Boylston St.
,Chestnut Hill,MA 02467
Middlesex
(617) 860-6388
ENGLISH
Office: SPANISH|ENGLISH

GIANOUKOS STEPHANIE
Accepting New Patients:
PAUL A. GLAZER, MD PC
822 Boylston St.
,Chestnut Hill,MA 02467
Middlesex
(617) 860-6388
slambou@hotmail.com
ENGLISH
Office: ENGLISH

JANFAZA DAVID R
Accepting New Patients:
BRIGHAM AND WOMEN'S AMBULATORY CARE CENTER
850 Boylston St.
,Chestnut Hill,MA 02467
Middlesex
(617) 732-9500
ENGLISH
Office: ENGLISH

NOVAK GORDON M.
Accepting New Patients:
PAUL A. GLAZER, MD PC
822 Boylston St.
,Chestnut Hill,MA 02467
Middlesex
(617) 860-6388
ENGLISH
Office: ENGLISH

ZHANG YI
Accepting New Patients:
BRIGHAM AND WOMEN'S AMBULATORY CARE CENTER
850 Boylston St.
,Chestnut Hill,MA 02467
Middlesex
(617) 732-9500
CHINESE|MANDARIN|ENGLISH
Office: BULGARIAN|FRENCH|GERMAN|HEBREW|ITALIAN|JAPANESE|MANDARIN|POLISH|ROMANIAN|RUSSIAN

LOWELL ANESTHESIOLOGY SERVICES INC
Accepting New Patients:
LOWELL ANESTHESIOLOGY SERVICES INC
33 Bartlett St Ste 203
,Lowell,MA 018521317
Middlesex
(978) 689-4601
krioslowellanes@gmail.com
SPANISH|ENGLISH
Office: SPANISH|ENGLISH

RUBENS ANDREW C
Accepting New Patients:
COMMONWEALTH ANESTHESIA ASSOCIATES, INC
2014 Washington St
,Newton Lower Falls,MA 024621607
Middlesex
(617) 243-6298
ENGLISH
Office: CHINESE|FRENCH|GERMAN|SPANISH|ENGLISH

AHMED SHIHAB U.
Accepting New Patients:
MASS GENERAL WEST PAIN MEDICINE
40 Second Ave., 3rd FL.
,Waltham,MA 02451
Middlesex
(617) 726-8810
BENGALI|ENGLISH
Office: BULGARIAN|FRENCH|HEBREW|ITALIAN|JAPANESE|MANDARIN|POLISH|ROMANIAN|RUSSIAN|SERBIAN / CYRILLIC

ZHANG YI
Accepting New Patients:
MASS GENERAL WEST PAIN MEDICINE
40 Second Ave., 3rd FL.
,Waltham,MA 02451
Middlesex
(617) 726-8810
CHINESE|MANDARIN|ENGLISH
Office: BULGARIAN|FRENCH|GERMAN|HEBREW|ITALIAN|JAPANESE|MANDARIN|POLISH|ROMANIAN|RUSSIAN

BOSMAN MITCHELL
Accepting New Patients:
NORTH SHORE PAIN CENTER - WOBURN
800 West Cummings Park, Ste. 1200
,Woburn,MA 01801
Middlesex
(978) 927-7246
ENGLISH
Office: SPANISH|ENGLISH

AUDIOLOGY

AUDIOLOGY DISTRIBUTION, LLC AT ARLINGTON
Accepting New Patients:
AUDIOLOGY DISTRIBUTION
135 Massachusetts Ave
,Arlington,MA 024748615
Middlesex
(781) 646-2040
ENGLISH
Office: ENGLISH

STONE JAMES S
Accepting New Patients:
AUDIOLOGY DISTRIBUTION
135 Massachusetts Ave
,Arlington,MA 024748615
Middlesex
(781) 646-2040
ENGLISH
Office: ENGLISH

NYE GAYLE R
Accepting New Patients:
Audiology Services Inc.
90 Concord Ave.
,Belmont,MA 02478
Middlesex
(617) 484-8700
gnye@audiologyservicesinc.com
ENGLISH
Office: FRENCH|RUSSIAN|SPANISH|ENGLISH

PAVA TARAH B
Accepting New Patients:
Audiology Services Inc.
90 Concord Ave.
,Belmont,MA 02478
Middlesex
(617) 484-8700
RUSSIAN|SPANISH|ENGLISH

RAPOSO SACKS ELLA
Accepting New Patients:
Audiology Services Inc.
90 Concord Ave.
,Belmont,MA 02478
Middlesex
(617) 484-8700
ENGLISH
Office: RUSSIAN|SPANISH|ENGLISH

ROSENBERG AUDIOLOGY INC.
Accepting New Patients:
Audiology Services Inc.
90 Concord Ave.
,Belmont,MA 02478
Middlesex
(617) 484-8700
jrosenberg@audiologyservicesinc.com
RUSSIAN|SPANISH|ENGLISH
Office: RUSSIAN|SPANISH|ENGLISH

ROSENBERG JILL P
Accepting New Patients:
Audiology Services Inc.
90 Concord Ave.
,Belmont,MA 02478
Middlesex
(617) 484-8700
jrosenberg@audiologyservicesinc.com
ENGLISH
Office: RUSSIAN|SPANISH|ENGLISH

ZAZZARO CORINNE
Accepting New Patients:
Audiology Services Inc.
90 Concord Ave.
,Belmont,MA 02478
Middlesex
(617) 484-8700
ENGLISH
Office: RUSSIAN|SPANISH|ENGLISH

AUDIOLOGY DISTRIBUTION, LLC AT 101 MIDDLESEX TURNPIKE
Accepting New Patients:
AUDIOLOGY DISTRIBUTION
101 Middlesex Turnpike Suite 2J ,Burlington,MA 01803
Middlesex
(781) 272-2550
ENGLISH
Office: ENGLISH

AUDIOLOGY DISTRIBUTION, LLC AT BURLINGTON
Accepting New Patients:
AUDIOLOGY DISTRIBUTION
11 Bedford St Ste 1
,Burlington,MA 018033772
Middlesex
(781) 272-2550
ENGLISH
Office: ENGLISH

CHEVALIER MARY E
Accepting New Patients:
AUDIOLOGY DISTRIBUTION
101 Middlesex Turnpike Suite 2J ,Burlington,MA 01803
Middlesex
(781) 272-2550
ENGLISH
Office: ENGLISH

BILODEAU MEGAN
Accepting New Patients:
MASSACHUSETTS EYE & EAR INFIRMARY - CONCORD
54 Baker Ave. Extension, Ste. 303
,Concord,MA 01742
Middlesex
(978) 369-8780
ENGLISH
Office: ALBANIAN|ARMENIAN|ARABIC, LEBANESE, SYRIAN|BENGALI|BULGARIAN|BURMESE|CANTONESE|KHMER / CAMBODIAN|CROATIAN|FARSI, PERSIAN

DICIACCIO ANDREA J
Accepting New Patients:
MASSACHUSETTS EYE & EAR INFIRMARY - CONCORD
54 Baker Ave. Extension, Ste. 303
,Concord,MA 01742
Middlesex
(978) 369-8780
ajdiciaccio@gmail.com
ENGLISH
Office: ENGLISH

HILL KYLIE M
Accepting New Patients:
MASSACHUSETTS EYE & EAR INFIRMARY - CONCORD
54 Baker Ave. Extension, Ste. 303
,Concord,MA 01742
Middlesex
(978) 369-8780
ENGLISH
Office: ALBANIAN|ARMENIAN|ARABIC, LEBANESE, SYRIAN|BENGALI|BULGARIAN|BURMESE|CANTONESE|KHMER / CAMBODIAN|CROATIAN|FARSI, PERSIAN

PATHAK NIDHI
Accepting New Patients:
MASSACHUSETTS EYE & EAR INFIRMARY - CONCORD
54 Baker Ave. Extension, Ste. 303
,Concord,MA 01742
Middlesex
(978) 369-8780
ENGLISH
Office: FRENCH|PORTUGUESE|SPANISH|ENGLISH

VADENAIS MELISSA
Accepting New Patients:
MASSACHUSETTS EYE & EAR INFIRMARY - CONCORD
54 Baker Ave. Extension, Ste. 303
,Concord,MA 01742
Middlesex
(978) 369-8780
ENGLISH
Office: ALBANIAN|ARMENIAN|ARABIC, LEBANESE, SYRIAN|BENGALI|BULGARIAN|BURMESE|CANTONESE|KHMER / CAMBODIAN|CROATIAN|FARSI, PERSIAN

VANHEYNIGE KATHERINE E
Accepting New Patients:
MASSACHUSETTS EYE & EAR INFIRMARY - CONCORD
54 Baker Ave. Extension, Ste. 303
,Concord,MA 01742
Middlesex
(978) 369-8780
ENGLISH
Office: ALBANIAN|ARMENIAN|ARABIC, LEBANESE, SYRIAN|BENGALI|BULGARIAN|BURMESE|CANTONESE|KHMER / CAMBODIAN|CROATIAN|FARSI, PERSIAN

WILKINS JAMIE S
Accepting New Patients:
MASSACHUSETTS EYE & EAR INFIRMARY - CONCORD
54 Baker Ave. Extension, Ste. 303
,Concord,MA 01742
Middlesex
(978) 369-8780
ENGLISH
Office: ENGLISH

WITT ADELIA
Accepting New Patients:
MASSACHUSETTS EYE & EAR INFIRMARY - CONCORD
54 Baker Ave. Extension, Ste. 303
,Concord,MA 01742
Middlesex
(978) 369-8780
ENGLISH
Office: ALBANIAN|ARMENIAN|ARABIC, LEBANESE, SYRIAN|BENGALI|BULGARIAN|BURMESE|CANTONESE|KHMER / CAMBODIAN|CROATIAN|FARSI, PERSIAN

AUDIOLOGY AFFILIATES OF HEAR BETTER AT FRAMINGHAM
Accepting New Patients:
AUDIOLOGY AFFILIATES OF HEAR BETTER AT FRAMINGHAM
600 Worcester Rd. Lower level 1
,Framingham,MA 01702
Middlesex
(508) 872-6679
ENGLISH
Office: ENGLISH

COLON LYDIA T
Accepting New Patients:
THE LEARNING CENTER FOR THE DEAF, INC.
848 Central St
,Framingham,MA 017014815
Middlesex
(508) 875-4559
SPANISH|ENGLISH|AMERICAN SIGN LANGUAGE
Office: SPANISH|ENGLISH

DAWSON ROSE C
Accepting New Patients:
THE LEARNING CENTER FOR THE DEAF, INC.
848 Central St
,Framingham,MA 017014815
Middlesex
(508) 875-4559
ENGLISH|AMERICAN SIGN LANGUAGE
Office: SPANISH|ENGLISH

DUNN BRITTANY A
Accepting New Patients:
THE LEARNING CENTER FOR THE DEAF, INC.
848 Central St
,Framingham,MA 017014815
Middlesex
(508) 875-4559
SPANISH|ENGLISH
Office: SPANISH|ENGLISH

GALINAUSKAS GINA
Accepting New Patients:
THE LEARNING CENTER FOR THE DEAF, INC.
848 Central St
,Framingham,MA 017014815
Middlesex
(508) 875-4559
ggalinauskas@tlcdeaf.org
ENGLISH
Office: SPANISH|ENGLISH

MARTIN LYNDA M.
Accepting New Patients:
AUDIOLOGY AFFILIATES OF HEAR BETTER AT FRAMINGHAM
600 Worcester Rd. Lower level 1
,Framingham,MA 01702
Middlesex
(508) 872-6679
ENGLISH

MCKEE MONIGUE A.
Accepting New Patients:
THE LEARNING CENTER FOR THE DEAF, INC.
848 Central St
,Framingham,MA 017014815
Middlesex
(508) 875-4559
ENGLISH
Office: SPANISH|ENGLISH

NICHOLS BRIANA D
Accepting New Patients:
THE LEARNING CENTER FOR THE DEAF, INC.
848 Central St
,Framingham,MA 017014815
Middlesex
(508) 875-4559
ENGLISH
Office: SPANISH|ENGLISH

THE LEARNING CENTER FOR THE DEAF, INC.
Accepting New Patients:
THE LEARNING CENTER FOR THE DEAF, INC.
848 Central St
,Framingham,MA 017014815
Middlesex
(508) 875-4559
Megan_Vargo@tlcdeaf.org
SPANISH|ENGLISH
Office: SPANISH|ENGLISH

VARGO MEGAN H
Accepting New Patients:
THE LEARNING CENTER FOR THE DEAF, INC.
848 Central St
,Framingham,MA 017014815
Middlesex
(508) 875-4559
ENGLISH
Office: SPANISH|ENGLISH

WIGALL LOLEATA D
Accepting New Patients:
AUDIOLOGY AFFILIATES OF HEAR BETTER AT FRAMINGHAM
600 Worcester Rd.
Lower level 1
,Framingham,MA 01702
Middlesex
(508) 872-6679
ENGLISH
Office: ENGLISH

REPUCCI DARCY L.
Accepting New Patients:
Hopkinton Audiology LLC
1 Lumber St Ste 207A
,Hopkinton,MA 017482365
Middlesex
(508) 936-3277
darcy.audiology@gmail.com
ENGLISH
Office: ENGLISH

AUDIOLOGY SERVICES COMPANY USA, LLC - HUDSON
Accepting New Patients:
AUDIOLOGY SERVICES COMPANY USA, LLC - HUDSON
10 Technology Dr. Ste., 6 ,Hudson,MA 01749
Middlesex
(508) 624-9023
ENGLISH
Office: ENGLISH

AUDIOLOGY SERVICES COMPANY USA, LLC - HUDSON
Accepting New Patients:
AUDIOLOGY SERVICES COMPANY USA, LLC - HUDSON
10 Technology Dr., Ste. 6 ,Hudson,MA 01749
Middlesex
(508) 624-9023
ENGLISH
Office: ENGLISH

GILBERT CURDICIA
Accepting New Patients:
AUDIOLOGY SERVICES COMPANY USA, LLC - HUDSON
10 Technology Dr. Ste., 6 ,Hudson,MA 01749
Middlesex
(508) 624-9023
ENGLISH
Office: ENGLISH

GILBERT CURDICIA
Accepting New Patients:
AUDIOLOGY SERVICES COMPANY USA, LLC - HUDSON
10 Technology Dr., Ste. 6 ,Hudson,MA 01749
Middlesex
(508) 624-9023
ENGLISH

REA MELISSA
Accepting New Patients:
AUDIOLOGY SERVICES COMPANY USA, LLC - HUDSON
10 Technology Dr., Ste. 6 ,Hudson,MA 01749
Middlesex
(508) 624-9023
ENGLISH
Office: ENGLISH

AUDIOLOGY DISTRIBUTION, LLC AT MALDEN
Accepting New Patients:
AUDIOLOGY DISTRIBUTION
578 Main St Ste 101
,Malden,MA 021483900
Middlesex
(781) 324-1771
ENGLISH
Office: ENGLISH

AUDIOLOGY AFFILIATES OF HEAR BETTER AT MARLBORO
Accepting New Patients:
AUDIOLOGY AFFILIATES OF HEAR BETTER AT MARLBORO
159 Union St Ste 102
,Marlborough,MA 017521274
Middlesex
(508) 481-0610
ENGLISH
Office: ENGLISH

BARTH CRAIG D
Accepting New Patients:
AUDIOLOGY AFFILIATES OF HEAR BETTER AT MARLBORO
159 Union St Ste 102
,Marlborough,MA 017521274
Middlesex
(508) 481-0610
ENGLISH
Office: ENGLISH

WIGALL LOLEATA D
Accepting New Patients:
AUDIOLOGY AFFILIATES OF HEAR BETTER AT MARLBORO
159 Union St Ste 102
,Marlborough,MA 017521274
Middlesex
(508) 481-0610
ENGLISH
Office: ENGLISH

BOND-EAVES CHRISTINE M.
Accepting New Patients:
Charles River Hearing Services
101 Main St Ste 211
,Medford,MA 021554530
Middlesex
(617) 381-0099
ENGLISH
Office: ENGLISH

BOND-EAVES CHRISTINE M.
Accepting New Patients:
MASS EYE AND EAR MEDFORD
101 Main St Ste 211
,Medford,MA 021554530
Middlesex
(781) 874-1965
ENGLISH
Office: ENGLISH

BOWES SYDNEY N
Accepting New Patients:
MASS EYE AND EAR MEDFORD
101 Main St Ste 211 ,Medford,MA 021554530
Middlesex
(781) 874-1965
ENGLISH
Office: ENGLISH

DIAGNOSTIC HEARING INC
Accepting New Patients:
DIAGNOSTIC HEARING INC
92 High Street, Suite 23 ,Medford,MA 02155
Middlesex
(617) 947-0615
dh@odbilling.net
ENGLISH
Office: ENGLISH

FEMINO LOUIS A.
Accepting New Patients:
DIAGNOSTIC HEARING INC
92 High Street, Suite 23 ,Medford,MA 02155
Middlesex
(617) 947-0615
LOUISFEMINO@ODBILLING.NET
ENGLISH
Office: ENGLISH

FEMINO LOUIS A.
Accepting New Patients:
MOBILE MEDICAL AUDIOLOGY MA LLC
92 High St., Suite 23 ,Medford,MA 02155
Middlesex
(252) 985-1371
LOUISFEMINO@ODBILLING.NET
ENGLISH
Office: ENGLISH

IOFFE SIMONA
Accepting New Patients:
DIAGNOSTIC HEARING INC
92 High Street, Suite 23 ,Medford,MA 02155
Middlesex
(617) 947-0615
RUSSIAN
Office: ENGLISH

KEENAN ANNA M
Accepting New Patients:
MASS EYE AND EAR MEDFORD
101 Main St Ste 211 ,Medford,MA 021554530
Middlesex
(781) 874-1965
ENGLISH
Office: ALBANIAN|ARMENIAN|ARABIC, LEBANESE, SYRIAN|BENGALI|BULGARIAN|BURMESE|CANTONESE|KHMER / CAMBODIAN|CROATIAN|FARSI, PERSIAN

MACMULLEN ERIN M.
Accepting New Patients:
MOBILE MEDICAL AUDIOLOGY MA LLC
92 High St., Suite 23 ,Medford,MA 02155
Middlesex
(252) 985-1371
MACMULLEN@ODBILLING.NET
ENGLISH
Office: ENGLISH

MOBILE MEDICAL AUDIOLOGY MA LLC
Accepting New Patients:
MOBILE MEDICAL AUDIOLOGY MA LLC
92 High St., Suite 23 ,Medford,MA 02155
Middlesex
(252) 985-1371
MMA@ODBilling.net
ENGLISH
Office: ENGLISH

MUNOZ MIRIAM
Accepting New Patients:
MASS EYE AND EAR MEDFORD
101 Main St Ste 211 ,Medford,MA 021554530
Middlesex
(781) 874-1965
ENGLISH
Office: ENGLISH

RUSS MICHAELA K
Accepting New Patients:
MASS EYE AND EAR MEDFORD
101 Main St Ste 211 ,Medford,MA 021554530
Middlesex
(781) 874-1965
ENGLISH
Office: ENGLISH

WHITE LAURA E
Accepting New Patients:
MASS EYE AND EAR MEDFORD
101 Main St Ste 211 ,Medford,MA 021554530
Middlesex
(781) 874-1965
ENGLISH
Office: ENGLISH

HADEN RICOLE H.
Accepting New Patients:
NEW ENGLAND EAR NOSE AND THROAT
2000 Washington St Ste 548 MOB White Suite 548,Newton Lower Falls,MA 024621624
Middlesex
(617) 910-0368
rhaden@partners.org
ENGLISH
Office: ENGLISH

HOROWITZ JAIME M.
Accepting New Patients:
MASS EYE AND EAR NEWTON
2000 Washington St., Ste. 668 ,Newton Lower Falls,MA 02462
Middlesex
(617) 630-1699
ENGLISH
Office: ALBANIAN|ARMENIAN|ARABIC, LEBANESE, SYRIAN|BENGALI|BULGARIAN|BURMESE|CANTONESE|KHMER / CAMBODIAN|CROATIAN|FARSI, PERSIAN

HUNT FAITH R
Accepting New Patients:
MASS EYE AND EAR NEWTON
2000 Washington St., Ste. 668 ,Newton Lower Falls,MA 02462
Middlesex
(617) 630-1699
ENGLISH
Office: ALBANIAN|ARMENIAN|ARABIC, LEBANESE, SYRIAN|BENGALI|BULGARIAN|BURMESE|CANTONESE|KHMER / CAMBODIAN|CROATIAN|FARSI, PERSIAN

KHUDR JANA
Accepting New Patients:
MASS EYE AND EAR NEWTON
2000 Washington St., Ste. 668 ,Newton Lower Falls,MA 02462
Middlesex
(617) 630-1699
FRENCH|SPANISH|ENGLISH

KING CHANDLER C
Accepting New Patients:
MASS EYE AND EAR NEWTON
2000 Washington St., Ste. 668 ,Newton Lower Falls,MA 02462
Middlesex
(617) 630-1699
ENGLISH
Office: ALBANIAN|ARMENIAN|ARABIC, LEBANESE, SYRIAN|BENGALI|BULGARIAN|BURMESE|CANTONESE|KHMER / CAMBODIAN|CROATIAN|FARSI, PERSIAN

MARSHALL SARAH
Accepting New Patients:
MASS EYE AND EAR NEWTON
2000 Washington St., Ste. 668 ,Newton Lower Falls,MA 02462
Middlesex
(617) 630-1699
ENGLISH
Office: ALBANIAN|ARMENIAN|ARABIC, LEBANESE, SYRIAN|BENGALI|BULGARIAN|BURMESE|CANTONESE|KHMER / CAMBODIAN|CROATIAN|FARSI, PERSIAN

O'CONNOR KALEIGH
Accepting New Patients:
MASS EYE AND EAR NEWTON
2000 Washington St., Ste. 668 ,Newton Lower Falls,MA 02462
Middlesex
(617) 630-1699
ENGLISH
Office: FRENCH|SPANISH|ENGLISH

PATHAK NIDHI
Accepting New Patients:
MASS EYE AND EAR NEWTON
2000 Washington St., Ste. 668 ,Newton Lower Falls,MA 02462
Middlesex
(617) 630-1699
ENGLISH
Office: FRENCH|PORTUGUESE|SPANISH|ENGLISH

VADENAIS MELISSA
Accepting New Patients:
MASS EYE AND EAR NEWTON
2000 Washington St., Ste. 668 ,Newton Lower Falls,MA 02462
Middlesex
(617) 630-1699
ENGLISH
Office: ALBANIAN|ARMENIAN|ARABIC, LEBANESE, SYRIAN|BENGALI|BULGARIAN|BURMESE|CANTONESE|KHMER / CAMBODIAN|CROATIAN|FARSI, PERSIAN

AUDIOLOGY DISTRIBUTION, LLC AT SOMERVILLE
Accepting New Patients:
AUDIOLOGY DISTRIBUTION
20 Holland St. ,Somerville,MA 02144
Middlesex
(617) 623-1331
ENGLISH
Office: ENGLISH

AUDIOLOGY SERVICES COMPANY - STONEHAM
Accepting New Patients:
AUDIOLOGY SERVICES COMPANY - STONEHAM
200 Main St., Ste. 1 ,Stoneham,MA 021801619
Middlesex
(781) 850-4020
ENGLISH
Office: ENGLISH

BANQUER ELIZABETH
Accepting New Patients:
MASS EYE AND EAR ASSOCIATES, INC STONEHAM
1 Montvale Ave STE 204 ,Stoneham,MA 02180
Middlesex
(781) 279-4418
ENGLISH
Office: ALBANIAN|ARMENIAN|ARABIC, LEBANESE, SYRIAN|BENGALI|BULGARIAN|BURMESE|CANTONESE|KHMER / CAMBODIAN|CROATIAN|FARSI, PERSIAN

BART KATHERINE S
Accepting New Patients:
MASS EYE AND EAR STONEHAM AT MONTVALE AVE.
41 Montvale Ave Ste 200 ,Stoneham,MA 021802445
Middlesex
(781) 279-0971
ENGLISH
Office: ENGLISH

BART KATHERINE S
Accepting New Patients:
MASSACHUSETTS EYE & EAR INFIRMARY - STONEHAM
1 Montvale Ave Ste 203 ,Stoneham,MA 021803559
Middlesex
(617) 573-5630
ENGLISH
Office: ENGLISH

BURLESON ANDREW
Accepting New Patients:
MASSACHUSETTS EYE & EAR INFIRMARY - STONEHAM
1 Montvale Ave Ste 203
,Stoneham,MA
021803559
Middlesex
(617) 573-5630
ENGLISH
Office: ENGLISH

FORREST LOUISA M
Accepting New Patients:
MASS EYE AND EAR STONEHAM AT MONTVALE AVE.
41 Montvale Ave Ste 200 ,Stoneham,MA
021802445
Middlesex
(781) 279-0971
ENGLISH
Office: ENGLISH

FORREST LOUISA M
Accepting New Patients:
MASSACHUSETTS EYE & EAR INFIRMARY - STONEHAM
1 Montvale Ave Ste 203
,Stoneham,MA
021803559
Middlesex
(617) 573-5630
ENGLISH
Office: ENGLISH

GAUCHER ASHLEY A.
Accepting New Patients:
MASS EYE AND EAR STONEHAM AT MONTVALE AVE.
41 Montvale Ave Ste 200 ,Stoneham,MA
021802445
Middlesex
(781) 279-0971
ENGLISH
Office: ALBANIAN|ARMENIAN|ARABIC, LEBANESE, SYRIAN|BENGALI|BULGARIAN|BURMESE|CANTONESE|KHMER / CAMBODIAN|CROATIAN|FARSI, PERSIAN

GLOVSKY CHERYL K.
Accepting New Patients:
MASS EYE AND EAR STONEHAM AT MONTVALE AVE.
41 Montvale Ave Ste 200 ,Stoneham,MA
021802445
Middlesex
(781) 279-0971
ENGLISH
Office: ENGLISH

GREGOWICZ MARGARET M.
Accepting New Patients:
MASS EYE AND EAR STONEHAM AT MONTVALE AVE.
41 Montvale Ave Ste 200 ,Stoneham,MA
021802445
Middlesex
(781) 279-0971
ENGLISH
Office: ENGLISH

GREGOWICZ MARGARET M.
Accepting New Patients:
MASSACHUSETTS EYE & EAR INFIRMARY - STONEHAM
1 Montvale Ave Ste 203
,Stoneham,MA
021803559
Middlesex
(617) 573-5630
ENGLISH
Office: ENGLISH

HOOK KIMBERLEY S.
Accepting New Patients:
MASS EYE AND EAR STONEHAM AT MONTVALE AVE.
41 Montvale Ave Ste 200 ,Stoneham,MA
021802445
Middlesex
(781) 279-0971
ENGLISH
Office: ENGLISH

HOOK KIMBERLEY S.
Accepting New Patients:
MASSACHUSETTS EYE & EAR INFIRMARY - STONEHAM
1 Montvale Ave Ste 203
,Stoneham,MA
021803559
Middlesex
(617) 573-5630
ENGLISH
Office: ENGLISH

HSIAO YING-YING
Accepting New Patients:
MASSACHUSETTS EYE & EAR INFIRMARY - STONEHAM
1 Montvale Ave Ste 203
,Stoneham,MA
021803559
Middlesex
(617) 573-5630
ENGLISH
Office: ALBANIAN|ARMENIAN|ARABIC, LEBANESE, SYRIAN|BENGALI|BULGARIAN|BURMESE|CANTONESE|KHMER / CAMBODIAN|CROATIAN|FARSI, PERSIAN

HUNT FAITH R
Accepting New Patients:
MASS EYE AND EAR STONEHAM AT MONTVALE AVE.
41 Montvale Ave Ste 200 ,Stoneham,MA
021802445
Middlesex
(781) 279-0971
ENGLISH
Office: ALBANIAN|ARMENIAN|ARABIC, LEBANESE, SYRIAN|BENGALI|BULGARIAN|BURMESE|CANTONESE|KHMER / CAMBODIAN|CROATIAN|FARSI, PERSIAN

HUNT FAITH R
Accepting New Patients:
MASSACHUSETTS EYE & EAR INFIRMARY - STONEHAM
1 Montvale Ave Ste 203
,Stoneham,MA
021803559
Middlesex
(617) 573-5630
ENGLISH
Office: ALBANIAN|ARMENIAN|ARABIC, LEBANESE, SYRIAN|BENGALI|BULGARIAN|BURMESE|CANTONESE|KHMER / CAMBODIAN|CROATIAN|FARSI, PERSIAN

LIKINS HEIDI M
Accepting New Patients:
MASS EYE AND EAR STONEHAM AT MONTVALE AVE.
41 Montvale Ave Ste 200 ,Stoneham,MA
021802445
Middlesex
(781) 279-0971
ENGLISH
Office: ENGLISH

LIKINS HEIDI M
Accepting New Patients:
MASSACHUSETTS EYE & EAR INFIRMARY - STONEHAM
1 Montvale Ave Ste 203
,Stoneham,MA
021803559
Middlesex
(617) 573-5630
ENGLISH
Office: ENGLISH

MAHONEY ALLISON S.
Accepting New Patients:
MASS EYE AND EAR STONEHAM AT MONTVALE AVE.
41 Montvale Ave Ste 200 ,Stoneham,MA
021802445
Middlesex
(781) 279-0971
ENGLISH
Office: ALBANIAN|ARMENIAN|ARABIC, LEBANESE, SYRIAN|BENGALI|BULGARIAN|BURMESE|CANTONESE|KHMER / CAMBODIAN|CROATIAN|FARSI, PERSIAN

MAHONEY ALLISON S.
Accepting New Patients:
MASSACHUSETTS EYE & EAR INFIRMARY - STONEHAM
1 Montvale Ave Ste 203
,Stoneham,MA
021803559
Middlesex
(617) 573-5630
ENGLISH
Office: ALBANIAN|ARMENIAN|ARABIC, LEBANESE, SYRIAN|BENGALI|BULGARIAN|BURMESE|CANTONESE|KHMER / CAMBODIAN|CROATIAN|FARSI, PERSIAN

MITCHELL KATELYN
Accepting New Patients:
MASS EYE AND EAR STONEHAM AT MONTVALE AVE.
41 Montvale Ave Ste 200 ,Stoneham,MA
021802445
Middlesex
(781) 279-0971
ENGLISH
Office: ALBANIAN|ARMENIAN|ARABIC, LEBANESE, SYRIAN|BENGALI|BULGARIAN|BURMESE|CANTONESE|KHMER / CAMBODIAN|CROATIAN|FARSI, PERSIAN

MITCHELL KATELYN
Accepting New Patients:
MASSACHUSETTS EYE & EAR INFIRMARY - STONEHAM
1 Montvale Ave Ste 203
,Stoneham,MA
021803559
Middlesex
(617) 573-5630
ENGLISH
Office: ALBANIAN|ARMENIAN|ARABIC, LEBANESE, SYRIAN|BENGALI|BULGARIAN|BURMESE|CANTONESE|KHMER / CAMBODIAN|CROATIAN|FARSI, PERSIAN

MOORE ALEXANDRA E
Accepting New Patients:
MASS EYE AND EAR STONEHAM AT MONTVALE AVE.
41 Montvale Ave Ste 200 ,Stoneham,MA
021802445
Middlesex
(781) 279-0971
ENGLISH
Office: ENGLISH

MOORE ALEXANDRA E
Accepting New Patients:
MASSACHUSETTS EYE & EAR INFIRMARY - STONEHAM
1 Montvale Ave Ste 203
,Stoneham,MA
021803559
Middlesex
(617) 573-5630
ENGLISH
Office: ENGLISH

MUNOZ MIRIAM
Accepting New Patients:
MASS EYE AND EAR STONEHAM AT MONTVALE AVE.
41 Montvale Ave Ste 200 ,Stoneham,MA
021802445
Middlesex
(781) 279-0971
ENGLISH
Office: ENGLISH

O'SULLIVAN JILLIAN M
Accepting New Patients:
MASS EYE AND EAR STONEHAM AT MONTVALE AVE.
41 Montvale Ave Ste 200 ,Stoneham,MA
021802445
Middlesex
(781) 279-0971
ENGLISH
Office: FRENCH|SPANISH|ENGLISH

O'SULLIVAN JILLIAN M
Accepting New Patients:
MASSACHUSETTS EYE & EAR INFIRMARY - STONEHAM
1 Montvale Ave Ste 203
,Stoneham,MA
021803559
Middlesex
(617) 573-5630
ENGLISH
Office: FRENCH|SPANISH|ENGLISH

RAPOSO SACKS ELLA
Accepting New Patients:
AUDIOLOGY SERVICES COMPANY - STONEHAM
200 Main St., Ste. 1
,Stoneham,MA
021801619
Middlesex
(781) 850-4020
ENGLISH
Office: RUSSIAN|SPANISH|ENGLISH

SWARTZ ARIELLE
Accepting New Patients:
MASS EYE AND EAR STONEHAM AT MONTVALE AVE.
41 Montvale Ave Ste 200 ,Stoneham,MA
021802445
Middlesex
(781) 279-0971
ENGLISH
Office: ALBANIAN|ARMENIAN|ARABIC, LEBANESE, SYRIAN|BENGALI|BULGARIAN|BURMESE|CANTONESE|KHMER / CAMBODIAN|CROATIAN|FARSI, PERSIAN

SWARTZ ARIELLE
Accepting New Patients:
MASSACHUSETTS EYE & EAR INFIRMARY - STONEHAM
1 Montvale Ave Ste 203
,Stoneham,MA
021803559
Middlesex
(617) 573-5630
ENGLISH
Office: ALBANIAN|ARMENIAN|ARABIC, LEBANESE, SYRIAN|BENGALI|BULGARIAN|BURMESE|CANTONESE|KHMER / CAMBODIAN|CROATIAN|FARSI, PERSIAN

TIY ALEKSANDRA
Accepting New Patients:
AUDIOLOGY SERVICES COMPANY - STONEHAM
200 Main St., Ste. 1
,Stoneham,MA
021801619
Middlesex
(781) 850-4020
ENGLISH
Office: ENGLISH

WHITE LAURA E
Accepting New Patients:
MASS EYE AND EAR STONEHAM AT MONTVALE AVE.
41 Montvale Ave Ste 200 ,Stoneham,MA
021802445
Middlesex
(781) 279-0971
ENGLISH
Office: ENGLISH

WHITE LAURA E
Accepting New Patients:
MASSACHUSETTS EYE & EAR INFIRMARY - STONEHAM
1 Montvale Ave Ste 203
,Stoneham,MA
021803559
Middlesex
(617) 573-5630
ENGLISH
Office: ENGLISH

ATLANTIC AUDIOLOGY, INC
Accepting New Patients:
ATLANTIC AUDIOLOGY, INC
979-983 MAIN ST
,Wakefield,MA 01880
Middlesex
(781) 246-0305
msciascia@atlanticaudiology.com
ENGLISH
Office: ENGLISH

CHEVALIER MARY E
Accepting New Patients:
Atlantic Audiology, Inc.
979 Main St.
,Wakefield,MA 01880
Middlesex
(781) 246-0305
ENGLISH
Office: ENGLISH

CORLEY CHRISTINE M.
Accepting New Patients:
Atlantic Audiology, Inc.
979 Main St.
,Wakefield,MA 01880
Middlesex
(781) 246-0305
ENGLISH
Office: ENGLISH

LIFESTYLE HEARING CORPORATION USA INC.
Accepting New Patients:
Atlantic Audiology, Inc.
979 Main St.
,Wakefield,MA 01880
Middlesex
(781) 246-0305
signe@spcredentialing.com
ENGLISH
Office: ENGLISH

RAPOSO SACKS ELLA
Accepting New Patients:
ATLANTIC AUDIOLOGY, INC
979-983 MAIN ST
,Wakefield,MA 01880
Middlesex
(781) 246-0305
ENGLISH
Office: RUSSIAN|SPANISH|ENGLISH

AUDIOLOGY SERVICES COMPANY USA, LLC - WALTHAM
Accepting New Patients:
AUDIOLOGY SERVICES COMPANY USA, LLC - WALTHAM
85 River Street
,Waltham,MA 02453
Middlesex
(781) 893-8444
ENGLISH
Office: ENGLISH

MAHAFFEY KEVIN B.
Accepting New Patients:
WEST NEWTON HEARING CENTER
991 Watertown Street ,West Newton,MA 024652001
Middlesex
(617) 332-7244
kmahaffey@newtonhearing.com
ENGLISH
Office: ENGLISH

PACEY MAHAFFEY MELISSA
Accepting New Patients:
WEST NEWTON HEARING CENTER
991 Watertown Street ,West Newton,MA 024652001
Middlesex
(617) 332-7244
mmahaffey@newtonhearing.com
ENGLISH
Office: ENGLISH

WEST NEWTON HEARING CENTER
Accepting New Patients:
WEST NEWTON HEARING CENTER
991 Watertown Street ,West Newton,MA 024652001
Middlesex
(617) 332-7244
info@newtonhearing.com
ENGLISH
Office: ENGLISH

ATLANTIC AUDIOLOGY, INC (WILMINGTON)
Accepting New Patients:
ATLANTIC AUDIOLOGY, INC (WILMINGTON)
500 Salem St # 62 ,Wilmington,MA 018871200
Middlesex
(978) 988-1999
wilmington@atlanticaudiology.com
ENGLISH
Office: ENGLISH

CORLEY CHRISTINE M.
Accepting New Patients:
AUDIOLOGY DISTRIBUTION, LLC (HEAR USA) AT Wilmington
500 Salem Street Rt 62 ,Wilmington,MA 01880
Middlesex
(978) 988-1999
ENGLISH
Office: ENGLISH

CORLEY CHRISTINE M.
Accepting New Patients:
LIFESTYLE HEARING CORPORATION AT WILMINGTON
500 Salem St # 62 ,Wilmington,MA 018871200
Middlesex
(978) 988-1999
ENGLISH
Office: ENGLISH

LIFESTYLE HEARING CORPORATION AT WILMINGTON
Accepting New Patients:
LIFESTYLE HEARING CORPORATION AT WILMINGTON
500 Salem St # 62 ,Wilmington,MA 018871200
Middlesex
(978) 988-1999
ENGLISH
Office: ENGLISH

RAPOSO SACKS ELLA
Accepting New Patients:
ATLANTIC AUDIOLOGY, INC (WILMINGTON)
500 Salem St # 62 ,Wilmington,MA 018871200
Middlesex
(978) 988-1999
ENGLISH
Office: RUSSIAN|SPANISH|ENGLISH

MOON ALYSIA S.
Accepting New Patients:
MOON HEARING SERVICES, LLC
23 Warren Ave Ste 130 ,Woburn,MA 018014979
Middlesex
(781) 573-3277
info@moonhearing.com
ENGLISH
Office: RUSSIAN|ENGLISH

MOON HEARING SERVICES, LLC
Accepting New Patients:
MOON HEARING SERVICES, LLC
23 Warren Ave Ste 130 ,Woburn,MA 018014979
Middlesex
(781) 573-3277
info@moonhearing.com
RUSSIAN|ENGLISH
Office: RUSSIAN|ENGLISH

ZUGEL RACHAEL E
Accepting New Patients:
MOON HEARING SERVICES, LLC
23 Warren Ave Ste 130 ,Woburn,MA 018014979
Middlesex
(781) 573-3277
ENGLISH
Office: RUSSIAN|ENGLISH

CARDIOVASCULAR DISEASE

CENTRAL MA CARDIOVASCULAR PHYSICIANS
Accepting New Patients:
CENTRAL MA CARDIOVASCULAR PHYSICIANS
198 Groton Rd Ste 4 ,Ayer,MA 014321177
Middlesex
(978) 772-5755
acerel@comcast.net
ENGLISH
Office: ENGLISH

CEREL ADAM W.
Accepting New Patients:
CENTRAL MA CARDIOVASCULAR PHYSICIANS
198 Groton Rd Ste 4
,Ayer,MA 014321177
Middlesex
(978) 772-5755
ENGLISH
Office: CZECH|FRENCH|ITALIAN|PORTUGUESE|SPANISH|ENGLISH

NEWTON-CHEH CHRISTOPHER H.
Accepting New Patients:
MASS GENERAL PRIMARY CARE MCLEAN HOSPITAL
115 Mill St
,Belmont,MA 024781064
Middlesex
(617) 855-2352
ENGLISH
Office: ENGLISH

GINDER CURTIS R.
Accepting New Patients:
PCC Associates - Cambridge
1575 Cambridge St.
,Cambridge,MA 021384308
Middlesex
(617) 573-2700
ENGLISH
Office: ENGLISH

RISSER THOMAS A.
Accepting New Patients:
THOMAS A. RISSER, MD
1493 Cambridge St
,Cambridge,MA 021391047
Middlesex
(617) 665-1025
ENGLISH
Office: ENGLISH

SUERO ABREU GISELLE A
Accepting New Patients:
PCC Associates - Cambridge
1575 Cambridge St.
,Cambridge,MA 021384308
Middlesex
(617) 573-2700
gsueroabreu@mgh.harvard.edu
ENGLISH
Office: ENGLISH

YUYUN MATTHEW F
Accepting New Patients:
Lawrence General Community Medical Service PLLC
290 Littleton Rd Unit 3
,Chelmsford,MA 018243429
Middlesex
(978) 685-2460
ENGLISH
Office: BENGALI|BULGARIAN|FARSI, PERSIAN|MANDARIN|RUSSIAN|SPANISH|ENGLISH

YUYUN MATTHEW F
Accepting New Patients:
NEW ENGLAND COMMUNITY MEDICAL SERVICES PLLC
290 Littleton Rd. Suite 3
,Chelmsford,MA 01824
Middlesex
(978) 685-2460
ENGLISH
Office: BENGALI|BULGARIAN|FARSI, PERSIAN|MANDARIN|RUSSIAN|SPANISH|ENGLISH

BUTTE ANJUM N.
Accepting New Patients:
CONCORD CARDIOLOGY, PC
131 Old Rd To 9 Acre Cor Ste 520
,Concord,MA 017424162
Middlesex
(978) 287-0021
PUNJABI|ENGLISH
Office: ENGLISH

CAPRILES-DIAZ DANIELA J.
Accepting New Patients:
Daniela Capriles-Diaz, MD
131 ORNAC Ste. 560
,Concord,MA 017424008
Middlesex
(978) 371-0796
ENGLISH
Office: ENGLISH

CONCORD CARDIOLOGY, PC
Accepting New Patients:
CONCORD CARDIOLOGY, PC
131 Old Rd To 9 Acre Cor Ste 520
,Concord,MA 017424162
Middlesex
(978) 287-0021
concordcardio@aol.com
ENGLISH
Office: ENGLISH

DANIK STEPHAN B.
Accepting New Patients:
EMERSON CARDIOVASCULAR ASSOCIATES
131 ORNAC, Ste. 330
,Concord,MA 017424162
Middlesex
(978) 287-8767
ENGLISH
Office: ENGLISH

DIETZIUS HAROLD P
Accepting New Patients:
EMERSON CARDIOVASCULAR ASSOCIATES
131 ORNAC, Ste. 330
,Concord,MA 017424162
Middlesex
(978) 287-8767
ENGLISH
Office: ENGLISH

EMERSON CARDIOVASCULAR ASSOCIATES
Accepting New Patients:
EMERSON CARDIOVASCULAR ASSOCIATES
131 ORNAC, Ste. 330
,Concord,MA 017424162
Middlesex
(978) 287-8767
ENGLISH
Office: ENGLISH

HOWE WILLIAM
Accepting New Patients:
EMERSON CARDIOVASCULAR ASSOCIATES
131 ORNAC, Ste. 330
,Concord,MA
017424162
Middlesex
(978) 287-8767
ENGLISH
Office: ENGLISH

KAHAN DAVID J.
Accepting New Patients:
EMERSON CARDIOVASCULAR ASSOCIATES
131 ORNAC, Ste. 330
,Concord,MA
017424162
Middlesex
(978) 287-8767
djkahan@gmail.com
ENGLISH
Office: ENGLISH

LAMATTINA THOMAS A.
Accepting New Patients:
THOMAS A. LAMATTINA, MD PC
131 Ornac Ste 640
,Concord,MA
017424162
Middlesex
(978) 371-0796
ENGLISH
Office: POLISH|ENGLISH

LEELHAN, P.C.
Accepting New Patients:
Daniela Capriles-Diaz, MD
131 ORNAC Ste. 560
,Concord,MA
017424008
Middlesex
(978) 371-0796
ENGLISH
Office: ENGLISH

MANSOUR MOUSSA C.
Accepting New Patients:
EMERSON PRACTICE ASSOCIATES, INC.
133 Old Road To 9 Acre Cor ,Concord,MA
017424159
Middlesex
(978) 287-3000
ARABIC, LEBANESE, SYRIAN|FRENCH|ENGLISH
Office: ARABIC, LEBANESE, SYRIAN|CHINESE|CZECH|FRENCH|HINDI|MALAY|MANDARIN|SPANISH|ENGLISH

THOMAS A. LAMATTINA, MD PC
Accepting New Patients:
THOMAS A. LAMATTINA, MD PC
131 Ornac Ste 640
,Concord,MA
017424162
Middlesex
(978) 371-0796
tlamattina@emersonhosp.org
ENGLISH
Office: ENGLISH

TILLINGER BENJAMIN A.
Accepting New Patients:
EMERSON CARDIOVASCULAR ASSOCIATES
131 ORNAC, Ste. 330
,Concord,MA
017424162
Middlesex
(978) 287-8767
ARABIC, LEBANESE, SYRIAN|CHINESE|CZECH|FRENCH|HINDI|MALAY|MANDARIN|SPANISH|ENGLISH

TILLINGER BENJAMIN A.
Accepting New Patients:
EMERSON PRACTICE ASSOCIATES, INC.
133 Old Road To 9 Acre Cor ,Concord,MA
017424159
Middlesex
(978) 287-3000
ARABIC, LEBANESE, SYRIAN|CHINESE|CZECH|FRENCH|HINDI|MALAY|MANDARIN|SPANISH|ENGLISH

LEVY MICHAEL S.
Accepting New Patients:
THE VANISHING VEIN
61 Lincoln St Ste 101
,Framingham,MA
017028264
Middlesex
(508) 626-8346
ENGLISH
Office: ENGLISH

BROWN WAYNE D.
Accepting New Patients:Y
LEXINGTON MEDICAL MANAGEMENT P.C.
35 Bedford St Ste 18A
,Lexington,MA
024204440
Middlesex
(781) 863-8080
ENGLISH

DIETZIUS HAROLD P
Accepting New Patients:
Emerson Health Cardiology
830 Constitution Ave.
,Littleton,MA 01469
Middlesex
(978) 287-8767
ENGLISH
Office: ENGLISH

EMERSON HEALTH CARDIOLOGY
Accepting New Patients:
Emerson Health Cardiology
830 Constitution Ave.
,Littleton,MA 01469
Middlesex
(978) 287-8767

GREENE JONATHAN B.
Accepting New Patients:
Emerson Health Cardiology
830 Constitution Ave.
,Littleton,MA 01469
Middlesex
(978) 287-8767
ENGLISH

HOWE WILLIAM
Accepting New Patients:
Emerson Health Cardiology
830 Constitution Ave.
,Littleton,MA 01469
Middlesex
(978) 287-8767
ENGLISH
Office: ENGLISH

KAHAN DAVID J.
Accepting New Patients:
Emerson Health Cardiology
830 Constitution Ave.
,Littleton,MA 01469
Middlesex
(978) 287-8767
djkahan@gmail.com
ENGLISH
Office: ENGLISH

KIM KAY L.
Accepting New Patients:
Emerson Health Cardiology
830 Constitution Ave.
,Littleton,MA 01469
Middlesex
(978) 287-8767
KOREAN|ENGLISH

TILLINGER BENJAMIN A.
Accepting New Patients:
Emerson Health Cardiology
830 Constitution Ave.
,Littleton,MA 01469
Middlesex
(978) 287-8767
ARABIC, LEBANESE, SYRIAN|CHINESE|CZECH|FRENCH|HINDI|MALAY|MANDARIN|SPANISH|ENGLISH

RUAN YUHENG
Accepting New Patients:
SOUTH COVE COMMUNITY HEALTH CENTER AT COMMERCIAL STREET
277 Commercial St
,Malden,MA 021486708
Middlesex
(781) 912-2500
CHINESE|ENGLISH
Office: ARABIC, LEBANESE, SYRIAN|CANTONESE|CHINESE|GREEK|HINDI|MANDARIN|RUSSIAN|SPANISH|TAIWANESE|UKRANIAN

ABRAHAM STEPHEN A.
Accepting New Patients:
MASS GENERAL BRIGHAM COMMUNITY PHYSICIANS - MEDFORD
127 Main St.
,Medford,MA 02155
Middlesex
(781) 395-4909
ENGLISH
Office: ENGLISH

MASS GENERAL BRIGHAM CARDIOLOGY - MEDFORD
Accepting New Patients:
MASS GENERAL BRIGHAM CARDIOLOGY - MEDFORD
137 Main St.
,Medford,MA 02155
Middlesex
(781) 395-4909
ENGLISH
Office: ENGLISH

MGB COMMUNITY PHYSICIANS (MYSTIC HEALTHCARE - 127 MAIN ST.)
Accepting New Patients:N
MGB COMMUNITY PHYSICIANS (MYSTIC HEALTHCARE - 127 MAIN ST.)
127 Main St.
,Medford,MA 02155
Middlesex
(781) 438-5543
ENGLISH
Office: ENGLISH

PLADZIEWICZ DAVID S.
Accepting New Patients:
MASS GENERAL BRIGHAM CARDIOLOGY - MEDFORD
137 Main St.
,Medford,MA 02155
Middlesex
(781) 395-4909
ENGLISH
Office: ENGLISH

PRIBISH ABBY M
Accepting New Patients:
MASS GENERAL BRIGHAM CARDIOLOGY - MEDFORD
137 Main St.
,Medford,MA 02155
Middlesex
(781) 395-4909
abbypribish@gmail.com
ENGLISH
Office: ENGLISH

SAMENUK DAVID S.
Accepting New Patients:
MASS GENERAL BRIGHAM CARDIOLOGY - MEDFORD
137 Main St.
,Medford,MA 02155
Middlesex
(781) 395-4909
ENGLISH
Office: ENGLISH

TURISSINI CARL J.
Accepting New Patients:
MASS GENERAL BRIGHAM CARDIOLOGY - MEDFORD
137 Main St.
,Medford,MA 02155
Middlesex
(781) 395-4909
ENGLISH
Office: ENGLISH

WEST SUBURBAN CARDIOLOGY
Accepting New Patients:
WEST SUBURBAN CARDIOLOGY
307 W Central St
,Natick,MA 017603719
Middlesex
(508) 820-0226
ENGLISH
Office: ENGLISH

TODD JAMES W
Accepting New Patients:Y
James W Todd
2000 Washington St., Ste. 403 ,Newton,MA 024621602
Middlesex
(617) 965-2328
jwtodd@partners.org
FRENCH|ENGLISH
Office: FRENCH|ENGLISH

AJUFO EZIMAMAKA C
Accepting New Patients:
NEWTON-WELLESLEY PHYSICIANS - CARDIOLOGY (NEWTON)
2014 Washington St Elfers Cardiovascular Center 2 West,Newton Lower Falls,MA 024621607
Middlesex
(617) 831-7100
ENGLISH
Office: ENGLISH

AYALON NIR
Accepting New Patients:
Elfers Cardiovascular Center
2014 Washington St., 2 West ,Newton Lower Falls,MA 024621607
Middlesex
(617) 243-6462
ENGLISH
Office: ENGLISH

CONTRACTOR MAYUR M
Accepting New Patients:
Elfers Cardiovascular Center
2014 Washington St., 2 West ,Newton Lower Falls,MA 024621607
Middlesex
(617) 243-6462
ENGLISH
Office: ENGLISH

DWEIK RIFAT B.
Accepting New Patients:
NEWTON WELLESLEY HOSPITAL DEPT. OF CARDIOLOGY
2014 Washington St ,Newton Lower Falls,MA 024621607
Middlesex
(781) 894-1199
ARABIC, LEBANESE, SYRIAN|ENGLISH
Office: ENGLISH

JOHNSON ADAM L
Accepting New Patients:
NEWTON-WELLESLEY PHYSICIANS - CARDIOLOGY (NEWTON)
2014 Washington St Elfers Cardiovascular Center 2 West,Newton Lower Falls,MA 024621607
Middlesex
(617) 831-7100
ENGLISH
Office: ENGLISH

KAPUR SUNIL
Accepting New Patients:
Elfers Cardiovascular Center
2014 Washington St., 2 West ,Newton Lower Falls,MA 024621607
Middlesex
(617) 243-6462
ENGLISH
Office: ENGLISH

LEVITZKY YAMINI S.
Accepting New Patients:
NEWTON-WELLESLEY PHYSICIANS - CARDIOLOGY (NEWTON)
2014 Washington St Elfers Cardiovascular Center 2 West,Newton Lower Falls,MA 024621607
Middlesex
(617) 831-7100
ENGLISH
Office: ENGLISH

MANSOUR MOUSSA C.
Accepting New Patients:
Elfers Cardiovascular Center
2014 Washington St., 2 West ,Newton Lower Falls,MA 024621607
Middlesex
(617) 243-6462
ARABIC, LEBANESE, SYRIAN|FRENCH|ENGLISH
Office: ARABIC, LEBANESE, SYRIAN|CHINESE|CZECH|FRENCH|HINDI|MALAY|MANDARIN|SPANISH|ENGLISH

MASTORIS IOANNIS
Accepting New Patients:
NEWTON-WELLESLEY PHYSICIANS - CARDIOLOGY (NEWTON)
2014 Washington St Elfers Cardiovascular Center 2 West,Newton Lower Falls,MA 024621607
Middlesex
(617) 831-7100
ENGLISH
Office: ENGLISH

NAUFFAL VICTOR
Accepting New Patients:
Elfers Cardiovascular Center
2014 Washington St., 2 West ,Newton Lower Falls,MA 024621607
Middlesex
(617) 243-6462
ENGLISH
Office: ALBANIAN|ARMENIAN|ARABIC, LEBANESE, SYRIAN|BENGALI|BULGARIAN|BURMESE|CANTONESE|KHMER / CAMBODIAN|CROATIAN|DUTCH

NAUFFAL VICTOR
Accepting New Patients:
NEWTON-WELLESLEY HOSPITAL
2014 Washington St ,Newton Lower Falls,MA 024621607
Middlesex
(617) 243-5540
ENGLISH
Office: ALBANIAN|ARMENIAN|ARABIC, LEBANESE, SYRIAN|BENGALI|BULGARIAN|BURMESE|CANTONESE|KHMER / CAMBODIAN|CROATIAN|DUTCH

NEWTON WELLESLEY HOSPITAL (ELFERS CARDIOVASCULAR CTR)
Accepting New Patients:
Elfers Cardiovascular Center
2014 Washington St., 2 West ,Newton Lower Falls,MA 024621607
Middlesex
(617) 243-6462
ENGLISH
Office: ENGLISH

NEWTON WELLESLEY HOSPITAL DEPT. OF CARDIOLOGY
Accepting New Patients:
NEWTON WELLESLEY HOSPITAL DEPT. OF CARDIOLOGY
2014 Washington St ,Newton Lower Falls,MA 024621607
Middlesex
(781) 894-1199
ENGLISH
Office: ENGLISH

NEWTON-WELLESLEY PHYSICIANS - CARDIOLOGY (NEWTON)
Accepting New Patients:
NEWTON-WELLESLEY PHYSICIANS - CARDIOLOGY (NEWTON)
2014 Washington St
Elfers Cardiovascular Center 2 West,Newton Lower Falls,MA 024621607
Middlesex
(617) 831-7100
ENGLISH
Office: ENGLISH

PARPOS STEFANOS
Accepting New Patients:
NEWTON-WELLESLEY PHYSICIANS - CARDIOLOGY (NEWTON)
2014 Washington St
Elfers Cardiovascular Center 2 West,Newton Lower Falls,MA 024621607
Middlesex
(617) 831-7100
ENGLISH
Office: ENGLISH

PHILIPPIDES GEORGE J.
Accepting New Patients:
NEWTON-WELLESLEY PHYSICIANS - CARDIOLOGY (NEWTON)
2014 Washington St
Elfers Cardiovascular Center 2 West,Newton Lower Falls,MA 024621607
Middlesex
(617) 831-7100
SPANISH|ENGLISH
Office: ENGLISH

ROSEN ALISA
Accepting New Patients:
NEWTON-WELLESLEY PHYSICIANS - CARDIOLOGY (NEWTON)
2014 Washington St
Elfers Cardiovascular Center 2 West,Newton Lower Falls,MA 024621607
Middlesex
(617) 831-7100
ENGLISH

SHEFTEL GIULIA L.
Accepting New Patients:
NEWTON-WELLESLEY PHYSICIANS - CARDIOLOGY (NEWTON)
2014 Washington St
Elfers Cardiovascular Center 2 West,Newton Lower Falls,MA 024621607
Middlesex
(617) 831-7100
ENGLISH
Office: ENGLISH

STONE SAMUEL
Accepting New Patients:
NEWTON-WELLESLEY HOSPITAL
2014 Washington St
,Newton Lower Falls,MA 024621607
Middlesex
(617) 243-5540
Samuel.Stone@tuftsmedicine.org
ENGLISH
Office: ALBANIAN|ARMENIAN|ARABIC, LEBANESE, SYRIAN|BENGALI|BULGARIAN|BURMESE|CANTONESE|KHMER / CAMBODIAN|CROATIAN|DUTCH

STONE SAMUEL
Accepting New Patients:
NEWTON-WELLESLEY PHYSICIANS - CARDIOLOGY (NEWTON)
2014 Washington St
Elfers Cardiovascular Center 2 West,Newton Lower Falls,MA 024621607
Middlesex
(617) 831-7100
Samuel.Stone@tuftsmedicine.org
ENGLISH
Office: ALBANIAN|ARMENIAN|ARABIC, LEBANESE, SYRIAN|BENGALI|BULGARIAN|BURMESE|CANTONESE|KHMER / CAMBODIAN|CROATIAN|DUTCH

SUNDARAM MEENA
Accepting New Patients:
NEWTON-WELLESLEY PHYSICIANS - CARDIOLOGY (NEWTON)
2014 Washington St
Elfers Cardiovascular Center 2 West,Newton Lower Falls,MA 024621607
Middlesex
(617) 831-7100
MSUNDARAM@partners.org
ENGLISH
Office: ENGLISH

SUTHERLAND JULIE P
Accepting New Patients:
NEWTON-WELLESLEY PHYSICIANS - CARDIOLOGY (NEWTON)
2014 Washington St
Elfers Cardiovascular Center 2 West,Newton Lower Falls,MA 024621607
Middlesex
(617) 831-7100
ENGLISH
Office: ENGLISH

TSAO LANA
Accepting New Patients:
NEWTON WELLESLEY HOSPITAL DEPT. OF CARDIOLOGY
2014 Washington St
,Newton Lower Falls,MA 024621607
Middlesex
(781) 894-1199
CHINESE|MANDARIN|ENGLISH
Office: AFRIKAANS|ALBANIAN|ARMENIAN|ARABIC, LEBANESE, SYRIAN|BENGALI|BULGARIAN|BURMESE|CANTONESE|CROATIAN|CZECH

WEBBER BRITTANY N.
Accepting New Patients:
Elfers Cardiovascular Center
2014 Washington St., 2 West ,Newton Lower Falls,MA 024621607
Middlesex
(617) 243-6462
ENGLISH
Office: ENGLISH

WEI ERIC Q.
Accepting New Patients:
NEWTON-WELLESLEY PHYSICIANS - CARDIOLOGY (NEWTON)
2014 Washington St
Elfers Cardiovascular Center 2 West,Newton Lower Falls,MA 024621607
Middlesex
(617) 831-7100
ENGLISH
Office: ENGLISH

WELLS SOPHIE
Accepting New Patients:
NEWTON WELLESLEY HOSPITAL DEPT. OF CARDIOLOGY
2014 Washington St ,Newton Lower Falls,MA 024621607
Middlesex
(781) 894-1199
ENGLISH
Office: ENGLISH

WILSON PETER B.
Accepting New Patients:
HEALTHYU - STERLING
100 Leominster Rd. ,Sterling,MA 02156
Middlesex
(508) 784-1278
ENGLISH
Office: ENGLISH

AHMAD KHANSA
Accepting New Patients:
CHARLES RIVER COMMUNITY HEALTH, INC. - WALTHAM
43 Foundry Ave ste.110 ,Waltham,MA 024538313
Middlesex
(781) 693-3800
ENGLISH
Office: CANTONESE|CHINESE|FINNISH|FRENCH|HINDI|ITALIAN|MANDARIN|PORTUGUESE|RUSSIAN|SPANISH

BENSON-HENRY INSTITUTE FOR MIND BODY MEDICINE AT MGH WEST
Accepting New Patients:
Benson-Henry Institute For Mind Body Medicine - MGH West
40 Second Ave., Ste. 510 ,Waltham,MA 02451
Middlesex
(781) 487-6100
ENGLISH
Office: ENGLISH

DWEIK RIFAT B.
Accepting New Patients:
Boston West Cardiology
20 Hope Ave Ste G07 ,Waltham,MA 024532717
Middlesex
(781) 894-1199
ARABIC, LEBANESE, SYRIAN|ENGLISH
Office: ENGLISH

GRACIN NANCY M.
Accepting New Patients:
Cadio-Oncology Program, MGH West
40 2nd Ave Ste 520 ,Waltham,MA 024511142
Middlesex
(781) 487-6000
CROATIAN|FRENCH|ENGLISH
Office: GREEK|ENGLISH

MGH WEST - CARDIAC CARE
Accepting New Patients:
Cadio-Oncology Program, MGH West
40 2nd Ave Ste 520 ,Waltham,MA 024511142
Middlesex
(781) 487-6000
GREEK|ENGLISH
Office: GREEK|ENGLISH

PIAZZA GREGORY
Accepting New Patients:
Mass General West Vascular Center
52 Second Ave. ,Waltham,MA 02451
Middlesex
(781) 487-4350
ENGLISH
Office: ENGLISH

ZERVOS GERASIMOS D.
Accepting New Patients:
Cadio-Oncology Program, MGH West
40 2nd Ave Ste 520 ,Waltham,MA 024511142
Middlesex
(781) 487-6000
GREEK|ENGLISH
Office: GREEK|ENGLISH

CHIROPRACTOR

ACTON CHIROPRACTIC & REHABILITATION, INC.
Accepting New Patients:
ACTON CHIROPRACTIC & REHABILITATION, INC.
468 Great Rd., Ste. 101 ,Acton,MA 017204187
Middlesex
(978) 263-5592
drjoe@actonchiropractic.com
ENGLISH
Office: ENGLISH

DIAMOND BARRY A.
Accepting New Patients:
NETWORK CHIROPRACTIC OF ACTON, PC
22 Oneida Rd. ,Acton,MA 01720
Middlesex
(978) 263-5182
ENGLISH
Office: ENGLISH

DIAMOND DEBORAH
Accepting New Patients:
NETWORK CHIROPRACTIC OF ACTON, PC
22 Oneida Rd. ,Acton,MA 01720
Middlesex
(978) 263-5182
ENGLISH
Office: ENGLISH

DR. ROBERT W. JACKSON
Accepting New Patients:
WEST ROXBURY CHIROPRACTIC
20 Cherokee Rd
,Acton,MA 017202339
Middlesex
(978) 264-4151
jackson5448@comcast.net
ENGLISH
Office: ENGLISH

FITZPATRICK JOSEPH M.
Accepting New Patients:
ACTON CHIROPRACTIC & REHABILITATION, INC.
468 Great Rd., Ste. 101
,Acton,MA 017204187
Middlesex
(978) 263-5592
drjoe@actonchiropractic.com
ENGLISH
Office: ENGLISH

NETWORK CHIROPRACTIC OF ACTON, PC
Accepting New Patients:
NETWORK CHIROPRACTIC OF ACTON, PC
22 Oneida Rd.
,Acton,MA 01720
Middlesex
(978) 263-5182
getconnected@networkhealingcenter.com
ENGLISH
Office: ENGLISH

ABC FAMILY CHIROPRACTIC & WELLNESS, INC.
Accepting New Patients:
ABC Family Chiropractic & Wellness
366 Massachusetts Ave Ste 103 ,Arlington,MA 024746731
Middlesex
(781) 648-8500
ENGLISH
Office: ENGLISH

ARLINGTON CHIROPRACTIC
Accepting New Patients:
Arlington Chiropractic
42 Pleasant St
,Arlington,MA 024766515
Middlesex
(781) 648-4000
info@arlingtonchiropractic.com
SPANISH|ENGLISH
Office: SPANISH|ENGLISH

BAUER GREGORY A.
Accepting New Patients:
Arlington Chiropractic
42 Pleasant St
,Arlington,MA 024766515
Middlesex
(781) 648-4000
ENGLISH
Office: SPANISH|ENGLISH

CHIROCARE ASSOCIATES, PC
Accepting New Patients:
Chirocare Associates
406 Massachusetts Ave. ,Arlington,MA 02474
Middlesex
(781) 488-3388
kpuri@chirocarearlington.com
ENGLISH
Office: ENGLISH

COLEMAN LYDIE E
Accepting New Patients:
Chirocare Associates
406 Massachusetts Ave. ,Arlington,MA 02474
Middlesex
(781) 488-3388
dr.lydie@gmail.com
ENGLISH
Office: ENGLISH

CROSSEN MELISSA J
Accepting New Patients:
Arlington Chiropractic
42 Pleasant St
,Arlington,MA 024766515
Middlesex
(781) 648-4000
ENGLISH
Office: SPANISH|ENGLISH

D'ERRICO GIANNA C
Accepting New Patients:
Arlington Chiropractic
42 Pleasant St
,Arlington,MA 024766515
Middlesex
(781) 648-4000
ENGLISH
Office: SPANISH|ENGLISH

GORMLEY MAUREEN E.
Accepting New Patients:
Gormley Chiropractic
1250 Massachusetts Ave ,Arlington,MA 024764124
Middlesex
(781) 643-9433
drmaureen@gormleychiropractic.com
ENGLISH
Office: ENGLISH

IVANYI BRIDGET
Accepting New Patients:
Arlington Chiropractic
42 Pleasant St
,Arlington,MA 024766515
Middlesex
(781) 648-4000
drivanyi@arlingtonchiropractic.com
ENGLISH
Office: SPANISH|ENGLISH

KNIGHT CHIROPRACTIC, INC.
Accepting New Patients:
KNIGHT CHIROPRACTIC, INC.
90 Lowell St.
,Arlington,MA 02474
Middlesex
(781) 641-2510
tim@drtimknight.com
ENGLISH
Office: ENGLISH

KNIGHT TIMOTHY
Accepting New Patients:
KNIGHT CHIROPRACTIC, INC.
90 Lowell St.
,Arlington,MA 02474
Middlesex
(781) 641-2510
tim@drtimknight.com
ENGLISH
Office: ENGLISH

KOCHANSKI SARAH E.
Accepting New Patients:
Arlington Chiropractic
42 Pleasant St
,Arlington,MA
024766515
Middlesex
(781) 648-4000
ENGLISH
Office: SPANISH|
ENGLISH

KUM ROBERT N.
Accepting New Patients:
Chirocare Associates
406 Massachusetts Ave.
,Arlington,MA 02474
Middlesex
(781) 488-3388
ENGLISH
Office: ENGLISH

MATOS DENNIS J
Accepting New Patients:
Arlington Chiropractic
42 Pleasant St
,Arlington,MA
024766515
Middlesex
(781) 648-4000
ENGLISH
Office: SPANISH|
ENGLISH

PERSONAL CARE CHIROPRACTIC & MASSAGE
Accepting New Patients:
PERSONAL CARE
CHIROPRACTIC &
MASSAGE
104 Massachusetts Ave
,Arlington,MA
024748623
Middlesex
(781) 641-4482
GREEK|SPANISH|
ENGLISH
Office: GREEK|
SPANISH|ENGLISH

STAMOULOS NICHOLAS
Accepting New Patients:
PERSONAL CARE
CHIROPRACTIC &
MASSAGE
104 Massachusetts Ave
,Arlington,MA
024748623
Middlesex
(781) 641-4482
ENGLISH
Office: GREEK|
SPANISH|ENGLISH

DOUGLAS CHIROPRACTIC CARE AT BEDFORD
Accepting New Patients:
DOUGLAS
CHIROPRACTIC CARE AT
BEDFORD
41 North Rd Ste 200
,Bedford,MA
017301037
Middlesex
(781) 275-0564
ENGLISH
Office: ENGLISH

CIRCLE CHIROPRACTIC LLC
Accepting New Patients:
CIRCLE CHIROPRACTIC
LLC
26 Brighton St., Ste. 300
,Belmont,MA
024784043
Middlesex
(617) 993-9936
drdan.cc@gmail.com
ENGLISH
Office: ENGLISH

BILLERICA CHIROPRACTIC OFFICE, PC
Accepting New Patients:
BILLERICA
CHIROPRACTIC OFFICE,
PC
25 Bridge St Ste 1
,Billerica,MA 018211023
Middlesex
(978) 667-1932
BillericaChiro@gmail.co
m
ENGLISH
Office: ENGLISH

CHAPNICK SANFORD N
Accepting New Patients:
BILLERICA
CHIROPRACTIC OFFICE,
PC
25 Bridge St Ste 1
,Billerica,MA 018211023
Middlesex
(978) 667-1932
DrChadnick@gmail.com
ENGLISH
Office: ENGLISH

DOUGLAS BETH D.
Accepting New Patients:
Douglas Chiropractic
Care
630 Boston Rd.
,Billerica,MA 01821
Middlesex
(978) 667-2250
ENGLISH
Office: ENGLISH

DOUGLAS CHIROPRACTIC CARE
Accepting New Patients:
Douglas Chiropractic
Care
630 Boston Rd.
,Billerica,MA 01821
Middlesex
(978) 667-2250
dr.douglas@douglaschir
opracticcare.com
ENGLISH
Office: ENGLISH

GLEASON ANNE F.
Accepting New Patients:
Boston Road Family
Chiropractic
655 Boston Rd Ste 2A
,Billerica,MA 018215338
Middlesex
(978) 670-2706
ENGLISH
Office: ENGLISH

KAWUT HONI E
Accepting New Patients:
BILLERICA
CHIROPRACTIC OFFICE,
PC
25 Bridge St Ste 1
,Billerica,MA 018211023
Middlesex
(978) 667-1932
DrKawut.BCO@gmail.co
m
ENGLISH
Office: ENGLISH

LISLE - NEWBOLD JOHANNA G
Accepting New Patients:
BILLERICA CHIROPRACTIC OFFICE, PC
25 Bridge St Ste 1
,Billerica,MA 018211023
Middlesex
(978) 667-1932
DrJohanna.BCO@gmail.com
ENGLISH
Office: ENGLISH

PERRI S SCHNIER DC (BOSTON ROAD FAMILY CHIROPRACTIC)
Accepting New Patients:
Boston Road Family Chiropractic
655 Boston Rd Ste 2A
,Billerica,MA 018215338
Middlesex
(978) 670-2706
ENGLISH
Office: ENGLISH

SCHNIER PERRI S.
Accepting New Patients:
Boston Road Family Chiropractic
655 Boston Rd Ste 2A
,Billerica,MA 018215338
Middlesex
(978) 670-2706
ENGLISH

ANTOUN RAYMOND G
Accepting New Patients:
LIFE CLINIC OF MA PC
186 Middlesex Tpke
,Burlington,MA 018034403
Middlesex
(617) 761-7158
RAntoun4@gmail.com
ENGLISH
Office: ENGLISH

DAVISON ROBERT D
Accepting New Patients:
Davison Chiropractic
1 Mountain Road
,Burlington,MA 01803
Middlesex
(781) 229-6333
ddavidson@nespinecare.com
ENGLISH
Office: ENGLISH

DURDIN SCOTT
Accepting New Patients:
LIFE CLINIC OF MA PC
186 Middlesex Tpke
,Burlington,MA 018034403
Middlesex
(617) 761-7158
drdurdin@miltonchiropractic.com
ENGLISH
Office: ENGLISH

EISEN-SLAK LINDA C
Accepting New Patients:
SLAK CHIROPRACTIC GROUP
23 Adams St
,Burlington,MA 018034916
Middlesex
(781) 273-0099
frontdesk@drslak.com
ENGLISH
Office: FRENCH|PORTUGUESE|ENGLISH

GUY, JR. MATTHEW C.
Accepting New Patients:
Burlington Chiropractic
21 A St ,Burlington,MA 018033404
Middlesex
(781) 229-9505
ENGLISH
Office: ENGLISH

KISTLER TIMOTHY
Accepting New Patients:
LIFE CLINIC OF MA PC
186 Middlesex Tpke
,Burlington,MA 018034403
Middlesex
(617) 761-7158
Timkistler46@comcast.net
ENGLISH
Office: ENGLISH

LEVIN DONALD J.
Accepting New Patients:
LIFE CLINIC OF MA PC
186 Middlesex Tpke
,Burlington,MA 018034403
Middlesex
(617) 761-7158
ENGLISH
Office: ENGLISH

LIFE CLINIC OF MA PC
Accepting New Patients:
LIFE CLINIC OF MA PC
186 Middlesex Tpke
,Burlington,MA 018034403
Middlesex
(617) 761-7158
Credentialing2@cognizant.com
ENGLISH
Office: ENGLISH

MARINI DAVID A
Accepting New Patients:
Marini Chiropractic
1 Mountain Rd.
,Burlington,MA 01803
Middlesex
(781) 229-6333
marininchiuropractic@yahoo.com
ENGLISH
Office: ENGLISH

SLAK CHIROPRACTIC GROUP
Accepting New Patients:
SLAK CHIROPRACTIC GROUP
23 Adams St
,Burlington,MA 018034916
Middlesex
(781) 273-0099
frontdesk@drslak.com
FRENCH|PORTUGUESE|ENGLISH
Office: FRENCH|PORTUGUESE|ENGLISH

SLAK JEAN-MARC
Accepting New Patients:
SLAK CHIROPRACTIC GROUP
23 Adams St
,Burlington,MA 018034916
Middlesex
(781) 273-0099
ENGLISH
Office: FRENCH|PORTUGUESE|ENGLISH

BONNELL WES
Accepting New Patients:
Khalsa Chiropractic
1718 Massachusetts Ave ,Cambridge,MA 021381804
Middlesex
(617) 492-5438
wb.trainingsystems@gmail.com
ENGLISH
Office: ENGLISH

BRADSHAW SEAN T
Accepting New Patients:
Harvard Square Chiropractic
122 Mount Auburn St
,Cambridge,MA 021385715
Middlesex
(617) 441-0101
drbradshaw22@gmail.com
ENGLISH
Office: ENGLISH

BRIDGEWOOD FAMILY CHIROPRACTIC, PC AT CAMBRIDGE
Accepting New Patients:
Bridgewater Family Chiropractic, PC
725 Concord Ave, STE 4200 4th fl
,Cambridge,MA 02138
Middlesex
(617) 667-6225
amaalouf@mah.harvard.edu

BROMBERG STEVEN J.
Accepting New Patients:
Bromberg Chiropractic
201 Broadway
,Cambridge,MA 02139
Middlesex
(617) 494-1166
sbromberg@brombergchiropractic.com
PORTUGUESE|SPANISH|ENGLISH
Office: PORTUGUESE|SPANISH|ENGLISH

BROOKS REBECCA A
Accepting New Patients:
Harvard Square Chiropractic
122 Mount Auburn St
,Cambridge,MA 021385715
Middlesex
(617) 441-0101
ENGLISH
Office: ENGLISH

BURNETT SAMANTHA P
Accepting New Patients:
WELLNESS IN MOTION
294 Massachusetts Ave
,Cambridge,MA 02139
Middlesex
(617) 308-1668
ENGLISH
Office: ENGLISH

CASTELLANO ALEXANDER A
Accepting New Patients:
Khalsa Chiropractic
1718 Massachusetts Ave ,Cambridge,MA 021381804
Middlesex
(617) 492-5438
ENGLISH
Office: ENGLISH

CZAJKOWSKI ROBERT F.
Accepting New Patients:
Cambridge/Somerville Family Chiropractors
2285 Massachusetts Ave Ste 102
,Cambridge,MA 021401260
Middlesex
(617) 491-3888
ENGLISH
Office: ENGLISH

DIAZ SABRINA M
Accepting New Patients:
Harvard Square Chiropractic
122 Mount Auburn St
,Cambridge,MA 021385715
Middlesex
(617) 441-0101
ENGLISH
Office: SPANISH|ENGLISH

DIAZ SABRINA M
Accepting New Patients:
Harvard Square Chiropractic
356 Third Street
,Cambridge,MA 02142
Middlesex
(617) 441-0101
ENGLISH
Office: SPANISH|ENGLISH

DOODY PATRICK J
Accepting New Patients:
Harvard Square Chiropractic
122 Mount Auburn St
,Cambridge,MA 021385715
Middlesex
(617) 441-0101
ENGLISH
Office: ENGLISH

FRENCH SHERIDAN H
Accepting New Patients:
Harvard Square Chiropractic
122 Mount Auburn St
,Cambridge,MA 021385715
Middlesex
(617) 441-0101
french.sheridanh@gmail.com
ENGLISH
Office: ENGLISH

JOLLY SUNIT
Accepting New Patients:
Harvard Square Chiropractic
122 Mount Auburn St
,Cambridge,MA 021385715
Middlesex
(617) 441-0101
ENGLISH

KENDALL SQUARE THERAPEUTIC HEALTH CENTER - CAMBRIDGE
Accepting New Patients:
Harvard Square Chiropractic
356 Third Street
,Cambridge,MA 02142
Middlesex
(617) 441-0101
ENGLISH
Office: ENGLISH

KENDALL SQUARE THERAPEUTIC HEALTH CENTER, P.C.
Accepting New Patients:
Harvard Square Chiropractic
122 Mount Auburn St
,Cambridge,MA 021385715
Middlesex
(617) 441-0101
admin@harvardsquarechiropractic.com
ENGLISH
Office: ENGLISH

KHALSA CHIROPRACTIC, PC
Accepting New Patients:
Khalsa Chiropractic
1718 Massachusetts Ave ,Cambridge,MA 021381804
Middlesex
(617) 492-5438
frontdesk@khalsachiropractic.com
ENGLISH
Office: ENGLISH

KHALSA HARI S.
Accepting New Patients:
Khalsa Chiropractic
1718 Massachusetts Ave ,Cambridge,MA 021381804
Middlesex
(617) 492-5438
ENGLISH
Office: ENGLISH

MAALOUF ABDALLAH G.
Accepting New Patients:
Bridgewater Family Chiropractic, PC
725 Concord Ave, STE 4200 4th fl
,Cambridge,MA 02138
Middlesex
(617) 667-6225
ARABIC, LEBANESE, SYRIAN|FRENCH|ENGLISH
Office: ARABIC, LEBANESE, SYRIAN|FRENCH|ENGLISH

MAKELA KELLY K
Accepting New Patients:
Harvard Square Chiropractic
122 Mount Auburn St ,Cambridge,MA 021385715
Middlesex
(617) 441-0101
Dr.Makela@evolve-chiropractic.com
ENGLISH
Office: FRENCH|HINDI|KOREAN|PORTUGUESE|RUSSIAN|SPANISH|VIETNAMESE|ENGLISH|TELUGU

MCNAMARA DARBY
Accepting New Patients:
Khalsa Chiropractic
1718 Massachusetts Ave ,Cambridge,MA 021381804
Middlesex
(617) 492-5438
ENGLISH
Office: ENGLISH

MILLER CAROLINE V
Accepting New Patients:
Harvard Square Chiropractic
122 Mount Auburn St ,Cambridge,MA 021385715
Middlesex
(617) 441-0101
ENGLISH
Office: ENGLISH

MILLER CODY C
Accepting New Patients:
Harvard Square Chiropractic
122 Mount Auburn St ,Cambridge,MA 021385715
Middlesex
(617) 441-0101
codymiller670@gmail.com
ENGLISH
Office: ENGLISH

PEZESHKI SAMAN
Accepting New Patients:
Harvard Square Chiropractic
122 Mount Auburn St ,Cambridge,MA 021385715
Middlesex
(617) 441-0101
optimal.caw@gmail.com
FARSI, PERSIAN|ENGLISH
Office: FARSI, PERSIAN|ENGLISH

ROBERT F.CZAJKOWSKI DC, PC (C/S FAMILY CHIROPRACTORS)
Accepting New Patients:
Cambridge/Somerville Family Chiropractors
2285 Massachusetts Ave Ste 102
,Cambridge,MA 021401260
Middlesex
(617) 491-3888
ENGLISH
Office: ENGLISH

SCHALLER JONATHAN D
Accepting New Patients:
Khalsa Chiropractic
1718 Massachusetts Ave ,Cambridge,MA 021381804
Middlesex
(617) 492-5438
ENGLISH
Office: ENGLISH

SHEA ALEXA L.
Accepting New Patients:
Khalsa Chiropractic
1718 Massachusetts Ave ,Cambridge,MA 021381804
Middlesex
(617) 492-5438
ENGLISH
Office: ENGLISH

ZUBIEL ABBIE A.
Accepting New Patients:
Khalsa Chiropractic
1718 Massachusetts Ave ,Cambridge,MA 021381804
Middlesex
(617) 492-5438
drzubiel@activerecoveryboston.com
ENGLISH
Office: ENGLISH

CANELO SERRANO ANA
Accepting New Patients:
PERFORMANCE THROUGH FUNCTION PLLC - CHELMSFORD
37 Village Square
,Chelmsford,MA 01824
Middlesex
(978) 505-7813
ana.g.canelo@gmail.com
ENGLISH
Office: FRENCH|HINDI|KOREAN|PORTUGUESE|RUSSIAN|SPANISH|VIETNAMESE|ENGLISH|TELUGU

CHELMSFORD FAMILY CHIROPRACTIC, PC
Accepting New Patients:
CHELMSFORD FAMILY CHIROPRACTIC, PC
290 Littleton Rd Unit 7
,Chelmsford,MA
018243429
Middlesex
(978) 250-8842
cfchiroffice@verizon.net
ENGLISH
Office: ENGLISH

ELLIS JAMES C
Accepting New Patients:
PERFORMANCE THROUGH FUNCTION PLLC - CHELMSFORD
37 Village Square
,Chelmsford,MA 01824
Middlesex
(978) 505-7813
dr.jamesellis@outlook.com
ENGLISH
Office: ENGLISH

KING CHIROPRACTIC & LASER LLC
Accepting New Patients:
KING CHIROPRACTIC & LASER LLC
61 Central Sq Ste 4
,Chelmsford,MA
018243096
Middlesex
(978) 710-5163
shellykingdc@gmail.com
ENGLISH
Office: ENGLISH

KING RACHELLE H.
Accepting New Patients:
KING CHIROPRACTIC & LASER LLC
61 Central Sq Ste 4
,Chelmsford,MA
018243096
Middlesex
(978) 710-5163
shellykingdc@gmail.com
ENGLISH
Office: SPANISH|ENGLISH

MARTIN LYNDSAY J
Accepting New Patients:
PERFORMANCE THROUGH FUNCTION PLLC - CHELMSFORD
37 Village Square
,Chelmsford,MA 01824
Middlesex
(978) 505-7813
ENGLISH
Office: ENGLISH

PERFORMANCE THROUGH FUNCTION PLLC - CHELMSFORD
Accepting New Patients:
PERFORMANCE THROUGH FUNCTION PLLC - CHELMSFORD
37 Village Square
,Chelmsford,MA 01824
Middlesex
(978) 505-7813
ENGLISH
Office: ENGLISH

SCHOFIELD JAKE
Accepting New Patients:
PERFORMANCE THROUGH FUNCTION PLLC - CHELMSFORD
37 Village Square
,Chelmsford,MA 01824
Middlesex
(978) 505-7813
ENGLISH
Office: ENGLISH

TAMBASCIO KATHERINE D
Accepting New Patients:
PERFORMANCE THROUGH FUNCTION PLLC - CHELMSFORD
37 Village Square
,Chelmsford,MA 01824
Middlesex
(978) 505-7813
ENGLISH
Office: ENGLISH

TAMBASCIO STEVEN M
Accepting New Patients:
PERFORMANCE THROUGH FUNCTION PLLC - CHELMSFORD
37 Village Square
,Chelmsford,MA 01824
Middlesex
(978) 505-7813
ENGLISH
Office: ENGLISH

TAYS JILL A.
Accepting New Patients:
CHELMSFORD FAMILY CHIROPRACTIC, PC
290 Littleton Rd Unit 7
,Chelmsford,MA
018243429
Middlesex
(978) 250-8842
cfchiroffice@verizon.net
ENGLISH
Office: ENGLISH

VANASSELBERG DESIREE S
Accepting New Patients:
KING CHIROPRACTIC & LASER LLC
61 Central Sq Ste 4
,Chelmsford,MA
018243096
Middlesex
(978) 710-5163
desiree.frasier@yahoo.com
ENGLISH
Office: ENGLISH

KOWALSKI MATTHEW H
Accepting New Patients:
BWH Osher Center for Integrative Medicine
850 Boylston St.
,Chestnut Hill,MA 02467
Middlesex
(617) 732-9700
ENGLISH

MECKE THOMAS P.
Accepting New Patients:
BWH Osher Center for Integrative Medicine
850 Boylston St.
,Chestnut Hill,MA 02467
Middlesex
(617) 732-9700
GERMAN
Office: ENGLISH

BARRON SETH A.
Accepting New Patients:
Barron Chiropractic and Wellness Center, Inc.
290 Baker Ave, Ste. N101 ,Concord,MA
017422193
Middlesex
(978) 266-9286
drseth@barronchiro.com
ENGLISH
Office: ENGLISH

HEGARTY FAMILY CHIROPRACTIC
Accepting New Patients:
HEGARTY FAMILY CHIROPRACTIC
290 Baker Ave., Ste. N101 ,Concord,MA 01742
Middlesex
(978) 266-9286
shannonhegartydc@gmail.com
ENGLISH
Office: ENGLISH

HEGARTY SHANNON F
Accepting New Patients:
HEGARTY FAMILY CHIROPRACTIC
290 Baker Ave., Ste. N101 ,Concord,MA 01742
Middlesex
(978) 266-9286
shannonhegartydc@gmail.com
ENGLISH
Office: ENGLISH

LAMOREAUX - RECORE MADELINE M
Accepting New Patients:
WELLNESS IN MOTION
91 Main St., Ste 305 ,Concord,MA 01742
Middlesex
(978) 341-8689
ENGLISH
Office: ENGLISH

BRIDGEWOOD FAMILY CHIROPRACTIC, PC
Accepting New Patients:
Bridgewood Family Chiropractic, PC
1794 Bridge St Ste 23 ,Dracut,MA 018262664
Middlesex
(978) 937-5547
dral2015@icloud.com
ARABIC, LEBANESE, SYRIAN|FRENCH|ENGLISH
Office: ARABIC, LEBANESE, SYRIAN|FRENCH|ENGLISH

CASSISTA CHIROPRACTIC OFFICE
Accepting New Patients:
CASSISTA CHIROPRACTIC OFFICE
1350 Lakeview Ave. ,Dracut,MA 01826
Middlesex
(978) 957-5585
info@cassista.com
FRENCH|ENGLISH
Office: FRENCH|ENGLISH

CASSISTA GERARD R.
Accepting New Patients:
CASSISTA CHIROPRACTIC OFFICE
1350 Lakeview Ave. ,Dracut,MA 01826
Middlesex
(978) 957-5585
FRENCH|ENGLISH
Office: FRENCH|ENGLISH

DRACUT CHIROPRACTIC CENTER, PC
Accepting New Patients:
DRACUT CHIROPRACTIC CENTER, PC
1533 Lakeview Ave Ste 2 ,Dracut,MA 018263324
Middlesex
(978) 453-2792
ENGLISH
Office: ENGLISH

GELINEAU DAVID J.
Accepting New Patients:
DRACUT CHIROPRACTIC CENTER, PC
1533 Lakeview Ave Ste 2 ,Dracut,MA 018263324
Middlesex
(978) 453-2792
ENGLISH
Office: ENGLISH

MAALOUF ABDALLAH G.
Accepting New Patients:
Bridgewood Family Chiropractic, PC
1794 Bridge St Ste 23 ,Dracut,MA 018262664
Middlesex
(978) 937-5547
ARABIC, LEBANESE, SYRIAN|FRENCH|ENGLISH
Office: ARABIC, LEBANESE, SYRIAN|FRENCH|ENGLISH

SARO CHIROPRACTIC HEALTH CENTER
Accepting New Patients:
SARO CHIROPRACTIC HEALTH CENTER
101 Broadway Rd. ,Dracut,MA 01826
Middlesex
(978) 970-2222
kmyers101@comcast.net
ENGLISH
Office: ENGLISH

SARO STEVEN C.
Accepting New Patients:
SARO CHIROPRACTIC HEALTH CENTER
101 Broadway Rd. ,Dracut,MA 01826
Middlesex
(978) 970-2222
ENGLISH

JOHNSON BRITT A.
Accepting New Patients:
JOHNSON, BRITT A.
563 Broadway Ste B4 ,Everett,MA 021493749
Middlesex
(617) 389-0013
docj13@verizon.net
ENGLISH
Office: ENGLISH

KARKACHE KHALID
Accepting New Patients:
KARKACHE, KHALID
469 Broadway ,Everett,MA 021493602
Middlesex
(617) 389-9919
ARABIC, LEBANESE, SYRIAN|FRENCH|ENGLISH
Office: ARABIC, LEBANESE, SYRIAN|FRENCH|ENGLISH

ADVANTAGE HEALTH & WELLNESS, INC (FRAMINGHAM)
Accepting New Patients:
ADVANTAGE HEALTH & WELLNESS, INC
188 Concord St.
,Framingham,MA 01702
Middlesex
(508) 875-9693
ITALIAN|SPANISH|ENGLISH
Office: ITALIAN|SPANISH|ENGLISH

ARRIGO DIANE L.
Accepting New Patients:
CHIROPRACTIC HEALTH
79 Main Street Ste. 101
,Framingham,MA 01702
Middlesex
(508) 405-1736
ENGLISH
Office: ENGLISH

AUSTRAGER HOWARD R.
Accepting New Patients:
MetroWest Spine Clinic
235 Walnut St.
,Framingham,MA 01702
Middlesex
(508) 620-1585
PORTUGUESE|SPANISH|ENGLISH
Office: PORTUGUESE|SPANISH|ENGLISH

DIANE L ARRIGO DBA CHIROPRACTIC HEALTH
Accepting New Patients:
CHIROPRACTIC HEALTH
79 Main Street Ste. 101
,Framingham,MA 01702
Middlesex
(508) 405-1736
chirodiane@msn.com
ENGLISH
Office: ENGLISH

LEWIS KRISTIN R
Accepting New Patients:
WHOLE BEAUTY AND HEALTH
1253 Worcester Rd., Ste. 304
,Framingham,MA 01701
Middlesex
(413) 277-3115
ENGLISH
Office: RUSSIAN|ENGLISH

RICHARD GARIAN DC, LLC
Accepting New Patients:
RICHARD GARIAN DC, LLC
657 Franklin St
,Framingham,MA 017022919
Middlesex
(508) 879-9458
drgarian@yahoo.com
PORTUGUESE|SPANISH|ENGLISH
Office: PORTUGUESE|SPANISH|ENGLISH

SMITH JEFFREY A.
Accepting New Patients:
WHOLE BEAUTY AND HEALTH
1253 Worcester Rd., Ste. 304
,Framingham,MA 01701
Middlesex
(413) 277-3115
ENGLISH
Office: RUSSIAN|ENGLISH

YAKIREVICH NATALYA
Accepting New Patients:
WHOLE BEAUTY AND HEALTH
1253 Worcester Rd., Ste. 304
,Framingham,MA 01701
Middlesex
(413) 277-3115
RUSSIAN|ENGLISH
Office: RUSSIAN|ENGLISH

JARBOE STEPHEN F.
Accepting New Patients:
Community Chiropractic of Groton
300 Main St.
,Groton,MA 01450
Middlesex
(978) 448-9355
info@itsforyourlife.com
ENGLISH
Office: ENGLISH

CEDAR CHIROPRACTIC & SPORTS P.C.
Accepting New Patients:
CEDAR CHIROPRACTIC & SPORTS P.C.
77 West Main St. #2036
,Hopkinton,MA 01748
Middlesex
(508) 435-8182
ENGLISH
Office: ENGLISH

NGUYEN BINH N
Accepting New Patients:
CEDAR CHIROPRACTIC & SPORTS P.C.
77 West Main St. #2036
,Hopkinton,MA 01748
Middlesex
(508) 435-8182
ENGLISH
Office: ENGLISH

ASTAPOVEH JACOB R
Accepting New Patients:
LEXINGTON FAMILY CHIROPRACTIC, PLLC
16 Clark St Ste 12
,Lexington,MA 024214938
Middlesex
(781) 861-8499
ENGLISH
Office: ENGLISH

ASTAPOVEH ROBERT W.
Accepting New Patients:
LEXINGTON FAMILY CHIROPRACTIC
16 Clarke St Ste 12
,Lexington,MA 024214938
Middlesex
(781) 861-8499
poveh@verizon.net
ENGLISH
Office: ENGLISH

ASTAPOVEH ROBERT W.
Accepting New Patients:
LEXINGTON FAMILY CHIROPRACTIC, PLLC
16 Clark St Ste 12
,Lexington,MA 024214938
Middlesex
(781) 861-8499
poveh@verizon.net
ENGLISH
Office: ENGLISH

DANIELS BRIAN P.
Accepting New Patients:
Daniels Chiropractic
33 Bedford St. #10
,Lexington,MA 02420
Middlesex
(781) 676-0008
briandanielsdc@aol.com
ENGLISH
Office: ENGLISH

LEXINGTON FAMILY CHIROPRACTIC, PLLC
Accepting New Patients:
LEXINGTON FAMILY CHIROPRACTIC, PLLC
16 Clark St Ste 12
,Lexington,MA
024214938
Middlesex
(781) 861-8499
poveh@verizon.net
ENGLISH
Office: ENGLISH

DEANS AARON S.
Accepting New Patients:
DEANS FAMILY CHIROPRACTIC
256 Great Rd Ste 2
,Littleton,MA
014601916
Middlesex
(978) 486-9531
ENGLISH
Office: ENGLISH

DEANS FAMILY CHIROPRACTIC
Accepting New Patients:
DEANS FAMILY CHIROPRACTIC
256 Great Rd Ste 2
,Littleton,MA
014601916
Middlesex
(978) 486-9531
ENGLISH
Office: ENGLISH

BAYSTATE MUSCULOSKELETAL CENTER, PC
Accepting New Patients:
Baystate Musculoskeletal Center
45 Palmer Street
,Lowell,MA 018521718
Middlesex
(978) 452-5807
tinachanthavong@yahoo.com
LAOTIAN|SPANISH|ENGLISH
Office: LAOTIAN|SPANISH|ENGLISH

DAIGLE PAUL E.
Accepting New Patients:
CENTRAL STREET CHIROPRACTIC
191 Central St
,Lowell,MA 018521923
Middlesex
(978) 441-0600
ENGLISH
Office: ENGLISH

GREATER LOWELL CHIROPRACTIC & REHABILITATION
Accepting New Patients:
GREATER LOWELL CHIROPRACTIC & REHABILITATION
249 Central St
,Lowell,MA 018522214
Middlesex
(978) 452-1466
glchiro@aol.com
PORTUGUESE|SPANISH|ENGLISH
Office: PORTUGUESE|SPANISH|ENGLISH

MCKAIG ASSOCIATES, INC.
Accepting New Patients:
Central Lowell Chiropractic
287 Appleton St., Ste. 122 ,Lowell,MA 01852
Middlesex
(978) 452-2727
docrupley@aol.com
KHMER / CAMBODIAN|VIETNAMESE|ENGLISH
Office: KHMER / CAMBODIAN|VIETNAMESE|ENGLISH

RUPLEY THOMAS M
Accepting New Patients:
Central Lowell Chiropractic
287 Appleton St., Ste. 122 ,Lowell,MA 01852
Middlesex
(978) 452-2727
docrupley@aol.com
ENGLISH
Office: KHMER / CAMBODIAN|SPANISH|VIETNAMESE|ENGLISH

VELEZ RAUL E.
Accepting New Patients:
Baystate Musculoskeletal Center
45 Palmer Street
,Lowell,MA 018521718
Middlesex
(978) 452-5807
LAOTIAN|SPANISH|ENGLISH
Office: LAOTIAN|SPANISH|ENGLISH

MARTONE CHIROPRACTIC & WELLNESS CENTER PC
Accepting New Patients:
Atlantis Chiropractic Wellness Center
50 Salem St. Bldg B STE 105 ,Lynnfield,MA 01880
Middlesex
(781) 224-0202
Drnick@atlantiswellness.com
ENGLISH
Office: ENGLISH

MARTONE PETER D
Accepting New Patients:
Atlantis Chiropractic Wellness Center
50 Salem St. Bldg B STE 105 ,Lynnfield,MA 01880
Middlesex
(781) 224-0202
ENGLISH
Office: ENGLISH

ST. JEAN DAVID W
Accepting New Patients:
Atlantis Chiropractic Wellness Center
50 Salem St. Bldg B STE 105 ,Lynnfield,MA 01880
Middlesex
(781) 224-0202
drstjeandc@gmail.com
ENGLISH
Office: PORTUGUESE|SPANISH|ENGLISH|HAITIAN CREOLE /KWEO

BEANTOWN CHIROPRACTIC & SPORTS MEDICINE
Accepting New Patients:
BEANTOWN CHIROPRACTIC & SPORTS MEDICINE
775 Eastern Ave., Ste. 3 ,Malden,MA 02148
Middlesex
(781) 605-0126
alex@eliaschiropractic.com
ENGLISH
Office: ENGLISH

BEANTOWN CHIROPRACTIC & SPORTS MEDICINE - MALDEN
Accepting New Patients:
BEANTOWN CHIROPRACTIC & SPORTS MEDICINE - MALDEN
775 Eastern Ave, Ste. 3 ,Malden,MA 02148
Middlesex
(781) 605-0126
ENGLISH
Office: ENGLISH

CHIROPRACTIC CORPORATION OF DR. HOWARD STRANGER
Accepting New Patients:
CHIROPRACTIC CORPORATION OF DR. HOWARD STRANGER
214 Commercial St Ste 102 ,Malden,MA 021486712
Middlesex
(781) 397-6830
drhow948@yahoo.com
ENGLISH
Office: ENGLISH

CMW CORPORATION
Accepting New Patients:
Malden Chiropractic Offices
223 Centre St. Centre Plaza,Malden,MA 02148
Middlesex
(781) 388-9229
cvwinns13@yahoo.com
FRENCH|PORTUGUESE|SPANISH|ENGLISH
Office: FRENCH|PORTUGUESE|SPANISH|ENGLISH

DE ALMEIDA PEDRO M
Accepting New Patients:
BEANTOWN CHIROPRACTIC & SPORTS MEDICINE
775 Eastern Ave., Ste. 3 ,Malden,MA 02148
Middlesex
(781) 605-0126
drdealmeida@eliaschiropractic.com
ENGLISH
Office: ENGLISH

GLADSTONE DAVID M
Accepting New Patients:
BEANTOWN CHIROPRACTIC & SPORTS MEDICINE
775 Eastern Ave., Ste. 3 ,Malden,MA 02148
Middlesex
(781) 605-0126
ENGLISH
Office: PORTUGUESE|SPANISH|ENGLISH

MCCARTHY JOSHUA S
Accepting New Patients:
BEANTOWN CHIROPRACTIC & SPORTS MEDICINE
775 Eastern Ave., Ste. 3 ,Malden,MA 02148
Middlesex
(781) 605-0126
DrJosh@aaig.health
ENGLISH
Office: PORTUGUESE|SPANISH|ENGLISH

MCGOVERN MATTHEW M
Accepting New Patients:
BEANTOWN CHIROPRACTIC & SPORTS MEDICINE
775 Eastern Ave., Ste. 3 ,Malden,MA 02148
Middlesex
(781) 605-0126
ENGLISH
Office: PORTUGUESE|SPANISH|ENGLISH

MCGOVERN MEGAN E.
Accepting New Patients:
BEANTOWN CHIROPRACTIC & SPORTS MEDICINE
775 Eastern Ave., Ste. 3 ,Malden,MA 02148
Middlesex
(781) 605-0126
drbratton@eliaschiropractic.com
ENGLISH
Office: PORTUGUESE|SPANISH|ENGLISH

RAU TYLER L
Accepting New Patients:
BEANTOWN CHIROPRACTIC & SPORTS MEDICINE
775 Eastern Ave., Ste. 3 ,Malden,MA 02148
Middlesex
(781) 605-0126
ENGLISH
Office: ENGLISH

RONCHETTI AVA L
Accepting New Patients:
BEANTOWN CHIROPRACTIC & SPORTS MEDICINE - MALDEN
775 Eastern Ave, Ste. 3 ,Malden,MA 02148
Middlesex
(781) 605-0126
avachiro@gmail.com
SPANISH|ENGLISH
Office: ENGLISH

SAYRE WILLIAM
Accepting New Patients:
BEANTOWN CHIROPRACTIC & SPORTS MEDICINE
775 Eastern Ave., Ste. 3 ,Malden,MA 02148
Middlesex
(781) 605-0126
ENGLISH
Office: ENGLISH

STRANGER HOWARD D.
Accepting New Patients:
CHIROPRACTIC CORPORATION OF DR. HOWARD STRANGER
214 Commercial St Ste 102 ,Malden,MA 021486712
Middlesex
(781) 397-6830
ENGLISH
Office: ENGLISH

WINN CLIFFORD M
Accepting New Patients:
Malden Chiropractic Offices
223 Centre St. Centre Plaza,Malden,MA 02148
Middlesex
(781) 388-9229
cvwinns13@yahoo.com
FRENCH|PORTUGUESE|SPANISH|ENGLISH
Office: FRENCH|PORTUGUESE|SPANISH|ENGLISH

BARONE FAMILY CHIROPRACTIC, LLC
Accepting New Patients:
BARONE FAMILY CHIROPRACTIC, LLC
100 Granger Blvd Ste 102 ,Marlborough,MA 017522847
Middlesex
(508) 481-1855
drjbarone@aim.com
ITALIAN|PORTUGUESE|SPANISH|ENGLISH
Office: ITALIAN|PORTUGUESE|SPANISH|ENGLISH

BARONE JOSEPH T.
Accepting New Patients:
BARONE FAMILY CHIROPRACTIC, LLC
100 Granger Blvd Ste 102 ,Marlborough,MA 017522847
Middlesex
(508) 481-1855
drjbarone@aim.com
ITALIAN|SPANISH|ENGLISH
Office: ITALIAN|PORTUGUESE|SPANISH|ENGLISH

FINN STEPHEN C.
Accepting New Patients:
FINN, STEPHEN C.
207 Bigelow St ,Marlborough,MA 017521074
Middlesex
(508) 485-1110
finnchiro91@yahoo.com
SPANISH|ENGLISH
Office: SPANISH|ENGLISH

CEJKA EILEEN G.
Accepting New Patients:
Assabet Valley Chiropractic
1 Pleasant St. ,Maynard,MA 01754
Middlesex
(978) 897-8276
Gera@assabetchiropt.com
ENGLISH
Office: ENGLISH

POURSHADI REZA
Accepting New Patients:
RIVERSIDE CHIROPRACTIC WELLNESS CENTERS, INC.
153 Main Street, Unit 103 ,Medford,MA 02155
Middlesex
(781) 395-0003
ENGLISH

RIVERSIDE CHIROPRACTIC WELLNESS CENTERS, INC.
Accepting New Patients:
RIVERSIDE CHIROPRACTIC WELLNESS CENTERS, INC.
153 Main Street, Unit 103 ,Medford,MA 02155
Middlesex
(781) 395-0003
drpourshadi@riverside-chiropractice.com
ENGLISH
Office: ENGLISH

DARRAGH SCOTT A.
Accepting New Patients:
Bay State Centre Family Chiropractic
340 Main St Ste 102 ,Melrose,MA 021764662
Middlesex
(781) 662-3333
ENGLISH
Office: ENGLISH

MELROSE FAMILY CHIROPRACTIC & SPORTS INJURY CENTRE, INC
Accepting New Patients:
MELROSE FAMILY CHIROPRACTIC & SPORTS INJURY CENTRE, INC
653 Main St ,Melrose,MA 02176
Middlesex
(781) 665-1497
ENGLISH
Office: ENGLISH

O'DWYER DEANNA L
Accepting New Patients:
MELROSE FAMILY CHIROPRACTIC & SPORTS INJURY CENTRE, INC
653 Main St ,Melrose,MA 02176
Middlesex
(781) 665-1497
ENGLISH
Office: ENGLISH

SWENSEN DAVID M
Accepting New Patients:
MELROSE FAMILY CHIROPRACTIC & SPORTS INJURY CENTRE, INC
653 Main St ,Melrose,MA 02176
Middlesex
(781) 665-1497
ENGLISH
Office: ENGLISH

ALIGN SPINE CHIROPRACTIC & WELLNESS
Accepting New Patients:
ALIGN SPINE CHIROPRACTIC & WELLNESS
10 Union St Ste 2D ,Natick,MA 017604759
Middlesex
(508) 545-6789
alignspinechiropractic@gmail.com
ENGLISH
Office: ENGLISH

ATWI AMJAD
Accepting New Patients:
PERFORMANCE HEALTH CENTER, LLC
264 North Main St.
,Natick,MA 01760
Middlesex
(508) 655-9008
ARABIC, LEBANESE, SYRIAN
Office: HEBREW|SPANISH|ENGLISH

BALL THOMAS C.
Accepting New Patients:
PERFORMANCE HEALTH CENTER, LLC
264 North Main St.
,Natick,MA 01760
Middlesex
(508) 655-9008
drthomasball@gmail.com
ENGLISH
Office: HEBREW|SPANISH|ENGLISH

GILLMAN CHIROPRACTIC, PC
Accepting New Patients:
GILLMAN CHIROPRACTIC, PC
209 West Central St, Ste. 220 ,Natick,MA 01760
Middlesex
(508) 650-1091
appointments@drgillman.com
SPANISH|ENGLISH
Office: SPANISH|ENGLISH

GILLMAN SCOTT F.
Accepting New Patients:
GILLMAN CHIROPRACTIC, PC
209 West Central St, Ste. 220 ,Natick,MA 01760
Middlesex
(508) 650-1091
appointments@drgillman.com
SPANISH|ENGLISH
Office: SPANISH|ENGLISH

PERFORMANCE HEALTH CENTER, LLC
Accepting New Patients:
PERFORMANCE HEALTH CENTER, LLC
264 North Main St.
,Natick,MA 01760
Middlesex
(508) 655-9008
suequirk@rcn.com
HEBREW|SPANISH|ENGLISH
Office: HEBREW|SPANISH|ENGLISH

RHEAUME KEVIN A.
Accepting New Patients:
ALIGN SPINE CHIROPRACTIC & WELLNESS
10 Union St Ste 2D
,Natick,MA 017604759
Middlesex
(508) 545-6789
ENGLISH
Office: ENGLISH

SKLAR MITCHELL
Accepting New Patients:
PERFORMANCE HEALTH CENTER, LLC
264 North Main St.
,Natick,MA 01760
Middlesex
(508) 655-9008
mitch.sklar40@gmail.com
ENGLISH
Office: HEBREW|SPANISH|ENGLISH

WEISS BRADLEY J.
Accepting New Patients:
PERFORMANCE HEALTH CENTER, LLC
264 North Main St.
,Natick,MA 01760
Middlesex
(508) 655-9008
HEBREW|ENGLISH
Office: HEBREW|SPANISH|ENGLISH

CHESTNUT HILL CHIROPRACTIC, PC
Accepting New Patients:
CHESTNUT HILL CHIROPRACTIC, PC
60 Kendrick St Ste. 204
,Needham,MA 02459
Middlesex
(617) 332-5105
ENGLISH
Office: ENGLISH

GENSLER ROBERT L.
Accepting New Patients:
CHESTNUT HILL CHIROPRACTIC, PC
60 Kendrick St Ste. 204
,Needham,MA 02459
Middlesex
(617) 332-5105
POLISH|ENGLISH
Office: ENGLISH

DOTY JOSHUA
Accepting New Patients:
MILTON CHIROPRACTIC & REHABILITATION, INC.
29 Crafts St. STE 570
,Newton,MA 02458
Middlesex
(617) 965-8070
ENGLISH
Office: ENGLISH

GRACE BENJAMIN S.
Accepting New Patients:
Charles River Chiropractic
717 Washington St Apt 1 ,Newton,MA 024581269
Middlesex
(617) 527-2702
drgrace@charlesriverchiropractic.com
ENGLISH
Office: ENGLISH

MILTON CHIROPRACTIC & REHAB - NEWTON
Accepting New Patients:
MILTON CHIROPRACTIC & REHABILITATION, INC.
29 Crafts St. STE 570
,Newton,MA 02458
Middlesex
(617) 965-8070
ENGLISH
Office: ENGLISH

SMITH DAVID W.
Accepting New Patients:
MILTON CHIROPRACTIC & REHABILITATION, INC.
29 Crafts St. STE 570
,Newton,MA 02458
Middlesex
(617) 965-8070
ENGLISH

VIRUSSO CARL J.
Accepting New Patients:
TIM DREHER PT AND ASSOCIATES, INC.
125 Adams St
,Newton,MA 02465
Middlesex
(617) 527-9267
ENGLISH
Office: PORTUGUESE|SPANISH|ENGLISH

KEN LOWEY CHIROPRACTIC CENTER (NEWTON CENTER CHIROPRACTIC)
Accepting New Patients:
Newton Center Chiropractic
851 Beacon St ,Newton Center,MA 024591822
Middlesex
(617) 332-9080
klowey@aol.com
ENGLISH
Office: ENGLISH

LOWEY ANDREW
Accepting New Patients:
Newton Center Chiropractic
851 Beacon St ,Newton Center,MA 024591822
Middlesex
(617) 332-9080
ENGLISH
Office: ENGLISH

LOWEY ANDREW
Accepting New Patients:
Newton Center Chiropractic
851 Beacon Street
,Newton Center,MA 02459
Middlesex
(617) 332-9080
ENGLISH
Office: ENGLISH

NEWTON CENTER CHIROPRACTIC
Accepting New Patients:
Newton Center Chiropractic
851 Beacon Street
,Newton Center,MA 02459
Middlesex
(617) 332-9080
newtoncenterchiropractic851@gmail.com
ENGLISH
Office: ENGLISH

SOFIA DIANE L.
Accepting New Patients:
Newton Center Chiropractic
851 Beacon St ,Newton Center,MA 024591822
Middlesex
(617) 332-9080
ENGLISH
Office: PORTUGUESE|SPANISH|ENGLISH

SOFIA DIANE L.
Accepting New Patients:
Newton Center Chiropractic
851 Beacon Street
,Newton Center,MA 02459
Middlesex
(617) 332-9080
ENGLISH
Office: PORTUGUESE|SPANISH|ENGLISH

YEAGER LAUREN L.
Accepting New Patients:
Newton Center Chiropractic
851 Beacon St ,Newton Center,MA 024591822
Middlesex
(617) 332-9080
ENGLISH
Office: ENGLISH

YEAGER LAUREN L.
Accepting New Patients:
Newton Center Chiropractic
851 Beacon Street
,Newton Center,MA 02459
Middlesex
(617) 332-9080
ENGLISH
Office: ENGLISH

CLEAVELAND CAMI
Accepting New Patients:
Milton Chiropractic & Rehabilitation, Inc
18 Station Ave., STE A
,Newton Highlands,MA 02461
Middlesex
(617) 244-3330
drcleaveland@miltonchiropractic.com
ENGLISH
Office: ENGLISH

DAHM SAMUEL
Accepting New Patients:
Milton Chiropractic & Rehabilitation, Inc
18 Station Ave., STE A
,Newton Highlands,MA 02461
Middlesex
(617) 244-3330
samuel.dahm03@gmail.com
ENGLISH
Office: ENGLISH

GILMORE JOSEPH F
Accepting New Patients:
Milton Chiropractic & Rehabilitation, Inc
18 Station Ave., STE A
,Newton Highlands,MA 02461
Middlesex
(617) 244-3330
ENGLISH
Office: ENGLISH

HARPEL JOSHUA A.
Accepting New Patients:
Milton Chiropractic & Rehabilitation, Inc
18 Station Ave., STE A
,Newton Highlands,MA 02461
Middlesex
(617) 244-3330
ENGLISH
Office: ENGLISH

MILTON CHIROPRACTIC & REHAB - NEWTON HIGHLANDS
Accepting New Patients:
Milton Chiropractic & Rehabilitation, Inc
18 Station Ave., STE A
,Newton Highlands,MA 02461
Middlesex
(617) 244-3330
ENGLISH
Office: ENGLISH

NEWTON CHIROPRACTI INC/ DBA MOVE WELL CHIRO
Accepting New Patients:
MOVE WELL CHIROPRACTIC
60 Austin St Ste 102
,Newtonville,MA 024601857
Middlesex
(617) 641-9999
Droliver33@gmail.com
ENGLISH
Office: ENGLISH

OLIVER DAVID B.
Accepting New Patients:
MOVE WELL CHIROPRACTIC
60 Austin St Ste 102
,Newtonville,MA 024601857
Middlesex
(617) 641-9999
ENGLISH
Office: ENGLISH

DENARO ABBEY E.
Accepting New Patients:
DENARO
CHIROPRACTIC, LLC
350 Park St Ste 106
,North Reading,MA
018642162
Middlesex
(978) 664-1500
ENGLISH
Office: ENGLISH

DENARO CHIROPRACTIC, LLC
Accepting New Patients:
DENARO
CHIROPRACTIC, LLC
350 Park St Ste 106
,North Reading,MA
018642162
Middlesex
(978) 664-1500
ENGLISH
Office: ENGLISH

NORTH READING CHIROPRACTIC ASSOCIATES, PC
Accepting New Patients:
North Reading
Chiropractic Associates
21 Main St Ste 1C
,North Reading,MA
018642286
Middlesex
(978) 664-0610
ENGLISH
Office: ENGLISH

SHEEHAN CHIROPRACTIC
Accepting New Patients:
Sheehan Chiropractic
352 Park St Ste 103
,North Reading,MA
018642155
Middlesex
(978) 658-8020
hsmedt39
@comcast.net
ENGLISH
Office: ENGLISH

SHEEHAN THOMAS M.
Accepting New Patients:
Sheehan Chiropractic
352 Park St Ste 103
,North Reading,MA
018642155
Middlesex
(978) 658-8020
hsmedt39
@comcast.net
ENGLISH
Office: ENGLISH

RENEW CHIROPRACTIC LLC
Accepting New Patients:
Renew Chiropractic
1 Cottage St
,Pepperell,MA
014631504
Middlesex
(978) 433-8888
chiro@renewpepperell.com
ENGLISH
Office: ENGLISH

SCHULZ DONNA F
Accepting New Patients:
Renew Chiropractic
1 Cottage St
,Pepperell,MA
014631504
Middlesex
(978) 433-8888
ENGLISH
Office: ENGLISH

VANASSELBERG DESIREE S
Accepting New Patients:
Renew Chiropractic
1 Cottage St
,Pepperell,MA
014631504
Middlesex
(978) 433-8888
desiree.frasier@yahoo.com
ENGLISH
Office: ENGLISH

DELOREY KELLY A.
Accepting New Patients:
The Village Chiropractor
484 Main St., Ste 1
,Reading,MA 01867
Middlesex
(781) 246-2888
drdelorey@villagechiropractor.com
ENGLISH
Office: ENGLISH

DONOVAN KELLY L.
Accepting New Patients:
Donovan Family
Chiropractic
22 Woburn St
,READING,MA 01867
Middlesex
(781) 944-1600
ENGLISH
Office: ENGLISH

DONOVAN TIMOTHY
Accepting New Patients:
READING FAMILY
CHIROPRACTIC, P.C.
2 Haven St Unit 305
,Reading,MA
018672961
Middlesex
(781) 670-9993
DRTDONOVAN@COMCAST.NET
Office: ENGLISH

KELLY A. DELOREY, DC INC.
Accepting New Patients:
The Village Chiropractor
484 Main St., Ste 1
,Reading,MA 01867
Middlesex
(781) 246-2888
drdelorey@villagechiropractor.com
ENGLISH
Office: ENGLISH

READING FAMILY CHIROPRACTIC, P.C.
Accepting New Patients:
READING FAMILY
CHIROPRACTIC, P.C.
2 Haven St Unit 305
,Reading,MA
018672961
Middlesex
(781) 670-9993
drtdonovan@comcast.net
ENGLISH
Office: ENGLISH

TIERNEY CHIROPRACTIC
Accepting New Patients:
TIERNEY CHIROPRACTIC
301 Main Street
,Reading,MA 01867
Middlesex
(781) 942-3660
mst103999@gmail.com
ENGLISH
Office: ENGLISH

TIERNEY MARK S.
Accepting New Patients:
TIERNEY CHIROPRACTIC
301 Main Street
,Reading,MA 01867
Middlesex
(781) 942-3660
info@tierney.com
ENGLISH
Office: ENGLISH

BAZILE CASTERA J
Accepting New Patients:
DAVIS SQUARE
CHIROPRACTIC, PC
71 Holland St
,Somerville,MA
021442733
Middlesex
(617) 625-8707
Casterajbazile@gmail.com
ENGLISH
Office: FRENCH|
ENGLISH

CORDIMA CHRISTOPHER T
Accepting New Patients:
Cordima Chiropractic Center, PC
707 Broadway
,Somerville,MA 02144
Middlesex
(617) 629-2600
chris@drcordima.com
ENGLISH
Office: SPANISH|ENGLISH

DACAMPO TONI A
Accepting New Patients:
DAVIS SQUARE CHIROPRACTIC, PC
71 Holland St
,Somerville,MA 021442733
Middlesex
(617) 625-8707
ENGLISH
Office: FRENCH|ENGLISH

DAVIS SQUARE CHIROPRACTIC, PC
Accepting New Patients:
DAVIS SQUARE CHIROPRACTIC, PC
71 Holland St
,Somerville,MA 021442733
Middlesex
(617) 625-8707
info@davissquarechiro.com
FRENCH|ENGLISH
Office: FRENCH|ENGLISH

LOUGHERY EMILY J
Accepting New Patients:
DAVIS SQUARE CHIROPRACTIC, PC
71 Holland St
,Somerville,MA 021442733
Middlesex
(617) 625-8707
ENGLISH
Office: FRENCH|ENGLISH

MCCARTHY JR. JOHN F
Accepting New Patients:
DAVIS SQUARE CHIROPRACTIC, PC
71 Holland St
,Somerville,MA 021442733
Middlesex
(617) 625-8707
ENGLISH
Office: FRENCH|ENGLISH

ATLANTIC CHIROPRACTIC INC
Accepting New Patients:
Atlantic Chiropractic
200D Main St.
,Stoneham,MA 021801619
Middlesex
(781) 438-4278
michael@aurorabillingsolutions.com
ENGLISH
Office: ENGLISH

BODZIOCH TIMOTHY B.
Accepting New Patients:
Atlantic Chiropractic
200D Main St.
,Stoneham,MA 021801619
Middlesex
(781) 438-4278
topgun18@me.com
ENGLISH
Office: ENGLISH

THE WHITTEMORE GROUP, INC.
Accepting New Patients:
Stow Family Chiropractic
118 Great Rd Suite 205,Stow,MA 01775
Middlesex
(978) 897-1770
melissa@stowchiro.com
ENGLISH
Office: ENGLISH

WHITTEMORE TODD A
Accepting New Patients:
Stow Family Chiropractic
118 Great Rd Suite 205,Stow,MA 01775
Middlesex
(978) 897-1770
DrTodd@StowChiro.com
ENGLISH
Office: ENGLISH

UNION CHIROPRACTIC, INC.
Accepting New Patients:
UNION CHIROPRACTIC, INC.
323 Boston Post Rd., Ste. 2A ,Sudbury,MA 01776
Middlesex
(978) 443-4344
ENGLISH
Office: ENGLISH

FAIRWAY CHIROPRACTIC CLINIC
Accepting New Patients:
Fairway Chiropractic Clinic
1501 Main St Ste 2
,Tewksbury,MA 018762084
Middlesex
(978) 851-9055
SPANISH|ENGLISH
Office: SPANISH|ENGLISH

HARNOIS DAVID E.
Accepting New Patients:
Harnois Chiropractic
2500 Main St., Ste. 103
,Tewksbury,MA 01876
Middlesex
(978) 657-6009
drharnois.hco@mail.com
ENGLISH
Office: ENGLISH

KING RACHELLE H.
Accepting New Patients:
Fairway Chiropractic Clinic
1501 Main St Ste 2
,Tewksbury,MA 018762084
Middlesex
(978) 851-9055
shellykingdc@gmail.com
ENGLISH
Office: SPANISH|ENGLISH

MAGUIRE DOUGLAS G.
Accepting New Patients:
Fairway Chiropractic Clinic
1501 Main St Ste 2
,Tewksbury,MA
018762084
Middlesex
(978) 851-9055
fairway@comcast.net
Office: SPANISH|ENGLISH

MURPHY JORDANNE E.
Accepting New Patients:
ROBERTS CHIROPRACTIC HEALTH CARE
1501 Main St Ste 8
,Tewksbury,MA
018762084
Middlesex
(978) 851-0515
ENGLISH
Office: ENGLISH

ROBERTS CHIROPRACTIC HEALTH CARE
Accepting New Patients:
ROBERTS CHIROPRACTIC HEALTH CARE
1501 Main St Ste 8
,Tewksbury,MA
018762084
Middlesex
(978) 851-0515
robertschiropracticoffice@gmail.com
ENGLISH
Office: ENGLISH

PERRAS, JR. ROBERT J.
Accepting New Patients:
Perras Chiropractic
404 Middlesex Rd Ste 3
,Tyngsboro,MA
018791067
Middlesex
(978) 649-5777
ENGLISH
Office: ENGLISH

JENNIFER J. BAK, D.C., P.C.
Accepting New Patients:
BAK Chiropractic
1 W Water St Ste 207
,Wakefield,MA
018802930
Middlesex
(781) 224-0010
info@bakchiropractic.com
ENGLISH
Office: ENGLISH

NEW BEGINNINGS FAMILY CHIROPRACTIC CENTER, LLC
Accepting New Patients:
New Beginnings Family Chiropractic, LLC
1 W Water St Ste 207
,Wakefield,MA
018802930
Middlesex
(781) 224-0010
dr.valorz@gmail.com
ENGLISH
Office: ENGLISH

SIDMORE ERIC P.
Accepting New Patients:
Sidmore Chiropractic Office
684 Main St
,Wakefield,MA
018805207
Middlesex
(781) 224-1920
ESIDMORE1920@COMCAST.NET
ENGLISH
Office: ENGLISH

VALORZ EMILY L
Accepting New Patients:
New Beginnings Family Chiropractic, LLC
1 W Water St Ste 207
,Wakefield,MA
018802930
Middlesex
(781) 224-0010
ENGLISH

DUFFY JOHN C.
Accepting New Patients:
Waltham Chiropractic, PC
136 Bacon St
,Waltham,MA
024510797
Middlesex
(781) 894-4270
1jcduffy@gmail.com
FRENCH
Office: FRENCH|SPANISH|ENGLISH

KC CHIROPRACTIC
Accepting New Patients:
Main Street Chiropractic and Wellness Center
1344 Main St.
,Waltham,MA 02451
Middlesex
(781) 547-6772
mainstreetchiro@yahoo.com
ENGLISH
Office: ENGLISH

WALTHAM CHIROPRACTIC, PC
Accepting New Patients:
Waltham Chiropractic, PC
136 Bacon St
,Waltham,MA
024510797
Middlesex
(781) 894-4270
jduffy@walthamchiropractic.com
FRENCH|SPANISH|ENGLISH
Office: FRENCH|SPANISH|ENGLISH

BAEZ RICHARD L
Accepting New Patients:
TREVENS SPECIFIC CHIROPRACTIC
3 Main St
,Watertown,MA
024724402
Middlesex
(617) 926-2840
SPANISH|ENGLISH
Office: PORTUGUESE|SPANISH|ENGLISH

MAVOR JASON H.
Accepting New Patients:
Mavor Chiropractic
279 Mount Auburn St
,Watertown,MA
024721955
Middlesex
(617) 393-3472
info@mavorchiro.com
ENGLISH
Office: ENGLISH

TREVENS SPECIFIC CHIROPRACTIC
Accepting New Patients:
TREVENS SPECIFIC CHIROPRACTIC
3 Main St
,Watertown,MA 024724402
Middlesex
(617) 926-2840
drtrevens@comcast.net
PORTUGUESE|SPANISH|ENGLISH
Office: PORTUGUESE|SPANISH|ENGLISH

TREVENS WILLIAM L.
Accepting New Patients:
TREVENS SPECIFIC CHIROPRACTIC
3 Main St
,Watertown,MA 024724402
Middlesex
(617) 926-2840
ENGLISH
Office: PORTUGUESE|SPANISH|ENGLISH

DAVIS CHIROPRACTIC & WELLNESS PLLC
Accepting New Patients:
DAVIS CHIROPRACTIC & WELLNESS PLLC
115 Main Street
,Wayland,MA 01778
Middlesex
(508) 545-2254
davischiropracticwayland@gmail.com
ENGLISH
Office: ENGLISH

DAVIS RYAN K
Accepting New Patients:
DAVIS CHIROPRACTIC & WELLNESS PLLC
115 Main Street
,Wayland,MA 01778
Middlesex
(508) 545-2254
davischiropracticwayland@gmail.com
ENGLISH
Office: ENGLISH

KELLY CHULLAIN
Accepting New Patients:
Mui Chiropractic and Wellness Center, PC
437 Cherry St. ,West Newton,MA 02465
Middlesex
(617) 340-2189
chullain.kelly@gmail.com
ENGLISH
Office: POLISH|ENGLISH

MUI CHIROPRACTIC AND WELLNESS CENTER, PC
Accepting New Patients:
Mui Chiropractic and Wellness Center, PC
437 Cherry St. ,West Newton,MA 02465
Middlesex
(617) 340-2189
info@muichiropractic.com
ENGLISH
Office: ENGLISH

MUI KARSON
Accepting New Patients:
Mui Chiropractic and Wellness Center, PC
437 Cherry St. ,West Newton,MA 02465
Middlesex
(617) 340-2189
karson.mui@muichiropractic.com
ENGLISH
Office: ENGLISH

BECOMING BALANCED LLC
Accepting New Patients:
Becoming Balanced LLC
3 Littleton Road, Suite 5
,Westford,MA 01886
Middlesex
(978) 692-5006
jmurphy832@gmail.com
ENGLISH
Office: ENGLISH

MURPHY JORDANNE E.
Accepting New Patients:
Becoming Balanced LLC
3 Littleton Road, Suite 5
,Westford,MA 01886
Middlesex
(978) 692-5006
ENGLISH
Office: ENGLISH

HILL PETER G.
Accepting New Patients:
HILL, PETER G.
687 Wellesley St
,Weston,MA 024931065
Middlesex
(781) 772-2500
chirohill@aol.com
ENGLISH
Office: ENGLISH

CHIROCARE ASSOCIATES, PC AT WILMINGTON
Accepting New Patients:
CHIROCARE ASSOCIATES, PC AT WILMINGTON
64 Concord St # G
,Wilmington,MA 018872179
Middlesex
(781) 488-3388
ENGLISH
Office: ENGLISH

JENSEN STEPHEN A.
Accepting New Patients:
WILMINGTON FAMILY CHIROPRACTIC
299 Main St., Ste 201
,Wilmington,MA 01887
Middlesex
(978) 658-7590
ENGLISH
Office: ENGLISH

QUICK LESLEE A.
Accepting New Patients:
WELLCARE CHIROPRACTIC CENTER
230 Lowell St.
,Wilmington,MA 01887
Middlesex
(978) 658-7700
ENGLISH
Office: ENGLISH

QUICK MARC
Accepting New Patients:
WELLCARE CHIROPRACTIC CENTER
230 Lowell St.
,Wilmington,MA 01887
Middlesex
(978) 658-7700
quickchiro@yahoo.com
Office: ENGLISH

WELLCARE CHIROPRACTIC CENTER
Accepting New Patients:
WELLCARE CHIROPRACTIC CENTER
230 Lowell St.
,Wilmington,MA 01887
Middlesex
(978) 658-7700
ENGLISH
Office: ENGLISH

WEXLER KEVIN G.
Accepting New Patients:
Advanced Back Care
688 Main St., Ste. 6
,Wilmington,MA 01887
Middlesex
(978) 988-2225
ENGLISH
Office: ENGLISH

WILMINGTON FAMILY CHIROPRACTIC
Accepting New Patients:
WILMINGTON FAMILY CHIROPRACTIC
299 Main St., Ste 201
,Wilmington,MA 01887
Middlesex
(978) 658-7590
ENGLISH
Office: ENGLISH

THAYER ANDREA C
Accepting New Patients:
Thayer Chiropractic Center
955 Main St Ste 303,Winchester,MA 018904303
Middlesex
(781) 729-3870
ENGLISH

THAYER CHIROPRACTIC CENTER
Accepting New Patients:
Thayer Chiropractic Center
955 Main St Ste 303,Winchester,MA 018904303
Middlesex
(781) 729-3870
cthayerdc@gmail.com

THAYER CRAIG C
Accepting New Patients:
Thayer Chiropractic Center
955 Main St Ste 303,Winchester,MA 018904303
Middlesex
(781) 729-3870
cthayerdc@gmail.com

CAMPLESE JESSICA
Accepting New Patients:
Marchese Sports Therapy
11 Cabot Rd
,Woburn,MA 01801
Middlesex
(781) 281-0081
drjessica@newenglandsportstherapy.com
ENGLISH
Office: ENGLISH

CANELO SERRANO ANA
Accepting New Patients:
Performance Through Function, PLLC
8 Cedar Street, Unit 61
,Woburn,MA 01801
Middlesex
(781) 460-0939
ana.g.canelo@gmail.com
ENGLISH
Office: FRENCH|HINDI|KOREAN|PORTUGUESE|RUSSIAN|SPANISH|VIETNAMESE|ENGLISH|TELUGU

DR MARY MEDWAR, PC
Accepting New Patients:
DR MARY MEDWAR, PC
800 West Cummings Park Ste 4700
,Woburn,MA 018016554
Middlesex
(781) 324-2330
dr.medwar@wholehealthandwellnessoffice.com
ENGLISH
Office: ENGLISH

ELLIS JAMES C
Accepting New Patients:
Performance Through Function, PLLC
8 Cedar Street, Unit 61
,Woburn,MA 01801
Middlesex
(781) 460-0939
dr.jamesellis@outlook.com
ENGLISH
Office: ENGLISH

FAZZOLARI JOSEPH
Accepting New Patients:
SYMMETRY SPORTS, LLC
100 Sylvan Rd Ste 725
,Woburn,MA 018011800
Middlesex
(781) 305-4308
ENGLISH
Office: ENGLISH

FITGERALD, JR. GEORGE
Accepting New Patients:
Winchester Chiropractic Center, LLC
300 Tradecenter Ste 4460 ,Woburn,MA 018017426
Middlesex
(781) 933-5051
wincred4460@gmail.com
ENGLISH
Office: ENGLISH

FUCHS BLAKE
Accepting New Patients:
Marchese Sports Therapy
11 Cabot Rd
,Woburn,MA 01801
Middlesex
(781) 281-0081
ENGLISH
Office: ENGLISH

FULLER SCOTT E.
Accepting New Patients:
Fuller Chiropractic
3 Baldwin Green Common Suite 207
,Woburn,MA 01801
Middlesex
(781) 933-3332
drscottfuller@aol.com
ENGLISH
Office: ENGLISH

HENRICKSON-ZOHN HEIDI L.
Accepting New Patients:
Winchester Chiropractic Center, LLC
300 Tradecenter Ste 4460 ,Woburn,MA 018017426
Middlesex
(781) 933-5051
ENGLISH
Office: ENGLISH

KANE GARY M.
Accepting New Patients:
Winchester Chiropractic Center, LLC
300 Tradecenter Ste 4460 ,Woburn,MA 018017426
Middlesex
(781) 933-5051
ENGLISH
Office: ENGLISH

KOSINSKI APRIL A.
Accepting New Patients:
Grasshopper Chiropractic
800 W Cummings Park Ste 4950 ,Woburn,MA 018016551
Middlesex
(781) 281-2733
drapril@grasshopperchiropractic.com
ENGLISH
Office: ENGLISH

MARCHESE JOHN J
Accepting New Patients:
Marchese Sports Therapy
11 Cabot Rd ,Woburn,MA 01801
Middlesex
(781) 281-0081
ENGLISH

MARCHESE SPORTS THERAPY
Accepting New Patients:
Marchese Sports Therapy
11 Cabot Rd ,Woburn,MA 01801
Middlesex
(781) 281-0081
info@marchesesportstherapy.com
ENGLISH
Office: ENGLISH

MARTIN LYNDSAY J
Accepting New Patients:
Performance Through Function, PLLC
8 Cedar Street, Unit 61 ,Woburn,MA 01801
Middlesex
(781) 460-0939
ENGLISH
Office: ENGLISH

MCGHEE MICHAEL J
Accepting New Patients:
SYMMETRY SPORTS, LLC
100 Sylvan Rd Ste 725 ,Woburn,MA 018011800
Middlesex
(781) 305-4308
info@symmetrysports.net
ENGLISH
Office: ENGLISH

MEDWAR MARY P.
Accepting New Patients:
DR MARY MEDWAR, PC
800 West Cummings Park Ste 4700 ,Woburn,MA 018016554
Middlesex
(781) 324-2330
ENGLISH
Office: ENGLISH

PERFORMANCE THROUGH FUNCTION PLLC
Accepting New Patients:
Performance Through Function, PLLC
8 Cedar Street, Unit 61 ,Woburn,MA 01801
Middlesex
(781) 460-0939
patients@evolvedhealthchiropractic.com
ENGLISH
Office: ENGLISH

SCHOFIELD JAKE
Accepting New Patients:
Performance Through Function, PLLC
8 Cedar Street, Unit 61 ,Woburn,MA 01801
Middlesex
(781) 460-0939
ENGLISH
Office: ENGLISH

SYMMETRY SPORTS, LLC
Accepting New Patients:
SYMMETRY SPORTS, LLC
100 Sylvan Rd Ste 725 ,Woburn,MA 018011800
Middlesex
(781) 305-4308
info@symmetrysports.net
ENGLISH
Office: ENGLISH

TAMBASCIO KATHERINE D
Accepting New Patients:
Performance Through Function, PLLC
8 Cedar Street, Unit 61 ,Woburn,MA 01801
Middlesex
(781) 460-0939
ENGLISH
Office: ENGLISH

TAMBASCIO STEVEN M
Accepting New Patients:
Performance Through Function, PLLC
8 Cedar Street, Unit 61 ,Woburn,MA 01801
Middlesex
(781) 460-0939
ENGLISH
Office: ENGLISH

URUBSHUROW DELGHIR
Accepting New Patients:
Winchester Chiropractic Center, LLC
300 Tradecenter Ste 4460 ,Woburn,MA 018017426
Middlesex
(781) 933-5051
ENGLISH
Office: ENGLISH

WINCHESTER CHIROPRACTIC CENTER, LLC
Accepting New Patients:
Winchester Chiropractic Center, LLC
300 Tradecenter Ste 4460 ,Woburn,MA 018017426
Middlesex
(781) 933-5051
ckelly@winhosp.org
ENGLISH
Office: ENGLISH

ZOHN LEE E.
Accepting New Patients:
Winchester Chiropractic Center, LLC
300 Tradecenter Ste 4460 ,Woburn,MA 018017426
Middlesex
(781) 933-5051
ENGLISH
Office: ENGLISH

CLINICAL CARDIAC ELECTROPHYSIOLOGY

DANIK STEPHAN B.
Accepting New Patients:
EMERSON CARDIOVASCULAR ASSOCIATES
131 ORNAC, Ste. 330 ,Concord,MA 017424162
Middlesex
(978) 287-8767
ENGLISH
Office: ENGLISH

MANSOUR MOUSSA C.
Accepting New Patients:
EMERSON PRACTICE ASSOCIATES, INC.
133 Old Road To 9 Acre Cor ,Concord,MA 017424159
Middlesex
(978) 287-3000
ARABIC, LEBANESE, SYRIAN|FRENCH|ENGLISH
Office: ARABIC, LEBANESE, SYRIAN|CHINESE|CZECH|FRENCH|HINDI|MALAY|MANDARIN|SPANISH|ENGLISH

KIM KAY L.
Accepting New Patients:
Emerson Health Cardiology
830 Constitution Ave. ,Littleton,MA 01469
Middlesex
(978) 287-8767
KOREAN|ENGLISH

MANSOUR MOUSSA C.
Accepting New Patients:
Elfers Cardiovascular Center
2014 Washington St., 2 West ,Newton Lower Falls,MA 024621607
Middlesex
(617) 243-6462
ARABIC, LEBANESE, SYRIAN|FRENCH|ENGLISH
Office: ARABIC, LEBANESE, SYRIAN|CHINESE|CZECH|FRENCH|HINDI|MALAY|MANDARIN|SPANISH|ENGLISH

TADROS THOMAS M.
Accepting New Patients:
Elfers Cardiovascular Center
2014 Washington St., 2 West ,Newton Lower Falls,MA 024621607
Middlesex
(617) 243-6462
ttadros@partners.org
ENGLISH
Office: ENGLISH

CLINICAL NEUROPHYSIOLOGY

MURRAY EVAN D.
Accepting New Patients:
MASS GENERAL PRIMARY CARE MCLEAN HOSPITAL
115 Mill St ,Belmont,MA 024781064
Middlesex
(617) 855-2352

BASOVIC LARA
Accepting New Patients:
Mass General West
52 Second Ave Ste 2000 ,Waltham,MA 024511129
Middlesex
(781) 487-4040
ENGLISH
Office: ENGLISH

CALLISTER MARCUS
Accepting New Patients:
Mass General West
52 Second Ave Ste 2000 ,Waltham,MA 024511129
Middlesex
(781) 487-4040
ENGLISH

COLON & RECTAL SURGERY

LIN DAVID W.
Accepting New Patients:
EMERSON PRACTICE ASSOCIATES (WALDEN SURGICAL ASSOCIATES)
131 ORNAC, Ste. 500 ,Concord,MA 01742
Middlesex
(978) 287-3547
ENGLISH
Office: ENGLISH

FRANCONE TODD D.
Accepting New Patients:
Newton-Wellesley Hospital Spine Center
159 Wells Ave ,Newton Center,MA 024593301
Middlesex
(617) 243-5777
ENGLISH
Office: FRENCH|ENGLISH

LIN DAVID W.
Accepting New Patients:
EMERSON HEALTH SURGERY
133 Littleton Rd, Ste 305 ,Westford,MA 01886
Middlesex
(978) 287-3547
ENGLISH
Office: ENGLISH

CRITICAL CARE MEDICINE

BHATTI NASIR A.
Accepting New Patients:
MASS GENERAL PRIMARY CARE MCLEAN HOSPITAL
115 Mill St ,Belmont,MA 024781064
Middlesex
(617) 855-2352
URDU|ENGLISH
Office: SPANISH|URDU|ENGLISH

BERTOZZI PAUL
Accepting New Patients:
PCC Associates - Cambridge
1575 Cambridge St. ,Cambridge,MA 021384308
Middlesex
(617) 573-2700
ENGLISH
Office: ENGLISH

EL BOUEIZ ADEL R.
Accepting New Patients:
PCC Associates - Cambridge
1575 Cambridge St.
,Cambridge,MA 021384308
Middlesex
(617) 573-2700
ARABIC, LEBANESE, SYRIAN|FRENCH|ENGLISH
Office: ENGLISH

GINDER CURTIS R.
Accepting New Patients:
PCC Associates - Cambridge
1575 Cambridge St.
,Cambridge,MA 021384308
Middlesex
(617) 573-2700
ENGLISH
Office: ENGLISH

BARKIN PETER M.
Accepting New Patients:
EMERSON PRACTICE ASSOCIATES, INC.
133 Old Road To 9 Acre Cor ,Concord,MA 017424159
Middlesex
(978) 287-3000
ENGLISH
Office: ARABIC, LEBANESE, SYRIAN|CHINESE|CZECH|FRENCH|HINDI|MALAY|MANDARIN|SPANISH|ENGLISH

BARKIN PETER M.
Accepting New Patients:
EMERSON PULMONARY ASSOCIATES
131 Ornac Ste 660
,Concord,MA 017424191
Middlesex
(978) 287-8005
ENGLISH
Office: ARABIC, LEBANESE, SYRIAN|CHINESE|CZECH|FRENCH|HINDI|MALAY|MANDARIN|SPANISH|ENGLISH

EMERSON PRACTICE ASSOCIATES - CRITICAL CARE UNIT
Accepting New Patients:
EMERSON PRACTICE ASSOCIATES - CRITICAL CARE UNIT
133 Old Road To 9 Acre Cor ,Concord,MA 017424159
Middlesex
(978) 287-3150
ENGLISH
Office: ENGLISH

LEL JULIAN
Accepting New Patients:
EMERSON PRACTICE ASSOCIATES - CRITICAL CARE UNIT
133 Old Road To 9 Acre Cor ,Concord,MA 017424159
Middlesex
(978) 287-3150
ENGLISH
Office: ENGLISH

MEHTA NEHA
Accepting New Patients:
KRISHMA MEDICAL ASSOCIATES, PC
131 ORNAC, Ste. 610
,Concord,MA 017424162
Middlesex
(978) 371-7778
NMehta@emersonhosp.org
ENGLISH
Office: HINDI|ENGLISH

FARMER MARYJO S.
Accepting New Patients:
NORTH SHORE PHYSICIANS GROUP At 137 Main St
137 Main St.
,Medford,MA 02155
Middlesex
(781) 438-5543
ENGLISH
Office: ARMENIAN|CHINESE|HINDI|MANDARIN|ENGLISH

PLADZIEWICZ DAVID S.
Accepting New Patients:
MASS GENERAL BRIGHAM CARDIOLOGY - MEDFORD
137 Main St.
,Medford,MA 02155
Middlesex
(781) 395-4909
ENGLISH
Office: ENGLISH

WEYER PATRICK
Accepting New Patients:
NORTH SHORE PHYSICIANS GROUP At 137 Main St
137 Main St.
,Medford,MA 02155
Middlesex
(781) 438-5543
ENGLISH
Office: ENGLISH

VERNOVSKY INNA
Accepting New Patients:
PULMONARY AND SLEEP MEDICINE CONSULTANTS, PLLC
2000 Washington St Ste 543 ,Newton,MA 024621624
Middlesex
(617) 916-0782
ENGLISH
Office: ENGLISH

ANSARI ESSAM M.
Accepting New Patients:
PRINCIPES MEDICAL GROUP, PLLC
50 Dolphin Rd ,Newton Center,MA 024591305
Middlesex
(617) 290-4246
essam.alansari@gmail.com
ENGLISH
Office: ENGLISH

BEBELL LISA M.
Accepting New Patients:
Newton-Wellesley Medical Group Inc
2000 Washington St.
MOB Blue 320,Newton Lower Falls,MA 02462
Middlesex
(781) 848-6040
FRENCH|SPANISH|ENGLISH
Office: ENGLISH

LEWANDOWSKI DAVID C.
Accepting New Patients:
NEWTON-WELLESLEY HOSPITAL
2014 Washington St
,Newton Lower Falls,MA 024621607
Middlesex
(617) 243-5540
ENGLISH
Office: ALBANIAN|ARMENIAN|ARABIC, LEBANESE, SYRIAN|BENGALI|BULGARIAN|BURMESE|CANTONESE|KHMER / CAMBODIAN|CROATIAN|DUTCH

LACAMERA PETER P.
Accepting New Patients:
SEMC - Pulmonary Clinic - Waltham
6 Lexington St., 2nd Fl.
,Waltham,MA 02452
Middlesex
(617) 789-2545
ENGLISH
Office: AFRIKAANS|ALBANIAN|ARMENIAN|ARABIC, LEBANESE, SYRIAN|BENGALI|BULGARIAN|BURMESE|CANTONESE|KHMER / CAMBODIAN|CROATIAN

PETRI CAMILLE R
Accepting New Patients:
Mass General West
52 Second Ave Ste 2000
,Waltham,MA 024511129
Middlesex
(781) 487-4040
ENGLISH
Office: ENGLISH

DENTISTRY

NOONAN VIKKI L.
Accepting New Patients:
STRATA PATHOLOGY SERVICES INC
1 Cranberry Hl Ste 303
,Lexington,MA 024217397
Middlesex
(855) 242-4522
ENGLISH
Office: ARABIC, LEBANESE, SYRIAN|HINDI|ITALIAN|SPANISH|ENGLISH

LERMAN MARK
Accepting New Patients:
QUANTUM PATHOLOGY, LLC
303 Bear Hill Rd Fl 2
,Waltham,MA 024511016
Middlesex
(781) 373-1689
mark.lerman@tufts.edu
Office: ENGLISH

DERMATOLOGY

ADULT & PEDIATRIC DERMATOLOGY - ACTON
Accepting New Patients:
ADULT & PEDIATRIC DERMATOLOGY - ACTON
526 Main St., Ste. 302
,Acton,MA 01720
Middlesex
(978) 849-7507
ENGLISH
Office: ENGLISH

BOSTROM PAUL
Accepting New Patients:
ADULT & PEDIATRIC DERMATOLOGY - ACTON
526 Main St., Ste. 302
,Acton,MA 01720
Middlesex
(978) 849-7507
ENGLISH
Office: ENGLISH

JAYARAMAN ANU G.
Accepting New Patients:
ADULT & PEDIATRIC DERMATOLOGY - ACTON
526 Main St., Ste. 302
,Acton,MA 01720
Middlesex
(978) 849-7507
ENGLISH
Office: ENGLISH

BUSH MICHELLE L
Accepting New Patients:
SMG - DERMCARE PHYSICIANS AND SURGEONS AT ARLINGTON
22 Mill St., Ste. 304
,Arlington,MA 02476
Middlesex
(781) 641-4900
ENGLISH
Office: ENGLISH

DERMCARE PHYSICIANS AND SURGEONS - ARLINGTON
Accepting New Patients:
DERMCARE PHYSICIANS AND SURGEONS - ARLINGTON
22 Mill St., Ste. 304
,Arlington,MA 02476
Middlesex
(781) 641-4900
ENGLISH
Office: ENGLISH

ORLOWSKI GREGORY
Accepting New Patients:
DERMCARE PHYSICIANS AND SURGEONS - ARLINGTON
22 Mill St., Ste. 304
,Arlington,MA 02476
Middlesex
(781) 641-4900
ENGLISH
Office: CANTONESE|CHINESE|ITALIAN|PORTUGUESE|ENGLISH

RAYNHAM HELEN A.
Accepting New Patients:
SMG - DERMCARE PHYSICIANS AND SURGEONS AT ARLINGTON
22 Mill St., Ste. 304
,Arlington,MA 02476
Middlesex
(781) 641-4900
hraynham@partners.org
ENGLISH
Office: ENGLISH

SMG - DERMCARE PHYSICIANS AND SURGEONS AT ARLINGTON
Accepting New Patients:
SMG - DERMCARE PHYSICIANS AND SURGEONS AT ARLINGTON
22 Mill St., Ste. 304
,Arlington,MA 02476
Middlesex
(781) 641-4900
ENGLISH
Office: ENGLISH

ADULT & PEDIATRIC DERMATOLOGY - AYER
Accepting New Patients:
ADULT & PEDIATRIC DERMATOLOGY - AYER
190 Groton Rd., Ste. 120 ,Ayer,MA 014321124
Middlesex
(978) 772-2424
ENGLISH
Office: ENGLISH

ADULT & PEDIATRIC DERMATOLOGY PC AT AYER
Accepting New Patients:
ADULT & PEDIATRIC DERMATOLOGY PC AT AYER
190 Groton Rd Ste 120 ,Ayer,MA 014321124
Middlesex
(978) 772-2424
ENGLISH
Office: ENGLISH

AYER DERMATOLOGY, PC
Accepting New Patients:
AYER DERMATOLOGY, PC
190 Groton Rd Ste 180 ,Ayer,MA 014321189
Middlesex
(978) 772-7221
ENGLISH
Office: ENGLISH

HELD JONATHAN L.
Accepting New Patients:
AYER DERMATOLOGY, PC
190 Groton Rd Ste 180 ,Ayer,MA 014321189
Middlesex
(978) 772-7221
SPANISH|ENGLISH
Office: ENGLISH

BOSTROM PAUL
Accepting New Patients:
DERMCARE PHYSICIANS AND SURGEONS, LLC
27 Village Sq. ,Belfast,MA 018242712
Middlesex
(978) 244-0060
ENGLISH
Office: ENGLISH

DERMCARE PHYSICIANS AND SURGEONS, LLC
Accepting New Patients:
DERMCARE PHYSICIANS AND SURGEONS, LLC
27 Village Sq. ,Belfast,MA 018242712
Middlesex
(978) 244-0060
ENGLISH
Office: ENGLISH

KORNBLEUTH STEVEN I.
Accepting New Patients:
DERMCARE PHYSICIANS AND SURGEONS, LLC
27 Village Sq. ,Belfast,MA 018242712
Middlesex
(978) 244-0060
ENGLISH
Office: ENGLISH

MICHELON MELISSA A.
Accepting New Patients:
DERMCARE PHYSICIANS AND SURGEONS, LLC
27 Village Sq. ,Belfast,MA 018242712
Middlesex
(978) 244-0060
ENGLISH
Office: ENGLISH

DERMCARE PHYSICIANS AND SURGEONS - CAMBRIDGE
Accepting New Patients:
DERMCARE PHYSICIANS AND SURGEONS - CAMBRIDGE
777 Concord Ave., Ste. 105 ,Cambridge,MA 02138
Middlesex
(617) 465-0060
ENGLISH
Office: ENGLISH

ADULT & PEDIATRIC DERMATOLOGY - CHELMSFORD
Accepting New Patients:
ADULT & PEDIATRIC DERMATOLOGY - CHELMSFORD
6 Courthouse Ln. ,Chelmsford,MA 01824
Middlesex
(978) 934-9294
ENGLISH
Office: ENGLISH

BOSTROM PAUL
Accepting New Patients:
DERMCARE PHYSICIANS AND SURGEONS, LLC (SMG)
27 Village Sq ,Chelmsford,MA 018242712
Middlesex
(978) 244-0060
ENGLISH
Office: ENGLISH

DERMCARE PHYSICIANS AND SURGEONS - CHELMSFORD(27 VILLAGE SQ)
Accepting New Patients:
DERMCARE PHYSICIANS AND SURGEONS - CHELMSFORD(27 VILLAGE SQ)
27 Village Sq ,Chelmsford,MA 018242712
Middlesex
(978) 244-0060
ENGLISH
Office: ENGLISH

MICHELON MELISSA A.
Accepting New Patients:
DERMCARE PHYSICIANS AND SURGEONS - CHELMSFORD(27 VILLAGE SQ)
27 Village Sq ,Chelmsford,MA 018242712
Middlesex
(978) 244-0060
ENGLISH
Office: ENGLISH

MICHELON MELISSA A.
Accepting New Patients:
DERMCARE PHYSICIANS AND SURGEONS, LLC (SMG)
27 Village Sq ,Chelmsford,MA 018242712
Middlesex
(978) 244-0060
ENGLISH
Office: ENGLISH

NESC STEWARD, LLC
Accepting New Patients:
DERMCARE PHYSICIANS AND SURGEONS, LLC (SMG)
27 Village Sq
,Chelmsford,MA 018242712
Middlesex
(978) 244-0060
ENGLISH
Office: ENGLISH

ADULT & PEDIATRIC DERMATOLOGY - CONCORD
Accepting New Patients:
ADULT & PEDIATRIC DERMATOLOGY - CONCORD
54 Baker Ave., Ste. 305
,Concord,MA 01742
Middlesex
(978) 371-7010
ENGLISH
Office: ENGLISH

GEIST DAVID E.
Accepting New Patients:
ADULT & PEDIATRIC DERMATOLOGY - CONCORD
54 Baker Ave., Ste. 305
,Concord,MA 01742
Middlesex
(978) 371-7010
ENGLISH

GOOS SAMUEL D.
Accepting New Patients:
ADULT & PEDIATRIC DERMATOLOGY - CONCORD
54 Baker Ave., Ste. 305
,Concord,MA 01742
Middlesex
(978) 371-7010
ENGLISH
Office: ENGLISH

HOCHBERG ABBY L
Accepting New Patients:
ADULT & PEDIATRIC DERMATOLOGY - CONCORD
54 Baker Ave., Ste. 305
,Concord,MA 01742
Middlesex
(978) 371-7010
ENGLISH
Office: ENGLISH

JOYCE KATHLEEN M.
Accepting New Patients:
ADULT & PEDIATRIC DERMATOLOGY - CONCORD
54 Baker Ave., Ste. 305
,Concord,MA 01742
Middlesex
(978) 371-7010
ENGLISH
Office: ENGLISH

LIOU JAMES S
Accepting New Patients:
ADULT & PEDIATRIC DERMATOLOGY - CONCORD
54 Baker Ave., Ste. 305
,Concord,MA 01742
Middlesex
(978) 371-7010
CHINESE|MANDARIN|ENGLISH
Office: ENGLISH

MICHELON MELISSA A.
Accepting New Patients:
ADULT & PEDIATRIC DERMATOLOGY - CONCORD
54 Baker Ave., Ste. 305
,Concord,MA 01742
Middlesex
(978) 371-7010
ENGLISH
Office: ENGLISH

MUZ PETER
Accepting New Patients:
ADULT & PEDIATRIC DERMATOLOGY - CONCORD
54 Baker Ave., Ste. 305
,Concord,MA 01742
Middlesex
(978) 371-7010
pmuz@apderm.com
ENGLISH
Office: ENGLISH

ROWE BRANDON D
Accepting New Patients:
ADULT & PEDIATRIC DERMATOLOGY - CONCORD
54 Baker Ave., Ste. 305
,Concord,MA 01742
Middlesex
(978) 371-7010
brandondrowe@gmail.com
ENGLISH
Office: ENGLISH

TOYOHARA JENNIFER P.
Accepting New Patients:
ADULT & PEDIATRIC DERMATOLOGY - CONCORD
54 Baker Ave., Ste. 305
,Concord,MA 01742
Middlesex
(978) 371-7010
ENGLISH
Office: ENGLISH

YANG SHELLEY
Accepting New Patients:
ADULT & PEDIATRIC DERMATOLOGY - CONCORD
54 Baker Ave., Ste. 305
,Concord,MA 01742
Middlesex
(978) 371-7010
syang@apderm.com
CHINESE|MANDARIN|ENGLISH
Office: ENGLISH

CHAVIN VICKI A.
Accepting New Patients:
CHAVIN, VICKI A.
223 Walnut St., Ste. 4
,Framingham,MA 017027500
Middlesex
(508) 872-6862
v.chavin@verizon.net
ENGLISH
Office: ENGLISH

GREATER BOSTON DERMATOLOGY, P.C.
Accepting New Patients:
GREATER BOSTON DERMATOLOGY, P.C.
85 Lincoln St, Ste. 510
,Framingham,MA 01702
Middlesex
(617) 540-5570
HLARMSTRONG@MGB.ORG
ENGLISH
Office: ENGLISH

JACOBSON REBECCA K
Accepting New Patients:
GREATER BOSTON DERMATOLOGY, P.C.
85 Lincoln St, Ste. 510
,Framingham,MA 01702
Middlesex
(617) 540-5570
ENGLISH
Office: PORTUGUESE|ENGLISH

KOVACS STEPHEN O.
Accepting New Patients:
Stephen O. Kovacs, MD, PC
61 Lincoln St., Ste. 307
,Framingham,MA
017028264
Middlesex
(508) 802-0700
ENGLISH
Office: GERMAN|HUNGARIAN|SPANISH|ENGLISH

KUCHNIR DERMATOLOGY AND DERMATOLOGIC SURGERY (FRAMINGHAM)
Accepting New Patients:
KUCHNIR DERMATOLOGY AND DERMATOLOGIC SURGERY (FRAMINGHAM)
125 Newbury St Ste 400
,Framingham,MA
017014592
Middlesex
(508) 872-2220
ENGLISH
Office: ENGLISH

WHITE KATHLEEN E.
Accepting New Patients:
KUCHNIR DERMATOLOGY AND DERMATOLOGIC SURGERY (FRAMINGHAM)
125 Newbury St Ste 400
,Framingham,MA
017014592
Middlesex
(508) 872-2220
ENGLISH
Office: ENGLISH

YELLEN LAWRENCE E
Accepting New Patients:
LAWRENCE E. YELLEN, MD
803 Concord St
,Framingham,MA
017014602
Middlesex
(508) 879-3260
Pimple1@gmail.com
SPANISH|ENGLISH
Office: CHINESE|FARSI, PERSIAN|MANDARIN|RUSSIAN|SPANISH|ENGLISH

ADULT & PEDIATRIC DERMATOLOGY - MARLBOROUGH
Accepting New Patients:
ADULT & PEDIATRIC DERMATOLOGY - MARLBOROUGH
201 Boston Post Road West Suite 200
,Marlborough,MA
01752
Middlesex
(508) 460-9613
ENGLISH
Office: ENGLISH

ESSENTIAL DERMATOLOGY NWH, PLLC - MARLBOROUGH
Accepting New Patients:
ESSENTIAL DERMATOLOGY NWH, PLLC - MARLBOROUGH
340 Maple St., Ste. 202
,Marlborough,MA
01752
Middlesex
(508) 827-2615
ENGLISH
Office: ENGLISH

FOROUTANJAZI SINA
Accepting New Patients:
ADULT & PEDIATRIC DERMATOLOGY - MARLBOROUGH
201 Boston Post Road West Suite 200
,Marlborough,MA
01752
Middlesex
(508) 460-9613
ENGLISH
Office: ENGLISH

GEIST DAVID E.
Accepting New Patients:
ADULT & PEDIATRIC DERMATOLOGY - MARLBOROUGH
201 Boston Post Road West Suite 200
,Marlborough,MA
01752
Middlesex
(508) 460-9613
ENGLISH

HO BRYON K
Accepting New Patients:
ADULT & PEDIATRIC DERMATOLOGY - MARLBOROUGH
201 Boston Post Road West Suite 200
,Marlborough,MA
01752
Middlesex
(508) 460-9613
ENGLISH
Office: ENGLISH

HOCHBERG ABBY L
Accepting New Patients:
ADULT & PEDIATRIC DERMATOLOGY - MARLBOROUGH
201 Boston Post Road West Suite 200
,Marlborough,MA
01752
Middlesex
(508) 460-9613
ENGLISH
Office: ENGLISH

LOUIS KUCHNIR, MD, PC
Accepting New Patients:
Kuchnir Dermatology and Dermatologic Surgery
11 Apex Dr., Ste. 103A
,Marlborough,MA
01752
Middlesex
(508) 485-7779
billingkdds@gmail.com
ENGLISH
Office: ENGLISH

WHITE KATHLEEN E.
Accepting New Patients:
Kuchnir Dermatology and Dermatologic Surgery
11 Apex Dr., Ste. 103A
,Marlborough,MA
01752
Middlesex
(508) 485-7779
ENGLISH
Office: ENGLISH

WILLIAMS CHRISTY M.
Accepting New Patients:
ADULT & PEDIATRIC DERMATOLOGY - MARLBOROUGH
201 Boston Post Road West Suite 200
,Marlborough,MA 01752
Middlesex
(508) 460-9613
ENGLISH
Office: ENGLISH

ADVANCED DERMATOLOGY & AESTHETIC CENTER, LLC
Accepting New Patients:
ADVANCED DERMATOLOGY & AESTHETIC CENTER, LLC
1 City Hall Plz
,Melrose,MA 021763149
Middlesex
(781) 208-8157
melrosederm@yahoo.net
ENGLISH
Office: ENGLISH

KORNBLEUTH STEVEN I.
Accepting New Patients:
ADVANCED DERMATOLOGY & AESTHETIC CENTER, LLC
1 City Hall Plz
,Melrose,MA 021763149
Middlesex
(781) 208-8157
ENGLISH
Office: ENGLISH

DERMCARE PHYSICIANS AND SURGEONS - NATICK
Accepting New Patients:
DERMCARE PHYSICIANS AND SURGEONS - NATICK
154 East Central St., 3rd Fl. ,Natick,MA 01760
Middlesex
(781) 431-0060
ENGLISH
Office: ENGLISH

ESSENTIAL DERMATOLOGY NWH, PLLC
Accepting New Patients:
ESSENTIAL DERMATOLOGY NWH, PLLC
220 N Main St Ste 201
,Natick,MA 017601100
Middlesex
(508) 827-2615
jivas@pcpo.partners.org
ENGLISH
Office: ENGLISH

GUPTA SAMEER G
Accepting New Patients:
ESSENTIAL DERMATOLOGY NWH, PLLC
220 N Main St Ste 201
,Natick,MA 017601100
Middlesex
(508) 827-2615
ENGLISH
Office: CZECH|FRENCH|ITALIAN|PORTUGUESE|SPANISH|ENGLISH

HAYES CHRISTINE M.
Accepting New Patients:
DERMCARE PHYSICIANS AND SURGEONS - NATICK
154 East Central St., 3rd Fl. ,Natick,MA 01760
Middlesex
(781) 431-0060
christine.m.hayes@gmail.com
ENGLISH
Office: SPANISH|ENGLISH

KRATHEN MICHAEL S.
Accepting New Patients:
ESSENTIAL DERMATOLOGY NWH, PLLC
220 N Main St Ste 201
,Natick,MA 017601100
Middlesex
(508) 827-2615
ENGLISH
Office: ENGLISH

KRATHEN MICHAEL S.
Accepting New Patients:
KRATHEN, MICHAEL S.
220 N Main St Ste 201
,Natick,MA 017601100
Middlesex
(508) 827-2615
ENGLISH
Office: ENGLISH

MICHELON MELISSA A.
Accepting New Patients:
SMG - DERMCARE PHYSICIANS AND SURGEONS AT NATICK
154 East Central St. 3rd Floor,Natick,MA 01760
Middlesex
(781) 431-0060
ENGLISH
Office: ENGLISH

PHILLIPS SARA S
Accepting New Patients:
DERMCARE PHYSICIANS AND SURGEONS - NATICK
154 East Central St., 3rd Fl. ,Natick,MA 01760
Middlesex
(781) 431-0060
ENGLISH
Office: ENGLISH

PHILLIPS SARA S
Accepting New Patients:
SMG - DERMCARE PHYSICIANS AND SURGEONS AT NATICK
154 East Central St. 3rd Floor,Natick,MA 01760
Middlesex
(781) 431-0060
ENGLISH
Office: ENGLISH

RAYNHAM HELEN A.
Accepting New Patients:
SMG - DERMCARE PHYSICIANS AND SURGEONS AT NATICK
154 East Central St. 3rd Floor,Natick,MA 01760
Middlesex
(781) 431-0060
hraynham@partners.org
ENGLISH
Office: ENGLISH

SMG - DERMCARE PHYSICIANS AND SURGEONS AT NATICK
Accepting New Patients:
SMG - DERMCARE PHYSICIANS AND SURGEONS AT NATICK
154 East Central St. 3rd Floor,Natick,MA 01760
Middlesex
(781) 431-0060
ENGLISH
Office: ENGLISH

COHEN JAY L
Accepting New Patients:
JAY L. COHEN, MD, PC
2000 Washington St.
,Newton,MA 02462
Middlesex
(781) 449-3588
HEBREW|ENGLISH
Office: ENGLISH

DERMATOLOGY CONSULTANTS AT NEWTON-WELLESLEY, PC
Accepting New Patients:
DERMATOLOGY CONSULTANTS AT NEWTON WELLESLEY, PC
2000 Washington St Ste 120 ,Newton,MA 024621602
Middlesex
(617) 969-0210
hlarmstrong@mgb.org
ENGLISH
Office: ENGLISH

INTEGRATIVE DERMATOLOGY, PC
Accepting New Patients:
INTEGRATIVE DERMATOLOGY, PC
1172 Beacon St Ste 402 ,Newton,MA 024611150
Middlesex
(617) 558-5580
ENGLISH
Office: ENGLISH

JONES DAVID A
Accepting New Patients:
DERMATOLOGY CONSULTANTS AT NEWTON WELLESLEY, PC
2000 Washington St Ste 120 ,Newton,MA 024621602
Middlesex
(617) 969-0210
ENGLISH
Office: ENGLISH

LEVIN CHERYL L.
Accepting New Patients:
LEVIN DERMATOLOGY, LLC
1172 Beacon St., Unit 402 ,Newton,MA 02468
Middlesex
(617) 726-3884
ENGLISH
Office: ENGLISH

LEVIN DERMATOLOGY, LLC
Accepting New Patients:
LEVIN DERMATOLOGY, LLC
1172 Beacon St., Unit 402 ,Newton,MA 02468
Middlesex
(617) 726-3884
hlarmstrong@mgb.org
ENGLISH
Office: ENGLISH

O'SULLIVAN-HUNNEWELL REBECCA B.
Accepting New Patients:
LEVIN DERMATOLOGY, LLC
1172 Beacon St., Unit 402 ,Newton,MA 02468
Middlesex
(617) 726-3884
ENGLISH
Office: ENGLISH

SCANLON JESSICA J.
Accepting New Patients:
DERMATOLOGY CONSULTANTS AT NEWTON WELLESLEY, PC
2000 Washington St Ste 120 ,Newton,MA 024621602
Middlesex
(617) 969-0210
ENGLISH
Office: ENGLISH

HAIMES HILARY M
Accepting New Patients:
NEWTON-WELLESLEY HOSPITAL
2014 Washington St ,Newton Lower Falls,MA 024621607
Middlesex
(617) 243-5540
hilary.haimes@childrens.harvard.edu
ENGLISH
Office: ALBANIAN|ARMENIAN|ARABIC, LEBANESE, SYRIAN|BENGALI|BULGARIAN|BURMESE|CANTONESE|KHMER / CAMBODIAN|CROATIAN|DUTCH

MOSHER JESSICA S.
Accepting New Patients:
NEW ENGLAND EAR NOSE AND THROAT
2000 Washington St Ste 548 MOB White Suite 548,Newton Lower Falls,MA 024621624
Middlesex
(617) 910-0368
ENGLISH
Office: ENGLISH

MURPHREY MORGAN B.
Accepting New Patients:
NEWTON-WELLESLEY HOSPITAL
2014 Washington St ,Newton Lower Falls,MA 024621607
Middlesex
(617) 243-5540
ENGLISH
Office: ALBANIAN|ARMENIAN|ARABIC, LEBANESE, SYRIAN|BENGALI|BULGARIAN|BURMESE|CANTONESE|KHMER / CAMBODIAN|CROATIAN|DUTCH

MURPHREY MORGAN B.
Accepting New Patients:
Newton-Wellesley Medical Group Inc
2000 Washington St. MOB Blue 320,Newton Lower Falls,MA 02462
Middlesex
(781) 848-6040
ENGLISH
Office: ALBANIAN|ARMENIAN|ARABIC, LEBANESE, SYRIAN|BENGALI|BULGARIAN|BURMESE|CANTONESE|KHMER / CAMBODIAN|CROATIAN|DUTCH

SUN TIFFANY
Accepting New Patients:
NEWTON-WELLESLEY HOSPITAL
2014 Washington St ,Newton Lower Falls,MA 024621607
Middlesex
(617) 243-5540
MANDARIN|ENGLISH
Office: ALBANIAN| ARMENIAN|ARABIC, LEBANESE, SYRIAN| BENGALI|BULGARIAN| BURMESE| CANTONESE|KHMER / CAMBODIAN| CROATIAN|DUTCH

ADULT & PEDIATRIC DERMATOLOGY - WALTHAM
Accepting New Patients:
ADULT & PEDIATRIC DERMATOLOGY - WALTHAM
75 3rd Ave Ste 6 ,Waltham,MA 024517582
Middlesex
(781) 701-8030
ENGLISH
Office: ENGLISH

BUSH MICHELLE L
Accepting New Patients:
SMG - DERMCARE PHYSICIANS AND SURGEONS AT WALTHAM
75 3rd Ave, Ste. 106 ,Waltham,MA 02451
Middlesex
(781) 641-4900
ENGLISH
Office: ENGLISH

DERMCARE PHYSICIANS AND SURGEONS - WALTHAM
Accepting New Patients:
DERMCARE PHYSICIANS AND SURGEONS - WALTHAM
75 3rd. Ave., Ste. 6 ,Waltham,MA 02451
Middlesex
(781) 641-4900
ENGLISH
Office: ENGLISH

KUCHNIR DERMATOLOGY AND DERMATOLOGIC SURGERY (WALTHAM)
Accepting New Patients:
KUCHNIR DERMATOLOGY AND DERMATOLOGIC SURGERY (WALTHAM)
20 Hope Ave Ste 105 ,Waltham,MA 024532717
Middlesex
(781) 891-1540
ENGLISH
Office: ENGLISH

KUCHNIR DERMATOLOGY, PC
Accepting New Patients:
KUCHNIR DERMATOLOGY, PC
20 Hope Ave. ,Waltham,MA 02453
Middlesex
(781) 891-1540
ENGLISH
Office: ENGLISH

MUZ PETER
Accepting New Patients:
ADULT & PEDIATRIC DERMATOLOGY - WALTHAM
75 3rd Ave Ste 6 ,Waltham,MA 024517582
Middlesex
(781) 701-8030
pmuz@apderm.com
ENGLISH
Office: ENGLISH

NANTUCKET DERMATOLOGY, LLC - WALTHAM
Accepting New Patients:
NANTUCKET DERMATOLOGY, LLC - WALTHAM
6 Lexington St. ,Waltham,MA 02452
Middlesex
(781) 398-2225
ENGLISH
Office: ENGLISH

ORLOWSKI GREGORY
Accepting New Patients:
DERMCARE PHYSICIANS AND SURGEONS - WALTHAM
75 3rd. Ave., Ste. 6 ,Waltham,MA 02451
Middlesex
(781) 641-4900
ENGLISH
Office: CANTONESE| CHINESE|ITALIAN| PORTUGUESE|ENGLISH

WHITE KATHLEEN E.
Accepting New Patients:
KUCHNIR DERMATOLOGY AND DERMATOLOGIC SURGERY (WALTHAM)
20 Hope Ave Ste 105 ,Waltham,MA 024532717
Middlesex
(781) 891-1540
ENGLISH
Office: ENGLISH

ADULT & PEDIATRIC DERMATOLOGY PC
Accepting New Patients:
ADULT & PEDIATRIC DERMATOLOGY PC
133 Littleton Rd., Ste. 205 ,Westford,MA 018863198
Middlesex
(978) 589-6835
ENGLISH
Office: ENGLISH

APDERM NASHOBA, PC
Accepting New Patients:
Adult & Pediatric Dermatology, PC
133 Littleton Rd., Ste. 310 ,Westford,MA 01886
Middlesex
(978) 371-7010
jharless@apderm.com
ENGLISH
Office: ENGLISH

GEIST DAVID E.
Accepting New Patients:
ADULT & PEDIATRIC DERMATOLOGY PC
133 Littleton Rd., Ste. 205 ,Westford,MA 018863198
Middlesex
(978) 589-6835
ENGLISH

GOOS SAMUEL D.
Accepting New Patients:
ADULT & PEDIATRIC DERMATOLOGY PC
133 Littleton Rd., Ste. 205 ,Westford,MA 018863198
Middlesex
(978) 589-6835
ENGLISH
Office: ENGLISH

HOCHBERG ABBY L
Accepting New Patients:
ADULT & PEDIATRIC DERMATOLOGY PC
133 Littleton Rd., Ste. 205 ,Westford,MA 018863198
Middlesex
(978) 589-6835
ENGLISH
Office: ENGLISH

JAYARAMAN ANU G.
Accepting New Patients:
ADULT & PEDIATRIC DERMATOLOGY PC
133 Littleton Rd., Ste. 205 ,Westford,MA 018863198
Middlesex
(978) 589-6835
ENGLISH
Office: ENGLISH

JAYARAMAN ANU G.
Accepting New Patients:
Adult & Pediatric Dermatology, PC
133 Littleton Rd., Ste. 310 ,Westford,MA 01886
Middlesex
(978) 371-7010
ENGLISH
Office: ENGLISH

JOYCE KATHLEEN M.
Accepting New Patients:
ADULT & PEDIATRIC DERMATOLOGY PC
133 Littleton Rd., Ste. 205 ,Westford,MA 018863198
Middlesex
(978) 589-6835
ENGLISH
Office: ENGLISH

KOVALSZKI KATALIN
Accepting New Patients:
ADULT & PEDIATRIC DERMATOLOGY PC
133 Littleton Rd., Ste. 205 ,Westford,MA 018863198
Middlesex
(978) 589-6835
ENGLISH
Office: ENGLISH

MAILHOT JEFFREY D.
Accepting New Patients:
ADULT & PEDIATRIC DERMATOLOGY PC
133 Littleton Rd., Ste. 205 ,Westford,MA 018863198
Middlesex
(978) 589-6835
ENGLISH
Office: ENGLISH

MUZ PETER
Accepting New Patients:
ADULT & PEDIATRIC DERMATOLOGY PC
133 Littleton Rd., Ste. 205 ,Westford,MA 018863198
Middlesex
(978) 589-6835
pmuz@apderm.com
ENGLISH
Office: ENGLISH

ROWE BRANDON D
Accepting New Patients:
ADULT & PEDIATRIC DERMATOLOGY PC
133 Littleton Rd., Ste. 205 ,Westford,MA 018863198
Middlesex
(978) 589-6835
brandondrowe@gmail.com
ENGLISH
Office: ENGLISH

SOLKY BENJAMIN A.
Accepting New Patients:
ADULT & PEDIATRIC DERMATOLOGY PC
133 Littleton Rd., Ste. 205 ,Westford,MA 018863198
Middlesex
(978) 589-6835
SPANISH|ENGLISH
Office: SPANISH|ENGLISH

TOYOHARA JENNIFER P.
Accepting New Patients:
ADULT & PEDIATRIC DERMATOLOGY PC
133 Littleton Rd., Ste. 205 ,Westford,MA 018863198
Middlesex
(978) 589-6835
ENGLISH
Office: ENGLISH

WILLIAMS CHRISTY M.
Accepting New Patients:
ADULT & PEDIATRIC DERMATOLOGY PC
133 Littleton Rd., Ste. 205 ,Westford,MA 018863198
Middlesex
(978) 589-6835
ENGLISH
Office: ENGLISH

YANG SHELLEY
Accepting New Patients:
ADULT & PEDIATRIC DERMATOLOGY PC
133 Littleton Rd., Ste. 205 ,Westford,MA 018863198
Middlesex
(978) 589-6835
syang@apderm.com
CHINESE|MANDARIN|ENGLISH
Office: ENGLISH

GRENIER NICOLE L
Accepting New Patients:
NANTUCKET DERMATOLOGY, LLC - WESTON
24 Hallett Hill Rd ,Weston,MA 024931778
Middlesex
(781) 398-2225
ENGLISH
Office: ENGLISH

KUMAR SANDEEP
Accepting New Patients:
NANTUCKET DERMATOLOGY, LLC - WESTON
24 Hallett Hill Rd ,Weston,MA 024931778
Middlesex
(781) 398-2225
ENGLISH
Office: ENGLISH

NANTUCKET DERMATOLOGY, LLC - WESTON
Accepting New Patients:
NANTUCKET DERMATOLOGY, LLC - WESTON
24 Hallett Hill Rd ,Weston,MA 024931778
Middlesex
(781) 398-2225
ENGLISH
Office: ENGLISH

DERMATOPATHOLOGY

TOYOHARA JENNIFER P.
Accepting New Patients:
ADULT & PEDIATRIC DERMATOLOGY - CONCORD
54 Baker Ave., Ste. 305 ,Concord,MA 01742
Middlesex
(978) 371-7010
ENGLISH
Office: ENGLISH

HOANG MAI P.
Accepting New Patients:
Mystic Heatlhcare
137 Main St. ,Medford,MA 021554522
Middlesex
(781) 395-4909
VIETNAMESE|ENGLISH
Office: ENGLISH

SOLKY BENJAMIN A.
Accepting New Patients:
ADULT & PEDIATRIC DERMATOLOGY PC
133 Littleton Rd., Ste. 205 ,Westford,MA 018863198
Middlesex
(978) 589-6835
SPANISH|ENGLISH
Office: SPANISH|ENGLISH

TOYOHARA JENNIFER P.
Accepting New Patients:
ADULT & PEDIATRIC DERMATOLOGY PC
133 Littleton Rd., Ste. 205 ,Westford,MA 018863198
Middlesex
(978) 589-6835
ENGLISH
Office: ENGLISH

DURABLE MEDICAL EQUIPMENT

INSULET CORPORATION
Accepting New Patients:
INSULET CORPORATION
100 Nagog Park ,Acton,MA 01720
Middlesex
(978) 600-7000
ENGLISH
Office: ENGLISH

A STEP AHEAD BOSTON LLC
Accepting New Patients:
A STEP AHEAD BOSTON LLC
21 A St ,Burlington,MA 018033404
Middlesex
(781) 365-1639
ENGLISH
Office: ENGLISH

BOSTON ARTIFICIAL LIMB COMPANY, INC.
Accepting New Patients:
BOSTON ARTIFICIAL LIMB COMPANY, INC.
44 Middlesex Tpke ,Burlington,MA 018034912
Middlesex
(781) 272-3132
ENGLISH|AMERICAN SIGN LANGUAGE
Office: ENGLISH|AMERICAN SIGN LANGUAGE

CAMBRIDGE MEDICAL SUPPLY INC
Accepting New Patients:
CAMBRIDGE MEDICAL SUPPLY INC
799 Concord Ave ,Cambridge,MA 021381048
Middlesex
(617) 876-3810
SPANISH|ENGLISH
Office: SPANISH|ENGLISH

BELTONE NEW ENGLAND AT CHELMSFORD
Accepting New Patients:
Beltone New England
7 Fletcher Street ,Chelmsford,MA 01824
Middlesex
(978) 244-0081
ENGLISH
Office: ENGLISH

LIFELINE SYSTEMS, INC
Accepting New Patients:
Lifeline Medical Systems, Inc.
111 Lawrence St ,Framingham,MA 017028156
Middlesex
(800) 368-2925
ENGLISH
Office: ENGLISH

BOUVIER PHARMACY
Accepting New Patients:
BOUVIER PHARMACY
515 Lincoln St ,Marlborough,MA 017522088
Middlesex
(508) 485-0432
brian@bouvierpharmacy.com
PORTUGUESE|SPANISH|ENGLISH
Office: PORTUGUESE|SPANISH|ENGLISH

COMMUNITY SURGICAL SUPPLY OF TOMS RIVER, INC.
Accepting New Patients:
COMMUNITY SURGICAL SUPPLY
50 D'ANGELO DR ,MARLBOROUGH,MA 01752
Middlesex
(800) 349-2990
ENGLISH
Office: ENGLISH

SIZEWISE RENTALS, LLC
Accepting New Patients:
SIZEWISE RENTALS, LLC
398 Cedar Hill St Ste 2 ,Marlborough,MA 017523043
Middlesex
(800) 814-9389
ENGLISH
Office: ENGLISH

SIMON MEDICAL SERVICES INC.
Accepting New Patients:
SIMON MEDICAL SERVICES
19B Tech Cir ,Natick,MA 017601023
Middlesex
(508) 655-0978
ChanieB@ProMedEast.com
CHINESE|ENGLISH
Office: CHINESE|ENGLISH

TACTILE SYSTEMS TECHNOLOGY, INC. (BOSTON)
Accepting New Patients:
Tactical Medical
51 SAWYER RD FL 4 ,Waltham,MA 02453
Middlesex
(617) 670-0388
VVARNER@TACTILEMEDICAL.COM

APRIA HEALTHCARE, INC. (WILMINGTON)
Accepting New Patients:
APRIA HEALTHCARE, INC. (WILMINGTON)
815 Woburn St
,Wilmington,MA
018873414
Middlesex
(949) 639-2000
ENGLISH
Office: ENGLISH

HUDSON HOME HEALTH CARE INC (1)
Accepting New Patients:
National Seating & Mobility NE
50T Concord St.
,Wilmington,MA
018872179
Middlesex
(781) 897-6100
SPANISH|ENGLISH
Office: SPANISH|ENGLISH

LINCARE, INC. (WILMINGTON)
Accepting New Patients:
LINCARE, INC. (WILMINGTON)
10 Upton Dr., Ste. 12 & 14 ,Wilmington,MA
01887
Middlesex
(978) 737-3332
ENGLISH
Office: ENGLISH

MASS GENERAL BRIGHAM-DASCO HME LLC*
Accepting New Patients:
MASS GENERAL BRIGHAM-DASCO HME LLC
50 E Concord St
,Wilmington,MA 01887
Middlesex
(614) 901-2226
SusanTennant@goDASCO.com
SPANISH|ENGLISH
Office: SPANISH|ENGLISH

GOOD NIGHT MEDICAL OF OHIO, LLC
Accepting New Patients:
GOOD NIGHT MEDICAL OF OHIO, LLC
220 Swanton St
,Winchester,MA
018901921
Middlesex
(877) 753-3742
ENGLISH
Office: ENGLISH

AMERICAN HOME CARE SPECIALISTS
Accepting New Patients:
AMERICAN HOME CARE SPECIALISTS
323 New Boston St Ste 1 ,Woburn,MA
018016298
Middlesex
(800) 870-2607
SPANISH|ENGLISH
Office: SPANISH|ENGLISH

IAM ORTHOTICS & PROSTHETICS
Accepting New Patients:
IAM ORTHOTICS & PROSTHETICS
400 W Cummings Park Ste 4950 ,Woburn,MA
018016594
Middlesex
(781) 239-3331
ENGLISH
Office: ENGLISH

LADY GRACE STORES INC.
Accepting New Patients:
LADY GRACE STORES INC.
238 W Cummings Park
,Woburn,MA
018016346
Middlesex
(781) 322-1721
ENGLISH
Office: ENGLISH

EARLY INTERVENTION PROGRAM

TOWN OF BILLERICA SCHOOL DEPT (PROJECT BEAM EARLY INTERVENT)
Accepting New Patients:
PROJECT BEAM
35 River St Billerica Memorial
Hs,Billerica,MA
018211827
Middlesex
(978) 528-8596
pvanarnam@billerica.k12.ma.us
ENGLISH
Office: ENGLISH

CRITERION CHILD ENRICHMENT, INC - FRAMINGHAM
Accepting New Patients:
CRITERION CHILD ENRICHMENT, INC - FRAMINGHAM
651 Franklin St.
,Framingham,MA 01702
Middlesex
(508) 620-1442
ENGLISH
Office: ENGLISH

DOUGLAS A THOM CLINIC, INC
Accepting New Patients:
Thom Child and Family Services (Administrative Office)
1661 Worcester Rd Suite
501,Framingham,Ma
01701
Middlesex
(508) 655-5222
lli@thomchild.org
PORTUGUESE|SPANISH|ENGLISH
Office: PORTUGUESE|SPANISH|ENGLISH

AUTISM SPECTRUM THERAPIES LLC - LITTLETON
Accepting New Patients:
AUTISM SPECTRUM THERAPIES LLC - LITTLETON
295 Foster St
,Littleton,MA 01460
Middlesex
(508) 363-0200
ENGLISH
Office: ENGLISH

AUTISM SPECTRUM THERAPIES LLC LOWELL
Accepting New Patients:
AUTISM SPECTRUM THERAPIES LLC - LOWELL
41 Wellman Way
,Lowell,MA 01851
Middlesex
(978) 274-0550
ENGLISH
Office: ENGLISH

DOUGLAS A THOM CLINIC, INC AT LOWELL
Accepting New Patients:
Thom Anne Sullivan Centers Early Intervention
126 Phoenix Ave
,Lowell,MA 018524931
Middlesex
(978) 453-8331
awood@thomchild.org
ENGLISH
Office: ENGLISH

CRITERION CHILD ENRICHMENT, INC - MALDEN
Accepting New Patients:
CRITERION CHILD ENRICHMENT, INC - MALDEN
214 Commercial St
,Malden,MA 02148
Middlesex
(781) 321-0645
ENGLISH
Office: ENGLISH

ELIOT COMMUNITY HUMAN SERVICES, INC.
Accepting New Patients:
ELIOT COMMUNITY HUMAN SERVICES, INC.
43 Dartmouth St
,Malden,MA 021485103
Middlesex
(781) 306-4820
lwalton@eliotchs.org
ENGLISH
Office: ENGLISH

DOUGLAS A THOM CLINIC, INC AT MARLBORO
Accepting New Patients:
Thom Marlboro Area Early Intervention
221 Boston Post Rd E
Ste 150
,Marlborough,MA 017523527
Middlesex
(508) 624-0304
nphillips@thomchild.org
ENGLISH
Office: ENGLISH

AUTISM SPECTRUM THERAPIES, LLC - NEWTON
Accepting New Patients:
AUTISM SPECTRUM THERAPIES, LLC - NEWTON
85 Chapel St.
,Newton,MA 02458
Middlesex
(617) 923-7575
SPANISH|ENGLISH
Office: SPANISH|ENGLISH

THE GUIDANCE CENTER, INC
Accepting New Patients:
THE GUIDANCE CENTER, INC
12 Tyler St
,Somerville,MA 021433241
Middlesex
(617) 629-3919
ENGLISH
Office: ENGLISH

RIVERSIDE COMMUNITY CARE, INC AT WAKEFIELD
Accepting New Patients:
Riverside Community Care
338 Main St
,Wakefield,MA 018805049
Middlesex
(781) 246-2010
ENGLISH
Office: ENGLISH

DOUGLAS A THOM CLINIC, INC AT WALTHAM
Accepting New Patients:
Thom Charles River Early Intervention
411 Waverley Oaks Rd., Bldg. #3 Ste. 305
,Waltham,MA 02452
Middlesex
(781) 894-6564
crei@thomchild.org
ENGLISH
Office: ENGLISH

WAYSIDE YOUTH & FAMILY SUPPORT NETW
Accepting New Patients:
Wayside Youth & Family Support Network
431 River St.
,Waltham,MA 024535477
Middlesex
(781) 891-0555
ENGLISH
Office: ENGLISH

AUTISM SPECTRUM THERAPIES, LLC - WILMINGTON
Accepting New Patients:
AUTISM SPECTRUM THERAPIES, LLC - WILMINGTON
155 West St., Ste 7
,Wilmington,MA 01887
Middlesex
(617) 923-7575
SPANISH|ENGLISH
Office: SPANISH|ENGLISH

AUTISM SPECTRUM THERAPIES, LLC - WOBURN
Accepting New Patients:
AUTISM SPECTRUM THERAPIES, LLC - WOBURN
10 Gill St, Ste J
,Woburn,MA 01801
Middlesex
(617) 505-6183
SPANISH|ENGLISH
Office: SPANISH|ENGLISH

CRITERION CHILD ENRICHMENT, INC - WOBURN
Accepting New Patients:
CRITERION CHILD ENRICHMENT, INC - WOBURN
8F Henshaw St.
,Woburn,MA 01801
Middlesex
(781) 935-3855
ENGLISH
Office: ENGLISH

DOUGLAS A THOM CLINIC, INC AT WOBURN
Accepting New Patients:
Thom Mystic Valley Early Intervention
10J Gill St ,Woburn,MA 018011721
Middlesex
(781) 932-2888
amarsh@thomchild.org
ENGLISH
Office: ENGLISH

EMERGENCY MEDICINE

GOUDIE JAMES S.
Accepting New Patients:Y
ACTON MEDICAL ASSOCIATES, P.C.
321 Main St ,Acton,MA 017203718
Middlesex
(978) 635-8700
ENGLISH
Office: BENGALI|FRENCH|GAELIC|INDONESIAN|POLISH|RUSSIAN|SPANISH|TAGALOG, FILIPINO|ENGLISH

EMERSON EMERGENCY PHYSICIANS, LLC
Accepting New Patients:
EMERSON EMERGENCY PHYSICIANS, LLC
133 Old Road To 9 Acre Cor ,Concord,MA 017424159
Middlesex
(978) 287-3694
sjacksonhasbill@comcast.net
ENGLISH
Office: ENGLISH

METROWEST EMERGENCY PHYSICIANS INC (FRAMINGHAM)
Accepting New Patients:
METROWEST EMERGENCY PHYSICIANS INC (FRAMINGHAM)
115 Framingham St.
,Framingham,MA 017026358
Middlesex
(508) 383-1104
maureen.galaid@mwmc.com
ENGLISH
Office: ENGLISH

RASKIN ALLAN J.
Accepting New Patients:Y
VK NEW ENGLAND MANAGEMENT, LLC
214 Howard St.
,Framingham,MA 01702
Middlesex
(508) 872-0700
Support@recoveryri.com
KOREAN|SPANISH|ENGLISH
Office: SPANISH|ENGLISH

GOUDIE JAMES S.
Accepting New Patients:Y
ACTON MEDICAL ASSOCIATES, P.C. AT HIGHLAND COMMONS
36 Highland Commons East ,Hudson,MA 01749
Middlesex
(978) 635-1420
ENGLISH
Office: BENGALI|FRENCH|GAELIC|INDONESIAN|POLISH|RUSSIAN|SPANISH|TAGALOG, FILIPINO|ENGLISH

GOUDIE JAMES S.
Accepting New Patients:Y
ACTON MEDICAL ASSOCIATES, P.C. AT KING STREET
592 King St
,Littleton,MA 014606245
Middlesex
(978) 486-9255
ENGLISH
Office: BENGALI|FRENCH|GAELIC|INDONESIAN|POLISH|RUSSIAN|SPANISH|TAGALOG, FILIPINO|ENGLISH

BBUYE STEVEN
Accepting New Patients:Y
Goldstar Medical Associates LLC
164 Webster St
,Malden,MA 021484423
Middlesex
(781) 661-8969
SJBrighton@mhs-inc.com
ENGLISH

METROWEST EMERGENCY PHYSICIANS INC (NATICK)
Accepting New Patients:
METROWEST EMERGENCY PHYSICIANS INC (NATICK)
67 Union St ,Natick,MA 017607700
Middlesex
(508) 383-1104
vpopat@logixhealth.com
ENGLISH
Office: ENGLISH

LEWANDOWSKI DAVID C.
Accepting New Patients:
NEWTON-WELLESLEY HOSPITAL
2014 Washington St
,Newton Lower Falls,MA 024621607
Middlesex
(617) 243-5540
ENGLISH
Office: ALBANIAN|ARMENIAN|ARABIC, LEBANESE, SYRIAN|BENGALI|BULGARIAN|BURMESE|CANTONESE|KHMER / CAMBODIAN|CROATIAN|DUTCH

NEWTON WELLESLEY EMERGENCY MEDICINE SPECIALISTS, PC
Accepting New Patients:
NEWTON WELLESLEY EMERGENCY MEDICINE SPECIALISTS
2014 Washington St
,Newton Lower Falls,MA 024621607
Middlesex
(617) 243-6040
ENGLISH
Office: ENGLISH

KINI NARENDRA M
Accepting New Patients:Y
CDR Health Care Inc
2 Forbes Road
,Woburn,MA 01801
Middlesex
(786) 235-8534
Stephanie.Serrano@cdrmaguire.com
FRENCH

ENDOCRINOLOGY, DIABETES & METABOLISM

ALDONA FINKLE, MD, PC
Accepting New Patients:
ALDONA FINKLE, MD, PC
747 Main St., Ste. 223
,Concord,MA 017423326
Middlesex
(857) 282-1269
afinkle@emersonhosp.org
POLISH|ENGLISH
Office: POLISH|ENGLISH

EMERSON ENDOCRINOLOGY (131 ORNAC)
Accepting New Patients:
Emerson Endocrinology Associates
131 Ornac Ste 770
,Concord,MA 017424191
Middlesex
(978) 287-8520
ENGLISH
Office: ENGLISH

EMERSON ENDOCRINOLOGY ASSOCIATES
Accepting New Patients:
EMERSON ENDOCRINOLOGY ASSOCIATES
131 Harrington Ave
,Concord,MA 017424008
Middlesex
(978) 287-8520
ENGLISH
Office: ENGLISH

EMERSON ENDOCRINOLOGY ASSOCIATES
Accepting New Patients:
EMERSON ENDOCRINOLOGY ASSOCIATES
80 Beharrell St.
,Concord,MA 01742
Middlesex
(978) 287-8520
ENGLISH
Office: ENGLISH

FINKLE ALDONA D.
Accepting New Patients:
ALDONA FINKLE, MD, PC
747 Main St., Ste. 223
,Concord,MA 017423326
Middlesex
(857) 282-1269
afinkle@emersonhosp.org
POLISH|ENGLISH
Office: POLISH|ENGLISH

PENA SAMARA
Accepting New Patients:
EMERSON HEALTH SPINE PROGRAM - LITTLETON
830 Constitution Ave.
,Littleton,MA 01469
Middlesex
(978) 287-3194
sampdiaz@gmail.com
ENGLISH
Office: ENGLISH

PUNJABI SANGEETHA D.
Accepting New Patients:
East Marlborough Primary Care
650 Boston Post Road East ,Marlborough,MA 01752
Middlesex
(508) 597-3550
HINDI|ENGLISH|TAMIL
Office: ENGLISH

CHANG DONNY L
Accepting New Patients:
EMERSON ENDOCRINOLOGY ASSOCIATES (MAYNARD)
21 Main St.
,Maynard,MA 01754
Middlesex
(978) 287-8520
dlchang71@gmail.com
MANDARIN|ENGLISH
Office: ENGLISH

EMERSON ENDOCRINOLOGY ASSOCIATES (MAYNARD)
Accepting New Patients:
EMERSON ENDOCRINOLOGY ASSOCIATES (MAYNARD)
21 Main St.
,Maynard,MA 01754
Middlesex
(978) 287-8520
ENGLISH
Office: ENGLISH

MADALA SRAVANTHI C.
Accepting New Patients:
EMERSON ENDOCRINOLOGY ASSOCIATES (MAYNARD)
21 Main St.
,Maynard,MA 01754
Middlesex
(978) 287-8520
ENGLISH
Office: ENGLISH

PENA SAMARA
Accepting New Patients:
EMERSON ENDOCRINOLOGY ASSOCIATES (MAYNARD)
21 Main St.
,Maynard,MA 01754
Middlesex
(978) 287-8520
sampdiaz@gmail.com
ENGLISH
Office: ENGLISH

HAMILTON TARA J.
Accepting New Patients:
MASS GENERAL BRIGHAM PRIMARY CARE - ENDOCRINOLOGY
101 Main St., Ste. 107
,Medford,MA 02155
Middlesex
(781) 874-0175
ENGLISH
Office: ENGLISH

MASS GENERAL BRIGHAM PRIMARY CARE - ENDOCRINOLOGY
Accepting New Patients:
MASS GENERAL BRIGHAM PRIMARY CARE - ENDOCRINOLOGY
101 Main St., Ste. 107
,Medford,MA 02155
Middlesex
(781) 874-0175
ENGLISH
Office: ENGLISH

SCHURGIN SUNITA B.
Accepting New Patients:
MASS GENERAL BRIGHAM PRIMARY CARE - ENDOCRINOLOGY
101 Main St., Ste. 107
,Medford,MA 02155
Middlesex
(781) 874-0175
POLISH|ENGLISH
Office: ENGLISH

CHOONG KAREN W
Accepting New Patients:
NWMG ENDOCRINOLOGY & DIABETES
2000 Washington St., MOB White Ste. 546
,Newton,MA 02462
Middlesex
(617) 831-7300
ENGLISH
Office: ENGLISH

ELIAS HEATHER L.
Accepting New Patients:
NWMG ENDOCRINOLOGY & DIABETES
2000 Washington St., MOB White Ste. 546
,Newton,MA 02462
Middlesex
(617) 831-7300
ENGLISH
Office: ENGLISH

NORMAN CATALINA
Accepting New Patients:
NWMG ENDOCRINOLOGY & DIABETES
2000 Washington St., MOB White Ste. 546
,Newton,MA 02462
Middlesex
(617) 831-7300
ENGLISH
Office: ENGLISH

NWMG ENDOCRINOLOGY & DIABETES
Accepting New Patients:
NWMG ENDOCRINOLOGY & DIABETES
2000 Washington St., MOB White Ste. 546
,Newton,MA 02462
Middlesex
(617) 831-7300
hlarmstrong@mgb.org
ENGLISH
Office: ENGLISH

SCHURGIN SUNITA B.
Accepting New Patients:
NWMG ENDOCRINOLOGY & DIABETES
2000 Washington St., MOB White Ste. 546
,Newton,MA 02462
Middlesex
(617) 831-7300
POLISH|ENGLISH
Office: ENGLISH

STEPPEL-REZNIK JEANNE H.
Accepting New Patients:
NWMG ENDOCRINOLOGY & DIABETES
2000 Washington St., MOB White Ste. 546
,Newton,MA 02462
Middlesex
(617) 831-7300
ENGLISH
Office: AFRIKAANS|ALBANIAN|ARMENIAN|ARABIC, LEBANESE, SYRIAN|BENGALI|BULGARIAN|BURMESE|CANTONESE|CROATIAN|CZECH

WILLARD DEVINA L
Accepting New Patients:
NWMG ENDOCRINOLOGY & DIABETES
2000 Washington St., MOB White Ste. 546
,Newton,MA 02462
Middlesex
(617) 831-7300
ENGLISH
Office: ENGLISH

LAROSSA JOHN T.
Accepting New Patients:
LAROSSA, JOHN T.
2000 Washington St., Ste. 404 MOB
Blue,Newton Lower Falls,MA 024621627
Middlesex
(617) 244-1311
jlarossa@partners.org
ENGLISH
Office: ENGLISH

SAHIN-EFE AYSE N.
Accepting New Patients:
NWH CENTER FOR WEIGHT LOSS SURGERY
2000 Washington St., Ste. 665 ,Newton Lower Falls,MA 024621628
Middlesex
(617) 831-7256
TURKISH|ENGLISH
Office: ENGLISH

STEPPEL-REZNIK JEANNE H.
Accepting New Patients:
MGPO AT NEWTON WELLESLEY HOSPITAL
2014 Washington St ,Newton Lower Falls,MA 024621607
Middlesex
(617) 243-6000
ENGLISH
Office: AFRIKAANS|ALBANIAN|ARMENIAN|ARABIC, LEBANESE, SYRIAN|BENGALI|BULGARIAN|BURMESE|CANTONESE|CROATIAN|CZECH

STEPPEL-REZNIK JEANNE H.
Accepting New Patients:
Newton-Wellesley Medical Group Inc
2000 Washington St. MOB Blue 320,Newton Lower Falls,MA 02462
Middlesex
(781) 848-6040
ENGLISH
Office: AFRIKAANS|ALBANIAN|ARMENIAN|ARABIC, LEBANESE, SYRIAN|BENGALI|BULGARIAN|BURMESE|CANTONESE|CROATIAN|CZECH

PISHDAD REZA
Accepting New Patients:
Mass General West
52 Second Ave Ste 2000 ,Waltham,MA 024511129
Middlesex
(781) 487-4040
ENGLISH
Office: ENGLISH

VAKHARIA JANAKI D
Accepting New Patients:
Mass General West
52 Second Ave Ste 2000 ,Waltham,MA 024511129
Middlesex
(781) 487-4040
ENGLISH
Office: AFRIKAANS|ALBANIAN|ARMENIAN|ARABIC, LEBANESE, SYRIAN|BENGALI|BULGARIAN|BURMESE|CANTONESE|CHINESE|KHMER / CAMBODIAN

ZAHEDI BITA
Accepting New Patients:
Mass General Waltham
52 Second Avenue ,Waltham,MA 02451
Middlesex
(617) 726-2000
FARSI, PERSIAN|ENGLISH
Office: AFRIKAANS|ALBANIAN|ARMENIAN|ARABIC, LEBANESE, SYRIAN|BENGALI|BULGARIAN|BURMESE|CANTONESE|CHINESE|KHMER / CAMBODIAN

ZAHEDI BITA
Accepting New Patients:
Mass General West
52 Second Ave Ste 2000 ,Waltham,MA 024511129
Middlesex
(781) 487-4040
FARSI, PERSIAN|ENGLISH
Office: AFRIKAANS|ALBANIAN|ARMENIAN|ARABIC, LEBANESE, SYRIAN|BENGALI|BULGARIAN|BURMESE|CANTONESE|CHINESE|KHMER / CAMBODIAN

FAMILY NURSE PRACTITIONER

ARRASIN CYNTHIA A.
Accepting New Patients:Y
Post Acute Medical Services
1 Great Street ,Acton,MA 01720
Middlesex
(978) 267-3900
cindyarrasin@gmail.com
ENGLISH
Office: ENGLISH

BUSS SANDRA J.
Accepting New Patients:N
Post Acute Medical Services
1 Great Street ,Acton,MA 01720
Middlesex
(978) 267-3900
ENGLISH
Office: ENGLISH

CARVAJAL LAURA B
Accepting New Patients:N
ACTON MEDICAL ASSOCIATES, P.C.
321 Main St ,Acton,MA 017203718
Middlesex
(978) 635-8700
ENGLISH
Office: BENGALI|FRENCH|GAELIC|INDONESIAN|POLISH|RUSSIAN|SPANISH|TAGALOG, FILIPINO|ENGLISH

CORPUZ MARIO C.
Accepting New Patients:Y
Post Acute Medical Services
1 Great Street ,Acton,MA 01720
Middlesex
(978) 267-3900
ENGLISH
Office: ENGLISH

LANDRETH ENID
Accepting New Patients:Y
Post Acute Medical Services
1 Great Street ,Acton,MA 01720
Middlesex
(978) 267-3900
ENGLISH
Office: ENGLISH

MINUTECLINIC DIAGNOSTIC OF MASSACHUSETTS, LLC AT 344 GREAT
Accepting New Patients:
MinuteClinic, the medical clinic in CVS/pharmacy
344 Great Rd ,Acton,MA 017204004
Middlesex
(866) 389-2727
ENGLISH
Office: ENGLISH

MONGO - SHEI PAULINE
Accepting New Patients:Y
Post Acute Medical Services
1 Great Street ,Acton,MA 01720
Middlesex
(978) 267-3900
ENGLISH
Office: ENGLISH

STOK MALLORY J
Accepting New Patients:Y
Post Acute Medical Services
1 Great Street
,Acton,MA 01720
Middlesex
(978) 267-3900
ENGLISH
Office: ENGLISH

MINUTECLINIC DIAGNOSTIC OF MASSACHUSETTS - ASHLAND
Accepting New Patients:
MinuteClinic, located inside CVS - Ashland
414 UNION ST
,ASHLAND,Ma 01721
Middlesex
(866) 389-2727
ENGLISH
Office: ENGLISH

DOREAU HEIDI R.
Accepting New Patients:Y
EMERSON PRIMARY CARE AT CONCORD
55 North Rd., Ste. 120
,Bedford,MA 017301078
Middlesex
(339) 215-5100
ENGLISH
Office: ENGLISH

KINSTEAD PROVIDER GROUP, P.A.
Accepting New Patients:
KINSTEAD PROVIDER GROUP, P.A.
72 Sohier Road
,Beverly,MA 01915
Middlesex
(978) 437-5735
enrollment@kinsteadhealth.com
SPANISH|ENGLISH
Office: SPANISH|ENGLISH

KULIG DONNA L
Accepting New Patients:Y
KINSTEAD PROVIDER GROUP, P.A.
72 Sohier Road
,Beverly,MA 01915
Middlesex
(978) 437-5735
DKULIG@ENDICOTT.EDU
ENGLISH
Office: SPANISH|ENGLISH

RODRIGUEZ ANTHONY R
Accepting New Patients:Y
KINSTEAD PROVIDER GROUP, P.A.
72 Sohier Road
,Beverly,MA 01915
Middlesex
(978) 437-5735
rr.anthony@outlook.com
ENGLISH
Office: SPANISH|ENGLISH

BIJU LIJIMOL
Accepting New Patients:Y
360 Healthcare, LLC
10 Mall Rd., Ste. 301
,Burlington,MA 01803
Middlesex
(781) 488-6843
ENGLISH
Office: ENGLISH

BOLDEN MAYRA
Accepting New Patients:Y
360 Healthcare, LLC
10 Mall Rd., Ste. 301
,Burlington,MA 01803
Middlesex
(781) 488-6843
mayra1083@gmail.com
ENGLISH
Office: ENGLISH

BOLDEN MAYRA
Accepting New Patients:Y
360 Healthcare, LLC
67 South Bedford Street, Suite 400W
,Burlington,MA 01803
Middlesex
(781) 488-6843
mayra1083@gmail.com
ENGLISH
Office: ENGLISH

BROWN LAURIE M
Accepting New Patients:Y
360 Healthcare, LLC
10 Mall Rd., Ste. 301
,Burlington,MA 01803
Middlesex
(781) 488-6843
ENGLISH
Office: ENGLISH

BRYANT STACEY A.
Accepting New Patients:Y
360 Healthcare, LLC
10 Mall Rd., Ste. 301
,Burlington,MA 01803
Middlesex
(781) 488-6843
sbryant@hallmarkhealth.org
ENGLISH
Office: ENGLISH

CALANTROPO VANJA
Accepting New Patients:Y
360 Healthcare, LLC
10 Mall Rd., Ste. 301
,Burlington,MA 01803
Middlesex
(781) 488-6843
ENGLISH
Office: ENGLISH

CHINYANGA-EDOUARD PHYLLIS
Accepting New Patients:Y
360 Healthcare, LLC
10 Mall Rd., Ste. 301
,Burlington,MA 01803
Middlesex
(781) 488-6843
phyllis.chinyanga@heywood.org
ENGLISH
Office: ENGLISH

CHINYANGA-EDOUARD PHYLLIS
Accepting New Patients:Y
360 Healthcare, LLC
67 South Bedford Street, Suite 400W
,Burlington,MA 01803
Middlesex
(781) 488-6843
phyllis.chinyanga@heywood.org
ENGLISH
Office: ENGLISH

HOUMANI HAJAR
Accepting New Patients:Y
360 Healthcare, LLC
10 Mall Rd., Ste. 301
,Burlington,MA 01803
Middlesex
(781) 488-6843
ENGLISH
Office: ENGLISH

KELLY CARISSA M.
Accepting New Patients:Y
360 Healthcare, LLC
10 Mall Rd., Ste. 301
,Burlington,MA 01803
Middlesex
(781) 488-6843
cpetroro@gmail.com
ENGLISH
Office: FRENCH|PORTUGUESE|SPANISH|ENGLISH|CAPE VERDE CREOLE

MCNEIL COURTNEY L.
Accepting New Patients:Y
360 Healthcare, LLC
10 Mall Rd., Ste. 301
,Burlington,MA 01803
Middlesex
(781) 488-6843
cconnors@melrosewakefield.org
ENGLISH
Office: ENGLISH

MESSINA ANDREA M.
Accepting New Patients:Y
360 Healthcare, LLC
10 Mall Rd., Ste. 301
,Burlington,MA 01803
Middlesex
(781) 488-6843
ENGLISH
Office: ENGLISH

MONAGHAN LAUREN N
Accepting New Patients:Y
360 Healthcare, LLC
10 Mall Rd., Ste. 301
,Burlington,MA 01803
Middlesex
(781) 488-6843
ENGLISH

MULVANEY KERRILL J
Accepting New Patients:Y
360 Healthcare, LLC
10 Mall Rd., Ste. 301
,Burlington,MA 01803
Middlesex
(781) 488-6843
ENGLISH
Office: ENGLISH

PITTS ASHLEY
Accepting New Patients:Y
360 Healthcare, LLC
10 Mall Rd., Ste. 301
,Burlington,MA 01803
Middlesex
(781) 488-6843
ENGLISH
Office: ENGLISH

TEABO MELANIE J.
Accepting New Patients:Y
360 Healthcare, LLC
10 Mall Rd., Ste. 301
,Burlington,MA 01803
Middlesex
(781) 488-6843
melanie.teabo@heywood.org
ENGLISH
Office: ENGLISH

LAX LENA
Accepting New Patients:Y
MGB COMMUNITY PHYSICIANS (ONE MEDICAL - CAMBRIDGE)
822 Somerville Ave.
,Cambridge,MA 02140
Middlesex
(617) 903-5000
llax@onemedical.com
ENGLISH
Office: SPANISH|ENGLISH|AMHARIC, ETHIOPIAN

BRODERICK KATHLEEN
Accepting New Patients:
NEW ENGLAND COMMUNITY MEDICAL SERVICES PLLC
290 Littleton Rd. Suite 3
,Chelmsford,MA 01824
Middlesex
(978) 685-2460
ENGLISH
Office: ENGLISH

BURTON ELNORA A.
Accepting New Patients:Y
NEW ENGLAND COMMUNITY MEDICAL SERVICES PLLC
290 Littleton Rd. Suite 3
,Chelmsford,MA 01824
Middlesex
(978) 685-2460
ENGLISH
Office: ENGLISH

COUILLARD JENNIFER L
Accepting New Patients:Y
NEW ENGLAND COMMUNITY MEDICAL SERVICES PLLC
290 Littleton Rd. Suite 3
,Chelmsford,MA 01824
Middlesex
(978) 685-2460
ENGLISH
Office: ENGLISH

CROWLEY VIRGINIA
Accepting New Patients:Y
NEW ENGLAND COMMUNITY MEDICAL SERVICES PLLC
290 Littleton Rd. Suite 3
,Chelmsford,MA 01824
Middlesex
(978) 685-2460
ENGLISH
Office: ENGLISH

LOWNEY ELISABETH
Accepting New Patients:Y
NEW ENGLAND COMMUNITY MEDICAL SERVICES PLLC
290 Littleton Rd. Suite 3
,Chelmsford,MA 01824
Middlesex
(978) 685-2460
ENGLISH
Office: ENGLISH

SHIMBERG SVETLANA
Accepting New Patients:Y
NEW ENGLAND COMMUNITY MEDICAL SERVICES PLLC
290 Littleton Rd. Suite 3
,Chelmsford,MA 01824
Middlesex
(978) 685-2460
jack@medivoxx.com
ENGLISH
Office: RUSSIAN|UKRANIAN|ENGLISH

SMART SHARON R.
Accepting New Patients:Y
NEW ENGLAND COMMUNITY MEDICAL SERVICES PLLC
290 Littleton Rd. Suite 3
,Chelmsford,MA 01824
Middlesex
(978) 685-2460
ENGLISH
Office: ENGLISH

TASSINARI ALISON
Accepting New Patients:Y
NEW ENGLAND COMMUNITY MEDICAL SERVICES PLLC
290 Littleton Rd. Suite 3
,Chelmsford,MA 01824
Middlesex
(978) 685-2460
jack@medivoxx.com
ENGLISH
Office: ENGLISH

TYLUS LISA M.
Accepting New Patients:Y
NEW ENGLAND COMMUNITY MEDICAL SERVICES PLLC
290 Littleton Rd. Suite 3
,Chelmsford,MA 01824
Middlesex
(978) 685-2460
Ltylus@neinsp.com
ENGLISH
Office: ENGLISH

VROUHAS BETHANY
Accepting New Patients:Y
NEW ENGLAND COMMUNITY MEDICAL SERVICES PLLC
290 Littleton Rd. Suite 3
,Chelmsford,MA 01824
Middlesex
(978) 685-2460
bvrouhas@neinsp.com
ENGLISH
Office: ENGLISH

ERRATH NAOMI
Accepting New Patients:N
EMERSON PRIMARY CARE AT CONCORD (200 BAKER AVE)
200 Baker Ave Ste 217
,Concord,MA 017422178
Middlesex
(978) 287-7495
ENGLISH
Office: ENGLISH

HENSON ELIZABETH A
Accepting New Patients:Y
MGB MEDICAL GROUP SUBURBAN MA - CONCORD
80 Beharrell St.
,Concord,MA 01742
Middlesex
(781) 259-9292
elizabeth.a.henson@outlook.com
SPANISH|ENGLISH
Office: ENGLISH

JIMADA ZAINAB
Accepting New Patients:Y
KINSTEAD PROVIDER GROUP, P.A. AT 300 BAKER AVE., STE. 300
300 Baker Ave., Ste. 300
,Concord,MA 01742
Middlesex
(646) 494-4425
njimada@gmail.com
ENGLISH
Office: ENGLISH

KINSTEAD PROVIDER GROUP, P.A. AT 300 BAKER AVE., STE. 300
Accepting New Patients:
KINSTEAD PROVIDER GROUP, P.A. AT 300 BAKER AVE., STE. 300
300 Baker Ave., Ste. 300
,Concord,MA 01742
Middlesex
(646) 494-4425
ENGLISH
Office: ENGLISH

LAMARRE DANIELLA
Accepting New Patients:Y
KINSTEAD PROVIDER GROUP, P.A. AT 300 BAKER AVE., STE. 300
300 Baker Ave., Ste. 300
,Concord,MA 01742
Middlesex
(646) 494-4425
ENGLISH
Office: ENGLISH

LUCIEN - JEAN MARIE - RENEE
Accepting New Patients:Y
KINSTEAD PROVIDER GROUP, P.A. AT 300 BAKER AVE., STE. 300
300 Baker Ave., Ste. 300
,Concord,MA 01742
Middlesex
(646) 494-4425
ENGLISH
Office: ENGLISH

WYNTER ALISON
Accepting New Patients:Y
KINSTEAD PROVIDER GROUP, P.A. AT 300 BAKER AVE., STE. 300
300 Baker Ave., Ste. 300
,Concord,MA 01742
Middlesex
(646) 494-4425
ENGLISH
Office: ENGLISH

ZANNI KAREN L
Accepting New Patients:Y
KINSTEAD PROVIDER GROUP, P.A. AT 300 BAKER AVE., STE. 300
300 Baker Ave., Ste. 300
,Concord,MA 01742
Middlesex
(646) 494-4425
ENGLISH
Office: ENGLISH

ABDELJABER ISRAH
Accepting New Patients:Y
EDWARD M. KENNEDY COMMUNITY HEALTH CENTER AT WAVERLY ST.
354 Waverly St.
,Framingham,MA 01702
Middlesex
(508) 370-0113
israh.abdeljaber98@gmail.com
ENGLISH
Office: ALBANIAN|ARABIC, LEBANESE, SYRIAN|BURMESE|FRENCH|ITALIAN|PORTUGUESE|SPANISH|TWI / TSHI|VIETNAMESE|ENGLISH

BALBAKY NOOR
Accepting New Patients:Y
EDWARD M. KENNEDY COMMUNITY HEALTH CENTER AT WAVERLY ST.
354 Waverly St.
,Framingham,MA 01702
Middlesex
(508) 370-0113
nbalbaky@gmail.com
ENGLISH
Office: ALBANIAN|ARABIC, LEBANESE, SYRIAN|BURMESE|FRENCH|ITALIAN|PORTUGUESE|SPANISH|TWI / TSHI|VIETNAMESE|ENGLISH

BIALY EMILIA J
Accepting New Patients:Y
EDWARD M. KENNEDY COMMUNITY HEALTH CENTER AT WAVERLY ST.
354 Waverly St.
,Framingham,MA 01702
Middlesex
(508) 370-0113
emiliajbialy@gmail.com
ENGLISH
Office: ALBANIAN|ARABIC, LEBANESE, SYRIAN|BURMESE|FRENCH|ITALIAN|PORTUGUESE|SPANISH|TWI / TSHI|VIETNAMESE|ENGLISH

CHAFOYA MARIA
Accepting New Patients:Y
EDWARD M. KENNEDY COMMUNITY HEALTH CENTER AT WAVERLY ST.
354 Waverly St.
,Framingham,MA 01702
Middlesex
(508) 370-0113
ENGLISH
Office: ALBANIAN|ARABIC, LEBANESE, SYRIAN|BURMESE|FRENCH|ITALIAN|PORTUGUESE|SPANISH|TWI / TSHI|VIETNAMESE|ENGLISH

DE LA ROSA OSCAR J
Accepting New Patients:Y
EDWARD M. KENNEDY COMMUNITY HEALTH CENTER AT WAVERLY ST.
354 Waverly St.
,Framingham,MA 01702
Middlesex
(508) 370-0113
oscar.delarosa@kennedychc.org
ENGLISH
Office: ALBANIAN|ARABIC, LEBANESE, SYRIAN|BURMESE|FRENCH|ITALIAN|PORTUGUESE|SPANISH|TWI / TSHI|VIETNAMESE|ENGLISH

DITULLIO CHRISTINE L
Accepting New Patients:Y
EDWARD M. KENNEDY COMMUNITY HEALTH CENTER AT WAVERLY ST.
354 Waverly St.
,Framingham,MA 01702
Middlesex
(508) 370-0113
ENGLISH
Office: ALBANIAN|ARABIC, LEBANESE, SYRIAN|BURMESE|FRENCH|ITALIAN|PORTUGUESE|SPANISH|TWI / TSHI|VIETNAMESE|ENGLISH

GANEM-ROSEN ARIELLE S
Accepting New Patients:Y
EDWARD M. KENNEDY COMMUNITY HEALTH CENTER AT WAVERLY ST.
354 Waverly St.
,Framingham,MA 01702
Middlesex
(508) 370-0113
ENGLISH
Office: SPANISH|ENGLISH

HOVSEPIAN LAURA A.
Accepting New Patients:Y
EDWARD M. KENNEDY COMMUNITY HEALTH CENTER AT WAVERLY ST.
354 Waverly St.
,Framingham,MA 01702
Middlesex
(508) 370-0113
ENGLISH
Office: FRENCH|RUSSIAN|SPANISH|ENGLISH

KERR JAMIE
Accepting New Patients:Y
EDWARD M. KENNEDY COMMUNITY HEALTH CENTER AT WAVERLY ST.
354 Waverly St.
,Framingham,MA 01702
Middlesex
(508) 370-0113
ENGLISH
Office: ALBANIAN|ARABIC, LEBANESE, SYRIAN|BURMESE|FRENCH|ITALIAN|PORTUGUESE|SPANISH|TWI / TSHI|VIETNAMESE|ENGLISH

LAFLEUR-OMELER NANCYVER E
Accepting New Patients:Y
EDWARD M. KENNEDY COMMUNITY HEALTH CENTER AT WAVERLY ST.
354 Waverly St.
,Framingham,MA 01702
Middlesex
(508) 370-0113
SPANISH|ENGLISH
Office: ALBANIAN|ARABIC, LEBANESE, SYRIAN|BURMESE|FRENCH|ITALIAN|PORTUGUESE|SPANISH|TWI / TSHI|VIETNAMESE|ENGLISH

LEE - HARRIS LIANA
Accepting New Patients:Y
EDWARD M. KENNEDY COMMUNITY HEALTH CENTER AT CONCORD ST.
32 Concord St
,Framingham,MA 017028302
Middlesex
(508) 270-2635
ENGLISH
Office: ALBANIAN|ARABIC, LEBANESE, SYRIAN|BURMESE|FRENCH|ITALIAN|MANDARIN|PORTUGUESE|SPANISH|TWI / TSHI|VIETNAMESE

LEE - HARRIS LIANA
Accepting New Patients:Y
EDWARD M. KENNEDY COMMUNITY HEALTH CENTER AT WAVERLY ST.
354 Waverly St.
,Framingham,MA 01702
Middlesex
(508) 370-0113
ENGLISH
Office: ALBANIAN|ARABIC, LEBANESE, SYRIAN|BURMESE|FRENCH|ITALIAN|MANDARIN|PORTUGUESE|SPANISH|TWI / TSHI|VIETNAMESE

MATZ MARIANNE J.
Accepting New Patients:Y
EDWARD M. KENNEDY COMMUNITY HEALTH CENTER AT WAVERLY ST.
354 Waverly St.
,Framingham,MA 01702
Middlesex
(508) 370-0113
ENGLISH
Office: ALBANIAN|ARABIC, LEBANESE, SYRIAN|BURMESE|FRENCH|ITALIAN|PORTUGUESE|SPANISH|TWI / TSHI|VIETNAMESE|ENGLISH

MAYNARD KATHLEEN B
Accepting New Patients:Y
EDWARD M. KENNEDY COMMUNITY HEALTH CENTER AT WAVERLY ST.
354 Waverly St.
,Framingham,MA 01702
Middlesex
(508) 370-0113
ENGLISH
Office: ALBANIAN|ARABIC, LEBANESE, SYRIAN|BURMESE|FRENCH|ITALIAN|PORTUGUESE|SPANISH|TWI / TSHI|VIETNAMESE|ENGLISH

MCELROY NICHOLAS
Accepting New Patients:Y
EDWARD M. KENNEDY COMMUNITY HEALTH CENTER AT WAVERLY ST.
354 Waverly St.
,Framingham,MA 01702
Middlesex
(508) 370-0113
ENGLISH
Office: ALBANIAN|ARABIC, LEBANESE, SYRIAN|BURMESE|FRENCH|ITALIAN|PORTUGUESE|SPANISH|TWI / TSHI|VIETNAMESE|ENGLISH

MILAN MAI T
Accepting New Patients:Y
VK NEW ENGLAND MANAGEMENT, LLC
214 Howard St.
,Framingham,MA 01702
Middlesex
(508) 872-0700
ENGLISH
Office: SPANISH|ENGLISH

MIWANDA ESTHER N
Accepting New Patients:Y
EDWARD M. KENNEDY COMMUNITY HEALTH CENTER AT WAVERLY ST.
354 Waverly St.
,Framingham,MA 01702
Middlesex
(508) 370-0113
SPANISH|ENGLISH
Office: ALBANIAN|ARABIC, LEBANESE, SYRIAN|BURMESE|FRENCH|ITALIAN|PORTUGUESE|SPANISH|TWI / TSHI|VIETNAMESE|ENGLISH

NIEMIEC RACHEL
Accepting New Patients:Y
EDWARD M. KENNEDY COMMUNITY HEALTH CENTER AT WAVERLY ST.
354 Waverly St.
,Framingham,MA 01702
Middlesex
(508) 370-0113
rsinger28@gmail.com
ENGLISH
Office: ALBANIAN|ARABIC, LEBANESE, SYRIAN|BURMESE|FRENCH|ITALIAN|PORTUGUESE|SPANISH|TWI / TSHI|VIETNAMESE|ENGLISH

NIROULA JOSHAN
Accepting New Patients:Y
EDWARD M. KENNEDY COMMUNITY HEALTH CENTER AT WAVERLY ST.
354 Waverly St.
,Framingham,MA 01702
Middlesex
(508) 370-0113
joshan.niroula@kennedychc.org
ENGLISH
Office: ALBANIAN|ARABIC, LEBANESE, SYRIAN|BURMESE|FRENCH|ITALIAN|PORTUGUESE|SPANISH|TWI / TSHI|VIETNAMESE|ENGLISH

PATRICK HEATHER L.
Accepting New Patients:N
EDWARD M. KENNEDY COMMUNITY HEALTH CENTER AT WAVERLY ST.
354 Waverly St.
,Framingham,MA 01702
Middlesex
(508) 370-0113
HPatrick@partners.org
FRENCH|ENGLISH
Office: ALBANIAN|ARABIC, LEBANESE, SYRIAN|BURMESE|FRENCH|ITALIAN|PORTUGUESE|RUSSIAN|SPANISH|TWI / TSHI|VIETNAMESE

PAUL NICOLE M
Accepting New Patients:Y
EDWARD M. KENNEDY COMMUNITY HEALTH CENTER AT WAVERLY ST.
354 Waverly St.
,Framingham,MA 01702
Middlesex
(508) 370-0113
ALBANIAN|ARABIC, LEBANESE, SYRIAN|BURMESE|FRENCH|ITALIAN|PORTUGUESE|SPANISH|TWI / TSHI|VIETNAMESE|ENGLISH

POLIMENI EMMA G
Accepting New Patients:Y
EDWARD M. KENNEDY COMMUNITY HEALTH CENTER AT WAVERLY ST.
354 Waverly St.
,Framingham,MA 01702
Middlesex
(508) 370-0113
SPANISH|ENGLISH
Office: ALBANIAN|ARABIC, LEBANESE, SYRIAN|BURMESE|FRENCH|ITALIAN|PORTUGUESE|SPANISH|TWI / TSHI|VIETNAMESE|ENGLISH

ROBLES SINDELLE
Accepting New Patients:Y
VK NEW ENGLAND MANAGEMENT, LLC
214 Howard St.
,Framingham,MA 01702
Middlesex
(508) 872-0700
SPANISH
Office: SPANISH|ENGLISH

SCHIERBERL GRACE F
Accepting New Patients:Y
EDWARD M. KENNEDY COMMUNITY HEALTH CENTER AT WAVERLY ST.
354 Waverly St.
,Framingham,MA 01702
Middlesex
(508) 370-0113
SPANISH|ENGLISH
Office: ALBANIAN|ARABIC, LEBANESE, SYRIAN|BURMESE|FRENCH|ITALIAN|PORTUGUESE|SPANISH|TWI / TSHI|VIETNAMESE|ENGLISH

SCHMIDT LAUREN M
Accepting New Patients:Y
EDWARD M. KENNEDY COMMUNITY HEALTH CENTER AT WAVERLY ST.
354 Waverly St.
,Framingham,MA 01702
Middlesex
(508) 370-0113
SPANISH|ENGLISH
Office: ALBANIAN|ARABIC, LEBANESE, SYRIAN|BURMESE|FRENCH|ITALIAN|PORTUGUESE|SPANISH|TWI / TSHI|VIETNAMESE|ENGLISH

SCULLY SOPHIA R
Accepting New Patients:N
EDWARD M. KENNEDY COMMUNITY HEALTH CENTER AT WAVERLY ST.
354 Waverly St.
,Framingham,MA 01702
Middlesex
(508) 370-0113
ENGLISH
Office: ALBANIAN|ARABIC, LEBANESE, SYRIAN|BURMESE|FRENCH|ITALIAN|PORTUGUESE|SPANISH|TWI / TSHI|VIETNAMESE|ENGLISH

STROH RACHEL
Accepting New Patients:Y
EDWARD M. KENNEDY COMMUNITY HEALTH CENTER AT WAVERLY ST.
354 Waverly St.
,Framingham,MA 01702
Middlesex
(508) 370-0113
rachelastroh@gmail.com
ENGLISH
Office: ALBANIAN|ARABIC, LEBANESE, SYRIAN|BURMESE|FRENCH|ITALIAN|PORTUGUESE|SPANISH|TWI / TSHI|VIETNAMESE|ENGLISH

TUCKER JULIE M
Accepting New Patients:Y
EDWARD M. KENNEDY COMMUNITY HEALTH CENTER AT WAVERLY ST.
354 Waverly St.
,Framingham,MA 01702
Middlesex
(508) 370-0113
jmtuckerrn@comcast.net
ENGLISH
Office: ALBANIAN|ARABIC, LEBANESE, SYRIAN|BURMESE|FRENCH|ITALIAN|PORTUGUESE|SPANISH|TWI / TSHI|VIETNAMESE|ENGLISH

TUFFO SARAH C
Accepting New Patients:N
EDWARD M. KENNEDY COMMUNITY HEALTH CENTER AT WAVERLY ST.
354 Waverly St.
,Framingham,MA 01702
Middlesex
(508) 370-0113
Credentialing@kennedychc.org
ENGLISH
Office: ALBANIAN|ARABIC, LEBANESE, SYRIAN|BURMESE|FRENCH|ITALIAN|PORTUGUESE|SPANISH|TWI / TSHI|VIETNAMESE|ENGLISH

GENETTI KATHLEEN E
Accepting New Patients:N
Revere Medical - Groton Internal Medicine
497 Main Street #4B
,Groton,MA 01450
Middlesex
(978) 449-0471
ENGLISH

GENETTI KATHLEEN E
Accepting New Patients:Y
Revere Medical - Nashoba Family Medicine
788 Boston Road
,Groton,MA 01450
Middlesex
(978) 449-0282
ENGLISH

GRAY VICTORIA
Accepting New Patients:Y
Revere Medical - Nashoba Family Medicine
788 Boston Road
,Groton,MA 01450
Middlesex
(978) 449-0282
ENGLISH

HARRIS BEVERLY
Accepting New Patients:Y
EMERSON HEALTH PRIMARY CARE AT GROTON
240 Main St.
,Groton,MA 01450
Middlesex
(978) 318-5761
bharris77@verizon.net
ENGLISH
Office: ENGLISH

LYNCH ASHLEY
Accepting New Patients:Y
Revere Medical - Nashoba Family Medicine
788 Boston Road
,Groton,MA 01450
Middlesex
(978) 449-0282
providerservices@snhhs.org
ENGLISH

CARVAJAL LAURA B
Accepting New Patients:N
ACTON MEDICAL ASSOCIATES, P.C. AT HIGHLAND COMMONS
36 Highland Commons East ,Hudson,MA 01749
Middlesex
(978) 635-1420
ENGLISH
Office: BENGALI|FRENCH|GAELIC|INDONESIAN|POLISH|RUSSIAN|SPANISH|TAGALOG, FILIPINO|ENGLISH

MINUTECLINIC DIAGNOSTIC OF MASSACHUSETTS - HUDSON
Accepting New Patients:
MinuteClinic, located inside CVS
234 Washington St.
,Hudson,MA 01749
Middlesex
(866) 389-2727
ENGLISH
Office: ENGLISH

CARVAJAL LAURA B
Accepting New Patients:N
ACTON MEDICAL ASSOCIATES, P.C. AT KING STREET
592 King St
,Littleton,MA 014606245
Middlesex
(978) 486-9255
ENGLISH
Office: BENGALI|FRENCH|GAELIC|INDONESIAN|POLISH|RUSSIAN|SPANISH|TAGALOG, FILIPINO|ENGLISH

DOM NALYNE
Accepting New Patients:N
Bayon Medical Group LLC
1075 Westford St.
,Lowell,MA 01851
Middlesex
(978) 455-7992
nalyneso@lchealth.org
KHMER / CAMBODIAN|ENGLISH
Office: ENGLISH

GALLAGHER JULIE A
Accepting New Patients:Y
Radiant Minds LLC
21 George St. Suite 203
,Lowell,MA 01852
Middlesex
(978) 454-9703
gallagherjfnp@aol.com
ENGLISH
Office: ENGLISH

IN CHOVY
Accepting New Patients:Y
Bayon Medical Group LLC
1075 Westford St.
,Lowell,MA 01851
Middlesex
(978) 455-7992
chovyin@gmail.com
KHMER / CAMBODIAN|ENGLISH
Office: KHMER / CAMBODIAN|ENGLISH

LAM NIDA N.
Accepting New Patients:Y
Bayon Medical Group LLC
1075 Westford St.
,Lowell,MA 01851
Middlesex
(978) 455-7992
ENGLISH
Office: KHMER / CAMBODIAN|RUSSIAN|SPANISH|ENGLISH

LOCH SOCHANVIPHEA
Accepting New Patients:Y
Bayon Medical Group LLC
1075 Westford St.
,Lowell,MA 01851
Middlesex
(978) 455-7992
sochanviphealoch@yahoo.com
KHMER / CAMBODIAN
Office: ENGLISH

NGETH RUTH
Accepting New Patients:Y
Bayon Medical Group LLC
1075 Westford St.
,Lowell,MA 01851
Middlesex
(978) 455-7992
ruthiengeth@gmail.com
KHMER / CAMBODIAN|ENGLISH
Office: ENGLISH

RADIANT MINDS LLC
Accepting New Patients:
Radiant Minds LLC
21 George St. Suite 203
,Lowell,MA 01852
Middlesex
(978) 454-9703
aalrasheed@radiantmindsma.com
ENGLISH
Office: ENGLISH

TOUCH CHHAN D
Accepting New Patients:Y
Bayon Medical Group LLC
1075 Westford St.
,Lowell,MA 01851
Middlesex
(978) 455-7992
KHMER / CAMBODIAN|ENGLISH
Office: ENGLISH

CHAN DONALD
Accepting New Patients:Y
SOUTH COVE COMMUNITY HEALTH CENTER AT COMMERCIAL STREET
277 Commercial St ,Malden,MA 021486708
Middlesex
(781) 912-2500
ENGLISH
Office: CANTONESE|MANDARIN|TAIWANESE|VIETNAMESE|ENGLISH

KAMYA BEATRICE
Accepting New Patients:Y
Goldstar Medical Associates LLC
164 Webster St ,Malden,MA 021484423
Middlesex
(781) 661-8969
bkamya@goldstarmedcalassociates.com
ENGLISH

KASOZI HARRIET J
Accepting New Patients:Y
Goldstar Medical Associates LLC
164 Webster St ,Malden,MA 021484423
Middlesex
(781) 661-8969
kasozi992@verizon.net
ENGLISH
Office: ENGLISH

YU YANAN
Accepting New Patients:Y
SOUTH COVE COMMUNITY HEALTH CENTER AT COMMERCIAL STREET
277 Commercial St ,Malden,MA 021486708
Middlesex
(781) 912-2500
ENGLISH
Office: CANTONESE|MANDARIN|TAIWANESE|VIETNAMESE|ENGLISH

ZENG HONG
Accepting New Patients:Y
SOUTH COVE COMMUNITY HEALTH CENTER AT COMMERCIAL STREET
277 Commercial St ,Malden,MA 021486708
Middlesex
(781) 912-2500
ENGLISH
Office: CANTONESE|MANDARIN|TAIWANESE|VIETNAMESE|ENGLISH

OZA AMISHA S
Accepting New Patients:Y
MASS GENERAL BRIGHAM PRIMARY CARE - ENDOCRINOLOGY
101 Main St., Ste. 107 ,Medford,MA 02155
Middlesex
(781) 874-0175
amisha.oza@gmail.com
ENGLISH
Office: ENGLISH

STAFFIER ANDREW J
Accepting New Patients:N
MGB MEDICAL GROUP SUBURBAN MA - MEDFORD
101 Main St., Ste. 110 ,Medford,MA 02155
Middlesex
(781) 396-4514
ENGLISH
Office: ENGLISH

DAVIS JAMIE
Accepting New Patients:N
One Medical - Newton
300 Needham St., Ste. 1B ,Newton,MA 02459
Middlesex
(617) 903-5000
ENGLISH
Office: SPANISH|ENGLISH|AMHARIC, ETHIOPIAN

GRUHL EMILIE J
Accepting New Patients:Y
One Medical - Newton
300 Needham St., Ste. 1B ,Newton,MA 02459
Middlesex
(617) 903-5000
egruhl@onemedical.com
ENGLISH
Office: SPANISH|ENGLISH|AMHARIC, ETHIOPIAN

LANDRY VIOLET
Accepting New Patients:Y
One Medical - Newton
300 Needham St., Ste. 1B ,Newton,MA 02459
Middlesex
(617) 903-5000
landryv@simmons.edu
ENGLISH
Office: SPANISH|ENGLISH|AMHARIC, ETHIOPIAN

WILLEY KERRY A.
Accepting New Patients:N
Newton-Wellesley Medical Group Inc
2000 Washington St. MOB Blue 320,Newton Lower Falls,MA 02462
Middlesex
(781) 848-6040
ENGLISH
Office: ENGLISH

YOEPP JAN H
Accepting New Patients:
NEWTON WELLESLEY EMERGENCY MEDICINE SPECIALISTS
2014 Washington St ,Newton Lower Falls,MA 024621607
Middlesex
(617) 243-6040
ENGLISH
Office: ENGLISH

WENTZELL LISA A
Accepting New Patients:
Diamond Edge Healthcare
10 Research Place, Suite 202 ,North Chelmsford,MA 01863
Middlesex
(603) 566-4493
diamondedgehealth@comcast.net
ENGLISH
Office: ENGLISH

LAWLER HANNAH
Accepting New Patients:N
Pepperell Family Practice
68 Main St ,Pepperell,MA 014631560
Middlesex
(978) 433-6317
ENGLISH
Office: ENGLISH

MACHAIN NICOLE E
Accepting New Patients:N
Pepperell Family Practice
68 Main St
,Pepperell,MA
014631560
Middlesex
(978) 433-6317
ENGLISH
Office: ENGLISH

VIEL KARA M.
Accepting New Patients:N
Pepperell Family Practice
68 Main St
,Pepperell,MA
014631560
Middlesex
(978) 433-6317
ENGLISH
Office: ENGLISH

NAPPA MARIA
Accepting New Patients:Y
Nappa Family Practice PC
22 Woburn Street Suite #26 ,Reading,MA 01867
Middlesex
(781) 944-6700
ria1467@yahoo.com
ENGLISH
Office: ENGLISH

BROOKS MICHELLE A
Accepting New Patients:N
MASS GENERAL PRIMARY CARE ASSEMBLY ROW
440 Foley St
,Somerville,MA
021451213
Middlesex
(857) 282-0777
ENGLISH
Office: ENGLISH

BROWN EMILY A
Accepting New Patients:N
MASS GENERAL PRIMARY CARE ASSEMBLY ROW
440 Foley St
,Somerville,MA
021451213
Middlesex
(857) 282-0777
ENGLISH
Office: ENGLISH

CAFASSO KERRY
Accepting New Patients:Y
MASS GENERAL PRIMARY CARE ASSEMBLY ROW
440 Foley St
,Somerville,MA
021451213
Middlesex
(857) 282-0777
ENGLISH
Office: ENGLISH

HAN MARIE GRACE Q
Accepting New Patients:N
MASS GENERAL PRIMARY CARE ASSEMBLY ROW
440 Foley St
,Somerville,MA
021451213
Middlesex
(857) 282-0777
ENGLISH
Office: ENGLISH

WOLCOTT KATHERINE M.
Accepting New Patients:N
MASS GENERAL PRIMARY CARE ASSEMBLY ROW
440 Foley St
,Somerville,MA
021451213
Middlesex
(857) 282-0777
ENGLISH
Office: ENGLISH

BURD KARISSA M
Accepting New Patients:Y
HEALTHYU - STERLING
100 Leominster Rd.
,Sterling,MA 02156
Middlesex
(508) 784-1278
ENGLISH
Office: ENGLISH

SCHAFFER SONJA R.
Accepting New Patients:Y
HEALTHYU - STERLING
100 Leominster Rd.
,Sterling,MA 02156
Middlesex
(508) 784-1278
ENGLISH
Office: ENGLISH

MINUTECLINIC DIAGNOSTIC OF MASSACHUSETTS- 501 BOSTON POST RD
Accepting New Patients:
MinuteClinic, the medical clinic in CVS/pharmacy
501 Boston Post Rd
,Sudbury,MA
017763335
Middlesex
(866) 389-2727
ENGLISH
Office: ENGLISH

ARRASIN CYNTHIA A.
Accepting New Patients:Y
Revere Mecical - Townsend Family Practice
18 Main Street, Suite 104 ,Townsend,MA 01469
Middlesex
(978) 597-9091
cindyarrasin@gmail.com
ENGLISH
Office: ENGLISH

DERDERIAN KRISTEN A
Accepting New Patients:Y
Revere Mecical - Townsend Family Practice
18 Main Street, Suite 104 ,Townsend,MA 01469
Middlesex
(978) 597-9091
ENGLISH
Office: ENGLISH

GENETTI KATHLEEN E
Accepting New Patients:Y
Revere Mecical - Townsend Family Practice
18 Main Street, Suite 104 ,Townsend,MA 01469
Middlesex
(978) 597-9091
ENGLISH

BERRY MCEDRISS ASHLEY M.
Accepting New Patients:Y
The Meadow Wellness Center
27 Water Street Ste 102B ,Wakefield,MA 01880
Middlesex
(781) 587-2974
dsdotexams@gmail.com
SPANISH|ENGLISH
Office: SPANISH|ENGLISH

ESPINO PAMELA
Accepting New Patients:Y
The Meadow Wellness Center
27 Water Street Ste 102B ,Wakefield,MA 01880
Middlesex
(781) 587-2974
ENGLISH
Office: RUSSIAN|SPANISH|ENGLISH

THE MEADOW WELLNESS CENTER
Accepting New Patients:
The Meadow Wellness Center
27 Water Street Ste 102B ,Wakefield,MA 01880
Middlesex
(781) 587-2974
dsdotexams@gmail.com
SPANISH|ENGLISH
Office: SPANISH|ENGLISH

BLACKINGTON LAUREN H
Accepting New Patients:Y
Revere Medical - Waltham Internal Medicine
6 Lexington Street 2nd Floor ,Waltham,MA 02452
Middlesex
(781) 899-5555
ENGLISH

BRISSON KLAVDIA S.
Accepting New Patients:Y
CHARLES RIVER COMMUNITY HEALTH, INC. - 43 FOUNDRY AVE.
43 Foundry Ave ,Waltham,MA 024538313
Middlesex
(781) 693-3800
klavdia.brisson@nschi.org
FRENCH|SPANISH|ENGLISH|HAITIAN CREOLE /KWEO
Office: CANTONESE|CHINESE|FINNISH|FRENCH|HINDI|ITALIAN|MANDARIN|PORTUGUESE|RUSSIAN|SPANISH

D'ELIA TAYLOR
Accepting New Patients:Y
CHARLES RIVER COMMUNITY HEALTH, INC. - WALTHAM
43 Foundry Ave ste.110 ,Waltham,MA 024538313
Middlesex
(781) 693-3800
td'elia@charlesriverhealth.org
ENGLISH
Office: CANTONESE|CHINESE|FINNISH|FRENCH|HINDI|ITALIAN|MANDARIN|PORTUGUESE|RUSSIAN|SPANISH

DUDDY MARGARET G.
Accepting New Patients:Y
CHARLES RIVER COMMUNITY HEALTH, INC. - WALTHAM
43 Foundry Ave ste.110 ,Waltham,MA 024538313
Middlesex
(781) 693-3800
SPANISH|ENGLISH
Office: CANTONESE|CHINESE|FINNISH|FRENCH|HINDI|ITALIAN|MANDARIN|PORTUGUESE|RUSSIAN|SPANISH

GIGLIOTTI GABRIELLE
Accepting New Patients:Y
CHARLES RIVER COMMUNITY HEALTH, INC. - WALTHAM
43 Foundry Ave ste.110 ,Waltham,MA 024538313
Middlesex
(781) 693-3800
ENGLISH
Office: CANTONESE|CHINESE|FINNISH|FRENCH|HINDI|ITALIAN|MANDARIN|PORTUGUESE|RUSSIAN|SPANISH

HIGDEN NICOLE
Accepting New Patients:N
Mass General West
52 Second Ave Ste 2000 ,Waltham,MA 024511129
Middlesex
(781) 487-4040
ENGLISH
Office: ENGLISH

HOLMAN MARGOT A
Accepting New Patients:N
Mass General West
52 Second Ave Ste 2000 ,Waltham,MA 024511129
Middlesex
(781) 487-4040
ENGLISH
Office: ENGLISH

HUI YIM
Accepting New Patients:Y
Revere Medical - Waltham Internal Medicine
6 Lexington Street 2nd Floor ,Waltham,MA 02452
Middlesex
(781) 899-5555
ENGLISH

JOHNSON TAYLOR
Accepting New Patients:N
CHARLES RIVER COMMUNITY HEALTH, INC. - 43 FOUNDRY AVE.
43 Foundry Ave ,Waltham,MA 024538313
Middlesex
(781) 693-3800
ENGLISH
Office: CANTONESE|CHINESE|FINNISH|FRENCH|HINDI|ITALIAN|MANDARIN|PORTUGUESE|RUSSIAN|SPANISH

JOHNSON TAYLOR
Accepting New Patients:N
CHARLES RIVER COMMUNITY HEALTH, INC. - WALTHAM
43 Foundry Ave ste.110
,Waltham,MA
024538313
Middlesex
(781) 693-3800
ENGLISH
Office: CANTONESE|CHINESE|FINNISH|FRENCH|HINDI|ITALIAN|MANDARIN|PORTUGUESE|RUSSIAN|SPANISH

MASSMANIAN SYLVIA
Accepting New Patients:N
Mass General West
52 Second Ave Ste 2000
,Waltham,MA
024511129
Middlesex
(781) 487-4040
ENGLISH
Office: ENGLISH

MCLELLAN OLGA
Accepting New Patients:Y
CHARLES RIVER COMMUNITY HEALTH, INC. - 43 FOUNDRY AVE.
43 Foundry Ave
,Waltham,MA
024538313
Middlesex
(781) 693-3800
RUSSIAN|SPANISH|ENGLISH
Office: AFRIKAANS|ALBANIAN|ARMENIAN|ARABIC, LEBANESE, SYRIAN|BENGALI|BULGARIAN|BURMESE|CANTONESE|CHINESE|KHMER / CAMBODIAN

MCLELLAN OLGA
Accepting New Patients:Y
CHARLES RIVER COMMUNITY HEALTH, INC. - WALTHAM
43 Foundry Ave ste.110
,Waltham,MA
024538313
Middlesex
(781) 693-3800
RUSSIAN|SPANISH|ENGLISH
Office: AFRIKAANS|ALBANIAN|ARMENIAN|ARABIC, LEBANESE, SYRIAN|BENGALI|BULGARIAN|BURMESE|CANTONESE|CHINESE|KHMER / CAMBODIAN

PALMBERG KARA
Accepting New Patients:Y
CHARLES RIVER COMMUNITY HEALTH, INC. - 43 FOUNDRY AVE.
43 Foundry Ave
,Waltham,MA
024538313
Middlesex
(781) 693-3800
ENGLISH
Office: CANTONESE|CHINESE|FINNISH|FRENCH|HINDI|ITALIAN|MANDARIN|PORTUGUESE|RUSSIAN|SPANISH

PALMBERG KARA
Accepting New Patients:Y
CHARLES RIVER COMMUNITY HEALTH, INC. - WALTHAM
43 Foundry Ave ste.110
,Waltham,MA
024538313
Middlesex
(781) 693-3800
ENGLISH
Office: CANTONESE|CHINESE|FINNISH|FRENCH|HINDI|ITALIAN|MANDARIN|PORTUGUESE|RUSSIAN|SPANISH

PORAS ADINA
Accepting New Patients:Y
CHARLES RIVER COMMUNITY HEALTH, INC. - 43 FOUNDRY AVE.
43 Foundry Ave
,Waltham,MA
024538313
Middlesex
(781) 693-3800
ENGLISH
Office: CANTONESE|CHINESE|FINNISH|FRENCH|HINDI|ITALIAN|MANDARIN|PORTUGUESE|RUSSIAN|SPANISH

ROSS EMMA
Accepting New Patients:Y
CHARLES RIVER COMMUNITY HEALTH, INC. - 43 FOUNDRY AVE.
43 Foundry Ave
,Waltham,MA
024538313
Middlesex
(781) 693-3800
ENGLISH
Office: CANTONESE|CHINESE|FINNISH|FRENCH|HINDI|ITALIAN|MANDARIN|PORTUGUESE|RUSSIAN|SPANISH

ROSS EMMA
Accepting New Patients:Y
CHARLES RIVER COMMUNITY HEALTH, INC. - WALTHAM
43 Foundry Ave ste.110
,Waltham,MA
024538313
Middlesex
(781) 693-3800
ENGLISH
Office: CANTONESE|CHINESE|FINNISH|FRENCH|HINDI|ITALIAN|MANDARIN|PORTUGUESE|RUSSIAN|SPANISH

TURKINGTON ABIGAIL S.
Accepting New Patients:Y
CHARLES RIVER COMMUNITY HEALTH, INC. - WALTHAM
43 Foundry Ave ste.110
,Waltham,MA 024538313
Middlesex
(781) 693-3800
ENGLISH
Office: CANTONESE|CHINESE|FINNISH|FRENCH|HINDI|ITALIAN|MANDARIN|PORTUGUESE|RUSSIAN|SPANISH

WALSH ELIZABETH
Accepting New Patients:Y
CHARLES RIVER COMMUNITY HEALTH, INC. - WALTHAM
43 Foundry Ave ste.110
,Waltham,MA 024538313
Middlesex
(781) 693-3800
EWalsh@charlesriverhealth.org
ENGLISH
Office: CANTONESE|CHINESE|FINNISH|FRENCH|HINDI|ITALIAN|MANDARIN|PORTUGUESE|RUSSIAN|SPANISH

WELTZ OLIVIA
Accepting New Patients:Y
CHARLES RIVER COMMUNITY HEALTH, INC. - WALTHAM
43 Foundry Ave ste.110
,Waltham,MA 024538313
Middlesex
(781) 693-3800
ENGLISH
Office: CANTONESE|CHINESE|FINNISH|FRENCH|HINDI|ITALIAN|MANDARIN|PORTUGUESE|RUSSIAN|SPANISH

YEE RACHEL
Accepting New Patients:Y
CHARLES RIVER COMMUNITY HEALTH, INC. - WALTHAM
43 Foundry Ave ste.110
,Waltham,MA 024538313
Middlesex
(781) 693-3800
Rachel.y.yee@gmail.com
ENGLISH
Office: CANTONESE|CHINESE|FINNISH|FRENCH|HINDI|ITALIAN|MANDARIN|PORTUGUESE|RUSSIAN|SPANISH

AZENSTEIN ELEONORA
Accepting New Patients:Y
MGB MEDICAL GROUP SUBURBAN MA - WATERTOWN
1 Mount Auburn St.
,Watertown,MA 02472
Middlesex
(781) 265-2620
erapoport@mgb.org
ENGLISH
Office: ENGLISH

MITROPOULOS LAMBIA
Accepting New Patients:Y
Revere Medical - Watertown Internal Medicine
63 Pleasant Street
,Watertown,MA 02472
Middlesex
(617) 924-6484
ENGLISH

STEINMETZ KELLY
Accepting New Patients:Y
Revere Medical - Watertown Internal Medicine
63 Pleasant Street
,Watertown,MA 02472
Middlesex
(617) 924-6484
ENGLISH

ARRASIN CYNTHIA A.
Accepting New Patients:Y
Post Acute Medical Services at Westford
10 Eagles Nest Rd
,Westford,MA 01886
Middlesex
(978) 267-3900
cindyarrasin@gmail.com
ENGLISH
Office: ENGLISH

BACK TO BASICS PRIMARY CARE PLLC
Accepting New Patients:
Back to Basics Primary Care PLLC
235 Littleton Rd Ste 2
,Westford,MA 018863593
Middlesex
(617) 545-5459
celeste@joinduet.com
PORTUGUESE|SPANISH|ENGLISH
Office: PORTUGUESE|SPANISH|ENGLISH

CORPUZ MARIO C.
Accepting New Patients:Y
Post Acute Medical Services at Westford
10 Eagles Nest Rd
,Westford,MA 01886
Middlesex
(978) 267-3900
ENGLISH
Office: ENGLISH

DE OLIVEIRA SIMONE
Accepting New Patients:Y
Back to Basics Primary Care PLLC
235 Littleton Rd Ste 2
,Westford,MA 018863593
Middlesex
(617) 545-5459
PORTUGUESE|SPANISH|ENGLISH
Office: CANTONESE|KHMER / CAMBODIAN|HINDI|PERSIAN|PORTUGUESE|RUSSIAN|SPANISH|VIETNAMESE|ENGLISH

JONES CATHERINE
Accepting New Patients:Y
Back to Basics Primary Care PLLC
235 Littleton Rd Ste 2
,Westford,MA 018863593
Middlesex
(617) 545-5459
cjonespugnaire@gmail.com
ENGLISH
Office: PORTUGUESE|SPANISH|ENGLISH

MCINTYRE NICOLE J
Accepting New Patients:Y
Westford Internal Medicine
133 Littleton Rd., Ste. 202 ,Westford,MA 01886
Middlesex
(978) 577-1946
nicolemcintyre44@gmail.com
ENGLISH
Office: ENGLISH

MONGO - SHEI PAULINE
Accepting New Patients:Y
Post Acute Medical Services at Westford
10 Eagles Nest Rd ,Westford,MA 01886
Middlesex
(978) 267-3900
ENGLISH
Office: ENGLISH

SULLIVAN MONICA J.
Accepting New Patients:N
Westford Internal Medicine
133 Littleton Rd., Ste. 202 ,Westford,MA 01886
Middlesex
(978) 577-1946
ENGLISH
Office: ENGLISH

AYER PATRICIA D
Accepting New Patients:
REGIS COLLEGE HEALTH SERVICES
235 WELLESLEY ST ,WESTON,MA 02493
Middlesex
(781) 768-7290
mdelacruz@sbscincorporated.com
ENGLISH
Office: ENGLISH

BIJU LIJIMOL
Accepting New Patients:Y
360 Healthcare, LLC
750 Woburn Street ,Wilmington,MA 01887
Middlesex
(978) 988-0888
ENGLISH
Office: ENGLISH

BROWN LAURIE M
Accepting New Patients:Y
360 Healthcare, LLC
750 Woburn Street ,Wilmington,MA 01887
Middlesex
(978) 988-0888
ENGLISH
Office: ENGLISH

BRYANT STACEY A.
Accepting New Patients:Y
360 Healthcare, LLC
750 Woburn Street ,Wilmington,MA 01887
Middlesex
(978) 988-0888
sbryant@hallmarkhealth.org
ENGLISH
Office: ENGLISH

CALANTROPO VANJA
Accepting New Patients:Y
360 Healthcare, LLC
750 Woburn Street ,Wilmington,MA 01887
Middlesex
(978) 988-0888
ENGLISH
Office: ENGLISH

HOUMANI HAJAR
Accepting New Patients:Y
360 Healthcare, LLC
750 Woburn Street ,Wilmington,MA 01887
Middlesex
(978) 988-0888
ENGLISH
Office: ENGLISH

KELLY CARISSA M.
Accepting New Patients:Y
360 Healthcare, LLC
750 Woburn Street ,Wilmington,MA 01887
Middlesex
(978) 988-0888
cpetroro@gmail.com
ENGLISH
Office: FRENCH|PORTUGUESE|SPANISH|ENGLISH|CAPE VERDE CREOLE

MCNEIL COURTNEY L.
Accepting New Patients:Y
360 Healthcare, LLC
750 Woburn Street ,Wilmington,MA 01887
Middlesex
(978) 988-0888
cconnors@melrosewakefield.org
ENGLISH
Office: ENGLISH

MESSINA ANDREA M.
Accepting New Patients:Y
360 Healthcare, LLC
750 Woburn Street ,Wilmington,MA 01887
Middlesex
(978) 988-0888
ENGLISH
Office: ENGLISH

MINUTECLINIC DIAGNOSTIC OF MASSACHUSETTS, LLC AT 222 MAIN ST
Accepting New Patients:
MINUTECLINIC DIAGNOSTIC OF MASSACHUSETTS, LLC AT 222 MAIN ST
222 Main St ,Wilmington,MA 018872341
Middlesex
(866) 389-2727
ENGLISH
Office: ENGLISH

MONAGHAN LAUREN N
Accepting New Patients:Y
360 Healthcare, LLC
750 Woburn Street ,Wilmington,MA 01887
Middlesex
(978) 988-0888
ENGLISH

TEABO MELANIE J.
Accepting New Patients:Y
360 Healthcare, LLC
750 Woburn Street ,Wilmington,MA 01887
Middlesex
(978) 988-0888
melanie.teabo@heywood.org
ENGLISH
Office: ENGLISH

FAMILY PLANNING

HEALTH QUARTERS, INC. AT LOWELL
Accepting New Patients:
Health Quarters
161 Jackson St Fl 2 ,Lowell,MA 018522103
Middlesex
(978) 446-0236
ENGLISH
Office: ENGLISH

PLANNED PARENTHOOD - MARLBOROUGH HEALTH CENTER
Accepting New Patients:
PLANNED PARENTHOOD - MARLBOROUGH HEALTH CENTER
91 Main St Ste 103 ,Marlborough,MA 017523845
Middlesex
(800) 258-4448
ENGLISH
Office: ENGLISH

360 HEALTHCARE, LLC-MAIN ST
Accepting New Patients:
360 HEALTHCARE, LLC-Main St
234 Main St
,Wilmington,MA 01887
Middlesex
(978) 909-4482
ENGLISH
Office: ENGLISH

FAMILY PRACTICE

MOWLA MUHAMMED S.
Accepting New Patients:N
Post Acute Medical Services
1 Great Street
,Acton,MA 01720
Middlesex
(978) 267-3900
ENGLISH
Office: ENGLISH

FINE PHYLLIS R
Accepting New Patients:Y
AFC URGENT CARE
1398 Massachusetts Ave ,Arlington,MA 024764151
Middlesex
(413) 887-6323
ENGLISH
Office: SPANISH|ENGLISH|HAITIAN CREOLE /KWEO

DICKEN-KANO REBECCA J
Accepting New Patients:Y
AFC Urgent Care - Bedford
154 Great Road
,Bedford,MA 01730
Middlesex
(781) 430-8161
rdickenmd@yahoo.com
ENGLISH
Office: ENGLISH

LANTIN DANTE B.
Accepting New Patients:
MASS GENERAL PRIMARY CARE MCLEAN HOSPITAL
115 Mill St
,Belmont,MA 024781064
Middlesex
(617) 855-2352
SPANISH|TAGALOG, FILIPINO|ENGLISH

VEGA LUCILLE C
Accepting New Patients:
MASS GENERAL PRIMARY CARE MCLEAN HOSPITAL
115 Mill St
,Belmont,MA 024781064
Middlesex
(617) 855-2352
vegadirectmedical@gmail.com
ENGLISH

WEINSTOCK JUDY K
Accepting New Patients:
MASS GENERAL BRIGHAM MEDICAL GROUP - 75 FRANCIS ST
75 Francis St
,Boston,MA 02155
Middlesex
(617) 726-4121
kboyd@practiceworx.com
ENGLISH
Office: ENGLISH

AUGUSTINE GENY A
Accepting New Patients:
SOLACE HEALTH MEDICAL GROUP INC
2 Burlington Woods Dr Ste 100 ,Burlington,MA 018034551
Middlesex
(240) 693-3281
Geny.Augustine@solace.health
Office: ENGLISH

CHANG SYLVIA S
Accepting New Patients:N
MGB MEDICAL GROUP SUBURBAN MA - BURLINGTON
47 Middlesex Tpke.
,Burlington,MA 01803
Middlesex
(781) 653-0100
ENGLISH
Office: ENGLISH

GOLWALA AMOL B
Accepting New Patients:Y
MGB MEDICAL GROUP SUBURBAN MA - BURLINGTON
47 Middlesex Tpke.
,Burlington,MA 01803
Middlesex
(781) 653-0100
agolwala13@gmail.com
Office: ENGLISH

KSHEERSAGAR PANKAJ
Accepting New Patients:Y
360 Healthcare, LLC
10 Mall Rd., Ste. 301
,Burlington,MA 01803
Middlesex
(781) 488-6843
ENGLISH
Office: ENGLISH

SHASTRY DISHA
Accepting New Patients:Y
MGB MEDICAL GROUP SUBURBAN MA - BURLINGTON
47 Middlesex Tpke.
,Burlington,MA 01803
Middlesex
(781) 653-0100
disha.l.shastry@gmail.com
ENGLISH
Office: ENGLISH

GERMAN RADELYS
Accepting New Patients:Y
MGB COMMUNITY PHYSICIANS (ONE MEDICAL - CAMBRIDGE)
822 Somerville Ave.
,Cambridge,MA 02140
Middlesex
(617) 903-5000
radelysgerman@gmail.com
SPANISH|ENGLISH
Office: ENGLISH

GRAHAM SHERRY A
Accepting New Patients:Y
MGB COMMUNITY PHYSICIANS (ONE MEDICAL - CAMBRIDGE)
822 Somerville Ave.
,Cambridge,MA 02140
Middlesex
(617) 903-5000
sgraham848791@gmail.com
ENGLISH
Office: SPANISH|ENGLISH|AMHARIC, ETHIOPIAN

KINYOTA STELLA M
Accepting New Patients:Y
MGB COMMUNITY PHYSICIANS ONE MEDICAL - CAMBRIDGE
100 Binney St.
,Cambridge,MA 02142
Middlesex
(617) 903-5000
abnssk@gmail.com
ENGLISH
Office: SPANISH|ENGLISH|AMHARIC, ETHIOPIAN

ROCCO ELIZABETH G.
Accepting New Patients:Y
MGB COMMUNITY PHYSICIANS ONE MEDICAL - CAMBRIDGE
100 Binney St.
,Cambridge,MA 02142
Middlesex
(617) 903-5000
egrocco@gmail.com
SPANISH|ENGLISH
Office: ENGLISH

FINE PHYLLIS R
Accepting New Patients:N
AFC Urgent Care
45 Drum Hill Rd
,Chelmsford,MA 01824
Middlesex
(978) 446-7515
ENGLISH
Office: SPANISH|ENGLISH|HAITIAN CREOLE /KWEO

MARTINEZ PAULA K
Accepting New Patients:
Lawrence General Community Medical Service PLLC
290 Littleton Rd Unit 3
,Chelmsford,MA 018243429
Middlesex
(978) 685-2460
pkmb83@gmail.com
ENGLISH
Office: ENGLISH

STEBBINS PHILLIP C.
Accepting New Patients:
NEW ENGLAND COMMUNITY MEDICAL SERVICES PLLC
290 Littleton Rd. Suite 3
,Chelmsford,MA 01824
Middlesex
(978) 685-2460
p.stebs@gmail.com
ENGLISH
Office: ITALIAN|SPANISH|ENGLISH

BAKEY JEAN M.
Accepting New Patients:
MGB MEDICAL GROUP SUBURBAN MA - CONCORD
80 Beharrell St.
,Concord,MA 01742
Middlesex
(781) 259-9292
ENGLISH
Office: ENGLISH

CHANG SYLVIA S
Accepting New Patients:N
MGB MEDICAL GROUP SUBURBAN MA - CONCORD
80 Beharrell St.
,Concord,MA 01742
Middlesex
(781) 259-9292
ENGLISH
Office: ENGLISH

GOLWALA AMOL B
Accepting New Patients:Y
MGB MEDICAL GROUP SUBURBAN MA - CONCORD
80 Beharrell St.
,Concord,MA 01742
Middlesex
(781) 259-9292
agolwala13@gmail.com
Office: ENGLISH

JOSE R. GUTIERREZ MD PC - CONCORD
Accepting New Patients:
Post Acute Medical Services
57 Old Rd to 9 Acre
,Concord,MA 01742
Middlesex
(978) 267-3900
ENGLISH
Office: ENGLISH

OKRAGLESKI LYNDSAY
Accepting New Patients:Y
EMERSON PRIMARY CARE AT CONCORD (200 BAKER AVE)
200 Baker Ave Ste 217
,Concord,MA 017422178
Middlesex
(978) 287-7495
lokragleski@gmail.com
ENGLISH
Office: ENGLISH

PATEL MAYANK
Accepting New Patients:Y
EMERSON PRIMARY CARE AT CONCORD (200 BAKER AVE)
200 Baker Ave Ste 217
,Concord,MA 017422178
Middlesex
(978) 287-7495
mayankp87@gmail.com
ENGLISH
Office: ENGLISH

SHASTRY DISHA
Accepting New Patients:Y
MGB MEDICAL GROUP SUBURBAN MA - CONCORD
80 Beharrell St.
,Concord,MA 01742
Middlesex
(781) 259-9292
disha.l.shastry@gmail.com
ENGLISH
Office: ENGLISH

TABE JULIUS T.
Accepting New Patients:
EMERSON PRACTICE ASSOCIATES, INC.
133 Old Road To 9 Acre Cor ,Concord,MA 017424159
Middlesex
(978) 287-3000
FRENCH|SPANISH|ENGLISH
Office: ARABIC, LEBANESE, SYRIAN|CHINESE|CZECH|FRENCH|HINDI|MALAY|MANDARIN|SPANISH|ENGLISH

KAUR JASLEEN
Accepting New Patients:Y
MGH Everett Family Care
19 Norwood St
,Everett,MA 02149
Middlesex
(617) 394-7500
ENGLISH
Office: ENGLISH

MATATHIA SARAH
Accepting New Patients:Y
MGH Everett Family Care
19 Norwood St
,Everett,MA 02149
Middlesex
(617) 394-7500
ENGLISH
Office: CANTONESE|DUTCH|FRENCH|ITALIAN|KOREAN|SPANISH|VIETNAMESE|ENGLISH|CAPE VERDE CREOLE|HAITIAN CREOLE /KWEO

BAY ZACHARY T.
Accepting New Patients:Y
EDWARD M. KENNEDY COMMUNITY HEALTH CENTER AT WAVERLY ST.
354 Waverly St.
,Framingham,MA 01702
Middlesex
(508) 370-0113
ENGLISH
Office: ALBANIAN|ARABIC, LEBANESE, SYRIAN|KHMER / CAMBODIAN|PORTUGUESE|SPANISH|TWI / TSHI|VIETNAMESE|ENGLISH

CLOUTIER JEANETTE
Accepting New Patients:Y
EDWARD M. KENNEDY COMMUNITY HEALTH CENTER AT WAVERLY ST.
354 Waverly St.
,Framingham,MA 01702
Middlesex
(508) 370-0113
drcloutier@protonmail.com
SPANISH|ENGLISH
Office: ALBANIAN|ARABIC, LEBANESE, SYRIAN|BURMESE|FRENCH|ITALIAN|PORTUGUESE|SPANISH|TWI / TSHI|VIETNAMESE|ENGLISH

D'OTTAVIO GINA E
Accepting New Patients:Y
EDWARD M. KENNEDY COMMUNITY HEALTH CENTER AT WAVERLY ST.
354 Waverly St.
,Framingham,MA 01702
Middlesex
(508) 370-0113
gina.dottavio@kennedychc.org
SPANISH|ENGLISH
Office: ALBANIAN|ARABIC, LEBANESE, SYRIAN|BURMESE|FRENCH|ITALIAN|PORTUGUESE|SPANISH|TWI / TSHI|VIETNAMESE|ENGLISH

GIBBONS CORINNE E
Accepting New Patients:Y
EDWARD M. KENNEDY COMMUNITY HEALTH CENTER AT WAVERLY ST.
354 Waverly St.
,Framingham,MA 01702
Middlesex
(508) 370-0113
SPANISH|ENGLISH
Office: SPANISH|ENGLISH

GLECKEL MELISSA
Accepting New Patients:Y
EDWARD M. KENNEDY COMMUNITY HEALTH CENTER AT WAVERLY ST.
354 Waverly St.
,Framingham,MA 01702
Middlesex
(508) 370-0113
ENGLISH
Office: SPANISH|ENGLISH

HERNANDEZ ITRIAGO PABLO I.
Accepting New Patients:Y
EDWARD M. KENNEDY COMMUNITY HEALTH CENTER AT WAVERLY ST.
354 Waverly St.
,Framingham,MA 01702
Middlesex
(508) 370-0113
ALBANIAN|PORTUGUESE|SPANISH|VIETNAMESE|ENGLISH
Office: ALBANIAN|ARABIC, LEBANESE, SYRIAN|BURMESE|CANTONESE|FRENCH|GREEK|ITALIAN|PORTUGUESE|POLISH|SPANISH

MATHESON MALCOLM A
Accepting New Patients:Y
EDWARD M. KENNEDY COMMUNITY HEALTH CENTER AT WAVERLY ST.
354 Waverly St.
,Framingham,MA 01702
Middlesex
(508) 370-0113
math.malcolm@gmail.com
ENGLISH
Office: ALBANIAN|ARABIC, LEBANESE, SYRIAN|BURMESE|FRENCH|ITALIAN|PORTUGUESE|SPANISH|TWI / TSHI|VIETNAMESE|ENGLISH

MCMAHAN ANNA E
Accepting New Patients:Y
EDWARD M. KENNEDY COMMUNITY HEALTH CENTER AT WAVERLY ST.
354 Waverly St.
,Framingham,MA 01702
Middlesex
(508) 370-0113
ENGLISH
Office: SPANISH|ENGLISH

MEKRUT SAMANTHA R.
Accepting New Patients:Y
EDWARD M. KENNEDY COMMUNITY HEALTH CENTER AT CONCORD ST.
32 Concord St
,Framingham,MA 017028302
Middlesex
(508) 270-2635
SPANISH|ENGLISH
Office: SPANISH|ENGLISH

MEKRUT SAMANTHA R.
Accepting New Patients:Y
EDWARD M. KENNEDY COMMUNITY HEALTH CENTER AT WAVERLY ST.
354 Waverly St.
,Framingham,MA 01702
Middlesex
(508) 370-0113
SPANISH|ENGLISH
Office: SPANISH|ENGLISH

RAMANATHAN MYTHILY
Accepting New Patients:Y
EDWARD M. KENNEDY COMMUNITY HEALTH CENTER AT WAVERLY ST.
354 Waverly St.
,Framingham,MA 01702
Middlesex
(508) 370-0113
mythily2000@hotmail.com
ENGLISH
Office: ALBANIAN|ARABIC, LEBANESE, SYRIAN|BURMESE|FRENCH|ITALIAN|PORTUGUESE|SPANISH|TWI / TSHI|VIETNAMESE|ENGLISH

RASKIN ALLAN J.
Accepting New Patients:Y
VK NEW ENGLAND MANAGEMENT, LLC
214 Howard St.
,Framingham,MA 01702
Middlesex
(508) 872-0700
Support@recoveryri.com
KOREAN|SPANISH|ENGLISH
Office: SPANISH|ENGLISH

SALONEN SATU M
Accepting New Patients:Y
EDWARD M. KENNEDY COMMUNITY HEALTH CENTER AT WAVERLY ST.
354 Waverly St.
,Framingham,MA 01702
Middlesex
(508) 370-0113
ENGLISH
Office: ALBANIAN|ARABIC, LEBANESE, SYRIAN|BURMESE|FRENCH|ITALIAN|PORTUGUESE|SPANISH|TWI / TSHI|VIETNAMESE|ENGLISH

SHAH LISETTA D
Accepting New Patients:Y
EDWARD M. KENNEDY COMMUNITY HEALTH CENTER AT WAVERLY ST.
354 Waverly St.
,Framingham,MA 01702
Middlesex
(508) 370-0113
ENGLISH
Office: ALBANIAN|ARABIC, LEBANESE, SYRIAN|BURMESE|FRENCH|ITALIAN|PORTUGUESE|SPANISH|TWI / TSHI|VIETNAMESE|ENGLISH

ZHENG ANNA K
Accepting New Patients:Y
EDWARD M. KENNEDY COMMUNITY HEALTH CENTER AT WAVERLY ST.
354 Waverly St.
,Framingham,MA 01702
Middlesex
(508) 370-0113
ENGLISH
Office: ALBANIAN|ARABIC, LEBANESE, SYRIAN|BURMESE|FRENCH|ITALIAN|PORTUGUESE|SPANISH|TWI / TSHI|VIETNAMESE|ENGLISH

BOOKMARK MEDICAL - GROTON
Accepting New Patients:
Revere Medical - Groton Internal Medicine
497 Main Street #4B
,Groton,MA 01450
Middlesex
(978) 449-0471

BOOKMARK MEDICAL - NASHOBA
Accepting New Patients:
Revere Medical - Nashoba Family Medicine
788 Boston Road
,Groton,MA 01450
Middlesex
(978) 449-0282
providerenrollment@reveremedical.com

GAO AMY
Accepting New Patients:Y
EMERSON HEALTH PRIMARY CARE AT GROTON
240 Main St.
,Groton,MA 01450
Middlesex
(978) 318-5761
amytgao@gmail.com
ENGLISH
Office: ENGLISH

GODFREY STEPHANY T.
Accepting New Patients:Y
Revere Medical - Nashoba Family Medicine
788 Boston Road
,Groton,MA 01450
Middlesex
(978) 449-0282
ENGLISH
Office: ENGLISH

KWON DAVID
Accepting New Patients:N
EMERSON HEALTH PRIMARY CARE AT GROTON
240 Main St.
,Groton,MA 01450
Middlesex
(978) 318-5761
moonsunstarsoul222@yahoo.co
ENGLISH
Office: ENGLISH

PATEL KRUPA
Accepting New Patients:Y
Revere Medical - Nashoba Family Medicine
788 Boston Road
,Groton,MA 01450
Middlesex
(978) 449-0282
ENGLISH

MAESTRO MEDICAL GROUP, PLLC
Accepting New Patients:
MAESTRO MEDICAL GROUP, PLLC
8 Hiawatha Trail
,Holliston,MA 01746
Middlesex
(603) 612-5659
maestro.medical@sybridmd.com

TABE JULIUS T.
Accepting New Patients:
MAESTRO MEDICAL GROUP, PLLC
8 Hiawatha Trail
,Holliston,MA 01746
Middlesex
(603) 612-5659
FRENCH|SPANISH|ENGLISH
Office: ARABIC, LEBANESE, SYRIAN|CHINESE|CZECH|FRENCH|HINDI|MALAY|MANDARIN|SPANISH|ENGLISH

LIEBERMAN BENJAMIN L.
Accepting New Patients:N
HOPKINTON PRIMARY CARE
169 West Main St.
,Hopkinton,MA 01748
Middlesex
(508) 731-2570
ENGLISH
Office: ENGLISH

EMERSON PRACTICE ASSOCIATES, INC. - HUDSON (URGENT CARE)
Accepting New Patients:
Emerson Urgent Care (Hudson)
38 Highland Cmn E
,Hudson,MA 017492047
Middlesex
(978) 287-8990
ENGLISH
Office: ENGLISH

EMERSON PRACTICE ASSOCIATES, INC. AT HUDSON
Accepting New Patients:
Emerson Practice Associates, Inc.
38 Highland Cmn E
,Hudson,MA 017492047
Middlesex
(978) 287-8985
ENGLISH
Office: ENGLISH

PEARSALL AMY
Accepting New Patients:
Anchor Medical Group and Wellness Center, PC
131 Coolidge St.
,Hudson,MA 01749
Middlesex
(508) 951-0847
ENGLISH
Office: ENGLISH

VOLNEY RONALD A.
Accepting New Patients:
Anchor Medical Group and Wellness Center, PC
131 Coolidge St.
,Hudson,MA 01749
Middlesex
(508) 951-0847
ENGLISH
Office: ENGLISH

BATH JAMES S.
Accepting New Patients:Y
Lurie Center for Autism
1 Maguire Rd.
,Lexington,MA 02421
Middlesex
(781) 860-1700
ENGLISH
Office: ENGLISH

MASS GENERAL BRIGHAM (LURIE CENTER FOR AUTISM)
Accepting New Patients:N
Lurie Center for Autism
1 Maguire Rd.
,Lexington,MA 02421
Middlesex
(781) 860-1700
ENGLISH
Office: ENGLISH

KOCH JASON T
Accepting New Patients:
CARE DIMENSIONS, INC (LINCOLN FAMILY HOSPICE HOUSE)
125 Winter St.
,Lincoln,MA 01773
Middlesex
(321) 401-1362
jkoch@caredimensions.org
ENGLISH
Office: ARMENIAN|CANTONESE|FARSI, PERSIAN|FRENCH|GERMAN|HEBREW|HINDI|ITALIAN|MANDARIN|PORTUGUESE

NOWAK ELIZABETH
Accepting New Patients:Y
CARE DIMENSIONS, INC (LINCOLN FAMILY HOSPICE HOUSE)
125 Winter St.
,Lincoln,MA 01773
Middlesex
(321) 401-1362
enowak@caredimensions.org
ENGLISH
Office: ENGLISH

CHEN XIANGXIN
Accepting New Patients:Y
SOUTH COVE COMMUNITY HEALTH CENTER AT COMMERCIAL STREET
277 Commercial St
,Malden,MA 021486708
Middlesex
(781) 912-2500
CANTONESE|CHINESE|MANDARIN|ENGLISH
Office: CANTONESE|MANDARIN|TAIWANESE|VIETNAMESE|ENGLISH

SUSTACHE GILBERTO
Accepting New Patients:Y
SUSTACHE PRIMARY CARE LLC
65 Boston Post Rd W
Ste 100
,Marlborough,MA 017521855
Middlesex
(508) 422-4844
ENGLISH
Office: SPANISH|ENGLISH

SUSTACHE PRIMARY CARE LLC
Accepting New Patients:
SUSTACHE PRIMARY CARE LLC
65 Boston Post Rd W Ste 100
,Marlborough,MA 017521855
Middlesex
(508) 422-4844
SPANISH|ENGLISH
Office: SPANISH|ENGLISH

BECK CHRISTINE A.
Accepting New Patients:N
EMERSON HEALTH PRIMARY CARE AT MAYNARD
21 Main St.
,Maynard,MA 01754
Middlesex
(978) 318-5487
ENGLISH
Office: ENGLISH

ASUNCION MELISSA
Accepting New Patients:Y
MASS GENERAL BRIGHAM COMMUNITY PHYSICIANS - MGB CARE CONNECT
101 Main St.
,Medford,MA 02155
Middlesex
(617) 643-0313
MASUNCION@MGB.ORG
ENGLISH
Office: ENGLISH

CLAYBOURNE JOHVONNE M.
Accepting New Patients:Y
MASS GENERAL BRIGHAM COMMUNITY PHYSICIANS - MGB CARE CONNECT
101 Main St.
,Medford,MA 02155
Middlesex
(617) 643-0313
ENGLISH
Office: ENGLISH

FARNUM ELISABETH
Accepting New Patients:Y
MASS GENERAL BRIGHAM COMMUNITY PHYSICIANS - MGB CARE CONNECT
101 Main St.
,Medford,MA 02155
Middlesex
(617) 643-0313
EFARNUM1@MGB.ORG
ENGLISH
Office: ENGLISH

FONTANEZ SARA I
Accepting New Patients:Y
MASS GENERAL BRIGHAM COMMUNITY PHYSICIANS - MGB CARE CONNECT
101 Main St.
,Medford,MA 02155
Middlesex
(617) 643-0313
sfontanez@mgb.org
ENGLISH
Office: ENGLISH

LAWLER LANIKA T
Accepting New Patients:Y
MASS GENERAL BRIGHAM COMMUNITY PHYSICIANS - MGB CARE CONNECT
101 Main St.
,Medford,MA 02155
Middlesex
(617) 643-0313
ENGLISH
Office: ENGLISH

MASS GENERAL BRIGHAM COMMUNITY PHYSICIANS - MGB CARE CONNECT
Accepting New Patients:N
MASS GENERAL BRIGHAM COMMUNITY PHYSICIANS - MGB CARE CONNECT
101 Main St.
,Medford,MA 02155
Middlesex
(617) 643-0313
ENGLISH
Office: ENGLISH

PASKALEVA POLINA
Accepting New Patients:Y
MASS GENERAL BRIGHAM COMMUNITY PHYSICIANS - MGB CARE CONNECT
101 Main St.
,Medford,MA 02155
Middlesex
(617) 643-0313
ENGLISH
Office: ENGLISH

PEYTON VANESSA
Accepting New Patients:Y
MASS GENERAL BRIGHAM COMMUNITY PHYSICIANS - MGB CARE CONNECT
101 Main St.
,Medford,MA 02155
Middlesex
(617) 643-0313
Vanessa.Peyton@kmd.health
ENGLISH
Office: ENGLISH

TORLONE ASHLEY M
Accepting New Patients:Y
MASS GENERAL BRIGHAM COMMUNITY PHYSICIANS - MGB CARE CONNECT
101 Main St.
,Medford,MA 02155
Middlesex
(617) 643-0313
ATORLONE@MGB.ORG
ENGLISH
Office: ENGLISH

COMEAU DOUGLAS W.
Accepting New Patients:
Newton-Wellesley Physicians - Orthopedics Wellesley-West
978 Worcester St., 1st Fl. ,Newton,MA 02462
Middlesex
(617) 219-1280
ENGLISH

LACH REBECCA L
Accepting New Patients:
Newton-Wellesley Physicians - Orthopedics Wellesley-West
978 Worcester St., 1st Fl. ,Newton,MA 02462
Middlesex
(617) 219-1280
lachrebecca@gmail.com
ENGLISH
Office: ENGLISH

MASTER MICHELLE M
Accepting New Patients:Y
Master Family Medicine
1400 Centre St Ste 206 ,Newton,MA 02459
Middlesex
(617) 795-0402
ENGLISH
Office: ENGLISH

SALONEN SATU M
Accepting New Patients:Y
One Medical - Newton
300 Needham St., Ste. 1B ,Newton,MA 02459
Middlesex
(617) 903-5000
ENGLISH
Office: ALBANIAN|ARABIC, LEBANESE, SYRIAN|BURMESE|FRENCH|ITALIAN|PORTUGUESE|SPANISH|TWI / TSHI|VIETNAMESE|ENGLISH

SEEGLITZ WILLIAM A
Accepting New Patients:
SEEGLITZ, WILLIAM A.
437 Newtonville Ave ,Newton,MA 02460
Middlesex
(617) 964-5959
ENGLISH
Office: ENGLISH

WEINSTOCK JUDY K
Accepting New Patients:
MASS GENERAL BRIGHAM MEDICAL GROUP - 2014 WASHINGTON ST.
2014 Washington St. ,Newton,MA 02462
Middlesex
(617) 726-4121
kboyd@practiceworx.com
ENGLISH
Office: ENGLISH

ZHANG XUAN Q.
Accepting New Patients:Y
ZHANG, XUAN Q.
50 Union St ,Newton,MA 024592223
Middlesex
(617) 527-5528
john_zhang@hms.harvard.edu
ENGLISH
Office: ENGLISH

LINE-NITU ERIKA E.
Accepting New Patients:
NEWTON-WELLESLEY HOSPITAL
2014 Washington St ,Newton Lower Falls,MA 024621607
Middlesex
(617) 243-5540
ENGLISH
Office: ALBANIAN|ARMENIAN|ARABIC, LEBANESE, SYRIAN|BENGALI|BULGARIAN|BURMESE|CANTONESE|KHMER / CAMBODIAN|CROATIAN|DUTCH

MUELLER ARIADNE R.
Accepting New Patients:
NEWTON-WELLESLEY PHYSICIANS (PALLIATIVE CARE)
2014 Washington St., Ellison Bldg., 2nd Fl. ,Newton Lower Falls,MA 024621607
Middlesex
(617) 243-6573
ENGLISH
Office: AFRIKAANS|CANTONESE|FARSI, PERSIAN|FRENCH|GERMAN|HEBREW|HINDI|ITALIAN|LITHUANIAN|LATVIAN

REX LYDIA
Accepting New Patients:
NEWTON-WELLESLEY HOSPITAL
2014 Washington St ,Newton Lower Falls,MA 024621607
Middlesex
(617) 243-5540
lydia.rex@glfhc.org
ENGLISH
Office: ALBANIAN|ARMENIAN|ARABIC, LEBANESE, SYRIAN|BENGALI|BULGARIAN|BURMESE|CANTONESE|KHMER / CAMBODIAN|CROATIAN|DUTCH

OLIVA STEPHANIE M
Accepting New Patients:
The Center for Wound Healing
10 Research Pl Ste 206 ,North Chelmsford,MA 018632439
Middlesex
(508) 682-1670
StephOliva1@gmail.com
ENGLISH
Office: ENGLISH

STEPHANIE M OLIVA, MD, PC
Accepting New Patients:
The Center for Wound Healing
10 Research Pl Ste 206 ,North Chelmsford,MA 018632439
Middlesex
(508) 682-1670
StephOliva1@gmail.com
ENGLISH
Office: ENGLISH

ATTAR LAILA
Accepting New Patients:Y
Laila Attar MD LLC
76 Main St ,Pepperell,MA 014631561
Middlesex
(978) 433-0517
lattarmd@yahoo.com
ENGLISH
Office: ENGLISH

DESOCIO CRISTI A.
Accepting New Patients:N
Pepperell Family Practice
68 Main St ,Pepperell,MA 014631560
Middlesex
(978) 433-6317
ENGLISH
Office: ENGLISH

FOUNDATION MEDICAL PARTNERS (PEPPERELL FAMILY PRACTICE)
Accepting New Patients:
Pepperell Family Practice
68 Main St
,Pepperell,MA 014631560
Middlesex
(978) 433-6317
ENGLISH
Office: ENGLISH

SPIEGELMAN DAVID M.
Accepting New Patients:N
Pepperell Family Practice
68 Main St
,Pepperell,MA 014631560
Middlesex
(978) 433-6317
ENGLISH
Office: ENGLISH

HAMADA NOHA F
Accepting New Patients:N
MASS GENERAL PRIMARY CARE ASSEMBLY ROW
440 Foley St
,Somerville,MA 021451213
Middlesex
(857) 282-0777
ENGLISH
Office: ENGLISH

LEONG PATRICK L.
Accepting New Patients:N
MASS GENERAL PRIMARY CARE ASSEMBLY ROW
440 Foley St
,Somerville,MA 021451213
Middlesex
(857) 282-0777
ENGLISH
Office: ENGLISH

CORPUZ MACARIO
Accepting New Patients:Y
HEALTHYU - STERLING
100 Leominster Rd.
,Sterling,MA 02156
Middlesex
(508) 784-1278
TAGALOG, FILIPINO|ENGLISH
Office: ENGLISH

DHRUVA TANVEE U.
Accepting New Patients:Y
HEALTHYU - STERLING
100 Leominster Rd.
,Sterling,MA 02156
Middlesex
(508) 784-1278
ARABIC, LEBANESE, SYRIAN|HINDI|ENGLISH
Office: HINDI|ENGLISH|GUJARATI

GRIMALDI PAMELA L.
Accepting New Patients:Y
HEALTHYU - STERLING
100 Leominster Rd.
,Sterling,MA 02156
Middlesex
(508) 784-1278
ENGLISH
Office: ENGLISH

KHAN FARAH D
Accepting New Patients:Y
HEALTHYU - STERLING
100 Leominster Rd.
,Sterling,MA 02156
Middlesex
(508) 784-1278
ENGLISH
Office: ENGLISH

LARRABEE DAVID
Accepting New Patients:Y
HEALTHYU - STERLING
100 Leominster Rd.
,Sterling,MA 02156
Middlesex
(508) 784-1278
CHINESE|ENGLISH
Office: ENGLISH

SARIN MONISHA
Accepting New Patients:Y
HEALTHYU - STERLING
100 Leominster Rd.
,Sterling,MA 02156
Middlesex
(508) 784-1278
HINDI|ENGLISH
Office: ENGLISH

SAYKO TATYANA O.
Accepting New Patients:Y
HEALTHYU - STERLING
100 Leominster Rd.
,Sterling,MA 02156
Middlesex
(508) 784-1278
ENGLISH
Office: ENGLISH

VARGAS TAMMY E.
Accepting New Patients:Y
HEALTHYU - STERLING
100 Leominster Rd.
,Sterling,MA 02156
Middlesex
(508) 784-1278
SPANISH|ENGLISH
Office: ENGLISH

LIV SPECIALTY CARE CT PC - STONEHAM
Accepting New Patients:
Local Infusion
99 Main St Ste EF
,Stoneham,MA 02180
Middlesex
(781) 725-5640
ENGLISH
Office: ENGLISH

MARGOLIS DEBRA E
Accepting New Patients:
Local Infusion
99 Main St Ste EF
,Stoneham,MA 02180
Middlesex
(781) 725-5640
ENGLISH

MOWLA MUHAMMED S.
Accepting New Patients:Y
Revere Mecical - Townsend Family Practice
18 Main Street, Suite 104 ,Townsend,MA 01469
Middlesex
(978) 597-9091
ENGLISH
Office: ENGLISH

REVERE MEDICAL OF MASSACHUSETTS, P.C.-TOWNSEND FAMILY PRACT.
Accepting New Patients:
Revere Mecical - Townsend Family Practice
18 Main Street, Suite 104 ,Townsend,MA 01469
Middlesex
(978) 597-9091

ALABI TITILAYO O.
Accepting New Patients:N
Mass General West
52 Second Ave Ste 2000
,Waltham,MA 024511129
Middlesex
(781) 487-4040
ENGLISH
Office: ENGLISH

ANDALCIO SHERAR
Accepting New Patients:N
CHARLES RIVER COMMUNITY HEALTH, INC. - WALTHAM
43 Foundry Ave ste.110 ,Waltham,MA 024538313
Middlesex
(781) 693-3800
sandalcio@charlesriverhealth.org
PORTUGUESE|SPANISH|ENGLISH
Office: CANTONESE|CHINESE|FINNISH|FRENCH|HINDI|ITALIAN|MANDARIN|PORTUGUESE|RUSSIAN|SPANISH

BRODSKI-QUIGLEY EKATERINA
Accepting New Patients:Y
AFC Urgent Care - Waltham
1030 Main Street ,Waltham,MA 02451
Middlesex
(781) 894-6900
RUSSIAN|ENGLISH
Office: ENGLISH

KAVANAGH APRIL K
Accepting New Patients:N
MASS GENERAL WALTHAM
40 Second Ave., 2nd. Fl. ,Waltham,MA 024511108
Middlesex
(781) 487-4340
ENGLISH
Office: ARMENIAN|SPANISH|ENGLISH

LIV SPECIALTY CARE CT PC - WALTHAM
Accepting New Patients:
Local Infusion
862 Lexington St ,Waltham,MA 02452
Middlesex
(781) 887-4335
ENGLISH
Office: ENGLISH

MARGOLIS DEBRA E
Accepting New Patients:
Local Infusion
862 Lexington St ,Waltham,MA 02452
Middlesex
(781) 887-4335
ENGLISH

PATRIOT URGENT CARE PROFESSIONALS PC (WALTHAM PCP)
Accepting New Patients:
AFC Urgent Care - Waltham
1030 Main Street ,Waltham,MA 02451
Middlesex
(781) 894-6900
ENGLISH
Office: ENGLISH

REVERE MEDICAL OF MASSACHUSETTS, P.C.-WALTHAM INTERNAL MED.
Accepting New Patients:
Revere Medical - Waltham Internal Medicine
6 Lexington Street 2nd Floor ,Waltham,MA 02452
Middlesex
(781) 899-5555

SALEHPOUR MARYAM
Accepting New Patients:Y
CHARLES RIVER COMMUNITY HEALTH, INC. - WALTHAM
43 Foundry Ave ste.110 ,Waltham,MA 024538313
Middlesex
(781) 693-3800
ENGLISH
Office: CANTONESE|CHINESE|FINNISH|FRENCH|HINDI|ITALIAN|MANDARIN|PORTUGUESE|RUSSIAN|SPANISH

FINE PHYLLIS R
Accepting New Patients:Y
AFC Urgent Care - Watertown
376 Arsenal St ,Watertown,MA 024722892
Middlesex
(617) 923-2273
ENGLISH
Office: SPANISH|ENGLISH|HAITIAN CREOLE /KWEO

LIMBERAKIS JACLYN
Accepting New Patients:Y
MGB MEDICAL GROUP SUBURBAN MA - WATERTOWN
1 Mount Auburn St. ,Watertown,MA 02472
Middlesex
(781) 265-2620
ENGLISH
Office: ENGLISH

MARGOLIS DEBRA E
Accepting New Patients:
Local Infusion
191 Watertown St ,Watertown,MA 02472
Middlesex
(508) 507-2161
ENGLISH

MGB MEDICAL GROUP NORTHERN MA - WATERTOWN
Accepting New Patients:
MGB MEDICAL GROUP NORTHERN MA - WATERTOWN
1 Mount Auburn St. ,Watertown,MA 02472
Middlesex
(781) 653-0100
ENGLISH
Office: ENGLISH

YALAKKISHETTAR PRATIKSHA
Accepting New Patients:N
MGB MEDICAL GROUP NORTHERN MA - WATERTOWN
1 Mount Auburn St. ,Watertown,MA 02472
Middlesex
(781) 653-0100
pyalakkishettar@gmail.com
ENGLISH
Office: ENGLISH

YU JANE Y.
Accepting New Patients:Y
Wayland Personal Physicians, PLLC
109 Andrew Ave., Ste. 203 ,Wayland,MA 01778
Middlesex
(508) 358-3300
ENGLISH
Office: ENGLISH

GAZULA KAVITHA
Accepting New Patients:N
Westford Internal Medicine
133 Littleton Rd., Ste. 202 ,Westford,MA 01886
Middlesex
(978) 577-1946
ENGLISH
Office: ENGLISH

HUYNH TRUONG M.
Accepting New Patients:N
Westford Internal Medicine
133 Littleton Rd., Ste. 202 ,Westford,MA 01886
Middlesex
(978) 577-1946
ENGLISH
Office: ENGLISH

MCCARTHY KRISTEN K.
Accepting New Patients:N
Westford Internal Medicine
133 Littleton Rd., Ste. 202 ,Westford,MA 01886
Middlesex
(978) 577-1946
ENGLISH
Office: ENGLISH

MGB MEDICAL GROUP NORTHERN MA - WESTFORD
Accepting New Patients:
MGB MEDICAL GROUP NORTHERN MA - WESTFORD
133 Littleton Rd. ,Westford,MA 01886
Middlesex
(978) 577-1946
ENGLISH
Office: ENGLISH

NEWTON WELLESLEY PHYSICIANS, FAMILY MEDICINE, WESTON
Accepting New Patients:
Newton Wellesley Physicians, Family Medicine, Weston
45 Colpitts Rd ,Weston,MA 024931546
Middlesex
(781) 642-8785
ENGLISH
Office: ENGLISH

KSHEERSAGAR PANKAJ
Accepting New Patients:Y
360 Healthcare, LLC
750 Woburn Street ,Wilmington,MA 01887
Middlesex
(978) 988-0888
ENGLISH
Office: ENGLISH

CDR HEALTH CARE INC
Accepting New Patients:
CDR Health Care Inc
2 Forbes Road ,Woburn,MA 01801
Middlesex
(786) 235-8534
CDR Health Care Inc

PIOTROWSKI THERESA A.
Accepting New Patients:
SPECIALTY IC MASS LLC
444 Washington St Ste 405 ,Woburn,MA 018011072
Middlesex
(212) 776-9090
theresapiotrowskimd@gmail.com
ENGLISH
Office: SPANISH|ENGLISH

FEMALE PELVIC MEDICINE AND RECONSTRUCTIVE SURGERY

ILLANES DIEGO S.
Accepting New Patients:
EMERSON GYN SURGICAL ASSOCIATES
131 ORNAC, Ste. 780 ,Concord,MA 01742
Middlesex
(978) 287-3195
PORTUGUESE|SPANISH|ENGLISH
Office: ARABIC, LEBANESE, SYRIAN|CHINESE|CZECH|FRENCH|HINDI|MALAY|MANDARIN|SPANISH|ENGLISH

ILLANES DIEGO S.
Accepting New Patients:
EMERSON PRACTICE ASSOCIATES, INC.
133 Old Road To 9 Acre Cor ,Concord,MA 017424159
Middlesex
(978) 287-3000
PORTUGUESE|SPANISH|ENGLISH
Office: ARABIC, LEBANESE, SYRIAN|CHINESE|CZECH|FRENCH|HINDI|MALAY|MANDARIN|SPANISH|ENGLISH

BERKOWITZ LORI R.
Accepting New Patients:
MASS GENERAL WALTHAM
40 Second Ave., 2nd. Fl. ,Waltham,MA 024511108
Middlesex
(781) 487-4340
SPANISH|ENGLISH
Office: ENGLISH

WEINSTEIN MILENA M.
Accepting New Patients:
MASS GENERAL WALTHAM
40 Second Ave., 2nd. Fl. ,Waltham,MA 024511108
Middlesex
(781) 487-4340
RUSSIAN|SPANISH
Office: ENGLISH

GASTROENTEROLOGY

AGRAWAL JAYA R.
Accepting New Patients:
MIDDLESEX GASTROENTEROLOGY, PC
45B Discovery Way ,Acton,MA 017204482
Middlesex
(978) 429-2010
ENGLISH
Office: ENGLISH

BLEICH LAUREN M.
Accepting New Patients:
MIDDLESEX GASTROENTEROLOGY, PC
45B Discovery Way ,Acton,MA 017204482
Middlesex
(978) 429-2010
ENGLISH
Office: ENGLISH

EPSTEIN MARK P.
Accepting New Patients:
MIDDLESEX GASTROENTEROLOGY, PC
45B Discovery Way ,Acton,MA 017204482
Middlesex
(978) 429-2010
ccutler@emersonhosp.org
ENGLISH
Office: ENGLISH

HERZIG GAIL M.
Accepting New Patients:
MIDDLESEX GASTROENTEROLOGY, PC
45B Discovery Way ,Acton,MA 017204482
Middlesex
(978) 429-2010
ENGLISH
Office: ENGLISH

HYATT BENJAMIN J.
Accepting New Patients:
MIDDLESEX GASTROENTEROLOGY, PC
45B Discovery Way ,Acton,MA 017204482
Middlesex
(978) 429-2010
ENGLISH
Office: ENGLISH

KRIMS PETER E.
Accepting New Patients:
MIDDLESEX GASTROENTEROLOGY, PC
45B Discovery Way ,Acton,MA 017204482
Middlesex
(978) 429-2010
ENGLISH
Office: ENGLISH

LINN FRANK V.
Accepting New Patients:
MIDDLESEX GASTROENTEROLOGY, PC
45B Discovery Way ,Acton,MA 017204482
Middlesex
(978) 429-2010
ENGLISH
Office: ENGLISH

MIDDLESEX GASTROENTEROLOGY, PC
Accepting New Patients:
MIDDLESEX GASTROENTEROLOGY, PC
45B Discovery Way ,Acton,MA 017204482
Middlesex
(978) 429-2010
liannarelli@mgastro.com
ENGLISH
Office: ENGLISH

MIDDLESEX GASTROENTEROLOGY, PC AT AYER
Accepting New Patients:
Middlesex Gastroenterology, P.C.
190 Groton Rd Ste 190 ,Ayer,MA 014321189
Middlesex
(978) 772-3547
ENGLISH
Office: ENGLISH

OLDER MICHAEL J.
Accepting New Patients:
Michael Older MD., PC
190 Groton Rd Ste 190 ,Ayer,MA 014321189
Middlesex
(978) 772-3547
susanjriggins@gmail.com
ENGLISH
Office: ENGLISH

BONESCHANSKER JOHAN H.
Accepting New Patients:
PCC Associates - Cambridge
1575 Cambridge St. ,Cambridge,MA 021384308
Middlesex
(617) 573-2700
DUTCH|GERMAN|ENGLISH
Office: FRENCH|HINDI|ENGLISH

CAMBRIDGE DIGESTIVE HEALTH
Accepting New Patients:
CAMBRIDGE DIGESTIVE HEALTH
300 Mount Auburn St Ste 405 ,Cambridge,MA 021385665
Middlesex
(617) 661-0221
dzandman@mah.harvard.edu
ENGLISH
Office: ENGLISH

KHER KINNARI R
Accepting New Patients:
Kinnari Kher, MD
330 MOUNT AUBURN ST ,CAMBRIDGE,MA 02138
Middlesex
(617) 492-0630
kkher@mah.harvard.edu
HINDI|PUNJABI|URDU|ENGLISH|GUJARATI
Office: HINDI|PUNJABI|URDU|ENGLISH|GUJARATI

MORGAN TORRE
Accepting New Patients:
TORRE MORGAN, MD, PC
300 Mount Auburn St Ste 513 ,Cambridge,MA 021385665
Middlesex
(617) 441-7720
ENGLISH
Office: ENGLISH

NOVELLA MEDICINE SERVICES OF MASSACHUSETTS, PLLC - CAMBRIDGE
Accepting New Patients:
Novella Medicine Services of Massachusetts PLLC
575 Mount Auburn Street, Suite B102 ,Cambridge,MA 02138
Middlesex
(508) 433-3687
ENGLISH
Office: ENGLISH

STAGIAS JOHN G.
Accepting New Patients:
Novella Medicine Services of Massachusetts PLLC
575 Mount Auburn Street, Suite B102 ,Cambridge,MA 02138
Middlesex
(508) 433-3687
johngstagiasmd@aol.com
FRENCH|GREEK|ENGLISH
Office: GREEK|ENGLISH

TORRE MORGAN, MD, PC
Accepting New Patients:
TORRE MORGAN, MD, PC
300 Mount Auburn St Ste 513 ,Cambridge,MA 021385665
Middlesex
(617) 441-7720
ENGLISH
Office: ENGLISH

DOWD JOHN G.
Accepting New Patients:
Concord Gastroenterology Associates
131 ORNAC, J.C.B. 740 ,Concord,MA 017424185
Middlesex
(978) 287-3835
ENGLISH
Office: ENGLISH

EMERSON ENDOSCOPY AND DIGESTIVE HEALTH CENTER, LLC
Accepting New Patients:
EMERSON ENDOSCOPY AND DIGESTIVE HEALTH CENTER, LLC
310 Baker Ave., Ste. 175A ,Concord,MA 01742
Middlesex
(877) 279-5520
DoParsons@emersonhosp.org
ENGLISH
Office: ENGLISH

EMERSON PRACTICE ASSOCIATES, INC. (CONCORD GASTRO ASSOC.)
Accepting New Patients:
Concord Gastroenterology Associates
131 ORNAC, J.C.B. 740 ,Concord,MA 017424185
Middlesex
(978) 287-3835
ENGLISH
Office: ENGLISH

FRIBUSH ANDREA J.
Accepting New Patients:
Concord Gastroenterology Associates
131 ORNAC, J.C.B. 740 ,Concord,MA 017424185
Middlesex
(978) 287-3835
ENGLISH
Office: ENGLISH

KHAN TANYA
Accepting New Patients:
EMERSON PRACTICE ASSOCIATES, INC.
133 Old Road To 9 Acre Cor ,Concord,MA 017424159
Middlesex
(978) 287-3000
TKhan@emersonhosp.org
ENGLISH
Office: ARABIC, LEBANESE, SYRIAN|CHINESE|CZECH|FRENCH|HINDI|MALAY|MANDARIN|SPANISH|ENGLISH

NAYOR JENNIFER
Accepting New Patients:
Concord Gastroenterology Associates
131 ORNAC, J.C.B. 740 ,Concord,MA 017424185
Middlesex
(978) 287-3835
ENGLISH
Office: ENGLISH

RYOU MARVIN
Accepting New Patients:
Concord Gastroenterology Associates
131 ORNAC, J.C.B. 740 ,Concord,MA 017424185
Middlesex
(978) 287-3835
ENGLISH
Office: ENGLISH

THOMPSON CHRISTOPHER C.
Accepting New Patients:
Concord Gastroenterology Associates
131 ORNAC, J.C.B. 740 ,Concord,MA 017424185
Middlesex
(978) 287-3835
ENGLISH
Office: ENGLISH

NEW ENGLAND CONSULTANTS IN GASTROENTEROLOGY AND HEPATOLOGY A
Accepting New Patients:
NEW ENGLAND CONSULTANTS IN GASTROENTEROLOGY AND HEPATOLOGY
43 Lincoln St ,Framingham,MA 017028205
Middlesex
(508) 872-0508
neglisben@gmail.com
ENGLISH
Office: ENGLISH

NOVELLA MEDICINE SERVICES OF MASSACHUSETTS, PLLC- HOPKINTON
Accepting New Patients:
NOVELLA MEDICINE SERVICES OF MASSACHUSETTS, PLLC-HOPKINTON
22 South St Ste 201 ,Hopkinton,MA 01748
Middlesex
(508) 433-3687

STAGIAS JOHN G.
Accepting New Patients:
NOVELLA MEDICINE SERVICES OF MASSACHUSETTS, PLLC-HOPKINTON
22 South St Ste 201 ,Hopkinton,MA 01748
Middlesex
(508) 433-3687
johngstagiasmd@aol.com
FRENCH|GREEK|ENGLISH
Office: GREEK|ENGLISH

CONNOLLY JAMES J
Accepting New Patients:
Integrated Gastroenterology Consultants
41 Wellman St., Ste 400
,Lowell,MA 01851
Middlesex
(978) 459-6737
ENGLISH
Office: ENGLISH

HOLZWANGER ERIK
Accepting New Patients:
Integrated Gastroenterology Consultants
41 Wellman St., Ste 400
,Lowell,MA 01851
Middlesex
(978) 459-6737
Erik.Holzwanger@tuftsmedicine.org
ENGLISH
Office: ARABIC, LEBANESE, SYRIAN|CANTONESE|GREEK|HINDI|MANDARIN|RUSSIAN|SPANISH|UKRANIAN|VIETNAMESE|ENGLISH

IGC LLC
Accepting New Patients:
Integrated Gastroenterology Consultants
41 Wellman St., Ste 400
,Lowell,MA 01851
Middlesex
(978) 459-6737
Lori.page@lawrencegeneral.org
ENGLISH
Office: ENGLISH

KAPPADAKUNNEL MELANIE M
Accepting New Patients:
Integrated Gastroenterology Consultants
41 Wellman St., Ste 400
,Lowell,MA 01851
Middlesex
(978) 459-6737
Melanie.Chirayil@gmail.com
ENGLISH
Office: ENGLISH

SEYMOUR BRIDGET J.
Accepting New Patients:
Integrated Gastroenterology Consultants
41 Wellman St., Ste 400
,Lowell,MA 01851
Middlesex
(978) 459-6737
ENGLISH
Office: ENGLISH

TUCK JACLYN
Accepting New Patients:
Integrated Gastroenterology Consultants
41 Wellman St., Ste 400
,Lowell,MA 01851
Middlesex
(978) 459-6737
ENGLISH

GUAN RONG J.
Accepting New Patients:
SOUTH COVE COMMUNITY HEALTH CENTER AT COMMERCIAL STREET
277 Commercial St
,Malden,MA 021486708
Middlesex
(781) 912-2500
ENGLISH
Office: AFRIKAANS|ALBANIAN|ARMENIAN|ARABIC, LEBANESE, SYRIAN|BENGALI|BULGARIAN|BURMESE|CANTONESE|CROATIAN|CZECH

CHOI MICHAEL Y
Accepting New Patients:
UMass Memorial Medical Group
157 Union St
,Marlborough,MA 017521228
Middlesex
(508) 481-5000
KOREAN|ENGLISH
Office: ENGLISH

FINKELBERG DMITRY
Accepting New Patients:
MILFORD GASTROENTEROLOGY ASSOC. INC. - MARLBOROUGH
157 Union St
,Marlborough,MA 017521228
Middlesex
(508) 481-5000
dmitry.finkelberg@umassmemorial.org
HEBREW|RUSSIAN|ENGLISH
Office: FARSI, PERSIAN|ENGLISH

HANJAR ABRAHIM G
Accepting New Patients:
UMass Memorial Medical Group
157 Union St
,Marlborough,MA 017521228
Middlesex
(508) 481-5000
ARABIC, LEBANESE, SYRIAN|ENGLISH
Office: FRENCH|HINDI|ENGLISH

HANJAR ABRAHIM G
Accepting New Patients:
UMASS MEMORIAL MEDICAL GROUP INC - 159 UNION ST.
159 Union St Ste 103
,Marlborough,MA 017521274
Middlesex
(508) 334-1000
ARABIC, LEBANESE, SYRIAN|ENGLISH
Office: FRENCH|HINDI|ENGLISH

KREITMAN KYLE R
Accepting New Patients:
UMass Memorial Medical Group
157 Union St
,Marlborough,MA 017521228
Middlesex
(508) 481-5000
ENGLISH
Office: FRENCH|ENGLISH

MARSHALL CHRISTOPHER A.
Accepting New Patients:
UMass Memorial Medical Group
157 Union St
,Marlborough,MA 017521228
Middlesex
(508) 481-5000
ENGLISH
Office: ALBANIAN|CHINESE|FRENCH|HINDI|MANDARIN|PORTUGUESE|SPANISH|ENGLISH|GUJARATI

MEHTA SAVANT
Accepting New Patients:
UMass Memorial Medical Group
157 Union St
,Marlborough,MA 017521228
Middlesex
(508) 481-5000
HINDI|ENGLISH
Office: ALBANIAN|CHINESE|FRENCH|HINDI|MANDARIN|PORTUGUESE|SPANISH|ENGLISH|GUJARATI

MILFORD GASTROENTEROLOGY ASSOC. INC. - MARLBOROUGH
Accepting New Patients:
MILFORD GASTROENTEROLOGY ASSOC. INC. - MARLBOROUGH
157 Union St
,Marlborough,MA 017521228
Middlesex
(508) 481-5000
ENGLISH
Office: ENGLISH

MOULTON KRISTEN
Accepting New Patients:
UMass Memorial Medical Group
157 Union St
,Marlborough,MA 017521228
Middlesex
(508) 481-5000
FRENCH|HINDI|ENGLISH

MOULTON KRISTEN
Accepting New Patients:
UMASS MEMORIAL MEDICAL GROUP INC - 159 UNION ST.
159 Union St Ste 103
,Marlborough,MA 017521274
Middlesex
(508) 334-1000
FRENCH|HINDI|ENGLISH

PATEL KRUNAL
Accepting New Patients:
UMASS MEMORIAL MEDICAL GROUP INC - 159 UNION ST.
159 Union St Ste 103
,Marlborough,MA 017521274
Middlesex
(508) 334-1000
HINDI|ENGLISH|GUJARATI
Office: ARABIC, LEBANESE, SYRIAN|ENGLISH

PATEL NEIL C
Accepting New Patients:
UMASS MEMORIAL MEDICAL GROUP INC - 159 UNION ST.
159 Union St Ste 103
,Marlborough,MA 017521274
Middlesex
(508) 334-1000
ENGLISH
Office: FRENCH|HINDI|ENGLISH

PETERSILE MATTHEW J
Accepting New Patients:
UMass Memorial Medical Group
157 Union St
,Marlborough,MA 017521228
Middlesex
(508) 481-5000
ENGLISH
Office: ARABIC, LEBANESE, SYRIAN|FRENCH|ENGLISH|TELUGU

RAU PRASHANTH
Accepting New Patients:
UMass Memorial Medical Group
157 Union St
,Marlborough,MA 017521228
Middlesex
(508) 481-5000
KANNADA|ENGLISH
Office: FRENCH|ENGLISH

RUPAWALA ABBAS H
Accepting New Patients:
UMass Memorial Medical Group
157 Union St
,Marlborough,MA 017521228
Middlesex
(508) 481-5000
HINDI|ENGLISH|GUJARATI
Office: ARABIC, LEBANESE, SYRIAN|FRENCH|ENGLISH

LEVITZKY BENJAMIN E.
Accepting New Patients:
Newton Wellesley Medical Grou (Heartburn and Reflux Program)
2014 Washington St
Mob Green Ste 563,Newton,MA 024621607
Middlesex
(617) 964-4373
ENGLISH
Office: ENGLISH

ALEXANDER KOPP, MD PC
Accepting New Patients:
ALEXANDER KOPP, MD PC
2000 Washington St Ste 542 ,Newton Lower Falls,MA 024621624
Middlesex
(617) 527-6200
GERMAN|SERBIAN / CYRILLIC|ENGLISH
Office: GERMAN|SERBIAN / CYRILLIC|ENGLISH

BAILEN LAURENCE S.
Accepting New Patients:
Kaplan Foot Care
2000 Washington St Ste 368 ,Newton Lower Falls,MA 024621627
Middlesex
(617) 969-1227
ENGLISH
Office: ENGLISH

BASIL MILES
Accepting New Patients:
Kaplan Foot Care
2000 Washington St Ste 368 ,Newton Lower Falls,MA 024621627
Middlesex
(617) 969-1227
ENGLISH
Office: ENGLISH

DENMARK VERA K
Accepting New Patients:
Kaplan Foot Care
2000 Washington St Ste 368 ,Newton Lower Falls,MA 024621627
Middlesex
(617) 969-1227
vkdenmark@gmail.com
ENGLISH
Office: ENGLISH

FRIEDMAN LAWRENCE S.
Accepting New Patients:
Newton-Wellesley Physicians - Gastroenterology, Dr. Friedman
2014 Washington St ,Newton Lower Falls,MA 024621607
Middlesex
(617) 243-5480
ENGLISH
Office: ENGLISH

GASTROENTEROLOGY HEALTHCARE ASSOCIATES, PC
Accepting New Patients:
Kaplan Foot Care
2000 Washington St Ste 368 ,Newton Lower Falls,MA 024621627
Middlesex
(617) 969-1227
kaplanjonathan10@gmail.com
ENGLISH
Office: ENGLISH

HOMENKO DARIA R.
Accepting New Patients:
Kaplan Foot Care
2000 Washington St Ste 368 ,Newton Lower Falls,MA 024621627
Middlesex
(617) 969-1227
ENGLISH
Office: ENGLISH

JOYCE ANN M.
Accepting New Patients:
Kaplan Foot Care
2000 Washington St Ste 368 ,Newton Lower Falls,MA 024621627
Middlesex
(617) 969-1227
ENGLISH
Office: PORTUGUESE|SPANISH|ENGLISH

KAPLAN ELISSA E.
Accepting New Patients:
Kaplan Foot Care
2000 Washington St Ste 368 ,Newton Lower Falls,MA 024621627
Middlesex
(617) 969-1227
ENGLISH
Office: ENGLISH

KRISHNAN KUMAR
Accepting New Patients:
Kaplan Foot Care
2000 Washington St Ste 368 ,Newton Lower Falls,MA 024621627
Middlesex
(617) 969-1227
ENGLISH
Office: ENGLISH

LEE DENNIS E.
Accepting New Patients:
Kaplan Foot Care
2000 Washington St Ste 368 ,Newton Lower Falls,MA 024621627
Middlesex
(617) 969-1227
ENGLISH
Office: ENGLISH

LEVITZKY BENJAMIN E.
Accepting New Patients:
Kaplan Foot Care
2000 Washington St Ste 368 ,Newton Lower Falls,MA 024621627
Middlesex
(617) 969-1227
ENGLISH
Office: ENGLISH

NEWTON-WELLESLEY PHYSICIANS - GASTROENTEROLOGY
Accepting New Patients:
Newton-Wellesley Physicians - Gastroenterology, Dr. Friedman
2014 Washington St ,Newton Lower Falls,MA 024621607
Middlesex
(617) 243-5480
ENGLISH
Office: ENGLISH

O'DONNELL MICHAEL D
Accepting New Patients:
Kaplan Foot Care
2000 Washington St Ste 368 ,Newton Lower Falls,MA 024621627
Middlesex
(617) 969-1227
ENGLISH
Office: ENGLISH

SCHWARTZ JEFFREY A
Accepting New Patients:
Kaplan Foot Care
2000 Washington St Ste 368 ,Newton Lower Falls,MA 024621627
Middlesex
(617) 969-1227
ENGLISH
Office: ENGLISH

BAPTISTA VERONICA N.
Accepting New Patients:
Mass General West
52 Second Ave Ste 2000 ,Waltham,MA 024511129
Middlesex
(781) 487-4040
ENGLISH
Office: ENGLISH

FIARMAN GALE S.
Accepting New Patients:
Mass General Waltham
52 Second Avenue ,Waltham,MA 02451
Middlesex
(617) 726-2000
ENGLISH
Office: ENGLISH

FIARMAN GALE S.
Accepting New Patients:
Mass General West
52 Second Ave Ste 2000
,Waltham,MA
024511129
Middlesex
(781) 487-4040
ENGLISH
Office: ENGLISH

KLEINMAN RONALD E.
Accepting New Patients:
Mass General Waltham-Pediatric Gastroenterology & Nutrition
40 2nd Ave Ste 340
,Waltham,MA
024511133
Middlesex
(781) 466-8967
FRENCH|ENGLISH
Office: ENGLISH

MASS GENERAL AT WALTHAM - PEDIATRIC GI & NUTRITION
Accepting New Patients:
Mass General Waltham-Pediatric Gastroenterology & Nutrition
40 2nd Ave Ste 340
,Waltham,MA
024511133
Middlesex
(781) 466-8967
ENGLISH
Office: ENGLISH

NOVELLA MEDICINE SERVICES OF MASSACHUSETTS, PLLC
Accepting New Patients:
Novella Medicine Services of Massachusetts PLLC
210 Bear Hill Road, Suite 204 ,Waltham,MA 02451
Middlesex
(508) 433-3687
ENGLISH
Office: ENGLISH

RAJBHANDARI RUMA
Accepting New Patients:
Mass General West
52 Second Ave Ste 2000
,Waltham,MA
024511129
Middlesex
(781) 487-4040
HINDI|ENGLISH|NEPALI

Office: AFRIKAANS|ALBANIAN|ARMENIAN|ARABIC, LEBANESE, SYRIAN|BENGALI|BULGARIAN|BURMESE|CANTONESE|CHINESE|KHMER / CAMBODIAN

STAGIAS JOHN G.
Accepting New Patients:
Novella Medicine Services of Massachusetts PLLC
210 Bear Hill Road, Suite 204 ,Waltham,MA 02451
Middlesex
(508) 433-3687
johngstagiasmd@aol.com
FRENCH|GREEK|ENGLISH
Office: GREEK|ENGLISH

NOVELLA MEDICINE SERVICES OF MASSACHUSETTS, PLLC - WESTFORD
Accepting New Patients:
Novella Medicine Services of Massachusetts PLLC
506 Groton Rd STE B
,Westford,MA 01886
Middlesex
(508) 433-3687
ENGLISH
Office: ENGLISH

STAGIAS JOHN G.
Accepting New Patients:
Novella Medicine Services of Massachusetts PLLC
506 Groton Rd STE B
,Westford,MA 01886
Middlesex
(508) 433-3687
johngstagiasmd@aol.com
FRENCH|GREEK|ENGLISH
Office: GREEK|ENGLISH

DENMARK DIGESTIVE HEALTH LLC
Accepting New Patients:
Denmark Digestive Health LLC
134 South Avenue, Suite 201 ,Weston,MA 02493
Middlesex
(617) 214-0554
info@denmarkdigestive.com
ENGLISH
Office: ENGLISH

DENMARK VERA K
Accepting New Patients:
Denmark Digestive Health LLC
134 South Avenue, Suite 201 ,Weston,MA 02493
Middlesex
(617) 214-0554
vkdenmark@gmail.com
ENGLISH
Office: ENGLISH

NOVELLA MEDICINE SERVICES OF MASSACHUSETTS, PLLC - WOBURN
Accepting New Patients:
Novella Medicine Services of Massachusetts PLLC
23 Warren Ave STE 145
,Woburn,MA 01801
Middlesex
(508) 433-3687
ENGLISH
Office: ENGLISH

STAGIAS JOHN G.
Accepting New Patients:
Novella Medicine Services of Massachusetts PLLC
23 Warren Ave STE 145
,Woburn,MA 01801
Middlesex
(508) 433-3687
johngstagiasmd@aol.com
FRENCH|GREEK|ENGLISH
Office: GREEK|ENGLISH

GENERAL PRACTICE

PATRIOT URGENT CARE PROFESSIONALS PC (BEDFORD PCP)
Accepting New Patients:
AFC Urgent Care - Bedford
154 Great Road
,Bedford,MA 01730
Middlesex
(781) 430-8161
dadams@afcurgentcare.com
ENGLISH
Office: ENGLISH

MARK URMAN, MD, PC
Accepting New Patients:
MARK URMAN, MD, PC
321 Hammond Pond Pkwy ,Chestnut Hill,MA 024671528
Middlesex
(617) 610-5082
nmullaney@sbscincorporated.com
ENGLISH
Office: ENGLISH

URMAN MARK Y.
Accepting New Patients:
MARK URMAN, MD, PC
321 Hammond Pond Pkwy ,Chestnut Hill,MA 024671528
Middlesex
(617) 610-5082
nmullaney@sbsincorporated.com
RUSSIAN|UKRANIAN|ENGLISH
Office: ENGLISH

GERIATRIC MEDICINE

GREGORY MICHAEL G.
Accepting New Patients:
PCC Associates - Cambridge
1575 Cambridge St.
,Cambridge,MA 021384308
Middlesex
(617) 573-2700
ENGLISH
Office: ENGLISH

PU CHARLES T.
Accepting New Patients:
PCC Associates - Cambridge
1575 Cambridge St.
,Cambridge,MA 021384308
Middlesex
(617) 573-2700
CHINESE|MANDARIN|ENGLISH
Office: ENGLISH

MERCHANT ASIF A.
Accepting New Patients:Y
NEW ENGLAND COMMUNITY MEDICAL SERVICES PLLC
290 Littleton Rd. Suite 3
,Chelmsford,MA 01824
Middlesex
(978) 685-2460
drasifm@hotmail.com
ENGLISH
Office: ENGLISH

TAHIR ASMA
Accepting New Patients:Y
NEW ENGLAND COMMUNITY MEDICAL SERVICES PLLC
290 Littleton Rd. Suite 3
,Chelmsford,MA 01824
Middlesex
(978) 685-2460
ENGLISH
Office: ENGLISH

MIKAEL LILIAN R.
Accepting New Patients:Y
ALPHA MEDICAL ASSOCIATES PC - CONCORD
801 Main St. Ste., 4
,Concord,MA 01742
Middlesex
(978) 369-7772
ENGLISH
Office: ENGLISH

NOWAK ELIZABETH
Accepting New Patients:Y
CARE DIMENSIONS, INC (LINCOLN FAMILY HOSPICE HOUSE)
125 Winter St.
,Lincoln,MA 01773
Middlesex
(321) 401-1362
enowak@caredimensions.org
ENGLISH
Office: ENGLISH

GOLDSTAR MEDICAL ASSOCIATES LLC
Accepting New Patients:
Goldstar Medical Associates LLC
164 Webster St
,Malden,MA 021484423
Middlesex
(781) 661-8969

ALABI TITILAYO O.
Accepting New Patients:N
Mass General West
52 Second Ave Ste 2000
,Waltham,MA 024511129
Middlesex
(781) 487-4040
ENGLISH
Office: ENGLISH

GERONTOLOGICAL NURSE PRACTITIONER

FRANCOIS STARLINE
Accepting New Patients:Y
Post Acute Medical Services
1 Great Street
,Acton,MA 01720
Middlesex
(978) 267-3900
kboyd@practiceworx.com
ENGLISH
Office: ENGLISH

COLLINS REBECCA V.
Accepting New Patients:Y
360 Healthcare, LLC
10 Mall Rd., Ste. 301
,Burlington,MA 01803
Middlesex
(781) 488-6843
ENGLISH
Office: ENGLISH

HURLEY SHANNON
Accepting New Patients:Y
360 Healthcare, LLC
10 Mall Rd., Ste. 301
,Burlington,MA 01803
Middlesex
(781) 488-6843
ENGLISH
Office: ENGLISH

BELLEVUE JUDITH
Accepting New Patients:Y
NEW ENGLAND COMMUNITY MEDICAL SERVICES PLLC
290 Littleton Rd. Suite 3
,Chelmsford,MA 01824
Middlesex
(978) 685-2460
ENGLISH
Office: ENGLISH

COLLINS REBECCA V.
Accepting New Patients:Y
NEW ENGLAND COMMUNITY MEDICAL SERVICES PLLC
290 Littleton Rd. Suite 3
,Chelmsford,MA 01824
Middlesex
(978) 685-2460
ENGLISH
Office: ENGLISH

SHAW KRISTA
Accepting New Patients:Y
NEW ENGLAND COMMUNITY MEDICAL SERVICES PLLC
290 Littleton Rd. Suite 3
,Chelmsford,MA 01824
Middlesex
(978) 685-2460
ENGLISH
Office: ENGLISH

CONLON LEANNE
Accepting New Patients:Y
CARE DIMENSIONS, INC (LINCOLN FAMILY HOSPICE HOUSE)
125 Winter St.
,Lincoln,MA 01773
Middlesex
(321) 401-1362
ENGLISH
Office: ENGLISH

FRANCOIS STARLINE
Accepting New Patients:Y
Post Acute Medical Services at Westford
10 Eagles Nest Rd
,Westford,MA 01886
Middlesex
(978) 267-3900
kboyd@practiceworx.com
ENGLISH
Office: ENGLISH

GYNECOLOGIC ONCOLOGY

FELTMATE COLLEEN M.
Accepting New Patients:
EMERSON PRACTICE ASSOCIATES, INC.
133 Old Road To 9 Acre Cor ,Concord,MA
017424159
Middlesex
(978) 287-3000
ENGLISH
Office: ARABIC, LEBANESE, SYRIAN|CANTONESE|CHINESE|CROATIAN|CZECH|DUTCH|FARSI, PERSIAN|FRENCH|GERMAN|GREEK

HEARING AID EQUIPMENT

AUDIOLOGY DISTRIBUTION, LLC (HEAR USA) AT WILMINGTON
Accepting New Patients:
AUDIOLOGY DISTRIBUTION, LLC (HEAR USA) AT Wilmington
500 Salem Street Rt 62
,Wilmington,MA 01880
Middlesex
(978) 988-1999

HEMATOLOGY

WANDER SETH A.
Accepting New Patients:
PCC Associates - Cambridge
1575 Cambridge St.
,Cambridge,MA 021384308
Middlesex
(617) 573-2700
ENGLISH
Office: CZECH|FRENCH|ITALIAN|PORTUGUESE|ENGLISH

YUSUF RUSHDIA Z.
Accepting New Patients:
PCC Associates - Cambridge
1575 Cambridge St.
,Cambridge,MA 021384308
Middlesex
(617) 573-2700
URDU|ENGLISH
Office: ENGLISH

NILSSON CLAES M.
Accepting New Patients:
NEW ENGLAND COMMUNITY MEDICAL SERVICES PLLC
290 Littleton Rd. Suite 3
,Chelmsford,MA 01824
Middlesex
(978) 685-2460
ENGLISH
Office: ENGLISH

CHEN EDDY J.
Accepting New Patients:
EMERSON PRACTICE ASSOCIATES, INC.
133 Old Road To 9 Acre Cor ,Concord,MA
017424159
Middlesex
(978) 287-3000
CHINESE|ENGLISH
Office: ARABIC, LEBANESE, SYRIAN|CHINESE|CZECH|FRENCH|HINDI|MALAY|MANDARIN|SPANISH|ENGLISH

CHEN EDDY J.
Accepting New Patients:
MGPO AT RADIATION ONCOLOGY AT EMERSON HOSPITAL
131 Old Road To 9 Acre Cor ,Concord,MA
017424159
Middlesex
(978) 369-1400
CHINESE|ENGLISH
Office: ARABIC, LEBANESE, SYRIAN|CHINESE|CZECH|FRENCH|HINDI|MALAY|MANDARIN|SPANISH|ENGLISH

FU JULIE LEANN C
Accepting New Patients:
MASS GENERAL CANCER CENTER AT EMERSON HOSPITAL
131 Old Rd To 9 Acre Cor Ste 200
,Concord,MA
017424159
Middlesex
(978) 287-3015
ENGLISH
Office: ENGLISH

JI YONGLI
Accepting New Patients:
MASS GENERAL CANCER CENTER AT EMERSON HOSPITAL
131 Old Rd To 9 Acre Cor Ste 200
,Concord,MA
017424159
Middlesex
(978) 287-3015
CHINESE|MANDARIN|ENGLISH
Office: BULGARIAN|FRENCH|HEBREW|ITALIAN|JAPANESE|MANDARIN|POLISH|ROMANIAN|RUSSIAN|SERBIAN / CYRILLIC

MASS GENERAL CANCER CENTER AT EMERSON HOSPITAL
Accepting New Patients:
MASS GENERAL CANCER CENTER AT EMERSON HOSPITAL
131 Old Rd To 9 Acre Cor Ste 200
,Concord,MA
017424159
Middlesex
(978) 287-3015
ENGLISH
Office: ENGLISH

NARAYANASAMI UMA
Accepting New Patients:
MASS GENERAL CANCER CENTER AT EMERSON HOSPITAL
131 Old Rd To 9 Acre Cor Ste 200
,Concord,MA
017424159
Middlesex
(978) 287-3015
ENGLISH
Office: ENGLISH

CERNY JAN
Accepting New Patients:
UMass Memorial Medical Group
157 Union St
,Marlborough,MA
017521228
Middlesex
(508) 481-5000
ENGLISH
Office: ALBANIAN|CHINESE|MANDARIN|PORTUGUESE|SPANISH|ENGLISH|GUJARATI

GILLIS - SMITH ANDREW J
Accepting New Patients:
UMass Memorial Medical Group
157 Union St
,Marlborough,MA
017521228
Middlesex
(508) 481-5000
ENGLISH
Office: ARABIC, LEBANESE, SYRIAN|ENGLISH

HOLSTEAD RYAN G
Accepting New Patients:
UMass Memorial Medical Group
157 Union St
,Marlborough,MA
017521228
Middlesex
(508) 481-5000
ENGLISH
Office: HINDI|URDU|ENGLISH|GUJARATI

MARTIN ALEXANDER S
Accepting New Patients:
UMass Memorial Medical Group
157 Union St
,Marlborough,MA
017521228
Middlesex
(508) 481-5000
amartin9@tuftsmedicalcenter.org
ENGLISH
Office: ALBANIAN|CHINESE|MANDARIN|PORTUGUESE|SPANISH|ENGLISH|GUJARATI

PATEL SHYAM A
Accepting New Patients:
UMass Memorial Medical Group
157 Union St
,Marlborough,MA
017521228
Middlesex
(508) 481-5000
SPANISH|ENGLISH|GUJARATI
Office: ARABIC, LEBANESE, SYRIAN|ENGLISH

PEARSON LAURIE K
Accepting New Patients:
UMass Memorial Medical Group
157 Union St
,Marlborough,MA
017521228
Middlesex
(508) 481-5000
ENGLISH
Office: ALBANIAN|CHINESE|MANDARIN|PORTUGUESE|SPANISH|ENGLISH|GUJARATI

QUINN RYANN M
Accepting New Patients:
UMass Memorial Medical Group
157 Union St
,Marlborough,MA
017521228
Middlesex
(508) 481-5000
ENGLISH
Office: ARABIC, LEBANESE, SYRIAN|HINDI|URDU|ENGLISH|GUJARATI

RAMANATHAN MUTHALAGU
Accepting New Patients:
UMass Memorial Medical Group
157 Union St
,Marlborough,MA
017521228
Middlesex
(508) 481-5000
ENGLISH|TAMIL
Office: ALBANIAN|CHINESE|MANDARIN|PORTUGUESE|SPANISH|ENGLISH|GUJARATI

SUZUKI SAKIKO
Accepting New Patients:
UMass Memorial Medical Group
157 Union St
,Marlborough,MA
017521228
Middlesex
(508) 481-5000
ENGLISH
Office: ARABIC, LEBANESE, SYRIAN|ENGLISH

XU XIAOCAO
Accepting New Patients:
UMass Memorial Medical Group
157 Union St
,Marlborough,MA 017521228
Middlesex
(508) 481-5000
ENGLISH
Office: ARABIC, LEBANESE, SYRIAN|ENGLISH

KOURNIOTI CHRYSSANTHI S.
Accepting New Patients:
MGPO AT NEWTON WELLESLEY HOSPITAL
2014 Washington St
,Newton Lower Falls,MA 024621607
Middlesex
(617) 243-6000
ckournioti@partners.org
GREEK|SPANISH|ENGLISH
Office: ENGLISH

ROSENSTOCK ARON S.
Accepting New Patients:
MGPO AT NEWTON WELLESLEY HOSPITAL
2014 Washington St
,Newton Lower Falls,MA 024621607
Middlesex
(617) 243-6000
AROSENSTOCK@PARTNERS.ORG
SPANISH|ENGLISH
Office: ENGLISH

BLASZKOWSKY LAWRENCE S.
Accepting New Patients:
Mass General West
52 Second Ave Ste 2000
,Waltham,MA 024511129
Middlesex
(781) 487-4040
ENGLISH
Office: ENGLISH

COMANDER AMY H.
Accepting New Patients:
Mass General West
52 Second Ave Ste 2000
,Waltham,MA 024511129
Middlesex
(781) 487-4040
ENGLISH
Office: ENGLISH

DAGOGO-JACK IBIAYI
Accepting New Patients:
Mass General West Vascular Center
52 Second Ave.
,Waltham,MA 02451
Middlesex
(781) 487-4350
ENGLISH
Office: ENGLISH

DUBOIS JON S.
Accepting New Patients:
MASS GENERAL WALTHAM
40 Second Ave., 2nd. Fl.
,Waltham,MA 024511108
Middlesex
(781) 487-4340
SPANISH|ENGLISH
Office: CZECH|FRENCH|GERMAN|HINDI|HUNGARIAN|ITALIAN|MANDARIN|PORTUGUESE|RUSSIAN|SPANISH

KARP REBECCA S.
Accepting New Patients:
MASS GENERAL WALTHAM
40 Second Ave., 2nd. Fl.
,Waltham,MA 024511108
Middlesex
(781) 487-4340
ENGLISH
Office: ENGLISH

MOY BEVERLY
Accepting New Patients:
Mass General West
52 Second Ave Ste 2000
,Waltham,MA 024511129
Middlesex
(781) 487-4040
ENGLISH
Office: ENGLISH

SAHIN ILYAS
Accepting New Patients:
Mass General West
52 Second Ave Ste 2000
,Waltham,MA 024511129
Middlesex
(781) 487-4040
ENGLISH
Office: ENGLISH

WEITZMAN JAMES I.
Accepting New Patients:
Mass General West
52 Second Ave Ste 2000
,Waltham,MA 024511129
Middlesex
(781) 487-4040
ENGLISH
Office: ALBANIAN|ARMENIAN|ARABIC, LEBANESE, SYRIAN|BENGALI|BULGARIAN|BURMESE|CANTONESE|KHMER / CAMBODIAN|CROATIAN|CZECH

HOME HEALTH AGENCY

ACTON NURSING SERVICES
Accepting New Patients:
Acton Public Health Nursing Services
30 Sudbury Road
,Acton,MA 01720
Middlesex
(978) 929-6650
nursing@acton-ma.gov

MEDFORD VISITING NURSING ASSOCIATION (HOME HEALTH)
Accepting New Patients:
Visiting Nurse and Community Care Inc.
37 Broadway
,Arlington,MA 02474
Middlesex
(781) 643-6090
jdalleva@thevisitingnurses.com
ENGLISH
Office: ENGLISH

BAYADA HOME HEALTH CARE, INC. (AUBURNDALE)
Accepting New Patients:
BAYADA HOME HEALTH CARE, INC. (AUBURNDALE)
2000 Commonwealth Ave, Ste 320
,Auburndale,MA 02466
Middlesex
(800) 305-3000
aklages@bayada.com
ENGLISH
Office: ENGLISH

MEDICAL RESOURCES HOME HEALTH CORP.
Accepting New Patients:
Elara Caring
50 Braintree Hill Office Park Ste 308
,Braintree,MA 021848734
Middlesex
(617) 969-7517
credentialing@elara.com
ENGLISH
Office: ENGLISH

LIFOD HOME HEALTH CARE LLC
Accepting New Patients:
LIFOD HOME HEALTH CARE LLC
1 Olde North Rd Ste 301
,Chelmsford,MA 018241453
Middlesex
(603) 320-9858
kkimungu@lifod.com
ENGLISH
Office: ENGLISH

PARAMOUNT HEALTHCARE SERVICES, INC
Accepting New Patients:
Paramount Healthcare Services, Inc
3 Courthouse Lane, Unit 2 ,Chelmsford,MA 01824
Middlesex
(978) 455-5318
joseph.chinnici@myparamounthealthcare.com
KHMER / CAMBODIAN|PORTUGUESE|SPANISH|ENGLISH|HAITIAN CREOLE /KWEO
Office: KHMER / CAMBODIAN|PORTUGUESE|SPANISH|ENGLISH|HAITIAN CREOLE /KWEO

HOLISTIC HOMECARE SERVICES LLC
Accepting New Patients:
Holistic Homecare Services, LLC
505 Nashua Road, Suite 12B ,Dracut,MA 01826
Middlesex
(774) 223-5002
HolisHCS@gmail.com
FRENCH|SPANISH|ENGLISH|HAITIAN CREOLE /KWEO
Office: FRENCH|SPANISH|ENGLISH|HAITIAN CREOLE /KWEO

BEST HEALTHCARE SERVICES, INC.
Accepting New Patients:
Best Health Care Services, Inc.
459 Broadway Suite 306 ,Everett,MA 021493614
Middlesex
(617) 381-0050
Best.Healthcare@AOL.com
FRENCH|SPANISH|ENGLISH|HAITIAN CREOLE /KWEO
Office: FRENCH|SPANISH|ENGLISH|HAITIAN CREOLE /KWEO

JG HOME HEALTH CARE SERVICES LLC
Accepting New Patients:
Interim HealthCare of Lexington MA
394 Lowell St Ste 11 ,Lexington,MA 024202549
Middlesex
(781) 667-3220
FRENCH|HINDI|KANNADA|KOREAN|PORTUGUESE|RUSSIAN|SWAHILI|SPANISH|ENGLISH|TELUGU
Office: FRENCH|HINDI|KANNADA|KOREAN|PORTUGUESE|RUSSIAN|SWAHILI|SPANISH|ENGLISH|TELUGU

ALTRANAIS HOME CARE, LLC
Accepting New Patients:
Altranais Home Care, LLC
59 Lowes Way, Suite 205 ,Lowell,MA 01851
Middlesex
(978) 856-7296
cogutt@yahoo.com
ARABIC, LEBANESE, SYRIAN|KHMER / CAMBODIAN|IGBO|KISWAHILI|NIGERIAN|SWAHILI|SPANISH|ENGLISH|HAITIAN CREOLE /KWEO
Office: ARABIC, LEBANESE, SYRIAN|KHMER / CAMBODIAN|IGBO|KISWAHILI|NIGERIAN|SWAHILI|SPANISH|ENGLISH|HAITIAN CREOLE /KWEO

BETTER LIFE AT HOME LLC
Accepting New Patients:
BETTER LIFE AT HOME LLC
173 Pine St ,Lowell,MA 018513112
Middlesex
(978) 710-5417
KHMER / CAMBODIAN|SWAHILI|SPANISH|ENGLISH
Office: KHMER / CAMBODIAN|SWAHILI|SPANISH|ENGLISH

TUFTS MEDICINE CARE AT HOME, INC.
Accepting New Patients:
Home Health VNA
847 Rogers St Ste 201 ,Lowell,MA 018524345
Middlesex
(978) 459-9343
Jennifer.Moran@tuftsmedicine.org
ENGLISH
Office: ENGLISH

VINE HOMECARE & STAFFING, INC.
Accepting New Patients:
VINE HOMECARE & STAFFING, INC.
10 GEORGE SUITE 205 ,Lowell,MA 01852
Middlesex
(978) 532-5592
info@VineHomeHealth.com
AFRIKAANS|CANTONESE|FRENCH|KISWAHILI|MANDARIN|PORTUGUESE|RUSSIAN|SPANISH|VIETNAMESE|ENGLISH
Office: AFRIKAANS|CANTONESE|FRENCH|KISWAHILI|MANDARIN|PORTUGUESE|RUSSIAN|SPANISH|VIETNAMESE|ENGLISH

ELIOT COMMUNITY HUMAN SERVICES, INC.
Accepting New Patients:
ELIOT COMMUNITY HUMAN SERVICES, INC.
43 Dartmouth St ,Malden,MA 021485103
Middlesex
(781) 306-4820
lwalton@eliotchs.org
ENGLISH
Office: ENGLISH

TUFTS MEDICINE CARE AT HOME, INC
Accepting New Patients:
Home Health VNA
178 Savin Street, Suite 300 ,Malden,MA 02148
Middlesex
(781) 338-7800
Jennifer.Moran@tuftsmedicine.org
ENGLISH
Office: ENGLISH

FAITH AND FAMILY HOSPICE, INC
Accepting New Patients:
FAITH AND FAMILY SUPPORTIVE CARE AND HOSPICE
420 LAKESIDE AVE SUITE 203
Wilmington,MARLBOROUGH,MA 01752
Middlesex
(508) 485-4555
faithandfamilyhospice@gmail.com
SPANISH|ENGLISH|HAITIAN CREOLE /KWEO
Office: SPANISH|ENGLISH|HAITIAN CREOLE /KWEO

KND DEVELOPMENT 50, LLC
Accepting New Patients:
CenterWell Home Health
313 Boston Post Rd West, Ste. 160 ,Marlborough,MA 01752
Middlesex
(508) 481-4930
susan.distefano@centerwellhomehealth.com
HINDI|PORTUGUESE|SPANISH|ENGLISH|AMERICAN SIGN LANGUAGE
Office: HINDI|PORTUGUESE|SPANISH|ENGLISH|AMERICAN SIGN LANGUAGE

INNOVIVE HEALTH OF MASSACHUSETTS LLC.
Accepting New Patients:
Innovive Health
10 Cabot Rd Suite 201,Medford,MA 021555173
Middlesex
(800) 915-3211
ldagostino@innovivehealth.com
FRENCH|GERMAN|ITALIAN|PORTUGUESE|RUSSIAN|SPANISH|VIETNAMESE|ENGLISH|AMERICAN SIGN LANGUAGE|CAPE VERDE CREOLE
Office: FRENCH|GERMAN|ITALIAN|PORTUGUESE|RUSSIAN|SPANISH|VIETNAMESE|ENGLISH|AMERICAN SIGN LANGUAGE|CAPE VERDE CREOLE

ART OF CARE, INC.
Accepting New Patients:
ART OF CARE, INC.
1320 CENTRE ST SUITE 104,NEWTON,MA 02459
Middlesex
(617) 787-7799
e.yablonovsky@artofcareservices.com
ARMENIAN|HEBREW|PORTUGUESE|POLISH|ROMANIAN|RUSSIAN|SPANISH|UKRANIAN|ENGLISH|CAPE VERDE CREOLE
Office: ARMENIAN|HEBREW|PORTUGUESE|POLISH|ROMANIAN|RUSSIAN|SPANISH|UKRANIAN|ENGLISH|CAPE VERDE CREOLE

THE GUIDANCE CENTER, INC
Accepting New Patients:
THE GUIDANCE CENTER, INC
12 Tyler St ,Somerville,MA 021433241
Middlesex
(617) 629-3919
ENGLISH
Office: ENGLISH

VISITING NURSE ASSOCIATION OF EASTERN MASSACHUSETTS
Accepting New Patients:
Visiting Nurse Assoc of Eastern Mass
259 Lowell St.
,Somerville,MA 02144
Middlesex
(617) 776-9800
info@vnaem.org
FRENCH|GERMAN|ITALIAN|RUSSIAN|SPANISH|SWEDISH|TAGALOG, FILIPINO|ENGLISH|CAPE VERDE CREOLE
Office: FRENCH|GERMAN|ITALIAN|RUSSIAN|SPANISH|SWEDISH|TAGALOG, FILIPINO|ENGLISH|CAPE VERDE CREOLE

HIGHLY VISIONED LLC
Accepting New Patients:
HIGHLY VISIONED LLC
125 Main St Ste 1
,Stoneham,MA
021801662
Middlesex
(781) 832-0161
sylvia@highlyvisioned.com
ENGLISH
Office: ENGLISH

CONVENIENT HOMECARE SERVICES INC
Accepting New Patients:
CONVENIENT HOMECARE SERVICES INC
329 Boston Post Rd Unit A ,Sudbury,MA
017763061
Middlesex
(781) 642-0880
chc@convenienthomecare.com
ENGLISH
Office: ENGLISH

HORIZON HOME CARE, LLC
Accepting New Patients:
HORIZON HOME CARE, LLC
2314 Main St
,Tewksbury,MA
018763128
Middlesex
(978) 851-7775
KHMER / CAMBODIAN|SPANISH|ENGLISH
Office: KHMER / CAMBODIAN|SPANISH|ENGLISH

INTEGRITY HOME CARE SOLUTIONS, LLC
Accepting New Patients:
INTEGRITY HOME CARE SOLUTIONS, LLC
1565 MAIN ST BLDG. 2 SUITE # 311
,TEWKSBURY,MA 01876
Middlesex
(978) 455-2555
info@integrity-homecare.com
ENGLISH
Office: ENGLISH

ESSY NURSING SERVICES, INC
Accepting New Patients:
ESSY NURSING SERVICES, INC
1 Bridgeview Cir,BLDG 1, Unit 2 ,Tyngsboro,MA
018792053
Middlesex
(978) 735-2745
KHMER / CAMBODIAN|PORTUGUESE|SWAHILI|SPANISH|ENGLISH
Office: KHMER / CAMBODIAN|PORTUGUESE|SWAHILI|SPANISH|ENGLISH

EPIC HEALTH SERVICES, INC. - WALTHAM
Accepting New Patients:
Aveanna Healthcare
460 Totten Pond Rd Ste 280 ,Waltham,MA
024511914
Middlesex
(781) 373-1113

MASS GENERAL BRIGHAM HOME CARE - WALTHAM
Accepting New Patients:
MASS GENERAL BRIGHAM HOME CARE - WALTHAM
281 Winter St Ste 240
,Waltham,MA
024518713
Middlesex
(781) 290-4000

MINDFUL HEALTHCARE AGENCY, INC
Accepting New Patients:
MINDFUL HEALTHCARE AGENCY, INC
691 Main St
,Waltham,MA
024510609
Middlesex
(781) 472-2760
care@mindfulhca.com
ENGLISH
Office: ENGLISH

CARING HEARTS HOMECARE INC
Accepting New Patients:
CARING HEARTS HOMECARE INC
188 Main St Ste 201
,Wilmington,MA
018872046
Middlesex
(978) 658-5104
caringheartsvna@gmail.com
KHMER / CAMBODIAN|FRENCH|IGBO|KISWAHILI|NIGERIAN|PORTUGUESE|SWAHILI|SPANISH|ENGLISH|YORUBA
Office: KHMER / CAMBODIAN|FRENCH|IGBO|KISWAHILI|NIGERIAN|PORTUGUESE|SWAHILI|SPANISH|ENGLISH|YORUBA

MAXIM HEALTHCARE SERVICES
Accepting New Patients:
MAXIM HEALTHCARE SERVICES
226 Lowell St Ste B7
,Wilmington,MA
018873073
Middlesex
(978) 658-3092

ALLIANCE HOME CARE VISITING NURSE AGENCY, INC.
Accepting New Patients:
ALLIANCE HOME CARE VISITING NURSE AGENCY, INC.
400 West Cummings Park Suite 3775
,Woburn,MA 01801
Middlesex
(781) 281-1626
CHINESE|FRENCH|GERMAN|ITALIAN|NIGERIAN|PORTUGUESE|RUSSIAN|SWAHILI|SPANISH|VIETNAMESE
Office: CHINESE|FRENCH|GERMAN|ITALIAN|NIGERIAN|PORTUGUESE|RUSSIAN|SWAHILI|SPANISH|VIETNAMESE

EDGE LIFE HEALTHCARE INC
Accepting New Patients:
EDGE LIFE HEALTHCARE INC
54 Cummings Park Ste 306 ,Woburn,MA 018012192
Middlesex
(857) 524-5122
EdgeLifeHealhCare@gmail.com
SPANISH|ENGLISH|HAITIAN CREOLE /KWEO
Office: SPANISH|ENGLISH|HAITIAN CREOLE /KWEO

GLOBAL HOME CARE SERVICES LLC
Accepting New Patients:
GLOBAL HOME CARE SERVICES LLC
300 Tradecenter Ste 2700 ,Woburn,MA 018017411
Middlesex
(781) 391-3500
globalhomecare67@yahoo.com
ENGLISH
Office: ENGLISH

M&L PRODIGY HEALTHCARE INC
Accepting New Patients:
M&L PRODIGY HEALTHCARE INC
85 Tower Office Park ,Woburn,MA 01801
Middlesex
(781) 557-8134
lmbilling@yahoo.com
SPANISH|ENGLISH
Office: SPANISH|ENGLISH

NEW ENGLAND HOME HEALTH SERVICES, INC.
Accepting New Patients:
NEW ENGLAND HOME HEALTH SERVICES, INC.
400 West Cummings Park , Suite 4000 ,Woburn,MA 01801
Middlesex
(781) 674-9100
PORTUGUESE|ENGLISH
Office: PORTUGUESE|ENGLISH

NORTHEAST PROFESSIONAL REGISTRY OF NURSES, INC.
Accepting New Patients:
Lahey Health at Home
8 Presidential Way ,Woburn,MA 018016356
Middlesex
(978) 921-2615
Karen.Eichhorn@bilh.org
ITALIAN|ENGLISH
Office: ITALIAN|ENGLISH

HOME INFUSION

ACCREDO HEALTH GROUP, INC.
Accepting New Patients:
ACCREDO HEALTH GROUP, INC.
261 Cedar Hill St., Bldg. C ,Marlborough,MA 01752
Middlesex
(508) 460-9813
ENGLISH
Office: ENGLISH

NEW ENGLAND LIFE CARE, INC. (WOBURN)
Accepting New Patients:
NEW ENGLAND LIFE CARE, INC. (WOBURN)
4 Constitution Way ,Woburn,MA 01801
Middlesex
(781) 933-6352
PayorUpdates@nelifecare.org
ENGLISH
Office: ENGLISH

OPTUM INFUSION SERVICES 550, LLC.
Accepting New Patients:
OPTUM INFUSION SERVICES 550, LLC.
20 Commerce Way Ste 2 ,Woburn,MA 018016346
Middlesex
(877) 903-2685
optuminfusionmanagedcare@optum.com
ENGLISH
Office: ENGLISH

HOSPICE AND PALLIATIVE MEDICINE

BLOISE RAFAEL A
Accepting New Patients:Y
Post Acute Medical Services
1 Great Street ,Acton,MA 01720
Middlesex
(978) 267-3900
SPANISH|ENGLISH
Office: ENGLISH

MEDFORD VISITING NURSING ASSOCIATION (HOSPICE)
Accepting New Patients:
Visiting Nurse and Community Care Inc.
37 Broadway ,Arlington,MA 02474
Middlesex
(781) 643-6090
jdalleva@thevisitingnurses.com
ENGLISH
Office: ENGLISH

WEINSTOCK JUDY K
Accepting New Patients:
MASS GENERAL BRIGHAM MEDICAL GROUP - 75 FRANCIS ST
75 Francis St
,Boston,MA 02155
Middlesex
(617) 726-4121
kboyd@practiceworx.com
ENGLISH
Office: ENGLISH

GREGORY MICHAEL G.
Accepting New Patients:
PCC Associates - Cambridge
1575 Cambridge St.
,Cambridge,MA 021384308
Middlesex
(617) 573-2700
ENGLISH
Office: ENGLISH

MERCHANT ASIF A.
Accepting New Patients:Y
NEW ENGLAND COMMUNITY MEDICAL SERVICES PLLC
290 Littleton Rd. Suite 3
,Chelmsford,MA 01824
Middlesex
(978) 685-2460
drasifm@hotmail.com
ENGLISH
Office: ENGLISH

TUFTS MEDICINE CARE AT HOME, INC.
Accepting New Patients:
Merrimack Valley Hospice, Inc
847 Rogers St Ste 201
,Lawrence,MA 018524345
Middlesex
(978) 459-9343
Jennifer.Moran@tuftsmedicine.org
ENGLISH
Office: ENGLISH

CARE DIMENSIONS, INC (LINCOLN FAMILY HOSPICE HOUSE)
Accepting New Patients:
CARE DIMENSIONS, INC (LINCOLN FAMILY HOSPICE HOUSE)
125 Winter St.
,Lincoln,MA 01773
Middlesex
(321) 401-1362
ENGLISH
Office: ENGLISH

HILBURN SUSAN A.
Accepting New Patients:
CARE DIMENSIONS, INC (LINCOLN FAMILY HOSPICE HOUSE)
125 Winter St.
,Lincoln,MA 01773
Middlesex
(321) 401-1362
shilburn@caredimensions.com
ENGLISH
Office: ENGLISH

KOCH JASON T
Accepting New Patients:
CARE DIMENSIONS, INC (LINCOLN FAMILY HOSPICE HOUSE)
125 Winter St.
,Lincoln,MA 01773
Middlesex
(321) 401-1362
jkoch@caredimensions.org
ENGLISH
Office: ARMENIAN|CANTONESE|FARSI, PERSIAN|FRENCH|GERMAN|HEBREW|HINDI|ITALIAN|MANDARIN|PORTUGUESE

KOWALOFF REBECCA E
Accepting New Patients:
CARE DIMENSIONS, INC (LINCOLN FAMILY HOSPICE HOUSE)
125 Winter St.
,Lincoln,MA 01773
Middlesex
(321) 401-1362
rkowaloff@caredimensions.org
ENGLISH
Office: ARABIC, LEBANESE, SYRIAN|FRENCH|ENGLISH

O'BRIEN KAREN A.
Accepting New Patients:
CARE DIMENSIONS, INC (LINCOLN FAMILY HOSPICE HOUSE)
125 Winter St.
,Lincoln,MA 01773
Middlesex
(321) 401-1362
KOBrien@caredimensions.org
SPANISH|ENGLISH
Office: AFRIKAANS|ARMENIAN|ARABIC, LEBANESE, SYRIAN|BENGALI|CANTONESE|CHINESE|CROATIAN|CZECH|DANISH|DUTCH

TURNER BRANDON E
Accepting New Patients:
CARE DIMENSIONS, INC (LINCOLN FAMILY HOSPICE HOUSE)
125 Winter St.
,Lincoln,MA 01773
Middlesex
(321) 401-1362
ENGLISH
Office: ARABIC, LEBANESE, SYRIAN|CANTONESE|CHINESE|CROATIAN|DUTCH|FARSI, PERSIAN|FRENCH|GERMAN|GREEK|ITALIAN

FAITH AND FAMILY HOSPICE, INC
Accepting New Patients:
FAITH AND FAMILY SUPPORTIVE CARE AND HOSPICE
420 LAKESIDE AVE
SUITE 203
Wilmington,MARLBOROUGH,MA 01752
Middlesex
(508) 485-4555
faithandfamilyhospice@gmail.com
SPANISH|ENGLISH|HAITIAN CREOLE /KWEO
Office: SPANISH|ENGLISH|HAITIAN CREOLE /KWEO

WEINSTOCK JUDY K
Accepting New Patients:
MASS GENERAL BRIGHAM MEDICAL GROUP - 2014 WASHINGTON ST.
2014 Washington St.
,Newton,MA 02462
Middlesex
(617) 726-4121
kboyd@practiceworx.com
ENGLISH
Office: ENGLISH

BREUER GILLIAN R
Accepting New Patients:
Good Shepherd Community Care
160 Wells Ave ,Newton Center,MA 024593302
Middlesex
(617) 969-6130
ENGLISH
Office: CANTONESE|CZECH|FRENCH|GERMAN|GREEK|HEBREW|HINDI|ITALIAN|MALAY|MANDARIN

HOSPICE OF THE GOOD SHEPHERD, INC.
Accepting New Patients:
Good Shepherd Community Care
160 Wells Ave ,Newton Center,MA 024593302
Middlesex
(617) 969-6130
info@hospicegoodshepherd.org
CANTONESE|CZECH|FRENCH|GERMAN|GREEK|HEBREW|HINDI|ITALIAN|MALAY|MANDARIN
Office: CANTONESE|CZECH|FRENCH|GERMAN|GREEK|HEBREW|HINDI|ITALIAN|MALAY|MANDARIN

SEAVER MARGARET R.
Accepting New Patients:
Good Shepherd Community Care
160 Wells Ave ,Newton Center,MA 024593302
Middlesex
(617) 969-6130
CANTONESE|CZECH|FRENCH|GERMAN|GREEK|HEBREW|HINDI|ITALIAN|MALAY|MANDARIN

CALTON BROOK A
Accepting New Patients:
NEWTON-WELLESLEY PHYSICIANS (PALLIATIVE CARE)
2014 Washington St.,
Ellison Bldg., 2nd Fl.
,Newton Lower Falls,MA 024621607
Middlesex
(617) 243-6573
ENGLISH
Office: SPANISH|ENGLISH|MARATHI

CHENG DAVID
Accepting New Patients:
NEWTON-WELLESLEY PHYSICIANS (PALLIATIVE CARE)
2014 Washington St.,
Ellison Bldg., 2nd Fl.
,Newton Lower Falls,MA 024621607
Middlesex
(617) 243-6573
ENGLISH
Office: ENGLISH

CHITTENDEN EVA H
Accepting New Patients:
NEWTON-WELLESLEY HOSPITAL
2014 Washington St
,Newton Lower Falls,MA 024621607
Middlesex
(617) 243-5540
SPANISH|ENGLISH
Office: ALBANIAN|ARMENIAN|ARABIC, LEBANESE, SYRIAN|BENGALI|BULGARIAN|BURMESE|CANTONESE|KHMER / CAMBODIAN|CROATIAN|DUTCH

CHITTENDEN EVA H
Accepting New Patients:
Newton-Wellesley Medical Group Inc
2000 Washington St.
MOB Blue 320,Newton Lower Falls,MA 02462
Middlesex
(781) 848-6040
SPANISH|ENGLISH
Office: ALBANIAN|ARMENIAN|ARABIC, LEBANESE, SYRIAN|BENGALI|BULGARIAN|BURMESE|CANTONESE|KHMER / CAMBODIAN|CROATIAN|DUTCH

CHITTENDEN EVA H
Accepting New Patients:
NEWTON-WELLESLEY PHYSICIANS (PALLIATIVE CARE)
2014 Washington St.,
Ellison Bldg., 2nd Fl.
,Newton Lower Falls,MA 024621607
Middlesex
(617) 243-6573
SPANISH|ENGLISH
Office: ALBANIAN|ARMENIAN|ARABIC, LEBANESE, SYRIAN|BENGALI|BULGARIAN|BURMESE|CANTONESE|KHMER / CAMBODIAN|CROATIAN|DUTCH

GALLAGHER JULIA M.
Accepting New Patients:
NEWTON-WELLESLEY PHYSICIANS (PALLIATIVE CARE)
2014 Washington St.,
Ellison Bldg., 2nd Fl.
,Newton Lower Falls,MA 024621607
Middlesex
(617) 243-6573
SPANISH|ENGLISH|MARATHI

JONES EMLYN S
Accepting New Patients:
NEWTON-WELLESLEY PHYSICIANS (PALLIATIVE CARE)
2014 Washington St.,
Ellison Bldg., 2nd Fl.
,Newton Lower Falls,MA 024621607
Middlesex
(617) 243-6573
ENGLISH

KAMDAR MIHIR M.
Accepting New Patients:
NEWTON-WELLESLEY PHYSICIANS (PALLIATIVE CARE)
2014 Washington St., Ellison Bldg., 2nd Fl.
,Newton Lower Falls,MA 024621607
Middlesex
(617) 243-6573
ENGLISH
Office: SPANISH|ENGLISH|MARATHI

MUELLER ARIADNE R.
Accepting New Patients:
NEWTON-WELLESLEY PHYSICIANS (PALLIATIVE CARE)
2014 Washington St., Ellison Bldg., 2nd Fl.
,Newton Lower Falls,MA 024621607
Middlesex
(617) 243-6573
ENGLISH
Office: AFRIKAANS|CANTONESE|FARSI, PERSIAN|FRENCH|GERMAN|HEBREW|HINDI|ITALIAN|LITHUANIAN|LATVIAN

NEWTON-WELLESLEY PHYSICIANS (PALLIATIVE CARE)
Accepting New Patients:
NEWTON-WELLESLEY PHYSICIANS (PALLIATIVE CARE)
2014 Washington St., Ellison Bldg., 2nd Fl.
,Newton Lower Falls,MA 024621607
Middlesex
(617) 243-6573
ENGLISH
Office: ENGLISH

ROME RACHEL S
Accepting New Patients:
NEWTON-WELLESLEY PHYSICIANS (PALLIATIVE CARE)
2014 Washington St., Ellison Bldg., 2nd Fl.
,Newton Lower Falls,MA 024621607
Middlesex
(617) 243-6573
ENGLISH
Office: ENGLISH

THAKORE KOSHA S.
Accepting New Patients:
NEWTON WELLESLEY HOSPITAL DEPT. OF INTERNAL MEDICINE
2014 Washington St
,Newton Lower Falls,MA 024621607
Middlesex
(617) 243-6433
ENGLISH
Office: ENGLISH

VITALE KELLY A
Accepting New Patients:
NEWTON-WELLESLEY PHYSICIANS (PALLIATIVE CARE)
2014 Washington St., Ellison Bldg., 2nd Fl.
,Newton Lower Falls,MA 024621607
Middlesex
(617) 243-6573
ENGLISH
Office: ENGLISH

ABERJONA NURSING CENTER, INC
Accepting New Patients:
ABERJONA NURSING and nursing center
184 Swanton St
,Winchester,MA 018901921
Middlesex
(781) 729-9370
Jack@stellarhealthgroup.com
ENGLISH
Office: ENGLISH

WINCHESTER NURSING CENTER INC
Accepting New Patients:
Winchester and Nursing Center
223 Swanton St
,Winchester,MA 018901968
Middlesex
(781) 729-9595
Jack@stellarhealthgroup.com
SPANISH|ENGLISH
Office: SPANISH|ENGLISH

VNA HOSPICE CARE INC
Accepting New Patients:
VNA HOSPICE CARE INC
100 Sylan Rd
,Woburn,MA 01801
Middlesex
(781) 569-2888
ENGLISH
Office: ENGLISH

WOBURN NURSING CENTER INC
Accepting New Patients:
Woburn Rehabilitation and Nursing Center
18 FRANCES ST
,Woburn,MA 018013006
Middlesex
(781) 933-8175
Jack@stellarhealthgroup.com
SPANISH|ENGLISH
Office: SPANISH|ENGLISH

INFECTIOUS DISEASE

LACERDA DE LA CRUZ ELIESEL G.
Accepting New Patients:
Post Acute Medical Services
1 Great Street
,Acton,MA 01720
Middlesex
(978) 267-3900
PORTUGUESE|SPANISH|ENGLISH
Office: FRENCH|PORTUGUESE|RUSSIAN|SPANISH|ENGLISH|CAPE VERDE CREOLE

NAIDU ASHA A.
Accepting New Patients:Y
LOTUS MED LLC
190 Groton Rd Ste 290
,Ayer,MA 014321186
Middlesex
(978) 772-1277
ENGLISH
Office: ENGLISH

CHAN BRIAN T.
Accepting New Patients:
MASS GENERAL PRIMARY CARE MCLEAN HOSPITAL
115 Mill St
,Belmont,MA 024781064
Middlesex
(617) 855-2352
SPANISH|ENGLISH
Office: ENGLISH

HYSELL KRISTEN M
Accepting New Patients:N
MASS GENERAL PRIMARY CARE MCLEAN HOSPITAL
115 Mill St
,Belmont,MA 024781064
Middlesex
(617) 855-2352
ENGLISH
Office: FRENCH|SPANISH|ENGLISH

LEVISON JULIE H.
Accepting New Patients:
EMERSON PRACTICE ASSOCIATES, INC.
133 Old Road To 9 Acre Cor ,Concord,MA 017424159
Middlesex
(978) 287-3000
SPANISH|ENGLISH
Office: ARABIC, LEBANESE, SYRIAN|CHINESE|CZECH|FRENCH|HINDI|MALAY|MANDARIN|SPANISH|ENGLISH

TSYRKUNOU ARTSIOM V.
Accepting New Patients:
EMERSON PRACTICE ASSOCIATES, INC.
133 Old Road To 9 Acre Cor ,Concord,MA 017424159
Middlesex
(978) 287-3000
ENGLISH
Office: ARABIC, LEBANESE, SYRIAN|CHINESE|CZECH|FRENCH|HINDI|MALAY|MANDARIN|SPANISH|ENGLISH

ARMSTRONG CATHARINA
Accepting New Patients:
Newton-Wellesley Physicians: Infectious Disease & Travel Med
2000 Washington St Ste 320 ,Newton,MA 024621602
Middlesex
(617) 243-6597
ENGLISH
Office: ENGLISH

HEARN BEVIN E
Accepting New Patients:
Newton-Wellesley Physicians: Infectious Disease & Travel Med
2000 Washington St Ste 320 ,Newton,MA 024621602
Middlesex
(617) 243-6597
ENGLISH
Office: CZECH|FRENCH|ITALIAN|PORTUGUESE|ENGLISH

NWH - INFECTIOUS DISEASE & TRAVEL MEDICINE
Accepting New Patients:
Newton-Wellesley Physicians: Infectious Disease & Travel Med
2000 Washington St Ste 320 ,Newton,MA 024621602
Middlesex
(617) 243-6597
ENGLISH
Office: ENGLISH

WINSETT JULIE M.
Accepting New Patients:
Newton-Wellesley Physicians: Infectious Disease & Travel Med
2000 Washington St Ste 320 ,Newton,MA 024621602
Middlesex
(617) 243-6597
CZECH|FRENCH|ITALIAN|PORTUGUESE|ENGLISH

ALBIN JOHN S
Accepting New Patients:
NEWTON WELLESLEY HOSPITAL DEPT. OF INFECTIOUS DISEASE
2014 Washington St
,Newton Lower Falls,MA 024621607
Middlesex
(617) 964-9070
SPANISH|ENGLISH
Office: ENGLISH

ARMSTRONG CATHARINA
Accepting New Patients:
NEWTON WELLESLEY HOSPITAL - SUBSTANCE USE SERVICES
2000 Washington St Ste 401 ,Newton Lower Falls,MA 024621602
Middlesex
(617) 243-6062
ENGLISH
Office: ENGLISH

BARON ELINOR L.
Accepting New Patients:
NEWTON WELLESLEY HOSPITAL DEPT. OF INFECTIOUS DISEASE
2014 Washington St
,Newton Lower Falls,MA 024621607
Middlesex
(617) 964-9070
ENGLISH
Office: ENGLISH

BEBELL LISA M.
Accepting New Patients:
Newton-Wellesley Medical Group Inc
2000 Washington St. MOB Blue 320,Newton Lower Falls,MA 02462
Middlesex
(781) 848-6040
FRENCH|SPANISH|ENGLISH
Office: ENGLISH

CHIOSI JOHN J
Accepting New Patients:
NEWTON WELLESLEY HOSPITAL DEPT. OF INFECTIOUS DISEASE
2014 Washington St
,Newton Lower Falls,MA 024621607
Middlesex
(617) 964-9070
ENGLISH
Office: BENGALI|BULGARIAN|FARSI, PERSIAN|MANDARIN|RUSSIAN|SPANISH|ENGLISH

LAROCQUE REGINA C.
Accepting New Patients:
NEWTON WELLESLEY HOSPITAL DEPT. OF INFECTIOUS DISEASE
2014 Washington St
,Newton Lower Falls,MA 024621607
Middlesex
(617) 964-9070
SPANISH|ENGLISH
Office: FRENCH|SPANISH|ENGLISH

LEIBOWITZ MATTHEW R.
Accepting New Patients:
NEWTON WELLESLEY HOSPITAL - SUBSTANCE USE SERVICES
2000 Washington St Ste 401 ,Newton Lower Falls,MA 024621602
Middlesex
(617) 243-6062
ENGLISH
Office: CZECH|FRENCH|ITALIAN|PORTUGUESE|ENGLISH

NEWTON WELLESLEY HOSPITAL - SUBSTANCE USE SERVICES
Accepting New Patients:
NEWTON WELLESLEY HOSPITAL - SUBSTANCE USE SERVICES
2000 Washington St Ste 401 ,Newton Lower Falls,MA 024621602
Middlesex
(617) 243-6062

NEWTON WELLESLEY HOSPITAL DEPT. OF INFECTIOUS DISEASE
Accepting New Patients:
NEWTON WELLESLEY HOSPITAL DEPT. OF INFECTIOUS DISEASE
2014 Washington St
,Newton Lower Falls,MA 024621607
Middlesex
(617) 964-9070
ENGLISH
Office: ENGLISH

NEWTON-WELLESLEY HOSPITAL DEPT. OF INFECTIOUS DISEASE
Accepting New Patients:
NEWTON-WELLESLEY HOSPITAL DEPT. OF INFECTIOUS DISEASE
2014 Washington St
,Newton Lower Falls,MA 024621607
Middlesex
(617) 243-5436
ENGLISH
Office: ENGLISH

SCHRAGER HARRY M.
Accepting New Patients:
NEWTON WELLESLEY HOSPITAL - SUBSTANCE USE SERVICES
2000 Washington St Ste 401 ,Newton Lower Falls,MA 024621602
Middlesex
(617) 243-6062
ENGLISH

MANANDHAR MONICA
Accepting New Patients:N
MASS GENERAL WALTHAM
40 Second Ave., 2nd. Fl.
,Waltham,MA 024511108
Middlesex
(781) 487-4340
ENGLISH|NEPALI
Office: ENGLISH

TSYRKUNOU ARTSIOM V.
Accepting New Patients:N
MASS GENERAL WALTHAM
40 Second Ave., 2nd. Fl.
,Waltham,MA 024511108
Middlesex
(781) 487-4340
ENGLISH
Office: ARABIC, LEBANESE, SYRIAN|CHINESE|CZECH|FRENCH|HINDI|MALAY|MANDARIN|SPANISH|ENGLISH

INTERNAL MEDICINE

BLEICH LAUREN M.
Accepting New Patients:
MIDDLESEX GASTROENTEROLOGY, PC
45B Discovery Way
,Acton,MA 017204482
Middlesex
(978) 429-2010
ENGLISH
Office: ENGLISH

BLOISE RAFAEL A
Accepting New Patients:Y
Post Acute Medical Services
1 Great Street
,Acton,MA 01720
Middlesex
(978) 267-3900
SPANISH|ENGLISH
Office: ENGLISH

ELKERM ASHRAF F.
Accepting New Patients:Y
Post Acute Medical Services
1 Great Street
,Acton,MA 01720
Middlesex
(978) 267-3900
ENGLISH
Office: ENGLISH

FINKEL NOAH J.
Accepting New Patients:Y
Post Acute Medical Services
1 Great Street
,Acton,MA 01720
Middlesex
(978) 267-3900
noah.j.finkel@gmail.com
SPANISH|ENGLISH
Office: ENGLISH

GOUDIE JAMES S.
Accepting New Patients:Y
ACTON MEDICAL ASSOCIATES, P.C.
321 Main St ,Acton,MA 017203718
Middlesex
(978) 635-8700
ENGLISH
Office: BENGALI|FRENCH|GAELIC|INDONESIAN|POLISH|RUSSIAN|SPANISH|TAGALOG, FILIPINO|ENGLISH

GUTIERREZ JOSE R
Accepting New Patients:N
Post Acute Medical Services
1 Great Street ,Acton,MA 01720
Middlesex
(978) 267-3900
griselgutierrez@gmail.com
ITALIAN|SPANISH|ENGLISH
Office: ENGLISH

HYATT BENJAMIN J.
Accepting New Patients:
MIDDLESEX GASTROENTEROLOGY, PC
45B Discovery Way ,Acton,MA 017204482
Middlesex
(978) 429-2010
ENGLISH
Office: ENGLISH

JOSE R. GUTIERREZ MD PC
Accepting New Patients:
Post Acute Medical Services
1 Great Street ,Acton,MA 01720
Middlesex
(978) 267-3900
ggutierrez@postacutems.com
ENGLISH
Office: ENGLISH

LACERDA DE LA CRUZ ELIESEL G.
Accepting New Patients:
Post Acute Medical Services
1 Great Street ,Acton,MA 01720
Middlesex
(978) 267-3900
PORTUGUESE|SPANISH|ENGLISH
Office: FRENCH|PORTUGUESE|RUSSIAN|SPANISH|ENGLISH|CAPE VERDE CREOLE

BURNS PAUL G.
Accepting New Patients:Y
BURNS, PAUL G.
22 Mill St Ste 110 ,Arlington,MA 024764738
Middlesex
(781) 648-3007
paul.burns@steward.org
ENGLISH
Office: ENGLISH

RAYNHAM HELEN A.
Accepting New Patients:
SMG - DERMCARE PHYSICIANS AND SURGEONS AT ARLINGTON
22 Mill St., Ste. 304 ,Arlington,MA 02476
Middlesex
(781) 641-4900
hraynham@partners.org
ENGLISH
Office: ENGLISH

LOTUS MED LLC
Accepting New Patients:
LOTUS MED LLC
190 Groton Rd Ste 290 ,Ayer,MA 014321186
Middlesex
(978) 772-1277
anaidu290@gmail.com
ENGLISH
Office: ENGLISH

NAI QIANG
Accepting New Patients:
AURION MEDICAL GROUP LLC
190 Groton Rd Ste 160 ,Ayer,MA 014321244
Middlesex
(617) 785-2066
qiangnai@gmail.com
ENGLISH
Office: CHINESE|SPANISH|ENGLISH|GUJARATI

NAIDU ASHA A.
Accepting New Patients:Y
LOTUS MED LLC
190 Groton Rd Ste 290 ,Ayer,MA 014321186
Middlesex
(978) 772-1277
ENGLISH
Office: ENGLISH

BHATIA ASHMEET
Accepting New Patients:N
BOSTON GERIATRICS
100 Old Billerica Road ,Bedford,MA 01730
Middlesex
(617) 834-9741
ENGLISH

HANJURA SUNITA K.
Accepting New Patients:N
EMERSON PRIMARY CARE AT CONCORD
55 North Rd., Ste. 120 ,Bedford,MA 017301078
Middlesex
(339) 215-5100
ENGLISH
Office: ENGLISH

LYNCH KATHERINE E.
Accepting New Patients:N
EMERSON PRIMARY CARE AT CONCORD
55 North Rd., Ste. 120 ,Bedford,MA 017301078
Middlesex
(339) 215-5100
ENGLISH
Office: ARABIC, LEBANESE, SYRIAN|CHINESE|CZECH|FRENCH|HINDI|MALAY|MANDARIN|SPANISH|ENGLISH

MAGNUM HEALTH CARE LLC
Accepting New Patients:
BOSTON GERIATRICS
100 Old Billerica Road ,Bedford,MA 01730
Middlesex
(617) 834-9741
MagnumHealthCareMA@gmail.com

NASHI RAND
Accepting New Patients:Y
EMERSON PRIMARY CARE AT CONCORD
55 North Rd., Ste. 120
,Bedford,MA
017301078
Middlesex
(339) 215-5100
ENGLISH
Office: ENGLISH

RIZZO ANDREA R.
Accepting New Patients:N
EMERSON PRIMARY CARE AT CONCORD
55 North Rd., Ste. 120
,Bedford,MA
017301078
Middlesex
(339) 215-5100
ENGLISH
Office: ARABIC, LEBANESE, SYRIAN|CHINESE|CZECH|FRENCH|HINDI|MALAY|MANDARIN|SPANISH|ENGLISH

TONG YA TZE T.
Accepting New Patients:N
EMERSON PRIMARY CARE AT CONCORD
55 North Rd., Ste. 120
,Bedford,MA
017301078
Middlesex
(339) 215-5100
ENGLISH
Office: ENGLISH

ZIDE RUSSELL S.
Accepting New Patients:N
EMERSON PRIMARY CARE AT CONCORD
55 North Rd., Ste. 120
,Bedford,MA
017301078
Middlesex
(339) 215-5100
ENGLISH
Office: HINDI|ENGLISH

BHATTI NASIR A.
Accepting New Patients:
MASS GENERAL PRIMARY CARE MCLEAN HOSPITAL
115 Mill St
,Belmont,MA
024781064
Middlesex
(617) 855-2352
URDU|ENGLISH
Office: SPANISH|URDU|ENGLISH

CHAN BRIAN T.
Accepting New Patients:
MASS GENERAL PRIMARY CARE MCLEAN HOSPITAL
115 Mill St
,Belmont,MA
024781064
Middlesex
(617) 855-2352
SPANISH|ENGLISH
Office: ENGLISH

HYSELL KRISTEN M
Accepting New Patients:N
MASS GENERAL PRIMARY CARE MCLEAN HOSPITAL
115 Mill St
,Belmont,MA
024781064
Middlesex
(617) 855-2352
ENGLISH
Office: FRENCH|SPANISH|ENGLISH

KLEPSER MARIAN B.
Accepting New Patients:Y
MASS GENERAL PRIMARY CARE MCLEAN HOSPITAL
115 Mill St
,Belmont,MA
024781064
Middlesex
(617) 855-2352

MASS GENERAL PRIMARY CARE MCLEAN HOSPITAL
Accepting New Patients:
MASS GENERAL PRIMARY CARE MCLEAN HOSPITAL
115 Mill St
,Belmont,MA
024781064
Middlesex
(617) 855-2352

MISQUITTA DONALD
Accepting New Patients:
MASS GENERAL PRIMARY CARE MCLEAN HOSPITAL
115 Mill St
,Belmont,MA
024781064
Middlesex
(617) 855-2352
ENGLISH
Office: ENGLISH

PATTI RICHARD B.
Accepting New Patients:
MASS GENERAL PRIMARY CARE MCLEAN HOSPITAL
115 Mill St
,Belmont,MA
024781064
Middlesex
(617) 855-2352
ENGLISH

ROMERO RICHARD A.
Accepting New Patients:
MASS GENERAL PRIMARY CARE MCLEAN HOSPITAL
115 Mill St
,Belmont,MA
024781064
Middlesex
(617) 855-2352
SPANISH|ENGLISH
Office: ALBANIAN|ARMENIAN|ARABIC, LEBANESE, SYRIAN|BULGARIAN|CANTONESE|CROATIAN|FARSI, PERSIAN|FRENCH|GERMAN|GREEK

SIEGEL ARTHUR J.
Accepting New Patients:N
MASS GENERAL PRIMARY CARE MCLEAN HOSPITAL
115 Mill St
,Belmont,MA
024781064
Middlesex
(617) 855-2352
ENGLISH

TILLES ARNO W.
Accepting New Patients:
MASS GENERAL PRIMARY CARE MCLEAN HOSPITAL
115 Mill St
,Belmont,MA
024781064
Middlesex
(617) 855-2352

CALLAHAN MEGAN B.
Accepting New Patients:
MASS GENERAL BRIGHAM MEDICAL GROUP - 75 FRANCIS ST
75 Francis St
,Boston,MA 02155
Middlesex
(617) 726-4121
ENGLISH
Office: RUSSIAN|SPANISH|ENGLISH

CANDIDO SHEYLA V.
Accepting New Patients:
MASS GENERAL BRIGHAM MEDICAL GROUP - 75 FRANCIS ST
75 Francis St
,Boston,MA 02155
Middlesex
(617) 726-4121
ENGLISH
Office: ENGLISH

CLEARY SHANNON S
Accepting New Patients:
MASS GENERAL BRIGHAM MEDICAL GROUP - 75 FRANCIS ST
75 Francis St
,Boston,MA 02155
Middlesex
(617) 726-4121
SCLEARY4@PARTNERS.ORG
ENGLISH
Office: ENGLISH

DICKINSON MARK W.
Accepting New Patients:
MASS GENERAL BRIGHAM MEDICAL GROUP - 75 FRANCIS ST
75 Francis St
,Boston,MA 02155
Middlesex
(617) 726-4121
SPANISH|ENGLISH
Office: ENGLISH

KAUTZKY MIRA
Accepting New Patients:
MASS GENERAL BRIGHAM MEDICAL GROUP - 75 FRANCIS ST
75 Francis St
,Boston,MA 02155
Middlesex
(617) 726-4121
ENGLISH
Office: ENGLISH

KLIEWE VICTORIA M
Accepting New Patients:
MASS GENERAL BRIGHAM MEDICAL GROUP - 75 FRANCIS ST
75 Francis St
,Boston,MA 02155
Middlesex
(617) 726-4121
vnadile@gmail.com
Office: ENGLISH

MEI HONG
Accepting New Patients:
MASS GENERAL BRIGHAM MEDICAL GROUP - 75 FRANCIS ST
75 Francis St
,Boston,MA 02155
Middlesex
(617) 726-4121
ENGLISH
Office: ENGLISH

MOHANDES AHMED
Accepting New Patients:
MASS GENERAL BRIGHAM MEDICAL GROUP - 75 FRANCIS ST
75 Francis St
,Boston,MA 02155
Middlesex
(617) 726-4121
ENGLISH
Office: ENGLISH

ROBERTS THOMAS J.
Accepting New Patients:
MASS GENERAL BRIGHAM MEDICAL GROUP - 75 FRANCIS ST
75 Francis St
,Boston,MA 02155
Middlesex
(617) 726-4121
ENGLISH
Office: ENGLISH

ROCHELEAU DENNIS
Accepting New Patients:
MASS GENERAL BRIGHAM MEDICAL GROUP - 75 FRANCIS ST
75 Francis St
,Boston,MA 02155
Middlesex
(617) 726-4121
drocheleau@une.edu
ENGLISH
Office: ENGLISH

TENG DEREK S
Accepting New Patients:
MASS GENERAL BRIGHAM MEDICAL GROUP - 75 FRANCIS ST
75 Francis St
,Boston,MA 02155
Middlesex
(617) 726-4121
derekteng1994@gmail.com
ENGLISH
Office: ENGLISH

360 HEALTHCARE, LLC
Accepting New Patients:
360 Healthcare, LLC
67 South Bedford Street, Suite 400W
,Burlington,MA 01803
Middlesex
(781) 488-6843
credentialing@prgmd.com
ENGLISH
Office: ENGLISH

360 HEALTHCARE, LLC - BURLINGTON
Accepting New Patients:
360 Healthcare, LLC
10 Mall Rd., Ste. 301
,Burlington,MA 01803
Middlesex
(781) 488-6843
ENGLISH
Office: ENGLISH

360HC SPECIALTY SERVICES LLC
Accepting New Patients:
360HC SPECIALTY SERVICES LLC
10 Mall Rd Ste 301
,Burlington,MA 018034131
Middlesex
(781) 488-6843
schea@360hc.org
ENGLISH
Office: ENGLISH

DANZIGER JOHN
Accepting New Patients:
360 Healthcare, LLC
10 Mall Rd., Ste. 301
,Burlington,MA 01803
Middlesex
(781) 488-6843
ENGLISH
Office: AFRIKAANS|ALBANIAN|ARMENIAN|ARABIC, LEBANESE, SYRIAN|BENGALI|BULGARIAN|BURMESE|CANTONESE|CROATIAN|CZECH

DANZIGER JOHN
Accepting New Patients:
MALIK MD HEALTH SERVICES - BURLINGTON
10 Mall Rd. Ste., 301
,Burlington,MA 01803
Middlesex
(781) 488-6843
ENGLISH
Office: AFRIKAANS|ALBANIAN|ARMENIAN|ARABIC, LEBANESE, SYRIAN|BENGALI|BULGARIAN|BURMESE|CANTONESE|CROATIAN|CZECH

DANZIGER JOHN
Accepting New Patients:Y
360HC SPECIALTY SERVICES LLC
10 Mall Rd Ste 301
,Burlington,MA 018034131
Middlesex
(781) 488-6843
ENGLISH
Office: AFRIKAANS|ALBANIAN|ARMENIAN|ARABIC, LEBANESE, SYRIAN|BENGALI|BULGARIAN|BURMESE|CANTONESE|CROATIAN|CZECH

DENDI UDAYA SENA R.
Accepting New Patients:Y
360 Healthcare, LLC
10 Mall Rd., Ste. 301
,Burlington,MA 01803
Middlesex
(781) 488-6843
udaya_dendi@teamhealth.com
ENGLISH
Office: ENGLISH

DENDI UDAYA SENA R.
Accepting New Patients:Y
360 Healthcare, LLC
67 South Bedford Street, Suite 400W
,Burlington,MA 01803
Middlesex
(781) 488-6843
udaya_dendi@teamhealth.com
ENGLISH
Office: ENGLISH

ELMI SAEID
Accepting New Patients:Y
360 Healthcare, LLC
67 South Bedford Street, Suite 400W
,Burlington,MA 01803
Middlesex
(781) 488-6843
ENGLISH
Office: ENGLISH

HEIT JEFFREY
Accepting New Patients:Y
360 Healthcare, LLC
10 Mall Rd., Ste. 301
,Burlington,MA 01803
Middlesex
(781) 488-6843
ENGLISH
Office: ENGLISH

JAMAL OMAR
Accepting New Patients:Y
360 Healthcare, LLC
10 Mall Rd., Ste. 301
,Burlington,MA 01803
Middlesex
(781) 488-6843
ENGLISH
Office: ENGLISH

KAUL SUDESH
Accepting New Patients:Y
360 Healthcare, LLC
10 Mall Rd., Ste. 301
,Burlington,MA 01803
Middlesex
(781) 488-6843
justin.j@practolytics.com
HINDI|ENGLISH
Office: ENGLISH

LIKHI RISHI
Accepting New Patients:Y
360 Healthcare, LLC
10 Mall Rd., Ste. 301
,Burlington,MA 01803
Middlesex
(781) 488-6843
rishi_likhi@teamhealth.com
ENGLISH
Office: ENGLISH

LIKHI RISHI
Accepting New Patients:Y
360 Healthcare, LLC
67 South Bedford Street, Suite 400W
,Burlington,MA 01803
Middlesex
(781) 488-6843
rishi_likhi@teamhealth.com
ENGLISH
Office: ENGLISH

MAAN MOHENDER S.
Accepting New Patients:Y
360 Healthcare, LLC
10 Mall Rd., Ste. 301
,Burlington,MA 01803
Middlesex
(781) 488-6843
ENGLISH
Office: ENGLISH

MALIK FAISAL T.
Accepting New Patients:Y
360 Healthcare, LLC
10 Mall Rd., Ste. 301
,Burlington,MA 01803
Middlesex
(781) 488-6843
ENGLISH
Office: ENGLISH

MALIK FAISAL T.
Accepting New Patients:Y
360HC SPECIALTY SERVICES LLC
10 Mall Rd Ste 301
,Burlington,MA 018034131
Middlesex
(781) 488-6843
ENGLISH
Office: ENGLISH

NAI QIANG
Accepting New Patients:
NEW ENGLAND EXECUTIVE CARE
1500 Distirct Avenue
,Burlington,MA 01803
Middlesex
(781) 608-8128
qiangnai@gmail.com
ENGLISH
Office: CHINESE|SPANISH|ENGLISH|GUJARATI

NEW ENGLAND EXECUTIVE CARE LIMITED PARTNERSHIP
Accepting New Patients:
NEW ENGLAND EXECUTIVE CARE
1500 Distirct Avenue
,Burlington,MA 01803
Middlesex
(781) 608-8128
admin@neec-boston.com
CHINESE|ENGLISH
Office: CHINESE|ENGLISH

QUASHA DEVON R.
Accepting New Patients:N
MGB MEDICAL GROUP SUBURBAN MA - BURLINGTON
47 Middlesex Tpke.
,Burlington,MA 01803
Middlesex
(781) 653-0100
ENGLISH
Office: ENGLISH

SANDERS KYAUNA S
Accepting New Patients:
SOLACE HEALTH MEDICAL GROUP INC
2 Burlington Woods Dr Ste 100 ,Burlington,MA 018034551
Middlesex
(240) 693-3281
credentialing@solace.health
ENGLISH
Office: ENGLISH

SOLACE HEALTH MEDICAL GROUP INC
Accepting New Patients:
SOLACE HEALTH MEDICAL GROUP INC
2 Burlington Woods Dr Ste 100 ,Burlington,MA 018034551
Middlesex
(240) 693-3281
credentialing@solace.health
ENGLISH
Office: ENGLISH

AL-SAMKARI HANNY
Accepting New Patients:
PCC Associates - Cambridge
1575 Cambridge St.
,Cambridge,MA 021384308
Middlesex
(617) 573-2700
ENGLISH
Office: ENGLISH

BERTOZZI PAUL
Accepting New Patients:
PCC Associates - Cambridge
1575 Cambridge St.
,Cambridge,MA 021384308
Middlesex
(617) 573-2700
ENGLISH
Office: ENGLISH

BONESCHANSKER JOHAN H.
Accepting New Patients:
PCC Associates - Cambridge
1575 Cambridge St.
,Cambridge,MA 021384308
Middlesex
(617) 573-2700
DUTCH|GERMAN|ENGLISH
Office: FRENCH|HINDI|ENGLISH

CHAE JIN BYUNG
Accepting New Patients:
PCC Associates - Cambridge
1575 Cambridge St.
,Cambridge,MA 021384308
Middlesex
(617) 573-2700
jchae@partners.org
JAPANESE|KOREAN|ENGLISH
Office: ENGLISH

CHAUDHARY ARUN
Accepting New Patients:
PCC Associates - Cambridge
1575 Cambridge St.
,Cambridge,MA 021384308
Middlesex
(617) 573-2700
ENGLISH
Office: ENGLISH

DE ARMAS RICARDO
Accepting New Patients:
PCC Associates - Cambridge
1575 Cambridge St.
,Cambridge,MA 021384308
Middlesex
(617) 573-2700
AFRIKAANS|ALBANIAN|ARMENIAN|ARABIC, LEBANESE, SYRIAN|BENGALI|BULGARIAN|BURMESE|CANTONESE|CHINESE|KHMER / CAMBODIAN

DIN RYAN S
Accepting New Patients:
PCC Associates - Cambridge
1575 Cambridge St.
,Cambridge,MA 021384308
Middlesex
(617) 573-2700
ENGLISH
Office: ENGLISH

DINERMAN HARRY
Accepting New Patients:
PCC Associates - Cambridge
1575 Cambridge St.
,Cambridge,MA 021384308
Middlesex
(617) 573-2700
SPANISH|ENGLISH
Office: ENGLISH

DRUZBA-LOBSENZ IRENA
Accepting New Patients:
PCC Associates - Cambridge
1575 Cambridge St.
,Cambridge,MA 021384308
Middlesex
(617) 573-2700
ENGLISH
Office: ENGLISH

EL BOUEIZ ADEL R.
Accepting New Patients:
PCC Associates - Cambridge
1575 Cambridge St.
,Cambridge,MA 021384308
Middlesex
(617) 573-2700
ARABIC, LEBANESE, SYRIAN|FRENCH|ENGLISH
Office: ENGLISH

ELLAITHY HATEM
Accepting New Patients:
PCC Associates - Cambridge
1575 Cambridge St.
,Cambridge,MA 021384308
Middlesex
(617) 573-2700
ENGLISH
Office: ENGLISH

EMMETT MATTHEW J
Accepting New Patients:
PCC Associates - Cambridge
1575 Cambridge St.
,Cambridge,MA 021384308
Middlesex
(617) 573-2700
ENGLISH
Office: ENGLISH

ESHLEMAN LYNN L.
Accepting New Patients:
PCC Associates - Cambridge
1575 Cambridge St.
,Cambridge,MA
021384308
Middlesex
(617) 573-2700
ENGLISH
Office: ENGLISH

GHIRAN SORINA
Accepting New Patients:
PCC Associates - Cambridge
1575 Cambridge St.
,Cambridge,MA
021384308
Middlesex
(617) 573-2700
ENGLISH
Office: ENGLISH

GINDER CURTIS R.
Accepting New Patients:
PCC Associates - Cambridge
1575 Cambridge St.
,Cambridge,MA
021384308
Middlesex
(617) 573-2700
ENGLISH
Office: ENGLISH

GREGORY MICHAEL G.
Accepting New Patients:
PCC Associates - Cambridge
1575 Cambridge St.
,Cambridge,MA
021384308
Middlesex
(617) 573-2700
ENGLISH
Office: ENGLISH

HILL PIERRE-LOUIS MARVAH
Accepting New Patients:
PCC Associates - Cambridge
1575 Cambridge St.
,Cambridge,MA
021384308
Middlesex
(617) 573-2700
ENGLISH
Office: ENGLISH

JESUDASEN SIRUS J.
Accepting New Patients:
PCC Associates - Cambridge
1575 Cambridge St.
,Cambridge,MA
021384308
Middlesex
(617) 573-2700
ENGLISH
Office: ENGLISH

KIM GEON
Accepting New Patients:
PCC Associates - Cambridge
1575 Cambridge St.
,Cambridge,MA
021384308
Middlesex
(617) 573-2700
ENGLISH

KIZILAY LERZAN S.
Accepting New Patients:
PCC Associates - Cambridge
1575 Cambridge St.
,Cambridge,MA
021384308
Middlesex
(617) 573-2700
ENGLISH
Office: ENGLISH

LAU EMILY S.
Accepting New Patients:
PCC Associates - Cambridge
1575 Cambridge St.
,Cambridge,MA
021384308
Middlesex
(617) 573-2700
ENGLISH
Office: ENGLISH

LEUNG HOWARD
Accepting New Patients:
PCC Associates - Cambridge
1575 Cambridge St.
,Cambridge,MA
021384308
Middlesex
(617) 573-2700
ENGLISH
Office: ENGLISH

LUAN JING
Accepting New Patients:
PCC Associates - Cambridge
1575 Cambridge St.
,Cambridge,MA
021384308
Middlesex
(617) 573-2700
CHINESE|ENGLISH
Office: ENGLISH

MEADOR CATHERINE B.
Accepting New Patients:
PCC Associates - Cambridge
1575 Cambridge St.
,Cambridge,MA
021384308
Middlesex
(617) 573-2700
ENGLISH
Office: ENGLISH

MEI HONG
Accepting New Patients:
PCC Associates - Cambridge
1575 Cambridge St.
,Cambridge,MA
021384308
Middlesex
(617) 573-2700
ENGLISH
Office: ENGLISH

MGB COMMUNITY PHYSICIANS (ONE MEDICAL - 355 MAIN ST.)
Accepting New Patients:N
MGB COMMUNITY PHYSICIANS (ONE MEDICAL - 355 MAIN ST.)
355 Main St., 2nd Fl.
,Cambridge,MA 02142
Middlesex
(781) 395-4909
ENGLISH
Office: ENGLISH

MGB COMMUNITY PHYSICIANS (ONE MEDICAL - CAMBRIDGE)
Accepting New Patients:N
MGB COMMUNITY PHYSICIANS (ONE MEDICAL - CAMBRIDGE)
822 Somerville Ave.
,Cambridge,MA 02140
Middlesex
(617) 903-5000
ENGLISH
Office: ENGLISH

MGB COMMUNITY PHYSICIANS ONE MEDICAL - CAMBRIDGE
Accepting New Patients:N
MGB COMMUNITY PHYSICIANS ONE MEDICAL - CAMBRIDGE
100 Binney St.
,Cambridge,MA 02142
Middlesex
(617) 903-5000
ENGLISH
Office: ENGLISH

NACE ROBERT N.
Accepting New Patients:
PCC Associates - Cambridge
1575 Cambridge St.
,Cambridge,MA 021384308
Middlesex
(617) 573-2700
ENGLISH
Office: ENGLISH

OATS MICHAEL F.
Accepting New Patients:
Ophthalmic Consultants of Boston
625 Mount Auburn St Ste 100 ,Cambridge,MA 021384518
Middlesex
(617) 354-3130
ENGLISH
Office: MANDARIN|PORTUGUESE|RUSSIAN|SPANISH|ENGLISH

ODAI-AFOTEY ASHLEY
Accepting New Patients:
PCC Associates - Cambridge
1575 Cambridge St.
,Cambridge,MA 021384308
Middlesex
(617) 573-2700
AODAI-AFOTEY@PARTNERS.ORG
ENGLISH
Office: ENGLISH

PU CHARLES T.
Accepting New Patients:
PCC Associates - Cambridge
1575 Cambridge St.
,Cambridge,MA 021384308
Middlesex
(617) 573-2700
CHINESE|MANDARIN|ENGLISH
Office: ENGLISH

ROUNDTREE IAN A
Accepting New Patients:
PCC Associates - Cambridge
1575 Cambridge St.
,Cambridge,MA 021384308
Middlesex
(617) 573-2700
ENGLISH
Office: ENGLISH

ROY DONNA
Accepting New Patients:
PCC Associates - Cambridge
1575 Cambridge St.
,Cambridge,MA 021384308
Middlesex
(617) 573-2700
ENGLISH
Office: ENGLISH

ROZHANSKY FLORA
Accepting New Patients:
PCC Associates - Cambridge
1575 Cambridge St.
,Cambridge,MA 021384308
Middlesex
(617) 573-2700
ENGLISH
Office: ENGLISH

SCHIFFMAN ROBERT L.
Accepting New Patients:
PCC Associates - Cambridge
1575 Cambridge St.
,Cambridge,MA 021384308
Middlesex
(617) 573-2700
ENGLISH
Office: AFRIKAANS|ALBANIAN|ARMENIAN|ARABIC, LEBANESE, SYRIAN|BENGALI|BULGARIAN|BURMESE|CANTONESE|CHINESE|KHMER / CAMBODIAN

SHAHZAD ALI
Accepting New Patients:
PCC Associates - Cambridge
1575 Cambridge St.
,Cambridge,MA 021384308
Middlesex
(617) 573-2700
aliaon@hotmail.com
ENGLISH
Office: ENGLISH

SHARMA SHILPA
Accepting New Patients:
PCC Associates - Cambridge
1575 Cambridge St.
,Cambridge,MA 021384308
Middlesex
(617) 573-2700
ENGLISH
Office: ENGLISH

SHETH DIPAK
Accepting New Patients:
PCC Associates - Cambridge
1575 Cambridge St.
,Cambridge,MA 021384308
Middlesex
(617) 573-2700
dipaksheth9@yahoo.com
BENGALI|HINDI|ENGLISH|GUJARATI
Office: AFRIKAANS|ALBANIAN|ARMENIAN|ARABIC, LEBANESE, SYRIAN|BENGALI|BULGARIAN|BURMESE|CANTONESE|CHINESE|KHMER / CAMBODIAN

SUERO ABREU GISELLE A
Accepting New Patients:
PCC Associates - Cambridge
1575 Cambridge St.
,Cambridge,MA 021384308
Middlesex
(617) 573-2700
gsueroabreu@mgh.harvard.edu
ENGLISH
Office: ENGLISH

TRINH MICHAEL N
Accepting New Patients:
PCC Associates - Cambridge
1575 Cambridge St.
,Cambridge,MA
021384308
Middlesex
(617) 573-2700
ENGLISH
Office: ENGLISH

WANDER SETH A.
Accepting New Patients:
PCC Associates - Cambridge
1575 Cambridge St.
,Cambridge,MA
021384308
Middlesex
(617) 573-2700
ENGLISH
Office: CZECH|FRENCH|ITALIAN|PORTUGUESE|ENGLISH

WILLAUER ALEXANDRA N
Accepting New Patients:
PCC Associates - Cambridge
1575 Cambridge St.
,Cambridge,MA
021384308
Middlesex
(617) 573-2700
ENGLISH
Office: ENGLISH

YATIM KARIM
Accepting New Patients:
PCC Associates - Cambridge
1575 Cambridge St.
,Cambridge,MA
021384308
Middlesex
(617) 573-2700
ARABIC, LEBANESE, SYRIAN|ENGLISH
Office: ENGLISH

YUSUF RUSHDIA Z.
Accepting New Patients:
PCC Associates - Cambridge
1575 Cambridge St.
,Cambridge,MA
021384308
Middlesex
(617) 573-2700
URDU|ENGLISH
Office: ENGLISH

ZLOTOFF DANIEL A.
Accepting New Patients:
PCC Associates - Cambridge
1575 Cambridge St.
,Cambridge,MA
021384308
Middlesex
(617) 573-2700
ENGLISH
Office: ENGLISH

AUJLA JATINDER
Accepting New Patients:
NEW ENGLAND COMMUNITY MEDICAL SERVICES PLLC
290 Littleton Rd. Suite 3
,Chelmsford,MA 01824
Middlesex
(978) 685-2460
drjaujla@gmail.com
ENGLISH
Office: ENGLISH

BARTLEY ANTHONY C.
Accepting New Patients:
NEW ENGLAND COMMUNITY MEDICAL SERVICES PLLC
290 Littleton Rd. Suite 3
,Chelmsford,MA 01824
Middlesex
(978) 685-2460
abartley@bidmc.harvard.edu
ENGLISH
Office: ENGLISH

GRUENBERG DAVID A.
Accepting New Patients:
ALLERGY & ASTHMA SPECIALIST PC
9 Village Sq
,Chelmsford,MA
018242712
Middlesex
(978) 256-4531
dagruenberg@gmail.com
ENGLISH
Office: HINDI|SPANISH|ENGLISH|GUJARATI

HASSAN NAUSHEEN
Accepting New Patients:
Lawrence General Community Medical Service PLLC
290 Littleton Rd Unit 3
,Chelmsford,MA
018243429
Middlesex
(978) 685-2460
ENGLISH
Office: ENGLISH

HASSAN NAUSHEEN
Accepting New Patients:Y
NEW ENGLAND COMMUNITY MEDICAL SERVICES PLLC
290 Littleton Rd. Suite 3
,Chelmsford,MA 01824
Middlesex
(978) 685-2460
ENGLISH
Office: ENGLISH

JALEEL MOHAMMED A.
Accepting New Patients:
Lawrence General Community Medical Service PLLC
290 Littleton Rd Unit 3
,Chelmsford,MA
018243429
Middlesex
(978) 685-2460
majaleel@msn.com
ENGLISH
Office: ENGLISH

JALEEL MOHAMMED A.
Accepting New Patients:
NEW ENGLAND COMMUNITY MEDICAL SERVICES PLLC
290 Littleton Rd. Suite 3
,Chelmsford,MA 01824
Middlesex
(978) 685-2460
majaleel@msn.com
ENGLISH
Office: ENGLISH

JOSEPH JOE
Accepting New Patients:
Lawrence General Community Medical Service PLLC
290 Littleton Rd Unit 3
,Chelmsford,MA
018243429
Middlesex
(978) 685-2460
joejoseph.physician@gmail.com
ENGLISH
Office: ENGLISH

KUMAR ANITA
Accepting New Patients:
Lawrence General Community Medical Service PLLC
290 Littleton Rd Unit 3
,Chelmsford,MA 018243429
Middlesex
(978) 685-2460
anitakumarmd@gmail.com
ENGLISH
Office: ENGLISH

KUMAR ANITA
Accepting New Patients:Y
NEW ENGLAND COMMUNITY MEDICAL SERVICES PLLC
290 Littleton Rd. Suite 3
,Chelmsford,MA 01824
Middlesex
(978) 685-2460
anitakumarmd@gmail.com
ENGLISH
Office: ENGLISH

MAHMOUD MOHAMED A.
Accepting New Patients:Y
NEW ENGLAND COMMUNITY MEDICAL SERVICES PLLC
290 Littleton Rd. Suite 3
,Chelmsford,MA 01824
Middlesex
(978) 685-2460
ENGLISH
Office: ENGLISH

MANEVICH ILIA
Accepting New Patients:
Lawrence General Community Medical Service PLLC
290 Littleton Rd Unit 3
,Chelmsford,MA 018243429
Middlesex
(978) 685-2460
ENGLISH
Office: ENGLISH

MANEVICH ILIA
Accepting New Patients:Y
NEW ENGLAND COMMUNITY MEDICAL SERVICES PLLC
290 Littleton Rd. Suite 3
,Chelmsford,MA 01824
Middlesex
(978) 685-2460
ENGLISH
Office: ENGLISH

MERCHANT ASIF A.
Accepting New Patients:Y
NEW ENGLAND COMMUNITY MEDICAL SERVICES PLLC
290 Littleton Rd. Suite 3
,Chelmsford,MA 01824
Middlesex
(978) 685-2460
drasifm@hotmail.com
ENGLISH
Office: ENGLISH

NANAVATI AJAY P.
Accepting New Patients:
Lawrence General Community Medical Service PLLC
290 Littleton Rd Unit 3
,Chelmsford,MA 018243429
Middlesex
(978) 685-2460
HINDI|SPANISH|ENGLISH|GUJARATI
Office: HINDI|ISUJARATI|ENGLISH

NANAVATI AJAY P.
Accepting New Patients:
NEW ENGLAND COMMUNITY MEDICAL SERVICES PLLC
290 Littleton Rd. Suite 3
,Chelmsford,MA 01824
Middlesex
(978) 685-2460
HINDI|SPANISH|ENGLISH|GUJARATI
Office: HINDI|ISUJARATI|ENGLISH

NEW ENGLAND COMMUNITY MEDICAL SERVICES PLLC
Accepting New Patients:
NEW ENGLAND COMMUNITY MEDICAL SERVICES PLLC
290 Littleton Rd. Suite 3
,Chelmsford,MA 01824
Middlesex
(978) 685-2460
necmsinsurance@neinsp.com
ENGLISH
Office: ENGLISH

NILSSON CLAES M.
Accepting New Patients:
NEW ENGLAND COMMUNITY MEDICAL SERVICES PLLC
290 Littleton Rd. Suite 3
,Chelmsford,MA 01824
Middlesex
(978) 685-2460
ENGLISH
Office: ENGLISH

OSMANSKA-JAC DAGMARA
Accepting New Patients:Y
NEW ENGLAND COMMUNITY MEDICAL SERVICES PLLC
290 Littleton Rd. Suite 3
,Chelmsford,MA 01824
Middlesex
(978) 685-2460
dagmara_os@yahoo.com
POLISH|ENGLISH
Office: ENGLISH

PARIKH GAURAV
Accepting New Patients:
Lawrence General Community Medical Service PLLC
290 Littleton Rd Unit 3
,Chelmsford,MA 018243429
Middlesex
(978) 685-2460
ENGLISH
Office: ENGLISH

PATEL ANKIT R.
Accepting New Patients:
Lawrence General Community Medical Service PLLC
290 Littleton Rd Unit 3
,Chelmsford,MA 018243429
Middlesex
(978) 685-2460
ankit.patel@corecarecli nic.org
ENGLISH
Office: ENGLISH

RIDHA ALI
Accepting New Patients:
Lawrence General Community Medical Service PLLC
290 Littleton Rd Unit 3
,Chelmsford,MA 018243429
Middlesex
(978) 685-2460
providerenroll@lahey.org
ENGLISH
Office: ENGLISH

RIDHA ALI
Accepting New Patients:
NEW ENGLAND COMMUNITY MEDICAL SERVICES PLLC
290 Littleton Rd. Suite 3
,Chelmsford,MA 01824
Middlesex
(978) 685-2460
providerenroll@lahey.org
ENGLISH
Office: ENGLISH

SHAAR AKRAM
Accepting New Patients:
Lawrence General Community Medical Service PLLC
290 Littleton Rd Unit 3
,Chelmsford,MA 018243429
Middlesex
(978) 685-2460
ENGLISH
Office: ENGLISH

SOMESWARANANTHAN JANARTHANAN
Accepting New Patients:
Lawrence General Community Medical Service PLLC
290 Littleton Rd Unit 3
,Chelmsford,MA 018243429
Middlesex
(978) 685-2460
janarthan.soma@gmail.com
ENGLISH
Office: ENGLISH

SOMESWARANANTHAN JANARTHANAN
Accepting New Patients:Y
NEW ENGLAND COMMUNITY MEDICAL SERVICES PLLC
290 Littleton Rd. Suite 3
,Chelmsford,MA 01824
Middlesex
(978) 685-2460
janarthan.soma@gmail.com
ENGLISH
Office: ENGLISH

TAHIR ASMA
Accepting New Patients:Y
NEW ENGLAND COMMUNITY MEDICAL SERVICES PLLC
290 Littleton Rd. Suite 3
,Chelmsford,MA 01824
Middlesex
(978) 685-2460
ENGLISH
Office: ENGLISH

TSIROZIDOU IRENE I.
Accepting New Patients:
Lawrence General Community Medical Service PLLC
290 Littleton Rd Unit 3
,Chelmsford,MA 018243429
Middlesex
(978) 685-2460
docww@aol.com
GREEK|ENGLISH
Office: ENGLISH

TSIROZIDOU IRENE I.
Accepting New Patients:
NEW ENGLAND COMMUNITY MEDICAL SERVICES PLLC
290 Littleton Rd. Suite 3
,Chelmsford,MA 01824
Middlesex
(978) 685-2460
docww@aol.com
GREEK|ENGLISH
Office: ENGLISH

WEINREB YAAKOV Y.
Accepting New Patients:
Lawrence General Community Medical Service PLLC
290 Littleton Rd Unit 3
,Chelmsford,MA 018243429
Middlesex
(978) 685-2460
ENGLISH
Office: ENGLISH

WEINREB YAAKOV Y.
Accepting New Patients:Y
NEW ENGLAND COMMUNITY MEDICAL SERVICES PLLC
290 Littleton Rd. Suite 3
,Chelmsford,MA 01824
Middlesex
(978) 685-2460
ENGLISH
Office: ENGLISH

YUYUN MATTHEW F
Accepting New Patients:
Lawrence General Community Medical Service PLLC
290 Littleton Rd Unit 3
,Chelmsford,MA 018243429
Middlesex
(978) 685-2460
ENGLISH
Office: BENGALI|BULGARIAN|FARSI,PERSIAN|MANDARIN|RUSSIAN|SPANISH|ENGLISH

YUYUN MATTHEW F
Accepting New Patients:
NEW ENGLAND COMMUNITY MEDICAL SERVICES PLLC
290 Littleton Rd. Suite 3
,Chelmsford,MA 01824
Middlesex
(978) 685-2460
ENGLISH
Office: BENGALI|BULGARIAN|FARSI,PERSIAN|MANDARIN|RUSSIAN|SPANISH|ENGLISH

BRIGHAM AND WOMEN'S HOSPITAL - OSHER CLINICAL CENTER
Accepting New Patients:
BWH Osher Center for Integrative Medicine
850 Boylston St.
,Chestnut Hill,MA 02467
Middlesex
(617) 732-9700
ENGLISH
Office: ENGLISH

KOTHARI PARUL H.
Accepting New Patients:
BRIGHAM AND WOMEN'S, Rheumatology, Allergy and Immunology
850 Boylston Street Suite 510 ,Chestnut Hill,MA 02467
Middlesex
(617) 732-9850
ENGLISH
Office: ENGLISH

KRATCHMAROV RADOMIR
Accepting New Patients:
BRIGHAM AND WOMEN'S, Rheumatology, Allergy and Immunology
850 Boylston Street Suite 510 ,Chestnut Hill,MA 02467
Middlesex
(617) 732-9850
ENGLISH

MEHTA DARSHAN H.
Accepting New Patients:
BWH Osher Center for Integrative Medicine
850 Boylston St. ,Chestnut Hill,MA 02467
Middlesex
(617) 732-9700
ENGLISH|GUJARATI
Office: ENGLISH

YANG BARBARA C.
Accepting New Patients:
BRIGHAM AND WOMEN'S, Rheumatology, Allergy and Immunology
850 Boylston Street Suite 510 ,Chestnut Hill,MA 02467
Middlesex
(617) 732-9850
ENGLISH
Office: ENGLISH

ALPHA MEDICAL ASSOCIATES PC
Accepting New Patients:N
ALPHA MEDICAL ASSOCIATES PC
747 Main St Ste 201 ,Concord,MA 017423327
Middlesex
(978) 369-7772
anzammuto@emerson
ENGLISH
Office: ENGLISH

ALPHA MEDICAL ASSOCIATES PC - CONCORD
Accepting New Patients:N
ALPHA MEDICAL ASSOCIATES PC - CONCORD
801 Main St. Ste., 4 ,Concord,MA 01742
Middlesex
(978) 369-7772
ENGLISH
Office: ENGLISH

BARKIN PETER M.
Accepting New Patients:
EMERSON PRACTICE ASSOCIATES, INC.
133 Old Road To 9 Acre Cor ,Concord,MA 017424159
Middlesex
(978) 287-3000
ENGLISH
Office: ARABIC, LEBANESE, SYRIAN| CHINESE|CZECH| FRENCH|HINDI| MALAY|MANDARIN| SPANISH|ENGLISH

BARKIN PETER M.
Accepting New Patients:
EMERSON PULMONARY ASSOCIATES
131 Ornac Ste 660 ,Concord,MA 017424191
Middlesex
(978) 287-8005
ENGLISH
Office: ARABIC, LEBANESE, SYRIAN| CHINESE|CZECH| FRENCH|HINDI| MALAY|MANDARIN| SPANISH|ENGLISH

BASU SANJAY
Accepting New Patients:N
HAVEN MEDICAL GROUP, LLC PC
86 Baker Ave. Extension, Ste. 308 ,Concord,MA 01742
Middlesex
(978) 391-9275
ENGLISH
Office: GUARANI| HINDI|PUNJABI| ENGLISH

BUTTE ANJUM N.
Accepting New Patients:
CONCORD CARDIOLOGY, PC
131 Old Rd To 9 Acre Cor Ste 520 ,Concord,MA 017424162
Middlesex
(978) 287-0021
PUNJABI|ENGLISH
Office: ENGLISH

CAPRILES-DIAZ DANIELA J.
Accepting New Patients:
Daniela Capriles-Diaz, MD
131 ORNAC Ste. 560 ,Concord,MA 017424008
Middlesex
(978) 371-0796
ENGLISH
Office: ENGLISH

CHEN CONNIE Y.
Accepting New Patients:Y
ANCHOR HEALTH, INC
801 Main St., Ste. 8 ,Concord,MA 01742
Middlesex
(781) 798-9157
hchichen@hotmail.com
ENGLISH
Office: ENGLISH

CHEN EDDY J.
Accepting New Patients:
EMERSON PRACTICE ASSOCIATES, INC.
133 Old Road To 9 Acre Cor ,Concord,MA 017424159
Middlesex
(978) 287-3000
CHINESE|ENGLISH
Office: ARABIC, LEBANESE, SYRIAN| CHINESE|CZECH| FRENCH|HINDI| MALAY|MANDARIN| SPANISH|ENGLISH

CHEN EDDY J.
Accepting New Patients:
MGPO AT RADIATION ONCOLOGY AT EMERSON HOSPITAL
131 Old Road To 9 Acre Cor ,Concord,MA 017424159
Middlesex
(978) 369-1400
CHINESE|ENGLISH
Office: ARABIC, LEBANESE, SYRIAN|CHINESE|CZECH|FRENCH|HINDI|MALAY|MANDARIN|SPANISH|ENGLISH

CONCORD INTERNAL MEDICINE ASSOCIATES, PC
Accepting New Patients:N
CONCORD INTERNAL MEDICINE ASSOCIATES, PC
2284 Main St.
,Concord,MA 01742
Middlesex
(978) 369-5575
drpdd@attglobal.net
ITALIAN|ENGLISH
Office: ITALIAN|ENGLISH

D'AMBROSIO PAUL D.
Accepting New Patients:Y
CONCORD INTERNAL MEDICINE ASSOCIATES, PC
2284 Main St.
,Concord,MA 01742
Middlesex
(978) 369-5575
drpdd@attglobal.net
ITALIAN|ENGLISH
Office: ITALIAN|ENGLISH

DANIK STEPHAN B.
Accepting New Patients:
EMERSON CARDIOVASCULAR ASSOCIATES
131 ORNAC, Ste. 330
,Concord,MA 017424162
Middlesex
(978) 287-8767
ENGLISH
Office: ENGLISH

DIETZIUS HAROLD P
Accepting New Patients:
EMERSON CARDIOVASCULAR ASSOCIATES
131 ORNAC, Ste. 330
,Concord,MA 017424162
Middlesex
(978) 287-8767
ENGLISH
Office: ENGLISH

ELLISEN LEIF W.
Accepting New Patients:
MGPO AT RADIATION ONCOLOGY AT EMERSON HOSPITAL
131 Old Road To 9 Acre Cor ,Concord,MA 017424159
Middlesex
(978) 369-1400
FRENCH|ENGLISH
Office: ENGLISH

EMERSON HEALTH INTERNAL MEDICINE
Accepting New Patients:
EMERSON HEALTH INTERNAL MEDICINE
131 ORNAC, Ste. 710
,Concord,MA 01742
Middlesex
(978) 371-5386
ENGLISH
Office: ENGLISH

EMERSON INTERNAL MEDICINE
Accepting New Patients:
EMERSON INTERNAL MEDICINE
747 Main St Ste 214
,Concord,MA 017423330
Middlesex
(978) 287-8059
ENGLISH
Office: ENGLISH

EMERSON PRIMARY CARE AT CONCORD (200 BAKER AVE)
Accepting New Patients:
EMERSON PRIMARY CARE AT CONCORD (200 BAKER AVE)
200 Baker Ave Ste 217
,Concord,MA 017422178
Middlesex
(978) 287-7495
ENGLISH
Office: ENGLISH

FINKLE ALDONA D.
Accepting New Patients:
ALDONA FINKLE, MD, PC
747 Main St., Ste. 223
,Concord,MA 017423326
Middlesex
(857) 282-1269
afinkle@emersonhosp.org
POLISH|ENGLISH
Office: POLISH|ENGLISH

FORRER AMY E.
Accepting New Patients:N
MGB MEDICAL GROUP SUBURBAN MA - CONCORD
80 Beharrell St.
,Concord,MA 01742
Middlesex
(781) 259-9292
ENGLISH
Office: ENGLISH

FU JULIE LEANN C
Accepting New Patients:
MASS GENERAL CANCER CENTER AT EMERSON HOSPITAL
131 Old Rd To 9 Acre Cor Ste 200
,Concord,MA 017424159
Middlesex
(978) 287-3015
ENGLISH
Office: ENGLISH

GOLLER ANCA
Accepting New Patients:
EMERSON ENDOCRINOLOGY ASSOCIATES
131 Harrington Ave
,Concord,MA 017424008
Middlesex
(978) 287-8520
FRENCH|ROMANIAN|ENGLISH
Office: ARABIC, LEBANESE, SYRIAN|CHINESE|CZECH|FRENCH|HINDI|MALAY|MANDARIN|SPANISH|ENGLISH

GOLLER ANCA
Accepting New Patients:
EMERSON PRACTICE ASSOCIATES, INC.
133 Old Road To 9 Acre Cor ,Concord,MA 017424159
Middlesex
(978) 287-3000
FRENCH|ROMANIAN|ENGLISH
Office: ARABIC, LEBANESE, SYRIAN|CHINESE|CZECH|FRENCH|HINDI|MALAY|MANDARIN|SPANISH|ENGLISH

GUTIERREZ JOSE R
Accepting New Patients:N
Post Acute Medical Services
57 Old Rd to 9 Acre ,Concord,MA 01742
Middlesex
(978) 267-3900
griselgutierrez@gmail.com
ITALIAN|SPANISH|ENGLISH
Office: ENGLISH

HATTON ERIC B.
Accepting New Patients:
EMERSON HOSPITAL
133 Old Road To 9 Acre Cor ,Concord,MA 017424159
Middlesex
(978) 369-1400
ENGLISH
Office: ENGLISH

HAVEN MEDICAL GROUP, LLC PC
Accepting New Patients:
HAVEN MEDICAL GROUP, LLC PC
86 Baker Ave. Extension, Ste. 308 ,Concord,MA 01742
Middlesex
(978) 391-9275
GUARANI|HINDI|PUNJABI|ENGLISH
Office: GUARANI|HINDI|PUNJABI|ENGLISH

HOWE WILLIAM
Accepting New Patients:
EMERSON CARDIOVASCULAR ASSOCIATES
131 ORNAC, Ste. 330 ,Concord,MA 017424162
Middlesex
(978) 287-8767
ENGLISH
Office: ENGLISH

ILORI TITILAYO O
Accepting New Patients:
EMERSON PRACTICE ASSOCIATES, INC.
133 Old Road To 9 Acre Cor ,Concord,MA 017424159
Middlesex
(978) 287-3000
tIlori@emersonhosp.org
ENGLISH
Office: ARABIC, LEBANESE, SYRIAN|CHINESE|CZECH|FRENCH|HINDI|MALAY|MANDARIN|SPANISH|ENGLISH

JI YONGLI
Accepting New Patients:
MASS GENERAL CANCER CENTER AT EMERSON HOSPITAL
131 Old Rd To 9 Acre Cor Ste 200 ,Concord,MA 017424159
Middlesex
(978) 287-3015
CHINESE|MANDARIN|ENGLISH
Office: BULGARIAN|FRENCH|HEBREW|ITALIAN|JAPANESE|MANDARIN|POLISH|ROMANIAN|RUSSIAN|SERBIAN / CYRILLIC

JOSE R. GUTIERREZ MD PC - CONCORD
Accepting New Patients:
JOSE R. GUTIERREZ MD PC - CONCORD
100 Newbury Ct ,Concord,MA 01742
Middlesex
(978) 267-3900
ENGLISH
Office: ENGLISH

KAFINA MARTIN J
Accepting New Patients:
KAFINA, MARTIN J
59 Old Road To 9 Acre Cor Ste 2 ,Concord,MA 017423317
Middlesex
(857) 282-1457
mkafina@emersonhosp.org
ENGLISH
Office: ENGLISH

KAHAN DAVID J.
Accepting New Patients:
EMERSON CARDIOVASCULAR ASSOCIATES
131 ORNAC, Ste. 330 ,Concord,MA 017424162
Middlesex
(978) 287-8767
djkahan@gmail.com
ENGLISH
Office: ENGLISH

KANYI EMMANUEL F.
Accepting New Patients:
Integrity Medical Post Acute Care
300 Baker Avenue, Suite 300 ,Concord,MA 01742
Middlesex
(248) 303-0257
ENGLISH
Office: ENGLISH

KHAN TANYA
Accepting New Patients:
EMERSON PRACTICE ASSOCIATES, INC.
133 Old Road To 9 Acre Cor ,Concord,MA 017424159
Middlesex
(978) 287-3000
TKhan@emersonhosp.org
ENGLISH
Office: ARABIC, LEBANESE, SYRIAN|CHINESE|CZECH|FRENCH|HINDI|MALAY|MANDARIN|SPANISH|ENGLISH

LEL JULIAN
Accepting New Patients:
EMERSON PRACTICE ASSOCIATES - CRITICAL CARE UNIT
133 Old Road To 9 Acre Cor ,Concord,MA 017424159
Middlesex
(978) 287-3150
ENGLISH
Office: ENGLISH

LEVISON JULIE H.
Accepting New Patients:
EMERSON PRACTICE ASSOCIATES, INC.
133 Old Road To 9 Acre Cor ,Concord,MA 017424159
Middlesex
(978) 287-3000
SPANISH|ENGLISH
Office: ARABIC, LEBANESE, SYRIAN|CHINESE|CZECH|FRENCH|HINDI|MALAY|MANDARIN|SPANISH|ENGLISH

LYCZKOWSKI DAVID A.
Accepting New Patients:
EMERSON PRACTICE ASSOCIATES, INC.
133 Old Road To 9 Acre Cor ,Concord,MA 017424159
Middlesex
(978) 287-3000
SPANISH|ENGLISH
Office: ARABIC, LEBANESE, SYRIAN|CHINESE|CZECH|FRENCH|HINDI|MALAY|MANDARIN|SPANISH|ENGLISH

LYNCH KATHERINE E.
Accepting New Patients:N
EMERSON PRACTICE ASSOCIATES, INC.
133 Old Road To 9 Acre Cor ,Concord,MA 017424159
Middlesex
(978) 287-3000
ENGLISH
Office: ARABIC, LEBANESE, SYRIAN|CHINESE|CZECH|FRENCH|HINDI|MALAY|MANDARIN|SPANISH|ENGLISH

LYNCH KATHERINE E.
Accepting New Patients:N
EMERSON PRIMARY CARE AT CONCORD (200 BAKER AVE)
200 Baker Ave Ste 217 ,Concord,MA 017422178
Middlesex
(978) 287-7495
ENGLISH
Office: ARABIC, LEBANESE, SYRIAN|CHINESE|CZECH|FRENCH|HINDI|MALAY|MANDARIN|SPANISH|ENGLISH

MASS GENERAL BRIGHAM COMMUNITY PHYSICIANS INC
Accepting New Patients:
MASS GENERAL BRIGHAM COMMUNITY PHYSICIANS INC
80 Beharrell St. ,Concord,MA 01742
Middlesex
(781) 259-9292
SPANISH|ENGLISH
Office: SPANISH|ENGLISH

MIKAEL LILIAN R.
Accepting New Patients:Y
ALPHA MEDICAL ASSOCIATES PC - CONCORD
801 Main St. Ste., 4 ,Concord,MA 01742
Middlesex
(978) 369-7772
ENGLISH
Office: ENGLISH

MIKAEL NAGY N.
Accepting New Patients:Y
ALPHA MEDICAL ASSOCIATES PC - CONCORD
801 Main St. Ste., 4 ,Concord,MA 01742
Middlesex
(978) 369-7772
ENGLISH
Office: ENGLISH

NARAYANASAMI UMA
Accepting New Patients:
MASS GENERAL CANCER CENTER AT EMERSON HOSPITAL
131 Old Rd To 9 Acre Cor Ste 200 ,Concord,MA 017424159
Middlesex
(978) 287-3015
ENGLISH
Office: ENGLISH

NAYOR JENNIFER
Accepting New Patients:
Concord Gastroenterology Associates
131 ORNAC, J.C.B. 740 ,Concord,MA 017424185
Middlesex
(978) 287-3835
ENGLISH
Office: ENGLISH

PATEL MONTU
Accepting New Patients:N
HAVEN MEDICAL GROUP, LLC PC
86 Baker Ave. Extension, Ste. 308 ,Concord,MA 01742
Middlesex
(978) 391-9275
HINDI|ENGLISH|GUJARATI
Office: GUARANI|HINDI|PUNJABI|ENGLISH

QUASHA DEVON R.
Accepting New Patients:N
MGB MEDICAL GROUP SUBURBAN MA - CONCORD
80 Beharrell St. ,Concord,MA 01742
Middlesex
(781) 259-9292
ENGLISH
Office: ENGLISH

RINNE SEPPO T
Accepting New Patients:
EMERSON PRACTICE ASSOCIATES, INC.
133 Old Road To 9 Acre Cor ,Concord,MA 017424159
Middlesex
(978) 287-3000
ENGLISH
Office: ARABIC, LEBANESE, SYRIAN|CHINESE|CZECH|FRENCH|HINDI|MALAY|MANDARIN|SPANISH|ENGLISH

RIZZO ANDREA R.
Accepting New Patients:N
EMERSON PRACTICE ASSOCIATES, INC.
133 Old Road To 9 Acre Cor ,Concord,MA 017424159
Middlesex
(978) 287-3000
ENGLISH
Office: ARABIC, LEBANESE, SYRIAN|CHINESE|CZECH|FRENCH|HINDI|MALAY|MANDARIN|SPANISH|ENGLISH

RIZZO ANDREA R.
Accepting New Patients:N
EMERSON PRIMARY CARE AT CONCORD (200 BAKER AVE)
200 Baker Ave Ste 217 ,Concord,MA 017422178
Middlesex
(978) 287-7495
ENGLISH
Office: ARABIC, LEBANESE, SYRIAN|CHINESE|CZECH|FRENCH|HINDI|MALAY|MANDARIN|SPANISH|ENGLISH

ROOMI NOOR A.
Accepting New Patients:Y
EMERSON HEALTH INTERNAL MEDICINE
131 ORNAC, Ste. 710 ,Concord,MA 01742
Middlesex
(978) 371-5386
ENGLISH
Office: ARABIC, LEBANESE, SYRIAN|CHINESE|CZECH|FRENCH|HINDI|MALAY|MANDARIN|SPANISH|ENGLISH

RYOU MARVIN
Accepting New Patients:
Concord Gastroenterology Associates
131 ORNAC, J.C.B. 740 ,Concord,MA 017424185
Middlesex
(978) 287-3835
ENGLISH
Office: ENGLISH

SYED ALVI MOHSIN A.
Accepting New Patients:
EMERSON PRACTICE ASSOCIATES, INC.
133 Old Road To 9 Acre Cor ,Concord,MA 017424159
Middlesex
(978) 287-3000
HINDI|ENGLISH
Office: ARABIC, LEBANESE, SYRIAN|CHINESE|CZECH|FRENCH|HINDI|MALAY|MANDARIN|SPANISH|ENGLISH

SZABO FELIX
Accepting New Patients:
EMERSON PRACTICE ASSOCIATES, INC.
133 Old Road To 9 Acre Cor ,Concord,MA 017424159
Middlesex
(978) 287-3000
ENGLISH
Office: ARABIC, LEBANESE, SYRIAN|CHINESE|CZECH|FRENCH|HINDI|MALAY|MANDARIN|SPANISH|ENGLISH

THOMPSON CHRISTOPHER C.
Accepting New Patients:
Concord Gastroenterology Associates
131 ORNAC, J.C.B. 740 ,Concord,MA 017424185
Middlesex
(978) 287-3835
ENGLISH
Office: ENGLISH

TILLINGER BENJAMIN A.
Accepting New Patients:
EMERSON CARDIOVASCULAR ASSOCIATES
131 ORNAC, Ste. 330 ,Concord,MA 017424162
Middlesex
(978) 287-8767
ARABIC, LEBANESE, SYRIAN|CHINESE|CZECH|FRENCH|HINDI|MALAY|MANDARIN|SPANISH|ENGLISH

TILLINGER BENJAMIN A.
Accepting New Patients:
EMERSON PRACTICE ASSOCIATES, INC.
133 Old Road To 9 Acre Cor ,Concord,MA 017424159
Middlesex
(978) 287-3000
ARABIC, LEBANESE, SYRIAN|CHINESE|CZECH|FRENCH|HINDI|MALAY|MANDARIN|SPANISH|ENGLISH

TONG YA TZE T.
Accepting New Patients:N
EMERSON INTERNAL MEDICINE
747 Main St Ste 214 ,Concord,MA 017423330
Middlesex
(978) 287-8059
ENGLISH
Office: ENGLISH

TONG YA TZE T.
Accepting New Patients:N
EMERSON PRIMARY CARE AT CONCORD (200 BAKER AVE)
200 Baker Ave Ste 217 ,Concord,MA 017422178
Middlesex
(978) 287-7495
ENGLISH
Office: ENGLISH

TSYRKUNOU ARTSIOM V.
Accepting New Patients:
EMERSON PRACTICE ASSOCIATES, INC.
133 Old Road To 9 Acre Cor ,Concord,MA 017424159
Middlesex
(978) 287-3000
ENGLISH
Office: ARABIC, LEBANESE, SYRIAN|CHINESE|CZECH|FRENCH|HINDI|MALAY|MANDARIN|SPANISH|ENGLISH

URMA DANIELA
Accepting New Patients:
EMERSON PRACTICE ASSOCIATES, INC.
133 Old Road To 9 Acre Cor ,Concord,MA 017424159
Middlesex
(978) 287-3000
ROMANIAN
Office: ARABIC, LEBANESE, SYRIAN|CHINESE|CZECH|FRENCH|HINDI|MALAY|MANDARIN|SPANISH|ENGLISH

WESEMANN DUANE R.
Accepting New Patients:
EMERSON PRACTICE ASSOCIATES, INC.
133 Old Road To 9 Acre Cor ,Concord,MA 017424159
Middlesex
(978) 287-3000
ENGLISH
Office: ARABIC, LEBANESE, SYRIAN|CHINESE|CZECH|FRENCH|HINDI|MALAY|MANDARIN|SPANISH|ENGLISH

ZALESKAS JANICE M.
Accepting New Patients:
EMERSON PRACTICE ASSOCIATES, INC.
133 Old Road To 9 Acre Cor ,Concord,MA 017424159
Middlesex
(978) 287-3000
ARABIC, LEBANESE, SYRIAN|CHINESE|CZECH|FRENCH|HINDI|MALAY|MANDARIN|SPANISH|ENGLISH

ZIDE RUSSELL S.
Accepting New Patients:N
EMERSON PRIMARY CARE AT CONCORD (200 BAKER AVE)
200 Baker Ave Ste 217 ,Concord,MA 017422178
Middlesex
(978) 287-7495
ENGLISH
Office: HINDI|ENGLISH

ZOLOTAREVA NATALIE
Accepting New Patients:
EMERSON PRACTICE ASSOCIATES, INC.
133 Old Road To 9 Acre Cor ,Concord,MA 017424159
Middlesex
(978) 287-3000
nzolotareva2@gmail.com
ENGLISH
Office: ARABIC, LEBANESE, SYRIAN|CHINESE|CZECH|FRENCH|HINDI|MALAY|MANDARIN|SPANISH|ENGLISH

COATES-KRAWITZ HEATHER E.
Accepting New Patients:Y
MGH Everett Family Care
19 Norwood St ,Everett,MA 02149
Middlesex
(617) 394-7500
ENGLISH

HARRISON DAVID W.
Accepting New Patients:N
MGH Everett Family Care
19 Norwood St ,Everett,MA 02149
Middlesex
(617) 394-7500
VIETNAMESE|ENGLISH
Office: ENGLISH

JAMES AISHA K.
Accepting New Patients:Y
MGH Everett Family Care
19 Norwood St ,Everett,MA 02149
Middlesex
(617) 394-7500
ENGLISH
Office: ENGLISH

JENCHURA CHARLOTTE A.
Accepting New Patients:Y
MGH Everett Family Care
19 Norwood St ,Everett,MA 02149
Middlesex
(617) 394-7500
MANDARIN|SPANISH|ENGLISH
Office: ENGLISH

LEWIS VICTOR A.
Accepting New Patients:
MGH Everett Family Care
19 Norwood St ,Everett,MA 02149
Middlesex
(617) 394-7500
SPANISH|ENGLISH
Office: FRENCH|PORTUGUESE|SPANISH|ENGLISH

RONDA JOCELYN C
Accepting New Patients:N
MGH Everett Family Care
19 Norwood St ,Everett,MA 02149
Middlesex
(617) 394-7500
ENGLISH
Office: ENGLISH

STRATTON LAWRENCE W.
Accepting New Patients:N
MGH Everett Family Care
19 Norwood St ,Everett,MA 02149
Middlesex
(617) 394-7500
ENGLISH
Office: ENGLISH

TING DAVID Y.
Accepting New Patients:N
MGH Everett Family Care
19 Norwood St ,Everett,MA 02149
Middlesex
(617) 394-7500
CHINESE|FRENCH|MANDARIN|SPANISH|ENGLISH
Office: ENGLISH

ARORA SEEMA
Accepting New Patients:Y
VK NEW ENGLAND MANAGEMENT, LLC
214 Howard St. ,Framingham,MA 01702
Middlesex
(508) 872-0700
seemaaroramd@aol.com
ENGLISH
Office: ARABIC, LEBANESE, SYRIAN|CHINESE|RUSSIAN|SPANISH|ENGLISH

AZAROFF LENORE S
Accepting New Patients:Y
EDWARD M. KENNEDY COMMUNITY HEALTH CENTER AT WAVERLY ST.
354 Waverly St.
,Framingham,MA 01702
Middlesex
(508) 370-0113
ENGLISH
Office: ALBANIAN|ARABIC, LEBANESE, SYRIAN|BURMESE|FRENCH|ITALIAN|PORTUGUESE|SPANISH|TWI / TSHI|VIETNAMESE|ENGLISH

BADWAL JASDEEP S
Accepting New Patients:
BERKSHIRE ALLERGY CARE - FRAMINGHAM
475 Franklin St., Ste. 206 ,Framingham,MA 01702
Middlesex
(508) 879-2712
jasbadwal@hotmail.com
ENGLISH
Office: SPANISH|ENGLISH

DILERNIA ANDREW C
Accepting New Patients:Y
EDWARD M. KENNEDY COMMUNITY HEALTH CENTER AT WAVERLY ST.
354 Waverly St.
,Framingham,MA 01702
Middlesex
(508) 370-0113
ENGLISH
Office: SPANISH|ENGLISH

EDWARDS THOMAS B.
Accepting New Patients:
BERKSHIRE ALLERGY CARE - FRAMINGHAM
475 Franklin St., Ste. 206 ,Framingham,MA 01702
Middlesex
(508) 879-2712
ENGLISH
Office: SPANISH|ENGLISH

HARIHARAN PRAVEEN
Accepting New Patients:Y
Maasha Trust
223 Walnut Street STE1
,Framingham,MA 01702
Middlesex
(781) 591-2521
hpraveen@bu.edu
HINDI|ENGLISH|TAMIL
Office: HINDI|ISUJARATI|ENGLISH|TAMIL

LEE YONGHYUN
Accepting New Patients:Y
HiDrLee Clinic
61 Lincoln St. Ste. 301
,Framingham,MA 01702
Middlesex
(508) 820-8332
KOREAN|ENGLISH
Office: ENGLISH

MAASHA TRUST
Accepting New Patients:N
Maasha Trust
223 Walnut Street STE1
,Framingham,MA 01702
Middlesex
(781) 591-2521
publicservice@maashatrust.org
HINDI|ISUJARATI|ENGLISH|TAMIL
Office: HINDI|ISUJARATI|ENGLISH|TAMIL

MALIS CHARLES D.
Accepting New Patients:Y
VK NEW ENGLAND MANAGEMENT, LLC
214 Howard St.
,Framingham,MA 01702
Middlesex
(508) 872-0700
ENGLISH
Office: SPANISH|ENGLISH

MARWILL SANDRA L.
Accepting New Patients:Y
EDWARD M. KENNEDY COMMUNITY HEALTH CENTER AT WAVERLY ST.
354 Waverly St.
,Framingham,MA 01702
Middlesex
(508) 370-0113
ENGLISH
Office: SPANISH|ENGLISH

OATS MICHAEL F.
Accepting New Patients:
Ophthalmic Consultants of Boston
61 Lincoln St Ste 212
,Framingham,MA 017028264
Middlesex
(508) 875-9787
ENGLISH
Office: MANDARIN|PORTUGUESE|RUSSIAN|SPANISH|ENGLISH

WATANABE NAOMITSU
Accepting New Patients:
EDWARD M. KENNEDY COMMUNITY HEALTH CENTER AT WAVERLY ST.
354 Waverly St.
,Framingham,MA 01702
Middlesex
(508) 370-0113
ENGLISH
Office: ALBANIAN|ARABIC, LEBANESE, SYRIAN|BURMESE|FRENCH|ITALIAN|PORTUGUESE|SPANISH|TWI / TSHI|VIETNAMESE|ENGLISH

WHITE KATHLEEN E.
Accepting New Patients:
KUCHNIR DERMATOLOGY AND DERMATOLOGIC SURGERY (FRAMINGHAM)
125 Newbury St Ste 400
,Framingham,MA 017014592
Middlesex
(508) 872-2220
ENGLISH
Office: ENGLISH

YONGHYUN LEE, M.D., P.C.
Accepting New Patients:
HiDrLee Clinic
61 Lincoln St. Ste. 301
,Framingham,MA 01702
Middlesex
(508) 820-8332
MLEWIS30@MGB.ORG
ENGLISH
Office: ENGLISH

BASU SANJAY
Accepting New Patients:Y
EMERSON HEALTH PRIMARY CARE AT GROTON
240 Main St.
,Groton,MA 01450
Middlesex
(978) 318-5761
ENGLISH
Office: GUARANI|HINDI|PUNJABI|ENGLISH

GOODMAN THOMAS A.
Accepting New Patients:N
EMERSON HEALTH PRIMARY CARE AT GROTON
240 Main St.
,Groton,MA 01450
Middlesex
(978) 318-5761
ENGLISH
Office: ENGLISH

HANJURA SUNITA K.
Accepting New Patients:N
EMERSON HEALTH PRIMARY CARE AT GROTON
240 Main St.
,Groton,MA 01450
Middlesex
(978) 318-5761
ENGLISH
Office: ENGLISH

RUSSO JENNIFER A
Accepting New Patients:N
EMERSON HEALTH PRIMARY CARE AT GROTON
240 Main St.
,Groton,MA 01450
Middlesex
(978) 318-5761
JRusso@emersonhosp.org
ENGLISH
Office: ENGLISH

SAHAY VANDANA
Accepting New Patients:Y
Revere Medical - Groton Internal Medicine
497 Main Street #4B
,Groton,MA 01450
Middlesex
(978) 449-0471
ENGLISH

GOODMAN THOMAS A.
Accepting New Patients:
Emerson Practice Associates, Inc.
38 Highland Cmn E
,Hudson,MA 017492047
Middlesex
(978) 287-8985
ENGLISH
Office: ENGLISH

GOUDIE JAMES S.
Accepting New Patients:Y
ACTON MEDICAL ASSOCIATES, P.C. AT HIGHLAND COMMONS
36 Highland Commons East ,Hudson,MA 01749
Middlesex
(978) 635-1420
ENGLISH
Office: BENGALI|FRENCH|GAELIC|INDONESIAN|POLISH|RUSSIAN|SPANISH|TAGALOG, FILIPINO|ENGLISH

KABLOTSKY INTERNAL MEDICINE PLLC
Accepting New Patients:
KABLOTSKY INTERNAL MEDICINE PLLC
1 Cabot Rd., Ste. 101
,Hudson,MA 01749
Middlesex
(978) 562-3536
mlewis30@mgb.org

MCMAHON RICHARD C.
Accepting New Patients:Y
KABLOTSKY INTERNAL MEDICINE PLLC
1 Cabot Rd., Ste. 101
,Hudson,MA 01749
Middlesex
(978) 562-3536
ENGLISH

POTTER-KABLOTSKY CHRISTIAN L.
Accepting New Patients:Y
KABLOTSKY INTERNAL MEDICINE PLLC
1 Cabot Rd., Ste. 101
,Hudson,MA 01749
Middlesex
(978) 562-3536
ENGLISH

BROWN WAYNE D.
Accepting New Patients:Y
LEXINGTON MEDICAL MANAGEMENT P.C.
35 Bedford St Ste 18A
,Lexington,MA 024204440
Middlesex
(781) 863-8080
ENGLISH

HILBURN SUSAN A.
Accepting New Patients:
CARE DIMENSIONS, INC (LINCOLN FAMILY HOSPICE HOUSE)
125 Winter St.
,Lincoln,MA 01773
Middlesex
(321) 401-1362
shilburn@caredimensions.com
ENGLISH
Office: ENGLISH

KOWALOFF REBECCA E
Accepting New Patients:
CARE DIMENSIONS, INC (LINCOLN FAMILY HOSPICE HOUSE)
125 Winter St.
,Lincoln,MA 01773
Middlesex
(321) 401-1362
rkowaloff@caredimensions.org
ENGLISH
Office: ARABIC, LEBANESE, SYRIAN|FRENCH|ENGLISH

O'BRIEN KAREN A.
Accepting New Patients:
CARE DIMENSIONS, INC (LINCOLN FAMILY HOSPICE HOUSE)
125 Winter St.
,Lincoln,MA 01773
Middlesex
(321) 401-1362
KOBrien@caredimensions.org
SPANISH|ENGLISH
Office: AFRIKAANS|ARMENIAN|ARABIC, LEBANESE, SYRIAN|BENGALI|CANTONESE|CHINESE|CROATIAN|CZECH|DANISH|DUTCH

TENG ALEXANDER
Accepting New Patients:Y
CARE DIMENSIONS, INC (LINCOLN FAMILY HOSPICE HOUSE)
125 Winter St.
,Lincoln,MA 01773
Middlesex
(321) 401-1362
providerenroll@lahey.org
ENGLISH
Office: ENGLISH

DIETZIUS HAROLD P
Accepting New Patients:
Emerson Health Cardiology
830 Constitution Ave.
,Littleton,MA 01469
Middlesex
(978) 287-8767
ENGLISH
Office: ENGLISH

EMERSON PRACTICE ASSOCIATES, INC. - LITTLETON (URGENT CARE)
Accepting New Patients:
Emerson Urgent Care (Littleton)
830 Constitution Ave.
,Littleton,MA 014601137
Middlesex
(978) 287-8985
ENGLISH
Office: ENGLISH

GOUDIE JAMES S.
Accepting New Patients:Y
ACTON MEDICAL ASSOCIATES, P.C. AT KING STREET
592 King St
,Littleton,MA 014606245
Middlesex
(978) 486-9255
ENGLISH
Office: BENGALI|FRENCH|GAELIC|INDONESIAN|POLISH|RUSSIAN|SPANISH|TAGALOG, FILIPINO|ENGLISH

GREENE JONATHAN B.
Accepting New Patients:
Emerson Health Cardiology
830 Constitution Ave.
,Littleton,MA 01469
Middlesex
(978) 287-8767
ENGLISH

HOWE WILLIAM
Accepting New Patients:
Emerson Health Cardiology
830 Constitution Ave.
,Littleton,MA 01469
Middlesex
(978) 287-8767
ENGLISH
Office: ENGLISH

JOSE R. GUTIERREZ MD PC -LITTLETON
Accepting New Patients:
JOSE R. GUTIERREZ MD PC -Littleton
191 Foster St
,Littleton,MA 01460
Middlesex
(978) 267-3900
ENGLISH
Office: ENGLISH

KAHAN DAVID J.
Accepting New Patients:
Emerson Health Cardiology
830 Constitution Ave.
,Littleton,MA 01469
Middlesex
(978) 287-8767
djkahan@gmail.com
ENGLISH
Office: ENGLISH

KIM KAY L.
Accepting New Patients:
Emerson Health Cardiology
830 Constitution Ave.
,Littleton,MA 01469
Middlesex
(978) 287-8767
KOREAN|ENGLISH

TILLINGER BENJAMIN A.
Accepting New Patients:
Emerson Health Cardiology
830 Constitution Ave.
,Littleton,MA 01469
Middlesex
(978) 287-8767
ARABIC, LEBANESE, SYRIAN|CHINESE|CZECH|FRENCH|HINDI|MALAY|MANDARIN|SPANISH|ENGLISH

CONNOLLY JAMES J
Accepting New Patients:
Integrated Gastroenterology Consultants
41 Wellman St., Ste 400
,Lowell,MA 01851
Middlesex
(978) 459-6737
ENGLISH
Office: ENGLISH

KAPPADAKUNNEL MELANIE M
Accepting New Patients:
Integrated Gastroenterology Consultants
41 Wellman St., Ste 400
,Lowell,MA 01851
Middlesex
(978) 459-6737
Melanie.Chirayil@gmail.com
ENGLISH
Office: ENGLISH

SEYMOUR BRIDGET J.
Accepting New Patients:
Integrated Gastroenterology Consultants
41 Wellman St., Ste 400
,Lowell,MA 01851
Middlesex
(978) 459-6737
ENGLISH
Office: ENGLISH

BBUYE STEVEN
Accepting New Patients:Y
Goldstar Medical Associates LLC
164 Webster St
,Malden,MA 021484423
Middlesex
(781) 661-8969
SJBrighton@mhs-inc.com
ENGLISH

GOLDSTAR MEDICAL ASSOCIATES LLC
Accepting New Patients:
Goldstar Medical Associates LLC
164 Webster St
,Malden,MA 021484423
Middlesex
(781) 661-8969

GREATER BOSTON MEDICAL ASSOCIATES, INC AT MALDEN
Accepting New Patients:
GREATER BOSTON MEDICAL ASSOCIATES, INC
178 Savin St
,Malden,MA 02148
Middlesex
(617) 782-4544
ENGLISH
Office: ENGLISH

GUAN RONG J.
Accepting New Patients:
SOUTH COVE COMMUNITY HEALTH CENTER AT COMMERCIAL STREET
277 Commercial St
,Malden,MA 021486708
Middlesex
(781) 912-2500
ENGLISH
Office: AFRIKAANS|ALBANIAN|ARMENIAN|ARABIC, LEBANESE, SYRIAN|BENGALI|BULGARIAN|BURMESE|CANTONESE|CROATIAN|CZECH

LEE CHIA W.
Accepting New Patients:Y
SOUTH COVE COMMUNITY HEALTH CENTER AT COMMERCIAL STREET
277 Commercial St
,Malden,MA 021486708
Middlesex
(781) 912-2500
BURMESE|MANDARIN|VIETNAMESE|ENGLISH
Office: CANTONESE|MANDARIN|TAIWANESE|VIETNAMESE|ENGLISH

LEE IVY H
Accepting New Patients:Y
SOUTH COVE COMMUNITY HEALTH CENTER AT COMMERCIAL STREET
277 Commercial St
,Malden,MA 021486708
Middlesex
(781) 912-2500
ENGLISH
Office: CANTONESE|MANDARIN|TAIWANESE|VIETNAMESE|ENGLISH

LEE LIN YUH J.
Accepting New Patients:Y
SOUTH COVE COMMUNITY HEALTH CENTER AT COMMERCIAL STREET
277 Commercial St
,Malden,MA 021486708
Middlesex
(781) 912-2500
MANDARIN|ENGLISH
Office: CANTONESE|MANDARIN|TAIWANESE|VIETNAMESE|ENGLISH

LIU MINPING P.
Accepting New Patients:Y
SOUTH COVE COMMUNITY HEALTH CENTER AT COMMERCIAL STREET
277 Commercial St
,Malden,MA 021486708
Middlesex
(781) 912-2500
CANTONESE|MANDARIN|ENGLISH
Office: CANTONESE|MANDARIN|TAIWANESE|VIETNAMESE|ENGLISH

RUAN YUHENG
Accepting New Patients:
SOUTH COVE COMMUNITY HEALTH CENTER AT COMMERCIAL STREET
277 Commercial St
,Malden,MA 021486708
Middlesex
(781) 912-2500
CHINESE|ENGLISH
Office: ARABIC, LEBANESE, SYRIAN|CANTONESE|CHINESE|GREEK|HINDI|MANDARIN|RUSSIAN|SPANISH|TAIWANESE|UKRANIAN

TUDI SAVITHA R.
Accepting New Patients:Y
Goldstar Medical Associates LLC
164 Webster St
,Malden,MA 021484423
Middlesex
(781) 661-8969
savitha.tudi@gmail.com
ENGLISH

CERNY JAN
Accepting New Patients:
UMass Memorial Medical Group
157 Union St
,Marlborough,MA 017521228
Middlesex
(508) 481-5000
ENGLISH
Office: ALBANIAN|CHINESE|MANDARIN|PORTUGUESE|SPANISH|ENGLISH|GUJARATI

CHUTANI ARUN
Accepting New Patients:
UMass Memorial Medical Group
157 Union St
,Marlborough,MA 017521228
Middlesex
(508) 481-5000
HINDI|ENGLISH|MARATHI
Office: ARABIC, LEBANESE, SYRIAN|FRENCH|ENGLISH

DR. HE'S PRIMARY CARE FOR ADULTS INC.
Accepting New Patients:
Dr. He's Primary Care for Adults, Inc.
28 Lord Rd Ste 255
,Marlborough,MA 017524549
Middlesex
(508) 481-2890
yzhou101@gmail.com
CHINESE|SPANISH|ENGLISH
Office: CHINESE|SPANISH|ENGLISH

FINKELBERG DMITRY
Accepting New Patients:
MILFORD GASTROENTEROLOGY ASSOC. INC. - MARLBOROUGH
157 Union St
,Marlborough,MA 017521228
Middlesex
(508) 481-5000
dmitry.finkelberg@umassmemorial.org
HEBREW|RUSSIAN|ENGLISH
Office: FARSI, PERSIAN|ENGLISH

GILLIS - SMITH ANDREW J
Accepting New Patients:
UMass Memorial Medical Group
157 Union St
,Marlborough,MA 017521228
Middlesex
(508) 481-5000
ENGLISH
Office: ARABIC, LEBANESE, SYRIAN|ENGLISH

HE SHUNIAN
Accepting New Patients:Y
Dr. He's Primary Care for Adults, Inc.
28 Lord Rd Ste 255
,Marlborough,MA
017524549
Middlesex
(508) 481-2890
CHINESE|ENGLISH
Office: CHINESE|SPANISH|ENGLISH

HOLSTEAD RYAN G
Accepting New Patients:
UMass Memorial Medical Group
157 Union St
,Marlborough,MA
017521228
Middlesex
(508) 481-5000
ENGLISH
Office: HINDI|URDU|ENGLISH|GUJARATI

MARLBORO INTERNAL MEDICINE, PC
Accepting New Patients:N
MARLBORO INTERNAL MEDICINE, PC
65 Fremont St Ofc 4
,Marlborough,MA
017521271
Middlesex
(508) 303-8553
amedeiros@marlborointernalmedicine.com
HINDI|PORTUGUESE|SPANISH|ENGLISH
Office: HINDI|PORTUGUESE|SPANISH|ENGLISH

MARSHALL CHRISTOPHER A.
Accepting New Patients:
UMass Memorial Medical Group
157 Union St
,Marlborough,MA
017521228
Middlesex
(508) 481-5000
ENGLISH
Office: ALBANIAN|CHINESE|FRENCH|HINDI|MANDARIN|PORTUGUESE|SPANISH|ENGLISH|GUJARATI

MARTIN ALEXANDER S
Accepting New Patients:
UMass Memorial Medical Group
157 Union St
,Marlborough,MA
017521228
Middlesex
(508) 481-5000
amartin9@tuftsmedicalcenter.org
ENGLISH
Office: ALBANIAN|CHINESE|MANDARIN|PORTUGUESE|SPANISH|ENGLISH|GUJARATI

MATTA LALITA A.
Accepting New Patients:Y
MARLBORO INTERNAL MEDICINE, PC
65 Fremont St Ofc 4
,Marlborough,MA
017521271
Middlesex
(508) 303-8553
lalitamatta@gmail.com
ENGLISH
Office: HINDI|PORTUGUESE|SPANISH|ENGLISH

PATEL KRUNAL
Accepting New Patients:
UMASS MEMORIAL MEDICAL GROUP INC - 159 UNION ST.
159 Union St Ste 103
,Marlborough,MA
017521274
Middlesex
(508) 334-1000
HINDI|ENGLISH|GUJARATI
Office: ARABIC, LEBANESE, SYRIAN|ENGLISH

PATEL NEIL C
Accepting New Patients:
UMASS MEMORIAL MEDICAL GROUP INC - 159 UNION ST.
159 Union St Ste 103
,Marlborough,MA
017521274
Middlesex
(508) 334-1000
ENGLISH
Office: FRENCH|HINDI|ENGLISH

PATEL SHYAM A
Accepting New Patients:
UMass Memorial Medical Group
157 Union St
,Marlborough,MA
017521228
Middlesex
(508) 481-5000
SPANISH|ENGLISH|GUJARATI
Office: ARABIC, LEBANESE, SYRIAN|ENGLISH

PEARSON LAURIE K
Accepting New Patients:
UMass Memorial Medical Group
157 Union St
,Marlborough,MA
017521228
Middlesex
(508) 481-5000
ENGLISH
Office: ALBANIAN|CHINESE|MANDARIN|PORTUGUESE|SPANISH|ENGLISH|GUJARATI

PETERSILE MATTHEW J
Accepting New Patients:
UMass Memorial Medical Group
157 Union St
,Marlborough,MA
017521228
Middlesex
(508) 481-5000
ENGLISH
Office: ARABIC, LEBANESE, SYRIAN|FRENCH|ENGLISH|TELUGU

PUNJABI SANGEETHA D.
Accepting New Patients:
East Marlborough Primary Care
650 Boston Post Road East ,Marlborough,MA
01752
Middlesex
(508) 597-3550
HINDI|ENGLISH|TAMIL
Office: ENGLISH

QUINN RYANN M
Accepting New Patients:
UMass Memorial Medical Group
157 Union St
,Marlborough,MA 017521228
Middlesex
(508) 481-5000
ENGLISH
Office: ARABIC, LEBANESE, SYRIAN|HINDI|URDU|ENGLISH|GUJARATI

RAMANATHAN MUTHALAGU
Accepting New Patients:
UMass Memorial Medical Group
157 Union St
,Marlborough,MA 017521228
Middlesex
(508) 481-5000
ENGLISH|TAMIL
Office: ALBANIAN|CHINESE|MANDARIN|PORTUGUESE|SPANISH|ENGLISH|GUJARATI

RAU PRASHANTH
Accepting New Patients:
UMass Memorial Medical Group
157 Union St
,Marlborough,MA 017521228
Middlesex
(508) 481-5000
KANNADA|ENGLISH
Office: FRENCH|ENGLISH

RUPAWALA ABBAS H
Accepting New Patients:
UMass Memorial Medical Group
157 Union St
,Marlborough,MA 017521228
Middlesex
(508) 481-5000
HINDI|ENGLISH|GUJARATI
Office: ARABIC, LEBANESE, SYRIAN|FRENCH|ENGLISH

SUZUKI SAKIKO
Accepting New Patients:
UMass Memorial Medical Group
157 Union St
,Marlborough,MA 017521228
Middlesex
(508) 481-5000
ENGLISH
Office: ARABIC, LEBANESE, SYRIAN|ENGLISH

WHITE KATHLEEN E.
Accepting New Patients:
Kuchnir Dermatology and Dermatologic Surgery
11 Apex Dr., Ste. 103A
,Marlborough,MA 01752
Middlesex
(508) 485-7779
ENGLISH
Office: ENGLISH

ZHOU HELEN
Accepting New Patients:Y
Dr. He's Primary Care for Adults, Inc.
28 Lord Rd Ste 255
,Marlborough,MA 017524549
Middlesex
(508) 481-2890
zhouh94@gmail.com
ENGLISH
Office: CHINESE|SPANISH|ENGLISH

DELUCA PAMELA
Accepting New Patients:N
EMERSON HEALTH PRIMARY CARE AT MAYNARD
21 Main St.
,Maynard,MA 01754
Middlesex
(978) 318-5487
ENGLISH
Office: ARABIC, LEBANESE, SYRIAN|CHINESE|CZECH|FRENCH|HINDI|MALAY|MANDARIN|SPANISH|ENGLISH

EMERSON HEALTH PRIMARY CARE AT MAYNARD
Accepting New Patients:
EMERSON HEALTH PRIMARY CARE AT MAYNARD
21 Main St.
,Maynard,MA 01754
Middlesex
(978) 318-5487
ENGLISH
Office: ENGLISH

FANUCCI KAREN M.
Accepting New Patients:N
EMERSON HEALTH PRIMARY CARE AT MAYNARD
21 Main St.
,Maynard,MA 01754
Middlesex
(978) 318-5487
ENGLISH
Office: ENGLISH

GOLLER ANCA
Accepting New Patients:
EMERSON ENDOCRINOLOGY ASSOCIATES (MAYNARD)
21 Main St.
,Maynard,MA 01754
Middlesex
(978) 287-8520
FRENCH|ROMANIAN|ENGLISH
Office: ARABIC, LEBANESE, SYRIAN|CHINESE|CZECH|FRENCH|HINDI|MALAY|MANDARIN|SPANISH|ENGLISH

HANJURA SUNITA K.
Accepting New Patients:N
EMERSON HEALTH PRIMARY CARE AT MAYNARD
21 Main St.
,Maynard,MA 01754
Middlesex
(978) 318-5487
ENGLISH
Office: ENGLISH

ABRAHAM STEPHEN A.
Accepting New Patients:
MASS GENERAL BRIGHAM COMMUNITY PHYSICIANS - MEDFORD
127 Main St.
,Medford,MA 02155
Middlesex
(781) 395-4909
ENGLISH
Office: ENGLISH

ASUNCION MELISSA
Accepting New Patients:Y
MASS GENERAL BRIGHAM COMMUNITY PHYSICIANS - MGB CARE CONNECT
101 Main St.
,Medford,MA 02155
Middlesex
(617) 643-0313
MASUNCION@MGB.ORG
ENGLISH
Office: ENGLISH

CUI JIE
Accepting New Patients:
NEW ENGLAND NEPHROLOGY ASSOCIATES AT MEDFORD
305 Mystic Ave
,Medford,MA 021556313
Middlesex
(781) 933-0710
MANDARIN|ENGLISH
Office: ENGLISH

FARMER MARYJO S.
Accepting New Patients:
NORTH SHORE PHYSICIANS GROUP At
137 Main St
137 Main St.
,Medford,MA 02155
Middlesex
(781) 438-5543
ENGLISH
Office: ARMENIAN|CHINESE|HINDI|MANDARIN|ENGLISH

FELTIN GEORGE M.
Accepting New Patients:N
MASS GENERAL BRIGHAM PRIMARY CARE - ENDOCRINOLOGY
101 Main St., Ste. 107
,Medford,MA 02155
Middlesex
(781) 874-0175
FRENCH|ENGLISH
Office: ENGLISH

FELTIN GEORGE M.
Accepting New Patients:N
MGB MEDICAL GROUP SUBURBAN MA - MEDFORD
101 Main St., Ste. 110
,Medford,MA 02155
Middlesex
(781) 396-4514
FRENCH|ENGLISH
Office: ENGLISH

LUNGHAR GLORIA
Accepting New Patients:N
MGB MEDICAL GROUP SUBURBAN MA - MEDFORD
101 Main St., Ste. 110
,Medford,MA 02155
Middlesex
(781) 396-4514
HINDI|ENGLISH
Office: ENGLISH

MASS GENERAL BRIGHAM PRIMARY CARE - ENDOCRINOLOGY
Accepting New Patients:
MASS GENERAL BRIGHAM PRIMARY CARE - ENDOCRINOLOGY
101 Main St., Ste. 107
,Medford,MA 02155
Middlesex
(781) 874-0175
ENGLISH
Office: ENGLISH

PARTNERS COMMUNITY PHYSICIANS AT MEDFORD (SUITE 110)
Accepting New Patients:N
Partners Community Physicians Organization at Medford
101 Main St., Ste. 110
,Medford,MA 021554530
Middlesex
(781) 396-4514
ENGLISH
Office: ENGLISH

PARTNERS COMMUNITY PHYSICIANS ORGANIZATION AT MEDFORD
Accepting New Patients:N
PARTNERS COMMUNITY PHYSICIANS ORGANIZATION AT MEDFORD
101 Main St., Ste. 107
,Medford,MA 021554530
Middlesex
(781) 874-0175
FRENCH|ENGLISH
Office: FRENCH|ENGLISH

PRIBISH ABBY M
Accepting New Patients:
MASS GENERAL BRIGHAM CARDIOLOGY - MEDFORD
137 Main St.
,Medford,MA 02155
Middlesex
(781) 395-4909
abbypribish@gmail.com
ENGLISH
Office: ENGLISH

SAMENUK DAVID S.
Accepting New Patients:
MASS GENERAL BRIGHAM CARDIOLOGY - MEDFORD
137 Main St.
,Medford,MA 02155
Middlesex
(781) 395-4909
ENGLISH
Office: ENGLISH

TURISSINI CARL J.
Accepting New Patients:
MASS GENERAL BRIGHAM CARDIOLOGY - MEDFORD
137 Main St.
,Medford,MA 02155
Middlesex
(781) 395-4909
ENGLISH
Office: ENGLISH

ESSEX INPATIENT PHYSICIANS, PC-NATICK
Accepting New Patients:
ESSEX INPATIENT PHYSICIANS, PC- NATICK
45 Union Street
,Natick,MA 01760
Middlesex
(508) 433-4400
ENGLISH
Office: ENGLISH

NEWTON-WELLESLEY MEDICAL GROUP - PRIMARY CARE, NATICK
Accepting New Patients:
Newton-Wellesley Medical Group - Primary Care, Natick
307 W Central St
,Natick,MA 017603719
Middlesex
(508) 820-8383
htirmizi@partners.org
ENGLISH
Office: ENGLISH

RAYNHAM HELEN A.
Accepting New Patients:
SMG - DERMCARE PHYSICIANS AND SURGEONS AT NATICK
154 East Central St. 3rd Floor,Natick,MA 01760
Middlesex
(781) 431-0060
hraynham@partners.org
ENGLISH
Office: ENGLISH

REPASSY MEDICAL
Accepting New Patients:
REPASSY MEDICAL
190 N Main St Ste 1
,Natick,MA 017602057
Middlesex
(508) 655-2555
tamirto@repassymedical.com
ENGLISH
Office: ENGLISH

REPASSY TRISTA N.
Accepting New Patients:N
REPASSY MEDICAL
190 N Main St Ste 1
,Natick,MA 017602057
Middlesex
(508) 655-2555
ENGLISH
Office: ENGLISH

SUNA JO-ANN
Accepting New Patients:Y
Newton-Wellesley Medical Group - Primary Care, Natick
307 W Central St
,Natick,MA 017603719
Middlesex
(508) 820-8383
ENGLISH
Office: ENGLISH

TIRMIZI HADIA F.
Accepting New Patients:Y
Newton-Wellesley Medical Group - Primary Care, Natick
307 W Central St
,Natick,MA 017603719
Middlesex
(508) 820-8383
ENGLISH
Office: ENGLISH

ALENIZI SAIF A
Accepting New Patients:
Newton-Wellesley Physicians - Nephrology
2000 Washington St Ste 460 ,Newton,MA 024621627
Middlesex
(617) 244-6940
ARABIC, LEBANESE, SYRIAN|ENGLISH
Office: ARABIC, LEBANESE, SYRIAN|FRENCH|ENGLISH

ARMSTRONG CATHARINA
Accepting New Patients:
Newton-Wellesley Physicians: Infectious Disease & Travel Med
2000 Washington St Ste 320 ,Newton,MA 024621602
Middlesex
(617) 243-6597
ENGLISH
Office: ENGLISH

BOOKMARK MEDICAL - NEWTON
Accepting New Patients:
Revere Medical - Newton Internal Medicine
29 Crafts Street Suite 400 ,Newton,MA 02458
Middlesex
(617) 964-7530
providerenrollment@reveremedical.com

CALLAHAN MEGAN B.
Accepting New Patients:
MASS GENERAL BRIGHAM MEDICAL GROUP - 2014 WASHINGTON ST.
2014 Washington St.
,Newton,MA 02462
Middlesex
(617) 726-4121
ENGLISH
Office: RUSSIAN|SPANISH|ENGLISH

CANDIDO SHEYLA V.
Accepting New Patients:
MASS GENERAL BRIGHAM MEDICAL GROUP - 2014 WASHINGTON ST.
2014 Washington St.
,Newton,MA 02462
Middlesex
(617) 726-4121
ENGLISH
Office: ENGLISH

CHEN LIN H.
Accepting New Patients:
Newton-Wellesley Physicians: Infectious Disease & Travel Med
2000 Washington St Ste 320 ,Newton,MA 024621602
Middlesex
(617) 243-6597
ENGLISH
Office: ENGLISH

CHOI JOHN Y
Accepting New Patients:
Newton-Wellesley Physicians - Nephrology
2000 Washington St Ste 460 ,Newton,MA 024621627
Middlesex
(617) 244-6940
ENGLISH
Office: ENGLISH

CLEARY SHANNON S
Accepting New Patients:
MASS GENERAL BRIGHAM MEDICAL GROUP - 2014 WASHINGTON ST.
2014 Washington St.
,Newton,MA 02462
Middlesex
(617) 726-4121
SCLEARY4@PARTNERS.ORG
ENGLISH
Office: ENGLISH

DICKINSON MARK W.
Accepting New Patients:
MASS GENERAL BRIGHAM MEDICAL GROUP - 2014 WASHINGTON ST.
2014 Washington St.
,Newton,MA 02462
Middlesex
(617) 726-4121
SPANISH|ENGLISH
Office: ENGLISH

FREIMAN MARC R.
Accepting New Patients:
PULMONARY, CRITICAL CARE & SLEEP ASSOCIATES, PC
2000 Washington St. MOB Green Ste. 562,Newton,MA 02462
Middlesex
(617) 762-1440
ENGLISH
Office: ARABIC, LEBANESE, SYRIAN|ENGLISH

FRIDAY ROBERT P.
Accepting New Patients:
NEWTON WELLESLEY PHYSICIANS - RHEUMATOLOGY
2000 Washington St., MOB White Bldg., Ste. 345 ,Newton,MA 024621602
Middlesex
(617) 243-5440
ENGLISH
Office: ENGLISH

HEARN BEVIN E
Accepting New Patients:
Newton-Wellesley Physicians: Infectious Disease & Travel Med
2000 Washington St Ste 320 ,Newton,MA 024621602
Middlesex
(617) 243-6597
ENGLISH
Office: CZECH|FRENCH|ITALIAN|PORTUGUESE|ENGLISH

KADAR ARAN Y.
Accepting New Patients:
PULMONARY, CRITICAL CARE & SLEEP ASSOCIATES, PC
2000 Washington St. MOB Green Ste. 562,Newton,MA 02462
Middlesex
(617) 762-1440
ENGLISH
Office: ARABIC, LEBANESE, SYRIAN|ENGLISH

KAUTZKY MIRA
Accepting New Patients:
MASS GENERAL BRIGHAM MEDICAL GROUP - 2014 WASHINGTON ST.
2014 Washington St. ,Newton,MA 02462
Middlesex
(617) 726-4121
ENGLISH
Office: ENGLISH

KLIEWE VICTORIA M
Accepting New Patients:
MASS GENERAL BRIGHAM MEDICAL GROUP - 2014 WASHINGTON ST.
2014 Washington St. ,Newton,MA 02462
Middlesex
(617) 726-4121
vnadile@gmail.com
Office: ENGLISH

LEVITZKY BENJAMIN E.
Accepting New Patients:
Newton Wellesley Medical Grou (Heartburn and Reflux Program)
2014 Washington St Mob Green Ste 563,Newton,MA 024621607
Middlesex
(617) 964-4373
ENGLISH
Office: ENGLISH

LOH HUI-SHIEN S.
Accepting New Patients:
TRANSFORM INSTITUTE FOR METABOLIC & LIFESTYLE MEDICINE, LLC
150 California St., Ste. 201 ,Newton,MA 024581005
Middlesex
(617) 332-0496
PORTUGUESE|ENGLISH
Office: PORTUGUESE|ENGLISH

LUNDQUIST ANDREW L.
Accepting New Patients:
Newton-Wellesley Physicians - Nephrology
2000 Washington St Ste 460 ,Newton,MA 024621627
Middlesex
(617) 244-6940
ENGLISH
Office: ENGLISH

MEI HONG
Accepting New Patients:
MASS GENERAL BRIGHAM MEDICAL GROUP - 2014 WASHINGTON ST.
2014 Washington St. ,Newton,MA 02462
Middlesex
(617) 726-4121
ENGLISH
Office: ENGLISH

MEROLA HENRY J.
Accepting New Patients:Y
Revere Medical - Newton Internal Medicine
29 Crafts Street Suite 400 ,Newton,MA 02458
Middlesex
(617) 964-7530
FRENCH|ITALIAN|ENGLISH

MGB COMMUNITY PHYSICIANS (ONE MEDICAL - NEWTON)
Accepting New Patients:N
One Medical - Newton
300 Needham St., Ste. 1B ,Newton,MA 02459
Middlesex
(617) 903-5000
ENGLISH
Office: ENGLISH

MICHELLE MASTER, M.D. FAMILY MEDICINE, PLLC
Accepting New Patients:
Master Family Medicine
1400 Centre St Ste 206 ,Newton,MA 02459
Middlesex
(617) 795-0402
hlarmstrong@mgb.org
ENGLISH
Office: ENGLISH

MOHANDES AHMED
Accepting New Patients:
MASS GENERAL BRIGHAM MEDICAL GROUP - 2014 WASHINGTON ST.
2014 Washington St. ,Newton,MA 02462
Middlesex
(617) 726-4121
ENGLISH
Office: ENGLISH

NEWTON WELLESLEY MEDICAL GROUP (HEARTBURN/REFLUX PROGRAM)
Accepting New Patients:
Newton Wellesley Medical Grou (Heartburn and Reflux Program)
2014 Washington St Mob Green Ste 563,Newton,MA 024621607
Middlesex
(617) 964-4373
ENGLISH
Office: ENGLISH

NEWTON WELLESLEY PHYSICIANS - NEPHROLOGY
Accepting New Patients:
Newton-Wellesley Physicians - Nephrology
2000 Washington St Ste 460 ,Newton,MA 024621627
Middlesex
(617) 244-6940
ENGLISH
Office: ENGLISH

NITZBERG MATTHEW A.
Accepting New Patients:
PULMONARY, CRITICAL CARE & SLEEP ASSOCIATES, PC
2000 Washington St. MOB Green Ste. 562,Newton,MA 02462
Middlesex
(617) 762-1440
ENGLISH
Office: ARABIC, LEBANESE, SYRIAN| ENGLISH

NORMAN CATALINA
Accepting New Patients:
NWMG ENDOCRINOLOGY & DIABETES
2000 Washington St., MOB White Ste. 546 ,Newton,MA 02462
Middlesex
(617) 831-7300
ENGLISH
Office: ENGLISH

ONUCHIC-WHITFORD ANA C
Accepting New Patients:
Newton-Wellesley Physicians - Nephrology
2000 Washington St Ste 460 ,Newton,MA 024621627
Middlesex
(617) 244-6940
ENGLISH
Office: ALBANIAN| ARMENIAN|ARABIC, LEBANESE, SYRIAN| BENGALI|BULGARIAN| BURMESE| CANTONESE|KHMER / CAMBODIAN| CROATIAN|CZECH

PRYOR KATHERINE
Accepting New Patients:
NEWTON WELLESLEY PHYSICIANS - RHEUMATOLOGY
2000 Washington St., MOB White Bldg., Ste. 345 ,Newton,MA 024621602
Middlesex
(617) 243-5440
kpryor@bwh.harvard.edu
ENGLISH
Office: ENGLISH

RAVI KATHERINE S
Accepting New Patients:
Newton-Wellesley Physicians - Nephrology
2000 Washington St Ste 460 ,Newton,MA 024621627
Middlesex
(617) 244-6940
ENGLISH
Office: FRENCH| GERMAN|ITALIAN| SPANISH|ENGLISH| CAPE VERDE CREOLE

ROBERTS THOMAS J.
Accepting New Patients:
MASS GENERAL BRIGHAM MEDICAL GROUP - 2014 WASHINGTON ST.
2014 Washington St. ,Newton,MA 02462
Middlesex
(617) 726-4121
ENGLISH
Office: ENGLISH

ROCHELEAU DENNIS
Accepting New Patients:
MASS GENERAL BRIGHAM MEDICAL GROUP - 2014 WASHINGTON ST.
2014 Washington St. ,Newton,MA 02462
Middlesex
(617) 726-4121
drocheleau@une.edu
ENGLISH
Office: ENGLISH

SEHRA SHIV T
Accepting New Patients:
MARATHON PHYSICAL THERAPY & SPORTS MEDICINE - NEWTON
425 Centre St ,Newton,MA 024582063
Middlesex
(617) 244-1990
ENGLISH
Office: FRENCH| ITALIAN|RUSSIAN| SPANISH|ENGLISH

SOLOMON MELINDA K
Accepting New Patients:
Newton-Wellesley Physicians - Nephrology
2000 Washington St Ste 460 ,Newton,MA 024621627
Middlesex
(617) 244-6940
solomon313@gmail.com
ENGLISH
Office: ENGLISH

TIKOO PRAGATI
Accepting New Patients:Y
Revere Medical - Newton Internal Medicine
29 Crafts Street Suite 400 ,Newton,MA 02458
Middlesex
(617) 964-7530
pratatu409@gmail.com
HINDI|ENGLISH

TODD JAMES W
Accepting New Patients:Y
James W Todd
2000 Washington St., Ste. 403 ,Newton,MA 024621602
Middlesex
(617) 965-2328
jwtodd@partners.org
FRENCH|ENGLISH
Office: FRENCH|ENGLISH

TRANSFORM INSTITUTE FOR METABOLIC & LIFESTYLE MEDICINE, LLC
Accepting New Patients:
TRANSFORM INSTITUTE FOR METABOLIC & LIFESTYLE MEDICINE, LLC
150 California St., Ste. 201 ,Newton,MA 024581005
Middlesex
(617) 332-0496
info@transforminstitute.org
PORTUGUESE|ENGLISH
Office: PORTUGUESE|ENGLISH

WANG QIYU
Accepting New Patients:
Newton-Wellesley Physicians - Nephrology
2000 Washington St Ste 460 ,Newton,MA 024621627
Middlesex
(617) 244-6940
ENGLISH
Office: ENGLISH

WINSETT JULIE M.
Accepting New Patients:
Newton-Wellesley Physicians: Infectious Disease & Travel Med
2000 Washington St Ste 320 ,Newton,MA 024621602
Middlesex
(617) 243-6597
CZECH|FRENCH|ITALIAN|PORTUGUESE|ENGLISH

YOST JOHN H
Accepting New Patients:
NEWTON WELLESLEY PHYSICIANS - RHEUMATOLOGY
2000 Washington St., MOB White Bldg., Ste. 345 ,Newton,MA 024621602
Middlesex
(617) 243-5440
ENGLISH
Office: ENGLISH

ANSARI ESSAM M.
Accepting New Patients:
PRINCIPES MEDICAL GROUP, PLLC
50 Dolphin Rd ,Newton Center,MA 024591305
Middlesex
(617) 290-4246
essam.alansari@gmail.com
ENGLISH
Office: ENGLISH

GRUENBERG DAVID A.
Accepting New Patients:
NORTHEAST ALLERGY ASTHMA & IMMUNOLOGY - NEWTON
1400 Centre St Ste 104 ,Newton Center,MA 024592414
Middlesex
(617) 765-0228
dagruenberg@gmail.com
ENGLISH
Office: HINDI|SPANISH|ENGLISH|GUJARATI

SEAVER MARGARET R.
Accepting New Patients:
Good Shepherd Community Care
160 Wells Ave ,Newton Center,MA 024593302
Middlesex
(617) 969-6130
CANTONESE|CZECH|FRENCH|GERMAN|GREEK|HEBREW|HINDI|ITALIAN|MALAY|MANDARIN

LU PING
Accepting New Patients:Y
PING LU MD PHD LLC
37 Selwyn Rd ,Newton Highlands,MA 024612123
Middlesex
(617) 999-4930
lupingsbl@hotmail.com
CHINESE|ENGLISH
Office: CHINESE|ENGLISH

PING LU MD PHD LLC
Accepting New Patients:
PING LU MD PHD LLC
37 Selwyn Rd ,Newton Highlands,MA 024612123
Middlesex
(617) 999-4930
CHINESE|ENGLISH
Office: CHINESE|ENGLISH

ALBIN JOHN S
Accepting New Patients:
NEWTON WELLESLEY HOSPITAL DEPT. OF INFECTIOUS DISEASE
2014 Washington St ,Newton Lower Falls,MA 024621607
Middlesex
(617) 964-9070
SPANISH|ENGLISH
Office: ENGLISH

ALLADINA JEHAN W.
Accepting New Patients:
Newton-Wellesley Medical Group Inc
2000 Washington St. MOB Blue 320,Newton Lower Falls,MA 02462
Middlesex
(781) 848-6040
SPANISH|ENGLISH
Office: ENGLISH

AN PERRY G.
Accepting New Patients:
NEWTON WELLESLEY HOSPITAL DEPT. OF INTERNAL MEDICINE
2014 Washington St ,Newton Lower Falls,MA 024621607
Middlesex
(617) 243-6433
ENGLISH
Office: ENGLISH

ARMSTRONG CATHARINA
Accepting New Patients:
NEWTON WELLESLEY HOSPITAL - SUBSTANCE USE SERVICES
2000 Washington St Ste 401 ,Newton Lower Falls,MA 024621602
Middlesex
(617) 243-6062
ENGLISH
Office: ENGLISH

BARTZ JAMES M.
Accepting New Patients:
NEWTON WELLESLEY HOSPITAL DEPT. OF INTERNAL MEDICINE
2014 Washington St ,Newton Lower Falls,MA 024621607
Middlesex
(617) 243-6433
ENGLISH
Office: ENGLISH

BEBELL LISA M.
Accepting New Patients:
Newton-Wellesley Medical Group Inc
2000 Washington St. MOB Blue 320,Newton Lower Falls,MA 02462
Middlesex
(781) 848-6040
FRENCH|SPANISH|ENGLISH
Office: ENGLISH

BOHOSSIAN HACHO B.
Accepting New Patients:
NEWTON WELLESLEY HOSPITAL DEPT. OF INTERNAL MEDICINE
2014 Washington St ,Newton Lower Falls,MA 024621607
Middlesex
(617) 243-6433
ENGLISH
Office: ENGLISH

CALTON BROOK A
Accepting New Patients:
NEWTON-WELLESLEY PHYSICIANS (PALLIATIVE CARE)
2014 Washington St., Ellison Bldg., 2nd Fl. ,Newton Lower Falls,MA 024621607
Middlesex
(617) 243-6573
ENGLISH
Office: SPANISH|ENGLISH|MARATHI

CHANG EMILY
Accepting New Patients:Y
Newton Wellesley Physicians, Primary Care
2000 Washington St Ste 441 ,Newton Lower Falls,MA 024621608
Middlesex
(617) 964-9070
KOREAN|ENGLISH
Office: ENGLISH

CHENG DAVID
Accepting New Patients:
NEWTON-WELLESLEY PHYSICIANS (PALLIATIVE CARE)
2014 Washington St., Ellison Bldg., 2nd Fl. ,Newton Lower Falls,MA 024621607
Middlesex
(617) 243-6573
ENGLISH
Office: ENGLISH

CHITTENDEN EVA H
Accepting New Patients:
NEWTON-WELLESLEY HOSPITAL
2014 Washington St ,Newton Lower Falls,MA 024621607
Middlesex
(617) 243-5540
SPANISH|ENGLISH
Office: ALBANIAN|ARMENIAN|ARABIC, LEBANESE, SYRIAN|BENGALI|BULGARIAN|BURMESE|CANTONESE|KHMER / CAMBODIAN|CROATIAN|DUTCH

CHITTENDEN EVA H
Accepting New Patients:
Newton-Wellesley Medical Group Inc
2000 Washington St. MOB Blue 320,Newton Lower Falls,MA 02462
Middlesex
(781) 848-6040
SPANISH|ENGLISH
Office: ALBANIAN|ARMENIAN|ARABIC, LEBANESE, SYRIAN|BENGALI|BULGARIAN|BURMESE|CANTONESE|KHMER / CAMBODIAN|CROATIAN|DUTCH

CHITTENDEN EVA H
Accepting New Patients:
NEWTON-WELLESLEY PHYSICIANS (PALLIATIVE CARE)
2014 Washington St., Ellison Bldg., 2nd Fl. ,Newton Lower Falls,MA 024621607
Middlesex
(617) 243-6573
SPANISH|ENGLISH
Office: ALBANIAN|ARMENIAN|ARABIC, LEBANESE, SYRIAN|BENGALI|BULGARIAN|BURMESE|CANTONESE|KHMER / CAMBODIAN|CROATIAN|DUTCH

CHIVUKULA RAGHU R.
Accepting New Patients:
Newton-Wellesley Medical Group Inc
2000 Washington St. MOB Blue 320,Newton Lower Falls,MA 02462
Middlesex
(781) 848-6040
ENGLISH
Office: ENGLISH

COMBS CHRISTINE M.
Accepting New Patients:
NEWTON WELLESLEY HOSPITAL DEPT. OF INTERNAL MEDICINE
2014 Washington St ,Newton Lower Falls,MA 024621607
Middlesex
(617) 243-6433
ENGLISH
Office: ENGLISH

CORONADO MICHAEL R.
Accepting New Patients:
Elfers Cardiovascular Center
2014 Washington St., 2 West ,Newton Lower Falls,MA 024621607
Middlesex
(617) 243-6462
ENGLISH
Office: ENGLISH

CORONADO MICHAEL R.
Accepting New Patients:
Newton-Wellesley Medical Group Inc
2000 Washington St. MOB Blue 320,Newton Lower Falls,MA 02462
Middlesex
(781) 848-6040
ENGLISH
Office: ENGLISH

COX KRISTIN A.
Accepting New Patients:
NEWTON WELLESLEY HOSPITAL DEPT. OF INTERNAL MEDICINE
2014 Washington St ,Newton Lower Falls,MA 024621607
Middlesex
(617) 243-6433
ENGLISH
Office: ENGLISH

DENMARK VERA K
Accepting New Patients:
Kaplan Foot Care
2000 Washington St Ste 368 ,Newton Lower Falls,MA 024621627
Middlesex
(617) 969-1227
vkdenmark@gmail.com
ENGLISH
Office: ENGLISH

DWEIK RIFAT B.
Accepting New Patients:
NEWTON WELLESLEY HOSPITAL DEPT. OF CARDIOLOGY
2014 Washington St ,Newton Lower Falls,MA 024621607
Middlesex
(781) 894-1199
ARABIC, LEBANESE, SYRIAN|ENGLISH
Office: ENGLISH

ENGEL ALLAN N.
Accepting New Patients:N
ENGEL, ALLAN N.
2000 Washington St., MOB Green, Ste. 568 ,Newton Lower Falls,MA 02462
Middlesex
(617) 244-7142
ENGLISH
Office: ENGLISH

FERRERA HANNAH M
Accepting New Patients:
NEWTON-WELLESLEY HOSPITAL
2014 Washington St ,Newton Lower Falls,MA 024621607
Middlesex
(617) 243-5540
ENGLISH
Office: ALBANIAN|ARMENIAN|ARABIC, LEBANESE, SYRIAN|BENGALI|BULGARIAN|BURMESE|CANTONESE|KHMER / CAMBODIAN|CROATIAN|DUTCH

GALLAGHER JULIA M.
Accepting New Patients:
NEWTON-WELLESLEY PHYSICIANS (PALLIATIVE CARE)
2014 Washington St., Ellison Bldg., 2nd Fl. ,Newton Lower Falls,MA 024621607
Middlesex
(617) 243-6573
SPANISH|ENGLISH|MARATHI

GANGE MEGHAN E.
Accepting New Patients:
NEWTON WELLESLEY HOSPITAL DEPT. OF INTERNAL MEDICINE
2014 Washington St ,Newton Lower Falls,MA 024621607
Middlesex
(617) 243-6433
ENGLISH
Office: ENGLISH

HAFF NANCY C.
Accepting New Patients:
NEWTON-WELLESLEY HOSPITAL
2014 Washington St ,Newton Lower Falls,MA 024621607
Middlesex
(617) 243-5540
SPANISH|ENGLISH
Office: ALBANIAN|ARMENIAN|ARABIC, LEBANESE, SYRIAN|BENGALI|BULGARIAN|BURMESE|CANTONESE|KHMER / CAMBODIAN|CROATIAN|DUTCH

HOMENKO DARIA R.
Accepting New Patients:
Kaplan Foot Care
2000 Washington St Ste 368 ,Newton Lower Falls,MA 024621627
Middlesex
(617) 969-1227
ENGLISH
Office: ENGLISH

JOHNSON ADAM L
Accepting New Patients:
NEWTON-WELLESLEY PHYSICIANS - CARDIOLOGY (NEWTON)
2014 Washington St Elfers Cardiovascular Center 2 West,Newton Lower Falls,MA 024621607
Middlesex
(617) 831-7100
ENGLISH
Office: ENGLISH

JOYCE ANN M.
Accepting New Patients:
Kaplan Foot Care
2000 Washington St Ste 368 ,Newton Lower Falls,MA 024621627
Middlesex
(617) 969-1227
ENGLISH
Office: PORTUGUESE|SPANISH|ENGLISH

KAMDAR MIHIR M.
Accepting New Patients:
NEWTON-WELLESLEY PHYSICIANS (PALLIATIVE CARE)
2014 Washington St., Ellison Bldg., 2nd Fl. ,Newton Lower Falls,MA 024621607
Middlesex
(617) 243-6573
ENGLISH
Office: SPANISH|ENGLISH|MARATHI

KAPUR SUNIL
Accepting New Patients:
Elfers Cardiovascular Center
2014 Washington St., 2 West ,Newton Lower Falls,MA 024621607
Middlesex
(617) 243-6462
ENGLISH
Office: ENGLISH

KOLNIAK TIFFANY A
Accepting New Patients:Y
Newton Wellesley Physicians, Primary Care
2000 Washington St Ste 441 ,Newton Lower Falls,MA 024621608
Middlesex
(617) 964-9070
ENGLISH
Office: ENGLISH

KRISHNAN KUMAR
Accepting New Patients:
Kaplan Foot Care
2000 Washington St Ste 368 ,Newton Lower Falls,MA 024621627
Middlesex
(617) 969-1227
ENGLISH
Office: ENGLISH

LAROCQUE REGINA C.
Accepting New Patients:
NEWTON WELLESLEY HOSPITAL DEPT. OF INFECTIOUS DISEASE
2014 Washington St ,Newton Lower Falls,MA 024621607
Middlesex
(617) 964-9070
SPANISH|ENGLISH
Office: FRENCH|SPANISH|ENGLISH

LAROSSA JOHN T.
Accepting New Patients:
LAROSSA, JOHN T.
2000 Washington St., Ste. 404 MOB Blue,Newton Lower Falls,MA 024621627
Middlesex
(617) 244-1311
jlarossa@partners.org
ENGLISH
Office: ENGLISH

LEIBOWITZ MATTHEW R.
Accepting New Patients:
NEWTON WELLESLEY HOSPITAL - SUBSTANCE USE SERVICES
2000 Washington St Ste 401 ,Newton Lower Falls,MA 024621602
Middlesex
(617) 243-6062
ENGLISH
Office: CZECH|FRENCH|ITALIAN|PORTUGUESE|ENGLISH

LEVIN MICHAEL S.
Accepting New Patients:Y
LEVIN, MICHAEL S.
200 Washington St., Ste. 445 ,Newton Lower Falls,MA 02462
Middlesex
(617) 965-1118
ENGLISH
Office: ENGLISH

LEVITZKY BENJAMIN E.
Accepting New Patients:
Kaplan Foot Care
2000 Washington St Ste 368 ,Newton Lower Falls,MA 024621627
Middlesex
(617) 969-1227
ENGLISH
Office: ENGLISH

LEVITZKY YAMINI S.
Accepting New Patients:
NEWTON-WELLESLEY PHYSICIANS - CARDIOLOGY (NEWTON)
2014 Washington St Elfers Cardiovascular Center 2 West,Newton Lower Falls,MA 024621607
Middlesex
(617) 831-7100
ENGLISH
Office: ENGLISH

MASTORIS IOANNIS
Accepting New Patients:
NEWTON-WELLESLEY PHYSICIANS - CARDIOLOGY (NEWTON)
2014 Washington St Elfers Cardiovascular Center 2 West,Newton Lower Falls,MA 024621607
Middlesex
(617) 831-7100
ENGLISH
Office: ENGLISH

MATSUURA MIRAI
Accepting New Patients:
NEWTON WELLESLEY HOSPITAL DEPT. OF PEDIATRICS
2014 Washington St ,Newton Lower Falls,MA 024621607
Middlesex
(617) 243-6565
MMATSUURA@mgh.harvard.edu
ENGLISH
Office: ENGLISH

METCALF ELAINE E.
Accepting New Patients:
NEWTON WELLESLEY HOSPITAL DEPT. OF OBGYN
2014 Washington St ,Newton Lower Falls,MA 024621607
Middlesex
(617) 243-5796
ENGLISH
Office: ENGLISH

MINIATI ALEXANDRA
Accepting New Patients:
NEWTON-WELLESLEY HOSPITAL
2014 Washington St ,Newton Lower Falls,MA 024621607
Middlesex
(617) 243-5540
FRENCH|GREEK|ENGLISH
Office: ALBANIAN|ARMENIAN|ARABIC, LEBANESE, SYRIAN|BENGALI|BULGARIAN|BURMESE|CANTONESE|KHMER / CAMBODIAN|CROATIAN|CZECH

NEWTON WELLESLEY HOSPITAL DEPT. OF INTERNAL MEDICINE
Accepting New Patients:
NEWTON WELLESLEY HOSPITAL DEPT. OF INTERNAL MEDICINE
2014 Washington St ,Newton Lower Falls,MA 024621607
Middlesex
(617) 243-6433
ENGLISH
Office: ENGLISH

NEWTON-WELLESLEY HOSPITAL DEPT. OF IM
Accepting New Patients:
NEWTON-WELLESLEY HOSPITAL DEPT. OF IM
2014 Washington St ,Newton Lower Falls,MA 024621607
Middlesex
(617) 243-6640
ENGLISH
Office: ENGLISH

NEWTON-WELLESLEY PHYSICIANS - PRIMARY CARE NEWTON
Accepting New Patients:
Newton Wellesley Physicians, Primary Care
2000 Washington St Ste 441 ,Newton Lower Falls,MA 024621608
Middlesex
(617) 964-9070
ENGLISH
Office: ENGLISH

NITZBERG MATTHEW A.
Accepting New Patients:
Newton-Wellesley Medical Group Inc
2000 Washington St. MOB Blue 320,Newton Lower Falls,MA 02462
Middlesex
(781) 848-6040
ENGLISH
Office: ARABIC, LEBANESE, SYRIAN|ENGLISH

PAGLIA ELEANOR A.
Accepting New Patients:
NEWTON WELLESLEY HOSPITAL DEPT. OF INTERNAL MEDICINE
2014 Washington St ,Newton Lower Falls,MA 024621607
Middlesex
(617) 243-6433
ENGLISH
Office: ENGLISH

PARKER CATHERINE S.
Accepting New Patients:
NEWTON WELLESLEY HOSPITAL DEPT. OF INTERNAL MEDICINE
2014 Washington St ,Newton Lower Falls,MA 024621607
Middlesex
(617) 243-6433
ENGLISH
Office: ENGLISH

PHILIPPIDES GEORGE J.
Accepting New Patients:
NEWTON-WELLESLEY PHYSICIANS - CARDIOLOGY (NEWTON)
2014 Washington St Elfers Cardiovascular Center 2 West,Newton Lower Falls,MA 024621607
Middlesex
(617) 831-7100
SPANISH|ENGLISH
Office: ENGLISH

RAGLAND JULIA F.
Accepting New Patients:
NEWTON WELLESLEY HOSPITAL DEPT. OF INTERNAL MEDICINE
2014 Washington St ,Newton Lower Falls,MA 024621607
Middlesex
(617) 243-6433
ENGLISH
Office: ENGLISH

REIN JULIE L.
Accepting New Patients:
NEWTON WELLESLEY HOSPITAL DEPT. OF INTERNAL MEDICINE
2014 Washington St ,Newton Lower Falls,MA 024621607
Middlesex
(617) 243-6433
ENGLISH
Office: ENGLISH

RHATIGAN JOSEPH J.
Accepting New Patients:
NEWTON WELLESLEY HOSPITAL DEPT. OF INTERNAL MEDICINE
2014 Washington St ,Newton Lower Falls,MA 024621607
Middlesex
(617) 243-6433
ENGLISH
Office: ENGLISH

ROME RACHEL S
Accepting New Patients:
NEWTON-WELLESLEY PHYSICIANS (PALLIATIVE CARE)
2014 Washington St., Ellison Bldg., 2nd Fl. ,Newton Lower Falls,MA 024621607
Middlesex
(617) 243-6573
ENGLISH
Office: ENGLISH

RONDA JOCELYN C
Accepting New Patients:Y
MGPO AT NEWTON WELLESLEY HOSPITAL
2014 Washington St ,Newton Lower Falls,MA 024621607
Middlesex
(617) 243-6000
ENGLISH
Office: ENGLISH

ROSENBLUM SAMANTHA J
Accepting New Patients:
NEWTON-WELLESLEY PHYSICIANS - CARDIOLOGY (NEWTON)
2014 Washington St Elfers Cardiovascular Center 2 West,Newton Lower Falls,MA 024621607
Middlesex
(617) 831-7100
SROSENBLUM@mgh.harvard.edu
ENGLISH
Office: ENGLISH

ROSENSTOCK ARON S.
Accepting New Patients:
MGPO AT NEWTON WELLESLEY HOSPITAL
2014 Washington St ,Newton Lower Falls,MA 024621607
Middlesex
(617) 243-6000
AROSENSTOCK@PARTNERS.ORG
SPANISH|ENGLISH
Office: ENGLISH

SAHIN-EFE AYSE N.
Accepting New Patients:
NWH CENTER FOR WEIGHT LOSS SURGERY
2000 Washington St., Ste. 665 ,Newton Lower Falls,MA 024621628
Middlesex
(617) 831-7256
TURKISH|ENGLISH
Office: ENGLISH

SCHRAGER HARRY M.
Accepting New Patients:
NEWTON WELLESLEY HOSPITAL - SUBSTANCE USE SERVICES
2000 Washington St Ste 401 ,Newton Lower Falls,MA 024621602
Middlesex
(617) 243-6062
ENGLISH

SCHWARTZ JEFFREY A
Accepting New Patients:
Kaplan Foot Care
2000 Washington St Ste 368 ,Newton Lower Falls,MA 024621627
Middlesex
(617) 969-1227
ENGLISH
Office: ENGLISH

SHRAGER MICHAEL I
Accepting New Patients:N
Newton Wellesley Physicians, Primary Care
2000 Washington St Ste 441 ,Newton Lower Falls,MA 024621608
Middlesex
(617) 964-9070
ENGLISH
Office: ENGLISH

SOMLO DIANE R
Accepting New Patients:
NEWTON-WELLESLEY HOSPITAL
2014 Washington St ,Newton Lower Falls,MA 024621607
Middlesex
(617) 243-5540
ENGLISH
Office: ALBANIAN|ARMENIAN|ARABIC, LEBANESE, SYRIAN|BENGALI|BULGARIAN|BURMESE|CANTONESE|KHMER / CAMBODIAN|CROATIAN|DUTCH

SOMLO DIANE R
Accepting New Patients:
Newton-Wellesley Medical Group Inc
2000 Washington St. MOB Blue 320,Newton Lower Falls,MA 02462
Middlesex
(781) 848-6040
ENGLISH
Office: ALBANIAN|ARMENIAN|ARABIC, LEBANESE, SYRIAN|BENGALI|BULGARIAN|BURMESE|CANTONESE|KHMER / CAMBODIAN|CROATIAN|DUTCH

STIRLING KEVIN C
Accepting New Patients:
NEWTON-WELLESLEY PHYSICIANS (PALLIATIVE CARE)
2014 Washington St., Ellison Bldg., 2nd Fl. ,Newton Lower Falls,MA 024621607
Middlesex
(617) 243-6573
ENGLISH
Office: ENGLISH

STONE SAMUEL
Accepting New Patients:
NEWTON-WELLESLEY HOSPITAL
2014 Washington St ,Newton Lower Falls,MA 024621607
Middlesex
(617) 243-5540
Samuel.Stone@tuftsmedicine.org
ENGLISH
Office: ALBANIAN|ARMENIAN|ARABIC, LEBANESE, SYRIAN|BENGALI|BULGARIAN|BURMESE|CANTONESE|KHMER / CAMBODIAN|CROATIAN|DUTCH

STONE SAMUEL
Accepting New Patients:
NEWTON-WELLESLEY PHYSICIANS - CARDIOLOGY (NEWTON)
2014 Washington St Elfers Cardiovascular Center 2 West,Newton Lower Falls,MA 024621607
Middlesex
(617) 831-7100
Samuel.Stone@tuftsmedicine.org
ENGLISH
Office: ALBANIAN|ARMENIAN|ARABIC, LEBANESE, SYRIAN|BENGALI|BULGARIAN|BURMESE|CANTONESE|KHMER / CAMBODIAN|CROATIAN|DUTCH

SUNWOO LISA W.
Accepting New Patients:
NEWTON WELLESLEY HOSPITAL DEPT. OF INTERNAL MEDICINE
2014 Washington St ,Newton Lower Falls,MA 024621607
Middlesex
(617) 243-6433
ENGLISH
Office: ENGLISH

TADROS THOMAS M.
Accepting New Patients:
Elfers Cardiovascular Center
2014 Washington St., 2 West ,Newton Lower Falls,MA 024621607
Middlesex
(617) 243-6462
ttadros@partners.org
ENGLISH
Office: ENGLISH

TAGHIZADEH NAZBEH R.
Accepting New Patients:Y
Newton Wellesley Physicians, Primary Care
2000 Washington St Ste 441 ,Newton Lower Falls,MA 024621608
Middlesex
(617) 964-9070
ENGLISH
Office: ENGLISH

TANYOS SHAREEF A
Accepting New Patients:
NEWTON-WELLESLEY PHYSICIANS (PALLIATIVE CARE)
2014 Washington St., Ellison Bldg., 2nd Fl. ,Newton Lower Falls,MA 024621607
Middlesex
(617) 243-6573
ENGLISH
Office: ENGLISH

TEMPLE TAI L.
Accepting New Patients:
NEWTON WELLESLEY HOSPITAL DEPT. OF INTERNAL MEDICINE
2014 Washington St ,Newton Lower Falls,MA 024621607
Middlesex
(617) 243-6433
tai.temple@heywood.org
ENGLISH
Office: ENGLISH

THAKORE KOSHA S.
Accepting New Patients:
NEWTON WELLESLEY HOSPITAL DEPT. OF INTERNAL MEDICINE
2014 Washington St ,Newton Lower Falls,MA 024621607
Middlesex
(617) 243-6433
ENGLISH
Office: ENGLISH

TRIANTAFYLLOU GEORGIOS
Accepting New Patients:
NEWTON-WELLESLEY HOSPITAL
2014 Washington St ,Newton Lower Falls,MA 024621607
Middlesex
(617) 243-5540
ENGLISH
Office: ALBANIAN|ARMENIAN|ARABIC, LEBANESE, SYRIAN|BENGALI|BULGARIAN|BURMESE|CANTONESE|KHMER / CAMBODIAN|CROATIAN|DUTCH

VITALE KELLY A
Accepting New Patients:
NEWTON-WELLESLEY PHYSICIANS (PALLIATIVE CARE)
2014 Washington St., Ellison Bldg., 2nd Fl. ,Newton Lower Falls,MA 024621607
Middlesex
(617) 243-6573
ENGLISH
Office: ENGLISH

WACHS DAVID M.
Accepting New Patients:
NEWTON WELLESLEY HOSPITAL DEPT. OF INTERNAL MEDICINE
2014 Washington St ,Newton Lower Falls,MA 024621607
Middlesex
(617) 243-6433
ENGLISH
Office: ENGLISH

WEBBER BRITTANY N.
Accepting New Patients:
Elfers Cardiovascular Center
2014 Washington St., 2 West ,Newton Lower Falls,MA 024621607
Middlesex
(617) 243-6462
ENGLISH
Office: ENGLISH

WEI ERIC Q.
Accepting New Patients:
NEWTON-WELLESLEY PHYSICIANS - CARDIOLOGY (NEWTON)
2014 Washington St Elfers Cardiovascular Center 2 West,Newton Lower Falls,MA 024621607
Middlesex
(617) 831-7100
ENGLISH
Office: ENGLISH

WELLS SOPHIE
Accepting New Patients:
NEWTON WELLESLEY HOSPITAL DEPT. OF CARDIOLOGY
2014 Washington St ,Newton Lower Falls,MA 024621607
Middlesex
(781) 894-1199
ENGLISH
Office: ENGLISH

WENDT MELISSA A.
Accepting New Patients:N
Newton Wellesley Physicians, Primary Care
2000 Washington St Ste 441 ,Newton Lower Falls,MA 024621608
Middlesex
(617) 964-9070
mwendt@partners.org
ENGLISH
Office: ENGLISH

ZHANG TINA
Accepting New Patients:
NEWTON-WELLESLEY HOSPITAL
2014 Washington St
,Newton Lower Falls,MA 024621607
Middlesex
(617) 243-5540
tinazhang0@gmail.com
ENGLISH
Office: ALBANIAN|ARMENIAN|ARABIC, LEBANESE, SYRIAN|BENGALI|BULGARIAN|BURMESE|CANTONESE|KHMER / CAMBODIAN|CROATIAN|DUTCH

BLUMENTHAL KAREN J.
Accepting New Patients:N
MASS GENERAL PRIMARY CARE ASSEMBLY ROW
440 Foley St
,Somerville,MA 021451213
Middlesex
(857) 282-0777
ENGLISH
Office: ENGLISH

CHEUNG PUI W.
Accepting New Patients:
NEW ENGLAND NEPHROLOGY ASSOCIATES AT SOMERVILLE
643 Broadway
,Somerville,MA 021452528
Middlesex
(617) 739-7100
CANTONESE|CHINESE|MANDARIN|ENGLISH
Office: ENGLISH

CORAPI KRISTIN M.
Accepting New Patients:
NEW ENGLAND NEPHROLOGY ASSOCIATES AT SOMERVILLE
643 Broadway
,Somerville,MA 021452528
Middlesex
(617) 739-7100
ENGLISH
Office: ENGLISH

HENKEL LUIS M.
Accepting New Patients:N
MASS GENERAL PRIMARY CARE ASSEMBLY ROW
440 Foley St
,Somerville,MA 021451213
Middlesex
(857) 282-0777
PORTUGUESE|SPANISH|ENGLISH
Office: ENGLISH

MASS GENERAL PRIMARY CARE ASSEMBLY ROW
Accepting New Patients:
MASS GENERAL PRIMARY CARE ASSEMBLY ROW
440 Foley St
,Somerville,MA 021451213
Middlesex
(857) 282-0777
ENGLISH
Office: ENGLISH

NEHL EMILY R
Accepting New Patients:
MASS GENERAL PRIMARY CARE ASSEMBLY ROW
440 Foley St
,Somerville,MA 021451213
Middlesex
(857) 282-0777
ENGLISH
Office: ENGLISH

NIGWEKAR SAGAR U.
Accepting New Patients:
NEW ENGLAND NEPHROLOGY ASSOCIATES AT SOMERVILLE
643 Broadway
,Somerville,MA 021452528
Middlesex
(617) 739-7100
HINDI|ENGLISH|MARATHI
Office: ENGLISH

SMERKERS BRIAN J
Accepting New Patients:N
MASS GENERAL PRIMARY CARE ASSEMBLY ROW
440 Foley St
,Somerville,MA 021451213
Middlesex
(857) 282-0777
ENGLISH
Office: ENGLISH

BLANCHARD GARY P.
Accepting New Patients:Y
HEALTHYU - STERLING
100 Leominster Rd.
,Sterling,MA 02156
Middlesex
(508) 784-1278
ENGLISH
Office: HINDI|ENGLISH|GUJARATI

JAVLEKAR SHUBHADA D.
Accepting New Patients:Y
HEALTHYU - STERLING
100 Leominster Rd.
,Sterling,MA 02156
Middlesex
(508) 784-1278
HINDI|ENGLISH
Office: ENGLISH

LEITAO-PINA JAN F.
Accepting New Patients:Y
HEALTHYU - STERLING
100 Leominster Rd.
,Sterling,MA 02156
Middlesex
(508) 784-1278
ENGLISH
Office: HINDI|ENGLISH|GUJARATI

ARNAOUT MOHAMMED A.
Accepting New Patients:
NEW ENGLAND NEPHROLOGY ASSOCIATES AT STONEHAM
2 Main St.
,Stoneham,MA 02180
Middlesex
(617) 739-7100
ARABIC, LEBANESE, SYRIAN|FRENCH|ENGLISH
Office: ENGLISH

PAPALIODIS GEORGE N.
Accepting New Patients:
MASS EYE AND EAR ASSOCIATES, INC STONEHAM
1 Montvale Ave STE 204
,Stoneham,MA 02180
Middlesex
(781) 279-4418
GREEK|SPANISH|ENGLISH
Office: FRENCH|SPANISH|ENGLISH

PAPALIODIS GEORGE N.
Accepting New Patients:
MASS EYE AND EAR STONEHAM
1 Montvale Ave Ste 501
,Stoneham,MA
021803567
Middlesex
(781) 279-4418
GREEK|SPANISH|ENGLISH
Office: FRENCH|SPANISH|ENGLISH

GOTTLIEB MICHELE J.
Accepting New Patients:
NORTHEAST ALLERGY, ASTHMA AND IMMUNOLOGY, PC - SUDBURY
616 Boston Post Rd.
,Sudbury,MA 01776
Middlesex
(978) 537-4805
ENGLISH
Office: ENGLISH

GRUENBERG DAVID A.
Accepting New Patients:
NORTHEAST ALLERGY, ASTHMA AND IMMUNOLOGY, PC - SUDBURY
616 Boston Post Rd.
,Sudbury,MA 01776
Middlesex
(978) 537-4805
dagruenberg@gmail.com
ENGLISH
Office: HINDI|SPANISH|ENGLISH|GUJARATI

MCSHINE RANDALL H.
Accepting New Patients:Y
EMERSON PRACTICE ASSOCIATES, INC. AT SUDBURY
490 Boston Post Rd.
,Sudbury,MA 01776
Middlesex
(978) 579-6018
ENGLISH
Office: HINDI|ENGLISH

RIZZO ANDREA R.
Accepting New Patients:N
EMERSON PRACTICE ASSOCIATES, INC. AT SUDBURY
490 Boston Post Rd.
,Sudbury,MA 01776
Middlesex
(978) 579-6018
ENGLISH
Office: ARABIC, LEBANESE, SYRIAN|CHINESE|CZECH|FRENCH|HINDI|MALAY|MANDARIN|SPANISH|ENGLISH

ZIDE RUSSELL S.
Accepting New Patients:N
EMERSON PRACTICE ASSOCIATES, INC. AT SUDBURY
490 Boston Post Rd.
,Sudbury,MA 01776
Middlesex
(978) 579-6018
ENGLISH
Office: HINDI|ENGLISH

ADICHIE NNEKA B
Accepting New Patients:N
CHARLES RIVER COMMUNITY HEALTH, INC. - 43 FOUNDRY AVE.
43 Foundry Ave
,Waltham,MA
024538313
Middlesex
(781) 693-3800
nadichie@charlesriverhealth.org
ENGLISH
Office: CANTONESE|CHINESE|FINNISH|FRENCH|HINDI|ITALIAN|MANDARIN|PORTUGUESE|RUSSIAN|SPANISH

ALLEN JILL N.
Accepting New Patients:
Mass General West
52 Second Ave Ste 2000
,Waltham,MA
024511129
Middlesex
(781) 487-4040
ENGLISH
Office: ENGLISH

ALLEN PAUL
Accepting New Patients:Y
CHARLES RIVER COMMUNITY HEALTH, INC. - WALTHAM
43 Foundry Ave ste.110
,Waltham,MA
024538313
Middlesex
(781) 693-3800
Pallen@emersonhosp.org
SPANISH|ENGLISH
Office: CANTONESE|FRENCH|HINDI|ITALIAN|MANDARIN|PORTUGUESE|RUSSIAN|SPANISH|SWEDISH|VIETNAMESE

AREVALO MOLINA ANA BELEN
Accepting New Patients:
Rheumatology MSUS
52 Second Ave Ste 2600
,Waltham,MA
024511129
Middlesex
(781) 487-6006
SPANISH|ENGLISH
Office: ENGLISH

ARVIKAR SHEILA L.
Accepting New Patients:
Mass General West
52 Second Ave Ste 2000
,Waltham,MA
024511129
Middlesex
(781) 487-4040
ENGLISH
Office: ENGLISH

AYER CHADANI
Accepting New Patients:Y
CHARLES RIVER COMMUNITY HEALTH, INC. - WALTHAM
43 Foundry Ave ste.110
,Waltham,MA
024538313
Middlesex
(781) 693-3800
ENGLISH
Office: CANTONESE|CHINESE|FINNISH|FRENCH|HINDI|ITALIAN|MANDARIN|PORTUGUESE|RUSSIAN|SPANISH

BALASUBRAMANIAM DEVASENA
Accepting New Patients:N
MASS GENERAL WALTHAM
40 Second Ave., 2nd. Fl.
,Waltham,MA
024511108
Middlesex
(781) 487-4340
HINDI|TAMALI
Office: ENGLISH

BAPTISTA VERONICA N.
Accepting New Patients:
Mass General West
52 Second Ave Ste 2000
,Waltham,MA
024511129
Middlesex
(781) 487-4040
ENGLISH
Office: ENGLISH

CASTELINO FLAVIA V.
Accepting New Patients:
Mass General West
52 Second Ave Ste 2000
,Waltham,MA
024511129
Middlesex
(781) 487-4040
ENGLISH
Office: ENGLISH

CHANG JAIME
Accepting New Patients:N
Mass General West
52 Second Ave Ste 2000
,Waltham,MA
024511129
Middlesex
(781) 487-4040
CHINESE|MANDARIN|
ENGLISH
Office: ENGLISH

CHARLES RIVER COMMUNITY HEALTH, INC. - WALTHAM
Accepting New Patients:
CHARLES RIVER COMMUNITY HEALTH, INC. - WALTHAM
43 Foundry Ave ste.110
,Waltham,MA
024538313
Middlesex
(781) 693-3800
CANTONESE|FRENCH|
HINDI|ITALIAN|
MANDARIN|
PORTUGUESE|
RUSSIAN|SPANISH|
SWEDISH|VIETNAMESE
Office: CANTONESE|
FRENCH|HINDI|
ITALIAN|MANDARIN|
PORTUGUESE|
RUSSIAN|SPANISH|
SWEDISH|VIETNAMESE

CHEUNG PUI W.
Accepting New Patients:
MASS GENERAL WALTHAM
40 Second Ave., 2nd. Fl.
,Waltham,MA
024511108
Middlesex
(781) 487-4340
CANTONESE|CHINESE|
MANDARIN|ENGLISH
Office: ENGLISH

DINOVSKI SVETLIN H.
Accepting New Patients:N
MASS GENERAL WALTHAM
40 Second Ave., 2nd. Fl.
,Waltham,MA
024511108
Middlesex
(781) 487-4340
BULGARIAN|ENGLISH
Office: ENGLISH

DREWS MARK R.
Accepting New Patients:Y
CHARLES RIVER COMMUNITY HEALTH, INC. - WALTHAM
43 Foundry Ave ste.110
,Waltham,MA
024538313
Middlesex
(781) 693-3800
ENGLISH
Office: CANTONESE|
FRENCH|HINDI|
ITALIAN|MANDARIN|
PORTUGUESE|
RUSSIAN|SPANISH|
SWEDISH|VIETNAMESE

DRS. SHOCAIR & REDA, PC
Accepting New Patients:
Waltham Medical Group
6 Lexington St., Ste. 2
,Waltham,MA
024524401
Middlesex
(781) 899-5555
stacy.lombardi8
@gmail.com
ARABIC, LEBANESE,
SYRIAN|ENGLISH
Office: ARABIC,
LEBANESE, SYRIAN|
ENGLISH

DUBOIS JON S.
Accepting New Patients:
MASS GENERAL WALTHAM
40 Second Ave., 2nd. Fl.
,Waltham,MA
024511108
Middlesex
(781) 487-4340
SPANISH|ENGLISH
Office: CZECH|FRENCH|
GERMAN|HINDI|
HUNGARIAN|ITALIAN|
MANDARIN|
PORTUGUESE|
RUSSIAN|SPANISH

DWEIK RIFAT B.
Accepting New Patients:
Boston West Cardiology
20 Hope Ave Ste G07
,Waltham,MA
024532717
Middlesex
(781) 894-1199
ARABIC, LEBANESE,
SYRIAN|ENGLISH
Office: ENGLISH

ENGEL STACY P.
Accepting New Patients:N
Mass General West
52 Second Ave Ste 2000
,Waltham,MA
024511129
Middlesex
(781) 487-4040
SPANISH|ENGLISH
Office: ENGLISH

GAPOSCHKIN DANIEL P.
Accepting New Patients:N
MASS GENERAL WALTHAM
40 Second Ave., 2nd. Fl.
,Waltham,MA
024511108
Middlesex
(781) 487-4340
ENGLISH
Office: ENGLISH

GELEV CHRISTINA W.
Accepting New Patients:N
MASS GENERAL WALTHAM
40 Second Ave., 2nd. Fl. ,Waltham,MA 024511108
Middlesex
(781) 487-4340
BULGARIAN|GERMAN|ENGLISH
Office: ENGLISH

HESSION EILEEN M.
Accepting New Patients:N
Mass General West
52 Second Ave Ste 2000 ,Waltham,MA 024511129
Middlesex
(781) 487-4040
ENGLISH
Office: ENGLISH

HESTERBERG PAUL E.
Accepting New Patients:
MASS GENERAL WALTHAM
40 Second Ave., 2nd. Fl. ,Waltham,MA 024511108
Middlesex
(781) 487-4340
ENGLISH
Office: FRENCH|ITALIAN|RUSSIAN|SPANISH|ENGLISH

HYPPOLITE GUIBENSON
Accepting New Patients:N
Mass General West
52 Second Ave Ste 2000 ,Waltham,MA 024511129
Middlesex
(781) 487-4040
ENGLISH|HAITIAN CREOLE /KWEO
Office: ENGLISH

KARP REBECCA S.
Accepting New Patients:
MASS GENERAL WALTHAM
40 Second Ave., 2nd. Fl. ,Waltham,MA 024511108
Middlesex
(781) 487-4340
ENGLISH
Office: ENGLISH

KHOORY WISSAM J.
Accepting New Patients:Y
WISSAM KHOORY, MD, PC
20 Hope Ave Ste G03 ,Waltham,MA 024532717
Middlesex
(781) 893-4490
ENGLISH
Office: ENGLISH

KIELSMEIER-JONES SARAH
Accepting New Patients:Y
CHARLES RIVER COMMUNITY HEALTH, INC. - 43 FOUNDRY AVE.
43 Foundry Ave ,Waltham,MA 024538313
Middlesex
(781) 693-3800
sakijo@icloud.com
ENGLISH
Office: CANTONESE|CHINESE|FINNISH|FRENCH|HINDI|ITALIAN|MANDARIN|PORTUGUESE|RUSSIAN|SPANISH

KIELSMEIER-JONES SARAH
Accepting New Patients:Y
CHARLES RIVER COMMUNITY HEALTH, INC. - WALTHAM
43 Foundry Ave ste.110 ,Waltham,MA 024538313
Middlesex
(781) 693-3800
sakijo@icloud.com
ENGLISH
Office: CANTONESE|CHINESE|FINNISH|FRENCH|HINDI|ITALIAN|MANDARIN|PORTUGUESE|RUSSIAN|SPANISH

KOHLER MINNA J.
Accepting New Patients:
Mass General West
52 Second Ave Ste 2000 ,Waltham,MA 024511129
Middlesex
(781) 487-4040
ENGLISH
Office: ENGLISH

LING MORRIS F.
Accepting New Patients:
MGH WEST ALLERGY
40 Second St., Ste. 570 ,Waltham,MA 02451
Middlesex
(781) 487-3838
SPANISH|ENGLISH
Office: ENGLISH

MANANDHAR MONICA
Accepting New Patients:N
MASS GENERAL WALTHAM
40 Second Ave., 2nd. Fl. ,Waltham,MA 024511108
Middlesex
(781) 487-4340
ENGLISH|NEPALI
Office: ENGLISH

MCDONOUGH ALLISON L.
Accepting New Patients:N
Mass General West
52 Second Ave Ste 2000 ,Waltham,MA 024511129
Middlesex
(781) 487-4040
SPANISH|ENGLISH
Office: ENGLISH

MEHTA DARSHAN H.
Accepting New Patients:
MASS GENERAL WALTHAM
40 Second Ave., 2nd. Fl. ,Waltham,MA 024511108
Middlesex
(781) 487-4340
ENGLISH|GUJARATI
Office: ENGLISH

MEROLA HENRY J.
Accepting New Patients:Y
Revere Medical - Waltham Internal Medicine
6 Lexington Street 2nd Floor ,Waltham,MA 02452
Middlesex
(781) 899-5555
FRENCH|ITALIAN|ENGLISH

MICHAELSON MARC D.
Accepting New Patients:
Mass General West
52 Second Ave Ste 2000 ,Waltham,MA 024511129
Middlesex
(781) 487-4040
ENGLISH
Office: ENGLISH

MORINIGO RAUL A
Accepting New Patients:N
CHARLES RIVER COMMUNITY HEALTH, INC. - 43 FOUNDRY AVE.
43 Foundry Ave
,Waltham,MA
024538313
Middlesex
(781) 693-3800
SPANISH|ENGLISH
Office: CANTONESE|CHINESE|FINNISH|FRENCH|HINDI|ITALIAN|MANDARIN|PORTUGUESE|RUSSIAN|SPANISH

OATS MICHAEL F.
Accepting New Patients:
Ophthalmic Consultants of Boston
195 West St 1st fl
,Waltham,MA
024511252
Middlesex
(781) 487-2200
ENGLISH
Office: MANDARIN|PORTUGUESE|RUSSIAN|SPANISH|ENGLISH

OUNIS-SKALI NADIA
Accepting New Patients:N
Mass General West
52 Second Ave Ste 2000
,Waltham,MA
024511129
Middlesex
(781) 487-4040
ENGLISH
Office: ENGLISH

PETRI CAMILLE R
Accepting New Patients:
Mass General West
52 Second Ave Ste 2000
,Waltham,MA
024511129
Middlesex
(781) 487-4040
ENGLISH
Office: ENGLISH

PIAZZA GREGORY
Accepting New Patients:
Mass General West Vascular Center
52 Second Ave.
,Waltham,MA 02451
Middlesex
(781) 487-4350
ENGLISH
Office: ENGLISH

PISHDAD REZA
Accepting New Patients:
Mass General West
52 Second Ave Ste 2000
,Waltham,MA
024511129
Middlesex
(781) 487-4040
ENGLISH
Office: ENGLISH

RAJBHANDARI RUMA
Accepting New Patients:
Mass General West
52 Second Ave Ste 2000
,Waltham,MA
024511129
Middlesex
(781) 487-4040
HINDI|ENGLISH|NEPALI

Office: AFRIKAANS|ALBANIAN|ARMENIAN|ARABIC, LEBANESE, SYRIAN|BENGALI|BULGARIAN|BURMESE|CANTONESE|CHINESE|KHMER / CAMBODIAN

RAMCHANDANI SHIRLEY H
Accepting New Patients:
Mass General West
52 Second Ave Ste 2000
,Waltham,MA
024511129
Middlesex
(781) 487-4040
ENGLISH
Office: ENGLISH

ROSENBLUM JENNIFER L.
Accepting New Patients:Y
MASS GENERAL WALTHAM
40 Second Ave., 2nd. Fl.
,Waltham,MA
024511108
Middlesex
(781) 487-4340
ENGLISH
Office: ENGLISH

SAIE DAVID J.
Accepting New Patients:N
Orchard Health Care
210 Bear Hill Rd., Ste. 304 ,Waltham,MA
02451
Middlesex
(781) 678-8634
davidjsaie@gmail.com
ENGLISH
Office: ENGLISH

SCHWARTZ JOANNA E.
Accepting New Patients:N
Mass General West
52 Second Ave Ste 2000
,Waltham,MA
024511129
Middlesex
(781) 487-4040
ENGLISH
Office: ENGLISH

SCHWARTZ JOEL H.
Accepting New Patients:
Mass General West
52 Second Ave Ste 2000
,Waltham,MA
024511129
Middlesex
(781) 487-4040
ENGLISH
Office: CZECH|FRENCH|GERMAN|HINDI|HUNGARIAN|ITALIAN|MANDARIN|PORTUGUESE|RUSSIAN|SPANISH

SEQUIST LECIA V.
Accepting New Patients:
Mass General West
52 Second Ave Ste 2000
,Waltham,MA
024511129
Middlesex
(781) 487-4040
ENGLISH
Office: ENGLISH

SHOCAIR MAWYA
Accepting New Patients:N
Revere Medical - Waltham Internal Medicine
6 Lexington Street 2nd Floor ,Waltham,MA
02452
Middlesex
(781) 899-5555
ARABIC, LEBANESE, SYRIAN|ENGLISH

SOBEL EVE N.
Accepting New Patients:Y
Orchard Health Care
210 Bear Hill Rd., Ste. 304 ,Waltham,MA
02451
Middlesex
(781) 678-8634
ENGLISH
Office: ENGLISH

SRK MD, LLC
Accepting New Patients:N
Orchard Health Care
210 Bear Hill Rd Ste 304
,Waltham,MA
024511025
Middlesex
(781) 684-0600
ENGLISH
Office: ENGLISH

TRANCYNGER CHRISTOPHER
Accepting New Patients:N
Mass General West
52 Second Ave Ste 2000
,Waltham,MA
024511129
Middlesex
(781) 487-4040
ENGLISH
Office: ENGLISH

TSYRKUNOU ARTSIOM V.
Accepting New Patients:N
MASS GENERAL WALTHAM
40 Second Ave., 2nd. Fl.
,Waltham,MA
024511108
Middlesex
(781) 487-4340
ENGLISH
Office: ARABIC, LEBANESE, SYRIAN| CHINESE|CZECH| FRENCH|HINDI| MALAY|MANDARIN| SPANISH|ENGLISH

WEITZMAN JAMES I.
Accepting New Patients:
Mass General West
52 Second Ave Ste 2000
,Waltham,MA
024511129
Middlesex
(781) 487-4040
ENGLISH
Office: ALBANIAN| ARMENIAN|ARABIC, LEBANESE, SYRIAN| BENGALI|BULGARIAN| BURMESE| CANTONESE|KHMER / CAMBODIAN| CROATIAN|CZECH

WHITE KATHLEEN E.
Accepting New Patients:
KUCHNIR DERMATOLOGY AND DERMATOLOGIC SURGERY (WALTHAM)
20 Hope Ave Ste 105
,Waltham,MA
024532717
Middlesex
(781) 891-1540
ENGLISH
Office: ENGLISH

WILSON MICHAEL T.
Accepting New Patients:
MGH WEST ALLERGY
40 Second St., Ste. 570
,Waltham,MA 02451
Middlesex
(781) 487-3838
ENGLISH
Office: ENGLISH

WISSAM KHOORY, MD, PC
Accepting New Patients:
WISSAM KHOORY, MD, PC
20 Hope Ave Ste G03
,Waltham,MA
024532717
Middlesex
(781) 893-4490
wkhoory@partners.org
ENGLISH
Office: ENGLISH

WOLFSON ANNA R.
Accepting New Patients:
MGH WEST ALLERGY
40 Second St., Ste. 570
,Waltham,MA 02451
Middlesex
(781) 487-3838
FRENCH|ENGLISH
Office: ENGLISH

YEH SUNU S.
Accepting New Patients:N
Mass General West
52 Second Ave Ste 2000
,Waltham,MA
024511129
Middlesex
(781) 487-4040
ENGLISH
Office: ENGLISH

YINH JANETH
Accepting New Patients:
Rheumatology MSUS
52 Second Ave Ste 2600
,Waltham,MA
024511129
Middlesex
(781) 487-6006
ENGLISH
Office: ENGLISH

BOOKMARK MEDICAL - WATERTOWN
Accepting New Patients:
Revere Medical - Watertown Internal Medicine
63 Pleasant Street
,Watertown,MA 02472
Middlesex
(617) 924-6484

BURNS PAUL G.
Accepting New Patients:Y
Revere Medical - Watertown Internal Medicine
63 Pleasant Street
,Watertown,MA 02472
Middlesex
(617) 924-6484
paul.burns@steward.org
ENGLISH
Office: ENGLISH

MGB COMMUNITY PHYSICIANS (MGB INTEGRATED CARE - WATERTOWN)
Accepting New Patients:
MGB COMMUNITY PHYSICIANS (MGB INTEGRATED CARE - WATERTOWN)
1 Mount Auburn St.
,Watertown,MA 02472
Middlesex
(781) 653-0100
ENGLISH
Office: ENGLISH

QUASHA DEVON R.
Accepting New Patients:N
MGB MEDICAL GROUP SUBURBAN MA - WATERTOWN
1 Mount Auburn St. ,Watertown,MA 02472
Middlesex
(781) 265-2620
ENGLISH
Office: ENGLISH

RIAD MAY M
Accepting New Patients:Y
MGB MEDICAL GROUP SUBURBAN MA - WATERTOWN
1 Mount Auburn St. ,Watertown,MA 02472
Middlesex
(781) 265-2620
may.riad@harvardstreet.org
ENGLISH
Office: ENGLISH

YU-WONG ALBERTO
Accepting New Patients:Y
Revere Medical - Watertown Internal Medicine
63 Pleasant Street ,Watertown,MA 02472
Middlesex
(617) 924-6484
ENGLISH

BUCKMAN KIMBERLY R
Accepting New Patients:Y
VALUE IN PREVENTION OF MASSACHUSETTS, LLC - WAYLAND
241 Boston Post Rd, Ste 3B ,Wayland,MA 01778
Middlesex
(508) 318-1370
FRENCH|ENGLISH
Office: ENGLISH

GOLDMAN FREDERIC M.
Accepting New Patients:Y
Wayland Personal Physicians, PLLC
109 Andrew Ave., Ste. 203 ,Wayland,MA 01778
Middlesex
(508) 358-3300
ENGLISH
Office: ENGLISH

SMITH JONATHAN G.
Accepting New Patients:Y
Wayland Personal Physicians, PLLC
109 Andrew Ave., Ste. 203 ,Wayland,MA 01778
Middlesex
(508) 358-3300
ENGLISH
Office: ENGLISH

WAYLAND PERSONAL PHYSICIANS PLLC
Accepting New Patients:N
Wayland Personal Physicians, PLLC
109 Andrew Ave., Ste. 203 ,Wayland,MA 01778
Middlesex
(508) 358-3300
ENGLISH
Office: ENGLISH

GOODHAVEN HEALTH PLLC
Accepting New Patients:
Goodhaven Health
62 Walnut Street Suite 2,Wellesley,MA 02481210
Middlesex
(857) 678-3901
drwitt@goodhavenhealth.com
ENGLISH
Office: ENGLISH

AZAM SEEMA
Accepting New Patients:N
Westford Internal Medicine
133 Littleton Rd., Ste. 202 ,Westford,MA 01886
Middlesex
(978) 577-1946
ENGLISH
Office: ENGLISH

ELKERM ASHRAF F.
Accepting New Patients:Y
Post Acute Medical Services at Westford
10 Eagles Nest Rd ,Westford,MA 01886
Middlesex
(978) 267-3900
ENGLISH
Office: ENGLISH

JOSE R. GUTIERREZ MD PC - WESTFORD
Accepting New Patients:
Post Acute Medical Services at Westford
10 Eagles Nest Rd ,Westford,MA 01886
Middlesex
(978) 267-3900
ENGLISH
Office: ENGLISH

LI TIANYI
Accepting New Patients:Y
Westford Internal Medicine
133 Littleton Rd., Ste. 202 ,Westford,MA 01886
Middlesex
(978) 577-1946
ENGLISH
Office: ENGLISH

MGB COMMUNITY PHYSICIANS (WESTFORD INTERNAL MEDICINE)
Accepting New Patients:N
MGB COMMUNITY PHYSICIANS (WESTFORD INTERNAL MEDICINE)
133 Littleton Rd Ste 202 ,Westford,MA 018863198
Middlesex
(978) 577-1946
ENGLISH
Office: ENGLISH

MGB MEDICAL GROUP SUBURBAN MA - WESTFORD INTERNAL MEDICINE
Accepting New Patients:
Westford Internal Medicine
133 Littleton Rd., Ste. 202 ,Westford,MA 01886
Middlesex
(978) 577-1946
ENGLISH
Office: ENGLISH

PARIKH CHOKSI KRUTI
Accepting New Patients:N
MGB MEDICAL GROUP NORTHERN MA - WESTFORD
133 Littleton Rd. ,Westford,MA 01886
Middlesex
(978) 577-1946
ENGLISH
Office: ENGLISH

PARIKH CHOKSI KRUTI
Accepting New Patients:Y
Westford Internal Medicine
133 Littleton Rd., Ste. 202 ,Westford,MA 01886
Middlesex
(978) 577-1946
ENGLISH
Office: ENGLISH

SCANLAN VICTORIA F
Accepting New Patients:Y
Westford Internal Medicine
133 Littleton Rd., Ste. 202 ,Westford,MA 01886
Middlesex
(978) 577-1946
vfscanlan@gmail.com
ENGLISH
Office: ENGLISH

TSYRKUNOVA KATSIARYNA
Accepting New Patients:N
Westford Internal Medicine
133 Littleton Rd., Ste. 202 ,Westford,MA 01886
Middlesex
(978) 577-1946
ENGLISH
Office: ENGLISH

DENMARK VERA K
Accepting New Patients:
Denmark Digestive Health LLC
134 South Avenue, Suite 201 ,Weston,MA 02493
Middlesex
(617) 214-0554
vkdenmark@gmail.com
ENGLISH
Office: ENGLISH

MURPHY MARYANN M.
Accepting New Patients:N
Weston Primary Care Concierge Internal Medicine
56 Colpitts Rd. ,Weston,MA 02493
Middlesex
(781) 891-0906
ENGLISH
Office: ENGLISH

MURPHY TIMOTHY P.
Accepting New Patients:N
Weston Primary Care Concierge Internal Medicine
56 Colpitts Rd. ,Weston,MA 02493
Middlesex
(781) 891-0906
ENGLISH
Office: ENGLISH

WESTON PRIMARY CARE, P.C.
Accepting New Patients:
Weston Primary Care Concierge Internal Medicine
56 Colpitts Rd. ,Weston,MA 02493
Middlesex
(781) 891-0906
westonprimarycare@verizon.net
ENGLISH
Office: ENGLISH

WESTON PRIMARY CARE, P.C. (NWMG)
Accepting New Patients:
WESTON PRIMARY CARE, P.C. (NWMG)
56 Colpitts Rd Ste 1 ,Weston,MA 024931568
Middlesex
(781) 891-0906
ENGLISH
Office: ENGLISH

WHEELER AMY E.
Accepting New Patients:Y
Weston Primary Care Concierge Internal Medicine
56 Colpitts Rd. ,Weston,MA 02493
Middlesex
(781) 891-0906
SPANISH|ENGLISH
Office: ENGLISH

DANZIGER JOHN
Accepting New Patients:
MALIK MD HEALTH SERVICES, LLC - WILMINGTON
750 Woburn St. ,Wilmington,MA 01887
Middlesex
(978) 988-0888
ENGLISH
Office: AFRIKAANS|ALBANIAN|ARMENIAN|ARABIC, LEBANESE, SYRIAN|BENGALI|BULGARIAN|BURMESE|CANTONESE|CROATIAN|CZECH

ELMI SAEID
Accepting New Patients:Y
360 Healthcare, LLC
750 Woburn Street ,Wilmington,MA 01887
Middlesex
(978) 988-0888
ENGLISH
Office: ENGLISH

HEIT JEFFREY
Accepting New Patients:Y
360 Healthcare, LLC
750 Woburn Street ,Wilmington,MA 01887
Middlesex
(978) 988-0888
ENGLISH
Office: ENGLISH

JAMAL OMAR
Accepting New Patients:Y
360 Healthcare, LLC
750 Woburn Street ,Wilmington,MA 01887
Middlesex
(978) 988-0888
ENGLISH
Office: ENGLISH

MAAN MOHENDER S.
Accepting New Patients:Y
360 Healthcare, LLC
750 Woburn Street ,Wilmington,MA 01887
Middlesex
(978) 988-0888
ENGLISH
Office: ENGLISH

PARTNERS COMMUNITY PHYSICIANS ORGANIZATION AT WILMINGTON
Accepting New Patients:N
PARTNERS COMMUNITY PHYSICIANS ORGANIZATION AT WILMINGTON
25 Lowell St. ,Wilmington,MA 01887
Middlesex
(978) 657-7911
ENGLISH
Office: ENGLISH

HUDGENS PLLC
Accepting New Patients:
HUDGENS PLLC
2 Rehabilitation Way ,Woburn,MA 018016003
Middlesex
(781) 762-3406
klinzhudgens@verizon.net
ENGLISH
Office: ENGLISH

KHANNA RAASHI
Accepting New Patients:Y
SEEN MEDICAL GROUP OF MA, P.C. at 7 Alfred St
7 Alfred St ,Woburn,MA 01801
Middlesex
(339) 793-8998
ENGLISH
Office: ENGLISH

KINI NARENDRA M
Accepting New Patients:Y
CDR Health Care Inc
2 Forbes Road ,Woburn,MA 01801
Middlesex
(786) 235-8534
Stephanie.Serrano@cdrmaguire.com
FRENCH

MEHTA AMEE
Accepting New Patients:Y
SEEN MEDICAL GROUP OF MA, P.C. at 7 Alfred St
7 Alfred St ,Woburn,MA 01801
Middlesex
(339) 793-8998
ENGLISH
Office: ENGLISH

PABON-NAU LINA
Accepting New Patients:Y
SEEN MEDICAL GROUP OF MA, P.C. at 7 Alfred St
7 Alfred St ,Woburn,MA 01801
Middlesex
(339) 793-8998
SPANISH|ENGLISH
Office: ENGLISH

VAIDYA OMKAR U
Accepting New Patients:
ARENA HEALTH LLC
400 W Cummings Park Ste 4800B ,Woburn,MA 01801
Middlesex
(617) 513-8568
drv@arenahealth.org
ENGLISH
Office: ENGLISH

INTERVENTIONAL CARDIOLOGY

KAHAN DAVID J.
Accepting New Patients:
EMERSON CARDIOVASCULAR ASSOCIATES
131 ORNAC, Ste. 330 ,Concord,MA 017424162
Middlesex
(978) 287-8767
djkahan@gmail.com
ENGLISH
Office: ENGLISH

LEVY MICHAEL S.
Accepting New Patients:
THE VANISHING VEIN
61 Lincoln St Ste 101 ,Framingham,MA 017028264
Middlesex
(508) 626-8346
ENGLISH
Office: ENGLISH

KAHAN DAVID J.
Accepting New Patients:
Emerson Health Cardiology
830 Constitution Ave. ,Littleton,MA 01469
Middlesex
(978) 287-8767
djkahan@gmail.com
ENGLISH
Office: ENGLISH

TURISSINI CARL J.
Accepting New Patients:
MASS GENERAL BRIGHAM CARDIOLOGY - MEDFORD
137 Main St. ,Medford,MA 02155
Middlesex
(781) 395-4909
ENGLISH
Office: ENGLISH

AYALON NIR
Accepting New Patients:
Elfers Cardiovascular Center
2014 Washington St., 2 West ,Newton Lower Falls,MA 024621607
Middlesex
(617) 243-6462
ENGLISH
Office: ENGLISH

LABORATORY

QUEST DIAGNOSTICS MASSACHUSETTS LLC - ARLINGTON
Accepting New Patients:
Quest Diagnostics MA LLC
22 Mill St Ste 107 ,Arlington,MA 024764738
Middlesex
(781) 641-1941

QUEST DIAGNOSTICS MASSACHUSETTS LLC - AYER
Accepting New Patients:
Quest Diagnostics MA LLC
198 Groton Rd Ste 3 ,Ayer,MA 014321177
Middlesex
(978) 501-4881

FOUNDATION MEDICINE, INC (LAB)
Accepting New Patients:
Foundation Medicine Inc.
400 Summer Street ,Boston,MA 02210
Middlesex
(888) 988-3639
bgurley@foundationmedicine.com
ENGLISH
Office: ENGLISH

CENTER FOR HUMAN GENETICS, INC
Accepting New Patients:
CENTER FOR HUMAN GENETICS, INC
840 Memorial Dr., Ste. 101 Riverside Technology Center,Cambridge,MA 02139
Middlesex
(617) 492-7083
ENGLISH
Office: ENGLISH

QUEST DIAGNOSTICS MASSACHUSETTS LLC - CHELMSFORD
Accepting New Patients:
Quest Diagnostics MA LLC
39 Village Sq ,Chelmsford,MA 018242712
Middlesex
(978) 256-1268

QUEST DIAGNOSTICS MASSACHUSETTS LLC - FRAMINGHAM
Accepting New Patients:
Quest Diagnostics MA LLC
61 Lincoln St Ste 308
,Framingham,MA
017028264
Middlesex
(508) 370-7341

QUEST DIAGNOSTICS MASSACHUSETTS LLC - 700 ROGERS LOWELL
Accepting New Patients:
Quest Diagnostics MA LLC
700 Rogers St
,Lowell,MA 01852
Middlesex
(978) 458-7980

QUEST DIAGNOSTICS MASSACHUSETTS LLC (MARLBOROUGH)
Accepting New Patients:
Quest Diagnostics MA LLC
200 Forest St
,Marlborough,MA
017523023
Middlesex
(508) 755-4445
ENGLISH
Office: ENGLISH

QUEST DIAGNOSTICS MASSACHUSETTS LLC - MELROSE
Accepting New Patients:
QUEST DIAGNOSTICS MASSACHUSETTS LLC - MELROSE
50 Tremont st
,Melrose,MA
021762721
Middlesex
(781) 979-0806

EXOSOME DIAGNOSTICS, INC.
Accepting New Patients:
EXOSOME DIAGNOSTICS, INC.
266 2ND AVE STE 200
,WALTHAM,MA 02451
Middlesex
(617) 588-0500
scott.gaier@mdxhealth.com
ENGLISH
Office: ENGLISH

QUEST DIAGNOSTICS CLINICAL LABORATORIES INC
Accepting New Patients:
QUEST DIAGNOSTICS
343 Winter St
,Waltham,MA
024518714
Middlesex
(484) 676-7000
ENGLISH
Office: ENGLISH

QUEST DIAGNOSTICS MASSACHUSETTS LLC - WALTHAM
Accepting New Patients:
Quest Diagnostics MA LLC
20 Hope Ave Ste 311
,Waltham,MA
024532721
Middlesex
(781) 647-0347

MATERNAL & FETAL MEDICINE

BIBBO CAROLINA
Accepting New Patients:
NEWTON WELLESLEY HOSPITAL DEPT. OF MATERNAL & FETAL MED.
2014 Washington St
,Newton Lower Falls,MA 024621607
Middlesex
(617) 243-5909
ENGLISH
Office: HEBREW|ENGLISH

BROMWICH KIRA A
Accepting New Patients:
Newton-Wellesley Medical Group Inc
2000 Washington St. MOB Blue 320,Newton Lower Falls,MA 02462
Middlesex
(781) 848-6040
ALBANIAN|ARMENIAN|ARABIC, LEBANESE, SYRIAN|BENGALI|BULGARIAN|BURMESE|CANTONESE|CHINESE|KHMER / CAMBODIAN|CROATIAN

DUNN-ALBANESE LISA R.
Accepting New Patients:
NEWTON WELLESLEY HOSPITAL DEPT. OF MATERNAL & FETAL MED.
2014 Washington St
,Newton Lower Falls,MA 024621607
Middlesex
(617) 243-5909
ENGLISH
Office: HEBREW|ENGLISH

ECONOMY KATHERINE E.
Accepting New Patients:
NEWTON WELLESLEY HOSPITAL DEPT. OF MATERNAL & FETAL MED.
2014 Washington St
,Newton Lower Falls,MA 024621607
Middlesex
(617) 243-5909
ENGLISH
Office: HEBREW|ENGLISH

HOFFMAN SAGE YAEL
Accepting New Patients:
NEWTON WELLESLEY HOSPITAL DEPT. OF MATERNAL & FETAL MED.
2014 Washington St
,Newton Lower Falls,MA 024621607
Middlesex
(617) 243-5909
HEBREW|ENGLISH
Office: HEBREW|ENGLISH

HOFFMAN SAGE YAEL
Accepting New Patients:
NEWTON WELLESLEY HOSPITAL DEPT. OF OBGYN
2014 Washington St
,Newton Lower Falls,MA 024621607
Middlesex
(617) 243-5796
HEBREW|ENGLISH
Office: HEBREW|ENGLISH

KATZ DANIEL
Accepting New Patients:
NEWTON WELLESLEY HOSPITAL DEPT. OF MATERNAL & FETAL MED.
2014 Washington St ,Newton Lower Falls,MA 024621607
Middlesex
(617) 243-5909
ENGLISH
Office: HEBREW| ENGLISH

KATZ DANIEL
Accepting New Patients:
NEWTON WELLESLEY HOSPITAL DEPT. OF OBGYN
2014 Washington St ,Newton Lower Falls,MA 024621607
Middlesex
(617) 243-5796
ENGLISH
Office: HEBREW| ENGLISH

MILLER SARAH E
Accepting New Patients:
NEWTON WELLESLEY HOSPITAL DEPT. OF OBGYN
2014 Washington St ,Newton Lower Falls,MA 024621607
Middlesex
(617) 243-5796
smiller63 @bwh.harvard.edu
ENGLISH
Office: ENGLISH

NEWTON WELLESLEY HOSPITAL DEPT. OF MATERNAL & FETAL MED.
Accepting New Patients:
NEWTON WELLESLEY HOSPITAL DEPT. OF MATERNAL & FETAL MED.
2014 Washington St ,Newton Lower Falls,MA 024621607
Middlesex
(617) 243-5909
HEBREW|ENGLISH
Office: HEBREW| ENGLISH

O'LEARY BRIANA R
Accepting New Patients:
NEWTON WELLESLEY HOSPITAL DEPT. OF MATERNAL & FETAL MED.
2014 Washington St ,Newton Lower Falls,MA 024621607
Middlesex
(617) 243-5909
ENGLISH
Office: FRENCH| GERMAN|HEBREW| ITALIAN|SPANISH| ENGLISH|CAPE VERDE CREOLE

REIFF EMILY S
Accepting New Patients:
NEWTON WELLESLEY HOSPITAL DEPT. OF MATERNAL & FETAL MED.
2014 Washington St ,Newton Lower Falls,MA 024621607
Middlesex
(617) 243-5909
ENGLISH
Office: HEBREW| ENGLISH

TROCHTENBERG ALYSSA L
Accepting New Patients:
NEWTON WELLESLEY HOSPITAL DEPT. OF MATERNAL & FETAL MED.
2014 Washington St ,Newton Lower Falls,MA 024621607
Middlesex
(617) 243-5909
ENGLISH
Office: HEBREW| ENGLISH

VADNAIS MARY A.
Accepting New Patients:
Newton-Wellesley Medical Group Inc
2000 Washington St. MOB Blue 320,Newton Lower Falls,MA 02462
Middlesex
(781) 848-6040
ENGLISH
Office: AFRIKAANS| CANTONESE|FARSI, PERSIAN|FRENCH| GERMAN|HEBREW| HINDI|ITALIAN| LITHUANIAN|LATVIAN

ECKER JEFFREY L.
Accepting New Patients:
MASS GENERAL WALTHAM
40 Second Ave., 2nd. Fl. ,Waltham,MA 024511108
Middlesex
(781) 487-4340
SPANISH|ENGLISH
Office: BULGARIAN| CZECH|FRENCH| GERMAN|HEBREW| HINDI|HUNGARIAN| ITALIAN|JAPANESE| MANDARIN

NADEL ALLAN S.
Accepting New Patients:
MASS GENERAL WALTHAM
40 Second Ave., 2nd. Fl. ,Waltham,MA 024511108
Middlesex
(781) 487-4340
ENGLISH
Office: FRENCH| GERMAN|HINDI| HUNGARIAN| MANDARIN|RUSSIAN| SPANISH|ENGLISH| THAI|MARATHI

MEDICAL GENETICS

MILUNSKY JEFFREY M.
Accepting New Patients:
MILUNSKY, JEFFREY M.
840 Memorial Dr., Ste 101 Center for Human Genetics,Cambridge,MA 02139
Middlesex
(617) 638-7083
jmilunsky@chginc.org
ENGLISH
Office: ENGLISH

MANEA SUSAN R
Accepting New Patients:
Integrated Center for Child Development - Newton
109 Oak St., Ste. G10 ,Newton,MA 02464
Middlesex
(781) 619-1500
ENGLISH
Office: ENGLISH

NOWAK CATHERINE B.
Accepting New Patients:
MGPO AT MASS GENERAL WALTHAM-PEDI GI & NUTRITION
52 2nd Ave., Ste 340
,Waltham,Ma 02451
Middlesex
(781) 466-8967
ENGLISH
Office: ARMENIAN|GREEK|SPANISH|ENGLISH|

MEDICAL ONCOLOGY

AURION MEDICAL GROUP LLC
Accepting New Patients:
AURION MEDICAL GROUP LLC
190 Groton Rd Ste 160
,Ayer,MA 014321244
Middlesex
(617) 785-2066
qiangnai@gmail.com
ENGLISH
Office: ENGLISH

NAI QIANG
Accepting New Patients:
AURION MEDICAL GROUP LLC
190 Groton Rd Ste 160
,Ayer,MA 014321244
Middlesex
(617) 785-2066
qiangnai@gmail.com
ENGLISH
Office: CHINESE|SPANISH|ENGLISH|GUJARATI

ROBERTS THOMAS J.
Accepting New Patients:
MASS GENERAL BRIGHAM MEDICAL GROUP - 75 FRANCIS ST
75 Francis St
,Boston,MA 02155
Middlesex
(617) 726-4121
ENGLISH
Office: ENGLISH

NAI QIANG
Accepting New Patients:
NEW ENGLAND EXECUTIVE CARE
1500 Distirct Avenue
,Burlington,MA 01803
Middlesex
(781) 608-8128
qiangnai@gmail.com
ENGLISH
Office: CHINESE|SPANISH|ENGLISH|GUJARATI

AQUILANTI ELISA A
Accepting New Patients:
PCC Associates - Cambridge
1575 Cambridge St.
,Cambridge,MA 021384308
Middlesex
(617) 573-2700
ENGLISH
Office: ARABIC, LEBANESE, SYRIAN|CANTONESE|CHINESE|CROATIAN|DUTCH|FARSI, PERSIAN|FRENCH|GERMAN|GREEK|ITALIAN

MEADOR CATHERINE B.
Accepting New Patients:
PCC Associates - Cambridge
1575 Cambridge St.
,Cambridge,MA 021384308
Middlesex
(617) 573-2700
ENGLISH
Office: ENGLISH

ROUNDTREE IAN A
Accepting New Patients:
PCC Associates - Cambridge
1575 Cambridge St.
,Cambridge,MA 021384308
Middlesex
(617) 573-2700
ENGLISH
Office: ENGLISH

WANDER SETH A.
Accepting New Patients:
PCC Associates - Cambridge
1575 Cambridge St.
,Cambridge,MA 021384308
Middlesex
(617) 573-2700
ENGLISH
Office: CZECH|FRENCH|ITALIAN|PORTUGUESE|ENGLISH

YUSUF RUSHDIA Z.
Accepting New Patients:
PCC Associates - Cambridge
1575 Cambridge St.
,Cambridge,MA 021384308
Middlesex
(617) 573-2700
URDU|ENGLISH
Office: ENGLISH

NILSSON CLAES M.
Accepting New Patients:
NEW ENGLAND COMMUNITY MEDICAL SERVICES PLLC
290 Littleton Rd. Suite 3
,Chelmsford,MA 01824
Middlesex
(978) 685-2460
ENGLISH
Office: ENGLISH

CHEN EDDY J.
Accepting New Patients:
EMERSON PRACTICE ASSOCIATES, INC.
133 Old Road To 9 Acre Cor
,Concord,MA 017424159
Middlesex
(978) 287-3000
CHINESE|ENGLISH
Office: ARABIC, LEBANESE, SYRIAN|CHINESE|CZECH|FRENCH|HINDI|MALAY|MANDARIN|SPANISH|ENGLISH

CHEN EDDY J.
Accepting New Patients:
MGPO AT RADIATION ONCOLOGY AT EMERSON HOSPITAL
131 Old Road To 9 Acre Cor
,Concord,MA 017424159
Middlesex
(978) 369-1400
CHINESE|ENGLISH
Office: ARABIC, LEBANESE, SYRIAN|CHINESE|CZECH|FRENCH|HINDI|MALAY|MANDARIN|SPANISH|ENGLISH

ELLISEN LEIF W.
Accepting New Patients:
MGPO AT RADIATION ONCOLOGY AT EMERSON HOSPITAL
131 Old Road To 9 Acre Cor ,Concord,MA 017424159
Middlesex
(978) 369-1400
FRENCH|ENGLISH
Office: ENGLISH

FU JULIE LEANN C
Accepting New Patients:
MASS GENERAL CANCER CENTER AT EMERSON HOSPITAL
131 Old Rd To 9 Acre Cor Ste 200 ,Concord,MA 017424159
Middlesex
(978) 287-3015
ENGLISH
Office: ENGLISH

JI YONGLI
Accepting New Patients:
MASS GENERAL CANCER CENTER AT EMERSON HOSPITAL
131 Old Rd To 9 Acre Cor Ste 200 ,Concord,MA 017424159
Middlesex
(978) 287-3015
CHINESE|MANDARIN|ENGLISH
Office: BULGARIAN|FRENCH|HEBREW|ITALIAN|JAPANESE|MANDARIN|POLISH|ROMANIAN|RUSSIAN|SERBIAN / CYRILLIC

MASS GENERAL CANCER CENTER AT EMERSON HOSPITAL
Accepting New Patients:
MASS GENERAL CANCER CENTER AT EMERSON HOSPITAL
131 Old Rd To 9 Acre Cor Ste 200 ,Concord,MA 017424159
Middlesex
(978) 287-3015
ENGLISH
Office: ENGLISH

MASS GENERAL HOSPITAL CANCER CENTER AT EMERSON HOSPITAL
Accepting New Patients:
MASS GENERAL HOSPITAL CANCER CENTER AT EMERSON HOSPITAL
131 Old Road to Nine Acre Corner ,Concord,MA 01742
Middlesex
(978) 287-3436
ENGLISH
Office: ENGLISH

NARAYANASAMI UMA
Accepting New Patients:
MASS GENERAL CANCER CENTER AT EMERSON HOSPITAL
131 Old Rd To 9 Acre Cor Ste 200 ,Concord,MA 017424159
Middlesex
(978) 287-3015
ENGLISH
Office: ENGLISH

CERNY JAN
Accepting New Patients:
UMass Memorial Medical Group
157 Union St ,Marlborough,MA 017521228
Middlesex
(508) 481-5000
ENGLISH
Office: ALBANIAN|CHINESE|MANDARIN|PORTUGUESE|SPANISH|ENGLISH|GUJARATI

GILLIS - SMITH ANDREW J
Accepting New Patients:
UMass Memorial Medical Group
157 Union St ,Marlborough,MA 017521228
Middlesex
(508) 481-5000
ENGLISH
Office: ARABIC, LEBANESE, SYRIAN|ENGLISH

HOLSTEAD RYAN G
Accepting New Patients:
UMass Memorial Medical Group
157 Union St ,Marlborough,MA 017521228
Middlesex
(508) 481-5000
ENGLISH
Office: HINDI|URDU|ENGLISH|GUJARATI

PATEL SHYAM A
Accepting New Patients:
UMass Memorial Medical Group
157 Union St ,Marlborough,MA 017521228
Middlesex
(508) 481-5000
SPANISH|ENGLISH|GUJARATI
Office: ARABIC, LEBANESE, SYRIAN|ENGLISH

PEARSON LAURIE K
Accepting New Patients:
UMass Memorial Medical Group
157 Union St ,Marlborough,MA 017521228
Middlesex
(508) 481-5000
ENGLISH
Office: ALBANIAN|CHINESE|MANDARIN|PORTUGUESE|SPANISH|ENGLISH|GUJARATI

QUINN RYANN M
Accepting New Patients:
UMass Memorial Medical Group
157 Union St ,Marlborough,MA 017521228
Middlesex
(508) 481-5000
ENGLISH
Office: ARABIC, LEBANESE, SYRIAN|HINDI|URDU|ENGLISH|GUJARATI

RAMANATHAN MUTHALAGU
Accepting New Patients:
UMass Memorial Medical Group
157 Union St
,Marlborough,MA 017521228
Middlesex
(508) 481-5000
ENGLISH|TAMIL
Office: ALBANIAN|CHINESE|MANDARIN|PORTUGUESE|SPANISH|ENGLISH|GUJARATI

SUZUKI SAKIKO
Accepting New Patients:
UMass Memorial Medical Group
157 Union St
,Marlborough,MA 017521228
Middlesex
(508) 481-5000
ENGLISH
Office: ARABIC, LEBANESE, SYRIAN|ENGLISH

XU XIAOCAO
Accepting New Patients:
UMass Memorial Medical Group
157 Union St
,Marlborough,MA 017521228
Middlesex
(508) 481-5000
ENGLISH
Office: ARABIC, LEBANESE, SYRIAN|ENGLISH

MASS GENERAL CANCER CENTER AT NEWTON-WELLESLEY
Accepting New Patients:
Mass General Cancer Center at Newton-Wellesley
2014 Washington Street
,Newton,MA 02462
Middlesex
(617) 643-9800
ENGLISH
Office: ENGLISH

QUNAJ LINDOR
Accepting New Patients:
Mass General Cancer Center at Newton-Wellesley
2014 Washington Street
,Newton,MA 02462
Middlesex
(617) 643-9800
ENGLISH
Office: ENGLISH

ROBERTS THOMAS J.
Accepting New Patients:
MASS GENERAL BRIGHAM MEDICAL GROUP - 2014 WASHINGTON ST.
2014 Washington St.
,Newton,MA 02462
Middlesex
(617) 726-4121
ENGLISH
Office: ENGLISH

KOURNIOTI CHRYSSANTHI S.
Accepting New Patients:
MGPO AT NEWTON WELLESLEY HOSPITAL
2014 Washington St
,Newton Lower Falls,MA 024621607
Middlesex
(617) 243-6000
ckournioti@partners.org
GREEK|SPANISH|ENGLISH
Office: ENGLISH

ROSENSTOCK ARON S.
Accepting New Patients:
MGPO AT NEWTON WELLESLEY HOSPITAL
2014 Washington St
,Newton Lower Falls,MA 024621607
Middlesex
(617) 243-6000
AROSENSTOCK@PARTNERS.ORG
SPANISH|ENGLISH
Office: ENGLISH

ALLEN JILL N.
Accepting New Patients:
Mass General West
52 Second Ave Ste 2000
,Waltham,MA 024511129
Middlesex
(781) 487-4040
ENGLISH
Office: ENGLISH

BLASZKOWSKY LAWRENCE S.
Accepting New Patients:
Mass General West
52 Second Ave Ste 2000
,Waltham,MA 024511129
Middlesex
(781) 487-4040
ENGLISH
Office: ENGLISH

COMANDER AMY H.
Accepting New Patients:
Mass General West
52 Second Ave Ste 2000
,Waltham,MA 024511129
Middlesex
(781) 487-4040
ENGLISH
Office: ENGLISH

DAGOGO-JACK IBIAYI
Accepting New Patients:
Mass General West Vascular Center
52 Second Ave.
,Waltham,MA 02451
Middlesex
(781) 487-4350
ENGLISH
Office: ENGLISH

DUBOIS JON S.
Accepting New Patients:
MASS GENERAL WALTHAM
40 Second Ave., 2nd. Fl.
,Waltham,MA 024511108
Middlesex
(781) 487-4340
SPANISH|ENGLISH
Office: CZECH|FRENCH|GERMAN|HINDI|HUNGARIAN|ITALIAN|MANDARIN|PORTUGUESE|RUSSIAN|SPANISH

KARP REBECCA S.
Accepting New Patients:
MASS GENERAL WALTHAM
40 Second Ave., 2nd. Fl.
,Waltham,MA 024511108
Middlesex
(781) 487-4340
ENGLISH
Office: ENGLISH

MICHAELSON MARC D.
Accepting New Patients:
Mass General West
52 Second Ave Ste 2000
,Waltham,MA
024511129
Middlesex
(781) 487-4040
ENGLISH
Office: ENGLISH

MOY BEVERLY
Accepting New Patients:
Mass General West
52 Second Ave Ste 2000
,Waltham,MA
024511129
Middlesex
(781) 487-4040
ENGLISH
Office: ENGLISH

SAHIN ILYAS
Accepting New Patients:
Mass General West
52 Second Ave Ste 2000
,Waltham,MA
024511129
Middlesex
(781) 487-4040
ENGLISH
Office: ENGLISH

SCHWARTZ JOEL H.
Accepting New Patients:
Mass General West
52 Second Ave Ste 2000
,Waltham,MA
024511129
Middlesex
(781) 487-4040
ENGLISH
Office: CZECH|FRENCH|GERMAN|HINDI|HUNGARIAN|ITALIAN|MANDARIN|PORTUGUESE|RUSSIAN|SPANISH

SEQUIST LECIA V.
Accepting New Patients:
Mass General West
52 Second Ave Ste 2000
,Waltham,MA
024511129
Middlesex
(781) 487-4040
ENGLISH
Office: ENGLISH

STEPHEN ANTONIA E.
Accepting New Patients:
Mass General West
52 Second Ave Ste 2000
,Waltham,MA
024511129
Middlesex
(781) 487-4040
ENGLISH
Office: ENGLISH

MICROGRAPHIC DERMATOLOGIC SURGERY

GUPTA SAMEER G
Accepting New Patients:
ESSENTIAL DERMATOLOGY NWH, PLLC
220 N Main St Ste 201
,Natick,MA 017601100
Middlesex
(508) 827-2615
ENGLISH
Office: CZECH|FRENCH|ITALIAN|PORTUGUESE|SPANISH|ENGLISH

MULTI-SPECIALTY GROUP

MIDDLESEX GASTROENTEROLOGY, PC
Accepting New Patients:
MIDDLESEX GASTROENTEROLOGY, PC
45B Discovery Way
,Acton,MA 017204482
Middlesex
(978) 429-2010
liannarelli@mgastro.com
ENGLISH
Office: ENGLISH

ORTHOPAEDIC HAND ASSOCIATES - NASHOBA LLC
Accepting New Patients:
ORTHOPAEDIC HAND ASSOCIATES - NASHOBA LLC
198 Groton Rd., Ste. 1
,Ayer,MA 01432
Middlesex
(978) 970-0454
ENGLISH
Office: ENGLISH

EMERSON PRIMARY CARE AT CONCORD
Accepting New Patients:
EMERSON PRIMARY CARE AT CONCORD
55 North Rd., Ste. 120
,Bedford,MA
017301078
Middlesex
(339) 215-5100
ENGLISH
Office: ENGLISH

MASS GENERAL BRIGHAM MEDICAL GROUP - 75 FRANCIS ST
Accepting New Patients:
MASS GENERAL BRIGHAM MEDICAL GROUP - 75 FRANCIS ST
75 Francis St
,Boston,MA 02155
Middlesex
(617) 726-4121
ENGLISH
Office: ENGLISH

MALIK MD HEALTH SERVICES - BURLINGTON
Accepting New Patients:
MALIK MD HEALTH SERVICES - BURLINGTON
10 Mall Rd. Ste., 301
,Burlington,MA 01803
Middlesex
(781) 488-6843

MASS GENERAL BRIGHAM COMMUNITY PHYSICIANS INC.
Accepting New Patients:
Mass General Brigham - Burlington
47 Middlesex Tpke
,Burlington,MA
018034945
Middlesex
(781) 653-0100
jgreensmith@pcpo.partners.org
ENGLISH
Office: ENGLISH

MGB MEDICAL GROUP SUBURBAN MA - BURLINGTON
Accepting New Patients:
MGB MEDICAL GROUP SUBURBAN MA - BURLINGTON
47 Middlesex Tpke.
,Burlington,MA 01803
Middlesex
(781) 653-0100
ENGLISH
Office: ENGLISH

MGPO AT SPAULDING-CAMBRIDGE
Accepting New Patients:
PCC Associates - Cambridge
1575 Cambridge St.
,Cambridge,MA 021384308
Middlesex
(617) 573-2700
ENGLISH
Office: ENGLISH

LAWRENCE GENERAL COMMUNITY MEDICAL SERVICE PLLC
Accepting New Patients:
Lawrence General Community Medical Service PLLC
290 Littleton Rd Unit 3
,Chelmsford,MA 018243429
Middlesex
(978) 685-2460
asmith@neinsp.com
ENGLISH
Office: ENGLISH

BRIGHAM AND WOMEN'S AMBULATORY CARE CENTER
Accepting New Patients:
BRIGHAM AND WOMEN'S AMBULATORY CARE CENTER
850 Boylston St.
,Chestnut Hill,MA 02467
Middlesex
(617) 732-9500
pwakefield@bwh.harvard.edu
ENGLISH
Office: ENGLISH

PAUL A. GLAZER, MD PC
Accepting New Patients:
PAUL A. GLAZER, MD PC
822 Boylston St.
,Chestnut Hill,MA 02467
Middlesex
(617) 860-6388
ENGLISH
Office: ENGLISH

ANCHOR HEALTH, INC
Accepting New Patients:
ANCHOR HEALTH, INC
801 Main St., Ste. 8
,Concord,MA 01742
Middlesex
(781) 798-9157
harruda1@mgb.org
ENGLISH
Office: ENGLISH

EMERSON ANESTHESIA ASSOCIATES
Accepting New Patients:
EMERSON ANESTHESIA ASSOCIATES
310 Baker Ave., Ste. 175A ,Concord,MA 01742
Middlesex
(978) 776-1710
ENGLISH
Office: ENGLISH

EMERSON PRACTICE ASSOCIATES II, INC
Accepting New Patients:
EMERSON PRACTICE ASSOCIATES II, INC
133 ORNAC
,Concord,MA 017424008
Middlesex
(978) 287-8480
jcronin@pcpo.partners.org
ENGLISH
Office: ENGLISH

EMERSON PRACTICE ASSOCIATES, INC.
Accepting New Patients:
EMERSON PRACTICE ASSOCIATES, INC.
133 Old Road To 9 Acre Cor ,Concord,MA 017424159
Middlesex
(978) 287-3000
kmayer@mirrussystems.com
ARABIC, LEBANESE, SYRIAN|CHINESE|CZECH|FRENCH|HINDI|MALAY|MANDARIN|SPANISH|ENGLISH
Office: ARABIC, LEBANESE, SYRIAN|CHINESE|CZECH|FRENCH|HINDI|MALAY|MANDARIN|SPANISH|ENGLISH

EMERSON PRACTICE ASSOCIATES, INC. AT CONCORD
Accepting New Patients:
EMERSON PRACTICE ASSOCIATES, INC. AT CONCORD
131 Old Road to Nine Acre Corner
,Concord,MA 01742
Middlesex
(978) 287-8767
ENGLISH
Office: ENGLISH

MASSACHUSETTS EYE & EAR INFIRMARY - CONCORD
Accepting New Patients:
MASSACHUSETTS EYE & EAR INFIRMARY - CONCORD
54 Baker Ave. Extension, Ste. 303
,Concord,MA 01742
Middlesex
(978) 369-8780
ENGLISH
Office: ENGLISH

MGB MEDICAL GROUP SUBURBAN MA - CONCORD
Accepting New Patients:
MGB MEDICAL GROUP SUBURBAN MA - CONCORD
80 Beharrell St.
,Concord,MA 01742
Middlesex
(781) 259-9292
ENGLISH
Office: ENGLISH

NANA GIRGIS MCMAHON, MD, PC
Accepting New Patients:N
NANA GIRGIS MCMAHON, MD, PC
131 ORNAC, Ste. 470
,Concord,MA 017424162
Middlesex
(978) 369-5050
dmead@emersonhosp.org
ARABIC, LEBANESE, SYRIAN|FRENCH|ENGLISH
Office: ARABIC, LEBANESE, SYRIAN|FRENCH|ENGLISH

SPAULDING OUTPATIENT CENTER FRAMINGHAM
Accepting New Patients:
SPAULDING OUTPATIENT CENTER FRAMINGHAM
570 Worcester Rd.
,Framingham,MA 01702
Middlesex
(508) 872-2200
ENGLISH
Office: ENGLISH

WHOLE BEAUTY AND HEALTH
Accepting New Patients:
WHOLE BEAUTY AND HEALTH
1253 Worcester Rd., Ste. 304
,Framingham,MA 01701
Middlesex
(413) 277-3115
info@wholebeautyandhealth.com
RUSSIAN|ENGLISH
Office: RUSSIAN|ENGLISH

EMERSON HEALTH PRIMARY CARE AT GROTON
Accepting New Patients:
EMERSON HEALTH PRIMARY CARE AT GROTON
240 Main St.
,Groton,MA 01450
Middlesex
(978) 318-5761
ENGLISH
Office: ENGLISH

ANCHOR MEDICAL GROUP AND WELLNESS CENTER - HUDSON
Accepting New Patients:
Anchor Medical Group and Wellness Center, PC
131 Coolidge St.
,Hudson,MA 01749
Middlesex
(508) 951-0847
ENGLISH
Office: ENGLISH

LEXINGTON MEDICAL MANAGEMENT P.C.
Accepting New Patients:N
LEXINGTON MEDICAL MANAGEMENT P.C.
35 Bedford St Ste 18A
,Lexington,MA 024204440
Middlesex
(781) 863-8080
lexhealthstop@gmail.com
ENGLISH
Office: ENGLISH

MGB MEDICAL GROUP SUBURBAN MA - LURIE CENTER FOR AUTISM
Accepting New Patients:
Lurie Center for Autism
1 Maguire Rd.
,Lexington,MA 02421
Middlesex
(781) 860-1700
ENGLISH
Office: ENGLISH

SPAULDING OUTPATIENT CENTER LEXINGTON
Accepting New Patients:
Spaulding Outpatient Center for Children (Lexington)
1 Maguire Rd., Fl. 1
,Lexington,MA 02421
Middlesex
(781) 860-1742
ENGLISH
Office: ENGLISH

NORTHEAST ENDOSCOPY CENTER, LLC
Accepting New Patients:
NORTHEAST ENDOSCOPY CENTER, LLC
59 Lowes Way
,Lowell,MA 01851
Middlesex
(978) 474-8885
sabrina.alexander@amsurg.com
ENGLISH
Office: ENGLISH

SOKHARITH MEY, MD, PLLC DBA LOWELL PRIMARY CARE
Accepting New Patients:N
Bayon Medical Group LLC
1075 Westford St.
,Lowell,MA 01851
Middlesex
(978) 455-7992
ENGLISH
Office: ENGLISH

SOUTH COVE COMMUNITY HEALTH CENTER AT COMMERCIAL STREET
Accepting New Patients:
SOUTH COVE COMMUNITY HEALTH CENTER AT COMMERCIAL STREET
277 Commercial St
,Malden,MA 021486708
Middlesex
(781) 912-2500
ENGLISH
Office: ENGLISH

PHYSICIANS FOR WOMEN'S HEALTH LLC (BOLTON ST. MARLBOROUGH)
Accepting New Patients:
PHYSICIANS FOR WOMEN'S HEALTH LLC (BOLTON ST. MARLBOROUGH)
320 Bolton St Ground Floor ,Marlborough,MA 01752
Middlesex
(508) 485-1056
ENGLISH
Office: ENGLISH

MASS GENERAL BRIGHAM COMMUNITY PHYSICIANS (MYSTIC HC)
Accepting New Patients:N
Mystic Heatlhcare
137 Main St.
,Medford,MA
021554522
Middlesex
(781) 395-4909
nfitzpatick@hallmarkhealth.org
ENGLISH
Office: ENGLISH

MASS GENERAL BRIGHAM COMMUNITY PHYSICIANS - MEDFORD
Accepting New Patients:
MASS GENERAL BRIGHAM COMMUNITY PHYSICIANS - MEDFORD
127 Main St.
,Medford,MA 02155
Middlesex
(781) 395-4909
ENGLISH
Office: ENGLISH

MGB MEDICAL GROUP SUBURBAN MA - MEDFORD
Accepting New Patients:
MGB MEDICAL GROUP SUBURBAN MA - MEDFORD
101 Main St., Ste. 110
,Medford,MA 02155
Middlesex
(781) 396-4514
ENGLISH
Office: ENGLISH

NORTH SHORE PHYSICIANS GROUP AT 137 MAIN ST
Accepting New Patients:
NORTH SHORE PHYSICIANS GROUP At 137 Main St
137 Main St.
,Medford,MA 02155
Middlesex
(781) 438-5543
ENGLISH
Office: ENGLISH

MASS GENERAL BRIGHAM URGENT CARE - NATICK
Accepting New Patients:
MASS GENERAL BRIGHAM URGENT CARE - NATICK
219 Maine St.
,Natick,MA 01760
Middlesex
(774) 231-1977
ENGLISH
Office: ENGLISH

MOTION, LLC - NORTH MAIN ST.
Accepting New Patients:
MOTION, LLC - NORTH MAIN ST.
296 North Main St.
,Natick,MA 01760
Middlesex
(781) 239-0100
ENGLISH
Office: ENGLISH

ICCD PARTNERS, LLP - NEWTON
Accepting New Patients:
Integrated Center for Child Development - Newton
109 Oak St., Ste. G10
,Newton,MA 02464
Middlesex
(781) 619-1500
ENGLISH
Office: ENGLISH

MASS GENERAL BRIGHAM MEDICAL GROUP - 2014 WASHINGTON ST.
Accepting New Patients:
MASS GENERAL BRIGHAM MEDICAL GROUP - 2014 WASHINGTON ST.
2014 Washington St.
,Newton,MA 02462
Middlesex
(617) 726-4121
ENGLISH
Office: ENGLISH

MASS GENERAL CANCER CENTER AT NEWTON-WELLESLEY HOSPITAL
Accepting New Patients:
MASS GENERAL CANCER CENTER AT NEWTON-WELLESLEY HOSPITAL
2014 Washington St. 1st Floor South Building
,Newton,MA 02462
Middlesex
(617) 219-1230
ENGLISH
Office: ENGLISH

PRINCIPES MEDICAL GROUP, PLLC
Accepting New Patients:
PRINCIPES MEDICAL GROUP, PLLC
50 Dolphin Rd ,Newton Center,MA 024591305
Middlesex
(617) 290-4246
kmercier@doctorsmanagementservice.org
ENGLISH
Office: ENGLISH

MASS GENERAL BRIGHAM URGENT CARE - NEWTON
Accepting New Patients:
MASS GENERAL BRIGHAM URGENT CARE - NEWTON
71 Needham St.
,Newton Highlands,MA 02461
Middlesex
(857) 598-4460
ENGLISH
Office: ENGLISH

MASS GENERAL BRIGHAM MEDICAL GROUP SUBURBAN MASSACHUSETTSINC
Accepting New Patients:
Newton-Wellesley Medical Group Inc
2000 Washington St.
MOB Blue 320,Newton Lower Falls,MA 02462
Middlesex
(781) 848-6040
ENGLISH
Office: ENGLISH

MGPO AT NEWTON WELLESLEY HOSPITAL
Accepting New Patients:
MGPO AT NEWTON WELLESLEY HOSPITAL
2014 Washington St
,Newton Lower Falls,MA 024621607
Middlesex
(617) 243-6000

HEALTHYU - STERLING
Accepting New Patients:
HEALTHYU - STERLING
100 Leominster Rd.
,Sterling,MA 02156
Middlesex
(508) 784-1278
ENGLISH
Office: ENGLISH

DHA ENDOSCOPY, LLC
Accepting New Patients:
Digestive Health Associates - DHA Endoscopy
91 Montvale Ave., Ste. 103 ,Stoneham,MA 02180
Middlesex
(718) 835-2111
jhill@endocenters.com
ENGLISH
Office: ENGLISH

MASS EYE AND EAR ASSOCIATES, INC STONEHAM
Accepting New Patients:
MASS EYE AND EAR ASSOCIATES, INC STONEHAM
1 Montvale Ave STE 204 ,Stoneham,MA 02180
Middlesex
(781) 279-4418
ENGLISH
Office: ENGLISH

MASSACHUSETTS EYE & EAR INFIRMARY - STONEHAM
Accepting New Patients:
MASSACHUSETTS EYE & EAR INFIRMARY - STONEHAM
1 Montvale Ave Ste 203 ,Stoneham,MA 021803559
Middlesex
(617) 573-5630
ENGLISH
Office: ENGLISH

PARTNERS COMMUNITY PHYSICIANS ORGANIZATION AT STONEHAM
Accepting New Patients:N
Michael B. Bader, MD
92 Montvale Ave Ste 3400 ,Stoneham,MA 021803668
Middlesex
(781) 438-5543
ENGLISH
Office: ENGLISH

INNERSPRING ACUPUNCTURE & WELLBEING INC.
Accepting New Patients:
INNERSPRING ACUPUNCTURE & WELLBEING INC.
132 Great Rd Ste 201 ,Stow,MA 017751189
Middlesex
(978) 461-2001
George@iwellnesscenter.com
ENGLISH
Office: ENGLISH

EMERSON PRACTICE ASSOCIATES, INC. AT SUDBURY
Accepting New Patients:
EMERSON PRACTICE ASSOCIATES, INC. AT SUDBURY
490 Boston Post Rd. ,Sudbury,MA 01776
Middlesex
(978) 579-6018
HINDI|ENGLISH
Office: HINDI|ENGLISH

WESTON PEDIATRIC PHYSICIANS, PC - SUDBURY
Accepting New Patients:
WESTON PEDIATRIC PHYSICIANS, PC - SUDBURY
490C Boston Post Rd ,Sudbury,MA 01776
Middlesex
(978) 443-0707
jalafleur@mgb.org
ENGLISH
Office: ENGLISH

KJC MEDI WEIGHTLOSS LLC
Accepting New Patients:
KJC MEDI WEIGHTLOSS LLC
603 Salem St ,Wakefield,MA 018801227
Middlesex
(781) 245-6334
ENGLISH
Office: ENGLISH

PETER J. VIOLETTE O.D.,P.C.
Accepting New Patients:N
PETER J. VIOLETTE O.D.,P.C.
333 North Ave First Floor,Wakefield,MA 01880
Middlesex
(781) 245-3135
Pjveyedoc@comcast.net
ENGLISH
Office: ENGLISH

DHMGT, LLC
Accepting New Patients:
Orchard Health Care
210 Bear Hill Rd., Ste. 304 ,Waltham,MA 02451
Middlesex
(781) 678-8634
ENGLISH
Office: ENGLISH

MASS GENERAL WALTHAM
Accepting New Patients:
MASS GENERAL WALTHAM
40 Second Ave., 2nd. Fl. ,Waltham,MA 024511108
Middlesex
(781) 487-4340
ENGLISH
Office: ENGLISH

MGPO - MASS GENERAL WEST
Accepting New Patients:
Mass General West
52 Second Ave Ste 2000 ,Waltham,MA 024511129
Middlesex
(781) 487-4040
ENGLISH
Office: ENGLISH

MGPO AT MASS GENERAL WALTHAM-PEDI GI & NUTRITION
Accepting New Patients:
MGPO AT MASS GENERAL WALTHAM-PEDI GI & NUTRITION
52 2nd Ave., Ste 340 ,Waltham,Ma 02451
Middlesex
(781) 466-8967
ENGLISH
Office: ENGLISH

MULTIPLE SCLEROSIS SPECIALTY CENTER, LLC
Accepting New Patients:
810 MS Specialty Center
179 Bear Hill Road,
Suite 105 ,Waltham,MA
024511063
Middlesex
(781) 895-9500
jtmarmarou@810mscenter.com
ENGLISH
Office: ENGLISH

NOVELLA MEDICINE SERVICES OF MASSACHUSETTS, PLLC
Accepting New Patients:
Novella Medicine Services of Massachusetts PLLC
210 Bear Hill Road,
Suite 204 ,Waltham,MA
02451
Middlesex
(508) 433-3687
ENGLISH
Office: ENGLISH

MGB MEDICAL GROUP SUBURBAN MA - WATERTOWN
Accepting New Patients:
MGB MEDICAL GROUP SUBURBAN MA - WATERTOWN
1 Mount Auburn St.
,Watertown,MA 02472
Middlesex
(781) 265-2620
ENGLISH
Office: ENGLISH

SQUARE MEDICAL GROUP - NEWTON
Accepting New Patients:
SQUARE MEDICAL GROUP - NEWTON
124 Watertown St Ste 2D ,Watertown,MA
024722500
Middlesex
(617) 916-5069
ENGLISH
Office: ENGLISH

EMERSON PRACTICE ASSOCIATES, INC. AT WESTFORD
Accepting New Patients:
EMERSON PRACTICE ASSOCIATES, INC. AT WESTFORD
133 Littleton Rd Ste 315
,Westford,MA
018863198
Middlesex
(978) 589-6850
ENGLISH
Office: ENGLISH

JZ EYE CARE, LLC
Accepting New Patients:
JZ EYE CARE, LLC
407 Boston Post Rd
,Weston,MA 024931552
Middlesex
(626) 802-8883
ENGLISH
Office: ENGLISH

360 HEALTHCARE, LLC WILMINGTON
Accepting New Patients:
360 Healthcare, LLC
750 Woburn Street
,Wilmington,MA 01887
Middlesex
(978) 988-0888
ENGLISH
Office: ENGLISH

CONCENTRA URGENT CARE - WILMINGTON
Accepting New Patients:
CONCENTRA URGENT CARE - WILMINGTON
66B Concord St
,Wilmington,MA
018872194
Middlesex
(978) 657-3826
ENGLISH
Office: ENGLISH

MALIK MD HEALTH SERVICES, LLC - WILMINGTON
Accepting New Patients:
MALIK MD HEALTH SERVICES, LLC - WILMINGTON
750 Woburn St.
,Wilmington,MA 01887
Middlesex
(978) 988-0888

MASS GENERAL BRIGHAM URGENT CARE - WOBURN
Accepting New Patients:
MASS GENERAL BRIGHAM URGENT CARE - WOBURN
425 Washington St.
,Woburn,MA 01801
Middlesex
(781) 285-7955
ENGLISH
Office: ENGLISH

SPECIALTY IC MASS LLC
Accepting New Patients:
SPECIALTY IC MASS LLC
444 Washington St Ste 405 ,Woburn,MA
018011072
Middlesex
(212) 776-9090
theresapiotrowskimd@gmail.com
ENGLISH
Office: ENGLISH

WOBURN VEIN CLINIC LLC
Accepting New Patients:
Woburn Vein Clinic, LLC
800 W Cummings Park,
Suite 2500
,WOBURN,MA 01801
Middlesex
(781) 328-1091
anruiz@usaclinics.com
ENGLISH
Office: ENGLISH

NEONATAL-PERINATAL MEDICINE

AURORA MEGAN E.
Accepting New Patients:
UMASS MEMORIAL MEDICAL GROUP, INC. - 115 LINCOLN ST.
115 Lincoln St
,Framingham,MA
017026358
Middlesex
(508) 334-6206
SPANISH|ENGLISH
Office: ENGLISH

BARCHE APURV
Accepting New Patients:
UMASS MEMORIAL MEDICAL GROUP, INC. - 115 LINCOLN ST.
115 Lincoln St
,Framingham,MA
017026358
Middlesex
(508) 334-6206
HINDI|ENGLISH
Office: FRENCH|ENGLISH

HORGAN MEGAN C
Accepting New Patients:
UMASS MEMORIAL MEDICAL GROUP, INC. - 115 LINCOLN ST.
115 Lincoln St
,Framingham,MA 017026358
Middlesex
(508) 334-6206
ENGLISH
Office: ENGLISH

LEVESQUE BERNADETTE M.
Accepting New Patients:
UMASS MEMORIAL MEDICAL GROUP, INC. - 115 LINCOLN ST.
115 Lincoln St
,Framingham,MA 017026358
Middlesex
(508) 334-6206
ENGLISH
Office: ENGLISH

MANNAN JAVED
Accepting New Patients:
UMASS MEMORIAL MEDICAL GROUP, INC. - 115 LINCOLN ST.
115 Lincoln St
,Framingham,MA 017026358
Middlesex
(508) 334-6206
BENGALI|ENGLISH
Office: ENGLISH

PARKER MARGARET G.
Accepting New Patients:
UMASS MEMORIAL MEDICAL GROUP, INC. - 115 LINCOLN ST.
115 Lincoln St
,Framingham,MA 017026358
Middlesex
(508) 334-6206
ENGLISH
Office: FRENCH|ENGLISH

RHEIN LAWRENCE M.
Accepting New Patients:
UMASS MEMORIAL MEDICAL GROUP, INC. - 115 LINCOLN ST.
115 Lincoln St
,Framingham,MA 017026358
Middlesex
(508) 334-6206
ENGLISH
Office: ALBANIAN|CHINESE|FRENCH|MANDARIN|PORTUGUESE|SPANISH|ENGLISH|GUJARATI

BELL KATHERINE A.
Accepting New Patients:
NEWTON WELLESLEY HOSPITAL DEPT. OF NEONATAL-PERINATAL
2014 Washington St.
,Newton Lower Falls,MA 024621607
Middlesex
(617) 243-6565
ENGLISH
Office: ENGLISH

BELL KATHERINE A.
Accepting New Patients:
Newton-Wellesley Medical Group Inc
2000 Washington St.
MOB Blue 320,Newton Lower Falls,MA 02462
Middlesex
(781) 848-6040
ENGLISH
Office: ENGLISH

EL-DIB MOHAMED A.
Accepting New Patients:
NEWTON WELLESLEY HOSPITAL DEPT. OF NEONATAL-PERINATAL
2014 Washington St.
,Newton Lower Falls,MA 024621607
Middlesex
(617) 243-6565
ARABIC, LEBANESE, SYRIAN|ENGLISH
Office: ENGLISH

ERDEI CARMINA
Accepting New Patients:
NEWTON WELLESLEY HOSPITAL DEPT. OF NEONATAL-PERINATAL
2014 Washington St.
,Newton Lower Falls,MA 024621607
Middlesex
(617) 243-6565
ENGLISH
Office: ENGLISH

HOSSAIN TANZEEMA
Accepting New Patients:
NEWTON WELLESLEY HOSPITAL DEPT. OF NEONATAL-PERINATAL
2014 Washington St.
,Newton Lower Falls,MA 024621607
Middlesex
(617) 243-6565
ENGLISH
Office: ENGLISH

LECHNER BEATRICE E
Accepting New Patients:
NEWTON-WELLESLEY HOSPITAL
2014 Washington St
,Newton Lower Falls,MA 024621607
Middlesex
(617) 243-5540
blechner@wihri.org
ENGLISH
Office: ALBANIAN|ARMENIAN|ARABIC, LEBANESE, SYRIAN|BENGALI|BULGARIAN|BURMESE|CANTONESE|KHMER / CAMBODIAN|CROATIAN|DUTCH

MARSHALL ALYSSA
Accepting New Patients:
NEWTON WELLESLEY HOSPITAL DEPT. OF NEONATAL-PERINATAL
2014 Washington St.
,Newton Lower Falls,MA 024621607
Middlesex
(617) 243-6565
ENGLISH
Office: ENGLISH

MARSHALL ALYSSA
Accepting New Patients:
Newton-Wellesley Medical Group Inc
2000 Washington St.
MOB Blue 320,Newton Lower Falls,MA 02462
Middlesex
(781) 848-6040
ENGLISH
Office: ENGLISH

NEWTON WELLESLEY HOSPITAL DEPT. OF NEONATAL-PERINATAL
Accepting New Patients:
NEWTON WELLESLEY HOSPITAL DEPT. OF NEONATAL-PERINATAL
2014 Washington St.
,Newton Lower Falls,MA 024621607
Middlesex
(617) 243-6565
ENGLISH
Office: ENGLISH

SILFA MAZARA FRANCHEYSKA
Accepting New Patients:
NEWTON WELLESLEY HOSPITAL DEPT. OF NEONATAL-PERINATAL
2014 Washington St.
,Newton Lower Falls,MA 024621607
Middlesex
(617) 243-6565
SPANISH|ENGLISH|FRENCH CREOLE
Office: ENGLISH

WOYTHALER MELISSA A
Accepting New Patients:
NEWTON WELLESLEY HOSPITAL DEPT. OF NEONATAL-PERINATAL
2014 Washington St.
,Newton Lower Falls,MA 024621607
Middlesex
(617) 243-6565
SPANISH|ENGLISH
Office: PORTUGUESE|SPANISH|ENGLISH

NEPHROLOGY

LYNCH KATHERINE E.
Accepting New Patients:N
EMERSON PRIMARY CARE AT CONCORD
55 North Rd., Ste. 120
,Bedford,MA 017301078
Middlesex
(339) 215-5100
ENGLISH
Office: ARABIC, LEBANESE, SYRIAN|CHINESE|CZECH|FRENCH|HINDI|MALAY|MANDARIN|SPANISH|ENGLISH

DANZIGER JOHN
Accepting New Patients:
360 Healthcare, LLC
10 Mall Rd., Ste. 301
,Burlington,MA 01803
Middlesex
(781) 488-6843
ENGLISH
Office: AFRIKAANS|ALBANIAN|ARMENIAN|ARABIC, LEBANESE, SYRIAN|BENGALI|BULGARIAN|BURMESE|CANTONESE|CROATIAN|CZECH

DANZIGER JOHN
Accepting New Patients:
MALIK MD HEALTH SERVICES - BURLINGTON
10 Mall Rd. Ste., 301
,Burlington,MA 01803
Middlesex
(781) 488-6843
ENGLISH
Office: AFRIKAANS|ALBANIAN|ARMENIAN|ARABIC, LEBANESE, SYRIAN|BENGALI|BULGARIAN|BURMESE|CANTONESE|CROATIAN|CZECH

DANZIGER JOHN
Accepting New Patients:Y
360HC SPECIALTY SERVICES LLC
10 Mall Rd Ste 301
,Burlington,MA 018034131
Middlesex
(781) 488-6843
ENGLISH
Office: AFRIKAANS|ALBANIAN|ARMENIAN|ARABIC, LEBANESE, SYRIAN|BENGALI|BULGARIAN|BURMESE|CANTONESE|CROATIAN|CZECH

SHARMA SHILPA
Accepting New Patients:
PCC Associates - Cambridge
1575 Cambridge St.
,Cambridge,MA 021384308
Middlesex
(617) 573-2700
ENGLISH
Office: ENGLISH

SHETH DIPAK
Accepting New Patients:
PCC Associates - Cambridge
1575 Cambridge St.
,Cambridge,MA 021384308
Middlesex
(617) 573-2700
dipaksheth9@yahoo.com
BENGALI|HINDI|ENGLISH|GUJARATI
Office: AFRIKAANS|ALBANIAN|ARMENIAN|ARABIC, LEBANESE, SYRIAN|BENGALI|BULGARIAN|BURMESE|CANTONESE|CHINESE|KHMER / CAMBODIAN

ILORI TITILAYO O
Accepting New Patients:
EMERSON PRACTICE ASSOCIATES, INC.
133 Old Road To 9 Acre Cor ,Concord,MA 017424159
Middlesex
(978) 287-3000
tIlori@emersonhosp.org
ENGLISH
Office: ARABIC, LEBANESE, SYRIAN|CHINESE|CZECH|FRENCH|HINDI|MALAY|MANDARIN|SPANISH|ENGLISH

LYNCH KATHERINE E.
Accepting New Patients:N
EMERSON PRACTICE ASSOCIATES, INC.
133 Old Road To 9 Acre Cor ,Concord,MA 017424159
Middlesex
(978) 287-3000
ENGLISH
Office: ARABIC, LEBANESE, SYRIAN|CHINESE|CZECH|FRENCH|HINDI|MALAY|MANDARIN|SPANISH|ENGLISH

LYNCH KATHERINE E.
Accepting New Patients:N
EMERSON PRIMARY CARE AT CONCORD (200 BAKER AVE)
200 Baker Ave Ste 217
,Concord,MA
017422178
Middlesex
(978) 287-7495
ENGLISH
Office: ARABIC, LEBANESE, SYRIAN|CHINESE|CZECH|FRENCH|HINDI|MALAY|MANDARIN|SPANISH|ENGLISH

ZALESKAS JANICE M.
Accepting New Patients:
EMERSON PRACTICE ASSOCIATES, INC.
133 Old Road To 9 Acre Cor
,Concord,MA
017424159
Middlesex
(978) 287-3000
ARABIC, LEBANESE, SYRIAN|CHINESE|CZECH|FRENCH|HINDI|MALAY|MANDARIN|SPANISH|ENGLISH

MALIS CHARLES D.
Accepting New Patients:Y
VK NEW ENGLAND MANAGEMENT, LLC
214 Howard St.
,Framingham,MA 01702
Middlesex
(508) 872-0700
ENGLISH
Office: SPANISH|ENGLISH

ABRAMOV KONSTANTIN
Accepting New Patients:
UMass Memorial Medical Group
157 Union St
,Marlborough,MA
017521228
Middlesex
(508) 481-5000
ALBANIAN|CHINESE|FRENCH|MANDARIN|PORTUGUESE|SPANISH|ENGLISH|GUJARATI

CHANDRAKER ANIL K.
Accepting New Patients:
UMass Memorial Medical Group
157 Union St
,Marlborough,MA
017521228
Middlesex
(508) 481-5000
ENGLISH
Office: ALBANIAN|CHINESE|FRENCH|MANDARIN|PORTUGUESE|SPANISH|ENGLISH|GUJARATI

CHUTANI ARUN
Accepting New Patients:
UMass Memorial Medical Group
157 Union St
,Marlborough,MA
017521228
Middlesex
(508) 481-5000
HINDI|ENGLISH|MARATHI
Office: ARABIC, LEBANESE, SYRIAN|FRENCH|ENGLISH

CUI JIE
Accepting New Patients:
NEW ENGLAND NEPHROLOGY ASSOCIATES AT MEDFORD
305 Mystic Ave
,Medford,MA
021556313
Middlesex
(781) 933-0710
MANDARIN|ENGLISH
Office: ENGLISH

NEW ENGLAND NEPHROLOGY ASSOCIATES AT MEDFORD
Accepting New Patients:
NEW ENGLAND NEPHROLOGY ASSOCIATES AT MEDFORD
305 Mystic Ave
,Medford,MA
021556313
Middlesex
(781) 933-0710
ENGLISH
Office: ENGLISH

ALENIZI SAIF A
Accepting New Patients:
Newton-Wellesley Physicians - Nephrology
2000 Washington St Ste 460 ,Newton,MA
024621627
Middlesex
(617) 244-6940
ARABIC, LEBANESE, SYRIAN|ENGLISH
Office: ARABIC, LEBANESE, SYRIAN|FRENCH|ENGLISH

EL FEKIH RANIA K
Accepting New Patients:
Newton-Wellesley Physicians - Nephrology
2000 Washington St Ste 460 ,Newton,MA
024621627
Middlesex
(617) 244-6940
ENGLISH
Office: ENGLISH

LUNDQUIST ANDREW L.
Accepting New Patients:
Newton-Wellesley Physicians - Nephrology
2000 Washington St Ste 460 ,Newton,MA
024621627
Middlesex
(617) 244-6940
ENGLISH
Office: ENGLISH

MUTTER WALTER P.
Accepting New Patients:
Newton-Wellesley Physicians - Nephrology
2000 Washington St Ste 460 ,Newton,MA
024621627
Middlesex
(617) 244-6940
ENGLISH
Office: ENGLISH

ONUCHIC-WHITFORD ANA C
Accepting New Patients:
Newton-Wellesley Physicians - Nephrology
2000 Washington St Ste 460 ,Newton,MA 024621627
Middlesex
(617) 244-6940
ENGLISH
Office: ALBANIAN|ARMENIAN|ARABIC, LEBANESE, SYRIAN|BENGALI|BULGARIAN|BURMESE|CANTONESE|KHMER / CAMBODIAN|CROATIAN|CZECH

RAVI KATHERINE S
Accepting New Patients:
Newton-Wellesley Physicians - Nephrology
2000 Washington St Ste 460 ,Newton,MA 024621627
Middlesex
(617) 244-6940
ENGLISH
Office: FRENCH|GERMAN|ITALIAN|SPANISH|ENGLISH|CAPE VERDE CREOLE

SOLOMON MELINDA K
Accepting New Patients:
Newton-Wellesley Physicians - Nephrology
2000 Washington St Ste 460 ,Newton,MA 024621627
Middlesex
(617) 244-6940
solomon313@gmail.com
ENGLISH
Office: ENGLISH

WANG QIYU
Accepting New Patients:
Newton-Wellesley Physicians - Nephrology
2000 Washington St Ste 460 ,Newton,MA 024621627
Middlesex
(617) 244-6940
ENGLISH
Office: ENGLISH

CHEUNG PUI W.
Accepting New Patients:
NEW ENGLAND NEPHROLOGY ASSOCIATES AT SOMERVILLE
643 Broadway ,Somerville,MA 021452528
Middlesex
(617) 739-7100
CANTONESE|CHINESE|MANDARIN|ENGLISH
Office: ENGLISH

CORAPI KRISTIN M.
Accepting New Patients:
NEW ENGLAND NEPHROLOGY ASSOCIATES AT SOMERVILLE
643 Broadway ,Somerville,MA 021452528
Middlesex
(617) 739-7100
ENGLISH
Office: ENGLISH

NEW ENGLAND NEPHROLOGY ASSOCIATES AT SOMERVILLE
Accepting New Patients:
NEW ENGLAND NEPHROLOGY ASSOCIATES AT SOMERVILLE
643 Broadway ,Somerville,MA 021452528
Middlesex
(617) 739-7100
ENGLISH
Office: ENGLISH

NIGWEKAR SAGAR U.
Accepting New Patients:
NEW ENGLAND NEPHROLOGY ASSOCIATES AT SOMERVILLE
643 Broadway ,Somerville,MA 021452528
Middlesex
(617) 739-7100
HINDI|ENGLISH|MARATHI
Office: ENGLISH

ARNAOUT MOHAMMED A.
Accepting New Patients:
NEW ENGLAND NEPHROLOGY ASSOCIATES AT STONEHAM
2 Main St. ,Stoneham,MA 02180
Middlesex
(617) 739-7100
ARABIC, LEBANESE, SYRIAN|FRENCH|ENGLISH
Office: ENGLISH

NEW ENGLAND NEPHROLOGY ASSOCIATES AT STONEHAM
Accepting New Patients:
NEW ENGLAND NEPHROLOGY ASSOCIATES AT STONEHAM
2 Main St. ,Stoneham,MA 02180
Middlesex
(617) 739-7100
ENGLISH
Office: ENGLISH

CHEUNG PUI W.
Accepting New Patients:
MASS GENERAL WALTHAM
40 Second Ave., 2nd. Fl. ,Waltham,MA 024511108
Middlesex
(781) 487-4340
CANTONESE|CHINESE|MANDARIN|ENGLISH
Office: ENGLISH

SHOCAIR MAWYA
Accepting New Patients:N
Revere Medical - Waltham Internal Medicine
6 Lexington Street 2nd Floor ,Waltham,MA 02452
Middlesex
(781) 899-5555
ARABIC, LEBANESE, SYRIAN|ENGLISH

DANZIGER JOHN
Accepting New Patients:
MALIK MD HEALTH SERVICES, LLC - WILMINGTON
750 Woburn St.
,Wilmington,MA 01887
Middlesex
(978) 988-0888
ENGLISH
Office: AFRIKAANS|ALBANIAN|ARMENIAN|ARABIC, LEBANESE, SYRIAN|BENGALI|BULGARIAN|BURMESE|CANTONESE|CROATIAN|CZECH

ARENA HEALTH LLC
Accepting New Patients:
ARENA HEALTH LLC
400 W Cummings Park Ste 4800B ,Woburn,MA 01801
Middlesex
(617) 513-8568
admin@arenahealth.org
ENGLISH
Office: ENGLISH

VAIDYA OMKAR U
Accepting New Patients:
ARENA HEALTH LLC
400 W Cummings Park Ste 4800B ,Woburn,MA 01801
Middlesex
(617) 513-8568
drv@arenahealth.org
ENGLISH
Office: ENGLISH

NEUROLOGICAL SURGERY

CANTU ROBERT C.
Accepting New Patients:
Dr. Robert C. Cantu Concussion Center
310 Baker Ave.
,Concord,MA 01742
Middlesex
(978) 287-8250
ENGLISH
Office: ENGLISH

CONCORD SPECIALISTS, LLC
Accepting New Patients:
CONCORD SPECIALISTS, LLC
57 Ornac Ste 2
,Concord,MA 017423317
Middlesex
(781) 774-2512
jcronin@pcpo.partners.org
ENGLISH
Office: ENGLISH

EMERSON PRACTICE ASSOCIATES (CONCUSSION CENTER)
Accepting New Patients:
Dr. Robert C. Cantu Concussion Center
310 Baker Ave.
,Concord,MA 01742
Middlesex
(978) 287-8250
ENGLISH
Office: ENGLISH

ROBERT C. CANTU, M.D.
Accepting New Patients:
Neurological Surgery, Inc.
131 Old Rd To 9 Acre Ste 820 ,Concord,MA 017424191
Middlesex
(978) 369-1386
ENGLISH
Office: ENGLISH

WHITMORE ROBERT G.
Accepting New Patients:
CONCORD SPECIALISTS, LLC
57 Ornac Ste 2
,Concord,MA 017423317
Middlesex
(781) 774-2512
ENGLISH
Office: ENGLISH

CARES HERBERT L.
Accepting New Patients:
MGH NEUROSURGERY AT NWH
2000 Washington St., BL-220 ,Newton,MA 02462
Middlesex
(617) 964-0545
ENGLISH
Office: CHINESE|FRENCH|MANDARIN|ENGLISH

MGH NEUROSURGERY AT NWH
Accepting New Patients:
MGH NEUROSURGERY AT NWH
2000 Washington St., BL-220 ,Newton,MA 02462
Middlesex
(617) 964-0545
ENGLISH
Office: ENGLISH

PATEL HIREN N.
Accepting New Patients:
MGH NEUROSURGERY AT NWH
2000 Washington St., BL-220 ,Newton,MA 02462
Middlesex
(617) 964-0545
ENGLISH
Office: ENGLISH

HANSA NEUROSURGERY, PC
Accepting New Patients:
HANSA NEUROSURGERY, PC
2000 Washington St., Ste. 220 ,Newton Lower Falls,MA 024621602
Middlesex
(774) 517-7555
ENGLISH
Office: ENGLISH

SURGICAL NEUROLOGY, INC.
Accepting New Patients:
SURGICAL NEUROLOGY, INC.
2000 Washington St Ste 220 ,Newton Lower Falls,MA 024621602
Middlesex
(617) 964-0545
HLC@HLCARES.COM
ENGLISH
Office: ENGLISH

OHAEGBULAM CHIMA O.
Accepting New Patients:
Boston Bone & Joint Institute
71 Border Rd, Suite 300 ,Waltham,MA 02451
Middlesex
(781) 890-2133
ENGLISH
Office: ENGLISH

OHAEGBULAM CHIMA O.
Accepting New Patients:
Boston Bone & Joint Institute
800 W Cummings Park, Suite 2250 ,Woburn,MA 01801
Middlesex
(781) 890-2133
ENGLISH
Office: ENGLISH

NEUROLOGY

EMERSON NEUROLOGY ASSOCIATES (ACTON)
Accepting New Patients:
EMERSON NEUROLOGY ASSOCIATES (ACTON)
411 Mass Ave., Ste. 205 ,Acton,MA 01720
Middlesex
(978) 263-2898
ENGLISH
Office: ENGLISH

MARK KONRAD A.
Accepting New Patients:
MARK, KONRAD A.
6 Mill St ,Arlington,MA 024764719
Middlesex
(781) 646-1717
Konradalanmark@gmail.com
ENGLISH
Office: ENGLISH

BOSTON UNIVERSITY AFFILIATED PHYSICIANS - NEUROLOGY
Accepting New Patients:
SEMC - Neurology Clinic - Ayer
190 Groton Rd., Ste. 170 ,Ayer,MA 01450
Middlesex
(617) 789-2375
ENGLISH
Office: ENGLISH

KRISHNAMURTHY KAARKUZHALI B
Accepting New Patients:
SEMC - Neurology Clinic - Ayer
190 Groton Rd., Ste. 170 ,Ayer,MA 01450
Middlesex
(617) 789-2375
ENGLISH
Office: ENGLISH

LAI FLORENCE
Accepting New Patients:
MASS GENERAL PRIMARY CARE MCLEAN HOSPITAL
115 Mill St ,Belmont,MA 024781064
Middlesex
(617) 855-2352
CANTONESE|MANDARIN|ENGLISH

MURRAY EVAN D.
Accepting New Patients:
MASS GENERAL PRIMARY CARE MCLEAN HOSPITAL
115 Mill St ,Belmont,MA 024781064
Middlesex
(617) 855-2352

PRICE BRUCE H.
Accepting New Patients:
MASS GENERAL PRIMARY CARE MCLEAN HOSPITAL
115 Mill St ,Belmont,MA 024781064
Middlesex
(617) 855-2352
SPANISH|ENGLISH

LIM CHUN
Accepting New Patients:
PCC Associates - Cambridge
1575 Cambridge St. ,Cambridge,MA 021384308
Middlesex
(617) 573-2700
ENGLISH
Office: AFRIKAANS|ALBANIAN|ARMENIAN|ARABIC, LEBANESE, SYRIAN|BENGALI|BULGARIAN|BURMESE|CANTONESE|CROATIAN|CZECH

STILLMAN ALEXANDRA M.
Accepting New Patients:
PCC Associates - Cambridge
1575 Cambridge St. ,Cambridge,MA 021384308
Middlesex
(617) 573-2700
ENGLISH
Office: ENGLISH

BARRY L. LEVIN, MD
Accepting New Patients:
BARRY L. LEVIN, MD
131 ORNAC., Ste. 760 ,Concord,MA 017424166
Middlesex
(978) 341-0060
ENGLISH
Office: ENGLISH

CARRAZCO CLAIRE E.
Accepting New Patients:
EMERSON HEALTH NEUROLOGY (CONCORD)
131 Old Road To 9 Acre Cor Ste 490 ,Concord,MA 017424162
Middlesex
(978) 287-7481
ENGLISH
Office: ARABIC, LEBANESE, SYRIAN|CHINESE|CZECH|FRENCH|HINDI|MALAY|MANDARIN|SPANISH|ENGLISH

CARRAZCO CLAIRE E.
Accepting New Patients:
EMERSON NEUROLOGY ASSOCIATES (CONCORD)
131 ORNAC, Ste. 490 ,Concord,MA 017422127
Middlesex
(978) 318-5725
ENGLISH
Office: ARABIC, LEBANESE, SYRIAN|CHINESE|CZECH|FRENCH|HINDI|MALAY|MANDARIN|SPANISH|ENGLISH

EMERSON HEALTH NEUROLOGY (CONCORD)
Accepting New Patients:
EMERSON HEALTH NEUROLOGY (CONCORD)
131 Old Road To 9 Acre Cor Ste 490
,Concord,MA 017424162
Middlesex
(978) 287-7481
ENGLISH
Office: ENGLISH

EMERSON NEUROLOGY ASSOCIATES (CONCORD)
Accepting New Patients:
EMERSON NEUROLOGY ASSOCIATES (CONCORD)
131 ORNAC, Ste. 490
,Concord,MA 017422127
Middlesex
(978) 318-5725
ENGLISH
Office: ENGLISH

GARY STANTON, MD PC
Accepting New Patients:
GARY STANTON, MD PC
131 ORNAC, Ste. 600
,Concord,MA 017424191
Middlesex
(978) 371-8935
gstanton@emersonhosp.org
FRENCH|ENGLISH
Office: FRENCH|ENGLISH

LEVIN BARRY L.
Accepting New Patients:
BARRY L. LEVIN, MD
131 ORNAC., Ste. 760
,Concord,MA 017424166
Middlesex
(978) 341-0060
FRENCH|PORTUGUESE|SPANISH|ENGLISH
Office: ENGLISH

LEVIN BARRY L.
Accepting New Patients:
Dr. Robert C. Cantu Concussion Center
310 Baker Ave.
,Concord,MA 01742
Middlesex
(978) 287-8250
FRENCH|PORTUGUESE|SPANISH|ENGLISH
Office: ENGLISH

STANTON GARY L.
Accepting New Patients:
GARY STANTON, MD PC
131 ORNAC, Ste. 600
,Concord,MA 017424191
Middlesex
(978) 371-8935
FRENCH|ENGLISH
Office: FRENCH|ENGLISH

VIRGA AGNES
Accepting New Patients:
EMERSON NEUROLOGY ASSOCIATES (CONCORD)
131 ORNAC, Ste. 490
,Concord,MA 017422127
Middlesex
(978) 318-5725
HUNGARIAN|ENGLISH
Office: ENGLISH

MERRIMACK VALLEY NEUROLOGY - DRACUT
Accepting New Patients:
MERRIMACK VALLEY NEUROLOGY - DRACUT
505 Nashua Rd., Ste. 7
,Dracut,MA 01826
Middlesex
(978) 620-8444
ENGLISH
Office: ENGLISH

MILOSAVLJEVIC VLADAN P.
Accepting New Patients:
MERRIMACK VALLEY NEUROLOGY - DRACUT
505 Nashua Rd., Ste. 7
,Dracut,MA 01826
Middlesex
(978) 620-8444
vmilosavljevic@mvneuro.com
ENGLISH
Office: ENGLISH

NEUMEYER ANN M.
Accepting New Patients:
Mass General Lurie Center for Autism
1 Maguire Rd
,Lexington,MA 024213114
Middlesex
(781) 860-1700
FRENCH|GERMAN|SWEDISH|ENGLISH

WAITE SHELLEY R.
Accepting New Patients:
Mass General Lurie Center for Autism
1 Maguire Rd
,Lexington,MA 024213114
Middlesex
(781) 860-1700
FRENCH|SPANISH|ENGLISH

WIBECAN LEAH L
Accepting New Patients:
Mass General Lurie Center for Autism
1 Maguire Rd
,Lexington,MA 024213114
Middlesex
(781) 860-1700
FRENCH|SPANISH|ENGLISH

KINNARD ROGER L.
Accepting New Patients:
KINNARD, ROGER L.
792 Main St
,Melrose,MA 021762710
Middlesex
(781) 665-2255
RUSSIAN|ENGLISH
Office: RUSSIAN|ENGLISH

LEE JONG WOO
Accepting New Patients:
LEE, JONG WOO
75 Great Meadow Rd
,Newton Center,MA 024592714
Middlesex
(617) 732-7547
leejongw@gmail.com
ENGLISH
Office: ENGLISH

AGHAJAN YASMIN
Accepting New Patients:
NEWTON WELLESLEY NEUROLOGY ASSOCIATES, PC
2000 Washington St., MOB Green, Ste. 567
,Newton Lower Falls,MA 02462
Middlesex
(617) 928-1500
ENGLISH
Office: ENGLISH

MIDDLESEX COUNTY

ALMOZLINO AVRAHAM
Accepting New Patients:
NEWTON WELLESLEY NEUROLOGY ASSOCIATES, PC
2000 Washington St., MOB Green, Ste. 567
,Newton Lower Falls,MA 02462
Middlesex
(617) 928-1500
ENGLISH
Office: ENGLISH

ALSARAH ALI A
Accepting New Patients:
NEWTON WELLESLEY NEUROLOGY ASSOCIATES, PC
2000 Washington St., MOB Green, Ste. 567
,Newton Lower Falls,MA 02462
Middlesex
(617) 928-1500
ENGLISH
Office: ENGLISH

CHAVES CLAUDIA J.
Accepting New Patients:
NEWTON WELLESLEY NEUROLOGY ASSOCIATES, PC
2000 Washington St., MOB Green, Ste. 567
,Newton Lower Falls,MA 02462
Middlesex
(617) 928-1500
PORTUGUESE|ENGLISH
Office: ENGLISH

GARCIA EDUARDO
Accepting New Patients:
NEWTON WELLESLEY NEUROLOGY ASSOCIATES, PC
2000 Washington St., MOB Green, Ste. 567
,Newton Lower Falls,MA 02462
Middlesex
(617) 928-1500
ENGLISH
Office: ENGLISH

HERMAN WENDY
Accepting New Patients:
Newton-Wellesley Pediatric Ambulatory Clinic
2014 Washington St
,Newton Lower Falls,MA 024621607
Middlesex
(617) 243-6585
ENGLISH

JAFARI SAMEEN
Accepting New Patients:
NEWTON WELLESLEY NEUROLOGY ASSOCIATES, PC
2000 Washington St., MOB Green, Ste. 567
,Newton Lower Falls,MA 02462
Middlesex
(617) 928-1500
laura.ruger@wdhospital.org
ENGLISH
Office: ENGLISH

MCMILLAN NADIA
Accepting New Patients:
NEWTON WELLESLEY NEUROLOGY ASSOCIATES, PC
2000 Washington St., MOB Green, Ste. 567
,Newton Lower Falls,MA 02462
Middlesex
(617) 928-1500
ENGLISH
Office: ENGLISH

MISRA AMRIT
Accepting New Patients:
NEWTON WELLESLEY NEUROLOGY ASSOCIATES, PC
2000 Washington St., MOB Green, Ste. 567
,Newton Lower Falls,MA 02462
Middlesex
(617) 928-1500
ENGLISH
Office: ENGLISH

MUI KIT
Accepting New Patients:
NEWTON WELLESLEY NEUROLOGY ASSOCIATES, PC
2000 Washington St., MOB Green, Ste. 567
,Newton Lower Falls,MA 02462
Middlesex
(617) 928-1500
CHINESE|FRENCH|ENGLISH
Office: ENGLISH

NEWTON WELLESLEY NEUROLOGY ASSOCIATES, PC
Accepting New Patients:
NEWTON WELLESLEY NEUROLOGY ASSOCIATES, PC
2000 Washington St., MOB Green, Ste. 567
,Newton Lower Falls,MA 02462
Middlesex
(617) 928-1500
mibonilla@partners.org
ENGLISH
Office: ENGLISH

ROSS MARJORIE H.
Accepting New Patients:
NEWTON WELLESLEY NEUROLOGY ASSOCIATES, PC
2000 Washington St., MOB Green, Ste. 567
,Newton Lower Falls,MA 02462
Middlesex
(617) 928-1500
ENGLISH
Office: ENGLISH

RUBIN DANIEL B.
Accepting New Patients:
NEWTON WELLESLEY NEUROLOGY ASSOCIATES, PC
2000 Washington St., MOB Green, Ste. 567
,Newton Lower Falls,MA 02462
Middlesex
(617) 928-1500
SPANISH|ENGLISH
Office: ENGLISH

TORAN MARYBETH E.
Accepting New Patients:
NEWTON WELLESLEY NEUROLOGY ASSOCIATES, PC
2000 Washington St., MOB Green, Ste. 567
,Newton Lower Falls,MA 02462
Middlesex
(617) 928-1500
ENGLISH
Office: ENGLISH

HAINSWORTH JEFFREY B
Accepting New Patients:
SUDBURY NEUROLOGY PLLC
144 North Rd., Ste. 2200 ,Sudbury,MA 01776
Middlesex
(351) 228-4928
jhainsworth@emersonhosp.org
ENGLISH
Office: ENGLISH

SUDBURY NEUROLOGY PLLC
Accepting New Patients:
SUDBURY NEUROLOGY PLLC
144 North Rd., Ste. 2200 ,Sudbury,MA 01776
Middlesex
(351) 228-4928
jhainsworth@emersonhosp.org
ENGLISH
Office: ENGLISH

BASOVIC LARA
Accepting New Patients:
Mass General West
52 Second Ave Ste 2000 ,Waltham,MA 024511129
Middlesex
(781) 487-4040
ENGLISH
Office: ENGLISH

BATCHELOR TRACY T.
Accepting New Patients:
Mass General West
52 Second Ave Ste 2000 ,Waltham,MA 024511129
Middlesex
(781) 487-4040
ENGLISH
Office: ARABIC, LEBANESE, SYRIAN|CANTONESE|CHINESE|CROATIAN|DUTCH|FARSI, PERSIAN|FRENCH|GERMAN|GREEK|ITALIAN

BENDER ALEX C.
Accepting New Patients:
Mass General West
52 Second Ave Ste 2000 ,Waltham,MA 024511129
Middlesex
(781) 487-4040
ENGLISH
Office: ENGLISH

BILODEAU PHILIPPE-ANTOINE
Accepting New Patients:
Mass General West
52 Second Ave Ste 2000 ,Waltham,MA 024511129
Middlesex
(781) 487-4040
ENGLISH

BOSTON UNIVERSITY AFFILIATED PHYSICIANS - NEUROLOGY
Accepting New Patients:
SEMC - Neurology Clinic - Waltham
6 Lexington St., 2nd Fl. ,Waltham,MA 02452
Middlesex
(617) 789-2375
ENGLISH
Office: ENGLISH

CALLISTER MARCUS
Accepting New Patients:
Mass General West
52 Second Ave Ste 2000 ,Waltham,MA 024511129
Middlesex
(781) 487-4040
ENGLISH

CAMARGO FAYE ERICA C.
Accepting New Patients:
Mass General West Vascular Center
52 Second Ave. ,Waltham,MA 02451
Middlesex
(781) 487-4350
PORTUGUESE|SPANISH|ENGLISH

CASHMAN CHRISTOPHER R
Accepting New Patients:
Mass General West
52 Second Ave Ste 2000 ,Waltham,MA 024511129
Middlesex
(781) 487-4040
ENGLISH
Office: AFRIKAANS|ALBANIAN|ARMENIAN|ARABIC, LEBANESE, SYRIAN|BENGALI|BULGARIAN|BURMESE|CANTONESE|CHINESE|KHMER / CAMBODIAN

EBRIL-LEL MARGARITA
Accepting New Patients:
SEMC - Neurology Clinic - Waltham
6 Lexington St., 2nd Fl. ,Waltham,MA 02452
Middlesex
(617) 789-2375
ENGLISH
Office: ENGLISH

GIRGIS GIGI N.
Accepting New Patients:
GIRGIS, GIGI N.
20 Hope Ave Ste 203 ,Waltham,MA 024532717
Middlesex
(781) 647-3550
ggirgis@verizon.net
ENGLISH
Office: ENGLISH

GOLDFINGER MATTHEW S
Accepting New Patients:
Mass General West
52 Second Ave Ste 2000 ,Waltham,MA 024511129
Middlesex
(781) 487-4040
ENGLISH

HADAR PETER N
Accepting New Patients:
Mass General West
52 Second Ave Ste 2000 ,Waltham,MA 024511129
Middlesex
(781) 487-4040
ENGLISH
Office: ENGLISH

HOUTCHENS MARIA K.
Accepting New Patients:
Mass General West
52 Second Ave Ste 2000
,Waltham,MA
024511129
Middlesex
(781) 487-4040
ENGLISH
Office: ENGLISH

ISROFF CATHERINE
Accepting New Patients:
Mass General West
52 Second Ave Ste 2000
,Waltham,MA
024511129
Middlesex
(781) 487-4040
ENGLISH
Office: ENGLISH

JENNIFER MORGANROTH
Accepting New Patients:
Mass General West
52 Second Ave Ste 2000
,Waltham,MA
024511129
Middlesex
(781) 487-4040
ENGLISH
Office: ENGLISH

MARTINEZ-RAMIREZ SERGI
Accepting New Patients:
Mass General West
52 Second Ave Ste 2000
,Waltham,MA
024511129
Middlesex
(781) 487-4040
ENGLISH
Office: CZECH|FRENCH|
ITALIAN|PORTUGUESE|
ENGLISH

MCENTIRE CALEB R.
Accepting New Patients:
Mass General West
52 Second Ave Ste 2000
,Waltham,MA
024511129
Middlesex
(781) 487-4040
ENGLISH
Office: ENGLISH

MELO DE GUSMAO CLAUDIO
Accepting New Patients:
Mass General West
52 Second Ave Ste 2000
,Waltham,MA
024511129
Middlesex
(781) 487-4040
ENGLISH
Office: ENGLISH

OKONKWO JOHNNY-JOSHUA U.
Accepting New Patients:
Mass General West
52 Second Ave Ste 2000
,Waltham,MA
024511129
Middlesex
(781) 487-4040
ENGLISH
Office: ENGLISH

REINSBERGER CLAUS
Accepting New Patients:
Mass General West
52 Second Ave Ste 2000
,Waltham,MA
024511129
Middlesex
(781) 487-4040
FRENCH|GERMAN|
ENGLISH
Office: ENGLISH

SILVERMAN SCOTT B.
Accepting New Patients:
Mass General West
Vascular Center
52 Second Ave.
,Waltham,MA 02451
Middlesex
(781) 487-4350
ENGLISH
Office: ENGLISH

SLAMA MICHAEL C.
Accepting New Patients:
Mass General West
52 Second Ave Ste 2000
,Waltham,MA
024511129
Middlesex
(781) 487-4040
ENGLISH
Office: CHINESE|
CZECH|FRENCH|
ITALIAN|MANDARIN|
PORTUGUESE|ENGLISH

TAHA MOHAMED
Accepting New Patients:
Mass General West
52 Second Ave Ste 2000
,Waltham,MA
024511129
Middlesex
(781) 487-4040
ENGLISH
Office: CZECH|FRENCH|
ITALIAN|PORTUGUESE|
ENGLISH

TREDE ANNA KATHARINA
Accepting New Patients:
CHARLES RIVER
COMMUNITY HEALTH,
INC. - 43 FOUNDRY AVE.
43 Foundry Ave
,Waltham,MA
024538313
Middlesex
(781) 693-3800
ENGLISH
Office: CANTONESE|
CHINESE|FINNISH|
FRENCH|HINDI|
ITALIAN|MANDARIN|
PORTUGUESE|
RUSSIAN|SPANISH

VISHNEVETSKY ANASTASIA
Accepting New Patients:
Mass General West
52 Second Ave Ste 2000
,Waltham,MA
024511129
Middlesex
(781) 487-4040
FRENCH|RUSSIAN|
SPANISH|ENGLISH
Office: ENGLISH

WILCOX DOUGLAS R.
Accepting New Patients:
Mass General West
52 Second Ave Ste 2000
,Waltham,MA
024511129
Middlesex
(781) 487-4040
SPANISH|ENGLISH
Office: ENGLISH

WILLIAMS ERIKA K.
Accepting New Patients:
Mass General West
52 Second Ave Ste 2000
,Waltham,MA
024511129
Middlesex
(781) 487-4040
SPANISH|ENGLISH
Office: ENGLISH

YAU WAI-YING W.
Accepting New Patients:
Mass General West
52 Second Ave Ste 2000
,Waltham,MA
024511129
Middlesex
(781) 487-4040
CANTONESE|ENGLISH
Office: ENGLISH

DESTINY N MURPHY NEUROLOGY CONSULTING LLC
Accepting New Patients:
DESTINY N MURPHY NEUROLOGY CONSULTING LLC
2 Rehabilitation Way
,Woburn,MA
018016003
Middlesex
(781) 933-3734
destinymurphy@yahoo.com
ENGLISH
Office: ENGLISH

MURPHY DESTINY N
Accepting New Patients:
DESTINY N MURPHY NEUROLOGY CONSULTING LLC
2 Rehabilitation Way
,Woburn,MA
018016003
Middlesex
(781) 933-3734
ENGLISH
Office: ENGLISH

NEUROMUSCULAR MEDICINE

SLAMA MICHAEL C.
Accepting New Patients:
Mass General West
52 Second Ave Ste 2000
,Waltham,MA
024511129
Middlesex
(781) 487-4040
ENGLISH
Office: CHINESE|CZECH|FRENCH|ITALIAN|MANDARIN|PORTUGUESE|ENGLISH

NUCLEAR MEDICINE

ABRAHAM STEPHEN A.
Accepting New Patients:
MASS GENERAL BRIGHAM COMMUNITY PHYSICIANS - MEDFORD
127 Main St.
,Medford,MA 02155
Middlesex
(781) 395-4909
ENGLISH
Office: ENGLISH

NURSE MIDWIFE

GRAFF BRIANNA
Accepting New Patients:
Novella Medicine Services of Massachusetts PLLC
575 Mount Auburn Street, Suite B102
,Cambridge,MA 02138
Middlesex
(508) 433-3687
ENGLISH
Office: ENGLISH

CAPELLO KIM
Accepting New Patients:
CONCORD OB/GYN ASSOCIATES
59 ORNAC, Ste. 1
,Concord,MA
017423317
Middlesex
(978) 369-7627
ENGLISH
Office: ENGLISH

CARRATU LAUREN
Accepting New Patients:
AFA OBSTETRICS & GYNECOLOGY
131 Ornac Ste. 830
,Concord,MA
017424191
Middlesex
(978) 371-1396
ENGLISH
Office: ENGLISH

COUVILLON JOANNA B
Accepting New Patients:
CONCORD OB/GYN ASSOCIATES
59 ORNAC, Ste. 1
,Concord,MA
017423317
Middlesex
(978) 369-7627
ENGLISH
Office: ENGLISH

CRESPO VANESSA
Accepting New Patients:
AFA OBSTETRICS & GYNECOLOGY
131 Ornac Ste. 830
,Concord,MA
017424191
Middlesex
(978) 371-1396
vcrespo@afaobgyn.com
SPANISH|ENGLISH
Office: ENGLISH

DIAZ BRITTANY A.
Accepting New Patients:
CONCORD OB/GYN ASSOCIATES
59 ORNAC, Ste. 1
,Concord,MA
017423317
Middlesex
(978) 369-7627
SPANISH|ENGLISH
Office: CANTONESE|DUTCH|FRENCH|ITALIAN|KOREAN|SPANISH|VIETNAMESE|ENGLISH|CAPE VERDE CREOLE|HAITIAN CREOLE /KWEO

FISHER AVERY C
Accepting New Patients:
AFA OBSTETRICS & GYNECOLOGY
131 Ornac Ste. 830
,Concord,MA
017424191
Middlesex
(978) 371-1396
ENGLISH
Office: ENGLISH

GITHU CRISTY
Accepting New Patients:
AFA OBSTETRICS & GYNECOLOGY
131 Ornac Ste. 830
,Concord,MA
017424191
Middlesex
(978) 371-1396
cgithu@afaobgyn.com
ENGLISH
Office: ENGLISH

PERIVOLOTIS SHERRIANN
Accepting New Patients:
AFA OBSTETRICS & GYNECOLOGY
131 Ornac Ste. 830 ,Concord,MA 017424191
Middlesex
(978) 371-1396
ENGLISH
Office: ENGLISH

RICHER KATELYN
Accepting New Patients:
CONCORD OB/GYN ASSOCIATES
59 ORNAC, Ste. 1 ,Concord,MA 017423317
Middlesex
(978) 369-7627
kricher82@gmail.com
ENGLISH
Office: ENGLISH

SAN SOUCIE KRYSTINA
Accepting New Patients:
AFA OBSTETRICS & GYNECOLOGY
131 Ornac Ste. 830 ,Concord,MA 017424191
Middlesex
(978) 371-1396
ENGLISH
Office: ENGLISH

WEIGEL ALEXANDRA K
Accepting New Patients:
CONCORD OB/GYN ASSOCIATES
59 ORNAC, Ste. 1 ,Concord,MA 017423317
Middlesex
(978) 369-7627
ENGLISH
Office: ENGLISH

GRAFF BRIANNA
Accepting New Patients:
NOVELLA MEDICINE SERVICES OF MASSACHUSETTS, PLLC-HOPKINTON
22 South St Ste 201 ,Hopkinton,MA 01748
Middlesex
(508) 433-3687
ENGLISH
Office: ENGLISH

FERRARI ANGELA M
Accepting New Patients:
NEWTON WELLESLEY HOSPITAL DEPT. OF OBGYN
2014 Washington St ,Newton Lower Falls,MA 024621607
Middlesex
(617) 243-5796
ENGLISH
Office: ALBANIAN|ARMENIAN|ARABIC, LEBANESE, SYRIAN|BENGALI|BULGARIAN|BURMESE|CANTONESE|KHMER / CAMBODIAN|CROATIAN|DUTCH

FERRARI ANGELA M
Accepting New Patients:
NEWTON-WELLESLEY HOSPITAL
2014 Washington St ,Newton Lower Falls,MA 024621607
Middlesex
(617) 243-5540
ENGLISH
Office: ALBANIAN|ARMENIAN|ARABIC, LEBANESE, SYRIAN|BENGALI|BULGARIAN|BURMESE|CANTONESE|KHMER / CAMBODIAN|CROATIAN|DUTCH

FERRARI ANGELA M
Accepting New Patients:
Newton-Wellesley Medical Group Inc
2000 Washington St. MOB Blue 320,Newton Lower Falls,MA 02462
Middlesex
(781) 848-6040
ENGLISH
Office: ALBANIAN|ARMENIAN|ARABIC, LEBANESE, SYRIAN|BENGALI|BULGARIAN|BURMESE|CANTONESE|KHMER / CAMBODIAN|CROATIAN|DUTCH

TULLOCK ERIN M.
Accepting New Patients:
NEWTON WELLESLEY HOSPITAL DEPT. OF OBGYN
2014 Washington St ,Newton Lower Falls,MA 024621607
Middlesex
(617) 243-5796
emtullock@aol.com
ENGLISH
Office: ENGLISH

DIAZ BRITTANY A.
Accepting New Patients:
CONCORD OB/GYN ASSOCIATES - SUDBURY
490 C Boston Post Road Suite 2003 ,Sudbury,MA 01776
Middlesex
(857) 282-1457
SPANISH|ENGLISH
Office: CANTONESE|DUTCH|FRENCH|ITALIAN|KOREAN|SPANISH|VIETNAMESE|ENGLISH|CAPE VERDE CREOLE|HAITIAN CREOLE /KWEO

RICHER KATELYN
Accepting New Patients:
CONCORD OB/GYN ASSOCIATES - SUDBURY
490 C Boston Post Road Suite 2003 ,Sudbury,MA 01776
Middlesex
(857) 282-1457
kricher82@gmail.com
ENGLISH
Office: ENGLISH

WEIGEL ALEXANDRA K
Accepting New Patients:
CONCORD OB/GYN ASSOCIATES - SUDBURY
490 C Boston Post Road Suite 2003 ,Sudbury,MA 01776
Middlesex
(857) 282-1457
ENGLISH
Office: ENGLISH

GRAFF BRIANNA
Accepting New Patients:
Novella Medicine Services of Massachusetts PLLC
210 Bear Hill Road, Suite 204 ,Waltham,MA 02451
Middlesex
(508) 433-3687
ENGLISH
Office: ENGLISH

CAPELLO KIM
Accepting New Patients:
CONCORD OB/GYN ASSOCIATES - WESTFORD
133 Littleton Rd., Ste 204 ,Westford,MA 01886
Middlesex
(978) 369-7627
ENGLISH
Office: ENGLISH

GRAFF BRIANNA
Accepting New Patients:
Novella Medicine Services of Massachusetts PLLC
506 Groton Rd STE B
,Westford,MA 01886
Middlesex
(508) 433-3687
ENGLISH
Office: ENGLISH

RICHER KATELYN
Accepting New Patients:
CONCORD OB/GYN ASSOCIATES - WESTFORD
133 Littleton Rd., Ste 204 ,Westford,MA 01886
Middlesex
(978) 369-7627
kricher82@gmail.com
ENGLISH
Office: ENGLISH

SAN SOUCIE KRYSTINA
Accepting New Patients:
AFA OBSTETRICS & GYNECOLOGY - LITTLETON
133 Littleton Rd Ste 208
,Westford,MA 018863198
Middlesex
(978) 371-1396
ENGLISH
Office: ENGLISH

GRAFF BRIANNA
Accepting New Patients:
Novella Medicine Services of Massachusetts PLLC
23 Warren Ave STE 145
,Woburn,MA 01801
Middlesex
(508) 433-3687
ENGLISH
Office: ENGLISH

NUTRITIONIST

NAVAROLI JENNIFER
Accepting New Patients:
MIDDLESEX GASTROENTEROLOGY, PC
45B Discovery Way
,Acton,MA 017204482
Middlesex
(978) 429-2010
ENGLISH
Office: ENGLISH

KAMVERIS SOPHIA C.
Accepting New Patients:
Sophia Kamveris
22 Mill St Ste 105
,Arlington,MA 024764738
Middlesex
(617) 515-8984
skamveris@me.com
GREEK|ENGLISH
Office: GREEK|ENGLISH

CHAN CHRISTINA J
Accepting New Patients:
MEG SALVIA NUTRITION, LLC
106 Winthrop St
,Cambridge,MA 021384930
Middlesex
(617) 982-3933
ENGLISH
Office: ENGLISH

FUEL FOR LIFE
Accepting New Patients:
Fuel for Life
186 Alewife Brook Pkwy 1065,Cambridge,MA 02138
Middlesex
(610) 202-1794
kduarte@ecscredhelp.com
ENGLISH
Office: ENGLISH

KRZYWICKI PAULA
Accepting New Patients:
KRZYWICKI, PAULA
2 Earhart St Unit 809
,Cambridge,MA 02141
Middlesex
(617) 447-0608
ENGLISH
Office: ENGLISH

MCGANN MEGHAN K
Accepting New Patients:
MEG SALVIA NUTRITION, LLC
106 Winthrop St
,Cambridge,MA 021384930
Middlesex
(617) 982-3933
mkacmarcik@megsalvia.com
ENGLISH
Office: ENGLISH

MEG SALVIA NUTRITION, LLC
Accepting New Patients:
MEG SALVIA NUTRITION, LLC
106 Winthrop St
,Cambridge,MA 021384930
Middlesex
(617) 982-3933
meg@megsalvia.com
ENGLISH
Office: ENGLISH

MESECK KERRIN C
Accepting New Patients:
MEG SALVIA NUTRITION, LLC
106 Winthrop St
,Cambridge,MA 021384930
Middlesex
(617) 982-3933
ENGLISH
Office: ENGLISH

ROACHE MOLLY M
Accepting New Patients:
LAUREN ADLER DEAR - CAMBRIDGE
2257 Massachusetts Ave. ,Cambridge,MA 02140
Middlesex
(617) 651-2332
ENGLISH
Office: ENGLISH

SALVIA MARGARET G.
Accepting New Patients:
MEG SALVIA NUTRITION, LLC
106 Winthrop St
,Cambridge,MA 021384930
Middlesex
(617) 982-3933
meg@megsalvia.com
ENGLISH
Office: ENGLISH

SUDIJAN STEPHANIE M.
Accepting New Patients:
Fuel for Life
186 Alewife Brook Pkwy 1065,Cambridge,MA 02138
Middlesex
(610) 202-1794
ENGLISH
Office: ENGLISH

TAYLOR EMILY A
Accepting New Patients:
MEG SALVIA NUTRITION, LLC
106 Winthrop St
,Cambridge,MA 021384930
Middlesex
(617) 982-3933
ENGLISH
Office: ENGLISH

TEMPLETON OLIVIA F
Accepting New Patients:
LAUREN ADLER DEAR - CAMBRIDGE
2257 Massachusetts Ave. ,Cambridge,MA 02140
Middlesex
(617) 651-2332
olivia@dearnutrition.com
ENGLISH
Office: ENGLISH

BERRY KELLIE J.
Accepting New Patients:
KELLIE BERRY NUTRITION INC
2 Courthouse Ln Unit 10 ,Chelmsford,MA 018241718
Middlesex
(978) 408-8812
kellie.berry@aol.com
ENGLISH
Office: ENGLISH

FEDELI CAMRYN
Accepting New Patients:
KELLIE BERRY NUTRITION INC
2 Courthouse Ln Unit 10 ,Chelmsford,MA 018241718
Middlesex
(978) 408-8812
ENGLISH
Office: ENGLISH

KELLIE BERRY NUTRITION INC
Accepting New Patients:
KELLIE BERRY NUTRITION INC
2 Courthouse Ln Unit 10 ,Chelmsford,MA 018241718
Middlesex
(978) 408-8812
kellie.berry@aol.com
ENGLISH
Office: ENGLISH

PRADHAN SANGEETA
Accepting New Patients:
KELLIE BERRY NUTRITION INC
2 Courthouse Ln Unit 10 ,Chelmsford,MA 018241718
Middlesex
(978) 408-8812
ENGLISH
Office: ENGLISH

DUBNIK CAROLYN M
Accepting New Patients:
METROWEST NUTRITION
5 Edgell Rd Ste 39 ,Framingham,MA 017014868
Middlesex
(617) 332-2282
ENGLISH
Office: ENGLISH

EPSTEIN KATHERINE D
Accepting New Patients:
METROWEST NUTRITION
5 Edgell Rd Ste 39 ,Framingham,MA 017014868
Middlesex
(617) 332-2282
ENGLISH
Office: ENGLISH

FARRER JULIE T.
Accepting New Patients:
METROWEST NUTRITION
5 Edgell Rd Ste 39 ,Framingham,MA 017014868
Middlesex
(617) 332-2282
ENGLISH
Office: ENGLISH

GILBAR MARY
Accepting New Patients:
METROWEST NUTRITION
5 Edgell Rd Ste 39 ,Framingham,MA 017014868
Middlesex
(617) 332-2282
ENGLISH
Office: ENGLISH

MCCLEAN KATHERINE
Accepting New Patients:
MCCLEAN, KATHERINE
19 Linden St Apt D ,Framingham,MA 017026336
Middlesex
(508) 879-6157
katherinemcclean@verizon.net
ENGLISH
Office: ENGLISH

METROWEST NUTRITION AND THERAPY - FRAMINGHAM
Accepting New Patients:
METROWEST NUTRITION
5 Edgell Rd Ste 39 ,Framingham,MA 017014868
Middlesex
(617) 332-2282
ENGLISH
Office: ENGLISH

SALGADO ILENE T
Accepting New Patients:
EDWARD M. KENNEDY COMMUNITY HEALTH CENTER AT WAVERLY ST.
354 Waverly St. ,Framingham,MA 01702
Middlesex
(508) 370-0113
ENGLISH
Office: ALBANIAN|ARABIC, LEBANESE, SYRIAN|BURMESE|FRENCH|ITALIAN|PORTUGUESE|SPANISH|TWI / TSHI|VIETNAMESE|ENGLISH

SHARIFF MAHA
Accepting New Patients:
WHOLE BEAUTY AND HEALTH
1253 Worcester Rd., Ste. 304 ,Framingham,MA 01701
Middlesex
(413) 277-3115
mahashariffrdn@gmail.com
ENGLISH
Office: RUSSIAN|ENGLISH

TONSMEIRE ALISON B
Accepting New Patients:
METROWEST NUTRITION
5 Edgell Rd Ste 39 ,Framingham,MA 017014868
Middlesex
(617) 332-2282
ENGLISH
Office: ENGLISH

CHALANA SHALINI
Accepting New Patients:
LEXINGTON NUTRITION SERVICES
390 Woburn St
,Lexington,MA
024202326
Middlesex
(781) 330-9928
ENGLISH
Office: ENGLISH

HADDAD JEANNEDARC
Accepting New Patients:
Rebalance 4 Health
3 Revolutionary Road
,Lexington,MA
024216617
Middlesex
(781) 910-1538
jhaddadrd@gmail.com
ARABIC, LEBANESE, SYRIAN|ENGLISH
Office: ARABIC, LEBANESE, SYRIAN|ENGLISH

LEXINGTON NUTRITION SERVICES
Accepting New Patients:
LEXINGTON NUTRITION SERVICES
390 Woburn St
,Lexington,MA
024202326
Middlesex
(781) 330-9928
ENGLISH
Office: ENGLISH

NICHOLS DOMINICA
Accepting New Patients:
Mass General Lurie Center for Autism
1 Maguire Rd
,Lexington,MA
024213114
Middlesex
(781) 860-1700
ENGLISH

BSH HEALTH, P.A.
Accepting New Patients:
BSH HEALTH, P.A.
225 Cedar Hill St Ste 200 ,Marlborough,MA
017525900
Middlesex
(646) 390-5066
insurance@berrystreet.co
ENGLISH
Office: ENGLISH

GUARINO COURTNEY
Accepting New Patients:
BSH HEALTH, P.A.
225 Cedar Hill St Ste 200 ,Marlborough,MA
017525900
Middlesex
(646) 390-5066
ENGLISH
Office: ENGLISH

MARTIN BRITTANY
Accepting New Patients:
BSH HEALTH, P.A.
225 Cedar Hill St Ste 200 ,Marlborough,MA
017525900
Middlesex
(646) 390-5066
ENGLISH
Office: ENGLISH

WATKINS KRISTIN
Accepting New Patients:
BSH HEALTH, P.A.
225 Cedar Hill St Ste 200 ,Marlborough,MA
017525900
Middlesex
(646) 390-5066
ENGLISH
Office: ENGLISH

YOUNG AUDREY M.
Accepting New Patients:
MASS GENERAL BRIGHAM CARDIOLOGY - MEDFORD
137 Main St.
,Medford,MA 02155
Middlesex
(781) 395-4909
ENGLISH
Office: ENGLISH

YOUNG AUDREY M.
Accepting New Patients:
MGB MEDICAL GROUP SUBURBAN MA - MEDFORD
101 Main St., Ste. 110
,Medford,MA 02155
Middlesex
(781) 396-4514
ENGLISH
Office: ENGLISH

FARRICKER ZOE
Accepting New Patients:
Longfellow Sports Club
203 Oak St ,Natick,MA
017601306
Middlesex
(508) 653-4633
zoefarricker@gmail.com
ENGLISH
Office: ENGLISH

HARRIS ELLEN
Accepting New Patients:
Roots & Wings Yoga and Healing Arts
317 North Main St
,Natick,MA 01760
Middlesex
(617) 901-6904
eharris629@verizon.net
SPANISH|ENGLISH
Office: SPANISH|ENGLISH

HEALTH TAKES GUTS, INC.
Accepting New Patients:
Health Takes Guts, Inc
8 Floral Ave ,Natick,MA
017604829
Middlesex
(617) 257-3611
dianne.rishikof@gmail.com
ENGLISH
Office: ENGLISH

NATICK SPORTS & RACQUET DBA LONGFELLOW SPORTS CLUB
Accepting New Patients:
Longfellow Sports Club
203 Oak St ,Natick,MA
017601306
Middlesex
(508) 653-4633
Janelongfellownutrition@gmail.com
ENGLISH
Office: ENGLISH

POLLEY JANE F.
Accepting New Patients:
Longfellow Sports Club
203 Oak St ,Natick,MA
017601306
Middlesex
(508) 653-4633
janelongfellownutrition@gmail.com
ENGLISH
Office: ENGLISH

PYWELL MARIT
Accepting New Patients:
Health Takes Guts, Inc
8 Floral Ave ,Natick,MA
017604829
Middlesex
(617) 257-3611
Marit@MaritPywellNutrition.com
ENGLISH
Office: ENGLISH

RISHIKOF DIANNE S.
Accepting New Patients:
Health Takes Guts, Inc
8 Floral Ave ,Natick,MA 017604829
Middlesex
(617) 257-3611
ENGLISH
Office: ENGLISH

TAYLOR KRISTINE Y
Accepting New Patients:
Health Takes Guts, Inc
8 Floral Ave ,Natick,MA 017604829
Middlesex
(617) 257-3611
kristne@healthtakesguts.com
ENGLISH
Office: ENGLISH

ALBERTELLI CHRISTINE
Accepting New Patients:
MEREDITH S BERGER RDN NUTRITION COUNSELING, LLC
1320 CENTRE St., Ste 402 ,Newton,MA 02459
Middlesex
(617) 431-6605
ENGLISH
Office: ENGLISH

BERGER MEREDITH S
Accepting New Patients:
MEREDITH S BERGER RDN NUTRITION COUNSELING, LLC
1320 CENTRE St., Ste 402 ,Newton,MA 02459
Middlesex
(617) 431-6605
ENGLISH
Office: ENGLISH

CANTOR AMY M.
Accepting New Patients:
MEREDITH S BERGER RDN NUTRITION COUNSELING, LLC
1320 CENTRE St., Ste 402 ,Newton,MA 02459
Middlesex
(617) 431-6605
ENGLISH
Office: ARABIC, LEBANESE, SYRIAN|CANTONESE|FRENCH|GERMAN|GREEK|HEBREW|HINDI|ITALIAN|JAPANESE|MALAY

DARPINO EMMA J
Accepting New Patients:
MEREDITH S BERGER RDN NUTRITION COUNSELING, LLC
1320 CENTRE St., Ste 402 ,Newton,MA 02459
Middlesex
(617) 431-6605
emma@mendtherapypractice.com
ENGLISH
Office: ENGLISH

KAGAN INNA
Accepting New Patients:
MEREDITH S BERGER RDN NUTRITION COUNSELING, LLC
1320 CENTRE St., Ste 402 ,Newton,MA 02459
Middlesex
(617) 431-6605
ENGLISH
Office: ENGLISH

MEREDITH S BERGER RDN NUTRITION COUNSELING, LLC
Accepting New Patients:
MEREDITH S BERGER RDN NUTRITION COUNSELING, LLC
1320 CENTRE St., Ste 402 ,Newton,MA 02459
Middlesex
(617) 431-6605
Meredith@Meredithberger@rdn.com
ENGLISH
Office: ENGLISH

SUTHERLAND HALEY
Accepting New Patients:
MEREDITH S BERGER RDN NUTRITION COUNSELING, LLC
1320 CENTRE St., Ste 402 ,Newton,MA 02459
Middlesex
(617) 431-6605
haley@peacelovefoodnutrition.com
ENGLISH
Office: ENGLISH

TZIANABOS CHRISTINA
Accepting New Patients:
MEREDITH S BERGER RDN NUTRITION COUNSELING, LLC
1320 CENTRE St., Ste 402 ,Newton,MA 02459
Middlesex
(617) 431-6605
ENGLISH
Office: ENGLISH

ALEXANDER MEAGHAN E
Accepting New Patients:
METROWEST NUTRITION AND THERAPY, PLLC
1320 Centre St Suite 405,Newton Center,MA 02459
Middlesex
(617) 332-2282
ENGLISH
Office: AFRIKAANS|ARMENIAN|ARABIC, LEBANESE, SYRIAN|BENGALI|CANTONESE|CHINESE|CROATIAN|CZECH|DANISH|DUTCH

ASLAM REBECCA
Accepting New Patients:
METROWEST NUTRITION AND THERAPY, PLLC
1320 Centre St Suite 405,Newton Center,MA 02459
Middlesex
(617) 332-2282
RAslam@pausewellnesscenter.com
Office: ENGLISH

DENARO ISABELLA
Accepting New Patients:
METROWEST NUTRITION AND THERAPY, PLLC
1320 Centre St Suite 405,Newton Center,MA 02459
Middlesex
(617) 332-2282
bella@metrowestnutrition.com
ENGLISH
Office: ENGLISH

DUBNIK CAROLYN M
Accepting New Patients:
METROWEST NUTRITION AND THERAPY, PLLC
1320 Centre St Suite 405,Newton Center,MA 02459
Middlesex
(617) 332-2282
ENGLISH
Office: ENGLISH

FARRER JULIE T.
Accepting New Patients:
METROWEST NUTRITION AND THERAPY, PLLC
1320 Centre St Suite 405,Newton Center,MA 02459
Middlesex
(617) 332-2282
ENGLISH
Office: ENGLISH

FORESTA LAURA
Accepting New Patients:
METROWEST NUTRITION AND THERAPY, PLLC
1320 Centre St Suite 405,Newton Center,MA 02459
Middlesex
(617) 332-2282
laura@metrowestnutrition.com
ENGLISH
Office: ENGLISH

GAMERMAN MEGAN
Accepting New Patients:
METROWEST NUTRITION AND THERAPY, PLLC
1320 Centre St Suite 405,Newton Center,MA 02459
Middlesex
(617) 332-2282
megan@metrowestnutrition.com
ENGLISH
Office: ENGLISH

GARDNER AMY C.
Accepting New Patients:
METROWEST NUTRITION AND THERAPY, PLLC
1320 Centre St Suite 405,Newton Center,MA 02459
Middlesex
(617) 332-2282
ENGLISH
Office: ENGLISH

GILES KATHERINE D
Accepting New Patients:
METROWEST NUTRITION AND THERAPY, PLLC
1320 Centre St Suite 405,Newton Center,MA 02459
Middlesex
(617) 332-2282
ENGLISH
Office: ENGLISH

LAREDO ROBERTA D
Accepting New Patients:
LAREDO, ROBERTA D.
93 Union St Ste 300 ,Newton Center,MA 024592241
Middlesex
(617) 332-4233
robertadlaredo@gmail.com
ENGLISH
Office: ENGLISH

LAVERY HEATHER
Accepting New Patients:
METROWEST NUTRITION AND THERAPY, PLLC
1320 Centre St Suite 405,Newton Center,MA 02459
Middlesex
(617) 332-2282
heather@backbayhealth.com
ENGLISH
Office: ENGLISH

METROWEST NUTRITION AND THERAPY, PLLC
Accepting New Patients:
METROWEST NUTRITION AND THERAPY, PLLC
1320 Centre St Suite 405,Newton Center,MA 02459
Middlesex
(617) 332-2282
ENGLISH
Office: ENGLISH

SCHWARTZ ANNA R
Accepting New Patients:
METROWEST NUTRITION AND THERAPY, PLLC
1320 Centre St Suite 405,Newton Center,MA 02459
Middlesex
(617) 332-2282
Rania@Berkshireat.com
ENGLISH
Office: ENGLISH

SIMONE NICOLE V.
Accepting New Patients:
METROWEST NUTRITION AND THERAPY, PLLC
1320 Centre St Suite 405,Newton Center,MA 02459
Middlesex
(617) 332-2282
nikki.v.simone@gmail.com
ENGLISH
Office: ENGLISH

SMIZER PERRY
Accepting New Patients:
METROWEST NUTRITION AND THERAPY, PLLC
1320 Centre St Suite 405,Newton Center,MA 02459
Middlesex
(617) 332-2282
perry@metrowestnutrition.com
ENGLISH
Office: ENGLISH

TONSMEIRE ALISON B
Accepting New Patients:
METROWEST NUTRITION AND THERAPY, PLLC
1320 Centre St Suite 405,Newton Center,MA 02459
Middlesex
(617) 332-2282
ENGLISH
Office: ENGLISH

TOUTANT REBECCA M
Accepting New Patients:
METROWEST NUTRITION AND THERAPY, PLLC
1320 Centre St Suite 405,Newton Center,MA 02459
Middlesex
(617) 332-2282
rebecca@nourishingbitsandbites.com
ENGLISH
Office: ENGLISH

REARDON MARYBETH
Accepting New Patients:
Newton Nutritionist
22 Puritan Rd ,Newton Highlands,MA 024611022
Middlesex
(617) 916-0468
beth.reardon60@gmail.com
ENGLISH
Office: ENGLISH

NUTRITION FACTORY, LLC AT CHELMSFORD
Accepting New Patients:
NUTRITION FACTORY, LLC AT CHELMSFORD
73 Princeton St. ,North Chelmsford,MA 01863
Middlesex
(978) 494-4478
ENGLISH
Office: ENGLISH

SAUCIER CHRISTIN M
Accepting New Patients:
NUTRITION FACTORY, LLC AT CHELMSFORD
73 Princeton St. ,North Chelmsford,MA 01863
Middlesex
(978) 494-4478
ENGLISH
Office: FRENCH|ENGLISH

WOOLSEY SHELLEY A
Accepting New Patients:
NUTRITION FACTORY, LLC AT CHELMSFORD
73 Princeton St. ,North Chelmsford,MA 01863
Middlesex
(978) 494-4478
ENGLISH
Office: FRENCH|ENGLISH

WYMAN RHYS
Accepting New Patients:
NUTRITION FACTORY, LLC AT CHELMSFORD
73 Princeton St. ,North Chelmsford,MA 01863
Middlesex
(978) 494-4478
rhysrd@aol.com
FRENCH|ENGLISH
Office: FRENCH|ENGLISH

DEBORAH LAMB RD LLC
Accepting New Patients:
DEBORAH LAMB RD LLC
22 Keith Road ,Reading,MA 01867
Middlesex
(781) 942-2938
debbielamb7@hotmail.com
ENGLISH
Office: ENGLISH

LAMB DEBORAH M
Accepting New Patients:
DEBORAH LAMB RD LLC
22 Keith Road ,Reading,MA 01867
Middlesex
(781) 942-2938
debbielamb7@hotmail.com
ENGLISH
Office: ENGLISH

NAPPA FAMILY PRACTICE PC
Accepting New Patients:
Nappa Family Practice PC
22 Woburn Street Suite #26 ,Reading,MA 01867
Middlesex
(781) 944-6700
ria1467@yahoo.com
ENGLISH
Office: ENGLISH

NUTRITION IN MOTION, LLC - READING
Accepting New Patients:
NUTRITION IN MOTION
343 Main Street ,Reading,MA 01867
Middlesex
(888) 964-1975
ENGLISH
Office: ENGLISH

INNERSPRING ACUPUNCTURE & WELLBEING INC.
Accepting New Patients:
INNERSPRING ACUPUNCTURE & WELLBEING INC.
132 Great Rd Ste 201 ,Stow,MA 017751189
Middlesex
(978) 461-2001
George@iwellnesscenter.com
ENGLISH
Office: ENGLISH

MANDLER GEORGE
Accepting New Patients:
INNERSPRING ACUPUNCTURE & WELLBEING INC.
132 Great Rd Ste 201 ,Stow,MA 017751189
Middlesex
(978) 461-2001
George@iwellnesscenter.com
ENGLISH
Office: ENGLISH

DUCHARME LINDSAY L
Accepting New Patients:
Vital Kidney Nutrition LLC
1501 Main Street, Unit 45 ,Tewksbury,MA 01876
Middlesex
(978) 566-3989
lducharmerd@gmail.com
ENGLISH
Office: ENGLISH

VITAL KIDNEY NUTRITION LLC
Accepting New Patients:
Vital Kidney Nutrition LLC
1501 Main Street, Unit 45 ,Tewksbury,MA 01876
Middlesex
(978) 566-3989
Lindsay@VitalKidneyNutrition.com
ENGLISH
Office: ENGLISH

GATELY JANYCE M
Accepting New Patients:
Waverly Oaks Athletic Club
425 Waverly Oaks Athletic Club Suite 200,Waltham,MA 02452
Middlesex
(781) 786-6079
janyceg@waverleyoaks.com
ENGLISH
Office: ENGLISH

JABR REEM Z
Accepting New Patients:
Mass General West
52 Second Ave Ste 2000 ,Waltham,MA 024511129
Middlesex
(781) 487-4040
ENGLISH

ROY JESSICA L
Accepting New Patients:
Waverly Oaks Athletic Club
425 Waverly Oaks Athletic Club Suite 200,Waltham,MA 02452
Middlesex
(781) 786-6079
ENGLISH
Office: ENGLISH

WAVERLEY OAKS ATHLETIC CLUB, INC.
Accepting New Patients:
Waverly Oaks Athletic Club
425 Waverly Oaks Athletic Club Suite 200,Waltham,MA 02452
Middlesex
(781) 786-6079
nutrition@waverlyoaks.com
ENGLISH
Office: ENGLISH

WRIGHT HILLARY M
Accepting New Patients:
Domar Center for Mind/Body Health
130 Second Avenue ,Waltham,MA 02451
Middlesex
(781) 434-6578
hillary@hillarywright.com
ENGLISH
Office: ENGLISH

LUCK TAMARA
Accepting New Patients:
LUCK, TAMARA
15 Main St # 266 ,Watertown,MA 024724403
Middlesex
(781) 893-3870
tamara@theluckwellnessco.com
ENGLISH
Office: ENGLISH

FARRICKER ZOE
Accepting New Patients:
SUDBURY RACQUET CLUB INC.
524 Boston Post Rd ,Wayland,MA 017781833
Middlesex
(508) 358-6022
zoefarricker@gmail.com
ENGLISH
Office: ENGLISH

FERNALD KATHERINE L.
Accepting New Patients:
The Nutrition Education and Wellness Service
25 Main Street, Suite 7 ,Wayland,MA 01778
Middlesex
(617) 686-3332
KF@foodhealth.net
FRENCH|ENGLISH
Office: FRENCH|ENGLISH

POLLEY JANE F.
Accepting New Patients:
SUDBURY RACQUET CLUB INC.
524 Boston Post Rd ,Wayland,MA 017781833
Middlesex
(508) 358-6022
janelongfellownutrition@gmail.com
ENGLISH
Office: ENGLISH

POLLEY JANE F.
Accepting New Patients:
THE LONG FELLOW CLUB
524 Boston Post Rd ,Wayland,MA 017781833
Middlesex
(508) 358-6022
janelongfellownutrition@gmail.com
ENGLISH
Office: ENGLISH

SUDBURY RACQUET CLUB INC.
Accepting New Patients:
SUDBURY RACQUET CLUB INC.
524 Boston Post Rd ,Wayland,MA 017781833
Middlesex
(508) 358-6022
janelongfellownutrition@gmail.com
ENGLISH
Office: ENGLISH

THE LONG FELLOW CLUB
Accepting New Patients:
THE LONG FELLOW CLUB
524 Boston Post Rd ,Wayland,MA 017781833
Middlesex
(508) 358-6022
ENGLISH
Office: ENGLISH

YAMRON JANNA L.
Accepting New Patients:
SUDBURY RACQUET CLUB INC.
524 Boston Post Rd ,Wayland,MA 017781833
Middlesex
(508) 358-6022
ENGLISH
Office: ENGLISH

GREAT WAVE WELLNESS, LLC
Accepting New Patients:
Great Wave Acupuncture & Wellness
198 Littleton Road, Suite 202 ,Westford,MA 01886
Middlesex
(978) 577-6451
info@GreatWaveAcupuncture.com
ENGLISH
Office: ENGLISH

ROY JESSICA L
Accepting New Patients:
Great Wave Acupuncture & Wellness
198 Littleton Road, Suite 202 ,Westford,MA 01886
Middlesex
(978) 577-6451
ENGLISH
Office: ENGLISH

OBSTETRICIAN & GYNECOLOGIST

BETH R. HARDIMAN, MD
Accepting New Patients:
Beth R. Hardiman, MD
300 Mount Auburn St Ste 507 ,Cambridge,MA 021385665
Middlesex
(617) 497-9500
SPANISH|ENGLISH
Office: SPANISH|ENGLISH

AFA OBSTETRICS & GYNECOLOGY, PC
Accepting New Patients:
AFA OBSTETRICS & GYNECOLOGY
131 Ornac Ste. 830 ,Concord,MA 017424191
Middlesex
(978) 371-1396
rgiordano@emersonhosp.org
ENGLISH
Office: ENGLISH

BOND JAMIE L.
Accepting New Patients:
CONCORD OB/GYN ASSOCIATES
59 ORNAC, Ste. 1 ,Concord,MA 017423317
Middlesex
(978) 369-7627
ENGLISH
Office: ENGLISH

CLARK NISSE V
Accepting New Patients:
EMERSON GYN SURGICAL ASSOCIATES
131 ORNAC, Ste. 780 ,Concord,MA 01742
Middlesex
(978) 287-3195
ENGLISH
Office: ENGLISH

CONCORD OB/GYN ASSOCIATES
Accepting New Patients:
CONCORD OB/GYN ASSOCIATES
59 ORNAC, Ste. 1 ,Concord,MA 017423317
Middlesex
(978) 369-7627
ssherman@concordobgyn.com
ENGLISH
Office: ENGLISH

EMERSON GYN SURGICAL ASSOCIATES
Accepting New Patients:
EMERSON GYN SURGICAL ASSOCIATES
131 ORNAC, Ste. 780 ,Concord,MA 01742
Middlesex
(978) 287-3195
ENGLISH
Office: ENGLISH

EMERSON PRACTICE ASSOCIATES, INC. (OB/GYN)
Accepting New Patients:
EMERSON PRACTICE ASSOCIATES, INC. (OB/GYN)
133 ORNAC ,Concord,MA 01742
Middlesex
(978) 369-7627
ENGLISH
Office: ENGLISH

FELTMATE COLLEEN M.
Accepting New Patients:
EMERSON PRACTICE ASSOCIATES, INC.
133 Old Road To 9 Acre Cor ,Concord,MA 017424159
Middlesex
(978) 287-3000
ENGLISH
Office: ARABIC, LEBANESE, SYRIAN|CANTONESE|CHINESE|CROATIAN|CZECH|DUTCH|FARSI, PERSIAN|FRENCH|GERMAN|GREEK

GOEL SHIKHA
Accepting New Patients:
CONCORD OB/GYN ASSOCIATES
59 ORNAC, Ste. 1 ,Concord,MA 017423317
Middlesex
(978) 369-7627
ENGLISH
Office: ENGLISH

ILLANES DIEGO S.
Accepting New Patients:
EMERSON GYN SURGICAL ASSOCIATES
131 ORNAC, Ste. 780 ,Concord,MA 01742
Middlesex
(978) 287-3195
PORTUGUESE|SPANISH|ENGLISH
Office: ARABIC, LEBANESE, SYRIAN|CHINESE|CZECH|FRENCH|HINDI|MALAY|MANDARIN|SPANISH|ENGLISH

ILLANES DIEGO S.
Accepting New Patients:
EMERSON PRACTICE ASSOCIATES, INC.
133 Old Road To 9 Acre Cor ,Concord,MA 017424159
Middlesex
(978) 287-3000
PORTUGUESE|SPANISH|ENGLISH
Office: ARABIC, LEBANESE, SYRIAN|CHINESE|CZECH|FRENCH|HINDI|MALAY|MANDARIN|SPANISH|ENGLISH

LETNER DORTHEA
Accepting New Patients:
AFA OBSTETRICS & GYNECOLOGY
131 Ornac Ste. 830 ,Concord,MA 017424191
Middlesex
(978) 371-1396
DLetner@emersonhosp.org
ENGLISH
Office: ENGLISH

LEWNARD IRENE
Accepting New Patients:
AFA OBSTETRICS & GYNECOLOGY
131 Ornac Ste. 830 ,Concord,MA 017424191
Middlesex
(978) 371-1396
ENGLISH
Office: ENGLISH

RUBIN RICHARD D.
Accepting New Patients:
CONCORD OB/GYN ASSOCIATES
59 ORNAC, Ste. 1 ,Concord,MA 017423317
Middlesex
(978) 369-7627
ENGLISH
Office: ENGLISH

SANDWICH STEPHANIE
Accepting New Patients:
AFA OBSTETRICS & GYNECOLOGY
131 Ornac Ste. 830 ,Concord,MA 017424191
Middlesex
(978) 371-1396
ENGLISH
Office: ENGLISH

STREHLE EMILY G.
Accepting New Patients:
AFA OBSTETRICS & GYNECOLOGY
131 Ornac Ste. 830 ,Concord,MA 017424191
Middlesex
(978) 371-1396
ENGLISH
Office: ENGLISH

THOMAS CHRISTINA T.
Accepting New Patients:
CONCORD OB/GYN ASSOCIATES
59 ORNAC, Ste. 1 ,Concord,MA 017423317
Middlesex
(978) 369-7627
ENGLISH

TRAVIAS VLASSIS
Accepting New Patients:
CONCORD OB/GYN ASSOCIATES
59 ORNAC, Ste. 1 ,Concord,MA 017423317
Middlesex
(978) 369-7627
GREEK|SPANISH|ENGLISH
Office: ENGLISH

CULBERTSON JESSICA
Accepting New Patients:
OBHG MASSACHUSETTS DIRECT, P.C.
115 Lincoln St. ,Framingham,MA 01702
Middlesex
(800) 967-2289
ENGLISH

NEEL MICHAEL
Accepting New Patients:
OBHG MASSACHUSETTS DIRECT, P.C.
115 Lincoln St. ,Framingham,MA 01702
Middlesex
(800) 967-2289
ENGLISH
Office: ENGLISH

SHARMA AKASH
Accepting New Patients:
GREATER BOSTON UROLOGY
161 Worcester Rd Ste 601 ,Framingham,MA 017015315
Middlesex
(508) 370-7703
ENGLISH
Office: PORTUGUESE|RUSSIAN|SPANISH|UKRANIAN|ENGLISH

STRAIGHT CELESTE E
Accepting New Patients:
OBHG MASSACHUSETTS DIRECT, P.C.
115 Lincoln St. ,Framingham,MA 01702
Middlesex
(800) 967-2289
ENGLISH
Office: ENGLISH

CHENG ANITA Y
Accepting New Patients:
SOUTH COVE COMMUNITY HEALTH CENTER AT COMMERCIAL STREET
277 Commercial St ,Malden,MA 021486708
Middlesex
(781) 912-2500
ENGLISH
Office: CANTONESE|CHINESE|MANDARIN|TAIWANESE|VIETNAMESE|ENGLISH

CHIE LUCY Y.
Accepting New Patients:
SOUTH COVE COMMUNITY HEALTH CENTER AT COMMERCIAL STREET
277 Commercial St ,Malden,MA 021486708
Middlesex
(781) 912-2500
CHINESE|ENGLISH
Office: CANTONESE|CHINESE|MANDARIN|TAIWANESE|VIETNAMESE|ENGLISH

CALLAGHAN KATHERINE M.
Accepting New Patients:
PHYSICIANS FOR WOMEN'S HEALTH LLC (BOLTON ST. MARLBOROUGH)
320 Bolton St Ground Floor ,Marlborough,MA 01752
Middlesex
(508) 485-1056
ENGLISH
Office: ENGLISH

CALLAGHAN KATHERINE M.
Accepting New Patients:
Women's Health of Central Massachusetts
340 Maple St Ste 125 ,Marlborough,MA 017523288
Middlesex
(508) 485-1056
ENGLISH
Office: ENGLISH

DAVIDOW PETER C.
Accepting New Patients:
PHYSICIANS FOR WOMEN'S HEALTH LLC (BOLTON ST. MARLBOROUGH)
320 Bolton St Ground Floor ,Marlborough,MA 01752
Middlesex
(508) 485-1056
ENGLISH
Office: ENGLISH

DELDON SALTIN DINA M.
Accepting New Patients:
PHYSICIANS FOR WOMEN'S HEALTH LLC (BOLTON ST. MARLBOROUGH)
320 Bolton St Ground Floor ,Marlborough,MA 01752
Middlesex
(508) 485-1056
ENGLISH
Office: AFRIKAANS|CANTONESE|FARSI, PERSIAN|FRENCH|GERMAN|HEBREW|HINDI|ITALIAN|LITHUANIAN|LATVIAN

DEMONE JAIMEE A.
Accepting New Patients:
PHYSICIANS FOR WOMEN'S HEALTH LLC (BOLTON ST. MARLBOROUGH)
320 Bolton St Ground Floor ,Marlborough,MA 01752
Middlesex
(508) 485-1056
ENGLISH

FARRICY JOHN P.
Accepting New Patients:
PHYSICIANS FOR WOMEN'S HEALTH LLC (BOLTON ST. MARLBOROUGH)
320 Bolton St Ground Floor ,Marlborough,MA 01752
Middlesex
(508) 485-1056
SPANISH|ENGLISH
Office: ENGLISH

FIELDS KERRY
Accepting New Patients:
PHYSICIANS FOR WOMEN'S HEALTH LLC (BOLTON ST. MARLBOROUGH)
320 Bolton St Ground Floor ,Marlborough,MA 01752
Middlesex
(508) 485-1056
kerrydlynch@gmail.com
ENGLISH
Office: ENGLISH

FISCHER ABRAHAM
Accepting New Patients:
PHYSICIANS FOR WOMEN'S HEALTH LLC (BOLTON ST. MARLBOROUGH)
320 Bolton St Ground Floor ,Marlborough,MA 01752
Middlesex
(508) 485-1056
HEBREW|ENGLISH
Office: ENGLISH

FORTI TIFFANY M.
Accepting New Patients:
PHYSICIANS FOR WOMEN'S HEALTH LLC (BOLTON ST. MARLBOROUGH)
320 Bolton St Ground Floor ,Marlborough,MA 01752
Middlesex
(508) 485-1056
ENGLISH
Office: ENGLISH

FRANGIEH MICHAEL G
Accepting New Patients:
PHYSICIANS FOR WOMEN'S HEALTH LLC (BOLTON ST. MARLBOROUGH)
320 Bolton St Ground Floor ,Marlborough,MA 01752
Middlesex
(508) 485-1056
ENGLISH
Office: ENGLISH

KIMBALL KARA
Accepting New Patients:
PHYSICIANS FOR WOMEN'S HEALTH LLC (BOLTON ST. MARLBOROUGH)
320 Bolton St Ground Floor ,Marlborough,MA 01752
Middlesex
(508) 485-1056
kimball.kara@gmail.com
ENGLISH
Office: ENGLISH

MEHDIZADEH AMIR
Accepting New Patients:
PHYSICIANS FOR WOMEN'S HEALTH LLC (BOLTON ST. MARLBOROUGH)
320 Bolton St Ground Floor ,Marlborough,MA 01752
Middlesex
(508) 485-1056
ENGLISH
Office: ENGLISH

OSTERHAUS-HOULE KERRI E.
Accepting New Patients:
PHYSICIANS FOR WOMEN'S HEALTH LLC (BOLTON ST. MARLBOROUGH)
320 Bolton St Ground Floor ,Marlborough,MA 01752
Middlesex
(508) 485-1056
ENGLISH
Office: ENGLISH

PHYSICIANS FOR WOMEN'S HEALTH LLC (MARLBOROUGH)
Accepting New Patients:
Women's Health of Central Massachusetts
340 Maple St Ste 125 ,Marlborough,MA 017523288
Middlesex
(508) 485-1056
ENGLISH
Office: ENGLISH

REIMOLD KIMBERLY E
Accepting New Patients:
PHYSICIANS FOR WOMEN'S HEALTH LLC (BOLTON ST. MARLBOROUGH)
320 Bolton St Ground Floor ,Marlborough,MA 01752
Middlesex
(508) 485-1056
ENGLISH
Office: ENGLISH

SURETTE STANLEY P.
Accepting New Patients:
PHYSICIANS FOR WOMEN'S HEALTH LLC (BOLTON ST. MARLBOROUGH)
320 Bolton St Ground Floor ,Marlborough,MA 01752
Middlesex
(508) 485-1056
ENGLISH
Office: ENGLISH

WILSON LEAH C.
Accepting New Patients:
PHYSICIANS FOR WOMEN'S HEALTH LLC (BOLTON ST. MARLBOROUGH)
320 Bolton St Ground Floor ,Marlborough,MA 01752
Middlesex
(508) 485-1056
ENGLISH
Office: ENGLISH

THACKER NEELAM M.
Accepting New Patients:
THACKER, NEELAM M.
101 Main St Ste 210 ,Medford,MA 021554530
Middlesex
(781) 396-8100
nthacker122@yahoo.com
ENGLISH
Office: ENGLISH

THACKER VASANT M
Accepting New Patients:
THACKER, VASANT M.
101 Main St., Ste. 210 ,Medford,MA 02155
Middlesex
(781) 396-8100
vmthacker@yahoo.com
HINDI|ENGLISH|GUJARATI
Office: HINDI|ENGLISH|GUJARATI

THE PRACTICE OB/GYN STEWARD, PC
Accepting New Patients:
The Practice OB/GYN Steward, PC
60 East St. Ste 1100 ,Methuen,MA 01854
Middlesex
(978) 458-8855
ThePracticePC@Gmail.com
ENGLISH
Office: ENGLISH

NEWTON WELLESLEY OB/GYN - 2014 WASHINGTON ST.
Accepting New Patients:
NEWTON WELLESLEY OB/GYN - 2014 WASHINGTON ST.
2014 Washington St ,Newton,MA 024621607
Middlesex
(617) 243-5796
ENGLISH
Office: ENGLISH

ROSENSTOCK JESSICA R.
Accepting New Patients:
NEWTON WELLESLEY OB/GYN - 2014 WASHINGTON ST.
2014 Washington St ,Newton,MA 024621607
Middlesex
(617) 243-5796
ENGLISH
Office: ALBANIAN|ARMENIAN|ARABIC, LEBANESE, SYRIAN|BENGALI|BULGARIAN|BURMESE|CANTONESE|KHMER / CAMBODIAN|CROATIAN|DUTCH

ADAMS SONIA R.
Accepting New Patients:
NEWTON WELLESLEY HOSPITAL DEPT. OF OBGYN
2014 Washington St ,Newton Lower Falls,MA 024621607
Middlesex
(617) 243-5796
ENGLISH
Office: ENGLISH

APPLEBAUM JEREMY
Accepting New Patients:
NEWTON WELLESLEY HOSPITAL DEPT. OF OBGYN
2014 Washington St ,Newton Lower Falls,MA 024621607
Middlesex
(617) 243-5796
ENGLISH
Office: ENGLISH

ATTANUCCI CARA A.
Accepting New Patients:
NEWTON WELLESLEY OB/GYN, PC
2000 Washington St Ste 768 ,Newton Lower Falls,MA 024621645
Middlesex
(617) 332-2345
ENGLISH
Office: ENGLISH

AUGUSTE LYSA V.
Accepting New Patients:
NEWTON WELLESLEY HOSPITAL DEPT. OF OBGYN
2014 Washington St ,Newton Lower Falls,MA 024621607
Middlesex
(617) 243-5796
ENGLISH
Office: ENGLISH

BARRY ARIEL
Accepting New Patients:
NEWTON WELLESLEY OB/GYN, PC
2000 Washington St Ste 768 ,Newton Lower Falls,MA 024621645
Middlesex
(617) 332-2345
ENGLISH
Office: ENGLISH

BEATTY JR THOMAS L.
Accepting New Patients:
NEWTON WELLESLEY HOSPITAL DEPT. OF OBGYN
2014 Washington St ,Newton Lower Falls,MA 024621607
Middlesex
(617) 243-5796
ENGLISH
Office: FARSI, PERSIAN|ENGLISH

BEATTY JR THOMAS L.
Accepting New Patients:
WELLESLEY WOMEN'S CARE, PC
2000 Washington St Green Building Suite 764,Newton Lower Falls,MA 024621628
Middlesex
(617) 965-7800
ENGLISH
Office: FARSI, PERSIAN|ENGLISH

BERHIE SABA H.
Accepting New Patients:
NEWTON WELLESLEY HOSPITAL DEPT. OF MATERNAL & FETAL MED.
2014 Washington St ,Newton Lower Falls,MA 024621607
Middlesex
(617) 243-5909
ENGLISH
Office: HEBREW|ENGLISH

BIBBO CAROLINA
Accepting New Patients:
NEWTON WELLESLEY HOSPITAL DEPT. OF MATERNAL & FETAL MED.
2014 Washington St ,Newton Lower Falls,MA 024621607
Middlesex
(617) 243-5909
ENGLISH
Office: HEBREW|ENGLISH

BROMWICH KIRA A
Accepting New Patients:
Newton-Wellesley Medical Group Inc
2000 Washington St. MOB Blue 320,Newton Lower Falls,MA 02462
Middlesex
(781) 848-6040
ALBANIAN|ARMENIAN|ARABIC, LEBANESE, SYRIAN|BENGALI|BULGARIAN|BURMESE|CANTONESE|CHINESE|KHMER / CAMBODIAN|CROATIAN

BUNNELL MEGAN E.
Accepting New Patients:
NEWTON WELLESLEY HOSPITAL DEPT. OF OBGYN
2014 Washington St ,Newton Lower Falls,MA 024621607
Middlesex
(617) 243-5796
ENGLISH
Office: ENGLISH

CATLIN SARAH B.
Accepting New Patients:
NEWTON WELLESLEY HOSPITAL DEPT. OF OBGYN
2014 Washington St ,Newton Lower Falls,MA 024621607
Middlesex
(617) 243-5796
ENGLISH
Office: ENGLISH

CATLIN SARAH B.
Accepting New Patients:
NEWTON WELLESLEY OB/GYN, PC
2000 Washington St Ste 768 ,Newton Lower Falls,MA 024621645
Middlesex
(617) 332-2345
ENGLISH
Office: ENGLISH

CATLIN SARAH B.
Accepting New Patients:
Newton-Wellesley Medical Group Inc
2000 Washington St. MOB Blue 320,Newton Lower Falls,MA 02462
Middlesex
(781) 848-6040
ENGLISH
Office: ENGLISH

CHIEM ADRIAN
Accepting New Patients:
NEWTON WELLESLEY HOSPITAL DEPT. OF OBGYN
2014 Washington St ,Newton Lower Falls,MA 024621607
Middlesex
(617) 243-5796
ENGLISH

CRYER SARAH K
Accepting New Patients:
NEWTON WELLESLEY HOSPITAL DEPT. OF OBGYN
2014 Washington St ,Newton Lower Falls,MA 024621607
Middlesex
(617) 243-5796
ENGLISH
Office: GREEK|HEBREW|HINDI|JAPANESE|PUNJABI|RUSSIAN|SPANISH|TURKISH|ENGLISH

DAVIS KATHRYN M.
Accepting New Patients:
NEWTON WELLESLEY HOSPITAL DEPT. OF OBGYN
2014 Washington St ,Newton Lower Falls,MA 024621607
Middlesex
(617) 243-5796
ENGLISH
Office: ENGLISH

DAVIS KATHRYN M.
Accepting New Patients:
NEWTON WELLESLEY OB/GYN, PC
2000 Washington St Ste 768 ,Newton Lower Falls,MA 024621645
Middlesex
(617) 332-2345
ENGLISH
Office: ENGLISH

DEVRIES KARIE L.
Accepting New Patients:
NEWTON WELLESLEY HOSPITAL DEPT. OF OBGYN
2014 Washington St ,Newton Lower Falls,MA 024621607
Middlesex
(617) 243-5796
ENGLISH
Office: FARSI, PERSIAN|ENGLISH

DEVRIES KARIE L.
Accepting New Patients:
WELLESLEY WOMEN'S CARE, PC
2000 Washington St Green Building Suite 764,Newton Lower Falls,MA 024621628
Middlesex
(617) 965-7800
ENGLISH
Office: FARSI, PERSIAN|ENGLISH

DIAZ CRISTINA J.
Accepting New Patients:
NEWTON WELLESLEY HOSPITAL DEPT. OF OBGYN
2014 Washington St ,Newton Lower Falls,MA 024621607
Middlesex
(617) 243-5796
SPANISH|ENGLISH
Office: ENGLISH

DOLINGER MARNA B.
Accepting New Patients:
NEWTON WELLESLEY HOSPITAL DEPT. OF OBGYN
2014 Washington St ,Newton Lower Falls,MA 024621607
Middlesex
(617) 243-5796
ENGLISH
Office: ENGLISH

DOLLOFF ANN L.
Accepting New Patients:
WELLESLEY WOMEN'S CARE, PC
2000 Washington St Green Building Suite 764,Newton Lower Falls,MA 024621628
Middlesex
(617) 965-7800
ENGLISH
Office: FARSI, PERSIAN|ENGLISH

DUNN-ALBANESE LISA R.
Accepting New Patients:
NEWTON WELLESLEY HOSPITAL DEPT. OF MATERNAL & FETAL MED.
2014 Washington St ,Newton Lower Falls,MA 024621607
Middlesex
(617) 243-5909
ENGLISH
Office: HEBREW|ENGLISH

EASTER SARAH R.
Accepting New Patients:
NEWTON WELLESLEY HOSPITAL DEPT. OF OBGYN
2014 Washington St ,Newton Lower Falls,MA 024621607
Middlesex
(617) 243-5796
SPANISH|ENGLISH
Office: ENGLISH

ECONOMY KATHERINE E.
Accepting New Patients:
NEWTON WELLESLEY HOSPITAL DEPT. OF MATERNAL & FETAL MED.
2014 Washington St ,Newton Lower Falls,MA 024621607
Middlesex
(617) 243-5909
ENGLISH
Office: HEBREW|ENGLISH

ERISSON SHAY
Accepting New Patients:
NEWTON WELLESLEY HOSPITAL DEPT. OF OBGYN
2014 Washington St ,Newton Lower Falls,MA 024621607
Middlesex
(617) 243-5796
ENGLISH
Office: ENGLISH

ERISSON SHAY
Accepting New Patients:
NEWTON WELLESLEY OB/GYN, PC
2000 Washington St Ste 768 ,Newton Lower Falls,MA 024621645
Middlesex
(617) 332-2345
ENGLISH
Office: ENGLISH

FRADINHO MARIA W.
Accepting New Patients:
NEWTON WELLESLEY HOSPITAL DEPT. OF OBGYN
2014 Washington St ,Newton Lower Falls,MA 024621607
Middlesex
(617) 243-5796
ENGLISH
Office: ENGLISH

FREEMAN ADRIANA V.
Accepting New Patients:
NEWTON WELLESLEY HOSPITAL DEPT. OF OBGYN
2014 Washington St ,Newton Lower Falls,MA 024621607
Middlesex
(617) 243-5796
ENGLISH
Office: ENGLISH

GREIGER AFARIN Y.
Accepting New Patients:
NEWTON WELLESLEY HOSPITAL DEPT. OF OBGYN
2014 Washington St ,Newton Lower Falls,MA 024621607
Middlesex
(617) 243-5796
FARSI, PERSIAN|ENGLISH
Office: FARSI, PERSIAN|ENGLISH

GREIGER AFARIN Y.
Accepting New Patients:
WELLESLEY WOMEN'S CARE, PC
2000 Washington St Green Building Suite 764,Newton Lower Falls,MA 024621628
Middlesex
(617) 965-7800
FARSI, PERSIAN|ENGLISH
Office: FARSI, PERSIAN|ENGLISH

GUSEH STEPHANIE H.
Accepting New Patients:
NEWTON WELLESLEY HOSPITAL DEPT. OF MATERNAL & FETAL MED.
2014 Washington St ,Newton Lower Falls,MA 024621607
Middlesex
(617) 243-5909
ENGLISH
Office: HEBREW|ENGLISH

HOFFMAN SAGE YAEL
Accepting New Patients:
NEWTON WELLESLEY HOSPITAL DEPT. OF MATERNAL & FETAL MED.
2014 Washington St ,Newton Lower Falls,MA 024621607
Middlesex
(617) 243-5909
HEBREW|ENGLISH
Office: HEBREW|ENGLISH

HOFFMAN SAGE YAEL
Accepting New Patients:
NEWTON WELLESLEY HOSPITAL DEPT. OF OBGYN
2014 Washington St ,Newton Lower Falls,MA 024621607
Middlesex
(617) 243-5796
HEBREW|ENGLISH
Office: HEBREW|ENGLISH

HUMPHRIES LEIGH ANN
Accepting New Patients:
Newton Wellesley - Minimally Invasive Gyne Surgery
2014 Washington St., Fl. 2 ,Newton Lower Falls,MA 024621607
Middlesex
(617) 243-5205
ENGLISH
Office: ENGLISH

INGHAM SARAH E.
Accepting New Patients:
NEWTON WELLESLEY HOSPITAL DEPT. OF OBGYN
2014 Washington St ,Newton Lower Falls,MA 024621607
Middlesex
(617) 243-5796
ENGLISH
Office: AFRIKAANS|CANTONESE|FARSI, PERSIAN|FRENCH|GERMAN|HEBREW|HINDI|ITALIAN|LITHUANIAN|LATVIAN

INGHAM SARAH E.
Accepting New Patients:
Newton-Wellesley Medical Group Inc
2000 Washington St. MOB Blue 320,Newton Lower Falls,MA 02462
Middlesex
(781) 848-6040
ENGLISH
Office: AFRIKAANS|CANTONESE|FARSI, PERSIAN|FRENCH|GERMAN|HEBREW|HINDI|ITALIAN|LITHUANIAN|LATVIAN

JARESOVA ANDREA
Accepting New Patients:
NEWTON WELLESLEY HOSPITAL DEPT. OF OBGYN
2014 Washington St ,Newton Lower Falls,MA 024621607
Middlesex
(617) 243-5796
ENGLISH
Office: ENGLISH

JARESOVA ANDREA
Accepting New Patients:
NEWTON WELLESLEY OB/GYN, PC
2000 Washington St Ste 768 ,Newton Lower Falls,MA 024621645
Middlesex
(617) 332-2345
ENGLISH
Office: ENGLISH

JOHNSON KATHERINE
Accepting New Patients:
NEWTON WELLESLEY HOSPITAL DEPT. OF OBGYN
2014 Washington St ,Newton Lower Falls,MA 024621607
Middlesex
(617) 243-5796
ENGLISH
Office: FARSI, PERSIAN|ENGLISH

JOHNSON KATHERINE
Accepting New Patients:
WELLESLEY WOMEN'S CARE, PC
2000 Washington St Green Building Suite 764,Newton Lower Falls,MA 024621628
Middlesex
(617) 965-7800
ENGLISH
Office: FARSI, PERSIAN|ENGLISH

KAJTEZOVIC SIDIKA
Accepting New Patients:
Newton Wellesley - Minimally Invasive Gyne Surgery
2014 Washington St., Fl. 2 ,Newton Lower Falls,MA 024621607
Middlesex
(617) 243-5205
ENGLISH

KANDASAMY SRITHARANI
Accepting New Patients:
NEWTON WELLESLEY HOSPITAL DEPT. OF OBGYN
2014 Washington St ,Newton Lower Falls,MA 024621607
Middlesex
(617) 243-5796
ENGLISH
Office: ENGLISH

KATZ DANIEL
Accepting New Patients:
NEWTON WELLESLEY HOSPITAL DEPT. OF MATERNAL & FETAL MED.
2014 Washington St ,Newton Lower Falls,MA 024621607
Middlesex
(617) 243-5909
ENGLISH
Office: HEBREW|ENGLISH

KATZ DANIEL
Accepting New Patients:
NEWTON WELLESLEY HOSPITAL DEPT. OF OBGYN
2014 Washington St ,Newton Lower Falls,MA 024621607
Middlesex
(617) 243-5796
ENGLISH
Office: HEBREW|ENGLISH

KIM TESIA G
Accepting New Patients:
Newton Wellesley - Minimally Invasive Gyne Surgery
2014 Washington St., Fl. 2 ,Newton Lower Falls,MA 024621607
Middlesex
(617) 243-5205
ENGLISH
Office: ENGLISH

KONIG ELIZABETH A.
Accepting New Patients:
NEWTON WELLESLEY HOSPITAL DEPT. OF OBGYN
2014 Washington St ,Newton Lower Falls,MA 024621607
Middlesex
(617) 243-5796
ENGLISH
Office: FARSI, PERSIAN|ENGLISH

KONIG ELIZABETH A.
Accepting New Patients:
WELLESLEY WOMEN'S CARE, PC
2000 Washington St Green Building Suite 764,Newton Lower Falls,MA 024621628
Middlesex
(617) 965-7800
ENGLISH
Office: FARSI, PERSIAN|ENGLISH

LASSEY SARAH C.
Accepting New Patients:
NEWTON WELLESLEY HOSPITAL DEPT. OF MATERNAL & FETAL MED.
2014 Washington St ,Newton Lower Falls,MA 024621607
Middlesex
(617) 243-5909
ENGLISH
Office: HEBREW|ENGLISH

LEE JOYCE
Accepting New Patients:
NEWTON WELLESLEY HOSPITAL DEPT. OF OBGYN
2014 Washington St ,Newton Lower Falls,MA 024621607
Middlesex
(617) 243-5796
ENGLISH
Office: ENGLISH

LERNER HENRY M.
Accepting New Patients:
NEWTON WELLESLEY HOSPITAL DEPT. OF OBGYN
2014 Washington St ,Newton Lower Falls,MA 024621607
Middlesex
(617) 243-5796
ENGLISH
Office: ENGLISH

LERNER HENRY M.
Accepting New Patients:
NEWTON WELLESLEY OB/GYN, PC
2000 Washington St Ste 768 ,Newton Lower Falls,MA 024621645
Middlesex
(617) 332-2345
ENGLISH
Office: ENGLISH

LOGAN JULIA Y.
Accepting New Patients:
NEWTON WELLESLEY HOSPITAL DEPT. OF OBGYN
2014 Washington St ,Newton Lower Falls,MA 024621607
Middlesex
(617) 243-5796
RUSSIAN|ENGLISH
Office: ENGLISH

MAGIDA JANE
Accepting New Patients:
NEWTON WELLESLEY HOSPITAL DEPT. OF OBGYN
2014 Washington St ,Newton Lower Falls,MA 024621607
Middlesex
(617) 243-5796
ENGLISH
Office: GREEK|HEBREW|HINDI|JAPANESE|PUNJABI|RUSSIAN|SPANISH|TURKISH|ENGLISH

MANN RACHEL
Accepting New Patients:
NEWTON WELLESLEY HOSPITAL DEPT. OF OBGYN
2014 Washington St ,Newton Lower Falls,MA 024621607
Middlesex
(617) 243-5796
ENGLISH
Office: ENGLISH

MANN RACHEL
Accepting New Patients:
NEWTON WELLESLEY OB/GYN, PC
2000 Washington St Ste 768 ,Newton Lower Falls,MA 024621645
Middlesex
(617) 332-2345
ENGLISH
Office: ENGLISH

METCALF ELAINE E.
Accepting New Patients:
NEWTON WELLESLEY HOSPITAL DEPT. OF OBGYN
2014 Washington St ,Newton Lower Falls,MA 024621607
Middlesex
(617) 243-5796
ENGLISH
Office: ENGLISH

MICHELIS LAURA D
Accepting New Patients:
NEWTON WELLESLEY HOSPITAL DEPT. OF OBGYN
2014 Washington St ,Newton Lower Falls,MA 024621607
Middlesex
(617) 243-5796
ENGLISH
Office: ENGLISH

MILLER SARAH E
Accepting New Patients:
NEWTON WELLESLEY HOSPITAL DEPT. OF OBGYN
2014 Washington St ,Newton Lower Falls,MA 024621607
Middlesex
(617) 243-5796
smiller63 @bwh.harvard.edu
ENGLISH
Office: ENGLISH

MORRIS STEPHANIE N.
Accepting New Patients:
NEWTON WELLESLEY HOSPITAL DEPT. OF OBGYN
2014 Washington St ,Newton Lower Falls,MA 024621607
Middlesex
(617) 243-5796
ENGLISH

MORRISON CHRISTOPHER P.
Accepting New Patients:
NEWTON WELLESLEY HOSPITAL DEPT. OF OBGYN
2014 Washington St ,Newton Lower Falls,MA 024621607
Middlesex
(617) 243-5796
ENGLISH
Office: ENGLISH

MOVILLA PETER R.
Accepting New Patients:
Newton Wellesley - Minimally Invasive Gyne Surgery
2014 Washington St., Fl. 2 ,Newton Lower Falls,MA 024621607
Middlesex
(617) 243-5205
ENGLISH
Office: ENGLISH

NEWTON WELLESLEY HOSPITAL - DEPT. OF MIGS
Accepting New Patients:
Newton Wellesley - Minimally Invasive Gyne Surgery
2014 Washington St., Fl. 2 ,Newton Lower Falls,MA 024621607
Middlesex
(617) 243-5205
ENGLISH
Office: ENGLISH

NEWTON WELLESLEY HOSPITAL DEPT. OF OBGYN
Accepting New Patients:
NEWTON WELLESLEY HOSPITAL DEPT. OF OBGYN
2014 Washington St ,Newton Lower Falls,MA 024621607
Middlesex
(617) 243-5796
ENGLISH
Office: ENGLISH

NEWTON WELLESLEY OB/GYN, PC
Accepting New Patients:
NEWTON WELLESLEY OB/GYN, PC
2000 Washington St Ste 768 ,Newton Lower Falls,MA 024621645
Middlesex
(617) 332-2345
ENGLISH
Office: ENGLISH

O'LEARY BRIANA R
Accepting New Patients:
NEWTON WELLESLEY HOSPITAL DEPT. OF MATERNAL & FETAL MED.
2014 Washington St ,Newton Lower Falls,MA 024621607
Middlesex
(617) 243-5909
ENGLISH
Office: FRENCH|GERMAN|HEBREW|ITALIAN|SPANISH|ENGLISH|CAPE VERDE CREOLE

O'ROURKE-SUCHOFF DANIELLE K
Accepting New Patients:
NEWTON WELLESLEY HOSPITAL DEPT. OF OBGYN
2014 Washington St ,Newton Lower Falls,MA 024621607
Middlesex
(617) 243-5796
SPANISH|ENGLISH
Office: ENGLISH

O'ROURKE-SUCHOFF DANIELLE K
Accepting New Patients:
NEWTON WELLESLEY OB/GYN, PC
2000 Washington St Ste 768 ,Newton Lower Falls,MA 024621645
Middlesex
(617) 332-2345
SPANISH|ENGLISH
Office: ENGLISH

OH JINHEE K
Accepting New Patients:
NEWTON WELLESLEY HOSPITAL DEPT. OF OBGYN
2014 Washington St ,Newton Lower Falls,MA 024621607
Middlesex
(617) 243-5796
ENGLISH
Office: FARSI, PERSIAN|ENGLISH

OH JINHEE K
Accepting New Patients:
WELLESLEY WOMEN'S CARE, PC
2000 Washington St Green Building Suite 764,Newton Lower Falls,MA 024621628
Middlesex
(617) 965-7800
ENGLISH
Office: FARSI, PERSIAN|ENGLISH

PAGE CHARLOTTE M
Accepting New Patients:
NEWTON WELLESLEY HOSPITAL DEPT. OF OBGYN
2014 Washington St ,Newton Lower Falls,MA 024621607
Middlesex
(617) 243-5796
ENGLISH
Office: GREEK|HEBREW|HINDI|JAPANESE|PUNJABI|RUSSIAN|SPANISH|TURKISH|ENGLISH

PESCE MICHAELA M
Accepting New Patients:
Newton Wellesley - Minimally Invasive Gyne Surgery
2014 Washington St., Fl. 2 ,Newton Lower Falls,MA 024621607
Middlesex
(617) 243-5205
michaelampesce@gmail.com
ENGLISH
Office: ENGLISH

PESCE MICHAELA M
Accepting New Patients:
Newton-Wellesley Medical Group Inc
2000 Washington St. MOB Blue 320,Newton Lower Falls,MA 02462
Middlesex
(781) 848-6040
michaelampesce@gmail.com
ENGLISH
Office: ENGLISH

ROSENSTOCK JESSICA R.
Accepting New Patients:
NEWTON WELLESLEY OB/GYN, PC
2000 Washington St Ste 768 ,Newton Lower Falls,MA 024621645
Middlesex
(617) 332-2345
ENGLISH
Office: ALBANIAN|ARMENIAN|ARABIC, LEBANESE, SYRIAN|BENGALI|BULGARIAN|BURMESE|CANTONESE|KHMER / CAMBODIAN|CROATIAN|DUTCH

ROSENSTOCK JESSICA R.
Accepting New Patients:
NEWTON-WELLESLEY HOSPITAL
2014 Washington St ,Newton Lower Falls,MA 024621607
Middlesex
(617) 243-5540
ENGLISH
Office: ALBANIAN|ARMENIAN|ARABIC, LEBANESE, SYRIAN|BENGALI|BULGARIAN|BURMESE|CANTONESE|KHMER / CAMBODIAN|CROATIAN|DUTCH

ROSENSTOCK JESSICA R.
Accepting New Patients:
Newton-Wellesley Medical Group Inc
2000 Washington St. MOB Blue 320,Newton Lower Falls,MA 02462
Middlesex
(781) 848-6040
ENGLISH
Office: ALBANIAN|ARMENIAN|ARABIC, LEBANESE, SYRIAN|BENGALI|BULGARIAN|BURMESE|CANTONESE|KHMER / CAMBODIAN|CROATIAN|DUTCH

SCHERR PHYLLIS W.
Accepting New Patients:
NEWTON WELLESLEY OB/GYN, PC
2000 Washington St Ste 768 ,Newton Lower Falls,MA 024621645
Middlesex
(617) 332-2345
ENGLISH
Office: ENGLISH

SHIFREN JAN L.
Accepting New Patients:
MGPO AT NEWTON WELLESLEY HOSPITAL
2014 Washington St ,Newton Lower Falls,MA 024621607
Middlesex
(617) 243-6000
ENGLISH

SIMMONS VIRGINIA A.
Accepting New Patients:
NEWTON WELLESLEY HOSPITAL DEPT. OF OBGYN
2014 Washington St ,Newton Lower Falls,MA 024621607
Middlesex
(617) 243-5796
ENGLISH
Office: FARSI, PERSIAN|ENGLISH

SIMMONS VIRGINIA A.
Accepting New Patients:
WELLESLEY WOMEN'S CARE, PC
2000 Washington St Green Building Suite 764,Newton Lower Falls,MA 024621628
Middlesex
(617) 965-7800
ENGLISH
Office: FARSI, PERSIAN|ENGLISH

SMALL-PAL ELIZABETH J.
Accepting New Patients:
NEWTON WELLESLEY HOSPITAL DEPT. OF OBGYN
2014 Washington St ,Newton Lower Falls,MA 024621607
Middlesex
(617) 243-5796
ENGLISH
Office: ALBANIAN|ARMENIAN|ARABIC, LEBANESE, SYRIAN|BENGALI|BULGARIAN|BURMESE|CANTONESE|KHMER / CAMBODIAN|CROATIAN|DUTCH

SMALL-PAL ELIZABETH J.
Accepting New Patients:
NEWTON-WELLESLEY HOSPITAL
2014 Washington St ,Newton Lower Falls,MA 024621607
Middlesex
(617) 243-5540
ENGLISH
Office: ALBANIAN|ARMENIAN|ARABIC, LEBANESE, SYRIAN|BENGALI|BULGARIAN|BURMESE|CANTONESE|KHMER / CAMBODIAN|CROATIAN|DUTCH

SMALL-PAL ELIZABETH J.
Accepting New Patients:
Newton-Wellesley Medical Group Inc
2000 Washington St.
MOB Blue 320,Newton Lower Falls,MA 02462
Middlesex
(781) 848-6040
ENGLISH
Office: ALBANIAN|ARMENIAN|ARABIC, LEBANESE, SYRIAN|BENGALI|BULGARIAN|BURMESE|CANTONESE|KHMER / CAMBODIAN|CROATIAN|DUTCH

STAUDENMAIER EMILY
Accepting New Patients:
NEWTON WELLESLEY HOSPITAL DEPT. OF OBGYN
2014 Washington St ,Newton Lower Falls,MA 024621607
Middlesex
(617) 243-5796
emily_staudenmaier@atriushealth.org
ENGLISH
Office: ENGLISH

STOREY ARMIDE
Accepting New Patients:
NEWTON WELLESLEY HOSPITAL DEPT. OF OBGYN
2014 Washington St ,Newton Lower Falls,MA 024621607
Middlesex
(617) 243-5796
ENGLISH
Office: ENGLISH

TANAKA KUMIKO E.
Accepting New Patients:
NEWTON WELLESLEY HOSPITAL DEPT. OF OBGYN
2014 Washington St ,Newton Lower Falls,MA 024621607
Middlesex
(617) 243-5796
kumikoetanaka@gmail.com
ENGLISH
Office: GREEK|HEBREW|HINDI|JAPANESE|PUNJABI|RUSSIAN|SPANISH|TURKISH|ENGLISH

TANAKA KUMIKO E.
Accepting New Patients:
Newton-Wellesley Medical Group Inc
2000 Washington St.
MOB Blue 320,Newton Lower Falls,MA 02462
Middlesex
(781) 848-6040
kumikoetanaka@gmail.com
ENGLISH
Office: GREEK|HEBREW|HINDI|JAPANESE|PUNJABI|RUSSIAN|SPANISH|TURKISH|ENGLISH

THIEU HONG T.
Accepting New Patients:
WELLESLEY WOMEN'S CARE, PC
2000 Washington St Green Building Suite 764,Newton Lower Falls,MA 024621628
Middlesex
(617) 965-7800
ENGLISH
Office: ALBANIAN|ARABIC, LEBANESE, SYRIAN|BENGALI|CANTONESE|FARSI, PERSIAN|FRENCH|GREEK|HINDI|MANDARIN|PORTUGUESE

TROCHTENBERG ALYSSA L
Accepting New Patients:
NEWTON WELLESLEY HOSPITAL DEPT. OF MATERNAL & FETAL MED.
2014 Washington St ,Newton Lower Falls,MA 024621607
Middlesex
(617) 243-5909
ENGLISH
Office: HEBREW|ENGLISH

ULRICH MICAH
Accepting New Patients:
NEWTON WELLESLEY HOSPITAL DEPT. OF OBGYN
2014 Washington St ,Newton Lower Falls,MA 024621607
Middlesex
(617) 243-5796
ENGLISH
Office: ENGLISH

VADNAIS MARY A.
Accepting New Patients:
Newton-Wellesley Medical Group Inc
2000 Washington St.
MOB Blue 320,Newton Lower Falls,MA 02462
Middlesex
(781) 848-6040
ENGLISH
Office: AFRIKAANS|CANTONESE|FARSI, PERSIAN|FRENCH|GERMAN|HEBREW|HINDI|ITALIAN|LITHUANIAN|LATVIAN

VASILAKIS GEORGIA S.
Accepting New Patients:
NEWTON WELLESLEY HOSPITAL DEPT. OF OBGYN
2014 Washington St ,Newton Lower Falls,MA 024621607
Middlesex
(617) 243-5796
ENGLISH
Office: GREEK|HEBREW|HINDI|JAPANESE|PUNJABI|RUSSIAN|SPANISH|TURKISH|ENGLISH

WELLESLEY WOMEN'S CARE, PC
Accepting New Patients:
WELLESLEY WOMEN'S CARE, PC
2000 Washington St Green Building Suite 764,Newton Lower Falls,MA 024621628
Middlesex
(617) 965-7800
pleip@partners.org
FARSI, PERSIAN|ENGLISH
Office: FARSI, PERSIAN|ENGLISH

WOODS GREGORY T
Accepting New Patients:
NEWTON WELLESLEY HOSPITAL DEPT. OF OBGYN
2014 Washington St ,Newton Lower Falls,MA 024621607
Middlesex
(617) 243-5796
ENGLISH
Office: ENGLISH

YEHEZKEL REVITAL
Accepting New Patients:
NEWTON WELLESLEY HOSPITAL DEPT. OF OBGYN
2014 Washington St ,Newton Lower Falls,MA 024621607
Middlesex
(617) 243-5796
ENGLISH
Office: ENGLISH

YEHEZKEL REVITAL
Accepting New Patients:
Newton-Wellesley Medical Group Inc
2000 Washington St.
MOB Blue 320,Newton Lower Falls,MA 02462
Middlesex
(781) 848-6040
ENGLISH
Office: ENGLISH

YOSELEVSKY ELIZABETH M.
Accepting New Patients:
NEWTON WELLESLEY HOSPITAL DEPT. OF MATERNAL & FETAL MED.
2014 Washington St ,Newton Lower Falls,MA 024621607
Middlesex
(617) 243-5909
ENGLISH
Office: HEBREW|ENGLISH

YU HOPE Y.
Accepting New Patients:
NEWTON WELLESLEY HOSPITAL DEPT. OF MATERNAL & FETAL MED.
2014 Washington St ,Newton Lower Falls,MA 024621607
Middlesex
(617) 243-5909
ENGLISH
Office: HEBREW|ENGLISH

BOND JAMIE L.
Accepting New Patients:
CONCORD OB/GYN ASSOCIATES - SUDBURY
490 C Boston Post Road Suite 2003 ,Sudbury,MA 01776
Middlesex
(857) 282-1457
ENGLISH
Office: ENGLISH

CONCORD OB/GYN ASSOCIATES - SUDBURY
Accepting New Patients:
CONCORD OB/GYN ASSOCIATES - SUDBURY
490 C Boston Post Road Suite 2003 ,Sudbury,MA 01776
Middlesex
(857) 282-1457
ENGLISH
Office: ENGLISH

GOEL SHIKHA
Accepting New Patients:
CONCORD OB/GYN ASSOCIATES - SUDBURY
490 C Boston Post Road Suite 2003 ,Sudbury,MA 01776
Middlesex
(857) 282-1457
ENGLISH
Office: ENGLISH

RUBIN RICHARD D.
Accepting New Patients:
CONCORD OB/GYN ASSOCIATES - SUDBURY
490 C Boston Post Road Suite 2003 ,Sudbury,MA 01776
Middlesex
(857) 282-1457
ENGLISH
Office: ENGLISH

THOMAS CHRISTINA T.
Accepting New Patients:
CONCORD OB/GYN ASSOCIATES - SUDBURY
490 C Boston Post Road Suite 2003 ,Sudbury,MA 01776
Middlesex
(857) 282-1457
ENGLISH

TRAVIAS VLASSIS
Accepting New Patients:
CONCORD OB/GYN ASSOCIATES - SUDBURY
490 C Boston Post Road Suite 2003 ,Sudbury,MA 01776
Middlesex
(857) 282-1457
GREEK|SPANISH|ENGLISH
Office: ENGLISH

KILP JEANNE M.
Accepting New Patients:
KJC MEDI WEIGHTLOSS LLC
603 Salem St
,Wakefield,MA 018801227
Middlesex
(781) 245-6334
ENGLISH
Office: ENGLISH

ALPER MICHAEL M.
Accepting New Patients:
BOSTON IVF
130 2nd Ave
,Waltham,MA 024511100
Middlesex
(781) 434-6500
ENGLISH
Office: ENGLISH

ARIAN SARA E
Accepting New Patients:
BOSTON FERTILITY LABS
130 2nd Ave
,Waltham,MA 024511100
Middlesex

ENGLISH
Office: ENGLISH

ATTAMAN JILL A.
Accepting New Patients:
BOSTON FERTILITY LABS
130 2nd Ave
,Waltham,MA 024511100
Middlesex

ENGLISH
Office: ENGLISH

ATTAMAN JILL A.
Accepting New Patients:
BOSTON IVF
130 2nd Ave
,Waltham,MA 024511100
Middlesex
(781) 434-6500
ENGLISH
Office: ENGLISH

BAKER KATHERINE
Accepting New Patients:
BOSTON IVF
130 2nd Ave
,Waltham,MA 024511100
Middlesex
(781) 434-6500
kbaker@bostonivf.com
ENGLISH
Office: ENGLISH

BAUTE LISA B.
Accepting New Patients:
MASS GENERAL WALTHAM
40 Second Ave., 2nd. Fl.
,Waltham,MA 024511108
Middlesex
(781) 487-4340
ENGLISH
Office: ENGLISH

BERGER BRIAN M.
Accepting New Patients:
BOSTON IVF
130 2nd Ave
,Waltham,MA 024511100
Middlesex
(781) 434-6500
ENGLISH
Office: ENGLISH

BERKOWITZ LORI R.
Accepting New Patients:
MASS GENERAL WALTHAM
40 Second Ave., 2nd. Fl.
,Waltham,MA 024511108
Middlesex
(781) 487-4340
SPANISH|ENGLISH
Office: ENGLISH

BORTOLETTO PIETRO E
Accepting New Patients:
BOSTON FERTILITY LABS
130 2nd Ave
,Waltham,MA 024511100
Middlesex

pietrobortolettomd@gmail.com
ENGLISH
Office: PORTUGUESE|SPANISH|ENGLISH

DELANEY MEAGHAN A
Accepting New Patients:
BOSTON IVF
130 2nd Ave
,Waltham,MA 024511100
Middlesex
(781) 434-6500
ENGLISH
Office: ENGLISH

DIMITRIADIS IRENE
Accepting New Patients:
Vincent OB/GYN Waltham
40 Second Ave.
,Waltham,MA 02451
Middlesex
(781) 487-3860
GREEK|ENGLISH
Office: ENGLISH

ECKER JEFFREY L.
Accepting New Patients:
MASS GENERAL WALTHAM
40 Second Ave., 2nd. Fl.
,Waltham,MA 024511108
Middlesex
(781) 487-4340
SPANISH|ENGLISH
Office: BULGARIAN|CZECH|FRENCH|GERMAN|HEBREW|HINDI|HUNGARIAN|ITALIAN|JAPANESE|MANDARIN

FRENCH MAUREEN S
Accepting New Patients:
Mass General West
52 Second Ave Ste 2000
,Waltham,MA 024511129
Middlesex
(781) 487-4040
ENGLISH
Office: ENGLISH

GOLTRA LYNNE B.
Accepting New Patients:
Vincent OB/GYN Waltham
40 Second Ave.
,Waltham,MA 02451
Middlesex
(781) 487-3860
ENGLISH
Office: ENGLISH

HUNG KRISTIN J.
Accepting New Patients:
Vincent OB/GYN
Waltham
40 Second Ave.
,Waltham,MA 02451
Middlesex
(781) 487-3860
CHINESE|ENGLISH
Office: ENGLISH

KOLP REBECCA
Accepting New Patients:
MASS GENERAL
WALTHAM
40 Second Ave., 2nd. Fl.
,Waltham,MA
024511108
Middlesex
(781) 487-4340
GERMAN|ENGLISH
Office: ENGLISH

KORKIDAKIS ANN K
Accepting New Patients:
BOSTON FERTILITY LABS
130 2nd Ave
,Waltham,MA
024511100
Middlesex

ENGLISH
Office: ENGLISH

KORKIDAKIS ANN K
Accepting New Patients:
BOSTON IVF
130 2nd Ave
,Waltham,MA
024511100
Middlesex
(781) 434-6500
ENGLISH
Office: ENGLISH

LANNON BENJAMIN M.
Accepting New Patients:
BOSTON IVF
130 2nd Ave
,Waltham,MA
024511100
Middlesex
(781) 434-6500
ENGLISH

LI SANDY J
Accepting New Patients:
BOSTON IVF
130 2nd Ave
,Waltham,MA
024511100
Middlesex
(781) 434-6500
sli@tuftsmedicalcenter.org
CHINESE|ENGLISH
Office: SPANISH|ENGLISH

LUZZO KERRI L.
Accepting New Patients:
BOSTON IVF
130 2nd Ave
,Waltham,MA
024511100
Middlesex
(781) 434-6500
ENGLISH
Office: ENGLISH

MGPO - VINCENT OB/GYN WALTHAM
Accepting New Patients:
Vincent OB/GYN
Waltham
40 Second Ave.
,Waltham,MA 02451
Middlesex
(781) 487-3860
ENGLISH
Office: ENGLISH

MURPHY LAUREN E.
Accepting New Patients:
BOSTON FERTILITY LABS
130 2nd Ave
,Waltham,MA
024511100
Middlesex

ENGLISH
Office: ENGLISH

MURPHY LAUREN E.
Accepting New Patients:
BOSTON IVF
130 2nd Ave
,Waltham,MA
024511100
Middlesex
(781) 434-6500
ENGLISH
Office: ENGLISH

NADEL ALLAN S.
Accepting New Patients:
MASS GENERAL
WALTHAM
40 Second Ave., 2nd. Fl.
,Waltham,MA
024511108
Middlesex
(781) 487-4340
ENGLISH
Office: FRENCH|GERMAN|HINDI|HUNGARIAN|MANDARIN|RUSSIAN|SPANISH|ENGLISH|THAI|MARATHI

NESBIT CARLEIGH B
Accepting New Patients:
BOSTON IVF
130 2nd Ave
,Waltham,MA
024511100
Middlesex
(781) 434-6500
ENGLISH
Office: ENGLISH

ORTEGA MARCUS V
Accepting New Patients:
Mass General West
52 Second Ave Ste 2000
,Waltham,MA
024511129
Middlesex
(781) 487-4040
PORTUGUESE|SPANISH|ENGLISH
Office: ENGLISH

PAULI SAMUEL A.
Accepting New Patients:
BOSTON IVF
130 2nd Ave
,Waltham,MA
024511100
Middlesex
(781) 434-6500
ENGLISH
Office: ENGLISH

RAMADAN HADI
Accepting New Patients:
BOSTON IVF
130 2nd Ave
,Waltham,MA
024511100
Middlesex
(781) 434-6500
hramadan@bostonivf.com
ARABIC, LEBANESE, SYRIAN|ENGLISH
Office: ENGLISH

RESETKOVA NINA
Accepting New Patients:
BOSTON FERTILITY LABS
130 2nd Ave
,Waltham,MA
024511100
Middlesex

ENGLISH
Office: ENGLISH

SABBAGH RIWA
Accepting New Patients:
BOSTON IVF
130 2nd Ave
,Waltham,MA
024511100
Middlesex
(781) 434-6500
ENGLISH
Office: ENGLISH

SEIDLER EMILY A
Accepting New Patients:
BOSTON FERTILITY LABS
130 2nd Ave
,Waltham,MA
024511100
Middlesex

ENGLISH
Office: PORTUGUESE|
SPANISH|ENGLISH

SNEERINGER RITA M.
Accepting New Patients:
BOSTON FERTILITY LABS
130 2nd Ave
,Waltham,MA
024511100
Middlesex

ENGLISH
Office: FRENCH|
ITALIAN|SPANISH|
ENGLISH

SNEERINGER RITA M.
Accepting New Patients:
BOSTON IVF
130 2nd Ave
,Waltham,MA
024511100
Middlesex
(781) 434-6500
ENGLISH
Office: FRENCH|
ITALIAN|SPANISH|
ENGLISH

STAGG AMY R.
Accepting New Patients:
Mass General West
52 Second Ave Ste 2000
,Waltham,MA
024511129
Middlesex
(781) 487-4040
SPANISH|ENGLISH
Office: ENGLISH

THORNTON KIM L.
Accepting New Patients:
BOSTON IVF
130 2nd Ave
,Waltham,MA
024511100
Middlesex
(781) 434-6500
ENGLISH
Office: ENGLISH

VAUGHAN DENIS A.
Accepting New Patients:
BOSTON FERTILITY LABS
130 2nd Ave
,Waltham,MA
024511100
Middlesex

ENGLISH
Office: PORTUGUESE|
SPANISH|ENGLISH

WEINSTEIN MILENA M.
Accepting New Patients:
MASS GENERAL
WALTHAM
40 Second Ave., 2nd. Fl.
,Waltham,MA
024511108
Middlesex
(781) 487-4340
RUSSIAN|SPANISH
Office: ENGLISH

WOSU UCHECHI A.
Accepting New Patients:
MASS GENERAL
WALTHAM
40 Second Ave., 2nd. Fl.
,Waltham,MA
024511108
Middlesex
(781) 487-4340
ENGLISH
Office: ENGLISH

WRIGHT KRISTEN P.
Accepting New Patients:
BOSTON FERTILITY LABS
130 2nd Ave
,Waltham,MA
024511100
Middlesex

ENGLISH
Office: ENGLISH

WRIGHT KRISTEN P.
Accepting New Patients:
BOSTON IVF
130 2nd Ave
,Waltham,MA
024511100
Middlesex
(781) 434-6500
ENGLISH
Office: ENGLISH

YORK-BEST CAREY M.
Accepting New Patients:
MASS GENERAL
WALTHAM
40 Second Ave., 2nd. Fl.
,Waltham,MA
024511108
Middlesex
(781) 487-4340
ENGLISH
Office: ENGLISH

AFA OBSTETRICS & GYNECOLOGY - LITTLETON
Accepting New Patients:
AFA OBSTETRICS &
GYNECOLOGY -
LITTLETON
133 Littleton Rd Ste 208
,Westford,MA
018863198
Middlesex
(978) 371-1396
ENGLISH
Office: ENGLISH

BOND JAMIE L.
Accepting New Patients:
CONCORD OB/GYN
ASSOCIATES -
WESTFORD
133 Littleton Rd., Ste
204 ,Westford,MA
01886
Middlesex
(978) 369-7627
ENGLISH
Office: ENGLISH

CONCORD OB/GYN ASSOCIATES - WESTFORD
Accepting New Patients:
CONCORD OB/GYN
ASSOCIATES -
WESTFORD
133 Littleton Rd., Ste
204 ,Westford,MA
01886
Middlesex
(978) 369-7627
ENGLISH
Office: ENGLISH

GOEL SHIKHA
Accepting New Patients:
CONCORD OB/GYN ASSOCIATES - WESTFORD
133 Littleton Rd., Ste 204 ,Westford,MA 01886
Middlesex
(978) 369-7627
ENGLISH
Office: ENGLISH

JORDANO-ALTER AVRA L
Accepting New Patients:
ONE TO ONE GYN WESTFORD PC
2 Lan Drive ,Westford,MA 01886
Middlesex
(978) 850-3355
alteraj@comcast.net
ENGLISH
Office: ENGLISH

ONE TO ONE GYN WESTFORD PC
Accepting New Patients:
ONE TO ONE GYN WESTFORD PC
2 Lan Drive ,Westford,MA 01886
Middlesex
(978) 850-3355
steven@medivoxx.com
ENGLISH
Office: ENGLISH

RUBIN RICHARD D.
Accepting New Patients:
CONCORD OB/GYN ASSOCIATES - WESTFORD
133 Littleton Rd., Ste 204 ,Westford,MA 01886
Middlesex
(978) 369-7627
ENGLISH
Office: ENGLISH

SIENKIEWICZ ERIN A.
Accepting New Patients:
AFA OBSTETRICS & GYNECOLOGY - LITTLETON
133 Littleton Rd Ste 208 ,Westford,MA 018863198
Middlesex
(978) 371-1396
ENGLISH
Office: ENGLISH

THOMAS CHRISTINA T.
Accepting New Patients:
CONCORD OB/GYN ASSOCIATES - WESTFORD
133 Littleton Rd., Ste 204 ,Westford,MA 01886
Middlesex
(978) 369-7627
ENGLISH

TRAVIAS VLASSIS
Accepting New Patients:
CONCORD OB/GYN ASSOCIATES - WESTFORD
133 Littleton Rd., Ste 204 ,Westford,MA 01886
Middlesex
(978) 369-7627
GREEK|SPANISH|
ENGLISH
Office: ENGLISH

EHRMANN MARTHA L.
Accepting New Patients:
GYNECOLOGY PARTNERS, PC
45 Colpitts Rd. ,Weston,MA 024931546
Middlesex
(781) 899-7778
ENGLISH
Office: SPANISH|
ENGLISH

GYNECOLOGY PARTNERS, PC
Accepting New Patients:
GYNECOLOGY PARTNERS, PC
45 Colpitts Rd. ,Weston,MA 024931546
Middlesex
(781) 899-7778
SPANISH|ENGLISH
Office: SPANISH|
ENGLISH

MCGRORY DIANE
Accepting New Patients:
GYNECOLOGY PARTNERS, PC
45 Colpitts Rd. ,Weston,MA 024931546
Middlesex
(781) 899-7778
ENGLISH
Office: SPANISH|
ENGLISH

OCCUPATIONAL THERAPY

DEARDORFF MARNIE
Accepting New Patients:
Rehab Health 360 LLC
289 Great Road, Suite 306 ,Acton,MA 01720
Middlesex
(978) 263-3600
marnie@rehabhealth360.com
ENGLISH
Office: ARABIC, LEBANESE, SYRIAN|
HEBREW|HINDI|
SPANISH|ENGLISH|
GUJARATI

HARRIS AUDRA
Accepting New Patients:
ACHIEVE PHYSICAL THERAPY
395 Massachusetts Ave ,Acton,MA 01720
Middlesex
(978) 264-9500
ENGLISH
Office: ENGLISH

HARRIS AUDRA
Accepting New Patients:
ACHIEVE PHYSICAL THERAPY, LLC
411 Massachusetts Ave Ste 302 ,Acton,MA 017203739
Middlesex
(978) 263-0007
ENGLISH
Office: ENGLISH

DELANTY KATHERINE
Accepting New Patients:
PROEX PHYSICAL THERAPY AT ARLINGTON
11 Water St Ste 3A ,Arlington,MA 024764814
Middlesex
(603) 427-8066
ENGLISH
Office: ENGLISH

DOHERTY TAYLOR
Accepting New Patients:
PROEX PHYSICAL THERAPY AT ARLINGTON
11 Water St Ste 3A ,Arlington,MA 024764814
Middlesex
(603) 427-8066
credentialing@professionalpt.com
Office: SPANISH|
ENGLISH

ENRIGHT KALEY
Accepting New Patients:
PROEX PHYSICAL THERAPY AT ARLINGTON
11 Water St Ste 3A
,Arlington,MA
024764814
Middlesex
(603) 427-8066
credentialing@professionalpt.com
ENGLISH
Office: ENGLISH

FALLON CASEY J
Accepting New Patients:
PROEX PHYSICAL THERAPY AT ARLINGTON
11 Water St Ste 3A
,Arlington,MA
024764814
Middlesex
(603) 427-8066
credentialing@professionalpt.com
ENGLISH
Office: ENGLISH

MAGLIARDITI EMMA M
Accepting New Patients:
PROEX PHYSICAL THERAPY AT ARLINGTON
11 Water St Ste 3A
,Arlington,MA
024764814
Middlesex
(603) 427-8066
EMMAMAGLIARDITI@GMAIL.COM
ENGLISH
Office: ENGLISH

PEARY DENNIS
Accepting New Patients:
PROEX PHYSICAL THERAPY AT ARLINGTON
11 Water St Ste 3A
,Arlington,MA
024764814
Middlesex
(603) 427-8066
credentialing@professionalpt.com
ENGLISH
Office: ENGLISH

SMALL VICTORIA
Accepting New Patients:
PROEX PHYSICAL THERAPY AT ARLINGTON
11 Water St Ste 3A
,Arlington,MA
024764814
Middlesex
(603) 427-8066
Credentialing@professionalpt.com
ENGLISH
Office: AFRIKAANS|CANTONESE|FARSI, PERSIAN|FRENCH|GERMAN|HEBREW|HINDI|ITALIAN|LITHUANIAN|LATVIAN

TEISL HANNAH
Accepting New Patients:
PROEX PHYSICAL THERAPY AT ARLINGTON
11 Water St Ste 3A
,Arlington,MA
024764814
Middlesex
(603) 427-8066
Credentialing@professionalpt.com
ENGLISH
Office: ENGLISH

CURBOW ELIZABETH
Accepting New Patients:
PLATINUM PHYSICAL THERAPY, INC
15 West Union St
,Ashland,MA
017211464
Middlesex
(508) 881-6750
ENGLISH
Office: ENGLISH

GATSOGIANNIS MEGAN
Accepting New Patients:
PLATINUM PHYSICAL THERAPY, INC
15 West Union St
,Ashland,MA
017211464
Middlesex
(508) 881-6750
ENGLISH
Office: ENGLISH

KANNALLY SHANNON
Accepting New Patients:
PLATINUM PHYSICAL THERAPY, INC
15 West Union St
,Ashland,MA
017211464
Middlesex
(508) 881-6750
ENGLISH
Office: ENGLISH

DOHERTY MEGAN
Accepting New Patients:
BIERMAN ABA INC. - BEDFORD
23 Crosby Dr., Ste. 300
,Bedford,MA 01730
Middlesex
(978) 737-3760
ENGLISH
Office: ENGLISH

MACDONALD HANNAH
Accepting New Patients:
BIERMAN ABA INC. - BEDFORD
23 Crosby Dr., Ste. 300
,Bedford,MA 01730
Middlesex
(978) 737-3760
credentialing@biermanautism.com
ENGLISH
Office: ENGLISH

MAHAR MADISON
Accepting New Patients:
BIERMAN ABA INC. - BEDFORD
23 Crosby Dr., Ste. 300
,Bedford,MA 01730
Middlesex
(978) 737-3760
ENGLISH
Office: ENGLISH

MITCHELL MOLLY
Accepting New Patients:
BIERMAN ABA INC. - BEDFORD
23 Crosby Dr., Ste. 300
,Bedford,MA 01730
Middlesex
(978) 737-3760
s.mcknight@biermanautism.com
ENGLISH
Office: ENGLISH

O'NEIL ALYSSA
Accepting New Patients:
BIERMAN ABA INC. - BEDFORD
23 Crosby Dr., Ste. 300
,Bedford,MA 01730
Middlesex
(978) 737-3760
a.foisy@biermanaba.com
ENGLISH
Office: ENGLISH

WATKINS LINDSEY M
Accepting New Patients:
BIERMAN ABA INC. - BEDFORD
23 Crosby Dr., Ste. 300
,Bedford,MA 01730
Middlesex
(978) 737-3760
credentialing@biermanautism.com
Office: ENGLISH

WILSON JENNIFER W
Accepting New Patients:
BIERMAN ABA INC. - BEDFORD
23 Crosby Dr., Ste. 300
,Bedford,MA 01730
Middlesex
(978) 737-3760
credentialing@biermanautism.com
ENGLISH
Office: ENGLISH

ZIZVA ABIGAIL
Accepting New Patients:
BIERMAN ABA INC. - BEDFORD
23 Crosby Dr., Ste. 300
,Bedford,MA 01730
Middlesex
(978) 737-3760
abigail.zizva@biermanaba.com
ENGLISH
Office: ENGLISH

DELANTY KATHERINE
Accepting New Patients:
PROEX PHYSICAL THERAPY AT 6 FORTUNE DR.
6 Fortune Dr.
,Billerica,MA 01821
Middlesex
(603) 427-8066
ENGLISH
Office: ENGLISH

DOHERTY TAYLOR
Accepting New Patients:
PROEX PHYSICAL THERAPY AT 6 FORTUNE DR.
6 Fortune Dr.
,Billerica,MA 01821
Middlesex
(603) 427-8066
credentialing@professionalpt.com
Office: SPANISH|ENGLISH

ENRIGHT KALEY
Accepting New Patients:
PROEX PHYSICAL THERAPY AT 6 FORTUNE DR.
6 Fortune Dr.
,Billerica,MA 01821
Middlesex
(603) 427-8066
credentialing@professionalpt.com
ENGLISH
Office: ENGLISH

FALLON CASEY J
Accepting New Patients:
PROEX PHYSICAL THERAPY AT 6 FORTUNE DR.
6 Fortune Dr.
,Billerica,MA 01821
Middlesex
(603) 427-8066
credentialing@professionalpt.com
ENGLISH
Office: ENGLISH

MAGLIARDITI EMMA M
Accepting New Patients:
PROEX PHYSICAL THERAPY AT 6 FORTUNE DR.
6 Fortune Dr.
,Billerica,MA 01821
Middlesex
(603) 427-8066
EMMAMAGLIARDITI@GMAIL.COM
ENGLISH
Office: ENGLISH

PEARY DENNIS
Accepting New Patients:
PROEX PHYSICAL THERAPY AT 6 FORTUNE DR.
6 Fortune Dr.
,Billerica,MA 01821
Middlesex
(603) 427-8066
credentialing@professionalpt.com
ENGLISH
Office: ENGLISH

SMALL VICTORIA
Accepting New Patients:
PROEX PHYSICAL THERAPY AT 6 FORTUNE DR.
6 Fortune Dr.
,Billerica,MA 01821
Middlesex
(603) 427-8066
Credentialing@professionalpt.com
ENGLISH
Office: AFRIKAANS|CANTONESE|FARSI, PERSIAN|FRENCH|GERMAN|HEBREW|HINDI|ITALIAN|LITHUANIAN|LATVIAN

TEISL HANNAH
Accepting New Patients:
PROEX PHYSICAL THERAPY AT 6 FORTUNE DR.
6 Fortune Dr.
,Billerica,MA 01821
Middlesex
(603) 427-8066
Credentialing@professionalpt.com
ENGLISH
Office: ENGLISH

CHILDREN'S OCCUPATIONAL THERAPY & ASSOCIATES
Accepting New Patients:
CHILDREN'S OCCUPATIONAL THERAPY & ASSOCIATES
203 Middlesex Turnpike
,Burlington,MA 01803
Middlesex
(617) 797-3403
rounderot@hotmail.com
ENGLISH
Office: ENGLISH

RICCIARDONE APRIL S
Accepting New Patients:
CHILDREN'S OCCUPATIONAL THERAPY & ASSOCIATES
203 Middlesex Turnpike
,Burlington,MA 01803
Middlesex
(617) 797-3403
ENGLISH
Office: ENGLISH

SMALL VICTORIA
Accepting New Patients:
PROEX PHYSICAL THERAPY AT RESEARCH PLACE
10 Research Place, Suite 101 ,Chelmsford,MA 01863
Middlesex
(978) 408-2000
Credentialing@professionalpt.com
ENGLISH
Office: AFRIKAANS|CANTONESE|FARSI, PERSIAN|FRENCH|GERMAN|HEBREW|HINDI|ITALIAN|LITHUANIAN|LATVIAN

TEISL HANNAH
Accepting New Patients:
PROEX PHYSICAL THERAPY AT RESEARCH PLACE
10 Research Place, Suite 101 ,Chelmsford,MA 01863
Middlesex
(978) 408-2000
Credentialing@professionalpt.com
ENGLISH
Office: ENGLISH

BELL ISAYDA S
Accepting New Patients:
Expressable Therapy, PC
300 Baker Ave Ste 300 ,Concord,MA 017422124
Middlesex
(512) 377-6318
ENGLISH
Office: ENGLISH

BOSTROM LISA
Accepting New Patients:
SELECT PHYSICAL THERAPY - CONCORD
9 Pond Ln. Damonmill Square,Concord,MA 01742
Middlesex
(978) 369-9996
ENGLISH
Office: SPANISH|ENGLISH

FRUSCIONE JULIA
Accepting New Patients:
ORTHOPEDIC AFFILIATES, INC.
54 Baker Avenue Ext Ste 200 ,Concord,MA 017422137
Middlesex
(978) 369-5391
ENGLISH
Office: ENGLISH

HUSSEIN MANAR
Accepting New Patients:
Expressable Therapy, PC
300 Baker Ave Ste 300 ,Concord,MA 017422124
Middlesex
(512) 377-6318
ENGLISH
Office: ENGLISH

RUSSO BEATA
Accepting New Patients:
SELECT PHYSICAL THERAPY - CONCORD
9 Pond Ln. Damonmill Square,Concord,MA 01742
Middlesex
(978) 369-9996
ENGLISH
Office: SPANISH|ENGLISH

DELANTY KATHERINE
Accepting New Patients:
PROEX PHYSICAL THERAPY AT DRACUT
101 Broadway Rd., Ste. 16&17 ,Dracut,MA 01826
Middlesex
(978) 276-8611
ENGLISH
Office: ENGLISH

DOHERTY TAYLOR
Accepting New Patients:
PROEX PHYSICAL THERAPY AT DRACUT
101 Broadway Rd., Ste. 16&17 ,Dracut,MA 01826
Middlesex
(978) 276-8611
credentialing@professionalpt.com
Office: SPANISH|ENGLISH

ENRIGHT KALEY
Accepting New Patients:
PROEX PHYSICAL THERAPY AT DRACUT
101 Broadway Rd., Ste. 16&17 ,Dracut,MA 01826
Middlesex
(978) 276-8611
credentialing@professionalpt.com
ENGLISH
Office: ENGLISH

FALLON CASEY J
Accepting New Patients:
PROEX PHYSICAL THERAPY AT DRACUT
101 Broadway Rd., Ste. 16&17 ,Dracut,MA 01826
Middlesex
(978) 276-8611
credentialing@professionalpt.com
ENGLISH
Office: ENGLISH

MAGLIARDITI EMMA M
Accepting New Patients:
PROEX PHYSICAL THERAPY AT DRACUT
101 Broadway Rd., Ste. 16&17 ,Dracut,MA 01826
Middlesex
(978) 276-8611
EMMAMAGLIARDITI@GMAIL.COM
ENGLISH
Office: ENGLISH

PEARY DENNIS
Accepting New Patients:
PROEX PHYSICAL THERAPY AT DRACUT
101 Broadway Rd., Ste. 16&17 ,Dracut,MA 01826
Middlesex
(978) 276-8611
credentialing@professionalpt.com
ENGLISH
Office: ENGLISH

SMALL VICTORIA
Accepting New Patients:
PROEX PHYSICAL THERAPY AT DRACUT
101 Broadway Rd., Ste. 16&17 ,Dracut,MA 01826
Middlesex
(978) 276-8611
Credentialing@professionalpt.com
ENGLISH
Office: AFRIKAANS|CANTONESE|FARSI, PERSIAN|FRENCH|GERMAN|HEBREW|HINDI|ITALIAN|LITHUANIAN|LATVIAN

TEISL HANNAH
Accepting New Patients:
PROEX PHYSICAL THERAPY AT DRACUT
101 Broadway Rd., Ste. 16&17 ,Dracut,MA 01826
Middlesex
(978) 276-8611
Credentialing@professionalpt.com
ENGLISH
Office: ENGLISH

GREGOIRE LISA
Accepting New Patients:
WHOLE BEAUTY AND HEALTH
1253 Worcester Rd., Ste. 304
,Framingham,MA 01701
Middlesex
(413) 277-3115
ENGLISH
Office: RUSSIAN|ENGLISH

LEVENS ELIZABETH
Accepting New Patients:
WHOLE BEAUTY AND HEALTH
1253 Worcester Rd., Ste. 304
,Framingham,MA 01701
Middlesex
(413) 277-3115
ENGLISH
Office: RUSSIAN|ENGLISH

MARSH TRACY
Accepting New Patients:
WHOLE BEAUTY AND HEALTH
1253 Worcester Rd., Ste. 304
,Framingham,MA 01701
Middlesex
(413) 277-3115
ENGLISH
Office: RUSSIAN|ENGLISH

MASTROGIOVANNI WENDY J
Accepting New Patients:
WHOLE BEAUTY AND HEALTH
1253 Worcester Rd., Ste. 304
,Framingham,MA 01701
Middlesex
(413) 277-3115
ENGLISH
Office: RUSSIAN|ENGLISH

PUDDINGSTONE PLACE, LLC - FRAMINGHAM
Accepting New Patients:
PUDDINGSTONE PLACE, LLC - FRAMINGHAM
260 Cochituate Rd.
,Framingham,MA 01701
Middlesex
(800) 679-3609
ENGLISH
Office: ENGLISH

WILSON HANNAH
Accepting New Patients:
PUDDINGSTONE PLACE, LLC - FRAMINGHAM
260 Cochituate Rd.
,Framingham,MA 01701
Middlesex
(800) 679-3609
hwilson@autismcarepartners.com
ENGLISH
Office: ENGLISH

BERKOWICZ JULIA
Accepting New Patients:
INTEGRATED CHILDREN'S THERAPIES, INC
2 Coolidge St
,Hudson,MA 01749
Middlesex
(978) 568-8800
ENGLISH
Office: ENGLISH

BRUYERE DANIELLE
Accepting New Patients:
INTEGRATED CHILDRENS THERAPIES (OT)
2 Coolidge St
,Hudson,MA 01749
Middlesex
(978) 568-8800
ENGLISH
Office: ENGLISH

COLBY TRACY
Accepting New Patients:
INTEGRATED CHILDRENS THERAPIES (OT)
2 Coolidge St
,Hudson,MA 01749
Middlesex
(978) 568-8800
ENGLISH
Office: ENGLISH

DENMAN LOIS
Accepting New Patients:
INTEGRATED CHILDRENS THERAPIES (OT)
2 Coolidge St
,Hudson,MA 01749
Middlesex
(978) 568-8800
ENGLISH
Office: ENGLISH

DRISCOLL MARY
Accepting New Patients:
INTEGRATED CHILDRENS THERAPIES (OT)
2 Coolidge St
,Hudson,MA 01749
Middlesex
(978) 568-8800
ENGLISH
Office: ENGLISH

GILLIS KATHRYN
Accepting New Patients:
INTEGRATED CHILDRENS THERAPIES (OT)
2 Coolidge St
,Hudson,MA 01749
Middlesex
(978) 568-8800
ENGLISH
Office: ENGLISH

INTEGRATED CHILDRENS THERAPIES (OT)
Accepting New Patients:
INTEGRATED CHILDRENS THERAPIES (OT)
2 Coolidge St
,Hudson,MA 01749
Middlesex
(978) 568-8800
lisa@ictconnects.com
ENGLISH
Office: ENGLISH

LITCHFIELD HEALTHER
Accepting New Patients:
INTEGRATED CHILDREN'S THERAPIES, INC
2 Coolidge St
,Hudson,MA 01749
Middlesex
(978) 568-8800
credentialing@barrettfamilywellness.com
ENGLISH
Office: ENGLISH

MAHLER RENEE
Accepting New Patients:
INTEGRATED CHILDRENS THERAPIES (OT)
2 Coolidge St
,Hudson,MA 01749
Middlesex
(978) 568-8800
ENGLISH
Office: ENGLISH

MAJOR JONATHAN
Accepting New Patients:
INTEGRATED CHILDRENS THERAPIES (OT)
2 Coolidge St
,Hudson,MA 01749
Middlesex
(978) 568-8800
ENGLISH
Office: ENGLISH

NEWHALL LAURA
Accepting New Patients:
INTEGRATED CHILDREN'S THERAPIES, INC
2 Coolidge St
,Hudson,MA 01749
Middlesex
(978) 568-8800
ENGLISH
Office: ENGLISH

NEWHALL LAURA
Accepting New Patients:
INTEGRATED CHILDRENS THERAPIES (OT)
2 Coolidge St
,Hudson,MA 01749
Middlesex
(978) 568-8800
ENGLISH
Office: ENGLISH

QUARTOCHI - STANDWOOD SARA
Accepting New Patients:
INTEGRATED CHILDRENS THERAPIES (OT)
2 Coolidge St
,Hudson,MA 01749
Middlesex
(978) 568-8800
ENGLISH
Office: ENGLISH

REPPUCCI LAUREN
Accepting New Patients:
INTEGRATED CHILDRENS THERAPIES (OT)
2 Coolidge St
,Hudson,MA 01749
Middlesex
(978) 568-8800
ENGLISH
Office: ENGLISH

RICE BREANNA
Accepting New Patients:
INTEGRATED CHILDRENS THERAPIES (OT)
2 Coolidge St
,Hudson,MA 01749
Middlesex
(978) 568-8800
ENGLISH
Office: ENGLISH

ROGIERS DANNA
Accepting New Patients:
INTEGRATED CHILDRENS THERAPIES (OT)
2 Coolidge St
,Hudson,MA 01749
Middlesex
(978) 568-8800
ENGLISH
Office: ENGLISH

SCHMALZER ELLYN
Accepting New Patients:
INTEGRATED CHILDRENS THERAPIES (OT)
2 Coolidge St
,Hudson,MA 01749
Middlesex
(978) 568-8800
ENGLISH
Office: RUSSIAN|SPANISH|ENGLISH

SCHNEIDER KAYLA
Accepting New Patients:
INTEGRATED CHILDRENS THERAPIES (OT)
2 Coolidge St
,Hudson,MA 01749
Middlesex
(978) 568-8800
ENGLISH
Office: ENGLISH

WARD SOPHIE
Accepting New Patients:
INTEGRATED CHILDRENS THERAPIES (OT)
2 Coolidge St
,Hudson,MA 01749
Middlesex
(978) 568-8800
ENGLISH
Office: ENGLISH

HOLMAN MARCIA C
Accepting New Patients:
Alliance Physical Therapy and Wellness
720 Boston Post Road, E
,Marlborough,MA 01752
Middlesex
(508) 597-0245
MarciaHolman216@Gmail.com
ENGLISH
Office: ENGLISH

DELANTY KATHERINE
Accepting New Patients:
PROEX PHYSICAL THEREAPY, LLC
170 Governors Ave
,Medford,MA 02155
Middlesex
(781) 925-7643
ENGLISH
Office: ENGLISH

DOHERTY TAYLOR
Accepting New Patients:
PROEX PHYSICAL THEREAPY, LLC
170 Governors Ave
,Medford,MA 02155
Middlesex
(781) 925-7643
credentialing@professionalpt.com
Office: SPANISH|ENGLISH

ENRIGHT KALEY
Accepting New Patients:
PROEX PHYSICAL THEREAPY, LLC
170 Governors Ave
,Medford,MA 02155
Middlesex
(781) 925-7643
credentialing@professionalpt.com
ENGLISH
Office: ENGLISH

FALLON CASEY J
Accepting New Patients:
PROEX PHYSICAL THEREAPY, LLC
170 Governors Ave ,Medford,MA 02155
Middlesex
(781) 925-7643
credentialing@professionalpt.com
ENGLISH
Office: ENGLISH

MAGLIARDITI EMMA M
Accepting New Patients:
PROEX PHYSICAL THEREAPY, LLC
170 Governors Ave ,Medford,MA 02155
Middlesex
(781) 925-7643
EMMAMAGLIARDITI@GMAIL.COM
ENGLISH
Office: ENGLISH

PEARY DENNIS
Accepting New Patients:
PROEX PHYSICAL THEREAPY, LLC
170 Governors Ave ,Medford,MA 02155
Middlesex
(781) 925-7643
credentialing@professionalpt.com
ENGLISH
Office: ENGLISH

SMALL VICTORIA
Accepting New Patients:
PROEX PHYSICAL THEREAPY, LLC
170 Governors Ave ,Medford,MA 02155
Middlesex
(781) 925-7643
Credentialing@professionalpt.com
ENGLISH
Office: AFRIKAANS|CANTONESE|FARSI, PERSIAN|FRENCH|GERMAN|HEBREW|HINDI|ITALIAN|LITHUANIAN|LATVIAN

TEISL HANNAH
Accepting New Patients:
PROEX PHYSICAL THEREAPY, LLC
170 Governors Ave ,Medford,MA 02155
Middlesex
(781) 925-7643
Credentialing@professionalpt.com
ENGLISH
Office: ENGLISH

DOHERTY TAYLOR
Accepting New Patients:
PROEX PHYSICAL THERAPY 196 BOSTON AVE STE 3000
196 Boston Ave Ste 3000 ,Medford, MA 02155,MA 02155
Middlesex
(857) 355-1770
credentialing@professionalpt.com
Office: SPANISH|ENGLISH

ENRIGHT KALEY
Accepting New Patients:
PROEX PHYSICAL THERAPY 196 BOSTON AVE STE 3000
196 Boston Ave Ste 3000 ,Medford, MA 02155,MA 02155
Middlesex
(857) 355-1770
credentialing@professionalpt.com
ENGLISH
Office: ENGLISH

MAGLIARDITI EMMA M
Accepting New Patients:
PROEX PHYSICAL THERAPY 196 BOSTON AVE STE 3000
196 Boston Ave Ste 3000 ,Medford, MA 02155,MA 02155
Middlesex
(857) 355-1770
EMMAMAGLIARDITI@GMAIL.COM
ENGLISH
Office: ENGLISH

SMALL VICTORIA
Accepting New Patients:
PROEX PHYSICAL THERAPY 196 BOSTON AVE STE 3000
196 Boston Ave Ste 3000 ,Medford, MA 02155,MA 02155
Middlesex
(857) 355-1770
Credentialing@professionalpt.com
ENGLISH
Office: AFRIKAANS|CANTONESE|FARSI, PERSIAN|FRENCH|GERMAN|HEBREW|HINDI|ITALIAN|LITHUANIAN|LATVIAN

TEISL HANNAH
Accepting New Patients:
PROEX PHYSICAL THERAPY 196 BOSTON AVE STE 3000
196 Boston Ave Ste 3000 ,Medford, MA 02155,MA 02155
Middlesex
(857) 355-1770
Credentialing@professionalpt.com
ENGLISH
Office: ENGLISH

AMADOR JENNIFER
Accepting New Patients:
MOTION, LLC (PT) AT NATICK
10 Tech Circle. ,Natick,MA 01760
Middlesex
(781) 239-0100
ENGLISH
Office: ENGLISH

AMADOR JENNIFER
Accepting New Patients:
MOTION, LLC DBA THE BOSTON ABILITY CENTER
10 Tech Cir ,Natick,MA 017601029
Middlesex
(781) 239-0100
ENGLISH
Office: ENGLISH

BOSSELMAN MELISSA
Accepting New Patients:
MOTION, LLC (PT) AT NATICK
10 Tech Circle. ,Natick,MA 01760
Middlesex
(781) 239-0100
ENGLISH
Office: ENGLISH

BOSSELMAN MELISSA
Accepting New Patients:
MOTION, LLC DBA THE BOSTON ABILITY CENTER
10 Tech Cir ,Natick,MA 017601029
Middlesex
(781) 239-0100
ENGLISH
Office: ENGLISH

BOSSELMAN MELISSA
Accepting New Patients:
MOTION, LLC- NATICK ST
10 Tech Circle
,Natick,Ma 01760
Middlesex
(781) 239-0100
ENGLISH
Office: ENGLISH

BOYLE CONNIE
Accepting New Patients:
MOTION, LLC DBA THE BOSTON ABILITY CENTER
10 Tech Cir ,Natick,MA 017601029
Middlesex
(781) 239-0100
ENGLISH
Office: ENGLISH

BOYLE CONNIE
Accepting New Patients:
MOTION, LLC- NATICK ST
10 Tech Circle
,Natick,Ma 01760
Middlesex
(781) 239-0100
ENGLISH
Office: ENGLISH

CARDINAL AMANDA
Accepting New Patients:
MOTION, LLC DBA THE BOSTON ABILITY CENTER
10 Tech Cir ,Natick,MA 017601029
Middlesex
(781) 239-0100
ENGLISH
Office: ENGLISH

CARDINAL AMANDA
Accepting New Patients:
MOTION, LLC- NATICK ST
10 Tech Circle
,Natick,Ma 01760
Middlesex
(781) 239-0100
ENGLISH
Office: ENGLISH

CASSIDY SHANNON
Accepting New Patients:
MOTION, LLC (PT) AT NATICK
10 Tech Circle.
,Natick,MA 01760
Middlesex
(781) 239-0100
ENGLISH

CASSIDY SHANNON
Accepting New Patients:
MOTION, LLC DBA THE BOSTON ABILITY CENTER
10 Tech Cir ,Natick,MA 017601029
Middlesex
(781) 239-0100
ENGLISH

CASSIDY SHANNON
Accepting New Patients:
MOTION, LLC- NATICK ST
10 Tech Circle
,Natick,Ma 01760
Middlesex
(781) 239-0100
ENGLISH

CESARIO JESSICA A.
Accepting New Patients:
Orthopedics New England, Inc
313 Speen Street
,Natick,MA 01760
Middlesex
(508) 720-3636
JaCesario@comcast.net
ENGLISH
Office: ENGLISH

CRUGNALE GABRIELLA
Accepting New Patients:
MOTION, LLC (PT) AT NATICK
10 Tech Circle.
,Natick,MA 01760
Middlesex
(781) 239-0100
ENGLISH
Office: ENGLISH

CRUGNALE GABRIELLA
Accepting New Patients:
MOTION, LLC DBA THE BOSTON ABILITY CENTER
10 Tech Cir ,Natick,MA 017601029
Middlesex
(781) 239-0100
ENGLISH
Office: ENGLISH

CRUGNALE GABRIELLA
Accepting New Patients:
MOTION, LLC- NATICK ST
10 Tech Circle
,Natick,Ma 01760
Middlesex
(781) 239-0100
ENGLISH
Office: ENGLISH

DOHERTY TAYLOR
Accepting New Patients:
PROEX PHYSICAL THEREAPY, LLC
313 Speen St, Ste 200
,Natick,MA 01760
Middlesex
(617) 404-1853
credentialing@professionalpt.com
Office: SPANISH|
ENGLISH

DRISCOLL JULIE
Accepting New Patients:
MOTION, LLC DBA THE BOSTON ABILITY CENTER
10 Tech Cir ,Natick,MA 017601029
Middlesex
(781) 239-0100
ENGLISH
Office: ENGLISH

DRISCOLL JULIE
Accepting New Patients:
MOTION, LLC- NATICK ST
10 Tech Circle
,Natick,Ma 01760
Middlesex
(781) 239-0100
ENGLISH
Office: ENGLISH

EVANKO SARAH
Accepting New Patients:
MOTION, LLC (PT) AT NATICK
10 Tech Circle.
,Natick,MA 01760
Middlesex
(781) 239-0100
ENGLISH
Office: ENGLISH

EVANKO SARAH
Accepting New Patients:
MOTION, LLC DBA THE BOSTON ABILITY CENTER
10 Tech Cir ,Natick,MA 017601029
Middlesex
(781) 239-0100
ENGLISH
Office: ENGLISH

EVANKO SARAH
Accepting New Patients:
MOTION, LLC- NATICK ST
10 Tech Circle
,Natick,Ma 01760
Middlesex
(781) 239-0100
ENGLISH
Office: ENGLISH

FAGOTTI ANITA
Accepting New Patients:
MOTION, LLC DBA THE BOSTON ABILITY CENTER
10 Tech Cir ,Natick,MA 017601029
Middlesex
(781) 239-0100
ENGLISH
Office: RUSSIAN|SPANISH|ENGLISH

FAGOTTI ANITA
Accepting New Patients:
MOTION, LLC- NATICK ST
10 Tech Circle
,Natick,Ma 01760
Middlesex
(781) 239-0100
ENGLISH
Office: RUSSIAN|SPANISH|ENGLISH

FALLON CASEY J
Accepting New Patients:
PROEX PHYSICAL THEREAPY, LLC
313 Speen St, Ste 200
,Natick,MA 01760
Middlesex
(617) 404-1853
credentialing@professionalpt.com
ENGLISH
Office: ENGLISH

FORESMAN MOLLY
Accepting New Patients:
REBOUND PHYSICAL THERAPY GROUP
203 Oak St ,Natick,MA 017601306
Middlesex
(508) 651-0051
ENGLISH
Office: ENGLISH

HALIGOWSKI JOANNA
Accepting New Patients:
MOTION, LLC (PT) AT NATICK
10 Tech Circle.
,Natick,MA 01760
Middlesex
(781) 239-0100
ENGLISH

HALIGOWSKI JOANNA
Accepting New Patients:
MOTION, LLC DBA THE BOSTON ABILITY CENTER
10 Tech Cir ,Natick,MA 017601029
Middlesex
(781) 239-0100
ENGLISH

HALIGOWSKI JOANNA
Accepting New Patients:
MOTION, LLC- NATICK ST
10 Tech Circle
,Natick,Ma 01760
Middlesex
(781) 239-0100
ENGLISH

HANEY ALEXANDRA
Accepting New Patients:
MOTION, LLC - NORTH MAIN ST.
296 North Main St.
,Natick,MA 01760
Middlesex
(781) 239-0100
ENGLISH
Office: ENGLISH

HANEY ALEXANDRA
Accepting New Patients:
MOTION, LLC DBA THE BOSTON ABILITY CENTER
10 Tech Cir ,Natick,MA 017601029
Middlesex
(781) 239-0100
ENGLISH
Office: ENGLISH

HILL LESLIE
Accepting New Patients:
MOTION, LLC (PT) AT NATICK
10 Tech Circle.
,Natick,MA 01760
Middlesex
(781) 239-0100
ENGLISH
Office: ENGLISH

HILL LESLIE
Accepting New Patients:
MOTION, LLC DBA THE BOSTON ABILITY CENTER
10 Tech Cir ,Natick,MA 017601029
Middlesex
(781) 239-0100
ENGLISH
Office: ENGLISH

HILL LESLIE
Accepting New Patients:
MOTION, LLC- NATICK ST
10 Tech Circle
,Natick,Ma 01760
Middlesex
(781) 239-0100
ENGLISH
Office: ENGLISH

HO KRISTIN
Accepting New Patients:
MOTION, LLC (PT) AT NATICK
10 Tech Circle.
,Natick,MA 01760
Middlesex
(781) 239-0100
ENGLISH
Office: RUSSIAN|SPANISH|ENGLISH

HO KRISTIN
Accepting New Patients:
MOTION, LLC DBA THE BOSTON ABILITY CENTER
10 Tech Cir ,Natick,MA 017601029
Middlesex
(781) 239-0100
ENGLISH
Office: RUSSIAN|SPANISH|ENGLISH

HO KRISTIN
Accepting New Patients:
MOTION, LLC- NATICK ST
10 Tech Circle
,Natick,Ma 01760
Middlesex
(781) 239-0100
ENGLISH
Office: RUSSIAN|SPANISH|ENGLISH

HOYE ANGELA
Accepting New Patients:
MOTION, LLC (PT) AT NATICK
10 Tech Circle.
,Natick,MA 01760
Middlesex
(781) 239-0100
ENGLISH
Office: ENGLISH

HUGHES MORGAN
Accepting New Patients:
MOTION, LLC (PT) AT NATICK
10 Tech Circle.
,Natick,MA 01760
Middlesex
(781) 239-0100
ENGLISH
Office: ENGLISH

HUGHES MORGAN
Accepting New Patients:
MOTION, LLC DBA THE BOSTON ABILITY CENTER
10 Tech Cir ,Natick,MA 017601029
Middlesex
(781) 239-0100
ENGLISH
Office: ENGLISH

HUGHES MORGAN
Accepting New Patients:
MOTION, LLC- NATICK ST
10 Tech Circle
,Natick,Ma 01760
Middlesex
(781) 239-0100
ENGLISH
Office: ENGLISH

JOHNSON STACY
Accepting New Patients:
MOTION, LLC (PT) AT NATICK
10 Tech Circle.
,Natick,MA 01760
Middlesex
(781) 239-0100
ENGLISH

JOHNSON STACY
Accepting New Patients:
MOTION, LLC DBA THE BOSTON ABILITY CENTER
10 Tech Cir ,Natick,MA 017601029
Middlesex
(781) 239-0100
ENGLISH

JOHNSON STACY
Accepting New Patients:
MOTION, LLC- NATICK ST
10 Tech Circle
,Natick,Ma 01760
Middlesex
(781) 239-0100
ENGLISH

KAY JAIME
Accepting New Patients:
MOTION, LLC (PT) AT NATICK
10 Tech Circle.
,Natick,MA 01760
Middlesex
(781) 239-0100
ENGLISH

KAY JAIME
Accepting New Patients:
MOTION, LLC DBA THE BOSTON ABILITY CENTER
10 Tech Cir ,Natick,MA 017601029
Middlesex
(781) 239-0100
ENGLISH

KAY JAIME
Accepting New Patients:
MOTION, LLC- NATICK ST
10 Tech Circle
,Natick,Ma 01760
Middlesex
(781) 239-0100
ENGLISH

KING EMILY
Accepting New Patients:
MOTION, LLC (PT) AT NATICK
10 Tech Circle.
,Natick,MA 01760
Middlesex
(781) 239-0100
ENGLISH
Office: ENGLISH

KING EMILY
Accepting New Patients:
MOTION, LLC DBA THE BOSTON ABILITY CENTER
10 Tech Cir ,Natick,MA 017601029
Middlesex
(781) 239-0100
ENGLISH
Office: ENGLISH

KING EMILY
Accepting New Patients:
MOTION, LLC- NATICK ST
10 Tech Circle
,Natick,Ma 01760
Middlesex
(781) 239-0100
ENGLISH
Office: ENGLISH

LAMARRE KATHERINE
Accepting New Patients:
MOTION, LLC DBA THE BOSTON ABILITY CENTER
10 Tech Cir ,Natick,MA 017601029
Middlesex
(781) 239-0100
ENGLISH
Office: ENGLISH

MARTIN ELIZABETH
Accepting New Patients:
MOTION, LLC DBA THE BOSTON ABILITY CENTER
10 Tech Cir ,Natick,MA 017601029
Middlesex
(781) 239-0100
ENGLISH
Office: ENGLISH

MATUKAITIS LAUREN
Accepting New Patients:
MOTION, LLC (PT) AT NATICK
10 Tech Circle.
,Natick,MA 01760
Middlesex
(781) 239-0100
ENGLISH

MATUKAITIS LAUREN
Accepting New Patients:
MOTION, LLC DBA THE BOSTON ABILITY CENTER
10 Tech Cir ,Natick,MA 017601029
Middlesex
(781) 239-0100
ENGLISH

MATUKAITIS LAUREN
Accepting New Patients:
MOTION, LLC- NATICK ST
10 Tech Circle
,Natick,Ma 01760
Middlesex
(781) 239-0100
ENGLISH

MAZZOCCO KATIE
Accepting New Patients:
MOTION, LLC- NATICK ST
10 Tech Circle
,Natick,Ma 01760
Middlesex
(781) 239-0100
ENGLISH

MCGEARY CAROLINE
Accepting New Patients:
MOTION, LLC (PT) AT NATICK
10 Tech Circle.
,Natick,MA 01760
Middlesex
(781) 239-0100
ENGLISH
Office: ENGLISH

MCGEARY CAROLINE
Accepting New Patients:
MOTION, LLC DBA THE BOSTON ABILITY CENTER
10 Tech Cir ,Natick,MA 017601029
Middlesex
(781) 239-0100
ENGLISH
Office: ENGLISH

MCGEARY CAROLINE
Accepting New Patients:
MOTION, LLC- NATICK ST
10 Tech Circle
,Natick,Ma 01760
Middlesex
(781) 239-0100
ENGLISH
Office: ENGLISH

MOOERS REBECCA
Accepting New Patients:
MOTION, LLC (PT) AT NATICK
10 Tech Circle.
,Natick,MA 01760
Middlesex
(781) 239-0100
ENGLISH
Office: ENGLISH

MOOERS REBECCA
Accepting New Patients:
MOTION, LLC DBA THE BOSTON ABILITY CENTER
10 Tech Cir ,Natick,MA 017601029
Middlesex
(781) 239-0100
ENGLISH
Office: ENGLISH

MOOERS REBECCA
Accepting New Patients:
MOTION, LLC- NATICK ST
10 Tech Circle
,Natick,Ma 01760
Middlesex
(781) 239-0100
ENGLISH
Office: ENGLISH

MOTION, LLC-OT - NATICK
Accepting New Patients:
MOTION, LLC DBA THE BOSTON ABILITY CENTER
10 Tech Cir ,Natick,MA 017601029
Middlesex
(781) 239-0100
ENGLISH
Office: ENGLISH

NACE LOGHAN
Accepting New Patients:
MOTION, LLC DBA THE BOSTON ABILITY CENTER
10 Tech Cir ,Natick,MA 017601029
Middlesex
(781) 239-0100
ENGLISH
Office: ENGLISH

NACE LOGHAN
Accepting New Patients:
MOTION, LLC- NATICK ST
10 Tech Circle
,Natick,Ma 01760
Middlesex
(781) 239-0100
ENGLISH
Office: ENGLISH

NICASIO CARLA
Accepting New Patients:
MOTION, LLC (PT) AT NATICK
10 Tech Circle.
,Natick,MA 01760
Middlesex
(781) 239-0100
ENGLISH
Office: ENGLISH

NICASIO CARLA
Accepting New Patients:
MOTION, LLC DBA THE BOSTON ABILITY CENTER
10 Tech Cir ,Natick,MA 017601029
Middlesex
(781) 239-0100
ENGLISH
Office: ENGLISH

NICASIO CARLA
Accepting New Patients:
MOTION, LLC- NATICK ST
10 Tech Circle
,Natick,Ma 01760
Middlesex
(781) 239-0100
ENGLISH
Office: ENGLISH

PEARY DENNIS
Accepting New Patients:
PROEX PHYSICAL THEREAPY, LLC
313 Speen St, Ste 200
,Natick,MA 01760
Middlesex
(617) 404-1853
credentialing@professionalpt.com
ENGLISH
Office: ENGLISH

QUINN COLLEEN
Accepting New Patients:
MOTION, LLC (PT) AT NATICK
10 Tech Circle.
,Natick,MA 01760
Middlesex
(781) 239-0100
ENGLISH
Office: ENGLISH

QUINN COLLEEN
Accepting New Patients:
MOTION, LLC DBA THE BOSTON ABILITY CENTER
10 Tech Cir ,Natick,MA 017601029
Middlesex
(781) 239-0100
ENGLISH
Office: ENGLISH

RICKERT MACKENZIE
Accepting New Patients:
MOTION, LLC DBA THE BOSTON ABILITY CENTER
10 Tech Cir ,Natick,MA 017601029
Middlesex
(781) 239-0100
ENGLISH
Office: ENGLISH

SANCHEZ EMMA
Accepting New Patients:
MOTION, LLC DBA THE BOSTON ABILITY CENTER
10 Tech Cir ,Natick,MA 017601029
Middlesex
(781) 239-0100
ENGLISH
Office: ENGLISH

SAVAGE JANINE
Accepting New Patients:
MOTION, LLC DBA THE BOSTON ABILITY CENTER
10 Tech Cir ,Natick,MA 017601029
Middlesex
(781) 239-0100
ENGLISH
Office: ENGLISH

SELLS ALEXANDRIA
Accepting New Patients:
MOTION, LLC (PT) AT NATICK
10 Tech Circle.
,Natick,MA 01760
Middlesex
(781) 239-0100
a.sells@biermanaba.com
ENGLISH
Office: ENGLISH

SELLS ALEXANDRIA
Accepting New Patients:
MOTION, LLC DBA THE BOSTON ABILITY CENTER
10 Tech Cir ,Natick,MA 017601029
Middlesex
(781) 239-0100
a.sells@biermanaba.com
ENGLISH
Office: ENGLISH

SMALL VICTORIA
Accepting New Patients:
PROEX PHYSICAL THEREAPY, LLC
313 Speen St, Ste 200
,Natick,MA 01760
Middlesex
(617) 404-1853
Credentialing@professionalpt.com
ENGLISH
Office: AFRIKAANS|CANTONESE|FARSI, PERSIAN|FRENCH|GERMAN|HEBREW|HINDI|ITALIAN|LITHUANIAN|LATVIAN

TEISL HANNAH
Accepting New Patients:
PROEX PHYSICAL THEREAPY, LLC
313 Speen St, Ste 200
,Natick,MA 01760
Middlesex
(617) 404-1853
Credentialing@professionalpt.com
ENGLISH
Office: ENGLISH

WOODS KAITLYN
Accepting New Patients:
MOTION, LLC- NATICK ST
10 Tech Circle
,Natick,Ma 01760
Middlesex
(781) 239-0100
ENGLISH
Office: ENGLISH

ZACK JENNIFER
Accepting New Patients:
MOTION, LLC DBA THE BOSTON ABILITY CENTER
10 Tech Cir ,Natick,MA 017601029
Middlesex
(781) 239-0100
ENGLISH
Office: ENGLISH

ZUCCARO ALLISON
Accepting New Patients:
MOTION, LLC DBA THE BOSTON ABILITY CENTER
10 Tech Cir ,Natick,MA 017601029
Middlesex
(781) 239-0100
Stephanie@bostonabilitycenter.com
ENGLISH
Office: ENGLISH

BRIDENHAGEN KERRI
Accepting New Patients:
BOSTON HAND TO SHOULDER
159 Wells Ave., Ste. 500
,Newton,MA 02459
Middlesex
(617) 965-4263
kreid@physicaltherapynorth.com
ENGLISH
Office: ENGLISH

DELANTY KATHERINE
Accepting New Patients:
PROEX PHYSICAL THERAPY AT 19 NEEDHAM ST., STE. 201
19 Needham St Ste 201
,Newton,MA 024611622
Middlesex
(617) 303-0455
ENGLISH
Office: ENGLISH

DOHERTY TAYLOR
Accepting New Patients:
PROEX PHYSICAL THERAPY AT 19 NEEDHAM ST., STE. 201
19 Needham St Ste 201
,Newton,MA 024611622
Middlesex
(617) 303-0455
credentialing@professionalpt.com
Office: SPANISH|ENGLISH

ENRIGHT KALEY
Accepting New Patients:
PROEX PHYSICAL THERAPY AT 19 NEEDHAM ST., STE. 201
19 Needham St Ste 201
,Newton,MA 024611622
Middlesex
(617) 303-0455
credentialing@professionalpt.com
ENGLISH
Office: ENGLISH

FALLON CASEY J
Accepting New Patients:
PROEX PHYSICAL THERAPY AT 19 NEEDHAM ST., STE. 201
19 Needham St Ste 201
,Newton,MA 024611622
Middlesex
(617) 303-0455
credentialing@professionalpt.com
ENGLISH
Office: ENGLISH

GIRARDI MADELYN A
Accepting New Patients:
Integrated Center for Child Development - Newton
109 Oak St., Ste. G10
,Newton,MA 02464
Middlesex
(781) 619-1500
ENGLISH
Office: ENGLISH

GIRARDI MADELYN A
Accepting New Patients:
NEUROPSYCHOLOGY EDUCATIONAL SERVICES forCHILDREN&ADOLESCENTS
55 Chapel Street
,Newton,MA 02458
Middlesex
(617) 658-9800
ENGLISH
Office: ENGLISH

HANNA JESSICA A
Accepting New Patients:
Integrated Center for Child Development - Newton
109 Oak St., Ste. G10
,Newton,MA 02464
Middlesex
(781) 619-1500
jhanna.occupationaltherapist@gmail.com
SPANISH|ENGLISH
Office: SPANISH|ENGLISH

HANNA JESSICA A
Accepting New Patients:
NEUROPSYCHOLOGY EDUCATIONAL SERVICES forCHILDREN&ADOLESCENTS
55 Chapel Street
,Newton,MA 02458
Middlesex
(617) 658-9800
jhanna.occupationaltherapist@gmail.com
SPANISH|ENGLISH
Office: SPANISH|ENGLISH

HOLLAND LEANNE E
Accepting New Patients:
Integrated Center for Child Development - Newton
109 Oak St., Ste. G10
,Newton,MA 02464
Middlesex
(781) 619-1500
lbuckman@focusedfoundationspediatrictherapy.com
ENGLISH
Office: ENGLISH

HUBBARD RYIAN
Accepting New Patients:
BOSTON HAND TO SHOULDER
159 Wells Ave., Ste. 500
,Newton,MA 02459
Middlesex
(617) 965-4263
rhubba07@baker.edu
ENGLISH
Office: ENGLISH

JACKSON JANET
Accepting New Patients:
Integrated Center for Child Development - Newton
109 Oak St., Ste. G10
,Newton,MA 02464
Middlesex
(781) 619-1500
ENGLISH
Office: ENGLISH

KHALID GINA
Accepting New Patients:
Integrated Center for Child Development - Newton
109 Oak St., Ste. G10
,Newton,MA 02464
Middlesex
(781) 619-1500
ENGLISH
Office: ENGLISH

LAVOIE ALEXANDRA
Accepting New Patients:
Integrated Center for Child Development - Newton
109 Oak St., Ste. G10
,Newton,MA 02464
Middlesex
(781) 619-1500
ENGLISH
Office: ENGLISH

LOSCALZO PEGGY J
Accepting New Patients:
Integrated Center for Child Development - Newton
109 Oak St., Ste. G10
,Newton,MA 02464
Middlesex
(781) 619-1500
ENGLISH
Office: ENGLISH

MAGLIARDITI EMMA M
Accepting New Patients:
PROEX PHYSICAL THERAPY AT 19 NEEDHAM ST., STE. 201
19 Needham St Ste 201
,Newton,MA 024611622
Middlesex
(617) 303-0455
EMMAMAGLIARDITI@GMAIL.COM
ENGLISH
Office: ENGLISH

PEARY DENNIS
Accepting New Patients:
PROEX PHYSICAL THERAPY AT 19 NEEDHAM ST., STE. 201
19 Needham St Ste 201
,Newton,MA 024611622
Middlesex
(617) 303-0455
credentialing@professionalpt.com
ENGLISH
Office: ENGLISH

ROBINSON JULIE A
Accepting New Patients:
NEUROPSYCHOLOGY EDUCATIONAL SERVICES forCHILDREN&ADOLESCENTS
55 Chapel Street
,Newton,MA 02458
Middlesex
(617) 658-9800
julie.a.robinson2@gmail.com
ENGLISH
Office: ENGLISH

ROWAN LAURA
Accepting New Patients:
MARATHON PHYSICAL THERAPY & SPORTS MEDICINE - NEWTON
425 Centre St
,Newton,MA 024582063
Middlesex
(617) 244-1990
ENGLISH
Office: ENGLISH

SMALL VICTORIA
Accepting New Patients:
PROEX PHYSICAL THERAPY AT 19 NEEDHAM ST., STE. 201
19 Needham St Ste 201
,Newton,MA 024611622
Middlesex
(617) 303-0455
Credentialing@professionalpt.com
ENGLISH
Office: AFRIKAANS|CANTONESE|FARSI, PERSIAN|FRENCH|GERMAN|HEBREW|HINDI|ITALIAN|LITHUANIAN|LATVIAN

TALARICO MELISSA T
Accepting New Patients:
Integrated Center for Child Development - Newton
109 Oak St., Ste. G10
,Newton,MA 02464
Middlesex
(781) 619-1500
ENGLISH
Office: ENGLISH

TEISL HANNAH
Accepting New Patients:
PROEX PHYSICAL THERAPY AT 19 NEEDHAM ST., STE. 201
19 Needham St Ste 201
,Newton,MA 024611622
Middlesex
(617) 303-0455
Credentialing@professionalpt.com
ENGLISH
Office: ENGLISH

WAUTHIER CONSTANCE K
Accepting New Patients:
Integrated Center for Child Development - Newton
109 Oak St., Ste. G10
,Newton,MA 02464
Middlesex
(781) 619-1500
ENGLISH
Office: ENGLISH

ZEITLER LAUREN E
Accepting New Patients:
Integrated Center for Child Development - Newton
109 Oak St., Ste. G10
,Newton,MA 02464
Middlesex
(781) 619-1500
ENGLISH
Office: ENGLISH

ZEITLER LAUREN E
Accepting New Patients:
NEUROPSYCHOLOGY EDUCATIONAL SERVICES forCHILDREN&ADOLESCENTS
55 Chapel Street
,Newton,MA 02458
Middlesex
(617) 658-9800
ENGLISH
Office: ENGLISH

ZWIEP NICOLE A
Accepting New Patients:
Integrated Center for Child Development - Newton
109 Oak St., Ste. G10
,Newton,MA 02464
Middlesex
(781) 619-1500
mapleoccupationaltherapy@gmail.com
ENGLISH
Office: ENGLISH

FORESMAN MOLLY
Accepting New Patients:
NEWTON WELLESLEY ORTHOPEDIC ASSOCIATES, INC.
2000 Washington St Ste 341 ,Newton Lower Falls,MA 024621625
Middlesex
(617) 964-0024
ENGLISH
Office: ENGLISH

DUGGAN LAUREN D
Accepting New Patients:
THE SPEECH THERAPY CENTER, LLC
274 Main Street, Suite 302 ,Reading,MA 01867
Middlesex
(781) 439-2178
KOREAN|SPANISH|ENGLISH

LIGHTHOUSE PEDIATRIC OT SERVICES
Accepting New Patients:
LIGHTHOUSE: PEDIATRIC OCCUPATIONAL THERAPY SERVICES
553 Haverhill St ,Reading,MA 018671161
Middlesex
(781) 985-4678
japrocopio24@verizon.net
ENGLISH
Office: ENGLISH

MELANSON BRENDA
Accepting New Patients:
THE SPEECH THERAPY CENTER, LLC
274 Main Street, Suite 302 ,Reading,MA 01867
Middlesex
(781) 439-2178
bmela29034@aol.com
Office: KOREAN|SPANISH|ENGLISH

SHARAYA JOSEPH
Accepting New Patients:
ATI Physical Therapy
14 McGrath Hwy., Unit 5 ,Somerville,MA 02143
Middlesex
(617) 284-9418
ENGLISH
Office: ENGLISH

VALLAS CHANON E.
Accepting New Patients:
ATI Physical Therapy
14 McGrath Hwy., Unit 5 ,Somerville,MA 02143
Middlesex
(617) 284-9418
ENGLISH
Office: ITALIAN|PORTUGUESE|SPANISH|ENGLISH

BOULLARD KIMBERLY D
Accepting New Patients:
New England Therapy Center
490 Boston Post Road ,Sudbury,MA 01776
Middlesex
(978) 631-3201
kim.boullard@sudburyspeech.com
ENGLISH
Office: ENGLISH

DMOHOWSKI JENNA
Accepting New Patients:
New England Therapy Center
490 Boston Post Road ,Sudbury,MA 01776
Middlesex
(978) 631-3201
stephanie@bostonabilitycenter.com
ENGLISH
Office: ENGLISH

HARRIS AUDRA
Accepting New Patients:
ACHIEVE PHYSICAL THERAPY - SUDBURY
29 Hudson Rd Ste 3350 ,Sudbury,MA 017761747
Middlesex
(978) 579-0009
ENGLISH
Office: ENGLISH

PARADIS OLIVIA
Accepting New Patients:
New England Therapy Center
490 Boston Post Road ,Sudbury,MA 01776
Middlesex
(978) 631-3201
info@sudburyspeech.com
ENGLISH
Office: ENGLISH

VITTAL SRINIVASARAGAVAN EMILY
Accepting New Patients:
New England Therapy Center
490 Boston Post Road ,Sudbury,MA 01776
Middlesex
(978) 631-3201
credentialing@barrettfamilywellness.com
ENGLISH
Office: ENGLISH

WEINSTEIN JUDITH A.
Accepting New Patients:
WEINSTEIN, JUDITH A.
75 UNION AVE. ,SUDBURY,MA 01776
Middlesex
(978) 443-6789
ENGLISH
Office: ENGLISH

QUAMME KIMBERLY A.
Accepting New Patients:
LOUIS B. COIRO, INC.
885 Main St Ste 4 ,Tewksbury,MA 018761800
Middlesex
(978) 851-8768
ENGLISH
Office: ENGLISH

DELANTY KATHERINE
Accepting New Patients:
PROEX PHYSICAL THERAPY AT 440 MIDDLESEX RD., STE. 7D
440 Middlesex Rd., Ste. 7D ,Tyngsboro,MA 01879
Middlesex
(978) 649-2592
ENGLISH
Office: ENGLISH

ENRIGHT KALEY
Accepting New Patients:
PROEX PHYSICAL THERAPY AT 440 MIDDLESEX RD., STE. 7D
440 Middlesex Rd., Ste. 7D ,Tyngsboro,MA 01879
Middlesex
(978) 649-2592
credentialing@professionalpt.com
ENGLISH
Office: ENGLISH

FALLON CASEY J
Accepting New Patients:
PROEX PHYSICAL THERAPY AT 440 MIDDLESEX RD., STE. 7D
440 Middlesex Rd., Ste. 7D ,Tyngsboro,MA 01879
Middlesex
(978) 649-2592
credentialing@professionalpt.com
ENGLISH
Office: ENGLISH

MAGLIARDITI EMMA M
Accepting New Patients:
PROEX PHYSICAL THERAPY AT 440 MIDDLESEX RD., STE. 7D
440 Middlesex Rd., Ste. 7D ,Tyngsboro,MA 01879
Middlesex
(978) 649-2592
EMMAMAGLIARDITI@GMAIL.COM
ENGLISH
Office: ENGLISH

PEARY DENNIS
Accepting New Patients:
PROEX PHYSICAL THERAPY AT 440 MIDDLESEX RD., STE. 7D
440 Middlesex Rd., Ste. 7D ,Tyngsboro,MA 01879
Middlesex
(978) 649-2592
credentialing@professionalpt.com
ENGLISH
Office: ENGLISH

SMALL VICTORIA
Accepting New Patients:
PROEX PHYSICAL THERAPY AT 440 MIDDLESEX RD., STE. 7D
440 Middlesex Rd., Ste. 7D ,Tyngsboro,MA 01879
Middlesex
(978) 649-2592
Credentialing@professionalpt.com
ENGLISH
Office: AFRIKAANS|CANTONESE|FARSI, PERSIAN|FRENCH|GERMAN|HEBREW|HINDI|ITALIAN|LITHUANIAN|LATVIAN

TEISL HANNAH
Accepting New Patients:
PROEX PHYSICAL THERAPY AT 440 MIDDLESEX RD., STE. 7D
440 Middlesex Rd., Ste. 7D ,Tyngsboro,MA 01879
Middlesex
(978) 649-2592
Credentialing@professionalpt.com
ENGLISH
Office: ENGLISH

BLAIKIE JESSICA
Accepting New Patients:
OTA KIDS PEDIATRIC THERAPY INC
107 Audubon Road, Building 1 Ste. 10 ,Wakefield,MA 01880
Middlesex
(781) 245-4446
ENGLISH
Office: ENGLISH

BOUDREAU NICOLE
Accepting New Patients:
OTA KIDS PEDIATRIC THERAPY INC
107 Audubon Road, Building 1 Ste. 10 ,Wakefield,MA 01880
Middlesex
(781) 245-4446
ENGLISH
Office: ENGLISH

BREEN THERESA L.
Accepting New Patients:
OTA KIDS PEDIATRIC THERAPY INC
107 Audubon Road, Building 1 Ste. 10 ,Wakefield,MA 01880
Middlesex
(781) 245-4446
theresalbreen@gmail.com
ENGLISH
Office: CHINESE|GERMAN|ITALIAN|JAPANESE|SPANISH|VIETNAMESE|ENGLISH

BURNETT MOLLY
Accepting New Patients:
OTA KIDS PEDIATRIC THERAPY INC
107 Audubon Road, Building 1 Ste. 10 ,Wakefield,MA 01880
Middlesex
(781) 245-4446
mburnett@otawakefield.com
ENGLISH
Office: ENGLISH

BYRD LYNDSEY
Accepting New Patients:
OTA KIDS PEDIATRIC THERAPY INC
107 Audubon Road, Building 1 Ste. 10 ,Wakefield,MA 01880
Middlesex
(781) 245-4446
ENGLISH
Office: ENGLISH

CADOGAN MAEVE
Accepting New Patients:
OTA KIDS PEDIATRIC THERAPY INC
107 Audubon Road, Building 1 Ste. 10 ,Wakefield,MA 01880
Middlesex
(781) 245-4446
ENGLISH
Office: ENGLISH

CANGIAMILA SAMANTHA
Accepting New Patients:
OTA KIDS PEDIATRIC THERAPY INC
107 Audubon Road, Building 1 Ste. 10 ,Wakefield,MA 01880
Middlesex
(781) 245-4446
samcangiamila@gmail.com
ENGLISH
Office: ENGLISH

CHIN VANESSA
Accepting New Patients:
OTA KIDS PEDIATRIC THERAPY INC
107 Audubon Road, Building 1 Ste. 10 ,Wakefield,MA 01880
Middlesex
(781) 245-4446
ENGLISH
Office: ENGLISH

CHIURRI SABRA
Accepting New Patients:
OTA KIDS PEDIATRIC THERAPY INC
107 Audubon Road, Building 1 Ste. 10 ,Wakefield,MA 01880
Middlesex
(781) 245-4446
sabrac@otawakefield.com
ENGLISH
Office: ENGLISH

COHEN JACQUELINE
Accepting New Patients:
OTA KIDS PEDIATRIC THERAPY INC
107 Audubon Road, Building 1 Ste. 10 ,Wakefield,MA 01880
Middlesex
(781) 245-4446
jcohen@otawakefield.com
ENGLISH
Office: ENGLISH

COTTA LORI A
Accepting New Patients:
OTA KIDS PEDIATRIC THERAPY INC
107 Audubon Road, Building 1 Ste. 10 ,Wakefield,MA 01880
Middlesex
(781) 245-4446
ENGLISH
Office: ENGLISH

DURYEA EMMA JOSEPHINE
Accepting New Patients:
OTA KIDS PEDIATRIC THERAPY INC
107 Audubon Road, Building 1 Ste. 10
,Wakefield,MA 01880
Middlesex
(781) 245-4446
emmajduryea@gmail.com
ENGLISH
Office: RUSSIAN|SPANISH|ENGLISH

GRAVALLESE KARAH
Accepting New Patients:
OTA KIDS PEDIATRIC THERAPY INC
107 Audubon Road, Building 1 Ste. 10
,Wakefield,MA 01880
Middlesex
(781) 245-4446
ENGLISH
Office: ENGLISH

GUILBAULT ELIZA
Accepting New Patients:
OTA KIDS PEDIATRIC THERAPY INC
107 Audubon Road, Building 1 Ste. 10
,Wakefield,MA 01880
Middlesex
(781) 245-4446
ENGLISH
Office: ENGLISH

HALL DANIELLE
Accepting New Patients:
OTA KIDS PEDIATRIC THERAPY INC
107 Audubon Road, Building 1 Ste. 10
,Wakefield,MA 01880
Middlesex
(781) 245-4446
ENGLISH
Office: RUSSIAN|SPANISH|ENGLISH

HENNESSEY KARA
Accepting New Patients:
OTA KIDS PEDIATRIC THERAPY INC
107 Audubon Road, Building 1 Ste. 10
,Wakefield,MA 01880
Middlesex
(781) 245-4446
ENGLISH
Office: ENGLISH

HUNTLEY PATRICIA
Accepting New Patients:
OTA KIDS PEDIATRIC THERAPY INC
107 Audubon Road, Building 1 Ste. 10
,Wakefield,MA 01880
Middlesex
(781) 245-4446
thuntley@otawakefield.com
ENGLISH
Office: ENGLISH

IRWIN KAITLYN
Accepting New Patients:
OTA KIDS PEDIATRIC THERAPY INC
107 Audubon Road, Building 1 Ste. 10
,Wakefield,MA 01880
Middlesex
(781) 245-4446
ENGLISH
Office: ENGLISH

JARACZ MALLORY
Accepting New Patients:
OTA KIDS PEDIATRIC THERAPY INC
107 Audubon Road, Building 1 Ste. 10
,Wakefield,MA 01880
Middlesex
(781) 245-4446
malloryj@otawakefield.com
ENGLISH
Office: ENGLISH

KAUFMAN LEAH
Accepting New Patients:
OTA KIDS PEDIATRIC THERAPY INC
107 Audubon Road, Building 1 Ste. 10
,Wakefield,MA 01880
Middlesex
(781) 245-4446
ENGLISH
Office: ENGLISH

KIRSCHNER KELLY
Accepting New Patients:
OTA KIDS PEDIATRIC THERAPY INC
107 Audubon Road, Building 1 Ste. 10
,Wakefield,MA 01880
Middlesex
(781) 245-4446
ENGLISH
Office: ENGLISH

L'HEUREUX ELIZABETH
Accepting New Patients:
OTA KIDS PEDIATRIC THERAPY INC
107 Audubon Road, Building 1 Ste. 10
,Wakefield,MA 01880
Middlesex
(781) 245-4446
etontini@otawakefield.com
ENGLISH
Office: ENGLISH

LABOSSIERE BROOKE
Accepting New Patients:
OTA KIDS PEDIATRIC THERAPY INC
107 Audubon Road, Building 1 Ste. 10
,Wakefield,MA 01880
Middlesex
(781) 245-4446
ENGLISH
Office: ENGLISH

LACOLLA JENNIE
Accepting New Patients:
OTA KIDS PEDIATRIC THERAPY INC
107 Audubon Road, Building 1 Ste. 10
,Wakefield,MA 01880
Middlesex
(781) 245-4446
ENGLISH
Office: ENGLISH

LAMBERT MARY
Accepting New Patients:
OTA KIDS PEDIATRIC THERAPY INC
107 Audubon Road, Building 1 Ste. 10
,Wakefield,MA 01880
Middlesex
(781) 245-4446
maryl@otawakefield.com
ENGLISH
Office: ENGLISH

LANG HAYLEE
Accepting New Patients:
OTA KIDS PEDIATRIC THERAPY INC
107 Audubon Road, Building 1 Ste. 10
,Wakefield,MA 01880
Middlesex
(781) 245-4446
ENGLISH
Office: RUSSIAN|SPANISH|ENGLISH

LARSEN STEFANIE M.
Accepting New Patients:
OTA KIDS PEDIATRIC THERAPY INC
107 Audubon Road, Building 1 Ste. 10
,Wakefield,MA 01880
Middlesex
(781) 245-4446
stefanie.m.larsen@gmail.com
ENGLISH
Office: SPANISH|ENGLISH

LEE SAVANNAH
Accepting New Patients:
OTA KIDS PEDIATRIC THERAPY INC
107 Audubon Road, Building 1 Ste. 10
,Wakefield,MA 01880
Middlesex
(781) 245-4446
ENGLISH
Office: ENGLISH

LIBBY SARAH O
Accepting New Patients:
OTA KIDS PEDIATRIC THERAPY INC
107 Audubon Road, Building 1 Ste. 10
,Wakefield,MA 01880
Middlesex
(781) 245-4446
slibby@otakids.com
ENGLISH
Office: RUSSIAN|SPANISH|ENGLISH

LOUGHLIN LORI
Accepting New Patients:
OTA KIDS PEDIATRIC THERAPY INC
107 Audubon Road, Building 1 Ste. 10
,Wakefield,MA 01880
Middlesex
(781) 245-4446
ENGLISH
Office: ENGLISH

LOUTRARIS KERIANN
Accepting New Patients:
OTA KIDS PEDIATRIC THERAPY INC
107 Audubon Road, Building 1 Ste. 10
,Wakefield,MA 01880
Middlesex
(781) 245-4446
Keriann.Loutraris1@gmail.com
ENGLISH
Office: ENGLISH

MASCOLA LAURA M.
Accepting New Patients:
OTA KIDS PEDIATRIC THERAPY INC
107 Audubon Road, Building 1 Ste. 10
,Wakefield,MA 01880
Middlesex
(781) 245-4446
ENGLISH
Office: ENGLISH

MCCARTHY KATELYN M
Accepting New Patients:
OTA KIDS PEDIATRIC THERAPY INC
107 Audubon Road, Building 1 Ste. 10
,Wakefield,MA 01880
Middlesex
(781) 245-4446
ENGLISH
Office: ENGLISH

MCCONNELL SIOBHAN M
Accepting New Patients:
OTA KIDS PEDIATRIC THERAPY INC
107 Audubon Road, Building 1 Ste. 10
,Wakefield,MA 01880
Middlesex
(781) 245-4446
smcconnell@une.edu
ENGLISH
Office: ENGLISH

MCCUE ASHLEY
Accepting New Patients:
OTA KIDS PEDIATRIC THERAPY INC
107 Audubon Road, Building 1 Ste. 10
,Wakefield,MA 01880
Middlesex
(781) 245-4446
ENGLISH
Office: ENGLISH

MCKENNA ALESSANDRA
Accepting New Patients:
OTA KIDS PEDIATRIC THERAPY INC
107 Audubon Road, Building 1 Ste. 10
,Wakefield,MA 01880
Middlesex
(781) 245-4446
alefort@otawakefield.com
ENGLISH
Office: ENGLISH

MCLEAN CHRISSY
Accepting New Patients:
OTA KIDS PEDIATRIC THERAPY INC
107 Audubon Road, Building 1 Ste. 10
,Wakefield,MA 01880
Middlesex
(781) 245-4446
ENGLISH
Office: ENGLISH

MILLER TALIA
Accepting New Patients:
OTA KIDS PEDIATRIC THERAPY INC
107 Audubon Road, Building 1 Ste. 10
,Wakefield,MA 01880
Middlesex
(781) 245-4446
tmiller@otawakefield.com
ENGLISH
Office: ENGLISH

MORGAN JAMIE
Accepting New Patients:
OTA KIDS PEDIATRIC THERAPY INC
107 Audubon Road, Building 1 Ste. 10
,Wakefield,MA 01880
Middlesex
(781) 245-4446
jamiem@otaakefield.com
ENGLISH
Office: ENGLISH

NAPOLI CAROLINE
Accepting New Patients:
OTA KIDS PEDIATRIC THERAPY INC
107 Audubon Road, Building 1 Ste. 10
,Wakefield,MA 01880
Middlesex
(781) 245-4446
ENGLISH
Office: ENGLISH

NARDONE MONICA
Accepting New Patients:
OTA KIDS PEDIATRIC THERAPY INC
107 Audubon Road, Building 1 Ste. 10
,Wakefield,MA 01880
Middlesex
(781) 245-4446
ENGLISH
Office: ENGLISH

NATHAN HALEY
Accepting New Patients:
OTA KIDS PEDIATRIC THERAPY INC
107 Audubon Road, Building 1 Ste. 10
,Wakefield,MA 01880
Middlesex
(781) 245-4446
hnathan@otakids.com
ENGLISH
Office: RUSSIAN|SPANISH|ENGLISH

OLIVIERI CHRISTINA
Accepting New Patients:
OTA KIDS PEDIATRIC THERAPY INC
107 Audubon Road, Building 1 Ste. 10
,Wakefield,MA 01880
Middlesex
(781) 245-4446
christinao@otawakefield.com
ENGLISH
Office: ENGLISH

OMELANCZUK CAROLINA
Accepting New Patients:
OTA KIDS PEDIATRIC THERAPY INC
107 Audubon Road, Building 1 Ste. 10
,Wakefield,MA 01880
Middlesex
(781) 245-4446
ENGLISH
Office: ENGLISH

OTA KIDS PEDIATRIC THERAPY INC
Accepting New Patients:
OTA KIDS PEDIATRIC THERAPY INC
107 Audubon Road, Building 1 Ste. 10
,Wakefield,MA 01880
Middlesex
(781) 245-4446
pamf@otawakefield.com
ENGLISH
Office: ENGLISH

PALMISANO CASSANDRA
Accepting New Patients:
OTA KIDS PEDIATRIC THERAPY INC
107 Audubon Road, Building 1 Ste. 10
,Wakefield,MA 01880
Middlesex
(781) 245-4446
cpalm096@gmail.com
ENGLISH
Office: ENGLISH

PANTALEO LIA
Accepting New Patients:
OTA KIDS PEDIATRIC THERAPY INC
107 Audubon Road, Building 1 Ste. 10
,Wakefield,MA 01880
Middlesex
(781) 245-4446
liapantaleo1438@gmail.com
ENGLISH
Office: ENGLISH

PARKS CHRISTINE
Accepting New Patients:
OTA KIDS PEDIATRIC THERAPY INC
107 Audubon Road, Building 1 Ste. 10
,Wakefield,MA 01880
Middlesex
(781) 245-4446
cparks@otawakefield.com
ENGLISH
Office: ENGLISH

PATNAUDE MARY ELIZABETH
Accepting New Patients:
OTA KIDS PEDIATRIC THERAPY INC
107 Audubon Road, Building 1 Ste. 10
,Wakefield,MA 01880
Middlesex
(781) 245-4446
ENGLISH
Office: ENGLISH

PERKUS NANCY
Accepting New Patients:
OTA KIDS PEDIATRIC THERAPY INC
107 Audubon Road, Building 1 Ste. 10
,Wakefield,MA 01880
Middlesex
(781) 245-4446
nperkus@otawakefield.com
ENGLISH
Office: ENGLISH

PIERCE MELISSA
Accepting New Patients:
OTA KIDS PEDIATRIC THERAPY INC
107 Audubon Road, Building 1 Ste. 10
,Wakefield,MA 01880
Middlesex
(781) 245-4446
mpierce@otawakefield.com
ENGLISH
Office: RUSSIAN|SPANISH|ENGLISH

PINCINCE STEPHANIE
Accepting New Patients:
OTA KIDS PEDIATRIC THERAPY INC
107 Audubon Road, Building 1 Ste. 10
,Wakefield,MA 01880
Middlesex
(781) 245-4446
spincince@otawakefield.com
ENGLISH
Office: ENGLISH

REDA MELISSA
Accepting New Patients:
OTA KIDS PEDIATRIC THERAPY INC
107 Audubon Road, Building 1 Ste. 10
,Wakefield,MA 01880
Middlesex
(781) 245-4446
mreda@otawakefield.com
ENGLISH
Office: ENGLISH

RHODES SUSAN
Accepting New Patients:
OTA KIDS PEDIATRIC THERAPY INC
107 Audubon Road, Building 1 Ste. 10
,Wakefield,MA 01880
Middlesex
(781) 245-4446
susanrhodes2015@gmail.com
ENGLISH
Office: ENGLISH

ROTHENBUCHER NICOLE
Accepting New Patients:
OTA KIDS PEDIATRIC THERAPY INC
107 Audubon Road, Building 1 Ste. 10
,Wakefield,MA 01880
Middlesex
(781) 245-4446
ENGLISH
Office: ENGLISH

SANTOS KIMBERLY
Accepting New Patients:
OTA KIDS PEDIATRIC THERAPY INC
107 Audubon Road, Building 1 Ste. 10
,Wakefield,MA 01880
Middlesex
(781) 245-4446
ksantos0099@gmail.com
ENGLISH
Office: RUSSIAN|SPANISH|ENGLISH

SANTOSUOSSO SUZANNE
Accepting New Patients:
OTA KIDS PEDIATRIC THERAPY INC
107 Audubon Road, Building 1 Ste. 10
,Wakefield,MA 01880
Middlesex
(781) 245-4446
suzannes@otawakefield.com
ENGLISH
Office: ENGLISH

SAULNIER HALEY
Accepting New Patients:
OTA KIDS PEDIATRIC THERAPY INC
107 Audubon Road, Building 1 Ste. 10
,Wakefield,MA 01880
Middlesex
(781) 245-4446
ENGLISH
Office: RUSSIAN|SPANISH|ENGLISH

SIMPSON KAITLIN
Accepting New Patients:
OTA KIDS PEDIATRIC THERAPY INC
107 Audubon Road, Building 1 Ste. 10
,Wakefield,MA 01880
Middlesex
(781) 245-4446
ksimpson@otawakefield.com
ENGLISH
Office: ENGLISH

SOUTHWORTH OLIVIA C
Accepting New Patients:
OTA KIDS PEDIATRIC THERAPY INC
107 Audubon Road, Building 1 Ste. 10
,Wakefield,MA 01880
Middlesex
(781) 245-4446
livsouth98@gmail.com
ENGLISH
Office: RUSSIAN|SPANISH|ENGLISH

STONE JILLIAN N
Accepting New Patients:
OTA KIDS PEDIATRIC THERAPY INC
107 Audubon Road, Building 1 Ste. 10
,Wakefield,MA 01880
Middlesex
(781) 245-4446
jstone@otakids.com
ENGLISH
Office: ENGLISH

TARENTINO ASHLEY
Accepting New Patients:
OTA KIDS PEDIATRIC THERAPY INC
107 Audubon Road, Building 1 Ste. 10
,Wakefield,MA 01880
Middlesex
(781) 245-4446
atarentino@otawakefield.com
ENGLISH
Office: ENGLISH

WONG LIAN
Accepting New Patients:
OTA KIDS PEDIATRIC THERAPY INC
107 Audubon Road, Building 1 Ste. 10
,Wakefield,MA 01880
Middlesex
(781) 245-4446
lwong@otakids.com
ENGLISH
Office: ENGLISH

WOODWORTH MEGHAN
Accepting New Patients:
OTA KIDS PEDIATRIC THERAPY INC
107 Audubon Road, Building 1 Ste. 10
,Wakefield,MA 01880
Middlesex
(781) 245-4446
ENGLISH
Office: ENGLISH

BEDARD ASHLEY
Accepting New Patients:
NAPA CENTER BOSTON, LLC
220 Bear Hill Rd Ste 101
,Waltham,MA 024511004
Middlesex
(781) 790-8479
ENGLISH
Office: ENGLISH

BRINCKLOW ALEXIS
Accepting New Patients:
NAPA CENTER BOSTON, LLC
220 Bear Hill Rd Ste 101
,Waltham,MA 024511004
Middlesex
(781) 790-8479
ENGLISH
Office: ENGLISH

COMMUNITY REHAB CARE, INC
Accepting New Patients:
COMMUNITY REHAB CARE, INC
1432 Main St
,Waltham,MA 02451
Middlesex
(617) 744-8300
ROMANIAN|RUSSIAN|ENGLISH
Office: ROMANIAN|RUSSIAN|ENGLISH

COREY KAITLYN
Accepting New Patients:
COMMUNITY REHAB CARE, INC
1432 Main St
,Waltham,MA 02451
Middlesex
(617) 744-8300
kcorey@bostonbrainecenter.org
Office: ROMANIAN|RUSSIAN|ENGLISH

DELANTY KATHERINE
Accepting New Patients:
PROEX PHYSICAL THERAPY
475 Winter St. STE 7
,Waltham,MA 02451
Middlesex
(781) 487-1788
ENGLISH
Office: ENGLISH

DELANTY KATHERINE
Accepting New Patients:
PROEX PHYSICAL THERAPY AT WALTHAM
431 River St Ste 4
,Waltham,MA 024535483
Middlesex
(781) 314-1000
ENGLISH
Office: ENGLISH

DICHIARA CHRISTINE
Accepting New Patients:
NAPA CENTER BOSTON, LLC
220 Bear Hill Rd Ste 101
,Waltham,MA 024511004
Middlesex
(781) 790-8479
cndichiara@gmail.com
ENGLISH
Office: ENGLISH

DOHERTY TAYLOR
Accepting New Patients:
PROEX PHYSICAL THERAPY
475 Winter St. STE 7
,Waltham,MA 02451
Middlesex
(781) 487-1788
credentialing@professionalpt.com
Office: SPANISH|ENGLISH

DOHERTY TAYLOR
Accepting New Patients:
PROEX PHYSICAL THERAPY AT WALTHAM
431 River St Ste 4
,Waltham,MA 024535483
Middlesex
(781) 314-1000
credentialing@professionalpt.com
Office: SPANISH|ENGLISH

DONLEVIE KRISTEN
Accepting New Patients:
NAPA CENTER BOSTON, LLC
220 Bear Hill Rd Ste 101
,Waltham,MA 024511004
Middlesex
(781) 790-8479
ENGLISH
Office: ENGLISH

ENRIGHT KALEY
Accepting New Patients:
PROEX PHYSICAL THERAPY
475 Winter St. STE 7
,Waltham,MA 02451
Middlesex
(781) 487-1788
credentialing@professionalpt.com
ENGLISH
Office: ENGLISH

ENRIGHT KALEY
Accepting New Patients:
PROEX PHYSICAL THERAPY AT WALTHAM
431 River St Ste 4
,Waltham,MA 024535483
Middlesex
(781) 314-1000
credentialing@professionalpt.com
ENGLISH
Office: ENGLISH

FALLON CASEY J
Accepting New Patients:
PROEX PHYSICAL THERAPY
475 Winter St. STE 7
,Waltham,MA 02451
Middlesex
(781) 487-1788
credentialing@professionalpt.com
ENGLISH
Office: ENGLISH

FALLON CASEY J
Accepting New Patients:
PROEX PHYSICAL THERAPY AT WALTHAM
431 River St Ste 4
,Waltham,MA 024535483
Middlesex
(781) 314-1000
credentialing@professionalpt.com
ENGLISH
Office: ENGLISH

GAJDA KRISTIN
Accepting New Patients:
COMMUNITY REHAB CARE, INC
1432 Main St
,Waltham,MA 02451
Middlesex
(617) 744-8300
ENGLISH
Office: ROMANIAN|RUSSIAN|ENGLISH

GRAF VALERIE O.
Accepting New Patients:
COMMUNITY REHAB CARE, INC
1432 Main St
,Waltham,MA 02451
Middlesex
(617) 744-8300
ENGLISH
Office: ROMANIAN|RUSSIAN|ENGLISH

HASKIN KATHERINE R
Accepting New Patients:
NAPA CENTER BOSTON, LLC
220 Bear Hill Rd Ste 101
,Waltham,MA 024511004
Middlesex
(781) 790-8479
ENGLISH
Office: RUSSIAN|SPANISH|ENGLISH

IGARI CANNA
Accepting New Patients:
COMMUNITY REHAB CARE, INC
1432 Main St
,Waltham,MA 02451
Middlesex
(617) 744-8300
ENGLISH
Office: ROMANIAN|RUSSIAN|ENGLISH

JALLES RACHEL
Accepting New Patients:
COMMUNITY REHAB CARE, INC
1432 Main St
,Waltham,MA 02451
Middlesex
(617) 744-8300
ENGLISH
Office: ROMANIAN|RUSSIAN|ENGLISH

KADRA MADISON
Accepting New Patients:
COMMUNITY REHAB CARE, INC
1432 Main St
,Waltham,MA 02451
Middlesex
(617) 744-8300
ENGLISH
Office: ROMANIAN|RUSSIAN|ENGLISH

KISCHKUM NINA
Accepting New Patients:
NAPA CENTER BOSTON, LLC
220 Bear Hill Rd Ste 101 ,Waltham,MA 024511004
Middlesex
(781) 790-8479
ENGLISH
Office: ENGLISH

KOSZER LAURA
Accepting New Patients:
NAPA CENTER BOSTON, LLC
220 Bear Hill Rd Ste 101 ,Waltham,MA 024511004
Middlesex
(781) 790-8479
laurak@napacenter.org
ENGLISH
Office: ENGLISH

LEMONDA KATHRYN
Accepting New Patients:
NAPA CENTER BOSTON, LLC
220 Bear Hill Rd Ste 101 ,Waltham,MA 024511004
Middlesex
(781) 790-8479
ENGLISH
Office: ENGLISH

LEWIS AMY
Accepting New Patients:
COMMUNITY REHAB CARE, INC
1432 Main St ,Waltham,MA 02451
Middlesex
(617) 744-8300
ENGLISH
Office: ROMANIAN|RUSSIAN|ENGLISH

LODOLCE EMILY
Accepting New Patients:
COMMUNITY REHAB CARE, INC
1432 Main St ,Waltham,MA 02451
Middlesex
(617) 744-8300
ENGLISH
Office: ROMANIAN|RUSSIAN|ENGLISH

MAGLIARDITI EMMA M
Accepting New Patients:
PROEX PHYSICAL THERAPY
475 Winter St. STE 7 ,Waltham,MA 02451
Middlesex
(781) 487-1788
EMMAMAGLIARDITI@GMAIL.COM
ENGLISH
Office: ENGLISH

MAGLIARDITI EMMA M
Accepting New Patients:
PROEX PHYSICAL THERAPY AT WALTHAM
431 River St Ste 4 ,Waltham,MA 024535483
Middlesex
(781) 314-1000
EMMAMAGLIARDITI@GMAIL.COM
ENGLISH
Office: ENGLISH

MARINI LAUREN
Accepting New Patients:
COMMUNITY REHAB CARE, INC
1432 Main St ,Waltham,MA 02451
Middlesex
(617) 744-8300
ENGLISH
Office: ROMANIAN|RUSSIAN|ENGLISH

MAY ALLISON N.
Accepting New Patients:
COMMUNITY REHAB CARE, INC
1432 Main St ,Waltham,MA 02451
Middlesex
(617) 744-8300
ENGLISH
Office: ROMANIAN|RUSSIAN|ENGLISH

MILLER MORGAN
Accepting New Patients:
NAPA CENTER BOSTON, LLC
220 Bear Hill Rd Ste 101 ,Waltham,MA 024511004
Middlesex
(781) 790-8479
morganmiller50@gmail.com
ENGLISH
Office: ENGLISH

MULTIPLE SCLEROSIS SPECIALTY CENTER, LLC
Accepting New Patients:
810 MS Specialty Center
179 Bear Hill Road, Suite 105 ,Waltham,MA 024511063
Middlesex
(781) 895-9500
jtmarmarou@810mscenter.com
ENGLISH
Office: ENGLISH

NAPA CENTER BOSTON, LLC
Accepting New Patients:
NAPA CENTER BOSTON, LLC
220 Bear Hill Rd Ste 101 ,Waltham,MA 024511004
Middlesex
(781) 790-8479
seam@napacenter.org
ENGLISH
Office: ENGLISH

OKONSKY HANNAH
Accepting New Patients:
810 MS Specialty Center
179 Bear Hill Road, Suite 105 ,Waltham,MA 024511063
Middlesex
(781) 895-9500
hannah@810mscenter.com
Office: ENGLISH

PAQUIN DANIELLE
Accepting New Patients:
NAPA CENTER BOSTON, LLC
220 Bear Hill Rd Ste 101 ,Waltham,MA 024511004
Middlesex
(781) 790-8479
danielle@napacenter.org
ENGLISH
Office: ENGLISH

PEARY DENNIS
Accepting New Patients:
PROEX PHYSICAL THERAPY
475 Winter St. STE 7 ,Waltham,MA 02451
Middlesex
(781) 487-1788
credentialing@professionalpt.com
ENGLISH
Office: ENGLISH

PEARY DENNIS
Accepting New Patients:
PROEX PHYSICAL THERAPY AT WALTHAM
431 River St Ste 4
,Waltham,MA 024535483
Middlesex
(781) 314-1000
credentialing@professionalpt.com
ENGLISH
Office: ENGLISH

PERRONE DELANEY
Accepting New Patients:
COMMUNITY REHAB CARE, INC
1432 Main St
,Waltham,MA 02451
Middlesex
(617) 744-8300
ENGLISH
Office: ROMANIAN|RUSSIAN|ENGLISH

PIERPONT REBECCA M
Accepting New Patients:
NAPA CENTER BOSTON, LLC
220 Bear Hill Rd Ste 101
,Waltham,MA 024511004
Middlesex
(781) 790-8479
ENGLISH
Office: ENGLISH

PODELL ALEXANDRA
Accepting New Patients:
810 MS Specialty Center
179 Bear Hill Road,
Suite 105 ,Waltham,MA 024511063
Middlesex
(781) 895-9500
apodell@810mscenter.com
Office: ENGLISH

PRUZINSKY AVIVA M.
Accepting New Patients:
COMMUNITY REHAB CARE, INC
1432 Main St
,Waltham,MA 02451
Middlesex
(617) 744-8300
ENGLISH
Office: ROMANIAN|RUSSIAN|SPANISH|ENGLISH

ROGERS - CULOTTI DEBORAH
Accepting New Patients:
COMMUNITY REHAB CARE, INC
1432 Main St
,Waltham,MA 02451
Middlesex
(617) 744-8300
ENGLISH
Office: ROMANIAN|RUSSIAN|ENGLISH

ROUSE JILLIAN
Accepting New Patients:
COMMUNITY REHAB CARE, INC
1432 Main St
,Waltham,MA 02451
Middlesex
(617) 744-8300
ENGLISH
Office: ROMANIAN|RUSSIAN|ENGLISH

SMALL VICTORIA
Accepting New Patients:
PROEX PHYSICAL THERAPY
475 Winter St. STE 7
,Waltham,MA 02451
Middlesex
(781) 487-1788
Credentialing@professionalpt.com
ENGLISH
Office: AFRIKAANS|CANTONESE|FARSI, PERSIAN|FRENCH|GERMAN|HEBREW|HINDI|ITALIAN|LITHUANIAN|LATVIAN

SMALL VICTORIA
Accepting New Patients:
PROEX PHYSICAL THERAPY AT WALTHAM
431 River St Ste 4
,Waltham,MA 024535483
Middlesex
(781) 314-1000
Credentialing@professionalpt.com
ENGLISH
Office: AFRIKAANS|CANTONESE|FARSI, PERSIAN|FRENCH|GERMAN|HEBREW|HINDI|ITALIAN|LITHUANIAN|LATVIAN

SWEENEY MARY ELLEN
Accepting New Patients:
COMMUNITY REHAB CARE, INC
1432 Main St
,Waltham,MA 02451
Middlesex
(617) 744-8300
ENGLISH
Office: ROMANIAN|RUSSIAN|ENGLISH

TAYLOR SHELBY
Accepting New Patients:
COMMUNITY REHAB CARE, INC
1432 Main St
,Waltham,MA 02451
Middlesex
(617) 744-8300
ENGLISH
Office: ROMANIAN|RUSSIAN|ENGLISH

TEISL HANNAH
Accepting New Patients:
PROEX PHYSICAL THERAPY
475 Winter St. STE 7
,Waltham,MA 02451
Middlesex
(781) 487-1788
Credentialing@professionalpt.com
ENGLISH
Office: ENGLISH

TEISL HANNAH
Accepting New Patients:
PROEX PHYSICAL THERAPY AT WALTHAM
431 River St Ste 4
,Waltham,MA 024535483
Middlesex
(781) 314-1000
Credentialing@professionalpt.com
ENGLISH
Office: ENGLISH

TODD LIAN
Accepting New Patients:
COMMUNITY REHAB CARE, INC
1432 Main St
,Waltham,MA 02451
Middlesex
(617) 744-8300
ENGLISH
Office: ROMANIAN|RUSSIAN|ENGLISH

WHITMAN ALISON
Accepting New Patients:
NAPA CENTER BOSTON, LLC
220 Bear Hill Rd Ste 101
,Waltham,MA
024511004
Middlesex
(781) 790-8479
alisonw@napacenter.org
ENGLISH
Office: RUSSIAN|SPANISH|ENGLISH

DELANTY KATHERINE
Accepting New Patients:
PROEX PHYSICAL THERAPY AT 63 PLEASANT ST., FL. 2
63 Pleasant St., FL. 2
,Watertown,MA 02472
Middlesex
(617) 303-0110
ENGLISH
Office: ENGLISH

DOHERTY TAYLOR
Accepting New Patients:
PROEX PHYSICAL THERAPY AT 63 PLEASANT ST., FL. 2
63 Pleasant St., FL. 2
,Watertown,MA 02472
Middlesex
(617) 303-0110
credentialing@professionalpt.com
Office: SPANISH|ENGLISH

ENRIGHT KALEY
Accepting New Patients:
PROEX PHYSICAL THERAPY AT 63 PLEASANT ST., FL. 2
63 Pleasant St., FL. 2
,Watertown,MA 02472
Middlesex
(617) 303-0110
credentialing@professionalpt.com
ENGLISH
Office: ENGLISH

FALLON CASEY J
Accepting New Patients:
PROEX PHYSICAL THERAPY AT 63 PLEASANT ST., FL. 2
63 Pleasant St., FL. 2
,Watertown,MA 02472
Middlesex
(617) 303-0110
credentialing@professionalpt.com
ENGLISH
Office: ENGLISH

MAGLIARDITI EMMA M
Accepting New Patients:
PROEX PHYSICAL THERAPY AT 63 PLEASANT ST., FL. 2
63 Pleasant St., FL. 2
,Watertown,MA 02472
Middlesex
(617) 303-0110
EMMAMAGLIARDITI@GMAIL.COM
ENGLISH
Office: ENGLISH

PEARY DENNIS
Accepting New Patients:
PROEX PHYSICAL THERAPY AT 63 PLEASANT ST., FL. 2
63 Pleasant St., FL. 2
,Watertown,MA 02472
Middlesex
(617) 303-0110
credentialing@professionalpt.com
ENGLISH
Office: ENGLISH

SMALL VICTORIA
Accepting New Patients:
PROEX PHYSICAL THERAPY AT 63 PLEASANT ST., FL. 2
63 Pleasant St., FL. 2
,Watertown,MA 02472
Middlesex
(617) 303-0110
Credentialing@professionalpt.com
ENGLISH
Office: AFRIKAANS|CANTONESE|FARSI, PERSIAN|FRENCH|GERMAN|HEBREW|HINDI|ITALIAN|LITHUANIAN|LATVIAN

TEISL HANNAH
Accepting New Patients:
PROEX PHYSICAL THERAPY AT 63 PLEASANT ST., FL. 2
63 Pleasant St., FL. 2
,Watertown,MA 02472
Middlesex
(617) 303-0110
Credentialing@professionalpt.com
ENGLISH
Office: ENGLISH

PUDDINGSTONE PLACE, LLC - WESTFORD
Accepting New Patients:
PUDDINGSTONE PLACE, LLC - WESTFORD
515 Groton Rd.
,Westford,MA 01886
Middlesex
(800) 679-3609
ENGLISH
Office: ENGLISH

WILSON HANNAH
Accepting New Patients:
PUDDINGSTONE PLACE, LLC - WESTFORD
515 Groton Rd.
,Westford,MA 01886
Middlesex
(800) 679-3609
hwilson@autismcarepartners.com
ENGLISH
Office: ENGLISH

WILLIS HALEY
Accepting New Patients:
Harmeling Physical Therapy & Sports Fitness, Inc.
33 Upton Dr
,Wilmington,MA
018874410
Middlesex
(978) 694-1440
ENGLISH
Office: ENGLISH

DELANTY KATHERINE
Accepting New Patients:
PROEX PHYSICAL THERAPY 600 MAIN ST., STE. 4
600 Main St Ste 4
,Winchester,MA
018904312
Middlesex
(781) 218-1044
ENGLISH
Office: ENGLISH

DOHERTY TAYLOR
Accepting New Patients:
PROEX PHYSICAL THERAPY 600 MAIN ST., STE. 4
600 Main St Ste 4 ,Winchester,MA 018904312
Middlesex
(781) 218-1044
credentialing@professionalpt.com
Office: SPANISH| ENGLISH

ENRIGHT KALEY
Accepting New Patients:
PROEX PHYSICAL THERAPY 600 MAIN ST., STE. 4
600 Main St Ste 4 ,Winchester,MA 018904312
Middlesex
(781) 218-1044
credentialing@professionalpt.com
ENGLISH
Office: ENGLISH

FALLON CASEY J
Accepting New Patients:
PROEX PHYSICAL THERAPY 600 MAIN ST., STE. 4
600 Main St Ste 4 ,Winchester,MA 018904312
Middlesex
(781) 218-1044
credentialing@professionalpt.com
ENGLISH
Office: ENGLISH

MAGLIARDITI EMMA M
Accepting New Patients:
PROEX PHYSICAL THERAPY 600 MAIN ST., STE. 4
600 Main St Ste 4 ,Winchester,MA 018904312
Middlesex
(781) 218-1044
EMMAMAGLIARDITI@GMAIL.COM
ENGLISH
Office: ENGLISH

PEARY DENNIS
Accepting New Patients:
PROEX PHYSICAL THERAPY 600 MAIN ST., STE. 4
600 Main St Ste 4 ,Winchester,MA 018904312
Middlesex
(781) 218-1044
credentialing@professionalpt.com
ENGLISH
Office: ENGLISH

SMALL VICTORIA
Accepting New Patients:
PROEX PHYSICAL THERAPY 600 MAIN ST., STE. 4
600 Main St Ste 4 ,Winchester,MA 018904312
Middlesex
(781) 218-1044
Credentialing@professionalpt.com
ENGLISH
Office: AFRIKAANS| CANTONESE|FARSI, PERSIAN|FRENCH| GERMAN|HEBREW| HINDI|ITALIAN| LITHUANIAN|LATVIAN

TEISL HANNAH
Accepting New Patients:
PROEX PHYSICAL THERAPY 600 MAIN ST., STE. 4
600 Main St Ste 4 ,Winchester,MA 018904312
Middlesex
(781) 218-1044
Credentialing@professionalpt.com
ENGLISH
Office: ENGLISH

CALLAMARO DONNA R
Accepting New Patients:
EXCEL ORTHOPEDIC SPECIALISTS
200 Unicorn Park Drive, Suite 201 ,Woburn,MA 01801
Middlesex
(781) 782-1300
ENGLISH
Office: ENGLISH

COOPER DEBORAH A
Accepting New Patients:
EXCEL ORTHOPEDIC SPECIALISTS
200 Unicorn Park Drive, Suite 201 ,Woburn,MA 01801
Middlesex
(781) 782-1300
ENGLISH
Office: ENGLISH

DELANTY KATHERINE
Accepting New Patients:
PROEX PHYSICAL THERAPY AT WOBURN
300 Tradecenter Ste 1650 ,Woburn,MA 018011884
Middlesex
(781) 935-2655
ENGLISH
Office: ENGLISH

DOHERTY TAYLOR
Accepting New Patients:
PROEX PHYSICAL THERAPY AT WOBURN
300 Tradecenter Ste 1650 ,Woburn,MA 018011884
Middlesex
(781) 935-2655
credentialing@professionalpt.com
Office: SPANISH| ENGLISH

ENRIGHT KALEY
Accepting New Patients:
PROEX PHYSICAL THERAPY AT WOBURN
300 Tradecenter Ste 1650 ,Woburn,MA 018011884
Middlesex
(781) 935-2655
credentialing@professionalpt.com
ENGLISH
Office: ENGLISH

FALLON CASEY J
Accepting New Patients:
PROEX PHYSICAL THERAPY AT WOBURN
300 Tradecenter Ste 1650 ,Woburn,MA 018011884
Middlesex
(781) 935-2655
credentialing@professionalpt.com
ENGLISH
Office: ENGLISH

HEENEY ANNABEL M.
Accepting New Patients:
EXCEL ORTHOPEDIC SPECIALISTS
200 Unicorn Park Drive, Suite 201 ,Woburn,MA 01801
Middlesex
(781) 782-1300
ENGLISH
Office: ENGLISH

KEELAN BETH D
Accepting New Patients:
EXCEL ORTHOPEDIC SPECIALISTS
200 Unicorn Park Drive, Suite 201 ,Woburn,MA 01801
Middlesex
(781) 782-1300
ENGLISH
Office: ENGLISH

MAGLIARDITI EMMA M
Accepting New Patients:
PROEX PHYSICAL THERAPY AT WOBURN
300 Tradecenter Ste 1650 ,Woburn,MA 018011884
Middlesex
(781) 935-2655
EMMAMAGLIARDITI@GMAIL.COM
ENGLISH
Office: ENGLISH

NEW ENGLAND HOME HEALTH SERVICES, INC.
Accepting New Patients:
NEW ENGLAND HOME HEALTH SERVICES, INC.
400 West Cummings Park , Suite 4000 ,Woburn,MA 01801
Middlesex
(781) 674-9100
PORTUGUESE|ENGLISH
Office: PORTUGUESE|ENGLISH

PEARY DENNIS
Accepting New Patients:
PROEX PHYSICAL THERAPY AT WOBURN
300 Tradecenter Ste 1650 ,Woburn,MA 018011884
Middlesex
(781) 935-2655
credentialing@professionalpt.com
ENGLISH
Office: ENGLISH

RYLE PAMELA S.
Accepting New Patients:
EXCEL ORTHOPEDIC SPECIALISTS
200 Unicorn Park Drive, Suite 201 ,Woburn,MA 01801
Middlesex
(781) 782-1300
pryle21@gmail.com
ENGLISH
Office: ENGLISH

SMALL VICTORIA
Accepting New Patients:
PROEX PHYSICAL THERAPY AT WOBURN
300 Tradecenter Ste 1650 ,Woburn,MA 018011884
Middlesex
(781) 935-2655
Credentialing@professionalpt.com
ENGLISH
Office: AFRIKAANS|CANTONESE|FARSI, PERSIAN|FRENCH|GERMAN|HEBREW|HINDI|ITALIAN|LITHUANIAN|LATVIAN

TEISL HANNAH
Accepting New Patients:
PROEX PHYSICAL THERAPY AT WOBURN
300 Tradecenter Ste 1650 ,Woburn,MA 018011884
Middlesex
(781) 935-2655
Credentialing@professionalpt.com
ENGLISH
Office: ENGLISH

OPHTHALMOLOGY

BOR - SHAVIT ELITE
Accepting New Patients:
D'AMBROSIO EYE CARE
100 Powder Mill Rd. ,Acton,MA 01720
Middlesex
(978) 897-7212
ENGLISH
Office: CHINESE|FRENCH|HEBREW|KANNADA|SPANISH|VIETNAMESE|ENGLISH

CHANG JOANN C.
Accepting New Patients:
D'AMBROSIO EYE CARE
100 Powder Mill Rd. ,Acton,MA 01720
Middlesex
(978) 897-7212
ENGLISH
Office: CHINESE|FRENCH|HEBREW|KANNADA|SPANISH|VIETNAMESE|ENGLISH

D'AMBROSIO JR. FRANCIS A.
Accepting New Patients:
D'AMBROSIO EYE CARE
100 Powder Mill Rd. ,Acton,MA 01720
Middlesex
(978) 897-7212
ENGLISH
Office: CHINESE|FRENCH|HEBREW|KANNADA|SPANISH|VIETNAMESE|ENGLISH

GIESE ISAIAH W
Accepting New Patients:
D'AMBROSIO EYE CARE
100 Powder Mill Rd. ,Acton,MA 01720
Middlesex
(978) 897-7212
ENGLISH
Office: CHINESE|FRENCH|HEBREW|KANNADA|SPANISH|VIETNAMESE|ENGLISH

METCALFE DEREK J
Accepting New Patients:
D'AMBROSIO EYE CARE
100 Powder Mill Rd. ,Acton,MA 01720
Middlesex
(978) 897-7212
Dr.Metcalfe@dambrosioeyecare.com
ENGLISH
Office: CHINESE|FRENCH|HEBREW|KANNADA|SPANISH|VIETNAMESE|ENGLISH

WEISBERG OREN L.
Accepting New Patients:
D'AMBROSIO EYE CARE
100 Powder Mill Rd.
,Acton,MA 01720
Middlesex
(978) 897-7212
ENGLISH
Office: CHINESE|
FRENCH|HEBREW|
KANNADA|SPANISH|
VIETNAMESE|ENGLISH

ASWAD MILHIM I.
Accepting New Patients:
LEXINGTON EYE
ASSOCIATES, INC. AT
ARLINGTON
1040 Massachusetts
Ave ,Arlington,MA
024748302
Middlesex
(781) 648-1620
milaswad@gmail.com
ENGLISH
Office: MANDARIN|
SPANISH|ENGLISH

CHEN OSCAR
Accepting New Patients:
LEXINGTON EYE
ASSOCIATES, INC. AT
ARLINGTON
1040 Massachusetts
Ave ,Arlington,MA
024748302
Middlesex
(781) 648-1620
oscarchen.md@gmail.com
ENGLISH
Office: MANDARIN|
SPANISH|ENGLISH

FARIVARI NINA M
Accepting New Patients:
LEXINGTON EYE
ASSOCIATES, INC. AT
ARLINGTON
1040 Massachusetts
Ave ,Arlington,MA
024748302
Middlesex
(781) 648-1620
nina.farivari@gmail.com
ENGLISH
Office: MANDARIN|
SPANISH|ENGLISH

FOULSHAM WILLIAM
Accepting New Patients:
LEXINGTON EYE
ASSOCIATES, INC. AT
ARLINGTON
1040 Massachusetts
Ave ,Arlington,MA
024748302
Middlesex
(781) 648-1620
ENGLISH
Office: KOREAN|
MANDARIN|SPANISH|
ENGLISH

LEFEBVRE DANIEL R.
Accepting New Patients:
LEXINGTON EYE
ASSOCIATES, INC. AT
ARLINGTON
1040 Massachusetts
Ave ,Arlington,MA
024748302
Middlesex
(781) 648-1620
ENGLISH
Office: MANDARIN|
SPANISH|ENGLISH

LEXINGTON EYE ASSOCIATES, INC. AT ARLINGTON
Accepting New Patients:
LEXINGTON EYE
ASSOCIATES, INC. AT
ARLINGTON
1040 Massachusetts
Ave ,Arlington,MA
024748302
Middlesex
(781) 648-1620
ENGLISH
Office: ENGLISH

SIEGEL NICOLE H.
Accepting New Patients:
LEXINGTON EYE
ASSOCIATES, INC. AT
ARLINGTON
1040 Massachusetts
Ave ,Arlington,MA
024748302
Middlesex
(781) 648-1620
ENGLISH
Office: FARSI, PERSIAN|
FRENCH|MANDARIN|
SPANISH|ENGLISH|
KASHNINI

SUBRAMANIAN MANJU L.
Accepting New Patients:
LEXINGTON EYE
ASSOCIATES, INC. AT
ARLINGTON
1040 Massachusetts
Ave ,Arlington,MA
024748302
Middlesex
(781) 648-1620
ENGLISH
Office: FARSI, PERSIAN|
MANDARIN|SPANISH|
ENGLISH

BRUSIE STEVEN R.
Accepting New Patients:
VALLEY EYE PHYSICIANS
AND SURGEONS
190 Groton Rd Ste 240
,Ayer,MA 014321191
Middlesex
(978) 772-4000
ENGLISH
Office: SPANISH|
ENGLISH

GISELA VELEZ, MD, LLC
Accepting New Patients:
GISELA VELEZ, MD, LLC
190 Groton Rd Ste 240
,Ayer,MA 014321191
Middlesex
(978) 772-4000
velezgisela@gmail.com
FRENCH|SPANISH|
ENGLISH
Office: FRENCH|
SPANISH|ENGLISH

VALLEY EYE PHYSICIANS AND SURGEONS
Accepting New Patients:
VALLEY EYE PHYSICIANS
AND SURGEONS
190 Groton Rd Ste 240
,Ayer,MA 014321191
Middlesex
(978) 772-4000
SPANISH|ENGLISH
Office: SPANISH|
ENGLISH

VELEZ GISELA
Accepting New Patients:
GISELA VELEZ, MD, LLC
190 Groton Rd Ste 240
,Ayer,MA 014321191
Middlesex
(978) 772-4000
velezgisela@gmail.com
FRENCH|SPANISH|
ENGLISH
Office: FRENCH|
SPANISH|ENGLISH

VELEZ GISELA
Accepting New Patients:
VALLEY EYE PHYSICIANS AND SURGEONS
190 Groton Rd Ste 240 ,Ayer,MA 014321191
Middlesex
(978) 772-4000
velezgisela@gmail.com
FRENCH|SPANISH|ENGLISH
Office: FRENCH|SPANISH|ENGLISH

CLEAR SIGHT EYE CONSULTANTS, LLC (BURLINGTON EYE CARE)
Accepting New Patients:
Jeffrey D Levine, MD
279 Cambridge Street ,Burlington,MA 01803
Middlesex
(781) 273-1865
ENGLISH
Office: ENGLISH

GLAVAS IOANNIS P.
Accepting New Patients:
P & D EYE ASSOCIATES LLC
172 Cambridge St ,Burlington,MA 01803
Middlesex
(781) 272-4944
FRENCH|GREEK|ENGLISH
Office: FRENCH|GERMAN|GREEK|HEBREW|ITALIAN|MANDARIN|SPANISH|URDU|ENGLISH|NEPALI

LIANG MICHELLE C.
Accepting New Patients:
P & D EYE ASSOCIATES LLC
172 Cambridge St ,Burlington,MA 01803
Middlesex
(781) 272-4944
ENGLISH
Office: CANTONESE|FRENCH|GERMAN|GREEK|HEBREW|ITALIAN|KOREAN|MANDARIN|PUNJABI|RUSSIAN

VITREORETINAL CONSULTANTS, PLLC - BROOKLINE
Accepting New Patients:
Vitreoretinal Consutants
50 Mall Rd Ste G16 ,Burlington,MA 018034529
Middlesex
(781) 229-1760
ENGLISH
Office: ENGLISH

ABED FARSHAD
Accepting New Patients:
Ophthalmic Consultants of Boston
625 Mount Auburn St Ste 100 ,Cambridge,MA 021384518
Middlesex
(617) 354-3130
ENGLISH
Office: CANTONESE|GERMAN|GREEK|MANDARIN|PORTUGUESE|PUNJABI|RUSSIAN|SPANISH|TAIWANESE|ENGLISH

ABED FARSHAD
Accepting New Patients:
OPHTHALMIC CONSULTANTS OF BOSTON (A) AT CAMBRIDGE
625 Mount Auburn St., Ste. 100 ,Cambridge,MA 02138
Middlesex
(617) 354-3130
ENGLISH
Office: CANTONESE|GERMAN|GREEK|MANDARIN|PORTUGUESE|PUNJABI|RUSSIAN|SPANISH|TAIWANESE|ENGLISH

BORODIC GARY E.
Accepting New Patients:
ASSOCIATED EYE PHYSICIANS AND SURGEONS - 5 CAMBRIDGE CENTER
5 Cambridge Center ,Cambridge,MA 02142
Middlesex
(617) 770-0011
ENGLISH
Office: SPANISH|ENGLISH

CHAN AUDREY S.
Accepting New Patients:
Ophthalmic Consultants of Boston
625 Mount Auburn St Ste 100 ,Cambridge,MA 021384518
Middlesex
(617) 354-3130
ENGLISH
Office: MANDARIN|PORTUGUESE|RUSSIAN|SPANISH|ENGLISH

CHIN ADAM T
Accepting New Patients:
Ophthalmic Consultants of Boston
625 Mount Auburn St Ste 100 ,Cambridge,MA 021384518
Middlesex
(617) 354-3130
ENGLISH
Office: ARABIC, LEBANESE, SYRIAN|CANTONESE|FRENCH|GERMAN|GREEK|HINDI|KOREAN|MANDARIN|PORTUGUESE|PUNJABI

CLEARY TINA S.
Accepting New Patients:
Ophthalmic Consultants of Boston
625 Mount Auburn St Ste 100 ,Cambridge,MA 021384518
Middlesex
(617) 354-3130
GERMAN|ENGLISH
Office: FRENCH|GERMAN|ITALIAN|MANDARIN|PORTUGUESE|RUSSIAN|SPANISH|ENGLISH

DACEY MARK P.
Accepting New Patients:
Ophthalmic Consultants of Boston
625 Mount Auburn St Ste 100 ,Cambridge,MA 021384518
Middlesex
(617) 354-3130
ENGLISH
Office: MANDARIN|PORTUGUESE|RUSSIAN|SPANISH|ENGLISH

ENGLANDER-PASCHALIS MIRIAM
Accepting New Patients:
Ophthalmic Consultants of Boston
625 Mount Auburn St
Ste 100 ,Cambridge,MA
021384518
Middlesex
(617) 354-3130
HEBREW|ENGLISH
Office: MANDARIN|PORTUGUESE|RUSSIAN|SPANISH|ENGLISH

HEIER JEFFREY S.
Accepting New Patients:
Ophthalmic Consultants of Boston
625 Mount Auburn St
Ste 100 ,Cambridge,MA
021384518
Middlesex
(617) 354-3130
ENGLISH
Office: MANDARIN|PORTUGUESE|RUSSIAN|SPANISH|ENGLISH

HOGUET AMBIKA S.
Accepting New Patients:
Ophthalmic Consultants of Boston
625 Mount Auburn St
Ste 100 ,Cambridge,MA
021384518
Middlesex
(617) 354-3130
HINDI|ENGLISH
Office: MANDARIN|PORTUGUESE|RUSSIAN|SPANISH|ENGLISH

HSU KIMBERLY M.
Accepting New Patients:
Ophthalmic Consultants of Boston
625 Mount Auburn St
Ste 100 ,Cambridge,MA
021384518
Middlesex
(617) 354-3130
ENGLISH
Office: MANDARIN|PORTUGUESE|RUSSIAN|SPANISH|ENGLISH

HSU TOM C.
Accepting New Patients:
Ophthalmic Consultants of Boston
625 Mount Auburn St
Ste 100 ,Cambridge,MA
021384518
Middlesex
(617) 354-3130
CHINESE|MANDARIN|SPANISH|ENGLISH
Office: MANDARIN|PORTUGUESE|RUSSIAN|SPANISH|ENGLISH

HU DANIEL J.
Accepting New Patients:
Ophthalmic Consultants of Boston
625 Mount Auburn St
Ste 100 ,Cambridge,MA
021384518
Middlesex
(617) 354-3130
CHINESE|MANDARIN|ENGLISH
Office: MANDARIN|PORTUGUESE|RUSSIAN|SPANISH|ENGLISH

HUNG JAMES W.
Accepting New Patients:
Ophthalmic Consultants of Boston
625 Mount Auburn St
Ste 100 ,Cambridge,MA
021384518
Middlesex
(617) 354-3130
CHINESE|MANDARIN|ENGLISH
Office: MANDARIN|PORTUGUESE|RUSSIAN|SPANISH|ENGLISH

LAI MICHAEL J
Accepting New Patients:
Ophthalmic Consultants of Boston
625 Mount Auburn St
Ste 100 ,Cambridge,MA
021384518
Middlesex
(617) 354-3130
ENGLISH
Office: CANTONESE|GERMAN|GREEK|MANDARIN|PORTUGUESE|PUNJABI|RUSSIAN|SPANISH|TAIWANESE|ENGLISH

MAGAURAN RAYMOND G.
Accepting New Patients:
Ophthalmic Consultants of Boston
625 Mount Auburn St
Ste 100 ,Cambridge,MA
021384518
Middlesex
(617) 354-3130
magauran@ophthal.org
PORTUGUESE|ENGLISH
Office: MANDARIN|PORTUGUESE|RUSSIAN|SPANISH|VIETNAMESE|ENGLISH

MCHAM M LISA L.
Accepting New Patients:
Ophthalmic Consultants of Boston
625 Mount Auburn St
Ste 100 ,Cambridge,MA
021384518
Middlesex
(617) 354-3130
ENGLISH
Office: MANDARIN|PORTUGUESE|RUSSIAN|SPANISH|ENGLISH

MOON JESSICA J
Accepting New Patients:
Ophthalmic Consultants of Boston
625 Mount Auburn St
Ste 100 ,Cambridge,MA
021384518
Middlesex
(617) 354-3130
ENGLISH
Office: MANDARIN|PORTUGUESE|RUSSIAN|SPANISH|ENGLISH

O'CONNOR DANIEL J.
Accepting New Patients:
Ophthalmic Consultants of Boston
625 Mount Auburn St
Ste 100 ,Cambridge,MA
021384518
Middlesex
(617) 354-3130
ENGLISH
Office: MANDARIN|PORTUGUESE|RUSSIAN|SPANISH|ENGLISH

OATS MICHAEL F.
Accepting New Patients:
Ophthalmic Consultants of Boston
625 Mount Auburn St Ste 100 ,Cambridge,MA 021384518
Middlesex
(617) 354-3130
ENGLISH
Office: MANDARIN|PORTUGUESE|RUSSIAN|SPANISH|ENGLISH

OPHTHALMIC CONSULTANTS OF BOSTON (A) AT CAMBRIDGE
Accepting New Patients:
OPHTHALMIC CONSULTANTS OF BOSTON (A) AT CAMBRIDGE
625 Mount Auburn St., Ste. 100 ,Cambridge,MA 02138
Middlesex
(617) 354-3130
ENGLISH
Office: ENGLISH

OPHTHALMIC CONSULTANTS OF BOSTON AT CAMBRIDGE
Accepting New Patients:
Ophthalmic Consultants of Boston
625 Mount Auburn St Ste 100 ,Cambridge,MA 021384518
Middlesex
(617) 354-3130
ENGLISH
Office: ENGLISH

PARKER PAUL
Accepting New Patients:
OPHTHALMIC CONSULTANTS OF BOSTON (A) AT CAMBRIDGE
625 Mount Auburn St., Ste. 100 ,Cambridge,MA 02138
Middlesex
(617) 354-3130
ENGLISH
Office: MANDARIN|PORTUGUESE|RUSSIAN|SPANISH|ENGLISH

RAIZMAN MICHAEL B.
Accepting New Patients:
Ophthalmic Consultants of Boston
625 Mount Auburn St Ste 100 ,Cambridge,MA 021384518
Middlesex
(617) 354-3130
ENGLISH
Office: CANTONESE|GERMAN|GREEK|MANDARIN|PORTUGUESE|PUNJABI|RUSSIAN|SPANISH|TAIWANESE|ENGLISH

RAO NAVEEN K.
Accepting New Patients:
Ophthalmic Consultants of Boston
625 Mount Auburn St Ste 100 ,Cambridge,MA 021384518
Middlesex
(617) 354-3130
ENGLISH
Office: MANDARIN|PORTUGUESE|RUSSIAN|SPANISH|ENGLISH

REED DAVID C.
Accepting New Patients:
Ophthalmic Consultants of Boston
625 Mount Auburn St Ste 100 ,Cambridge,MA 021384518
Middlesex
(617) 354-3130
ENGLISH
Office: MANDARIN|PORTUGUESE|RUSSIAN|SPANISH|ENGLISH

RESNIK ALLISON E
Accepting New Patients:
Ophthalmic Consultants of Boston
625 Mount Auburn St Ste 100 ,Cambridge,MA 021384518
Middlesex
(617) 354-3130
allisonresnikmd@gmail.com
ENGLISH
Office: MANDARIN|PORTUGUESE|RUSSIAN|SPANISH|ENGLISH

RIFKIN LANA M.
Accepting New Patients:
Ophthalmic Consultants of Boston
625 Mount Auburn St Ste 100 ,Cambridge,MA 021384518
Middlesex
(617) 354-3130
RUSSIAN|ENGLISH
Office: AFRIKAANS|ALBANIAN|ARMENIAN|ARABIC, LEBANESE, SYRIAN|BENGALI|BULGARIAN|BURMESE|CANTONESE|CHINESE|KHMER / CAMBODIAN

SAUER THEODOR C.
Accepting New Patients:
Ophthalmic Consultants of Boston
625 Mount Auburn St Ste 100 ,Cambridge,MA 021384518
Middlesex
(617) 354-3130
SPANISH|ENGLISH
Office: ARABIC, LEBANESE, SYRIAN|CANTONESE|GERMAN|GREEK|HINDI|MANDARIN|PORTUGUESE|PUNJABI|RUSSIAN|SPANISH

STEFATER JAMES A
Accepting New Patients:
Ophthalmic Consultants of Boston
625 Mount Auburn St Ste 100 ,Cambridge,MA 021384518
Middlesex
(617) 354-3130
ENGLISH
Office: MANDARIN|PORTUGUESE|RUSSIAN|SPANISH|ENGLISH

WATANE ARJUN
Accepting New Patients:
Ophthalmic Consultants of Boston
625 Mount Auburn St Ste 100 ,Cambridge,MA 021384518
Middlesex
(617) 354-3130
CANTONESE|GERMAN|GREEK|MANDARIN|PORTUGUESE|PUNJABI|RUSSIAN|SPANISH|TAIWANESE|ENGLISH

WATANE ARJUN
Accepting New Patients:
OPHTHALMIC CONSULTANTS OF BOSTON (A) AT CAMBRIDGE
625 Mount Auburn St., Ste. 100 ,Cambridge,MA 02138
Middlesex
(617) 354-3130
CANTONESE|GERMAN|GREEK|MANDARIN|PORTUGUESE|PUNJABI|RUSSIAN|SPANISH|TAIWANESE|ENGLISH

WIEGAND TORSTEN W.
Accepting New Patients:
Ophthalmic Consultants of Boston
625 Mount Auburn St Ste 100 ,Cambridge,MA 021384518
Middlesex
(617) 354-3130
GERMAN|ENGLISH
Office: MANDARIN|PORTUGUESE|RUSSIAN|SPANISH|ENGLISH

WITKIN ANDRE J.
Accepting New Patients:
Ophthalmic Consultants of Boston
625 Mount Auburn St Ste 100 ,Cambridge,MA 021384518
Middlesex
(617) 354-3130
awitkin@tuftsmedicalcenter.org
FRENCH|ENGLISH
Office: ARABIC, LEBANESE, SYRIAN|CANTONESE|FRENCH|GERMAN|GREEK|MANDARIN|PORTUGUESE|PUNJABI|RUSSIAN|SPANISH

ZHANG CRYSTAL L
Accepting New Patients:
Ophthalmic Consultants of Boston
625 Mount Auburn St Ste 100 ,Cambridge,MA 021384518
Middlesex
(617) 354-3130
CHINESE
Office: MANDARIN|PORTUGUESE|RUSSIAN|SPANISH|ENGLISH

ASWAD MILHIM I.
Accepting New Patients:
LEXINGTON EYE ASSOCIATES, INC. AT CONCORD
300 Baker Ave Ste 210 ,Concord,MA 017422131
Middlesex
(978) 369-1310
milaswad@gmail.com
ENGLISH
Office: MANDARIN|SPANISH|ENGLISH

CHEN OSCAR
Accepting New Patients:
LEXINGTON EYE ASSOCIATES, INC. AT CONCORD
300 Baker Ave Ste 210 ,Concord,MA 017422131
Middlesex
(978) 369-1310
oscarchen.md@gmail.com
ENGLISH
Office: MANDARIN|SPANISH|ENGLISH

DEL PLATO NEDDA S
Accepting New Patients:
LEXINGTON EYE ASSOCIATES, INC. AT CONCORD
300 Baker Ave Ste 210 ,Concord,MA 017422131
Middlesex
(978) 369-1310
Nedda.ms@gmail.com
ENGLISH
Office: MANDARIN|SPANISH|ENGLISH

DUNCAN JARED
Accepting New Patients:
LEXINGTON EYE ASSOCIATES, INC. AT CONCORD
300 Baker Ave Ste 210 ,Concord,MA 017422131
Middlesex
(978) 369-1310
jarede.duncan@gmail.com
ENGLISH
Office: MANDARIN|SPANISH|ENGLISH

FARIVARI NINA M
Accepting New Patients:
LEXINGTON EYE ASSOCIATES, INC. AT CONCORD
300 Baker Ave Ste 210 ,Concord,MA 017422131
Middlesex
(978) 369-1310
nina.farivari@gmail.com
ENGLISH
Office: MANDARIN|SPANISH|ENGLISH

FOULSHAM WILLIAM
Accepting New Patients:
LEXINGTON EYE ASSOCIATES, INC. AT CONCORD
300 Baker Ave Ste 210 ,Concord,MA 017422131
Middlesex
(978) 369-1310
ENGLISH
Office: KOREAN|MANDARIN|SPANISH|ENGLISH

GOTTSCHALK CHELSEA
Accepting New Patients:
LEXINGTON EYE ASSOCIATES, INC. AT CONCORD
300 Baker Ave Ste 210 ,Concord,MA 017422131
Middlesex
(978) 369-1310
chelsealgottschalk@gmail.com
ENGLISH
Office: MANDARIN|SPANISH|ENGLISH

HONG BRYAN K.
Accepting New Patients:
LEXINGTON EYE ASSOCIATES, INC. AT CONCORD
300 Baker Ave Ste 210
,Concord,MA
017422131
Middlesex
(978) 369-1310
SPANISH|ENGLISH
Office: KOREAN|MANDARIN|SPANISH|ENGLISH

KUNEN MANDI Z.
Accepting New Patients:
LEXINGTON EYE ASSOCIATES, INC. AT CONCORD
300 Baker Ave Ste 210
,Concord,MA
017422131
Middlesex
(978) 369-1310
ENGLISH
Office: MANDARIN|SPANISH|ENGLISH

LEFEBVRE DANIEL R.
Accepting New Patients:
LEXINGTON EYE ASSOCIATES, INC. AT CONCORD
300 Baker Ave Ste 210
,Concord,MA
017422131
Middlesex
(978) 369-1310
ENGLISH
Office: MANDARIN|SPANISH|ENGLISH

LEXINGTON EYE ASSOCIATES, INC. AT CONCORD
Accepting New Patients:
LEXINGTON EYE ASSOCIATES, INC. AT CONCORD
300 Baker Ave Ste 210
,Concord,MA
017422131
Middlesex
(978) 369-1310
MANDARIN|SPANISH|ENGLISH
Office: MANDARIN|SPANISH|ENGLISH

RODRIGUEZ MARIANELI
Accepting New Patients:
LEXINGTON EYE ASSOCIATES, INC. AT CONCORD
300 Baker Ave Ste 210
,Concord,MA
017422131
Middlesex
(978) 369-1310
ENGLISH
Office: KOREAN|MANDARIN|SPANISH|ENGLISH

SIEGEL NICOLE H.
Accepting New Patients:
LEXINGTON EYE ASSOCIATES, INC. AT CONCORD
300 Baker Ave Ste 210
,Concord,MA
017422131
Middlesex
(978) 369-1310
ENGLISH
Office: FARSI, PERSIAN|FRENCH|MANDARIN|SPANISH|ENGLISH|KASHNINI

SUBRAMANIAN MANJU L.
Accepting New Patients:
LEXINGTON EYE ASSOCIATES, INC. AT CONCORD
300 Baker Ave Ste 210
,Concord,MA
017422131
Middlesex
(978) 369-1310
ENGLISH
Office: FARSI, PERSIAN|MANDARIN|SPANISH|ENGLISH

THOMAS SEAN P.
Accepting New Patients:
LEXINGTON EYE ASSOCIATES, INC. AT CONCORD
300 Baker Ave Ste 210
,Concord,MA
017422131
Middlesex
(978) 369-1310
MANDARIN|PORTUGUESE|SPANISH|VIETNAMESE|ENGLISH

ABED FARSHAD
Accepting New Patients:
Ophthalmic Consultants of Boston
61 Lincoln St Ste 212
,Framingham,MA
017028264
Middlesex
(508) 875-9787
ENGLISH
Office: CANTONESE|GERMAN|GREEK|MANDARIN|PORTUGUESE|PUNJABI|RUSSIAN|SPANISH|TAIWANESE|ENGLISH

ANSARI HUSAMUDDIN
Accepting New Patients:
Ophthalmic Consultants of Boston
61 Lincoln St Ste 212
,Framingham,MA
017028264
Middlesex
(508) 875-9787
HINDI|URDU|ENGLISH
Office: MANDARIN|PORTUGUESE|RUSSIAN|SPANISH|ENGLISH

BAJART ANN M.
Accepting New Patients:
Ophthalmic Consultants of Boston
61 Lincoln St Ste 212
,Framingham,MA
017028264
Middlesex
(508) 875-9787
ENGLISH
Office: MANDARIN|PORTUGUESE|RUSSIAN|SPANISH|ENGLISH

CHAN AUDREY S.
Accepting New Patients:
Ophthalmic Consultants of Boston
61 Lincoln St Ste 212
,Framingham,MA
017028264
Middlesex
(508) 875-9787
ENGLISH
Office: MANDARIN|PORTUGUESE|RUSSIAN|SPANISH|ENGLISH

CHIN ADAM T
Accepting New Patients:
Ophthalmic Consultants of Boston
61 Lincoln St Ste 212
,Framingham,MA
017028264
Middlesex
(508) 875-9787
ENGLISH
Office: ARABIC, LEBANESE, SYRIAN|CANTONESE|FRENCH|GERMAN|GREEK|HINDI|KOREAN|MANDARIN|PORTUGUESE|PUNJABI

CLEARY TINA S.
Accepting New Patients:
Ophthalmic Consultants of Boston
61 Lincoln St Ste 212
,Framingham,MA
017028264
Middlesex
(508) 875-9787
GERMAN|ENGLISH
Office: FRENCH|GERMAN|ITALIAN|MANDARIN|PORTUGUESE|RUSSIAN|SPANISH|ENGLISH

DACEY MARK P.
Accepting New Patients:
Ophthalmic Consultants of Boston
61 Lincoln St Ste 212
,Framingham,MA
017028264
Middlesex
(508) 875-9787
ENGLISH
Office: MANDARIN|PORTUGUESE|RUSSIAN|SPANISH|ENGLISH

ENGLANDER-PASCHALIS MIRIAM
Accepting New Patients:
Ophthalmic Consultants of Boston
61 Lincoln St Ste 212
,Framingham,MA
017028264
Middlesex
(508) 875-9787
HEBREW|ENGLISH
Office: MANDARIN|PORTUGUESE|RUSSIAN|SPANISH|ENGLISH

HEIER JEFFREY S.
Accepting New Patients:
Ophthalmic Consultants of Boston
61 Lincoln St Ste 212
,Framingham,MA
017028264
Middlesex
(508) 875-9787
ENGLISH
Office: MANDARIN|PORTUGUESE|RUSSIAN|SPANISH|ENGLISH

HOGUET AMBIKA S.
Accepting New Patients:
Ophthalmic Consultants of Boston
61 Lincoln St Ste 212
,Framingham,MA
017028264
Middlesex
(508) 875-9787
HINDI|ENGLISH
Office: MANDARIN|PORTUGUESE|RUSSIAN|SPANISH|ENGLISH

HSU KIMBERLY M.
Accepting New Patients:
Ophthalmic Consultants of Boston
61 Lincoln St Ste 212
,Framingham,MA
017028264
Middlesex
(508) 875-9787
ENGLISH
Office: MANDARIN|PORTUGUESE|RUSSIAN|SPANISH|ENGLISH

HSU TOM C.
Accepting New Patients:
Ophthalmic Consultants of Boston
61 Lincoln St Ste 212
,Framingham,MA
017028264
Middlesex
(508) 875-9787
CHINESE|MANDARIN|SPANISH|ENGLISH
Office: MANDARIN|PORTUGUESE|RUSSIAN|SPANISH|ENGLISH

HU DANIEL J.
Accepting New Patients:
Ophthalmic Consultants of Boston
61 Lincoln St Ste 212
,Framingham,MA
017028264
Middlesex
(508) 875-9787
CHINESE|MANDARIN|ENGLISH
Office: MANDARIN|PORTUGUESE|RUSSIAN|SPANISH|ENGLISH

HU DANIEL J.
Accepting New Patients:
PEDIATRIC OPHTHALMIC ASSOCIATES
181 Concord St
,Framingham,MA
017028305
Middlesex
(508) 879-3204
CHINESE|MANDARIN|ENGLISH
Office: MANDARIN|PORTUGUESE|RUSSIAN|SPANISH|ENGLISH

HUNG JAMES W.
Accepting New Patients:
Ophthalmic Consultants of Boston
61 Lincoln St Ste 212
,Framingham,MA
017028264
Middlesex
(508) 875-9787
CHINESE|MANDARIN|ENGLISH
Office: MANDARIN|PORTUGUESE|RUSSIAN|SPANISH|ENGLISH

LAI MICHAEL J
Accepting New Patients:
Ophthalmic Consultants of Boston
61 Lincoln St Ste 212
,Framingham,MA
017028264
Middlesex
(508) 875-9787
ENGLISH
Office: CANTONESE|GERMAN|GREEK|MANDARIN|PORTUGUESE|PUNJABI|RUSSIAN|SPANISH|TAIWANESE|ENGLISH

MAGAURAN RAYMOND G.
Accepting New Patients:
Ophthalmic Consultants of Boston
61 Lincoln St Ste 212
,Framingham,MA 017028264
Middlesex
(508) 875-9787
magauran@ophthal.org
PORTUGUESE|ENGLISH
Office: MANDARIN|PORTUGUESE|RUSSIAN|SPANISH|VIETNAMESE|ENGLISH

MASS OPTOMETRIC ASSOCIATES, P.C. - FRAMINGHAM
Accepting New Patients:
MASS OPTOMETRIC ASSOCIATES, P.C. - FRAMINGHAM
1 Worcester Rd.
,Framingham,MA 01701
Middlesex
(508) 879-3442
ENGLISH
Office: ENGLISH

MCHAM M LISA L.
Accepting New Patients:
Ophthalmic Consultants of Boston
61 Lincoln St Ste 212
,Framingham,MA 017028264
Middlesex
(508) 875-9787
ENGLISH
Office: MANDARIN|PORTUGUESE|RUSSIAN|SPANISH|ENGLISH

MOON JESSICA J
Accepting New Patients:
Ophthalmic Consultants of Boston
61 Lincoln St Ste 212
,Framingham,MA 017028264
Middlesex
(508) 875-9787
ENGLISH
Office: MANDARIN|PORTUGUESE|RUSSIAN|SPANISH|ENGLISH

O'CONNOR DANIEL J.
Accepting New Patients:
Ophthalmic Consultants of Boston
61 Lincoln St Ste 212
,Framingham,MA 017028264
Middlesex
(508) 875-9787
ENGLISH
Office: MANDARIN|PORTUGUESE|RUSSIAN|SPANISH|ENGLISH

OATS MICHAEL F.
Accepting New Patients:
Ophthalmic Consultants of Boston
61 Lincoln St Ste 212
,Framingham,MA 017028264
Middlesex
(508) 875-9787
ENGLISH
Office: MANDARIN|PORTUGUESE|RUSSIAN|SPANISH|ENGLISH

OPHTHALMIC CONSULTANTS OF BOSTON AT FRAMINGHAM
Accepting New Patients:
Ophthalmic Consultants of Boston
61 Lincoln St Ste 212
,Framingham,MA 017028264
Middlesex
(508) 875-9787
ENGLISH
Office: ENGLISH

PARKER PAUL
Accepting New Patients:
Ophthalmic Consultants of Boston
61 Lincoln St Ste 212
,Framingham,MA 017028264
Middlesex
(508) 875-9787
ENGLISH
Office: MANDARIN|PORTUGUESE|RUSSIAN|SPANISH|ENGLISH

PEDIATRIC OPHTHALMIC ASSOCIATES
Accepting New Patients:
PEDIATRIC OPHTHALMIC ASSOCIATES
181 Concord St
,Framingham,MA 017028305
Middlesex
(508) 879-3204
ENGLISH
Office: ENGLISH

RAIZMAN MICHAEL B.
Accepting New Patients:
Ophthalmic Consultants of Boston
61 Lincoln St Ste 212
,Framingham,MA 017028264
Middlesex
(508) 875-9787
ENGLISH
Office: CANTONESE|GERMAN|GREEK|MANDARIN|PORTUGUESE|PUNJABI|RUSSIAN|SPANISH|TAIWANESE|ENGLISH

RAO NAVEEN K.
Accepting New Patients:
Ophthalmic Consultants of Boston
61 Lincoln St Ste 212
,Framingham,MA 017028264
Middlesex
(508) 875-9787
ENGLISH
Office: MANDARIN|PORTUGUESE|RUSSIAN|SPANISH|ENGLISH

REED DAVID C.
Accepting New Patients:
Ophthalmic Consultants of Boston
61 Lincoln St Ste 212
,Framingham,MA 017028264
Middlesex
(508) 875-9787
ENGLISH
Office: MANDARIN|PORTUGUESE|RUSSIAN|SPANISH|ENGLISH

RESNIK ALLISON E
Accepting New Patients:
Ophthalmic Consultants of Boston
61 Lincoln St Ste 212
,Framingham,MA
017028264
Middlesex
(508) 875-9787
allisonresnikmd@gmail.com
ENGLISH
Office: MANDARIN|PORTUGUESE|RUSSIAN|SPANISH|ENGLISH

RIFKIN LANA M.
Accepting New Patients:
Ophthalmic Consultants of Boston
61 Lincoln St Ste 212
,Framingham,MA
017028264
Middlesex
(508) 875-9787
RUSSIAN|ENGLISH
Office: AFRIKAANS|ALBANIAN|ARMENIAN|ARABIC, LEBANESE, SYRIAN|BENGALI|BULGARIAN|BURMESE|CANTONESE|CHINESE|KHMER / CAMBODIAN

SAUER THEODOR C.
Accepting New Patients:
Ophthalmic Consultants of Boston
61 Lincoln St Ste 212
,Framingham,MA
017028264
Middlesex
(508) 875-9787
SPANISH|ENGLISH
Office: ARABIC, LEBANESE, SYRIAN|CANTONESE|GERMAN|GREEK|HINDI|MANDARIN|PORTUGUESE|PUNJABI|RUSSIAN|SPANISH

STARKS VICTORIA S.
Accepting New Patients:
Ophthalmic Consultants of Boston
61 Lincoln St Ste 212
,Framingham,MA
017028264
Middlesex
(508) 875-9787
ENGLISH
Office: PORTUGUESE|ENGLISH

STEFATER JAMES A
Accepting New Patients:
Ophthalmic Consultants of Boston
61 Lincoln St Ste 212
,Framingham,MA
017028264
Middlesex
(508) 875-9787
ENGLISH
Office: MANDARIN|PORTUGUESE|RUSSIAN|SPANISH|ENGLISH

WATANE ARJUN
Accepting New Patients:
Ophthalmic Consultants of Boston
61 Lincoln St Ste 212
,Framingham,MA
017028264
Middlesex
(508) 875-9787
CANTONESE|GERMAN|GREEK|MANDARIN|PORTUGUESE|PUNJABI|RUSSIAN|SPANISH|TAIWANESE|ENGLISH

WIEGAND TORSTEN W.
Accepting New Patients:
Ophthalmic Consultants of Boston
61 Lincoln St Ste 212
,Framingham,MA
017028264
Middlesex
(508) 875-9787
GERMAN|ENGLISH
Office: MANDARIN|PORTUGUESE|RUSSIAN|SPANISH|ENGLISH

WITKIN ANDRE J.
Accepting New Patients:
Ophthalmic Consultants of Boston
61 Lincoln St Ste 212
,Framingham,MA
017028264
Middlesex
(508) 875-9787
awitkin@tuftsmedicalcenter.org
FRENCH|ENGLISH
Office: ARABIC, LEBANESE, SYRIAN|CANTONESE|FRENCH|GERMAN|GREEK|MANDARIN|PORTUGUESE|PUNJABI|RUSSIAN|SPANISH

ZHANG CRYSTAL L
Accepting New Patients:
Ophthalmic Consultants of Boston
61 Lincoln St Ste 212
,Framingham,MA
017028264
Middlesex
(508) 875-9787
CHINESE
Office: MANDARIN|PORTUGUESE|RUSSIAN|SPANISH|ENGLISH

ASWAD MILHIM I.
Accepting New Patients:
LEXINGTON EYE ASSOCIATES, INC.
21 Worthen Rd.
,Lexington,MA 02421
Middlesex
(781) 862-1620
milaswad@gmail.com
ENGLISH
Office: MANDARIN|SPANISH|ENGLISH

BAKER BRAD J.
Accepting New Patients:
LEXINGTON EYE ASSOCIATES, INC.
21 Worthen Rd.
,Lexington,MA 02421
Middlesex
(781) 862-1620
ENGLISH
Office: KOREAN|MANDARIN|SPANISH|ENGLISH

BOLAND MICHAEL V.
Accepting New Patients:
MASS EYE AND EAR ASSOCIATES
110 Hartwell Ave, Ste 201 ,Lexington,MA 02421
Middlesex
(781) 890-1023
ENGLISH
Office: FRENCH|SPANISH|ENGLISH

BOLAND MICHAEL V.
Accepting New Patients:
MASS EYE AND EAR ASSOCIATES, INC
110 Hartwell Ave, Ste 101 ,Lexington,MA 02421
Middlesex
(781) 890-1023
ENGLISH
Office: FRENCH|SPANISH|ENGLISH

CHANG MICHAEL A.
Accepting New Patients:
MASS EYE AND EAR ASSOCIATES
110 Hartwell Ave, Ste 201 ,Lexington,MA 02421
Middlesex
(781) 890-1023
ENGLISH
Office: ENGLISH

CHANG MICHAEL A.
Accepting New Patients:
MASS EYE AND EAR ASSOCIATES, INC
110 Hartwell Ave, Ste 101 ,Lexington,MA 02421
Middlesex
(781) 890-1023
ENGLISH
Office: ENGLISH

CHEN OSCAR
Accepting New Patients:
LEXINGTON EYE ASSOCIATES, INC.
21 Worthen Rd. ,Lexington,MA 02421
Middlesex
(781) 862-1620
oscarchen.md@gmail.com
ENGLISH
Office: MANDARIN|SPANISH|ENGLISH

CIOLINO JOSEPH B.
Accepting New Patients:
MASS EYE AND EAR ASSOCIATES
110 Hartwell Ave, Ste 201 ,Lexington,MA 02421
Middlesex
(781) 890-1023
ENGLISH
Office: FRENCH|SPANISH|ENGLISH

CIOLINO JOSEPH B.
Accepting New Patients:
MASS EYE AND EAR ASSOCIATES, INC
110 Hartwell Ave, Ste 101 ,Lexington,MA 02421
Middlesex
(781) 890-1023
ENGLISH
Office: FRENCH|SPANISH|ENGLISH

DAVILA JOSE R.
Accepting New Patients:
MASS EYE AND EAR ASSOCIATES
110 Hartwell Ave, Ste 201 ,Lexington,MA 02421
Middlesex
(781) 890-1023
ENGLISH
Office: FRENCH|SPANISH|ENGLISH

DAVILA JOSE R.
Accepting New Patients:
MASS EYE AND EAR ASSOCIATES, INC
110 Hartwell Ave, Ste 101 ,Lexington,MA 02421
Middlesex
(781) 890-1023
ENGLISH
Office: FRENCH|SPANISH|ENGLISH

DEL PLATO NEDDA S
Accepting New Patients:
LEXINGTON EYE ASSOCIATES, INC.
21 Worthen Rd. ,Lexington,MA 02421
Middlesex
(781) 862-1620
Nedda.ms@gmail.com
ENGLISH
Office: MANDARIN|SPANISH|ENGLISH

DOHLMAN THOMAS
Accepting New Patients:
MASS EYE AND EAR ASSOCIATES
110 Hartwell Ave, Ste 201 ,Lexington,MA 02421
Middlesex
(781) 890-1023
ENGLISH
Office: FRENCH|SPANISH|ENGLISH

DOHLMAN THOMAS
Accepting New Patients:
MASS EYE AND EAR ASSOCIATES, INC
110 Hartwell Ave, Ste 101 ,Lexington,MA 02421
Middlesex
(781) 890-1023
ENGLISH
Office: FRENCH|SPANISH|ENGLISH

DOSHI POONAM N
Accepting New Patients:
LEXINGTON EYE ASSOCIATES, INC.
21 Worthen Rd. ,Lexington,MA 02421
Middlesex
(781) 862-1620
pdoshi@lexeye.com
ENGLISH
Office: MANDARIN|SPANISH|ENGLISH

DUNCAN JARED
Accepting New Patients:
LEXINGTON EYE ASSOCIATES, INC.
21 Worthen Rd. ,Lexington,MA 02421
Middlesex
(781) 862-1620
jarede.duncan@gmail.com
ENGLISH
Office: MANDARIN|SPANISH|ENGLISH

FARIVARI NINA M
Accepting New Patients:
LEXINGTON EYE ASSOCIATES, INC.
21 Worthen Rd. ,Lexington,MA 02421
Middlesex
(781) 862-1620
nina.farivari@gmail.com
ENGLISH
Office: MANDARIN|SPANISH|ENGLISH

FOULSHAM WILLIAM
Accepting New Patients:
LEXINGTON EYE ASSOCIATES, INC.
21 Worthen Rd.
,Lexington,MA 02421
Middlesex
(781) 862-1620
ENGLISH
Office: KOREAN|MANDARIN|SPANISH|ENGLISH

GOTTSCHALK CHELSEA
Accepting New Patients:
LEXINGTON EYE ASSOCIATES, INC.
21 Worthen Rd.
,Lexington,MA 02421
Middlesex
(781) 862-1620
chelsealgottschalk@gmail.com
ENGLISH
Office: MANDARIN|SPANISH|ENGLISH

HONG BRYAN K.
Accepting New Patients:
LEXINGTON EYE ASSOCIATES, INC.
21 Worthen Rd.
,Lexington,MA 02421
Middlesex
(781) 862-1620
SPANISH|ENGLISH
Office: KOREAN|MANDARIN|SPANISH|ENGLISH

JURKUNAS ULA V.
Accepting New Patients:
MASS EYE AND EAR ASSOCIATES
110 Hartwell Ave, Ste 201 ,Lexington,MA 02421
Middlesex
(781) 890-1023
ENGLISH
Office: FRENCH|SPANISH|ENGLISH

JURKUNAS ULA V.
Accepting New Patients:
MASS EYE AND EAR ASSOCIATES, INC
110 Hartwell Ave, Ste 101 ,Lexington,MA 02421
Middlesex
(781) 890-1023
ENGLISH
Office: FRENCH|SPANISH|ENGLISH

KANU LEVI N.
Accepting New Patients:
MASS EYE AND EAR ASSOCIATES, INC
110 Hartwell Ave, Ste 101 ,Lexington,MA 02421
Middlesex
(781) 890-1023
jessica_kozak@meei.harvard.edu
ENGLISH
Office: FRENCH|SPANISH|ENGLISH

KIEVAL JEREMY Z.
Accepting New Patients:
LEXINGTON EYE ASSOCIATES, INC.
21 Worthen Rd.
,Lexington,MA 02421
Middlesex
(781) 862-1620
ENGLISH
Office: MANDARIN|SPANISH|ENGLISH

KUNEN MANDI Z.
Accepting New Patients:
LEXINGTON EYE ASSOCIATES, INC.
21 Worthen Rd.
,Lexington,MA 02421
Middlesex
(781) 862-1620
ENGLISH
Office: MANDARIN|SPANISH|ENGLISH

LAZZARA MATTHEW D.
Accepting New Patients:
LEXINGTON EYE ASSOCIATES, INC.
21 Worthen Rd.
,Lexington,MA 02421
Middlesex
(781) 862-1620
ENGLISH
Office: MANDARIN|SPANISH|ENGLISH

LEE HYUNJOO J.
Accepting New Patients:
MASS EYE AND EAR ASSOCIATES
110 Hartwell Ave, Ste 201 ,Lexington,MA 02421
Middlesex
(781) 890-1023
FRENCH|ENGLISH
Office: FRENCH|SPANISH|ENGLISH

LEE HYUNJOO J.
Accepting New Patients:
MASS EYE AND EAR ASSOCIATES, INC
110 Hartwell Ave, Ste 101 ,Lexington,MA 02421
Middlesex
(781) 890-1023
FRENCH|ENGLISH
Office: FRENCH|SPANISH|ENGLISH

LEFEBVRE DANIEL R.
Accepting New Patients:
LEXINGTON EYE ASSOCIATES, INC.
21 Worthen Rd.
,Lexington,MA 02421
Middlesex
(781) 862-1620
ENGLISH
Office: MANDARIN|SPANISH|ENGLISH

LEXINGTON EYE ASSOCIATES, INC.
Accepting New Patients:
LEXINGTON EYE ASSOCIATES, INC.
21 Worthen Rd.
,Lexington,MA 02421
Middlesex
(781) 862-1620
amykilpatrick@lexeye.com
MANDARIN|SPANISH|ENGLISH
Office: MANDARIN|SPANISH|ENGLISH

LIAO OLIVIA C
Accepting New Patients:
LEXINGTON EYE ASSOCIATES, INC.
21 Worthen Rd.
,Lexington,MA 02421
Middlesex
(781) 862-1620
CHINESE|MANDARIN|SPANISH|ENGLISH
Office: MANDARIN|SPANISH|ENGLISH

LIN LI-WEI
Accepting New Patients:
LEXINGTON EYE ASSOCIATES, INC.
21 Worthen Rd.
,Lexington,MA 02421
Middlesex
(781) 862-1620
ENGLISH
Office: MANDARIN|SPANISH|ENGLISH

LIU CATHERINE
Accepting New Patients:
MASS EYE AND EAR ASSOCIATES
110 Hartwell Ave, Ste 201 ,Lexington,MA 02421
Middlesex
(781) 890-1023
ENGLISH
Office: FRENCH|SPANISH|ENGLISH

LIU CATHERINE
Accepting New Patients:
MASS EYE AND EAR ASSOCIATES, INC
110 Hartwell Ave, Ste 101 ,Lexington,MA 02421
Middlesex
(781) 890-1023
ENGLISH
Office: FRENCH|SPANISH|ENGLISH

MASSELAM HATCH KATHRYN L.
Accepting New Patients:
MASS EYE AND EAR ASSOCIATES
110 Hartwell Ave, Ste 201 ,Lexington,MA 02421
Middlesex
(781) 890-1023
FRENCH|SPANISH|ENGLISH

MASSELAM HATCH KATHRYN L.
Accepting New Patients:
MASS EYE AND EAR ASSOCIATES, INC
110 Hartwell Ave, Ste 101 ,Lexington,MA 02421
Middlesex
(781) 890-1023
FRENCH|SPANISH|ENGLISH

MCCABE JR. FRANK J.
Accepting New Patients:
LEXINGTON EYE ASSOCIATES, INC.
21 Worthen Rd. ,Lexington,MA 02421
Middlesex
(781) 862-1620
ENGLISH
Office: KOREAN|MANDARIN|SPANISH|ENGLISH

MCCOY DEBORAH L.
Accepting New Patients:
LEXINGTON EYE ASSOCIATES, INC.
21 Worthen Rd. ,Lexington,MA 02421
Middlesex
(781) 862-1620
ENGLISH
Office: MANDARIN|SPANISH|ENGLISH

MCKAY KENNETH M.
Accepting New Patients:
MASS EYE AND EAR ASSOCIATES
110 Hartwell Ave, Ste 201 ,Lexington,MA 02421
Middlesex
(781) 890-1023
ENGLISH
Office: FRENCH|SPANISH|ENGLISH

MCKAY KENNETH M.
Accepting New Patients:
MASS EYE AND EAR ASSOCIATES, INC
110 Hartwell Ave, Ste 101 ,Lexington,MA 02421
Middlesex
(781) 890-1023
ENGLISH
Office: FRENCH|SPANISH|ENGLISH

MEEKER AUSTIN
Accepting New Patients:
MASS EYE AND EAR ASSOCIATES, INC
110 Hartwell Ave, Ste 101 ,Lexington,MA 02421
Middlesex
(781) 890-1023
ENGLISH
Office: FRENCH|SPANISH|ENGLISH

MULLON JENNIFER P.
Accepting New Patients:
LEXINGTON EYE ASSOCIATES, INC.
21 Worthen Rd. ,Lexington,MA 02421
Middlesex
(781) 862-1620
ENGLISH
Office: MANDARIN|SPANISH|ENGLISH

PINEDA ROBERTO
Accepting New Patients:
MASS EYE AND EAR ASSOCIATES
110 Hartwell Ave, Ste 201 ,Lexington,MA 02421
Middlesex
(781) 890-1023
SPANISH|ENGLISH
Office: FRENCH|SPANISH|ENGLISH

PINEDA ROBERTO
Accepting New Patients:
MASS EYE AND EAR ASSOCIATES, INC
110 Hartwell Ave, Ste 101 ,Lexington,MA 02421
Middlesex
(781) 890-1023
SPANISH|ENGLISH
Office: FRENCH|SPANISH|ENGLISH

RODMAN RICHARD C.
Accepting New Patients:
LEXINGTON EYE ASSOCIATES, INC.
21 Worthen Rd. ,Lexington,MA 02421
Middlesex
(781) 862-1620
ENGLISH
Office: MANDARIN|SPANISH|ENGLISH

RODRIGUEZ MARIANELI
Accepting New Patients:
LEXINGTON EYE ASSOCIATES, INC.
21 Worthen Rd. ,Lexington,MA 02421
Middlesex
(781) 862-1620
ENGLISH
Office: KOREAN|MANDARIN|SPANISH|ENGLISH

SIEGEL NICOLE H.
Accepting New Patients:
LEXINGTON EYE ASSOCIATES, INC.
21 Worthen Rd. ,Lexington,MA 02421
Middlesex
(781) 862-1620
ENGLISH
Office: FARSI, PERSIAN|FRENCH|MANDARIN|SPANISH|ENGLISH|KASHNINI

SONG CHRISTIAN E
Accepting New Patients:
MASS EYE AND EAR ASSOCIATES
110 Hartwell Ave, Ste 201 ,Lexington,MA 02421
Middlesex
(781) 890-1023
ENGLISH
Office: FRENCH|SPANISH|ENGLISH

SONG CHRISTIAN E
Accepting New Patients:
MASS EYE AND EAR ASSOCIATES, INC
110 Hartwell Ave, Ste 101 ,Lexington,MA 02421
Middlesex
(781) 890-1023
ENGLISH
Office: FRENCH|SPANISH|ENGLISH

SUBRAMANIAN MANJU L.
Accepting New Patients:
LEXINGTON EYE ASSOCIATES, INC.
21 Worthen Rd. ,Lexington,MA 02421
Middlesex
(781) 862-1620
ENGLISH
Office: FARSI, PERSIAN|MANDARIN|SPANISH|ENGLISH

THOMAS SEAN P.
Accepting New Patients:
LEXINGTON EYE ASSOCIATES, INC.
21 Worthen Rd. ,Lexington,MA 02421
Middlesex
(781) 862-1620
MANDARIN|PORTUGUESE|SPANISH|VIETNAMESE|ENGLISH

VENKATESWARAN NANDINI
Accepting New Patients:
MASS EYE AND EAR ASSOCIATES
110 Hartwell Ave, Ste 201 ,Lexington,MA 02421
Middlesex
(781) 890-1023
Lainie_Kemp@meei.harvard.edu
ENGLISH
Office: FRENCH|SPANISH|ENGLISH

VENKATESWARAN NANDINI
Accepting New Patients:
MASS EYE AND EAR ASSOCIATES, INC
110 Hartwell Ave, Ste 101 ,Lexington,MA 02421
Middlesex
(781) 890-1023
Lainie_Kemp@meei.harvard.edu
ENGLISH
Office: FRENCH|SPANISH|ENGLISH

YIN JIA
Accepting New Patients:
MASS EYE AND EAR ASSOCIATES
110 Hartwell Ave, Ste 201 ,Lexington,MA 02421
Middlesex
(781) 890-1023
Jia_Yin@meei.harvard.edu
ENGLISH
Office: CANTONESE|FRENCH|GERMAN|GREEK|MANDARIN|PUNJABI|RUSSIAN|SPANISH|TAIWANESE|ENGLISH

YIN JIA
Accepting New Patients:
MASS EYE AND EAR ASSOCIATES, INC
110 Hartwell Ave, Ste 101 ,Lexington,MA 02421
Middlesex
(781) 890-1023
Jia_Yin@meei.harvard.edu
ENGLISH
Office: CANTONESE|FRENCH|GERMAN|GREEK|MANDARIN|PUNJABI|RUSSIAN|SPANISH|TAIWANESE|ENGLISH

ZHOU ELTON
Accepting New Patients:
LEXINGTON EYE ASSOCIATES, INC.
21 Worthen Rd. ,Lexington,MA 02421
Middlesex
(781) 862-1620
eltonkzhou@gmail.com
ENGLISH
Office: MANDARIN|SPANISH|ENGLISH

RETINA CONSULTANTS AT MALBOROUGH
Accepting New Patients:
RETINA CONSULTANTS AT MALBOROUGH
65 Boston Post Rd ,Malborough,MA 01752
Middlesex
(508) 481-1454
ENGLISH
Office: ENGLISH

CLEAR SIGHT EYE CONSULTANTS, LLC (MARLBORO EYE ASSOCIATES)
Accepting New Patients:
Marlboro Eye Associates
65 Fremont Street, #6 ,Marlborough,MA 01752
Middlesex
(508) 485-6653
ENGLISH
Office: ENGLISH

DIANE P. KARALEKAS, MD, PC
Accepting New Patients:
Diane P. Karalekas, M.D.
65 Boston Post Road, West, Suite 250 ,Marlborough,MA 01752
Middlesex
(508) 481-0815
amyeyephy@comcast.net
ENGLISH
Office: ENGLISH

GISELA VELEZ, MD, LLC AT MALBORO
Accepting New Patients:
GISELA VELEZ, MD, LLC AT MALBORO
420 Lakeside Ave Ste 103 ,Marlborough,MA 017524571
Middlesex
(508) 486-9000
ENGLISH
Office: ENGLISH

KARALEKAS DIANE P
Accepting New Patients:
Diane P. Karalekas, M.D.
65 Boston Post Road, West, Suite 250
,Marlborough,MA 01752
Middlesex
(508) 481-0815
ENGLISH

LIU DAN
Accepting New Patients:
SUSAN M. YEOMANS, MD
65 Boston Post Rd.
,Marlborough,MA 01752
Middlesex
(508) 481-0815
ENGLISH
Office: CANTONESE|MANDARIN|ENGLISH

SUSAN M. YEOMANS, MD
Accepting New Patients:
SUSAN M. YEOMANS, MD
65 Boston Post Rd.
,Marlborough,MA 01752
Middlesex
(508) 481-0815
CANTONESE|MANDARIN|ENGLISH
Office: CANTONESE|MANDARIN|ENGLISH

VALLEY EYE PHYSICIANS AND SURGEONS AT MARLBOROUGH
Accepting New Patients:
Valley Eye Physicians and Surgeons, PC
65 Boston Post Rd West
,Marlborough,MA 01752
Middlesex
(978) 772-4000
FRENCH|SPANISH|ENGLISH
Office: FRENCH|SPANISH|ENGLISH

VELEZ GISELA
Accepting New Patients:
GISELA VELEZ, MD, LLC AT MALBORO
420 Lakeside Ave Ste 103 ,Marlborough,MA 017524571
Middlesex
(508) 486-9000
velezgisela@gmail.com
FRENCH|SPANISH|ENGLISH
Office: FRENCH|SPANISH|ENGLISH

VELEZ GISELA
Accepting New Patients:
Valley Eye Physicians and Surgeons, PC
65 Boston Post Rd West
,Marlborough,MA 01752
Middlesex
(978) 772-4000
velezgisela@gmail.com
FRENCH|SPANISH|ENGLISH
Office: FRENCH|SPANISH|ENGLISH

YEOMANS SUSAN M.
Accepting New Patients:
SUSAN M. YEOMANS, MD
65 Boston Post Rd.
,Marlborough,MA 01752
Middlesex
(508) 481-0815
ENGLISH
Office: CANTONESE|MANDARIN|ENGLISH

ARRIGG CLAUDIA A.
Accepting New Patients:
BOSTON VISION NETWORK ONE-LAWRENCE, LLC (101 MAIN MEDFORD)
101 Main St. Ste., 208
,Medford,MA 02155
Middlesex
(781) 396-4010
claudiaeye@aol.com
FRENCH|ENGLISH
Office: ENGLISH

ARROYO JORGE G.
Accepting New Patients:
BOSTON VISION NETWORK ONE-LAWRENCE, LLC (101 MAIN MEDFORD)
101 Main St. Ste., 208
,Medford,MA 02155
Middlesex
(781) 396-4010
arroyo@bostonvision.com
SPANISH|ENGLISH
Office: ARABIC, LEBANESE, SYRIAN|FARSI, PERSIAN|FRENCH|GERMAN|HEBREW|PORTUGUESE|RUSSIAN|SPANISH|VIETNAMESE|ENGLISH

BOSTON VISION NETWORK ONE-LAWRENCE, LLC (101 MAIN MEDFORD)
Accepting New Patients:
BOSTON VISION NETWORK ONE-LAWRENCE, LLC (101 MAIN MEDFORD)
101 Main St. Ste., 208
,Medford,MA 02155
Middlesex
(781) 396-4010
ENGLISH
Office: ENGLISH

DOUGHERTY MIRIAM T.
Accepting New Patients:
MIRIAM DOUGHERTY, MD (MEDFORD)
77 Playstead Rd
,Medford,MA 021551451
Middlesex
(617) 332-6311
ENGLISH
Office: ENGLISH

GREGOIRE JAMES F
Accepting New Patients:
BOSTON VISION NETWORK ONE-LAWRENCE, LLC (101 MAIN MEDFORD)
101 Main St. Ste., 208
,Medford,MA 02155
Middlesex
(781) 396-4010
gregoire@bostonvision.com
ENGLISH
Office: ARABIC, LEBANESE, SYRIAN|FARSI, PERSIAN|FRENCH|GERMAN|HEBREW|PORTUGUESE|RUSSIAN|SPANISH|VIETNAMESE|ENGLISH

KESHAV VINNY
Accepting New Patients:
BOSTON VISION NETWORK ONE-LAWRENCE, LLC (101 MAIN MEDFORD)
101 Main St. Ste., 208 ,Medford,MA 02155
Middlesex
(781) 396-4010
Valdophe@bidmc.harvard.edu
ENGLISH
Office: ARABIC, LEBANESE, SYRIAN| CANTONESE|CHINESE| FRENCH|MANDARIN| RUSSIAN|SPANISH| ENGLISH

LEE JOHN J.
Accepting New Patients:
BOSTON VISION NETWORK ONE-LAWRENCE, LLC (101 MAIN MEDFORD)
101 Main St. Ste., 208 ,Medford,MA 02155
Middlesex
(781) 396-4010
lee@bostonVision.com
ENGLISH
Office: ARABIC, LEBANESE, SYRIAN| CANTONESE|CHINESE| FARSI, PERSIAN| FRENCH|GERMAN| HEBREW|MANDARIN| PORTUGUESE|RUSSIAN

FREITAG SUZANNE K.
Accepting New Patients:
DERMCARE PHYSICIANS AND SURGEONS - NATICK
154 East Central St., 3rd Fl. ,Natick,MA 01760
Middlesex
(781) 431-0060
ENGLISH
Office: ARABIC, LEBANESE, SYRIAN| FARSI, PERSIAN| FRENCH|SPANISH| ENGLISH

DOUGHERTY MIRIAM T.
Accepting New Patients:
DOUGHERTY, MIRIAM T.
2000 Washington St Ste 206 ,Newton Lower Falls,MA 024621602
Middlesex
(617) 332-6311
ENGLISH
Office: ENGLISH

GREYNER-ALMEIDA HENRY D
Accepting New Patients:
SPECIALTY EYE CONSULTANTS, LLC.
20 Pond Meadow Dr., Ste. 203 ,Reading,MA 01867
Middlesex
(781) 942-9876
SPANISH|ENGLISH
Office: CANTONESE| CROATIAN| PORTUGUESE| SPANISH|ENGLISH| HAITIAN CREOLE /KWEO

KVEDAR VICKI S.
Accepting New Patients:
SPECIALTY EYE CONSULTANTS, LLC.
20 Pond Meadow Dr., Ste. 203 ,Reading,MA 01867
Middlesex
(781) 942-9876
Vkevdar1@verizon.net
FRENCH|ENGLISH
Office: ENGLISH

KWON ROBERT O.
Accepting New Patients:
SPECIALTY EYE CONSULTANTS, LLC.
20 Pond Meadow Dr., Ste. 203 ,Reading,MA 01867
Middlesex
(781) 942-9876
rkwon1@yahoo.com
ENGLISH
Office: ARABIC, LEBANESE, SYRIAN| FRENCH|GERMAN| GREEK|HEBREW| ITALIAN|PORTUGUESE| SPANISH|URDU| ENGLISH

LATINA MARK A.
Accepting New Patients:
SPECIALTY EYE CONSULTANTS, LLC.
20 Pond Meadow Dr., Ste. 203 ,Reading,MA 01867
Middlesex
(781) 942-9876
Mark.Levin2@Verizon.net
ENGLISH
Office: ENGLISH

NOLAN JOHN G
Accepting New Patients:
John G Nolan, MD
20 Pondmeadow Dr., Suite 203 ,Reading,MA 01867
Middlesex
(781) 942-9876
nolan.jo2020@gmail.com
ENGLISH
Office: ENGLISH

NOLAN JOHN G
Accepting New Patients:
SPECIALTY EYE CONSULTANTS, LLC.
20 Pond Meadow Dr., Ste. 203 ,Reading,MA 01867
Middlesex
(781) 942-9876
nolan.jo2020@gmail.com
ENGLISH
Office: ENGLISH

ROBINSON CHRISTOPHER C.
Accepting New Patients:
SPECIALTY EYE CONSULTANTS, LLC.
20 Pond Meadow Dr., Ste. 203 ,Reading,MA 01867
Middlesex
(781) 942-9876
crobinson1@tuftsmedicalcenter.org
SPANISH|ENGLISH
Office: CANTONESE| GERMAN|GREEK| HINDI|MANDARIN| PUNJABI|RUSSIAN| SPANISH|TAIWANESE| ENGLISH

SPECIALTY EYE CONSULTANTS, LLC.
Accepting New Patients:
SPECIALTY EYE CONSULTANTS, LLC.
20 Pond Meadow Dr., Ste. 203 ,Reading,MA 01867
Middlesex
(781) 942-9876
mlewis30@mgb.org
ENGLISH
Office: ENGLISH

WILKINS CARL S
Accepting New Patients:
SPECIALTY EYE CONSULTANTS, LLC.
20 Pond Meadow Dr., Ste. 203 ,Reading,MA 01867
Middlesex
(781) 942-9876
hgreyneralmeida@gmail.com
ENGLISH
Office: ARABIC, LEBANESE, SYRIAN|CANTONESE|CROATIAN|FRENCH|GREEK|PORTUGUESE|RUSSIAN|SPANISH|ENGLISH|HAITIAN CREOLE /KWEO

ABOOBAKAR INAS F
Accepting New Patients:
MASS EYE AND EAR ASSOCIATES, INC
STONEHAM
1 Montvale Ave STE 204 ,Stoneham,MA 02180
Middlesex
(781) 279-4418
jessica_kozak@meei.harvard.edu
ENGLISH
Office: FRENCH|SPANISH|ENGLISH

ABOOBAKAR INAS F
Accepting New Patients:
MASS EYE AND EAR STONEHAM
1 Montvale Ave Ste 501 ,Stoneham,MA 021803567
Middlesex
(781) 279-4418
jessica_kozak@meei.harvard.edu
ENGLISH
Office: FRENCH|SPANISH|ENGLISH

ADAD JAMMAL ALESSANDRO
Accepting New Patients:
MASS EYE AND EAR ASSOCIATES, INC
STONEHAM
1 Montvale Ave STE 204 ,Stoneham,MA 02180
Middlesex
(781) 279-4418
ENGLISH
Office: FRENCH|SPANISH|ENGLISH

ADAD JAMMAL ALESSANDRO
Accepting New Patients:
MASS EYE AND EAR STONEHAM
1 Montvale Ave Ste 501 ,Stoneham,MA 021803567
Middlesex
(781) 279-4418
ENGLISH
Office: FRENCH|SPANISH|ENGLISH

ARMSTRONG GRAYSON W.
Accepting New Patients:
MASS EYE AND EAR RETINA CONSULTANTS
1 Montvale Ave Ste 502 ,Stoneham,MA 021803559
Middlesex
(781) 662-5520
grayson_armstrong@meei.harvard.edu
ENGLISH
Office: FRENCH|SPANISH|ENGLISH

BRAUNER STACEY C.
Accepting New Patients:
MASS EYE AND EAR ASSOCIATES, INC
STONEHAM
1 Montvale Ave STE 204 ,Stoneham,MA 02180
Middlesex
(781) 279-4418
ENGLISH
Office: FRENCH|SPANISH|ENGLISH

BRAUNER STACEY C.
Accepting New Patients:
MASS EYE AND EAR STONEHAM
1 Montvale Ave Ste 501 ,Stoneham,MA 021803567
Middlesex
(781) 279-4418
ENGLISH
Office: FRENCH|SPANISH|ENGLISH

CHANG ENCHI
Accepting New Patients:
MASS EYE AND EAR ASSOCIATES, INC
STONEHAM
1 Montvale Ave STE 204 ,Stoneham,MA 02180
Middlesex
(781) 279-4418
FRENCH|SPANISH|ENGLISH

CHANG HAN-YING P.
Accepting New Patients:
MASS EYE AND EAR ASSOCIATES, INC
STONEHAM
1 Montvale Ave STE 204 ,Stoneham,MA 02180
Middlesex
(781) 279-4418
ENGLISH
Office: ALBANIAN|ARMENIAN|ARABIC, LEBANESE, SYRIAN|BENGALI|BULGARIAN|BURMESE|CANTONESE|KHMER / CAMBODIAN|CROATIAN|FARSI, PERSIAN

CHANG HAN-YING P.
Accepting New Patients:
MASS EYE AND EAR STONEHAM
1 Montvale Ave Ste 501 ,Stoneham,MA 021803567
Middlesex
(781) 279-4418
ENGLISH
Office: ALBANIAN|ARMENIAN|ARABIC, LEBANESE, SYRIAN|BENGALI|BULGARIAN|BURMESE|CANTONESE|KHMER / CAMBODIAN|CROATIAN|FARSI, PERSIAN

CHANG MICHAEL A.
Accepting New Patients:
MASS EYE AND EAR ASSOCIATES, INC
STONEHAM
1 Montvale Ave STE 204
,Stoneham,MA 02180
Middlesex
(781) 279-4418
ENGLISH
Office: ENGLISH

CHANG MICHAEL A.
Accepting New Patients:
MASS EYE AND EAR
STONEHAM
1 Montvale Ave Ste 501
,Stoneham,MA
021803567
Middlesex
(781) 279-4418
ENGLISH
Office: ENGLISH

DAHROUJ MOHAMMAD
Accepting New Patients:
MASS EYE AND EAR
RETINA CONSULTANTS
1 Montvale Ave Ste 502
,Stoneham,MA
021803559
Middlesex
(781) 662-5520
ENGLISH
Office: FRENCH|
SPANISH|ENGLISH

DE CARVALHO LAINS INES MARIA
Accepting New Patients:
MASS EYE AND EAR
RETINA CONSULTANTS
1 Montvale Ave Ste 502
,Stoneham,MA
021803559
Middlesex
(781) 662-5520
ENGLISH
Office: FRENCH|
SPANISH|ENGLISH

GARDINER MATTHEW F.
Accepting New Patients:
MASS EYE AND EAR ASSOCIATES, INC
STONEHAM
1 Montvale Ave STE 204
,Stoneham,MA 02180
Middlesex
(781) 279-4418
ENGLISH
Office: FRENCH|
SPANISH|ENGLISH

GARDINER MATTHEW F.
Accepting New Patients:
MASS EYE AND EAR
STONEHAM
1 Montvale Ave Ste 501
,Stoneham,MA
021803567
Middlesex
(781) 279-4418
ENGLISH
Office: FRENCH|
SPANISH|ENGLISH

GONG DAN A.
Accepting New Patients:
MASS EYE AND EAR
RETINA CONSULTANTS
1 Montvale Ave Ste 502
,Stoneham,MA
021803559
Middlesex
(781) 662-5520
n_gong@meei.harvard.edu
ENGLISH
Office: FRENCH|
SPANISH|ENGLISH

HUSAIN DEEBA
Accepting New Patients:
MASS EYE AND EAR
RETINA CONSULTANTS
1 Montvale Ave Ste 502
,Stoneham,MA
021803559
Middlesex
(781) 662-5520
ENGLISH
Office: FRENCH|
SPANISH|ENGLISH

KIM LEO A.
Accepting New Patients:
MASS EYE AND EAR
RETINA CONSULTANTS
1 Montvale Ave Ste 502
,Stoneham,MA
021803559
Middlesex
(781) 662-5520
ENGLISH
Office: FRENCH|
SPANISH|ENGLISH

LEE NAHYOUNG G.
Accepting New Patients:
MASS EYE AND EAR ASSOCIATES, INC
STONEHAM
1 Montvale Ave STE 204
,Stoneham,MA 02180
Middlesex
(781) 279-4418
ENGLISH
Office: FRENCH|
SPANISH|ENGLISH

LEE NAHYOUNG G.
Accepting New Patients:
MASS EYE AND EAR
STONEHAM
1 Montvale Ave Ste 501
,Stoneham,MA
021803567
Middlesex
(781) 279-4418
ENGLISH
Office: FRENCH|
SPANISH|ENGLISH

LIEBMAN DANIEL L
Accepting New Patients:
MASS EYE AND EAR ASSOCIATES, INC
STONEHAM
1 Montvale Ave STE 204
,Stoneham,MA 02180
Middlesex
(781) 279-4418
ENGLISH
Office: FRENCH|
SPANISH|ENGLISH

LIEBMAN DANIEL L
Accepting New Patients:
MASS EYE AND EAR
STONEHAM
1 Montvale Ave Ste 501
,Stoneham,MA
021803567
Middlesex
(781) 279-4418
ENGLISH
Office: FRENCH|
SPANISH|ENGLISH

LINDERMAN WENDY L
Accepting New Patients:
MASS EYE AND EAR ASSOCIATES, INC
STONEHAM
1 Montvale Ave STE 204
,Stoneham,MA 02180
Middlesex
(781) 279-4418
ENGLISH
Office: FRENCH|
SPANISH|ENGLISH

LINDERMAN WENDY L
Accepting New Patients:
MASS EYE AND EAR
STONEHAM
1 Montvale Ave Ste 501
,Stoneham,MA
021803567
Middlesex
(781) 279-4418
ENGLISH
Office: FRENCH|
SPANISH|ENGLISH

MASS EYE AND EAR STONEHAM
Accepting New Patients:
MASS EYE AND EAR
STONEHAM
1 Montvale Ave Ste 501
,Stoneham,MA
021803567
Middlesex
(781) 279-4418
ENGLISH
Office: ENGLISH

NORTH SHORE CATARACT AND LASER CENTER, LLC
Accepting New Patients:
North Shore Cataract
and Laser Center, LLC
91 Montvale Ave.
,Stoneham,MA 02180
Middlesex
(781) 438-5995
LMarshall.NSC@Gmail.c
om
SPANISH|ENGLISH
Office: SPANISH|
ENGLISH

PAPALIODIS GEORGE N.
Accepting New Patients:
MASS EYE AND EAR
ASSOCIATES, INC
STONEHAM
1 Montvale Ave STE 204
,Stoneham,MA 02180
Middlesex
(781) 279-4418
GREEK|SPANISH|
ENGLISH
Office: FRENCH|
SPANISH|ENGLISH

PAPALIODIS GEORGE N.
Accepting New Patients:
MASS EYE AND EAR
STONEHAM
1 Montvale Ave Ste 501
,Stoneham,MA
021803567
Middlesex
(781) 279-4418
GREEK|SPANISH|
ENGLISH
Office: FRENCH|
SPANISH|ENGLISH

ROSSIN ELIZABETH J.
Accepting New Patients:
MASS EYE AND EAR
RETINA CONSULTANTS
1 Montvale Ave Ste 502
,Stoneham,MA
021803559
Middlesex
(781) 662-5520
ENGLISH
Office: FRENCH|
SPANISH|ENGLISH

TAINSH LAUREL T.
Accepting New Patients:
MASS EYE AND EAR
ASSOCIATES, INC
STONEHAM
1 Montvale Ave STE 204
,Stoneham,MA 02180
Middlesex
(781) 279-4418
ENGLISH
Office: FRENCH|
SPANISH|ENGLISH

TAINSH LAUREL T.
Accepting New Patients:
MASS EYE AND EAR
STONEHAM
1 Montvale Ave Ste 501
,Stoneham,MA
021803567
Middlesex
(781) 279-4418
ENGLISH
Office: FRENCH|
SPANISH|ENGLISH

THEIN THUZAR
Accepting New Patients:
MASS EYE AND EAR
ASSOCIATES, INC
STONEHAM
1 Montvale Ave STE 204
,Stoneham,MA 02180
Middlesex
(781) 279-4418
ENGLISH
Office: ALBANIAN|
ARMENIAN|ARABIC,
LEBANESE, SYRIAN|
BENGALI|BULGARIAN|
BURMESE|
CANTONESE|KHMER /
CAMBODIAN|
CROATIAN|FARSI,
PERSIAN

THEIN THUZAR
Accepting New Patients:
MASS EYE AND EAR
STONEHAM
1 Montvale Ave Ste 501
,Stoneham,MA
021803567
Middlesex
(781) 279-4418
ENGLISH
Office: ALBANIAN|
ARMENIAN|ARABIC,
LEBANESE, SYRIAN|
BENGALI|BULGARIAN|
BURMESE|
CANTONESE|KHMER /
CAMBODIAN|
CROATIAN|FARSI,
PERSIAN

VASAN RYAN A.
Accepting New Patients:
MASS EYE AND EAR
ASSOCIATES, INC
STONEHAM
1 Montvale Ave STE 204
,Stoneham,MA 02180
Middlesex
(781) 279-4418
SPANISH|ENGLISH
Office: FRENCH|GREEK|
HEBREW|ITALIAN|
SPANISH|ENGLISH|
NEPALI

VASAN RYAN A.
Accepting New Patients:
MASS EYE AND EAR
STONEHAM
1 Montvale Ave Ste 501
,Stoneham,MA
021803567
Middlesex
(781) 279-4418
SPANISH|ENGLISH
Office: FRENCH|GREEK|
HEBREW|ITALIAN|
SPANISH|ENGLISH|
NEPALI

WANG SILAS L.
Accepting New Patients:
MASS EYE AND EAR
ASSOCIATES, INC
STONEHAM
1 Montvale Ave STE 204
,Stoneham,MA 02180
Middlesex
(781) 279-4418
ENGLISH
Office: FRENCH|
SPANISH|ENGLISH

WANG SILAS L.
Accepting New Patients:
MASS EYE AND EAR STONEHAM
1 Montvale Ave Ste 501
,Stoneham,MA 021803567
Middlesex
(781) 279-4418
ENGLISH
Office: FRENCH|SPANISH|ENGLISH

WU FRANCES
Accepting New Patients:
MASS EYE AND EAR RETINA CONSULTANTS
1 Montvale Ave Ste 502
,Stoneham,MA 021803559
Middlesex
(781) 662-5520
frances_wu@meei.harvard.edu
ENGLISH
Office: FRENCH|SPANISH|ENGLISH

YIN JIA
Accepting New Patients:
MASS EYE AND EAR ASSOCIATES, INC STONEHAM
1 Montvale Ave STE 204
,Stoneham,MA 02180
Middlesex
(781) 279-4418
Jia_Yin@meei.harvard.edu
ENGLISH
Office: CANTONESE|FRENCH|GERMAN|GREEK|MANDARIN|PUNJABI|RUSSIAN|SPANISH|TAIWANESE|ENGLISH

YIN JIA
Accepting New Patients:
MASS EYE AND EAR STONEHAM
1 Montvale Ave Ste 501
,Stoneham,MA 021803567
Middlesex
(781) 279-4418
Jia_Yin@meei.harvard.edu
ENGLISH
Office: CANTONESE|FRENCH|GERMAN|GREEK|MANDARIN|PUNJABI|RUSSIAN|SPANISH|TAIWANESE|ENGLISH

YOON MICHAEL K.
Accepting New Patients:
MASS EYE AND EAR ASSOCIATES, INC STONEHAM
1 Montvale Ave STE 204
,Stoneham,MA 02180
Middlesex
(781) 279-4418
ENGLISH
Office: FRENCH|SPANISH|ENGLISH

YOON MICHAEL K.
Accepting New Patients:
MASS EYE AND EAR STONEHAM
1 Montvale Ave Ste 501
,Stoneham,MA 021803567
Middlesex
(781) 279-4418
ENGLISH
Office: FRENCH|SPANISH|ENGLISH

YOUNG LUCY H.
Accepting New Patients:
MASS EYE AND EAR RETINA CONSULTANTS
1 Montvale Ave Ste 502
,Stoneham,MA 021803559
Middlesex
(781) 662-5520
MANDARIN|PORTUGUESE|SPANISH|ENGLISH
Office: FRENCH|SPANISH|ENGLISH

ZEBARDAST NAZLEE
Accepting New Patients:
MASS EYE AND EAR ASSOCIATES, INC STONEHAM
1 Montvale Ave STE 204
,Stoneham,MA 02180
Middlesex
(781) 279-4418
ENGLISH
Office: FRENCH|SPANISH|ENGLISH

ZEBARDAST NAZLEE
Accepting New Patients:
MASS EYE AND EAR STONEHAM
1 Montvale Ave Ste 501
,Stoneham,MA 021803567
Middlesex
(781) 279-4418
ENGLISH
Office: FRENCH|SPANISH|ENGLISH

ASWAD MILHIM I.
Accepting New Patients:
LEXINGTON EYE ASSOCIATES, INC. AT SUDBURY
534 Boston Post Rd.
,Sudbury,MA 01776
Middlesex
(781) 876-2020
milaswad@gmail.com
ENGLISH
Office: MANDARIN|SPANISH|ENGLISH

BAKER BRAD J.
Accepting New Patients:
LEXINGTON EYE ASSOCIATES, INC. AT SUDBURY
534 Boston Post Rd.
,Sudbury,MA 01776
Middlesex
(781) 876-2020
ENGLISH
Office: KOREAN|MANDARIN|SPANISH|ENGLISH

DOSHI POONAM N
Accepting New Patients:
LEXINGTON EYE ASSOCIATES, INC. AT SUDBURY
534 Boston Post Rd.
,Sudbury,MA 01776
Middlesex
(781) 876-2020
pdoshi@lexeye.com
ENGLISH
Office: MANDARIN|SPANISH|ENGLISH

DUNCAN JARED
Accepting New Patients:
LEXINGTON EYE ASSOCIATES, INC. AT SUDBURY
534 Boston Post Rd.
,Sudbury,MA 01776
Middlesex
(781) 876-2020
jarede.duncan@gmail.com
ENGLISH
Office: MANDARIN|SPANISH|ENGLISH

FARIVARI NINA M
Accepting New Patients:
LEXINGTON EYE ASSOCIATES, INC. AT SUDBURY
534 Boston Post Rd.
,Sudbury,MA 01776
Middlesex
(781) 876-2020
nina.farivari@gmail.com
ENGLISH
Office: MANDARIN|SPANISH|ENGLISH

GOTTSCHALK CHELSEA
Accepting New Patients:
LEXINGTON EYE ASSOCIATES, INC. AT SUDBURY
534 Boston Post Rd.
,Sudbury,MA 01776
Middlesex
(781) 876-2020
chelsealgottschalk@gmail.com
ENGLISH
Office: MANDARIN|SPANISH|ENGLISH

HONG BRYAN K.
Accepting New Patients:
LEXINGTON EYE ASSOCIATES, INC. AT SUDBURY
534 Boston Post Rd.
,Sudbury,MA 01776
Middlesex
(781) 876-2020
SPANISH|ENGLISH
Office: KOREAN|MANDARIN|SPANISH|ENGLISH

KIEVAL JEREMY Z.
Accepting New Patients:
LEXINGTON EYE ASSOCIATES, INC. AT SUDBURY
534 Boston Post Rd.
,Sudbury,MA 01776
Middlesex
(781) 876-2020
ENGLISH
Office: MANDARIN|SPANISH|ENGLISH

KUNEN MANDI Z.
Accepting New Patients:
LEXINGTON EYE ASSOCIATES, INC. AT SUDBURY
534 Boston Post Rd.
,Sudbury,MA 01776
Middlesex
(781) 876-2020
ENGLISH
Office: MANDARIN|SPANISH|ENGLISH

LAZZARA MATTHEW D.
Accepting New Patients:
LEXINGTON EYE ASSOCIATES, INC. AT SUDBURY
534 Boston Post Rd.
,Sudbury,MA 01776
Middlesex
(781) 876-2020
ENGLISH
Office: MANDARIN|SPANISH|ENGLISH

LEFEBVRE DANIEL R.
Accepting New Patients:
LEXINGTON EYE ASSOCIATES, INC. AT SUDBURY
534 Boston Post Rd.
,Sudbury,MA 01776
Middlesex
(781) 876-2020
ENGLISH
Office: MANDARIN|SPANISH|ENGLISH

LEXINGTON EYE ASSOCIATES, INC. AT SUDBURY
Accepting New Patients:
LEXINGTON EYE ASSOCIATES, INC. AT SUDBURY
534 Boston Post Rd.
,Sudbury,MA 01776
Middlesex
(781) 876-2020
ENGLISH
Office: ENGLISH

LIAO OLIVIA C
Accepting New Patients:
LEXINGTON EYE ASSOCIATES, INC. AT SUDBURY
534 Boston Post Rd.
,Sudbury,MA 01776
Middlesex
(781) 876-2020
CHINESE|MANDARIN|SPANISH|ENGLISH
Office: MANDARIN|SPANISH|ENGLISH

LIN LI-WEI
Accepting New Patients:
LEXINGTON EYE ASSOCIATES, INC. AT SUDBURY
534 Boston Post Rd.
,Sudbury,MA 01776
Middlesex
(781) 876-2020
ENGLISH
Office: MANDARIN|SPANISH|ENGLISH

MCCABE JR. FRANK J.
Accepting New Patients:
LEXINGTON EYE ASSOCIATES, INC. AT SUDBURY
534 Boston Post Rd.
,Sudbury,MA 01776
Middlesex
(781) 876-2020
ENGLISH
Office: KOREAN|MANDARIN|SPANISH|ENGLISH

MCCOY DEBORAH L.
Accepting New Patients:
LEXINGTON EYE ASSOCIATES, INC. AT SUDBURY
534 Boston Post Rd.
,Sudbury,MA 01776
Middlesex
(781) 876-2020
ENGLISH
Office: MANDARIN|SPANISH|ENGLISH

MULLON JENNIFER P.
Accepting New Patients:
LEXINGTON EYE ASSOCIATES, INC. AT SUDBURY
534 Boston Post Rd.
,Sudbury,MA 01776
Middlesex
(781) 876-2020
ENGLISH
Office: MANDARIN|SPANISH|ENGLISH

RODRIGUEZ MARIANELI
Accepting New Patients:
LEXINGTON EYE ASSOCIATES, INC. AT SUDBURY
534 Boston Post Rd.
,Sudbury,MA 01776
Middlesex
(781) 876-2020
ENGLISH
Office: KOREAN|MANDARIN|SPANISH|ENGLISH

SIEGEL NICOLE H.
Accepting New Patients:
LEXINGTON EYE ASSOCIATES, INC. AT SUDBURY
534 Boston Post Rd.
,Sudbury,MA 01776
Middlesex
(781) 876-2020
ENGLISH
Office: FARSI, PERSIAN|FRENCH|MANDARIN|SPANISH|ENGLISH|KASHNINI

SUBRAMANIAN MANJU L.
Accepting New Patients:
LEXINGTON EYE ASSOCIATES, INC. AT SUDBURY
534 Boston Post Rd.
,Sudbury,MA 01776
Middlesex
(781) 876-2020
ENGLISH
Office: FARSI, PERSIAN|MANDARIN|SPANISH|ENGLISH

THOMAS SEAN P.
Accepting New Patients:
LEXINGTON EYE ASSOCIATES, INC. AT SUDBURY
534 Boston Post Rd.
,Sudbury,MA 01776
Middlesex
(781) 876-2020
MANDARIN|PORTUGUESE|SPANISH|VIETNAMESE|ENGLISH

UMLAS JAMES W
Accepting New Patients:
LEXINGTON EYE ASSOCIATES, INC. AT SUDBURY
534 Boston Post Rd.
,Sudbury,MA 01776
Middlesex
(781) 876-2020
SPANISH|ENGLISH
Office: ENGLISH

BIVONA MICHAEL
Accepting New Patients:
NORTH SUBURBAN EYE ASSOCIATES, PC
669 Main St.
,Wakefield,MA 01880
Middlesex
(781) 245-5200
ENGLISH
Office: PORTUGUESE|ENGLISH

NORTH SUBURBAN EYE ASSOCIATES (CAMBRIDGE)
Accepting New Patients:
NORTH SUBURBAN EYE ASSOCIATES (CAMBRIDGE)
725 Main St
,Wakefield,MA 018805206
Middlesex
(781) 245-5200
ARMENIAN|ENGLISH
Office: ARMENIAN|ENGLISH

STARKS VICTORIA S.
Accepting New Patients:
NORTH SUBURBAN EYE ASSOCIATES, PC
669 Main St.
,Wakefield,MA 01880
Middlesex
(781) 245-5200
ENGLISH
Office: PORTUGUESE|ENGLISH

ABED FARSHAD
Accepting New Patients:
Ophthalmic Consultants of Boston
195 West St 1st fl
,Waltham,MA 024511252
Middlesex
(781) 487-2200
ENGLISH
Office: CANTONESE|GERMAN|GREEK|MANDARIN|PORTUGUESE|PUNJABI|RUSSIAN|SPANISH|TAIWANESE|ENGLISH

ANSARI HUSAMUDDIN
Accepting New Patients:
Ophthalmic Consultants of Boston
195 West St 1st fl
,Waltham,MA 024511252
Middlesex
(781) 487-2200
HINDI|URDU|ENGLISH
Office: MANDARIN|PORTUGUESE|RUSSIAN|SPANISH|ENGLISH

BAJART ANN M.
Accepting New Patients:
Ophthalmic Consultants of Boston
195 West St 1st fl
,Waltham,MA 024511252
Middlesex
(781) 487-2200
ENGLISH
Office: MANDARIN|PORTUGUESE|RUSSIAN|SPANISH|ENGLISH

BOSTON EYE SURGERY & LASER CENTER TRUST (WALTHAM)
Accepting New Patients:
BOSTON EYE SURGERY & LASER CENTER TRUST (WALTHAM)
195 West St, 2nd Floor
,Waltham,MA 024511252
Middlesex
(781) 768-5590
dwildman@eyeboston.com

CHAN AUDREY S.
Accepting New Patients:
Ophthalmic Consultants of Boston
195 West St 1st fl
,Waltham,MA
024511252
Middlesex
(781) 487-2200
ENGLISH
Office: MANDARIN|PORTUGUESE|RUSSIAN|SPANISH|ENGLISH

CHIN ADAM T
Accepting New Patients:
Ophthalmic Consultants of Boston
195 West St 1st fl
,Waltham,MA
024511252
Middlesex
(781) 487-2200
ENGLISH
Office: ARABIC, LEBANESE, SYRIAN|CANTONESE|FRENCH|GERMAN|GREEK|HINDI|KOREAN|MANDARIN|PORTUGUESE|PUNJABI

CLEARY TINA S.
Accepting New Patients:
Ophthalmic Consultants of Boston
195 West St 1st fl
,Waltham,MA
024511252
Middlesex
(781) 487-2200
GERMAN|ENGLISH
Office: FRENCH|GERMAN|ITALIAN|MANDARIN|PORTUGUESE|RUSSIAN|SPANISH|ENGLISH

DACEY MARK P.
Accepting New Patients:
Ophthalmic Consultants of Boston
195 West St 1st fl
,Waltham,MA
024511252
Middlesex
(781) 487-2200
ENGLISH
Office: MANDARIN|PORTUGUESE|RUSSIAN|SPANISH|ENGLISH

ENGLANDER-PASCHALIS MIRIAM
Accepting New Patients:
Ophthalmic Consultants of Boston
195 West St 1st fl
,Waltham,MA
024511252
Middlesex
(781) 487-2200
HEBREW|ENGLISH
Office: MANDARIN|PORTUGUESE|RUSSIAN|SPANISH|ENGLISH

FINE LAURA C.
Accepting New Patients:
Ophthalmic Consultants of Boston
195 West St 1st fl
,Waltham,MA
024511252
Middlesex
(781) 487-2200
SPANISH|ENGLISH
Office: MANDARIN|PORTUGUESE|RUSSIAN|SPANISH|ENGLISH

HEIER JEFFREY S.
Accepting New Patients:
Ophthalmic Consultants of Boston
195 West St 1st fl
,Waltham,MA
024511252
Middlesex
(781) 487-2200
ENGLISH
Office: MANDARIN|PORTUGUESE|RUSSIAN|SPANISH|ENGLISH

HOGUET AMBIKA S.
Accepting New Patients:
Ophthalmic Consultants of Boston
195 West St 1st fl
,Waltham,MA
024511252
Middlesex
(781) 487-2200
HINDI|ENGLISH
Office: MANDARIN|PORTUGUESE|RUSSIAN|SPANISH|ENGLISH

HSU KIMBERLY M.
Accepting New Patients:
Ophthalmic Consultants of Boston
195 West St 1st fl
,Waltham,MA
024511252
Middlesex
(781) 487-2200
ENGLISH
Office: MANDARIN|PORTUGUESE|RUSSIAN|SPANISH|ENGLISH

HSU TOM C.
Accepting New Patients:
Ophthalmic Consultants of Boston
195 West St 1st fl
,Waltham,MA
024511252
Middlesex
(781) 487-2200
CHINESE|MANDARIN|SPANISH|ENGLISH
Office: MANDARIN|PORTUGUESE|RUSSIAN|SPANISH|ENGLISH

HU DANIEL J.
Accepting New Patients:
Ophthalmic Consultants of Boston
195 West St 1st fl
,Waltham,MA
024511252
Middlesex
(781) 487-2200
CHINESE|MANDARIN|ENGLISH
Office: MANDARIN|PORTUGUESE|RUSSIAN|SPANISH|ENGLISH

HUNG JAMES W.
Accepting New Patients:
Ophthalmic Consultants of Boston
195 West St 1st fl
,Waltham,MA
024511252
Middlesex
(781) 487-2200
CHINESE|MANDARIN|ENGLISH
Office: MANDARIN|PORTUGUESE|RUSSIAN|SPANISH|ENGLISH

KO NARAE
Accepting New Patients:
Putnoi Eye Care
20 Hope Ave Ste 212
,Waltham,MA
024532717
Middlesex
(781) 235-5100
nko@tuftsmedicalcenter.org
ENGLISH
Office: CANTONESE|GERMAN|GREEK|MANDARIN|PUNJABI|RUSSIAN|SPANISH|TAIWANESE|ENGLISH

LAI MICHAEL J
Accepting New Patients:
Ophthalmic Consultants of Boston
195 West St 1st fl
,Waltham,MA
024511252
Middlesex
(781) 487-2200
ENGLISH
Office: CANTONESE|GERMAN|GREEK|MANDARIN|PORTUGUESE|PUNJABI|RUSSIAN|SPANISH|TAIWANESE|ENGLISH

LIAO ALBERT
Accepting New Patients:
Ophthalmic Consultants of Boston
195 West St 1st fl
,Waltham,MA
024511252
Middlesex
(781) 487-2200
ENGLISH
Office: MANDARIN|PORTUGUESE|RUSSIAN|SPANISH|ENGLISH

MAGAURAN RAYMOND G.
Accepting New Patients:
Ophthalmic Consultants of Boston
195 West St 1st fl
,Waltham,MA
024511252
Middlesex
(781) 487-2200
magauran@ophthal.org
PORTUGUESE|ENGLISH
Office: MANDARIN|PORTUGUESE|RUSSIAN|SPANISH|VIETNAMESE|ENGLISH

MCHAM M LISA L.
Accepting New Patients:
Ophthalmic Consultants of Boston
195 West St 1st fl
,Waltham,MA
024511252
Middlesex
(781) 487-2200
ENGLISH
Office: MANDARIN|PORTUGUESE|RUSSIAN|SPANISH|ENGLISH

MOON JESSICA J
Accepting New Patients:
Ophthalmic Consultants of Boston
195 West St 1st fl
,Waltham,MA
024511252
Middlesex
(781) 487-2200
ENGLISH
Office: MANDARIN|PORTUGUESE|RUSSIAN|SPANISH|ENGLISH

NEY JOSHUA J.
Accepting New Patients:
Ophthalmic Consultants of Boston
195 West St 1st fl
,Waltham,MA
024511252
Middlesex
(781) 487-2200
ENGLISH
Office: MANDARIN|PORTUGUESE|RUSSIAN|SPANISH|ENGLISH

NORTH SUBURBAN EYE ASSOCIATES (WALTHAM)
Accepting New Patients:
NORTH SUBURBAN EYE ASSOCIATES (WALTHAM)
135 Beaver St., Ste. 309
,Waltham,MA 02452
Middlesex
(617) 864-3600
ARMENIAN|ENGLISH
Office: ARMENIAN|ENGLISH

O'CONNOR DANIEL J.
Accepting New Patients:
Ophthalmic Consultants of Boston
195 West St 1st fl
,Waltham,MA
024511252
Middlesex
(781) 487-2200
ENGLISH
Office: MANDARIN|PORTUGUESE|RUSSIAN|SPANISH|ENGLISH

OATS MICHAEL F.
Accepting New Patients:
Ophthalmic Consultants of Boston
195 West St 1st fl
,Waltham,MA
024511252
Middlesex
(781) 487-2200
ENGLISH
Office: MANDARIN|PORTUGUESE|RUSSIAN|SPANISH|ENGLISH

OPHTHALMIC CONSULTANTS OF BOSTON AT WALTHAM
Accepting New Patients:
Ophthalmic Consultants of Boston
195 West St 1st fl
,Waltham,MA
024511252
Middlesex
(781) 487-2200

PARKER PAUL
Accepting New Patients:
Ophthalmic Consultants of Boston
195 West St 1st fl
,Waltham,MA
024511252
Middlesex
(781) 487-2200
ENGLISH
Office: MANDARIN|PORTUGUESE|RUSSIAN|SPANISH|ENGLISH

PUTNOI ERIC L.
Accepting New Patients:
Putnoi Eye Care
20 Hope Ave Ste 212
,Waltham,MA
024532717
Middlesex
(781) 235-5100
ENGLISH
Office: ENGLISH

PUTNOI EYE CARE, PC
Accepting New Patients:
Putnoi Eye Care
20 Hope Ave Ste 212
,Waltham,MA
024532717
Middlesex
(781) 235-5100
Eputnoi@partners.org
ENGLISH
Office: ENGLISH

RAIZMAN MICHAEL B.
Accepting New Patients:
Ophthalmic Consultants of Boston
195 West St 1st fl
,Waltham,MA
024511252
Middlesex
(781) 487-2200
ENGLISH
Office: CANTONESE|GERMAN|GREEK|MANDARIN|PORTUGUESE|PUNJABI|RUSSIAN|SPANISH|TAIWANESE|ENGLISH

REED DAVID C.
Accepting New Patients:
Ophthalmic Consultants of Boston
195 West St 1st fl
,Waltham,MA
024511252
Middlesex
(781) 487-2200
ENGLISH
Office: MANDARIN|PORTUGUESE|RUSSIAN|SPANISH|ENGLISH

RESNIK ALLISON E
Accepting New Patients:
Ophthalmic Consultants of Boston
195 West St 1st fl
,Waltham,MA
024511252
Middlesex
(781) 487-2200
allisonresnikmd@gmail.com
ENGLISH
Office: MANDARIN|PORTUGUESE|RUSSIAN|SPANISH|ENGLISH

RICHLER MARTIN D.
Accepting New Patients:
RICHLER, MARTIN D.
20 Hope Ave Ste 212
,Waltham,MA
024532717
Middlesex
(781) 891-1447
putnoi.richler@verizon.net
ENGLISH
Office: ENGLISH

RIFKIN LANA M.
Accepting New Patients:
Ophthalmic Consultants of Boston
195 West St 1st fl
,Waltham,MA
024511252
Middlesex
(781) 487-2200
RUSSIAN|ENGLISH
Office: AFRIKAANS|ALBANIAN|ARMENIAN|ARABIC, LEBANESE, SYRIAN|BENGALI|BULGARIAN|BURMESE|CANTONESE|CHINESE|KHMER / CAMBODIAN

SAUER THEODOR C.
Accepting New Patients:
Ophthalmic Consultants of Boston
195 West St 1st fl
,Waltham,MA
024511252
Middlesex
(781) 487-2200
SPANISH|ENGLISH
Office: ARABIC, LEBANESE, SYRIAN|CANTONESE|GERMAN|GREEK|HINDI|MANDARIN|PORTUGUESE|PUNJABI|RUSSIAN|SPANISH

SHAH CHIRAG P.
Accepting New Patients:
Ophthalmic Consultants of Boston
195 West St 1st fl
,Waltham,MA
024511252
Middlesex
(781) 487-2200
GERMAN|SPANISH|ENGLISH|GUJARATI
Office: MANDARIN|PORTUGUESE|RUSSIAN|SPANISH|ENGLISH

STARKS VICTORIA S.
Accepting New Patients:
Ophthalmic Consultants of Boston
195 West St 1st fl
,Waltham,MA
024511252
Middlesex
(781) 487-2200
ENGLISH
Office: PORTUGUESE|ENGLISH

STEFATER JAMES A
Accepting New Patients:
Ophthalmic Consultants of Boston
195 West St 1st fl
,Waltham,MA
024511252
Middlesex
(781) 487-2200
ENGLISH
Office: MANDARIN|PORTUGUESE|RUSSIAN|SPANISH|ENGLISH

WATANE ARJUN
Accepting New Patients:
Ophthalmic Consultants of Boston
195 West St 1st fl
,Waltham,MA
024511252
Middlesex
(781) 487-2200
CANTONESE|GERMAN|GREEK|MANDARIN|PORTUGUESE|PUNJABI|RUSSIAN|SPANISH|TAIWANESE|ENGLISH

WEST SUBURBAN EYE SURGERY CENTER, LLC
Accepting New Patients:
Surgisite Boston
1440 Main St
,Waltham,MA 02451
Middlesex
(781) 891-9300
lkwei@surgisite.net

WIEGAND TORSTEN W.
Accepting New Patients:
Ophthalmic Consultants of Boston
195 West St 1st fl
,Waltham,MA
024511252
Middlesex
(781) 487-2200
GERMAN|ENGLISH
Office: MANDARIN|PORTUGUESE|RUSSIAN|SPANISH|ENGLISH

WITKIN ANDRE J.
Accepting New Patients:
Ophthalmic Consultants of Boston
195 West St 1st fl
,Waltham,MA
024511252
Middlesex
(781) 487-2200
awitkin@tuftsmedicalcenter.org
FRENCH|ENGLISH
Office: ARABIC, LEBANESE, SYRIAN|CANTONESE|FRENCH|GERMAN|GREEK|MANDARIN|PORTUGUESE|PUNJABI|RUSSIAN|SPANISH

ZHANG CRYSTAL L
Accepting New Patients:
Ophthalmic Consultants of Boston
195 West St 1st fl
,Waltham,MA
024511252
Middlesex
(781) 487-2200
CHINESE
Office: MANDARIN|PORTUGUESE|RUSSIAN|SPANISH|ENGLISH

ASWAD MILHIM I.
Accepting New Patients:
LEXINGTON EYE ASSOCIATES, INC. AT WESTFORD
160 Littleton Rd., Ste 9
,Westford,MA 01886
Middlesex
(978) 589-9919
milaswad@gmail.com
ENGLISH
Office: MANDARIN|SPANISH|ENGLISH

BAHAROZIAN CONNOR J
Accepting New Patients:
FAMILY EYE CARE CENTER & OPTICAL GALLERY, LLC
5 Cornerstone Sq
,Westford,MA
018861474
Middlesex
(978) 692-1400
connor@familyeyemd.com
ENGLISH
Office: ENGLISH

BAHAROZIAN CONNOR J
Accepting New Patients:
The Family Eye Care Center
5 Cornerstone Sq.
,Westford,MA
018861586
Middlesex
(978) 692-1400
connor@familyeyemd.com
ENGLISH
Office: ENGLISH

BAHAROZIAN DWAYNE B.
Accepting New Patients:
FAMILY EYE CARE CENTER & OPTICAL GALLERY, LLC
5 Cornerstone Sq
,Westford,MA
018861474
Middlesex
(978) 692-1400
dwayne@familyeyemd.com
SPANISH|ENGLISH
Office: ENGLISH

BAHAROZIAN DWAYNE B.
Accepting New Patients:
The Family Eye Care Center
5 Cornerstone Sq.
,Westford,MA
018861586
Middlesex
(978) 692-1400
dwayne@familyeyemd.com
SPANISH|ENGLISH
Office: ENGLISH

DEL PLATO NEDDA S
Accepting New Patients:
LEXINGTON EYE ASSOCIATES, INC. AT WESTFORD
160 Littleton Rd., Ste 9
,Westford,MA 01886
Middlesex
(978) 589-9919
Nedda.ms@gmail.com
ENGLISH
Office: MANDARIN|SPANISH|ENGLISH

FAMILY EYE CARE CENTER & OPTICAL GALLERY, INC.
Accepting New Patients:
The Family Eye Care Center
5 Cornerstone Sq.
,Westford,MA
018861586
Middlesex
(978) 692-1400
ENGLISH
Office: ENGLISH

FAMILY EYE CARE CENTER & OPTICAL GALLERY, LLC
Accepting New Patients:
FAMILY EYE CARE CENTER & OPTICAL GALLERY, LLC
5 Cornerstone Sq
,Westford,MA
018861474
Middlesex
(978) 692-1400
Reception@familyeyemd.com
ENGLISH
Office: ENGLISH

FARIVARI NINA M
Accepting New Patients:
LEXINGTON EYE ASSOCIATES, INC. AT WESTFORD
160 Littleton Rd., Ste 9
,Westford,MA 01886
Middlesex
(978) 589-9919
nina.farivari@gmail.com
ENGLISH
Office: MANDARIN|SPANISH|ENGLISH

HONG BRYAN K.
Accepting New Patients:
LEXINGTON EYE ASSOCIATES, INC. AT WESTFORD
160 Littleton Rd., Ste 9
,Westford,MA 01886
Middlesex
(978) 589-9919
SPANISH|ENGLISH
Office: KOREAN|MANDARIN|SPANISH|ENGLISH

LEFEBVRE DANIEL R.
Accepting New Patients:
LEXINGTON EYE ASSOCIATES, INC. AT WESTFORD
160 Littleton Rd., Ste 9
,Westford,MA 01886
Middlesex
(978) 589-9919
ENGLISH
Office: MANDARIN|SPANISH|ENGLISH

LEXINGTON EYE ASSOCIATES, INC. AT WESTFORD
Accepting New Patients:
LEXINGTON EYE ASSOCIATES, INC. AT WESTFORD
160 Littleton Rd., Ste 9
,Westford,MA 01886
Middlesex
(978) 589-9919
ENGLISH
Office: ENGLISH

RODRIGUEZ MARIANELI
Accepting New Patients:
LEXINGTON EYE ASSOCIATES, INC. AT WESTFORD
160 Littleton Rd., Ste 9
,Westford,MA 01886
Middlesex
(978) 589-9919
ENGLISH
Office: KOREAN|MANDARIN|SPANISH|ENGLISH

SIEGEL NICOLE H.
Accepting New Patients:
LEXINGTON EYE ASSOCIATES, INC. AT WESTFORD
160 Littleton Rd., Ste 9
,Westford,MA 01886
Middlesex
(978) 589-9919
ENGLISH
Office: FARSI, PERSIAN|FRENCH|MANDARIN|SPANISH|ENGLISH|KASHNINI

SUBRAMANIAN MANJU L.
Accepting New Patients:
LEXINGTON EYE ASSOCIATES, INC. AT WESTFORD
160 Littleton Rd., Ste 9
,Westford,MA 01886
Middlesex
(978) 589-9919
ENGLISH
Office: FARSI, PERSIAN|MANDARIN|SPANISH|ENGLISH

THOMAS SEAN P.
Accepting New Patients:
LEXINGTON EYE ASSOCIATES, INC. AT WESTFORD
160 Littleton Rd., Ste 9
,Westford,MA 01886
Middlesex
(978) 589-9919
MANDARIN|PORTUGUESE|SPANISH|VIETNAMESE|ENGLISH

BIVONA MICHAEL
Accepting New Patients:
North Suburban Eye Associates
955 Main St Ste 108
,Winchester,MA
018904300
Middlesex
(781) 729-5200
ENGLISH
Office: PORTUGUESE|ENGLISH

NORTH SUBURBAN EYE ASSOCIATES (WINCHESTER)
Accepting New Patients:
North Suburban Eye Associates
955 Main St Ste 108
,Winchester,MA
018904300
Middlesex
(781) 729-5200
ENGLISH
Office: ENGLISH

LIANG MICHELLE C.
Accepting New Patients:
P & D EYE ASSOCIATES LLC - WOBURN
3 Baldwin Green Common ,WOBURN,MA
01801
Middlesex
(781) 933-0907
ENGLISH
Office: CANTONESE|FRENCH|GERMAN|GREEK|HEBREW|ITALIAN|KOREAN|MANDARIN|PUNJABI|RUSSIAN

LIANG SUSAN S.
Accepting New Patients:
P & D EYE ASSOCIATES LLC - WOBURN
3 Baldwin Green Common ,WOBURN,MA 01801
Middlesex
(781) 933-0907
CANTONESE|ENGLISH
Office: CANTONESE|FRENCH|GERMAN|GREEK|MANDARIN|PUNJABI|RUSSIAN|SPANISH|TAIWANESE|ENGLISH

OPTOMETRY

BAUMAL MURRAY H.
Accepting New Patients:
Niro Eye Care - Acton
296 Great Road ,Acton,MA 01720
Middlesex
(978) 263-8521
BAUMAL@ODBILLING.NET
ENGLISH
Office: ENGLISH

BAVONGKHOUN JUDY
Accepting New Patients:
D'AMBROSIO EYE CARE
100 Powder Mill Rd. ,Acton,MA 01720
Middlesex
(978) 897-7212
ENGLISH
Office: CHINESE|FRENCH|HEBREW|KANNADA|SPANISH|VIETNAMESE|ENGLISH

CHAI HUAYU
Accepting New Patients:
D'AMBROSIO EYE CARE
100 Powder Mill Rd. ,Acton,MA 01720
Middlesex
(978) 897-7212
ENGLISH
Office: CHINESE|FRENCH|HEBREW|KANNADA|SPANISH|VIETNAMESE|ENGLISH

D'AMBROSIO EYE CARE INC. (ACTON)
Accepting New Patients:
D'AMBROSIO EYE CARE
100 Powder Mill Rd. ,Acton,MA 01720
Middlesex
(978) 897-7212
HR@dambrosioeyecare.com
CHINESE|FRENCH|HEBREW|SPANISH|VIETNAMESE|ENGLISH
Office: CHINESE|FRENCH|HEBREW|SPANISH|VIETNAMESE|ENGLISH

FU MICHAEL M.
Accepting New Patients:
D'AMBROSIO EYE CARE
100 Powder Mill Rd. ,Acton,MA 01720
Middlesex
(978) 897-7212
ENGLISH
Office: CHINESE|FRENCH|HEBREW|KANNADA|SPANISH|VIETNAMESE|ENGLISH

GOLEBIOWSKI EYE CARE LLC
Accepting New Patients:
Golebiowski Eye Care, LLC
179 Great Road, Suite 111A ,Acton,MA 01720
Middlesex
(978) 705-2888
cpeters@revcycle-partners.com
ENGLISH
Office: ENGLISH

GOLEBIOWSKI HOLLY E
Accepting New Patients:
Golebiowski Eye Care, LLC
179 Great Road, Suite 111A ,Acton,MA 01720
Middlesex
(978) 705-2888
golebiowskiholly@gmail.com
ENGLISH
Office: ENGLISH

MARABELLO JOHN
Accepting New Patients:
D'AMBROSIO EYE CARE
100 Powder Mill Rd. ,Acton,MA 01720
Middlesex
(978) 897-7212
ENGLISH
Office: CHINESE|FRENCH|HEBREW|KANNADA|SPANISH|VIETNAMESE|ENGLISH

NIRO JOSEPH M
Accepting New Patients:
Niro Eye Care - Acton
296 Great Road ,Acton,MA 01720
Middlesex
(978) 263-8521
ENGLISH

TIERI PAUL R.
Accepting New Patients:
Niro Eye Care - Acton
296 Great Road ,Acton,MA 01720
Middlesex
(978) 263-8521
ENGLISH
Office: SPANISH|ENGLISH

WEADICK JACQUELINE R
Accepting New Patients:
D'AMBROSIO EYE CARE
100 Powder Mill Rd. ,Acton,MA 01720
Middlesex
(978) 897-7212
ENGLISH
Office: CHINESE|FRENCH|HEBREW|KANNADA|SPANISH|VIETNAMESE|ENGLISH

WHITLEY JESSICA A
Accepting New Patients:
D'AMBROSIO EYE CARE
100 Powder Mill Rd. ,Acton,MA 01720
Middlesex
(978) 897-7212
ENGLISH
Office: CHINESE|FRENCH|HEBREW|KANNADA|SPANISH|VIETNAMESE|ENGLISH

BARAM VICTORIA
Accepting New Patients:
MyEyeDr.
1328 Massachusetts Ave ,Arlington,MA 02476
Middlesex
(781) 488-0094
ENGLISH
Office: SPANISH|ENGLISH

BARR KATHLEEN M
Accepting New Patients:
MyEyeDr.
1328 Massachusetts Ave ,Arlington,MA 02476
Middlesex
(781) 488-0094
ENGLISH
Office: ENGLISH

BELL HEATHER A.
Accepting New Patients:
LEXINGTON EYE ASSOCIATES, INC. AT ARLINGTON
1040 Massachusetts Ave ,Arlington,MA 024748302
Middlesex
(781) 648-1620
ENGLISH
Office: MANDARIN|SPANISH|VIETNAMESE|ENGLISH

BELLEVILLE AMANDA L
Accepting New Patients:
MyEyeDr.
1328 Massachusetts Ave ,Arlington,MA 02476
Middlesex
(781) 488-0094
ENGLISH
Office: ENGLISH

BI BI SHAGUFTA
Accepting New Patients:
MyEyeDr.
1328 Massachusetts Ave ,Arlington,MA 02476
Middlesex
(781) 488-0094
ENGLISH
Office: CHINESE|FRENCH|HEBREW|KANNADA|SPANISH|VIETNAMESE|ENGLISH

CARUSO ALEXA M.
Accepting New Patients:
MyEyeDr.
1328 Massachusetts Ave ,Arlington,MA 02476
Middlesex
(781) 488-0094
ENGLISH
Office: SPANISH|ENGLISH

CHO ALICE
Accepting New Patients:
MyEyeDr.
1328 Massachusetts Ave ,Arlington,MA 02476
Middlesex
(781) 488-0094
ENGLISH
Office: ENGLISH

DIPRETE DEBRA A
Accepting New Patients:
MyEyeDr.
1328 Massachusetts Ave ,Arlington,MA 02476
Middlesex
(781) 488-0094
ENGLISH
Office: SPANISH|ENGLISH

DORLING PHILLIPPA A
Accepting New Patients:
MyEyeDr.
1328 Massachusetts Ave ,Arlington,MA 02476
Middlesex
(781) 488-0094
credentialing@neco.edu
ENGLISH
Office: ARABIC, LEBANESE, SYRIAN|FRENCH|HINDI|RUSSIAN|SPANISH|URDU|ENGLISH

DUNG THAO M
Accepting New Patients:
MyEyeDr.
1328 Massachusetts Ave ,Arlington,MA 02476
Middlesex
(781) 488-0094
VIETNAMESE|ENGLISH
Office: SPANISH|ENGLISH

FERN JANELLE
Accepting New Patients:
LEXINGTON EYE ASSOCIATES, INC. AT ARLINGTON
1040 Massachusetts Ave ,Arlington,MA 024748302
Middlesex
(781) 648-1620
ENGLISH
Office: MANDARIN|SPANISH|ENGLISH

GANNON AMANDA
Accepting New Patients:
MyEyeDr.
1328 Massachusetts Ave ,Arlington,MA 02476
Middlesex
(781) 488-0094
ENGLISH
Office: ENGLISH

GRIMM ADAM T
Accepting New Patients:
MyEyeDr.
1328 Massachusetts Ave ,Arlington,MA 02476
Middlesex
(781) 488-0094
adam.grimmaa@gmail.com
ENGLISH
Office: ENGLISH

HAIDAR LEENA
Accepting New Patients:
MyEyeDr.
1328 Massachusetts Ave ,Arlington,MA 02476
Middlesex
(781) 488-0094
ENGLISH
Office: ENGLISH

HARISINGHANI PUNEET M
Accepting New Patients:
MyEyeDr.
1328 Massachusetts Ave ,Arlington,MA 02476
Middlesex
(781) 488-0094
puneet_harisinghani@alumni.neco.edu
HINDI|ENGLISH
Office: ENGLISH

HUANG JIANYAN
Accepting New Patients:
MyEyeDr.
1328 Massachusetts Ave ,Arlington,MA 02476
Middlesex
(781) 488-0094
CANTONESE|CHINESE|ENGLISH
Office: CANTONESE|MANDARIN|SPANISH|ENGLISH

HUANG WING
Accepting New Patients:
LEXINGTON EYE ASSOCIATES, INC. AT ARLINGTON
1040 Massachusetts Ave ,Arlington,MA 024748302
Middlesex
(781) 648-1620
ENGLISH
Office: MANDARIN|SPANISH|ENGLISH

KO JOSEPHINE
Accepting New Patients:
Northeast Optometry
99 Massachusetts Ave, Suite 2 ,Arlington,MA 02474
Middlesex
(857) 336-0478
ENGLISH
Office: ENGLISH

KOCHANOWSKI MICHAEL
Accepting New Patients:
MyEyeDr.
1328 Massachusetts Ave ,Arlington,MA 02476
Middlesex
(781) 488-0094
ENGLISH
Office: SPANISH|ENGLISH

MACBETH MELANIE C
Accepting New Patients:
MyEyeDr.
1328 Massachusetts Ave ,Arlington,MA 02476
Middlesex
(781) 488-0094
ENGLISH
Office: ENGLISH

MALLAMPALLI VIVEK B
Accepting New Patients:
MyEyeDr.
1328 Massachusetts Ave ,Arlington,MA 02476
Middlesex
(781) 488-0094
vivek.mallampalli@gmail.com
ENGLISH
Office: SPANISH|VIETNAMESE|ENGLISH

MCCANN SHANNON L.
Accepting New Patients:
LEXINGTON EYE ASSOCIATES, INC. AT ARLINGTON
1040 Massachusetts Ave ,Arlington,MA 024748302
Middlesex
(781) 648-1620
drshannonmccann@gmail.com
ENGLISH
Office: MANDARIN|SPANISH|ENGLISH

MYEYEDR OPTOMETRY OF MASSACHUSETTS PC (ARLINGTON)
Accepting New Patients:
MyEyeDr.
1328 Massachusetts Ave ,Arlington,MA 02476
Middlesex
(781) 488-0094
cred_497
@myeyedr.com
ENGLISH
Office: ENGLISH

NORTHEAST OPTOMETRY, LLC
Accepting New Patients:
Northeast Optometry
99 Massachusetts Ave, Suite 2 ,Arlington,MA 02474
Middlesex
(857) 336-0478
northeastoptometry@gmail.com
ENGLISH
Office: ENGLISH

PATEL EVANSHI V
Accepting New Patients:
MyEyeDr.
1328 Massachusetts Ave ,Arlington,MA 02476
Middlesex
(781) 488-0094
HINDI|ENGLISH|GUJARATI
Office: ENGLISH

PHAMDUY ANTHONY
Accepting New Patients:
MyEyeDr.
1328 Massachusetts Ave ,Arlington,MA 02476
Middlesex
(781) 488-0094
ENGLISH
Office: ENGLISH

PHILIBIN MATTHEW J
Accepting New Patients:
MyEyeDr.
1328 Massachusetts Ave ,Arlington,MA 02476
Middlesex
(781) 488-0094
ENGLISH
Office: SPANISH|ENGLISH

ROGERSON EMMA D
Accepting New Patients:
MyEyeDr.
1328 Massachusetts Ave ,Arlington,MA 02476
Middlesex
(781) 488-0094
ENGLISH
Office: ENGLISH

STEJNA JESSICA L.
Accepting New Patients:
MyEyeDr.
1328 Massachusetts Ave ,Arlington,MA 02476
Middlesex
(781) 488-0094
ENGLISH
Office: ENGLISH

TRAN TONY
Accepting New Patients:
MyEyeDr.
1328 Massachusetts Ave ,Arlington,MA 02476
Middlesex
(781) 488-0094
ENGLISH
Office: SPANISH|ENGLISH

TRUONG KIMBERLY T
Accepting New Patients:
MyEyeDr.
1328 Massachusetts Ave ,Arlington,MA 02476
Middlesex
(781) 488-0094
ENGLISH
Office: FRENCH|SPANISH|VIETNAMESE|ENGLISH|CAPE VERDE CREOLE|HAITIAN CREOLE /KWEO

UDDIN SUKRANA
Accepting New Patients:
MyEyeDr.
1328 Massachusetts Ave ,Arlington,MA 02476
Middlesex
(781) 488-0094
BENGALI|ENGLISH
Office: SPANISH|ENGLISH

VALENTINI DONNA M.
Accepting New Patients:
LEXINGTON EYE ASSOCIATES, INC. AT ARLINGTON
1040 Massachusetts Ave ,Arlington,MA 024748302
Middlesex
(781) 648-1620
ENGLISH
Office: MANDARIN|SPANISH|ENGLISH

VASIU SAKSHI
Accepting New Patients:
MyEyeDr.
1328 Massachusetts Ave ,Arlington,MA 02476
Middlesex
(781) 488-0094
HINDI|ENGLISH
Office: SPANISH|ENGLISH

VELONIAS GABRIELLA M
Accepting New Patients:
LEXINGTON EYE ASSOCIATES, INC. AT ARLINGTON
1040 Massachusetts Ave ,Arlington,MA 024748302
Middlesex
(781) 648-1620
ENGLISH
Office: MANDARIN|SPANISH|ENGLISH

WU KUN N.
Accepting New Patients:
LEXINGTON EYE ASSOCIATES, INC. AT ARLINGTON
1040 Massachusetts Ave ,Arlington,MA 024748302
Middlesex
(781) 648-1620
CHINESE|MANDARIN|ENGLISH
Office: ARABIC, LEBANESE, SYRIAN|CHINESE|FRENCH|HEBREW|HINDI|KANNADA|MANDARIN|RUSSIAN|SPANISH|URDU

ZACHWIEJA NICOLE M
Accepting New Patients:
MyEyeDr.
1328 Massachusetts Ave ,Arlington,MA 02476
Middlesex
(781) 488-0094
POLISH|ENGLISH
Office: SPANISH|ENGLISH

ASHLAND FAMILY EYECARE, LLC
Accepting New Patients:
ASHLAND FAMILY EYECARE, LLC
300 Eliot St ,Ashland,MA 01721
Middlesex
(508) 928-7300
ashlandfamilyeye@gmail.com
ENGLISH
Office: ENGLISH

LAPAGLIA LAUREN A.
Accepting New Patients:
ASHLAND FAMILY EYECARE, LLC
300 Eliot St ,Ashland,MA 01721
Middlesex
(508) 928-7300
SPANISH|ENGLISH
Office: ENGLISH

KAYMANESH KIANA
Accepting New Patients:
Dr. Kiana Kaymanesh & Associates
41 North Road Suite 100 A ,Bedford,MA 017302714
Middlesex
(781) 275-1828
PERSIAN|ENGLISH
Office: PERSIAN|ENGLISH

BARAM VICTORIA
Accepting New Patients:
MyEyeDr.
231 Belmont Street ,Belmont,MA 02478
Middlesex
(617) 484-1414
ENGLISH
Office: SPANISH|ENGLISH

BARR KATHLEEN M
Accepting New Patients:
MyEyeDr.
231 Belmont Street ,Belmont,MA 02478
Middlesex
(617) 484-1414
ENGLISH
Office: ENGLISH

BELLEVILLE AMANDA L
Accepting New Patients:
MyEyeDr.
231 Belmont Street ,Belmont,MA 02478
Middlesex
(617) 484-1414
ENGLISH
Office: ENGLISH

BI BI SHAGUFTA
Accepting New Patients:
MyEyeDr.
231 Belmont Street ,Belmont,MA 02478
Middlesex
(617) 484-1414
ENGLISH
Office: CHINESE|FRENCH|HEBREW|KANNADA|SPANISH|VIETNAMESE|ENGLISH

CARUSO ALEXA M.
Accepting New Patients:
MyEyeDr.
231 Belmont Street ,Belmont,MA 02478
Middlesex
(617) 484-1414
ENGLISH
Office: SPANISH|ENGLISH

CHO ALICE
Accepting New Patients:
MyEyeDr.
231 Belmont Street ,Belmont,MA 02478
Middlesex
(617) 484-1414
ENGLISH
Office: ENGLISH

DIPRETE DEBRA A
Accepting New Patients:
MyEyeDr.
231 Belmont Street
,Belmont,MA 02478
Middlesex
(617) 484-1414
ENGLISH
Office: SPANISH|
ENGLISH

DORLING PHILLIPPA A
Accepting New Patients:
MyEyeDr.
231 Belmont Street
,Belmont,MA 02478
Middlesex
(617) 484-1414
credentialing@neco.ed
u
ENGLISH
Office: ARABIC,
LEBANESE, SYRIAN|
FRENCH|HINDI|
RUSSIAN|SPANISH|
URDU|ENGLISH

DUNG THAO M
Accepting New Patients:
MyEyeDr.
231 Belmont Street
,Belmont,MA 02478
Middlesex
(617) 484-1414
VIETNAMESE|ENGLISH
Office: SPANISH|
ENGLISH

FONTE ANDREW
Accepting New Patients:
MyEyeDr.
231 Belmont Street
,Belmont,MA 02478
Middlesex
(617) 484-1414
ENGLISH
Office: SPANISH|
ENGLISH

GILL VEENU K
Accepting New Patients:
MyEyeDr.
231 Belmont Street
,Belmont,MA 02478
Middlesex
(617) 484-1414
HINDI|PUNJABI|
ENGLISH
Office: ENGLISH

HAIDAR LEENA
Accepting New Patients:
MyEyeDr.
231 Belmont Street
,Belmont,MA 02478
Middlesex
(617) 484-1414
ENGLISH
Office: ENGLISH

HARISINGHANI PUNEET M
Accepting New Patients:
MyEyeDr.
231 Belmont Street
,Belmont,MA 02478
Middlesex
(617) 484-1414
puneet_harisinghani@a
lumni.neco.edu
HINDI|ENGLISH
Office: ENGLISH

HUANG JIANYAN
Accepting New Patients:
MyEyeDr.
231 Belmont Street
,Belmont,MA 02478
Middlesex
(617) 484-1414
CANTONESE|CHINESE|
ENGLISH
Office: CANTONESE|
MANDARIN|SPANISH|
ENGLISH

KOCHANOWSKI MICHAEL
Accepting New Patients:
MyEyeDr.
231 Belmont Street
,Belmont,MA 02478
Middlesex
(617) 484-1414
ENGLISH
Office: SPANISH|
ENGLISH

LIXIN ZHENG
Accepting New Patients:
Waverly Eye Care
466 Trapelo Rd
,Belmont,MA
024781421
Middlesex
(617) 489-3790
Waverleyeye@gmail.co
m
CHINESE|ENGLISH
Office: CHINESE|
ENGLISH

MACBETH MELANIE C
Accepting New Patients:
MyEyeDr.
231 Belmont Street
,Belmont,MA 02478
Middlesex
(617) 484-1414
ENGLISH
Office: ENGLISH

MALLAMPALLI VIVEK B
Accepting New Patients:
MyEyeDr.
231 Belmont Street
,Belmont,MA 02478
Middlesex
(617) 484-1414
vivek.mallampalli@gmai
l.com
ENGLISH
Office: SPANISH|
VIETNAMESE|ENGLISH

MEREM ADDISON
Accepting New Patients:
MyEyeDr.
231 Belmont Street
,Belmont,MA 02478
Middlesex
(617) 484-1414
ENGLISH
Office: ENGLISH

MEYER REBECCA A
Accepting New Patients:
MyEyeDr.
231 Belmont Street
,Belmont,MA 02478
Middlesex
(617) 484-1414
ENGLISH
Office: ENGLISH

MYEYEDR OPTOMETRY OF MASSACHUSETTS PC (BELMONT)
Accepting New Patients:
MyEyeDr.
231 Belmont Street
,Belmont,MA 02478
Middlesex
(617) 484-1414
cred_496
@myeyedr.com
ENGLISH
Office: ENGLISH

PATEL EVANSHI V
Accepting New Patients:
MyEyeDr.
231 Belmont Street
,Belmont,MA 02478
Middlesex
(617) 484-1414
HINDI|ENGLISH|
GUJARATI
Office: ENGLISH

PHAMDUY ANTHONY
Accepting New Patients:
MyEyeDr.
231 Belmont Street
,Belmont,MA 02478
Middlesex
(617) 484-1414
ENGLISH
Office: ENGLISH

PHILIBIN MATTHEW J
Accepting New Patients:
MyEyeDr.
231 Belmont Street
,Belmont,MA 02478
Middlesex
(617) 484-1414
ENGLISH
Office: SPANISH|
ENGLISH

ROGERSON EMMA D
Accepting New Patients:
MyEyeDr.
231 Belmont Street
,Belmont,MA 02478
Middlesex
(617) 484-1414
ENGLISH
Office: ENGLISH

STEJNA JESSICA L.
Accepting New Patients:
MyEyeDr.
231 Belmont Street
,Belmont,MA 02478
Middlesex
(617) 484-1414
ENGLISH
Office: ENGLISH

TRAN TONY
Accepting New Patients:
MyEyeDr.
231 Belmont Street
,Belmont,MA 02478
Middlesex
(617) 484-1414
ENGLISH
Office: SPANISH|
ENGLISH

TRUONG KIMBERLY T
Accepting New Patients:
MyEyeDr.
231 Belmont Street
,Belmont,MA 02478
Middlesex
(617) 484-1414
ENGLISH
Office: FRENCH|
SPANISH|VIETNAMESE|
ENGLISH|CAPE VERDE
CREOLE|HAITIAN
CREOLE /KWEO

UDDIN SUKRANA
Accepting New Patients:
MyEyeDr.
231 Belmont Street
,Belmont,MA 02478
Middlesex
(617) 484-1414
BENGALI|ENGLISH
Office: SPANISH|
ENGLISH

VARDIMAN ALEXA H
Accepting New Patients:
MyEyeDr.
231 Belmont Street
,Belmont,MA 02478
Middlesex
(617) 484-1414
ENGLISH
Office: ENGLISH

VASIU SAKSHI
Accepting New Patients:
MyEyeDr.
231 Belmont Street
,Belmont,MA 02478
Middlesex
(617) 484-1414
HINDI|ENGLISH
Office: SPANISH|
ENGLISH

ZACHWIEJA NICOLE M
Accepting New Patients:
MyEyeDr.
231 Belmont Street
,Belmont,MA 02478
Middlesex
(617) 484-1414
POLISH|ENGLISH
Office: SPANISH|
ENGLISH

ZHENG LIXIN
Accepting New Patients:
Waverly Eye Care
466 Trapelo Rd
,Belmont,MA
024781421
Middlesex
(617) 489-3790
CHINESE|ENGLISH
Office: CHINESE|
ENGLISH

BERTOLI LEONARD
Accepting New Patients:
MASS OPTOMETRIC
ASSOCIATES, P.C. AT
BILLERICA
700 Boston Road
,Billerica,MA 01821
Middlesex
(978) 667-0481
ENGLISH
Office: ENGLISH

CHIANG DAVID A
Accepting New Patients:
MASS OPTOMETRIC
ASSOCIATES, P.C. AT
BILLERICA
700 Boston Road
,Billerica,MA 01821
Middlesex
(978) 667-0481
CHINESE|ENGLISH
Office: ENGLISH

CLEAR VIEW EYE ASSOCIATES, PC AT BILLERICA
Accepting New Patients:
CLEAR VIEW EYE
ASSOCIATES, PC AT
BILLERICA
8 Andover Rd
,Billerica,MA 018211916
Middlesex
(978) 663-3100
ENGLISH
Office: ENGLISH

DEDOMENICO KELSEY
Accepting New Patients:
MASS OPTOMETRIC
ASSOCIATES, P.C. AT
BILLERICA
700 Boston Road
,Billerica,MA 01821
Middlesex
(978) 667-0481
ENGLISH
Office: ENGLISH

IYORE CHRISTIAN E
Accepting New Patients:
MASS OPTOMETRIC
ASSOCIATES, P.C. AT
BILLERICA
700 Boston Road
,Billerica,MA 01821
Middlesex
(978) 667-0481
drchrisiyore@outlook.c
om
ENGLISH
Office: ENGLISH

KUPSC ROBERT P.
Accepting New Patients:
MASS OPTOMETRIC ASSOCIATES, P.C. AT BILLERICA
700 Boston Road
,Billerica,MA 01821
Middlesex
(978) 667-0481
ENGLISH
Office: HINDI|PORTUGUESE|SPANISH|ENGLISH|GUJARATI

LE THUYANH D.
Accepting New Patients:
LE VISION, LLC
660 Boston Rd
,Billerica,MA 018215318
Middlesex
(781) 933-2820
VIETNAMESE|ENGLISH
Office: VIETNAMESE|ENGLISH

LE VISION, LLC
Accepting New Patients:
LE VISION, LLC
660 Boston Rd
,Billerica,MA 018215318
Middlesex
(781) 933-2820
levisioneyecare@yahoo.com
VIETNAMESE|ENGLISH
Office: VIETNAMESE|ENGLISH

LIAW JIA JIANN
Accepting New Patients:
MASS OPTOMETRIC ASSOCIATES, P.C. AT BILLERICA
700 Boston Road
,Billerica,MA 01821
Middlesex
(978) 667-0481
MANDARIN|ENGLISH
Office: ENGLISH

MAC KIM LILY
Accepting New Patients:
MASS OPTOMETRIC ASSOCIATES, P.C. AT BILLERICA
700 Boston Road
,Billerica,MA 01821
Middlesex
(978) 667-0481
ENGLISH
Office: ENGLISH

MASS OPTOMETRIC ASSOCIATES, P.C. AT BILLERICA
Accepting New Patients:
MASS OPTOMETRIC ASSOCIATES, P.C. AT BILLERICA
700 Boston Road
,Billerica,MA 01821
Middlesex
(978) 667-0481
ENGLISH
Office: ENGLISH

MORALES ESTHER M.
Accepting New Patients:
MASS OPTOMETRIC ASSOCIATES, P.C. AT BILLERICA
700 Boston Road
,Billerica,MA 01821
Middlesex
(978) 667-0481
SPANISH|ENGLISH
Office: ENGLISH

PATEL ADARSH
Accepting New Patients:
MASS OPTOMETRIC ASSOCIATES, P.C. AT BILLERICA
700 Boston Road
,Billerica,MA 01821
Middlesex
(978) 667-0481
HINDI
Office: ENGLISH

PATEL LISHA
Accepting New Patients:
MASS OPTOMETRIC ASSOCIATES, P.C. AT BILLERICA
700 Boston Road
,Billerica,MA 01821
Middlesex
(978) 667-0481
ENGLISH
Office: ENGLISH

PIERRE LAROUSHNA
Accepting New Patients:
MASS OPTOMETRIC ASSOCIATES, P.C. AT BILLERICA
700 Boston Road
,Billerica,MA 01821
Middlesex
(978) 667-0481
lumiere.eyecarepc@gmail.com
ENGLISH
Office: ENGLISH

RAVULA SHRUTI S.
Accepting New Patients:
MASS OPTOMETRIC ASSOCIATES, P.C. AT BILLERICA
700 Boston Road
,Billerica,MA 01821
Middlesex
(978) 667-0481
ENGLISH
Office: ENGLISH

RITTICHIER HOPE E
Accepting New Patients:
MASS OPTOMETRIC ASSOCIATES, P.C. AT BILLERICA
700 Boston Road
,Billerica,MA 01821
Middlesex
(978) 667-0481
zsanchez@visionworks.com
ENGLISH
Office: PORTUGUESE|ENGLISH

ROWE ARIADNE
Accepting New Patients:
MASS OPTOMETRIC ASSOCIATES, P.C. AT BILLERICA
700 Boston Road
,Billerica,MA 01821
Middlesex
(978) 667-0481
ENGLISH

SAMJI NIMIRA H.
Accepting New Patients:
MASS OPTOMETRIC ASSOCIATES, P.C. AT BILLERICA
700 Boston Road
,Billerica,MA 01821
Middlesex
(978) 667-0481
HINDI|SWAHILI|ENGLISH|GUJARATI
Office: HINDI|PORTUGUESE|SWAHILI|ENGLISH|GUJARATI

SCHAEFER VIVIAN C.
Accepting New Patients:
MASS OPTOMETRIC ASSOCIATES, P.C. AT BILLERICA
700 Boston Road
,Billerica,MA 01821
Middlesex
(978) 667-0481
ENGLISH
Office: ENGLISH

SIEGEL NATASHA
Accepting New Patients:
MASS OPTOMETRIC ASSOCIATES, P.C. AT BILLERICA
700 Boston Road
,Billerica,MA 01821
Middlesex
(978) 667-0481
ENGLISH
Office: ENGLISH

TOLCHIN ZOEY
Accepting New Patients:
CLEAR VIEW EYE ASSOCIATES, PC AT BILLERICA
8 Andover Rd
,Billerica,MA 018211916
Middlesex
(978) 663-3100
RUSSIAN|ENGLISH
Office: RUSSIAN|ENGLISH

ZHANG XIANG
Accepting New Patients:
MASS OPTOMETRIC ASSOCIATES, P.C. AT BILLERICA
700 Boston Road
,Billerica,MA 01821
Middlesex
(978) 667-0481
ENGLISH
Office: ENGLISH

ALL EYE CARE AT DAVIS, INC AT 85 MIDDLESEX TURNPIKE
Accepting New Patients:
ALL EYE CARE AT DAVIS, INC AT 85 MIDDLESEX TURNPIKE
85 Middlesex Turnpike
,Burlington,MA 01803
Middlesex
(781) 825-8890
ENGLISH
Office: ENGLISH

ANDREWS KEITH P.
Accepting New Patients:
Burlington Optometric Associates
75 Middlesex Turnpike
,Burlington,MA 01803
Middlesex
(781) 229-0909
VIETNAMESE|ENGLISH
Office: ENGLISH

ANDREWS KEITH P.
Accepting New Patients:
BURLINGTON OPTOMETRIC ASSOCIATES
75 Middlesex Turnpyke
,Burlington,MA 01803
Middlesex
(781) 229-0909
VIETNAMESE|ENGLISH
Office: ENGLISH

ARTINIAN HAROOT
Accepting New Patients:
Burlington Optometric Associates
75 Middlesex Turnpike
,Burlington,MA 01803
Middlesex
(781) 229-0909
ENGLISH
Office: ENGLISH

BARAM VICTORIA
Accepting New Patients:
MYEYEDR OPTOMETRY OF MASSACHUSETTS PC
50 Mall Road, Suite #114 ,Burlington,MA 01803
Middlesex
(781) 229-2020
ENGLISH
Office: SPANISH|ENGLISH

BELL HEATHER A.
Accepting New Patients:
WESTBOROUGH EYE CARE, LLC. - BURLINGTON
279 Cambridge St.
,Burlington,MA 01803
Middlesex
(508) 366-4500
ENGLISH
Office: MANDARIN|SPANISH|VIETNAMESE|ENGLISH

BI BI SHAGUFTA
Accepting New Patients:
MYEYEDR OPTOMETRY OF MASSACHUSETTS PC
50 Mall Road, Suite #114 ,Burlington,MA 01803
Middlesex
(781) 229-2020
ENGLISH
Office: CHINESE|FRENCH|HEBREW|KANNADA|SPANISH|VIETNAMESE|ENGLISH

BURLINGTON VISION ASSOCIATES, INC
Accepting New Patients:
BURLINGTON VISION ASSOCIATES, INC
385 Cambridge St
,Burlington,MA 018031944
Middlesex
(781) 272-9365
traveis@rcn.com
ENGLISH
Office: ENGLISH

CARUSO ALEXA M.
Accepting New Patients:
MYEYEDR OPTOMETRY OF MASSACHUSETTS PC
50 Mall Road, Suite #114 ,Burlington,MA 01803
Middlesex
(781) 229-2020
ENGLISH
Office: SPANISH|ENGLISH

CHENG QIAOMEI
Accepting New Patients:
NEWTON EYE CARE - BURLINGTON
75 Middlesex Tpke Ste 1100 ,Burlington,MA 018035379
Middlesex
(617) 721-1938
qcheng01@hotmail.com
MANDARIN|ENGLISH
Office: CHINESE|ENGLISH

CHIANG DAVID A
Accepting New Patients:
MASS OPTOMETRIC ASSOCIATES, P.C. AT BURLINGTON
90 Middlesex Tpke.
,Burlington,MA 018034920
Middlesex
(781) 229-0434
CHINESE|ENGLISH
Office: ENGLISH

CHO ALICE
Accepting New Patients:
MYEYEDR OPTOMETRY OF MASSACHUSETTS PC
50 Mall Road, Suite #114 ,Burlington,MA 01803
Middlesex
(781) 229-2020
ENGLISH
Office: ENGLISH

DORLING PHILLIPPA A
Accepting New Patients:
MYEYEDR OPTOMETRY OF MASSACHUSETTS PC
50 Mall Road, Suite #114 ,Burlington,MA 01803
Middlesex
(781) 229-2020
credentialing@neco.edu
ENGLISH
Office: ARABIC, LEBANESE, SYRIAN|FRENCH|HINDI|RUSSIAN|SPANISH|URDU|ENGLISH

DR. ROBERT SEGOOL, OPTOMETRIST
Accepting New Patients:
DR. ROBERT SEGOOL, OPTOMETRIST
112 Winn St ,Burlington,MA 018033109
Middlesex
(781) 270-2345
ENGLISH
Office: ENGLISH

DUNG THAO M
Accepting New Patients:
MYEYEDR OPTOMETRY OF MASSACHUSETTS PC
50 Mall Road, Suite #114 ,Burlington,MA 01803
Middlesex
(781) 229-2020
VIETNAMESE|ENGLISH
Office: SPANISH|ENGLISH

EYE CARE ASSOCIATES BURLINGTON
Accepting New Patients:
EYE CARE ASSOCIATES BURLINGTON
2 Wayside Rd., Ste. 2G ,Burlington,MA 01803
Middlesex
(781) 273-0198
SPANISH|ENGLISH
Office: SPANISH|ENGLISH

FATOURAEI MARYAM
Accepting New Patients:
ALL EYE CARE AT DAVIS, INC AT 85 MIDDLESEX TURNPIKE
85 Middlesex Turnpike ,Burlington,MA 01803
Middlesex
(781) 825-8890
drmfatouraei@gmail.com
FARSI, PERSIAN|TURKISH|ENGLISH
Office: CHINESE|SPANISH|ENGLISH|SLOVENIAN

FEIFKE DEREK
Accepting New Patients:
MYEYEDR OPTOMETRY OF MASSACHUSETTS PC
50 Mall Road, Suite #114 ,Burlington,MA 01803
Middlesex
(781) 229-2020
ENGLISH
Office: ENGLISH

FONTE ANDREW
Accepting New Patients:
MYEYEDR OPTOMETRY OF MASSACHUSETTS PC
50 Mall Road, Suite #114 ,Burlington,MA 01803
Middlesex
(781) 229-2020
ENGLISH
Office: SPANISH|ENGLISH

FORTIN JESSICA
Accepting New Patients:
BURLINGTON OPTOMETRIC ASSOCIATES
75 Middlesex Turnpyke ,Burlington,MA 01803
Middlesex
(781) 229-0909
jfortinod@gmail.com
ENGLISH
Office: CANTONESE|KHMER / CAMBODIAN|DUTCH|FRENCH|HINDI|ITALIAN|KOREAN|PERSIAN|PORTUGUESE|RUSSIAN

GANNON AMANDA
Accepting New Patients:
MYEYEDR OPTOMETRY OF MASSACHUSETTS PC
50 Mall Road, Suite #114 ,Burlington,MA 01803
Middlesex
(781) 229-2020
ENGLISH
Office: ENGLISH

GINSBERG STEWART J.
Accepting New Patients:
Burlington Optometric Associates
75 Middlesex Turnpike ,Burlington,MA 01803
Middlesex
(781) 229-0909
ENGLISH
Office: ENGLISH

GOLEBIOWSKI HOLLY E
Accepting New Patients:
Burlington Optometric Associates
75 Middlesex Turnpike ,Burlington,MA 01803
Middlesex
(781) 229-0909
golebiowskiholly@gmail.com
ENGLISH
Office: ENGLISH

GONG MICHELLE
Accepting New Patients:
MASS OPTOMETRIC ASSOCIATES, P.C. AT BURLINGTON
90 Middlesex Tpke. ,Burlington,MA 018034920
Middlesex
(781) 229-0434
ENGLISH
Office: ENGLISH

HAIDAR LEENA
Accepting New Patients:
MYEYEDR OPTOMETRY OF MASSACHUSETTS PC
50 Mall Road, Suite #114 ,Burlington,MA 01803
Middlesex
(781) 229-2020
ENGLISH
Office: ENGLISH

HARISINGHANI PUNEET M
Accepting New Patients:
MYEYEDR OPTOMETRY OF MASSACHUSETTS PC
50 Mall Road, Suite #114 ,Burlington,MA 01803
Middlesex
(781) 229-2020
puneet_harisinghani@alumni.neco.edu
HINDI|ENGLISH
Office: ENGLISH

IDRIZOVIC DZENANA
Accepting New Patients:
ALL EYE CARE AT DAVIS, INC AT 85 MIDDLESEX TURNPIKE
85 Middlesex Turnpike ,Burlington,MA 01803
Middlesex
(781) 825-8890
ENGLISH
Office: CHINESE|SPANISH|ENGLISH|SLOVENIAN

KALLAMATA ENIAN
Accepting New Patients:
ALL EYE CARE AT DAVIS, INC AT 85 MIDDLESEX TURNPIKE
85 Middlesex Turnpike ,Burlington,MA 01803
Middlesex
(781) 825-8890
ALBANIAN|ENGLISH
Office: CHINESE|SPANISH|ENGLISH|SLOVENIAN

KAWABATA CLAUDINE Y.
Accepting New Patients:
BURLINGTON VISION ASSOCIATES, INC
385 Cambridge St ,Burlington,MA 018031944
Middlesex
(781) 272-9365
ENGLISH
Office: MANDARIN|PORTUGUESE|RUSSIAN|SPANISH|ENGLISH

KP HAPPY EYES, LLC
Accepting New Patients:
Pearle Vision Burlington
101 Middlesex Turnpike, Suite 8 ,BURLINGTON,MA 01803
Middlesex
(781) 270-9800
Staff@PVBurlington.com
ENGLISH
Office: ENGLISH

KUPSC ROBERT P.
Accepting New Patients:
MASS OPTOMETRIC ASSOCIATES, P.C. AT BURLINGTON
90 Middlesex Tpke. ,Burlington,MA 018034920
Middlesex
(781) 229-0434
ENGLISH
Office: HINDI|PORTUGUESE|SPANISH|ENGLISH|GUJARATI

LAFLEUR TALIA A
Accepting New Patients:
ALL EYE CARE AT DAVIS, INC AT 85 MIDDLESEX TURNPIKE
85 Middlesex Turnpike ,Burlington,MA 01803
Middlesex
(781) 825-8890
ENGLISH
Office: ENGLISH

LIAW JIA JIANN
Accepting New Patients:
MASS OPTOMETRIC ASSOCIATES, P.C. AT BURLINGTON
90 Middlesex Tpke. ,Burlington,MA 018034920
Middlesex
(781) 229-0434
MANDARIN|ENGLISH
Office: ENGLISH

MAC KIM LILY
Accepting New Patients:
MASS OPTOMETRIC ASSOCIATES, P.C. AT BURLINGTON
90 Middlesex Tpke. ,Burlington,MA 018034920
Middlesex
(781) 229-0434
ENGLISH
Office: ENGLISH

MASS OPTOMETRIC ASSOCIATES, P.C. AT BURLINGTON
Accepting New Patients:
MASS OPTOMETRIC ASSOCIATES, P.C. AT BURLINGTON
90 Middlesex Tpke. ,Burlington,MA 018034920
Middlesex
(781) 229-0434
ENGLISH
Office: ENGLISH

MEREM ADDISON
Accepting New Patients:
MYEYEDR OPTOMETRY OF MASSACHUSETTS PC
50 Mall Road, Suite #114 ,Burlington,MA 01803
Middlesex
(781) 229-2020
ENGLISH
Office: ENGLISH

MYEYEDR OPTOMETRY OF MASSACHUSETTS PC (BURLINGTON)
Accepting New Patients:
MYEYEDR OPTOMETRY OF MASSACHUSETTS PC
50 Mall Road, Suite #114 ,Burlington,MA 01803
Middlesex
(781) 229-2020
ENGLISH
Office: ENGLISH

NATICK EYE HOLDINGS, LLC
Accepting New Patients:
Burlington Optometric Associates
75 Middlesex Turnpike ,Burlington,MA 01803
Middlesex
(781) 229-0909
ENGLISH
Office: ENGLISH

NEWTON EYE CARE - BURLINGTON
Accepting New Patients:
NEWTON EYE CARE - BURLINGTON
75 Middlesex Tpke Ste 1100 ,Burlington,MA 018035379
Middlesex
(617) 721-1938
ENGLISH
Office: ENGLISH

NGUYEN BICH
Accepting New Patients:
ALL EYE CARE AT DAVIS, INC AT 85 MIDDLESEX TURNPIKE
85 Middlesex Turnpike ,Burlington,MA 01803
Middlesex
(781) 825-8890
dr.vanoptometrist@gmail.com
VIETNAMESE|ENGLISH
Office: ENGLISH

P & D EYE ASSOCIATES LLC
Accepting New Patients:
P & D EYE ASSOCIATES LLC
172 Cambridge St ,Burlington,MA 01803
Middlesex
(781) 272-4944
FRENCH|GERMAN|GREEK|HEBREW|ITALIAN|SPANISH|ENGLISH|NEPALI
Office: FRENCH|GERMAN|GREEK|HEBREW|ITALIAN|SPANISH|ENGLISH|NEPALI

PATEL ADARSH
Accepting New Patients:
MASS OPTOMETRIC ASSOCIATES, P.C. AT BURLINGTON
90 Middlesex Tpke. ,Burlington,MA 018034920
Middlesex
(781) 229-0434
HINDI
Office: ENGLISH

PATEL EVANSHI V
Accepting New Patients:
MYEYEDR OPTOMETRY OF MASSACHUSETTS PC
50 Mall Road, Suite #114 ,Burlington,MA 01803
Middlesex
(781) 229-2020
HINDI|ENGLISH|GUJARATI
Office: ENGLISH

PATEL KUSH
Accepting New Patients:
Pearle Vision Burlington
101 Middlesex Turnpike, Suite 8 ,BURLINGTON,MA 01803
Middlesex
(781) 270-9800
kpatelopto@gmail.com
Office: ENGLISH

PHAMDUY ANTHONY
Accepting New Patients:
MYEYEDR OPTOMETRY OF MASSACHUSETTS PC
50 Mall Road, Suite #114 ,Burlington,MA 01803
Middlesex
(781) 229-2020
ENGLISH
Office: ENGLISH

PHILIBIN MATTHEW J
Accepting New Patients:
MYEYEDR OPTOMETRY OF MASSACHUSETTS PC
50 Mall Road, Suite #114 ,Burlington,MA 01803
Middlesex
(781) 229-2020
ENGLISH
Office: SPANISH|ENGLISH

PIERRE LAROUSHNA
Accepting New Patients:
MASS OPTOMETRIC ASSOCIATES, P.C. AT BURLINGTON
90 Middlesex Tpke. ,Burlington,MA 018034920
Middlesex
(781) 229-0434
lumiere.eyecarepc@gmail.com
ENGLISH
Office: ENGLISH

RAVULA SHRUTI S.
Accepting New Patients:
MASS OPTOMETRIC ASSOCIATES, P.C. AT BURLINGTON
90 Middlesex Tpke. ,Burlington,MA 018034920
Middlesex
(781) 229-0434
ENGLISH
Office: ENGLISH

ROGERSON EMMA D
Accepting New Patients:
MYEYEDR OPTOMETRY OF MASSACHUSETTS PC
50 Mall Road, Suite #114 ,Burlington,MA 01803
Middlesex
(781) 229-2020
ENGLISH
Office: ENGLISH

ROWE ARIADNE
Accepting New Patients:
MASS OPTOMETRIC ASSOCIATES, P.C. AT BURLINGTON
90 Middlesex Tpke. ,Burlington,MA 018034920
Middlesex
(781) 229-0434
ENGLISH

SAMJI NIMIRA H.
Accepting New Patients:
MASS OPTOMETRIC ASSOCIATES, P.C. AT BURLINGTON
90 Middlesex Tpke. ,Burlington,MA 018034920
Middlesex
(781) 229-0434
HINDI|SWAHILI|ENGLISH|GUJARATI
Office: HINDI|PORTUGUESE|SWAHILI|ENGLISH|GUJARATI

SEGOOL ROBERT E.
Accepting New Patients:
DR. ROBERT SEGOOL, OPTOMETRIST
112 Winn St ,Burlington,MA 018033109
Middlesex
(781) 270-2345
ENGLISH
Office: ENGLISH

SIEGEL NATASHA
Accepting New Patients:
MASS OPTOMETRIC ASSOCIATES, P.C. AT BURLINGTON
90 Middlesex Tpke. ,Burlington,MA 018034920
Middlesex
(781) 229-0434
ENGLISH
Office: ENGLISH

SOLL LEAH
Accepting New Patients:
MYEYEDR OPTOMETRY OF MASSACHUSETTS PC
50 Mall Road, Suite #114 ,Burlington,MA 01803
Middlesex
(781) 229-2020
ENGLISH
Office: ENGLISH

STEJNA JESSICA L.
Accepting New Patients:
MYEYEDR OPTOMETRY OF MASSACHUSETTS PC
50 Mall Road, Suite #114 ,Burlington,MA 01803
Middlesex
(781) 229-2020
ENGLISH
Office: ENGLISH

TRAN THUONG M
Accepting New Patients:
MASS OPTOMETRIC ASSOCIATES, P.C. AT BURLINGTON
90 Middlesex Tpke. ,Burlington,MA 018034920
Middlesex
(781) 229-0434
ENGLISH
Office: ENGLISH

TRAVEIS MARK A.
Accepting New Patients:
BURLINGTON VISION ASSOCIATES, INC
385 Cambridge St ,Burlington,MA 018031944
Middlesex
(781) 272-9365
ENGLISH
Office: ENGLISH

TRUONG KIMBERLY T
Accepting New Patients:
MYEYEDR OPTOMETRY OF MASSACHUSETTS PC
50 Mall Road, Suite #114 ,Burlington,MA 01803
Middlesex
(781) 229-2020
ENGLISH
Office: FRENCH|SPANISH|VIETNAMESE|ENGLISH|CAPE VERDE CREOLE|HAITIAN CREOLE /KWEO

UDDIN SUKRANA
Accepting New Patients:
MYEYEDR OPTOMETRY OF MASSACHUSETTS PC
50 Mall Road, Suite #114 ,Burlington,MA 01803
Middlesex
(781) 229-2020
BENGALI|ENGLISH
Office: SPANISH|ENGLISH

VASIU SAKSHI
Accepting New Patients:
MYEYEDR OPTOMETRY OF MASSACHUSETTS PC
50 Mall Road, Suite #114 ,Burlington,MA 01803
Middlesex
(781) 229-2020
HINDI|ENGLISH
Office: SPANISH|ENGLISH

VU BRUCE
Accepting New Patients:
Burlington Optometric Associates
75 Middlesex Turnpike ,Burlington,MA 01803
Middlesex
(781) 229-0909
ENGLISH
Office: ENGLISH

VU BRUCE
Accepting New Patients:
BURLINGTON OPTOMETRIC ASSOCIATES
75 Middlesex Turnpyke ,Burlington,MA 01803
Middlesex
(781) 229-0909
ENGLISH
Office: ENGLISH

WESTBOROUGH EYE CARE, LLC. - BURLINGTON
Accepting New Patients:
WESTBOROUGH EYE CARE, LLC. - BURLINGTON
279 Cambridge St. ,Burlington,MA 01803
Middlesex
(508) 366-4500

ZACHWIEJA NICOLE M
Accepting New Patients:
MYEYEDR OPTOMETRY OF MASSACHUSETTS PC
50 Mall Road, Suite #114 ,Burlington,MA 01803
Middlesex
(781) 229-2020
POLISH|ENGLISH
Office: SPANISH|ENGLISH

ZODIKOFF ANDREW D
Accepting New Patients:
Burlington Optometric Associates
75 Middlesex Turnpike ,Burlington,MA 01803
Middlesex
(781) 229-0909
ENGLISH
Office: ENGLISH

ZODIKOFF ANDREW D
Accepting New Patients:
BURLINGTON OPTOMETRIC ASSOCIATES
75 Middlesex Turnpyke ,Burlington,MA 01803
Middlesex
(781) 229-0909
ENGLISH
Office: ENGLISH

ANOSIKE GRACE E.
Accepting New Patients:
Cohen's Fashion Optical
100 CambridgeSide Place ,Cambridge,MA 02141
Middlesex
(617) 577-7660
feyedr@aol.com
ENGLISH
Office: ENGLISH

ANOSIKE GRACE E.
Accepting New Patients:
MASS OPTOMETRIC ASSOCIATES, P.C. AT CAMBRIDGE
1 Brattle Sq., Ste. A2 ,Cambridge,MA 021383758
Middlesex
(617) 547-6080
feyedr@aol.com
ENGLISH
Office: ENGLISH

ASSOCIATED EYE PHYSICIANS AND SURGEONS - 5 CAMBRIDGE CENTER
Accepting New Patients:
ASSOCIATED EYE PHYSICIANS AND SURGEONS - 5 CAMBRIDGE CENTER
5 Cambridge Center
,Cambridge,MA 02142
Middlesex
(617) 770-0011
ENGLISH
Office: ENGLISH

BAUMAL MURRAY H.
Accepting New Patients:
DAVID M. LURIA, OD PC
12 Eliot St.
,Cambridge,MA 02138
Middlesex
(617) 354-3310
BAUMAL@ODBILLING.NET
ENGLISH
Office: ENGLISH

BERTOLI LEONARD
Accepting New Patients:
MASS OPTOMETRIC ASSOCIATES, P.C. AT CAMBRIDGE
1 Brattle Sq., Ste. A2
,Cambridge,MA 021383758
Middlesex
(617) 547-6080
ENGLISH
Office: ENGLISH

CAMBRIDGE EYE GROUP, INC
Accepting New Patients:
CAMBRIDGE EYE GROUP, INC
603 Concord Ave Ste B
,Cambridge,MA 021381380
Middlesex
(617) 945-2906
cambridgeeyegroup@gmail.com
CANTONESE|CHINESE|MANDARIN|SPANISH|ENGLISH
Office: CANTONESE|CHINESE|MANDARIN|SPANISH|ENGLISH

CHAN ALYSSA
Accepting New Patients:
Ophthalmic Consultants of Boston
625 Mount Auburn St Ste 100 ,Cambridge,MA 021384518
Middlesex
(617) 354-3130
achan@eyeboston.com
ENGLISH
Office: MANDARIN|PORTUGUESE|RUSSIAN|SPANISH|ENGLISH

CHENG SUSAN S.
Accepting New Patients:
DAVID M. LURIA, OD PC
12 Eliot St.
,Cambridge,MA 02138
Middlesex
(617) 354-3310
ENGLISH
Office: ENGLISH

COLBERT ABIGAIL V.
Accepting New Patients:
HARVARD SQUARE EYE CARE, PC
19 Dunster St
,Cambridge,MA 021385002
Middlesex
(617) 354-5590
ENGLISH
Office: MANDARIN|ENGLISH

CUOMO AMY L
Accepting New Patients:
HARVARD SQUARE EYE CARE, PC
19 Dunster St
,Cambridge,MA 021385002
Middlesex
(617) 354-5590
ENGLISH
Office: FRENCH|KOREAN|MANDARIN|SPANISH|ENGLISH

DALTON MICHAEL E.
Accepting New Patients:
Ophthalmic Consultants of Boston
625 Mount Auburn St Ste 100 ,Cambridge,MA 021384518
Middlesex
(617) 354-3130
ENGLISH
Office: MANDARIN|PORTUGUESE|RUSSIAN|SPANISH|ENGLISH

DAVID M. LURIA, OD PC
Accepting New Patients:
DAVID M. LURIA, OD PC
12 Eliot St.
,Cambridge,MA 02138
Middlesex
(617) 354-3310
dmluria@yahoo.com
ENGLISH
Office: ENGLISH

DICKERMAN LAUREN J.
Accepting New Patients:
HARVARD SQUARE EYE CARE - 15 BELMONT ST.
15 Belmont St
,Cambridge,MA 021384404
Middlesex
(617) 354-5100
ENGLISH
Office: ENGLISH

DICKERMAN LAUREN J.
Accepting New Patients:
HARVARD SQUARE EYE CARE, PC
19 Dunster St
,Cambridge,MA 021385002
Middlesex
(617) 354-5590
ENGLISH
Office: ENGLISH

DO HONG-AN
Accepting New Patients:
Local Vision (Cambridge)
100 Cambridgeside Place, Ste. 2
,Cambridge,MA 02141
Middlesex
(617) 494-4724
ENGLISH
Office: ENGLISH

EDWARD EYE ASSOCIATES, LLC - CAMBRIDGE
Accepting New Patients:
EDWARD EYE ASSOCIATES, LLC
1 White Street
,Cambridge,Ma 02140
Middlesex
(617) 864-7005
ENGLISH
Office: ENGLISH

EYE CARE ASSOCIATES CAMBRIDGE
Accepting New Patients:
EYE CARE ASSOCIATES CAMBRIDGE
56 John F. Kennedy St.
,Cambridge,MA 02138
Middlesex
(617) 876-6031
ENGLISH
Office: ENGLISH

FATOURAEI MARYAM
Accepting New Patients:
ALL EYE CARE AT DAVIS, INC AT 1815 MASS AVE.
1815 Mass Ave
,Cambridge,MA 021401430
Middlesex
(857) 600-0701
drmfatouraei@gmail.com
FARSI, PERSIAN|TURKISH|ENGLISH
Office: CHINESE|SPANISH|ENGLISH|SLOVENIAN

FERRUCCI JEFFREY K
Accepting New Patients:
Ophthalmic Consultants of Boston
625 Mount Auburn St Ste 100 ,Cambridge,MA 021384518
Middlesex
(617) 354-3130
ENGLISH
Office: MANDARIN|PORTUGUESE|RUSSIAN|SPANISH|ENGLISH

FULLERTON MADELINE R
Accepting New Patients:
Ophthalmic Consultants of Boston
625 Mount Auburn St Ste 100 ,Cambridge,MA 021384518
Middlesex
(617) 354-3130
mfullert@dimock.org
ENGLISH
Office: MANDARIN|PORTUGUESE|RUSSIAN|SPANISH|ENGLISH

GALAAL BELQES
Accepting New Patients:
HARVARD SQUARE EYE CARE - 15 BELMONT ST.
15 Belmont St
,Cambridge,MA 021384404
Middlesex
(617) 354-5100
ENGLISH
Office: ENGLISH

GALAAL BELQES
Accepting New Patients:
HARVARD SQUARE EYE CARE, PC
19 Dunster St
,Cambridge,MA 021385002
Middlesex
(617) 354-5590
ENGLISH
Office: ENGLISH

GEEVARGHESE JASMIN A
Accepting New Patients:
Ophthalmic Consultants of Boston
625 Mount Auburn St Ste 100 ,Cambridge,MA 021384518
Middlesex
(617) 354-3130
MANDARIN|PORTUGUESE|RUSSIAN|SPANISH|ENGLISH

GEOFFREY A. WHITE & ASSOC/DBA CENTRAL SQUARE EYE CARE
Accepting New Patients:
Central Sq EYE Care
3 Central Sq
,Cambridge,MA 021393310
Middlesex
(617) 497-2015
PORTUGUESE|SPANISH|ENGLISH
Office: PORTUGUESE|SPANISH|ENGLISH

HARVARD SQUARE EYE CARE - 15 BELMONT ST.
Accepting New Patients:
HARVARD SQUARE EYE CARE - 15 BELMONT ST.
15 Belmont St
,Cambridge,MA 021384404
Middlesex
(617) 354-5100
ENGLISH
Office: ENGLISH

HARVARD SQUARE EYE CARE - 495 MASS AVE.
Accepting New Patients:
HARVARD SQUARE EYE CARE - 495 MASS AVE.
495 Massachusetts Ave
,Cambridge,MA 021394018
Middlesex
(617) 354-3600
ENGLISH
Office: ENGLISH

HARVARD SQUARE EYE CARE, PC
Accepting New Patients:
HARVARD SQUARE EYE CARE, PC
19 Dunster St
,Cambridge,MA 021385002
Middlesex
(617) 354-5590
dr@harvardsquareeyecare.com
ENGLISH
Office: ENGLISH

IDRIZOVIC DZENANA
Accepting New Patients:
ALL EYE CARE AT DAVIS, INC AT 1815 MASS AVE.
1815 Mass Ave
,Cambridge,MA 021401430
Middlesex
(857) 600-0701
ENGLISH
Office: CHINESE|SPANISH|ENGLISH|SLOVENIAN

IP KIT TUNG
Accepting New Patients:
CAMBRIDGE EYE GROUP, INC
603 Concord Ave Ste B ,Cambridge,MA 021381380
Middlesex
(617) 945-2906
kittung@hotmail.com
CHINESE|MANDARIN|ENGLISH
Office: CANTONESE|CHINESE|MANDARIN|SPANISH|ENGLISH

IP KIT TUNG
Accepting New Patients:
HARVARD SQUARE EYE CARE, PC
19 Dunster St ,Cambridge,MA 021385002
Middlesex
(617) 354-5590
kittung@hotmail.com
CHINESE|MANDARIN|ENGLISH
Office: CANTONESE|CHINESE|MANDARIN|SPANISH|ENGLISH

KALLAMATA ENIAN
Accepting New Patients:
ALL EYE CARE AT DAVIS, INC AT 1815 MASS AVE.
1815 Mass Ave ,Cambridge,MA 021401430
Middlesex
(857) 600-0701
ALBANIAN|ENGLISH
Office: CHINESE|SPANISH|ENGLISH|SLOVENIAN

KAMMER MICHEL M.
Accepting New Patients:
Ophthalmic Consultants of Boston
625 Mount Auburn St Ste 100 ,Cambridge,MA 021384518
Middlesex
(617) 354-3130
ENGLISH
Office: MANDARIN|PORTUGUESE|RUSSIAN|SPANISH|ENGLISH

KAWABATA CLAUDINE Y.
Accepting New Patients:
Ophthalmic Consultants of Boston
625 Mount Auburn St Ste 100 ,Cambridge,MA 021384518
Middlesex
(617) 354-3130
ENGLISH
Office: MANDARIN|PORTUGUESE|RUSSIAN|SPANISH|ENGLISH

KIRSTEIN MARK D.
Accepting New Patients:
Ophthalmic Consultants of Boston
625 Mount Auburn St Ste 100 ,Cambridge,MA 021384518
Middlesex
(617) 354-3130
ENGLISH
Office: FRENCH|MANDARIN|PORTUGUESE|RUSSIAN|SPANISH|TURKISH|VIETNAMESE|ENGLISH|CAPE VERDE CREOLE

KLAAHSEN CRYSTAL J.
Accepting New Patients:
PORTER SQUARE EYE ASSOCIATES, INC.
2067 Massachusetts Ave ,Cambridge,MA 02140
Middlesex
(617) 864-3147
ENGLISH
Office: ENGLISH

KONG JACKY K.
Accepting New Patients:
CAMBRIDGE EYE GROUP, INC
603 Concord Ave Ste B ,Cambridge,MA 021381380
Middlesex
(617) 945-2906
jackykwkong@gmail.com
CANTONESE|MANDARIN|ENGLISH
Office: ALBANIAN|ARMENIAN|ARABIC, LEBANESE, SYRIAN|BULGARIAN|CANTONESE|CHINESE|CROATIAN|FARSI, PERSIAN|FRENCH|GERMAN

KUCH-PIERCE DINA
Accepting New Patients:
MASS OPTOMETRIC ASSOCIATES, P.C. AT CAMBRIDGE
1 Brattle Sq., Ste. A2 ,Cambridge,MA 021383758
Middlesex
(617) 547-6080
ENGLISH
Office: CANTONESE|FRENCH|GREEK|PORTUGUESE|SPANISH|ENGLISH|GUJARATI

KUPSC ROBERT P.
Accepting New Patients:
MASS OPTOMETRIC ASSOCIATES, P.C. AT CAMBRIDGE
1 Brattle Sq., Ste. A2 ,Cambridge,MA 021383758
Middlesex
(617) 547-6080
ENGLISH
Office: HINDI|PORTUGUESE|SPANISH|ENGLISH|GUJARATI

LAFLEUR TALIA A
Accepting New Patients:
ALL EYE CARE AT DAVIS, INC AT 1815 MASS AVE.
1815 Mass Ave ,Cambridge,MA 021401430
Middlesex
(857) 600-0701
ENGLISH
Office: ENGLISH

LESOLTIS NGUYET
Accepting New Patients:
DAVID M. LURIA, OD PC
12 Eliot St. ,Cambridge,MA 02138
Middlesex
(617) 354-3310
lesoltisOD@gmail.com
ENGLISH
Office: CHINESE|SPANISH|ENGLISH|SLOVENIAN

LESOLTIS NGUYET
Accepting New Patients:
Eye-Q Optical
Cambridge
12 Eliot Street
,Cambridge,MA 02138
Middlesex
(617) 354-3303
lesoltisOD@gmail.com
ENGLISH
Office: CHINESE|
SPANISH|ENGLISH|
SLOVENIAN

LU TIFFANY
Accepting New Patients:
DAVID M. LURIA, OD PC
12 Eliot St.
,Cambridge,MA 02138
Middlesex
(617) 354-3310
ENGLISH
Office: ENGLISH

LU TIFFANY
Accepting New Patients:
Eye-Q Optical
Cambridge
12 Eliot Street
,Cambridge,MA 02138
Middlesex
(617) 354-3303
ENGLISH
Office: ENGLISH

LURIA DAVID M
Accepting New Patients:
DAVID M. LURIA, OD PC
12 Eliot St.
,Cambridge,MA 02138
Middlesex
(617) 354-3310
ENGLISH
Office: ENGLISH

LURIA DAVID M
Accepting New Patients:
Eye-Q Optical
Cambridge
12 Eliot Street
,Cambridge,MA 02138
Middlesex
(617) 354-3303
ENGLISH
Office: ENGLISH

MALLAMPALLI VIVEK B
Accepting New Patients:
DAVID M. LURIA, OD PC
12 Eliot St.
,Cambridge,MA 02138
Middlesex
(617) 354-3310
vivek.mallampalli@gmail.com
ENGLISH
Office: SPANISH|
VIETNAMESE|ENGLISH

MASS OPTOMETRIC ASSOCIATES, P.C. AT CAMBRIDGE
Accepting New Patients:
MASS OPTOMETRIC
ASSOCIATES, P.C. AT
CAMBRIDGE
1 Brattle Sq., Ste. A2
,Cambridge,MA
021383758
Middlesex
(617) 547-6080
ENGLISH
Office: ENGLISH

MCGEEVER SUMMER
Accepting New Patients:
Local Vision
(Cambridge)
100 Cambridgeside
Place, Ste. 2
,Cambridge,MA 02141
Middlesex
(617) 494-4724
summer.mcgeeves@gmail.com
ENGLISH
Office: ENGLISH

MCHENRY ASHA
Accepting New Patients:
SPAULDING
CAMBRIDGE
1575 Cambridge Street,
Cambridge, MA 02138
,Cambridge,MA 02138
Middlesex
(617) 876-4344
ashalizmeloottu@gmail.com
ENGLISH
Office: FRENCH|
SPANISH|ENGLISH

MORRIS CHRISTINE L.
Accepting New Patients:
Ophthalmic Consultants
of Boston
625 Mount Auburn St
Ste 100 ,Cambridge,MA
021384518
Middlesex
(617) 354-3130
ENGLISH
Office: MANDARIN|
PORTUGUESE|
RUSSIAN|SPANISH|
ENGLISH

MORTAZAVI SAMIRA S.
Accepting New Patients:
SPAULDING
CAMBRIDGE
1575 Cambridge Street,
Cambridge, MA 02138
,Cambridge,MA 02138
Middlesex
(617) 876-4344
ENGLISH
Office: FRENCH|
SPANISH|ENGLISH

MURPHY KATHLEEN M.
Accepting New Patients:
Custom Eyes
50 Prospect St
,Cambridge,MA
021392401
Middlesex
(617) 349-3937
murphykat@comcast.net
ENGLISH
Office: ENGLISH

MURRAY LISA M.
Accepting New Patients:
Ophthalmic Consultants
of Boston
625 Mount Auburn St
Ste 100 ,Cambridge,MA
021384518
Middlesex
(617) 354-3130
ENGLISH
Office: MANDARIN|
PORTUGUESE|
RUSSIAN|SPANISH|
ENGLISH

NGUYEN BICH
Accepting New Patients:
ALL EYE CARE AT DAVIS,
INC AT 1815 MASS AVE.
1815 Mass Ave
,Cambridge,MA
021401430
Middlesex
(857) 600-0701
dr.vanoptometrist@gmail.com
VIETNAMESE|ENGLISH
Office: ENGLISH

PHAMDUY ANTHONY
Accepting New Patients:
HARVARD SQUARE EYE CARE, PC
19 Dunster St
,Cambridge,MA
021385002
Middlesex
(617) 354-5590
ENGLISH
Office: ENGLISH

PHILLIPS LAWRENCE A.
Accepting New Patients:
Brattle Square Optical
1077 Massachusetts Ave ,Cambridge,MA
021385247
Middlesex
(617) 547-3310
brattleoptical@gmail.com
DUTCH|GERMAN|HEBREW|PORTUGUESE|SPANISH|YIDDUSH|ENGLISH|CAPE VERDE CREOLE
Office: DUTCH|GERMAN|HEBREW|PORTUGUESE|SPANISH|YIDDUSH|ENGLISH|CAPE VERDE CREOLE

PORTER SQUARE EYE ASSOCIATES, INC.
Accepting New Patients:
PORTER SQUARE EYE ASSOCIATES, INC.
2067 Massachusetts Ave ,Cambridge,MA
02140
Middlesex
(617) 864-3147
info@portersquareeye.com
ENGLISH
Office: ENGLISH

QUACH BONNIE
Accepting New Patients:
CAMBRIDGE EYE GROUP, INC
603 Concord Ave Ste B
,Cambridge,MA
021381380
Middlesex
(617) 945-2906
ENGLISH
Office: CANTONESE|CHINESE|MANDARIN|SPANISH|ENGLISH

RAVULA SHRUTI S.
Accepting New Patients:
MASS OPTOMETRIC ASSOCIATES, P.C. AT CAMBRIDGE
1 Brattle Sq., Ste. A2
,Cambridge,MA
021383758
Middlesex
(617) 547-6080
ENGLISH
Office: ENGLISH

RUBIN LISA L.
Accepting New Patients:
Ophthalmic Consultants of Boston
625 Mount Auburn St Ste 100 ,Cambridge,MA
021384518
Middlesex
(617) 354-3130
ENGLISH
Office: MANDARIN|PORTUGUESE|RUSSIAN|SPANISH|ENGLISH

SELIGMAN MARGOT S.
Accepting New Patients:
SELIGMAN, MARGOT S.
1 Porter Sq.
,Cambridge,MA 02138
Middlesex
(617) 864-7005
mseligman@rcn.com
ENGLISH
Office: ARABIC, LEBANESE, SYRIAN|ENGLISH

SHARMA STEVEN
Accepting New Patients:
Local Vision (Cambridge)
100 Cambridgeside Place, Ste. 2
,Cambridge,MA 02141
Middlesex
(617) 494-4724
SHARMA@ODBILLING.NET
ENGLISH
Office: ENGLISH

TAYLOR STEPHEN M.
Accepting New Patients:
Ophthalmic Consultants of Boston
625 Mount Auburn St Ste 100 ,Cambridge,MA
021384518
Middlesex
(617) 354-3130
ENGLISH
Office: MANDARIN|PORTUGUESE|RUSSIAN|SPANISH|ENGLISH

THAKORE KOMAL
Accepting New Patients:
PORTER SQUARE EYE ASSOCIATES, INC.
2067 Massachusetts Ave ,Cambridge,MA
02140
Middlesex
(617) 864-3147
PUNJABI|ENGLISH
Office: ENGLISH

THE VISION STANDARD (CAMBRIDGE)
Accepting New Patients:
Local Vision (Cambridge)
100 Cambridgeside Place, Ste. 2
,Cambridge,MA 02141
Middlesex
(617) 494-4724
thevisionstandard@gmail.com
ENGLISH
Office: ENGLISH

TORRE DANIELLE A
Accepting New Patients:
Ophthalmic Consultants of Boston
625 Mount Auburn St Ste 100 ,Cambridge,MA
021384518
Middlesex
(617) 354-3130
ENGLISH
Office: MANDARIN|PORTUGUESE|RUSSIAN|SPANISH|ENGLISH

TRAN THUONG M
Accepting New Patients:
MASS OPTOMETRIC ASSOCIATES, P.C. AT CAMBRIDGE
1 Brattle Sq., Ste. A2
,Cambridge,MA
021383758
Middlesex
(617) 547-6080
ENGLISH
Office: ENGLISH

WATSON GABRIELLA A
Accepting New Patients:
Ophthalmic Consultants of Boston
625 Mount Auburn St Ste 100 ,Cambridge,MA
021384518
Middlesex
(617) 354-3130
watson.gabriella23@gmail.com
ENGLISH
Office: MANDARIN|PORTUGUESE|RUSSIAN|SPANISH|ENGLISH|THAI

WEGRZYN JANA
Accepting New Patients:
DAVID M. LURIA, OD PC
12 Eliot St.
,Cambridge,MA 02138
Middlesex
(617) 354-3310
janawegrzyn@gmail.com
ENGLISH
Office: SPANISH|ENGLISH|THAI

WHITE GEOFFREY A.
Accepting New Patients:
Central Sq EYE Care
3 Central Sq
,Cambridge,MA
021393310
Middlesex
(617) 497-2015
PORTUGUESE|SPANISH|ENGLISH
Office: PORTUGUESE|SPANISH|ENGLISH

WIEDERODER AMANDA K
Accepting New Patients:
HARVARD SQUARE EYE CARE, PC
19 Dunster St
,Cambridge,MA
021385002
Middlesex
(617) 354-5590
appletoneye@yahoo.com
ENGLISH
Office: ENGLISH

WOOLER KRISTY B.
Accepting New Patients:
Ophthalmic Consultants of Boston
625 Mount Auburn St Ste 100 ,Cambridge,MA
021384518
Middlesex
(617) 354-3130
ENGLISH
Office: MANDARIN|PORTUGUESE|RUSSIAN|SPANISH|ENGLISH

YUAN LIQUN
Accepting New Patients:
CAMBRIDGE EYE GROUP, INC
603 Concord Ave Ste B
,Cambridge,MA
021381380
Middlesex
(617) 945-2906
MANDARIN|ENGLISH
Office: CANTONESE|CHINESE|MANDARIN|SPANISH|ENGLISH

AFSHAR SURAJ S.
Accepting New Patients:
Village Eye Associates
17 Village Square
,Chelmsford,MA 01824
Middlesex
(978) 250-3937
ENGLISH
Office: ARMENIAN|ENGLISH

AFSHAR SURAJ S.
Accepting New Patients:
VILLAGE EYE ASSOCIATES, LLC
17 Village Sq
,Chelmsford,MA
018242712
Middlesex
(978) 250-3937
ENGLISH
Office: ARMENIAN|ENGLISH

BEJIAN FLORENCE
Accepting New Patients:
Village Eye Associates
17 Village Square
,Chelmsford,MA 01824
Middlesex
(978) 250-3937
ENGLISH
Office: ARMENIAN|ENGLISH

BEJIAN FLORENCE
Accepting New Patients:
VILLAGE EYE ASSOCIATES, LLC
17 Village Sq
,Chelmsford,MA
018242712
Middlesex
(978) 250-3937
ARMENIAN|ENGLISH
Office: ARMENIAN|ENGLISH

LAHEY DEANNA K
Accepting New Patients:
Chelmsford Optometric Associates
11 Summer St Ste 1
,Chelmsford,MA
018243064
Middlesex
(978) 256-5731
ENGLISH
Office: HINDI|ENGLISH

MARRON-CURDO NOREEN B.
Accepting New Patients:
Village Eye Associates
17 Village Square
,Chelmsford,MA 01824
Middlesex
(978) 250-3937
ENGLISH
Office: ENGLISH

MAYANCELA GLADYS
Accepting New Patients:
Village Eye Associates
17 Village Square
,Chelmsford,MA 01824
Middlesex
(978) 250-3937
ENGLISH

RSA OPTICAL
Accepting New Patients:
Chelmsford Optometric Associates
11 Summer St Ste 1
,Chelmsford,MA
018243064
Middlesex
(978) 256-5731
anu9873@gmail.com
HINDI|ENGLISH
Office: HINDI|ENGLISH

SEHGAL ANUPAMA
Accepting New Patients:
Chelmsford Optometric Associates
11 Summer St Ste 1
,Chelmsford,MA
018243064
Middlesex
(978) 256-5731
HINDI|ENGLISH
Office: HINDI|ENGLISH

SEHGAL ANUPAMA
Accepting New Patients:
Chelmsford Optometric Associates
11 Summer St.
,Chelmsford,MA 01824
Middlesex
(978) 256-5731
HINDI|ENGLISH
Office: HINDI|ENGLISH

STEPHEN B. ADELSTEIN OD (CHELMSFORD OPTOMETRIC ASSOCIATES)
Accepting New Patients:
Chelmsford Optometric Associates
11 Summer St.
,Chelmsford,MA 01824
Middlesex
(978) 256-5731
ENGLISH
Office: ENGLISH

VECCHIARELLO JANINE A.
Accepting New Patients:
Chelmsford Optometric Associates
11 Summer St Ste 1
,Chelmsford,MA
018243064
Middlesex
(978) 256-5731
FRENCH|HEBREW|SPANISH|VIETNAMESE|ENGLISH
Office: HINDI|MANDARIN|ENGLISH

VILLAGE EYE ASSOCIATES, LLC
Accepting New Patients:
VILLAGE EYE ASSOCIATES, LLC
17 Village Sq
,Chelmsford,MA
018242712
Middlesex
(978) 250-3937
admin@villageeye.com
ARMENIAN|ENGLISH
Office: ARMENIAN|ENGLISH

BAUMAL MURRAY H.
Accepting New Patients:
Niro Eye Care - Concord
86 Baker Ave Ext
,Concord,MA 01742
Middlesex
(978) 287-9552
BAUMAL@ODBILLING.NET
ENGLISH
Office: ENGLISH

BELL HEATHER A.
Accepting New Patients:
LEXINGTON EYE ASSOCIATES, INC. AT CONCORD
300 Baker Ave Ste 210
,Concord,MA
017422131
Middlesex
(978) 369-1310
ENGLISH
Office: MANDARIN|SPANISH|VIETNAMESE|ENGLISH

CANAMORE TAYLOR A
Accepting New Patients:
GOSWICK EYE - CONCORD
86 Commonwealth Ave
,Concord,MA 01742
Middlesex
(508) 832-8322
ENGLISH
Office: ENGLISH

CROWLEY MICAELA A.
Accepting New Patients:
LEXINGTON EYE ASSOCIATES, INC. AT CONCORD
300 Baker Ave Ste 210
,Concord,MA
017422131
Middlesex
(978) 369-1310
ENGLISH
Office: MANDARIN|SPANISH|ENGLISH

FERN JANELLE
Accepting New Patients:
LEXINGTON EYE ASSOCIATES, INC. AT CONCORD
300 Baker Ave Ste 210
,Concord,MA
017422131
Middlesex
(978) 369-1310
ENGLISH
Office: MANDARIN|SPANISH|ENGLISH

GOSWICK CHRISTOPHER C.
Accepting New Patients:
GOSWICK EYE - CONCORD
86 Commonwealth Ave
,Concord,MA 01742
Middlesex
(508) 832-8322
ENGLISH
Office: ENGLISH

GOSWICK EYE - CONCORD
Accepting New Patients:
GOSWICK EYE - CONCORD
86 Commonwealth Ave
,Concord,MA 01742
Middlesex
(508) 832-8322
ENGLISH
Office: ENGLISH

HUANG WING
Accepting New Patients:
LEXINGTON EYE ASSOCIATES, INC. AT CONCORD
300 Baker Ave Ste 210
,Concord,MA
017422131
Middlesex
(978) 369-1310
ENGLISH
Office: MANDARIN|SPANISH|ENGLISH

LEAHY CHARLES D
Accepting New Patients:
Charles D. Leahy, O.D., M.S.
80 Thoreau St
,Concord,MA 01742
Middlesex
(978) 371-2020
cleahy@vistasci.com
ENGLISH
Office: FRENCH|SPANISH|ENGLISH

MCCANN SHANNON L.
Accepting New Patients:
LEXINGTON EYE ASSOCIATES, INC. AT CONCORD
300 Baker Ave Ste 210
,Concord,MA 017422131
Middlesex
(978) 369-1310
drshannonmccann@gmail.com
ENGLISH
Office: MANDARIN|SPANISH|ENGLISH

NIRO JOSEPH M
Accepting New Patients:
Niro Eye Care - Concord
86 Baker Ave Ext
,Concord,MA 01742
Middlesex
(978) 287-9552
ENGLISH

SHARMA ANNI
Accepting New Patients:
LEXINGTON EYE ASSOCIATES, INC. AT CONCORD
300 Baker Ave Ste 210
,Concord,MA 017422131
Middlesex
(978) 369-1310
SPANISH|ENGLISH
Office: MANDARIN|SPANISH|ENGLISH

SINGH SABRINA
Accepting New Patients:
GOSWICK EYE - CONCORD
86 Commonwealth Ave
,Concord,MA 01742
Middlesex
(508) 832-8322
ENGLISH
Office: PORTUGUESE|ENGLISH

SPITSEREV ANNA
Accepting New Patients:
GOSWICK EYE - CONCORD
86 Commonwealth Ave
,Concord,MA 01742
Middlesex
(508) 832-8322
ENGLISH
Office: ENGLISH

TIERI PAUL R.
Accepting New Patients:
Niro Eye Care - Concord
86 Baker Ave Ext
,Concord,MA 01742
Middlesex
(978) 287-9552
ENGLISH
Office: SPANISH|ENGLISH

VALENTINI DONNA M.
Accepting New Patients:
LEXINGTON EYE ASSOCIATES, INC. AT CONCORD
300 Baker Ave Ste 210
,Concord,MA 017422131
Middlesex
(978) 369-1310
ENGLISH
Office: MANDARIN|SPANISH|ENGLISH

VATAN ROYA
Accepting New Patients:
LEXINGTON EYE ASSOCIATES, INC. AT CONCORD
300 Baker Ave Ste 210
,Concord,MA 017422131
Middlesex
(978) 369-1310
ENGLISH
Office: MANDARIN|SPANISH|ENGLISH

VELONIAS GABRIELLA M
Accepting New Patients:
LEXINGTON EYE ASSOCIATES, INC. AT CONCORD
300 Baker Ave Ste 210
,Concord,MA 017422131
Middlesex
(978) 369-1310
ENGLISH
Office: MANDARIN|SPANISH|ENGLISH

WU KUN N.
Accepting New Patients:
LEXINGTON EYE ASSOCIATES, INC. AT CONCORD
300 Baker Ave Ste 210
,Concord,MA 017422131
Middlesex
(978) 369-1310
CHINESE|MANDARIN|ENGLISH
Office: ARABIC, LEBANESE, SYRIAN|CHINESE|FRENCH|HEBREW|HINDI|KANNADA|MANDARIN|RUSSIAN|SPANISH|URDU

ZOPATTI DEBORAH M
Accepting New Patients:
GOSWICK EYE - CONCORD
86 Commonwealth Ave
,Concord,MA 01742
Middlesex
(508) 832-8322
ENGLISH
Office: ENGLISH

FELDBERG KARA B
Accepting New Patients:
HILL EYE ASSOCIATES, PC
91 Mill St Ste 6
,Dracut,MA 018263277
Middlesex
(978) 957-4750
POLISH|SPANISH|ENGLISH

HILL ERICA L
Accepting New Patients:
HILL EYE ASSOCIATES, PC
91 Mill St Ste 6
,Dracut,MA 018263277
Middlesex
(978) 957-4750
elhill45@aol.com
SPANISH|ENGLISH
Office: POLISH|SPANISH|ENGLISH

HILL EYE ASSOCIATES, PC
Accepting New Patients:
HILL EYE ASSOCIATES, PC
91 Mill St Ste 6
,Dracut,MA 018263277
Middlesex
(978) 957-4750
contactus@hilleye.com
POLISH|SPANISH|ENGLISH
Office: POLISH|SPANISH|ENGLISH

HILL MICHAEL W
Accepting New Patients:
HILL EYE ASSOCIATES, PC
91 Mill St Ste 6
,Dracut,MA 018263277
Middlesex
(978) 957-4750
ENGLISH
Office: POLISH|SPANISH|ENGLISH

MAM KATHERINE
Accepting New Patients:
HILL EYE ASSOCIATES, PC
91 Mill St Ste 6
,Dracut,MA 018263277
Middlesex
(978) 957-4750
ENGLISH
Office: POLISH|SPANISH|ENGLISH

2020, INC.
Accepting New Patients:
2020, INC.
29 Garden St
,Everett,MA 021494510
Middlesex
(617) 356-8117
cpocsik@2020onsite.com
PERSIAN|RUSSIAN|SPANISH|ENGLISH
Office: PERSIAN|RUSSIAN|SPANISH|ENGLISH

ALLEN KATHLEEN
Accepting New Patients:
2020, INC.
29 Garden St
,Everett,MA 021494510
Middlesex
(617) 356-8117
kallen@2020onsite.com
ENGLISH
Office: PERSIAN|RUSSIAN|SPANISH|ENGLISH

BURCHFIELD KALAH
Accepting New Patients:
2020, INC.
29 Garden St
,Everett,MA 021494510
Middlesex
(617) 356-8117
ENGLISH
Office: PERSIAN|RUSSIAN|SPANISH|ENGLISH

ELHASHASH MOSTAFA M
Accepting New Patients:
Everett Eyecare
8 Chelsea St
,Everett,MA 02149
Middlesex
(617) 387-5344
ARABIC, LEBANESE, SYRIAN|ENGLISH
Office: ARABIC, LEBANESE, SYRIAN|FARSI, PERSIAN|PORTUGUESE|ENGLISH

EVERETT EYECARE INC
Accepting New Patients:
Everett Eyecare
8 Chelsea St
,Everett,MA 02149
Middlesex
(617) 387-5344
Everetteyecare8@gmail.com
ARABIC, LEBANESE, SYRIAN|ENGLISH
Office: ARABIC, LEBANESE, SYRIAN|ENGLISH

GIBSON DAVID B
Accepting New Patients:
2020, INC.
29 Garden St
,Everett,MA 021494510
Middlesex
(617) 356-8117
david@2020onsite.com
ENGLISH
Office: PERSIAN|RUSSIAN|SPANISH|ENGLISH

HARKINS KATHERINE E
Accepting New Patients:
2020, INC.
29 Garden St
,Everett,MA 021494510
Middlesex
(617) 356-8117
ENGLISH
Office: PERSIAN|RUSSIAN|SPANISH|ENGLISH

JOST REBECCA D
Accepting New Patients:
2020, INC.
29 Garden St
,Everett,MA 021494510
Middlesex
(617) 356-8117
rdjost120@gmail.com
ENGLISH
Office: PERSIAN|RUSSIAN|SPANISH|ENGLISH

KLUGE MERITZA R.
Accepting New Patients:
2020, INC.
29 Garden St
,Everett,MA 021494510
Middlesex
(617) 356-8117
mkluge@2020onsite.com
FRENCH|HEBREW|SPANISH|VIETNAMESE|ENGLISH
Office: CHINESE|FRENCH|HEBREW|KANNADA|MANDARIN|PERSIAN|RUSSIAN|SPANISH|VIETNAMESE|ENGLISH

PENA JONATHAN R.
Accepting New Patients:
2020, INC.
29 Garden St
,Everett,MA 021494510
Middlesex
(617) 356-8117
drpena@ecoptometry.com
ENGLISH
Office: PERSIAN|RUSSIAN|SPANISH|ENGLISH

REZNIK ALINA
Accepting New Patients:
2020, INC.
29 Garden St
,Everett,MA 021494510
Middlesex
(617) 356-8117
PERSIAN|RUSSIAN|SPANISH|ENGLISH

RICCIARDI ROBERT A.
Accepting New Patients:
RICCIARDI, ROBERT A.
8 Chelsea St
,Everett,MA 021493501
Middlesex
(617) 387-5344
ANIELLO60@MSN.COM
SPANISH|ENGLISH
Office: SPANISH|
ENGLISH

SANDLER MICHELLE J
Accepting New Patients:
2020, INC.
29 Garden St
,Everett,MA 021494510
Middlesex
(617) 356-8117
msandler@2020
onsite.com
RUSSIAN|ENGLISH
Office: PERSIAN|
RUSSIAN|SPANISH|
ENGLISH

SARMA DEBI
Accepting New Patients:
2020, INC.
29 Garden St
,Everett,MA 021494510
Middlesex
(617) 356-8117
debisarma@gmail.com
ENGLISH
Office: ARABIC,
LEBANESE, SYRIAN|
CANTONESE|DUTCH|
FRENCH|GERMAN|
GREEK|HEBREW|
HINDI|ITALIAN|
JAPANESE

SHWOM IRWIN M.
Accepting New Patients:
SHWOM, IRWIN M.
421 Broadway
,Everett,MA 021493435
Middlesex
(617) 387-1904
mshwom7126@aol.com
ENGLISH
Office: ENGLISH

TAO WENHONG
Accepting New Patients:
Stoughton Eye
Associates
1 Mystic View Rd Target
Optical,Everett,MA
021492428
Middlesex
(978) 682-8588
stoughtoneye@yahoo.c
om
CHINESE|ENGLISH
Office: CHINESE|
ENGLISH

BUI TRUNG V.
Accepting New Patients:
Framingham Optical
545 Union Ave
,Framingham,MA
017028216
Middlesex
(508) 875-9636
PORTUGUESE|
SPANISH|VIETNAMESE|
ENGLISH
Office: PORTUGUESE|
SPANISH|VIETNAMESE|
ENGLISH

CHAN ALYSSA
Accepting New Patients:
Ophthalmic Consultants
of Boston
61 Lincoln St Ste 212
,Framingham,MA
017028264
Middlesex
(508) 875-9787
achan@eyeboston.com
ENGLISH
Office: MANDARIN|
PORTUGUESE|
RUSSIAN|SPANISH|
ENGLISH

COHEN DEBRA O.
Accepting New Patients:
MASS OPTOMETRIC
ASSOCIATES, P.C. AT
FRAMINGHAM
1 Worcester Rd.
,Framingham,MA 01701
Middlesex
(508) 879-3442
lemerson@medicalbillin
g.com
ENGLISH
Office: ENGLISH

DALTON MICHAEL E.
Accepting New Patients:
Ophthalmic Consultants
of Boston
61 Lincoln St Ste 212
,Framingham,MA
017028264
Middlesex
(508) 875-9787
ENGLISH
Office: MANDARIN|
PORTUGUESE|
RUSSIAN|SPANISH|
ENGLISH

FERRUCCI JEFFREY K
Accepting New Patients:
Ophthalmic Consultants
of Boston
61 Lincoln St Ste 212
,Framingham,MA
017028264
Middlesex
(508) 875-9787
ENGLISH
Office: MANDARIN|
PORTUGUESE|
RUSSIAN|SPANISH|
ENGLISH

FULLERTON MADELINE R
Accepting New Patients:
Ophthalmic Consultants
of Boston
61 Lincoln St Ste 212
,Framingham,MA
017028264
Middlesex
(508) 875-9787
mfullert@dimock.org
ENGLISH
Office: MANDARIN|
PORTUGUESE|
RUSSIAN|SPANISH|
ENGLISH

GEEVARGHESE JASMIN A
Accepting New Patients:
Ophthalmic Consultants
of Boston
61 Lincoln St Ste 212
,Framingham,MA
017028264
Middlesex
(508) 875-9787
MANDARIN|
PORTUGUESE|
RUSSIAN|SPANISH|
ENGLISH

GONG MICHELLE
Accepting New Patients:
MASS OPTOMETRIC ASSOCIATES, P.C. - FRAMINGHAM
1 Worcester Rd.
,Framingham,MA 01701
Middlesex
(508) 879-3442
ENGLISH
Office: ENGLISH

HAIRSTON TRACY K.
Accepting New Patients:
METRO EYE DOCS, LLC
463 Worcester Rd Ste 300 ,Framingham,MA 017015354
Middlesex
(508) 202-7557
ENGLISH
Office: ENGLISH

KAMMER MICHEL M.
Accepting New Patients:
Ophthalmic Consultants of Boston
61 Lincoln St Ste 212
,Framingham,MA 017028264
Middlesex
(508) 875-9787
ENGLISH
Office: MANDARIN|PORTUGUESE|RUSSIAN|SPANISH|ENGLISH

KAWABATA CLAUDINE Y.
Accepting New Patients:
Ophthalmic Consultants of Boston
61 Lincoln St Ste 212
,Framingham,MA 017028264
Middlesex
(508) 875-9787
ENGLISH
Office: MANDARIN|PORTUGUESE|RUSSIAN|SPANISH|ENGLISH

KIRSTEIN MARK D.
Accepting New Patients:
Ophthalmic Consultants of Boston
61 Lincoln St Ste 212
,Framingham,MA 017028264
Middlesex
(508) 875-9787
ENGLISH
Office: FRENCH|MANDARIN|PORTUGUESE|RUSSIAN|SPANISH|TURKISH|VIETNAMESE|ENGLISH|CAPE VERDE CREOLE

KUPSC ROBERT P.
Accepting New Patients:
MASS OPTOMETRIC ASSOCIATES, P.C. - FRAMINGHAM
1 Worcester Rd.
,Framingham,MA 01701
Middlesex
(508) 879-3442
ENGLISH
Office: HINDI|PORTUGUESE|SPANISH|ENGLISH|GUJARATI

KUPSC ROBERT P.
Accepting New Patients:
MASS OPTOMETRIC ASSOCIATES, P.C. AT FRAMINGHAM
1 Worcester Rd.
,Framingham,MA 01701
Middlesex
(508) 879-3442
ENGLISH
Office: HINDI|PORTUGUESE|SPANISH|ENGLISH|GUJARATI

MAC KIM LILY
Accepting New Patients:
MASS OPTOMETRIC ASSOCIATES, P.C. AT FRAMINGHAM
1 Worcester Rd.
,Framingham,MA 01701
Middlesex
(508) 879-3442
ENGLISH
Office: ENGLISH

MARTIN DARA B
Accepting New Patients:
MASS OPTOMETRIC ASSOCIATES, P.C. AT FRAMINGHAM
1 Worcester Rd.
,Framingham,MA 01701
Middlesex
(508) 879-3442
ENGLISH
Office: ENGLISH

MASS OPTOMETRIC ASSOCIATES, P.C. AT FRAMINGHAM
Accepting New Patients:
MASS OPTOMETRIC ASSOCIATES, P.C. AT FRAMINGHAM
1 Worcester Rd.
,Framingham,MA 01701
Middlesex
(508) 879-3442
ENGLISH
Office: ENGLISH

METRO EYE DOCS, LLC
Accepting New Patients:
METRO EYE DOCS, LLC
463 Worcester Rd Ste 300 ,Framingham,MA 017015354
Middlesex
(508) 202-7557
millies@metroeyedocs.com
ENGLISH
Office: ENGLISH

MORRIS CHRISTINE L.
Accepting New Patients:
Ophthalmic Consultants of Boston
61 Lincoln St Ste 212
,Framingham,MA 017028264
Middlesex
(508) 875-9787
ENGLISH
Office: MANDARIN|PORTUGUESE|RUSSIAN|SPANISH|ENGLISH

MURRAY LISA M.
Accepting New Patients:
Ophthalmic Consultants of Boston
61 Lincoln St Ste 212
,Framingham,MA 017028264
Middlesex
(508) 875-9787
ENGLISH
Office: MANDARIN|PORTUGUESE|RUSSIAN|SPANISH|ENGLISH

NGUYEN THUY T
Accepting New Patients:
MASS OPTOMETRIC ASSOCIATES, P.C. - FRAMINGHAM
1 Worcester Rd.
,Framingham,MA 01701
Middlesex
(508) 879-3442
ENGLISH
Office: ENGLISH

RAVULA SHRUTI S.
Accepting New Patients:
MASS OPTOMETRIC ASSOCIATES, P.C. AT FRAMINGHAM
1 Worcester Rd.
,Framingham,MA 01701
Middlesex
(508) 879-3442
ENGLISH
Office: ENGLISH

RUBIN LISA L.
Accepting New Patients:
Ophthalmic Consultants of Boston
61 Lincoln St Ste 212
,Framingham,MA 017028264
Middlesex
(508) 875-9787
ENGLISH
Office: MANDARIN|PORTUGUESE|RUSSIAN|SPANISH|ENGLISH

TAYLOR STEPHEN M.
Accepting New Patients:
Ophthalmic Consultants of Boston
61 Lincoln St Ste 212
,Framingham,MA 017028264
Middlesex
(508) 875-9787
ENGLISH
Office: MANDARIN|PORTUGUESE|RUSSIAN|SPANISH|ENGLISH

TPB ENTERPRISES INC.
Accepting New Patients:
Framingham Optical
545 Union Ave
,Framingham,MA 017028216
Middlesex
(508) 875-9636
trungbui@onlinetpb.com
PORTUGUESE|SPANISH|VIETNAMESE|ENGLISH
Office: PORTUGUESE|SPANISH|VIETNAMESE|ENGLISH

TRAN MORGAN
Accepting New Patients:
MASS OPTOMETRIC ASSOCIATES, P.C. AT FRAMINGHAM
1 Worcester Rd.
,Framingham,MA 01701
Middlesex
(508) 879-3442
ENGLISH
Office: ENGLISH

TRINH PHUONG D.
Accepting New Patients:
Framingham Optical
545 Union Ave
,Framingham,MA 017028216
Middlesex
(508) 875-9636
PORTUGUESE|SPANISH|VIETNAMESE|ENGLISH
Office: PORTUGUESE|SPANISH|VIETNAMESE|ENGLISH

WATSON GABRIELLA A
Accepting New Patients:
Ophthalmic Consultants of Boston
61 Lincoln St Ste 212
,Framingham,MA 017028264
Middlesex
(508) 875-9787
watson.gabriella23@gmail.com
ENGLISH
Office: MANDARIN|PORTUGUESE|RUSSIAN|SPANISH|ENGLISH|THAI

WILLINGER RHONDA Z.
Accepting New Patients:
Studio Optics
659 Worcester Rd Ste 3
,Framingham,MA 017015223
Middlesex
(508) 872-2722
studiooptics@verizon.net
RUSSIAN|SPANISH|ENGLISH
Office: RUSSIAN|SPANISH|ENGLISH

WOOLER KRISTY B.
Accepting New Patients:
Ophthalmic Consultants of Boston
61 Lincoln St Ste 212
,Framingham,MA 017028264
Middlesex
(508) 875-9787
ENGLISH
Office: MANDARIN|PORTUGUESE|RUSSIAN|SPANISH|ENGLISH

ZHANG XIANG
Accepting New Patients:
MASS OPTOMETRIC ASSOCIATES, P.C. AT FRAMINGHAM
1 Worcester Rd.
,Framingham,MA 01701
Middlesex
(508) 879-3442
ENGLISH
Office: ENGLISH

NASHOBA VISION ASSOCIATES
Accepting New Patients:
NASHOBA VISION ASSOCIATES
140 Main St ,Groton,MA 014501271
Middlesex
(978) 448-5172
tdmnva@yahoo.com
ENGLISH
Office: ENGLISH

O'NEIL MICHAEL J
Accepting New Patients:
NASHOBA VISION ASSOCIATES
140 Main St ,Groton,MA 014501271
Middlesex
(978) 448-5172
ENGLISH
Office: ENGLISH

CIVETTI ERIN J
Accepting New Patients:
HOPKINTON VISION PC
10 Cedar St
,Hopkinton,MA
017481222
Middlesex
(508) 435-4711
ecivetti@newenglandfamilyeye.com
ENGLISH
Office: ENGLISH

GIRGIS MARIEM
Accepting New Patients:
Hopkinton Eye Associates
77 West Main Street
Suite 210
,Hopkinton,MA 01760
Middlesex
(508) 497-9500
ENGLISH

HOPKINTON VISION PC
Accepting New Patients:
HOPKINTON VISION PC
10 Cedar St
,Hopkinton,MA
017481222
Middlesex
(508) 435-4711
HOPKINTON@BAYEYECENTER.COM
ENGLISH
Office: ENGLISH

HRACH TERESA D.
Accepting New Patients:
Hopkinton Eye Associates
77 West Main Street
Suite 210
,Hopkinton,MA 01760
Middlesex
(508) 497-9500
docroc199@comcast.net
ENGLISH
Office: MANDARIN|ENGLISH

PERRYMAN STEVEN T.
Accepting New Patients:
Hopkinton Vision Center
10 Cedar St
,Hopkinton,MA
017481222
Middlesex
(508) 435-4711
drperryman@gmail.com
ENGLISH
Office: SPANISH|ENGLISH

PERRYMAN STEVEN T.
Accepting New Patients:
HOPKINTON VISION PC
10 Cedar St
,Hopkinton,MA
017481222
Middlesex
(508) 435-4711
drperryman@gmail.com
ENGLISH
Office: SPANISH|ENGLISH

PILOTTE EMILY H.
Accepting New Patients:
Hopkinton Eye Associates
77 West Main Street
Suite 210
,Hopkinton,MA 01760
Middlesex
(508) 497-9500
ENGLISH

ROSENBERG SUZANNE M.
Accepting New Patients:
Hopkinton Eye Associates
77 West Main Street
Suite 210
,Hopkinton,MA 01760
Middlesex
(508) 497-9500
ENGLISH

STEVEN T. PERRYMAN DBA/HOPKINTON VISION CENTER
Accepting New Patients:
Hopkinton Vision Center
10 Cedar St
,Hopkinton,MA
017481222
Middlesex
(508) 435-4711
drperryman@gmail.com
SPANISH|ENGLISH
Office: SPANISH|ENGLISH

STRAUBE MICHELLE M
Accepting New Patients:
Hopkinton Eye Associates
77 West Main Street
Suite 210
,Hopkinton,MA 01760
Middlesex
(508) 497-9500
STRAUBE@ODBILLING.NET
ENGLISH
Office: ENGLISH

BORNSTEIN LON S
Accepting New Patients:
GOSWICK EYE - HUDSON
10 Technology Dr.
,Hudson,MA 01749
Middlesex
(508) 832-8322
ENGLISH
Office: ENGLISH

CANAMORE TAYLOR A
Accepting New Patients:
GOSWICK EYE - HUDSON
10 Technology Dr.
,Hudson,MA 01749
Middlesex
(508) 832-8322
ENGLISH
Office: ENGLISH

CONWAY DAVID J.
Accepting New Patients:
GOSWICK EYE - HUDSON
10 Technology Dr.
,Hudson,MA 01749
Middlesex
(508) 832-8322
ENGLISH
Office: MANDARIN|ENGLISH

GIROUARD TYLA L
Accepting New Patients:
GOSWICK EYE - HUDSON
10 Technology Dr.
,Hudson,MA 01749
Middlesex
(508) 832-8322
drgirouard@ocfeyecare.com
ENGLISH
Office: ENGLISH

GOSWICK EYE - HUDSON
Accepting New Patients:
GOSWICK EYE - HUDSON
10 Technology Dr.
,Hudson,MA 01749
Middlesex
(508) 832-8322
ENGLISH
Office: ENGLISH

SPITSEREV ANNA
Accepting New Patients:
GOSWICK EYE - HUDSON
10 Technology Dr.
,Hudson,MA 01749
Middlesex
(508) 832-8322
ENGLISH
Office: ENGLISH

SULLIVAN DANIEL G
Accepting New Patients:
SULLIVAN OPTOMETRY PC
34 Pope St. ,Hudson,MA 01749
Middlesex
(978) 562-7976
ENGLISH
Office: ENGLISH

SULLIVAN GARRETT F.
Accepting New Patients:
SULLIVAN OPTOMETRY PC
34 Pope St. ,Hudson,MA 01749
Middlesex
(978) 562-7976
DrS@SullivanOptometry.com
ENGLISH
Office: ENGLISH

SULLIVAN OPTOMETRY PC
Accepting New Patients:
SULLIVAN OPTOMETRY PC
34 Pope St. ,Hudson,MA 01749
Middlesex
(978) 562-7976
DrS@SullivanOptometry.com
ENGLISH
Office: ENGLISH

VADAKIN SAMANTHA S
Accepting New Patients:
GOSWICK EYE - HUDSON
10 Technology Dr. ,Hudson,MA 01749
Middlesex
(508) 832-8322
ENGLISH
Office: ENGLISH

ZOPATTI DEBORAH M
Accepting New Patients:
GOSWICK EYE - HUDSON
10 Technology Dr. ,Hudson,MA 01749
Middlesex
(508) 832-8322
ENGLISH
Office: ENGLISH

BELL HEATHER A.
Accepting New Patients:
LEXINGTON EYE ASSOCIATES, INC.
21 Worthen Rd. ,Lexington,MA 02421
Middlesex
(781) 862-1620
ENGLISH
Office: MANDARIN|SPANISH|VIETNAMESE|ENGLISH

CROWLEY MICAELA A.
Accepting New Patients:
LEXINGTON EYE ASSOCIATES, INC.
21 Worthen Rd. ,Lexington,MA 02421
Middlesex
(781) 862-1620
ENGLISH
Office: MANDARIN|SPANISH|ENGLISH

FERN JANELLE
Accepting New Patients:
LEXINGTON EYE ASSOCIATES, INC.
21 Worthen Rd. ,Lexington,MA 02421
Middlesex
(781) 862-1620
ENGLISH
Office: MANDARIN|SPANISH|ENGLISH

GORDON EYE ASSOCIATES, INC.
Accepting New Patients:
GORDON EYE ASSOCIATES, INC.
47 Waltham St ,Lexington,MA 024215406
Middlesex
(781) 674-1400
gordoneyeassociates@yahoo.com
ENGLISH
Office: ENGLISH

GRINSPAN MARINA
Accepting New Patients:
LEXINGTON EYE ASSOCIATES, INC.
21 Worthen Rd. ,Lexington,MA 02421
Middlesex
(781) 862-1620
ENGLISH
Office: MANDARIN|SPANISH|ENGLISH

HUANG WING
Accepting New Patients:
LEXINGTON EYE ASSOCIATES, INC.
21 Worthen Rd. ,Lexington,MA 02421
Middlesex
(781) 862-1620
ENGLISH
Office: MANDARIN|SPANISH|ENGLISH

KLUGE MERITZA R.
Accepting New Patients:
LEXINGTON EYE ASSOCIATES, INC.
21 Worthen Rd. ,Lexington,MA 02421
Middlesex
(781) 862-1620
mkluge@2020onsite.com
FRENCH|HEBREW|SPANISH|VIETNAMESE|ENGLISH
Office: CHINESE|FRENCH|HEBREW|KANNADA|MANDARIN|PERSIAN|RUSSIAN|SPANISH|VIETNAMESE|ENGLISH

KONSTANTINIDIS ANNA
Accepting New Patients:
MASS EYE AND EAR ASSOCIATES
110 Hartwell Ave, Ste 201 ,Lexington,MA 02421
Middlesex
(781) 890-1023
anna1k.99@gmail.com
ENGLISH
Office: FRENCH|SPANISH|ENGLISH

LEAHY CHARLES D
Accepting New Patients:
MASS EYE AND EAR ASSOCIATES
110 Hartwell Ave, Ste 201 ,Lexington,MA 02421
Middlesex
(781) 890-1023
cleahy@vistasci.com
ENGLISH
Office: FRENCH|SPANISH|ENGLISH

MCCANN SHANNON L.
Accepting New Patients:
LEXINGTON EYE ASSOCIATES, INC.
21 Worthen Rd.
,Lexington,MA 02421
Middlesex
(781) 862-1620
drshannonmccann@gmail.com
ENGLISH
Office: MANDARIN|SPANISH|ENGLISH

MCHENRY ASHA
Accepting New Patients:
MASS EYE AND EAR ASSOCIATES
110 Hartwell Ave, Ste 201 ,Lexington,MA 02421
Middlesex
(781) 890-1023
ashalizmeloottu@gmail.com
ENGLISH
Office: FRENCH|SPANISH|ENGLISH

ROUHI MOOJAN
Accepting New Patients:
LEXINGTON EYE ASSOCIATES, INC.
21 Worthen Rd.
,Lexington,MA 02421
Middlesex
(781) 862-1620
ENGLISH
Office: MANDARIN|SPANISH|ENGLISH

RULLO KRISTIN S
Accepting New Patients:
LEXINGTON EYE ASSOCIATES, INC.
21 Worthen Rd.
,Lexington,MA 02421
Middlesex
(781) 862-1620
FRENCH|HEBREW|SPANISH|VIETNAMESE|ENGLISH
Office: MANDARIN|SPANISH|ENGLISH

SCALLY AMY F.
Accepting New Patients:
MASS EYE AND EAR ASSOCIATES
110 Hartwell Ave, Ste 201 ,Lexington,MA 02421
Middlesex
(781) 890-1023
ENGLISH
Office: FRENCH|SPANISH|ENGLISH

SHRIBER YALE G.
Accepting New Patients:
GORDON EYE ASSOCIATES, INC.
47 Waltham St
,Lexington,MA 024215406
Middlesex
(781) 674-1400
ENGLISH
Office: ENGLISH

VALENTINI DONNA M.
Accepting New Patients:
LEXINGTON EYE ASSOCIATES, INC.
21 Worthen Rd.
,Lexington,MA 02421
Middlesex
(781) 862-1620
ENGLISH
Office: MANDARIN|SPANISH|ENGLISH

VATAN ROYA
Accepting New Patients:
LEXINGTON EYE ASSOCIATES, INC.
21 Worthen Rd.
,Lexington,MA 02421
Middlesex
(781) 862-1620
ENGLISH
Office: MANDARIN|SPANISH|ENGLISH

VELONIAS GABRIELLA M
Accepting New Patients:
LEXINGTON EYE ASSOCIATES, INC.
21 Worthen Rd.
,Lexington,MA 02421
Middlesex
(781) 862-1620
ENGLISH
Office: MANDARIN|SPANISH|ENGLISH

WU KUN N.
Accepting New Patients:
LEXINGTON EYE ASSOCIATES, INC.
21 Worthen Rd.
,Lexington,MA 02421
Middlesex
(781) 862-1620
CHINESE|MANDARIN|ENGLISH
Office: ARABIC, LEBANESE, SYRIAN|CHINESE|FRENCH|HEBREW|HINDI|KANNADA|MANDARIN|RUSSIAN|SPANISH|URDU

ZAR KAREN L.
Accepting New Patients:
MASS EYE AND EAR ASSOCIATES
110 Hartwell Ave, Ste 201 ,Lexington,MA 02421
Middlesex
(781) 890-1023
ENGLISH
Office: ENGLISH

ZHANG RICHARD Y.
Accepting New Patients:
Lexington Eye Care
16 Clarke St Ste B2
,Lexington,MA 024214900
Middlesex
(781) 676-2020
lexingtoneyecare@hotmail.com
CHINESE|ENGLISH
Office: CHINESE|ENGLISH

ZHOU XIAOHONG
Accepting New Patients:
MASS EYE AND EAR ASSOCIATES
110 Hartwell Ave, Ste 201 ,Lexington,MA 02421
Middlesex
(781) 890-1023
ENGLISH
Office: ENGLISH

CHERNG JOSHUA
Accepting New Patients:
Advanced Eyecare Associates
850 Chelmsford Street ,Lowell,MA 01851
Middlesex
(978) 452-0127
dr.cherng@dambrosioeyecare.com
ENGLISH
Office: CHINESE|FRENCH|HEBREW|KANNADA|SPANISH|VIETNAMESE|ENGLISH

HARNEY STEPHEN J.
Accepting New Patients:
Advanced Eyecare Associates
850 Chelmsford Street ,Lowell,MA 01851
Middlesex
(978) 452-0127
sjharney@charter.net
ENGLISH
Office: MANDARIN|ENGLISH

KARALEKAS CHRISTOPHER A.
Accepting New Patients:
Advanced Eyecare Associates
850 Chelmsford Street ,Lowell,MA 01851
Middlesex
(978) 452-0127
ENGLISH
Office: ENGLISH

MAYANCELA GLADYS
Accepting New Patients:
Advanced Eyecare Associates
850 Chelmsford Street ,Lowell,MA 01851
Middlesex
(978) 452-0127
ENGLISH

SIKALIS STEVEN P.
Accepting New Patients:
Advanced Eyecare Associates
850 Chelmsford Street ,Lowell,MA 01851
Middlesex
(978) 452-0127
ENGLISH
Office: ENGLISH

BARSAMIAN ARA
Accepting New Patients:
AEG MASSACHUSETTS PROFESSIONAL PC - Malborough
103 Main Street ,Malborough,MA 01752
Middlesex
(508) 481-4900
ENGLISH
Office: PORTUGUESE|SPANISH|ENGLISH

GAMBINI MICHELLE A.
Accepting New Patients:
AEG MASSACHUSETTS PROFESSIONAL PC - Malborough
103 Main Street ,Malborough,MA 01752
Middlesex
(508) 481-4900
ENGLISH
Office: PORTUGUESE|SPANISH|ENGLISH

OLDHAM CHRISTOPHER
Accepting New Patients:
AEG MASSACHUSETTS PROFESSIONAL PC - Malborough
103 Main Street ,Malborough,MA 01752
Middlesex
(508) 481-4900
ENGLISH
Office: PORTUGUESE|SPANISH|ENGLISH

SLEIGHT DEBRA J.
Accepting New Patients:
AEG MASSACHUSETTS PROFESSIONAL PC - Malborough
103 Main Street ,Malborough,MA 01752
Middlesex
(508) 481-4900
ENGLISH
Office: PORTUGUESE|SPANISH|ENGLISH

BUI DYLAN H.
Accepting New Patients:
IN VISION BOSTON. PC
216 Centre St ,Malden,MA 021485526
Middlesex
(781) 321-8883
ENGLISH
Office: SPANISH|VIETNAMESE|ENGLISH

CHEN HONGXIA L.
Accepting New Patients:
SOUTH COVE COMMUNITY HEALTH CENTER AT COMMERCIAL STREET
277 Commercial St ,Malden,MA 021486708
Middlesex
(781) 912-2500
ENGLISH
Office: CANTONESE|MANDARIN|TAIWANESE|VIETNAMESE|ENGLISH

DEBORAH WAYNE & ASSOCIATES AT MALDEN
Accepting New Patients:
Deborah Wayne & Associates
702 Salem St ,Malden,MA 021484413
Middlesex
(781) 321-3222
ENGLISH
Office: ENGLISH

EMINENT EYE CARE, LLC
Accepting New Patients:
EMINENT EYE CARE
380 Pleasant Street Suite 16,Malden,MA 02148
Middlesex
(781) 870-0523
eminenteyecare@gmail.com
MANDARIN|ENGLISH
Office: MANDARIN|ENGLISH

EMINENT EYE CARE, LLC - MALDEN
Accepting New Patients:
EMINENT EYE CARE, LLC - MALDEN
380 Pleasant St., Unit 16 ,Malden,MA 02148
Middlesex
(781) 870-0177
ENGLISH
Office: ENGLISH

IN VISION BOSTON. PC
Accepting New Patients:
IN VISION BOSTON. PC
216 Centre St ,Malden,MA 021485526
Middlesex
(781) 321-8883
ivb188@yahoo.com
SPANISH|VIETNAMESE|ENGLISH
Office: SPANISH|VIETNAMESE|ENGLISH

LIU YING
Accepting New Patients:
SOUTH COVE COMMUNITY HEALTH CENTER AT COMMERCIAL STREET
277 Commercial St
,Malden,MA 021486708
Middlesex
(781) 912-2500
CANTONESE|MANDARIN|ENGLISH
Office: CANTONESE|MANDARIN|TAIWANESE|VIETNAMESE|ENGLISH

LU YAN
Accepting New Patients:
EMINENT EYE CARE
380 Pleasant Street
Suite 16,Malden,MA 02148
Middlesex
(781) 870-0523
MANDARIN|ENGLISH
Office: MANDARIN|ENGLISH

LU YAN
Accepting New Patients:
EMINENT EYE CARE, LLC - MALDEN
380 Pleasant St., Unit 16 ,Malden,MA 02148
Middlesex
(781) 870-0177
MANDARIN|ENGLISH
Office: MANDARIN|ENGLISH

WANG GUANG-JI
Accepting New Patients:
WANG, GUANG-JI
629 Main St.
,Malden,MA 021483921
Middlesex
(781) 321-6989
CHINESE|ENGLISH
Office: CHINESE|ENGLISH

WAYNE DEBORAH L.
Accepting New Patients:
Deborah Wayne & Associates
702 Salem St
,Malden,MA 021484413
Middlesex
(781) 321-3222
ENGLISH
Office: SPANISH|ENGLISH

BARSAMIAN ARA
Accepting New Patients:
VISION ASSOCIATES
103 Main St
,Marlborough,MA 017523803
Middlesex
(508) 481-4900
ENGLISH
Office: PORTUGUESE|SPANISH|ENGLISH

DRIZIK BORIS
Accepting New Patients:
JEWELL EYE INCORPORATED
601 Donald Lynch Blvd., Ste. S2151
,Marlborough,MA 01752
Middlesex
(508) 481-8279
RUSSIAN|UKRANIAN|ENGLISH
Office: ITALIAN|PORTUGUESE|RUSSIAN|SPANISH|UKRANIAN|ENGLISH

GAMBINI MICHELLE A.
Accepting New Patients:
VISION ASSOCIATES
103 Main St
,Marlborough,MA 017523803
Middlesex
(508) 481-4900
ENGLISH
Office: PORTUGUESE|SPANISH|ENGLISH

JEWELL EYE INCORPORATED
Accepting New Patients:
JEWELL EYE INCORPORATED
601 Donald Lynch Blvd., Ste. S2151
,Marlborough,MA 01752
Middlesex
(508) 481-8279
jeweleyema@hotmail.com
PORTUGUESE|SPANISH|ENGLISH
Office: PORTUGUESE|SPANISH|ENGLISH

JEWELL ROBIN A.
Accepting New Patients:
JEWELL EYE INCORPORATED
601 Donald Lynch Blvd., Ste. S2151
,Marlborough,MA 01752
Middlesex
(508) 481-8279
FRENCH|SPANISH|ENGLISH
Office: PORTUGUESE|SPANISH|ENGLISH

KOFOS NICHOLAS M.
Accepting New Patients:
Dr. Nicholas M. Kofos
180 Bolton St
,Marlborough,MA 017523934
Middlesex
(508) 485-0736
drkofos@verizon.net
GREEK|ENGLISH
Office: GREEK|ENGLISH

LEVINE, JEFFREY D - MARLBOROUGH
Accepting New Patients:
LEVINE, JEFFREY D - MARLBOROUGH
65 Fremont St.
,Marlborough,MA 01752
Middlesex
(508) 485-6653

OLDHAM CHRISTOPHER
Accepting New Patients:
VISION ASSOCIATES
103 Main St
,Marlborough,MA 017523803
Middlesex
(508) 481-4900
ENGLISH
Office: PORTUGUESE|SPANISH|ENGLISH

PEYTON ROBERT V.
Accepting New Patients:
JEWELL EYE INCORPORATED
601 Donald Lynch Blvd., Ste. S2151
,Marlborough,MA 01752
Middlesex
(508) 481-8279
Robertpeyton@odbilling.net
ENGLISH
Office: PORTUGUESE|SPANISH|ENGLISH

SLEIGHT DEBRA J.
Accepting New Patients:
VISION ASSOCIATES
103 Main St
,Marlborough,MA 017523803
Middlesex
(508) 481-4900
ENGLISH
Office: PORTUGUESE|SPANISH|ENGLISH

VISION ASSOCIATES
Accepting New Patients:
VISION ASSOCIATES
103 Main St
,Marlborough,MA
017523803
Middlesex
(508) 481-4900
info@vamarlboro.com
PORTUGUESE|
SPANISH|ENGLISH
Office: PORTUGUESE|
SPANISH|ENGLISH

ALL EYE CARE AT DAVIS, INC
Accepting New Patients:
All Eye Care at Davis, Inc
63 Station Lndg
,Medford,MA
021555192
Middlesex
(781) 393-5367
alleyecaresl@gmail.com
CHINESE|SPANISH|
ENGLISH|SLOVENIAN
Office: CHINESE|
SPANISH|ENGLISH|
SLOVENIAN

APPLETON EYE ASSOCIATES - MEDFORD
Accepting New Patients:
APPLETON EYE
ASSOCIATES -
MEDFORD
0 Governors Ave
,Medford,MA 02155
Middlesex
(781) 395-2500
appletoneye@yahoo.com
ENGLISH
Office: ENGLISH

BASTIAN EYECARE PROFESSIONALS
Accepting New Patients:
BASTIAN EYECARE
PROFESSIONALS
21 High St ,Medford,MA
021553807
Middlesex
(781) 393-5700
Daniel.a.bastian@gmail.com
ENGLISH
Office: ENGLISH

COLBERT ABIGAIL V.
Accepting New Patients:
LICKTEIG FAMILY
EYECARE - MEDFORD
4110 Mystic Valley
Pkwy. ,Medford,MA
02155
Middlesex
(781) 350-7008
ENGLISH
Office: MANDARIN|
ENGLISH

DOYLE JAMES N
Accepting New Patients:
LICKTEIG FAMILY
EYECARE - MEDFORD
4110 Mystic Valley
Pkwy. ,Medford,MA
02155
Middlesex
(781) 350-7008
ENGLISH
Office: MANDARIN|
ENGLISH

DRIZIK BORIS
Accepting New Patients:
DRIZIK EYECARE, INC
21 High St ,Medford,MA
021553807
Middlesex
(781) 393-5700
RUSSIAN|UKRANIAN|
ENGLISH
Office: ITALIAN|
PORTUGUESE|
RUSSIAN|SPANISH|
UKRANIAN|ENGLISH

DRIZIK BORIS
Accepting New Patients:
MEDFORD EYECARE LLC
21 High St ,Medford,MA
021553807
Middlesex
(781) 393-5700
RUSSIAN|UKRANIAN|
ENGLISH
Office: ITALIAN|
PORTUGUESE|
RUSSIAN|SPANISH|
UKRANIAN|ENGLISH

DRIZIK EYECARE, INC
Accepting New Patients:
DRIZIK EYECARE, INC
21 High St ,Medford,MA
021553807
Middlesex
(781) 393-5700
Drizikeyecare@gmail.com
ENGLISH
Office: ENGLISH

FATOURAEI MARYAM
Accepting New Patients:
All Eye Care at Davis, Inc
63 Station Lndg
,Medford,MA
021555192
Middlesex
(781) 393-5367
drmfatouraei@gmail.com
FARSI, PERSIAN|
TURKISH|ENGLISH
Office: CHINESE|
SPANISH|ENGLISH|
SLOVENIAN

GASIOROWSKI KEVIN M
Accepting New Patients:
APPLETON EYE
ASSOCIATES -
MEDFORD
0 Governors Ave
,Medford,MA 02155
Middlesex
(781) 395-2500
ENGLISH
Office: ENGLISH

HRACH TERESA D.
Accepting New Patients:
LICKTEIG FAMILY
EYECARE - MEDFORD
4110 Mystic Valley
Pkwy. ,Medford,MA
02155
Middlesex
(781) 350-7008
docroc199
@comcast.net
ENGLISH
Office: MANDARIN|
ENGLISH

HUANG WING
Accepting New Patients:
LICKTEIG FAMILY EYECARE - MEDFORD
4110 Mystic Valley Pkwy. ,Medford,MA 02155
Middlesex
(781) 350-7008
ENGLISH
Office: MANDARIN|SPANISH|ENGLISH

IDRIZOVIC DZENANA
Accepting New Patients:
All Eye Care at Davis, Inc
63 Station Lndg ,Medford,MA 021555192
Middlesex
(781) 393-5367
ENGLISH
Office: CHINESE|SPANISH|ENGLISH|SLOVENIAN

KALLAMATA ENIAN
Accepting New Patients:
All Eye Care at Davis, Inc
63 Station Lndg ,Medford,MA 021555192
Middlesex
(781) 393-5367
ALBANIAN|ENGLISH
Office: CHINESE|SPANISH|ENGLISH|SLOVENIAN

LESOLTIS NGUYET
Accepting New Patients:
All Eye Care at Davis, Inc
63 Station Lndg ,Medford,MA 021555192
Middlesex
(781) 393-5367
lesoltisOD@gmail.com
ENGLISH
Office: CHINESE|SPANISH|ENGLISH|SLOVENIAN

LICKTEIG FAMILY EYECARE - MEDFORD
Accepting New Patients:
LICKTEIG FAMILY EYECARE - MEDFORD
4110 Mystic Valley Pkwy. ,Medford,MA 02155
Middlesex
(781) 350-7008
ENGLISH
Office: ENGLISH

MACDONALD KELLY E
Accepting New Patients:
LICKTEIG FAMILY EYECARE - MEDFORD
4110 Mystic Valley Pkwy. ,Medford,MA 02155
Middlesex
(781) 350-7008
ENGLISH
Office: MANDARIN|ENGLISH

MEDFORD EYECARE LLC
Accepting New Patients:
MEDFORD EYECARE LLC
21 High St ,Medford,MA 021553807
Middlesex
(781) 393-5700
medfordicare@gmail.com
ITALIAN|RUSSIAN|UKRANIAN|ENGLISH
Office: ITALIAN|RUSSIAN|UKRANIAN|ENGLISH

MIRIAM DOUGHERTY, MD (MEDFORD)
Accepting New Patients:
MIRIAM DOUGHERTY, MD (MEDFORD)
77 Playstead Rd ,Medford,MA 021551451
Middlesex
(617) 332-6311
ENGLISH
Office: ENGLISH

MORAN AVA K
Accepting New Patients:
APPLETON EYE ASSOCIATES - MEDFORD
0 Governors Ave ,Medford,MA 02155
Middlesex
(781) 395-2500
ENGLISH
Office: ENGLISH

NGUYEN YEN K
Accepting New Patients:
LICKTEIG FAMILY EYECARE - MEDFORD
4110 Mystic Valley Pkwy. ,Medford,MA 02155
Middlesex
(781) 350-7008
ENGLISH
Office: ARABIC, LEBANESE, SYRIAN|CANTONESE|CHINESE|FRENCH|MANDARIN|RUSSIAN|SPANISH|ENGLISH

NK-VISION INC
Accepting New Patients:
NK-VISION INC
18 High St ,Medford,MA 021553820
Middlesex
(781) 210-9851
viviancshcaefer@gmail.com
ENGLISH
Office: ENGLISH

RAJWANY SIMIN S
Accepting New Patients:
All Eye Care at Davis, Inc
63 Station Lndg ,Medford,MA 021555192
Middlesex
(781) 393-5367
ENGLISH
Office: CHINESE|SPANISH|ENGLISH|SLOVENIAN

REDMOND ROSE M
Accepting New Patients:
LICKTEIG FAMILY EYECARE - MEDFORD
4110 Mystic Valley Pkwy. ,Medford,MA 02155
Middlesex
(781) 350-7008
ENGLISH
Office: ENGLISH

ROHAN AMELIA C
Accepting New Patients:
LICKTEIG FAMILY EYECARE - MEDFORD
4110 Mystic Valley Pkwy. ,Medford,MA 02155
Middlesex
(781) 350-7008
amelia.rohan@retinaboston.com
ENGLISH
Office: ENGLISH

SCHAEFER VIVIAN C.
Accepting New Patients:
DRIZIK EYECARE, INC
21 High St ,Medford,MA 021553807
Middlesex
(781) 393-5700
ENGLISH
Office: ENGLISH

SCHAEFER VIVIAN C.
Accepting New Patients:
NK-VISION INC
18 High St ,Medford,MA 021553820
Middlesex
(781) 210-9851
ENGLISH
Office: ENGLISH

SHIPS JESSICA N
Accepting New Patients:
LICKTEIG FAMILY EYECARE - MEDFORD
4110 Mystic Valley Pkwy. ,Medford,MA 02155
Middlesex
(781) 350-7008
ENGLISH
Office: MANDARIN|ENGLISH

SULLIVAN JULIET H
Accepting New Patients:
LICKTEIG FAMILY EYECARE - MEDFORD
4110 Mystic Valley Pkwy. ,Medford,MA 02155
Middlesex
(781) 350-7008
ENGLISH
Office: MANDARIN|ENGLISH

TRAN CHRISTINE
Accepting New Patients:
LICKTEIG FAMILY EYECARE - MEDFORD
4110 Mystic Valley Pkwy. ,Medford,MA 02155
Middlesex
(781) 350-7008
ENGLISH
Office: MANDARIN|ENGLISH

VECCHIARELLO JANINE A.
Accepting New Patients:
LICKTEIG FAMILY EYECARE - MEDFORD
4110 Mystic Valley Pkwy. ,Medford,MA 02155
Middlesex
(781) 350-7008
FRENCH|HEBREW|SPANISH|VIETNAMESE|ENGLISH
Office: HINDI|MANDARIN|ENGLISH

WENG TRACEY
Accepting New Patients:
LICKTEIG FAMILY EYECARE - MEDFORD
4110 Mystic Valley Pkwy. ,Medford,MA 02155
Middlesex
(781) 350-7008
ENGLISH
Office: MANDARIN|ENGLISH

CIAMPA-MAGGIO KIM M.
Accepting New Patients:
MELROSE FAMILY OPTICIANS, LLC
490 Main St ,Melrose,MA 021763841
Middlesex
(781) 665-0897
kmcod@aol.com
ENGLISH
Office: SPANISH|ENGLISH

MAGGIO CHARLES
Accepting New Patients:
MELROSE FAMILY OPTICIANS, LLC
490 Main St ,Melrose,MA 021763841
Middlesex
(781) 665-0897
CMEYEDOC@AOL.COM
SPANISH|ENGLISH
Office: ALBANIAN|ARMENIAN|ARABIC, LEBANESE, SYRIAN|BULGARIAN|CANTONESE|CROATIAN|FARSI, PERSIAN|FRENCH|GERMAN|GREEK

ANDREWS KEITH P.
Accepting New Patients:
Natick Eye Associates
1364 Worcester Street ,Natick,MA 01760
Middlesex
(508) 655-8127
VIETNAMESE|ENGLISH
Office: ENGLISH

ARTINIAN HAROOT
Accepting New Patients:
Natick Eye Associates
1364 Worcester Street ,Natick,MA 01760
Middlesex
(508) 655-8127
ENGLISH
Office: ENGLISH

CHOW ALYSSA
Accepting New Patients:
LICKTEIG FAMILY EYECARE - NATICK
1245 Worcester Ave., Ste. 1024 ,Natick,MA 01760
Middlesex
(508) 653-0919
chow.alyssa8@gmail.com
ENGLISH
Office: MANDARIN|ENGLISH

COLBERT ABIGAIL V.
Accepting New Patients:
LICKTEIG FAMILY EYECARE - NATICK
1245 Worcester Ave., Ste. 1024 ,Natick,MA 01760
Middlesex
(508) 653-0919
ENGLISH
Office: MANDARIN|ENGLISH

COMPREHENSIVE EYE CARE OF NEW ENGLAND
Accepting New Patients:
Laurie J. Elgas, OD
209 W Central St Ste 120 ,Natick,MA 017603716
Middlesex
(508) 720-1600
dr.laurieelgas@gmail.com
ENGLISH
Office: ENGLISH

DOYLE JAMES N
Accepting New Patients:
LICKTEIG FAMILY EYECARE - NATICK
1245 Worcester Ave., Ste. 1024 ,Natick,MA 01760
Middlesex
(508) 653-0919
ENGLISH
Office: MANDARIN|ENGLISH

ELGAS LAURIE J.
Accepting New Patients:
Laurie J. Elgas, OD
209 W Central St Ste 120 ,Natick,MA 017603716
Middlesex
(508) 720-1600
ENGLISH
Office: ENGLISH

FERN JANELLE
Accepting New Patients:
Laurie J. Elgas, OD
209 W Central St Ste 120 ,Natick,MA 017603716
Middlesex
(508) 720-1600
ENGLISH
Office: MANDARIN|SPANISH|ENGLISH

GINSBERG STEWART J.
Accepting New Patients:
Natick Eye Associates
1364 Worcester Street ,Natick,MA 01760
Middlesex
(508) 655-8127
ENGLISH
Office: ENGLISH

GOLEBIOWSKI HOLLY E
Accepting New Patients:
Natick Eye Associates
1364 Worcester Street ,Natick,MA 01760
Middlesex
(508) 655-8127
golebiowskiholly@gmail.com
ENGLISH
Office: ENGLISH

HUANG WING
Accepting New Patients:
LICKTEIG FAMILY EYECARE - NATICK
1245 Worcester Ave., Ste. 1024 ,Natick,MA 01760
Middlesex
(508) 653-0919
ENGLISH
Office: MANDARIN|SPANISH|ENGLISH

LICKTEIG FAMILY EYECARE - NATICK
Accepting New Patients:
LICKTEIG FAMILY EYECARE - NATICK
1245 Worcester Ave., Ste. 1024 ,Natick,MA 01760
Middlesex
(508) 653-0919
MANDARIN|ENGLISH
Office: MANDARIN|ENGLISH

LORD ERIN E
Accepting New Patients:
LICKTEIG FAMILY EYECARE - NATICK
1245 Worcester Ave., Ste. 1024 ,Natick,MA 01760
Middlesex
(508) 653-0919
ENGLISH
Office: MANDARIN|ENGLISH

MACDONALD KELLY E
Accepting New Patients:
LICKTEIG FAMILY EYECARE - NATICK
1245 Worcester Ave., Ste. 1024 ,Natick,MA 01760
Middlesex
(508) 653-0919
ENGLISH
Office: MANDARIN|ENGLISH

METROWEST FAMILY EYE CARE, LLC
Accepting New Patients:
METROWEST FAMILY EYE CARE, LLC
81 Speen St ,Natick,MA 017604168
Middlesex
(508) 655-1400
metrowestfamilyeyecare@gmail.com
ENGLISH
Office: ENGLISH

MILLER FRANK E.
Accepting New Patients:
Natick Family Eye Care
45 West Central St ,Natick,MA 017604503
Middlesex
(508) 653-9500
docmiller@natfameye.com
ENGLISH
Office: ENGLISH

NATICK EYE HOLDINGS, LLC
Accepting New Patients:
Natick Eye Associates
1364 Worcester Street ,Natick,MA 01760
Middlesex
(508) 655-8127
natickeye@yahoo.com
ENGLISH
Office: ENGLISH

NGUYEN YEN K
Accepting New Patients:
LICKTEIG FAMILY EYECARE - NATICK
1245 Worcester Ave., Ste. 1024 ,Natick,MA 01760
Middlesex
(508) 653-0919
ENGLISH
Office: ARABIC, LEBANESE, SYRIAN|CANTONESE|CHINESE|FRENCH|MANDARIN|RUSSIAN|SPANISH|ENGLISH

PANTANO YEN M.
Accepting New Patients:
METROWEST FAMILY EYE CARE, LLC
81 Speen St ,Natick,MA 017604168
Middlesex
(508) 655-1400
ENGLISH
Office: VIETNAMESE|ENGLISH

PILOTTE EMILY H.
Accepting New Patients:
Laurie J. Elgas, OD
209 W Central St Ste 120 ,Natick,MA 017603716
Middlesex
(508) 720-1600
ENGLISH

SHIPS JESSICA N
Accepting New Patients:
LICKTEIG FAMILY EYECARE - NATICK
1245 Worcester Ave., Ste. 1024 ,Natick,MA 01760
Middlesex
(508) 653-0919
ENGLISH
Office: MANDARIN|ENGLISH

SULLIVAN JULIET H
Accepting New Patients:
LICKTEIG FAMILY EYECARE - NATICK
1245 Worcester Ave., Ste. 1024 ,Natick,MA 01760
Middlesex
(508) 653-0919
ENGLISH
Office: MANDARIN|ENGLISH

TOMASINO SUSAN F.
Accepting New Patients:
TOMASINO, SUSAN F.
192 Worcester st ,Natick,MA 01760
Middlesex
(508) 651-3937
drtomasino@yahoo.com
SPANISH|ENGLISH
Office: SPANISH|ENGLISH

TRAN CHRISTINE
Accepting New Patients:
LICKTEIG FAMILY EYECARE - NATICK
1245 Worcester Ave., Ste. 1024 ,Natick,MA 01760
Middlesex
(508) 653-0919
ENGLISH
Office: MANDARIN|ENGLISH

VU BRUCE
Accepting New Patients:
Natick Eye Associates
1364 Worcester Street ,Natick,MA 01760
Middlesex
(508) 655-8127
ENGLISH
Office: ENGLISH

WALSH AVA
Accepting New Patients:
LICKTEIG FAMILY EYECARE - NATICK
1245 Worcester Ave., Ste. 1024 ,Natick,MA 01760
Middlesex
(508) 653-0919
avvawalsh@gmail.com
ENGLISH
Office: MANDARIN|ENGLISH

WENG TRACEY
Accepting New Patients:
LICKTEIG FAMILY EYECARE - NATICK
1245 Worcester Ave., Ste. 1024 ,Natick,MA 01760
Middlesex
(508) 653-0919
ENGLISH
Office: MANDARIN|ENGLISH

ZODIKOFF ANDREW D
Accepting New Patients:
Natick Eye Associates
1364 Worcester Street ,Natick,MA 01760
Middlesex
(508) 655-8127
ENGLISH
Office: ENGLISH

AZAM FARYAL
Accepting New Patients:
MyEyeDr.
1191 Chestnut St, Suite 707 ,Newton,MA 02464
Middlesex
(617) 243-3937
ENGLISH
Office: ENGLISH

BARAM VICTORIA
Accepting New Patients:
MyEyeDr.
1191 Chestnut St, Suite 707 ,Newton,MA 02464
Middlesex
(617) 243-3937
ENGLISH
Office: SPANISH|ENGLISH

BI BI SHAGUFTA
Accepting New Patients:
MyEyeDr.
1191 Chestnut St, Suite 707 ,Newton,MA 02464
Middlesex
(617) 243-3937
ENGLISH
Office: CHINESE|FRENCH|HEBREW|KANNADA|SPANISH|VIETNAMESE|ENGLISH

CARUSO ALEXA M.
Accepting New Patients:
MyEyeDr.
1191 Chestnut St, Suite 707 ,Newton,MA 02464
Middlesex
(617) 243-3937
ENGLISH
Office: SPANISH|ENGLISH

CASSIE MARK LLC
Accepting New Patients:
CASSIE MARK LLC
42 Langley Rd ,Newton,MA 024591918
Middlesex
(617) 431-5747
ENGLISH
Office: ENGLISH

CHO ALICE
Accepting New Patients:
MyEyeDr.
1191 Chestnut St, Suite 707 ,Newton,MA 02464
Middlesex
(617) 243-3937
ENGLISH
Office: ENGLISH

CLEAR VISION OPTOMETRY LLC - NEWTON
Accepting New Patients:
CLEAR VISION OPTOMETRY LLC
42 Langley Road ,Newton,MA 02459
Middlesex
(617) 431-5747
ENGLISH
Office: ENGLISH

DIPRETE DEBRA A
Accepting New Patients:
MyEyeDr.
1191 Chestnut St, Suite 707 ,Newton,MA 02464
Middlesex
(617) 243-3937
ENGLISH
Office: SPANISH|ENGLISH

DORLING PHILLIPPA A
Accepting New Patients:
MyEyeDr.
1191 Chestnut St, Suite 707 ,Newton,MA 02464
Middlesex
(617) 243-3937
credentialing@neco.edu
ENGLISH
Office: ARABIC, LEBANESE, SYRIAN|FRENCH|HINDI|RUSSIAN|SPANISH|URDU|ENGLISH

DUNG THAO M
Accepting New Patients:
MyEyeDr.
1191 Chestnut St, Suite 707 ,Newton,MA 02464
Middlesex
(617) 243-3937
VIETNAMESE|ENGLISH
Office: SPANISH|ENGLISH

FRANK CURTIS R.
Accepting New Patients:
MyEyeDr.
1191 Chestnut St, Suite 707 ,Newton,MA 02464
Middlesex
(617) 243-3937
cfrank61@hotmail.com
PORTUGUESE|ENGLISH
Office: PORTUGUESE|SPANISH|ENGLISH

GANNON AMANDA
Accepting New Patients:
MyEyeDr.
1191 Chestnut St, Suite 707 ,Newton,MA 02464
Middlesex
(617) 243-3937
ENGLISH
Office: ENGLISH

GRIMM ADAM T
Accepting New Patients:
MyEyeDr.
1191 Chestnut St, Suite 707 ,Newton,MA 02464
Middlesex
(617) 243-3937
adam.grimmaa@gmail.com
ENGLISH
Office: ENGLISH

HAIDAR LEENA
Accepting New Patients:
MyEyeDr.
1191 Chestnut St, Suite 707 ,Newton,MA 02464
Middlesex
(617) 243-3937
ENGLISH
Office: ENGLISH

HARISINGHANI PUNEET M
Accepting New Patients:
MyEyeDr.
1191 Chestnut St, Suite 707 ,Newton,MA 02464
Middlesex
(617) 243-3937
puneet_harisinghani@alumni.neco.edu
HINDI|ENGLISH
Office: ENGLISH

HIGHLAND EYE CARE, INC.
Accepting New Patients:
HIGHLAND EYE CARE, INC.
33 Lincoln St ,Newton,MA 024611526
Middlesex
(617) 332-2664
drhuang@outlook.com
MANDARIN|ENGLISH
Office: MANDARIN|ENGLISH

HUANG RAE R.
Accepting New Patients:
HIGHLAND EYE CARE, INC.
33 Lincoln St ,Newton,MA 024611526
Middlesex
(617) 332-2664
drhuang@outlook.com
MANDARIN|ENGLISH
Office: MANDARIN|ENGLISH

KELLY PRABHJIT K
Accepting New Patients:
MyEyeDr.
1191 Chestnut St, Suite 707 ,Newton,MA 02464
Middlesex
(617) 243-3937
DrKelly@LunetteOptic.com
ENGLISH
Office: SPANISH|ENGLISH

KOCHANOWSKI MICHAEL
Accepting New Patients:
MyEyeDr.
1191 Chestnut St, Suite 707 ,Newton,MA 02464
Middlesex
(617) 243-3937
ENGLISH
Office: SPANISH|ENGLISH

KOLNIK STEPHEN D.
Accepting New Patients:
MyEyeDr.
1191 Chestnut St, Suite 707 ,Newton,MA 02464
Middlesex
(617) 243-3937
drkolnik@gmail.com
DUTCH|HEBREW|ENGLISH
Office: DUTCH|HEBREW|ENGLISH

MALLAMPALLI VIVEK B
Accepting New Patients:
MyEyeDr.
1191 Chestnut St, Suite 707 ,Newton,MA 02464
Middlesex
(617) 243-3937
vivek.mallampalli@gmail.com
ENGLISH
Office: SPANISH|VIETNAMESE|ENGLISH

MARK CASSANDRA L
Accepting New Patients:
CASSIE MARK LLC
42 Langley Rd ,Newton,MA 024591918
Middlesex
(617) 431-5747
ENGLISH
Office: RUSSIAN|ENGLISH

MEREM ADDISON
Accepting New Patients:
MyEyeDr.
1191 Chestnut St, Suite 707 ,Newton,MA 02464
Middlesex
(617) 243-3937
ENGLISH
Office: ENGLISH

MEYER REBECCA A
Accepting New Patients:
MyEyeDr.
1191 Chestnut St, Suite 707 ,Newton,MA 02464
Middlesex
(617) 243-3937
ENGLISH
Office: ENGLISH

MYEYEDR OPTOMETRY OF MASSACHUSETTS PC (NEWTON)
Accepting New Patients:
MyEyeDr.
1191 Chestnut St, Suite 707 ,Newton,MA 02464
Middlesex
(617) 243-3937
cred_669@myeyedr.com
ENGLISH
Office: ENGLISH

PAYTON SANDRA M.
Accepting New Patients:
MyEyeDr.
1191 Chestnut St, Suite 707 ,Newton,MA 02464
Middlesex
(617) 243-3937
sandra_payton@yahoo.com
ENGLISH
Office: SPANISH|ENGLISH

PHILIBIN MATTHEW J
Accepting New Patients:
MyEyeDr.
1191 Chestnut St, Suite 707 ,Newton,MA 02464
Middlesex
(617) 243-3937
ENGLISH
Office: SPANISH|ENGLISH

ROGERSON EMMA D
Accepting New Patients:
MyEyeDr.
1191 Chestnut St, Suite 707 ,Newton,MA 02464
Middlesex
(617) 243-3937
ENGLISH
Office: ENGLISH

SALOMON SHIRLEY
Accepting New Patients:
MyEyeDr.
1191 Chestnut St, Suite 707 ,Newton,MA 02464
Middlesex
(617) 243-3937
ENGLISH
Office: ENGLISH

SIMPLIVISION
Accepting New Patients:
SIMPLIVISION
517 Washington St ,Newton,MA 024581433
Middlesex
(617) 663-8668
myuan@simplivision.org
CANTONESE|CHINESE|MANDARIN|ENGLISH
Office: CANTONESE|CHINESE|MANDARIN|ENGLISH

TIERI PAUL R.
Accepting New Patients:
MyEyeDr.
1191 Chestnut St, Suite 707 ,Newton,MA 02464
Middlesex
(617) 243-3937
ENGLISH
Office: SPANISH|ENGLISH

TRUONG KIMBERLY T
Accepting New Patients:
MyEyeDr.
1191 Chestnut St, Suite 707 ,Newton,MA 02464
Middlesex
(617) 243-3937
ENGLISH
Office: FRENCH|SPANISH|VIETNAMESE|ENGLISH|CAPE VERDE CREOLE|HAITIAN CREOLE /KWEO

UDDIN SUKRANA
Accepting New Patients:
MyEyeDr.
1191 Chestnut St, Suite 707 ,Newton,MA 02464
Middlesex
(617) 243-3937
BENGALI|ENGLISH
Office: SPANISH|ENGLISH

ULIP KRISTINE
Accepting New Patients:
MyEyeDr.
1191 Chestnut St, Suite 707 ,Newton,MA 02464
Middlesex
(617) 243-3937
kulip@signature-healthcare.org
ENGLISH
Office: ENGLISH

VASIU SAKSHI
Accepting New Patients:
MyEyeDr.
1191 Chestnut St, Suite 707 ,Newton,MA 02464
Middlesex
(617) 243-3937
HINDI|ENGLISH
Office: SPANISH|ENGLISH

WISE LINDA J
Accepting New Patients:
MyEyeDr.
1191 Chestnut St, Suite 707 ,Newton,MA 02464
Middlesex
(617) 243-3937
FRENCH|GERMAN|ENGLISH
Office: FRENCH|GERMAN|ENGLISH

YUAN MINSHENG
Accepting New Patients:
SIMPLIVISION
517 Washington St ,Newton,MA 024581433
Middlesex
(617) 663-8668
myuan@simplivision.org
CANTONESE|MANDARIN|SPANISH|ENGLISH
Office: CANTONESE|CHINESE|MANDARIN|VIETNAMESE|ENGLISH

ZACHWIEJA NICOLE M
Accepting New Patients:
MyEyeDr.
1191 Chestnut St, Suite 707 ,Newton,MA 02464
Middlesex
(617) 243-3937
POLISH|ENGLISH
Office: SPANISH|ENGLISH

ZAPPALA MARY-ANN
Accepting New Patients:
MyEyeDr.
1191 Chestnut St, Suite 707 ,Newton,MA 02464
Middlesex
(617) 243-3937
ROMANIAN|ENGLISH
Office: ENGLISH

CHENG QIAOMEI
Accepting New Patients:
NEWTON EYE CARE, LLC
1151 Walnut St ,Newton Highlands,MA 024611242
Middlesex
(617) 964-3200
qcheng01@hotmail.com
MANDARIN|ENGLISH
Office: CHINESE|ENGLISH

NEWTON EYE CARE, LLC
Accepting New Patients:
NEWTON EYE CARE, LLC
1151 Walnut St ,Newton Highlands,MA 024611242
Middlesex
(617) 964-3200
qcheng01@hotmail.com
CHINESE|ENGLISH
Office: CHINESE|ENGLISH

KOLNIK STEPHEN D.
Accepting New Patients:
STEPHEN D. KOLNIK, OD
1191 Chestnut ,Newton Upper Falls,MA 02464
Middlesex
(617) 243-3937
drkolnik@gmail.com
DUTCH|HEBREW|ENGLISH
Office: DUTCH|HEBREW|ENGLISH

KPATEL OD, LLC
Accepting New Patients:
KPATEL OD, LLC
300 Needham St Ste 4 ,Newton Upper Falls,MA 024641572
Middlesex
(617) 965-2540
kpatelopto@gmail.com
ENGLISH
Office: ENGLISH

LAWRENCE D. SIEGEL, OD, LLC
Accepting New Patients:
LAWRENCE D. SIEGEL, OD, LLC
101 Middlesex Turnpike Suite 8 ,Newton Upper Falls,MA 018030001
Middlesex
(617) 232-0220
eyes8@verizon.net
ENGLISH
Office: ENGLISH

PATEL KUSH
Accepting New Patients:
KPATEL OD, LLC
300 Needham St Ste 4 ,Newton Upper Falls,MA 024641572
Middlesex
(617) 965-2540
kpatelopto@gmail.com
Office: ENGLISH

SIEGEL LAWRENCE D.
Accepting New Patients:
KPATEL OD, LLC
300 Needham St Ste 4 ,Newton Upper Falls,MA 024641572
Middlesex
(617) 965-2540
ENGLISH
Office: ENGLISH

SIEGEL LAWRENCE D.
Accepting New Patients:
LAWRENCE D. SIEGEL, OD, LLC
101 Middlesex Turnpike Suite 8 ,Newton Upper Falls,MA 018030001
Middlesex
(617) 232-0220
ENGLISH
Office: ENGLISH

PEAK VISION CARE, INC.
Accepting New Patients:
PEAK VISION CARE, INC.
336 Walnut St ,Newtonville,MA 024601923
Middlesex
(617) 964-3366
denisshlosmanod@gmail.com
RUSSIAN|ENGLISH
Office: RUSSIAN|ENGLISH

SHLOSMAN DENIS J
Accepting New Patients:
PEAK VISION CARE, INC.
336 Walnut St ,Newtonville,MA 024601923
Middlesex
(617) 964-3366
denisshlosmanod@gmail.com
ENGLISH
Office: CANTONESE|DUTCH|FRENCH|ITALIAN|KOREAN|RUSSIAN|SPANISH|VIETNAMESE|ENGLISH|CAPE VERDE CREOLE

GALAAL BELQES
Accepting New Patients:
NEW HARVARD SQUARE EYE CARE P.C.
198 Elm St ,North Cambridge,MA 021401303
Middlesex
(617) 628-6800
ENGLISH
Office: ENGLISH

NEW HARVARD SQUARE EYE CARE P.C.
Accepting New Patients:
NEW HARVARD SQUARE EYE CARE P.C.
198 Elm St ,North Cambridge,MA 021401303
Middlesex
(617) 628-6800
ENGLISH
Office: ENGLISH

TOLLS DOROTHY
Accepting New Patients:
NEW HARVARD SQUARE EYE CARE P.C.
198 Elm St ,North Cambridge,MA 021401303
Middlesex
(617) 628-6800
ENGLISH
Office: ARABIC, LEBANESE, SYRIAN|FRENCH|HINDI|PORTUGUESE|RUSSIAN|SPANISH|URDU|ENGLISH

WIEDERODER AMANDA K
Accepting New Patients:
NEW HARVARD SQUARE EYE CARE P.C.
198 Elm St ,North Cambridge,MA 021401303
Middlesex
(617) 628-6800
appletoneye@yahoo.com
ENGLISH
Office: ENGLISH

BOROYAN EYE ASSOCIATES, PC
Accepting New Patients:
BOROYAN EYE ASSOCIATES, PC
73 Princeton St Ste 201 ,North Chelmsford,MA 018631559
Middlesex
(978) 256-8501
ENGLISH
Office: ENGLISH

VOSBIKIAN ANDREA D
Accepting New Patients:
BOROYAN EYE ASSOCIATES, PC
73 Princeton St Ste 201 ,North Chelmsford,MA 018631559
Middlesex
(978) 256-8501
ENGLISH
Office: ENGLISH

APPLETON EYE ASSOCIATES - NORTH READING
Accepting New Patients:
APPLETON EYE ASSOCIATES - NORTH READING
133 Main St ,North Reading,MA 01864
Middlesex
(978) 664-6211
appletoneye@yahoo.com
ENGLISH
Office: ENGLISH

CHASE BRUCE D
Accepting New Patients:
NORTH READING OPTOMETRIC ASSOCIATES, PC
133 Main St ,North Reading,MA 01864
Middlesex
(978) 664-6211
ENGLISH
Office: ENGLISH

GASIOROWSKI KEVIN M
Accepting New Patients:
APPLETON EYE ASSOCIATES - NORTH READING
133 Main St ,North Reading,MA 01864
Middlesex
(978) 664-6211
ENGLISH
Office: ENGLISH

JIMMERSON EYECARE, LLC
Accepting New Patients:
Center Eye Care
162 Park St., Ste 201 ,North Reading,MA 01864
Middlesex
(978) 276-1111
drj@centereyecare.com
ENGLISH
Office: ENGLISH

JIMMERSON JONATHAN H.
Accepting New Patients:
Center Eye Care
162 Park St., Ste 201 ,North Reading,MA 01864
Middlesex
(978) 276-1111
ENGLISH
Office: ENGLISH

MORAN AVA K
Accepting New Patients:
APPLETON EYE ASSOCIATES - NORTH READING
133 Main St ,North Reading,MA 01864
Middlesex
(978) 664-6211
ENGLISH
Office: ENGLISH

NORTH READING OPTOMETRIC ASSOCIATES, PC
Accepting New Patients:
NORTH READING OPTOMETRIC ASSOCIATES, PC
133 Main St ,North Reading,MA 01864
Middlesex
(978) 664-6211
brucecic50@aol.com
ENGLISH
Office: ENGLISH

WARD SUZANNE M.
Accepting New Patients:
Center Eye Care
162 Park St., Ste 201 ,North Reading,MA 01864
Middlesex
(978) 276-1111
ENGLISH
Office: ENGLISH

MCHALE JOHN E
Accepting New Patients:
Ideal Eyecare
315 Main St Ste 201 ,Reading,MA 018673620
Middlesex
(781) 942-9400
idealeyecare@verizon.net
ITALIAN|ENGLISH
Office: ITALIAN|ENGLISH

BAUMAL MURRAY H.
Accepting New Patients:
EYE ASSOCIATES OF SOMERVILLE, INC.
174 Broadway ,Somerville,MA 021453129
Middlesex
(617) 666-1800
BAUMAL@ODBILLING.NET
ENGLISH
Office: ENGLISH

EYE ASSOCIATES OF SOMERVILLE, INC.
Accepting New Patients:
EYE ASSOCIATES OF SOMERVILLE, INC.
174 Broadway ,Somerville,MA 021453129
Middlesex
(617) 666-1800
ENGLISH
Office: ENGLISH

HUSSOIN TRISHA
Accepting New Patients:
EYE ASSOCIATES OF SOMERVILLE, INC.
174 Broadway ,Somerville,MA 021453129
Middlesex
(617) 666-1800
BENGALI|ENGLISH
Office: SPANISH|ENGLISH

SHETH SONYA M
Accepting New Patients:
CLEAR VISION OPTOMETRY LLC - SOMERVILLE
369 Revolution Drive ,Somerville,MA 02145
Middlesex
(617) 864-7005
sonyaod@yahoo.com
CHINESE|INDIAN (EAST)|SPANISH|ENGLISH
Office: CHINESE|HINDI|SPANISH|VIETNAMESE|ENGLISH|GUJARATI

TITELBAUM ALAN R.
Accepting New Patients:
EYE ASSOCIATES OF SOMERVILLE, INC.
174 Broadway ,Somerville,MA 021453129
Middlesex
(617) 666-1800
grteyes@aol.com
ENGLISH
Office: ENGLISH

BONA JOHN M
Accepting New Patients:
REDSTONE EYE ASSOCIATES LLC
75 Main St
,Stoneham,MA
021803305
Middlesex

RUSSIAN|SPANISH|ENGLISH
Office: SPANISH|THAI

BOONSISISERMSOOK SIRI
Accepting New Patients:
REDSTONE EYE ASSOCIATES LLC
75 Main St
,Stoneham,MA
021803305
Middlesex

ENGLISH
Office: SPANISH|THAI

CLEAR VISION OPTOMETRY LLC
Accepting New Patients:
CLEAR VISION OPTOMETRY LLC
3 Woodland Road, Suite 120 ,Stoneham,MA
02180
Middlesex
(781) 797-0960
ssheth@shethhorsleyeyecenter.com
CHINESE|HINDI|SPANISH|VIETNAMESE|ENGLISH
Office: CHINESE|HINDI|SPANISH|VIETNAMESE|ENGLISH

EMINENT EYE CARE, LLC - STONEHAM
Accepting New Patients:
EMINENT EYE CARE, LLC - STONEHAM
85 Cedar St
,Stoneham,MA
021802100
Middlesex
(781) 279-4347
eminenteyecare@gmail.com
ENGLISH
Office: ENGLISH

LAM EDA W.
Accepting New Patients:
REDSTONE EYE ASSOCIATES LLC
75 Main St
,Stoneham,MA
021803305
Middlesex

jstansbery@davlong.com
CANTONESE|ENGLISH
Office: SPANISH|ENGLISH|THAI

LU YAN
Accepting New Patients:
EMINENT EYE CARE, LLC - STONEHAM
85 Cedar St
,Stoneham,MA
021802100
Middlesex
(781) 279-4347
MANDARIN|ENGLISH
Office: MANDARIN|ENGLISH

MARGOLIS LEAH
Accepting New Patients:
MASS EYE AND EAR ASSOCIATES, INC STONEHAM
1 Montvale Ave STE 204
,Stoneham,MA 02180
Middlesex
(781) 279-4418
ENGLISH
Office: FRENCH|SPANISH|ENGLISH

MARGOLIS LEAH
Accepting New Patients:
MASS EYE AND EAR STONEHAM
1 Montvale Ave Ste 501
,Stoneham,MA
021803567
Middlesex
(781) 279-4418
ENGLISH
Office: FRENCH|SPANISH|ENGLISH

MUSAU ALISHA M
Accepting New Patients:
REDSTONE EYE ASSOCIATES LLC
75 Main St
,Stoneham,MA
021803305
Middlesex

amusaul2@gmail.com
ENGLISH
Office: ARABIC, LEBANESE, SYRIAN|CANTONESE|FRENCH|GERMAN|GREEK|HEBREW|HINDI|ITALIAN|JAPANESE|MALAY

NGUYEN CONNIE
Accepting New Patients:
REDSTONE EYE ASSOCIATES LLC
75 Main St
,Stoneham,MA
021803305
Middlesex

cnguyen@fenwayhealth.org
ENGLISH
Office: ARABIC, LEBANESE, SYRIAN|CANTONESE|FRENCH|GERMAN|GREEK|HEBREW|HINDI|ITALIAN|JAPANESE|MALAY

NGUYEN MONICA P
Accepting New Patients:
REDSTONE EYE ASSOCIATES LLC
75 Main St
,Stoneham,MA
021803305
Middlesex

monicanguyen@gmail.com
ENGLISH
Office: ARABIC, LEBANESE, SYRIAN|CANTONESE|FRENCH|GERMAN|GREEK|HEBREW|HINDI|ITALIAN|JAPANESE|MALAY

PODBEREZIN LYUDMILA P
Accepting New Patients:
REDSTONE EYE ASSOCIATES LLC
75 Main St
,Stoneham,MA 021803305
Middlesex

lpodberezin@gmail.com
RUSSIAN|ENGLISH
Office: SPANISH|THAI

REDSTONE EYE ASSOCIATES LLC
Accepting New Patients:
REDSTONE EYE ASSOCIATES LLC
75 Main St
,Stoneham,MA 021803305
Middlesex

JanaWegrzyn@gmail.com
SPANISH|THAI
Office: SPANISH|THAI

SCALLY AMY F.
Accepting New Patients:
MASS EYE AND EAR ASSOCIATES, INC STONEHAM
1 Montvale Ave STE 204
,Stoneham,MA 02180
Middlesex
(781) 279-4418
ENGLISH
Office: FRENCH|SPANISH|ENGLISH

SCALLY AMY F.
Accepting New Patients:
MASS EYE AND EAR STONEHAM
1 Montvale Ave Ste 501
,Stoneham,MA 021803567
Middlesex
(781) 279-4418
ENGLISH
Office: FRENCH|SPANISH|ENGLISH

SHETH SONYA M
Accepting New Patients:
CLEAR VISION OPTOMETRY LLC
3 Woodland Road, Suite 120 ,Stoneham,MA 02180
Middlesex
(781) 797-0960
sonyaod@yahoo.com
CHINESE|INDIAN (EAST)|SPANISH|ENGLISH
Office: CHINESE|HINDI|SPANISH|VIETNAMESE|ENGLISH|GUJARATI

THAI KATHLEEN
Accepting New Patients:
MASS EYE AND EAR ASSOCIATES, INC STONEHAM
1 Montvale Ave STE 204
,Stoneham,MA 02180
Middlesex
(781) 279-4418
credentialing@neco.edu
ENGLISH
Office: ARABIC, LEBANESE, SYRIAN|FRENCH|HINDI|RUSSIAN|SPANISH|URDU|ENGLISH

THAI KATHLEEN
Accepting New Patients:
MASS EYE AND EAR STONEHAM
1 Montvale Ave Ste 501
,Stoneham,MA 021803567
Middlesex
(781) 279-4418
credentialing@neco.edu
ENGLISH
Office: ARABIC, LEBANESE, SYRIAN|FRENCH|HINDI|RUSSIAN|SPANISH|URDU|ENGLISH

VITALE CORA
Accepting New Patients:
MASS EYE AND EAR ASSOCIATES, INC STONEHAM
1 Montvale Ave STE 204
,Stoneham,MA 02180
Middlesex
(781) 279-4418
ARABIC, LEBANESE, SYRIAN|CANTONESE|CHINESE|FRENCH|MANDARIN|RUSSIAN|SPANISH|ENGLISH

VITALE CORA
Accepting New Patients:
MASS EYE AND EAR STONEHAM
1 Montvale Ave Ste 501
,Stoneham,MA 021803567
Middlesex
(781) 279-4418
ARABIC, LEBANESE, SYRIAN|CANTONESE|CHINESE|FRENCH|MANDARIN|RUSSIAN|SPANISH|ENGLISH

WATSON GABRIELLA A
Accepting New Patients:
REDSTONE EYE ASSOCIATES LLC
75 Main St
,Stoneham,MA 021803305
Middlesex

watson.gabriella23@gmail.com
ENGLISH
Office: MANDARIN|PORTUGUESE|RUSSIAN|SPANISH|ENGLISH|THAI

WEGRZYN JANA
Accepting New Patients:
REDSTONE EYE ASSOCIATES LLC
75 Main St
,Stoneham,MA 021803305
Middlesex

janawegrzyn@gmail.com
ENGLISH
Office: SPANISH|ENGLISH|THAI

ZHOU XIAOHONG
Accepting New Patients:
MASS EYE AND EAR ASSOCIATES, INC STONEHAM
1 Montvale Ave STE 204
,Stoneham,MA 02180
Middlesex
(781) 279-4418
ENGLISH
Office: ENGLISH

ZHOU XIAOHONG
Accepting New Patients:
MASS EYE AND EAR STONEHAM
1 Montvale Ave Ste 501
,Stoneham,MA
021803567
Middlesex
(781) 279-4418
ENGLISH
Office: ENGLISH

BELL HEATHER A.
Accepting New Patients:
LEXINGTON EYE ASSOCIATES, INC. AT SUDBURY
534 Boston Post Rd.
,Sudbury,MA 01776
Middlesex
(781) 876-2020
ENGLISH
Office: MANDARIN|SPANISH|VIETNAMESE|ENGLISH

BORNSTEIN LON S
Accepting New Patients:
GOSWICK EYE - SUDBURY
415 Boston Post Rd
,Sudbury,MA
017763041
Middlesex
(508) 832-8322
ENGLISH
Office: ENGLISH

CANAMORE TAYLOR A
Accepting New Patients:
GOSWICK EYE - SUDBURY
415 Boston Post Rd
,Sudbury,MA
017763041
Middlesex
(508) 832-8322
ENGLISH
Office: ENGLISH

CARRION JUSTIN
Accepting New Patients:
GOSWICK EYE - SUDBURY
415 Boston Post Rd
,Sudbury,MA
017763041
Middlesex
(508) 832-8322
ENGLISH
Office: FRENCH|ITALIAN|PORTUGUESE|RUSSIAN|SPANISH|ENGLISH|CAPE VERDE CREOLE|HAITIAN CREOLE /KWEO

CONWAY DAVID J.
Accepting New Patients:
GOSWICK EYE - SUDBURY
415 Boston Post Rd
,Sudbury,MA
017763041
Middlesex
(508) 832-8322
ENGLISH
Office: MANDARIN|ENGLISH

CURTIN, III HAROLD F
Accepting New Patients:
Pearle Vision
435 Boston Post Rd.
,Sudbury,MA
017761076
Middlesex
(978) 443-7121
hfcurtin@comcast.net
ENGLISH
Office: ENGLISH

FERN JANELLE
Accepting New Patients:
LEXINGTON EYE ASSOCIATES, INC. AT SUDBURY
534 Boston Post Rd.
,Sudbury,MA 01776
Middlesex
(781) 876-2020
ENGLISH
Office: MANDARIN|SPANISH|ENGLISH

GIROUARD TYLA L
Accepting New Patients:
GOSWICK EYE - SUDBURY
415 Boston Post Rd
,Sudbury,MA
017763041
Middlesex
(508) 832-8322
drgirouard@ocfeyecare.com
ENGLISH
Office: ENGLISH

GOSWICK CHRISTOPHER C.
Accepting New Patients:
GOSWICK EYE - SUDBURY
415 Boston Post Rd
,Sudbury,MA
017763041
Middlesex
(508) 832-8322
ENGLISH
Office: ENGLISH

GOSWICK EYE - SUDBURY
Accepting New Patients:
GOSWICK EYE - SUDBURY
415 Boston Post Rd
,Sudbury,MA
017763041
Middlesex
(508) 832-8322
ENGLISH
Office: ENGLISH

HUANG WING
Accepting New Patients:
LEXINGTON EYE ASSOCIATES, INC. AT SUDBURY
534 Boston Post Rd.
,Sudbury,MA 01776
Middlesex
(781) 876-2020
ENGLISH
Office: MANDARIN|SPANISH|ENGLISH

LABIENTO SMITH LORRAINE
Accepting New Patients:
SUDBURY EYE CARE, PLLC
344 Boston Post Rd
,Sudbury,MA
017763007
Middlesex
(978) 443-3021
drl@sudburyeye.com
ENGLISH
Office: PORTUGUESE|SPANISH|ENGLISH

RYAN III WILLIAM J.
Accepting New Patients:
Pearle Vision
435 Boston Post Rd.
,Sudbury,MA
017761076
Middlesex
(978) 443-7121
ENGLISH
Office: ENGLISH

SINGH SABRINA
Accepting New Patients:
GOSWICK EYE - SUDBURY
415 Boston Post Rd
,Sudbury,MA
017763041
Middlesex
(508) 832-8322
ENGLISH
Office: PORTUGUESE|ENGLISH

SUDBURY EYE CARE, PLLC
Accepting New Patients:
SUDBURY EYE CARE, PLLC
344 Boston Post Rd
,Sudbury,MA
017763007
Middlesex
(978) 443-3021
office@sudburyeye.com
PORTUGUESE|SPANISH|ENGLISH
Office: PORTUGUESE|SPANISH|ENGLISH

SUDBURY VISION ASSOCIATES
Accepting New Patients:
Pearle Vision
435 Boston Post Rd.
,Sudbury,MA
017761076
Middlesex
(978) 443-7121
ENGLISH
Office: ENGLISH

VADAKIN SAMANTHA S
Accepting New Patients:
GOSWICK EYE - SUDBURY
415 Boston Post Rd
,Sudbury,MA
017763041
Middlesex
(508) 832-8322
ENGLISH
Office: ENGLISH

VALENTINI DONNA M.
Accepting New Patients:
LEXINGTON EYE ASSOCIATES, INC. AT SUDBURY
534 Boston Post Rd.
,Sudbury,MA 01776
Middlesex
(781) 876-2020
ENGLISH
Office: MANDARIN|SPANISH|ENGLISH

WU KUN N.
Accepting New Patients:
LEXINGTON EYE ASSOCIATES, INC. AT SUDBURY
534 Boston Post Rd.
,Sudbury,MA 01776
Middlesex
(781) 876-2020
CHINESE|MANDARIN|ENGLISH
Office: ARABIC, LEBANESE, SYRIAN|CHINESE|FRENCH|HEBREW|HINDI|KANNADA|MANDARIN|RUSSIAN|SPANISH|URDU

ZOPATTI DEBORAH M
Accepting New Patients:
GOSWICK EYE - SUDBURY
415 Boston Post Rd
,Sudbury,MA
017763041
Middlesex
(508) 832-8322
ENGLISH
Office: ENGLISH

DR ZHU EYE ASSOCIATES
Accepting New Patients:
DR ZHU EYE ASSOCIATES
333 Main St
,Tewksbury,MA
018761727
Middlesex
(978) 851-7457
yuhuizhu@hotmail.com
ENGLISH
Office: ENGLISH

ZHU YUHUI
Accepting New Patients:
DR ZHU EYE ASSOCIATES
333 Main St
,Tewksbury,MA
018761727
Middlesex
(978) 851-7457
CHINESE|ENGLISH
Office: ENGLISH

CHERIAN RITA C.
Accepting New Patients:
NORTH SUBURBAN EYE ASSOCIATES (CAMBRIDGE)
725 Main St
,Wakefield,MA
018805206
Middlesex
(781) 245-5200
ritacherian@gmail.com
ENGLISH
Office: ARMENIAN|PORTUGUESE|ENGLISH

CHERIAN RITA C.
Accepting New Patients:
NORTH SUBURBAN EYE ASSOCIATES, PC
669 Main St.
,Wakefield,MA 01880
Middlesex
(781) 245-5200
ritacherian@gmail.com
ENGLISH
Office: ARMENIAN|PORTUGUESE|ENGLISH

CLEARSIGHT VISION CARE LLC
Accepting New Patients:
Clearsight Vision Care LLC
22 Yale Avenue
,Wakefield,MA 01880
Middlesex
(781) 245-1871
clearsightdr@gmail.com
ENGLISH
Office: ENGLISH

FARBER ANDREA C.
Accepting New Patients:
NORTH SUBURBAN EYE ASSOCIATES (CAMBRIDGE)
725 Main St
,Wakefield,MA
018805206
Middlesex
(781) 245-5200
ENGLISH
Office: ARMENIAN|PORTUGUESE|ENGLISH

FARBER ANDREA C.
Accepting New Patients:
NORTH SUBURBAN EYE ASSOCIATES, PC
669 Main St.
,Wakefield,MA 01880
Middlesex
(781) 245-5200
ENGLISH
Office: ARMENIAN|PORTUGUESE|ENGLISH

GRIMM ADAM T
Accepting New Patients:
Wakefield Eye Associates
336 Main St
,Wakefield,MA 018805013
Middlesex
(781) 245-6667
adam.grimmaa@gmail.com
ENGLISH
Office: ENGLISH

IMMERMAN RODNEY L.
Accepting New Patients:
NORTH SUBURBAN EYE ASSOCIATES, PC
669 Main St.
,Wakefield,MA 01880
Middlesex
(781) 245-5200
ENGLISH
Office: CANTONESE|CHINESE|FARSI, PERSIAN|FRENCH|KOREAN|MANDARIN|PORTUGUESE|SPANISH|VIETNAMESE|ENGLISH

NORTH SUBURBAN EYE ASSOCIATES, PC (OPTOMETRY)
Accepting New Patients:
NORTH SUBURBAN EYE ASSOCIATES, PC
669 Main St.
,Wakefield,MA 01880
Middlesex
(781) 245-5200
lsprague@northsuburbaneye.com
PORTUGUESE|ENGLISH
Office: PORTUGUESE|ENGLISH

PETROSINO RAFFAELE A.
Accepting New Patients:
PETROSINO, RAFFAELE A.
22 Yale Ave
,Wakefield,MA 018802309
Middlesex
(781) 245-1871
ENGLISH
Office: ENGLISH

SIU FEI
Accepting New Patients:
NORTH SUBURBAN EYE ASSOCIATES, PC
669 Main St.
,Wakefield,MA 01880
Middlesex
(781) 245-5200
fei.siu@gmail.com
ENGLISH
Office: ARABIC, LEBANESE, SYRIAN|HINDI|PORTUGUESE|SPANISH|ENGLISH|GUJARATI

TRAIL-O'BRIEN MAURA L
Accepting New Patients:
NORTH SUBURBAN EYE ASSOCIATES, PC
669 Main St.
,Wakefield,MA 01880
Middlesex
(781) 245-5200

mtrail@northsuburbaneye.com
ENGLISH
Office: PORTUGUESE|ENGLISH

VANN DONNA
Accepting New Patients:
Clearsight Vision Care LLC
22 Yale Avenue
,Wakefield,MA 01880
Middlesex
(781) 245-1871
ENGLISH
Office: ARABIC, LEBANESE, SYRIAN|FRENCH|GERMAN|GREEK|PORTUGUESE|SPANISH|ENGLISH

VECCHIARELLO JANINE A.
Accepting New Patients:
WAKEFIELD EYE ASSOCIATES
336 Main St
,Wakefield,MA 018805013
Middlesex
(781) 245-6667
FRENCH|HEBREW|SPANISH|VIETNAMESE|ENGLISH
Office: HINDI|MANDARIN|ENGLISH

VIOLETTE PETER J.
Accepting New Patients:
PETER J. VIOLETTE O.D.,P.C.
333 North Ave First Floor,Wakefield,MA 01880
Middlesex
(781) 245-3135
ENGLISH
Office: ENGLISH

WAKEFIELD EYE ASSOCIATES
Accepting New Patients:
WAKEFIELD EYE ASSOCIATES
336 Main St
,Wakefield,MA 018805013
Middlesex
(781) 245-6667
ENGLISH
Office: ENGLISH

YOU AND EYE PLLC
Accepting New Patients:
Wakefield Eye Associates
336 Main St
,Wakefield,MA 018805013
Middlesex
(781) 245-6667
youandeyepllc@gmail.com

1 ON 1 EYECARE
Accepting New Patients:
1 ON 1 EYECARE
66 Seyon St.
,Waltham,MA 02453
Middlesex
(781) 891-0136
artbab23@yahoo.com
ENGLISH
Office: ENGLISH

ATREAY PURVA
Accepting New Patients:
CHARLES RIVER COMMUNITY HEALTH, INC. - WALTHAM
43 Foundry Ave ste.110
,Waltham,MA
024538313
Middlesex
(781) 693-3800
credentialing@neco.edu
Office: ARABIC, LEBANESE, SYRIAN|CANTONESE|CHINESE|FINNISH|FRENCH|HINDI|ITALIAN|MANDARIN|PORTUGUESE|RUSSIAN

BOSTON EYE BLINK - WALTHAM
Accepting New Patients:
BOSTON EYE BLINK - WALTHAM
71 2nd Ave
,Waltham,MA 02451
Middlesex
(781) 487-7373
ENGLISH
Office: ENGLISH

BUSH ROGER A.
Accepting New Patients:
Ophthalmic Consultants of Boston
195 West St 1st fl
,Waltham,MA
024511252
Middlesex
(781) 487-2200
ENGLISH
Office: MANDARIN|PORTUGUESE|RUSSIAN|SPANISH|ENGLISH

BUTLER LAUREN E
Accepting New Patients:
CHARLES RIVER COMMUNITY HEALTH, INC. - 43 FOUNDRY AVE.
43 Foundry Ave
,Waltham,MA
024538313
Middlesex
(781) 693-3800
butlerl@resident.neco.edu
ENGLISH
Office: CANTONESE|CHINESE|FINNISH|FRENCH|HINDI|ITALIAN|MANDARIN|PORTUGUESE|RUSSIAN|SPANISH

CHAN ALYSSA
Accepting New Patients:
Ophthalmic Consultants of Boston
195 West St 1st fl
,Waltham,MA
024511252
Middlesex
(781) 487-2200
achan@eyeboston.com
ENGLISH
Office: MANDARIN|PORTUGUESE|RUSSIAN|SPANISH|ENGLISH

CHUNG VIVIAN R
Accepting New Patients:
Paris EyeCare
289 Moody Street
,Waltham,MA 02453
Middlesex
(781) 894-2127
MANDARIN|SPANISH|ENGLISH
Office: ARABIC, LEBANESE, SYRIAN|FRENCH|ENGLISH

DALTON MICHAEL E.
Accepting New Patients:
Ophthalmic Consultants of Boston
195 West St 1st fl
,Waltham,MA
024511252
Middlesex
(781) 487-2200
ENGLISH
Office: MANDARIN|PORTUGUESE|RUSSIAN|SPANISH|ENGLISH

EDELSTEIN MICHAEL K.
Accepting New Patients:
Bay State Eye Associates
446 Moody St
,Waltham,MA
024530415
Middlesex
(781) 899-3200
ENGLISH
Office: ENGLISH

EJC EYECARE LLC
Accepting New Patients:
Paris EyeCare
289 Moody Street
,Waltham,MA 02453
Middlesex
(781) 894-2127
drsparis@verizon.net
ENGLISH
Office: ENGLISH

FARBER ANDREA C.
Accepting New Patients:
NORTH SUBURBAN EYE ASSOCIATES (WALTHAM)
135 Beaver St., Ste. 309
,Waltham,MA 02452
Middlesex
(617) 864-3600
ENGLISH
Office: ARMENIAN|PORTUGUESE|ENGLISH

FERRUCCI JEFFREY K
Accepting New Patients:
Ophthalmic Consultants of Boston
195 West St 1st fl
,Waltham,MA
024511252
Middlesex
(781) 487-2200
ENGLISH
Office: MANDARIN|PORTUGUESE|RUSSIAN|SPANISH|ENGLISH

FIORE JAKE D
Accepting New Patients:
Paris EyeCare
289 Moody Street
,Waltham,MA 02453
Middlesex
(781) 894-2127
ENGLISH
Office: ENGLISH

FULLERTON MADELINE R
Accepting New Patients:
Ophthalmic Consultants of Boston
195 West St 1st fl
,Waltham,MA
024511252
Middlesex
(781) 487-2200
mfullert@dimock.org
ENGLISH
Office: MANDARIN|PORTUGUESE|RUSSIAN|SPANISH|ENGLISH

GAISER HILARY L.
Accepting New Patients:
CHARLES RIVER COMMUNITY HEALTH, INC. - 43 FOUNDRY AVE.
43 Foundry Ave
,Waltham,MA
024538313
Middlesex
(781) 693-3800
ENGLISH
Office: CANTONESE|CHINESE|FINNISH|FRENCH|HINDI|ITALIAN|MANDARIN|PORTUGUESE|RUSSIAN|SPANISH

GEEVARGHESE JASMIN A
Accepting New Patients:
Ophthalmic Consultants of Boston
195 West St 1st fl
,Waltham,MA
024511252
Middlesex
(781) 487-2200
MANDARIN|PORTUGUESE|RUSSIAN|SPANISH|ENGLISH

GOLDMAN RANDY K.
Accepting New Patients:
Putnoi Eye Care
20 Hope Ave Ste 212
,Waltham,MA
024532717
Middlesex
(781) 235-5100
SPANISH|ENGLISH
Office: SPANISH|ENGLISH

JAMESON ROBERT
Accepting New Patients:
Bay State Eye Associates
446 Moody St
,Waltham,MA
024530415
Middlesex
(781) 899-3200
ENGLISH
Office: ENGLISH

KACHINSKY EMILY S.
Accepting New Patients:
Putnoi Eye Care
20 Hope Ave Ste 212
,Waltham,MA
024532717
Middlesex
(781) 235-5100
ENGLISH
Office: ENGLISH

KAMMER MICHEL M.
Accepting New Patients:
Ophthalmic Consultants of Boston
195 West St 1st fl
,Waltham,MA
024511252
Middlesex
(781) 487-2200
ENGLISH
Office: MANDARIN|PORTUGUESE|RUSSIAN|SPANISH|ENGLISH

KAWABATA CLAUDINE Y.
Accepting New Patients:
Ophthalmic Consultants of Boston
195 West St 1st fl
,Waltham,MA
024511252
Middlesex
(781) 487-2200
ENGLISH
Office: MANDARIN|PORTUGUESE|RUSSIAN|SPANISH|ENGLISH

KIRSTEIN MARK D.
Accepting New Patients:
Ophthalmic Consultants of Boston
195 West St 1st fl
,Waltham,MA
024511252
Middlesex
(781) 487-2200
ENGLISH
Office: FRENCH|MANDARIN|PORTUGUESE|RUSSIAN|SPANISH|TURKISH|VIETNAMESE|ENGLISH|CAPE VERDE CREOLE

LERNER LEE D.
Accepting New Patients:
LEE D. LERNER, OD
381 Moody St
,Waltham,MA
024535208
Middlesex
(781) 894-1094
ITALIAN|RUSSIAN|SPANISH|UKRANIAN|ENGLISH
Office: ITALIAN|RUSSIAN|SPANISH|UKRANIAN|ENGLISH

MICHAEL K EDELSTEIN OD, PC(BAY STATE EYE ASSOCIATES)
Accepting New Patients:
Bay State Eye Associates
446 Moody St
,Waltham,MA
024530415
Middlesex
(781) 899-3200
ENGLISH
Office: ENGLISH

MORRIS CHRISTINE L.
Accepting New Patients:
Ophthalmic Consultants of Boston
195 West St 1st fl
,Waltham,MA
024511252
Middlesex
(781) 487-2200
ENGLISH
Office: MANDARIN|PORTUGUESE|RUSSIAN|SPANISH|ENGLISH

MURRAY LISA M.
Accepting New Patients:
Ophthalmic Consultants of Boston
195 West St 1st fl
,Waltham,MA
024511252
Middlesex
(781) 487-2200
ENGLISH
Office: MANDARIN|PORTUGUESE|RUSSIAN|SPANISH|ENGLISH

PARIS-WHITNEY STEPHANIE A
Accepting New Patients:
Paris EyeCare
289 Moody Street
,Waltham,MA 02453
Middlesex
(781) 894-2127
drsparis@verizon.net
Office: ENGLISH

ROITER DANA M
Accepting New Patients:
Ophthalmic Consultants of Boston
195 West St 1st fl
,Waltham,MA
024511252
Middlesex
(781) 487-2200
ENGLISH
Office: MANDARIN|PORTUGUESE|RUSSIAN|SPANISH|ENGLISH

RUBIN LISA L.
Accepting New Patients:
Ophthalmic Consultants of Boston
195 West St 1st fl
,Waltham,MA
024511252
Middlesex
(781) 487-2200
ENGLISH
Office: MANDARIN|PORTUGUESE|RUSSIAN|SPANISH|ENGLISH

SAHAGIAN LUSAPER L
Accepting New Patients:
Putnoi Eye Care
20 Hope Ave Ste 212
,Waltham,MA
024532717
Middlesex
(781) 235-5100
ENGLISH
Office: ENGLISH

SMITH JACQUELINE R
Accepting New Patients:
Paris EyeCare
289 Moody Street
,Waltham,MA 02453
Middlesex
(781) 894-2127
jrs9896@yahoo.com
ENGLISH
Office: ENGLISH

SUPPAPPOLA AZADEH
Accepting New Patients:
CHARLES RIVER COMMUNITY HEALTH, INC. - 43 FOUNDRY AVE.
43 Foundry Ave
,Waltham,MA
024538313
Middlesex
(781) 693-3800
ENGLISH
Office: CANTONESE|CHINESE|FINNISH|FRENCH|HINDI|ITALIAN|MANDARIN|PORTUGUESE|RUSSIAN|SPANISH

SUPPAPPOLA AZADEH
Accepting New Patients:
CHARLES RIVER COMMUNITY HEALTH, INC. - WALTHAM
43 Foundry Ave ste.110
,Waltham,MA
024538313
Middlesex
(781) 693-3800
ENGLISH
Office: CANTONESE|CHINESE|FINNISH|FRENCH|HINDI|ITALIAN|MANDARIN|PORTUGUESE|RUSSIAN|SPANISH

TAYLOR STEPHEN M.
Accepting New Patients:
Ophthalmic Consultants of Boston
195 West St 1st fl
,Waltham,MA
024511252
Middlesex
(781) 487-2200
ENGLISH
Office: MANDARIN|PORTUGUESE|RUSSIAN|SPANISH|ENGLISH

TORRE DANIELLE A
Accepting New Patients:
Ophthalmic Consultants of Boston
195 West St 1st fl
,Waltham,MA
024511252
Middlesex
(781) 487-2200
ENGLISH
Office: MANDARIN|PORTUGUESE|RUSSIAN|SPANISH|ENGLISH

WATSON GABRIELLA A
Accepting New Patients:
Ophthalmic Consultants of Boston
195 West St 1st fl
,Waltham,MA
024511252
Middlesex
(781) 487-2200
watson.gabriella23@gmail.com
ENGLISH
Office: MANDARIN|PORTUGUESE|RUSSIAN|SPANISH|ENGLISH|THAI

WOOLER KRISTY B.
Accepting New Patients:
Ophthalmic Consultants of Boston
195 West St 1st fl
,Waltham,MA
024511252
Middlesex
(781) 487-2200
ENGLISH
Office: MANDARIN|PORTUGUESE|RUSSIAN|SPANISH|ENGLISH

YANG YANG
Accepting New Patients:
Ophthalmic Consultants of Boston
195 West St 1st fl
,Waltham,MA
024511252
Middlesex
(781) 487-2200
ENGLISH
Office: MANDARIN|PORTUGUESE|RUSSIAN|SPANISH|ENGLISH

YU YUE
Accepting New Patients:
BOSTON EYE BLINK - WALTHAM
71 2nd Ave
,Waltham,MA 02451
Middlesex
(781) 487-7373
Yueyu.jillian@gmail.com
MANDARIN|ENGLISH
Office: ENGLISH

AH-KINE NG POON HING DIANE
Accepting New Patients:
Gaze Optical, LLC
204 Arsenal Street, Ste A ,Watertown,MA 02472
Middlesex
(617) 336-7486
dan@gazeoptical.com
ENGLISH
Office: FRENCH|ENGLISH|CAPE VERDE CREOLE

CARUSO JOANNE
Accepting New Patients:
JOANNE CARUSO, OD
235 Waverley Ave ,Watertown,MA 024723238
Middlesex
(617) 926-4191
ITALIAN|ENGLISH
Office: ALBANIAN|ARMENIAN|ARABIC, LEBANESE, SYRIAN|BULGARIAN|CANTONESE|CROATIAN|FARSI, PERSIAN|FRENCH|GERMAN|GREEK

EDWARD EYE ASSOCIATES, LLC
Accepting New Patients:
EDWARD EYE ASSOCIATES, LLC
550 Arsenal St ,Watertown,MA 02472
Middlesex
(617) 864-7005
Edwaedeyeassociates@gmail.com
ENGLISH
Office: ENGLISH

EDWARD HANNAH
Accepting New Patients:
EDWARD EYE ASSOCIATES, LLC
550 Arsenal St ,Watertown,MA 02472
Middlesex
(617) 864-7005
hannahedwardod@gmail.com
ENGLISH
Office: ENGLISH

GAZE OPTICAL, LLC
Accepting New Patients:
Gaze Optical, LLC
204 Arsenal Street, Ste A ,Watertown,MA 02472
Middlesex
(617) 336-7486
dan@gazeoptical.com
FRENCH|ENGLISH|CAPE VERDE CREOLE
Office: FRENCH|ENGLISH|CAPE VERDE CREOLE

GREENE MALCOLM R.
Accepting New Patients:
MALCOLM AND MARTIN GREENE, OD
31 Spring St Ste 1 ,Watertown,MA 024723400
Middlesex
(508) 823-9307
malcolmgreene@odbilling.net
FRENCH|ENGLISH
Office: FRENCH|ENGLISH

GREENE MARTIN J.
Accepting New Patients:
MALCOLM AND MARTIN GREENE, OD
31 Spring St Ste 1 ,Watertown,MA 024723400
Middlesex
(508) 823-9307
martingreene@odbilling.net
ENGLISH
Office: FRENCH|ENGLISH

KOUMJIAN KAREN L
Accepting New Patients:
Watertown Eye Associates
124 Watertown Ste., 3E1 ,Watertown,MA 02472
Middlesex
(617) 923-2323
ENGLISH
Office: ENGLISH

MALCOLM AND MARTIN GREENE, OD PARTNERS
Accepting New Patients:
MALCOLM AND MARTIN GREENE, OD
31 Spring St Ste 1 ,Watertown,MA 024723400
Middlesex
(508) 823-9307
mmgreene@odbilling.net
FRENCH|ENGLISH
Office: FRENCH|ENGLISH

WASZ ALLISON D
Accepting New Patients:
MALCOLM AND MARTIN GREENE, OD
31 Spring St Ste 1 ,Watertown,MA 024723400
Middlesex
(508) 823-9307
ENGLISH
Office: FRENCH|ENGLISH

RODGIN SUSAN G
Accepting New Patients:
Cochituate Eye Care
39 West Plain St ,Wayland,MA 017785015
Middlesex
(508) 651-3887
ENGLISH
Office: ENGLISH

CENTRAL EYE CARE OF NEWTON, LLC
Accepting New Patients:
CENTRAL EYE CARE OF NEWTON, LLC
1001 Watertown St Ste 3 ,West Newton,MA 024652104
Middlesex
(617) 651-2393
phyiyenle.od@gmail.com
VIETNAMESE|ENGLISH
Office: VIETNAMESE|ENGLISH

LE PHIYEN H.
Accepting New Patients:
CENTRAL EYE CARE OF NEWTON, LLC
1001 Watertown St Ste 3 ,West Newton,MA 024652104
Middlesex
(617) 651-2393
phiyenle.od@gmail.com
VIETNAMESE|ENGLISH
Office: VIETNAMESE|ENGLISH

MALDEN EYE CARE CLINIC (NEWTON)
Accepting New Patients:
MALDEN EYE CARE CLINIC (NEWTON)
957 Watertown St ,West Newton,MA 024652125
Middlesex
(617) 512-0604

MALLAMPALLI VIVEK B
Accepting New Patients:
CENTRAL EYE CARE OF NEWTON, LLC
1001 Watertown St Ste 3 ,West Newton,MA 024652104
Middlesex
(617) 651-2393
vivek.mallampalli@gmail.com
ENGLISH
Office: SPANISH|VIETNAMESE|ENGLISH

TRUONG KIMBERLY T
Accepting New Patients:
CENTRAL EYE CARE OF NEWTON, LLC
1001 Watertown St Ste 3 ,West Newton,MA 024652104
Middlesex
(617) 651-2393
ENGLISH
Office: FRENCH|SPANISH|VIETNAMESE|ENGLISH|CAPE VERDE CREOLE|HAITIAN CREOLE /KWEO

ZHU XINSHENG
Accepting New Patients:
MALDEN EYE CARE CLINIC (NEWTON)
957 Watertown St ,West Newton,MA 024652125
Middlesex
(617) 512-0604
CHINESE|ENGLISH
Office: CHINESE|ENGLISH

BEAULIER ALLYX L
Accepting New Patients:
FAMILY EYE CARE CENTER & OPTICAL GALLERY, LLC
5 Cornerstone Sq ,Westford,MA 018861474
Middlesex
(978) 692-1400
allyx@familyeyemd.com
ENGLISH
Office: MANDARIN|ENGLISH

BEAULIER ALLYX L
Accepting New Patients:
The Family Eye Care Center
5 Cornerstone Sq. ,Westford,MA 018861586
Middlesex
(978) 692-1400
allyx@familyeyemd.com
ENGLISH
Office: MANDARIN|ENGLISH

BELL HEATHER A.
Accepting New Patients:
LEXINGTON EYE ASSOCIATES, INC. AT WESTFORD
160 Littleton Rd., Ste 9 ,Westford,MA 01886
Middlesex
(978) 589-9919
ENGLISH
Office: MANDARIN|SPANISH|VIETNAMESE|ENGLISH

CROWLEY MICAELA A.
Accepting New Patients:
LEXINGTON EYE ASSOCIATES, INC. AT WESTFORD
160 Littleton Rd., Ste 9 ,Westford,MA 01886
Middlesex
(978) 589-9919
ENGLISH
Office: MANDARIN|SPANISH|ENGLISH

FERN JANELLE
Accepting New Patients:
LEXINGTON EYE ASSOCIATES, INC. AT WESTFORD
160 Littleton Rd., Ste 9 ,Westford,MA 01886
Middlesex
(978) 589-9919
ENGLISH
Office: MANDARIN|SPANISH|ENGLISH

GALLO COURTNEY A
Accepting New Patients:
FAMILY EYE CARE CENTER & OPTICAL GALLERY, LLC
5 Cornerstone Sq ,Westford,MA 018861474
Middlesex
(978) 692-1400
courtney@familyeyemd.com
ENGLISH
Office: ENGLISH

GALLO COURTNEY A
Accepting New Patients:
The Family Eye Care Center
5 Cornerstone Sq. ,Westford,MA 018861586
Middlesex
(978) 692-1400
courtney@familyeyemd.com
ENGLISH
Office: ENGLISH

GATEWAY VISION PC
Accepting New Patients:
GATEWAY VISION PC
288 Littleton Rd Ste 2
,Westford,MA
018863522
Middlesex
(978) 692-2521
gatewayvision@odbilling.net
ENGLISH
Office: ENGLISH

HIURA JULIE
Accepting New Patients:
FAMILY EYE CARE CENTER & OPTICAL GALLERY, LLC
5 Cornerstone Sq
,Westford,MA
018861474
Middlesex
(978) 692-1400
julie@familyeyemd.com
ENGLISH
Office: ENGLISH

HIURA JULIE
Accepting New Patients:
The Family Eye Care Center
5 Cornerstone Sq.
,Westford,MA
018861586
Middlesex
(978) 692-1400
julie@familyeyemd.com
ENGLISH
Office: ENGLISH

HUANG WING
Accepting New Patients:
LEXINGTON EYE ASSOCIATES, INC. AT WESTFORD
160 Littleton Rd., Ste 9
,Westford,MA 01886
Middlesex
(978) 589-9919
ENGLISH
Office: MANDARIN|SPANISH|ENGLISH

HUNTER MERYL G.
Accepting New Patients:
GATEWAY VISION PC
288 Littleton Rd Ste 2
,Westford,MA
018863522
Middlesex
(978) 692-2521
ENGLISH
Office: ENGLISH

KELLY VALERIE L.
Accepting New Patients:
The Family Eye Care Center
5 Cornerstone Sq.
,Westford,MA
018861586
Middlesex
(978) 692-1400
ENGLISH
Office: ENGLISH

MCCANN SHANNON L.
Accepting New Patients:
LEXINGTON EYE ASSOCIATES, INC. AT WESTFORD
160 Littleton Rd., Ste 9
,Westford,MA 01886
Middlesex
(978) 589-9919
drshannonmccann@gmail.com
ENGLISH
Office: MANDARIN|SPANISH|ENGLISH

SHARMA ANNI
Accepting New Patients:
LEXINGTON EYE ASSOCIATES, INC. AT WESTFORD
160 Littleton Rd., Ste 9
,Westford,MA 01886
Middlesex
(978) 589-9919
SPANISH|ENGLISH
Office: MANDARIN|SPANISH|ENGLISH

SKEYA ELIZABETH L.
Accepting New Patients:
FAMILY EYE CARE CENTER & OPTICAL GALLERY, LLC
5 Cornerstone Sq
,Westford,MA
018861474
Middlesex
(978) 692-1400
drskeya@familyeyemd.com
ENGLISH
Office: ENGLISH

SKEYA ELIZABETH L.
Accepting New Patients:
The Family Eye Care Center
5 Cornerstone Sq.
,Westford,MA
018861586
Middlesex
(978) 692-1400
drskeya@familyeyemd.com
ENGLISH
Office: ENGLISH

STRAUBE MICHELLE M
Accepting New Patients:
The Family Eye Care Center
5 Cornerstone Sq.
,Westford,MA
018861586
Middlesex
(978) 692-1400
STRAUBE@ODBILLING.NET
ENGLISH
Office: ENGLISH

VALENTINI DONNA M.
Accepting New Patients:
LEXINGTON EYE ASSOCIATES, INC. AT WESTFORD
160 Littleton Rd., Ste 9
,Westford,MA 01886
Middlesex
(978) 589-9919
ENGLISH
Office: MANDARIN|SPANISH|ENGLISH

WU KUN N.
Accepting New Patients:
LEXINGTON EYE ASSOCIATES, INC. AT WESTFORD
160 Littleton Rd., Ste 9
,Westford,MA 01886
Middlesex
(978) 589-9919
CHINESE|MANDARIN|ENGLISH
Office: ARABIC, LEBANESE, SYRIAN|CHINESE|FRENCH|HEBREW|HINDI|KANNADA|MANDARIN|RUSSIAN|SPANISH|URDU

CLEAR VISION OPTOMETRY LLC - WESTON
Accepting New Patients:
CLEAR VISION OPTOMETRY LLC
407 Boston Post Road
,Weston,MA 02493
Middlesex
(781) 891-3937
ENGLISH
Office: ENGLISH

ZHOU JIAYI
Accepting New Patients:
JZ EYE CARE, LLC
407 Boston Post Rd
,Weston,MA 024931552
Middlesex
(626) 802-8883
ENGLISH
Office: ENGLISH

ANOSIKE GRACE E.
Accepting New Patients:
CAMBRIDGE EYE DOCTORS
University Station 149
University Ave
,Westwood,MA 020902325
Middlesex
(781) 321-9039
feyedr@aol.com
ENGLISH
Office: ENGLISH

BERTOLI LEONARD
Accepting New Patients:
CAMBRIDGE EYE DOCTORS
University Station 149
University Ave
,Westwood,MA 020902325
Middlesex
(781) 321-9039
ENGLISH
Office: ENGLISH

BUTLER MELISSA J
Accepting New Patients:
CAMBRIDGE EYE DOCTORS
University Station 149
University Ave
,Westwood,MA 020902325
Middlesex
(781) 321-9039
ENGLISH
Office: ENGLISH

CHU EMMA
Accepting New Patients:
CAMBRIDGE EYE DOCTORS
University Station 149
University Ave
,Westwood,MA 020902325
Middlesex
(781) 321-9039
ENGLISH
Office: ENGLISH

DESJARDINS LENA A.
Accepting New Patients:
CAMBRIDGE EYE DOCTORS
University Station 149
University Ave
,Westwood,MA 020902325
Middlesex
(781) 321-9039
ENGLISH
Office: ENGLISH

GRINSPAN MARINA
Accepting New Patients:
CAMBRIDGE EYE DOCTORS
University Station 149
University Ave
,Westwood,MA 020902325
Middlesex
(781) 321-9039
ENGLISH
Office: MANDARIN|SPANISH|ENGLISH

HAUFF CHARLES
Accepting New Patients:
CAMBRIDGE EYE DOCTORS
University Station 149
University Ave
,Westwood,MA 020902325
Middlesex
(781) 321-9039
cehauf@gmail.com
ENGLISH
Office: ENGLISH

JACKSON AUTUMN H.
Accepting New Patients:
CAMBRIDGE EYE DOCTORS
University Station 149
University Ave
,Westwood,MA 020902325
Middlesex
(781) 321-9039
ajackson@clarisvision.com
Office: PORTUGUESE|SPANISH|ENGLISH

KO JOSEPHINE
Accepting New Patients:
CAMBRIDGE EYE DOCTORS
University Station 149
University Ave
,Westwood,MA 020902325
Middlesex
(781) 321-9039
ENGLISH
Office: ENGLISH

KOSTOGIANNIS FOTINI
Accepting New Patients:
CAMBRIDGE EYE DOCTORS
University Station 149
University Ave
,Westwood,MA 020902325
Middlesex
(781) 321-9039
fkostogiannis@aol.com
ENGLISH
Office: ENGLISH

KUCH-PIERCE DINA
Accepting New Patients:
CAMBRIDGE EYE DOCTORS
University Station 149
University Ave
,Westwood,MA 020902325
Middlesex
(781) 321-9039
ENGLISH
Office: CANTONESE|FRENCH|GREEK|PORTUGUESE|SPANISH|ENGLISH|GUJARATI

LAZAR KRISTINA L.I.
Accepting New Patients:
CAMBRIDGE EYE DOCTORS
University Station 149
University Ave
,Westwood,MA 020902325
Middlesex
(781) 321-9039
ENGLISH
Office: ENGLISH

LIAW JIA JIANN
Accepting New Patients:
CAMBRIDGE EYE DOCTORS
University Station 149 University Ave
,Westwood,MA 020902325
Middlesex
(781) 321-9039
MANDARIN|ENGLISH
Office: ENGLISH

MALLAMPALLI VIVEK B
Accepting New Patients:
CAMBRIDGE EYE DOCTORS
University Station 149 University Ave
,Westwood,MA 020902325
Middlesex
(781) 321-9039
vivek.mallampalli@gmail.com
ENGLISH
Office: SPANISH|VIETNAMESE|ENGLISH

MASS OPTOMETRIC ASSOCIATES, P.C.
Accepting New Patients:
CAMBRIDGE EYE DOCTORS
University Station 149 University Ave
,Westwood,MA 020902325
Middlesex
(781) 321-9039
ENGLISH
Office: ENGLISH

MCCANN SHANNON L.
Accepting New Patients:
CAMBRIDGE EYE DOCTORS
University Station 149 University Ave
,Westwood,MA 020902325
Middlesex
(781) 321-9039
drshannonmccann@gmail.com
ENGLISH
Office: MANDARIN|SPANISH|ENGLISH

MORRIS, JR. DALE D.
Accepting New Patients:
CAMBRIDGE EYE DOCTORS
University Station 149 University Ave
,Westwood,MA 020902325
Middlesex
(781) 321-9039
ENGLISH
Office: ENGLISH

MURPHY KATHLEEN M.
Accepting New Patients:
CAMBRIDGE EYE DOCTORS
University Station 149 University Ave
,Westwood,MA 020902325
Middlesex
(781) 321-9039
murphykat@comcast.net
ENGLISH
Office: ENGLISH

NGUYEN THUY T
Accepting New Patients:
CAMBRIDGE EYE DOCTORS
University Station 149 University Ave
,Westwood,MA 020902325
Middlesex
(781) 321-9039
ENGLISH
Office: ENGLISH

NORMANDIE CYNTHIA A.
Accepting New Patients:
CAMBRIDGE EYE DOCTORS
University Station 149 University Ave
,Westwood,MA 020902325
Middlesex
(781) 321-9039
herman3700@yahoo.com
ENGLISH
Office: ENGLISH

PEARSON PAMELA
Accepting New Patients:
CAMBRIDGE EYE DOCTORS
University Station 149 University Ave
,Westwood,MA 020902325
Middlesex
(781) 321-9039
ENGLISH
Office: ENGLISH

RAVULA SHRUTI S.
Accepting New Patients:
CAMBRIDGE EYE DOCTORS
University Station 149 University Ave
,Westwood,MA 020902325
Middlesex
(781) 321-9039
ENGLISH
Office: ENGLISH

REDMAN ELIZABETH J.
Accepting New Patients:
CAMBRIDGE EYE DOCTORS
University Station 149 University Ave
,Westwood,MA 020902325
Middlesex
(781) 321-9039
ENGLISH
Office: ENGLISH

RITTICHIER HOPE E
Accepting New Patients:
CAMBRIDGE EYE DOCTORS
University Station 149 University Ave
,Westwood,MA 020902325
Middlesex
(781) 321-9039
zsanchez@visionworks.com
ENGLISH
Office: PORTUGUESE|ENGLISH

ROWE ARIADNE
Accepting New Patients:
CAMBRIDGE EYE DOCTORS
University Station 149
University Ave
,Westwood,MA
020902325
Middlesex
(781) 321-9039
ENGLISH

SAJBAN TIMOTHY J.
Accepting New Patients:
CAMBRIDGE EYE DOCTORS
University Station 149
University Ave
,Westwood,MA
020902325
Middlesex
(781) 321-9039
ENGLISH
Office: ENGLISH

SAMJI NIMIRA H.
Accepting New Patients:
CAMBRIDGE EYE DOCTORS
University Station 149
University Ave
,Westwood,MA
020902325
Middlesex
(781) 321-9039
HINDI|SWAHILI|ENGLISH|GUJARATI
Office: HINDI|PORTUGUESE|SWAHILI|ENGLISH|GUJARATI

SAWA SANDRA
Accepting New Patients:
CAMBRIDGE EYE DOCTORS
University Station 149
University Ave
,Westwood,MA
020902325
Middlesex
(781) 321-9039
ENGLISH
Office: ENGLISH

SCHAEFER VIVIAN C.
Accepting New Patients:
CAMBRIDGE EYE DOCTORS
University Station 149
University Ave
,Westwood,MA
020902325
Middlesex
(781) 321-9039
ENGLISH
Office: ENGLISH

SCHIMEL ERICA
Accepting New Patients:
CAMBRIDGE EYE DOCTORS
University Station 149
University Ave
,Westwood,MA
020902325
Middlesex
(781) 321-9039
ENGLISH
Office: ENGLISH

SIEGEL NATASHA
Accepting New Patients:
CAMBRIDGE EYE DOCTORS
University Station 149
University Ave
,Westwood,MA
020902325
Middlesex
(781) 321-9039
ENGLISH
Office: ENGLISH

SOLL LEAH
Accepting New Patients:
CAMBRIDGE EYE DOCTORS
University Station 149
University Ave
,Westwood,MA
020902325
Middlesex
(781) 321-9039
ENGLISH
Office: ENGLISH

TABAIE H. DAVID
Accepting New Patients:
CAMBRIDGE EYE DOCTORS
University Station 149
University Ave
,Westwood,MA
020902325
Middlesex
(781) 321-9039
ENGLISH
Office: CANTONESE|CHINESE|MANDARIN|SPANISH|VIETNAMESE|ENGLISH

TRAN THUONG M
Accepting New Patients:
CAMBRIDGE EYE DOCTORS
University Station 149
University Ave
,Westwood,MA
020902325
Middlesex
(781) 321-9039
ENGLISH
Office: ENGLISH

TSESLER LANA G.
Accepting New Patients:
CAMBRIDGE EYE DOCTORS
University Station 149
University Ave
,Westwood,MA
020902325
Middlesex
(781) 321-9039
RUSSIAN
Office: ENGLISH

TUCCAR - BURAK MERVE
Accepting New Patients:
CAMBRIDGE EYE DOCTORS
University Station 149
University Ave
,Westwood,MA
020902325
Middlesex
(781) 321-9039
ENGLISH
Office: ENGLISH

VU SHARA
Accepting New Patients:
CAMBRIDGE EYE DOCTORS
University Station 149
University Ave
,Westwood,MA
020902325
Middlesex
(781) 321-9039
ENGLISH
Office: ENGLISH

WISE LINDA J
Accepting New Patients:
CAMBRIDGE EYE DOCTORS
University Station 149 University Ave
,Westwood,MA
020902325
Middlesex
(781) 321-9039
FRENCH|GERMAN|ENGLISH
Office: FRENCH|GERMAN|ENGLISH

WU - FREEMAN YING
Accepting New Patients:
CAMBRIDGE EYE DOCTORS
University Station 149 University Ave
,Westwood,MA
020902325
Middlesex
(781) 321-9039
yingwuf@gmail.com
CHINESE|ENGLISH
Office: CHINESE|SPANISH|ENGLISH

YEH SHENG - HUNG
Accepting New Patients:
CAMBRIDGE EYE DOCTORS
University Station 149 University Ave
,Westwood,MA
020902325
Middlesex
(781) 321-9039
ENGLISH
Office: ENGLISH

ZHANG XIANG
Accepting New Patients:
CAMBRIDGE EYE DOCTORS
University Station 149 University Ave
,Westwood,MA
020902325
Middlesex
(781) 321-9039
ENGLISH
Office: ENGLISH

BEJIAN FLORENCE
Accepting New Patients:
Heller Eyecare
230 Lowell Street, Unit 1B ,Wilmington,MA
01887
Middlesex
(978) 658-2020
ARMENIAN|ENGLISH
Office: ARMENIAN|ENGLISH

FOTI ANTHONY J.
Accepting New Patients:
FOTI, ANTHONY J.
200 Jefferson Rd Ste 102 ,Wilmington,MA
018871999
Middlesex
(978) 658-9512
ajfopt@aol.com
ENGLISH
Office: ENGLISH

MARRON-CURDO NOREEN B.
Accepting New Patients:
Heller Eyecare
230 Lowell Street, Unit 1B ,Wilmington,MA
01887
Middlesex
(978) 658-2020
ENGLISH
Office: ENGLISH

RUSSAKOVSKY ALEX
Accepting New Patients:
WILMINGTON EYE GROUP, INC.
229 Main St
,Wilmington,MA
018872302
Middlesex
(978) 658-8890
PORTUGUESE|RUSSIAN|SPANISH|ENGLISH
Office: PORTUGUESE|RUSSIAN|SPANISH|ENGLISH

WILMINGTON EYE GROUP, INC.
Accepting New Patients:
WILMINGTON EYE GROUP, INC.
229 Main St
,Wilmington,MA
018872302
Middlesex
(978) 658-8890
wileyegr@gmail.com
PORTUGUESE|RUSSIAN|SPANISH|ENGLISH
Office: PORTUGUESE|RUSSIAN|SPANISH|ENGLISH

CHERIAN RITA C.
Accepting New Patients:
North Suburban Eye Associates
955 Main St Ste 108
,Winchester,MA
018904300
Middlesex
(781) 729-5200
ritacherian@gmail.com
ENGLISH
Office: ARMENIAN|PORTUGUESE|ENGLISH

DEERING JOSEPH P.
Accepting New Patients:
WINCHESTER EYE CARE
888 Main St
,Winchester,MA
018901913
Middlesex
(781) 729-4553
doctordeering@gmail.com
ENGLISH
Office: ENGLISH

DESJARDINS LENA A.
Accepting New Patients:
WINCHESTER EYE CARE
888 Main St
,Winchester,MA
018901913
Middlesex
(781) 729-4553
ENGLISH
Office: ENGLISH

FARBER ANDREA C.
Accepting New Patients:
North Suburban Eye Associates
955 Main St Ste 108
,Winchester,MA
018904300
Middlesex
(781) 729-5200
ENGLISH
Office: ARMENIAN|PORTUGUESE|ENGLISH

TRAIL-O'BRIEN MAURA L
Accepting New Patients:
North Suburban Eye Associates
955 Main St Ste 108
,Winchester,MA
018904300
Middlesex
(781) 729-5200

mtrail@northsuburbaneye.com
ENGLISH
Office: PORTUGUESE|ENGLISH

WINCHESTER EYE CARE
Accepting New Patients:
WINCHESTER EYE CARE
888 Main St
,Winchester,MA
018901913
Middlesex
(781) 729-4553
doctordeering@gmail.com
ENGLISH
Office: ENGLISH

CLEAR VIEW EYE ASSOCIATES, PC
Accepting New Patients:
CLEAR VIEW EYE ASSOCIATES, PC
550 Main St
,Woburn,MA
018012914
Middlesex
(781) 935-1025
clearvieweyeassociates@hotmail.com
RUSSIAN|ENGLISH
Office: RUSSIAN|ENGLISH

LI YAN
Accepting New Patients:
YAN LI, OD
101 Commerce Way
,Woburn,MA
018011007
Middlesex
(781) 904-0005
CHINESE|ENGLISH
Office: CHINESE|ENGLISH

P & D EYE ASSOCIATES LLC - WOBURN
Accepting New Patients:
P & D EYE ASSOCIATES LLC - WOBURN
3 Baldwin Green Common ,WOBURN,MA
01801
Middlesex
(781) 933-0907
ENGLISH
Office: ENGLISH

TOLCHIN ZOEY
Accepting New Patients:
CLEAR VIEW EYE ASSOCIATES, PC
550 Main St
,Woburn,MA
018012914
Middlesex
(781) 935-1025
RUSSIAN|ENGLISH
Office: RUSSIAN|ENGLISH

ORTHOPEDIC SURGERY

ERTEL ALAN N.
Accepting New Patients:
ERTEL, ALAN N.
22 Mill St Ste 302
,Arlington,MA
024764744
Middlesex
(781) 646-7730
ENGLISH
Office: ENGLISH

ORTHOPAEDIC HAND ASSOCIATES - NASHOBA LLC
Accepting New Patients:
ORTHOPAEDIC HAND ASSOCIATES - NASHOBA LLC
198 Groton Rd., Ste. 1
,Ayer,MA 01432
Middlesex
(978) 970-0454
ENGLISH
Office: ENGLISH

ORTHOPEDICS NEW ENGLAND (STEWARD)
Accepting New Patients:
Orthopedics New England, LLC
198 Groton Rd.
,Ayer,MA 01432
Middlesex
(508) 655-0471
ENGLISH
Office: ENGLISH

GLAZER PAUL A.
Accepting New Patients:
PAUL A. GLAZER, MD PC
822 Boylston St.
,Chestnut Hill,MA 02467
Middlesex
(617) 860-6388
ENGLISH
Office: ENGLISH

BAKER CHRISTOPHER W.
Accepting New Patients:
ORTHOPEDIC AFFILIATES, INC.
54 Baker Avenue Ext Ste 200 ,Concord,MA
017422137
Middlesex
(978) 369-5391
ENGLISH
Office: ENGLISH

BRUNELLI MICHAEL P.
Accepting New Patients:
NE HAND-CONCORD, LLC AT CONCORD
54 Baker Ave Ext. Ste. 201 ,Concord,MA 01742
Middlesex
(508) 872-7881
ENGLISH
Office: ENGLISH

CAHOY JOHN D.
Accepting New Patients:
ORTHOPEDIC AFFILIATES, INC.
54 Baker Avenue Ext Ste 200 ,Concord,MA
017422137
Middlesex
(978) 369-5391
ENGLISH
Office: ENGLISH

DIETZ JEFFREY F.
Accepting New Patients:
NE HAND-CONCORD, LLC AT CONCORD
54 Baker Ave Ext. Ste. 201 ,Concord,MA 01742
Middlesex
(508) 872-7881
ENGLISH
Office: ENGLISH

DRISCOLL DONALD A.
Accepting New Patients:
ORTHOPEDIC AFFILIATES, INC.
54 Baker Avenue Ext Ste 200 ,Concord,MA
017422137
Middlesex
(978) 369-5391
ENGLISH
Office: ENGLISH

EMERSON PRACTICE ASSOCIATES, INC. (EMERSON SPINE PROGRAM)
Accepting New Patients:
Emerson Spine Program
54 Baker Ave., Ste. 203
,Concord,MA 01742
Middlesex
(978) 287-3194
ENGLISH
Office: ENGLISH

JURIST LOUIS M.
Accepting New Patients:
NE HAND-CONCORD, LLC AT CONCORD
54 Baker Ave Ext. Ste. 201 ,Concord,MA 01742
Middlesex
(508) 872-7881
ENGLISH
Office: ENGLISH

KOK PETER L.
Accepting New Patients:
ORTHOPEDIC AFFILIATES, INC.
54 Baker Avenue Ext Ste 200 ,Concord,MA 017422137
Middlesex
(978) 369-5391
ENGLISH
Office: ENGLISH

MODEL ZINA
Accepting New Patients:
ORTHOPEDIC AFFILIATES, INC.
54 Baker Avenue Ext Ste 200 ,Concord,MA 017422137
Middlesex
(978) 369-5391
ENGLISH
Office: ENGLISH

NE HAND-CONCORD, LLC AT CONCORD
Accepting New Patients:
NE HAND-CONCORD, LLC AT CONCORD
54 Baker Ave Ext. Ste. 201 ,Concord,MA 01742
Middlesex
(508) 872-7881
ENGLISH
Office: ENGLISH

ORTHOPEDIC AFFILIATES, INC.
Accepting New Patients:
ORTHOPEDIC AFFILIATES, INC.
54 Baker Avenue Ext Ste 200 ,Concord,MA 017422137
Middlesex
(978) 369-5391
ENGLISH
Office: ENGLISH

RE PAUL R
Accepting New Patients:
ORTHOPEDIC AFFILIATES, INC.
54 Baker Avenue Ext Ste 200 ,Concord,MA 017422137
Middlesex
(978) 369-5391
ENGLISH
Office: ENGLISH

SLOAN MATTHEW
Accepting New Patients:
ORTHOPEDIC AFFILIATES, INC.
54 Baker Avenue Ext Ste 200 ,Concord,MA 017422137
Middlesex
(978) 369-5391
ENGLISH
Office: ENGLISH

WORGUL CHRISTOPHER
Accepting New Patients:
ORTHOPEDIC AFFILIATES, INC.
54 Baker Avenue Ext Ste 200 ,Concord,MA 017422137
Middlesex
(978) 369-5391
Christopher.WorgulMD@gmail.com
ENGLISH
Office: ENGLISH

BRUNELLI MICHAEL P.
Accepting New Patients:
NE HAND-CONCORD, LLC AT HOPKINTON
1 Lumber St. ,Hopkinton,MA 01748
Middlesex
(508) 872-7881
ENGLISH
Office: ENGLISH

CHRISTIANO ARTHUR F.
Accepting New Patients:
ORTHOPEDICS NEW ENGLAND - HOPKINTON
1 Lumber St., Ste. 105 ,Hopkinton,MA 01748
Middlesex
(508) 458-6050
ENGLISH
Office: PORTUGUESE|SPANISH|ENGLISH

DIETZ JEFFREY F.
Accepting New Patients:
NE HAND-CONCORD, LLC AT HOPKINTON
1 Lumber St. ,Hopkinton,MA 01748
Middlesex
(508) 872-7881
ENGLISH
Office: ENGLISH

HEALY ETHAN M.
Accepting New Patients:
ORTHOPEDICS NEW ENGLAND - HOPKINTON
1 Lumber St., Ste. 105 ,Hopkinton,MA 01748
Middlesex
(508) 458-6050
ENGLISH
Office: PORTUGUESE|SPANISH|ENGLISH

JURIST LOUIS M.
Accepting New Patients:
NE HAND-CONCORD, LLC AT HOPKINTON
1 Lumber St. ,Hopkinton,MA 01748
Middlesex
(508) 872-7881
ENGLISH
Office: ENGLISH

NE HAND-CONCORD, LLC AT HOPKINTON
Accepting New Patients:
NE HAND-CONCORD, LLC AT HOPKINTON
1 Lumber St. ,Hopkinton,MA 01748
Middlesex
(508) 872-7881
ENGLISH
Office: ENGLISH

ORTHOPEDICS NEW ENGLAND - HOPKINTON
Accepting New Patients:
ORTHOPEDICS NEW ENGLAND - HOPKINTON
1 Lumber St., Ste. 105 ,Hopkinton,MA 01748
Middlesex
(508) 458-6050
ENGLISH
Office: ENGLISH

OSUCH DANIEL B.
Accepting New Patients:
ORTHOPEDICS NEW ENGLAND - HOPKINTON
1 Lumber St., Ste. 105
,Hopkinton,MA 01748
Middlesex
(508) 458-6050
ENGLISH
Office: PORTUGUESE|SPANISH|ENGLISH

ROCKETT SEAN E.
Accepting New Patients:
ORTHOPEDICS NEW ENGLAND - HOPKINTON
1 Lumber St., Ste. 105
,Hopkinton,MA 01748
Middlesex
(508) 458-6050
ENGLISH
Office: PORTUGUESE|SPANISH|ENGLISH

SAILLANT JASON C.
Accepting New Patients:
ORTHOPEDICS NEW ENGLAND - HOPKINTON
1 Lumber St., Ste. 105
,Hopkinton,MA 01748
Middlesex
(508) 458-6050
ENGLISH
Office: PORTUGUESE|SPANISH|ENGLISH

SHAH AGAM A.
Accepting New Patients:
ORTHOPEDICS NEW ENGLAND - HOPKINTON
1 Lumber St., Ste. 105
,Hopkinton,MA 01748
Middlesex
(508) 458-6050
PORTUGUESE|SPANISH|ENGLISH

ZANNIKOS SYMEON V.
Accepting New Patients:
ORTHOPEDICS NEW ENGLAND - HOPKINTON
1 Lumber St., Ste. 105
,Hopkinton,MA 01748
Middlesex
(508) 458-6050
GREEK|ENGLISH
Office: PORTUGUESE|SPANISH|ENGLISH

BAKER CHRISTOPHER W.
Accepting New Patients:
ORTHOPEDIC AFFILIATES, INC. - HUDSON
34 Highland Commons East ,Hudson,MA 01749
Middlesex
(978) 369-5391
ENGLISH
Office: ENGLISH

CAHOY JOHN D.
Accepting New Patients:
ORTHOPEDIC AFFILIATES, INC. - HUDSON
34 Highland Commons East ,Hudson,MA 01749
Middlesex
(978) 369-5391
ENGLISH
Office: ENGLISH

DRISCOLL DONALD A.
Accepting New Patients:
ORTHOPEDIC AFFILIATES, INC. - HUDSON
34 Highland Commons East ,Hudson,MA 01749
Middlesex
(978) 369-5391
ENGLISH
Office: ENGLISH

KOK PETER L.
Accepting New Patients:
ORTHOPEDIC AFFILIATES, INC. - HUDSON
34 Highland Commons East ,Hudson,MA 01749
Middlesex
(978) 369-5391
ENGLISH
Office: ENGLISH

MODEL ZINA
Accepting New Patients:
ORTHOPEDIC AFFILIATES, INC. - HUDSON
34 Highland Commons East ,Hudson,MA 01749
Middlesex
(978) 369-5391
ENGLISH
Office: ENGLISH

ORTHOPEDIC AFFILIATES, INC. - HUDSON
Accepting New Patients:
ORTHOPEDIC AFFILIATES, INC. - HUDSON
34 Highland Commons East ,Hudson,MA 01749
Middlesex
(978) 369-5391
ENGLISH
Office: ENGLISH

RE PAUL R
Accepting New Patients:
ORTHOPEDIC AFFILIATES, INC. - HUDSON
34 Highland Commons East ,Hudson,MA 01749
Middlesex
(978) 369-5391
ENGLISH
Office: ENGLISH

SLOAN MATTHEW
Accepting New Patients:
ORTHOPEDIC AFFILIATES, INC. - HUDSON
34 Highland Commons East ,Hudson,MA 01749
Middlesex
(978) 369-5391
ENGLISH
Office: ENGLISH

WORGUL CHRISTOPHER
Accepting New Patients:
ORTHOPEDIC AFFILIATES, INC. - HUDSON
34 Highland Commons East ,Hudson,MA 01749
Middlesex
(978) 369-5391
Christopher.WorgulMD@gmail.com
ENGLISH
Office: ENGLISH

BRUNELLI MICHAEL P.
Accepting New Patients:
NE HAND-CONCORD, LLC AT LITTLETON
830 Constitution Ave.
,Littleton,MA 01460
Middlesex
(508) 872-7881
ENGLISH
Office: ENGLISH

DIETZ JEFFREY F.
Accepting New Patients:
NE HAND-CONCORD, LLC AT LITTLETON
830 Constitution Ave.
,Littleton,MA 01460
Middlesex
(508) 872-7881
ENGLISH
Office: ENGLISH

EMERSON ORTHOPEDIC ASSOCIATES
Accepting New Patients:
EMERSON ORTHOPEDIC ASSOCIATES
830 Constitution Ave.
,Littleton,MA
014601137
Middlesex
(978) 371-5390
ENGLISH
Office: ENGLISH

JURIST LOUIS M.
Accepting New Patients:
NE HAND-CONCORD, LLC AT LITTLETON
830 Constitution Ave.
,Littleton,MA 01460
Middlesex
(508) 872-7881
ENGLISH
Office: ENGLISH

NE HAND-CONCORD, LLC AT LITTLETON
Accepting New Patients:
NE HAND-CONCORD, LLC AT LITTLETON
830 Constitution Ave.
,Littleton,MA 01460
Middlesex
(508) 872-7881
ENGLISH
Office: ENGLISH

BAXTER TARA
Accepting New Patients:
ORTHOPAEDIC ASSOCIATES OF MARLBORO, PC
65 Fremont St Ofc 1
,Marlborough,MA
017521271
Middlesex
(508) 485-3665
ENGLISH
Office: ENGLISH

ORTHOPAEDIC ASSOCIATES OF MARLBORO, PC
Accepting New Patients:
ORTHOPAEDIC ASSOCIATES OF MARLBORO, PC
65 Fremont St Ofc 1
,Marlborough,MA
017521271
Middlesex
(508) 485-3665
5084853665
ENGLISH
Office: ENGLISH

PONGOR PAUL J.P.
Accepting New Patients:
ORTHOPAEDIC ASSOCIATES OF MARLBORO, PC
65 Fremont St Ofc 1
,Marlborough,MA
017521271
Middlesex
(508) 485-3665
ENGLISH
Office: ENGLISH

SEWALL STEVEN H.
Accepting New Patients:
ORTHOPAEDIC ASSOCIATES OF MARLBORO, PC
65 Fremont St Ofc 1
,Marlborough,MA
017521271
Middlesex
(508) 485-3665
ENGLISH
Office: ENGLISH

STECYK MARKIAN D.
Accepting New Patients:
ORTHOPAEDIC ASSOCIATES OF MARLBORO, PC
65 Fremont St Ofc 1
,Marlborough,MA
017521271
Middlesex
(508) 485-3665
ENGLISH
Office: ENGLISH

CHRISTIANO ARTHUR F.
Accepting New Patients:
ORTHOPEDICS NEW ENGLAND, INC
313 Speen St.
,Natick,MA 01760
Middlesex
(508) 655-0471
ENGLISH
Office: PORTUGUESE|SPANISH|ENGLISH

HEALY ETHAN M.
Accepting New Patients:
ORTHOPEDICS NEW ENGLAND, INC
313 Speen St.
,Natick,MA 01760
Middlesex
(508) 655-0471
ENGLISH
Office: PORTUGUESE|SPANISH|ENGLISH

JURIST LOUIS M.
Accepting New Patients:
New England Hand Associates
313 Speen St., Ste. 203
,Natick,MA 01760
Middlesex
(508) 872-7881
ENGLISH
Office: ENGLISH

NE HAND-CONCORD, LLC
Accepting New Patients:
New England Hand Associates
313 Speen St., Ste. 203
,Natick,MA 01760
Middlesex
(508) 872-7881
LJurist@NEHand.com
ENGLISH
Office: ENGLISH

ORTHOPEDICS NEW ENGLAND - NATICK
Accepting New Patients:
ORTHOPEDICS NEW ENGLAND - NATICK
313 Speen St Ste 6
,Natick,MA 017601538
Middlesex
(508) 655-0471
ENGLISH
Office: ENGLISH

ORTHOPEDICS NEW ENGLAND, INC
Accepting New Patients:
ORTHOPEDICS NEW ENGLAND, INC
313 Speen St.
,Natick,MA 01760
Middlesex
(508) 655-0471
ENGLISH
Office: ENGLISH

OSUCH DANIEL B.
Accepting New Patients:
ORTHOPEDICS NEW ENGLAND, INC
313 Speen St.
,Natick,MA 01760
Middlesex
(508) 655-0471
ENGLISH
Office: PORTUGUESE|SPANISH|ENGLISH

RAMSDEN DAVID M.
Accepting New Patients:
ORTHOPEDICS NEW ENGLAND, INC
313 Speen St.
,Natick,MA 01760
Middlesex
(508) 655-0471
ENGLISH
Office: PORTUGUESE|SPANISH|ENGLISH

ROCKETT SEAN E.
Accepting New Patients:
ORTHOPEDICS NEW ENGLAND, INC
313 Speen St.
,Natick,MA 01760
Middlesex
(508) 655-0471
ENGLISH
Office: PORTUGUESE|SPANISH|ENGLISH

SAILLANT JASON C.
Accepting New Patients:
ORTHOPEDICS NEW ENGLAND, INC
313 Speen St.
,Natick,MA 01760
Middlesex
(508) 655-0471
ENGLISH
Office: PORTUGUESE|SPANISH|ENGLISH

SHAH AGAM A.
Accepting New Patients:
ORTHOPEDICS NEW ENGLAND, INC
313 Speen St.
,Natick,MA 01760
Middlesex
(508) 655-0471
PORTUGUESE|SPANISH|ENGLISH

ZANNIKOS SYMEON V.
Accepting New Patients:
ORTHOPEDICS NEW ENGLAND, INC
313 Speen St.
,Natick,MA 01760
Middlesex
(508) 655-0471
GREEK|ENGLISH
Office: PORTUGUESE|SPANISH|ENGLISH

BOOTH MICHAEL
Accepting New Patients:
NWH - DEPT. OF ORTHOPEDICS
2014 Washington St., 6 South ,Newton,MA 02462
Middlesex
(617) 219-1280
ENGLISH
Office: ENGLISH

FARINA EVAN M
Accepting New Patients:
BOSTON HAND TO SHOULDER
159 Wells Ave., Ste. 500
,Newton,MA 02459
Middlesex
(617) 965-4263
ENGLISH
Office: ENGLISH

FOSTER TIMOTHY E.
Accepting New Patients:
Newton-Wellesley Physicians - Orthopedics Wellesley-West
978 Worcester St., 1st Fl. ,Newton,MA 02462
Middlesex
(617) 219-1280
ENGLISH
Office: ENGLISH

GIBERSON-CHEN CAREW C
Accepting New Patients:
Newton-Wellesley Physicians - Orthopedics Wellesley-West
978 Worcester St., 1st Fl. ,Newton,MA 02462
Middlesex
(617) 219-1280
ENGLISH

GUSS MICHAEL S.
Accepting New Patients:
BOSTON HAND TO SHOULDER
159 Wells Ave., Ste. 500
,Newton,MA 02459
Middlesex
(617) 965-4263
ENGLISH
Office: ALBANIAN|ARMENIAN|ARABIC, LEBANESE, SYRIAN|BENGALI|BULGARIAN|BURMESE|CANTONESE|KHMER / CAMBODIAN|CROATIAN|DUTCH

GUSS MICHAEL S.
Accepting New Patients:
Newton-Wellesley Physicians - Orthopedics Wellesley-West
978 Worcester St., 1st Fl. ,Newton,MA 02462
Middlesex
(617) 219-1280
ENGLISH
Office: ALBANIAN|ARMENIAN|ARABIC, LEBANESE, SYRIAN|BENGALI|BULGARIAN|BURMESE|CANTONESE|KHMER / CAMBODIAN|CROATIAN|DUTCH

JO SALLY
Accepting New Patients:
NWH - DEPT. OF ORTHOPEDICS
2014 Washington St., 6 South ,Newton,MA 02462
Middlesex
(617) 219-1280
ENGLISH
Office: ALBANIAN|ARMENIAN|ARABIC, LEBANESE, SYRIAN|BENGALI|BULGARIAN|BURMESE|CANTONESE|KHMER / CAMBODIAN|CROATIAN|DUTCH

LEIBMAN MATTHEW I.
Accepting New Patients:
BOSTON HAND TO SHOULDER
159 Wells Ave., Ste. 500
,Newton,MA 02459
Middlesex
(617) 965-4263
ENGLISH
Office: ENGLISH

NESSRALLA IV CHARLES J
Accepting New Patients:
Newton-Wellesley Physicians - Orthopedics Wellesley-West
978 Worcester St., 1st Fl. ,Newton,MA 02462
Middlesex
(617) 219-1280
ENGLISH
Office: ENGLISH

NEWTON-WELLESLEY PHYSICIANS, SPORTS MEDICINE
Accepting New Patients:
Newton-Wellesley Physicians - Orthopedics Wellesley-West
978 Worcester St., 1st Fl. ,Newton,MA 02462
Middlesex
(617) 219-1280
ENGLISH
Office: ENGLISH

ROBERT J. BANCO, MD, PC
Accepting New Patients:
ROBERT J. BANCO, MD, PC
2000 Washington St., Blue Building, Ste. 104 ,Newton,MA 02462
Middlesex
(617) 219-6300
rbanco@partners.org
ENGLISH
Office: ENGLISH

RUCHELSMAN DAVID E.
Accepting New Patients:
BOSTON HAND TO SHOULDER
159 Wells Ave., Ste. 500 ,Newton,MA 02459
Middlesex
(617) 965-4263
HEBREW|ENGLISH
Office: ENGLISH

RUCHELSMAN DAVID E.
Accepting New Patients:
Newton-Wellesley Physicians - Orthopedics Wellesley-West
978 Worcester St., 1st Fl. ,Newton,MA 02462
Middlesex
(617) 219-1280
HEBREW|ENGLISH
Office: ENGLISH

SIMON JASON E.
Accepting New Patients:
Newton-Wellesley Physicians - Orthopedics Wellesley-West
978 Worcester St., 1st Fl. ,Newton,MA 02462
Middlesex
(617) 219-1280
ENGLISH
Office: ENGLISH

AIDLEN JESSICA P.
Accepting New Patients:
NWH - SPINE CENTER
159 Wells Ave. ,Newton Center,MA 024593301
Middlesex
(617) 243-5777
ENGLISH
Office: ENGLISH

FOGEL HAROLD A.
Accepting New Patients:
Newton-Wellesley Hospital Spine Center
159 Wells Ave ,Newton Center,MA 024593301
Middlesex
(617) 243-5777
ENGLISH
Office: FRENCH|ENGLISH

LEIBMAN MATTHEW I.
Accepting New Patients:
NWH - SPINE CENTER
159 Wells Ave. ,Newton Center,MA 024593301
Middlesex
(617) 243-5777
ENGLISH
Office: ENGLISH

NWH - SPINE CENTER
Accepting New Patients:
NWH - SPINE CENTER
159 Wells Ave. ,Newton Center,MA 024593301
Middlesex
(617) 243-5777
ENGLISH
Office: ENGLISH

BANASZEK DANIEL
Accepting New Patients:
NEWTON WELLESLEY ORTHOPEDIC ASSOCIATES, INC.
2000 Washington St Ste 341 ,Newton Lower Falls,MA 024621625
Middlesex
(617) 964-0024
ENGLISH
Office: ENGLISH

BEDAIR HANY S.
Accepting New Patients:
Kaplan Center for Joint Reconstruction Surgery
2014 Washington St Ste 361 ,Newton Lower Falls,MA 024621607
Middlesex
(617) 243-5155
ENGLISH
Office: ENGLISH

CHRISTIANO ARTHUR F.
Accepting New Patients:
ORTHOPEDICS NEW ENGLAND - NEWTON
2000 Washington St Ste 322 ,Newton Lower Falls,MA 024621602
Middlesex
(617) 527-5040
ENGLISH
Office: PORTUGUESE|SPANISH|ENGLISH

COLLITON EILEEN M
Accepting New Patients:
NEWTON WELLESLEY ORTHOPEDIC ASSOCIATES, INC.
2000 Washington St Ste 341 ,Newton Lower Falls,MA 024621625
Middlesex
(617) 964-0024
ENGLISH
Office: ENGLISH

ELROD ROBERT W
Accepting New Patients:
NEWTON WELLESLEY ORTHOPEDIC ASSOCIATES, INC.
2000 Washington St Ste 341 ,Newton Lower Falls,MA 024621625
Middlesex
(617) 964-0024
ENGLISH
Office: ENGLISH

FREIBERG ANDREW A
Accepting New Patients:
Kaplan Joint Center
2000 Washington St., MOB Green, Ste. 361 ,Newton Lower Falls,MA 02462
Middlesex
(617) 243-5155
ENGLISH
Office: ENGLISH

GARDINER AARON
Accepting New Patients:
NEWTON WELLESLEY ORTHOPEDIC ASSOCIATES, INC.
2000 Washington St Ste 341 ,Newton Lower Falls,MA 024621625
Middlesex
(617) 964-0024
ENGLISH

GEUSS JR. LAWRENCE F.
Accepting New Patients:
NEWTON WELLESLEY ORTHOPEDIC ASSOCIATES, INC.
2000 Washington St Ste 341 ,Newton Lower Falls,MA 024621625
Middlesex
(617) 964-0024
ENGLISH
Office: ENGLISH

GUSS MICHAEL S.
Accepting New Patients:
NEWTON-WELLESLEY HOSPITAL
2014 Washington St ,Newton Lower Falls,MA 024621607
Middlesex
(617) 243-5540
ENGLISH
Office: ALBANIAN|ARMENIAN|ARABIC, LEBANESE, SYRIAN|BENGALI|BULGARIAN|BURMESE|CANTONESE|KHMER / CAMBODIAN|CROATIAN|DUTCH

GUSS MICHAEL S.
Accepting New Patients:
Newton-Wellesley Medical Group Inc
2000 Washington St. MOB Blue 320,Newton Lower Falls,MA 02462
Middlesex
(781) 848-6040
ENGLISH
Office: ALBANIAN|ARMENIAN|ARABIC, LEBANESE, SYRIAN|BENGALI|BULGARIAN|BURMESE|CANTONESE|KHMER / CAMBODIAN|CROATIAN|DUTCH

HANMER ALFRED W.
Accepting New Patients:
NEWTON WELLESLEY ORTHOPEDIC ASSOCIATES, INC.
2000 Washington St Ste 341 ,Newton Lower Falls,MA 024621625
Middlesex
(617) 964-0024
ENGLISH
Office: BULGARIAN|FRENCH|HEBREW|ITALIAN|JAPANESE|MANDARIN|POLISH|ROMANIAN|RUSSIAN|SERBIAN / CYRILLIC

HEALY ETHAN M.
Accepting New Patients:
ORTHOPEDICS NEW ENGLAND - NEWTON
2000 Washington St Ste 322 ,Newton Lower Falls,MA 024621602
Middlesex
(617) 527-5040
ENGLISH
Office: PORTUGUESE|SPANISH|ENGLISH

JO SALLY
Accepting New Patients:
NEWTON-WELLESLEY HOSPITAL
2014 Washington St ,Newton Lower Falls,MA 024621607
Middlesex
(617) 243-5540
ENGLISH
Office: ALBANIAN|ARMENIAN|ARABIC, LEBANESE, SYRIAN|BENGALI|BULGARIAN|BURMESE|CANTONESE|KHMER / CAMBODIAN|CROATIAN|DUTCH

JO SALLY
Accepting New Patients:
Newton-Wellesley Medical Group Inc
2000 Washington St. MOB Blue 320,Newton Lower Falls,MA 02462
Middlesex
(781) 848-6040
ENGLISH
Office: ALBANIAN|ARMENIAN|ARABIC, LEBANESE, SYRIAN|BENGALI|BULGARIAN|BURMESE|CANTONESE|KHMER / CAMBODIAN|CROATIAN|DUTCH

KANJ WAJDI W
Accepting New Patients:
NEWTON WELLESLEY ORTHOPEDIC ASSOCIATES, INC.
2000 Washington St Ste 341 ,Newton Lower Falls,MA 024621625
Middlesex
(617) 964-0024
ENGLISH
Office: ARABIC, LEBANESE, SYRIAN|ENGLISH

KAPLAN CENTER FOR JOINT RECONSTRUCTION SURGERY
Accepting New Patients:
Kaplan Center for Joint Reconstruction Surgery
2014 Washington St Ste 361 ,Newton Lower Falls,MA 024621607
Middlesex
(617) 243-5155
ENGLISH
Office: ENGLISH

KATZ LAURIE M.
Accepting New Patients:
NEWTON WELLESLEY ORTHOPEDIC ASSOCIATES, INC.
2000 Washington St Ste 341 ,Newton Lower Falls,MA 024621625
Middlesex
(617) 964-0024
ENGLISH
Office: ENGLISH

KAVOLUS II JOSEPH J.
Accepting New Patients:
NEWTON WELLESLEY ORTHOPEDIC ASSOCIATES, INC.
2000 Washington St Ste 341 ,Newton Lower Falls,MA 024621625
Middlesex
(617) 964-0024
ENGLISH
Office: ENGLISH

LESLIE BRUCE M.
Accepting New Patients:
NEWTON WELLESLEY ORTHOPEDIC ASSOCIATES, INC.
2000 Washington St Ste 341 ,Newton Lower Falls,MA 024621625
Middlesex
(617) 964-0024
ENGLISH
Office: ENGLISH

LEUNG NICKY L.
Accepting New Patients:
NEWTON WELLESLEY ORTHOPEDIC ASSOCIATES, INC.
2000 Washington St Ste 341 ,Newton Lower Falls,MA 024621625
Middlesex
(617) 964-0024
ENGLISH
Office: ENGLISH

LIEBER ALEXANDER
Accepting New Patients:
NEWTON WELLESLEY ORTHOPEDIC ASSOCIATES, INC.
2000 Washington St Ste 341 ,Newton Lower Falls,MA 024621625
Middlesex
(617) 964-0024
alex.m.lieber@gmail.com
ENGLISH
Office: ENGLISH

MELNIC CHRISTOPHER M.
Accepting New Patients:
Kaplan Center for Joint Reconstruction Surgery
2014 Washington St Ste 361 ,Newton Lower Falls,MA 024621607
Middlesex
(617) 243-5155
ENGLISH
Office: ENGLISH

MESSINA MATTHEW
Accepting New Patients:
NEWTON WELLESLEY ORTHOPEDIC ASSOCIATES, INC.
2000 Washington St Ste 341 ,Newton Lower Falls,MA 024621625
Middlesex
(617) 964-0024
ENGLISH
Office: ENGLISH

NASCIMENTO ROBERT J.
Accepting New Patients:
MGPO AT NEWTON WELLESLEY HOSPITAL
2014 Washington St ,Newton Lower Falls,MA 024621607
Middlesex
(617) 243-6000
ENGLISH
Office: ENGLISH

NEWTON WELLESLEY DEPT. OF SPORTS MEDICINE
Accepting New Patients:
NEWTON WELLESLEY DEPT. OF SPORTS MEDICINE
2000 Washington St Ste 423 ,Newton Lower Falls,MA 024621602
Middlesex
(617) 219-1280
ENGLISH
Office: ENGLISH

NEWTON WELLESLEY ORTHOPEDIC ASSOCIATES, INC.
Accepting New Patients:
NEWTON WELLESLEY ORTHOPEDIC ASSOCIATES, INC.
2000 Washington St Ste 341 ,Newton Lower Falls,MA 024621625
Middlesex
(617) 964-0024
ENGLISH
Office: ENGLISH

NWAS AT KAPLAN JOINT CENTER
Accepting New Patients:
Kaplan Joint Center
2000 Washington St., MOB Green, Ste. 361 ,Newton Lower Falls,MA 02462
Middlesex
(617) 243-5155
ENGLISH
Office: ENGLISH

ORTHOPEDICS NEW ENGLAND - NEWTON
Accepting New Patients:
ORTHOPEDICS NEW ENGLAND - NEWTON
2000 Washington St Ste 322 ,Newton Lower Falls,MA 024621602
Middlesex
(617) 527-5040
ENGLISH
Office: ENGLISH

OSUCH DANIEL B.
Accepting New Patients:
ORTHOPEDICS NEW ENGLAND - NEWTON
2000 Washington St Ste 322 ,Newton Lower Falls,MA 024621602
Middlesex
(617) 527-5040
ENGLISH
Office: PORTUGUESE|SPANISH|ENGLISH

PERRONE GABRIEL S
Accepting New Patients:
NEWTON WELLESLEY ORTHOPEDIC ASSOCIATES, INC.
2000 Washington St Ste 341 ,Newton Lower Falls,MA 024621625
Middlesex
(617) 964-0024
ENGLISH

POLIVY KENNETH D.
Accepting New Patients:
NEWTON WELLESLEY ORTHOPEDIC ASSOCIATES, INC.
2000 Washington St Ste 341 ,Newton Lower Falls,MA 024621625
Middlesex
(617) 964-0024
ENGLISH
Office: ENGLISH

QUINN DANIEL J.
Accepting New Patients:
NEWTON WELLESLEY ORTHOPEDIC ASSOCIATES, INC.
2000 Washington St Ste 341 ,Newton Lower Falls,MA 024621625
Middlesex
(617) 964-0024
ENGLISH
Office: ENGLISH

RAMSDEN DAVID M.
Accepting New Patients:
ORTHOPEDICS NEW ENGLAND - NEWTON
2000 Washington St Ste 322 ,Newton Lower Falls,MA 024621602
Middlesex
(617) 527-5040
ENGLISH
Office: PORTUGUESE|SPANISH|ENGLISH

ROCKETT SEAN E.
Accepting New Patients:
ORTHOPEDICS NEW ENGLAND - NEWTON
2000 Washington St Ste 322 ,Newton Lower Falls,MA 024621602
Middlesex
(617) 527-5040
ENGLISH
Office: PORTUGUESE|SPANISH|ENGLISH

ROGERS III ANDREW J.
Accepting New Patients:
Kaplan Joint Center
2000 Washington St.,
MOB Green, Ste. 361
,Newton Lower
Falls,MA 02462
Middlesex
(617) 243-5155
arogers@universityorthopedics.com
ENGLISH
Office: ITALIAN|
PORTUGUESE|
RUSSIAN|ENGLISH

SAILLANT JASON C.
Accepting New Patients:
ORTHOPEDICS NEW
ENGLAND - NEWTON
2000 Washington St Ste
322 ,Newton Lower
Falls,MA 024621602
Middlesex
(617) 527-5040
ENGLISH
Office: PORTUGUESE|
SPANISH|ENGLISH

SHAH AGAM A.
Accepting New Patients:
ORTHOPEDICS NEW
ENGLAND - NEWTON
2000 Washington St Ste
322 ,Newton Lower
Falls,MA 024621602
Middlesex
(617) 527-5040
PORTUGUESE|
SPANISH|ENGLISH

SNYDER DANIEL C.
Accepting New Patients:
NEWTON WELLESLEY
ORTHOPEDIC
ASSOCIATES, INC.
2000 Washington St Ste
341 ,Newton Lower
Falls,MA 024621625
Middlesex
(617) 964-0024
ENGLISH
Office: ENGLISH

ZANNIKOS SYMEON V.
Accepting New Patients:
ORTHOPEDICS NEW
ENGLAND - NEWTON
2000 Washington St Ste
322 ,Newton Lower
Falls,MA 024621602
Middlesex
(617) 527-5040
GREEK|ENGLISH
Office: PORTUGUESE|
SPANISH|ENGLISH

DANIEL W.
BIENKOWSKI, MD PC
Accepting New Patients:
DANIEL W.
BIENKOWSKI, MD PC
3 Woodland Rd Ste 318
,Stoneham,MA
021801713
Middlesex
(781) 665-5000
maureen@agilitydoctor.com
ENGLISH
Office: ENGLISH

BARATZ MICHAEL D.
Accepting New Patients:
Boston Bone & Joint
Institute
71 Border Rd, Suite 300
,Waltham,MA 02451
Middlesex
(781) 890-2133
ENGLISH
Office: ARABIC,
LEBANESE, SYRIAN|
CANTONESE|GREEK|
HINDI|MANDARIN|
RUSSIAN|SPANISH|
UKRANIAN|ENGLISH

BARATZ MICHAEL D.
Accepting New Patients:
Boston Bone & Joint
Institute
840 Winter St
,Waltham,MA 02451
Middlesex
(781) 890-2133
ENGLISH
Office: ARABIC,
LEBANESE, SYRIAN|
CANTONESE|GREEK|
HINDI|MANDARIN|
RUSSIAN|SPANISH|
UKRANIAN|ENGLISH

BERNSTEIN DAVID N
Accepting New Patients:
Mass General West
52 Second Ave Ste 2000
,Waltham,MA
024511129
Middlesex
(781) 487-4040
DBERNSTEIN4
@MGH.HARVARD.EDU
ENGLISH
Office: KOREAN|
ENGLISH

BOSTON OUT-PATIENT
SURGICAL SUITES, LLC
Accepting New Patients:
BOSTON OUT-PATIENT
SURGICAL SUITES, LLC
71 Border Road Ste 101
,Waltham,MA
024511445
Middlesex
(781) 895-4901

BRAZIEL ANDREW J.
Accepting New Patients:
Boston Bone & Joint
Institute
71 Border Rd, Suite 300
,Waltham,MA 02451
Middlesex
(781) 890-2133
ENGLISH
Office: ARABIC,
LEBANESE, SYRIAN|
ENGLISH

CHO ELIZABETH M
Accepting New Patients:
Mass General West
52 Second Ave Ste 2000
,Waltham,MA
024511129
Middlesex
(781) 487-4040
lizcho93@gmail.com
ENGLISH
Office: KOREAN|
ENGLISH

CURTIS ALAN S
Accepting New Patients:
Boston Bone & Joint
Institute
71 Border Rd, Suite 300
,Waltham,MA 02451
Middlesex
(781) 890-2133
ENGLISH
Office: ENGLISH

DIGIOVANNI CHRISTOPHER W.
Accepting New Patients:
MASS GENERAL - NEWTON WELLESLEY FOOT & ANKLE
52 2nd Ave Ste 1150
,Waltham,MA 024511129
Middlesex
(617) 724-9338
ITALIAN|ENGLISH
Office: ENGLISH

DREW JACOB M.
Accepting New Patients:
Boston Bone & Joint Institute
71 Border Rd, Suite 300
,Waltham,MA 02451
Middlesex
(781) 890-2133
ENGLISH
Office: ENGLISH

DREW JACOB M.
Accepting New Patients:
Boston Bone & Joint Institute
840 Winter St
,Waltham,MA 02451
Middlesex
(781) 890-2133
ENGLISH
Office: ENGLISH

GARY S. PERLMUTTER, MD, PC - WALTHAM
Accepting New Patients:
GARY S. PERLMUTTER, MD, PC - WALTHAM
40 Second Ave. 2nd FL.
,Waltham,MA 02451
Middlesex
(781) 487-2900
ENGLISH
Office: ENGLISH

GENTCHOS CHRISTOPHER E
Accepting New Patients:
Boston Bone & Joint Institute
71 Border Rd, Suite 300
,Waltham,MA 02451
Middlesex
(781) 890-2133

GUSS DANIEL
Accepting New Patients:
MASS GENERAL - NEWTON WELLESLEY FOOT & ANKLE
52 2nd Ave Ste 1150
,Waltham,MA 024511129
Middlesex
(617) 724-9338
HEBREW|SPANISH|ENGLISH
Office: ENGLISH

HOFMANN KURT J.
Accepting New Patients:
Boston Bone & Joint Institute
71 Border Rd, Suite 300
,Waltham,MA 02451
Middlesex
(781) 890-2133
SPANISH|ENGLISH
Office: ARABIC, LEBANESE, SYRIAN|CANTONESE|GREEK|HINDI|MANDARIN|RUSSIAN|SPANISH|UKRANIAN|ENGLISH

JAWA ANDREW
Accepting New Patients:
Boston Bone & Joint Institute
71 Border Rd, Suite 300
,Waltham,MA 02451
Middlesex
(781) 890-2133
ENGLISH

JAWA ANDREW
Accepting New Patients:
Boston Bone & Joint Institute
840 Winter St
,Waltham,MA 02451
Middlesex
(781) 890-2133
ENGLISH

KIM PETER S.
Accepting New Patients:
Boston Bone & Joint Institute
71 Border Rd, Suite 300
,Waltham,MA 02451
Middlesex
(781) 890-2133
ENGLISH
Office: ENGLISH

KIRSH JACOB M
Accepting New Patients:
Boston Bone & Joint Institute
71 Border Rd, Suite 300
,Waltham,MA 02451
Middlesex
(781) 890-2133
ENGLISH
Office: ENGLISH

KWON BRIAN
Accepting New Patients:
Boston Bone & Joint Institute
71 Border Rd, Suite 300
,Waltham,MA 02451
Middlesex
(781) 890-2133
ENGLISH
Office: ENGLISH

LINGAMPALLI NITHYA
Accepting New Patients:
Mass General Waltham
52 Second Avenue
,Waltham,MA 02451
Middlesex
(617) 726-2000
nlingampallisf@gmail.com
ENGLISH
Office: ENGLISH

MARTIN SCOTT D.
Accepting New Patients:
MASS GENERAL - NEWTON WELLESLEY FOOT & ANKLE
52 2nd Ave Ste 1150
,Waltham,MA 024511129
Middlesex
(617) 724-9338
ENGLISH
Office: ENGLISH

MASS GENERAL - NEWTON WELLESLEY FOOT & ANKLE
Accepting New Patients:
MASS GENERAL - NEWTON WELLESLEY FOOT & ANKLE
52 2nd Ave Ste 1150
,Waltham,MA 024511129
Middlesex
(617) 724-9338
ENGLISH
Office: ENGLISH

MCKEON BRIAN P
Accepting New Patients:
Boston Bone & Joint Institute
71 Border Rd, Suite 300
,Waltham,MA 02451
Middlesex
(781) 890-2133
ENGLISH
Office: ENGLISH

MGPO NEWTON WELLESLEY FOOT & ANKLE CENTER
Accepting New Patients:
Newton Wellesley Foot & Ankle Center
40 Second Ave., Bldg. 52, Ste. 1250
,Waltham,MA 02451
Middlesex
(617) 724-9338
ENGLISH
Office: ENGLISH

MILLER SUZANNE L
Accepting New Patients:
Boston Bone & Joint Institute
71 Border Rd, Suite 300
,Waltham,MA 02451
Middlesex
(781) 890-2133
ENGLISH
Office: ENGLISH

MITHOEFER KAI
Accepting New Patients:
Boston Bone & Joint Institute
71 Border Rd, Suite 300
,Waltham,MA 02451
Middlesex
(781) 890-2133
ENGLISH
Office: ENGLISH

NAIRUS JAMES G.
Accepting New Patients:
Boston Bone & Joint Institute
71 Border Rd, Suite 300
,Waltham,MA 02451
Middlesex
(781) 890-2133
ENGLISH
Office: SPANISH|ENGLISH

NORTHEAST ORTHOPAEDIC ALLIANCE PLLC - 71 BORDER WALTHAM
Accepting New Patients:
Boston Bone & Joint Institute
71 Border Rd, Suite 300
,Waltham,MA 02451
Middlesex
(781) 890-2133

NORTHEAST ORTHOPAEDIC ALLIANCE PLLC - 840 WINTER WALTHAM
Accepting New Patients:
Boston Bone & Joint Institute
840 Winter St
,Waltham,MA 02451
Middlesex
(781) 890-2133

PERLMUTTER GARY S.
Accepting New Patients:
GARY S. PERLMUTTER, MD, PC - WALTHAM
40 Second Ave. 2nd FL.
,Waltham,MA 02451
Middlesex
(781) 487-2900
ENGLISH
Office: ENGLISH

SLOVENKAI MARK P.
Accepting New Patients:
Boston Bone & Joint Institute
71 Border Rd, Suite 300
,Waltham,MA 02451
Middlesex
(781) 890-2133
ENGLISH
Office: ENGLISH

STEWART CHRISTOPHER C
Accepting New Patients:
Mass General Waltham
52 Second Avenue
,Waltham,MA 02451
Middlesex
(617) 726-2000
stewart.ccs@gmail.com
ENGLISH
Office: KOREAN|ENGLISH

VAN FLANDERN GEOFFREY J.
Accepting New Patients:
Boston Bone & Joint Institute
71 Border Rd, Suite 300
,Waltham,MA 02451
Middlesex
(781) 890-2133
ENGLISH
Office: SPANISH|ENGLISH

WEITZEL PAUL P.
Accepting New Patients:
Boston Bone & Joint Institute
71 Border Rd, Suite 300
,Waltham,MA 02451
Middlesex
(781) 890-2133
ENGLISH
Office: ENGLISH

WUERZ THOMAS H.
Accepting New Patients:
Boston Bone & Joint Institute
71 Border Rd, Suite 300
,Waltham,MA 02451
Middlesex
(781) 890-2133
ENGLISH
Office: BULGARIAN|FRENCH|HEBREW|ITALIAN|JAPANESE|MANDARIN|POLISH|ROMANIAN|RUSSIAN|SERBIAN / CYRILLIC

BAKER CHRISTOPHER W.
Accepting New Patients:
ORTHOPEDIC AFFILIATES, INC. - WESTFORD
133 Littleton Rd Ste 104
,Westford,MA 018863198
Middlesex
(978) 589-6868
ENGLISH
Office: ENGLISH

MODEL ZINA
Accepting New Patients:
ORTHOPEDIC AFFILIATES, INC. - WESTFORD
133 Littleton Rd Ste 104
,Westford,MA 018863198
Middlesex
(978) 589-6868
ENGLISH
Office: ENGLISH

ORTHOPEDIC AFFILIATES, INC. - WESTFORD
Accepting New Patients:
ORTHOPEDIC AFFILIATES, INC. - WESTFORD
133 Littleton Rd Ste 104
,Westford,MA 018863198
Middlesex
(978) 589-6868
ENGLISH
Office: ENGLISH

WORGUL CHRISTOPHER
Accepting New Patients:
ORTHOPEDIC AFFILIATES, INC. - WESTFORD
133 Littleton Rd Ste 104 ,Westford,MA 018863198
Middlesex
(978) 589-6868
Christopher.WorgulMD@gmail.com
ENGLISH
Office: ENGLISH

BARATZ MICHAEL D.
Accepting New Patients:
Boston Bone & Joint Institute
800 W Cummings Park, Suite 2250 ,Woburn,MA 01801
Middlesex
(781) 890-2133
ENGLISH
Office: ARABIC, LEBANESE, SYRIAN|CANTONESE|GREEK|HINDI|MANDARIN|RUSSIAN|SPANISH|UKRANIAN|ENGLISH

BOSTON SPINE AND SCOLIOSIS, PC - WOBURN
Accepting New Patients:
BOSTON SPINE AND SCOLIOSIS, PC - WOBURN
300 Tradecenter Dr., Ste 1530 ,Woburn,MA 01801
Middlesex
(508) 297-8500
ENGLISH
Office: ENGLISH

BRAZIEL ANDREW J.
Accepting New Patients:
Boston Bone & Joint Institute
800 W Cummings Park, Suite 2250 ,Woburn,MA 01801
Middlesex
(781) 890-2133
ENGLISH
Office: ARABIC, LEBANESE, SYRIAN|ENGLISH

CURTIS ALAN S
Accepting New Patients:
Boston Bone & Joint Institute
800 W Cummings Park, Suite 2250 ,Woburn,MA 01801
Middlesex
(781) 890-2133
ENGLISH
Office: ENGLISH

DREW JACOB M.
Accepting New Patients:
Boston Bone & Joint Institute
800 W Cummings Park, Suite 2250 ,Woburn,MA 01801
Middlesex
(781) 890-2133
ENGLISH
Office: ENGLISH

HARDENBROOK MITCHELL A.
Accepting New Patients:
BOSTON SPINE AND SCOLIOSIS, PC - WOBURN
300 Tradecenter Dr., Ste 1530 ,Woburn,MA 01801
Middlesex
(508) 297-8500
ENGLISH
Office: ENGLISH

HOFMANN KURT J.
Accepting New Patients:
Boston Bone & Joint Institute
800 W Cummings Park, Suite 2250 ,Woburn,MA 01801
Middlesex
(781) 890-2133
SPANISH|ENGLISH
Office: ARABIC, LEBANESE, SYRIAN|CANTONESE|GREEK|HINDI|MANDARIN|RUSSIAN|SPANISH|UKRANIAN|ENGLISH

JAWA ANDREW
Accepting New Patients:
Boston Bone & Joint Institute
800 W Cummings Park, Suite 2250 ,Woburn,MA 01801
Middlesex
(781) 890-2133
ENGLISH

KIM PETER S.
Accepting New Patients:
Boston Bone & Joint Institute
800 W Cummings Park, Suite 2250 ,Woburn,MA 01801
Middlesex
(781) 890-2133
ENGLISH
Office: ENGLISH

KIRSH JACOB M
Accepting New Patients:
Boston Bone & Joint Institute
800 W Cummings Park, Suite 2250 ,Woburn,MA 01801
Middlesex
(781) 890-2133
ENGLISH
Office: ENGLISH

KWON BRIAN
Accepting New Patients:
Boston Bone & Joint Institute
800 W Cummings Park, Suite 2250 ,Woburn,MA 01801
Middlesex
(781) 890-2133
ENGLISH
Office: ENGLISH

MCKEON BRIAN P
Accepting New Patients:
Boston Bone & Joint Institute
800 W Cummings Park, Suite 2250 ,Woburn,MA 01801
Middlesex
(781) 890-2133
ENGLISH
Office: ENGLISH

MILLER SUZANNE L
Accepting New Patients:
Boston Bone & Joint Institute
800 W Cummings Park, Suite 2250 ,Woburn,MA 01801
Middlesex
(781) 890-2133
ENGLISH
Office: ENGLISH

MITHOEFER KAI
Accepting New Patients:
Boston Bone & Joint Institute
800 W Cummings Park, Suite 2250 ,Woburn,MA 01801
Middlesex
(781) 890-2133
ENGLISH
Office: ENGLISH

MOON ANDREW
Accepting New Patients:
BOSTON SPINE AND SCOLIOSIS, PC - WOBURN
300 Tradecenter Dr., Ste 1530 ,Woburn,MA 01801
Middlesex
(508) 297-8500
ENGLISH
Office: ENGLISH

NAIRUS JAMES G.
Accepting New Patients:
Boston Bone & Joint Institute
800 W Cummings Park, Suite 2250 ,Woburn,MA 01801
Middlesex
(781) 890-2133
ENGLISH
Office: SPANISH|ENGLISH

NORTHEAST ORTHOPAEDIC ALLIANCE PLLC - WOBURN
Accepting New Patients:
Boston Bone & Joint Institute
800 W Cummings Park, Suite 2250 ,Woburn,MA 01801
Middlesex
(781) 890-2133

SLOVENKAI MARK P.
Accepting New Patients:
Boston Bone & Joint Institute
800 W Cummings Park, Suite 2250 ,Woburn,MA 01801
Middlesex
(781) 890-2133
ENGLISH
Office: ENGLISH

VAN FLANDERN GEOFFREY J.
Accepting New Patients:
Boston Bone & Joint Institute
800 W Cummings Park, Suite 2250 ,Woburn,MA 01801
Middlesex
(781) 890-2133
ENGLISH
Office: SPANISH|ENGLISH

WEITZEL PAUL P.
Accepting New Patients:
Boston Bone & Joint Institute
800 W Cummings Park, Suite 2250 ,Woburn,MA 01801
Middlesex
(781) 890-2133
ENGLISH
Office: ENGLISH

WUERZ THOMAS H.
Accepting New Patients:
Boston Bone & Joint Institute
800 W Cummings Park, Suite 2250 ,Woburn,MA 01801
Middlesex
(781) 890-2133
ENGLISH
Office: BULGARIAN|FRENCH|HEBREW|ITALIAN|JAPANESE|MANDARIN|POLISH|ROMANIAN|RUSSIAN|SERBIAN / CYRILLIC

OSTEOPATHIC MANIPULATIVE MEDICINE

SEEGLITZ WILLIAM A
Accepting New Patients:
SEEGLITZ, WILLIAM A.
437 Newtonville Ave ,Newton,MA 02460
Middlesex
(617) 964-5959
ENGLISH
Office: ENGLISH

OTOLARYNGOLOGY

SPAULDING CAMBRIDGE
Accepting New Patients:
SPAULDING CAMBRIDGE
1575 Cambridge Street, Cambridge, MA 02138 ,Cambridge,MA 02138
Middlesex
(617) 876-4344
ENGLISH
Office: ENGLISH

MASSACHUSETTS ENT ASSOCIATES 2
Accepting New Patients:
MASSACHUSETTS ENT ASSOCIATES 2
321 Billerica Rd., Ste 202 ,Chelmsford,MA 018242739
Middlesex
(978) 256-5557
jcronin@pcpo.partners.org
ENGLISH
Office: ENGLISH

FATTAL MICHAEL H.
Accepting New Patients:
MASS EYE AND EAR CONCORD
54 Baker Avenue Ext Ste 303 ,Concord,MA 017422139
Middlesex
(978) 369-8780
ENGLISH
Office: ENGLISH

MASS EYE AND EAR CONCORD
Accepting New Patients:
MASS EYE AND EAR CONCORD
54 Baker Avenue Ext Ste 303 ,Concord,MA 017422139
Middlesex
(978) 369-8780
ENGLISH
Office: ENGLISH

MASSACHUSETTS ENT ASSOCIATES 2 (CONCORD)
Accepting New Patients:
MASSACHUSETTS ENT ASSOCIATES 2 (CONCORD)
747 Main St., Ste. 214 ,Concord,MA 01742
Middlesex
(978) 256-5557
ENGLISH
Office: ENGLISH

RIDGE SARAH E
Accepting New Patients:
MASS EYE AND EAR CONCORD
54 Baker Avenue Ext Ste 303 ,Concord,MA 017422139
Middlesex
(978) 369-8780
sarahridge41@gmail.com
ENGLISH
Office: ENGLISH

SETLUR JENNIFER
Accepting New Patients:
MASS EYE AND EAR CONCORD
54 Baker Avenue Ext Ste 303 ,Concord,MA 017422139
Middlesex
(978) 369-8780
ENGLISH
Office: ENGLISH

YU PHOEBE K
Accepting New Patients:
MASS EYE AND EAR CONCORD
54 Baker Avenue Ext Ste 303 ,Concord,MA 017422139
Middlesex
(978) 369-8780
ENGLISH
Office: FRENCH|SPANISH|ENGLISH

MASS EYE AND EAR LEXINGTON
Accepting New Patients:
MASS EYE AND EAR ASSOCIATES
110 Hartwell Ave, Ste 201 ,Lexington,MA 02421
Middlesex
(781) 890-1023
ENGLISH
Office: ENGLISH

MASS EYE AND EAR LEXINGTON STE 101
Accepting New Patients:
MASS EYE AND EAR ASSOCIATES, INC
110 Hartwell Ave, Ste 101 ,Lexington,MA 02421
Middlesex
(781) 890-1023
ENGLISH
Office: ENGLISH

BOWLING DAVID M.
Accepting New Patients:
MASS EYE AND EAR MEDFORD
101 Main St Ste 211 ,Medford,MA 021554530
Middlesex
(781) 874-1965
ENGLISH
Office: FRENCH|SPANISH|ENGLISH

MASS EYE AND EAR MEDFORD
Accepting New Patients:
MASS EYE AND EAR MEDFORD
101 Main St Ste 211 ,Medford,MA 021554530
Middlesex
(781) 874-1965
ENGLISH
Office: ENGLISH

OTA H. GREGORY
Accepting New Patients:
MASS EYE AND EAR MEDFORD
101 Main St Ste 211 ,Medford,MA 021554530
Middlesex
(781) 874-1965
ENGLISH
Office: FRENCH|SPANISH|ENGLISH

RHEE DUKHEE
Accepting New Patients:
MASS EYE AND EAR MEDFORD
101 Main St Ste 211 ,Medford,MA 021554530
Middlesex
(781) 874-1965
ENGLISH
Office: ENGLISH

RUSSELL MARIKA D
Accepting New Patients:
MASS EYE AND EAR MEDFORD
101 Main St Ste 211 ,Medford,MA 021554530
Middlesex
(781) 874-1965
ENGLISH
Office: ALBANIAN|ARMENIAN|ARABIC, LEBANESE, SYRIAN|BENGALI|BULGARIAN|BURMESE|CANTONESE|KHMER / CAMBODIAN|CROATIAN|FARSI, PERSIAN

WARINNER CHLOE B
Accepting New Patients:
MASS EYE AND EAR MEDFORD
101 Main St Ste 211 ,Medford,MA 021554530
Middlesex
(781) 874-1965
cwarinner@meei.harvard.edu
ENGLISH
Office: AFRIKAANS|ALBANIAN|ARMENIAN|ARABIC, LEBANESE, SYRIAN|BENGALI|BULGARIAN|BURMESE|CANTONESE|KHMER / CAMBODIAN|CROATIAN

LIN DERRICK T.
Accepting New Patients:
MASS GENERAL CANCER CENTER AT NEWTON-WELLESLEY HOSPITAL
2014 Washington St. 1st Floor South Building ,Newton,MA 02462
Middlesex
(617) 219-1230
ENGLISH
Office: FRENCH|SPANISH|ENGLISH

OTREMBA MICHAEL D.
Accepting New Patients:
MGB THYROID BIOPSY CLINIC AT NWH
2014 Washington St Green Ste 665 ,Newton,MA 02462
Middlesex
(617) 831-7256
ENGLISH
Office: ENGLISH

PARK BRIAN J.
Accepting New Patients:
MASS GENERAL CANCER CENTER AT NEWTON-WELLESLEY HOSPITAL
2014 Washington St. 1st Floor South Building ,Newton,MA 02462
Middlesex
(617) 219-1230
ENGLISH
Office: ENGLISH

ABDUL-AZIZ DUNIA
Accepting New Patients:
MASS EYE AND EAR NEWTON
2000 Washington St., Ste. 668 ,Newton Lower Falls,MA 02462
Middlesex
(617) 630-1699
ENGLISH
Office: FRENCH|SPANISH|ENGLISH

ALIPHAS AVNER
Accepting New Patients:
NEW ENGLAND EAR NOSE AND THROAT
2000 Washington St Ste 548 MOB White Suite 548,Newton Lower Falls,MA 024621624
Middlesex
(617) 910-0368
HEBREW|SPANISH|ENGLISH
Office: ENGLISH

GLICKSMAN JORDAN T.
Accepting New Patients:
NEW ENGLAND EAR NOSE AND THROAT
2000 Washington St Ste 548 MOB White Suite 548,Newton Lower Falls,MA 024621624
Middlesex
(617) 910-0368
glicksmanj@gmail.com
ENGLISH
Office: ENGLISH

GRUNDFAST KENNETH M.
Accepting New Patients:
NEW ENGLAND EAR NOSE AND THROAT
2000 Washington St Ste 548 MOB White Suite 548,Newton Lower Falls,MA 024621624
Middlesex
(617) 910-0368
ENGLISH
Office: FRENCH|SPANISH|ENGLISH

HUYETT PHILLIP A.
Accepting New Patients:
MASS EYE AND EAR NEWTON
2000 Washington St., Ste. 668 ,Newton Lower Falls,MA 02462
Middlesex
(617) 630-1699
ENGLISH
Office: FRENCH|SPANISH|ENGLISH

LAM ALLEN C.
Accepting New Patients:
MASS EYE AND EAR NEWTON
2000 Washington St., Ste. 668 ,Newton Lower Falls,MA 02462
Middlesex
(617) 630-1699
ENGLISH
Office: ENGLISH

MASS EYE AND EAR NEWTON
Accepting New Patients:
MASS EYE AND EAR NEWTON
2000 Washington St., Ste. 668 ,Newton Lower Falls,MA 02462
Middlesex
(617) 630-1699
ENGLISH
Office: ENGLISH

NEW ENGLAND EAR NOSE AND THROAT
Accepting New Patients:
NEW ENGLAND EAR NOSE AND THROAT
2000 Washington St Ste 548 MOB White Suite 548,Newton Lower Falls,MA 024621624
Middlesex
(617) 910-0368
ENGLISH
Office: ENGLISH

OTREMBA MICHAEL D.
Accepting New Patients:
MASS EYE AND EAR NEWTON
2000 Washington St., Ste. 668 ,Newton Lower Falls,MA 02462
Middlesex
(617) 630-1699
ENGLISH
Office: ENGLISH

PARK BRIAN J.
Accepting New Patients:
MASS EYE AND EAR NEWTON
2000 Washington St., Ste. 668 ,Newton Lower Falls,MA 02462
Middlesex
(617) 630-1699
ENGLISH
Office: ENGLISH

ROUNDS MARK F.
Accepting New Patients:
MASS EYE AND EAR NEWTON
2000 Washington St., Ste. 668 ,Newton Lower Falls,MA 02462
Middlesex
(617) 630-1699
ENGLISH
Office: ENGLISH

SABRA JOSEPH
Accepting New Patients:
NEW ENGLAND EAR NOSE AND THROAT
2000 Washington St Ste 548 MOB White Suite 548,Newton Lower Falls,MA 024621624
Middlesex
(617) 910-0368
ENGLISH
Office: ENGLISH

SHEHAN JENNIFER N
Accepting New Patients:
NEW ENGLAND EAR NOSE AND THROAT
2000 Washington St Ste 548 MOB White Suite 548,Newton Lower Falls,MA 024621624
Middlesex
(617) 910-0368
jennifer.shehan@entsurgeons.us
ENGLISH
Office: ENGLISH

EMERICK KEVIN S.
Accepting New Patients:
MASS EYE AND EAR STONEHAM AT MONTVALE AVE.
41 Montvale Ave Ste 200 ,Stoneham,MA 021802445
Middlesex
(781) 279-0971
FRENCH|SPANISH|ENGLISH

GJINI EMILY
Accepting New Patients:
MASS EYE AND EAR STONEHAM AT MONTVALE AVE.
41 Montvale Ave Ste 200 ,Stoneham,MA 021802445
Middlesex
(781) 279-0971
ENGLISH
Office: ENGLISH

JUNG DAVID H.
Accepting New Patients:
MASS EYE AND EAR STONEHAM AT MONTVALE AVE.
41 Montvale Ave Ste 200 ,Stoneham,MA 021802445
Middlesex
(781) 279-0971
ENGLISH
Office: FRENCH|SPANISH|ENGLISH

LINDSAY ROBIN W.
Accepting New Patients:
MASS EYE AND EAR STONEHAM AT MONTVALE AVE.
41 Montvale Ave Ste 200 ,Stoneham,MA 021802445
Middlesex
(781) 279-0971
ENGLISH
Office: FRENCH|SPANISH|ENGLISH

MASS EYE AND EAR STONEHAM AT MONTVALE AVE.
Accepting New Patients:
MASS EYE AND EAR STONEHAM AT MONTVALE AVE.
41 Montvale Ave Ste 200 ,Stoneham,MA 021802445
Middlesex
(781) 279-0971
ENGLISH
Office: ENGLISH

PANTH NEELIMA
Accepting New Patients:
MASS EYE AND EAR STONEHAM
1 Montvale Ave Ste 501 ,Stoneham,MA 021803567
Middlesex
(781) 279-4418
ENGLISH
Office: ENGLISH

PAULSON ERIC
Accepting New Patients:
MASS EYE AND EAR ASSOCIATES, INC STONEHAM
1 Montvale Ave STE 204 ,Stoneham,MA 02180
Middlesex
(781) 279-4418
ENGLISH
Office: ENGLISH

RHO MICHAEL B.
Accepting New Patients:
MASS EYE AND EAR STONEHAM AT MONTVALE AVE.
41 Montvale Ave Ste 200 ,Stoneham,MA 021802445
Middlesex
(781) 279-0971
ENGLISH
Office: ENGLISH

RUSSELL MATTHEW S
Accepting New Patients:
MASS EYE AND EAR STONEHAM AT MONTVALE AVE.
41 Montvale Ave Ste 200 ,Stoneham,MA 021802445
Middlesex
(781) 279-0971
ENGLISH
Office: ENGLISH

PAIN MEDICINE

PREMIER PAIN MANAGEMENT, PLLC AYER
Accepting New Patients:
PREMIER PAIN MANAGEMENT, PLLC Ayer
198 Groton Rd ,Ayer,MA 01432
Middlesex
(978) 343-7246
ENGLISH
Office: ENGLISH

QURESHI OMAR RASHID R.
Accepting New Patients:
PREMIER PAIN MANAGEMENT, PLLC Ayer
198 Groton Rd ,Ayer,MA 01432
Middlesex
(978) 343-7246
premier.pain.fitchburg@gmail.com
SPANISH|URDU|ENGLISH
Office: SPANISH|URDU|ENGLISH

NARENDRA K. SHAH MD PC INC.
Accepting New Patients:
NARENDRA K. SHAH MD PC INC.
101 Cambridge St Ste 100 ,Burlington,MA 018033769
Middlesex
(781) 718-7716
nks707@aol.com
ENGLISH
Office: ENGLISH

BINDER DAVID S.
Accepting New Patients:
PCC Associates - Cambridge
1575 Cambridge St. ,Cambridge,MA 021384308
Middlesex
(617) 573-2700
SPANISH|ENGLISH
Office: ENGLISH

NEW ENGLAND AMBULATORY SURGICENTER
Accepting New Patients:
NEW ENGLAND AMBULATORY SURGICENTER
799 Concord Ave ,Cambridge,MA 021381048
Middlesex
(617) 547-7163
kencamerota@gmail.com
ENGLISH
Office: ENGLISH

PEARL JANET D.
Accepting New Patients:
NEW ENGLAND AMBULATORY SURGICENTER
799 Concord Ave ,Cambridge,MA 021381048
Middlesex
(617) 547-7163
jpearl@completepaincare.com
ENGLISH
Office: ENGLISH

GERGES FREDERIC J.
Accepting New Patients:
Lawrence General Community Medical Service PLLC
290 Littleton Rd Unit 3
,Chelmsford,MA 018243429
Middlesex
(978) 685-2460
ENGLISH
Office: SPANISH|ENGLISH

GERGES FREDERIC J.
Accepting New Patients:
NEW ENGLAND COMMUNITY MEDICAL SERVICES PLLC
290 Littleton Rd. Suite 3
,Chelmsford,MA 01824
Middlesex
(978) 685-2460
ENGLISH
Office: SPANISH|ENGLISH

GERGES FREDERIC J.
Accepting New Patients:
PAUL A. GLAZER, MD PC
822 Boylston St.
,Chestnut Hill,MA 02467
Middlesex
(617) 860-6388
ENGLISH
Office: SPANISH|ENGLISH

JANFAZA DAVID R
Accepting New Patients:
BRIGHAM AND WOMEN'S AMBULATORY CARE CENTER
850 Boylston St.
,Chestnut Hill,MA 02467
Middlesex
(617) 732-9500
ENGLISH
Office: ENGLISH

NOVAK GORDON M.
Accepting New Patients:
PAUL A. GLAZER, MD PC
822 Boylston St.
,Chestnut Hill,MA 02467
Middlesex
(617) 860-6388
ENGLISH
Office: ENGLISH

ZHANG YI
Accepting New Patients:
BRIGHAM AND WOMEN'S AMBULATORY CARE CENTER
850 Boylston St.
,Chestnut Hill,MA 02467
Middlesex
(617) 732-9500
CHINESE|MANDARIN|ENGLISH
Office: BULGARIAN|FRENCH|GERMAN|HEBREW|ITALIAN|JAPANESE|MANDARIN|POLISH|ROMANIAN|RUSSIAN

SPINELLI, JR. JAMES P.
Accepting New Patients:
EMERSON PRACTICE ASSOCIATES, INC.
133 Old Road To 9 Acre Cor ,Concord,MA 017424159
Middlesex
(978) 287-3000
ENGLISH
Office: ARABIC, LEBANESE, SYRIAN|CHINESE|CZECH|FRENCH|HINDI|MALAY|MANDARIN|SPANISH|ENGLISH

STANTON GARY L.
Accepting New Patients:
GARY STANTON, MD PC
131 ORNAC, Ste. 600
,Concord,MA 017424191
Middlesex
(978) 371-8935
FRENCH|ENGLISH
Office: FRENCH|ENGLISH

SPINELLI, JR. JAMES P.
Accepting New Patients:
EMERSON HEALTH SPINE PROGRAM - LITTLETON
830 Constitution Ave.
,Littleton,MA 01469
Middlesex
(978) 287-3194
ENGLISH
Office: ARABIC, LEBANESE, SYRIAN|CHINESE|CZECH|FRENCH|HINDI|MALAY|MANDARIN|SPANISH|ENGLISH

MGPO AT SPAULDING-MEDFORD REHAB CENTER
Accepting New Patients:
SPAULDING-MEDFORD REHAB CENTER
101 Main St Ste 101
,Medford,MA 021554530
Middlesex
(781) 391-7518

POLYKOFF GARY I.
Accepting New Patients:
SPAULDING-MEDFORD REHAB CENTER
101 Main St Ste 101
,Medford,MA 021554530
Middlesex
(781) 391-7518
RUSSIAN|ENGLISH

INTEGRITY PAIN AND SPINE CARE PC
Accepting New Patients:
Integrity Pain and Spine Care
67 Union St Ste 203
,Natick,MA 017607700
Middlesex
(508) 545-1275
IntegrityPainandSpineCare@gmail.com
ENGLISH
Office: ENGLISH

NEWTON-WELLESLEY SPINE CENTER
Accepting New Patients:
NEWTON-WELLESLEY SPINE CENTER
2014 Washington St
,Newton Lower Falls,MA 024621607
Middlesex
(617) 243-5777
ENGLISH
Office: ENGLISH

RUBENS ANDREW C
Accepting New Patients:
COMMONWEALTH ANESTHESIA ASSOCIATES, INC
2014 Washington St
,Newton Lower Falls,MA 024621607
Middlesex
(617) 243-6298
ENGLISH
Office: CHINESE|FRENCH|GERMAN|SPANISH|ENGLISH

AHMED SHIHAB U.
Accepting New Patients:
MASS GENERAL WEST PAIN MEDICINE
40 Second Ave., 3rd FL.
,Waltham,MA 02451
Middlesex
(617) 726-8810
BENGALI|ENGLISH
Office: BULGARIAN|FRENCH|HEBREW|ITALIAN|JAPANESE|MANDARIN|POLISH|ROMANIAN|RUSSIAN|SERBIAN / CYRILLIC

BOSTON SURGERY CENTER, LLC
Accepting New Patients:
BOSTON SURGERY CENTER, LLC
281 Winter St 2nd Floor,Waltham,MA 024511105
Middlesex
(781) 895-7900

MASS GENERAL WEST PAIN MEDICINE
Accepting New Patients:
MASS GENERAL WEST PAIN MEDICINE
40 Second Ave., 3rd FL.
,Waltham,MA 02451
Middlesex
(617) 726-8810
ENGLISH
Office: ENGLISH

ZHANG YI
Accepting New Patients:
MASS GENERAL WEST PAIN MEDICINE
40 Second Ave., 3rd FL.
,Waltham,MA 02451
Middlesex
(617) 726-8810
CHINESE|MANDARIN|ENGLISH
Office: BULGARIAN|FRENCH|GERMAN|HEBREW|ITALIAN|JAPANESE|MANDARIN|POLISH|ROMANIAN|RUSSIAN

BOSMAN MITCHELL
Accepting New Patients:
NORTH SHORE PAIN CENTER - WOBURN
800 West Cummings Park, Ste. 1200
,Woburn,MA 01801
Middlesex
(978) 927-7246
ENGLISH
Office: SPANISH|ENGLISH

NORTH SHORE PAIN CENTER - WOBURN
Accepting New Patients:
NORTH SHORE PAIN CENTER - WOBURN
800 West Cummings Park, Ste. 1200
,Woburn,MA 01801
Middlesex
(978) 927-7246
ENGLISH
Office: ENGLISH

PATHOLOGY

WOO SOOK-BIN
Accepting New Patients:
STRATA PATHOLOGY SERVICES INC
1 Cranberry Hl Ste 303
,Lexington,MA 024217397
Middlesex
(855) 242-4522
ENGLISH
Office: ARABIC, LEBANESE, SYRIAN|CANTONESE|CHINESE|CROATIAN|DUTCH|FARSI, PERSIAN|FRENCH|GERMAN|GREEK|ITALIAN

HOANG MAI P.
Accepting New Patients:
Mystic Heatlhcare
137 Main St.
,Medford,MA 021554522
Middlesex
(781) 395-4909
VIETNAMESE|ENGLISH
Office: ENGLISH

LERMAN MARK
Accepting New Patients:
QUANTUM PATHOLOGY, LLC
303 Bear Hill Rd Fl 2
,Waltham,MA 024511016
Middlesex
(781) 373-1689
mark.lerman@tufts.edu
Office: ENGLISH

PEDIATRIC CRITICAL CARE MEDICINE

FLAHERTY MICHAEL R.
Accepting New Patients:
NEWTON WELLESLEY HOSPITAL DEPT. OF PEDIATRICS
2014 Washington St
,Newton Lower Falls,MA 024621607
Middlesex
(617) 243-6565
ENGLISH
Office: CZECH|FRENCH|ITALIAN|PORTUGUESE|ENGLISH

PEDIATRIC DERMATOLOGY

HAIMES HILARY M
Accepting New Patients:
NEWTON-WELLESLEY HOSPITAL
2014 Washington St
,Newton Lower Falls,MA 024621607
Middlesex
(617) 243-5540
hilary.haimes@childrens.harvard.edu
ENGLISH
Office: ALBANIAN|ARMENIAN|ARABIC, LEBANESE, SYRIAN|BENGALI|BULGARIAN|BURMESE|CANTONESE|KHMER / CAMBODIAN|CROATIAN|DUTCH

PEDIATRIC EMERGENCY MEDICINE

HORGAN MEGAN C
Accepting New Patients:
UMASS MEMORIAL MEDICAL GROUP, INC. - 115 LINCOLN ST.
115 Lincoln St
,Framingham,MA 017026358
Middlesex
(508) 334-6206
ENGLISH
Office: ENGLISH

PEDIATRIC ENDOCRINOLOGY

GORDON REBECCA J.
Accepting New Patients:
Newton-Wellesley Pediatric Ambulatory Clinic
2014 Washington St
,Newton Lower Falls,MA 024621607
Middlesex
(617) 243-6585
ENGLISH
Office: AFRIKAANS|ALBANIAN|ARMENIAN|ARABIC, LEBANESE, SYRIAN|BENGALI|BULGARIAN|BURMESE|CANTONESE|CHINESE|KHMER / CAMBODIAN

PEDIATRIC GASTROENTEROLOGY

GROVER AMIT
Accepting New Patients:
NEWTON-WELLESLEY HOSPITAL
2014 Washington St
,Newton Lower Falls,MA 024621607
Middlesex
(617) 243-5540
amit.grover@childrens.harvard.edu
ENGLISH
Office: ALBANIAN|ARMENIAN|ARABIC, LEBANESE, SYRIAN|BENGALI|BULGARIAN|BURMESE|CANTONESE|KHMER / CAMBODIAN|CROATIAN|DUTCH

KERKAR NANDA
Accepting New Patients:
MGPO AT NEWTON WELLESLEY HOSPITAL
2014 Washington St
,Newton Lower Falls,MA 024621607
Middlesex
(617) 243-6000
ENGLISH

PEDIATRIC NEONATAL/PERINATAL MEDICINE

MCMAHON NANA G.
Accepting New Patients:Y
NANA GIRGIS MCMAHON, MD, PC
131 ORNAC, Ste. 470
,Concord,MA 017424162
Middlesex
(978) 369-5050
ARABIC, LEBANESE, SYRIAN|ENGLISH
Office: ARABIC, LEBANESE, SYRIAN|FRENCH|ENGLISH

PATRIZI SILVIA
Accepting New Patients:
NEWTON WELLESLEY HOSPITAL DEPT. OF MATERNAL & FETAL MED.
2014 Washington St
,Newton Lower Falls,MA 024621607
Middlesex
(617) 243-5909
ENGLISH
Office: HEBREW|ENGLISH

PEDIATRIC NEUROLOGY

CHILDRENS BRAIN INSTITUTE LLC
Accepting New Patients:
CHILDRENS BRAIN INSTITUTE LLC
76 Bedford St Ste 14
,Lexington,MA 024204640
Middlesex
(781) 863-0007
dwells@pmrconsulting.net
ENGLISH
Office: ENGLISH

WAITE SHELLEY R.
Accepting New Patients:
Mass General Lurie Center for Autism
1 Maguire Rd
,Lexington,MA 024213114
Middlesex
(781) 860-1700
FRENCH|SPANISH|ENGLISH

BAUMAN MARGARET L.
Accepting New Patients:
Integrated Center for Child Development - Newton
109 Oak St., Ste. G10
,Newton,MA 02464
Middlesex
(781) 619-1500
ENGLISH
Office: CHINESE|GERMAN|ITALIAN|JAPANESE|SPANISH|VIETNAMESE|ENGLISH

SOBEIH MAGDI M
Accepting New Patients:
Integrated Center for Child Development - Newton
109 Oak St., Ste. G10
,Newton,MA 02464
Middlesex
(781) 619-1500
ENGLISH
Office: ENGLISH

PEDIATRIC NURSE PRACTITIONER

RODGERS ALLISON K.
Accepting New Patients:Y
Patriot Pediatrics
74 Loomis St.
,Bedford,MA 01730
Middlesex
(781) 674-2900
ENGLISH
Office: ENGLISH

SAWYER SUSAN
Accepting New Patients:Y
EDWARD M. KENNEDY COMMUNITY HEALTH CENTER AT WAVERLY ST.
354 Waverly St.
,Framingham,MA 01702
Middlesex
(508) 370-0113
ENGLISH
Office: ALBANIAN|ARABIC, LEBANESE, SYRIAN|BURMESE|FRENCH|ITALIAN|PORTUGUESE|SPANISH|TWI / TSHI|VIETNAMESE|ENGLISH

AGGANIS GEORGIA A
Accepting New Patients:N
Pediatrics West
120 Boston Rd Ste 1
,Groton,MA 014501860
Middlesex
(978) 577-0437
ENGLISH
Office: ENGLISH

ALDRICH MEGHAN D.
Accepting New Patients:Y
Pediatrics West
120 Boston Rd Ste 1
,Groton,MA 014501860
Middlesex
(978) 577-0437
ENGLISH
Office: ENGLISH

JACKSON PATRICIA A
Accepting New Patients:Y
Pediatrics West
120 Boston Rd Ste 1
,Groton,MA 014501860
Middlesex
(978) 577-0437
ENGLISH
Office: ENGLISH

LEONHARDT JULIE B
Accepting New Patients:N
Pediatrics West
120 Boston Rd Ste 1
,Groton,MA 014501860
Middlesex
(978) 577-0437
ENGLISH
Office: ENGLISH

GONG LINDA G.
Accepting New Patients:Y
SOUTH COVE COMMUNITY HEALTH CENTER AT COMMERCIAL STREET
277 Commercial St
,Malden,MA 021486708
Middlesex
(781) 912-2500
ENGLISH
Office: ENGLISH

NGU LISA
Accepting New Patients:Y
CHARLES RIVER COMMUNITY HEALTH, INC. - WALTHAM
43 Foundry Ave ste.110
,Waltham,MA 024538313
Middlesex
(781) 693-3800
ngul@matchc.org
ENGLISH
Office: CANTONESE|CHINESE|FINNISH|FRENCH|HINDI|ITALIAN|MANDARIN|PORTUGUESE|RUSSIAN|SPANISH

AGGANIS GEORGIA A
Accepting New Patients:N
PEDIATRICS WEST, PC
133 Littleton Rd Ste 101
,Westford,MA 018863198
Middlesex
(978) 577-0437
ENGLISH
Office: ENGLISH

ALDRICH MEGHAN D.
Accepting New Patients:Y
PEDIATRICS WEST, PC
133 Littleton Rd Ste 101
,Westford,MA 018863198
Middlesex
(978) 577-0437
ENGLISH
Office: ENGLISH

JACKSON PATRICIA A
Accepting New Patients:Y
PEDIATRICS WEST, PC
133 Littleton Rd Ste 101
,Westford,MA 018863198
Middlesex
(978) 577-0437
ENGLISH
Office: ENGLISH

LEONHARDT JULIE B
Accepting New Patients:Y
PEDIATRICS WEST, PC
133 Littleton Rd Ste 101
,Westford,MA 018863198
Middlesex
(978) 577-0437
ENGLISH
Office: ENGLISH

PEDIATRIC PULMONOLOGY

RHEIN LAWRENCE M.
Accepting New Patients:
UMASS MEMORIAL MEDICAL GROUP, INC. - 115 LINCOLN ST.
115 Lincoln St
,Framingham,MA 017026358
Middlesex
(508) 334-6206
ENGLISH
Office: ALBANIAN|CHINESE|FRENCH|MANDARIN|PORTUGUESE|SPANISH|ENGLISH|GUJARATI

PEDIATRICS

CHAMBERS JACQUELYN A.
Accepting New Patients:Y
Patriot Pediatrics
74 Loomis St.
,Bedford,MA 01730
Middlesex
(781) 674-2900
ENGLISH
Office: ENGLISH

FELDMAN MITCHELL J.
Accepting New Patients:Y
Patriot Pediatrics
74 Loomis St.
,Bedford,MA 01730
Middlesex
(781) 674-2900
HEBREW|ENGLISH
Office: AFRIKAANS|ALBANIAN|ARMENIAN|ARABIC, LEBANESE, SYRIAN|BENGALI|BULGARIAN|BURMESE|CANTONESE|CHINESE|KHMER / CAMBODIAN

HENNESSEY FRANCINE M.
Accepting New Patients:Y
Patriot Pediatrics
74 Loomis St.
,Bedford,MA 01730
Middlesex
(781) 674-2900
ENGLISH
Office: ENGLISH

MGPO - PATRIOT PEDIATRICS
Accepting New Patients:
Patriot Pediatrics
74 Loomis St.
,Bedford,MA 01730
Middlesex
(781) 674-2900
ENGLISH
Office: ENGLISH

LAI FLORENCE
Accepting New Patients:
MASS GENERAL PRIMARY CARE MCLEAN HOSPITAL
115 Mill St
,Belmont,MA 024781064
Middlesex
(617) 855-2352
CANTONESE|MANDARIN|ENGLISH

CANDIDO SHEYLA V.
Accepting New Patients:
MASS GENERAL BRIGHAM MEDICAL GROUP - 75 FRANCIS ST
75 Francis St
,Boston,MA 02155
Middlesex
(617) 726-4121
ENGLISH
Office: ENGLISH

CLEARY SHANNON S
Accepting New Patients:
MASS GENERAL BRIGHAM MEDICAL GROUP - 75 FRANCIS ST
75 Francis St
,Boston,MA 02155
Middlesex
(617) 726-4121
SCLEARY4@PARTNERS.ORG
ENGLISH
Office: ENGLISH

DICKINSON MARK W.
Accepting New Patients:
MASS GENERAL BRIGHAM MEDICAL GROUP - 75 FRANCIS ST
75 Francis St
,Boston,MA 02155
Middlesex
(617) 726-4121
SPANISH|ENGLISH
Office: ENGLISH

GUPTA NUPUR
Accepting New Patients:
Adolescent and Young Adult Medicine - MGH
799 Concord Ave # 4
,Cambridge,MA 021381048
Middlesex
(617) 643-1201
HINDI|URDU|ENGLISH
Office: HINDI|URDU|ENGLISH

MILUNSKY AUBREY
Accepting New Patients:
MILUNSKY, AUBREY
840 Memorial Dr., Ste. 101 Center for Human Genetics,Cambridge,MA 02139
Middlesex
(617) 638-7083
mcphail@bu.edu
ENGLISH
Office: ENGLISH

BALOH CAROLYN H
Accepting New Patients:
BRIGHAM AND WOMEN'S, Rheumatology, Allergy and Immunology
850 Boylston Street Suite 510 ,Chestnut Hill,MA 02467
Middlesex
(617) 732-9850
ENGLISH
Office: ENGLISH

CHUNG EDWARD K.
Accepting New Patients:
EMERSON PRACTICE ASSOCIATES, INC.
133 Old Road To 9 Acre Cor ,Concord,MA 017424159
Middlesex
(978) 287-3000
ENGLISH
Office: ARABIC, LEBANESE, SYRIAN|CHINESE|CZECH|FRENCH|HINDI|MALAY|MANDARIN|SPANISH|ENGLISH

FORRER AMY E.
Accepting New Patients:N
MGB MEDICAL GROUP SUBURBAN MA - CONCORD
80 Beharrell St.
,Concord,MA 01742
Middlesex
(781) 259-9292
ENGLISH
Office: ENGLISH

HANDELMAN LAUREN M.
Accepting New Patients:
NORTHEAST ALLERGY, ASTHMA AND IMMUNOLOGY, PC - CONCORD
86 Baker Ave. Extension., Ste. 304
,Concord,MA 01742
Middlesex
(978) 537-4805
LaurenHandelman@me.com
ENGLISH
Office: ENGLISH

LYCZKOWSKI DAVID A.
Accepting New Patients:
EMERSON PRACTICE ASSOCIATES, INC.
133 Old Road To 9 Acre Cor ,Concord,MA 017424159
Middlesex
(978) 287-3000
SPANISH|ENGLISH
Office: ARABIC, LEBANESE, SYRIAN|CHINESE|CZECH|FRENCH|HINDI|MALAY|MANDARIN|SPANISH|ENGLISH

MCMAHON NANA G.
Accepting New Patients:Y
NANA GIRGIS MCMAHON, MD, PC
131 ORNAC, Ste. 470
,Concord,MA 017424162
Middlesex
(978) 369-5050
ARABIC, LEBANESE, SYRIAN|ENGLISH
Office: ARABIC, LEBANESE, SYRIAN|FRENCH|ENGLISH

COATES-KRAWITZ HEATHER E.
Accepting New Patients:Y
MGH Everett Family Care
19 Norwood St
,Everett,MA 02149
Middlesex
(617) 394-7500
ENGLISH

HARRISON DAVID W.
Accepting New Patients:N
MGH Everett Family Care
19 Norwood St
,Everett,MA 02149
Middlesex
(617) 394-7500
VIETNAMESE|ENGLISH
Office: ENGLISH

JAMES AISHA K.
Accepting New Patients:Y
MGH Everett Family Care
19 Norwood St
,Everett,MA 02149
Middlesex
(617) 394-7500
ENGLISH
Office: ENGLISH

JENCHURA CHARLOTTE A.
Accepting New Patients:Y
MGH Everett Family Care
19 Norwood St
,Everett,MA 02149
Middlesex
(617) 394-7500
MANDARIN|SPANISH|ENGLISH
Office: ENGLISH

MALM CARL P
Accepting New Patients:N
MGH Everett Family Care
19 Norwood St
,Everett,MA 02149
Middlesex
(617) 394-7500
ENGLISH
Office: ENGLISH

RONDA JOCELYN C
Accepting New Patients:N
MGH Everett Family Care
19 Norwood St
,Everett,MA 02149
Middlesex
(617) 394-7500
ENGLISH
Office: ENGLISH

STRATTON LAWRENCE W.
Accepting New Patients:N
MGH Everett Family Care
19 Norwood St
,Everett,MA 02149
Middlesex
(617) 394-7500
ENGLISH
Office: ENGLISH

TING DAVID Y.
Accepting New Patients:N
MGH Everett Family Care
19 Norwood St
,Everett,MA 02149
Middlesex
(617) 394-7500
CHINESE|FRENCH|MANDARIN|SPANISH|ENGLISH
Office: ENGLISH

ALHYARI HANAN
Accepting New Patients:
EDWARD M. KENNEDY COMMUNITY HEALTH CENTER AT WAVERLY ST.
354 Waverly St.
,Framingham,MA 01702
Middlesex
(508) 370-0113
ENGLISH
Office: ALBANIAN|ARABIC, LEBANESE, SYRIAN|BURMESE|FRENCH|ITALIAN|PORTUGUESE|SPANISH|TWI / TSHI|VIETNAMESE|ENGLISH

AURORA MEGAN E.
Accepting New Patients:
UMASS MEMORIAL MEDICAL GROUP, INC. - 115 LINCOLN ST.
115 Lincoln St
,Framingham,MA 017026358
Middlesex
(508) 334-6206
SPANISH|ENGLISH
Office: ENGLISH

BARCHE APURV
Accepting New Patients:
UMASS MEMORIAL MEDICAL GROUP, INC. - 115 LINCOLN ST.
115 Lincoln St
,Framingham,MA 017026358
Middlesex
(508) 334-6206
HINDI|ENGLISH
Office: FRENCH|ENGLISH

LAX TIMOTHY P.
Accepting New Patients:
BERKSHIRE ALLERGY CARE - FRAMINGHAM
475 Franklin St., Ste. 206 ,Framingham,MA 01702
Middlesex
(508) 879-2712
ENGLISH
Office: SPANISH|ENGLISH

LEVESQUE BERNADETTE M.
Accepting New Patients:
UMASS MEMORIAL MEDICAL GROUP, INC. - 115 LINCOLN ST.
115 Lincoln St
,Framingham,MA 017026358
Middlesex
(508) 334-6206
ENGLISH
Office: ENGLISH

MANNAN JAVED
Accepting New Patients:
UMASS MEMORIAL MEDICAL GROUP, INC. - 115 LINCOLN ST.
115 Lincoln St
,Framingham,MA 017026358
Middlesex
(508) 334-6206
BENGALI|ENGLISH
Office: ENGLISH

MEDAGODA RUMALI
Accepting New Patients:
BERKSHIRE ALLERGY CARE - FRAMINGHAM
475 Franklin St., Ste. 206 ,Framingham,MA 01702
Middlesex
(508) 879-2712
ENGLISH
Office: SPANISH|ENGLISH

MOORE MOLLY J
Accepting New Patients:N
EDWARD M. KENNEDY COMMUNITY HEALTH CENTER AT WAVERLY ST.
354 Waverly St.
,Framingham,MA 01702
Middlesex
(508) 370-0113
ENGLISH
Office: ALBANIAN|ARABIC, LEBANESE, SYRIAN|BURMESE|FRENCH|ITALIAN|PORTUGUESE|SPANISH|TWI / TSHI|VIETNAMESE|ENGLISH

PARKER MARGARET G.
Accepting New Patients:
UMASS MEMORIAL MEDICAL GROUP, INC. - 115 LINCOLN ST.
115 Lincoln St
,Framingham,MA 017026358
Middlesex
(508) 334-6206
ENGLISH
Office: FRENCH|ENGLISH

RINCON-RIVERO ROSA I.
Accepting New Patients:Y
EDWARD M. KENNEDY COMMUNITY HEALTH CENTER AT WAVERLY ST.
354 Waverly St.
,Framingham,MA 01702
Middlesex
(508) 370-0113
SPANISH|ENGLISH
Office: ALBANIAN|ARABIC, LEBANESE, SYRIAN|BURMESE|FRENCH|ITALIAN|PORTUGUESE|SPANISH|TWI / TSHI|VIETNAMESE|ENGLISH

SHAH-CANNING DEVAL A.
Accepting New Patients:Y
EDWARD M. KENNEDY COMMUNITY HEALTH CENTER AT WAVERLY ST.
354 Waverly St.
,Framingham,MA 01702
Middlesex
(508) 370-0113
FRENCH|ENGLISH
Office: ALBANIAN|ARABIC, LEBANESE, SYRIAN|BURMESE|FRENCH|ITALIAN|PORTUGUESE|SPANISH|TWI / TSHI|VIETNAMESE|ENGLISH

CHAPUT CHRISTINE
Accepting New Patients:Y
Pediatrics West
120 Boston Rd Ste 1
,Groton,MA 014501860
Middlesex
(978) 577-0437
dr.christinechaput@gmail.com
ENGLISH
Office: ENGLISH

COLEMAN RUSSELL T.
Accepting New Patients:Y
Pediatrics West
120 Boston Rd Ste 1
,Groton,MA 014501860
Middlesex
(978) 577-0437
ENGLISH
Office: ENGLISH

DALY JAMES J.
Accepting New Patients:Y
Pediatrics West
120 Boston Rd Ste 1
,Groton,MA 014501860
Middlesex
(978) 577-0437
ENGLISH
Office: ENGLISH

EAGAN JOAN
Accepting New Patients:Y
Pediatrics West
120 Boston Rd Ste 1
,Groton,MA 014501860
Middlesex
(978) 577-0437
ENGLISH
Office: ENGLISH

HILTUNEN KAREN C.
Accepting New Patients:Y
Pediatrics West
120 Boston Rd Ste 1
,Groton,MA 014501860
Middlesex
(978) 577-0437
ENGLISH
Office: ENGLISH

JONES ELIZA A.
Accepting New Patients:Y
Pediatrics West
120 Boston Rd Ste 1
,Groton,MA 014501860
Middlesex
(978) 577-0437
ENGLISH
Office: ENGLISH

NARAYAN SARA E.
Accepting New Patients:
Pediatrics West
120 Boston Rd Ste 1
,Groton,MA 014501860
Middlesex
(978) 577-0437
ENGLISH
Office: ENGLISH

PEDIATRICS WEST, PC AT GROTON
Accepting New Patients:
Pediatrics West
120 Boston Rd Ste 1
,Groton,MA 014501860
Middlesex
(978) 577-0437
laura.hebert@pediatricswest.com
ENGLISH
Office: ENGLISH

SHEEHY JAMES P.
Accepting New Patients:Y
Pediatrics West
120 Boston Rd Ste 1
,Groton,MA 014501860
Middlesex
(978) 577-0437
ENGLISH
Office: ENGLISH

VOUTE SUSAN F.
Accepting New Patients:Y
Pediatrics West
120 Boston Rd Ste 1
,Groton,MA 014501860
Middlesex
(978) 577-0437
ENGLISH
Office: ENGLISH

RICHARDSON MICHELLE L.
Accepting New Patients:
Anchor Medical Group and Wellness Center, PC
131 Coolidge St.
,Hudson,MA 01749
Middlesex
(508) 951-0847
ENGLISH
Office: ENGLISH

NEUMEYER ANN M.
Accepting New Patients:
Mass General Lurie Center for Autism
1 Maguire Rd
,Lexington,MA 024213114
Middlesex
(781) 860-1700
FRENCH|GERMAN|SWEDISH|ENGLISH

PALUMBO MICHELLE L.
Accepting New Patients:
Mass General Lurie Center for Autism
1 Maguire Rd
,Lexington,MA 024213114
Middlesex
(781) 860-1700
ENGLISH

SAKAI CHRISTINA
Accepting New Patients:
Mass General Lurie Center for Autism
1 Maguire Rd
,Lexington,MA 024213114
Middlesex
(781) 860-1700
ENGLISH

YANG DONG-XIAO
Accepting New Patients:Y
SOUTH COVE COMMUNITY HEALTH CENTER AT COMMERCIAL STREET
277 Commercial St
,Malden,MA 021486708
Middlesex
(781) 912-2500
CHINESE|MANDARIN|ENGLISH
Office: CANTONESE|MANDARIN|TAIWANESE|VIETNAMESE|ENGLISH

ZHANG MENGQI
Accepting New Patients:
SOUTH COVE COMMUNITY HEALTH CENTER AT COMMERCIAL STREET
277 Commercial St
,Malden,MA 021486708
Middlesex
(781) 912-2500
ENGLISH
Office: CANTONESE|MANDARIN|TAIWANESE|VIETNAMESE|ENGLISH

ZHANG XIAOQI S.
Accepting New Patients:Y
SOUTH COVE COMMUNITY HEALTH CENTER AT COMMERCIAL STREET
277 Commercial St
,Malden,MA 021486708
Middlesex
(781) 912-2500
CANTONESE|MANDARIN|ENGLISH
Office: CANTONESE|MANDARIN|TAIWANESE|VIETNAMESE|ENGLISH

FERULLO ASHLEY A.
Accepting New Patients:Y
GIVING TREE PEDIATRICS, P.C.
69 East Central St.
,Natick,MA 017601139
Middlesex
(508) 647-4955
ENGLISH
Office: ENGLISH

PIEKARSKI REBECCA F
Accepting New Patients:Y
GIVING TREE PEDIATRICS, P.C.
69 East Central St.
,Natick,MA 017601139
Middlesex
(508) 647-4955
ENGLISH
Office: ENGLISH

WALLACE ALEXANDRA C
Accepting New Patients:Y
GIVING TREE PEDIATRICS, P.C.
69 East Central St.
,Natick,MA 017601139
Middlesex
(508) 647-4955
ENGLISH
Office: ENGLISH

BAUMAN MARGARET L.
Accepting New Patients:
Integrated Center for Child Development - Newton
109 Oak St., Ste. G10
,Newton,MA 02464
Middlesex
(781) 619-1500
ENGLISH
Office: CHINESE|GERMAN|ITALIAN|JAPANESE|SPANISH|VIETNAMESE|ENGLISH

CANDIDO SHEYLA V.
Accepting New Patients:
MASS GENERAL BRIGHAM MEDICAL GROUP - 2014 WASHINGTON ST.
2014 Washington St.
,Newton,MA 02462
Middlesex
(617) 726-4121
ENGLISH
Office: ENGLISH

CLEARY SHANNON S
Accepting New Patients:
MASS GENERAL BRIGHAM MEDICAL GROUP - 2014 WASHINGTON ST.
2014 Washington St.
,Newton,MA 02462
Middlesex
(617) 726-4121
SCLEARY4@PARTNERS.ORG
ENGLISH
Office: ENGLISH

COLPOYS MARY E.
Accepting New Patients:
Integrated Center for Child Development - Newton
109 Oak St., Ste. G10
,Newton,MA 02464
Middlesex
(781) 619-1500
SPANISH|ENGLISH
Office: CZECH|FRENCH|ITALIAN|PORTUGUESE|ENGLISH

DAVIS PATRICIA A
Accepting New Patients:
Integrated Center for Child Development - Newton
109 Oak St., Ste. G10 ,Newton,MA 02464
Middlesex
(781) 619-1500
ENGLISH
Office: ENGLISH

DICKINSON MARK W.
Accepting New Patients:
MASS GENERAL BRIGHAM MEDICAL GROUP - 2014 WASHINGTON ST.
2014 Washington St. ,Newton,MA 02462
Middlesex
(617) 726-4121
SPANISH|ENGLISH
Office: ENGLISH

GOLDSTON JAMES I
Accepting New Patients:Y
Integrated Center for Child Development - Newton
109 Oak St., Ste. G10 ,Newton,MA 02464
Middlesex
(781) 619-1500
JAMESGOLDSTONMD@GMAIL.COM
ENGLISH
Office: ENGLISH

MANEA SUSAN R
Accepting New Patients:
Integrated Center for Child Development - Newton
109 Oak St., Ste. G10 ,Newton,MA 02464
Middlesex
(781) 619-1500
ENGLISH
Office: ENGLISH

RUSSCOL EPHAT H.
Accepting New Patients:
Integrated Center for Child Development - Newton
109 Oak St., Ste. G10 ,Newton,MA 02464
Middlesex
(781) 619-1500
HEBREW|ENGLISH
Office: ENGLISH

SCHAINKER ELISABETH G.
Accepting New Patients:
MGH NEUROSURGERY AT NWH
2000 Washington St., BL-220 ,Newton,MA 02462
Middlesex
(617) 964-0545
Eschainker@franciscanchildrens.org
ENGLISH
Office: ARABIC, LEBANESE, SYRIAN|CHINESE|PORTUGUESE|SPANISH|ENGLISH

SCHOTT JENNIFER L.
Accepting New Patients:
Integrated Center for Child Development - Newton
109 Oak St., Ste. G10 ,Newton,MA 02464
Middlesex
(781) 619-1500
ENGLISH
Office: ENGLISH

SUKKARIEH MODAR T.
Accepting New Patients:
Integrated Center for Child Development - Newton
109 Oak St., Ste. G10 ,Newton,MA 02464
Middlesex
(781) 619-1500
ARABIC, LEBANESE, SYRIAN|GERMAN|SPANISH|ENGLISH
Office: RUSSIAN|UKRANIAN|ENGLISH

WANG-DOHLMAN ANN
Accepting New Patients:
ANN WANG-DOHLMAN, M.D., P.C.
2000 Washington St Ste 205 ,Newton,MA 024621602
Middlesex
(617) 527-3440
CHINESE|FRENCH|ENGLISH
Office: ENGLISH

HANDELMAN LAUREN M.
Accepting New Patients:
NORTHEAST ALLERGY ASTHMA & IMMUNOLOGY - NEWTON
1400 Centre St Ste 104 ,Newton Center,MA 024592414
Middlesex
(617) 765-0228
LaurenHandelman@me.com
ENGLISH
Office: ENGLISH

HANDELMAN LAUREN M.
Accepting New Patients:
NORTHEAST ALLERGY, ASTHMA AND IMMUNOLOGY, PC
1400 Centre St Ste 205 ,Newton Center,MA 024592415
Middlesex
(617) 765-0228
LaurenHandelman@me.com
ENGLISH
Office: ENGLISH

KAROLL DOREEN P.
Accepting New Patients:
KAROLL, DOREEN P.
32 Union St ,Newton Center,MA 024592057
Middlesex
(781) 549-7377
dkaroll@fhfc.org
ENGLISH
Office: ARMENIAN|GREEK|SPANISH|ENGLISH

NEWTON WELLESLEY AMBULATORY SERVICES, INC - SOUTH
Accepting New Patients:
Early Childhood Social Emotional Wellness Program
2014 Washington St., 3 ,Newton Center,MA 02459
Middlesex
(617) 244-0079
ENGLISH
Office: ENGLISH

PISTINER MICHAEL
Accepting New Patients:
NORTHEAST ALLERGY, ASTHMA AND IMMUNOLOGY, PC
1400 Centre St Ste 205
,Newton Center,MA 024592415
Middlesex
(617) 765-0228
ENGLISH
Office: ENGLISH

ANDERSON EMILY
Accepting New Patients:
NEWTON WELLESLEY HOSPITAL DEPT. OF PEDIATRICS
2014 Washington St
,Newton Lower Falls,MA 024621607
Middlesex
(617) 243-6565
ENGLISH
Office: ALBANIAN|ARMENIAN|ARABIC, LEBANESE, SYRIAN|BENGALI|BULGARIAN|BURMESE|CANTONESE|KHMER / CAMBODIAN|CROATIAN|FARSI, PERSIAN

ANDERSON NATHAN P
Accepting New Patients:
Newton-Wellesley Pediatric Ambulatory Clinic
2014 Washington St
,Newton Lower Falls,MA 024621607
Middlesex
(617) 243-6585
NPANDERSON@MGB.ORG
ENGLISH

BAK JONGCHUL R.
Accepting New Patients:
NEWTON WELLESLEY HOSPITAL DEPT. OF PEDIATRICS
2014 Washington St
,Newton Lower Falls,MA 024621607
Middlesex
(617) 243-6565
ENGLISH
Office: ENGLISH

BELL KATHERINE A.
Accepting New Patients:
NEWTON WELLESLEY HOSPITAL DEPT. OF NEONATAL-PERINATAL
2014 Washington St.
,Newton Lower Falls,MA 024621607
Middlesex
(617) 243-6565
ENGLISH
Office: ENGLISH

BELL KATHERINE A.
Accepting New Patients:
Newton-Wellesley Medical Group Inc
2000 Washington St.
MOB Blue 320,Newton Lower Falls,MA 02462
Middlesex
(781) 848-6040
ENGLISH
Office: ENGLISH

BERNARDINI LAURA B
Accepting New Patients:
NEWTON WELLESLEY HOSPITAL DEPT. OF NEONATAL-PERINATAL
2014 Washington St.
,Newton Lower Falls,MA 024621607
Middlesex
(617) 243-6565
ENGLISH
Office: ENGLISH

BRUBAKER KATHRYN A
Accepting New Patients:
NEWTON WELLESLEY HOSPITAL DEPT. OF PEDIATRICS
2014 Washington St
,Newton Lower Falls,MA 024621607
Middlesex
(617) 243-6565
ENGLISH
Office: ENGLISH

CROWLEY SARAH P.
Accepting New Patients:
NEWTON WELLESLEY HOSPITAL DEPT. OF PEDIATRICS
2014 Washington St
,Newton Lower Falls,MA 024621607
Middlesex
(617) 243-6565
ENGLISH
Office: ENGLISH

CROWLEY SARAH P.
Accepting New Patients:
Newton-Wellesley Medical Group Inc
2000 Washington St.
MOB Blue 320,Newton Lower Falls,MA 02462
Middlesex
(781) 848-6040
ENGLISH
Office: ENGLISH

EL-DIB MOHAMED A.
Accepting New Patients:
NEWTON WELLESLEY HOSPITAL DEPT. OF NEONATAL-PERINATAL
2014 Washington St.
,Newton Lower Falls,MA 024621607
Middlesex
(617) 243-6565
ARABIC, LEBANESE, SYRIAN|ENGLISH
Office: ENGLISH

ERDEI CARMINA
Accepting New Patients:
NEWTON WELLESLEY HOSPITAL DEPT. OF NEONATAL-PERINATAL
2014 Washington St.
,Newton Lower Falls,MA 024621607
Middlesex
(617) 243-6565
ENGLISH
Office: ENGLISH

FLAHERTY MICHAEL R.
Accepting New Patients:
NEWTON WELLESLEY HOSPITAL DEPT. OF PEDIATRICS
2014 Washington St
,Newton Lower Falls,MA 024621607
Middlesex
(617) 243-6565
ENGLISH
Office: CZECH|FRENCH|ITALIAN|PORTUGUESE|ENGLISH

FRIEDBERG MICHAEL D.
Accepting New Patients:
NEWTON WELLESLEY HOSPITAL DEPT. OF PEDIATRICS
2014 Washington St
,Newton Lower Falls,MA 024621607
Middlesex
(617) 243-6565
ENGLISH
Office: ENGLISH

GARTLEY HILDA C.
Accepting New Patients:
NEWTON WELLESLEY HOSPITAL DEPT. OF PEDIATRICS
2014 Washington St
,Newton Lower Falls,MA 024621607
Middlesex
(617) 243-6565
ENGLISH
Office: ENGLISH

GORDON REBECCA J.
Accepting New Patients:
Newton-Wellesley Pediatric Ambulatory Clinic
2014 Washington St
,Newton Lower Falls,MA 024621607
Middlesex
(617) 243-6585
ENGLISH
Office: AFRIKAANS|ALBANIAN|ARMENIAN|ARABIC, LEBANESE, SYRIAN|BENGALI|BULGARIAN|BURMESE|CANTONESE|CHINESE|KHMER / CAMBODIAN

GROVER AMIT
Accepting New Patients:
NEWTON-WELLESLEY HOSPITAL
2014 Washington St
,Newton Lower Falls,MA 024621607
Middlesex
(617) 243-5540
amit.grover@childrens.harvard.edu
ENGLISH
Office: ALBANIAN|ARMENIAN|ARABIC, LEBANESE, SYRIAN|BENGALI|BULGARIAN|BURMESE|CANTONESE|KHMER / CAMBODIAN|CROATIAN|DUTCH

HOSSAIN TANZEEMA
Accepting New Patients:
NEWTON WELLESLEY HOSPITAL DEPT. OF NEONATAL-PERINATAL
2014 Washington St.
,Newton Lower Falls,MA 024621607
Middlesex
(617) 243-6565
ENGLISH
Office: ENGLISH

HOUGHTELING PEARL D
Accepting New Patients:
NEWTON WELLESLEY HOSPITAL DEPT. OF NEONATAL-PERINATAL
2014 Washington St.
,Newton Lower Falls,MA 024621607
Middlesex
(617) 243-6565
ENGLISH
Office: PORTUGUESE|SPANISH|ENGLISH

KACHAN-LIU SVETLANA S.
Accepting New Patients:
NEWTON WELLESLEY HOSPITAL DEPT. OF PEDIATRICS
2014 Washington St
,Newton Lower Falls,MA 024621607
Middlesex
(617) 243-6565
ENGLISH
Office: ITALIAN|RUSSIAN|ENGLISH

KAO ANNIE C
Accepting New Patients:
NEWTON WELLESLEY HOSPITAL DEPT. OF PEDIATRICS
2014 Washington St
,Newton Lower Falls,MA 024621607
Middlesex
(617) 243-6565
ENGLISH
Office: ENGLISH

KASERMAN MELLORY E.
Accepting New Patients:
NEWTON WELLESLEY HOSPITAL DEPT. OF PEDIATRICS
2014 Washington St
,Newton Lower Falls,MA 024621607
Middlesex
(617) 243-6565
ENGLISH
Office: ENGLISH

KATS DANIEL J.
Accepting New Patients:
NEWTON WELLESLEY HOSPITAL DEPT. OF PEDIATRICS
2014 Washington St
,Newton Lower Falls,MA 024621607
Middlesex
(617) 243-6565
dkats@mgh.harvard.edu
ENGLISH
Office: ENGLISH

KERKAR NANDA
Accepting New Patients:
MGPO AT NEWTON WELLESLEY HOSPITAL
2014 Washington St
,Newton Lower Falls,MA 024621607
Middlesex
(617) 243-6000
ENGLISH

LECHNER BEATRICE E
Accepting New Patients:
NEWTON-WELLESLEY HOSPITAL
2014 Washington St
,Newton Lower Falls,MA 024621607
Middlesex
(617) 243-5540
blechner@wihri.org
ENGLISH
Office: ALBANIAN|ARMENIAN|ARABIC, LEBANESE, SYRIAN|BENGALI|BULGARIAN|BURMESE|CANTONESE|KHMER / CAMBODIAN|CROATIAN|DUTCH

LUTSKIY MAXIM I.
Accepting New Patients:
Newton-Wellesley Pediatric Ambulatory Clinic
2014 Washington St ,Newton Lower Falls,MA 024621607
Middlesex
(617) 243-6585
RUSSIAN|ENGLISH
Office: ENGLISH

MANDEL MALLORY C
Accepting New Patients:
NEWTON-WELLESLEY HOSPITAL
2014 Washington St ,Newton Lower Falls,MA 024621607
Middlesex
(617) 243-5540
mallory.mandel@childrens.harvard.edu
ENGLISH
Office: ALBANIAN|ARMENIAN|ARABIC, LEBANESE, SYRIAN|BENGALI|BULGARIAN|BURMESE|CANTONESE|KHMER / CAMBODIAN|CROATIAN|DUTCH

MANDEL MALLORY C
Accepting New Patients:
Newton-Wellesley Pediatric Ambulatory Clinic
2014 Washington St ,Newton Lower Falls,MA 024621607
Middlesex
(617) 243-6585
mallory.mandel@childrens.harvard.edu
ENGLISH
Office: ALBANIAN|ARMENIAN|ARABIC, LEBANESE, SYRIAN|BENGALI|BULGARIAN|BURMESE|CANTONESE|KHMER / CAMBODIAN|CROATIAN|DUTCH

MARSHALL ALYSSA
Accepting New Patients:
NEWTON WELLESLEY HOSPITAL DEPT. OF NEONATAL-PERINATAL
2014 Washington St. ,Newton Lower Falls,MA 024621607
Middlesex
(617) 243-6565
ENGLISH
Office: ENGLISH

MARSHALL ALYSSA
Accepting New Patients:
Newton-Wellesley Medical Group Inc
2000 Washington St. MOB Blue 320,Newton Lower Falls,MA 02462
Middlesex
(781) 848-6040
ENGLISH
Office: ENGLISH

MCMANUS SHILPA S.
Accepting New Patients:
NEWTON WELLESLEY HOSPITAL DEPT. OF NEONATAL-PERINATAL
2014 Washington St. ,Newton Lower Falls,MA 024621607
Middlesex
(617) 243-6565
ENGLISH
Office: ENGLISH

MCMANUS SHILPA S.
Accepting New Patients:
NEWTON WELLESLEY HOSPITAL DEPT. OF PEDIATRICS
2014 Washington St ,Newton Lower Falls,MA 024621607
Middlesex
(617) 243-6565
ENGLISH
Office: ENGLISH

MGH PEDIATRIC AMBULATORY CLINIC AT NWH
Accepting New Patients:
Newton-Wellesley Pediatric Ambulatory Clinic
2014 Washington St ,Newton Lower Falls,MA 024621607
Middlesex
(617) 243-6585

NEWTON WELLESLEY HOSPITAL DEPT. OF PEDIATRICS
Accepting New Patients:
NEWTON WELLESLEY HOSPITAL DEPT. OF PEDIATRICS
2014 Washington St ,Newton Lower Falls,MA 024621607
Middlesex
(617) 243-6565
kaitlynhyoon@gmail.com
ENGLISH
Office: ENGLISH

PATRIZI SILVIA
Accepting New Patients:
NEWTON WELLESLEY HOSPITAL DEPT. OF MATERNAL & FETAL MED.
2014 Washington St ,Newton Lower Falls,MA 024621607
Middlesex
(617) 243-5909
ENGLISH
Office: HEBREW|ENGLISH

RONDA JOCELYN C
Accepting New Patients:Y
MGPO AT NEWTON WELLESLEY HOSPITAL
2014 Washington St ,Newton Lower Falls,MA 024621607
Middlesex
(617) 243-6000
ENGLISH
Office: ENGLISH

RUVOLO KAITLYN H.
Accepting New Patients:
NEWTON WELLESLEY HOSPITAL DEPT. OF PEDIATRICS
2014 Washington St
,Newton Lower Falls,MA 024621607
Middlesex
(617) 243-6565
ENGLISH
Office: ENGLISH

SADLER KAREN L.
Accepting New Patients:N
NEWTON WELLESLEY HOSPITAL DEPT. OF PEDIATRICS
2014 Washington St
,Newton Lower Falls,MA 024621607
Middlesex
(617) 243-6565
ENGLISH
Office: ENGLISH

SHANAHAN THERESA L.
Accepting New Patients:
NEWTON WELLESLEY HOSPITAL DEPT. OF PEDIATRICS
2014 Washington St
,Newton Lower Falls,MA 024621607
Middlesex
(617) 243-6565
ENGLISH
Office: ENGLISH

SILFA MAZARA FRANCHEYSKA
Accepting New Patients:
NEWTON WELLESLEY HOSPITAL DEPT. OF NEONATAL-PERINATAL
2014 Washington St.
,Newton Lower Falls,MA 024621607
Middlesex
(617) 243-6565
SPANISH|ENGLISH|FRENCH CREOLE
Office: ENGLISH

TEPAS ELIZABETH C.
Accepting New Patients:
Newton-Wellesley Pediatric Ambulatory Clinic
2014 Washington St
,Newton Lower Falls,MA 024621607
Middlesex
(617) 243-6585
ENGLISH

THOMAS ALYSSA
Accepting New Patients:
NEWTON WELLESLEY HOSPITAL DEPT. OF NEONATAL-PERINATAL
2014 Washington St.
,Newton Lower Falls,MA 024621607
Middlesex
(617) 243-6565
ENGLISH
Office: ENGLISH

WEINSTEIN REBECCA R
Accepting New Patients:
NEWTON WELLESLEY HOSPITAL DEPT. OF PEDIATRICS
2014 Washington St
,Newton Lower Falls,MA 024621607
Middlesex
(617) 243-6565
ENGLISH
Office: ENGLISH

WHEAT KAYLA S
Accepting New Patients:
NEWTON WELLESLEY HOSPITAL DEPT. OF PEDIATRICS
2014 Washington St
,Newton Lower Falls,MA 024621607
Middlesex
(617) 243-6565
kwheat@mgb.org
ENGLISH
Office: ENGLISH

WILSON SHRUTI P
Accepting New Patients:
Newton-Wellesley Pediatric Ambulatory Clinic
2014 Washington St
,Newton Lower Falls,MA 024621607
Middlesex
(617) 243-6585
FRENCH|KANNADA|ENGLISH

WOYTHALER MELISSA A
Accepting New Patients:
NEWTON WELLESLEY HOSPITAL DEPT. OF NEONATAL-PERINATAL
2014 Washington St.
,Newton Lower Falls,MA 024621607
Middlesex
(617) 243-6565
SPANISH|ENGLISH
Office: PORTUGUESE|SPANISH|ENGLISH

NEHL EMILY R
Accepting New Patients:
MASS GENERAL PRIMARY CARE ASSEMBLY ROW
440 Foley St
,Somerville,MA 021451213
Middlesex
(857) 282-0777
ENGLISH
Office: ENGLISH

ANDLER ROBERT H
Accepting New Patients:Y
WESTON PEDIATRIC PHYSICIANS, PC - SUDBURY
490C Boston Post Rd
,Sudbury,MA 01776
Middlesex
(978) 443-0707
ENGLISH
Office: ENGLISH

BERNSTEIN SHELLY C.
Accepting New Patients:Y
WESTON PEDIATRIC PHYSICIANS, PC - SUDBURY
490C Boston Post Rd
,Sudbury,MA 01776
Middlesex
(978) 443-0707
ENGLISH
Office: ENGLISH

BROWNELL-KRUPAT COLLEEN A.
Accepting New Patients:Y
WESTON PEDIATRIC PHYSICIANS, PC - SUDBURY
490C Boston Post Rd
,Sudbury,MA 01776
Middlesex
(978) 443-0707
SPANISH
Office: ENGLISH

BUI KATHERINE M.
Accepting New Patients:Y
WESTON PEDIATRIC PHYSICIANS, PC - SUDBURY
490C Boston Post Rd
,Sudbury,MA 01776
Middlesex
(978) 443-0707
ENGLISH
Office: ENGLISH

DIEFFENBACH ROSEMARIE
Accepting New Patients:Y
WESTON PEDIATRIC PHYSICIANS, PC - SUDBURY
490C Boston Post Rd
,Sudbury,MA 01776
Middlesex
(978) 443-0707
ENGLISH

GUNDERSHEIMER JOSHUA
Accepting New Patients:Y
WESTON PEDIATRIC PHYSICIANS, PC - SUDBURY
490C Boston Post Rd
,Sudbury,MA 01776
Middlesex
(978) 443-0707
ENGLISH
Office: ENGLISH

BROWN JANE A.
Accepting New Patients:Y
CHARLES RIVER COMMUNITY HEALTH, INC. - 43 FOUNDRY AVE.
43 Foundry Ave
,Waltham,MA 024538313
Middlesex
(781) 693-3800
ENGLISH
Office: CANTONESE|CHINESE|FINNISH|FRENCH|HINDI|ITALIAN|MANDARIN|PORTUGUESE|RUSSIAN|SPANISH

BROWN JANE A.
Accepting New Patients:Y
CHARLES RIVER COMMUNITY HEALTH, INC. - WALTHAM
43 Foundry Ave ste.110
,Waltham,MA 024538313
Middlesex
(781) 693-3800
ENGLISH
Office: CANTONESE|CHINESE|FINNISH|FRENCH|HINDI|ITALIAN|MANDARIN|PORTUGUESE|RUSSIAN|SPANISH

CONROY MICHELLE E.
Accepting New Patients:
MGH WEST ALLERGY
40 Second St., Ste. 570
,Waltham,MA 02451
Middlesex
(781) 487-3838
ENGLISH
Office: ENGLISH

FALLON MARGARET O
Accepting New Patients:Y
MASS GENERAL WALTHAM
40 Second Ave., 2nd. Fl.
,Waltham,MA 024511108
Middlesex
(781) 487-4340
ENGLISH
Office: ENGLISH

FALLON MARGARET O
Accepting New Patients:Y
MGH Mass General Waltham Medical Group - Pediatrics
52 Second Ave. Ste. 400
,Waltham,MA 02451
Middlesex
(781) 487-4340
ENGLISH
Office: ENGLISH

HESTERBERG PAUL E.
Accepting New Patients:
MASS GENERAL WALTHAM
40 Second Ave., 2nd. Fl.
,Waltham,MA 024511108
Middlesex
(781) 487-4340
ENGLISH
Office: FRENCH|ITALIAN|RUSSIAN|SPANISH|ENGLISH

KAPLAN JESS L.
Accepting New Patients:
Mass General Waltham-Pediatric Gastroenterology & Nutrition
40 2nd Ave Ste 340
,Waltham,MA 024511133
Middlesex
(781) 466-8967
ENGLISH
Office: ENGLISH

KLEINMAN RONALD E.
Accepting New Patients:
Mass General Waltham-Pediatric Gastroenterology & Nutrition
40 2nd Ave Ste 340
,Waltham,MA 024511133
Middlesex
(781) 466-8967
FRENCH|ENGLISH
Office: ENGLISH

LEONARD MAUREEN M.
Accepting New Patients:
Mass General Waltham-Pediatric Gastroenterology & Nutrition
40 2nd Ave Ste 340
,Waltham,MA 024511133
Middlesex
(781) 466-8967
ENGLISH
Office: ENGLISH

MARTIN VICTORIA J
Accepting New Patients:
Mass General Waltham-Pediatric Gastroenterology & Nutrition
40 2nd Ave Ste 340
,Waltham,MA 024511133
Middlesex
(781) 466-8967
SPANISH|ENGLISH
Office: ENGLISH

MCEVOY VICTORIA R.
Accepting New Patients:Y
MASS GENERAL WALTHAM
40 Second Ave., 2nd. Fl.
,Waltham,MA
024511108
Middlesex
(781) 487-4340
FRENCH|ENGLISH
Office: ENGLISH

MGH MASS GENERAL WALTHAM MEDICAL GROUP - PEDIATRICS
Accepting New Patients:
MGH Mass General Waltham Medical Group - Pediatrics
52 Second Ave. Ste. 400
,Waltham,MA 02451
Middlesex
(781) 487-4340
ENGLISH
Office: ENGLISH

NOWAK CATHERINE B.
Accepting New Patients:
MGPO AT MASS GENERAL WALTHAM-PEDI GI & NUTRITION
52 2nd Ave., Ste 340
,Waltham,Ma 02451
Middlesex
(781) 466-8967
ENGLISH
Office: ARMENIAN|GREEK|SPANISH|ENGLISH

SMITH BENNETT
Accepting New Patients:Y
CHARLES RIVER COMMUNITY HEALTH, INC. - 43 FOUNDRY AVE.
43 Foundry Ave
,Waltham,MA
024538313
Middlesex
(781) 693-3800
ENGLISH
Office: CANTONESE|CHINESE|FINNISH|FRENCH|HINDI|ITALIAN|MANDARIN|PORTUGUESE|RUSSIAN|SPANISH

SONG DANA
Accepting New Patients:Y
CHARLES RIVER COMMUNITY HEALTH, INC. - WALTHAM
43 Foundry Ave ste.110
,Waltham,MA
024538313
Middlesex
(781) 693-3800
danasong.ds@gmail.com
ENGLISH
Office: CANTONESE|CHINESE|FINNISH|FRENCH|HINDI|ITALIAN|MANDARIN|PORTUGUESE|RUSSIAN|SPANISH

TAGLINO STEPHANIE H
Accepting New Patients:Y
MASS GENERAL WALTHAM
40 Second Ave., 2nd. Fl.
,Waltham,MA
024511108
Middlesex
(781) 487-4340
ENGLISH
Office: ENGLISH

VAKHARIA JANAKI D
Accepting New Patients:
Mass General West
52 Second Ave Ste 2000
,Waltham,MA
024511129
Middlesex
(781) 487-4040
ENGLISH
Office: AFRIKAANS|ALBANIAN|ARMENIAN|ARABIC, LEBANESE, SYRIAN|BENGALI|BULGARIAN|BURMESE|CANTONESE|CHINESE|KHMER / CAMBODIAN

ZIMMERMAN SARAH P
Accepting New Patients:Y
MASS GENERAL WALTHAM
40 Second Ave., 2nd. Fl.
,Waltham,MA
024511108
Middlesex
(781) 487-4340
ENGLISH
Office: ENGLISH

COLEMAN RUSSELL T.
Accepting New Patients:Y
PEDIATRICS WEST, PC
133 Littleton Rd Ste 101
,Westford,MA
018863198
Middlesex
(978) 577-0437
ENGLISH
Office: ENGLISH

DALY JAMES J.
Accepting New Patients:Y
PEDIATRICS WEST, PC
133 Littleton Rd Ste 101
,Westford,MA
018863198
Middlesex
(978) 577-0437
ENGLISH
Office: ENGLISH

EAGAN JOAN
Accepting New Patients:Y
PEDIATRICS WEST, PC
133 Littleton Rd Ste 101
,Westford,MA
018863198
Middlesex
(978) 577-0437
ENGLISH
Office: ENGLISH

HILTUNEN KAREN C.
Accepting New Patients:Y
PEDIATRICS WEST, PC
133 Littleton Rd Ste 101
,Westford,MA
018863198
Middlesex
(978) 577-0437
ENGLISH
Office: ENGLISH

JONES ELIZA A.
Accepting New Patients:Y
PEDIATRICS WEST, PC
133 Littleton Rd Ste 101
,Westford,MA
018863198
Middlesex
(978) 577-0437
ENGLISH
Office: ENGLISH

NARAYAN SARA E.
Accepting New Patients:
Pediatrics West
68 Tadmuck Rd., Ste. 3
,Westford,MA
018863136
Middlesex
(978) 619-5447
ENGLISH
Office: ENGLISH

NARAYAN SARA E.
Accepting New Patients:
PEDIATRICS WEST, PC
133 Littleton Rd Ste 101
,Westford,MA
018863198
Middlesex
(978) 577-0437
ENGLISH
Office: ENGLISH

PEDIATRICS WEST, PC
Accepting New Patients:
PEDIATRICS WEST, PC
133 Littleton Rd Ste 101
,Westford,MA
018863198
Middlesex
(978) 577-0437
laura.hebert@pediatricswest.com
ENGLISH
Office: ENGLISH

SHEEHY JAMES P.
Accepting New Patients:Y
PEDIATRICS WEST, PC
133 Littleton Rd Ste 101
,Westford,MA
018863198
Middlesex
(978) 577-0437
ENGLISH
Office: ENGLISH

VOUTE SUSAN F.
Accepting New Patients:Y
PEDIATRICS WEST, PC
133 Littleton Rd Ste 101
,Westford,MA
018863198
Middlesex
(978) 577-0437
ENGLISH
Office: ENGLISH

ANDLER ROBERT H
Accepting New Patients:Y
WESTON PEDIATRIC
PHYSICIANS, PC
486 Boston Post Rd
,Weston,MA 024931529
Middlesex
(781) 899-4456
ENGLISH
Office: ENGLISH

BERNSTEIN SHELLY C.
Accepting New Patients:Y
WESTON PEDIATRIC
PHYSICIANS, PC
486 Boston Post Rd
,Weston,MA 024931529
Middlesex
(781) 899-4456
ENGLISH
Office: ENGLISH

BLUMENTHAL MARK A.
Accepting New Patients:Y
PEDIATRIC ASSOCIATES
OF WELLESLEY, INC.
134 South Ave
,Weston,MA 024931923
Middlesex
(781) 736-0040
mablumenthal@mgb.org
ENGLISH
Office: ENGLISH

BROWNELL-KRUPAT COLLEEN A.
Accepting New Patients:Y
WESTON PEDIATRIC
PHYSICIANS, PC
486 Boston Post Rd
,Weston,MA 024931529
Middlesex
(781) 899-4456
SPANISH
Office: ENGLISH

BUI KATHERINE M.
Accepting New Patients:Y
WESTON PEDIATRIC
PHYSICIANS, PC
486 Boston Post Rd
,Weston,MA 024931529
Middlesex
(781) 899-4456
ENGLISH
Office: ENGLISH

CURRAN PAULA J.
Accepting New Patients:Y
PEDIATRIC ASSOCIATES
OF WELLESLEY, INC.
134 South Ave
,Weston,MA 024931923
Middlesex
(781) 736-0040
pdcurran@mgb.org
ENGLISH
Office: ENGLISH

DIEFFENBACH ROSEMARIE
Accepting New Patients:Y
WESTON PEDIATRIC
PHYSICIANS, PC
486 Boston Post Rd
,Weston,MA 024931529
Middlesex
(781) 899-4456
ENGLISH

FARRINGTON ASHLEY
Accepting New Patients:Y
PEDIATRIC ASSOCIATES
OF WELLESLEY, INC.
134 South Ave
,Weston,MA 024931923
Middlesex
(781) 736-0040
ashleybfarrington@gmail.com
ENGLISH
Office: CANTONESE|
DUTCH|FRENCH|
ITALIAN|KOREAN|
SPANISH|VIETNAMESE|
ENGLISH|CAPE VERDE
CREOLE|HAITIAN
CREOLE /KWEO

FILIPPINE MAUREEN M.
Accepting New Patients:N
PEDIATRIC ASSOCIATES
OF WELLESLEY, INC.
134 South Ave
,Weston,MA 024931923
Middlesex
(781) 736-0040
filippine@mgb.org
ENGLISH
Office: ENGLISH

GERIOS ABIR J
Accepting New Patients:Y
PEDIATRIC ASSOCIATES
OF WELLESLEY, INC.
134 South Ave
,Weston,MA 024931923
Middlesex
(781) 736-0040
agerios@mgb.org
ENGLISH
Office: ENGLISH

GUNDERSHEIMER JOSHUA
Accepting New Patients:Y
WESTON PEDIATRIC
PHYSICIANS, PC
486 Boston Post Rd
,Weston,MA 024931529
Middlesex
(781) 899-4456
ENGLISH
Office: ENGLISH

LANDIS DAVID A.
Accepting New Patients:Y
PEDIATRIC ASSOCIATES
OF WELLESLEY, INC.
134 South Ave
,Weston,MA 024931923
Middlesex
(781) 736-0040
dlandis@mgb.org
ENGLISH
Office: ENGLISH

MELKONIAN VANA
Accepting New Patients:Y
PEDIATRIC ASSOCIATES OF WELLESLEY, INC.
134 South Ave
,Weston,MA 024931923
Middlesex
(781) 736-0040
vmelkonian@mgb.org
ENGLISH
Office: ENGLISH

RAFTERY JOHN R.
Accepting New Patients:Y
PEDIATRIC ASSOCIATES OF WELLESLEY, INC.
134 South Ave
,Weston,MA 024931923
Middlesex
(781) 736-0040
jraftery@mgb.org
ENGLISH
Office: ENGLISH

YANKELEV HAYA
Accepting New Patients:Y
PEDIATRIC ASSOCIATES OF WELLESLEY, INC.
134 South Ave
,Weston,MA 024931923
Middlesex
(781) 736-0040
hyankelev@mgb.org
HEBREW|ENGLISH
Office: ENGLISH

PHYSICAL MEDICINE & REHABILITATION

WOODARD KARA
Accepting New Patients:
PROEX PHYSICAL THERAPY AT ARLINGTON
11 Water St Ste 3A
,Arlington,MA 024764814
Middlesex
(603) 427-8066
ENGLISH
Office: ENGLISH

FINNO MARK A.
Accepting New Patients:
Orthopedics New England, LLC
198 Groton Rd.
,Ayer,MA 01432
Middlesex
(508) 655-0471
ENGLISH
Office: PORTUGUESE|SPANISH|ENGLISH

LEE FRANCIS E
Accepting New Patients:
PREMIER PAIN MANAGEMENT, PLLC Ayer
198 Groton Rd
,Ayer,MA 01432
Middlesex
(978) 343-7246
franciseunjoonlee@gmail.com
ENGLISH
Office: SPANISH|URDU|ENGLISH

NIMGADE ASHOK N.
Accepting New Patients:
MASS GENERAL PRIMARY CARE MCLEAN HOSPITAL
115 Mill St
,Belmont,MA 024781064
Middlesex
(617) 855-2352
ENGLISH
Office: GERMAN|SLOVAC|SPANISH|ENGLISH

WOODARD KARA
Accepting New Patients:
PROEX PHYSICAL THERAPY AT 6 FORTUNE DR.
6 Fortune Dr.
,Billerica,MA 01821
Middlesex
(603) 427-8066
ENGLISH
Office: ENGLISH

BATRA MADHUR
Accepting New Patients:
PCC Associates - Cambridge
1575 Cambridge St.
,Cambridge,MA 021384308
Middlesex
(617) 573-2700
ENGLISH

BINDER DAVID S.
Accepting New Patients:
PCC Associates - Cambridge
1575 Cambridge St.
,Cambridge,MA 021384308
Middlesex
(617) 573-2700
SPANISH|ENGLISH
Office: ENGLISH

BORGSTROM HAYLEE E
Accepting New Patients:
PCC Associates - Cambridge
1575 Cambridge St.
,Cambridge,MA 021384308
Middlesex
(617) 573-2700
ENGLISH
Office: ENGLISH

GREENSPAN REBECCA D
Accepting New Patients:
PCC Associates - Cambridge
1575 Cambridge St.
,Cambridge,MA 021384308
Middlesex
(617) 573-2700
ENGLISH

KAPASI SAMEER O.
Accepting New Patients:
NEW ENGLAND AMBULATORY SURGICENTER
799 Concord Ave
,Cambridge,MA 021381048
Middlesex
(617) 547-7163
sameer.o.kapasi@lahey.org
ENGLISH
Office: ENGLISH

LEWIS RYAN
Accepting New Patients:
PCC Associates - Cambridge
1575 Cambridge St.
,Cambridge,MA 021384308
Middlesex
(617) 573-2700
ENGLISH

NACE ROBERT N.
Accepting New Patients:
PCC Associates - Cambridge
1575 Cambridge St.
,Cambridge,MA 021384308
Middlesex
(617) 573-2700
ENGLISH
Office: ENGLISH

O'DONNELL CASEY J.
Accepting New Patients:
PCC Associates - Cambridge
1575 Cambridge St.
,Cambridge,MA
021384308
Middlesex
(617) 573-2700
ENGLISH
Office: ENGLISH

PINTO SHANTI M
Accepting New Patients:
PCC Associates - Cambridge
1575 Cambridge St.
,Cambridge,MA
021384308
Middlesex
(617) 573-2700
ENGLISH
Office: AFRIKAANS|
ALBANIAN|ARMENIAN|
ARABIC, LEBANESE,
SYRIAN|BENGALI|
BULGARIAN|BURMESE|
CANTONESE|CHINESE|
KHMER / CAMBODIAN

SUDUIKIS SANDRA V.
Accepting New Patients:
PCC Associates - Cambridge
1575 Cambridge St.
,Cambridge,MA
021384308
Middlesex
(617) 573-2700
LITHUANIAN|ENGLISH
Office: ENGLISH

SUSSMAN WALTER I
Accepting New Patients:
NEW ENGLAND AMBULATORY SURGICENTER
799 Concord Ave
,Cambridge,MA
021381048
Middlesex
(617) 547-7163
walter.sussman@bsbortho.com
ENGLISH
Office: ENGLISH

ZANIEWSKI RICHARD L.
Accepting New Patients:
PCC Associates - Cambridge
1575 Cambridge St.
,Cambridge,MA
021384308
Middlesex
(617) 573-2700
ENGLISH
Office: ENGLISH

DR. BECKY LANSKY, DO
Accepting New Patients:
DR. BECKY LANSKY, DO
28 Junction Square Dr
,Concord,MA 01742
Middlesex
(978) 580-3502
jcronin@pcpo.partners.org
ENGLISH
Office: ENGLISH

LANSKY REBECCA D
Accepting New Patients:
DR. BECKY LANSKY, DO
28 Junction Square Dr
,Concord,MA 01742
Middlesex
(978) 580-3502
RUSSIAN|SPANISH|
ENGLISH
Office: ENGLISH

RICKERT RENE C
Accepting New Patients:
Emerson Spine Program
54 Baker Ave., Ste. 203
,Concord,MA 01742
Middlesex
(978) 287-3194
ENGLISH
Office: ENGLISH

SPINELLI, JR. JAMES P.
Accepting New Patients:
EMERSON PRACTICE ASSOCIATES, INC.
133 Old Road To 9 Acre Cor ,Concord,MA
017424159
Middlesex
(978) 287-3000
ENGLISH
Office: ARABIC,
LEBANESE, SYRIAN|
CHINESE|CZECH|
FRENCH|HINDI|
MALAY|MANDARIN|
SPANISH|ENGLISH

WOODARD KARA
Accepting New Patients:
PROEX PHYSICAL THERAPY AT DRACUT
101 Broadway Rd., Ste. 16&17 ,Dracut,MA
01826
Middlesex
(978) 276-8611
ENGLISH
Office: ENGLISH

MGPO AT SPAULDING REHAB CTR-FRAMINGHAM
Accepting New Patients:
Spaulding Rehabitation Center/Framingham
570 Worcester Rd
,Framingham,MA
017025311
Middlesex
(508) 872-2200

ROSENBERG DARREN C.
Accepting New Patients:
Spaulding Rehabitation Center/Framingham
570 Worcester Rd
,Framingham,MA
017025311
Middlesex
(508) 872-2200
ENGLISH

MARK S KAPLAN, MD, LLC
Accepting New Patients:
Metrowest Spine Center and Pain Management
475 Franklin Street, Suite 205
,Framinton,MA 01702
Middlesex
(508) 834-7725
info@28managementsolutions.com
ENGLISH
Office: ENGLISH

SHIU HO YIN AARON A
Accepting New Patients:
Metrowest Spine Center and Pain Management
475 Franklin Street, Suite 205
,Framinton,MA 01702
Middlesex
(508) 834-7725
aaron.metrowest@gmail.com
ENGLISH
Office: ARABIC,
LEBANESE, SYRIAN|
FRENCH|URDU|
ENGLISH

FINNO MARK A.
Accepting New Patients:
ORTHOPEDICS NEW ENGLAND - HOPKINTON
1 Lumber St., Ste. 105 ,Hopkinton,MA 01748
Middlesex
(508) 458-6050
ENGLISH
Office: PORTUGUESE| SPANISH|ENGLISH

SULLIVAN KEVIN P.
Accepting New Patients:
ORTHOPEDICS NEW ENGLAND - HOPKINTON
1 Lumber St., Ste. 105 ,Hopkinton,MA 01748
Middlesex
(508) 458-6050
ENGLISH
Office: PORTUGUESE| SPANISH|ENGLISH

EMERSON HEALTH SPINE PROGRAM - LITTLETON
Accepting New Patients:
EMERSON HEALTH SPINE PROGRAM - LITTLETON
830 Constitution Ave. ,Littleton,MA 01469
Middlesex
(978) 287-3194

RICKERT RENE C
Accepting New Patients:
EMERSON HEALTH SPINE PROGRAM - LITTLETON
830 Constitution Ave. ,Littleton,MA 01469
Middlesex
(978) 287-3194
ENGLISH
Office: ENGLISH

SPINELLI, JR. JAMES P.
Accepting New Patients:
EMERSON HEALTH SPINE PROGRAM - LITTLETON
830 Constitution Ave. ,Littleton,MA 01469
Middlesex
(978) 287-3194
ENGLISH
Office: ARABIC, LEBANESE, SYRIAN| CHINESE|CZECH| FRENCH|HINDI| MALAY|MANDARIN| SPANISH|ENGLISH

POLYKOFF GARY I.
Accepting New Patients:
SPAULDING-MEDFORD REHAB CENTER
101 Main St Ste 101 ,Medford,MA 021554530
Middlesex
(781) 391-7518
RUSSIAN|ENGLISH

WOODARD KARA
Accepting New Patients:
PROEX PHYSICAL THEREAPY, LLC
170 Governors Ave ,Medford,MA 02155
Middlesex
(781) 925-7643
ENGLISH
Office: ENGLISH

WOODARD KARA
Accepting New Patients:
PROEX PHYSICAL THERAPY 196 BOSTON AVE STE 3000
196 Boston Ave Ste 3000 ,Medford, MA 02155,MA 02155
Middlesex
(857) 355-1770
ENGLISH
Office: ENGLISH

FINNO MARK A.
Accepting New Patients:
ORTHOPEDICS NEW ENGLAND - NATICK
313 Speen St Ste 6 ,Natick,MA 017601538
Middlesex
(508) 655-0471
ENGLISH
Office: PORTUGUESE| SPANISH|ENGLISH

FINNO MARK A.
Accepting New Patients:
ORTHOPEDICS NEW ENGLAND, INC
313 Speen St. ,Natick,MA 01760
Middlesex
(508) 655-0471
ENGLISH
Office: PORTUGUESE| SPANISH|ENGLISH

SULLIVAN KEVIN P.
Accepting New Patients:
ORTHOPEDICS NEW ENGLAND, INC
313 Speen St. ,Natick,MA 01760
Middlesex
(508) 655-0471
ENGLISH
Office: PORTUGUESE| SPANISH|ENGLISH

CORMIER DAVID J
Accepting New Patients:
Newton-Wellesley Physicians - Orthopedics Wellesley-West
978 Worcester St., 1st Fl. ,Newton,MA 02462
Middlesex
(617) 219-1280
cormierd@mac.com
ENGLISH
Office: ENGLISH

WOODARD KARA
Accepting New Patients:
PROEX PHYSICAL THERAPY AT 19 NEEDHAM ST., STE. 201
19 Needham St Ste 201 ,Newton, MA 024611622
Middlesex
(617) 303-0455
ENGLISH
Office: ENGLISH

CHO ROSA S
Accepting New Patients:
Newton-Wellesley Hospital Spine Center
159 Wells Ave ,Newton Center,MA 024593301
Middlesex
(617) 243-5777
ENGLISH
Office: FRENCH| ENGLISH

ENG CHRISTINE
Accepting New Patients:
Newton-Wellesley Hospital Spine Center
159 Wells Ave ,Newton Center,MA 024593301
Middlesex
(617) 243-5777
ENGLISH
Office: FRENCH| ENGLISH

KOTLER DANA H.
Accepting New Patients:
Newton-Wellesley Hospital Spine Center
159 Wells Ave ,Newton Center,MA 024593301
Middlesex
(617) 243-5777
FRENCH|ENGLISH
Office: FRENCH| ENGLISH

MELEGER ALEC L.
Accepting New Patients:
Newton-Wellesley Hospital Spine Center
159 Wells Ave ,Newton Center,MA 024593301
Middlesex
(617) 243-5777
RUSSIAN|ENGLISH
Office: FRENCH|ENGLISH

MGPO AT NEWTON-WELLESLEY HOSPITAL SPINE CENTER
Accepting New Patients:
Newton-Wellesley Hospital Spine Center
159 Wells Ave ,Newton Center,MA 024593301
Middlesex
(617) 243-5777
FRENCH|ENGLISH
Office: FRENCH|ENGLISH

BELING ALEXANDRA
Accepting New Patients:
Newton-Wellesley Medical Group Inc
2000 Washington St. MOB Blue 320,Newton Lower Falls,MA 02462
Middlesex
(781) 848-6040
alexandra.beling1@gmail.com
ENGLISH
Office: ENGLISH

ELSON LAUREN E.
Accepting New Patients:
MGPO AT NEWTON WELLESLEY HOSPITAL
2014 Washington St ,Newton Lower Falls,MA 024621607
Middlesex
(617) 243-6000
SPANISH|ENGLISH

FINNO MARK A.
Accepting New Patients:
ORTHOPEDICS NEW ENGLAND - NEWTON
2000 Washington St Ste 322 ,Newton Lower Falls,MA 024621602
Middlesex
(617) 527-5040
ENGLISH
Office: PORTUGUESE|SPANISH|ENGLISH

MAKOVITCH STEVEN A.
Accepting New Patients:
MGPO AT NEWTON WELLESLEY HOSPITAL
2014 Washington St ,Newton Lower Falls,MA 024621607
Middlesex
(617) 243-6000
ENGLISH
Office: ENGLISH

SULLIVAN KEVIN P.
Accepting New Patients:
ORTHOPEDICS NEW ENGLAND - NEWTON
2000 Washington St Ste 322 ,Newton Lower Falls,MA 024621602
Middlesex
(617) 527-5040
ENGLISH
Office: PORTUGUESE|SPANISH|ENGLISH

WOODARD KARA
Accepting New Patients:
PROEX PHYSICAL THERAPY AT 440 MIDDLESEX RD., STE. 7D
440 Middlesex Rd., Ste. 7D ,Tyngsboro,MA 01879
Middlesex
(978) 649-2592
ENGLISH
Office: ENGLISH

BORGSTROM HAYLEE E
Accepting New Patients:
Mass General West
52 Second Ave Ste 2000 ,Waltham,MA 024511129
Middlesex
(781) 487-4040
ENGLISH
Office: ENGLISH

GUNDERSEN ALEXANDRA
Accepting New Patients:
Mass General West
52 Second Ave Ste 2000 ,Waltham,MA 024511129
Middlesex
(781) 487-4040
ENGLISH
Office: ENGLISH

WOODARD KARA
Accepting New Patients:
PROEX PHYSICAL THERAPY
475 Winter St. STE 7 ,Waltham,MA 02451
Middlesex
(781) 487-1788
ENGLISH
Office: ENGLISH

WOODARD KARA
Accepting New Patients:
PROEX PHYSICAL THERAPY AT WALTHAM
431 River St Ste 4 ,Waltham,MA 024535483
Middlesex
(781) 314-1000
ENGLISH
Office: ENGLISH

WOODARD KARA
Accepting New Patients:
PROEX PHYSICAL THERAPY AT 63 PLEASANT ST., FL. 2
63 Pleasant St., FL. 2 ,Watertown,MA 02472
Middlesex
(617) 303-0110
ENGLISH
Office: ENGLISH

WOODARD KARA
Accepting New Patients:
PROEX PHYSICAL THERAPY 600 MAIN ST., STE. 4
600 Main St Ste 4 ,Winchester,MA 018904312
Middlesex
(781) 218-1044
ENGLISH
Office: ENGLISH

OZEL AYCA D.
Accepting New Patients:
OZEL, AYCA D.
2 Rehabilitation Way ,Woburn,MA 018016003
Middlesex
(781) 939-1839
climoli@mhs-inc.com
TURKISH|ENGLISH
Office: TURKISH|ENGLISH

STROKE AND BRAIN INJURY REHABILITATION, INC
Accepting New Patients:
STROKE AND BRAIN INJURY REHABILITATION, INC
2 Rehabilitation Way ,Woburn,MA 018016003
Middlesex
(781) 939-1900
karena3@comcast.net
ENGLISH
Office: ENGLISH

WOODARD KARA
Accepting New Patients:
PROEX PHYSICAL THERAPY AT WOBURN
300 Tradecenter Ste 1650 ,Woburn,MA 018011884
Middlesex
(781) 935-2655
ENGLISH
Office: ENGLISH

PHYSICAL THERAPY

ACHIEVE PHYSICAL THERAPY ACTON
Accepting New Patients:
ACHIEVE PHYSICAL THERAPY
395 Massachusetts Ave ,Acton,MA 01720
Middlesex
(978) 264-9500
ENGLISH
Office: ENGLISH

ACHIEVE PHYSICAL THERAPY, LLC
Accepting New Patients:
ACHIEVE PHYSICAL THERAPY, LLC
411 Massachusetts Ave Ste 302 ,Acton,MA 017203739
Middlesex
(978) 263-0007
bthomas@achieveptonline.com
ENGLISH
Office: ENGLISH

ALIE TAMARA
Accepting New Patients:
Rehab Health 360 LLC
289 Great Road, Suite 306 ,Acton,MA 01720
Middlesex
(978) 263-3600
tamara@rehabhealth360.com
ENGLISH
Office: ARABIC, LEBANESE, SYRIAN|HEBREW|HINDI|SPANISH|ENGLISH|GUJARATI

ALVARADO JENSEN
Accepting New Patients:
ACHIEVE PHYSICAL THERAPY
395 Massachusetts Ave ,Acton,MA 01720
Middlesex
(978) 264-9500
ENGLISH
Office: ENGLISH

APEL CAITLIN E.
Accepting New Patients:
ATI physical therapy
340 Great Rd. ,Acton,MA 01720
Middlesex
(978) 287-6170
ENGLISH
Office: ENGLISH

AQUILAR DANIELA
Accepting New Patients:
ACHIEVE PHYSICAL THERAPY
395 Massachusetts Ave ,Acton,MA 01720
Middlesex
(978) 264-9500
daguilar@achieveptonline.com
ENGLISH
Office: ENGLISH

AQUILAR DANIELA
Accepting New Patients:
ACHIEVE PHYSICAL THERAPY, LLC
411 Massachusetts Ave Ste 302 ,Acton,MA 017203739
Middlesex
(978) 263-0007
daguilar@achieveptonline.com
ENGLISH
Office: ENGLISH

ATI PHYSICAL THERAPY - ACTON
Accepting New Patients:
ATI physical therapy
340 Great Rd. ,Acton,MA 01720
Middlesex
(978) 287-6170
credentialing@atipt.com
ENGLISH
Office: ENGLISH

AUMUELLER SHARON
Accepting New Patients:
CONNECTIONS PHYSICAL THERAPY, INC. AT 529 MAIN ST.
529 Main St. ,Acton,MA 01720
Middlesex
(978) 881-0090
ENGLISH
Office: SPANISH|ENGLISH

BARBELLA EMILY
Accepting New Patients:
ACHIEVE PHYSICAL THERAPY
395 Massachusetts Ave ,Acton,MA 01720
Middlesex
(978) 264-9500
ENGLISH
Office: ENGLISH

BARBELLA EMILY
Accepting New Patients:
ACHIEVE PHYSICAL THERAPY, LLC
411 Massachusetts Ave Ste 302 ,Acton,MA 017203739
Middlesex
(978) 263-0007
ENGLISH
Office: ENGLISH

BONGAILAS FRANCESCA
Accepting New Patients:
ACHIEVE PHYSICAL THERAPY
395 Massachusetts Ave ,Acton,MA 01720
Middlesex
(978) 264-9500
ENGLISH
Office: ENGLISH

BONGAILAS FRANCESCA
Accepting New Patients:
ACHIEVE PHYSICAL THERAPY, LLC
411 Massachusetts Ave Ste 302 ,Acton,MA 017203739
Middlesex
(978) 263-0007
ENGLISH
Office: ENGLISH

BOWEN STEVEN M
Accepting New Patients:
ACHIEVE PHYSICAL THERAPY, LLC
411 Massachusetts Ave Ste 302 ,Acton,MA 017203739
Middlesex
(978) 263-0007
ENGLISH
Office: ENGLISH

BRAGA ANDREW J
Accepting New Patients:
ACHIEVE PHYSICAL THERAPY
395 Massachusetts Ave ,Acton,MA 01720
Middlesex
(978) 264-9500
ENGLISH
Office: ENGLISH

BRAGA ANDREW J
Accepting New Patients:
ACHIEVE PHYSICAL THERAPY, LLC
411 Massachusetts Ave Ste 302 ,Acton,MA 017203739
Middlesex
(978) 263-0007
ENGLISH
Office: ENGLISH

BROACH-BENSON ASHLEY E.
Accepting New Patients:
ATI physical therapy
340 Great Rd.
,Acton,MA 01720
Middlesex
(978) 287-6170
ENGLISH

BROSNICK MICHAEL S
Accepting New Patients:
ACHIEVE PHYSICAL THERAPY
395 Massachusetts Ave ,Acton,MA 01720
Middlesex
(978) 264-9500
ENGLISH
Office: ENGLISH

BROSNICK MICHAEL S
Accepting New Patients:
ACHIEVE PHYSICAL THERAPY, LLC
411 Massachusetts Ave Ste 302 ,Acton,MA 017203739
Middlesex
(978) 263-0007
ENGLISH
Office: ENGLISH

CAMP CALEB
Accepting New Patients:
ACHIEVE PHYSICAL THERAPY, LLC
411 Massachusetts Ave Ste 302 ,Acton,MA 017203739
Middlesex
(978) 263-0007
ccamp@achieveptonline.com
ENGLISH
Office: ENGLISH

CANNON KELLEN E
Accepting New Patients:
ATI physical therapy
340 Great Rd.
,Acton,MA 01720
Middlesex
(978) 287-6170
ENGLISH
Office: ENGLISH

CHAET LOGAN
Accepting New Patients:
Five Star Sports Rehab & Physical Therapy
30 Great Rd. ,Acton,MA 01720
Middlesex
(978) 287-0212
lchaet@bostonsportsmed.com
ENGLISH
Office: ENGLISH

CHAN WESLEY
Accepting New Patients:
POST PHYSICAL THERAPY AT 179 GREAT ROAD
179 Great Rd Ste 100 ,Acton,MA 017205740
Middlesex
(617) 860-6430
ENGLISH
Office: ENGLISH

CHATIWALA NASEEM
Accepting New Patients:
Rehab Health 360 LLC
289 Great Road, Suite 306 ,Acton,MA 01720
Middlesex
(978) 263-3600
naseem@rehabhealth360.com
ENGLISH
Office: ARABIC, LEBANESE, SYRIAN|HEBREW|HINDI|SPANISH|ENGLISH|GUJARATI

CHICCUARELLI DAVID A
Accepting New Patients:
ACHIEVE PHYSICAL THERAPY, LLC
411 Massachusetts Ave Ste 302 ,Acton,MA 017203739
Middlesex
(978) 263-0007
ENGLISH
Office: ENGLISH

CLANCY MAUREEN
Accepting New Patients:
Rehab Health 360 LLC
289 Great Road, Suite 306 ,Acton,MA 01720
Middlesex
(978) 263-3600
maureen@rehabhealth360.com
ENGLISH
Office: ARABIC, LEBANESE, SYRIAN|HEBREW|HINDI|SPANISH|ENGLISH|GUJARATI

CLEVELAND JESSICA L.
Accepting New Patients:
ACHIEVE PHYSICAL THERAPY, LLC
411 Massachusetts Ave Ste 302 ,Acton,MA 017203739
Middlesex
(978) 263-0007
ENGLISH
Office: ENGLISH

CONNECTIONS PHYSICAL THERAPY, INC. AT 529 MAIN ST.
Accepting New Patients:
CONNECTIONS PHYSICAL THERAPY, INC. AT 529 MAIN ST.
529 Main St. ,Acton,MA 01720
Middlesex
(978) 881-0090
ENGLISH
Office: ENGLISH

COYLE BRENDAN
Accepting New Patients:
ACHIEVE PHYSICAL THERAPY
395 Massachusetts Ave ,Acton,MA 01720
Middlesex
(978) 264-9500
ENGLISH
Office: ENGLISH

COYLE BRENDAN
Accepting New Patients:
ACHIEVE PHYSICAL THERAPY, LLC
411 Massachusetts Ave Ste 302 ,Acton,MA 017203739
Middlesex
(978) 263-0007
ENGLISH
Office: ENGLISH

DANLEY MICHELLE E.
Accepting New Patients:
ACHIEVE PHYSICAL THERAPY
395 Massachusetts Ave ,Acton,MA 01720
Middlesex
(978) 264-9500
ENGLISH
Office: RUSSIAN|ENGLISH

DANLEY MICHELLE E.
Accepting New Patients:
ACHIEVE PHYSICAL THERAPY, LLC
411 Massachusetts Ave Ste 302 ,Acton,MA 017203739
Middlesex
(978) 263-0007
ENGLISH
Office: RUSSIAN|ENGLISH

DE JONG KRISTIN
Accepting New Patients:
POST PHYSICAL THERAPY AT 179 GREAT ROAD
179 Great Rd Ste 100 ,Acton,MA 017205740
Middlesex
(617) 860-6430
ENGLISH
Office: ENGLISH

DESIR BENLEE
Accepting New Patients:
ACHIEVE PHYSICAL THERAPY
395 Massachusetts Ave ,Acton,MA 01720
Middlesex
(978) 264-9500
bdesir@achieveptonline.com
Office: ENGLISH

DESIR BENLEE
Accepting New Patients:
ACHIEVE PHYSICAL THERAPY, LLC
411 Massachusetts Ave Ste 302 ,Acton,MA 017203739
Middlesex
(978) 263-0007
bdesir@achieveptonline.com
Office: ENGLISH

DESOUZA BRANDON
Accepting New Patients:
POST PHYSICAL THERAPY AT 179 GREAT ROAD
179 Great Rd Ste 100 ,Acton,MA 017205740
Middlesex
(617) 860-6430
bdesouza@baystatept.com
ENGLISH
Office: ENGLISH

EITAN NOAM
Accepting New Patients:
Rehab Health 360 LLC
289 Great Road, Suite 306 ,Acton,MA 01720
Middlesex
(978) 263-3600
noam.eitan@jointventurespt.com
ENGLISH
Office: ARABIC, LEBANESE, SYRIAN|HEBREW|HINDI|SPANISH|ENGLISH|GUJARATI

EVANS MARY
Accepting New Patients:
Rehab Health 360 LLC
289 Great Road, Suite 306 ,Acton,MA 01720
Middlesex
(978) 263-3600
mary@rehabhealth360.com
ENGLISH
Office: ARABIC, LEBANESE, SYRIAN|HEBREW|HINDI|SPANISH|ENGLISH|GUJARATI

EYNON HICKS ERIKA
Accepting New Patients:
ACHIEVE PHYSICAL THERAPY
395 Massachusetts Ave ,Acton,MA 01720
Middlesex
(978) 264-9500
credentialing@lincolnrs.com
ENGLISH
Office: ENGLISH

EYNON HICKS ERIKA
Accepting New Patients:
ACHIEVE PHYSICAL THERAPY, LLC
411 Massachusetts Ave Ste 302 ,Acton,MA 017203739
Middlesex
(978) 263-0007
credentialing@lincolnrs.com
ENGLISH
Office: ENGLISH

FALCO JEFFREY D
Accepting New Patients:
ACHIEVE PHYSICAL THERAPY, LLC
411 Massachusetts Ave Ste 302 ,Acton,MA 017203739
Middlesex
(978) 263-0007
ENGLISH
Office: ENGLISH

FREITER BRITTANY
Accepting New Patients:
Rehab Health 360 LLC
289 Great Road, Suite 306 ,Acton,MA 01720
Middlesex
(978) 263-3600
brittany@rehabhealth360.com
ENGLISH
Office: ARABIC, LEBANESE, SYRIAN|HEBREW|HINDI|SPANISH|ENGLISH|GUJARATI

GAMACHE JOSHUA
Accepting New Patients:
ACHIEVE PHYSICAL THERAPY
395 Massachusetts Ave ,Acton,MA 01720
Middlesex
(978) 264-9500
jgamache@achieveptonline.com
ENGLISH
Office: ENGLISH

GAMACHE JOSHUA
Accepting New Patients:
ACHIEVE PHYSICAL THERAPY, LLC
411 Massachusetts Ave Ste 302 ,Acton,MA 017203739
Middlesex
(978) 263-0007
jgamache@achieveptonline.com
ENGLISH
Office: ENGLISH

GARABADIAN KATHRYN E
Accepting New Patients:
ACHIEVE PHYSICAL THERAPY
395 Massachusetts Ave ,Acton,MA 01720
Middlesex
(978) 264-9500
ENGLISH
Office: ENGLISH

GARABADIAN KATHRYN E
Accepting New Patients:
ACHIEVE PHYSICAL THERAPY, LLC
411 Massachusetts Ave Ste 302 ,Acton,MA 017203739
Middlesex
(978) 263-0007
ENGLISH
Office: ENGLISH

GARCIA HAILIE
Accepting New Patients:
ACHIEVE PHYSICAL THERAPY, LLC
411 Massachusetts Ave Ste 302 ,Acton,MA 017203739
Middlesex
(978) 263-0007
ENGLISH
Office: ENGLISH

GEISLER SUSAN
Accepting New Patients:
POST PHYSICAL THERAPY AT 179 GREAT ROAD
179 Great Rd Ste 100 ,Acton,MA 017205740
Middlesex
(617) 860-6430
ENGLISH
Office: ENGLISH

GELINA OLGA
Accepting New Patients:
POST PHYSICAL THERAPY AT 179 GREAT ROAD
179 Great Rd Ste 100 ,Acton,MA 017205740
Middlesex
(617) 860-6430
ogelina@wellbridgept.com
RUSSIAN|ENGLISH
Office: ENGLISH

GORMAN DANIELLE
Accepting New Patients:
ATI physical therapy
340 Great Rd.
,Acton,MA 01720
Middlesex
(978) 287-6170
ENGLISH
Office: ENGLISH

GORMAN MARK P.
Accepting New Patients:
ATI physical therapy
340 Great Rd.
,Acton,MA 01720
Middlesex
(978) 287-6170
ENGLISH
Office: ENGLISH

HAAVIND - BERMAN DALE
Accepting New Patients:
ACHIEVE PHYSICAL THERAPY, LLC
411 Massachusetts Ave Ste 302 ,Acton,MA 017203739
Middlesex
(978) 263-0007
ENGLISH
Office: ENGLISH

HARROP ELYSE A.
Accepting New Patients:
POST PHYSICAL THERAPY AT 179 GREAT ROAD
179 Great Rd Ste 100 ,Acton,MA 017205740
Middlesex
(617) 860-6430
ENGLISH
Office: ENGLISH

HOLMES ERIK P.
Accepting New Patients:
ACHIEVE PHYSICAL THERAPY
395 Massachusetts Ave ,Acton,MA 01720
Middlesex
(978) 264-9500
ENGLISH
Office: ENGLISH

HOLMES ERIK P.
Accepting New Patients:
ACHIEVE PHYSICAL THERAPY, LLC
411 Massachusetts Ave Ste 302 ,Acton,MA 017203739
Middlesex
(978) 263-0007
ENGLISH
Office: ENGLISH

HURLEY EMILIE
Accepting New Patients:
Rehab Health 360 LLC
289 Great Road, Suite 306 ,Acton,MA 01720
Middlesex
(978) 263-3600
emilie@rehabhealth360.com
ENGLISH
Office: ARABIC, LEBANESE, SYRIAN|HEBREW|HINDI|SPANISH|ENGLISH|GUJARATI

JAMIN MARGARET
Accepting New Patients:
POST PHYSICAL THERAPY AT 179 GREAT ROAD
179 Great Rd Ste 100 ,Acton,MA 017205740
Middlesex
(617) 860-6430
maggie@postpt.com
ENGLISH
Office: HEBREW|ENGLISH

JANES PAULA A.
Accepting New Patients:
ATI physical therapy
340 Great Rd.
,Acton,MA 01720
Middlesex
(978) 287-6170
ENGLISH
Office: VIETNAMESE|ENGLISH

KARIMI PARISA
Accepting New Patients:
POST PHYSICAL THERAPY AT 179 GREAT ROAD
179 Great Rd Ste 100 ,Acton,MA 017205740
Middlesex
(617) 860-6430
ENGLISH
Office: ENGLISH

KASIRYE SUUBI A.
Accepting New Patients:
ACHIEVE PHYSICAL THERAPY, LLC
411 Massachusetts Ave Ste 302 ,Acton,MA 017203739
Middlesex
(978) 263-0007
ENGLISH
Office: ENGLISH

KERN MELANIE M
Accepting New Patients:
ATI physical therapy
340 Great Rd.
,Acton,MA 01720
Middlesex
(978) 287-6170
ENGLISH
Office: ENGLISH

KHITRIK ELIZABETH
Accepting New Patients:
ACHIEVE PHYSICAL THERAPY, LLC
411 Massachusetts Ave Ste 302 ,Acton,MA 017203739
Middlesex
(978) 263-0007
elizabeth.khitrik@baystatept.com
ENGLISH
Office: ENGLISH

KIERNICKI RACHEL
Accepting New Patients:
ACHIEVE PHYSICAL THERAPY
395 Massachusetts Ave ,Acton,MA 01720
Middlesex
(978) 264-9500
ENGLISH
Office: ENGLISH

KUBIK BRENTON
Accepting New Patients:
POST PHYSICAL THERAPY AT 179 GREAT ROAD
179 Great Rd Ste 100 ,Acton,MA 017205740
Middlesex
(617) 860-6430
ENGLISH
Office: ENGLISH

KUBIK BRENTON
Accepting New Patients:
Wellesley Therapeutic Services, Inc
8 Post Office Sq
,Acton,MA 017203948
Middlesex
(978) 881-0090
ENGLISH
Office: ENGLISH

LEBOEUF LYNDSEY
Accepting New Patients:
ACHIEVE PHYSICAL THERAPY
395 Massachusetts Ave ,Acton,MA 01720
Middlesex
(978) 264-9500
ENGLISH
Office: ENGLISH

LETAIF MARK
Accepting New Patients:
ACHIEVE PHYSICAL THERAPY, LLC
411 Massachusetts Ave Ste 302 ,Acton,MA 017203739
Middlesex
(978) 263-0007
mletaif@achieveptonline.com
ENGLISH
Office: ENGLISH

LEWIS ERIKA
Accepting New Patients:
Rehab Health 360 LLC
289 Great Road, Suite 306 ,Acton,MA 01720
Middlesex
(978) 263-3600
erika@rehabhealth360.com
ENGLISH
Office: ARABIC, LEBANESE, SYRIAN| HEBREW|HINDI| SPANISH|ENGLISH| GUJARATI

LIBERTY MARIAH
Accepting New Patients:
CONNECTIONS PHYSICAL THERAPY, INC. AT 529 MAIN ST.
529 Main St. ,Acton,MA 01720
Middlesex
(978) 881-0090
ENGLISH
Office: ENGLISH

MANDUCA MARY LYNN E
Accepting New Patients:
ACHIEVE PHYSICAL THERAPY, LLC
411 Massachusetts Ave Ste 302 ,Acton,MA 017203739
Middlesex
(978) 263-0007
ENGLISH
Office: ENGLISH

MANOLIS ELAINA
Accepting New Patients:
Rehab Health 360 LLC
289 Great Road, Suite 306 ,Acton,MA 01720
Middlesex
(978) 263-3600
e.manolis@northeastern.edu
ENGLISH
Office: ARABIC, LEBANESE, SYRIAN| HEBREW|HINDI| SPANISH|ENGLISH| GUJARATI

MARCELLO CAROLYN
Accepting New Patients:
ATI physical therapy
340 Great Rd.
,Acton,MA 01720
Middlesex
(978) 287-6170
ENGLISH
Office: ENGLISH

MARTONE ANTONELLA
Accepting New Patients:
POST PHYSICAL THERAPY AT 179 GREAT ROAD
179 Great Rd Ste 100 ,Acton,MA 017205740
Middlesex
(617) 860-6430
ENGLISH
Office: ENGLISH

MATTHEWS AMY S
Accepting New Patients:
ATI physical therapy
340 Great Rd.
,Acton,MA 01720
Middlesex
(978) 287-6170
ENGLISH
Office: ENGLISH

MCCOY SYDNEY M
Accepting New Patients:
ATI physical therapy
340 Great Rd.
,Acton,MA 01720
Middlesex
(978) 287-6170
ENGLISH
Office: ENGLISH

METELEVA LEEZA
Accepting New Patients:
ATI physical therapy
340 Great Rd.
,Acton,MA 01720
Middlesex
(978) 287-6170
ENGLISH
Office: ENGLISH

MISTRY HEATHER
Accepting New Patients:
Rehab Health 360 LLC
289 Great Road, Suite 306 ,Acton,MA 01720
Middlesex
(978) 263-3600
heather@rehabhealth360.com
ENGLISH
Office: ARABIC, LEBANESE, SYRIAN| HEBREW|HINDI| SPANISH|ENGLISH| GUJARATI

MOLLOY SAMUEL
Accepting New Patients:
ACHIEVE PHYSICAL THERAPY, LLC
411 Massachusetts Ave Ste 302 ,Acton,MA 017203739
Middlesex
(978) 263-0007
ENGLISH
Office: ENGLISH

MONTERIO KATHLEEN N.
Accepting New Patients:
ACHIEVE PHYSICAL THERAPY, LLC
411 Massachusetts Ave Ste 302 ,Acton,MA 017203739
Middlesex
(978) 263-0007
ENGLISH
Office: ENGLISH

MORAN CAMERON
Accepting New Patients:
ACHIEVE PHYSICAL THERAPY
395 Massachusetts Ave ,Acton,MA 01720
Middlesex
(978) 264-9500
cmoran@achieveptonline.com
ENGLISH
Office: ENGLISH

MORAN CAMERON
Accepting New Patients:
ACHIEVE PHYSICAL THERAPY, LLC
411 Massachusetts Ave Ste 302 ,Acton,MA 017203739
Middlesex
(978) 263-0007
cmoran@achieveptonline.com
ENGLISH
Office: ENGLISH

NANNIG IAN
Accepting New Patients:
ACHIEVE PHYSICAL THERAPY
395 Massachusetts Ave ,Acton,MA 01720
Middlesex
(978) 264-9500
inannig@achieveptonline.com
Office: ENGLISH

NANNIG IAN
Accepting New Patients:
ACHIEVE PHYSICAL THERAPY, LLC
411 Massachusetts Ave Ste 302 ,Acton,MA 017203739
Middlesex
(978) 263-0007
inannig@achieveptonline.com
Office: ENGLISH

NICKERSON KELLY
Accepting New Patients:
ATI physical therapy
340 Great Rd.
,Acton,MA 01720
Middlesex
(978) 287-6170
ENGLISH
Office: ENGLISH

NIEUWENHUIZEN-DONOVAN JOSE A.
Accepting New Patients:
CONNECTIONS PHYSICAL THERAPY, INC. AT 529 MAIN ST.
529 Main St. ,Acton,MA 01720
Middlesex
(978) 881-0090
GERMAN
Office: SPANISH| ENGLISH

ORTOLANO JASON P
Accepting New Patients:
ATI physical therapy
340 Great Rd.
,Acton,MA 01720
Middlesex
(978) 287-6170
ENGLISH
Office: GERMAN| PORTUGUESE| RUSSIAN|SPANISH| ENGLISH

PALUZZI JULIANA
Accepting New Patients:
ACHIEVE PHYSICAL THERAPY
395 Massachusetts Ave ,Acton,MA 01720
Middlesex
(978) 264-9500
ENGLISH

PALUZZI JULIANA
Accepting New Patients:
ACHIEVE PHYSICAL THERAPY, LLC
411 Massachusetts Ave Ste 302 ,Acton,MA 017203739
Middlesex
(978) 263-0007
ENGLISH

PETRETTA ANGELA
Accepting New Patients:
ACHIEVE PHYSICAL THERAPY
395 Massachusetts Ave ,Acton,MA 01720
Middlesex
(978) 264-9500
ENGLISH
Office: ENGLISH

PETRETTA ANGELA
Accepting New Patients:
ACHIEVE PHYSICAL THERAPY, LLC
411 Massachusetts Ave Ste 302 ,Acton,MA 017203739
Middlesex
(978) 263-0007
ENGLISH
Office: ENGLISH

PEZNOLLA MARIANNE
Accepting New Patients:
POST PHYSICAL THERAPY AT 179 GREAT ROAD
179 Great Rd Ste 100 ,Acton,MA 017205740
Middlesex
(617) 860-6430
ENGLISH
Office: ENGLISH

PHILBRICK KATHRYN A
Accepting New Patients:
POST PHYSICAL THERAPY AT 179 GREAT ROAD
179 Great Rd Ste 100 ,Acton,MA 017205740
Middlesex
(617) 860-6430
kathryn.philbrick@gmail.com
ENGLISH
Office: ENGLISH

POST PHYSICAL THERAPY AT 179 GREAT ROAD
Accepting New Patients:
POST PHYSICAL THERAPY AT 179 GREAT ROAD
179 Great Rd Ste 100 ,Acton,MA 017205740
Middlesex
(617) 860-6430
ENGLISH
Office: ENGLISH

POST STEPHANI L
Accepting New Patients:
ACHIEVE PHYSICAL THERAPY
395 Massachusetts Ave ,Acton,MA 01720
Middlesex
(978) 264-9500
ENGLISH
Office: ENGLISH

POST STEPHANI L
Accepting New Patients:
ACHIEVE PHYSICAL THERAPY, LLC
411 Massachusetts Ave Ste 302 ,Acton,MA 017203739
Middlesex
(978) 263-0007
ENGLISH
Office: ENGLISH

REHAB HEALTH 360 LLC
Accepting New Patients:
Rehab Health 360 LLC
289 Great Road, Suite 306 ,Acton,MA 01720
Middlesex
(978) 263-3600
naseem@rehabhealth360.com
ARABIC, LEBANESE, SYRIAN|HEBREW|HINDI|SPANISH|ENGLISH|GUJARATI
Office: ARABIC, LEBANESE, SYRIAN|HEBREW|HINDI|SPANISH|ENGLISH|GUJARATI

RIZZO DANIEL
Accepting New Patients:
ACHIEVE PHYSICAL THERAPY
395 Massachusetts Ave ,Acton,MA 01720
Middlesex
(978) 264-9500
ENGLISH
Office: ENGLISH

RIZZO DANIEL
Accepting New Patients:
ACHIEVE PHYSICAL THERAPY, LLC
411 Massachusetts Ave Ste 302 ,Acton,MA 017203739
Middlesex
(978) 263-0007
ENGLISH
Office: ENGLISH

ROCHE KAYLA W
Accepting New Patients:
ATI physical therapy
340 Great Rd. ,Acton,MA 01720
Middlesex
(978) 287-6170
ENGLISH
Office: ENGLISH

RYAN KEVIN S.
Accepting New Patients:
Five Star Sports Rehab & Physical Therapy
30 Great Rd. ,Acton,MA 01720
Middlesex
(978) 287-0212
kevryan1235@hotmail.com
ENGLISH
Office: ENGLISH

SAMPSON MATTHEW
Accepting New Patients:
ACHIEVE PHYSICAL THERAPY
395 Massachusetts Ave ,Acton,MA 01720
Middlesex
(978) 264-9500
ENGLISH
Office: ENGLISH

SAMPSON MATTHEW
Accepting New Patients:
ACHIEVE PHYSICAL THERAPY, LLC
411 Massachusetts Ave Ste 302 ,Acton,MA 017203739
Middlesex
(978) 263-0007
ENGLISH
Office: ENGLISH

SMITH CHLOE
Accepting New Patients:
ACHIEVE PHYSICAL THERAPY
395 Massachusetts Ave ,Acton,MA 01720
Middlesex
(978) 264-9500
ENGLISH
Office: ENGLISH

SMITH CHLOE
Accepting New Patients:
ACHIEVE PHYSICAL THERAPY, LLC
411 Massachusetts Ave Ste 302 ,Acton,MA 017203739
Middlesex
(978) 263-0007
ENGLISH
Office: ENGLISH

STEBBINS MELISSA G.
Accepting New Patients:
ACHIEVE PHYSICAL THERAPY, LLC
411 Massachusetts Ave Ste 302 ,Acton,MA 017203739
Middlesex
(978) 263-0007
mstebbins@baystatept.com
ENGLISH
Office: ENGLISH

STONE NICOLE
Accepting New Patients:
ACHIEVE PHYSICAL THERAPY
395 Massachusetts Ave ,Acton,MA 01720
Middlesex
(978) 264-9500
ENGLISH
Office: ENGLISH

STONE NICOLE
Accepting New Patients:
ACHIEVE PHYSICAL THERAPY, LLC
411 Massachusetts Ave Ste 302 ,Acton,MA 017203739
Middlesex
(978) 263-0007
ENGLISH
Office: ENGLISH

STOROZUK STEPHANIE A
Accepting New Patients:
ACHIEVE PHYSICAL THERAPY
395 Massachusetts Ave ,Acton,MA 01720
Middlesex
(978) 264-9500
ENGLISH
Office: SPANISH| ENGLISH

STOROZUK STEPHANIE A
Accepting New Patients:
ACHIEVE PHYSICAL THERAPY, LLC
411 Massachusetts Ave Ste 302 ,Acton,MA 017203739
Middlesex
(978) 263-0007
ENGLISH
Office: SPANISH| ENGLISH

SULLIVAN BRITTANY A
Accepting New Patients:
ACHIEVE PHYSICAL THERAPY, LLC
411 Massachusetts Ave Ste 302 ,Acton,MA 017203739
Middlesex
(978) 263-0007
ENGLISH
Office: ENGLISH

TANG MICHAEL
Accepting New Patients:
ACHIEVE PHYSICAL THERAPY
395 Massachusetts Ave ,Acton,MA 01720
Middlesex
(978) 264-9500
ENGLISH
Office: ENGLISH

TANG MICHAEL
Accepting New Patients:
ACHIEVE PHYSICAL THERAPY, LLC
411 Massachusetts Ave Ste 302 ,Acton,MA 017203739
Middlesex
(978) 263-0007
ENGLISH
Office: ENGLISH

TEAMWORKS PHYSICAL THERAPY, LLC
Accepting New Patients:
Five Star Sports Rehab & Physical Therapy
30 Great Rd. ,Acton,MA 01720
Middlesex
(978) 287-0212
koconnell@twcenters.com
ENGLISH
Office: ENGLISH

TEEHAN COURTNEY
Accepting New Patients:
ACHIEVE PHYSICAL THERAPY
395 Massachusetts Ave ,Acton,MA 01720
Middlesex
(978) 264-9500
ENGLISH
Office: ENGLISH

TEEHAN COURTNEY
Accepting New Patients:
ACHIEVE PHYSICAL THERAPY, LLC
411 Massachusetts Ave Ste 302 ,Acton,MA 017203739
Middlesex
(978) 263-0007
ENGLISH
Office: ENGLISH

THOMAS ROBERT E.
Accepting New Patients:
ACHIEVE PHYSICAL THERAPY, LLC
411 Massachusetts Ave Ste 302 ,Acton,MA 017203739
Middlesex
(978) 263-0007
ENGLISH
Office: ENGLISH

VETTERLI JAMIE
Accepting New Patients:
ATI physical therapy
340 Great Rd. ,Acton,MA 01720
Middlesex
(978) 287-6170
ENGLISH
Office: ITALIAN| PORTUGUESE| SPANISH|ENGLISH

WEIR BRENDAN
Accepting New Patients:
POST PHYSICAL THERAPY AT 179 GREAT ROAD
179 Great Rd Ste 100 ,Acton,MA 017205740
Middlesex
(617) 860-6430
credentialing@professionalpt.com
ENGLISH
Office: ENGLISH

WHITMORE MEGAN
Accepting New Patients:
POST PHYSICAL THERAPY AT 179 GREAT ROAD
179 Great Rd Ste 100 ,Acton,MA 017205740
Middlesex
(617) 860-6430
megan@postpt.com
ENGLISH
Office: ENGLISH

WILLIAMS LAUREN
Accepting New Patients:
POST PHYSICAL THERAPY AT 179 GREAT ROAD
179 Great Rd Ste 100 ,Acton,MA 017205740
Middlesex
(617) 860-6430
ENGLISH
Office: ENGLISH

YONG JENNA
Accepting New Patients:
ACHIEVE PHYSICAL THERAPY
395 Massachusetts Ave ,Acton,MA 01720
Middlesex
(978) 264-9500
ENGLISH
Office: ENGLISH

YONG JENNA
Accepting New Patients:
ACHIEVE PHYSICAL THERAPY, LLC
411 Massachusetts Ave Ste 302 ,Acton,MA 017203739
Middlesex
(978) 263-0007
ENGLISH
Office: ENGLISH

ABUD NAWAL
Accepting New Patients:
PROEX PHYSICAL THERAPY AT ARLINGTON
11 Water St Ste 3A ,Arlington,MA 024764814
Middlesex
(603) 427-8066
ENGLISH
Office: ENGLISH

ADAMAKIS GEORGIOS
Accepting New Patients:
PROEX PHYSICAL THERAPY AT ARLINGTON
11 Water St Ste 3A ,Arlington,MA 024764814
Middlesex
(603) 427-8066
SPANISH|ENGLISH
Office: ENGLISH

ADAMS HEATHER
Accepting New Patients:
PROEX PHYSICAL THERAPY AT ARLINGTON
11 Water St Ste 3A ,Arlington,MA 024764814
Middlesex
(603) 427-8066
credentialing@professionalpt.com
ENGLISH
Office: ENGLISH

ADAMS LISA
Accepting New Patients:
Bay State Physical Therapy
22 Mill St. ,Arlington,MA 02476
Middlesex
(781) 646-8440
ladams2355@gmail.com
ENGLISH
Office: ENGLISH

ADAMS SEAN
Accepting New Patients:
PROEX PHYSICAL THERAPY AT ARLINGTON
11 Water St Ste 3A ,Arlington,MA 024764814
Middlesex
(603) 427-8066
ENGLISH
Office: ENGLISH

ADDARIO ANTHONY
Accepting New Patients:
PROEX PHYSICAL THERAPY AT ARLINGTON
11 Water St Ste 3A ,Arlington,MA 024764814
Middlesex
(603) 427-8066
credentialing@professionalpt.com
ENGLISH
Office: ENGLISH

ALBERICO MICHELLE
Accepting New Patients:
PROEX PHYSICAL THERAPY AT ARLINGTON
11 Water St Ste 3A ,Arlington,MA 024764814
Middlesex
(603) 427-8066
ENGLISH
Office: SPANISH|ENGLISH

ALFONSO FRANCESCA
Accepting New Patients:
Bay State Physical Therapy
22 Mill St. ,Arlington,MA 02476
Middlesex
(781) 646-8440
ENGLISH
Office: ENGLISH

ALLAN DANIELLE
Accepting New Patients:
BOSTON PHYSICAL THERAPY & WELLNESS, INC
369 Massachusetts Ave ,Arlington,MA 02474
Middlesex
(781) 777-1782
ENGLISH
Office: ENGLISH

ALMEIDA KATHERINE L
Accepting New Patients:
PROEX PHYSICAL THERAPY AT ARLINGTON
11 Water St Ste 3A ,Arlington,MA 024764814
Middlesex
(603) 427-8066
credentialing@professionalpt.com
ENGLISH
Office: ENGLISH

ALMONTE NICHOLAS
Accepting New Patients:
PROEX PHYSICAL THERAPY AT ARLINGTON
11 Water St Ste 3A ,Arlington,MA 024764814
Middlesex
(603) 427-8066
credentialing@professionalpt.com
ENGLISH
Office: ENGLISH

ANVAR BRYCE
Accepting New Patients:
PROEX PHYSICAL THERAPY AT ARLINGTON
11 Water St Ste 3A ,Arlington,MA 024764814
Middlesex
(603) 427-8066
credentialing@professionalpt.com
ENGLISH
Office: ENGLISH

ARTUS CODY
Accepting New Patients:
PROEX PHYSICAL THERAPY AT ARLINGTON
11 Water St Ste 3A ,Arlington,MA 024764814
Middlesex
(603) 427-8066
credentialing@professionalpt.com
ENGLISH
Office: ENGLISH

MIDDLESEX COUNTY

AVERY ELIZABETH
Accepting New Patients:
PROEX PHYSICAL THERAPY AT ARLINGTON
11 Water St Ste 3A
,Arlington,MA
024764814
Middlesex
(603) 427-8066
Credentialing@professionalpt.com
ENGLISH
Office: ENGLISH

BABCOCK JESSICA
Accepting New Patients:
PROEX PHYSICAL THERAPY AT ARLINGTON
11 Water St Ste 3A
,Arlington,MA
024764814
Middlesex
(603) 427-8066
credentialing@professionalpt.com
ENGLISH
Office: ENGLISH

BALESTRACI RACHEL
Accepting New Patients:
PROEX PHYSICAL THERAPY AT ARLINGTON
11 Water St Ste 3A
,Arlington,MA
024764814
Middlesex
(603) 427-8066
credentialing@professionalpt.com
ENGLISH
Office: ENGLISH

BARLOW OLIVIA O
Accepting New Patients:
PROEX PHYSICAL THERAPY AT ARLINGTON
11 Water St Ste 3A
,Arlington,MA
024764814
Middlesex
(603) 427-8066
ENGLISH

BARRON BENJAMIN
Accepting New Patients:
PROEX PHYSICAL THERAPY AT ARLINGTON
11 Water St Ste 3A
,Arlington,MA
024764814
Middlesex
(603) 427-8066
ENGLISH
Office: SPANISH|ENGLISH

BATTLES-SANTOS BREANNA
Accepting New Patients:
PROEX PHYSICAL THERAPY AT ARLINGTON
11 Water St Ste 3A
,Arlington,MA
024764814
Middlesex
(603) 427-8066
Credentialing@professionalpt.com
ENGLISH
Office: SPANISH|ENGLISH

BAUMAN MAUREEN
Accepting New Patients:
PROEX PHYSICAL THERAPY AT ARLINGTON
11 Water St Ste 3A
,Arlington,MA
024764814
Middlesex
(603) 427-8066
credentialing@professionalpt.com
ENGLISH
Office: ENGLISH

BAUTZ ELENI
Accepting New Patients:
PROEX PHYSICAL THERAPY AT ARLINGTON
11 Water St Ste 3A
,Arlington,MA
024764814
Middlesex
(603) 427-8066
credentialing@professionalpt.com
ENGLISH
Office: ENGLISH

BAY STATE PHYSICAL THERAPY AT 22 MILL ST.
Accepting New Patients:
Bay State Physical Therapy
22 Mill St.
,Arlington,MA 02476
Middlesex
(781) 646-8440
ENGLISH
Office: ENGLISH

BEAUREGARD MORGAN
Accepting New Patients:
PROEX PHYSICAL THERAPY AT ARLINGTON
11 Water St Ste 3A
,Arlington,MA
024764814
Middlesex
(603) 427-8066
credentialing@professionalpt.com
ENGLISH
Office: ENGLISH

BECK JULIANNE
Accepting New Patients:
PROEX PHYSICAL THERAPY AT ARLINGTON
11 Water St Ste 3A
,Arlington,MA
024764814
Middlesex
(603) 427-8066
credentialing@professionalpt.com
ENGLISH
Office: ENGLISH

BERTOLUZZI JENNIFER
Accepting New Patients:
PROEX PHYSICAL THERAPY AT ARLINGTON
11 Water St Ste 3A
,Arlington,MA
024764814
Middlesex
(603) 427-8066
ENGLISH
Office: SPANISH|ENGLISH

BERTONE ALISON M.
Accepting New Patients:
Bay State Physical Therapy
22 Mill St.
,Arlington,MA 02476
Middlesex
(781) 646-8440
ENGLISH
Office: PORTUGUESE|ENGLISH

BERUBE LAURA
Accepting New Patients:
PROEX PHYSICAL THERAPY AT ARLINGTON
11 Water St Ste 3A
,Arlington,MA 024764814
Middlesex
(603) 427-8066
ENGLISH
Office: ENGLISH

BIROTTE CHRISTOPHER E
Accepting New Patients:
PROEX PHYSICAL THERAPY AT ARLINGTON
11 Water St Ste 3A
,Arlington,MA 024764814
Middlesex
(603) 427-8066
admin@orthopaedicsplus.com
ENGLISH
Office: ITALIAN|SPANISH|ENGLISH

BLAKE MICHAEL
Accepting New Patients:
PROEX PHYSICAL THERAPY AT ARLINGTON
11 Water St Ste 3A
,Arlington,MA 024764814
Middlesex
(603) 427-8066
credentialing@professionalpt.com
ENGLISH
Office: ENGLISH

BLAKE NATHAN
Accepting New Patients:
PROEX PHYSICAL THERAPY AT ARLINGTON
11 Water St Ste 3A
,Arlington,MA 024764814
Middlesex
(603) 427-8066
ENGLISH
Office: SPANISH|ENGLISH

BOISCLAIR RACHEL
Accepting New Patients:
PROEX PHYSICAL THERAPY AT ARLINGTON
11 Water St Ste 3A
,Arlington,MA 024764814
Middlesex
(603) 427-8066
credentialing@professionalpt.com
ENGLISH
Office: ENGLISH

BONKOWSKI WAYNE
Accepting New Patients:
PROEX PHYSICAL THERAPY AT ARLINGTON
11 Water St Ste 3A
,Arlington,MA 024764814
Middlesex
(603) 427-8066
ENGLISH
Office: ENGLISH

BOSTON PHYSICAL THERAPY & WELLNESS, INC - ARLINGTON
Accepting New Patients:
BOSTON PHYSICAL THERAPY & WELLNESS, INC
369 Massachusetts Ave
,Arlington,MA 02474
Middlesex
(781) 777-1782
ENGLISH
Office: ENGLISH

BOUDREAU CONNOR
Accepting New Patients:
PROEX PHYSICAL THERAPY AT ARLINGTON
11 Water St Ste 3A
,Arlington,MA 024764814
Middlesex
(603) 427-8066
ENGLISH
Office: ENGLISH

BOWEN DAVID W
Accepting New Patients:
PROEX PHYSICAL THERAPY AT ARLINGTON
11 Water St Ste 3A
,Arlington,MA 024764814
Middlesex
(603) 427-8066
ENGLISH
Office: FRENCH|SPANISH|ENGLISH

BOWEN SAMANTHA
Accepting New Patients:
PROEX PHYSICAL THERAPY AT ARLINGTON
11 Water St Ste 3A
,Arlington,MA 024764814
Middlesex
(603) 427-8066
credentialing@professionalpt.com
ENGLISH
Office: ENGLISH

BROWN KYLE
Accepting New Patients:
PROEX PHYSICAL THERAPY AT ARLINGTON
11 Water St Ste 3A
,Arlington,MA 024764814
Middlesex
(603) 427-8066
ENGLISH
Office: ENGLISH

MIDDLESEX COUNTY

BRYANT LIAM
Accepting New Patients:
PROEX PHYSICAL THERAPY AT ARLINGTON
11 Water St Ste 3A
,Arlington,MA
024764814
Middlesex
(603) 427-8066
ENGLISH
Office: SPANISH|ENGLISH

BURDETT KATY
Accepting New Patients:
PROEX PHYSICAL THERAPY AT ARLINGTON
11 Water St Ste 3A
,Arlington,MA
024764814
Middlesex
(603) 427-8066
ENGLISH
Office: ITALIAN|PORTUGUESE|SPANISH|ENGLISH

CAISSE CAROLYN
Accepting New Patients:
PROEX PHYSICAL THERAPY AT ARLINGTON
11 Water St Ste 3A
,Arlington,MA
024764814
Middlesex
(603) 427-8066
credentialing@professionalpt.com
ENGLISH
Office: ENGLISH

CALDER JAMES
Accepting New Patients:
PROEX PHYSICAL THERAPY AT ARLINGTON
11 Water St Ste 3A
,Arlington,MA
024764814
Middlesex
(603) 427-8066
credentialing@professionalpt.com
ENGLISH
Office: ENGLISH

CARMAN IAN
Accepting New Patients:
PROEX PHYSICAL THERAPY AT ARLINGTON
11 Water St Ste 3A
,Arlington,MA
024764814
Middlesex
(603) 427-8066
ENGLISH
Office: ITALIAN|SPANISH|ENGLISH

CARRIER MICHAEL
Accepting New Patients:
PROEX PHYSICAL THERAPY AT ARLINGTON
11 Water St Ste 3A
,Arlington,MA
024764814
Middlesex
(603) 427-8066
credentialing@professionalpt.com
ENGLISH
Office: SPANISH|ENGLISH

CASEY COREY
Accepting New Patients:
PROEX PHYSICAL THERAPY AT ARLINGTON
11 Water St Ste 3A
,Arlington,MA
024764814
Middlesex
(603) 427-8066
Credentialing@professioanlpt.com
ENGLISH
Office: ENGLISH

CASH ZACHARY
Accepting New Patients:
PROEX PHYSICAL THERAPY AT ARLINGTON
11 Water St Ste 3A
,Arlington,MA
024764814
Middlesex
(603) 427-8066
credentialing@professionalpt.com
ENGLISH
Office: ENGLISH

CHAHID HANA
Accepting New Patients:
PROEX PHYSICAL THERAPY AT ARLINGTON
11 Water St Ste 3A
,Arlington,MA
024764814
Middlesex
(603) 427-8066
credentialing@professionalpt.com
ENGLISH
Office: ENGLISH

CHANDLER JASON
Accepting New Patients:
PROEX PHYSICAL THERAPY AT ARLINGTON
11 Water St Ste 3A
,Arlington,MA
024764814
Middlesex
(603) 427-8066
credentialing@professionalpt.com
ENGLISH
Office: ENGLISH

CHANG ELVIN
Accepting New Patients:
PROEX PHYSICAL THERAPY AT ARLINGTON
11 Water St Ste 3A
,Arlington,MA
024764814
Middlesex
(603) 427-8066
credentialing@professionalpt.com
ENGLISH
Office: ENGLISH

CHENETTE ERIN
Accepting New Patients:
PROEX PHYSICAL THERAPY AT ARLINGTON
11 Water St Ste 3A
,Arlington,MA
024764814
Middlesex
(603) 427-8066
ECHENETTE@BAYSTATEPT.COM
ENGLISH
Office: ENGLISH

MIDDLESEX COUNTY

CHENG WEI QING
Accepting New Patients:
PROEX PHYSICAL THERAPY AT ARLINGTON
11 Water St Ste 3A
,Arlington,MA
024764814
Middlesex
(603) 427-8066
credentialing@professionalpt.com
ENGLISH
Office: ENGLISH

CHIASSON KATHARINE
Accepting New Patients:
PROEX PHYSICAL THERAPY AT ARLINGTON
11 Water St Ste 3A
,Arlington,MA
024764814
Middlesex
(603) 427-8066
ENGLISH
Office: ENGLISH

CHOWANSKA JOANNA E
Accepting New Patients:
PROEX PHYSICAL THERAPY AT ARLINGTON
11 Water St Ste 3A
,Arlington,MA
024764814
Middlesex
(603) 427-8066
Credentialing@professionalpt.com
ENGLISH
Office: ENGLISH

CLADY DANIELLE
Accepting New Patients:
PROEX PHYSICAL THERAPY AT ARLINGTON
11 Water St Ste 3A
,Arlington,MA
024764814
Middlesex
(603) 427-8066
ENGLISH
Office: SPANISH|ENGLISH

COMPAGNONE GINO
Accepting New Patients:
PROEX PHYSICAL THERAPY AT ARLINGTON
11 Water St Ste 3A
,Arlington,MA
024764814
Middlesex
(603) 427-8066
ENGLISH
Office: ENGLISH

CONWAY PATRICK
Accepting New Patients:
PROEX PHYSICAL THERAPY AT ARLINGTON
11 Water St Ste 3A
,Arlington,MA
024764814
Middlesex
(603) 427-8066
credentialing@professionalpt.com
ENGLISH
Office: ENGLISH

COOPER KEITH
Accepting New Patients:
PROEX PHYSICAL THERAPY AT ARLINGTON
11 Water St Ste 3A
,Arlington,MA
024764814
Middlesex
(603) 427-8066
ENGLISH
Office: SPANISH|ENGLISH

COPPLA HANNAH
Accepting New Patients:
PROEX PHYSICAL THERAPY AT ARLINGTON
11 Water St Ste 3A
,Arlington,MA
024764814
Middlesex
(603) 427-8066
ENGLISH
Office: ITALIAN|SPANISH|ENGLISH

COTTLE OWEN
Accepting New Patients:
PROEX PHYSICAL THERAPY AT ARLINGTON
11 Water St Ste 3A
,Arlington,MA
024764814
Middlesex
(603) 427-8066
credentialing@professionalpt.com
ENGLISH
Office: ENGLISH

CULLEN - WEBER EILEEN
Accepting New Patients:
PROEX PHYSICAL THERAPY AT ARLINGTON
11 Water St Ste 3A
,Arlington,MA
024764814
Middlesex
(603) 427-8066
ENGLISH
Office: SPANISH|ENGLISH

CWALINSKI JAKUB
Accepting New Patients:
PROEX PHYSICAL THERAPY AT ARLINGTON
11 Water St Ste 3A
,Arlington,MA
024764814
Middlesex
(603) 427-8066
credentialing@professionalpt.com
ENGLISH
Office: ENGLISH

CYR COOPER
Accepting New Patients:
PROEX PHYSICAL THERAPY AT ARLINGTON
11 Water St Ste 3A
,Arlington,MA
024764814
Middlesex
(603) 427-8066
credentialing@professionalpt.com
ENGLISH
Office: ENGLISH

D'AGATI VICTORIA
Accepting New Patients:
PROEX PHYSICAL THERAPY AT ARLINGTON
11 Water St Ste 3A
,Arlington,MA 024764814
Middlesex
(603) 427-8066
credentialing@professionalpt.com
ENGLISH
Office: ENGLISH

DALY MARISSA
Accepting New Patients:
PROEX PHYSICAL THERAPY AT ARLINGTON
11 Water St Ste 3A
,Arlington,MA 024764814
Middlesex
(603) 427-8066
ENGLISH
Office: ITALIAN|SPANISH|ENGLISH

DATTILO JOSEPH
Accepting New Patients:
PROEX PHYSICAL THERAPY AT ARLINGTON
11 Water St Ste 3A
,Arlington,MA 024764814
Middlesex
(603) 427-8066
ENGLISH
Office: ENGLISH

DATTOLO LUIGI
Accepting New Patients:
BOSTON PHYSICAL THERAPY & WELLNESS, INC
369 Massachusetts Ave
,Arlington,MA 02474
Middlesex
(781) 777-1782
ENGLISH
Office: ENGLISH

DE LA CUESTA MICHELA
Accepting New Patients:
PROEX PHYSICAL THERAPY AT ARLINGTON
11 Water St Ste 3A
,Arlington,MA 024764814
Middlesex
(603) 427-8066
ENGLISH
Office: ITALIAN|SPANISH|ENGLISH

DEVEAUGH MAXINE
Accepting New Patients:
PROEX PHYSICAL THERAPY AT ARLINGTON
11 Water St Ste 3A
,Arlington,MA 024764814
Middlesex
(603) 427-8066
ENGLISH
Office: ENGLISH

DEVEIKAS MELANIE
Accepting New Patients:
Bay State Physical Therapy
22 Mill St.
,Arlington,MA 02476
Middlesex
(781) 646-8440
ENGLISH
Office: ENGLISH

DI PASQUA JULIANA
Accepting New Patients:
PROEX PHYSICAL THERAPY AT ARLINGTON
11 Water St Ste 3A
,Arlington,MA 024764814
Middlesex
(603) 427-8066
credentialing@professionalpt.com
ENGLISH
Office: ENGLISH

ECONOMOU KRISTINA
Accepting New Patients:
PROEX PHYSICAL THERAPY AT ARLINGTON
11 Water St Ste 3A
,Arlington,MA 024764814
Middlesex
(603) 427-8066
credentialing@professionalpt.com
ENGLISH
Office: ENGLISH

EDWARDS JACK
Accepting New Patients:
Bay State Physical Therapy
22 Mill St.
,Arlington,MA 02476
Middlesex
(781) 646-8440
jack.edwards1738@gmail.com
Office: ENGLISH

FAHEEM NERVANA
Accepting New Patients:
BOSTON PHYSICAL THERAPY & WELLNESS, INC
369 Massachusetts Ave
,Arlington,MA 02474
Middlesex
(781) 777-1782
ENGLISH

FAIZ RAYAN
Accepting New Patients:
PROEX PHYSICAL THERAPY AT ARLINGTON
11 Water St Ste 3A
,Arlington,MA 024764814
Middlesex
(603) 427-8066
credentialing@professionalpt.com
ENGLISH
Office: ENGLISH

FARINO DOMINICK
Accepting New Patients:
PROEX PHYSICAL THERAPY AT ARLINGTON
11 Water St Ste 3A
,Arlington,MA 024764814
Middlesex
(603) 427-8066
credentialing@professionalpt.com
ENGLISH
Office: ENGLISH

FARRELL EMILY E
Accepting New Patients:
PROEX PHYSICAL THERAPY AT ARLINGTON
11 Water St Ste 3A
,Arlington,MA 024764814
Middlesex
(603) 427-8066
ENGLISH
Office: ENGLISH

FAUST CHRISTOPHER
Accepting New Patients:
PROEX PHYSICAL THERAPY AT ARLINGTON
11 Water St Ste 3A
,Arlington,MA 024764814
Middlesex
(603) 427-8066
ENGLISH
Office: ENGLISH

FAUVEL-DECROMBECQUE CHEYENNE
Accepting New Patients:
BOSTON PHYSICAL THERAPY & WELLNESS, INC
369 Massachusetts Ave
,Arlington,MA 02474
Middlesex
(781) 777-1782
ENGLISH
Office: ENGLISH

FEATHER KAITLYN
Accepting New Patients:
PROEX PHYSICAL THERAPY AT ARLINGTON
11 Water St Ste 3A
,Arlington,MA 024764814
Middlesex
(603) 427-8066
ENGLISH
Office: ENGLISH

FLAVIN KERRY
Accepting New Patients:
PROEX PHYSICAL THERAPY AT ARLINGTON
11 Water St Ste 3A
,Arlington,MA 024764814
Middlesex
(603) 427-8066
kflavin@baystatept.com
ENGLISH
Office: SPANISH|ENGLISH

FLETCHER CASEY
Accepting New Patients:
PROEX PHYSICAL THERAPY AT ARLINGTON
11 Water St Ste 3A
,Arlington,MA 024764814
Middlesex
(603) 427-8066
ENGLISH
Office: ENGLISH

FORTIER KELLY
Accepting New Patients:
PROEX PHYSICAL THERAPY AT ARLINGTON
11 Water St Ste 3A
,Arlington,MA 024764814
Middlesex
(603) 427-8066
credentialing@professionalpt.com
ENGLISH
Office: ENGLISH

FREEMAN DANIELLE
Accepting New Patients:
PROEX PHYSICAL THERAPY AT ARLINGTON
11 Water St Ste 3A
,Arlington,MA 024764814
Middlesex
(603) 427-8066
credentialing@professionalpt.com
ENGLISH
Office: ENGLISH

FRIERSON CONSTANCE
Accepting New Patients:
PROEX PHYSICAL THERAPY AT ARLINGTON
11 Water St Ste 3A
,Arlington,MA 024764814
Middlesex
(603) 427-8066
cfrierson@eastersealsnh.org
ENGLISH
Office: SPANISH|ENGLISH

GABOR ZACHARY
Accepting New Patients:
BOSTON PHYSICAL THERAPY & WELLNESS, INC
369 Massachusetts Ave
,Arlington,MA 02474
Middlesex
(781) 777-1782
ENGLISH
Office: ENGLISH

GALVAGNO CRISTINA
Accepting New Patients:
PROEX PHYSICAL THERAPY AT ARLINGTON
11 Water St Ste 3A
,Arlington,MA 024764814
Middlesex
(603) 427-8066
credentialing@professionalpt.com
ENGLISH
Office: ENGLISH

GAUDET EDWARD
Accepting New Patients:
PROEX PHYSICAL THERAPY AT ARLINGTON
11 Water St Ste 3A
,Arlington,MA 024764814
Middlesex
(603) 427-8066
credentialing@professionalpt.com
ENGLISH
Office: ENGLISH

GELLERT CHRISTOPHER D.
Accepting New Patients:
PROEX PHYSICAL THERAPY AT ARLINGTON
11 Water St Ste 3A
,Arlington,MA 024764814
Middlesex
(603) 427-8066
ENGLISH
Office: GREEK|SPANISH|ENGLISH

GELSOMINI SIERRA
Accepting New Patients:
PROEX PHYSICAL THERAPY AT ARLINGTON
11 Water St Ste 3A
,Arlington,MA 024764814
Middlesex
(603) 427-8066
credentialing@professionalpt.com
ENGLISH
Office: SPANISH|ENGLISH

GERAGHTY NICOLE
Accepting New Patients:
PROEX PHYSICAL THERAPY AT ARLINGTON
11 Water St Ste 3A
,Arlington,MA 024764814
Middlesex
(603) 427-8066
credentialing@professionalpt.com
ENGLISH
Office: ENGLISH

GEYSTER JORDAN
Accepting New Patients:
PROEX PHYSICAL THERAPY AT ARLINGTON
11 Water St Ste 3A
,Arlington,MA 024764814
Middlesex
(603) 427-8066
credentialing@professionalpt.com
ENGLISH
Office: ENGLISH

GILDAY MICHAEL
Accepting New Patients:
BOSTON PHYSICAL THERAPY & WELLNESS, INC
369 Massachusetts Ave
,Arlington,MA 02474
Middlesex
(781) 777-1782
ENGLISH
Office: ENGLISH

GOLLANDS LYNNE
Accepting New Patients:
PROEX PHYSICAL THERAPY AT ARLINGTON
11 Water St Ste 3A
,Arlington,MA 024764814
Middlesex
(603) 427-8066
gollands@comcast.net
ENGLISH
Office: GREEK|SPANISH|ENGLISH

GOODE KATHLEEN
Accepting New Patients:
PROEX PHYSICAL THERAPY AT ARLINGTON
11 Water St Ste 3A
,Arlington,MA 024764814
Middlesex
(603) 427-8066
ENGLISH
Office: ENGLISH

GORDON BENJAMIN
Accepting New Patients:
PROEX PHYSICAL THERAPY AT ARLINGTON
11 Water St Ste 3A
,Arlington,MA 024764814
Middlesex
(603) 427-8066
credentialing@professionalpt.com
ENGLISH
Office: ENGLISH

GORHAM ALICIA B
Accepting New Patients:
PROEX PHYSICAL THERAPY AT ARLINGTON
11 Water St Ste 3A
,Arlington,MA 024764814
Middlesex
(603) 427-8066
ENGLISH
Office: ENGLISH

GOTT NICHOLAS
Accepting New Patients:
PROEX PHYSICAL THERAPY AT ARLINGTON
11 Water St Ste 3A
,Arlington,MA 024764814
Middlesex
(603) 427-8066
credentialing@professionalpt.com
ENGLISH
Office: ENGLISH

GOYETTE MOUNA
Accepting New Patients:
PROEX PHYSICAL THERAPY AT ARLINGTON
11 Water St Ste 3A
,Arlington,MA 024764814
Middlesex
(603) 427-8066
ENGLISH
Office: ENGLISH

GRANATA ANDREW
Accepting New Patients:
PROEX PHYSICAL THERAPY AT ARLINGTON
11 Water St Ste 3A
,Arlington,MA 024764814
Middlesex
(603) 427-8066
ENGLISH
Office: ENGLISH

GRESHAM SETH
Accepting New Patients:
PROEX PHYSICAL THERAPY AT ARLINGTON
11 Water St Ste 3A
,Arlington,MA 024764814
Middlesex
(603) 427-8066
ENGLISH
Office: SPANISH|ENGLISH

GRIDDATI KALYANI
Accepting New Patients:
PROEX PHYSICAL THERAPY AT ARLINGTON
11 Water St Ste 3A
,Arlington,MA 024764814
Middlesex
(603) 427-8066
ENGLISH
Office: ENGLISH

GUERRIER YASMEEN
Accepting New Patients:
PROEX PHYSICAL THERAPY AT ARLINGTON
11 Water St Ste 3A
,Arlington,MA 024764814
Middlesex
(603) 427-8066
credentialing@professionalpt.com
ENGLISH
Office: ENGLISH

HA ANDREW
Accepting New Patients:
PROEX PHYSICAL THERAPY AT ARLINGTON
11 Water St Ste 3A
,Arlington,MA 024764814
Middlesex
(603) 427-8066
ENGLISH
Office: ENGLISH

HAFFEMANN JEFF
Accepting New Patients:
Bay State Physical Therapy
22 Mill St.
,Arlington,MA 02476
Middlesex
(781) 646-8440
jeff.haffemann@gmail.com
ENGLISH
Office: ENGLISH

HALEUDETH KHAMPASONG
Accepting New Patients:
BOSTON PHYSICAL THERAPY & WELLNESS, INC
369 Massachusetts Ave
,Arlington,MA 02474
Middlesex
(781) 777-1782
ENGLISH
Office: ENGLISH

HAROUTUNIAN HAIG
Accepting New Patients:
PROEX PHYSICAL THERAPY AT ARLINGTON
11 Water St Ste 3A
,Arlington,MA 024764814
Middlesex
(603) 427-8066
ENGLISH
Office: ENGLISH

HAWKINS AUGUSTINE
Accepting New Patients:
PROEX PHYSICAL THERAPY AT ARLINGTON
11 Water St Ste 3A
,Arlington,MA 024764814
Middlesex
(603) 427-8066
credentialing@professionalpt.com
ENGLISH
Office: ENGLISH

HEALEY KARA
Accepting New Patients:
PROEX PHYSICAL THERAPY AT ARLINGTON
11 Water St Ste 3A
,Arlington,MA 024764814
Middlesex
(603) 427-8066
kara@welleffect.com
ENGLISH
Office: ENGLISH

HEDAYAT LENA
Accepting New Patients:
PROEX PHYSICAL THERAPY AT ARLINGTON
11 Water St Ste 3A
,Arlington,MA 024764814
Middlesex
(603) 427-8066
credentialing@professionalpt.com
ENGLISH
Office: ENGLISH

HINDMAN DANA
Accepting New Patients:
PROEX PHYSICAL THERAPY AT ARLINGTON
11 Water St Ste 3A
,Arlington,MA 024764814
Middlesex
(603) 427-8066
Dana.Hindman@jointventurespt.com
ENGLISH
Office: ENGLISH

HITCHCOCK RYAN
Accepting New Patients:
PROEX PHYSICAL THERAPY AT ARLINGTON
11 Water St Ste 3A
,Arlington,MA 024764814
Middlesex
(603) 427-8066
credentialing@professionalpt.com
ENGLISH
Office: ENGLISH

HIXON TESS A
Accepting New Patients:
PROEX PHYSICAL THERAPY AT ARLINGTON
11 Water St Ste 3A
,Arlington,MA 024764814
Middlesex
(603) 427-8066
ENGLISH
Office: ENGLISH

INMAN OLIVIA
Accepting New Patients:
PROEX PHYSICAL THERAPY AT ARLINGTON
11 Water St Ste 3A
,Arlington,MA 024764814
Middlesex
(603) 427-8066
ENGLISH
Office: SPANISH|ENGLISH

JACOBS MACKENZIE
Accepting New Patients:
PROEX PHYSICAL THERAPY AT ARLINGTON
11 Water St Ste 3A
,Arlington,MA
024764814
Middlesex
(603) 427-8066
ENGLISH
Office: ENGLISH

JENSEN CHRISTOPHER C.
Accepting New Patients:
PROEX PHYSICAL THERAPY AT ARLINGTON
11 Water St Ste 3A
,Arlington,MA
024764814
Middlesex
(603) 427-8066
ENGLISH
Office: ENGLISH

JOHNSON MARGARET
Accepting New Patients:
PROEX PHYSICAL THERAPY AT ARLINGTON
11 Water St Ste 3A
,Arlington,MA
024764814
Middlesex
(603) 427-8066
credentialing@professionalpt.com
ENGLISH
Office: SPANISH|ENGLISH

JUROVICH ASHLEY
Accepting New Patients:
PROEX PHYSICAL THERAPY AT ARLINGTON
11 Water St Ste 3A
,Arlington,MA
024764814
Middlesex
(603) 427-8066
SPANISH|ENGLISH

KAMAUFF DANIEL
Accepting New Patients:
PROEX PHYSICAL THERAPY AT ARLINGTON
11 Water St Ste 3A
,Arlington,MA
024764814
Middlesex
(603) 427-8066
ENGLISH
Office: ENGLISH

KANE RICHARD
Accepting New Patients:
PROEX PHYSICAL THERAPY AT ARLINGTON
11 Water St Ste 3A
,Arlington,MA
024764814
Middlesex
(603) 427-8066
ENGLISH
Office: SPANISH|ENGLISH

KANG JIAWEN
Accepting New Patients:
PROEX PHYSICAL THERAPY AT ARLINGTON
11 Water St Ste 3A
,Arlington,MA
024764814
Middlesex
(603) 427-8066
ENGLISH
Office: ENGLISH

KATZENBACK ASHLEY
Accepting New Patients:
PROEX PHYSICAL THERAPY AT ARLINGTON
11 Water St Ste 3A
,Arlington,MA
024764814
Middlesex
(603) 427-8066
ENGLISH
Office: SPANISH|ENGLISH

KAUFMANN RACHEL
Accepting New Patients:
PROEX PHYSICAL THERAPY AT ARLINGTON
11 Water St Ste 3A
,Arlington,MA
024764814
Middlesex
(603) 427-8066
credentialing@professionalpt.com
ENGLISH
Office: ENGLISH

KAULBACH ROBERT
Accepting New Patients:
PROEX PHYSICAL THERAPY AT ARLINGTON
11 Water St Ste 3A
,Arlington,MA
024764814
Middlesex
(603) 427-8066
ENGLISH
Office: ENGLISH

KELLEY LAUREN
Accepting New Patients:
PROEX PHYSICAL THERAPY AT ARLINGTON
11 Water St Ste 3A
,Arlington,MA
024764814
Middlesex
(603) 427-8066
credentialing@professionalpt.com
ENGLISH
Office: ENGLISH

KENNEDY MCKENNA
Accepting New Patients:
PROEX PHYSICAL THERAPY AT ARLINGTON
11 Water St Ste 3A
,Arlington,MA
024764814
Middlesex
(603) 427-8066
credentialing@professionalpt.com
ENGLISH
Office: ENGLISH

KIM RYAN
Accepting New Patients:
Bay State Physical Therapy
22 Mill St.
,Arlington,MA 02476
Middlesex
(781) 646-8440
ryan.kim@baystatept.com
KOREAN|ENGLISH
Office: KOREAN|ENGLISH

KING SHANNA
Accepting New Patients:
PROEX PHYSICAL THERAPY AT ARLINGTON
11 Water St Ste 3A
,Arlington,MA 024764814
Middlesex
(603) 427-8066
credentialing@professionalpt.com
ENGLISH
Office: ENGLISH

KITE ELYSE
Accepting New Patients:
Bay State Physical Therapy
22 Mill St.
,Arlington,MA 02476
Middlesex
(781) 646-8440
elyse.kite@baystatept.com
ENGLISH
Office: ENGLISH

KLINE LEANNA K
Accepting New Patients:
PROEX PHYSICAL THERAPY AT ARLINGTON
11 Water St Ste 3A
,Arlington,MA 024764814
Middlesex
(603) 427-8066
ENGLISH
Office: SPANISH|ENGLISH

KNARA NATALIA
Accepting New Patients:
PROEX PHYSICAL THERAPY AT ARLINGTON
11 Water St Ste 3A
,Arlington,MA 024764814
Middlesex
(603) 427-8066
ENGLISH
Office: SPANISH|ENGLISH

KNIGHT SARAH M
Accepting New Patients:
PROEX PHYSICAL THERAPY AT ARLINGTON
11 Water St Ste 3A
,Arlington,MA 024764814
Middlesex
(603) 427-8066
ENGLISH
Office: ENGLISH

KOBUS PHILIP A.
Accepting New Patients:
PROEX PHYSICAL THERAPY AT ARLINGTON
11 Water St Ste 3A
,Arlington,MA 024764814
Middlesex
(603) 427-8066
ENGLISH
Office: SPANISH|ENGLISH

KOPP ERIC
Accepting New Patients:
PROEX PHYSICAL THERAPY AT ARLINGTON
11 Water St Ste 3A
,Arlington,MA 024764814
Middlesex
(603) 427-8066
SPANISH|ENGLISH
Office: SPANISH|ENGLISH

KUDO JOSHUA
Accepting New Patients:
PROEX PHYSICAL THERAPY AT ARLINGTON
11 Water St Ste 3A
,Arlington,MA 024764814
Middlesex
(603) 427-8066
ENGLISH
Office: ENGLISH

LAFALCE ERICH
Accepting New Patients:
PROEX PHYSICAL THERAPY AT ARLINGTON
11 Water St Ste 3A
,Arlington,MA 024764814
Middlesex
(603) 427-8066
ENGLISH
Office: ENGLISH

LAHAM NICOLE
Accepting New Patients:
PROEX PHYSICAL THERAPY AT ARLINGTON
11 Water St Ste 3A
,Arlington,MA 024764814
Middlesex
(603) 427-8066
ENGLISH
Office: SPANISH|ENGLISH

LALLY MICAHEL
Accepting New Patients:
PROEX PHYSICAL THERAPY AT ARLINGTON
11 Water St Ste 3A
,Arlington,MA 024764814
Middlesex
(603) 427-8066
ENGLISH
Office: SPANISH|ENGLISH

LAMBA KIRTI
Accepting New Patients:
PROEX PHYSICAL THERAPY AT ARLINGTON
11 Water St Ste 3A
,Arlington,MA 024764814
Middlesex
(603) 427-8066
credentialing@professionalpt.com
ENGLISH
Office: SPANISH|ENGLISH

LANGAAS MARTIN
Accepting New Patients:
PROEX PHYSICAL THERAPY AT ARLINGTON
11 Water St Ste 3A
,Arlington,MA 024764814
Middlesex
(603) 427-8066
ENGLISH
Office: SPANISH| ENGLISH

LAVIOLETTE MICHAEL J
Accepting New Patients:
PROEX PHYSICAL THERAPY AT ARLINGTON
11 Water St Ste 3A
,Arlington,MA 024764814
Middlesex
(603) 427-8066
credentialing@atipt.com
ENGLISH
Office: ENGLISH

LEBLANC ALLIE E.
Accepting New Patients:
PROEX PHYSICAL THERAPY AT ARLINGTON
11 Water St Ste 3A
,Arlington,MA 024764814
Middlesex
(603) 427-8066
ENGLISH
Office: SPANISH| ENGLISH

LECLERC BRIELLE
Accepting New Patients:
PROEX PHYSICAL THERAPY AT ARLINGTON
11 Water St Ste 3A
,Arlington,MA 024764814
Middlesex
(603) 427-8066
credentialing@professionalpt.com
ENGLISH
Office: ENGLISH

LEE JOSHUA C
Accepting New Patients:
Bay State Physical Therapy
22 Mill St.
,Arlington,MA 02476
Middlesex
(781) 646-8440
ENGLISH
Office: ENGLISH

LEIGHTENHEIMER BRIANNA R
Accepting New Patients:
PROEX PHYSICAL THERAPY AT ARLINGTON
11 Water St Ste 3A
,Arlington,MA 024764814
Middlesex
(603) 427-8066
credentialing@professionalpt.com
ENGLISH
Office: ENGLISH

LEMAY AMBER C
Accepting New Patients:
PROEX PHYSICAL THERAPY AT ARLINGTON
11 Water St Ste 3A
,Arlington,MA 024764814
Middlesex
(603) 427-8066
credentialing@professionalpt.com
Office: SPANISH| ENGLISH

LEMIEUX MIA E
Accepting New Patients:
PROEX PHYSICAL THERAPY AT ARLINGTON
11 Water St Ste 3A
,Arlington,MA 024764814
Middlesex
(603) 427-8066
credentialing@professionalpt.com
ENGLISH
Office: ENGLISH

LENTINE NICOLE L
Accepting New Patients:
PEAK PERFORMANCE PHYSICAL THERAPY AND SPORTS MEDICINE LLC
26 Massachusetts Ave.
,Arlington,MA 02474
Middlesex
(617) 828-5617
nicole@reachyourpeakpt.com
ENGLISH

LEVITT BLAKE
Accepting New Patients:
PROEX PHYSICAL THERAPY AT ARLINGTON
11 Water St Ste 3A
,Arlington,MA 024764814
Middlesex
(603) 427-8066
credentialing@professionalpt.com
ENGLISH
Office: ENGLISH

LIANG HANWEN
Accepting New Patients:
PROEX PHYSICAL THERAPY AT ARLINGTON
11 Water St Ste 3A
,Arlington,MA 024764814
Middlesex
(603) 427-8066
ENGLISH
Office: SPANISH| ENGLISH

LIBERTY JESSICA M.
Accepting New Patients:
Bay State Physical Therapy
22 Mill St.
,Arlington,MA 02476
Middlesex
(781) 646-8440
ENGLISH
Office: ENGLISH

LINDEMEYER DANIELA G
Accepting New Patients:
BOSTON PHYSICAL THERAPY & WELLNESS, INC
369 Massachusetts Ave
,Arlington,MA 02474
Middlesex
(781) 777-1782
ENGLISH
Office: ENGLISH

LO SUMMER
Accepting New Patients:
PROEX PHYSICAL THERAPY AT ARLINGTON
11 Water St Ste 3A
,Arlington,MA
024764814
Middlesex
(603) 427-8066
credentialing@professionalpt.com
ENGLISH
Office: ENGLISH

LOMBARDI SALLY
Accepting New Patients:
PROEX PHYSICAL THERAPY AT ARLINGTON
11 Water St Ste 3A
,Arlington,MA
024764814
Middlesex
(603) 427-8066
ENGLISH
Office: ENGLISH

LOPES ELIZABETH F
Accepting New Patients:
PROEX PHYSICAL THERAPY AT ARLINGTON
11 Water St Ste 3A
,Arlington,MA
024764814
Middlesex
(603) 427-8066
credentialing@professionalpt.com
ENGLISH
Office: ENGLISH

LYNCH BRIDGET
Accepting New Patients:
PROEX PHYSICAL THERAPY AT ARLINGTON
11 Water St Ste 3A
,Arlington,MA
024764814
Middlesex
(603) 427-8066
credentialing@professionalpt.com
ENGLISH
Office: ENGLISH

LYNCH CHELSEA
Accepting New Patients:
PROEX PHYSICAL THERAPY AT ARLINGTON
11 Water St Ste 3A
,Arlington,MA
024764814
Middlesex
(603) 427-8066
ENGLISH

LYNCH DANICA M
Accepting New Patients:
PROEX PHYSICAL THERAPY AT ARLINGTON
11 Water St Ste 3A
,Arlington,MA
024764814
Middlesex
(603) 427-8066
ENGLISH
Office: ENGLISH

MACRI KYLE
Accepting New Patients:
PROEX PHYSICAL THERAPY AT ARLINGTON
11 Water St Ste 3A
,Arlington,MA
024764814
Middlesex
(603) 427-8066
ENGLISH
Office: SPANISH|ENGLISH

MADORE MICHAEL
Accepting New Patients:
PROEX PHYSICAL THERAPY AT ARLINGTON
11 Water St Ste 3A
,Arlington,MA
024764814
Middlesex
(603) 427-8066
ENGLISH
Office: ENGLISH

MAHONEY SHANNON
Accepting New Patients:
PROEX PHYSICAL THERAPY AT ARLINGTON
11 Water St Ste 3A
,Arlington,MA
024764814
Middlesex
(603) 427-8066
ENGLISH
Office: ENGLISH

MALINN ALEXANDRA
Accepting New Patients:
PROEX PHYSICAL THERAPY AT ARLINGTON
11 Water St Ste 3A
,Arlington,MA
024764814
Middlesex
(603) 427-8066
ENGLISH
Office: SPANISH|ENGLISH

MALINN MATTHEW
Accepting New Patients:
PROEX PHYSICAL THERAPY AT ARLINGTON
11 Water St Ste 3A
,Arlington,MA
024764814
Middlesex
(603) 427-8066
ENGLISH
Office: SPANISH|ENGLISH

MANZ LAUREN
Accepting New Patients:
PROEX PHYSICAL THERAPY AT ARLINGTON
11 Water St Ste 3A
,Arlington,MA
024764814
Middlesex
(603) 427-8066
lmarella@professionalpt.com
ENGLISH
Office: ENGLISH

MARCOTTE JAMES C.
Accepting New Patients:
Bay State Physical Therapy
22 Mill St.
,Arlington,MA 02476
Middlesex
(781) 646-8440
ENGLISH
Office: PORTUGUESE|ENGLISH

MARINO HANNAH
Accepting New Patients:
PROEX PHYSICAL THERAPY AT ARLINGTON
11 Water St Ste 3A
,Arlington,MA 024764814
Middlesex
(603) 427-8066
ENGLISH

MARION JOHN J
Accepting New Patients:
PROEX PHYSICAL THERAPY AT ARLINGTON
11 Water St Ste 3A
,Arlington,MA 024764814
Middlesex
(603) 427-8066
ENGLISH
Office: ENGLISH

MARTIN ANNA
Accepting New Patients:
PROEX PHYSICAL THERAPY AT ARLINGTON
11 Water St Ste 3A
,Arlington,MA 024764814
Middlesex
(603) 427-8066
ENGLISH
Office: ITALIAN|SPANISH|ENGLISH

MAYBURY THOMAS J
Accepting New Patients:
PROEX PHYSICAL THERAPY AT ARLINGTON
11 Water St Ste 3A
,Arlington,MA 024764814
Middlesex
(603) 427-8066
ENGLISH
Office: ENGLISH

MCARDLE MONICA
Accepting New Patients:
PROEX PHYSICAL THERAPY AT ARLINGTON
11 Water St Ste 3A
,Arlington,MA 024764814
Middlesex
(603) 427-8066
ENGLISH
Office: ENGLISH

MCCARTY SEAN
Accepting New Patients:
PROEX PHYSICAL THERAPY AT ARLINGTON
11 Water St Ste 3A
,Arlington,MA 024764814
Middlesex
(603) 427-8066
credentialing@professionalpt.com
ENGLISH
Office: ENGLISH

MCDONALD TINA M.
Accepting New Patients:
PROEX PHYSICAL THERAPY AT ARLINGTON
11 Water St Ste 3A
,Arlington,MA 024764814
Middlesex
(603) 427-8066
SPANISH|ENGLISH
Office: SPANISH|ENGLISH

MCDUFFIE HANNAH
Accepting New Patients:
PROEX PHYSICAL THERAPY AT ARLINGTON
11 Water St Ste 3A
,Arlington,MA 024764814
Middlesex
(603) 427-8066
ENGLISH
Office: ENGLISH

MCFADDEN KYLIE
Accepting New Patients:
PROEX PHYSICAL THERAPY AT ARLINGTON
11 Water St Ste 3A
,Arlington,MA 024764814
Middlesex
(603) 427-8066
ENGLISH
Office: ENGLISH

MCGAUGHAN JAMES
Accepting New Patients:
PROEX PHYSICAL THERAPY AT ARLINGTON
11 Water St Ste 3A
,Arlington,MA 024764814
Middlesex
(603) 427-8066
credentialing@professionalpt.com
ENGLISH
Office: ENGLISH

MCGINTY DAVID
Accepting New Patients:
PROEX PHYSICAL THERAPY AT ARLINGTON
11 Water St Ste 3A
,Arlington,MA 024764814
Middlesex
(603) 427-8066
ENGLISH
Office: SPANISH|ENGLISH

MCGRATH EMILY
Accepting New Patients:
PROEX PHYSICAL THERAPY AT ARLINGTON
11 Water St Ste 3A
,Arlington,MA 024764814
Middlesex
(603) 427-8066
ENGLISH
Office: ENGLISH

MCMANUS JESSICA
Accepting New Patients:
PROEX PHYSICAL THERAPY AT ARLINGTON
11 Water St Ste 3A
,Arlington,MA
024764814
Middlesex
(603) 427-8066
ENGLISH
Office: SPANISH|ENGLISH

MCMANUS NICOLE C.
Accepting New Patients:
PROEX PHYSICAL THERAPY AT ARLINGTON
11 Water St Ste 3A
,Arlington,MA
024764814
Middlesex
(603) 427-8066
ENGLISH
Office: SPANISH|ENGLISH

MEIDT NATALIE
Accepting New Patients:
PROEX PHYSICAL THERAPY AT ARLINGTON
11 Water St Ste 3A
,Arlington,MA
024764814
Middlesex
(603) 427-8066
credentialing@professionalpt.com
ENGLISH
Office: ENGLISH

MELCHIORRI DAVID
Accepting New Patients:
PROEX PHYSICAL THERAPY AT ARLINGTON
11 Water St Ste 3A
,Arlington,MA
024764814
Middlesex
(603) 427-8066
ENGLISH
Office: SPANISH|ENGLISH

MEYER AMANDA
Accepting New Patients:
PROEX PHYSICAL THERAPY AT ARLINGTON
11 Water St Ste 3A
,Arlington,MA
024764814
Middlesex
(603) 427-8066
credentialing@professionalpt.com
ENGLISH
Office: ENGLISH

MOCCIA KIMBERLY I
Accepting New Patients:
PROEX PHYSICAL THERAPY AT ARLINGTON
11 Water St Ste 3A
,Arlington,MA
024764814
Middlesex
(603) 427-8066
ENGLISH
Office: ITALIAN|SPANISH|ENGLISH

MUGNANI ROSE
Accepting New Patients:
PROEX PHYSICAL THERAPY AT ARLINGTON
11 Water St Ste 3A
,Arlington,MA
024764814
Middlesex
(603) 427-8066
ENGLISH
Office: ENGLISH

MULCAHY JULIE
Accepting New Patients:
PROEX PHYSICAL THERAPY AT ARLINGTON
11 Water St Ste 3A
,Arlington,MA
024764814
Middlesex
(603) 427-8066
credentialing@professionalpt.com
ENGLISH
Office: SPANISH|ENGLISH

NATOLA STEPHEN
Accepting New Patients:
PROEX PHYSICAL THERAPY AT ARLINGTON
11 Water St Ste 3A
,Arlington,MA
024764814
Middlesex
(603) 427-8066
credentialing@professionalpt.com
ENGLISH
Office: SPANISH|ENGLISH

NEU KEVIN
Accepting New Patients:
PROEX PHYSICAL THERAPY AT ARLINGTON
11 Water St Ste 3A
,Arlington,MA
024764814
Middlesex
(603) 427-8066
credentialing@professionalpt.com
ENGLISH
Office: ENGLISH

NOONAN COLLEEN
Accepting New Patients:
PROEX PHYSICAL THERAPY AT ARLINGTON
11 Water St Ste 3A
,Arlington,MA
024764814
Middlesex
(603) 427-8066
credentialing@professionalpt.com
ENGLISH
Office: SPANISH|ENGLISH

NYE PAIGE
Accepting New Patients:
PROEX PHYSICAL THERAPY AT ARLINGTON
11 Water St Ste 3A
,Arlington,MA
024764814
Middlesex
(603) 427-8066
ENGLISH
Office: ENGLISH

NYINGI MEAGHAN
Accepting New Patients:
Bay State Physical Therapy
22 Mill St.
,Arlington,MA 02476
Middlesex
(781) 646-8440
meghan.nyingi@baystatept.com
ENGLISH
Office: ENGLISH

O'BRIEN CHRISTOPHER
Accepting New Patients:
PROEX PHYSICAL THERAPY AT ARLINGTON
11 Water St Ste 3A
,Arlington,MA 024764814
Middlesex
(603) 427-8066
credentialing@professionalpt.com
ENGLISH
Office: SPANISH|ENGLISH

O'CONNOR MEGHAN
Accepting New Patients:
BOSTON PHYSICAL THERAPY & WELLNESS, INC
369 Massachusetts Ave
,Arlington,MA 02474
Middlesex
(781) 777-1782
ENGLISH
Office: ENGLISH

O'SHAUGHNESSY SEAN
Accepting New Patients:
PROEX PHYSICAL THERAPY AT ARLINGTON
11 Water St Ste 3A
,Arlington,MA 024764814
Middlesex
(603) 427-8066
ENGLISH
Office: SPANISH|ENGLISH

PARADELA GERALD
Accepting New Patients:
PROEX PHYSICAL THERAPY AT ARLINGTON
11 Water St Ste 3A
,Arlington,MA 024764814
Middlesex
(603) 427-8066
credentialing@professionalpt.com
ENGLISH
Office: ENGLISH

PARADIS MADELINE
Accepting New Patients:
PROEX PHYSICAL THERAPY AT ARLINGTON
11 Water St Ste 3A
,Arlington,MA 024764814
Middlesex
(603) 427-8066
ENGLISH

PATTON CALEY
Accepting New Patients:
PROEX PHYSICAL THERAPY AT ARLINGTON
11 Water St Ste 3A
,Arlington,MA 024764814
Middlesex
(603) 427-8066
credentialing@professionalpt.com
ENGLISH
Office: SPANISH|ENGLISH

PEAK PERFORMANCE PHYSICAL THERAPY AND SPORTS MEDICINE LLC
Accepting New Patients:
PEAK PERFORMANCE PHYSICAL THERAPY AND SPORTS MEDICINE LLC
26 Massachusetts Ave.
,Arlington,MA 02474
Middlesex
(617) 828-5617
mike.pellegrino@reachyourpeakpt.com

PECZE JACLYN
Accepting New Patients:
PROEX PHYSICAL THERAPY AT ARLINGTON
11 Water St Ste 3A
,Arlington,MA 024764814
Middlesex
(603) 427-8066
ENGLISH
Office: ENGLISH

PELLERIN ROBERT
Accepting New Patients:
PROEX PHYSICAL THERAPY AT ARLINGTON
11 Water St Ste 3A
,Arlington,MA 024764814
Middlesex
(603) 427-8066
ENGLISH
Office: RUSSIAN|SPANISH|ENGLISH

PELLETIER CHLOE
Accepting New Patients:
PROEX PHYSICAL THERAPY AT ARLINGTON
11 Water St Ste 3A
,Arlington,MA 024764814
Middlesex
(603) 427-8066
chloe.pelletier@baystatept.com
ENGLISH
Office: ENGLISH

PETERSEN BENJAMIN
Accepting New Patients:
PROEX PHYSICAL THERAPY AT ARLINGTON
11 Water St Ste 3A
,Arlington,MA 024764814
Middlesex
(603) 427-8066
credentialing@professionalpt.com
ENGLISH
Office: SPANISH|ENGLISH

PILLSBURY LILLIAN
Accepting New Patients:
PROEX PHYSICAL THERAPY AT ARLINGTON
11 Water St Ste 3A
,Arlington,MA
024764814
Middlesex
(603) 427-8066
ENGLISH
Office: SPANISH|ENGLISH

PLANTE JACQUELINE
Accepting New Patients:
PROEX PHYSICAL THERAPY AT ARLINGTON
11 Water St Ste 3A
,Arlington,MA
024764814
Middlesex
(603) 427-8066
ENGLISH
Office: SPANISH|ENGLISH

POLANCO SOTO JONATHAN
Accepting New Patients:
PROEX PHYSICAL THERAPY AT ARLINGTON
11 Water St Ste 3A
,Arlington,MA
024764814
Middlesex
(603) 427-8066
ENGLISH
Office: SPANISH|ENGLISH

POWERS AMY
Accepting New Patients:
PROEX PHYSICAL THERAPY AT ARLINGTON
11 Water St Ste 3A
,Arlington,MA
024764814
Middlesex
(603) 427-8066
ENGLISH
Office: ENGLISH

PROEX PHYSICAL THERAPY AT ARLINGTON
Accepting New Patients:
PROEX PHYSICAL THERAPY AT ARLINGTON
11 Water St Ste 3A
,Arlington,MA
024764814
Middlesex
(603) 427-8066
ENGLISH
Office: ENGLISH

QUALEY KELSEY
Accepting New Patients:
PROEX PHYSICAL THERAPY AT ARLINGTON
11 Water St Ste 3A
,Arlington,MA
024764814
Middlesex
(603) 427-8066
credentialing@professionalpt.com
ENGLISH
Office: ENGLISH

QUEZADA PAMELA
Accepting New Patients:
PROEX PHYSICAL THERAPY AT ARLINGTON
11 Water St Ste 3A
,Arlington,MA
024764814
Middlesex
(603) 427-8066
ENGLISH
Office: SPANISH|ENGLISH

RAHMAN ASHRAFUL
Accepting New Patients:
PROEX PHYSICAL THERAPY AT ARLINGTON
11 Water St Ste 3A
,Arlington,MA
024764814
Middlesex
(603) 427-8066
credentialing@professionalpt.com
ENGLISH
Office: ENGLISH

RAJEH RONNIE
Accepting New Patients:
PROEX PHYSICAL THERAPY AT ARLINGTON
11 Water St Ste 3A
,Arlington,MA
024764814
Middlesex
(603) 427-8066
credentialing@professionalpt.com
ENGLISH
Office: ENGLISH

REGAN EMILY
Accepting New Patients:
PROEX PHYSICAL THERAPY AT ARLINGTON
11 Water St Ste 3A
,Arlington,MA
024764814
Middlesex
(603) 427-8066
ENGLISH
Office: ENGLISH

RIGBY MICHELLE A.
Accepting New Patients:
RIGBY, MICHELLE A.
102 Crescent Hill Ave
,Arlington,MA
024742531
Middlesex
(608) 213-7457
shellirigbyPT@gmail.com
ENGLISH
Office: ENGLISH

ROONEY ASHLEY
Accepting New Patients:
PROEX PHYSICAL THERAPY AT ARLINGTON
11 Water St Ste 3A
,Arlington,MA
024764814
Middlesex
(603) 427-8066
ENGLISH
Office: ENGLISH

ROSSETTI KYLE
Accepting New Patients:
PROEX PHYSICAL THERAPY AT ARLINGTON
11 Water St Ste 3A
,Arlington,MA 024764814
Middlesex
(603) 427-8066
Credentialing@professioanlpt.com
ENGLISH
Office: ENGLISH

RUBIN MARINA
Accepting New Patients:
PROEX PHYSICAL THERAPY AT ARLINGTON
11 Water St Ste 3A
,Arlington,MA 024764814
Middlesex
(603) 427-8066
credentialing@professionalpt.com
ENGLISH
Office: SPANISH|ENGLISH

SABATINO ROBERT
Accepting New Patients:
PROEX PHYSICAL THERAPY AT ARLINGTON
11 Water St Ste 3A
,Arlington,MA 024764814
Middlesex
(603) 427-8066
credentialing@professionalpt.com
ENGLISH
Office: ENGLISH

SALERNO JONMICHAEL
Accepting New Patients:
PROEX PHYSICAL THERAPY AT ARLINGTON
11 Water St Ste 3A
,Arlington,MA 024764814
Middlesex
(603) 427-8066
ENGLISH
Office: SPANISH|ENGLISH

SALTZ ALICIA
Accepting New Patients:
PROEX PHYSICAL THERAPY AT ARLINGTON
11 Water St Ste 3A
,Arlington,MA 024764814
Middlesex
(603) 427-8066
ENGLISH
Office: ITALIAN|SPANISH|ENGLISH

SANTORO ADRIANA
Accepting New Patients:
PROEX PHYSICAL THERAPY AT ARLINGTON
11 Water St Ste 3A
,Arlington,MA 024764814
Middlesex
(603) 427-8066
credentialing@professionalpt.com
ENGLISH
Office: RUSSIAN|ENGLISH

SARKISIAN SAMANTHA
Accepting New Patients:
Bay State Physical Therapy
22 Mill St.
,Arlington,MA 02476
Middlesex
(781) 646-8440
ssarkisian@baystatept.com
ENGLISH
Office: ENGLISH

SASS EMILY
Accepting New Patients:
PROEX PHYSICAL THERAPY AT ARLINGTON
11 Water St Ste 3A
,Arlington,MA 024764814
Middlesex
(603) 427-8066
credentialing@professionalpt.com
ENGLISH
Office: SPANISH|ENGLISH

SCALFANO JAKE
Accepting New Patients:
BOSTON PHYSICAL THERAPY & WELLNESS, INC
369 Massachusetts Ave
,Arlington,MA 02474
Middlesex
(781) 777-1782
ENGLISH
Office: ENGLISH

SCHNEIDERMAN JORDYN
Accepting New Patients:
BOSTON PHYSICAL THERAPY & WELLNESS, INC
369 Massachusetts Ave
,Arlington,MA 02474
Middlesex
(781) 777-1782
ENGLISH
Office: ENGLISH

SCHNOOR SONGJOO
Accepting New Patients:
Bay State Physical Therapy
22 Mill St.
,Arlington,MA 02476
Middlesex
(781) 646-8440
ENGLISH
Office: ENGLISH

SCIORTINO FELICIA E
Accepting New Patients:
PROEX PHYSICAL THERAPY AT ARLINGTON
11 Water St Ste 3A
,Arlington,MA 024764814
Middlesex
(603) 427-8066
ENGLISH
Office: ENGLISH

SERVIDO THOMAS
Accepting New Patients:
PROEX PHYSICAL THERAPY AT ARLINGTON
11 Water St Ste 3A
,Arlington,MA 024764814
Middlesex
(603) 427-8066
credentialing@professionalpt.com
ENGLISH
Office: ENGLISH

SEVERO MICHAEL
Accepting New Patients:
PROEX PHYSICAL THERAPY AT ARLINGTON
11 Water St Ste 3A
,Arlington,MA
024764814
Middlesex
(603) 427-8066
ENGLISH
Office: SPANISH|ENGLISH

SHAH KRISHA
Accepting New Patients:
PROEX PHYSICAL THERAPY AT ARLINGTON
11 Water St Ste 3A
,Arlington,MA
024764814
Middlesex
(603) 427-8066
Credentialing@professioanlpt.com
ENGLISH
Office: SPANISH|ENGLISH

SHAH SIDHDHI
Accepting New Patients:
PROEX PHYSICAL THERAPY AT ARLINGTON
11 Water St Ste 3A
,Arlington,MA
024764814
Middlesex
(603) 427-8066
ENGLISH
Office: GERMAN|PORTUGUESE|RUSSIAN|SPANISH|ENGLISH

SHEEHAN COLLEEN
Accepting New Patients:
PROEX PHYSICAL THERAPY AT ARLINGTON
11 Water St Ste 3A
,Arlington,MA
024764814
Middlesex
(603) 427-8066
ENGLISH
Office: SPANISH|ENGLISH

SHEVORY MARIA
Accepting New Patients:
PROEX PHYSICAL THERAPY AT ARLINGTON
11 Water St Ste 3A
,Arlington,MA
024764814
Middlesex
(603) 427-8066
ENGLISH
Office: ENGLISH

SHEVORY STEVEN M
Accepting New Patients:
PROEX PHYSICAL THERAPY AT ARLINGTON
11 Water St Ste 3A
,Arlington,MA
024764814
Middlesex
(603) 427-8066
ENGLISH
Office: SPANISH|ENGLISH

SNOW MACKENZIE
Accepting New Patients:
PROEX PHYSICAL THERAPY AT ARLINGTON
11 Water St Ste 3A
,Arlington,MA
024764814
Middlesex
(603) 427-8066
credentialing@professionalpt.com
ENGLISH
Office: ENGLISH

SOUSA STACEY
Accepting New Patients:
PROEX PHYSICAL THERAPY AT ARLINGTON
11 Water St Ste 3A
,Arlington,MA
024764814
Middlesex
(603) 427-8066
ssousa@baystatept.com
ENGLISH
Office: ENGLISH

SPECTOR ARIELLE G
Accepting New Patients:
PROEX PHYSICAL THERAPY AT ARLINGTON
11 Water St Ste 3A
,Arlington,MA
024764814
Middlesex
(603) 427-8066
ENGLISH
Office: ENGLISH

ST. ONGE ROGER
Accepting New Patients:
PROEX PHYSICAL THERAPY AT ARLINGTON
11 Water St Ste 3A
,Arlington,MA
024764814
Middlesex
(603) 427-8066
ENGLISH
Office: SPANISH|ENGLISH

STOWELL KATHRYNE
Accepting New Patients:
PROEX PHYSICAL THERAPY AT ARLINGTON
11 Water St Ste 3A
,Arlington,MA
024764814
Middlesex
(603) 427-8066
kathrynestowell96@gmail.com
ENGLISH
Office: SPANISH|ENGLISH

STRAUSS MICHELLE
Accepting New Patients:
PROEX PHYSICAL THERAPY AT ARLINGTON
11 Water St Ste 3A
,Arlington,MA
024764814
Middlesex
(603) 427-8066
ENGLISH
Office: SPANISH|ENGLISH

STRAVINSKY ROBERT
Accepting New Patients:
PROEX PHYSICAL THERAPY AT ARLINGTON
11 Water St Ste 3A
,Arlington,MA
024764814
Middlesex
(603) 427-8066
brendan@massbayspineandsport.com
ENGLISH
Office: ENGLISH

STRINGER ALLISON
Accepting New Patients:
PROEX PHYSICAL THERAPY AT ARLINGTON
11 Water St Ste 3A
,Arlington,MA
024764814
Middlesex
(603) 427-8066
ENGLISH
Office: SPANISH|ENGLISH

SUGAR OLIVIA
Accepting New Patients:
PROEX PHYSICAL THERAPY AT ARLINGTON
11 Water St Ste 3A
,Arlington,MA
024764814
Middlesex
(603) 427-8066
ENGLISH
Office: ENGLISH

SUSI CASSANDRA
Accepting New Patients:
PROEX PHYSICAL THERAPY AT ARLINGTON
11 Water St Ste 3A
,Arlington,MA
024764814
Middlesex
(603) 427-8066
csusi@professionalpt.com
ENGLISH
Office: ENGLISH

SWANSON CHET
Accepting New Patients:
PROEX PHYSICAL THERAPY AT ARLINGTON
11 Water St Ste 3A
,Arlington,MA
024764814
Middlesex
(603) 427-8066
credentialing@professionalpt.com
ENGLISH
Office: SPANISH|ENGLISH

SYMONETTE ANGELICA
Accepting New Patients:
PROEX PHYSICAL THERAPY AT ARLINGTON
11 Water St Ste 3A
,Arlington,MA
024764814
Middlesex
(603) 427-8066
Credentialing@professionalpt.com
ENGLISH
Office: ENGLISH

TABUR ERIKA
Accepting New Patients:
PROEX PHYSICAL THERAPY AT ARLINGTON
11 Water St Ste 3A
,Arlington,MA
024764814
Middlesex
(603) 427-8066
credentialing@professionalpt.com
ENGLISH
Office: ENGLISH

TAYLOR JESSICA M
Accepting New Patients:
PROEX PHYSICAL THERAPY AT ARLINGTON
11 Water St Ste 3A
,Arlington,MA
024764814
Middlesex
(603) 427-8066
ENGLISH
Office: SPANISH|ENGLISH

TIPPINS CATHERINE
Accepting New Patients:
PROEX PHYSICAL THERAPY AT ARLINGTON
11 Water St Ste 3A
,Arlington,MA
024764814
Middlesex
(603) 427-8066
ENGLISH
Office: ENGLISH

TRINH JASON
Accepting New Patients:
PROEX PHYSICAL THERAPY AT ARLINGTON
11 Water St Ste 3A
,Arlington,MA
024764814
Middlesex
(603) 427-8066
ENGLISH
Office: ENGLISH

TROTSKY ALEXANDER B
Accepting New Patients:
PROEX PHYSICAL THERAPY AT ARLINGTON
11 Water St Ste 3A
,Arlington,MA
024764814
Middlesex
(603) 427-8066
atrotsky1@gmail.com
ENGLISH
Office: ITALIAN|SPANISH|ENGLISH

VARGAS MATTHEW
Accepting New Patients:
PROEX PHYSICAL THERAPY AT ARLINGTON
11 Water St Ste 3A
,Arlington,MA
024764814
Middlesex
(603) 427-8066
mvargas@professionalpt.com
ENGLISH
Office: ENGLISH

WALTERS KATHERINE
Accepting New Patients:
PROEX PHYSICAL THERAPY AT ARLINGTON
11 Water St Ste 3A
,Arlington,MA 024764814
Middlesex
(603) 427-8066
katherine.walters@mvptme.com
ENGLISH
Office: SPANISH|ENGLISH

WARD MADISON
Accepting New Patients:
PROEX PHYSICAL THERAPY AT ARLINGTON
11 Water St Ste 3A
,Arlington,MA 024764814
Middlesex
(603) 427-8066
Credentialing@professionalpt.com
ENGLISH
Office: ENGLISH

WATSON DAVID
Accepting New Patients:
PROEX PHYSICAL THERAPY AT ARLINGTON
11 Water St Ste 3A
,Arlington,MA 024764814
Middlesex
(603) 427-8066
ENGLISH
Office: SPANISH|ENGLISH

WEBB TYLER
Accepting New Patients:
Bay State Physical Therapy
22 Mill St.
,Arlington,MA 02476
Middlesex
(781) 646-8440
tyler.webb@baystatept.com
ENGLISH
Office: ENGLISH

WEBER MICHAEL
Accepting New Patients:
PROEX PHYSICAL THERAPY AT ARLINGTON
11 Water St Ste 3A
,Arlington,MA 024764814
Middlesex
(603) 427-8066
ENGLISH
Office: SPANISH|ENGLISH

WEIR BRENDAN
Accepting New Patients:
PROEX PHYSICAL THERAPY AT ARLINGTON
11 Water St Ste 3A
,Arlington,MA 024764814
Middlesex
(603) 427-8066
credentialing@professionalpt.com
ENGLISH
Office: ENGLISH

WENTWORTH KRISTEN
Accepting New Patients:
PROEX PHYSICAL THERAPY AT ARLINGTON
11 Water St Ste 3A
,Arlington,MA 024764814
Middlesex
(603) 427-8066
ENGLISH
Office: SPANISH|ENGLISH

WESTFALL PATIENCE
Accepting New Patients:
PROEX PHYSICAL THERAPY AT ARLINGTON
11 Water St Ste 3A
,Arlington,MA 024764814
Middlesex
(603) 427-8066
ENGLISH
Office: SPANISH|ENGLISH

WHEELER COURTNEY
Accepting New Patients:
PROEX PHYSICAL THERAPY AT ARLINGTON
11 Water St Ste 3A
,Arlington,MA 024764814
Middlesex
(603) 427-8066
credentialing@professionalpt.com
ENGLISH
Office: SPANISH|ENGLISH

WHITE ABIGAIL
Accepting New Patients:
PROEX PHYSICAL THERAPY AT ARLINGTON
11 Water St Ste 3A
,Arlington,MA 024764814
Middlesex
(603) 427-8066
ENGLISH
Office: ENGLISH

WHITE JOSEPH R
Accepting New Patients:
Bay State Physical Therapy
22 Mill St.
,Arlington,MA 02476
Middlesex
(781) 646-8440
ENGLISH
Office: ENGLISH

WINDEN KAI
Accepting New Patients:
Bay State Physical Therapy
22 Mill St.
,Arlington,MA 02476
Middlesex
(781) 646-8440
kaibwind@gmail.com
ENGLISH
Office: GREEK|SPANISH|ENGLISH

WOLLENSAK DIANE
Accepting New Patients:
PROEX PHYSICAL THERAPY AT ARLINGTON
11 Water St Ste 3A
,Arlington,MA 024764814
Middlesex
(603) 427-8066
ENGLISH
Office: ENGLISH

WU MEI
Accepting New Patients:
PROEX PHYSICAL THERAPY AT ARLINGTON
11 Water St Ste 3A
,Arlington,MA
024764814
Middlesex
(603) 427-8066
Credentialing@professionalpt.com
ENGLISH
Office: ENGLISH

YOUNG SAMANTHA
Accepting New Patients:
PROEX PHYSICAL THERAPY AT ARLINGTON
11 Water St Ste 3A
,Arlington,MA
024764814
Middlesex
(603) 427-8066
ENGLISH
Office: SPANISH|ENGLISH

ZHENG RAYMOND
Accepting New Patients:
PROEX PHYSICAL THERAPY AT ARLINGTON
11 Water St Ste 3A
,Arlington,MA
024764814
Middlesex
(603) 427-8066
credentialing@professionalpt.com
ENGLISH
Office: ENGLISH

BALDASSI HEATHER
Accepting New Patients:
PLATINUM PHYSICAL THERAPY, INC
15 West Union St
,Ashland,MA
017211464
Middlesex
(508) 881-6750
ENGLISH
Office: ENGLISH

BOLICK KIMBERLY S
Accepting New Patients:
PLATINUM PHYSICAL THERAPY, INC
15 West Union St
,Ashland,MA
017211464
Middlesex
(508) 881-6750
kbolick@mghihp.edu
ENGLISH
Office: ENGLISH

BOTSIS INGRID
Accepting New Patients:
PLATINUM PHYSICAL THERAPY, INC
15 West Union St
,Ashland,MA
017211464
Middlesex
(508) 881-6750
ingridbotsis@gmail.com
ENGLISH
Office: ENGLISH

BRAILE DILLON
Accepting New Patients:
PLATINUM PHYSICAL THERAPY, INC
15 West Union St
,Ashland,MA
017211464
Middlesex
(508) 881-6750
ENGLISH
Office: ENGLISH

CAPPADONA COURTNEY
Accepting New Patients:
PLATINUM PHYSICAL THERAPY, INC
15 West Union St
,Ashland,MA
017211464
Middlesex
(508) 881-6750
ENGLISH
Office: ENGLISH

CASADY JAMES
Accepting New Patients:
PLATINUM PHYSICAL THERAPY, INC
15 West Union St
,Ashland,MA
017211464
Middlesex
(508) 881-6750
jamesc@platinumptma.com
ENGLISH
Office: ENGLISH

DIMMICK JULIA
Accepting New Patients:
PLATINUM PHYSICAL THERAPY, INC
15 West Union St
,Ashland,MA
017211464
Middlesex
(508) 881-6750
ENGLISH
Office: ENGLISH

ELIA KIM
Accepting New Patients:
PLATINUM PHYSICAL THERAPY, INC
15 West Union St
,Ashland,MA
017211464
Middlesex
(508) 881-6750
ENGLISH
Office: GERMAN|PORTUGUESE|RUSSIAN|SPANISH|ENGLISH

FAUCHER BRIDGET
Accepting New Patients:
PLATINUM PHYSICAL THERAPY, INC
15 West Union St
,Ashland,MA
017211464
Middlesex
(508) 881-6750
ENGLISH
Office: ENGLISH

FAVA JOHN
Accepting New Patients:
PLATINUM PHYSICAL THERAPY, INC
15 West Union St
,Ashland,MA
017211464
Middlesex
(508) 881-6750
ENGLISH
Office: ENGLISH

FLOREST KERRI F
Accepting New Patients:
PLATINUM PHYSICAL THERAPY, INC
15 West Union St
,Ashland,MA
017211464
Middlesex
(508) 881-6750
pbestnorfolk@gmail.com
ENGLISH
Office: ENGLISH

FURTADO RYAN
Accepting New Patients:
PLATINUM PHYSICAL THERAPY, INC
15 West Union St
,Ashland,MA
017211464
Middlesex
(508) 881-6750
ENGLISH

GALAHER MCKENNA
Accepting New Patients:
PLATINUM PHYSICAL THERAPY, INC
15 West Union St
,Ashland,MA
017211464
Middlesex
(508) 881-6750
ENGLISH
Office: ENGLISH

GRONDSKI ANNA
Accepting New Patients:
PLATINUM PHYSICAL THERAPY, INC
15 West Union St
,Ashland,MA
017211464
Middlesex
(508) 881-6750
ENGLISH
Office: ENGLISH

HATHERLEY STEPHANIE
Accepting New Patients:
PLATINUM PHYSICAL THERAPY, INC
15 West Union St
,Ashland,MA
017211464
Middlesex
(508) 881-6750
ENGLISH
Office: ENGLISH

HAYS ELAINE
Accepting New Patients:
PLATINUM PHYSICAL THERAPY, INC
15 West Union St
,Ashland,MA
017211464
Middlesex
(508) 881-6750
ENGLISH
Office: ENGLISH

HELLER EMILY
Accepting New Patients:
PLATINUM PHYSICAL THERAPY, INC
15 West Union St
,Ashland,MA
017211464
Middlesex
(508) 881-6750
ENGLISH
Office: ENGLISH

HITZ CAILEN
Accepting New Patients:
PLATINUM PHYSICAL THERAPY, INC
15 West Union St
,Ashland,MA
017211464
Middlesex
(508) 881-6750
ENGLISH
Office: ENGLISH

HOOGEBOOM KELSEY
Accepting New Patients:
PLATINUM PHYSICAL THERAPY, INC
15 West Union St
,Ashland,MA
017211464
Middlesex
(508) 881-6750
ENGLISH
Office: ENGLISH

IANIRO MEGAN
Accepting New Patients:
PLATINUM PHYSICAL THERAPY, INC
15 West Union St
,Ashland,MA
017211464
Middlesex
(508) 881-6750
ENGLISH
Office: ENGLISH

JOHNSON ERIKA
Accepting New Patients:
PLATINUM PHYSICAL THERAPY, INC
15 West Union St
,Ashland,MA
017211464
Middlesex
(508) 881-6750
ENGLISH
Office: ENGLISH

LEBEL SPENCER
Accepting New Patients:
PLATINUM PHYSICAL THERAPY, INC
15 West Union St
,Ashland,MA
017211464
Middlesex
(508) 881-6750
ENGLISH
Office: ENGLISH

LIMA PAYTON A
Accepting New Patients:
PLATINUM PHYSICAL THERAPY, INC
15 West Union St
,Ashland,MA
017211464
Middlesex
(508) 881-6750
ENGLISH
Office: ENGLISH

MACDONALD LISA
Accepting New Patients:
PLATINUM PHYSICAL THERAPY, INC
15 West Union St
,Ashland,MA
017211464
Middlesex
(508) 881-6750
ENGLISH
Office: ENGLISH

MAHER LINDSEY
Accepting New Patients:
PLATINUM PHYSICAL THERAPY, INC
15 West Union St
,Ashland,MA
017211464
Middlesex
(508) 881-6750
ENGLISH
Office: ENGLISH

MALONE RYAN
Accepting New Patients:
PLATINUM PHYSICAL THERAPY, INC
15 West Union St
,Ashland,MA
017211464
Middlesex
(508) 881-6750
ENGLISH
Office: ENGLISH

NAVARRO CHRISTIAN A
Accepting New Patients:
PLATINUM PHYSICAL THERAPY, INC
15 West Union St
,Ashland,MA
017211464
Middlesex
(508) 881-6750
ENGLISH
Office: ENGLISH

PITCHER BARBARA M
Accepting New Patients:
PLATINUM PHYSICAL THERAPY, INC
15 West Union St ,Ashland,MA 017211464
Middlesex
(508) 881-6750
barbarackpitcher@gmail.com
ENGLISH
Office: ENGLISH

PLATINUM PHYSICAL THERAPY, INC
Accepting New Patients:
PLATINUM PHYSICAL THERAPY, INC
15 West Union St ,Ashland,MA 017211464
Middlesex
(508) 881-6750
kevinf@flahertyphysicaltherapy.com
ENGLISH
Office: ENGLISH

SNOW TANNER
Accepting New Patients:
Crossroad PT and Wellness, LLC
128 Main Street, Suite 101 ,Ashland,MA 01721
Middlesex
(781) 850-5403
ENGLISH
Office: ENGLISH

TOMASINO NICOLE P
Accepting New Patients:
PLATINUM PHYSICAL THERAPY, INC
15 West Union St ,Ashland,MA 017211464
Middlesex
(508) 881-6750
credentialing@mdprosolutions.com
ENGLISH
Office: ENGLISH

VELOZA JUSTINE
Accepting New Patients:
PLATINUM PHYSICAL THERAPY, INC
15 West Union St ,Ashland,MA 017211464
Middlesex
(508) 881-6750
jveloza@baystatept.com
ENGLISH
Office: ENGLISH

WINDEN KAI
Accepting New Patients:
PLATINUM PHYSICAL THERAPY, INC
15 West Union St ,Ashland,MA 017211464
Middlesex
(508) 881-6750
kaibwind@gmail.com
ENGLISH
Office: GREEK|SPANISH|ENGLISH

ACHIEVE PHYSICAL THERAPY - BEDFORD
Accepting New Patients:
ACHIEVE PHYSICAL THERAPY - BEDFORD
191 Hartwell Rd ,Bedford,MA 017302425
Middlesex
(781) 275-4111
ENGLISH
Office: ENGLISH

ALVARADO JENSEN
Accepting New Patients:
ACHIEVE PHYSICAL THERAPY - BEDFORD
191 Hartwell Rd ,Bedford,MA 017302425
Middlesex
(781) 275-4111
ENGLISH
Office: ENGLISH

ANDERSON LYDIA D
Accepting New Patients:
BAY STATE PHYSICAL THERAPY
175 Great Road STE 200 ,BEDFORD,MA 01730
Middlesex
(617) 730-5337
Landerson@backontrackpt.com
ENGLISH
Office: ENGLISH

BARROW ALEXANDER
Accepting New Patients:
Well Effect Company
158 Great Rd Unit C ,Bedford,MA 017302737
Middlesex
(781) 275-8400
ENGLISH
Office: ENGLISH

BAY STATE PHYSICAL THERAPY OF RANDOLPH - BEDFORD
Accepting New Patients:
BAY STATE PHYSICAL THERAPY
175 Great Road STE 200 ,BEDFORD,MA 01730
Middlesex
(617) 730-5337
ENGLISH
Office: ENGLISH

BERNARDO JOSEPH A
Accepting New Patients:
BURLINGTON PHYSICAL THERAPY, PC AT 54 MIDDLESEX TURNPIKE
54 Middlesex Turnpike Suite 101 L ,Bedford,MA 01730
Middlesex
(781) 229-8011
ENGLISH
Office: ITALIAN|SPANISH|ENGLISH

BODY OF WORK, INC.
Accepting New Patients:
Fyzical Therapy and Balance Centers
200 Great Road ,Bedford,MA 01730
Middlesex
(781) 652-9800
brad.guth@fyzical.com

BOUDREAU CONNOR
Accepting New Patients:
BURLINGTON PHYSICAL THERAPY, PC AT 54 MIDDLESEX TURNPIKE
54 Middlesex Turnpike Suite 101 L ,Bedford,MA 01730
Middlesex
(781) 229-8011
ENGLISH
Office: ENGLISH

BOWEN STEVEN M
Accepting New Patients:
ACHIEVE PHYSICAL THERAPY - BEDFORD
191 Hartwell Rd
,Bedford,MA
017302425
Middlesex
(781) 275-4111
ENGLISH
Office: ENGLISH

BRAGA ANDREW J
Accepting New Patients:
ACHIEVE PHYSICAL THERAPY - BEDFORD
191 Hartwell Rd
,Bedford,MA
017302425
Middlesex
(781) 275-4111
ENGLISH
Office: ENGLISH

BROSNICK MICHAEL S
Accepting New Patients:
ACHIEVE PHYSICAL THERAPY - BEDFORD
191 Hartwell Rd
,Bedford,MA
017302425
Middlesex
(781) 275-4111
ENGLISH
Office: ENGLISH

BUICO TERENCE
Accepting New Patients:
BAY STATE PHYSICAL THERAPY
175 Great Road STE 200
,BEDFORD,MA 01730
Middlesex
(617) 730-5337
ENGLISH
Office: ENGLISH

BURLINGTON PHYSICAL THERAPY, PC AT 54 MIDDLESEX TURNPIKE
Accepting New Patients:
BURLINGTON PHYSICAL THERAPY, PC AT 54 MIDDLESEX TURNPIKE
54 Middlesex Turnpike
Suite 101 L ,Bedford,MA
01730
Middlesex
(781) 229-8011
ENGLISH
Office: ENGLISH

BUSCEMI VINCENT J
Accepting New Patients:
BURLINGTON PHYSICAL THERAPY, PC AT 54 MIDDLESEX TURNPIKE
54 Middlesex Turnpike
Suite 101 L ,Bedford,MA
01730
Middlesex
(781) 229-8011
admin@orthopaedicsplus.com
ENGLISH
Office: ITALIAN|SPANISH|ENGLISH

CLEVELAND JESSICA L.
Accepting New Patients:
ACHIEVE PHYSICAL THERAPY - BEDFORD
191 Hartwell Rd
,Bedford,MA
017302425
Middlesex
(781) 275-4111
ENGLISH
Office: ENGLISH

COLLINS ALEXIS
Accepting New Patients:
BURLINGTON PHYSICAL THERAPY, PC AT 54 MIDDLESEX TURNPIKE
54 Middlesex Turnpike
Suite 101 L ,Bedford,MA
01730
Middlesex
(781) 229-8011
ENGLISH
Office: ITALIAN|SPANISH|ENGLISH

COYLE BRENDAN
Accepting New Patients:
ACHIEVE PHYSICAL THERAPY - BEDFORD
191 Hartwell Rd
,Bedford,MA
017302425
Middlesex
(781) 275-4111
ENGLISH
Office: ENGLISH

COYNE ANDREA M
Accepting New Patients:
Well Effect Company
158 Great Rd Unit C
,Bedford,MA
017302737
Middlesex
(781) 275-8400
ENGLISH

DALY MARISSA
Accepting New Patients:
BURLINGTON PHYSICAL THERAPY, PC AT 54 MIDDLESEX TURNPIKE
54 Middlesex Turnpike
Suite 101 L ,Bedford,MA
01730
Middlesex
(781) 229-8011
ENGLISH
Office: ITALIAN|SPANISH|ENGLISH

DANLEY MICHELLE E.
Accepting New Patients:
ACHIEVE PHYSICAL THERAPY - BEDFORD
191 Hartwell Rd
,Bedford,MA
017302425
Middlesex
(781) 275-4111
ENGLISH
Office: RUSSIAN|ENGLISH

DE LA CUESTA MICHELA
Accepting New Patients:
BURLINGTON PHYSICAL THERAPY, PC AT 54 MIDDLESEX TURNPIKE
54 Middlesex Turnpike
Suite 101 L ,Bedford,MA
01730
Middlesex
(781) 229-8011
ENGLISH
Office: ITALIAN|SPANISH|ENGLISH

DELUCCIA MIA
Accepting New Patients:
BURLINGTON PHYSICAL THERAPY, PC AT 54 MIDDLESEX TURNPIKE
54 Middlesex Turnpike
Suite 101 L ,Bedford,MA
01730
Middlesex
(781) 229-8011
MIADELUCCIA@GMAIL.COM
ENGLISH
Office: ENGLISH

DESIR BENLEE
Accepting New Patients:
ACHIEVE PHYSICAL THERAPY - BEDFORD
191 Hartwell Rd
,Bedford,MA
017302425
Middlesex
(781) 275-4111
bdesir@achieveptonline.com
Office: ENGLISH

EYNON HICKS ERIKA
Accepting New Patients:
ACHIEVE PHYSICAL THERAPY - BEDFORD
191 Hartwell Rd
,Bedford,MA
017302425
Middlesex
(781) 275-4111
credentialing@lincolnrs.com
ENGLISH
Office: ENGLISH

FALCO JEFFREY D
Accepting New Patients:
ACHIEVE PHYSICAL THERAPY - BEDFORD
191 Hartwell Rd
,Bedford,MA
017302425
Middlesex
(781) 275-4111
ENGLISH
Office: ENGLISH

HEIM NATHANIEL R.
Accepting New Patients:
BURLINGTON PHYSICAL THERAPY, PC AT 54 MIDDLESEX TURNPIKE
54 Middlesex Turnpike Suite 101 L ,Bedford,MA 01730
Middlesex
(781) 229-8011
ENGLISH
Office: ENGLISH

HEISS CAROLINA
Accepting New Patients:
Fyzical Therapy and Balance Centers
200 Great Road
,Bedford,MA 01730
Middlesex
(781) 652-9800
ENGLISH

HOLM ALEXA
Accepting New Patients:
Fyzical Therapy and Balance Centers
200 Great Road
,Bedford,MA 01730
Middlesex
(781) 652-9800

HOLMES ERIK P.
Accepting New Patients:
ACHIEVE PHYSICAL THERAPY - BEDFORD
191 Hartwell Rd
,Bedford,MA
017302425
Middlesex
(781) 275-4111
ENGLISH
Office: ENGLISH

KASIRYE SUUBI A.
Accepting New Patients:
ACHIEVE PHYSICAL THERAPY - BEDFORD
191 Hartwell Rd
,Bedford,MA
017302425
Middlesex
(781) 275-4111
ENGLISH
Office: ENGLISH

KIERNICKI RACHEL
Accepting New Patients:
ACHIEVE PHYSICAL THERAPY - BEDFORD
191 Hartwell Rd
,Bedford,MA
017302425
Middlesex
(781) 275-4111
ENGLISH
Office: ENGLISH

KINNARD KEVIN
Accepting New Patients:
Fyzical Therapy and Balance Centers
200 Great Road
,Bedford,MA 01730
Middlesex
(781) 652-9800
ENGLISH
Office: ENGLISH

LEBOEUF LYNDSEY
Accepting New Patients:
ACHIEVE PHYSICAL THERAPY - BEDFORD
191 Hartwell Rd
,Bedford,MA
017302425
Middlesex
(781) 275-4111
ENGLISH
Office: ENGLISH

LEONI MARISSA
Accepting New Patients:
BAY STATE PHYSICAL THERAPY
175 Great Road STE 200
,BEDFORD,MA 01730
Middlesex
(617) 730-5337
ENGLISH
Office: ENGLISH

LETAIF MARK
Accepting New Patients:
ACHIEVE PHYSICAL THERAPY - BEDFORD
191 Hartwell Rd
,Bedford,MA
017302425
Middlesex
(781) 275-4111
mletaif@achieveptonline.com
ENGLISH
Office: ENGLISH

LIU YI
Accepting New Patients:
Well Effect Company
158 Great Rd Unit C
,Bedford,MA
017302737
Middlesex
(781) 275-8400
CHINESE|ENGLISH
Office: FRENCH|ITALIAN|RUSSIAN|SPANISH|ENGLISH

MANDUCA MARY LYNN E
Accepting New Patients:
ACHIEVE PHYSICAL THERAPY - BEDFORD
191 Hartwell Rd
,Bedford,MA
017302425
Middlesex
(781) 275-4111
ENGLISH
Office: ENGLISH

MARCOTTE JAMES C.
Accepting New Patients:
BAY STATE PHYSICAL THERAPY
175 Great Road STE 200
,BEDFORD,MA 01730
Middlesex
(617) 730-5337
ENGLISH
Office: PORTUGUESE|ENGLISH

MONTERIO KATHLEEN N.
Accepting New Patients:
ACHIEVE PHYSICAL THERAPY - BEDFORD
191 Hartwell Rd
,Bedford,MA
017302425
Middlesex
(781) 275-4111
ENGLISH
Office: ENGLISH

MURPHREE SHAWN A
Accepting New Patients:
ACHIEVE PHYSICAL THERAPY - BEDFORD
191 Hartwell Rd
,Bedford,MA
017302425
Middlesex
(781) 275-4111
ENGLISH
Office: ENGLISH

NEWMAN JOSHUA
Accepting New Patients:
PRO MOTION PHYSICAL THERAPY, INC.
55 North Road, Suite 100 ,Bedford,MA 01730
Middlesex
(781) 202-6736
josh@PromoPhysio.com
ENGLISH
Office: ENGLISH

O'NEILL KATHLEEN
Accepting New Patients:
BURLINGTON PHYSICAL THERAPY, PC AT 54 MIDDLESEX TURNPIKE
54 Middlesex Turnpike Suite 101 L ,Bedford,MA 01730
Middlesex
(781) 229-8011
ENGLISH
Office: ITALIAN|SPANISH|ENGLISH

PASCAL PIERRE - ANDRE K
Accepting New Patients:
BURLINGTON PHYSICAL THERAPY, PC AT 54 MIDDLESEX TURNPIKE
54 Middlesex Turnpike Suite 101 L ,Bedford,MA 01730
Middlesex
(781) 229-8011
ENGLISH
Office: ENGLISH

POST STEPHANI L
Accepting New Patients:
ACHIEVE PHYSICAL THERAPY - BEDFORD
191 Hartwell Rd
,Bedford,MA
017302425
Middlesex
(781) 275-4111
ENGLISH
Office: ENGLISH

PRO MOTION PHYSICAL THERAPY, INC.
Accepting New Patients:
PRO MOTION PHYSICAL THERAPY, INC.
55 North Road, Suite 100 ,Bedford,MA 01730
Middlesex
(781) 202-6736
info@PromoPhysio.com
ENGLISH
Office: ENGLISH

ROCCA BRITTANY M
Accepting New Patients:
BURLINGTON PHYSICAL THERAPY, PC AT 54 MIDDLESEX TURNPIKE
54 Middlesex Turnpike Suite 101 L ,Bedford,MA 01730
Middlesex
(781) 229-8011
ENGLISH
Office: ENGLISH

ROSS KRISTIN A.
Accepting New Patients:
PRO MOTION PHYSICAL THERAPY, INC.
55 North Road, Suite 100 ,Bedford,MA 01730
Middlesex
(781) 202-6736
CZECH|ENGLISH

SALTZ ALICIA
Accepting New Patients:
BURLINGTON PHYSICAL THERAPY, PC AT 54 MIDDLESEX TURNPIKE
54 Middlesex Turnpike Suite 101 L ,Bedford,MA 01730
Middlesex
(781) 229-8011
ENGLISH
Office: ITALIAN|SPANISH|ENGLISH

SILVA MICHAEL J
Accepting New Patients:
PRO MOTION PHYSICAL THERAPY, INC.
55 North Road, Suite 100 ,Bedford,MA 01730
Middlesex
(781) 202-6736
Michael@PromoPhysio.com
ENGLISH
Office: ENGLISH

SWIFT BRITNEY
Accepting New Patients:
Fyzical Therapy and Balance Centers
200 Great Road
,Bedford,MA 01730
Middlesex
(781) 652-9800
ENGLISH
Office: GERMAN|PORTUGUESE|RUSSIAN|SPANISH|ENGLISH

TALKOWSKI JAIME
Accepting New Patients:
Fyzical Therapy and Balance Centers
200 Great Road
,Bedford,MA 01730
Middlesex
(781) 652-9800
ENGLISH

TOUCH MONGSEYLA
Accepting New Patients:
Well Effect Company
158 Great Rd Unit C
,Bedford,MA
017302737
Middlesex
(781) 275-8400
ENGLISH
Office: ENGLISH

TROTSKY ALEXANDER B
Accepting New Patients:
BURLINGTON PHYSICAL THERAPY, PC AT 54 MIDDLESEX TURNPIKE
54 Middlesex Turnpike Suite 101 L ,Bedford,MA 01730
Middlesex
(781) 229-8011
atrotsky1@gmail.com
ENGLISH
Office: ITALIAN|SPANISH|ENGLISH

WELL EFFECT COMPANY
Accepting New Patients:
Well Effect Company
158 Great Rd Unit C
,Bedford,MA
017302737
Middlesex
(781) 275-8400
kara@welleffect.com
ENGLISH
Office: ENGLISH

YONG JENNA
Accepting New Patients:
ACHIEVE PHYSICAL THERAPY - BEDFORD
191 Hartwell Rd
,Bedford,MA
017302425
Middlesex
(781) 275-4111
ENGLISH
Office: ENGLISH

ATI PHYSICAL THERAPY - BELMONT
Accepting New Patients:
ATI Physical Therapy
284 Trapelo Rd
,Belmont,MA 02478
Middlesex
(857) 626-3284
ENGLISH
Office: ENGLISH

BAY STATE PHYSICAL THERAPY AT 385 CONCORD AVE
Accepting New Patients:
BAY STATE PHYSICAL THERAPY AT 385 CONCORD AVE
385 Concord Ave, Ste 105 ,Belmont,MA 02478
Middlesex
(617) 993-4141
ENGLISH
Office: ENGLISH

BLANCO DOREE M
Accepting New Patients:
ATI Physical Therapy
284 Trapelo Rd
,Belmont,MA 02478
Middlesex
(857) 626-3284
ENGLISH
Office: ENGLISH

BONKOWSKI WAYNE
Accepting New Patients:
ATI Physical Therapy
284 Trapelo Rd
,Belmont,MA 02478
Middlesex
(857) 626-3284
ENGLISH
Office: ENGLISH

BOYKO EMILY
Accepting New Patients:
PREMIER PERFORMANCE PHYSICAL THERAPY AND SPORTS MEDICINE LLC
431 Trapelo Rd., Unit 2
,Belmont,MA 024781417
Middlesex
(978) 500-3003
kim@paggipt.com
ENGLISH
Office: ENGLISH

CECKANOWICZ CARLI
Accepting New Patients:
ATI Physical Therapy
284 Trapelo Rd
,Belmont,MA 02478
Middlesex
(857) 626-3284
ENGLISH
Office: ENGLISH

COLQUITT CAILLIAN G
Accepting New Patients:
ATI Physical Therapy
284 Trapelo Rd
,Belmont,MA 02478
Middlesex
(857) 626-3284
ENGLISH
Office: ENGLISH

EAKMAN TROY
Accepting New Patients:
BAY STATE PHYSICAL THERAPY AT 385 CONCORD AVE
385 Concord Ave, Ste 105 ,Belmont,MA 02478
Middlesex
(617) 993-4141
troy.eakman@verizon.net
ENGLISH
Office: ENGLISH

FIOROVANTI ALEXANDRA
Accepting New Patients:
ATI Physical Therapy
284 Trapelo Rd
,Belmont,MA 02478
Middlesex
(857) 626-3284
alexandra.hunter@atipt.com
ENGLISH
Office: ENGLISH

KALMAN RYAN A.
Accepting New Patients:
ATI Physical Therapy
284 Trapelo Rd
,Belmont,MA 02478
Middlesex
(857) 626-3284
ENGLISH
Office: ITALIAN|PORTUGUESE|SPANISH|ENGLISH

KRUG THOMAS
Accepting New Patients:
PREMIER PERFORMANCE PHYSICAL THERAPY AND SPORTS MEDICINE LLC
431 Trapelo Rd., Unit 2
,Belmont,MA 024781417
Middlesex
(978) 500-3003
tkrug@premierperformPT.com
ENGLISH
Office: ENGLISH

LABBAY KATHERINE
Accepting New Patients:
PREMIER PERFORMANCE PHYSICAL THERAPY AND SPORTS MEDICINE LLC
431 Trapelo Rd., Unit 2
,Belmont,MA 024781417
Middlesex
(978) 500-3003
ENGLISH
Office: ENGLISH

LACHANCE MACAYLA M
Accepting New Patients:
ATI Physical Therapy
284 Trapelo Rd
,Belmont,MA 02478
Middlesex
(857) 626-3284
ENGLISH
Office: ENGLISH

LU YICHENG
Accepting New Patients:
ATI Physical Therapy
284 Trapelo Rd
,Belmont,MA 02478
Middlesex
(857) 626-3284
ENGLISH
Office: ENGLISH

MARCOTTE JAMES C.
Accepting New Patients:
BAY STATE PHYSICAL THERAPY AT 385 CONCORD AVE
385 Concord Ave, Ste 105 ,Belmont,MA 02478
Middlesex
(617) 993-4141
ENGLISH
Office: PORTUGUESE|ENGLISH

MARTIN CAITLIN
Accepting New Patients:
ATI Physical Therapy
284 Trapelo Rd
,Belmont,MA 02478
Middlesex
(857) 626-3284
ENGLISH
Office: ENGLISH

MATTHEWS AMY S
Accepting New Patients:
ATI Physical Therapy
284 Trapelo Rd
,Belmont,MA 02478
Middlesex
(857) 626-3284
ENGLISH
Office: ENGLISH

MAYBURY THOMAS J
Accepting New Patients:
ATI Physical Therapy
284 Trapelo Rd
,Belmont,MA 02478
Middlesex
(857) 626-3284
ENGLISH
Office: ENGLISH

MCCANN ELIZABETH
Accepting New Patients:
PREMIER PERFORMANCE PHYSICAL THERAPY AND SPORTS MEDICINE LLC
431 Trapelo Rd., Unit 2
,Belmont,MA 024781417
Middlesex
(978) 500-3003
ENGLISH

OLSEN MARGARET B
Accepting New Patients:
ATI Physical Therapy
284 Trapelo Rd
,Belmont,MA 02478
Middlesex
(857) 626-3284
ENGLISH
Office: ENGLISH

PARDO JANE
Accepting New Patients:
ATI Physical Therapy
284 Trapelo Rd
,Belmont,MA 02478
Middlesex
(857) 626-3284
Pardo.j@northeastern.edu
ENGLISH
Office: ENGLISH

PENQUE MATTHEW J
Accepting New Patients:
PREMIER PERFORMANCE PHYSICAL THERAPY AND SPORTS MEDICINE LLC
431 Trapelo Rd., Unit 2
,Belmont,MA 024781417
Middlesex
(978) 500-3003
ENGLISH
Office: ENGLISH

PREMIER PERFORMANCE PHYSICAL THERAPY AND SPORTS MEDICINE LLC
Accepting New Patients:
PREMIER PERFORMANCE PHYSICAL THERAPY AND SPORTS MEDICINE LLC
431 Trapelo Rd., Unit 2
,Belmont,MA 024781417
Middlesex
(978) 500-3003
justin@premierperformpt.com
ENGLISH
Office: ENGLISH

QUINN EDWARD M.
Accepting New Patients:
QUINN PHYSICAL THERAPY
30 Church St Ste 225
,Belmont,MA 024784987
Middlesex
(617) 489-2559
ENGLISH
Office: GERMAN|ENGLISH

QUINN PHYSICAL THERAPY
Accepting New Patients:
QUINN PHYSICAL THERAPY
30 Church St Ste 225
,Belmont,MA 024784987
Middlesex
(617) 489-2559
quinnpt30@gmail.com
GERMAN|ENGLISH
Office: GERMAN|ENGLISH

RESNIKOFF ISABELLA
Accepting New Patients:
ATI Physical Therapy
284 Trapelo Rd
,Belmont,MA 02478
Middlesex
(857) 626-3284
ENGLISH
Office: ITALIAN|PORTUGUESE|SPANISH|ENGLISH

ROCHE KAYLA W
Accepting New Patients:
ATI Physical Therapy
284 Trapelo Rd
,Belmont,MA 02478
Middlesex
(857) 626-3284
ENGLISH
Office: ENGLISH

SALVI PAUL J.
Accepting New Patients:
BAY STATE PHYSICAL THERAPY AT 385 CONCORD AVE
385 Concord Ave, Ste 105 ,Belmont,MA 02478
Middlesex
(617) 993-4141
ENGLISH
Office: ENGLISH

SOIREF ADAM G
Accepting New Patients:
BAY STATE PHYSICAL THERAPY AT 385 CONCORD AVE
385 Concord Ave, Ste 105 ,Belmont,MA 02478
Middlesex
(617) 993-4141
asoiref@baystatept.com
ENGLISH
Office: ENGLISH

STEVENS NICOLE C
Accepting New Patients:
ATI Physical Therapy
284 Trapelo Rd
,Belmont,MA 02478
Middlesex
(857) 626-3284
nstevens2015
@gmail.com
ENGLISH
Office: ENGLISH

WU JUSTIN J.
Accepting New Patients:
PREMIER
PERFORMANCE
PHYSICAL THERAPY AND
SPORTS MEDICINE LLC
431 Trapelo Rd., Unit 2
,Belmont,MA
024781417
Middlesex
(978) 500-3003
justin.jay.wu@gmail.co
m
ENGLISH
Office: ENGLISH

ADAMAKIS GEORGIOS
Accepting New Patients:
PROEX PHYSICAL
THERAPY AT 6 FORTUNE
DR.
6 Fortune Dr.
,Billerica,MA 01821
Middlesex
(603) 427-8066
SPANISH|ENGLISH
Office: ENGLISH

ADAMS HEATHER
Accepting New Patients:
PROEX PHYSICAL
THERAPY AT 6 FORTUNE
DR.
6 Fortune Dr.
,Billerica,MA 01821
Middlesex
(603) 427-8066
credentialing@professi
onalpt.com
ENGLISH
Office: ENGLISH

ADAMS SEAN
Accepting New Patients:
PROEX PHYSICAL
THERAPY AT 6 FORTUNE
DR.
6 Fortune Dr.
,Billerica,MA 01821
Middlesex
(603) 427-8066
ENGLISH
Office: ENGLISH

ADORNATO MARY ANN
Accepting New Patients:
PROEX PHYSICAL
THERAPY AT 6 FORTUNE
DR.
6 Fortune Dr.
,Billerica,MA 01821
Middlesex
(603) 427-8066
ENGLISH
Office: ENGLISH

ALMONTE NICHOLAS
Accepting New Patients:
PROEX PHYSICAL
THERAPY AT 6 FORTUNE
DR.
6 Fortune Dr.
,Billerica,MA 01821
Middlesex
(603) 427-8066
credentialing@professi
onalpt.com
ENGLISH
Office: ENGLISH

ANVAR BRYCE
Accepting New Patients:
PROEX PHYSICAL
THERAPY AT 6 FORTUNE
DR.
6 Fortune Dr.
,Billerica,MA 01821
Middlesex
(603) 427-8066
credentialing@professi
onalpt.com
ENGLISH
Office: ENGLISH

ARTUS CODY
Accepting New Patients:
PROEX PHYSICAL
THERAPY AT 6 FORTUNE
DR.
6 Fortune Dr.
,Billerica,MA 01821
Middlesex
(603) 427-8066
credentialing@professi
onalpt.com
ENGLISH
Office: ENGLISH

BALESTRACI RACHEL
Accepting New Patients:
PROEX PHYSICAL
THERAPY AT 6 FORTUNE
DR.
6 Fortune Dr.
,Billerica,MA 01821
Middlesex
(603) 427-8066
credentialing@professi
onalpt.com
ENGLISH
Office: ENGLISH

BARLOW OLIVIA O
Accepting New Patients:
PROEX PHYSICAL
THERAPY AT 6 FORTUNE
DR.
6 Fortune Dr.
,Billerica,MA 01821
Middlesex
(603) 427-8066
ENGLISH

BATTLES-SANTOS
BREANNA
Accepting New Patients:
PROEX PHYSICAL
THERAPY AT 6 FORTUNE
DR.
6 Fortune Dr.
,Billerica,MA 01821
Middlesex
(603) 427-8066
Credentialing@professi
onalpt.com
ENGLISH
Office: SPANISH|
ENGLISH

BAUTZ ELENI
Accepting New Patients:
PROEX PHYSICAL
THERAPY AT 6 FORTUNE
DR.
6 Fortune Dr.
,Billerica,MA 01821
Middlesex
(603) 427-8066
credentialing@professi
onalpt.com
ENGLISH
Office: ENGLISH

BEAUREGARD
MORGAN
Accepting New Patients:
PROEX PHYSICAL
THERAPY AT 6 FORTUNE
DR.
6 Fortune Dr.
,Billerica,MA 01821
Middlesex
(603) 427-8066
credentialing@professi
onalpt.com
ENGLISH
Office: ENGLISH

BERTOLUZZI JENNIFER
Accepting New Patients:
PROEX PHYSICAL THERAPY AT 6 FORTUNE DR.
6 Fortune Dr.
,Billerica,MA 01821
Middlesex
(603) 427-8066
ENGLISH
Office: SPANISH|ENGLISH

BLAKE MICHAEL
Accepting New Patients:
PROEX PHYSICAL THERAPY AT 6 FORTUNE DR.
6 Fortune Dr.
,Billerica,MA 01821
Middlesex
(603) 427-8066
credentialing@professionalpt.com
ENGLISH
Office: ENGLISH

BOISCLAIR RACHEL
Accepting New Patients:
PROEX PHYSICAL THERAPY AT 6 FORTUNE DR.
6 Fortune Dr.
,Billerica,MA 01821
Middlesex
(603) 427-8066
credentialing@professionalpt.com
ENGLISH
Office: ENGLISH

BOUDREAU CONNOR
Accepting New Patients:
PROEX PHYSICAL THERAPY AT 6 FORTUNE DR.
6 Fortune Dr.
,Billerica,MA 01821
Middlesex
(603) 427-8066
ENGLISH
Office: ENGLISH

BOWEN DAVID W
Accepting New Patients:
PROEX PHYSICAL THERAPY AT 6 FORTUNE DR.
6 Fortune Dr.
,Billerica,MA 01821
Middlesex
(603) 427-8066
ENGLISH
Office: FRENCH|SPANISH|ENGLISH

BOWEN SAMANTHA
Accepting New Patients:
PROEX PHYSICAL THERAPY AT 6 FORTUNE DR.
6 Fortune Dr.
,Billerica,MA 01821
Middlesex
(603) 427-8066
credentialing@professionalpt.com
ENGLISH
Office: ENGLISH

BURDETT KATY
Accepting New Patients:
PROEX PHYSICAL THERAPY AT 6 FORTUNE DR.
6 Fortune Dr.
,Billerica,MA 01821
Middlesex
(603) 427-8066
ENGLISH
Office: ITALIAN|PORTUGUESE|SPANISH|ENGLISH

CAISSE CAROLYN
Accepting New Patients:
PROEX PHYSICAL THERAPY AT 6 FORTUNE DR.
6 Fortune Dr.
,Billerica,MA 01821
Middlesex
(603) 427-8066
credentialing@professionalpt.com
ENGLISH
Office: ENGLISH

CARMAN IAN
Accepting New Patients:
PROEX PHYSICAL THERAPY AT 6 FORTUNE DR.
6 Fortune Dr.
,Billerica,MA 01821
Middlesex
(603) 427-8066
ENGLISH
Office: ITALIAN|SPANISH|ENGLISH

CARRIER MICHAEL
Accepting New Patients:
PROEX PHYSICAL THERAPY AT 6 FORTUNE DR.
6 Fortune Dr.
,Billerica,MA 01821
Middlesex
(603) 427-8066
credentialing@professionalpt.com
ENGLISH
Office: SPANISH|ENGLISH

CASH ZACHARY
Accepting New Patients:
PROEX PHYSICAL THERAPY AT 6 FORTUNE DR.
6 Fortune Dr.
,Billerica,MA 01821
Middlesex
(603) 427-8066
credentialing@professionalpt.com
ENGLISH
Office: ENGLISH

CHAHID HANA
Accepting New Patients:
PROEX PHYSICAL THERAPY AT 6 FORTUNE DR.
6 Fortune Dr.
,Billerica,MA 01821
Middlesex
(603) 427-8066
credentialing@professionalpt.com
ENGLISH
Office: ENGLISH

CHANDLER JASON
Accepting New Patients:
PROEX PHYSICAL THERAPY AT 6 FORTUNE DR.
6 Fortune Dr.
,Billerica,MA 01821
Middlesex
(603) 427-8066
credentialing@professionalpt.com
ENGLISH
Office: ENGLISH

CHANG ELVIN
Accepting New Patients:
PROEX PHYSICAL THERAPY AT 6 FORTUNE DR.
6 Fortune Dr.
,Billerica,MA 01821
Middlesex
(603) 427-8066
credentialing@professionalpt.com
ENGLISH
Office: ENGLISH

CHENETTE ERIN
Accepting New Patients:
PROEX PHYSICAL THERAPY AT 6 FORTUNE DR.
6 Fortune Dr.
,Billerica,MA 01821
Middlesex
(603) 427-8066
ECHENETTE@BAYSTATEPT.COM
ENGLISH
Office: ENGLISH

CHENG WEI QING
Accepting New Patients:
PROEX PHYSICAL THERAPY AT 6 FORTUNE DR.
6 Fortune Dr.
,Billerica,MA 01821
Middlesex
(603) 427-8066
credentialing@professionalpt.com
ENGLISH
Office: ENGLISH

CHIASSON KATHARINE
Accepting New Patients:
PROEX PHYSICAL THERAPY AT 6 FORTUNE DR.
6 Fortune Dr.
,Billerica,MA 01821
Middlesex
(603) 427-8066
ENGLISH
Office: ENGLISH

CHOWANSKA JOANNA E
Accepting New Patients:
PROEX PHYSICAL THERAPY AT 6 FORTUNE DR.
6 Fortune Dr.
,Billerica,MA 01821
Middlesex
(603) 427-8066
Credentialing@professionalpt.com
ENGLISH
Office: ENGLISH

CLADY DANIELLE
Accepting New Patients:
PROEX PHYSICAL THERAPY AT 6 FORTUNE DR.
6 Fortune Dr.
,Billerica,MA 01821
Middlesex
(603) 427-8066
ENGLISH
Office: SPANISH|ENGLISH

COLELLO CELSEA S
Accepting New Patients:
PROEX PHYSICAL THERAPY AT 6 FORTUNE DR.
6 Fortune Dr.
,Billerica,MA 01821
Middlesex
(603) 427-8066
ENGLISH
Office: ENGLISH

COMPAGNONE GINO
Accepting New Patients:
PROEX PHYSICAL THERAPY AT 6 FORTUNE DR.
6 Fortune Dr.
,Billerica,MA 01821
Middlesex
(603) 427-8066
ENGLISH
Office: ENGLISH

CONWAY PATRICK
Accepting New Patients:
PROEX PHYSICAL THERAPY AT 6 FORTUNE DR.
6 Fortune Dr.
,Billerica,MA 01821
Middlesex
(603) 427-8066
credentialing@professionalpt.com
ENGLISH
Office: ENGLISH

COPPLA HANNAH
Accepting New Patients:
PROEX PHYSICAL THERAPY AT 6 FORTUNE DR.
6 Fortune Dr.
,Billerica,MA 01821
Middlesex
(603) 427-8066
ENGLISH
Office: ITALIAN|SPANISH|ENGLISH

COTTLE OWEN
Accepting New Patients:
PROEX PHYSICAL THERAPY AT 6 FORTUNE DR.
6 Fortune Dr.
,Billerica,MA 01821
Middlesex
(603) 427-8066
credentialing@professionalpt.com
ENGLISH
Office: ENGLISH

CULLEN - WEBER EILEEN
Accepting New Patients:
PROEX PHYSICAL THERAPY AT 6 FORTUNE DR.
6 Fortune Dr.
,Billerica,MA 01821
Middlesex
(603) 427-8066
ENGLISH
Office: SPANISH|ENGLISH

D'AGATI VICTORIA
Accepting New Patients:
PROEX PHYSICAL THERAPY AT 6 FORTUNE DR.
6 Fortune Dr.
,Billerica,MA 01821
Middlesex
(603) 427-8066
credentialing@professionalpt.com
ENGLISH
Office: ENGLISH

DALY MARISSA
Accepting New Patients:
PROEX PHYSICAL THERAPY AT 6 FORTUNE DR.
6 Fortune Dr.
,Billerica,MA 01821
Middlesex
(603) 427-8066
ENGLISH
Office: ITALIAN|SPANISH|ENGLISH

DATTILO JOSEPH
Accepting New Patients:
PROEX PHYSICAL THERAPY AT 6 FORTUNE DR.
6 Fortune Dr.
,Billerica,MA 01821
Middlesex
(603) 427-8066
ENGLISH
Office: ENGLISH

DE LA CUESTA MICHELA
Accepting New Patients:
PROEX PHYSICAL THERAPY AT 6 FORTUNE DR.
6 Fortune Dr.
,Billerica,MA 01821
Middlesex
(603) 427-8066
ENGLISH
Office: ITALIAN|SPANISH|ENGLISH

DEBAY STEPHEN J
Accepting New Patients:
PROEX PHYSICAL THERAPY AT 6 FORTUNE DR.
6 Fortune Dr.
,Billerica,MA 01821
Middlesex
(603) 427-8066
ENGLISH
Office: ENGLISH

DELUCCIA MIA
Accepting New Patients:
PROEX PHYSICAL THERAPY AT 6 FORTUNE DR.
6 Fortune Dr.
,Billerica,MA 01821
Middlesex
(603) 427-8066
MIADELUCCIA@GMAIL.COM
ENGLISH
Office: ENGLISH

DI PASQUA JULIANA
Accepting New Patients:
PROEX PHYSICAL THERAPY AT 6 FORTUNE DR.
6 Fortune Dr.
,Billerica,MA 01821
Middlesex
(603) 427-8066
credentialing@professionalpt.com
ENGLISH
Office: ENGLISH

ECONOMOU KRISTINA
Accepting New Patients:
PROEX PHYSICAL THERAPY AT 6 FORTUNE DR.
6 Fortune Dr.
,Billerica,MA 01821
Middlesex
(603) 427-8066
credentialing@professionalpt.com
ENGLISH
Office: ENGLISH

FAIZ RAYAN
Accepting New Patients:
PROEX PHYSICAL THERAPY AT 6 FORTUNE DR.
6 Fortune Dr.
,Billerica,MA 01821
Middlesex
(603) 427-8066
credentialing@professionalpt.com
ENGLISH
Office: ENGLISH

FARINO DOMINICK
Accepting New Patients:
PROEX PHYSICAL THERAPY AT 6 FORTUNE DR.
6 Fortune Dr.
,Billerica,MA 01821
Middlesex
(603) 427-8066
credentialing@professionalpt.com
ENGLISH
Office: ENGLISH

FARRELL EMILY E
Accepting New Patients:
PROEX PHYSICAL THERAPY AT 6 FORTUNE DR.
6 Fortune Dr.
,Billerica,MA 01821
Middlesex
(603) 427-8066
ENGLISH
Office: ENGLISH

FAUST CHRISTOPHER
Accepting New Patients:
PROEX PHYSICAL THERAPY AT 6 FORTUNE DR.
6 Fortune Dr.
,Billerica,MA 01821
Middlesex
(603) 427-8066
ENGLISH
Office: ENGLISH

FEATHER KAITLYN
Accepting New Patients:
PROEX PHYSICAL THERAPY AT 6 FORTUNE DR.
6 Fortune Dr.
,Billerica,MA 01821
Middlesex
(603) 427-8066
ENGLISH
Office: ENGLISH

FLAVIN KERRY
Accepting New Patients:
PROEX PHYSICAL THERAPY AT 6 FORTUNE DR.
6 Fortune Dr.
,Billerica,MA 01821
Middlesex
(603) 427-8066
kflavin@baystatept.com
ENGLISH
Office: SPANISH|ENGLISH

FLETCHER CASEY
Accepting New Patients:
PROEX PHYSICAL THERAPY AT 6 FORTUNE DR.
6 Fortune Dr.
,Billerica,MA 01821
Middlesex
(603) 427-8066
ENGLISH
Office: ENGLISH

FORTIER KELLY
Accepting New Patients:
PROEX PHYSICAL THERAPY AT 6 FORTUNE DR.
6 Fortune Dr.
,Billerica,MA 01821
Middlesex
(603) 427-8066
credentialing@professionalpt.com
ENGLISH
Office: ENGLISH

FREEMAN DANIELLE
Accepting New Patients:
PROEX PHYSICAL THERAPY AT 6 FORTUNE DR.
6 Fortune Dr.
,Billerica,MA 01821
Middlesex
(603) 427-8066
credentialing@professionalpt.com
ENGLISH
Office: ENGLISH

FRIERSON CONSTANCE
Accepting New Patients:
PROEX PHYSICAL THERAPY AT 6 FORTUNE DR.
6 Fortune Dr.
,Billerica,MA 01821
Middlesex
(603) 427-8066
cfrierson@eastersealsnh.org
ENGLISH
Office: SPANISH|ENGLISH

GALVAGNO CRISTINA
Accepting New Patients:
PROEX PHYSICAL THERAPY AT 6 FORTUNE DR.
6 Fortune Dr.
,Billerica,MA 01821
Middlesex
(603) 427-8066
credentialing@professionalpt.com
ENGLISH
Office: ENGLISH

GAUDET EDWARD
Accepting New Patients:
PROEX PHYSICAL THERAPY AT 6 FORTUNE DR.
6 Fortune Dr.
,Billerica,MA 01821
Middlesex
(603) 427-8066
credentialing@professionalpt.com
ENGLISH
Office: ENGLISH

GELLERT CHRISTOPHER D.
Accepting New Patients:
PROEX PHYSICAL THERAPY AT 6 FORTUNE DR.
6 Fortune Dr.
,Billerica,MA 01821
Middlesex
(603) 427-8066
ENGLISH
Office: GREEK|SPANISH|ENGLISH

GELSOMINI SIERRA
Accepting New Patients:
PROEX PHYSICAL THERAPY AT 6 FORTUNE DR.
6 Fortune Dr.
,Billerica,MA 01821
Middlesex
(603) 427-8066
credentialing@professionalpt.com
ENGLISH
Office: SPANISH|ENGLISH

GERAGHTY NICOLE
Accepting New Patients:
PROEX PHYSICAL THERAPY AT 6 FORTUNE DR.
6 Fortune Dr.
,Billerica,MA 01821
Middlesex
(603) 427-8066
credentialing@professionalpt.com
ENGLISH
Office: ENGLISH

GEYSTER JORDAN
Accepting New Patients:
PROEX PHYSICAL THERAPY AT 6 FORTUNE DR.
6 Fortune Dr.
,Billerica,MA 01821
Middlesex
(603) 427-8066
credentialing@professionalpt.com
ENGLISH
Office: ENGLISH

GLEASON KATHERINE C.
Accepting New Patients:
PROEX PHYSICAL THERAPY AT 6 FORTUNE DR.
6 Fortune Dr.
,Billerica,MA 01821
Middlesex
(603) 427-8066
ENGLISH
Office: ENGLISH

GORDON BENJAMIN
Accepting New Patients:
PROEX PHYSICAL THERAPY AT 6 FORTUNE DR.
6 Fortune Dr.
,Billerica,MA 01821
Middlesex
(603) 427-8066
credentialing@professionalpt.com
ENGLISH
Office: ENGLISH

GORHAM ALICIA B
Accepting New Patients:
PROEX PHYSICAL THERAPY AT 6 FORTUNE DR.
6 Fortune Dr.
,Billerica,MA 01821
Middlesex
(603) 427-8066
ENGLISH
Office: ENGLISH

GOTT NICHOLAS
Accepting New Patients:
PROEX PHYSICAL THERAPY AT 6 FORTUNE DR.
6 Fortune Dr.
,Billerica,MA 01821
Middlesex
(603) 427-8066
credentialing@professionalpt.com
ENGLISH
Office: ENGLISH

GRANATA ANDREW
Accepting New Patients:
PROEX PHYSICAL THERAPY AT 6 FORTUNE DR.
6 Fortune Dr.
,Billerica,MA 01821
Middlesex
(603) 427-8066
ENGLISH
Office: ENGLISH

GRESHAM SETH
Accepting New Patients:
PROEX PHYSICAL THERAPY AT 6 FORTUNE DR.
6 Fortune Dr.
,Billerica,MA 01821
Middlesex
(603) 427-8066
ENGLISH
Office: SPANISH|ENGLISH

GUERRIER YASMEEN
Accepting New Patients:
PROEX PHYSICAL THERAPY AT 6 FORTUNE DR.
6 Fortune Dr.
,Billerica,MA 01821
Middlesex
(603) 427-8066
credentialing@professionalpt.com
ENGLISH
Office: ENGLISH

GUNSELMAN CODY
Accepting New Patients:
PROEX PHYSICAL THERAPY AT 6 FORTUNE DR.
6 Fortune Dr.
,Billerica,MA 01821
Middlesex
(603) 427-8066
ENGLISH
Office: ENGLISH

HA ANDREW
Accepting New Patients:
PROEX PHYSICAL THERAPY AT 6 FORTUNE DR.
6 Fortune Dr.
,Billerica,MA 01821
Middlesex
(603) 427-8066
ENGLISH
Office: ENGLISH

HAWKINS AUGUSTINE
Accepting New Patients:
PROEX PHYSICAL THERAPY AT 6 FORTUNE DR.
6 Fortune Dr.
,Billerica,MA 01821
Middlesex
(603) 427-8066
credentialing@professionalpt.com
ENGLISH
Office: ENGLISH

HEALEY KARA
Accepting New Patients:
PROEX PHYSICAL THERAPY AT 6 FORTUNE DR.
6 Fortune Dr.
,Billerica,MA 01821
Middlesex
(603) 427-8066
kara@welleffect.com
ENGLISH
Office: ENGLISH

HEDAYAT LENA
Accepting New Patients:
PROEX PHYSICAL THERAPY AT 6 FORTUNE DR.
6 Fortune Dr.
,Billerica,MA 01821
Middlesex
(603) 427-8066
credentialing@professionalpt.com
ENGLISH
Office: ENGLISH

HINDMAN DANA
Accepting New Patients:
PROEX PHYSICAL THERAPY AT 6 FORTUNE DR.
6 Fortune Dr.
,Billerica,MA 01821
Middlesex
(603) 427-8066
Dana.Hindman@jointventurespt.com
ENGLISH
Office: ENGLISH

HITCHCOCK RYAN
Accepting New Patients:
PROEX PHYSICAL THERAPY AT 6 FORTUNE DR.
6 Fortune Dr.
,Billerica,MA 01821
Middlesex
(603) 427-8066
credentialing@professionalpt.com
ENGLISH
Office: ENGLISH

HIXON TESS A
Accepting New Patients:
PROEX PHYSICAL THERAPY AT 6 FORTUNE DR.
6 Fortune Dr.
,Billerica,MA 01821
Middlesex
(603) 427-8066
ENGLISH
Office: ENGLISH

INMAN OLIVIA
Accepting New Patients:
PROEX PHYSICAL THERAPY AT 6 FORTUNE DR.
6 Fortune Dr.
,Billerica,MA 01821
Middlesex
(603) 427-8066
ENGLISH
Office: SPANISH|ENGLISH

JOHNSON MARGARET
Accepting New Patients:
PROEX PHYSICAL THERAPY AT 6 FORTUNE DR.
6 Fortune Dr.
,Billerica,MA 01821
Middlesex
(603) 427-8066
credentialing@professionalpt.com
ENGLISH
Office: SPANISH|ENGLISH

JUROVICH ASHLEY
Accepting New Patients:
PROEX PHYSICAL THERAPY AT 6 FORTUNE DR.
6 Fortune Dr.
,Billerica,MA 01821
Middlesex
(603) 427-8066
SPANISH|ENGLISH

KANE RICHARD
Accepting New Patients:
PROEX PHYSICAL THERAPY AT 6 FORTUNE DR.
6 Fortune Dr.
,Billerica,MA 01821
Middlesex
(603) 427-8066
ENGLISH
Office: SPANISH|ENGLISH

KANG JIAWEN
Accepting New Patients:
PROEX PHYSICAL THERAPY AT 6 FORTUNE DR.
6 Fortune Dr.
,Billerica,MA 01821
Middlesex
(603) 427-8066
ENGLISH
Office: ENGLISH

KATZENBACK ASHLEY
Accepting New Patients:
PROEX PHYSICAL THERAPY AT 6 FORTUNE DR.
6 Fortune Dr.
,Billerica,MA 01821
Middlesex
(603) 427-8066
ENGLISH
Office: SPANISH|ENGLISH

KAUFMANN RACHEL
Accepting New Patients:
PROEX PHYSICAL THERAPY AT 6 FORTUNE DR.
6 Fortune Dr.
,Billerica,MA 01821
Middlesex
(603) 427-8066
credentialing@professionalpt.com
ENGLISH
Office: ENGLISH

KELLEY LAUREN
Accepting New Patients:
PROEX PHYSICAL THERAPY AT 6 FORTUNE DR.
6 Fortune Dr.
,Billerica,MA 01821
Middlesex
(603) 427-8066
credentialing@professionalpt.com
ENGLISH
Office: ENGLISH

KENNEDY MCKENNA
Accepting New Patients:
PROEX PHYSICAL THERAPY AT 6 FORTUNE DR.
6 Fortune Dr.
,Billerica,MA 01821
Middlesex
(603) 427-8066
credentialing@professionalpt.com
ENGLISH
Office: ENGLISH

KING SHANNA
Accepting New Patients:
PROEX PHYSICAL THERAPY AT 6 FORTUNE DR.
6 Fortune Dr.
,Billerica,MA 01821
Middlesex
(603) 427-8066
credentialing@professionalpt.com
ENGLISH
Office: ENGLISH

KLINE LEANNA K
Accepting New Patients:
PROEX PHYSICAL THERAPY AT 6 FORTUNE DR.
6 Fortune Dr.
,Billerica,MA 01821
Middlesex
(603) 427-8066
ENGLISH
Office: SPANISH|ENGLISH

KNARA NATALIA
Accepting New Patients:
PROEX PHYSICAL THERAPY AT 6 FORTUNE DR.
6 Fortune Dr.
,Billerica,MA 01821
Middlesex
(603) 427-8066
ENGLISH
Office: SPANISH|ENGLISH

KNIGHT SARAH M
Accepting New Patients:
PROEX PHYSICAL THERAPY AT 6 FORTUNE DR.
6 Fortune Dr.
,Billerica,MA 01821
Middlesex
(603) 427-8066
ENGLISH
Office: ENGLISH

KOBUS PHILIP A.
Accepting New Patients:
PROEX PHYSICAL THERAPY AT 6 FORTUNE DR.
6 Fortune Dr.
,Billerica,MA 01821
Middlesex
(603) 427-8066
ENGLISH
Office: SPANISH|ENGLISH

KOPP ERIC
Accepting New Patients:
PROEX PHYSICAL THERAPY AT 6 FORTUNE DR.
6 Fortune Dr.
,Billerica,MA 01821
Middlesex
(603) 427-8066
SPANISH|ENGLISH
Office: SPANISH|ENGLISH

KUDO JOSHUA
Accepting New Patients:
PROEX PHYSICAL THERAPY AT 6 FORTUNE DR.
6 Fortune Dr.
,Billerica,MA 01821
Middlesex
(603) 427-8066
ENGLISH
Office: ENGLISH

LAFALCE ERICH
Accepting New Patients:
PROEX PHYSICAL THERAPY AT 6 FORTUNE DR.
6 Fortune Dr.
,Billerica,MA 01821
Middlesex
(603) 427-8066
ENGLISH
Office: ENGLISH

LALLY MICAHEL
Accepting New Patients:
PROEX PHYSICAL THERAPY AT 6 FORTUNE DR.
6 Fortune Dr.
,Billerica,MA 01821
Middlesex
(603) 427-8066
ENGLISH
Office: SPANISH|ENGLISH

LAMBA KIRTI
Accepting New Patients:
PROEX PHYSICAL THERAPY AT 6 FORTUNE DR.
6 Fortune Dr.
,Billerica,MA 01821
Middlesex
(603) 427-8066
credentialing@professionalpt.com
ENGLISH
Office: SPANISH|ENGLISH

LANGAAS MARTIN
Accepting New Patients:
PROEX PHYSICAL THERAPY AT 6 FORTUNE DR.
6 Fortune Dr.
,Billerica,MA 01821
Middlesex
(603) 427-8066
ENGLISH
Office: SPANISH|ENGLISH

LAVIOLETTE MICHAEL J
Accepting New Patients:
PROEX PHYSICAL THERAPY AT 6 FORTUNE DR.
6 Fortune Dr.
,Billerica,MA 01821
Middlesex
(603) 427-8066
credentialing@atipt.com
ENGLISH
Office: ENGLISH

LECLERC BRIELLE
Accepting New Patients:
PROEX PHYSICAL THERAPY AT 6 FORTUNE DR.
6 Fortune Dr.
,Billerica,MA 01821
Middlesex
(603) 427-8066
credentialing@professionalpt.com
ENGLISH
Office: ENGLISH

LEIGHTENHEIMER BRIANNA R
Accepting New Patients:
PROEX PHYSICAL THERAPY AT 6 FORTUNE DR.
6 Fortune Dr.
,Billerica,MA 01821
Middlesex
(603) 427-8066
credentialing@professionalpt.com
ENGLISH
Office: ENGLISH

LEMAY AMBER C
Accepting New Patients:
PROEX PHYSICAL THERAPY AT 6 FORTUNE DR.
6 Fortune Dr.
,Billerica,MA 01821
Middlesex
(603) 427-8066
credentialing@professionalpt.com
Office: SPANISH| ENGLISH

LEMIEUX MIA E
Accepting New Patients:
PROEX PHYSICAL THERAPY AT 6 FORTUNE DR.
6 Fortune Dr.
,Billerica,MA 01821
Middlesex
(603) 427-8066
credentialing@professionalpt.com
ENGLISH
Office: ENGLISH

LEVITT BLAKE
Accepting New Patients:
PROEX PHYSICAL THERAPY AT 6 FORTUNE DR.
6 Fortune Dr.
,Billerica,MA 01821
Middlesex
(603) 427-8066
credentialing@professionalpt.com
ENGLISH
Office: ENGLISH

LIANG HANWEN
Accepting New Patients:
PROEX PHYSICAL THERAPY AT 6 FORTUNE DR.
6 Fortune Dr.
,Billerica,MA 01821
Middlesex
(603) 427-8066
ENGLISH
Office: SPANISH| ENGLISH

LO SUMMER
Accepting New Patients:
PROEX PHYSICAL THERAPY AT 6 FORTUNE DR.
6 Fortune Dr.
,Billerica,MA 01821
Middlesex
(603) 427-8066
credentialing@professionalpt.com
ENGLISH
Office: ENGLISH

LOMBARDI SALLY
Accepting New Patients:
PROEX PHYSICAL THERAPY AT 6 FORTUNE DR.
6 Fortune Dr.
,Billerica,MA 01821
Middlesex
(603) 427-8066
ENGLISH
Office: ENGLISH

LOPES ELIZABETH F
Accepting New Patients:
PROEX PHYSICAL THERAPY AT 6 FORTUNE DR.
6 Fortune Dr.
,Billerica,MA 01821
Middlesex
(603) 427-8066
credentialing@professionalpt.com
ENGLISH
Office: ENGLISH

LYNCH BRIDGET
Accepting New Patients:
PROEX PHYSICAL THERAPY AT 6 FORTUNE DR.
6 Fortune Dr.
,Billerica,MA 01821
Middlesex
(603) 427-8066
credentialing@professionalpt.com
ENGLISH
Office: ENGLISH

LYNCH CHELSEA
Accepting New Patients:
PROEX PHYSICAL THERAPY AT 6 FORTUNE DR.
6 Fortune Dr.
,Billerica,MA 01821
Middlesex
(603) 427-8066
ENGLISH

LYNCH DANICA M
Accepting New Patients:
PROEX PHYSICAL THERAPY AT 6 FORTUNE DR.
6 Fortune Dr.
,Billerica,MA 01821
Middlesex
(603) 427-8066
ENGLISH
Office: ENGLISH

MADORE MICHAEL
Accepting New Patients:
PROEX PHYSICAL THERAPY AT 6 FORTUNE DR.
6 Fortune Dr.
,Billerica,MA 01821
Middlesex
(603) 427-8066
ENGLISH
Office: ENGLISH

MAHONEY SHANNON
Accepting New Patients:
PROEX PHYSICAL THERAPY AT 6 FORTUNE DR.
6 Fortune Dr.
,Billerica,MA 01821
Middlesex
(603) 427-8066
ENGLISH
Office: ENGLISH

MALINN ALEXANDRA
Accepting New Patients:
PROEX PHYSICAL THERAPY AT 6 FORTUNE DR.
6 Fortune Dr.
,Billerica,MA 01821
Middlesex
(603) 427-8066
ENGLISH
Office: SPANISH|ENGLISH

MANZ LAUREN
Accepting New Patients:
PROEX PHYSICAL THERAPY AT 6 FORTUNE DR.
6 Fortune Dr.
,Billerica,MA 01821
Middlesex
(603) 427-8066
lmarella@professionalpt.com
ENGLISH
Office: ENGLISH

MARION JOHN J
Accepting New Patients:
PROEX PHYSICAL THERAPY AT 6 FORTUNE DR.
6 Fortune Dr.
,Billerica,MA 01821
Middlesex
(603) 427-8066
ENGLISH
Office: ENGLISH

MARTIN ANNA
Accepting New Patients:
PROEX PHYSICAL THERAPY AT 6 FORTUNE DR.
6 Fortune Dr.
,Billerica,MA 01821
Middlesex
(603) 427-8066
ENGLISH
Office: ITALIAN|SPANISH|ENGLISH

MARTIN ZACHARY S
Accepting New Patients:
PROEX PHYSICAL THERAPY AT 6 FORTUNE DR.
6 Fortune Dr.
,Billerica,MA 01821
Middlesex
(603) 427-8066
ENGLISH
Office: ENGLISH

MAYBURY THOMAS J
Accepting New Patients:
PROEX PHYSICAL THERAPY AT 6 FORTUNE DR.
6 Fortune Dr.
,Billerica,MA 01821
Middlesex
(603) 427-8066
ENGLISH
Office: ENGLISH

MCCARTY SEAN
Accepting New Patients:
PROEX PHYSICAL THERAPY AT 6 FORTUNE DR.
6 Fortune Dr.
,Billerica,MA 01821
Middlesex
(603) 427-8066
credentialing@professionalpt.com
ENGLISH
Office: ENGLISH

MCDUFFIE HANNAH
Accepting New Patients:
PROEX PHYSICAL THERAPY AT 6 FORTUNE DR.
6 Fortune Dr.
,Billerica,MA 01821
Middlesex
(603) 427-8066
ENGLISH
Office: ENGLISH

MCGAUGHAN JAMES
Accepting New Patients:
PROEX PHYSICAL THERAPY AT 6 FORTUNE DR.
6 Fortune Dr.
,Billerica,MA 01821
Middlesex
(603) 427-8066
credentialing@professionalpt.com
ENGLISH
Office: ENGLISH

MCGRATH EMILY
Accepting New Patients:
PROEX PHYSICAL THERAPY AT 6 FORTUNE DR.
6 Fortune Dr.
,Billerica,MA 01821
Middlesex
(603) 427-8066
ENGLISH
Office: ENGLISH

MCMANUS MATTHEW R.
Accepting New Patients:
PROEX PHYSICAL THERAPY AT 6 FORTUNE DR.
6 Fortune Dr.
,Billerica,MA 01821
Middlesex
(603) 427-8066
ENGLISH
Office: SPANISH|ENGLISH

MCMANUS NICOLE C.
Accepting New Patients:
PROEX PHYSICAL THERAPY AT 6 FORTUNE DR.
6 Fortune Dr.
,Billerica,MA 01821
Middlesex
(603) 427-8066
ENGLISH
Office: SPANISH|ENGLISH

MEIDT NATALIE
Accepting New Patients:
PROEX PHYSICAL THERAPY AT 6 FORTUNE DR.
6 Fortune Dr.
,Billerica,MA 01821
Middlesex
(603) 427-8066
credentialing@professionalpt.com
ENGLISH
Office: ENGLISH

MELCHIORRI DAVID
Accepting New Patients:
PROEX PHYSICAL THERAPY AT 6 FORTUNE DR.
6 Fortune Dr.
,Billerica,MA 01821
Middlesex
(603) 427-8066
ENGLISH
Office: SPANISH|ENGLISH

MUGNANI ROSE
Accepting New Patients:
PROEX PHYSICAL THERAPY AT 6 FORTUNE DR.
6 Fortune Dr.
,Billerica,MA 01821
Middlesex
(603) 427-8066
ENGLISH
Office: ENGLISH

MULCAHY JULIE
Accepting New Patients:
PROEX PHYSICAL THERAPY AT 6 FORTUNE DR.
6 Fortune Dr.
,Billerica,MA 01821
Middlesex
(603) 427-8066
credentialing@professionalpt.com
ENGLISH
Office: SPANISH|ENGLISH

NATOLA STEPHEN
Accepting New Patients:
PROEX PHYSICAL THERAPY AT 6 FORTUNE DR.
6 Fortune Dr.
,Billerica,MA 01821
Middlesex
(603) 427-8066
credentialing@professionalpt.com
ENGLISH
Office: SPANISH|ENGLISH

NEU KEVIN
Accepting New Patients:
PROEX PHYSICAL THERAPY AT 6 FORTUNE DR.
6 Fortune Dr.
,Billerica,MA 01821
Middlesex
(603) 427-8066
credentialing@professionalpt.com
ENGLISH
Office: ENGLISH

NOONAN COLLEEN
Accepting New Patients:
PROEX PHYSICAL THERAPY AT 6 FORTUNE DR.
6 Fortune Dr.
,Billerica,MA 01821
Middlesex
(603) 427-8066
credentialing@professionalpt.com
ENGLISH
Office: SPANISH|ENGLISH

NOVELLO STEPHANIE N.
Accepting New Patients:
PROEX PHYSICAL THERAPY AT 6 FORTUNE DR.
6 Fortune Dr.
,Billerica,MA 01821
Middlesex
(603) 427-8066
ENGLISH
Office: SPANISH|ENGLISH

NYE PAIGE
Accepting New Patients:
PROEX PHYSICAL THERAPY AT 6 FORTUNE DR.
6 Fortune Dr.
,Billerica,MA 01821
Middlesex
(603) 427-8066
ENGLISH
Office: ENGLISH

O'BRIEN CHRISTOPHER
Accepting New Patients:
PROEX PHYSICAL THERAPY AT 6 FORTUNE DR.
6 Fortune Dr.
,Billerica,MA 01821
Middlesex
(603) 427-8066
credentialing@professionalpt.com
ENGLISH
Office: SPANISH|ENGLISH

O'SHAUGHNESSY SEAN
Accepting New Patients:
PROEX PHYSICAL THERAPY AT 6 FORTUNE DR.
6 Fortune Dr.
,Billerica,MA 01821
Middlesex
(603) 427-8066
ENGLISH
Office: SPANISH|ENGLISH

PARADELA GERALD
Accepting New Patients:
PROEX PHYSICAL THERAPY AT 6 FORTUNE DR.
6 Fortune Dr.
,Billerica,MA 01821
Middlesex
(603) 427-8066
credentialing@professionalpt.com
ENGLISH
Office: ENGLISH

PATTON CALEY
Accepting New Patients:
PROEX PHYSICAL THERAPY AT 6 FORTUNE DR.
6 Fortune Dr.
,Billerica,MA 01821
Middlesex
(603) 427-8066
credentialing@professionalpt.com
ENGLISH
Office: SPANISH|ENGLISH

PECZE JACLYN
Accepting New Patients:
PROEX PHYSICAL THERAPY AT 6 FORTUNE DR.
6 Fortune Dr.
,Billerica,MA 01821
Middlesex
(603) 427-8066
ENGLISH
Office: ENGLISH

PELLERIN ROBERT
Accepting New Patients:
PROEX PHYSICAL THERAPY AT 6 FORTUNE DR.
6 Fortune Dr.
,Billerica,MA 01821
Middlesex
(603) 427-8066
ENGLISH
Office: RUSSIAN|SPANISH|ENGLISH

PELLETIER CHLOE
Accepting New Patients:
PROEX PHYSICAL THERAPY AT 6 FORTUNE DR.
6 Fortune Dr.
,Billerica,MA 01821
Middlesex
(603) 427-8066
chloe.pelletier@baystatept.com
ENGLISH
Office: ENGLISH

PETERSEN BENJAMIN
Accepting New Patients:
PROEX PHYSICAL THERAPY AT 6 FORTUNE DR.
6 Fortune Dr.
,Billerica,MA 01821
Middlesex
(603) 427-8066
credentialing@professionalpt.com
ENGLISH
Office: SPANISH|ENGLISH

PETITT JENNA
Accepting New Patients:
PROEX PHYSICAL THERAPY AT 6 FORTUNE DR.
6 Fortune Dr.
,Billerica,MA 01821
Middlesex
(603) 427-8066
ENGLISH
Office: ENGLISH

POLANCO SOTO JONATHAN
Accepting New Patients:
PROEX PHYSICAL THERAPY AT 6 FORTUNE DR.
6 Fortune Dr.
,Billerica,MA 01821
Middlesex
(603) 427-8066
ENGLISH
Office: SPANISH|ENGLISH

POWERS AMY
Accepting New Patients:
PROEX PHYSICAL THERAPY AT 6 FORTUNE DR.
6 Fortune Dr.
,Billerica,MA 01821
Middlesex
(603) 427-8066
ENGLISH
Office: ENGLISH

PROEX PHYSICAL THERAPY AT 6 FORTUNE DR.
Accepting New Patients:
PROEX PHYSICAL THERAPY AT 6 FORTUNE DR.
6 Fortune Dr.
,Billerica,MA 01821
Middlesex
(603) 427-8066
ENGLISH
Office: ENGLISH

QUALEY KELSEY
Accepting New Patients:
PROEX PHYSICAL THERAPY AT 6 FORTUNE DR.
6 Fortune Dr.
,Billerica,MA 01821
Middlesex
(603) 427-8066
credentialing@professionalpt.com
ENGLISH
Office: ENGLISH

RAHMAN ASHRAFUL
Accepting New Patients:
PROEX PHYSICAL THERAPY AT 6 FORTUNE DR.
6 Fortune Dr.
,Billerica,MA 01821
Middlesex
(603) 427-8066
credentialing@professionalpt.com
ENGLISH
Office: ENGLISH

RAJEH RONNIE
Accepting New Patients:
PROEX PHYSICAL THERAPY AT 6 FORTUNE DR.
6 Fortune Dr.
,Billerica,MA 01821
Middlesex
(603) 427-8066
credentialing@professionalpt.com
ENGLISH
Office: ENGLISH

REGAN EMILY
Accepting New Patients:
PROEX PHYSICAL THERAPY AT 6 FORTUNE DR.
6 Fortune Dr.
,Billerica,MA 01821
Middlesex
(603) 427-8066
ENGLISH
Office: ENGLISH

ROONEY ASHLEY
Accepting New Patients:
PROEX PHYSICAL THERAPY AT 6 FORTUNE DR.
6 Fortune Dr.
,Billerica,MA 01821
Middlesex
(603) 427-8066
ENGLISH
Office: ENGLISH

ROSSETTI KYLE
Accepting New Patients:
PROEX PHYSICAL THERAPY AT 6 FORTUNE DR.
6 Fortune Dr.
,Billerica,MA 01821
Middlesex
(603) 427-8066
Credentialing@professioanlpt.com
ENGLISH
Office: ENGLISH

RUBIN MARINA
Accepting New Patients:
PROEX PHYSICAL THERAPY AT 6 FORTUNE DR.
6 Fortune Dr.
,Billerica,MA 01821
Middlesex
(603) 427-8066
credentialing@professionalpt.com
ENGLISH
Office: SPANISH|ENGLISH

SALERNO JONMICHAEL
Accepting New Patients:
PROEX PHYSICAL THERAPY AT 6 FORTUNE DR.
6 Fortune Dr.
,Billerica,MA 01821
Middlesex
(603) 427-8066
ENGLISH
Office: SPANISH|ENGLISH

SALTZ ALICIA
Accepting New Patients:
PROEX PHYSICAL THERAPY AT 6 FORTUNE DR.
6 Fortune Dr.
,Billerica,MA 01821
Middlesex
(603) 427-8066
ENGLISH
Office: ITALIAN|SPANISH|ENGLISH

SANTORO ADRIANA
Accepting New Patients:
PROEX PHYSICAL THERAPY AT 6 FORTUNE DR.
6 Fortune Dr.
,Billerica,MA 01821
Middlesex
(603) 427-8066
credentialing@professionalpt.com
ENGLISH
Office: RUSSIAN|ENGLISH

SASS EMILY
Accepting New Patients:
PROEX PHYSICAL THERAPY AT 6 FORTUNE DR.
6 Fortune Dr.
,Billerica,MA 01821
Middlesex
(603) 427-8066
credentialing@professionalpt.com
ENGLISH
Office: SPANISH|ENGLISH

SERVIDO THOMAS
Accepting New Patients:
PROEX PHYSICAL THERAPY AT 6 FORTUNE DR.
6 Fortune Dr.
,Billerica,MA 01821
Middlesex
(603) 427-8066
credentialing@professionalpt.com
ENGLISH
Office: ENGLISH

SHAH KRISHA
Accepting New Patients:
PROEX PHYSICAL THERAPY AT 6 FORTUNE DR.
6 Fortune Dr.
,Billerica,MA 01821
Middlesex
(603) 427-8066
Credentialing@professioanlpt.com
ENGLISH
Office: SPANISH|ENGLISH

SHAH SIDHDHI
Accepting New Patients:
PROEX PHYSICAL THERAPY AT 6 FORTUNE DR.
6 Fortune Dr.
,Billerica,MA 01821
Middlesex
(603) 427-8066
ENGLISH
Office: GERMAN|PORTUGUESE|RUSSIAN|SPANISH|ENGLISH

SHEEHAN COLLEEN
Accepting New Patients:
PROEX PHYSICAL THERAPY AT 6 FORTUNE DR.
6 Fortune Dr.
,Billerica,MA 01821
Middlesex
(603) 427-8066
ENGLISH
Office: SPANISH|ENGLISH

SHEVORY MARIA
Accepting New Patients:
PROEX PHYSICAL THERAPY AT 6 FORTUNE DR.
6 Fortune Dr.
,Billerica,MA 01821
Middlesex
(603) 427-8066
ENGLISH
Office: ENGLISH

SMITH MATTHEW
Accepting New Patients:
PROEX PHYSICAL THERAPY AT 6 FORTUNE DR.
6 Fortune Dr.
,Billerica,MA 01821
Middlesex
(603) 427-8066
ENGLISH
Office: ENGLISH

SNOW MACKENZIE
Accepting New Patients:
PROEX PHYSICAL THERAPY AT 6 FORTUNE DR.
6 Fortune Dr.
,Billerica,MA 01821
Middlesex
(603) 427-8066
credentialing@professionalpt.com
ENGLISH
Office: ENGLISH

SPECTOR ARIELLE G
Accepting New Patients:
PROEX PHYSICAL THERAPY AT 6 FORTUNE DR.
6 Fortune Dr.
,Billerica,MA 01821
Middlesex
(603) 427-8066
ENGLISH
Office: ENGLISH

STOWELL KATHRYNE
Accepting New Patients:
PROEX PHYSICAL THERAPY AT 6 FORTUNE DR.
6 Fortune Dr.
,Billerica,MA 01821
Middlesex
(603) 427-8066
kathrynestowell96@gmail.com
ENGLISH
Office: SPANISH|ENGLISH

STRAUSS MICHELLE
Accepting New Patients:
PROEX PHYSICAL THERAPY AT 6 FORTUNE DR.
6 Fortune Dr.
,Billerica,MA 01821
Middlesex
(603) 427-8066
ENGLISH
Office: SPANISH| ENGLISH

STRINGER ALLISON
Accepting New Patients:
PROEX PHYSICAL THERAPY AT 6 FORTUNE DR.
6 Fortune Dr.
,Billerica,MA 01821
Middlesex
(603) 427-8066
ENGLISH
Office: SPANISH| ENGLISH

SUGAR OLIVIA
Accepting New Patients:
PROEX PHYSICAL THERAPY AT 6 FORTUNE DR.
6 Fortune Dr.
,Billerica,MA 01821
Middlesex
(603) 427-8066
ENGLISH
Office: ENGLISH

SUSI CASSANDRA
Accepting New Patients:
PROEX PHYSICAL THERAPY AT 6 FORTUNE DR.
6 Fortune Dr.
,Billerica,MA 01821
Middlesex
(603) 427-8066
csusi@professionalpt.com
ENGLISH
Office: ENGLISH

SWANSON CHET
Accepting New Patients:
PROEX PHYSICAL THERAPY AT 6 FORTUNE DR.
6 Fortune Dr.
,Billerica,MA 01821
Middlesex
(603) 427-8066
credentialing@professionalpt.com
ENGLISH
Office: SPANISH| ENGLISH

SYMONETTE ANGELICA
Accepting New Patients:
PROEX PHYSICAL THERAPY AT 6 FORTUNE DR.
6 Fortune Dr.
,Billerica,MA 01821
Middlesex
(603) 427-8066
Credentialing@professionalpt.com
ENGLISH
Office: ENGLISH

TABUR ERIKA
Accepting New Patients:
PROEX PHYSICAL THERAPY AT 6 FORTUNE DR.
6 Fortune Dr.
,Billerica,MA 01821
Middlesex
(603) 427-8066
credentialing@professionalpt.com
ENGLISH
Office: ENGLISH

TAYLOR JESSICA M
Accepting New Patients:
PROEX PHYSICAL THERAPY AT 6 FORTUNE DR.
6 Fortune Dr.
,Billerica,MA 01821
Middlesex
(603) 427-8066
ENGLISH
Office: SPANISH| ENGLISH

TIPPINS CATHERINE
Accepting New Patients:
PROEX PHYSICAL THERAPY AT 6 FORTUNE DR.
6 Fortune Dr.
,Billerica,MA 01821
Middlesex
(603) 427-8066
ENGLISH
Office: ENGLISH

TRINH JASON
Accepting New Patients:
PROEX PHYSICAL THERAPY AT 6 FORTUNE DR.
6 Fortune Dr.
,Billerica,MA 01821
Middlesex
(603) 427-8066
ENGLISH
Office: ENGLISH

VAN DEN DUNGEN LINDSEY A.
Accepting New Patients:
PROEX PHYSICAL THERAPY AT 6 FORTUNE DR.
6 Fortune Dr.
,Billerica,MA 01821
Middlesex
(603) 427-8066
ENGLISH
Office: SPANISH| ENGLISH

VARGAS MATTHEW
Accepting New Patients:
PROEX PHYSICAL THERAPY AT 6 FORTUNE DR.
6 Fortune Dr.
,Billerica,MA 01821
Middlesex
(603) 427-8066
mvargas@professionalpt.com
ENGLISH
Office: ENGLISH

WALTERS KATHERINE
Accepting New Patients:
PROEX PHYSICAL THERAPY AT 6 FORTUNE DR.
6 Fortune Dr.
,Billerica,MA 01821
Middlesex
(603) 427-8066
katherine.walters@mvptme.com
ENGLISH
Office: SPANISH| ENGLISH

WARD MADISON
Accepting New Patients:
PROEX PHYSICAL THERAPY AT 6 FORTUNE DR.
6 Fortune Dr.
,Billerica,MA 01821
Middlesex
(603) 427-8066
Credentialing@professionalpt.com
ENGLISH
Office: ENGLISH

WEBER MICHAEL
Accepting New Patients:
PROEX PHYSICAL THERAPY AT 6 FORTUNE DR.
6 Fortune Dr.
,Billerica,MA 01821
Middlesex
(603) 427-8066
ENGLISH
Office: SPANISH|ENGLISH

WEIR BRENDAN
Accepting New Patients:
PROEX PHYSICAL THERAPY AT 6 FORTUNE DR.
6 Fortune Dr.
,Billerica,MA 01821
Middlesex
(603) 427-8066
credentialing@professionalpt.com
ENGLISH
Office: ENGLISH

WESTFALL PATIENCE
Accepting New Patients:
PROEX PHYSICAL THERAPY AT 6 FORTUNE DR.
6 Fortune Dr.
,Billerica,MA 01821
Middlesex
(603) 427-8066
ENGLISH
Office: SPANISH|ENGLISH

WHEELER COURTNEY
Accepting New Patients:
PROEX PHYSICAL THERAPY AT 6 FORTUNE DR.
6 Fortune Dr.
,Billerica,MA 01821
Middlesex
(603) 427-8066
credentialing@professionalpt.com
ENGLISH
Office: SPANISH|ENGLISH

WOLLENSAK DIANE
Accepting New Patients:
PROEX PHYSICAL THERAPY AT 6 FORTUNE DR.
6 Fortune Dr.
,Billerica,MA 01821
Middlesex
(603) 427-8066
ENGLISH
Office: ENGLISH

WU MEI
Accepting New Patients:
PROEX PHYSICAL THERAPY AT 6 FORTUNE DR.
6 Fortune Dr.
,Billerica,MA 01821
Middlesex
(603) 427-8066
Credentialing@professionalpt.com
ENGLISH
Office: ENGLISH

YOUNG SAMANTHA
Accepting New Patients:
PROEX PHYSICAL THERAPY AT 6 FORTUNE DR.
6 Fortune Dr.
,Billerica,MA 01821
Middlesex
(603) 427-8066
ENGLISH
Office: SPANISH|ENGLISH

ZHENG RAYMOND
Accepting New Patients:
PROEX PHYSICAL THERAPY AT 6 FORTUNE DR.
6 Fortune Dr.
,Billerica,MA 01821
Middlesex
(603) 427-8066
credentialing@professionalpt.com
ENGLISH
Office: ENGLISH

ZUBER ZACHARY
Accepting New Patients:
PROEX PHYSICAL THERAPY AT 6 FORTUNE DR.
6 Fortune Dr.
,Billerica,MA 01821
Middlesex
(603) 427-8066
credentialing@professionalpt.com
ENGLISH
Office: ENGLISH

BAY STATE PHYSICAL THERAPY AT 54 MIDDLESEX TPKE.
Accepting New Patients:
Bay State Physical Therapy
54 Middlesex Tpke., Ste. 202 ,Burlington,MA 01803
Middlesex
(781) 323-4113
ENGLISH
Office: ENGLISH

CLUB MOVE PHYSICAL THERAPY PLLC
Accepting New Patients:
CLUB MOVE PHYSICAL THERAPY PLLC
23D Cambridge Street
,Burlington,MA 01803
Middlesex
(781) 202-2065
joshweberpt@gmail.com
CHINESE|SPANISH|ENGLISH
Office: CHINESE|SPANISH|ENGLISH

COHEN ELIZA
Accepting New Patients:
HD PHYSICAL THERAPY - BURLINGTON
99 S. Bedford St., Ste. 6
,Burlington,MA 018035153
Middlesex
(781) 552-3600
ENGLISH
Office: SPANISH|ENGLISH

D'ADDARIO GLENN R.
Accepting New Patients:
HD PHYSICAL THERAPY - BURLINGTON
99 S. Bedford St., Ste. 6 ,Burlington,MA 018035153
Middlesex
(781) 552-3600
ENGLISH
Office: SPANISH|ENGLISH

DORSEY MATTHEW D
Accepting New Patients:
LIFE CLINIC OF MA PC
186 Middlesex Tpke ,Burlington,MA 018034403
Middlesex
(617) 761-7158
ENGLISH
Office: ENGLISH

FLAHERTY SEAN M.
Accepting New Patients:
HD PHYSICAL THERAPY - BURLINGTON
99 S. Bedford St., Ste. 6 ,Burlington,MA 018035153
Middlesex
(781) 552-3600
sean@hdptonline.com
ENGLISH
Office: SPANISH|ENGLISH

GHYZEL KATHERINE
Accepting New Patients:
LIFE CLINIC OF MA PC
186 Middlesex Tpke ,Burlington,MA 018034403
Middlesex
(617) 761-7158
ENGLISH
Office: ENGLISH

GREATER BOSTON FAMILY PHYSICAL THERAPY
Accepting New Patients:
Greater Boston Family Physical Therapy
87 Cambridge St., Unit #4 ,Burlington,MA 018034181
Middlesex
(781) 365-1876
gbfamilypt@gmail.com

HD PHYSICAL THERAPY - BURLINGTON
Accepting New Patients:
HD PHYSICAL THERAPY - BURLINGTON
99 S. Bedford St., Ste. 6 ,Burlington,MA 018035153
Middlesex
(781) 552-3600
SPANISH|ENGLISH
Office: SPANISH|ENGLISH

JUDD KATHRYN
Accepting New Patients:
LIFE CLINIC OF MA PC
186 Middlesex Tpke ,Burlington,MA 018034403
Middlesex
(617) 761-7158
kathrynjudd4@gmail.com
ENGLISH
Office: ENGLISH

KUMAR YASHIKA
Accepting New Patients:
Bay State Physical Therapy
54 Middlesex Tpke., Ste. 202 ,Burlington,MA 01803
Middlesex
(781) 323-4113
ydyashika9@gmail.com
ENGLISH
Office: ENGLISH

MACARTHUR TAYLOR
Accepting New Patients:
Bay State Physical Therapy
54 Middlesex Tpke., Ste. 202 ,Burlington,MA 01803
Middlesex
(781) 323-4113
taylor.macarthur@baystatept.com
ENGLISH
Office: ENGLISH

MYREN KEVIN P
Accepting New Patients:
Bay State Physical Therapy
54 Middlesex Tpke., Ste. 202 ,Burlington,MA 01803
Middlesex
(781) 323-4113
kevin.myren@baystatept.com
ENGLISH
Office: ENGLISH

PROCOPIO MATTHEW
Accepting New Patients:
Bay State Physical Therapy
54 Middlesex Tpke., Ste. 202 ,Burlington,MA 01803
Middlesex
(781) 323-4113
ENGLISH
Office: ENGLISH

ROCCA BRITTANY M
Accepting New Patients:
Bay State Physical Therapy
54 Middlesex Tpke., Ste. 202 ,Burlington,MA 01803
Middlesex
(781) 323-4113
ENGLISH
Office: ENGLISH

SAMSE RACHEL
Accepting New Patients:
Bay State Physical Therapy
54 Middlesex Tpke., Ste. 202 ,Burlington,MA 01803
Middlesex
(781) 323-4113
rachelsamse.123@gmail.com
ENGLISH
Office: ENGLISH

SHERIDAN STEPHEN
Accepting New Patients:
HD PHYSICAL THERAPY - BURLINGTON
99 S. Bedford St., Ste. 6 ,Burlington,MA 018035153
Middlesex
(781) 552-3600
ENGLISH
Office: SPANISH|ENGLISH

SPINUZZI ELENA
Accepting New Patients:
Bay State Physical Therapy
54 Middlesex Tpke., Ste. 202 ,Burlington,MA 01803
Middlesex
(781) 323-4113
elena.spinuzzi@baystatept.com
ENGLISH
Office: ENGLISH

WEBER JOSHUA M
Accepting New Patients:
CLUB MOVE PHYSICAL THERAPY PLLC
23D Cambridge Street ,Burlington,MA 01803
Middlesex
(781) 202-2065
joshweberpt@gmail.com
SPANISH
Office: CHINESE| SPANISH|ENGLISH

ADAMS HEATHER
Accepting New Patients:
PROEX PHYSICAL THERAPY - CAMBRIDGE
186 Alewife Brook Parkway Ste. 300 ,Cambridge,MA 02138
Middlesex
(617) 693-6220
credentialing@professionalpt.com
ENGLISH
Office: ENGLISH

ADAMS SEAN
Accepting New Patients:
PROEX PHYSICAL THERAPY - CAMBRIDGE
186 Alewife Brook Parkway Ste. 300 ,Cambridge,MA 02138
Middlesex
(617) 693-6220
ENGLISH
Office: ENGLISH

ANDERSON JULIA
Accepting New Patients:
BAY STATE PHYSICAL THERAPY OF RANDOLPH, PC AT 2172 MASS. AVE
2172 Massachusetts Avenue ,Cambridge,MA 02140
Middlesex
(617) 915-8082
ENGLISH
Office: ENGLISH

ATI PHYSICAL THERAPY - 536 MASSACHUSETTS AVE. CAMBRIDGE
Accepting New Patients:
ATI PHYSICAL THERAPY
536 Massachusetts Avenue ,Cambridge,MA 02139
Middlesex
(617) 491-0264
ENGLISH
Office: ENGLISH

BARLOW OLIVIA O
Accepting New Patients:
PROEX PHYSICAL THERAPY - CAMBRIDGE
186 Alewife Brook Parkway Ste. 300 ,Cambridge,MA 02138
Middlesex
(617) 693-6220
ENGLISH

BARONE PETER
Accepting New Patients:
PROEX PHYSICAL THERAPY - CAMBRIDGE
186 Alewife Brook Parkway Ste. 300 ,Cambridge,MA 02138
Middlesex
(617) 693-6220
ENGLISH
Office: ENGLISH

BAY STATE PHYSICAL THERAPY AT 25 CARLETON ST
Accepting New Patients:
BAY STATE PHYSICAL THERAPY AT 25 CARLETON ST
25 Carleton St., E23-195 ,Cambridge,MA 02142
Middlesex
(857) 420-0751
ENGLISH
Office: ENGLISH

BAY STATE PHYSICAL THERAPY OF RANDOLPH, PC - CAMBRIDGE
Accepting New Patients:
Bay State Physicial Therapy of Randolph, Inc
32 Prospect Street ,Cambridge,MA 02139
Middlesex
(617) 465-5877
ENGLISH
Office: ENGLISH

BEGUERIE JORDAN
Accepting New Patients:
Bay State Physicial Therapy of Randolph, Inc
32 Prospect Street ,Cambridge,MA 02139
Middlesex
(617) 465-5877
jbeguerie@baystatept.com
ENGLISH
Office: ENGLISH

BOUCHER JENNA
Accepting New Patients:
BAY STATE PHYSICAL THERAPY OF RANDOLPH, PC AT 2172 MASS. AVE
2172 Massachusetts Avenue ,Cambridge,MA 02140
Middlesex
(617) 915-8082
ENGLISH
Office: ENGLISH

BOWEN SAMANTHA
Accepting New Patients:
PROEX PHYSICAL THERAPY - CAMBRIDGE
186 Alewife Brook Parkway Ste. 300 ,Cambridge,MA 02138
Middlesex
(617) 693-6220
credentialing@professionalpt.com
ENGLISH
Office: ENGLISH

BRACE LUCAS
Accepting New Patients:
Highbar Physical Therapy
356 Third St. ,Cambridge,MA 02142
Middlesex
(617) 714-5402
credentialing@jointventurespt.com
ENGLISH
Office: ENGLISH

CANEGUEZ SOTO NESTOR
Accepting New Patients:
Bay State Physicial Therapy of Randolph, Inc
32 Prospect Street
,Cambridge,MA 02139
Middlesex
(617) 465-5877
nestor.canenguez@baystatept.com
ENGLISH
Office: GREEK|SPANISH|ENGLISH

CARDONA EDWARD
Accepting New Patients:
PROEX PHYSICAL THERAPY - CAMBRIDGE
186 Alewife Brook Parkway Ste. 300
,Cambridge,MA 02138
Middlesex
(617) 693-6220
Credentialing@professionalpt.com
ENGLISH
Office: ENGLISH

CARMAN IAN
Accepting New Patients:
PROEX PHYSICAL THERAPY - CAMBRIDGE
186 Alewife Brook Parkway Ste. 300
,Cambridge,MA 02138
Middlesex
(617) 693-6220
ENGLISH
Office: ITALIAN|SPANISH|ENGLISH

CASEY COREY
Accepting New Patients:
PROEX PHYSICAL THERAPY - CAMBRIDGE
186 Alewife Brook Parkway Ste. 300
,Cambridge,MA 02138
Middlesex
(617) 693-6220
Credentialing@professioanlpt.com
ENGLISH
Office: ENGLISH

CEGLIO MARK
Accepting New Patients:
Highbar Physical Therapy
356 Third St.
,Cambridge,MA 02142
Middlesex
(617) 714-5402
ENGLISH
Office: ENGLISH

CHENG WEI QING
Accepting New Patients:
PROEX PHYSICAL THERAPY - CAMBRIDGE
186 Alewife Brook Parkway Ste. 300
,Cambridge,MA 02138
Middlesex
(617) 693-6220
credentialing@professionalpt.com
ENGLISH
Office: ENGLISH

CHIASSON KATHARINE
Accepting New Patients:
PROEX PHYSICAL THERAPY - CAMBRIDGE
186 Alewife Brook Parkway Ste. 300
,Cambridge,MA 02138
Middlesex
(617) 693-6220
ENGLISH
Office: ENGLISH

CONWAY PATRICK
Accepting New Patients:
PROEX PHYSICAL THERAPY - CAMBRIDGE
186 Alewife Brook Parkway Ste. 300
,Cambridge,MA 02138
Middlesex
(617) 693-6220
credentialing@professionalpt.com
ENGLISH
Office: ENGLISH

COOLEY DANICA C
Accepting New Patients:
Bay State Physicial Therapy of Randolph, Inc
32 Prospect Street
,Cambridge,MA 02139
Middlesex
(617) 465-5877
ENGLISH
Office: ENGLISH

DOUCETTE-LONG JACK
Accepting New Patients:
Highbar Physical Therapy
356 Third St.
,Cambridge,MA 02142
Middlesex
(617) 714-5402
JLONG@BAYSTATEPT.COM
ENGLISH
Office: ENGLISH

DOWNTOWN PHYSICAL THERAPY & REHAB - CAMBRIDGE
Accepting New Patients:
DOWNTOWN PHYSICAL THERAPY AND REHAB, LLC
215 First Street
,CAMBRIDGE,MA 02142
Middlesex
(617) 523-2766
ENGLISH
Office: ENGLISH

FARBER LIANNE
Accepting New Patients:
WELLNESS IN MOTION
294 Massachusetts Ave
,Cambridge,MA 02139
Middlesex
(617) 308-1668
ENGLISH
Office: ENGLISH

FELTEN MAYA
Accepting New Patients:
Bay State Physicial Therapy of Randolph, Inc
32 Prospect Street
,Cambridge,MA 02139
Middlesex
(617) 465-5877
mayafelten@gmail.com
ENGLISH
Office: ENGLISH

FORTIER KELLY
Accepting New Patients:
PROEX PHYSICAL THERAPY - CAMBRIDGE
186 Alewife Brook Parkway Ste. 300
,Cambridge,MA 02138
Middlesex
(617) 693-6220
credentialing@professionalpt.com
ENGLISH
Office: ENGLISH

GOMES SAMANTHA
Accepting New Patients:
Bay State Physicial Therapy of Randolph, Inc
32 Prospect Street
,Cambridge,MA 02139
Middlesex
(617) 465-5877
samanthagomes946@gmail.com
ENGLISH
Office: ENGLISH

GOUCHER KYRA
Accepting New Patients:
BAY STATE PHYSICAL THERAPY OF RANDOLPH, PC AT 2172 MASS. AVE
2172 Massachusetts Avenue ,Cambridge,MA 02140
Middlesex
(617) 915-8082
kyra.goucher@baystatept.com
ENGLISH
Office: ENGLISH

GRANATA ANDREW
Accepting New Patients:
PROEX PHYSICAL THERAPY - CAMBRIDGE
186 Alewife Brook Parkway Ste. 300
,Cambridge,MA 02138
Middlesex
(617) 693-6220
ENGLISH
Office: ENGLISH

HA ANDREW
Accepting New Patients:
PROEX PHYSICAL THERAPY - CAMBRIDGE
186 Alewife Brook Parkway Ste. 300
,Cambridge,MA 02138
Middlesex
(617) 693-6220
ENGLISH
Office: ENGLISH

HANLON CLAIRE H
Accepting New Patients:
Highbar Physical Therapy
356 Third St.
,Cambridge,MA 02142
Middlesex
(617) 714-5402
credentialing@jointventurespt.com
Office: ENGLISH

HIGHBAR PHYSICAL THERAPY - 356 THIRD ST.
Accepting New Patients:
Highbar Physical Therapy
356 Third St.
,Cambridge,MA 02142
Middlesex
(617) 714-5402
ENGLISH
Office: ENGLISH

INMAN OLIVIA
Accepting New Patients:
PROEX PHYSICAL THERAPY - CAMBRIDGE
186 Alewife Brook Parkway Ste. 300
,Cambridge,MA 02138
Middlesex
(617) 693-6220
ENGLISH
Office: SPANISH| ENGLISH

JANES PAULA A.
Accepting New Patients:
ATI PHYSICAL THERAPY
536 Massachusetts Avenue ,Cambridge,MA 02139
Middlesex
(617) 491-0264
ENGLISH
Office: VIETNAMESE| ENGLISH

KANE RICHARD
Accepting New Patients:
PROEX PHYSICAL THERAPY - CAMBRIDGE
186 Alewife Brook Parkway Ste. 300
,Cambridge,MA 02138
Middlesex
(617) 693-6220
ENGLISH
Office: SPANISH| ENGLISH

KENNEDY MCKENNA
Accepting New Patients:
PROEX PHYSICAL THERAPY - CAMBRIDGE
186 Alewife Brook Parkway Ste. 300
,Cambridge,MA 02138
Middlesex
(617) 693-6220
credentialing@professionalpt.com
ENGLISH
Office: ENGLISH

KIEMBOCK CALEIGH
Accepting New Patients:
BAY STATE PHYSICAL THERAPY AT 25 CARLETON ST
25 Carleton St., E23-195
,Cambridge,MA 02142
Middlesex
(857) 420-0751
caleigh.kiembock@gamil.com
ENGLISH
Office: ENGLISH

KLINE LEANNA K
Accepting New Patients:
PROEX PHYSICAL THERAPY - CAMBRIDGE
186 Alewife Brook Parkway Ste. 300
,Cambridge,MA 02138
Middlesex
(617) 693-6220
ENGLISH
Office: SPANISH| ENGLISH

KRINGEL KELSEY C
Accepting New Patients:
Highbar Physical Therapy
356 Third St.
,Cambridge,MA 02142
Middlesex
(617) 714-5402
ENGLISH
Office: ENGLISH

KUPCHAUNIS NICHOLAS
Accepting New Patients:
BAY STATE PHYSICAL THERAPY OF RANDOLPH, PC AT 2172 MASS. AVE
2172 Massachusetts Avenue ,Cambridge,MA 02140
Middlesex
(617) 915-8082
Nicholas.Kupchaunis@baystatept.com
ENGLISH
Office: ENGLISH

KUPCHAUNIS NICHOLAS
Accepting New Patients:
Bay State Physicial Therapy of Randolph, Inc
32 Prospect Street
,Cambridge,MA 02139
Middlesex
(617) 465-5877
Nicholas.Kupchaunis@baystatept.com
ENGLISH
Office: ENGLISH

LALLY MICAHEL
Accepting New Patients:
PROEX PHYSICAL THERAPY - CAMBRIDGE
186 Alewife Brook Parkway Ste. 300
,Cambridge,MA 02138
Middlesex
(617) 693-6220
ENGLISH
Office: SPANISH| ENGLISH

LE VINCENT
Accepting New Patients:
Bay State Physicial Therapy of Randolph, Inc
32 Prospect Street
,Cambridge,MA 02139
Middlesex
(617) 465-5877
ENGLISH
Office: ENGLISH

LEIGHTENHEIMER BRIANNA R
Accepting New Patients:
PROEX PHYSICAL THERAPY - CAMBRIDGE
186 Alewife Brook Parkway Ste. 300
,Cambridge,MA 02138
Middlesex
(617) 693-6220
credentialing@professionalpt.com
ENGLISH
Office: ENGLISH

LEON ALEXANDRA
Accepting New Patients:
BAY STATE PHYSICAL THERAPY AT 25 CARLETON ST
25 Carleton St., E23-195
,Cambridge,MA 02142
Middlesex
(857) 420-0751
adamsa9@gmail.com
ENGLISH
Office: ENGLISH

LI KEVIN
Accepting New Patients:
Highbar Physical Therapy
356 Third St.
,Cambridge,MA 02142
Middlesex
(617) 714-5402
credentialing@jointventurespt.com
ENGLISH
Office: ENGLISH

LOPES ELIZABETH F
Accepting New Patients:
PROEX PHYSICAL THERAPY - CAMBRIDGE
186 Alewife Brook Parkway Ste. 300
,Cambridge,MA 02138
Middlesex
(617) 693-6220
credentialing@professionalpt.com
ENGLISH
Office: ENGLISH

LYNCH BRIDGET
Accepting New Patients:
PROEX PHYSICAL THERAPY - CAMBRIDGE
186 Alewife Brook Parkway Ste. 300
,Cambridge,MA 02138
Middlesex
(617) 693-6220
credentialing@professionalpt.com
ENGLISH
Office: ENGLISH

MAHONEY SHANNON
Accepting New Patients:
PROEX PHYSICAL THERAPY - CAMBRIDGE
186 Alewife Brook Parkway Ste. 300
,Cambridge,MA 02138
Middlesex
(617) 693-6220
ENGLISH
Office: ENGLISH

MANGO HEATHER
Accepting New Patients:
PROEX PHYSICAL THERAPY - CAMBRIDGE
186 Alewife Brook Parkway Ste. 300
,Cambridge,MA 02138
Middlesex
(617) 693-6220
ENGLISH
Office: ENGLISH

MARCOTTE JAMES C.
Accepting New Patients:
BAY STATE PHYSICAL THERAPY AT 25 CARLETON ST
25 Carleton St., E23-195
,Cambridge,MA 02142
Middlesex
(857) 420-0751
ENGLISH
Office: PORTUGUESE| ENGLISH

MARCOTTE JAMES C.
Accepting New Patients:
Bay State Physicial Therapy of Randolph, Inc
32 Prospect Street
,Cambridge,MA 02139
Middlesex
(617) 465-5877
ENGLISH
Office: PORTUGUESE| ENGLISH

MARINO HANNAH
Accepting New Patients:
PROEX PHYSICAL THERAPY - CAMBRIDGE
186 Alewife Brook Parkway Ste. 300
,Cambridge,MA 02138
Middlesex
(617) 693-6220
ENGLISH

MCARDLE MONICA
Accepting New Patients:
PROEX PHYSICAL THERAPY - CAMBRIDGE
186 Alewife Brook Parkway Ste. 300
,Cambridge,MA 02138
Middlesex
(617) 693-6220
ENGLISH
Office: ENGLISH

MCCARTY SEAN
Accepting New Patients:
PROEX PHYSICAL THERAPY - CAMBRIDGE
186 Alewife Brook Parkway Ste. 300
,Cambridge,MA 02138
Middlesex
(617) 693-6220
credentialing@professionalpt.com
ENGLISH
Office: ENGLISH

MELCHIORRI DAVID
Accepting New Patients:
PROEX PHYSICAL THERAPY - CAMBRIDGE
186 Alewife Brook Parkway Ste. 300
,Cambridge,MA 02138
Middlesex
(617) 693-6220
ENGLISH
Office: SPANISH| ENGLISH

METCALF JORDAN
Accepting New Patients:
BAY STATE PHYSICAL THERAPY OF RANDOLPH, PC AT 2172 MASS. AVE
2172 Massachusetts Avenue ,Cambridge,MA 02140
Middlesex
(617) 915-8082
jordan.metcalf@baystatept.com
ENGLISH
Office: ENGLISH

MEYER AMANDA
Accepting New Patients:
PROEX PHYSICAL THERAPY - CAMBRIDGE
186 Alewife Brook Parkway Ste. 300
,Cambridge,MA 02138
Middlesex
(617) 693-6220
credentialing@professionalpt.com
ENGLISH
Office: ENGLISH

NATOLA STEPHEN
Accepting New Patients:
PROEX PHYSICAL THERAPY - CAMBRIDGE
186 Alewife Brook Parkway Ste. 300
,Cambridge,MA 02138
Middlesex
(617) 693-6220
credentialing@professionalpt.com
ENGLISH
Office: SPANISH|ENGLISH

PANSARE VIDHINA
Accepting New Patients:
BAY STATE PHYSICAL THERAPY OF RANDOLPH, PC AT 2172 MASS. AVE
2172 Massachusetts Avenue ,Cambridge,MA 02140
Middlesex
(617) 915-8082
vidhina.pansare@baystatept.com
ENGLISH
Office: ENGLISH

PARADELA GERALD
Accepting New Patients:
PROEX PHYSICAL THERAPY - CAMBRIDGE
186 Alewife Brook Parkway Ste. 300
,Cambridge,MA 02138
Middlesex
(617) 693-6220
credentialing@professionalpt.com
ENGLISH
Office: ENGLISH

PATEL SIYA
Accepting New Patients:
BAY STATE PHYSICAL THERAPY AT 25 CARLETON ST
25 Carleton St., E23-195
,Cambridge,MA 02142
Middlesex
(857) 420-0751
ENGLISH
Office: ENGLISH

PATEL SIYA
Accepting New Patients:
Bay State Physicial Therapy of Randolph, Inc
32 Prospect Street
,Cambridge,MA 02139
Middlesex
(617) 465-5877
ENGLISH
Office: ENGLISH

PELLERIN ROBERT
Accepting New Patients:
PROEX PHYSICAL THERAPY - CAMBRIDGE
186 Alewife Brook Parkway Ste. 300
,Cambridge,MA 02138
Middlesex
(617) 693-6220
ENGLISH
Office: RUSSIAN|SPANISH|ENGLISH

POLANCO SOTO JONATHAN
Accepting New Patients:
PROEX PHYSICAL THERAPY - CAMBRIDGE
186 Alewife Brook Parkway Ste. 300
,Cambridge,MA 02138
Middlesex
(617) 693-6220
ENGLISH
Office: SPANISH|ENGLISH

POTTER JOLENE
Accepting New Patients:
Bay State Physicial Therapy of Randolph, Inc
32 Prospect Street
,Cambridge,MA 02139
Middlesex
(617) 465-5877
jolene.potter@baystatept.com
ENGLISH
Office: ENGLISH

PROEX PHYSICAL THERAPY - CAMBRIDGE
Accepting New Patients:
PROEX PHYSICAL THERAPY - CAMBRIDGE
186 Alewife Brook Parkway Ste. 300
,Cambridge,MA 02138
Middlesex
(617) 693-6220
ENGLISH
Office: ENGLISH

QUALEY KELSEY
Accepting New Patients:
PROEX PHYSICAL THERAPY - CAMBRIDGE
186 Alewife Brook Parkway Ste. 300
,Cambridge,MA 02138
Middlesex
(617) 693-6220
credentialing@professionalpt.com
ENGLISH
Office: ENGLISH

RAJEH RONNIE
Accepting New Patients:
PROEX PHYSICAL THERAPY - CAMBRIDGE
186 Alewife Brook Parkway Ste. 300
,Cambridge,MA 02138
Middlesex
(617) 693-6220
credentialing@professionalpt.com
ENGLISH
Office: ENGLISH

REBERT APRIL
Accepting New Patients:
BAY STATE PHYSICAL THERAPY OF RANDOLPH, PC AT 2172 MASS. AVE
2172 Massachusetts Avenue ,Cambridge,MA 02140
Middlesex
(617) 915-8082
april.rebert@gmail.com
ENGLISH
Office: ENGLISH

RHODES SCOTT
Accepting New Patients:
BAY STATE PHYSICAL THERAPY AT 25 CARLETON ST
25 Carleton St., E23-195
,Cambridge,MA 02142
Middlesex
(857) 420-0751
credentialing@jointventurespt.com
ENGLISH
Office: ENGLISH

RHODES SCOTT
Accepting New Patients:
Bay State Physicial Therapy of Randolph, Inc
32 Prospect Street
,Cambridge,MA 02139
Middlesex
(617) 465-5877
credentialing@jointventurespt.com
ENGLISH
Office: ENGLISH

RIAHIN MADISON
Accepting New Patients:
Highbar Physical Therapy
356 Third St.
,Cambridge,MA 02142
Middlesex
(617) 714-5402
credentialing@jointventurespt.com
ENGLISH
Office: ENGLISH

RICHARDS ABBE E
Accepting New Patients:
Highbar Physical Therapy
356 Third St.
,Cambridge,MA 02142
Middlesex
(617) 714-5402
abbe.richards@jointventurespt.com
ENGLISH
Office: ENGLISH

ROSE BENJAMIN
Accepting New Patients:
BAY STATE PHYSICAL THERAPY AT 25 CARLETON ST
25 Carleton St., E23-195
,Cambridge,MA 02142
Middlesex
(857) 420-0751
benjamin.rose@baystatept.com
ENGLISH
Office: ENGLISH

ROSE BENJAMIN
Accepting New Patients:
BAY STATE PHYSICAL THERAPY OF RANDOLPH, PC AT 2172 MASS. AVE
2172 Massachusetts Avenue ,Cambridge,MA 02140
Middlesex
(617) 915-8082
benjamin.rose@baystatept.com
ENGLISH
Office: ENGLISH

ROSE BENJAMIN
Accepting New Patients:
Bay State Physicial Therapy of Randolph, Inc
32 Prospect Street
,Cambridge,MA 02139
Middlesex
(617) 465-5877
benjamin.rose@baystatept.com
ENGLISH
Office: ENGLISH

ROSSETTI KYLE
Accepting New Patients:
PROEX PHYSICAL THERAPY - CAMBRIDGE
186 Alewife Brook Parkway Ste. 300
,Cambridge,MA 02138
Middlesex
(617) 693-6220
Credentialing@professioanlpt.com
ENGLISH
Office: ENGLISH

SCHMIDLIN FREDERICK J
Accepting New Patients:
PROEX PHYSICAL THERAPY - CAMBRIDGE
186 Alewife Brook Parkway Ste. 300
,Cambridge,MA 02138
Middlesex
(617) 693-6220
ENGLISH
Office: GREEK|ENGLISH

SHAH ATTIYA
Accepting New Patients:
BAY STATE PHYSICAL THERAPY AT 25 CARLETON ST
25 Carleton St., E23-195
,Cambridge,MA 02142
Middlesex
(857) 420-0751
attiyashah@outlook.com
ENGLISH
Office: ENGLISH

SIMBRO JESSICA E
Accepting New Patients:
Highbar Physical Therapy
356 Third St.
,Cambridge,MA 02142
Middlesex
(617) 714-5402
jessica.simbro@jointventuresPT.com
Office: ENGLISH

SPECTOR ARIELLE G
Accepting New Patients:
PROEX PHYSICAL THERAPY - CAMBRIDGE
186 Alewife Brook Parkway Ste. 300
,Cambridge,MA 02138
Middlesex
(617) 693-6220
ENGLISH
Office: ENGLISH

SUSI CASSANDRA
Accepting New Patients:
PROEX PHYSICAL THERAPY - CAMBRIDGE
186 Alewife Brook Parkway Ste. 300
,Cambridge,MA 02138
Middlesex
(617) 693-6220
csusi@professionalpt.com
ENGLISH
Office: ENGLISH

VIEIRA CHLOE S
Accepting New Patients:
Highbar Physical Therapy
356 Third St.
,Cambridge,MA 02142
Middlesex
(617) 714-5402
ENGLISH
Office: ENGLISH

WARD ERIN
Accepting New Patients:
Highbar Physical Therapy
356 Third St.
,Cambridge,MA 02142
Middlesex
(617) 714-5402
ENGLISH
Office: ENGLISH

WELLNESS IN MOTION - CAMBRIDGE
Accepting New Patients:
WELLNESS IN MOTION
294 Massachusetts Ave
,Cambridge,MA 02139
Middlesex
(617) 308-1668
ENGLISH
Office: ENGLISH

WENTNICK RACHEL
Accepting New Patients:
BAY STATE PHYSICAL THERAPY OF RANDOLPH, PC AT 2172 MASS. AVE
2172 Massachusetts Avenue ,Cambridge,MA 02140
Middlesex
(617) 915-8082
rachel.wentnick@baystatept.com
ENGLISH
Office: ENGLISH

WENTNICK RACHEL
Accepting New Patients:
Bay State Physicial Therapy of Randolph, Inc
32 Prospect Street
,Cambridge,MA 02139
Middlesex
(617) 465-5877
rachel.wentnick@baystatept.com
ENGLISH
Office: ENGLISH

WILCOX LINDSEY N
Accepting New Patients:
WELLNESS IN MOTION
294 Massachusetts Ave
,Cambridge,MA 02139
Middlesex
(617) 308-1668
ENGLISH
Office: ENGLISH

WILCZEWSKI LAURA B.
Accepting New Patients:
Wood & Associates Physical Therapy
799 Concord Ave
,Cambridge,MA 021381048
Middlesex
(617) 864-4200
ENGLISH
Office: ENGLISH

WOOD ASSOCIATES PHYSICAL THERAPY
Accepting New Patients:
Wood & Associates Physical Therapy
799 Concord Ave
,Cambridge,MA 021381048
Middlesex
(617) 864-4200
wapt1@comcast.net
ENGLISH
Office: ENGLISH

WU ALAN
Accepting New Patients:
BAY STATE PHYSICAL THERAPY OF RANDOLPH, PC AT 2172 MASS. AVE
2172 Massachusetts Avenue ,Cambridge,MA 02140
Middlesex
(617) 915-8082
alan.wu@baystatept.com
ENGLISH
Office: ENGLISH

WU ALAN
Accepting New Patients:
Bay State Physicial Therapy of Randolph, Inc
32 Prospect Street
,Cambridge,MA 02139
Middlesex
(617) 465-5877
alan.wu@baystatept.com
ENGLISH
Office: ENGLISH

XU KUANGYU
Accepting New Patients:
Bay State Physicial Therapy of Randolph, Inc
32 Prospect Street
,Cambridge,MA 02139
Middlesex
(617) 465-5877
kennyxky@gmail.com
ENGLISH
Office: ENGLISH

ZAGANJORI BASHKIM
Accepting New Patients:
WELLNESS IN MOTION
294 Massachusetts Ave
,Cambridge,MA 02139
Middlesex
(617) 308-1668
ENGLISH
Office: ENGLISH

ZASLOFF LORI
Accepting New Patients:
Highbar Physical Therapy
356 Third St.
,Cambridge,MA 02142
Middlesex
(617) 714-5402
credentialing@jointventurespt.com
ENGLISH
Office: ENGLISH

ZHENG RAYMOND
Accepting New Patients:
PROEX PHYSICAL THERAPY - CAMBRIDGE
186 Alewife Brook Parkway Ste. 300
,Cambridge,MA 02138
Middlesex
(617) 693-6220
credentialing@professionalpt.com
ENGLISH
Office: ENGLISH

AVERY ELIZABETH
Accepting New Patients:
PROEX PHYSICAL THERAPY AT RESEARCH PLACE
10 Research Place, Suite 101 ,Chelmsford,MA 01863
Middlesex
(978) 408-2000
Credentialing@professionalpt.com
ENGLISH
Office: ENGLISH

BARLOW OLIVIA O
Accepting New Patients:
PROEX PHYSICAL THERAPY AT RESEARCH PLACE
10 Research Place, Suite 101 ,Chelmsford,MA 01863
Middlesex
(978) 408-2000
ENGLISH

BATTLES-SANTOS BREANNA
Accepting New Patients:
PROEX PHYSICAL THERAPY AT RESEARCH PLACE
10 Research Place, Suite 101 ,Chelmsford,MA 01863
Middlesex
(978) 408-2000
Credentialing@professionalpt.com
ENGLISH
Office: SPANISH|ENGLISH

BAY STATE PHYSICAL THERAPY AT 67 PARKHURST RD.
Accepting New Patients:
Bay State Physical Therapy
67 Parkhurst Rd Unit 3 ,Chelmsford,MA 018241518
Middlesex
(978) 935-4055
ENGLISH
Office: ENGLISH

BAY STATE PHYSICAL THERAPY OF RANDOLPH, INC - CHELMSFORD
Accepting New Patients:
BAY STATE PHYSICAL THERAPY OF RANDOLPH, INC - CHELMSFORD
10 Jean Ave., Unit 10 ,Chelmsford,MA 01824
Middlesex
(978) 441-9452
ENGLISH
Office: ENGLISH

BOVE MICHAEL
Accepting New Patients:
BAY STATE PHYSICAL THERAPY OF RANDOLPH, INC - CHELMSFORD
10 Jean Ave., Unit 10 ,Chelmsford,MA 01824
Middlesex
(978) 441-9452
ENGLISH
Office: ENGLISH

BOWEN DAVID W
Accepting New Patients:
PROEX PHYSICAL THERAPY AT RESEARCH PLACE
10 Research Place, Suite 101 ,Chelmsford,MA 01863
Middlesex
(978) 408-2000
ENGLISH
Office: FRENCH|SPANISH|ENGLISH

CABALTERA THOMAS A.
Accepting New Patients:
Pro Rehab
227 Chelmsford St., Ste. A ,Chelmsford,MA 01824
Middlesex
(978) 256-3300
ENGLISH
Office: KHMER / CAMBODIAN|GREEK|HINDI|ITALIAN|SPANISH|TAGALOG, FILIPINO|ENGLISH|GUJARATI

CAMBUS CHARLES
Accepting New Patients:
Pro Rehab
227 Chelmsford St., Ste. A ,Chelmsford,MA 01824
Middlesex
(978) 256-3300
constcamb@verizon.net
ENGLISH
Office: KHMER / CAMBODIAN|GREEK|HINDI|ITALIAN|SPANISH|TAGALOG, FILIPINO|ENGLISH|GUJARATI

CASEY COREY
Accepting New Patients:
PROEX PHYSICAL THERAPY AT RESEARCH PLACE
10 Research Place, Suite 101 ,Chelmsford,MA 01863
Middlesex
(978) 408-2000
Credentialing@professioanlpt.com
ENGLISH
Office: ENGLISH

CERULLI VICTORIA
Accepting New Patients:
BAY STATE PHYSICAL THERAPY OF RANDOLPH, INC - CHELMSFORD
10 Jean Ave., Unit 10 ,Chelmsford,MA 01824
Middlesex
(978) 441-9452
VictoriaCerulli@comcast.net
ENGLISH
Office: ENGLISH

CHANDLER JASON
Accepting New Patients:
PROEX PHYSICAL THERAPY AT RESEARCH PLACE
10 Research Place, Suite 101 ,Chelmsford,MA 01863
Middlesex
(978) 408-2000
credentialing@professionalpt.com
ENGLISH
Office: ENGLISH

CHENETTE ERIN
Accepting New Patients:
PROEX PHYSICAL THERAPY AT RESEARCH PLACE
10 Research Place, Suite 101 ,Chelmsford,MA 01863
Middlesex
(978) 408-2000
ECHENETTE@BAYSTATEPT.COM
ENGLISH
Office: ENGLISH

CHOWANSKA JOANNA E
Accepting New Patients:
PROEX PHYSICAL THERAPY AT RESEARCH PLACE
10 Research Place, Suite 101 ,Chelmsford,MA 01863
Middlesex
(978) 408-2000
Credentialing@professionalpt.com
ENGLISH
Office: ENGLISH

COIRO JOANNE G.
Accepting New Patients:
Bay State Physical Therapy
67 Parkhurst Rd Unit 3 ,Chelmsford,MA 018241518
Middlesex
(978) 935-4055
ENGLISH
Office: ENGLISH

COIRO JOANNE G.
Accepting New Patients:
BAY STATE PHYSICAL THERAPY OF RANDOLPH, INC - CHELMSFORD
10 Jean Ave., Unit 10 ,Chelmsford,MA 01824
Middlesex
(978) 441-9452
ENGLISH
Office: ENGLISH

COIRO LOUIS B.
Accepting New Patients:
BAY STATE PHYSICAL THERAPY OF RANDOLPH, INC - CHELMSFORD
10 Jean Ave., Unit 10 ,Chelmsford,MA 01824
Middlesex
(978) 441-9452
ENGLISH
Office: ENGLISH

COMPAGNONE GINO
Accepting New Patients:
PROEX PHYSICAL THERAPY AT RESEARCH PLACE
10 Research Place, Suite 101 ,Chelmsford,MA 01863
Middlesex
(978) 408-2000
ENGLISH
Office: ENGLISH

DE LA CUESTA MICHELA
Accepting New Patients:
PROEX PHYSICAL THERAPY AT RESEARCH PLACE
10 Research Place, Suite 101 ,Chelmsford,MA 01863
Middlesex
(978) 408-2000
ENGLISH
Office: ITALIAN|SPANISH|ENGLISH

DYKE KELLY A.
Accepting New Patients:
Bay State Physical Therapy
67 Parkhurst Rd Unit 3 ,Chelmsford,MA 018241518
Middlesex
(978) 935-4055
ENGLISH
Office: ENGLISH

DYKE KELLY A.
Accepting New Patients:
BAY STATE PHYSICAL THERAPY OF RANDOLPH, INC - CHELMSFORD
10 Jean Ave., Unit 10 ,Chelmsford,MA 01824
Middlesex
(978) 441-9452
ENGLISH
Office: ENGLISH

ECONOMOU KRISTINA
Accepting New Patients:
PROEX PHYSICAL THERAPY AT RESEARCH PLACE
10 Research Place, Suite 101 ,Chelmsford,MA 01863
Middlesex
(978) 408-2000
credentialing@professionalpt.com
ENGLISH
Office: ENGLISH

FARNSWORTH DENISE H.
Accepting New Patients:
Bay State Physical Therapy
67 Parkhurst Rd Unit 3 ,Chelmsford,MA 018241518
Middlesex
(978) 935-4055
ENGLISH
Office: ENGLISH

FARNSWORTH DENISE H.
Accepting New Patients:
BAY STATE PHYSICAL THERAPY OF RANDOLPH, INC - CHELMSFORD
10 Jean Ave., Unit 10 ,Chelmsford,MA 01824
Middlesex
(978) 441-9452
ENGLISH
Office: ENGLISH

FLAVIN KERRY
Accepting New Patients:
Bay State Physical Therapy
67 Parkhurst Rd Unit 3 ,Chelmsford,MA 018241518
Middlesex
(978) 935-4055
kflavin@baystatept.com
ENGLISH
Office: SPANISH|ENGLISH

FLAVIN KERRY
Accepting New Patients:
PROEX PHYSICAL THERAPY AT RESEARCH PLACE
10 Research Place, Suite 101 ,Chelmsford,MA 01863
Middlesex
(978) 408-2000
kflavin@baystatept.com
ENGLISH
Office: SPANISH|ENGLISH

GELSOMINI SIERRA
Accepting New Patients:
PROEX PHYSICAL THERAPY AT RESEARCH PLACE
10 Research Place, Suite 101 ,Chelmsford,MA 01863
Middlesex
(978) 408-2000
credentialing@professionalpt.com
ENGLISH
Office: SPANISH|ENGLISH

GODDARD ISABELLA G
Accepting New Patients:
Bay State Physical Therapy
67 Parkhurst Rd Unit 3 ,Chelmsford,MA 018241518
Middlesex
(978) 935-4055
ENGLISH
Office: ENGLISH

GOLLANDS LYNNE
Accepting New Patients:
Bay State Physical Therapy
67 Parkhurst Rd Unit 3 ,Chelmsford,MA 018241518
Middlesex
(978) 935-4055
gollands@comcast.net
ENGLISH
Office: GREEK|SPANISH|ENGLISH

INMAN OLIVIA
Accepting New Patients:
PROEX PHYSICAL THERAPY AT RESEARCH PLACE
10 Research Place, Suite 101 ,Chelmsford,MA 01863
Middlesex
(978) 408-2000
ENGLISH
Office: SPANISH|ENGLISH

JUROVICH ASHLEY
Accepting New Patients:
PROEX PHYSICAL THERAPY AT RESEARCH PLACE
10 Research Place, Suite 101 ,Chelmsford,MA 01863
Middlesex
(978) 408-2000
SPANISH|ENGLISH

KANE RICHARD
Accepting New Patients:
PROEX PHYSICAL THERAPY AT RESEARCH PLACE
10 Research Place, Suite 101 ,Chelmsford,MA 01863
Middlesex
(978) 408-2000
ENGLISH
Office: SPANISH|ENGLISH

KANG JIAWEN
Accepting New Patients:
PROEX PHYSICAL THERAPY AT RESEARCH PLACE
10 Research Place, Suite 101 ,Chelmsford,MA 01863
Middlesex
(978) 408-2000
ENGLISH
Office: ENGLISH

KELLEY LAUREN
Accepting New Patients:
PROEX PHYSICAL THERAPY AT RESEARCH PLACE
10 Research Place, Suite 101 ,Chelmsford,MA 01863
Middlesex
(978) 408-2000
credentialing@professionalpt.com
ENGLISH
Office: ENGLISH

KENNEDY MCKENNA
Accepting New Patients:
PROEX PHYSICAL THERAPY AT RESEARCH PLACE
10 Research Place, Suite 101 ,Chelmsford,MA 01863
Middlesex
(978) 408-2000
credentialing@professionalpt.com
ENGLISH
Office: ENGLISH

KLINE LEANNA K
Accepting New Patients:
PROEX PHYSICAL THERAPY AT RESEARCH PLACE
10 Research Place, Suite 101 ,Chelmsford,MA 01863
Middlesex
(978) 408-2000
ENGLISH
Office: SPANISH|ENGLISH

KNARA NATALIA
Accepting New Patients:
PROEX PHYSICAL THERAPY AT RESEARCH PLACE
10 Research Place, Suite 101 ,Chelmsford,MA 01863
Middlesex
(978) 408-2000
ENGLISH
Office: SPANISH|ENGLISH

KOPP ERIC
Accepting New Patients:
PROEX PHYSICAL THERAPY AT RESEARCH PLACE
10 Research Place, Suite 101 ,Chelmsford,MA 01863
Middlesex
(978) 408-2000
SPANISH|ENGLISH
Office: SPANISH|ENGLISH

LALLY MICAHEL
Accepting New Patients:
PROEX PHYSICAL THERAPY AT RESEARCH PLACE
10 Research Place, Suite 101 ,Chelmsford,MA 01863
Middlesex
(978) 408-2000
ENGLISH
Office: SPANISH|ENGLISH

LAMBA KIRTI
Accepting New Patients:
PROEX PHYSICAL THERAPY AT RESEARCH PLACE
10 Research Place, Suite 101 ,Chelmsford,MA 01863
Middlesex
(978) 408-2000
credentialing@professionalpt.com
ENGLISH
Office: SPANISH|ENGLISH

LANGAAS MARTIN
Accepting New Patients:
PROEX PHYSICAL THERAPY AT RESEARCH PLACE
10 Research Place, Suite 101 ,Chelmsford,MA 01863
Middlesex
(978) 408-2000
ENGLISH
Office: SPANISH|ENGLISH

LECLERC BRIELLE
Accepting New Patients:
PROEX PHYSICAL THERAPY AT RESEARCH PLACE
10 Research Place, Suite 101 ,Chelmsford,MA 01863
Middlesex
(978) 408-2000
credentialing@professionalpt.com
ENGLISH
Office: ENGLISH

LECLERC JOEL
Accepting New Patients:
PROEX PHYSICAL THERAPY AT RESEARCH PLACE
10 Research Place, Suite 101 ,Chelmsford,MA 01863
Middlesex
(978) 408-2000
ENGLISH
Office: ENGLISH

LEMIEUX MIA E
Accepting New Patients:
PROEX PHYSICAL THERAPY AT RESEARCH PLACE
10 Research Place, Suite 101 ,Chelmsford,MA 01863
Middlesex
(978) 408-2000
credentialing@professionalpt.com
ENGLISH
Office: ENGLISH

LEVITT BLAKE
Accepting New Patients:
PROEX PHYSICAL THERAPY AT RESEARCH PLACE
10 Research Place, Suite 101 ,Chelmsford,MA 01863
Middlesex
(978) 408-2000
credentialing@professionalpt.com
ENGLISH
Office: ENGLISH

LIANG HANWEN
Accepting New Patients:
PROEX PHYSICAL THERAPY AT RESEARCH PLACE
10 Research Place, Suite 101 ,Chelmsford,MA 01863
Middlesex
(978) 408-2000
ENGLISH
Office: SPANISH|ENGLISH

LIN JESSE
Accepting New Patients:
Bay State Physical Therapy
67 Parkhurst Rd Unit 3 ,Chelmsford,MA 018241518
Middlesex
(978) 935-4055
jesse.lin@baystatept.com
ENGLISH
Office: ENGLISH

LOMBARDI SALLY
Accepting New Patients:
PROEX PHYSICAL THERAPY AT RESEARCH PLACE
10 Research Place, Suite 101 ,Chelmsford,MA 01863
Middlesex
(978) 408-2000
ENGLISH
Office: ENGLISH

LOMONTE JENNIFER R
Accepting New Patients:
Bay State Physical Therapy
67 Parkhurst Rd Unit 3 ,Chelmsford,MA 018241518
Middlesex
(978) 935-4055
jlomonte@baystatept.com
ENGLISH
Office: ENGLISH

LOPES ELIZABETH F
Accepting New Patients:
PROEX PHYSICAL THERAPY AT RESEARCH PLACE
10 Research Place, Suite 101 ,Chelmsford,MA 01863
Middlesex
(978) 408-2000
credentialing@professionalpt.com
ENGLISH
Office: ENGLISH

LYNCH BRIDGET
Accepting New Patients:
PROEX PHYSICAL THERAPY AT RESEARCH PLACE
10 Research Place, Suite 101 ,Chelmsford,MA 01863
Middlesex
(978) 408-2000
credentialing@professionalpt.com
ENGLISH
Office: ENGLISH

LYNCH CHELSEA
Accepting New Patients:
PROEX PHYSICAL THERAPY AT RESEARCH PLACE
10 Research Place, Suite 101 ,Chelmsford,MA 01863
Middlesex
(978) 408-2000
ENGLISH

LYNCH DANICA M
Accepting New Patients:
PROEX PHYSICAL THERAPY AT RESEARCH PLACE
10 Research Place, Suite 101 ,Chelmsford,MA 01863
Middlesex
(978) 408-2000
ENGLISH
Office: ENGLISH

MADORE MICHAEL
Accepting New Patients:
PROEX PHYSICAL THERAPY AT RESEARCH PLACE
10 Research Place, Suite 101 ,Chelmsford,MA 01863
Middlesex
(978) 408-2000
ENGLISH
Office: ENGLISH

MANOLIS ELAINA
Accepting New Patients:
Pro Rehab
227 Chelmsford St., Ste. A ,Chelmsford,MA 01824
Middlesex
(978) 256-3300
e.manolis@northeastern.edu
ENGLISH
Office: ARABIC, LEBANESE, SYRIAN|HEBREW|HINDI|SPANISH|ENGLISH|GUJARATI

MANZ LAUREN
Accepting New Patients:
PROEX PHYSICAL THERAPY AT RESEARCH PLACE
10 Research Place, Suite 101 ,Chelmsford,MA 01863
Middlesex
(978) 408-2000
lmarella@professionalpt.com
ENGLISH
Office: ENGLISH

MARINO HANNAH
Accepting New Patients:
PROEX PHYSICAL THERAPY AT RESEARCH PLACE
10 Research Place, Suite 101 ,Chelmsford,MA 01863
Middlesex
(978) 408-2000
ENGLISH

MARION JOHN J
Accepting New Patients:
PROEX PHYSICAL THERAPY AT RESEARCH PLACE
10 Research Place, Suite 101 ,Chelmsford,MA 01863
Middlesex
(978) 408-2000
ENGLISH
Office: ENGLISH

MARTIN ANNA
Accepting New Patients:
PROEX PHYSICAL THERAPY AT RESEARCH PLACE
10 Research Place, Suite 101 ,Chelmsford,MA 01863
Middlesex
(978) 408-2000
ENGLISH
Office: ITALIAN|SPANISH|ENGLISH

MARTIN ZACHARY S
Accepting New Patients:
PROEX PHYSICAL THERAPY AT RESEARCH PLACE
10 Research Place, Suite 101 ,Chelmsford,MA 01863
Middlesex
(978) 408-2000
ENGLISH
Office: ENGLISH

MAYBURY THOMAS J
Accepting New Patients:
PROEX PHYSICAL THERAPY AT RESEARCH PLACE
10 Research Place, Suite 101 ,Chelmsford,MA 01863
Middlesex
(978) 408-2000
ENGLISH
Office: ENGLISH

MCCARTY SEAN
Accepting New Patients:
PROEX PHYSICAL THERAPY AT RESEARCH PLACE
10 Research Place, Suite 101 ,Chelmsford,MA 01863
Middlesex
(978) 408-2000
credentialing@professionalpt.com
ENGLISH
Office: ENGLISH

MCDUFFIE HANNAH
Accepting New Patients:
PROEX PHYSICAL THERAPY AT RESEARCH PLACE
10 Research Place, Suite 101 ,Chelmsford,MA 01863
Middlesex
(978) 408-2000
ENGLISH
Office: ENGLISH

MCGAUGHAN JAMES
Accepting New Patients:
PROEX PHYSICAL THERAPY AT RESEARCH PLACE
10 Research Place, Suite 101 ,Chelmsford,MA 01863
Middlesex
(978) 408-2000
credentialing@professionalpt.com
ENGLISH
Office: ENGLISH

MCGRATH EMILY
Accepting New Patients:
PROEX PHYSICAL THERAPY AT RESEARCH PLACE
10 Research Place, Suite 101 ,Chelmsford,MA 01863
Middlesex
(978) 408-2000
ENGLISH
Office: ENGLISH

MCLAUGHLIN JESSICA
Accepting New Patients:
Bay State Physical Therapy
67 Parkhurst Rd Unit 3 ,Chelmsford,MA 018241518
Middlesex
(978) 935-4055
ENGLISH
Office: ENGLISH

MCLAUGHLIN JESSICA
Accepting New Patients:
BAY STATE PHYSICAL THERAPY OF RANDOLPH, INC - CHELMSFORD
10 Jean Ave., Unit 10 ,Chelmsford,MA 01824
Middlesex
(978) 441-9452
ENGLISH
Office: ENGLISH

MCMANUS MATTHEW R.
Accepting New Patients:
PROEX PHYSICAL THERAPY AT RESEARCH PLACE
10 Research Place, Suite 101 ,Chelmsford,MA 01863
Middlesex
(978) 408-2000
ENGLISH
Office: SPANISH|ENGLISH

MCMANUS NICOLE C.
Accepting New Patients:
PROEX PHYSICAL THERAPY AT RESEARCH PLACE
10 Research Place, Suite 101 ,Chelmsford,MA 01863
Middlesex
(978) 408-2000
ENGLISH
Office: SPANISH|ENGLISH

MEIDT NATALIE
Accepting New Patients:
PROEX PHYSICAL THERAPY AT RESEARCH PLACE
10 Research Place, Suite 101 ,Chelmsford,MA 01863
Middlesex
(978) 408-2000
credentialing@professionalpt.com
ENGLISH
Office: ENGLISH

MELCHIORRI DAVID
Accepting New Patients:
PROEX PHYSICAL THERAPY AT RESEARCH PLACE
10 Research Place, Suite 101 ,Chelmsford,MA 01863
Middlesex
(978) 408-2000
ENGLISH
Office: SPANISH|ENGLISH

MOCCIA KIMBERLY I
Accepting New Patients:
PROEX PHYSICAL THERAPY AT RESEARCH PLACE
10 Research Place, Suite 101 ,Chelmsford,MA 01863
Middlesex
(978) 408-2000
ENGLISH
Office: ITALIAN|SPANISH|ENGLISH

MORIN LINDA
Accepting New Patients:
BAY STATE PHYSICAL THERAPY OF RANDOLPH, INC - CHELMSFORD
10 Jean Ave., Unit 10 ,Chelmsford,MA 01824
Middlesex
(978) 441-9452
ENGLISH
Office: ENGLISH

MUGNANI ROSE
Accepting New Patients:
PROEX PHYSICAL THERAPY AT RESEARCH PLACE
10 Research Place, Suite 101 ,Chelmsford,MA 01863
Middlesex
(978) 408-2000
ENGLISH
Office: ENGLISH

MULCAHY JULIE
Accepting New Patients:
PROEX PHYSICAL THERAPY AT RESEARCH PLACE
10 Research Place, Suite 101 ,Chelmsford,MA 01863
Middlesex
(978) 408-2000
credentialing@professionalpt.com
ENGLISH
Office: SPANISH|ENGLISH

MURPHY KAREN
Accepting New Patients:
PROEX PHYSICAL THERAPY AT RESEARCH PLACE
10 Research Place, Suite 101 ,Chelmsford,MA 01863
Middlesex
(978) 408-2000
ENGLISH
Office: SPANISH|ENGLISH

NEU KEVIN
Accepting New Patients:
PROEX PHYSICAL THERAPY AT RESEARCH PLACE
10 Research Place, Suite 101 ,Chelmsford,MA 01863
Middlesex
(978) 408-2000
credentialing@professionalpt.com
ENGLISH
Office: ENGLISH

NOONAN COLLEEN
Accepting New Patients:
PROEX PHYSICAL THERAPY AT RESEARCH PLACE
10 Research Place, Suite 101 ,Chelmsford,MA 01863
Middlesex
(978) 408-2000
credentialing@professionalpt.com
ENGLISH
Office: SPANISH|ENGLISH

NOVELLO STEPHANIE N.
Accepting New Patients:
PROEX PHYSICAL THERAPY AT RESEARCH PLACE
10 Research Place, Suite 101 ,Chelmsford,MA 01863
Middlesex
(978) 408-2000
ENGLISH
Office: SPANISH|ENGLISH

NYE PAIGE
Accepting New Patients:
PROEX PHYSICAL THERAPY AT RESEARCH PLACE
10 Research Place, Suite 101 ,Chelmsford,MA 01863
Middlesex
(978) 408-2000
ENGLISH
Office: ENGLISH

O'BRIEN CHRISTOPHER
Accepting New Patients:
PROEX PHYSICAL THERAPY AT RESEARCH PLACE
10 Research Place, Suite 101 ,Chelmsford,MA 01863
Middlesex
(978) 408-2000
credentialing@professionalpt.com
ENGLISH
Office: SPANISH|ENGLISH

O'HARA KEITH M.
Accepting New Patients:
Bay State Physical Therapy
67 Parkhurst Rd Unit 3 ,Chelmsford,MA 018241518
Middlesex
(978) 935-4055
ENGLISH
Office: ENGLISH

O'HARA KEITH M.
Accepting New Patients:
BAY STATE PHYSICAL THERAPY OF RANDOLPH, INC - CHELMSFORD
10 Jean Ave., Unit 10 ,Chelmsford,MA 01824
Middlesex
(978) 441-9452
ENGLISH
Office: ENGLISH

O'SHAUGHNESSY SEAN
Accepting New Patients:
PROEX PHYSICAL THERAPY AT RESEARCH PLACE
10 Research Place, Suite 101 ,Chelmsford,MA 01863
Middlesex
(978) 408-2000
ENGLISH
Office: SPANISH|ENGLISH

PALUMBO AMANDA
Accepting New Patients:
Bay State Physical Therapy
67 Parkhurst Rd Unit 3 ,Chelmsford,MA 018241518
Middlesex
(978) 935-4055
ENGLISH
Office: ENGLISH

PALUMBO AMANDA
Accepting New Patients:
BAY STATE PHYSICAL THERAPY OF RANDOLPH, INC - CHELMSFORD
10 Jean Ave., Unit 10 ,Chelmsford,MA 01824
Middlesex
(978) 441-9452
ENGLISH
Office: ENGLISH

PARADELA GERALD
Accepting New Patients:
PROEX PHYSICAL THERAPY AT RESEARCH PLACE
10 Research Place, Suite 101 ,Chelmsford,MA 01863
Middlesex
(978) 408-2000
credentialing@professionalpt.com
ENGLISH
Office: ENGLISH

PARSON LUCAS
Accepting New Patients:
Bay State Physical Therapy
67 Parkhurst Rd Unit 3 ,Chelmsford,MA 018241518
Middlesex
(978) 935-4055
lucas,parsons@baystatept.com
ENGLISH
Office: ENGLISH

PATEL MAITUL H.
Accepting New Patients:
FYZICAL THERAPY & BALANCE CENTER
201 Chelmsford Street ,Chelmsford,MA 01824
Middlesex
(978) 456-5450
maitulpatel@fyzical.com
HINDI|ENGLISH|GUJARATI
Office: HINDI|ENGLISH|GUJARATI

PATTON CALEY
Accepting New Patients:
PROEX PHYSICAL THERAPY AT RESEARCH PLACE
10 Research Place, Suite 101 ,Chelmsford,MA 01863
Middlesex
(978) 408-2000
credentialing@professionalpt.com
ENGLISH
Office: SPANISH|ENGLISH

PECZE JACLYN
Accepting New Patients:
PROEX PHYSICAL THERAPY AT RESEARCH PLACE
10 Research Place, Suite 101 ,Chelmsford,MA 01863
Middlesex
(978) 408-2000
ENGLISH
Office: ENGLISH

PELLERIN ROBERT
Accepting New Patients:
PROEX PHYSICAL THERAPY AT RESEARCH PLACE
10 Research Place, Suite 101 ,Chelmsford,MA 01863
Middlesex
(978) 408-2000
ENGLISH
Office: RUSSIAN|SPANISH|ENGLISH

PETERSEN BENJAMIN
Accepting New Patients:
PROEX PHYSICAL THERAPY AT RESEARCH PLACE
10 Research Place, Suite 101 ,Chelmsford,MA 01863
Middlesex
(978) 408-2000
credentialing@professionalpt.com
ENGLISH
Office: SPANISH|ENGLISH

PIMENTEL-POTAMITIS SUSAN
Accepting New Patients:
Pro Rehab
227 Chelmsford St., Ste. A ,Chelmsford,MA 01824
Middlesex
(978) 256-3300
susanpotamitis@comcast.net
ENGLISH
Office: KHMER / CAMBODIAN|GREEK|HINDI|ITALIAN|SPANISH|TAGALOG, FILIPINO|ENGLISH|GUJARATI

POLANCO SOTO JONATHAN
Accepting New Patients:
PROEX PHYSICAL THERAPY AT RESEARCH PLACE
10 Research Place, Suite 101 ,Chelmsford,MA 01863
Middlesex
(978) 408-2000
ENGLISH
Office: SPANISH|ENGLISH

POTAMITIS GEORGE
Accepting New Patients:
Pro Rehab
227 Chelmsford St., Ste. A ,Chelmsford,MA 01824
Middlesex
(978) 256-3300
GREEK|ITALIAN|SPANISH|ENGLISH
Office: KHMER / CAMBODIAN|GREEK|HINDI|ITALIAN|SPANISH|TAGALOG, FILIPINO|ENGLISH|GUJARATI

PRO REHAB, INC AT CHELMSFORD
Accepting New Patients:
Pro Rehab
227 Chelmsford St., Ste. A ,Chelmsford,MA 01824
Middlesex
(978) 256-3300
ENGLISH
Office: ENGLISH

PROEX PHYSICAL THERAPY AT RESEARCH PLACE
Accepting New Patients:
PROEX PHYSICAL THERAPY AT RESEARCH PLACE
10 Research Place, Suite 101 ,Chelmsford,MA 01863
Middlesex
(978) 408-2000
ENGLISH
Office: ENGLISH

R.S. FYZICAL CHELMSFORD LLC
Accepting New Patients:
FYZICAL THERAPY & BALANCE CENTER
201 Chelmsford Street ,Chelmsford,MA 01824
Middlesex
(978) 456-5450
maitulpatel@fyzical.com
HINDI|ENGLISH|GUJARATI
Office: HINDI|ENGLISH|GUJARATI

RAHMAN ASHRAFUL
Accepting New Patients:
PROEX PHYSICAL THERAPY AT RESEARCH PLACE
10 Research Place, Suite 101 ,Chelmsford,MA 01863
Middlesex
(978) 408-2000
credentialing@professionalpt.com
ENGLISH
Office: ENGLISH

RAJEH RONNIE
Accepting New Patients:
PROEX PHYSICAL THERAPY AT RESEARCH PLACE
10 Research Place, Suite 101 ,Chelmsford,MA 01863
Middlesex
(978) 408-2000
credentialing@professionalpt.com
ENGLISH
Office: ENGLISH

ROONEY ASHLEY
Accepting New Patients:
PROEX PHYSICAL THERAPY AT RESEARCH PLACE
10 Research Place, Suite 101 ,Chelmsford,MA 01863
Middlesex
(978) 408-2000
ENGLISH
Office: ENGLISH

ROSSETTI KYLE
Accepting New Patients:
PROEX PHYSICAL THERAPY AT RESEARCH PLACE
10 Research Place, Suite 101 ,Chelmsford,MA 01863
Middlesex
(978) 408-2000
Credentialing@professionalpt.com
ENGLISH
Office: ENGLISH

RUBIN MARINA
Accepting New Patients:
PROEX PHYSICAL THERAPY AT RESEARCH PLACE
10 Research Place, Suite 101 ,Chelmsford,MA 01863
Middlesex
(978) 408-2000
credentialing@professionalpt.com
ENGLISH
Office: SPANISH|ENGLISH

SALTZ ALICIA
Accepting New Patients:
PROEX PHYSICAL THERAPY AT RESEARCH PLACE
10 Research Place, Suite 101 ,Chelmsford,MA 01863
Middlesex
(978) 408-2000
ENGLISH
Office: ITALIAN|SPANISH|ENGLISH

SANTORO ADRIANA
Accepting New Patients:
PROEX PHYSICAL THERAPY AT RESEARCH PLACE
10 Research Place, Suite 101 ,Chelmsford,MA 01863
Middlesex
(978) 408-2000
credentialing@professionalpt.com
ENGLISH
Office: RUSSIAN|ENGLISH

SARATSOPOULOS AGLAIA
Accepting New Patients:
Pro Rehab
227 Chelmsford St., Ste. A ,Chelmsford,MA 01824
Middlesex
(978) 256-3300
ENGLISH
Office: KHMER / CAMBODIAN|GREEK|HINDI|ITALIAN|SPANISH|TAGALOG, FILIPINO|ENGLISH|GUJARATI

SASS EMILY
Accepting New Patients:
PROEX PHYSICAL THERAPY AT RESEARCH PLACE
10 Research Place, Suite 101 ,Chelmsford,MA 01863
Middlesex
(978) 408-2000
credentialing@professionalpt.com
ENGLISH
Office: SPANISH|ENGLISH

SELECT PHYSICAL THERAPY - CHELMSFORD
Accepting New Patients:
SELECT PHYSICAL THERAPY - CHELMSFORD
4 Meeting Pl., Ste. 4 & 5 ,Chelmsford,MA 01824
Middlesex
(978) 970-2460
ENGLISH
Office: ENGLISH

SHAH KRISHA
Accepting New Patients:
PROEX PHYSICAL THERAPY AT RESEARCH PLACE
10 Research Place, Suite 101 ,Chelmsford,MA 01863
Middlesex
(978) 408-2000
Credentialing@professionalpt.com
ENGLISH
Office: SPANISH|ENGLISH

SHAH SIDHDHI
Accepting New Patients:
PROEX PHYSICAL THERAPY AT RESEARCH PLACE
10 Research Place, Suite 101 ,Chelmsford,MA 01863
Middlesex
(978) 408-2000
ENGLISH
Office: GERMAN|PORTUGUESE|RUSSIAN|SPANISH|ENGLISH

SHEEHAN COLLEEN
Accepting New Patients:
PROEX PHYSICAL THERAPY AT RESEARCH PLACE
10 Research Place, Suite 101 ,Chelmsford,MA 01863
Middlesex
(978) 408-2000
ENGLISH
Office: SPANISH|ENGLISH

SHEEHAN MICHAEL J.
Accepting New Patients:
Bay State Physical Therapy
67 Parkhurst Rd Unit 3 ,Chelmsford,MA 018241518
Middlesex
(978) 935-4055
ENGLISH
Office: ENGLISH

SHEVORY MARIA
Accepting New Patients:
PROEX PHYSICAL THERAPY AT RESEARCH PLACE
10 Research Place, Suite 101 ,Chelmsford,MA 01863
Middlesex
(978) 408-2000
ENGLISH
Office: ENGLISH

SMITH MATTHEW
Accepting New Patients:
PROEX PHYSICAL THERAPY AT RESEARCH PLACE
10 Research Place, Suite 101 ,Chelmsford,MA 01863
Middlesex
(978) 408-2000
ENGLISH
Office: ENGLISH

SNOW MACKENZIE
Accepting New Patients:
PROEX PHYSICAL THERAPY AT RESEARCH PLACE
10 Research Place, Suite 101 ,Chelmsford,MA 01863
Middlesex
(978) 408-2000
credentialing@professionalpt.com
ENGLISH
Office: ENGLISH

STARK CAROLINE
Accepting New Patients:
Bay State Physical Therapy
67 Parkhurst Rd Unit 3 ,Chelmsford,MA 018241518
Middlesex
(978) 935-4055
caroline.stark@baystatept.com
ENGLISH
Office: ENGLISH

STOWELL KATHRYNE
Accepting New Patients:
PROEX PHYSICAL THERAPY AT RESEARCH PLACE
10 Research Place, Suite 101 ,Chelmsford,MA 01863
Middlesex
(978) 408-2000
kathrynestowell96@gmail.com
ENGLISH
Office: SPANISH| ENGLISH

STRINGER ALLISON
Accepting New Patients:
PROEX PHYSICAL THERAPY AT RESEARCH PLACE
10 Research Place, Suite 101 ,Chelmsford,MA 01863
Middlesex
(978) 408-2000
ENGLISH
Office: SPANISH| ENGLISH

SUGAR OLIVIA
Accepting New Patients:
PROEX PHYSICAL THERAPY AT RESEARCH PLACE
10 Research Place, Suite 101 ,Chelmsford,MA 01863
Middlesex
(978) 408-2000
ENGLISH
Office: ENGLISH

SUSI CASSANDRA
Accepting New Patients:
PROEX PHYSICAL THERAPY AT RESEARCH PLACE
10 Research Place, Suite 101 ,Chelmsford,MA 01863
Middlesex
(978) 408-2000
csusi@professionalpt.com
ENGLISH
Office: ENGLISH

SWANSON CHET
Accepting New Patients:
PROEX PHYSICAL THERAPY AT RESEARCH PLACE
10 Research Place, Suite 101 ,Chelmsford,MA 01863
Middlesex
(978) 408-2000
credentialing@professionalpt.com
ENGLISH
Office: SPANISH| ENGLISH

SYMONETTE ANGELICA
Accepting New Patients:
PROEX PHYSICAL THERAPY AT RESEARCH PLACE
10 Research Place, Suite 101 ,Chelmsford,MA 01863
Middlesex
(978) 408-2000
Credentialing@professionalpt.com
ENGLISH
Office: ENGLISH

TABUR ERIKA
Accepting New Patients:
PROEX PHYSICAL THERAPY AT RESEARCH PLACE
10 Research Place, Suite 101 ,Chelmsford,MA 01863
Middlesex
(978) 408-2000
credentialing@professionalpt.com
ENGLISH
Office: ENGLISH

TAYLOR JESSICA M
Accepting New Patients:
PROEX PHYSICAL THERAPY AT RESEARCH PLACE
10 Research Place, Suite 101 ,Chelmsford,MA 01863
Middlesex
(978) 408-2000
ENGLISH
Office: SPANISH| ENGLISH

THOMAS DAVID
Accepting New Patients:
Bay State Physical Therapy
67 Parkhurst Rd Unit 3 ,Chelmsford,MA 018241518
Middlesex
(978) 935-4055
ENGLISH
Office: ENGLISH

THOMAS DAVID
Accepting New Patients:
BAY STATE PHYSICAL THERAPY OF RANDOLPH, INC - CHELMSFORD
10 Jean Ave., Unit 10 ,Chelmsford,MA 01824
Middlesex
(978) 441-9452
ENGLISH
Office: ENGLISH

TRINH JASON
Accepting New Patients:
PROEX PHYSICAL THERAPY AT RESEARCH PLACE
10 Research Place, Suite 101 ,Chelmsford,MA 01863
Middlesex
(978) 408-2000
ENGLISH
Office: ENGLISH

VAN DEN DUNGEN LINDSEY A.
Accepting New Patients:
PROEX PHYSICAL THERAPY AT RESEARCH PLACE
10 Research Place, Suite 101 ,Chelmsford,MA 01863
Middlesex
(978) 408-2000
ENGLISH
Office: SPANISH| ENGLISH

VARGAS MATTHEW
Accepting New Patients:
PROEX PHYSICAL THERAPY AT RESEARCH PLACE
10 Research Place, Suite 101 ,Chelmsford,MA 01863
Middlesex
(978) 408-2000
mvargas@professionalpt.com
ENGLISH
Office: ENGLISH

WARD MADISON
Accepting New Patients:
PROEX PHYSICAL THERAPY AT RESEARCH PLACE
10 Research Place, Suite 101 ,Chelmsford,MA 01863
Middlesex
(978) 408-2000
Credentialing@professionalpt.com
ENGLISH
Office: ENGLISH

WEIR BRENDAN
Accepting New Patients:
PROEX PHYSICAL THERAPY AT RESEARCH PLACE
10 Research Place, Suite 101 ,Chelmsford,MA 01863
Middlesex
(978) 408-2000
credentialing@professionalpt.com
ENGLISH
Office: ENGLISH

WETZELBERG NATHAN
Accepting New Patients:
Bay State Physical Therapy
67 Parkhurst Rd Unit 3 ,Chelmsford,MA 018241518
Middlesex
(978) 935-4055
nwetzelberg@gmail.com
ENGLISH
Office: ENGLISH

WIPKE KATHRYN
Accepting New Patients:
BAY STATE PHYSICAL THERAPY OF RANDOLPH, INC - CHELMSFORD
10 Jean Ave., Unit 10 ,Chelmsford,MA 01824
Middlesex
(978) 441-9452
ENGLISH
Office: ENGLISH

WOLLENSAK DIANE
Accepting New Patients:
PROEX PHYSICAL THERAPY AT RESEARCH PLACE
10 Research Place, Suite 101 ,Chelmsford,MA 01863
Middlesex
(978) 408-2000
ENGLISH
Office: ENGLISH

WU MEI
Accepting New Patients:
PROEX PHYSICAL THERAPY AT RESEARCH PLACE
10 Research Place, Suite 101 ,Chelmsford,MA 01863
Middlesex
(978) 408-2000
Credentialing@professionalpt.com
ENGLISH
Office: ENGLISH

YENOWSKAS SERENA
Accepting New Patients:
Bay State Physical Therapy
67 Parkhurst Rd Unit 3 ,Chelmsford,MA 018241518
Middlesex
(978) 935-4055
serena.yenowskas@baystatept.com
ENGLISH
Office: ENGLISH

ZHENG RAYMOND
Accepting New Patients:
PROEX PHYSICAL THERAPY AT RESEARCH PLACE
10 Research Place, Suite 101 ,Chelmsford,MA 01863
Middlesex
(978) 408-2000
credentialing@professionalpt.com
ENGLISH
Office: ENGLISH

MIDDLESEX COUNTY

AUMUELLER SHARON
Accepting New Patients:
SELECT PHYSICAL THERAPY - CONCORD
9 Pond Ln. Damonmill Square,Concord,MA 01742
Middlesex
(978) 369-9996
ENGLISH
Office: SPANISH|ENGLISH

CARDOSO KYLIE R
Accepting New Patients:
WELLNESS IN MOTION
91 Main St., Ste 305 ,Concord,MA 01742
Middlesex
(978) 341-8689
kcardoso27@gmail.com
ENGLISH
Office: ENGLISH

CONNOR BRENDAN
Accepting New Patients:
WELLNESS IN MOTION
91 Main St., Ste 305 ,Concord,MA 01742
Middlesex
(978) 341-8689
brconnor1@gmail.com
ENGLISH
Office: ENGLISH

DELROSSI MELISSA
Accepting New Patients:
PHYSICAL THERAPY ASSOCIATES OF CONCORD
290 Baker Ave., Ste. N111 ,Concord,MA 017422190
Middlesex
(978) 369-0730
ENGLISH
Office: ENGLISH

DIGNAN JOAN
Accepting New Patients:
SELECT PHYSICAL THERAPY - CONCORD
9 Pond Ln. Damonmill Square,Concord,MA 01742
Middlesex
(978) 369-9996
ENGLISH
Office: SPANISH|ENGLISH

EVANS SCOTT D
Accepting New Patients:
PHYSICAL THERAPY ASSOCIATES OF CONCORD
290 Baker Ave., Ste. N111 ,Concord,MA 017422190
Middlesex
(978) 369-0730
ENGLISH
Office: ENGLISH

FARRELLY PHILIP
Accepting New Patients:
HIGHBAR PHYSICAL THERAPY
275 Forest Ridge Rd. ,Concord,MA 01742
Middlesex
(978) 254-5913
philip.farrelly@jointventurespt.com
ENGLISH
Office: ENGLISH

FOURNIER CHRISTOPHER
Accepting New Patients:
EMERSON PRACTICE ASSOCIATES, INC.
133 Old Road To 9 Acre Cor ,Concord,MA 017424159
Middlesex
(978) 287-3000
ENGLISH
Office: ARABIC, LEBANESE, SYRIAN|CHINESE|CZECH|FRENCH|HINDI|MALAY|MANDARIN|SPANISH|ENGLISH

GIBBONS NATHAN
Accepting New Patients:
HIGHBAR PHYSICAL THERAPY
275 Forest Ridge Rd. ,Concord,MA 01742
Middlesex
(978) 254-5913
mmoniz@highbarhealth.com
ENGLISH
Office: ENGLISH

GLYNN HEATHER
Accepting New Patients:
SELECT PHYSICAL THERAPY - CONCORD
9 Pond Ln. Damonmill Square,Concord,MA 01742
Middlesex
(978) 369-9996
ENGLISH
Office: SPANISH|ENGLISH

HEISEY JANET L.
Accepting New Patients:
SELECT PHYSICAL THERAPY - CONCORD
9 Pond Ln. Damonmill Square,Concord,MA 01742
Middlesex
(978) 369-9996
ENGLISH
Office: ENGLISH

HERSEY REBECCA S.
Accepting New Patients:
SELECT PHYSICAL THERAPY - CONCORD
9 Pond Ln. Damonmill Square,Concord,MA 01742
Middlesex
(978) 369-9996
ENGLISH

HIGHBAR PHYSICAL THERAPY - 275 FOREST RIDGE RD.
Accepting New Patients:
HIGHBAR PHYSICAL THERAPY
275 Forest Ridge Rd. ,Concord,MA 01742
Middlesex
(978) 254-5913
ENGLISH
Office: ENGLISH

IOVENE MICHELLE A.
Accepting New Patients:
WELLNESS IN MOTION
91 Main St., Ste 305 ,Concord,MA 01742
Middlesex
(978) 341-8689
miovene@marathonphysicaltherapy.com
ENGLISH
Office: ENGLISH

JOHNSON BRIANNE N.
Accepting New Patients:
PHYSICAL THERAPY ASSOCIATES OF CONCORD
290 Baker Ave., Ste. N111 ,Concord,MA 017422190
Middlesex
(978) 369-0730
ENGLISH
Office: ENGLISH

KIM RACHEL E
Accepting New Patients:
EMERSON PRACTICE ASSOCIATES, INC.
133 Old Road To 9 Acre Cor ,Concord,MA 017424159
Middlesex
(978) 287-3000
ENGLISH
Office: ARABIC, LEBANESE, SYRIAN|CHINESE|CZECH|FRENCH|HINDI|MALAY|MANDARIN|SPANISH|ENGLISH

KOSSES RICHARD
Accepting New Patients:
EMERSON PRACTICE ASSOCIATES, INC.
133 Old Road To 9 Acre Cor ,Concord,MA 017424159
Middlesex
(978) 287-3000
ENGLISH
Office: ARABIC, LEBANESE, SYRIAN|CHINESE|CZECH|FRENCH|HINDI|MALAY|MANDARIN|SPANISH|ENGLISH

LABBAY KATHERINE
Accepting New Patients:
PREMIER PERFORMANCE PT & SPORTS MEDICINE LLC - CONCORD
50 Beharrell St., Ste. D ,Concord,MA 01742
Middlesex
(617) 932-1027
ENGLISH
Office: ENGLISH

MACCHARLES CRYSTAL
Accepting New Patients:
SELECT PHYSICAL THERAPY - CONCORD
9 Pond Ln. Damonmill Square,Concord,MA 01742
Middlesex
(978) 369-9996
ENGLISH
Office: SPANISH|ENGLISH

MARSHALL LAURA
Accepting New Patients:
HIGHBAR PHYSICAL THERAPY
275 Forest Ridge Rd. ,Concord,MA 01742
Middlesex
(978) 254-5913
credentialing@jointventurespt.com
ENGLISH
Office: ENGLISH

MCCANN ELIZABETH
Accepting New Patients:
PREMIER PERFORMANCE PT & SPORTS MEDICINE LLC - CONCORD
50 Beharrell St., Ste. D ,Concord,MA 01742
Middlesex
(617) 932-1027
ENGLISH

MCEVITT MEGHAN
Accepting New Patients:
SELECT PHYSICAL THERAPY - CONCORD
9 Pond Ln. Damonmill Square,Concord,MA 01742
Middlesex
(978) 369-9996
ENGLISH
Office: SPANISH|ENGLISH

MEDEIROS BRETT
Accepting New Patients:
SELECT PHYSICAL THERAPY - CONCORD
9 Pond Ln. Damonmill Square,Concord,MA 01742
Middlesex
(978) 369-9996
ENGLISH
Office: SPANISH|ENGLISH

MERULLO JOSEPH A
Accepting New Patients:
WELLNESS IN MOTION
91 Main St., Ste 305 ,Concord,MA 01742
Middlesex
(978) 341-8689
ENGLISH
Office: ENGLISH

NIEUWENHUIZEN-DONOVAN JOSE A.
Accepting New Patients:
SELECT PHYSICAL THERAPY - CONCORD
9 Pond Ln. Damonmill Square,Concord,MA 01742
Middlesex
(978) 369-9996
GERMAN
Office: SPANISH|ENGLISH

OLSON KRISTA M.
Accepting New Patients:
SELECT PHYSICAL THERAPY - CONCORD
9 Pond Ln. Damonmill Square,Concord,MA 01742
Middlesex
(978) 369-9996
ENGLISH

PHYSICAL THERAPY ASSOCIATES OF CONCORD
Accepting New Patients:
PHYSICAL THERAPY ASSOCIATES OF CONCORD
290 Baker Ave., Ste. N111 ,Concord,MA 017422190
Middlesex
(978) 369-0730
ENGLISH
Office: ENGLISH

PRIFTI KERRY
Accepting New Patients:
SELECT PHYSICAL THERAPY - CONCORD
9 Pond Ln. Damonmill Square,Concord,MA 01742
Middlesex
(978) 369-9996
ENGLISH
Office: SPANISH|ENGLISH

ROBINSON MICHAEL
Accepting New Patients:
SELECT PHYSICAL THERAPY - CONCORD
9 Pond Ln. Damonmill Square,Concord,MA 01742
Middlesex
(978) 369-9996
ENGLISH
Office: SPANISH|ENGLISH

ROMERO KATHERINE R
Accepting New Patients:
WELLNESS IN MOTION
91 Main St., Ste 305
,Concord,MA 01742
Middlesex
(978) 341-8689
ENGLISH
Office: ENGLISH

ROSSI RACHEL
Accepting New Patients:
HIGHBAR PHYSICAL THERAPY
275 Forest Ridge Rd.
,Concord,MA 01742
Middlesex
(978) 254-5913
rossipt@hotmail.com
Office: ENGLISH

SELECT PHYSICAL THERAPY - CONCORD
Accepting New Patients:
SELECT PHYSICAL THERAPY - CONCORD
9 Pond Ln. Damonmill Square,Concord,MA 01742
Middlesex
(978) 369-9996
ENGLISH
Office: ENGLISH

SNOW TANNER
Accepting New Patients:
HIGHBAR PHYSICAL THERAPY
275 Forest Ridge Rd.
,Concord,MA 01742
Middlesex
(978) 254-5913
ENGLISH
Office: ENGLISH

TRAN KEN T
Accepting New Patients:
EMERSON PRACTICE ASSOCIATES, INC.
133 Old Road To 9 Acre Cor ,Concord,MA 017424159
Middlesex
(978) 287-3000
ENGLISH
Office: ARABIC, LEBANESE, SYRIAN|CHINESE|CZECH|FRENCH|HINDI|MALAY|MANDARIN|SPANISH|ENGLISH

TUDTUD IRISH
Accepting New Patients:
SELECT PHYSICAL THERAPY - CONCORD
9 Pond Ln. Damonmill Square,Concord,MA 01742
Middlesex
(978) 369-9996
itudtud@yahoo.com
ENGLISH
Office: SPANISH|ENGLISH

WEI VICTOR
Accepting New Patients:
EMERSON PRACTICE ASSOCIATES, INC.
133 Old Road To 9 Acre Cor ,Concord,MA 017424159
Middlesex
(978) 287-3000
ENGLISH
Office: ARABIC, LEBANESE, SYRIAN|CHINESE|CZECH|FRENCH|HINDI|MALAY|MANDARIN|SPANISH|ENGLISH

WELLNESS IN MOTION - CONCORD
Accepting New Patients:
WELLNESS IN MOTION
91 Main St., Ste 305
,Concord,MA 01742
Middlesex
(978) 341-8689
ENGLISH
Office: ENGLISH

ZAJAC JENNA
Accepting New Patients:
WELLNESS IN MOTION
91 Main St., Ste 305
,Concord,MA 01742
Middlesex
(978) 341-8689
ENGLISH
Office: ENGLISH

ZUPKUS MARY
Accepting New Patients:
PHYSICAL THERAPY ASSOCIATES OF CONCORD
290 Baker Ave., Ste. N111 ,Concord,MA 017422190
Middlesex
(978) 369-0730
ENGLISH
Office: ENGLISH

ADAMAKIS GEORGIOS
Accepting New Patients:
PROEX PHYSICAL THERAPY AT DRACUT
101 Broadway Rd., Ste. 16&17 ,Dracut,MA 01826
Middlesex
(978) 276-8611
SPANISH|ENGLISH
Office: ENGLISH

ADAMS HEATHER
Accepting New Patients:
PROEX PHYSICAL THERAPY AT DRACUT
101 Broadway Rd., Ste. 16&17 ,Dracut,MA 01826
Middlesex
(978) 276-8611
credentialing@professionalpt.com
ENGLISH
Office: ENGLISH

ADAMS SEAN
Accepting New Patients:
PROEX PHYSICAL THERAPY AT DRACUT
101 Broadway Rd., Ste. 16&17 ,Dracut,MA 01826
Middlesex
(978) 276-8611
ENGLISH
Office: ENGLISH

ALMONTE NICHOLAS
Accepting New Patients:
PROEX PHYSICAL THERAPY AT DRACUT
101 Broadway Rd., Ste. 16&17 ,Dracut,MA 01826
Middlesex
(978) 276-8611
credentialing@professionalpt.com
ENGLISH
Office: ENGLISH

ANVAR BRYCE
Accepting New Patients:
PROEX PHYSICAL THERAPY AT DRACUT
101 Broadway Rd., Ste. 16&17 ,Dracut,MA 01826
Middlesex
(978) 276-8611
credentialing@professionalpt.com
ENGLISH
Office: ENGLISH

AVERY ELIZABETH
Accepting New Patients:
PROEX PHYSICAL THERAPY AT DRACUT
101 Broadway Rd., Ste. 16&17 ,Dracut,MA 01826
Middlesex
(978) 276-8611
Credentialing@professionalpt.com
ENGLISH
Office: ENGLISH

BALESTRACI RACHEL
Accepting New Patients:
PROEX PHYSICAL THERAPY AT DRACUT
101 Broadway Rd., Ste. 16&17 ,Dracut,MA 01826
Middlesex
(978) 276-8611
credentialing@professionalpt.com
ENGLISH
Office: ENGLISH

BARLOW OLIVIA O
Accepting New Patients:
PROEX PHYSICAL THERAPY AT DRACUT
101 Broadway Rd., Ste. 16&17 ,Dracut,MA 01826
Middlesex
(978) 276-8611
ENGLISH

BATTLES-SANTOS BREANNA
Accepting New Patients:
PROEX PHYSICAL THERAPY AT DRACUT
101 Broadway Rd., Ste. 16&17 ,Dracut,MA 01826
Middlesex
(978) 276-8611
Credentialing@professionalpt.com
ENGLISH
Office: SPANISH|ENGLISH

BAUTZ ELENI
Accepting New Patients:
PROEX PHYSICAL THERAPY AT DRACUT
101 Broadway Rd., Ste. 16&17 ,Dracut,MA 01826
Middlesex
(978) 276-8611
credentialing@professionalpt.com
ENGLISH
Office: ENGLISH

BAY STATE PHYSICAL THERAPY OF RANDOLPH, PC - DRACUT
Accepting New Patients:
BAY STATE PHYSICAL THERAPY OF RANDOLPH, PC - DRACUT
1095 Lakeview Ave ,Dracut,MA 01826
Middlesex
(781) 961-3370
ENGLISH
Office: ENGLISH

BEAUREGARD MORGAN
Accepting New Patients:
PROEX PHYSICAL THERAPY AT DRACUT
101 Broadway Rd., Ste. 16&17 ,Dracut,MA 01826
Middlesex
(978) 276-8611
credentialing@professionalpt.com
ENGLISH
Office: ENGLISH

BLAKE MICHAEL
Accepting New Patients:
PROEX PHYSICAL THERAPY AT DRACUT
101 Broadway Rd., Ste. 16&17 ,Dracut,MA 01826
Middlesex
(978) 276-8611
credentialing@professionalpt.com
ENGLISH
Office: ENGLISH

BOISCLAIR RACHEL
Accepting New Patients:
PROEX PHYSICAL THERAPY AT DRACUT
101 Broadway Rd., Ste. 16&17 ,Dracut,MA 01826
Middlesex
(978) 276-8611
credentialing@professionalpt.com
ENGLISH
Office: ENGLISH

BOUDREAU CONNOR
Accepting New Patients:
PROEX PHYSICAL THERAPY AT DRACUT
101 Broadway Rd., Ste. 16&17 ,Dracut,MA 01826
Middlesex
(978) 276-8611
ENGLISH
Office: ENGLISH

BOWEN DAVID W
Accepting New Patients:
PROEX PHYSICAL THERAPY AT DRACUT
101 Broadway Rd., Ste. 16&17 ,Dracut,MA 01826
Middlesex
(978) 276-8611
ENGLISH
Office: FRENCH|SPANISH|ENGLISH

BOWEN SAMANTHA
Accepting New Patients:
PROEX PHYSICAL THERAPY AT DRACUT
101 Broadway Rd., Ste. 16&17 ,Dracut,MA 01826
Middlesex
(978) 276-8611
credentialing@professionalpt.com
ENGLISH
Office: ENGLISH

BURDETT KATY
Accepting New Patients:
PROEX PHYSICAL THERAPY AT DRACUT
101 Broadway Rd., Ste. 16&17 ,Dracut,MA 01826
Middlesex
(978) 276-8611
ENGLISH
Office: ITALIAN|PORTUGUESE|SPANISH|ENGLISH

CAISSE CAROLYN
Accepting New Patients:
PROEX PHYSICAL THERAPY AT DRACUT
101 Broadway Rd., Ste. 16&17 ,Dracut,MA 01826
Middlesex
(978) 276-8611
credentialing@professionalpt.com
ENGLISH
Office: ENGLISH

CANGEMI KYLE S
Accepting New Patients:
BAY STATE PHYSICAL THERAPY OF RANDOLPH, PC - DRACUT
1095 Lakeview Ave ,Dracut,MA 01826
Middlesex
(781) 961-3370
ENGLISH
Office: ENGLISH

CARMAN IAN
Accepting New Patients:
PROEX PHYSICAL THERAPY AT DRACUT
101 Broadway Rd., Ste. 16&17 ,Dracut,MA 01826
Middlesex
(978) 276-8611
ENGLISH
Office: ITALIAN|SPANISH|ENGLISH

CARROZZA CHRISTOPHER C.
Accepting New Patients:
DRACUT PHYSICAL THERAPY
1595 Bridge St., Unit #5 ,Dracut,MA 018264031
Middlesex
(978) 735-4479
ENGLISH
Office: ENGLISH

CASEY COREY
Accepting New Patients:
PROEX PHYSICAL THERAPY AT DRACUT
101 Broadway Rd., Ste. 16&17 ,Dracut,MA 01826
Middlesex
(978) 276-8611
Credentialing@professioanlpt.com
ENGLISH
Office: ENGLISH

CASH ZACHARY
Accepting New Patients:
PROEX PHYSICAL THERAPY AT DRACUT
101 Broadway Rd., Ste. 16&17 ,Dracut,MA 01826
Middlesex
(978) 276-8611
credentialing@professionalpt.com
ENGLISH
Office: ENGLISH

CHAHID HANA
Accepting New Patients:
PROEX PHYSICAL THERAPY AT DRACUT
101 Broadway Rd., Ste. 16&17 ,Dracut,MA 01826
Middlesex
(978) 276-8611
credentialing@professionalpt.com
ENGLISH
Office: ENGLISH

CHANDLER JASON
Accepting New Patients:
PROEX PHYSICAL THERAPY AT DRACUT
101 Broadway Rd., Ste. 16&17 ,Dracut,MA 01826
Middlesex
(978) 276-8611
credentialing@professionalpt.com
ENGLISH
Office: ENGLISH

CHANG ELVIN
Accepting New Patients:
PROEX PHYSICAL THERAPY AT DRACUT
101 Broadway Rd., Ste. 16&17 ,Dracut,MA 01826
Middlesex
(978) 276-8611
credentialing@professionalpt.com
ENGLISH
Office: ENGLISH

CHENETTE ERIN
Accepting New Patients:
BAY STATE PHYSICAL THERAPY OF RANDOLPH, PC - DRACUT
1095 Lakeview Ave ,Dracut,MA 01826
Middlesex
(781) 961-3370
ECHENETTE@BAYSTATEPT.COM
ENGLISH
Office: ENGLISH

CHENETTE ERIN
Accepting New Patients:
PROEX PHYSICAL THERAPY AT DRACUT
101 Broadway Rd., Ste. 16&17 ,Dracut,MA 01826
Middlesex
(978) 276-8611
ECHENETTE@BAYSTATEPT.COM
ENGLISH
Office: ENGLISH

CHENG WEI QING
Accepting New Patients:
PROEX PHYSICAL THERAPY AT DRACUT
101 Broadway Rd., Ste. 16&17 ,Dracut,MA 01826
Middlesex
(978) 276-8611
credentialing@professionalpt.com
ENGLISH
Office: ENGLISH

CHIASSON KATHARINE
Accepting New Patients:
PROEX PHYSICAL THERAPY AT DRACUT
101 Broadway Rd., Ste. 16&17 ,Dracut,MA 01826
Middlesex
(978) 276-8611
ENGLISH
Office: ENGLISH

CHOWANSKA JOANNA E
Accepting New Patients:
PROEX PHYSICAL THERAPY AT DRACUT
101 Broadway Rd., Ste. 16&17 ,Dracut,MA 01826
Middlesex
(978) 276-8611
Credentialing@professionalpt.com
ENGLISH
Office: ENGLISH

COMPAGNONE GINO
Accepting New Patients:
PROEX PHYSICAL THERAPY AT DRACUT
101 Broadway Rd., Ste. 16&17 ,Dracut,MA 01826
Middlesex
(978) 276-8611
ENGLISH
Office: ENGLISH

CONWAY PATRICK
Accepting New Patients:
PROEX PHYSICAL THERAPY AT DRACUT
101 Broadway Rd., Ste. 16&17 ,Dracut,MA 01826
Middlesex
(978) 276-8611
credentialing@professionalpt.com
ENGLISH
Office: ENGLISH

COPPLA HANNAH
Accepting New Patients:
PROEX PHYSICAL THERAPY AT DRACUT
101 Broadway Rd., Ste. 16&17 ,Dracut,MA 01826
Middlesex
(978) 276-8611
ENGLISH
Office: ITALIAN|SPANISH|ENGLISH

COTTLE OWEN
Accepting New Patients:
PROEX PHYSICAL THERAPY AT DRACUT
101 Broadway Rd., Ste. 16&17 ,Dracut,MA 01826
Middlesex
(978) 276-8611
credentialing@professionalpt.com
ENGLISH
Office: ENGLISH

D'AGATI VICTORIA
Accepting New Patients:
PROEX PHYSICAL THERAPY AT DRACUT
101 Broadway Rd., Ste. 16&17 ,Dracut,MA 01826
Middlesex
(978) 276-8611
credentialing@professionalpt.com
ENGLISH
Office: ENGLISH

DALY MARISSA
Accepting New Patients:
PROEX PHYSICAL THERAPY AT DRACUT
101 Broadway Rd., Ste. 16&17 ,Dracut,MA 01826
Middlesex
(978) 276-8611
ENGLISH
Office: ITALIAN|SPANISH|ENGLISH

DATTILO JOSEPH
Accepting New Patients:
PROEX PHYSICAL THERAPY AT DRACUT
101 Broadway Rd., Ste. 16&17 ,Dracut,MA 01826
Middlesex
(978) 276-8611
ENGLISH
Office: ENGLISH

DE LA CUESTA MICHELA
Accepting New Patients:
PROEX PHYSICAL THERAPY AT DRACUT
101 Broadway Rd., Ste. 16&17 ,Dracut,MA 01826
Middlesex
(978) 276-8611
ENGLISH
Office: ITALIAN|SPANISH|ENGLISH

DELUCCIA MIA
Accepting New Patients:
PROEX PHYSICAL THERAPY AT DRACUT
101 Broadway Rd., Ste. 16&17 ,Dracut,MA 01826
Middlesex
(978) 276-8611
MIADELUCCIA@GMAIL.COM
ENGLISH
Office: ENGLISH

DI PASQUA JULIANA
Accepting New Patients:
PROEX PHYSICAL THERAPY AT DRACUT
101 Broadway Rd., Ste. 16&17 ,Dracut,MA 01826
Middlesex
(978) 276-8611
credentialing@professionalpt.com
ENGLISH
Office: ENGLISH

DRACUT PHYSICAL THERAPY
Accepting New Patients:
DRACUT PHYSICAL THERAPY
1595 Bridge St., Unit #5 ,Dracut,MA 018264031
Middlesex
(978) 735-4479
ENGLISH
Office: ENGLISH

ECONOMOU KRISTINA
Accepting New Patients:
PROEX PHYSICAL THERAPY AT DRACUT
101 Broadway Rd., Ste. 16&17 ,Dracut,MA 01826
Middlesex
(978) 276-8611
credentialing@professionalpt.com
ENGLISH
Office: ENGLISH

FAIZ RAYAN
Accepting New Patients:
PROEX PHYSICAL THERAPY AT DRACUT
101 Broadway Rd., Ste. 16&17 ,Dracut,MA 01826
Middlesex
(978) 276-8611
credentialing@professionalpt.com
ENGLISH
Office: ENGLISH

FARINO DOMINICK
Accepting New Patients:
PROEX PHYSICAL THERAPY AT DRACUT
101 Broadway Rd., Ste. 16&17 ,Dracut,MA 01826
Middlesex
(978) 276-8611
credentialing@professionalpt.com
ENGLISH
Office: ENGLISH

FARRELL EMILY E
Accepting New Patients:
PROEX PHYSICAL THERAPY AT DRACUT
101 Broadway Rd., Ste. 16&17 ,Dracut,MA 01826
Middlesex
(978) 276-8611
ENGLISH
Office: ENGLISH

FEATHER KAITLYN
Accepting New Patients:
PROEX PHYSICAL THERAPY AT DRACUT
101 Broadway Rd., Ste. 16&17 ,Dracut,MA 01826
Middlesex
(978) 276-8611
ENGLISH
Office: ENGLISH

FLAVIN KERRY
Accepting New Patients:
PROEX PHYSICAL THERAPY AT DRACUT
101 Broadway Rd., Ste. 16&17 ,Dracut,MA 01826
Middlesex
(978) 276-8611
kflavin@baystatept.com
ENGLISH
Office: SPANISH|ENGLISH

FORTIER KELLY
Accepting New Patients:
PROEX PHYSICAL THERAPY AT DRACUT
101 Broadway Rd., Ste. 16&17 ,Dracut,MA 01826
Middlesex
(978) 276-8611
credentialing@professionalpt.com
ENGLISH
Office: ENGLISH

FOX MICHELE K.
Accepting New Patients:
DRACUT PHYSICAL THERAPY
1595 Bridge St., Unit #5 ,Dracut,MA 018264031
Middlesex
(978) 735-4479
ENGLISH
Office: ENGLISH

FREEMAN DANIELLE
Accepting New Patients:
PROEX PHYSICAL THERAPY AT DRACUT
101 Broadway Rd., Ste. 16&17 ,Dracut,MA 01826
Middlesex
(978) 276-8611
credentialing@professionalpt.com
ENGLISH
Office: ENGLISH

GALVAGNO CRISTINA
Accepting New Patients:
PROEX PHYSICAL THERAPY AT DRACUT
101 Broadway Rd., Ste. 16&17 ,Dracut,MA 01826
Middlesex
(978) 276-8611
credentialing@professionalpt.com
ENGLISH
Office: ENGLISH

GAUDET EDWARD
Accepting New Patients:
PROEX PHYSICAL THERAPY AT DRACUT
101 Broadway Rd., Ste. 16&17 ,Dracut,MA 01826
Middlesex
(978) 276-8611
credentialing@professionalpt.com
ENGLISH
Office: ENGLISH

GELLERT CHRISTOPHER D.
Accepting New Patients:
PROEX PHYSICAL THERAPY AT DRACUT
101 Broadway Rd., Ste. 16&17 ,Dracut,MA 01826
Middlesex
(978) 276-8611
ENGLISH
Office: GREEK|SPANISH|ENGLISH

GELSOMINI SIERRA
Accepting New Patients:
PROEX PHYSICAL THERAPY AT DRACUT
101 Broadway Rd., Ste. 16&17 ,Dracut,MA 01826
Middlesex
(978) 276-8611
credentialing@professionalpt.com
ENGLISH
Office: SPANISH|ENGLISH

GERAGHTY NICOLE
Accepting New Patients:
PROEX PHYSICAL THERAPY AT DRACUT
101 Broadway Rd., Ste. 16&17 ,Dracut,MA 01826
Middlesex
(978) 276-8611
credentialing@professionalpt.com
ENGLISH
Office: ENGLISH

GEYSTER JORDAN
Accepting New Patients:
PROEX PHYSICAL THERAPY AT DRACUT
101 Broadway Rd., Ste. 16&17 ,Dracut,MA 01826
Middlesex
(978) 276-8611
credentialing@professionalpt.com
ENGLISH
Office: ENGLISH

GLEASON KATHERINE C.
Accepting New Patients:
PROEX PHYSICAL THERAPY AT DRACUT
101 Broadway Rd., Ste. 16&17 ,Dracut,MA 01826
Middlesex
(978) 276-8611
ENGLISH
Office: ENGLISH

GORDON BENJAMIN
Accepting New Patients:
PROEX PHYSICAL THERAPY AT DRACUT
101 Broadway Rd., Ste. 16&17 ,Dracut,MA 01826
Middlesex
(978) 276-8611
credentialing@professionalpt.com
ENGLISH
Office: ENGLISH

GORHAM ALICIA B
Accepting New Patients:
PROEX PHYSICAL THERAPY AT DRACUT
101 Broadway Rd., Ste. 16&17 ,Dracut,MA 01826
Middlesex
(978) 276-8611
ENGLISH
Office: ENGLISH

GOTT NICHOLAS
Accepting New Patients:
PROEX PHYSICAL THERAPY AT DRACUT
101 Broadway Rd., Ste. 16&17 ,Dracut,MA 01826
Middlesex
(978) 276-8611
credentialing@professionalpt.com
ENGLISH
Office: ENGLISH

GRANATA ANDREW
Accepting New Patients:
PROEX PHYSICAL THERAPY AT DRACUT
101 Broadway Rd., Ste. 16&17 ,Dracut,MA 01826
Middlesex
(978) 276-8611
ENGLISH
Office: ENGLISH

GRESHAM SETH
Accepting New Patients:
PROEX PHYSICAL THERAPY AT DRACUT
101 Broadway Rd., Ste. 16&17 ,Dracut,MA 01826
Middlesex
(978) 276-8611
ENGLISH
Office: SPANISH| ENGLISH

GUERRIER YASMEEN
Accepting New Patients:
PROEX PHYSICAL THERAPY AT DRACUT
101 Broadway Rd., Ste. 16&17 ,Dracut,MA 01826
Middlesex
(978) 276-8611
credentialing@professionalpt.com
ENGLISH
Office: ENGLISH

HA ANDREW
Accepting New Patients:
PROEX PHYSICAL THERAPY AT DRACUT
101 Broadway Rd., Ste. 16&17 ,Dracut,MA 01826
Middlesex
(978) 276-8611
ENGLISH
Office: ENGLISH

HAWKINS AUGUSTINE
Accepting New Patients:
PROEX PHYSICAL THERAPY AT DRACUT
101 Broadway Rd., Ste. 16&17 ,Dracut,MA 01826
Middlesex
(978) 276-8611
credentialing@professionalpt.com
ENGLISH
Office: ENGLISH

HEDAYAT LENA
Accepting New Patients:
PROEX PHYSICAL THERAPY AT DRACUT
101 Broadway Rd., Ste. 16&17 ,Dracut,MA 01826
Middlesex
(978) 276-8611
credentialing@professionalpt.com
ENGLISH
Office: ENGLISH

HINDMAN DANA
Accepting New Patients:
PROEX PHYSICAL THERAPY AT DRACUT
101 Broadway Rd., Ste. 16&17 ,Dracut,MA 01826
Middlesex
(978) 276-8611
Dana.Hindman@jointventurespt.com
ENGLISH
Office: ENGLISH

HITCHCOCK RYAN
Accepting New Patients:
PROEX PHYSICAL THERAPY AT DRACUT
101 Broadway Rd., Ste. 16&17 ,Dracut,MA 01826
Middlesex
(978) 276-8611
credentialing@professionalpt.com
ENGLISH
Office: ENGLISH

HIXON TESS A
Accepting New Patients:
PROEX PHYSICAL THERAPY AT DRACUT
101 Broadway Rd., Ste. 16&17 ,Dracut,MA 01826
Middlesex
(978) 276-8611
ENGLISH
Office: ENGLISH

INMAN OLIVIA
Accepting New Patients:
PROEX PHYSICAL THERAPY AT DRACUT
101 Broadway Rd., Ste. 16&17 ,Dracut,MA 01826
Middlesex
(978) 276-8611
ENGLISH
Office: SPANISH| ENGLISH

JOHNSON MARGARET
Accepting New Patients:
PROEX PHYSICAL THERAPY AT DRACUT
101 Broadway Rd., Ste. 16&17 ,Dracut,MA 01826
Middlesex
(978) 276-8611
credentialing@professionalpt.com
ENGLISH
Office: SPANISH|ENGLISH

JUROVICH ASHLEY
Accepting New Patients:
PROEX PHYSICAL THERAPY AT DRACUT
101 Broadway Rd., Ste. 16&17 ,Dracut,MA 01826
Middlesex
(978) 276-8611
SPANISH|ENGLISH

KANE RICHARD
Accepting New Patients:
PROEX PHYSICAL THERAPY AT DRACUT
101 Broadway Rd., Ste. 16&17 ,Dracut,MA 01826
Middlesex
(978) 276-8611
ENGLISH
Office: SPANISH|ENGLISH

KANG JIAWEN
Accepting New Patients:
PROEX PHYSICAL THERAPY AT DRACUT
101 Broadway Rd., Ste. 16&17 ,Dracut,MA 01826
Middlesex
(978) 276-8611
ENGLISH
Office: ENGLISH

KAUFMANN RACHEL
Accepting New Patients:
PROEX PHYSICAL THERAPY AT DRACUT
101 Broadway Rd., Ste. 16&17 ,Dracut,MA 01826
Middlesex
(978) 276-8611
credentialing@professionalpt.com
ENGLISH
Office: ENGLISH

KELLEY LAUREN
Accepting New Patients:
PROEX PHYSICAL THERAPY AT DRACUT
101 Broadway Rd., Ste. 16&17 ,Dracut,MA 01826
Middlesex
(978) 276-8611
credentialing@professionalpt.com
ENGLISH
Office: ENGLISH

KENNEDY MCKENNA
Accepting New Patients:
PROEX PHYSICAL THERAPY AT DRACUT
101 Broadway Rd., Ste. 16&17 ,Dracut,MA 01826
Middlesex
(978) 276-8611
credentialing@professionalpt.com
ENGLISH
Office: ENGLISH

KEOUGH JOSHUA
Accepting New Patients:
BAY STATE PHYSICAL THERAPY OF RANDOLPH, PC - DRACUT
1095 Lakeview Ave ,Dracut,MA 01826
Middlesex
(781) 961-3370
joshua.keough@baystatept.com
ENGLISH
Office: ENGLISH

KING SHANNA
Accepting New Patients:
PROEX PHYSICAL THERAPY AT DRACUT
101 Broadway Rd., Ste. 16&17 ,Dracut,MA 01826
Middlesex
(978) 276-8611
credentialing@professionalpt.com
ENGLISH
Office: ENGLISH

KLINE LEANNA K
Accepting New Patients:
PROEX PHYSICAL THERAPY AT DRACUT
101 Broadway Rd., Ste. 16&17 ,Dracut,MA 01826
Middlesex
(978) 276-8611
ENGLISH
Office: SPANISH|ENGLISH

KNARA NATALIA
Accepting New Patients:
PROEX PHYSICAL THERAPY AT DRACUT
101 Broadway Rd., Ste. 16&17 ,Dracut,MA 01826
Middlesex
(978) 276-8611
ENGLISH
Office: SPANISH|ENGLISH

KNIGHT SARAH M
Accepting New Patients:
PROEX PHYSICAL THERAPY AT DRACUT
101 Broadway Rd., Ste. 16&17 ,Dracut,MA 01826
Middlesex
(978) 276-8611
ENGLISH
Office: ENGLISH

KOBUS PHILIP A.
Accepting New Patients:
PROEX PHYSICAL THERAPY AT DRACUT
101 Broadway Rd., Ste. 16&17 ,Dracut,MA 01826
Middlesex
(978) 276-8611
ENGLISH
Office: SPANISH|ENGLISH

KOPP ERIC
Accepting New Patients:
PROEX PHYSICAL THERAPY AT DRACUT
101 Broadway Rd., Ste. 16&17 ,Dracut,MA 01826
Middlesex
(978) 276-8611
SPANISH|ENGLISH
Office: SPANISH|ENGLISH

LAFALCE ERICH
Accepting New Patients:
PROEX PHYSICAL THERAPY AT DRACUT
101 Broadway Rd., Ste. 16&17 ,Dracut,MA 01826
Middlesex
(978) 276-8611
ENGLISH
Office: ENGLISH

LALLY MICAHEL
Accepting New Patients:
PROEX PHYSICAL THERAPY AT DRACUT
101 Broadway Rd., Ste. 16&17 ,Dracut,MA 01826
Middlesex
(978) 276-8611
ENGLISH
Office: SPANISH| ENGLISH

LAMBA KIRTI
Accepting New Patients:
PROEX PHYSICAL THERAPY AT DRACUT
101 Broadway Rd., Ste. 16&17 ,Dracut,MA 01826
Middlesex
(978) 276-8611
credentialing@professionalpt.com
ENGLISH
Office: SPANISH| ENGLISH

LANGAAS MARTIN
Accepting New Patients:
PROEX PHYSICAL THERAPY AT DRACUT
101 Broadway Rd., Ste. 16&17 ,Dracut,MA 01826
Middlesex
(978) 276-8611
ENGLISH
Office: SPANISH| ENGLISH

LECLERC BRIELLE
Accepting New Patients:
PROEX PHYSICAL THERAPY AT DRACUT
101 Broadway Rd., Ste. 16&17 ,Dracut,MA 01826
Middlesex
(978) 276-8611
credentialing@professionalpt.com
ENGLISH
Office: ENGLISH

LECLERC JOEL
Accepting New Patients:
PROEX PHYSICAL THERAPY AT DRACUT
101 Broadway Rd., Ste. 16&17 ,Dracut,MA 01826
Middlesex
(978) 276-8611
ENGLISH
Office: ENGLISH

LEIGHTENHEIMER BRIANNA R
Accepting New Patients:
PROEX PHYSICAL THERAPY AT DRACUT
101 Broadway Rd., Ste. 16&17 ,Dracut,MA 01826
Middlesex
(978) 276-8611
credentialing@professionalpt.com
ENGLISH
Office: ENGLISH

LEMAY AMBER C
Accepting New Patients:
PROEX PHYSICAL THERAPY AT DRACUT
101 Broadway Rd., Ste. 16&17 ,Dracut,MA 01826
Middlesex
(978) 276-8611
credentialing@professionalpt.com
Office: SPANISH| ENGLISH

LEMIEUX MIA E
Accepting New Patients:
PROEX PHYSICAL THERAPY AT DRACUT
101 Broadway Rd., Ste. 16&17 ,Dracut,MA 01826
Middlesex
(978) 276-8611
credentialing@professionalpt.com
ENGLISH
Office: ENGLISH

LEVITT BLAKE
Accepting New Patients:
PROEX PHYSICAL THERAPY AT DRACUT
101 Broadway Rd., Ste. 16&17 ,Dracut,MA 01826
Middlesex
(978) 276-8611
credentialing@professionalpt.com
ENGLISH
Office: ENGLISH

LIANG HANWEN
Accepting New Patients:
PROEX PHYSICAL THERAPY AT DRACUT
101 Broadway Rd., Ste. 16&17 ,Dracut,MA 01826
Middlesex
(978) 276-8611
ENGLISH
Office: SPANISH| ENGLISH

LIUZZA NICHOLAS F
Accepting New Patients:
DRACUT PHYSICAL THERAPY
1595 Bridge St., Unit #5 ,Dracut,MA 018264031
Middlesex
(978) 735-4479
ENGLISH
Office: ENGLISH

LO SUMMER
Accepting New Patients:
PROEX PHYSICAL THERAPY AT DRACUT
101 Broadway Rd., Ste. 16&17 ,Dracut,MA 01826
Middlesex
(978) 276-8611
credentialing@professionalpt.com
ENGLISH
Office: ENGLISH

LOMBARDI SALLY
Accepting New Patients:
PROEX PHYSICAL THERAPY AT DRACUT
101 Broadway Rd., Ste. 16&17 ,Dracut,MA 01826
Middlesex
(978) 276-8611
ENGLISH
Office: ENGLISH

LOPES ELIZABETH F
Accepting New Patients:
PROEX PHYSICAL THERAPY AT DRACUT
101 Broadway Rd., Ste. 16&17 ,Dracut,MA 01826
Middlesex
(978) 276-8611
credentialing@professionalpt.com
ENGLISH
Office: ENGLISH

LYNCH BRIDGET
Accepting New Patients:
PROEX PHYSICAL THERAPY AT DRACUT
101 Broadway Rd., Ste. 16&17 ,Dracut,MA 01826
Middlesex
(978) 276-8611
credentialing@professionalpt.com
ENGLISH
Office: ENGLISH

LYNCH CHELSEA
Accepting New Patients:
PROEX PHYSICAL THERAPY AT DRACUT
101 Broadway Rd., Ste. 16&17 ,Dracut,MA 01826
Middlesex
(978) 276-8611
ENGLISH

LYNCH DANICA M
Accepting New Patients:
PROEX PHYSICAL THERAPY AT DRACUT
101 Broadway Rd., Ste. 16&17 ,Dracut,MA 01826
Middlesex
(978) 276-8611
ENGLISH
Office: ENGLISH

MADORE MICHAEL
Accepting New Patients:
PROEX PHYSICAL THERAPY AT DRACUT
101 Broadway Rd., Ste. 16&17 ,Dracut,MA 01826
Middlesex
(978) 276-8611
ENGLISH
Office: ENGLISH

MAHONEY SHANNON
Accepting New Patients:
PROEX PHYSICAL THERAPY AT DRACUT
101 Broadway Rd., Ste. 16&17 ,Dracut,MA 01826
Middlesex
(978) 276-8611
ENGLISH
Office: ENGLISH

MANOLIS ELAINA
Accepting New Patients:
BAY STATE PHYSICAL THERAPY OF RANDOLPH, PC - DRACUT
1095 Lakeview Ave ,Dracut,MA 01826
Middlesex
(781) 961-3370
e.manolis@northeastern.edu
ENGLISH
Office: ARABIC, LEBANESE, SYRIAN|HEBREW|HINDI|SPANISH|ENGLISH|GUJARATI

MANZ LAUREN
Accepting New Patients:
PROEX PHYSICAL THERAPY AT DRACUT
101 Broadway Rd., Ste. 16&17 ,Dracut,MA 01826
Middlesex
(978) 276-8611
lmarella@professionalpt.com
ENGLISH
Office: ENGLISH

MARION JOHN J
Accepting New Patients:
PROEX PHYSICAL THERAPY AT DRACUT
101 Broadway Rd., Ste. 16&17 ,Dracut,MA 01826
Middlesex
(978) 276-8611
ENGLISH
Office: ENGLISH

MAROTTA EMILY K
Accepting New Patients:
DRACUT PHYSICAL THERAPY
1595 Bridge St., Unit #5 ,Dracut,MA 018264031
Middlesex
(978) 735-4479
ENGLISH
Office: ENGLISH

MARTIN ANNA
Accepting New Patients:
PROEX PHYSICAL THERAPY AT DRACUT
101 Broadway Rd., Ste. 16&17 ,Dracut,MA 01826
Middlesex
(978) 276-8611
ENGLISH
Office: ITALIAN|SPANISH|ENGLISH

MARTIN ZACHARY S
Accepting New Patients:
PROEX PHYSICAL THERAPY AT DRACUT
101 Broadway Rd., Ste. 16&17 ,Dracut,MA 01826
Middlesex
(978) 276-8611
ENGLISH
Office: ENGLISH

MAYBURY THOMAS J
Accepting New Patients:
PROEX PHYSICAL THERAPY AT DRACUT
101 Broadway Rd., Ste. 16&17 ,Dracut,MA 01826
Middlesex
(978) 276-8611
ENGLISH
Office: ENGLISH

MCCARTY SEAN
Accepting New Patients:
PROEX PHYSICAL THERAPY AT DRACUT
101 Broadway Rd., Ste. 16&17 ,Dracut,MA 01826
Middlesex
(978) 276-8611
credentialing@professionalpt.com
ENGLISH
Office: ENGLISH

MCDUFFIE HANNAH
Accepting New Patients:
PROEX PHYSICAL THERAPY AT DRACUT
101 Broadway Rd., Ste. 16&17 ,Dracut,MA 01826
Middlesex
(978) 276-8611
ENGLISH
Office: ENGLISH

MCGAUGHAN JAMES
Accepting New Patients:
PROEX PHYSICAL THERAPY AT DRACUT
101 Broadway Rd., Ste. 16&17 ,Dracut,MA 01826
Middlesex
(978) 276-8611
credentialing@professionalpt.com
ENGLISH
Office: ENGLISH

MCGRATH EMILY
Accepting New Patients:
PROEX PHYSICAL THERAPY AT DRACUT
101 Broadway Rd., Ste. 16&17 ,Dracut,MA 01826
Middlesex
(978) 276-8611
ENGLISH
Office: ENGLISH

MCMANUS MATTHEW R.
Accepting New Patients:
PROEX PHYSICAL THERAPY AT DRACUT
101 Broadway Rd., Ste. 16&17 ,Dracut,MA 01826
Middlesex
(978) 276-8611
ENGLISH
Office: SPANISH| ENGLISH

MCMANUS NICOLE C.
Accepting New Patients:
PROEX PHYSICAL THERAPY AT DRACUT
101 Broadway Rd., Ste. 16&17 ,Dracut,MA 01826
Middlesex
(978) 276-8611
ENGLISH
Office: SPANISH| ENGLISH

MEIDT NATALIE
Accepting New Patients:
PROEX PHYSICAL THERAPY AT DRACUT
101 Broadway Rd., Ste. 16&17 ,Dracut,MA 01826
Middlesex
(978) 276-8611
credentialing@professionalpt.com
ENGLISH
Office: ENGLISH

MELCHIORRI DAVID
Accepting New Patients:
PROEX PHYSICAL THERAPY AT DRACUT
101 Broadway Rd., Ste. 16&17 ,Dracut,MA 01826
Middlesex
(978) 276-8611
ENGLISH
Office: SPANISH| ENGLISH

MELINO ROBERT P.
Accepting New Patients:
BAY STATE PHYSICAL THERAPY OF RANDOLPH, PC - DRACUT
1095 Lakeview Ave ,Dracut,MA 01826
Middlesex
(781) 961-3370
ENGLISH

MEYER AMANDA
Accepting New Patients:
PROEX PHYSICAL THERAPY AT DRACUT
101 Broadway Rd., Ste. 16&17 ,Dracut,MA 01826
Middlesex
(978) 276-8611
credentialing@professionalpt.com
ENGLISH
Office: ENGLISH

MOCCIA KIMBERLY I
Accepting New Patients:
PROEX PHYSICAL THERAPY AT DRACUT
101 Broadway Rd., Ste. 16&17 ,Dracut,MA 01826
Middlesex
(978) 276-8611
ENGLISH
Office: ITALIAN| SPANISH|ENGLISH

MUGNANI ROSE
Accepting New Patients:
PROEX PHYSICAL THERAPY AT DRACUT
101 Broadway Rd., Ste. 16&17 ,Dracut,MA 01826
Middlesex
(978) 276-8611
ENGLISH
Office: ENGLISH

MULCAHY JULIE
Accepting New Patients:
PROEX PHYSICAL THERAPY AT DRACUT
101 Broadway Rd., Ste. 16&17 ,Dracut,MA 01826
Middlesex
(978) 276-8611
credentialing@professionalpt.com
ENGLISH
Office: SPANISH| ENGLISH

NATOLA STEPHEN
Accepting New Patients:
PROEX PHYSICAL THERAPY AT DRACUT
101 Broadway Rd., Ste. 16&17 ,Dracut,MA 01826
Middlesex
(978) 276-8611
credentialing@professionalpt.com
ENGLISH
Office: SPANISH| ENGLISH

NEU KEVIN
Accepting New Patients:
PROEX PHYSICAL THERAPY AT DRACUT
101 Broadway Rd., Ste. 16&17 ,Dracut,MA 01826
Middlesex
(978) 276-8611
credentialing@professionalpt.com
ENGLISH
Office: ENGLISH

NOONAN COLLEEN
Accepting New Patients:
PROEX PHYSICAL THERAPY AT DRACUT
101 Broadway Rd., Ste. 16&17 ,Dracut,MA 01826
Middlesex
(978) 276-8611
credentialing@professionalpt.com
ENGLISH
Office: SPANISH| ENGLISH

NOVELLO STEPHANIE N.
Accepting New Patients:
PROEX PHYSICAL THERAPY AT DRACUT
101 Broadway Rd., Ste. 16&17 ,Dracut,MA 01826
Middlesex
(978) 276-8611
ENGLISH
Office: SPANISH|ENGLISH

NYE PAIGE
Accepting New Patients:
PROEX PHYSICAL THERAPY AT DRACUT
101 Broadway Rd., Ste. 16&17 ,Dracut,MA 01826
Middlesex
(978) 276-8611
ENGLISH
Office: ENGLISH

O'BRIEN CHRISTOPHER
Accepting New Patients:
PROEX PHYSICAL THERAPY AT DRACUT
101 Broadway Rd., Ste. 16&17 ,Dracut,MA 01826
Middlesex
(978) 276-8611
credentialing@professionalpt.com
ENGLISH
Office: SPANISH|ENGLISH

O'SHAUGHNESSY SEAN
Accepting New Patients:
PROEX PHYSICAL THERAPY AT DRACUT
101 Broadway Rd., Ste. 16&17 ,Dracut,MA 01826
Middlesex
(978) 276-8611
ENGLISH
Office: SPANISH|ENGLISH

PARADELA GERALD
Accepting New Patients:
PROEX PHYSICAL THERAPY AT DRACUT
101 Broadway Rd., Ste. 16&17 ,Dracut,MA 01826
Middlesex
(978) 276-8611
credentialing@professionalpt.com
ENGLISH
Office: ENGLISH

PATTON CALEY
Accepting New Patients:
PROEX PHYSICAL THERAPY AT DRACUT
101 Broadway Rd., Ste. 16&17 ,Dracut,MA 01826
Middlesex
(978) 276-8611
credentialing@professionalpt.com
ENGLISH
Office: SPANISH|ENGLISH

PECZE JACLYN
Accepting New Patients:
PROEX PHYSICAL THERAPY AT DRACUT
101 Broadway Rd., Ste. 16&17 ,Dracut,MA 01826
Middlesex
(978) 276-8611
ENGLISH
Office: ENGLISH

PELLERIN ROBERT
Accepting New Patients:
PROEX PHYSICAL THERAPY AT DRACUT
101 Broadway Rd., Ste. 16&17 ,Dracut,MA 01826
Middlesex
(978) 276-8611
ENGLISH
Office: RUSSIAN|SPANISH|ENGLISH

PELLETIER CHLOE
Accepting New Patients:
PROEX PHYSICAL THERAPY AT DRACUT
101 Broadway Rd., Ste. 16&17 ,Dracut,MA 01826
Middlesex
(978) 276-8611
chloe.pelletier@baystatept.com
ENGLISH
Office: ENGLISH

PETERSEN BENJAMIN
Accepting New Patients:
PROEX PHYSICAL THERAPY AT DRACUT
101 Broadway Rd., Ste. 16&17 ,Dracut,MA 01826
Middlesex
(978) 276-8611
credentialing@professionalpt.com
ENGLISH
Office: SPANISH|ENGLISH

POIRIER NICOLE D.
Accepting New Patients:
PROEX PHYSICAL THERAPY AT DRACUT
101 Broadway Rd., Ste. 16&17 ,Dracut,MA 01826
Middlesex
(978) 276-8611
ENGLISH
Office: ENGLISH

POLANCO SOTO JONATHAN
Accepting New Patients:
PROEX PHYSICAL THERAPY AT DRACUT
101 Broadway Rd., Ste. 16&17 ,Dracut,MA 01826
Middlesex
(978) 276-8611
ENGLISH
Office: SPANISH|ENGLISH

POWERS AMY
Accepting New Patients:
PROEX PHYSICAL THERAPY AT DRACUT
101 Broadway Rd., Ste. 16&17 ,Dracut,MA 01826
Middlesex
(978) 276-8611
ENGLISH
Office: ENGLISH

PROEX PHYSICAL THERAPY AT DRACUT
Accepting New Patients:
PROEX PHYSICAL THERAPY AT DRACUT
101 Broadway Rd., Ste. 16&17 ,Dracut,MA 01826
Middlesex
(978) 276-8611
ENGLISH
Office: ENGLISH

PUGLIA CARA
Accepting New Patients:
PROEX PHYSICAL THERAPY AT DRACUT
101 Broadway Rd., Ste. 16&17 ,Dracut,MA 01826
Middlesex
(978) 276-8611
ENGLISH
Office: ENGLISH

QUALEY KELSEY
Accepting New Patients:
PROEX PHYSICAL THERAPY AT DRACUT
101 Broadway Rd., Ste. 16&17 ,Dracut,MA 01826
Middlesex
(978) 276-8611
credentialing@professionalpt.com
ENGLISH
Office: ENGLISH

RAHMAN ASHRAFUL
Accepting New Patients:
PROEX PHYSICAL THERAPY AT DRACUT
101 Broadway Rd., Ste. 16&17 ,Dracut,MA 01826
Middlesex
(978) 276-8611
credentialing@professionalpt.com
ENGLISH
Office: ENGLISH

RAJEH RONNIE
Accepting New Patients:
PROEX PHYSICAL THERAPY AT DRACUT
101 Broadway Rd., Ste. 16&17 ,Dracut,MA 01826
Middlesex
(978) 276-8611
credentialing@professionalpt.com
ENGLISH
Office: ENGLISH

REGAN EMILY
Accepting New Patients:
PROEX PHYSICAL THERAPY AT DRACUT
101 Broadway Rd., Ste. 16&17 ,Dracut,MA 01826
Middlesex
(978) 276-8611
ENGLISH
Office: ENGLISH

ROONEY ASHLEY
Accepting New Patients:
PROEX PHYSICAL THERAPY AT DRACUT
101 Broadway Rd., Ste. 16&17 ,Dracut,MA 01826
Middlesex
(978) 276-8611
ENGLISH
Office: ENGLISH

ROSSETTI KYLE
Accepting New Patients:
PROEX PHYSICAL THERAPY AT DRACUT
101 Broadway Rd., Ste. 16&17 ,Dracut,MA 01826
Middlesex
(978) 276-8611
Credentialing@professioanlpt.com
ENGLISH
Office: ENGLISH

RUBIN MARINA
Accepting New Patients:
PROEX PHYSICAL THERAPY AT DRACUT
101 Broadway Rd., Ste. 16&17 ,Dracut,MA 01826
Middlesex
(978) 276-8611
credentialing@professionalpt.com
ENGLISH
Office: SPANISH|ENGLISH

SALERNO JONMICHAEL
Accepting New Patients:
PROEX PHYSICAL THERAPY AT DRACUT
101 Broadway Rd., Ste. 16&17 ,Dracut,MA 01826
Middlesex
(978) 276-8611
ENGLISH
Office: SPANISH|ENGLISH

SALTZ ALICIA
Accepting New Patients:
PROEX PHYSICAL THERAPY AT DRACUT
101 Broadway Rd., Ste. 16&17 ,Dracut,MA 01826
Middlesex
(978) 276-8611
ENGLISH
Office: ITALIAN|SPANISH|ENGLISH

SANTORO ADRIANA
Accepting New Patients:
PROEX PHYSICAL THERAPY AT DRACUT
101 Broadway Rd., Ste. 16&17 ,Dracut,MA 01826
Middlesex
(978) 276-8611
credentialing@professionalpt.com
ENGLISH
Office: RUSSIAN|ENGLISH

SARKISIAN SAMANTHA
Accepting New Patients:
BAY STATE PHYSICAL THERAPY OF RANDOLPH, PC - DRACUT
1095 Lakeview Ave ,Dracut,MA 01826
Middlesex
(781) 961-3370
ssarkisian@baystatept.com
ENGLISH
Office: ENGLISH

SASS EMILY
Accepting New Patients:
PROEX PHYSICAL THERAPY AT DRACUT
101 Broadway Rd., Ste. 16&17 ,Dracut,MA 01826
Middlesex
(978) 276-8611
credentialing@professionalpt.com
ENGLISH
Office: SPANISH|ENGLISH

SCACCIA ROBERT M.
Accepting New Patients:
DRACUT PHYSICAL THERAPY
1595 Bridge St., Unit #5 ,Dracut,MA 018264031
Middlesex
(978) 735-4479
ENGLISH
Office: ENGLISH

SCAPLEN DAVID
Accepting New Patients:
PROEX PHYSICAL THERAPY AT DRACUT
101 Broadway Rd., Ste. 16&17 ,Dracut,MA 01826
Middlesex
(978) 276-8611
ENGLISH
Office: ENGLISH

SCHMIDLIN FREDERICK J
Accepting New Patients:
PROEX PHYSICAL THERAPY AT DRACUT
101 Broadway Rd., Ste. 16&17 ,Dracut,MA 01826
Middlesex
(978) 276-8611
ENGLISH
Office: GREEK|ENGLISH

SERVIDO THOMAS
Accepting New Patients:
PROEX PHYSICAL THERAPY AT DRACUT
101 Broadway Rd., Ste. 16&17 ,Dracut,MA 01826
Middlesex
(978) 276-8611
credentialing@professionalpt.com
ENGLISH
Office: ENGLISH

SHAH KRISHA
Accepting New Patients:
PROEX PHYSICAL THERAPY AT DRACUT
101 Broadway Rd., Ste. 16&17 ,Dracut,MA 01826
Middlesex
(978) 276-8611
Credentialing@professioanlpt.com
ENGLISH
Office: SPANISH|ENGLISH

SHAH SIDHDHI
Accepting New Patients:
PROEX PHYSICAL THERAPY AT DRACUT
101 Broadway Rd., Ste. 16&17 ,Dracut,MA 01826
Middlesex
(978) 276-8611
ENGLISH
Office: GERMAN|PORTUGUESE|RUSSIAN|SPANISH|ENGLISH

SHEEHAN COLLEEN
Accepting New Patients:
PROEX PHYSICAL THERAPY AT DRACUT
101 Broadway Rd., Ste. 16&17 ,Dracut,MA 01826
Middlesex
(978) 276-8611
ENGLISH
Office: SPANISH|ENGLISH

SHERR BENJAMIN P
Accepting New Patients:
DRACUT PHYSICAL THERAPY
1595 Bridge St., Unit #5 ,Dracut,MA 018264031
Middlesex
(978) 735-4479
ENGLISH
Office: ENGLISH

SHEVORY MARIA
Accepting New Patients:
PROEX PHYSICAL THERAPY AT DRACUT
101 Broadway Rd., Ste. 16&17 ,Dracut,MA 01826
Middlesex
(978) 276-8611
ENGLISH
Office: ENGLISH

SMITH MATTHEW
Accepting New Patients:
PROEX PHYSICAL THERAPY AT DRACUT
101 Broadway Rd., Ste. 16&17 ,Dracut,MA 01826
Middlesex
(978) 276-8611
ENGLISH
Office: ENGLISH

SNOW MACKENZIE
Accepting New Patients:
PROEX PHYSICAL THERAPY AT DRACUT
101 Broadway Rd., Ste. 16&17 ,Dracut,MA 01826
Middlesex
(978) 276-8611
credentialing@professionalpt.com
ENGLISH
Office: ENGLISH

SPECTOR ARIELLE G
Accepting New Patients:
PROEX PHYSICAL THERAPY AT DRACUT
101 Broadway Rd., Ste. 16&17 ,Dracut,MA 01826
Middlesex
(978) 276-8611
ENGLISH
Office: ENGLISH

STOWELL KATHRYNE
Accepting New Patients:
PROEX PHYSICAL THERAPY AT DRACUT
101 Broadway Rd., Ste. 16&17 ,Dracut,MA 01826
Middlesex
(978) 276-8611
kathrynestowell96@gmail.com
ENGLISH
Office: SPANISH|ENGLISH

STRINGER ALLISON
Accepting New Patients:
PROEX PHYSICAL THERAPY AT DRACUT
101 Broadway Rd., Ste. 16&17 ,Dracut,MA 01826
Middlesex
(978) 276-8611
ENGLISH
Office: SPANISH|ENGLISH

SUGAR OLIVIA
Accepting New Patients:
PROEX PHYSICAL THERAPY AT DRACUT
101 Broadway Rd., Ste. 16&17 ,Dracut,MA 01826
Middlesex
(978) 276-8611
ENGLISH
Office: ENGLISH

SUSI CASSANDRA
Accepting New Patients:
PROEX PHYSICAL THERAPY AT DRACUT
101 Broadway Rd., Ste. 16&17 ,Dracut,MA 01826
Middlesex
(978) 276-8611
csusi@professionalpt.com
ENGLISH
Office: ENGLISH

SWANSON CHET
Accepting New Patients:
PROEX PHYSICAL THERAPY AT DRACUT
101 Broadway Rd., Ste. 16&17 ,Dracut,MA 01826
Middlesex
(978) 276-8611
credentialing@professionalpt.com
ENGLISH
Office: SPANISH| ENGLISH

SYMONETTE ANGELICA
Accepting New Patients:
PROEX PHYSICAL THERAPY AT DRACUT
101 Broadway Rd., Ste. 16&17 ,Dracut,MA 01826
Middlesex
(978) 276-8611
Credentialing@professionalpt.com
ENGLISH
Office: ENGLISH

TABUR ERIKA
Accepting New Patients:
PROEX PHYSICAL THERAPY AT DRACUT
101 Broadway Rd., Ste. 16&17 ,Dracut,MA 01826
Middlesex
(978) 276-8611
credentialing@professionalpt.com
ENGLISH
Office: ENGLISH

TAYLOR JESSICA M
Accepting New Patients:
PROEX PHYSICAL THERAPY AT DRACUT
101 Broadway Rd., Ste. 16&17 ,Dracut,MA 01826
Middlesex
(978) 276-8611
ENGLISH
Office: SPANISH| ENGLISH

TIPPINS CATHERINE
Accepting New Patients:
PROEX PHYSICAL THERAPY AT DRACUT
101 Broadway Rd., Ste. 16&17 ,Dracut,MA 01826
Middlesex
(978) 276-8611
ENGLISH
Office: ENGLISH

TRINH JASON
Accepting New Patients:
PROEX PHYSICAL THERAPY AT DRACUT
101 Broadway Rd., Ste. 16&17 ,Dracut,MA 01826
Middlesex
(978) 276-8611
ENGLISH
Office: ENGLISH

VAN DEN DUNGEN LINDSEY A.
Accepting New Patients:
PROEX PHYSICAL THERAPY AT DRACUT
101 Broadway Rd., Ste. 16&17 ,Dracut,MA 01826
Middlesex
(978) 276-8611
ENGLISH
Office: SPANISH| ENGLISH

VARGAS MATTHEW
Accepting New Patients:
PROEX PHYSICAL THERAPY AT DRACUT
101 Broadway Rd., Ste. 16&17 ,Dracut,MA 01826
Middlesex
(978) 276-8611
mvargas@professionalpt.com
ENGLISH
Office: ENGLISH

WALTERS KATHERINE
Accepting New Patients:
PROEX PHYSICAL THERAPY AT DRACUT
101 Broadway Rd., Ste. 16&17 ,Dracut,MA 01826
Middlesex
(978) 276-8611
katherine.walters@mvptme.com
ENGLISH
Office: SPANISH| ENGLISH

WARD MADISON
Accepting New Patients:
PROEX PHYSICAL THERAPY AT DRACUT
101 Broadway Rd., Ste. 16&17 ,Dracut,MA 01826
Middlesex
(978) 276-8611
Credentialing@professionalpt.com
ENGLISH
Office: ENGLISH

WATSON DAVID
Accepting New Patients:
PROEX PHYSICAL THERAPY AT DRACUT
101 Broadway Rd., Ste. 16&17 ,Dracut,MA 01826
Middlesex
(978) 276-8611
ENGLISH
Office: SPANISH| ENGLISH

WEIR BRENDAN
Accepting New Patients:
PROEX PHYSICAL THERAPY AT DRACUT
101 Broadway Rd., Ste. 16&17 ,Dracut,MA 01826
Middlesex
(978) 276-8611
credentialing@professionalpt.com
ENGLISH
Office: ENGLISH

WHITING EMMA
Accepting New Patients:
BAY STATE PHYSICAL THERAPY OF RANDOLPH, PC - DRACUT
1095 Lakeview Ave ,Dracut,MA 01826
Middlesex
(781) 961-3370
ewhitingx@gmail.com
ENGLISH
Office: ENGLISH

WOLLENSAK DIANE
Accepting New Patients:
PROEX PHYSICAL THERAPY AT DRACUT
101 Broadway Rd., Ste. 16&17 ,Dracut,MA 01826
Middlesex
(978) 276-8611
ENGLISH
Office: ENGLISH

WU MEI
Accepting New Patients:
PROEX PHYSICAL THERAPY AT DRACUT
101 Broadway Rd., Ste. 16&17 ,Dracut,MA 01826
Middlesex
(978) 276-8611
Credentialing@professionalpt.com
ENGLISH
Office: ENGLISH

YANNATOS CHRISTINA
Accepting New Patients:
PROEX PHYSICAL THERAPY AT DRACUT
101 Broadway Rd., Ste. 16&17 ,Dracut,MA 01826
Middlesex
(978) 276-8611
cyannatos@yannatospt.com
ENGLISH
Office: GREEK|ENGLISH

YOUNG JOSEPH M
Accepting New Patients:
DRACUT PHYSICAL THERAPY
1595 Bridge St., Unit #5 ,Dracut,MA 018264031
Middlesex
(978) 735-4479
ENGLISH
Office: ENGLISH

YOUNG SAMANTHA
Accepting New Patients:
PROEX PHYSICAL THERAPY AT DRACUT
101 Broadway Rd., Ste. 16&17 ,Dracut,MA 01826
Middlesex
(978) 276-8611
ENGLISH
Office: SPANISH|ENGLISH

ZHENG RAYMOND
Accepting New Patients:
PROEX PHYSICAL THERAPY AT DRACUT
101 Broadway Rd., Ste. 16&17 ,Dracut,MA 01826
Middlesex
(978) 276-8611
credentialing@professionalpt.com
ENGLISH
Office: ENGLISH

ABELOW CHERYL S.
Accepting New Patients:
FLEX PLUS PHYSICAL THERAPY, LLC
40 Speen St Ste 102 ,Framingham,MA 01701
Middlesex
(508) 650-0060
ENGLISH
Office: ENGLISH

ALLIED PHYSICAL THERAPY & REHABILITATION, INC. AT FRAMINGHAM
Accepting New Patients:
ALLIED PHYSICAL THERAPY & REHABILITATION, INC. AT FRAMINGHAM
188 Concord St. ,Framingham,MA 01701
Middlesex
(508) 875-7627
ARABIC, LEBANESE, SYRIAN|ITALIAN|PORTUGUESE|RUSSIAN|SPANISH|ENGLISH|CAPE VERDE CREOLE
Office: ARABIC, LEBANESE, SYRIAN|ITALIAN|PORTUGUESE|RUSSIAN|SPANISH|ENGLISH|CAPE VERDE CREOLE

ALVAREZ LAURAN
Accepting New Patients:
ATI Physical Therapy
1661 Worcester Rd Ste 105 ,Framingham,MA 017015405
Middlesex
(508) 626-2600
ENGLISH
Office: ENGLISH

ASHLEY CHRISTIN
Accepting New Patients:
ATI Physical Therapy
1661 Worcester Rd Ste 105 ,Framingham,MA 017015405
Middlesex
(508) 626-2600
ENGLISH
Office: ENGLISH

ATI PHYSICAL THERAPY AT 1661 WORCESTER RD.
Accepting New Patients:
ATI Physical Therapy
1661 Worcester Rd Ste 105 ,Framingham,MA 017015405
Middlesex
(508) 626-2600
credentialing@atipt.com
ENGLISH
Office: ENGLISH

AZIZIAN SUREN
Accepting New Patients:
BAY STATE PHYSICAL THERAPY
161 Worcester Rd Ste 100 ,Framingham,MA 01701
Middlesex
(508) 474-5789
ENGLISH
Office: ENGLISH

BAMBILLA DAVID
Accepting New Patients:
ATI Physical Therapy
1661 Worcester Rd Ste 105 ,Framingham,MA 017015405
Middlesex
(508) 626-2600
ENGLISH
Office: ENGLISH

BAY STATE PHYSICAL THERAPY - FRAMINGHAM
Accepting New Patients:
BAY STATE PHYSICAL THERAPY
161 Worcester Rd Ste 100 ,Framingham,MA 01701
Middlesex
(508) 474-5789
ENGLISH
Office: ENGLISH

BEDEKAR CHINMAYEE
Accepting New Patients:
BAY STATE PHYSICAL THERAPY
161 Worcester Rd Ste 100 ,Framingham,MA 01701
Middlesex
(508) 474-5789
HINDI|ENGLISH|MARATHI
Office: GERMAN|PORTUGUESE|RUSSIAN|SPANISH|ENGLISH

BISSONNETTE ALYSSA M.
Accepting New Patients:
BAY STATE PHYSICAL THERAPY
161 Worcester Rd Ste 100 ,Framingham,MA 01701
Middlesex
(508) 474-5789
ENGLISH
Office: ENGLISH

BROACH-BENSON ASHLEY E.
Accepting New Patients:
ATI Physical Therapy
1661 Worcester Rd Ste 105 ,Framingham,MA 017015405
Middlesex
(508) 626-2600
ENGLISH

COHEN ALISON
Accepting New Patients:
FLEX PLUS PHYSICAL THERAPY, LLC
40 Speen St Ste 102 ,Framingham,MA 01701
Middlesex
(508) 650-0060
ENGLISH
Office: ENGLISH

DELEON CARRINA
Accepting New Patients:
DOWNTOWN PHYSICAL THERAPY AND REHAB
1071 Worcester Rd Suite 11 ,Framingham,MA 01701
Middlesex
(617) 523-2766
ENGLISH
Office: ENGLISH

DOWNTOWN PHYSICAL THERAPY AND REHAB - FRAMINGHAM
Accepting New Patients:
DOWNTOWN PHYSICAL THERAPY AND REHAB
1071 Worcester Rd Suite 11 ,Framingham,MA 01701
Middlesex
(617) 523-2766
ENGLISH
Office: ENGLISH

FELICIONE RACHEL
Accepting New Patients:
ATI Physical Therapy
1661 Worcester Rd Ste 105 ,Framingham,MA 017015405
Middlesex
(508) 626-2600
ENGLISH
Office: ITALIAN|PORTUGUESE|SPANISH|ENGLISH

FLEX PLUS PHYSICAL THERAPY, LLC
Accepting New Patients:
FLEX PLUS PHYSICAL THERAPY, LLC
40 Speen St Ste 102 ,Framingham,MA 01701
Middlesex
(508) 650-0060
ENGLISH
Office: ENGLISH

GIRL FIT PHYSICAL THERAPY - FRAMINGHAM
Accepting New Patients:
GIRL FIT PHYSICAL THERAPY - Framingham
405 Cochituate Rd ,Framingham,MA 01701
Middlesex
(617) 618-9290
ENGLISH
Office: ENGLISH

GORMAN MARK P.
Accepting New Patients:
ATI Physical Therapy
1661 Worcester Rd Ste 105 ,Framingham,MA 017015405
Middlesex
(508) 626-2600
ENGLISH
Office: ENGLISH

JAMES COURTNEY JO
Accepting New Patients:
DOWNTOWN PHYSICAL THERAPY AND REHAB
1071 Worcester Rd Suite 11 ,Framingham,MA 01701
Middlesex
(617) 523-2766
ENGLISH
Office: ENGLISH

JANES PAULA A.
Accepting New Patients:
ATI Physical Therapy
1661 Worcester Rd Ste 105 ,Framingham,MA 017015405
Middlesex
(508) 626-2600
ENGLISH
Office: VIETNAMESE|ENGLISH

KALMAN RYAN A.
Accepting New Patients:
ATI Physical Therapy
1661 Worcester Rd Ste 105 ,Framingham,MA 017015405
Middlesex
(508) 626-2600
ENGLISH
Office: ITALIAN|PORTUGUESE|SPANISH|ENGLISH

KERN MELANIE M
Accepting New Patients:
ATI Physical Therapy
1661 Worcester Rd Ste 105 ,Framingham,MA 017015405
Middlesex
(508) 626-2600
ENGLISH
Office: ENGLISH

KOULAX ANGELA
Accepting New Patients:
WHOLE BEAUTY AND HEALTH
1253 Worcester Rd., Ste. 304
,Framingham,MA 01701
Middlesex
(413) 277-3115
ENGLISH
Office: GERMAN|PORTUGUESE|RUSSIAN|SPANISH|ENGLISH

LAMB ALLISON N
Accepting New Patients:
BAY STATE PHYSICAL THERAPY
161 Worcester Rd Ste 100 ,Framingham,MA 01701
Middlesex
(508) 474-5789
ENGLISH
Office: ENGLISH

LANNON DYLAN
Accepting New Patients:
ATI Physical Therapy
1661 Worcester Rd Ste 105 ,Framingham,MA 017015405
Middlesex
(508) 626-2600
ENGLISH
Office: ENGLISH

LEAHY ABIGAIL
Accepting New Patients:
ATI Physical Therapy
1661 Worcester Rd Ste 105 ,Framingham,MA 017015405
Middlesex
(508) 626-2600
ENGLISH
Office: ENGLISH

MAYNARD AUTUMN R
Accepting New Patients:
FLEX PLUS PHYSICAL THERAPY, LLC
40 Speen St Ste 102 ,Framingham,MA 01701
Middlesex
(508) 650-0060
ENGLISH
Office: ENGLISH

METELEVA LEEZA
Accepting New Patients:
ATI Physical Therapy
1661 Worcester Rd Ste 105 ,Framingham,MA 017015405
Middlesex
(508) 626-2600
ENGLISH
Office: ENGLISH

MURRAY ALYSSA K
Accepting New Patients:
ATI Physical Therapy
1661 Worcester Rd Ste 105 ,Framingham,MA 017015405
Middlesex
(508) 626-2600
admin@physicaltherapyma.com
ENGLISH
Office: CHINESE|ITALIAN|PORTUGUESE|SPANISH|ENGLISH

NICKERSON KELLY
Accepting New Patients:
ATI Physical Therapy
1661 Worcester Rd Ste 105 ,Framingham,MA 017015405
Middlesex
(508) 626-2600
ENGLISH
Office: ENGLISH

OLSEN JILL
Accepting New Patients:
FLEX PLUS PHYSICAL THERAPY, LLC
40 Speen St Ste 102 ,Framingham,MA 01701
Middlesex
(508) 650-0060
jill.olsen@jointventurespt.com
ENGLISH
Office: ENGLISH

PAYNTER KYLE
Accepting New Patients:
ATI Physical Therapy
1661 Worcester Rd Ste 105 ,Framingham,MA 017015405
Middlesex
(508) 626-2600
ENGLISH
Office: ENGLISH

PEREZ LAUREN
Accepting New Patients:
GIRL FIT PHYSICAL THERAPY - Framingham
405 Cochituate Rd ,Framingham,MA 01701
Middlesex
(617) 618-9290
perezl17@ucla.edu
ENGLISH
Office: GREEK|SPANISH|ENGLISH

PRADHAN PAMELA
Accepting New Patients:
BAY STATE PHYSICAL THERAPY
161 Worcester Rd Ste 100 ,Framingham,MA 01701
Middlesex
(508) 474-5789
pamela.prdn@gmail.com
ENGLISH
Office: ENGLISH

ROCHE KAYLA W
Accepting New Patients:
ATI Physical Therapy
1661 Worcester Rd Ste 105 ,Framingham,MA 017015405
Middlesex
(508) 626-2600
ENGLISH
Office: ENGLISH

ROZMAN MARK
Accepting New Patients:
WHOLE BEAUTY AND HEALTH
1253 Worcester Rd., Ste. 304
,Framingham,MA 01701
Middlesex
(413) 277-3115
info@wholebeautyandhealth.com
RUSSIAN|ENGLISH
Office: RUSSIAN|ENGLISH

SAM GEORGE P
Accepting New Patients:
FLEX PLUS PHYSICAL THERAPY, LLC
40 Speen St Ste 102 ,Framingham,MA 01701
Middlesex
(508) 650-0060
George_Sam@atriushealth.org
ENGLISH
Office: ENGLISH

SCAFIDI JULIA
Accepting New Patients:
BAY STATE PHYSICAL THERAPY
161 Worcester Rd Ste 100 ,Framingham,MA 01701
Middlesex
(508) 474-5789
ENGLISH
Office: ENGLISH

SECOLA STEFFANI L.
Accepting New Patients:
ALLIED PHYSICAL THERAPY & REHABILITATION, INC. AT FRAMINGHAM
188 Concord St.
,Framingham,MA 01701
Middlesex
(508) 875-7627
ENGLISH
Office: ARABIC, LEBANESE, SYRIAN|ITALIAN|PORTUGUESE|RUSSIAN|SPANISH|ENGLISH|CAPE VERDE CREOLE

SHANNAHAN ELLEN K
Accepting New Patients:
WHOLE BEAUTY AND HEALTH
1253 Worcester Rd., Ste. 304
,Framingham,MA 01701
Middlesex
(413) 277-3115
ellen.shannahan@verizon.net
ENGLISH
Office: RUSSIAN|ENGLISH

SPAULDING OUTPATIENT CENTER FRAMINGHAM
Accepting New Patients:
SPAULDING OUTPATIENT CENTER FRAMINGHAM
570 Worcester Rd.
,Framingham,MA 01702
Middlesex
(508) 872-2200
ENGLISH
Office: ENGLISH

SULLIVAN TAYLOR N
Accepting New Patients:
ATI Physical Therapy
1661 Worcester Rd Ste 105 ,Framingham,MA 017015405
Middlesex
(508) 626-2600
ENGLISH
Office: ITALIAN|PORTUGUESE|SPANISH|ENGLISH

TIERNEY BRIAN W
Accepting New Patients:
ATI Physical Therapy
1661 Worcester Rd Ste 105 ,Framingham,MA 017015405
Middlesex
(508) 626-2600
ENGLISH
Office: ITALIAN|PORTUGUESE|SPANISH|ENGLISH

TUNNERA LISA
Accepting New Patients:
WHOLE BEAUTY AND HEALTH
1253 Worcester Rd., Ste. 304
,Framingham,MA 01701
Middlesex
(413) 277-3115
ENGLISH
Office: FRENCH|RUSSIAN|ENGLISH

VERHOREVOORT CHRISTINA M
Accepting New Patients:
GIRL FIT PHYSICAL THERAPY - Framingham
405 Cochituate Rd
,Framingham,MA 01701
Middlesex
(617) 618-9290
ENGLISH
Office: ENGLISH

VOHRA JENNIFER
Accepting New Patients:
WHOLE BEAUTY AND HEALTH
1253 Worcester Rd., Ste. 304
,Framingham,MA 01701
Middlesex
(413) 277-3115
info@wholebeautyandhealth.com
ENGLISH
Office: RUSSIAN|ENGLISH

VOLPE MARCO
Accepting New Patients:
DOWNTOWN PHYSICAL THERAPY AND REHAB
1071 Worcester Rd
Suite 11
,Framingham,MA 01701
Middlesex
(617) 523-2766
ENGLISH
Office: ENGLISH

WHEELER STEPHANIE E.
Accepting New Patients:
FLEX PLUS PHYSICAL THERAPY, LLC
40 Speen St Ste 102
,Framingham,MA 01701
Middlesex
(508) 650-0060
ENGLISH
Office: ENGLISH

YAO FREEDOM
Accepting New Patients:
ATI Physical Therapy
1661 Worcester Rd Ste 105 ,Framingham,MA 017015405
Middlesex
(508) 626-2600
ENGLISH
Office: ENGLISH

YE SHUNZHI
Accepting New Patients:
ATI Physical Therapy
1661 Worcester Rd Ste 105 ,Framingham,MA 017015405
Middlesex
(508) 626-2600
ENGLISH
Office: ENGLISH

KAPLAN ANDREW
Accepting New Patients:
Metrowest Spine Center and Pain Management
475 Franklin Street, Suite 205
,Framinton,MA 01702
Middlesex
(508) 834-7725
ENGLISH

BARTOL ELYSSA P
Accepting New Patients:
CONNECTIONS PHYSICAL THERAPY, INC
491 Main St., Unit C
,Groton,MA 01450
Middlesex
(978) 449-9772
ENGLISH
Office: ENGLISH

BOSJLIE STEPHEN
Accepting New Patients:
CONNECTIONS PHYSICAL THERAPY, INC
491 Main St., Unit C
,Groton,MA 01450
Middlesex
(978) 449-9772
ENGLISH
Office: ENGLISH

CARVILLE NICOLE M
Accepting New Patients:
CONNECTIONS PHYSICAL THERAPY, INC
491 Main St., Unit C
,Groton,MA 01450
Middlesex
(978) 449-9772
NLEDUC16@GMAIL.COM
Office: ENGLISH

COMPLETE GAME PHYSICAL THERAPY, PC - GROTON
Accepting New Patients:
COMPLETE GAME PHYSICAL THERAPY, PC - GROTON
26 Powderhouse Rd
,Groton,MA 01450
Middlesex
(978) 710-7204
ENGLISH
Office: ENGLISH

CONNECTIONS PHYSICAL THERAPY, INC. - GROTON
Accepting New Patients:
CONNECTIONS PHYSICAL THERAPY, INC
491 Main St., Unit C
,Groton,MA 01450
Middlesex
(978) 449-9772
ENGLISH
Office: ENGLISH

CROSSMAN JR. GREGORY E.
Accepting New Patients:
COMPLETE GAME PHYSICAL THERAPY, PC - GROTON
26 Powderhouse Rd
,Groton,MA 01450
Middlesex
(978) 710-7204
gcrossman@completegamept.com
ENGLISH
Office: ENGLISH

DOOLEY COLLEEN I
Accepting New Patients:
CONNECTIONS PHYSICAL THERAPY, INC
491 Main St., Unit C
,Groton,MA 01450
Middlesex
(978) 449-9772
ENGLISH
Office: ENGLISH

DUNGAN KELSEY
Accepting New Patients:
CONNECTIONS PHYSICAL THERAPY, INC
491 Main St., Unit C
,Groton,MA 01450
Middlesex
(978) 449-9772
ENGLISH
Office: ENGLISH

LEE KIT YAN
Accepting New Patients:
CONNECTIONS PHYSICAL THERAPY, INC
491 Main St., Unit C
,Groton,MA 01450
Middlesex
(978) 449-9772
ENGLISH
Office: ENGLISH

NG JENNIFER
Accepting New Patients:
CONNECTIONS PHYSICAL THERAPY, INC
491 Main St., Unit C
,Groton,MA 01450
Middlesex
(978) 449-9772
ENGLISH
Office: ENGLISH

OLIVEIRA NICHOLAS K
Accepting New Patients:
COMPLETE GAME PHYSICAL THERAPY, PC - GROTON
26 Powderhouse Rd
,Groton,MA 01450
Middlesex
(978) 710-7204
ENGLISH
Office: ENGLISH

SHAH DHRUTI
Accepting New Patients:
CONNECTIONS PHYSICAL THERAPY, INC
491 Main St., Unit C
,Groton,MA 01450
Middlesex
(978) 449-9772
Shahdhruti0306@gmail.com
HINDI|ENGLISH
Office: ENGLISH

STARK CAROLYN L.
Accepting New Patients:
CONNECTIONS PHYSICAL THERAPY, INC
491 Main St., Unit C
,Groton,MA 01450
Middlesex
(978) 449-9772
ENGLISH
Office: ENGLISH

ZOMCHEK KAREN L.
Accepting New Patients:
CONNECTIONS PHYSICAL THERAPY, INC
491 Main St., Unit C
,Groton,MA 01450
Middlesex
(978) 449-9772
ENGLISH
Office: ENGLISH

CANTOR MAXWELL
Accepting New Patients:
CONNECTIONS PHYSICAL THERAPY, INC. AT HOLLISTON
406R Washington St.
,Holliston,MA 01746
Middlesex
(508) 429-4940
ENGLISH
Office: ENGLISH

CONNECTIONS PHYSICAL THERAPY, INC. AT HOLLISTON
Accepting New Patients:
CONNECTIONS PHYSICAL THERAPY, INC. AT HOLLISTON
406R Washington St.
,Holliston,MA 01746
Middlesex
(508) 429-4940
ENGLISH
Office: ENGLISH

GRASMUCK KRYSTOPHER
Accepting New Patients:
CONNECTIONS PHYSICAL THERAPY, INC. AT HOLLISTON
406R Washington St.
,Holliston,MA 01746
Middlesex
(508) 429-4940
krysgrasmuck@gmail.com
ENGLISH
Office: ENGLISH

JOSEPH MONICA R
Accepting New Patients:
CONNECTIONS PHYSICAL THERAPY, INC. AT HOLLISTON
406R Washington St.
,Holliston,MA 01746
Middlesex
(508) 429-4940
ENGLISH
Office: ENGLISH

PRADHAN PAMELA
Accepting New Patients:
CONNECTIONS PHYSICAL THERAPY, INC. AT HOLLISTON
406R Washington St.
,Holliston,MA 01746
Middlesex
(508) 429-4940
pamela.prdn@gmail.com
ENGLISH
Office: ENGLISH

BOLICK KIMBERLY S
Accepting New Patients:
PLATINUM PHYSICAL THERAPY - HOPKINTON
1 Lumber St Ste 201
,Hopkinton,MA 017482365
Middlesex
(508) 544-1540
kbolick@mghihp.edu
ENGLISH
Office: ENGLISH

BOYD JESSICA C
Accepting New Patients:
CONCIERGE PHYSICAL THERAPY - HOPKINTON
22 South St, Ste 207
,Hopkinton,MA 01748
Middlesex
(978) 517-4500
jroy@performanceptri.com
ENGLISH
Office: CHINESE|SPANISH|ENGLISH

BRINK BRADLEY
Accepting New Patients:
CONCIERGE PHYSICAL THERAPY - HOPKINTON
22 South St, Ste 207
,Hopkinton,MA 01748
Middlesex
(978) 517-4500
ENGLISH
Office: ENGLISH

CAPPADONA COURTNEY
Accepting New Patients:
PLATINUM PHYSICAL THERAPY - HOPKINTON
1 Lumber St Ste 201
,Hopkinton,MA 017482365
Middlesex
(508) 544-1540
ENGLISH
Office: ENGLISH

CASADY JAMES
Accepting New Patients:
PLATINUM PHYSICAL THERAPY - HOPKINTON
1 Lumber St Ste 201
,Hopkinton,MA 017482365
Middlesex
(508) 544-1540
jamesc@platinumptma.com
ENGLISH
Office: ENGLISH

CASADY JAMES
Accepting New Patients:
Platinum Physical Therapy, Inc.
45 South St., Building 2
,Hopkinton,MA 01748
Middlesex
(508) 544-1540
jamesc@platinumptma.com
ENGLISH
Office: ENGLISH

CATHEY - JOHNSON KATELYN
Accepting New Patients:
CONCIERGE PHYSICAL THERAPY - HOPKINTON
22 South St, Ste 207
,Hopkinton,MA 01748
Middlesex
(978) 517-4500
ENGLISH
Office: ENGLISH

CONCIERGE PHYSICAL THERAPY - HOPKINTON
Accepting New Patients:
CONCIERGE PHYSICAL THERAPY - HOPKINTON
22 South St, Ste 207
,Hopkinton,MA 01748
Middlesex
(978) 517-4500
ENGLISH
Office: ENGLISH

DILLS VICKIE
Accepting New Patients:
PHYSICAL THERAPY INNOVATIONS AT HOPKINTON
65 South St Ste 101
,Hopkinton,MA 017482234
Middlesex
(508) 497-9200
ENGLISH
Office: FRENCH|GERMAN|SPANISH|ENGLISH

DIMMICK JULIA
Accepting New Patients:
PLATINUM PHYSICAL THERAPY - HOPKINTON
1 Lumber St Ste 201
,Hopkinton,MA 017482365
Middlesex
(508) 544-1540
ENGLISH
Office: ENGLISH

DOWD KELLY
Accepting New Patients:
CONCIERGE PHYSICAL THERAPY - HOPKINTON
22 South St, Ste 207
,Hopkinton,MA 01748
Middlesex
(978) 517-4500
kdowd@performanceptri.com
ENGLISH
Office: ENGLISH

DOWNIE TAYLOR
Accepting New Patients:
CONCIERGE PHYSICAL THERAPY - HOPKINTON
22 South St, Ste 207
,Hopkinton,MA 01748
Middlesex
(978) 517-4500
ENGLISH
Office: ENGLISH

ELIA KIM
Accepting New Patients:
PLATINUM PHYSICAL THERAPY - HOPKINTON
1 Lumber St Ste 201
,Hopkinton,MA 017482365
Middlesex
(508) 544-1540
ENGLISH
Office: GERMAN|PORTUGUESE|RUSSIAN|SPANISH|ENGLISH

ELIA KIM
Accepting New Patients:
Platinum Physical Therapy, Inc.
45 South St., Building 2
,Hopkinton,MA 01748
Middlesex
(508) 544-1540
ENGLISH
Office: GERMAN|PORTUGUESE|RUSSIAN|SPANISH|ENGLISH

GRIESMYER ALICIA
Accepting New Patients:
HINGHAM PHYSICAL THERAPY, INC - HOPKINTON
34 Hayden Rowe St. Ste., 205
,Hopkinton,MA 01748
Middlesex
(508) 625-1147
alicia.griesyer@gmail.com
ENGLISH
Office: CHINESE|SPANISH|ENGLISH

HATHERLEY STEPHANIE
Accepting New Patients:
PLATINUM PHYSICAL THERAPY - HOPKINTON
1 Lumber St Ste 201
,Hopkinton,MA 017482365
Middlesex
(508) 544-1540
ENGLISH
Office: ENGLISH

HATHERLEY STEPHANIE
Accepting New Patients:
Platinum Physical Therapy, Inc.
45 South St., Building 2
,Hopkinton,MA 01748
Middlesex
(508) 544-1540
ENGLISH
Office: ENGLISH

HAYS ELAINE
Accepting New Patients:
Platinum Physical Therapy, Inc.
45 South St., Building 2
,Hopkinton,MA 01748
Middlesex
(508) 544-1540
ENGLISH
Office: ENGLISH

HINGHAM PHYSICAL THERAPY, INC - HOPKINTON
Accepting New Patients:
HINGHAM PHYSICAL THERAPY, INC - HOPKINTON
34 Hayden Rowe St. Ste., 205
,Hopkinton,MA 01748
Middlesex
(508) 625-1147
ENGLISH
Office: ENGLISH

HOOGEBOOM KELSEY
Accepting New Patients:
PLATINUM PHYSICAL THERAPY - HOPKINTON
1 Lumber St Ste 201
,Hopkinton,MA 017482365
Middlesex
(508) 544-1540
ENGLISH
Office: ENGLISH

HUME CONNOR
Accepting New Patients:
CONCIERGE PHYSICAL THERAPY - HOPKINTON
22 South St, Ste 207
,Hopkinton,MA 01748
Middlesex
(978) 517-4500
ENGLISH
Office: ENGLISH

JONES ERIN E
Accepting New Patients:
HINGHAM PHYSICAL THERAPY, INC - HOPKINTON
34 Hayden Rowe St. Ste., 205
,Hopkinton,MA 01748
Middlesex
(508) 625-1147
CHINESE|SPANISH|ENGLISH

KALULE KATRINA S
Accepting New Patients:
CONCIERGE PHYSICAL THERAPY - HOPKINTON
22 South St, Ste 207
,Hopkinton,MA 01748
Middlesex
(978) 517-4500
ENGLISH
Office: ENGLISH

LEBEL SPENCER
Accepting New Patients:
PLATINUM PHYSICAL THERAPY - HOPKINTON
1 Lumber St Ste 201
,Hopkinton,MA 017482365
Middlesex
(508) 544-1540
ENGLISH
Office: ENGLISH

LIMA PAYTON A
Accepting New Patients:
PLATINUM PHYSICAL THERAPY - HOPKINTON
1 Lumber St Ste 201
,Hopkinton,MA 017482365
Middlesex
(508) 544-1540
ENGLISH
Office: ENGLISH

MAHER LINDSEY
Accepting New Patients:
PLATINUM PHYSICAL THERAPY - HOPKINTON
1 Lumber St Ste 201
,Hopkinton,MA 017482365
Middlesex
(508) 544-1540
ENGLISH
Office: ENGLISH

MALONE RYAN
Accepting New Patients:
PLATINUM PHYSICAL THERAPY - HOPKINTON
1 Lumber St Ste 201
,Hopkinton,MA 017482365
Middlesex
(508) 544-1540
ENGLISH
Office: ENGLISH

MONROE JOHN
Accepting New Patients:
CONCIERGE PHYSICAL THERAPY - HOPKINTON
22 South St, Ste 207
,Hopkinton,MA 01748
Middlesex
(978) 517-4500
johnmontennis@gmail.com
ENGLISH
Office: RUSSIAN|SPANISH|ENGLISH

PHILLIPS CARYN
Accepting New Patients:
PLATINUM PHYSICAL THERAPY - HOPKINTON
1 Lumber St Ste 201
,Hopkinton,MA 017482365
Middlesex
(508) 544-1540
ENGLISH
Office: ENGLISH

PHYSICAL THERAPY INNOVATIONS AT HOPKINTON
Accepting New Patients:
PHYSICAL THERAPY INNOVATIONS AT HOPKINTON
65 South St Ste 101
,Hopkinton,MA 017482234
Middlesex
(508) 497-9200
ENGLISH
Office: ENGLISH

PLATINUM PHYSICAL THERAPY - HOPKINTON
Accepting New Patients:
PLATINUM PHYSICAL THERAPY - HOPKINTON
1 Lumber St Ste 201
,Hopkinton,MA 017482365
Middlesex
(508) 544-1540
ENGLISH
Office: ENGLISH

PLATINUM PHYSICAL THERAPY, INC - HOPKINTON
Accepting New Patients:
Platinum Physical Therapy, Inc.
45 South St., Building 2
,Hopkinton,MA 01748
Middlesex
(508) 544-1540
ENGLISH
Office: ENGLISH

RICKERT JULIANNE
Accepting New Patients:
PLATINUM PHYSICAL THERAPY - HOPKINTON
1 Lumber St Ste 201
,Hopkinton,MA 017482365
Middlesex
(508) 544-1540
jcappadona13@gmail.com
ENGLISH
Office: ENGLISH

RIZZO DANIEL
Accepting New Patients:
CONCIERGE PHYSICAL THERAPY - HOPKINTON
22 South St, Ste 207
,Hopkinton,MA 01748
Middlesex
(978) 517-4500
ENGLISH
Office: ENGLISH

STEINBERG REBECCA
Accepting New Patients:
CONCIERGE PHYSICAL THERAPY - HOPKINTON
22 South St, Ste 207
,Hopkinton,MA 01748
Middlesex
(978) 517-4500
ENGLISH
Office: ENGLISH

TERINO GEENA
Accepting New Patients:
CONCIERGE PHYSICAL THERAPY - HOPKINTON
22 South St, Ste 207
,Hopkinton,MA 01748
Middlesex
(978) 517-4500
ENGLISH
Office: ENGLISH

TOMASINO NICOLE P
Accepting New Patients:
PLATINUM PHYSICAL THERAPY - HOPKINTON
1 Lumber St Ste 201
,Hopkinton,MA 017482365
Middlesex
(508) 544-1540
credentialing@mdprosolutions.com
ENGLISH
Office: ENGLISH

UTTER LUCAS
Accepting New Patients:
CONCIERGE PHYSICAL THERAPY - HOPKINTON
22 South St, Ste 207
,Hopkinton,MA 01748
Middlesex
(978) 517-4500
ENGLISH
Office: ENGLISH

WILLIAMSON KELLY
Accepting New Patients:
PLATINUM PHYSICAL THERAPY - HOPKINTON
1 Lumber St Ste 201
,Hopkinton,MA 017482365
Middlesex
(508) 544-1540
kwilliamson@platinumptma.com
ENGLISH
Office: ENGLISH

WINDEN KAI
Accepting New Patients:
PLATINUM PHYSICAL THERAPY - HOPKINTON
1 Lumber St Ste 201
,Hopkinton,MA 017482365
Middlesex
(508) 544-1540
kaibwind@gmail.com
ENGLISH
Office: GREEK|SPANISH|ENGLISH

ALVARADO JENSEN
Accepting New Patients:
ACHIEVE PHYSICAL THERAPY, LLC - HUDSON
34 Highland Common E
,Hudson,MA 01749
Middlesex
(978) 263-0007
ENGLISH
Office: ENGLISH

CUNEO REBECCA
Accepting New Patients:
FLAHERTY PHYSICAL THERAPY - HUDSON
43 Broad St Ste C302d
,Hudson,MA 01749
Middlesex
(508) 393-9000
ENGLISH
Office: ENGLISH

DUDDY ALEXANDRA
Accepting New Patients:
FLAHERTY PHYSICAL THERAPY - HUDSON
43 Broad St Ste C302d
,Hudson,MA 01749
Middlesex
(508) 393-9000
ENGLISH
Office: ENGLISH

EYNON HICKS ERIKA
Accepting New Patients:
ACHIEVE PHYSICAL THERAPY, LLC - HUDSON
34 Highland Common E
,Hudson,MA 01749
Middlesex
(978) 263-0007
credentialing@lincolnrs.com
ENGLISH
Office: ENGLISH

FARIA ANDREW
Accepting New Patients:
FLAHERTY PHYSICAL THERAPY - HUDSON
43 Broad St Ste C302d
,Hudson,MA 01749
Middlesex
(508) 393-9000
ENGLISH
Office: ENGLISH

FERNANDES KEVIN
Accepting New Patients:
FLAHERTY PHYSICAL THERAPY - HUDSON
43 Broad St Ste C302d
,Hudson,MA 01749
Middlesex
(508) 393-9000
ENGLISH
Office: ENGLISH

FLAHERTY KEVIN
Accepting New Patients:
FLAHERTY PHYSICAL THERAPY - HUDSON
43 Broad St Ste C302d
,Hudson,MA 01749
Middlesex
(508) 393-9000
ENGLISH
Office: ENGLISH

FLAHERTY PHYSICAL THERAPY - HUDSON
Accepting New Patients:
FLAHERTY PHYSICAL THERAPY - HUDSON
43 Broad St Ste C302d
,Hudson,MA 01749
Middlesex
(508) 393-9000
ENGLISH
Office: ENGLISH

GILDEA KAYLA
Accepting New Patients:
FLAHERTY PHYSICAL THERAPY - HUDSON
43 Broad St Ste C302d
,Hudson,MA 01749
Middlesex
(508) 393-9000
ENGLISH
Office: ENGLISH

HAM KIRSTEN A.
Accepting New Patients:
HARDY PHYSICAL THERAPY - Hudson
205 Washington St
,Hudson,MA 017492782
Middlesex
(978) 562-3114
ENGLISH
Office: ENGLISH

HARDY PHYSICAL THERAPY - HUDSON
Accepting New Patients:
HARDY PHYSICAL THERAPY - Hudson
205 Washington St
,Hudson,MA 017492782
Middlesex
(978) 562-3114
ENGLISH
Office: ENGLISH

KICK ANDREAMARIA
Accepting New Patients:
FLAHERTY PHYSICAL THERAPY - HUDSON
43 Broad St Ste C302d
,Hudson,MA 01749
Middlesex
(508) 393-9000
ENGLISH

KIERNICKI RACHEL
Accepting New Patients:
ACHIEVE PHYSICAL THERAPY, LLC - HUDSON
34 Highland Common E
,Hudson,MA 01749
Middlesex
(978) 263-0007
ENGLISH
Office: ENGLISH

MADDOX AMANDA
Accepting New Patients:
FLAHERTY PHYSICAL THERAPY - HUDSON
43 Broad St Ste C302d
,Hudson,MA 01749
Middlesex
(508) 393-9000
ENGLISH
Office: ENGLISH

MOLLOY SAMUEL
Accepting New Patients:
ACHIEVE PHYSICAL THERAPY, LLC - HUDSON
34 Highland Common E
,Hudson,MA 01749
Middlesex
(978) 263-0007
ENGLISH
Office: ENGLISH

MORGAN KIMBERLY
Accepting New Patients:
FLAHERTY PHYSICAL THERAPY - HUDSON
43 Broad St Ste C302d
,Hudson,MA 01749
Middlesex
(508) 393-9000
ENGLISH
Office: FRENCH|RUSSIAN|SPANISH|ENGLISH

PATEL KINJAL
Accepting New Patients:
FLAHERTY PHYSICAL THERAPY - HUDSON
43 Broad St Ste C302d
,Hudson,MA 01749
Middlesex
(508) 393-9000
ENGLISH
Office: ENGLISH

PETRETTA ANGELA
Accepting New Patients:
ACHIEVE PHYSICAL THERAPY, LLC - HUDSON
34 Highland Common E
,Hudson,MA 01749
Middlesex
(978) 263-0007
ENGLISH
Office: ENGLISH

PETRUSKA ALEX
Accepting New Patients:
HARDY PHYSICAL THERAPY - Hudson
205 Washington St
,Hudson,MA 017492782
Middlesex
(978) 562-3114
ENGLISH
Office: ENGLISH

SOUGHLEY ASHLEY
Accepting New Patients:
FLAHERTY PHYSICAL THERAPY - HUDSON
43 Broad St Ste C302d
,Hudson,MA 01749
Middlesex
(508) 393-9000
kevinf@flahertyphysicaltheraphy.com
ENGLISH
Office: ENGLISH

TROVO JILL
Accepting New Patients:
FLAHERTY PHYSICAL THERAPY - HUDSON
43 Broad St Ste C302d
,Hudson,MA 01749
Middlesex
(508) 393-9000
ENGLISH
Office: ENGLISH

YONG JENNA
Accepting New Patients:
ACHIEVE PHYSICAL THERAPY, LLC - HUDSON
34 Highland Common E
,Hudson,MA 01749
Middlesex
(978) 263-0007
ENGLISH
Office: ENGLISH

ABDURAKHMANOVA ANNA
Accepting New Patients:
ATI PHYSICAL THERAPY
AT 57 BEDFORD ST.
57 Bedford St Ste 202
,Lexington,MA
024204550
Middlesex
(617) 637-4640
RUSSIAN|ENGLISH
Office: ENGLISH

APEL CAITLIN E.
Accepting New Patients:
ATI PHYSICAL THERAPY
AT 57 BEDFORD ST.
57 Bedford St Ste 202
,Lexington,MA
024204550
Middlesex
(617) 637-4640
ENGLISH
Office: ENGLISH

ATI PHYSICAL THERAPY AT 57 BEDFORD ST.
Accepting New Patients:
ATI PHYSICAL THERAPY
AT 57 BEDFORD ST.
57 Bedford St Ste 202
,Lexington,MA
024204550
Middlesex
(617) 637-4640
credentialing@atipt.com
ENGLISH
Office: ENGLISH

BAILEY VICTORIA L
Accepting New Patients:
ATI PHYSICAL THERAPY
AT 57 BEDFORD ST.
57 Bedford St Ste 202
,Lexington,MA
024204550
Middlesex
(617) 637-4640
ENGLISH

BLANCO DOREE M
Accepting New Patients:
ATI PHYSICAL THERAPY
AT 57 BEDFORD ST.
57 Bedford St Ste 202
,Lexington,MA
024204550
Middlesex
(617) 637-4640
ENGLISH
Office: ENGLISH

BURBINE KELLEY
Accepting New Patients:
ATI PHYSICAL THERAPY
AT 57 BEDFORD ST.
57 Bedford St Ste 202
,Lexington,MA
024204550
Middlesex
(617) 637-4640
ENGLISH
Office: ENGLISH

GLYNN PHYSICAL THERAPY, LLC
Accepting New Patients:
Glynn Physical Therapy, LLC
76 Bedford St., Ste 7
,Lexington,MA 02420
Middlesex
(781) 862-0200
info@glynnphysicaltherapy.com
ENGLISH
Office: ENGLISH

GOLOWENSKI BENJAMIN
Accepting New Patients:
ATI PHYSICAL THERAPY
AT 57 BEDFORD ST.
57 Bedford St Ste 202
,Lexington,MA
024204550
Middlesex
(617) 637-4640
ENGLISH
Office: ITALIAN|
PORTUGUESE|
SPANISH|ENGLISH

HANZIS-PANTAZOPOUL STELLA
Accepting New Patients:
Kalogeris Physical Therapy
35 Bedford St Ste 9
,Lexington,MA
024204439
Middlesex
(781) 863-1801
GREEK|ENGLISH
Office: GREEK|ENGLISH

HEID GARRETT
Accepting New Patients:
ATI PHYSICAL THERAPY
AT 57 BEDFORD ST.
57 Bedford St Ste 202
,Lexington,MA
024204550
Middlesex
(617) 637-4640
ENGLISH
Office: ITALIAN|
PORTUGUESE|
SPANISH|ENGLISH

HORTON NATALIE
Accepting New Patients:
ATI PHYSICAL THERAPY
AT 57 BEDFORD ST.
57 Bedford St Ste 202
,Lexington,MA
024204550
Middlesex
(617) 637-4640
ENGLISH
Office: ENGLISH

HUANG JIAXU
Accepting New Patients:
ATI PHYSICAL THERAPY
AT 57 BEDFORD ST.
57 Bedford St Ste 202
,Lexington,MA
024204550
Middlesex
(617) 637-4640
MANDARIN
Office: ENGLISH

KALOGERIS JOHN A.
Accepting New Patients:
Kalogeris Physical Therapy
35 Bedford St Ste 9
,Lexington,MA
024204439
Middlesex
(781) 863-1801
GREEK|ENGLISH
Office: GREEK|ENGLISH

KALOGERIS PHYSICAL THERAPY CTR, PC
Accepting New Patients:
Kalogeris Physical Therapy
35 Bedford St Ste 9
,Lexington,MA
024204439
Middlesex
(781) 863-1801
jkalogeris@verizon.net
GREEK|ENGLISH
Office: GREEK|ENGLISH

KERN MELANIE M
Accepting New Patients:
ATI PHYSICAL THERAPY
AT 57 BEDFORD ST.
57 Bedford St Ste 202
,Lexington,MA
024204550
Middlesex
(617) 637-4640
ENGLISH
Office: ENGLISH

LECLAIR NICHOLAS
Accepting New Patients:
ATI PHYSICAL THERAPY
AT 57 BEDFORD ST.
57 Bedford St Ste 202
,Lexington,MA
024204550
Middlesex
(617) 637-4640
ENGLISH
Office: ENGLISH

LOEFFLER CALI
Accepting New Patients:
ATI PHYSICAL THERAPY
AT 57 BEDFORD ST.
57 Bedford St Ste 202
,Lexington,MA
024204550
Middlesex
(617) 637-4640
ENGLISH
Office: ENGLISH

LOVASIK BRIAN
Accepting New Patients:
ATI PHYSICAL THERAPY
AT 57 BEDFORD ST.
57 Bedford St Ste 202
,Lexington,MA
024204550
Middlesex
(617) 637-4640
ENGLISH
Office: ENGLISH

MANOS ELIZABETH G
Accepting New Patients:
ATI PHYSICAL THERAPY
AT 57 BEDFORD ST.
57 Bedford St Ste 202
,Lexington,MA
024204550
Middlesex
(617) 637-4640
ENGLISH
Office: ENGLISH

MATTHEWS AMY S
Accepting New Patients:
ATI PHYSICAL THERAPY
AT 57 BEDFORD ST.
57 Bedford St Ste 202
,Lexington,MA
024204550
Middlesex
(617) 637-4640
ENGLISH
Office: ENGLISH

MAYBURY THOMAS J
Accepting New Patients:
ATI PHYSICAL THERAPY
AT 57 BEDFORD ST.
57 Bedford St Ste 202
,Lexington,MA
024204550
Middlesex
(617) 637-4640
ENGLISH
Office: ENGLISH

MURRAY ALYSSA K
Accepting New Patients:
ATI PHYSICAL THERAPY
AT 57 BEDFORD ST.
57 Bedford St Ste 202
,Lexington,MA
024204550
Middlesex
(617) 637-4640
admin@physicaltherapy
ma.com
ENGLISH
Office: CHINESE|
ITALIAN|PORTUGUESE|
SPANISH|ENGLISH

ROCHE KAYLA W
Accepting New Patients:
ATI PHYSICAL THERAPY
AT 57 BEDFORD ST.
57 Bedford St Ste 202
,Lexington,MA
024204550
Middlesex
(617) 637-4640
ENGLISH
Office: ENGLISH

SHEEHAN JULIANNE
Accepting New Patients:
ATI PHYSICAL THERAPY
AT 57 BEDFORD ST.
57 Bedford St Ste 202
,Lexington,MA
024204550
Middlesex
(617) 637-4640
ENGLISH
Office: ENGLISH

SHENG ALISON
Accepting New Patients:
ATI PHYSICAL THERAPY
AT 57 BEDFORD ST.
57 Bedford St Ste 202
,Lexington,MA
024204550
Middlesex
(617) 637-4640
ENGLISH
Office: ENGLISH

SPAULDING OUTPATIENT CENTER LEXINGTON
Accepting New Patients:
Spaulding Outpatient
Center for Children
(Lexington)
1 Maguire Rd., Fl. 1
,Lexington,MA 02421
Middlesex
(781) 860-1742
ENGLISH
Office: ENGLISH

STEVENS NICOLE C
Accepting New Patients:
ATI PHYSICAL THERAPY
AT 57 BEDFORD ST.
57 Bedford St Ste 202
,Lexington,MA
024204550
Middlesex
(617) 637-4640
nstevens2015
@gmail.com
ENGLISH
Office: ENGLISH

FOUNDATIONS PHYSICAL THERAPY, LLC
Accepting New Patients:
Foundations Physical
Therapy, LLC
80 King Street, Unit 1
,Littleton,MA 01460
Middlesex
(978) 222-0166
DrStevenPoulin@gmail.
com
ENGLISH
Office: ENGLISH

LASANTE JULIA
Accepting New Patients:
Foundations Physical
Therapy, LLC
80 King Street, Unit 1
,Littleton,MA 01460
Middlesex
(978) 222-0166
ENGLISH
Office: ENGLISH

NEJAME LAURA
Accepting New Patients:
Foundations Physical
Therapy, LLC
80 King Street, Unit 1
,Littleton,MA 01460
Middlesex
(978) 222-0166
ENGLISH
Office: ENGLISH

POULIN STEPHEN
Accepting New Patients:
Foundations Physical
Therapy, LLC
80 King Street, Unit 1
,Littleton,MA 01460
Middlesex
(978) 222-0166
DrStevenPoulin@gmail.
com
ENGLISH
Office: ENGLISH

TARICANO LINDA
Accepting New Patients:
Foundations Physical Therapy, LLC
80 King Street, Unit 1
,Littleton,MA 01460
Middlesex
(978) 222-0166
ENGLISH
Office: ENGLISH

AGUIRRE CESAR
Accepting New Patients:
BAY STATE PHYSICAL THERAPY AT 35 YMCA DR.
35 YMCA Dr ,Lowell,MA 018524005
Middlesex
(781) 678-2003
cesar.aguirre@baystatept.com
ENGLISH
Office: ENGLISH

BARTLEY NICOLE M
Accepting New Patients:
THERAFIT 1 AT RIVEREDGE, INC.
176 Walker St
,Lowell,MA 018543126
Middlesex
(978) 452-9252
ENGLISH
Office: ENGLISH

BASNET PRATCHI S
Accepting New Patients:
RELIABLE CARE PHYSICAL THERAPY LLC
33 Middle St Ste B
,Lowell,MA 018526220
Middlesex
(617) 949-0503
p.singhbasnet@primecredenial.com
ENGLISH
Office: ENGLISH

BAY STATE PHYSICAL THERAPY AT 35 YMCA DR.
Accepting New Patients:
BAY STATE PHYSICAL THERAPY AT 35 YMCA DR.
35 YMCA Dr ,Lowell,MA 018524005
Middlesex
(781) 678-2003
ENGLISH
Office: ENGLISH

BERKELEY PAUL R
Accepting New Patients:
THERAFIT 1 AT RIVEREDGE, INC.
176 Walker St
,Lowell,MA 018543126
Middlesex
(978) 452-9252
ENGLISH
Office: ENGLISH

BROSNICK MICHAEL S
Accepting New Patients:
BAY STATE PHYSICAL THERAPY AT 35 YMCA DR.
35 YMCA Dr ,Lowell,MA 018524005
Middlesex
(781) 678-2003
ENGLISH
Office: ENGLISH

CABALTERA THOMAS A.
Accepting New Patients:
Pro Rehab
278 Broadway St
,Lowell,MA 018544121
Middlesex
(978) 256-3300
ENGLISH
Office: KHMER / CAMBODIAN|GREEK|HINDI|ITALIAN|SPANISH|TAGALOG, FILIPINO|ENGLISH|GUJARATI

CAMBUS CHARLES
Accepting New Patients:
Pro Rehab
278 Broadway St
,Lowell,MA 018544121
Middlesex
(978) 256-3300
constcamb@verizon.net
ENGLISH
Office: KHMER / CAMBODIAN|GREEK|HINDI|ITALIAN|SPANISH|TAGALOG, FILIPINO|ENGLISH|GUJARATI

CHAUHAN EKTABEN
Accepting New Patients:
BAY STATE PHYSICAL THERAPY AT 35 YMCA DR.
35 YMCA Dr ,Lowell,MA 018524005
Middlesex
(781) 678-2003
ENGLISH
Office: ENGLISH

CHENETTE ERIN
Accepting New Patients:
BAY STATE PHYSICAL THERAPY AT 35 YMCA DR.
35 YMCA Dr ,Lowell,MA 018524005
Middlesex
(781) 678-2003
ECHENETTE@BAYSTATEPT.COM
ENGLISH
Office: ENGLISH

COMPAGNONE ERICA M
Accepting New Patients:
THERAFIT 1 AT RIVEREDGE, INC.
176 Walker St
,Lowell,MA 018543126
Middlesex
(978) 452-9252
gymcav@hotmail.com
ENGLISH
Office: ENGLISH

DAO-TRAN JOHN
Accepting New Patients:
THERAFIT 1 AT RIVEREDGE, INC.
176 Walker St
,Lowell,MA 018543126
Middlesex
(978) 452-9252
ENGLISH
Office: ENGLISH

DIVINCENZO JOSEPH J.
Accepting New Patients:
Fast Track Physical Therapy
1774 Middlesex St Suite 1 ,Lowell,MA 018511352
Middlesex
(978) 459-4445
KHMER / CAMBODIAN|SPANISH|ENGLISH
Office: KHMER / CAMBODIAN|LAOTIAN|SPANISH|ENGLISH

DONOVAN COURTNEY
Accepting New Patients:
THERAFIT 1 AT RIVEREDGE, INC.
176 Walker St
,Lowell,MA 018543126
Middlesex
(978) 452-9252
Myersco@gmail.com
ENGLISH
Office: ENGLISH

DROUIN SARA M.
Accepting New Patients:
Fast Track Physical Therapy
1774 Middlesex St Suite 1 ,Lowell,MA 018511352
Middlesex
(978) 459-4445
ENGLISH
Office: KHMER / CAMBODIAN|LAOTIAN|SPANISH|ENGLISH

ESKER STEPHANIE
Accepting New Patients:
THERAFIT 1 AT RIVEREDGE, INC.
176 Walker St ,Lowell,MA 018543126
Middlesex
(978) 452-9252
Stephsker15@gmail.com
ENGLISH
Office: ENGLISH

FAST TRACK PHYSICAL THERAPY, INC
Accepting New Patients:
Fast Track Physical Therapy
1774 Middlesex St Suite 1 ,Lowell,MA 018511352
Middlesex
(978) 459-4445
KHMER / CAMBODIAN|LAOTIAN|SPANISH|ENGLISH
Office: KHMER / CAMBODIAN|LAOTIAN|SPANISH|ENGLISH

FOSTER AMELIA
Accepting New Patients:
BAY STATE PHYSICAL THERAPY AT 35 YMCA DR.
35 YMCA Dr ,Lowell,MA 018524005
Middlesex
(781) 678-2003
amelia.foster@baystatept.com
ENGLISH
Office: ENGLISH

HAGUE DANIEL
Accepting New Patients:
THERAFIT 1 AT RIVEREDGE, INC.
176 Walker St ,Lowell,MA 018543126
Middlesex
(978) 452-9252
ENGLISH
Office: ENGLISH

MAHONEY RYAN
Accepting New Patients:
THERAFIT 1 AT RIVEREDGE, INC.
176 Walker St ,Lowell,MA 018543126
Middlesex
(978) 452-9252
RMahoney786@gmail.com
ENGLISH
Office: ENGLISH

MCCARTHY DARIN P
Accepting New Patients:
THERAFIT 1 AT RIVEREDGE, INC.
176 Walker St ,Lowell,MA 018543126
Middlesex
(978) 452-9252
DMccarthy@Therafit.com
ENGLISH
Office: ENGLISH

MELINO ROBERT P.
Accepting New Patients:
BAY STATE PHYSICAL THERAPY AT 35 YMCA DR.
35 YMCA Dr ,Lowell,MA 018524005
Middlesex
(781) 678-2003
ENGLISH

OUELLETTE MARGARET E.
Accepting New Patients:
Fast Track Physical Therapy
1774 Middlesex St Suite 1 ,Lowell,MA 018511352
Middlesex
(978) 459-4445
ENGLISH
Office: KHMER / CAMBODIAN|LAOTIAN|SPANISH|ENGLISH

PHILIPP DANIELLE B
Accepting New Patients:
THERAFIT 1 AT RIVEREDGE, INC.
176 Walker St ,Lowell,MA 018543126
Middlesex
(978) 452-9252
OConnelld13@gmail.com
ENGLISH
Office: ENGLISH

PIMENTEL-POTAMITIS SUSAN
Accepting New Patients:
Pro Rehab
278 Broadway St ,Lowell,MA 018544121
Middlesex
(978) 256-3300
susanpotamitis@comcast.net
ENGLISH
Office: KHMER / CAMBODIAN|GREEK|HINDI|ITALIAN|SPANISH|TAGALOG, FILIPINO|ENGLISH|GUJARATI

POTAMITIS GEORGE
Accepting New Patients:
Pro Rehab
278 Broadway St ,Lowell,MA 018544121
Middlesex
(978) 256-3300
GREEK|ITALIAN|SPANISH|ENGLISH
Office: KHMER / CAMBODIAN|GREEK|HINDI|ITALIAN|SPANISH|TAGALOG, FILIPINO|ENGLISH|GUJARATI

PRO REHAB, INC
Accepting New Patients:
Pro Rehab
278 Broadway St
,Lowell,MA 018544121
Middlesex
(978) 256-3300
KHMER / CAMBODIAN|GREEK|HINDI|ITALIAN|SPANISH|TAGALOG, FILIPINO|ENGLISH|GUJARATI
Office: KHMER / CAMBODIAN|GREEK|HINDI|ITALIAN|SPANISH|TAGALOG, FILIPINO|ENGLISH|GUJARATI

RELIABLE CARE PHYSICAL THERAPY LLC - LOWELL
Accepting New Patients:
RELIABLE CARE PHYSICAL THERAPY LLC
33 Middle St Ste B
,Lowell,MA 018526220
Middlesex
(617) 949-0503
ENGLISH
Office: ENGLISH

SARATSOPOULOS AGLAIA
Accepting New Patients:
Pro Rehab
278 Broadway St
,Lowell,MA 018544121
Middlesex
(978) 256-3300
ENGLISH
Office: KHMER / CAMBODIAN|GREEK|HINDI|ITALIAN|SPANISH|TAGALOG, FILIPINO|ENGLISH|GUJARATI

SARKISIAN SAMANTHA
Accepting New Patients:
BAY STATE PHYSICAL THERAPY AT 35 YMCA DR.
35 YMCA Dr ,Lowell,MA 018524005
Middlesex
(781) 678-2003
ssarkisian@baystatept.com
ENGLISH
Office: ENGLISH

STOWELL KATHRYNE
Accepting New Patients:
BAY STATE PHYSICAL THERAPY AT 35 YMCA DR.
35 YMCA Dr ,Lowell,MA 018524005
Middlesex
(781) 678-2003
kathrynestowell96@gmail.com
ENGLISH
Office: SPANISH|ENGLISH

TARDANICO JAIME
Accepting New Patients:
BAY STATE PHYSICAL THERAPY AT 35 YMCA DR.
35 YMCA Dr ,Lowell,MA 018524005
Middlesex
(781) 678-2003
jaime.tardancio@baystatept.com
ENGLISH
Office: ENGLISH

THERAFIT 1 AT RIVEREDGE, INC.
Accepting New Patients:
THERAFIT 1 AT RIVEREDGE, INC.
176 Walker St
,Lowell,MA 018543126
Middlesex
(978) 452-9252
dmccarthy@therafit.com
ENGLISH
Office: ENGLISH

BAY STATE PHYSICAL THERAPY AT 150 COMMERCIAL ST.
Accepting New Patients:
BAY STATE PHYSICAL THERAPY AT 150 COMMERCIAL ST.
150 Commercial Street
,Malden,MA 02148
Middlesex
(781) 605-1225
ENGLISH
Office: ENGLISH

BAY STATE PHYSICAL THERAPY AT 99 DARTMOUTH ST.
Accepting New Patients:
Bay State Physical Therapy
99 Dartmouth St
,Malden,MA 021485103
Middlesex
(781) 605-1225
PORTUGUESE|ENGLISH
Office: PORTUGUESE|ENGLISH

BERTONE ALISON M.
Accepting New Patients:
Bay State Physical Therapy
99 Dartmouth St
,Malden,MA 021485103
Middlesex
(781) 605-1225
ENGLISH
Office: PORTUGUESE|ENGLISH

BERTONE ALISON M.
Accepting New Patients:
BAY STATE PHYSICAL THERAPY AT 150 COMMERCIAL ST.
150 Commercial Street
,Malden,MA 02148
Middlesex
(781) 605-1225
ENGLISH
Office: PORTUGUESE|ENGLISH

BETZ-OTERO MAYA
Accepting New Patients:
BAY STATE PHYSICAL THERAPY AT 150 COMMERCIAL ST.
150 Commercial Street
,Malden,MA 02148
Middlesex
(781) 605-1225
maya.betzotero@baystatept.com
ENGLISH
Office: ENGLISH

CHICCUARELLI DAVID A
Accepting New Patients:
SPORTS MEDICINE AND REHABILITATION THERAPY, INC. - MALDEN
42 Sharon St.
,Malden,MA 021485915
Middlesex
(781) 324-0310
ENGLISH
Office: ENGLISH

DOUZEPIS JOHN P
Accepting New Patients:
Agility Orthopedics
405 Pearl Street
,Malden,MA 02148
Middlesex
(781) 321-8785
john.douzepis@agilityd
octor.com
ENGLISH
Office: ENGLISH

IVSIN GEORGIA
Accepting New Patients:
Bay State Physical
Therapy
99 Dartmouth St
,Malden,MA 021485103
Middlesex
(781) 605-1225
ENGLISH
Office: PORTUGUESE|
ENGLISH

IVSIN GEORGIA
Accepting New Patients:
BAY STATE PHYSICAL
THERAPY AT 150
COMMERCIAL ST.
150 Commercial Street
,Malden,MA 02148
Middlesex
(781) 605-1225
ENGLISH
Office: PORTUGUESE|
ENGLISH

JAAR PAOLA
Accepting New Patients:
PROBODY PHYSICAL
THERAPY
388 Pleasant St Ste. 302
,Malden,MA 02148
Middlesex
(617) 623-3700
ENGLISH
Office: KHMER /
CAMBODIAN|FRENCH|
GREEK|PORTUGUESE|
SPANISH|ENGLISH|
HAITIAN CREOLE
/KWEO

LEDOYT TRAVIS J.
Accepting New Patients:
SPORTS MEDICINE AND
REHABILITATION
THERAPY, INC. -
MALDEN
42 Sharon St.
,Malden,MA 021485915
Middlesex
(781) 324-0310
ENGLISH
Office: ENGLISH

LEONI MARISSA
Accepting New Patients:
BAY STATE PHYSICAL
THERAPY AT 150
COMMERCIAL ST.
150 Commercial Street
,Malden,MA 02148
Middlesex
(781) 605-1225
ENGLISH
Office: ENGLISH

LIN KERESA
Accepting New Patients:
BAY STATE PHYSICAL
THERAPY AT 150
COMMERCIAL ST.
150 Commercial Street
,Malden,MA 02148
Middlesex
(781) 605-1225
ENGLISH
Office: ENGLISH

**MACLAUCHLAN
KIMBERLY A.**
Accepting New Patients:
UPTOWN PHYSICAL
THERAPY
668 Salem St
,Malden,MA 021484363
Middlesex
(781) 397-9700
FRENCH|SPANISH|
ENGLISH|HAITIAN
CREOLE /KWEO
Office: KHMER /
CAMBODIAN|FRENCH|
SPANISH|ENGLISH|
HAITIAN CREOLE
/KWEO

MARCOTTE JAMES C.
Accepting New Patients:
Bay State Physical
Therapy
99 Dartmouth St
,Malden,MA 021485103
Middlesex
(781) 605-1225
ENGLISH
Office: PORTUGUESE|
ENGLISH

MARCOTTE JAMES C.
Accepting New Patients:
BAY STATE PHYSICAL
THERAPY AT 150
COMMERCIAL ST.
150 Commercial Street
,Malden,MA 02148
Middlesex
(781) 605-1225
ENGLISH
Office: PORTUGUESE|
ENGLISH

MATTHEWS SARAH
Accepting New Patients:
SPORTS MEDICINE AND
REHABILITATION
THERAPY, INC. -
MALDEN
42 Sharon St.
,Malden,MA 021485915
Middlesex
(781) 324-0310
readingoffice@cs.com
ENGLISH
Office: ENGLISH

MORENO TAYLOR
Accepting New Patients:
BAY STATE PHYSICAL
THERAPY AT 150
COMMERCIAL ST.
150 Commercial Street
,Malden,MA 02148
Middlesex
(781) 605-1225
taylormoreno7
@gmail.com
ENGLISH
Office: ENGLISH

PIRO MICHELLE L
Accepting New Patients:
Bay State Physical
Therapy
99 Dartmouth St
,Malden,MA 021485103
Middlesex
(781) 605-1225
ENGLISH
Office: PORTUGUESE|
ENGLISH

PIRO MICHELLE L
Accepting New Patients:
BAY STATE PHYSICAL
THERAPY AT 150
COMMERCIAL ST.
150 Commercial Street
,Malden,MA 02148
Middlesex
(781) 605-1225
ENGLISH
Office: PORTUGUESE|
ENGLISH

PONTE DENNIS R.
Accepting New Patients:
SPORTS MEDICINE AND REHABILITATION THERAPY, INC. - MALDEN
42 Sharon St.
,Malden,MA 021485915
Middlesex
(781) 324-0310
dponte@cs.com
ENGLISH
Office: ENGLISH

PROBODY PHYSICAL THERAPY
Accepting New Patients:
PROBODY PHYSICAL THERAPY
388 Pleasant St Ste. 302
,Malden,MA 02148
Middlesex
(617) 623-3700
probodyphysicaltherapy@gmail.com
PORTUGUESE|ENGLISH|HAITIAN CREOLE /KWEO
Office: PORTUGUESE|ENGLISH|HAITIAN CREOLE /KWEO

SINIBALDI ISABELLA
Accepting New Patients:
BAY STATE PHYSICAL THERAPY AT 150 COMMERCIAL ST.
150 Commercial Street
,Malden,MA 02148
Middlesex
(781) 605-1225
izzysinibaldi10@gmail.com
ENGLISH
Office: ENGLISH

SPORTS MEDICINE AND REHABILITATION THERAPY, INC. - MALDEN
Accepting New Patients:
SPORTS MEDICINE AND REHABILITATION THERAPY, INC. - MALDEN
42 Sharon St.
,Malden,MA 021485915
Middlesex
(781) 324-0310
maldenoffice@cs.com
ENGLISH
Office: ENGLISH

THOMPSON JOHN
Accepting New Patients:
Bay State Physical Therapy
99 Dartmouth St
,Malden,MA 021485103
Middlesex
(781) 605-1225
jthompson@baystatept.com
ENGLISH
Office: PORTUGUESE|ENGLISH

UPTOWN PHYSICAL THERAPY
Accepting New Patients:
UPTOWN PHYSICAL THERAPY
668 Salem St
,Malden,MA 021484363
Middlesex
(781) 397-9700
uptownpt1@yahoo.com
FRENCH|SPANISH|ENGLISH|HAITIAN CREOLE /KWEO
Office: FRENCH|SPANISH|ENGLISH|HAITIAN CREOLE /KWEO

WEISSKOFF ZOE
Accepting New Patients:
BAY STATE PHYSICAL THERAPY AT 150 COMMERCIAL ST.
150 Commercial Street
,Malden,MA 02148
Middlesex
(781) 605-1225
zoe.weisskoff@baystatept.com
ENGLISH
Office: ENGLISH

FALLON BRITTANY
Accepting New Patients:
Personal Physical Therapy
65 Boston Post Road West, Suite 130
,Marlboro,MA 01752
Middlesex
(508) 481-5519
ENGLISH
Office: FRENCH|ENGLISH

LAURA ELIZABETH PRENTICE DBA PERSONAL PHYSICAL THERAPY
Accepting New Patients:
Personal Physical Therapy
65 Boston Post Road West, Suite 130
,Marlboro,MA 01752
Middlesex
(508) 481-5519
laura@personalphysicaltherapy.com
FRENCH|ENGLISH
Office: FRENCH|ENGLISH

PRENTICE LAURA
Accepting New Patients:
Personal Physical Therapy
65 Boston Post Road West, Suite 130
,Marlboro,MA 01752
Middlesex
(508) 481-5519
laura@personalphysicaltherapy.com
ENGLISH
Office: FRENCH|ENGLISH

TACK SUSAN D
Accepting New Patients:
Personal Physical Therapy
65 Boston Post Road West, Suite 130
,Marlboro,MA 01752
Middlesex
(508) 481-5519
laura@personalphysicaltherapy.com
ENGLISH
Office: FRENCH|ENGLISH

TUNNERA LISA
Accepting New Patients:
Personal Physical Therapy
65 Boston Post Road West, Suite 130
,Marlboro,MA 01752
Middlesex
(508) 481-5519
ENGLISH
Office: FRENCH|RUSSIAN|ENGLISH

ALLIANCE PHYSICAL THERAPY & WELLNESS, INC
Accepting New Patients:
Alliance Physical Therapy and Wellness
720 Boston Post Road, E
,Marlborough,MA 01752
Middlesex
(508) 597-0245
mdavalos@allianceptw.org
ENGLISH
Office: ENGLISH

BAY STATE PHYSICAL THERAPY - MARLBOROUGH
Accepting New Patients:
BAY STATE PHYSICAL THERAPY
771 Boston Post Road E, Unit 6
,Marlborough,MA 01752
Middlesex
(508) 251-0322
ENGLISH
Office: ENGLISH

BAY STATE PHYSICAL THERAPY - MARLBOROUGH
Accepting New Patients:
Bay State Physical Therapy
420 Maple Street
,Marlborough,MA 01752
Middlesex
(508) 251-0322
ENGLISH
Office: ENGLISH

BEDEKAR CHINMAYEE
Accepting New Patients:
GREENDALE PHYSICAL THERAPY LLC AT 435 LAKESIDE AVE.
435 Lakeside Ave
,Marlborough,MA 01752
Middlesex
(508) 488-4110
HINDI|ENGLISH|MARATHI
Office: GERMAN|PORTUGUESE|RUSSIAN|SPANISH|ENGLISH

BHIMJIANI HETAL
Accepting New Patients:
BAY STATE PHYSICAL THERAPY
771 Boston Post Road E, Unit 6
,Marlborough,MA 01752
Middlesex
(508) 251-0322
ENGLISH
Office: ENGLISH

CONNOR JOSEPH
Accepting New Patients:
GREENDALE PHYSICAL THERAPY LLC AT 435 LAKESIDE AVE.
435 Lakeside Ave
,Marlborough,MA 01752
Middlesex
(508) 488-4110
ENGLISH
Office: GERMAN|PORTUGUESE|RUSSIAN|SPANISH|ENGLISH

DAVALOS MELISSA A
Accepting New Patients:
Alliance Physical Therapy and Wellness
720 Boston Post Road, E
,Marlborough,MA 01752
Middlesex
(508) 597-0245
mdavalos@allianceptw.org
ENGLISH
Office: ENGLISH

DEERING BRYCE
Accepting New Patients:
GREENDALE PHYSICAL THERAPY LLC AT 435 LAKESIDE AVE.
435 Lakeside Ave
,Marlborough,MA 01752
Middlesex
(508) 488-4110
ENGLISH
Office: GERMAN|PORTUGUESE|RUSSIAN|SPANISH|ENGLISH

GEORGE JOMY J
Accepting New Patients:
GREENDALE PHYSICAL THERAPY LLC AT 435 LAKESIDE AVE.
435 Lakeside Ave
,Marlborough,MA 01752
Middlesex
(508) 488-4110
HINDI|ENGLISH
Office: GERMAN|PORTUGUESE|RUSSIAN|SPANISH|ENGLISH

GREENDALE PHYSICAL THERAPY LLC AT 320 BOLTON ST.
Accepting New Patients:
GREENDALE PHYSICAL THERAPY LLC AT 320 BOLTON ST.
320 Bolton St.
,Marlborough,MA 01752
Middlesex
(508) 853-4590
billing@greendalePT.com
ENGLISH
Office: ENGLISH

GREENDALE PHYSICAL THERAPY LLC AT 435 LAKESIDE AVE.
Accepting New Patients:
GREENDALE PHYSICAL THERAPY LLC AT 435 LAKESIDE AVE.
435 Lakeside Ave
,Marlborough,MA 01752
Middlesex
(508) 488-4110
ENGLISH
Office: ENGLISH

JAYAWANT NIKETA
Accepting New Patients:
BAY STATE PHYSICAL THERAPY
771 Boston Post Road E, Unit 6
,Marlborough,MA 01752
Middlesex
(508) 251-0322
ENGLISH
Office: ENGLISH

KLANK WILLIAM
Accepting New Patients:
GREENDALE PHYSICAL THERAPY LLC AT 435 LAKESIDE AVE.
435 Lakeside Ave
,Marlborough,MA 01752
Middlesex
(508) 488-4110
william.klank@worcpt.com
ENGLISH
Office: ENGLISH

LARSEN NATALIE
Accepting New Patients:
Bay State Physical Therapy
420 Maple Street
,Marlborough,MA 01752
Middlesex
(508) 251-0322
nlarsen@baystatept.com
ENGLISH
Office: ENGLISH

LEBLANC JULIA
Accepting New Patients:
Bay State Physical Therapy
420 Maple Street
,Marlborough,MA 01752
Middlesex
(508) 251-0322
ENGLISH

MCALISTER SUZANNE E.
Accepting New Patients:
GREENDALE PHYSICAL THERAPY LLC AT 435 LAKESIDE AVE.
435 Lakeside Ave
,Marlborough,MA 01752
Middlesex
(508) 488-4110
ENGLISH
Office: GERMAN|PORTUGUESE|RUSSIAN|SPANISH|ENGLISH

MCNAMARA TIMOTHY J
Accepting New Patients:
GREENDALE PHYSICAL THERAPY LLC AT 435 LAKESIDE AVE.
435 Lakeside Ave
,Marlborough,MA 01752
Middlesex
(508) 488-4110
ENGLISH
Office: ENGLISH

POWELL PAMELA
Accepting New Patients:
BAY STATE PHYSICAL THERAPY
771 Boston Post Road E, Unit 6
,Marlborough,MA 01752
Middlesex
(508) 251-0322
Pamela.Powell@baystateptcom
ENGLISH
Office: ENGLISH

POWERS GINA
Accepting New Patients:
Bay State Physical Therapy
420 Maple Street
,Marlborough,MA 01752
Middlesex
(508) 251-0322
ENGLISH
Office: ENGLISH

RIEDEL JACLYN
Accepting New Patients:
GREENDALE PHYSICAL THERAPY LLC AT 435 LAKESIDE AVE.
435 Lakeside Ave
,Marlborough,MA 01752
Middlesex
(508) 488-4110
ENGLISH
Office: GERMAN|PORTUGUESE|RUSSIAN|SPANISH|ENGLISH

SUTTON TISHA
Accepting New Patients:
GREENDALE PHYSICAL THERAPY LLC AT 435 LAKESIDE AVE.
435 Lakeside Ave
,Marlborough,MA 01752
Middlesex
(508) 488-4110
GERMAN|PORTUGUESE|RUSSIAN|SPANISH|ENGLISH

ACETO MELISSA
Accepting New Patients:
BOSTON PHYSICAL THERAPY & WELLNESS, INC
275 Mystic Ave., Suite C
,Medford,MA 02155
Middlesex
(781) 874-9294
ENGLISH
Office: ENGLISH

ADAMAKIS GEORGIOS
Accepting New Patients:
PROEX PHYSICAL THEREAPY, LLC
170 Governors Ave
,Medford,MA 02155
Middlesex
(781) 925-7643
SPANISH|ENGLISH
Office: ENGLISH

ADAMS HEATHER
Accepting New Patients:
PROEX PHYSICAL THEREAPY, LLC
170 Governors Ave
,Medford,MA 02155
Middlesex
(781) 925-7643
credentialing@professionalpt.com
ENGLISH
Office: ENGLISH

ADAMS SEAN
Accepting New Patients:
PROEX PHYSICAL THEREAPY, LLC
170 Governors Ave
,Medford,MA 02155
Middlesex
(781) 925-7643
ENGLISH
Office: ENGLISH

ADLER DANIELLE E.
Accepting New Patients:
BOSTON PHYSICAL THERAPY & WELLNESS, INC
275 Mystic Ave., Suite C
,Medford,MA 02155
Middlesex
(781) 874-9294
ENGLISH
Office: ENGLISH

ALLAN DANIELLE
Accepting New Patients:
BOSTON PHYSICAL THERAPY & WELLNESS, INC
275 Mystic Ave., Suite C
,Medford,MA 02155
Middlesex
(781) 874-9294
ENGLISH
Office: ENGLISH

ALLEN STEPHANIE
Accepting New Patients:
BOSTON PHYSICAL THERAPY & WELLNESS, INC
275 Mystic Ave., Suite C
,Medford,MA 02155
Middlesex
(781) 874-9294
ENGLISH
Office: ENGLISH

ALMONTE NICHOLAS
Accepting New Patients:
PROEX PHYSICAL THEREAPY, LLC
170 Governors Ave
,Medford,MA 02155
Middlesex
(781) 925-7643
credentialing@professionalpt.com
ENGLISH
Office: ENGLISH

AMATO MICHAEL
Accepting New Patients:
BOSTON PHYSICAL THERAPY & WELLNESS, INC
275 Mystic Ave., Suite C
,Medford,MA 02155
Middlesex
(781) 874-9294
ENGLISH
Office: ENGLISH

ANDREW RYAN
Accepting New Patients:
BOSTON PHYSICAL THERAPY & WELLNESS, INC
275 Mystic Ave., Suite C
,Medford,MA 02155
Middlesex
(781) 874-9294
ENGLISH
Office: ENGLISH

ANVAR BRYCE
Accepting New Patients:
PROEX PHYSICAL THEREAPY, LLC
170 Governors Ave
,Medford,MA 02155
Middlesex
(781) 925-7643
credentialing@professionalpt.com
ENGLISH
Office: ENGLISH

ATI PHYSICAL THERAPY AT 4110 MYSTIC VALLEY PARKWAY
Accepting New Patients:
ATI Physical Therapy
4110 Mystic Valley Parkway, Ste. 12
,Medford,MA 02155
Middlesex
(781) 960-6030
credentialing@atipt.com
ENGLISH
Office: ENGLISH

AVERY ELIZABETH
Accepting New Patients:
PROEX PHYSICAL THEREAPY, LLC
170 Governors Ave
,Medford,MA 02155
Middlesex
(781) 925-7643
Credentialing@professionalpt.com
ENGLISH
Office: ENGLISH

BALESTRACI RACHEL
Accepting New Patients:
PROEX PHYSICAL THEREAPY, LLC
170 Governors Ave
,Medford,MA 02155
Middlesex
(781) 925-7643
credentialing@professionalpt.com
ENGLISH
Office: ENGLISH

BARLOW OLIVIA O
Accepting New Patients:
PROEX PHYSICAL THEREAPY, LLC
170 Governors Ave
,Medford,MA 02155
Middlesex
(781) 925-7643
ENGLISH

BARONE PETER
Accepting New Patients:
PROEX PHYSICAL THEREAPY, LLC
170 Governors Ave
,Medford,MA 02155
Middlesex
(781) 925-7643
ENGLISH
Office: ENGLISH

BATTLES-SANTOS BREANNA
Accepting New Patients:
PROEX PHYSICAL THEREAPY, LLC
170 Governors Ave
,Medford,MA 02155
Middlesex
(781) 925-7643
Credentialing@professionalpt.com
ENGLISH
Office: SPANISH| ENGLISH

BAUTZ ELENI
Accepting New Patients:
PROEX PHYSICAL THEREAPY, LLC
170 Governors Ave
,Medford,MA 02155
Middlesex
(781) 925-7643
credentialing@professionalpt.com
ENGLISH
Office: ENGLISH

BEAUREGARD MORGAN
Accepting New Patients:
PROEX PHYSICAL THEREAPY, LLC
170 Governors Ave
,Medford,MA 02155
Middlesex
(781) 925-7643
credentialing@professionalpt.com
ENGLISH
Office: ENGLISH

BLAKE MICHAEL
Accepting New Patients:
PROEX PHYSICAL THEREAPY, LLC
170 Governors Ave
,Medford,MA 02155
Middlesex
(781) 925-7643
credentialing@professionalpt.com
ENGLISH
Office: ENGLISH

BOISCLAIR RACHEL
Accepting New Patients:
PROEX PHYSICAL THEREAPY, LLC
170 Governors Ave
,Medford,MA 02155
Middlesex
(781) 925-7643
credentialing@professionalpt.com
ENGLISH
Office: ENGLISH

BONKOWSKI WAYNE
Accepting New Patients:
ATI Physical Therapy
4110 Mystic Valley Parkway, Ste. 12
,Medford,MA 02155
Middlesex
(781) 960-6030
ENGLISH
Office: ENGLISH

BOSTON PHYSICAL THERAPY & WELLNESS, INC
Accepting New Patients:
BOSTON PHYSICAL THERAPY & WELLNESS, INC
275 Mystic Ave., Suite C
,Medford,MA 02155
Middlesex
(781) 874-9294
davidk@bostonptwellness.com
ENGLISH
Office: ENGLISH

BOUDREAU CONNOR
Accepting New Patients:
PROEX PHYSICAL THEREAPY, LLC
170 Governors Ave
,Medford,MA 02155
Middlesex
(781) 925-7643
ENGLISH
Office: ENGLISH

BOWEN DAVID W
Accepting New Patients:
PROEX PHYSICAL THEREAPY, LLC
170 Governors Ave
,Medford,MA 02155
Middlesex
(781) 925-7643
ENGLISH
Office: FRENCH|SPANISH|ENGLISH

BOWEN SAMANTHA
Accepting New Patients:
PROEX PHYSICAL THEREAPY, LLC
170 Governors Ave
,Medford,MA 02155
Middlesex
(781) 925-7643
credentialing@professionalpt.com
ENGLISH
Office: ENGLISH

BURDETT KATY
Accepting New Patients:
PROEX PHYSICAL THEREAPY, LLC
170 Governors Ave
,Medford,MA 02155
Middlesex
(781) 925-7643
ENGLISH
Office: ITALIAN|PORTUGUESE|SPANISH|ENGLISH

CARMAN IAN
Accepting New Patients:
PROEX PHYSICAL THEREAPY, LLC
170 Governors Ave
,Medford,MA 02155
Middlesex
(781) 925-7643
ENGLISH
Office: ITALIAN|SPANISH|ENGLISH

CASEY COREY
Accepting New Patients:
PROEX PHYSICAL THEREAPY, LLC
170 Governors Ave
,Medford,MA 02155
Middlesex
(781) 925-7643
Credentialing@professioanlpt.com
ENGLISH
Office: ENGLISH

CASH ZACHARY
Accepting New Patients:
PROEX PHYSICAL THEREAPY, LLC
170 Governors Ave
,Medford,MA 02155
Middlesex
(781) 925-7643
credentialing@professionalpt.com
ENGLISH
Office: ENGLISH

CASSATA EMILY
Accepting New Patients:
BOSTON PHYSICAL THERAPY & WELLNESS, INC
275 Mystic Ave., Suite C
,Medford,MA 02155
Middlesex
(781) 874-9294
ENGLISH
Office: ENGLISH

CHAHID HANA
Accepting New Patients:
PROEX PHYSICAL THEREAPY, LLC
170 Governors Ave
,Medford,MA 02155
Middlesex
(781) 925-7643
credentialing@professionalpt.com
ENGLISH
Office: ENGLISH

CHANDLER JASON
Accepting New Patients:
PROEX PHYSICAL THEREAPY, LLC
170 Governors Ave
,Medford,MA 02155
Middlesex
(781) 925-7643
credentialing@professionalpt.com
ENGLISH
Office: ENGLISH

CHANG ELVIN
Accepting New Patients:
PROEX PHYSICAL THEREAPY, LLC
170 Governors Ave
,Medford,MA 02155
Middlesex
(781) 925-7643
credentialing@professionalpt.com
ENGLISH
Office: ENGLISH

CHENETTE ERIN
Accepting New Patients:
PROEX PHYSICAL THEREAPY, LLC
170 Governors Ave
,Medford,MA 02155
Middlesex
(781) 925-7643
ECHENETTE@BAYSTATEPT.COM
ENGLISH
Office: ENGLISH

CHENG WEI QING
Accepting New Patients:
PROEX PHYSICAL THEREAPY, LLC
170 Governors Ave
,Medford,MA 02155
Middlesex
(781) 925-7643
credentialing@professionalpt.com
ENGLISH
Office: ENGLISH

CHIASSON KATHARINE
Accepting New Patients:
PROEX PHYSICAL THEREAPY, LLC
170 Governors Ave
,Medford,MA 02155
Middlesex
(781) 925-7643
ENGLISH
Office: ENGLISH

CHOWANSKA JOANNA E
Accepting New Patients:
PROEX PHYSICAL THEREAPY, LLC
170 Governors Ave
,Medford,MA 02155
Middlesex
(781) 925-7643
Credentialing@professionalpt.com
ENGLISH
Office: ENGLISH

CLEMENT NATHAN
Accepting New Patients:
BOSTON PHYSICAL THERAPY & WELLNESS, INC
275 Mystic Ave., Suite C
,Medford,MA 02155
Middlesex
(781) 874-9294
ENGLISH
Office: ENGLISH

COLLINS BRADEN
Accepting New Patients:
ATI Physical Therapy
4110 Mystic Valley Parkway, Ste. 12
,Medford,MA 02155
Middlesex
(781) 960-6030
ENGLISH
Office: ENGLISH

COMPAGNONE GINO
Accepting New Patients:
PROEX PHYSICAL THEREAPY, LLC
170 Governors Ave
,Medford,MA 02155
Middlesex
(781) 925-7643
ENGLISH
Office: ENGLISH

CONWAY PATRICK
Accepting New Patients:
PROEX PHYSICAL THEREAPY, LLC
170 Governors Ave
,Medford,MA 02155
Middlesex
(781) 925-7643
credentialing@professionalpt.com
ENGLISH
Office: ENGLISH

CORRADO KELLY
Accepting New Patients:
BOSTON PHYSICAL THERAPY & WELLNESS, INC
275 Mystic Ave., Suite C
,Medford,MA 02155
Middlesex
(781) 874-9294
davidk@bostonptwellness.com
ENGLISH
Office: ENGLISH

COTTLE OWEN
Accepting New Patients:
PROEX PHYSICAL THEREAPY, LLC
170 Governors Ave
,Medford,MA 02155
Middlesex
(781) 925-7643
credentialing@professionalpt.com
ENGLISH
Office: ENGLISH

D'AGATI VICTORIA
Accepting New Patients:
PROEX PHYSICAL THEREAPY, LLC
170 Governors Ave
,Medford,MA 02155
Middlesex
(781) 925-7643
credentialing@professionalpt.com
ENGLISH
Office: ENGLISH

DALY MARISSA
Accepting New Patients:
PROEX PHYSICAL THEREAPY, LLC
170 Governors Ave
,Medford,MA 02155
Middlesex
(781) 925-7643
ENGLISH
Office: ITALIAN|SPANISH|ENGLISH

DATTILO JOSEPH
Accepting New Patients:
PROEX PHYSICAL THEREAPY, LLC
170 Governors Ave
,Medford,MA 02155
Middlesex
(781) 925-7643
ENGLISH
Office: ENGLISH

DATTOLO LUIGI
Accepting New Patients:
BOSTON PHYSICAL THERAPY & WELLNESS, INC
275 Mystic Ave., Suite C
,Medford,MA 02155
Middlesex
(781) 874-9294
ENGLISH
Office: ENGLISH

DE LA CUESTA MICHELA
Accepting New Patients:
PROEX PHYSICAL THEREAPY, LLC
170 Governors Ave
,Medford,MA 02155
Middlesex
(781) 925-7643
ENGLISH
Office: ITALIAN|SPANISH|ENGLISH

DELUCCIA MIA
Accepting New Patients:
PROEX PHYSICAL THEREAPY, LLC
170 Governors Ave
,Medford,MA 02155
Middlesex
(781) 925-7643
MIADELUCCIA@GMAIL.COM
ENGLISH
Office: ENGLISH

DI PASQUA JULIANA
Accepting New Patients:
PROEX PHYSICAL THEREAPY, LLC
170 Governors Ave
,Medford,MA 02155
Middlesex
(781) 925-7643
credentialing@professionalpt.com
ENGLISH
Office: ENGLISH

ECONOMOU KRISTINA
Accepting New Patients:
PROEX PHYSICAL THEREAPY, LLC
170 Governors Ave ,Medford,MA 02155
Middlesex
(781) 925-7643
credentialing@professionalpt.com
ENGLISH
Office: ENGLISH

ESNOZ JAROD
Accepting New Patients:
BOSTON PHYSICAL THERAPY & WELLNESS, INC
275 Mystic Ave., Suite C ,Medford,MA 02155
Middlesex
(781) 874-9294
DavidK@BostonPTWellnesscom
ENGLISH
Office: ENGLISH

FAHEEM NERVANA
Accepting New Patients:
BOSTON PHYSICAL THERAPY & WELLNESS, INC
275 Mystic Ave., Suite C ,Medford,MA 02155
Middlesex
(781) 874-9294
ENGLISH

FAIZ RAYAN
Accepting New Patients:
PROEX PHYSICAL THEREAPY, LLC
170 Governors Ave ,Medford,MA 02155
Middlesex
(781) 925-7643
credentialing@professionalpt.com
ENGLISH
Office: ENGLISH

FARINO DOMINICK
Accepting New Patients:
PROEX PHYSICAL THEREAPY, LLC
170 Governors Ave ,Medford,MA 02155
Middlesex
(781) 925-7643
credentialing@professionalpt.com
ENGLISH
Office: ENGLISH

FARRELL EMILY E
Accepting New Patients:
PROEX PHYSICAL THEREAPY, LLC
170 Governors Ave ,Medford,MA 02155
Middlesex
(781) 925-7643
ENGLISH
Office: ENGLISH

FAULKNER JESSICA
Accepting New Patients:
BOSTON PHYSICAL THERAPY & WELLNESS, INC
275 Mystic Ave., Suite C ,Medford,MA 02155
Middlesex
(781) 874-9294
ENGLISH
Office: ENGLISH

FAUVEL-DECROMBECQUE CHEYENNE
Accepting New Patients:
BOSTON PHYSICAL THERAPY & WELLNESS, INC
275 Mystic Ave., Suite C ,Medford,MA 02155
Middlesex
(781) 874-9294
ENGLISH
Office: ENGLISH

FEATHER KAITLYN
Accepting New Patients:
PROEX PHYSICAL THEREAPY, LLC
170 Governors Ave ,Medford,MA 02155
Middlesex
(781) 925-7643
ENGLISH
Office: ENGLISH

FLAVIN KERRY
Accepting New Patients:
PROEX PHYSICAL THEREAPY, LLC
170 Governors Ave ,Medford,MA 02155
Middlesex
(781) 925-7643
kflavin@baystatept.com
ENGLISH
Office: SPANISH|ENGLISH

FORTIER KELLY
Accepting New Patients:
PROEX PHYSICAL THEREAPY, LLC
170 Governors Ave ,Medford,MA 02155
Middlesex
(781) 925-7643
credentialing@professionalpt.com
ENGLISH
Office: ENGLISH

FREEMAN DANIELLE
Accepting New Patients:
PROEX PHYSICAL THEREAPY, LLC
170 Governors Ave ,Medford,MA 02155
Middlesex
(781) 925-7643
credentialing@professionalpt.com
ENGLISH
Office: ENGLISH

GABOR ZACHARY
Accepting New Patients:
BOSTON PHYSICAL THERAPY & WELLNESS, INC
275 Mystic Ave., Suite C ,Medford,MA 02155
Middlesex
(781) 874-9294
ENGLISH
Office: ENGLISH

GALVAGNO CRISTINA
Accepting New Patients:
PROEX PHYSICAL THEREAPY, LLC
170 Governors Ave ,Medford,MA 02155
Middlesex
(781) 925-7643
credentialing@professionalpt.com
ENGLISH
Office: ENGLISH

GAUDET EDWARD
Accepting New Patients:
PROEX PHYSICAL THEREAPY, LLC
170 Governors Ave ,Medford,MA 02155
Middlesex
(781) 925-7643
credentialing@professionalpt.com
ENGLISH
Office: ENGLISH

GELLERT CHRISTOPHER D.
Accepting New Patients:
PROEX PHYSICAL THEREAPY, LLC
170 Governors Ave ,Medford,MA 02155
Middlesex
(781) 925-7643
ENGLISH
Office: GREEK|SPANISH|ENGLISH

GELSOMINI SIERRA
Accepting New Patients:
PROEX PHYSICAL THEREAPY, LLC
170 Governors Ave ,Medford,MA 02155
Middlesex
(781) 925-7643
credentialing@professionalpt.com
ENGLISH
Office: SPANISH|ENGLISH

GERAGHTY NICOLE
Accepting New Patients:
PROEX PHYSICAL THEREAPY, LLC
170 Governors Ave ,Medford,MA 02155
Middlesex
(781) 925-7643
credentialing@professionalpt.com
ENGLISH
Office: ENGLISH

GEYSTER JORDAN
Accepting New Patients:
PROEX PHYSICAL THEREAPY, LLC
170 Governors Ave ,Medford,MA 02155
Middlesex
(781) 925-7643
credentialing@professionalpt.com
ENGLISH
Office: ENGLISH

GIOIA MEREDITH
Accepting New Patients:
ATI Physical Therapy
4110 Mystic Valley Parkway, Ste. 12 ,Medford,MA 02155
Middlesex
(781) 960-6030
ENGLISH
Office: ITALIAN|PORTUGUESE|SPANISH|ENGLISH

GOLOWENSKI BENJAMIN
Accepting New Patients:
ATI Physical Therapy
4110 Mystic Valley Parkway, Ste. 12 ,Medford,MA 02155
Middlesex
(781) 960-6030
ENGLISH
Office: ITALIAN|PORTUGUESE|SPANISH|ENGLISH

GORDON BENJAMIN
Accepting New Patients:
PROEX PHYSICAL THEREAPY, LLC
170 Governors Ave ,Medford,MA 02155
Middlesex
(781) 925-7643
credentialing@professionalpt.com
ENGLISH
Office: ENGLISH

GOTT NICHOLAS
Accepting New Patients:
PROEX PHYSICAL THEREAPY, LLC
170 Governors Ave ,Medford,MA 02155
Middlesex
(781) 925-7643
credentialing@professionalpt.com
ENGLISH
Office: ENGLISH

GRACE SHAWN
Accepting New Patients:
BOSTON PHYSICAL THERAPY & WELLNESS, INC
275 Mystic Ave., Suite C ,Medford,MA 02155
Middlesex
(781) 874-9294
ENGLISH
Office: ENGLISH

GRANATA ANDREW
Accepting New Patients:
PROEX PHYSICAL THEREAPY, LLC
170 Governors Ave ,Medford,MA 02155
Middlesex
(781) 925-7643
ENGLISH
Office: ENGLISH

GRESHAM SETH
Accepting New Patients:
PROEX PHYSICAL THEREAPY, LLC
170 Governors Ave ,Medford,MA 02155
Middlesex
(781) 925-7643
ENGLISH
Office: SPANISH|ENGLISH

GUERRIER YASMEEN
Accepting New Patients:
PROEX PHYSICAL THEREAPY, LLC
170 Governors Ave ,Medford,MA 02155
Middlesex
(781) 925-7643
credentialing@professionalpt.com
ENGLISH
Office: ENGLISH

GUSTAFSON ALEXANDRA
Accepting New Patients:
BOSTON PHYSICAL THERAPY & WELLNESS, INC
275 Mystic Ave., Suite C ,Medford,MA 02155
Middlesex
(781) 874-9294
agustafson@baystatept.com
ENGLISH
Office: ENGLISH

HA ANDREW
Accepting New Patients:
PROEX PHYSICAL THEREAPY, LLC
170 Governors Ave ,Medford,MA 02155
Middlesex
(781) 925-7643
ENGLISH
Office: ENGLISH

HALEUDETH KHAMPASONG
Accepting New Patients:
BOSTON PHYSICAL THERAPY & WELLNESS, INC
275 Mystic Ave., Suite C ,Medford,MA 02155
Middlesex
(781) 874-9294
ENGLISH
Office: ENGLISH

HALPERN JACOB
Accepting New Patients:
BOSTON PHYSICAL THERAPY & WELLNESS, INC
275 Mystic Ave., Suite C ,Medford,MA 02155
Middlesex
(781) 874-9294
ENGLISH
Office: ENGLISH

HARDY SHANNON
Accepting New Patients:
BOSTON PHYSICAL THERAPY & WELLNESS, INC
275 Mystic Ave., Suite C ,Medford,MA 02155
Middlesex
(781) 874-9294
ENGLISH
Office: ENGLISH

HAWKINS AUGUSTINE
Accepting New Patients:
PROEX PHYSICAL THEREAPY, LLC
170 Governors Ave
,Medford,MA 02155
Middlesex
(781) 925-7643
credentialing@professionalpt.com
ENGLISH
Office: ENGLISH

HEDAYAT LENA
Accepting New Patients:
PROEX PHYSICAL THEREAPY, LLC
170 Governors Ave
,Medford,MA 02155
Middlesex
(781) 925-7643
credentialing@professionalpt.com
ENGLISH
Office: ENGLISH

HERBS CHRISTOPHER
Accepting New Patients:
BOSTON PHYSICAL THERAPY & WELLNESS, INC
275 Mystic Ave., Suite C
,Medford,MA 02155
Middlesex
(781) 874-9294
ENGLISH
Office: ENGLISH

HINDMAN DANA
Accepting New Patients:
PROEX PHYSICAL THEREAPY, LLC
170 Governors Ave
,Medford,MA 02155
Middlesex
(781) 925-7643
Dana.Hindman@jointventurespt.com
ENGLISH
Office: ENGLISH

HITCHCOCK RYAN
Accepting New Patients:
PROEX PHYSICAL THEREAPY, LLC
170 Governors Ave
,Medford,MA 02155
Middlesex
(781) 925-7643
credentialing@professionalpt.com
ENGLISH
Office: ENGLISH

HIXON TESS A
Accepting New Patients:
PROEX PHYSICAL THEREAPY, LLC
170 Governors Ave
,Medford,MA 02155
Middlesex
(781) 925-7643
ENGLISH
Office: ENGLISH

HUDSON MELANIE
Accepting New Patients:
BOSTON PHYSICAL THERAPY & WELLNESS, INC
275 Mystic Ave., Suite C
,Medford,MA 02155
Middlesex
(781) 874-9294
ENGLISH
Office: ENGLISH

INMAN OLIVIA
Accepting New Patients:
PROEX PHYSICAL THEREAPY, LLC
170 Governors Ave
,Medford,MA 02155
Middlesex
(781) 925-7643
ENGLISH
Office: SPANISH|ENGLISH

JANES PAULA A.
Accepting New Patients:
ATI Physical Therapy
4110 Mystic Valley Parkway, Ste. 12
,Medford,MA 02155
Middlesex
(781) 960-6030
ENGLISH
Office: VIETNAMESE|ENGLISH

JOHNSON MARGARET
Accepting New Patients:
PROEX PHYSICAL THEREAPY, LLC
170 Governors Ave
,Medford,MA 02155
Middlesex
(781) 925-7643
credentialing@professionalpt.com
ENGLISH
Office: SPANISH|ENGLISH

JOSEPHSON EMILY
Accepting New Patients:
BOSTON PHYSICAL THERAPY & WELLNESS, INC
275 Mystic Ave., Suite C
,Medford,MA 02155
Middlesex
(781) 874-9294
ENGLISH
Office: ENGLISH

JUROVICH ASHLEY
Accepting New Patients:
PROEX PHYSICAL THEREAPY, LLC
170 Governors Ave
,Medford,MA 02155
Middlesex
(781) 925-7643
SPANISH|ENGLISH

KALMAN RYAN A.
Accepting New Patients:
ATI Physical Therapy
4110 Mystic Valley Parkway, Ste. 12
,Medford,MA 02155
Middlesex
(781) 960-6030
ENGLISH
Office: ITALIAN|PORTUGUESE|SPANISH|ENGLISH

KANE RICHARD
Accepting New Patients:
PROEX PHYSICAL THEREAPY, LLC
170 Governors Ave
,Medford,MA 02155
Middlesex
(781) 925-7643
ENGLISH
Office: SPANISH|ENGLISH

KANG JIAWEN
Accepting New Patients:
PROEX PHYSICAL THEREAPY, LLC
170 Governors Ave
,Medford,MA 02155
Middlesex
(781) 925-7643
ENGLISH
Office: ENGLISH

KASPER AMANDA
Accepting New Patients:
BOSTON PHYSICAL THERAPY & WELLNESS, INC
275 Mystic Ave., Suite C
,Medford,MA 02155
Middlesex
(781) 874-9294
ENGLISH
Office: ENGLISH

KAUFMANN RACHEL
Accepting New Patients:
PROEX PHYSICAL THEREAPY, LLC
170 Governors Ave
,Medford,MA 02155
Middlesex
(781) 925-7643
credentialing@professionalpt.com
ENGLISH
Office: ENGLISH

KELLEY LAUREN
Accepting New Patients:
PROEX PHYSICAL THEREAPY, LLC
170 Governors Ave
,Medford,MA 02155
Middlesex
(781) 925-7643
credentialing@professionalpt.com
ENGLISH
Office: ENGLISH

KENNEDY MCKENNA
Accepting New Patients:
PROEX PHYSICAL THEREAPY, LLC
170 Governors Ave
,Medford,MA 02155
Middlesex
(781) 925-7643
credentialing@professionalpt.com
ENGLISH
Office: ENGLISH

KING SHANNA
Accepting New Patients:
PROEX PHYSICAL THEREAPY, LLC
170 Governors Ave
,Medford,MA 02155
Middlesex
(781) 925-7643
credentialing@professionalpt.com
ENGLISH
Office: ENGLISH

KLINE LEANNA K
Accepting New Patients:
PROEX PHYSICAL THEREAPY, LLC
170 Governors Ave
,Medford,MA 02155
Middlesex
(781) 925-7643
ENGLISH
Office: SPANISH|ENGLISH

KNARA NATALIA
Accepting New Patients:
PROEX PHYSICAL THEREAPY, LLC
170 Governors Ave
,Medford,MA 02155
Middlesex
(781) 925-7643
ENGLISH
Office: SPANISH|ENGLISH

KNIGHT SARAH M
Accepting New Patients:
PROEX PHYSICAL THEREAPY, LLC
170 Governors Ave
,Medford,MA 02155
Middlesex
(781) 925-7643
ENGLISH
Office: ENGLISH

KOBUS PHILIP A.
Accepting New Patients:
PROEX PHYSICAL THEREAPY, LLC
170 Governors Ave
,Medford,MA 02155
Middlesex
(781) 925-7643
ENGLISH
Office: SPANISH|ENGLISH

KOPP ERIC
Accepting New Patients:
PROEX PHYSICAL THEREAPY, LLC
170 Governors Ave
,Medford,MA 02155
Middlesex
(781) 925-7643
SPANISH|ENGLISH
Office: SPANISH|ENGLISH

LACHANCE MACAYLA M
Accepting New Patients:
ATI Physical Therapy
4110 Mystic Valley Parkway, Ste. 12
,Medford,MA 02155
Middlesex
(781) 960-6030
ENGLISH
Office: ENGLISH

LAFALCE ERICH
Accepting New Patients:
PROEX PHYSICAL THEREAPY, LLC
170 Governors Ave
,Medford,MA 02155
Middlesex
(781) 925-7643
ENGLISH
Office: ENGLISH

LALLY MICAHEL
Accepting New Patients:
PROEX PHYSICAL THEREAPY, LLC
170 Governors Ave
,Medford,MA 02155
Middlesex
(781) 925-7643
ENGLISH
Office: SPANISH|ENGLISH

LAMBA KIRTI
Accepting New Patients:
PROEX PHYSICAL THEREAPY, LLC
170 Governors Ave
,Medford,MA 02155
Middlesex
(781) 925-7643
credentialing@professionalpt.com
ENGLISH
Office: SPANISH|ENGLISH

LANGAAS MARTIN
Accepting New Patients:
PROEX PHYSICAL THEREAPY, LLC
170 Governors Ave
,Medford,MA 02155
Middlesex
(781) 925-7643
ENGLISH
Office: SPANISH|ENGLISH

LAPLANTE EMILY
Accepting New Patients:
BOSTON PHYSICAL THERAPY & WELLNESS, INC
275 Mystic Ave., Suite C
,Medford,MA 02155
Middlesex
(781) 874-9294
ENGLISH
Office: ENGLISH

LEBEL SPENCER
Accepting New Patients:
BOSTON PHYSICAL THERAPY & WELLNESS, INC
275 Mystic Ave., Suite C
,Medford,MA 02155
Middlesex
(781) 874-9294
ENGLISH
Office: ENGLISH

LECLAIR NICHOLAS
Accepting New Patients:
ATI Physical Therapy
4110 Mystic Valley Parkway, Ste. 12
,Medford,MA 02155
Middlesex
(781) 960-6030
ENGLISH
Office: ENGLISH

LECLERC BRIELLE
Accepting New Patients:
PROEX PHYSICAL THEREAPY, LLC
170 Governors Ave
,Medford,MA 02155
Middlesex
(781) 925-7643
credentialing@professionalpt.com
ENGLISH
Office: ENGLISH

LEIGHTENHEIMER BRIANNA R
Accepting New Patients:
PROEX PHYSICAL THEREAPY, LLC
170 Governors Ave
,Medford,MA 02155
Middlesex
(781) 925-7643
credentialing@professionalpt.com
ENGLISH
Office: ENGLISH

LEMAY AMBER C
Accepting New Patients:
PROEX PHYSICAL THEREAPY, LLC
170 Governors Ave
,Medford,MA 02155
Middlesex
(781) 925-7643
credentialing@professionalpt.com
Office: SPANISH| ENGLISH

LEMIEUX MIA E
Accepting New Patients:
PROEX PHYSICAL THEREAPY, LLC
170 Governors Ave
,Medford,MA 02155
Middlesex
(781) 925-7643
credentialing@professionalpt.com
ENGLISH
Office: ENGLISH

LEVITT BLAKE
Accepting New Patients:
PROEX PHYSICAL THEREAPY, LLC
170 Governors Ave
,Medford,MA 02155
Middlesex
(781) 925-7643
credentialing@professionalpt.com
ENGLISH
Office: ENGLISH

LIANG HANWEN
Accepting New Patients:
PROEX PHYSICAL THEREAPY, LLC
170 Governors Ave
,Medford,MA 02155
Middlesex
(781) 925-7643
ENGLISH
Office: SPANISH| ENGLISH

LIEU PETER
Accepting New Patients:
BOSTON PHYSICAL THERAPY & WELLNESS, INC
275 Mystic Ave., Suite C
,Medford,MA 02155
Middlesex
(781) 874-9294
ENGLISH
Office: ENGLISH

LIN KERESA
Accepting New Patients:
ATI Physical Therapy
4110 Mystic Valley Parkway, Ste. 12
,Medford,MA 02155
Middlesex
(781) 960-6030
ENGLISH
Office: ENGLISH

LINDEMEYER DANIELA G
Accepting New Patients:
BOSTON PHYSICAL THERAPY & WELLNESS, INC
275 Mystic Ave., Suite C
,Medford,MA 02155
Middlesex
(781) 874-9294
ENGLISH
Office: ENGLISH

LO SUMMER
Accepting New Patients:
PROEX PHYSICAL THEREAPY, LLC
170 Governors Ave
,Medford,MA 02155
Middlesex
(781) 925-7643
credentialing@professionalpt.com
ENGLISH
Office: ENGLISH

LOMBARDI SALLY
Accepting New Patients:
PROEX PHYSICAL THEREAPY, LLC
170 Governors Ave
,Medford,MA 02155
Middlesex
(781) 925-7643
ENGLISH
Office: ENGLISH

LOPES ELIZABETH F
Accepting New Patients:
PROEX PHYSICAL THEREAPY, LLC
170 Governors Ave
,Medford,MA 02155
Middlesex
(781) 925-7643
credentialing@professionalpt.com
ENGLISH
Office: ENGLISH

LYNCH BRIDGET
Accepting New Patients:
PROEX PHYSICAL THEREAPY, LLC
170 Governors Ave
,Medford,MA 02155
Middlesex
(781) 925-7643
credentialing@professionalpt.com
ENGLISH
Office: ENGLISH

LYNCH CHELSEA
Accepting New Patients:
PROEX PHYSICAL THEREAPY, LLC
170 Governors Ave
,Medford,MA 02155
Middlesex
(781) 925-7643
ENGLISH

LYNCH DANICA M
Accepting New Patients:
PROEX PHYSICAL THEREAPY, LLC
170 Governors Ave
,Medford,MA 02155
Middlesex
(781) 925-7643
ENGLISH
Office: ENGLISH

MADORE MICHAEL
Accepting New Patients:
PROEX PHYSICAL THEREAPY, LLC
170 Governors Ave ,Medford,MA 02155
Middlesex
(781) 925-7643
ENGLISH
Office: ENGLISH

MAHONEY SHANNON
Accepting New Patients:
PROEX PHYSICAL THEREAPY, LLC
170 Governors Ave ,Medford,MA 02155
Middlesex
(781) 925-7643
ENGLISH
Office: ENGLISH

MANZ LAUREN
Accepting New Patients:
PROEX PHYSICAL THEREAPY, LLC
170 Governors Ave ,Medford,MA 02155
Middlesex
(781) 925-7643
lmarella@professionalpt.com
ENGLISH
Office: ENGLISH

MARINO HANNAH
Accepting New Patients:
PROEX PHYSICAL THEREAPY, LLC
170 Governors Ave ,Medford,MA 02155
Middlesex
(781) 925-7643
ENGLISH

MARION JOHN J
Accepting New Patients:
PROEX PHYSICAL THEREAPY, LLC
170 Governors Ave ,Medford,MA 02155
Middlesex
(781) 925-7643
ENGLISH
Office: ENGLISH

MARTIN ANNA
Accepting New Patients:
PROEX PHYSICAL THEREAPY, LLC
170 Governors Ave ,Medford,MA 02155
Middlesex
(781) 925-7643
ENGLISH
Office: ITALIAN|SPANISH|ENGLISH

MARTIN ZACHARY S
Accepting New Patients:
PROEX PHYSICAL THEREAPY, LLC
170 Governors Ave ,Medford,MA 02155
Middlesex
(781) 925-7643
ENGLISH
Office: ENGLISH

MAYBURY THOMAS J
Accepting New Patients:
PROEX PHYSICAL THEREAPY, LLC
170 Governors Ave ,Medford,MA 02155
Middlesex
(781) 925-7643
ENGLISH
Office: ENGLISH

MCCARTY SEAN
Accepting New Patients:
PROEX PHYSICAL THEREAPY, LLC
170 Governors Ave ,Medford,MA 02155
Middlesex
(781) 925-7643
credentialing@professionalpt.com
ENGLISH
Office: ENGLISH

MCDUFFIE HANNAH
Accepting New Patients:
PROEX PHYSICAL THEREAPY, LLC
170 Governors Ave ,Medford,MA 02155
Middlesex
(781) 925-7643
ENGLISH
Office: ENGLISH

MCGAUGHAN JAMES
Accepting New Patients:
PROEX PHYSICAL THEREAPY, LLC
170 Governors Ave ,Medford,MA 02155
Middlesex
(781) 925-7643
credentialing@professionalpt.com
ENGLISH
Office: ENGLISH

MCGRATH EMILY
Accepting New Patients:
PROEX PHYSICAL THEREAPY, LLC
170 Governors Ave ,Medford,MA 02155
Middlesex
(781) 925-7643
ENGLISH
Office: ENGLISH

MCMANUS MATTHEW R.
Accepting New Patients:
PROEX PHYSICAL THEREAPY, LLC
170 Governors Ave ,Medford,MA 02155
Middlesex
(781) 925-7643
ENGLISH
Office: SPANISH|ENGLISH

MCMANUS NICOLE C.
Accepting New Patients:
PROEX PHYSICAL THEREAPY, LLC
170 Governors Ave ,Medford,MA 02155
Middlesex
(781) 925-7643
ENGLISH
Office: SPANISH|ENGLISH

MEDEIROS RAYNA
Accepting New Patients:
BOSTON PHYSICAL THERAPY & WELLNESS, INC
275 Mystic Ave., Suite C ,Medford,MA 02155
Middlesex
(781) 874-9294
mmoniz@highbarhealth.com
ENGLISH
Office: ENGLISH

MEIDT NATALIE
Accepting New Patients:
PROEX PHYSICAL THEREAPY, LLC
170 Governors Ave ,Medford,MA 02155
Middlesex
(781) 925-7643
credentialing@professionalpt.com
ENGLISH
Office: ENGLISH

MELCHIORRI DAVID
Accepting New Patients:
PROEX PHYSICAL THEREAPY, LLC
170 Governors Ave
,Medford,MA 02155
Middlesex
(781) 925-7643
ENGLISH
Office: SPANISH|ENGLISH

MOCCIA KIMBERLY I
Accepting New Patients:
PROEX PHYSICAL THEREAPY, LLC
170 Governors Ave
,Medford,MA 02155
Middlesex
(781) 925-7643
ENGLISH
Office: ITALIAN|SPANISH|ENGLISH

MONEER TREVOR
Accepting New Patients:
ATI Physical Therapy
4110 Mystic Valley Parkway, Ste. 12
,Medford,MA 02155
Middlesex
(781) 960-6030
ENGLISH
Office: ENGLISH

MUGNANI ROSE
Accepting New Patients:
PROEX PHYSICAL THEREAPY, LLC
170 Governors Ave
,Medford,MA 02155
Middlesex
(781) 925-7643
ENGLISH
Office: ENGLISH

MULCAHY JULIE
Accepting New Patients:
PROEX PHYSICAL THEREAPY, LLC
170 Governors Ave
,Medford,MA 02155
Middlesex
(781) 925-7643
credentialing@professionalpt.com
ENGLISH
Office: SPANISH|ENGLISH

NATOLA STEPHEN
Accepting New Patients:
PROEX PHYSICAL THEREAPY, LLC
170 Governors Ave
,Medford,MA 02155
Middlesex
(781) 925-7643
credentialing@professionalpt.com
ENGLISH
Office: SPANISH|ENGLISH

NEU KEVIN
Accepting New Patients:
PROEX PHYSICAL THEREAPY, LLC
170 Governors Ave
,Medford,MA 02155
Middlesex
(781) 925-7643
credentialing@professionalpt.com
ENGLISH
Office: ENGLISH

NOONAN COLLEEN
Accepting New Patients:
PROEX PHYSICAL THEREAPY, LLC
170 Governors Ave
,Medford,MA 02155
Middlesex
(781) 925-7643
credentialing@professionalpt.com
ENGLISH
Office: SPANISH|ENGLISH

NOVELLO STEPHANIE N.
Accepting New Patients:
PROEX PHYSICAL THEREAPY, LLC
170 Governors Ave
,Medford,MA 02155
Middlesex
(781) 925-7643
ENGLISH
Office: SPANISH|ENGLISH

NYE PAIGE
Accepting New Patients:
PROEX PHYSICAL THEREAPY, LLC
170 Governors Ave
,Medford,MA 02155
Middlesex
(781) 925-7643
ENGLISH
Office: ENGLISH

O'BRIEN CHRISTOPHER
Accepting New Patients:
PROEX PHYSICAL THEREAPY, LLC
170 Governors Ave
,Medford,MA 02155
Middlesex
(781) 925-7643
credentialing@professionalpt.com
ENGLISH
Office: SPANISH|ENGLISH

O'CONNOR MEGHAN
Accepting New Patients:
BOSTON PHYSICAL THERAPY & WELLNESS, INC
275 Mystic Ave., Suite C
,Medford,MA 02155
Middlesex
(781) 874-9294
ENGLISH
Office: ENGLISH

O'SHAUGHNESSY SEAN
Accepting New Patients:
PROEX PHYSICAL THEREAPY, LLC
170 Governors Ave
,Medford,MA 02155
Middlesex
(781) 925-7643
ENGLISH
Office: SPANISH|ENGLISH

PARADELA GERALD
Accepting New Patients:
PROEX PHYSICAL THEREAPY, LLC
170 Governors Ave
,Medford,MA 02155
Middlesex
(781) 925-7643
credentialing@professionalpt.com
ENGLISH
Office: ENGLISH

PATTON CALEY
Accepting New Patients:
PROEX PHYSICAL THEREAPY, LLC
170 Governors Ave
,Medford,MA 02155
Middlesex
(781) 925-7643
credentialing@professionalpt.com
ENGLISH
Office: SPANISH|ENGLISH

PECZE JACLYN
Accepting New Patients:
PROEX PHYSICAL THEREAPY, LLC
170 Governors Ave
,Medford,MA 02155
Middlesex
(781) 925-7643
ENGLISH
Office: ENGLISH

PELLERIN ROBERT
Accepting New Patients:
PROEX PHYSICAL THEREAPY, LLC
170 Governors Ave
,Medford,MA 02155
Middlesex
(781) 925-7643
ENGLISH
Office: RUSSIAN|SPANISH|ENGLISH

PELLETIER CHLOE
Accepting New Patients:
PROEX PHYSICAL THEREAPY, LLC
170 Governors Ave
,Medford,MA 02155
Middlesex
(781) 925-7643
chloe.pelletier@baystatept.com
ENGLISH
Office: ENGLISH

PETERSEN BENJAMIN
Accepting New Patients:
PROEX PHYSICAL THEREAPY, LLC
170 Governors Ave
,Medford,MA 02155
Middlesex
(781) 925-7643
credentialing@professionalpt.com
ENGLISH
Office: SPANISH|ENGLISH

POLANCO SOTO JONATHAN
Accepting New Patients:
PROEX PHYSICAL THEREAPY, LLC
170 Governors Ave
,Medford,MA 02155
Middlesex
(781) 925-7643
ENGLISH
Office: SPANISH|ENGLISH

POWERS AMY
Accepting New Patients:
PROEX PHYSICAL THEREAPY, LLC
170 Governors Ave
,Medford,MA 02155
Middlesex
(781) 925-7643
ENGLISH
Office: ENGLISH

PRECISION PHYSICAL THERAPY & SPORTS MEDICINE
Accepting New Patients:
PRECISION PHYSICAL THERAPY & SPORTS MEDICINE
5 High St Ste 203
,Medford,MA 021553800
Middlesex
(781) 395-7333
ENGLISH
Office: ENGLISH

PROEX PHYSICAL THERAPY AT MEDFORD
Accepting New Patients:
PROEX PHYSICAL THEREAPY, LLC
170 Governors Ave
,Medford,MA 02155
Middlesex
(781) 925-7643
ENGLISH
Office: ENGLISH

QUALEY KELSEY
Accepting New Patients:
PROEX PHYSICAL THEREAPY, LLC
170 Governors Ave
,Medford,MA 02155
Middlesex
(781) 925-7643
credentialing@professionalpt.com
ENGLISH
Office: ENGLISH

RAHMAN ASHRAFUL
Accepting New Patients:
PROEX PHYSICAL THEREAPY, LLC
170 Governors Ave
,Medford,MA 02155
Middlesex
(781) 925-7643
credentialing@professionalpt.com
ENGLISH
Office: ENGLISH

RAJEH RONNIE
Accepting New Patients:
PROEX PHYSICAL THEREAPY, LLC
170 Governors Ave
,Medford,MA 02155
Middlesex
(781) 925-7643
credentialing@professionalpt.com
ENGLISH
Office: ENGLISH

REGAN EMILY
Accepting New Patients:
PROEX PHYSICAL THEREAPY, LLC
170 Governors Ave
,Medford,MA 02155
Middlesex
(781) 925-7643
ENGLISH
Office: ENGLISH

ROCHE KAYLA W
Accepting New Patients:
ATI Physical Therapy
4110 Mystic Valley Parkway, Ste. 12
,Medford,MA 02155
Middlesex
(781) 960-6030
ENGLISH
Office: ENGLISH

ROONEY ASHLEY
Accepting New Patients:
PROEX PHYSICAL THEREAPY, LLC
170 Governors Ave
,Medford,MA 02155
Middlesex
(781) 925-7643
ENGLISH
Office: ENGLISH

ROSSETTI KYLE
Accepting New Patients:
PROEX PHYSICAL THEREAPY, LLC
170 Governors Ave
,Medford,MA 02155
Middlesex
(781) 925-7643
Credentialing@professioanlpt.com
ENGLISH
Office: ENGLISH

RUBIN CARTER J
Accepting New Patients:
ATI Physical Therapy
4110 Mystic Valley Parkway, Ste. 12
,Medford,MA 02155
Middlesex
(781) 960-6030
ENGLISH
Office: ENGLISH

RUBIN MARINA
Accepting New Patients:
PROEX PHYSICAL THEREAPY, LLC
170 Governors Ave
,Medford,MA 02155
Middlesex
(781) 925-7643
credentialing@professionalpt.com
ENGLISH
Office: SPANISH|ENGLISH

RUTLEDGE SYDNEY
Accepting New Patients:
PROEX PHYSICAL THEREAPY, LLC
170 Governors Ave
,Medford,MA 02155
Middlesex
(781) 925-7643
credentialing@professionalpt.com
ENGLISH
Office: ENGLISH

SALERNO JONMICHAEL
Accepting New Patients:
PROEX PHYSICAL THEREAPY, LLC
170 Governors Ave
,Medford,MA 02155
Middlesex
(781) 925-7643
ENGLISH
Office: SPANISH|ENGLISH

SALTZ ALICIA
Accepting New Patients:
PROEX PHYSICAL THEREAPY, LLC
170 Governors Ave
,Medford,MA 02155
Middlesex
(781) 925-7643
ENGLISH
Office: ITALIAN|SPANISH|ENGLISH

SANTORO ADRIANA
Accepting New Patients:
PROEX PHYSICAL THEREAPY, LLC
170 Governors Ave
,Medford,MA 02155
Middlesex
(781) 925-7643
credentialing@professionalpt.com
ENGLISH
Office: RUSSIAN|ENGLISH

SASS EMILY
Accepting New Patients:
PROEX PHYSICAL THEREAPY, LLC
170 Governors Ave
,Medford,MA 02155
Middlesex
(781) 925-7643
credentialing@professionalpt.com
ENGLISH
Office: SPANISH|ENGLISH

SCALFANO JAKE
Accepting New Patients:
BOSTON PHYSICAL THERAPY & WELLNESS, INC
275 Mystic Ave., Suite C
,Medford,MA 02155
Middlesex
(781) 874-9294
ENGLISH
Office: ENGLISH

SCHNEIDERMAN JORDYN
Accepting New Patients:
BOSTON PHYSICAL THERAPY & WELLNESS, INC
275 Mystic Ave., Suite C
,Medford,MA 02155
Middlesex
(781) 874-9294
ENGLISH
Office: ENGLISH

SCHREIBER ROBERT
Accepting New Patients:
BOSTON PHYSICAL THERAPY & WELLNESS, INC
275 Mystic Ave., Suite C
,Medford,MA 02155
Middlesex
(781) 874-9294
ENGLISH
Office: ENGLISH

SERVIDO THOMAS
Accepting New Patients:
PROEX PHYSICAL THEREAPY, LLC
170 Governors Ave
,Medford,MA 02155
Middlesex
(781) 925-7643
credentialing@professionalpt.com
ENGLISH
Office: ENGLISH

SHAH KRISHA
Accepting New Patients:
PROEX PHYSICAL THEREAPY, LLC
170 Governors Ave
,Medford,MA 02155
Middlesex
(781) 925-7643
Credentialing@professioanlpt.com
ENGLISH
Office: SPANISH|ENGLISH

SHAH SIDHDHI
Accepting New Patients:
PROEX PHYSICAL THEREAPY, LLC
170 Governors Ave
,Medford,MA 02155
Middlesex
(781) 925-7643
ENGLISH
Office: GERMAN|PORTUGUESE|RUSSIAN|SPANISH|ENGLISH

SHAH SUHANI
Accepting New Patients:
BOSTON PHYSICAL THERAPY & WELLNESS, INC
275 Mystic Ave., Suite C
,Medford,MA 02155
Middlesex
(781) 874-9294
ENGLISH

SHAPIRO LAKSMAN
Accepting New Patients:
ATI Physical Therapy
4110 Mystic Valley Parkway, Ste. 12
,Medford,MA 02155
Middlesex
(781) 960-6030
ENGLISH
Office: ENGLISH

SHEEHAN COLLEEN
Accepting New Patients:
PROEX PHYSICAL THEREAPY, LLC
170 Governors Ave
,Medford,MA 02155
Middlesex
(781) 925-7643
ENGLISH
Office: SPANISH|ENGLISH

SHEVORY MARIA
Accepting New Patients:
PROEX PHYSICAL THEREAPY, LLC
170 Governors Ave
,Medford,MA 02155
Middlesex
(781) 925-7643
ENGLISH
Office: ENGLISH

SHEVORY STEVEN M
Accepting New Patients:
PROEX PHYSICAL THEREAPY, LLC
170 Governors Ave
,Medford,MA 02155
Middlesex
(781) 925-7643
ENGLISH
Office: SPANISH| ENGLISH

SMITH MATTHEW
Accepting New Patients:
PROEX PHYSICAL THEREAPY, LLC
170 Governors Ave
,Medford,MA 02155
Middlesex
(781) 925-7643
ENGLISH
Office: ENGLISH

SNOW MACKENZIE
Accepting New Patients:
PROEX PHYSICAL THEREAPY, LLC
170 Governors Ave
,Medford,MA 02155
Middlesex
(781) 925-7643
credentialing@professionalpt.com
ENGLISH
Office: ENGLISH

SPECTOR ARIELLE G
Accepting New Patients:
PROEX PHYSICAL THEREAPY, LLC
170 Governors Ave
,Medford,MA 02155
Middlesex
(781) 925-7643
ENGLISH
Office: ENGLISH

STOWELL KATHRYNE
Accepting New Patients:
PROEX PHYSICAL THEREAPY, LLC
170 Governors Ave
,Medford,MA 02155
Middlesex
(781) 925-7643
kathrynestowell96@gmail.com
ENGLISH
Office: SPANISH| ENGLISH

STRINGER ALLISON
Accepting New Patients:
PROEX PHYSICAL THEREAPY, LLC
170 Governors Ave
,Medford,MA 02155
Middlesex
(781) 925-7643
ENGLISH
Office: SPANISH| ENGLISH

SUGAR OLIVIA
Accepting New Patients:
PROEX PHYSICAL THEREAPY, LLC
170 Governors Ave
,Medford,MA 02155
Middlesex
(781) 925-7643
ENGLISH
Office: ENGLISH

SUSI CASSANDRA
Accepting New Patients:
PROEX PHYSICAL THEREAPY, LLC
170 Governors Ave
,Medford,MA 02155
Middlesex
(781) 925-7643
csusi@professionalpt.com
ENGLISH
Office: ENGLISH

SWANSON CHET
Accepting New Patients:
PROEX PHYSICAL THEREAPY, LLC
170 Governors Ave
,Medford,MA 02155
Middlesex
(781) 925-7643
credentialing@professionalpt.com
ENGLISH
Office: SPANISH| ENGLISH

SYMONETTE ANGELICA
Accepting New Patients:
PROEX PHYSICAL THEREAPY, LLC
170 Governors Ave
,Medford,MA 02155
Middlesex
(781) 925-7643
Credentialing@professionalpt.com
ENGLISH
Office: ENGLISH

TABUR ERIKA
Accepting New Patients:
PROEX PHYSICAL THEREAPY, LLC
170 Governors Ave
,Medford,MA 02155
Middlesex
(781) 925-7643
credentialing@professionalpt.com
ENGLISH
Office: ENGLISH

TAYLOR JESSICA M
Accepting New Patients:
PROEX PHYSICAL THEREAPY, LLC
170 Governors Ave
,Medford,MA 02155
Middlesex
(781) 925-7643
ENGLISH
Office: SPANISH| ENGLISH

TIPPINS CATHERINE
Accepting New Patients:
PROEX PHYSICAL THEREAPY, LLC
170 Governors Ave
,Medford,MA 02155
Middlesex
(781) 925-7643
ENGLISH
Office: ENGLISH

TIRONATI CHRISTINE
Accepting New Patients:
ATI Physical Therapy
4110 Mystic Valley Parkway, Ste. 12
,Medford,MA 02155
Middlesex
(781) 960-6030
ENGLISH
Office: ENGLISH

TOWLE SAMANTHA
Accepting New Patients:
BOSTON PHYSICAL THERAPY & WELLNESS, INC
275 Mystic Ave., Suite C
,Medford,MA 02155
Middlesex
(781) 874-9294
ENGLISH
Office: ENGLISH

TRINH JASON
Accepting New Patients:
PROEX PHYSICAL THEREAPY, LLC
170 Governors Ave
,Medford,MA 02155
Middlesex
(781) 925-7643
ENGLISH
Office: ENGLISH

VAN DEN DUNGEN LINDSEY A.
Accepting New Patients:
PROEX PHYSICAL THEREAPY, LLC
170 Governors Ave ,Medford,MA 02155
Middlesex
(781) 925-7643
ENGLISH
Office: SPANISH| ENGLISH

VARGAS MATTHEW
Accepting New Patients:
PROEX PHYSICAL THEREAPY, LLC
170 Governors Ave ,Medford,MA 02155
Middlesex
(781) 925-7643
mvargas@professionalpt.com
ENGLISH
Office: ENGLISH

VISOCCHI DOMENIC
Accepting New Patients:
PRECISION PHYSICAL THERAPY & SPORTS MEDICINE
5 High St Ste 203 ,Medford,MA 021553800
Middlesex
(781) 395-7333
ENGLISH
Office: KHMER / CAMBODIAN|ITALIAN| RUSSIAN|SPANISH| ENGLISH

WALTERS KATHERINE
Accepting New Patients:
PROEX PHYSICAL THEREAPY, LLC
170 Governors Ave ,Medford,MA 02155
Middlesex
(781) 925-7643
katherine.walters@mvptme.com
ENGLISH
Office: SPANISH| ENGLISH

WARD MADISON
Accepting New Patients:
PROEX PHYSICAL THEREAPY, LLC
170 Governors Ave ,Medford,MA 02155
Middlesex
(781) 925-7643
Credentialing@professionalpt.com
ENGLISH
Office: ENGLISH

WEIR BRENDAN
Accepting New Patients:
PROEX PHYSICAL THEREAPY, LLC
170 Governors Ave ,Medford,MA 02155
Middlesex
(781) 925-7643
credentialing@professionalpt.com
ENGLISH
Office: ENGLISH

WENTWORTH CONOR
Accepting New Patients:
ATI Physical Therapy
4110 Mystic Valley Parkway, Ste. 12 ,Medford,MA 02155
Middlesex
(781) 960-6030
ENGLISH
Office: ENGLISH

WOLLENSAK DIANE
Accepting New Patients:
PROEX PHYSICAL THEREAPY, LLC
170 Governors Ave ,Medford,MA 02155
Middlesex
(781) 925-7643
ENGLISH
Office: ENGLISH

WU MEI
Accepting New Patients:
PROEX PHYSICAL THEREAPY, LLC
170 Governors Ave ,Medford,MA 02155
Middlesex
(781) 925-7643
Credentialing@professionalpt.com
ENGLISH
Office: ENGLISH

YOUNG JOSEPH M
Accepting New Patients:
BOSTON PHYSICAL THERAPY & WELLNESS, INC
275 Mystic Ave., Suite C ,Medford,MA 02155
Middlesex
(781) 874-9294
ENGLISH
Office: ENGLISH

YOUNG SAMANTHA
Accepting New Patients:
PROEX PHYSICAL THEREAPY, LLC
170 Governors Ave ,Medford,MA 02155
Middlesex
(781) 925-7643
ENGLISH
Office: SPANISH| ENGLISH

ZHENG RAYMOND
Accepting New Patients:
PROEX PHYSICAL THEREAPY, LLC
170 Governors Ave ,Medford,MA 02155
Middlesex
(781) 925-7643
credentialing@professionalpt.com
ENGLISH
Office: ENGLISH

ADAMS HEATHER
Accepting New Patients:
PROEX PHYSICAL THERAPY 196 BOSTON AVE STE 3000
196 Boston Ave Ste 3000 ,Medford, MA 02155,MA 02155
Middlesex
(857) 355-1770
credentialing@professionalpt.com
ENGLISH
Office: ENGLISH

ADAMS SEAN
Accepting New Patients:
PROEX PHYSICAL THERAPY 196 BOSTON AVE STE 3000
196 Boston Ave Ste 3000 ,Medford, MA 02155,MA 02155
Middlesex
(857) 355-1770
ENGLISH
Office: ENGLISH

MIDDLESEX COUNTY

ALBERICO MICHELLE
Accepting New Patients:
PROEX PHYSICAL THERAPY 196 BOSTON AVE STE 3000
196 Boston Ave Ste 3000 ,Medford, MA 02155,MA 02155
Middlesex
(857) 355-1770
ENGLISH
Office: SPANISH| ENGLISH

ALMONTE NICHOLAS
Accepting New Patients:
PROEX PHYSICAL THERAPY 196 BOSTON AVE STE 3000
196 Boston Ave Ste 3000 ,Medford, MA 02155,MA 02155
Middlesex
(857) 355-1770
credentialing@professionalpt.com
ENGLISH
Office: ENGLISH

ANVAR BRYCE
Accepting New Patients:
PROEX PHYSICAL THERAPY 196 BOSTON AVE STE 3000
196 Boston Ave Ste 3000 ,Medford, MA 02155,MA 02155
Middlesex
(857) 355-1770
credentialing@professionalpt.com
ENGLISH
Office: ENGLISH

AVERY ELIZABETH
Accepting New Patients:
PROEX PHYSICAL THERAPY 196 BOSTON AVE STE 3000
196 Boston Ave Ste 3000 ,Medford, MA 02155,MA 02155
Middlesex
(857) 355-1770
Credentialing@professionalpt.com
ENGLISH
Office: ENGLISH

BABCOCK JESSICA
Accepting New Patients:
PROEX PHYSICAL THERAPY 196 BOSTON AVE STE 3000
196 Boston Ave Ste 3000 ,Medford, MA 02155,MA 02155
Middlesex
(857) 355-1770
credentialing@professionalpt.com
ENGLISH
Office: ENGLISH

BARLOW OLIVIA O
Accepting New Patients:
PROEX PHYSICAL THERAPY 196 BOSTON AVE STE 3000
196 Boston Ave Ste 3000 ,Medford, MA 02155,MA 02155
Middlesex
(857) 355-1770
ENGLISH

BARONE PETER
Accepting New Patients:
PROEX PHYSICAL THERAPY 196 BOSTON AVE STE 3000
196 Boston Ave Ste 3000 ,Medford, MA 02155,MA 02155
Middlesex
(857) 355-1770
ENGLISH
Office: ENGLISH

BATTLES-SANTOS BREANNA
Accepting New Patients:
PROEX PHYSICAL THERAPY 196 BOSTON AVE STE 3000
196 Boston Ave Ste 3000 ,Medford, MA 02155,MA 02155
Middlesex
(857) 355-1770
Credentialing@professionalpt.com
ENGLISH
Office: SPANISH| ENGLISH

BAUTZ ELENI
Accepting New Patients:
PROEX PHYSICAL THERAPY 196 BOSTON AVE STE 3000
196 Boston Ave Ste 3000 ,Medford, MA 02155,MA 02155
Middlesex
(857) 355-1770
credentialing@professionalpt.com
ENGLISH
Office: ENGLISH

BEAUREGARD MORGAN
Accepting New Patients:
PROEX PHYSICAL THERAPY 196 BOSTON AVE STE 3000
196 Boston Ave Ste 3000 ,Medford, MA 02155,MA 02155
Middlesex
(857) 355-1770
credentialing@professionalpt.com
ENGLISH
Office: ENGLISH

BECK JULIANNE
Accepting New Patients:
PROEX PHYSICAL THERAPY 196 BOSTON AVE STE 3000
196 Boston Ave Ste 3000 ,Medford, MA 02155,MA 02155
Middlesex
(857) 355-1770
credentialing@professionalpt.com
ENGLISH
Office: ENGLISH

BLAKE MICHAEL
Accepting New Patients:
PROEX PHYSICAL THERAPY 196 BOSTON AVE STE 3000
196 Boston Ave Ste 3000 ,Medford, MA 02155,MA 02155
Middlesex
(857) 355-1770
credentialing@professionalpt.com
ENGLISH
Office: ENGLISH

BOISCLAIR RACHEL
Accepting New Patients:
PROEX PHYSICAL THERAPY 196 BOSTON AVE STE 3000
196 Boston Ave Ste 3000 ,Medford, MA 02155,MA 02155
Middlesex
(857) 355-1770
credentialing@professionalpt.com
ENGLISH
Office: ENGLISH

BOUDREAU CONNOR
Accepting New Patients:
PROEX PHYSICAL THERAPY 196 BOSTON AVE STE 3000
196 Boston Ave Ste 3000 ,Medford, MA 02155,MA 02155
Middlesex
(857) 355-1770
ENGLISH
Office: ENGLISH

BOWEN SAMANTHA
Accepting New Patients:
PROEX PHYSICAL THERAPY 196 BOSTON AVE STE 3000
196 Boston Ave Ste 3000 ,Medford, MA 02155,MA 02155
Middlesex
(857) 355-1770
credentialing@professionalpt.com
ENGLISH
Office: ENGLISH

BURDETT KATY
Accepting New Patients:
PROEX PHYSICAL THERAPY 196 BOSTON AVE STE 3000
196 Boston Ave Ste 3000 ,Medford, MA 02155,MA 02155
Middlesex
(857) 355-1770
ENGLISH
Office: ITALIAN|PORTUGUESE|SPANISH|ENGLISH

CARDONA EDWARD
Accepting New Patients:
PROEX PHYSICAL THERAPY 196 BOSTON AVE STE 3000
196 Boston Ave Ste 3000 ,Medford, MA 02155,MA 02155
Middlesex
(857) 355-1770
Credentialing@professionalpt.com
ENGLISH
Office: ENGLISH

CARMAN IAN
Accepting New Patients:
PROEX PHYSICAL THERAPY 196 BOSTON AVE STE 3000
196 Boston Ave Ste 3000 ,Medford, MA 02155,MA 02155
Middlesex
(857) 355-1770
ENGLISH
Office: ITALIAN|SPANISH|ENGLISH

CASEY COREY
Accepting New Patients:
PROEX PHYSICAL THERAPY 196 BOSTON AVE STE 3000
196 Boston Ave Ste 3000 ,Medford, MA 02155,MA 02155
Middlesex
(857) 355-1770
Credentialing@professioanlpt.com
ENGLISH
Office: ENGLISH

CHAHID HANA
Accepting New Patients:
PROEX PHYSICAL THERAPY 196 BOSTON AVE STE 3000
196 Boston Ave Ste 3000 ,Medford, MA 02155,MA 02155
Middlesex
(857) 355-1770
credentialing@professionalpt.com
ENGLISH
Office: ENGLISH

CHANG ELVIN
Accepting New Patients:
PROEX PHYSICAL THERAPY 196 BOSTON AVE STE 3000
196 Boston Ave Ste 3000 ,Medford, MA 02155,MA 02155
Middlesex
(857) 355-1770
credentialing@professionalpt.com
ENGLISH
Office: ENGLISH

CHENG WEI QING
Accepting New Patients:
PROEX PHYSICAL THERAPY 196 BOSTON AVE STE 3000
196 Boston Ave Ste 3000 ,Medford, MA 02155,MA 02155
Middlesex
(857) 355-1770
credentialing@professionalpt.com
ENGLISH
Office: ENGLISH

CHIASSON KATHARINE
Accepting New Patients:
PROEX PHYSICAL THERAPY 196 BOSTON AVE STE 3000
196 Boston Ave Ste 3000 ,Medford, MA 02155,MA 02155
Middlesex
(857) 355-1770
ENGLISH
Office: ENGLISH

CHOWANSKA JOANNA E
Accepting New Patients:
PROEX PHYSICAL THERAPY 196 BOSTON AVE STE 3000
196 Boston Ave Ste 3000 ,Medford, MA 02155,MA 02155
Middlesex
(857) 355-1770
Credentialing@professionalpt.com
ENGLISH
Office: ENGLISH

CONWAY PATRICK
Accepting New Patients:
PROEX PHYSICAL THERAPY 196 BOSTON AVE STE 3000
196 Boston Ave Ste 3000 ,Medford, MA 02155,MA 02155
Middlesex
(857) 355-1770
credentialing@professionalpt.com
ENGLISH
Office: ENGLISH

COPPLA HANNAH
Accepting New Patients:
PROEX PHYSICAL THERAPY 196 BOSTON AVE STE 3000
196 Boston Ave Ste 3000 ,Medford, MA 02155,MA 02155
Middlesex
(857) 355-1770
ENGLISH
Office: ITALIAN|SPANISH|ENGLISH

D'AGATI VICTORIA
Accepting New Patients:
PROEX PHYSICAL THERAPY 196 BOSTON AVE STE 3000
196 Boston Ave Ste 3000 ,Medford, MA 02155,MA 02155
Middlesex
(857) 355-1770
credentialing@professionalpt.com
ENGLISH
Office: ENGLISH

DI PASQUA JULIANA
Accepting New Patients:
PROEX PHYSICAL THERAPY 196 BOSTON AVE STE 3000
196 Boston Ave Ste 3000 ,Medford, MA 02155,MA 02155
Middlesex
(857) 355-1770
credentialing@professionalpt.com
ENGLISH
Office: ENGLISH

FAIZ RAYAN
Accepting New Patients:
PROEX PHYSICAL THERAPY 196 BOSTON AVE STE 3000
196 Boston Ave Ste 3000 ,Medford, MA 02155,MA 02155
Middlesex
(857) 355-1770
credentialing@professionalpt.com
ENGLISH
Office: ENGLISH

FARINO DOMINICK
Accepting New Patients:
PROEX PHYSICAL THERAPY 196 BOSTON AVE STE 3000
196 Boston Ave Ste 3000 ,Medford, MA 02155,MA 02155
Middlesex
(857) 355-1770
credentialing@professionalpt.com
ENGLISH
Office: ENGLISH

FEATHER KAITLYN
Accepting New Patients:
PROEX PHYSICAL THERAPY 196 BOSTON AVE STE 3000
196 Boston Ave Ste 3000 ,Medford, MA 02155,MA 02155
Middlesex
(857) 355-1770
ENGLISH
Office: ENGLISH

FLAVIN KERRY
Accepting New Patients:
PROEX PHYSICAL THERAPY 196 BOSTON AVE STE 3000
196 Boston Ave Ste 3000 ,Medford, MA 02155,MA 02155
Middlesex
(857) 355-1770
kflavin@baystatept.com
ENGLISH
Office: SPANISH|ENGLISH

FORTIER KELLY
Accepting New Patients:
PROEX PHYSICAL THERAPY 196 BOSTON AVE STE 3000
196 Boston Ave Ste 3000 ,Medford, MA 02155,MA 02155
Middlesex
(857) 355-1770
credentialing@professionalpt.com
ENGLISH
Office: ENGLISH

FREEMAN DANIELLE
Accepting New Patients:
PROEX PHYSICAL THERAPY 196 BOSTON AVE STE 3000
196 Boston Ave Ste 3000 ,Medford, MA 02155,MA 02155
Middlesex
(857) 355-1770
credentialing@professionalpt.com
ENGLISH
Office: ENGLISH

GELLERT CHRISTOPHER D.
Accepting New Patients:
PROEX PHYSICAL THERAPY 196 BOSTON AVE STE 3000
196 Boston Ave Ste 3000 ,Medford, MA 02155,MA 02155
Middlesex
(857) 355-1770
ENGLISH
Office: GREEK|SPANISH|ENGLISH

GERAGHTY NICOLE
Accepting New Patients:
PROEX PHYSICAL THERAPY 196 BOSTON AVE STE 3000
196 Boston Ave Ste 3000 ,Medford, MA 02155,MA 02155
Middlesex
(857) 355-1770
credentialing@professionalpt.com
ENGLISH
Office: ENGLISH

GEYSTER JORDAN
Accepting New Patients:
PROEX PHYSICAL THERAPY 196 BOSTON AVE STE 3000
196 Boston Ave Ste 3000 ,Medford, MA 02155,MA 02155
Middlesex
(857) 355-1770
credentialing@professionalpt.com
ENGLISH
Office: ENGLISH

GLEASON KATHERINE C.
Accepting New Patients:
PROEX PHYSICAL THERAPY 196 BOSTON AVE STE 3000
196 Boston Ave Ste 3000 ,Medford, MA 02155,MA 02155
Middlesex
(857) 355-1770
ENGLISH
Office: ENGLISH

GOTT NICHOLAS
Accepting New Patients:
PROEX PHYSICAL THERAPY 196 BOSTON AVE STE 3000
196 Boston Ave Ste 3000 ,Medford, MA 02155,MA 02155
Middlesex
(857) 355-1770
credentialing@professionalpt.com
ENGLISH
Office: ENGLISH

GRANATA ANDREW
Accepting New Patients:
PROEX PHYSICAL THERAPY 196 BOSTON AVE STE 3000
196 Boston Ave Ste 3000 ,Medford, MA 02155,MA 02155
Middlesex
(857) 355-1770
ENGLISH
Office: ENGLISH

GRESHAM SETH
Accepting New Patients:
PROEX PHYSICAL THERAPY 196 BOSTON AVE STE 3000
196 Boston Ave Ste 3000 ,Medford, MA 02155,MA 02155
Middlesex
(857) 355-1770
ENGLISH
Office: SPANISH| ENGLISH

GUERRIER YASMEEN
Accepting New Patients:
PROEX PHYSICAL THERAPY 196 BOSTON AVE STE 3000
196 Boston Ave Ste 3000 ,Medford, MA 02155,MA 02155
Middlesex
(857) 355-1770
credentialing@professionalpt.com
ENGLISH
Office: ENGLISH

HA ANDREW
Accepting New Patients:
PROEX PHYSICAL THERAPY 196 BOSTON AVE STE 3000
196 Boston Ave Ste 3000 ,Medford, MA 02155,MA 02155
Middlesex
(857) 355-1770
ENGLISH
Office: ENGLISH

HAWKINS AUGUSTINE
Accepting New Patients:
PROEX PHYSICAL THERAPY 196 BOSTON AVE STE 3000
196 Boston Ave Ste 3000 ,Medford, MA 02155,MA 02155
Middlesex
(857) 355-1770
credentialing@professionalpt.com
ENGLISH
Office: ENGLISH

HEDAYAT LENA
Accepting New Patients:
PROEX PHYSICAL THERAPY 196 BOSTON AVE STE 3000
196 Boston Ave Ste 3000 ,Medford, MA 02155,MA 02155
Middlesex
(857) 355-1770
credentialing@professionalpt.com
ENGLISH
Office: ENGLISH

HINDMAN DANA
Accepting New Patients:
PROEX PHYSICAL THERAPY 196 BOSTON AVE STE 3000
196 Boston Ave Ste 3000 ,Medford, MA 02155,MA 02155
Middlesex
(857) 355-1770
Dana.Hindman@jointventurespt.com
ENGLISH
Office: ENGLISH

HITCHCOCK RYAN
Accepting New Patients:
PROEX PHYSICAL THERAPY 196 BOSTON AVE STE 3000
196 Boston Ave Ste 3000 ,Medford, MA 02155,MA 02155
Middlesex
(857) 355-1770
credentialing@professionalpt.com
ENGLISH
Office: ENGLISH

HIXON TESS A
Accepting New Patients:
PROEX PHYSICAL THERAPY 196 BOSTON AVE STE 3000
196 Boston Ave Ste 3000 ,Medford, MA 02155,MA 02155
Middlesex
(857) 355-1770
ENGLISH
Office: ENGLISH

INMAN OLIVIA
Accepting New Patients:
PROEX PHYSICAL THERAPY 196 BOSTON AVE STE 3000
196 Boston Ave Ste 3000 ,Medford, MA 02155,MA 02155
Middlesex
(857) 355-1770
ENGLISH
Office: SPANISH| ENGLISH

JOHNSON MARGARET
Accepting New Patients:
PROEX PHYSICAL THERAPY 196 BOSTON AVE STE 3000
196 Boston Ave Ste 3000 ,Medford, MA 02155,MA 02155
Middlesex
(857) 355-1770
credentialing@professionalpt.com
ENGLISH
Office: SPANISH| ENGLISH

KANE RICHARD
Accepting New Patients:
PROEX PHYSICAL THERAPY 196 BOSTON AVE STE 3000
196 Boston Ave Ste 3000 ,Medford, MA 02155,MA 02155
Middlesex
(857) 355-1770
ENGLISH
Office: SPANISH| ENGLISH

KENNEDY MCKENNA
Accepting New Patients:
PROEX PHYSICAL THERAPY 196 BOSTON AVE STE 3000
196 Boston Ave Ste 3000 ,Medford, MA 02155,MA 02155
Middlesex
(857) 355-1770
credentialing@professionalpt.com
ENGLISH
Office: ENGLISH

KING SHANNA
Accepting New Patients:
PROEX PHYSICAL THERAPY 196 BOSTON AVE STE 3000
196 Boston Ave Ste 3000 ,Medford, MA 02155,MA 02155
Middlesex
(857) 355-1770
credentialing@professionalpt.com
ENGLISH
Office: ENGLISH

KLINE LEANNA K
Accepting New Patients:
PROEX PHYSICAL THERAPY 196 BOSTON AVE STE 3000
196 Boston Ave Ste 3000 ,Medford, MA 02155,MA 02155
Middlesex
(857) 355-1770
ENGLISH
Office: SPANISH| ENGLISH

KNARA NATALIA
Accepting New Patients:
PROEX PHYSICAL THERAPY 196 BOSTON AVE STE 3000
196 Boston Ave Ste 3000 ,Medford, MA 02155,MA 02155
Middlesex
(857) 355-1770
ENGLISH
Office: SPANISH| ENGLISH

KOBUS PHILIP A.
Accepting New Patients:
PROEX PHYSICAL THERAPY 196 BOSTON AVE STE 3000
196 Boston Ave Ste 3000 ,Medford, MA 02155,MA 02155
Middlesex
(857) 355-1770
ENGLISH
Office: SPANISH| ENGLISH

LALLY MICAHEL
Accepting New Patients:
PROEX PHYSICAL THERAPY 196 BOSTON AVE STE 3000
196 Boston Ave Ste 3000 ,Medford, MA 02155,MA 02155
Middlesex
(857) 355-1770
ENGLISH
Office: SPANISH| ENGLISH

LAMBA KIRTI
Accepting New Patients:
PROEX PHYSICAL THERAPY 196 BOSTON AVE STE 3000
196 Boston Ave Ste 3000 ,Medford, MA 02155,MA 02155
Middlesex
(857) 355-1770
credentialing@professionalpt.com
ENGLISH
Office: SPANISH| ENGLISH

LEIGHTENHEIMER BRIANNA R
Accepting New Patients:
PROEX PHYSICAL THERAPY 196 BOSTON AVE STE 3000
196 Boston Ave Ste 3000 ,Medford, MA 02155,MA 02155
Middlesex
(857) 355-1770
credentialing@professionalpt.com
ENGLISH
Office: ENGLISH

LEMAY AMBER C
Accepting New Patients:
PROEX PHYSICAL THERAPY 196 BOSTON AVE STE 3000
196 Boston Ave Ste 3000 ,Medford, MA 02155,MA 02155
Middlesex
(857) 355-1770
credentialing@professionalpt.com
Office: SPANISH| ENGLISH

LEMIEUX MIA E
Accepting New Patients:
PROEX PHYSICAL THERAPY 196 BOSTON AVE STE 3000
196 Boston Ave Ste 3000 ,Medford, MA 02155,MA 02155
Middlesex
(857) 355-1770
credentialing@professionalpt.com
ENGLISH
Office: ENGLISH

LEVITT BLAKE
Accepting New Patients:
PROEX PHYSICAL THERAPY 196 BOSTON AVE STE 3000
196 Boston Ave Ste 3000 ,Medford, MA 02155,MA 02155
Middlesex
(857) 355-1770
credentialing@professionalpt.com
ENGLISH
Office: ENGLISH

LIANG HANWEN
Accepting New Patients:
PROEX PHYSICAL THERAPY 196 BOSTON AVE STE 3000
196 Boston Ave Ste 3000 ,Medford, MA 02155,MA 02155
Middlesex
(857) 355-1770
ENGLISH
Office: SPANISH|ENGLISH

LO SUMMER
Accepting New Patients:
PROEX PHYSICAL THERAPY 196 BOSTON AVE STE 3000
196 Boston Ave Ste 3000 ,Medford, MA 02155,MA 02155
Middlesex
(857) 355-1770
credentialing@professionalpt.com
ENGLISH
Office: ENGLISH

LYNCH BRIDGET
Accepting New Patients:
PROEX PHYSICAL THERAPY 196 BOSTON AVE STE 3000
196 Boston Ave Ste 3000 ,Medford, MA 02155,MA 02155
Middlesex
(857) 355-1770
credentialing@professionalpt.com
ENGLISH
Office: ENGLISH

LYNCH CHELSEA
Accepting New Patients:
PROEX PHYSICAL THERAPY 196 BOSTON AVE STE 3000
196 Boston Ave Ste 3000 ,Medford, MA 02155,MA 02155
Middlesex
(857) 355-1770
ENGLISH

MAHONEY SHANNON
Accepting New Patients:
PROEX PHYSICAL THERAPY 196 BOSTON AVE STE 3000
196 Boston Ave Ste 3000 ,Medford, MA 02155,MA 02155
Middlesex
(857) 355-1770
ENGLISH
Office: ENGLISH

MANGO HEATHER
Accepting New Patients:
PROEX PHYSICAL THERAPY 196 BOSTON AVE STE 3000
196 Boston Ave Ste 3000 ,Medford, MA 02155,MA 02155
Middlesex
(857) 355-1770
ENGLISH
Office: ENGLISH

MARINO HANNAH
Accepting New Patients:
PROEX PHYSICAL THERAPY 196 BOSTON AVE STE 3000
196 Boston Ave Ste 3000 ,Medford, MA 02155,MA 02155
Middlesex
(857) 355-1770
ENGLISH

MARION JOHN J
Accepting New Patients:
PROEX PHYSICAL THERAPY 196 BOSTON AVE STE 3000
196 Boston Ave Ste 3000 ,Medford, MA 02155,MA 02155
Middlesex
(857) 355-1770
ENGLISH
Office: ENGLISH

MCARDLE MONICA
Accepting New Patients:
PROEX PHYSICAL THERAPY 196 BOSTON AVE STE 3000
196 Boston Ave Ste 3000 ,Medford, MA 02155,MA 02155
Middlesex
(857) 355-1770
ENGLISH
Office: ENGLISH

MCCARTY SEAN
Accepting New Patients:
PROEX PHYSICAL THERAPY 196 BOSTON AVE STE 3000
196 Boston Ave Ste 3000 ,Medford, MA 02155,MA 02155
Middlesex
(857) 355-1770
credentialing@professionalpt.com
ENGLISH
Office: ENGLISH

MCGAUGHAN JAMES
Accepting New Patients:
PROEX PHYSICAL THERAPY 196 BOSTON AVE STE 3000
196 Boston Ave Ste 3000 ,Medford, MA 02155,MA 02155
Middlesex
(857) 355-1770
credentialing@professionalpt.com
ENGLISH
Office: ENGLISH

MEYER AMANDA
Accepting New Patients:
PROEX PHYSICAL THERAPY 196 BOSTON AVE STE 3000
196 Boston Ave Ste 3000 ,Medford, MA 02155,MA 02155
Middlesex
(857) 355-1770
credentialing@professionalpt.com
ENGLISH
Office: ENGLISH

MUGNANI ROSE
Accepting New Patients:
PROEX PHYSICAL THERAPY 196 BOSTON AVE STE 3000
196 Boston Ave Ste 3000 ,Medford, MA 02155,MA 02155
Middlesex
(857) 355-1770
ENGLISH
Office: ENGLISH

NATOLA STEPHEN
Accepting New Patients:
PROEX PHYSICAL THERAPY 196 BOSTON AVE STE 3000
196 Boston Ave Ste 3000 ,Medford, MA 02155,MA 02155
Middlesex
(857) 355-1770
credentialing@professionalpt.com
ENGLISH
Office: SPANISH|ENGLISH

O'BRIEN CHRISTOPHER
Accepting New Patients:
PROEX PHYSICAL THERAPY 196 BOSTON AVE STE 3000
196 Boston Ave Ste 3000 ,Medford, MA 02155,MA 02155
Middlesex
(857) 355-1770
credentialing@professionalpt.com
ENGLISH
Office: SPANISH|ENGLISH

PATTON CALEY
Accepting New Patients:
PROEX PHYSICAL THERAPY 196 BOSTON AVE STE 3000
196 Boston Ave Ste 3000 ,Medford, MA 02155,MA 02155
Middlesex
(857) 355-1770
credentialing@professionalpt.com
ENGLISH
Office: SPANISH|ENGLISH

PELLERIN ROBERT
Accepting New Patients:
PROEX PHYSICAL THERAPY 196 BOSTON AVE STE 3000
196 Boston Ave Ste 3000 ,Medford, MA 02155,MA 02155
Middlesex
(857) 355-1770
ENGLISH
Office: RUSSIAN|SPANISH|ENGLISH

PELLETIER CHLOE
Accepting New Patients:
PROEX PHYSICAL THERAPY 196 BOSTON AVE STE 3000
196 Boston Ave Ste 3000 ,Medford, MA 02155,MA 02155
Middlesex
(857) 355-1770
chloe.pelletier@baystatept.com
ENGLISH
Office: ENGLISH

PETERSEN BENJAMIN
Accepting New Patients:
PROEX PHYSICAL THERAPY 196 BOSTON AVE STE 3000
196 Boston Ave Ste 3000 ,Medford, MA 02155,MA 02155
Middlesex
(857) 355-1770
credentialing@professionalpt.com
ENGLISH
Office: SPANISH|ENGLISH

POLANCO SOTO JONATHAN
Accepting New Patients:
PROEX PHYSICAL THERAPY 196 BOSTON AVE STE 3000
196 Boston Ave Ste 3000 ,Medford, MA 02155,MA 02155
Middlesex
(857) 355-1770
ENGLISH
Office: SPANISH|ENGLISH

PROEX PHYSICAL THERAPY 196 BOSTON AVE STE 3000
Accepting New Patients:
PROEX PHYSICAL THERAPY 196 BOSTON AVE STE 3000
196 Boston Ave Ste 3000 ,Medford, MA 02155,MA 02155
Middlesex
(857) 355-1770
ENGLISH
Office: ENGLISH

QUALEY KELSEY
Accepting New Patients:
PROEX PHYSICAL THERAPY 196 BOSTON AVE STE 3000
196 Boston Ave Ste 3000 ,Medford, MA 02155,MA 02155
Middlesex
(857) 355-1770
credentialing@professionalpt.com
ENGLISH
Office: ENGLISH

RAHMAN ASHRAFUL
Accepting New Patients:
PROEX PHYSICAL THERAPY 196 BOSTON AVE STE 3000
196 Boston Ave Ste 3000 ,Medford, MA 02155,MA 02155
Middlesex
(857) 355-1770
credentialing@professionalpt.com
ENGLISH
Office: ENGLISH

RAJEH RONNIE
Accepting New Patients:
PROEX PHYSICAL THERAPY 196 BOSTON AVE STE 3000
196 Boston Ave Ste 3000 ,Medford, MA 02155,MA 02155
Middlesex
(857) 355-1770
credentialing@professionalpt.com
ENGLISH
Office: ENGLISH

REGAN EMILY
Accepting New Patients:
PROEX PHYSICAL THERAPY 196 BOSTON AVE STE 3000
196 Boston Ave Ste 3000 ,Medford, MA 02155,MA 02155
Middlesex
(857) 355-1770
ENGLISH
Office: ENGLISH

ROONEY ASHLEY
Accepting New Patients:
PROEX PHYSICAL THERAPY 196 BOSTON AVE STE 3000
196 Boston Ave Ste 3000 ,Medford, MA 02155,MA 02155
Middlesex
(857) 355-1770
ENGLISH
Office: ENGLISH

ROSSETTI KYLE
Accepting New Patients:
PROEX PHYSICAL THERAPY 196 BOSTON AVE STE 3000
196 Boston Ave Ste 3000 ,Medford, MA 02155,MA 02155
Middlesex
(857) 355-1770
Credentialing@professioanlpt.com
ENGLISH
Office: ENGLISH

RUBIN MARINA
Accepting New Patients:
PROEX PHYSICAL THERAPY 196 BOSTON AVE STE 3000
196 Boston Ave Ste 3000 ,Medford, MA 02155,MA 02155
Middlesex
(857) 355-1770
credentialing@professionalpt.com
ENGLISH
Office: SPANISH|ENGLISH

RUTLEDGE SYDNEY
Accepting New Patients:
PROEX PHYSICAL THERAPY 196 BOSTON AVE STE 3000
196 Boston Ave Ste 3000 ,Medford, MA 02155,MA 02155
Middlesex
(857) 355-1770
credentialing@professionalpt.com
ENGLISH
Office: ENGLISH

SABATINO ROBERT
Accepting New Patients:
PROEX PHYSICAL THERAPY 196 BOSTON AVE STE 3000
196 Boston Ave Ste 3000 ,Medford, MA 02155,MA 02155
Middlesex
(857) 355-1770
credentialing@professionalpt.com
ENGLISH
Office: ENGLISH

SALERNO JONMICHAEL
Accepting New Patients:
PROEX PHYSICAL THERAPY 196 BOSTON AVE STE 3000
196 Boston Ave Ste 3000 ,Medford, MA 02155,MA 02155
Middlesex
(857) 355-1770
ENGLISH
Office: SPANISH|ENGLISH

SALTZ ALICIA
Accepting New Patients:
PROEX PHYSICAL THERAPY 196 BOSTON AVE STE 3000
196 Boston Ave Ste 3000 ,Medford, MA 02155,MA 02155
Middlesex
(857) 355-1770
ENGLISH
Office: ITALIAN|SPANISH|ENGLISH

SANTORO ADRIANA
Accepting New Patients:
PROEX PHYSICAL THERAPY 196 BOSTON AVE STE 3000
196 Boston Ave Ste 3000 ,Medford, MA 02155,MA 02155
Middlesex
(857) 355-1770
credentialing@professionalpt.com
ENGLISH
Office: RUSSIAN|ENGLISH

SASS EMILY
Accepting New Patients:
PROEX PHYSICAL THERAPY 196 BOSTON AVE STE 3000
196 Boston Ave Ste 3000 ,Medford, MA 02155,MA 02155
Middlesex
(857) 355-1770
credentialing@professionalpt.com
ENGLISH
Office: SPANISH|ENGLISH

SERVIDO THOMAS
Accepting New Patients:
PROEX PHYSICAL THERAPY 196 BOSTON AVE STE 3000
196 Boston Ave Ste 3000 ,Medford, MA 02155,MA 02155
Middlesex
(857) 355-1770
credentialing@professionalpt.com
ENGLISH
Office: ENGLISH

SHAH KRISHA
Accepting New Patients:
PROEX PHYSICAL THERAPY 196 BOSTON AVE STE 3000
196 Boston Ave Ste 3000 ,Medford, MA 02155,MA 02155
Middlesex
(857) 355-1770
Credentialing@professioanlpt.com
ENGLISH
Office: SPANISH| ENGLISH

SHEEHAN COLLEEN
Accepting New Patients:
PROEX PHYSICAL THERAPY 196 BOSTON AVE STE 3000
196 Boston Ave Ste 3000 ,Medford, MA 02155,MA 02155
Middlesex
(857) 355-1770
ENGLISH
Office: SPANISH| ENGLISH

SHERIDAN CAITLIN
Accepting New Patients:
PROEX PHYSICAL THERAPY 196 BOSTON AVE STE 3000
196 Boston Ave Ste 3000 ,Medford, MA 02155,MA 02155
Middlesex
(857) 355-1770
ENGLISH
Office: ENGLISH

SHEVORY MARIA
Accepting New Patients:
PROEX PHYSICAL THERAPY 196 BOSTON AVE STE 3000
196 Boston Ave Ste 3000 ,Medford, MA 02155,MA 02155
Middlesex
(857) 355-1770
ENGLISH
Office: ENGLISH

SPECTOR ARIELLE G
Accepting New Patients:
PROEX PHYSICAL THERAPY 196 BOSTON AVE STE 3000
196 Boston Ave Ste 3000 ,Medford, MA 02155,MA 02155
Middlesex
(857) 355-1770
ENGLISH
Office: ENGLISH

STOWELL KATHRYNE
Accepting New Patients:
PROEX PHYSICAL THERAPY 196 BOSTON AVE STE 3000
196 Boston Ave Ste 3000 ,Medford, MA 02155,MA 02155
Middlesex
(857) 355-1770
kathrynestowell96@gmail.com
ENGLISH
Office: SPANISH| ENGLISH

SUSI CASSANDRA
Accepting New Patients:
PROEX PHYSICAL THERAPY 196 BOSTON AVE STE 3000
196 Boston Ave Ste 3000 ,Medford, MA 02155,MA 02155
Middlesex
(857) 355-1770
csusi@professionalpt.com
ENGLISH
Office: ENGLISH

SWANSON CHET
Accepting New Patients:
PROEX PHYSICAL THERAPY 196 BOSTON AVE STE 3000
196 Boston Ave Ste 3000 ,Medford, MA 02155,MA 02155
Middlesex
(857) 355-1770
credentialing@professionalpt.com
ENGLISH
Office: SPANISH| ENGLISH

SYMONETTE ANGELICA
Accepting New Patients:
PROEX PHYSICAL THERAPY 196 BOSTON AVE STE 3000
196 Boston Ave Ste 3000 ,Medford, MA 02155,MA 02155
Middlesex
(857) 355-1770
Credentialing@professionalpt.com
ENGLISH
Office: ENGLISH

TABUR ERIKA
Accepting New Patients:
PROEX PHYSICAL THERAPY 196 BOSTON AVE STE 3000
196 Boston Ave Ste 3000 ,Medford, MA 02155,MA 02155
Middlesex
(857) 355-1770
credentialing@professionalpt.com
ENGLISH
Office: ENGLISH

TAYLOR JESSICA M
Accepting New Patients:
PROEX PHYSICAL THERAPY 196 BOSTON AVE STE 3000
196 Boston Ave Ste 3000 ,Medford, MA 02155,MA 02155
Middlesex
(857) 355-1770
ENGLISH
Office: SPANISH| ENGLISH

TRINH JASON
Accepting New Patients:
PROEX PHYSICAL THERAPY 196 BOSTON AVE STE 3000
196 Boston Ave Ste 3000 ,Medford, MA 02155,MA 02155
Middlesex
(857) 355-1770
ENGLISH
Office: ENGLISH

VAN DEN DUNGEN LINDSEY A.
Accepting New Patients:
PROEX PHYSICAL THERAPY 196 BOSTON AVE STE 3000
196 Boston Ave Ste 3000 ,Medford, MA 02155,MA 02155
Middlesex
(857) 355-1770
ENGLISH
Office: SPANISH| ENGLISH

WALTERS KATHERINE
Accepting New Patients:
PROEX PHYSICAL THERAPY 196 BOSTON AVE STE 3000
196 Boston Ave Ste 3000 ,Medford, MA 02155,MA 02155
Middlesex
(857) 355-1770
katherine.walters@mvptme.com
ENGLISH
Office: SPANISH| ENGLISH

YOUNG SAMANTHA
Accepting New Patients:
PROEX PHYSICAL THERAPY 196 BOSTON AVE STE 3000
196 Boston Ave Ste 3000 ,Medford, MA 02155,MA 02155
Middlesex
(857) 355-1770
ENGLISH
Office: SPANISH| ENGLISH

ZHENG RAYMOND
Accepting New Patients:
PROEX PHYSICAL THERAPY 196 BOSTON AVE STE 3000
196 Boston Ave Ste 3000 ,Medford, MA 02155,MA 02155
Middlesex
(857) 355-1770
credentialing@professionalpt.com
ENGLISH
Office: ENGLISH

ATI PHYSICAL THERAPY - MELROSE
Accepting New Patients:
ATI Physical Therapy
425 Main St
,Melrose,MA 02176
Middlesex
(781) 620-4044
ENGLISH
Office: ENGLISH

AXELSON TYLER
Accepting New Patients:
FITZGERALD PHYSICAL THERAPY ASSOCIATES - MELROSE
2 Washington St Ste 1
,Melrose,MA 021766017
Middlesex
(781) 321-7000
ENGLISH
Office: RUSSIAN| ENGLISH

BAGWE DEEPIKA
Accepting New Patients:
ATI Physical Therapy
425 Main St
,Melrose,MA 02176
Middlesex
(781) 620-4044
deepikabagwe8590@gmail.com
ENGLISH
Office: ENGLISH

BAILEY VICTORIA L
Accepting New Patients:
ATI Physical Therapy
425 Main St
,Melrose,MA 02176
Middlesex
(781) 620-4044
ENGLISH

BEAUDIN TASHA
Accepting New Patients:
FITZGERALD PHYSICAL THERAPY ASSOCIATES - MELROSE
2 Washington St Ste 1
,Melrose,MA 021766017
Middlesex
(781) 321-7000
ENGLISH
Office: ENGLISH

BHAVSAR NEHABEN G
Accepting New Patients:
ATI Physical Therapy
425 Main St
,Melrose,MA 02176
Middlesex
(781) 620-4044
ENGLISH
Office: ENGLISH

BONKOWSKI WAYNE
Accepting New Patients:
ATI Physical Therapy
425 Main St
,Melrose,MA 02176
Middlesex
(781) 620-4044
ENGLISH
Office: ENGLISH

BOSTON HEALTH & WELLNESS, LLC - MELROSE
Accepting New Patients:
BOSTON HEALTH & WELLNESS, LLC - Melrose
445 Franklin St.
,Melrose,MA 02176
Middlesex
(617) 843-5320
ENGLISH
Office: ENGLISH

BRAGDON KATHERINE
Accepting New Patients:
FITZGERALD PHYSICAL THERAPY ASSOCIATES - MELROSE
2 Washington St Ste 1
,Melrose,MA 021766017
Middlesex
(781) 321-7000
kate@bostonhealthwellness.com
ENGLISH
Office: ENGLISH

CARNEY BRADFORD
Accepting New Patients:
FITZGERALD PHYSICAL THERAPY ASSOCIATES - MELROSE
2 Washington St Ste 1
,Melrose,MA 021766017
Middlesex
(781) 321-7000
ENGLISH
Office: RUSSIAN| ENGLISH

CARZO JULIA
Accepting New Patients:
FITZGERALD PHYSICAL THERAPY ASSOCIATES - MELROSE
2 Washington St Ste 1
,Melrose,MA
021766017
Middlesex
(781) 321-7000
dtfttzgetald@fitzgeraldpt.com
ENGLISH
Office: RUSSIAN|ENGLISH

CASEY FAER SARAH
Accepting New Patients:
FITZGERALD PHYSICAL THERAPY ASSOCIATES - MELROSE
2 Washington St Ste 1
,Melrose,MA
021766017
Middlesex
(781) 321-7000
ENGLISH
Office: ENGLISH

CLAUDIO ENRIQUE
Accepting New Patients:
ATI Physical Therapy
425 Main St
,Melrose,MA 02176
Middlesex
(781) 620-4044
ENGLISH
Office: ITALIAN|PORTUGUESE|SPANISH|ENGLISH

CODILLA KRISTINA
Accepting New Patients:
FITZGERALD PHYSICAL THERAPY ASSOCIATES - MELROSE
2 Washington St Ste 1
,Melrose,MA
021766017
Middlesex
(781) 321-7000
ENGLISH
Office: RUSSIAN|ENGLISH

CONERS JACLYN
Accepting New Patients:
ATI Physical Therapy
425 Main St
,Melrose,MA 02176
Middlesex
(781) 620-4044
ENGLISH
Office: ENGLISH

COOK ANNA B
Accepting New Patients:
BOSTON HEALTH & WELLNESS, LLC - Melrose
445 Franklin St.
,Melrose,MA 02176
Middlesex
(617) 843-5320
ENGLISH
Office: ENGLISH

DANLEY MICHELLE E.
Accepting New Patients:
FITZGERALD PHYSICAL THERAPY ASSOCIATES - MELROSE
2 Washington St Ste 1
,Melrose,MA
021766017
Middlesex
(781) 321-7000
ENGLISH
Office: RUSSIAN|ENGLISH

DAVIS WESLEY
Accepting New Patients:
FITZGERALD PHYSICAL THERAPY ASSOCIATES - MELROSE
2 Washington St Ste 1
,Melrose,MA
021766017
Middlesex
(781) 321-7000
ENGLISH
Office: ENGLISH

DEALTO SAMANTHA
Accepting New Patients:
ATI Physical Therapy
425 Main St
,Melrose,MA 02176
Middlesex
(781) 620-4044
ENGLISH

DEPAUL STEFANIE A
Accepting New Patients:
BOSTON HEALTH & WELLNESS, LLC - Melrose
445 Franklin St.
,Melrose,MA 02176
Middlesex
(617) 843-5320
ENGLISH
Office: ENGLISH

DOUCAKIS KAITLYN E
Accepting New Patients:
FITZGERALD PHYSICAL THERAPY ASSOCIATES - MELROSE
2 Washington St Ste 1
,Melrose,MA
021766017
Middlesex
(781) 321-7000
kkrug@baystatept.com
ENGLISH
Office: ENGLISH

FABRICIUS ADAM J
Accepting New Patients:
ATI Physical Therapy
425 Main St
,Melrose,MA 02176
Middlesex
(781) 620-4044
ENGLISH
Office: ENGLISH

FALL ADAM
Accepting New Patients:
ATI Physical Therapy
425 Main St
,Melrose,MA 02176
Middlesex
(781) 620-4044
ENGLISH
Office: ENGLISH

GOLOWENSKI BENJAMIN
Accepting New Patients:
ATI Physical Therapy
425 Main St
,Melrose,MA 02176
Middlesex
(781) 620-4044
ENGLISH
Office: ITALIAN|PORTUGUESE|SPANISH|ENGLISH

GUGLIOTTA GINA
Accepting New Patients:
FITZGERALD PHYSICAL THERAPY ASSOCIATES - MELROSE
2 Washington St Ste 1
,Melrose,MA
021766017
Middlesex
(781) 321-7000
ENGLISH
Office: FRENCH|RUSSIAN|SPANISH|ENGLISH

HAYES BETH A
Accepting New Patients:
FITZGERALD PHYSICAL THERAPY ASSOCIATES - MELROSE
2 Washington St Ste 1
,Melrose,MA 021766017
Middlesex
(781) 321-7000
drfitzgerald@fitzgeraldpt.com
ENGLISH
Office: RUSSIAN|ENGLISH

IGHILNASSAF OUMAYMA
Accepting New Patients:
ATI Physical Therapy
425 Main St
,Melrose,MA 02176
Middlesex
(781) 620-4044
providerenrollment@atipt.com
ENGLISH
Office: ITALIAN|PORTUGUESE|SPANISH|ENGLISH

JOSEPH MIRANDA
Accepting New Patients:
FITZGERALD PHYSICAL THERAPY ASSOCIATES - MELROSE
2 Washington St Ste 1
,Melrose,MA 021766017
Middlesex
(781) 321-7000
ENGLISH
Office: RUSSIAN|ENGLISH

KALMAN RYAN A.
Accepting New Patients:
ATI Physical Therapy
425 Main St
,Melrose,MA 02176
Middlesex
(781) 620-4044
ENGLISH
Office: ITALIAN|PORTUGUESE|SPANISH|ENGLISH

KEEFFE MOLLY
Accepting New Patients:
FITZGERALD PHYSICAL THERAPY ASSOCIATES - MELROSE
2 Washington St Ste 1
,Melrose,MA 021766017
Middlesex
(781) 321-7000
ENGLISH
Office: ENGLISH

KEITZ JOSHUA
Accepting New Patients:
FITZGERALD PHYSICAL THERAPY ASSOCIATES - MELROSE
2 Washington St Ste 1
,Melrose,MA 021766017
Middlesex
(781) 321-7000
ENGLISH
Office: RUSSIAN|ENGLISH

KITE ELYSE
Accepting New Patients:
BOSTON HEALTH & WELLNESS, LLC - Melrose
445 Franklin St.
,Melrose,MA 02176
Middlesex
(617) 843-5320
elyse.kite@baystatept.com
ENGLISH
Office: ENGLISH

KNIGHT CHRISTOPHER
Accepting New Patients:
ATI Physical Therapy
425 Main St
,Melrose,MA 02176
Middlesex
(781) 620-4044
ENGLISH
Office: ENGLISH

LABITA JENNIFER
Accepting New Patients:
BOSTON HEALTH & WELLNESS, LLC - Melrose
445 Franklin St.
,Melrose,MA 02176
Middlesex
(617) 843-5320
ENGLISH
Office: ENGLISH

LOEBELENZ MICHAEL
Accepting New Patients:
ATI Physical Therapy
425 Main St
,Melrose,MA 02176
Middlesex
(781) 620-4044
ENGLISH
Office: ENGLISH

MAJOR RACHEL
Accepting New Patients:
FITZGERALD PHYSICAL THERAPY ASSOCIATES - MELROSE
2 Washington St Ste 1
,Melrose,MA 021766017
Middlesex
(781) 321-7000
ENGLISH
Office: RUSSIAN|ENGLISH

MATTHEWS AMY S
Accepting New Patients:
ATI Physical Therapy
425 Main St
,Melrose,MA 02176
Middlesex
(781) 620-4044
ENGLISH
Office: ENGLISH

MCNABB JILLIAN L.
Accepting New Patients:
FITZGERALD PHYSICAL THERAPY ASSOCIATES - MELROSE
2 Washington St Ste 1
,Melrose,MA 021766017
Middlesex
(781) 321-7000
ENGLISH
Office: SPANISH|ENGLISH

MOGLIA ELENA
Accepting New Patients:
FITZGERALD PHYSICAL THERAPY ASSOCIATES - MELROSE
2 Washington St Ste 1
,Melrose,MA 021766017
Middlesex
(781) 321-7000
ENGLISH
Office: RUSSIAN|ENGLISH

MOONEY MATTHEW
Accepting New Patients:
BOSTON HEALTH & WELLNESS, LLC - Melrose
445 Franklin St.
,Melrose,MA 02176
Middlesex
(617) 843-5320
mmooney0811@gmail.com
Office: ENGLISH

PELLERIN ROBERT
Accepting New Patients:
FITZGERALD PHYSICAL THERAPY ASSOCIATES - MELROSE
2 Washington St Ste 1
,Melrose,MA
021766017
Middlesex
(781) 321-7000
ENGLISH
Office: RUSSIAN|SPANISH|ENGLISH

ROBERTSON ZOE
Accepting New Patients:
FITZGERALD PHYSICAL THERAPY ASSOCIATES - MELROSE
2 Washington St Ste 1
,Melrose,MA
021766017
Middlesex
(781) 321-7000
drfitzgerald@fitzgeraldpt.com
ENGLISH
Office: RUSSIAN|ENGLISH

ROY JOSHUA
Accepting New Patients:
FITZGERALD PHYSICAL THERAPY ASSOCIATES - MELROSE
2 Washington St Ste 1
,Melrose,MA
021766017
Middlesex
(781) 321-7000
ENGLISH
Office: RUSSIAN|ENGLISH

SAMSONIK CAROLINE
Accepting New Patients:
BOSTON HEALTH & WELLNESS, LLC - Melrose
445 Franklin St.
,Melrose,MA 02176
Middlesex
(617) 843-5320
caroline@bostonhealthwellness.com
ENGLISH
Office: ENGLISH

SANTORO ADRIANA
Accepting New Patients:
FITZGERALD PHYSICAL THERAPY ASSOCIATES - MELROSE
2 Washington St Ste 1
,Melrose,MA
021766017
Middlesex
(781) 321-7000
credentialing@professionalpt.com
ENGLISH
Office: RUSSIAN|ENGLISH

SMALHEISER ELIOT
Accepting New Patients:
BOSTON HEALTH & WELLNESS, LLC - Melrose
445 Franklin St.
,Melrose,MA 02176
Middlesex
(617) 843-5320
esmalheiser@gmail.com
ENGLISH
Office: ENGLISH

STANISLAUS ALTHEA B
Accepting New Patients:
FITZGERALD PHYSICAL THERAPY ASSOCIATES - MELROSE
2 Washington St Ste 1
,Melrose,MA
021766017
Middlesex
(781) 321-7000
ENGLISH
Office: ENGLISH

STANKO BRITTANY
Accepting New Patients:
ATI Physical Therapy
425 Main St
,Melrose,MA 02176
Middlesex
(781) 620-4044
ENGLISH
Office: ENGLISH

STEVENS NICOLE C
Accepting New Patients:
ATI Physical Therapy
425 Main St
,Melrose,MA 02176
Middlesex
(781) 620-4044
nstevens2015@gmail.com
ENGLISH
Office: ENGLISH

SUNG CHRISTI
Accepting New Patients:
FITZGERALD PHYSICAL THERAPY ASSOCIATES - MELROSE
2 Washington St Ste 1
,Melrose,MA
021766017
Middlesex
(781) 321-7000
ENGLISH
Office: RUSSIAN|ENGLISH

UNG ALEX
Accepting New Patients:
ATI Physical Therapy
425 Main St
,Melrose,MA 02176
Middlesex
(781) 620-4044
ENGLISH
Office: ENGLISH

WENTWORTH CONOR
Accepting New Patients:
ATI Physical Therapy
425 Main St
,Melrose,MA 02176
Middlesex
(781) 620-4044
ENGLISH
Office: ENGLISH

WILLIAMS BENJAMIN G
Accepting New Patients:
ATI Physical Therapy
425 Main St
,Melrose,MA 02176
Middlesex
(781) 620-4044
ENGLISH
Office: ITALIAN|PORTUGUESE|SPANISH|ENGLISH

WRIGHT TRISTAN
Accepting New Patients:
ATI Physical Therapy
425 Main St
,Melrose,MA 02176
Middlesex
(781) 620-4044
ENGLISH
Office: ENGLISH

MACLAUCHLAN KIMBERLY A.
Accepting New Patients:
PRECISE PHYSICAL THERAPY
225 Broadway Suite 201
,Methuen,MA 01844
Middlesex
(978) 455-4254
FRENCH|SPANISH|ENGLISH|HAITIAN CREOLE /KWEO
Office: KHMER / CAMBODIAN|FRENCH|SPANISH|ENGLISH|HAITIAN CREOLE /KWEO

PRECISE PHYSICAL THERAPY
Accepting New Patients:
PRECISE PHYSICAL THERAPY
225 Broadway Suite 201
,Methuen,MA 01844
Middlesex
(978) 455-4254
precisept256@gmail.com
KHMER / CAMBODIAN|SPANISH|ENGLISH
Office: KHMER / CAMBODIAN|SPANISH|ENGLISH

ATI PHYSICAL THERAPY - N. BILLERICA
Accepting New Patients:
ATI PHYSICAL THERAPY
188 Boston Rd Ste Unit B ,N. Billerica,MA 01862
Middlesex
(978) 901-3513
ENGLISH
Office: ENGLISH

BIERLY SARAH I
Accepting New Patients:
ATI PHYSICAL THERAPY
188 Boston Rd Ste Unit B ,N. Billerica,MA 01862
Middlesex
(978) 901-3513
ENGLISH
Office: ENGLISH

BONKOWSKI WAYNE
Accepting New Patients:
ATI PHYSICAL THERAPY
188 Boston Rd Ste Unit B ,N. Billerica,MA 01862
Middlesex
(978) 901-3513
ENGLISH
Office: ENGLISH

KALMAN RYAN A.
Accepting New Patients:
ATI PHYSICAL THERAPY
188 Boston Rd Ste Unit B ,N. Billerica,MA 01862
Middlesex
(978) 901-3513
ENGLISH
Office: ITALIAN|PORTUGUESE|SPANISH|ENGLISH

LECLAIR NICHOLAS
Accepting New Patients:
ATI PHYSICAL THERAPY
188 Boston Rd Ste Unit B ,N. Billerica,MA 01862
Middlesex
(978) 901-3513
ENGLISH
Office: ENGLISH

MATTHEWS AMY S
Accepting New Patients:
ATI PHYSICAL THERAPY
188 Boston Rd Ste Unit B ,N. Billerica,MA 01862
Middlesex
(978) 901-3513
ENGLISH
Office: ENGLISH

PATEL AMY
Accepting New Patients:
ATI PHYSICAL THERAPY
188 Boston Rd Ste Unit B ,N. Billerica,MA 01862
Middlesex
(978) 901-3513
ENGLISH
Office: ENGLISH

PERFORMANCE REHABILITATION OF WESTERN NEW ENGLAND LLC (ATI)
Accepting New Patients:
ATI PHYSICAL THERAPY - 188 Boston Rd Ste 100A
188 Boston Rd Ste 100A
,N. Billerica,MA 01862
Middlesex
(978) 901-3513
ENGLISH
Office: ENGLISH

ROCHE KAYLA W
Accepting New Patients:
ATI PHYSICAL THERAPY
188 Boston Rd Ste Unit B ,N. Billerica,MA 01862
Middlesex
(978) 901-3513
ENGLISH
Office: ENGLISH

SAHAGIAN OLIVIA
Accepting New Patients:
ATI PHYSICAL THERAPY
188 Boston Rd Ste Unit B ,N. Billerica,MA 01862
Middlesex
(978) 901-3513
ENGLISH
Office: ENGLISH

SAHAGIAN OLIVIA
Accepting New Patients:
ATI PHYSICAL THERAPY - 188 Boston Rd Ste 100A
188 Boston Rd Ste 100A
,N. Billerica,MA 01862
Middlesex
(978) 901-3513
ENGLISH
Office: ENGLISH

SHAPIRO LAKSMAN
Accepting New Patients:
ATI PHYSICAL THERAPY
188 Boston Rd Ste Unit B ,N. Billerica,MA 01862
Middlesex
(978) 901-3513
ENGLISH
Office: ENGLISH

SHEEHAN JULIANNE
Accepting New Patients:
ATI PHYSICAL THERAPY
188 Boston Rd Ste Unit B ,N. Billerica,MA 01862
Middlesex
(978) 901-3513
ENGLISH
Office: ENGLISH

VETTERLI JAMIE
Accepting New Patients:
ATI PHYSICAL THERAPY
188 Boston Rd Ste Unit B ,N. Billerica,MA 01862
Middlesex
(978) 901-3513
ENGLISH
Office: ITALIAN|PORTUGUESE|SPANISH|ENGLISH

ACCIAVATTI ROBERT S
Accepting New Patients:
ATI Physical Therapy
947 Worcester St
,Natick,MA 017602032
Middlesex
(508) 720-0258
ENGLISH
Office: ENGLISH

ANAGNOST MARYBETH
Accepting New Patients:
REBOUND PHYSICAL THERAPY GROUP
203 Oak St ,Natick,MA 017601306
Middlesex
(508) 651-0051
marybeth.anagnost@baystatept.com
ENGLISH
Office: ENGLISH

ANDERSON LACEY
Accepting New Patients:
MOTION, LLC (PT) AT NATICK
10 Tech Circle.
,Natick,MA 01760
Middlesex
(781) 239-0100
ENGLISH
Office: ENGLISH

ANDERSON LACEY
Accepting New Patients:
MOTION, LLC DBA THE BOSTON ABILITY CENTER
10 Tech Cir ,Natick,MA 017601029
Middlesex
(781) 239-0100
ENGLISH
Office: ENGLISH

ANDERSON LACEY
Accepting New Patients:
MOTION, LLC- NATICK ST
10 Tech Circle
,Natick,Ma 01760
Middlesex
(781) 239-0100
ENGLISH
Office: ENGLISH

APEL CAITLIN E.
Accepting New Patients:
ATI Physical Therapy
947 Worcester St
,Natick,MA 017602032
Middlesex
(508) 720-0258
ENGLISH
Office: ENGLISH

ATI PHYSICAL THERAPY AT 947 WORCESTER ST.
Accepting New Patients:
ATI Physical Therapy
947 Worcester St
,Natick,MA 017602032
Middlesex
(508) 720-0258
credentialing@atipt.com
ENGLISH
Office: ENGLISH

AVERY ELIZABETH
Accepting New Patients:
PROEX PHYSICAL THEREAPY, LLC
313 Speen St, Ste 200
,Natick,MA 01760
Middlesex
(617) 404-1853
Credentialing@professionalpt.com
ENGLISH
Office: ENGLISH

BALESTRACI RACHEL
Accepting New Patients:
PROEX PHYSICAL THEREAPY, LLC
313 Speen St, Ste 200
,Natick,MA 01760
Middlesex
(617) 404-1853
credentialing@professionalpt.com
ENGLISH
Office: ENGLISH

BARLOW OLIVIA O
Accepting New Patients:
PROEX PHYSICAL THEREAPY, LLC
313 Speen St, Ste 200
,Natick,MA 01760
Middlesex
(617) 404-1853
ENGLISH

BARONE PETER
Accepting New Patients:
PROEX PHYSICAL THEREAPY, LLC
313 Speen St, Ste 200
,Natick,MA 01760
Middlesex
(617) 404-1853
ENGLISH
Office: ENGLISH

BATTLES-SANTOS BREANNA
Accepting New Patients:
PROEX PHYSICAL THEREAPY, LLC
313 Speen St, Ste 200
,Natick,MA 01760
Middlesex
(617) 404-1853
Credentialing@professionalpt.com
ENGLISH
Office: SPANISH|ENGLISH

BERRY SUZANNE
Accepting New Patients:
REBOUND PHYSICAL THERAPY GROUP
203 Oak St ,Natick,MA 017601306
Middlesex
(508) 651-0051
ENGLISH
Office: ENGLISH

BOGOVICH ABIGAIL
Accepting New Patients:
REBOUND PHYSICAL THERAPY GROUP
203 Oak St ,Natick,MA 017601306
Middlesex
(508) 651-0051
:abogovich@rebound-pt.com
ENGLISH
Office: ENGLISH

BOWEN DAVID W
Accepting New Patients:
PROEX PHYSICAL THEREAPY, LLC
313 Speen St, Ste 200
,Natick,MA 01760
Middlesex
(617) 404-1853
ENGLISH
Office: FRENCH|SPANISH|ENGLISH

BREUNING CORAL N
Accepting New Patients:
REBOUND PHYSICAL THERAPY GROUP
203 Oak St ,Natick,MA 017601306
Middlesex
(508) 651-0051
ENGLISH
Office: ENGLISH

BROACH-BENSON ASHLEY E.
Accepting New Patients:
ATI Physical Therapy
947 Worcester St
,Natick,MA 017602032
Middlesex
(508) 720-0258
ENGLISH

BROOKS CAROLYN M.
Accepting New Patients:
Orthopedics New England, Inc
313 Speen Street
,Natick,MA 01760
Middlesex
(508) 720-3636
ENGLISH
Office: ENGLISH

CALIGIURI COLLEEN L.
Accepting New Patients:
ATI Physical Therapy
947 Worcester St
,Natick,MA 017602032
Middlesex
(508) 720-0258
ENGLISH
Office: ENGLISH

CASEY COREY
Accepting New Patients:
PROEX PHYSICAL THEREAPY, LLC
313 Speen St, Ste 200
,Natick,MA 01760
Middlesex
(617) 404-1853
Credentialing@professioanlpt.com
ENGLISH
Office: ENGLISH

CASH ZACHARY
Accepting New Patients:
PROEX PHYSICAL THEREAPY, LLC
313 Speen St, Ste 200
,Natick,MA 01760
Middlesex
(617) 404-1853
credentialing@professionalpt.com
ENGLISH
Office: ENGLISH

CHANDLER JASON
Accepting New Patients:
PROEX PHYSICAL THEREAPY, LLC
313 Speen St, Ste 200
,Natick,MA 01760
Middlesex
(617) 404-1853
credentialing@professionalpt.com
ENGLISH
Office: ENGLISH

CHENETTE ERIN
Accepting New Patients:
PROEX PHYSICAL THEREAPY, LLC
313 Speen St, Ste 200
,Natick,MA 01760
Middlesex
(617) 404-1853
ECHENETTE@BAYSTATEPT.COM
ENGLISH
Office: ENGLISH

CHOWANSKA JOANNA E
Accepting New Patients:
PROEX PHYSICAL THEREAPY, LLC
313 Speen St, Ste 200
,Natick,MA 01760
Middlesex
(617) 404-1853
Credentialing@professionalpt.com
ENGLISH
Office: ENGLISH

COMPAGNONE GINO
Accepting New Patients:
PROEX PHYSICAL THEREAPY, LLC
313 Speen St, Ste 200
,Natick,MA 01760
Middlesex
(617) 404-1853
ENGLISH
Office: ENGLISH

CONCANNON PAIGE
Accepting New Patients:
MOTION, LLC (PT) AT NATICK
10 Tech Circle.
,Natick,MA 01760
Middlesex
(781) 239-0100
pconcannon@peaktherapy.com
ENGLISH
Office: RUSSIAN|SPANISH|ENGLISH

CONCANNON PAIGE
Accepting New Patients:
MOTION, LLC DBA THE BOSTON ABILITY CENTER
10 Tech Cir ,Natick,MA 017601029
Middlesex
(781) 239-0100
pconcannon@peaktherapy.com
ENGLISH
Office: RUSSIAN|SPANISH|ENGLISH

CONCANNON PAIGE
Accepting New Patients:
MOTION, LLC- NATICK ST
10 Tech Circle
,Natick,Ma 01760
Middlesex
(781) 239-0100
pconcannon@peaktherapy.com
ENGLISH
Office: RUSSIAN|SPANISH|ENGLISH

CONNORS DANIEL M
Accepting New Patients:
JUMP START PHYSICAL THERAPY, INC
1 HF Brown Way
,NATICK,MA 017603889
Middlesex
(508) 647-1633
ENGLISH
Office: ENGLISH

CORLISS LAUREN
Accepting New Patients:
ORTHOPEDICS NEW ENGLAND, INC
313 Speen St.
,Natick,MA 01760
Middlesex
(508) 655-0471
ENGLISH
Office: ENGLISH

COTTER KATRINA P
Accepting New Patients:
JUMP START PHYSICAL THERAPY, INC
1 HF Brown Way
,NATICK,MA 017603889
Middlesex
(508) 647-1633
ENGLISH
Office: ENGLISH

COTTLE OWEN
Accepting New Patients:
PROEX PHYSICAL THEREAPY, LLC
313 Speen St, Ste 200
,Natick,MA 01760
Middlesex
(617) 404-1853
credentialing@professionalpt.com
ENGLISH
Office: ENGLISH

CROWELL STEPHEN R
Accepting New Patients:
REBOUND PHYSICAL THERAPY GROUP
203 Oak St ,Natick,MA 017601306
Middlesex
(508) 651-0051
ENGLISH
Office: ENGLISH

DALY MARISSA
Accepting New Patients:
PROEX PHYSICAL THEREAPY, LLC
313 Speen St, Ste 200 ,Natick,MA 01760
Middlesex
(617) 404-1853
ENGLISH
Office: ITALIAN| SPANISH|ENGLISH

DE LA CUESTA MICHELA
Accepting New Patients:
PROEX PHYSICAL THEREAPY, LLC
313 Speen St, Ste 200 ,Natick,MA 01760
Middlesex
(617) 404-1853
ENGLISH
Office: ITALIAN| SPANISH|ENGLISH

DELUCCIA MIA
Accepting New Patients:
PROEX PHYSICAL THEREAPY, LLC
313 Speen St, Ste 200 ,Natick,MA 01760
Middlesex
(617) 404-1853
MIADELUCCIA@GMAIL.COM
ENGLISH
Office: ENGLISH

DOSS MARIAM
Accepting New Patients:
ORTHOPEDICS NEW ENGLAND, INC
313 Speen St. ,Natick,MA 01760
Middlesex
(508) 655-0471
Mariam.Doss@baystatept.com
ENGLISH
Office: ENGLISH

DUBOVSKY SHELI
Accepting New Patients:
REBOUND PHYSICAL THERAPY GROUP
203 Oak St ,Natick,MA 017601306
Middlesex
(508) 651-0051
ENGLISH
Office: ENGLISH

EBDLAHAD CHRISTINE
Accepting New Patients:
ATI Physical Therapy
947 Worcester St ,Natick,MA 017602032
Middlesex
(508) 720-0258
ENGLISH
Office: ENGLISH

ECONOMOU KRISTINA
Accepting New Patients:
PROEX PHYSICAL THEREAPY, LLC
313 Speen St, Ste 200 ,Natick,MA 01760
Middlesex
(617) 404-1853
credentialing@professionalpt.com
ENGLISH
Office: ENGLISH

FEITEIRA LAURA
Accepting New Patients:
MOTION, LLC (PT) AT NATICK
10 Tech Circle. ,Natick,MA 01760
Middlesex
(781) 239-0100
ENGLISH
Office: ENGLISH

FEITEIRA LAURA
Accepting New Patients:
MOTION, LLC DBA THE BOSTON ABILITY CENTER
10 Tech Cir ,Natick,MA 017601029
Middlesex
(781) 239-0100
ENGLISH
Office: ENGLISH

FLAVIN KERRY
Accepting New Patients:
PROEX PHYSICAL THEREAPY, LLC
313 Speen St, Ste 200 ,Natick,MA 01760
Middlesex
(617) 404-1853
kflavin@baystatept.com
ENGLISH
Office: SPANISH| ENGLISH

GALVAGNO CRISTINA
Accepting New Patients:
PROEX PHYSICAL THEREAPY, LLC
313 Speen St, Ste 200 ,Natick,MA 01760
Middlesex
(617) 404-1853
credentialing@professionalpt.com
ENGLISH
Office: ENGLISH

GELSOMINI SIERRA
Accepting New Patients:
PROEX PHYSICAL THEREAPY, LLC
313 Speen St, Ste 200 ,Natick,MA 01760
Middlesex
(617) 404-1853
credentialing@professionalpt.com
ENGLISH
Office: SPANISH| ENGLISH

GENECCO TIMOTHY D.
Accepting New Patients:
PROEX PHYSICAL THEREAPY, LLC
313 Speen St, Ste 200 ,Natick,MA 01760
Middlesex
(617) 404-1853
ENGLISH
Office: ENGLISH

GILLOOLY CHRISTIN
Accepting New Patients:
MOTION, LLC (PT) AT NATICK
10 Tech Circle. ,Natick,MA 01760
Middlesex
(781) 239-0100
ENGLISH
Office: ENGLISH

GORDON BENJAMIN
Accepting New Patients:
PROEX PHYSICAL THEREAPY, LLC
313 Speen St, Ste 200 ,Natick,MA 01760
Middlesex
(617) 404-1853
credentialing@professionalpt.com
ENGLISH
Office: ENGLISH

GORHAM ALICIA B
Accepting New Patients:
PROEX PHYSICAL THEREAPY, LLC
313 Speen St, Ste 200
,Natick,MA 01760
Middlesex
(617) 404-1853
ENGLISH
Office: ENGLISH

GORMAN DANIELLE
Accepting New Patients:
ATI Physical Therapy
947 Worcester St
,Natick,MA 017602032
Middlesex
(508) 720-0258
ENGLISH
Office: ENGLISH

GRIFFIN LISA
Accepting New Patients:
REBOUND PHYSICAL THERAPY GROUP
203 Oak St ,Natick,MA 017601306
Middlesex
(508) 651-0051
ENGLISH
Office: ENGLISH

HARRIS PATRICK R
Accepting New Patients:
REBOUND PHYSICAL THERAPY GROUP
203 Oak St ,Natick,MA 017601306
Middlesex
(508) 651-0051
ENGLISH
Office: ENGLISH

HAWKINS AUGUSTINE
Accepting New Patients:
PROEX PHYSICAL THEREAPY, LLC
313 Speen St, Ste 200
,Natick,MA 01760
Middlesex
(617) 404-1853
credentialing@professionalpt.com
ENGLISH
Office: ENGLISH

HAYDEN MEGHAN
Accepting New Patients:
JUMP START PHYSICAL THERAPY, INC
1 HF Brown Way
,NATICK,MA 017603889
Middlesex
(508) 647-1633
ENGLISH
Office: ENGLISH

HEALEY BRIANNA
Accepting New Patients:
JUMP START PHYSICAL THERAPY, INC
1 HF Brown Way
,NATICK,MA 017603889
Middlesex
(508) 647-1633
ENGLISH
Office: FRENCH|GERMAN|SPANISH|ENGLISH

HEILFERTY BRIAN
Accepting New Patients:
MOTION, LLC (PT) AT NATICK
10 Tech Circle.
,Natick,MA 01760
Middlesex
(781) 239-0100
ENGLISH
Office: ENGLISH

HELLER EMILY
Accepting New Patients:
REBOUND PHYSICAL THERAPY GROUP
203 Oak St ,Natick,MA 017601306
Middlesex
(508) 651-0051
ENGLISH
Office: ENGLISH

HOFILENA GABRIELLE
Accepting New Patients:
ATI Physical Therapy
947 Worcester St
,Natick,MA 017602032
Middlesex
(508) 720-0258
ENGLISH
Office: ENGLISH

HOLLAND KATHERINE
Accepting New Patients:
MOTION, LLC (PT) AT NATICK
10 Tech Circle.
,Natick,MA 01760
Middlesex
(781) 239-0100
ENGLISH
Office: ENGLISH

HOLLAND KATHERINE
Accepting New Patients:
MOTION, LLC DBA THE BOSTON ABILITY CENTER
10 Tech Cir ,Natick,MA 017601029
Middlesex
(781) 239-0100
ENGLISH
Office: ENGLISH

HOLLAND KATHERINE
Accepting New Patients:
MOTION, LLC- NATICK ST
10 Tech Circle
,Natick,Ma 01760
Middlesex
(781) 239-0100
ENGLISH
Office: ENGLISH

HOSKER JAMES M.
Accepting New Patients:
Orthopedics New England, Inc
313 Speen Street
,Natick,MA 01760
Middlesex
(508) 720-3636
JimHosker@comcast.net
ENGLISH
Office: ENGLISH

HUFF JENNIFER
Accepting New Patients:
REBOUND PHYSICAL THERAPY GROUP
203 Oak St ,Natick,MA 017601306
Middlesex
(508) 651-0051
ENGLISH
Office: ENGLISH

INMAN OLIVIA
Accepting New Patients:
PROEX PHYSICAL THEREAPY, LLC
313 Speen St, Ste 200
,Natick,MA 01760
Middlesex
(617) 404-1853
ENGLISH
Office: SPANISH|ENGLISH

JANES PAULA A.
Accepting New Patients:
ATI Physical Therapy
947 Worcester St
,Natick,MA 017602032
Middlesex
(508) 720-0258
ENGLISH
Office: VIETNAMESE|
ENGLISH

JEFFERIS STEVEN
Accepting New Patients:
ATI Physical Therapy
947 Worcester St
,Natick,MA 017602032
Middlesex
(508) 720-0258
ENGLISH
Office: ENGLISH

JOHNSON MARGARET
Accepting New Patients:
PROEX PHYSICAL
THEREAPY, LLC
313 Speen St, Ste 200
,Natick,MA 01760
Middlesex
(617) 404-1853
credentialing@professi
onalpt.com
ENGLISH
Office: SPANISH|
ENGLISH

JONES RYAN
Accepting New Patients:
JUMP START PHYSICAL
THERAPY, INC
1 HF Brown Way
,NATICK,MA 017603889
Middlesex
(508) 647-1633
ENGLISH
Office: ENGLISH

JUMP START PHYSICAL THERAPY, INC
Accepting New Patients:
JUMP START PHYSICAL
THERAPY, INC
1 HF Brown Way
,NATICK,MA 017603889
Middlesex
(508) 647-1633
ENGLISH
Office: ENGLISH

JUROVICH ASHLEY
Accepting New Patients:
PROEX PHYSICAL
THEREAPY, LLC
313 Speen St, Ste 200
,Natick,MA 01760
Middlesex
(617) 404-1853
SPANISH|ENGLISH

KALMAN RYAN A.
Accepting New Patients:
ATI Physical Therapy
947 Worcester St
,Natick,MA 017602032
Middlesex
(508) 720-0258
ENGLISH
Office: ITALIAN|
PORTUGUESE|
SPANISH|ENGLISH

KANE RICHARD
Accepting New Patients:
PROEX PHYSICAL
THEREAPY, LLC
313 Speen St, Ste 200
,Natick,MA 01760
Middlesex
(617) 404-1853
ENGLISH
Office: SPANISH|
ENGLISH

KELLEY LAUREN
Accepting New Patients:
PROEX PHYSICAL
THEREAPY, LLC
313 Speen St, Ste 200
,Natick,MA 01760
Middlesex
(617) 404-1853
credentialing@professi
onalpt.com
ENGLISH
Office: ENGLISH

KENNEDY MCKENNA
Accepting New Patients:
PROEX PHYSICAL
THEREAPY, LLC
313 Speen St, Ste 200
,Natick,MA 01760
Middlesex
(617) 404-1853
credentialing@professi
onalpt.com
ENGLISH
Office: ENGLISH

KERN MELANIE M
Accepting New Patients:
ATI Physical Therapy
947 Worcester St
,Natick,MA 017602032
Middlesex
(508) 720-0258
ENGLISH
Office: ENGLISH

KING SHANNA
Accepting New Patients:
PROEX PHYSICAL
THEREAPY, LLC
313 Speen St, Ste 200
,Natick,MA 01760
Middlesex
(617) 404-1853
credentialing@professi
onalpt.com
ENGLISH
Office: ENGLISH

KLINE LEANNA K
Accepting New Patients:
PROEX PHYSICAL
THEREAPY, LLC
313 Speen St, Ste 200
,Natick,MA 01760
Middlesex
(617) 404-1853
ENGLISH
Office: SPANISH|
ENGLISH

KNARA NATALIA
Accepting New Patients:
PROEX PHYSICAL
THEREAPY, LLC
313 Speen St, Ste 200
,Natick,MA 01760
Middlesex
(617) 404-1853
ENGLISH
Office: SPANISH|
ENGLISH

KNIGHT SARAH M
Accepting New Patients:
PROEX PHYSICAL
THEREAPY, LLC
313 Speen St, Ste 200
,Natick,MA 01760
Middlesex
(617) 404-1853
ENGLISH
Office: ENGLISH

KOBUS PHILIP A.
Accepting New Patients:
PROEX PHYSICAL
THEREAPY, LLC
313 Speen St, Ste 200
,Natick,MA 01760
Middlesex
(617) 404-1853
ENGLISH
Office: SPANISH|
ENGLISH

KOPP ERIC
Accepting New Patients:
PROEX PHYSICAL THEREAPY, LLC
313 Speen St, Ste 200 ,Natick,MA 01760
Middlesex
(617) 404-1853
SPANISH|ENGLISH
Office: SPANISH|ENGLISH

KORZEC ALLISON K
Accepting New Patients:
REBOUND PHYSICAL THERAPY GROUP
203 Oak St ,Natick,MA 017601306
Middlesex
(508) 651-0051
ENGLISH
Office: ENGLISH

LAFALCE ERICH
Accepting New Patients:
PROEX PHYSICAL THEREAPY, LLC
313 Speen St, Ste 200 ,Natick,MA 01760
Middlesex
(617) 404-1853
ENGLISH
Office: ENGLISH

LALLY MICAHEL
Accepting New Patients:
PROEX PHYSICAL THEREAPY, LLC
313 Speen St, Ste 200 ,Natick,MA 01760
Middlesex
(617) 404-1853
ENGLISH
Office: SPANISH|ENGLISH

LAMBA KIRTI
Accepting New Patients:
PROEX PHYSICAL THEREAPY, LLC
313 Speen St, Ste 200 ,Natick,MA 01760
Middlesex
(617) 404-1853
credentialing@professionalpt.com
ENGLISH
Office: SPANISH|ENGLISH

LANGAAS MARTIN
Accepting New Patients:
PROEX PHYSICAL THEREAPY, LLC
313 Speen St, Ste 200 ,Natick,MA 01760
Middlesex
(617) 404-1853
ENGLISH
Office: SPANISH|ENGLISH

LECLERC BRIELLE
Accepting New Patients:
PROEX PHYSICAL THEREAPY, LLC
313 Speen St, Ste 200 ,Natick,MA 01760
Middlesex
(617) 404-1853
credentialing@professionalpt.com
ENGLISH
Office: ENGLISH

LEMIEUX MIA E
Accepting New Patients:
PROEX PHYSICAL THEREAPY, LLC
313 Speen St, Ste 200 ,Natick,MA 01760
Middlesex
(617) 404-1853
credentialing@professionalpt.com
ENGLISH
Office: ENGLISH

LEVINSON JANEY
Accepting New Patients:
JUMP START PHYSICAL THERAPY, INC
1 HF Brown Way ,NATICK,MA 017603889
Middlesex
(508) 647-1633
ENGLISH
Office: ENGLISH

LEVITT BLAKE
Accepting New Patients:
PROEX PHYSICAL THEREAPY, LLC
313 Speen St, Ste 200 ,Natick,MA 01760
Middlesex
(617) 404-1853
credentialing@professionalpt.com
ENGLISH
Office: ENGLISH

LIANG HANWEN
Accepting New Patients:
PROEX PHYSICAL THEREAPY, LLC
313 Speen St, Ste 200 ,Natick,MA 01760
Middlesex
(617) 404-1853
ENGLISH
Office: SPANISH|ENGLISH

LO SUMMER
Accepting New Patients:
PROEX PHYSICAL THEREAPY, LLC
313 Speen St, Ste 200 ,Natick,MA 01760
Middlesex
(617) 404-1853
credentialing@professionalpt.com
ENGLISH
Office: ENGLISH

LOMBARDI SALLY
Accepting New Patients:
PROEX PHYSICAL THEREAPY, LLC
313 Speen St, Ste 200 ,Natick,MA 01760
Middlesex
(617) 404-1853
ENGLISH
Office: ENGLISH

LONG DENIS E.
Accepting New Patients:
REBOUND PHYSICAL THERAPY GROUP
203 Oak St ,Natick,MA 017601306
Middlesex
(508) 651-0051
ENGLISH
Office: ENGLISH

LOPES ELIZABETH F
Accepting New Patients:
PROEX PHYSICAL THEREAPY, LLC
313 Speen St, Ste 200 ,Natick,MA 01760
Middlesex
(617) 404-1853
credentialing@professionalpt.com
ENGLISH
Office: ENGLISH

LYNCH BRIDGET
Accepting New Patients:
PROEX PHYSICAL THEREAPY, LLC
313 Speen St, Ste 200 ,Natick,MA 01760
Middlesex
(617) 404-1853
credentialing@professionalpt.com
ENGLISH
Office: ENGLISH

LYNCH CHELSEA
Accepting New Patients:
PROEX PHYSICAL THEREAPY, LLC
313 Speen St, Ste 200 ,Natick,MA 01760
Middlesex
(617) 404-1853
ENGLISH

LYNCH DANICA M
Accepting New Patients:
PROEX PHYSICAL THEREAPY, LLC
313 Speen St, Ste 200 ,Natick,MA 01760
Middlesex
(617) 404-1853
ENGLISH
Office: ENGLISH

MADORE MICHAEL
Accepting New Patients:
PROEX PHYSICAL THEREAPY, LLC
313 Speen St, Ste 200 ,Natick,MA 01760
Middlesex
(617) 404-1853
ENGLISH
Office: ENGLISH

MAGILL PATRICIA J
Accepting New Patients:
REBOUND PHYSICAL THERAPY GROUP
203 Oak St ,Natick,MA 017601306
Middlesex
(508) 651-0051
ENGLISH
Office: ENGLISH

MAHONEY SHANNON
Accepting New Patients:
PROEX PHYSICAL THEREAPY, LLC
313 Speen St, Ste 200 ,Natick,MA 01760
Middlesex
(617) 404-1853
ENGLISH
Office: ENGLISH

MALLOZZI KEVIN
Accepting New Patients:
REBOUND PHYSICAL THERAPY GROUP
203 Oak St ,Natick,MA 017601306
Middlesex
(508) 651-0051
ENGLISH
Office: ENGLISH

MALONE RYAN
Accepting New Patients:
REBOUND PHYSICAL THERAPY GROUP
203 Oak St ,Natick,MA 017601306
Middlesex
(508) 651-0051
ENGLISH
Office: ENGLISH

MANZ LAUREN
Accepting New Patients:
PROEX PHYSICAL THEREAPY, LLC
313 Speen St, Ste 200 ,Natick,MA 01760
Middlesex
(617) 404-1853
lmarella@professionalpt.com
ENGLISH
Office: ENGLISH

MARINO HANNAH
Accepting New Patients:
PROEX PHYSICAL THEREAPY, LLC
313 Speen St, Ste 200 ,Natick,MA 01760
Middlesex
(617) 404-1853
ENGLISH

MARION JOHN J
Accepting New Patients:
PROEX PHYSICAL THEREAPY, LLC
313 Speen St, Ste 200 ,Natick,MA 01760
Middlesex
(617) 404-1853
ENGLISH
Office: ENGLISH

MARTIN ANNA
Accepting New Patients:
PROEX PHYSICAL THEREAPY, LLC
313 Speen St, Ste 200 ,Natick,MA 01760
Middlesex
(617) 404-1853
ENGLISH
Office: ITALIAN|SPANISH|ENGLISH

MARTIN ZACHARY S
Accepting New Patients:
PROEX PHYSICAL THEREAPY, LLC
313 Speen St, Ste 200 ,Natick,MA 01760
Middlesex
(617) 404-1853
ENGLISH
Office: ENGLISH

MAYBURY THOMAS J
Accepting New Patients:
PROEX PHYSICAL THEREAPY, LLC
313 Speen St, Ste 200 ,Natick,MA 01760
Middlesex
(617) 404-1853
ENGLISH
Office: ENGLISH

MCCARTY SEAN
Accepting New Patients:
PROEX PHYSICAL THEREAPY, LLC
313 Speen St, Ste 200 ,Natick,MA 01760
Middlesex
(617) 404-1853
credentialing@professionalpt.com
ENGLISH
Office: ENGLISH

MCDUFFIE HANNAH
Accepting New Patients:
PROEX PHYSICAL THEREAPY, LLC
313 Speen St, Ste 200 ,Natick,MA 01760
Middlesex
(617) 404-1853
ENGLISH
Office: ENGLISH

MCGAUGHAN JAMES
Accepting New Patients:
PROEX PHYSICAL THEREAPY, LLC
313 Speen St, Ste 200 ,Natick,MA 01760
Middlesex
(617) 404-1853
credentialing@professionalpt.com
ENGLISH
Office: ENGLISH

MCGRATH EMILY
Accepting New Patients:
PROEX PHYSICAL THEREAPY, LLC
313 Speen St, Ste 200
,Natick,MA 01760
Middlesex
(617) 404-1853
ENGLISH
Office: ENGLISH

MCLEAN ELIZABETH
Accepting New Patients:
MOTION, LLC (PT) AT NATICK
10 Tech Circle.
,Natick,MA 01760
Middlesex
(781) 239-0100
ENGLISH
Office: RUSSIAN|SPANISH|ENGLISH

MCMANUS MATTHEW R.
Accepting New Patients:
PROEX PHYSICAL THEREAPY, LLC
313 Speen St, Ste 200
,Natick,MA 01760
Middlesex
(617) 404-1853
ENGLISH
Office: SPANISH|ENGLISH

MCMANUS NICOLE C.
Accepting New Patients:
PROEX PHYSICAL THEREAPY, LLC
313 Speen St, Ste 200
,Natick,MA 01760
Middlesex
(617) 404-1853
ENGLISH
Office: SPANISH|ENGLISH

MEIDT NATALIE
Accepting New Patients:
PROEX PHYSICAL THEREAPY, LLC
313 Speen St, Ste 200
,Natick,MA 01760
Middlesex
(617) 404-1853
credentialing@professionalpt.com
ENGLISH
Office: ENGLISH

MELCHIORRI DAVID
Accepting New Patients:
PROEX PHYSICAL THEREAPY, LLC
313 Speen St, Ste 200
,Natick,MA 01760
Middlesex
(617) 404-1853
ENGLISH
Office: SPANISH|ENGLISH

MENTZER ERIC
Accepting New Patients:
Orthopedics New England, Inc
313 Speen Street
,Natick,MA 01760
Middlesex
(508) 720-3636
EMentzerdpt@gmail.com
ENGLISH
Office: ENGLISH

METELEVA LEEZA
Accepting New Patients:
ATI Physical Therapy
947 Worcester St
,Natick,MA 017602032
Middlesex
(508) 720-0258
ENGLISH
Office: ENGLISH

MIKHAEAL MARK
Accepting New Patients:
REBOUND PHYSICAL THERAPY GROUP
203 Oak St ,Natick,MA 017601306
Middlesex
(508) 651-0051
ENGLISH
Office: ENGLISH

MILANO ERIN
Accepting New Patients:
JUMP START PHYSICAL THERAPY, INC
1 HF Brown Way
,NATICK,MA 017603889
Middlesex
(508) 647-1633
ENGLISH

MITKO EMILY N
Accepting New Patients:
JUMP START PHYSICAL THERAPY, INC
1 HF Brown Way
,NATICK,MA 017603889
Middlesex
(508) 647-1633
ENGLISH
Office: ENGLISH

MOCCIA KIMBERLY I
Accepting New Patients:
PROEX PHYSICAL THEREAPY, LLC
313 Speen St, Ste 200
,Natick,MA 01760
Middlesex
(617) 404-1853
ENGLISH
Office: ITALIAN|SPANISH|ENGLISH

MOQUIN MARISSA E
Accepting New Patients:
JUMP START PHYSICAL THERAPY, INC
1 HF Brown Way
,NATICK,MA 017603889
Middlesex
(508) 647-1633
ENGLISH
Office: ENGLISH

MORIN AMY
Accepting New Patients:
REBOUND PHYSICAL THERAPY GROUP
203 Oak St ,Natick,MA 017601306
Middlesex
(508) 651-0051
ENGLISH
Office: ENGLISH

MOTION, LLC (PT) AT NATICK
Accepting New Patients:
MOTION, LLC (PT) AT NATICK
10 Tech Circle.
,Natick,MA 01760
Middlesex
(781) 239-0100
ENGLISH
Office: ENGLISH

MUGNANI ROSE
Accepting New Patients:
PROEX PHYSICAL THEREAPY, LLC
313 Speen St, Ste 200
,Natick,MA 01760
Middlesex
(617) 404-1853
ENGLISH
Office: ENGLISH

MULCAHY JULIE
Accepting New Patients:
PROEX PHYSICAL THEREAPY, LLC
313 Speen St, Ste 200 ,Natick,MA 01760
Middlesex
(617) 404-1853
credentialing@professionalpt.com
ENGLISH
Office: SPANISH|ENGLISH

NEGOSHIAN KRISTEN
Accepting New Patients:
REBOUND PHYSICAL THERAPY GROUP
203 Oak St ,Natick,MA 017601306
Middlesex
(508) 651-0051
ENGLISH
Office: ENGLISH

NICKERSON KELLY
Accepting New Patients:
ATI Physical Therapy
947 Worcester St ,Natick,MA 017602032
Middlesex
(508) 720-0258
ENGLISH
Office: ENGLISH

NOONAN COLLEEN
Accepting New Patients:
PROEX PHYSICAL THEREAPY, LLC
313 Speen St, Ste 200 ,Natick,MA 01760
Middlesex
(617) 404-1853
credentialing@professionalpt.com
ENGLISH
Office: SPANISH|ENGLISH

NOVELLO STEPHANIE N.
Accepting New Patients:
PROEX PHYSICAL THEREAPY, LLC
313 Speen St, Ste 200 ,Natick,MA 01760
Middlesex
(617) 404-1853
ENGLISH
Office: SPANISH|ENGLISH

NYE PAIGE
Accepting New Patients:
PROEX PHYSICAL THEREAPY, LLC
313 Speen St, Ste 200 ,Natick,MA 01760
Middlesex
(617) 404-1853
ENGLISH
Office: ENGLISH

O'BRIEN CHRISTOPHER
Accepting New Patients:
PROEX PHYSICAL THEREAPY, LLC
313 Speen St, Ste 200 ,Natick,MA 01760
Middlesex
(617) 404-1853
credentialing@professionalpt.com
ENGLISH
Office: SPANISH|ENGLISH

O'SHAUGHNESSY SEAN
Accepting New Patients:
PROEX PHYSICAL THEREAPY, LLC
313 Speen St, Ste 200 ,Natick,MA 01760
Middlesex
(617) 404-1853
ENGLISH
Office: SPANISH|ENGLISH

OLSEN MARGARET B
Accepting New Patients:
ATI Physical Therapy
947 Worcester St ,Natick,MA 017602032
Middlesex
(508) 720-0258
ENGLISH
Office: ENGLISH

ORTHOPEDICS NEW ENGLAND, INC. (PT/OT)
Accepting New Patients:
Orthopedics New England, Inc
313 Speen Street ,Natick,MA 01760
Middlesex
(508) 720-3636
msfaria@partners.org
ENGLISH
Office: ENGLISH

PARADELA GERALD
Accepting New Patients:
PROEX PHYSICAL THEREAPY, LLC
313 Speen St, Ste 200 ,Natick,MA 01760
Middlesex
(617) 404-1853
credentialing@professionalpt.com
ENGLISH
Office: ENGLISH

PATTON CALEY
Accepting New Patients:
PROEX PHYSICAL THEREAPY, LLC
313 Speen St, Ste 200 ,Natick,MA 01760
Middlesex
(617) 404-1853
credentialing@professionalpt.com
ENGLISH
Office: SPANISH|ENGLISH

PECZE JACLYN
Accepting New Patients:
PROEX PHYSICAL THEREAPY, LLC
313 Speen St, Ste 200 ,Natick,MA 01760
Middlesex
(617) 404-1853
ENGLISH
Office: ENGLISH

PELLERIN ROBERT
Accepting New Patients:
PROEX PHYSICAL THEREAPY, LLC
313 Speen St, Ste 200 ,Natick,MA 01760
Middlesex
(617) 404-1853
ENGLISH
Office: RUSSIAN|SPANISH|ENGLISH

PELLETIER CHLOE
Accepting New Patients:
PROEX PHYSICAL THEREAPY, LLC
313 Speen St, Ste 200 ,Natick,MA 01760
Middlesex
(617) 404-1853
chloe.pelletier@baystatept.com
ENGLISH
Office: ENGLISH

PETERSEN BENJAMIN
Accepting New Patients:
PROEX PHYSICAL THEREAPY, LLC
313 Speen St, Ste 200 ,Natick,MA 01760
Middlesex
(617) 404-1853
credentialing@professionalpt.com
ENGLISH
Office: SPANISH|ENGLISH

PETERSON MICHELLE
Accepting New Patients:
REBOUND PHYSICAL THERAPY GROUP
203 Oak St ,Natick,MA 017601306
Middlesex
(508) 651-0051
ENGLISH
Office: ENGLISH

POLANCO SOTO JONATHAN
Accepting New Patients:
PROEX PHYSICAL THEREAPY, LLC
313 Speen St, Ste 200 ,Natick,MA 01760
Middlesex
(617) 404-1853
ENGLISH
Office: SPANISH|ENGLISH

POWERS AMY
Accepting New Patients:
PROEX PHYSICAL THEREAPY, LLC
313 Speen St, Ste 200 ,Natick,MA 01760
Middlesex
(617) 404-1853
ENGLISH
Office: ENGLISH

POWERS ANGELA M
Accepting New Patients:
REBOUND PHYSICAL THERAPY GROUP
203 Oak St ,Natick,MA 017601306
Middlesex
(508) 651-0051
ENGLISH
Office: ENGLISH

PRENDERGAST CONNOR R
Accepting New Patients:
JUMP START PHYSICAL THERAPY, INC
1 HF Brown Way ,NATICK,MA 017603889
Middlesex
(508) 647-1633
cprendergast1919@gmail.com
ENGLISH
Office: ENGLISH

PROEX PHYSICAL THERAPY AT 313 SPEEN ST, STE 200
Accepting New Patients:
PROEX PHYSICAL THEREAPY, LLC
313 Speen St, Ste 200 ,Natick,MA 01760
Middlesex
(617) 404-1853
ENGLISH
Office: ENGLISH

QUALEY KELSEY
Accepting New Patients:
PROEX PHYSICAL THEREAPY, LLC
313 Speen St, Ste 200 ,Natick,MA 01760
Middlesex
(617) 404-1853
credentialing@professionalpt.com
ENGLISH
Office: ENGLISH

QUINN BRIANNA
Accepting New Patients:
MOTION, LLC (PT) AT NATICK
10 Tech Circle. ,Natick,MA 01760
Middlesex
(781) 239-0100
ENGLISH
Office: ENGLISH

RAHMAN ASHRAFUL
Accepting New Patients:
PROEX PHYSICAL THEREAPY, LLC
313 Speen St, Ste 200 ,Natick,MA 01760
Middlesex
(617) 404-1853
credentialing@professionalpt.com
ENGLISH
Office: ENGLISH

RAJEH RONNIE
Accepting New Patients:
PROEX PHYSICAL THEREAPY, LLC
313 Speen St, Ste 200 ,Natick,MA 01760
Middlesex
(617) 404-1853
credentialing@professionalpt.com
ENGLISH
Office: ENGLISH

REBOUND PHYSICAL THERAPY GROUP
Accepting New Patients:
REBOUND PHYSICAL THERAPY GROUP
203 Oak St ,Natick,MA 017601306
Middlesex
(508) 651-0051
ACaddigan@rebound-Pt.com
ENGLISH
Office: ENGLISH

REGAN EMILY
Accepting New Patients:
PROEX PHYSICAL THEREAPY, LLC
313 Speen St, Ste 200 ,Natick,MA 01760
Middlesex
(617) 404-1853
ENGLISH
Office: ENGLISH

REISMAN JEFFREY E
Accepting New Patients:
REBOUND PHYSICAL THERAPY GROUP
203 Oak St ,Natick,MA 017601306
Middlesex
(508) 651-0051
ENGLISH
Office: ENGLISH

ROBICHAUD ELISE
Accepting New Patients:
REBOUND PHYSICAL THERAPY GROUP
203 Oak St ,Natick,MA 017601306
Middlesex
(508) 651-0051
ENGLISH
Office: ENGLISH

ROCHE KAYLA W
Accepting New Patients:
ATI Physical Therapy
947 Worcester St ,Natick,MA 017602032
Middlesex
(508) 720-0258
ENGLISH
Office: ENGLISH

ROONEY ASHLEY
Accepting New Patients:
PROEX PHYSICAL THEREAPY, LLC
313 Speen St, Ste 200 ,Natick,MA 01760
Middlesex
(617) 404-1853
ENGLISH
Office: ENGLISH

ROSELLI GIANNA
Accepting New Patients:
REBOUND PHYSICAL THERAPY GROUP
203 Oak St ,Natick,MA 017601306
Middlesex
(508) 651-0051
ENGLISH
Office: ENGLISH

ROSSETTI KYLE
Accepting New Patients:
PROEX PHYSICAL THEREAPY, LLC
313 Speen St, Ste 200 ,Natick,MA 01760
Middlesex
(617) 404-1853
Credentialing@professioanlpt.com
ENGLISH
Office: ENGLISH

RUBIN MARINA
Accepting New Patients:
PROEX PHYSICAL THEREAPY, LLC
313 Speen St, Ste 200 ,Natick,MA 01760
Middlesex
(617) 404-1853
credentialing@professionalpt.com
ENGLISH
Office: SPANISH| ENGLISH

RYAN JENNA - JON
Accepting New Patients:
MOTION, LLC (PT) AT NATICK
10 Tech Circle. ,Natick,MA 01760
Middlesex
(781) 239-0100
ENGLISH
Office: ENGLISH

RYAN JENNA - JON
Accepting New Patients:
MOTION, LLC DBA THE BOSTON ABILITY CENTER
10 Tech Cir ,Natick,MA 017601029
Middlesex
(781) 239-0100
ENGLISH
Office: ENGLISH

RYAN JENNA - JON
Accepting New Patients:
MOTION, LLC- NATICK ST
10 Tech Circle ,Natick,Ma 01760
Middlesex
(781) 239-0100
ENGLISH
Office: ENGLISH

SALERNO JONMICHAEL
Accepting New Patients:
PROEX PHYSICAL THEREAPY, LLC
313 Speen St, Ste 200 ,Natick,MA 01760
Middlesex
(617) 404-1853
ENGLISH
Office: SPANISH| ENGLISH

SALTZ ALICIA
Accepting New Patients:
PROEX PHYSICAL THEREAPY, LLC
313 Speen St, Ste 200 ,Natick,MA 01760
Middlesex
(617) 404-1853
ENGLISH
Office: ITALIAN| SPANISH|ENGLISH

SANTORO ADRIANA
Accepting New Patients:
PROEX PHYSICAL THEREAPY, LLC
313 Speen St, Ste 200 ,Natick,MA 01760
Middlesex
(617) 404-1853
credentialing@professionalpt.com
ENGLISH
Office: RUSSIAN| ENGLISH

SASS EMILY
Accepting New Patients:
PROEX PHYSICAL THEREAPY, LLC
313 Speen St, Ste 200 ,Natick,MA 01760
Middlesex
(617) 404-1853
credentialing@professionalpt.com
ENGLISH
Office: SPANISH| ENGLISH

SAVOIA VIOLET C
Accepting New Patients:
REBOUND PHYSICAL THERAPY GROUP
203 Oak St ,Natick,MA 017601306
Middlesex
(508) 651-0051
vsavoia@rebound-pt.com
ENGLISH
Office: SPANISH| ENGLISH

SCAPLEN DAVID
Accepting New Patients:
PROEX PHYSICAL THEREAPY, LLC
313 Speen St, Ste 200 ,Natick,MA 01760
Middlesex
(617) 404-1853
ENGLISH
Office: ENGLISH

SCHULZ REBECCA
Accepting New Patients:
MOTION, LLC (PT) AT NATICK
10 Tech Circle. ,Natick,MA 01760
Middlesex
(781) 239-0100
ENGLISH
Office: ENGLISH

SERVIDO THOMAS
Accepting New Patients:
PROEX PHYSICAL THEREAPY, LLC
313 Speen St, Ste 200 ,Natick,MA 01760
Middlesex
(617) 404-1853
credentialing@professionalpt.com
ENGLISH
Office: ENGLISH

SHAH KRISHA
Accepting New Patients:
PROEX PHYSICAL THEREAPY, LLC
313 Speen St, Ste 200 ,Natick,MA 01760
Middlesex
(617) 404-1853
Credentialing@professioanlpt.com
ENGLISH
Office: SPANISH| ENGLISH

SHAH SIDHDHI
Accepting New Patients:
PROEX PHYSICAL THEREAPY, LLC
313 Speen St, Ste 200 ,Natick,MA 01760
Middlesex
(617) 404-1853
ENGLISH
Office: GERMAN| PORTUGUESE| RUSSIAN|SPANISH| ENGLISH

SHEEHAN COLLEEN
Accepting New Patients:
PROEX PHYSICAL THEREAPY, LLC
313 Speen St, Ste 200 ,Natick,MA 01760
Middlesex
(617) 404-1853
ENGLISH
Office: SPANISH| ENGLISH

SHEVORY MARIA
Accepting New Patients:
PROEX PHYSICAL THEREAPY, LLC
313 Speen St, Ste 200 ,Natick,MA 01760
Middlesex
(617) 404-1853
ENGLISH
Office: ENGLISH

SHPUR JACOB
Accepting New Patients:
JUMP START PHYSICAL THERAPY, INC
1 HF Brown Way ,NATICK,MA 017603889
Middlesex
(508) 647-1633
ENGLISH
Office: ENGLISH

SIEGMANN JORDAN E.
Accepting New Patients:
REBOUND PHYSICAL THERAPY GROUP
203 Oak St ,Natick,MA 017601306
Middlesex
(508) 651-0051
ENGLISH
Office: ENGLISH

SMITH MATTHEW
Accepting New Patients:
PROEX PHYSICAL THEREAPY, LLC
313 Speen St, Ste 200 ,Natick,MA 01760
Middlesex
(617) 404-1853
ENGLISH
Office: ENGLISH

SNOW MACKENZIE
Accepting New Patients:
PROEX PHYSICAL THEREAPY, LLC
313 Speen St, Ste 200 ,Natick,MA 01760
Middlesex
(617) 404-1853
credentialing@professionalpt.com
ENGLISH
Office: ENGLISH

SPECTOR ARIELLE G
Accepting New Patients:
PROEX PHYSICAL THEREAPY, LLC
313 Speen St, Ste 200 ,Natick,MA 01760
Middlesex
(617) 404-1853
ENGLISH
Office: ENGLISH

STOWELL KATHRYNE
Accepting New Patients:
PROEX PHYSICAL THEREAPY, LLC
313 Speen St, Ste 200 ,Natick,MA 01760
Middlesex
(617) 404-1853
kathrynestowell96@gmail.com
ENGLISH
Office: SPANISH| ENGLISH

STRINGER ALLISON
Accepting New Patients:
PROEX PHYSICAL THEREAPY, LLC
313 Speen St, Ste 200 ,Natick,MA 01760
Middlesex
(617) 404-1853
ENGLISH
Office: SPANISH| ENGLISH

SUGAR OLIVIA
Accepting New Patients:
PROEX PHYSICAL THEREAPY, LLC
313 Speen St, Ste 200 ,Natick,MA 01760
Middlesex
(617) 404-1853
ENGLISH
Office: ENGLISH

SULLIVAN TAYLOR N
Accepting New Patients:
ATI Physical Therapy
947 Worcester St ,Natick,MA 017602032
Middlesex
(508) 720-0258
ENGLISH
Office: ITALIAN| PORTUGUESE| SPANISH|ENGLISH

SUSI CASSANDRA
Accepting New Patients:
PROEX PHYSICAL THEREAPY, LLC
313 Speen St, Ste 200 ,Natick,MA 01760
Middlesex
(617) 404-1853
csusi@professionalpt.com
ENGLISH
Office: ENGLISH

SWANSON CHET
Accepting New Patients:
PROEX PHYSICAL THEREAPY, LLC
313 Speen St, Ste 200 ,Natick,MA 01760
Middlesex
(617) 404-1853
credentialing@professionalpt.com
ENGLISH
Office: SPANISH| ENGLISH

TABUR ERIKA
Accepting New Patients:
PROEX PHYSICAL THEREAPY, LLC
313 Speen St, Ste 200 ,Natick,MA 01760
Middlesex
(617) 404-1853
credentialing@professionalpt.com
ENGLISH
Office: ENGLISH

TIPPINS CATHERINE
Accepting New Patients:
PROEX PHYSICAL THEREAPY, LLC
313 Speen St, Ste 200 ,Natick,MA 01760
Middlesex
(617) 404-1853
ENGLISH
Office: ENGLISH

TRINH JASON
Accepting New Patients:
PROEX PHYSICAL THEREAPY, LLC
313 Speen St, Ste 200 ,Natick,MA 01760
Middlesex
(617) 404-1853
ENGLISH
Office: ENGLISH

TYNAN ELIZABETH G
Accepting New Patients:
JUMP START PHYSICAL THERAPY, INC
1 HF Brown Way
,NATICK,MA 017603889
Middlesex
(508) 647-1633
ltynan4@gmail.com
ENGLISH
Office: ENGLISH

VALERI ANNA
Accepting New Patients:
JUMP START PHYSICAL THERAPY, INC
1 HF Brown Way
,NATICK,MA 017603889
Middlesex
(508) 647-1633
Pietalanna@gmail.com
ENGLISH
Office: ENGLISH

VAN DEN DUNGEN LINDSEY A.
Accepting New Patients:
PROEX PHYSICAL THEREAPY, LLC
313 Speen St, Ste 200
,Natick,MA 01760
Middlesex
(617) 404-1853
ENGLISH
Office: SPANISH|ENGLISH

VARGAS MATTHEW
Accepting New Patients:
PROEX PHYSICAL THEREAPY, LLC
313 Speen St, Ste 200
,Natick,MA 01760
Middlesex
(617) 404-1853
mvargas@professionalpt.com
ENGLISH
Office: ENGLISH

WARD MADISON
Accepting New Patients:
PROEX PHYSICAL THEREAPY, LLC
313 Speen St, Ste 200
,Natick,MA 01760
Middlesex
(617) 404-1853
Credentialing@professionalpt.com
ENGLISH
Office: ENGLISH

WEBSTER MARGARET
Accepting New Patients:
REBOUND PHYSICAL THERAPY GROUP
203 Oak St ,Natick,MA 017601306
Middlesex
(508) 651-0051
ENGLISH
Office: ENGLISH

WEIR BRENDAN
Accepting New Patients:
PROEX PHYSICAL THEREAPY, LLC
313 Speen St, Ste 200
,Natick,MA 01760
Middlesex
(617) 404-1853
credentialing@professionalpt.com
ENGLISH
Office: ENGLISH

WINGFIELD MIRANDA
Accepting New Patients:
MOTION, LLC (PT) AT NATICK
10 Tech Circle.
,Natick,MA 01760
Middlesex
(781) 239-0100
ENGLISH
Office: ENGLISH

WINGFIELD MIRANDA
Accepting New Patients:
MOTION, LLC DBA THE BOSTON ABILITY CENTER
10 Tech Cir ,Natick,MA 017601029
Middlesex
(781) 239-0100
ENGLISH
Office: ENGLISH

WINGFIELD MIRANDA
Accepting New Patients:
MOTION, LLC- NATICK ST
10 Tech Circle
,Natick,Ma 01760
Middlesex
(781) 239-0100
ENGLISH
Office: ENGLISH

WOLLENSAK DIANE
Accepting New Patients:
PROEX PHYSICAL THEREAPY, LLC
313 Speen St, Ste 200
,Natick,MA 01760
Middlesex
(617) 404-1853
ENGLISH
Office: ENGLISH

WOODACRE JUSTIN W.
Accepting New Patients:
REBOUND PHYSICAL THERAPY GROUP
203 Oak St ,Natick,MA 017601306
Middlesex
(508) 651-0051
ENGLISH
Office: ENGLISH

WU MEI
Accepting New Patients:
PROEX PHYSICAL THEREAPY, LLC
313 Speen St, Ste 200
,Natick,MA 01760
Middlesex
(617) 404-1853
Credentialing@professionalpt.com
ENGLISH
Office: ENGLISH

ZHENG RAYMOND
Accepting New Patients:
PROEX PHYSICAL THEREAPY, LLC
313 Speen St, Ste 200
,Natick,MA 01760
Middlesex
(617) 404-1853
credentialing@professionalpt.com
ENGLISH
Office: ENGLISH

ADAMAKIS GEORGIOS
Accepting New Patients:
PROEX PHYSICAL THERAPY AT 19 NEEDHAM ST., STE. 201
19 Needham St Ste 201
,Newton,MA 024611622
Middlesex
(617) 303-0455
SPANISH|ENGLISH
Office: ENGLISH

ADAMS HEATHER
Accepting New Patients:
PROEX PHYSICAL THERAPY AT 19 NEEDHAM ST., STE. 201
19 Needham St Ste 201
,Newton,MA
024611622
Middlesex
(617) 303-0455
credentialing@professionalpt.com
ENGLISH
Office: ENGLISH

ADAMS SEAN
Accepting New Patients:
MARATHON PHYSICAL THERAPY & SPORTS MEDICINE - NEWTON
425 Centre St
,Newton,MA
024582063
Middlesex
(617) 244-1990
ENGLISH
Office: ENGLISH

ADAMS SEAN
Accepting New Patients:
PROEX PHYSICAL THERAPY AT 19 NEEDHAM ST., STE. 201
19 Needham St Ste 201
,Newton,MA
024611622
Middlesex
(617) 303-0455
ENGLISH
Office: ENGLISH

ALBERICO MICHELLE
Accepting New Patients:
PROEX PHYSICAL THERAPY AT 19 NEEDHAM ST., STE. 201
19 Needham St Ste 201
,Newton,MA
024611622
Middlesex
(617) 303-0455
ENGLISH
Office: SPANISH|ENGLISH

ALMONTE NICHOLAS
Accepting New Patients:
PROEX PHYSICAL THERAPY AT 19 NEEDHAM ST., STE. 201
19 Needham St Ste 201
,Newton,MA
024611622
Middlesex
(617) 303-0455
credentialing@professionalpt.com
ENGLISH
Office: ENGLISH

ANVAR BRYCE
Accepting New Patients:
PROEX PHYSICAL THERAPY AT 19 NEEDHAM ST., STE. 201
19 Needham St Ste 201
,Newton,MA
024611622
Middlesex
(617) 303-0455
credentialing@professionalpt.com
ENGLISH
Office: ENGLISH

ATI PHYSICAL THERAPY AT 100 NEEDHAM ST.
Accepting New Patients:
ATI Physical Therapy of Western Massachusetts
100 Needham St Fl 2
,Newton,MA
024641500
Middlesex
(978) 548-5384
credentialing@atipt.com
ENGLISH
Office: ENGLISH

AVERY ELIZABETH
Accepting New Patients:
PROEX PHYSICAL THERAPY AT 19 NEEDHAM ST., STE. 201
19 Needham St Ste 201
,Newton,MA
024611622
Middlesex
(617) 303-0455
Credentialing@professionalpt.com
ENGLISH
Office: ENGLISH

AZIZIAN SUREN
Accepting New Patients:
MARATHON PHYSICAL THERAPY & SPORTS MEDICINE - NEWTON
425 Centre St
,Newton,MA
024582063
Middlesex
(617) 244-1990
ENGLISH
Office: ENGLISH

BALESTRACI RACHEL
Accepting New Patients:
PROEX PHYSICAL THERAPY AT 19 NEEDHAM ST., STE. 201
19 Needham St Ste 201
,Newton,MA
024611622
Middlesex
(617) 303-0455
credentialing@professionalpt.com
ENGLISH
Office: ENGLISH

BARLOW OLIVIA O
Accepting New Patients:
PROEX PHYSICAL THERAPY AT 19 NEEDHAM ST., STE. 201
19 Needham St Ste 201
,Newton,MA
024611622
Middlesex
(617) 303-0455
ENGLISH

BARONE PETER
Accepting New Patients:
PROEX PHYSICAL THERAPY AT 19 NEEDHAM ST., STE. 201
19 Needham St Ste 201
,Newton,MA
024611622
Middlesex
(617) 303-0455
ENGLISH
Office: ENGLISH

BATTLES-SANTOS BREANNA
Accepting New Patients:
PROEX PHYSICAL THERAPY AT 19 NEEDHAM ST., STE. 201
19 Needham St Ste 201
,Newton,MA
024611622
Middlesex
(617) 303-0455
Credentialing@professionalpt.com
ENGLISH
Office: SPANISH|ENGLISH

BAUTZ ELENI
Accepting New Patients:
PROEX PHYSICAL THERAPY AT 19 NEEDHAM ST., STE. 201
19 Needham St Ste 201
,Newton,MA
024611622
Middlesex
(617) 303-0455
credentialing@professionalpt.com
ENGLISH
Office: ENGLISH

BAY STATE PHYSICAL THERAPY OF RANDOLPH, PC - NEWTON
Accepting New Patients:
BAY STATE PHYSICAL THERAPY OF RANDOLPH, PC - NEWTON
29 Crafts Street STE 570 ,Newton,MA
024581282
Middlesex
(617) 965-8070
ENGLISH
Office: ENGLISH

BEAUCHESNE KAYLA
Accepting New Patients:
BAY STATE PHYSICAL THERAPY OF RANDOLPH, PC - NEWTON
29 Crafts Street STE 570 ,Newton,MA
024581282
Middlesex
(617) 965-8070
kayla.sanborn@baystatept.com
ENGLISH
Office: ENGLISH

BEAUREGARD MORGAN
Accepting New Patients:
PROEX PHYSICAL THERAPY AT 19 NEEDHAM ST., STE. 201
19 Needham St Ste 201
,Newton,MA
024611622
Middlesex
(617) 303-0455
credentialing@professionalpt.com
ENGLISH
Office: ENGLISH

BENMORE MEGAN
Accepting New Patients:
MARATHON PHYSICAL THERAPY & SPORTS MEDICINE - NEWTON
425 Centre St
,Newton,MA
024582063
Middlesex
(617) 244-1990
MBENMORE@MARATHONPT.COM
ENGLISH
Office: ENGLISH

BILODEAU LAUREN
Accepting New Patients:
MARATHON PHYSICAL THERAPY & SPORTS MEDICINE - NEWTON
425 Centre St
,Newton,MA
024582063
Middlesex
(617) 244-1990
ENGLISH
Office: ENGLISH

BLAKE MICHAEL
Accepting New Patients:
PROEX PHYSICAL THERAPY AT 19 NEEDHAM ST., STE. 201
19 Needham St Ste 201
,Newton,MA
024611622
Middlesex
(617) 303-0455
credentialing@professionalpt.com
ENGLISH
Office: ENGLISH

BOISCLAIR RACHEL
Accepting New Patients:
PROEX PHYSICAL THERAPY AT 19 NEEDHAM ST., STE. 201
19 Needham St Ste 201
,Newton,MA
024611622
Middlesex
(617) 303-0455
credentialing@professionalpt.com
ENGLISH
Office: ENGLISH

BOUDREAU CONNOR
Accepting New Patients:
PROEX PHYSICAL THERAPY AT 19 NEEDHAM ST., STE. 201
19 Needham St Ste 201
,Newton,MA
024611622
Middlesex
(617) 303-0455
ENGLISH
Office: ENGLISH

BOULANGER BRAD
Accepting New Patients:
BAY STATE PHYSICAL THERAPY OF RANDOLPH, PC - NEWTON
29 Crafts Street STE 570 ,Newton,MA
024581282
Middlesex
(617) 965-8070
ENGLISH
Office: ENGLISH

BOUTRY AMY M.
Accepting New Patients:
MARATHON PHYSICAL THERAPY & SPORTS MEDICINE - NEWTON
425 Centre St
,Newton,MA
024582063
Middlesex
(617) 244-1990
ENGLISH
Office: ENGLISH

BOWEN DAVID W
Accepting New Patients:
PROEX PHYSICAL THERAPY AT 19 NEEDHAM ST., STE. 201
19 Needham St Ste 201
,Newton,MA
024611622
Middlesex
(617) 303-0455
ENGLISH
Office: FRENCH|SPANISH|ENGLISH

BOWEN SAMANTHA
Accepting New Patients:
PROEX PHYSICAL THERAPY AT 19 NEEDHAM ST., STE. 201
19 Needham St Ste 201
,Newton,MA
024611622
Middlesex
(617) 303-0455
credentialing@professionalpt.com
ENGLISH
Office: ENGLISH

BRADSHAW SARAH
Accepting New Patients:
MARATHON PHYSICAL THERAPY & SPORTS MEDICINE - NEWTON
425 Centre St
,Newton,MA
024582063
Middlesex
(617) 244-1990
ENGLISH
Office: ENGLISH

BREELING DANIEL E
Accepting New Patients:
MARATHON PHYSICAL THERAPY & SPORTS MEDICINE - NEWTON
425 Centre St
,Newton,MA
024582063
Middlesex
(617) 244-1990
ENGLISH
Office: ENGLISH

BROCK EMILY
Accepting New Patients:
ATI Physical Therapy of Western Massachusetts
100 Needham St Fl 2
,Newton,MA
024641500
Middlesex
(978) 548-5384
ENGLISH
Office: ITALIAN|PORTUGUESE|SPANISH|ENGLISH

BUNGER JORDAN
Accepting New Patients:
PROEX PHYSICAL THERAPY AT 19 NEEDHAM ST., STE. 201
19 Needham St Ste 201
,Newton,MA
024611622
Middlesex
(617) 303-0455
credentialing@professionalpt.com
ENGLISH
Office: ENGLISH

BURDETT KATY
Accepting New Patients:
PROEX PHYSICAL THERAPY AT 19 NEEDHAM ST., STE. 201
19 Needham St Ste 201
,Newton,MA
024611622
Middlesex
(617) 303-0455
ENGLISH
Office: ITALIAN|PORTUGUESE|SPANISH|ENGLISH

BURGOS DAVID
Accepting New Patients:
PROEX PHYSICAL THERAPY AT 19 NEEDHAM ST., STE. 201
19 Needham St Ste 201
,Newton,MA
024611622
Middlesex
(617) 303-0455
ENGLISH
Office: SPANISH|ENGLISH

BYRNE KELLIE
Accepting New Patients:
ATI Physical Therapy of Western Massachusetts
100 Needham St Fl 2
,Newton,MA
024641500
Middlesex
(978) 548-5384
ENGLISH
Office: ENGLISH

CALIGIURI COLLEEN L.
Accepting New Patients:
ATI Physical Therapy of Western Massachusetts
100 Needham St Fl 2
,Newton,MA
024641500
Middlesex
(978) 548-5384
ENGLISH
Office: ENGLISH

CARMAN IAN
Accepting New Patients:
PROEX PHYSICAL THERAPY AT 19 NEEDHAM ST., STE. 201
19 Needham St Ste 201
,Newton,MA
024611622
Middlesex
(617) 303-0455
ENGLISH
Office: ITALIAN|SPANISH|ENGLISH

CARRIER MICHAEL
Accepting New Patients:
PROEX PHYSICAL THERAPY AT 19 NEEDHAM ST., STE. 201
19 Needham St Ste 201
,Newton,MA
024611622
Middlesex
(617) 303-0455
credentialing@professionalpt.com
ENGLISH
Office: SPANISH|ENGLISH

CASALI SARAH E
Accepting New Patients:
MARATHON PHYSICAL THERAPY & SPORTS MEDICINE - NEWTON
425 Centre St
,Newton,MA
024582063
Middlesex
(617) 244-1990
ENGLISH
Office: ENGLISH

CASEY COREY
Accepting New Patients:
PROEX PHYSICAL THERAPY AT 19 NEEDHAM ST., STE. 201
19 Needham St Ste 201
,Newton,MA
024611622
Middlesex
(617) 303-0455
Credentialing@professioanlpt.com
ENGLISH
Office: ENGLISH

CASH ZACHARY
Accepting New Patients:
PROEX PHYSICAL THERAPY AT 19 NEEDHAM ST., STE. 201
19 Needham St Ste 201
,Newton,MA
024611622
Middlesex
(617) 303-0455
credentialing@professionalpt.com
ENGLISH
Office: ENGLISH

CHAHID HANA
Accepting New Patients:
PROEX PHYSICAL THERAPY AT 19 NEEDHAM ST., STE. 201
19 Needham St Ste 201
,Newton,MA
024611622
Middlesex
(617) 303-0455
credentialing@professionalpt.com
ENGLISH
Office: ENGLISH

CHANDLER JASON
Accepting New Patients:
PROEX PHYSICAL THERAPY AT 19 NEEDHAM ST., STE. 201
19 Needham St Ste 201
,Newton,MA
024611622
Middlesex
(617) 303-0455
credentialing@professionalpt.com
ENGLISH
Office: ENGLISH

CHANG ELVIN
Accepting New Patients:
PROEX PHYSICAL THERAPY AT 19 NEEDHAM ST., STE. 201
19 Needham St Ste 201
,Newton,MA
024611622
Middlesex
(617) 303-0455
credentialing@professionalpt.com
ENGLISH
Office: ENGLISH

CHASSE PATRICK
Accepting New Patients:
PROEX PHYSICAL THERAPY AT 19 NEEDHAM ST., STE. 201
19 Needham St Ste 201
,Newton,MA
024611622
Middlesex
(617) 303-0455
credentialing@professionalpt.com
ENGLISH
Office: ENGLISH

CHENETTE ERIN
Accepting New Patients:
PROEX PHYSICAL THERAPY AT 19 NEEDHAM ST., STE. 201
19 Needham St Ste 201
,Newton,MA
024611622
Middlesex
(617) 303-0455
ECHENETTE@BAYSTATEPT.COM
ENGLISH
Office: ENGLISH

CHENG WEI QING
Accepting New Patients:
PROEX PHYSICAL THERAPY AT 19 NEEDHAM ST., STE. 201
19 Needham St Ste 201
,Newton,MA
024611622
Middlesex
(617) 303-0455
credentialing@professionalpt.com
ENGLISH
Office: ENGLISH

CHIASSON KATHARINE
Accepting New Patients:
PROEX PHYSICAL THERAPY AT 19 NEEDHAM ST., STE. 201
19 Needham St Ste 201
,Newton,MA
024611622
Middlesex
(617) 303-0455
ENGLISH
Office: ENGLISH

CHILDERS RUSSELL W
Accepting New Patients:
PARAMOUNT PERFORMANCE AND REHAB INC
244 Needham St.
,Newton,MA 02464
Middlesex
(617) 641-6700
ENGLISH
Office: ENGLISH

CHOWANSKA JOANNA E
Accepting New Patients:
PROEX PHYSICAL THERAPY AT 19 NEEDHAM ST., STE. 201
19 Needham St Ste 201
,Newton,MA
024611622
Middlesex
(617) 303-0455
Credentialing@professionalpt.com
ENGLISH
Office: ENGLISH

COMPAGNONE GINO
Accepting New Patients:
PROEX PHYSICAL THERAPY AT 19 NEEDHAM ST., STE. 201
19 Needham St Ste 201
,Newton,MA
024611622
Middlesex
(617) 303-0455
ENGLISH
Office: ENGLISH

CONNORS DANIEL M
Accepting New Patients:
JUMP START PHYSICAL THERAPY - NEWTON
57 Chapel St
,Newton,MA 02458
Middlesex
(617) 467-5901
ENGLISH
Office: ENGLISH

CONWAY PATRICK
Accepting New Patients:
PROEX PHYSICAL THERAPY AT 19 NEEDHAM ST., STE. 201
19 Needham St Ste 201
,Newton,MA
024611622
Middlesex
(617) 303-0455
credentialing@professionalpt.com
ENGLISH
Office: ENGLISH

COPPLA HANNAH
Accepting New Patients:
PROEX PHYSICAL THERAPY AT 19 NEEDHAM ST., STE. 201
19 Needham St Ste 201
,Newton,MA
024611622
Middlesex
(617) 303-0455
ENGLISH
Office: ITALIAN|SPANISH|ENGLISH

CORKUM KAYLA
Accepting New Patients:
ATI Physical Therapy of Western Massachusetts
100 Needham St Fl 2
,Newton,MA
024641500
Middlesex
(978) 548-5384
ENGLISH
Office: ENGLISH

COTTER KATRINA P
Accepting New Patients:
JUMP START PHYSICAL THERAPY - NEWTON
57 Chapel St
,Newton,MA 02458
Middlesex
(617) 467-5901
ENGLISH
Office: ENGLISH

COTTLE OWEN
Accepting New Patients:
PROEX PHYSICAL THERAPY AT 19 NEEDHAM ST., STE. 201
19 Needham St Ste 201
,Newton,MA
024611622
Middlesex
(617) 303-0455
credentialing@professionalpt.com
ENGLISH
Office: ENGLISH

CURTIS MAGGIE
Accepting New Patients:
GIRL FIT PHYSICAL THERAPY
130 Rumford Ave Ste 108 ,Newton,MA 02466
Middlesex
(617) 618-9290
ENGLISH
Office: ENGLISH

D'ABROSCA LEXI
Accepting New Patients:
GIRL FIT PHYSICAL THERAPY
130 Rumford Ave Ste 108 ,Newton,MA 02466
Middlesex
(617) 618-9290
ENGLISH
Office: ENGLISH

D'AGATI VICTORIA
Accepting New Patients:
PROEX PHYSICAL THERAPY AT 19 NEEDHAM ST., STE. 201
19 Needham St Ste 201
,Newton,MA
024611622
Middlesex
(617) 303-0455
credentialing@professionalpt.com
ENGLISH
Office: ENGLISH

DALY MARISSA
Accepting New Patients:
PROEX PHYSICAL THERAPY AT 19 NEEDHAM ST., STE. 201
19 Needham St Ste 201
,Newton,MA
024611622
Middlesex
(617) 303-0455
ENGLISH
Office: ITALIAN|SPANISH|ENGLISH

DATTILO JOSEPH
Accepting New Patients:
PROEX PHYSICAL THERAPY AT 19 NEEDHAM ST., STE. 201
19 Needham St Ste 201
,Newton,MA
024611622
Middlesex
(617) 303-0455
ENGLISH
Office: ENGLISH

DE LA CUESTA MICHELA
Accepting New Patients:
PROEX PHYSICAL THERAPY AT 19 NEEDHAM ST., STE. 201
19 Needham St Ste 201
,Newton,MA
024611622
Middlesex
(617) 303-0455
ENGLISH
Office: ITALIAN|SPANISH|ENGLISH

DELUCCIA MIA
Accepting New Patients:
PROEX PHYSICAL THERAPY AT 19 NEEDHAM ST., STE. 201
19 Needham St Ste 201
,Newton,MA
024611622
Middlesex
(617) 303-0455
MIADELUCCIA@GMAIL.COM
ENGLISH
Office: ENGLISH

DI PASQUA JULIANA
Accepting New Patients:
PROEX PHYSICAL THERAPY AT 19 NEEDHAM ST., STE. 201
19 Needham St Ste 201
,Newton,MA
024611622
Middlesex
(617) 303-0455
credentialing@professionalpt.com
ENGLISH
Office: ENGLISH

DREHER TIMOTHY W.
Accepting New Patients:
TIM DREHER PT AND ASSOCIATES, INC.
125 Adams St
,Newton,MA 02465
Middlesex
(617) 527-9267
ENGLISH
Office: ENGLISH

ECONOMOU KRISTINA
Accepting New Patients:
PROEX PHYSICAL THERAPY AT 19 NEEDHAM ST., STE. 201
19 Needham St Ste 201
,Newton,MA
024611622
Middlesex
(617) 303-0455
credentialing@professionalpt.com
ENGLISH
Office: ENGLISH

ELMALEH STEPHANIE
Accepting New Patients:
ATI Physical Therapy of Western Massachusetts
100 Needham St Fl 2
,Newton,MA
024641500
Middlesex
(978) 548-5384
ENGLISH

ETZEL VICTORIA R
Accepting New Patients:
MARATHON PHYSICAL THERAPY & SPORTS MEDICINE - NEWTON
425 Centre St
,Newton,MA
024582063
Middlesex
(617) 244-1990
ENGLISH
Office: ENGLISH

EUSEIO ALEXIS
Accepting New Patients:
MARATHON PHYSICAL THERAPY & SPORTS MEDICINE - NEWTON
425 Centre St
,Newton,MA
024582063
Middlesex
(617) 244-1990
ENGLISH
Office: ENGLISH

FAIZ RAYAN
Accepting New Patients:
PROEX PHYSICAL THERAPY AT 19 NEEDHAM ST., STE. 201
19 Needham St Ste 201
,Newton,MA
024611622
Middlesex
(617) 303-0455
credentialing@professionalpt.com
ENGLISH
Office: ENGLISH

FARINO DOMINICK
Accepting New Patients:
PROEX PHYSICAL THERAPY AT 19 NEEDHAM ST., STE. 201
19 Needham St Ste 201
,Newton,MA
024611622
Middlesex
(617) 303-0455
credentialing@professionalpt.com
ENGLISH
Office: ENGLISH

FAWCETT RORY C.
Accepting New Patients:
MARATHON PHYSICAL THERAPY & SPORTS MEDICINE - NEWTON
425 Centre St
,Newton,MA
024582063
Middlesex
(617) 244-1990
rfawcett@marathonphysicaltherapy.com
ENGLISH
Office: ENGLISH

FEATHER KAITLYN
Accepting New Patients:
PROEX PHYSICAL THERAPY AT 19 NEEDHAM ST., STE. 201
19 Needham St Ste 201
,Newton,MA
024611622
Middlesex
(617) 303-0455
ENGLISH
Office: ENGLISH

FLAVIN KERRY
Accepting New Patients:
PROEX PHYSICAL THERAPY AT 19 NEEDHAM ST., STE. 201
19 Needham St Ste 201
,Newton,MA
024611622
Middlesex
(617) 303-0455
kflavin@baystatept.com
ENGLISH
Office: SPANISH|ENGLISH

FLYNN ALYSSA T
Accepting New Patients:
MARATHON PHYSICAL THERAPY & SPORTS MEDICINE - NEWTON
425 Centre St
,Newton,MA
024582063
Middlesex
(617) 244-1990
ENGLISH
Office: ENGLISH

FORTIER KELLY
Accepting New Patients:
PROEX PHYSICAL THERAPY AT 19 NEEDHAM ST., STE. 201
19 Needham St Ste 201
,Newton,MA
024611622
Middlesex
(617) 303-0455
credentialing@professionalpt.com
ENGLISH
Office: ENGLISH

FREEMAN DANIELLE
Accepting New Patients:
PROEX PHYSICAL THERAPY AT 19 NEEDHAM ST., STE. 201
19 Needham St Ste 201
,Newton,MA
024611622
Middlesex
(617) 303-0455
credentialing@professionalpt.com
ENGLISH
Office: ENGLISH

FRIERSON CONSTANCE
Accepting New Patients:
PROEX PHYSICAL THERAPY AT 19 NEEDHAM ST., STE. 201
19 Needham St Ste 201
,Newton,MA
024611622
Middlesex
(617) 303-0455
cfrierson@eastersealsnh.org
ENGLISH
Office: SPANISH|ENGLISH

GALVAGNO CRISTINA
Accepting New Patients:
PROEX PHYSICAL THERAPY AT 19 NEEDHAM ST., STE. 201
19 Needham St Ste 201 ,Newton,MA 024611622
Middlesex
(617) 303-0455
credentialing@professionalpt.com
ENGLISH
Office: ENGLISH

GELLERT CHRISTOPHER D.
Accepting New Patients:
PROEX PHYSICAL THERAPY AT 19 NEEDHAM ST., STE. 201
19 Needham St Ste 201 ,Newton,MA 024611622
Middlesex
(617) 303-0455
ENGLISH
Office: GREEK|SPANISH|ENGLISH

GERAGHTY NICOLE
Accepting New Patients:
PROEX PHYSICAL THERAPY AT 19 NEEDHAM ST., STE. 201
19 Needham St Ste 201 ,Newton,MA 024611622
Middlesex
(617) 303-0455
credentialing@professionalpt.com
ENGLISH
Office: ENGLISH

GEYSTER JORDAN
Accepting New Patients:
PROEX PHYSICAL THERAPY AT 19 NEEDHAM ST., STE. 201
19 Needham St Ste 201 ,Newton,MA 024611622
Middlesex
(617) 303-0455
credentialing@professionalpt.com
ENGLISH
Office: ENGLISH

GIRL FIT PHYSICAL THERAPY, INC
Accepting New Patients:
GIRL FIT PHYSICAL THERAPY
130 Rumford Ave Ste 108 ,Newton,MA 02466
Middlesex
(617) 618-9290
kate@girlfit.com
ENGLISH
Office: ENGLISH

GLOW KIMBERLY M.
Accepting New Patients:
MARATHON PHYSICAL THERAPY & SPORTS MEDICINE - NEWTON
425 Centre St ,Newton,MA 024582063
Middlesex
(617) 244-1990
ENGLISH
Office: ENGLISH

GORDON BENJAMIN
Accepting New Patients:
PROEX PHYSICAL THERAPY AT 19 NEEDHAM ST., STE. 201
19 Needham St Ste 201 ,Newton,MA 024611622
Middlesex
(617) 303-0455
credentialing@professionalpt.com
ENGLISH
Office: ENGLISH

GORHAM ALICIA B
Accepting New Patients:
PROEX PHYSICAL THERAPY AT 19 NEEDHAM ST., STE. 201
19 Needham St Ste 201 ,Newton,MA 024611622
Middlesex
(617) 303-0455
ENGLISH
Office: ENGLISH

GORMAN DANIELLE
Accepting New Patients:
ATI Physical Therapy of Western Massachusetts
100 Needham St Fl 2 ,Newton,MA 024641500
Middlesex
(978) 548-5384
ENGLISH
Office: ENGLISH

GOTT NICHOLAS
Accepting New Patients:
PROEX PHYSICAL THERAPY AT 19 NEEDHAM ST., STE. 201
19 Needham St Ste 201 ,Newton,MA 024611622
Middlesex
(617) 303-0455
credentialing@professionalpt.com
ENGLISH
Office: ENGLISH

GRANATA ANDREW
Accepting New Patients:
PROEX PHYSICAL THERAPY AT 19 NEEDHAM ST., STE. 201
19 Needham St Ste 201 ,Newton,MA 024611622
Middlesex
(617) 303-0455
ENGLISH
Office: ENGLISH

GRASMUCK KRYSTOPHER
Accepting New Patients:
MARATHON PHYSICAL THERAPY & SPORTS MEDICINE - NEWTON
425 Centre St ,Newton,MA 024582063
Middlesex
(617) 244-1990
krysgrasmuck@gmail.com
ENGLISH
Office: ENGLISH

GREGOIRE LINDA M
Accepting New Patients:
MARATHON PHYSICAL THERAPY & SPORTS MEDICINE - NEWTON
425 Centre St
,Newton,MA
024582063
Middlesex
(617) 244-1990
ENGLISH
Office: ENGLISH

GRESHAM SETH
Accepting New Patients:
PROEX PHYSICAL THERAPY AT 19 NEEDHAM ST., STE. 201
19 Needham St Ste 201
,Newton,MA
024611622
Middlesex
(617) 303-0455
ENGLISH
Office: SPANISH| ENGLISH

GUERRIER YASMEEN
Accepting New Patients:
PROEX PHYSICAL THERAPY AT 19 NEEDHAM ST., STE. 201
19 Needham St Ste 201
,Newton,MA
024611622
Middlesex
(617) 303-0455
credentialing@professionalpt.com
ENGLISH
Office: ENGLISH

GUTIERREZ SOPHIA
Accepting New Patients:
MARATHON PHYSICAL THERAPY & SPORTS MEDICINE - NEWTON
425 Centre St
,Newton,MA
024582063
Middlesex
(617) 244-1990
ENGLISH
Office: ENGLISH

HA ANDREW
Accepting New Patients:
PROEX PHYSICAL THERAPY AT 19 NEEDHAM ST., STE. 201
19 Needham St Ste 201
,Newton,MA
024611622
Middlesex
(617) 303-0455
ENGLISH
Office: ENGLISH

HAMILTON SHIRLEY K.
Accepting New Patients:
MARATHON PHYSICAL THERAPY & SPORTS MEDICINE - NEWTON
425 Centre St
,Newton,MA
024582063
Middlesex
(617) 244-1990
ENGLISH
Office: ENGLISH

HARVEY RUSSELL
Accepting New Patients:
MARATHON PHYSICAL THERAPY & SPORTS MEDICINE - NEWTON
425 Centre St
,Newton,MA
024582063
Middlesex
(617) 244-1990
rharvey@marathonpt.com
ENGLISH
Office: ENGLISH

HAWKINS AUGUSTINE
Accepting New Patients:
PROEX PHYSICAL THERAPY AT 19 NEEDHAM ST., STE. 201
19 Needham St Ste 201
,Newton,MA
024611622
Middlesex
(617) 303-0455
credentialing@professionalpt.com
ENGLISH
Office: ENGLISH

HAYDEN MEGHAN
Accepting New Patients:
JUMP START PHYSICAL THERAPY - NEWTON
57 Chapel St
,Newton,MA 02458
Middlesex
(617) 467-5901
ENGLISH
Office: ENGLISH

HEDAYAT LENA
Accepting New Patients:
PROEX PHYSICAL THERAPY AT 19 NEEDHAM ST., STE. 201
19 Needham St Ste 201
,Newton,MA
024611622
Middlesex
(617) 303-0455
credentialing@professionalpt.com
ENGLISH
Office: ENGLISH

HEIMER EMILY E.
Accepting New Patients:
MARATHON PHYSICAL THERAPY & SPORTS MEDICINE - NEWTON
425 Centre St
,Newton,MA
024582063
Middlesex
(617) 244-1990
ENGLISH
Office: ENGLISH

HENNESSEY LAUREN
Accepting New Patients:
MARATHON PHYSICAL THERAPY & SPORTS MEDICINE - NEWTON
425 Centre St
,Newton,MA
024582063
Middlesex
(617) 244-1990
ENGLISH
Office: ENGLISH

HINDMAN DANA
Accepting New Patients:
PROEX PHYSICAL THERAPY AT 19 NEEDHAM ST., STE. 201
19 Needham St Ste 201
,Newton,MA 024611622
Middlesex
(617) 303-0455
Dana.Hindman@jointventurespt.com
ENGLISH
Office: ENGLISH

HINES MADELEINE
Accepting New Patients:
GIRL FIT PHYSICAL THERAPY
130 Rumford Ave Ste 108 ,Newton,MA 02466
Middlesex
(617) 618-9290
ENGLISH

HITCHCOCK RYAN
Accepting New Patients:
PROEX PHYSICAL THERAPY AT 19 NEEDHAM ST., STE. 201
19 Needham St Ste 201
,Newton,MA 024611622
Middlesex
(617) 303-0455
credentialing@professionalpt.com
ENGLISH
Office: ENGLISH

HIXON TESS A
Accepting New Patients:
PROEX PHYSICAL THERAPY AT 19 NEEDHAM ST., STE. 201
19 Needham St Ste 201
,Newton,MA 024611622
Middlesex
(617) 303-0455
ENGLISH
Office: ENGLISH

HUBBARD JULIANNE
Accepting New Patients:
MARATHON PHYSICAL THERAPY & SPORTS MEDICINE - NEWTON
425 Centre St
,Newton,MA 024582063
Middlesex
(617) 244-1990
ENGLISH
Office: ENGLISH

HUSAIN SAMEEN
Accepting New Patients:
MARATHON PHYSICAL THERAPY & SPORTS MEDICINE - NEWTON
425 Centre St
,Newton,MA 024582063
Middlesex
(617) 244-1990
ENGLISH
Office: ENGLISH

ILIEV LUBOMIR
Accepting New Patients:
MARATHON PHYSICAL THERAPY & SPORTS MEDICINE - NEWTON
425 Centre St
,Newton,MA 024582063
Middlesex
(617) 244-1990
ENGLISH
Office: ENGLISH

INMAN OLIVIA
Accepting New Patients:
PROEX PHYSICAL THERAPY AT 19 NEEDHAM ST., STE. 201
19 Needham St Ste 201
,Newton,MA 024611622
Middlesex
(617) 303-0455
ENGLISH
Office: SPANISH|ENGLISH

IOVENE MICHELLE A.
Accepting New Patients:
MARATHON PHYSICAL THERAPY & SPORTS MEDICINE - NEWTON
425 Centre St
,Newton,MA 024582063
Middlesex
(617) 244-1990
miovene@marathonphysicaltherapy.com
ENGLISH
Office: ENGLISH

JOHNSON ERIKA
Accepting New Patients:
MARATHON PHYSICAL THERAPY & SPORTS MEDICINE - NEWTON
425 Centre St
,Newton,MA 024582063
Middlesex
(617) 244-1990
ENGLISH
Office: ENGLISH

JOHNSON MARGARET
Accepting New Patients:
PROEX PHYSICAL THERAPY AT 19 NEEDHAM ST., STE. 201
19 Needham St Ste 201
,Newton,MA 024611622
Middlesex
(617) 303-0455
credentialing@professionalpt.com
ENGLISH
Office: SPANISH|ENGLISH

JONES RYAN
Accepting New Patients:
JUMP START PHYSICAL THERAPY - NEWTON
57 Chapel St
,Newton,MA 02458
Middlesex
(617) 467-5901
ENGLISH
Office: ENGLISH

JUMP START PHYSICAL THERAPY - NEWTON
Accepting New Patients:
JUMP START PHYSICAL THERAPY - NEWTON
57 Chapel St
,Newton,MA 02458
Middlesex
(617) 467-5901
ENGLISH
Office: ENGLISH

JURIGA RACHEL
Accepting New Patients:
ATI Physical Therapy of Western Massachusetts
100 Needham St Fl 2
,Newton,MA 024641500
Middlesex
(978) 548-5384
ENGLISH
Office: ITALIAN|PORTUGUESE|SPANISH|ENGLISH

JUROVICH ASHLEY
Accepting New Patients:
PROEX PHYSICAL THERAPY AT 19 NEEDHAM ST., STE. 201
19 Needham St Ste 201
,Newton,MA 024611622
Middlesex
(617) 303-0455
SPANISH|ENGLISH

KALMAN RYAN A.
Accepting New Patients:
ATI Physical Therapy of Western Massachusetts
100 Needham St Fl 2
,Newton,MA
024641500
Middlesex
(978) 548-5384
ENGLISH
Office: ITALIAN|PORTUGUESE|SPANISH|ENGLISH

KANE RICHARD
Accepting New Patients:
PROEX PHYSICAL THERAPY AT 19 NEEDHAM ST., STE. 201
19 Needham St Ste 201
,Newton,MA
024611622
Middlesex
(617) 303-0455
ENGLISH
Office: SPANISH|ENGLISH

KANG JIAWEN
Accepting New Patients:
PROEX PHYSICAL THERAPY AT 19 NEEDHAM ST., STE. 201
19 Needham St Ste 201
,Newton,MA
024611622
Middlesex
(617) 303-0455
ENGLISH
Office: ENGLISH

KATZ FALLON
Accepting New Patients:
MARATHON PHYSICAL THERAPY & SPORTS MEDICINE - NEWTON
425 Centre St
,Newton,MA
024582063
Middlesex
(617) 244-1990
ENGLISH

KAUFMANN RACHEL
Accepting New Patients:
PROEX PHYSICAL THERAPY AT 19 NEEDHAM ST., STE. 201
19 Needham St Ste 201
,Newton,MA
024611622
Middlesex
(617) 303-0455
credentialing@professionalpt.com
ENGLISH
Office: ENGLISH

KELLER GEOFFREY R.
Accepting New Patients:
MARATHON PHYSICAL THERAPY & SPORTS MEDICINE - NEWTON
425 Centre St
,Newton,MA
024582063
Middlesex
(617) 244-1990
ENGLISH
Office: ENGLISH

KELLEY LAUREN
Accepting New Patients:
PROEX PHYSICAL THERAPY AT 19 NEEDHAM ST., STE. 201
19 Needham St Ste 201
,Newton,MA
024611622
Middlesex
(617) 303-0455
credentialing@professionalpt.com
ENGLISH
Office: ENGLISH

KENNEDY MCKENNA
Accepting New Patients:
PROEX PHYSICAL THERAPY AT 19 NEEDHAM ST., STE. 201
19 Needham St Ste 201
,Newton,MA
024611622
Middlesex
(617) 303-0455
credentialing@professionalpt.com
ENGLISH
Office: ENGLISH

KING SHANNA
Accepting New Patients:
PROEX PHYSICAL THERAPY AT 19 NEEDHAM ST., STE. 201
19 Needham St Ste 201
,Newton,MA
024611622
Middlesex
(617) 303-0455
credentialing@professionalpt.com
ENGLISH
Office: ENGLISH

KLINE LEANNA K
Accepting New Patients:
PROEX PHYSICAL THERAPY AT 19 NEEDHAM ST., STE. 201
19 Needham St Ste 201
,Newton,MA
024611622
Middlesex
(617) 303-0455
ENGLISH
Office: SPANISH|ENGLISH

KNARA NATALIA
Accepting New Patients:
PROEX PHYSICAL THERAPY AT 19 NEEDHAM ST., STE. 201
19 Needham St Ste 201
,Newton,MA
024611622
Middlesex
(617) 303-0455
ENGLISH
Office: SPANISH|ENGLISH

KNIGHT SARAH M
Accepting New Patients:
PROEX PHYSICAL THERAPY AT 19 NEEDHAM ST., STE. 201
19 Needham St Ste 201
,Newton,MA
024611622
Middlesex
(617) 303-0455
ENGLISH
Office: ENGLISH

KOBUS PHILIP A.
Accepting New Patients:
PROEX PHYSICAL THERAPY AT 19 NEEDHAM ST., STE. 201
19 Needham St Ste 201
,Newton,MA
024611622
Middlesex
(617) 303-0455
ENGLISH
Office: SPANISH|ENGLISH

KOENIG ALLISON
Accepting New Patients:
MARATHON PHYSICAL THERAPY & SPORTS MEDICINE - NEWTON
425 Centre St
,Newton,MA
024582063
Middlesex
(617) 244-1990
ENGLISH
Office: ENGLISH

KOPP ERIC
Accepting New Patients:
PROEX PHYSICAL THERAPY AT 19 NEEDHAM ST., STE. 201
19 Needham St Ste 201
,Newton,MA
024611622
Middlesex
(617) 303-0455
SPANISH|ENGLISH
Office: SPANISH|ENGLISH

LACASSE KYLE T
Accepting New Patients:
MARATHON PHYSICAL THERAPY & SPORTS MEDICINE - NEWTON
425 Centre St
,Newton,MA
024582063
Middlesex
(617) 244-1990
KLACASSE@MARATHONPT.COM
ENGLISH
Office: ENGLISH

LAFALCE ERICH
Accepting New Patients:
PROEX PHYSICAL THERAPY AT 19 NEEDHAM ST., STE. 201
19 Needham St Ste 201
,Newton,MA
024611622
Middlesex
(617) 303-0455
ENGLISH
Office: ENGLISH

LALLY MICAHEL
Accepting New Patients:
PROEX PHYSICAL THERAPY AT 19 NEEDHAM ST., STE. 201
19 Needham St Ste 201
,Newton,MA
024611622
Middlesex
(617) 303-0455
ENGLISH
Office: SPANISH|ENGLISH

LAMB ALLISON N
Accepting New Patients:
BAY STATE PHYSICAL THERAPY OF RANDOLPH, PC - NEWTON
29 Crafts Street STE 570 ,Newton,MA
024581282
Middlesex
(617) 965-8070
ENGLISH
Office: ENGLISH

LAMBA KIRTI
Accepting New Patients:
PROEX PHYSICAL THERAPY AT 19 NEEDHAM ST., STE. 201
19 Needham St Ste 201
,Newton,MA
024611622
Middlesex
(617) 303-0455
credentialing@professionalpt.com
ENGLISH
Office: SPANISH|ENGLISH

LANGAAS MARTIN
Accepting New Patients:
PROEX PHYSICAL THERAPY AT 19 NEEDHAM ST., STE. 201
19 Needham St Ste 201
,Newton,MA
024611622
Middlesex
(617) 303-0455
ENGLISH
Office: SPANISH|ENGLISH

LAVIOLETTE MICHAEL J
Accepting New Patients:
PROEX PHYSICAL THERAPY AT 19 NEEDHAM ST., STE. 201
19 Needham St Ste 201
,Newton,MA
024611622
Middlesex
(617) 303-0455
credentialing@atipt.com
ENGLISH
Office: ENGLISH

LECLERC BRIELLE
Accepting New Patients:
PROEX PHYSICAL THERAPY AT 19 NEEDHAM ST., STE. 201
19 Needham St Ste 201
,Newton,MA
024611622
Middlesex
(617) 303-0455
credentialing@professionalpt.com
ENGLISH
Office: ENGLISH

LEE KATHRYN
Accepting New Patients:
MARATHON PHYSICAL THERAPY & SPORTS MEDICINE - NEWTON
425 Centre St
,Newton,MA
024582063
Middlesex
(617) 244-1990
ENGLISH
Office: ENGLISH

LEIGHTENHEIMER BRIANNA R
Accepting New Patients:
PROEX PHYSICAL THERAPY AT 19 NEEDHAM ST., STE. 201
19 Needham St Ste 201
,Newton,MA
024611622
Middlesex
(617) 303-0455
credentialing@professionalpt.com
ENGLISH
Office: ENGLISH

LEMAY AMBER C
Accepting New Patients:
PROEX PHYSICAL THERAPY AT 19 NEEDHAM ST., STE. 201
19 Needham St Ste 201
,Newton,MA
024611622
Middlesex
(617) 303-0455
credentialing@professionalpt.com
Office: SPANISH|ENGLISH

LEMIEUX MIA E
Accepting New Patients:
PROEX PHYSICAL THERAPY AT 19 NEEDHAM ST., STE. 201
19 Needham St Ste 201
,Newton,MA
024611622
Middlesex
(617) 303-0455
credentialing@professionalpt.com
ENGLISH
Office: ENGLISH

LEVINSON JANEY
Accepting New Patients:
JUMP START PHYSICAL THERAPY - NEWTON
57 Chapel St
,Newton,MA 02458
Middlesex
(617) 467-5901
ENGLISH
Office: ENGLISH

LEVITT BLAKE
Accepting New Patients:
PROEX PHYSICAL THERAPY AT 19 NEEDHAM ST., STE. 201
19 Needham St Ste 201
,Newton,MA
024611622
Middlesex
(617) 303-0455
credentialing@professionalpt.com
ENGLISH
Office: ENGLISH

LI MICHELE
Accepting New Patients:
MARATHON PHYSICAL THERAPY & SPORTS MEDICINE - NEWTON
425 Centre St
,Newton,MA
024582063
Middlesex
(617) 244-1990
MLI@MARATHONPT.COM
ENGLISH
Office: ENGLISH

LI WOCONG
Accepting New Patients:
MARATHON PHYSICAL THERAPY & SPORTS MEDICINE - NEWTON
425 Centre St
,Newton,MA
024582063
Middlesex
(617) 244-1990
WLI@MARATHONPT.COM
ENGLISH
Office: ENGLISH

LIANG HANWEN
Accepting New Patients:
PROEX PHYSICAL THERAPY AT 19 NEEDHAM ST., STE. 201
19 Needham St Ste 201
,Newton,MA
024611622
Middlesex
(617) 303-0455
ENGLISH
Office: SPANISH|ENGLISH

LO SUMMER
Accepting New Patients:
PROEX PHYSICAL THERAPY AT 19 NEEDHAM ST., STE. 201
19 Needham St Ste 201
,Newton,MA
024611622
Middlesex
(617) 303-0455
credentialing@professionalpt.com
ENGLISH
Office: ENGLISH

LOMBARDI SALLY
Accepting New Patients:
PROEX PHYSICAL THERAPY AT 19 NEEDHAM ST., STE. 201
19 Needham St Ste 201
,Newton,MA
024611622
Middlesex
(617) 303-0455
ENGLISH
Office: ENGLISH

LOOSE CAMERON
Accepting New Patients:
ATI Physical Therapy of Western Massachusetts
100 Needham St Fl 2
,Newton,MA
024641500
Middlesex
(978) 548-5384
ENGLISH

LYNCH BRIDGET
Accepting New Patients:
PROEX PHYSICAL THERAPY AT 19 NEEDHAM ST., STE. 201
19 Needham St Ste 201
,Newton,MA
024611622
Middlesex
(617) 303-0455
credentialing@professionalpt.com
ENGLISH
Office: ENGLISH

LYNCH DANICA M
Accepting New Patients:
PROEX PHYSICAL THERAPY AT 19 NEEDHAM ST., STE. 201
19 Needham St Ste 201
,Newton,MA
024611622
Middlesex
(617) 303-0455
ENGLISH
Office: ENGLISH

MACCRATE ISOBEL R
Accepting New Patients:
MARATHON PHYSICAL THERAPY & SPORTS MEDICINE - NEWTON
425 Centre St
,Newton,MA
024582063
Middlesex
(617) 244-1990
ENGLISH
Office: ENGLISH

MACRI KYLE
Accepting New Patients:
PROEX PHYSICAL THERAPY AT 19 NEEDHAM ST., STE. 201
19 Needham St Ste 201
,Newton,MA
024611622
Middlesex
(617) 303-0455
ENGLISH
Office: SPANISH|ENGLISH

MADDEN KATHRYN H.
Accepting New Patients:
MARATHON PHYSICAL THERAPY & SPORTS MEDICINE - NEWTON
425 Centre St
,Newton,MA
024582063
Middlesex
(617) 244-1990
ENGLISH
Office: ENGLISH

MADDEN MARGARET
Accepting New Patients:
PROEX PHYSICAL THERAPY AT 19 NEEDHAM ST., STE. 201
19 Needham St Ste 201
,Newton,MA
024611622
Middlesex
(617) 303-0455
credentialing@professioalpt.com
ENGLISH
Office: ENGLISH

MADORE MICHAEL
Accepting New Patients:
PROEX PHYSICAL THERAPY AT 19 NEEDHAM ST., STE. 201
19 Needham St Ste 201
,Newton,MA
024611622
Middlesex
(617) 303-0455
ENGLISH
Office: ENGLISH

MAHONEY SHANNON
Accepting New Patients:
PROEX PHYSICAL THERAPY AT 19 NEEDHAM ST., STE. 201
19 Needham St Ste 201
,Newton,MA
024611622
Middlesex
(617) 303-0455
ENGLISH
Office: ENGLISH

MALINN ALEXANDRA
Accepting New Patients:
PROEX PHYSICAL THERAPY AT 19 NEEDHAM ST., STE. 201
19 Needham St Ste 201
,Newton,MA
024611622
Middlesex
(617) 303-0455
ENGLISH
Office: SPANISH|ENGLISH

MARATHON PHYSICAL THERAPY & SPORTS MEDICINE - NEWTON
Accepting New Patients:
MARATHON PHYSICAL THERAPY & SPORTS MEDICINE - NEWTON
425 Centre St
,Newton,MA
024582063
Middlesex
(617) 244-1990
ENGLISH
Office: ENGLISH

MARINO HANNAH
Accepting New Patients:
PROEX PHYSICAL THERAPY AT 19 NEEDHAM ST., STE. 201
19 Needham St Ste 201
,Newton,MA
024611622
Middlesex
(617) 303-0455
ENGLISH

MARION JOHN J
Accepting New Patients:
PROEX PHYSICAL THERAPY AT 19 NEEDHAM ST., STE. 201
19 Needham St Ste 201
,Newton,MA
024611622
Middlesex
(617) 303-0455
ENGLISH
Office: ENGLISH

MARSCHER NICHOLAS S
Accepting New Patients:
MARATHON PHYSICAL THERAPY & SPORTS MEDICINE - NEWTON
425 Centre St
,Newton,MA
024582063
Middlesex
(617) 244-1990
NMarsher@gmail.com
ENGLISH
Office: ENGLISH

MARSHALL LAURA
Accepting New Patients:
GIRL FIT PHYSICAL THERAPY
130 Rumford Ave Ste 108 ,Newton,MA 02466
Middlesex
(617) 618-9290
credentialing@jointventurespt.com
ENGLISH
Office: ENGLISH

MARTIN ANNA
Accepting New Patients:
PROEX PHYSICAL THERAPY AT 19 NEEDHAM ST., STE. 201
19 Needham St Ste 201
,Newton,MA
024611622
Middlesex
(617) 303-0455
ENGLISH
Office: ITALIAN|SPANISH|ENGLISH

MAYBURY THOMAS J
Accepting New Patients:
PROEX PHYSICAL THERAPY AT 19 NEEDHAM ST., STE. 201
19 Needham St Ste 201
,Newton,MA
024611622
Middlesex
(617) 303-0455
ENGLISH
Office: ENGLISH

MCCARTY SEAN
Accepting New Patients:
PROEX PHYSICAL THERAPY AT 19 NEEDHAM ST., STE. 201
19 Needham St Ste 201
,Newton,MA
024611622
Middlesex
(617) 303-0455
credentialing@professionalpt.com
ENGLISH
Office: ENGLISH

MCDUFFIE HANNAH
Accepting New Patients:
PROEX PHYSICAL THERAPY AT 19 NEEDHAM ST., STE. 201
19 Needham St Ste 201
,Newton,MA
024611622
Middlesex
(617) 303-0455
ENGLISH
Office: ENGLISH

MCGAUGHAN JAMES
Accepting New Patients:
PROEX PHYSICAL THERAPY AT 19 NEEDHAM ST., STE. 201
19 Needham St Ste 201
,Newton,MA
024611622
Middlesex
(617) 303-0455
credentialing@professionalpt.com
ENGLISH
Office: ENGLISH

MCGRATH EMILY
Accepting New Patients:
PROEX PHYSICAL THERAPY AT 19 NEEDHAM ST., STE. 201
19 Needham St Ste 201
,Newton,MA
024611622
Middlesex
(617) 303-0455
ENGLISH
Office: ENGLISH

MCKINNEY JESSICA L.
Accepting New Patients:
MARATHON PHYSICAL THERAPY & SPORTS MEDICINE - NEWTON
425 Centre St
,Newton,MA
024582063
Middlesex
(617) 244-1990
ENGLISH
Office: ENGLISH

MCKINNEY JOHN A.
Accepting New Patients:
MARATHON PHYSICAL THERAPY & SPORTS MEDICINE - NEWTON
425 Centre St
,Newton,MA
024582063
Middlesex
(617) 244-1990
ENGLISH
Office: ENGLISH

MCLAUGHLIN RICHARD D.
Accepting New Patients:
MARATHON PHYSICAL THERAPY & SPORTS MEDICINE - NEWTON
425 Centre St
,Newton,MA
024582063
Middlesex
(617) 244-1990
ENGLISH
Office: ENGLISH

MCMANUS MATTHEW R.
Accepting New Patients:
PROEX PHYSICAL THERAPY AT 19 NEEDHAM ST., STE. 201
19 Needham St Ste 201
,Newton,MA
024611622
Middlesex
(617) 303-0455
ENGLISH
Office: SPANISH|ENGLISH

MCMANUS NICOLE C.
Accepting New Patients:
PROEX PHYSICAL THERAPY AT 19 NEEDHAM ST., STE. 201
19 Needham St Ste 201
,Newton,MA
024611622
Middlesex
(617) 303-0455
ENGLISH
Office: SPANISH|ENGLISH

MEIDT NATALIE
Accepting New Patients:
PROEX PHYSICAL THERAPY AT 19 NEEDHAM ST., STE. 201
19 Needham St Ste 201
,Newton,MA
024611622
Middlesex
(617) 303-0455
credentialing@professionalpt.com
ENGLISH
Office: ENGLISH

MELCHIORRI DAVID
Accepting New Patients:
PROEX PHYSICAL THERAPY AT 19 NEEDHAM ST., STE. 201
19 Needham St Ste 201
,Newton,MA
024611622
Middlesex
(617) 303-0455
ENGLISH
Office: SPANISH|ENGLISH

MERKIN DARYA
Accepting New Patients:
MARATHON PHYSICAL THERAPY & SPORTS MEDICINE - NEWTON
425 Centre St
,Newton,MA
024582063
Middlesex
(617) 244-1990
ENGLISH
Office: ENGLISH

MEYER AMANDA
Accepting New Patients:
PROEX PHYSICAL THERAPY AT 19 NEEDHAM ST., STE. 201
19 Needham St Ste 201
,Newton,MA
024611622
Middlesex
(617) 303-0455
credentialing@professionalpt.com
ENGLISH
Office: ENGLISH

MIELE KATHERINE P
Accepting New Patients:
TIM DREHER PT AND ASSOCIATES, INC.
125 Adams St
,Newton,MA 02465
Middlesex
(617) 527-9267
ENGLISH
Office: KOREAN|ENGLISH

MILANO ERIN
Accepting New Patients:
JUMP START PHYSICAL THERAPY - NEWTON
57 Chapel St
,Newton,MA 02458
Middlesex
(617) 467-5901
ENGLISH

MITKO EMILY N
Accepting New Patients:
JUMP START PHYSICAL THERAPY - NEWTON
57 Chapel St
,Newton,MA 02458
Middlesex
(617) 467-5901
ENGLISH
Office: ENGLISH

MOCCIA KIMBERLY I
Accepting New Patients:
PROEX PHYSICAL THERAPY AT 19 NEEDHAM ST., STE. 201
19 Needham St Ste 201
,Newton,MA
024611622
Middlesex
(617) 303-0455
ENGLISH
Office: ITALIAN|SPANISH|ENGLISH

MOQUIN MARISSA E
Accepting New Patients:
JUMP START PHYSICAL THERAPY - NEWTON
57 Chapel St
,Newton,MA 02458
Middlesex
(617) 467-5901
ENGLISH
Office: ENGLISH

MUGNANI ROSE
Accepting New Patients:
PROEX PHYSICAL THERAPY AT 19 NEEDHAM ST., STE. 201
19 Needham St Ste 201
,Newton,MA
024611622
Middlesex
(617) 303-0455
ENGLISH
Office: ENGLISH

MULCAHY JULIE
Accepting New Patients:
PROEX PHYSICAL THERAPY AT 19 NEEDHAM ST., STE. 201
19 Needham St Ste 201
,Newton,MA
024611622
Middlesex
(617) 303-0455
credentialing@professionalpt.com
ENGLISH
Office: SPANISH|ENGLISH

NAJVAR KAYTLYN
Accepting New Patients:
ATI Physical Therapy of Western Massachusetts
100 Needham St Fl 2
,Newton,MA
024641500
Middlesex
(978) 548-5384
ENGLISH
Office: ENGLISH

NATOLA STEPHEN
Accepting New Patients:
PROEX PHYSICAL THERAPY AT 19 NEEDHAM ST., STE. 201
19 Needham St Ste 201
,Newton,MA
024611622
Middlesex
(617) 303-0455
credentialing@professionalpt.com
ENGLISH
Office: SPANISH|ENGLISH

NEU KEVIN
Accepting New Patients:
PROEX PHYSICAL THERAPY AT 19 NEEDHAM ST., STE. 201
19 Needham St Ste 201
,Newton,MA
024611622
Middlesex
(617) 303-0455
credentialing@professionalpt.com
ENGLISH
Office: ENGLISH

NEWBERRY TIA
Accepting New Patients:
MARATHON PHYSICAL THERAPY & SPORTS MEDICINE - NEWTON
425 Centre St
,Newton,MA
024582063
Middlesex
(617) 244-1990
ENGLISH
Office: ENGLISH

NIA PIYOM
Accepting New Patients:
BAY STATE PHYSICAL THERAPY OF RANDOLPH, PC - NEWTON
29 Crafts Street STE 570 ,Newton,MA
024581282
Middlesex
(617) 965-8070
piyom.nia@baystatept.com
ENGLISH
Office: ENGLISH

NOONAN COLLEEN
Accepting New Patients:
PROEX PHYSICAL THERAPY AT 19 NEEDHAM ST., STE. 201
19 Needham St Ste 201
,Newton,MA
024611622
Middlesex
(617) 303-0455
credentialing@professionalpt.com
ENGLISH
Office: SPANISH|ENGLISH

NOVELLO STEPHANIE N.
Accepting New Patients:
PROEX PHYSICAL THERAPY AT 19 NEEDHAM ST., STE. 201
19 Needham St Ste 201
,Newton,MA
024611622
Middlesex
(617) 303-0455
ENGLISH
Office: SPANISH|ENGLISH

NYE PAIGE
Accepting New Patients:
PROEX PHYSICAL THERAPY AT 19 NEEDHAM ST., STE. 201
19 Needham St Ste 201
,Newton,MA
024611622
Middlesex
(617) 303-0455
ENGLISH
Office: ENGLISH

O'BRIEN CHRISTOPHER
Accepting New Patients:
MARATHON PHYSICAL THERAPY & SPORTS MEDICINE - NEWTON
425 Centre St
,Newton,MA
024582063
Middlesex
(617) 244-1990
ENGLISH
Office: ENGLISH

O'BRIEN CHRISTOPHER
Accepting New Patients:
PROEX PHYSICAL THERAPY AT 19 NEEDHAM ST., STE. 201
19 Needham St Ste 201
,Newton,MA
024611622
Middlesex
(617) 303-0455
credentialing@professionalpt.com
ENGLISH
Office: SPANISH|ENGLISH

O'CONNOR MATTHEW
Accepting New Patients:
PROEX PHYSICAL THERAPY AT 19 NEEDHAM ST., STE. 201
19 Needham St Ste 201
,Newton,MA
024611622
Middlesex
(617) 303-0455
ENGLISH
Office: ENGLISH

O'SHAUGHNESSY SEAN
Accepting New Patients:
PROEX PHYSICAL THERAPY AT 19 NEEDHAM ST., STE. 201
19 Needham St Ste 201
,Newton,MA
024611622
Middlesex
(617) 303-0455
ENGLISH
Office: SPANISH|ENGLISH

OLENDER LESLEE G
Accepting New Patients:
TIM DREHER PT AND ASSOCIATES, INC.
125 Adams St
,Newton,MA 02465
Middlesex
(617) 527-9267
ENGLISH
Office: ENGLISH

PARADELA GERALD
Accepting New Patients:
PROEX PHYSICAL THERAPY AT 19 NEEDHAM ST., STE. 201
19 Needham St Ste 201
,Newton,MA
024611622
Middlesex
(617) 303-0455
credentialing@professionalpt.com
ENGLISH
Office: ENGLISH

PARAMOUNT PERFORMANCE AND REHAB INC
Accepting New Patients:
PARAMOUNT PERFORMANCE AND REHAB INC
244 Needham St.
,Newton,MA 02464
Middlesex
(617) 641-6700
ENGLISH
Office: ENGLISH

PATTON CALEY
Accepting New Patients:
PROEX PHYSICAL THERAPY AT 19 NEEDHAM ST., STE. 201
19 Needham St Ste 201
,Newton,MA
024611622
Middlesex
(617) 303-0455
credentialing@professionalpt.com
ENGLISH
Office: SPANISH|ENGLISH

PECZE JACLYN
Accepting New Patients:
PROEX PHYSICAL THERAPY AT 19 NEEDHAM ST., STE. 201
19 Needham St Ste 201
,Newton,MA
024611622
Middlesex
(617) 303-0455
ENGLISH
Office: ENGLISH

PELLERIN ROBERT
Accepting New Patients:
PROEX PHYSICAL THERAPY AT 19 NEEDHAM ST., STE. 201
19 Needham St Ste 201
,Newton,MA
024611622
Middlesex
(617) 303-0455
ENGLISH
Office: RUSSIAN|SPANISH|ENGLISH

PELLETIER CHLOE
Accepting New Patients:
PROEX PHYSICAL THERAPY AT 19 NEEDHAM ST., STE. 201
19 Needham St Ste 201
,Newton,MA
024611622
Middlesex
(617) 303-0455
chloe.pelletier@baystatept.com
ENGLISH
Office: ENGLISH

PEREZ LAUREN
Accepting New Patients:
GIRL FIT PHYSICAL THERAPY
130 Rumford Ave Ste 108
,Newton,MA 02466
Middlesex
(617) 618-9290
perezl17@ucla.edu
ENGLISH
Office: GREEK|SPANISH|ENGLISH

PETERSEN BENJAMIN
Accepting New Patients:
PROEX PHYSICAL THERAPY AT 19 NEEDHAM ST., STE. 201
19 Needham St Ste 201
,Newton,MA
024611622
Middlesex
(617) 303-0455
credentialing@professionalpt.com
ENGLISH
Office: SPANISH|ENGLISH

PHILLIPS CARYN
Accepting New Patients:
MARATHON PHYSICAL THERAPY & SPORTS MEDICINE - NEWTON
425 Centre St
,Newton,MA
024582063
Middlesex
(617) 244-1990
ENGLISH
Office: ENGLISH

PICCIANO MIA
Accepting New Patients:
ATI Physical Therapy of Western Massachusetts
100 Needham St Fl 2
,Newton,MA
024641500
Middlesex
(978) 548-5384
ENGLISH
Office: ITALIAN|PORTUGUESE|SPANISH|ENGLISH

POLANCO SOTO JONATHAN
Accepting New Patients:
PROEX PHYSICAL THERAPY AT 19 NEEDHAM ST., STE. 201
19 Needham St Ste 201
,Newton,MA
024611622
Middlesex
(617) 303-0455
ENGLISH
Office: SPANISH|ENGLISH

POWER DANIELLE E
Accepting New Patients:
MARATHON PHYSICAL THERAPY & SPORTS MEDICINE - NEWTON
425 Centre St
,Newton,MA
024582063
Middlesex
(617) 244-1990
ENGLISH
Office: ENGLISH

POWERS AMY
Accepting New Patients:
PROEX PHYSICAL THERAPY AT 19 NEEDHAM ST., STE. 201
19 Needham St Ste 201
,Newton,MA
024611622
Middlesex
(617) 303-0455
ENGLISH
Office: ENGLISH

PRENDERGAST CONNOR R
Accepting New Patients:
JUMP START PHYSICAL THERAPY - NEWTON
57 Chapel St
,Newton,MA 02458
Middlesex
(617) 467-5901
cprendergast1919@gmail.com
ENGLISH
Office: ENGLISH

PROEX PHYSICAL THERAPY AT 19 NEEDHAM ST., STE. 201
Accepting New Patients:
PROEX PHYSICAL THERAPY AT 19 NEEDHAM ST., STE. 201
19 Needham St Ste 201
,Newton,MA
024611622
Middlesex
(617) 303-0455
ENGLISH
Office: ENGLISH

QUALEY KELSEY
Accepting New Patients:
PROEX PHYSICAL THERAPY AT 19 NEEDHAM ST., STE. 201
19 Needham St Ste 201
,Newton,MA
024611622
Middlesex
(617) 303-0455
credentialing@professionalpt.com
ENGLISH
Office: ENGLISH

RAHMAN ASHRAFUL
Accepting New Patients:
PROEX PHYSICAL THERAPY AT 19 NEEDHAM ST., STE. 201
19 Needham St Ste 201
,Newton,MA
024611622
Middlesex
(617) 303-0455
credentialing@professionalpt.com
ENGLISH
Office: ENGLISH

RAINIER HAYES
Accepting New Patients:
MARATHON PHYSICAL THERAPY & SPORTS MEDICINE - NEWTON
425 Centre St
,Newton,MA
024582063
Middlesex
(617) 244-1990
ENGLISH
Office: ENGLISH

RAJEH RONNIE
Accepting New Patients:
PROEX PHYSICAL THERAPY AT 19 NEEDHAM ST., STE. 201
19 Needham St Ste 201
,Newton,MA
024611622
Middlesex
(617) 303-0455
credentialing@professionalpt.com
ENGLISH
Office: ENGLISH

RECANE EMMA C
Accepting New Patients:
MARATHON PHYSICAL THERAPY & SPORTS MEDICINE - NEWTON
425 Centre St
,Newton,MA
024582063
Middlesex
(617) 244-1990
ENGLISH
Office: ENGLISH

REGAN EMILY
Accepting New Patients:
PROEX PHYSICAL THERAPY AT 19 NEEDHAM ST., STE. 201
19 Needham St Ste 201
,Newton,MA
024611622
Middlesex
(617) 303-0455
ENGLISH
Office: ENGLISH

ROONEY ASHLEY
Accepting New Patients:
PROEX PHYSICAL THERAPY AT 19 NEEDHAM ST., STE. 201
19 Needham St Ste 201
,Newton,MA
024611622
Middlesex
(617) 303-0455
ENGLISH
Office: ENGLISH

ROSS LAWRENCE
Accepting New Patients:
ATI Physical Therapy of Western Massachusetts
100 Needham St Fl 2
,Newton,MA
024641500
Middlesex
(978) 548-5384
ENGLISH
Office: ENGLISH

ROSSETTI KYLE
Accepting New Patients:
PROEX PHYSICAL THERAPY AT 19 NEEDHAM ST., STE. 201
19 Needham St Ste 201
,Newton,MA
024611622
Middlesex
(617) 303-0455
Credentialing@professioanlpt.com
ENGLISH
Office: ENGLISH

ROSSMAN JESSICA E.
Accepting New Patients:
MARATHON PHYSICAL THERAPY & SPORTS MEDICINE - NEWTON
425 Centre St
,Newton,MA
024582063
Middlesex
(617) 244-1990
ENGLISH
Office: ENGLISH

RUBIN MARINA
Accepting New Patients:
PROEX PHYSICAL THERAPY AT 19 NEEDHAM ST., STE. 201
19 Needham St Ste 201
,Newton,MA
024611622
Middlesex
(617) 303-0455
credentialing@professionalpt.com
ENGLISH
Office: SPANISH|ENGLISH

RUFO GIULIA
Accepting New Patients:
MARATHON PHYSICAL THERAPY & SPORTS MEDICINE - NEWTON
425 Centre St
,Newton,MA
024582063
Middlesex
(617) 244-1990
ENGLISH
Office: ENGLISH

SAIRAFI SHEREEN
Accepting New Patients:
MARATHON PHYSICAL THERAPY & SPORTS MEDICINE - NEWTON
425 Centre St
,Newton,MA
024582063
Middlesex
(617) 244-1990
ENGLISH
Office: ENGLISH

SALERNO JONMICHAEL
Accepting New Patients:
PROEX PHYSICAL THERAPY AT 19 NEEDHAM ST., STE. 201
19 Needham St Ste 201
,Newton,MA
024611622
Middlesex
(617) 303-0455
ENGLISH
Office: SPANISH|ENGLISH

SALTZ ALICIA
Accepting New Patients:
PROEX PHYSICAL THERAPY AT 19 NEEDHAM ST., STE. 201
19 Needham St Ste 201
,Newton,MA
024611622
Middlesex
(617) 303-0455
ENGLISH
Office: ITALIAN|SPANISH|ENGLISH

SAMUELSON COREY R
Accepting New Patients:
MARATHON PHYSICAL THERAPY & SPORTS MEDICINE - NEWTON
425 Centre St
,Newton,MA
024582063
Middlesex
(617) 244-1990
ENGLISH
Office: ENGLISH

SANTORO ADRIANA
Accepting New Patients:
PROEX PHYSICAL THERAPY AT 19 NEEDHAM ST., STE. 201
19 Needham St Ste 201
,Newton,MA
024611622
Middlesex
(617) 303-0455
credentialing@professionalpt.com
ENGLISH
Office: RUSSIAN|ENGLISH

SASS EMILY
Accepting New Patients:
PROEX PHYSICAL THERAPY AT 19 NEEDHAM ST., STE. 201
19 Needham St Ste 201
,Newton,MA
024611622
Middlesex
(617) 303-0455
credentialing@professionalpt.com
ENGLISH
Office: SPANISH|ENGLISH

SERVIDO THOMAS
Accepting New Patients:
PROEX PHYSICAL THERAPY AT 19 NEEDHAM ST., STE. 201
19 Needham St Ste 201
,Newton,MA
024611622
Middlesex
(617) 303-0455
credentialing@professionalpt.com
ENGLISH
Office: ENGLISH

SHAH KRISHA
Accepting New Patients:
PROEX PHYSICAL THERAPY AT 19 NEEDHAM ST., STE. 201
19 Needham St Ste 201
,Newton,MA
024611622
Middlesex
(617) 303-0455
Credentialing@professioanlpt.com
ENGLISH
Office: SPANISH|ENGLISH

SHAH SIDHDHI
Accepting New Patients:
PROEX PHYSICAL THERAPY AT 19 NEEDHAM ST., STE. 201
19 Needham St Ste 201
,Newton,MA
024611622
Middlesex
(617) 303-0455
ENGLISH
Office: GERMAN|PORTUGUESE|RUSSIAN|SPANISH|ENGLISH

SHEEHAN COLLEEN
Accepting New Patients:
PROEX PHYSICAL THERAPY AT 19 NEEDHAM ST., STE. 201
19 Needham St Ste 201
,Newton,MA
024611622
Middlesex
(617) 303-0455
ENGLISH
Office: SPANISH|ENGLISH

SHERIDAN CAITLIN
Accepting New Patients:
PROEX PHYSICAL THERAPY AT 19 NEEDHAM ST., STE. 201
19 Needham St Ste 201
,Newton,MA
024611622
Middlesex
(617) 303-0455
ENGLISH
Office: ENGLISH

SHEVORY MARIA
Accepting New Patients:
PROEX PHYSICAL THERAPY AT 19 NEEDHAM ST., STE. 201
19 Needham St Ste 201
,Newton,MA
024611622
Middlesex
(617) 303-0455
ENGLISH
Office: ENGLISH

SHPUR JACOB
Accepting New Patients:
JUMP START PHYSICAL THERAPY - NEWTON
57 Chapel St
,Newton,MA 02458
Middlesex
(617) 467-5901
ENGLISH
Office: ENGLISH

SMITH MATTHEW
Accepting New Patients:
PROEX PHYSICAL THERAPY AT 19 NEEDHAM ST., STE. 201
19 Needham St Ste 201
,Newton,MA
024611622
Middlesex
(617) 303-0455
ENGLISH
Office: ENGLISH

SNOW MACKENZIE
Accepting New Patients:
PROEX PHYSICAL THERAPY AT 19 NEEDHAM ST., STE. 201
19 Needham St Ste 201
,Newton,MA
024611622
Middlesex
(617) 303-0455
credentialing@professionalpt.com
ENGLISH
Office: ENGLISH

SPECTOR ARIELLE G
Accepting New Patients:
PROEX PHYSICAL THERAPY AT 19 NEEDHAM ST., STE. 201
19 Needham St Ste 201
,Newton,MA
024611622
Middlesex
(617) 303-0455
ENGLISH
Office: ENGLISH

STOWELL KATHRYNE
Accepting New Patients:
PROEX PHYSICAL THERAPY AT 19 NEEDHAM ST., STE. 201
19 Needham St Ste 201
,Newton,MA
024611622
Middlesex
(617) 303-0455
kathrynestowell96@gmail.com
ENGLISH
Office: SPANISH|ENGLISH

STRINGER ALLISON
Accepting New Patients:
PROEX PHYSICAL THERAPY AT 19 NEEDHAM ST., STE. 201
19 Needham St Ste 201
,Newton,MA
024611622
Middlesex
(617) 303-0455
ENGLISH
Office: SPANISH|ENGLISH

SUGAR OLIVIA
Accepting New Patients:
PROEX PHYSICAL THERAPY AT 19 NEEDHAM ST., STE. 201
19 Needham St Ste 201
,Newton,MA
024611622
Middlesex
(617) 303-0455
ENGLISH
Office: ENGLISH

SUMPMAN LINDSEY
Accepting New Patients:
GIRL FIT PHYSICAL THERAPY
130 Rumford Ave Ste 108 ,Newton,MA 02466
Middlesex
(617) 618-9290
ENGLISH
Office: ENGLISH

SUSI CASSANDRA
Accepting New Patients:
PROEX PHYSICAL THERAPY AT 19 NEEDHAM ST., STE. 201
19 Needham St Ste 201
,Newton,MA
024611622
Middlesex
(617) 303-0455
csusi@professionalpt.com
ENGLISH
Office: ENGLISH

SWANSON CHET
Accepting New Patients:
PROEX PHYSICAL THERAPY AT 19 NEEDHAM ST., STE. 201
19 Needham St Ste 201
,Newton,MA
024611622
Middlesex
(617) 303-0455
credentialing@professionalpt.com
ENGLISH
Office: SPANISH|ENGLISH

SYMONETTE ANGELICA
Accepting New Patients:
PROEX PHYSICAL THERAPY AT 19 NEEDHAM ST., STE. 201
19 Needham St Ste 201
,Newton,MA
024611622
Middlesex
(617) 303-0455
Credentialing@professionalpt.com
ENGLISH
Office: ENGLISH

TABUR ERIKA
Accepting New Patients:
PROEX PHYSICAL THERAPY AT 19 NEEDHAM ST., STE. 201
19 Needham St Ste 201
,Newton,MA
024611622
Middlesex
(617) 303-0455
credentialing@professionalpt.com
ENGLISH
Office: ENGLISH

TAURONE MICHAEL
Accepting New Patients:
MARATHON PHYSICAL THERAPY & SPORTS MEDICINE - NEWTON
425 Centre St
,Newton,MA
024582063
Middlesex
(617) 244-1990
ENGLISH
Office: ENGLISH

TAYLOR JESSICA M
Accepting New Patients:
PROEX PHYSICAL THERAPY AT 19 NEEDHAM ST., STE. 201
19 Needham St Ste 201
,Newton,MA
024611622
Middlesex
(617) 303-0455
ENGLISH
Office: SPANISH|ENGLISH

THOMAS SAMUEL
Accepting New Patients:
ATI Physical Therapy of Western Massachusetts
100 Needham St Fl 2
,Newton,MA
024641500
Middlesex
(978) 548-5384
ENGLISH

TIM DREHER PT AND ASSOCIATES, INC.
Accepting New Patients:
TIM DREHER PT AND ASSOCIATES, INC.
125 Adams St
,Newton,MA 02465
Middlesex
(617) 527-9267
tdbilling@gmail.com
ENGLISH
Office: ENGLISH

TIPPINS CATHERINE
Accepting New Patients:
PROEX PHYSICAL THERAPY AT 19 NEEDHAM ST., STE. 201
19 Needham St Ste 201
,Newton,MA
024611622
Middlesex
(617) 303-0455
ENGLISH
Office: ENGLISH

TORRES DANIELLA S
Accepting New Patients:
ATI Physical Therapy of Western Massachusetts
100 Needham St Fl 2
,Newton,MA
024641500
Middlesex
(978) 548-5384
ENGLISH
Office: ENGLISH

TRINH JASON
Accepting New Patients:
PROEX PHYSICAL THERAPY AT 19 NEEDHAM ST., STE. 201
19 Needham St Ste 201
,Newton,MA
024611622
Middlesex
(617) 303-0455
ENGLISH
Office: ENGLISH

VAN DEN DUNGEN LINDSEY A.
Accepting New Patients:
PROEX PHYSICAL THERAPY AT 19 NEEDHAM ST., STE. 201
19 Needham St Ste 201
,Newton,MA
024611622
Middlesex
(617) 303-0455
ENGLISH
Office: SPANISH|ENGLISH

VARGAS MATTHEW
Accepting New Patients:
PROEX PHYSICAL THERAPY AT 19 NEEDHAM ST., STE. 201
19 Needham St Ste 201
,Newton,MA
024611622
Middlesex
(617) 303-0455
mvargas@professionalpt.com
ENGLISH
Office: ENGLISH

VENUS SUSAN E
Accepting New Patients:
TIM DREHER PT AND ASSOCIATES, INC.
125 Adams St
,Newton,MA 02465
Middlesex
(617) 527-9267
susanvenus@gmail.com
ENGLISH
Office: ENGLISH

VERHOREVOORT CHRISTINA M
Accepting New Patients:
GIRL FIT PHYSICAL THERAPY
130 Rumford Ave Ste 108 ,Newton,MA 02466
Middlesex
(617) 618-9290
ENGLISH
Office: ENGLISH

WALKER KATHLEEN
Accepting New Patients:
ATI Physical Therapy of Western Massachusetts
100 Needham St Fl 2
,Newton,MA
024641500
Middlesex
(978) 548-5384
ENGLISH
Office: ENGLISH

WALTERS KATHERINE
Accepting New Patients:
PROEX PHYSICAL THERAPY AT 19 NEEDHAM ST., STE. 201
19 Needham St Ste 201
,Newton,MA
024611622
Middlesex
(617) 303-0455
katherine.walters@mvptme.com
ENGLISH
Office: SPANISH|ENGLISH

WARD MADELEINE
Accepting New Patients:
GIRL FIT PHYSICAL THERAPY
130 Rumford Ave Ste 108 ,Newton,MA 02466
Middlesex
(617) 618-9290
ENGLISH
Office: ENGLISH

WARD MADISON
Accepting New Patients:
PROEX PHYSICAL THERAPY AT 19 NEEDHAM ST., STE. 201
19 Needham St Ste 201
,Newton,MA
024611622
Middlesex
(617) 303-0455
Credentialing@professionalpt.com
ENGLISH
Office: ENGLISH

WATKINS RACHEL
Accepting New Patients:
MARATHON PHYSICAL THERAPY & SPORTS MEDICINE - NEWTON
425 Centre St
,Newton,MA
024582063
Middlesex
(617) 244-1990
ENGLISH
Office: ENGLISH

WEILER KRISTEN E.
Accepting New Patients:
MARATHON PHYSICAL THERAPY & SPORTS MEDICINE - NEWTON
425 Centre St
,Newton,MA
024582063
Middlesex
(617) 244-1990
ENGLISH
Office: ENGLISH

WEIR BRENDAN
Accepting New Patients:
PROEX PHYSICAL THERAPY AT 19 NEEDHAM ST., STE. 201
19 Needham St Ste 201
,Newton,MA
024611622
Middlesex
(617) 303-0455
credentialing@professionalpt.com
ENGLISH
Office: ENGLISH

WEISS ANGELA T.
Accepting New Patients:
WEISS PHYSICAL THERAPY
59 Kenilworth St
,Newton,MA
024582705
Middlesex
(617) 201-7133
aweisspt@me.com
ENGLISH
Office: ENGLISH

WEISS PHYSICAL THERAPY
Accepting New Patients:
WEISS PHYSICAL THERAPY
59 Kenilworth St
,Newton,MA
024582705
Middlesex
(617) 201-7133
aweisspt@me.com
ENGLISH
Office: ENGLISH

WHEELER COURTNEY
Accepting New Patients:
PROEX PHYSICAL THERAPY AT 19
NEEDHAM ST., STE. 201
19 Needham St Ste 201
,Newton,MA
024611622
Middlesex
(617) 303-0455
credentialing@professionalpt.com
ENGLISH
Office: SPANISH|ENGLISH

WONG DANYELLE
Accepting New Patients:
ATI Physical Therapy of Western Massachusetts
100 Needham St Fl 2
,Newton,MA
024641500
Middlesex
(978) 548-5384
ENGLISH
Office: ENGLISH

WOOD ANDREA
Accepting New Patients:
MARATHON PHYSICAL THERAPY & SPORTS MEDICINE - NEWTON
425 Centre St
,Newton,MA
024582063
Middlesex
(617) 244-1990
ENGLISH
Office: ENGLISH

WOODS HALEY
Accepting New Patients:
MARATHON PHYSICAL THERAPY & SPORTS MEDICINE - NEWTON
425 Centre St
,Newton,MA
024582063
Middlesex
(617) 244-1990
ENGLISH
Office: ENGLISH

WU MEI
Accepting New Patients:
PROEX PHYSICAL THERAPY AT 19
NEEDHAM ST., STE. 201
19 Needham St Ste 201
,Newton,MA
024611622
Middlesex
(617) 303-0455
Credentialing@professionalpt.com
ENGLISH
Office: ENGLISH

WYE KATELYN A.
Accepting New Patients:
MARATHON PHYSICAL THERAPY & SPORTS MEDICINE - NEWTON
425 Centre St
,Newton,MA
024582063
Middlesex
(617) 244-1990
ENGLISH
Office: ENGLISH

YE SHUNZHI
Accepting New Patients:
ATI Physical Therapy of Western Massachusetts
100 Needham St Fl 2
,Newton,MA
024641500
Middlesex
(978) 548-5384
ENGLISH
Office: ENGLISH

YOUNG SAMANTHA
Accepting New Patients:
PROEX PHYSICAL THERAPY AT 19
NEEDHAM ST., STE. 201
19 Needham St Ste 201
,Newton,MA
024611622
Middlesex
(617) 303-0455
ENGLISH
Office: SPANISH|ENGLISH

ZHENG RAYMOND
Accepting New Patients:
PROEX PHYSICAL THERAPY AT 19
NEEDHAM ST., STE. 201
19 Needham St Ste 201
,Newton,MA
024611622
Middlesex
(617) 303-0455
credentialing@professionalpt.com
ENGLISH
Office: ENGLISH

AT HOME PHYSICAL THERAPY, INC.
Accepting New Patients:
At Home Physical Therapy, Inc.
63 Page Road
,Newtonville,MA 02460
Middlesex
(617) 306-6519
derek@athomephysicaltherapy.com
ENGLISH
Office: ENGLISH

MUNN RAY D
Accepting New Patients:
At Home Physical Therapy, Inc.
63 Page Road
,Newtonville,MA 02460
Middlesex
(617) 306-6519
derek@athomephysicaltherapy.com
ENGLISH
Office: ENGLISH

PHILLIPS LISA J
Accepting New Patients:
At Home Physical Therapy, Inc.
63 Page Road
,Newtonville,MA 02460
Middlesex
(617) 306-6519
bzphillips@hotmail.com
ENGLISH
Office: ENGLISH

AMMON ANDREW
Accepting New Patients:
BAY STATE PHYSICAL THERAPY
199 Boston Rd. STE 8
,North Billerica,MA 01862
Middlesex
(978) 547-5038
ikoammon@gmail.com
Office: ENGLISH

BAY STATE PHYSICAL THERAPY OF RANDOLPH - N BILLERICA
Accepting New Patients:
BAY STATE PHYSICAL THERAPY
199 Boston Rd. STE 8
,North Billerica,MA 01862
Middlesex
(978) 547-5038
ENGLISH
Office: ENGLISH

PARSON LUCAS
Accepting New Patients:
BAY STATE PHYSICAL THERAPY
199 Boston Rd. STE 8
,North Billerica,MA 01862
Middlesex
(978) 547-5038
lucas,parsons@baystatept.com
ENGLISH
Office: ENGLISH

PONTBRIANT RACHEL
Accepting New Patients:
BAY STATE PHYSICAL THERAPY
199 Boston Rd. STE 8
,North Billerica,MA 01862
Middlesex
(978) 547-5038
rachel.pontbriant@gmail.com
ENGLISH
Office: ENGLISH

SHEEHAN MICHAEL J.
Accepting New Patients:
BAY STATE PHYSICAL THERAPY
199 Boston Rd. STE 8
,North Billerica,MA 01862
Middlesex
(978) 547-5038
ENGLISH
Office: ENGLISH

WISE RORY
Accepting New Patients:
BAY STATE PHYSICAL THERAPY
199 Boston Rd. STE 8
,North Billerica,MA 01862
Middlesex
(978) 547-5038
rory.wise@baystatept.com
ENGLISH
Office: ENGLISH

BEDNAREK AMANDA
Accepting New Patients:
COMPLETE GAME PHYSICAL THERAPY, PC
73 Princeton Street
,North Chelmsford,MA 01863
Middlesex
(978) 710-7204
ENGLISH
Office: ENGLISH

BENNETT LAUREN
Accepting New Patients:
COMPLETE GAME PHYSICAL THERAPY, PC
73 Princeton Street
,North Chelmsford,MA 01863
Middlesex
(978) 710-7204
ENGLISH
Office: ENGLISH

COMPLETE GAME PHYSICAL THERAPY, PC
Accepting New Patients:
COMPLETE GAME PHYSICAL THERAPY, PC
73 Princeton Street
,North Chelmsford,MA 01863
Middlesex
(978) 710-7204
gcrossman@completegamept.com
ENGLISH
Office: ENGLISH

COOK ANDREW R.
Accepting New Patients:
COMPLETE GAME PHYSICAL THERAPY, PC
73 Princeton Street
,North Chelmsford,MA 01863
Middlesex
(978) 710-7204
ENGLISH
Office: ENGLISH

CROSSMAN JR. GREGORY E.
Accepting New Patients:
COMPLETE GAME PHYSICAL THERAPY, PC
73 Princeton Street
,North Chelmsford,MA 01863
Middlesex
(978) 710-7204
gcrossman@completegamept.com
ENGLISH
Office: ENGLISH

DAVIS COLLEEN
Accepting New Patients:
COMPLETE GAME PHYSICAL THERAPY, PC
73 Princeton Street
,North Chelmsford,MA 01863
Middlesex
(978) 710-7204
ENGLISH
Office: GERMAN|PORTUGUESE|RUSSIAN|SPANISH|ENGLISH

FAULKNER JESSICA
Accepting New Patients:
COMPLETE GAME PHYSICAL THERAPY, PC
73 Princeton Street
,North Chelmsford,MA 01863
Middlesex
(978) 710-7204
ENGLISH
Office: ENGLISH

LEVANTI ANDREW T
Accepting New Patients:
COMPLETE GAME PHYSICAL THERAPY, PC
73 Princeton Street
,North Chelmsford,MA 01863
Middlesex
(978) 710-7204
alevanti@completegamept.com
ENGLISH
Office: ENGLISH

MERLO LORI
Accepting New Patients:
COMPLETE GAME PHYSICAL THERAPY, PC
73 Princeton Street
,North Chelmsford,MA 01863
Middlesex
(978) 710-7204
LMerlo46@Gmail.com
ENGLISH
Office: ENGLISH

RAVENELLE JULIA J
Accepting New Patients:
COMPLETE GAME PHYSICAL THERAPY, PC
73 Princeton Street
,North Chelmsford,MA 01863
Middlesex
(978) 710-7204
ENGLISH
Office: ENGLISH

SCHOLZ MICHAEL D
Accepting New Patients:
COMPLETE GAME PHYSICAL THERAPY, PC
73 Princeton Street
,North Chelmsford,MA 01863
Middlesex
(978) 710-7204
ENGLISH
Office: SPANISH|ENGLISH

WUNDERLI SHANE
Accepting New Patients:
COMPLETE GAME PHYSICAL THERAPY, PC
73 Princeton Street
,North Chelmsford,MA 01863
Middlesex
(978) 710-7204
ENGLISH
Office: ENGLISH

DEBAY STEPHEN J
Accepting New Patients:
SPECIALIZED PHYSICAL THERAPY, LLC
161 Main St Ste 3
,North Reading,MA 018643172
Middlesex
(978) 664-4008
ENGLISH
Office: ENGLISH

FLOOD KATHRYN M.
Accepting New Patients:
SPECIALIZED PHYSICAL THERAPY, LLC
161 Main St Ste 3
,North Reading,MA 018643172
Middlesex
(978) 664-4008
ENGLISH
Office: ENGLISH

MUISE MICHAEL A
Accepting New Patients:
SPECIALIZED PHYSICAL THERAPY, LLC
161 Main St Ste 3
,North Reading,MA 018643172
Middlesex
(978) 664-4008
ENGLISH
Office: ENGLISH

NOEL RENEE S.
Accepting New Patients:
SPECIALIZED PHYSICAL THERAPY, LLC
161 Main St Ste 3
,North Reading,MA 018643172
Middlesex
(978) 664-4008
ENGLISH
Office: ENGLISH

SPECIALIZED PHYSICAL THERAPY, LLC
Accepting New Patients:
SPECIALIZED PHYSICAL THERAPY, LLC
161 Main St Ste 3
,North Reading,MA 018643172
Middlesex
(978) 664-4008
aspencer@specialized-pt.com
ENGLISH
Office: ENGLISH

SPENCER AMY B.
Accepting New Patients:
SPECIALIZED PHYSICAL THERAPY, LLC
161 Main St Ste 3
,North Reading,MA 018643172
Middlesex
(978) 664-4008
ENGLISH
Office: ENGLISH

STERLING JESSICA L
Accepting New Patients:
SPECIALIZED PHYSICAL THERAPY, LLC
161 Main St Ste 3
,North Reading,MA 018643172
Middlesex
(978) 664-4008
ENGLISH
Office: ENGLISH

STOCKWELL ALEXIS M
Accepting New Patients:
SPECIALIZED PHYSICAL THERAPY, LLC
161 Main St Ste 3
,North Reading,MA 018643172
Middlesex
(978) 664-4008
ENGLISH
Office: ENGLISH

BURNS MARCI
Accepting New Patients:
CONNECTIONS PHYSICAL THERAPY, INC - PEPPERELL
6 Cottage St.
,Pepperell,MA 014631410
Middlesex
(978) 433-0046
MKATES1409@GMAIL.COM
ENGLISH
Office: ENGLISH

COLLINS KATELIN
Accepting New Patients:
CONNECTIONS PHYSICAL THERAPY, INC - PEPPERELL
6 Cottage St.
,Pepperell,MA 014631410
Middlesex
(978) 433-0046
Kcollins519@verizon.net
ENGLISH
Office: ENGLISH

CONNECTIONS PHYSICAL THERAPY, INC - PEPPERELL
Accepting New Patients:
CONNECTIONS
PHYSICAL THERAPY, INC
- PEPPERELL
6 Cottage St.
,Pepperell,MA
014631410
Middlesex
(978) 433-0046
ENGLISH
Office: ENGLISH

DOOLEY COLLEEN I
Accepting New Patients:
CONNECTIONS
PHYSICAL THERAPY, INC
- PEPPERELL
6 Cottage St.
,Pepperell,MA
014631410
Middlesex
(978) 433-0046
ENGLISH
Office: ENGLISH

DUNGAN KELSEY
Accepting New Patients:
CONNECTIONS
PHYSICAL THERAPY, INC
- PEPPERELL
6 Cottage St.
,Pepperell,MA
014631410
Middlesex
(978) 433-0046
ENGLISH
Office: ENGLISH

GRIFFIN JAYLYNN M.
Accepting New Patients:
CONNECTIONS
PHYSICAL THERAPY, INC
- PEPPERELL
6 Cottage St.
,Pepperell,MA
014631410
Middlesex
(978) 433-0046
ENGLISH
Office: ENGLISH

HOLLAND MARTHA
Accepting New Patients:
CONNECTIONS
PHYSICAL THERAPY, INC
- PEPPERELL
6 Cottage St.
,Pepperell,MA
014631410
Middlesex
(978) 433-0046
ENGLISH
Office: SPANISH|
ENGLISH

LEE KIT YAN
Accepting New Patients:
CONNECTIONS
PHYSICAL THERAPY, INC
- PEPPERELL
6 Cottage St.
,Pepperell,MA
014631410
Middlesex
(978) 433-0046
ENGLISH
Office: ENGLISH

MILLS EVAN
Accepting New Patients:
CONNECTIONS
PHYSICAL THERAPY, INC
- PEPPERELL
6 Cottage St.
,Pepperell,MA
014631410
Middlesex
(978) 433-0046
ENGLISH
Office: ENGLISH

MOORE TRACY
Accepting New Patients:
CONNECTIONS
PHYSICAL THERAPY, INC
- PEPPERELL
6 Cottage St.
,Pepperell,MA
014631410
Middlesex
(978) 433-0046
ENGLISH
Office: ENGLISH

POULIN STEPHEN
Accepting New Patients:
CONNECTIONS
PHYSICAL THERAPY, INC
- PEPPERELL
6 Cottage St.
,Pepperell,MA
014631410
Middlesex
(978) 433-0046
DrStevenPoulin@gmail.
com
ENGLISH
Office: ENGLISH

SAVARD MACKENZIE
Accepting New Patients:
CONNECTIONS
PHYSICAL THERAPY, INC
- PEPPERELL
6 Cottage St.
,Pepperell,MA
014631410
Middlesex
(978) 433-0046
ENGLISH
Office: ENGLISH

SHAH DHRUTI
Accepting New Patients:
CONNECTIONS
PHYSICAL THERAPY, INC
- PEPPERELL
6 Cottage St.
,Pepperell,MA
014631410
Middlesex
(978) 433-0046
Shahdhruti0306
@gmail.com
HINDI|ENGLISH
Office: ENGLISH

TOMAKA VICTORIA
Accepting New Patients:
CONNECTIONS
PHYSICAL THERAPY, INC
- PEPPERELL
6 Cottage St.
,Pepperell,MA
014631410
Middlesex
(978) 433-0046
ENGLISH
Office: ENGLISH

BRYSON CASEY I
Accepting New Patients:
Select Physical Therapy
4 Meeting House Rd.
675 Paramount Dr,
Suite 103
,Philadelphia,MA 02767
Middlesex
(978) 970-2460
ENGLISH
Office: SPANISH|
ENGLISH

DANAGHER SEAN L.
Accepting New Patients:
Select Physical Therapy
4 Meeting House Rd.
675 Paramount Dr,
Suite 103
,Philadelphia,MA 02767
Middlesex
(978) 970-2460
seandanagher@selectmedical.com
ENGLISH
Office: SPANISH|
ENGLISH

DG PHYSICAL THERAPY, PC
Accepting New Patients:
Select Physical Therapy
4 Meeting House Rd.
675 Paramount Dr,
Suite 103
,Philadelphia,MA 02767
Middlesex
(978) 970-2460
oppayorcredentialing@selectmedical.com
ENGLISH
Office: ENGLISH

MACCHARLES CRYSTAL
Accepting New Patients:
Select Physical Therapy
4 Meeting House Rd.
675 Paramount Dr,
Suite 103
,Philadelphia,MA 02767
Middlesex
(978) 970-2460
ENGLISH
Office: SPANISH|
ENGLISH

NEWTON KAYLA
Accepting New Patients:
Select Physical Therapy
4 Meeting House Rd.
675 Paramount Dr,
Suite 103
,Philadelphia,MA 02767
Middlesex
(978) 970-2460
KaNewton@novacare.com
ENGLISH
Office: SPANISH|
ENGLISH

BARRY KATHLEEN M.
Accepting New Patients:
Physical Therapy
Services
1321 Main St.
,Reading,MA 01867
Middlesex
(781) 942-1410
kbarry4dpt@gmail.com
ENGLISH
Office: ENGLISH

BAY STATE PHYSICAL THERAPY AT 281 MAIN ST.
Accepting New Patients:
Bay State Physical
Therapy
281 Main St
,Reading,MA
018673603
Middlesex
(781) 205-2130
ENGLISH
Office: ENGLISH

BEGON EMMANUEL
Accepting New Patients:
Bay State Physical
Therapy
281 Main St
,Reading,MA
018673603
Middlesex
(781) 205-2130
ENGLISH
Office: SPANISH|
ENGLISH

CHENG STEVEN
Accepting New Patients:
HEALTHY EDGE
PHYSICAL THERAPY,
INC.
150 Main St
,Reading,MA 01867
Middlesex
(781) 872-1897
ENGLISH
Office: ENGLISH

CHICCUARELLI DAVID A
Accepting New Patients:
SPORTS MEDICINE AND
REHABILITATION
THERAPY, INC
328 Main St.
,Reading,MA 01867
Middlesex
(781) 944-5246
ENGLISH
Office: ENGLISH

COMMISSO MARIA A
Accepting New Patients:
Bay State Physical
Therapy
281 Main St
,Reading,MA
018673603
Middlesex
(781) 205-2130
mcommisso@baystatept.com
ENGLISH
Office: ENGLISH

HARLOW KRISTEN
Accepting New Patients:
Bay State Physical
Therapy
281 Main St
,Reading,MA
018673603
Middlesex
(781) 205-2130
KCAGGIANO@BAYSTATEPT.COM
ENGLISH
Office: ENGLISH

HEALTHY EDGE PHYSICAL THERAPY, INC.
Accepting New Patients:
HEALTHY EDGE
PHYSICAL THERAPY,
INC.
150 Main St
,Reading,MA 01867
Middlesex
(781) 872-1897
steven@healthyedgept.com
ENGLISH
Office: ENGLISH

KENYON SARAH
Accepting New Patients:
Bay State Physical
Therapy
281 Main St
,Reading,MA
018673603
Middlesex
(781) 205-2130
ENGLISH
Office: ENGLISH

KINGSEPP EMILY
Accepting New Patients:
Bay State Physical Therapy
281 Main St
,Reading,MA
018673603
Middlesex
(781) 205-2130
emily.ciruolo@baystatept.com
ENGLISH
Office: ENGLISH

LEDOYT TRAVIS J.
Accepting New Patients:
SPORTS MEDICINE AND REHABILITATION THERAPY, INC
328 Main St.
,Reading,MA 01867
Middlesex
(781) 944-5246
ENGLISH
Office: ENGLISH

PAUSE PHILIP
Accepting New Patients:
Bay State Physical Therapy
281 Main St
,Reading,MA
018673603
Middlesex
(781) 205-2130
ENGLISH
Office: ENGLISH

PONTE DENNIS R.
Accepting New Patients:
SPORTS MEDICINE AND REHABILITATION THERAPY, INC
328 Main St.
,Reading,MA 01867
Middlesex
(781) 944-5246
dponte@cs.com
ENGLISH
Office: ENGLISH

REID CANDICE N.
Accepting New Patients:
Bay State Physical Therapy
281 Main St
,Reading,MA
018673603
Middlesex
(781) 205-2130
ENGLISH
Office: ENGLISH

SPORTS MEDICINE AND REHABILITATION THERAPY, INC
Accepting New Patients:
SPORTS MEDICINE AND REHABILITATION THERAPY, INC
328 Main St.
,Reading,MA 01867
Middlesex
(781) 944-5246
readingoffice@cs.com
ENGLISH
Office: ENGLISH

WATERS HEATHER
Accepting New Patients:
Bay State Physical Therapy
281 Main St
,Reading,MA
018673603
Middlesex
(781) 205-2130
ENGLISH
Office: ENGLISH

BACK TO YOU PHYSICAL THERAPY & SPORTS MEDICINE, INC.
Accepting New Patients:
BACK TO YOU PHYSICAL THERAPY & SPORTS MEDICINE, INC.
19 N Main St Ste 1A
,Sherborn,MA
017701553
Middlesex
(508) 545-2352
carolpmurfin@gmail.com
FRENCH|ITALIAN|ENGLISH
Office: FRENCH|ITALIAN|ENGLISH

BLOSSFELD KRISTEEN
Accepting New Patients:
BACK TO YOU PHYSICAL THERAPY & SPORTS MEDICINE, INC.
19 N Main St Ste 1A
,Sherborn,MA
017701553
Middlesex
(508) 545-2352
ENGLISH
Office: FRENCH|ITALIAN|ENGLISH

BROWN COURTNEY
Accepting New Patients:
BACK TO YOU PHYSICAL THERAPY & SPORTS MEDICINE, INC.
19 N Main St Ste 1A
,Sherborn,MA
017701553
Middlesex
(508) 545-2352
ENGLISH
Office: FRENCH|ITALIAN|ENGLISH

KOELLER SUSAN L
Accepting New Patients:
BACK TO YOU PHYSICAL THERAPY & SPORTS MEDICINE, INC.
19 N Main St Ste 1A
,Sherborn,MA
017701553
Middlesex
(508) 545-2352
ENGLISH
Office: FRENCH|ITALIAN|ENGLISH

MURFIN CAROL P.
Accepting New Patients:
BACK TO YOU PHYSICAL THERAPY & SPORTS MEDICINE, INC.
19 N Main St Ste 1A
,Sherborn,MA
017701553
Middlesex
(508) 545-2352
FRENCH|ITALIAN|ENGLISH
Office: FRENCH|ITALIAN|ENGLISH

ROTHSCHILD BRETTE M.
Accepting New Patients:
BACK TO YOU PHYSICAL THERAPY & SPORTS MEDICINE, INC.
19 N Main St Ste 1A
,Sherborn,MA
017701553
Middlesex
(508) 545-2352
brette13@gmail.com
ENGLISH
Office: FRENCH|ITALIAN|SPANISH|ENGLISH

ALLARD KELSEY A
Accepting New Patients:
BAY STATE PHYSICAL THERAPY AT 14 McGrath Highway
14 McGrath Hwy.
,Somerville,MA 02472
Middlesex
(617) 623-6300
kallard@bostonsportsmed.com
ENGLISH
Office: ENGLISH

ALLARD KELSEY A
Accepting New Patients:
BAY STATE PHYSICAL THERAPY AT 259 ELM ST
259 Elm St., 2nd floor
,Somerville,MA 02144
Middlesex
(617) 623-6300
kallard@bostonsportsmed.com
ENGLISH
Office: ENGLISH

ALLARD KELSEY A
Accepting New Patients:
Boston Sports Medicine, Inc.
259 Elm St., Ste. 302
,Somerville,MA 021442950
Middlesex
(617) 623-6300
kallard@bostonsportsmed.com
ENGLISH
Office: ENGLISH

AMATO RACHEL
Accepting New Patients:
ATI Physical Therapy
14 McGrath Hwy., Unit 5 ,Somerville,MA 02143
Middlesex
(617) 284-9418
ENGLISH

ATI PHYSICAL THERAPY AT 14 MCGRATH HIGHWAY
Accepting New Patients:
ATI Physical Therapy
14 McGrath Hwy., Unit 5 ,Somerville,MA 02143
Middlesex
(617) 284-9418
credentialing@atipt.com
ENGLISH
Office: ENGLISH

BAY STATE PHYSICAL THERAPY - SOMERVILLE
Accepting New Patients:
BAY STATE PHYSICAL THERAPY - SOMERVILLE
260 Beacon St. Units 2-3,Somerville,MA 02143
Middlesex
(857) 995-6050
ENGLISH
Office: ENGLISH

BAY STATE PHYSICAL THERAPY AT 14 MCGRATH HWY
Accepting New Patients:
BAY STATE PHYSICAL THERAPY AT 14 McGrath Highway
14 McGrath Hwy.
,Somerville,MA 02472
Middlesex
(617) 623-6300
ENGLISH
Office: ENGLISH

BAY STATE PHYSICAL THERAPY AT 259 ELM ST
Accepting New Patients:
BAY STATE PHYSICAL THERAPY AT 259 ELM ST
259 Elm St., 2nd floor
,Somerville,MA 02144
Middlesex
(617) 623-6300
ENGLISH
Office: ENGLISH

BEETER ERIN
Accepting New Patients:
ATI Physical Therapy
14 McGrath Hwy., Unit 5 ,Somerville,MA 02143
Middlesex
(617) 284-9418
ENGLISH

BHATIA MEGHA
Accepting New Patients:
OUTBACK PHYSICAL THERAPY, INC.
149A Highland Ave.
,Somerville,MA 02143
Middlesex
(617) 718-9300
Megha.Bhatia@JointVenturesPT.com
ENGLISH
Office: HEBREW| ENGLISH

BOSSOM MARGO
Accepting New Patients:
Boston Sports Medicine, Inc.
259 Elm St., Ste. 302
,Somerville,MA 021442950
Middlesex
(617) 623-6300
tim_moulton_osmspt@yahoo.com
ENGLISH
Office: ENGLISH

BOSTON SPORTS MEDICINE, INC. AT 14 MCGRATH HWY.
Accepting New Patients:
BOSTON SPORTS MEDICINE, INC. AT 14 MCGRATH HWY.
14 McGrath Hwy.
,Somerville,MA 02143
Middlesex
(617) 623-6300
info@bostonsportsmed.com
ENGLISH
Office: ENGLISH

BOSTON SPORTS MEDICINE, INC. AT 259 ELM ST.
Accepting New Patients:
Boston Sports Medicine, Inc.
259 Elm St., Ste. 302
,Somerville,MA 021442950
Middlesex
(617) 623-6300
ENGLISH
Office: ENGLISH

BRAVO RODNEY
Accepting New Patients:
BAY STATE PHYSICAL THERAPY AT 14 McGrath Highway
14 McGrath Hwy.
,Somerville,MA 02472
Middlesex
(617) 623-6300
rbravo@bostonsportsmed.com
Office: ENGLISH

BRAVO RODNEY
Accepting New Patients:
BAY STATE PHYSICAL THERAPY AT 259 ELM ST
259 Elm St., 2nd floor
,Somerville,MA 02144
Middlesex
(617) 623-6300
rbravo@bostonsportsmed.com
Office: ENGLISH

BRAVO RODNEY
Accepting New Patients:
Boston Sports Medicine, Inc.
259 Elm St., Ste. 302
,Somerville,MA 021442950
Middlesex
(617) 623-6300
rbravo@bostonsportsmed.com
Office: ENGLISH

BROUSSARD ANDERS E
Accepting New Patients:
OUTBACK PHYSICAL THERAPY, INC.
149A Highland Ave.
,Somerville,MA 02143
Middlesex
(617) 718-9300
anders@outbackpt.com
ENGLISH
Office: GREEK|HEBREW|SPANISH|ENGLISH

CALIGIURI COLLEEN L.
Accepting New Patients:
ATI Physical Therapy
14 McGrath Hwy., Unit 5 ,Somerville,MA 02143
Middlesex
(617) 284-9418
ENGLISH
Office: ENGLISH

CANEGUEZ SOTO NESTOR
Accepting New Patients:
BAY STATE PHYSICAL THERAPY - SOMERVILLE
260 Beacon St. Units 2-3,Somerville,MA 02143
Middlesex
(857) 995-6050
nestor.canenguez@baystatept.com
ENGLISH
Office: GREEK|SPANISH|ENGLISH

CHAET LOGAN
Accepting New Patients:
Boston Sports Medicine, Inc.
259 Elm St., Ste. 302
,Somerville,MA 021442950
Middlesex
(617) 623-6300
lchaet@bostonsportsmed.com
ENGLISH
Office: ENGLISH

COSTALES CONNOR
Accepting New Patients:
BAY STATE PHYSICAL THERAPY AT 14 McGrath Highway
14 McGrath Hwy.
,Somerville,MA 02472
Middlesex
(617) 623-6300
ENGLISH
Office: ENGLISH

COSTALES CONNOR
Accepting New Patients:
BAY STATE PHYSICAL THERAPY AT 259 ELM ST
259 Elm St., 2nd floor
,Somerville,MA 02144
Middlesex
(617) 623-6300
ENGLISH
Office: ENGLISH

COSTALES CONNOR
Accepting New Patients:
Boston Sports Medicine, Inc.
259 Elm St., Ste. 302
,Somerville,MA 021442950
Middlesex
(617) 623-6300
ENGLISH
Office: ENGLISH

D'ANNIBALE ALEXANDRA F
Accepting New Patients:
ATI Physical Therapy
14 McGrath Hwy., Unit 5 ,Somerville,MA 02143
Middlesex
(617) 284-9418
ENGLISH
Office: ENGLISH

DALVI PRITEE
Accepting New Patients:
ATI Physical Therapy
14 McGrath Hwy., Unit 5 ,Somerville,MA 02143
Middlesex
(617) 284-9418
ENGLISH
Office: ENGLISH

DAVIS MATTHEW
Accepting New Patients:
ATI Physical Therapy
14 McGrath Hwy., Unit 5 ,Somerville,MA 02143
Middlesex
(617) 284-9418
ENGLISH

DEWEY CARA M.
Accepting New Patients:
OUTBACK PHYSICAL THERAPY, INC.
149A Highland Ave.
,Somerville,MA 02143
Middlesex
(617) 718-9300
ENGLISH
Office: HEBREW|ENGLISH

ECHEVERRI NATHALIE
Accepting New Patients:
BOSTON SPORTS MEDICINE, INC. AT 14 MCGRATH HWY.
14 McGrath Hwy.
,Somerville,MA 02143
Middlesex
(617) 623-6300
necheverri@bostonsportsmed.com
ENGLISH
Office: ENGLISH

GARRICK BRENNA
Accepting New Patients:
ATI Physical Therapy
14 McGrath Hwy., Unit 5 ,Somerville,MA 02143
Middlesex
(617) 284-9418
ENGLISH
Office: ENGLISH

GOODMAN NAOMI
Accepting New Patients:
OUTBACK PHYSICAL THERAPY, INC.
149A Highland Ave.
,Somerville,MA 02143
Middlesex
(617) 718-9300
ENGLISH
Office: HEBREW|ENGLISH

GREENFIELD JILL
Accepting New Patients:
ATI Physical Therapy
14 McGrath Hwy., Unit 5 ,Somerville,MA 02143
Middlesex
(617) 284-9418
ENGLISH
Office: ITALIAN|PORTUGUESE|SPANISH|ENGLISH

HARRIS BENJAMIN
Accepting New Patients:
ATI Physical Therapy
14 McGrath Hwy., Unit 5 ,Somerville,MA 02143
Middlesex
(617) 284-9418
ENGLISH
Office: ENGLISH

HEID GARRETT
Accepting New Patients:
ATI Physical Therapy
14 McGrath Hwy., Unit 5 ,Somerville,MA 02143
Middlesex
(617) 284-9418
ENGLISH
Office: ITALIAN|PORTUGUESE|SPANISH|ENGLISH

HEWITT OLIVIA
Accepting New Patients:
BAY STATE PHYSICAL THERAPY - SOMERVILLE
260 Beacon St. Units 2-3,Somerville,MA 02143
Middlesex
(857) 995-6050
ENGLISH
Office: ENGLISH

HUDSON VICTORIA R
Accepting New Patients:
ATI Physical Therapy
14 McGrath Hwy., Unit 5 ,Somerville,MA 02143
Middlesex
(617) 284-9418
ENGLISH
Office: ENGLISH

JAMIN MARGARET
Accepting New Patients:
OUTBACK PHYSICAL THERAPY, INC.
149A Highland Ave. ,Somerville,MA 02143
Middlesex
(617) 718-9300
maggie@postpt.com
ENGLISH
Office: HEBREW|ENGLISH

JANES PAULA A.
Accepting New Patients:
ATI Physical Therapy
14 McGrath Hwy., Unit 5 ,Somerville,MA 02143
Middlesex
(617) 284-9418
ENGLISH
Office: VIETNAMESE|ENGLISH

JOLLEY KARA M
Accepting New Patients:
ATI Physical Therapy
14 McGrath Hwy., Unit 5 ,Somerville,MA 02143
Middlesex
(617) 284-9418
ENGLISH
Office: ENGLISH

JOTKOWITZ THOMAS J.
Accepting New Patients:
OUTBACK PHYSICAL THERAPY, INC.
149A Highland Ave. ,Somerville,MA 02143
Middlesex
(617) 718-9300
HEBREW|ENGLISH
Office: HEBREW|ENGLISH

KALMAN RYAN A.
Accepting New Patients:
ATI Physical Therapy
14 McGrath Hwy., Unit 5 ,Somerville,MA 02143
Middlesex
(617) 284-9418
ENGLISH
Office: ITALIAN|PORTUGUESE|SPANISH|ENGLISH

KNAPIK MARCELO
Accepting New Patients:
BAY STATE PHYSICAL THERAPY AT 14 McGrath Highway
14 McGrath Hwy. ,Somerville,MA 02472
Middlesex
(617) 623-6300
SPANISH|ENGLISH
Office: KHMER / CAMBODIAN|FRENCH|GREEK|PORTUGUESE|SPANISH|ENGLISH

KNAPIK MARCELO
Accepting New Patients:
BAY STATE PHYSICAL THERAPY AT 259 ELM ST
259 Elm St., 2nd floor ,Somerville,MA 02144
Middlesex
(617) 623-6300
SPANISH|ENGLISH
Office: KHMER / CAMBODIAN|FRENCH|GREEK|PORTUGUESE|SPANISH|ENGLISH

LECLAIR NICHOLAS
Accepting New Patients:
ATI Physical Therapy
14 McGrath Hwy., Unit 5 ,Somerville,MA 02143
Middlesex
(617) 284-9418
ENGLISH
Office: ENGLISH

LI LESLIE
Accepting New Patients:
BAY STATE PHYSICAL THERAPY - SOMERVILLE
260 Beacon St. Units 2-3,Somerville,MA 02143
Middlesex
(857) 995-6050
leslieli819@gmail.com
ENGLISH
Office: ENGLISH

LIN KERESA
Accepting New Patients:
ATI Physical Therapy
14 McGrath Hwy., Unit 5 ,Somerville,MA 02143
Middlesex
(617) 284-9418
ENGLISH
Office: ENGLISH

LINDSAY KAITLYN
Accepting New Patients:
BAY STATE PHYSICAL THERAPY AT 14 McGrath Highway
14 McGrath Hwy. ,Somerville,MA 02472
Middlesex
(617) 623-6300
klindsay@bostonsportsmed.com
ENGLISH
Office: ENGLISH

LINDSAY KAITLYN
Accepting New Patients:
BAY STATE PHYSICAL THERAPY AT 259 ELM ST
259 Elm St., 2nd floor ,Somerville,MA 02144
Middlesex
(617) 623-6300
klindsay@bostonsportsmed.com
ENGLISH
Office: ENGLISH

LINDSAY KAITLYN
Accepting New Patients:
Boston Sports Medicine, Inc.
259 Elm St., Ste. 302 ,Somerville,MA 021442950
Middlesex
(617) 623-6300
klindsay@bostonsportsmed.com
ENGLISH
Office: ENGLISH

MALEY MARY K
Accepting New Patients:
ATI Physical Therapy
14 McGrath Hwy., Unit 5 ,Somerville,MA 02143
Middlesex
(617) 284-9418
ENGLISH
Office: ENGLISH

MANOS ELIZABETH G
Accepting New Patients:
ATI Physical Therapy
14 McGrath Hwy., Unit 5 ,Somerville,MA 02143
Middlesex
(617) 284-9418
ENGLISH
Office: ENGLISH

MURRAY ALYSSA K
Accepting New Patients:
ATI Physical Therapy
14 McGrath Hwy., Unit 5 ,Somerville,MA 02143
Middlesex
(617) 284-9418
admin@physicaltherapyma.com
ENGLISH
Office: CHINESE|ITALIAN|PORTUGUESE|SPANISH|ENGLISH

O'KEEFE MEGAN
Accepting New Patients:
BAY STATE PHYSICAL THERAPY - SOMERVILLE
260 Beacon St. Units 2-3,Somerville,MA 02143
Middlesex
(857) 995-6050
ENGLISH
Office: ENGLISH

OGUNLEYE OMOLOLA
Accepting New Patients:
ATI Physical Therapy
14 McGrath Hwy., Unit 5 ,Somerville,MA 02143
Middlesex
(617) 284-9418
ENGLISH
Office: ENGLISH

OUTBACK PHYSICAL THERAPY, INC.
Accepting New Patients:
OUTBACK PHYSICAL THERAPY, INC.
149A Highland Ave. ,Somerville,MA 02143
Middlesex
(617) 718-9300
info@outbackpt.com
HEBREW|ENGLISH
Office: HEBREW|ENGLISH

PANAMENO KAYLA
Accepting New Patients:
OUTBACK PHYSICAL THERAPY, INC.
149A Highland Ave. ,Somerville,MA 02143
Middlesex
(617) 718-9300
kayla.panameno@agilitydoctor.com
SPANISH|ENGLISH
Office: HEBREW|ENGLISH

PARDO JANE
Accepting New Patients:
ATI Physical Therapy
14 McGrath Hwy., Unit 5 ,Somerville,MA 02143
Middlesex
(617) 284-9418
Pardo.j@northeastern.edu
ENGLISH
Office: ENGLISH

PERRY MICHELLE J
Accepting New Patients:
Boston Sports Medicine, Inc.
259 Elm St., Ste. 302 ,Somerville,MA 021442950
Middlesex
(617) 623-6300
ENGLISH
Office: ENGLISH

PICCIANO MIA
Accepting New Patients:
ATI Physical Therapy
14 McGrath Hwy., Unit 5 ,Somerville,MA 02143
Middlesex
(617) 284-9418
ENGLISH
Office: ITALIAN|PORTUGUESE|SPANISH|ENGLISH

POTTER JOLENE
Accepting New Patients:
BAY STATE PHYSICAL THERAPY - SOMERVILLE
260 Beacon St. Units 2-3,Somerville,MA 02143
Middlesex
(857) 995-6050
jolene.potter@baystatept.com
ENGLISH
Office: ENGLISH

PURVIS ABIGAIL
Accepting New Patients:
ATI Physical Therapy
14 McGrath Hwy., Unit 5 ,Somerville,MA 02143
Middlesex
(617) 284-9418
ENGLISH
Office: ENGLISH

RALPH BETHANY
Accepting New Patients:
ATI Physical Therapy
14 McGrath Hwy., Unit 5 ,Somerville,MA 02143
Middlesex
(617) 284-9418
ENGLISH
Office: ENGLISH

REED HALEY
Accepting New Patients:
ATI Physical Therapy
14 McGrath Hwy., Unit 5 ,Somerville,MA 02143
Middlesex
(617) 284-9418
hreed@highbarhealth.com
ENGLISH
Office: ENGLISH

ROBARD JENNIFER S
Accepting New Patients:
OUTBACK PHYSICAL THERAPY, INC.
149A Highland Ave. ,Somerville,MA 02143
Middlesex
(617) 718-9300
ENGLISH
Office: HEBREW|ENGLISH

ROSE BENJAMIN
Accepting New Patients:
BAY STATE PHYSICAL THERAPY - SOMERVILLE
260 Beacon St. Units 2-3,Somerville,MA 02143
Middlesex
(857) 995-6050
benjamin.rose@baystatept.com
ENGLISH
Office: ENGLISH

RUSSELL CATHERINE
Accepting New Patients:
ATI Physical Therapy
14 McGrath Hwy., Unit 5 ,Somerville,MA 02143
Middlesex
(617) 284-9418
ENGLISH
Office: ENGLISH

SALERNO JONMICHAEL
Accepting New Patients:
ATI Physical Therapy
14 McGrath Hwy., Unit 5 ,Somerville,MA 02143
Middlesex
(617) 284-9418
ENGLISH
Office: SPANISH| ENGLISH

SHANNON MEGAN
Accepting New Patients:
ATI Physical Therapy
14 McGrath Hwy., Unit 5 ,Somerville,MA 02143
Middlesex
(617) 284-9418
ENGLISH
Office: ENGLISH

STABILE MADISON
Accepting New Patients:
BAY STATE PHYSICAL THERAPY AT 14 McGrath Highway
14 McGrath Hwy.
,Somerville,MA 02472
Middlesex
(617) 623-6300
mstabile@bostonsportsmed.com
ENGLISH
Office: ENGLISH

STABILE MADISON
Accepting New Patients:
BAY STATE PHYSICAL THERAPY AT 259 ELM ST
259 Elm St., 2nd floor
,Somerville,MA 02144
Middlesex
(617) 623-6300
mstabile@bostonsportsmed.com
ENGLISH
Office: ENGLISH

STABILE MADISON
Accepting New Patients:
Boston Sports Medicine, Inc.
259 Elm St., Ste. 302
,Somerville,MA 021442950
Middlesex
(617) 623-6300
mstabile@bostonsportsmed.com
ENGLISH
Office: ENGLISH

STARKS EMILY
Accepting New Patients:
ATI Physical Therapy
14 McGrath Hwy., Unit 5 ,Somerville,MA 02143
Middlesex
(617) 284-9418
ENGLISH
Office: ENGLISH

TAKEMORI NIKKI
Accepting New Patients:
ATI Physical Therapy
14 McGrath Hwy., Unit 5 ,Somerville,MA 02143
Middlesex
(617) 284-9418
credentialing@professionalpt.com
ENGLISH
Office: ENGLISH

THIBODEAU KRISTY L.
Accepting New Patients:
OUTBACK PHYSICAL THERAPY, INC.
149A Highland Ave.
,Somerville,MA 02143
Middlesex
(617) 718-9300
ENGLISH
Office: HEBREW| ENGLISH

THOMAS BAKARI
Accepting New Patients:
ATI Physical Therapy
14 McGrath Hwy., Unit 5 ,Somerville,MA 02143
Middlesex
(617) 284-9418
bakarit@andrews.edu
Office: ENGLISH

TOMCHESSON KATHRYN S
Accepting New Patients:
ATI Physical Therapy
14 McGrath Hwy., Unit 5 ,Somerville,MA 02143
Middlesex
(617) 284-9418
ENGLISH
Office: ENGLISH

TUDISCO KRISTIN L.
Accepting New Patients:
OUTBACK PHYSICAL THERAPY, INC.
149A Highland Ave.
,Somerville,MA 02143
Middlesex
(617) 718-9300
ENGLISH
Office: HEBREW| ENGLISH

VARGO CATHERINE
Accepting New Patients:
ATI Physical Therapy
14 McGrath Hwy., Unit 5 ,Somerville,MA 02143
Middlesex
(617) 284-9418
ENGLISH

VELSMID MICHAEL J.
Accepting New Patients:
BAY STATE PHYSICAL THERAPY AT 14 McGrath Highway
14 McGrath Hwy.
,Somerville,MA 02472
Middlesex
(617) 623-6300
ENGLISH
Office: ENGLISH

VELSMID MICHAEL J.
Accepting New Patients:
BAY STATE PHYSICAL THERAPY AT 259 ELM ST
259 Elm St., 2nd floor
,Somerville,MA 02144
Middlesex
(617) 623-6300
ENGLISH
Office: ENGLISH

VELSMID MICHAEL J.
Accepting New Patients:
BOSTON SPORTS MEDICINE, INC. AT 14 MCGRATH HWY.
14 McGrath Hwy.
,Somerville,MA 02143
Middlesex
(617) 623-6300
ENGLISH
Office: ENGLISH

VERHAGE SHELBY L
Accepting New Patients:
ATI Physical Therapy
14 McGrath Hwy., Unit 5 ,Somerville,MA 02143
Middlesex
(617) 284-9418
ENGLISH

WADHWA RENUKA V
Accepting New Patients:
ATI Physical Therapy
14 McGrath Hwy., Unit 5 ,Somerville,MA 02143
Middlesex
(617) 284-9418
ENGLISH
Office: ENGLISH

WALSH KAITLYN
Accepting New Patients:
ATI Physical Therapy
14 McGrath Hwy., Unit 5 ,Somerville,MA 02143
Middlesex
(617) 284-9418
ENGLISH
Office: ENGLISH

WAUGH DAWN
Accepting New Patients:
ATI Physical Therapy
14 McGrath Hwy., Unit 5 ,Somerville,MA 02143
Middlesex
(617) 284-9418
ENGLISH
Office: ENGLISH

WENTWORTH CONOR
Accepting New Patients:
ATI Physical Therapy
14 McGrath Hwy., Unit 5 ,Somerville,MA 02143
Middlesex
(617) 284-9418
ENGLISH
Office: ENGLISH

WILCOX LINDSEY N
Accepting New Patients:
Boston Sports Medicine, Inc.
259 Elm St., Ste. 302 ,Somerville,MA 021442950
Middlesex
(617) 623-6300
ENGLISH
Office: ENGLISH

WILSON MONICA
Accepting New Patients:
ATI Physical Therapy
14 McGrath Hwy., Unit 5 ,Somerville,MA 02143
Middlesex
(617) 284-9418
ENGLISH
Office: ENGLISH

WILSON NICHOLAS
Accepting New Patients:
BAY STATE PHYSICAL THERAPY AT 14 McGrath Highway
14 McGrath Hwy. ,Somerville,MA 02472
Middlesex
(617) 623-6300
ENGLISH
Office: ENGLISH

WILSON NICHOLAS
Accepting New Patients:
BAY STATE PHYSICAL THERAPY AT 259 ELM ST
259 Elm St., 2nd floor ,Somerville,MA 02144
Middlesex
(617) 623-6300
ENGLISH
Office: ENGLISH

WILSON NICHOLAS
Accepting New Patients:
Boston Sports Medicine, Inc.
259 Elm St., Ste. 302 ,Somerville,MA 021442950
Middlesex
(617) 623-6300
ENGLISH
Office: ENGLISH

ZALIS GRETCHEN
Accepting New Patients:
BAY STATE PHYSICAL THERAPY - SOMERVILLE
260 Beacon St. Units 2-3,Somerville,MA 02143
Middlesex
(857) 995-6050
ENGLISH
Office: ENGLISH

ZHANG HAOCHENG
Accepting New Patients:
ATI Physical Therapy
14 McGrath Hwy., Unit 5 ,Somerville,MA 02143
Middlesex
(617) 284-9418
MANDARIN
Office: ITALIAN|PORTUGUESE|SPANISH|ENGLISH

BASNET PRATCHI S
Accepting New Patients:
RELIABLE CARE PHYSICAL THERAPY LLC
271 Main St Ste L01 ,Stoneham,MA 021803580
Middlesex
(617) 949-0503
p.singhbasnet@primecredenial.com
ENGLISH
Office: ENGLISH

BOSTON HEALTH & WELLNESS, LLC
Accepting New Patients:
Boston Health & Wellness LLC
62 Montvale Ave, Ste Z ,Stoneham,MA 02180
Middlesex
(774) 573-2250
neptndonna@comcast.net
ENGLISH
Office: ENGLISH

BRAGDON KATHERINE
Accepting New Patients:
BOSTON HEALTH & WELLNESS, LLC - STONEHAM
62 Montvale Ave., Ste. Z ,Stoneham,MA 02180
Middlesex
(617) 843-5320
kate@bostonhealthwellness.com
ENGLISH
Office: ENGLISH

CONNOR BRENDAN
Accepting New Patients:
Boston Health & Wellness LLC
62 Montvale Ave, Ste Z ,Stoneham,MA 02180
Middlesex
(774) 573-2250
brconnor1@gmail.com
ENGLISH
Office: ENGLISH

CONNOR BRENDAN
Accepting New Patients:
BOSTON HEALTH & WELLNESS, LLC - STONEHAM
62 Montvale Ave., Ste. Z ,Stoneham,MA 02180
Middlesex
(617) 843-5320
brconnor1@gmail.com
ENGLISH
Office: ENGLISH

COOK ANNA B
Accepting New Patients:
BOSTON HEALTH & WELLNESS, LLC - STONEHAM
62 Montvale Ave., Ste. Z ,Stoneham,MA 02180
Middlesex
(617) 843-5320
ENGLISH
Office: ENGLISH

MIDDLESEX COUNTY

DEPAUL STEFANIE A
Accepting New Patients:
Boston Health & Wellness LLC
62 Montvale Ave, Ste Z
,Stoneham,MA 02180
Middlesex
(774) 573-2250
ENGLISH
Office: ENGLISH

FINN JOHN
Accepting New Patients:
Boston Health & Wellness LLC
62 Montvale Ave, Ste Z
,Stoneham,MA 02180
Middlesex
(774) 573-2250
ENGLISH

FINN JOHN
Accepting New Patients:
BOSTON HEALTH & WELLNESS, LLC - STONEHAM
62 Montvale Ave., Ste. Z
,Stoneham,MA 02180
Middlesex
(617) 843-5320
ENGLISH

GILL PATEL HARPREET K
Accepting New Patients:
Boston Health & Wellness LLC
62 Montvale Ave, Ste Z
,Stoneham,MA 02180
Middlesex
(774) 573-2250
gillpriti70@gmail.com
ENGLISH
Office: ENGLISH

KITE ELYSE
Accepting New Patients:
Boston Health & Wellness LLC
62 Montvale Ave, Ste Z
,Stoneham,MA 02180
Middlesex
(774) 573-2250
elyse.kite@baystatept.com
ENGLISH
Office: ENGLISH

LABITA JENNIFER
Accepting New Patients:
Boston Health & Wellness LLC
62 Montvale Ave, Ste Z
,Stoneham,MA 02180
Middlesex
(774) 573-2250
ENGLISH
Office: ENGLISH

LYMAN JACQUELINE
Accepting New Patients:
BOSTON HEALTH & WELLNESS, LLC - STONEHAM
62 Montvale Ave., Ste. Z
,Stoneham,MA 02180
Middlesex
(617) 843-5320
ENGLISH
Office: ENGLISH

MASTRANGELO ANDREW J
Accepting New Patients:
Boston Health & Wellness LLC
62 Montvale Ave, Ste Z
,Stoneham,MA 02180
Middlesex
(774) 573-2250
amastrangelo3@aol.com
ENGLISH
Office: ENGLISH

MAUSER SARAH
Accepting New Patients:
Boston Health & Wellness LLC
62 Montvale Ave, Ste Z
,Stoneham,MA 02180
Middlesex
(774) 573-2250
ENGLISH
Office: ENGLISH

MAUSER SARAH
Accepting New Patients:
BOSTON HEALTH & WELLNESS, LLC - STONEHAM
62 Montvale Ave., Ste. Z
,Stoneham,MA 02180
Middlesex
(617) 843-5320
ENGLISH
Office: ENGLISH

MCCORMICK KARA
Accepting New Patients:
BOSTON HEALTH & WELLNESS, LLC - STONEHAM
62 Montvale Ave., Ste. Z
,Stoneham,MA 02180
Middlesex
(617) 843-5320
kara.mccormick@baystatept.com
ENGLISH
Office: ENGLISH

MOONEY MATTHEW
Accepting New Patients:
Boston Health & Wellness LLC
62 Montvale Ave, Ste Z
,Stoneham,MA 02180
Middlesex
(774) 573-2250
mmooney0811@gmail.com
Office: ENGLISH

MUISE MICHAEL A
Accepting New Patients:
SPECIALIZED PHYSICAL THERAPY, LLC-STONEHAM
157 Main Street Unit 2
,Stoneham,MA 02180
Middlesex
(978) 664-4008
ENGLISH
Office: ENGLISH

RELIABLE CARE PHYSICAL THERAPY LLC
Accepting New Patients:
RELIABLE CARE PHYSICAL THERAPY LLC
271 Main St Ste L01
,Stoneham,MA 021803580
Middlesex
(617) 949-0503
reliablecarept@gmail.com
ENGLISH
Office: ENGLISH

SAMSONIK CAROLINE
Accepting New Patients:
Boston Health & Wellness LLC
62 Montvale Ave, Ste Z
,Stoneham,MA 02180
Middlesex
(774) 573-2250
caroline@bostonhealthwellness.com
ENGLISH
Office: ENGLISH

SMALHEISER ELIOT
Accepting New Patients:
BOSTON HEALTH & WELLNESS, LLC - STONEHAM
62 Montvale Ave., Ste. Z
,Stoneham,MA 02180
Middlesex
(617) 843-5320
esmalheiser@gmail.com
ENGLISH
Office: ENGLISH

SPECIALIZED PHYSICAL THERAPY, LLC-STONEHAM
Accepting New Patients:
SPECIALIZED PHYSICAL THERAPY, LLC-STONEHAM
157 Main Street Unit 2
,Stoneham,MA 02180
Middlesex
(978) 664-4008
ENGLISH
Office: ENGLISH

SUGAR OLIVIA
Accepting New Patients:
Boston Health & Wellness LLC
62 Montvale Ave, Ste Z
,Stoneham,MA 02180
Middlesex
(774) 573-2250
ENGLISH
Office: ENGLISH

SUTTON TISHA
Accepting New Patients:
Boston Health & Wellness LLC
62 Montvale Ave, Ste Z
,Stoneham,MA 02180
Middlesex
(774) 573-2250
GERMAN| PORTUGUESE| RUSSIAN|SPANISH| ENGLISH

ACHIEVE PHYSICAL THERAPY - BOSTON POST RD
Accepting New Patients:
ACHIEVE PHYSICAL THERAPY - BOSTON POST RD
435 Boston Post Road, STE 12, ,Sudbury,MA 01776
Middlesex
(978) 263-0007
ENGLISH
Office: ENGLISH

ACHIEVE PHYSICAL THERAPY - SUDBURY
Accepting New Patients:
ACHIEVE PHYSICAL THERAPY - SUDBURY
29 Hudson Rd Ste 3350
,Sudbury,MA 017761747
Middlesex
(978) 579-0009
ENGLISH
Office: ENGLISH

ALVARADO JENSEN
Accepting New Patients:
ACHIEVE PHYSICAL THERAPY - BOSTON POST RD
435 Boston Post Road, STE 12, ,Sudbury,MA 01776
Middlesex
(978) 263-0007
ENGLISH
Office: ENGLISH

AQUILAR DANIELA
Accepting New Patients:
ACHIEVE PHYSICAL THERAPY - SUDBURY
29 Hudson Rd Ste 3350
,Sudbury,MA 017761747
Middlesex
(978) 579-0009
daguilar@achieveptonline.com
ENGLISH
Office: ENGLISH

ATI PHYSICAL THERAPY - 530 BOSTON POST RD, BLDG #5
Accepting New Patients:
ATI PHYSICAL THERAPY
530 Boston Post Rd, Bldg #5 ,Sudbury,MA 01776
Middlesex
(978) 639-4800
ENGLISH
Office: ENGLISH

BARBELLA EMILY
Accepting New Patients:
ACHIEVE PHYSICAL THERAPY - SUDBURY
29 Hudson Rd Ste 3350
,Sudbury,MA 017761747
Middlesex
(978) 579-0009
ENGLISH
Office: ENGLISH

BONGAILAS FRANCESCA
Accepting New Patients:
ACHIEVE PHYSICAL THERAPY - SUDBURY
29 Hudson Rd Ste 3350
,Sudbury,MA 017761747
Middlesex
(978) 579-0009
ENGLISH
Office: ENGLISH

BOWEN STEVEN M
Accepting New Patients:
ACHIEVE PHYSICAL THERAPY - SUDBURY
29 Hudson Rd Ste 3350
,Sudbury,MA 017761747
Middlesex
(978) 579-0009
ENGLISH
Office: ENGLISH

BRAGA ANDREW J
Accepting New Patients:
ACHIEVE PHYSICAL THERAPY - SUDBURY
29 Hudson Rd Ste 3350
,Sudbury,MA 017761747
Middlesex
(978) 579-0009
ENGLISH
Office: ENGLISH

BROACH-BENSON ASHLEY E.
Accepting New Patients:
ATI PHYSICAL THERAPY
530 Boston Post Rd, Bldg #5 ,Sudbury,MA 01776
Middlesex
(978) 639-4800
ENGLISH

BUGG JENNIFER
Accepting New Patients:
HIGHBAR PHYSICAL THERAPY
142 N-North Rd
,Sudbury,MA 01776
Middlesex
(978) 393-8778
mmoniz@highbarhealth.com
ENGLISH
Office: ENGLISH

CASAVANT KARA
Accepting New Patients:
HIGHBAR PHYSICAL THERAPY
142 N-North Rd
,Sudbury,MA 01776
Middlesex
(978) 393-8778
ENGLISH
Office: ENGLISH

CAVALLARO JOSEPH
Accepting New Patients:
CONNECTIONS PHYSICAL THERAPY, INC. AT SUDBURY
31 Union Ave.
,Sudbury,MA 01776
Middlesex
(978) 443-2952
ENGLISH
Office: ENGLISH

CLEVELAND JESSICA L.
Accepting New Patients:
ACHIEVE PHYSICAL THERAPY - SUDBURY
29 Hudson Rd Ste 3350
,Sudbury,MA 017761747
Middlesex
(978) 579-0009
ENGLISH
Office: ENGLISH

CONNECTIONS PHYSICAL THERAPY, INC. AT SUDBURY
Accepting New Patients:
CONNECTIONS PHYSICAL THERAPY, INC. AT SUDBURY
31 Union Ave.
,Sudbury,MA 01776
Middlesex
(978) 443-2952
ENGLISH
Office: ENGLISH

CURRY LYNETTE
Accepting New Patients:
REBOUND PHYSICAL THERAPY GROUP - SUDBURY
365 Boston Post Road, Suites 104 & 105
,Sudbury,MA 01776
Middlesex
(508) 651-0051
lwinshman@medfieldpt.com
ENGLISH
Office: ENGLISH

DANLEY MICHELLE E.
Accepting New Patients:
ACHIEVE PHYSICAL THERAPY - SUDBURY
29 Hudson Rd Ste 3350
,Sudbury,MA 017761747
Middlesex
(978) 579-0009
ENGLISH
Office: RUSSIAN| ENGLISH

DECOSTE LISA
Accepting New Patients:
HIGHBAR PHYSICAL THERAPY
142 N-North Rd
,Sudbury,MA 01776
Middlesex
(978) 393-8778
ldecoste@performanceptri.com
ENGLISH
Office: ENGLISH

EYNON HICKS ERIKA
Accepting New Patients:
ACHIEVE PHYSICAL THERAPY - BOSTON POST RD
435 Boston Post Road, STE 12, ,Sudbury,MA 01776
Middlesex
(978) 263-0007
credentialing@lincolnrs.com
ENGLISH
Office: ENGLISH

EYNON HICKS ERIKA
Accepting New Patients:
ACHIEVE PHYSICAL THERAPY - SUDBURY
29 Hudson Rd Ste 3350
,Sudbury,MA 017761747
Middlesex
(978) 579-0009
credentialing@lincolnrs.com
ENGLISH
Office: ENGLISH

FALCO JEFFREY D
Accepting New Patients:
ACHIEVE PHYSICAL THERAPY - SUDBURY
29 Hudson Rd Ste 3350
,Sudbury,MA 017761747
Middlesex
(978) 579-0009
ENGLISH
Office: ENGLISH

GAMACHE JOSHUA
Accepting New Patients:
ACHIEVE PHYSICAL THERAPY - SUDBURY
29 Hudson Rd Ste 3350
,Sudbury,MA 017761747
Middlesex
(978) 579-0009
jgamache@achieveptonline.com
ENGLISH
Office: ENGLISH

GARABADIAN KATHRYN E
Accepting New Patients:
ACHIEVE PHYSICAL THERAPY - SUDBURY
29 Hudson Rd Ste 3350
,Sudbury,MA 017761747
Middlesex
(978) 579-0009
ENGLISH
Office: ENGLISH

GARCIA HAILIE
Accepting New Patients:
ACHIEVE PHYSICAL THERAPY - SUDBURY
29 Hudson Rd Ste 3350
,Sudbury,MA 017761747
Middlesex
(978) 579-0009
ENGLISH
Office: ENGLISH

GORMAN DANIELLE
Accepting New Patients:
ATI PHYSICAL THERAPY
530 Boston Post Rd, Bldg #5 ,Sudbury,MA 01776
Middlesex
(978) 639-4800
ENGLISH
Office: ENGLISH

GORMAN MARK P.
Accepting New Patients:
ATI PHYSICAL THERAPY
530 Boston Post Rd, Bldg #5 ,Sudbury,MA 01776
Middlesex
(978) 639-4800
ENGLISH
Office: ENGLISH

HAAVIND - BERMAN DALE
Accepting New Patients:
ACHIEVE PHYSICAL THERAPY - SUDBURY
29 Hudson Rd Ste 3350 ,Sudbury,MA 017761747
Middlesex
(978) 579-0009
ENGLISH
Office: ENGLISH

HARRIS PATRICK R
Accepting New Patients:
REBOUND PHYSICAL THERAPY GROUP - SUDBURY
365 Boston Post Road, Suites 104 & 105 ,Sudbury,MA 01776
Middlesex
(508) 651-0051
ENGLISH
Office: ENGLISH

HIGHBAR PHYSICAL THERAPY - 142 N-NORTH RD
Accepting New Patients:
HIGHBAR PHYSICAL THERAPY
142 N-North Rd ,Sudbury,MA 01776
Middlesex
(978) 393-8778
ENGLISH
Office: ENGLISH

HOLMES ERIK P.
Accepting New Patients:
ACHIEVE PHYSICAL THERAPY - SUDBURY
29 Hudson Rd Ste 3350 ,Sudbury,MA 017761747
Middlesex
(978) 579-0009
ENGLISH
Office: ENGLISH

JANES PAULA A.
Accepting New Patients:
ATI PHYSICAL THERAPY
530 Boston Post Rd, Bldg #5 ,Sudbury,MA 01776
Middlesex
(978) 639-4800
ENGLISH
Office: VIETNAMESE| ENGLISH

KASIRYE SUUBI A.
Accepting New Patients:
ACHIEVE PHYSICAL THERAPY - SUDBURY
29 Hudson Rd Ste 3350 ,Sudbury,MA 017761747
Middlesex
(978) 579-0009
ENGLISH
Office: ENGLISH

KERN MELANIE M
Accepting New Patients:
ATI PHYSICAL THERAPY
530 Boston Post Rd, Bldg #5 ,Sudbury,MA 01776
Middlesex
(978) 639-4800
ENGLISH
Office: ENGLISH

KHITRIK ELIZABETH
Accepting New Patients:
ACHIEVE PHYSICAL THERAPY - SUDBURY
29 Hudson Rd Ste 3350 ,Sudbury,MA 017761747
Middlesex
(978) 579-0009
elizabeth.khitrik@baystatept.com
ENGLISH
Office: ENGLISH

KIERNICKI RACHEL
Accepting New Patients:
ACHIEVE PHYSICAL THERAPY - BOSTON POST RD
435 Boston Post Road, STE 12, ,Sudbury,MA 01776
Middlesex
(978) 263-0007
ENGLISH
Office: ENGLISH

LEAHY ABIGAIL
Accepting New Patients:
ATI PHYSICAL THERAPY
530 Boston Post Rd, Bldg #5 ,Sudbury,MA 01776
Middlesex
(978) 639-4800
ENGLISH
Office: ENGLISH

LIN JESSE
Accepting New Patients:
HIGHBAR PHYSICAL THERAPY
142 N-North Rd ,Sudbury,MA 01776
Middlesex
(978) 393-8778
jesse.lin@baystatept.com
ENGLISH
Office: ENGLISH

LONG DENIS E.
Accepting New Patients:
REBOUND PHYSICAL THERAPY GROUP - SUDBURY
365 Boston Post Road, Suites 104 & 105 ,Sudbury,MA 01776
Middlesex
(508) 651-0051
ENGLISH
Office: ENGLISH

MADONNA-LENDVAI JOHN
Accepting New Patients:
ATI PHYSICAL THERAPY
530 Boston Post Rd, Bldg #5 ,Sudbury,MA 01776
Middlesex
(978) 639-4800
ENGLISH
Office: ENGLISH

MANDUCA MARY LYNN E
Accepting New Patients:
ACHIEVE PHYSICAL THERAPY - SUDBURY
29 Hudson Rd Ste 3350 ,Sudbury,MA 017761747
Middlesex
(978) 579-0009
ENGLISH
Office: ENGLISH

MARTINEZ MATEO
Accepting New Patients:
ATI PHYSICAL THERAPY
530 Boston Post Rd, Bldg #5 ,Sudbury,MA 01776
Middlesex
(978) 639-4800
ENGLISH
Office: ENGLISH

MCCLUNG BROOKE W
Accepting New Patients:
ATI PHYSICAL THERAPY
530 Boston Post Rd,
Bldg #5 ,Sudbury,MA
01776
Middlesex
(978) 639-4800
ENGLISH
Office: ENGLISH

MCDERMOTT CHRISTOPHER
Accepting New Patients:
HIGHBAR PHYSICAL THERAPY
142 N-North Rd
,Sudbury,MA 01776
Middlesex
(978) 393-8778
ENGLISH
Office: ENGLISH

MEDLEY DEVIN
Accepting New Patients:
ATI PHYSICAL THERAPY
530 Boston Post Rd,
Bldg #5 ,Sudbury,MA
01776
Middlesex
(978) 639-4800
ENGLISH
Office: ENGLISH

MONTERIO KATHLEEN N.
Accepting New Patients:
ACHIEVE PHYSICAL THERAPY - SUDBURY
29 Hudson Rd Ste 3350
,Sudbury,MA
017761747
Middlesex
(978) 579-0009
ENGLISH
Office: ENGLISH

MURRAY ALYSSA K
Accepting New Patients:
ATI PHYSICAL THERAPY
530 Boston Post Rd,
Bldg #5 ,Sudbury,MA
01776
Middlesex
(978) 639-4800
admin@physicaltherapyma.com
ENGLISH
Office: CHINESE|ITALIAN|PORTUGUESE|SPANISH|ENGLISH

NANNIG IAN
Accepting New Patients:
ACHIEVE PHYSICAL THERAPY - SUDBURY
29 Hudson Rd Ste 3350
,Sudbury,MA
017761747
Middlesex
(978) 579-0009
inannig@achieveptonline.com
Office: ENGLISH

NAYAK SANGAMITRA
Accepting New Patients:
HIGHBAR PHYSICAL THERAPY
142 N-North Rd
,Sudbury,MA 01776
Middlesex
(978) 393-8778
credentialing@professionalpt.com
ENGLISH
Office: ENGLISH

NICKERSON KELLY
Accepting New Patients:
ATI PHYSICAL THERAPY
530 Boston Post Rd,
Bldg #5 ,Sudbury,MA
01776
Middlesex
(978) 639-4800
ENGLISH
Office: ENGLISH

O'SULLIVAN JULIA
Accepting New Patients:
ATI PHYSICAL THERAPY
530 Boston Post Rd,
Bldg #5 ,Sudbury,MA
01776
Middlesex
(978) 639-4800
ENGLISH
Office: ENGLISH

O'TOOLE ALICIA
Accepting New Patients:
REBOUND PHYSICAL THERAPY GROUP - SUDBURY
365 Boston Post Road,
Suites 104 & 105
,Sudbury,MA 01776
Middlesex
(508) 651-0051
ENGLISH
Office: ENGLISH

OLSEN MARGARET B
Accepting New Patients:
ATI PHYSICAL THERAPY
530 Boston Post Rd,
Bldg #5 ,Sudbury,MA
01776
Middlesex
(978) 639-4800
ENGLISH
Office: ENGLISH

PHAM NINA
Accepting New Patients:
ATI PHYSICAL THERAPY
530 Boston Post Rd,
Bldg #5 ,Sudbury,MA
01776
Middlesex
(978) 639-4800
ENGLISH
Office: ENGLISH

PHAN TYLER D
Accepting New Patients:
ATI PHYSICAL THERAPY
530 Boston Post Rd,
Bldg #5 ,Sudbury,MA
01776
Middlesex
(978) 639-4800
ENGLISH
Office: ENGLISH

POST STEPHANI L
Accepting New Patients:
ACHIEVE PHYSICAL THERAPY - SUDBURY
29 Hudson Rd Ste 3350
,Sudbury,MA
017761747
Middlesex
(978) 579-0009
ENGLISH
Office: ENGLISH

RIZZO DANIEL
Accepting New Patients:
ACHIEVE PHYSICAL THERAPY - SUDBURY
29 Hudson Rd Ste 3350
,Sudbury,MA
017761747
Middlesex
(978) 579-0009
ENGLISH
Office: ENGLISH

ROCHE KAYLA W
Accepting New Patients:
ATI PHYSICAL THERAPY
530 Boston Post Rd,
Bldg #5 ,Sudbury,MA
01776
Middlesex
(978) 639-4800
ENGLISH
Office: ENGLISH

SAMPSON MATTHEW
Accepting New Patients:
ACHIEVE PHYSICAL THERAPY - SUDBURY
29 Hudson Rd Ste 3350
,Sudbury,MA
017761747
Middlesex
(978) 579-0009
ENGLISH
Office: ENGLISH

SIMONS BRIAN
Accepting New Patients:
HIGHBAR PHYSICAL THERAPY
142 N-North Rd
,Sudbury,MA 01776
Middlesex
(978) 393-8778
mmoniz@highbarhealth.com
ENGLISH
Office: ENGLISH

SMITH CHLOE
Accepting New Patients:
ACHIEVE PHYSICAL THERAPY - SUDBURY
29 Hudson Rd Ste 3350
,Sudbury,MA
017761747
Middlesex
(978) 579-0009
ENGLISH
Office: ENGLISH

STOROZUK STEPHANIE A
Accepting New Patients:
ACHIEVE PHYSICAL THERAPY - SUDBURY
29 Hudson Rd Ste 3350
,Sudbury,MA
017761747
Middlesex
(978) 579-0009
ENGLISH
Office: SPANISH| ENGLISH

TANG MICHAEL
Accepting New Patients:
ACHIEVE PHYSICAL THERAPY - SUDBURY
29 Hudson Rd Ste 3350
,Sudbury,MA
017761747
Middlesex
(978) 579-0009
ENGLISH
Office: ENGLISH

TEEHAN COURTNEY
Accepting New Patients:
ACHIEVE PHYSICAL THERAPY - SUDBURY
29 Hudson Rd Ste 3350
,Sudbury,MA
017761747
Middlesex
(978) 579-0009
ENGLISH
Office: ENGLISH

WEINMAN BRETT
Accepting New Patients:
HIGHBAR PHYSICAL THERAPY
142 N-North Rd
,Sudbury,MA 01776
Middlesex
(978) 393-8778
brett.weinman2@gmail.com
ENGLISH
Office: ENGLISH

WIPKE KATHRYN
Accepting New Patients:
REBOUND PHYSICAL THERAPY GROUP - SUDBURY
365 Boston Post Road, Suites 104 & 105
,Sudbury,MA 01776
Middlesex
(508) 651-0051
ENGLISH
Office: ENGLISH

YONG JENNA
Accepting New Patients:
ACHIEVE PHYSICAL THERAPY - BOSTON POST RD
435 Boston Post Road, STE 12, ,Sudbury,MA
01776
Middlesex
(978) 263-0007
ENGLISH
Office: ENGLISH

ADVANCE ORTHOPEDIC AND SPORTS THERAPY
Accepting New Patients:
Advance Orthopedic and Sports Therapy
600 Clark Rd.
,Tewksbury,MA 01876
Middlesex
(978) 452-3453
kiwee39@hotmail.com
ENGLISH
Office: ENGLISH

BAY STATE PHYSICAL THERAPY AT 1830 MAIN ST.
Accepting New Patients:
Bay State Physical Therapy
1830 Main St Apt 1
,Tewksbury,MA
018764712
Middlesex
(978) 710-6254
tlapan@baystatept.com
ENGLISH
Office: ENGLISH

BAY STATE PHYSICAL THERAPY OF RANDOLPH, INC - TEWKSBURY
Accepting New Patients:
BAY STATE PHYSICAL THERAPY OF RANDOLPH, INC - TEWKSBURY
885 Main St., Ste. 4
,Tewksbury,MA 01876
Middlesex
(978) 851-8768
ENGLISH
Office: ENGLISH

BERG JASON
Accepting New Patients:
LOUIS B. COIRO, INC.
885 Main St Ste 4
,Tewksbury,MA
018761800
Middlesex
(978) 851-8768
ENGLISH
Office: ENGLISH

BOVE MICHAEL
Accepting New Patients:
BAY STATE PHYSICAL THERAPY OF RANDOLPH, INC - TEWKSBURY
885 Main St., Ste. 4
,Tewksbury,MA 01876
Middlesex
(978) 851-8768
ENGLISH
Office: ENGLISH

BOVE MICHAEL
Accepting New Patients:
LOUIS B. COIRO, INC.
885 Main St Ste 4
,Tewksbury,MA
018761800
Middlesex
(978) 851-8768
ENGLISH
Office: ENGLISH

BROOKS JACLYN
Accepting New Patients:
Bay State Physical Therapy
1830 Main St Apt 1
,Tewksbury,MA 018764712
Middlesex
(978) 710-6254
jbrooks@baystatept.com
ENGLISH
Office: ENGLISH

CERULLI VICTORIA
Accepting New Patients:
BAY STATE PHYSICAL THERAPY OF RANDOLPH, INC - TEWKSBURY
885 Main St., Ste. 4
,Tewksbury,MA 01876
Middlesex
(978) 851-8768
VictoriaCerulli@comcast.net
ENGLISH
Office: ENGLISH

COIRO JOANNE G.
Accepting New Patients:
BAY STATE PHYSICAL THERAPY OF RANDOLPH, INC - TEWKSBURY
885 Main St., Ste. 4
,Tewksbury,MA 01876
Middlesex
(978) 851-8768
ENGLISH
Office: ENGLISH

COIRO JOANNE G.
Accepting New Patients:
LOUIS B. COIRO, INC.
885 Main St Ste 4
,Tewksbury,MA 018761800
Middlesex
(978) 851-8768
ENGLISH
Office: ENGLISH

COIRO LOUIS B.
Accepting New Patients:
BAY STATE PHYSICAL THERAPY OF RANDOLPH, INC - TEWKSBURY
885 Main St., Ste. 4
,Tewksbury,MA 01876
Middlesex
(978) 851-8768
ENGLISH
Office: ENGLISH

COIRO LOUIS B.
Accepting New Patients:
LOUIS B. COIRO, INC.
885 Main St Ste 4
,Tewksbury,MA 018761800
Middlesex
(978) 851-8768
ENGLISH
Office: ENGLISH

DIMINO STEPHANIE
Accepting New Patients:
LOUIS B. COIRO, INC.
885 Main St Ste 4
,Tewksbury,MA 018761800
Middlesex
(978) 851-8768
ENGLISH
Office: ENGLISH

DYKE KELLY A.
Accepting New Patients:
BAY STATE PHYSICAL THERAPY OF RANDOLPH, INC - TEWKSBURY
885 Main St., Ste. 4
,Tewksbury,MA 01876
Middlesex
(978) 851-8768
ENGLISH
Office: ENGLISH

DYKE KELLY A.
Accepting New Patients:
LOUIS B. COIRO, INC.
885 Main St Ste 4
,Tewksbury,MA 018761800
Middlesex
(978) 851-8768
ENGLISH
Office: ENGLISH

FALLON BRITTANY
Accepting New Patients:
LOUIS B. COIRO, INC.
885 Main St Ste 4
,Tewksbury,MA 018761800
Middlesex
(978) 851-8768
ENGLISH
Office: FRENCH|ENGLISH

FARNSWORTH DENISE H.
Accepting New Patients:
BAY STATE PHYSICAL THERAPY OF RANDOLPH, INC - TEWKSBURY
885 Main St., Ste. 4
,Tewksbury,MA 01876
Middlesex
(978) 851-8768
ENGLISH
Office: ENGLISH

FARNSWORTH DENISE H.
Accepting New Patients:
LOUIS B. COIRO, INC.
885 Main St Ste 4
,Tewksbury,MA 018761800
Middlesex
(978) 851-8768
ENGLISH
Office: ENGLISH

GAMACHE MICHEAL
Accepting New Patients:
Bay State Physical Therapy
1830 Main St Apt 1
,Tewksbury,MA 018764712
Middlesex
(978) 710-6254
ENGLISH
Office: GREEK|SPANISH|ENGLISH

GUTTENTAG MITCHELL
Accepting New Patients:
Advance Orthopedic and Sports Therapy
600 Clark Rd.
,Tewksbury,MA 01876
Middlesex
(978) 452-3453
ENGLISH
Office: ENGLISH

JONES HEATHER
Accepting New Patients:
Advance Orthopedic and Sports Therapy
600 Clark Rd.
,Tewksbury,MA 01876
Middlesex
(978) 452-3453
ENGLISH
Office: ENGLISH

LEVESQUE KEITH
Accepting New Patients:
LOUIS B. COIRO, INC.
885 Main St Ste 4
,Tewksbury,MA 018761800
Middlesex
(978) 851-8768
ENGLISH
Office: ENGLISH

LONGLEY ANDREW C
Accepting New Patients:
LOUIS B. COIRO, INC.
885 Main St Ste 4
,Tewksbury,MA
018761800
Middlesex
(978) 851-8768
ENGLISH
Office: ENGLISH

LOUIS B. COIRO, INC.
Accepting New Patients:
LOUIS B. COIRO, INC.
885 Main St Ste 4
,Tewksbury,MA
018761800
Middlesex
(978) 851-8768
tewksburypt@verizon.net
ENGLISH
Office: ENGLISH

MCCARTHY JULIE
Accepting New Patients:
Bay State Physical Therapy
1830 Main St Apt 1
,Tewksbury,MA
018764712
Middlesex
(978) 710-6254
julie.mccarthy@baystatept.com
ENGLISH
Office: ENGLISH

MCLAUGHLIN JESSICA
Accepting New Patients:
BAY STATE PHYSICAL THERAPY OF RANDOLPH, INC - TEWKSBURY
885 Main St., Ste. 4
,Tewksbury,MA 01876
Middlesex
(978) 851-8768
ENGLISH
Office: ENGLISH

MCLAUGHLIN JESSICA
Accepting New Patients:
LOUIS B. COIRO, INC.
885 Main St Ste 4
,Tewksbury,MA
018761800
Middlesex
(978) 851-8768
ENGLISH
Office: ENGLISH

MELINO ROBERT P.
Accepting New Patients:
Bay State Physical Therapy
1830 Main St Apt 1
,Tewksbury,MA
018764712
Middlesex
(978) 710-6254
ENGLISH

MITCHELL BRONWEN
Accepting New Patients:
LOUIS B. COIRO, INC.
885 Main St Ste 4
,Tewksbury,MA
018761800
Middlesex
(978) 851-8768
ENGLISH
Office: GERMAN|PORTUGUESE|RUSSIAN|SPANISH|ENGLISH

MORDARSKI BRITTANY
Accepting New Patients:
Advance Orthopedic and Sports Therapy
600 Clark Rd.
,Tewksbury,MA 01876
Middlesex
(978) 452-3453
ENGLISH
Office: ENGLISH

MORIN LINDA
Accepting New Patients:
BAY STATE PHYSICAL THERAPY OF RANDOLPH, INC - TEWKSBURY
885 Main St., Ste. 4
,Tewksbury,MA 01876
Middlesex
(978) 851-8768
ENGLISH
Office: ENGLISH

MORIN LINDA
Accepting New Patients:
LOUIS B. COIRO, INC.
885 Main St Ste 4
,Tewksbury,MA
018761800
Middlesex
(978) 851-8768
ENGLISH
Office: ENGLISH

O'HARA KEITH M.
Accepting New Patients:
BAY STATE PHYSICAL THERAPY OF RANDOLPH, INC - TEWKSBURY
885 Main St., Ste. 4
,Tewksbury,MA 01876
Middlesex
(978) 851-8768
ENGLISH
Office: ENGLISH

O'HARA KEITH M.
Accepting New Patients:
LOUIS B. COIRO, INC.
885 Main St Ste 4
,Tewksbury,MA
018761800
Middlesex
(978) 851-8768
ENGLISH
Office: ENGLISH

O'NEILL KATHLEEN
Accepting New Patients:
LOUIS B. COIRO, INC.
885 Main St Ste 4
,Tewksbury,MA
018761800
Middlesex
(978) 851-8768
ENGLISH
Office: ITALIAN|SPANISH|ENGLISH

PALUMBO AMANDA
Accepting New Patients:
BAY STATE PHYSICAL THERAPY OF RANDOLPH, INC - TEWKSBURY
885 Main St., Ste. 4
,Tewksbury,MA 01876
Middlesex
(978) 851-8768
ENGLISH
Office: ENGLISH

PALUMBO AMANDA
Accepting New Patients:
LOUIS B. COIRO, INC.
885 Main St Ste 4
,Tewksbury,MA
018761800
Middlesex
(978) 851-8768
ENGLISH
Office: ENGLISH

PENQUE MATTHEW J
Accepting New Patients:
Advance Orthopedic and Sports Therapy
600 Clark Rd.
,Tewksbury,MA 01876
Middlesex
(978) 452-3453
ENGLISH
Office: ENGLISH

POTHIER DANIEL
Accepting New Patients:
Bay State Physical Therapy
1830 Main St Apt 1
,Tewksbury,MA
018764712
Middlesex
(978) 710-6254
ENGLISH
Office: ENGLISH

ROSSMAN MATTHEW
Accepting New Patients:
BAY STATE PHYSICAL THERAPY OF RANDOLPH, INC - TEWKSBURY
885 Main St., Ste. 4
,Tewksbury,MA 01876
Middlesex
(978) 851-8768
m.rossman31@gmail.com
ENGLISH
Office: ENGLISH

SHIPPEN MAXWELL
Accepting New Patients:
LOUIS B. COIRO, INC.
885 Main St Ste 4
,Tewksbury,MA
018761800
Middlesex
(978) 851-8768
ENGLISH
Office: ENGLISH

SIMONE KAYLA
Accepting New Patients:
Bay State Physical Therapy
1830 Main St Apt 1
,Tewksbury,MA
018764712
Middlesex
(978) 710-6254
ksimone@baystatept.com
ENGLISH
Office: ENGLISH

SOUSA STACEY
Accepting New Patients:
Bay State Physical Therapy
1830 Main St Apt 1
,Tewksbury,MA
018764712
Middlesex
(978) 710-6254
ssousa@baystatept.com
ENGLISH
Office: ENGLISH

THOMAS DAVID
Accepting New Patients:
BAY STATE PHYSICAL THERAPY OF RANDOLPH, INC - TEWKSBURY
885 Main St., Ste. 4
,Tewksbury,MA 01876
Middlesex
(978) 851-8768
ENGLISH
Office: ENGLISH

THOMAS DAVID
Accepting New Patients:
LOUIS B. COIRO, INC.
885 Main St Ste 4
,Tewksbury,MA
018761800
Middlesex
(978) 851-8768
ENGLISH
Office: ENGLISH

WIPKE KATHRYN
Accepting New Patients:
BAY STATE PHYSICAL THERAPY OF RANDOLPH, INC - TEWKSBURY
885 Main St., Ste. 4
,Tewksbury,MA 01876
Middlesex
(978) 851-8768
ENGLISH
Office: ENGLISH

WIPKE KATHRYN
Accepting New Patients:
LOUIS B. COIRO, INC.
885 Main St Ste 4
,Tewksbury,MA
018761800
Middlesex
(978) 851-8768
ENGLISH
Office: ENGLISH

ADAMS HEATHER
Accepting New Patients:
PROEX PHYSICAL THERAPY AT 440 MIDDLESEX RD., STE. 7D
440 Middlesex Rd., Ste. 7D ,Tyngsboro,MA
01879
Middlesex
(978) 649-2592
credentialing@professionalpt.com
ENGLISH
Office: ENGLISH

ADAMS SEAN
Accepting New Patients:
PROEX PHYSICAL THERAPY AT 440 MIDDLESEX RD., STE. 7D
440 Middlesex Rd., Ste. 7D ,Tyngsboro,MA
01879
Middlesex
(978) 649-2592
ENGLISH
Office: ENGLISH

ALMONTE NICHOLAS
Accepting New Patients:
PROEX PHYSICAL THERAPY AT 440 MIDDLESEX RD., STE. 7D
440 Middlesex Rd., Ste. 7D ,Tyngsboro,MA
01879
Middlesex
(978) 649-2592
credentialing@professionalpt.com
ENGLISH
Office: ENGLISH

ANVAR BRYCE
Accepting New Patients:
PROEX PHYSICAL THERAPY AT 440 MIDDLESEX RD., STE. 7D
440 Middlesex Rd., Ste. 7D ,Tyngsboro,MA
01879
Middlesex
(978) 649-2592
credentialing@professionalpt.com
ENGLISH
Office: ENGLISH

ARTUS CODY
Accepting New Patients:
PROEX PHYSICAL THERAPY AT 440 MIDDLESEX RD., STE. 7D
440 Middlesex Rd., Ste. 7D ,Tyngsboro,MA
01879
Middlesex
(978) 649-2592
credentialing@professionalpt.com
ENGLISH
Office: ENGLISH

AVERY ELIZABETH
Accepting New Patients:
PROEX PHYSICAL THERAPY AT 440 MIDDLESEX RD., STE. 7D
440 Middlesex Rd., Ste. 7D ,Tyngsboro,MA 01879
Middlesex
(978) 649-2592
Credentialing@professionalpt.com
ENGLISH
Office: ENGLISH

BALESTRACI RACHEL
Accepting New Patients:
PROEX PHYSICAL THERAPY AT 440 MIDDLESEX RD., STE. 7D
440 Middlesex Rd., Ste. 7D ,Tyngsboro,MA 01879
Middlesex
(978) 649-2592
credentialing@professionalpt.com
ENGLISH
Office: ENGLISH

BARLOW OLIVIA O
Accepting New Patients:
PROEX PHYSICAL THERAPY AT 440 MIDDLESEX RD., STE. 7D
440 Middlesex Rd., Ste. 7D ,Tyngsboro,MA 01879
Middlesex
(978) 649-2592
ENGLISH

BATTLES-SANTOS BREANNA
Accepting New Patients:
PROEX PHYSICAL THERAPY AT 440 MIDDLESEX RD., STE. 7D
440 Middlesex Rd., Ste. 7D ,Tyngsboro,MA 01879
Middlesex
(978) 649-2592
Credentialing@professionalpt.com
ENGLISH
Office: SPANISH|ENGLISH

BAUTZ ELENI
Accepting New Patients:
PROEX PHYSICAL THERAPY AT 440 MIDDLESEX RD., STE. 7D
440 Middlesex Rd., Ste. 7D ,Tyngsboro,MA 01879
Middlesex
(978) 649-2592
credentialing@professionalpt.com
ENGLISH
Office: ENGLISH

BEAUREGARD MORGAN
Accepting New Patients:
PROEX PHYSICAL THERAPY AT 440 MIDDLESEX RD., STE. 7D
440 Middlesex Rd., Ste. 7D ,Tyngsboro,MA 01879
Middlesex
(978) 649-2592
credentialing@professionalpt.com
ENGLISH
Office: ENGLISH

BLAKE MICHAEL
Accepting New Patients:
PROEX PHYSICAL THERAPY AT 440 MIDDLESEX RD., STE. 7D
440 Middlesex Rd., Ste. 7D ,Tyngsboro,MA 01879
Middlesex
(978) 649-2592
credentialing@professionalpt.com
ENGLISH
Office: ENGLISH

BOISCLAIR RACHEL
Accepting New Patients:
PROEX PHYSICAL THERAPY AT 440 MIDDLESEX RD., STE. 7D
440 Middlesex Rd., Ste. 7D ,Tyngsboro,MA 01879
Middlesex
(978) 649-2592
credentialing@professionalpt.com
ENGLISH
Office: ENGLISH

BOUDREAU CONNOR
Accepting New Patients:
PROEX PHYSICAL THERAPY AT 440 MIDDLESEX RD., STE. 7D
440 Middlesex Rd., Ste. 7D ,Tyngsboro,MA 01879
Middlesex
(978) 649-2592
ENGLISH
Office: ENGLISH

BOWEN DAVID W
Accepting New Patients:
PROEX PHYSICAL THERAPY AT 440 MIDDLESEX RD., STE. 7D
440 Middlesex Rd., Ste. 7D ,Tyngsboro,MA 01879
Middlesex
(978) 649-2592
ENGLISH
Office: FRENCH|SPANISH|ENGLISH

BOWEN SAMANTHA
Accepting New Patients:
PROEX PHYSICAL THERAPY AT 440 MIDDLESEX RD., STE. 7D
440 Middlesex Rd., Ste. 7D ,Tyngsboro,MA 01879
Middlesex
(978) 649-2592
credentialing@professionalpt.com
ENGLISH
Office: ENGLISH

BURDETT KATY
Accepting New Patients:
PROEX PHYSICAL THERAPY AT 440 MIDDLESEX RD., STE. 7D
440 Middlesex Rd., Ste. 7D ,Tyngsboro,MA 01879
Middlesex
(978) 649-2592
ENGLISH
Office: ITALIAN|PORTUGUESE|SPANISH|ENGLISH

CAISSE CAROLYN
Accepting New Patients:
PROEX PHYSICAL THERAPY AT 440 MIDDLESEX RD., STE. 7D
440 Middlesex Rd., Ste. 7D ,Tyngsboro,MA 01879
Middlesex
(978) 649-2592
credentialing@professionalpt.com
ENGLISH
Office: ENGLISH

CARMAN IAN
Accepting New Patients:
PROEX PHYSICAL THERAPY AT 440 MIDDLESEX RD., STE. 7D
440 Middlesex Rd., Ste. 7D ,Tyngsboro,MA 01879
Middlesex
(978) 649-2592
ENGLISH
Office: ITALIAN|SPANISH|ENGLISH

CARRIER MICHAEL
Accepting New Patients:
PROEX PHYSICAL THERAPY AT 440 MIDDLESEX RD., STE. 7D
440 Middlesex Rd., Ste. 7D ,Tyngsboro,MA 01879
Middlesex
(978) 649-2592
credentialing@professionalpt.com
ENGLISH
Office: SPANISH|ENGLISH

CASEY COREY
Accepting New Patients:
PROEX PHYSICAL THERAPY AT 440 MIDDLESEX RD., STE. 7D
440 Middlesex Rd., Ste. 7D ,Tyngsboro,MA 01879
Middlesex
(978) 649-2592
Credentialing@professioanlpt.com
ENGLISH
Office: ENGLISH

CASH ZACHARY
Accepting New Patients:
PROEX PHYSICAL THERAPY AT 440 MIDDLESEX RD., STE. 7D
440 Middlesex Rd., Ste. 7D ,Tyngsboro,MA 01879
Middlesex
(978) 649-2592
credentialing@professionalpt.com
ENGLISH
Office: ENGLISH

CHANDLER JASON
Accepting New Patients:
PROEX PHYSICAL THERAPY AT 440 MIDDLESEX RD., STE. 7D
440 Middlesex Rd., Ste. 7D ,Tyngsboro,MA 01879
Middlesex
(978) 649-2592
credentialing@professionalpt.com
ENGLISH
Office: ENGLISH

CHANG ELVIN
Accepting New Patients:
PROEX PHYSICAL THERAPY AT 440 MIDDLESEX RD., STE. 7D
440 Middlesex Rd., Ste. 7D ,Tyngsboro,MA 01879
Middlesex
(978) 649-2592
credentialing@professionalpt.com
ENGLISH
Office: ENGLISH

CHENETTE ERIN
Accepting New Patients:
PROEX PHYSICAL THERAPY AT 440 MIDDLESEX RD., STE. 7D
440 Middlesex Rd., Ste. 7D ,Tyngsboro,MA 01879
Middlesex
(978) 649-2592
ECHENETTE@BAYSTATEPT.COM
ENGLISH
Office: ENGLISH

CHENG WEI QING
Accepting New Patients:
PROEX PHYSICAL THERAPY AT 440 MIDDLESEX RD., STE. 7D
440 Middlesex Rd., Ste. 7D ,Tyngsboro,MA 01879
Middlesex
(978) 649-2592
credentialing@professionalpt.com
ENGLISH
Office: ENGLISH

CHIASSON KATHARINE
Accepting New Patients:
PROEX PHYSICAL THERAPY AT 440 MIDDLESEX RD., STE. 7D
440 Middlesex Rd., Ste. 7D ,Tyngsboro,MA 01879
Middlesex
(978) 649-2592
ENGLISH
Office: ENGLISH

CHOWANSKA JOANNA E
Accepting New Patients:
PROEX PHYSICAL THERAPY AT 440 MIDDLESEX RD., STE. 7D
440 Middlesex Rd., Ste. 7D ,Tyngsboro,MA 01879
Middlesex
(978) 649-2592
Credentialing@professionalpt.com
ENGLISH
Office: ENGLISH

COMPAGNONE GINO
Accepting New Patients:
PROEX PHYSICAL THERAPY AT 440 MIDDLESEX RD., STE. 7D
440 Middlesex Rd., Ste. 7D ,Tyngsboro,MA 01879
Middlesex
(978) 649-2592
ENGLISH
Office: ENGLISH

COPPLA HANNAH
Accepting New Patients:
PROEX PHYSICAL THERAPY AT 440 MIDDLESEX RD., STE. 7D
440 Middlesex Rd., Ste. 7D ,Tyngsboro,MA 01879
Middlesex
(978) 649-2592
ENGLISH
Office: ITALIAN|SPANISH|ENGLISH

COTTLE OWEN
Accepting New Patients:
PROEX PHYSICAL THERAPY AT 440 MIDDLESEX RD., STE. 7D
440 Middlesex Rd., Ste. 7D ,Tyngsboro,MA 01879
Middlesex
(978) 649-2592
credentialing@professionalpt.com
ENGLISH
Office: ENGLISH

CWALINSKI JAKUB
Accepting New Patients:
PROEX PHYSICAL THERAPY AT 440 MIDDLESEX RD., STE. 7D
440 Middlesex Rd., Ste. 7D ,Tyngsboro,MA 01879
Middlesex
(978) 649-2592
credentialing@professionalpt.com
ENGLISH
Office: ENGLISH

D'AGATI VICTORIA
Accepting New Patients:
PROEX PHYSICAL THERAPY AT 440 MIDDLESEX RD., STE. 7D
440 Middlesex Rd., Ste. 7D ,Tyngsboro,MA 01879
Middlesex
(978) 649-2592
credentialing@professionalpt.com
ENGLISH
Office: ENGLISH

DALY MARISSA
Accepting New Patients:
PROEX PHYSICAL THERAPY AT 440 MIDDLESEX RD., STE. 7D
440 Middlesex Rd., Ste. 7D ,Tyngsboro,MA 01879
Middlesex
(978) 649-2592
ENGLISH
Office: ITALIAN|SPANISH|ENGLISH

DE LA CUESTA MICHELA
Accepting New Patients:
PROEX PHYSICAL THERAPY AT 440 MIDDLESEX RD., STE. 7D
440 Middlesex Rd., Ste. 7D ,Tyngsboro,MA 01879
Middlesex
(978) 649-2592
ENGLISH
Office: ITALIAN|SPANISH|ENGLISH

DEBAY STEPHEN J
Accepting New Patients:
PROEX PHYSICAL THERAPY AT 440 MIDDLESEX RD., STE. 7D
440 Middlesex Rd., Ste. 7D ,Tyngsboro,MA 01879
Middlesex
(978) 649-2592
ENGLISH
Office: ENGLISH

DELUCCIA MIA
Accepting New Patients:
PROEX PHYSICAL THERAPY AT 440 MIDDLESEX RD., STE. 7D
440 Middlesex Rd., Ste. 7D ,Tyngsboro,MA 01879
Middlesex
(978) 649-2592
MIADELUCCIA@GMAIL.COM
ENGLISH
Office: ENGLISH

DI PASQUA JULIANA
Accepting New Patients:
PROEX PHYSICAL THERAPY AT 440 MIDDLESEX RD., STE. 7D
440 Middlesex Rd., Ste. 7D ,Tyngsboro,MA 01879
Middlesex
(978) 649-2592
credentialing@professionalpt.com
ENGLISH
Office: ENGLISH

ECONOMOU KRISTINA
Accepting New Patients:
PROEX PHYSICAL THERAPY AT 440 MIDDLESEX RD., STE. 7D
440 Middlesex Rd., Ste. 7D ,Tyngsboro,MA 01879
Middlesex
(978) 649-2592
credentialing@professionalpt.com
ENGLISH
Office: ENGLISH

FAIZ RAYAN
Accepting New Patients:
PROEX PHYSICAL THERAPY AT 440 MIDDLESEX RD., STE. 7D
440 Middlesex Rd., Ste. 7D ,Tyngsboro,MA 01879
Middlesex
(978) 649-2592
credentialing@professionalpt.com
ENGLISH
Office: ENGLISH

FARINO DOMINICK
Accepting New Patients:
PROEX PHYSICAL THERAPY AT 440 MIDDLESEX RD., STE. 7D
440 Middlesex Rd., Ste. 7D ,Tyngsboro,MA 01879
Middlesex
(978) 649-2592
credentialing@professionalpt.com
ENGLISH
Office: ENGLISH

FEATHER KAITLYN
Accepting New Patients:
PROEX PHYSICAL THERAPY AT 440 MIDDLESEX RD., STE. 7D
440 Middlesex Rd., Ste. 7D ,Tyngsboro,MA 01879
Middlesex
(978) 649-2592
ENGLISH
Office: ENGLISH

FLAVIN KERRY
Accepting New Patients:
PROEX PHYSICAL THERAPY AT 440 MIDDLESEX RD., STE. 7D
440 Middlesex Rd., Ste. 7D ,Tyngsboro,MA 01879
Middlesex
(978) 649-2592
kflavin@baystatept.com
ENGLISH
Office: SPANISH| ENGLISH

FLETCHER CASEY
Accepting New Patients:
PROEX PHYSICAL THERAPY AT 440 MIDDLESEX RD., STE. 7D
440 Middlesex Rd., Ste. 7D ,Tyngsboro,MA 01879
Middlesex
(978) 649-2592
ENGLISH
Office: ENGLISH

FORTIER KELLY
Accepting New Patients:
PROEX PHYSICAL THERAPY AT 440 MIDDLESEX RD., STE. 7D
440 Middlesex Rd., Ste. 7D ,Tyngsboro,MA 01879
Middlesex
(978) 649-2592
credentialing@professionalpt.com
ENGLISH
Office: ENGLISH

FREEMAN DANIELLE
Accepting New Patients:
PROEX PHYSICAL THERAPY AT 440 MIDDLESEX RD., STE. 7D
440 Middlesex Rd., Ste. 7D ,Tyngsboro,MA 01879
Middlesex
(978) 649-2592
credentialing@professionalpt.com
ENGLISH
Office: ENGLISH

FRIERSON CONSTANCE
Accepting New Patients:
PROEX PHYSICAL THERAPY AT 440 MIDDLESEX RD., STE. 7D
440 Middlesex Rd., Ste. 7D ,Tyngsboro,MA 01879
Middlesex
(978) 649-2592
cfrierson@eastersealsnh.org
ENGLISH
Office: SPANISH| ENGLISH

GALVAGNO CRISTINA
Accepting New Patients:
PROEX PHYSICAL THERAPY AT 440 MIDDLESEX RD., STE. 7D
440 Middlesex Rd., Ste. 7D ,Tyngsboro,MA 01879
Middlesex
(978) 649-2592
credentialing@professionalpt.com
ENGLISH
Office: ENGLISH

GAUDET EDWARD
Accepting New Patients:
PROEX PHYSICAL THERAPY AT 440 MIDDLESEX RD., STE. 7D
440 Middlesex Rd., Ste. 7D ,Tyngsboro,MA 01879
Middlesex
(978) 649-2592
credentialing@professionalpt.com
ENGLISH
Office: ENGLISH

GELLERT CHRISTOPHER D.
Accepting New Patients:
PROEX PHYSICAL THERAPY AT 440 MIDDLESEX RD., STE. 7D
440 Middlesex Rd., Ste. 7D ,Tyngsboro,MA 01879
Middlesex
(978) 649-2592
ENGLISH
Office: GREEK| SPANISH|ENGLISH

GELSOMINI SIERRA
Accepting New Patients:
PROEX PHYSICAL THERAPY AT 440 MIDDLESEX RD., STE. 7D
440 Middlesex Rd., Ste. 7D ,Tyngsboro,MA 01879
Middlesex
(978) 649-2592
credentialing@professionalpt.com
ENGLISH
Office: SPANISH| ENGLISH

GERAGHTY NICOLE
Accepting New Patients:
PROEX PHYSICAL THERAPY AT 440 MIDDLESEX RD., STE. 7D
440 Middlesex Rd., Ste. 7D ,Tyngsboro,MA 01879
Middlesex
(978) 649-2592
credentialing@professionalpt.com
ENGLISH
Office: ENGLISH

GEYSTER JORDAN
Accepting New Patients:
PROEX PHYSICAL THERAPY AT 440 MIDDLESEX RD., STE. 7D
440 Middlesex Rd., Ste. 7D ,Tyngsboro,MA 01879
Middlesex
(978) 649-2592
credentialing@professionalpt.com
ENGLISH
Office: ENGLISH

GLEASON KATHERINE C.
Accepting New Patients:
PROEX PHYSICAL THERAPY AT 440 MIDDLESEX RD., STE. 7D
440 Middlesex Rd., Ste. 7D ,Tyngsboro,MA 01879
Middlesex
(978) 649-2592
ENGLISH
Office: ENGLISH

GORDON BENJAMIN
Accepting New Patients:
PROEX PHYSICAL THERAPY AT 440 MIDDLESEX RD., STE. 7D
440 Middlesex Rd., Ste. 7D ,Tyngsboro,MA 01879
Middlesex
(978) 649-2592
credentialing@professionalpt.com
ENGLISH
Office: ENGLISH

GOTT NICHOLAS
Accepting New Patients:
PROEX PHYSICAL THERAPY AT 440 MIDDLESEX RD., STE. 7D
440 Middlesex Rd., Ste. 7D ,Tyngsboro,MA 01879
Middlesex
(978) 649-2592
credentialing@professionalpt.com
ENGLISH
Office: ENGLISH

GRANATA ANDREW
Accepting New Patients:
PROEX PHYSICAL THERAPY AT 440 MIDDLESEX RD., STE. 7D
440 Middlesex Rd., Ste. 7D ,Tyngsboro,MA 01879
Middlesex
(978) 649-2592
ENGLISH
Office: ENGLISH

GRESHAM SETH
Accepting New Patients:
PROEX PHYSICAL THERAPY AT 440 MIDDLESEX RD., STE. 7D
440 Middlesex Rd., Ste. 7D ,Tyngsboro,MA 01879
Middlesex
(978) 649-2592
ENGLISH
Office: SPANISH|ENGLISH

GUERRIER YASMEEN
Accepting New Patients:
PROEX PHYSICAL THERAPY AT 440 MIDDLESEX RD., STE. 7D
440 Middlesex Rd., Ste. 7D ,Tyngsboro,MA 01879
Middlesex
(978) 649-2592
credentialing@professionalpt.com
ENGLISH
Office: ENGLISH

HA ANDREW
Accepting New Patients:
PROEX PHYSICAL THERAPY AT 440 MIDDLESEX RD., STE. 7D
440 Middlesex Rd., Ste. 7D ,Tyngsboro,MA 01879
Middlesex
(978) 649-2592
ENGLISH
Office: ENGLISH

HAWKINS AUGUSTINE
Accepting New Patients:
PROEX PHYSICAL THERAPY AT 440 MIDDLESEX RD., STE. 7D
440 Middlesex Rd., Ste. 7D ,Tyngsboro,MA 01879
Middlesex
(978) 649-2592
credentialing@professionalpt.com
ENGLISH
Office: ENGLISH

HEDAYAT LENA
Accepting New Patients:
PROEX PHYSICAL THERAPY AT 440 MIDDLESEX RD., STE. 7D
440 Middlesex Rd., Ste. 7D ,Tyngsboro,MA 01879
Middlesex
(978) 649-2592
credentialing@professionalpt.com
ENGLISH
Office: ENGLISH

HINDMAN DANA
Accepting New Patients:
PROEX PHYSICAL THERAPY AT 440 MIDDLESEX RD., STE. 7D
440 Middlesex Rd., Ste. 7D ,Tyngsboro,MA 01879
Middlesex
(978) 649-2592
Dana.Hindman@jointventurespt.com
ENGLISH
Office: ENGLISH

HITCHCOCK RYAN
Accepting New Patients:
PROEX PHYSICAL THERAPY AT 440 MIDDLESEX RD., STE. 7D
440 Middlesex Rd., Ste. 7D ,Tyngsboro,MA 01879
Middlesex
(978) 649-2592
credentialing@professionalpt.com
ENGLISH
Office: ENGLISH

HIXON TESS A
Accepting New Patients:
PROEX PHYSICAL THERAPY AT 440 MIDDLESEX RD., STE. 7D
440 Middlesex Rd., Ste. 7D ,Tyngsboro,MA 01879
Middlesex
(978) 649-2592
ENGLISH
Office: ENGLISH

INMAN OLIVIA
Accepting New Patients:
PROEX PHYSICAL THERAPY AT 440 MIDDLESEX RD., STE. 7D
440 Middlesex Rd., Ste. 7D ,Tyngsboro,MA 01879
Middlesex
(978) 649-2592
ENGLISH
Office: SPANISH|ENGLISH

JOHNSON MARGARET
Accepting New Patients:
PROEX PHYSICAL THERAPY AT 440 MIDDLESEX RD., STE. 7D
440 Middlesex Rd., Ste. 7D ,Tyngsboro,MA 01879
Middlesex
(978) 649-2592
credentialing@professionalpt.com
ENGLISH
Office: SPANISH|ENGLISH

JUROVICH ASHLEY
Accepting New Patients:
PROEX PHYSICAL THERAPY AT 440 MIDDLESEX RD., STE. 7D
440 Middlesex Rd., Ste. 7D ,Tyngsboro,MA 01879
Middlesex
(978) 649-2592
SPANISH|ENGLISH

KANE RICHARD
Accepting New Patients:
PROEX PHYSICAL THERAPY AT 440 MIDDLESEX RD., STE. 7D
440 Middlesex Rd., Ste. 7D ,Tyngsboro,MA 01879
Middlesex
(978) 649-2592
ENGLISH
Office: SPANISH|ENGLISH

KANG JIAWEN
Accepting New Patients:
PROEX PHYSICAL THERAPY AT 440 MIDDLESEX RD., STE. 7D
440 Middlesex Rd., Ste. 7D ,Tyngsboro,MA 01879
Middlesex
(978) 649-2592
ENGLISH
Office: ENGLISH

KAUFMANN RACHEL
Accepting New Patients:
PROEX PHYSICAL THERAPY AT 440 MIDDLESEX RD., STE. 7D
440 Middlesex Rd., Ste. 7D ,Tyngsboro,MA 01879
Middlesex
(978) 649-2592
credentialing@professionalpt.com
ENGLISH
Office: ENGLISH

KELLEY LAUREN
Accepting New Patients:
PROEX PHYSICAL THERAPY AT 440 MIDDLESEX RD., STE. 7D
440 Middlesex Rd., Ste. 7D ,Tyngsboro,MA 01879
Middlesex
(978) 649-2592
credentialing@professionalpt.com
ENGLISH
Office: ENGLISH

KENNEDY MCKENNA
Accepting New Patients:
PROEX PHYSICAL THERAPY AT 440 MIDDLESEX RD., STE. 7D
440 Middlesex Rd., Ste. 7D ,Tyngsboro,MA 01879
Middlesex
(978) 649-2592
credentialing@professionalpt.com
ENGLISH
Office: ENGLISH

KING SHANNA
Accepting New Patients:
PROEX PHYSICAL THERAPY AT 440 MIDDLESEX RD., STE. 7D
440 Middlesex Rd., Ste. 7D ,Tyngsboro,MA 01879
Middlesex
(978) 649-2592
credentialing@professionalpt.com
ENGLISH
Office: ENGLISH

KLINE LEANNA K
Accepting New Patients:
PROEX PHYSICAL THERAPY AT 440 MIDDLESEX RD., STE. 7D
440 Middlesex Rd., Ste. 7D ,Tyngsboro,MA 01879
Middlesex
(978) 649-2592
ENGLISH
Office: SPANISH|ENGLISH

KNARA NATALIA
Accepting New Patients:
PROEX PHYSICAL THERAPY AT 440 MIDDLESEX RD., STE. 7D
440 Middlesex Rd., Ste. 7D ,Tyngsboro,MA 01879
Middlesex
(978) 649-2592
ENGLISH
Office: SPANISH|ENGLISH

KNIGHT SARAH M
Accepting New Patients:
PROEX PHYSICAL THERAPY AT 440 MIDDLESEX RD., STE. 7D
440 Middlesex Rd., Ste. 7D ,Tyngsboro,MA 01879
Middlesex
(978) 649-2592
ENGLISH
Office: ENGLISH

KOBUS PHILIP A.
Accepting New Patients:
PROEX PHYSICAL THERAPY AT 440 MIDDLESEX RD., STE. 7D
440 Middlesex Rd., Ste. 7D ,Tyngsboro,MA 01879
Middlesex
(978) 649-2592
ENGLISH
Office: SPANISH|ENGLISH

KOPP ERIC
Accepting New Patients:
PROEX PHYSICAL THERAPY AT 440 MIDDLESEX RD., STE. 7D
440 Middlesex Rd., Ste. 7D ,Tyngsboro,MA 01879
Middlesex
(978) 649-2592
SPANISH|ENGLISH
Office: SPANISH|ENGLISH

LAFALCE ERICH
Accepting New Patients:
PROEX PHYSICAL THERAPY AT 440 MIDDLESEX RD., STE. 7D
440 Middlesex Rd., Ste. 7D ,Tyngsboro,MA 01879
Middlesex
(978) 649-2592
ENGLISH
Office: ENGLISH

LALLY MICAHEL
Accepting New Patients:
PROEX PHYSICAL THERAPY AT 440 MIDDLESEX RD., STE. 7D
440 Middlesex Rd., Ste. 7D ,Tyngsboro,MA 01879
Middlesex
(978) 649-2592
ENGLISH
Office: SPANISH|ENGLISH

LAMBA KIRTI
Accepting New Patients:
PROEX PHYSICAL THERAPY AT 440 MIDDLESEX RD., STE. 7D
440 Middlesex Rd., Ste. 7D ,Tyngsboro,MA 01879
Middlesex
(978) 649-2592
credentialing@professionalpt.com
ENGLISH
Office: SPANISH|ENGLISH

LANGAAS MARTIN
Accepting New Patients:
PROEX PHYSICAL THERAPY AT 440 MIDDLESEX RD., STE. 7D
440 Middlesex Rd., Ste. 7D ,Tyngsboro,MA 01879
Middlesex
(978) 649-2592
ENGLISH
Office: SPANISH|ENGLISH

LAVIOLETTE MICHAEL J
Accepting New Patients:
PROEX PHYSICAL THERAPY AT 440 MIDDLESEX RD., STE. 7D
440 Middlesex Rd., Ste. 7D ,Tyngsboro,MA 01879
Middlesex
(978) 649-2592
credentialing@atipt.com
ENGLISH
Office: ENGLISH

LECLERC BRIELLE
Accepting New Patients:
PROEX PHYSICAL THERAPY AT 440 MIDDLESEX RD., STE. 7D
440 Middlesex Rd., Ste. 7D ,Tyngsboro,MA 01879
Middlesex
(978) 649-2592
credentialing@professionalpt.com
ENGLISH
Office: ENGLISH

LECLERC JOEL
Accepting New Patients:
PROEX PHYSICAL THERAPY AT 440 MIDDLESEX RD., STE. 7D
440 Middlesex Rd., Ste. 7D ,Tyngsboro,MA 01879
Middlesex
(978) 649-2592
ENGLISH
Office: ENGLISH

LEIGHTENHEIMER BRIANNA R
Accepting New Patients:
PROEX PHYSICAL THERAPY AT 440 MIDDLESEX RD., STE. 7D
440 Middlesex Rd., Ste. 7D ,Tyngsboro,MA 01879
Middlesex
(978) 649-2592
credentialing@professionalpt.com
ENGLISH
Office: ENGLISH

LEMAY AMBER C
Accepting New Patients:
PROEX PHYSICAL THERAPY AT 440 MIDDLESEX RD., STE. 7D
440 Middlesex Rd., Ste. 7D ,Tyngsboro,MA 01879
Middlesex
(978) 649-2592
credentialing@professionalpt.com
Office: SPANISH|ENGLISH

LEMIEUX MIA E
Accepting New Patients:
PROEX PHYSICAL THERAPY AT 440 MIDDLESEX RD., STE. 7D
440 Middlesex Rd., Ste. 7D ,Tyngsboro,MA 01879
Middlesex
(978) 649-2592
credentialing@professionalpt.com
ENGLISH
Office: ENGLISH

LEVITT BLAKE
Accepting New Patients:
PROEX PHYSICAL THERAPY AT 440 MIDDLESEX RD., STE. 7D
440 Middlesex Rd., Ste. 7D ,Tyngsboro,MA 01879
Middlesex
(978) 649-2592
credentialing@professionalpt.com
ENGLISH
Office: ENGLISH

LIANG HANWEN
Accepting New Patients:
PROEX PHYSICAL THERAPY AT 440 MIDDLESEX RD., STE. 7D
440 Middlesex Rd., Ste. 7D ,Tyngsboro,MA 01879
Middlesex
(978) 649-2592
ENGLISH
Office: SPANISH|ENGLISH

LO SUMMER
Accepting New Patients:
PROEX PHYSICAL THERAPY AT 440 MIDDLESEX RD., STE. 7D
440 Middlesex Rd., Ste. 7D ,Tyngsboro,MA 01879
Middlesex
(978) 649-2592
credentialing@professionalpt.com
ENGLISH
Office: ENGLISH

LOMBARDI SALLY
Accepting New Patients:
PROEX PHYSICAL THERAPY AT 440 MIDDLESEX RD., STE. 7D
440 Middlesex Rd., Ste. 7D ,Tyngsboro,MA 01879
Middlesex
(978) 649-2592
ENGLISH
Office: ENGLISH

LOPES ELIZABETH F
Accepting New Patients:
PROEX PHYSICAL THERAPY AT 440 MIDDLESEX RD., STE. 7D
440 Middlesex Rd., Ste. 7D ,Tyngsboro,MA 01879
Middlesex
(978) 649-2592
credentialing@professionalpt.com
ENGLISH
Office: ENGLISH

LYNCH BRIDGET
Accepting New Patients:
PROEX PHYSICAL THERAPY AT 440 MIDDLESEX RD., STE. 7D
440 Middlesex Rd., Ste. 7D ,Tyngsboro,MA 01879
Middlesex
(978) 649-2592
credentialing@professionalpt.com
ENGLISH
Office: ENGLISH

LYNCH CHELSEA
Accepting New Patients:
PROEX PHYSICAL THERAPY AT 440 MIDDLESEX RD., STE. 7D
440 Middlesex Rd., Ste. 7D ,Tyngsboro,MA 01879
Middlesex
(978) 649-2592
ENGLISH

LYNCH DANICA M
Accepting New Patients:
PROEX PHYSICAL THERAPY AT 440 MIDDLESEX RD., STE. 7D
440 Middlesex Rd., Ste. 7D ,Tyngsboro,MA 01879
Middlesex
(978) 649-2592
ENGLISH
Office: ENGLISH

MADORE MICHAEL
Accepting New Patients:
PROEX PHYSICAL THERAPY AT 440 MIDDLESEX RD., STE. 7D
440 Middlesex Rd., Ste. 7D ,Tyngsboro,MA 01879
Middlesex
(978) 649-2592
ENGLISH
Office: ENGLISH

MAHONEY SHANNON
Accepting New Patients:
PROEX PHYSICAL THERAPY AT 440 MIDDLESEX RD., STE. 7D
440 Middlesex Rd., Ste. 7D ,Tyngsboro,MA 01879
Middlesex
(978) 649-2592
ENGLISH
Office: ENGLISH

MANZ LAUREN
Accepting New Patients:
PROEX PHYSICAL THERAPY AT 440 MIDDLESEX RD., STE. 7D
440 Middlesex Rd., Ste. 7D ,Tyngsboro,MA 01879
Middlesex
(978) 649-2592
lmarella@professionalpt.com
ENGLISH
Office: ENGLISH

MARION JOHN J
Accepting New Patients:
PROEX PHYSICAL THERAPY AT 440 MIDDLESEX RD., STE. 7D
440 Middlesex Rd., Ste. 7D ,Tyngsboro,MA 01879
Middlesex
(978) 649-2592
ENGLISH
Office: ENGLISH

MARTIN ANNA
Accepting New Patients:
PROEX PHYSICAL THERAPY AT 440 MIDDLESEX RD., STE. 7D
440 Middlesex Rd., Ste. 7D ,Tyngsboro,MA 01879
Middlesex
(978) 649-2592
ENGLISH
Office: ITALIAN|SPANISH|ENGLISH

MARTIN ZACHARY S
Accepting New Patients:
PROEX PHYSICAL THERAPY AT 440 MIDDLESEX RD., STE. 7D
440 Middlesex Rd., Ste. 7D ,Tyngsboro,MA 01879
Middlesex
(978) 649-2592
ENGLISH
Office: ENGLISH

MAYBURY THOMAS J
Accepting New Patients:
PROEX PHYSICAL THERAPY AT 440 MIDDLESEX RD., STE. 7D
440 Middlesex Rd., Ste. 7D ,Tyngsboro,MA 01879
Middlesex
(978) 649-2592
ENGLISH
Office: ENGLISH

MCCARTY SEAN
Accepting New Patients:
PROEX PHYSICAL THERAPY AT 440 MIDDLESEX RD., STE. 7D
440 Middlesex Rd., Ste. 7D ,Tyngsboro,MA 01879
Middlesex
(978) 649-2592
credentialing@professionalpt.com
ENGLISH
Office: ENGLISH

MCDUFFIE HANNAH
Accepting New Patients:
PROEX PHYSICAL THERAPY AT 440 MIDDLESEX RD., STE. 7D
440 Middlesex Rd., Ste. 7D ,Tyngsboro,MA 01879
Middlesex
(978) 649-2592
ENGLISH
Office: ENGLISH

MCGAUGHAN JAMES
Accepting New Patients:
PROEX PHYSICAL THERAPY AT 440 MIDDLESEX RD., STE. 7D
440 Middlesex Rd., Ste. 7D ,Tyngsboro,MA 01879
Middlesex
(978) 649-2592
credentialing@professionalpt.com
ENGLISH
Office: ENGLISH

MCGRATH EMILY
Accepting New Patients:
PROEX PHYSICAL THERAPY AT 440 MIDDLESEX RD., STE. 7D
440 Middlesex Rd., Ste. 7D ,Tyngsboro,MA 01879
Middlesex
(978) 649-2592
ENGLISH
Office: ENGLISH

MCMANUS MATTHEW R.
Accepting New Patients:
PROEX PHYSICAL THERAPY AT 440 MIDDLESEX RD., STE. 7D
440 Middlesex Rd., Ste. 7D ,Tyngsboro,MA 01879
Middlesex
(978) 649-2592
ENGLISH
Office: SPANISH|ENGLISH

MCMANUS NICOLE C.
Accepting New Patients:
PROEX PHYSICAL THERAPY AT 440 MIDDLESEX RD., STE. 7D
440 Middlesex Rd., Ste. 7D ,Tyngsboro,MA 01879
Middlesex
(978) 649-2592
ENGLISH
Office: SPANISH|ENGLISH

MEIDT NATALIE
Accepting New Patients:
PROEX PHYSICAL THERAPY AT 440 MIDDLESEX RD., STE. 7D
440 Middlesex Rd., Ste. 7D ,Tyngsboro,MA 01879
Middlesex
(978) 649-2592
credentialing@professionalpt.com
ENGLISH
Office: ENGLISH

MELCHIORRI DAVID
Accepting New Patients:
PROEX PHYSICAL THERAPY AT 440 MIDDLESEX RD., STE. 7D
440 Middlesex Rd., Ste. 7D ,Tyngsboro,MA 01879
Middlesex
(978) 649-2592
ENGLISH
Office: SPANISH|ENGLISH

MOCCIA KIMBERLY I
Accepting New Patients:
PROEX PHYSICAL THERAPY AT 440 MIDDLESEX RD., STE. 7D
440 Middlesex Rd., Ste. 7D ,Tyngsboro,MA 01879
Middlesex
(978) 649-2592
ENGLISH
Office: ITALIAN|SPANISH|ENGLISH

MUGNANI ROSE
Accepting New Patients:
PROEX PHYSICAL THERAPY AT 440 MIDDLESEX RD., STE. 7D
440 Middlesex Rd., Ste. 7D ,Tyngsboro,MA 01879
Middlesex
(978) 649-2592
ENGLISH
Office: ENGLISH

MULCAHY JULIE
Accepting New Patients:
PROEX PHYSICAL THERAPY AT 440 MIDDLESEX RD., STE. 7D
440 Middlesex Rd., Ste. 7D ,Tyngsboro,MA 01879
Middlesex
(978) 649-2592
credentialing@professionalpt.com
ENGLISH
Office: SPANISH|ENGLISH

NATOLA STEPHEN
Accepting New Patients:
PROEX PHYSICAL THERAPY AT 440 MIDDLESEX RD., STE. 7D
440 Middlesex Rd., Ste. 7D ,Tyngsboro,MA 01879
Middlesex
(978) 649-2592
credentialing@professionalpt.com
ENGLISH
Office: SPANISH|ENGLISH

NOONAN COLLEEN
Accepting New Patients:
PROEX PHYSICAL THERAPY AT 440 MIDDLESEX RD., STE. 7D
440 Middlesex Rd., Ste. 7D ,Tyngsboro,MA 01879
Middlesex
(978) 649-2592
credentialing@professionalpt.com
ENGLISH
Office: SPANISH|ENGLISH

NOVELLO STEPHANIE N.
Accepting New Patients:
PROEX PHYSICAL THERAPY AT 440 MIDDLESEX RD., STE. 7D
440 Middlesex Rd., Ste. 7D ,Tyngsboro,MA 01879
Middlesex
(978) 649-2592
ENGLISH
Office: SPANISH|ENGLISH

NYE PAIGE
Accepting New Patients:
PROEX PHYSICAL THERAPY AT 440 MIDDLESEX RD., STE. 7D
440 Middlesex Rd., Ste. 7D ,Tyngsboro,MA 01879
Middlesex
(978) 649-2592
ENGLISH
Office: ENGLISH

O'BRIEN CHRISTOPHER
Accepting New Patients:
PROEX PHYSICAL THERAPY AT 440 MIDDLESEX RD., STE. 7D
440 Middlesex Rd., Ste. 7D ,Tyngsboro,MA 01879
Middlesex
(978) 649-2592
credentialing@professionalpt.com
ENGLISH
Office: SPANISH|ENGLISH

O'SHAUGHNESSY SEAN
Accepting New Patients:
PROEX PHYSICAL THERAPY AT 440 MIDDLESEX RD., STE. 7D
440 Middlesex Rd., Ste. 7D ,Tyngsboro,MA 01879
Middlesex
(978) 649-2592
ENGLISH
Office: SPANISH|ENGLISH

PARADELA GERALD
Accepting New Patients:
PROEX PHYSICAL THERAPY AT 440 MIDDLESEX RD., STE. 7D
440 Middlesex Rd., Ste. 7D ,Tyngsboro,MA 01879
Middlesex
(978) 649-2592
credentialing@professionalpt.com
ENGLISH
Office: ENGLISH

PATTON CALEY
Accepting New Patients:
PROEX PHYSICAL THERAPY AT 440 MIDDLESEX RD., STE. 7D
440 Middlesex Rd., Ste. 7D ,Tyngsboro,MA 01879
Middlesex
(978) 649-2592
credentialing@professionalpt.com
ENGLISH
Office: SPANISH|ENGLISH

PECZE JACLYN
Accepting New Patients:
PROEX PHYSICAL THERAPY AT 440 MIDDLESEX RD., STE. 7D
440 Middlesex Rd., Ste. 7D ,Tyngsboro,MA 01879
Middlesex
(978) 649-2592
ENGLISH
Office: ENGLISH

PELLERIN ROBERT
Accepting New Patients:
PROEX PHYSICAL THERAPY AT 440 MIDDLESEX RD., STE. 7D
440 Middlesex Rd., Ste. 7D ,Tyngsboro,MA 01879
Middlesex
(978) 649-2592
ENGLISH
Office: RUSSIAN|SPANISH|ENGLISH

PELLETIER CHLOE
Accepting New Patients:
PROEX PHYSICAL THERAPY AT 440 MIDDLESEX RD., STE. 7D
440 Middlesex Rd., Ste. 7D ,Tyngsboro,MA 01879
Middlesex
(978) 649-2592
chloe.pelletier@baystatept.com
ENGLISH
Office: ENGLISH

PETERSEN BENJAMIN
Accepting New Patients:
PROEX PHYSICAL THERAPY AT 440 MIDDLESEX RD., STE. 7D
440 Middlesex Rd., Ste. 7D ,Tyngsboro,MA 01879
Middlesex
(978) 649-2592
credentialing@professionalpt.com
ENGLISH
Office: SPANISH| ENGLISH

PETITT JENNA
Accepting New Patients:
PROEX PHYSICAL THERAPY AT 440 MIDDLESEX RD., STE. 7D
440 Middlesex Rd., Ste. 7D ,Tyngsboro,MA 01879
Middlesex
(978) 649-2592
ENGLISH
Office: ENGLISH

POLANCO SOTO JONATHAN
Accepting New Patients:
PROEX PHYSICAL THERAPY AT 440 MIDDLESEX RD., STE. 7D
440 Middlesex Rd., Ste. 7D ,Tyngsboro,MA 01879
Middlesex
(978) 649-2592
ENGLISH
Office: SPANISH| ENGLISH

POWERS AMY
Accepting New Patients:
PROEX PHYSICAL THERAPY AT 440 MIDDLESEX RD., STE. 7D
440 Middlesex Rd., Ste. 7D ,Tyngsboro,MA 01879
Middlesex
(978) 649-2592
ENGLISH
Office: ENGLISH

PROEX PHYSICAL THERAPY AT 440 MIDDLESEX RD., STE. 7D
Accepting New Patients:
PROEX PHYSICAL THERAPY AT 440 MIDDLESEX RD., STE. 7D
440 Middlesex Rd., Ste. 7D ,Tyngsboro,MA 01879
Middlesex
(978) 649-2592
ENGLISH
Office: ENGLISH

QUALEY KELSEY
Accepting New Patients:
PROEX PHYSICAL THERAPY AT 440 MIDDLESEX RD., STE. 7D
440 Middlesex Rd., Ste. 7D ,Tyngsboro,MA 01879
Middlesex
(978) 649-2592
credentialing@professionalpt.com
ENGLISH
Office: ENGLISH

RAHMAN ASHRAFUL
Accepting New Patients:
PROEX PHYSICAL THERAPY AT 440 MIDDLESEX RD., STE. 7D
440 Middlesex Rd., Ste. 7D ,Tyngsboro,MA 01879
Middlesex
(978) 649-2592
credentialing@professionalpt.com
ENGLISH
Office: ENGLISH

RAJEH RONNIE
Accepting New Patients:
PROEX PHYSICAL THERAPY AT 440 MIDDLESEX RD., STE. 7D
440 Middlesex Rd., Ste. 7D ,Tyngsboro,MA 01879
Middlesex
(978) 649-2592
credentialing@professionalpt.com
ENGLISH
Office: ENGLISH

REGAN EMILY
Accepting New Patients:
PROEX PHYSICAL THERAPY AT 440 MIDDLESEX RD., STE. 7D
440 Middlesex Rd., Ste. 7D ,Tyngsboro,MA 01879
Middlesex
(978) 649-2592
ENGLISH
Office: ENGLISH

ROONEY ASHLEY
Accepting New Patients:
PROEX PHYSICAL THERAPY AT 440 MIDDLESEX RD., STE. 7D
440 Middlesex Rd., Ste. 7D ,Tyngsboro,MA 01879
Middlesex
(978) 649-2592
ENGLISH
Office: ENGLISH

ROSSETTI KYLE
Accepting New Patients:
PROEX PHYSICAL THERAPY AT 440 MIDDLESEX RD., STE. 7D
440 Middlesex Rd., Ste. 7D ,Tyngsboro,MA 01879
Middlesex
(978) 649-2592
Credentialing@professioanlpt.com
ENGLISH
Office: ENGLISH

RUBIN MARINA
Accepting New Patients:
PROEX PHYSICAL THERAPY AT 440 MIDDLESEX RD., STE. 7D
440 Middlesex Rd., Ste. 7D ,Tyngsboro,MA 01879
Middlesex
(978) 649-2592
credentialing@professionalpt.com
ENGLISH
Office: SPANISH| ENGLISH

SALERNO JONMICHAEL
Accepting New Patients:
PROEX PHYSICAL THERAPY AT 440 MIDDLESEX RD., STE. 7D
440 Middlesex Rd., Ste. 7D ,Tyngsboro,MA 01879
Middlesex
(978) 649-2592
ENGLISH
Office: SPANISH| ENGLISH

SALTZ ALICIA
Accepting New Patients:
PROEX PHYSICAL THERAPY AT 440 MIDDLESEX RD., STE. 7D
440 Middlesex Rd., Ste. 7D ,Tyngsboro,MA 01879
Middlesex
(978) 649-2592
ENGLISH
Office: ITALIAN| SPANISH|ENGLISH

SANTORO ADRIANA
Accepting New Patients:
PROEX PHYSICAL THERAPY AT 440 MIDDLESEX RD., STE. 7D
440 Middlesex Rd., Ste. 7D ,Tyngsboro,MA 01879
Middlesex
(978) 649-2592
credentialing@professionalpt.com
ENGLISH
Office: RUSSIAN| ENGLISH

SASS EMILY
Accepting New Patients:
PROEX PHYSICAL THERAPY AT 440 MIDDLESEX RD., STE. 7D
440 Middlesex Rd., Ste. 7D ,Tyngsboro,MA 01879
Middlesex
(978) 649-2592
credentialing@professionalpt.com
ENGLISH
Office: SPANISH| ENGLISH

SCAPLEN DAVID
Accepting New Patients:
PROEX PHYSICAL THERAPY AT 440 MIDDLESEX RD., STE. 7D
440 Middlesex Rd., Ste. 7D ,Tyngsboro,MA 01879
Middlesex
(978) 649-2592
ENGLISH
Office: ENGLISH

SERVIDO THOMAS
Accepting New Patients:
PROEX PHYSICAL THERAPY AT 440 MIDDLESEX RD., STE. 7D
440 Middlesex Rd., Ste. 7D ,Tyngsboro,MA 01879
Middlesex
(978) 649-2592
credentialing@professionalpt.com
ENGLISH
Office: ENGLISH

SHAH KRISHA
Accepting New Patients:
PROEX PHYSICAL THERAPY AT 440 MIDDLESEX RD., STE. 7D
440 Middlesex Rd., Ste. 7D ,Tyngsboro,MA 01879
Middlesex
(978) 649-2592
Credentialing@professioanlpt.com
ENGLISH
Office: SPANISH| ENGLISH

SHAH SIDHDHI
Accepting New Patients:
PROEX PHYSICAL THERAPY AT 440 MIDDLESEX RD., STE. 7D
440 Middlesex Rd., Ste. 7D ,Tyngsboro,MA 01879
Middlesex
(978) 649-2592
ENGLISH
Office: GERMAN| PORTUGUESE| RUSSIAN|SPANISH| ENGLISH

SHEEHAN COLLEEN
Accepting New Patients:
PROEX PHYSICAL THERAPY AT 440 MIDDLESEX RD., STE. 7D
440 Middlesex Rd., Ste. 7D ,Tyngsboro,MA 01879
Middlesex
(978) 649-2592
ENGLISH
Office: SPANISH| ENGLISH

SHEVORY MARIA
Accepting New Patients:
PROEX PHYSICAL THERAPY AT 440 MIDDLESEX RD., STE. 7D
440 Middlesex Rd., Ste. 7D ,Tyngsboro,MA 01879
Middlesex
(978) 649-2592
ENGLISH
Office: ENGLISH

SMITH MATTHEW
Accepting New Patients:
PROEX PHYSICAL THERAPY AT 440 MIDDLESEX RD., STE. 7D
440 Middlesex Rd., Ste. 7D ,Tyngsboro,MA 01879
Middlesex
(978) 649-2592
ENGLISH
Office: ENGLISH

SNOW MACKENZIE
Accepting New Patients:
PROEX PHYSICAL THERAPY AT 440 MIDDLESEX RD., STE. 7D
440 Middlesex Rd., Ste. 7D ,Tyngsboro,MA 01879
Middlesex
(978) 649-2592
credentialing@professionalpt.com
ENGLISH
Office: ENGLISH

SPECTOR ARIELLE G
Accepting New Patients:
PROEX PHYSICAL THERAPY AT 440 MIDDLESEX RD., STE. 7D
440 Middlesex Rd., Ste. 7D ,Tyngsboro,MA 01879
Middlesex
(978) 649-2592
ENGLISH
Office: ENGLISH

STOWELL KATHRYNE
Accepting New Patients:
PROEX PHYSICAL THERAPY AT 440 MIDDLESEX RD., STE. 7D
440 Middlesex Rd., Ste. 7D ,Tyngsboro,MA 01879
Middlesex
(978) 649-2592
kathrynestowell96@gmail.com
ENGLISH
Office: SPANISH| ENGLISH

STRINGER ALLISON
Accepting New Patients:
PROEX PHYSICAL THERAPY AT 440 MIDDLESEX RD., STE. 7D
440 Middlesex Rd., Ste. 7D ,Tyngsboro,MA 01879
Middlesex
(978) 649-2592
ENGLISH
Office: SPANISH| ENGLISH

SUGAR OLIVIA
Accepting New Patients:
PROEX PHYSICAL THERAPY AT 440 MIDDLESEX RD., STE. 7D
440 Middlesex Rd., Ste. 7D ,Tyngsboro,MA 01879
Middlesex
(978) 649-2592
ENGLISH
Office: ENGLISH

SUSI CASSANDRA
Accepting New Patients:
PROEX PHYSICAL THERAPY AT 440 MIDDLESEX RD., STE. 7D
440 Middlesex Rd., Ste. 7D ,Tyngsboro,MA 01879
Middlesex
(978) 649-2592
csusi@professionalpt.com
ENGLISH
Office: ENGLISH

SWANSON CHET
Accepting New Patients:
PROEX PHYSICAL THERAPY AT 440 MIDDLESEX RD., STE. 7D
440 Middlesex Rd., Ste. 7D ,Tyngsboro,MA 01879
Middlesex
(978) 649-2592
credentialing@professionalpt.com
ENGLISH
Office: SPANISH| ENGLISH

SYMONETTE ANGELICA
Accepting New Patients:
PROEX PHYSICAL THERAPY AT 440 MIDDLESEX RD., STE. 7D
440 Middlesex Rd., Ste. 7D ,Tyngsboro,MA 01879
Middlesex
(978) 649-2592
Credentialing@professionalpt.com
ENGLISH
Office: ENGLISH

TABUR ERIKA
Accepting New Patients:
PROEX PHYSICAL THERAPY AT 440 MIDDLESEX RD., STE. 7D
440 Middlesex Rd., Ste. 7D ,Tyngsboro,MA 01879
Middlesex
(978) 649-2592
credentialing@professionalpt.com
ENGLISH
Office: ENGLISH

TAYLOR JESSICA M
Accepting New Patients:
PROEX PHYSICAL THERAPY AT 440 MIDDLESEX RD., STE. 7D
440 Middlesex Rd., Ste. 7D ,Tyngsboro,MA 01879
Middlesex
(978) 649-2592
ENGLISH
Office: SPANISH| ENGLISH

TIPPINS CATHERINE
Accepting New Patients:
PROEX PHYSICAL THERAPY AT 440 MIDDLESEX RD., STE. 7D
440 Middlesex Rd., Ste. 7D ,Tyngsboro,MA 01879
Middlesex
(978) 649-2592
ENGLISH
Office: ENGLISH

VAN DEN DUNGEN LINDSEY A.
Accepting New Patients:
PROEX PHYSICAL THERAPY AT 440 MIDDLESEX RD., STE. 7D
440 Middlesex Rd., Ste. 7D ,Tyngsboro,MA 01879
Middlesex
(978) 649-2592
ENGLISH
Office: SPANISH| ENGLISH

VARGAS MATTHEW
Accepting New Patients:
PROEX PHYSICAL THERAPY AT 440 MIDDLESEX RD., STE. 7D
440 Middlesex Rd., Ste. 7D ,Tyngsboro,MA 01879
Middlesex
(978) 649-2592
mvargas@professionalpt.com
ENGLISH
Office: ENGLISH

WALTERS KATHERINE
Accepting New Patients:
PROEX PHYSICAL THERAPY AT 440 MIDDLESEX RD., STE. 7D
440 Middlesex Rd., Ste. 7D ,Tyngsboro,MA 01879
Middlesex
(978) 649-2592
katherine.walters@mvptme.com
ENGLISH
Office: SPANISH| ENGLISH

WARD MADISON
Accepting New Patients:
PROEX PHYSICAL THERAPY AT 440 MIDDLESEX RD., STE. 7D
440 Middlesex Rd., Ste. 7D ,Tyngsboro,MA 01879
Middlesex
(978) 649-2592
Credentialing@professionalpt.com
ENGLISH
Office: ENGLISH

WEIR BRENDAN
Accepting New Patients:
PROEX PHYSICAL THERAPY AT 440 MIDDLESEX RD., STE. 7D
440 Middlesex Rd., Ste. 7D ,Tyngsboro,MA 01879
Middlesex
(978) 649-2592
credentialing@professionalpt.com
ENGLISH
Office: ENGLISH

WHEELER COURTNEY
Accepting New Patients:
PROEX PHYSICAL THERAPY AT 440 MIDDLESEX RD., STE. 7D
440 Middlesex Rd., Ste. 7D ,Tyngsboro,MA 01879
Middlesex
(978) 649-2592
credentialing@professionalpt.com
ENGLISH
Office: SPANISH| ENGLISH

WOLLENSAK DIANE
Accepting New Patients:
PROEX PHYSICAL THERAPY AT 440 MIDDLESEX RD., STE. 7D
440 Middlesex Rd., Ste. 7D ,Tyngsboro,MA 01879
Middlesex
(978) 649-2592
ENGLISH
Office: ENGLISH

WU MEI
Accepting New Patients:
PROEX PHYSICAL THERAPY AT 440 MIDDLESEX RD., STE. 7D
440 Middlesex Rd., Ste. 7D ,Tyngsboro,MA 01879
Middlesex
(978) 649-2592
Credentialing@professionalpt.com
ENGLISH
Office: ENGLISH

YOUNG SAMANTHA
Accepting New Patients:
PROEX PHYSICAL THERAPY AT 440 MIDDLESEX RD., STE. 7D
440 Middlesex Rd., Ste. 7D ,Tyngsboro,MA 01879
Middlesex
(978) 649-2592
ENGLISH
Office: SPANISH| ENGLISH

ZHENG RAYMOND
Accepting New Patients:
PROEX PHYSICAL THERAPY AT 440 MIDDLESEX RD., STE. 7D
440 Middlesex Rd., Ste. 7D ,Tyngsboro,MA 01879
Middlesex
(978) 649-2592
credentialing@professionalpt.com
ENGLISH
Office: ENGLISH

ZUBER ZACHARY
Accepting New Patients:
PROEX PHYSICAL THERAPY AT 440 MIDDLESEX RD., STE. 7D
440 Middlesex Rd., Ste. 7D ,Tyngsboro,MA 01879
Middlesex
(978) 649-2592
credentialing@professionalpt.com
ENGLISH
Office: ENGLISH

ABLE BODIES ASSOCIATES
Accepting New Patients:
ABLE BODIES ASSOCIATES
1625 Beacon St ,Waban,MA 024681512
Middlesex
(617) 265-4555
ENGLISH
Office: ENGLISH

HOLOHAN KELLY A.
Accepting New Patients:
ABLE BODIES ASSOCIATES
1625 Beacon St ,Waban,MA 024681512
Middlesex
(617) 265-4555
ENGLISH
Office: ENGLISH

ACTIVE MOTION PHYSICAL THERAPY
Accepting New Patients:
ACTIVE MOTION PHYSICAL THERAPY
414 Main St ,Wakefield,MA 018803018
Middlesex
(781) 245-0055
amphysicaltherapy@gmail.com
ENGLISH
Office: ENGLISH

ADDESA SARA E.
Accepting New Patients:
ACTIVE MOTION PHYSICAL THERAPY
414 Main St ,Wakefield,MA 018803018
Middlesex
(781) 245-0055
ENGLISH
Office: SPANISH| ENGLISH

ALLARDI KELLEY A.
Accepting New Patients:
ACTIVE MOTION PHYSICAL THERAPY
414 Main St
,Wakefield,MA 018803018
Middlesex
(781) 245-0055
ENGLISH
Office: ENGLISH

ALLARDI THOMAS
Accepting New Patients:
ACTIVE MOTION PHYSICAL THERAPY
414 Main St
,Wakefield,MA 018803018
Middlesex
(781) 245-0055
ENGLISH
Office: ENGLISH

CADAGAN MOLLY E.
Accepting New Patients:
OTA KIDS PEDIATRIC THERAPY INC
107 Audubon Road, Building 1 Ste. 10
,Wakefield,MA 01880
Middlesex
(781) 245-4446
ENGLISH
Office: ENGLISH

COHEN ELIZA
Accepting New Patients:
HD PHYSICAL THERAPY, LLC
607 North Ave., Door 16, 1st Fl.
,Wakefield,MA 01880
Middlesex
(781) 587-0776
ENGLISH
Office: SPANISH|ENGLISH

D'ADDARIO GLENN R.
Accepting New Patients:
HD PHYSICAL THERAPY, LLC
607 North Ave., Door 16, 1st Fl.
,Wakefield,MA 01880
Middlesex
(781) 587-0776
ENGLISH
Office: SPANISH|ENGLISH

DYNAN MARK J
Accepting New Patients:
HD PHYSICAL THERAPY, LLC
607 North Ave., Door 16, 1st Fl.
,Wakefield,MA 01880
Middlesex
(781) 587-0776
mark@hdptonline.com
ENGLISH
Office: ENGLISH

FLAHERTY SEAN M.
Accepting New Patients:
HD PHYSICAL THERAPY, LLC
607 North Ave., Door 16, 1st Fl.
,Wakefield,MA 01880
Middlesex
(781) 587-0776
sean@hdptonline.com
ENGLISH
Office: SPANISH|ENGLISH

HD PHYSICAL THERAPY, LLC
Accepting New Patients:
HD PHYSICAL THERAPY, LLC
607 North Ave., Door 16, 1st Fl.
,Wakefield,MA 01880
Middlesex
(781) 587-0776
grd@hdptonline.com
ENGLISH
Office: ENGLISH

HEFFERNAN CASEY A.
Accepting New Patients:
ACTIVE MOTION PHYSICAL THERAPY
414 Main St
,Wakefield,MA 018803018
Middlesex
(781) 245-0055
ENGLISH
Office: ENGLISH

HEROUX STEPHANIE
Accepting New Patients:
ACTIVE MOTION PHYSICAL THERAPY
414 Main St
,Wakefield,MA 018803018
Middlesex
(781) 245-0055
ENGLISH
Office: ENGLISH

LANGDON MARY
Accepting New Patients:
OTA KIDS PEDIATRIC THERAPY INC
107 Audubon Road, Building 1 Ste. 10
,Wakefield,MA 01880
Middlesex
(781) 245-4446
mlangdon@otawakefield.com
ENGLISH
Office: ENGLISH

MANLEY MICHELLE E
Accepting New Patients:
HD PHYSICAL THERAPY, LLC
607 North Ave., Door 16, 1st Fl.
,Wakefield,MA 01880
Middlesex
(781) 587-0776
ENGLISH
Office: SPANISH|ENGLISH

MULLINS MARGARET
Accepting New Patients:
ACTIVE MOTION PHYSICAL THERAPY
414 Main St
,Wakefield,MA 018803018
Middlesex
(781) 245-0055
ENGLISH
Office: ENGLISH

NOEL ZOE
Accepting New Patients:
ACTIVE MOTION PHYSICAL THERAPY
414 Main St
,Wakefield,MA 018803018
Middlesex
(781) 245-0055
cpurchas@acitherapybilling.com
ENGLISH
Office: ENGLISH

SHEA CHRISTINE
Accepting New Patients:
HD PHYSICAL THERAPY, LLC
607 North Ave., Door 16, 1st Fl.
,Wakefield,MA 01880
Middlesex
(781) 587-0776
christine@hdptonline.com
ENGLISH
Office: ENGLISH

SHERIDAN STEPHEN
Accepting New Patients:
HD PHYSICAL THERAPY, LLC
607 North Ave., Door 16, 1st Fl.
,Wakefield,MA 01880
Middlesex
(781) 587-0776
ENGLISH
Office: SPANISH|ENGLISH

TAYLOR JULIA E
Accepting New Patients:
ACTIVE MOTION PHYSICAL THERAPY
414 Main St
,Wakefield,MA 018803018
Middlesex
(781) 245-0055
ENGLISH
Office: ENGLISH

WEBB KAREN
Accepting New Patients:
ACTIVE MOTION PHYSICAL THERAPY
414 Main St
,Wakefield,MA 018803018
Middlesex
(781) 245-0055
karen.ampt@gmail.com
ENGLISH
Office: RUSSIAN|SPANISH|ENGLISH

WICKENDEN MARJORIE K
Accepting New Patients:
ACTIVE MOTION PHYSICAL THERAPY
414 Main St
,Wakefield,MA 018803018
Middlesex
(781) 245-0055
ENGLISH
Office: ENGLISH

ABDURAKHMANOVA ANNA
Accepting New Patients:
ATI Physical Therapy
1092 Lexington St
,Waltham,MA 02452
Middlesex
(781) 906-8442
RUSSIAN|ENGLISH
Office: ENGLISH

ABDURAKHMANOVA ANNA
Accepting New Patients:
PRO SPORTS THERAPY, INC.
71 Border RD
,Waltham,MA 02451
Middlesex
(781) 487-9944
RUSSIAN|ENGLISH
Office: ENGLISH

ADAMAKIS GEORGIOS
Accepting New Patients:
PROEX PHYSICAL THERAPY
475 Winter St. STE 7
,Waltham,MA 02451
Middlesex
(781) 487-1788
SPANISH|ENGLISH
Office: ENGLISH

ADAMAKIS GEORGIOS
Accepting New Patients:
PROEX PHYSICAL THERAPY AT WALTHAM
431 River St Ste 4
,Waltham,MA 024535483
Middlesex
(781) 314-1000
SPANISH|ENGLISH
Office: ENGLISH

ADAMS HEATHER
Accepting New Patients:
PROEX PHYSICAL THERAPY
475 Winter St. STE 7
,Waltham,MA 02451
Middlesex
(781) 487-1788
credentialing@professionalpt.com
ENGLISH
Office: ENGLISH

ADAMS HEATHER
Accepting New Patients:
PROEX PHYSICAL THERAPY AT WALTHAM
431 River St Ste 4
,Waltham,MA 024535483
Middlesex
(781) 314-1000
credentialing@professionalpt.com
ENGLISH
Office: ENGLISH

ADAMS SEAN
Accepting New Patients:
PROEX PHYSICAL THERAPY
475 Winter St. STE 7
,Waltham,MA 02451
Middlesex
(781) 487-1788
ENGLISH
Office: ENGLISH

ADAMS SEAN
Accepting New Patients:
PROEX PHYSICAL THERAPY AT WALTHAM
431 River St Ste 4
,Waltham,MA 024535483
Middlesex
(781) 314-1000
ENGLISH
Office: ENGLISH

ADDARIO ANTHONY
Accepting New Patients:
PROEX PHYSICAL THERAPY
475 Winter St. STE 7
,Waltham,MA 02451
Middlesex
(781) 487-1788
credentialing@professionalpt.com
ENGLISH
Office: ENGLISH

ADDARIO ANTHONY
Accepting New Patients:
PROEX PHYSICAL THERAPY AT WALTHAM
431 River St Ste 4
,Waltham,MA 024535483
Middlesex
(781) 314-1000
credentialing@professionalpt.com
ENGLISH
Office: ENGLISH

ALBERICO MICHELLE
Accepting New Patients:
PROEX PHYSICAL THERAPY AT WALTHAM
431 River St Ste 4
,Waltham,MA 024535483
Middlesex
(781) 314-1000
ENGLISH
Office: SPANISH|ENGLISH

ALMEIDA KATHERINE L
Accepting New Patients:
PROEX PHYSICAL THERAPY AT WALTHAM
431 River St Ste 4
,Waltham,MA 024535483
Middlesex
(781) 314-1000
credentialing@professionalpt.com
ENGLISH
Office: ENGLISH

ALMONTE NICHOLAS
Accepting New Patients:
PROEX PHYSICAL THERAPY
475 Winter St. STE 7
,Waltham,MA 02451
Middlesex
(781) 487-1788
credentialing@professionalpt.com
ENGLISH
Office: ENGLISH

ALMONTE NICHOLAS
Accepting New Patients:
PROEX PHYSICAL THERAPY AT WALTHAM
431 River St Ste 4
,Waltham,MA 024535483
Middlesex
(781) 314-1000
credentialing@professionalpt.com
ENGLISH
Office: ENGLISH

ANDERSON KATHLEEN
Accepting New Patients:
PRO SPORTS THERAPY, INC.
71 Border RD
,Waltham,MA 02451
Middlesex
(781) 487-9944
ENGLISH
Office: ENGLISH

ANDERSON LACEY
Accepting New Patients:
NAPA CENTER BOSTON, LLC
220 Bear Hill Rd Ste 101
,Waltham,MA 024511004
Middlesex
(781) 790-8479
ENGLISH
Office: ENGLISH

ANDREW KRISTEN
Accepting New Patients:
COMMUNITY REHAB CARE, INC
1432 Main St
,Waltham,MA 02451
Middlesex
(617) 744-8300
ENGLISH
Office: ROMANIAN|RUSSIAN|ENGLISH

ANVAR BRYCE
Accepting New Patients:
PROEX PHYSICAL THERAPY
475 Winter St. STE 7
,Waltham,MA 02451
Middlesex
(781) 487-1788
credentialing@professionalpt.com
ENGLISH
Office: ENGLISH

ANVAR BRYCE
Accepting New Patients:
PROEX PHYSICAL THERAPY AT WALTHAM
431 River St Ste 4
,Waltham,MA 024535483
Middlesex
(781) 314-1000
credentialing@professionalpt.com
ENGLISH
Office: ENGLISH

ARBIV JAMINE
Accepting New Patients:
810 MS Specialty Center
179 Bear Hill Road, Suite 105 ,Waltham,MA 024511063
Middlesex
(781) 895-9500
jarbiv@810mscenter.com
Office: ENGLISH

ARTUS CODY
Accepting New Patients:
PROEX PHYSICAL THERAPY
475 Winter St. STE 7
,Waltham,MA 02451
Middlesex
(781) 487-1788
credentialing@professionalpt.com
ENGLISH
Office: ENGLISH

ARTUS CODY
Accepting New Patients:
PROEX PHYSICAL THERAPY AT WALTHAM
431 River St Ste 4
,Waltham,MA 024535483
Middlesex
(781) 314-1000
credentialing@professionalpt.com
ENGLISH
Office: ENGLISH

ATI PHYSICAL THERAPY - 1092 LEXINGTON ST
Accepting New Patients:
ATI Physical Therapy
1092 Lexington St
,Waltham,MA 02452
Middlesex
(781) 906-8442
ENGLISH
Office: ENGLISH

AVERY ELIZABETH
Accepting New Patients:
PROEX PHYSICAL THERAPY
475 Winter St. STE 7
,Waltham,MA 02451
Middlesex
(781) 487-1788
Credentialing@professionalpt.com
ENGLISH
Office: ENGLISH

AVERY ELIZABETH
Accepting New Patients:
PROEX PHYSICAL THERAPY AT WALTHAM
431 River St Ste 4
,Waltham,MA 024535483
Middlesex
(781) 314-1000
Credentialing@professionalpt.com
ENGLISH
Office: ENGLISH

BABCOCK JESSICA
Accepting New Patients:
PROEX PHYSICAL THERAPY AT WALTHAM
431 River St Ste 4
,Waltham,MA 024535483
Middlesex
(781) 314-1000
credentialing@professionalpt.com
ENGLISH
Office: ENGLISH

BALESTRACI RACHEL
Accepting New Patients:
PROEX PHYSICAL THERAPY
475 Winter St. STE 7
,Waltham,MA 02451
Middlesex
(781) 487-1788
credentialing@professionalpt.com
ENGLISH
Office: ENGLISH

BALESTRACI RACHEL
Accepting New Patients:
PROEX PHYSICAL THERAPY AT WALTHAM
431 River St Ste 4
,Waltham,MA 024535483
Middlesex
(781) 314-1000
credentialing@professionalpt.com
ENGLISH
Office: ENGLISH

BARLOW OLIVIA O
Accepting New Patients:
PROEX PHYSICAL THERAPY
475 Winter St. STE 7
,Waltham,MA 02451
Middlesex
(781) 487-1788
ENGLISH

BARLOW OLIVIA O
Accepting New Patients:
PROEX PHYSICAL THERAPY AT WALTHAM
431 River St Ste 4
,Waltham,MA 024535483
Middlesex
(781) 314-1000
ENGLISH

BARONE PETER
Accepting New Patients:
PROEX PHYSICAL THERAPY AT WALTHAM
431 River St Ste 4
,Waltham,MA 024535483
Middlesex
(781) 314-1000
ENGLISH
Office: ENGLISH

BATTLES-SANTOS BREANNA
Accepting New Patients:
PROEX PHYSICAL THERAPY
475 Winter St. STE 7
,Waltham,MA 02451
Middlesex
(781) 487-1788
Credentialing@professionalpt.com
ENGLISH
Office: SPANISH|ENGLISH

BATTLES-SANTOS BREANNA
Accepting New Patients:
PROEX PHYSICAL THERAPY AT WALTHAM
431 River St Ste 4
,Waltham,MA 024535483
Middlesex
(781) 314-1000
Credentialing@professionalpt.com
ENGLISH
Office: SPANISH|ENGLISH

BAUMAN MAUREEN
Accepting New Patients:
PROEX PHYSICAL THERAPY AT WALTHAM
431 River St Ste 4
,Waltham,MA 024535483
Middlesex
(781) 314-1000
credentialing@professionalpt.com
ENGLISH
Office: ENGLISH

BAUTZ ELENI
Accepting New Patients:
PROEX PHYSICAL THERAPY
475 Winter St. STE 7
,Waltham,MA 02451
Middlesex
(781) 487-1788
credentialing@professionalpt.com
ENGLISH
Office: ENGLISH

BAUTZ ELENI
Accepting New Patients:
PROEX PHYSICAL THERAPY AT WALTHAM
431 River St Ste 4
,Waltham,MA 024535483
Middlesex
(781) 314-1000
credentialing@professionalpt.com
ENGLISH
Office: ENGLISH

BAY STATE PHYSICAL THERAPY AT 425 WAVERLEY OAKS RD.
Accepting New Patients:
Bay State Physical Therapy
425 Waverly Oaks Rd.
,Waltham,MA 02452
Middlesex
(781) 373-3620
ENGLISH
Office: ENGLISH

BEATO ASHLEY
Accepting New Patients:
NAPA CENTER BOSTON, LLC
220 Bear Hill Rd Ste 101
,Waltham,MA 024511004
Middlesex
(781) 790-8479
ashleyb@napacenter.org
ENGLISH
Office: ENGLISH

BEAUREGARD MORGAN
Accepting New Patients:
PROEX PHYSICAL THERAPY
475 Winter St. STE 7
,Waltham,MA 02451
Middlesex
(781) 487-1788
credentialing@professionalpt.com
ENGLISH
Office: ENGLISH

BEAUREGARD MORGAN
Accepting New Patients:
PROEX PHYSICAL THERAPY AT WALTHAM
431 River St Ste 4
,Waltham,MA 024535483
Middlesex
(781) 314-1000
credentialing@professionalpt.com
ENGLISH
Office: ENGLISH

BECK JULIANNE
Accepting New Patients:
PROEX PHYSICAL THERAPY
475 Winter St. STE 7
,Waltham,MA 02451
Middlesex
(781) 487-1788
credentialing@professionalpt.com
ENGLISH
Office: ENGLISH

BECK JULIANNE
Accepting New Patients:
PROEX PHYSICAL THERAPY AT WALTHAM
431 River St Ste 4
,Waltham,MA 024535483
Middlesex
(781) 314-1000
credentialing@professionalpt.com
ENGLISH
Office: ENGLISH

BERTOLUZZI JENNIFER
Accepting New Patients:
PROEX PHYSICAL THERAPY AT WALTHAM
431 River St Ste 4
,Waltham,MA 024535483
Middlesex
(781) 314-1000
ENGLISH
Office: SPANISH|ENGLISH

BIRCHALL KAILA
Accepting New Patients:
Bay State Physical Therapy
425 Waverly Oaks Rd.
,Waltham,MA 02452
Middlesex
(781) 373-3620
kailawilsondpt@gmail.com
ENGLISH
Office: ENGLISH

BIROTTE CHRISTOPHER E
Accepting New Patients:
PROEX PHYSICAL THERAPY
475 Winter St. STE 7
,Waltham,MA 02451
Middlesex
(781) 487-1788
admin@orthopaedicsplus.com
ENGLISH
Office: ITALIAN|SPANISH|ENGLISH

BIROTTE CHRISTOPHER E
Accepting New Patients:
PROEX PHYSICAL THERAPY AT WALTHAM
431 River St Ste 4
,Waltham,MA 024535483
Middlesex
(781) 314-1000
admin@orthopaedicsplus.com
ENGLISH
Office: ITALIAN|SPANISH|ENGLISH

BLAKE MICHAEL
Accepting New Patients:
PROEX PHYSICAL THERAPY
475 Winter St. STE 7
,Waltham,MA 02451
Middlesex
(781) 487-1788
credentialing@professionalpt.com
ENGLISH
Office: ENGLISH

BLAKE MICHAEL
Accepting New Patients:
PROEX PHYSICAL THERAPY AT WALTHAM
431 River St Ste 4
,Waltham,MA 024535483
Middlesex
(781) 314-1000
credentialing@professionalpt.com
ENGLISH
Office: ENGLISH

BOISCLAIR RACHEL
Accepting New Patients:
PROEX PHYSICAL THERAPY
475 Winter St. STE 7
,Waltham,MA 02451
Middlesex
(781) 487-1788
credentialing@professionalpt.com
ENGLISH
Office: ENGLISH

BOISCLAIR RACHEL
Accepting New Patients:
PROEX PHYSICAL THERAPY AT WALTHAM
431 River St Ste 4
,Waltham,MA 024535483
Middlesex
(781) 314-1000
credentialing@professionalpt.com
ENGLISH
Office: ENGLISH

BOUDREAU CONNOR
Accepting New Patients:
PROEX PHYSICAL THERAPY
475 Winter St. STE 7
,Waltham,MA 02451
Middlesex
(781) 487-1788
ENGLISH
Office: ENGLISH

BOUDREAU CONNOR
Accepting New Patients:
PROEX PHYSICAL THERAPY AT WALTHAM
431 River St Ste 4
,Waltham,MA 024535483
Middlesex
(781) 314-1000
ENGLISH
Office: ENGLISH

BOULANGER ALEXIS
Accepting New Patients:
NAPA CENTER BOSTON, LLC
220 Bear Hill Rd Ste 101
,Waltham,MA
024511004
Middlesex
(781) 790-8479
ENGLISH
Office: ENGLISH

BOWEN DAVID W
Accepting New Patients:
PROEX PHYSICAL THERAPY
475 Winter St. STE 7
,Waltham,MA 02451
Middlesex
(781) 487-1788
ENGLISH
Office: FRENCH|SPANISH|ENGLISH

BOWEN DAVID W
Accepting New Patients:
PROEX PHYSICAL THERAPY AT WALTHAM
431 River St Ste 4
,Waltham,MA
024535483
Middlesex
(781) 314-1000
ENGLISH
Office: FRENCH|SPANISH|ENGLISH

BOWEN SAMANTHA
Accepting New Patients:
PROEX PHYSICAL THERAPY
475 Winter St. STE 7
,Waltham,MA 02451
Middlesex
(781) 487-1788
credentialing@professionalpt.com
ENGLISH
Office: ENGLISH

BOWEN SAMANTHA
Accepting New Patients:
PROEX PHYSICAL THERAPY AT WALTHAM
431 River St Ste 4
,Waltham,MA
024535483
Middlesex
(781) 314-1000
credentialing@professionalpt.com
ENGLISH
Office: ENGLISH

BROCK ANDREW H
Accepting New Patients:
ATI Physical Therapy
1092 Lexington St
,Waltham,MA 02452
Middlesex
(781) 906-8442
ENGLISH

BRYANT LIAM
Accepting New Patients:
PROEX PHYSICAL THERAPY AT WALTHAM
431 River St Ste 4
,Waltham,MA
024535483
Middlesex
(781) 314-1000
ENGLISH
Office: SPANISH|ENGLISH

BURDETT KATY
Accepting New Patients:
PROEX PHYSICAL THERAPY
475 Winter St. STE 7
,Waltham,MA 02451
Middlesex
(781) 487-1788
ENGLISH
Office: ITALIAN|PORTUGUESE|SPANISH|ENGLISH

BURDETT KATY
Accepting New Patients:
PROEX PHYSICAL THERAPY AT WALTHAM
431 River St Ste 4
,Waltham,MA
024535483
Middlesex
(781) 314-1000
ENGLISH
Office: ITALIAN|PORTUGUESE|SPANISH|ENGLISH

CAISSE CAROLYN
Accepting New Patients:
PROEX PHYSICAL THERAPY
475 Winter St. STE 7
,Waltham,MA 02451
Middlesex
(781) 487-1788
credentialing@professionalpt.com
ENGLISH
Office: ENGLISH

CAISSE CAROLYN
Accepting New Patients:
PROEX PHYSICAL THERAPY AT WALTHAM
431 River St Ste 4
,Waltham,MA
024535483
Middlesex
(781) 314-1000
credentialing@professionalpt.com
ENGLISH
Office: ENGLISH

CALIGIURI COLLEEN L.
Accepting New Patients:
ATI Physical Therapy
1092 Lexington St
,Waltham,MA 02452
Middlesex
(781) 906-8442
ENGLISH
Office: ENGLISH

CAPLAN OLIVIA
Accepting New Patients:
NAPA CENTER BOSTON, LLC
220 Bear Hill Rd Ste 101
,Waltham,MA
024511004
Middlesex
(781) 790-8479
olivia@napacenter.org
ENGLISH
Office: ENGLISH

CARDONA EDWARD
Accepting New Patients:
PROEX PHYSICAL THERAPY
475 Winter St. STE 7
,Waltham,MA 02451
Middlesex
(781) 487-1788
Credentialing@professionalpt.com
ENGLISH
Office: ENGLISH

CARDONA EDWARD
Accepting New Patients:
PROEX PHYSICAL THERAPY AT WALTHAM
431 River St Ste 4
,Waltham,MA
024535483
Middlesex
(781) 314-1000
Credentialing@professionalpt.com
ENGLISH
Office: ENGLISH

CARMAN IAN
Accepting New Patients:
PROEX PHYSICAL THERAPY
475 Winter St. STE 7
,Waltham,MA 02451
Middlesex
(781) 487-1788
ENGLISH
Office: ITALIAN|SPANISH|ENGLISH

CARMAN IAN
Accepting New Patients:
PROEX PHYSICAL THERAPY AT WALTHAM
431 River St Ste 4
,Waltham,MA
024535483
Middlesex
(781) 314-1000
ENGLISH
Office: ITALIAN|SPANISH|ENGLISH

CARRIER MICHAEL
Accepting New Patients:
PROEX PHYSICAL THERAPY AT WALTHAM
431 River St Ste 4
,Waltham,MA
024535483
Middlesex
(781) 314-1000
credentialing@professionalpt.com
ENGLISH
Office: SPANISH|ENGLISH

CASEY COREY
Accepting New Patients:
PROEX PHYSICAL THERAPY
475 Winter St. STE 7
,Waltham,MA 02451
Middlesex
(781) 487-1788
Credentialing@professioanlpt.com
ENGLISH
Office: ENGLISH

CASEY COREY
Accepting New Patients:
PROEX PHYSICAL THERAPY AT WALTHAM
431 River St Ste 4
,Waltham,MA
024535483
Middlesex
(781) 314-1000
Credentialing@professioanlpt.com
ENGLISH
Office: ENGLISH

CASH ZACHARY
Accepting New Patients:
PROEX PHYSICAL THERAPY
475 Winter St. STE 7
,Waltham,MA 02451
Middlesex
(781) 487-1788
credentialing@professionalpt.com
ENGLISH
Office: ENGLISH

CASH ZACHARY
Accepting New Patients:
PROEX PHYSICAL THERAPY AT WALTHAM
431 River St Ste 4
,Waltham,MA
024535483
Middlesex
(781) 314-1000
credentialing@professionalpt.com
ENGLISH
Office: ENGLISH

CHAHID HANA
Accepting New Patients:
PROEX PHYSICAL THERAPY
475 Winter St. STE 7
,Waltham,MA 02451
Middlesex
(781) 487-1788
credentialing@professionalpt.com
ENGLISH
Office: ENGLISH

CHAHID HANA
Accepting New Patients:
PROEX PHYSICAL THERAPY AT WALTHAM
431 River St Ste 4
,Waltham,MA
024535483
Middlesex
(781) 314-1000
credentialing@professionalpt.com
ENGLISH
Office: ENGLISH

CHANDLER JASON
Accepting New Patients:
PROEX PHYSICAL THERAPY
475 Winter St. STE 7
,Waltham,MA 02451
Middlesex
(781) 487-1788
credentialing@professionalpt.com
ENGLISH
Office: ENGLISH

CHANDLER JASON
Accepting New Patients:
PROEX PHYSICAL THERAPY AT WALTHAM
431 River St Ste 4
,Waltham,MA
024535483
Middlesex
(781) 314-1000
credentialing@professionalpt.com
ENGLISH
Office: ENGLISH

CHANG ELVIN
Accepting New Patients:
PROEX PHYSICAL THERAPY
475 Winter St. STE 7
,Waltham,MA 02451
Middlesex
(781) 487-1788
credentialing@professionalpt.com
ENGLISH
Office: ENGLISH

CHANG ELVIN
Accepting New Patients:
PROEX PHYSICAL THERAPY AT WALTHAM
431 River St Ste 4
,Waltham,MA
024535483
Middlesex
(781) 314-1000
credentialing@professionalpt.com
ENGLISH
Office: ENGLISH

CHASSE PATRICK
Accepting New Patients:
PROEX PHYSICAL THERAPY AT WALTHAM
431 River St Ste 4
,Waltham,MA
024535483
Middlesex
(781) 314-1000
credentialing@professionalpt.com
ENGLISH
Office: ENGLISH

CHENETTE ERIN
Accepting New Patients:
PROEX PHYSICAL THERAPY AT WALTHAM
431 River St Ste 4
,Waltham,MA
024535483
Middlesex
(781) 314-1000
ECHENETTE@BAYSTATEPT.COM
ENGLISH
Office: ENGLISH

CHENG WEI QING
Accepting New Patients:
PROEX PHYSICAL THERAPY
475 Winter St. STE 7
,Waltham,MA 02451
Middlesex
(781) 487-1788
credentialing@professionalpt.com
ENGLISH
Office: ENGLISH

CHENG WEI QING
Accepting New Patients:
PROEX PHYSICAL THERAPY AT WALTHAM
431 River St Ste 4
,Waltham,MA
024535483
Middlesex
(781) 314-1000
credentialing@professionalpt.com
ENGLISH
Office: ENGLISH

CHIASSON KATHARINE
Accepting New Patients:
PROEX PHYSICAL THERAPY
475 Winter St. STE 7
,Waltham,MA 02451
Middlesex
(781) 487-1788
ENGLISH
Office: ENGLISH

CHIASSON KATHARINE
Accepting New Patients:
PROEX PHYSICAL THERAPY AT WALTHAM
431 River St Ste 4
,Waltham,MA
024535483
Middlesex
(781) 314-1000
ENGLISH
Office: ENGLISH

CHOWANSKA JOANNA E
Accepting New Patients:
PROEX PHYSICAL THERAPY
475 Winter St. STE 7
,Waltham,MA 02451
Middlesex
(781) 487-1788
Credentialing@professionalpt.com
ENGLISH
Office: ENGLISH

CHOWANSKA JOANNA E
Accepting New Patients:
PROEX PHYSICAL THERAPY AT WALTHAM
431 River St Ste 4
,Waltham,MA
024535483
Middlesex
(781) 314-1000
Credentialing@professionalpt.com
ENGLISH
Office: ENGLISH

CIMEN MARY
Accepting New Patients:
Motion Physical Therapy, LLC
187 Lexington Street, Suite 3 ,Waltham,MA
02452
Middlesex
(781) 390-3111
ENGLISH
Office: ENGLISH

CLADY DANIELLE
Accepting New Patients:
PROEX PHYSICAL THERAPY AT WALTHAM
431 River St Ste 4
,Waltham,MA
024535483
Middlesex
(781) 314-1000
ENGLISH
Office: SPANISH|ENGLISH

COMMUNITY REHAB CARE, INC
Accepting New Patients:
COMMUNITY REHAB CARE, INC
1432 Main St
,Waltham,MA 02451
Middlesex
(617) 744-8300
ROMANIAN|RUSSIAN|ENGLISH
Office: ROMANIAN|RUSSIAN|ENGLISH

COMPAGNONE GINO
Accepting New Patients:
PROEX PHYSICAL THERAPY
475 Winter St. STE 7
,Waltham,MA 02451
Middlesex
(781) 487-1788
ENGLISH
Office: ENGLISH

COMPAGNONE GINO
Accepting New Patients:
PROEX PHYSICAL THERAPY AT WALTHAM
431 River St Ste 4
,Waltham,MA
024535483
Middlesex
(781) 314-1000
ENGLISH
Office: ENGLISH

CONWAY PATRICK
Accepting New Patients:
PROEX PHYSICAL THERAPY
475 Winter St. STE 7
,Waltham,MA 02451
Middlesex
(781) 487-1788
credentialing@professionalpt.com
ENGLISH
Office: ENGLISH

CONWAY PATRICK
Accepting New Patients:
PROEX PHYSICAL THERAPY AT WALTHAM
431 River St Ste 4
,Waltham,MA 024535483
Middlesex
(781) 314-1000
credentialing@professionalpt.com
ENGLISH
Office: ENGLISH

COPPLA HANNAH
Accepting New Patients:
PROEX PHYSICAL THERAPY
475 Winter St. STE 7
,Waltham,MA 02451
Middlesex
(781) 487-1788
ENGLISH
Office: ITALIAN|SPANISH|ENGLISH

COPPLA HANNAH
Accepting New Patients:
PROEX PHYSICAL THERAPY AT WALTHAM
431 River St Ste 4
,Waltham,MA 024535483
Middlesex
(781) 314-1000
ENGLISH
Office: ITALIAN|SPANISH|ENGLISH

CORKERY MARIE
Accepting New Patients:
COMMUNITY REHAB CARE, INC
1432 Main St
,Waltham,MA 02451
Middlesex
(617) 744-8300
ENGLISH
Office: ROMANIAN|RUSSIAN|ENGLISH

COTTAM MALLORY
Accepting New Patients:
COMMUNITY REHAB CARE, INC
1432 Main St
,Waltham,MA 02451
Middlesex
(617) 744-8300
ENGLISH
Office: ROMANIAN|RUSSIAN|ENGLISH

COTTLE OWEN
Accepting New Patients:
PROEX PHYSICAL THERAPY
475 Winter St. STE 7
,Waltham,MA 02451
Middlesex
(781) 487-1788
credentialing@professionalpt.com
ENGLISH
Office: ENGLISH

COTTLE OWEN
Accepting New Patients:
PROEX PHYSICAL THERAPY AT WALTHAM
431 River St Ste 4
,Waltham,MA 024535483
Middlesex
(781) 314-1000
credentialing@professionalpt.com
ENGLISH
Office: ENGLISH

CULLEN - WEBER EILEEN
Accepting New Patients:
PROEX PHYSICAL THERAPY AT WALTHAM
431 River St Ste 4
,Waltham,MA 024535483
Middlesex
(781) 314-1000
ENGLISH
Office: SPANISH|ENGLISH

CURCIO TIMOTHY
Accepting New Patients:
Bay State Physical Therapy
425 Waverly Oaks Rd.
,Waltham,MA 02452
Middlesex
(781) 373-3620
tcurcio@baystatept.com
ENGLISH
Office: ENGLISH

CWALINSKI JAKUB
Accepting New Patients:
PROEX PHYSICAL THERAPY AT WALTHAM
431 River St Ste 4
,Waltham,MA 024535483
Middlesex
(781) 314-1000
credentialing@professionalpt.com
ENGLISH
Office: ENGLISH

CYR COOPER
Accepting New Patients:
PROEX PHYSICAL THERAPY
475 Winter St. STE 7
,Waltham,MA 02451
Middlesex
(781) 487-1788
credentialing@professionalpt.com
ENGLISH
Office: ENGLISH

CYR COOPER
Accepting New Patients:
PROEX PHYSICAL THERAPY AT WALTHAM
431 River St Ste 4
,Waltham,MA 024535483
Middlesex
(781) 314-1000
credentialing@professionalpt.com
ENGLISH
Office: ENGLISH

D'AGATI VICTORIA
Accepting New Patients:
PROEX PHYSICAL THERAPY
475 Winter St. STE 7
,Waltham,MA 02451
Middlesex
(781) 487-1788
credentialing@professionalpt.com
ENGLISH
Office: ENGLISH

D'AGATI VICTORIA
Accepting New Patients:
PROEX PHYSICAL THERAPY AT WALTHAM
431 River St Ste 4
,Waltham,MA 024535483
Middlesex
(781) 314-1000
credentialing@professionalpt.com
ENGLISH
Office: ENGLISH

DALY MARISSA
Accepting New Patients:
PROEX PHYSICAL THERAPY
475 Winter St. STE 7
,Waltham,MA 02451
Middlesex
(781) 487-1788
ENGLISH
Office: ITALIAN|SPANISH|ENGLISH

DALY MARISSA
Accepting New Patients:
PROEX PHYSICAL THERAPY AT WALTHAM
431 River St Ste 4
,Waltham,MA 024535483
Middlesex
(781) 314-1000
ENGLISH
Office: ITALIAN|SPANISH|ENGLISH

DATTILO JOSEPH
Accepting New Patients:
PROEX PHYSICAL THERAPY
475 Winter St. STE 7
,Waltham,MA 02451
Middlesex
(781) 487-1788
ENGLISH
Office: ENGLISH

DATTILO JOSEPH
Accepting New Patients:
PROEX PHYSICAL THERAPY AT WALTHAM
431 River St Ste 4
,Waltham,MA 024535483
Middlesex
(781) 314-1000
ENGLISH
Office: ENGLISH

DE LA CUESTA MICHELA
Accepting New Patients:
PROEX PHYSICAL THERAPY AT WALTHAM
431 River St Ste 4
,Waltham,MA 024535483
Middlesex
(781) 314-1000
ENGLISH
Office: ITALIAN|SPANISH|ENGLISH

DEVEIKAS MELANIE
Accepting New Patients:
Bay State Physical Therapy
425 Waverly Oaks Rd.
,Waltham,MA 02452
Middlesex
(781) 373-3620
ENGLISH
Office: ENGLISH

DI PASQUA JULIANA
Accepting New Patients:
PROEX PHYSICAL THERAPY
475 Winter St. STE 7
,Waltham,MA 02451
Middlesex
(781) 487-1788
credentialing@professionalpt.com
ENGLISH
Office: ENGLISH

DI PASQUA JULIANA
Accepting New Patients:
PROEX PHYSICAL THERAPY AT WALTHAM
431 River St Ste 4
,Waltham,MA 024535483
Middlesex
(781) 314-1000
credentialing@professionalpt.com
ENGLISH
Office: ENGLISH

DONLAN MERIDETH
Accepting New Patients:
COMMUNITY REHAB CARE, INC
1432 Main St
,Waltham,MA 02451
Middlesex
(617) 744-8300
ENGLISH
Office: ROMANIAN|RUSSIAN|ENGLISH

DORSEY MATTHEW D
Accepting New Patients:
Bay State Physical Therapy
425 Waverly Oaks Rd.
,Waltham,MA 02452
Middlesex
(781) 373-3620
ENGLISH
Office: ENGLISH

DURNING NICOLE
Accepting New Patients:
ATI Physical Therapy
1092 Lexington St
,Waltham,MA 02452
Middlesex
(781) 906-8442
ENGLISH

EAGAN BRIANA
Accepting New Patients:
COMMUNITY REHAB CARE, INC
1432 Main St
,Waltham,MA 02451
Middlesex
(617) 744-8300
ENGLISH
Office: ROMANIAN|RUSSIAN|ENGLISH

ECONOMOU KRISTINA
Accepting New Patients:
PROEX PHYSICAL THERAPY
475 Winter St. STE 7
,Waltham,MA 02451
Middlesex
(781) 487-1788
credentialing@professionalpt.com
ENGLISH
Office: ENGLISH

ECONOMOU KRISTINA
Accepting New Patients:
PROEX PHYSICAL THERAPY AT WALTHAM
431 River St Ste 4
,Waltham,MA 024535483
Middlesex
(781) 314-1000
credentialing@professionalpt.com
ENGLISH
Office: ENGLISH

FAIZ RAYAN
Accepting New Patients:
PROEX PHYSICAL THERAPY
475 Winter St. STE 7
,Waltham,MA 02451
Middlesex
(781) 487-1788
credentialing@professionalpt.com
ENGLISH
Office: ENGLISH

FAIZ RAYAN
Accepting New Patients:
PROEX PHYSICAL THERAPY AT WALTHAM
431 River St Ste 4
,Waltham,MA 024535483
Middlesex
(781) 314-1000
credentialing@professionalpt.com
ENGLISH
Office: ENGLISH

FARINO DOMINICK
Accepting New Patients:
PROEX PHYSICAL THERAPY
475 Winter St. STE 7
,Waltham,MA 02451
Middlesex
(781) 487-1788
credentialing@professionalpt.com
ENGLISH
Office: ENGLISH

FARINO DOMINICK
Accepting New Patients:
PROEX PHYSICAL THERAPY AT WALTHAM
431 River St Ste 4
,Waltham,MA 024535483
Middlesex
(781) 314-1000
credentialing@professionalpt.com
ENGLISH
Office: ENGLISH

FARRELL EMILY E
Accepting New Patients:
PROEX PHYSICAL THERAPY
475 Winter St. STE 7
,Waltham,MA 02451
Middlesex
(781) 487-1788
ENGLISH
Office: ENGLISH

FARRELL EMILY E
Accepting New Patients:
PROEX PHYSICAL THERAPY AT WALTHAM
431 River St Ste 4
,Waltham,MA 024535483
Middlesex
(781) 314-1000
ENGLISH
Office: ENGLISH

FATTALEH TAMARA
Accepting New Patients:
PROEX PHYSICAL THERAPY AT WALTHAM
431 River St Ste 4
,Waltham,MA 024535483
Middlesex
(781) 314-1000
ENGLISH
Office: SPANISH|ENGLISH

FAUST CHRISTOPHER
Accepting New Patients:
PROEX PHYSICAL THERAPY AT WALTHAM
431 River St Ste 4
,Waltham,MA 024535483
Middlesex
(781) 314-1000
ENGLISH
Office: ENGLISH

FEATHER KAITLYN
Accepting New Patients:
PROEX PHYSICAL THERAPY
475 Winter St. STE 7
,Waltham,MA 02451
Middlesex
(781) 487-1788
ENGLISH
Office: ENGLISH

FEATHER KAITLYN
Accepting New Patients:
PROEX PHYSICAL THERAPY AT WALTHAM
431 River St Ste 4
,Waltham,MA 024535483
Middlesex
(781) 314-1000
ENGLISH
Office: ENGLISH

FECKO DOUGLAS
Accepting New Patients:
PRO SPORTS THERAPY, INC.
71 Border RD
,Waltham,MA 02451
Middlesex
(781) 487-9944
ENGLISH
Office: ENGLISH

FLAVIN KERRY
Accepting New Patients:
PROEX PHYSICAL THERAPY
475 Winter St. STE 7
,Waltham,MA 02451
Middlesex
(781) 487-1788
kflavin@baystatept.com
ENGLISH
Office: SPANISH|ENGLISH

FLAVIN KERRY
Accepting New Patients:
PROEX PHYSICAL THERAPY AT WALTHAM
431 River St Ste 4
,Waltham,MA 024535483
Middlesex
(781) 314-1000
kflavin@baystatept.com
ENGLISH
Office: SPANISH|ENGLISH

FLETCHER CASEY
Accepting New Patients:
PROEX PHYSICAL THERAPY AT WALTHAM
431 River St Ste 4
,Waltham,MA 024535483
Middlesex
(781) 314-1000
ENGLISH
Office: ENGLISH

FORTIER KELLY
Accepting New Patients:
PROEX PHYSICAL THERAPY
475 Winter St. STE 7
,Waltham,MA 02451
Middlesex
(781) 487-1788
credentialing@professionalpt.com
ENGLISH
Office: ENGLISH

FORTIER KELLY
Accepting New Patients:
PROEX PHYSICAL THERAPY AT WALTHAM
431 River St Ste 4
,Waltham,MA 024535483
Middlesex
(781) 314-1000
credentialing@professionalpt.com
ENGLISH
Office: ENGLISH

FREEMAN DANIELLE
Accepting New Patients:
PROEX PHYSICAL THERAPY
475 Winter St. STE 7
,Waltham,MA 02451
Middlesex
(781) 487-1788
credentialing@professionalpt.com
ENGLISH
Office: ENGLISH

FREEMAN DANIELLE
Accepting New Patients:
PROEX PHYSICAL THERAPY AT WALTHAM
431 River St Ste 4
,Waltham,MA 024535483
Middlesex
(781) 314-1000
credentialing@professionalpt.com
ENGLISH
Office: ENGLISH

FRIERSON CONSTANCE
Accepting New Patients:
PROEX PHYSICAL THERAPY AT WALTHAM
431 River St Ste 4
,Waltham,MA 024535483
Middlesex
(781) 314-1000
cfrierson@eastersealsnh.org
ENGLISH
Office: SPANISH|ENGLISH

FULLER JORDAN
Accepting New Patients:
PRO SPORTS THERAPY, INC.
71 Border RD
,Waltham,MA 02451
Middlesex
(781) 487-9944
ENGLISH
Office: ENGLISH

GALVAGNO CRISTINA
Accepting New Patients:
PROEX PHYSICAL THERAPY
475 Winter St. STE 7
,Waltham,MA 02451
Middlesex
(781) 487-1788
credentialing@professionalpt.com
ENGLISH
Office: ENGLISH

GALVAGNO CRISTINA
Accepting New Patients:
PROEX PHYSICAL THERAPY AT WALTHAM
431 River St Ste 4
,Waltham,MA 024535483
Middlesex
(781) 314-1000
credentialing@professionalpt.com
ENGLISH
Office: ENGLISH

GAUDET EDWARD
Accepting New Patients:
PROEX PHYSICAL THERAPY
475 Winter St. STE 7
,Waltham,MA 02451
Middlesex
(781) 487-1788
credentialing@professionalpt.com
ENGLISH
Office: ENGLISH

GAUDET EDWARD
Accepting New Patients:
PROEX PHYSICAL THERAPY AT WALTHAM
431 River St Ste 4
,Waltham,MA 024535483
Middlesex
(781) 314-1000
credentialing@professionalpt.com
ENGLISH
Office: ENGLISH

GELLERT CHRISTOPHER D.
Accepting New Patients:
PROEX PHYSICAL THERAPY
475 Winter St. STE 7
,Waltham,MA 02451
Middlesex
(781) 487-1788
ENGLISH
Office: GREEK|SPANISH|ENGLISH

GELLERT CHRISTOPHER D.
Accepting New Patients:
PROEX PHYSICAL THERAPY AT WALTHAM
431 River St Ste 4
,Waltham,MA 024535483
Middlesex
(781) 314-1000
ENGLISH
Office: GREEK|SPANISH|ENGLISH

GELSOMINI SIERRA
Accepting New Patients:
PROEX PHYSICAL THERAPY
475 Winter St. STE 7
,Waltham,MA 02451
Middlesex
(781) 487-1788
credentialing@professionalpt.com
ENGLISH
Office: SPANISH|ENGLISH

GELSOMINI SIERRA
Accepting New Patients:
PROEX PHYSICAL THERAPY AT WALTHAM
431 River St Ste 4
,Waltham,MA 024535483
Middlesex
(781) 314-1000
credentialing@professionalpt.com
ENGLISH
Office: SPANISH|ENGLISH

GERAGHTY NICOLE
Accepting New Patients:
PROEX PHYSICAL THERAPY
475 Winter St. STE 7
,Waltham,MA 02451
Middlesex
(781) 487-1788
credentialing@professionalpt.com
ENGLISH
Office: ENGLISH

GERAGHTY NICOLE
Accepting New Patients:
PROEX PHYSICAL THERAPY AT WALTHAM
431 River St Ste 4
,Waltham,MA 024535483
Middlesex
(781) 314-1000
credentialing@professionalpt.com
ENGLISH
Office: ENGLISH

GEYSTER JORDAN
Accepting New Patients:
PROEX PHYSICAL THERAPY
475 Winter St. STE 7
,Waltham,MA 02451
Middlesex
(781) 487-1788
credentialing@professionalpt.com
ENGLISH
Office: ENGLISH

GEYSTER JORDAN
Accepting New Patients:
PROEX PHYSICAL THERAPY AT WALTHAM
431 River St Ste 4
,Waltham,MA 024535483
Middlesex
(781) 314-1000
credentialing@professionalpt.com
ENGLISH
Office: ENGLISH

GLEASON KATHERINE C.
Accepting New Patients:
PROEX PHYSICAL THERAPY
475 Winter St. STE 7
,Waltham,MA 02451
Middlesex
(781) 487-1788
ENGLISH
Office: ENGLISH

GORDON BENJAMIN
Accepting New Patients:
PROEX PHYSICAL THERAPY
475 Winter St. STE 7
,Waltham,MA 02451
Middlesex
(781) 487-1788
credentialing@professionalpt.com
ENGLISH
Office: ENGLISH

GORDON BENJAMIN
Accepting New Patients:
PROEX PHYSICAL THERAPY AT WALTHAM
431 River St Ste 4
,Waltham,MA 024535483
Middlesex
(781) 314-1000
credentialing@professionalpt.com
ENGLISH
Office: ENGLISH

GORHAM ALICIA B
Accepting New Patients:
PROEX PHYSICAL THERAPY AT WALTHAM
431 River St Ste 4
,Waltham,MA 024535483
Middlesex
(781) 314-1000
ENGLISH
Office: ENGLISH

GOTT NICHOLAS
Accepting New Patients:
PROEX PHYSICAL THERAPY
475 Winter St. STE 7
,Waltham,MA 02451
Middlesex
(781) 487-1788
credentialing@professionalpt.com
ENGLISH
Office: ENGLISH

GOTT NICHOLAS
Accepting New Patients:
PROEX PHYSICAL THERAPY AT WALTHAM
431 River St Ste 4
,Waltham,MA 024535483
Middlesex
(781) 314-1000
credentialing@professionalpt.com
ENGLISH
Office: ENGLISH

GOTTS BRITTANY
Accepting New Patients:
NAPA CENTER BOSTON, LLC
220 Bear Hill Rd Ste 101
,Waltham,MA 024511004
Middlesex
(781) 790-8479
brittany@napacenter.org
ENGLISH
Office: ENGLISH

GOULD JENNIFER
Accepting New Patients:
PRO SPORTS THERAPY, INC.
71 Border RD
,Waltham,MA 02451
Middlesex
(781) 487-9944
ENGLISH
Office: ENGLISH

GRANATA ANDREW
Accepting New Patients:
PROEX PHYSICAL THERAPY
475 Winter St. STE 7
,Waltham,MA 02451
Middlesex
(781) 487-1788
ENGLISH
Office: ENGLISH

GRANATA ANDREW
Accepting New Patients:
PROEX PHYSICAL THERAPY AT WALTHAM
431 River St Ste 4
,Waltham,MA 024535483
Middlesex
(781) 314-1000
ENGLISH
Office: ENGLISH

GRESHAM SETH
Accepting New Patients:
PROEX PHYSICAL THERAPY
475 Winter St. STE 7
,Waltham,MA 02451
Middlesex
(781) 487-1788
ENGLISH
Office: SPANISH|ENGLISH

GRESHAM SETH
Accepting New Patients:
PROEX PHYSICAL THERAPY AT WALTHAM
431 River St Ste 4
,Waltham,MA 024535483
Middlesex
(781) 314-1000
ENGLISH
Office: SPANISH|ENGLISH

GUERRIER YASMEEN
Accepting New Patients:
PROEX PHYSICAL THERAPY
475 Winter St. STE 7
,Waltham,MA 02451
Middlesex
(781) 487-1788
credentialing@professionalpt.com
ENGLISH
Office: ENGLISH

GUERRIER YASMEEN
Accepting New Patients:
PROEX PHYSICAL THERAPY AT WALTHAM
431 River St Ste 4
,Waltham,MA 024535483
Middlesex
(781) 314-1000
credentialing@professionalpt.com
ENGLISH
Office: ENGLISH

GUMBY BROOKLYNN
Accepting New Patients:
NAPA CENTER BOSTON, LLC
220 Bear Hill Rd Ste 101
,Waltham,MA
024511004
Middlesex
(781) 790-8479
ENGLISH
Office: ENGLISH

HA ANDREW
Accepting New Patients:
PRO SPORTS THERAPY, INC.
71 Border RD
,Waltham,MA 02451
Middlesex
(781) 487-9944
ENGLISH
Office: ENGLISH

HA ANDREW
Accepting New Patients:
PROEX PHYSICAL THERAPY
475 Winter St. STE 7
,Waltham,MA 02451
Middlesex
(781) 487-1788
ENGLISH
Office: ENGLISH

HA ANDREW
Accepting New Patients:
PROEX PHYSICAL THERAPY AT WALTHAM
431 River St Ste 4
,Waltham,MA
024535483
Middlesex
(781) 314-1000
ENGLISH
Office: ENGLISH

HARLOW KRISTEN
Accepting New Patients:
Bay State Physical Therapy
425 Waverly Oaks Rd.
,Waltham,MA 02452
Middlesex
(781) 373-3620
KCAGGIANO@BAYSTATEPT.COM
ENGLISH
Office: ENGLISH

HARRINGTON WILLIAM
Accepting New Patients:
PRO SPORTS THERAPY, INC.
71 Border RD
,Waltham,MA 02451
Middlesex
(781) 487-9944
ENGLISH
Office: ENGLISH

HATAS AUDREY
Accepting New Patients:
COMMUNITY REHAB CARE, INC
1432 Main St
,Waltham,MA 02451
Middlesex
(617) 744-8300
ENGLISH
Office: ROMANIAN|RUSSIAN|ENGLISH

HAWKINS AUGUSTINE
Accepting New Patients:
PROEX PHYSICAL THERAPY
475 Winter St. STE 7
,Waltham,MA 02451
Middlesex
(781) 487-1788
credentialing@professionalpt.com
ENGLISH
Office: ENGLISH

HAWKINS AUGUSTINE
Accepting New Patients:
PROEX PHYSICAL THERAPY AT WALTHAM
431 River St Ste 4
,Waltham,MA
024535483
Middlesex
(781) 314-1000
credentialing@professionalpt.com
ENGLISH
Office: ENGLISH

HEDAYAT LENA
Accepting New Patients:
PROEX PHYSICAL THERAPY
475 Winter St. STE 7
,Waltham,MA 02451
Middlesex
(781) 487-1788
credentialing@professionalpt.com
ENGLISH
Office: ENGLISH

HEDAYAT LENA
Accepting New Patients:
PROEX PHYSICAL THERAPY AT WALTHAM
431 River St Ste 4
,Waltham,MA
024535483
Middlesex
(781) 314-1000
credentialing@professionalpt.com
ENGLISH
Office: ENGLISH

HINDMAN DANA
Accepting New Patients:
PROEX PHYSICAL THERAPY
475 Winter St. STE 7
,Waltham,MA 02451
Middlesex
(781) 487-1788
Dana.Hindman@jointventurespt.com
ENGLISH
Office: ENGLISH

HINDMAN DANA
Accepting New Patients:
PROEX PHYSICAL THERAPY AT WALTHAM
431 River St Ste 4
,Waltham,MA
024535483
Middlesex
(781) 314-1000
Dana.Hindman@jointventurespt.com
ENGLISH
Office: ENGLISH

HITCHCOCK RYAN
Accepting New Patients:
PROEX PHYSICAL THERAPY
475 Winter St. STE 7
,Waltham,MA 02451
Middlesex
(781) 487-1788
credentialing@professionalpt.com
ENGLISH
Office: ENGLISH

HITCHCOCK RYAN
Accepting New Patients:
PROEX PHYSICAL THERAPY AT WALTHAM
431 River St Ste 4
,Waltham,MA 024535483
Middlesex
(781) 314-1000
credentialing@professionalpt.com
ENGLISH
Office: ENGLISH

HIXON TESS A
Accepting New Patients:
PROEX PHYSICAL THERAPY
475 Winter St. STE 7
,Waltham,MA 02451
Middlesex
(781) 487-1788
ENGLISH
Office: ENGLISH

HIXON TESS A
Accepting New Patients:
PROEX PHYSICAL THERAPY AT WALTHAM
431 River St Ste 4
,Waltham,MA 024535483
Middlesex
(781) 314-1000
ENGLISH
Office: ENGLISH

HUDSON VICTORIA R
Accepting New Patients:
ATI Physical Therapy
1092 Lexington St
,Waltham,MA 02452
Middlesex
(781) 906-8442
ENGLISH
Office: ENGLISH

INMAN OLIVIA
Accepting New Patients:
PROEX PHYSICAL THERAPY
475 Winter St. STE 7
,Waltham,MA 02451
Middlesex
(781) 487-1788
ENGLISH
Office: SPANISH|ENGLISH

INMAN OLIVIA
Accepting New Patients:
PROEX PHYSICAL THERAPY AT WALTHAM
431 River St Ste 4
,Waltham,MA 024535483
Middlesex
(781) 314-1000
ENGLISH
Office: SPANISH|ENGLISH

JENT DARYL
Accepting New Patients:
PRO SPORTS THERAPY, INC.
71 Border RD
,Waltham,MA 02451
Middlesex
(781) 487-9944
ENGLISH
Office: ENGLISH

JOHNSON MARGARET
Accepting New Patients:
PROEX PHYSICAL THERAPY
475 Winter St. STE 7
,Waltham,MA 02451
Middlesex
(781) 487-1788
credentialing@professionalpt.com
ENGLISH
Office: SPANISH|ENGLISH

JOHNSON MARGARET
Accepting New Patients:
PROEX PHYSICAL THERAPY AT WALTHAM
431 River St Ste 4
,Waltham,MA 024535483
Middlesex
(781) 314-1000
credentialing@professionalpt.com
ENGLISH
Office: SPANISH|ENGLISH

JUROVICH ASHLEY
Accepting New Patients:
PROEX PHYSICAL THERAPY
475 Winter St. STE 7
,Waltham,MA 02451
Middlesex
(781) 487-1788
SPANISH|ENGLISH

JUROVICH ASHLEY
Accepting New Patients:
PROEX PHYSICAL THERAPY AT WALTHAM
431 River St Ste 4
,Waltham,MA 024535483
Middlesex
(781) 314-1000
SPANISH|ENGLISH

KALMAN RYAN A.
Accepting New Patients:
ATI Physical Therapy
1092 Lexington St
,Waltham,MA 02452
Middlesex
(781) 906-8442
ENGLISH
Office: ITALIAN|PORTUGUESE|SPANISH|ENGLISH

KALOUKIAN MEGAN
Accepting New Patients:
Motion Physical Therapy, LLC
187 Lexington Street, Suite 3 ,Waltham,MA 02452
Middlesex
(781) 390-3111
ENGLISH
Office: ENGLISH

KANE RICHARD
Accepting New Patients:
PROEX PHYSICAL THERAPY
475 Winter St. STE 7
,Waltham,MA 02451
Middlesex
(781) 487-1788
ENGLISH
Office: SPANISH|ENGLISH

KANE RICHARD
Accepting New Patients:
PROEX PHYSICAL THERAPY AT WALTHAM
431 River St Ste 4
,Waltham,MA 024535483
Middlesex
(781) 314-1000
ENGLISH
Office: SPANISH|ENGLISH

KANG JIAWEN
Accepting New Patients:
PROEX PHYSICAL THERAPY AT WALTHAM
431 River St Ste 4
,Waltham,MA 024535483
Middlesex
(781) 314-1000
ENGLISH
Office: ENGLISH

KATZENBACK ASHLEY
Accepting New Patients:
PROEX PHYSICAL THERAPY AT WALTHAM
431 River St Ste 4
,Waltham,MA 024535483
Middlesex
(781) 314-1000
ENGLISH
Office: SPANISH|ENGLISH

KAUFMANN RACHEL
Accepting New Patients:
PROEX PHYSICAL THERAPY
475 Winter St. STE 7
,Waltham,MA 02451
Middlesex
(781) 487-1788
credentialing@professionalpt.com
ENGLISH
Office: ENGLISH

KAUFMANN RACHEL
Accepting New Patients:
PROEX PHYSICAL THERAPY AT WALTHAM
431 River St Ste 4
,Waltham,MA 024535483
Middlesex
(781) 314-1000
credentialing@professionalpt.com
ENGLISH
Office: ENGLISH

KELLEY LAUREN
Accepting New Patients:
PROEX PHYSICAL THERAPY
475 Winter St. STE 7
,Waltham,MA 02451
Middlesex
(781) 487-1788
credentialing@professionalpt.com
ENGLISH
Office: ENGLISH

KELLEY LAUREN
Accepting New Patients:
PROEX PHYSICAL THERAPY AT WALTHAM
431 River St Ste 4
,Waltham,MA 024535483
Middlesex
(781) 314-1000
credentialing@professionalpt.com
ENGLISH
Office: ENGLISH

KENNEDY MCKENNA
Accepting New Patients:
PROEX PHYSICAL THERAPY
475 Winter St. STE 7
,Waltham,MA 02451
Middlesex
(781) 487-1788
credentialing@professionalpt.com
ENGLISH
Office: ENGLISH

KENNEDY MCKENNA
Accepting New Patients:
PROEX PHYSICAL THERAPY AT WALTHAM
431 River St Ste 4
,Waltham,MA 024535483
Middlesex
(781) 314-1000
credentialing@professionalpt.com
ENGLISH
Office: ENGLISH

KING SHANNA
Accepting New Patients:
PROEX PHYSICAL THERAPY
475 Winter St. STE 7
,Waltham,MA 02451
Middlesex
(781) 487-1788
credentialing@professionalpt.com
ENGLISH
Office: ENGLISH

KING SHANNA
Accepting New Patients:
PROEX PHYSICAL THERAPY AT WALTHAM
431 River St Ste 4
,Waltham,MA 024535483
Middlesex
(781) 314-1000
credentialing@professionalpt.com
ENGLISH
Office: ENGLISH

KLINE LEANNA K
Accepting New Patients:
PROEX PHYSICAL THERAPY
475 Winter St. STE 7
,Waltham,MA 02451
Middlesex
(781) 487-1788
ENGLISH
Office: SPANISH|ENGLISH

KLINE LEANNA K
Accepting New Patients:
PROEX PHYSICAL THERAPY AT WALTHAM
431 River St Ste 4
,Waltham,MA 024535483
Middlesex
(781) 314-1000
ENGLISH
Office: SPANISH|ENGLISH

KNARA NATALIA
Accepting New Patients:
PROEX PHYSICAL THERAPY
475 Winter St. STE 7
,Waltham,MA 02451
Middlesex
(781) 487-1788
ENGLISH
Office: SPANISH|ENGLISH

KNARA NATALIA
Accepting New Patients:
PROEX PHYSICAL THERAPY AT WALTHAM
431 River St Ste 4
,Waltham,MA 024535483
Middlesex
(781) 314-1000
ENGLISH
Office: SPANISH|ENGLISH

KNIGHT SARAH M
Accepting New Patients:
PROEX PHYSICAL THERAPY AT WALTHAM
431 River St Ste 4
,Waltham,MA 024535483
Middlesex
(781) 314-1000
ENGLISH
Office: ENGLISH

KOBUS PHILIP A.
Accepting New Patients:
PROEX PHYSICAL THERAPY
475 Winter St. STE 7
,Waltham,MA 02451
Middlesex
(781) 487-1788
ENGLISH
Office: SPANISH|ENGLISH

KOBUS PHILIP A.
Accepting New Patients:
PROEX PHYSICAL THERAPY AT WALTHAM
431 River St Ste 4
,Waltham,MA
024535483
Middlesex
(781) 314-1000
ENGLISH
Office: SPANISH|ENGLISH

KOPP ERIC
Accepting New Patients:
PROEX PHYSICAL THERAPY
475 Winter St. STE 7
,Waltham,MA 02451
Middlesex
(781) 487-1788
SPANISH|ENGLISH
Office: SPANISH|ENGLISH

KOPP ERIC
Accepting New Patients:
PROEX PHYSICAL THERAPY AT WALTHAM
431 River St Ste 4
,Waltham,MA
024535483
Middlesex
(781) 314-1000
SPANISH|ENGLISH
Office: SPANISH|ENGLISH

KUDO JOSHUA
Accepting New Patients:
PROEX PHYSICAL THERAPY AT WALTHAM
431 River St Ste 4
,Waltham,MA
024535483
Middlesex
(781) 314-1000
ENGLISH
Office: ENGLISH

LABITA JENNIFER
Accepting New Patients:
Bay State Physical Therapy
425 Waverly Oaks Rd.
,Waltham,MA 02452
Middlesex
(781) 373-3620
ENGLISH
Office: ENGLISH

LACERTE EDWARD
Accepting New Patients:
PRO SPORTS THERAPY, INC.
71 Border RD
,Waltham,MA 02451
Middlesex
(781) 487-9944
ENGLISH
Office: ENGLISH

LAFALCE ERICH
Accepting New Patients:
PROEX PHYSICAL THERAPY AT WALTHAM
431 River St Ste 4
,Waltham,MA
024535483
Middlesex
(781) 314-1000
ENGLISH
Office: ENGLISH

LALLY MICAHEL
Accepting New Patients:
PROEX PHYSICAL THERAPY
475 Winter St. STE 7
,Waltham,MA 02451
Middlesex
(781) 487-1788
ENGLISH
Office: SPANISH|ENGLISH

LALLY MICAHEL
Accepting New Patients:
PROEX PHYSICAL THERAPY AT WALTHAM
431 River St Ste 4
,Waltham,MA
024535483
Middlesex
(781) 314-1000
ENGLISH
Office: SPANISH|ENGLISH

LAMBA KIRTI
Accepting New Patients:
PROEX PHYSICAL THERAPY
475 Winter St. STE 7
,Waltham,MA 02451
Middlesex
(781) 487-1788
credentialing@professionalpt.com
ENGLISH
Office: SPANISH|ENGLISH

LAMBA KIRTI
Accepting New Patients:
PROEX PHYSICAL THERAPY AT WALTHAM
431 River St Ste 4
,Waltham,MA
024535483
Middlesex
(781) 314-1000
credentialing@professionalpt.com
ENGLISH
Office: SPANISH|ENGLISH

LANGAAS MARTIN
Accepting New Patients:
PROEX PHYSICAL THERAPY
475 Winter St. STE 7
,Waltham,MA 02451
Middlesex
(781) 487-1788
ENGLISH
Office: SPANISH|ENGLISH

LANGAAS MARTIN
Accepting New Patients:
PROEX PHYSICAL THERAPY AT WALTHAM
431 River St Ste 4
,Waltham,MA
024535483
Middlesex
(781) 314-1000
ENGLISH
Office: SPANISH|ENGLISH

LARSEN GWENDOLYN
Accepting New Patients:
COMMUNITY REHAB CARE, INC
1432 Main St
,Waltham,MA 02451
Middlesex
(617) 744-8300
ENGLISH
Office: ROMANIAN|RUSSIAN|ENGLISH

LAVIOLETTE MICHAEL J
Accepting New Patients:
PROEX PHYSICAL THERAPY AT WALTHAM
431 River St Ste 4
,Waltham,MA
024535483
Middlesex
(781) 314-1000
credentialing@atipt.com
ENGLISH
Office: ENGLISH

LEBLANC ALLIE E.
Accepting New Patients:
PROEX PHYSICAL THERAPY AT WALTHAM
431 River St Ste 4
,Waltham,MA 024535483
Middlesex
(781) 314-1000
ENGLISH
Office: SPANISH| ENGLISH

LECLAIR NICHOLAS
Accepting New Patients:
ATI Physical Therapy
1092 Lexington St
,Waltham,MA 02452
Middlesex
(781) 906-8442
ENGLISH
Office: ENGLISH

LECLERC BRIELLE
Accepting New Patients:
PROEX PHYSICAL THERAPY
475 Winter St. STE 7
,Waltham,MA 02451
Middlesex
(781) 487-1788
credentialing@professionalpt.com
ENGLISH
Office: ENGLISH

LECLERC BRIELLE
Accepting New Patients:
PROEX PHYSICAL THERAPY AT WALTHAM
431 River St Ste 4
,Waltham,MA 024535483
Middlesex
(781) 314-1000
credentialing@professionalpt.com
ENGLISH
Office: ENGLISH

LEIGHTENHEIMER BRIANNA R
Accepting New Patients:
PROEX PHYSICAL THERAPY
475 Winter St. STE 7
,Waltham,MA 02451
Middlesex
(781) 487-1788
credentialing@professionalpt.com
ENGLISH
Office: ENGLISH

LEIGHTENHEIMER BRIANNA R
Accepting New Patients:
PROEX PHYSICAL THERAPY AT WALTHAM
431 River St Ste 4
,Waltham,MA 024535483
Middlesex
(781) 314-1000
credentialing@professionalpt.com
ENGLISH
Office: ENGLISH

LEMAY AMBER C
Accepting New Patients:
PROEX PHYSICAL THERAPY
475 Winter St. STE 7
,Waltham,MA 02451
Middlesex
(781) 487-1788
credentialing@professionalpt.com
ENGLISH
Office: SPANISH| ENGLISH

LEMAY AMBER C
Accepting New Patients:
PROEX PHYSICAL THERAPY AT WALTHAM
431 River St Ste 4
,Waltham,MA 024535483
Middlesex
(781) 314-1000
credentialing@professionalpt.com
ENGLISH
Office: SPANISH| ENGLISH

LEMIEUX MIA E
Accepting New Patients:
PROEX PHYSICAL THERAPY
475 Winter St. STE 7
,Waltham,MA 02451
Middlesex
(781) 487-1788
credentialing@professionalpt.com
ENGLISH
Office: ENGLISH

LEMIEUX MIA E
Accepting New Patients:
PROEX PHYSICAL THERAPY AT WALTHAM
431 River St Ste 4
,Waltham,MA 024535483
Middlesex
(781) 314-1000
credentialing@professionalpt.com
ENGLISH
Office: ENGLISH

LEVITT BLAKE
Accepting New Patients:
PROEX PHYSICAL THERAPY
475 Winter St. STE 7
,Waltham,MA 02451
Middlesex
(781) 487-1788
credentialing@professionalpt.com
ENGLISH
Office: ENGLISH

LEVITT BLAKE
Accepting New Patients:
PROEX PHYSICAL THERAPY AT WALTHAM
431 River St Ste 4
,Waltham,MA 024535483
Middlesex
(781) 314-1000
credentialing@professionalpt.com
ENGLISH
Office: ENGLISH

LIANG HANWEN
Accepting New Patients:
PROEX PHYSICAL THERAPY
475 Winter St. STE 7
,Waltham,MA 02451
Middlesex
(781) 487-1788
ENGLISH
Office: SPANISH| ENGLISH

LIANG HANWEN
Accepting New Patients:
PROEX PHYSICAL THERAPY AT WALTHAM
431 River St Ste 4
,Waltham,MA 024535483
Middlesex
(781) 314-1000
ENGLISH
Office: SPANISH| ENGLISH

LIBERTY JESSICA M.
Accepting New Patients:
Bay State Physical Therapy
425 Waverly Oaks Rd.
,Waltham,MA 02452
Middlesex
(781) 373-3620
ENGLISH
Office: ENGLISH

LO SUMMER
Accepting New Patients:
PROEX PHYSICAL THERAPY
475 Winter St. STE 7
,Waltham,MA 02451
Middlesex
(781) 487-1788
credentialing@professionalpt.com
ENGLISH
Office: ENGLISH

LO SUMMER
Accepting New Patients:
PROEX PHYSICAL THERAPY AT WALTHAM
431 River St Ste 4
,Waltham,MA 024535483
Middlesex
(781) 314-1000
credentialing@professionalpt.com
ENGLISH
Office: ENGLISH

LOEFFLER CALI
Accepting New Patients:
ATI Physical Therapy
1092 Lexington St
,Waltham,MA 02452
Middlesex
(781) 906-8442
ENGLISH
Office: ENGLISH

LOMBARDI SALLY
Accepting New Patients:
PROEX PHYSICAL THERAPY
475 Winter St. STE 7
,Waltham,MA 02451
Middlesex
(781) 487-1788
ENGLISH
Office: ENGLISH

LOMBARDI SALLY
Accepting New Patients:
PROEX PHYSICAL THERAPY AT WALTHAM
431 River St Ste 4
,Waltham,MA 024535483
Middlesex
(781) 314-1000
ENGLISH
Office: ENGLISH

LOMBARDO KAYLA E
Accepting New Patients:
Bay State Physical Therapy
425 Waverly Oaks Rd.
,Waltham,MA 02452
Middlesex
(781) 373-3620
ENGLISH
Office: ENGLISH

LONDREGAN TESSA
Accepting New Patients:
COMMUNITY REHAB CARE, INC
1432 Main St
,Waltham,MA 02451
Middlesex
(617) 744-8300
ENGLISH
Office: ROMANIAN|RUSSIAN|ENGLISH

LONG NICHOLAS
Accepting New Patients:
PRO SPORTS THERAPY, INC.
71 Border RD
,Waltham,MA 02451
Middlesex
(781) 487-9944
ENGLISH
Office: ENGLISH

LOPES ELIZABETH F
Accepting New Patients:
PROEX PHYSICAL THERAPY
475 Winter St. STE 7
,Waltham,MA 02451
Middlesex
(781) 487-1788
credentialing@professionalpt.com
ENGLISH
Office: ENGLISH

LOPES ELIZABETH F
Accepting New Patients:
PROEX PHYSICAL THERAPY AT WALTHAM
431 River St Ste 4
,Waltham,MA 024535483
Middlesex
(781) 314-1000
credentialing@professionalpt.com
ENGLISH
Office: ENGLISH

LYNCH BRIDGET
Accepting New Patients:
PROEX PHYSICAL THERAPY
475 Winter St. STE 7
,Waltham,MA 02451
Middlesex
(781) 487-1788
credentialing@professionalpt.com
ENGLISH
Office: ENGLISH

LYNCH BRIDGET
Accepting New Patients:
PROEX PHYSICAL THERAPY AT WALTHAM
431 River St Ste 4
,Waltham,MA 024535483
Middlesex
(781) 314-1000
credentialing@professionalpt.com
ENGLISH
Office: ENGLISH

LYNCH CHELSEA
Accepting New Patients:
PROEX PHYSICAL THERAPY
475 Winter St. STE 7
,Waltham,MA 02451
Middlesex
(781) 487-1788
ENGLISH

LYNCH DANICA M
Accepting New Patients:
PROEX PHYSICAL THERAPY
475 Winter St. STE 7
,Waltham,MA 02451
Middlesex
(781) 487-1788
ENGLISH
Office: ENGLISH

LYNCH DANICA M
Accepting New Patients:
PROEX PHYSICAL THERAPY AT WALTHAM
431 River St Ste 4
,Waltham,MA 024535483
Middlesex
(781) 314-1000
ENGLISH
Office: ENGLISH

MACRI KYLE
Accepting New Patients:
PROEX PHYSICAL THERAPY AT WALTHAM
431 River St Ste 4
,Waltham,MA
024535483
Middlesex
(781) 314-1000
ENGLISH
Office: SPANISH|ENGLISH

MADORE MICHAEL
Accepting New Patients:
PROEX PHYSICAL THERAPY
475 Winter St. STE 7
,Waltham,MA 02451
Middlesex
(781) 487-1788
ENGLISH
Office: ENGLISH

MADORE MICHAEL
Accepting New Patients:
PROEX PHYSICAL THERAPY AT WALTHAM
431 River St Ste 4
,Waltham,MA
024535483
Middlesex
(781) 314-1000
ENGLISH
Office: ENGLISH

MAHONEY SHANNON
Accepting New Patients:
PROEX PHYSICAL THERAPY AT WALTHAM
431 River St Ste 4
,Waltham,MA
024535483
Middlesex
(781) 314-1000
ENGLISH
Office: ENGLISH

MALINN ALEXANDRA
Accepting New Patients:
PROEX PHYSICAL THERAPY AT WALTHAM
431 River St Ste 4
,Waltham,MA
024535483
Middlesex
(781) 314-1000
ENGLISH
Office: SPANISH|ENGLISH

MANZ LAUREN
Accepting New Patients:
PROEX PHYSICAL THERAPY
475 Winter St. STE 7
,Waltham,MA 02451
Middlesex
(781) 487-1788
lmarella@professionalpt.com
ENGLISH
Office: ENGLISH

MANZ LAUREN
Accepting New Patients:
PROEX PHYSICAL THERAPY AT WALTHAM
431 River St Ste 4
,Waltham,MA
024535483
Middlesex
(781) 314-1000
lmarella@professionalpt.com
ENGLISH
Office: ENGLISH

MARCOTTE JAMES C.
Accepting New Patients:
Bay State Physical Therapy
425 Waverly Oaks Rd.
,Waltham,MA 02452
Middlesex
(781) 373-3620
ENGLISH
Office: PORTUGUESE|ENGLISH

MARINO HANNAH
Accepting New Patients:
PROEX PHYSICAL THERAPY
475 Winter St. STE 7
,Waltham,MA 02451
Middlesex
(781) 487-1788
ENGLISH

MARINO HANNAH
Accepting New Patients:
PROEX PHYSICAL THERAPY AT WALTHAM
431 River St Ste 4
,Waltham,MA
024535483
Middlesex
(781) 314-1000
ENGLISH

MARION JOHN J
Accepting New Patients:
PROEX PHYSICAL THERAPY
475 Winter St. STE 7
,Waltham,MA 02451
Middlesex
(781) 487-1788
ENGLISH
Office: ENGLISH

MARION JOHN J
Accepting New Patients:
PROEX PHYSICAL THERAPY AT WALTHAM
431 River St Ste 4
,Waltham,MA
024535483
Middlesex
(781) 314-1000
ENGLISH
Office: ENGLISH

MARMAROU JOHN
Accepting New Patients:
810 MS Specialty Center
179 Bear Hill Road,
Suite 105 ,Waltham,MA
024511063
Middlesex
(781) 895-9500
jtmarmarou@810mscenter.com
Office: ENGLISH

MARTIN ANNA
Accepting New Patients:
PROEX PHYSICAL THERAPY
475 Winter St. STE 7
,Waltham,MA 02451
Middlesex
(781) 487-1788
ENGLISH
Office: ITALIAN|SPANISH|ENGLISH

MARTIN ZACHARY S
Accepting New Patients:
PROEX PHYSICAL THERAPY
475 Winter St. STE 7
,Waltham,MA 02451
Middlesex
(781) 487-1788
ENGLISH
Office: ENGLISH

MASELLI KATHRYN
Accepting New Patients:
NAPA CENTER BOSTON, LLC
220 Bear Hill Rd Ste 101
,Waltham,MA
024511004
Middlesex
(781) 790-8479
kati@napacenter.org
ENGLISH
Office: ENGLISH

MATTHEWS AMY S
Accepting New Patients:
ATI Physical Therapy
1092 Lexington St
,Waltham,MA 02452
Middlesex
(781) 906-8442
ENGLISH
Office: ENGLISH

MAYBURY THOMAS J
Accepting New Patients:
PROEX PHYSICAL THERAPY
475 Winter St. STE 7
,Waltham,MA 02451
Middlesex
(781) 487-1788
ENGLISH
Office: ENGLISH

MAYBURY THOMAS J
Accepting New Patients:
PROEX PHYSICAL THERAPY AT WALTHAM
431 River St Ste 4
,Waltham,MA 024535483
Middlesex
(781) 314-1000
ENGLISH
Office: ENGLISH

MCARDLE MONICA
Accepting New Patients:
PROEX PHYSICAL THERAPY AT WALTHAM
431 River St Ste 4
,Waltham,MA 024535483
Middlesex
(781) 314-1000
ENGLISH
Office: ENGLISH

MCCARRON HALEY
Accepting New Patients:
COMMUNITY REHAB CARE, INC
1432 Main St
,Waltham,MA 02451
Middlesex
(617) 744-8300
ENGLISH
Office: ROMANIAN|RUSSIAN|ENGLISH

MCCARTY SEAN
Accepting New Patients:
PROEX PHYSICAL THERAPY
475 Winter St. STE 7
,Waltham,MA 02451
Middlesex
(781) 487-1788
credentialing@professionalpt.com
ENGLISH
Office: ENGLISH

MCCARTY SEAN
Accepting New Patients:
PROEX PHYSICAL THERAPY AT WALTHAM
431 River St Ste 4
,Waltham,MA 024535483
Middlesex
(781) 314-1000
credentialing@professionalpt.com
ENGLISH
Office: ENGLISH

MCCOY CHRISTOPHER
Accepting New Patients:
810 MS Specialty Center
179 Bear Hill Road, Suite 105 ,Waltham,MA 024511063
Middlesex
(781) 895-9500
cmccoy@810mscenter.com
Office: ENGLISH

MCDUFFIE HANNAH
Accepting New Patients:
PROEX PHYSICAL THERAPY
475 Winter St. STE 7
,Waltham,MA 02451
Middlesex
(781) 487-1788
ENGLISH
Office: ENGLISH

MCDUFFIE HANNAH
Accepting New Patients:
PROEX PHYSICAL THERAPY AT WALTHAM
431 River St Ste 4
,Waltham,MA 024535483
Middlesex
(781) 314-1000
ENGLISH
Office: ENGLISH

MCFADDEN KYLIE
Accepting New Patients:
PROEX PHYSICAL THERAPY
475 Winter St. STE 7
,Waltham,MA 02451
Middlesex
(781) 487-1788
ENGLISH
Office: ENGLISH

MCFADDEN KYLIE
Accepting New Patients:
PROEX PHYSICAL THERAPY AT WALTHAM
431 River St Ste 4
,Waltham,MA 024535483
Middlesex
(781) 314-1000
ENGLISH
Office: ENGLISH

MCGAUGHAN JAMES
Accepting New Patients:
PROEX PHYSICAL THERAPY
475 Winter St. STE 7
,Waltham,MA 02451
Middlesex
(781) 487-1788
credentialing@professionalpt.com
ENGLISH
Office: ENGLISH

MCGAUGHAN JAMES
Accepting New Patients:
PROEX PHYSICAL THERAPY AT WALTHAM
431 River St Ste 4
,Waltham,MA 024535483
Middlesex
(781) 314-1000
credentialing@professionalpt.com
ENGLISH
Office: ENGLISH

MCGRATH EMILY
Accepting New Patients:
PROEX PHYSICAL THERAPY
475 Winter St. STE 7
,Waltham,MA 02451
Middlesex
(781) 487-1788
ENGLISH
Office: ENGLISH

MCGRATH EMILY
Accepting New Patients:
PROEX PHYSICAL THERAPY AT WALTHAM
431 River St Ste 4
,Waltham,MA 024535483
Middlesex
(781) 314-1000
ENGLISH
Office: ENGLISH

MCMANUS MATTHEW R.
Accepting New Patients:
PROEX PHYSICAL THERAPY
475 Winter St. STE 7
,Waltham,MA 02451
Middlesex
(781) 487-1788
ENGLISH
Office: SPANISH|ENGLISH

MCMANUS MATTHEW R.
Accepting New Patients:
PROEX PHYSICAL THERAPY AT WALTHAM
431 River St Ste 4
,Waltham,MA 024535483
Middlesex
(781) 314-1000
ENGLISH
Office: SPANISH|ENGLISH

MCMANUS NICOLE C.
Accepting New Patients:
PROEX PHYSICAL THERAPY
475 Winter St. STE 7
,Waltham,MA 02451
Middlesex
(781) 487-1788
ENGLISH
Office: SPANISH|ENGLISH

MCMANUS NICOLE C.
Accepting New Patients:
PROEX PHYSICAL THERAPY AT WALTHAM
431 River St Ste 4
,Waltham,MA 024535483
Middlesex
(781) 314-1000
ENGLISH
Office: SPANISH|ENGLISH

MEIDT NATALIE
Accepting New Patients:
PROEX PHYSICAL THERAPY
475 Winter St. STE 7
,Waltham,MA 02451
Middlesex
(781) 487-1788
credentialing@professionalpt.com
ENGLISH
Office: ENGLISH

MEIDT NATALIE
Accepting New Patients:
PROEX PHYSICAL THERAPY AT WALTHAM
431 River St Ste 4
,Waltham,MA 024535483
Middlesex
(781) 314-1000
credentialing@professionalpt.com
ENGLISH
Office: ENGLISH

MELCHIORRI DAVID
Accepting New Patients:
PROEX PHYSICAL THERAPY
475 Winter St. STE 7
,Waltham,MA 02451
Middlesex
(781) 487-1788
ENGLISH
Office: SPANISH|ENGLISH

MELCHIORRI DAVID
Accepting New Patients:
PROEX PHYSICAL THERAPY AT WALTHAM
431 River St Ste 4
,Waltham,MA 024535483
Middlesex
(781) 314-1000
ENGLISH
Office: SPANISH|ENGLISH

MERCIER ZACHARY
Accepting New Patients:
PRO SPORTS THERAPY, INC.
71 Border RD
,Waltham,MA 02451
Middlesex
(781) 487-9944
ENGLISH
Office: ENGLISH

MICHAUX SIDNEY
Accepting New Patients:
NAPA CENTER BOSTON, LLC
220 Bear Hill Rd Ste 101
,Waltham,MA 024511004
Middlesex
(781) 790-8479
sidney@napacenter.org
ENGLISH
Office: ENGLISH

MICHELSEN DANA
Accepting New Patients:
COMMUNITY REHAB CARE, INC
1432 Main St
,Waltham,MA 02451
Middlesex
(617) 744-8300
ENGLISH
Office: ROMANIAN|RUSSIAN|ENGLISH

MIKES MARY M
Accepting New Patients:
PRO SPORTS THERAPY, INC.
71 Border RD
,Waltham,MA 02451
Middlesex
(781) 487-9944
ENGLISH
Office: ENGLISH

MILUNSKY MIRANDA
Accepting New Patients:
NAPA CENTER BOSTON, LLC
220 Bear Hill Rd Ste 101
,Waltham,MA 024511004
Middlesex
(781) 790-8479
mirandam@napacenter.org
ENGLISH
Office: RUSSIAN|SPANISH|ENGLISH

MOCCIA KIMBERLY I
Accepting New Patients:
PROEX PHYSICAL THERAPY
475 Winter St. STE 7
,Waltham,MA 02451
Middlesex
(781) 487-1788
ENGLISH
Office: ITALIAN|SPANISH|ENGLISH

MOTION PHYSICAL THERAPY, LLC
Accepting New Patients:
Motion Physical Therapy, LLC
187 Lexington Street, Suite 3 ,Waltham,MA 02452
Middlesex
(781) 390-3111
Waltham@Fyzical.com
ENGLISH
Office: ENGLISH

MUGNANI ROSE
Accepting New Patients:
PROEX PHYSICAL THERAPY
475 Winter St. STE 7
,Waltham,MA 02451
Middlesex
(781) 487-1788
ENGLISH
Office: ENGLISH

MUGNANI ROSE
Accepting New Patients:
PROEX PHYSICAL THERAPY AT WALTHAM
431 River St Ste 4
,Waltham,MA 024535483
Middlesex
(781) 314-1000
ENGLISH
Office: ENGLISH

MULCAHY JULIE
Accepting New Patients:
PROEX PHYSICAL THERAPY
475 Winter St. STE 7
,Waltham,MA 02451
Middlesex
(781) 487-1788
credentialing@professionalpt.com
ENGLISH
Office: SPANISH|ENGLISH

MULCAHY JULIE
Accepting New Patients:
PROEX PHYSICAL THERAPY AT WALTHAM
431 River St Ste 4
,Waltham,MA 024535483
Middlesex
(781) 314-1000
credentialing@professionalpt.com
ENGLISH
Office: SPANISH|ENGLISH

NAPA CENTER BOSTON, LLC
Accepting New Patients:
NAPA CENTER BOSTON, LLC
220 Bear Hill Rd Ste 101
,Waltham,MA 024511004
Middlesex
(781) 790-8479
seam@napacenter.org
ENGLISH
Office: ENGLISH

NATOLA STEPHEN
Accepting New Patients:
PROEX PHYSICAL THERAPY
475 Winter St. STE 7
,Waltham,MA 02451
Middlesex
(781) 487-1788
credentialing@professionalpt.com
ENGLISH
Office: SPANISH|ENGLISH

NATOLA STEPHEN
Accepting New Patients:
PROEX PHYSICAL THERAPY AT WALTHAM
431 River St Ste 4
,Waltham,MA 024535483
Middlesex
(781) 314-1000
credentialing@professionalpt.com
ENGLISH
Office: SPANISH|ENGLISH

NEJAME LAURA
Accepting New Patients:
PRO SPORTS THERAPY, INC.
71 Border RD
,Waltham,MA 02451
Middlesex
(781) 487-9944
ENGLISH
Office: ENGLISH

NEU KEVIN
Accepting New Patients:
PROEX PHYSICAL THERAPY
475 Winter St. STE 7
,Waltham,MA 02451
Middlesex
(781) 487-1788
credentialing@professionalpt.com
ENGLISH
Office: ENGLISH

NEU KEVIN
Accepting New Patients:
PROEX PHYSICAL THERAPY AT WALTHAM
431 River St Ste 4
,Waltham,MA 024535483
Middlesex
(781) 314-1000
credentialing@professionalpt.com
ENGLISH
Office: ENGLISH

NOONAN COLLEEN
Accepting New Patients:
PROEX PHYSICAL THERAPY
475 Winter St. STE 7
,Waltham,MA 02451
Middlesex
(781) 487-1788
credentialing@professionalpt.com
ENGLISH
Office: SPANISH|ENGLISH

NOONAN COLLEEN
Accepting New Patients:
PROEX PHYSICAL THERAPY AT WALTHAM
431 River St Ste 4
,Waltham,MA 024535483
Middlesex
(781) 314-1000
credentialing@professionalpt.com
ENGLISH
Office: SPANISH|ENGLISH

NOVELLO STEPHANIE N.
Accepting New Patients:
PROEX PHYSICAL THERAPY
475 Winter St. STE 7
,Waltham,MA 02451
Middlesex
(781) 487-1788
ENGLISH
Office: SPANISH|ENGLISH

NYE PAIGE
Accepting New Patients:
PROEX PHYSICAL THERAPY
475 Winter St. STE 7
,Waltham,MA 02451
Middlesex
(781) 487-1788
ENGLISH
Office: ENGLISH

NYE PAIGE
Accepting New Patients:
PROEX PHYSICAL THERAPY AT WALTHAM
431 River St Ste 4
,Waltham,MA 024535483
Middlesex
(781) 314-1000
ENGLISH
Office: ENGLISH

O'BRIEN CHRISTOPHER
Accepting New Patients:
PROEX PHYSICAL THERAPY
475 Winter St. STE 7
,Waltham,MA 02451
Middlesex
(781) 487-1788
credentialing@professionalpt.com
ENGLISH
Office: SPANISH|ENGLISH

O'BRIEN CHRISTOPHER
Accepting New Patients:
PROEX PHYSICAL THERAPY AT WALTHAM
431 River St Ste 4
,Waltham,MA 024535483
Middlesex
(781) 314-1000
credentialing@professionalpt.com
ENGLISH
Office: SPANISH|ENGLISH

O'SHAUGHNESSY SEAN
Accepting New Patients:
PROEX PHYSICAL THERAPY
475 Winter St. STE 7
,Waltham,MA 02451
Middlesex
(781) 487-1788
ENGLISH
Office: SPANISH|ENGLISH

O'SHAUGHNESSY SEAN
Accepting New Patients:
PROEX PHYSICAL THERAPY AT WALTHAM
431 River St Ste 4
,Waltham,MA 024535483
Middlesex
(781) 314-1000
ENGLISH
Office: SPANISH|ENGLISH

PALLOTTA ALLISON
Accepting New Patients:
PRO SPORTS THERAPY, INC.
71 Border RD
,Waltham,MA 02451
Middlesex
(781) 487-9944
ENGLISH
Office: ENGLISH

PARADELA GERALD
Accepting New Patients:
PROEX PHYSICAL THERAPY
475 Winter St. STE 7
,Waltham,MA 02451
Middlesex
(781) 487-1788
credentialing@professionalpt.com
ENGLISH
Office: ENGLISH

PARADELA GERALD
Accepting New Patients:
PROEX PHYSICAL THERAPY AT WALTHAM
431 River St Ste 4
,Waltham,MA 024535483
Middlesex
(781) 314-1000
credentialing@professionalpt.com
ENGLISH
Office: ENGLISH

PARDO JANE
Accepting New Patients:
ATI Physical Therapy
1092 Lexington St
,Waltham,MA 02452
Middlesex
(781) 906-8442
Pardo.j@northeastern.edu
ENGLISH
Office: ENGLISH

PATEL ARTH
Accepting New Patients:
PRO SPORTS THERAPY, INC.
71 Border RD
,Waltham,MA 02451
Middlesex
(781) 487-9944
ENGLISH
Office: ENGLISH

PATEL NEIL
Accepting New Patients:
COMMUNITY REHAB CARE, INC
1432 Main St
,Waltham,MA 02451
Middlesex
(617) 744-8300
ENGLISH
Office: ROMANIAN|RUSSIAN|ENGLISH

PATTON CALEY
Accepting New Patients:
PROEX PHYSICAL THERAPY
475 Winter St. STE 7
,Waltham,MA 02451
Middlesex
(781) 487-1788
credentialing@professionalpt.com
ENGLISH
Office: SPANISH|ENGLISH

PATTON CALEY
Accepting New Patients:
PROEX PHYSICAL THERAPY AT WALTHAM
431 River St Ste 4
,Waltham,MA 024535483
Middlesex
(781) 314-1000
credentialing@professionalpt.com
ENGLISH
Office: SPANISH|ENGLISH

PECZE JACLYN
Accepting New Patients:
PROEX PHYSICAL THERAPY
475 Winter St. STE 7
,Waltham,MA 02451
Middlesex
(781) 487-1788
ENGLISH
Office: ENGLISH

PECZE JACLYN
Accepting New Patients:
PROEX PHYSICAL THERAPY AT WALTHAM
431 River St Ste 4
,Waltham,MA 024535483
Middlesex
(781) 314-1000
ENGLISH
Office: ENGLISH

PEDRICK MICAYLA
Accepting New Patients:
NAPA CENTER BOSTON, LLC
220 Bear Hill Rd Ste 101
,Waltham,MA 024511004
Middlesex
(781) 790-8479
mbpedrick@gmail.com
ENGLISH
Office: RUSSIAN|SPANISH|ENGLISH

PELLERIN ROBERT
Accepting New Patients:
PROEX PHYSICAL THERAPY AT WALTHAM
431 River St Ste 4
,Waltham,MA
024535483
Middlesex
(781) 314-1000
ENGLISH
Office: RUSSIAN|SPANISH|ENGLISH

PELLETIER CHLOE
Accepting New Patients:
PROEX PHYSICAL THERAPY
475 Winter St. STE 7
,Waltham,MA 02451
Middlesex
(781) 487-1788
chloe.pelletier@baystatept.com
ENGLISH
Office: ENGLISH

PELLETIER CHLOE
Accepting New Patients:
PROEX PHYSICAL THERAPY AT WALTHAM
431 River St Ste 4
,Waltham,MA
024535483
Middlesex
(781) 314-1000
chloe.pelletier@baystatept.com
ENGLISH
Office: ENGLISH

PETERSEN BENJAMIN
Accepting New Patients:
PROEX PHYSICAL THERAPY
475 Winter St. STE 7
,Waltham,MA 02451
Middlesex
(781) 487-1788
credentialing@professionalpt.com
ENGLISH
Office: SPANISH|ENGLISH

PETERSEN BENJAMIN
Accepting New Patients:
PROEX PHYSICAL THERAPY AT WALTHAM
431 River St Ste 4
,Waltham,MA
024535483
Middlesex
(781) 314-1000
credentialing@professionalpt.com
ENGLISH
Office: SPANISH|ENGLISH

PFLUG JENNIFER
Accepting New Patients:
NAPA CENTER BOSTON, LLC
220 Bear Hill Rd Ste 101
,Waltham,MA
024511004
Middlesex
(781) 790-8479
ENGLISH
Office: ENGLISH

PHANSALKAR KSHITJA
Accepting New Patients:
Motion Physical Therapy, LLC
187 Lexington Street, Suite 3 ,Waltham,MA 02452
Middlesex
(781) 390-3111
Skitty.Phansalkar@Fyzical.com
ENGLISH
Office: ENGLISH

PILLSBURY LILLIAN
Accepting New Patients:
PROEX PHYSICAL THERAPY AT WALTHAM
431 River St Ste 4
,Waltham,MA
024535483
Middlesex
(781) 314-1000
ENGLISH
Office: SPANISH|ENGLISH

PLANTE JACQUELINE
Accepting New Patients:
PROEX PHYSICAL THERAPY AT WALTHAM
431 River St Ste 4
,Waltham,MA
024535483
Middlesex
(781) 314-1000
ENGLISH
Office: SPANISH|ENGLISH

POLANCO SOTO JONATHAN
Accepting New Patients:
PROEX PHYSICAL THERAPY
475 Winter St. STE 7
,Waltham,MA 02451
Middlesex
(781) 487-1788
ENGLISH
Office: SPANISH|ENGLISH

POLANCO SOTO JONATHAN
Accepting New Patients:
PROEX PHYSICAL THERAPY AT WALTHAM
431 River St Ste 4
,Waltham,MA
024535483
Middlesex
(781) 314-1000
ENGLISH
Office: SPANISH|ENGLISH

PORCO JAMES
Accepting New Patients:
ATI Physical Therapy
1092 Lexington St
,Waltham,MA 02452
Middlesex
(781) 906-8442
providerenrollment@atipt.com
ENGLISH
Office: ITALIAN|PORTUGUESE|SPANISH|ENGLISH

POTHIER DANIEL
Accepting New Patients:
PRO SPORTS THERAPY, INC.
71 Border RD
,Waltham,MA 02451
Middlesex
(781) 487-9944
ENGLISH
Office: ENGLISH

POWERS AMY
Accepting New Patients:
PROEX PHYSICAL THERAPY AT WALTHAM
431 River St Ste 4
,Waltham,MA
024535483
Middlesex
(781) 314-1000
ENGLISH
Office: ENGLISH

PRO SPORTS THERAPY, INC.
Accepting New Patients:
PRO SPORTS THERAPY, INC.
71 Border RD
,Waltham,MA 02451
Middlesex
(781) 487-9944
ENGLISH
Office: ENGLISH

PROEX PHYSICAL THERAPY AT 475 WINTER ST
Accepting New Patients:
PROEX PHYSICAL THERAPY
475 Winter St. STE 7
,Waltham,MA 02451
Middlesex
(781) 487-1788
ENGLISH
Office: ENGLISH

PROEX PHYSICAL THERAPY AT WALTHAM
Accepting New Patients:
PROEX PHYSICAL THERAPY AT WALTHAM
431 River St Ste 4
,Waltham,MA
024535483
Middlesex
(781) 314-1000

QUALEY KELSEY
Accepting New Patients:
PROEX PHYSICAL THERAPY
475 Winter St. STE 7
,Waltham,MA 02451
Middlesex
(781) 487-1788
credentialing@professionalpt.com
ENGLISH
Office: ENGLISH

QUALEY KELSEY
Accepting New Patients:
PROEX PHYSICAL THERAPY AT WALTHAM
431 River St Ste 4
,Waltham,MA
024535483
Middlesex
(781) 314-1000
credentialing@professionalpt.com
ENGLISH
Office: ENGLISH

RAHMAN ASHRAFUL
Accepting New Patients:
PROEX PHYSICAL THERAPY
475 Winter St. STE 7
,Waltham,MA 02451
Middlesex
(781) 487-1788
credentialing@professionalpt.com
ENGLISH
Office: ENGLISH

RAHMAN ASHRAFUL
Accepting New Patients:
PROEX PHYSICAL THERAPY AT WALTHAM
431 River St Ste 4
,Waltham,MA
024535483
Middlesex
(781) 314-1000
credentialing@professionalpt.com
ENGLISH
Office: ENGLISH

RAJEH RONNIE
Accepting New Patients:
PROEX PHYSICAL THERAPY
475 Winter St. STE 7
,Waltham,MA 02451
Middlesex
(781) 487-1788
credentialing@professionalpt.com
ENGLISH
Office: ENGLISH

RAJEH RONNIE
Accepting New Patients:
PROEX PHYSICAL THERAPY AT WALTHAM
431 River St Ste 4
,Waltham,MA
024535483
Middlesex
(781) 314-1000
credentialing@professionalpt.com
ENGLISH
Office: ENGLISH

REGAN EMILY
Accepting New Patients:
PROEX PHYSICAL THERAPY
475 Winter St. STE 7
,Waltham,MA 02451
Middlesex
(781) 487-1788
ENGLISH
Office: ENGLISH

REGAN EMILY
Accepting New Patients:
PROEX PHYSICAL THERAPY AT WALTHAM
431 River St Ste 4
,Waltham,MA
024535483
Middlesex
(781) 314-1000
ENGLISH
Office: ENGLISH

RICE NICOLE
Accepting New Patients:
NAPA CENTER BOSTON, LLC
220 Bear Hill Rd Ste 101
,Waltham,MA
024511004
Middlesex
(781) 790-8479
ENGLISH
Office: ENGLISH

ROONEY ASHLEY
Accepting New Patients:
PROEX PHYSICAL THERAPY
475 Winter St. STE 7
,Waltham,MA 02451
Middlesex
(781) 487-1788
ENGLISH
Office: ENGLISH

ROONEY ASHLEY
Accepting New Patients:
PROEX PHYSICAL THERAPY AT WALTHAM
431 River St Ste 4
,Waltham,MA
024535483
Middlesex
(781) 314-1000
ENGLISH
Office: ENGLISH

ROSSETTI KYLE
Accepting New Patients:
PROEX PHYSICAL THERAPY
475 Winter St. STE 7
,Waltham,MA 02451
Middlesex
(781) 487-1788
Credentialing@professioanlpt.com
ENGLISH
Office: ENGLISH

ROSSETTI KYLE
Accepting New Patients:
PROEX PHYSICAL THERAPY AT WALTHAM
431 River St Ste 4
,Waltham,MA 024535483
Middlesex
(781) 314-1000
Credentialing@professioanlpt.com
ENGLISH
Office: ENGLISH

ROWAN KAYLA
Accepting New Patients:
Bay State Physical Therapy
425 Waverly Oaks Rd.
,Waltham,MA 02452
Middlesex
(781) 373-3620
kayla.rowan@baystatept.com
ENGLISH
Office: ENGLISH

RUBIN MARINA
Accepting New Patients:
PROEX PHYSICAL THERAPY
475 Winter St. STE 7
,Waltham,MA 02451
Middlesex
(781) 487-1788
credentialing@professionalpt.com
ENGLISH
Office: SPANISH|ENGLISH

RUBIN MARINA
Accepting New Patients:
PROEX PHYSICAL THERAPY AT WALTHAM
431 River St Ste 4
,Waltham,MA 024535483
Middlesex
(781) 314-1000
credentialing@professionalpt.com
ENGLISH
Office: SPANISH|ENGLISH

SABATINO ROBERT
Accepting New Patients:
PROEX PHYSICAL THERAPY AT WALTHAM
431 River St Ste 4
,Waltham,MA 024535483
Middlesex
(781) 314-1000
credentialing@professionalpt.com
ENGLISH
Office: ENGLISH

SALERNO JONMICHAEL
Accepting New Patients:
PROEX PHYSICAL THERAPY
475 Winter St. STE 7
,Waltham,MA 02451
Middlesex
(781) 487-1788
ENGLISH
Office: SPANISH|ENGLISH

SALERNO JONMICHAEL
Accepting New Patients:
PROEX PHYSICAL THERAPY AT WALTHAM
431 River St Ste 4
,Waltham,MA 024535483
Middlesex
(781) 314-1000
ENGLISH
Office: SPANISH|ENGLISH

SALTZ ALICIA
Accepting New Patients:
PROEX PHYSICAL THERAPY
475 Winter St. STE 7
,Waltham,MA 02451
Middlesex
(781) 487-1788
ENGLISH
Office: ITALIAN|SPANISH|ENGLISH

SALTZ ALICIA
Accepting New Patients:
PROEX PHYSICAL THERAPY AT WALTHAM
431 River St Ste 4
,Waltham,MA 024535483
Middlesex
(781) 314-1000
ENGLISH
Office: ITALIAN|SPANISH|ENGLISH

SALVI PAUL J.
Accepting New Patients:
Bay State Physical Therapy
425 Waverly Oaks Rd.
,Waltham,MA 02452
Middlesex
(781) 373-3620
ENGLISH
Office: ENGLISH

SANTORO ADRIANA
Accepting New Patients:
PROEX PHYSICAL THERAPY
475 Winter St. STE 7
,Waltham,MA 02451
Middlesex
(781) 487-1788
credentialing@professionalpt.com
ENGLISH
Office: RUSSIAN|ENGLISH

SANTORO ADRIANA
Accepting New Patients:
PROEX PHYSICAL THERAPY AT WALTHAM
431 River St Ste 4
,Waltham,MA 024535483
Middlesex
(781) 314-1000
credentialing@professionalpt.com
ENGLISH
Office: RUSSIAN|ENGLISH

SASS EMILY
Accepting New Patients:
PROEX PHYSICAL THERAPY
475 Winter St. STE 7
,Waltham,MA 02451
Middlesex
(781) 487-1788
credentialing@professionalpt.com
ENGLISH
Office: SPANISH|ENGLISH

SASS EMILY
Accepting New Patients:
PROEX PHYSICAL THERAPY AT WALTHAM
431 River St Ste 4
,Waltham,MA 024535483
Middlesex
(781) 314-1000
credentialing@professionalpt.com
ENGLISH
Office: SPANISH|ENGLISH

SCHMIDLIN FREDERICK J
Accepting New Patients:
PROEX PHYSICAL THERAPY AT WALTHAM
431 River St Ste 4
,Waltham,MA 024535483
Middlesex
(781) 314-1000
ENGLISH
Office: GREEK|ENGLISH

SCIORTINO FELICIA E
Accepting New Patients:
PROEX PHYSICAL THERAPY AT WALTHAM
431 River St Ste 4
,Waltham,MA 024535483
Middlesex
(781) 314-1000
ENGLISH
Office: ENGLISH

SERVIDO THOMAS
Accepting New Patients:
PROEX PHYSICAL THERAPY
475 Winter St. STE 7
,Waltham,MA 02451
Middlesex
(781) 487-1788
credentialing@professionalpt.com
ENGLISH
Office: ENGLISH

SERVIDO THOMAS
Accepting New Patients:
PROEX PHYSICAL THERAPY AT WALTHAM
431 River St Ste 4
,Waltham,MA 024535483
Middlesex
(781) 314-1000
credentialing@professionalpt.com
ENGLISH
Office: ENGLISH

SHAH KRINA
Accepting New Patients:
Bay State Physical Therapy
425 Waverly Oaks Rd.
,Waltham,MA 02452
Middlesex
(781) 373-3620
krinashah38@gmail.com
Office: ENGLISH

SHAH KRISHA
Accepting New Patients:
PROEX PHYSICAL THERAPY
475 Winter St. STE 7
,Waltham,MA 02451
Middlesex
(781) 487-1788
Credentialing@professioanlpt.com
ENGLISH
Office: SPANISH|ENGLISH

SHAH KRISHA
Accepting New Patients:
PROEX PHYSICAL THERAPY AT WALTHAM
431 River St Ste 4
,Waltham,MA 024535483
Middlesex
(781) 314-1000
Credentialing@professioanlpt.com
ENGLISH
Office: SPANISH|ENGLISH

SHAH SIDHDHI
Accepting New Patients:
PROEX PHYSICAL THERAPY
475 Winter St. STE 7
,Waltham,MA 02451
Middlesex
(781) 487-1788
ENGLISH
Office: GERMAN|PORTUGUESE|RUSSIAN|SPANISH|ENGLISH

SHAH SIDHDHI
Accepting New Patients:
PROEX PHYSICAL THERAPY AT WALTHAM
431 River St Ste 4
,Waltham,MA 024535483
Middlesex
(781) 314-1000
ENGLISH
Office: GERMAN|PORTUGUESE|RUSSIAN|SPANISH|ENGLISH

SHEEHAN COLLEEN
Accepting New Patients:
PROEX PHYSICAL THERAPY
475 Winter St. STE 7
,Waltham,MA 02451
Middlesex
(781) 487-1788
ENGLISH
Office: SPANISH|ENGLISH

SHEEHAN COLLEEN
Accepting New Patients:
PROEX PHYSICAL THERAPY AT WALTHAM
431 River St Ste 4
,Waltham,MA 024535483
Middlesex
(781) 314-1000
ENGLISH
Office: SPANISH|ENGLISH

SHEEHAN JULIANNE
Accepting New Patients:
ATI Physical Therapy
1092 Lexington St
,Waltham,MA 02452
Middlesex
(781) 906-8442
ENGLISH
Office: ENGLISH

SHEVORY MARIA
Accepting New Patients:
PROEX PHYSICAL THERAPY
475 Winter St. STE 7
,Waltham,MA 02451
Middlesex
(781) 487-1788
ENGLISH
Office: ENGLISH

SHEVORY MARIA
Accepting New Patients:
PROEX PHYSICAL THERAPY AT WALTHAM
431 River St Ste 4
,Waltham,MA
024535483
Middlesex
(781) 314-1000
ENGLISH
Office: ENGLISH

SHEVORY STEVEN M
Accepting New Patients:
PROEX PHYSICAL THERAPY AT WALTHAM
431 River St Ste 4
,Waltham,MA
024535483
Middlesex
(781) 314-1000
ENGLISH
Office: SPANISH|ENGLISH

SILVERTHORNE RYAN
Accepting New Patients:
Bay State Physical Therapy
425 Waverly Oaks Rd.
,Waltham,MA 02452
Middlesex
(781) 373-3620
ryan.silverthorne@jointventurespt.com
ENGLISH
Office: ENGLISH

SMITH MATTHEW
Accepting New Patients:
PROEX PHYSICAL THERAPY
475 Winter St. STE 7
,Waltham,MA 02451
Middlesex
(781) 487-1788
ENGLISH
Office: ENGLISH

SMITH MATTHEW
Accepting New Patients:
PROEX PHYSICAL THERAPY AT WALTHAM
431 River St Ste 4
,Waltham,MA
024535483
Middlesex
(781) 314-1000
ENGLISH
Office: ENGLISH

SMITH STEVEN Z.
Accepting New Patients:
COMMUNITY REHAB CARE, INC
1432 Main St
,Waltham,MA 02451
Middlesex
(617) 744-8300
ENGLISH
Office: ROMANIAN|RUSSIAN|ENGLISH

SNOW MACKENZIE
Accepting New Patients:
PROEX PHYSICAL THERAPY
475 Winter St. STE 7
,Waltham,MA 02451
Middlesex
(781) 487-1788
credentialing@professionalpt.com
ENGLISH
Office: ENGLISH

SNOW MACKENZIE
Accepting New Patients:
PROEX PHYSICAL THERAPY AT WALTHAM
431 River St Ste 4
,Waltham,MA
024535483
Middlesex
(781) 314-1000
credentialing@professionalpt.com
ENGLISH
Office: ENGLISH

SOUSA STACEY
Accepting New Patients:
PROEX PHYSICAL THERAPY AT WALTHAM
431 River St Ste 4
,Waltham,MA
024535483
Middlesex
(781) 314-1000
ssousa@baystatept.com
ENGLISH
Office: ENGLISH

SPECTOR ARIELLE G
Accepting New Patients:
PROEX PHYSICAL THERAPY
475 Winter St. STE 7
,Waltham,MA 02451
Middlesex
(781) 487-1788
ENGLISH
Office: ENGLISH

SPECTOR ARIELLE G
Accepting New Patients:
PROEX PHYSICAL THERAPY AT WALTHAM
431 River St Ste 4
,Waltham,MA
024535483
Middlesex
(781) 314-1000
ENGLISH
Office: ENGLISH

STOCKMAN CARA
Accepting New Patients:
810 MS Specialty Center
179 Bear Hill Road,
Suite 105 ,Waltham,MA
024511063
Middlesex
(781) 895-9500
cstockman@810mscenter.com
Office: ENGLISH

STOWELL KATHRYNE
Accepting New Patients:
PROEX PHYSICAL THERAPY
475 Winter St. STE 7
,Waltham,MA 02451
Middlesex
(781) 487-1788
kathrynestowell96@gmail.com
ENGLISH
Office: SPANISH|ENGLISH

STOWELL KATHRYNE
Accepting New Patients:
PROEX PHYSICAL THERAPY AT WALTHAM
431 River St Ste 4
,Waltham,MA
024535483
Middlesex
(781) 314-1000
kathrynestowell96@gmail.com
ENGLISH
Office: SPANISH|ENGLISH

STRAVINSKY ROBERT
Accepting New Patients:
PROEX PHYSICAL THERAPY
475 Winter St. STE 7
,Waltham,MA 02451
Middlesex
(781) 487-1788
brendan@massbayspineandsport.com
ENGLISH
Office: ENGLISH

STRAVINSKY ROBERT
Accepting New Patients:
PROEX PHYSICAL THERAPY AT WALTHAM
431 River St Ste 4
,Waltham,MA
024535483
Middlesex
(781) 314-1000
brendan@massbayspineandsport.com
ENGLISH
Office: ENGLISH

STRINGER ALLISON
Accepting New Patients:
PROEX PHYSICAL THERAPY
475 Winter St. STE 7
,Waltham,MA 02451
Middlesex
(781) 487-1788
ENGLISH
Office: SPANISH|ENGLISH

STRINGER ALLISON
Accepting New Patients:
PROEX PHYSICAL THERAPY AT WALTHAM
431 River St Ste 4
,Waltham,MA
024535483
Middlesex
(781) 314-1000
ENGLISH
Office: SPANISH|ENGLISH

STUART KERRI
Accepting New Patients:
NAPA CENTER BOSTON, LLC
220 Bear Hill Rd Ste 101
,Waltham,MA
024511004
Middlesex
(781) 790-8479
ENGLISH
Office: ENGLISH

STUMPF JENNIFER
Accepting New Patients:
COMMUNITY REHAB CARE, INC
1432 Main St
,Waltham,MA 02451
Middlesex
(617) 744-8300
ENGLISH
Office: ROMANIAN|RUSSIAN|ENGLISH

SUGAR OLIVIA
Accepting New Patients:
PROEX PHYSICAL THERAPY
475 Winter St. STE 7
,Waltham,MA 02451
Middlesex
(781) 487-1788
ENGLISH
Office: ENGLISH

SUGAR OLIVIA
Accepting New Patients:
PROEX PHYSICAL THERAPY AT WALTHAM
431 River St Ste 4
,Waltham,MA
024535483
Middlesex
(781) 314-1000
ENGLISH
Office: ENGLISH

SUSI CASSANDRA
Accepting New Patients:
PROEX PHYSICAL THERAPY
475 Winter St. STE 7
,Waltham,MA 02451
Middlesex
(781) 487-1788
csusi@professionalpt.com
ENGLISH
Office: ENGLISH

SUSI CASSANDRA
Accepting New Patients:
PROEX PHYSICAL THERAPY AT WALTHAM
431 River St Ste 4
,Waltham,MA
024535483
Middlesex
(781) 314-1000
csusi@professionalpt.com
ENGLISH
Office: ENGLISH

SWANSON CHET
Accepting New Patients:
PROEX PHYSICAL THERAPY
475 Winter St. STE 7
,Waltham,MA 02451
Middlesex
(781) 487-1788
credentialing@professionalpt.com
ENGLISH
Office: SPANISH|ENGLISH

SWANSON CHET
Accepting New Patients:
PROEX PHYSICAL THERAPY AT WALTHAM
431 River St Ste 4
,Waltham,MA
024535483
Middlesex
(781) 314-1000
credentialing@professionalpt.com
ENGLISH
Office: SPANISH|ENGLISH

SYMONETTE ANGELICA
Accepting New Patients:
PROEX PHYSICAL THERAPY
475 Winter St. STE 7
,Waltham,MA 02451
Middlesex
(781) 487-1788
Credentialing@professionalpt.com
ENGLISH
Office: ENGLISH

SYMONETTE ANGELICA
Accepting New Patients:
PROEX PHYSICAL THERAPY AT WALTHAM
431 River St Ste 4
,Waltham,MA
024535483
Middlesex
(781) 314-1000
Credentialing@professionalpt.com
ENGLISH
Office: ENGLISH

TABUR ERIKA
Accepting New Patients:
PROEX PHYSICAL THERAPY
475 Winter St. STE 7
,Waltham,MA 02451
Middlesex
(781) 487-1788
credentialing@professionalpt.com
ENGLISH
Office: ENGLISH

TABUR ERIKA
Accepting New Patients:
PROEX PHYSICAL THERAPY AT WALTHAM
431 River St Ste 4
,Waltham,MA 024535483
Middlesex
(781) 314-1000
credentialing@professionalpt.com
ENGLISH
Office: ENGLISH

TAYLOR JESSICA M
Accepting New Patients:
PROEX PHYSICAL THERAPY
475 Winter St. STE 7
,Waltham,MA 02451
Middlesex
(781) 487-1788
ENGLISH
Office: SPANISH|ENGLISH

TAYLOR JESSICA M
Accepting New Patients:
PROEX PHYSICAL THERAPY AT WALTHAM
431 River St Ste 4
,Waltham,MA 024535483
Middlesex
(781) 314-1000
ENGLISH
Office: SPANISH|ENGLISH

TIPPINS CATHERINE
Accepting New Patients:
PROEX PHYSICAL THERAPY AT WALTHAM
431 River St Ste 4
,Waltham,MA 024535483
Middlesex
(781) 314-1000
ENGLISH
Office: ENGLISH

TRINH JASON
Accepting New Patients:
PROEX PHYSICAL THERAPY
475 Winter St. STE 7
,Waltham,MA 02451
Middlesex
(781) 487-1788
ENGLISH
Office: ENGLISH

TSAKOS GEORGIOS
Accepting New Patients:
PROEX PHYSICAL THERAPY AT WALTHAM
431 River St Ste 4
,Waltham,MA 024535483
Middlesex
(781) 314-1000
ENGLISH
Office: ENGLISH

VAN DEN DUNGEN LINDSEY A.
Accepting New Patients:
PROEX PHYSICAL THERAPY
475 Winter St. STE 7
,Waltham,MA 02451
Middlesex
(781) 487-1788
ENGLISH
Office: SPANISH|ENGLISH

VAN DER SCHIJFF CHRISTIAN
Accepting New Patients:
PRO SPORTS THERAPY, INC.
71 Border RD
,Waltham,MA 02451
Middlesex
(781) 487-9944
ENGLISH
Office: ENGLISH

VARGAS MATTHEW
Accepting New Patients:
PROEX PHYSICAL THERAPY
475 Winter St. STE 7
,Waltham,MA 02451
Middlesex
(781) 487-1788
mvargas@professionalpt.com
ENGLISH
Office: ENGLISH

VARGAS MATTHEW
Accepting New Patients:
PROEX PHYSICAL THERAPY AT WALTHAM
431 River St Ste 4
,Waltham,MA 024535483
Middlesex
(781) 314-1000
mvargas@professionalpt.com
ENGLISH
Office: ENGLISH

VINCELLO LAURIE
Accepting New Patients:
PRO SPORTS THERAPY, INC.
71 Border RD
,Waltham,MA 02451
Middlesex
(781) 487-9944
ENGLISH
Office: ENGLISH

WALTERS KATHERINE
Accepting New Patients:
PROEX PHYSICAL THERAPY
475 Winter St. STE 7
,Waltham,MA 02451
Middlesex
(781) 487-1788
katherine.walters@mvptme.com
ENGLISH
Office: SPANISH|ENGLISH

WALTERS KATHERINE
Accepting New Patients:
PROEX PHYSICAL THERAPY AT WALTHAM
431 River St Ste 4
,Waltham,MA 024535483
Middlesex
(781) 314-1000
katherine.walters@mvptme.com
ENGLISH
Office: SPANISH|ENGLISH

WARD MADISON
Accepting New Patients:
PROEX PHYSICAL THERAPY
475 Winter St. STE 7
,Waltham,MA 02451
Middlesex
(781) 487-1788
Credentialing@professionalpt.com
ENGLISH
Office: ENGLISH

WARD MADISON
Accepting New Patients:
PROEX PHYSICAL THERAPY AT WALTHAM
431 River St Ste 4
,Waltham,MA 024535483
Middlesex
(781) 314-1000
Credentialing@professionalpt.com
ENGLISH
Office: ENGLISH

WATSON DAVID
Accepting New Patients:
PRO SPORTS THERAPY, INC.
71 Border RD
,Waltham,MA 02451
Middlesex
(781) 487-9944
ENGLISH
Office: SPANISH| ENGLISH

WATSON DAVID
Accepting New Patients:
PROEX PHYSICAL THERAPY AT WALTHAM
431 River St Ste 4
,Waltham,MA
024535483
Middlesex
(781) 314-1000
ENGLISH
Office: SPANISH| ENGLISH

WEBER MICHAEL
Accepting New Patients:
PROEX PHYSICAL THERAPY AT WALTHAM
431 River St Ste 4
,Waltham,MA
024535483
Middlesex
(781) 314-1000
ENGLISH
Office: SPANISH| ENGLISH

WEIR BRENDAN
Accepting New Patients:
PROEX PHYSICAL THERAPY
475 Winter St. STE 7
,Waltham,MA 02451
Middlesex
(781) 487-1788
credentialing@professionalpt.com
ENGLISH
Office: ENGLISH

WEIR BRENDAN
Accepting New Patients:
PROEX PHYSICAL THERAPY AT WALTHAM
431 River St Ste 4
,Waltham,MA
024535483
Middlesex
(781) 314-1000
credentialing@professionalpt.com
ENGLISH
Office: ENGLISH

WESTFALL PATIENCE
Accepting New Patients:
PROEX PHYSICAL THERAPY AT WALTHAM
431 River St Ste 4
,Waltham,MA
024535483
Middlesex
(781) 314-1000
ENGLISH
Office: SPANISH| ENGLISH

WHEELER BRIAN
Accepting New Patients:
810 MS Specialty Center
179 Bear Hill Road,
Suite 105 ,Waltham,MA
024511063
Middlesex
(781) 895-9500
bwheeler@810mscenter.com
ENGLISH
Office: ENGLISH

WHEELER COURTNEY
Accepting New Patients:
PROEX PHYSICAL THERAPY AT WALTHAM
431 River St Ste 4
,Waltham,MA
024535483
Middlesex
(781) 314-1000
credentialing@professionalpt.com
ENGLISH
Office: SPANISH| ENGLISH

WOLLENSAK DIANE
Accepting New Patients:
PROEX PHYSICAL THERAPY
475 Winter St. STE 7
,Waltham,MA 02451
Middlesex
(781) 487-1788
ENGLISH
Office: ENGLISH

WOLLENSAK DIANE
Accepting New Patients:
PROEX PHYSICAL THERAPY AT WALTHAM
431 River St Ste 4
,Waltham,MA
024535483
Middlesex
(781) 314-1000
ENGLISH
Office: ENGLISH

WONG DANYELLE
Accepting New Patients:
ATI Physical Therapy
1092 Lexington St
,Waltham,MA 02452
Middlesex
(781) 906-8442
ENGLISH
Office: ENGLISH

WOOP JAMES
Accepting New Patients:
PROEX PHYSICAL THERAPY AT WALTHAM
431 River St Ste 4
,Waltham,MA
024535483
Middlesex
(781) 314-1000
ENGLISH
Office: ENGLISH

WORDEN DONAID
Accepting New Patients:
PRO SPORTS THERAPY, INC.
71 Border RD
,Waltham,MA 02451
Middlesex
(781) 487-9944
ENGLISH
Office: ENGLISH

WU MEI
Accepting New Patients:
PROEX PHYSICAL THERAPY
475 Winter St. STE 7
,Waltham,MA 02451
Middlesex
(781) 487-1788
Credentialing@professionalpt.com
ENGLISH
Office: ENGLISH

WU MEI
Accepting New Patients:
PROEX PHYSICAL THERAPY AT WALTHAM
431 River St Ste 4
,Waltham,MA
024535483
Middlesex
(781) 314-1000
Credentialing@professionalpt.com
ENGLISH
Office: ENGLISH

YE SHUNZHI
Accepting New Patients:
ATI Physical Therapy
1092 Lexington St
,Waltham,MA 02452
Middlesex
(781) 906-8442
ENGLISH
Office: ENGLISH

YEE THEODORE
Accepting New Patients:
PROEX PHYSICAL THERAPY AT WALTHAM
431 River St Ste 4
,Waltham,MA 024535483
Middlesex
(781) 314-1000
ENGLISH
Office: ENGLISH

YOUNG SAMANTHA
Accepting New Patients:
PROEX PHYSICAL THERAPY
475 Winter St. STE 7
,Waltham,MA 02451
Middlesex
(781) 487-1788
ENGLISH
Office: SPANISH|ENGLISH

YOUNG SAMANTHA
Accepting New Patients:
PROEX PHYSICAL THERAPY AT WALTHAM
431 River St Ste 4
,Waltham,MA 024535483
Middlesex
(781) 314-1000
ENGLISH
Office: SPANISH|ENGLISH

ZHENG RAYMOND
Accepting New Patients:
PROEX PHYSICAL THERAPY
475 Winter St. STE 7
,Waltham,MA 02451
Middlesex
(781) 487-1788
credentialing@professionalpt.com
ENGLISH
Office: ENGLISH

ZHENG RAYMOND
Accepting New Patients:
PROEX PHYSICAL THERAPY AT WALTHAM
431 River St Ste 4
,Waltham,MA 024535483
Middlesex
(781) 314-1000
credentialing@professionalpt.com
ENGLISH
Office: ENGLISH

ADAMS HEATHER
Accepting New Patients:
PROEX PHYSICAL THERAPY AT 63 PLEASANT ST., FL. 2
63 Pleasant St., FL. 2
,Watertown,MA 02472
Middlesex
(617) 303-0110
credentialing@professionalpt.com
ENGLISH
Office: ENGLISH

ADAMS SEAN
Accepting New Patients:
PROEX PHYSICAL THERAPY AT 63 PLEASANT ST., FL. 2
63 Pleasant St., FL. 2
,Watertown,MA 02472
Middlesex
(617) 303-0110
ENGLISH
Office: ENGLISH

AGS PHYSICAL THERAPY, INC.
Accepting New Patients:
AGS PHYSICAL THERAPY, INC.
372 Main St.
,Watertown,MA 02472
Middlesex
(617) 923-8284
agsgeorge@aol.com
GREEK|ENGLISH
Office: GREEK|ENGLISH

ALMEIDA KATHERINE L
Accepting New Patients:
PROEX PHYSICAL THERAPY AT 63 PLEASANT ST., FL. 2
63 Pleasant St., FL. 2
,Watertown,MA 02472
Middlesex
(617) 303-0110
credentialing@professionalpt.com
ENGLISH
Office: ENGLISH

ALMONTE NICHOLAS
Accepting New Patients:
PROEX PHYSICAL THERAPY AT 63 PLEASANT ST., FL. 2
63 Pleasant St., FL. 2
,Watertown,MA 02472
Middlesex
(617) 303-0110
credentialing@professionalpt.com
ENGLISH
Office: ENGLISH

ANVAR BRYCE
Accepting New Patients:
PROEX PHYSICAL THERAPY AT 63 PLEASANT ST., FL. 2
63 Pleasant St., FL. 2
,Watertown,MA 02472
Middlesex
(617) 303-0110
credentialing@professionalpt.com
ENGLISH
Office: ENGLISH

AUCOIN JENNIFER
Accepting New Patients:
OFF-SEASON SPORTS & PHYSICAL THERAPY
135 N Beacon St
,Watertown,MA 024722751
Middlesex
(617) 923-3500
ENGLISH
Office: SPANISH|ENGLISH

BALESTRACI RACHEL
Accepting New Patients:
PROEX PHYSICAL THERAPY AT 63 PLEASANT ST., FL. 2
63 Pleasant St., FL. 2
,Watertown,MA 02472
Middlesex
(617) 303-0110
credentialing@professionalpt.com
ENGLISH
Office: ENGLISH

BARLOW OLIVIA O
Accepting New Patients:
PROEX PHYSICAL THERAPY AT 63 PLEASANT ST., FL. 2
63 Pleasant St., FL. 2
,Watertown,MA 02472
Middlesex
(617) 303-0110
ENGLISH

BATTLES-SANTOS BREANNA
Accepting New Patients:
PROEX PHYSICAL THERAPY AT 63 PLEASANT ST., FL. 2
63 Pleasant St., FL. 2
,Watertown,MA 02472
Middlesex
(617) 303-0110
Credentialing@professionalpt.com
ENGLISH
Office: SPANISH|ENGLISH

BAUTZ ELENI
Accepting New Patients:
PROEX PHYSICAL THERAPY AT 63 PLEASANT ST., FL. 2
63 Pleasant St., FL. 2
,Watertown,MA 02472
Middlesex
(617) 303-0110
credentialing@professionalpt.com
ENGLISH
Office: ENGLISH

BAY STATE PHYSICAL THERAPY AT 233 PLEASANT ST
Accepting New Patients:
BAY STATE PHYSICAL THERAPY AT 233 PLEASANT ST
233 Pleasant St
,Watertown,MA 02472
Middlesex
(617) 926-2300
ENGLISH
Office: ENGLISH

BEAUREGARD MORGAN
Accepting New Patients:
PROEX PHYSICAL THERAPY AT 63 PLEASANT ST., FL. 2
63 Pleasant St., FL. 2
,Watertown,MA 02472
Middlesex
(617) 303-0110
credentialing@professionalpt.com
ENGLISH
Office: ENGLISH

BECK JULIANNE
Accepting New Patients:
PROEX PHYSICAL THERAPY AT 63 PLEASANT ST., FL. 2
63 Pleasant St., FL. 2
,Watertown,MA 02472
Middlesex
(617) 303-0110
credentialing@professionalpt.com
ENGLISH
Office: ENGLISH

BIRCHALL RYAN D
Accepting New Patients:
BOSTON SPORTS MEDICINE, INC. AT 233 PLEASANT ST.
233 Pleasant St
,Watertown,MA 02472
Middlesex
(617) 926-2300
ryan.birchall@jointventurespt.com
ENGLISH
Office: ENGLISH

BIROTTE CHRISTOPHER E
Accepting New Patients:
PROEX PHYSICAL THERAPY AT 63 PLEASANT ST., FL. 2
63 Pleasant St., FL. 2
,Watertown,MA 02472
Middlesex
(617) 303-0110
admin@orthopaedicsplus.com
ENGLISH
Office: ITALIAN|SPANISH|ENGLISH

BLAKE MICHAEL
Accepting New Patients:
PROEX PHYSICAL THERAPY AT 63 PLEASANT ST., FL. 2
63 Pleasant St., FL. 2
,Watertown,MA 02472
Middlesex
(617) 303-0110
credentialing@professionalpt.com
ENGLISH
Office: ENGLISH

BOISCLAIR RACHEL
Accepting New Patients:
PROEX PHYSICAL THERAPY AT 63 PLEASANT ST., FL. 2
63 Pleasant St., FL. 2
,Watertown,MA 02472
Middlesex
(617) 303-0110
credentialing@professionalpt.com
ENGLISH
Office: ENGLISH

BOUDREAU CONNOR
Accepting New Patients:
PROEX PHYSICAL THERAPY AT 63 PLEASANT ST., FL. 2
63 Pleasant St., FL. 2
,Watertown,MA 02472
Middlesex
(617) 303-0110
ENGLISH
Office: ENGLISH

BOWEN DAVID W
Accepting New Patients:
PROEX PHYSICAL THERAPY AT 63 PLEASANT ST., FL. 2
63 Pleasant St., FL. 2
,Watertown,MA 02472
Middlesex
(617) 303-0110
ENGLISH
Office: FRENCH|SPANISH|ENGLISH

BOWEN SAMANTHA
Accepting New Patients:
PROEX PHYSICAL THERAPY AT 63 PLEASANT ST., FL. 2
63 Pleasant St., FL. 2
,Watertown,MA 02472
Middlesex
(617) 303-0110
credentialing@professionalpt.com
ENGLISH
Office: ENGLISH

BUNGER JORDAN
Accepting New Patients:
PROEX PHYSICAL THERAPY AT 63 PLEASANT ST., FL. 2
63 Pleasant St., FL. 2
,Watertown,MA 02472
Middlesex
(617) 303-0110
credentialing@professionalpt.com
ENGLISH
Office: ENGLISH

BURDETT KATY
Accepting New Patients:
PROEX PHYSICAL THERAPY AT 63 PLEASANT ST., FL. 2
63 Pleasant St., FL. 2
,Watertown,MA 02472
Middlesex
(617) 303-0110
ENGLISH
Office: ITALIAN|PORTUGUESE|SPANISH|ENGLISH

CAISSE CAROLYN
Accepting New Patients:
PROEX PHYSICAL THERAPY AT 63 PLEASANT ST., FL. 2
63 Pleasant St., FL. 2
,Watertown,MA 02472
Middlesex
(617) 303-0110
credentialing@professionalpt.com
ENGLISH
Office: ENGLISH

CALDER JAMES
Accepting New Patients:
PROEX PHYSICAL THERAPY AT 63 PLEASANT ST., FL. 2
63 Pleasant St., FL. 2
,Watertown,MA 02472
Middlesex
(617) 303-0110
credentialing@professionalpt.com
ENGLISH
Office: ENGLISH

CARMAN IAN
Accepting New Patients:
PROEX PHYSICAL THERAPY AT 63 PLEASANT ST., FL. 2
63 Pleasant St., FL. 2
,Watertown,MA 02472
Middlesex
(617) 303-0110
ENGLISH
Office: ITALIAN|SPANISH|ENGLISH

CARRIER MICHAEL
Accepting New Patients:
PROEX PHYSICAL THERAPY AT 63 PLEASANT ST., FL. 2
63 Pleasant St., FL. 2
,Watertown,MA 02472
Middlesex
(617) 303-0110
credentialing@professionalpt.com
ENGLISH
Office: SPANISH|ENGLISH

CASH ZACHARY
Accepting New Patients:
PROEX PHYSICAL THERAPY AT 63 PLEASANT ST., FL. 2
63 Pleasant St., FL. 2
,Watertown,MA 02472
Middlesex
(617) 303-0110
credentialing@professionalpt.com
ENGLISH
Office: ENGLISH

CHAHID HANA
Accepting New Patients:
PROEX PHYSICAL THERAPY AT 63 PLEASANT ST., FL. 2
63 Pleasant St., FL. 2
,Watertown,MA 02472
Middlesex
(617) 303-0110
credentialing@professionalpt.com
ENGLISH
Office: ENGLISH

CHANDLER JASON
Accepting New Patients:
PROEX PHYSICAL THERAPY AT 63 PLEASANT ST., FL. 2
63 Pleasant St., FL. 2
,Watertown,MA 02472
Middlesex
(617) 303-0110
credentialing@professionalpt.com
ENGLISH
Office: ENGLISH

CHANG ELVIN
Accepting New Patients:
PROEX PHYSICAL THERAPY AT 63 PLEASANT ST., FL. 2
63 Pleasant St., FL. 2
,Watertown,MA 02472
Middlesex
(617) 303-0110
credentialing@professionalpt.com
ENGLISH
Office: ENGLISH

CHASSE PATRICK
Accepting New Patients:
PROEX PHYSICAL THERAPY AT 63 PLEASANT ST., FL. 2
63 Pleasant St., FL. 2
,Watertown,MA 02472
Middlesex
(617) 303-0110
credentialing@professionalpt.com
ENGLISH
Office: ENGLISH

CHENETTE ERIN
Accepting New Patients:
PROEX PHYSICAL THERAPY AT 63 PLEASANT ST., FL. 2
63 Pleasant St., FL. 2
,Watertown,MA 02472
Middlesex
(617) 303-0110
ECHENETTE@BAYSTATEPT.COM
ENGLISH
Office: ENGLISH

CHENG WEI QING
Accepting New Patients:
PROEX PHYSICAL THERAPY AT 63 PLEASANT ST., FL. 2
63 Pleasant St., FL. 2
,Watertown,MA 02472
Middlesex
(617) 303-0110
credentialing@professionalpt.com
ENGLISH
Office: ENGLISH

CHOWANSKA JOANNA E
Accepting New Patients:
PROEX PHYSICAL THERAPY AT 63 PLEASANT ST., FL. 2
63 Pleasant St., FL. 2
,Watertown,MA 02472
Middlesex
(617) 303-0110
Credentialing@professionalpt.com
ENGLISH
Office: ENGLISH

COMPAGNONE GINO
Accepting New Patients:
PROEX PHYSICAL THERAPY AT 63 PLEASANT ST., FL. 2
63 Pleasant St., FL. 2
,Watertown,MA 02472
Middlesex
(617) 303-0110
ENGLISH
Office: ENGLISH

CONWAY PATRICK
Accepting New Patients:
PROEX PHYSICAL THERAPY AT 63 PLEASANT ST., FL. 2
63 Pleasant St., FL. 2
,Watertown,MA 02472
Middlesex
(617) 303-0110
credentialing@professionalpt.com
ENGLISH
Office: ENGLISH

COTTLE OWEN
Accepting New Patients:
PROEX PHYSICAL THERAPY AT 63 PLEASANT ST., FL. 2
63 Pleasant St., FL. 2
,Watertown,MA 02472
Middlesex
(617) 303-0110
credentialing@professionalpt.com
ENGLISH
Office: ENGLISH

CWALINSKI JAKUB
Accepting New Patients:
PROEX PHYSICAL THERAPY AT 63 PLEASANT ST., FL. 2
63 Pleasant St., FL. 2
,Watertown,MA 02472
Middlesex
(617) 303-0110
credentialing@professionalpt.com
ENGLISH
Office: ENGLISH

D'AGATI VICTORIA
Accepting New Patients:
PROEX PHYSICAL THERAPY AT 63 PLEASANT ST., FL. 2
63 Pleasant St., FL. 2
,Watertown,MA 02472
Middlesex
(617) 303-0110
credentialing@professionalpt.com
ENGLISH
Office: ENGLISH

DALY MARISSA
Accepting New Patients:
PROEX PHYSICAL THERAPY AT 63 PLEASANT ST., FL. 2
63 Pleasant St., FL. 2
,Watertown,MA 02472
Middlesex
(617) 303-0110
ENGLISH
Office: ITALIAN|SPANISH|ENGLISH

DANTE CONNOR
Accepting New Patients:
BAY STATE PHYSICAL THERAPY AT 233 PLEASANT ST
233 Pleasant St
,Watertown,MA 02472
Middlesex
(617) 926-2300
cdante@bostonsportsmed.com
ENGLISH
Office: ENGLISH

DANTE CONNOR
Accepting New Patients:
BOSTON SPORTS MEDICINE, INC. AT 233 PLEASANT ST.
233 Pleasant St
,Watertown,MA 02472
Middlesex
(617) 926-2300
cdante@bostonsportsmed.com
ENGLISH
Office: ENGLISH

DE LA CUESTA MICHELA
Accepting New Patients:
PROEX PHYSICAL THERAPY AT 63 PLEASANT ST., FL. 2
63 Pleasant St., FL. 2
,Watertown,MA 02472
Middlesex
(617) 303-0110
ENGLISH
Office: ITALIAN|SPANISH|ENGLISH

DI PASQUA JULIANA
Accepting New Patients:
PROEX PHYSICAL THERAPY AT 63 PLEASANT ST., FL. 2
63 Pleasant St., FL. 2
,Watertown,MA 02472
Middlesex
(617) 303-0110
credentialing@professionalpt.com
ENGLISH
Office: ENGLISH

ECHEVERRI NATHALIE
Accepting New Patients:
BOSTON SPORTS MEDICINE, INC. AT 233 PLEASANT ST.
233 Pleasant St
,Watertown,MA 02472
Middlesex
(617) 926-2300
necheverri@bostonsportsmed.com
ENGLISH
Office: ENGLISH

ECONOMOU KRISTINA
Accepting New Patients:
PROEX PHYSICAL THERAPY AT 63 PLEASANT ST., FL. 2
63 Pleasant St., FL. 2
,Watertown,MA 02472
Middlesex
(617) 303-0110
credentialing@professionalpt.com
ENGLISH
Office: ENGLISH

FAIZ RAYAN
Accepting New Patients:
PROEX PHYSICAL THERAPY AT 63 PLEASANT ST., FL. 2
63 Pleasant St., FL. 2
,Watertown,MA 02472
Middlesex
(617) 303-0110
credentialing@professionalpt.com
ENGLISH
Office: ENGLISH

FARINO DOMINICK
Accepting New Patients:
PROEX PHYSICAL THERAPY AT 63 PLEASANT ST., FL. 2
63 Pleasant St., FL. 2
,Watertown,MA 02472
Middlesex
(617) 303-0110
credentialing@professionalpt.com
ENGLISH
Office: ENGLISH

FARRELL EMILY E
Accepting New Patients:
PROEX PHYSICAL THERAPY AT 63 PLEASANT ST., FL. 2
63 Pleasant St., FL. 2
,Watertown,MA 02472
Middlesex
(617) 303-0110
ENGLISH
Office: ENGLISH

FEATHER KAITLYN
Accepting New Patients:
PROEX PHYSICAL THERAPY AT 63 PLEASANT ST., FL. 2
63 Pleasant St., FL. 2
,Watertown,MA 02472
Middlesex
(617) 303-0110
ENGLISH
Office: ENGLISH

FLAVIN KERRY
Accepting New Patients:
PROEX PHYSICAL THERAPY AT 63 PLEASANT ST., FL. 2
63 Pleasant St., FL. 2
,Watertown,MA 02472
Middlesex
(617) 303-0110
kflavin@baystatept.com
ENGLISH
Office: SPANISH|ENGLISH

FORTIER KELLY
Accepting New Patients:
PROEX PHYSICAL THERAPY AT 63 PLEASANT ST., FL. 2
63 Pleasant St., FL. 2
,Watertown,MA 02472
Middlesex
(617) 303-0110
credentialing@professionalpt.com
ENGLISH
Office: ENGLISH

FREEMAN DANIELLE
Accepting New Patients:
PROEX PHYSICAL THERAPY AT 63 PLEASANT ST., FL. 2
63 Pleasant St., FL. 2
,Watertown,MA 02472
Middlesex
(617) 303-0110
credentialing@professionalpt.com
ENGLISH
Office: ENGLISH

FRIERSON CONSTANCE
Accepting New Patients:
PROEX PHYSICAL THERAPY AT 63 PLEASANT ST., FL. 2
63 Pleasant St., FL. 2
,Watertown,MA 02472
Middlesex
(617) 303-0110
cfrierson@eastersealsnh.org
ENGLISH
Office: SPANISH|ENGLISH

GALVAGNO CRISTINA
Accepting New Patients:
PROEX PHYSICAL THERAPY AT 63 PLEASANT ST., FL. 2
63 Pleasant St., FL. 2
,Watertown,MA 02472
Middlesex
(617) 303-0110
credentialing@professionalpt.com
ENGLISH
Office: ENGLISH

GAUDET EDWARD
Accepting New Patients:
PROEX PHYSICAL THERAPY AT 63 PLEASANT ST., FL. 2
63 Pleasant St., FL. 2
,Watertown,MA 02472
Middlesex
(617) 303-0110
credentialing@professionalpt.com
ENGLISH
Office: ENGLISH

GELLERT CHRISTOPHER D.
Accepting New Patients:
PROEX PHYSICAL THERAPY AT 63 PLEASANT ST., FL. 2
63 Pleasant St., FL. 2
,Watertown,MA 02472
Middlesex
(617) 303-0110
ENGLISH
Office: GREEK|SPANISH|ENGLISH

GELSOMINI SIERRA
Accepting New Patients:
PROEX PHYSICAL THERAPY AT 63 PLEASANT ST., FL. 2
63 Pleasant St., FL. 2
,Watertown,MA 02472
Middlesex
(617) 303-0110
credentialing@professionalpt.com
ENGLISH
Office: SPANISH|ENGLISH

GERAGHTY NICOLE
Accepting New Patients:
PROEX PHYSICAL THERAPY AT 63 PLEASANT ST., FL. 2
63 Pleasant St., FL. 2
,Watertown,MA 02472
Middlesex
(617) 303-0110
credentialing@professionalpt.com
ENGLISH
Office: ENGLISH

GEYSTER JORDAN
Accepting New Patients:
PROEX PHYSICAL THERAPY AT 63 PLEASANT ST., FL. 2
63 Pleasant St., FL. 2
,Watertown,MA 02472
Middlesex
(617) 303-0110
credentialing@professionalpt.com
ENGLISH
Office: ENGLISH

GORDON BENJAMIN
Accepting New Patients:
PROEX PHYSICAL THERAPY AT 63 PLEASANT ST., FL. 2
63 Pleasant St., FL. 2
,Watertown,MA 02472
Middlesex
(617) 303-0110
credentialing@professionalpt.com
ENGLISH
Office: ENGLISH

GORHAM ALICIA B
Accepting New Patients:
PROEX PHYSICAL THERAPY AT 63 PLEASANT ST., FL. 2
63 Pleasant St., FL. 2
,Watertown,MA 02472
Middlesex
(617) 303-0110
ENGLISH
Office: ENGLISH

GOTT NICHOLAS
Accepting New Patients:
PROEX PHYSICAL THERAPY AT 63 PLEASANT ST., FL. 2
63 Pleasant St., FL. 2
,Watertown,MA 02472
Middlesex
(617) 303-0110
credentialing@professionalpt.com
ENGLISH
Office: ENGLISH

GRANATA ANDREW
Accepting New Patients:
PROEX PHYSICAL THERAPY AT 63 PLEASANT ST., FL. 2
63 Pleasant St., FL. 2
,Watertown,MA 02472
Middlesex
(617) 303-0110
ENGLISH
Office: ENGLISH

GRESHAM SETH
Accepting New Patients:
PROEX PHYSICAL THERAPY AT 63 PLEASANT ST., FL. 2
63 Pleasant St., FL. 2
,Watertown,MA 02472
Middlesex
(617) 303-0110
ENGLISH
Office: SPANISH|ENGLISH

GUERRIER YASMEEN
Accepting New Patients:
PROEX PHYSICAL THERAPY AT 63 PLEASANT ST., FL. 2
63 Pleasant St., FL. 2
,Watertown,MA 02472
Middlesex
(617) 303-0110
credentialing@professionalpt.com
ENGLISH
Office: ENGLISH

HA ANDREW
Accepting New Patients:
PROEX PHYSICAL THERAPY AT 63 PLEASANT ST., FL. 2
63 Pleasant St., FL. 2
,Watertown,MA 02472
Middlesex
(617) 303-0110
ENGLISH
Office: ENGLISH

HARWOOD MEAGHAN M.
Accepting New Patients:
PT In Cadence
350 Pleasant Street
,Watertown,MA 02472
Middlesex
(413) 335-3721
ENGLISH
Office: ENGLISH

HAWKINS AUGUSTINE
Accepting New Patients:
PROEX PHYSICAL THERAPY AT 63 PLEASANT ST., FL. 2
63 Pleasant St., FL. 2
,Watertown,MA 02472
Middlesex
(617) 303-0110
credentialing@professionalpt.com
ENGLISH
Office: ENGLISH

HEDAYAT LENA
Accepting New Patients:
PROEX PHYSICAL THERAPY AT 63 PLEASANT ST., FL. 2
63 Pleasant St., FL. 2
,Watertown,MA 02472
Middlesex
(617) 303-0110
credentialing@professionalpt.com
ENGLISH
Office: ENGLISH

HINDMAN DANA
Accepting New Patients:
PROEX PHYSICAL THERAPY AT 63 PLEASANT ST., FL. 2
63 Pleasant St., FL. 2
,Watertown,MA 02472
Middlesex
(617) 303-0110
Dana.Hindman@jointventurespt.com
ENGLISH
Office: ENGLISH

HITCHCOCK RYAN
Accepting New Patients:
PROEX PHYSICAL THERAPY AT 63 PLEASANT ST., FL. 2
63 Pleasant St., FL. 2
,Watertown,MA 02472
Middlesex
(617) 303-0110
credentialing@professionalpt.com
ENGLISH
Office: ENGLISH

HIXON TESS A
Accepting New Patients:
PROEX PHYSICAL THERAPY AT 63 PLEASANT ST., FL. 2
63 Pleasant St., FL. 2
,Watertown,MA 02472
Middlesex
(617) 303-0110
ENGLISH
Office: ENGLISH

INMAN OLIVIA
Accepting New Patients:
PROEX PHYSICAL THERAPY AT 63 PLEASANT ST., FL. 2
63 Pleasant St., FL. 2
,Watertown,MA 02472
Middlesex
(617) 303-0110
ENGLISH
Office: SPANISH|ENGLISH

JOHNSON MARGARET
Accepting New Patients:
PROEX PHYSICAL THERAPY AT 63 PLEASANT ST., FL. 2
63 Pleasant St., FL. 2
,Watertown,MA 02472
Middlesex
(617) 303-0110
credentialing@professionalpt.com
ENGLISH
Office: SPANISH|ENGLISH

JUROVICH ASHLEY
Accepting New Patients:
PROEX PHYSICAL THERAPY AT 63 PLEASANT ST., FL. 2
63 Pleasant St., FL. 2
,Watertown,MA 02472
Middlesex
(617) 303-0110
SPANISH|ENGLISH

KANE RICHARD
Accepting New Patients:
PROEX PHYSICAL THERAPY AT 63 PLEASANT ST., FL. 2
63 Pleasant St., FL. 2
,Watertown,MA 02472
Middlesex
(617) 303-0110
ENGLISH
Office: SPANISH|ENGLISH

KANG JIAWEN
Accepting New Patients:
PROEX PHYSICAL THERAPY AT 63 PLEASANT ST., FL. 2
63 Pleasant St., FL. 2
,Watertown,MA 02472
Middlesex
(617) 303-0110
ENGLISH
Office: ENGLISH

KAUFMANN RACHEL
Accepting New Patients:
PROEX PHYSICAL THERAPY AT 63 PLEASANT ST., FL. 2
63 Pleasant St., FL. 2
,Watertown,MA 02472
Middlesex
(617) 303-0110
credentialing@professionalpt.com
ENGLISH
Office: ENGLISH

KELLEY LAUREN
Accepting New Patients:
PROEX PHYSICAL THERAPY AT 63 PLEASANT ST., FL. 2
63 Pleasant St., FL. 2
,Watertown,MA 02472
Middlesex
(617) 303-0110
credentialing@professionalpt.com
ENGLISH
Office: ENGLISH

KELLY TREVOR
Accepting New Patients:
KENNEDY BROTHERS PHYSICAL THERAPY (WATERTOWN)
85 Main St Ste 103
,Watertown,MA 024724411
Middlesex
(617) 924-5100
ENGLISH
Office: ENGLISH

KENNEDY BROTHERS PHYSICAL THERAPY (WATERTOWN)
Accepting New Patients:
KENNEDY BROTHERS PHYSICAL THERAPY (WATERTOWN)
85 Main St Ste 103
,Watertown,MA 024724411
Middlesex
(617) 924-5100
ENGLISH
Office: ENGLISH

KENNEDY MCKENNA
Accepting New Patients:
PROEX PHYSICAL THERAPY AT 63 PLEASANT ST., FL. 2
63 Pleasant St., FL. 2
,Watertown,MA 02472
Middlesex
(617) 303-0110
credentialing@professionalpt.com
ENGLISH
Office: ENGLISH

KING SHANNA
Accepting New Patients:
PROEX PHYSICAL THERAPY AT 63 PLEASANT ST., FL. 2
63 Pleasant St., FL. 2
,Watertown,MA 02472
Middlesex
(617) 303-0110
credentialing@professionalpt.com
ENGLISH
Office: ENGLISH

KLINE LEANNA K
Accepting New Patients:
PROEX PHYSICAL THERAPY AT 63 PLEASANT ST., FL. 2
63 Pleasant St., FL. 2
,Watertown,MA 02472
Middlesex
(617) 303-0110
ENGLISH
Office: SPANISH|ENGLISH

KNARA NATALIA
Accepting New Patients:
PROEX PHYSICAL THERAPY AT 63 PLEASANT ST., FL. 2
63 Pleasant St., FL. 2
,Watertown,MA 02472
Middlesex
(617) 303-0110
ENGLISH
Office: SPANISH|ENGLISH

KNIGHT SARAH M
Accepting New Patients:
PROEX PHYSICAL THERAPY AT 63 PLEASANT ST., FL. 2
63 Pleasant St., FL. 2
,Watertown,MA 02472
Middlesex
(617) 303-0110
ENGLISH
Office: ENGLISH

KOBUS PHILIP A.
Accepting New Patients:
PROEX PHYSICAL THERAPY AT 63 PLEASANT ST., FL. 2
63 Pleasant St., FL. 2
,Watertown,MA 02472
Middlesex
(617) 303-0110
ENGLISH
Office: SPANISH|ENGLISH

KOPP ERIC
Accepting New Patients:
PROEX PHYSICAL THERAPY AT 63 PLEASANT ST., FL. 2
63 Pleasant St., FL. 2
,Watertown,MA 02472
Middlesex
(617) 303-0110
SPANISH|ENGLISH
Office: SPANISH|ENGLISH

LAFALCE ERICH
Accepting New Patients:
PROEX PHYSICAL THERAPY AT 63 PLEASANT ST., FL. 2
63 Pleasant St., FL. 2
,Watertown,MA 02472
Middlesex
(617) 303-0110
ENGLISH
Office: ENGLISH

LALLY MICAHEL
Accepting New Patients:
PROEX PHYSICAL THERAPY AT 63 PLEASANT ST., FL. 2
63 Pleasant St., FL. 2
,Watertown,MA 02472
Middlesex
(617) 303-0110
ENGLISH
Office: SPANISH|ENGLISH

LAMBA KIRTI
Accepting New Patients:
PROEX PHYSICAL THERAPY AT 63 PLEASANT ST., FL. 2
63 Pleasant St., FL. 2
,Watertown,MA 02472
Middlesex
(617) 303-0110
credentialing@professionalpt.com
ENGLISH
Office: SPANISH|ENGLISH

LANGAAS MARTIN
Accepting New Patients:
PROEX PHYSICAL THERAPY AT 63 PLEASANT ST., FL. 2
63 Pleasant St., FL. 2
,Watertown,MA 02472
Middlesex
(617) 303-0110
ENGLISH
Office: SPANISH|ENGLISH

LAVIOLETTE MICHAEL J
Accepting New Patients:
PROEX PHYSICAL THERAPY AT 63 PLEASANT ST., FL. 2
63 Pleasant St., FL. 2
,Watertown,MA 02472
Middlesex
(617) 303-0110
credentialing@atipt.com
ENGLISH
Office: ENGLISH

LECLERC BRIELLE
Accepting New Patients:
PROEX PHYSICAL THERAPY AT 63 PLEASANT ST., FL. 2
63 Pleasant St., FL. 2
,Watertown,MA 02472
Middlesex
(617) 303-0110
credentialing@professionalpt.com
ENGLISH
Office: ENGLISH

LEIGHTENHEIMER BRIANNA R
Accepting New Patients:
PROEX PHYSICAL THERAPY AT 63 PLEASANT ST., FL. 2
63 Pleasant St., FL. 2
,Watertown,MA 02472
Middlesex
(617) 303-0110
credentialing@professionalpt.com
ENGLISH
Office: ENGLISH

LEMAY AMBER C
Accepting New Patients:
PROEX PHYSICAL THERAPY AT 63 PLEASANT ST., FL. 2
63 Pleasant St., FL. 2
,Watertown,MA 02472
Middlesex
(617) 303-0110
credentialing@professionalpt.com
Office: SPANISH|ENGLISH

LEMIEUX MIA E
Accepting New Patients:
PROEX PHYSICAL THERAPY AT 63 PLEASANT ST., FL. 2
63 Pleasant St., FL. 2
,Watertown,MA 02472
Middlesex
(617) 303-0110
credentialing@professionalpt.com
ENGLISH
Office: ENGLISH

LEVITT BLAKE
Accepting New Patients:
PROEX PHYSICAL THERAPY AT 63 PLEASANT ST., FL. 2
63 Pleasant St., FL. 2
,Watertown,MA 02472
Middlesex
(617) 303-0110
credentialing@professionalpt.com
ENGLISH
Office: ENGLISH

LIANG HANWEN
Accepting New Patients:
PROEX PHYSICAL THERAPY AT 63 PLEASANT ST., FL. 2
63 Pleasant St., FL. 2
,Watertown,MA 02472
Middlesex
(617) 303-0110
ENGLISH
Office: SPANISH|ENGLISH

LO SUMMER
Accepting New Patients:
PROEX PHYSICAL THERAPY AT 63 PLEASANT ST., FL. 2
63 Pleasant St., FL. 2
,Watertown,MA 02472
Middlesex
(617) 303-0110
credentialing@professionalpt.com
ENGLISH
Office: ENGLISH

LOMBARDI SALLY
Accepting New Patients:
PROEX PHYSICAL THERAPY AT 63 PLEASANT ST., FL. 2
63 Pleasant St., FL. 2
,Watertown,MA 02472
Middlesex
(617) 303-0110
ENGLISH
Office: ENGLISH

LOPES ELIZABETH F
Accepting New Patients:
PROEX PHYSICAL THERAPY AT 63 PLEASANT ST., FL. 2
63 Pleasant St., FL. 2
,Watertown,MA 02472
Middlesex
(617) 303-0110
credentialing@professionalpt.com
ENGLISH
Office: ENGLISH

LYNCH BRIDGET
Accepting New Patients:
PROEX PHYSICAL THERAPY AT 63 PLEASANT ST., FL. 2
63 Pleasant St., FL. 2
,Watertown,MA 02472
Middlesex
(617) 303-0110
credentialing@professionalpt.com
ENGLISH
Office: ENGLISH

LYNCH CHELSEA
Accepting New Patients:
PROEX PHYSICAL THERAPY AT 63 PLEASANT ST., FL. 2
63 Pleasant St., FL. 2
,Watertown,MA 02472
Middlesex
(617) 303-0110
ENGLISH

LYNCH DANICA M
Accepting New Patients:
PROEX PHYSICAL THERAPY AT 63 PLEASANT ST., FL. 2
63 Pleasant St., FL. 2
,Watertown,MA 02472
Middlesex
(617) 303-0110
ENGLISH
Office: ENGLISH

MADDEN MARGARET
Accepting New Patients:
PROEX PHYSICAL THERAPY AT 63 PLEASANT ST., FL. 2
63 Pleasant St., FL. 2
,Watertown,MA 02472
Middlesex
(617) 303-0110
credentialing@professionalpt.com
ENGLISH
Office: ENGLISH

MADORE MICHAEL
Accepting New Patients:
PROEX PHYSICAL THERAPY AT 63 PLEASANT ST., FL. 2
63 Pleasant St., FL. 2
,Watertown,MA 02472
Middlesex
(617) 303-0110
ENGLISH
Office: ENGLISH

MAHONEY SHANNON
Accepting New Patients:
PROEX PHYSICAL THERAPY AT 63 PLEASANT ST., FL. 2
63 Pleasant St., FL. 2
,Watertown,MA 02472
Middlesex
(617) 303-0110
ENGLISH
Office: ENGLISH

MANLEY MICHELLE E
Accepting New Patients:
OFF-SEASON SPORTS & PHYSICAL THERAPY
135 N Beacon St
,Watertown,MA 024722751
Middlesex
(617) 923-3500
ENGLISH
Office: SPANISH|ENGLISH

MARION JOHN J
Accepting New Patients:
PROEX PHYSICAL THERAPY AT 63 PLEASANT ST., FL. 2
63 Pleasant St., FL. 2
,Watertown,MA 02472
Middlesex
(617) 303-0110
ENGLISH
Office: ENGLISH

MARTIN ANNA
Accepting New Patients:
PROEX PHYSICAL THERAPY AT 63 PLEASANT ST., FL. 2
63 Pleasant St., FL. 2
,Watertown,MA 02472
Middlesex
(617) 303-0110
ENGLISH
Office: ITALIAN|SPANISH|ENGLISH

MAYBURY THOMAS J
Accepting New Patients:
PROEX PHYSICAL THERAPY AT 63 PLEASANT ST., FL. 2
63 Pleasant St., FL. 2
,Watertown,MA 02472
Middlesex
(617) 303-0110
ENGLISH
Office: ENGLISH

MAZZOTTI CASEY
Accepting New Patients:
OFF-SEASON SPORTS & PHYSICAL THERAPY
135 N Beacon St
,Watertown,MA 024722751
Middlesex
(617) 923-3500
c.mazzotti@theoffseason.net
ENGLISH
Office: SPANISH|ENGLISH

MCARDLE MONICA
Accepting New Patients:
PROEX PHYSICAL THERAPY AT 63 PLEASANT ST., FL. 2
63 Pleasant St., FL. 2
,Watertown,MA 02472
Middlesex
(617) 303-0110
ENGLISH
Office: ENGLISH

MCCARTY SEAN
Accepting New Patients:
PROEX PHYSICAL THERAPY AT 63 PLEASANT ST., FL. 2
63 Pleasant St., FL. 2
,Watertown,MA 02472
Middlesex
(617) 303-0110
credentialing@professionalpt.com
ENGLISH
Office: ENGLISH

MCDUFFIE HANNAH
Accepting New Patients:
PROEX PHYSICAL THERAPY AT 63 PLEASANT ST., FL. 2
63 Pleasant St., FL. 2
,Watertown,MA 02472
Middlesex
(617) 303-0110
ENGLISH
Office: ENGLISH

MCGAUGHAN JAMES
Accepting New Patients:
PROEX PHYSICAL THERAPY AT 63 PLEASANT ST., FL. 2
63 Pleasant St., FL. 2
,Watertown,MA 02472
Middlesex
(617) 303-0110
credentialing@professionalpt.com
ENGLISH
Office: ENGLISH

MCGRATH EMILY
Accepting New Patients:
PROEX PHYSICAL THERAPY AT 63 PLEASANT ST., FL. 2
63 Pleasant St., FL. 2
,Watertown,MA 02472
Middlesex
(617) 303-0110
ENGLISH
Office: ENGLISH

MCMAHON KATELYN
Accepting New Patients:
OFF-SEASON SPORTS & PHYSICAL THERAPY
135 N Beacon St
,Watertown,MA 024722751
Middlesex
(617) 923-3500
ENGLISH
Office: SPANISH|ENGLISH

MCMANUS MATTHEW R.
Accepting New Patients:
PROEX PHYSICAL THERAPY AT 63 PLEASANT ST., FL. 2
63 Pleasant St., FL. 2
,Watertown,MA 02472
Middlesex
(617) 303-0110
ENGLISH
Office: SPANISH|ENGLISH

MCMANUS NICOLE C.
Accepting New Patients:
PROEX PHYSICAL THERAPY AT 63 PLEASANT ST., FL. 2
63 Pleasant St., FL. 2
,Watertown,MA 02472
Middlesex
(617) 303-0110
ENGLISH
Office: SPANISH|ENGLISH

MEIDT NATALIE
Accepting New Patients:
PROEX PHYSICAL THERAPY AT 63 PLEASANT ST., FL. 2
63 Pleasant St., FL. 2
,Watertown,MA 02472
Middlesex
(617) 303-0110
credentialing@professionalpt.com
ENGLISH
Office: ENGLISH

MELCHIORRI DAVID
Accepting New Patients:
PROEX PHYSICAL THERAPY AT 63 PLEASANT ST., FL. 2
63 Pleasant St., FL. 2
,Watertown,MA 02472
Middlesex
(617) 303-0110
ENGLISH
Office: SPANISH|ENGLISH

MOCCIA KIMBERLY I
Accepting New Patients:
PROEX PHYSICAL THERAPY AT 63 PLEASANT ST., FL. 2
63 Pleasant St., FL. 2
,Watertown,MA 02472
Middlesex
(617) 303-0110
ENGLISH
Office: ITALIAN|SPANISH|ENGLISH

MUGNANI ROSE
Accepting New Patients:
PROEX PHYSICAL THERAPY AT 63 PLEASANT ST., FL. 2
63 Pleasant St., FL. 2
,Watertown,MA 02472
Middlesex
(617) 303-0110
ENGLISH
Office: ENGLISH

MULCAHY JULIE
Accepting New Patients:
PROEX PHYSICAL THERAPY AT 63 PLEASANT ST., FL. 2
63 Pleasant St., FL. 2
,Watertown,MA 02472
Middlesex
(617) 303-0110
credentialing@professionalpt.com
ENGLISH
Office: SPANISH|ENGLISH

NATOLA STEPHEN
Accepting New Patients:
PROEX PHYSICAL THERAPY AT 63 PLEASANT ST., FL. 2
63 Pleasant St., FL. 2
,Watertown,MA 02472
Middlesex
(617) 303-0110
credentialing@professionalpt.com
ENGLISH
Office: SPANISH|ENGLISH

NEU KEVIN
Accepting New Patients:
PROEX PHYSICAL THERAPY AT 63 PLEASANT ST., FL. 2
63 Pleasant St., FL. 2
,Watertown,MA 02472
Middlesex
(617) 303-0110
credentialing@professionalpt.com
ENGLISH
Office: ENGLISH

NOONAN COLLEEN
Accepting New Patients:
PROEX PHYSICAL THERAPY AT 63 PLEASANT ST., FL. 2
63 Pleasant St., FL. 2
,Watertown,MA 02472
Middlesex
(617) 303-0110
credentialing@professionalpt.com
ENGLISH
Office: SPANISH|ENGLISH

NYE PAIGE
Accepting New Patients:
PROEX PHYSICAL THERAPY AT 63 PLEASANT ST., FL. 2
63 Pleasant St., FL. 2
,Watertown,MA 02472
Middlesex
(617) 303-0110
ENGLISH
Office: ENGLISH

O'BRIEN CHRISTOPHER
Accepting New Patients:
PROEX PHYSICAL THERAPY AT 63 PLEASANT ST., FL. 2
63 Pleasant St., FL. 2
,Watertown,MA 02472
Middlesex
(617) 303-0110
credentialing@professionalpt.com
ENGLISH
Office: SPANISH|ENGLISH

O'CONNOR MATTHEW
Accepting New Patients:
PROEX PHYSICAL THERAPY AT 63 PLEASANT ST., FL. 2
63 Pleasant St., FL. 2
,Watertown,MA 02472
Middlesex
(617) 303-0110
ENGLISH
Office: ENGLISH

O'SHAUGHNESSY SEAN
Accepting New Patients:
PROEX PHYSICAL THERAPY AT 63 PLEASANT ST., FL. 2
63 Pleasant St., FL. 2
,Watertown,MA 02472
Middlesex
(617) 303-0110
ENGLISH
Office: SPANISH|ENGLISH

OFF-SEASON SPORTS & PHYSICAL THERAPY
Accepting New Patients:
OFF-SEASON SPORTS & PHYSICAL THERAPY
135 N Beacon St
,Watertown,MA 024722751
Middlesex
(617) 923-3500
SPANISH|ENGLISH
Office: SPANISH|ENGLISH

PARADELA GERALD
Accepting New Patients:
PROEX PHYSICAL THERAPY AT 63 PLEASANT ST., FL. 2
63 Pleasant St., FL. 2
,Watertown,MA 02472
Middlesex
(617) 303-0110
credentialing@professionalpt.com
ENGLISH
Office: ENGLISH

PATTON CALEY
Accepting New Patients:
PROEX PHYSICAL THERAPY AT 63 PLEASANT ST., FL. 2
63 Pleasant St., FL. 2
,Watertown,MA 02472
Middlesex
(617) 303-0110
credentialing@professionalpt.com
ENGLISH
Office: SPANISH|ENGLISH

PECZE JACLYN
Accepting New Patients:
PROEX PHYSICAL THERAPY AT 63 PLEASANT ST., FL. 2
63 Pleasant St., FL. 2
,Watertown,MA 02472
Middlesex
(617) 303-0110
ENGLISH
Office: ENGLISH

PELLERIN ROBERT
Accepting New Patients:
PROEX PHYSICAL THERAPY AT 63 PLEASANT ST., FL. 2
63 Pleasant St., FL. 2
,Watertown,MA 02472
Middlesex
(617) 303-0110
ENGLISH
Office: RUSSIAN|SPANISH|ENGLISH

PELLETIER CHLOE
Accepting New Patients:
PROEX PHYSICAL THERAPY AT 63 PLEASANT ST., FL. 2
63 Pleasant St., FL. 2
,Watertown,MA 02472
Middlesex
(617) 303-0110
chloe.pelletier@baystatept.com
ENGLISH
Office: ENGLISH

PETERSEN BENJAMIN
Accepting New Patients:
PROEX PHYSICAL THERAPY AT 63 PLEASANT ST., FL. 2
63 Pleasant St., FL. 2
,Watertown,MA 02472
Middlesex
(617) 303-0110
credentialing@professionalpt.com
ENGLISH
Office: SPANISH|ENGLISH

POLANCO SOTO JONATHAN
Accepting New Patients:
PROEX PHYSICAL THERAPY AT 63 PLEASANT ST., FL. 2
63 Pleasant St., FL. 2
,Watertown,MA 02472
Middlesex
(617) 303-0110
ENGLISH
Office: SPANISH|ENGLISH

POWERS AMY
Accepting New Patients:
PROEX PHYSICAL THERAPY AT 63 PLEASANT ST., FL. 2
63 Pleasant St., FL. 2
,Watertown,MA 02472
Middlesex
(617) 303-0110
ENGLISH
Office: ENGLISH

PROEX PHYSICAL THERAPY AT 63 PLEASANT ST., FL. 2
Accepting New Patients:
PROEX PHYSICAL THERAPY AT 63 PLEASANT ST., FL. 2
63 Pleasant St., FL. 2
,Watertown,MA 02472
Middlesex
(617) 303-0110
ENGLISH
Office: ENGLISH

PROVOST ANDREW J.
Accepting New Patients:
PT In Cadence
350 Pleasant Street
,Watertown,MA 02472
Middlesex
(413) 335-3721
ptincadence@gmail.com
ENGLISH
Office: ENGLISH

PT IN CADENCE
Accepting New Patients:
PT In Cadence
350 Pleasant Street
,Watertown,MA 02472
Middlesex
(413) 335-3721
ptincadence@gmail.com
ENGLISH
Office: ENGLISH

QUALEY KELSEY
Accepting New Patients:
PROEX PHYSICAL THERAPY AT 63 PLEASANT ST., FL. 2
63 Pleasant St., FL. 2
,Watertown,MA 02472
Middlesex
(617) 303-0110
credentialing@professionalpt.com
ENGLISH
Office: ENGLISH

RAHMAN ASHRAFUL
Accepting New Patients:
PROEX PHYSICAL THERAPY AT 63 PLEASANT ST., FL. 2
63 Pleasant St., FL. 2
,Watertown,MA 02472
Middlesex
(617) 303-0110
credentialing@professionalpt.com
ENGLISH
Office: ENGLISH

RAJEH RONNIE
Accepting New Patients:
PROEX PHYSICAL THERAPY AT 63 PLEASANT ST., FL. 2
63 Pleasant St., FL. 2
,Watertown,MA 02472
Middlesex
(617) 303-0110
credentialing@professionalpt.com
ENGLISH
Office: ENGLISH

REGAN EMILY
Accepting New Patients:
PROEX PHYSICAL THERAPY AT 63 PLEASANT ST., FL. 2
63 Pleasant St., FL. 2
,Watertown,MA 02472
Middlesex
(617) 303-0110
ENGLISH
Office: ENGLISH

ROONEY ASHLEY
Accepting New Patients:
PROEX PHYSICAL THERAPY AT 63 PLEASANT ST., FL. 2
63 Pleasant St., FL. 2
,Watertown,MA 02472
Middlesex
(617) 303-0110
ENGLISH
Office: ENGLISH

ROSSETTI KYLE
Accepting New Patients:
PROEX PHYSICAL THERAPY AT 63 PLEASANT ST., FL. 2
63 Pleasant St., FL. 2
,Watertown,MA 02472
Middlesex
(617) 303-0110
Credentialing@professioanlpt.com
ENGLISH
Office: ENGLISH

RUBIN MARINA
Accepting New Patients:
PROEX PHYSICAL THERAPY AT 63 PLEASANT ST., FL. 2
63 Pleasant St., FL. 2
,Watertown,MA 02472
Middlesex
(617) 303-0110
credentialing@professionalpt.com
ENGLISH
Office: SPANISH|ENGLISH

SALERNO JONMICHAEL
Accepting New Patients:
PROEX PHYSICAL THERAPY AT 63 PLEASANT ST., FL. 2
63 Pleasant St., FL. 2
,Watertown,MA 02472
Middlesex
(617) 303-0110
ENGLISH
Office: SPANISH|ENGLISH

SALTZ ALICIA
Accepting New Patients:
PROEX PHYSICAL THERAPY AT 63 PLEASANT ST., FL. 2
63 Pleasant St., FL. 2
,Watertown,MA 02472
Middlesex
(617) 303-0110
ENGLISH
Office: ITALIAN|SPANISH|ENGLISH

SANTORO ADRIANA
Accepting New Patients:
PROEX PHYSICAL THERAPY AT 63 PLEASANT ST., FL. 2
63 Pleasant St., FL. 2
,Watertown,MA 02472
Middlesex
(617) 303-0110
credentialing@professionalpt.com
ENGLISH
Office: RUSSIAN|ENGLISH

SASS EMILY
Accepting New Patients:
PROEX PHYSICAL THERAPY AT 63 PLEASANT ST., FL. 2
63 Pleasant St., FL. 2
,Watertown,MA 02472
Middlesex
(617) 303-0110
credentialing@professionalpt.com
ENGLISH
Office: SPANISH|ENGLISH

SCHMIDLIN FREDERICK J
Accepting New Patients:
PROEX PHYSICAL THERAPY AT 63 PLEASANT ST., FL. 2
63 Pleasant St., FL. 2
,Watertown,MA 02472
Middlesex
(617) 303-0110
ENGLISH
Office: GREEK|ENGLISH

SCHOLZ MICHAEL D
Accepting New Patients:
OFF-SEASON SPORTS & PHYSICAL THERAPY
135 N Beacon St
,Watertown,MA 024722751
Middlesex
(617) 923-3500
ENGLISH
Office: SPANISH|ENGLISH

SERVIDO THOMAS
Accepting New Patients:
PROEX PHYSICAL THERAPY AT 63 PLEASANT ST., FL. 2
63 Pleasant St., FL. 2
,Watertown,MA 02472
Middlesex
(617) 303-0110
credentialing@professionalpt.com
ENGLISH
Office: ENGLISH

SHAH KRISHA
Accepting New Patients:
PROEX PHYSICAL THERAPY AT 63 PLEASANT ST., FL. 2
63 Pleasant St., FL. 2
,Watertown,MA 02472
Middlesex
(617) 303-0110
Credentialing@professioanlpt.com
ENGLISH
Office: SPANISH|ENGLISH

SHAH SIDHDHI
Accepting New Patients:
PROEX PHYSICAL THERAPY AT 63 PLEASANT ST., FL. 2
63 Pleasant St., FL. 2
,Watertown,MA 02472
Middlesex
(617) 303-0110
ENGLISH
Office: GERMAN|PORTUGUESE|RUSSIAN|SPANISH|ENGLISH

SHEEHAN COLLEEN
Accepting New Patients:
PROEX PHYSICAL THERAPY AT 63 PLEASANT ST., FL. 2
63 Pleasant St., FL. 2
,Watertown,MA 02472
Middlesex
(617) 303-0110
ENGLISH
Office: SPANISH|ENGLISH

SHEVORY MARIA
Accepting New Patients:
PROEX PHYSICAL THERAPY AT 63 PLEASANT ST., FL. 2
63 Pleasant St., FL. 2
,Watertown,MA 02472
Middlesex
(617) 303-0110
ENGLISH
Office: ENGLISH

SMITH MATTHEW
Accepting New Patients:
PROEX PHYSICAL THERAPY AT 63 PLEASANT ST., FL. 2
63 Pleasant St., FL. 2
,Watertown,MA 02472
Middlesex
(617) 303-0110
ENGLISH
Office: ENGLISH

SNOW MACKENZIE
Accepting New Patients:
PROEX PHYSICAL THERAPY AT 63 PLEASANT ST., FL. 2
63 Pleasant St., FL. 2
,Watertown,MA 02472
Middlesex
(617) 303-0110
credentialing@professionalpt.com
ENGLISH
Office: ENGLISH

SPECTOR ARIELLE G
Accepting New Patients:
PROEX PHYSICAL THERAPY AT 63 PLEASANT ST., FL. 2
63 Pleasant St., FL. 2
,Watertown,MA 02472
Middlesex
(617) 303-0110
ENGLISH
Office: ENGLISH

STAMATOPOULOS GEORGE S.
Accepting New Patients:
AGS PHYSICAL THERAPY, INC.
372 Main St.
,Watertown,MA 02472
Middlesex
(617) 923-8284
GREEK|ENGLISH
Office: GREEK|ENGLISH

STOWELL KATHRYNE
Accepting New Patients:
PROEX PHYSICAL THERAPY AT 63 PLEASANT ST., FL. 2
63 Pleasant St., FL. 2
,Watertown,MA 02472
Middlesex
(617) 303-0110
kathrynestowell96@gmail.com
ENGLISH
Office: SPANISH|ENGLISH

STRAVINSKY ROBERT
Accepting New Patients:
PROEX PHYSICAL THERAPY AT 63 PLEASANT ST., FL. 2
63 Pleasant St., FL. 2
,Watertown,MA 02472
Middlesex
(617) 303-0110
brendan@massbayspineandsport.com
ENGLISH
Office: ENGLISH

STRINGER ALLISON
Accepting New Patients:
PROEX PHYSICAL THERAPY AT 63 PLEASANT ST., FL. 2
63 Pleasant St., FL. 2
,Watertown,MA 02472
Middlesex
(617) 303-0110
ENGLISH
Office: SPANISH| ENGLISH

SUGAR OLIVIA
Accepting New Patients:
PROEX PHYSICAL THERAPY AT 63 PLEASANT ST., FL. 2
63 Pleasant St., FL. 2
,Watertown,MA 02472
Middlesex
(617) 303-0110
ENGLISH
Office: ENGLISH

SUSI CASSANDRA
Accepting New Patients:
PROEX PHYSICAL THERAPY AT 63 PLEASANT ST., FL. 2
63 Pleasant St., FL. 2
,Watertown,MA 02472
Middlesex
(617) 303-0110
csusi@professionalpt.com
ENGLISH
Office: ENGLISH

SWANSON CHET
Accepting New Patients:
PROEX PHYSICAL THERAPY AT 63 PLEASANT ST., FL. 2
63 Pleasant St., FL. 2
,Watertown,MA 02472
Middlesex
(617) 303-0110
credentialing@professionalpt.com
ENGLISH
Office: SPANISH| ENGLISH

SYMONETTE ANGELICA
Accepting New Patients:
PROEX PHYSICAL THERAPY AT 63 PLEASANT ST., FL. 2
63 Pleasant St., FL. 2
,Watertown,MA 02472
Middlesex
(617) 303-0110
Credentialing@professionalpt.com
ENGLISH
Office: ENGLISH

TABUR ERIKA
Accepting New Patients:
PROEX PHYSICAL THERAPY AT 63 PLEASANT ST., FL. 2
63 Pleasant St., FL. 2
,Watertown,MA 02472
Middlesex
(617) 303-0110
credentialing@professionalpt.com
ENGLISH
Office: ENGLISH

TAYLOR JESSICA M
Accepting New Patients:
PROEX PHYSICAL THERAPY AT 63 PLEASANT ST., FL. 2
63 Pleasant St., FL. 2
,Watertown,MA 02472
Middlesex
(617) 303-0110
ENGLISH
Office: SPANISH| ENGLISH

TIPPINS CATHERINE
Accepting New Patients:
PROEX PHYSICAL THERAPY AT 63 PLEASANT ST., FL. 2
63 Pleasant St., FL. 2
,Watertown,MA 02472
Middlesex
(617) 303-0110
ENGLISH
Office: ENGLISH

TORRENCE ALI
Accepting New Patients:
BOSTON SPORTS MEDICINE, INC. AT 233 PLEASANT ST.
233 Pleasant St
,Watertown,MA 02472
Middlesex
(617) 926-2300
ENGLISH
Office: ENGLISH

TRINH JASON
Accepting New Patients:
PROEX PHYSICAL THERAPY AT 63 PLEASANT ST., FL. 2
63 Pleasant St., FL. 2
,Watertown,MA 02472
Middlesex
(617) 303-0110
ENGLISH
Office: ENGLISH

VAN DEN DUNGEN LINDSEY A.
Accepting New Patients:
PROEX PHYSICAL THERAPY AT 63 PLEASANT ST., FL. 2
63 Pleasant St., FL. 2
,Watertown,MA 02472
Middlesex
(617) 303-0110
ENGLISH
Office: SPANISH| ENGLISH

VARGAS MATTHEW
Accepting New Patients:
PROEX PHYSICAL THERAPY AT 63 PLEASANT ST., FL. 2
63 Pleasant St., FL. 2
,Watertown,MA 02472
Middlesex
(617) 303-0110
mvargas@professionalpt.com
ENGLISH
Office: ENGLISH

VELSMID MICHAEL J.
Accepting New Patients:
BAY STATE PHYSICAL THERAPY AT 233 PLEASANT ST
233 Pleasant St
,Watertown,MA 02472
Middlesex
(617) 926-2300
ENGLISH
Office: ENGLISH

WALTERS KATHERINE
Accepting New Patients:
PROEX PHYSICAL THERAPY AT 63 PLEASANT ST., FL. 2
63 Pleasant St., FL. 2
,Watertown,MA 02472
Middlesex
(617) 303-0110
katherine.walters@mvptme.com
ENGLISH
Office: SPANISH|ENGLISH

WARD MADISON
Accepting New Patients:
PROEX PHYSICAL THERAPY AT 63 PLEASANT ST., FL. 2
63 Pleasant St., FL. 2
,Watertown,MA 02472
Middlesex
(617) 303-0110
Credentialing@professionalpt.com
ENGLISH
Office: ENGLISH

WEIR BRENDAN
Accepting New Patients:
PROEX PHYSICAL THERAPY AT 63 PLEASANT ST., FL. 2
63 Pleasant St., FL. 2
,Watertown,MA 02472
Middlesex
(617) 303-0110
credentialing@professionalpt.com
ENGLISH
Office: ENGLISH

WHEELER COURTNEY
Accepting New Patients:
PROEX PHYSICAL THERAPY AT 63 PLEASANT ST., FL. 2
63 Pleasant St., FL. 2
,Watertown,MA 02472
Middlesex
(617) 303-0110
credentialing@professionalpt.com
ENGLISH
Office: SPANISH|ENGLISH

WU MEI
Accepting New Patients:
PROEX PHYSICAL THERAPY AT 63 PLEASANT ST., FL. 2
63 Pleasant St., FL. 2
,Watertown,MA 02472
Middlesex
(617) 303-0110
Credentialing@professionalpt.com
ENGLISH
Office: ENGLISH

YOUNG SAMANTHA
Accepting New Patients:
PROEX PHYSICAL THERAPY AT 63 PLEASANT ST., FL. 2
63 Pleasant St., FL. 2
,Watertown,MA 02472
Middlesex
(617) 303-0110
ENGLISH
Office: SPANISH|ENGLISH

ZHENG RAYMOND
Accepting New Patients:
PROEX PHYSICAL THERAPY AT 63 PLEASANT ST., FL. 2
63 Pleasant St., FL. 2
,Watertown,MA 02472
Middlesex
(617) 303-0110
credentialing@professionalpt.com
ENGLISH
Office: ENGLISH

BERRY KATHRYN
Accepting New Patients:
Highbar Physical Therapy
31 Andrew Ave.
,Wayland,MA 01778
Middlesex
(508) 358-3410
mmoniz@highbarhealth.com
ENGLISH
Office: ENGLISH

CHANDRA ADITI B
Accepting New Patients:
Longfellow Holistic Health Center
524 Boston Post Rd
,Wayland,MA 017781833
Middlesex
(508) 358-4900
HINDI|ENGLISH
Office: HINDI|ENGLISH

COLLENTRO ANDREW
Accepting New Patients:
Highbar Physical Therapy
31 Andrew Ave.
,Wayland,MA 01778
Middlesex
(508) 358-3410
andy.collentro@jointventurespt.com
ENGLISH
Office: ENGLISH

HIGHBAR PHYSICAL THERAPY - 31 ANDREW AVE.
Accepting New Patients:
Highbar Physical Therapy
31 Andrew Ave.
,Wayland,MA 01778
Middlesex
(508) 358-3410
ENGLISH
Office: ENGLISH

HILL SHAY
Accepting New Patients:
Highbar Physical Therapy
31 Andrew Ave.
,Wayland,MA 01778
Middlesex
(508) 358-3410
ENGLISH
Office: ENGLISH

KANTORSKI MICHAEL
Accepting New Patients:
Highbar Physical Therapy
31 Andrew Ave.
,Wayland,MA 01778
Middlesex
(508) 358-3410
ENGLISH
Office: ENGLISH

KING LYNNE M
Accepting New Patients:
KING, LYNNE M.
524 Boston Post Rd
,Wayland,MA 017781833
Middlesex
(508) 358-4900
lynnemking@comcast.net
ENGLISH
Office: ENGLISH

KWEDER PAULA J
Accepting New Patients:
KWEDER, PAULA J.
524 Boston Post Rd
,Wayland,MA
017781833
Middlesex
(508) 358-4900
ENGLISH
Office: ENGLISH

LANE LAUREN
Accepting New Patients:
Highbar Physical Therapy
31 Andrew Ave.
,Wayland,MA 01778
Middlesex
(508) 358-3410
lauren.lane@jointventurespt.com
ENGLISH
Office: ENGLISH

LEONE AMANDA J.
Accepting New Patients:
Highbar Physical Therapy
31 Andrew Ave.
,Wayland,MA 01778
Middlesex
(508) 358-3410
ENGLISH
Office: ENGLISH

OLLMAN NATALIE
Accepting New Patients:
Highbar Physical Therapy
31 Andrew Ave.
,Wayland,MA 01778
Middlesex
(508) 358-3410
natalie.ollman@jointventurespt.com
ENGLISH
Office: ENGLISH

RAMOS-DELGADO ADIAMIS
Accepting New Patients:
Highbar Physical Therapy
31 Andrew Ave.
,Wayland,MA 01778
Middlesex
(508) 358-3410
ENGLISH
Office: ENGLISH

SALIERNO LAUREN
Accepting New Patients:
Highbar Physical Therapy
31 Andrew Ave.
,Wayland,MA 01778
Middlesex
(508) 358-3410
Lauren.Tarsi@jointventurespt.com
ENGLISH
Office: ENGLISH

VON OLDENBURG BRITTANY
Accepting New Patients:
CONNECTIONS PHYSICAL THERAPY, INC. AT WEST GROTON
8 West Main Street
,West Groton,MA 01450
Middlesex
(978) 448-2513
brittanyvo94@gmail.com
ENGLISH
Office: ENGLISH

NEWTON PHYSICAL THERAPY, LLC
Accepting New Patients:
NEWTON PHYSICAL THERAPY, LLC
1105 Washington St.
,West Newton,MA 02465
Middlesex
(617) 564-4600
admin@newtonpt.com
ENGLISH
Office: ENGLISH

ABDURAKHMANOVA ANNA
Accepting New Patients:
PRO SPORTS THERAPY - WESTFORD
334 Littleton Rd
,Westford,MA 01886
Middlesex
(781) 487-9944
RUSSIAN|ENGLISH
Office: ENGLISH

ARMANETTI JOSEPH S.
Accepting New Patients:
PRO SPORTS THERAPY - WESTFORD
334 Littleton Rd
,Westford,MA 01886
Middlesex
(781) 487-9944
ENGLISH
Office: ENGLISH

BALANCED MOTION PHYSICAL THERAPY
Accepting New Patients:
BALANCED MOTION PHYSICAL THERAPY
235 Littleton Rd Suite 1
,Westford,MA 01886
Middlesex
(978) 807-1042
terihalio@yahoo.com
ENGLISH
Office: ENGLISH

CHRISAFIDEIS ALEXANDRA
Accepting New Patients:
PRO SPORTS THERAPY - WESTFORD
334 Littleton Rd
,Westford,MA 01886
Middlesex
(781) 487-9944
ENGLISH
Office: ENGLISH

FECKO DOUGLAS
Accepting New Patients:
PRO SPORTS THERAPY - WESTFORD
334 Littleton Rd
,Westford,MA 01886
Middlesex
(781) 487-9944
ENGLISH
Office: ENGLISH

GOULD JENNIFER
Accepting New Patients:
PRO SPORTS THERAPY - WESTFORD
334 Littleton Rd
,Westford,MA 01886
Middlesex
(781) 487-9944
ENGLISH
Office: ENGLISH

HA ANDREW
Accepting New Patients:
PRO SPORTS THERAPY - WESTFORD
334 Littleton Rd
,Westford,MA 01886
Middlesex
(781) 487-9944
ENGLISH
Office: ENGLISH

HALIO TERI
Accepting New Patients:
BALANCED MOTION PHYSICAL THERAPY
235 Littleton Rd Suite 1
,Westford,MA 01886
Middlesex
(978) 807-1042
terihalio@yahoo.com
ENGLISH
Office: ENGLISH

HARRINGTON WILLIAM
Accepting New Patients:
PRO SPORTS THERAPY - WESTFORD
334 Littleton Rd
,Westford,MA 01886
Middlesex
(781) 487-9944
ENGLISH
Office: ENGLISH

IBY CHRISTOPHER
Accepting New Patients:
EMERSON PRACTICE ASSOCIATES, INC. AT WESTFORD
133 Littleton Rd Ste 315
,Westford,MA 018863198
Middlesex
(978) 589-6850
ENGLISH
Office: ENGLISH

JENT DARYL
Accepting New Patients:
PRO SPORTS THERAPY - WESTFORD
334 Littleton Rd
,Westford,MA 01886
Middlesex
(781) 487-9944
ENGLISH
Office: ENGLISH

LONG NICHOLAS
Accepting New Patients:
PRO SPORTS THERAPY - WESTFORD
334 Littleton Rd
,Westford,MA 01886
Middlesex
(781) 487-9944
ENGLISH
Office: ENGLISH

MATTESON WENDY
Accepting New Patients:
BALANCED MOTION PHYSICAL THERAPY
235 Littleton Rd Suite 1
,Westford,MA 01886
Middlesex
(978) 807-1042
ENGLISH
Office: ENGLISH

MIKES MARY M
Accepting New Patients:
PRO SPORTS THERAPY - WESTFORD
334 Littleton Rd
,Westford,MA 01886
Middlesex
(781) 487-9944
ENGLISH
Office: ENGLISH

NEJAME LAURA
Accepting New Patients:
BALANCED MOTION PHYSICAL THERAPY
235 Littleton Rd Suite 1
,Westford,MA 01886
Middlesex
(978) 807-1042
ENGLISH
Office: ENGLISH

PALLOTTA ALLISON
Accepting New Patients:
PRO SPORTS THERAPY - WESTFORD
334 Littleton Rd
,Westford,MA 01886
Middlesex
(781) 487-9944
ENGLISH
Office: ENGLISH

PATEL ARTH
Accepting New Patients:
PRO SPORTS THERAPY - WESTFORD
334 Littleton Rd
,Westford,MA 01886
Middlesex
(781) 487-9944
ENGLISH
Office: ENGLISH

POTHIER DANIEL
Accepting New Patients:
PRO SPORTS THERAPY - WESTFORD
334 Littleton Rd
,Westford,MA 01886
Middlesex
(781) 487-9944
ENGLISH
Office: ENGLISH

PRO SPORTS THERAPY - WESTFORD
Accepting New Patients:
PRO SPORTS THERAPY - WESTFORD
334 Littleton Rd
,Westford,MA 01886
Middlesex
(781) 487-9944
ENGLISH
Office: ENGLISH

RAINVILLE VICTORIA
Accepting New Patients:
BALANCED MOTION PHYSICAL THERAPY
235 Littleton Rd Suite 1
,Westford,MA 01886
Middlesex
(978) 807-1042
ENGLISH
Office: ENGLISH

VAN DER SCHIJFF CHRISTIAN
Accepting New Patients:
PRO SPORTS THERAPY - WESTFORD
334 Littleton Rd
,Westford,MA 01886
Middlesex
(781) 487-9944
ENGLISH
Office: ENGLISH

VINCELLO LAURIE
Accepting New Patients:
PRO SPORTS THERAPY - WESTFORD
334 Littleton Rd
,Westford,MA 01886
Middlesex
(781) 487-9944
ENGLISH
Office: ENGLISH

WATSON DAVID
Accepting New Patients:
PRO SPORTS THERAPY - WESTFORD
334 Littleton Rd
,Westford,MA 01886
Middlesex
(781) 487-9944
ENGLISH
Office: SPANISH| ENGLISH

WORDEN DONAID
Accepting New Patients:
PRO SPORTS THERAPY - WESTFORD
334 Littleton Rd
,Westford,MA 01886
Middlesex
(781) 487-9944
ENGLISH
Office: ENGLISH

ACETO MELISSA
Accepting New Patients:
Harmeling Physical Therapy & Sports Fitness, Inc.
33 Upton Dr
,Wilmington,MA 018874410
Middlesex
(978) 694-1440
ENGLISH
Office: ENGLISH

ATHLETIC EVOLUTION PHYSICAL THERAPY, LLC- WILMINGTON
Accepting New Patients:
ATHLETIC EVOLUTION PHYSICAL THERAPY, LLC- DANVERS
60 Concord St
,Wilmington,MA 01887
Middlesex
(781) 935-7701
neptndonna@comcast.net
ENGLISH
Office: ENGLISH

AXELSON TYLER
Accepting New Patients:
FITZGERALD PHYSICAL THERAPY ASSOCIATES - WILMINGTON
196 Ballardvale St. Unit 2 ,Wilmington,MA 01887
Middlesex
(978) 909-4848
ENGLISH
Office: RUSSIAN| ENGLISH

BAY STATE PHYSICAL THERAPY AT 314 MAIN ST
Accepting New Patients:
BAY STATE PHYSICAL THERAPY AT 314 MAIN ST
314 Main St. Ste.101
,Wilmington,MA 01887
Middlesex
(978) 447-5793
ENGLISH
Office: ENGLISH

BERTERA NICOLE
Accepting New Patients:
Harmeling Physical Therapy & Sports Fitness, Inc.
33 Upton Dr
,Wilmington,MA 018874410
Middlesex
(978) 694-1440
ENGLISH
Office: ENGLISH

CARZO JULIA
Accepting New Patients:
FITZGERALD PHYSICAL THERAPY ASSOCIATES - WILMINGTON
196 Ballardvale St. Unit 2 ,Wilmington,MA 01887
Middlesex
(978) 909-4848
dtfttzgetald@fitzgeraldpt.com
ENGLISH
Office: RUSSIAN| ENGLISH

CLARKE NATHAN
Accepting New Patients:
ATHLETIC EVOLUTION PHYSICAL THERAPY, LLC- DANVERS
60 Concord St
,Wilmington,MA 01887
Middlesex
(781) 935-7701
maureen@athleticevolutionpt.com
ENGLISH
Office: ENGLISH

DANLEY MICHELLE E.
Accepting New Patients:
FITZGERALD PHYSICAL THERAPY ASSOCIATES - WILMINGTON
196 Ballardvale St. Unit 2 ,Wilmington,MA 01887
Middlesex
(978) 909-4848
ENGLISH
Office: RUSSIAN| ENGLISH

FITZGERALD HOLLY A.
Accepting New Patients:
FITZGERALD PHYSICAL THERAPY ASSOCIATES - WILMINGTON
196 Ballardvale St. Unit 2 ,Wilmington,MA 01887
Middlesex
(978) 909-4848
ENGLISH
Office: FRENCH| RUSSIAN|SPANISH| ENGLISH

FOLEY KASEY M
Accepting New Patients:
BAY STATE PHYSICAL THERAPY AT 314 MAIN ST
314 Main St. Ste.101
,Wilmington,MA 01887
Middlesex
(978) 447-5793
ENGLISH
Office: ENGLISH

FOLEY KASEY M
Accepting New Patients:
BOSTON SPORTS MEDICINE, INC. AT WILMINGTON
314 Main St. Suite 101
,Wilmington,MA 01887
Middlesex
(978) 447-5793
ENGLISH
Office: ENGLISH

GUGLIOTTA GINA
Accepting New Patients:
FITZGERALD PHYSICAL THERAPY ASSOCIATES - WILMINGTON
196 Ballardvale St. Unit 2 ,Wilmington,MA 01887
Middlesex
(978) 909-4848
ENGLISH
Office: FRENCH| RUSSIAN|SPANISH| ENGLISH

HARMELING PHYSICAL THERAPY & SPORTS FITNESS - WILMINGTON
Accepting New Patients:
Harmeling Physical Therapy & Sports Fitness, Inc.
33 Upton Dr ,Wilmington,MA 018874410
Middlesex
(978) 694-1440
ENGLISH
Office: ENGLISH

HAYES BETH A
Accepting New Patients:
FITZGERALD PHYSICAL THERAPY ASSOCIATES - WILMINGTON
196 Ballardvale St. Unit 2 ,Wilmington,MA 01887
Middlesex
(978) 909-4848
drfitzgerald@fitzgeraldpt.com
ENGLISH
Office: RUSSIAN| ENGLISH

HUNT JOHN F
Accepting New Patients:
LEONARDO PHYSICAL THERAPY, LLC
230 Lowell St Ste 2D ,Wilmington,MA 018873088
Middlesex
(978) 657-7404
ENGLISH
Office: ENGLISH

HUNT JULI A.
Accepting New Patients:
LEONARDO PHYSICAL THERAPY, LLC
230 Lowell St Ste 2D ,Wilmington,MA 018873088
Middlesex
(978) 657-7404
ENGLISH
Office: ENGLISH

JOSEPH MIRANDA
Accepting New Patients:
FITZGERALD PHYSICAL THERAPY ASSOCIATES - WILMINGTON
196 Ballardvale St. Unit 2 ,Wilmington,MA 01887
Middlesex
(978) 909-4848
ENGLISH
Office: RUSSIAN| ENGLISH

KEITZ JOSHUA
Accepting New Patients:
FITZGERALD PHYSICAL THERAPY ASSOCIATES - WILMINGTON
196 Ballardvale St. Unit 2 ,Wilmington,MA 01887
Middlesex
(978) 909-4848
ENGLISH
Office: RUSSIAN| ENGLISH

KURTIN ERICA
Accepting New Patients:
LEONARDO PHYSICAL THERAPY, LLC
230 Lowell St Ste 2D ,Wilmington,MA 018873088
Middlesex
(978) 657-7404
ENGLISH
Office: ENGLISH

LAWLER COURTNEY M
Accepting New Patients:
MARIBETH CRUPI PHYSICAL THERPAY, LLC
314 Main Street, Unit 101 ,Wilmington,MA 018873397
Middlesex
(978) 203-0665
ENGLISH

LEMIEUX CHRISTINE
Accepting New Patients:
LEONARDO PHYSICAL THERAPY, LLC
230 Lowell St Ste 2D ,Wilmington,MA 018873088
Middlesex
(978) 657-7404
ENGLISH
Office: ENGLISH

LEONARDO PHYSICAL THERAPY, LLC
Accepting New Patients:
LEONARDO PHYSICAL THERAPY, LLC
230 Lowell St Ste 2D ,Wilmington,MA 018873088
Middlesex
(978) 657-7404
ENGLISH
Office: ENGLISH

MANKA ELIZABETH
Accepting New Patients:
LEONARDO PHYSICAL THERAPY, LLC
230 Lowell St Ste 2D ,Wilmington,MA 018873088
Middlesex
(978) 657-7404
ENGLISH
Office: ENGLISH

MARIBETH CRUPI PHYSICAL THERPAY, LLC
Accepting New Patients:
MARIBETH CRUPI PHYSICAL THERPAY, LLC
314 Main Street, Unit 101 ,Wilmington,MA 018873397
Middlesex
(978) 203-0665

MCNABB JILLIAN L.
Accepting New Patients:
FITZGERALD PHYSICAL THERAPY ASSOCIATES - WILMINGTON
196 Ballardvale St. Unit 2 ,Wilmington,MA 01887
Middlesex
(978) 909-4848
ENGLISH
Office: SPANISH| ENGLISH

MOGLIA ELENA
Accepting New Patients:
FITZGERALD PHYSICAL THERAPY ASSOCIATES - WILMINGTON
196 Ballardvale St. Unit 2 ,Wilmington,MA 01887
Middlesex
(978) 909-4848
ENGLISH
Office: RUSSIAN| ENGLISH

MORGAN KIMBERLY
Accepting New Patients:
FITZGERALD PHYSICAL THERAPY ASSOCIATES - WILMINGTON
196 Ballardvale St. Unit 2 ,Wilmington,MA 01887
Middlesex
(978) 909-4848
ENGLISH
Office: FRENCH| RUSSIAN|SPANISH| ENGLISH

MOSER MYRIAM
Accepting New Patients:
LEONARDO PHYSICAL THERAPY, LLC
230 Lowell St Ste 2D ,Wilmington,MA 018873088
Middlesex
(978) 657-7404
ENGLISH
Office: ENGLISH

NAPOLI NICHOLAS J
Accepting New Patients:
FITZGERALD PHYSICAL THERAPY ASSOCIATES - WILMINGTON
196 Ballardvale St. Unit 2 ,Wilmington,MA 01887
Middlesex
(978) 909-4848
NNAPOLI@BAYSTATEPT.COM
ENGLISH
Office: ENGLISH

NEWELL DAVID
Accepting New Patients:
Harmeling Physical Therapy & Sports Fitness, Inc.
33 Upton Dr ,Wilmington,MA 018874410
Middlesex
(978) 694-1440
ENGLISH
Office: ENGLISH

PUGLIA CARA
Accepting New Patients:
Harmeling Physical Therapy & Sports Fitness, Inc.
33 Upton Dr ,Wilmington,MA 018874410
Middlesex
(978) 694-1440
ENGLISH
Office: ENGLISH

SELIG KATHRYN
Accepting New Patients:
BOSTON SPORTS MEDICINE, INC. AT WILMINGTON
314 Main St. Suite 101 ,Wilmington,MA 01887
Middlesex
(978) 447-5793
kselig@bostonsportsmed.com
ENGLISH
Office: ENGLISH

SUI AMANDA
Accepting New Patients:
LEONARDO PHYSICAL THERAPY, LLC
230 Lowell St Ste 2D ,Wilmington,MA 018873088
Middlesex
(978) 657-7404
ENGLISH
Office: ENGLISH

TAYLOR ROBIN L
Accepting New Patients:
MARIBETH CRUPI PHYSICAL THERPAY, LLC
314 Main Street, Unit 101 ,Wilmington,MA 018873397
Middlesex
(978) 203-0665
ENGLISH

TULIMIERO CHELSEA
Accepting New Patients:
Harmeling Physical Therapy & Sports Fitness, Inc.
33 Upton Dr ,Wilmington,MA 018874410
Middlesex
(978) 694-1440
ENGLISH
Office: ENGLISH

VELSMID MICHAEL J.
Accepting New Patients:
BAY STATE PHYSICAL THERAPY AT 314 MAIN ST
314 Main St. Ste.101 ,Wilmington,MA 01887
Middlesex
(978) 447-5793
ENGLISH
Office: ENGLISH

WALTON SHANNON M.
Accepting New Patients:
ATHLETIC EVOLUTION PHYSICAL THERAPY, LLC- DANVERS
60 Concord St ,Wilmington,MA 01887
Middlesex
(781) 935-7701
ENGLISH
Office: SPANISH| ENGLISH

WHITE DOUGLAS E.
Accepting New Patients:
White's Physical Therapy, LLC
1 Burlington Ave Ste 1 ,Wilmington,MA 018873927
Middlesex
(978) 658-5556
GERMAN|SPANISH| ENGLISH
Office: SPANISH| ENGLISH

WHITE'S PHYSICAL THERAPY & BODY MECHANIX, LLC
Accepting New Patients:
White's Physical Therapy, LLC
1 Burlington Ave Ste 1 ,Wilmington,MA 018873927
Middlesex
(978) 658-5556
SPANISH|ENGLISH
Office: SPANISH| ENGLISH

ACETO MELISSA
Accepting New Patients:
BOSTON PHYSICAL THERAPY & WELLNESS AT WINCHESTER
259 Swanton St. ,Winchester,MA 01890
Middlesex
(781) 560-2465
ENGLISH
Office: ENGLISH

ADAMS HEATHER
Accepting New Patients:
PROEX PHYSICAL THERAPY 600 MAIN ST., STE. 4
600 Main St Ste 4
,Winchester,MA 018904312
Middlesex
(781) 218-1044
credentialing@professionalpt.com
ENGLISH
Office: ENGLISH

ADAMS SEAN
Accepting New Patients:
PROEX PHYSICAL THERAPY 600 MAIN ST., STE. 4
600 Main St Ste 4
,Winchester,MA 018904312
Middlesex
(781) 218-1044
ENGLISH
Office: ENGLISH

ADDARIO ANTHONY
Accepting New Patients:
PROEX PHYSICAL THERAPY 600 MAIN ST., STE. 4
600 Main St Ste 4
,Winchester,MA 018904312
Middlesex
(781) 218-1044
credentialing@professionalpt.com
ENGLISH
Office: ENGLISH

ALBERICO MICHELLE
Accepting New Patients:
PROEX PHYSICAL THERAPY 600 MAIN ST., STE. 4
600 Main St Ste 4
,Winchester,MA 018904312
Middlesex
(781) 218-1044
ENGLISH
Office: SPANISH| ENGLISH

ALMEIDA KATHERINE L
Accepting New Patients:
PROEX PHYSICAL THERAPY 600 MAIN ST., STE. 4
600 Main St Ste 4
,Winchester,MA 018904312
Middlesex
(781) 218-1044
credentialing@professionalpt.com
ENGLISH
Office: ENGLISH

ALMONTE NICHOLAS
Accepting New Patients:
PROEX PHYSICAL THERAPY 600 MAIN ST., STE. 4
600 Main St Ste 4
,Winchester,MA 018904312
Middlesex
(781) 218-1044
credentialing@professionalpt.com
ENGLISH
Office: ENGLISH

AMATO MICHAEL
Accepting New Patients:
BOSTON PHYSICAL THERAPY & WELLNESS AT WINCHESTER
259 Swanton St.
,Winchester,MA 01890
Middlesex
(781) 560-2465
ENGLISH
Office: ENGLISH

ANDREW RYAN
Accepting New Patients:
BOSTON PHYSICAL THERAPY & WELLNESS AT WINCHESTER
259 Swanton St.
,Winchester,MA 01890
Middlesex
(781) 560-2465
ENGLISH
Office: ENGLISH

ANVAR BRYCE
Accepting New Patients:
PROEX PHYSICAL THERAPY 600 MAIN ST., STE. 4
600 Main St Ste 4
,Winchester,MA 018904312
Middlesex
(781) 218-1044
credentialing@professionalpt.com
ENGLISH
Office: ENGLISH

ARTUS CODY
Accepting New Patients:
PROEX PHYSICAL THERAPY 600 MAIN ST., STE. 4
600 Main St Ste 4
,Winchester,MA 018904312
Middlesex
(781) 218-1044
credentialing@professionalpt.com
ENGLISH
Office: ENGLISH

AVERY ELIZABETH
Accepting New Patients:
PROEX PHYSICAL THERAPY 600 MAIN ST., STE. 4
600 Main St Ste 4
,Winchester,MA 018904312
Middlesex
(781) 218-1044
Credentialing@professionalpt.com
ENGLISH
Office: ENGLISH

BABCOCK JESSICA
Accepting New Patients:
PROEX PHYSICAL THERAPY 600 MAIN ST., STE. 4
600 Main St Ste 4
,Winchester,MA 018904312
Middlesex
(781) 218-1044
credentialing@professionalpt.com
ENGLISH
Office: ENGLISH

BALESTRACI RACHEL
Accepting New Patients:
PROEX PHYSICAL THERAPY 600 MAIN ST., STE. 4
600 Main St Ste 4
,Winchester,MA
018904312
Middlesex
(781) 218-1044
credentialing@professionalpt.com
ENGLISH
Office: ENGLISH

BARLOW OLIVIA O
Accepting New Patients:
PROEX PHYSICAL THERAPY 600 MAIN ST., STE. 4
600 Main St Ste 4
,Winchester,MA
018904312
Middlesex
(781) 218-1044
ENGLISH

BATTLES-SANTOS BREANNA
Accepting New Patients:
PROEX PHYSICAL THERAPY 600 MAIN ST., STE. 4
600 Main St Ste 4
,Winchester,MA
018904312
Middlesex
(781) 218-1044
Credentialing@professionalpt.com
ENGLISH
Office: SPANISH|ENGLISH

BAUMAN MAUREEN
Accepting New Patients:
PROEX PHYSICAL THERAPY 600 MAIN ST., STE. 4
600 Main St Ste 4
,Winchester,MA
018904312
Middlesex
(781) 218-1044
credentialing@professionalpt.com
ENGLISH
Office: ENGLISH

BAUTZ ELENI
Accepting New Patients:
PROEX PHYSICAL THERAPY 600 MAIN ST., STE. 4
600 Main St Ste 4
,Winchester,MA
018904312
Middlesex
(781) 218-1044
credentialing@professionalpt.com
ENGLISH
Office: ENGLISH

BEAUREGARD MORGAN
Accepting New Patients:
PROEX PHYSICAL THERAPY 600 MAIN ST., STE. 4
600 Main St Ste 4
,Winchester,MA
018904312
Middlesex
(781) 218-1044
credentialing@professionalpt.com
ENGLISH
Office: ENGLISH

BECK JULIANNE
Accepting New Patients:
PROEX PHYSICAL THERAPY 600 MAIN ST., STE. 4
600 Main St Ste 4
,Winchester,MA
018904312
Middlesex
(781) 218-1044
credentialing@professionalpt.com
ENGLISH
Office: ENGLISH

BLAKE MICHAEL
Accepting New Patients:
PROEX PHYSICAL THERAPY 600 MAIN ST., STE. 4
600 Main St Ste 4
,Winchester,MA
018904312
Middlesex
(781) 218-1044
credentialing@professionalpt.com
ENGLISH
Office: ENGLISH

BOISCLAIR RACHEL
Accepting New Patients:
PROEX PHYSICAL THERAPY 600 MAIN ST., STE. 4
600 Main St Ste 4
,Winchester,MA
018904312
Middlesex
(781) 218-1044
credentialing@professionalpt.com
ENGLISH
Office: ENGLISH

BOSTON PHYSICAL THERAPY & WELLNESS AT WINCHESTER
Accepting New Patients:
BOSTON PHYSICAL THERAPY & WELLNESS AT WINCHESTER
259 Swanton St.
,Winchester,MA 01890
Middlesex
(781) 560-2465
ENGLISH
Office: ENGLISH

BOUDREAU CONNOR
Accepting New Patients:
PROEX PHYSICAL THERAPY 600 MAIN ST., STE. 4
600 Main St Ste 4
,Winchester,MA
018904312
Middlesex
(781) 218-1044
ENGLISH
Office: ENGLISH

BOWEN DAVID W
Accepting New Patients:
PROEX PHYSICAL THERAPY 600 MAIN ST., STE. 4
600 Main St Ste 4
,Winchester,MA
018904312
Middlesex
(781) 218-1044
ENGLISH
Office: FRENCH|SPANISH|ENGLISH

BOWEN SAMANTHA
Accepting New Patients:
PROEX PHYSICAL THERAPY 600 MAIN ST., STE. 4
600 Main St Ste 4
,Winchester,MA 018904312
Middlesex
(781) 218-1044
credentialing@professionalpt.com
ENGLISH
Office: ENGLISH

BURDETT KATY
Accepting New Patients:
PROEX PHYSICAL THERAPY 600 MAIN ST., STE. 4
600 Main St Ste 4
,Winchester,MA 018904312
Middlesex
(781) 218-1044
ENGLISH
Office: ITALIAN|PORTUGUESE|SPANISH|ENGLISH

CAISSE CAROLYN
Accepting New Patients:
PROEX PHYSICAL THERAPY 600 MAIN ST., STE. 4
600 Main St Ste 4
,Winchester,MA 018904312
Middlesex
(781) 218-1044
credentialing@professionalpt.com
ENGLISH
Office: ENGLISH

CALDER JAMES
Accepting New Patients:
PROEX PHYSICAL THERAPY 600 MAIN ST., STE. 4
600 Main St Ste 4
,Winchester,MA 018904312
Middlesex
(781) 218-1044
credentialing@professionalpt.com
ENGLISH
Office: ENGLISH

CARMAN IAN
Accepting New Patients:
PROEX PHYSICAL THERAPY 600 MAIN ST., STE. 4
600 Main St Ste 4
,Winchester,MA 018904312
Middlesex
(781) 218-1044
ENGLISH
Office: ITALIAN|SPANISH|ENGLISH

CARRIER MICHAEL
Accepting New Patients:
PROEX PHYSICAL THERAPY 600 MAIN ST., STE. 4
600 Main St Ste 4
,Winchester,MA 018904312
Middlesex
(781) 218-1044
credentialing@professionalpt.com
ENGLISH
Office: SPANISH|ENGLISH

CASEY COREY
Accepting New Patients:
PROEX PHYSICAL THERAPY 600 MAIN ST., STE. 4
600 Main St Ste 4
,Winchester,MA 018904312
Middlesex
(781) 218-1044
Credentialing@professioanlpt.com
ENGLISH
Office: ENGLISH

CASH ZACHARY
Accepting New Patients:
PROEX PHYSICAL THERAPY 600 MAIN ST., STE. 4
600 Main St Ste 4
,Winchester,MA 018904312
Middlesex
(781) 218-1044
credentialing@professionalpt.com
ENGLISH
Office: ENGLISH

CASSATA EMILY
Accepting New Patients:
BOSTON PHYSICAL THERAPY & WELLNESS AT WINCHESTER
259 Swanton St.
,Winchester,MA 01890
Middlesex
(781) 560-2465
ENGLISH
Office: ENGLISH

CHAHID HANA
Accepting New Patients:
PROEX PHYSICAL THERAPY 600 MAIN ST., STE. 4
600 Main St Ste 4
,Winchester,MA 018904312
Middlesex
(781) 218-1044
credentialing@professionalpt.com
ENGLISH
Office: ENGLISH

CHANDLER JASON
Accepting New Patients:
PROEX PHYSICAL THERAPY 600 MAIN ST., STE. 4
600 Main St Ste 4
,Winchester,MA 018904312
Middlesex
(781) 218-1044
credentialing@professionalpt.com
ENGLISH
Office: ENGLISH

CHANG ELVIN
Accepting New Patients:
PROEX PHYSICAL THERAPY 600 MAIN ST., STE. 4
600 Main St Ste 4
,Winchester,MA 018904312
Middlesex
(781) 218-1044
credentialing@professionalpt.com
ENGLISH
Office: ENGLISH

CHENETTE ERIN
Accepting New Patients:
PROEX PHYSICAL THERAPY 600 MAIN ST., STE. 4
600 Main St Ste 4
,Winchester,MA
018904312
Middlesex
(781) 218-1044
ECHENETTE@BAYSTATEPT.COM
ENGLISH
Office: ENGLISH

CHENG WEI QING
Accepting New Patients:
PROEX PHYSICAL THERAPY 600 MAIN ST., STE. 4
600 Main St Ste 4
,Winchester,MA
018904312
Middlesex
(781) 218-1044
credentialing@professionalpt.com
ENGLISH
Office: ENGLISH

CHIASSON KATHARINE
Accepting New Patients:
PROEX PHYSICAL THERAPY 600 MAIN ST., STE. 4
600 Main St Ste 4
,Winchester,MA
018904312
Middlesex
(781) 218-1044
ENGLISH
Office: ENGLISH

CHOWANSKA JOANNA E
Accepting New Patients:
PROEX PHYSICAL THERAPY 600 MAIN ST., STE. 4
600 Main St Ste 4
,Winchester,MA
018904312
Middlesex
(781) 218-1044
Credentialing@professionalpt.com
ENGLISH
Office: ENGLISH

CLEMENT NATHAN
Accepting New Patients:
BOSTON PHYSICAL THERAPY & WELLNESS AT WINCHESTER
259 Swanton St.
,Winchester,MA 01890
Middlesex
(781) 560-2465
ENGLISH
Office: ENGLISH

COMPAGNONE GINO
Accepting New Patients:
PROEX PHYSICAL THERAPY 600 MAIN ST., STE. 4
600 Main St Ste 4
,Winchester,MA
018904312
Middlesex
(781) 218-1044
ENGLISH
Office: ENGLISH

CONWAY PATRICK
Accepting New Patients:
PROEX PHYSICAL THERAPY 600 MAIN ST., STE. 4
600 Main St Ste 4
,Winchester,MA
018904312
Middlesex
(781) 218-1044
credentialing@professionalpt.com
ENGLISH
Office: ENGLISH

COPPLA HANNAH
Accepting New Patients:
PROEX PHYSICAL THERAPY 600 MAIN ST., STE. 4
600 Main St Ste 4
,Winchester,MA
018904312
Middlesex
(781) 218-1044
ENGLISH
Office: ITALIAN|SPANISH|ENGLISH

CORRADO KELLY
Accepting New Patients:
BOSTON PHYSICAL THERAPY & WELLNESS AT WINCHESTER
259 Swanton St.
,Winchester,MA 01890
Middlesex
(781) 560-2465
davidk@bostonptwellness.com
ENGLISH
Office: ENGLISH

COTTLE OWEN
Accepting New Patients:
PROEX PHYSICAL THERAPY 600 MAIN ST., STE. 4
600 Main St Ste 4
,Winchester,MA
018904312
Middlesex
(781) 218-1044
credentialing@professionalpt.com
ENGLISH
Office: ENGLISH

CWALINSKI JAKUB
Accepting New Patients:
PROEX PHYSICAL THERAPY 600 MAIN ST., STE. 4
600 Main St Ste 4
,Winchester,MA
018904312
Middlesex
(781) 218-1044
credentialing@professionalpt.com
ENGLISH
Office: ENGLISH

CYR COOPER
Accepting New Patients:
PROEX PHYSICAL THERAPY 600 MAIN ST., STE. 4
600 Main St Ste 4
,Winchester,MA
018904312
Middlesex
(781) 218-1044
credentialing@professionalpt.com
ENGLISH
Office: ENGLISH

D'AGATI VICTORIA
Accepting New Patients:
PROEX PHYSICAL THERAPY 600 MAIN ST., STE. 4
600 Main St Ste 4
,Winchester,MA 018904312
Middlesex
(781) 218-1044
credentialing@professionalpt.com
ENGLISH
Office: ENGLISH

DALY MARISSA
Accepting New Patients:
PROEX PHYSICAL THERAPY 600 MAIN ST., STE. 4
600 Main St Ste 4
,Winchester,MA 018904312
Middlesex
(781) 218-1044
ENGLISH
Office: ITALIAN|SPANISH|ENGLISH

DATTILO JOSEPH
Accepting New Patients:
PROEX PHYSICAL THERAPY 600 MAIN ST., STE. 4
600 Main St Ste 4
,Winchester,MA 018904312
Middlesex
(781) 218-1044
ENGLISH
Office: ENGLISH

DATTOLO LUIGI
Accepting New Patients:
BOSTON PHYSICAL THERAPY & WELLNESS AT WINCHESTER
259 Swanton St.
,Winchester,MA 01890
Middlesex
(781) 560-2465
ENGLISH
Office: ENGLISH

DE LA CUESTA MICHELA
Accepting New Patients:
PROEX PHYSICAL THERAPY 600 MAIN ST., STE. 4
600 Main St Ste 4
,Winchester,MA 018904312
Middlesex
(781) 218-1044
ENGLISH
Office: ITALIAN|SPANISH|ENGLISH

DI PASQUA JULIANA
Accepting New Patients:
PROEX PHYSICAL THERAPY 600 MAIN ST., STE. 4
600 Main St Ste 4
,Winchester,MA 018904312
Middlesex
(781) 218-1044
credentialing@professionalpt.com
ENGLISH
Office: ENGLISH

ECONOMOU KRISTINA
Accepting New Patients:
PROEX PHYSICAL THERAPY 600 MAIN ST., STE. 4
600 Main St Ste 4
,Winchester,MA 018904312
Middlesex
(781) 218-1044
credentialing@professionalpt.com
ENGLISH
Office: ENGLISH

ESNOZ JAROD
Accepting New Patients:
BOSTON PHYSICAL THERAPY & WELLNESS AT WINCHESTER
259 Swanton St.
,Winchester,MA 01890
Middlesex
(781) 560-2465
DavidK@BostonPTWellnesscom
ENGLISH
Office: ENGLISH

FAHEEM NERVANA
Accepting New Patients:
BOSTON PHYSICAL THERAPY & WELLNESS AT WINCHESTER
259 Swanton St.
,Winchester,MA 01890
Middlesex
(781) 560-2465
ENGLISH

FAIZ RAYAN
Accepting New Patients:
PROEX PHYSICAL THERAPY 600 MAIN ST., STE. 4
600 Main St Ste 4
,Winchester,MA 018904312
Middlesex
(781) 218-1044
credentialing@professionalpt.com
ENGLISH
Office: ENGLISH

FARINO DOMINICK
Accepting New Patients:
PROEX PHYSICAL THERAPY 600 MAIN ST., STE. 4
600 Main St Ste 4
,Winchester,MA 018904312
Middlesex
(781) 218-1044
credentialing@professionalpt.com
ENGLISH
Office: ENGLISH

FARRELL EMILY E
Accepting New Patients:
PROEX PHYSICAL THERAPY 600 MAIN ST., STE. 4
600 Main St Ste 4
,Winchester,MA 018904312
Middlesex
(781) 218-1044
ENGLISH
Office: ENGLISH

FAULKNER JESSICA
Accepting New Patients:
BOSTON PHYSICAL THERAPY & WELLNESS AT WINCHESTER
259 Swanton St.
,Winchester,MA 01890
Middlesex
(781) 560-2465
ENGLISH
Office: ENGLISH

FEATHER KAITLYN
Accepting New Patients:
PROEX PHYSICAL THERAPY 600 MAIN ST., STE. 4
600 Main St Ste 4
,Winchester,MA 018904312
Middlesex
(781) 218-1044
ENGLISH
Office: ENGLISH

FLAVIN KERRY
Accepting New Patients:
PROEX PHYSICAL THERAPY 600 MAIN ST., STE. 4
600 Main St Ste 4
,Winchester,MA 018904312
Middlesex
(781) 218-1044
kflavin@baystatept.com
ENGLISH
Office: SPANISH|ENGLISH

FLORENCE KYLE
Accepting New Patients:
PROEX PHYSICAL THERAPY 600 MAIN ST., STE. 4
600 Main St Ste 4
,Winchester,MA 018904312
Middlesex
(781) 218-1044
ENGLISH
Office: ENGLISH

FORTIER KELLY
Accepting New Patients:
PROEX PHYSICAL THERAPY 600 MAIN ST., STE. 4
600 Main St Ste 4
,Winchester,MA 018904312
Middlesex
(781) 218-1044
credentialing@professionalpt.com
ENGLISH
Office: ENGLISH

FREEMAN DANIELLE
Accepting New Patients:
PROEX PHYSICAL THERAPY 600 MAIN ST., STE. 4
600 Main St Ste 4
,Winchester,MA 018904312
Middlesex
(781) 218-1044
credentialing@professionalpt.com
ENGLISH
Office: ENGLISH

FRIERSON CONSTANCE
Accepting New Patients:
PROEX PHYSICAL THERAPY 600 MAIN ST., STE. 4
600 Main St Ste 4
,Winchester,MA 018904312
Middlesex
(781) 218-1044
cfrierson@eastersealsnh.org
ENGLISH
Office: SPANISH|ENGLISH

GALVAGNO CRISTINA
Accepting New Patients:
PROEX PHYSICAL THERAPY 600 MAIN ST., STE. 4
600 Main St Ste 4
,Winchester,MA 018904312
Middlesex
(781) 218-1044
credentialing@professionalpt.com
ENGLISH
Office: ENGLISH

GAUDET EDWARD
Accepting New Patients:
PROEX PHYSICAL THERAPY 600 MAIN ST., STE. 4
600 Main St Ste 4
,Winchester,MA 018904312
Middlesex
(781) 218-1044
credentialing@professionalpt.com
ENGLISH
Office: ENGLISH

GELLERT CHRISTOPHER D.
Accepting New Patients:
PROEX PHYSICAL THERAPY 600 MAIN ST., STE. 4
600 Main St Ste 4
,Winchester,MA 018904312
Middlesex
(781) 218-1044
ENGLISH
Office: GREEK|SPANISH|ENGLISH

GELSOMINI SIERRA
Accepting New Patients:
PROEX PHYSICAL THERAPY 600 MAIN ST., STE. 4
600 Main St Ste 4
,Winchester,MA 018904312
Middlesex
(781) 218-1044
credentialing@professionalpt.com
ENGLISH
Office: SPANISH|ENGLISH

GERAGHTY NICOLE
Accepting New Patients:
PROEX PHYSICAL THERAPY 600 MAIN ST., STE. 4
600 Main St Ste 4
,Winchester,MA 018904312
Middlesex
(781) 218-1044
credentialing@professionalpt.com
ENGLISH
Office: ENGLISH

GEYSTER JORDAN
Accepting New Patients:
PROEX PHYSICAL THERAPY 600 MAIN ST., STE. 4
600 Main St Ste 4
,Winchester,MA 018904312
Middlesex
(781) 218-1044
credentialing@professionalpt.com
ENGLISH
Office: ENGLISH

GILDAY MICHAEL
Accepting New Patients:
BOSTON PHYSICAL THERAPY & WELLNESS AT WINCHESTER
259 Swanton St.
,Winchester,MA 01890
Middlesex
(781) 560-2465
ENGLISH
Office: ENGLISH

GOLLANDS LYNNE
Accepting New Patients:
PROEX PHYSICAL THERAPY 600 MAIN ST., STE. 4
600 Main St Ste 4
,Winchester,MA 018904312
Middlesex
(781) 218-1044
gollands@comcast.net
ENGLISH
Office: GREEK|SPANISH|ENGLISH

GOODE JESSICA
Accepting New Patients:
BOSTON PHYSICAL THERAPY & WELLNESS AT WINCHESTER
259 Swanton St.
,Winchester,MA 01890
Middlesex
(781) 560-2465
ENGLISH

GORDON BENJAMIN
Accepting New Patients:
PROEX PHYSICAL THERAPY 600 MAIN ST., STE. 4
600 Main St Ste 4
,Winchester,MA 018904312
Middlesex
(781) 218-1044
credentialing@professionalpt.com
ENGLISH
Office: ENGLISH

GORHAM ALICIA B
Accepting New Patients:
PROEX PHYSICAL THERAPY 600 MAIN ST., STE. 4
600 Main St Ste 4
,Winchester,MA 018904312
Middlesex
(781) 218-1044
ENGLISH
Office: ENGLISH

GOTT NICHOLAS
Accepting New Patients:
PROEX PHYSICAL THERAPY 600 MAIN ST., STE. 4
600 Main St Ste 4
,Winchester,MA 018904312
Middlesex
(781) 218-1044
credentialing@professionalpt.com
ENGLISH
Office: ENGLISH

GRANATA ANDREW
Accepting New Patients:
PROEX PHYSICAL THERAPY 600 MAIN ST., STE. 4
600 Main St Ste 4
,Winchester,MA 018904312
Middlesex
(781) 218-1044
ENGLISH
Office: ENGLISH

GUERRIER YASMEEN
Accepting New Patients:
PROEX PHYSICAL THERAPY 600 MAIN ST., STE. 4
600 Main St Ste 4
,Winchester,MA 018904312
Middlesex
(781) 218-1044
credentialing@professionalpt.com
ENGLISH
Office: ENGLISH

GUSTAFSON ALEXANDRA
Accepting New Patients:
BOSTON PHYSICAL THERAPY & WELLNESS AT WINCHESTER
259 Swanton St.
,Winchester,MA 01890
Middlesex
(781) 560-2465
agustafson@baystatept.com
ENGLISH
Office: ENGLISH

HA ANDREW
Accepting New Patients:
PROEX PHYSICAL THERAPY 600 MAIN ST., STE. 4
600 Main St Ste 4
,Winchester,MA 018904312
Middlesex
(781) 218-1044
ENGLISH
Office: ENGLISH

HALEUDETH KHAMPASONG
Accepting New Patients:
BOSTON PHYSICAL THERAPY & WELLNESS AT WINCHESTER
259 Swanton St.
,Winchester,MA 01890
Middlesex
(781) 560-2465
ENGLISH
Office: ENGLISH

HARDY SHANNON
Accepting New Patients:
BOSTON PHYSICAL THERAPY & WELLNESS AT WINCHESTER
259 Swanton St.
,Winchester,MA 01890
Middlesex
(781) 560-2465
ENGLISH
Office: ENGLISH

HAWKINS AUGUSTINE
Accepting New Patients:
PROEX PHYSICAL THERAPY 600 MAIN ST., STE. 4
600 Main St Ste 4
,Winchester,MA 018904312
Middlesex
(781) 218-1044
credentialing@professionalpt.com
ENGLISH
Office: ENGLISH

HEDAYAT LENA
Accepting New Patients:
PROEX PHYSICAL THERAPY 600 MAIN ST., STE. 4
600 Main St Ste 4
,Winchester,MA 018904312
Middlesex
(781) 218-1044
credentialing@professionalpt.com
ENGLISH
Office: ENGLISH

HINDMAN DANA
Accepting New Patients:
PROEX PHYSICAL THERAPY 600 MAIN ST., STE. 4
600 Main St Ste 4
,Winchester,MA 018904312
Middlesex
(781) 218-1044
Dana.Hindman@jointventurespt.com
ENGLISH
Office: ENGLISH

HITCHCOCK RYAN
Accepting New Patients:
PROEX PHYSICAL THERAPY 600 MAIN ST., STE. 4
600 Main St Ste 4
,Winchester,MA 018904312
Middlesex
(781) 218-1044
credentialing@professionalpt.com
ENGLISH
Office: ENGLISH

HIXON TESS A
Accepting New Patients:
PROEX PHYSICAL THERAPY 600 MAIN ST., STE. 4
600 Main St Ste 4
,Winchester,MA 018904312
Middlesex
(781) 218-1044
ENGLISH
Office: ENGLISH

HUDSON MELANIE
Accepting New Patients:
BOSTON PHYSICAL THERAPY & WELLNESS AT WINCHESTER
259 Swanton St.
,Winchester,MA 01890
Middlesex
(781) 560-2465
ENGLISH
Office: ENGLISH

INMAN OLIVIA
Accepting New Patients:
PROEX PHYSICAL THERAPY 600 MAIN ST., STE. 4
600 Main St Ste 4
,Winchester,MA 018904312
Middlesex
(781) 218-1044
ENGLISH
Office: SPANISH| ENGLISH

JOHNSON MARGARET
Accepting New Patients:
PROEX PHYSICAL THERAPY 600 MAIN ST., STE. 4
600 Main St Ste 4
,Winchester,MA 018904312
Middlesex
(781) 218-1044
credentialing@professionalpt.com
ENGLISH
Office: SPANISH| ENGLISH

JOSEPHSON EMILY
Accepting New Patients:
BOSTON PHYSICAL THERAPY & WELLNESS AT WINCHESTER
259 Swanton St.
,Winchester,MA 01890
Middlesex
(781) 560-2465
ENGLISH
Office: ENGLISH

KANE RICHARD
Accepting New Patients:
PROEX PHYSICAL THERAPY 600 MAIN ST., STE. 4
600 Main St Ste 4
,Winchester,MA 018904312
Middlesex
(781) 218-1044
ENGLISH
Office: SPANISH| ENGLISH

KANG JIAWEN
Accepting New Patients:
PROEX PHYSICAL THERAPY 600 MAIN ST., STE. 4
600 Main St Ste 4
,Winchester,MA 018904312
Middlesex
(781) 218-1044
ENGLISH
Office: ENGLISH

KAUFMANN RACHEL
Accepting New Patients:
PROEX PHYSICAL THERAPY 600 MAIN ST., STE. 4
600 Main St Ste 4
,Winchester,MA 018904312
Middlesex
(781) 218-1044
credentialing@professionalpt.com
ENGLISH
Office: ENGLISH

KELLEY LAUREN
Accepting New Patients:
PROEX PHYSICAL THERAPY 600 MAIN ST., STE. 4
600 Main St Ste 4
,Winchester,MA 018904312
Middlesex
(781) 218-1044
credentialing@professionalpt.com
ENGLISH
Office: ENGLISH

KENNEDY MCKENNA
Accepting New Patients:
PROEX PHYSICAL THERAPY 600 MAIN ST., STE. 4
600 Main St Ste 4
,Winchester,MA 018904312
Middlesex
(781) 218-1044
credentialing@professionalpt.com
ENGLISH
Office: ENGLISH

KING SHANNA
Accepting New Patients:
PROEX PHYSICAL THERAPY 600 MAIN ST., STE. 4
600 Main St Ste 4
,Winchester,MA 018904312
Middlesex
(781) 218-1044
credentialing@professionalpt.com
ENGLISH
Office: ENGLISH

KLINE LEANNA K
Accepting New Patients:
PROEX PHYSICAL THERAPY 600 MAIN ST., STE. 4
600 Main St Ste 4
,Winchester,MA 018904312
Middlesex
(781) 218-1044
ENGLISH
Office: SPANISH|ENGLISH

KNARA NATALIA
Accepting New Patients:
PROEX PHYSICAL THERAPY 600 MAIN ST., STE. 4
600 Main St Ste 4
,Winchester,MA 018904312
Middlesex
(781) 218-1044
ENGLISH
Office: SPANISH|ENGLISH

KNIGHT SARAH M
Accepting New Patients:
PROEX PHYSICAL THERAPY 600 MAIN ST., STE. 4
600 Main St Ste 4
,Winchester,MA 018904312
Middlesex
(781) 218-1044
ENGLISH
Office: ENGLISH

KOBUS PHILIP A.
Accepting New Patients:
PROEX PHYSICAL THERAPY 600 MAIN ST., STE. 4
600 Main St Ste 4
,Winchester,MA 018904312
Middlesex
(781) 218-1044
ENGLISH
Office: SPANISH|ENGLISH

KOPP ERIC
Accepting New Patients:
PROEX PHYSICAL THERAPY 600 MAIN ST., STE. 4
600 Main St Ste 4
,Winchester,MA 018904312
Middlesex
(781) 218-1044
SPANISH|ENGLISH
Office: SPANISH|ENGLISH

LAFALCE ERICH
Accepting New Patients:
PROEX PHYSICAL THERAPY 600 MAIN ST., STE. 4
600 Main St Ste 4
,Winchester,MA 018904312
Middlesex
(781) 218-1044
ENGLISH
Office: ENGLISH

LALLY MICAHEL
Accepting New Patients:
PROEX PHYSICAL THERAPY 600 MAIN ST., STE. 4
600 Main St Ste 4
,Winchester,MA 018904312
Middlesex
(781) 218-1044
ENGLISH
Office: SPANISH|ENGLISH

LAMBA KIRTI
Accepting New Patients:
PROEX PHYSICAL THERAPY 600 MAIN ST., STE. 4
600 Main St Ste 4
,Winchester,MA 018904312
Middlesex
(781) 218-1044
credentialing@professionalpt.com
ENGLISH
Office: SPANISH|ENGLISH

LANGAAS MARTIN
Accepting New Patients:
PROEX PHYSICAL THERAPY 600 MAIN ST., STE. 4
600 Main St Ste 4
,Winchester,MA 018904312
Middlesex
(781) 218-1044
ENGLISH
Office: SPANISH|ENGLISH

LAPLANTE EMILY
Accepting New Patients:
BOSTON PHYSICAL THERAPY & WELLNESS AT WINCHESTER
259 Swanton St.
,Winchester,MA 01890
Middlesex
(781) 560-2465
ENGLISH
Office: ENGLISH

LAVIOLETTE MICHAEL J
Accepting New Patients:
PROEX PHYSICAL THERAPY 600 MAIN ST., STE. 4
600 Main St Ste 4
,Winchester,MA 018904312
Middlesex
(781) 218-1044
credentialing@atipt.com
ENGLISH
Office: ENGLISH

LEBEL SPENCER
Accepting New Patients:
BOSTON PHYSICAL THERAPY & WELLNESS AT WINCHESTER
259 Swanton St.
,Winchester,MA 01890
Middlesex
(781) 560-2465
ENGLISH
Office: ENGLISH

LECLERC BRIELLE
Accepting New Patients:
PROEX PHYSICAL THERAPY 600 MAIN ST., STE. 4
600 Main St Ste 4
,Winchester,MA 018904312
Middlesex
(781) 218-1044
credentialing@professionalpt.com
ENGLISH
Office: ENGLISH

LEIGHTENHEIMER BRIANNA R
Accepting New Patients:
PROEX PHYSICAL THERAPY 600 MAIN ST., STE. 4
600 Main St Ste 4
,Winchester,MA 018904312
Middlesex
(781) 218-1044
credentialing@professionalpt.com
ENGLISH
Office: ENGLISH

LEMAY AMBER C
Accepting New Patients:
PROEX PHYSICAL THERAPY 600 MAIN ST., STE. 4
600 Main St Ste 4
,Winchester,MA 018904312
Middlesex
(781) 218-1044
credentialing@professionalpt.com
Office: SPANISH| ENGLISH

LEMIEUX MIA E
Accepting New Patients:
PROEX PHYSICAL THERAPY 600 MAIN ST., STE. 4
600 Main St Ste 4
,Winchester,MA 018904312
Middlesex
(781) 218-1044
credentialing@professionalpt.com
ENGLISH
Office: ENGLISH

LEVITT BLAKE
Accepting New Patients:
PROEX PHYSICAL THERAPY 600 MAIN ST., STE. 4
600 Main St Ste 4
,Winchester,MA 018904312
Middlesex
(781) 218-1044
credentialing@professionalpt.com
ENGLISH
Office: ENGLISH

LIANG HANWEN
Accepting New Patients:
PROEX PHYSICAL THERAPY 600 MAIN ST., STE. 4
600 Main St Ste 4
,Winchester,MA 018904312
Middlesex
(781) 218-1044
ENGLISH
Office: SPANISH| ENGLISH

LIEU PETER
Accepting New Patients:
BOSTON PHYSICAL THERAPY & WELLNESS AT WINCHESTER
259 Swanton St.
,Winchester,MA 01890
Middlesex
(781) 560-2465
ENGLISH
Office: ENGLISH

LINDEMEYER DANIELA G
Accepting New Patients:
BOSTON PHYSICAL THERAPY & WELLNESS AT WINCHESTER
259 Swanton St.
,Winchester,MA 01890
Middlesex
(781) 560-2465
ENGLISH
Office: ENGLISH

LO SUMMER
Accepting New Patients:
PROEX PHYSICAL THERAPY 600 MAIN ST., STE. 4
600 Main St Ste 4
,Winchester,MA 018904312
Middlesex
(781) 218-1044
credentialing@professionalpt.com
ENGLISH
Office: ENGLISH

LOMBARDI SALLY
Accepting New Patients:
PROEX PHYSICAL THERAPY 600 MAIN ST., STE. 4
600 Main St Ste 4
,Winchester,MA 018904312
Middlesex
(781) 218-1044
ENGLISH
Office: ENGLISH

LOPES ELIZABETH F
Accepting New Patients:
PROEX PHYSICAL THERAPY 600 MAIN ST., STE. 4
600 Main St Ste 4
,Winchester,MA
018904312
Middlesex
(781) 218-1044
credentialing@professionalpt.com
ENGLISH
Office: ENGLISH

LYNCH BRIDGET
Accepting New Patients:
PROEX PHYSICAL THERAPY 600 MAIN ST., STE. 4
600 Main St Ste 4
,Winchester,MA
018904312
Middlesex
(781) 218-1044
credentialing@professionalpt.com
ENGLISH
Office: ENGLISH

LYNCH CHELSEA
Accepting New Patients:
PROEX PHYSICAL THERAPY 600 MAIN ST., STE. 4
600 Main St Ste 4
,Winchester,MA
018904312
Middlesex
(781) 218-1044
ENGLISH

LYNCH DANICA M
Accepting New Patients:
PROEX PHYSICAL THERAPY 600 MAIN ST., STE. 4
600 Main St Ste 4
,Winchester,MA
018904312
Middlesex
(781) 218-1044
ENGLISH
Office: ENGLISH

MADORE MICHAEL
Accepting New Patients:
PROEX PHYSICAL THERAPY 600 MAIN ST., STE. 4
600 Main St Ste 4
,Winchester,MA
018904312
Middlesex
(781) 218-1044
ENGLISH
Office: ENGLISH

MAHONEY SHANNON
Accepting New Patients:
PROEX PHYSICAL THERAPY 600 MAIN ST., STE. 4
600 Main St Ste 4
,Winchester,MA
018904312
Middlesex
(781) 218-1044
ENGLISH
Office: ENGLISH

MANGO HEATHER
Accepting New Patients:
PROEX PHYSICAL THERAPY 600 MAIN ST., STE. 4
600 Main St Ste 4
,Winchester,MA
018904312
Middlesex
(781) 218-1044
ENGLISH
Office: ENGLISH

MANZ LAUREN
Accepting New Patients:
PROEX PHYSICAL THERAPY 600 MAIN ST., STE. 4
600 Main St Ste 4
,Winchester,MA
018904312
Middlesex
(781) 218-1044
lmarella@professionalpt.com
ENGLISH
Office: ENGLISH

MARINO HANNAH
Accepting New Patients:
PROEX PHYSICAL THERAPY 600 MAIN ST., STE. 4
600 Main St Ste 4
,Winchester,MA
018904312
Middlesex
(781) 218-1044
ENGLISH

MARION JOHN J
Accepting New Patients:
PROEX PHYSICAL THERAPY 600 MAIN ST., STE. 4
600 Main St Ste 4
,Winchester,MA
018904312
Middlesex
(781) 218-1044
ENGLISH
Office: ENGLISH

MARTIN ANNA
Accepting New Patients:
PROEX PHYSICAL THERAPY 600 MAIN ST., STE. 4
600 Main St Ste 4
,Winchester,MA
018904312
Middlesex
(781) 218-1044
ENGLISH
Office: ITALIAN|SPANISH|ENGLISH

MAYBURY THOMAS J
Accepting New Patients:
PROEX PHYSICAL THERAPY 600 MAIN ST., STE. 4
600 Main St Ste 4
,Winchester,MA
018904312
Middlesex
(781) 218-1044
ENGLISH
Office: ENGLISH

MCARDLE MONICA
Accepting New Patients:
PROEX PHYSICAL THERAPY 600 MAIN ST., STE. 4
600 Main St Ste 4
,Winchester,MA
018904312
Middlesex
(781) 218-1044
ENGLISH
Office: ENGLISH

MCCARTY SEAN
Accepting New Patients:
PROEX PHYSICAL THERAPY 600 MAIN ST., STE. 4
600 Main St Ste 4
,Winchester,MA 018904312
Middlesex
(781) 218-1044
credentialing@professionalpt.com
ENGLISH
Office: ENGLISH

MCDUFFIE HANNAH
Accepting New Patients:
PROEX PHYSICAL THERAPY 600 MAIN ST., STE. 4
600 Main St Ste 4
,Winchester,MA 018904312
Middlesex
(781) 218-1044
ENGLISH
Office: ENGLISH

MCFADDEN KYLIE
Accepting New Patients:
PROEX PHYSICAL THERAPY 600 MAIN ST., STE. 4
600 Main St Ste 4
,Winchester,MA 018904312
Middlesex
(781) 218-1044
ENGLISH
Office: ENGLISH

MCGAUGHAN JAMES
Accepting New Patients:
PROEX PHYSICAL THERAPY 600 MAIN ST., STE. 4
600 Main St Ste 4
,Winchester,MA 018904312
Middlesex
(781) 218-1044
credentialing@professionalpt.com
ENGLISH
Office: ENGLISH

MCGRATH EMILY
Accepting New Patients:
PROEX PHYSICAL THERAPY 600 MAIN ST., STE. 4
600 Main St Ste 4
,Winchester,MA 018904312
Middlesex
(781) 218-1044
ENGLISH
Office: ENGLISH

MCMANUS MATTHEW R.
Accepting New Patients:
PROEX PHYSICAL THERAPY 600 MAIN ST., STE. 4
600 Main St Ste 4
,Winchester,MA 018904312
Middlesex
(781) 218-1044
ENGLISH
Office: SPANISH| ENGLISH

MEDEIROS RAYNA
Accepting New Patients:
BOSTON PHYSICAL THERAPY & WELLNESS AT WINCHESTER
259 Swanton St.
,Winchester,MA 01890
Middlesex
(781) 560-2465
mmoniz@highbarhealth.com
ENGLISH
Office: ENGLISH

MELCHIORRI DAVID
Accepting New Patients:
PROEX PHYSICAL THERAPY 600 MAIN ST., STE. 4
600 Main St Ste 4
,Winchester,MA 018904312
Middlesex
(781) 218-1044
ENGLISH
Office: SPANISH| ENGLISH

MUGNANI ROSE
Accepting New Patients:
PROEX PHYSICAL THERAPY 600 MAIN ST., STE. 4
600 Main St Ste 4
,Winchester,MA 018904312
Middlesex
(781) 218-1044
ENGLISH
Office: ENGLISH

MULCAHY JULIE
Accepting New Patients:
PROEX PHYSICAL THERAPY 600 MAIN ST., STE. 4
600 Main St Ste 4
,Winchester,MA 018904312
Middlesex
(781) 218-1044
credentialing@professionalpt.com
ENGLISH
Office: SPANISH| ENGLISH

MURRAY KRISTINA
Accepting New Patients:
PROEX PHYSICAL THERAPY 600 MAIN ST., STE. 4
600 Main St Ste 4
,Winchester,MA 018904312
Middlesex
(781) 218-1044
ENGLISH
Office: ENGLISH

NATOLA STEPHEN
Accepting New Patients:
PROEX PHYSICAL THERAPY 600 MAIN ST., STE. 4
600 Main St Ste 4
,Winchester,MA 018904312
Middlesex
(781) 218-1044
credentialing@professionalpt.com
ENGLISH
Office: SPANISH| ENGLISH

NEU KEVIN
Accepting New Patients:
PROEX PHYSICAL THERAPY 600 MAIN ST., STE. 4
600 Main St Ste 4
,Winchester,MA
018904312
Middlesex
(781) 218-1044
credentialing@professionalpt.com
ENGLISH
Office: ENGLISH

NOONAN COLLEEN
Accepting New Patients:
PROEX PHYSICAL THERAPY 600 MAIN ST., STE. 4
600 Main St Ste 4
,Winchester,MA
018904312
Middlesex
(781) 218-1044
credentialing@professionalpt.com
ENGLISH
Office: SPANISH|ENGLISH

NOVELLO STEPHANIE N.
Accepting New Patients:
PROEX PHYSICAL THERAPY 600 MAIN ST., STE. 4
600 Main St Ste 4
,Winchester,MA
018904312
Middlesex
(781) 218-1044
ENGLISH
Office: SPANISH|ENGLISH

NYE PAIGE
Accepting New Patients:
PROEX PHYSICAL THERAPY 600 MAIN ST., STE. 4
600 Main St Ste 4
,Winchester,MA
018904312
Middlesex
(781) 218-1044
ENGLISH
Office: ENGLISH

O'BRIEN CHRISTOPHER
Accepting New Patients:
PROEX PHYSICAL THERAPY 600 MAIN ST., STE. 4
600 Main St Ste 4
,Winchester,MA
018904312
Middlesex
(781) 218-1044
credentialing@professionalpt.com
ENGLISH
Office: SPANISH|ENGLISH

O'CONNOR MEGHAN
Accepting New Patients:
BOSTON PHYSICAL THERAPY & WELLNESS AT WINCHESTER
259 Swanton St.
,Winchester,MA 01890
Middlesex
(781) 560-2465
ENGLISH
Office: ENGLISH

O'SHAUGHNESSY SEAN
Accepting New Patients:
PROEX PHYSICAL THERAPY 600 MAIN ST., STE. 4
600 Main St Ste 4
,Winchester,MA
018904312
Middlesex
(781) 218-1044
ENGLISH
Office: SPANISH|ENGLISH

PARADELA GERALD
Accepting New Patients:
PROEX PHYSICAL THERAPY 600 MAIN ST., STE. 4
600 Main St Ste 4
,Winchester,MA
018904312
Middlesex
(781) 218-1044
credentialing@professionalpt.com
ENGLISH
Office: ENGLISH

PATTON CALEY
Accepting New Patients:
PROEX PHYSICAL THERAPY 600 MAIN ST., STE. 4
600 Main St Ste 4
,Winchester,MA
018904312
Middlesex
(781) 218-1044
credentialing@professionalpt.com
ENGLISH
Office: SPANISH|ENGLISH

PECZE JACLYN
Accepting New Patients:
PROEX PHYSICAL THERAPY 600 MAIN ST., STE. 4
600 Main St Ste 4
,Winchester,MA
018904312
Middlesex
(781) 218-1044
ENGLISH
Office: ENGLISH

PELLERIN ROBERT
Accepting New Patients:
PROEX PHYSICAL THERAPY 600 MAIN ST., STE. 4
600 Main St Ste 4
,Winchester,MA
018904312
Middlesex
(781) 218-1044
ENGLISH
Office: RUSSIAN|SPANISH|ENGLISH

PELLETIER CHLOE
Accepting New Patients:
PROEX PHYSICAL THERAPY 600 MAIN ST., STE. 4
600 Main St Ste 4
,Winchester,MA
018904312
Middlesex
(781) 218-1044
chloe.pelletier@baystatept.com
ENGLISH
Office: ENGLISH

PETERSEN BENJAMIN
Accepting New Patients:
PROEX PHYSICAL THERAPY 600 MAIN ST., STE. 4
600 Main St Ste 4
,Winchester,MA
018904312
Middlesex
(781) 218-1044
credentialing@professionalpt.com
ENGLISH
Office: SPANISH|ENGLISH

POLANCO SOTO JONATHAN
Accepting New Patients:
PROEX PHYSICAL THERAPY 600 MAIN ST., STE. 4
600 Main St Ste 4
,Winchester,MA
018904312
Middlesex
(781) 218-1044
ENGLISH
Office: SPANISH|ENGLISH

POWERS AMY
Accepting New Patients:
PROEX PHYSICAL THERAPY 600 MAIN ST., STE. 4
600 Main St Ste 4
,Winchester,MA
018904312
Middlesex
(781) 218-1044
ENGLISH
Office: ENGLISH

PROEX PHYSICAL THERAPY 600 MAIN ST., STE. 4
Accepting New Patients:
PROEX PHYSICAL THERAPY 600 MAIN ST., STE. 4
600 Main St Ste 4
,Winchester,MA
018904312
Middlesex
(781) 218-1044
ENGLISH
Office: ENGLISH

QUALEY KELSEY
Accepting New Patients:
PROEX PHYSICAL THERAPY 600 MAIN ST., STE. 4
600 Main St Ste 4
,Winchester,MA
018904312
Middlesex
(781) 218-1044
credentialing@professionalpt.com
ENGLISH
Office: ENGLISH

RAHMAN ASHRAFUL
Accepting New Patients:
PROEX PHYSICAL THERAPY 600 MAIN ST., STE. 4
600 Main St Ste 4
,Winchester,MA
018904312
Middlesex
(781) 218-1044
credentialing@professionalpt.com
ENGLISH
Office: ENGLISH

RAJEH RONNIE
Accepting New Patients:
PROEX PHYSICAL THERAPY 600 MAIN ST., STE. 4
600 Main St Ste 4
,Winchester,MA
018904312
Middlesex
(781) 218-1044
credentialing@professionalpt.com
ENGLISH
Office: ENGLISH

REGAN EMILY
Accepting New Patients:
PROEX PHYSICAL THERAPY 600 MAIN ST., STE. 4
600 Main St Ste 4
,Winchester,MA
018904312
Middlesex
(781) 218-1044
ENGLISH
Office: ENGLISH

ROONEY ASHLEY
Accepting New Patients:
PROEX PHYSICAL THERAPY 600 MAIN ST., STE. 4
600 Main St Ste 4
,Winchester,MA
018904312
Middlesex
(781) 218-1044
ENGLISH
Office: ENGLISH

ROSSETTI KYLE
Accepting New Patients:
PROEX PHYSICAL THERAPY 600 MAIN ST., STE. 4
600 Main St Ste 4
,Winchester,MA
018904312
Middlesex
(781) 218-1044
Credentialing@professioanlpt.com
ENGLISH
Office: ENGLISH

RUBIN MARINA
Accepting New Patients:
PROEX PHYSICAL THERAPY 600 MAIN ST., STE. 4
600 Main St Ste 4
,Winchester,MA
018904312
Middlesex
(781) 218-1044
credentialing@professionalpt.com
ENGLISH
Office: SPANISH|ENGLISH

SABATINO ROBERT
Accepting New Patients:
PROEX PHYSICAL THERAPY 600 MAIN ST., STE. 4
600 Main St Ste 4
,Winchester,MA
018904312
Middlesex
(781) 218-1044
credentialing@professionalpt.com
ENGLISH
Office: ENGLISH

SALERNO JONMICHAEL
Accepting New Patients:
PROEX PHYSICAL THERAPY 600 MAIN ST., STE. 4
600 Main St Ste 4
,Winchester,MA
018904312
Middlesex
(781) 218-1044
ENGLISH
Office: SPANISH|ENGLISH

SALTZ ALICIA
Accepting New Patients:
PROEX PHYSICAL THERAPY 600 MAIN ST., STE. 4
600 Main St Ste 4
,Winchester,MA
018904312
Middlesex
(781) 218-1044
ENGLISH
Office: ITALIAN|SPANISH|ENGLISH

SANTORO ADRIANA
Accepting New Patients:
PROEX PHYSICAL THERAPY 600 MAIN ST., STE. 4
600 Main St Ste 4
,Winchester,MA
018904312
Middlesex
(781) 218-1044
credentialing@professionalpt.com
ENGLISH
Office: RUSSIAN|ENGLISH

SASS EMILY
Accepting New Patients:
PROEX PHYSICAL THERAPY 600 MAIN ST., STE. 4
600 Main St Ste 4
,Winchester,MA
018904312
Middlesex
(781) 218-1044
credentialing@professionalpt.com
ENGLISH
Office: SPANISH|ENGLISH

SCALFANO JAKE
Accepting New Patients:
BOSTON PHYSICAL THERAPY & WELLNESS AT WINCHESTER
259 Swanton St.
,Winchester,MA 01890
Middlesex
(781) 560-2465
ENGLISH
Office: ENGLISH

SCHNEIDERMAN JORDYN
Accepting New Patients:
BOSTON PHYSICAL THERAPY & WELLNESS AT WINCHESTER
259 Swanton St.
,Winchester,MA 01890
Middlesex
(781) 560-2465
ENGLISH
Office: ENGLISH

SCHREIBER ROBERT
Accepting New Patients:
BOSTON PHYSICAL THERAPY & WELLNESS AT WINCHESTER
259 Swanton St.
,Winchester,MA 01890
Middlesex
(781) 560-2465
ENGLISH
Office: ENGLISH

SCIORTINO FELICIA E
Accepting New Patients:
PROEX PHYSICAL THERAPY 600 MAIN ST., STE. 4
600 Main St Ste 4
,Winchester,MA
018904312
Middlesex
(781) 218-1044
ENGLISH
Office: ENGLISH

SERVIDO THOMAS
Accepting New Patients:
PROEX PHYSICAL THERAPY 600 MAIN ST., STE. 4
600 Main St Ste 4
,Winchester,MA
018904312
Middlesex
(781) 218-1044
credentialing@professionalpt.com
ENGLISH
Office: ENGLISH

SHAH KRISHA
Accepting New Patients:
PROEX PHYSICAL THERAPY 600 MAIN ST., STE. 4
600 Main St Ste 4
,Winchester,MA
018904312
Middlesex
(781) 218-1044
Credentialing@professioanlpt.com
ENGLISH
Office: SPANISH|ENGLISH

SHAH SIDHDHI
Accepting New Patients:
PROEX PHYSICAL THERAPY 600 MAIN ST., STE. 4
600 Main St Ste 4
,Winchester,MA
018904312
Middlesex
(781) 218-1044
ENGLISH
Office: GERMAN|PORTUGUESE|RUSSIAN|SPANISH|ENGLISH

SHAH SUHANI
Accepting New Patients:
BOSTON PHYSICAL THERAPY & WELLNESS AT WINCHESTER
259 Swanton St.
,Winchester,MA 01890
Middlesex
(781) 560-2465
ENGLISH

SHEEHAN COLLEEN
Accepting New Patients:
PROEX PHYSICAL THERAPY 600 MAIN ST., STE. 4
600 Main St Ste 4
,Winchester,MA
018904312
Middlesex
(781) 218-1044
ENGLISH
Office: SPANISH|ENGLISH

SHEVORY MARIA
Accepting New Patients:
PROEX PHYSICAL THERAPY 600 MAIN ST., STE. 4
600 Main St Ste 4
,Winchester,MA
018904312
Middlesex
(781) 218-1044
ENGLISH
Office: ENGLISH

SMITH MATTHEW
Accepting New Patients:
PROEX PHYSICAL THERAPY 600 MAIN ST., STE. 4
600 Main St Ste 4
,Winchester,MA
018904312
Middlesex
(781) 218-1044
ENGLISH
Office: ENGLISH

SNOW MACKENZIE
Accepting New Patients:
PROEX PHYSICAL THERAPY 600 MAIN ST., STE. 4
600 Main St Ste 4
,Winchester,MA
018904312
Middlesex
(781) 218-1044
credentialing@professionalpt.com
ENGLISH
Office: ENGLISH

SOUSA STACEY
Accepting New Patients:
PROEX PHYSICAL THERAPY 600 MAIN ST., STE. 4
600 Main St Ste 4
,Winchester,MA
018904312
Middlesex
(781) 218-1044
ssousa@baystatept.com
ENGLISH
Office: ENGLISH

SPECTOR ARIELLE G
Accepting New Patients:
PROEX PHYSICAL THERAPY 600 MAIN ST., STE. 4
600 Main St Ste 4
,Winchester,MA
018904312
Middlesex
(781) 218-1044
ENGLISH
Office: ENGLISH

STOWELL KATHRYNE
Accepting New Patients:
PROEX PHYSICAL THERAPY 600 MAIN ST., STE. 4
600 Main St Ste 4
,Winchester,MA
018904312
Middlesex
(781) 218-1044
kathrynestowell96@gmail.com
ENGLISH
Office: SPANISH| ENGLISH

STRAVINSKY ROBERT
Accepting New Patients:
PROEX PHYSICAL THERAPY 600 MAIN ST., STE. 4
600 Main St Ste 4
,Winchester,MA
018904312
Middlesex
(781) 218-1044
brendan@massbayspineandsport.com
ENGLISH
Office: ENGLISH

STRINGER ALLISON
Accepting New Patients:
PROEX PHYSICAL THERAPY 600 MAIN ST., STE. 4
600 Main St Ste 4
,Winchester,MA
018904312
Middlesex
(781) 218-1044
ENGLISH
Office: SPANISH| ENGLISH

SUGAR OLIVIA
Accepting New Patients:
PROEX PHYSICAL THERAPY 600 MAIN ST., STE. 4
600 Main St Ste 4
,Winchester,MA
018904312
Middlesex
(781) 218-1044
ENGLISH
Office: ENGLISH

SUSI CASSANDRA
Accepting New Patients:
PROEX PHYSICAL THERAPY 600 MAIN ST., STE. 4
600 Main St Ste 4
,Winchester,MA
018904312
Middlesex
(781) 218-1044
csusi@professionalpt.com
ENGLISH
Office: ENGLISH

SWANSON CHET
Accepting New Patients:
PROEX PHYSICAL THERAPY 600 MAIN ST., STE. 4
600 Main St Ste 4
,Winchester,MA
018904312
Middlesex
(781) 218-1044
credentialing@professionalpt.com
ENGLISH
Office: SPANISH| ENGLISH

SYMONETTE ANGELICA
Accepting New Patients:
PROEX PHYSICAL THERAPY 600 MAIN ST., STE. 4
600 Main St Ste 4
,Winchester,MA
018904312
Middlesex
(781) 218-1044
Credentialing@professionalpt.com
ENGLISH
Office: ENGLISH

TABUR ERIKA
Accepting New Patients:
PROEX PHYSICAL THERAPY 600 MAIN ST., STE. 4
600 Main St Ste 4
,Winchester,MA
018904312
Middlesex
(781) 218-1044
credentialing@professionalpt.com
ENGLISH
Office: ENGLISH

TAYLOR JESSICA M
Accepting New Patients:
PROEX PHYSICAL THERAPY 600 MAIN ST., STE. 4
600 Main St Ste 4
,Winchester,MA
018904312
Middlesex
(781) 218-1044
ENGLISH
Office: SPANISH|ENGLISH

TIPPINS CATHERINE
Accepting New Patients:
PROEX PHYSICAL THERAPY 600 MAIN ST., STE. 4
600 Main St Ste 4
,Winchester,MA
018904312
Middlesex
(781) 218-1044
ENGLISH
Office: ENGLISH

VAN DEN DUNGEN LINDSEY A.
Accepting New Patients:
PROEX PHYSICAL THERAPY 600 MAIN ST., STE. 4
600 Main St Ste 4
,Winchester,MA
018904312
Middlesex
(781) 218-1044
ENGLISH
Office: SPANISH|ENGLISH

VARGAS MATTHEW
Accepting New Patients:
PROEX PHYSICAL THERAPY 600 MAIN ST., STE. 4
600 Main St Ste 4
,Winchester,MA
018904312
Middlesex
(781) 218-1044
mvargas@professionalpt.com
ENGLISH
Office: ENGLISH

WALTERS KATHERINE
Accepting New Patients:
PROEX PHYSICAL THERAPY 600 MAIN ST., STE. 4
600 Main St Ste 4
,Winchester,MA
018904312
Middlesex
(781) 218-1044
katherine.walters@mvptme.com
ENGLISH
Office: SPANISH|ENGLISH

WARD MADISON
Accepting New Patients:
PROEX PHYSICAL THERAPY 600 MAIN ST., STE. 4
600 Main St Ste 4
,Winchester,MA
018904312
Middlesex
(781) 218-1044
Credentialing@professionalpt.com
ENGLISH
Office: ENGLISH

WEIR BRENDAN
Accepting New Patients:
PROEX PHYSICAL THERAPY 600 MAIN ST., STE. 4
600 Main St Ste 4
,Winchester,MA
018904312
Middlesex
(781) 218-1044
credentialing@professionalpt.com
ENGLISH
Office: ENGLISH

WHEELER COURTNEY
Accepting New Patients:
PROEX PHYSICAL THERAPY 600 MAIN ST., STE. 4
600 Main St Ste 4
,Winchester,MA
018904312
Middlesex
(781) 218-1044
credentialing@professionalpt.com
ENGLISH
Office: SPANISH|ENGLISH

WOLLENSAK DIANE
Accepting New Patients:
PROEX PHYSICAL THERAPY 600 MAIN ST., STE. 4
600 Main St Ste 4
,Winchester,MA
018904312
Middlesex
(781) 218-1044
ENGLISH
Office: ENGLISH

WU MEI
Accepting New Patients:
PROEX PHYSICAL THERAPY 600 MAIN ST., STE. 4
600 Main St Ste 4
,Winchester,MA
018904312
Middlesex
(781) 218-1044
Credentialing@professionalpt.com
ENGLISH
Office: ENGLISH

YOUNG JOSEPH M
Accepting New Patients:
BOSTON PHYSICAL THERAPY & WELLNESS AT WINCHESTER
259 Swanton St.
,Winchester,MA 01890
Middlesex
(781) 560-2465
ENGLISH
Office: ENGLISH

YOUNG SAMANTHA
Accepting New Patients:
PROEX PHYSICAL THERAPY 600 MAIN ST., STE. 4
600 Main St Ste 4
,Winchester,MA
018904312
Middlesex
(781) 218-1044
ENGLISH
Office: SPANISH|ENGLISH

ZHENG RAYMOND
Accepting New Patients:
PROEX PHYSICAL THERAPY 600 MAIN ST., STE. 4
600 Main St Ste 4
,Winchester,MA
018904312
Middlesex
(781) 218-1044
credentialing@professionalpt.com
ENGLISH
Office: ENGLISH

ADAMAKIS GEORGIOS
Accepting New Patients:
PROEX PHYSICAL THERAPY AT WOBURN
300 Tradecenter Ste 1650 ,Woburn,MA
018011884
Middlesex
(781) 935-2655
SPANISH|ENGLISH
Office: ENGLISH

ADAMS HEATHER
Accepting New Patients:
PROEX PHYSICAL THERAPY AT WOBURN
300 Tradecenter Ste 1650 ,Woburn,MA
018011884
Middlesex
(781) 935-2655
credentialing@professionalpt.com
ENGLISH
Office: ENGLISH

ADAMS SEAN
Accepting New Patients:
PROEX PHYSICAL THERAPY AT WOBURN
300 Tradecenter Ste 1650 ,Woburn,MA
018011884
Middlesex
(781) 935-2655
ENGLISH
Office: ENGLISH

AINSLEY JESSICA
Accepting New Patients:
PROEX PHYSICAL THERAPY AT WOBURN
300 Tradecenter Ste 1650 ,Woburn,MA
018011884
Middlesex
(781) 935-2655
ENGLISH
Office: SPANISH|ENGLISH

ALBERICO MICHELLE
Accepting New Patients:
PROEX PHYSICAL THERAPY AT WOBURN
300 Tradecenter Ste 1650 ,Woburn,MA
018011884
Middlesex
(781) 935-2655
ENGLISH
Office: SPANISH|ENGLISH

ALMEIDA KATHERINE L
Accepting New Patients:
PROEX PHYSICAL THERAPY AT WOBURN
300 Tradecenter Ste 1650 ,Woburn,MA
018011884
Middlesex
(781) 935-2655
credentialing@professionalpt.com
ENGLISH
Office: ENGLISH

ALMONTE NICHOLAS
Accepting New Patients:
PROEX PHYSICAL THERAPY AT WOBURN
300 Tradecenter Ste 1650 ,Woburn,MA
018011884
Middlesex
(781) 935-2655
credentialing@professionalpt.com
ENGLISH
Office: ENGLISH

ANGELOS NICOLE E
Accepting New Patients:
EXCEL ORTHOPEDIC SPECIALISTS
200 Unicorn Park Drive, Suite 201 ,Woburn,MA
01801
Middlesex
(781) 782-1300
ENGLISH
Office: ENGLISH

ANVAR BRYCE
Accepting New Patients:
PROEX PHYSICAL THERAPY AT WOBURN
300 Tradecenter Ste 1650 ,Woburn,MA
018011884
Middlesex
(781) 935-2655
credentialing@professionalpt.com
ENGLISH
Office: ENGLISH

ARMANETTI LINDA
Accepting New Patients:
PROEX PHYSICAL THERAPY AT WOBURN
300 Tradecenter Ste 1650 ,Woburn,MA
018011884
Middlesex
(781) 935-2655
ENGLISH
Office: ENGLISH

ARTUS CODY
Accepting New Patients:
PROEX PHYSICAL THERAPY AT WOBURN
300 Tradecenter Ste 1650 ,Woburn,MA
018011884
Middlesex
(781) 935-2655
credentialing@professionalpt.com
ENGLISH
Office: ENGLISH

ATHLETIC EDGE PHYSICAL THERAPY
Accepting New Patients:
ATHLETIC EDGE PHYSICAL THERAPY
7 Alfred St Ste 110
,Woburn,MA
018011900
Middlesex
(978) 783-3967
ENGLISH
Office: ENGLISH

ATHLETIC EVOLUTION PHYSICAL THERAPY, LLC
Accepting New Patients:
ATHLETIC EVOLUTION PHYSICAL THERAPY, LLC
800 West Cummings Park Suite 1550,Woburn,MA 01801
Middlesex
(781) 935-7701
neptdonna@comcast.net
ENGLISH
Office: ENGLISH

AVERY ELIZABETH
Accepting New Patients:
PROEX PHYSICAL THERAPY AT WOBURN
300 Tradecenter Ste 1650 ,Woburn,MA 018011884
Middlesex
(781) 935-2655
Credentialing@professionalpt.com
ENGLISH
Office: ENGLISH

AXELSON TYLER
Accepting New Patients:
FITZGERALD PHYSICAL THERAPY ASSOCIATES - 500 W CUMMINGS PARK
500 W Cummings Park Ste 2100 ,Woburn,MA 018016513
Middlesex
(781) 305-4656
ENGLISH
Office: RUSSIAN| ENGLISH

BABCOCK JESSICA
Accepting New Patients:
PROEX PHYSICAL THERAPY AT WOBURN
300 Tradecenter Ste 1650 ,Woburn,MA 018011884
Middlesex
(781) 935-2655
credentialing@professionalpt.com
ENGLISH
Office: ENGLISH

BALDWIN MARK
Accepting New Patients:
ATHLETIC EDGE PHYSICAL THERAPY
7 Alfred St Ste 110 ,Woburn,MA 018011900
Middlesex
(978) 783-3967
ENGLISH
Office: ENGLISH

BALESTRACI RACHEL
Accepting New Patients:
PROEX PHYSICAL THERAPY AT WOBURN
300 Tradecenter Ste 1650 ,Woburn,MA 018011884
Middlesex
(781) 935-2655
credentialing@professionalpt.com
ENGLISH
Office: ENGLISH

BARLOW OLIVIA O
Accepting New Patients:
PROEX PHYSICAL THERAPY AT WOBURN
300 Tradecenter Ste 1650 ,Woburn,MA 018011884
Middlesex
(781) 935-2655
ENGLISH

BARONE PETER
Accepting New Patients:
PROEX PHYSICAL THERAPY AT WOBURN
300 Tradecenter Ste 1650 ,Woburn,MA 018011884
Middlesex
(781) 935-2655
ENGLISH
Office: ENGLISH

BATTLES-SANTOS BREANNA
Accepting New Patients:
PROEX PHYSICAL THERAPY AT WOBURN
300 Tradecenter Ste 1650 ,Woburn,MA 018011884
Middlesex
(781) 935-2655
Credentialing@professionalpt.com
ENGLISH
Office: SPANISH| ENGLISH

BAUTZ ELENI
Accepting New Patients:
PROEX PHYSICAL THERAPY AT WOBURN
300 Tradecenter Ste 1650 ,Woburn,MA 018011884
Middlesex
(781) 935-2655
credentialing@professionalpt.com
ENGLISH
Office: ENGLISH

BAY STATE PHYSICAL THERAPY AT 137 LEXINGTON STREET
Accepting New Patients:
Bay State Physical Therapy
137 Lexington St ,Woburn,MA 018014746
Middlesex
(781) 919-8028
ENGLISH
Office: ENGLISH

BEAUDIN TASHA
Accepting New Patients:
FITZGERALD PHYSICAL THEARPY ASSOCIATES - WOBURN
500 West Cummings Park, Suite 2100 ,Woburn,MA 018016346
Middlesex
(781) 305-4656
ENGLISH
Office: ENGLISH

BEAUREGARD MORGAN
Accepting New Patients:
PROEX PHYSICAL THERAPY AT WOBURN
300 Tradecenter Ste 1650 ,Woburn,MA 018011884
Middlesex
(781) 935-2655
credentialing@professionalpt.com
ENGLISH
Office: ENGLISH

BECK JULIANNE
Accepting New Patients:
PROEX PHYSICAL THERAPY AT WOBURN
300 Tradecenter Ste 1650 ,Woburn,MA 018011884
Middlesex
(781) 935-2655
credentialing@professionalpt.com
ENGLISH
Office: ENGLISH

BENNETT LAUREN
Accepting New Patients:
ATHLETIC EVOLUTION PHYSICAL THERAPY, LLC
800 West Cummings Park Suite 1550,Woburn,MA 01801
Middlesex
(781) 935-7701
ENGLISH
Office: ENGLISH

BENSON NOAH
Accepting New Patients:
Bay State Physical Therapy
137 Lexington St ,Woburn,MA 018014746
Middlesex
(781) 919-8028
noah.benson@baystatept.com
ENGLISH
Office: ENGLISH

BIROTTE CHRISTOPHER E
Accepting New Patients:
PROEX PHYSICAL THERAPY AT WOBURN
300 Tradecenter Ste 1650 ,Woburn,MA 018011884
Middlesex
(781) 935-2655
admin@orthopaedicsplus.com
ENGLISH
Office: ITALIAN|SPANISH|ENGLISH

BLAKE MICHAEL
Accepting New Patients:
PROEX PHYSICAL THERAPY AT WOBURN
300 Tradecenter Ste 1650 ,Woburn,MA 018011884
Middlesex
(781) 935-2655
credentialing@professionalpt.com
ENGLISH
Office: ENGLISH

BOISCLAIR RACHEL
Accepting New Patients:
PROEX PHYSICAL THERAPY AT WOBURN
300 Tradecenter Ste 1650 ,Woburn,MA 018011884
Middlesex
(781) 935-2655
credentialing@professionalpt.com
ENGLISH
Office: ENGLISH

BOUDREAU CONNOR
Accepting New Patients:
PROEX PHYSICAL THERAPY AT WOBURN
300 Tradecenter Ste 1650 ,Woburn,MA 018011884
Middlesex
(781) 935-2655
ENGLISH
Office: ENGLISH

BOWEN DAVID W
Accepting New Patients:
PROEX PHYSICAL THERAPY AT WOBURN
300 Tradecenter Ste 1650 ,Woburn,MA 018011884
Middlesex
(781) 935-2655
ENGLISH
Office: FRENCH|SPANISH|ENGLISH

BOWEN SAMANTHA
Accepting New Patients:
PROEX PHYSICAL THERAPY AT WOBURN
300 Tradecenter Ste 1650 ,Woburn,MA 018011884
Middlesex
(781) 935-2655
credentialing@professionalpt.com
ENGLISH
Office: ENGLISH

BRAGDON KATHERINE
Accepting New Patients:
FITZGERALD PHYSICAL THEARPY ASSOCIATES - WOBURN
500 West Cummings Park, Suite 2100 ,Woburn,MA 018016346
Middlesex
(781) 305-4656
kate@bostonhealthwellness.com
ENGLISH
Office: ENGLISH

BUCKLEY KAYLA M.
Accepting New Patients:
EXCEL ORTHOPEDIC SPECIALISTS
200 Unicorn Park Drive, Suite 201 ,Woburn,MA 01801
Middlesex
(781) 782-1300
kbuckley@excelortho.com
ENGLISH
Office: ENGLISH

BURDETT KATY
Accepting New Patients:
PROEX PHYSICAL THERAPY AT WOBURN
300 Tradecenter Ste 1650 ,Woburn,MA 018011884
Middlesex
(781) 935-2655
ENGLISH
Office: ITALIAN|PORTUGUESE|SPANISH|ENGLISH

BUSKEY ANDREW M.
Accepting New Patients:
PROEX PHYSICAL THERAPY AT WOBURN
300 Tradecenter Ste 1650 ,Woburn,MA 018011884
Middlesex
(781) 935-2655
ENGLISH
Office: ENGLISH

CAISSE CAROLYN
Accepting New Patients:
PROEX PHYSICAL THERAPY AT WOBURN
300 Tradecenter Ste 1650 ,Woburn,MA 018011884
Middlesex
(781) 935-2655
credentialing@professionalpt.com
ENGLISH
Office: ENGLISH

CALDICOTT LIZA
Accepting New Patients:
FITZGERALD PHYSICAL THERAPY ASSOCIATES - 500 W CUMMINGS PARK
500 W Cummings Park Ste 2100 ,Woburn,MA 018016513
Middlesex
(781) 305-4656
ENGLISH
Office: RUSSIAN|ENGLISH

CARMAN IAN
Accepting New Patients:
PROEX PHYSICAL THERAPY AT WOBURN
300 Tradecenter Ste 1650 ,Woburn,MA 018011884
Middlesex
(781) 935-2655
ENGLISH
Office: ITALIAN|SPANISH|ENGLISH

CARNEY BRADFORD
Accepting New Patients:
FITZGERALD PHYSICAL THERAPY ASSOCIATES - 500 W CUMMINGS PARK
500 W Cummings Park Ste 2100 ,Woburn,MA 018016513
Middlesex
(781) 305-4656
ENGLISH
Office: RUSSIAN|ENGLISH

CARRIER MICHAEL
Accepting New Patients:
PROEX PHYSICAL THERAPY AT WOBURN
300 Tradecenter Ste 1650 ,Woburn,MA 018011884
Middlesex
(781) 935-2655
credentialing@professionalpt.com
ENGLISH
Office: SPANISH|ENGLISH

CARZO JULIA
Accepting New Patients:
FITZGERALD PHYSICAL THERAPY ASSOCIATES - 500 W CUMMINGS PARK
500 W Cummings Park Ste 2100 ,Woburn,MA 018016513
Middlesex
(781) 305-4656
dtfttzgetald@fitzgeraldpt.com
ENGLISH
Office: RUSSIAN|ENGLISH

CASEY COREY
Accepting New Patients:
PROEX PHYSICAL THERAPY AT WOBURN
300 Tradecenter Ste 1650 ,Woburn,MA 018011884
Middlesex
(781) 935-2655
Credentialing@professioanlpt.com
ENGLISH
Office: ENGLISH

CASEY FAER SARAH
Accepting New Patients:
FITZGERALD PHYSICAL THEARPY ASSOCIATES - WOBURN
500 West Cummings Park, Suite 2100 ,Woburn,MA 018016346
Middlesex
(781) 305-4656
ENGLISH
Office: ENGLISH

CASH ZACHARY
Accepting New Patients:
PROEX PHYSICAL THERAPY AT WOBURN
300 Tradecenter Ste 1650 ,Woburn,MA 018011884
Middlesex
(781) 935-2655
credentialing@professionalpt.com
ENGLISH
Office: ENGLISH

CERULLI VICTORIA
Accepting New Patients:
ATHLETIC EDGE PHYSICAL THERAPY
7 Alfred St Ste 110 ,Woburn,MA 018011900
Middlesex
(978) 783-3967
VictoriaCerulli@comcast.net
ENGLISH
Office: ENGLISH

CHAHID HANA
Accepting New Patients:
PROEX PHYSICAL THERAPY AT WOBURN
300 Tradecenter Ste 1650 ,Woburn,MA 018011884
Middlesex
(781) 935-2655
credentialing@professionalpt.com
ENGLISH
Office: ENGLISH

CHANDLER JASON
Accepting New Patients:
PROEX PHYSICAL THERAPY AT WOBURN
300 Tradecenter Ste 1650 ,Woburn,MA 018011884
Middlesex
(781) 935-2655
credentialing@professionalpt.com
ENGLISH
Office: ENGLISH

CHANG ELVIN
Accepting New Patients:
PROEX PHYSICAL THERAPY AT WOBURN
300 Tradecenter Ste 1650 ,Woburn,MA 018011884
Middlesex
(781) 935-2655
credentialing@professionalpt.com
ENGLISH
Office: ENGLISH

CHASSE PATRICK
Accepting New Patients:
PROEX PHYSICAL THERAPY AT WOBURN
300 Tradecenter Ste 1650 ,Woburn,MA 018011884
Middlesex
(781) 935-2655
credentialing@professionalpt.com
ENGLISH
Office: ENGLISH

CHENETTE ERIN
Accepting New Patients:
PROEX PHYSICAL THERAPY AT WOBURN
300 Tradecenter Ste 1650 ,Woburn,MA 018011884
Middlesex
(781) 935-2655
ECHENETTE@BAYSTATEPT.COM
ENGLISH
Office: ENGLISH

CHENG WEI QING
Accepting New Patients:
PROEX PHYSICAL THERAPY AT WOBURN
300 Tradecenter Ste 1650 ,Woburn,MA 018011884
Middlesex
(781) 935-2655
credentialing@professionalpt.com
ENGLISH
Office: ENGLISH

CHIASSON KATHARINE
Accepting New Patients:
PROEX PHYSICAL THERAPY AT WOBURN
300 Tradecenter Ste 1650 ,Woburn,MA 018011884
Middlesex
(781) 935-2655
ENGLISH
Office: ENGLISH

CHOWANSKA JOANNA E
Accepting New Patients:
PROEX PHYSICAL THERAPY AT WOBURN
300 Tradecenter Ste 1650 ,Woburn,MA 018011884
Middlesex
(781) 935-2655
Credentialing@professionalpt.com
ENGLISH
Office: ENGLISH

CLARKE NATHAN
Accepting New Patients:
ATHLETIC EVOLUTION PHYSICAL THERAPY, LLC
800 West Cummings Park Suite 1550,Woburn,MA 01801
Middlesex
(781) 935-7701
maureen@athleticevolutionpt.com
ENGLISH
Office: ENGLISH

CODILLA KRISTINA
Accepting New Patients:
FITZGERALD PHYSICAL THERAPY ASSOCIATES - 500 W CUMMINGS PARK
500 W Cummings Park Ste 2100 ,Woburn,MA 018016513
Middlesex
(781) 305-4656
ENGLISH
Office: RUSSIAN|ENGLISH

COMPAGNONE GINO
Accepting New Patients:
PROEX PHYSICAL THERAPY AT WOBURN
300 Tradecenter Ste 1650 ,Woburn,MA 018011884
Middlesex
(781) 935-2655
ENGLISH
Office: ENGLISH

CONLON SEAN G
Accepting New Patients:
PROEX PHYSICAL THERAPY AT WOBURN
300 Tradecenter Ste 1650 ,Woburn,MA 018011884
Middlesex
(781) 935-2655
ENGLISH
Office: ENGLISH

CONWAY PATRICK
Accepting New Patients:
PROEX PHYSICAL THERAPY AT WOBURN
300 Tradecenter Ste 1650 ,Woburn,MA 018011884
Middlesex
(781) 935-2655
credentialing@professionalpt.com
ENGLISH
Office: ENGLISH

COPPLA HANNAH
Accepting New Patients:
PROEX PHYSICAL THERAPY AT WOBURN
300 Tradecenter Ste 1650 ,Woburn,MA 018011884
Middlesex
(781) 935-2655
ENGLISH
Office: ITALIAN|SPANISH|ENGLISH

COTTLE OWEN
Accepting New Patients:
PROEX PHYSICAL THERAPY AT WOBURN
300 Tradecenter Ste 1650 ,Woburn,MA 018011884
Middlesex
(781) 935-2655
credentialing@professionalpt.com
ENGLISH
Office: ENGLISH

CUNHA PHILIP
Accepting New Patients:
WOBURN PHYSICAL THERAPY
400 W Cummings Park Ste 1400 ,Woburn,MA 018017232
Middlesex
(781) 938-1223
ENGLISH
Office: KHMER / CAMBODIAN|FRENCH|GREEK|PORTUGUESE|SPANISH|ENGLISH

CWALINSKI JAKUB
Accepting New Patients:
PROEX PHYSICAL THERAPY AT WOBURN
300 Tradecenter Ste 1650 ,Woburn,MA 018011884
Middlesex
(781) 935-2655
credentialing@professionalpt.com
ENGLISH
Office: ENGLISH

CYR COOPER
Accepting New Patients:
PROEX PHYSICAL THERAPY AT WOBURN
300 Tradecenter Ste 1650 ,Woburn,MA 018011884
Middlesex
(781) 935-2655
credentialing@professionalpt.com
ENGLISH
Office: ENGLISH

D'AGATI VICTORIA
Accepting New Patients:
PROEX PHYSICAL THERAPY AT WOBURN
300 Tradecenter Ste 1650 ,Woburn,MA 018011884
Middlesex
(781) 935-2655
credentialing@professionalpt.com
ENGLISH
Office: ENGLISH

DALY MARISSA
Accepting New Patients:
PROEX PHYSICAL THERAPY AT WOBURN
300 Tradecenter Ste 1650 ,Woburn,MA 018011884
Middlesex
(781) 935-2655
ENGLISH
Office: ITALIAN|SPANISH|ENGLISH

DANLEY MICHELLE E.
Accepting New Patients:
FITZGERALD PHYSICAL THERAPY ASSOCIATES - 500 W CUMMINGS PARK
500 W Cummings Park Ste 2100 ,Woburn,MA 018016513
Middlesex
(781) 305-4656
ENGLISH
Office: RUSSIAN|ENGLISH

DATTILO JOSEPH
Accepting New Patients:
PROEX PHYSICAL THERAPY AT WOBURN
300 Tradecenter Ste 1650 ,Woburn,MA 018011884
Middlesex
(781) 935-2655
ENGLISH
Office: ENGLISH

DAVIS WESLEY
Accepting New Patients:
FITZGERALD PHYSICAL THEARPY ASSOCIATES - WOBURN
500 West Cummings Park, Suite 2100 ,Woburn,MA 018016346
Middlesex
(781) 305-4656
ENGLISH
Office: ENGLISH

DE LA CUESTA MICHELA
Accepting New Patients:
PROEX PHYSICAL THERAPY AT WOBURN
300 Tradecenter Ste 1650 ,Woburn,MA 018011884
Middlesex
(781) 935-2655
ENGLISH
Office: ITALIAN|SPANISH|ENGLISH

DI PASQUA JULIANA
Accepting New Patients:
PROEX PHYSICAL THERAPY AT WOBURN
300 Tradecenter Ste 1650 ,Woburn,MA 018011884
Middlesex
(781) 935-2655
credentialing@professionalpt.com
ENGLISH
Office: ENGLISH

DIMAURO ALICIA
Accepting New Patients:
FITZGERALD PHYSICAL THEARPY ASSOCIATES - WOBURN
500 West Cummings Park, Suite 2100 ,Woburn,MA 018016346
Middlesex
(781) 305-4656
ENGLISH
Office: FRENCH|RUSSIAN|SPANISH|ENGLISH

DOHERTY LAUREN M
Accepting New Patients:
EXCEL ORTHOPEDIC SPECIALISTS
200 Unicorn Park Drive, Suite 201 ,Woburn,MA 01801
Middlesex
(781) 782-1300
ENGLISH
Office: ENGLISH

DUSHMAN RACHEL
Accepting New Patients:
EXCEL ORTHOPEDIC SPECIALISTS
200 Unicorn Park Drive, Suite 201 ,Woburn,MA 01801
Middlesex
(781) 782-1300
ENGLISH
Office: ENGLISH

ECONOMOU KRISTINA
Accepting New Patients:
PROEX PHYSICAL THERAPY AT WOBURN
300 Tradecenter Ste 1650 ,Woburn,MA 018011884
Middlesex
(781) 935-2655
credentialing@professionalpt.com
ENGLISH
Office: ENGLISH

ELLIS LEIGHANN
Accepting New Patients:
EXCEL ORTHOPEDIC SPECIALISTS
200 Unicorn Park Drive, Suite 201 ,Woburn,MA 01801
Middlesex
(781) 782-1300
ENGLISH
Office: ENGLISH

ESNOZ JAROD
Accepting New Patients:
ATHLETIC EVOLUTION PHYSICAL THERAPY, LLC
800 West Cummings Park Suite 1550,Woburn,MA 01801
Middlesex
(781) 935-7701
DavidK@BostonPTWellnesscom
ENGLISH
Office: ENGLISH

EXCEL ORTHOPEDIC SPECIALISTS
Accepting New Patients:
EXCEL ORTHOPEDIC SPECIALISTS
200 Unicorn Park Drive, Suite 201 ,Woburn,MA 01801
Middlesex
(781) 782-1300
efulwider@excelortho.com
ENGLISH
Office: ENGLISH

FAIZ RAYAN
Accepting New Patients:
PROEX PHYSICAL THERAPY AT WOBURN
300 Tradecenter Ste 1650 ,Woburn,MA 018011884
Middlesex
(781) 935-2655
credentialing@professionalpt.com
ENGLISH
Office: ENGLISH

FARINO DOMINICK
Accepting New Patients:
PROEX PHYSICAL THERAPY AT WOBURN
300 Tradecenter Ste 1650 ,Woburn,MA 018011884
Middlesex
(781) 935-2655
credentialing@professionalpt.com
ENGLISH
Office: ENGLISH

FARRELL EMILY E
Accepting New Patients:
PROEX PHYSICAL THERAPY AT WOBURN
300 Tradecenter Ste 1650 ,Woburn,MA 018011884
Middlesex
(781) 935-2655
ENGLISH
Office: ENGLISH

FATTALEH TAMARA
Accepting New Patients:
PROEX PHYSICAL THERAPY AT WOBURN
300 Tradecenter Ste 1650 ,Woburn,MA 018011884
Middlesex
(781) 935-2655
ENGLISH
Office: SPANISH|ENGLISH

FAUST CHRISTOPHER
Accepting New Patients:
PROEX PHYSICAL THERAPY AT WOBURN
300 Tradecenter Ste 1650 ,Woburn,MA 018011884
Middlesex
(781) 935-2655
ENGLISH
Office: ENGLISH

FAYER STELLA
Accepting New Patients:
PROEX PHYSICAL THERAPY AT WOBURN
300 Tradecenter Ste 1650 ,Woburn,MA 018011884
Middlesex
(781) 935-2655
ENGLISH
Office: ENGLISH

FEATHER KAITLYN
Accepting New Patients:
PROEX PHYSICAL THERAPY AT WOBURN
300 Tradecenter Ste 1650 ,Woburn,MA 018011884
Middlesex
(781) 935-2655
ENGLISH
Office: ENGLISH

FITZGERALD HOLLY A.
Accepting New Patients:
FITZGERALD PHYSICAL THEARPY ASSOCIATES - WOBURN
500 West Cummings Park, Suite 2100 ,Woburn,MA 018016346
Middlesex
(781) 305-4656
ENGLISH
Office: FRENCH|RUSSIAN|SPANISH|ENGLISH

FLAVIN KERRY
Accepting New Patients:
PROEX PHYSICAL THERAPY AT WOBURN
300 Tradecenter Ste 1650 ,Woburn,MA 018011884
Middlesex
(781) 935-2655
kflavin@baystatept.com
ENGLISH
Office: SPANISH|ENGLISH

FLETCHER CASEY
Accepting New Patients:
PROEX PHYSICAL THERAPY AT WOBURN
300 Tradecenter Ste 1650 ,Woburn,MA 018011884
Middlesex
(781) 935-2655
ENGLISH
Office: ENGLISH

FORTIER KELLY
Accepting New Patients:
PROEX PHYSICAL THERAPY AT WOBURN
300 Tradecenter Ste 1650 ,Woburn,MA 018011884
Middlesex
(781) 935-2655
credentialing@professionalpt.com
ENGLISH
Office: ENGLISH

FREEMAN DANIELLE
Accepting New Patients:
PROEX PHYSICAL THERAPY AT WOBURN
300 Tradecenter Ste 1650 ,Woburn,MA 018011884
Middlesex
(781) 935-2655
credentialing@professionalpt.com
ENGLISH
Office: ENGLISH

FRIERSON CONSTANCE
Accepting New Patients:
PROEX PHYSICAL THERAPY AT WOBURN
300 Tradecenter Ste 1650 ,Woburn,MA 018011884
Middlesex
(781) 935-2655
cfrierson@eastersealsnh.org
ENGLISH
Office: SPANISH|ENGLISH

GALVAGNO CRISTINA
Accepting New Patients:
PROEX PHYSICAL THERAPY AT WOBURN
300 Tradecenter Ste 1650 ,Woburn,MA 018011884
Middlesex
(781) 935-2655
credentialing@professionalpt.com
ENGLISH
Office: ENGLISH

GAUDET EDWARD
Accepting New Patients:
PROEX PHYSICAL THERAPY AT WOBURN
300 Tradecenter Ste 1650 ,Woburn,MA 018011884
Middlesex
(781) 935-2655
credentialing@professionalpt.com
ENGLISH
Office: ENGLISH

GELLERT CHRISTOPHER D.
Accepting New Patients:
PROEX PHYSICAL THERAPY AT WOBURN
300 Tradecenter Ste 1650 ,Woburn,MA 018011884
Middlesex
(781) 935-2655
ENGLISH
Office: GREEK|SPANISH|ENGLISH

GELSOMINI SIERRA
Accepting New Patients:
PROEX PHYSICAL THERAPY AT WOBURN
300 Tradecenter Ste 1650 ,Woburn,MA 018011884
Middlesex
(781) 935-2655
credentialing@professionalpt.com
ENGLISH
Office: SPANISH|ENGLISH

GENECCO TIMOTHY D.
Accepting New Patients:
PROEX PHYSICAL THERAPY AT WOBURN
300 Tradecenter Ste 1650 ,Woburn,MA 018011884
Middlesex
(781) 935-2655
ENGLISH
Office: ENGLISH

GERAGHTY NICOLE
Accepting New Patients:
PROEX PHYSICAL THERAPY AT WOBURN
300 Tradecenter Ste 1650 ,Woburn,MA 018011884
Middlesex
(781) 935-2655
credentialing@professionalpt.com
ENGLISH
Office: ENGLISH

GETKIN ERIC M.
Accepting New Patients:
WOBURN PHYSICAL THERAPY
400 W Cummings Park Ste 1400 ,Woburn,MA 018017232
Middlesex
(781) 938-1223
ENGLISH
Office: KHMER / CAMBODIAN|FRENCH|GERMAN|GREEK|ITALIAN|PORTUGUESE|SPANISH|ENGLISH

GEYSTER JORDAN
Accepting New Patients:
PROEX PHYSICAL THERAPY AT WOBURN
300 Tradecenter Ste 1650 ,Woburn,MA 018011884
Middlesex
(781) 935-2655
credentialing@professionalpt.com
ENGLISH
Office: ENGLISH

GIBBONS JENNIFER A
Accepting New Patients:
EXCEL ORTHOPEDIC SPECIALISTS
200 Unicorn Park Drive, Suite 201 ,Woburn,MA 01801
Middlesex
(781) 782-1300
ENGLISH
Office: ENGLISH

GIGLIOTTI THERESE
Accepting New Patients:
EXCEL ORTHOPEDIC SPECIALISTS
200 Unicorn Park Drive, Suite 201 ,Woburn,MA 01801
Middlesex
(781) 782-1300
ENGLISH

GLUSKIN IYLA
Accepting New Patients:
FITZGERALD PHYSICAL THERAPY ASSOCIATES - 500 W CUMMINGS PARK
500 W Cummings Park Ste 2100 ,Woburn,MA 018016513
Middlesex
(781) 305-4656
RUSSIAN|ENGLISH
Office: FRENCH|RUSSIAN|SPANISH|ENGLISH

GLUSKIN IYLA
Accepting New Patients:
FITZGERALD PHYSICAL THERAPY ASSOCIATES, INC.
500 West Cummings Park, Suite 2100 ,Woburn,MA 01801
Middlesex
(781) 305-4656
RUSSIAN|ENGLISH
Office: FRENCH|RUSSIAN|SPANISH|ENGLISH

GORDON BENJAMIN
Accepting New Patients:
PROEX PHYSICAL THERAPY AT WOBURN
300 Tradecenter Ste 1650 ,Woburn,MA 018011884
Middlesex
(781) 935-2655
credentialing@professionalpt.com
ENGLISH
Office: ENGLISH

GORHAM ALICIA B
Accepting New Patients:
PROEX PHYSICAL THERAPY AT WOBURN
300 Tradecenter Ste 1650 ,Woburn,MA 018011884
Middlesex
(781) 935-2655
ENGLISH
Office: ENGLISH

GOTT NICHOLAS
Accepting New Patients:
PROEX PHYSICAL THERAPY AT WOBURN
300 Tradecenter Ste 1650 ,Woburn,MA 018011884
Middlesex
(781) 935-2655
credentialing@professionalpt.com
ENGLISH
Office: ENGLISH

GRANATA ANDREW
Accepting New Patients:
PROEX PHYSICAL THERAPY AT WOBURN
300 Tradecenter Ste 1650 ,Woburn,MA 018011884
Middlesex
(781) 935-2655
ENGLISH
Office: ENGLISH

GREEN RACHELLE
Accepting New Patients:
EXCEL ORTHOPEDIC SPECIALISTS
200 Unicorn Park Drive, Suite 201 ,Woburn,MA 01801
Middlesex
(781) 782-1300
ENGLISH
Office: KHMER / CAMBODIAN|FRENCH|PORTUGUESE|SPANISH|ENGLISH

GRESHAM SETH
Accepting New Patients:
PROEX PHYSICAL THERAPY AT WOBURN
300 Tradecenter Ste 1650 ,Woburn,MA 018011884
Middlesex
(781) 935-2655
ENGLISH
Office: SPANISH|ENGLISH

GUERRIER YASMEEN
Accepting New Patients:
PROEX PHYSICAL THERAPY AT WOBURN
300 Tradecenter Ste 1650 ,Woburn,MA 018011884
Middlesex
(781) 935-2655
credentialing@professionalpt.com
ENGLISH
Office: ENGLISH

GUGLIOTTA GINA
Accepting New Patients:
FITZGERALD PHYSICAL THERAPY ASSOCIATES - 500 W CUMMINGS PARK
500 W Cummings Park Ste 2100 ,Woburn,MA 018016513
Middlesex
(781) 305-4656
ENGLISH
Office: FRENCH|RUSSIAN|SPANISH|ENGLISH

GUGLIOTTA GINA
Accepting New Patients:
FITZGERALD PHYSICAL THERAPY ASSOCIATES, INC.
500 West Cummings Park, Suite 2100 ,Woburn,MA 01801
Middlesex
(781) 305-4656
ENGLISH
Office: FRENCH| RUSSIAN|SPANISH| ENGLISH

HA ANDREW
Accepting New Patients:
PROEX PHYSICAL THERAPY AT WOBURN
300 Tradecenter Ste 1650 ,Woburn,MA 018011884
Middlesex
(781) 935-2655
ENGLISH
Office: ENGLISH

HAVEMEYER SCOTT E
Accepting New Patients:
EXCEL ORTHOPEDIC SPECIALISTS
200 Unicorn Park Drive, Suite 201 ,Woburn,MA 01801
Middlesex
(781) 782-1300
ENGLISH
Office: ENGLISH

HAWKINS AUGUSTINE
Accepting New Patients:
PROEX PHYSICAL THERAPY AT WOBURN
300 Tradecenter Ste 1650 ,Woburn,MA 018011884
Middlesex
(781) 935-2655
credentialing@professionalpt.com
ENGLISH
Office: ENGLISH

HAYES BETH A
Accepting New Patients:
FITZGERALD PHYSICAL THERAPY ASSOCIATES - 500 W CUMMINGS PARK
500 W Cummings Park Ste 2100 ,Woburn,MA 018016513
Middlesex
(781) 305-4656
drfitzgerald@fitzgeraldpt.com
ENGLISH
Office: RUSSIAN| ENGLISH

HEALY EVAN
Accepting New Patients:
PROEX PHYSICAL THERAPY AT WOBURN
300 Tradecenter Ste 1650 ,Woburn,MA 018011884
Middlesex
(781) 935-2655
evan.healy@baystatept.com
ENGLISH
Office: ENGLISH

HEDAYAT LENA
Accepting New Patients:
PROEX PHYSICAL THERAPY AT WOBURN
300 Tradecenter Ste 1650 ,Woburn,MA 018011884
Middlesex
(781) 935-2655
credentialing@professionalpt.com
ENGLISH
Office: ENGLISH

HERSOM DUANE
Accepting New Patients:
ATHLETIC EVOLUTION PHYSICAL THERAPY, LLC
800 West Cummings Park Suite 1550,Woburn,MA 01801
Middlesex
(781) 935-7701
ENGLISH
Office: ENGLISH

HIGHBAR PHYSICAL THERAPY - 18 COMMERCE WAY STE 3800
Accepting New Patients:
HIGHBAR PHYSICAL THERAPY
18 Commerce Way Ste 3800 ,Woburn,MA 018011031
Middlesex
(401) 433-4172
ENGLISH
Office: ENGLISH

HINDMAN DANA
Accepting New Patients:
PROEX PHYSICAL THERAPY AT WOBURN
300 Tradecenter Ste 1650 ,Woburn,MA 018011884
Middlesex
(781) 935-2655
Dana.Hindman@jointventurespt.com
ENGLISH
Office: ENGLISH

HITCHCOCK RYAN
Accepting New Patients:
PROEX PHYSICAL THERAPY AT WOBURN
300 Tradecenter Ste 1650 ,Woburn,MA 018011884
Middlesex
(781) 935-2655
credentialing@professionalpt.com
ENGLISH
Office: ENGLISH

HIXON TESS A
Accepting New Patients:
PROEX PHYSICAL THERAPY AT WOBURN
300 Tradecenter Ste 1650 ,Woburn,MA 018011884
Middlesex
(781) 935-2655
ENGLISH
Office: ENGLISH

INMAN OLIVIA
Accepting New Patients:
PROEX PHYSICAL THERAPY AT WOBURN
300 Tradecenter Ste 1650 ,Woburn,MA 018011884
Middlesex
(781) 935-2655
ENGLISH
Office: SPANISH| ENGLISH

JAAR PAOLA
Accepting New Patients:
WOBURN PHYSICAL THERAPY
400 W Cummings Park Ste 1400 ,Woburn,MA 018017232
Middlesex
(781) 938-1223
ENGLISH
Office: KHMER / CAMBODIAN|FRENCH| GREEK|PORTUGUESE| SPANISH|ENGLISH| HAITIAN CREOLE /KWEO

JACOBSON LEAH M
Accepting New Patients:
ATHLETIC EDGE PHYSICAL THERAPY
7 Alfred St Ste 110 ,Woburn,MA 018011900
Middlesex
(978) 783-3967
jacobson.l@northeastern.edu
ENGLISH
Office: ENGLISH

JOHNSON MARGARET
Accepting New Patients:
PROEX PHYSICAL THERAPY AT WOBURN
300 Tradecenter Ste 1650 ,Woburn,MA 018011884
Middlesex
(781) 935-2655
credentialing@professionalpt.com
ENGLISH
Office: SPANISH| ENGLISH

JOSEPH MIRANDA
Accepting New Patients:
FITZGERALD PHYSICAL THERAPY ASSOCIATES - 500 W CUMMINGS PARK
500 W Cummings Park Ste 2100 ,Woburn,MA 018016513
Middlesex
(781) 305-4656
ENGLISH
Office: RUSSIAN| ENGLISH

JUROVICH ASHLEY
Accepting New Patients:
PROEX PHYSICAL THERAPY AT WOBURN
300 Tradecenter Ste 1650 ,Woburn,MA 018011884
Middlesex
(781) 935-2655
SPANISH|ENGLISH

KANE RICHARD
Accepting New Patients:
PROEX PHYSICAL THERAPY AT WOBURN
300 Tradecenter Ste 1650 ,Woburn,MA 018011884
Middlesex
(781) 935-2655
ENGLISH
Office: SPANISH| ENGLISH

KANG JIAWEN
Accepting New Patients:
PROEX PHYSICAL THERAPY AT WOBURN
300 Tradecenter Ste 1650 ,Woburn,MA 018011884
Middlesex
(781) 935-2655
ENGLISH
Office: ENGLISH

KAUFMANN RACHEL
Accepting New Patients:
PROEX PHYSICAL THERAPY AT WOBURN
300 Tradecenter Ste 1650 ,Woburn,MA 018011884
Middlesex
(781) 935-2655
credentialing@professionalpt.com
ENGLISH
Office: ENGLISH

KEEFFE MOLLY
Accepting New Patients:
FITZGERALD PHYSICAL THEARPY ASSOCIATES - WOBURN
500 West Cummings Park, Suite 2100 ,Woburn,MA 018016346
Middlesex
(781) 305-4656
ENGLISH
Office: ENGLISH

KEITZ JOSHUA
Accepting New Patients:
FITZGERALD PHYSICAL THERAPY ASSOCIATES - 500 W CUMMINGS PARK
500 W Cummings Park Ste 2100 ,Woburn,MA 018016513
Middlesex
(781) 305-4656
ENGLISH
Office: RUSSIAN| ENGLISH

KELLER GEOFFREY R.
Accepting New Patients:
PROEX PHYSICAL THERAPY AT WOBURN
300 Tradecenter Ste 1650 ,Woburn,MA 018011884
Middlesex
(781) 935-2655
ENGLISH
Office: ENGLISH

KELLEY LAUREN
Accepting New Patients:
PROEX PHYSICAL THERAPY AT WOBURN
300 Tradecenter Ste 1650 ,Woburn,MA 018011884
Middlesex
(781) 935-2655
credentialing@professionalpt.com
ENGLISH
Office: ENGLISH

KENNEDY MCKENNA
Accepting New Patients:
PROEX PHYSICAL THERAPY AT WOBURN
300 Tradecenter Ste 1650 ,Woburn,MA 018011884
Middlesex
(781) 935-2655
credentialing@professionalpt.com
ENGLISH
Office: ENGLISH

KERN MELANIE M
Accepting New Patients:
ATHLETIC EDGE PHYSICAL THERAPY
7 Alfred St Ste 110 ,Woburn,MA 018011900
Middlesex
(978) 783-3967
ENGLISH
Office: ENGLISH

KING MARGARET F.
Accepting New Patients:
WOBURN PHYSICAL THERAPY
400 W Cummings Park Ste 1400 ,Woburn,MA 018017232
Middlesex
(781) 938-1223
mking@baystatept.com
ENGLISH
Office: KHMER / CAMBODIAN|FRENCH|GERMAN|GREEK|ITALIAN|PORTUGUESE|SPANISH|ENGLISH

KING SHANNA
Accepting New Patients:
PROEX PHYSICAL THERAPY AT WOBURN
300 Tradecenter Ste 1650 ,Woburn,MA 018011884
Middlesex
(781) 935-2655
credentialing@professionalpt.com
ENGLISH
Office: ENGLISH

KLINE LEANNA K
Accepting New Patients:
PROEX PHYSICAL THERAPY AT WOBURN
300 Tradecenter Ste 1650 ,Woburn,MA 018011884
Middlesex
(781) 935-2655
ENGLISH
Office: SPANISH|ENGLISH

KNAPIK MARCELO
Accepting New Patients:
WOBURN PHYSICAL THERAPY
400 W Cummings Park Ste 1400 ,Woburn,MA 018017232
Middlesex
(781) 938-1223
SPANISH|ENGLISH
Office: KHMER / CAMBODIAN|FRENCH|GREEK|PORTUGUESE|SPANISH|ENGLISH

KNARA NATALIA
Accepting New Patients:
PROEX PHYSICAL THERAPY AT WOBURN
300 Tradecenter Ste 1650 ,Woburn,MA 018011884
Middlesex
(781) 935-2655
ENGLISH
Office: SPANISH|ENGLISH

KNIGHT SARAH M
Accepting New Patients:
PROEX PHYSICAL THERAPY AT WOBURN
300 Tradecenter Ste 1650 ,Woburn,MA 018011884
Middlesex
(781) 935-2655
ENGLISH
Office: ENGLISH

KOBUS PHILIP A.
Accepting New Patients:
PROEX PHYSICAL THERAPY AT WOBURN
300 Tradecenter Ste 1650 ,Woburn,MA 018011884
Middlesex
(781) 935-2655
ENGLISH
Office: SPANISH|ENGLISH

KOPP ERIC
Accepting New Patients:
PROEX PHYSICAL THERAPY AT WOBURN
300 Tradecenter Ste 1650 ,Woburn,MA 018011884
Middlesex
(781) 935-2655
SPANISH|ENGLISH
Office: SPANISH|ENGLISH

KUDO JOSHUA
Accepting New Patients:
PROEX PHYSICAL THERAPY AT WOBURN
300 Tradecenter Ste 1650 ,Woburn,MA 018011884
Middlesex
(781) 935-2655
ENGLISH
Office: ENGLISH

LAFALCE ERICH
Accepting New Patients:
PROEX PHYSICAL THERAPY AT WOBURN
300 Tradecenter Ste 1650 ,Woburn,MA 018011884
Middlesex
(781) 935-2655
ENGLISH
Office: ENGLISH

LALLY MICAHEL
Accepting New Patients:
PROEX PHYSICAL THERAPY AT WOBURN
300 Tradecenter Ste 1650 ,Woburn,MA 018011884
Middlesex
(781) 935-2655
ENGLISH
Office: SPANISH|ENGLISH

LAMBA KIRTI
Accepting New Patients:
PROEX PHYSICAL THERAPY AT WOBURN
300 Tradecenter Ste 1650 ,Woburn,MA 018011884
Middlesex
(781) 935-2655
credentialing@professionalpt.com
ENGLISH
Office: SPANISH|ENGLISH

LAVIOLETTE MICHAEL J
Accepting New Patients:
PROEX PHYSICAL THERAPY AT WOBURN
300 Tradecenter Ste 1650 ,Woburn,MA 018011884
Middlesex
(781) 935-2655
credentialing@atipt.com
ENGLISH
Office: ENGLISH

LECLERC BRIELLE
Accepting New Patients:
PROEX PHYSICAL THERAPY AT WOBURN
300 Tradecenter Ste 1650 ,Woburn,MA 018011884
Middlesex
(781) 935-2655
credentialing@professionalpt.com
ENGLISH
Office: ENGLISH

LEIGHTENHEIMER BRIANNA R
Accepting New Patients:
PROEX PHYSICAL THERAPY AT WOBURN
300 Tradecenter Ste 1650 ,Woburn,MA 018011884
Middlesex
(781) 935-2655
credentialing@professionalpt.com
ENGLISH
Office: ENGLISH

LEMAY AMBER C
Accepting New Patients:
PROEX PHYSICAL THERAPY AT WOBURN
300 Tradecenter Ste 1650 ,Woburn,MA 018011884
Middlesex
(781) 935-2655
credentialing@professionalpt.com
Office: SPANISH| ENGLISH

LEMIEUX MIA E
Accepting New Patients:
PROEX PHYSICAL THERAPY AT WOBURN
300 Tradecenter Ste 1650 ,Woburn,MA 018011884
Middlesex
(781) 935-2655
credentialing@professionalpt.com
ENGLISH
Office: ENGLISH

LEVASSEUR DANIEL
Accepting New Patients:
PROEX PHYSICAL THERAPY AT WOBURN
300 Tradecenter Ste 1650 ,Woburn,MA 018011884
Middlesex
(781) 935-2655
ENGLISH
Office: ENGLISH

LEVITT BLAKE
Accepting New Patients:
PROEX PHYSICAL THERAPY AT WOBURN
300 Tradecenter Ste 1650 ,Woburn,MA 018011884
Middlesex
(781) 935-2655
credentialing@professionalpt.com
ENGLISH
Office: ENGLISH

LIANG HANWEN
Accepting New Patients:
PROEX PHYSICAL THERAPY AT WOBURN
300 Tradecenter Ste 1650 ,Woburn,MA 018011884
Middlesex
(781) 935-2655
ENGLISH
Office: SPANISH| ENGLISH

LO SUMMER
Accepting New Patients:
PROEX PHYSICAL THERAPY AT WOBURN
300 Tradecenter Ste 1650 ,Woburn,MA 018011884
Middlesex
(781) 935-2655
credentialing@professionalpt.com
ENGLISH
Office: ENGLISH

LOMBARDI SALLY
Accepting New Patients:
PROEX PHYSICAL THERAPY AT WOBURN
300 Tradecenter Ste 1650 ,Woburn,MA 018011884
Middlesex
(781) 935-2655
ENGLISH
Office: ENGLISH

LOPES ELIZABETH F
Accepting New Patients:
PROEX PHYSICAL THERAPY AT WOBURN
300 Tradecenter Ste 1650 ,Woburn,MA 018011884
Middlesex
(781) 935-2655
credentialing@professionalpt.com
ENGLISH
Office: ENGLISH

LYNCH BRIDGET
Accepting New Patients:
PROEX PHYSICAL THERAPY AT WOBURN
300 Tradecenter Ste 1650 ,Woburn,MA 018011884
Middlesex
(781) 935-2655
credentialing@professionalpt.com
ENGLISH
Office: ENGLISH

LYNCH DANICA M
Accepting New Patients:
PROEX PHYSICAL THERAPY AT WOBURN
300 Tradecenter Ste 1650 ,Woburn,MA 018011884
Middlesex
(781) 935-2655
ENGLISH
Office: ENGLISH

MACARTHUR TAYLOR
Accepting New Patients:
Bay State Physical Therapy
137 Lexington St ,Woburn,MA 018014746
Middlesex
(781) 919-8028
taylor.macarthur@baystatept.com
ENGLISH
Office: ENGLISH

MACNEILL SARA
Accepting New Patients:
FITZGERALD PHYSICAL THERAPY ASSOCIATES - 500 W CUMMINGS PARK
500 W Cummings Park Ste 2100 ,Woburn,MA 018016513
Middlesex
(781) 305-4656
ENGLISH
Office: RUSSIAN| ENGLISH

MADORE MICHAEL
Accepting New Patients:
PROEX PHYSICAL THERAPY AT WOBURN
300 Tradecenter Ste 1650 ,Woburn,MA 018011884
Middlesex
(781) 935-2655
ENGLISH
Office: ENGLISH

MAHONEY SHANNON
Accepting New Patients:
PROEX PHYSICAL THERAPY AT WOBURN
300 Tradecenter Ste 1650 ,Woburn,MA 018011884
Middlesex
(781) 935-2655
ENGLISH
Office: ENGLISH

MAJOR RACHEL
Accepting New Patients:
FITZGERALD PHYSICAL THERAPY ASSOCIATES - 500 W CUMMINGS PARK
500 W Cummings Park Ste 2100 ,Woburn,MA 018016513
Middlesex
(781) 305-4656
ENGLISH
Office: RUSSIAN|ENGLISH

MANZ LAUREN
Accepting New Patients:
PROEX PHYSICAL THERAPY AT WOBURN
300 Tradecenter Ste 1650 ,Woburn,MA 018011884
Middlesex
(781) 935-2655
lmarella@professionalpt.com
ENGLISH
Office: ENGLISH

MARION JOHN J
Accepting New Patients:
PROEX PHYSICAL THERAPY AT WOBURN
300 Tradecenter Ste 1650 ,Woburn,MA 018011884
Middlesex
(781) 935-2655
ENGLISH
Office: ENGLISH

MASSACHUSETTS MEDICAL & PT ASSOCIATES
Accepting New Patients:
FITZGERALD PHYSICAL THERAPY ASSOCIATES, INC.
500 West Cummings Park, Suite 2100 ,Woburn,MA 01801
Middlesex
(781) 305-4656
FRENCH|RUSSIAN|SPANISH|ENGLISH
Office: FRENCH|RUSSIAN|SPANISH|ENGLISH

MASSACHUSETTS MEDICAL & PT ASSOCIATES - 500 W CUMMINGS PARK
Accepting New Patients:
FITZGERALD PHYSICAL THERAPY ASSOCIATES - 500 W CUMMINGS PARK
500 W Cummings Park Ste 2100 ,Woburn,MA 018016513
Middlesex
(781) 305-4656
RUSSIAN|ENGLISH
Office: RUSSIAN|ENGLISH

MASSACHUSETTS MEDICAL & PT ASSOCIATES AT WOBURN
Accepting New Patients:
FITZGERALD PHYSICAL THEARPY ASSOCIATES - WOBURN
500 West Cummings Park, Suite 2100 ,Woburn,MA 018016346
Middlesex
(781) 305-4656
ENGLISH
Office: ENGLISH

MAUGER KIMBERLY D
Accepting New Patients:
EXCEL ORTHOPEDIC SPECIALISTS
200 Unicorn Park Drive, Suite 201 ,Woburn,MA 01801
Middlesex
(781) 782-1300
ENGLISH
Office: ENGLISH

MAYBURY THOMAS J
Accepting New Patients:
PROEX PHYSICAL THERAPY AT WOBURN
300 Tradecenter Ste 1650 ,Woburn,MA 018011884
Middlesex
(781) 935-2655
ENGLISH
Office: ENGLISH

MCARDLE MONICA
Accepting New Patients:
PROEX PHYSICAL THERAPY AT WOBURN
300 Tradecenter Ste 1650 ,Woburn,MA 018011884
Middlesex
(781) 935-2655
ENGLISH
Office: ENGLISH

MCCARTY SEAN
Accepting New Patients:
PROEX PHYSICAL THERAPY AT WOBURN
300 Tradecenter Ste 1650 ,Woburn,MA 018011884
Middlesex
(781) 935-2655
credentialing@professionalpt.com
ENGLISH
Office: ENGLISH

MCDUFFIE HANNAH
Accepting New Patients:
PROEX PHYSICAL THERAPY AT WOBURN
300 Tradecenter Ste 1650 ,Woburn,MA 018011884
Middlesex
(781) 935-2655
ENGLISH
Office: ENGLISH

MCFADDEN KYLIE
Accepting New Patients:
PROEX PHYSICAL THERAPY AT WOBURN
300 Tradecenter Ste 1650 ,Woburn,MA 018011884
Middlesex
(781) 935-2655
ENGLISH
Office: ENGLISH

MCGAUGHAN JAMES
Accepting New Patients:
PROEX PHYSICAL THERAPY AT WOBURN
300 Tradecenter Ste 1650 ,Woburn,MA 018011884
Middlesex
(781) 935-2655
credentialing@professionalpt.com
ENGLISH
Office: ENGLISH

MCGRATH EMILY
Accepting New Patients:
PROEX PHYSICAL THERAPY AT WOBURN
300 Tradecenter Ste 1650 ,Woburn,MA 018011884
Middlesex
(781) 935-2655
ENGLISH
Office: ENGLISH

MCMAHAN NATHANIEL J.
Accepting New Patients:
PROEX PHYSICAL THERAPY AT WOBURN
300 Tradecenter Ste 1650 ,Woburn,MA 018011884
Middlesex
(781) 935-2655
ENGLISH
Office: ENGLISH

MCMANUS MATTHEW R.
Accepting New Patients:
PROEX PHYSICAL THERAPY AT WOBURN
300 Tradecenter Ste 1650 ,Woburn,MA 018011884
Middlesex
(781) 935-2655
ENGLISH
Office: SPANISH|ENGLISH

MCMANUS NICOLE C.
Accepting New Patients:
PROEX PHYSICAL THERAPY AT WOBURN
300 Tradecenter Ste 1650 ,Woburn,MA 018011884
Middlesex
(781) 935-2655
ENGLISH
Office: SPANISH|ENGLISH

MCNABB JILLIAN L.
Accepting New Patients:
FITZGERALD PHYSICAL THEARPY ASSOCIATES - WOBURN
500 West Cummings Park, Suite 2100 ,Woburn,MA 018016346
Middlesex
(781) 305-4656
ENGLISH
Office: SPANISH|ENGLISH

MEIDT NATALIE
Accepting New Patients:
PROEX PHYSICAL THERAPY AT WOBURN
300 Tradecenter Ste 1650 ,Woburn,MA 018011884
Middlesex
(781) 935-2655
credentialing@professionalpt.com
ENGLISH
Office: ENGLISH

MELCHIORRI DAVID
Accepting New Patients:
PROEX PHYSICAL THERAPY AT WOBURN
300 Tradecenter Ste 1650 ,Woburn,MA 018011884
Middlesex
(781) 935-2655
ENGLISH
Office: SPANISH|ENGLISH

MICALIZZI KALLIOPE A
Accepting New Patients:
EXCEL ORTHOPEDIC SPECIALISTS
200 Unicorn Park Drive, Suite 201 ,Woburn,MA 01801
Middlesex
(781) 782-1300
GREEK|ENGLISH
Office: ENGLISH

MOGLIA ELENA
Accepting New Patients:
FITZGERALD PHYSICAL THERAPY ASSOCIATES - 500 W CUMMINGS PARK
500 W Cummings Park Ste 2100 ,Woburn,MA 018016513
Middlesex
(781) 305-4656
ENGLISH
Office: RUSSIAN|ENGLISH

MORGAN KIMBERLY
Accepting New Patients:
FITZGERALD PHYSICAL THERAPY ASSOCIATES - 500 W CUMMINGS PARK
500 W Cummings Park Ste 2100 ,Woburn,MA 018016513
Middlesex
(781) 305-4656
ENGLISH
Office: FRENCH|RUSSIAN|SPANISH|ENGLISH

MORGAN KIMBERLY
Accepting New Patients:
FITZGERALD PHYSICAL THERAPY ASSOCIATES, INC.
500 West Cummings Park, Suite 2100 ,Woburn,MA 01801
Middlesex
(781) 305-4656
ENGLISH
Office: FRENCH|RUSSIAN|SPANISH|ENGLISH

MUGNANI ROSE
Accepting New Patients:
PROEX PHYSICAL THERAPY AT WOBURN
300 Tradecenter Ste 1650 ,Woburn,MA 018011884
Middlesex
(781) 935-2655
ENGLISH
Office: ENGLISH

MULCAHY JULIE
Accepting New Patients:
PROEX PHYSICAL THERAPY AT WOBURN
300 Tradecenter Ste 1650 ,Woburn,MA 018011884
Middlesex
(781) 935-2655
credentialing@professionalpt.com
ENGLISH
Office: SPANISH|ENGLISH

MULLEN RACHAEL
Accepting New Patients:
Bay State Physical Therapy
137 Lexington St ,Woburn,MA 018014746
Middlesex
(781) 919-8028
ENGLISH
Office: ENGLISH

MULLEN RACHAEL
Accepting New Patients:
EXCEL ORTHOPEDIC SPECIALISTS
200 Unicorn Park Drive, Suite 201 ,Woburn,MA 01801
Middlesex
(781) 782-1300
ENGLISH
Office: ENGLISH

MYREN KEVIN P
Accepting New Patients:
Bay State Physical Therapy
137 Lexington St ,Woburn,MA 018014746
Middlesex
(781) 919-8028
kevin.myren@baystatept.com
ENGLISH
Office: ENGLISH

NAPOLI NICHOLAS J
Accepting New Patients:
FITZGERALD PHYSICAL THEARPY ASSOCIATES - WOBURN
500 West Cummings Park, Suite 2100 ,Woburn,MA 018016346
Middlesex
(781) 305-4656
NNAPOLI@BAYSTATEPT.COM
ENGLISH
Office: ENGLISH

NATOLA STEPHEN
Accepting New Patients:
PROEX PHYSICAL THERAPY AT WOBURN
300 Tradecenter Ste 1650 ,Woburn,MA 018011884
Middlesex
(781) 935-2655
credentialing@professionalpt.com
ENGLISH
Office: SPANISH|ENGLISH

NEU KEVIN
Accepting New Patients:
PROEX PHYSICAL THERAPY AT WOBURN
300 Tradecenter Ste 1650 ,Woburn,MA 018011884
Middlesex
(781) 935-2655
credentialing@professionalpt.com
ENGLISH
Office: ENGLISH

NEW ENGLAND HOME HEALTH SERVICES, INC.
Accepting New Patients:
NEW ENGLAND HOME HEALTH SERVICES, INC.
400 West Cummings Park , Suite 4000 ,Woburn,MA 01801
Middlesex
(781) 674-9100
PORTUGUESE|ENGLISH
Office: PORTUGUESE|ENGLISH

NOCE JULIANA R
Accepting New Patients:
ATHLETIC EDGE PHYSICAL THERAPY
7 Alfred St Ste 110 ,Woburn,MA 018011900
Middlesex
(978) 783-3967
ENGLISH
Office: ENGLISH

NOONAN COLLEEN
Accepting New Patients:
PROEX PHYSICAL THERAPY AT WOBURN
300 Tradecenter Ste 1650 ,Woburn,MA 018011884
Middlesex
(781) 935-2655
credentialing@professionalpt.com
ENGLISH
Office: SPANISH|ENGLISH

NOVELLO STEPHANIE N.
Accepting New Patients:
PROEX PHYSICAL THERAPY AT WOBURN
300 Tradecenter Ste 1650 ,Woburn,MA 018011884
Middlesex
(781) 935-2655
ENGLISH
Office: SPANISH|ENGLISH

NYE PAIGE
Accepting New Patients:
PROEX PHYSICAL THERAPY AT WOBURN
300 Tradecenter Ste 1650 ,Woburn,MA 018011884
Middlesex
(781) 935-2655
ENGLISH
Office: ENGLISH

O'BRIEN CHRISTOPHER
Accepting New Patients:
PROEX PHYSICAL THERAPY AT WOBURN
300 Tradecenter Ste 1650 ,Woburn,MA 018011884
Middlesex
(781) 935-2655
credentialing@professionalpt.com
ENGLISH
Office: SPANISH|ENGLISH

O'SHAUGHNESSY SEAN
Accepting New Patients:
PROEX PHYSICAL THERAPY AT WOBURN
300 Tradecenter Ste 1650 ,Woburn,MA 018011884
Middlesex
(781) 935-2655
ENGLISH
Office: SPANISH|ENGLISH

OLSEN SAMANTHA
Accepting New Patients:
PROEX PHYSICAL THERAPY AT WOBURN
300 Tradecenter Ste 1650 ,Woburn,MA 018011884
Middlesex
(781) 935-2655
sjolsen6@gmail.com
ENGLISH
Office: PORTUGUESE|ENGLISH

PARADELA GERALD
Accepting New Patients:
PROEX PHYSICAL THERAPY AT WOBURN
300 Tradecenter Ste 1650 ,Woburn,MA 018011884
Middlesex
(781) 935-2655
credentialing@professionalpt.com
ENGLISH
Office: ENGLISH

PATTEN STACY F
Accepting New Patients:
PROEX PHYSICAL THERAPY AT WOBURN
300 Tradecenter Ste 1650 ,Woburn,MA 018011884
Middlesex
(781) 935-2655
ENGLISH
Office: ENGLISH

PATTON CALEY
Accepting New Patients:
PROEX PHYSICAL THERAPY AT WOBURN
300 Tradecenter Ste 1650 ,Woburn,MA 018011884
Middlesex
(781) 935-2655
credentialing@professionalpt.com
ENGLISH
Office: SPANISH|ENGLISH

PECZE JACLYN
Accepting New Patients:
PROEX PHYSICAL THERAPY AT WOBURN
300 Tradecenter Ste 1650 ,Woburn,MA 018011884
Middlesex
(781) 935-2655
ENGLISH
Office: ENGLISH

PELLERIN ROBERT
Accepting New Patients:
FITZGERALD PHYSICAL THERAPY ASSOCIATES - 500 W CUMMINGS PARK
500 W Cummings Park Ste 2100 ,Woburn,MA 018016513
Middlesex
(781) 305-4656
ENGLISH
Office: RUSSIAN|SPANISH|ENGLISH

PELLERIN ROBERT
Accepting New Patients:
PROEX PHYSICAL THERAPY AT WOBURN
300 Tradecenter Ste 1650 ,Woburn,MA 018011884
Middlesex
(781) 935-2655
ENGLISH
Office: RUSSIAN|SPANISH|ENGLISH

PELLETIER CHLOE
Accepting New Patients:
PROEX PHYSICAL THERAPY AT WOBURN
300 Tradecenter Ste 1650 ,Woburn,MA 018011884
Middlesex
(781) 935-2655
chloe.pelletier@baystatept.com
ENGLISH
Office: ENGLISH

PETERSEN BENJAMIN
Accepting New Patients:
PROEX PHYSICAL THERAPY AT WOBURN
300 Tradecenter Ste 1650 ,Woburn,MA 018011884
Middlesex
(781) 935-2655
credentialing@professionalpt.com
ENGLISH
Office: SPANISH|ENGLISH

PLODZIK GREGORY A
Accepting New Patients:
EXCEL ORTHOPEDIC SPECIALISTS
200 Unicorn Park Drive, Suite 201 ,Woburn,MA 01801
Middlesex
(781) 782-1300
ENGLISH
Office: ENGLISH

POLANCO SOTO JONATHAN
Accepting New Patients:
PROEX PHYSICAL THERAPY AT WOBURN
300 Tradecenter Ste 1650 ,Woburn,MA 018011884
Middlesex
(781) 935-2655
ENGLISH
Office: SPANISH|ENGLISH

POULIN KYLE
Accepting New Patients:
ATHLETIC EDGE PHYSICAL THERAPY
7 Alfred St Ste 110 ,Woburn,MA 018011900
Middlesex
(978) 783-3967
ENGLISH
Office: ENGLISH

POWERS AMY
Accepting New Patients:
PROEX PHYSICAL THERAPY AT WOBURN
300 Tradecenter Ste 1650 ,Woburn,MA 018011884
Middlesex
(781) 935-2655
ENGLISH
Office: ENGLISH

PROCOPIO MATTHEW
Accepting New Patients:
Bay State Physical Therapy
137 Lexington St ,Woburn,MA 018014746
Middlesex
(781) 919-8028
ENGLISH
Office: ENGLISH

PROEX PHYSICAL THERAPY AT WOBURN
Accepting New Patients:
PROEX PHYSICAL THERAPY AT WOBURN
300 Tradecenter Ste 1650 ,Woburn,MA 018011884
Middlesex
(781) 935-2655
ENGLISH
Office: ENGLISH

QUALEY KELSEY
Accepting New Patients:
PROEX PHYSICAL THERAPY AT WOBURN
300 Tradecenter Ste 1650 ,Woburn,MA 018011884
Middlesex
(781) 935-2655
credentialing@professionalpt.com
ENGLISH
Office: ENGLISH

RAHMAN ASHRAFUL
Accepting New Patients:
PROEX PHYSICAL THERAPY AT WOBURN
300 Tradecenter Ste 1650 ,Woburn,MA 018011884
Middlesex
(781) 935-2655
credentialing@professionalpt.com
ENGLISH
Office: ENGLISH

RAJEH RONNIE
Accepting New Patients:
PROEX PHYSICAL THERAPY AT WOBURN
300 Tradecenter Ste 1650 ,Woburn,MA 018011884
Middlesex
(781) 935-2655
credentialing@professionalpt.com
ENGLISH
Office: ENGLISH

REGAN EMILY
Accepting New Patients:
PROEX PHYSICAL THERAPY AT WOBURN
300 Tradecenter Ste 1650 ,Woburn,MA 018011884
Middlesex
(781) 935-2655
ENGLISH
Office: ENGLISH

ROBERTSON ZOE
Accepting New Patients:
FITZGERALD PHYSICAL THERAPY ASSOCIATES - 500 W CUMMINGS PARK
500 W Cummings Park Ste 2100 ,Woburn,MA 018016513
Middlesex
(781) 305-4656
drfitzgerald@fitzgeraldpt.com
ENGLISH
Office: RUSSIAN| ENGLISH

RODES DENISE
Accepting New Patients:
PROEX PHYSICAL THERAPY AT WOBURN
300 Tradecenter Ste 1650 ,Woburn,MA 018011884
Middlesex
(781) 935-2655
ENGLISH

ROONEY ASHLEY
Accepting New Patients:
PROEX PHYSICAL THERAPY AT WOBURN
300 Tradecenter Ste 1650 ,Woburn,MA 018011884
Middlesex
(781) 935-2655
ENGLISH
Office: ENGLISH

ROSELLI GIANNA
Accepting New Patients:
PROEX PHYSICAL THERAPY AT WOBURN
300 Tradecenter Ste 1650 ,Woburn,MA 018011884
Middlesex
(781) 935-2655
ENGLISH
Office: ENGLISH

ROSSETTI KYLE
Accepting New Patients:
PROEX PHYSICAL THERAPY AT WOBURN
300 Tradecenter Ste 1650 ,Woburn,MA 018011884
Middlesex
(781) 935-2655
Credentialing@professioanlpt.com
ENGLISH
Office: ENGLISH

ROWDEN ERICA
Accepting New Patients:
PROEX PHYSICAL THERAPY AT WOBURN
300 Tradecenter Ste 1650 ,Woburn,MA 018011884
Middlesex
(781) 935-2655
ENGLISH
Office: ENGLISH

ROY JOSHUA
Accepting New Patients:
FITZGERALD PHYSICAL THERAPY ASSOCIATES - 500 W CUMMINGS PARK
500 W Cummings Park Ste 2100 ,Woburn,MA 018016513
Middlesex
(781) 305-4656
ENGLISH
Office: RUSSIAN| ENGLISH

RUBIN MARINA
Accepting New Patients:
PROEX PHYSICAL THERAPY AT WOBURN
300 Tradecenter Ste 1650 ,Woburn,MA 018011884
Middlesex
(781) 935-2655
credentialing@professionalpt.com
ENGLISH
Office: SPANISH| ENGLISH

SALERNO JONMICHAEL
Accepting New Patients:
PROEX PHYSICAL THERAPY AT WOBURN
300 Tradecenter Ste 1650 ,Woburn,MA 018011884
Middlesex
(781) 935-2655
ENGLISH
Office: SPANISH|ENGLISH

SALTZ ALICIA
Accepting New Patients:
PROEX PHYSICAL THERAPY AT WOBURN
300 Tradecenter Ste 1650 ,Woburn,MA 018011884
Middlesex
(781) 935-2655
ENGLISH
Office: ITALIAN|SPANISH|ENGLISH

SANDERSON JAMES L.
Accepting New Patients:
ATHLETIC EDGE PHYSICAL THERAPY
7 Alfred St Ste 110 ,Woburn,MA 018011900
Middlesex
(978) 783-3967
ENGLISH
Office: ENGLISH

SANTORO ADRIANA
Accepting New Patients:
FITZGERALD PHYSICAL THERAPY ASSOCIATES - 500 W CUMMINGS PARK
500 W Cummings Park Ste 2100 ,Woburn,MA 018016513
Middlesex
(781) 305-4656
credentialing@professionalpt.com
ENGLISH
Office: RUSSIAN|ENGLISH

SANTORO ADRIANA
Accepting New Patients:
PROEX PHYSICAL THERAPY AT WOBURN
300 Tradecenter Ste 1650 ,Woburn,MA 018011884
Middlesex
(781) 935-2655
credentialing@professionalpt.com
ENGLISH
Office: RUSSIAN|ENGLISH

SASS EMILY
Accepting New Patients:
PROEX PHYSICAL THERAPY AT WOBURN
300 Tradecenter Ste 1650 ,Woburn,MA 018011884
Middlesex
(781) 935-2655
credentialing@professionalpt.com
ENGLISH
Office: SPANISH|ENGLISH

SAVARD CHARLES
Accepting New Patients:
ATHLETIC EVOLUTION PHYSICAL THERAPY, LLC
800 West Cummings Park Suite 1550,Woburn,MA 01801
Middlesex
(781) 935-7701
ENGLISH
Office: ENGLISH

SCHMIDLIN FREDERICK J
Accepting New Patients:
PROEX PHYSICAL THERAPY AT WOBURN
300 Tradecenter Ste 1650 ,Woburn,MA 018011884
Middlesex
(781) 935-2655
ENGLISH
Office: GREEK|ENGLISH

SCIORTINO FELICIA E
Accepting New Patients:
PROEX PHYSICAL THERAPY AT WOBURN
300 Tradecenter Ste 1650 ,Woburn,MA 018011884
Middlesex
(781) 935-2655
ENGLISH
Office: ENGLISH

SEELEY RACHEL A
Accepting New Patients:
ATHLETIC EDGE PHYSICAL THERAPY
7 Alfred St Ste 110 ,Woburn,MA 018011900
Middlesex
(978) 783-3967
ENGLISH
Office: ENGLISH

SERVIDO THOMAS
Accepting New Patients:
PROEX PHYSICAL THERAPY AT WOBURN
300 Tradecenter Ste 1650 ,Woburn,MA 018011884
Middlesex
(781) 935-2655
credentialing@professionalpt.com
ENGLISH
Office: ENGLISH

SHAH KRISHA
Accepting New Patients:
PROEX PHYSICAL THERAPY AT WOBURN
300 Tradecenter Ste 1650 ,Woburn,MA 018011884
Middlesex
(781) 935-2655
Credentialing@professioanlpt.com
ENGLISH
Office: SPANISH|ENGLISH

SHAH SIDHDHI
Accepting New Patients:
PROEX PHYSICAL THERAPY AT WOBURN
300 Tradecenter Ste 1650 ,Woburn,MA 018011884
Middlesex
(781) 935-2655
ENGLISH
Office: GERMAN|PORTUGUESE|RUSSIAN|SPANISH|ENGLISH

SHEEHAN COLLEEN
Accepting New Patients:
PROEX PHYSICAL THERAPY AT WOBURN
300 Tradecenter Ste 1650 ,Woburn,MA 018011884
Middlesex
(781) 935-2655
ENGLISH
Office: SPANISH|ENGLISH

SHERIDAN MONICA
Accepting New Patients:
EXCEL ORTHOPEDIC SPECIALISTS
200 Unicorn Park Drive, Suite 201 ,Woburn,MA 01801
Middlesex
(781) 782-1300
ENGLISH
Office: ENGLISH

SHEVORY MARIA
Accepting New Patients:
PROEX PHYSICAL THERAPY AT WOBURN
300 Tradecenter Ste 1650 ,Woburn,MA 018011884
Middlesex
(781) 935-2655
ENGLISH
Office: ENGLISH

SMITH MATTHEW
Accepting New Patients:
PROEX PHYSICAL THERAPY AT WOBURN
300 Tradecenter Ste 1650 ,Woburn,MA 018011884
Middlesex
(781) 935-2655
ENGLISH
Office: ENGLISH

SNOW MACKENZIE
Accepting New Patients:
PROEX PHYSICAL THERAPY AT WOBURN
300 Tradecenter Ste 1650 ,Woburn,MA 018011884
Middlesex
(781) 935-2655
credentialing@professionalpt.com
ENGLISH
Office: ENGLISH

SOUSA STACEY
Accepting New Patients:
PROEX PHYSICAL THERAPY AT WOBURN
300 Tradecenter Ste 1650 ,Woburn,MA 018011884
Middlesex
(781) 935-2655
ssousa@baystatept.com
ENGLISH
Office: ENGLISH

SPECTOR ARIELLE G
Accepting New Patients:
PROEX PHYSICAL THERAPY AT WOBURN
300 Tradecenter Ste 1650 ,Woburn,MA 018011884
Middlesex
(781) 935-2655
ENGLISH
Office: ENGLISH

SPITALERE DAVID A.
Accepting New Patients:
WOBURN PHYSICAL THERAPY
400 W Cummings Park Ste 1400 ,Woburn,MA 018017232
Middlesex
(781) 938-1223
GREEK|SPANISH|ENGLISH
Office: KHMER / CAMBODIAN|FRENCH|GREEK|PORTUGUESE|SPANISH|ENGLISH

STALKER JEFFREY D
Accepting New Patients:
EXCEL ORTHOPEDIC SPECIALISTS
200 Unicorn Park Drive, Suite 201 ,Woburn,MA 01801
Middlesex
(781) 782-1300
ENGLISH
Office: ENGLISH

STANISLAUS ALTHEA B
Accepting New Patients:
FITZGERALD PHYSICAL THEARPY ASSOCIATES - WOBURN
500 West Cummings Park, Suite 2100 ,Woburn,MA 018016346
Middlesex
(781) 305-4656
ENGLISH
Office: ENGLISH

STOWELL KATHRYNE
Accepting New Patients:
PROEX PHYSICAL THERAPY AT WOBURN
300 Tradecenter Ste 1650 ,Woburn,MA 018011884
Middlesex
(781) 935-2655
kathrynestowell96@gmail.com
ENGLISH
Office: SPANISH|ENGLISH

STRAVINSKY ROBERT
Accepting New Patients:
PROEX PHYSICAL THERAPY AT WOBURN
300 Tradecenter Ste 1650 ,Woburn,MA 018011884
Middlesex
(781) 935-2655
brendan@massbayspineandsport.com
ENGLISH
Office: ENGLISH

STRINGER ALLISON
Accepting New Patients:
PROEX PHYSICAL THERAPY AT WOBURN
300 Tradecenter Ste 1650 ,Woburn,MA 018011884
Middlesex
(781) 935-2655
ENGLISH
Office: SPANISH|ENGLISH

SUGAR OLIVIA
Accepting New Patients:
PROEX PHYSICAL THERAPY AT WOBURN
300 Tradecenter Ste 1650 ,Woburn,MA 018011884
Middlesex
(781) 935-2655
ENGLISH
Office: ENGLISH

SUNG CHRISTI
Accepting New Patients:
FITZGERALD PHYSICAL THERAPY ASSOCIATES - 500 W CUMMINGS PARK
500 W Cummings Park Ste 2100 ,Woburn,MA 018016513
Middlesex
(781) 305-4656
ENGLISH
Office: RUSSIAN| ENGLISH

SUSI CASSANDRA
Accepting New Patients:
PROEX PHYSICAL THERAPY AT WOBURN
300 Tradecenter Ste 1650 ,Woburn,MA 018011884
Middlesex
(781) 935-2655
csusi@professionalpt.com
ENGLISH
Office: ENGLISH

SWANSON CHET
Accepting New Patients:
PROEX PHYSICAL THERAPY AT WOBURN
300 Tradecenter Ste 1650 ,Woburn,MA 018011884
Middlesex
(781) 935-2655
credentialing@professionalpt.com
ENGLISH
Office: SPANISH| ENGLISH

SYMONETTE ANGELICA
Accepting New Patients:
PROEX PHYSICAL THERAPY AT WOBURN
300 Tradecenter Ste 1650 ,Woburn,MA 018011884
Middlesex
(781) 935-2655
Credentialing@professionalpt.com
ENGLISH
Office: ENGLISH

TABUR ERIKA
Accepting New Patients:
PROEX PHYSICAL THERAPY AT WOBURN
300 Tradecenter Ste 1650 ,Woburn,MA 018011884
Middlesex
(781) 935-2655
credentialing@professionalpt.com
ENGLISH
Office: ENGLISH

TAYLOR JESSICA M
Accepting New Patients:
PROEX PHYSICAL THERAPY AT WOBURN
300 Tradecenter Ste 1650 ,Woburn,MA 018011884
Middlesex
(781) 935-2655
ENGLISH
Office: SPANISH| ENGLISH

TIPPINS CATHERINE
Accepting New Patients:
PROEX PHYSICAL THERAPY AT WOBURN
300 Tradecenter Ste 1650 ,Woburn,MA 018011884
Middlesex
(781) 935-2655
ENGLISH
Office: ENGLISH

TRINH JASON
Accepting New Patients:
PROEX PHYSICAL THERAPY AT WOBURN
300 Tradecenter Ste 1650 ,Woburn,MA 018011884
Middlesex
(781) 935-2655
ENGLISH
Office: ENGLISH

VAN DEN DUNGEN LINDSEY A.
Accepting New Patients:
PROEX PHYSICAL THERAPY AT WOBURN
300 Tradecenter Ste 1650 ,Woburn,MA 018011884
Middlesex
(781) 935-2655
ENGLISH
Office: SPANISH| ENGLISH

VAN LAETHEM MICHELLE A
Accepting New Patients:
EXCEL ORTHOPEDIC SPECIALISTS
200 Unicorn Park Drive, Suite 201 ,Woburn,MA 01801
Middlesex
(781) 782-1300
ENGLISH
Office: ENGLISH

VARGAS MATTHEW
Accepting New Patients:
PROEX PHYSICAL THERAPY AT WOBURN
300 Tradecenter Ste 1650 ,Woburn,MA 018011884
Middlesex
(781) 935-2655
mvargas@professionalpt.com
ENGLISH
Office: ENGLISH

WALTERS KATHERINE
Accepting New Patients:
PROEX PHYSICAL THERAPY AT WOBURN
300 Tradecenter Ste 1650 ,Woburn,MA 018011884
Middlesex
(781) 935-2655
katherine.walters@mvptme.com
ENGLISH
Office: SPANISH| ENGLISH

WALTON SHANNON M.
Accepting New Patients:
ATHLETIC EVOLUTION PHYSICAL THERAPY, LLC
800 West Cummings Park Suite 1550,Woburn,MA 01801
Middlesex
(781) 935-7701
ENGLISH
Office: SPANISH|ENGLISH

WARD MADISON
Accepting New Patients:
PROEX PHYSICAL THERAPY AT WOBURN
300 Tradecenter Ste 1650 ,Woburn,MA 018011884
Middlesex
(781) 935-2655
Credentialing@professionalpt.com
ENGLISH
Office: ENGLISH

WARGO EMILEE
Accepting New Patients:
FITZGERALD PHYSICAL THERAPY ASSOCIATES - 500 W CUMMINGS PARK
500 W Cummings Park Ste 2100 ,Woburn,MA 018016513
Middlesex
(781) 305-4656
ENGLISH
Office: FRENCH|RUSSIAN|SPANISH|ENGLISH

WARGO EMILEE
Accepting New Patients:
FITZGERALD PHYSICAL THERAPY ASSOCIATES, INC.
500 West Cummings Park, Suite 2100 ,Woburn,MA 01801
Middlesex
(781) 305-4656
ENGLISH
Office: FRENCH|RUSSIAN|SPANISH|ENGLISH

WEIR BRENDAN
Accepting New Patients:
PROEX PHYSICAL THERAPY AT WOBURN
300 Tradecenter Ste 1650 ,Woburn,MA 018011884
Middlesex
(781) 935-2655
credentialing@professionalpt.com
ENGLISH
Office: ENGLISH

WHEELER COURTNEY
Accepting New Patients:
PROEX PHYSICAL THERAPY AT WOBURN
300 Tradecenter Ste 1650 ,Woburn,MA 018011884
Middlesex
(781) 935-2655
credentialing@professionalpt.com
ENGLISH
Office: SPANISH|ENGLISH

WILLIAMS SERIAN C
Accepting New Patients:
Bay State Physical Therapy
137 Lexington St ,Woburn,MA 018014746
Middlesex
(781) 919-8028
ENGLISH
Office: ENGLISH

WOBURN PHYSICAL THERAPY, INC.
Accepting New Patients:
WOBURN PHYSICAL THERAPY
400 W Cummings Park Ste 1400 ,Woburn,MA 018017232
Middlesex
(781) 938-1223
woburnpt@aol.com
KHMER / CAMBODIAN|FRENCH|GREEK|PORTUGUESE|SPANISH|ENGLISH
Office: KHMER / CAMBODIAN|FRENCH|GREEK|PORTUGUESE|SPANISH|ENGLISH

WOLLENSAK DIANE
Accepting New Patients:
PROEX PHYSICAL THERAPY AT WOBURN
300 Tradecenter Ste 1650 ,Woburn,MA 018011884
Middlesex
(781) 935-2655
ENGLISH
Office: ENGLISH

WOOP JAMES
Accepting New Patients:
PROEX PHYSICAL THERAPY AT WOBURN
300 Tradecenter Ste 1650 ,Woburn,MA 018011884
Middlesex
(781) 935-2655
ENGLISH
Office: ENGLISH

WU MEI
Accepting New Patients:
PROEX PHYSICAL THERAPY AT WOBURN
300 Tradecenter Ste 1650 ,Woburn,MA 018011884
Middlesex
(781) 935-2655
Credentialing@professionalpt.com
ENGLISH
Office: ENGLISH

YEE THEODORE
Accepting New Patients:
PROEX PHYSICAL THERAPY AT WOBURN
300 Tradecenter Ste 1650 ,Woburn,MA 018011884
Middlesex
(781) 935-2655
ENGLISH
Office: ENGLISH

YOUNG SAMANTHA
Accepting New Patients:
PROEX PHYSICAL THERAPY AT WOBURN
300 Tradecenter Ste 1650 ,Woburn,MA 018011884
Middlesex
(781) 935-2655
ENGLISH
Office: SPANISH|ENGLISH

ZHENG RAYMOND
Accepting New Patients:
PROEX PHYSICAL THERAPY AT WOBURN
300 Tradecenter Ste 1650 ,Woburn,MA 018011884
Middlesex
(781) 935-2655
credentialing@professionalpt.com
ENGLISH
Office: ENGLISH

ZUBER ZACHARY
Accepting New Patients:
PROEX PHYSICAL THERAPY AT WOBURN
300 Tradecenter Ste 1650 ,Woburn,MA 018011884
Middlesex
(781) 935-2655
credentialing@professionalpt.com
ENGLISH
Office: ENGLISH

PHYSICIAN ASSISTANT

CLEMENTS ROYA
Accepting New Patients:Y
Post Acute Medical Services
1 Great Street
,Acton,MA 01720
Middlesex
(978) 267-3900
ENGLISH
Office: ENGLISH

HANTZIS SOPHIA
Accepting New Patients:Y
Post Acute Medical Services
1 Great Street
,Acton,MA 01720
Middlesex
(978) 267-3900
ENGLISH

KOSMIDIS CHRISTINA
Accepting New Patients:Y
Post Acute Medical Services
1 Great Street
,Acton,MA 01720
Middlesex
(978) 267-3900
GREEK
Office: ENGLISH

BRESEE JAMEE
Accepting New Patients:Y
360 Healthcare, LLC
67 South Bedford Street, Suite 400W
,Burlington,MA 01803
Middlesex
(781) 488-6843
ENGLISH
Office: ENGLISH

MCCORMACK RIAN
Accepting New Patients:Y
360 Healthcare, LLC
10 Mall Rd., Ste. 301
,Burlington,MA 01803
Middlesex
(781) 488-6843
ENGLISH
Office: ENGLISH

WORLEY MARION E
Accepting New Patients:Y
360 Healthcare, LLC
10 Mall Rd., Ste. 301
,Burlington,MA 01803
Middlesex
(781) 488-6843
ENGLISH
Office: ENGLISH

LAVINS NINA S
Accepting New Patients:Y
MGB COMMUNITY PHYSICIANS ONE MEDICAL - CAMBRIDGE
100 Binney St.
,Cambridge,MA 02142
Middlesex
(617) 903-5000
nina.s.lowery@gmail.com
ENGLISH
Office: SPANISH|ENGLISH|AMHARIC, ETHIOPIAN

NAPOLI CATHERINE M
Accepting New Patients:Y
NEW ENGLAND COMMUNITY MEDICAL SERVICES PLLC
290 Littleton Rd. Suite 3
,Chelmsford,MA 01824
Middlesex
(978) 685-2460
ENGLISH
Office: ENGLISH

PELLETIER VICTORIA
Accepting New Patients:Y
NEW ENGLAND COMMUNITY MEDICAL SERVICES PLLC
290 Littleton Rd. Suite 3
,Chelmsford,MA 01824
Middlesex
(978) 685-2460
ENGLISH
Office: ENGLISH

LOFTUS BRIGID
Accepting New Patients:Y
CONCORD INTERNAL MEDICINE ASSOCIATES, PC
2284 Main St.
,Concord,MA 01742
Middlesex
(978) 369-5575
bloftus6398@gmail.com
ENGLISH
Office: ITALIAN|ENGLISH

TANNIAN JESSICA T
Accepting New Patients:Y
CONCORD INTERNAL MEDICINE ASSOCIATES, PC
2284 Main St.
,Concord,MA 01742
Middlesex
(978) 369-5575
ENGLISH
Office: ITALIAN|ENGLISH

BRIGHAM KELLY J
Accepting New Patients:Y
EDWARD M. KENNEDY COMMUNITY HEALTH CENTER AT WAVERLY ST.
354 Waverly St.
,Framingham,MA 01702
Middlesex
(508) 370-0113
ENGLISH
Office: ALBANIAN|ARABIC, LEBANESE, SYRIAN|BURMESE|FRENCH|ITALIAN|PORTUGUESE|SPANISH|TWI / TSHI|VIETNAMESE|ENGLISH

CAYER JOSHUA R
Accepting New Patients:Y
EDWARD M. KENNEDY COMMUNITY HEALTH CENTER AT WAVERLY ST.
354 Waverly St.
,Framingham,MA 01702
Middlesex
(508) 370-0113
SPANISH|ENGLISH
Office: ALBANIAN|ARABIC, LEBANESE, SYRIAN|BURMESE|FRENCH|ITALIAN|PORTUGUESE|SPANISH|TWI / TSHI|VIETNAMESE|ENGLISH

HANSON OKORLEY NATASHA A
Accepting New Patients:Y
EDWARD M. KENNEDY COMMUNITY HEALTH CENTER AT WAVERLY ST.
354 Waverly St.
,Framingham,MA 01702
Middlesex
(508) 370-0113
tashahanson16@gmail.com
ENGLISH
Office: ALBANIAN|ARABIC, LEBANESE, SYRIAN|BURMESE|FRENCH|ITALIAN|PORTUGUESE|SPANISH|TWI / TSHI|VIETNAMESE|ENGLISH

JOUBERT JYOVANI
Accepting New Patients:Y
EDWARD M. KENNEDY COMMUNITY HEALTH CENTER AT WAVERLY ST.
354 Waverly St.
,Framingham,MA 01702
Middlesex
(508) 370-0113
SPANISH
Office: ALBANIAN|ARABIC, LEBANESE, SYRIAN|BURMESE|FRENCH|ITALIAN|PORTUGUESE|SPANISH|TWI / TSHI|VIETNAMESE|ENGLISH

LOVE DANIELA E
Accepting New Patients:Y
EDWARD M. KENNEDY COMMUNITY HEALTH CENTER AT WAVERLY ST.
354 Waverly St.
,Framingham,MA 01702
Middlesex
(508) 370-0113
ENGLISH
Office: ALBANIAN|ARABIC, LEBANESE, SYRIAN|BURMESE|FRENCH|ITALIAN|PORTUGUESE|SPANISH|TWI / TSHI|VIETNAMESE|ENGLISH

WEBB JENNIE
Accepting New Patients:Y
Revere Medical - Nashoba Family Medicine
788 Boston Road
,Groton,MA 01450
Middlesex
(978) 449-0282
ENGLISH

HANLON ALBERT A.
Accepting New Patients:N
MGB MEDICAL GROUP SUBURBAN MA - MEDFORD
101 Main St., Ste. 110
,Medford,MA 02155
Middlesex
(781) 396-4514
ENGLISH
Office: ENGLISH

O'CONNOR ERIN M.
Accepting New Patients:N
MASS GENERAL BRIGHAM COMMUNITY PHYSICIANS - MEDFORD
127 Main St.
,Medford,MA 02155
Middlesex
(781) 395-4909
ENGLISH
Office: ENGLISH

O'CONNOR ERIN M.
Accepting New Patients:N
MGB MEDICAL GROUP SUBURBAN MA - MEDFORD
101 Main St., Ste. 110
,Medford,MA 02155
Middlesex
(781) 396-4514
ENGLISH
Office: ENGLISH

FOLK HANNAH
Accepting New Patients:Y
Revere Medical - Newton Internal Medicine
29 Crafts Street Suite 400 ,Newton,MA 02458
Middlesex
(617) 964-7530
hjf107@francis.edu
ENGLISH

SUTHERLAND BRIANNA
Accepting New Patients:Y
One Medical - Newton
300 Needham St., Ste. 1B ,Newton,MA 02459
Middlesex
(617) 903-5000
bsuther20@gmail.com
ENGLISH
Office: SPANISH|ENGLISH|AMHARIC, ETHIOPIAN

KOELEWYN STEFANIE
Accepting New Patients:N
Newton-Wellesley Medical Group Inc
2000 Washington St.
MOB Blue 320,Newton Lower Falls,MA 02462
Middlesex
(781) 848-6040
stef.koelewyn@gmail.com
AMERICAN SIGN LANGUAGE
Office: ENGLISH

LAM HILLARY
Accepting New Patients:
NEWTON-WELLESLEY HOSPITAL
2014 Washington St
,Newton Lower Falls,MA 024621607
Middlesex
(617) 243-5540
ENGLISH
Office: ALBANIAN|ARMENIAN|ARABIC, LEBANESE, SYRIAN|BENGALI|BULGARIAN|BURMESE|CANTONESE|KHMER / CAMBODIAN|CROATIAN|DUTCH

STAFFORD LILLIAN H.
Accepting New Patients:N
Newton Wellesley Physicians, Primary Care
2000 Washington St Ste 441 ,Newton Lower Falls,MA 024621608
Middlesex
(617) 964-9070
ENGLISH
Office: ENGLISH

NELSON MARYBETH
Accepting New Patients:N
MASS GENERAL PRIMARY CARE ASSEMBLY ROW
440 Foley St ,Somerville,MA 021451213
Middlesex
(857) 282-0777
ENGLISH
Office: ENGLISH

BERRY ASHLEY
Accepting New Patients:Y
CHARLES RIVER COMMUNITY HEALTH, INC. - 43 FOUNDRY AVE.
43 Foundry Ave ,Waltham,MA 024538313
Middlesex
(781) 693-3800
ENGLISH
Office: CANTONESE|CHINESE|FINNISH|FRENCH|HINDI|ITALIAN|MANDARIN|PORTUGUESE|RUSSIAN|SPANISH

BERRY ASHLEY
Accepting New Patients:Y
CHARLES RIVER COMMUNITY HEALTH, INC. - WALTHAM
43 Foundry Ave ste.110 ,Waltham,MA 024538313
Middlesex
(781) 693-3800
ENGLISH
Office: CANTONESE|CHINESE|FINNISH|FRENCH|HINDI|ITALIAN|MANDARIN|PORTUGUESE|RUSSIAN|SPANISH

DARWISH - HOSSAMI YASMINA
Accepting New Patients:Y
CHARLES RIVER COMMUNITY HEALTH, INC. - 43 FOUNDRY AVE.
43 Foundry Ave ,Waltham,MA 024538313
Middlesex
(781) 693-3800
ENGLISH
Office: CANTONESE|CHINESE|FINNISH|FRENCH|HINDI|ITALIAN|MANDARIN|PORTUGUESE|RUSSIAN|SPANISH

EATON KERRY
Accepting New Patients:Y
CHARLES RIVER COMMUNITY HEALTH, INC. - 43 FOUNDRY AVE.
43 Foundry Ave ,Waltham,MA 024538313
Middlesex
(781) 693-3800
ENGLISH
Office: CANTONESE|CHINESE|FINNISH|FRENCH|HINDI|ITALIAN|MANDARIN|PORTUGUESE|RUSSIAN|SPANISH

EATON KERRY
Accepting New Patients:Y
CHARLES RIVER COMMUNITY HEALTH, INC. - WALTHAM
43 Foundry Ave ste.110 ,Waltham,MA 024538313
Middlesex
(781) 693-3800
ENGLISH
Office: CANTONESE|CHINESE|FINNISH|FRENCH|HINDI|ITALIAN|MANDARIN|PORTUGUESE|RUSSIAN|SPANISH

EL ADLOUNI CHAIMAE
Accepting New Patients:Y
CHARLES RIVER COMMUNITY HEALTH, INC. - 43 FOUNDRY AVE.
43 Foundry Ave ,Waltham,MA 024538313
Middlesex
(781) 693-3800
ENGLISH
Office: CANTONESE|CHINESE|FINNISH|FRENCH|HINDI|ITALIAN|MANDARIN|PORTUGUESE|RUSSIAN|SPANISH

EL ADLOUNI CHAIMAE
Accepting New Patients:Y
CHARLES RIVER COMMUNITY HEALTH, INC. - WALTHAM
43 Foundry Ave ste.110 ,Waltham,MA 024538313
Middlesex
(781) 693-3800
ENGLISH
Office: CANTONESE|CHINESE|FINNISH|FRENCH|HINDI|ITALIAN|MANDARIN|PORTUGUESE|RUSSIAN|SPANISH

GRIFFITHS III WILLIAM
Accepting New Patients:Y
CHARLES RIVER COMMUNITY HEALTH, INC. - 43 FOUNDRY AVE.
43 Foundry Ave
,Waltham,MA 024538313
Middlesex
(781) 693-3800
ENGLISH
Office: CANTONESE|CHINESE|FINNISH|FRENCH|HINDI|ITALIAN|MANDARIN|PORTUGUESE|RUSSIAN|SPANISH

GRIFFITHS III WILLIAM
Accepting New Patients:Y
CHARLES RIVER COMMUNITY HEALTH, INC. - WALTHAM
43 Foundry Ave ste.110
,Waltham,MA 024538313
Middlesex
(781) 693-3800
ENGLISH
Office: CANTONESE|CHINESE|FINNISH|FRENCH|HINDI|ITALIAN|MANDARIN|PORTUGUESE|RUSSIAN|SPANISH

RYDER KATIE D.
Accepting New Patients:Y
CHARLES RIVER COMMUNITY HEALTH, INC. - 43 FOUNDRY AVE.
43 Foundry Ave
,Waltham,MA 024538313
Middlesex
(781) 693-3800
ENGLISH
Office: CANTONESE|CHINESE|FINNISH|FRENCH|HINDI|ITALIAN|MANDARIN|PORTUGUESE|RUSSIAN|SPANISH

SHEIKH URUSA
Accepting New Patients:Y
CHARLES RIVER COMMUNITY HEALTH, INC. - 43 FOUNDRY AVE.
43 Foundry Ave
,Waltham,MA 024538313
Middlesex
(781) 693-3800
ENGLISH
Office: CANTONESE|CHINESE|FINNISH|FRENCH|HINDI|ITALIAN|MANDARIN|PORTUGUESE|RUSSIAN|SPANISH

HANTZIS SOPHIA
Accepting New Patients:Y
Post Acute Medical Services at Westford
10 Eagles Nest Rd
,Westford,MA 01886
Middlesex
(978) 267-3900
ENGLISH

KOSMIDIS CHRISTINA
Accepting New Patients:Y
Post Acute Medical Services at Westford
10 Eagles Nest Rd
,Westford,MA 01886
Middlesex
(978) 267-3900
GREEK
Office: ENGLISH

BRESEE JAMEE
Accepting New Patients:Y
360 Healthcare, LLC
750 Woburn Street
,Wilmington,MA 01887
Middlesex
(978) 988-0888
ENGLISH
Office: ENGLISH

RAGUSA MICHAEL C
Accepting New Patients:Y
360 HEALTHCARE, LLC-Main St
234 Main St
,Wilmington,MA 01887
Middlesex
(978) 909-4482
ENGLISH
Office: ENGLISH

STEPHENS MELISSA
Accepting New Patients:Y
360 HEALTHCARE, LLC-Main St
234 Main St
,Wilmington,MA 01887
Middlesex
(978) 909-4482
ENGLISH
Office: ENGLISH

WORLEY MARION E
Accepting New Patients:Y
360 Healthcare, LLC
750 Woburn Street
,Wilmington,MA 01887
Middlesex
(978) 988-0888
ENGLISH
Office: ENGLISH

PLASTIC SURGERY

CONCORD PLASTIC SURGERY, INC.
Accepting New Patients:
CONCORD PLASTIC SURGERY, INC.
131 Old Rd To 9 Acre Cor Ste 850
,Concord,MA 017424191
Middlesex
(978) 369-1579
ENGLISH
Office: ENGLISH

COSTAS PAUL D.
Accepting New Patients:
CONCORD PLASTIC SURGERY, INC.
131 Old Rd To 9 Acre Cor Ste 850
,Concord,MA 017424191
Middlesex
(978) 369-1579
ENGLISH
Office: ENGLISH

EMERSON PLASTIC SURGERY
Accepting New Patients:
EMERSON PLASTIC SURGERY
131 ORNAC, Ste. 650
,Concord,MA 01742
Middlesex
(978) 371-5380
ENGLISH
Office: ENGLISH

EMERSON PLASTIC SURGERY ASSOCIATES AT BAKER AVE.
Accepting New Patients:
EMERSON PLASTIC SURGERY ASSOCIATES AT BAKER AVE.
54 Baker Ave., Ste. 105 ,Concord,MA 01742
Middlesex
(978) 371-5380
ENGLISH
Office: ENGLISH

NG-GLAZIER JOANNA
Accepting New Patients:
EMERSON PLASTIC SURGERY
131 ORNAC, Ste. 650 ,Concord,MA 01742
Middlesex
(978) 371-5380
ENGLISH
Office: ENGLISH

NG-GLAZIER JOANNA
Accepting New Patients:
EMERSON PLASTIC SURGERY ASSOCIATES AT BAKER AVE.
54 Baker Ave., Ste. 105 ,Concord,MA 01742
Middlesex
(978) 371-5380
ENGLISH
Office: ENGLISH

MONTILLA RICHARD V.
Accepting New Patients:
RICHARD MONTILLA, MD, PC AT FRAMINGHAM
125 Newbury St Ste 400 ,Framingham,MA 017014592
Middlesex
(508) 948-4030
TAGALOG, FILIPINO
Office: CZECH|FRENCH|ITALIAN|PORTUGUESE|ENGLISH

RICHARD MONTILLA, MD, PC AT FRAMINGHAM
Accepting New Patients:
RICHARD MONTILLA, MD, PC AT FRAMINGHAM
125 Newbury St Ste 400 ,Framingham,MA 017014592
Middlesex
(508) 948-4030
ENGLISH
Office: ENGLISH

BARTLETT RICHARD A.
Accepting New Patients:
RICHARD A. BARTLETT, MD PC AT BEDFORD ST
482 Bedford St ,Lexington,MA 024201402
Middlesex
(781) 672-2100
ENGLISH
Office: ENGLISH

DRISCOLL DANIEL N.
Accepting New Patients:
PLASTIC SURGICAL ASSOCIATES, INC.
2000 Washington St Ste 444 ,Newton Lower Falls,MA 024621608
Middlesex
(617) 244-0990
ENGLISH
Office: FRENCH|RUSSIAN|UKRANIAN|ENGLISH

PLASTIC SURGICAL ASSOCIATES, INC.
Accepting New Patients:
PLASTIC SURGICAL ASSOCIATES, INC.
2000 Washington St Ste 444 ,Newton Lower Falls,MA 024621608
Middlesex
(617) 244-0990
ENGLISH
Office: ENGLISH

TOMCZYK ELEANOR
Accepting New Patients:
MGPO AT NEWTON WELLESLEY HOSPITAL
2014 Washington St ,Newton Lower Falls,MA 024621607
Middlesex
(617) 243-6000
ENGLISH
Office: FRENCH|GERMAN|HINDI|HUNGARIAN|MANDARIN|RUSSIAN|SPANISH|ENGLISH|THAI|MARATHI

KIM PETER S.
Accepting New Patients:
Boston Bone & Joint Institute
71 Border Rd, Suite 300 ,Waltham,MA 02451
Middlesex
(781) 890-2133
ENGLISH
Office: ENGLISH

KUTKA MICHAEL F.
Accepting New Patients:
NEWTON WELLESLEY SURGEONS, INC
20 Hope Ave., Ste. 102 ,Waltham,MA 024532717
Middlesex
(617) 244-5355
mkutka@partners.org
ENGLISH
Office: DUTCH|FRENCH|GERMAN|HEBREW|SPANISH|ENGLISH

KIM PETER S.
Accepting New Patients:
Boston Bone & Joint Institute
800 W Cummings Park, Suite 2250 ,Woburn,MA 01801
Middlesex
(781) 890-2133
ENGLISH
Office: ENGLISH

PODIATRIST

TRI-TOWN PODIATRY PC (IRINA VASSERMAN, DPM)
Accepting New Patients:
Tri-Town Podiatry, PC
22 Mill St Ste 307 ,Arlington,MA 024764744
Middlesex
(617) 232-6964
mmullaney@sbscincorporated.com
RUSSIAN|ENGLISH
Office: RUSSIAN|ENGLISH

VASSERMAN IRINA B.
Accepting New Patients:
Tri-Town Podiatry, PC
22 Mill St Ste 307
,Arlington,MA
024764744
Middlesex
(617) 232-6964
RUSSIAN|ENGLISH
Office: RUSSIAN|
ENGLISH

ANGELINI PAULA F
Accepting New Patients:
PAULA F. ANGELINI,
DPM
111 Boston Post Road
,Barre,MA 01776
Middlesex
(978) 443-4878
PaulaF.Angelini@gmal.c
om
ENGLISH
Office: ENGLISH

GREGORIAN AYLEEN
Accepting New Patients:
GREGORIAN, AYLEEN
41 North Rd, Suite 202
,Bedford,MA 01730
Middlesex
(207) 323-7480
ayleen@charter.net
ARMENIAN|FARSI,
PERSIAN|SPANISH|
ENGLISH
Office: ARMENIAN|
FARSI, PERSIAN|
SPANISH|ENGLISH

KUIZINAS ALISSA R
Accepting New Patients:
WELLNESS IN MOTION
294 Massachusetts Ave
,Cambridge,MA 02139
Middlesex
(617) 308-1668
ENGLISH
Office: ENGLISH

GETZEN SUMMER G.
Accepting New Patients:
SANDRA M.
WEAKLAND, DPM, PC
54 Baker Avenue Ext Ste
301 ,Concord,MA
017422137
Middlesex
(978) 369-5282
ENGLISH
Office: FRENCH|
ENGLISH

MELICK GARRETT A
Accepting New Patients:
ORTHOPEDIC
AFFILIATES, INC.
54 Baker Avenue Ext Ste
200 ,Concord,MA
017422137
Middlesex
(978) 369-5391
gmelick89@gmail.com
SPANISH|ENGLISH
Office: ENGLISH

ROSSI MELISSA R
Accepting New Patients:
SANDRA M.
WEAKLAND, DPM, PC
54 Baker Avenue Ext Ste
301 ,Concord,MA
017422137
Middlesex
(978) 369-5282
melissa.millili@gmail.co
m
ENGLISH
Office: FRENCH|
ENGLISH

SANDRA M.
WEAKLAND, DPM, PC
Accepting New Patients:
SANDRA M.
WEAKLAND, DPM, PC
54 Baker Avenue Ext Ste
301 ,Concord,MA
017422137
Middlesex
(978) 369-5282
s.weakland@verizon.ne
t
FRENCH|ENGLISH
Office: FRENCH|
ENGLISH

WEAKLAND SANDRA
M.
Accepting New Patients:
SANDRA M.
WEAKLAND, DPM, PC
54 Baker Avenue Ext Ste
301 ,Concord,MA
017422137
Middlesex
(978) 369-5282
ENGLISH
Office: FRENCH|
ENGLISH

ADAMS DONALD W.
Accepting New Patients:
EDWARD M. KENNEDY
COMMUNITY HEALTH
CENTER AT WAVERLY
ST.
354 Waverly St.
,Framingham,MA 01702
Middlesex
(508) 370-0113
ENGLISH
Office: ALBANIAN|
ARABIC, LEBANESE,
SYRIAN|BURMESE|
FRENCH|ITALIAN|
PORTUGUESE|
SPANISH|TWI / TSHI|
VIETNAMESE|ENGLISH

BERGMAN DAREN J.
Accepting New Patients:
ORTHOPEDICS NEW
ENGLAND - HOPKINTON
1 Lumber St., Ste. 105
,Hopkinton,MA 01748
Middlesex
(508) 458-6050
ENGLISH
Office: PORTUGUESE|
SPANISH|ENGLISH

ROSE MARK W.
Accepting New Patients:
ORTHOPEDICS NEW
ENGLAND - HOPKINTON
1 Lumber St., Ste. 105
,Hopkinton,MA 01748
Middlesex
(508) 458-6050
ENGLISH
Office: PORTUGUESE|
SPANISH|ENGLISH

SGANGA MICHAEL L.
Accepting New Patients:
ORTHOPEDICS NEW
ENGLAND - HOPKINTON
1 Lumber St., Ste. 105
,Hopkinton,MA 01748
Middlesex
(508) 458-6050
ENGLISH
Office: PORTUGUESE|
SPANISH|ENGLISH

ASSOCIATED FOOT
SPECIALISTS, PC
Accepting New Patients:
ASSOCIATED FOOT
SPECIALISTS, PC
1 Cabot Rd Suite
280,Hudson,MA 01749
Middlesex
(978) 562-2155
ENGLISH
Office: ENGLISH

QUAN STEVEN
Accepting New Patients:
ASSOCIATED FOOT SPECIALISTS, PC (HUDSON)
1 Cabot Rd. Suite 280
,Hudson,MA 01749
Middlesex
(978) 562-2155
s.quan127@gmail.com
ENGLISH
Office: ENGLISH

TICKNER ANTHONY J.
Accepting New Patients:
ASSOCIATED FOOT SPECIALISTS, PC
1 Cabot Rd Suite 280,Hudson,MA 01749
Middlesex
(978) 562-2155
SPANISH
Office: ENGLISH

TICKNER ANTHONY J.
Accepting New Patients:
ASSOCIATED FOOT SPECIALISTS, PC (HUDSON)
1 Cabot Rd. Suite 280
,Hudson,MA 01749
Middlesex
(978) 562-2155
SPANISH
Office: ENGLISH

MALDEN PODIATRY, LLC
Accepting New Patients:
MALDEN PODIATRY, LLC
58 Buckman Dr
,Lexington,MA 024216040
Middlesex
(781) 324-8704
susan@maldenpodiatry.com
ENGLISH
Office: ENGLISH

MCNAMARA GREGORY
Accepting New Patients:
PAINFUL FOOT CLINIC, LLC
33 Bartlett St.
,Lowell,MA 01852
Middlesex
(603) 673-9411
gmcnamara@killerfeet.com
ENGLISH
Office: CANTONESE|KHMER / CAMBODIAN|HINDI|PERSIAN|PORTUGUESE|RUSSIAN|SPANISH|VIETNAMESE|ENGLISH

PAINFUL FOOT CLINIC, LLC
Accepting New Patients:
PAINFUL FOOT CLINIC, LLC
33 Bartlett St.
,Lowell,MA 01852
Middlesex
(603) 673-9411
ENGLISH
Office: ENGLISH

TARR DAVID S.
Accepting New Patients:
TARR, DAVID S.
92 Merrimack St
,Lowell,MA 018521720
Middlesex
(978) 441-0197
ENGLISH
Office: ENGLISH

ASSABET FAMILY PODIATRY (JUDSON L. SIEGEL, DPM)
Accepting New Patients:
ASSABET FAMILY PODIATRY
340 Maple St Ste 405
,Marlborough,MA 017523200
Middlesex
(508) 481-3659
ENGLISH
Office: ENGLISH

SIEGEL JUDSON L.
Accepting New Patients:
ASSABET FAMILY PODIATRY
340 Maple St Ste 405
,Marlborough,MA 017523200
Middlesex
(508) 481-3659
ENGLISH
Office: ENGLISH

KURTZ PHELAN DOROTHY H
Accepting New Patients:
Luma Podiatry & Wound Care, PLLC
585 Lebanon Street
,Melrose,MA 02176
Middlesex
(781) 979-3500
dhkurtz@comcast.net
ENGLISH
Office: FRENCH|ENGLISH

LUMA PODIATRY & WOUND CARE, PLLC
Accepting New Patients:
Luma Podiatry & Wound Care, PLLC
585 Lebanon Street
,Melrose,MA 02176
Middlesex
(781) 979-3500
smccarthy2@verizon.net
ENGLISH
Office: ENGLISH

BERGMAN DAREN J.
Accepting New Patients:
ORTHOPEDICS NEW ENGLAND, INC
313 Speen St.
,Natick,MA 01760
Middlesex
(508) 655-0471
ENGLISH
Office: PORTUGUESE|SPANISH|ENGLISH

ROSE MARK W.
Accepting New Patients:
ORTHOPEDICS NEW ENGLAND, INC
313 Speen St.
,Natick,MA 01760
Middlesex
(508) 655-0471
ENGLISH
Office: PORTUGUESE|SPANISH|ENGLISH

SGANGA MICHAEL L.
Accepting New Patients:
ORTHOPEDICS NEW ENGLAND, INC
313 Speen St.
,Natick,MA 01760
Middlesex
(508) 655-0471
ENGLISH
Office: PORTUGUESE|SPANISH|ENGLISH

JEMS FOOT CARE, PLLC - NEWTON
Accepting New Patients:
New England Podiatry Associates - Newton
2000 Washington St., Ste. 470 ,Newton,MA 02462
Middlesex
(617) 630-8280
ENGLISH
Office: ENGLISH

NEW ENGLAND PODIATRY - NEWTON
Accepting New Patients:
NEW ENGLAND PODIATRY - NEWTON
2000 Washington St Ste 470 ,Newton,MA 024621629
Middlesex
(617) 630-8280
ENGLISH
Office: ENGLISH

NEW ENGLAND PODIATRY NEEDHAM PC
Accepting New Patients:
New England Podiatry
2000 Washington St Ste 470 ,Newton,MA 024621629
Middlesex
(617) 630-8280
aprisco@newenglandpodiatry.com
ENGLISH
Office: ENGLISH

OUELLETTE JOSHUA R
Accepting New Patients:
New England Podiatry Associates - Newton
2000 Washington St., Ste. 470 ,Newton,MA 02462
Middlesex
(617) 630-8280
ENGLISH
Office: ENGLISH

SIEGAL CAROLYN L.
Accepting New Patients:
New England Podiatry
2000 Washington St Ste 470 ,Newton,MA 024621629
Middlesex
(617) 630-8280
ENGLISH

BERGMAN DAREN J.
Accepting New Patients:
ORTHOPEDICS NEW ENGLAND - NEWTON
2000 Washington St Ste 322 ,Newton Lower Falls,MA 024621602
Middlesex
(617) 527-5040
ENGLISH
Office: PORTUGUESE|SPANISH|ENGLISH

ROSE MARK W.
Accepting New Patients:
ORTHOPEDICS NEW ENGLAND - NEWTON
2000 Washington St Ste 322 ,Newton Lower Falls,MA 024621602
Middlesex
(617) 527-5040
ENGLISH
Office: PORTUGUESE|SPANISH|ENGLISH

SGANGA MICHAEL L.
Accepting New Patients:
ORTHOPEDICS NEW ENGLAND - NEWTON
2000 Washington St Ste 322 ,Newton Lower Falls,MA 024621602
Middlesex
(617) 527-5040
ENGLISH
Office: PORTUGUESE|SPANISH|ENGLISH

NEW ENGLAND PODIATRY GROUP, INC
Accepting New Patients:
NEW ENGLAND PODIATRY GROUP, INC
10 Research Pl Ste 202 ,North Chelmsford,MA 018632439
Middlesex
(978) 275-1390
glepoh2002@yahoo.com
ENGLISH
Office: ENGLISH

SMITH KWENDE K.
Accepting New Patients:
NEW ENGLAND PODIATRY GROUP, INC
10 Research Pl Ste 202 ,North Chelmsford,MA 018632439
Middlesex
(978) 275-1390
ENGLISH
Office: ENGLISH

ANGELINI PAULA F
Accepting New Patients:
BOARD CERTIFIED FOOT CARE, LLC - SUDBURY
111 Boston Post Rd ,Sudbury,MA 01776
Middlesex
(508) 226-8070
PaulaF.Angelini@gmal.com
ENGLISH
Office: ENGLISH

BOARD CERTIFIED FOOT CARE, LLC - SUDBURY
Accepting New Patients:
BOARD CERTIFIED FOOT CARE, LLC - SUDBURY
111 Boston Post Rd ,Sudbury,MA 01776
Middlesex
(508) 226-8070
ENGLISH
Office: ENGLISH

CONNOLLY, JR. CHARLES W.
Accepting New Patients:
Charles W. Connolly Jr. DPM
990 PARADISE ROAD SUITE 1B,SWAMPSCOTT,MA 01907
Middlesex
(781) 593-1700
ENGLISH
Office: ENGLISH

FAMILY FOOT CARE GROUP
Accepting New Patients:
Charles W. Connolly Jr. DPM
990 PARADISE ROAD SUITE 1B,SWAMPSCOTT,MA 01907
Middlesex
(781) 593-1700
ccon91397@msn.com
ENGLISH
Office: ENGLISH

AMIN JYOTHI A
Accepting New Patients:
FOOT HEALTH CENTER OF MERRIMACK VALLEY, PC AT TEWKSBURY
1565 Main St Ste 102 ,Tewksbury,MA 018764766
Middlesex
(978) 640-1010
jyothi.amin26@gmail.com
ENGLISH
Office: ENGLISH

FOOT HEALTH CENTER OF MERRIMACK VALLEY - TEWKSBURY
Accepting New Patients:
FOOT HEALTH CENTER OF MERRIMACK VALLEY - TEWKSBURY
1565 Main St., Ste 102
,Tewksbury,MA 01876
Middlesex
(978) 640-1010
ENGLISH
Office: ENGLISH

FOOT HEALTH CENTER OF MERRIMACK VALLEY, PC AT TEWKSBURY
Accepting New Patients:
FOOT HEALTH CENTER OF MERRIMACK VALLEY, PC AT TEWKSBURY
1565 Main St Ste 102
,Tewksbury,MA 018764766
Middlesex
(978) 640-1010
ENGLISH
Office: ENGLISH

O'KEEFE KATHLEEN A.
Accepting New Patients:
FOOT HEALTH CENTER OF MERRIMACK VALLEY, PC AT TEWKSBURY
1565 Main St Ste 102
,Tewksbury,MA 018764766
Middlesex
(978) 640-1010
ENGLISH
Office: ENGLISH

PUTNAM SARA E
Accepting New Patients:
FOOT HEALTH CENTER OF MERRIMACK VALLEY - TEWKSBURY
1565 Main St., Ste 102
,Tewksbury,MA 01876
Middlesex
(978) 640-1010
sputnam33@gmail.com
ENGLISH
Office: ENGLISH

PUTNAM SARA E
Accepting New Patients:
FOOT HEALTH CENTER OF MERRIMACK VALLEY, PC AT TEWKSBURY
1565 Main St Ste 102
,Tewksbury,MA 018764766
Middlesex
(978) 640-1010
sputnam33@gmail.com
ENGLISH
Office: ENGLISH

KELEMEN BRANDON
Accepting New Patients:
The Foot Specialist
20 Hope Ave Ste 102
,Waltham,MA 02453
Middlesex
(781) 899-9622
ENGLISH

KELEMEN ROBERT
Accepting New Patients:
The Foot Specialist
20 Hope Ave Ste 102
,Waltham,MA 02453
Middlesex
(781) 899-9622
footdockelemen@yahoo.com
FRENCH|HUNGARIAN|ENGLISH
Office: FRENCH|HUNGARIAN|ENGLISH

LANDSMAN ADAM S.
Accepting New Patients:
MASS GENERAL - NEWTON WELLESLEY FOOT & ANKLE
52 2nd Ave Ste 1150
,Waltham,MA 024511129
Middlesex
(617) 724-9338
ENGLISH
Office: ENGLISH

MARK TULER, DPM
Accepting New Patients:
MARK TULER, DPM
32 South St Ste 301
,Waltham,MA 024533555
Middlesex
(781) 893-0161
ENGLISH
Office: ENGLISH

PANTANO II PAUL J.
Accepting New Patients:
PANTANO II, PAUL J.
32 South St Ste 300A
,Waltham,MA 024533555
Middlesex
(781) 893-1443
ENGLISH
Office: ITALIAN|SPANISH|ENGLISH

ROBERT KELEMEN DPM - WALTHAM
Accepting New Patients:
The Foot Specialist
20 Hope Ave Ste 102
,Waltham,MA 02453
Middlesex
(781) 899-9622
ENGLISH
Office: ENGLISH

ROSE - SAULD SARA E
Accepting New Patients:
Newton Wellesley Foot & Ankle Center
40 Second Ave., Bldg. 52, Ste. 1250
,Waltham,MA 02451
Middlesex
(617) 724-9338
ENGLISH
Office: ENGLISH

TULER MARK
Accepting New Patients:
MARK TULER, DPM
32 South St Ste 301
,Waltham,MA 024533555
Middlesex
(781) 893-0161
ENGLISH
Office: ENGLISH

TULER MARK
Accepting New Patients:
TULER, MARK
32 South St.
,Waltham,MA 02453
Middlesex

ENGLISH
Office: ENGLISH

DAVID S TARR, DPM - WESTFORD
Accepting New Patients:
David S Tarr, DPM
190 Littleton Rd.
,Westford,MA 01886
Middlesex
(978) 692-5085

TARR DAVID S.
Accepting New Patients:
David S Tarr, DPM
190 Littleton Rd.
,Westford,MA 01886
Middlesex
(978) 692-5085
ENGLISH
Office: ENGLISH

PREVENTIVE MEDICINE

LEE GILLIAN J
Accepting New Patients:
Mass General Vein Care - Stoneham
21 Montvale Ave ,Stoneham,MA 021803542
Middlesex
(781) 438-8117
glee1295@gmail.com
ENGLISH
Office: ENGLISH

LEE GILLIAN J
Accepting New Patients:
Mass General West Vascular Center
52 Second Ave. ,Waltham,MA 02451
Middlesex
(781) 487-4350
glee1295@gmail.com
ENGLISH
Office: ENGLISH

PROSTHETIC/ORTHOTIC SUPPLIER

SURGI-CARE, INC.
Accepting New Patients:
Surgi-Care
3 Federal St Ste 110 ,Billerica,MA 018213500
Middlesex
(800) 797-8744
kmcdonald@surgi-careinc.com
SPANISH|ENGLISH
Office: SPANISH|ENGLISH

FDR CENTER FOR PROSTHETICS & ORTHOTICS, INC
Accepting New Patients:
FDR CENTER FOR PROSTHETICS & ORTHOTICS
8 Ray Ave ,Burlington,MA 018034721
Middlesex
(781) 273-5462
ENGLISH
Office: ENGLISH

JAHRLING OCULAR PROSTHETICS INC
Accepting New Patients:
JAHRLING OCULAR PROSTHETICS INC
1 Garfield Cir Ste 1 ,Burlington,MA 018034983
Middlesex
(617) 523-2280
ENGLISH
Office: ENGLISH

SIMON MEDICAL SERVICES INC.
Accepting New Patients:
SIMON MEDICAL SERVICES
19B Tech Cir ,Natick,MA 017601023
Middlesex
(508) 655-0978
ChanieB@ProMedEast.com
CHINESE|ENGLISH
Office: CHINESE|ENGLISH

NEXT STEP BIONICS AND PROSTHETICS, INC. (NEWTON)
Accepting New Patients:
NEXT STEP BIONICS AND PROSTHETICS
57 Chapel Street, Suite 101 ,Newton,MA 02458
Middlesex
(617) 581-6750
Mike.Garrett@BCPgroup.net
ENGLISH
Office: ENGLISH

BOSTON BRACE INTERNATIONAL INC (NOPCO 1)
Accepting New Patients:
Boston Orthotics & Prosthetics
9 Hope Avenue Suite 200 ,Waltham,MA 02453
Middlesex
(781) 216-1390

BOSTON BRACE INTERNATIONAL INC (NOPCO 7)
Accepting New Patients:
Boston Orthotics & Prosthetics
20 Hope Ave Ste 310 ,Waltham,MA 024532717
Middlesex
(781) 786-2900
ENGLISH
Office: ENGLISH

CRANIAL TECHNOLOGIES, INC. (WALTHAM)
Accepting New Patients:
Cranial Technologies, Inc.
400 Totten Pond Rd Ste 120 ,Waltham,MA 024512051
Middlesex
(617) 336-7529
obah@cranialtech.com
AFRIKAANS|ALBANIAN|ARMENIAN|ARABIC, LEBANESE, SYRIAN|ASSYRIAN|BENGALI|BULGARIAN|BURMESE|BYELORUSSIAN|CANTONESE
Office: AFRIKAANS|ALBANIAN|ARMENIAN|ARABIC, LEBANESE, SYRIAN|ASSYRIAN|BENGALI|BULGARIAN|BURMESE|BYELORUSSIAN|CANTONESE

PSYCHIATRY

ARCIA MARIA D.
Accepting New Patients:
EMERSON PRACTICE ASSOCIATES, INC.
133 Old Road To 9 Acre Cor ,Concord,MA 017424159
Middlesex
(978) 287-3000
ENGLISH
Office: ARABIC, LEBANESE, SYRIAN|CHINESE|CZECH|FRENCH|HINDI|MALAY|MANDARIN|SPANISH|ENGLISH

MESQUITA MELLO JEAN D
Accepting New Patients:
EMERSON PRACTICE ASSOCIATES, INC.
133 Old Road To 9 Acre Cor ,Concord,MA
017424159
Middlesex
(978) 287-3000
jeanmello@gmail.com
ENGLISH
Office: ARABIC, LEBANESE, SYRIAN|CHINESE|CZECH|FRENCH|HINDI|MALAY|MANDARIN|SPANISH|ENGLISH

PULMONARY DISEASE

BHATTI NASIR A.
Accepting New Patients:
MASS GENERAL PRIMARY CARE MCLEAN HOSPITAL
115 Mill St
,Belmont,MA
024781064
Middlesex
(617) 855-2352
URDU|ENGLISH
Office: SPANISH|URDU|ENGLISH

BERTOZZI PAUL
Accepting New Patients:
PCC Associates - Cambridge
1575 Cambridge St.
,Cambridge,MA
021384308
Middlesex
(617) 573-2700
ENGLISH
Office: ENGLISH

EL BOUEIZ ADEL R.
Accepting New Patients:
PCC Associates - Cambridge
1575 Cambridge St.
,Cambridge,MA
021384308
Middlesex
(617) 573-2700
ARABIC, LEBANESE, SYRIAN|FRENCH|ENGLISH
Office: ENGLISH

SCHIFFMAN ROBERT L.
Accepting New Patients:
PCC Associates - Cambridge
1575 Cambridge St.
,Cambridge,MA
021384308
Middlesex
(617) 573-2700
ENGLISH
Office: AFRIKAANS|ALBANIAN|ARMENIAN|ARABIC, LEBANESE, SYRIAN|BENGALI|BULGARIAN|BURMESE|CANTONESE|CHINESE|KHMER / CAMBODIAN

BARKIN PETER M.
Accepting New Patients:
EMERSON PRACTICE ASSOCIATES, INC.
133 Old Road To 9 Acre Cor ,Concord,MA
017424159
Middlesex
(978) 287-3000
ENGLISH
Office: ARABIC, LEBANESE, SYRIAN|CHINESE|CZECH|FRENCH|HINDI|MALAY|MANDARIN|SPANISH|ENGLISH

BARKIN PETER M.
Accepting New Patients:
EMERSON PULMONARY ASSOCIATES
131 Ornac Ste 660
,Concord,MA
017424191
Middlesex
(978) 287-8005
ENGLISH
Office: ARABIC, LEBANESE, SYRIAN|CHINESE|CZECH|FRENCH|HINDI|MALAY|MANDARIN|SPANISH|ENGLISH

EMERSON PULMONARY ASSOCIATES
Accepting New Patients:
EMERSON PULMONARY ASSOCIATES
131 Ornac Ste 660
,Concord,MA
017424191
Middlesex
(978) 287-8005
ENGLISH
Office: ENGLISH

KRISHMA MEDICAL ASSOCIATES, PC
Accepting New Patients:
KRISHMA MEDICAL ASSOCIATES, PC
131 ORNAC, Ste. 610
,Concord,MA
017424162
Middlesex
(978) 371-7778
DoParsons@emersonhosp.org
HINDI|ENGLISH
Office: HINDI|ENGLISH

LEL JULIAN
Accepting New Patients:
EMERSON PRACTICE ASSOCIATES - CRITICAL CARE UNIT
133 Old Road To 9 Acre Cor ,Concord,MA
017424159
Middlesex
(978) 287-3150
ENGLISH
Office: ENGLISH

MEHTA MEENA M
Accepting New Patients:
KRISHMA MEDICAL ASSOCIATES, PC
131 ORNAC, Ste. 610
,Concord,MA
017424162
Middlesex
(978) 371-7778
mmehta@emersonhosp.org
HINDI|ENGLISH
Office: HINDI|ENGLISH

RINNE SEPPO T
Accepting New Patients:
EMERSON PRACTICE ASSOCIATES, INC.
133 Old Road To 9 Acre Cor ,Concord,MA
017424159
Middlesex
(978) 287-3000
ENGLISH
Office: ARABIC, LEBANESE, SYRIAN|CHINESE|CZECH|FRENCH|HINDI|MALAY|MANDARIN|SPANISH|ENGLISH

DAVIS STEVEN M.
Accepting New Patients:
EDWARD M. KENNEDY COMMUNITY HEALTH CENTER AT WAVERLY ST.
354 Waverly St.
,Framingham,MA 01702
Middlesex
(508) 370-0113
FRENCH|ENGLISH
Office: ALBANIAN|ARABIC, LEBANESE, SYRIAN|BURMESE|FRENCH|ITALIAN|PORTUGUESE|SPANISH|TWI / TSHI|VIETNAMESE|ENGLISH

FARMER MARYJO S.
Accepting New Patients:
NORTH SHORE PHYSICIANS GROUP At 137 Main St
137 Main St.
,Medford,MA 02155
Middlesex
(781) 438-5543
ENGLISH
Office: ARMENIAN|CHINESE|HINDI|MANDARIN|ENGLISH

FREIMAN MARC R.
Accepting New Patients:
PULMONARY, CRITICAL CARE & SLEEP ASSOCIATES, PC
2000 Washington St.
MOB Green Ste.
562,Newton,MA 02462
Middlesex
(617) 762-1440
ENGLISH
Office: ARABIC, LEBANESE, SYRIAN|ENGLISH

KADAR ARAN Y.
Accepting New Patients:
PULMONARY, CRITICAL CARE & SLEEP ASSOCIATES, PC
2000 Washington St.
MOB Green Ste.
562,Newton,MA 02462
Middlesex
(617) 762-1440
ENGLISH
Office: ARABIC, LEBANESE, SYRIAN|ENGLISH

NITZBERG MATTHEW A.
Accepting New Patients:
PULMONARY, CRITICAL CARE & SLEEP ASSOCIATES, PC
2000 Washington St.
MOB Green Ste.
562,Newton,MA 02462
Middlesex
(617) 762-1440
ENGLISH
Office: ARABIC, LEBANESE, SYRIAN|ENGLISH

PULMONARY AND SLEEP MEDICINE CONSULTANTS, PLLC
Accepting New Patients:
PULMONARY AND SLEEP MEDICINE CONSULTANTS, PLLC
2000 Washington St Ste 543 ,Newton,MA 024621624
Middlesex
(617) 916-0782
ENGLISH
Office: ENGLISH

PULMONARY, CRITICAL CARE & SLEEP ASSOCIATES, PC
Accepting New Patients:
PULMONARY, CRITICAL CARE & SLEEP ASSOCIATES, PC
2000 Washington St.
MOB Green Ste.
562,Newton,MA 02462
Middlesex
(617) 762-1440
dsarkisian@partners.org
ARABIC, LEBANESE, SYRIAN|ENGLISH
Office: ARABIC, LEBANESE, SYRIAN|ENGLISH

VERNOVSKY INNA
Accepting New Patients:
PULMONARY AND SLEEP MEDICINE CONSULTANTS, PLLC
2000 Washington St Ste 543 ,Newton,MA 024621624
Middlesex
(617) 916-0782
ENGLISH
Office: ENGLISH

ANSARI ESSAM M.
Accepting New Patients:
PRINCIPES MEDICAL GROUP, PLLC
50 Dolphin Rd ,Newton Center,MA 024591305
Middlesex
(617) 290-4246
essam.alansari@gmail.com
ENGLISH
Office: ENGLISH

ALLADINA JEHAN W.
Accepting New Patients:
Newton-Wellesley Medical Group Inc
2000 Washington St.
MOB Blue 320,Newton Lower Falls,MA 02462
Middlesex
(781) 848-6040
SPANISH|ENGLISH
Office: ENGLISH

NITZBERG MATTHEW A.
Accepting New Patients:
Newton-Wellesley Medical Group Inc
2000 Washington St.
MOB Blue 320,Newton Lower Falls,MA 02462
Middlesex
(781) 848-6040
ENGLISH
Office: ARABIC, LEBANESE, SYRIAN|ENGLISH

BOSTON UNIVERSITY AFFILIATED PHYSICIANS - PULMONARY
Accepting New Patients:
SEMC - Pulmonary Clinic - Waltham
6 Lexington St., 2nd Fl.
,Waltham,MA 02452
Middlesex
(617) 789-2545
ENGLISH
Office: ENGLISH

LACAMERA PETER P.
Accepting New Patients:
SEMC - Pulmonary Clinic - Waltham
6 Lexington St., 2nd Fl.
,Waltham,MA 02452
Middlesex
(617) 789-2545
ENGLISH
Office: AFRIKAANS|ALBANIAN|ARMENIAN|ARABIC, LEBANESE, SYRIAN|BENGALI|BULGARIAN|BURMESE|CANTONESE|KHMER / CAMBODIAN|CROATIAN

PETRI CAMILLE R
Accepting New Patients:
Mass General West
52 Second Ave Ste 2000
,Waltham,MA 024511129
Middlesex
(781) 487-4040
ENGLISH
Office: ENGLISH

RADIATION ONCOLOGY

HARRIS STEPHEN L.
Accepting New Patients:
RADIATION ONCOLOGY ASSOCIATES, PA
41 Mall Rd
,Burlington,MA 018050001
Middlesex
(978) 937-6274
ENGLISH
Office: SPANISH|ENGLISH

HSU HOWARD C.
Accepting New Patients:
RADIATION ONCOLOGY ASSOCIATES, PA
41 Mall Rd
,Burlington,MA 018050001
Middlesex
(978) 937-6274
CHINESE|MANDARIN|ENGLISH
Office: SPANISH|ENGLISH

HUNTER KLAUDIA U.
Accepting New Patients:
RADIATION ONCOLOGY ASSOCIATES, PA
41 Mall Rd
,Burlington,MA 018050001
Middlesex
(978) 937-6274
POLISH|ENGLISH
Office: SPANISH|ENGLISH

KATZ MATTHEW S.
Accepting New Patients:
RADIATION ONCOLOGY ASSOCIATES, PA
41 Mall Rd
,Burlington,MA 018050001
Middlesex
(978) 937-6274
ENGLISH
Office: SPANISH|ENGLISH

KNAB BRIAN R.
Accepting New Patients:
RADIATION ONCOLOGY ASSOCIATES, PA
41 Mall Rd
,Burlington,MA 018050001
Middlesex
(978) 937-6274
ENGLISH
Office: ENGLISH

MAHADEVAN ARUL
Accepting New Patients:
RADIATION ONCOLOGY ASSOCIATES, PA
41 Mall Rd
,Burlington,MA 018050001
Middlesex
(978) 937-6274
HINDI|ENGLISH|TAMIL
Office: SPANISH|ENGLISH

MCKEE ANDREA B.
Accepting New Patients:
RADIATION ONCOLOGY ASSOCIATES, PA
41 Mall Rd
,Burlington,MA 018050001
Middlesex
(978) 937-6274
ENGLISH
Office: SPANISH|ENGLISH

METCALFE SU K.
Accepting New Patients:
RADIATION ONCOLOGY ASSOCIATES, PA
41 Mall Rd
,Burlington,MA 018050001
Middlesex
(978) 937-6274
ENGLISH
Office: ENGLISH

NIXON ASA J.
Accepting New Patients:
RADIATION ONCOLOGY ASSOCIATES, PA
41 Mall Rd
,Burlington,MA 018050001
Middlesex
(978) 937-6274
ENGLISH
Office: SPANISH|ENGLISH

O'MEARA WILLIAM P.
Accepting New Patients:
RADIATION ONCOLOGY ASSOCIATES, PA
41 Mall Rd
,Burlington,MA 018050001
Middlesex
(978) 937-6274
ENGLISH
Office: SPANISH|ENGLISH

OSA ETIN-OSA O.
Accepting New Patients:
RADIATION ONCOLOGY ASSOCIATES, PA
41 Mall Rd
,Burlington,MA 018050001
Middlesex
(978) 937-6274
ENGLISH
Office: ENGLISH

RADIATION ONCOLOGY ASSOCIATES, PA
Accepting New Patients:
RADIATION ONCOLOGY ASSOCIATES, PA
41 Mall Rd
,Burlington,MA 018050001
Middlesex
(978) 937-6274
patricia.mason@mckesson.com
ENGLISH
Office: ENGLISH

ROWE BRYAN P.
Accepting New Patients:
RADIATION ONCOLOGY ASSOCIATES, PA
41 Mall Rd
,Burlington,MA 018050001
Middlesex
(978) 937-6274
ENGLISH
Office: ENGLISH

SINGH HIMANSHU A.
Accepting New Patients:
RADIATION ONCOLOGY ASSOCIATES, PA
41 Mall Rd
,Burlington,MA 018050001
Middlesex
(978) 937-6274
ENGLISH
Office: ENGLISH

SMITH CLAYTON
Accepting New Patients:
RADIATION ONCOLOGY ASSOCIATES, PA
41 Mall Rd
,Burlington,MA 018050001
Middlesex
(978) 937-6274
cpsmith7@gamil.com
ENGLISH
Office: SPANISH|ENGLISH

WRIGHT CHRISTOPHER M
Accepting New Patients:
RADIATION ONCOLOGY ASSOCIATES, PA
41 Mall Rd
,Burlington,MA 018050001
Middlesex
(978) 937-6274
christopher.wright@roa-ne.com
ENGLISH
Office: ENGLISH

ZHOU PING
Accepting New Patients:
RADIATION ONCOLOGY ASSOCIATES, PA
41 Mall Rd
,Burlington,MA 018050001
Middlesex
(978) 937-6274
ENGLISH
Office: ENGLISH

MCGRATH JOHN J.
Accepting New Patients:
MGPO AT RADIATION ONCOLOGY AT EMERSON HOSPITAL
131 Old Road To 9 Acre Cor ,Concord,MA 017424159
Middlesex
(978) 369-1400
ENGLISH
Office: ENGLISH

MGPO AT RADIATION ONCOLOGY AT EMERSON HOSPITAL
Accepting New Patients:
MGPO AT RADIATION ONCOLOGY AT EMERSON HOSPITAL
131 Old Road To 9 Acre Cor ,Concord,MA 017424159
Middlesex
(978) 369-1400
ENGLISH
Office: ENGLISH

TURNER BRANDON E
Accepting New Patients:
CARE DIMENSIONS, INC (LINCOLN FAMILY HOSPICE HOUSE)
125 Winter St.
,Lincoln,MA 01773
Middlesex
(321) 401-1362
ENGLISH
Office: ARABIC, LEBANESE, SYRIAN|CANTONESE|CHINESE|CROATIAN|DUTCH|FARSI, PERSIAN|FRENCH|GERMAN|GREEK|ITALIAN

HARRIS STEPHEN L.
Accepting New Patients:
RADIATION ONCOLOGY ASSOCIATES - LOWELL
295 Varnum Ave
,Lowell,MA 018542134
Middlesex
(978) 937-6274
ENGLISH
Office: SPANISH|ENGLISH

HSU HOWARD C.
Accepting New Patients:
RADIATION ONCOLOGY ASSOCIATES - LOWELL
295 Varnum Ave
,Lowell,MA 018542134
Middlesex
(978) 937-6274
CHINESE|MANDARIN|ENGLISH
Office: SPANISH|ENGLISH

HUNTER KLAUDIA U.
Accepting New Patients:
RADIATION ONCOLOGY ASSOCIATES - LOWELL
295 Varnum Ave
,Lowell,MA 018542134
Middlesex
(978) 937-6274
POLISH|ENGLISH
Office: SPANISH|ENGLISH

KATZ MATTHEW S.
Accepting New Patients:
RADIATION ONCOLOGY ASSOCIATES - LOWELL
295 Varnum Ave
,Lowell,MA 018542134
Middlesex
(978) 937-6274
ENGLISH
Office: SPANISH|ENGLISH

MAHADEVAN ARUL
Accepting New Patients:
RADIATION ONCOLOGY ASSOCIATES - LOWELL
295 Varnum Ave
,Lowell,MA 018542134
Middlesex
(978) 937-6274
HINDI|ENGLISH|TAMIL
Office: SPANISH|ENGLISH

MCKEE ANDREA B.
Accepting New Patients:
RADIATION ONCOLOGY ASSOCIATES - LOWELL
295 Varnum Ave
,Lowell,MA 018542134
Middlesex
(978) 937-6274
ENGLISH
Office: SPANISH|ENGLISH

NIXON ASA J.
Accepting New Patients:
RADIATION ONCOLOGY ASSOCIATES - LOWELL
295 Varnum Ave
,Lowell,MA 018542134
Middlesex
(978) 937-6274
ENGLISH
Office: SPANISH|ENGLISH

O'MEARA WILLIAM P.
Accepting New Patients:
RADIATION ONCOLOGY ASSOCIATES - LOWELL
295 Varnum Ave
,Lowell,MA 018542134
Middlesex
(978) 937-6274
ENGLISH
Office: SPANISH|ENGLISH

RADIATION ONCOLOGY ASSOCIATES - LOWELL
Accepting New Patients:
RADIATION ONCOLOGY ASSOCIATES - LOWELL
295 Varnum Ave
,Lowell,MA 018542134
Middlesex
(978) 937-6274
ENGLISH
Office: ENGLISH

RADIATION ONCOLOGY ASSOCIATES, PA
Accepting New Patients:
RADIATION ONCOLOGY ASSOCIATES, PA
295 Varnum Ave.
,Lowell,MA 01854
Middlesex
(978) 937-6274
ENGLISH
Office: ENGLISH

SMITH CLAYTON
Accepting New Patients:
RADIATION ONCOLOGY ASSOCIATES - LOWELL
295 Varnum Ave
,Lowell,MA 018542134
Middlesex
(978) 937-6274
cpsmith7@gamil.com
ENGLISH
Office: SPANISH|ENGLISH

WRIGHT CHRISTOPHER M
Accepting New Patients:
RADIATION ONCOLOGY ASSOCIATES - LOWELL
295 Varnum Ave
,Lowell,MA 018542134
Middlesex
(978) 937-6274
christopher.wright@roa-ne.com
ENGLISH
Office: ENGLISH

BRENNER MARK J
Accepting New Patients:
UMass Memorial Medical Group
157 Union St
,Marlborough,MA 017521228
Middlesex
(508) 481-5000
ENGLISH
Office: ARABIC, LEBANESE, SYRIAN|HINDI|URDU|ENGLISH|GUJARATI

CHI ALEXANDER
Accepting New Patients:
UMass Memorial Medical Group
157 Union St
,Marlborough,MA 017521228
Middlesex
(508) 481-5000
CHINESE
Office: ENGLISH

LIU YIRONG
Accepting New Patients:
UMass Memorial Medical Group
157 Union St
,Marlborough,MA 017521228
Middlesex
(508) 481-5000
ENGLISH
Office: ARABIC, LEBANESE, SYRIAN|ENGLISH

ZHU FAN
Accepting New Patients:
UMass Memorial Medical Group
157 Union St
,Marlborough,MA 017521228
Middlesex
(508) 481-5000
ENGLISH
Office: HINDI|URDU|ENGLISH|GUJARATI

MGH RADIATION ONCOLOGY AT NWH
Accepting New Patients:
MGH RADIATION ONCOLOGY AT NWH
2014 Washington St
,Newton Lower Falls,MA 024621607
Middlesex
(617) 219-1200

NEW ENGLAND RADIATION ONCOLOGY ASSSOCIATES, PC
Accepting New Patients:
NEW ENGLAND RADIATION ONCOLOGY ASSSOCIATES, PC
2014 Washington St
,Newton Lower Falls,MA 024621607
Middlesex
(617) 219-1200
jbreakey@neho.org
ENGLISH
Office: ENGLISH

TILLMAN GAYLE F.
Accepting New Patients:
NEW ENGLAND RADIATION ONCOLOGY ASSSOCIATES, PC
2014 Washington St
,Newton Lower Falls,MA 024621607
Middlesex
(617) 219-1200
ENGLISH
Office: ENGLISH

WARREN LAURA E.
Accepting New Patients:
MGH RADIATION ONCOLOGY AT NWH
2014 Washington St
,Newton Lower Falls,MA 024621607
Middlesex
(617) 219-1200
ENGLISH
Office: ARABIC, LEBANESE, SYRIAN|CANTONESE|CHINESE|CROATIAN|DUTCH|FARSI, PERSIAN|FRENCH|GERMAN|GREEK|ITALIAN

TILLMAN GAYLE F.
Accepting New Patients:
Mass General West
52 Second Ave Ste 2000
,Waltham,MA 024511129
Middlesex
(781) 487-4040
ENGLISH
Office: ENGLISH

ARONOVITZ JOSEPH A.
Accepting New Patients:
Winchester Hospital Radiation Oncology Center
620 Washington St ,Winchester,MA 018901328
Middlesex
(800) 258-4674
ENGLISH
Office: ENGLISH

BERMAN STUART M.
Accepting New Patients:
Winchester Hospital Radiation Oncology Center
620 Washington St ,Winchester,MA 018901328
Middlesex
(800) 258-4674
ENGLISH
Office: ENGLISH

CASEY WILLIAM B.
Accepting New Patients:
Winchester Hospital Radiation Oncology Center
620 Washington St ,Winchester,MA 018901328
Middlesex
(800) 258-4674
william.kc@hotmail.com
ENGLISH
Office: ARABIC, LEBANESE, SYRIAN|FRENCH|HEBREW|HINDI|PERSIAN|TURKISH|URDU|ENGLISH|PASHTO, AFGHANI

HAN DANIEL C.
Accepting New Patients:
Winchester Hospital Radiation Oncology Center
620 Washington St ,Winchester,MA 018901328
Middlesex
(800) 258-4674
ENGLISH
Office: ENGLISH

KAPLAN IRVING DAVID D.
Accepting New Patients:
Winchester Hospital Radiation Oncology Center
620 Washington St ,Winchester,MA 018901328
Middlesex
(800) 258-4674
ENGLISH
Office: ENGLISH

NEDEA ELENA A.
Accepting New Patients:
Winchester Hospital Radiation Oncology Center
620 Washington St ,Winchester,MA 018901328
Middlesex
(800) 258-4674
ENGLISH
Office: ENGLISH

O'CONNOR BRIGID M.
Accepting New Patients:
Winchester Hospital Radiation Oncology Center
620 Washington St ,Winchester,MA 018901328
Middlesex
(800) 258-4674
FRENCH|ENGLISH
Office: ENGLISH

RADIATION THERAPY

SHELDON THOMAS A.
Accepting New Patients:
RADIATION ONCOLOGY ASSOCIATES, PA
41 Mall Rd ,Burlington,MA 018050001
Middlesex
(978) 937-6274
ENGLISH
Office: ENGLISH

BRENNER MARK J
Accepting New Patients:
UMass Memorial Medical Group
157 Union St ,Marlborough,MA 017521228
Middlesex
(508) 481-5000
ENGLISH
Office: ARABIC, LEBANESE, SYRIAN|HINDI|URDU|ENGLISH|GUJARATI

BUSSE PAUL M.
Accepting New Patients:
Mass General West
52 Second Ave Ste 2000 ,Waltham,MA 024511129
Middlesex
(781) 487-4040
ENGLISH
Office: ENGLISH

RADIOLOGY

SHIELDS PET-CT AT EMERSON HOSPITAL LLC
Accepting New Patients:
Shields PET/CT at Emerson Hospital
54 BAKER AVENUE EXT STE 104 ,CONCORD,MA 01742
Middlesex
(866) 258-4738
dconcaugh@shields.com
ENGLISH
Office: ENGLISH

RADIOLOGY - DIAGNOSTIC

UMASS MEMORIAL MRI & IMAGING CENTER, LLC (MARLBOROUGH)
Accepting New Patients:
Shields PET/CT at Marlborough Hospital
157 Union Street, Suite 100 ,Marlborough,MA 01752
Middlesex
(866) 258-4738
credentialing@shields.com
ENGLISH
Office: ENGLISH

METROWEST ULTRASOUND LLC
Accepting New Patients:
MetroWest Ultrasound, LLC
67 Union Street, Medical Office Building, Suite 306 ,Natick,MA 01760
Middlesex
(508) 720-4980
Admin@MWUS.org
ARABIC, LEBANESE, SYRIAN|PORTUGUESE|ENGLISH
Office: ARABIC, LEBANESE, SYRIAN|PORTUGUESE|ENGLISH

REPRODUCTIVE ENDOCRINOLOGY / INFERTILITY

BOSTON IVF - THE CAMBRIDGE FERTILITY CENTER
Accepting New Patients:
Boston IVF - THE CAMBRIDGE FERTILITY CENTER
330 Mt Auburn St Mount Auburn Center for Women,Cambridge,MA 02138
Middlesex
(888) 300-2483
ENGLISH
Office: ENGLISH

BOSTON IVF - THE LEXINGTON FERTILITY CENTER
Accepting New Patients:
Boston IVF - THE LEXINGTON FERTILITY CENTER
450 Bedford St STE 1000 ,Lexington,MA 02420
Middlesex
(800) 858-4832
ENGLISH
Office: ENGLISH

NEWTON WELLESLEY HOSPITAL DEPT. OF ENDOCRINOLOGY/INFERTILITY
Accepting New Patients:
NEWTON WELLESLEY HOSPITAL DEPT. OF ENDOCRINOLOGY/INFERTILITY
2014 Washington St MIGS UNIT - 2nd FLoor,Newton Lower Falls,MA 024621607
Middlesex
(617) 243-5205
ENGLISH
Office: ENGLISH

BOSTON IVF - THE CHELMSFORD FERTILITY CENTER
Accepting New Patients:
BOSTON IVF - THE CHELMSFORD FERTILITY CENTER
10 Research Place, Suite 205 Lowell General Hospital Outpatient Services,North Chelmsford,MA 01863
Middlesex
(888) 300-2483
ENGLISH
Office: ENGLISH

ALPER MICHAEL M.
Accepting New Patients:
BOSTON IVF
130 2nd Ave
,Waltham,MA 024511100
Middlesex
(781) 434-6500
ENGLISH
Office: ENGLISH

ARIAN SARA E
Accepting New Patients:
BOSTON FERTILITY LABS
130 2nd Ave
,Waltham,MA 024511100
Middlesex

ENGLISH
Office: ENGLISH

BAKER KATHERINE
Accepting New Patients:
BOSTON IVF
130 2nd Ave
,Waltham,MA 024511100
Middlesex
(781) 434-6500
kbaker@bostonivf.com
ENGLISH
Office: ENGLISH

BERGER BRIAN M.
Accepting New Patients:
BOSTON IVF
130 2nd Ave
,Waltham,MA 024511100
Middlesex
(781) 434-6500
ENGLISH
Office: ENGLISH

BORTOLETTO PIETRO E
Accepting New Patients:
BOSTON FERTILITY LABS
130 2nd Ave
,Waltham,MA 024511100
Middlesex

pietrobortolettomd@gmail.com
ENGLISH
Office: PORTUGUESE|SPANISH|ENGLISH

BOSTON IVF
Accepting New Patients:
BOSTON IVF
130 2nd Ave
,Waltham,MA 024511100
Middlesex
(781) 434-6500
KParlee@BOSTONIVF.com
ENGLISH
Office: ENGLISH

DELANEY MEAGHAN A
Accepting New Patients:
BOSTON IVF
130 2nd Ave
,Waltham,MA 024511100
Middlesex
(781) 434-6500
ENGLISH
Office: ENGLISH

DIMITRIADIS IRENE
Accepting New Patients:
Vincent OB/GYN Waltham
40 Second Ave.
,Waltham,MA 02451
Middlesex
(781) 487-3860
GREEK|ENGLISH
Office: ENGLISH

LI SANDY J
Accepting New Patients:
BOSTON IVF
130 2nd Ave
,Waltham,MA
024511100
Middlesex
(781) 434-6500
sli@tuftsmedicalcenter.org
CHINESE|ENGLISH
Office: SPANISH|ENGLISH

LUZZO KERRI L.
Accepting New Patients:
BOSTON IVF
130 2nd Ave
,Waltham,MA
024511100
Middlesex
(781) 434-6500
ENGLISH
Office: ENGLISH

PAULI SAMUEL A.
Accepting New Patients:
BOSTON IVF
130 2nd Ave
,Waltham,MA
024511100
Middlesex
(781) 434-6500
ENGLISH
Office: ENGLISH

PENZIAS ALAN S.
Accepting New Patients:
BOSTON FERTILITY LABS
130 2nd Ave
,Waltham,MA
024511100
Middlesex

ENGLISH
Office: ENGLISH

PENZIAS ALAN S.
Accepting New Patients:
BOSTON IVF
130 2nd Ave
,Waltham,MA
024511100
Middlesex
(781) 434-6500
ENGLISH
Office: ENGLISH

RAMADAN HADI
Accepting New Patients:
BOSTON IVF
130 2nd Ave
,Waltham,MA
024511100
Middlesex
(781) 434-6500
hramadan@bostonivf.com
ARABIC, LEBANESE, SYRIAN|ENGLISH
Office: ENGLISH

SABBAGH RIWA
Accepting New Patients:
BOSTON IVF
130 2nd Ave
,Waltham,MA
024511100
Middlesex
(781) 434-6500
ENGLISH
Office: ENGLISH

SEIDLER EMILY A
Accepting New Patients:
BOSTON FERTILITY LABS
130 2nd Ave
,Waltham,MA
024511100
Middlesex

ENGLISH
Office: PORTUGUESE|SPANISH|ENGLISH

SNEERINGER RITA M.
Accepting New Patients:
BOSTON FERTILITY LABS
130 2nd Ave
,Waltham,MA
024511100
Middlesex

ENGLISH
Office: FRENCH|ITALIAN|SPANISH|ENGLISH

SNEERINGER RITA M.
Accepting New Patients:
BOSTON IVF
130 2nd Ave
,Waltham,MA
024511100
Middlesex
(781) 434-6500
ENGLISH
Office: FRENCH|ITALIAN|SPANISH|ENGLISH

THORNTON KIM L.
Accepting New Patients:
BOSTON IVF
130 2nd Ave
,Waltham,MA
024511100
Middlesex
(781) 434-6500
ENGLISH
Office: ENGLISH

VAUGHAN DENIS A.
Accepting New Patients:
BOSTON FERTILITY LABS
130 2nd Ave
,Waltham,MA
024511100
Middlesex

ENGLISH
Office: PORTUGUESE|SPANISH|ENGLISH

WRIGHT KRISTEN P.
Accepting New Patients:
BOSTON FERTILITY LABS
130 2nd Ave
,Waltham,MA
024511100
Middlesex

ENGLISH
Office: ENGLISH

WRIGHT KRISTEN P.
Accepting New Patients:
BOSTON IVF
130 2nd Ave
,Waltham,MA
024511100
Middlesex
(781) 434-6500
ENGLISH
Office: ENGLISH

RHEUMATOLOGY

MEI HONG
Accepting New Patients:
MASS GENERAL BRIGHAM MEDICAL GROUP - 75 FRANCIS ST
75 Francis St
,Boston,MA 02155
Middlesex
(617) 726-4121
ENGLISH
Office: ENGLISH

DINERMAN HARRY
Accepting New Patients:
PCC Associates - Cambridge
1575 Cambridge St.
,Cambridge,MA
021384308
Middlesex
(617) 573-2700
SPANISH|ENGLISH
Office: ENGLISH

MEI HONG
Accepting New Patients:
PCC Associates - Cambridge
1575 Cambridge St.
,Cambridge,MA 021384308
Middlesex
(617) 573-2700
ENGLISH
Office: ENGLISH

HASSAN NAUSHEEN
Accepting New Patients:
Lawrence General Community Medical Service PLLC
290 Littleton Rd Unit 3
,Chelmsford,MA 018243429
Middlesex
(978) 685-2460
ENGLISH
Office: ENGLISH

HASSAN NAUSHEEN
Accepting New Patients:Y
NEW ENGLAND COMMUNITY MEDICAL SERVICES PLLC
290 Littleton Rd. Suite 3
,Chelmsford,MA 01824
Middlesex
(978) 685-2460
ENGLISH
Office: ENGLISH

EMERSON RHEUMATOLOGY ASSOCIATES
Accepting New Patients:
EMERSON RHEUMATOLOGY ASSOCIATES
131 ORNAC, Ste. 650
,Concord,MA 01742
Middlesex
(978) 287-7337
ENGLISH
Office: ENGLISH

EMERSON RHEUMATOLOGY ASSOCIATES (200 BAKER AVE.)
Accepting New Patients:
EMERSON RHEUMATOLOGY ASSOCIATES (200 BAKER AVE.)
200 Baker Ave., Ste. 217
,Concord,MA 01742
Middlesex
(978) 287-7337
ENGLISH
Office: ENGLISH

KAFINA MARTIN J
Accepting New Patients:
KAFINA, MARTIN J
59 Old Road To 9 Acre Cor Ste 2 ,Concord,MA 017423317
Middlesex
(857) 282-1457
mkafina@emersonhosp.org
ENGLISH
Office: ENGLISH

GOODMAN THOMAS A.
Accepting New Patients:N
EMERSON HEALTH PRIMARY CARE AT GROTON
240 Main St.
,Groton,MA 01450
Middlesex
(978) 318-5761
ENGLISH
Office: ENGLISH

GOODMAN THOMAS A.
Accepting New Patients:
Emerson Practice Associates, Inc.
38 Highland Cmn E
,Hudson,MA 017492047
Middlesex
(978) 287-8985
ENGLISH
Office: ENGLISH

DELUCA PAMELA
Accepting New Patients:N
EMERSON HEALTH PRIMARY CARE AT MAYNARD
21 Main St.
,Maynard,MA 01754
Middlesex
(978) 318-5487
ENGLISH
Office: ARABIC, LEBANESE, SYRIAN|CHINESE|CZECH|FRENCH|HINDI|MALAY|MANDARIN|SPANISH|ENGLISH

FRIDAY ROBERT P.
Accepting New Patients:
NEWTON WELLESLEY PHYSICIANS - RHEUMATOLOGY
2000 Washington St., MOB White Bldg., Ste. 345 ,Newton,MA 024621602
Middlesex
(617) 243-5440
ENGLISH
Office: ENGLISH

MEI HONG
Accepting New Patients:
MASS GENERAL BRIGHAM MEDICAL GROUP - 2014 WASHINGTON ST.
2014 Washington St.
,Newton,MA 02462
Middlesex
(617) 726-4121
ENGLISH
Office: ENGLISH

NEWTON WELLESLEY PHYSICIANS - RHEUMATOLOGY
Accepting New Patients:
NEWTON WELLESLEY PHYSICIANS - RHEUMATOLOGY
2000 Washington St., MOB White Bldg., Ste. 345 ,Newton,MA 024621602
Middlesex
(617) 243-5440
hlarmstrong@mgb.org
ENGLISH
Office: ENGLISH

PRESS EMILY C
Accepting New Patients:
NEWTON WELLESLEY PHYSICIANS - RHEUMATOLOGY
2000 Washington St., MOB White Bldg., Ste. 345 ,Newton,MA 024621602
Middlesex
(617) 243-5440
ENGLISH
Office: ENGLISH

PRYOR KATHERINE
Accepting New Patients:
NEWTON WELLESLEY PHYSICIANS - RHEUMATOLOGY
2000 Washington St., MOB White Bldg., Ste. 345 ,Newton,MA 024621602
Middlesex
(617) 243-5440
kpryor@bwh.harvard.edu
ENGLISH
Office: ENGLISH

SEHRA SHIV T
Accepting New Patients:
MARATHON PHYSICAL THERAPY & SPORTS MEDICINE - NEWTON
425 Centre St
,Newton,MA
024582063
Middlesex
(617) 244-1990
ENGLISH
Office: FRENCH|ITALIAN|RUSSIAN|SPANISH|ENGLISH

YOST JOHN H
Accepting New Patients:
NEWTON WELLESLEY PHYSICIANS - RHEUMATOLOGY
2000 Washington St., MOB White Bldg., Ste. 345 ,Newton,MA
024621602
Middlesex
(617) 243-5440
ENGLISH
Office: ENGLISH

AREVALO MOLINA ANA BELEN
Accepting New Patients:
Rheumatology MSUS
52 Second Ave Ste 2600
,Waltham,MA
024511129
Middlesex
(781) 487-6006
SPANISH|ENGLISH
Office: ENGLISH

ARVIKAR SHEILA L.
Accepting New Patients:
Mass General West
52 Second Ave Ste 2000
,Waltham,MA
024511129
Middlesex
(781) 487-4040
ENGLISH
Office: ENGLISH

CASTELINO FLAVIA V.
Accepting New Patients:
Mass General West
52 Second Ave Ste 2000
,Waltham,MA
024511129
Middlesex
(781) 487-4040
ENGLISH
Office: ENGLISH

KOHLER MINNA J.
Accepting New Patients:
Mass General West
52 Second Ave Ste 2000
,Waltham,MA
024511129
Middlesex
(781) 487-4040
ENGLISH
Office: ENGLISH

MGPO - RHEUMATOLOGY WALTHAM
Accepting New Patients:
Rheumatology MSUS
52 Second Ave Ste 2600
,Waltham,MA
024511129
Middlesex
(781) 487-6006
ENGLISH
Office: ENGLISH

YINH JANETH
Accepting New Patients:
Rheumatology MSUS
52 Second Ave Ste 2600
,Waltham,MA
024511129
Middlesex
(781) 487-6006
ENGLISH
Office: ENGLISH

SLEEP MEDICINE

MEHTA MEENA M
Accepting New Patients:
KRISHMA MEDICAL ASSOCIATES, PC
131 ORNAC, Ste. 610
,Concord,MA
017424162
Middlesex
(978) 371-7778
mmehta@emersonhosp.org
HINDI|ENGLISH
Office: HINDI|ENGLISH

MEHTA NEHA
Accepting New Patients:
KRISHMA MEDICAL ASSOCIATES, PC
131 ORNAC, Ste. 610
,Concord,MA
017424162
Middlesex
(978) 371-7778
NMehta@emersonhosp.org
ENGLISH
Office: HINDI|ENGLISH

YU PHOEBE K
Accepting New Patients:
MASS EYE AND EAR CONCORD
54 Baker Avenue Ext Ste 303 ,Concord,MA
017422139
Middlesex
(978) 369-8780
ENGLISH
Office: FRENCH|SPANISH|ENGLISH

DAVIS STEVEN M.
Accepting New Patients:
EDWARD M. KENNEDY COMMUNITY HEALTH CENTER AT WAVERLY ST.
354 Waverly St.
,Framingham,MA 01702
Middlesex
(508) 370-0113
FRENCH|ENGLISH
Office: ALBANIAN|ARABIC, LEBANESE, SYRIAN|BURMESE|FRENCH|ITALIAN|PORTUGUESE|SPANISH|TWI / TSHI|VIETNAMESE|ENGLISH

VERNOVSKY INNA
Accepting New Patients:
PULMONARY AND SLEEP MEDICINE CONSULTANTS, PLLC
2000 Washington St Ste 543 ,Newton,MA
024621624
Middlesex
(617) 916-0782
ENGLISH
Office: ENGLISH

ANSARI ESSAM M.
Accepting New Patients:
PRINCIPES MEDICAL GROUP, PLLC
50 Dolphin Rd ,Newton Center,MA 024591305
Middlesex
(617) 290-4246
essam.alansari@gmail.com
ENGLISH
Office: ENGLISH

NEUROCARE, INC.
Accepting New Patients:
NEUROCARE, INC.
70 Wells Ave Ste 201
,Newton Center,MA
024593233
Middlesex
(617) 796-7766
ENGLISH
Office: ENGLISH

SPEECH THERAPY

BLUMBERG EMILY B.
Accepting New Patients:
BLUMBERG, EMILY B.
17 Bromfield Rd
,Acton,MA 017204530
Middlesex
(617) 388-7127
ebblumberg@gmail.com
ENGLISH
Office: ENGLISH

BIERMAN ABA INC. - BEDFORD
Accepting New Patients:
BIERMAN ABA INC. - BEDFORD
23 Crosby Dr., Ste. 300
,Bedford,MA 01730
Middlesex
(978) 737-3760
ENGLISH
Office: ENGLISH

HARVEY CAILEEN L
Accepting New Patients:
BIERMAN ABA INC. - BEDFORD
23 Crosby Dr., Ste. 300
,Bedford,MA 01730
Middlesex
(978) 737-3760
credentialing@biermanautism.com
Office: ENGLISH

ROSEN MADELINE
Accepting New Patients:
BIERMAN ABA INC. - BEDFORD
23 Crosby Dr., Ste. 300
,Bedford,MA 01730
Middlesex
(978) 737-3760
ENGLISH
Office: ENGLISH

RIORDAN CHRISTINE A.
Accepting New Patients:
RIORDAN, CHRISTINE A.
19 Swan Ln
,Billerica,MA 018213623
Middlesex
(781) 438-8316
riordanchristine@gmail.com
ENGLISH
Office: ENGLISH

ALLEN LEAH
Accepting New Patients:
Children's Speech and Hearing Specialists
281 Cambridge Street
,Burlington,MA
018032634
Middlesex
(781) 365-0316
ENGLISH
Office: ENGLISH

BARDEN LEANN M
Accepting New Patients:
Children's Speech and Hearing Specialists
281 Cambridge Street
,Burlington,MA
018032634
Middlesex
(781) 365-0316
lbarden@cshs.us
ENGLISH|AMERICAN SIGN LANGUAGE
Office: ENGLISH

BISHOP PAMELA
Accepting New Patients:
Children's Speech and Hearing Specialists
281 Cambridge Street
,Burlington,MA
018032634
Middlesex
(781) 365-0316
pambish@aol.com
ENGLISH
Office: ENGLISH

BROWN SARAH
Accepting New Patients:
Children's Speech and Hearing Specialists
281 Cambridge Street
,Burlington,MA
018032634
Middlesex
(781) 365-0316
ENGLISH
Office: ENGLISH

CSHS, INC. (CHILDREN'S SPEECH AND HEARING SPECIALISTS)
Accepting New Patients:
Children's Speech and Hearing Specialists
281 Cambridge Street
,Burlington,MA
018032634
Middlesex
(781) 365-0316
afitzler@cshs.us
ENGLISH
Office: ENGLISH

FISCHER LISA
Accepting New Patients:
Children's Speech and Hearing Specialists
281 Cambridge Street
,Burlington,MA
018032634
Middlesex
(781) 365-0316
lisafischerslp@gmail.com
Office: ENGLISH

HALL ANNE
Accepting New Patients:
Children's Speech and Hearing Specialists
281 Cambridge Street
,Burlington,MA
018032634
Middlesex
(781) 365-0316
anniehall7@gmail.com
ENGLISH
Office: ENGLISH

HAYDEN MARY
Accepting New Patients:
Children's Speech and Hearing Specialists
281 Cambridge Street
,Burlington,MA
018032634
Middlesex
(781) 365-0316
ENGLISH
Office: ENGLISH

HETHERTON MARY B
Accepting New Patients:
Children's Speech and Hearing Specialists
281 Cambridge Street
,Burlington,MA
018032634
Middlesex
(781) 365-0316
ENGLISH
Office: ENGLISH

HOWLEY OLIVIA R
Accepting New Patients:
Children's Speech and Hearing Specialists
281 Cambridge Street
,Burlington,MA
018032634
Middlesex
(781) 365-0316
ENGLISH
Office: ENGLISH

MOSS MARYBETH
Accepting New Patients:
Children's Speech and Hearing Specialists
281 Cambridge Street
,Burlington,MA
018032634
Middlesex
(781) 365-0316
ENGLISH
Office: ENGLISH

ORTON MEREDITH B
Accepting New Patients:
Children's Speech and Hearing Specialists
281 Cambridge Street
,Burlington,MA
018032634
Middlesex
(781) 365-0316
ENGLISH
Office: ENGLISH

PERKINS PATRICIA
Accepting New Patients:
Children's Speech and Hearing Specialists
281 Cambridge Street
,Burlington,MA
018032634
Middlesex
(781) 365-0316
ENGLISH
Office: ENGLISH

PERRY ALEXANDRA
Accepting New Patients:
Children's Speech and Hearing Specialists
281 Cambridge Street
,Burlington,MA
018032634
Middlesex
(781) 365-0316
ENGLISH
Office: ENGLISH

SABA - SHER SARA E
Accepting New Patients:
Children's Speech and Hearing Specialists
281 Cambridge Street
,Burlington,MA
018032634
Middlesex
(781) 365-0316
ENGLISH
Office: ENGLISH

WALDRON MARIAH B
Accepting New Patients:
Children's Speech and Hearing Specialists
281 Cambridge Street
,Burlington,MA
018032634
Middlesex
(781) 365-0316
mwaldronslp@gmail.com
ENGLISH
Office: ENGLISH

WEINBERG MARNIE
Accepting New Patients:
Children's Speech and Hearing Specialists
281 Cambridge Street
,Burlington,MA
018032634
Middlesex
(781) 365-0316
ENGLISH
Office: ENGLISH

WERTZ MICHELLE C
Accepting New Patients:
CHILDREN'S OCCUPATIONAL THERAPY & ASSOCIATES
203 Middlesex Turnpike
,Burlington,MA 01803
Middlesex
(617) 797-3403
ENGLISH

AKIKI CHRISTIANA
Accepting New Patients:
Expressable Therapy, PC
300 Baker Ave Ste 300
,Concord,MA
017422124
Middlesex
(512) 377-6318
christianaakiki@gmail.com
ENGLISH
Office: RUSSIAN|SPANISH|ENGLISH

ALAMO RAMOS KRISTY M
Accepting New Patients:
Expressable Therapy, PC
300 Baker Ave Ste 300
,Concord,MA
017422124
Middlesex
(512) 377-6318
ENGLISH
Office: ENGLISH

BERNICK LAUREN H
Accepting New Patients:
Expressable Therapy, PC
300 Baker Ave Ste 300
,Concord,MA
017422124
Middlesex
(512) 377-6318
ENGLISH
Office: ENGLISH

BLACK VIVIAN R
Accepting New Patients:
Expressable Therapy, PC
300 Baker Ave Ste 300
,Concord,MA
017422124
Middlesex
(512) 377-6318
credentialing@expressable.io
ENGLISH
Office: ENGLISH

BORDASH CASSIDY
Accepting New Patients:
Expressable Therapy, PC
300 Baker Ave Ste 300
,Concord,MA
017422124
Middlesex
(512) 377-6318
ENGLISH
Office: ENGLISH

CALDWELL HALEIGH A
Accepting New Patients:
Expressable Therapy, PC
300 Baker Ave Ste 300
,Concord,MA
017422124
Middlesex
(512) 377-6318
ENGLISH
Office: ENGLISH

CARR STEPHANIE V
Accepting New Patients:
Expressable Therapy, PC
300 Baker Ave Ste 300
,Concord,MA
017422124
Middlesex
(512) 377-6318
ENGLISH
Office: RUSSIAN|SPANISH|ENGLISH

CUTKOMP LEIAH E
Accepting New Patients:
Expressable Therapy, PC
300 Baker Ave Ste 300
,Concord,MA
017422124
Middlesex
(512) 377-6318
ENGLISH
Office: ENGLISH

DOHRMAN TERI L
Accepting New Patients:
Expressable Therapy, PC
300 Baker Ave Ste 300
,Concord,MA
017422124
Middlesex
(512) 377-6318
ENGLISH
Office: ENGLISH

DONAHUE JACQUELINE P
Accepting New Patients:
Expressable Therapy, PC
300 Baker Ave Ste 300
,Concord,MA
017422124
Middlesex
(512) 377-6318
ENGLISH

DRENZEK MARY K
Accepting New Patients:
Expressable Therapy, PC
300 Baker Ave Ste 300
,Concord,MA
017422124
Middlesex
(512) 377-6318
ENGLISH
Office: ENGLISH

DUA ELIZABETH K
Accepting New Patients:
Expressable Therapy, PC
300 Baker Ave Ste 300
,Concord,MA
017422124
Middlesex
(512) 377-6318
ENGLISH
Office: ENGLISH

DUPRE REBECCA
Accepting New Patients:
Expressable Therapy, PC
300 Baker Ave Ste 300
,Concord,MA
017422124
Middlesex
(512) 377-6318
ENGLISH
Office: ENGLISH

EXPRESSABLE THERAPY, PC
Accepting New Patients:
Expressable Therapy, PC
300 Baker Ave Ste 300
,Concord,MA
017422124
Middlesex
(512) 377-6318
contracting@expressable.io
ENGLISH
Office: ENGLISH

FARRELL SARA
Accepting New Patients:
Expressable Therapy, PC
300 Baker Ave Ste 300
,Concord,MA
017422124
Middlesex
(512) 377-6318
ENGLISH
Office: ENGLISH

FLANAGAN MEGAN F
Accepting New Patients:
Expressable Therapy, PC
300 Baker Ave Ste 300
,Concord,MA
017422124
Middlesex
(512) 377-6318
ENGLISH
Office: ENGLISH

FORGEY STAFFORD ELIZABETH D
Accepting New Patients:
Expressable Therapy, PC
300 Baker Ave Ste 300
,Concord,MA
017422124
Middlesex
(512) 377-6318
ENGLISH
Office: ENGLISH

FREEDMAN BRITTANY
Accepting New Patients:
Expressable Therapy, PC
300 Baker Ave Ste 300
,Concord,MA
017422124
Middlesex
(512) 377-6318
ENGLISH
Office: RUSSIAN|SPANISH|ENGLISH

GAGE MAUREEN A
Accepting New Patients:
Expressable Therapy, PC
300 Baker Ave Ste 300
,Concord,MA
017422124
Middlesex
(512) 377-6318
maureen.gage@comcast.net
ENGLISH
Office: RUSSIAN|SPANISH|ENGLISH

GARDNER JULIE E
Accepting New Patients:
Expressable Therapy, PC
300 Baker Ave Ste 300
,Concord,MA
017422124
Middlesex
(512) 377-6318
ENGLISH
Office: ENGLISH

GIBBS SARAH C
Accepting New Patients:
Expressable Therapy, PC
300 Baker Ave Ste 300
,Concord,MA
017422124
Middlesex
(512) 377-6318
ENGLISH
Office: ENGLISH

GILL JULIE A
Accepting New Patients:
Expressable Therapy, PC
300 Baker Ave Ste 300
,Concord,MA
017422124
Middlesex
(512) 377-6318
juliesalters@comcast.net
ENGLISH
Office: SPANISH|ENGLISH

GRAF MACIE L
Accepting New Patients:
Expressable Therapy, PC
300 Baker Ave Ste 300
,Concord,MA
017422124
Middlesex
(512) 377-6318
ENGLISH
Office: ENGLISH

GROSS HEATHER E
Accepting New Patients:
Expressable Therapy, PC
300 Baker Ave Ste 300
,Concord,MA
017422124
Middlesex
(512) 377-6318
ENGLISH
Office: ENGLISH

GRUBER COURTNEY L
Accepting New Patients:
Expressable Therapy, PC
300 Baker Ave Ste 300
,Concord,MA
017422124
Middlesex
(512) 377-6318
ENGLISH
Office: ENGLISH

HAVERLIN REBECCA A
Accepting New Patients:
Expressable Therapy, PC
300 Baker Ave Ste 300
,Concord,MA
017422124
Middlesex
(512) 377-6318
ENGLISH
Office: ENGLISH

JORDAN DANIELLE N
Accepting New Patients:
Expressable Therapy, PC
300 Baker Ave Ste 300
,Concord,MA
017422124
Middlesex
(512) 377-6318
ENGLISH
Office: ENGLISH

KIM MADISON E
Accepting New Patients:
Expressable Therapy, PC
300 Baker Ave Ste 300
,Concord,MA
017422124
Middlesex
(512) 377-6318
ENGLISH
Office: ENGLISH

KORB JILLIAN L
Accepting New Patients:
Expressable Therapy, PC
300 Baker Ave Ste 300
,Concord,MA
017422124
Middlesex
(512) 377-6318
ENGLISH
Office: ENGLISH

LEARY SHANNON
Accepting New Patients:
Expressable Therapy, PC
300 Baker Ave Ste 300
,Concord,MA
017422124
Middlesex
(512) 377-6318
ENGLISH
Office: ENGLISH

LILLIS MADELINE D
Accepting New Patients:
Expressable Therapy, PC
300 Baker Ave Ste 300
,Concord,MA
017422124
Middlesex
(512) 377-6318
ENGLISH
Office: ENGLISH

LYMAN ALYSSA M
Accepting New Patients:
Expressable Therapy, PC
300 Baker Ave Ste 300
,Concord,MA
017422124
Middlesex
(512) 377-6318
ENGLISH
Office: ENGLISH

MCCOY SARAH
Accepting New Patients:
Expressable Therapy, PC
300 Baker Ave Ste 300
,Concord,MA
017422124
Middlesex
(512) 377-6318
ENGLISH
Office: ENGLISH

MEDEIROS AVA
Accepting New Patients:
Expressable Therapy, PC
300 Baker Ave Ste 300
,Concord,MA
017422124
Middlesex
(512) 377-6318
ENGLISH
Office: ENGLISH

MOORE SYDNEY T
Accepting New Patients:
Expressable Therapy, PC
300 Baker Ave Ste 300
,Concord,MA
017422124
Middlesex
(512) 377-6318
ENGLISH
Office: ENGLISH

MORRIS JOHANNA L
Accepting New Patients:
Expressable Therapy, PC
300 Baker Ave Ste 300
,Concord,MA
017422124
Middlesex
(512) 377-6318
ENGLISH
Office: ENGLISH

NIKITAS ELENI M
Accepting New Patients:
Expressable Therapy, PC
300 Baker Ave Ste 300
,Concord,MA
017422124
Middlesex
(512) 377-6318
ENGLISH
Office: ENGLISH

OCONNOR HANNAH
Accepting New Patients:
Expressable Therapy, PC
300 Baker Ave Ste 300
,Concord,MA
017422124
Middlesex
(512) 377-6318
hannahoconnor004
@gmail.com
ENGLISH
Office: RUSSIAN|
SPANISH|ENGLISH

OUELLETTE BRENNA C
Accepting New Patients:
Expressable Therapy, PC
300 Baker Ave Ste 300
,Concord,MA
017422124
Middlesex
(512) 377-6318
ENGLISH
Office: ENGLISH

PRETTO KAI M
Accepting New Patients:
Expressable Therapy, PC
300 Baker Ave Ste 300
,Concord,MA
017422124
Middlesex
(512) 377-6318
ENGLISH
Office: ENGLISH

RICHARDS ERYNN M
Accepting New Patients:
Expressable Therapy, PC
300 Baker Ave Ste 300
,Concord,MA
017422124
Middlesex
(512) 377-6318
ENGLISH

ROUNTREE MACKENZIE
Accepting New Patients:
Expressable Therapy, PC
300 Baker Ave Ste 300
,Concord,MA
017422124
Middlesex
(512) 377-6318
ENGLISH
Office: ENGLISH

SAGE-HARTERY HEATHER E
Accepting New Patients:
Expressable Therapy, PC
300 Baker Ave Ste 300
,Concord,MA
017422124
Middlesex
(512) 377-6318
ENGLISH
Office: ENGLISH

SCHULTE KRISTEN A
Accepting New Patients:
Expressable Therapy, PC
300 Baker Ave Ste 300
,Concord,MA
017422124
Middlesex
(512) 377-6318
ENGLISH
Office: ENGLISH

SHERRED LEANNE
Accepting New Patients:
Expressable Therapy, PC
300 Baker Ave Ste 300
,Concord,MA
017422124
Middlesex
(512) 377-6318
ENGLISH
Office: ENGLISH

ST. LAURENT JILLYAN L
Accepting New Patients:
Expressable Therapy, PC
300 Baker Ave Ste 300
,Concord,MA
017422124
Middlesex
(512) 377-6318
ENGLISH
Office: ENGLISH

SUBNANI NIKITA N
Accepting New Patients:
Expressable Therapy, PC
300 Baker Ave Ste 300
,Concord,MA
017422124
Middlesex
(512) 377-6318
ENGLISH

TOOMEY MAUREEN E
Accepting New Patients:
Expressable Therapy, PC
300 Baker Ave Ste 300
,Concord,MA
017422124
Middlesex
(512) 377-6318
ENGLISH

VICKNESWARAN VISNAVY
Accepting New Patients:
Expressable Therapy, PC
300 Baker Ave Ste 300
,Concord,MA
017422124
Middlesex
(512) 377-6318
ENGLISH
Office: ENGLISH

WATTERS GENESIA T
Accepting New Patients:
Expressable Therapy, PC
300 Baker Ave Ste 300
,Concord,MA
017422124
Middlesex
(512) 377-6318
ENGLISH
Office: ENGLISH

ZALAR BAILEY A
Accepting New Patients:
Expressable Therapy, PC
300 Baker Ave Ste 300
,Concord,MA
017422124
Middlesex
(512) 377-6318
ENGLISH
Office: ENGLISH

MORAN KRISTINA D
Accepting New Patients:
More Than Words Speech & Language Services, LLC
Call for Appointment
,Dracut,MA 01826
Middlesex
(978) 226-8018
Kristina@morethanwordsspeechlanguage.com

MORE THAN WORDS SPEECH & LANGUAGE SERVICES, LLC
Accepting New Patients:
More Than Words Speech & Language Services, LLC
Call for Appointment
,Dracut,MA 01826
Middlesex
(978) 226-8018
kristina@morethanwordsspeechlanguage.com

FREEBURN JENNIFER
Accepting New Patients:
WHOLE BEAUTY AND HEALTH
1253 Worcester Rd., Ste. 304
,Framingham,MA 01701
Middlesex
(413) 277-3115
ENGLISH
Office: RUSSIAN|ENGLISH

ALIOTO ALLISON
Accepting New Patients:
INTEGRATED CHILDREN'S THERAPIES, INC
2 Coolidge St
,Hudson,MA 01749
Middlesex
(978) 568-8800
ENGLISH
Office: ENGLISH

CORTEZ JAMIE
Accepting New Patients:
INTEGRATED CHILDREN'S THERAPIES, INC
2 Coolidge St
,Hudson,MA 01749
Middlesex
(978) 568-8800
jamiecortez23@gmail.com
ENGLISH
Office: PORTUGUESE|ENGLISH

HEIDER DANIELLE
Accepting New Patients:
INTEGRATED CHILDREN'S THERAPIES, INC
2 Coolidge St
,Hudson,MA 01749
Middlesex
(978) 568-8800
ENGLISH
Office: ENGLISH

INTEGRATED CHILDREN'S THERAPIES, INC
Accepting New Patients:
INTEGRATED CHILDREN'S THERAPIES, INC
2 Coolidge St
,Hudson,MA 01749
Middlesex
(978) 568-8800
lisa@ictconnects.com
ENGLISH
Office: ENGLISH

MASSTERSON JESSICA
Accepting New Patients:
INTEGRATED CHILDREN'S THERAPIES, INC
2 Coolidge St
,Hudson,MA 01749
Middlesex
(978) 568-8800
ENGLISH
Office: ENGLISH

MISTRETTA SARAH
Accepting New Patients:
INTEGRATED CHILDREN'S THERAPIES, INC
2 Coolidge St
,Hudson,MA 01749
Middlesex
(978) 568-8800
ENGLISH
Office: ENGLISH

MULLIN COURTNEY
Accepting New Patients:
INTEGRATED CHILDREN'S THERAPIES, INC
2 Coolidge St
,Hudson,MA 01749
Middlesex
(978) 568-8800
ENGLISH
Office: ENGLISH

ROLLINS KASSAUNDRA
Accepting New Patients:
INTEGRATED CHILDREN'S THERAPIES, INC
2 Coolidge St
,Hudson,MA 01749
Middlesex
(978) 568-8800
ENGLISH
Office: ENGLISH

SPEAKER MADISON
Accepting New Patients:
INTEGRATED CHILDREN'S THERAPIES, INC
2 Coolidge St
,Hudson,MA 01749
Middlesex
(978) 568-8800
ENGLISH
Office: RUSSIAN|SPANISH|ENGLISH

WILSON BROOKE
Accepting New Patients:
INTEGRATED CHILDREN'S THERAPIES, INC
2 Coolidge St
,Hudson,MA 01749
Middlesex
(978) 568-8800
ENGLISH
Office: ENGLISH

BERLANDY CAROLYN
Accepting New Patients:
MOTION, LLC- NATICK ST
10 Tech Circle
,Natick,Ma 01760
Middlesex
(781) 239-0100
ENGLISH
Office: RUSSIAN|SPANISH|ENGLISH

CARLE ALYSSA
Accepting New Patients:
MOTION, LLC- NATICK ST
10 Tech Circle
,Natick,Ma 01760
Middlesex
(781) 239-0100
ENGLISH
Office: ENGLISH

GENOVESE KAITLYN
Accepting New Patients:
MOTION, LLC (PT) AT NATICK
10 Tech Circle.
,Natick,MA 01760
Middlesex
(781) 239-0100
ENGLISH
Office: ENGLISH

GENOVESE KAITLYN
Accepting New Patients:
MOTION, LLC DBA THE BOSTON ABILITY CENTER
10 Tech Cir ,Natick,MA 017601029
Middlesex
(781) 239-0100
ENGLISH
Office: ENGLISH

GENOVESE KAITLYN
Accepting New Patients:
MOTION, LLC- NATICK ST
10 Tech Circle
,Natick,Ma 01760
Middlesex
(781) 239-0100
ENGLISH
Office: ENGLISH

GODBOUT STEPHANIE
Accepting New Patients:
MOTION, LLC - 9 TECH
9 Tech Cr ,Natick,MA 01760
Middlesex
(781) 239-0100
ENGLISH
Office: ENGLISH

HOFFSES MADELINE
Accepting New Patients:
MOTION, LLC (PT) AT NATICK
10 Tech Circle.
,Natick,MA 01760
Middlesex
(781) 239-0100
ENGLISH
Office: ENGLISH

HOFFSES MADELINE
Accepting New Patients:
MOTION, LLC DBA THE BOSTON ABILITY CENTER
10 Tech Cir ,Natick,MA 017601029
Middlesex
(781) 239-0100
ENGLISH
Office: ENGLISH

HOFFSES MADELINE
Accepting New Patients:
MOTION, LLC- NATICK ST
10 Tech Circle
,Natick,Ma 01760
Middlesex
(781) 239-0100
ENGLISH
Office: ENGLISH

JONAS SARA
Accepting New Patients:
MOTION, LLC (PT) AT NATICK
10 Tech Circle.
,Natick,MA 01760
Middlesex
(781) 239-0100
ENGLISH
Office: RUSSIAN|SPANISH|ENGLISH

JONAS SARA
Accepting New Patients:
MOTION, LLC DBA THE BOSTON ABILITY CENTER
10 Tech Cir ,Natick,MA 017601029
Middlesex
(781) 239-0100
ENGLISH
Office: RUSSIAN|SPANISH|ENGLISH

JONAS SARA
Accepting New Patients:
MOTION, LLC- NATICK ST
10 Tech Circle
,Natick,Ma 01760
Middlesex
(781) 239-0100
ENGLISH
Office: RUSSIAN|SPANISH|ENGLISH

KHACHATOURIAN ANI
Accepting New Patients:
MOTION, LLC DBA THE BOSTON ABILITY CENTER
10 Tech Cir ,Natick,MA 017601029
Middlesex
(781) 239-0100
ENGLISH
Office: ENGLISH

KHACHATOURIAN ANI
Accepting New Patients:
MOTION, LLC- NATICK ST
10 Tech Circle
,Natick,Ma 01760
Middlesex
(781) 239-0100
ENGLISH
Office: ENGLISH

MACLEOD KRISTEN
Accepting New Patients:
MOTION, LLC (PT) AT NATICK
10 Tech Circle.
,Natick,MA 01760
Middlesex
(781) 239-0100
ENGLISH
Office: ENGLISH

MACLEOD KRISTEN
Accepting New Patients:
MOTION, LLC DBA THE BOSTON ABILITY CENTER
10 Tech Cir ,Natick,MA 017601029
Middlesex
(781) 239-0100
ENGLISH
Office: ENGLISH

MACLEOD KRISTEN
Accepting New Patients:
MOTION, LLC- NATICK ST
10 Tech Circle
,Natick,Ma 01760
Middlesex
(781) 239-0100
ENGLISH
Office: ENGLISH

MELILLO OLIVIA
Accepting New Patients:
MOTION, LLC- NATICK ST
10 Tech Circle
,Natick,Ma 01760
Middlesex
(781) 239-0100
ENGLISH
Office: ENGLISH

MIESCH DANIELLE
Accepting New Patients:
MOTION, LLC (PT) AT NATICK
10 Tech Circle.
,Natick,MA 01760
Middlesex
(781) 239-0100
ENGLISH
Office: ENGLISH

MIESCH DANIELLE
Accepting New Patients:
MOTION, LLC DBA THE BOSTON ABILITY CENTER
10 Tech Cir ,Natick,MA 017601029
Middlesex
(781) 239-0100
ENGLISH
Office: ENGLISH

MILLS SAMANTHA
Accepting New Patients:
MOTION, LLC (PT) AT NATICK
10 Tech Circle.
,Natick,MA 01760
Middlesex
(781) 239-0100
ENGLISH
Office: ENGLISH

MILLS SAMANTHA
Accepting New Patients:
MOTION, LLC DBA THE BOSTON ABILITY CENTER
10 Tech Cir ,Natick,MA 017601029
Middlesex
(781) 239-0100
ENGLISH
Office: ENGLISH

MILLS SAMANTHA
Accepting New Patients:
MOTION, LLC- NATICK ST
10 Tech Circle
,Natick,Ma 01760
Middlesex
(781) 239-0100
ENGLISH
Office: ENGLISH

MOTION, LLC - 9 TECH
Accepting New Patients:
MOTION, LLC - 9 TECH
9 Tech Cr ,Natick,MA 01760
Middlesex
(781) 239-0100
ENGLISH
Office: ENGLISH

MOTION, LLC- NATICK ST
Accepting New Patients:
MOTION, LLC- NATICK ST
10 Tech Circle
,Natick,Ma 01760
Middlesex
(781) 239-0100
ENGLISH
Office: ENGLISH

ODEGOVA POLINA
Accepting New Patients:
MOTION, LLC- NATICK ST
10 Tech Circle
,Natick,Ma 01760
Middlesex
(781) 239-0100
podegovaslp@gmail.com
ENGLISH
Office: RUSSIAN|SPANISH|ENGLISH

PFLEGER LEANDRA H.
Accepting New Patients:
MOTION, LLC- NATICK ST
10 Tech Circle
,Natick,Ma 01760
Middlesex
(781) 239-0100
leandra@wachusettspeech.com
ENGLISH
Office: RUSSIAN|SPANISH|ENGLISH

PIRDY SARAH
Accepting New Patients:
MOTION, LLC (PT) AT NATICK
10 Tech Circle.
,Natick,MA 01760
Middlesex
(781) 239-0100
ENGLISH
Office: ENGLISH

PIRDY SARAH
Accepting New Patients:
MOTION, LLC - NORTH MAIN ST.
296 North Main St.
,Natick,MA 01760
Middlesex
(781) 239-0100
ENGLISH
Office: ENGLISH

REGGIO CHRISTINE
Accepting New Patients:
MOTION, LLC (PT) AT NATICK
10 Tech Circle.
,Natick,MA 01760
Middlesex
(781) 239-0100
ENGLISH
Office: ENGLISH

REGGIO CHRISTINE
Accepting New Patients:
MOTION, LLC DBA THE BOSTON ABILITY CENTER
10 Tech Cir ,Natick,MA 017601029
Middlesex
(781) 239-0100
ENGLISH
Office: ENGLISH

REGGIO CHRISTINE
Accepting New Patients:
MOTION, LLC- NATICK ST
10 Tech Circle
,Natick,Ma 01760
Middlesex
(781) 239-0100
ENGLISH
Office: ENGLISH

REICHE COLETTE
Accepting New Patients:
MOTION, LLC (PT) AT NATICK
10 Tech Circle.
,Natick,MA 01760
Middlesex
(781) 239-0100
ENGLISH
Office: ENGLISH

REICHE COLETTE
Accepting New Patients:
MOTION, LLC DBA THE BOSTON ABILITY CENTER
10 Tech Cir ,Natick,MA 017601029
Middlesex
(781) 239-0100
ENGLISH
Office: ENGLISH

REICHE COLETTE
Accepting New Patients:
MOTION, LLC- NATICK ST
10 Tech Circle
,Natick,Ma 01760
Middlesex
(781) 239-0100
ENGLISH
Office: ENGLISH

ROMANCZYK BOREK MEGAN
Accepting New Patients:
MOTION, LLC (PT) AT NATICK
10 Tech Circle.
,Natick,MA 01760
Middlesex
(781) 239-0100
ENGLISH
Office: ENGLISH

SHUMAKER JACEY Z
Accepting New Patients:
SHUMAKER, JACEY Z.
12 West Central St. #3,Natick,MA 017601804
Middlesex
(617) 930-1370
jaceyshumaker@gmail.com
ENGLISH|AMERICAN SIGN LANGUAGE
Office: ENGLISH|AMERICAN SIGN LANGUAGE

SILVERSTONE LORI
Accepting New Patients:
MOTION, LLC (PT) AT NATICK
10 Tech Circle.
,Natick,MA 01760
Middlesex
(781) 239-0100
ENGLISH
Office: ENGLISH

SILVERSTONE LORI
Accepting New Patients:
MOTION, LLC DBA THE BOSTON ABILITY CENTER
10 Tech Cir ,Natick,MA 017601029
Middlesex
(781) 239-0100
ENGLISH
Office: ENGLISH

BRINKERT CAROLINE J
Accepting New Patients:
Integrated Center for Child Development - Newton
109 Oak St., Ste. G10 ,Newton,MA 02464
Middlesex
(781) 619-1500
ENGLISH
Office: ENGLISH

CANTONE-NETO MARIE
Accepting New Patients:
MARIE CANTONE-NETO
156 Bellevue St ,Newton,MA 024581835
Middlesex
(516) 581-2791
slpmarie@verizon.net
ENGLISH
Office: ENGLISH

CASTLEBERRY EMMA N
Accepting New Patients:
Integrated Center for Child Development - Newton
109 Oak St., Ste. G10 ,Newton,MA 02464
Middlesex
(781) 619-1500
ENGLISH
Office: ENGLISH

DELUCA TIMOTHY
Accepting New Patients:
Integrated Center for Child Development - Newton
109 Oak St., Ste. G10 ,Newton,MA 02464
Middlesex
(781) 619-1500
ENGLISH
Office: ENGLISH

DEUTSCH ELIZABETH
Accepting New Patients:
NEUROPSYCHOLOGY EDUCATIONAL SERVICES forCHILDREN&ADOLESCENTS
55 Chapel Street ,Newton,MA 02458
Middlesex
(617) 658-9800
elizabethdeutsch@wearetalking.com
ENGLISH
Office: ENGLISH

GRAY ABIGAEL
Accepting New Patients:
NEUROPSYCHOLOGY EDUCATIONAL SERVICES forCHILDREN&ADOLESCENTS
55 Chapel Street ,Newton,MA 02458
Middlesex
(617) 658-9800
ENGLISH
Office: ENGLISH

MELLO JULIE
Accepting New Patients:
Integrated Center for Child Development - Newton
109 Oak St., Ste. G10 ,Newton,MA 02464
Middlesex
(781) 619-1500
ENGLISH
Office: ENGLISH

NESCA PC
Accepting New Patients:
NEUROPSYCHOLOGY EDUCATIONAL SERVICES forCHILDREN&ADOLESCENTS
55 Chapel Street ,Newton,MA 02458
Middlesex
(617) 658-9800
agray@nesca-newton.com
ENGLISH
Office: ENGLISH

O'KEEFFE CHRISTINA M
Accepting New Patients:
Integrated Center for Child Development - Newton
109 Oak St., Ste. G10 ,Newton,MA 02464
Middlesex
(781) 619-1500
ENGLISH
Office: ENGLISH

ROBERTSON SARA
Accepting New Patients:
Integrated Center for Child Development - Newton
109 Oak St., Ste. G10 ,Newton,MA 02464
Middlesex
(781) 619-1500
ENGLISH
Office: ENGLISH

SABA - SHER SARA E
Accepting New Patients:
Integrated Center for Child Development - Newton
109 Oak St., Ste. G10 ,Newton,MA 02464
Middlesex
(781) 619-1500
ENGLISH
Office: ENGLISH

SABA-SHER SARA E
Accepting New Patients:
Integrated Center for Child Development - Newton
109 Oak St., Ste. G10 ,Newton,MA 02464
Middlesex
(781) 619-1500
ENGLISH
Office: ENGLISH

SHURSKY MIA E
Accepting New Patients:
Integrated Center for Child Development - Newton
109 Oak St., Ste. G10 ,Newton,MA 02464
Middlesex
(781) 619-1500
RUSSIAN|SPANISH|ENGLISH
Office: ENGLISH

YAFRATE ANNMARIE Z
Accepting New Patients:
Integrated Center for Child Development - Newton
109 Oak St., Ste. G10 ,Newton,MA 02464
Middlesex
(781) 619-1500
ENGLISH
Office: ENGLISH

ABOLHASSANI SHEEVA A
Accepting New Patients:
THE SPEECH THERAPY CENTER, LLC
274 Main Street, Suite 302 ,Reading,MA 01867
Middlesex
(781) 439-2178
ENGLISH
Office: KOREAN|SPANISH|ENGLISH

BACHRACH ELLEN J
Accepting New Patients:
THE SPEECH THERAPY CENTER, LLC
274 Main Street, Suite 302 ,Reading,MA 01867
Middlesex
(781) 439-2178
ellen@thespeechtherapycenter.com
ENGLISH
Office: KOREAN|SPANISH|ENGLISH

CANN REBECCA S
Accepting New Patients:
THE SPEECH THERAPY CENTER, LLC
274 Main Street, Suite 302 ,Reading,MA 01867
Middlesex
(781) 439-2178
rebecca@thespeechtherapycenter.com
ENGLISH
Office: KOREAN|SPANISH|ENGLISH

GETCHELL MACY
Accepting New Patients:
THE SPEECH THERAPY CENTER, LLC
274 Main Street, Suite 302 ,Reading,MA 01867
Middlesex
(781) 439-2178
macy.getchell@gmail.com
Office: KOREAN|SPANISH|ENGLISH

HEALY KRISTA L
Accepting New Patients:
THE SPEECH THERAPY CENTER, LLC
274 Main Street, Suite 302 ,Reading,MA 01867
Middlesex
(781) 439-2178
krista@thespeechtherapycenter.com
ENGLISH
Office: KOREAN|SPANISH|ENGLISH

HUNT GEORGIA H
Accepting New Patients:
THE SPEECH THERAPY CENTER, LLC
274 Main Street, Suite 302 ,Reading,MA 01867
Middlesex
(781) 439-2178
georgia@thespeechtherapycenter.com
ENGLISH
Office: KOREAN|SPANISH|ENGLISH

HYLTON ARIEL H
Accepting New Patients:
THE SPEECH THERAPY CENTER, LLC
274 Main Street, Suite 302 ,Reading,MA 01867
Middlesex
(781) 439-2178
krista@thespeechtherapycenter.com
ENGLISH
Office: KOREAN|SPANISH|ENGLISH

LEHAR SOPHIE
Accepting New Patients:
THE SPEECH THERAPY CENTER, LLC
274 Main Street, Suite 302 ,Reading,MA 01867
Middlesex
(781) 439-2178
sophie@thespeechtherapycenter.com
ENGLISH
Office: KOREAN|SPANISH|ENGLISH

MILLAR TINA
Accepting New Patients:
THE SPEECH THERAPY CENTER, LLC
274 Main Street, Suite 302 ,Reading,MA 01867
Middlesex
(781) 439-2178
tina@thespeechtherapycenter.com
ENGLISH
Office: KOREAN|SPANISH|ENGLISH

MURPHY ASHLYN M
Accepting New Patients:
THE SPEECH THERAPY CENTER, LLC
274 Main Street, Suite 302 ,Reading,MA 01867
Middlesex
(781) 439-2178
ashlyn@thespeechtherapycenter.com
ENGLISH
Office: KOREAN|SPANISH|ENGLISH

PEDUTO LAUREN R
Accepting New Patients:
THE SPEECH THERAPY CENTER, LLC
274 Main Street, Suite 302 ,Reading,MA 01867
Middlesex
(781) 439-2178
ENGLISH
Office: KOREAN|SPANISH|ENGLISH

ROMERO MELISSA
Accepting New Patients:
THE SPEECH THERAPY CENTER, LLC
274 Main Street, Suite 302 ,Reading,MA 01867
Middlesex
(781) 439-2178
melissa@thespeechtherapycenter.com
SPANISH|ENGLISH
Office: KOREAN|SPANISH|ENGLISH

SCHULZ SOPHIE S
Accepting New Patients:
THE SPEECH THERAPY CENTER, LLC
274 Main Street, Suite 302 ,Reading,MA 01867
Middlesex
(781) 439-2178
sophies@thespeechtherapycenter.com
ENGLISH
Office: KOREAN|SPANISH|ENGLISH

THE SPEECH THERAPY CENTER, LLC
Accepting New Patients:
THE SPEECH THERAPY CENTER, LLC
274 Main Street, Suite 302 ,Reading,MA 01867
Middlesex
(781) 439-2178
krista@thespeechtherapycenter.com
KOREAN|SPANISH|ENGLISH
Office: KOREAN|SPANISH|ENGLISH

WEIS RACHEL
Accepting New Patients:
THE SPEECH THERAPY CENTER, LLC
274 Main Street, Suite 302 ,Reading,MA 01867
Middlesex
(781) 439-2178
rachel@thespeechtherapycenter.com
ENGLISH
Office: KOREAN|SPANISH|ENGLISH

CANOWITZ JENNIFER R
Accepting New Patients:
New England Therapy Center
490 Boston Post Road ,Sudbury,MA 01776
Middlesex
(978) 631-3201
ENGLISH
Office: RUSSIAN|SPANISH|ENGLISH

MACMILLAN HANNA
Accepting New Patients:
New England Therapy Center
490 Boston Post Road ,Sudbury,MA 01776
Middlesex
(978) 631-3201
info@sudburyspeech.com
ENGLISH
Office: ENGLISH

SPINA ANIA
Accepting New Patients:
New England Therapy Center
490 Boston Post Road ,Sudbury,MA 01776
Middlesex
(978) 631-3201
info@sudburyspeech.com
ENGLISH
Office: ENGLISH

SUDBURY SPEECH AND LANGUAGE THERAPY, LLC
Accepting New Patients:
New England Therapy Center
490 Boston Post Road ,Sudbury,MA 01776
Middlesex
(978) 631-3201
info@sudburyspeech.com
ENGLISH
Office: ENGLISH

TYE RACHEL
Accepting New Patients:
New England Therapy Center
490 Boston Post Road ,Sudbury,MA 01776
Middlesex
(978) 631-3201
ENGLISH
Office: ENGLISH

ZINGER JULIE A.
Accepting New Patients:
New England Therapy Center
490 Boston Post Road ,Sudbury,MA 01776
Middlesex
(978) 631-3201
ENGLISH
Office: ENGLISH

AKSPEECH, LLC
Accepting New Patients:
AKSPEECH, LLC
1565 Main St Suite 1B ,Tewksbury,MA 018764779
Middlesex
(978) 257-1564
akspeech@comcast.net
ENGLISH
Office: ENGLISH

KAUFMAN AARON P
Accepting New Patients:
AKSPEECH, LLC
1565 Main St Suite 1B ,Tewksbury,MA 018764779
Middlesex
(978) 257-1564
Aaron@bigmouthspeech.com
ENGLISH
Office: ENGLISH

KELLY ANN K
Accepting New Patients:
AKSPEECH, LLC
1565 Main St Suite 1B ,Tewksbury,MA 018764779
Middlesex
(978) 257-1564
ENGLISH
Office: ENGLISH

KOTOWSKI ALEXANDRA K
Accepting New Patients:
AKSPEECH, LLC
1565 Main St Suite 1B ,Tewksbury,MA 018764779
Middlesex
(978) 257-1564
alex@bigmouthspeech.com
ENGLISH
Office: ENGLISH

GUSENOFF ALYSSA
Accepting New Patients:
GUSENOFF, ALYSSA
269 Dorset Rd ,Waban,MA 024681407
Middlesex
(617) 233-3164
agusenoff@gmail.com
ENGLISH
Office: ENGLISH

ASHBURNER JILLIAN
Accepting New Patients:
OTA KIDS PEDIATRIC THERAPY INC
107 Audubon Road, Building 1 Ste. 10 ,Wakefield,MA 01880
Middlesex
(781) 245-4446
ENGLISH
Office: ENGLISH

BARLETTA NADIA
Accepting New Patients:
OTA KIDS PEDIATRIC THERAPY INC
107 Audubon Road, Building 1 Ste. 10 ,Wakefield,MA 01880
Middlesex
(781) 245-4446
nbarletta@otakids.com
ENGLISH
Office: ENGLISH

BATTISTA-MILLER ALEXA
Accepting New Patients:
OTA KIDS PEDIATRIC THERAPY INC
107 Audubon Road, Building 1 Ste. 10
,Wakefield,MA 01880
Middlesex
(781) 245-4446
arbattista18@gmail.com
ENGLISH
Office: ENGLISH

BITNER ALYSSA
Accepting New Patients:
OTA KIDS PEDIATRIC THERAPY INC
107 Audubon Road, Building 1 Ste. 10
,Wakefield,MA 01880
Middlesex
(781) 245-4446
ENGLISH
Office: ENGLISH

CICATELLI CHRISTINA
Accepting New Patients:
OTA KIDS PEDIATRIC THERAPY INC
107 Audubon Road, Building 1 Ste. 10
,Wakefield,MA 01880
Middlesex
(781) 245-4446
ccicatelli@otawakefield.com
ENGLISH
Office: ENGLISH

COLELLO LINDSAY A
Accepting New Patients:
OTA KIDS PEDIATRIC THERAPY INC
107 Audubon Road, Building 1 Ste. 10
,Wakefield,MA 01880
Middlesex
(781) 245-4446
ENGLISH
Office: ENGLISH

COLLINS KRISTEN
Accepting New Patients:
OTA KIDS PEDIATRIC THERAPY INC
107 Audubon Road, Building 1 Ste. 10
,Wakefield,MA 01880
Middlesex
(781) 245-4446
ENGLISH
Office: ENGLISH

DENHAM ERIN
Accepting New Patients:
OTA KIDS PEDIATRIC THERAPY INC
107 Audubon Road, Building 1 Ste. 10
,Wakefield,MA 01880
Middlesex
(781) 245-4446
erind@otawakefield.com
ENGLISH
Office: ENGLISH

DRISCOLL ALLISON
Accepting New Patients:
OTA KIDS PEDIATRIC THERAPY INC
107 Audubon Road, Building 1 Ste. 10
,Wakefield,MA 01880
Middlesex
(781) 245-4446
ENGLISH
Office: ENGLISH

DUFFY CAROLYN
Accepting New Patients:
OTA KIDS PEDIATRIC THERAPY INC
107 Audubon Road, Building 1 Ste. 10
,Wakefield,MA 01880
Middlesex
(781) 245-4446
ENGLISH
Office: RUSSIAN|SPANISH|ENGLISH

ECKMAN ERIKA
Accepting New Patients:
OTA KIDS PEDIATRIC THERAPY INC
107 Audubon Road, Building 1 Ste. 10
,Wakefield,MA 01880
Middlesex
(781) 245-4446
erika@leadingtherapyhome.com
ENGLISH
Office: ENGLISH

FRETTO CIARA
Accepting New Patients:
OTA KIDS PEDIATRIC THERAPY INC
107 Audubon Road, Building 1 Ste. 10
,Wakefield,MA 01880
Middlesex
(781) 245-4446
cfretto@otawakefield.com
ENGLISH
Office: ENGLISH

GELINAS ERIN M
Accepting New Patients:
OTA KIDS PEDIATRIC THERAPY INC
107 Audubon Road, Building 1 Ste. 10
,Wakefield,MA 01880
Middlesex
(781) 245-4446
egelinas@otakids.com
ENGLISH
Office: ENGLISH

GLEASON SHANNEN
Accepting New Patients:
OTA KIDS PEDIATRIC THERAPY INC
107 Audubon Road, Building 1 Ste. 10
,Wakefield,MA 01880
Middlesex
(781) 245-4446
sgleason@otawakefield.com
ENGLISH
Office: ENGLISH

HEBERT CHERYL
Accepting New Patients:
OTA KIDS PEDIATRIC THERAPY INC
107 Audubon Road, Building 1 Ste. 10
,Wakefield,MA 01880
Middlesex
(781) 245-4446
chebert@otawakefield.com
ENGLISH
Office: ENGLISH

KALOGERAKOS HEIDI
Accepting New Patients:
OTA KIDS PEDIATRIC THERAPY INC
107 Audubon Road, Building 1 Ste. 10
,Wakefield,MA 01880
Middlesex
(781) 245-4446
ENGLISH
Office: ENGLISH

KARVELAS JACLYN
Accepting New Patients:
OTA KIDS PEDIATRIC THERAPY INC
107 Audubon Road, Building 1 Ste. 10
,Wakefield,MA 01880
Middlesex
(781) 245-4446
jkarvelas@otawakefield.com
ENGLISH
Office: ENGLISH

LYON LAUREN
Accepting New Patients:
OTA KIDS PEDIATRIC THERAPY INC
107 Audubon Road, Building 1 Ste. 10
,Wakefield,MA 01880
Middlesex
(781) 245-4446
ENGLISH
Office: SPANISH|ENGLISH

MACCARTHY ALYSSA
Accepting New Patients:
OTA KIDS PEDIATRIC THERAPY INC
107 Audubon Road, Building 1 Ste. 10
,Wakefield,MA 01880
Middlesex
(781) 245-4446
alyssam@otawakefield.com
ENGLISH
Office: ENGLISH

MACGIBBON CARLA
Accepting New Patients:
OTA KIDS PEDIATRIC THERAPY INC
107 Audubon Road, Building 1 Ste. 10
,Wakefield,MA 01880
Middlesex
(781) 245-4446
ENGLISH
Office: ENGLISH

MAROTTA MYRANDA
Accepting New Patients:
OTA KIDS PEDIATRIC THERAPY INC
107 Audubon Road, Building 1 Ste. 10
,Wakefield,MA 01880
Middlesex
(781) 245-4446
mmarotta@otakids.com
ENGLISH
Office: ENGLISH

MARTIN ERIN K
Accepting New Patients:
OTA KIDS PEDIATRIC THERAPY INC
107 Audubon Road, Building 1 Ste. 10
,Wakefield,MA 01880
Middlesex
(781) 245-4446
ENGLISH
Office: ENGLISH

MCINNIS LAUREN
Accepting New Patients:
OTA KIDS PEDIATRIC THERAPY INC
107 Audubon Road, Building 1 Ste. 10
,Wakefield,MA 01880
Middlesex
(781) 245-4446
ENGLISH
Office: ENGLISH

MORGANO MONIQUE
Accepting New Patients:
OTA KIDS PEDIATRIC THERAPY INC
107 Audubon Road, Building 1 Ste. 10
,Wakefield,MA 01880
Middlesex
(781) 245-4446
ENGLISH
Office: ENGLISH

NOLAN ALEXANDRA D
Accepting New Patients:
OTA KIDS PEDIATRIC THERAPY INC
107 Audubon Road, Building 1 Ste. 10
,Wakefield,MA 01880
Middlesex
(781) 245-4446
ENGLISH
Office: SPANISH|ENGLISH

OTA KIDS PEDIATRIC THERAPY INC
Accepting New Patients:
OTA KIDS PEDIATRIC THERAPY INC
107 Audubon Road, Building 1 Ste. 10
,Wakefield,MA 01880
Middlesex
(781) 245-4446
pamf@otawakefield.com
ENGLISH
Office: ENGLISH

PICKARD JENNA
Accepting New Patients:
OTA KIDS PEDIATRIC THERAPY INC
107 Audubon Road, Building 1 Ste. 10
,Wakefield,MA 01880
Middlesex
(781) 245-4446
jpickard@otawakefield.com
ENGLISH
Office: RUSSIAN|SPANISH|ENGLISH

RUSSELL PHOEBE
Accepting New Patients:
OTA KIDS PEDIATRIC THERAPY INC
107 Audubon Road, Building 1 Ste. 10
,Wakefield,MA 01880
Middlesex
(781) 245-4446
Phoebe@pptfth.com
ENGLISH
Office: ENGLISH

SCHIAVONE SUZANNE
Accepting New Patients:
OTA KIDS PEDIATRIC THERAPY INC
107 Audubon Road, Building 1 Ste. 10
,Wakefield,MA 01880
Middlesex
(781) 245-4446
suzannesch@otawakefield.com
ENGLISH
Office: ENGLISH

TIANI CARRIE
Accepting New Patients:
OTA KIDS PEDIATRIC THERAPY INC
107 Audubon Road, Building 1 Ste. 10
,Wakefield,MA 01880
Middlesex
(781) 245-4446
ENGLISH
Office: ENGLISH

TLUMACKI JESSICA A
Accepting New Patients:
OTA KIDS PEDIATRIC THERAPY INC
107 Audubon Road, Building 1 Ste. 10
,Wakefield,MA 01880
Middlesex
(781) 245-4446
ENGLISH
Office: ENGLISH

TRAINOR EMILY
Accepting New Patients:
OTA KIDS PEDIATRIC THERAPY INC
107 Audubon Road, Building 1 Ste. 10
,Wakefield,MA 01880
Middlesex
(781) 245-4446
emilyhanlon17@yahoo.com
ENGLISH
Office: ENGLISH

WEBB CHRISANNE
Accepting New Patients:
OTA KIDS PEDIATRIC THERAPY INC
107 Audubon Road, Building 1 Ste. 10
,Wakefield,MA 01880
Middlesex
(781) 245-4446
cwebb@otawakefield.com
ENGLISH
Office: ENGLISH

BARNETT NANCY B.
Accepting New Patients:
COMMUNICATIVE HEALTH CARE ASSOCIATES, INC.
977 Main St
,Waltham,MA 024517406
Middlesex
(781) 899-4709
ENGLISH
Office: ENGLISH

BRALEY MICHELLE
Accepting New Patients:
COMMUNITY REHAB CARE, INC
1432 Main St
,Waltham,MA 02451
Middlesex
(617) 744-8300
ENGLISH
Office: ROMANIAN|RUSSIAN|ENGLISH

CANTIN OLIVIA
Accepting New Patients:
COMMUNITY REHAB CARE, INC
1432 Main St
,Waltham,MA 02451
Middlesex
(617) 744-8300
ENGLISH
Office: ROMANIAN|RUSSIAN|ENGLISH

COMISKEY EMMA
Accepting New Patients:
NAPA CENTER BOSTON, LLC
220 Bear Hill Rd Ste 101
,Waltham,MA 024511004
Middlesex
(781) 790-8479
ENGLISH
Office: ENGLISH

COMMUNICATIVE HEALTH CARE ASSOCIATES, INC.
Accepting New Patients:
COMMUNICATIVE HEALTH CARE ASSOCIATES, INC.
977 Main St
,Waltham,MA 024517406
Middlesex
(781) 899-4709
peg.iarossi@communicativehealthcare.com
ENGLISH
Office: ENGLISH

COMMUNITY REHAB CARE, INC
Accepting New Patients:
COMMUNITY REHAB CARE, INC
1432 Main St
,Waltham,MA 02451
Middlesex
(617) 744-8300
ROMANIAN|RUSSIAN|ENGLISH
Office: ROMANIAN|RUSSIAN|ENGLISH

CONNOLLY ELIZABETH
Accepting New Patients:
COMMUNITY REHAB CARE, INC
1432 Main St
,Waltham,MA 02451
Middlesex
(617) 744-8300
ENGLISH
Office: ROMANIAN|RUSSIAN|ENGLISH

COVINGTON ELIZABETH D.
Accepting New Patients:
COMMUNICATIVE HEALTH CARE ASSOCIATES, INC.
977 Main St
,Waltham,MA 024517406
Middlesex
(781) 899-4709
ENGLISH
Office: ENGLISH

DOTY MEGHAN
Accepting New Patients:
COMMUNITY REHAB CARE, INC
1432 Main St
,Waltham,MA 02451
Middlesex
(617) 744-8300
ENGLISH
Office: ROMANIAN|RUSSIAN|ENGLISH

FRANCIS KATHERINE M.
Accepting New Patients:
COMMUNICATIVE HEALTH CARE ASSOCIATES, INC.
977 Main St
,Waltham,MA 024517406
Middlesex
(781) 899-4709
ENGLISH
Office: ENGLISH

GILBERT STEPHANIE
Accepting New Patients:
COMMUNITY REHAB CARE, INC
1432 Main St
,Waltham,MA 02451
Middlesex
(617) 744-8300
ENGLISH
Office: ROMANIAN|RUSSIAN|ENGLISH

GROSZYK LINDA A.
Accepting New Patients:
COMMUNICATIVE HEALTH CARE ASSOCIATES, INC.
977 Main St
,Waltham,MA 024517406
Middlesex
(781) 899-4709
ENGLISH
Office: ENGLISH

GUAN TRACY
Accepting New Patients:
COMMUNICATIVE HEALTH CARE ASSOCIATES, INC.
977 Main St
,Waltham,MA 024517406
Middlesex
(781) 899-4709
ENGLISH
Office: ENGLISH

HASTINGS LISA
Accepting New Patients:
COMMUNICATIVE HEALTH CARE ASSOCIATES, INC.
977 Main St
,Waltham,MA 024517406
Middlesex
(781) 899-4709
ENGLISH
Office: ENGLISH

KARAS AMY R.
Accepting New Patients:
COMMUNITY REHAB CARE, INC
1432 Main St
,Waltham,MA 02451
Middlesex
(617) 744-8300
slpamykaras@gmail.com
ENGLISH
Office: ROMANIAN|RUSSIAN|ENGLISH

MAIBOR DEBRAH F
Accepting New Patients:
COMMUNICATIVE HEALTH CARE ASSOCIATES, INC.
977 Main St
,Waltham,MA 024517406
Middlesex
(781) 899-4709
ENGLISH
Office: ENGLISH

MCCLAIN JAYMIE
Accepting New Patients:
810 MS Specialty Center
179 Bear Hill Road, Suite 105 ,Waltham,MA 024511063
Middlesex
(781) 895-9500
jaymie@810mscenter.com
Office: ENGLISH

MONTELLI KATHERINE
Accepting New Patients:
COMMUNITY REHAB CARE, INC
1432 Main St
,Waltham,MA 02451
Middlesex
(617) 744-8300
ENGLISH
Office: ROMANIAN|RUSSIAN|ENGLISH

MULROY ESTHER D.
Accepting New Patients:
COMMUNICATIVE HEALTH CARE ASSOCIATES, INC.
977 Main St
,Waltham,MA 024517406
Middlesex
(781) 899-4709
ENGLISH
Office: ENGLISH

MULTIPLE SCLEROSIS SPECIALTY CENTER, LLC
Accepting New Patients:
810 MS Specialty Center
179 Bear Hill Road, Suite 105 ,Waltham,MA 024511063
Middlesex
(781) 895-9500
jtmarmarou@810mscenter.com
ENGLISH
Office: ENGLISH

NAPA CENTER BOSTON, LLC
Accepting New Patients:
NAPA CENTER BOSTON, LLC
220 Bear Hill Rd Ste 101
,Waltham,MA 024511004
Middlesex
(781) 790-8479
seam@napacenter.org
ENGLISH
Office: ENGLISH

NAUGHTON MARIE A
Accepting New Patients:
COMMUNICATIVE HEALTH CARE ASSOCIATES, INC.
977 Main St
,Waltham,MA 024517406
Middlesex
(781) 899-4709
ENGLISH
Office: ENGLISH

PRICE ERIKA
Accepting New Patients:
NAPA CENTER BOSTON, LLC
220 Bear Hill Rd Ste 101
,Waltham,MA 024511004
Middlesex
(781) 790-8479
erika@napacenter.org
ENGLISH
Office: ENGLISH

REPPUCCI CYNTHIA L.
Accepting New Patients:
COMMUNICATIVE HEALTH CARE ASSOCIATES, INC.
977 Main St
,Waltham,MA 024517406
Middlesex
(781) 899-4709
ENGLISH
Office: ENGLISH

RICH LEIGH
Accepting New Patients:
COMMUNITY REHAB CARE, INC
1432 Main St
,Waltham,MA 02451
Middlesex
(617) 744-8300
ENGLISH
Office: ROMANIAN|RUSSIAN|ENGLISH

RIORDAN CHRISTINE A.
Accepting New Patients:
COMMUNICATIVE HEALTH CARE ASSOCIATES, INC.
977 Main St
,Waltham,MA 024517406
Middlesex
(781) 899-4709
riordanchristine@gmail.com
ENGLISH
Office: ENGLISH

SOTIR CARLY
Accepting New Patients:
810 MS Specialty Center
179 Bear Hill Road, Suite 105 ,Waltham,MA 024511063
Middlesex
(781) 895-9500
Carly@810mscenter.com
Office: ENGLISH

STRACK TATE L
Accepting New Patients:
NAPA CENTER BOSTON, LLC
220 Bear Hill Rd Ste 101
,Waltham,MA 024511004
Middlesex
(781) 790-8479
ENGLISH
Office: ENGLISH

TRAVER JENNIFER
Accepting New Patients:
COMMUNITY REHAB CARE, INC
1432 Main St
,Waltham,MA 02451
Middlesex
(617) 744-8300
ENGLISH
Office: ROMANIAN|RUSSIAN|ENGLISH

TULLY JESSICA
Accepting New Patients:
COMMUNITY REHAB CARE, INC
1432 Main St ,Waltham,MA 02451
Middlesex
(617) 744-8300
ENGLISH
Office: ROMANIAN|RUSSIAN|ENGLISH

TWICHELL KATHY A.
Accepting New Patients:
COMMUNICATIVE HEALTH CARE ASSOCIATES, INC.
977 Main St ,Waltham,MA 024517406
Middlesex
(781) 899-4709
ENGLISH
Office: ENGLISH

WALKER KRYSTIE
Accepting New Patients:
COMMUNITY REHAB CARE, INC
1432 Main St ,Waltham,MA 02451
Middlesex
(617) 744-8300
ENGLISH
Office: ROMANIAN|RUSSIAN|ENGLISH

WILLIAMS-BARTH MICHAELA
Accepting New Patients:
COMMUNICATIVE HEALTH CARE ASSOCIATES, INC.
977 Main St ,Waltham,MA 024517406
Middlesex
(781) 899-4709
ENGLISH
Office: ENGLISH

MACEK SARAH G
Accepting New Patients:
SARAH MACEK MS CCC-SLP
36 Central St. ,Winchester,MA 01890
Middlesex
(617) 645-4409
sarahmacekslp@gmail.com
ENGLISH|AMERICAN SIGN LANGUAGE
Office: ENGLISH|AMERICAN SIGN LANGUAGE

NEW ENGLAND HOME HEALTH SERVICES, INC.
Accepting New Patients:
NEW ENGLAND HOME HEALTH SERVICES, INC.
400 West Cummings Park , Suite 4000 ,Woburn,MA 01801
Middlesex
(781) 674-9100
PORTUGUESE|ENGLISH
Office: PORTUGUESE|ENGLISH

SPORTS MEDICINE

SUSSMAN WALTER I
Accepting New Patients:
NEW ENGLAND AMBULATORY SURGICENTER
799 Concord Ave ,Cambridge,MA 021381048
Middlesex
(617) 547-7163
walter.sussman@bsbortho.com
ENGLISH
Office: ENGLISH

KOK PETER L.
Accepting New Patients:
ORTHOPEDIC AFFILIATES, INC.
54 Baker Avenue Ext Ste 200 ,Concord,MA 017422137
Middlesex
(978) 369-5391
ENGLISH
Office: ENGLISH

KOK PETER L.
Accepting New Patients:
ORTHOPEDIC AFFILIATES, INC. - HUDSON
34 Highland Commons East ,Hudson,MA 01749
Middlesex
(978) 369-5391
ENGLISH
Office: ENGLISH

COMEAU DOUGLAS W.
Accepting New Patients:
Newton-Wellesley Physicians - Orthopedics Wellesley-West
978 Worcester St., 1st Fl. ,Newton,MA 02462
Middlesex
(617) 219-1280
ENGLISH

CORMIER DAVID J
Accepting New Patients:
Newton-Wellesley Physicians - Orthopedics Wellesley-West
978 Worcester St., 1st Fl. ,Newton,MA 02462
Middlesex
(617) 219-1280
cormierd@mac.com
ENGLISH
Office: ENGLISH

FOSTER TIMOTHY E.
Accepting New Patients:
Newton-Wellesley Physicians - Orthopedics Wellesley-West
978 Worcester St., 1st Fl. ,Newton,MA 02462
Middlesex
(617) 219-1280
ENGLISH
Office: ENGLISH

LACH REBECCA L
Accepting New Patients:
Newton-Wellesley Physicians - Orthopedics Wellesley-West
978 Worcester St., 1st Fl. ,Newton,MA 02462
Middlesex
(617) 219-1280
lachrebecca@gmail.com
ENGLISH
Office: ENGLISH

BELING ALEXANDRA
Accepting New Patients:
Newton-Wellesley Medical Group Inc
2000 Washington St. MOB Blue 320,Newton Lower Falls,MA 02462
Middlesex
(781) 848-6040
alexandra.beling1@gmail.com
ENGLISH
Office: ENGLISH

NASCIMENTO ROBERT J.
Accepting New Patients:
MGPO AT NEWTON WELLESLEY HOSPITAL
2014 Washington St ,Newton Lower Falls,MA 024621607
Middlesex
(617) 243-6000
ENGLISH
Office: ENGLISH

NEWTON WELLESLEY DEPT. OF SPORTS MEDICINE
Accepting New Patients:
NEWTON WELLESLEY DEPT. OF SPORTS MEDICINE
2000 Washington St Ste 423 ,Newton Lower Falls,MA 024621602
Middlesex
(617) 219-1280
ENGLISH
Office: ENGLISH

CURTIS ALAN S
Accepting New Patients:
Boston Bone & Joint Institute
71 Border Rd, Suite 300 ,Waltham,MA 02451
Middlesex
(781) 890-2133
ENGLISH
Office: ENGLISH

MCKEON BRIAN P
Accepting New Patients:
Boston Bone & Joint Institute
71 Border Rd, Suite 300 ,Waltham,MA 02451
Middlesex
(781) 890-2133
ENGLISH
Office: ENGLISH

CURTIS ALAN S
Accepting New Patients:
Boston Bone & Joint Institute
800 W Cummings Park, Suite 2250 ,Woburn,MA 01801
Middlesex
(781) 890-2133
ENGLISH
Office: ENGLISH

MCKEON BRIAN P
Accepting New Patients:
Boston Bone & Joint Institute
800 W Cummings Park, Suite 2250 ,Woburn,MA 01801
Middlesex
(781) 890-2133
ENGLISH
Office: ENGLISH

STUDENT HEALTH

REGIS COLLEGE (HEALTH SERVICES)
Accepting New Patients:
REGIS COLLEGE HEALTH SERVICES
235 WELLESLEY ST ,WESTON,MA 02493
Middlesex
(781) 768-7290
mdelacruz@sbscincorporated.com
ENGLISH
Office: ENGLISH

SURGERY-GENERAL

PRUSHIK SCOTT G.
Accepting New Patients:
SEMC - Neurology Clinic - Ayer
190 Groton Rd., Ste. 170 ,Ayer,MA 01450
Middlesex
(617) 789-2375
ENGLISH
Office: SPANISH|ENGLISH

CONCORD PLASTIC SURGERY, INC.
Accepting New Patients:
CONCORD PLASTIC SURGERY, INC.
131 Old Rd To 9 Acre Cor Ste 850 ,Concord,MA 017424191
Middlesex
(978) 369-1579
ENGLISH
Office: ENGLISH

DIDATO SEBASTIANO
Accepting New Patients:
The Vascular Care Group
86 Baker Avenue Extension, Suite 309 ,Concord,MA 017422139
Middlesex
(978) 369-4468
sebastian.didato@gmail.com
ENGLISH
Office: ENGLISH

DIDATO SEBASTIANO
Accepting New Patients:
The Vascular Care Group, LLC
86 Baker Avenue Extension STE 307 ,Concord,MA 01742
Middlesex
(978) 369-4468
sebastian.didato@gmail.com
ENGLISH
Office: ENGLISH

EMERSON PRACTICE ASSOCIATES (WALDEN SURGICAL ASSOCIATES)
Accepting New Patients:
EMERSON PRACTICE ASSOCIATES (WALDEN SURGICAL ASSOCIATES)
131 ORNAC, Ste. 500 ,Concord,MA 01742
Middlesex
(978) 287-3547
ENGLISH
Office: ENGLISH

LANCASTER ROBERT T.
Accepting New Patients:
The Vascular Care Group
86 Baker Avenue Extension, Suite 309 ,Concord,MA 017422139
Middlesex
(978) 369-4468
rtlancaster@vascularcaregrp.com
ENGLISH
Office: PORTUGUESE|SPANISH|ENGLISH

LAUTZ DAVID B.
Accepting New Patients:
EMERSON PRACTICE ASSOCIATES, INC.
133 Old Road To 9 Acre Cor ,Concord,MA 017424159
Middlesex
(978) 287-3000
ENGLISH
Office: ARABIC, LEBANESE, SYRIAN|CHINESE|CZECH|FRENCH|HINDI|MALAY|MANDARIN|SPANISH|ENGLISH

LIN DAVID W.
Accepting New Patients:
EMERSON PRACTICE ASSOCIATES (WALDEN SURGICAL ASSOCIATES)
131 ORNAC, Ste. 500
,Concord,MA 01742
Middlesex
(978) 287-3547
ENGLISH
Office: ENGLISH

NG-GLAZIER JOANNA
Accepting New Patients:
EMERSON PLASTIC SURGERY
131 ORNAC, Ste. 650
,Concord,MA 01742
Middlesex
(978) 371-5380
ENGLISH
Office: ENGLISH

NG-GLAZIER JOANNA
Accepting New Patients:
EMERSON PLASTIC SURGERY ASSOCIATES AT BAKER AVE.
54 Baker Ave., Ste. 105
,Concord,MA 01742
Middlesex
(978) 371-5380
ENGLISH
Office: ENGLISH

RAGULIN COYNE ELIZAVETA
Accepting New Patients:
EMERSON PRACTICE ASSOCIATES, INC.
133 Old Road To 9 Acre Cor ,Concord,MA 017424159
Middlesex
(978) 287-3000
RUSSIAN|ENGLISH
Office: ARABIC, LEBANESE, SYRIAN|CHINESE|CZECH|FRENCH|HINDI|MALAY|MANDARIN|SPANISH|ENGLISH

RESCINITI ANDREA
Accepting New Patients:
SURGICAL ASSOCIATES OF CONCORD, PC
131 ORNAC, Ste. 435
,Concord,MA 017424008
Middlesex
(978) 371-7433
ENGLISH
Office: ENGLISH

SCALFAROTTO THOMAS A
Accepting New Patients:
EMERSON PRACTICE ASSOCIATES (WALDEN SURGICAL ASSOCIATES)
131 ORNAC, Ste. 500
,Concord,MA 01742
Middlesex
(978) 287-3547
ENGLISH
Office: ENGLISH

STEPHEN J. HOENIG, MD, PC - CONCORD
Accepting New Patients:
The Vascular Care Group
86 Baker Avenue Extension, Suite 309
,Concord,MA 017422139
Middlesex
(978) 369-4468
ENGLISH
Office: ENGLISH

SURGICAL ASSOCIATES OF CONCORD, PC
Accepting New Patients:
SURGICAL ASSOCIATES OF CONCORD, PC
131 ORNAC, Ste. 435
,Concord,MA 017424008
Middlesex
(978) 371-7433
nburnard@emersonhosp.org
ENGLISH
Office: ENGLISH

XU TING YU
Accepting New Patients:
EMERSON PRACTICE ASSOCIATES (WALDEN SURGICAL ASSOCIATES)
131 ORNAC, Ste. 500
,Concord,MA 01742
Middlesex
(978) 287-3547
ENGLISH
Office: ENGLISH

BOITANO LAURA T
Accepting New Patients:
The Vascular Care Group, LLC
85 Lincoln Street, Suite T4002 ,Framingham,MA 01702
Middlesex
(508) 250-0087
ENGLISH
Office: ENGLISH

BOITANO LAURA T
Accepting New Patients:
TVCG NEWTON-WELLESLEY, PLLC (FRAMINGHAM)
85 Lincoln St., Ste. T4002 ,Framingham,MA 01702
Middlesex
(508) 250-0087
ENGLISH
Office: ENGLISH

DIDATO SEBASTIANO
Accepting New Patients:
The Vascular Care Group, LLC
85 Lincoln Street, Suite T4002 ,Framingham,MA 01702
Middlesex
(508) 250-0087
sebastian.didato@gmail.com
ENGLISH
Office: ENGLISH

KWOLEK CHRISTOPHER J.
Accepting New Patients:
TVCG NEWTON-WELLESLEY, PLLC (FRAMINGHAM)
85 Lincoln St., Ste. T4002 ,Framingham,MA 01702
Middlesex
(508) 250-0087
ckwolek@vascularcaregrp.com
ENGLISH
Office: PORTUGUESE|SPANISH|ENGLISH

LANCASTER ROBERT T.
Accepting New Patients:
TVCG NEWTON-WELLESLEY, PLLC (FRAMINGHAM)
85 Lincoln St., Ste. T4002 ,Framingham,MA 01702
Middlesex
(508) 250-0087
rtlancaster@vascularcaregrp.com
ENGLISH
Office: PORTUGUESE|SPANISH|ENGLISH

SCALFAROTTO THOMAS A
Accepting New Patients:
EMERSON HEALTH SPINE PROGRAM - LITTLETON
830 Constitution Ave. ,Littleton,MA 01469
Middlesex
(978) 287-3194
ENGLISH
Office: ENGLISH

SCALFAROTTO THOMAS A
Accepting New Patients:
EMERSON ORTHOPEDIC ASSOCIATES
830 Constitution Ave. ,Littleton,MA 014601137
Middlesex
(978) 371-5390
ENGLISH
Office: ENGLISH

XU TING YU
Accepting New Patients:
EMERSON HEALTH SPINE PROGRAM - LITTLETON
830 Constitution Ave. ,Littleton,MA 01469
Middlesex
(978) 287-3194
ENGLISH
Office: ENGLISH

MIOTTO PETER J.
Accepting New Patients:
PETER J. MIOTTO, MD
159 Union St Ste 104 ,Marlborough,MA 017521274
Middlesex
(508) 229-3640
ITALIAN|ENGLISH
Office: ITALIAN|ENGLISH

MEDFORD SURGERY CENTER LLC
Accepting New Patients:
Shields Surgery Center Medford
170 Governors Avenue, Suite 100 ,MEDFORD,MA 02155
Middlesex
(844) 258-4458
contracting@shields.com
ENGLISH
Office: ENGLISH

NATICK SURGERY CENTER, LLC
Accepting New Patients:
New England Surgical Suites
313 Speen Street, Suite 200 ,NATICK,MA 01760
Middlesex
(844) 258-4355
contracting@shields.com
ENGLISH
Office: ENGLISH

ECONOMOPOULOS KONSTANTINOS
Accepting New Patients:
NEWTON WELLESLEY HOSPITAL DEPT. OF SURGERY
2014 Washington St., MOB White, Ste. 443 ,Newton,MA 02462
Middlesex
(617) 524-1716
ENGLISH
Office: ENGLISH

NEWTON WELLESLEY HOSPITAL DEPT. OF SURGERY
Accepting New Patients:
NEWTON WELLESLEY HOSPITAL DEPT. OF SURGERY
2014 Washington St., MOB White, Ste. 443 ,Newton,MA 02462
Middlesex
(617) 524-1716
ENGLISH
Office: ENGLISH

SALTZMAN NED
Accepting New Patients:
Saltzman Urological Associates
2000 Washington St Ste 660 ,Newton,MA 024621626
Middlesex
(617) 332-0116
ENGLISH
Office: ENGLISH

FRANCONE TODD D.
Accepting New Patients:
Newton-Wellesley Hospital Spine Center
159 Wells Ave ,Newton Center,MA 024593301
Middlesex
(617) 243-5777
ENGLISH
Office: FRENCH|ENGLISH

AUCHINCLOSS HUGH G.
Accepting New Patients:
MGPO AT NEWTON WELLESLEY HOSPITAL
2014 Washington St ,Newton Lower Falls,MA 024621607
Middlesex
(617) 243-6000
hauchincloss1@partners.org
ENGLISH
Office: ENGLISH

LANUTI MICHAEL
Accepting New Patients:
MGPO AT NEWTON WELLESLEY HOSPITAL
2014 Washington St ,Newton Lower Falls,MA 024621607
Middlesex
(617) 243-6000
SPANISH|ENGLISH
Office: ENGLISH

NWH CENTER FOR WEIGHT LOSS SURGERY
Accepting New Patients:
NWH CENTER FOR WEIGHT LOSS SURGERY
2000 Washington St., Ste. 665 ,Newton Lower Falls,MA 024621628
Middlesex
(617) 831-7256
ENGLISH
Office: ENGLISH

PARANGI SAREH
Accepting New Patients:
NEWTON WELLESLEY HOSPITAL DEPT. OF SURGERY
2014 Washington St., MOB Green, Ste. 563 ,Newton Lower Falls,MA 024621608
Middlesex
(617) 527-1716
ENGLISH
Office: ENGLISH

PARANJAPE CHARUDUTT N.
Accepting New Patients:
MGPO AT NEWTON WELLESLEY HOSPITAL
2014 Washington St ,Newton Lower Falls,MA 024621607
Middlesex
(617) 243-6000
ENGLISH

PARTRIDGE SHEILA K.
Accepting New Patients:
Newton-Wellesley Medical Group Inc
2000 Washington St.
MOB Blue 320,Newton Lower Falls,MA 02462
Middlesex
(781) 848-6040
ENGLISH
Office: ENGLISH

WISHNIA SUSANA C.
Accepting New Patients:
NWH CENTER FOR WEIGHT LOSS SURGERY
2000 Washington St., Ste. 665 ,Newton Lower Falls,MA 024621628
Middlesex
(617) 831-7256
ENGLISH
Office: ENGLISH

BOELITZ KRIS M.
Accepting New Patients:
Mass General Vein Care - Stoneham
21 Montvale Ave ,Stoneham,MA 021803542
Middlesex
(781) 438-8117
ENGLISH
Office: ENGLISH

LAMURAGLIA GLENN M.
Accepting New Patients:
Mass General Vein Care - Stoneham
21 Montvale Ave ,Stoneham,MA 021803542
Middlesex
(781) 438-8117
glamuraglia@partners.org
CZECH|FRENCH|ITALIAN|ENGLISH
Office: CZECH|FRENCH|ITALIAN|PORTUGUESE|ENGLISH

LEE GILLIAN J
Accepting New Patients:
Mass General Vein Care - Stoneham
21 Montvale Ave ,Stoneham,MA 021803542
Middlesex
(781) 438-8117
glee1295@gmail.com
ENGLISH
Office: ENGLISH

MASS GENERAL VEIN CARE - STONEHAM
Accepting New Patients:
Mass General Vein Care - Stoneham
21 Montvale Ave ,Stoneham,MA 021803542
Middlesex
(781) 438-8117
ENGLISH
Office: ENGLISH

SRIVASTAVA SUNITA D.
Accepting New Patients:
Mass General Vein Care - Stoneham
21 Montvale Ave ,Stoneham,MA 021803542
Middlesex
(781) 438-8117
ENGLISH
Office: ENGLISH

STOUGHTON JULIANNE
Accepting New Patients:
Mass General Vein Care - Stoneham
21 Montvale Ave ,Stoneham,MA 021803542
Middlesex
(781) 438-8117
ENGLISH
Office: ENGLISH

SUAREZ LUIS B.
Accepting New Patients:
Mass General Vein Care - Stoneham
21 Montvale Ave ,Stoneham,MA 021803542
Middlesex
(781) 438-8117
lsuarez@hallmarkhealth.org
SPANISH|ENGLISH
Office: SPANISH|ENGLISH

BERGER DAVID L.
Accepting New Patients:
Mass General West
52 Second Ave Ste 2000 ,Waltham,MA 024511129
Middlesex
(781) 487-4040
DUTCH|ENGLISH
Office: ENGLISH

DUA ANAHITA
Accepting New Patients:
Mass General West
52 Second Ave Ste 2000 ,Waltham,MA 024511129
Middlesex
(781) 487-4040
ENGLISH
Office: ENGLISH

FERNANDEZ DEL CASTILLO CARLOS
Accepting New Patients:
Mass General West
52 Second Ave Ste 2000 ,Waltham,MA 024511129
Middlesex
(781) 487-4040
SPANISH|ENGLISH
Office: ENGLISH

GADD MICHELE A.
Accepting New Patients:
Mass General West
52 Second Ave Ste 2000 ,Waltham,MA 024511129
Middlesex
(781) 487-4040
ENGLISH
Office: ENGLISH

KERNODLE AMBER
Accepting New Patients:
Mass General West
52 Second Ave Ste 2000 ,Waltham,MA 024511129
Middlesex
(781) 487-4040
ENGLISH
Office: ENGLISH

KIM PETER S.
Accepting New Patients:
Boston Bone & Joint Institute
71 Border Rd, Suite 300 ,Waltham,MA 02451
Middlesex
(781) 890-2133
ENGLISH
Office: ENGLISH

LAMURAGLIA GLENN M.
Accepting New Patients:
Mass General West Vascular Center
52 Second Ave. ,Waltham,MA 02451
Middlesex
(781) 487-4350
glamuraglia@partners.org
CZECH|FRENCH|ITALIAN|ENGLISH
Office: CZECH|FRENCH|ITALIAN|PORTUGUESE|ENGLISH

LEE GILLIAN J
Accepting New Patients:
Mass General West Vascular Center
52 Second Ave. ,Waltham,MA 02451
Middlesex
(781) 487-4350
glee1295@gmail.com
ENGLISH
Office: ENGLISH

NEWTON WELLESLEY PHYSICIANS - SURGICAL SERVICES (WALTHAM)
Accepting New Patients:
Newton Wellesley Physicians - Surgical Services & Wound Care
9 Hope Ave Ste 151 ,Waltham,MA 024532742
Middlesex
(617) 219-1285
ENGLISH
Office: ENGLISH

NEWTON WELLESLEY SURGEONS, INC
Accepting New Patients:
NEWTON WELLESLEY SURGEONS, INC
20 Hope Ave., Ste. 102 ,Waltham,MA 024532717
Middlesex
(617) 244-5355
NWPHOProviderenrollment@partners.org
DUTCH|FRENCH|GERMAN|HEBREW|ENGLISH
Office: DUTCH|FRENCH|GERMAN|HEBREW|ENGLISH

OHAEGBULAM CHIMA O.
Accepting New Patients:
Boston Bone & Joint Institute
71 Border Rd, Suite 300 ,Waltham,MA 02451
Middlesex
(781) 890-2133
ENGLISH
Office: ENGLISH

SABETI NARI
Accepting New Patients:
Mass General West
52 Second Ave Ste 2000 ,Waltham,MA 024511129
Middlesex
(781) 487-4040
FARSI, PERSIAN|ENGLISH
Office: ENGLISH

SALTZMAN NED
Accepting New Patients:
BOSTON SURGERY CENTER, LLC
281 Winter St 2nd Floor,Waltham,MA 024511105
Middlesex
(781) 895-7900
ENGLISH
Office: ENGLISH

SPECHT MICHELLE C.
Accepting New Patients:
Mass General West
52 Second Ave Ste 2000 ,Waltham,MA 024511129
Middlesex
(781) 487-4040
ENGLISH
Office: ENGLISH

STEPHEN ANTONIA E.
Accepting New Patients:
Mass General West
52 Second Ave Ste 2000 ,Waltham,MA 024511129
Middlesex
(781) 487-4040
ENGLISH
Office: ENGLISH

TANABE KENNETH K.
Accepting New Patients:
Mass General West
52 Second Ave Ste 2000 ,Waltham,MA 024511129
Middlesex
(781) 487-4040
ENGLISH
Office: ENGLISH

EMERSON HEALTH SURGERY
Accepting New Patients:
EMERSON HEALTH SURGERY
133 Littleton Rd, Ste 305 ,Westford,MA 01886
Middlesex
(978) 287-3547
ENGLISH
Office: ENGLISH

LIN DAVID W.
Accepting New Patients:
EMERSON HEALTH SURGERY
133 Littleton Rd, Ste 305 ,Westford,MA 01886
Middlesex
(978) 287-3547
ENGLISH
Office: ENGLISH

KIM PETER S.
Accepting New Patients:
Boston Bone & Joint Institute
800 W Cummings Park, Suite 2250 ,Woburn,MA 01801
Middlesex
(781) 890-2133
ENGLISH
Office: ENGLISH

OHAEGBULAM CHIMA O.
Accepting New Patients:
Boston Bone & Joint Institute
800 W Cummings Park, Suite 2250 ,Woburn,MA 01801
Middlesex
(781) 890-2133
ENGLISH
Office: ENGLISH

SURGERY-HAND

BRUNELLI MICHAEL P.
Accepting New Patients:
NE HAND-CONCORD, LLC AT CONCORD
54 Baker Ave Ext. Ste. 201 ,Concord,MA 01742
Middlesex
(508) 872-7881
ENGLISH
Office: ENGLISH

DIETZ JEFFREY F.
Accepting New Patients:
NE HAND-CONCORD, LLC AT CONCORD
54 Baker Ave Ext. Ste. 201 ,Concord,MA 01742
Middlesex
(508) 872-7881
ENGLISH
Office: ENGLISH

JURIST LOUIS M.
Accepting New Patients:
NE HAND-CONCORD, LLC AT CONCORD
54 Baker Ave Ext. Ste. 201 ,Concord,MA 01742
Middlesex
(508) 872-7881
ENGLISH
Office: ENGLISH

BRUNELLI MICHAEL P.
Accepting New Patients:
NE HAND-CONCORD, LLC AT HOPKINTON
1 Lumber St. ,Hopkinton,MA 01748
Middlesex
(508) 872-7881
ENGLISH
Office: ENGLISH

DIETZ JEFFREY F.
Accepting New Patients:
NE HAND-CONCORD, LLC AT HOPKINTON
1 Lumber St. ,Hopkinton,MA 01748
Middlesex
(508) 872-7881
ENGLISH
Office: ENGLISH

JURIST LOUIS M.
Accepting New Patients:
NE HAND-CONCORD, LLC AT HOPKINTON
1 Lumber St. ,Hopkinton,MA 01748
Middlesex
(508) 872-7881
ENGLISH
Office: ENGLISH

SAILLANT JASON C.
Accepting New Patients:
ORTHOPEDICS NEW ENGLAND - HOPKINTON
1 Lumber St., Ste. 105 ,Hopkinton,MA 01748
Middlesex
(508) 458-6050
ENGLISH
Office: PORTUGUESE|SPANISH|ENGLISH

BRUNELLI MICHAEL P.
Accepting New Patients:
NE HAND-CONCORD, LLC AT LITTLETON
830 Constitution Ave. ,Littleton,MA 01460
Middlesex
(508) 872-7881
ENGLISH
Office: ENGLISH

DIETZ JEFFREY F.
Accepting New Patients:
NE HAND-CONCORD, LLC AT LITTLETON
830 Constitution Ave. ,Littleton,MA 01460
Middlesex
(508) 872-7881
ENGLISH
Office: ENGLISH

JURIST LOUIS M.
Accepting New Patients:
NE HAND-CONCORD, LLC AT LITTLETON
830 Constitution Ave. ,Littleton,MA 01460
Middlesex
(508) 872-7881
ENGLISH
Office: ENGLISH

JURIST LOUIS M.
Accepting New Patients:
New England Hand Associates
313 Speen St., Ste. 203 ,Natick,MA 01760
Middlesex
(508) 872-7881
ENGLISH
Office: ENGLISH

NE HAND-CONCORD, LLC
Accepting New Patients:
New England Hand Associates
313 Speen St., Ste. 203 ,Natick,MA 01760
Middlesex
(508) 872-7881
LJurist@NEHand.com
ENGLISH
Office: ENGLISH

SAILLANT JASON C.
Accepting New Patients:
ORTHOPEDICS NEW ENGLAND, INC
313 Speen St. ,Natick,MA 01760
Middlesex
(508) 655-0471
ENGLISH
Office: PORTUGUESE|SPANISH|ENGLISH

BOSTON HAND TO SHOULDER
Accepting New Patients:
BOSTON HAND TO SHOULDER
159 Wells Ave., Ste. 500 ,Newton,MA 02459
Middlesex
(617) 965-4263
hlarmstrong@mgb.org
ENGLISH
Office: ENGLISH

LEIBMAN MATTHEW I.
Accepting New Patients:
BOSTON HAND TO SHOULDER
159 Wells Ave., Ste. 500 ,Newton,MA 02459
Middlesex
(617) 965-4263
ENGLISH
Office: ENGLISH

RUCHELSMAN DAVID E.
Accepting New Patients:
BOSTON HAND TO SHOULDER
159 Wells Ave., Ste. 500 ,Newton,MA 02459
Middlesex
(617) 965-4263
HEBREW|ENGLISH
Office: ENGLISH

RUCHELSMAN DAVID E.
Accepting New Patients:
Newton-Wellesley Physicians - Orthopedics Wellesley-West
978 Worcester St., 1st Fl. ,Newton,MA 02462
Middlesex
(617) 219-1280
HEBREW|ENGLISH
Office: ENGLISH

LEIBMAN MATTHEW I.
Accepting New Patients:
NWH - SPINE CENTER
159 Wells Ave. ,Newton Center,MA 024593301
Middlesex
(617) 243-5777
ENGLISH
Office: ENGLISH

KANJ WAJDI W
Accepting New Patients:
NEWTON WELLESLEY ORTHOPEDIC ASSOCIATES, INC.
2000 Washington St Ste 341 ,Newton Lower Falls,MA 024621625
Middlesex
(617) 964-0024
ENGLISH
Office: ARABIC, LEBANESE, SYRIAN|ENGLISH

LEUNG NICKY L.
Accepting New Patients:
NEWTON WELLESLEY ORTHOPEDIC ASSOCIATES, INC.
2000 Washington St Ste 341 ,Newton Lower Falls,MA 024621625
Middlesex
(617) 964-0024
ENGLISH
Office: ENGLISH

SAILLANT JASON C.
Accepting New Patients:
ORTHOPEDICS NEW ENGLAND - NEWTON
2000 Washington St Ste 322 ,Newton Lower Falls,MA 024621602
Middlesex
(617) 527-5040
ENGLISH
Office: PORTUGUESE|SPANISH|ENGLISH

JAWA ANDREW
Accepting New Patients:
Boston Bone & Joint Institute
71 Border Rd, Suite 300 ,Waltham,MA 02451
Middlesex
(781) 890-2133
ENGLISH

JAWA ANDREW
Accepting New Patients:
Boston Bone & Joint Institute
840 Winter St ,Waltham,MA 02451
Middlesex
(781) 890-2133
ENGLISH

KIM PETER S.
Accepting New Patients:
Boston Bone & Joint Institute
71 Border Rd, Suite 300 ,Waltham,MA 02451
Middlesex
(781) 890-2133
ENGLISH
Office: ENGLISH

KIMBALL III HERVEY L.
Accepting New Patients:
Boston Bone & Joint Institute
71 Border Rd, Suite 300 ,Waltham,MA 02451
Middlesex
(781) 890-2133
ENGLISH
Office: ENGLISH

JAWA ANDREW
Accepting New Patients:
Boston Bone & Joint Institute
800 W Cummings Park, Suite 2250 ,Woburn,MA 01801
Middlesex
(781) 890-2133
ENGLISH

KIM PETER S.
Accepting New Patients:
Boston Bone & Joint Institute
800 W Cummings Park, Suite 2250 ,Woburn,MA 01801
Middlesex
(781) 890-2133
ENGLISH
Office: ENGLISH

KIMBALL III HERVEY L.
Accepting New Patients:
Boston Bone & Joint Institute
800 W Cummings Park, Suite 2250 ,Woburn,MA 01801
Middlesex
(781) 890-2133
ENGLISH
Office: ENGLISH

SURGERY-ORAL & MAXILLOFACIAL

BEANLAND DAVID R.
Accepting New Patients:
NEW ENGLAND ORAL SURGERY ASSOCIATES, LLC
2 Andover Rd ,Billerica,MA 018211916
Middlesex
(978) 392-9095
dbeanland@newenglandoralsurgery.com
ENGLISH
Office: SPANISH|ENGLISH

KANG ALBERT
Accepting New Patients:
NEW ENGLAND ORAL SURGERY ASSOCIATES, LLC
2 Andover Rd ,Billerica,MA 018211916
Middlesex
(978) 392-9095
akang@newenglandoralsurgery.com
ENGLISH
Office: SPANISH|ENGLISH

NEW ENGLAND ORAL SURGERY ASSOCIATES, LLC
Accepting New Patients:
NEW ENGLAND ORAL SURGERY ASSOCIATES, LLC
2 Andover Rd
,Billerica,MA 018211916
Middlesex
(978) 392-9095
info@newenglandoralsurgery.com
SPANISH|ENGLISH
Office: SPANISH|ENGLISH

HARVARD DENTAL CENTER - CAMBRIDGE
Accepting New Patients:
HARVARD DENTAL CENTER - CAMBRIDGE
114 Mt. Auburn St., Fl. 7
,Cambridge,MA 02138
Middlesex
(617) 432-1434
PORTUGUESE|SPANISH|ENGLISH
Office: PORTUGUESE|SPANISH|ENGLISH

DIAMANTIS SOTIRIOS
Accepting New Patients:
Lowell Oral Surgery Associates
26 North Rd., 2nd Fl.
,Chelmsford,MA 01824
Middlesex
(978) 328-0132
drdiamantis@lowelloralsurgery.com
GREEK|ENGLISH
Office: GREEK|PORTUGUESE|SPANISH|ENGLISH

DOBBINS JOSHUA
Accepting New Patients:
Lowell Oral Surgery Associates
26 North Rd., 2nd Fl.
,Chelmsford,MA 01824
Middlesex
(978) 328-0132
ENGLISH
Office: ENGLISH

FIELD AMY D
Accepting New Patients:
Lowell Oral Surgery Associates
26 North Rd., 2nd Fl.
,Chelmsford,MA 01824
Middlesex
(978) 328-0132
drfield@nashuaoralsurgery.com
ENGLISH
Office: GREEK|PORTUGUESE|SPANISH|ENGLISH

LOWELL ORAL SURGERY ASSOCIATES - CHELMSFORD
Accepting New Patients:
Lowell Oral Surgery Associates
26 North Rd., 2nd Fl.
,Chelmsford,MA 01824
Middlesex
(978) 328-0132
ENGLISH
Office: ENGLISH

STONE JEFFREY
Accepting New Patients:
Lowell Oral Surgery Associates
26 North Rd., 2nd Fl.
,Chelmsford,MA 01824
Middlesex
(978) 328-0132
drstone@lowellsurgery.com
ENGLISH
Office: GREEK|PORTUGUESE|SPANISH|ENGLISH

TROWBRIDGE THOMAS A.
Accepting New Patients:
Lowell Oral Surgery Associates
26 North Rd., 2nd Fl.
,Chelmsford,MA 01824
Middlesex
(978) 328-0132
drtrowbridge@lowelloralsurgery.com
ENGLISH
Office: GREEK|PORTUGUESE|SPANISH|ENGLISH

WOO SOOK-BIN
Accepting New Patients:
STRATA PATHOLOGY SERVICES INC
1 Cranberry Hl Ste 303
,Lexington,MA 024217397
Middlesex
(855) 242-4522
ENGLISH
Office: ARABIC, LEBANESE, SYRIAN|CANTONESE|CHINESE|CROATIAN|DUTCH|FARSI, PERSIAN|FRENCH|GERMAN|GREEK|ITALIAN

DIAMANTIS SOTIRIOS
Accepting New Patients:
Lowell Oral Surgery Associates
33 Bartlett St., Ste. 405
,Lowell,MA 018521318
Middlesex
(978) 458-1264
drdiamantis@lowelloralsurgery.com
GREEK|ENGLISH
Office: GREEK|PORTUGUESE|SPANISH|ENGLISH

DOBBINS JOSHUA
Accepting New Patients:
Lowell Oral Surgery Associates
33 Bartlett St., Ste. 405
,Lowell,MA 018521318
Middlesex
(978) 458-1264
ENGLISH
Office: ENGLISH

FIELD AMY D
Accepting New Patients:
Lowell Oral Surgery Associates
33 Bartlett St., Ste. 405
,Lowell,MA 018521318
Middlesex
(978) 458-1264
drfield@nashuaoralsurgery.com
ENGLISH
Office: GREEK|PORTUGUESE|SPANISH|ENGLISH

KALISH PAUL R
Accepting New Patients:
Lowell Oral Surgery Associates
33 Bartlett St., Ste. 405 ,Lowell,MA 018521318
Middlesex
(978) 458-1264
PK@oralsurgerychestnuthill.com
ENGLISH
Office: ENGLISH

LOWELL ORAL SURGERY ASSOCIATES, INC.
Accepting New Patients:
Lowell Oral Surgery Associates
33 Bartlett St., Ste. 405 ,Lowell,MA 018521318
Middlesex
(978) 458-1264
desk@lowelloralsurgery.com
ENGLISH
Office: ENGLISH

STONE JEFFREY
Accepting New Patients:
Lowell Oral Surgery Associates
33 Bartlett St., Ste. 405 ,Lowell,MA 018521318
Middlesex
(978) 458-1264
drstone@lowellsurgery.com
ENGLISH
Office: GREEK|PORTUGUESE|SPANISH|ENGLISH

TROWBRIDGE THOMAS A.
Accepting New Patients:
Lowell Oral Surgery Associates
33 Bartlett St., Ste. 405 ,Lowell,MA 018521318
Middlesex
(978) 458-1264
drtrowbridge@lowelloralsurgery.com
ENGLISH
Office: GREEK|PORTUGUESE|SPANISH|ENGLISH

HORGAN WILLIAM J.
Accepting New Patients:
CHARLES RIVER COMMUNITY HEALTH, INC. - WALTHAM
43 Foundry Ave ste.110 ,Waltham,MA 024538313
Middlesex
(781) 693-3800
ENGLISH
Office: CANTONESE|CHINESE|FINNISH|FRENCH|HINDI|ITALIAN|MANDARIN|PORTUGUESE|RUSSIAN|SPANISH

LERMAN MARK
Accepting New Patients:
QUANTUM PATHOLOGY, LLC
303 Bear Hill Rd Fl 2 ,Waltham,MA 024511016
Middlesex
(781) 373-1689
mark.lerman@tufts.edu
Office: ENGLISH

TREISTER NATHANIEL S.
Accepting New Patients:
Mass General Waltham
52 Second Avenue ,Waltham,MA 02451
Middlesex
(617) 726-2000
ENGLISH
Office: ARABIC, LEBANESE, SYRIAN|CANTONESE|CHINESE|CROATIAN|DUTCH|FARSI, PERSIAN|FRENCH|GERMAN|GREEK|ITALIAN

ABELA ANDREW P.
Accepting New Patients:
WINCHESTER ORAL SURGERY, PC
955 Main St., Ste. 210 ,Winchester,MA 018904302
Middlesex
(781) 729-2800
ENGLISH
Office: ENGLISH

WINCHESTER ORAL SURGERY, PC
Accepting New Patients:
WINCHESTER ORAL SURGERY, PC
955 Main St., Ste. 210 ,Winchester,MA 018904302
Middlesex
(781) 729-2800
aaomfs@aol.com
ENGLISH
Office: ENGLISH

SURGERY-VASCULAR

PRUSHIK SCOTT G.
Accepting New Patients:
SEMC - Neurology Clinic - Ayer
190 Groton Rd., Ste. 170 ,Ayer,MA 01450
Middlesex
(617) 789-2375
ENGLISH
Office: SPANISH|ENGLISH

AROUS EDWARD J.
Accepting New Patients:
The Vascular Care Group
86 Baker Avenue Extension, Suite 309 ,Concord,MA 017422139
Middlesex
(978) 369-4468
earous@vascularcaregrp.com
ENGLISH
Office: PORTUGUESE|SPANISH|ENGLISH

DIDATO SEBASTIANO
Accepting New Patients:
The Vascular Care Group
86 Baker Avenue Extension, Suite 309 ,Concord,MA 017422139
Middlesex
(978) 369-4468
sebastian.didato@gmail.com
ENGLISH
Office: ENGLISH

DIDATO SEBASTIANO
Accepting New Patients:
The Vascular Care Group, LLC
86 Baker Avenue Extension STE 307
,Concord,MA 01742
Middlesex
(978) 369-4468
sebastian.didato@gmail.com
ENGLISH
Office: ENGLISH

HOENIG STEPHEN J.
Accepting New Patients:
The Vascular Care Group
86 Baker Avenue Extension, Suite 309
,Concord,MA 017422139
Middlesex
(978) 369-4468
shoenig@vascularcaregrp.com
ENGLISH
Office: PORTUGUESE|SPANISH|ENGLISH

HOENIG STEPHEN J.
Accepting New Patients:
The Vascular Care Group, LLC
86 Baker Avenue Extension STE 307
,Concord,MA 01742
Middlesex
(978) 369-4468
shoenig@vascularcaregrp.com
ENGLISH
Office: PORTUGUESE|SPANISH|ENGLISH

HUMAYUN AMMAR
Accepting New Patients:
The Vascular Care Group
86 Baker Avenue Extension, Suite 309
,Concord,MA 017422139
Middlesex
(978) 369-4468
a.hum20@gmail.com
ENGLISH
Office: PORTUGUESE|SPANISH|ENGLISH

SIMOSA HECTOR F.
Accepting New Patients:
The Vascular Care Group
86 Baker Avenue Extension, Suite 309
,Concord,MA 017422139
Middlesex
(978) 369-4468
SPANISH
Office: PORTUGUESE|SPANISH|ENGLISH

VASCULAR CARE GROUP, LLC - CONCORD
Accepting New Patients:
The Vascular Care Group, LLC
86 Baker Avenue Extension STE 307
,Concord,MA 01742
Middlesex
(978) 369-4468
ENGLISH
Office: ENGLISH

BOITANO LAURA T
Accepting New Patients:
The Vascular Care Group, LLC
85 Lincoln Street, Suite T4002 ,Framingham,MA 01702
Middlesex
(508) 250-0087
ENGLISH
Office: ENGLISH

BOITANO LAURA T
Accepting New Patients:
TVCG NEWTON-WELLESLEY, PLLC (FRAMINGHAM)
85 Lincoln St., Ste. T4002 ,Framingham,MA 01702
Middlesex
(508) 250-0087
ENGLISH
Office: ENGLISH

DIDATO SEBASTIANO
Accepting New Patients:
The Vascular Care Group, LLC
85 Lincoln Street, Suite T4002 ,Framingham,MA 01702
Middlesex
(508) 250-0087
sebastian.didato@gmail.com
ENGLISH
Office: ENGLISH

KWOLEK CHRISTOPHER J.
Accepting New Patients:
TVCG NEWTON-WELLESLEY, PLLC (FRAMINGHAM)
85 Lincoln St., Ste. T4002 ,Framingham,MA 01702
Middlesex
(508) 250-0087
ckwolek@vascularcaregrp.com
ENGLISH
Office: PORTUGUESE|SPANISH|ENGLISH

MAGRUDER C. DONALDSON, MD PC
Accepting New Patients:
MAGRUDER C. DONALDSON, MD
85 Lincoln St., Ste. 524 ,Framingham,MA 01702
Middlesex
(508) 383-1745
ENGLISH
Office: ENGLISH

SIMOSA HECTOR F.
Accepting New Patients:
STEPHEN J. HOENIG, MD, PC - FRAMINGHAM
85 Lincoln St, Ste T4002 ,Framingham,MA 01702
Middlesex
(978) 537-4929
SPANISH
Office: PORTUGUESE|SPANISH|ENGLISH

SIMOSA HECTOR F.
Accepting New Patients:
The Vascular Care Group, LLC
85 Lincoln Street, Suite T4002 ,Framingham,MA 01702
Middlesex
(508) 250-0087
SPANISH
Office: PORTUGUESE|SPANISH|ENGLISH

STEPHEN J. HOENIG, MD, PC - FRAMINGHAM
Accepting New Patients:
STEPHEN J. HOENIG, MD, PC - FRAMINGHAM
85 Lincoln St, Ste T4002 ,Framingham,MA 01702
Middlesex
(978) 537-4929
ENGLISH
Office: ENGLISH

TVCG NEWTON-WELLESLEY, PLLC (FRAMINGHAM)
Accepting New Patients:
TVCG NEWTON-WELLESLEY, PLLC (FRAMINGHAM)
85 Lincoln St., Ste. T4002 ,Framingham,MA 01702
Middlesex
(508) 250-0087
ENGLISH
Office: ENGLISH

VASCULAR CARE GROUP, LLC - FRAMINGHAM
Accepting New Patients:
The Vascular Care Group, LLC
85 Lincoln Street, Suite T4002 ,Framingham,MA 01702
Middlesex
(508) 250-0087
ENGLISH
Office: ENGLISH

METROWEST VASCULAR PC
Accepting New Patients:
METROWEST VASCULAR PC
67 Union St ,Natick,MA 017607700
Middlesex
(508) 655-8900
HEBREW|ENGLISH
Office: HEBREW|ENGLISH

LAMURAGLIA GLENN M.
Accepting New Patients:
Mass General Vein Care - Stoneham
21 Montvale Ave ,Stoneham,MA 021803542
Middlesex
(781) 438-8117
glamuraglia@partners.org
CZECH|FRENCH|ITALIAN|ENGLISH
Office: CZECH|FRENCH|ITALIAN|PORTUGUESE|ENGLISH

SRIVASTAVA SUNITA D.
Accepting New Patients:
Mass General Vein Care - Stoneham
21 Montvale Ave ,Stoneham,MA 021803542
Middlesex
(781) 438-8117
ENGLISH
Office: ENGLISH

STOUGHTON JULIANNE
Accepting New Patients:
Mass General Vein Care - Stoneham
21 Montvale Ave ,Stoneham,MA 021803542
Middlesex
(781) 438-8117
ENGLISH
Office: ENGLISH

SUAREZ LUIS B.
Accepting New Patients:
Mass General Vein Care - Stoneham
21 Montvale Ave ,Stoneham,MA 021803542
Middlesex
(781) 438-8117
lsuarez@hallmarkhealth.org
SPANISH|ENGLISH
Office: SPANISH|ENGLISH

BERGER DAVID L.
Accepting New Patients:
Mass General West
52 Second Ave Ste 2000 ,Waltham,MA 024511129
Middlesex
(781) 487-4040
DUTCH|ENGLISH
Office: ENGLISH

DUA ANAHITA
Accepting New Patients:
Mass General West
52 Second Ave Ste 2000 ,Waltham,MA 024511129
Middlesex
(781) 487-4040
ENGLISH
Office: ENGLISH

LAMURAGLIA GLENN M.
Accepting New Patients:
Mass General West Vascular Center
52 Second Ave. ,Waltham,MA 02451
Middlesex
(781) 487-4350
glamuraglia@partners.org
CZECH|FRENCH|ITALIAN|ENGLISH
Office: CZECH|FRENCH|ITALIAN|PORTUGUESE|ENGLISH

MOHAPATRA ABHISEKH
Accepting New Patients:
Mass General West
52 Second Ave Ste 2000 ,Waltham,MA 024511129
Middlesex
(781) 487-4040
ENGLISH
Office: ENGLISH

NEWTON WELLESLEY SURGEONS, INC
Accepting New Patients:
NEWTON WELLESLEY SURGEONS, INC
20 Hope Ave., Ste. 102
,Waltham,MA
024532717
Middlesex
(617) 244-5355
NWPHOProviderenrollment@partners.org
DUTCH|FRENCH|GERMAN|HEBREW|ENGLISH
Office: DUTCH|FRENCH|GERMAN|HEBREW|ENGLISH

NGUYEN LOUIS L.
Accepting New Patients:
Mass General West
52 Second Ave Ste 2000
,Waltham,MA
024511129
Middlesex
(781) 487-4040
ENGLISH
Office: ENGLISH

SENTISSI JOANNA M.
Accepting New Patients:
NEWTON WELLESLEY SURGEONS, INC
20 Hope Ave., Ste. 102
,Waltham,MA
024532717
Middlesex
(617) 244-5355
ENGLISH
Office: DUTCH|FRENCH|GERMAN|HEBREW|ENGLISH

ZACHARIAS NIKOLAOS
Accepting New Patients:
Mass General West
52 Second Ave Ste 2000
,Waltham,MA
024511129
Middlesex
(781) 487-4040
ENGLISH
Office: ENGLISH

SURGICAL CRITICAL CARE

PARANJAPE CHARUDUTT N.
Accepting New Patients:
MGPO AT NEWTON WELLESLEY HOSPITAL
2014 Washington St
,Newton Lower Falls,MA 024621607
Middlesex
(617) 243-6000
ENGLISH

THORACIC SURGERY

TAM STANLEY K.
Accepting New Patients:
SEMC - Neurology Clinic - Ayer
190 Groton Rd., Ste. 170
,Ayer,MA 01450
Middlesex
(617) 789-2375
ENGLISH
Office: ENGLISH

SACHDEVA UMA M
Accepting New Patients:
EMERSON HEALTH INTERNAL MEDICINE
131 ORNAC, Ste. 710
,Concord,MA 01742
Middlesex
(978) 371-5386
ENGLISH
Office: ENGLISH

FRAMINGHAM VEIN CLINIC, LLC
Accepting New Patients:
Framingham Vein Clinic, LLC
855 Worcester Road, Suite 13
,Framingham,MA 01701
Middlesex
(508) 744-3888
anruiz@usaclinics.com
ENGLISH
Office: ENGLISH

RIZZO ROBERT J
Accepting New Patients:
Framingham Vein Clinic, LLC
855 Worcester Road, Suite 13
,Framingham,MA 01701
Middlesex
(508) 744-3888
credentialing@usaveinclinics.com
ENGLISH
Office: ENGLISH

AUCHINCLOSS HUGH G.
Accepting New Patients:
MGPO AT NEWTON WELLESLEY HOSPITAL
2014 Washington St
,Newton Lower Falls,MA 024621607
Middlesex
(617) 243-6000
hauchincloss1@partners.org
ENGLISH
Office: ENGLISH

COSTANTINO CHRISTINA L
Accepting New Patients:
MGPO AT NEWTON WELLESLEY HOSPITAL
2014 Washington St
,Newton Lower Falls,MA 024621607
Middlesex
(617) 243-6000
ENGLISH

LANUTI MICHAEL
Accepting New Patients:
MGPO AT NEWTON WELLESLEY HOSPITAL
2014 Washington St
,Newton Lower Falls,MA 024621607
Middlesex
(617) 243-6000
SPANISH|ENGLISH
Office: ENGLISH

RIZZO ROBERT J
Accepting New Patients:
Woburn Vein Clinic, LLC
800 W Cummings Park, Suite 2500
,WOBURN,MA 01801
Middlesex
(781) 328-1091
credentialing@usaveinclinics.com
ENGLISH
Office: ENGLISH

WOBURN VEIN CLINIC LLC
Accepting New Patients:
Woburn Vein Clinic, LLC
800 W Cummings Park, Suite 2500
,WOBURN,MA 01801
Middlesex
(781) 328-1091
anruiz@usaclinics.com
ENGLISH
Office: ENGLISH

UROLOGY

CONCORD SPECIALISTS, LLC
Accepting New Patients:
CONCORD SPECIALISTS, LLC
57 Ornac Ste 2
,Concord,MA 017423317
Middlesex
(781) 774-2512
jcronin@pcpo.partners.org
ENGLISH
Office: ENGLISH

EMERSON UROLOGY ASSOCIATES
Accepting New Patients:
EMERSON UROLOGY ASSOCIATES
133 ORNAC., Ste 230
,Concord,MA 01742
Middlesex
(978) 287-8950
ENGLISH
Office: ENGLISH

GEE JASON R.
Accepting New Patients:
EMERSON UROLOGY ASSOCIATES
133 ORNAC., Ste 230
,Concord,MA 01742
Middlesex
(978) 287-8950
gee@surgery.wisc.edu
ENGLISH
Office: ENGLISH

LAFONTAINE PAUL D.
Accepting New Patients:
EMERSON UROLOGY ASSOCIATES
133 ORNAC., Ste 230
,Concord,MA 01742
Middlesex
(978) 287-8950
ENGLISH
Office: ENGLISH

LIOU LOUIS S.
Accepting New Patients:
EMERSON UROLOGY ASSOCIATES
133 ORNAC., Ste 230
,Concord,MA 01742
Middlesex
(978) 287-8950
liougu@gmail.com
ENGLISH
Office: CHINESE|MANDARIN|SPANISH|ENGLISH

SALARI BIJAN W
Accepting New Patients:
EMERSON UROLOGY ASSOCIATES
133 ORNAC., Ste 230
,Concord,MA 01742
Middlesex
(978) 287-8950
ENGLISH
Office: ENGLISH

SCHLOSS STEPHEN B.
Accepting New Patients:
EMERSON PRACTICE ASSOCIATES, INC.
133 Old Road To 9 Acre Cor ,Concord,MA 017424159
Middlesex
(978) 287-3000
ENGLISH
Office: ARABIC, LEBANESE, SYRIAN|CHINESE|CZECH|FRENCH|HINDI|MALAY|MANDARIN|SPANISH|ENGLISH

SCHLOSS STEPHEN B.
Accepting New Patients:
EMERSON UROLOGY ASSOCIATES
133 ORNAC., Ste 230
,Concord,MA 01742
Middlesex
(978) 287-8950
ENGLISH
Office: ARABIC, LEBANESE, SYRIAN|CHINESE|CZECH|FRENCH|HINDI|MALAY|MANDARIN|SPANISH|ENGLISH

WILLIAMS PERSIS O
Accepting New Patients:
EMERSON UROLOGY ASSOCIATES
133 ORNAC., Ste 230
,Concord,MA 01742
Middlesex
(978) 287-8950
ENGLISH
Office: ENGLISH

BAMBERGER MITCHELL H
Accepting New Patients:
GREATER BOSTON UROLOGY
161 Worcester Rd Ste 601 ,Framingham,MA 017015315
Middlesex
(508) 370-7703
Mitchell.Bamberger@umassmemorial.org
ENGLISH
Office: ENGLISH

BELLIN PAULA B.
Accepting New Patients:
EDWARD M. KENNEDY COMMUNITY HEALTH CENTER AT WAVERLY ST.
354 Waverly St.
,Framingham,MA 01702
Middlesex
(508) 370-0113
ENGLISH
Office: ALBANIAN|CHINESE|MANDARIN|PORTUGUESE|SPANISH|ENGLISH|GUJARATI

BLEILER JAMES K.
Accepting New Patients:
GREATER BOSTON UROLOGY
161 Worcester Rd Ste 601 ,Framingham,MA 017015315
Middlesex
(508) 370-7703
svsdps77@aol.com
ENGLISH
Office: ENGLISH

DONOVAN MICHAEL P.
Accepting New Patients:
GREATER BOSTON UROLOGY
161 Worcester Rd Ste 601 ,Framingham,MA 017015315
Middlesex
(508) 370-7703
ENGLISH
Office: RUSSIAN|UKRANIAN|ENGLISH

FITZGERALD JAMES M.
Accepting New Patients:
GREATER BOSTON UROLOGY
161 Worcester Rd Ste 601 ,Framingham,MA 017015315
Middlesex
(508) 370-7703
ENGLISH
Office: PORTUGUESE|RUSSIAN|SPANISH|UKRANIAN|ENGLISH

GBU STEWARD, LLC - FRAMINGHAM
Accepting New Patients:
GBU STEWARD, LLC - FRAMINGHAM
161 Worcester Rd Ste 601 ,Framingham,MA 017015315
Middlesex
(508) 370-7703
ENGLISH
Office: ENGLISH

GILLARD STEPHEN C.
Accepting New Patients:
GREATER BOSTON UROLOGY
161 Worcester Rd Ste 601 ,Framingham,MA 017015315
Middlesex
(508) 370-7703
ENGLISH
Office: PORTUGUESE|RUSSIAN|SPANISH|UKRANIAN|ENGLISH

GOULD JUSTIN J.
Accepting New Patients:
GREATER BOSTON UROLOGY
161 Worcester Rd Ste 601 ,Framingham,MA 017015315
Middlesex
(508) 370-7703
ENGLISH
Office: PORTUGUESE|RUSSIAN|SPANISH|UKRANIAN|ENGLISH

GREATER BOSTON UROLOGY INSTITUTE, LLC
Accepting New Patients:
GREATER BOSTON UROLOGY INSTITUTE, LLC
161 Worcester Rd Ste 602 ,Framingham,MA 017015315
Middlesex
(508) 370-7703
dmarcinkiewicz@grouppbc.com
SPANISH|ENGLISH
Office: SPANISH|ENGLISH

GREATER BOSTON UROLOGY, LLC AT 161 WORCESTER RD., STE. 601
Accepting New Patients:
GREATER BOSTON UROLOGY
161 Worcester Rd Ste 601 ,Framingham,MA 017015315
Middlesex
(508) 370-7703
ENGLISH
Office: ENGLISH

KRAUS STANLEY E.
Accepting New Patients:
GREATER BOSTON UROLOGY
161 Worcester Rd Ste 601 ,Framingham,MA 017015315
Middlesex
(508) 370-7703
ENGLISH
Office: RUSSIAN|UKRANIAN|ENGLISH

LIU XIAOLONG S.
Accepting New Patients:
GREATER BOSTON UROLOGY
161 Worcester Rd Ste 601 ,Framingham,MA 017015315
Middlesex
(508) 370-7703
CHINESE|MANDARIN|ENGLISH
Office: RUSSIAN|UKRANIAN|ENGLISH

PARIKH ANKUR M.
Accepting New Patients:
SAINT VINCENT'S PHYSICIAN SERVICES INC. AT 159 UNION ST.
159 Union St Ste 101 ,Marlborough,MA 017521274
Middlesex
(508) 481-0245
ENGLISH
Office: ENGLISH

PARULKAR BHALCHANDRA G.
Accepting New Patients:
SAINT VINCENT'S PHYSICIAN SERVICES INC. AT 159 UNION ST.
159 Union St Ste 101 ,Marlborough,MA 017521274
Middlesex
(508) 481-0245
ENGLISH
Office: ENGLISH

PATEL CHINTAN K.
Accepting New Patients:
SAINT VINCENT'S PHYSICIAN SERVICES INC. AT 159 UNION ST.
159 Union St Ste 101 ,Marlborough,MA 017521274
Middlesex
(508) 481-0245
ENGLISH
Office: ENGLISH

SAINT VINCENT'S PHYSICIAN SERVICES INC. AT 159 UNION ST.
Accepting New Patients:
SAINT VINCENT'S PHYSICIAN SERVICES INC. AT 159 UNION ST.
159 Union St Ste 101 ,Marlborough,MA 017521274
Middlesex
(508) 481-0245
ENGLISH
Office: ENGLISH

GREATER BOSTON UROLOGY, LLC AT NATICK
Accepting New Patients:
GREATER BOSTON UROLOGY, LLC AT NATICK
67 Union St Ofc 308 ,Natick,MA 017607700
Middlesex
(508) 960-6429
ENGLISH
Office: ENGLISH

KACKER RAVI
Accepting New Patients:
GREATER BOSTON UROLOGY, LLC AT NATICK
67 Union St Ofc 308 ,Natick,MA 017607700
Middlesex
(508) 960-6429
ravikackermd@gmail.com
ENGLISH
Office: PORTUGUESE|SPANISH|ENGLISH

METROWEST UROLOGY PC
Accepting New Patients:
METROWEST UROLOGY PC
67 Union St Ste 308 ,Natick,MA 017607700
Middlesex
(508) 655-4422
info@mwurology.com
ENGLISH
Office: ENGLISH

SALTZMAN BRIAN
Accepting New Patients:
Saltzman Urological Associates
2000 Washington St Ste 660 ,Newton,MA 024621626
Middlesex
(617) 332-0116
valdophe@bidmc.harvard.edu
ENGLISH
Office: ENGLISH

SALTZMAN NED
Accepting New Patients:
Saltzman Urological Associates
2000 Washington St Ste 660 ,Newton,MA 024621626
Middlesex
(617) 332-0116
ENGLISH
Office: ENGLISH

SALTZMAN UROLOGICAL ASSOCIATES, PC
Accepting New Patients:
Saltzman Urological Associates
2000 Washington St Ste 660 ,Newton,MA 024621626
Middlesex
(617) 332-0116
valdophe@bidmc.harvard.edu
ENGLISH
Office: ENGLISH

NEWTON-WELLESLEY UROLOGY, PC
Accepting New Patients:
NEWTON-WELLESLEY UROLOGY, PC
2000 Washington St Ste 443 ,Newton Lower Falls,MA 024621608
Middlesex
(617) 527-1716
jlafleur@pcpo.partners.org
ARMENIAN|ENGLISH
Office: ARMENIAN|ENGLISH

SALTZMAN NED
Accepting New Patients:
BOSTON SURGERY CENTER, LLC
281 Winter St 2nd Floor,Waltham,MA 024511105
Middlesex
(781) 895-7900
ENGLISH
Office: ENGLISH

BAY STATE UROLOGISTS - WATERTOWN
Accepting New Patients:
BAY STATE UROLOGISTS - WATERTOWN
521 Mount Auburn St., Ste 201 ,Watertown,MA 02472
Middlesex
(617) 926-1200
ENGLISH
Office: ENGLISH

BAY STATE UROLOGISTS, INC
Accepting New Patients:
Bay State Urologists
521 MT. AUBURN ST SUITE 201 ,WATERTOWN,MA 02472
Middlesex
(617) 782-1200
bsu1inc@aol.com
ENGLISH
Office: ENGLISH

MITCHESON HENRY D.
Accepting New Patients:
BAY STATE UROLOGISTS - WATERTOWN
521 Mount Auburn St., Ste 201 ,Watertown,MA 02472
Middlesex
(617) 926-1200
ENGLISH
Office: ENGLISH

VASCULAR NEUROLOGY

SILVERMAN SCOTT B.
Accepting New Patients:
Mass General West Vascular Center
52 Second Ave. ,Waltham,MA 02451
Middlesex
(781) 487-4350
ENGLISH
Office: ENGLISH

ADULT HEALTH NURSE PRACTITIONER

CONKLIN CLAIRE K
Accepting New Patients:Y
NANTUCKET COTTAGE HOSPITAL
57 Prospect St
,Nantucket,MA 025544345
Nantucket
(508) 825-8100
clairekconklin@gmail.com
ENGLISH
Office: BULGARIAN|FRENCH|HEBREW|ITALIAN|JAPANESE|MANDARIN|POLISH|ROMANIAN|RUSSIAN|SERBIAN / CYRILLIC

CONKLIN CLAIRE K
Accepting New Patients:Y
NANTUCKET COTTAGE MEDICAL GROUP
57 Prospect St.
,Nantucket,MA 02554
Nantucket
(508) 825-8100
clairekconklin@gmail.com
ENGLISH
Office: BULGARIAN|FRENCH|HEBREW|ITALIAN|JAPANESE|MANDARIN|POLISH|ROMANIAN|RUSSIAN|SERBIAN / CYRILLIC

CONKLIN CLAIRE K
Accepting New Patients:Y
NANTUCKET PHYSICIAN ORGANIZATION
57 Prospect St.
,Nantucket,MA 02554
Nantucket
(508) 825-8100
clairekconklin@gmail.com
ENGLISH
Office: BULGARIAN|FRENCH|HEBREW|ITALIAN|JAPANESE|MANDARIN|POLISH|ROMANIAN|RUSSIAN|SERBIAN / CYRILLIC

ANESTHESIOLOGY

AHMED SHIHAB U.
Accepting New Patients:
NANTUCKET COTTAGE HOSPITAL
57 Prospect St
,Nantucket,MA 025544345
Nantucket
(508) 825-8100
BENGALI|ENGLISH
Office: BULGARIAN|FRENCH|HEBREW|ITALIAN|JAPANESE|MANDARIN|POLISH|ROMANIAN|RUSSIAN|SERBIAN / CYRILLIC

AHMED SHIHAB U.
Accepting New Patients:
NANTUCKET COTTAGE MEDICAL GROUP
57 Prospect St.
,Nantucket,MA 02554
Nantucket
(508) 825-8100
BENGALI|ENGLISH
Office: BULGARIAN|FRENCH|HEBREW|ITALIAN|JAPANESE|MANDARIN|POLISH|ROMANIAN|RUSSIAN|SERBIAN / CYRILLIC

AHMED SHIHAB U.
Accepting New Patients:
NANTUCKET PHYSICIAN ORGANIZATION
57 Prospect St.
,Nantucket,MA 02554
Nantucket
(508) 825-8100
BENGALI|ENGLISH
Office: BULGARIAN|FRENCH|HEBREW|ITALIAN|JAPANESE|MANDARIN|POLISH|ROMANIAN|RUSSIAN|SERBIAN / CYRILLIC

REILLY AIMEE C.
Accepting New Patients:
NANTUCKET PHYSICIAN ORGANIZATION
57 Prospect St.
,Nantucket,MA 02554
Nantucket
(508) 825-8100
AREILLY2@MGB.ORG
ENGLISH
Office: ENGLISH

ZHANG YI
Accepting New Patients:
NANTUCKET COTTAGE HOSPITAL
57 Prospect St
,Nantucket,MA 025544345
Nantucket
(508) 825-8100
CHINESE|MANDARIN|ENGLISH
Office: BULGARIAN|FRENCH|GERMAN|HEBREW|ITALIAN|JAPANESE|MANDARIN|POLISH|ROMANIAN|RUSSIAN

ZHANG YI
Accepting New Patients:
NANTUCKET COTTAGE MEDICAL GROUP
57 Prospect St.
,Nantucket,MA 02554
Nantucket
(508) 825-8100
CHINESE|MANDARIN|ENGLISH
Office: BULGARIAN|FRENCH|GERMAN|HEBREW|ITALIAN|JAPANESE|MANDARIN|POLISH|ROMANIAN|RUSSIAN

ZHANG YI
Accepting New Patients:
NANTUCKET PHYSICIAN ORGANIZATION
57 Prospect St.
,Nantucket,MA 02554
Nantucket
(508) 825-8100
CHINESE|MANDARIN|ENGLISH
Office: BULGARIAN|FRENCH|GERMAN|HEBREW|ITALIAN|JAPANESE|MANDARIN|POLISH|ROMANIAN|RUSSIAN

CARDIOVASCULAR DISEASE

GARASIC JOSEPH M.
Accepting New Patients:
NANTUCKET COTTAGE HOSPITAL
57 Prospect St
,Nantucket,MA
025544345
Nantucket
(508) 825-8100
ENGLISH
Office: BULGARIAN|FRENCH|HEBREW|ITALIAN|JAPANESE|MANDARIN|POLISH|ROMANIAN|RUSSIAN|SERBIAN / CYRILLIC

GARASIC JOSEPH M.
Accepting New Patients:
NANTUCKET COTTAGE MEDICAL GROUP
57 Prospect St.
,Nantucket,MA 02554
Nantucket
(508) 825-8100
ENGLISH
Office: BULGARIAN|FRENCH|HEBREW|ITALIAN|JAPANESE|MANDARIN|POLISH|ROMANIAN|RUSSIAN|SERBIAN / CYRILLIC

GARASIC JOSEPH M.
Accepting New Patients:
NANTUCKET PHYSICIAN ORGANIZATION
57 Prospect St.
,Nantucket,MA 02554
Nantucket
(508) 825-8100
ENGLISH
Office: BULGARIAN|FRENCH|HEBREW|ITALIAN|JAPANESE|MANDARIN|POLISH|ROMANIAN|RUSSIAN|SERBIAN / CYRILLIC

HARRINGTON COLLEEN M.
Accepting New Patients:
NANTUCKET COTTAGE HOSPITAL
57 Prospect St
,Nantucket,MA
025544345
Nantucket
(508) 825-8100
ENGLISH
Office: BULGARIAN|FRENCH|HEBREW|ITALIAN|JAPANESE|MANDARIN|POLISH|ROMANIAN|RUSSIAN|SERBIAN / CYRILLIC

HARRINGTON COLLEEN M.
Accepting New Patients:
NANTUCKET COTTAGE MEDICAL GROUP
57 Prospect St.
,Nantucket,MA 02554
Nantucket
(508) 825-8100
ENGLISH
Office: BULGARIAN|FRENCH|HEBREW|ITALIAN|JAPANESE|MANDARIN|POLISH|ROMANIAN|RUSSIAN|SERBIAN / CYRILLIC

HARRINGTON COLLEEN M.
Accepting New Patients:
NANTUCKET PHYSICIAN ORGANIZATION
57 Prospect St.
,Nantucket,MA 02554
Nantucket
(508) 825-8100
ENGLISH
Office: BULGARIAN|FRENCH|HEBREW|ITALIAN|JAPANESE|MANDARIN|POLISH|ROMANIAN|RUSSIAN|SERBIAN / CYRILLIC

HUNG JUDY W.
Accepting New Patients:
NANTUCKET COTTAGE HOSPITAL
57 Prospect St
,Nantucket,MA
025544345
Nantucket
(508) 825-8100
ENGLISH
Office: BULGARIAN|CZECH|FRENCH|HEBREW|ITALIAN|JAPANESE|MANDARIN|PORTUGUESE|POLISH|ROMANIAN

HUNG JUDY W.
Accepting New Patients:
NANTUCKET COTTAGE MEDICAL GROUP
57 Prospect St.
,Nantucket,MA 02554
Nantucket
(508) 825-8100
ENGLISH
Office: BULGARIAN|CZECH|FRENCH|HEBREW|ITALIAN|JAPANESE|MANDARIN|PORTUGUESE|POLISH|ROMANIAN

HUNG JUDY W.
Accepting New Patients:
NANTUCKET PHYSICIAN ORGANIZATION
57 Prospect St.
,Nantucket,MA 02554
Nantucket
(508) 825-8100
ENGLISH
Office: BULGARIAN|CZECH|FRENCH|HEBREW|ITALIAN|JAPANESE|MANDARIN|PORTUGUESE|POLISH|ROMANIAN

NICHOLS KATHERINE M
Accepting New Patients:
NANTUCKET COTTAGE HOSPITAL
57 Prospect St
,Nantucket,MA
025544345
Nantucket
(508) 825-8100
ENGLISH
Office: BULGARIAN|FRENCH|HEBREW|ITALIAN|JAPANESE|MANDARIN|POLISH|ROMANIAN|RUSSIAN|SERBIAN / CYRILLIC

NICHOLS KATHERINE M
Accepting New Patients:
NANTUCKET COTTAGE MEDICAL GROUP
57 Prospect St.
,Nantucket,MA 02554
Nantucket
(508) 825-8100
ENGLISH
Office: BULGARIAN|FRENCH|HEBREW|ITALIAN|JAPANESE|MANDARIN|POLISH|ROMANIAN|RUSSIAN|SERBIAN / CYRILLIC

NICHOLS KATHERINE M
Accepting New Patients:
NANTUCKET PHYSICIAN ORGANIZATION
57 Prospect St.
,Nantucket,MA 02554
Nantucket
(508) 825-8100
ENGLISH
Office: BULGARIAN|FRENCH|HEBREW|ITALIAN|JAPANESE|MANDARIN|POLISH|ROMANIAN|RUSSIAN|SERBIAN / CYRILLIC

SCOTT NANDITA S.
Accepting New Patients:
NANTUCKET COTTAGE HOSPITAL
57 Prospect St
,Nantucket,MA 025544345
Nantucket
(508) 825-8100
FRENCH|ENGLISH
Office: BULGARIAN|CZECH|FRENCH|HEBREW|ITALIAN|JAPANESE|MANDARIN|PORTUGUESE|POLISH|ROMANIAN

SCOTT NANDITA S.
Accepting New Patients:
NANTUCKET COTTAGE MEDICAL GROUP
57 Prospect St.
,Nantucket,MA 02554
Nantucket
(508) 825-8100
FRENCH|ENGLISH
Office: BULGARIAN|CZECH|FRENCH|HEBREW|ITALIAN|JAPANESE|MANDARIN|PORTUGUESE|POLISH|ROMANIAN

SCOTT NANDITA S.
Accepting New Patients:
NANTUCKET PHYSICIAN ORGANIZATION
57 Prospect St.
,Nantucket,MA 02554
Nantucket
(508) 825-8100
FRENCH|ENGLISH
Office: BULGARIAN|CZECH|FRENCH|HEBREW|ITALIAN|JAPANESE|MANDARIN|PORTUGUESE|POLISH|ROMANIAN

YUCEL EVIN
Accepting New Patients:
NANTUCKET PHYSICIAN ORGANIZATION
57 Prospect St.
,Nantucket,MA 02554
Nantucket
(508) 825-8100
TURKISH|ENGLISH
Office: ENGLISH

CHIROPRACTOR

ISLAND CHIROPRACTIC INC.
Accepting New Patients:
ISLAND CHIROPRACTIC INC.
4 Bartlett Rd
,Nantucket,MA 025544381
Nantucket
(508) 325-4777
nanchiro@comcast.net
SPANISH|ENGLISH
Office: SPANISH|ENGLISH

OUELLETTE NICHOLAS O.
Accepting New Patients:
ISLAND CHIROPRACTIC INC.
4 Bartlett Rd
,Nantucket,MA 025544381
Nantucket
(508) 325-4777
nicholasouellettedc@gmail.com
ENGLISH
Office: SPANISH|ENGLISH

DERMATOLOGY

GRENIER NICOLE L
Accepting New Patients:
NANTUCKET DERMATOLOGY, LLC
5 Federal St., Ste 1881
,Nantucket,MA 02554
Nantucket
(781) 398-2225
ENGLISH
Office: ENGLISH

GRENIER NICOLE L
Accepting New Patients:
NANTUCKET DERMATOLOGY, LLC - NANTUCKET (BARTLETT RD.)
4 1/2 Bartlett Rd.
,Nantucket,MA 02554
Nantucket
(781) 398-2225
ENGLISH
Office: ENGLISH

KOUROSH ARIANNE S.
Accepting New Patients:
NANTUCKET COTTAGE HOSPITAL
57 Prospect St
,Nantucket,MA 025544345
Nantucket
(508) 825-8100
FARSI, PERSIAN|SPANISH|ENGLISH
Office: BULGARIAN|FRENCH|HEBREW|ITALIAN|JAPANESE|MANDARIN|POLISH|ROMANIAN|RUSSIAN|SERBIAN / CYRILLIC

KOUROSH ARIANNE S.
Accepting New Patients:
NANTUCKET COTTAGE MEDICAL GROUP
57 Prospect St.
,Nantucket,MA 02554
Nantucket
(508) 825-8100
FARSI, PERSIAN|SPANISH|ENGLISH
Office: BULGARIAN|FRENCH|HEBREW|ITALIAN|JAPANESE|MANDARIN|POLISH|ROMANIAN|RUSSIAN|SERBIAN / CYRILLIC

KOUROSH ARIANNE S.
Accepting New Patients:
NANTUCKET PHYSICIAN ORGANIZATION
57 Prospect St.
,Nantucket,MA 02554
Nantucket
(508) 825-8100
FARSI, PERSIAN|SPANISH|ENGLISH
Office: BULGARIAN|FRENCH|HEBREW|ITALIAN|JAPANESE|MANDARIN|POLISH|ROMANIAN|RUSSIAN|SERBIAN / CYRILLIC

KUMAR SANDEEP
Accepting New Patients:
NANTUCKET DERMATOLOGY, LLC
5 Federal St., Ste 1881
,Nantucket,MA 02554
Nantucket
(781) 398-2225
ENGLISH
Office: ENGLISH

KVEDAR JOSEPH C.
Accepting New Patients:
NANTUCKET COTTAGE HOSPITAL
57 Prospect St
,Nantucket,MA 025544345
Nantucket
(508) 825-8100
ENGLISH
Office: BULGARIAN|FRENCH|HEBREW|ITALIAN|JAPANESE|MANDARIN|POLISH|ROMANIAN|RUSSIAN|SERBIAN / CYRILLIC

KVEDAR JOSEPH C.
Accepting New Patients:
NANTUCKET COTTAGE MEDICAL GROUP
57 Prospect St.
,Nantucket,MA 02554
Nantucket
(508) 825-8100
ENGLISH
Office: BULGARIAN|FRENCH|HEBREW|ITALIAN|JAPANESE|MANDARIN|POLISH|ROMANIAN|RUSSIAN|SERBIAN / CYRILLIC

KVEDAR JOSEPH C.
Accepting New Patients:
NANTUCKET PHYSICIAN ORGANIZATION
57 Prospect St.
,Nantucket,MA 02554
Nantucket
(508) 825-8100
ENGLISH
Office: BULGARIAN|FRENCH|HEBREW|ITALIAN|JAPANESE|MANDARIN|POLISH|ROMANIAN|RUSSIAN|SERBIAN / CYRILLIC

NANTUCKET DERMATOLOGY, LLC
Accepting New Patients:
NANTUCKET DERMATOLOGY, LLC
5 Federal St., Ste 1881
,Nantucket,MA 02554
Nantucket
(781) 398-2225
admin@nantucketdermatology.com
ENGLISH
Office: ENGLISH

NANTUCKET DERMATOLOGY, LLC - NANTUCKET (BARTLETT RD.)
Accepting New Patients:
NANTUCKET DERMATOLOGY, LLC - NANTUCKET (BARTLETT RD.)
4 1/2 Bartlett Rd.
,Nantucket,MA 02554
Nantucket
(781) 398-2225
ENGLISH
Office: ENGLISH

QURESHI ABRAR A.
Accepting New Patients:
NANTUCKET COTTAGE HOSPITAL
57 Prospect St
,Nantucket,MA 025544345
Nantucket
(508) 825-8100
ENGLISH
Office: BULGARIAN|FRENCH|HEBREW|ITALIAN|JAPANESE|MANDARIN|POLISH|ROMANIAN|RUSSIAN|SERBIAN / CYRILLIC

QURESHI ABRAR A.
Accepting New Patients:
NANTUCKET COTTAGE MEDICAL GROUP
57 Prospect St.
,Nantucket,MA 02554
Nantucket
(508) 825-8100
ENGLISH
Office: BULGARIAN|FRENCH|HEBREW|ITALIAN|JAPANESE|MANDARIN|POLISH|ROMANIAN|RUSSIAN|SERBIAN / CYRILLIC

QURESHI ABRAR A.
Accepting New Patients:
NANTUCKET DERMATOLOGY, LLC
5 Federal St., Ste 1881
,Nantucket,MA 02554
Nantucket
(781) 398-2225
ENGLISH
Office: BULGARIAN|FRENCH|HEBREW|ITALIAN|JAPANESE|MANDARIN|POLISH|ROMANIAN|RUSSIAN|SERBIAN / CYRILLIC

QURESHI ABRAR A.
Accepting New Patients:
NANTUCKET DERMATOLOGY, LLC - NANTUCKET (BARTLETT RD.)
4 1/2 Bartlett Rd.
,Nantucket,MA 02554
Nantucket
(781) 398-2225
ENGLISH
Office: BULGARIAN|FRENCH|HEBREW|ITALIAN|JAPANESE|MANDARIN|POLISH|ROMANIAN|RUSSIAN|SERBIAN / CYRILLIC

QURESHI ABRAR A.
Accepting New Patients:
NANTUCKET PHYSICIAN ORGANIZATION
57 Prospect St.
,Nantucket,MA 02554
Nantucket
(508) 825-8100
ENGLISH
Office: BULGARIAN|FRENCH|HEBREW|ITALIAN|JAPANESE|MANDARIN|POLISH|ROMANIAN|RUSSIAN|SERBIAN / CYRILLIC

YABLONSKY MICHAEL J
Accepting New Patients:
NANTUCKET DERMATOLOGY, LLC - NANTUCKET (BARTLETT RD.)
4 1/2 Bartlett Rd.
,Nantucket,MA 02554
Nantucket
(781) 398-2225
ENGLISH

ENDOCRINOLOGY, DIABETES & METABOLISM

BURNS SEAN M.
Accepting New Patients:
NANTUCKET COTTAGE HOSPITAL
57 Prospect St
,Nantucket,MA 025544345
Nantucket
(508) 825-8100
ENGLISH
Office: BULGARIAN|FRENCH|HEBREW|ITALIAN|JAPANESE|MANDARIN|POLISH|ROMANIAN|RUSSIAN|SERBIAN / CYRILLIC

BURNS SEAN M.
Accepting New Patients:
NANTUCKET COTTAGE MEDICAL GROUP
57 Prospect St.
,Nantucket,MA 02554
Nantucket
(508) 825-8100
ENGLISH
Office: BULGARIAN|FRENCH|HEBREW|ITALIAN|JAPANESE|MANDARIN|POLISH|ROMANIAN|RUSSIAN|SERBIAN / CYRILLIC

BURNS SEAN M.
Accepting New Patients:
NANTUCKET PHYSICIAN ORGANIZATION
57 Prospect St.
,Nantucket,MA 02554
Nantucket
(508) 825-8100
ENGLISH
Office: BULGARIAN|FRENCH|HEBREW|ITALIAN|JAPANESE|MANDARIN|POLISH|ROMANIAN|RUSSIAN|SERBIAN / CYRILLIC

KIMBALL ALLISON S
Accepting New Patients:
NANTUCKET COTTAGE MEDICAL GROUP
57 Prospect St.
,Nantucket,MA 02554
Nantucket
(508) 825-8100
ENGLISH
Office: ENGLISH

LIPPINCOTT MARGARET F.
Accepting New Patients:
NANTUCKET PHYSICIAN ORGANIZATION
57 Prospect St.
,Nantucket,MA 02554
Nantucket
(508) 825-8100
ENGLISH
Office: ENGLISH

FAMILY NURSE PRACTITIONER

ADAMS ANNETTE M.
Accepting New Patients:Y
NANTUCKET COTTAGE HOSPITAL
57 Prospect St
,Nantucket,MA 025544345
Nantucket
(508) 825-8100
ENGLISH
Office: BULGARIAN|FRENCH|HEBREW|ITALIAN|JAPANESE|MANDARIN|POLISH|ROMANIAN|RUSSIAN|SERBIAN / CYRILLIC

ADAMS ANNETTE M.
Accepting New Patients:Y
NANTUCKET PHYSICIAN ORGANIZATION
57 Prospect St.
,Nantucket,MA 02554
Nantucket
(508) 825-8100
ENGLISH
Office: BULGARIAN|FRENCH|HEBREW|ITALIAN|JAPANESE|MANDARIN|POLISH|ROMANIAN|RUSSIAN|SERBIAN / CYRILLIC

HARDING MOLLY
Accepting New Patients:Y
NANTUCKET COTTAGE HOSPITAL
57 Prospect St
,Nantucket,MA 025544345
Nantucket
(508) 825-8100
ENGLISH
Office: BULGARIAN|FRENCH|HEBREW|ITALIAN|JAPANESE|MANDARIN|POLISH|ROMANIAN|RUSSIAN|SERBIAN / CYRILLIC

HARDING MOLLY
Accepting New Patients:Y
NANTUCKET PHYSICIAN ORGANIZATION
57 Prospect St.
,Nantucket,MA 02554
Nantucket
(508) 825-8100
ENGLISH
Office: BULGARIAN|FRENCH|HEBREW|ITALIAN|JAPANESE|MANDARIN|POLISH|ROMANIAN|RUSSIAN|SERBIAN / CYRILLIC

LUCCHINI NANCY J.
Accepting New Patients:Y
NANTUCKET COTTAGE MEDICAL GROUP
57 Prospect St.
,Nantucket,MA 02554
Nantucket
(508) 825-8100
nlucchini@healthimperatives.org
ENGLISH
Office: BULGARIAN|FRENCH|HEBREW|ITALIAN|JAPANESE|MANDARIN|POLISH|ROMANIAN|RUSSIAN|SERBIAN / CYRILLIC

LUCCHINI NANCY J.
Accepting New Patients:Y
NANTUCKET PHYSICIAN ORGANIZATION
57 Prospect St.
,Nantucket,MA 02554
Nantucket
(508) 825-8100
nlucchini@healthimperatives.org
ENGLISH
Office: BULGARIAN|FRENCH|HEBREW|ITALIAN|JAPANESE|MANDARIN|POLISH|ROMANIAN|RUSSIAN|SERBIAN / CYRILLIC

PYLE KAREN R
Accepting New Patients:N
NANTUCKET COTTAGE HOSPITAL
57 Prospect St
,Nantucket,MA 025544345
Nantucket
(508) 825-8100
krpyle75@yahoo.com
ENGLISH
Office: BULGARIAN|FRENCH|HEBREW|ITALIAN|JAPANESE|MANDARIN|POLISH|ROMANIAN|RUSSIAN|SERBIAN / CYRILLIC

FAMILY PLANNING

HEALTH CARE OF SE MASS, INC @ NANTUCKET FAMILY PLANNING
Accepting New Patients:
HEALTH CARE OF SE MASS, INC @ NANTUCKET FAMILY PLANNING
20 Vesper Ln. Gouin Village ,Nantucket,MA 02554
Nantucket
(508) 583-3005
ENGLISH
Office: ENGLISH

FAMILY PRACTICE

ANDELLOUX DEREK A.
Accepting New Patients:Y
NANTUCKET COTTAGE MEDICAL GROUP
57 Prospect St.
,Nantucket,MA 02554
Nantucket
(508) 825-8100
ENGLISH
Office: BULGARIAN|FRENCH|HEBREW|ITALIAN|JAPANESE|MANDARIN|POLISH|ROMANIAN|RUSSIAN|SERBIAN / CYRILLIC

ANDELLOUX DEREK A.
Accepting New Patients:Y
NANTUCKET PHYSICIAN ORGANIZATION
57 Prospect St.
,Nantucket,MA 02554
Nantucket
(508) 825-8100
ENGLISH
Office: BULGARIAN|FRENCH|HEBREW|ITALIAN|JAPANESE|MANDARIN|POLISH|ROMANIAN|RUSSIAN|SERBIAN / CYRILLIC

BLACK CHERYLYN K
Accepting New Patients:N
NANTUCKET PHYSICIAN ORGANIZATION
57 Prospect St.
,Nantucket,MA 02554
Nantucket
(508) 825-8100
ENGLISH
Office: BULGARIAN|FRENCH|HEBREW|ITALIAN|JAPANESE|MANDARIN|POLISH|ROMANIAN|RUSSIAN|SERBIAN / CYRILLIC

KOEHM MARGARET M.
Accepting New Patients:Y
NANTUCKET COTTAGE MEDICAL GROUP
57 Prospect St.
,Nantucket,MA 02554
Nantucket
(508) 825-8100
ENGLISH
Office: BULGARIAN|FRENCH|HEBREW|ITALIAN|JAPANESE|MANDARIN|POLISH|ROMANIAN|RUSSIAN|SERBIAN / CYRILLIC

KOEHM MARGARET M.
Accepting New Patients:Y
NANTUCKET PHYSICIAN ORGANIZATION
57 Prospect St.
,Nantucket,MA 02554
Nantucket
(508) 825-8100
ENGLISH
Office: BULGARIAN|FRENCH|HEBREW|ITALIAN|JAPANESE|MANDARIN|POLISH|ROMANIAN|RUSSIAN|SERBIAN / CYRILLIC

SAWYER CHARLES M
Accepting New Patients:
NANTUCKET COTTAGE MEDICAL GROUP
57 Prospect St.
,Nantucket,MA 02554
Nantucket
(508) 825-8100
ENGLISH
Office: ENGLISH

SAWYER CHARLES M
Accepting New Patients:
NANTUCKET PHYSICIAN ORGANIZATION
57 Prospect St.
,Nantucket,MA 02554
Nantucket
(508) 825-8100
ENGLISH
Office: ENGLISH

GASTROENTEROLOGY

HORST DOUGLAS A.
Accepting New Patients:
NANTUCKET COTTAGE MEDICAL GROUP
57 Prospect St.
,Nantucket,MA 02554
Nantucket
(508) 825-8100
FRENCH|SPANISH|ENGLISH
Office: ENGLISH

HORST DOUGLAS A.
Accepting New Patients:
NANTUCKET PHYSICIAN ORGANIZATION
57 Prospect St.
,Nantucket,MA 02554
Nantucket
(508) 825-8100
FRENCH|SPANISH|ENGLISH
Office: ENGLISH

GENERAL PRACTICE

LEPORE TIMOTHY J.
Accepting New Patients:
NANTUCKET COTTAGE HOSPITAL
57 Prospect St
,Nantucket,MA 025544345
Nantucket
(508) 825-8100
j.sheehan@lomarassociates.com
ENGLISH
Office: BULGARIAN|FRENCH|HEBREW|ITALIAN|JAPANESE|MANDARIN|POLISH|ROMANIAN|RUSSIAN|SERBIAN / CYRILLIC

LEPORE TIMOTHY J.
Accepting New Patients:
NANTUCKET COTTAGE MEDICAL GROUP
57 Prospect St.
,Nantucket,MA 02554
Nantucket
(508) 825-8100
j.sheehan@lomarassociates.com
ENGLISH
Office: BULGARIAN|FRENCH|HEBREW|ITALIAN|JAPANESE|MANDARIN|POLISH|ROMANIAN|RUSSIAN|SERBIAN / CYRILLIC

LEPORE TIMOTHY J.
Accepting New Patients:
NANTUCKET DERMATOLOGY, LLC
5 Federal St., Ste 1881
,Nantucket,MA 02554
Nantucket
(781) 398-2225
j.sheehan@lomarassociates.com
ENGLISH
Office: BULGARIAN|FRENCH|HEBREW|ITALIAN|JAPANESE|MANDARIN|POLISH|ROMANIAN|RUSSIAN|SERBIAN / CYRILLIC

LEPORE TIMOTHY J.
Accepting New Patients:
NANTUCKET PHYSICIAN ORGANIZATION
57 Prospect St.
,Nantucket,MA 02554
Nantucket
(508) 825-8100
j.sheehan@lomarassociates.com
ENGLISH
Office: BULGARIAN|FRENCH|HEBREW|ITALIAN|JAPANESE|MANDARIN|POLISH|ROMANIAN|RUSSIAN|SERBIAN / CYRILLIC

LEPORE TIMOTHY J.
Accepting New Patients:Y
Timothy J. Lepore, MD FACS
57 Prospect St.
,Nantucket,MA 02554
Nantucket
(508) 228-4846
j.sheehan@lomarassociates.com
ENGLISH
Office: BULGARIAN|FRENCH|HEBREW|ITALIAN|JAPANESE|MANDARIN|POLISH|ROMANIAN|RUSSIAN|SERBIAN / CYRILLIC

HEMATOLOGY

BARNES JEFFREY A.
Accepting New Patients:
NANTUCKET COTTAGE HOSPITAL
57 Prospect St
,Nantucket,MA 025544345
Nantucket
(508) 825-8100
ENGLISH
Office: BULGARIAN|CZECH|FRENCH|GERMAN|HEBREW|ITALIAN|JAPANESE|MANDARIN|PORTUGUESE|POLISH

BARNES JEFFREY A.
Accepting New Patients:
NANTUCKET COTTAGE MEDICAL GROUP
57 Prospect St.
,Nantucket,MA 02554
Nantucket
(508) 825-8100
ENGLISH
Office: BULGARIAN|CZECH|FRENCH|GERMAN|HEBREW|ITALIAN|JAPANESE|MANDARIN|PORTUGUESE|POLISH

BARNES JEFFREY A.
Accepting New Patients:
NANTUCKET PHYSICIAN ORGANIZATION
57 Prospect St.
,Nantucket,MA 02554
Nantucket
(508) 825-8100
ENGLISH
Office: BULGARIAN|CZECH|FRENCH|GERMAN|HEBREW|ITALIAN|JAPANESE|MANDARIN|PORTUGUESE|POLISH

BOUBERHAN SARA
Accepting New Patients:
NANTUCKET COTTAGE HOSPITAL
57 Prospect St
,Nantucket,MA 025544345
Nantucket
(508) 825-8100
ENGLISH
Office: BULGARIAN|FRENCH|HEBREW|ITALIAN|JAPANESE|MANDARIN|POLISH|ROMANIAN|RUSSIAN|SERBIAN / CYRILLIC

BOUBERHAN SARA
Accepting New Patients:
NANTUCKET COTTAGE MEDICAL GROUP
57 Prospect St.
,Nantucket,MA 02554
Nantucket
(508) 825-8100
ENGLISH
Office: BULGARIAN|FRENCH|HEBREW|ITALIAN|JAPANESE|MANDARIN|POLISH|ROMANIAN|RUSSIAN|SERBIAN / CYRILLIC

BOUBERHAN SARA
Accepting New Patients:
NANTUCKET PHYSICIAN ORGANIZATION
57 Prospect St.
,Nantucket,MA 02554
Nantucket
(508) 825-8100
ENGLISH
Office: BULGARIAN|FRENCH|HEBREW|ITALIAN|JAPANESE|MANDARIN|POLISH|ROMANIAN|RUSSIAN|SERBIAN / CYRILLIC

BRANAGAN ANDREW R.
Accepting New Patients:
NANTUCKET COTTAGE HOSPITAL
57 Prospect St
,Nantucket,MA 025544345
Nantucket
(508) 825-8100
ENGLISH
Office: BULGARIAN|FRENCH|HEBREW|ITALIAN|JAPANESE|MANDARIN|POLISH|ROMANIAN|RUSSIAN|SERBIAN / CYRILLIC

BRANAGAN ANDREW R.
Accepting New Patients:
NANTUCKET COTTAGE MEDICAL GROUP
57 Prospect St.
,Nantucket,MA 02554
Nantucket
(508) 825-8100
ENGLISH
Office: BULGARIAN|FRENCH|HEBREW|ITALIAN|JAPANESE|MANDARIN|POLISH|ROMANIAN|RUSSIAN|SERBIAN / CYRILLIC

BRANAGAN ANDREW R.
Accepting New Patients:
NANTUCKET PHYSICIAN ORGANIZATION
57 Prospect St.
,Nantucket,MA 02554
Nantucket
(508) 825-8100
ENGLISH
Office: BULGARIAN|FRENCH|HEBREW|ITALIAN|JAPANESE|MANDARIN|POLISH|ROMANIAN|RUSSIAN|SERBIAN / CYRILLIC

GOODARZI KATAYOON
Accepting New Patients:
NANTUCKET PHYSICIAN ORGANIZATION
57 Prospect St.
,Nantucket,MA 02554
Nantucket
(508) 825-8100
FARSI, PERSIAN|SPANISH|ENGLISH
Office: ENGLISH

JI YONGLI
Accepting New Patients:
NANTUCKET COTTAGE HOSPITAL
57 Prospect St
,Nantucket,MA 025544345
Nantucket
(508) 825-8100
CHINESE|MANDARIN|ENGLISH
Office: BULGARIAN|FRENCH|HEBREW|ITALIAN|JAPANESE|MANDARIN|POLISH|ROMANIAN|RUSSIAN|SERBIAN / CYRILLIC

WANDER SETH A.
Accepting New Patients:
NANTUCKET PHYSICIAN ORGANIZATION
57 Prospect St.
,Nantucket,MA 02554
Nantucket
(508) 825-8100
ENGLISH
Office: CZECH|FRENCH|ITALIAN|PORTUGUESE|ENGLISH

INFECTIOUS DISEASE

CHIOSI JOHN J
Accepting New Patients:
NANTUCKET PHYSICIAN ORGANIZATION
57 Prospect St.
,Nantucket,MA 02554
Nantucket
(508) 825-8100
ENGLISH
Office: BENGALI|BULGARIAN|FARSI, PERSIAN|MANDARIN|RUSSIAN|SPANISH|ENGLISH

GUPTA AKASH
Accepting New Patients:
NANTUCKET PHYSICIAN ORGANIZATION
57 Prospect St.
,Nantucket,MA 02554
Nantucket
(508) 825-8100
agupta23@partners.org
ENGLISH
Office: CZECH|FRENCH|ITALIAN|PORTUGUESE|ENGLISH

SHAH RUTA M.
Accepting New Patients:
NANTUCKET PHYSICIAN ORGANIZATION
57 Prospect St.
,Nantucket,MA 02554
Nantucket
(508) 825-8100
ENGLISH
Office: ENGLISH

INTERNAL MEDICINE

BOUBERHAN SARA
Accepting New Patients:
NANTUCKET COTTAGE HOSPITAL
57 Prospect St
,Nantucket,MA 025544345
Nantucket
(508) 825-8100
ENGLISH
Office: BULGARIAN|FRENCH|HEBREW|ITALIAN|JAPANESE|MANDARIN|POLISH|ROMANIAN|RUSSIAN|SERBIAN / CYRILLIC

BOUBERHAN SARA
Accepting New Patients:
NANTUCKET COTTAGE MEDICAL GROUP
57 Prospect St.
,Nantucket,MA 02554
Nantucket
(508) 825-8100
ENGLISH
Office: BULGARIAN|FRENCH|HEBREW|ITALIAN|JAPANESE|MANDARIN|POLISH|ROMANIAN|RUSSIAN|SERBIAN / CYRILLIC

BOUBERHAN SARA
Accepting New Patients:
NANTUCKET PHYSICIAN ORGANIZATION
57 Prospect St.
,Nantucket,MA 02554
Nantucket
(508) 825-8100
ENGLISH
Office: BULGARIAN|FRENCH|HEBREW|ITALIAN|JAPANESE|MANDARIN|POLISH|ROMANIAN|RUSSIAN|SERBIAN / CYRILLIC

BURNS SEAN M.
Accepting New Patients:
NANTUCKET COTTAGE HOSPITAL
57 Prospect St
,Nantucket,MA 025544345
Nantucket
(508) 825-8100
ENGLISH
Office: BULGARIAN|FRENCH|HEBREW|ITALIAN|JAPANESE|MANDARIN|POLISH|ROMANIAN|RUSSIAN|SERBIAN / CYRILLIC

BURNS SEAN M.
Accepting New Patients:
NANTUCKET COTTAGE MEDICAL GROUP
57 Prospect St.
,Nantucket,MA 02554
Nantucket
(508) 825-8100
ENGLISH
Office: BULGARIAN|FRENCH|HEBREW|ITALIAN|JAPANESE|MANDARIN|POLISH|ROMANIAN|RUSSIAN|SERBIAN / CYRILLIC

NANTUCKET COUNTY

BURNS SEAN M.
Accepting New Patients:
NANTUCKET PHYSICIAN ORGANIZATION
57 Prospect St.
,Nantucket,MA 02554
Nantucket
(508) 825-8100
ENGLISH
Office: BULGARIAN|FRENCH|HEBREW|ITALIAN|JAPANESE|MANDARIN|POLISH|ROMANIAN|RUSSIAN|SERBIAN / CYRILLIC

CALAHAN CHRISTOPHER F
Accepting New Patients:
NANTUCKET COTTAGE HOSPITAL
57 Prospect St
,Nantucket,MA 025544345
Nantucket
(508) 825-8100
ENGLISH
Office: BULGARIAN|FRENCH|HEBREW|ITALIAN|JAPANESE|MANDARIN|POLISH|ROMANIAN|RUSSIAN|SERBIAN / CYRILLIC

DIIORIO MICHAEL
Accepting New Patients:
NANTUCKET PHYSICIAN ORGANIZATION
57 Prospect St.
,Nantucket,MA 02554
Nantucket
(508) 825-8100
ENGLISH
Office: ENGLISH

GREENAN MELANIE
Accepting New Patients:
NANTUCKET PHYSICIAN ORGANIZATION
57 Prospect St.
,Nantucket,MA 02554
Nantucket
(508) 825-8100
mgreenan@bostonkidney.com
ENGLISH
Office: ENGLISH

GUPTA AKASH
Accepting New Patients:
NANTUCKET PHYSICIAN ORGANIZATION
57 Prospect St.
,Nantucket,MA 02554
Nantucket
(508) 825-8100
agupta23@partners.org
ENGLISH
Office: CZECH|FRENCH|ITALIAN|PORTUGUESE|ENGLISH

HARRINGTON COLLEEN M.
Accepting New Patients:
NANTUCKET COTTAGE HOSPITAL
57 Prospect St
,Nantucket,MA 025544345
Nantucket
(508) 825-8100
ENGLISH
Office: BULGARIAN|FRENCH|HEBREW|ITALIAN|JAPANESE|MANDARIN|POLISH|ROMANIAN|RUSSIAN|SERBIAN / CYRILLIC

HARRINGTON COLLEEN M.
Accepting New Patients:
NANTUCKET COTTAGE MEDICAL GROUP
57 Prospect St.
,Nantucket,MA 02554
Nantucket
(508) 825-8100
ENGLISH
Office: BULGARIAN|FRENCH|HEBREW|ITALIAN|JAPANESE|MANDARIN|POLISH|ROMANIAN|RUSSIAN|SERBIAN / CYRILLIC

HARRINGTON COLLEEN M.
Accepting New Patients:
NANTUCKET PHYSICIAN ORGANIZATION
57 Prospect St.
,Nantucket,MA 02554
Nantucket
(508) 825-8100
ENGLISH
Office: BULGARIAN|FRENCH|HEBREW|ITALIAN|JAPANESE|MANDARIN|POLISH|ROMANIAN|RUSSIAN|SERBIAN / CYRILLIC

HORST DOUGLAS A.
Accepting New Patients:
NANTUCKET COTTAGE MEDICAL GROUP
57 Prospect St.
,Nantucket,MA 02554
Nantucket
(508) 825-8100
FRENCH|SPANISH|ENGLISH
Office: ENGLISH

HORST DOUGLAS A.
Accepting New Patients:
NANTUCKET PHYSICIAN ORGANIZATION
57 Prospect St.
,Nantucket,MA 02554
Nantucket
(508) 825-8100
FRENCH|SPANISH|ENGLISH
Office: ENGLISH

HUNG JUDY W.
Accepting New Patients:
NANTUCKET COTTAGE HOSPITAL
57 Prospect St
,Nantucket,MA 025544345
Nantucket
(508) 825-8100
ENGLISH
Office: BULGARIAN|CZECH|FRENCH|HEBREW|ITALIAN|JAPANESE|MANDARIN|PORTUGUESE|POLISH|ROMANIAN

HUNG JUDY W.
Accepting New Patients:
NANTUCKET COTTAGE MEDICAL GROUP
57 Prospect St.
,Nantucket,MA 02554
Nantucket
(508) 825-8100
ENGLISH
Office: BULGARIAN|CZECH|FRENCH|HEBREW|ITALIAN|JAPANESE|MANDARIN|PORTUGUESE|POLISH|ROMANIAN

HUNG JUDY W.
Accepting New Patients:
NANTUCKET PHYSICIAN ORGANIZATION
57 Prospect St.
,Nantucket,MA 02554
Nantucket
(508) 825-8100
ENGLISH
Office: BULGARIAN|CZECH|FRENCH|HEBREW|ITALIAN|JAPANESE|MANDARIN|PORTUGUESE|POLISH|ROMANIAN

JI YONGLI
Accepting New Patients:
NANTUCKET COTTAGE HOSPITAL
57 Prospect St
,Nantucket,MA 025544345
Nantucket
(508) 825-8100
CHINESE|MANDARIN|ENGLISH
Office: BULGARIAN|FRENCH|HEBREW|ITALIAN|JAPANESE|MANDARIN|POLISH|ROMANIAN|RUSSIAN|SERBIAN / CYRILLIC

KIMBALL ALLISON S
Accepting New Patients:
NANTUCKET COTTAGE MEDICAL GROUP
57 Prospect St.
,Nantucket,MA 02554
Nantucket
(508) 825-8100
ENGLISH
Office: ENGLISH

LIEBERMAN DAVID
Accepting New Patients:Y
NANTUCKET COTTAGE HOSPITAL
57 Prospect St
,Nantucket,MA 025544345
Nantucket
(508) 825-8100
ENGLISH
Office: BULGARIAN|FRENCH|HEBREW|ITALIAN|JAPANESE|MANDARIN|POLISH|ROMANIAN|RUSSIAN|SERBIAN / CYRILLIC

LIPPINCOTT MARGARET F.
Accepting New Patients:
NANTUCKET PHYSICIAN ORGANIZATION
57 Prospect St.
,Nantucket,MA 02554
Nantucket
(508) 825-8100
ENGLISH
Office: ENGLISH

LUNDQUIST ANDREW L.
Accepting New Patients:
NANTUCKET PHYSICIAN ORGANIZATION
57 Prospect St.
,Nantucket,MA 02554
Nantucket
(508) 825-8100
ENGLISH
Office: ENGLISH

MEYER GREGG S.
Accepting New Patients:N
NANTUCKET COTTAGE HOSPITAL
57 Prospect St
,Nantucket,MA 025544345
Nantucket
(508) 825-8100
ENGLISH
Office: BULGARIAN|FRENCH|HEBREW|ITALIAN|JAPANESE|MANDARIN|POLISH|ROMANIAN|RUSSIAN|SERBIAN / CYRILLIC

MEYER GREGG S.
Accepting New Patients:N
NANTUCKET COTTAGE MEDICAL GROUP
57 Prospect St.
,Nantucket,MA 02554
Nantucket
(508) 825-8100
ENGLISH
Office: BULGARIAN|FRENCH|HEBREW|ITALIAN|JAPANESE|MANDARIN|POLISH|ROMANIAN|RUSSIAN|SERBIAN / CYRILLIC

MEYER GREGG S.
Accepting New Patients:N
NANTUCKET PHYSICIAN ORGANIZATION
57 Prospect St.
,Nantucket,MA 02554
Nantucket
(508) 825-8100
ENGLISH
Office: BULGARIAN|FRENCH|HEBREW|ITALIAN|JAPANESE|MANDARIN|POLISH|ROMANIAN|RUSSIAN|SERBIAN / CYRILLIC

NICHOLS KATHERINE M
Accepting New Patients:
NANTUCKET COTTAGE HOSPITAL
57 Prospect St
,Nantucket,MA 025544345
Nantucket
(508) 825-8100
ENGLISH
Office: BULGARIAN|FRENCH|HEBREW|ITALIAN|JAPANESE|MANDARIN|POLISH|ROMANIAN|RUSSIAN|SERBIAN / CYRILLIC

NICHOLS KATHERINE M
Accepting New Patients:
NANTUCKET COTTAGE MEDICAL GROUP
57 Prospect St.
,Nantucket,MA 02554
Nantucket
(508) 825-8100
ENGLISH
Office: BULGARIAN|FRENCH|HEBREW|ITALIAN|JAPANESE|MANDARIN|POLISH|ROMANIAN|RUSSIAN|SERBIAN / CYRILLIC

NICHOLS KATHERINE M
Accepting New Patients:
NANTUCKET PHYSICIAN ORGANIZATION
57 Prospect St.
,Nantucket,MA 02554
Nantucket
(508) 825-8100
ENGLISH
Office: BULGARIAN|FRENCH|HEBREW|ITALIAN|JAPANESE|MANDARIN|POLISH|ROMANIAN|RUSSIAN|SERBIAN / CYRILLIC

NANTUCKET COUNTY

PARUCHURI KAAVYA
Accepting New Patients:
NANTUCKET COTTAGE HOSPITAL
57 Prospect St
,Nantucket,MA 025544345
Nantucket
(508) 825-8100
FRENCH|ENGLISH|TELUGU
Office: ARABIC, LEBANESE, SYRIAN|BULGARIAN|FRENCH|HEBREW|ITALIAN|JAPANESE|MANDARIN|PORTUGUESE|POLISH|ROMANIAN

PARUCHURI KAAVYA
Accepting New Patients:
NANTUCKET COTTAGE MEDICAL GROUP
57 Prospect St.
,Nantucket,MA 02554
Nantucket
(508) 825-8100
FRENCH|ENGLISH|TELUGU
Office: ARABIC, LEBANESE, SYRIAN|BULGARIAN|FRENCH|HEBREW|ITALIAN|JAPANESE|MANDARIN|PORTUGUESE|POLISH|ROMANIAN

PARUCHURI KAAVYA
Accepting New Patients:
NANTUCKET PHYSICIAN ORGANIZATION
57 Prospect St.
,Nantucket,MA 02554
Nantucket
(508) 825-8100
FRENCH|ENGLISH|TELUGU
Office: ARABIC, LEBANESE, SYRIAN|BULGARIAN|FRENCH|HEBREW|ITALIAN|JAPANESE|MANDARIN|PORTUGUESE|POLISH|ROMANIAN

PEARL DIANE R.
Accepting New Patients:Y
NANTUCKET COTTAGE MEDICAL GROUP
57 Prospect St.
,Nantucket,MA 02554
Nantucket
(508) 825-8100
ENGLISH
Office: BULGARIAN|FRENCH|HEBREW|ITALIAN|JAPANESE|MANDARIN|POLISH|ROMANIAN|RUSSIAN|SERBIAN / CYRILLIC

PEARL DIANE R.
Accepting New Patients:Y
NANTUCKET PHYSICIAN ORGANIZATION
57 Prospect St.
,Nantucket,MA 02554
Nantucket
(508) 825-8100
ENGLISH
Office: BULGARIAN|FRENCH|HEBREW|ITALIAN|JAPANESE|MANDARIN|POLISH|ROMANIAN|RUSSIAN|SERBIAN / CYRILLIC

REIMER JAMES T.
Accepting New Patients:
NANTUCKET COTTAGE HOSPITAL
57 Prospect St
,Nantucket,MA 025544345
Nantucket
(508) 825-8100
ENGLISH
Office: BULGARIAN|FRENCH|HEBREW|ITALIAN|JAPANESE|MANDARIN|POLISH|ROMANIAN|RUSSIAN|SERBIAN / CYRILLIC

REIMER JAMES T.
Accepting New Patients:
NANTUCKET COTTAGE MEDICAL GROUP
57 Prospect St.
,Nantucket,MA 02554
Nantucket
(508) 825-8100
ENGLISH
Office: BULGARIAN|FRENCH|HEBREW|ITALIAN|JAPANESE|MANDARIN|POLISH|ROMANIAN|RUSSIAN|SERBIAN / CYRILLIC

REIMER JAMES T.
Accepting New Patients:
NANTUCKET PHYSICIAN ORGANIZATION
57 Prospect St.
,Nantucket,MA 02554
Nantucket
(508) 825-8100
ENGLISH
Office: BULGARIAN|FRENCH|HEBREW|ITALIAN|JAPANESE|MANDARIN|POLISH|ROMANIAN|RUSSIAN|SERBIAN / CYRILLIC

ROSE JONATHAN A
Accepting New Patients:
NANTUCKET COTTAGE HOSPITAL
57 Prospect St
,Nantucket,MA 025544345
Nantucket
(508) 825-8100
ENGLISH
Office: BULGARIAN|CZECH|FRENCH|HEBREW|ITALIAN|JAPANESE|MANDARIN|PORTUGUESE|POLISH|ROMANIAN

RUSSELL SARAH F
Accepting New Patients:Y
NANTUCKET COTTAGE HOSPITAL
57 Prospect St
,Nantucket,MA 025544345
Nantucket
(508) 825-8100
ENGLISH
Office: BULGARIAN|FRENCH|HEBREW|ITALIAN|JAPANESE|MANDARIN|POLISH|ROMANIAN|RUSSIAN|SERBIAN / CYRILLIC

SHAH RUTA M.
Accepting New Patients:
NANTUCKET PHYSICIAN ORGANIZATION
57 Prospect St.
,Nantucket,MA 02554
Nantucket
(508) 825-8100
ENGLISH
Office: ENGLISH

SILVER MARC T
Accepting New Patients:
NANTUCKET COTTAGE HOSPITAL
57 Prospect St
,Nantucket,MA 025544345
Nantucket
(508) 825-8100
ENGLISH
Office: BULGARIAN|FRENCH|HEBREW|ITALIAN|JAPANESE|MANDARIN|POLISH|ROMANIAN|RUSSIAN|SERBIAN / CYRILLIC

STEELE DAVID J.R.
Accepting New Patients:
NANTUCKET PHYSICIAN ORGANIZATION
57 Prospect St.
,Nantucket,MA 02554
Nantucket
(508) 825-8100
ENGLISH
Office: ENGLISH

STRICKLAND MATTHEW R
Accepting New Patients:
NANTUCKET COTTAGE HOSPITAL
57 Prospect St
,Nantucket,MA 025544345
Nantucket
(508) 825-8100
ENGLISH
Office: BULGARIAN|FRENCH|HEBREW|ITALIAN|JAPANESE|MANDARIN|POLISH|ROMANIAN|RUSSIAN|SERBIAN / CYRILLIC

STRICKLAND MATTHEW R
Accepting New Patients:
NANTUCKET COTTAGE MEDICAL GROUP
57 Prospect St.
,Nantucket,MA 02554
Nantucket
(508) 825-8100
ENGLISH
Office: BULGARIAN|FRENCH|HEBREW|ITALIAN|JAPANESE|MANDARIN|POLISH|ROMANIAN|RUSSIAN|SERBIAN / CYRILLIC

STRICKLAND MATTHEW R
Accepting New Patients:
NANTUCKET PHYSICIAN ORGANIZATION
57 Prospect St.
,Nantucket,MA 02554
Nantucket
(508) 825-8100
ENGLISH
Office: BULGARIAN|FRENCH|HEBREW|ITALIAN|JAPANESE|MANDARIN|POLISH|ROMANIAN|RUSSIAN|SERBIAN / CYRILLIC

WANDER SETH A.
Accepting New Patients:
NANTUCKET PHYSICIAN ORGANIZATION
57 Prospect St.
,Nantucket,MA 02554
Nantucket
(508) 825-8100
ENGLISH
Office: CZECH|FRENCH|ITALIAN|PORTUGUESE|ENGLISH

YUCEL EVIN
Accepting New Patients:
NANTUCKET PHYSICIAN ORGANIZATION
57 Prospect St.
,Nantucket,MA 02554
Nantucket
(508) 825-8100
TURKISH|ENGLISH
Office: ENGLISH

INTERVENTIONAL CARDIOLOGY

GARASIC JOSEPH M.
Accepting New Patients:
NANTUCKET COTTAGE HOSPITAL
57 Prospect St
,Nantucket,MA 025544345
Nantucket
(508) 825-8100
ENGLISH
Office: BULGARIAN|FRENCH|HEBREW|ITALIAN|JAPANESE|MANDARIN|POLISH|ROMANIAN|RUSSIAN|SERBIAN / CYRILLIC

GARASIC JOSEPH M.
Accepting New Patients:
NANTUCKET COTTAGE MEDICAL GROUP
57 Prospect St.
,Nantucket,MA 02554
Nantucket
(508) 825-8100
ENGLISH
Office: BULGARIAN|FRENCH|HEBREW|ITALIAN|JAPANESE|MANDARIN|POLISH|ROMANIAN|RUSSIAN|SERBIAN / CYRILLIC

GARASIC JOSEPH M.
Accepting New Patients:
NANTUCKET PHYSICIAN ORGANIZATION
57 Prospect St.
,Nantucket,MA 02554
Nantucket
(508) 825-8100
ENGLISH
Office: BULGARIAN|FRENCH|HEBREW|ITALIAN|JAPANESE|MANDARIN|POLISH|ROMANIAN|RUSSIAN|SERBIAN / CYRILLIC

MATERNAL & FETAL MEDICINE

BARTH WILLIAM H.
Accepting New Patients:
NANTUCKET COTTAGE HOSPITAL
57 Prospect St
,Nantucket,MA 025544345
Nantucket
(508) 825-8100
SPANISH|ENGLISH
Office: BULGARIAN|FRENCH|GERMAN|HEBREW|HINDI|HUNGARIAN|ITALIAN|JAPANESE|MANDARIN|POLISH

BARTH WILLIAM H.
Accepting New Patients:
NANTUCKET COTTAGE MEDICAL GROUP
57 Prospect St.
,Nantucket,MA 02554
Nantucket
(508) 825-8100
SPANISH|ENGLISH
Office: BULGARIAN|FRENCH|GERMAN|HEBREW|HINDI|HUNGARIAN|ITALIAN|JAPANESE|MANDARIN|POLISH

BARTH WILLIAM H.
Accepting New Patients:
NANTUCKET PHYSICIAN ORGANIZATION
57 Prospect St.
,Nantucket,MA 02554
Nantucket
(508) 825-8100
SPANISH|ENGLISH
Office: BULGARIAN|FRENCH|GERMAN|HEBREW|HINDI|HUNGARIAN|ITALIAN|JAPANESE|MANDARIN|POLISH

BERNSTEIN SARAH N.
Accepting New Patients:
NANTUCKET COTTAGE HOSPITAL
57 Prospect St
,Nantucket,MA 025544345
Nantucket
(508) 825-8100
snbernstein@partners.org
ENGLISH
Office: BULGARIAN|FRENCH|HEBREW|ITALIAN|JAPANESE|MANDARIN|POLISH|ROMANIAN|RUSSIAN|SERBIAN / CYRILLIC

BERNSTEIN SARAH N.
Accepting New Patients:
NANTUCKET COTTAGE MEDICAL GROUP
57 Prospect St.
,Nantucket,MA 02554
Nantucket
(508) 825-8100
snbernstein@partners.org
ENGLISH
Office: BULGARIAN|FRENCH|HEBREW|ITALIAN|JAPANESE|MANDARIN|POLISH|ROMANIAN|RUSSIAN|SERBIAN / CYRILLIC

BERNSTEIN SARAH N.
Accepting New Patients:
NANTUCKET PHYSICIAN ORGANIZATION
57 Prospect St.
,Nantucket,MA 02554
Nantucket
(508) 825-8100
snbernstein@partners.org
ENGLISH
Office: BULGARIAN|FRENCH|HEBREW|ITALIAN|JAPANESE|MANDARIN|POLISH|ROMANIAN|RUSSIAN|SERBIAN / CYRILLIC

ECKER JEFFREY L.
Accepting New Patients:
NANTUCKET COTTAGE HOSPITAL
57 Prospect St
,Nantucket,MA 025544345
Nantucket
(508) 825-8100
SPANISH|ENGLISH
Office: BULGARIAN|CZECH|FRENCH|GERMAN|HEBREW|HINDI|HUNGARIAN|ITALIAN|JAPANESE|MANDARIN

GOLDFARB ILONA T.
Accepting New Patients:
NANTUCKET COTTAGE HOSPITAL
57 Prospect St
,Nantucket,MA 025544345
Nantucket
(508) 825-8100
RUSSIAN|ENGLISH
Office: BULGARIAN|FRENCH|HEBREW|ITALIAN|JAPANESE|MANDARIN|POLISH|ROMANIAN|RUSSIAN|SERBIAN / CYRILLIC

GOLDFARB ILONA T.
Accepting New Patients:
NANTUCKET COTTAGE MEDICAL GROUP
57 Prospect St.
,Nantucket,MA 02554
Nantucket
(508) 825-8100
RUSSIAN|ENGLISH
Office: BULGARIAN|FRENCH|HEBREW|ITALIAN|JAPANESE|MANDARIN|POLISH|ROMANIAN|RUSSIAN|SERBIAN / CYRILLIC

GOLDFARB ILONA T.
Accepting New Patients:
NANTUCKET PHYSICIAN ORGANIZATION
57 Prospect St.
,Nantucket,MA 02554
Nantucket
(508) 825-8100
RUSSIAN|ENGLISH
Office: BULGARIAN|FRENCH|HEBREW|ITALIAN|JAPANESE|MANDARIN|POLISH|ROMANIAN|RUSSIAN|SERBIAN / CYRILLIC

MEDICAL ONCOLOGY

BARNES JEFFREY A.
Accepting New Patients:
NANTUCKET COTTAGE HOSPITAL
57 Prospect St
,Nantucket,MA 025544345
Nantucket
(508) 825-8100
ENGLISH
Office: BULGARIAN|CZECH|FRENCH|GERMAN|HEBREW|ITALIAN|JAPANESE|MANDARIN|PORTUGUESE|POLISH

BARNES JEFFREY A.
Accepting New Patients:
NANTUCKET COTTAGE MEDICAL GROUP
57 Prospect St.
,Nantucket,MA 02554
Nantucket
(508) 825-8100
ENGLISH
Office: BULGARIAN|CZECH|FRENCH|GERMAN|HEBREW|ITALIAN|JAPANESE|MANDARIN|PORTUGUESE|POLISH

BARNES JEFFREY A.
Accepting New Patients:
NANTUCKET PHYSICIAN ORGANIZATION
57 Prospect St.
,Nantucket,MA 02554
Nantucket
(508) 825-8100
ENGLISH
Office: BULGARIAN|CZECH|FRENCH|GERMAN|HEBREW|ITALIAN|JAPANESE|MANDARIN|PORTUGUESE|POLISH

BOUBERHAN SARA
Accepting New Patients:
NANTUCKET COTTAGE HOSPITAL
57 Prospect St
,Nantucket,MA 025544345
Nantucket
(508) 825-8100
ENGLISH
Office: BULGARIAN|FRENCH|HEBREW|ITALIAN|JAPANESE|MANDARIN|POLISH|ROMANIAN|RUSSIAN|SERBIAN / CYRILLIC

BOUBERHAN SARA
Accepting New Patients:
NANTUCKET COTTAGE MEDICAL GROUP
57 Prospect St.
,Nantucket,MA 02554
Nantucket
(508) 825-8100
ENGLISH
Office: BULGARIAN|FRENCH|HEBREW|ITALIAN|JAPANESE|MANDARIN|POLISH|ROMANIAN|RUSSIAN|SERBIAN / CYRILLIC

BOUBERHAN SARA
Accepting New Patients:
NANTUCKET PHYSICIAN ORGANIZATION
57 Prospect St.
,Nantucket,MA 02554
Nantucket
(508) 825-8100
ENGLISH
Office: BULGARIAN|FRENCH|HEBREW|ITALIAN|JAPANESE|MANDARIN|POLISH|ROMANIAN|RUSSIAN|SERBIAN / CYRILLIC

BRANAGAN ANDREW R.
Accepting New Patients:
NANTUCKET COTTAGE HOSPITAL
57 Prospect St
,Nantucket,MA 025544345
Nantucket
(508) 825-8100
ENGLISH
Office: BULGARIAN|FRENCH|HEBREW|ITALIAN|JAPANESE|MANDARIN|POLISH|ROMANIAN|RUSSIAN|SERBIAN / CYRILLIC

BRANAGAN ANDREW R.
Accepting New Patients:
NANTUCKET COTTAGE MEDICAL GROUP
57 Prospect St.
,Nantucket,MA 02554
Nantucket
(508) 825-8100
ENGLISH
Office: BULGARIAN|FRENCH|HEBREW|ITALIAN|JAPANESE|MANDARIN|POLISH|ROMANIAN|RUSSIAN|SERBIAN / CYRILLIC

BRANAGAN ANDREW R.
Accepting New Patients:
NANTUCKET PHYSICIAN ORGANIZATION
57 Prospect St.
,Nantucket,MA 02554
Nantucket
(508) 825-8100
ENGLISH
Office: BULGARIAN|FRENCH|HEBREW|ITALIAN|JAPANESE|MANDARIN|POLISH|ROMANIAN|RUSSIAN|SERBIAN / CYRILLIC

JI YONGLI
Accepting New Patients:
NANTUCKET COTTAGE HOSPITAL
57 Prospect St
,Nantucket,MA 025544345
Nantucket
(508) 825-8100
CHINESE|MANDARIN|ENGLISH
Office: BULGARIAN|FRENCH|HEBREW|ITALIAN|JAPANESE|MANDARIN|POLISH|ROMANIAN|RUSSIAN|SERBIAN / CYRILLIC

MASS GENERAL CANCER CENTER - NANTUCKET COTTAGE HOSPITAL
Accepting New Patients:
MASS GENERAL CANCER CENTER - NANTUCKET COTTAGE HOSPITAL
57 Prospect St
,Nantucket,MA 02554
Nantucket
(508) 825-8100
ENGLISH
Office: ENGLISH

STRICKLAND MATTHEW R
Accepting New Patients:
NANTUCKET COTTAGE HOSPITAL
57 Prospect St
,Nantucket,MA 025544345
Nantucket
(508) 825-8100
ENGLISH
Office: BULGARIAN|FRENCH|HEBREW|ITALIAN|JAPANESE|MANDARIN|POLISH|ROMANIAN|RUSSIAN|SERBIAN / CYRILLIC

STRICKLAND MATTHEW R
Accepting New Patients:
NANTUCKET COTTAGE MEDICAL GROUP
57 Prospect St.
,Nantucket,MA 02554
Nantucket
(508) 825-8100
ENGLISH
Office: BULGARIAN|FRENCH|HEBREW|ITALIAN|JAPANESE|MANDARIN|POLISH|ROMANIAN|RUSSIAN|SERBIAN / CYRILLIC

STRICKLAND MATTHEW R
Accepting New Patients:
NANTUCKET PHYSICIAN ORGANIZATION
57 Prospect St.
,Nantucket,MA 02554
Nantucket
(508) 825-8100
ENGLISH
Office: BULGARIAN|FRENCH|HEBREW|ITALIAN|JAPANESE|MANDARIN|POLISH|ROMANIAN|RUSSIAN|SERBIAN / CYRILLIC

WANDER SETH A.
Accepting New Patients:
NANTUCKET PHYSICIAN ORGANIZATION
57 Prospect St.
,Nantucket,MA 02554
Nantucket
(508) 825-8100
ENGLISH
Office: CZECH|FRENCH|ITALIAN|PORTUGUESE|ENGLISH

MICROGRAPHIC DERMATOLOGIC SURGERY

YABLONSKY MICHAEL J
Accepting New Patients:
NANTUCKET DERMATOLOGY, LLC - NANTUCKET (BARTLETT RD.)
4 1/2 Bartlett Rd.
,Nantucket,MA 02554
Nantucket
(781) 398-2225
ENGLISH

MULTI-SPECIALTY GROUP

NANTUCKET COTTAGE HOSPITAL (RHC)
Accepting New Patients:
NANTUCKET COTTAGE MEDICAL GROUP
57 Prospect St.
,Nantucket,MA 02554
Nantucket
(508) 825-8100
ENGLISH
Office: ENGLISH

NANTUCKET PHYSICIAN ORGANIZATION
Accepting New Patients:
NANTUCKET PHYSICIAN ORGANIZATION
57 Prospect St.
,Nantucket,MA 02554
Nantucket
(508) 825-8100
kaugustyn@partners.org
ENGLISH
Office: ENGLISH

NEONATAL-PERINATAL MEDICINE

KERZNER LESLIE S.
Accepting New Patients:
NANTUCKET COTTAGE HOSPITAL
57 Prospect St
,Nantucket,MA 025544345
Nantucket
(508) 825-8100
ENGLISH
Office: BULGARIAN|FRENCH|HEBREW|ITALIAN|JAPANESE|MANDARIN|POLISH|ROMANIAN|RUSSIAN|SERBIAN / CYRILLIC

KERZNER LESLIE S.
Accepting New Patients:
NANTUCKET COTTAGE MEDICAL GROUP
57 Prospect St.
,Nantucket,MA 02554
Nantucket
(508) 825-8100
ENGLISH
Office: BULGARIAN|FRENCH|HEBREW|ITALIAN|JAPANESE|MANDARIN|POLISH|ROMANIAN|RUSSIAN|SERBIAN / CYRILLIC

KERZNER LESLIE S.
Accepting New Patients:
NANTUCKET PHYSICIAN ORGANIZATION
57 Prospect St.
,Nantucket,MA 02554
Nantucket
(508) 825-8100
ENGLISH
Office: BULGARIAN|FRENCH|HEBREW|ITALIAN|JAPANESE|MANDARIN|POLISH|ROMANIAN|RUSSIAN|SERBIAN / CYRILLIC

NATHE KATHERYN E.
Accepting New Patients:
NANTUCKET COTTAGE MEDICAL GROUP
57 Prospect St.
,Nantucket,MA 02554
Nantucket
(508) 825-8100
SPANISH|ENGLISH
Office: PORTUGUESE|SPANISH|ENGLISH

NEPHROLOGY

GREENAN MELANIE
Accepting New Patients:
NANTUCKET PHYSICIAN ORGANIZATION
57 Prospect St.
,Nantucket,MA 02554
Nantucket
(508) 825-8100
mgreenan@bostonkidney.com
ENGLISH
Office: ENGLISH

LUNDQUIST ANDREW L.
Accepting New Patients:
NANTUCKET PHYSICIAN ORGANIZATION
57 Prospect St.
,Nantucket,MA 02554
Nantucket
(508) 825-8100
ENGLISH
Office: ENGLISH

REIMER JAMES T.
Accepting New Patients:
NANTUCKET COTTAGE HOSPITAL
57 Prospect St
,Nantucket,MA 025544345
Nantucket
(508) 825-8100
ENGLISH
Office: BULGARIAN|FRENCH|HEBREW|ITALIAN|JAPANESE|MANDARIN|POLISH|ROMANIAN|RUSSIAN|SERBIAN / CYRILLIC

REIMER JAMES T.
Accepting New Patients:
NANTUCKET COTTAGE MEDICAL GROUP
57 Prospect St.
,Nantucket,MA 02554
Nantucket
(508) 825-8100
ENGLISH
Office: BULGARIAN|FRENCH|HEBREW|ITALIAN|JAPANESE|MANDARIN|POLISH|ROMANIAN|RUSSIAN|SERBIAN / CYRILLIC

REIMER JAMES T.
Accepting New Patients:
NANTUCKET PHYSICIAN ORGANIZATION
57 Prospect St.
,Nantucket,MA 02554
Nantucket
(508) 825-8100
ENGLISH
Office: BULGARIAN|FRENCH|HEBREW|ITALIAN|JAPANESE|MANDARIN|POLISH|ROMANIAN|RUSSIAN|SERBIAN / CYRILLIC

STEELE DAVID J.R.
Accepting New Patients:
NANTUCKET PHYSICIAN ORGANIZATION
57 Prospect St.
,Nantucket,MA 02554
Nantucket
(508) 825-8100
ENGLISH
Office: ENGLISH

NEUROLOGY

GOODHEART ANNA
Accepting New Patients:
NANTUCKET PHYSICIAN ORGANIZATION
57 Prospect St.
,Nantucket,MA 02554
Nantucket
(508) 825-8100
agoodheart@partners.org
ENGLISH
Office: ENGLISH

KERMAN KAREN L.
Accepting New Patients:
NANTUCKET COTTAGE HOSPITAL
57 Prospect St
,Nantucket,MA 025544345
Nantucket
(508) 825-8100
ksciore@myneurodr.com
ENGLISH
Office: BULGARIAN|FRENCH|HEBREW|ITALIAN|JAPANESE|MANDARIN|POLISH|ROMANIAN|RUSSIAN|SERBIAN / CYRILLIC

KERMAN KAREN L.
Accepting New Patients:
NANTUCKET COTTAGE MEDICAL GROUP
57 Prospect St.
,Nantucket,MA 02554
Nantucket
(508) 825-8100
ksciore@myneurodr.com
ENGLISH
Office: BULGARIAN|FRENCH|HEBREW|ITALIAN|JAPANESE|MANDARIN|POLISH|ROMANIAN|RUSSIAN|SERBIAN / CYRILLIC

MARKS DONALD S.
Accepting New Patients:
NANTUCKET COTTAGE HOSPITAL
57 Prospect St
,Nantucket,MA 025544345
Nantucket
(508) 825-8100
ENGLISH
Office: BULGARIAN|FRENCH|HEBREW|ITALIAN|JAPANESE|MANDARIN|POLISH|ROMANIAN|RUSSIAN|SERBIAN / CYRILLIC

MARKS DONALD S.
Accepting New Patients:
NANTUCKET COTTAGE MEDICAL GROUP
57 Prospect St.
,Nantucket,MA 02554
Nantucket
(508) 825-8100
ENGLISH
Office: BULGARIAN|FRENCH|HEBREW|ITALIAN|JAPANESE|MANDARIN|POLISH|ROMANIAN|RUSSIAN|SERBIAN / CYRILLIC

MARKS DONALD S.
Accepting New Patients:
NANTUCKET PHYSICIAN ORGANIZATION
57 Prospect St.
,Nantucket,MA 02554
Nantucket
(508) 825-8100
ENGLISH
Office: BULGARIAN|FRENCH|HEBREW|ITALIAN|JAPANESE|MANDARIN|POLISH|ROMANIAN|RUSSIAN|SERBIAN / CYRILLIC

MARTINEZ-RAMIREZ SERGI
Accepting New Patients:
NANTUCKET PHYSICIAN ORGANIZATION
57 Prospect St.
,Nantucket,MA 02554
Nantucket
(508) 825-8100
ENGLISH
Office: CZECH|FRENCH|ITALIAN|PORTUGUESE|ENGLISH

MATIELLO MARCELO
Accepting New Patients:
NANTUCKET COTTAGE HOSPITAL
57 Prospect St
,Nantucket,MA 025544345
Nantucket
(508) 825-8100
PORTUGUESE|SPANISH|ENGLISH
Office: BULGARIAN|FRENCH|HEBREW|ITALIAN|JAPANESE|MANDARIN|POLISH|ROMANIAN|RUSSIAN|SERBIAN / CYRILLIC

MATIELLO MARCELO
Accepting New Patients:
NANTUCKET COTTAGE MEDICAL GROUP
57 Prospect St.
,Nantucket,MA 02554
Nantucket
(508) 825-8100
PORTUGUESE|SPANISH|ENGLISH
Office: BULGARIAN|FRENCH|HEBREW|ITALIAN|JAPANESE|MANDARIN|POLISH|ROMANIAN|RUSSIAN|SERBIAN / CYRILLIC

MATIELLO MARCELO
Accepting New Patients:
NANTUCKET PHYSICIAN ORGANIZATION
57 Prospect St.
,Nantucket,MA 02554
Nantucket
(508) 825-8100
PORTUGUESE|SPANISH|ENGLISH
Office: BULGARIAN|FRENCH|HEBREW|ITALIAN|JAPANESE|MANDARIN|POLISH|ROMANIAN|RUSSIAN|SERBIAN / CYRILLIC

REDA HAATEM M.
Accepting New Patients:
NANTUCKET COTTAGE HOSPITAL
57 Prospect St
,Nantucket,MA 025544345
Nantucket
(508) 825-8100
ARABIC, LEBANESE, SYRIAN|ENGLISH
Office: BULGARIAN|CZECH|FRENCH|HEBREW|ITALIAN|JAPANESE|MANDARIN|PORTUGUESE|POLISH|ROMANIAN

REDA HAATEM M.
Accepting New Patients:
NANTUCKET MEDICAL GROUP
57 Prospect St.
,Nantucket,MA 02554
Nantucket
(508) 825-8100
ARABIC, LEBANESE, SYRIAN|ENGLISH
Office: BULGARIAN|CZECH|FRENCH|HEBREW|ITALIAN|JAPANESE|MANDARIN|PORTUGUESE|POLISH|ROMANIAN

REDA HAATEM M.
Accepting New Patients:
NANTUCKET PHYSICIAN ORGANIZATION
57 Prospect St.
,Nantucket,MA 02554
Nantucket
(508) 825-8100
ARABIC, LEBANESE, SYRIAN|ENGLISH
Office: BULGARIAN|CZECH|FRENCH|HEBREW|ITALIAN|JAPANESE|MANDARIN|PORTUGUESE|POLISH|ROMANIAN

NURSE MIDWIFE

BRODERICK SHAWNE
Accepting New Patients:
NANTUCKET PHYSICIAN ORGANIZATION
57 Prospect St.
,Nantucket,MA 02554
Nantucket
(508) 825-8100
SSBRODERICK@PARTNERS.ORG
ENGLISH
Office: ENGLISH

SHEPHERD KRISTINA R.
Accepting New Patients:
HEALTH CARE OF SE MASS, INC @ NANTUCKET FAMILY PLANNING
20 Vesper Ln. Gouin Village ,Nantucket,MA 02554
Nantucket
(508) 583-3005
kristinashepherd1@gmail.com
ENGLISH
Office: ENGLISH

OBSTETRICIAN & GYNECOLOGIST

ANGELO RICHARD J.
Accepting New Patients:
NANTUCKET COTTAGE HOSPITAL
57 Prospect St
,Nantucket,MA 025544345
Nantucket
(508) 825-8100
ENGLISH
Office: BULGARIAN|FRENCH|HEBREW|ITALIAN|JAPANESE|MANDARIN|POLISH|ROMANIAN|RUSSIAN|SERBIAN / CYRILLIC

ANGELO RICHARD J.
Accepting New Patients:
NANTUCKET COTTAGE MEDICAL GROUP
57 Prospect St.
,Nantucket,MA 02554
Nantucket
(508) 825-8100
ENGLISH
Office: BULGARIAN|FRENCH|HEBREW|ITALIAN|JAPANESE|MANDARIN|POLISH|ROMANIAN|RUSSIAN|SERBIAN / CYRILLIC

BARTH WILLIAM H.
Accepting New Patients:
NANTUCKET COTTAGE HOSPITAL
57 Prospect St
,Nantucket,MA 025544345
Nantucket
(508) 825-8100
SPANISH|ENGLISH
Office: BULGARIAN|FRENCH|GERMAN|HEBREW|HINDI|HUNGARIAN|ITALIAN|JAPANESE|MANDARIN|POLISH

BARTH WILLIAM H.
Accepting New Patients:
NANTUCKET COTTAGE MEDICAL GROUP
57 Prospect St.
,Nantucket,MA 02554
Nantucket
(508) 825-8100
SPANISH|ENGLISH
Office: BULGARIAN|FRENCH|GERMAN|HEBREW|HINDI|HUNGARIAN|ITALIAN|JAPANESE|MANDARIN|POLISH

BARTH WILLIAM H.
Accepting New Patients:
NANTUCKET PHYSICIAN ORGANIZATION
57 Prospect St.
,Nantucket,MA 02554
Nantucket
(508) 825-8100
SPANISH|ENGLISH
Office: BULGARIAN|FRENCH|GERMAN|HEBREW|HINDI|HUNGARIAN|ITALIAN|JAPANESE|MANDARIN|POLISH

BERNSTEIN SARAH N.
Accepting New Patients:
NANTUCKET COTTAGE HOSPITAL
57 Prospect St
,Nantucket,MA 025544345
Nantucket
(508) 825-8100
snbernstein@partners.org
ENGLISH
Office: BULGARIAN|FRENCH|HEBREW|ITALIAN|JAPANESE|MANDARIN|POLISH|ROMANIAN|RUSSIAN|SERBIAN / CYRILLIC

BERNSTEIN SARAH N.
Accepting New Patients:
NANTUCKET COTTAGE MEDICAL GROUP
57 Prospect St.
,Nantucket,MA 02554
Nantucket
(508) 825-8100
snbernstein@partners.org
ENGLISH
Office: BULGARIAN|FRENCH|HEBREW|ITALIAN|JAPANESE|MANDARIN|POLISH|ROMANIAN|RUSSIAN|SERBIAN / CYRILLIC

BERNSTEIN SARAH N.
Accepting New Patients:
NANTUCKET PHYSICIAN ORGANIZATION
57 Prospect St.
,Nantucket,MA 02554
Nantucket
(508) 825-8100
snbernstein@partners.org
ENGLISH
Office: BULGARIAN|FRENCH|HEBREW|ITALIAN|JAPANESE|MANDARIN|POLISH|ROMANIAN|RUSSIAN|SERBIAN / CYRILLIC

BLAKE-LAMB TIFFANY L.
Accepting New Patients:
NANTUCKET COTTAGE HOSPITAL
57 Prospect St
,Nantucket,MA 025544345
Nantucket
(508) 825-8100
ENGLISH
Office: BULGARIAN|FRENCH|HEBREW|ITALIAN|JAPANESE|MANDARIN|POLISH|ROMANIAN|RUSSIAN|SERBIAN / CYRILLIC

BLAKE-LAMB TIFFANY L.
Accepting New Patients:
NANTUCKET COTTAGE MEDICAL GROUP
57 Prospect St.
,Nantucket,MA 02554
Nantucket
(508) 825-8100
ENGLISH
Office: BULGARIAN|FRENCH|HEBREW|ITALIAN|JAPANESE|MANDARIN|POLISH|ROMANIAN|RUSSIAN|SERBIAN / CYRILLIC

BLAKE-LAMB TIFFANY L.
Accepting New Patients:
NANTUCKET PHYSICIAN ORGANIZATION
57 Prospect St.
,Nantucket,MA 02554
Nantucket
(508) 825-8100
ENGLISH
Office: BULGARIAN|FRENCH|HEBREW|ITALIAN|JAPANESE|MANDARIN|POLISH|ROMANIAN|RUSSIAN|SERBIAN / CYRILLIC

BUNNELL MARIKIM W.
Accepting New Patients:
NANTUCKET COTTAGE HOSPITAL
57 Prospect St
,Nantucket,MA 025544345
Nantucket
(508) 825-8100
ENGLISH
Office: BULGARIAN|FRENCH|HEBREW|ITALIAN|JAPANESE|MANDARIN|POLISH|ROMANIAN|RUSSIAN|SERBIAN / CYRILLIC

ECKER JEFFREY L.
Accepting New Patients:
NANTUCKET COTTAGE HOSPITAL
57 Prospect St
,Nantucket,MA 025544345
Nantucket
(508) 825-8100
SPANISH|ENGLISH
Office: BULGARIAN|CZECH|FRENCH|GERMAN|HEBREW|HINDI|HUNGARIAN|ITALIAN|JAPANESE|MANDARIN

GOLDFARB ILONA T.
Accepting New Patients:
NANTUCKET COTTAGE HOSPITAL
57 Prospect St
,Nantucket,MA 025544345
Nantucket
(508) 825-8100
RUSSIAN|ENGLISH
Office: BULGARIAN|FRENCH|HEBREW|ITALIAN|JAPANESE|MANDARIN|POLISH|ROMANIAN|RUSSIAN|SERBIAN / CYRILLIC

GOLDFARB ILONA T.
Accepting New Patients:
NANTUCKET COTTAGE MEDICAL GROUP
57 Prospect St.
,Nantucket,MA 02554
Nantucket
(508) 825-8100
RUSSIAN|ENGLISH
Office: BULGARIAN|FRENCH|HEBREW|ITALIAN|JAPANESE|MANDARIN|POLISH|ROMANIAN|RUSSIAN|SERBIAN / CYRILLIC

GOLDFARB ILONA T.
Accepting New Patients:
NANTUCKET PHYSICIAN ORGANIZATION
57 Prospect St.
,Nantucket,MA 02554
Nantucket
(508) 825-8100
RUSSIAN|ENGLISH
Office: BULGARIAN|FRENCH|HEBREW|ITALIAN|JAPANESE|MANDARIN|POLISH|ROMANIAN|RUSSIAN|SERBIAN / CYRILLIC

GREENBERG JAMES A.
Accepting New Patients:
NANTUCKET PHYSICIAN ORGANIZATION
57 Prospect St.
,Nantucket,MA 02554
Nantucket
(508) 825-8100
SPANISH|ENGLISH
Office: FRENCH|SPANISH|ENGLISH

JOHNSON ALEXANDRA M
Accepting New Patients:
NANTUCKET COTTAGE HOSPITAL
57 Prospect St
,Nantucket,MA
025544345
Nantucket
(508) 825-8100
ENGLISH
Office: BULGARIAN|FRENCH|HEBREW|ITALIAN|JAPANESE|MANDARIN|POLISH|ROMANIAN|RUSSIAN|SERBIAN / CYRILLIC

LEPORE TIMOTHY J
Accepting New Patients:
NANTUCKET COTTAGE HOSPITAL
57 Prospect St
,Nantucket,MA
025544345
Nantucket
(508) 825-8100
ENGLISH
Office: BULGARIAN|FRENCH|HEBREW|ITALIAN|JAPANESE|MANDARIN|POLISH|ROMANIAN|RUSSIAN|SERBIAN / CYRILLIC

MCCRARY PHILLIP D.
Accepting New Patients:
NANTUCKET COTTAGE HOSPITAL
57 Prospect St
,Nantucket,MA
025544345
Nantucket
(508) 825-8100
phillipmccrary@comcast.net
ENGLISH
Office: BULGARIAN|FRENCH|HEBREW|ITALIAN|JAPANESE|MANDARIN|POLISH|ROMANIAN|RUSSIAN|SERBIAN / CYRILLIC

SHOOK LYDIA L
Accepting New Patients:
NANTUCKET PHYSICIAN ORGANIZATION
57 Prospect St.
,Nantucket,MA 02554
Nantucket
(508) 825-8100
ENGLISH
Office: ENGLISH

SPURRELL TIMOTHY P.
Accepting New Patients:
HEALTH CARE OF SE MASS, INC @ NANTUCKET FAMILY PLANNING
20 Vesper Ln. Gouin Village ,Nantucket,MA 02554
Nantucket
(508) 583-3005
spurry@gmail.com
PORTUGUESE|SPANISH|ENGLISH
Office: FRENCH|PORTUGUESE|SPANISH|ENGLISH

WEBER BRITTANY M.
Accepting New Patients:
NANTUCKET PHYSICIAN ORGANIZATION
57 Prospect St.
,Nantucket,MA 02554
Nantucket
(508) 825-8100
ENGLISH
Office: CZECH|FRENCH|ITALIAN|PORTUGUESE|ENGLISH

OPTOMETRY

ACK EYE, LLC
Accepting New Patients:
ACK EYE, LLC
13 Old South Rd
,Nantucket,MA
025546065
Nantucket
(508) 228-0844
admin@ackeye.com
ENGLISH
Office: ENGLISH

RUBY MICHAEL J.
Accepting New Patients:
ACK EYE, LLC
13 Old South Rd
,Nantucket,MA
025546065
Nantucket
(508) 228-0844
ENGLISH

ORTHOPEDIC SURGERY

CHAPMAN ANDREW W.
Accepting New Patients:
NANTUCKET PHYSICIAN ORGANIZATION
57 Prospect St.
,Nantucket,MA 02554
Nantucket
(508) 825-8100
ENGLISH
Office: HINDI|ENGLISH

DOLAN MARTIN M.
Accepting New Patients:
NANTUCKET COTTAGE HOSPITAL
57 Prospect St
,Nantucket,MA
025544345
Nantucket
(508) 825-8100
ENGLISH
Office: AFRIKAANS|BULGARIAN|CANTONESE|FARSI, PERSIAN|FRENCH|GERMAN|HEBREW|HINDI|ITALIAN|JAPANESE

HANMER ALFRED W.
Accepting New Patients:
NANTUCKET COTTAGE HOSPITAL
57 Prospect St
,Nantucket,MA
025544345
Nantucket
(508) 825-8100
ENGLISH
Office: BULGARIAN|FRENCH|HEBREW|ITALIAN|JAPANESE|MANDARIN|POLISH|ROMANIAN|RUSSIAN|SERBIAN / CYRILLIC

HANMER ALFRED W.
Accepting New Patients:
NANTUCKET COTTAGE MEDICAL GROUP
57 Prospect St.
,Nantucket,MA 02554
Nantucket
(508) 825-8100
ENGLISH
Office: BULGARIAN|FRENCH|HEBREW|ITALIAN|JAPANESE|MANDARIN|POLISH|ROMANIAN|RUSSIAN|SERBIAN / CYRILLIC

HANMER ALFRED W.
Accepting New Patients:
NANTUCKET PHYSICIAN ORGANIZATION
57 Prospect St.
,Nantucket,MA 02554
Nantucket
(508) 825-8100
ENGLISH
Office: BULGARIAN|FRENCH|HEBREW|ITALIAN|JAPANESE|MANDARIN|POLISH|ROMANIAN|RUSSIAN|SERBIAN / CYRILLIC

MONTO RAYMOND R.
Accepting New Patients:
NANTUCKET COTTAGE HOSPITAL
57 Prospect St
,Nantucket,MA 025544345
Nantucket
(508) 825-8100
drmonto@gmail.com
ENGLISH
Office: BULGARIAN|FRENCH|HEBREW|ITALIAN|JAPANESE|MANDARIN|PORTUGUESE|POLISH|ROMANIAN|RUSSIAN

MONTO RAYMOND R.
Accepting New Patients:
NANTUCKET COTTAGE MEDICAL GROUP
57 Prospect St.
,Nantucket,MA 02554
Nantucket
(508) 825-8100
drmonto@gmail.com
ENGLISH
Office: BULGARIAN|FRENCH|HEBREW|ITALIAN|JAPANESE|MANDARIN|PORTUGUESE|POLISH|ROMANIAN|RUSSIAN

MONTO RAYMOND R.
Accepting New Patients:
NANTUCKET PHYSICIAN ORGANIZATION
57 Prospect St.
,Nantucket,MA 02554
Nantucket
(508) 825-8100
drmonto@gmail.com
ENGLISH
Office: BULGARIAN|FRENCH|HEBREW|ITALIAN|JAPANESE|MANDARIN|PORTUGUESE|POLISH|ROMANIAN|RUSSIAN

MONTO RAYMOND R.
Accepting New Patients:
OCEANUS HEALTH, LLC
1 Cherry St
,Nantucket,MA 02554
Nantucket
(508) 289-1980
drmonto@gmail.com
ENGLISH
Office: BULGARIAN|FRENCH|HEBREW|ITALIAN|JAPANESE|MANDARIN|PORTUGUESE|POLISH|ROMANIAN|RUSSIAN

OCEANUS HEALTH, LLC
Accepting New Patients:
OCEANUS HEALTH, LLC
1 Cherry St
,Nantucket,MA 02554
Nantucket
(508) 289-1980
drmonto@gmail.com
PORTUGUESE|SPANISH|ENGLISH
Office: PORTUGUESE|SPANISH|ENGLISH

TIERNEY JOHN J
Accepting New Patients:
NANTUCKET COTTAGE HOSPITAL
57 Prospect St
,Nantucket,MA 025544345
Nantucket
(508) 825-8100
ENGLISH
Office: BULGARIAN|FRENCH|HEBREW|ITALIAN|JAPANESE|MANDARIN|POLISH|ROMANIAN|RUSSIAN|SERBIAN / CYRILLIC

WUERZ THOMAS H.
Accepting New Patients:
NANTUCKET COTTAGE HOSPITAL
57 Prospect St
,Nantucket,MA 025544345
Nantucket
(508) 825-8100
ENGLISH
Office: BULGARIAN|FRENCH|HEBREW|ITALIAN|JAPANESE|MANDARIN|POLISH|ROMANIAN|RUSSIAN|SERBIAN / CYRILLIC

OTOLARYNGOLOGY

MALONE BARBARA N.
Accepting New Patients:
NANTUCKET PHYSICIAN ORGANIZATION
57 Prospect St.
,Nantucket,MA 02554
Nantucket
(508) 825-8100
barbara.malone@childrensmn.org
ENGLISH
Office: ENGLISH

PAIN MEDICINE

AHMED SHIHAB U.
Accepting New Patients:
NANTUCKET COTTAGE HOSPITAL
57 Prospect St
,Nantucket,MA 025544345
Nantucket
(508) 825-8100
BENGALI|ENGLISH
Office: BULGARIAN|FRENCH|HEBREW|ITALIAN|JAPANESE|MANDARIN|POLISH|ROMANIAN|RUSSIAN|SERBIAN / CYRILLIC

AHMED SHIHAB U.
Accepting New Patients:
NANTUCKET COTTAGE MEDICAL GROUP
57 Prospect St.
,Nantucket,MA 02554
Nantucket
(508) 825-8100
BENGALI|ENGLISH
Office: BULGARIAN|FRENCH|HEBREW|ITALIAN|JAPANESE|MANDARIN|POLISH|ROMANIAN|RUSSIAN|SERBIAN / CYRILLIC

AHMED SHIHAB U.
Accepting New Patients:
NANTUCKET PHYSICIAN ORGANIZATION
57 Prospect St.
,Nantucket,MA 02554
Nantucket
(508) 825-8100
BENGALI|ENGLISH
Office: BULGARIAN|FRENCH|HEBREW|ITALIAN|JAPANESE|MANDARIN|POLISH|ROMANIAN|RUSSIAN|SERBIAN / CYRILLIC

BRENNER GARY J.
Accepting New Patients:
NANTUCKET COTTAGE MEDICAL GROUP
57 Prospect St.
,Nantucket,MA 02554
Nantucket
(508) 825-8100
gjbrenner@partners.org
ENGLISH
Office: ENGLISH

BRENNER GARY J.
Accepting New Patients:
NANTUCKET PHYSICIAN ORGANIZATION
57 Prospect St.
,Nantucket,MA 02554
Nantucket
(508) 825-8100
gjbrenner@partners.org
ENGLISH
Office: ENGLISH

REILLY AIMEE C.
Accepting New Patients:
NANTUCKET PHYSICIAN ORGANIZATION
57 Prospect St.
,Nantucket,MA 02554
Nantucket
(508) 825-8100
AREILLY2@MGB.ORG
ENGLISH
Office: ENGLISH

ZHANG YI
Accepting New Patients:
NANTUCKET COTTAGE HOSPITAL
57 Prospect St
,Nantucket,MA 025544345
Nantucket
(508) 825-8100
CHINESE|MANDARIN|ENGLISH
Office: BULGARIAN|FRENCH|GERMAN|HEBREW|ITALIAN|JAPANESE|MANDARIN|POLISH|ROMANIAN|RUSSIAN

ZHANG YI
Accepting New Patients:
NANTUCKET COTTAGE MEDICAL GROUP
57 Prospect St.
,Nantucket,MA 02554
Nantucket
(508) 825-8100
CHINESE|MANDARIN|ENGLISH
Office: BULGARIAN|FRENCH|GERMAN|HEBREW|ITALIAN|JAPANESE|MANDARIN|POLISH|ROMANIAN|RUSSIAN

ZHANG YI
Accepting New Patients:
NANTUCKET PHYSICIAN ORGANIZATION
57 Prospect St.
,Nantucket,MA 02554
Nantucket
(508) 825-8100
CHINESE|MANDARIN|ENGLISH
Office: BULGARIAN|FRENCH|GERMAN|HEBREW|ITALIAN|JAPANESE|MANDARIN|POLISH|ROMANIAN|RUSSIAN

PEDIATRIC CARDIOLOGY

ARYA PUNEETA
Accepting New Patients:
NANTUCKET PHYSICIAN ORGANIZATION
57 Prospect St.
,Nantucket,MA 02554
Nantucket
(508) 825-8100
HINDI|ENGLISH
Office: ENGLISH

FREEMAN KAITLYN
Accepting New Patients:
NANTUCKET PHYSICIAN ORGANIZATION
57 Prospect St.
,Nantucket,MA 02554
Nantucket
(508) 825-8100
KFREEMAN5@MGH.HARVARD.EDU
ENGLISH
Office: ENGLISH

PEDIATRICS

ARYA PUNEETA
Accepting New Patients:
NANTUCKET PHYSICIAN ORGANIZATION
57 Prospect St.
,Nantucket,MA 02554
Nantucket
(508) 825-8100
HINDI|ENGLISH
Office: ENGLISH

CALAHAN CHRISTOPHER F
Accepting New Patients:
NANTUCKET COTTAGE HOSPITAL
57 Prospect St
,Nantucket,MA 025544345
Nantucket
(508) 825-8100
ENGLISH
Office: BULGARIAN|FRENCH|HEBREW|ITALIAN|JAPANESE|MANDARIN|POLISH|ROMANIAN|RUSSIAN|SERBIAN / CYRILLIC

FREEMAN KAITLYN
Accepting New Patients:
NANTUCKET PHYSICIAN ORGANIZATION
57 Prospect St.
,Nantucket,MA 02554
Nantucket
(508) 825-8100
KFREEMAN5@MGH.HARVARD.EDU
ENGLISH
Office: ENGLISH

GUPTA AKASH
Accepting New Patients:
NANTUCKET PHYSICIAN ORGANIZATION
57 Prospect St.
,Nantucket,MA 02554
Nantucket
(508) 825-8100
agupta23@partners.org
ENGLISH
Office: CZECH|FRENCH|ITALIAN|PORTUGUESE|ENGLISH

KERZNER LESLIE S.
Accepting New Patients:
NANTUCKET COTTAGE HOSPITAL
57 Prospect St
,Nantucket,MA 025544345
Nantucket
(508) 825-8100
ENGLISH
Office: BULGARIAN|FRENCH|HEBREW|ITALIAN|JAPANESE|MANDARIN|POLISH|ROMANIAN|RUSSIAN|SERBIAN / CYRILLIC

KERZNER LESLIE S.
Accepting New Patients:
NANTUCKET COTTAGE MEDICAL GROUP
57 Prospect St.
,Nantucket,MA 02554
Nantucket
(508) 825-8100
ENGLISH
Office: BULGARIAN|FRENCH|HEBREW|ITALIAN|JAPANESE|MANDARIN|POLISH|ROMANIAN|RUSSIAN|SERBIAN / CYRILLIC

KERZNER LESLIE S.
Accepting New Patients:
NANTUCKET PHYSICIAN ORGANIZATION
57 Prospect St.
,Nantucket,MA 02554
Nantucket
(508) 825-8100
ENGLISH
Office: BULGARIAN|FRENCH|HEBREW|ITALIAN|JAPANESE|MANDARIN|POLISH|ROMANIAN|RUSSIAN|SERBIAN / CYRILLIC

MEYERS MARY C.
Accepting New Patients:
NANTUCKET COTTAGE HOSPITAL
57 Prospect St
,Nantucket,MA 025544345
Nantucket
(508) 825-8100
ENGLISH
Office: BULGARIAN|FRENCH|HEBREW|ITALIAN|JAPANESE|MANDARIN|POLISH|ROMANIAN|RUSSIAN|SERBIAN / CYRILLIC

MEYERS MARY C.
Accepting New Patients:
NANTUCKET COTTAGE MEDICAL GROUP
57 Prospect St.
,Nantucket,MA 02554
Nantucket
(508) 825-8100
ENGLISH
Office: BULGARIAN|FRENCH|HEBREW|ITALIAN|JAPANESE|MANDARIN|POLISH|ROMANIAN|RUSSIAN|SERBIAN / CYRILLIC

MEYERS MARY C.
Accepting New Patients:
NANTUCKET PHYSICIAN ORGANIZATION
57 Prospect St.
,Nantucket,MA 02554
Nantucket
(508) 825-8100
ENGLISH
Office: BULGARIAN|FRENCH|HEBREW|ITALIAN|JAPANESE|MANDARIN|POLISH|ROMANIAN|RUSSIAN|SERBIAN / CYRILLIC

NATHE KATHERYN E.
Accepting New Patients:
NANTUCKET COTTAGE MEDICAL GROUP
57 Prospect St.
,Nantucket,MA 02554
Nantucket
(508) 825-8100
SPANISH|ENGLISH
Office: PORTUGUESE|SPANISH|ENGLISH

NELSON BRETT D.
Accepting New Patients:
NANTUCKET COTTAGE HOSPITAL
57 Prospect St
,Nantucket,MA 025544345
Nantucket
(508) 825-8100
CROATIAN|SERBIAN / CYRILLIC|SPANISH|ENGLISH
Office: BULGARIAN|FRENCH|HEBREW|ITALIAN|JAPANESE|MANDARIN|PORTUGUESE|POLISH|ROMANIAN|RUSSIAN

NELSON BRETT D.
Accepting New Patients:
NANTUCKET COTTAGE MEDICAL GROUP
57 Prospect St.
,Nantucket,MA 02554
Nantucket
(508) 825-8100
CROATIAN|SERBIAN / CYRILLIC|SPANISH|ENGLISH
Office: BULGARIAN|FRENCH|HEBREW|ITALIAN|JAPANESE|MANDARIN|PORTUGUESE|POLISH|ROMANIAN|RUSSIAN

NELSON BRETT D.
Accepting New Patients:
NANTUCKET PHYSICIAN ORGANIZATION
57 Prospect St.
,Nantucket,MA 02554
Nantucket
(508) 825-8100
CROATIAN|SERBIAN / CYRILLIC|SPANISH|ENGLISH
Office: BULGARIAN|FRENCH|HEBREW|ITALIAN|JAPANESE|MANDARIN|PORTUGUESE|POLISH|ROMANIAN|RUSSIAN

ROTHFLEISCH ALLISON P
Accepting New Patients:
NANTUCKET PHYSICIAN ORGANIZATION
57 Prospect St.
,Nantucket,MA 02554
Nantucket
(508) 825-8100
arothfleisch@mgb.org
ENGLISH
Office: ENGLISH

PHYSICAL THERAPY

MANNING AND ASSOCIATES, LLC
Accepting New Patients:
MANNING AND ASSOCIATES, LLC
19 Amelia Dr
,Nantucket,MA 025546063
Nantucket
(508) 228-8122
info@nantucketphysicaltherapy.com
ENGLISH
Office: ENGLISH

MANNING JOSEPH W
Accepting New Patients:
MANNING AND ASSOCIATES, LLC
19 Amelia Dr
,Nantucket,MA 025546063
Nantucket
(508) 228-8122
jmanning02564@yahoo.com
ENGLISH
Office: ENGLISH

PHYSICIAN ASSISTANT

CULKINS JAYNE
Accepting New Patients:Y
NANTUCKET PHYSICIAN ORGANIZATION
57 Prospect St.
,Nantucket,MA 02554
Nantucket
(508) 825-8100
jculkins@partners.org
ENGLISH
Office: BULGARIAN|FRENCH|HEBREW|ITALIAN|JAPANESE|MANDARIN|POLISH|ROMANIAN|RUSSIAN|SERBIAN / CYRILLIC

KAPLAN CAITLIN
Accepting New Patients:N
NANTUCKET COTTAGE HOSPITAL
57 Prospect St
,Nantucket,MA 025544345
Nantucket
(508) 825-8100
ENGLISH
Office: BULGARIAN|FRENCH|HEBREW|ITALIAN|JAPANESE|MANDARIN|POLISH|ROMANIAN|RUSSIAN|SERBIAN / CYRILLIC

KAPLAN CAITLIN
Accepting New Patients:N
NANTUCKET PHYSICIAN ORGANIZATION
57 Prospect St.
,Nantucket,MA 02554
Nantucket
(508) 825-8100
ENGLISH
Office: BULGARIAN|FRENCH|HEBREW|ITALIAN|JAPANESE|MANDARIN|POLISH|ROMANIAN|RUSSIAN|SERBIAN / CYRILLIC

PODIATRIST

MOSTONE REGINA M.
Accepting New Patients:
NANTUCKET COTTAGE HOSPITAL
57 Prospect St
,Nantucket,MA 025544345
Nantucket
(508) 825-8100
ENGLISH
Office: BULGARIAN|CZECH|FRENCH|HEBREW|ITALIAN|JAPANESE|MANDARIN|PORTUGUESE|POLISH|ROMANIAN

MOSTONE REGINA M.
Accepting New Patients:
NANTUCKET COTTAGE MEDICAL GROUP
57 Prospect St.
,Nantucket,MA 02554
Nantucket
(508) 825-8100
ENGLISH
Office: BULGARIAN|CZECH|FRENCH|HEBREW|ITALIAN|JAPANESE|MANDARIN|PORTUGUESE|POLISH|ROMANIAN

MOSTONE REGINA M.
Accepting New Patients:
NANTUCKET PHYSICIAN ORGANIZATION
57 Prospect St.
,Nantucket,MA 02554
Nantucket
(508) 825-8100
ENGLISH
Office: BULGARIAN|CZECH|FRENCH|HEBREW|ITALIAN|JAPANESE|MANDARIN|PORTUGUESE|POLISH|ROMANIAN

PHILLIPS ALFRED J.
Accepting New Patients:
NANTUCKET PHYSICIAN ORGANIZATION
57 Prospect St.
,Nantucket,MA 02554
Nantucket
(508) 825-8100
aphillips@vascularcaregrp.com
ENGLISH
Office: SPANISH|ENGLISH

PSYCHIATRY

MAXWELL DOMINC
Accepting New Patients:
NANTUCKET COTTAGE HOSPITAL
57 Prospect St
,Nantucket,MA 025544345
Nantucket
(508) 825-8100
ENGLISH
Office: BULGARIAN|FRENCH|HEBREW|ITALIAN|JAPANESE|MANDARIN|POLISH|ROMANIAN|RUSSIAN|SERBIAN / CYRILLIC

MAXWELL DOMINC
Accepting New Patients:
NANTUCKET COTTAGE MEDICAL GROUP
57 Prospect St.
,Nantucket,MA 02554
Nantucket
(508) 825-8100
ENGLISH
Office: BULGARIAN|FRENCH|HEBREW|ITALIAN|JAPANESE|MANDARIN|POLISH|ROMANIAN|RUSSIAN|SERBIAN / CYRILLIC

PULMONARY DISEASE

BATOOL ANWAR SALMA
Accepting New Patients:
NANTUCKET PHYSICIAN ORGANIZATION
57 Prospect St.
,Nantucket,MA 02554
Nantucket
(508) 825-8100
salma.batoolanwar@heywood.org
URDU|ENGLISH
Office: CZECH|FRENCH|ITALIAN|PORTUGUESE|ENGLISH

ROSE JONATHAN A
Accepting New Patients:
NANTUCKET COTTAGE HOSPITAL
57 Prospect St
,Nantucket,MA 025544345
Nantucket
(508) 825-8100
ENGLISH
Office: BULGARIAN|CZECH|FRENCH|HEBREW|ITALIAN|JAPANESE|MANDARIN|PORTUGUESE|POLISH|ROMANIAN

RADIATION ONCOLOGY

SULLIVAN MOLLY A.
Accepting New Patients:
NANTUCKET COTTAGE MEDICAL GROUP
57 Prospect St.
,Nantucket,MA 02554
Nantucket
(508) 825-8100
ENGLISH
Office: ENGLISH

SULLIVAN MOLLY A.
Accepting New Patients:
NANTUCKET PHYSICIAN ORGANIZATION
57 Prospect St.
,Nantucket,MA 02554
Nantucket
(508) 825-8100
ENGLISH
Office: ENGLISH

RHEUMATOLOGY

COSTA MICHELLE F.
Accepting New Patients:
NANTUCKET PHYSICIAN ORGANIZATION
57 Prospect St.
,Nantucket,MA 02554
Nantucket
(508) 825-8100
ENGLISH
Office: ENGLISH

DIIORIO MICHAEL
Accepting New Patients:
NANTUCKET PHYSICIAN ORGANIZATION
57 Prospect St.
,Nantucket,MA 02554
Nantucket
(508) 825-8100
ENGLISH
Office: ENGLISH

SLEEP MEDICINE

BATOOL ANWAR SALMA
Accepting New Patients:
NANTUCKET PHYSICIAN ORGANIZATION
57 Prospect St.
,Nantucket,MA 02554
Nantucket
(508) 825-8100
salma.batoolanwar@heywood.org
URDU|ENGLISH
Office: CZECH|FRENCH|ITALIAN|PORTUGUESE|ENGLISH

SPORTS MEDICINE

TIERNEY JOHN J
Accepting New Patients:
NANTUCKET COTTAGE HOSPITAL
57 Prospect St
,Nantucket,MA 025544345
Nantucket
(508) 825-8100
ENGLISH
Office: BULGARIAN|FRENCH|HEBREW|ITALIAN|JAPANESE|MANDARIN|POLISH|ROMANIAN|RUSSIAN|SERBIAN / CYRILLIC

SURGERY-GENERAL

ALBUTT KATHERINE H
Accepting New Patients:
NANTUCKET COTTAGE MEDICAL GROUP
57 Prospect St.
,Nantucket,MA 02554
Nantucket
(508) 825-8100
FRENCH|ENGLISH
Office: KOREAN|ENGLISH

BURNS CHRISTOPHER J.
Accepting New Patients:
NANTUCKET PHYSICIAN ORGANIZATION
57 Prospect St.
,Nantucket,MA 02554
Nantucket
(508) 825-8100
ENGLISH
Office: ENGLISH

FUGELSO DANA K.
Accepting New Patients:
NANTUCKET PHYSICIAN ORGANIZATION
57 Prospect St.
,Nantucket,MA 02554
Nantucket
(508) 825-8100
ENGLISH
Office: SPANISH|ENGLISH

HOWER JOHN
Accepting New Patients:
NANTUCKET COTTAGE HOSPITAL
57 Prospect St
,Nantucket,MA 025544345
Nantucket
(508) 825-8100
john.hower@ahn.org
ENGLISH
Office: BULGARIAN|FRENCH|HEBREW|ITALIAN|JAPANESE|MANDARIN|POLISH|ROMANIAN|RUSSIAN|SERBIAN / CYRILLIC

HOWER JOHN
Accepting New Patients:
NANTUCKET COTTAGE MEDICAL GROUP
57 Prospect St.
,Nantucket,MA 02554
Nantucket
(508) 825-8100
john.hower@ahn.org
ENGLISH
Office: BULGARIAN|FRENCH|HEBREW|ITALIAN|JAPANESE|MANDARIN|POLISH|ROMANIAN|RUSSIAN|SERBIAN / CYRILLIC

HOWER JOHN
Accepting New Patients:
NANTUCKET PHYSICIAN ORGANIZATION
57 Prospect St.
,Nantucket,MA 02554
Nantucket
(508) 825-8100
john.hower@ahn.org
ENGLISH
Office: BULGARIAN|FRENCH|HEBREW|ITALIAN|JAPANESE|MANDARIN|POLISH|ROMANIAN|RUSSIAN|SERBIAN / CYRILLIC

KOEHLER RICHARD H.
Accepting New Patients:
NANTUCKET PHYSICIAN ORGANIZATION
57 Prospect St.
,Nantucket,MA 02554
Nantucket
(508) 825-8100
ENGLISH
Office: CZECH|FRENCH|ITALIAN|PORTUGUESE|ENGLISH

O'CONNOR FRANCIS X.
Accepting New Patients:
NANTUCKET PHYSICIAN ORGANIZATION
57 Prospect St.
,Nantucket,MA 02554
Nantucket
(508) 825-8100
ENGLISH
Office: ENGLISH

SMITH MIMI
Accepting New Patients:
NANTUCKET COTTAGE HOSPITAL
57 Prospect St
,Nantucket,MA 025544345
Nantucket
(508) 825-8100
mcs1111@aol.com
ENGLISH
Office: BULGARIAN|FRENCH|HEBREW|ITALIAN|JAPANESE|MANDARIN|POLISH|ROMANIAN|RUSSIAN|SERBIAN / CYRILLIC

SMITH MIMI
Accepting New Patients:
NANTUCKET COTTAGE MEDICAL GROUP
57 Prospect St.
,Nantucket,MA 02554
Nantucket
(508) 825-8100
mcs1111@aol.com
ENGLISH
Office: BULGARIAN|FRENCH|HEBREW|ITALIAN|JAPANESE|MANDARIN|POLISH|ROMANIAN|RUSSIAN|SERBIAN / CYRILLIC

SMITH MIMI
Accepting New Patients:
NANTUCKET PHYSICIAN ORGANIZATION
57 Prospect St.
,Nantucket,MA 02554
Nantucket
(508) 825-8100
mcs1111@aol.com
ENGLISH
Office: BULGARIAN|FRENCH|HEBREW|ITALIAN|JAPANESE|MANDARIN|POLISH|ROMANIAN|RUSSIAN|SERBIAN / CYRILLIC

SMOTRICH GARY A
Accepting New Patients:
NANTUCKET DERMATOLOGY, LLC - NANTUCKET (BARTLETT RD.)
4 1/2 Bartlett Rd.
,Nantucket,MA 02554
Nantucket
(781) 398-2225
ENGLISH
Office: CZECH|FRENCH|ITALIAN|PORTUGUESE|ENGLISH

TIERNEY MATTHEW J.
Accepting New Patients:
NANTUCKET PHYSICIAN ORGANIZATION
57 Prospect St.
,Nantucket,MA 02554
Nantucket
(508) 825-8100
ENGLISH
Office: POLISH|ENGLISH

TRAN DANIEL
Accepting New Patients:
NANTUCKET COTTAGE HOSPITAL
57 Prospect St
,Nantucket,MA 025544345
Nantucket
(508) 825-8100
ENGLISH
Office: BULGARIAN|FRENCH|HEBREW|ITALIAN|JAPANESE|MANDARIN|POLISH|ROMANIAN|RUSSIAN|SERBIAN / CYRILLIC

TRAN DANIEL
Accepting New Patients:
NANTUCKET COTTAGE MEDICAL GROUP
57 Prospect St.
,Nantucket,MA 02554
Nantucket
(508) 825-8100
ENGLISH
Office: BULGARIAN|FRENCH|HEBREW|ITALIAN|JAPANESE|MANDARIN|POLISH|ROMANIAN|RUSSIAN|SERBIAN / CYRILLIC

TRAN DANIEL
Accepting New Patients:
NANTUCKET PHYSICIAN ORGANIZATION
57 Prospect St.
,Nantucket,MA 02554
Nantucket
(508) 825-8100
ENGLISH
Office: BULGARIAN|FRENCH|HEBREW|ITALIAN|JAPANESE|MANDARIN|POLISH|ROMANIAN|RUSSIAN|SERBIAN / CYRILLIC

SURGERY-HAND

DOLAN MARTIN M.
Accepting New Patients:
NANTUCKET COTTAGE HOSPITAL
57 Prospect St
,Nantucket,MA 025544345
Nantucket
(508) 825-8100
ENGLISH
Office: AFRIKAANS|BULGARIAN|CANTONESE|FARSI, PERSIAN|FRENCH|GERMAN|HEBREW|HINDI|ITALIAN|JAPANESE

SURGICAL CRITICAL CARE

ALBUTT KATHERINE H
Accepting New Patients:
NANTUCKET COTTAGE MEDICAL GROUP
57 Prospect St.
,Nantucket,MA 02554
Nantucket
(508) 825-8100
FRENCH|ENGLISH
Office: KOREAN|ENGLISH

UROLOGY

DITKOFF ERICA L
Accepting New Patients:
NANTUCKET PHYSICIAN ORGANIZATION
57 Prospect St.
,Nantucket,MA 02554
Nantucket
(508) 825-8100
editkoff@partners.org
ENGLISH
Office: CZECH|FRENCH|ITALIAN|MANDARIN|PORTUGUESE|RUSSIAN|SPANISH|ENGLISH|THAI|CAPE VERDE CREOLE

NANTUCKET COUNTY

KRAMER ANDREW C
Accepting New Patients:
NANTUCKET COTTAGE HOSPITAL
57 Prospect St
,Nantucket,MA 025544345
Nantucket
(508) 825-8100
ENGLISH
Office: BULGARIAN|FRENCH|HEBREW|ITALIAN|JAPANESE|MANDARIN|POLISH|ROMANIAN|RUSSIAN|SERBIAN / CYRILLIC

KRAMER ANDREW C
Accepting New Patients:
NANTUCKET COTTAGE MEDICAL GROUP
57 Prospect St.
,Nantucket,MA 02554
Nantucket
(508) 825-8100
ENGLISH
Office: BULGARIAN|FRENCH|HEBREW|ITALIAN|JAPANESE|MANDARIN|POLISH|ROMANIAN|RUSSIAN|SERBIAN / CYRILLIC

KRAMER ANDREW C
Accepting New Patients:
NANTUCKET PHYSICIAN ORGANIZATION
57 Prospect St.
,Nantucket,MA 02554
Nantucket
(508) 825-8100
ENGLISH
Office: BULGARIAN|FRENCH|HEBREW|ITALIAN|JAPANESE|MANDARIN|POLISH|ROMANIAN|RUSSIAN|SERBIAN / CYRILLIC

LEE MICHAEL C.
Accepting New Patients:
NANTUCKET COTTAGE HOSPITAL
57 Prospect St
,Nantucket,MA 025544345
Nantucket
(508) 825-8100
CHINESE|MANDARIN|ENGLISH
Office: AFRIKAANS|ALBANIAN|ARMENIAN|ARABIC, LEBANESE, SYRIAN|BENGALI|BULGARIAN|BURMESE|CANTONESE|CHINESE|KHMER / CAMBODIAN

LEE MICHAEL C.
Accepting New Patients:
NANTUCKET COTTAGE MEDICAL GROUP
57 Prospect St.
,Nantucket,MA 02554
Nantucket
(508) 825-8100
CHINESE|MANDARIN|ENGLISH
Office: AFRIKAANS|ALBANIAN|ARMENIAN|ARABIC, LEBANESE, SYRIAN|BENGALI|BULGARIAN|BURMESE|CANTONESE|CHINESE|KHMER / CAMBODIAN

LEE MICHAEL C.
Accepting New Patients:
NANTUCKET PHYSICIAN ORGANIZATION
57 Prospect St.
,Nantucket,MA 02554
Nantucket
(508) 825-8100
CHINESE|MANDARIN|ENGLISH
Office: AFRIKAANS|ALBANIAN|ARMENIAN|ARABIC, LEBANESE, SYRIAN|BENGALI|BULGARIAN|BURMESE|CANTONESE|CHINESE|KHMER / CAMBODIAN

PHELPS RICKY D
Accepting New Patients:
NANTUCKET COTTAGE HOSPITAL
57 Prospect St
,Nantucket,MA 025544345
Nantucket
(508) 825-8100
ENGLISH
Office: BULGARIAN|FRENCH|HEBREW|ITALIAN|JAPANESE|MANDARIN|POLISH|ROMANIAN|RUSSIAN|SERBIAN / CYRILLIC

ACUPUNCTURIST

CHEN ZHOUJUN
Accepting New Patients:
WHOLEBODY SOLUTIONS, INC.
15 Braintree Hill Office Park Ste. 101
,Braintree,MA 02184
Norfolk
(617) 328-6300
betty@wholebodysolutions.org
CHINESE|ENGLISH
Office: CANTONESE|CHINESE|MANDARIN|ENGLISH

DELL'ORFANO MICHAEL F.
Accepting New Patients:
Life Qi Holistic Medicine
150 Wood Road #403
,Braintree,MA 02184
Norfolk
(781) 428-4515
lifeqimedicine@gmail.com
ENGLISH

DUMONT PATRICK J.
Accepting New Patients:
WHOLEBODY SOLUTIONS, INC.
15 Braintree Hill Office Park Ste. 101
,Braintree,MA 02184
Norfolk
(617) 328-6300
acpntr.balance@gmail.com
ENGLISH

LIFE QI HOLISTIC MEDICINE LLC
Accepting New Patients:
Life Qi Holistic Medicine
150 Wood Road #403
,Braintree,MA 02184
Norfolk
(781) 428-4515
michael@lifeqimedicine.com

NEIL ELIZABETH D
Accepting New Patients:
SPAULDING REHABILITATION HOSPITAL BRAINTREE
300 Granite Street
,Braintree,MA 02184
Norfolk
(617) 952-6100
ENeil@Partners.org
ENGLISH
Office: ENGLISH

WHOLEBODY SOLUTIONS, INC.
Accepting New Patients:
WHOLEBODY SOLUTIONS, INC.
15 Braintree Hill Office Park Ste. 101
,Braintree,MA 02184
Norfolk
(617) 328-6300
frontdesk@wholebodysolutions.org

EASTWAY WELLNESS, LLC - BROOKLINE
Accepting New Patients:
EASTWAY WELLNESS, LLC - BROOKLINE
1129 Beacon St.
,Brookline,MA
Norfolk
(781) 688-0138
ENGLISH
Office: ENGLISH

GRACEY HOLISTIC HEALTH
Accepting New Patients:
GRACEY HOLISTIC HEALTH
320 Washington St., Ste. 402 ,Brookline,MA 02445
Norfolk
(617) 549-1196
rgracey@graceyhealth.com
ENGLISH
Office: ENGLISH

GRACEY ROBERT
Accepting New Patients:
GRACEY HOLISTIC HEALTH
320 Washington St., Ste. 402 ,Brookline,MA 02445
Norfolk
(617) 549-1196
rgracey@graceyhealth.com
ENGLISH
Office: ENGLISH

HSU KAI-YIN
Accepting New Patients:
HSU, KAI-YIN
209 Harvard Street, Suite 301 ,Brookline,MA 02446
Norfolk
(617) 466-9189
khsu@mghihp.edu
CHINESE|TAIWANESE|ENGLISH
Office: CHINESE|RUSSIAN|TAIWANESE|UKRANIAN|ENGLISH

HUANG JACK
Accepting New Patients:
SOLUTION HEAL, LLC
209 Harvard St Ste 301
,Brookline,MA 024465005
Norfolk
(617) 997-0188
jack@soluheal.com
CHINESE|MANDARIN|ENGLISH
Office: CHINESE|MANDARIN|ENGLISH

ICHIKAWA MASAHIRO
Accepting New Patients:
EASTWAY WELLNESS, LLC - BROOKLINE
1129 Beacon St.
,Brookline,MA
Norfolk
(781) 688-0138
ENGLISH
Office: CANTONESE|CHINESE|SPANISH|ENGLISH

SOLUTION HEAL, LLC
Accepting New Patients:
SOLUTION HEAL, LLC
209 Harvard St Ste 301
,Brookline,MA 024465005
Norfolk
(617) 997-0188
jack@soluheal.com
CHINESE|MANDARIN|ENGLISH
Office: CHINESE|MANDARIN|ENGLISH

CHEN ZHOUJUN
Accepting New Patients:
Points of Interest Acupuncture
1032 Turnpike Street, Suite 102 ,Canton,MA 02021
Norfolk
(781) 281-8028
betty@wholebodysolutions.org
CHINESE|ENGLISH
Office: CANTONESE|CHINESE|MANDARIN|ENGLISH

CHIU DARQUIN
Accepting New Patients:
Points of Interest Acupuncture
1032 Turnpike Street, Suite 102 ,Canton,MA 02021
Norfolk
(781) 281-8028
info@poiacupuncture.com
CANTONESE|ENGLISH
Office: CANTONESE|CHINESE|MANDARIN|ENGLISH

GALVIN JAMIE L
Accepting New Patients:
Galvin Acupuncture, LLC
1030 Washington Street ,Canton,MA 02021
Norfolk
(617) 838-4505
jamie@galvinacupuncture.com
ENGLISH
Office: ENGLISH

POINTS OF INTEREST ACUPUNCTURE
Accepting New Patients:
Points of Interest Acupuncture
1032 Turnpike Street, Suite 102 ,Canton,MA 02021
Norfolk
(781) 281-8028
info@poiacupuncture.com
CANTONESE|CHINESE|MANDARIN|ENGLISH
Office: CANTONESE|CHINESE|MANDARIN|ENGLISH

FU LITAO
Accepting New Patients:
Osher Clinical Center for Integrative Medicine
850 Boylston St., Ste. 422 ,Chestnut Hill,MA 02467
Norfolk
(617) 732-9700
lf1511tang@gmail.com
CHINESE
Office: CHINESE|ENGLISH

KELLIHER JOSEPH
Accepting New Patients:
Osher Clinical Center for Integrative Medicine
850 Boylston St., Ste. 422 ,Chestnut Hill,MA 02467
Norfolk
(617) 732-9700
ENGLISH
Office: ENGLISH

REIS NINA E
Accepting New Patients:
Osher Clinical Center for Integrative Medicine
850 Boylston St., Ste. 422 ,Chestnut Hill,MA 02467
Norfolk
(617) 732-9700
ENGLISH
Office: ENGLISH

CALDAS CLAUDIA V
Accepting New Patients:
ACUBOSTON, INC. - DEDHAM
16 Milton St., Ste. 17 ,Dedham,MA 02026
Norfolk
(617) 860-2039
claudia@acuboston.com
PORTUGUESE|ENGLISH
Office: PORTUGUESE|RUSSIAN|ENGLISH

CONCEPCION KELLY N
Accepting New Patients:
DEDHAM ACUPUNCTURE
111 Eastern Ave ,Dedham,MA 020264515
Norfolk
(781) 686-2395
kellyC@dedhamacupuncture.com
ENGLISH
Office: ENGLISH

D'AMBOISE MICHELLE
Accepting New Patients:
DEDHAM ACUPUNCTURE
111 Eastern Ave ,Dedham,MA 020264515
Norfolk
(781) 686-2395
ENGLISH
Office: ENGLISH

DEDHAM ACUPUNCTURE
Accepting New Patients:
DEDHAM ACUPUNCTURE
111 Eastern Ave ,Dedham,MA 020264515
Norfolk
(781) 686-2395
ENGLISH
Office: ENGLISH

KEYES LISA M
Accepting New Patients:
DEDHAM ACUPUNCTURE
111 Eastern Ave ,Dedham,MA 020264515
Norfolk
(781) 686-2395
ENGLISH
Office: ENGLISH

KIM AMANDA
Accepting New Patients:
Acupuncture Clinic of Oriental Medicine
200 Providence Highway ,Dedham,MA 02026
Norfolk
(617) 678-9816
amandakim78@gmail.com
ENGLISH
Office: ENGLISH

PATEL KOMAL
Accepting New Patients:
DEDHAM ACUPUNCTURE
111 Eastern Ave ,Dedham,MA 020264515
Norfolk
(781) 686-2395
ENGLISH
Office: ENGLISH

ROSS ARIA J
Accepting New Patients:
DEDHAM
ACUPUNCTURE
111 Eastern Ave
,Dedham,MA
020264515
Norfolk
(781) 686-2395
ENGLISH
Office: ENGLISH

STERN NICOLE L
Accepting New Patients:
DEDHAM
ACUPUNCTURE
111 Eastern Ave
,Dedham,MA
020264515
Norfolk
(781) 686-2395
ENGLISH
Office: ENGLISH

WATTS SAMUEL H
Accepting New Patients:
ACUBOSTON, INC. -
DEDHAM
16 Milton St., Ste. 17
,Dedham,MA 02026
Norfolk
(617) 860-2039
sam@acuboston.com
ENGLISH
Office: PORTUGUESE|
RUSSIAN|ENGLISH

ACUPUNCTURE HERBS & BEYOND - EAST WALPOLE
Accepting New Patients:
ACUPUNCTURE HERBS
& BEYOND - EAST
WALPOLE
28 Providence Hwy
,East Walpole,MA
02032
Norfolk
(508) 808-8878
ENGLISH
Office: ENGLISH

SPRAGUE QUINCY D
Accepting New Patients:
ACUPUNCTURE HERBS
& BEYOND - EAST
WALPOLE
28 Providence Hwy
,East Walpole,MA
02032
Norfolk
(508) 808-8878
quinci@acupunctureher
bsandbeyond.com
ENGLISH
Office: ENGLISH

YANG FAN
Accepting New Patients:
ACUPUNCTURE HERBS
& BEYOND - EAST
WALPOLE
28 Providence Hwy
,East Walpole,MA
02032
Norfolk
(508) 808-8878
sailingmay76
@gmail.com
MANDARIN|ENGLISH
Office: CHINESE|
MANDARIN|ENGLISH

YIN TING TING
Accepting New Patients:
ACUPUNCTURE HERBS
& BEYOND - EAST
WALPOLE
28 Providence Hwy
,East Walpole,MA
02032
Norfolk
(508) 808-8878
CHINESE|ENGLISH
Office: CHINESE|
ENGLISH

ACUPUNKTURE INC
Accepting New Patients:
AcuPUNKture
37 East Central Street
,Franklin,MA
020381364
Norfolk
(508) 507-8015
crystal.acupunkture@g
mail.com
SPANISH|ENGLISH
Office: SPANISH|
ENGLISH

FARNSWORTH CRYSTAL L
Accepting New Patients:
AcuPUNKture
37 East Central Street
,Franklin,MA
020381364
Norfolk
(508) 507-8015
crystal.acupunkture@g
mail.com
SPANISH|ENGLISH
Office: SPANISH|
ENGLISH

HAMMOND ROBIN L
Accepting New Patients:
AcuPUNKture
37 East Central Street
,Franklin,MA
020381364
Norfolk
(508) 507-8015
ENGLISH
Office: SPANISH|
ENGLISH

ACUPUNCTURE HERBS & BEYOND - NEEDHAM
Accepting New Patients:
ACUPUNCTURE HERBS
& BEYOND - NEEDHAM
10 Kearney Rd., Ste. 152
,Needham,MA 02494
Norfolk
(508) 808-8878
CHINESE|MANDARIN|
ENGLISH
Office: CHINESE|
MANDARIN|ENGLISH

CHINESE ACUPUNCTURE AND HERBAL MEDICA
Accepting New Patients:
CHINESE
ACUPUNCTURE AND
HERBAL MEDICA
105 Chestnut Street,
Unit 36 ,Needham,MA
02492
Norfolk
(781) 449-1813
li.acumagic@gmail.com
ENGLISH
Office: ENGLISH

LIU ZHENGYANG
Accepting New Patients:
ACUPUNCTURE HERBS
& BEYOND - NEEDHAM
10 Kearney Rd., Ste. 152
,Needham,MA 02494
Norfolk
(508) 808-8878
liuzhengyang88
@gmail.com
ENGLISH
Office: CHINESE|
MANDARIN|ENGLISH

YANG FAN
Accepting New Patients:
ACUPUNCTURE HERBS & BEYOND - NEEDHAM
10 Kearney Rd., Ste. 152 ,Needham,MA 02494
Norfolk
(508) 808-8878
sailingmay76@gmail.com
MANDARIN|ENGLISH
Office: CHINESE|MANDARIN|ENGLISH

ZHENG LI
Accepting New Patients:
CHINESE ACUPUNCTURE AND HERBAL MEDICA
105 Chestnut Street, Unit 36 ,Needham,MA 02492
Norfolk
(781) 449-1813
li.acumagic@gmail.com
ENGLISH
Office: ENGLISH

ZHOU CHANGHONG
Accepting New Patients:
CHINESE ACUPUNCTURE AND HERBAL MEDICA
105 Chestnut Street, Unit 36 ,Needham,MA 02492
Norfolk
(781) 449-1813
ENGLISH
Office: ENGLISH

EASTWAY WELLNESS, LLC
Accepting New Patients:
EASTWAY WELLNESS LLC - Norwood
11 Vanderbilt Ave Ste 210 ,Norwood,MA 020625056
Norfolk
(781) 688-0138
yiluo2001@gmail.com
CANTONESE|CHINESE|SPANISH|ENGLISH
Office: CANTONESE|CHINESE|SPANISH|ENGLISH

ICHIKAWA MASAHIRO
Accepting New Patients:
EASTWAY WELLNESS LLC - Norwood
11 Vanderbilt Ave Ste 210 ,Norwood,MA 020625056
Norfolk
(781) 688-0138
ENGLISH
Office: CANTONESE|CHINESE|SPANISH|ENGLISH

KRAINCH ELIZABETH
Accepting New Patients:
EASTWAY WELLNESS LLC - Norwood
11 Vanderbilt Ave Ste 210 ,Norwood,MA 020625056
Norfolk
(781) 688-0138
eastwayacupuncture@gmail.com
ENGLISH
Office: CANTONESE|CHINESE|SPANISH|ENGLISH

LECLERC MARCO T
Accepting New Patients:
EASTWAY WELLNESS LLC - Norwood
11 Vanderbilt Ave Ste 210 ,Norwood,MA 020625056
Norfolk
(781) 688-0138
eastwayacupuncture@gmail.com
ENGLISH
Office: CANTONESE|CHINESE|SPANISH|ENGLISH

LIANG MINGQIANG
Accepting New Patients:
EASTWAY WELLNESS LLC - Norwood
11 Vanderbilt Ave Ste 210 ,Norwood,MA 020625056
Norfolk
(781) 688-0138
MQ450388177@gmail.com
CHINESE|ENGLISH
Office: CANTONESE|CHINESE|SPANISH|ENGLISH

LUO YI
Accepting New Patients:
EASTWAY WELLNESS LLC - Norwood
11 Vanderbilt Ave Ste 210 ,Norwood,MA 020625056
Norfolk
(781) 688-0138
ENGLISH
Office: CANTONESE|CHINESE|SPANISH|ENGLISH

ZHENG DEFENG
Accepting New Patients:
EASTWAY WELLNESS LLC - Norwood
11 Vanderbilt Ave Ste 210 ,Norwood,MA 020625056
Norfolk
(781) 688-0138
eastwayacupuncture@gmail.com
CHINESE|KOREAN|ENGLISH
Office: CANTONESE|CHINESE|KOREAN|SPANISH|ENGLISH

ACUPUNCTURE HERBS AND BEYOND - QUINCY
Accepting New Patients:
ACUPUNCTURE HERBS AND BEYOND - QUINCY
1147 Hancock St Ste 223 ,Quincy,MA 02169
Norfolk
(508) 808-8878

BUTLER JESSICA
Accepting New Patients:
Tam Healing Center
300 Congress St., Ste. 312 ,Quincy,MA 02169
Norfolk
(617) 770-4048
jess@jessbutler.com
ENGLISH
Office: CANTONESE|MANDARIN|ENGLISH

HSU YU-CHING
Accepting New Patients:
Tam Healing Center
300 Congress St., Ste. 312 ,Quincy,MA 02169
Norfolk
(617) 770-4048
ENGLISH
Office: CANTONESE|CHINESE|MANDARIN|SPANISH|ENGLISH

LEA TAM ACUPUNCTURE
Accepting New Patients:
Tam Healing Center
300 Congress St., Ste. 312 ,Quincy,MA 02169
Norfolk
(617) 770-4048
yvonne@tamhealing.com
CANTONESE|MANDARIN|ENGLISH
Office: CANTONESE|MANDARIN|ENGLISH

LIU MANN-WEN
Accepting New Patients:
SOLEIL PHYSICAL THERAPY & WELLNESS INC.
111 Washington St., STE 101 ,Quincy,MA 021694342
Norfolk
(617) 376-3232
mannwen@betterqi.com
CHINESE|MANDARIN|ENGLISH
Office: CANTONESE|CHINESE|HINDI|JAPANESE|MANDARIN|SPANISH|TURKISH|ENGLISH

LIU ZHENGYANG
Accepting New Patients:
ACUPUNCTURE HERBS AND BEYOND - QUINCY
1147 Hancock St Ste 223 ,Quincy,MA 02169
Norfolk
(508) 808-8878
liuzhengyang88@gmail.com
ENGLISH
Office: CHINESE|MANDARIN|ENGLISH

NGUYEN HIEU
Accepting New Patients:
Tam Healing Center
300 Congress St., Ste. 312 ,Quincy,MA 02169
Norfolk
(617) 770-4048
hieu@tamhealing.com
ENGLISH
Office: CANTONESE|MANDARIN|SPANISH|ENGLISH

PAN HEALING LLC
Accepting New Patients:
PAN HEALING LLC
218 Willard St Ste 203 ,Quincy,MA 021691518
Norfolk
(617) 592-1900
Kristina@PanHealing.com
ENGLISH
Office: ENGLISH

SCLAFANI KRISTINA M
Accepting New Patients:
Pan Healing
218 Willard St Ste 203 ,Quincy,MA 02169
Norfolk
(617) 592-1900
PanHealingBilling@gmail.com
ENGLISH
Office: ENGLISH

SCLAFANI KRISTINA M
Accepting New Patients:
PAN HEALING LLC
218 Willard St Ste 203 ,Quincy,MA 021691518
Norfolk
(617) 592-1900
PanHealingBilling@gmail.com
ENGLISH
Office: ENGLISH

SPRAGUE QUINCY D
Accepting New Patients:
ACUPUNCTURE HERBS AND BEYOND - QUINCY
1147 Hancock St Ste 223 ,Quincy,MA 02169
Norfolk
(508) 808-8878
quinci@acupunctureherbsandbeyond.com
ENGLISH
Office: ENGLISH

TAM BELL
Accepting New Patients:
Tam Healing Center
300 Congress St., Ste. 312 ,Quincy,MA 02169
Norfolk
(617) 770-4048
CANTONESE|ENGLISH
Office: CANTONESE|MANDARIN|ENGLISH

TAM YVONNE
Accepting New Patients:
Tam Healing Center
300 Congress St., Ste. 312 ,Quincy,MA 02169
Norfolk
(617) 770-4048
yvonne@tamhealing.com
CANTONESE|MANDARIN|ENGLISH
Office: CANTONESE|MANDARIN|SPANISH|ENGLISH

YIN TING TING
Accepting New Patients:
ACUPUNCTURE HERBS AND BEYOND - QUINCY
1147 Hancock St Ste 223 ,Quincy,MA 02169
Norfolk
(508) 808-8878
CHINESE|ENGLISH
Office: CHINESE|ENGLISH

YUE WERNJANE
Accepting New Patients:
SOLEIL PHYSICAL THERAPY & WELLNESS INC.
111 Washington St., STE 101 ,Quincy,MA 021694342
Norfolk
(617) 376-3232
ENGLISH
Office: CANTONESE|HINDI|JAPANESE|MANDARIN|SPANISH|TURKISH|ENGLISH

PHAM THANH
Accepting New Patients:
Acupuncture Health For Life
937 N Main St Unit 12 ,Randolph,MA 023683056
Norfolk
(978) 677-2625
ENGLISH
Office: ENGLISH

SULLIVAN CAROLYN S
Accepting New Patients:
Carolyn Sullivan Acupuncture
24 SOUTH MAIN STREET ,RANDOLPH,MA 02368
Norfolk
(617) 458-0530
cazsullivan@yahoo.com
ENGLISH
Office: ENGLISH

EASTERN THERAPEUTICS, LLC
Accepting New Patients:
EASTERN THERAPEUTICS, LLC
50 Main Street
,Walpole,MA 02081
Norfolk
(508) 668-6542
easterntherapeuticsacupuncture@gmail.com
ENGLISH
Office: ENGLISH

ROBINSON CHRISTIAN M
Accepting New Patients:
EASTERN THERAPEUTICS, LLC
50 Main Street
,Walpole,MA 02081
Norfolk
(508) 668-6542
ENGLISH
Office: ENGLISH

CAO YAN J
Accepting New Patients:
SPAULDING OUTPATIENT CENTER WELLESLEY
65 Walnut St
,Wellesley,MA 02481
Norfolk
(781) 431-9144
yjcao@mgb.org
CHINESE|ENGLISH
Office: ENGLISH

OWEN YASMINE
Accepting New Patients:
Promise Integrative Medicine Clinic - Wellesley
888 Worcester St Ste 110 ,Wellesley,MA 024823711
Norfolk
(401) 787-1608
YmOwen@eckerd.edu
ENGLISH
Office: CHINESE|KOREAN|ENGLISH

YEO PAUL H
Accepting New Patients:
Promise Integrative Medicine Clinic - Wellesley
888 Worcester St Ste 110 ,Wellesley,MA 024823711
Norfolk
(401) 787-1608
Info@promiseacu.com
ENGLISH
Office: KOREAN|ENGLISH

ZHENG DEFENG
Accepting New Patients:
Promise Integrative Medicine Clinic - Wellesley
888 Worcester St Ste 110 ,Wellesley,MA 024823711
Norfolk
(401) 787-1608
eastwayacupuncture@gmail.com
CHINESE|KOREAN|ENGLISH
Office: CANTONESE|CHINESE|KOREAN|SPANISH|ENGLISH

BOWER KARL R
Accepting New Patients:
STEPPING STONE ACUPUNCTURE & WELLNESS LLC
316 Washington St Ste 1 ,Wellesley Hills,MA 024814959
Norfolk
(781) 898-4083
ENGLISH
Office: ENGLISH

BOWER MARCIA P
Accepting New Patients:
STEPPING STONE ACUPUNCTURE & WELLNESS LLC
316 Washington St Ste 1 ,Wellesley Hills,MA 024814959
Norfolk
(781) 898-4083
ENGLISH
Office: ENGLISH

HAMMOND ROBIN L
Accepting New Patients:
STEPPING STONE ACUPUNCTURE & WELLNESS LLC
316 Washington St Ste 1 ,Wellesley Hills,MA 024814959
Norfolk
(781) 898-4083
ENGLISH
Office: SPANISH|ENGLISH

HARPER - SCHUFFT DANIEL R
Accepting New Patients:
STEPPING STONE ACUPUNCTURE & WELLNESS LLC
316 Washington St Ste 1 ,Wellesley Hills,MA 024814959
Norfolk
(781) 898-4083
ENGLISH
Office: ENGLISH

RESTREPO VANESSA
Accepting New Patients:
STEPPING STONE ACUPUNCTURE & WELLNESS LLC
316 Washington St Ste 1 ,Wellesley Hills,MA 024814959
Norfolk
(781) 898-4083
vanessa@steppingstoneacu.com
SPANISH|ENGLISH
Office: ENGLISH

STEPPING STONE ACUPUNCTURE & WELLNESS LLC
Accepting New Patients:
STEPPING STONE ACUPUNCTURE & WELLNESS LLC
316 Washington St Ste 1 ,Wellesley Hills,MA 024814959
Norfolk
(781) 898-4083
info@steppingstoneacu.com
ENGLISH
Office: ENGLISH

YANG XI
Accepting New Patients:
STEPPING STONE ACUPUNCTURE & WELLNESS LLC
316 Washington St Ste 1 ,Wellesley Hills,MA 024814959
Norfolk
(781) 898-4083
CHINESE|ENGLISH
Office: RUSSIAN|SPANISH|ENGLISH

GRECO ALISON R
Accepting New Patients:
YINTUITION WELLNESS - WESTWOOD
1 University Ave STE 2b,Westwood,MA 02090
Norfolk
(401) 465-1305
Alison@essenceacuherbs.com
ENGLISH
Office: ENGLISH

LOUKS HEATHER A
Accepting New Patients:
WEYMOUTH CHIROPRACTIC AND WELLNESS CENTER
1221 Main St Ste 302 ,Weymouth,MA 021901562
Norfolk
(781) 386-0070
heatheralouks@gmail.com
ENGLISH
Office: SPANISH|ENGLISH

SILVA LORA S
Accepting New Patients:
WEYMOUTH CHIROPRACTIC AND WELLNESS CENTER
1221 Main St Ste 302 ,Weymouth,MA 021901562
Norfolk
(781) 386-0070
ENGLISH
Office: SPANISH|ENGLISH

T&CM, LLC
Accepting New Patients:
TCM Physical Therapy & Wellness
49 Winter Street ,Weymouth,MA 02188
Norfolk
(781) 909-3928
tcmptwellness@gmail.com
CANTONESE|MANDARIN|ENGLISH
Office: CANTONESE|MANDARIN|ENGLISH

YE CHINGMAN
Accepting New Patients:
TCM Physical Therapy & Wellness
49 Winter Street ,Weymouth,MA 02188
Norfolk
(781) 909-3928
tcmptwellness@gmail.com
CANTONESE|CHINESE|MANDARIN|ENGLISH
Office: CANTONESE|CHINESE|KOREAN|MANDARIN|ENGLISH

ADDICTION MEDICINE

SUKKARIEH MODAR T.
Accepting New Patients:
Integrated Center for Child Development - Canton
340 Turnpike St. ,Canton,MA 02021
Norfolk
(781) 619-1500
ARABIC, LEBANESE, SYRIAN|GERMAN|SPANISH|ENGLISH
Office: RUSSIAN|UKRANIAN|ENGLISH

ATANGA MCCORMICK AWAH-LEM
Accepting New Patients:Y
CODMAN SQUARE HEALTH AT RANDOLPH HIGH SCHOOL
42 HIGHLAND AVE ,RANDOLPH,MA 02368
Norfolk
(617) 825-9660
FRENCH|SPANISH|ENGLISH|CAPE VERDE CREOLE|HAITIAN CREOLE /KWEO

COASTAL MEDICAL ASSOCIATES (ADDICTION MEDICINE)
Accepting New Patients:
Coastal Medical - Bridge Program
797 Main St ,South Weymouth,MA 021901623
Norfolk
(781) 624-8000
ENGLISH
Office: ENGLISH

KERENSKY TODD A.
Accepting New Patients:
Coastal Medical - Bridge Program
797 Main St ,South Weymouth,MA 021901623
Norfolk
(781) 624-8000
ENGLISH
Office: FRENCH|ITALIAN|RUSSIAN|SPANISH|ENGLISH

NEW BEGINNING HEALTH, PC
Accepting New Patients:
NEW BEGINNING HEALTH, PC
1121 Main St Ste 3 ,South Weymouth,MA 021901567
Norfolk
(339) 205-2508
marcelin@newbeginninghealthpc.com
ENGLISH
Office: ENGLISH

LIEBERMANN KARL F.
Accepting New Patients:
BOND MEDICAL CONSULTANTS, PC
284 Canton St ,Westwood,MA 020902206
Norfolk
(617) 418-0218
kliebermann@yahoo.com
SPANISH|ENGLISH
Office: SPANISH|ENGLISH

ADDICTION PSYCHIATRY

MENDOZA ALEJANDRO
Accepting New Patients:
Coastal Medical - Bridge Program
797 Main St ,South Weymouth,MA 021901623
Norfolk
(781) 624-8000
ENGLISH
Office: ENGLISH

MENDOZA ALEJANDRO
Accepting New Patients:
COASTAL MEDICAL ASSOCIATES
55 Fogg Rd ,South Weymouth,MA 021902432
Norfolk
(781) 624-8000
ENGLISH
Office: ENGLISH

ADULT HEALTH NURSE PRACTITIONER

MUSE KATHLEEN M.
Accepting New Patients:
BLUE HILL PAIN CARE PLLC AT 639 GRANITE ST.
639 Granite St Ste 215 ,Braintree,MA 021845371
Norfolk
(781) 817-5383
jack@medivoxx.com
ENGLISH
Office: ENGLISH

NYOTA ADVANCED WOUND CARE
Accepting New Patients:
NYOTA ADVANCED WOUND CARE
140 Wood Rd Ste 305 ,Braintree,MA 021842514
Norfolk
(857) 246-9393
admin@Nyotamedicalfootcare.com
ENGLISH
Office: ENGLISH

TAN NADEGE
Accepting New Patients:
NYOTA ADVANCED WOUND CARE
140 Wood Rd Ste 305 ,Braintree,MA 021842514
Norfolk
(857) 246-9393
nadege@nyotamedicalfootcare.com
ENGLISH|HAITIAN CREOLE /KWEO
Office: ENGLISH

HSU KAI-YIN
Accepting New Patients:
HSU, KAI-YIN
209 Harvard Street, Suite 301 ,Brookline,MA 02446
Norfolk
(617) 466-9189
khsu@mghihp.edu
CHINESE|TAIWANESE|ENGLISH
Office: CHINESE|RUSSIAN|TAIWANESE|UKRANIAN|ENGLISH

SHANAHAN THERESA
Accepting New Patients:Y
BRIGHAM AND WOMEN'S PRIMARY CARE ASSOCIATES OF BROOKLINE
1 Brookline Pl Ste 225 ,Brookline,MA 024457294
Norfolk
(857) 307-4400
ENGLISH
Office: CANTONESE|FARSI, PERSIAN|FRENCH|GERMAN|HEBREW|HINDI|MANDARIN|PORTUGUESE|POLISH|RUSSIAN

BECK SHANNON M
Accepting New Patients:Y
VANTAGE HEALTHCARE, LLC - CANTON
45 Dan Rd. ,Canton,MA 02021
Norfolk
(781) 867-2050
Smt829@gmail.com
ENGLISH
Office: ENGLISH

BELA CORNELIUS N.
Accepting New Patients:Y
VANTAGE HEALTHCARE, LLC - CANTON
45 Dan Rd. ,Canton,MA 02021
Norfolk
(781) 867-2050
ENGLISH
Office: ENGLISH

FELLOWS BRIAN C.
Accepting New Patients:N
VANTAGE HEALTHCARE, LLC - CANTON
45 Dan Rd. ,Canton,MA 02021
Norfolk
(781) 867-2050
ENGLISH
Office: ENGLISH

HUSSEY DEBRA A.
Accepting New Patients:Y
VANTAGE HEALTHCARE, LLC - CANTON
45 Dan Rd. ,Canton,MA 02021
Norfolk
(781) 867-2050
ENGLISH
Office: ENGLISH

PARTEE LIANNA L
Accepting New Patients:N
VANTAGE HEALTHCARE, LLC - CANTON
45 Dan Rd. ,Canton,MA 02021
Norfolk
(781) 867-2050
ENGLISH
Office: ENGLISH

PETRELLA DENISE A.
Accepting New Patients:N
VANTAGE HEALTHCARE, LLC - CANTON
45 Dan Rd. ,Canton,MA 02021
Norfolk
(781) 867-2050
ENGLISH
Office: ENGLISH

POUSSEU BLANDINE T
Accepting New Patients:Y
VANTAGE HEALTHCARE, LLC - CANTON
45 Dan Rd. ,Canton,MA 02021
Norfolk
(781) 867-2050
ENGLISH
Office: ENGLISH

REMMES DONNA J
Accepting New Patients:Y
VANTAGE HEALTHCARE, LLC - CANTON
45 Dan Rd. ,Canton,MA 02021
Norfolk
(781) 867-2050
ENGLISH
Office: ENGLISH

RODGERS JAMIE J
Accepting New Patients:N
VANTAGE HEALTHCARE, LLC - CANTON
45 Dan Rd. ,Canton,MA 02021
Norfolk
(781) 867-2050
ENGLISH
Office: ENGLISH

WESTRIN DAVID S.
Accepting New Patients:N
VANTAGE HEALTHCARE, LLC - CANTON
45 Dan Rd. ,Canton,MA 02021
Norfolk
(781) 867-2050
dwestrin@gmail.com
ENGLISH
Office: ENGLISH

CELESTE M. CROWLEY NP PRIMARY CARE, LLC
Accepting New Patients:
CELESTE M. CROWLEY NP PRIMARY CARE, LLC
20 Parking Way ,Cohasset,MA 02025
Norfolk
(781) 383-9422
ccrowley@ccprimarycare.com
ENGLISH
Office: ENGLISH

CROWLEY CELESTE M.
Accepting New Patients:Y
CELESTE M. CROWLEY NP PRIMARY CARE, LLC
20 Parking Way ,Cohasset,MA 02025
Norfolk
(781) 383-9422
ENGLISH
Office: ENGLISH

PETERSEN BRANDY A
Accepting New Patients:N
South Shore Medical Center - East Weymouth
90 Libbey Industrial Pkwy. ,East Weymouth,MA 02189
Norfolk
(781) 682-5900
ENGLISH
Office: FRENCH|ITALIAN|RUSSIAN|SPANISH|ENGLISH

BEHENNA KRISTIN B
Accepting New Patients:Y
WELLESLEY FAMILY CARE ASSOCIATES, PC
145 Rosemary St., Ste. C ,Needham,MA 02492
Norfolk
(781) 235-7900
ENGLISH
Office: ALBANIAN|ARMENIAN|ARABIC, LEBANESE, SYRIAN|BENGALI|BULGARIAN|BURMESE|CANTONESE|KHMER / CAMBODIAN|CROATIAN|DUTCH

PHAN JENNIFER T
Accepting New Patients:Y
WELLESLEY FAMILY CARE ASSOCIATES, PC
145 Rosemary St., Ste. C ,Needham,MA 02492
Norfolk
(781) 235-7900
VIETNAMESE|ENGLISH
Office: ENGLISH

BURKE KELLY
Accepting New Patients:Y
Manet Community Health Center at North Quincy
110 W. Squantum St. ,North Quincy,MA 02171
Norfolk
(617) 376-3000
ENGLISH
Office: ARABIC, LEBANESE, SYRIAN|BENGALI|CANTONESE|FRENCH|HINDI|MANDARIN|RUSSIAN|SPANISH|SWEDISH|TAGALOG, FILIPINO

FEALY NATALIE
Accepting New Patients:Y
Manet Community Health Center at North Quincy
110 W. Squantum St. ,North Quincy,MA 02171
Norfolk
(617) 376-3000
ENGLISH
Office: ARABIC, LEBANESE, SYRIAN|BENGALI|CANTONESE|FRENCH|HINDI|MANDARIN|RUSSIAN|SPANISH|SWEDISH|TAGALOG, FILIPINO

MANZONE KIMBERLY F.
Accepting New Patients:Y
BWH Primary Care Associates at Norwood
315 Norwood Park South, Fl. 1 ,Norwood,MA 02062
Norfolk
(857) 307-3900
ENGLISH
Office: ENGLISH

SMITH MARTHA A.
Accepting New Patients:N
BWH Primary Care Associates at Norwood
315 Norwood Park South, Fl. 1 ,Norwood,MA 02062
Norfolk
(857) 307-3900
msmith38@partners.org
ENGLISH
Office: ENGLISH

NORFOLK COUNTY

BURKE KELLY
Accepting New Patients:Y
Manet Community Health Center at Houghs Neck
1193 Sea St ,Quincy,MA 021693544
Norfolk
(617) 471-8683
ENGLISH
Office: ARABIC, LEBANESE, SYRIAN| BENGALI|CANTONESE| FRENCH|HINDI| MANDARIN|RUSSIAN| SPANISH|SWEDISH| TAGALOG, FILIPINO

BURKE KELLY
Accepting New Patients:Y
Manet Community Health Center at Quincy Medical Center
114 Whitwell St Fl 2 ,Quincy,MA 021691870
Norfolk
(857) 403-0820
ENGLISH
Office: ARABIC, LEBANESE, SYRIAN| BENGALI|CANTONESE| FRENCH|HINDI| MANDARIN|RUSSIAN| SPANISH|SWEDISH| TAGALOG, FILIPINO

BURKE KELLY
Accepting New Patients:Y
Manet Community Health Center at Snug Harbor
9 Bicknell St ,Quincy,MA 021696003
Norfolk
(617) 471-4715
ENGLISH
Office: ARABIC, LEBANESE, SYRIAN| BENGALI|CANTONESE| FRENCH|HINDI| MANDARIN|RUSSIAN| SPANISH|SWEDISH| TAGALOG, FILIPINO

FEALY NATALIE
Accepting New Patients:Y
Manet Community Health Center at Houghs Neck
1193 Sea St ,Quincy,MA 021693544
Norfolk
(617) 471-8683
ENGLISH
Office: ARABIC, LEBANESE, SYRIAN| BENGALI|CANTONESE| FRENCH|HINDI| MANDARIN|RUSSIAN| SPANISH|SWEDISH| TAGALOG, FILIPINO

FEALY NATALIE
Accepting New Patients:Y
Manet Community Health Center at Snug Harbor
9 Bicknell St ,Quincy,MA 021696003
Norfolk
(617) 471-4715
ENGLISH
Office: ARABIC, LEBANESE, SYRIAN| BENGALI|CANTONESE| FRENCH|HINDI| MANDARIN|RUSSIAN| SPANISH|SWEDISH| TAGALOG, FILIPINO

PETERSEN BRANDY A
Accepting New Patients:N
South Shore Medical Center - Quincy
10 Granite St. ,Quincy,MA 02169
Norfolk
(781) 878-5200
ENGLISH
Office: FRENCH| ITALIAN|RUSSIAN| SPANISH|ENGLISH

PETERSEN BRANDY A
Accepting New Patients:N
SOUTH SHORE MEDICAL CENTER AT 1495 HANCOCK ST.
1495 Hancock St. ,Quincy,MA 02169
Norfolk
(781) 878-5200
ENGLISH
Office: FRENCH| ITALIAN|RUSSIAN| SPANISH|ENGLISH

QUACH NHA-MY
Accepting New Patients:Y
South Cove Community Health Center at Quincy
435 Hancock St ,Quincy,MA 021712428
Norfolk
(617) 318-3300
CANTONESE| MANDARIN| TAIWANESE| VIETNAMESE|ENGLISH

ZHANG JUN
Accepting New Patients:N
SOUTH COVE COMMUNITY HEALTH CENTER AT HOLMES STREET
88 Holmes St ,Quincy,MA 021712431
Norfolk
(617) 318-3200
CANTONESE|CHINESE| MANDARIN|ENGLISH
Office: CANTONESE| CHINESE|MANDARIN| TAIWANESE| VIETNAMESE|ENGLISH

CLERVILLE JOEL
Accepting New Patients:
IMEDICAL365 INC-BROCKTON
478 S Main St ,Randolph,MA 023685223
Norfolk
(781) 214-6200
FRENCH|ENGLISH| HAITIAN CREOLE /KWEO
Office: FRENCH| SPANISH|ENGLISH| HAITIAN CREOLE /KWEO

RENELIQUE NEPHTALIE
Accepting New Patients:Y
CODMAN SQUARE HEALTH AT RANDOLPH HIGH SCHOOL
42 HIGHLAND AVE ,RANDOLPH,MA 02368
Norfolk
(617) 825-9660
FRENCH|SPANISH|ENGLISH|CAPE VERDE CREOLE|HAITIAN CREOLE /KWEO

TUITT JANE F.
Accepting New Patients:Y
CODMAN SQUARE HEALTH AT RANDOLPH HIGH SCHOOL
42 HIGHLAND AVE ,RANDOLPH,MA 02368
Norfolk
(617) 825-9660
jane.tuitt@codman.org
ENGLISH
Office: ENGLISH

LIMA LAURA C.
Accepting New Patients:Y
New Age Healthcare & Wellness LLC
630 Park Street, Suite 207 ,Stoughton,MA 02072
Norfolk
(508) 561-0216
Llima@Newagehcw.com
ENGLISH
Office: ENGLISH

NEW AGE HEALTHCARE & WELLNESS LLC
Accepting New Patients:
New Age Healthcare & Wellness LLC
630 Park Street, Suite 207 ,Stoughton,MA 02072
Norfolk
(508) 561-0216
admin@newagehcw.com
ENGLISH
Office: ENGLISH

LIPSKY JESSICA
Accepting New Patients:Y
WELLESLEY PRIMARY CARE MEDICINE, PC
65 Walnut St Ste 500 ,Wellesley Hills,MA 024812112
Norfolk
(781) 431-2345
ENGLISH
Office: ENGLISH

BERTHIAUME KATHARINE
Accepting New Patients:N
MGB MEDICAL GROUP SUBURBAN MA - WESTWOOD
100 Brigham Way ,Westwood,MA 02090
Norfolk
(877) 937-8128
kberthiaume531@gmail.com
ENGLISH
Office: ENGLISH

BURNS SUSAN J.
Accepting New Patients:Y
BOND MEDICAL CONSULTANTS, PC
284 Canton St ,Westwood,MA 020902206
Norfolk
(617) 418-0218
ENGLISH
Office: SPANISH|ENGLISH

WOOD CHRISTINE S
Accepting New Patients:N
MGB MEDICAL GROUP SUBURBAN MA - WESTWOOD
100 Brigham Way ,Westwood,MA 02090
Norfolk
(877) 937-8128
ENGLISH
Office: ENGLISH

ZUROMSKI JANINE L
Accepting New Patients:N
HOPKINS MEDICAL GROUP, LLC
571 Main St ,Weymouth,MA 021901843
Norfolk
(617) 773-9198
ninabethz@cox.net
ENGLISH
Office: ENGLISH

ADVANCED HEART FAILURE AND TRANSPLANT CARDIOLOGY

DESAI AKSHAY S.
Accepting New Patients:
BRIGHAM AND WOMEN'S PRIMARY CARE AT FOXBOROUGH
20 Patriot Pl. ,Foxborough,MA 020351375
Norfolk
(508) 718-4050
ENGLISH
Office: ENGLISH

PIMENTEL DAVID R.
Accepting New Patients:
NORFOLK COUNTY CARDIOLOGY ASSOC. INC.
825 Washington St., Ste. 209 ,Norwood,MA 02062
Norfolk
(781) 255-0561
jsweeney@repmdbilling.com
ENGLISH
Office: ARMENIAN|ARABIC, LEBANESE, SYRIAN|CANTONESE|CHINESE|FRENCH|HINDI|ITALIAN|MANDARIN|PORTUGUESE|POLISH

PARKS KIMBERLY A.
Accepting New Patients:Y
Synergy Private Health
112 Worcester St., Ste. 303 ,Wellesley,MA 02481
Norfolk
(617) 916-9433
ENGLISH
Office: ENGLISH

ALLERGY & IMMUNOLOGY

ALLERGY & ASTHMA CENTER OF MA, LLC
Accepting New Patients:
ALLERGY & ASTHMA CENTER OF MA, LLC
25 Boylston St Ste. L02,Chestnut Hill,MA 02467
Norfolk
(617) 232-1690
FRENCH|ENGLISH
Office: FRENCH|ENGLISH

COSTA JOHN J.
Accepting New Patients:
BRIGHAM AND WOMEN'S PHYSICIAN GROUP - CHESTNUT HILL
850 Boylston St Ste 530 ,Chestnut Hill,MA 024672475
Norfolk
(617) 732-9900
ENGLISH
Office: SPANISH|ENGLISH

KABBASH LYNDA G
Accepting New Patients:
ALLERGY & ASTHMA CENTER OF MA, LLC
25 Boylston St Ste. L02,Chestnut Hill,MA 02467
Norfolk
(617) 232-1690
ENGLISH
Office: AFRIKAANS|ALBANIAN|ARMENIAN|ARABIC, LEBANESE, SYRIAN|BENGALI|BULGARIAN|BURMESE|CANTONESE|CROATIAN|CZECH

FOER DINAH
Accepting New Patients:
BRIGHAM AND WOMEN'S PRIMARY CARE AT FOXBOROUGH
20 Patriot Pl. ,Foxborough,MA 020351375
Norfolk
(508) 718-4050
ENGLISH
Office: FRENCH|GERMAN|ITALIAN|SPANISH|ENGLISH|CAPE VERDE CREOLE

LEE - SARWAR KATHLEEN A.
Accepting New Patients:
BRIGHAM AND WOMEN'S PRIMARY CARE AT FOXBOROUGH
20 Patriot Pl. ,Foxborough,MA 020351375
Norfolk
(508) 718-4050
ENGLISH
Office: ENGLISH

YANG BARBARA C.
Accepting New Patients:
BRIGHAM AND WOMEN'S PRIMARY CARE AT FOXBOROUGH
20 Patriot Pl. ,Foxborough,MA 020351375
Norfolk
(508) 718-4050
ENGLISH
Office: ENGLISH

AASP ALLERGY & ASTHMA SPECIALTY PHYS PC
Accepting New Patients:
AASP Allergy & Asthma Specialty Physicians - Norwood
95 Chapel St. Annex ,Norwood,MA 02062
Norfolk
(781) 769-9045
FRENCH|SPANISH|ENGLISH
Office: FRENCH|SPANISH|ENGLISH

ABI-YOUNES SYLVIE A.
Accepting New Patients:
AASP Allergy & Asthma Specialty Physicians - Norwood
95 Chapel St. Annex ,Norwood,MA 02062
Norfolk
(781) 769-9045
ENGLISH
Office: FRENCH|SPANISH|ENGLISH

ALLERGY & ASTHMA CARE, PC - NORWOOD
Accepting New Patients:
ALLERGY & ASTHMA CARE, PC - NORWOOD
115 Norwood Park Unit 214 ,Norwood,MA 02062
Norfolk
(781) 347-4544
ENGLISH
Office: ENGLISH

HORAN RICHARD F.
Accepting New Patients:
DERMATOLOGY ASSOCIATES, LLC
128 Carnegie Row Ste 202 ,Norwood,MA 020625162
Norfolk
(781) 762-5858
ENGLISH
Office: ENGLISH

PEDERSEN DEBORAH J.
Accepting New Patients:
ALLERGY & ASTHMA CARE, PC - NORWOOD
115 Norwood Park Unit 214 ,Norwood,MA 02062
Norfolk
(781) 347-4544
SPANISH|ENGLISH
Office: SPANISH|ENGLISH

SOLOMON HORMOZ
Accepting New Patients:
ALLERGY & ASTHMA CARE, PC - NORWOOD
115 Norwood Park Unit 214 ,Norwood,MA 02062
Norfolk
(781) 347-4544
ENGLISH
Office: SPANISH|ENGLISH

VAIDA GEORGE A.
Accepting New Patients:
AASP Allergy & Asthma Specialty Physicians - Norwood
95 Chapel St. Annex ,Norwood,MA 02062
Norfolk
(781) 769-9045
SPANISH|ENGLISH
Office: FRENCH|SPANISH|ENGLISH

ABI-YOUNES SYLVIE A.
Accepting New Patients:
AASP, ALLERGY & ASTHMA SPECIALTY PHYSICIANS - PLAINVILLE
3 Wilkens Dr ,Plainville,MA 027622257
Norfolk
(508) 316-1001
ENGLISH
Office: FRENCH|SPANISH|ENGLISH

VAIDA GEORGE A.
Accepting New Patients:
AASP, ALLERGY & ASTHMA SPECIALTY PHYSICIANS - PLAINVILLE
3 Wilkens Dr ,Plainville,MA 027622257
Norfolk
(508) 316-1001
SPANISH|ENGLISH
Office: FRENCH|SPANISH|ENGLISH

JOHNSON JOHN A
Accepting New Patients:
NEW ENGLAND FOOD ALLERGY TREATMENT CENTER- BOSTON
700 Congress St., Ste. 305 ,Quincy,MA 02169
Norfolk
(617) 984-5228
jajohn484@gmail.com
ENGLISH
Office: ENGLISH

VALLEN ALLERGY AND ASTHMA, PC
Accepting New Patients:
Vallen Allergy and Asthma, PC
700 Congress Street Ste 301 ,Quincy,MA 02169
Norfolk
(617) 472-7111
margemashikian@gmail.com
ENGLISH
Office: ENGLISH

VALLEN-MASHIKIAN MARGARET A.
Accepting New Patients:
NEW ENGLAND FOOD ALLERGY TREATMENT CENTER- BOSTON
700 Congress St., Ste. 305 ,Quincy,MA 02169
Norfolk
(617) 984-5228
marge.mashikian@gmail.com
ENGLISH
Office: ENGLISH

VALLEN-MASHIKIAN MARGARET A.
Accepting New Patients:
Vallen Allergy and Asthma, PC
700 Congress Street Ste 301 ,Quincy,MA 02169
Norfolk
(617) 472-7111
marge.mashikian@gmail.com
ENGLISH
Office: ENGLISH

BROFF MARTIN D.
Accepting New Patients:
SOUTH SHORE ALLERGY & ASTHMA SPECIALISTS, PC
851 Main St., Ste. 21 ,South Weymouth,MA 021901615
Norfolk
(781) 331-1060
ENGLISH
Office: ENGLISH

EID RYAN C
Accepting New Patients:
MGB MEDICAL GROUP SUBURBAN MA - SOUTH WEYMOUTH
541 Main St. ,South Weymouth,MA 02190
Norfolk
(781) 624-4800
ENGLISH
Office: ENGLISH

HARPALANI DIVYA
Accepting New Patients:
SOUTH SHORE ALLERGY & ASTHMA SPECIALISTS, PC
851 Main St., Ste. 21 ,South Weymouth,MA 021901615
Norfolk
(781) 331-1060
ENGLISH

MEHTA AAYUSHI A
Accepting New Patients:
SOUTH SHORE ALLERGY & ASTHMA SPECIALISTS, PC
851 Main St., Ste. 21 ,South Weymouth,MA 021901615
Norfolk
(781) 331-1060
ENGLISH
Office: ENGLISH

VALLEN-MASHIKIAN MARGARET A.
Accepting New Patients:
SOUTH SHORE ALLERGY & ASTHMA SPECIALISTS, PC
851 Main St., Ste. 21 ,South Weymouth,MA 021901615
Norfolk
(781) 331-1060
marge.mashikian@gmail.com
ENGLISH
Office: ENGLISH

YOUNG MICHAEL C.
Accepting New Patients:
SOUTH SHORE ALLERGY & ASTHMA SPECIALISTS, PC
851 Main St., Ste. 21 ,South Weymouth,MA 021901615
Norfolk
(781) 331-1060
michale.young@childrenn.harvard.edu
CHINESE|ENGLISH
Office: ENGLISH

HORAN RICHARD F.
Accepting New Patients:
MOSHER CENTER FOR SKIN CARE
62 Walnut Street 1 Floor ,Wellesley Hills,MA 02481
Norfolk
(781) 400-0469
ENGLISH
Office: ENGLISH

HORAN RICHARD F.
Accepting New Patients:
NEW ENGLAND EAR NOSE AND THROAT - WELLESLEY HILLS
62 Walnut Street 2nd Floor ,Wellesley Hills,MA 02481
Norfolk
(781) 400-0469
ENGLISH
Office: ENGLISH

AMBULANCE-EMERGENCY TRANSPORTATION

FALLON SERVICE INC
Accepting New Patients:
FALLON SERVICE INC
111-115 Brook Road ,Quincy,MA 02169
Norfolk
(617) 745-2100
ENGLISH
Office: ENGLISH

BREWSTER AMBULANCE SERVICE, INC.
Accepting New Patients:
BREWSTER AMBULANCE SERVICE, INC.
25 Main St ,Weymouth,MA 021882808
Norfolk
(617) 983-1000
SPANISH|ENGLISH
Office: SPANISH|ENGLISH

EASCARE AMBULANCE SERVICE
Accepting New Patients:
EASCARE AMBULANCE SERVICE
25 Main St ,Weymouth,MA 021882808
Norfolk
(617) 740-9292
ENGLISH
Office: ENGLISH

ANESTHESIOLOGY

JACKEL JEFFREY S.
Accepting New Patients:
BLUE HILL PAIN CARE PLLC AT 639 GRANITE ST.
639 Granite St Ste 215 ,Braintree,MA 021845371
Norfolk
(781) 817-5383
ENGLISH
Office: ENGLISH

MCMURRAY CRISTIN A.
Accepting New Patients:
BLUE HILL PAIN CARE PLLC
639 Granite St., Ste. 215 ,Braintree,MA 021842626
Norfolk
(781) 407-7713
ENGLISH

GERGES FREDERIC J.
Accepting New Patients:
LANOVA PLLC
822 Boylston Street ,Chestnut Hill,MA 02467
Norfolk
(617) 860-6388
ENGLISH
Office: SPANISH|ENGLISH

GANNON JR. DAVID P.
Accepting New Patients:
SOUTH SUBURBAN GASTROENTEROLOGY, PC
97 Libbey Parkway Suite 300,East Weymouth,MA 021893110
Norfolk
(781) 331-2922
ENGLISH
Office: ENGLISH

DESILLIER ELENA
Accepting New Patients:
FRANKLIN PAIN ASSOCIATES, LLC
750 Union St Lowr Level ,Franklin,MA 020382539
Norfolk
(508) 541-0004
ENGLISH
Office: SPANISH|ENGLISH

SHWARTZMAN BORIS
Accepting New Patients:
FRANKLIN PAIN ASSOCIATES, LLC
750 Union St Lowr Level ,Franklin,MA 020382539
Norfolk
(508) 541-0004
ENGLISH
Office: SPANISH|ENGLISH

MCMURRAY CRISTIN A.
Accepting New Patients:
RICHARD MAZZAFERRO, DO, PC
300 Congress St Ste 304 ,Quincy,MA 021690907
Norfolk
(617) 773-6300
ENGLISH

WENGER CHRISTOPHER C.
Accepting New Patients:
COASTAL MEDICAL ASSOCIATES
55 Fogg Rd ,South Weymouth,MA 021902432
Norfolk
(781) 624-8000
ENGLISH
Office: FRENCH|ITALIAN|RUSSIAN|SPANISH|ENGLISH

GUARDIAN BROCKTON PC
Accepting New Patients:
GUARDIAN BROCKTON PC
907 Sumner St., Ste. M201 ,Stoughton,MA 02072
Norfolk
(781) 344-2325
ENGLISH
Office: ENGLISH

WENGER CHRISTOPHER C.
Accepting New Patients:
SOUTH SHORE MEDICAL CENTER AT WEYMOUTH
55 Fogg Rd. ,Weymouth,MA 02190
Norfolk
(781) 624-8000
ENGLISH
Office: FRENCH|ITALIAN|RUSSIAN|SPANISH|ENGLISH

AUDIOLOGY

AUDIOLOGY SERVICES COMPANY USA, LLC - BROOKLINE
Accepting New Patients:
AUDIOLOGY SERVICES COMPANY USA, LLC - BROOKLINE
44 Washington Street Suite 102-A
,Brookline,MA 02445
Norfolk
(617) 731-9988
ENGLISH
Office: ENGLISH

CASSEL MARY ANN
Accepting New Patients:
BROOKLINE HEARING SERVICES INC
1842 Beacon St., Ste. 403 ,Brookline,MA 02445
Norfolk
(617) 232-1299
ENGLISH
Office: ENGLISH

FRANCIS STACY B
Accepting New Patients:
BROOKLINE HEARING SERVICES INC
1842 Beacon St., Ste. 403 ,Brookline,MA 02445
Norfolk
(617) 232-1299
stacy@brooklinehearing.com
ENGLISH
Office: ENGLISH

RAPOSO SACKS ELLA
Accepting New Patients:
AUDIOLOGY SERVICES COMPANY USA, LLC - BROOKLINE
44 Washington Street Suite 102-A
,Brookline,MA 02445
Norfolk
(617) 731-9988
ENGLISH
Office: RUSSIAN|SPANISH|ENGLISH

AUDIOLOGY SERVICES COMPANY USA, LLC - DEDHAM
Accepting New Patients:
AUDIOLOGY SERVICES COMPANY USA, LLC - DEDHAM
624 Washington St
,Dedham,MA 020264453
Norfolk
(781) 329-4962
ENGLISH
Office: ENGLISH

MONIZ SHERRI
Accepting New Patients:
SPEECH-LANGUAGE AND HEARING ASSOCIATES OF GREATER BOSTON, PC
5 N. Meadows Rd.
,Medfield,MA 02052
Norfolk
(508) 359-4532
ENGLISH
Office: ENGLISH

FELLMAN MICHAEL A
Accepting New Patients:
Hear to You
100 Access Road
,Norwood,MA 02062
Norfolk
(508) 312-2223
MassAudio@MSN.com
ENGLISH

HEARS TO YOU INC
Accepting New Patients:
Hear to You
100 Access Road
,Norwood,MA 02062
Norfolk
(508) 312-2223
massaudio@msn.com

MONIZ SHERRI
Accepting New Patients:
SPEECH-LANGUAGE & HEARING ASSOCIATES - PLAINVILLE
30 Man-Mar Drive, Unit 4 ,Plainville,MA 02762
Norfolk
(508) 695-6848
ENGLISH
Office: ENGLISH

AUDIOLOGY DISTRIBUTION, LLC AT QUINCY
Accepting New Patients:
AUDIOLOGY DISTRIBUTION
500 Congress St Ste 2J
,Quincy,MA 021690960
Norfolk
(617) 479-7503
ENGLISH
Office: ENGLISH

CIANO JENNIFER
Accepting New Patients:
Massachusetts Eye and Ear Quincy
500 Congress St Ste 2B
,Quincy,MA 021690960
Norfolk
(617) 774-1717
ENGLISH
Office: ENGLISH

DUQUE VALERIA
Accepting New Patients:
Massachusetts Eye and Ear Quincy
500 Congress St Ste 2B
,Quincy,MA 021690960
Norfolk
(617) 774-1717
ENGLISH
Office: ENGLISH

KELLY CAILYN
Accepting New Patients:
AUDIOLOGY DISTRIBUTION
500 Congress St Ste 2J
,Quincy,MA 021690960
Norfolk
(617) 479-7503
ENGLISH

KELLY CAILYN
Accepting New Patients:
Massachusetts Eye and Ear Quincy
500 Congress St Ste 2B
,Quincy,MA 021690960
Norfolk
(617) 774-1717
ENGLISH

MIELE MIRANDA A
Accepting New Patients:
AUDIOLOGY DISTRIBUTION
500 Congress St Ste 2J
,Quincy,MA 021690960
Norfolk
(617) 479-7503
ENGLISH
Office: ENGLISH

AVERY KELLY
Accepting New Patients:
SOUTH SHORE HEARING CENTER, LLC - SHARON
450 N Main St., Ste. 5
,Sharon,MA 02067
Norfolk
(781) 337-6860
KAVERY@SSHC.COM
ENGLISH
Office: ENGLISH

DONEY ELIZABETH M
Accepting New Patients:
SOUTH SHORE HEARING CENTER, LLC - SHARON
450 N Main St., Ste. 5
,Sharon,MA 02067
Norfolk
(781) 337-6860
ENGLISH
Office: ENGLISH

FOLEY KAITLYN
Accepting New Patients:
SOUTH SHORE HEARING CENTER, LLC - SHARON
450 N Main St., Ste. 5
,Sharon,MA 02067
Norfolk
(781) 337-6860
edann@sshc.com
ENGLISH
Office: ENGLISH

HANNON JAIME L
Accepting New Patients:
SOUTH SHORE HEARING CENTER, LLC - SHARON
450 N Main St., Ste. 5
,Sharon,MA 02067
Norfolk
(781) 337-6860
ENGLISH
Office: ENGLISH

KELLER ABIGAIL
Accepting New Patients:
SOUTH SHORE HEARING CENTER, LLC - SHARON
450 N Main St., Ste. 5
,Sharon,MA 02067
Norfolk
(781) 337-6860
ENGLISH
Office: ENGLISH

MASI CASEY
Accepting New Patients:
SOUTH SHORE HEARING CENTER, LLC - SHARON
450 N Main St., Ste. 5
,Sharon,MA 02067
Norfolk
(781) 337-6860
ENGLISH
Office: ENGLISH

MAYER JENNIFER G
Accepting New Patients:
SOUTH SHORE HEARING CENTER, LLC - SHARON
450 N Main St., Ste. 5
,Sharon,MA 02067
Norfolk
(781) 337-6860
jmayer@sshc.com
ENGLISH
Office: ENGLISH

O'SULLIVAN ALICIA
Accepting New Patients:
SOUTH SHORE HEARING CENTER, LLC - SHARON
450 N Main St., Ste. 5
,Sharon,MA 02067
Norfolk
(781) 337-6860
ENGLISH
Office: ENGLISH

POULTER TANNYA
Accepting New Patients:
SOUTH SHORE HEARING CENTER, LLC - SHARON
450 N Main St., Ste. 5
,Sharon,MA 02067
Norfolk
(781) 337-6860
ENGLISH
Office: ENGLISH

SOUTH SHORE HEARING CENTER, LLC - SHARON
Accepting New Patients:
SOUTH SHORE HEARING CENTER, LLC - SHARON
450 N Main St., Ste. 5
,Sharon,MA 02067
Norfolk
(781) 337-6860
ENGLISH
Office: ENGLISH

CASSFORD MORGAN R
Accepting New Patients:
MASS EYE AND EAR WEYMOUTH
825 Main St ,South Weymouth,MA 021901659
Norfolk
(781) 337-3424
morgancassford@gmail.com
ENGLISH
Office: ENGLISH

DUQUE VALERIA
Accepting New Patients:
MASS EYE AND EAR WEYMOUTH
825 Main St ,South Weymouth,MA 021901659
Norfolk
(781) 337-3424
ENGLISH
Office: ENGLISH

FURNESS EMMA E
Accepting New Patients:
MASS EYE AND EAR WEYMOUTH
825 Main St ,South Weymouth,MA 021901659
Norfolk
(781) 337-3424
ENGLISH
Office: ALBANIAN|ARMENIAN|ARABIC, LEBANESE, SYRIAN|BENGALI|BULGARIAN|BURMESE|CANTONESE|KHMER / CAMBODIAN|CROATIAN|FARSI, PERSIAN

HSIAO YING-YING
Accepting New Patients:
MASS EYE AND EAR WEYMOUTH
825 Main St ,South Weymouth,MA 021901659
Norfolk
(781) 337-3424
ENGLISH
Office: ALBANIAN|ARMENIAN|ARABIC, LEBANESE, SYRIAN|BENGALI|BULGARIAN|BURMESE|CANTONESE|KHMER / CAMBODIAN|CROATIAN|FARSI, PERSIAN

KELLY CAILYN
Accepting New Patients:
MASS EYE AND EAR WEYMOUTH
825 Main St ,South Weymouth,MA 021901659
Norfolk
(781) 337-3424
ENGLISH

KING CHANDLER C
Accepting New Patients:
MASS EYE AND EAR WEYMOUTH
825 Main St ,South Weymouth,MA
021901659
Norfolk
(781) 337-3424
ENGLISH
Office: ALBANIAN|ARMENIAN|ARABIC, LEBANESE, SYRIAN|BENGALI|BULGARIAN|BURMESE|CANTONESE|KHMER / CAMBODIAN|CROATIAN|FARSI, PERSIAN

MASI RYAN
Accepting New Patients:
MASS EYE AND EAR WEYMOUTH
825 Main St ,South Weymouth,MA
021901659
Norfolk
(781) 337-3424
ryan_masi@meei.harvard.edu
ENGLISH
Office: ALBANIAN|ARMENIAN|ARABIC, LEBANESE, SYRIAN|BENGALI|BULGARIAN|BURMESE|CANTONESE|KHMER / CAMBODIAN|CROATIAN|FARSI, PERSIAN

SULLO STEPHANIE
Accepting New Patients:
MASS EYE AND EAR WEYMOUTH
825 Main St ,South Weymouth,MA
021901659
Norfolk
(781) 337-3424
ENGLISH
Office: ENGLISH

ZECH SYDNEY C
Accepting New Patients:
MASS EYE AND EAR WEYMOUTH
825 Main St ,South Weymouth,MA
021901659
Norfolk
(781) 337-3424
zechsydney@gmail.com
ENGLISH
Office: FRENCH|SPANISH|ENGLISH

HOROWITZ JAIME M.
Accepting New Patients:
MASS EYE AND EAR WELLESLEY
65 Walnut St Ste. 590 ,Wellesley Hills,MA
024812193
Norfolk
(617) 630-1699
ENGLISH
Office: ALBANIAN|ARMENIAN|ARABIC, LEBANESE, SYRIAN|BENGALI|BULGARIAN|BURMESE|CANTONESE|KHMER / CAMBODIAN|CROATIAN|FARSI, PERSIAN

HUNT FAITH R
Accepting New Patients:
MASS EYE AND EAR WELLESLEY
65 Walnut St Ste. 590 ,Wellesley Hills,MA
024812193
Norfolk
(617) 630-1699
ENGLISH
Office: ALBANIAN|ARMENIAN|ARABIC, LEBANESE, SYRIAN|BENGALI|BULGARIAN|BURMESE|CANTONESE|KHMER / CAMBODIAN|CROATIAN|FARSI, PERSIAN

KHUDR JANA
Accepting New Patients:
MASS EYE AND EAR WELLESLEY
65 Walnut St Ste. 590 ,Wellesley Hills,MA
024812193
Norfolk
(617) 630-1699
FRENCH|SPANISH|ENGLISH

KING CHANDLER C
Accepting New Patients:
MASS EYE AND EAR WELLESLEY
65 Walnut St Ste. 590 ,Wellesley Hills,MA
024812193
Norfolk
(617) 630-1699
ENGLISH
Office: ALBANIAN|ARMENIAN|ARABIC, LEBANESE, SYRIAN|BENGALI|BULGARIAN|BURMESE|CANTONESE|KHMER / CAMBODIAN|CROATIAN|FARSI, PERSIAN

MARSHALL SARAH
Accepting New Patients:
MASS EYE AND EAR WELLESLEY
65 Walnut St Ste. 590 ,Wellesley Hills,MA
024812193
Norfolk
(617) 630-1699
ENGLISH
Office: ALBANIAN|ARMENIAN|ARABIC, LEBANESE, SYRIAN|BENGALI|BULGARIAN|BURMESE|CANTONESE|KHMER / CAMBODIAN|CROATIAN|FARSI, PERSIAN

MUNOZ MIRIAM
Accepting New Patients:
MASS EYE AND EAR WELLESLEY
65 Walnut St Ste. 590 ,Wellesley Hills,MA
024812193
Norfolk
(617) 630-1699
ENGLISH
Office: ENGLISH

NYE GAYLE R
Accepting New Patients:
David Kieff, MD, LLC
65 Walnut St Ste 320 ,Wellesley Hills,MA
024812184
Norfolk
(617) 997-2900
gnye@audiologyserviceinc.com
ENGLISH
Office: FRENCH|RUSSIAN|SPANISH|ENGLISH

O'CONNOR KALEIGH
Accepting New Patients:
MASS EYE AND EAR WELLESLEY
65 Walnut St Ste. 590
,Wellesley Hills,MA
024812193
Norfolk
(617) 630-1699
ENGLISH
Office: FRENCH|SPANISH|ENGLISH

PATHAK NIDHI
Accepting New Patients:
MASS EYE AND EAR WELLESLEY
65 Walnut St Ste. 590
,Wellesley Hills,MA
024812193
Norfolk
(617) 630-1699
ENGLISH
Office: FRENCH|PORTUGUESE|SPANISH|ENGLISH

VADENAIS MELISSA
Accepting New Patients:
MASS EYE AND EAR WELLESLEY
65 Walnut St Ste. 590
,Wellesley Hills,MA
024812193
Norfolk
(617) 630-1699
ENGLISH
Office: ALBANIAN|ARMENIAN|ARABIC, LEBANESE, SYRIAN|BENGALI|BULGARIAN|BURMESE|CANTONESE|KHMER / CAMBODIAN|CROATIAN|FARSI, PERSIAN

AVERY KELLY
Accepting New Patients:
SOUTH SHORE HEARING CENTER, LLC
541 Main St Ste 418
,Weymouth,MA
021901845
Norfolk
(781) 337-6860
KAVERY@SSHC.COM
ENGLISH
Office: ENGLISH

FOLEY KAITLYN
Accepting New Patients:
SOUTH SHORE HEARING CENTER, LLC
541 Main St Ste 418
,Weymouth,MA
021901845
Norfolk
(781) 337-6860
edann@sshc.com
ENGLISH
Office: ENGLISH

HANNON JAIME L
Accepting New Patients:
SOUTH SHORE HEARING CENTER, LLC
541 Main St Ste 418
,Weymouth,MA
021901845
Norfolk
(781) 337-6860
ENGLISH
Office: ENGLISH

KELLER ABIGAIL
Accepting New Patients:
SOUTH SHORE HEARING CENTER, LLC
541 Main St Ste 418
,Weymouth,MA
021901845
Norfolk
(781) 337-6860
ENGLISH
Office: ENGLISH

MASI CASEY
Accepting New Patients:
SOUTH SHORE HEARING CENTER, LLC
541 Main St Ste 418
,Weymouth,MA
021901845
Norfolk
(781) 337-6860
ENGLISH
Office: ENGLISH

POULTER TANNYA
Accepting New Patients:
SOUTH SHORE HEARING CENTER, LLC
541 Main St Ste 418
,Weymouth,MA
021901845
Norfolk
(781) 337-6860
ENGLISH
Office: ENGLISH

SOUTH SHORE HEARING CENTER, LLC
Accepting New Patients:
SOUTH SHORE HEARING CENTER, LLC
541 Main St Ste 418
,Weymouth,MA
021901845
Norfolk
(781) 337-6860
jmayer@sshc.com
ENGLISH
Office: ENGLISH

CARDIAC SURGERY

ITOH AKINOBU
Accepting New Patients:
BWH Division of Cardiovascular Medicine - Foxborough
20 Patriot Pl
,Foxborough,MA
020351375
Norfolk
(857) 307-4000
ENGLISH
Office: ENGLISH

STEIMER DESIREE A
Accepting New Patients:
BWH Division of Cardiovascular Medicine - Foxborough
20 Patriot Pl
,Foxborough,MA
020351375
Norfolk
(857) 307-4000
ENGLISH
Office: ALBANIAN|ARMENIAN|ARABIC, LEBANESE, SYRIAN|BENGALI|BULGARIAN|BURMESE|CANTONESE|CHINESE|KHMER / CAMBODIAN|CROATIAN

CARDIOVASCULAR DISEASE

APPELBAUM EVAN M.
Accepting New Patients:
Men's Health Boston
200 Boylston Street, A309 ,Chestnut Hill,MA
02467
Norfolk
(617) 277-5000
ENGLISH
Office: ENGLISH

BILCHIK BRIAN Z.
Accepting New Patients:
LOWN CARDIOVASCULAR CENTER
830 Boylston St Ste 205
,Chestnut Hill,MA
024672502
Norfolk
(617) 732-1318
ENGLISH

BILCHIK BRIAN Z.
Accepting New Patients:Y
LOWN MEDICAL GROUP, PLLC
830 Boylston St,. Ste. 205 ,Chestnut Hill,MA 02467
Norfolk
(617) 732-1318
ENGLISH

BLATT CHARLES M.
Accepting New Patients:
LOWN CARDIOVASCULAR CENTER
830 Boylston St Ste 205 ,Chestnut Hill,MA 024672502
Norfolk
(617) 732-1318
ENGLISH
Office: ENGLISH

BLATT CHARLES M.
Accepting New Patients:Y
LOWN MEDICAL GROUP, PLLC
830 Boylston St,. Ste. 205 ,Chestnut Hill,MA 02467
Norfolk
(617) 732-1318
ENGLISH
Office: ENGLISH

CONTRACTOR MAYUR M
Accepting New Patients:
NEWTON-WELLESLEY PHYSICIANS - CARDIOLOGY (CHESTNUT HILL)
300 Boylston St., Ste. 201 ,Chestnut Hill,MA 02467
Norfolk
(617) 841-7100
ENGLISH
Office: ENGLISH

HEALTHBEAT, PLLC
Accepting New Patients:
Men's Health Boston
200 Boylston Street, A309 ,Chestnut Hill,MA 02467
Norfolk
(617) 277-5000
ENGLISH
Office: ENGLISH

LEE LEWIS DARA K.
Accepting New Patients:
LOWN CARDIOVASCULAR CENTER
830 Boylston St Ste 205 ,Chestnut Hill,MA 024672502
Norfolk
(617) 732-1318
ENGLISH
Office: ENGLISH

LEE LEWIS DARA K.
Accepting New Patients:Y
LOWN MEDICAL GROUP, PLLC
830 Boylston St,. Ste. 205 ,Chestnut Hill,MA 02467
Norfolk
(617) 732-1318
ENGLISH
Office: ENGLISH

LEE SIMIN G.
Accepting New Patients:
LOWN MEDICAL GROUP, PLLC
830 Boylston St,. Ste. 205 ,Chestnut Hill,MA 02467
Norfolk
(617) 732-1318
ENGLISH
Office: CZECH|FRENCH|ITALIAN|PORTUGUESE|ENGLISH

LEVITZKY YAMINI S.
Accepting New Patients:
NEWTON-WELLESLEY PHYSICIANS - CARDIOLOGY (CHESTNUT HILL)
300 Boylston St., Ste. 201 ,Chestnut Hill,MA 02467
Norfolk
(617) 841-7100
ENGLISH
Office: ENGLISH

LOWN CARDIOVASCULAR CENTER
Accepting New Patients:
LOWN CARDIOVASCULAR CENTER
830 Boylston St Ste 205 ,Chestnut Hill,MA 024672502
Norfolk
(617) 732-1318
ENGLISH
Office: ENGLISH

NEWTON-WELLESLEY PHYSICIANS - CARDIOLOGY (CHESTNUT HILL)
Accepting New Patients:
NEWTON-WELLESLEY PHYSICIANS - CARDIOLOGY (CHESTNUT HILL)
300 Boylston St., Ste. 201 ,Chestnut Hill,MA 02467
Norfolk
(617) 841-7100
ENGLISH
Office: ENGLISH

PHILIPPIDES GEORGE J.
Accepting New Patients:
NEWTON-WELLESLEY PHYSICIANS - CARDIOLOGY (CHESTNUT HILL)
300 Boylston St., Ste. 201 ,Chestnut Hill,MA 02467
Norfolk
(617) 841-7100
SPANISH|ENGLISH
Office: ENGLISH

RAVID SHMUEL
Accepting New Patients:
LOWN CARDIOVASCULAR CENTER
830 Boylston St Ste 205 ,Chestnut Hill,MA 024672502
Norfolk
(617) 732-1318
ENGLISH
Office: ENGLISH

RAVID SHMUEL
Accepting New Patients:Y
LOWN MEDICAL GROUP, PLLC
830 Boylston St,. Ste. 205 ,Chestnut Hill,MA 02467
Norfolk
(617) 732-1318
ENGLISH
Office: ENGLISH

ROUNDS NAOMI K.
Accepting New Patients:
LOWN MEDICAL GROUP, PLLC
830 Boylston St,. Ste. 205 ,Chestnut Hill,MA 02467
Norfolk
(617) 732-1318
JAPANESE
Office: ENGLISH

SHEFTEL GIULIA L.
Accepting New Patients:
NEWTON-WELLESLEY PHYSICIANS - CARDIOLOGY (CHESTNUT HILL)
300 Boylston St., Ste. 201 ,Chestnut Hill,MA 02467
Norfolk
(617) 841-7100
ENGLISH
Office: ENGLISH

STONE SAMUEL
Accepting New Patients:
NEWTON-WELLESLEY PHYSICIANS - CARDIOLOGY (CHESTNUT HILL)
300 Boylston St., Ste. 201 ,Chestnut Hill,MA 02467
Norfolk
(617) 841-7100
Samuel.Stone@tuftsmedicine.org
ENGLISH
Office: ALBANIAN|ARMENIAN|ARABIC, LEBANESE, SYRIAN|BENGALI|BULGARIAN|BURMESE|CANTONESE|KHMER / CAMBODIAN|CROATIAN|DUTCH

SUNDARAM MEENA
Accepting New Patients:
NEWTON-WELLESLEY PHYSICIANS - CARDIOLOGY (CHESTNUT HILL)
300 Boylston St., Ste. 201 ,Chestnut Hill,MA 02467
Norfolk
(617) 841-7100
MSUNDARAM@partners.org
ENGLISH
Office: ENGLISH

SUTHERLAND JULIE P
Accepting New Patients:
NEWTON-WELLESLEY PHYSICIANS - CARDIOLOGY (CHESTNUT HILL)
300 Boylston St., Ste. 201 ,Chestnut Hill,MA 02467
Norfolk
(617) 841-7100
ENGLISH
Office: ENGLISH

WELLS SOPHIE
Accepting New Patients:
NEWTON-WELLESLEY PHYSICIANS - CARDIOLOGY (CHESTNUT HILL)
300 Boylston St., Ste. 201 ,Chestnut Hill,MA 02467
Norfolk
(617) 841-7100
ENGLISH
Office: ENGLISH

AL-HUSAMI WAEL F.
Accepting New Patients:
STEWARD NORWOOD HOSPITAL AT FOXBORO
70 Walnut St. ,Foxboro,MA 02035
Norfolk
(781) 762-1186
ENGLISH
Office: ENGLISH

BOSTON UNIVERSITY AFFILIATED PHYSICIANS - CARDIOLOGY
Accepting New Patients:
SEMC - Cardiology - Foxboro
15 Payson Rd., Ste. 100 ,Foxboro,MA 02035
Norfolk
(508) 384-2500
ENGLISH
Office: ENGLISH

CHEEMA WAQAR A.
Accepting New Patients:
SEMC - Cardiology - Foxboro
15 Payson Rd., Ste. 100 ,Foxboro,MA 02035
Norfolk
(508) 384-2500
ENGLISH
Office: ENGLISH

KINCH JOHN W.
Accepting New Patients:
SEMC - Cardiology - Foxboro
15 Payson Rd., Ste. 100 ,Foxboro,MA 02035
Norfolk
(508) 384-2500
ENGLISH
Office: ENGLISH

LUPTAK JR. IVAN J.
Accepting New Patients:
STEWARD NORWOOD HOSPITAL AT FOXBORO
70 Walnut St. ,Foxboro,MA 02035
Norfolk
(781) 762-1186
ENGLISH
Office: ARMENIAN|ARABIC, LEBANESE, SYRIAN|CANTONESE|CHINESE|FRENCH|ITALIAN|MANDARIN|PORTUGUESE|RUSSIAN|SPANISH

BWPO - DIVISION OF CARDIOVASCULAR MEDICINE (FOXBOROUGH)
Accepting New Patients:
BWH Division of Cardiovascular Medicine - Foxborough
20 Patriot Pl ,Foxborough,MA 020351375
Norfolk
(857) 307-4000
ENGLISH
Office: ENGLISH

DESAI AKSHAY S.
Accepting New Patients:
BRIGHAM AND WOMEN'S PRIMARY CARE AT FOXBOROUGH
20 Patriot Pl. ,Foxborough,MA 020351375
Norfolk
(508) 718-4050
ENGLISH
Office: ENGLISH

KOCHAR AJAR
Accepting New Patients:
BWH Division of Cardiovascular Medicine - Foxborough
20 Patriot Pl
,Foxborough,MA 020351375
Norfolk
(857) 307-4000
ENGLISH
Office: ENGLISH

LOU JUNYANG
Accepting New Patients:
BWH Division of Cardiovascular Medicine - Foxborough
20 Patriot Pl
,Foxborough,MA 020351375
Norfolk
(857) 307-4000
junyang.lou@gmail.com
ENGLISH
Office: ENGLISH

DELANY RICHARD M.
Accepting New Patients:N
Total Health Care, Inc.
92 Highland Street
,Milton,MA 02186
Norfolk
(617) 698-0715
drdelany@drdelany.com
ENGLISH
Office: ENGLISH

DELANY RICHARD M.
Accepting New Patients:Y
Total Health Care Inc.
2 Reedsdale Rd
,Milton,MA 021863324
Norfolk
(617) 698-0715
drdelany@drdelany.com
ENGLISH
Office: ENGLISH

NASSER NABI, MD
Accepting New Patients:
NASSER NABI, MD
100 Highland St.
,Milton,MA 02186
Norfolk
(617) 698-2775
nassernabimd@aol.com
ENGLISH
Office: ENGLISH

TOTAL HEALTH CARE, INC.
Accepting New Patients:N
Total Health Care Inc.
2 Reedsdale Rd
,Milton,MA 021863324
Norfolk
(617) 698-0715
jmoniz@apsmedicalbilling.com
ENGLISH
Office: ENGLISH

DWEIK RIFAT B.
Accepting New Patients:
WEST SUBURBAN CARDIOLOGY
1450 Highland Ave Ste 2
,Needham,MA 024922695
Norfolk
(617) 831-7100
ARABIC, LEBANESE, SYRIAN|ENGLISH
Office: ENGLISH

ROSEN ALISA
Accepting New Patients:
WEST SUBURBAN CARDIOLOGY
1450 Highland Ave Ste 2
,Needham,MA 024922695
Norfolk
(617) 831-7100
ENGLISH

WEST SUBURBAN CARDIOLOGY
Accepting New Patients:
WEST SUBURBAN CARDIOLOGY
1450 Highland Ave Ste 2
,Needham,MA 024922695
Norfolk
(617) 831-7100
ENGLISH
Office: ENGLISH

ACHARJI SUBASIT
Accepting New Patients:
RAM CLINIC, PC
1200 Boston Providence Tpke., Ste. 210
,Norwood,MA 020625086
Norfolk
(781) 333-3444
SubHAsit@gmail.com
HINDI|URDU|ENGLISH
Office: FRENCH|ITALIAN|RUSSIAN|SPANISH|ENGLISH

AL-HUSAMI WAEL F.
Accepting New Patients:
STEWARD NORWOOD HOSPITAL, INC. (NORWOOD MOONLIGHTERS)
800 Washington St.
,Norwood,MA 02062
Norfolk
(781) 278-6264
ENGLISH
Office: ENGLISH

AL-HUSAMI WAEL F.
Accepting New Patients:
STEWARD NORWOOD HOSPITAL, INC. - NEUROLOGY DEPT
800 Washington St.
,Norwood,MA 02062
Norfolk
(781) 278-6522
ENGLISH
Office: ENGLISH

BOSTON UNIVERSITY AFFILIATED PHYSICIANS - CARDIOLOGY
Accepting New Patients:
SEMC - Cardiology - Norwood
825 Washington St., Ste. 290 ,Norwood,MA 02062
Norfolk
(781) 255-0561
ENGLISH
Office: ENGLISH

CADIGAN III JOHN B.
Accepting New Patients:
NORFOLK COUNTY CARDIOLOGY ASSOC. INC.
825 Washington St., Ste. 209 ,Norwood,MA 02062
Norfolk
(781) 255-0561
ENGLISH
Office: ARABIC, LEBANESE, SYRIAN|FRENCH|PORTUGUESE|SPANISH|ENGLISH

CHEEMA WAQAR A.
Accepting New Patients:
NORFOLK COUNTY CARDIOLOGY ASSOC. INC.
825 Washington St., Ste. 209 ,Norwood,MA 02062
Norfolk
(781) 255-0561
ENGLISH
Office: ENGLISH

CHEEMA WAQAR A.
Accepting New Patients:
SEMC - Cardiology - Norwood
825 Washington St., Ste. 290 ,Norwood,MA 02062
Norfolk
(781) 255-0561
ENGLISH
Office: ENGLISH

GAZIANO THOMAS A.
Accepting New Patients:
NORFOLK COUNTY CARDIOLOGY ASSOC. INC.
825 Washington St., Ste. 209 ,Norwood,MA 02062
Norfolk
(781) 255-0561
ENGLISH
Office: ENGLISH

KINCH JOHN W.
Accepting New Patients:
SEMC - Cardiology - Norwood
825 Washington St., Ste. 290 ,Norwood,MA 02062
Norfolk
(781) 255-0561
ENGLISH
Office: ENGLISH

LUPTAK JR. IVAN J.
Accepting New Patients:
STEWARD NORWOOD HOSPITAL, INC. (NORWOOD MOONLIGHTERS)
800 Washington St. ,Norwood,MA 02062
Norfolk
(781) 278-6264
ENGLISH
Office: ARMENIAN|ARABIC, LEBANESE, SYRIAN|CANTONESE|CHINESE|FRENCH|ITALIAN|MANDARIN|PORTUGUESE|RUSSIAN|SPANISH

NORFOLK COUNTY CARDIOLOGY ASSOC. INC.
Accepting New Patients:
NORFOLK COUNTY CARDIOLOGY ASSOC. INC.
825 Washington St., Ste. 209 ,Norwood,MA 02062
Norfolk
(781) 255-0561
ENGLISH
Office: ENGLISH

ORLOV MICHAEL V.
Accepting New Patients:
NORFOLK COUNTY CARDIOLOGY ASSOC. INC.
825 Washington St., Ste. 209 ,Norwood,MA 02062
Norfolk
(781) 255-0561
RUSSIAN|ENGLISH
Office: ENGLISH

PIMENTEL DAVID R.
Accepting New Patients:
NORFOLK COUNTY CARDIOLOGY ASSOC. INC.
825 Washington St., Ste. 209 ,Norwood,MA 02062
Norfolk
(781) 255-0561
jsweeney@repmdbilling.com
ENGLISH
Office: ARMENIAN|ARABIC, LEBANESE, SYRIAN|CANTONESE|CHINESE|FRENCH|HINDI|ITALIAN|MANDARIN|PORTUGUESE|POLISH

SCHWERDT PAUL T.
Accepting New Patients:
NORFOLK COUNTY CARDIOLOGY ASSOC. INC.
825 Washington St., Ste. 209 ,Norwood,MA 02062
Norfolk
(781) 255-0561
ENGLISH
Office: ENGLISH

SHERMAN DEBRA L.
Accepting New Patients:
NORFOLK COUNTY CARDIOLOGY ASSOC. INC.
825 Washington St., Ste. 209 ,Norwood,MA 02062
Norfolk
(781) 255-0561
ENGLISH
Office: ENGLISH

BOCKSTALL KATY E
Accepting New Patients:
Manet Community Health Center at Houghs Neck
1193 Sea St ,Quincy,MA 021693544
Norfolk
(617) 471-8683
ENGLISH
Office: FRENCH|RUSSIAN|VIETNAMESE|ENGLISH

BOCKSTALL KATY E
Accepting New Patients:
Manet Community Health Center at Snug Harbor
9 Bicknell St ,Quincy,MA 021696003
Norfolk
(617) 471-4715
ENGLISH
Office: FRENCH|RUSSIAN|VIETNAMESE|ENGLISH

RUAN YUHENG
Accepting New Patients:Y
South Cove Community Health Center at Quincy
435 Hancock St ,Quincy,MA 021712428
Norfolk
(617) 318-3300
CHINESE|ENGLISH
Office: ARABIC, LEBANESE, SYRIAN|CANTONESE|CHINESE|GREEK|HINDI|MANDARIN|RUSSIAN|SPANISH|TAIWANESE|UKRANIAN

SLAVIN SAMUEL D
Accepting New Patients:
CODMAN SQUARE HEALTH AT RANDOLPH HIGH SCHOOL
42 HIGHLAND AVE ,RANDOLPH,MA 02368
Norfolk
(617) 825-9660
ENGLISH
Office: FRENCH|SPANISH|ENGLISH|CAPE VERDE CREOLE|HAITIAN CREOLE /KWEO

ACHARJI SUBASIT
Accepting New Patients:
SOUTH SHORE CARDIOLOGY
70 Pleasant St. ,South Weymouth,MA 02190
Norfolk
(781) 331-2000
SubHAsit@gmail.com
HINDI|URDU|ENGLISH
Office: FRENCH|ITALIAN|RUSSIAN|SPANISH|ENGLISH

ARKIN JOSHUA M.
Accepting New Patients:
SOUTH SHORE CARDIOLOGY
70 Pleasant St. ,South Weymouth,MA 02190
Norfolk
(781) 331-2000
ENGLISH
Office: ENGLISH

BERSELL KEVIN
Accepting New Patients:
MGB MEDICAL GROUP SUBURBAN MA - SOUTH WEYMOUTH (SUITE 400)
541 Main St., Ste. 400 ,South Weymouth,MA 02190
Norfolk
(781) 952-1280
ENGLISH
Office: ENGLISH

BLANKSTEIN RON
Accepting New Patients:
MGB MEDICAL GROUP SUBURBAN MA - SOUTH WEYMOUTH
541 Main St. ,South Weymouth,MA 02190
Norfolk
(781) 624-4800
ENGLISH

CALHOUN WILLIAM I.
Accepting New Patients:
SOUTH SHORE CARDIOLOGY
70 Pleasant St. ,South Weymouth,MA 02190
Norfolk
(781) 331-2000
ENGLISH

CORRODI J. GREGORY
Accepting New Patients:
MGB MEDICAL GROUP SUBURBAN MA - SOUTH WEYMOUTH (SUITE 400)
541 Main St., Ste. 400 ,South Weymouth,MA 02190
Norfolk
(781) 952-1280
ENGLISH
Office: ENGLISH

DENMARK DAVID M.
Accepting New Patients:
MGB MEDICAL GROUP SUBURBAN MA - SOUTH WEYMOUTH (SUITE 400)
541 Main St., Ste. 400 ,South Weymouth,MA 02190
Norfolk
(781) 952-1280
ddenmark@bwh.harvard.edu
ENGLISH
Office: ENGLISH

DUMLAO THEMY F.
Accepting New Patients:
SOUTH SHORE CARDIOLOGY
70 Pleasant St. ,South Weymouth,MA 02190
Norfolk
(781) 331-2000
ENGLISH
Office: FRENCH|ITALIAN|RUSSIAN|SPANISH|ENGLISH

FEINSTEIN SUSAN G.
Accepting New Patients:
MGB MEDICAL GROUP SUBURBAN MA - SOUTH WEYMOUTH
541 Main St. ,South Weymouth,MA 02190
Norfolk
(781) 624-4800
ENGLISH
Office: ENGLISH

GHORBANI ANAHITA
Accepting New Patients:
MGB MEDICAL GROUP SUBURBAN MA - SOUTH WEYMOUTH (SUITE 400)
541 Main St., Ste. 400 ,South Weymouth,MA 02190
Norfolk
(781) 952-1280
ENGLISH
Office: ENGLISH

GRACIA ELY A.
Accepting New Patients:
MGB MEDICAL GROUP SUBURBAN MA - SOUTH WEYMOUTH (SUITE 400)
541 Main St., Ste. 400 ,South Weymouth,MA 02190
Norfolk
(781) 952-1280
ENGLISH
Office: ENGLISH

HEYDARI BOBAK
Accepting New Patients:
MGB MEDICAL GROUP SUBURBAN MA - SOUTH WEYMOUTH (SUITE 400)
541 Main St., Ste. 400 ,South Weymouth,MA 02190
Norfolk
(781) 952-1280
ENGLISH
Office: ENGLISH

HUCK DANIEL M.
Accepting New Patients:
MGB MEDICAL GROUP SUBURBAN MA - SOUTH WEYMOUTH (SUITE 314)
541 Main St., Ste. 314 ,South Weymouth,MA 02190
Norfolk
(781) 952-1460
ENGLISH
Office: ENGLISH

JOHNSON WENDY
Accepting New Patients:
COASTAL MEDICAL ASSOCIATES
55 Fogg Rd ,South Weymouth,MA 021902432
Norfolk
(781) 624-8000
ENGLISH
Office: FRENCH|ITALIAN|RUSSIAN|SPANISH|ENGLISH

JOHNSON WENDY
Accepting New Patients:
SOUTH SHORE CARDIOLOGY
70 Pleasant St. ,South Weymouth,MA 02190
Norfolk
(781) 331-2000
ENGLISH
Office: FRENCH|ITALIAN|RUSSIAN|SPANISH|ENGLISH

LITVAK ANTHONY D.
Accepting New Patients:
SOUTH SHORE CARDIOLOGY
70 Pleasant St. ,South Weymouth,MA 02190
Norfolk
(781) 331-2000
SPANISH
Office: ENGLISH

LOPEZ DIANA M
Accepting New Patients:
MGB MEDICAL GROUP SUBURBAN MA - SOUTH WEYMOUTH (SUITE 400)
541 Main St., Ste. 400 ,South Weymouth,MA 02190
Norfolk
(781) 952-1280
ENGLISH
Office: ENGLISH

MARKS ANTHONY D.
Accepting New Patients:
COASTAL MEDICAL ASSOCIATES
55 Fogg Rd ,South Weymouth,MA 021902432
Norfolk
(781) 624-8000
ENGLISH
Office: ENGLISH

MARKS ANTHONY D.
Accepting New Patients:
MGB MEDICAL GROUP SUBURBAN MA - SOUTH WEYMOUTH (SUITE 400)
541 Main St., Ste. 400 ,South Weymouth,MA 02190
Norfolk
(781) 952-1280
ENGLISH
Office: ENGLISH

MARSTON NICHOLAS A
Accepting New Patients:
MGB MEDICAL GROUP SUBURBAN MA - SOUTH WEYMOUTH
541 Main St. ,South Weymouth,MA 02190
Norfolk
(781) 624-4800
ENGLISH
Office: ENGLISH

MCCLENNEN SETH
Accepting New Patients:
MGB MEDICAL GROUP SUBURBAN MA - SOUTH WEYMOUTH (SUITE 400)
541 Main St., Ste. 400 ,South Weymouth,MA 02190
Norfolk
(781) 952-1280
ENGLISH
Office: ENGLISH

PATEL SIDDHARTH
Accepting New Patients:
MGB MEDICAL GROUP SUBURBAN MA - SOUTH WEYMOUTH (SUITE 400)
541 Main St., Ste. 400 ,South Weymouth,MA 02190
Norfolk
(781) 952-1280
PayerEnrollment@SouthShoreHealth.org
ENGLISH
Office: ENGLISH

REDDY PRANITHA P.
Accepting New Patients:
SOUTH SHORE CARDIOLOGY
70 Pleasant St. ,South Weymouth,MA 02190
Norfolk
(781) 331-2000
ENGLISH
Office: ENGLISH

ROUNDS NAOMI K.
Accepting New Patients:
SOUTH SHORE CARDIOLOGY
70 Pleasant St. ,South Weymouth,MA 02190
Norfolk
(781) 331-2000
JAPANESE
Office: ENGLISH

SALDANA FIDENCIO
Accepting New Patients:
MGB MEDICAL GROUP SUBURBAN MA - SOUTH WEYMOUTH
541 Main St. ,South Weymouth,MA 02190
Norfolk
(781) 624-4800
ENGLISH
Office: SPANISH|ENGLISH

SCHUBERT PAUL J.
Accepting New Patients:
MGB MEDICAL GROUP SUBURBAN MA - SOUTH WEYMOUTH (SUITE 400)
541 Main St., Ste. 400 ,South Weymouth,MA 02190
Norfolk
(781) 952-1280
ENGLISH
Office: ENGLISH

SCHWERDT PAUL T.
Accepting New Patients:
MGB MEDICAL GROUP SUBURBAN MA - SOUTH WEYMOUTH (SUITE 400)
541 Main St., Ste. 400 ,South Weymouth,MA 02190
Norfolk
(781) 952-1280
ENGLISH
Office: ENGLISH

SHVILKIN ALEXEI V.
Accepting New Patients:
SOUTH SHORE CARDIOLOGY
70 Pleasant St. ,South Weymouth,MA 02190
Norfolk
(781) 331-2000
ENGLISH
Office: AFRIKAANS|ALBANIAN|ARMENIAN|ARABIC, LEBANESE, SYRIAN|BENGALI|BULGARIAN|BURMESE|CANTONESE|CROATIAN|CZECH

SOUTH SHORE CARDIOLOGY PC
Accepting New Patients:
SOUTH SHORE CARDIOLOGY
70 Pleasant St. ,South Weymouth,MA 02190
Norfolk
(781) 331-2000
tbryant@bidco.org
ENGLISH
Office: ENGLISH

DWEIK RIFAT B.
Accepting New Patients:
NEWTON-WELLESLEY PHYSICIANS - CARDIOLOGY (WELLESLEY)
173 Worcester St. ,Wellesley,MA 024823709
Norfolk
(617) 831-7100
ARABIC, LEBANESE, SYRIAN|ENGLISH
Office: ENGLISH

LIFESTYLE MEDICAL AND CARDIOVASCULAR ASSOCIATES, PC
Accepting New Patients:N
Synergy Private Health
112 Worcester St., Ste. 303 ,Wellesley,MA 02481
Norfolk
(617) 916-9433
jlafleur@pcpo.partners.org
ENGLISH
Office: ENGLISH

NEWTON-WELLESLEY PHYSICIANS - CARDIOLOGY (WELLESLEY)
Accepting New Patients:
NEWTON-WELLESLEY PHYSICIANS - CARDIOLOGY (WELLESLEY)
173 Worcester St. ,Wellesley,MA 024823709
Norfolk
(617) 831-7100
ENGLISH
Office: ENGLISH

PARKS KIMBERLY A.
Accepting New Patients:Y
Synergy Private Health
112 Worcester St., Ste. 303 ,Wellesley,MA 02481
Norfolk
(617) 916-9433
ENGLISH
Office: ENGLISH

SCHWARTZ BRIAN M.
Accepting New Patients:
WELLESLEY PRIMARY CARE MEDICINE, PC
65 Walnut St Ste 500 ,Wellesley Hills,MA 024812112
Norfolk
(781) 431-2345
ENGLISH
Office: ENGLISH

BWPO - CARDIOLOGY AT BRIGHAM & WOMEN'S WESTWOOD
Accepting New Patients:
Cardiology at Brigham & Womens Health Care Center, Westwood
100 Brigham Way ,Westwood,MA 020902445
Norfolk
(877) 937-8128
ENGLISH
Office: ENGLISH

CADIGAN III JOHN B.
Accepting New Patients:
Cardiology at Brigham & Womens Health Care Center, Westwood
100 Brigham Way ,Westwood,MA 020902445
Norfolk
(877) 937-8128
ENGLISH
Office: ARABIC, LEBANESE, SYRIAN|FRENCH|PORTUGUESE|SPANISH|ENGLISH

ACHARJI SUBASIT
Accepting New Patients:
SOUTH SHORE MEDICAL CENTER AT WEYMOUTH
55 Fogg Rd. ,Weymouth,MA 02190
Norfolk
(781) 624-8000
SubHAsit@gmail.com
HINDI|URDU|ENGLISH
Office: FRENCH|ITALIAN|RUSSIAN|SPANISH|ENGLISH

ACHARJI SUBASIT
Accepting New Patients:
SOUTH SHORE MEDICAL CENTER, INC AT 70 PLEASANT ST
70 PLEASANT ST. ,WEYMOUTH,MA 02190
Norfolk
(781) 878-5200
SubHAsit@gmail.com
HINDI|URDU|ENGLISH
Office: FRENCH|ITALIAN|RUSSIAN|SPANISH|ENGLISH

CALHOUN WILLIAM I.
Accepting New Patients:
SOUTH SHORE MEDICAL CENTER AT WEYMOUTH
55 Fogg Rd. ,Weymouth,MA 02190
Norfolk
(781) 624-8000
ENGLISH

CALHOUN WILLIAM I.
Accepting New Patients:
SOUTH SHORE MEDICAL CENTER, INC AT 70 PLEASANT ST
70 PLEASANT ST. ,WEYMOUTH,MA 02190
Norfolk
(781) 878-5200
ENGLISH

DUMLAO THEMY F.
Accepting New Patients:
SOUTH SHORE MEDICAL CENTER, INC AT 70 PLEASANT ST
70 PLEASANT ST.
,WEYMOUTH,MA 02190
Norfolk
(781) 878-5200
ENGLISH
Office: FRENCH|ITALIAN|RUSSIAN|SPANISH|ENGLISH

JOHNSON WENDY
Accepting New Patients:
SOUTH SHORE MEDICAL CENTER, INC AT 70 PLEASANT ST
70 PLEASANT ST.
,WEYMOUTH,MA 02190
Norfolk
(781) 878-5200
ENGLISH
Office: FRENCH|ITALIAN|RUSSIAN|SPANISH|ENGLISH

LITVAK ANTHONY D.
Accepting New Patients:
SOUTH SHORE MEDICAL CENTER AT WEYMOUTH
55 Fogg Rd.
,Weymouth,MA 02190
Norfolk
(781) 624-8000
SPANISH
Office: ENGLISH

LITVAK ANTHONY D.
Accepting New Patients:
SOUTH SHORE MEDICAL CENTER, INC AT 70 PLEASANT ST
70 PLEASANT ST.
,WEYMOUTH,MA 02190
Norfolk
(781) 878-5200
SPANISH
Office: ENGLISH

REDDY PRANITHA P.
Accepting New Patients:
SOUTH SHORE MEDICAL CENTER AT WEYMOUTH
55 Fogg Rd.
,Weymouth,MA 02190
Norfolk
(781) 624-8000
ENGLISH
Office: ENGLISH

REDDY PRANITHA P.
Accepting New Patients:
SOUTH SHORE MEDICAL CENTER, INC AT 70 PLEASANT ST
70 PLEASANT ST.
,WEYMOUTH,MA 02190
Norfolk
(781) 878-5200
ENGLISH
Office: ENGLISH

SALDANA FIDENCIO
Accepting New Patients:
SOUTH SHORE MEDICAL CENTER, INC AT 70 PLEASANT ST
70 PLEASANT ST.
,WEYMOUTH,MA 02190
Norfolk
(781) 878-5200
ENGLISH
Office: SPANISH|ENGLISH

SHAH SANJAY K
Accepting New Patients:
SOUTH SHORE MEDICAL CENTER, INC AT 70 PLEASANT ST
70 PLEASANT ST.
,WEYMOUTH,MA 02190
Norfolk
(781) 878-5200
ENGLISH
Office: ENGLISH

SHVILKIN ALEXEI V.
Accepting New Patients:
SOUTH SHORE MEDICAL CENTER, INC AT 70 PLEASANT ST
70 PLEASANT ST.
,WEYMOUTH,MA 02190
Norfolk
(781) 878-5200
ENGLISH
Office: AFRIKAANS|ALBANIAN|ARMENIAN|ARABIC, LEBANESE, SYRIAN|BENGALI|BULGARIAN|BURMESE|CANTONESE|CROATIAN|CZECH

TAHIR SYED M.
Accepting New Patients:
SOUTH SHORE MEDICAL CENTER AT WEYMOUTH
55 Fogg Rd.
,Weymouth,MA 02190
Norfolk
(781) 624-8000
smart99@hotmail.com
ENGLISH
Office: POLISH|ENGLISH

TAHIR SYED M.
Accepting New Patients:
SOUTH SHORE MEDICAL CENTER, INC AT 70 PLEASANT ST
70 PLEASANT ST.
,WEYMOUTH,MA 02190
Norfolk
(781) 878-5200
smart99@hotmail.com
ENGLISH
Office: POLISH|ENGLISH

DILLON WILLIAM D.
Accepting New Patients:
NORFOLK COUNTY MEDICAL ASSOCIATES, INC.
844 Franklin St. UNIT 2,Wrentham,MA 02093
Norfolk
(508) 384-4500
ENGLISH
Office: ENGLISH

NORFOLK COUNTY CARDIOLOGY ASSOCIATES
Accepting New Patients:
NORFOLK COUNTY CARDIOLOGY ASSOCIATES
844 Franklin St Unit 4
,Wrentham,MA 020931223
Norfolk
(508) 384-2500
ENGLISH
Office: ENGLISH

NORFOLK COUNTY MEDICAL ASSOCIATES, INC.
Accepting New Patients:
NORFOLK COUNTY MEDICAL ASSOCIATES, INC.
844 Franklin St. UNIT 2,Wrentham,MA 02093
Norfolk
(508) 384-4500
BD359@aol.com
ENGLISH
Office: ENGLISH

CHIROPRACTOR

CRONIN JAMES G
Accepting New Patients:
WHOLEBODY SOLUTIONS, INC.
15 Braintree Hill Office Park Ste. 101
,Braintree,MA 02184
Norfolk
(617) 328-6300
ENGLISH

CRUZ JULIO E
Accepting New Patients:
MILTON CHIROPRACTIC & REHAB
250 Grove St
,Braintree,MA 02184
Norfolk
(781) 579-7832
drcuz@miltonchiropractic.com
SPANISH|ENGLISH
Office: ENGLISH

DOGGETT ANN M.
Accepting New Patients:
WHOLEBODY SOLUTIONS, INC.
15 Braintree Hill Office Park Ste. 101
,Braintree,MA 02184
Norfolk
(617) 328-6300
drann@wholebodysolutions.org
ENGLISH

FRANCA JENNYFER
Accepting New Patients:
MILTON CHIROPRACTIC & REHAB
250 Grove St
,Braintree,MA 02184
Norfolk
(781) 579-7832
ENGLISH
Office: ENGLISH

GILSON FRANCIS
Accepting New Patients:
Bay State Physical Therapy
703 Granite St., 3rd Fl
,Braintree,MA 02184
Norfolk
(781) 961-3370
drgilson@miltonchiropractic.com
ENGLISH
Office: GREEK|SPANISH|ENGLISH

HANSEN JACQUELINE L
Accepting New Patients:
MILTON CHIROPRACTIC & REHAB
250 Grove St
,Braintree,MA 02184
Norfolk
(781) 579-7832
drhansen@mcrchiro.com
ENGLISH
Office: ENGLISH

LOGAN MARK
Accepting New Patients:
South Shore Spine & Sports Injury
340 Wood Rd # 306
Suite 306,Braintree,MA 02184
Norfolk
(781) 843-8187
info@southshorespine.com
ENGLISH
Office: ENGLISH

MILTON CHIROPRACTIC & REHAB - 250 GROVE ST
Accepting New Patients:
MILTON CHIROPRACTIC & REHAB
250 Grove St
,Braintree,MA 02184
Norfolk
(781) 579-7832
ENGLISH
Office: ENGLISH

ROCKSTAD ELLA
Accepting New Patients:
MILTON CHIROPRACTIC & REHAB
250 Grove St
,Braintree,MA 02184
Norfolk
(781) 579-7832
ella.rockstad@mcrchiro.com
ENGLISH
Office: ENGLISH

ROSNER JESSICA L
Accepting New Patients:
WHOLEBODY SOLUTIONS, INC.
15 Braintree Hill Office Park Ste. 101
,Braintree,MA 02184
Norfolk
(617) 328-6300
drjessica@weymouthchiro.com
ENGLISH
Office: SPANISH|ENGLISH

ROSNER SCOTT J
Accepting New Patients:
WHOLEBODY SOLUTIONS, INC.
15 Braintree Hill Office Park Ste. 101
,Braintree,MA 02184
Norfolk
(617) 328-6300
ENGLISH
Office: SPANISH|ENGLISH

SIBERT ALEXANDRA L
Accepting New Patients:
MILTON CHIROPRACTIC & REHAB
250 Grove St
,Braintree,MA 02184
Norfolk
(781) 579-7832
alexandra.sibert15@gmail.com
ENGLISH
Office: ENGLISH

WHOLEBODY SOLUTIONS, INC.
Accepting New Patients:
WHOLEBODY SOLUTIONS, INC.
15 Braintree Hill Office Park Ste. 101
,Braintree,MA 02184
Norfolk
(617) 328-6300
frontdesk@wholebodysolutions.org

BERNSTEIN HERBERT J.
Accepting New Patients:
HERBERT J. BERNSTEIN
209 Harvard St Ste 305
,Brookline,MA 024465005
Norfolk
(617) 232-3400
SPANISH|ENGLISH
Office: SPANISH|ENGLISH

FLORES DARLENE
Accepting New Patients:
KARAYA WELLNESS CLINIC, LLC
1751 Beacon Street ,Brookline,MA 02445
Norfolk
(617) 232-7566
lalunahealingcenter@gmail.com
SPANISH|ENGLISH
Office: ENGLISH

KARAYA WELLNESS CLINIC, LLC
Accepting New Patients:
KARAYA WELLNESS CLINIC, LLC
1751 Beacon Street ,Brookline,MA 02445
Norfolk
(617) 232-7566
karayawellnessclinic@gmail.com
ENGLISH
Office: ENGLISH

LONDON WAYNE M.
Accepting New Patients:
Brookline Family Chiropractic Center
1842 Beacon St., Ste. 205 ,Brookline,MA 02445
Norfolk
(617) 735-9656
getzev@yahoo.com
ENGLISH
Office: ENGLISH

SHERRARD HALEY R
Accepting New Patients:
WELLNESS IN MOTION - BROOKLINE
1620 Beacon St. ,Brookline,MA 02446
Norfolk
(617) 505-6742
drsherrard@wellnessinmotionboston.com
ENGLISH
Office: ENGLISH

SHILTS CHIROPRACTIC OFFICES
Accepting New Patients:
SHILTS CHIROPRACTIC OFFICES
1129 Beacon St. ,Brookline,MA 02446
Norfolk
(617) 277-1344
FRENCH|JAPANESE|ENGLISH
Office: FRENCH|JAPANESE|ENGLISH

SHILTS KIRK J.
Accepting New Patients:
SHILTS CHIROPRACTIC OFFICES
1129 Beacon St. ,Brookline,MA 02446
Norfolk
(617) 277-1344
ENGLISH
Office: FRENCH|JAPANESE|ENGLISH

CANTON DALE CHIROPRACTIC, INC.
Accepting New Patients:
CANTON DALE CHIROPRACTIC, INC.
960 Turnpike St., Ste. D ,Canton,MA 020212824
Norfolk
(781) 821-0072
drkristen@cantondalechiropractic.com
ENGLISH
Office: ENGLISH

CHIROPRACTIC HEALTH GROUP
Accepting New Patients:
CHIROPRACTIC HEALTH GROUP
95 Washington St Ste 416 ,Canton,MA 020214011
Norfolk
(781) 575-0100
GDODES@AOL.COM
SPANISH|ENGLISH
Office: SPANISH|ENGLISH

DODES GLENN L.
Accepting New Patients:
CHIROPRACTIC HEALTH GROUP
95 Washington St Ste 416 ,Canton,MA 020214011
Norfolk
(781) 575-0100
gdodes@aol.com
ENGLISH
Office: SPANISH|ENGLISH

FAVREAU JOEL D
Accepting New Patients:
CANTON DALE CHIROPRACTIC, INC.
960 Turnpike St., Ste. D ,Canton,MA 020212824
Norfolk
(781) 821-0072
drjoel@cdchiro.com
ENGLISH
Office: ENGLISH

FAVREAU KRISTEN N
Accepting New Patients:
CANTON DALE CHIROPRACTIC, INC.
960 Turnpike St., Ste. D ,Canton,MA 020212824
Norfolk
(781) 821-0072
ENGLISH
Office: ENGLISH

GREENSPAN ERIC D.
Accepting New Patients:
CHIROPRACTIC HEALTH GROUP
95 Washington St Ste 416 ,Canton,MA 020214011
Norfolk
(781) 575-0100
ENGLISH
Office: SPANISH|ENGLISH

PROACTIVE CHIROPRACTIC AND WELLNESS PLLC
Accepting New Patients:
PROACTIVE CHIROPRACTIC AND WELLNESS PLLC
609 Neponset St ,Canton,MA 020211981
Norfolk
(781) 652-1750
proactivechiroma@gmail.com
ENGLISH
Office: ENGLISH

BURTON WREN M
Accepting New Patients:
Osher Clinical Center for Integrative Medicine
850 Boylston St., Ste. 422 ,Chestnut Hill,MA 02467
Norfolk
(617) 732-9700
ENGLISH
Office: ENGLISH

MATOS DENNIS J
Accepting New Patients:
Osher Clinical Center for Integrative Medicine
850 Boylston St., Ste. 422 ,Chestnut Hill,MA 02467
Norfolk
(617) 732-9700
ENGLISH
Office: SPANISH|ENGLISH

COHASSET FAMILY CHIROPRACTIC, LLC
Accepting New Patients:
COHASSET FAMILY CHIROPRACTIC, LLC
812 Chief Justice Cushing Hwy, Unit 2 ,Cohasset,MA 020252118
Norfolk
(781) 923-1226
drlisa@cohassetfamilychiro.com
ENGLISH
Office: ENGLISH

LEWIS LISA E.
Accepting New Patients:
COHASSET FAMILY CHIROPRACTIC, LLC
812 Chief Justice Cushing Hwy, Unit 2 ,Cohasset,MA 020252118
Norfolk
(781) 923-1226
drlisa@cohassetfamilychiro.com
ENGLISH
Office: ENGLISH

OLIVIERI CHRISTOPHER
Accepting New Patients:
OLIVIERI CHIROPRACTIC & SPORTS MEDICINE
223 Chief Justice Cushing Hwy Ste 202 ,Cohasset,MA 020251391
Norfolk
(781) 277-7463
drchrisolivieri@gmail.com
ENGLISH
Office: ENGLISH

GRANITE ADRIAN A
Accepting New Patients:
Granite Family Chiropractic and Nutrition
333 Elm Street, Suite 120 ,Dedham,MA 020264611
Norfolk
(781) 467-0088
adriangranitedc@gmail.com
ENGLISH
Office: ENGLISH

GRANITE FAMILY CHIROPRACTIC AND NUTRITION
Accepting New Patients:
Granite Family Chiropractic and Nutrition
333 Elm Street, Suite 120 ,Dedham,MA 020264611
Norfolk
(781) 467-0088
adriangranitedc@gmail.com
ENGLISH
Office: ENGLISH

KHOURY CHIROPRACTIC, INC.
Accepting New Patients:
KHOURY CHIROPRACTIC, INC.
640 Washington St ,Dedham,MA 020264453
Norfolk
(781) 329-3344
info@khourychiro.com
ENGLISH
Office: ENGLISH

KHOURY DAWN-MARIE
Accepting New Patients:
KHOURY CHIROPRACTIC, INC.
640 Washington St ,Dedham,MA 020264453
Norfolk
(781) 329-3344
drdawn@khourychiro.com
ENGLISH
Office: ENGLISH

KHOURY WASSIM G.
Accepting New Patients:
KHOURY CHIROPRACTIC, INC.
640 Washington St ,Dedham,MA 020264453
Norfolk
(781) 329-3344
drkhoury@khourychiro.com
ARABIC, LEBANESE, SYRIAN|ENGLISH
Office: ENGLISH

CAPONE DIANE M.
Accepting New Patients:
Circle of Life Chiropractic
775 Pleasant St Ste 9 ,East Weymouth,MA 021892355
Norfolk
(781) 331-6040
diane.capone@gmail.com
ENGLISH
Office: ENGLISH

ELFMAN MARK S
Accepting New Patients:
ELFMAN, MARK S.
25 Main St ,Foxboro,MA 020351808
Norfolk
(508) 543-0764

MACEWEN CAMERON C.
Accepting New Patients:
TRITOWN CHIROPRACTIC OFFICES, PC
211 North St. ,Foxboro,MA 02035
Norfolk
(508) 698-0688
ENGLISH
Office: ENGLISH

MAIDMENT NATALIE J
Accepting New Patients:
TRITOWN CHIROPRACTIC OFFICES, PC
211 North St. ,Foxboro,MA 02035
Norfolk
(508) 698-0688
ENGLISH
Office: ENGLISH

TRITOWN CHIROPRACTIC OFFICES, PC
Accepting New Patients:
TRITOWN CHIROPRACTIC OFFICES, PC
211 North St.
,Foxboro,MA 02035
Norfolk
(508) 698-0688
ENGLISH
Office: ENGLISH

LEROUX MICHAEL G
Accepting New Patients:
OCEAN STATE CHIROPRACTIC AND SPORTS REHABILITATION INC
30 B Commercial St
,Foxborough,Ma 02035
Norfolk
(858) 752-9500
doc@rageradio.com
Office: ENGLISH

OCEAN STATE CHIROPRACTIC AND SPORTS REHABILITATION INC
Accepting New Patients:
OCEAN STATE CHIROPRACTIC AND SPORTS REHABILITATION INC
30 B Commercial St
,Foxborough,Ma 02035
Norfolk
(858) 752-9500
doc@rageradio.com
ENGLISH
Office: ENGLISH

ACTIVE RECOVERY BOSTON, LLC
Accepting New Patients:
ACTIVE RECOVERY BOSTON
391 E Central St #1
,Franklin,MA 02038
Norfolk
(617) 423-3370
activerecoveryboston@gmail.com
ENGLISH
Office: ENGLISH

ACTIVE RECOVERY BOSTON, LLC - FRANKLIN
Accepting New Patients:
Active Recovery Boston
36 East Central Street
,Franklin,MA 02038
Norfolk
(617) 423-3370
ENGLISH
Office: ENGLISH

ACTIVE RECOVERY BOSTON, LLC- CENTRAL ST
Accepting New Patients:
ACTIVE RECOVERY BOSTON, LLC- Central St
391 E Central St #1
,Franklin,MA 02038
Norfolk
(617) 423-3370
ENGLISH
Office: ENGLISH

CHANG PETER
Accepting New Patients:
NORTHEASTERN CHIROPRACTIC
31 Hayward Street Suite C3,Franklin,MA 02038
Norfolk
(508) 309-7445
peterchangdc@gmail.com
ENGLISH
Office: SPANISH|ENGLISH

DIAZ MELISSA
Accepting New Patients:
NORTHEASTERN CHIROPRACTIC
31 Hayward Street Suite C3,Franklin,MA 02038
Norfolk
(508) 309-7445
ENGLISH
Office: SPANISH|ENGLISH

DICKINSON CHARLES W.
Accepting New Patients:
Dickinson Chiropractic Clinic
45 W Central St
,Franklin,MA 020382101
Norfolk
(508) 528-2277
charles_d@comcast.net
ENGLISH
Office: ENGLISH

FERRON CHARLES
Accepting New Patients:
ACTIVE RECOVERY BOSTON
391 E Central St #1
,Franklin,MA 02038
Norfolk
(617) 423-3370
doctorcharlesferron@gmail.com
ITALIAN
Office: SPANISH|ENGLISH

KELLY KATHERINE S
Accepting New Patients:
ACTIVE RECOVERY BOSTON
391 E Central St #1
,Franklin,MA 02038
Norfolk
(617) 423-3370
kkellydc@gmail.com
ENGLISH
Office: ENGLISH

NORTHEASTERN CHIROPRACTIC
Accepting New Patients:
NORTHEASTERN CHIROPRACTIC
31 Hayward Street Suite C3,Franklin,MA 02038
Norfolk
(508) 309-7445
melissadiazdc@gmail.com
SPANISH|ENGLISH
Office: SPANISH|ENGLISH

TRAN DAVID K
Accepting New Patients:
Active Recovery Boston
36 East Central Street
,Franklin,MA 02038
Norfolk
(617) 423-3370
drtran@activerecoveryboston.com
ENGLISH
Office: ENGLISH

TRAN DAVID K
Accepting New Patients:
ACTIVE RECOVERY BOSTON
391 E Central St #1
,Franklin,MA 02038
Norfolk
(617) 423-3370
drtran@activerecoveryboston.com
ENGLISH
Office: ENGLISH

VAN ROON CHIROPRACTIC, LLP
Accepting New Patients:
VAN ROON CHIROPRACTIC, LLP
444 W Central St
,Franklin,MA 020381855
Norfolk
(508) 553-8981
ENGLISH
Office: ENGLISH

VAN ROON DAN F.
Accepting New Patients:
VAN ROON CHIROPRACTIC, LLP
444 W Central St ,Franklin,MA 020381855
Norfolk
(508) 553-8981
ENGLISH
Office: ENGLISH

VAN ROON KELLIE A.
Accepting New Patients:
VAN ROON CHIROPRACTIC, LLP
444 W Central St ,Franklin,MA 020381855
Norfolk
(508) 553-8981
ENGLISH
Office: ENGLISH

MORGAN JAMES W.
Accepting New Patients:
Norfolk County Chiropractic
5 North Meadows Rd., Ste. 1A ,Medfield,MA 02052
Norfolk
(508) 359-5200
jmorgan@nccsportsmed.net
ENGLISH
Office: ENGLISH

SAULNIER MARC C.
Accepting New Patients:
Saulnier Family Chiropractic
266 Main St Ste 1 ,Medfield,MA 020522018
Norfolk
(781) 762-1921
dr.marcsaulnier@yahoo.com
SPANISH|ENGLISH
Office: SPANISH|ENGLISH

BLY BRANDON
Accepting New Patients:
Core Chiropractic & Physical Therapies, LLC
969 Main Street, Suite 207 ,Millis,MA 02038
Norfolk
(508) 918-2185
ENGLISH
Office: ENGLISH

STERN STEPHEN G.
Accepting New Patients:
Dr. Stephen Stern
730 Main St Unit 2E ,Millis,MA 020541612
Norfolk
(508) 376-9544
335@comcast.net
ENGLISH
Office: ENGLISH

CULICI JUSTIN N
Accepting New Patients:
NEEDHAM CHIROPRACTIC ASSOCIATES P.C
1410 Highland Ave Ste 201 ,Needham,MA 024922617
Norfolk
(781) 449-5722
ENGLISH
Office: ENGLISH

MACIAS CLAUDIA E
Accepting New Patients:
NEEDHAM CHIROPRACTIC ASSOCIATES P.C
1410 Highland Ave Ste 201 ,Needham,MA 024922617
Norfolk
(781) 449-5722
ENGLISH
Office: ENGLISH

NEEDHAM CHIROPRACTIC ASSOCIATES P.C
Accepting New Patients:
NEEDHAM CHIROPRACTIC ASSOCIATES P.C
1410 Highland Ave Ste 201 ,Needham,MA 024922617
Norfolk
(781) 449-5722
info@needhamchiropractic.com
ENGLISH
Office: ENGLISH

TIPLADY NATHANIEL D
Accepting New Patients:
NEEDHAM CHIROPRACTIC ASSOCIATES P.C
1410 Highland Ave Ste 201 ,Needham,MA 024922617
Norfolk
(781) 449-5722
ENGLISH
Office: ENGLISH

TODOROV OTTO A.
Accepting New Patients:
Needham Family Chiropractic
105 Chestnut St Ste 35 ,Needham,MA 024922520
Norfolk
(781) 444-3772
ottochiropractor@msn.com
CZECH|ENGLISH
Office: CZECH|ENGLISH

YORK MICHAEL K
Accepting New Patients:
NEEDHAM CHIROPRACTIC ASSOCIATES P.C
1410 Highland Ave Ste 201 ,Needham,MA 024922617
Norfolk
(781) 449-5722
ENGLISH
Office: ENGLISH

BARIN VLADIMIR
Accepting New Patients:
Barin Chiropractic
35 Highland Cir Ste 303 ,Needham Heights,MA 024943033
Norfolk
(617) 782-5100
drbarin@yahoo.com
RUSSIAN|ENGLISH
Office: RUSSIAN|ENGLISH

BYRNES WILLIAM M.
Accepting New Patients:
South Shore Family Chiropractic
33 Sea St South Shore Family Chiropractic,North Weymouth,MA 02191
Norfolk
(781) 335-7671
SPANISH|ENGLISH
Office: SPANISH|ENGLISH

SOUTH SHORE FAMILY CHIROPRACTIC
Accepting New Patients:
South Shore Family Chiropractic
33 Sea St South Shore Family Chiropractic,North Weymouth,MA 02191
Norfolk
(781) 335-7671
ssfamilychiro@verizon.net
SPANISH|ENGLISH
Office: SPANISH|ENGLISH

ADVANTAGE HEALTH & WELLNESS, INC
Accepting New Patients:
ADVANTAGE HEALTH & WELLNESS, INC
935 Washington St. ,Norwood,MA 02062
Norfolk
(781) 551-8283
ptchiroservices@aol.com
PORTUGUESE|SPANISH|ENGLISH
Office: PORTUGUESE|SPANISH|ENGLISH

CARROLL DAVID F.
Accepting New Patients:
DAVID F. CARROLL, DC, P.C.
470 Washington St Ste 31 ,Norwood,MA 020622343
Norfolk
(781) 762-6153
ENGLISH
Office: ENGLISH

DAVID F. CARROLL, DC, P.C.
Accepting New Patients:
DAVID F. CARROLL, DC, P.C.
470 Washington St Ste 31 ,Norwood,MA 020622343
Norfolk
(781) 762-6153
jocdoc85@yahoo.com
ENGLISH
Office: ENGLISH

GAILES JARED D
Accepting New Patients:
Chiro Center Norwood
661 Washington Street ,Norwood,MA 02062
Norfolk
(781) 352-8146
chirocenternorwood@gmail.com
ENGLISH
Office: RUSSIAN|SPANISH|ENGLISH|HAITIAN CREOLE /KWEO

JOHNSTON KIM A.
Accepting New Patients:
Norwood Chiropractic
314 Nahatan St ,Norwood,MA 020622712
Norfolk
(781) 769-0333
ENGLISH
Office: ENGLISH

RONDINELLI FEDERICO V
Accepting New Patients:
ADVANTAGE HEALTH & WELLNESS, INC
935 Washington St. ,Norwood,MA 02062
Norfolk
(781) 551-8283
ms.sampson479@gmail.com
ITALIAN|PORTUGUESE|SPANISH
Office: ITALIAN|PORTUGUESE|SPANISH|ENGLISH

RONDINELLI FEDERICO V
Accepting New Patients:
Norwood Chiropractic and Pain Relief Center
520 Boston Providence Highway Suite #8 ,Norwood,MA 02062
Norfolk
(339) 927-5605
ms.sampson479@gmail.com
ITALIAN|PORTUGUESE|SPANISH
Office: ITALIAN|PORTUGUESE|SPANISH|ENGLISH

DR. NECOLE LARUE CHIROPRACTOR INC.
Accepting New Patients:
DR. NECOLE LARUE CHIROPRACTOR INC.
7 Wilkins Dr. ,Plainville,MA 02762
Norfolk
(508) 643-7050
marysharp012@gmail.com
ENGLISH
Office: ENGLISH

LARUE NECOLE L
Accepting New Patients:
DR. NECOLE LARUE CHIROPRACTOR INC.
7 Wilkins Dr. ,Plainville,MA 02762
Norfolk
(508) 643-7050
neclaruehotmail.com
ENGLISH
Office: ENGLISH

LAYDEN BRETT M
Accepting New Patients:
Layden Chiropractic, Inc.
111 Washington St., Ste. 201E ,Plainville,MA 02762
Norfolk
(774) 331-1947
chirobml@gmail.com
ENGLISH
Office: ENGLISH

BAY STATE PHYSICAL THERAPY OF RANDOLPH, INC (MILTON CHIRO)
Accepting New Patients:
MILTON CHIROPRACTIC & REHABILITATION, INC.
111 Willard St Ste 2A ,Quincy,MA 021691274
Norfolk
(617) 471-4491
miltonchiropractor@msn.com
ENGLISH
Office: ENGLISH

BROWN CHRISTOPHER S
Accepting New Patients:
BROWN FAMILY CHIROPRACTIC P.C.
250 Copleland St. ,Quincy,MA 02169
Norfolk
(617) 328-0839
ENGLISH
Office: ENGLISH

NORFOLK COUNTY

BROWN FAMILY CHIROPRACTIC P.C.
Accepting New Patients:
BROWN FAMILY CHIROPRACTIC P.C.
250 Copleland St.
,Quincy,MA 02169
Norfolk
(617) 328-0839
ENGLISH
Office: ENGLISH

CLARK CHIROPRACTIC, INC.
Accepting New Patients:
CLARK CHIROPRACTIC, INC.
69 Willard St
,Quincy,MA 021691228
Norfolk
(617) 479-2400
ENGLISH
Office: ENGLISH

CLARK ROBERT J.
Accepting New Patients:
CLARK CHIROPRACTIC, INC.
69 Willard St
,Quincy,MA 021691228
Norfolk
(617) 479-2400
ENGLISH
Office: ENGLISH

CRUZ JULIO E
Accepting New Patients:
MILTON CHIROPRACTIC & REHABILITATION, INC.
111 Willard St Ste 2A
,Quincy,MA 021691274
Norfolk
(617) 471-4491
drcuz@miltonchiropractic.com
SPANISH|ENGLISH
Office: ENGLISH

DALY KEVIN M.
Accepting New Patients:
Daly Chiropractic
148 Washington St.
,Quincy,MA 021695630
Norfolk
(617) 479-1434
daly134@comcast.net
ENGLISH
Office: ENGLISH

DOTY JOSHUA
Accepting New Patients:
MILTON CHIROPRACTIC & REHABILITATION, INC.
111 Willard St Ste 2A
,Quincy,MA 021691274
Norfolk
(617) 471-4491
ENGLISH
Office: ENGLISH

DOYLE MATTHEW
Accepting New Patients:
MILTON CHIROPRACTIC & REHABILITATION, INC.
111 Willard St Ste 2A
,Quincy,MA 021691274
Norfolk
(617) 471-4491
doylematthew770@gmail.com
ENGLISH
Office: ENGLISH

DRIZEN RYAN
Accepting New Patients:
MILTON CHIROPRACTIC & REHABILITATION, INC.
111 Willard St Ste 2A
,Quincy,MA 021691274
Norfolk
(617) 471-4491
ENGLISH
Office: ENGLISH

DUBIN CHIROPRACTIC
Accepting New Patients:
DUBIN CHIROPRACTIC
1250 Hancock St Ste 106N ,Quincy,MA 021694331
Norfolk
(617) 471-2444
jcdubin@aol.com
ENGLISH
Office: ENGLISH

DUBIN JOSHUA C.
Accepting New Patients:
DUBIN CHIROPRACTIC
1250 Hancock St Ste 106N ,Quincy,MA 021694331
Norfolk
(617) 471-2444
ENGLISH
Office: ENGLISH

FRANCA JENNYFER
Accepting New Patients:
MILTON CHIROPRACTIC & REHABILITATION, INC.
111 Willard St Ste 2A
,Quincy,MA 021691274
Norfolk
(617) 471-4491
ENGLISH
Office: ENGLISH

FREEDMAN GABRIELLE S.
Accepting New Patients:
FREEDMAN, GABRIELLE S.
112 Mayor Thomas J McGrath Hwy
,Quincy,MA 021694607
Norfolk
(617) 472-4220
gfreedmanchiro@yahoo.com
ENGLISH
Office: ENGLISH

HANSEN JACQUELINE L
Accepting New Patients:
MILTON CHIROPRACTIC & REHABILITATION, INC.
111 Willard St Ste 2A
,Quincy,MA 021691274
Norfolk
(617) 471-4491
drhansen@mcrchiro.com
ENGLISH
Office: ENGLISH

JEAN CAMILLE
Accepting New Patients:
MILTON CHIROPRACTIC & REHABILITATION, INC.
111 Willard St Ste 2A
,Quincy,MA 021691274
Norfolk
(617) 471-4491
camjean01@gmail.com
ENGLISH
Office: ENGLISH

JOLLY SUNIT
Accepting New Patients:
MILTON CHIROPRACTIC & REHABILITATION, INC.
111 Willard St Ste 2A
,Quincy,MA 021691274
Norfolk
(617) 471-4491
ENGLISH

KELLY CHULLAIN
Accepting New Patients:
MILTON CHIROPRACTIC & REHABILITATION, INC.
111 Willard St Ste 2A
,Quincy,MA 021691274
Norfolk
(617) 471-4491
chullain.kelly@gmail.com
ENGLISH
Office: POLISH|ENGLISH

KISTLER TIMOTHY
Accepting New Patients:
MILTON CHIROPRACTIC & REHABILITATION, INC.
111 Willard St Ste 2A
,Quincy,MA 021691274
Norfolk
(617) 471-4491
Timkistler46@comcast.net
ENGLISH
Office: ENGLISH

MEILUN RACHEL
Accepting New Patients:
MILTON CHIROPRACTIC & REHABILITATION, INC.
111 Willard St Ste 2A
,Quincy,MA 021691274
Norfolk
(617) 471-4491
drmeilun@mcrchiro.com
ENGLISH
Office: ENGLISH

NEW ENGLAND FOOD ALLERGY TREATMENT CENTER- BOSTON
Accepting New Patients:
NEW ENGLAND FOOD ALLERGY TREATMENT CENTER- BOSTON
700 Congress St., Ste. 305 ,Quincy,MA 02169
Norfolk
(617) 984-5228
Jmfactor@comcast.net
ENGLISH
Office: ENGLISH

PEMBERTON DANA G.
Accepting New Patients:
MILTON CHIROPRACTIC & REHABILITATION, INC.
111 Willard St Ste 2A
,Quincy,MA 021691274
Norfolk
(617) 471-4491
drpemberton@miltonchiropractic.com
ENGLISH
Office: ENGLISH

PROVENZANO JAY A.
Accepting New Patients:
J&M PRO P.C.
25 School St Ste B2
,Quincy,MA 021696665
Norfolk
(617) 689-0440
jpro22@aol.com
ENGLISH
Office: ENGLISH

SIBERT ALEXANDRA L
Accepting New Patients:
MILTON CHIROPRACTIC & REHABILITATION, INC.
111 Willard St Ste 2A
,Quincy,MA 021691274
Norfolk
(617) 471-4491
alexandra.sibert15@gmail.com
ENGLISH
Office: ENGLISH

SMITH DAVID W.
Accepting New Patients:
MILTON CHIROPRACTIC & REHABILITATION, INC.
111 Willard St Ste 2A
,Quincy,MA 021691274
Norfolk
(617) 471-4491
ENGLISH

WINDWER STEVEN M.
Accepting New Patients:
MILTON CHIROPRACTIC & REHABILITATION, INC.
111 Willard St Ste 2A
,Quincy,MA 021691274
Norfolk
(617) 471-4491
ENGLISH
Office: ENGLISH

ARMSTRONG-COUSINS SHALAIR F
Accepting New Patients:
Chiropractic Care of Randolph
324 N. Main St.
,Randolph,MA 02368
Norfolk
(781) 986-1800
shalairarmstrong@hotmail.com
ENGLISH
Office: ENGLISH

DAVIES CHIROPRACTIC OFFICE INC.
Accepting New Patients:
Barbati and Davies Chiropractic Office
63 S. Main St., Ste. A
,Randolph,MA 02368
Norfolk
(781) 961-4460
mirtha@bdchiro.net
FRENCH|HINDI|PORTUGUESE|PUNJABI|SPANISH|ENGLISH
Office: FRENCH|HINDI|PORTUGUESE|PUNJABI|SPANISH|ENGLISH

DAVIES CRAIG H.
Accepting New Patients:
Barbati and Davies Chiropractic Office
63 S. Main St., Ste. A
,Randolph,MA 02368
Norfolk
(781) 961-4460
ENGLISH
Office: FRENCH|HINDI|PORTUGUESE|PUNJABI|SPANISH|ENGLISH

GARY B. GRUNDY, DC PC
Accepting New Patients:
GARY B. GRUNDY, DC PC
24 S Main St
,Randolph,MA 023684821
Norfolk
(781) 986-4683
ENGLISH
Office: ENGLISH

LEONE STEPHEN R.
Accepting New Patients:
Barbati and Davies Chiropractic Office
63 S. Main St., Ste. A
,Randolph,MA 02368
Norfolk
(781) 961-4460
srl74@yahoo.com
ENGLISH
Office: FRENCH|HINDI|PORTUGUESE|PUNJABI|SPANISH|ENGLISH

PATZ AARON J.
Accepting New Patients:
Patz Chiropractic, PC
24 S Main St
,Randolph,MA 023684821
Norfolk
(781) 986-4683
ENGLISH
Office: ENGLISH

PATZ CHIROPRACTIC, PC
Accepting New Patients:
Patz Chiropractic, PC
24 S Main St
,Randolph,MA
023684821
Norfolk
(781) 986-4683
aaron@patzchiropractic.com
ENGLISH
Office: ENGLISH

BEST CARE HEALTH AND WELLNESS INC
Accepting New Patients:
BEST CARE HEALTH AND WELLNESS INC
541 Main St Ste 214
,South Weymouth,MA
021901889
Norfolk
(781) 337-3700

AXIS CHIROPRACTIC, LLC
Accepting New Patients:
AXIS CHIROPRACTIC, LLC
630 Park St.
,Stoughton,MA 02072
Norfolk
(781) 886-6150
Alex@eliaschiropractic.com
ENGLISH
Office: ENGLISH

CONNORS MARY M.
Accepting New Patients:
Connors Chiropractic Health Center
1935 Washington St
,Stoughton,MA
020723350
Norfolk
(781) 436-5006
info@connorschiropractic.com
ENGLISH
Office: ENGLISH

DE ALMEIDA PEDRO M
Accepting New Patients:
AXIS CHIROPRACTIC, LLC
630 Park St.
,Stoughton,MA 02072
Norfolk
(781) 886-6150
drdealmeida@eliaschiropractic.com
ENGLISH
Office: ENGLISH

DOYLE MATTHEW
Accepting New Patients:
Milton Chiropractic & Rehabilitation, Inc.
419 Washington St
,Stoughton,MA
020724203
Norfolk
(781) 436-0531
doylematthew770@gmail.com
ENGLISH
Office: ENGLISH

DRIZEN RYAN
Accepting New Patients:
Milton Chiropractic & Rehabilitation, Inc.
419 Washington St
,Stoughton,MA
020724203
Norfolk
(781) 436-0531
ENGLISH
Office: ENGLISH

GANGEMI CHIROPRACTIC PC
Accepting New Patients:
GANGEMI CHIROPRACTIC PC
294 Pleasant St Ste 104
,Stoughton,MA
020722571
Norfolk
(781) 344-8878
damongangemi@hotmail.com
ENGLISH
Office: ENGLISH

GANGEMI DAMON J
Accepting New Patients:
GANGEMI CHIROPRACTIC PC
294 Pleasant St Ste 104
,Stoughton,MA
020722571
Norfolk
(781) 344-8878
damongangemi@hotmail.com
FRENCH
Office: ENGLISH

GLADSTONE DAVID M
Accepting New Patients:
AXIS CHIROPRACTIC, LLC
630 Park St.
,Stoughton,MA 02072
Norfolk
(781) 886-6150
ENGLISH
Office: PORTUGUESE|SPANISH|ENGLISH

HARPEL JOSHUA A.
Accepting New Patients:
Milton Chiropractic & Rehabilitation, Inc.
419 Washington St
,Stoughton,MA
020724203
Norfolk
(781) 436-0531
ENGLISH
Office: ENGLISH

HINDS TIMOTHY
Accepting New Patients:
Milton Chiropractic & Rehabilitation, Inc.
419 Washington St
,Stoughton,MA
020724203
Norfolk
(781) 436-0531
ENGLISH
Office: ENGLISH

INTEGRATIVE CHIROPRACTIC SERVICES, PC
Accepting New Patients:
INTEGRATIVE CHIROPRACTIC SERVICES, PC
14 Page Ter.
,Stoughton,MA 02072
Norfolk
(781) 436-5389
spine521@aol.com
ENGLISH
Office: ENGLISH

KLEZMER MARK S.
Accepting New Patients:
INTEGRATIVE CHIROPRACTIC SERVICES, PC
14 Page Ter.
,Stoughton,MA 02072
Norfolk
(781) 436-5389
spine521@aol.com
ENGLISH
Office: ENGLISH

MCCARTHY JOSHUA S
Accepting New Patients:
AXIS CHIROPRACTIC, LLC
630 Park St.
,Stoughton,MA 02072
Norfolk
(781) 886-6150
DrJosh@aaig.health
ENGLISH
Office: PORTUGUESE|SPANISH|ENGLISH

MILTON CHIROPRACTIC & REHAB - STOUGHTON
Accepting New Patients:
Milton Chiropractic & Rehabilitation, Inc.
419 Washington St
,Stoughton,MA
020724203
Norfolk
(781) 436-0531
ENGLISH
Office: ENGLISH

RAU TYLER L
Accepting New Patients:
AXIS CHIROPRACTIC, LLC
630 Park St.
,Stoughton,MA 02072
Norfolk
(781) 886-6150
ENGLISH
Office: ENGLISH

SAYRE WILLIAM
Accepting New Patients:
AXIS CHIROPRACTIC, LLC
630 Park St.
,Stoughton,MA 02072
Norfolk
(781) 886-6150
ENGLISH
Office: ENGLISH

SMITH DAVID W.
Accepting New Patients:
Milton Chiropractic & Rehabilitation, Inc.
419 Washington St
,Stoughton,MA
020724203
Norfolk
(781) 436-0531
ENGLISH

BIEN ROCHELLE
Accepting New Patients:
HOLISTIC CENTER AT BRISTOL SQUARE, PLLC
1426 Main St Ste 6
,Walpole,MA
020811700
Norfolk
(508) 660-2722
ENGLISH
Office: ENGLISH

FRANCA JENNYFER
Accepting New Patients:
MILTON CHIROPRACTIC & REHABILITATION, INC
655 Main St
,Walpole,MA
020813717
Norfolk
(508) 688-8900
ENGLISH
Office: ENGLISH

GOLDSTEIN MICHAEL
Accepting New Patients:
HOLISTIC CENTER AT BRISTOL SQUARE, PLLC
1426 Main St Ste 6
,Walpole,MA
020811700
Norfolk
(508) 660-2722
ENGLISH
Office: ENGLISH

HARPEL JOSHUA A.
Accepting New Patients:
MILTON CHIROPRACTIC & REHABILITATION, INC
655 Main St
,Walpole,MA
020813717
Norfolk
(508) 688-8900
ENGLISH
Office: ENGLISH

HOLISTIC CENTER AT BRISTOL SQUARE, PLLC
Accepting New Patients:
HOLISTIC CENTER AT BRISTOL SQUARE, PLLC
1426 Main St Ste 6
,Walpole,MA
020811700
Norfolk
(508) 660-2722
ENGLISH
Office: ENGLISH

LIFEFORCE HEALTH CENTER
Accepting New Patients:
LIFEFORCE HEALTH CENTER
1600 Providence Hwy., Ste. 122 ,Walpole,MA
02081
Norfolk
(508) 921-3348
ENGLISH
Office: ENGLISH

MILTON CHIROPRACTIC & REHAB - WALPOLE
Accepting New Patients:
MILTON CHIROPRACTIC & REHABILITATION, INC
655 Main St
,Walpole,MA
020813717
Norfolk
(508) 688-8900
ENGLISH
Office: ENGLISH

PEMBERTON DANA G.
Accepting New Patients:
MILTON CHIROPRACTIC & REHABILITATION, INC
655 Main St
,Walpole,MA
020813717
Norfolk
(508) 688-8900
drpemberton@miltonchiropractic.com
ENGLISH
Office: ENGLISH

PENNINE KENDRA L
Accepting New Patients:
MILTON CHIROPRACTIC & REHABILITATION, INC
655 Main St
,Walpole,MA
020813717
Norfolk
(508) 688-8900
KendraPlant218@Gmail.com
ENGLISH
Office: ENGLISH

RAPPAPORT MOLLY L
Accepting New Patients:
HOLISTIC CENTER AT BRISTOL SQUARE, PLLC
1426 Main St Ste 6
,Walpole,MA
020811700
Norfolk
(508) 660-2722
ENGLISH
Office: ENGLISH

SIBERT ALEXANDRA L
Accepting New Patients:
MILTON CHIROPRACTIC & REHABILITATION, INC
655 Main St
,Walpole,MA
020813717
Norfolk
(508) 688-8900
alexandra.sibert15@gmail.com
ENGLISH
Office: ENGLISH

SMITH DAVID W.
Accepting New Patients:
MILTON CHIROPRACTIC & REHABILITATION, INC
655 Main St
,Walpole,MA
020813717
Norfolk
(508) 688-8900
ENGLISH

CAPPILLO NOEL S
Accepting New Patients:
NOEL S CAPPILLO DC PC
148 Linden St Ste 101
,Wellesley,MA
024827915
Norfolk
(781) 237-5118
noel@cappillo.com

NOEL S CAPPILLO DC PC
Accepting New Patients:
NOEL S CAPPILLO DC PC
148 Linden St Ste 101
,Wellesley,MA
024827915
Norfolk
(781) 237-5118
noel@cappillo.com

FRANCA JENNYFER
Accepting New Patients:
MILTON CHIROPRACTIC & REHAB - WESTWOOD
940 High St.
,Westwood,MA 02090
Norfolk
(781) 708-9056
ENGLISH
Office: ENGLISH

HARPEL JOSHUA A.
Accepting New Patients:
MILTON CHIROPRACTIC & REHAB - WESTWOOD
940 High St.
,Westwood,MA 02090
Norfolk
(781) 708-9056
ENGLISH
Office: ENGLISH

MILTON CHIROPRACTIC & REHAB - WESTWOOD
Accepting New Patients:
MILTON CHIROPRACTIC & REHAB - WESTWOOD
940 High St.
,Westwood,MA 02090
Norfolk
(781) 708-9056
rhonda.decouto@baystatept.com
ENGLISH
Office: ENGLISH

PEMBERTON DANA G.
Accepting New Patients:
MILTON CHIROPRACTIC & REHAB - WESTWOOD
940 High St.
,Westwood,MA 02090
Norfolk
(781) 708-9056
drpemberton@miltonchiropractic.com
ENGLISH
Office: ENGLISH

SIBERT ALEXANDRA L
Accepting New Patients:
MILTON CHIROPRACTIC & REHAB - WESTWOOD
940 High St.
,Westwood,MA 02090
Norfolk
(781) 708-9056
alexandra.sibert15@gmail.com
ENGLISH
Office: ENGLISH

SMITH DAVID W.
Accepting New Patients:
MILTON CHIROPRACTIC & REHAB - WESTWOOD
940 High St.
,Westwood,MA 02090
Norfolk
(781) 708-9056
ENGLISH

DIAZ SABRINA M
Accepting New Patients:
WEYMOUTH CHIROPRACTIC AND WELLNESS CENTER
1221 Main St Ste 302
,Weymouth,MA
021901562
Norfolk
(781) 386-0070
ENGLISH
Office: SPANISH| ENGLISH

HARRIS, JR. WILLIAM C.
Accepting New Patients:
Harris Chriropractic Office
1107 Main St
,Weymouth,MA
021901513
Norfolk
(781) 337-6600
harrischiropractic@comcast.net
ENGLISH
Office: ENGLISH

KADENAJ EMI
Accepting New Patients:
MILTON CHIROPRACTIC & REHABILITATION, INC
75 Finnell Dr
,Weymouth,MA
021881110
Norfolk
(781) 682-9755
ekadenaj2@s.northeastcollege.edu
ENGLISH
Office: ENGLISH

MCDONAGH SIOBHAN
Accepting New Patients:
MILTON CHIROPRACTIC & REHABILITATION, INC
75 Finnell Dr
,Weymouth,MA
021881110
Norfolk
(781) 682-9755
siobhan.popp@mcrchiro.com
ENGLISH
Office: ENGLISH

ROSNER JESSICA L
Accepting New Patients:
WEYMOUTH CHIROPRACTIC AND WELLNESS CENTER
1221 Main St Ste 302
,Weymouth,MA
021901562
Norfolk
(781) 386-0070
drjessica@weymouthchiro.com
ENGLISH
Office: SPANISH| ENGLISH

ROSNER SCOTT J
Accepting New Patients:
WEYMOUTH CHIROPRACTIC AND WELLNESS CENTER
1221 Main St Ste 302
,Weymouth,MA
021901562
Norfolk
(781) 386-0070
ENGLISH
Office: SPANISH| ENGLISH

SCHNECK JAMIE
Accepting New Patients:
MILTON CHIROPRACTIC & REHABILITATION, INC
75 Finnell Dr
,Weymouth,MA
021881110
Norfolk
(781) 682-9755
jschneck22@gmail.com
ENGLISH
Office: ENGLISH

SIBERT ALEXANDRA L
Accepting New Patients:
MILTON CHIROPRACTIC & REHABILITATION, INC
75 Finnell Dr
,Weymouth,MA
021881110
Norfolk
(781) 682-9755
alexandra.sibert15@gmail.com
ENGLISH
Office: ENGLISH

SMITH DAVID W.
Accepting New Patients:
MILTON CHIROPRACTIC & REHABILITATION, INC
75 Finnell Dr
,Weymouth,MA
021881110
Norfolk
(781) 682-9755
ENGLISH

WEYMOUTH CHIROPRACTIC AND WELLNESS CENTER
Accepting New Patients:
WEYMOUTH CHIROPRACTIC AND WELLNESS CENTER
1221 Main St Ste 302
,Weymouth,MA
021901562
Norfolk
(781) 386-0070
drscott@weymouthchiro.com
SPANISH|ENGLISH
Office: SPANISH|ENGLISH

ABSOLUTE HEALTH CHIROPRACTIC
Accepting New Patients:
Absolute Health Chiropractic
685 South St Ste F
,Wrentham,MA
020931527
Norfolk
(508) 384-0944
mckennadc@ahchiropractic.com
ENGLISH
Office: ENGLISH

CRUZ JULIO E
Accepting New Patients:
MILTON CHIROPRACTIC & REHAB
513 South Street
,Wrentham,MA 02093
Norfolk
(508) 876-7289
drcuz@miltonchiropractic.com
SPANISH|ENGLISH
Office: ENGLISH

FRANCA JENNYFER
Accepting New Patients:
MILTON CHIROPRACTIC & REHAB
513 South Street
,Wrentham,MA 02093
Norfolk
(508) 876-7289
ENGLISH
Office: ENGLISH

HARPEL JOSHUA A.
Accepting New Patients:
MILTON CHIROPRACTIC & REHAB
513 South Street
,Wrentham,MA 02093
Norfolk
(508) 876-7289
ENGLISH
Office: ENGLISH

MCKENNA BRIAN M.
Accepting New Patients:
Absolute Health Chiropractic
685 South St Ste F
,Wrentham,MA
020931527
Norfolk
(508) 384-0944
ENGLISH
Office: ENGLISH

MCKENNA CHRISTOPHER J.
Accepting New Patients:
Absolute Health Chiropractic
685 South St Ste F
,Wrentham,MA
020931527
Norfolk
(508) 384-0944
ENGLISH
Office: ENGLISH

MILTON CHIROPRACTIC & REHAB - WRENTHAM
Accepting New Patients:
MILTON CHIROPRACTIC & REHAB
513 South Street
,Wrentham,MA 02093
Norfolk
(508) 876-7289
ENGLISH
Office: ENGLISH

OLSON JOHN
Accepting New Patients:
MILTON CHIROPRACTIC & REHAB
513 South Street
,Wrentham,MA 02093
Norfolk
(508) 876-7289
drolson@miltonchiropractic.com
ENGLISH
Office: ENGLISH

PEMBERTON DANA G.
Accepting New Patients:
MILTON CHIROPRACTIC & REHAB
513 South Street
,Wrentham,MA 02093
Norfolk
(508) 876-7289
drpemberton@miltonchiropractic.com
ENGLISH
Office: ENGLISH

SIBERT ALEXANDRA L
Accepting New Patients:
MILTON CHIROPRACTIC & REHAB
513 South Street
,Wrentham,MA 02093
Norfolk
(508) 876-7289
alexandra.sibert15@gmail.com
ENGLISH
Office: ENGLISH

SMITH DAVID W.
Accepting New Patients:
MILTON CHIROPRACTIC & REHAB
513 South Street
,Wrentham,MA 02093
Norfolk
(508) 876-7289
ENGLISH

SWANSON JENNIFER
Accepting New Patients:
MILTON CHIROPRACTIC & REHAB
513 South Street
,Wrentham,MA 02093
Norfolk
(508) 876-7289
drswanson@miltonchiropractic.com
ENGLISH
Office: ENGLISH

CLINICAL CARDIAC ELECTROPHYSIOLOGY

MCCLENNEN SETH
Accepting New Patients:
MGB MEDICAL GROUP SUBURBAN MA - SOUTH WEYMOUTH (SUITE 400)
541 Main St., Ste. 400
,South Weymouth,MA 02190
Norfolk
(781) 952-1280
ENGLISH
Office: ENGLISH

CLINICAL NEUROPHYSIOLOGY

GAITANIS JOHN N
Accepting New Patients:
PRECISION NEUROLOGY ASSOCIATES
115 Norwood Pk S Ste 106 ,Norwood,MA 020624633
Norfolk
(781) 352-4777
jngaitanis@precisionneurology.org
ENGLISH
Office: ENGLISH

MOUCHATI RIZKALLA A.
Accepting New Patients:
Rickalla A. Mouchati, MD
500 Congress St Ste 1H
,Quincy,MA 021690917
Norfolk
(617) 786-0066
rmouchati@yahoo.com
ARABIC, LEBANESE, SYRIAN|FRENCH|ENGLISH
Office: ARABIC, LEBANESE, SYRIAN|FRENCH|ENGLISH

COLON & RECTAL SURGERY

BLEDAY RONALD
Accepting New Patients:
BRIGHAM & WOMEN'S/MASS GENERAL HEALTH - Foxborough
20 Patriot Pl
,Foxboro,MA 020351375
Norfolk
(866) 378-9164
ENGLISH
Office: ARABIC, LEBANESE, SYRIAN|CANTONESE|CHINESE|CROATIAN|DUTCH|FARSI, PERSIAN|FRENCH|GERMAN|GREEK|ITALIAN

GOLDBERG JOEL E.
Accepting New Patients:
BRIGHAM & WOMEN'S/MASS GENERAL HEALTH - Foxborough
20 Patriot Pl
,Foxboro,MA 020351375
Norfolk
(866) 378-9164
ENGLISH
Office: ARABIC, LEBANESE, SYRIAN|CANTONESE|CHINESE|CROATIAN|DUTCH|FARSI, PERSIAN|FRENCH|GERMAN|GREEK|ITALIAN

ROTH LESLIE A
Accepting New Patients:
Brown Health Medical Group Massachusetts
70 Walnut St., Ste. 100
,Foxborough,MA 02035
Norfolk
(508) 698-3266
LRoth@USASURG.ORG
ENGLISH
Office: ENGLISH

CRITICAL CARE MEDICINE

ISMAIL KHALID H.
Accepting New Patients:
BRIGHAM AND WOMEN'S PHYSICIAN GROUP - CHESTNUT HILL
850 Boylston St Ste 530
,Chestnut Hill,MA 024672475
Norfolk
(617) 732-9900
ENGLISH
Office: ALBANIAN|ARMENIAN|ARABIC, LEBANESE, SYRIAN|BENGALI|BULGARIAN|BURMESE|CANTONESE|CHINESE|KHMER / CAMBODIAN|CROATIAN

GAY ELIZABETH B.
Accepting New Patients:
BRIGHAM AND WOMEN'S PRIMARY CARE AT FOXBOROUGH
20 Patriot Pl.
,Foxborough,MA 020351375
Norfolk
(508) 718-4050
ENGLISH
Office: FRENCH|PORTUGUESE|SPANISH|TURKISH|VIETNAMESE|ENGLISH|CAPE VERDE CREOLE

SHTURMAN MILANA
Accepting New Patients:
SOUTH SHORE MEDICAL CENTER AT 1495 HANCOCK ST.
1495 Hancock St.
,Quincy,MA 02169
Norfolk
(781) 878-5200
ENGLISH
Office: FRENCH|ITALIAN|RUSSIAN|SPANISH|ENGLISH

ASH SAMUEL Y
Accepting New Patients:
COASTAL MEDICAL ASSOCIATES
55 Fogg Rd ,South Weymouth,MA
021902432
Norfolk
(781) 624-8000
ENGLISH
Office: ENGLISH

BAUZA GUSTAVO J
Accepting New Patients:
COASTAL MEDICAL ASSOCIATES
55 Fogg Rd ,South Weymouth,MA
021902432
Norfolk
(781) 624-8000
ENGLISH
Office: ENGLISH

FILIPPI ALEXANDRA A.
Accepting New Patients:
COASTAL MEDICAL ASSOCIATES
55 Fogg Rd ,South Weymouth,MA
021902432
Norfolk
(781) 624-8000
ENGLISH
Office: ENGLISH

LALCHANDANI PRITI
Accepting New Patients:
COASTAL MEDICAL ASSOCIATES
55 Fogg Rd ,South Weymouth,MA
021902432
Norfolk
(781) 624-8000
ENGLISH
Office: FRENCH|GERMAN|ITALIAN|SPANISH|ENGLISH|CAPE VERDE CREOLE

MANZOOR KAMRAN
Accepting New Patients:
COASTAL MEDICAL ASSOCIATES
55 Fogg Rd ,South Weymouth,MA
021902432
Norfolk
(781) 624-8000
ENGLISH
Office: ENGLISH

NATARAJ DILIP
Accepting New Patients:
COASTAL MEDICAL ASSOCIATES
55 Fogg Rd ,South Weymouth,MA
021902432
Norfolk
(781) 624-8000
ENGLISH
Office: ENGLISH

PATEL SIDDHARTH
Accepting New Patients:
MGB MEDICAL GROUP SUBURBAN MA - SOUTH WEYMOUTH (SUITE 400)
541 Main St., Ste. 400
,South Weymouth,MA 02190
Norfolk
(781) 952-1280
PayerEnrollment@SouthShoreHealth.org
ENGLISH
Office: ENGLISH

POKHREL KIRAN
Accepting New Patients:
COASTAL MEDICAL ASSOCIATES
55 Fogg Rd ,South Weymouth,MA
021902432
Norfolk
(781) 624-8000
ENGLISH
Office: ENGLISH

RICH ZACHARY C
Accepting New Patients:
COASTAL MEDICAL ASSOCIATES
55 Fogg Rd ,South Weymouth,MA
021902432
Norfolk
(781) 624-8000
ENGLISH
Office: FRENCH|ENGLISH

SAAD TOUFIC T
Accepting New Patients:
COASTAL MEDICAL ASSOCIATES
55 Fogg Rd ,South Weymouth,MA
021902432
Norfolk
(781) 624-8000
ARABIC, LEBANESE, SYRIAN|FRENCH|ENGLISH
Office: ENGLISH

SANTMIRE CORINA S
Accepting New Patients:
COASTAL MEDICAL ASSOCIATES
55 Fogg Rd ,South Weymouth,MA
021902432
Norfolk
(781) 624-8000
corinasantmire@gmail.com
GERMAN|ROMANIAN|ENGLISH
Office: ENGLISH

SCHEMBRI FRANK M
Accepting New Patients:
COASTAL MEDICAL ASSOCIATES
55 Fogg Rd ,South Weymouth,MA
021902432
Norfolk
(781) 624-8000
ENGLISH

SHTURMAN MILANA
Accepting New Patients:
COASTAL MEDICAL ASSOCIATES
55 Fogg Rd ,South Weymouth,MA 021902432
Norfolk
(781) 624-8000
ENGLISH
Office: FRENCH|ITALIAN|RUSSIAN|SPANISH|ENGLISH

TARPY STEPHEN P.
Accepting New Patients:
COASTAL MEDICAL ASSOCIATES
55 Fogg Rd ,South Weymouth,MA 021902432
Norfolk
(781) 624-8000
ENGLISH
Office: ENGLISH

TARPY STEPHEN P.
Accepting New Patients:
MGB MEDICAL GROUP SUBURBAN MA - SOUTH WEYMOUTH (SUITE 314)
541 Main St., Ste. 314 ,South Weymouth,MA 02190
Norfolk
(781) 952-1460
ENGLISH
Office: ENGLISH

YUAN JIN
Accepting New Patients:
COASTAL MEDICAL ASSOCIATES
55 Fogg Rd ,South Weymouth,MA 021902432
Norfolk
(781) 624-8000
yuanjin.cn@gmail.com
ENGLISH
Office: FRENCH|ITALIAN|PORTUGUESE|SPANISH|ENGLISH

FILIPPI ALEXANDRA A.
Accepting New Patients:
SOUTH SHORE MEDICAL CENTER AT WEYMOUTH
55 Fogg Rd. ,Weymouth,MA 02190
Norfolk
(781) 624-8000
ENGLISH
Office: ENGLISH

DENTISTRY

IKEDA KENTARO
Accepting New Patients:
Brigham Surgical Associates at South Shore Hospital
51 Performance Dr. ,East Weymouth,MA 02189
Norfolk
(781) 624-4923
ENGLISH
Office: ENGLISH

ENG MICHELLE L.
Accepting New Patients:
SOUTH COVE COMMUNITY HEALTH CENTER AT HOLMES STREET
88 Holmes St ,Quincy,MA 021712431
Norfolk
(617) 318-3200
CHINESE|VIETNAMESE|ENGLISH
Office: CANTONESE|CHINESE|MANDARIN|TAIWANESE|VIETNAMESE|ENGLISH

ENG MICHELLE L.
Accepting New Patients:
South Cove Community Health Center at Quincy
435 Hancock St ,Quincy,MA 021712428
Norfolk
(617) 318-3300
CHINESE|VIETNAMESE|ENGLISH
Office: CANTONESE|CHINESE|MANDARIN|TAIWANESE|VIETNAMESE|ENGLISH

HSU JOHN CHUNG-PING
Accepting New Patients:
SOUTH COVE COMMUNITY HEALTH CENTER AT HOLMES STREET
88 Holmes St ,Quincy,MA 021712431
Norfolk
(617) 318-3200
CHINESE|VIETNAMESE|ENGLISH
Office: CANTONESE|CHINESE|MANDARIN|TAIWANESE|VIETNAMESE|ENGLISH

HSU JOHN CHUNG-PING
Accepting New Patients:
South Cove Community Health Center at Quincy
435 Hancock St ,Quincy,MA 021712428
Norfolk
(617) 318-3300
CHINESE|VIETNAMESE|ENGLISH
Office: CANTONESE|CHINESE|MANDARIN|TAIWANESE|VIETNAMESE|ENGLISH

HU LIN
Accepting New Patients:
SOUTH COVE COMMUNITY HEALTH CENTER AT HOLMES STREET
88 Holmes St ,Quincy,MA 021712431
Norfolk
(617) 318-3200
CHINESE|ENGLISH
Office: CANTONESE|CHINESE|MANDARIN|TAIWANESE|VIETNAMESE|ENGLISH

HU LIN
Accepting New Patients:
South Cove Community Health Center at Quincy
435 Hancock St ,Quincy,MA 021712428
Norfolk
(617) 318-3300
CHINESE|ENGLISH
Office: CANTONESE|CHINESE|MANDARIN|TAIWANESE|VIETNAMESE|ENGLISH

HUANG LIHUA
Accepting New Patients:
SOUTH COVE COMMUNITY HEALTH CENTER AT HOLMES STREET
88 Holmes St
,Quincy,MA 021712431
Norfolk
(617) 318-3200
CHINESE|VIETNAMESE|ENGLISH
Office: CANTONESE|CHINESE|MANDARIN|VIETNAMESE|ENGLISH

DERMATOLOGY

AWAD MARY E
Accepting New Patients:
SOUTH SHORE SKIN SURGEONS, PC
400 Washington St Ste 200 ,Braintree,MA 021844769
Norfolk
(781) 380-8150
maryeawad@gmail.com
ENGLISH
Office: ENGLISH

FINN DANIEL T.
Accepting New Patients:
SOUTH SHORE SKIN SURGEONS, PC
400 Washington St Ste 200 ,Braintree,MA 021844769
Norfolk
(781) 380-8150
ENGLISH

HOUSTON NEIL
Accepting New Patients:
INTEGRATED DERMATOLOGY OF BROOKLINE, LLC
1101 Beacon Street, Suite 1E ,Brookline,MA 02446
Norfolk
(617) 731-2390
nahouston@gmail.com
ENGLISH
Office: ENGLISH

HOUSTON NEIL
Accepting New Patients:
INTEGRATED DERMATOLOGY OF BROOKLINE, LLC AT 1101 BEACON ST.
1101 Beacon St., Ste. 1W ,Brookline,MA 02446
Norfolk
(617) 731-2390
nahouston@gmail.com
ENGLISH
Office: ENGLISH

INTEGRATED DERMATOLOGY OF BROOKLINE, LLC
Accepting New Patients:
INTEGRATED DERMATOLOGY OF BROOKLINE, LLC
1101 Beacon Street, Suite 1E ,Brookline,MA 02446
Norfolk
(617) 731-2390
FBougma@mydermgroup.com
ENGLISH
Office: ENGLISH

LESTER BRIAN W
Accepting New Patients:
NEDAS LLC - BROOKLINE
235 Cypress St. Ste 200 ,Brookline,MA 02445
Norfolk
(978) 691-5690
ENGLISH
Office: ENGLISH

NEDAS LLC - BROOKLINE
Accepting New Patients:
NEDAS LLC - BROOKLINE
235 Cypress St. Ste 200 ,Brookline,MA 02445
Norfolk
(978) 691-5690
ENGLISH
Office: ENGLISH

WANG MIAOYUAN M
Accepting New Patients:
INTEGRATED DERMATOLOGY OF BROOKLINE, LLC
1101 Beacon Street, Suite 1E ,Brookline,MA 02446
Norfolk
(617) 731-2390
miaoyuanwang@gmail.com
MANDARIN|ENGLISH
Office: ENGLISH

WASHINGTON SQUARE DERMATOLOGY,LLC
Accepting New Patients:
WASHINGTON SQUARE DERMATOLOGY,LLC
651 Washington St Ste 110 ,Brookline,MA 024464518
Norfolk
(617) 734-1707
ENGLISH
Office: ENGLISH

CANTON DERMATOLOGY CLINIC, INC
Accepting New Patients:
CANTON DERMATOLOGY CLINIC, INC
95 Washington St. ,Canton,MA 02021
Norfolk
(781) 821-2888
FARSI, PERSIAN|ENGLISH
Office: FARSI, PERSIAN|ENGLISH

DERMATOLOGY ASSOCIATES, LLC - CANTON
Accepting New Patients:
DERMATOLOGY ASSOCIATES, LLC - CANTON
95 Washington St., Ste. 210 ,Canton,MA 02021
Norfolk
(781) 713-1200
ENGLISH
Office: ENGLISH

JOSHIPURA DEEP S
Accepting New Patients:
DERMATOLOGY ASSOCIATES, LLC - CANTON
95 Washington St., Ste. 210 ,Canton,MA 02021
Norfolk
(781) 713-1200
HINDI|ENGLISH|GUJARATI
Office: ENGLISH

KOUPAIE JAFAR
Accepting New Patients:
CANTON DERMATOLOGY CLINIC, INC
95 Washington St. ,Canton,MA 02021
Norfolk
(781) 821-2888
ENGLISH
Office: FARSI, PERSIAN|ENGLISH

OKEREKE UCHENNA R.
Accepting New Patients:
DERMATOLOGY ASSOCIATES, LLC - CANTON
95 Washington St., Ste. 210 ,Canton,MA 02021
Norfolk
(781) 713-1200
ENGLISH
Office: FRENCH|GERMAN|GREEK|RUSSIAN|ENGLISH

BRIGHAM DERMATOLOGY ASSOCIATES
Accepting New Patients:
Brigham Dermatology Associates at Chestnut Hill
850 Boylston St Ste 317
Brigham and Women's Health Care Center,Chestnut Hill,MA 024672402
Norfolk
(617) 732-9080
ENGLISH
Office: ENGLISH

BWPO - CONTACT DERMATITIS AND OCCUPATIONAL DERMATOLOGY
Accepting New Patients:
BWH - Contact Dermatitis and Occupational Dermatology
850 Boylston St. Ste., 130 ,Chestnut Hill,MA 024672405
Norfolk
(617) 732-9090
ENGLISH
Office: ENGLISH

BWPO - LASER & SKIN HEALTH CENTER
Accepting New Patients:
BWH Laser & Skin Health - Fish Center for Womens Health
850 Boylston St., Ste. 402 ,Chestnut Hill,MA 024672405
Norfolk
(617) 732-9300
ENGLISH
Office: ENGLISH

EZEH NNENNA S
Accepting New Patients:
Brigham Dermatology Associates at Chestnut Hill
850 Boylston St Ste 317
Brigham and Women's Health Care Center,Chestnut Hill,MA 024672402
Norfolk
(617) 732-9080
ENGLISH
Office: ENGLISH

GOLDMINZ ARI M.
Accepting New Patients:
BWH - Contact Dermatitis and Occupational Dermatology
850 Boylston St. Ste., 130 ,Chestnut Hill,MA 024672405
Norfolk
(617) 732-9090
ENGLISH
Office: ENGLISH

MELTZER RACHEL E
Accepting New Patients:
Brigham Dermatology Associates at Chestnut Hill
850 Boylston St Ste 317
Brigham and Women's Health Care Center,Chestnut Hill,MA 024672402
Norfolk
(617) 732-9080
ENGLISH
Office: ENGLISH

SCOTT DEBORAH A.
Accepting New Patients:
BWH Laser & Skin Health - Fish Center for Womens Health
850 Boylston St., Ste. 402 ,Chestnut Hill,MA 024672405
Norfolk
(617) 732-9300
ENGLISH
Office: SPANISH|ENGLISH

SHAHRIARI NEDA
Accepting New Patients:
BWH Laser & Skin Health - Fish Center for Womens Health
850 Boylston St., Ste. 402 ,Chestnut Hill,MA 024672405
Norfolk
(617) 732-9300
nshahriari@bwh.harvard.edu
ENGLISH
Office: ENGLISH

SHI CONNIE
Accepting New Patients:
Brigham Dermatology Associates at Chestnut Hill
850 Boylston St Ste 317
Brigham and Women's Health Care Center,Chestnut Hill,MA 024672402
Norfolk
(617) 732-9080
caroline_diaz@dfci.harvard.edu
ENGLISH
Office: ARABIC, LEBANESE, SYRIAN|CANTONESE|CHINESE|CROATIAN|DUTCH|FARSI, PERSIAN|FRENCH|GERMAN|GREEK|ITALIAN

IMAHIYEROBO JOYCE I.
Accepting New Patients:
VIBRANT DERMATOLOGY LLC
588 Providence Hwy ,Dedham,MA 020266804
Norfolk
(617) 250-0527
FRENCH|ENGLISH
Office: ENGLISH

SKINBAR MD
Accepting New Patients:
Vibrant Dermatology & Aesthetics
588 Providence Hwy ,Dedham,MA 02026
Norfolk
(617) 250-0257
hlarmstrong@mgb.org

VIBRANT DERMATOLOGY LLC
Accepting New Patients:
VIBRANT DERMATOLOGY LLC
588 Providence Hwy ,Dedham,MA 020266804
Norfolk
(617) 250-0527
info@vibrantdermatology.com
ENGLISH
Office: ENGLISH

ANDERSON-DOCKTER HEIDI
Accepting New Patients:
SOUTH COAST DERMATOLOGY LLC
97 LIBBEY PKWY., STE 400 ,EAST WEYMOUTH,MA 021893100
Norfolk
(781) 335-9700
ENGLISH

CSIKESZ COURTNEY R
Accepting New Patients:
SOUTH COAST DERMATOLOGY LLC
97 LIBBEY PKWY., STE 400 ,EAST WEYMOUTH,MA 021893100
Norfolk
(781) 335-9700
ENGLISH
Office: ENGLISH

DECOSTE SUSAN D.
Accepting New Patients:
SOUTH COAST DERMATOLOGY LLC
97 LIBBEY PKWY., STE 400 ,EAST WEYMOUTH,MA 021893100
Norfolk
(781) 335-9700
ENGLISH
Office: ENGLISH

DEGIACOMO TERESA M
Accepting New Patients:
SOUTH COAST DERMATOLOGY LLC
97 LIBBEY PKWY., STE 400 ,EAST WEYMOUTH,MA 021893100
Norfolk
(781) 335-9700
ENGLISH
Office: ENGLISH

KANE JENNIFER M
Accepting New Patients:
SOUTH COAST DERMATOLOGY LLC
97 LIBBEY PKWY., STE 400 ,EAST WEYMOUTH,MA 021893100
Norfolk
(781) 335-9700
jenniferkane03@gmail.com
ENGLISH
Office: ENGLISH

SHAUGHNESSY MICHAEL
Accepting New Patients:
SOUTH COAST DERMATOLOGY LLC
97 LIBBEY PKWY., STE 400 ,EAST WEYMOUTH,MA 021893100
Norfolk
(781) 335-9700
SPANISH|ENGLISH

SOUTH COAST DERMATOLOGY LLC
Accepting New Patients:
SOUTH COAST DERMATOLOGY LLC
97 LIBBEY PKWY., STE 400 ,EAST WEYMOUTH,MA 021893100
Norfolk
(781) 335-9700
ENGLISH
Office: ENGLISH

STRAZZULA LAUREN E
Accepting New Patients:
SOUTH COAST DERMATOLOGY LLC
97 LIBBEY PKWY., STE 400 ,EAST WEYMOUTH,MA 021893100
Norfolk
(781) 335-9700
ENGLISH
Office: ENGLISH

DERMATOLOGY ASSOCIATES, LLC - FOXBORO
Accepting New Patients:
DERMATOLOGY ASSOCIATES, LLC - FOXBORO
16 Chestnut St STE 225 ,Foxboro,MA 02035
Norfolk
(508) 543-5102
ENGLISH
Office: ENGLISH

DERMATOLOGY ASSOCIATES, LLC - PAYSON RD
Accepting New Patients:
DERMATOLOGY ASSOCIATES, LLC - PAYSON RD
9 Payson Rd STE 225 ,Foxboro,MA 02035
Norfolk
(781) 762-5858
ENGLISH
Office: ENGLISH

JAYARAMAN ANU G.
Accepting New Patients:
DERMATOLOGY ASSOCIATES, LLC - FOXBORO
16 Chestnut St STE 225 ,Foxboro,MA 02035
Norfolk
(508) 543-5102
ENGLISH
Office: ENGLISH

SWEENEY SUSAN M.
Accepting New Patients:
DERMATOLOGY ASSOCIATES, LLC - PAYSON RD
9 Payson Rd STE 225 ,Foxboro,MA 02035
Norfolk
(781) 762-5858
ENGLISH
Office: ALBANIAN|CHINESE|MANDARIN|PORTUGUESE|SPANISH|ENGLISH|GUJARATI

ALORAINY MAY
Accepting New Patients:
Brigham and Womens Primary Care - Foxborough
22 Patriot Place Brigham Health/Mass General Health Care Centers,Foxborough,MA 02035
Norfolk
(508) 718-4050
ENGLISH
Office: AFRIKAANS|ARMENIAN|ARABIC, LEBANESE, SYRIAN|BENGALI|CANTONESE|CHINESE|CROATIAN|CZECH|DANISH|DUTCH

MELTZER RACHEL E
Accepting New Patients:
Brigham and Womens Primary Care - Foxborough
22 Patriot Place Brigham Health/Mass General Health Care Centers,Foxborough,MA 02035
Norfolk
(508) 718-4050
ENGLISH
Office: ENGLISH

PIETTE EVAN W
Accepting New Patients:
BRIGHAM AND WOMEN'S PRIMARY CARE AT FOXBOROUGH
20 Patriot Pl. ,Foxborough,MA 020351375
Norfolk
(508) 718-4050
ENGLISH
Office: ENGLISH

DERMATOLOGY ASSOCIATES, LLC - FRANKLIN
Accepting New Patients:
DERMATOLOGY ASSOCIATES, LLC - FRANKLIN
440 East Central St ,Franklin,MA 02038
Norfolk
(781) 762-5858
ENGLISH
Office: ENGLISH

DOSHI SEEMA N
Accepting New Patients:
DERMATOLOGY ASSOCIATES, LLC - FRANKLIN
440 East Central St ,Franklin,MA 02038
Norfolk
(781) 762-5858
ENGLISH
Office: ENGLISH

JAYARAMAN ANU G.
Accepting New Patients:
DERMATOLOGY ASSOCIATES, LLC - FRANKLIN
440 East Central St ,Franklin,MA 02038
Norfolk
(781) 762-5858
ENGLISH
Office: ENGLISH

ASSOCIATES OF SOUTH SHORE DERM LLC - MILTON
Accepting New Patients:
ASSOCIATES OF SOUTH SHORE DERM LLC - MILTON
100 Reedsdale Rd., Ste. 221 ,Milton,MA 02186
Norfolk
(617) 773-7431
ENGLISH
Office: ENGLISH

IMAHIYEROBO JOYCE I.
Accepting New Patients:
VIBRANT DERMATOLOGY LLC AT MILTON
1 Central Ave ,Milton,MA 02186
Norfolk
(781) 708-9299
FRENCH|ENGLISH
Office: ENGLISH

SKINBAR MD - MILTON
Accepting New Patients:
SKINBAR MD - MILTON
1 Central Ave., Unit B ,MILTON,MA 02186
Norfolk
(781) 708-9299

VIBRANT DERMATOLOGY LLC AT MILTON
Accepting New Patients:
VIBRANT DERMATOLOGY LLC AT MILTON
1 Central Ave ,Milton,MA 02186
Norfolk
(781) 708-9299
ENGLISH
Office: ENGLISH

AMSTER MARK S.
Accepting New Patients:
MARK S. AMSTER MD
60 Dedham Ave., Ste. 206 ,Needham,MA 02492
Norfolk
(561) 948-0291
ENGLISH
Office: ENGLISH

ESSENTIAL DERMATOLOGY NWH, PLLC - NEEDHAM
Accepting New Patients:
ESSENTIAL DERMATOLOGY NWH, PLLC - NEEDHAM
154 Rosemary St, Ste C ,NEEDHAM,MA 02494
Norfolk
(508) 827-2615
ENGLISH
Office: ENGLISH

MARK S. AMSTER MD
Accepting New Patients:N
MARK S. AMSTER MD
60 Dedham Ave., Ste. 206 ,Needham,MA 02492
Norfolk
(561) 948-0291
credentialing@mydreamgroup.com
ENGLISH
Office: ENGLISH

COHEN JAY L
Accepting New Patients:
JAY L. COHEN, MD, PC
464 Hillside Ave., Ste. 303 ,Needham Heights,MA 024941228
Norfolk
(781) 449-3588
HEBREW|ENGLISH
Office: ENGLISH

NORFOLK COUNTY

FIKE KERRY M
Accepting New Patients:
JAY L. COHEN, MD, PC
464 Hillside Ave., Ste. 303 ,Needham Heights,MA 024941228
Norfolk
(781) 449-3588
ENGLISH
Office: ENGLISH

KMN DERMATOLOGY & AESTHETICS PC
Accepting New Patients:
SKIN & WITHIN
146 Main St., Ste. 2B ,Norfolk,MA 02056
Norfolk
(508) 346-3579
julie@skinandwithin.com
ENGLISH
Office: ENGLISH

DERMATOLOGY ASSOCIATES, LLC
Accepting New Patients:
DERMATOLOGY ASSOCIATES, LLC
128 Carnegie Row Ste 202 ,Norwood,MA 020625162
Norfolk
(781) 762-5858
ENGLISH
Office: ENGLISH

DERMATOLOGY ASSOCIATES, LLC - NORWOOD
Accepting New Patients:
DERMATOLOGY ASSOCIATES, LLC - NORWOOD
95 Washington Street ,Norwood,MA 020625010
Norfolk
(781) 762-5858
ENGLISH
Office: ENGLISH

ELIADES PHILIP J
Accepting New Patients:
VUE DERMATOLOGY & LASER, PC
115 Norwood Park South, Ste. 202 ,Norwood,MA 02062
Norfolk
(781) 917-3506
peliades@apderm.com
ENGLISH
Office: ENGLISH

HORAN RICHARD F.
Accepting New Patients:
DERMATOLOGY ASSOCIATES, LLC
128 Carnegie Row Ste 202 ,Norwood,MA 020625162
Norfolk
(781) 762-5858
ENGLISH
Office: ENGLISH

JENKINS JENNIFER R.
Accepting New Patients:
DERMATOLOGY ASSOCIATES, LLC
128 Carnegie Row Ste 202 ,Norwood,MA 020625162
Norfolk
(781) 762-5858
ENGLISH
Office: ENGLISH

JOSHIPURA DEEP S
Accepting New Patients:
DERMATOLOGY ASSOCIATES, LLC
128 Carnegie Row Ste 202 ,Norwood,MA 020625162
Norfolk
(781) 762-5858
HINDI|ENGLISH|GUJARATI
Office: ENGLISH

KREJCI NIELS C
Accepting New Patients:
DERMATOLOGY ASSOCIATES, LLC
128 Carnegie Row Ste 202 ,Norwood,MA 020625162
Norfolk
(781) 762-5858
ENGLISH
Office: ENGLISH

LEE DENNIS
Accepting New Patients:
GREATER METROWEST DERMSURGEONS, LLC
57 Providence Hwy ,Norwood,MA 020624826
Norfolk
(781) 255-1900
ENGLISH
Office: ENGLISH

LEE JENNIFER W.
Accepting New Patients:
DERMATOLOGY ASSOCIATES, LLC
128 Carnegie Row Ste 202 ,Norwood,MA 020625162
Norfolk
(781) 762-5858
jldermwork@gmail.com
ENGLISH
Office: PORTUGUESE|SPANISH|ENGLISH

LEFKOWITZ EMILY
Accepting New Patients:
DERMATOLOGY ASSOCIATES, LLC - NORWOOD
95 Washington Street ,Norwood,MA 020625010
Norfolk
(781) 762-5858
ENGLISH
Office: ENGLISH

LIOU JAMES S
Accepting New Patients:
DERMATOLOGY ASSOCIATES, LLC - NORWOOD
95 Washington Street ,Norwood,MA 020625010
Norfolk
(781) 762-5858
CHINESE|MANDARIN|ENGLISH
Office: ENGLISH

ROLINCIK PAUL G.
Accepting New Patients:
DERMATOLOGY ASSOCIATES, LLC
128 Carnegie Row Ste 202 ,Norwood,MA 020625162
Norfolk
(781) 762-5858
paul.rolincik@dermatology-pc.com
ENGLISH
Office: ENGLISH

VUE DERMATOLOGY & LASER, PC
Accepting New Patients:
VUE DERMATOLOGY & LASER, PC
115 Norwood Park South, Ste. 202 ,Norwood,MA 02062
Norfolk
(781) 917-3506
Gabriela.Suarez@reveremedical.com
ENGLISH
Office: ENGLISH

KOVICH OLYMPIA I.
Accepting New Patients:
STURDY MEMORIAL ASSOCIATES AT PLAINVILLE
60 Messenger St
,Plainville,MA 027622258
Norfolk
(508) 809-6378
ENGLISH
Office: HINDI|SPANISH|URDU|ENGLISH

ASSOCIATES OF SOUTH SHORE DERM LLC
Accepting New Patients:
ASSOCIATES OF SOUTH SHORE DERM LLC
300 Congress St Ste 408
,Quincy,MA 021690907
Norfolk
(617) 773-7431
ENGLISH
Office: ENGLISH

ASSOCIATES OF SOUTH SHORE DERMATOLOGY
Accepting New Patients:
ASSOCIATES OF SOUTH SHORE DERMATOLOGY
300 Congress St Ste 408
,Quincy,MA 021690907
Norfolk
(617) 773-7431
Skin5577@yahoo.com
ENGLISH
Office: ENGLISH

ASSOCIATES OF SOUTH SHORE DERMATOLOGY (MILTON)
Accepting New Patients:
ASSOCIATES OF SOUTH SHORE DERMATOLOGY (MILTON)
100 Highland Ave., Ste. 226 ,Quincy,MA 02169
Norfolk
(617) 696-5300
Skin5577@yahoo.com
ENGLISH
Office: ENGLISH

BROUSSARD - STEINBERG CANDACE M
Accepting New Patients:
DERMCARE EXPERTS LLC
1250 Hancock St., Ste. 505 S ,Quincy,MA 02169
Norfolk
(781) 253-7165
ENGLISH
Office: MANDARIN|SPANISH|ENGLISH

CHIEN JR PETER C.
Accepting New Patients:
DERMCARE EXPERTS LLC
1250 Hancock St., Ste. 505 S ,Quincy,MA 02169
Norfolk
(781) 253-7165
ENGLISH
Office: MANDARIN|SPANISH|ENGLISH

CHUNG HYE JIN
Accepting New Patients:
SOUTH SHORE MEDICAL CENTER AT 1495 HANCOCK ST.
1495 Hancock St.
,Quincy,MA 02169
Norfolk
(781) 878-5200
ENGLISH
Office: FRENCH|ITALIAN|RUSSIAN|SPANISH|ENGLISH

CORRENTI CHRISTINE M
Accepting New Patients:
DermASAP
500 Congress St Ste B1
,Quincy,MA 021690917
Norfolk
(617) 472-6764
ENGLISH
Office: ENGLISH

CORRENTI CHRISTINE M
Accepting New Patients:
ID OF QUINCY AT QUARRY ST.
104 Quarry St., Ste. 2
,QUINCY,MA 02169
Norfolk
(617) 472-6764
ENGLISH
Office: ENGLISH

DERMCARE EXPERTS LLC
Accepting New Patients:
DERMCARE EXPERTS LLC
1250 Hancock St., Ste. 505 S ,Quincy,MA 02169
Norfolk
(781) 253-7165
MANDARIN|SPANISH|ENGLISH
Office: MANDARIN|SPANISH|ENGLISH

FAWAZ BILAL
Accepting New Patients:
SOUTH SHORE MEDICAL CENTER AT 1495 HANCOCK ST.
1495 Hancock St.
,Quincy,MA 02169
Norfolk
(781) 878-5200
ENGLISH
Office: ALBANIAN|ARABIC, LEBANESE, SYRIAN|CANTONESE|CHINESE|FRENCH|GREEK|ITALIAN|PORTUGUESE|POLISH|RUSSIAN

ID OF QUINCY AT QUARRY ST.
Accepting New Patients:
ID OF QUINCY AT QUARRY ST.
104 Quarry St., Ste. 2
,QUINCY,MA 02169
Norfolk
(617) 472-6764
ENGLISH
Office: ENGLISH

KENNETH M. REED, MD PC
Accepting New Patients:
DermASAP
500 Congress St Ste B1
,Quincy,MA 021690917
Norfolk
(617) 472-6764

KUOHUNG VICTORIA
Accepting New Patients:
DERMCARE EXPERTS LLC
1250 Hancock St., Ste. 505 S ,Quincy,MA 02169
Norfolk
(781) 253-7165
MANDARIN|ENGLISH
Office: MANDARIN|SPANISH|ENGLISH

KWA MICHAEL C
Accepting New Patients:
SOUTH SHORE MEDICAL CENTER AT 1495 HANCOCK ST.
1495 Hancock St.
,Quincy,MA 02169
Norfolk
(781) 878-5200
ENGLISH
Office: CANTONESE|CHINESE|FRENCH|ITALIAN|PORTUGUESE|RUSSIAN|SPANISH|ENGLISH

REED KENNETH M.
Accepting New Patients:
DermASAP
500 Congress St Ste B1
,Quincy,MA 021690917
Norfolk
(617) 472-6764
ENGLISH
Office: ENGLISH

REED KENNETH M.
Accepting New Patients:
ID OF QUINCY AT QUARRY ST.
104 Quarry St., Ste. 2
,QUINCY,MA 02169
Norfolk
(617) 472-6764
ENGLISH
Office: ENGLISH

SHARAF MOHAMMED A
Accepting New Patients:
SOUTH SHORE MEDICAL CENTER AT 1495 HANCOCK ST.
1495 Hancock St.
,Quincy,MA 02169
Norfolk
(781) 878-5200
ARABIC, LEBANESE, SYRIAN|ENGLISH
Office: FRENCH|ITALIAN|RUSSIAN|SPANISH|ENGLISH

WERTH STEPHEN G.
Accepting New Patients:
ASSOCIATES OF SOUTH SHORE DERM LLC
300 Congress St Ste 408
,Quincy,MA 021690907
Norfolk
(617) 773-7431
ENGLISH
Office: ENGLISH

GK DERMATOLOGY, PC
Accepting New Patients:
GK DERMATOLOGY, PC
541 Main St Ste 320 ,S Weymouth,MA 021901845
Norfolk
(781) 812-1078
tseremetis@hotmail.com
GREEK|ENGLISH
Office: GREEK|ENGLISH

KROUMPOUZOS GEORGIOS
Accepting New Patients:
GK DERMATOLOGY, PC
541 Main St Ste 320 ,S Weymouth,MA 021901845
Norfolk
(781) 812-1078
ENGLISH
Office: GREEK|ENGLISH

ADULT & PEDIATRIC DERMATOLOGY - WELLESLEY
Accepting New Patients:
ADULT & PEDIATRIC DERMATOLOGY - WELLESLEY
386 Washington St.
,Wellesley,MA 02481
Norfolk
(781) 235-1533
ENGLISH
Office: ENGLISH

BADEN LYNN A.
Accepting New Patients:
DERMATOLOGY AND SKIN CARE ASSOCIATES, P.C.
10 Laurel Ave., Ste. 300
,Wellesley,MA 024817536
Norfolk
(781) 235-8155
ENGLISH
Office: ENGLISH

BERG SARA A
Accepting New Patients:
DERM WELLESLEY LLC
20 William St Ste G15
,Wellesley,MA 024814102
Norfolk
(781) 591-4234
ENGLISH
Office: ENGLISH

DERM WELLESLEY LLC
Accepting New Patients:
DERM WELLESLEY LLC
20 William St Ste G15
,Wellesley,MA 024814102
Norfolk
(781) 591-4234
ENGLISH
Office: ENGLISH

DERMATOLOGY AND SKIN CARE ASSOCIATES, P.C.
Accepting New Patients:
DERMATOLOGY AND SKIN CARE ASSOCIATES, P.C.
10 Laurel Ave., Ste. 300
,Wellesley,MA 024817536
Norfolk
(781) 235-8155
ENGLISH
Office: ENGLISH

DROESCH CAREN G
Accepting New Patients:
DERM WELLESLEY LLC
20 William St Ste G15
,Wellesley,MA 024814102
Norfolk
(781) 591-4234
ENGLISH
Office: ENGLISH

FEDELES FLAVIA
Accepting New Patients:
DERMATOLOGY AND SKIN CARE ASSOCIATES, P.C.
10 Laurel Ave., Ste. 300
,Wellesley,MA 024817536
Norfolk
(781) 235-8155
FRENCH|ROMANIAN|ENGLISH
Office: ENGLISH

FIKE KERRY M
Accepting New Patients:
DERMATOLOGY AND SKIN CARE ASSOCIATES, P.C.
10 Laurel Ave., Ste. 300
,Wellesley,MA 024817536
Norfolk
(781) 235-8155
ENGLISH
Office: ENGLISH

GOLDMINZ JACQUELINE G
Accepting New Patients:
DERM WELLESLEY LLC
20 William St Ste G15
,Wellesley,MA 024814102
Norfolk
(781) 591-4234
ENGLISH
Office: ENGLISH

JOYCE KATHLEEN M.
Accepting New Patients:
ADULT & PEDIATRIC DERMATOLOGY - WELLESLEY
386 Washington St.
,Wellesley,MA 02481
Norfolk
(781) 235-1533
ENGLISH
Office: ENGLISH

MCCORMACK LINDSAY
Accepting New Patients:
DERM WELLESLEY LLC
20 William St Ste G15
,Wellesley,MA 024814102
Norfolk
(781) 591-4234
ENGLISH
Office: ENGLISH

MOSHER JESSICA S.
Accepting New Patients:
DERM WELLESLEY LLC
20 William St Ste G15
,Wellesley,MA 024814102
Norfolk
(781) 591-4234
ENGLISH
Office: ENGLISH

MOSHER JESSICA S.
Accepting New Patients:
NEWTON WELLESLEY DERMATOLOGY ASSOCIATES
65 Walnut St Ste 520
,Wellesley,MA 024812191
Norfolk
(781) 891-1540
ENGLISH
Office: ENGLISH

NEWTON WELLESLEY DERMATOLOGY ASSOCIATES
Accepting New Patients:
NEWTON WELLESLEY DERMATOLOGY ASSOCIATES
65 Walnut St Ste 520
,Wellesley,MA 024812191
Norfolk
(781) 891-1540
ENGLISH
Office: ENGLISH

SMITH STEVEN P.
Accepting New Patients:
DERMATOLOGY AND SKIN CARE ASSOCIATES, P.C.
10 Laurel Ave., Ste. 300
,Wellesley,MA 024817536
Norfolk
(781) 235-8155
ENGLISH
Office: ENGLISH

SUN TIFFANY
Accepting New Patients:
DERM WELLESLEY LLC
20 William St Ste G15
,Wellesley,MA 024814102
Norfolk
(781) 591-4234
MANDARIN|ENGLISH
Office: ALBANIAN| ARMENIAN|ARABIC, LEBANESE, SYRIAN| BENGALI|BULGARIAN| BURMESE| CANTONESE|KHMER / CAMBODIAN| CROATIAN|DUTCH

VILLARROEL VADIM A
Accepting New Patients:
DERMATOLOGY AND SKIN CARE ASSOCIATES, P.C.
10 Laurel Ave., Ste. 300
,Wellesley,MA 024817536
Norfolk
(781) 235-8155
ENGLISH
Office: ENGLISH

WISE EMILY M.
Accepting New Patients:
DERM WELLESLEY LLC
20 William St Ste G15
,Wellesley,MA 024814102
Norfolk
(781) 591-4234
ENGLISH
Office: ENGLISH

YASUDA MARIKO R.
Accepting New Patients:
DERM WELLESLEY LLC
20 William St Ste G15
,Wellesley,MA 024814102
Norfolk
(781) 591-4234
ENGLISH
Office: ENGLISH

YU ZIZI
Accepting New Patients:
DERMATOLOGY AND SKIN CARE ASSOCIATES, P.C.
10 Laurel Ave., Ste. 300
,Wellesley,MA 024817536
Norfolk
(781) 235-8155
ENGLISH
Office: ENGLISH

AGHASSI DAVID S.
Accepting New Patients:
NEWTON WELLESLEY DERMATOLOGY ASSOCIATES, PC
65 Walnut St Ste 520
,Wellesley Hills,MA 024812191
Norfolk
(781) 237-3500
ENGLISH
Office: ENGLISH

ARCHIBALD LAURA K
Accepting New Patients:
PREMIER DERMATOLOGY, PLLC
372 Washington St., Fl. 3 ,Wellesley Hills,MA 02481
Norfolk
(781) 304-8680
laura.k.archibald@gmail.com
ENGLISH
Office: ENGLISH

BOSWORTH MICHAEL C.
Accepting New Patients:
KRAUSS DERMATOLOGY, P.C.
1 Washington St Ste 401 ,Wellesley Hills,MA 024811737
Norfolk
(781) 416-3500
ENGLISH
Office: ENGLISH

BURNETT MELISSA M.
Accepting New Patients:
PREMIER DERMATOLOGY, PLLC
372 Washington St., Fl. 3 ,Wellesley Hills,MA 02481
Norfolk
(781) 304-8680
FRENCH|ENGLISH
Office: ENGLISH

COKONIS CLARA-DINA
Accepting New Patients:
MOSHER CENTER FOR SKIN CARE
62 Walnut Street 1 Floor ,Wellesley Hills,MA 02481
Norfolk
(781) 400-0469
cokonis@gmail.com
ENGLISH
Office: ENGLISH

COKONIS CLARA-DINA
Accepting New Patients:
NEW ENGLAND EAR NOSE AND THROAT - WELLESLEY HILLS
62 Walnut Street 2nd Floor ,Wellesley Hills,MA 02481
Norfolk
(781) 400-0469
cokonis@gmail.com
ENGLISH
Office: ENGLISH

COKONIS CLARA-DINA
Accepting New Patients:
TANG BENJES & ASSOCIATES, PC
332 Washington St Ste 305 ,Wellesley Hills,MA 024816204
Norfolk
(781) 237-3233
cokonis@gmail.com
ENGLISH
Office: ENGLISH

DERMATOLOGY PARTNERS, INC
Accepting New Patients:
DERMATOLOGY PARTNERS, INC
65 Walnut St Ste 480 ,Wellesley Hills,MA 024812195
Norfolk
(781) 431-7733
FRENCH|GERMAN|GREEK|RUSSIAN|ENGLISH
Office: FRENCH|GERMAN|GREEK|RUSSIAN|ENGLISH

DO DAIHUNG V.
Accepting New Patients:
NEWTON WELLESLEY DERMATOLOGY ASSOCIATES, PC
65 Walnut St Ste 520 ,Wellesley Hills,MA 024812191
Norfolk
(781) 237-3500
ENGLISH
Office: POLISH|ENGLISH

DROMS REBECCA
Accepting New Patients:
KRAUSS DERMATOLOGY, P.C.
1 Washington St Ste 401 ,Wellesley Hills,MA 024811737
Norfolk
(781) 416-3500
ENGLISH
Office: ENGLISH

FIKE KERRY M
Accepting New Patients:
MOSHER CENTER FOR SKIN CARE
62 Walnut Street 1 Floor ,Wellesley Hills,MA 02481
Norfolk
(781) 400-0469
ENGLISH
Office: ENGLISH

FIKE KERRY M
Accepting New Patients:
NEW ENGLAND EAR NOSE AND THROAT - WELLESLEY HILLS
62 Walnut Street 2nd Floor ,Wellesley Hills,MA 02481
Norfolk
(781) 400-0469
ENGLISH
Office: ENGLISH

GODDARD DEBORAH S.
Accepting New Patients:
KRAUSS DERMATOLOGY, P.C.
1 Washington St Ste 401 ,Wellesley Hills,MA 024811737
Norfolk
(781) 416-3500
ENGLISH
Office: ENGLISH

GOLDABER MICHAEL L
Accepting New Patients:
NEWTON WELLESLEY DERMATOLOGY ASSOCIATES, PC
65 Walnut St Ste 520 ,Wellesley Hills,MA 024812191
Norfolk
(781) 237-3500
ENGLISH
Office: ENGLISH

GOODKIN RASHEL
Accepting New Patients:
WELLESLEY DERMATOLOGY CARE, PLLC
65 Walnut St Ste 440 ,Wellesley Hills,MA 024812196
Norfolk
(781) 227-7977
ENGLISH
Office: ENGLISH

HAIMES HILARY M
Accepting New Patients:
DERMATOLOGY PARTNERS, INC
65 Walnut St Ste 480 ,Wellesley Hills,MA 024812195
Norfolk
(781) 431-7733
hilary.haimes@childrens.harvard.edu
ENGLISH
Office: ALBANIAN|ARMENIAN|ARABIC, LEBANESE, SYRIAN|BENGALI|BULGARIAN|BURMESE|CANTONESE|KHMER / CAMBODIAN|CROATIAN|DUTCH

HERSCHENFELD RACHEL E.
Accepting New Patients:
DERMATOLOGY PARTNERS, INC
65 Walnut St Ste 480 ,Wellesley Hills,MA 024812195
Norfolk
(781) 431-7733
ENGLISH
Office: FRENCH|GERMAN|GREEK|RUSSIAN|ENGLISH

HORAN RICHARD F.
Accepting New Patients:
MOSHER CENTER FOR SKIN CARE
62 Walnut Street 1 Floor ,Wellesley Hills,MA 02481
Norfolk
(781) 400-0469
ENGLISH
Office: ENGLISH

HORAN RICHARD F.
Accepting New Patients:
NEW ENGLAND EAR NOSE AND THROAT - WELLESLEY HILLS
62 Walnut Street 2nd Floor ,Wellesley Hills,MA 02481
Norfolk
(781) 400-0469
ENGLISH
Office: ENGLISH

KAYE ELAINE T.
Accepting New Patients:
NEWTON WELLESLEY DERMATOLOGY ASSOCIATES, PC
65 Walnut St Ste 520 ,Wellesley Hills,MA 024812191
Norfolk
(781) 237-3500
ENGLISH
Office: ENGLISH

KEMP JACQUELINE M.
Accepting New Patients:
PREMIER DERMATOLOGY, PLLC
372 Washington St., Fl. 3 ,Wellesley Hills,MA 02481
Norfolk
(781) 304-8680
ENGLISH
Office: ENGLISH

KIM CAROLINE C.
Accepting New Patients:
NEWTON WELLESLEY DERMATOLOGY ASSOCIATES, PC
65 Walnut St Ste 520 ,Wellesley Hills,MA 024812191
Norfolk
(781) 237-3500
ENGLISH
Office: CHINESE|FARSI, PERSIAN|MANDARIN|RUSSIAN|ENGLISH

KRAUSS DERMATOLOGY, P.C.
Accepting New Patients:
KRAUSS DERMATOLOGY, P.C.
1 Washington St Ste 401 ,Wellesley Hills,MA 024811737
Norfolk
(781) 416-3500
ENGLISH
Office: ENGLISH

LEVIN ADRIANE
Accepting New Patients:
NEWTON WELLESLEY DERMATOLOGY ASSOCIATES, PC
65 Walnut St Ste 520 ,Wellesley Hills,MA 024812191
Norfolk
(781) 237-3500
ENGLISH
Office: ENGLISH

LITANI CARIN
Accepting New Patients:
DERMATOLOGY PARTNERS, INC
65 Walnut St Ste 480 ,Wellesley Hills,MA 024812195
Norfolk
(781) 431-7733
ENGLISH
Office: FRENCH|GERMAN|GREEK|RUSSIAN|ENGLISH

LUNDER ELISSA J
Accepting New Patients:
PREMIER DERMATOLOGY, PLLC
372 Washington St., Fl. 3 ,Wellesley Hills,MA 02481
Norfolk
(781) 304-8680
ENGLISH
Office: ENGLISH

MOSHER CENTER FOR SKIN CARE
Accepting New Patients:
MOSHER CENTER FOR SKIN CARE
62 Walnut Street 1 Floor ,Wellesley Hills,MA 02481
Norfolk
(781) 400-0469
hlarmstrong@mgb.org
ENGLISH
Office: ENGLISH

MOSHER JESSICA S.
Accepting New Patients:
MOSHER CENTER FOR SKIN CARE
62 Walnut Street 1 Floor ,Wellesley Hills,MA 02481
Norfolk
(781) 400-0469
ENGLISH
Office: ENGLISH

MOSHER JESSICA S.
Accepting New Patients:
NEW ENGLAND EAR NOSE AND THROAT - WELLESLEY HILLS
62 Walnut Street 2nd Floor ,Wellesley Hills,MA 02481
Norfolk
(781) 400-0469
ENGLISH
Office: ENGLISH

MOSHER JESSICA S.
Accepting New Patients:
NEWTON WELLESLEY DERMATOLOGY ASSOCIATES, PC
65 Walnut St Ste 520 ,Wellesley Hills,MA 024812191
Norfolk
(781) 237-3500
ENGLISH
Office: ENGLISH

MOYE VIRGINIA
Accepting New Patients:
PREMIER DERMATOLOGY, PLLC
372 Washington St., Fl. 3 ,Wellesley Hills,MA 02481
Norfolk
(781) 304-8680
ENGLISH
Office: ENGLISH

MURPHREY MORGAN B.
Accepting New Patients:
DERMATOLOGY PARTNERS, INC
65 Walnut St Ste 480 ,Wellesley Hills,MA 024812195
Norfolk
(781) 431-7733
ENGLISH
Office: ALBANIAN|ARMENIAN|ARABIC, LEBANESE, SYRIAN|BENGALI|BULGARIAN|BURMESE|CANTONESE|KHMER / CAMBODIAN|CROATIAN|DUTCH

NEWTON WELLESLEY DERMATOLOGY ASSOCIATES, PC
Accepting New Patients:
NEWTON WELLESLEY DERMATOLOGY ASSOCIATES, PC
65 Walnut St Ste 520 ,Wellesley Hills,MA 024812191
Norfolk
(781) 237-3500
ENGLISH
Office: ENGLISH

O'SULLIVAN-HUNNEWELL REBECCA B.
Accepting New Patients:
TANG BENJES & ASSOCIATES, PC
332 Washington St Ste 305 ,Wellesley Hills,MA 024816204
Norfolk
(781) 237-3233
ENGLISH
Office: ENGLISH

OKEREKE UCHENNA R.
Accepting New Patients:
DERMATOLOGY PARTNERS, INC
65 Walnut St Ste 480 ,Wellesley Hills,MA 024812195
Norfolk
(781) 431-7733
ENGLISH
Office: FRENCH|GERMAN|GREEK|RUSSIAN|ENGLISH

PREMIER DERMATOLOGY, PLLC
Accepting New Patients:
PREMIER DERMATOLOGY, PLLC
372 Washington St., Fl. 3 ,Wellesley Hills,MA 02481
Norfolk
(781) 304-8680
jlafleur@pcpo.partners.org
ENGLISH
Office: ENGLISH

SULLIVAN MARGUERITE E
Accepting New Patients:
KRAUSS DERMATOLOGY, P.C.
1 Washington St Ste 401 ,Wellesley Hills,MA 024811737
Norfolk
(781) 416-3500
ENGLISH
Office: ENGLISH

TANG BENJES & ASSOCIATES, PC
Accepting New Patients:
TANG BENJES & ASSOCIATES, PC
332 Washington St Ste 305 ,Wellesley Hills,MA 024816204
Norfolk
(781) 237-3233
acomeau2@partners.org
ENGLISH
Office: ENGLISH

TANG STEPHEN V.
Accepting New Patients:
TANG BENJES & ASSOCIATES, PC
332 Washington St Ste 305 ,Wellesley Hills,MA 024816204
Norfolk
(781) 237-3233
ENGLISH
Office: ENGLISH

TEDALDI RUTH E
Accepting New Patients:
DERMATOLOGY PARTNERS, INC
65 Walnut St Ste 480 ,Wellesley Hills,MA 024812195
Norfolk
(781) 431-7733
ENGLISH
Office: FRENCH|GERMAN|GREEK|RUSSIAN|ENGLISH

WATERMAN DYLAN R.
Accepting New Patients:
KRAUSS DERMATOLOGY, P.C.
1 Washington St Ste 401 ,Wellesley Hills,MA 024811737
Norfolk
(781) 416-3500
providerenroll@lahey.org
ENGLISH
Office: ENGLISH

WELLESLEY DERMATOLOGY CARE, PLLC
Accepting New Patients:
WELLESLEY DERMATOLOGY CARE, PLLC
65 Walnut St Ste 440 ,Wellesley Hills,MA 024812196
Norfolk
(781) 227-7977
ENGLISH
Office: ENGLISH

ALORAINY MAY
Accepting New Patients:
BRIGHAM AND WOMEN'S HEALTH CARE CENTER, WESTWOOD
100 Brigham Way University Station,Westwood,MA 020902445
Norfolk
(877) 937-8128
ENGLISH
Office: AFRIKAANS|ARMENIAN|ARABIC, LEBANESE, SYRIAN|BENGALI|CANTONESE|CHINESE|CROATIAN|CZECH|DANISH|DUTCH

RAN NINA
Accepting New Patients:
BRIGHAM AND WOMEN'S HEALTH CARE CENTER, WESTWOOD
100 Brigham Way
University Station,Westwood,MA 020902445
Norfolk
(877) 937-8128
nran@bwh.harvard.edu
ENGLISH
Office: ARABIC, LEBANESE, SYRIAN|CANTONESE|CHINESE|CROATIAN|DUTCH|FARSI, PERSIAN|FRENCH|GERMAN|GREEK|ITALIAN

STEPHEN SASHA
Accepting New Patients:
BRIGHAM AND WOMEN'S HEALTH CARE CENTER, WESTWOOD
100 Brigham Way
University Station,Westwood,MA 020902445
Norfolk
(877) 937-8128
sstephen1@bwh.harvard.edu
ENGLISH
Office: ARABIC, LEBANESE, SYRIAN|CANTONESE|CHINESE|CROATIAN|DUTCH|FARSI, PERSIAN|FRENCH|GERMAN|GREEK|ITALIAN

DERMATOPATHOLOGY

CHUNG HYE JIN
Accepting New Patients:
SOUTH SHORE MEDICAL CENTER AT 1495 HANCOCK ST.
1495 Hancock St.
,Quincy,MA 02169
Norfolk
(781) 878-5200
ENGLISH
Office: FRENCH|ITALIAN|RUSSIAN|SPANISH|ENGLISH

SHARAF MOHAMMED A
Accepting New Patients:
SOUTH SHORE MEDICAL CENTER AT 1495 HANCOCK ST.
1495 Hancock St.
,Quincy,MA 02169
Norfolk
(781) 878-5200
ARABIC, LEBANESE, SYRIAN|ENGLISH
Office: FRENCH|ITALIAN|RUSSIAN|SPANISH|ENGLISH

DEVELOPMENTAL - BEHAVIORAL PEDIATRICS

SMITH KHANNA NICOLA J.
Accepting New Patients:Y
JOY OF PEDIATRICS, PC
223 Chief Justice Cushing Hwy. Ste 201
,Cohasset,MA 02025
Norfolk
(781) 383-8380
ENGLISH
Office: SPANISH|ENGLISH

CENTER FOR DEVELOPMENTAL PEDIATRICS, LLC
Accepting New Patients:
CENTER FOR DEVELOPMENTAL PEDIATRICS, LLC
148 Linden St., Ste. 202
,Wellesley,MA 024827916
Norfolk
(774) 777-9494
jlafleur@pcpo.partners.org
ENGLISH
Office: ENGLISH

LEVY SHERYL L
Accepting New Patients:
CENTER FOR DEVELOPMENTAL PEDIATRICS, LLC
148 Linden St., Ste. 202
,Wellesley,MA 024827916
Norfolk
(774) 777-9494
ENGLISH
Office: ENGLISH

GERSHON NAOMI B.
Accepting New Patients:
Developmental Pediatrics of Greater Boston
100 High St Ste 200
,Westwood,MA 020901100
Norfolk
(781) 856-8674
admin@drnaomigershon.com
ENGLISH
Office: ENGLISH

DURABLE MEDICAL EQUIPMENT

SLEEPMED THERAPIES INC
Accepting New Patients:
SLEEPMED THERAPIES INC
639 Granite St Ste 204
,Braintree,MA 021845371
Norfolk
(978) 536-7400
ENGLISH
Office: ENGLISH

SOLEO HEALTH INC.
Accepting New Patients:
SOLEO HEALTH INC.
5 Shawmut Rd Ste 103
,Canton,MA 020211408
Norfolk
(781) 298-3427
ENGLISH
Office: ENGLISH

SURGI-CARE INC
Accepting New Patients:
SURGI-CARE INC
20 Patriot Pl Ste 220.09
,Foxboro,MA 020351375
Norfolk
(508) 718-4610
ENGLISH
Office: ENGLISH

HUDSON HOME HEALTH CARE INC (2)
Accepting New Patients:
National Seating & Mobility NE
101 Constitution Blvd Ste F ,Franklin,MA 020382587
Norfolk
(508) 623-2500
SPANISH|ENGLISH
Office: SPANISH|ENGLISH

AHC ALLIED HEALTHCARE OF NEW ENGLAND, INC.
Accepting New Patients:
AHC ALLIED HEALTHCARE OF NEW ENGLAND, INC.
7 Pleasant St Unit 301
,Milton,MA 02186
Norfolk
(617) 474-9400
ENGLISH
Office: ENGLISH

AM-PM MEDICAL SUPPLY
Accepting New Patients:
AM-PM MEDICAL SUPPLY
50 Highland Ter
,Needham Heights,MA 024943014
Norfolk
(617) 562-4400
RUSSIAN|ENGLISH
Office: RUSSIAN|ENGLISH

RELIABLE RESPIRATORY
Accepting New Patients:
RELIABLE RESPIRATORY
1502 Boston Providence Turnpike., Unit 12
,Norwood,MA 020624643
Norfolk
(781) 551-3335
ENGLISH
Office: ENGLISH

THE PROMPTCARE COMPANIES, INC.
Accepting New Patients:
The PromptCare Companies
385 University Avenue, Suite 383
,Philadelphia,MA 020902308
Norfolk
(877) 776-6782
Ida.Stepinac@promptcare.net
ENGLISH
Office: ENGLISH

STEPHEN TOBIAS
Accepting New Patients:
Stephen Tobias
382 Quincy Ave
,Quincy,MA 021698115
Norfolk
(617) 770-3395
JGrudi@audigy.com
ENGLISH
Office: ENGLISH

SOUTH SHORE HOSPITAL - CANCER CENTER BOUTIQUE
Accepting New Patients:
SOUTH SHORE HOSPITAL - WIG SERVICES
55 Fogg Rd ,South Weymouth,MA 02190
Norfolk
(781) 624-4797
ENGLISH
Office: ENGLISH

EASTERN PULMONARY SERVICES
Accepting New Patients:
EASTERN SLEEP & RESPIRATORY
277 South St Ste 1
,Walpole,MA 020812731
Norfolk
(857) 400-0044
HEBREW|RUSSIAN|ENGLISH
Office: HEBREW|RUSSIAN|ENGLISH

HOME EQUIPMENT ASSOCIATES INC.
Accepting New Patients:
Healthwise at Home
25 Walpole Park S Ste 6
,Walpole,MA 020812522
Norfolk
(781) 762-2758
SPANISH|ENGLISH
Office: SPANISH|ENGLISH

ANNISYA BAGDONAS, DDS, PLLC
Accepting New Patients:
Great Sleep Dental
851 Main Street, Suite 18 ,Weymouth,MA 02190
Norfolk
(617) 328-4050
AkBagdenas@gmail.com
ENGLISH
Office: ENGLISH

CLINICAL 1 HOME MEDICAL
Accepting New Patients:
CLINICAL 1 HOME MEDICAL
65 Mathewson Dr Ste E
,Weymouth,MA 021892347
Norfolk
(781) 331-6856
ENGLISH
Office: ENGLISH

MEDICAL EQUIPMENT DEVICES INC
Accepting New Patients:
Medical Equipment Devices
65 Winter St
,Weymouth,MA 021883367
Norfolk
(781) 337-3070
medinc@verizon.net
ENGLISH
Office: ENGLISH

EARLY INTERVENTION PROGRAM

AUTISM SPECTRUM THERAPIES - BRAINTREE
Accepting New Patients:
AUTISM SPECTRUM THERAPIES - BRAINTREE
639 Granite St, Ste 230
,Braintree,MA 02184
Norfolk
(617) 505-6183
SPANISH|ENGLISH
Office: SPANISH|ENGLISH

SOUTH SHORE MENTAL HEALTH CENTER
Accepting New Patients:
SOUTH SHORE MENTAL HEALTH CENTER
1501 Washington St ,Braintree,MA 02184
Norfolk
(617) 847-1950
rclayton@ssmh.org
ARABIC, LEBANESE, SYRIAN|CANTONESE|CROATIAN|FARSI, PERSIAN|FRENCH|GERMAN|HEBREW|HINDI|ITALIAN|MANDARIN
Office: ARABIC, LEBANESE, SYRIAN|CANTONESE|CROATIAN|FARSI, PERSIAN|FRENCH|GERMAN|HEBREW|HINDI|ITALIAN|MANDARIN

ENABLE EARLY INTERVENTION PROGRAM
Accepting New Patients:
ENABLE EARLY INTERVENTION PROGRAM
605 Neponset St ,Canton,MA 020211981
Norfolk
(781) 828-4770
awainwright@enableinc.org
ENGLISH
Office: ENGLISH

RIVERSIDE COMMUNITY CARE, INC
Accepting New Patients:
RIVERSIDE COMMUNITY CARE, INC
270 Bridge St Ste 301 ,Dedham,MA 020261798
Norfolk
(781) 329-0909
sfregeau@riversidecc.org
CZECH|FRENCH|ITALIAN|SPANISH|ENGLISH|AMERICAN SIGN LANGUAGE
Office: CZECH|FRENCH|ITALIAN|SPANISH|ENGLISH|AMERICAN SIGN LANGUAGE

RIVERSIDE COMMUNITY CARE, INC AT DEDHAM
Accepting New Patients:
Riverside Community Care
270 Bridge Street Suite 301,Dedham,MA 02026
Norfolk
(781) 329-4579
ENGLISH
Office: ENGLISH

KENNEDY-DONOVAN CENTER, INC. (HHA)
Accepting New Patients:
Kennedy-Donovan Center
1 Commercial St ,Foxboro,MA 020352530
Norfolk
(508) 543-2542
kdcinfo@kdc.org
ENGLISH
Office: ENGLISH

DOUGLAS A THOM CLINIC, INC AT NORWOOD
Accepting New Patients:
Thom Neponset Valley Early Intervention
101 Vanderbilt Ave ,Norwood,MA 020625011
Norfolk
(781) 551-0405
dfrodyma@thomchild.org
ENGLISH
Office: ENGLISH

EMERGENCY MEDICINE

RASKIN ALLAN J.
Accepting New Patients:Y
VK NEW ENGLAND MANAGEMENT, LLC
500 Congress Street, STE 2G ,Quincy,MA 02169
Norfolk
(617) 481-6949
Support@recoveryri.com
KOREAN|SPANISH|ENGLISH
Office: SPANISH|ENGLISH

NG JEREMY T
Accepting New Patients:
CODMAN SQUARE HEALTH AT RANDOLPH HIGH SCHOOL
42 HIGHLAND AVE ,RANDOLPH,MA 02368
Norfolk
(617) 825-9660
Jeremy.Ng@bmc.org
ENGLISH
Office: ENGLISH

ENDOCRINOLOGY, DIABETES & METABOLISM

HADEN SUSAN T.
Accepting New Patients:
NEW ENGLAND OB/GYN ASSOCIATES, INC.
27 Boylston Street Suite 320 ,Chestnut Hill,MA 024672008
Norfolk
(617) 731-3400
ENGLISH
Office: ENGLISH

SOLOMON CAREN G.
Accepting New Patients:Y
BRIGHAM & WOMEN'S FISH CENTER FOR WOMEN'S HEALTH
850 Boylston St Ste 402 ,Chestnut Hill,MA 024672405
Norfolk
(617) 732-9300
ENGLISH
Office: CANTONESE|FARSI, PERSIAN|FRENCH|GERMAN|HEBREW|HINDI|MANDARIN|PORTUGUESE|POLISH|RUSSIAN

KWA ENG-HWI
Accepting New Patients:N
ENG-HWI KWA, MD
126 Commonwealth Ave ,Dedham,MA 020261441
Norfolk
(617) 522-1919
reception@kwamd.net
ENGLISH
Office: ENGLISH

BLAIR RACHEL A
Accepting New Patients:
BRIGHAM AND WOMEN'S PRIMARY CARE AT FOXBOROUGH
20 Patriot Pl.
,Foxborough,MA 020351375
Norfolk
(508) 718-4050
ENGLISH
Office: ENGLISH

BWPO - ENDOCRINOLOGY, DIABETES, HYPERTENSION (FOXBOROUGH)
Accepting New Patients:
BWH Endocrinology, Diabetes, Hypertension - Foxboro
20 Patriot Pl
,Foxborough,MA 020351375
Norfolk
(617) 732-5666
ENGLISH
Office: ENGLISH

HAAS ANDREA V
Accepting New Patients:
BWH Endocrinology, Diabetes, Hypertension - Foxboro
20 Patriot Pl
,Foxborough,MA 020351375
Norfolk
(617) 732-5666
ENGLISH
Office: ENGLISH

SHOEMAKER MARY R.
Accepting New Patients:N
BRIGHAM AND WOMEN'S PRIMARY CARE AT FOXBOROUGH
20 Patriot Pl.
,Foxborough,MA 020351375
Norfolk
(508) 718-4050
ENGLISH
Office: ENGLISH

TAKYI AFUA K
Accepting New Patients:
BWH Endocrinology, Diabetes, Hypertension - Foxboro
20 Patriot Pl
,Foxborough,MA 020351375
Norfolk
(617) 732-5666
ENGLISH
Office: ENGLISH

SANAN DEEPAK K.
Accepting New Patients:Y
Revere Medical - Associates In Internal Medicine
825 Washington Street Suite 340 ,Norwood,MA 02062
Norfolk
(781) 762-9010
ENGLISH

DELANEY MARY L.
Accepting New Patients:N
MGB MEDICAL GROUP SUBURBAN MA - SOUTH WEYMOUTH (SUITE 210)
541 Main St., Ste. 210
,South Weymouth,MA 02190
Norfolk
(781) 952-1280
ENGLISH
Office: ENGLISH

DELANEY MARY L.
Accepting New Patients:N
MGB MEDICAL GROUP SUBURBAN MA - SOUTH WEYMOUTH (SUITE 400)
541 Main St., Ste. 400
,South Weymouth,MA 02190
Norfolk
(781) 952-1280
ENGLISH
Office: ENGLISH

HELM KRISTIN D.
Accepting New Patients:
MGB MEDICAL GROUP SUBURBAN MA - SOUTH WEYMOUTH (SUITE 210)
541 Main St., Ste. 210
,South Weymouth,MA 02190
Norfolk
(781) 952-1280
ENGLISH

LANDZBERG ABBY B.
Accepting New Patients:N
MGB MEDICAL GROUP SUBURBAN MA - SOUTH WEYMOUTH
541 Main St. ,South Weymouth,MA 02190
Norfolk
(781) 624-4800
ENGLISH
Office: ENGLISH

LANDZBERG ABBY B.
Accepting New Patients:N
MGB MEDICAL GROUP SUBURBAN MA - SOUTH WEYMOUTH (SUITE 210)
541 Main St., Ste. 210
,South Weymouth,MA 02190
Norfolk
(781) 952-1280
ENGLISH
Office: ENGLISH

MGB MEDICAL GROUP SUBURBAN MA - SOUTH WEYMOUTH (SUITE 210)
Accepting New Patients:
MGB MEDICAL GROUP SUBURBAN MA - SOUTH WEYMOUTH (SUITE 210)
541 Main St., Ste. 210
,South Weymouth,MA 02190
Norfolk
(781) 952-1280
ENGLISH
Office: ENGLISH

MIN LE
Accepting New Patients:
COASTAL MEDICAL ASSOCIATES
55 Fogg Rd ,South Weymouth,MA 021902432
Norfolk
(781) 624-8000
ENGLISH
Office: ARABIC, LEBANESE, SYRIAN|CANTONESE|CHINESE|CROATIAN|DUTCH|FARSI, PERSIAN|FRENCH|GERMAN|GREEK|ITALIAN

MIREL RICHARD D.
Accepting New Patients:
MGB MEDICAL GROUP SUBURBAN MA - SOUTH WEYMOUTH (SUITE 210)
541 Main St., Ste. 210
,South Weymouth,MA 02190
Norfolk
(781) 952-1280
ENGLISH
Office: ENGLISH

PEHRSON JON J.
Accepting New Patients:
COASTAL MEDICAL ASSOCIATES
55 Fogg Rd ,South Weymouth,MA 021902432
Norfolk
(781) 624-8000
ENGLISH
Office: ENGLISH

PEHRSON JON J.
Accepting New Patients:N
MGB MEDICAL GROUP SUBURBAN MA - SOUTH WEYMOUTH (SUITE 400)
541 Main St., Ste. 400 ,South Weymouth,MA 02190
Norfolk
(781) 952-1280
ENGLISH
Office: ENGLISH

PRUSTY DEEPANWITA
Accepting New Patients:
PRUSTY ENDOCRINE ASSOCIATES
544 Main St ,South Weymouth,MA 021901843
Norfolk
(339) 201-4053
FRENCH|ENGLISH
Office: FRENCH|ENGLISH

PRUSTY ENDOCRINE ASSOCIATES
Accepting New Patients:
PRUSTY ENDOCRINE ASSOCIATES
544 Main St ,South Weymouth,MA 021901843
Norfolk
(339) 201-4053
FRENCH|ENGLISH
Office: FRENCH|ENGLISH

PURAM PRIYADARSINI I
Accepting New Patients:
MGB MEDICAL GROUP SUBURBAN MA - SOUTH WEYMOUTH (SUITE 210)
541 Main St., Ste. 210 ,South Weymouth,MA 02190
Norfolk
(781) 952-1280
ENGLISH
Office: ENGLISH

SELKIRK LAURA S.
Accepting New Patients:
MGB MEDICAL GROUP SUBURBAN MA - SOUTH WEYMOUTH (SUITE 210)
541 Main St., Ste. 210 ,South Weymouth,MA 02190
Norfolk
(781) 952-1280
ENGLISH
Office: ENGLISH

ZAMFIRESCU ISABELLE
Accepting New Patients:
MGB MEDICAL GROUP SUBURBAN MA - SOUTH WEYMOUTH (SUITE 210)
541 Main St., Ste. 210 ,South Weymouth,MA 02190
Norfolk
(781) 952-1280
ENGLISH
Office: ENGLISH

FAMILY NURSE PRACTITIONER

PERKINS RHONDA J
Accepting New Patients:Y
BELLINGHAM MEDICAL ASSOCIATES
1003 South Main St. ,Bellingham,MA 02019
Norfolk
(508) 883-0600
ENGLISH
Office: ENGLISH

MINUTECLINIC DIAGNOSTIC OF MASSACHUSETTS - BRAINTREE
Accepting New Patients:
MinuteClinic, located inside CVS
270 Grove St. ,Braintree,MA 02184
Norfolk
(866) 389-2727
ENGLISH
Office: ENGLISH

FOLKMAN KERRY L
Accepting New Patients:Y
HOLTZMAN MEDICAL GROUP, LLC
1180 Beacon St Ste 6B ,Brookline,MA 024463806
Norfolk
(781) 770-4064
ENGLISH
Office: ENGLISH

SWAROOP SHRINKHALA
Accepting New Patients:Y
HOLTZMAN MEDICAL GROUP, LLC
1180 Beacon St Ste 6B ,Brookline,MA 024463806
Norfolk
(781) 770-4064
ENGLISH
Office: ENGLISH

ANDRADE TATIANA
Accepting New Patients:Y
VANTAGE HEALTHCARE, LLC - CANTON
45 Dan Rd. ,Canton,MA 02021
Norfolk
(781) 867-2050
ENGLISH
Office: ENGLISH

BARNES ELIZABETH R
Accepting New Patients:Y
VANTAGE HEALTHCARE, LLC - CANTON
45 Dan Rd. ,Canton,MA 02021
Norfolk
(781) 867-2050
beth@yourbestmedical.com
ENGLISH
Office: ENGLISH

BRYANT-MCKENNEY HEATHER
Accepting New Patients:Y
VANTAGE HEALTHCARE, LLC - CANTON
45 Dan Rd. ,Canton,MA 02021
Norfolk
(781) 867-2050
ENGLISH
Office: ENGLISH

CROWLEY KARRI A.
Accepting New Patients:N
VANTAGE HEALTHCARE, LLC - CANTON
45 Dan Rd. ,Canton,MA 02021
Norfolk
(781) 867-2050
ENGLISH
Office: ENGLISH

GYAMFI BETTY
Accepting New Patients:Y
VANTAGE HEALTHCARE, LLC - CANTON
45 Dan Rd. ,Canton,MA 02021
Norfolk
(781) 867-2050
ENGLISH
Office: ENGLISH

HUGGINS NANCY W
Accepting New Patients:Y
VANTAGE HEALTHCARE, LLC - CANTON
45 Dan Rd. ,Canton,MA 02021
Norfolk
(781) 867-2050
ENGLISH
Office: ENGLISH

KO ASHLEY
Accepting New Patients:N
VANTAGE HEALTHCARE, LLC - CANTON
45 Dan Rd. ,Canton,MA 02021
Norfolk
(781) 867-2050
ENGLISH
Office: KHMER / CAMBODIAN|KOREAN|SPANISH|ENGLISH

MAGIT KAREN
Accepting New Patients:Y
VANTAGE HEALTHCARE, LLC - CANTON
45 Dan Rd. ,Canton,MA 02021
Norfolk
(781) 867-2050
cmmcredentialing@comp-med.com
ENGLISH
Office: ENGLISH

MCCARTHY SCOTT B.
Accepting New Patients:Y
VANTAGE HEALTHCARE, LLC - CANTON
45 Dan Rd. ,Canton,MA 02021
Norfolk
(781) 867-2050
ENGLISH
Office: ENGLISH

PETERSON REMY
Accepting New Patients:N
VANTAGE HEALTHCARE, LLC - CANTON
45 Dan Rd. ,Canton,MA 02021
Norfolk
(781) 867-2050
premy1021@gmail.com
ENGLISH
Office: ENGLISH

PROIA ALBERT J
Accepting New Patients:N
VANTAGE HEALTHCARE, LLC - CANTON
45 Dan Rd. ,Canton,MA 02021
Norfolk
(781) 867-2050
ENGLISH
Office: ENGLISH

TRAN HOA T.
Accepting New Patients:Y
SSHC, INC.
275 Turnpike St. Ste., 200 ,Canton,MA 02021
Norfolk
(781) 848-1950
ENGLISH
Office: ENGLISH

WALSH ALICYN
Accepting New Patients:Y
VANTAGE HEALTHCARE, LLC - CANTON
45 Dan Rd. ,Canton,MA 02021
Norfolk
(781) 867-2050
cmmcredentialing@comp-med.com
ENGLISH
Office: ENGLISH

WESTMAN ELLEN M
Accepting New Patients:Y
VANTAGE HEALTHCARE, LLC - CANTON
45 Dan Rd. ,Canton,MA 02021
Norfolk
(781) 867-2050
ENGLISH
Office: ENGLISH

WILLETTE MELISSA
Accepting New Patients:N
VANTAGE HEALTHCARE, LLC - CANTON
45 Dan Rd. ,Canton,MA 02021
Norfolk
(781) 867-2050
mwillette7382@yahoo.com
ENGLISH
Office: ENGLISH

GERBODE-GRANT JONATHAN E.
Accepting New Patients:Y
LOWN CARDIOVASCULAR CENTER
830 Boylston St Ste 205 ,Chestnut Hill,MA 024672502
Norfolk
(617) 732-1318
ENGLISH
Office: ENGLISH

GERBODE-GRANT JONATHAN E.
Accepting New Patients:Y
LOWN MEDICAL GROUP, PLLC
830 Boylston St,. Ste. 205 ,Chestnut Hill,MA 02467
Norfolk
(617) 732-1318
ENGLISH
Office: ENGLISH

STEINMETZ KELLY
Accepting New Patients:Y
Revere Medical - Chestnut Primary Care & Obgyn
822 Boylston Street Suite 102 ,Chestnut Hill,MA 02467
Norfolk
(617) 396-8866
ENGLISH

ROY HEIDI M
Accepting New Patients:Y
ASK WELLNESS, LLC
760 Chief Justice Cushing Hwy Ste 1 ,Cohasset,MA 020252124
Norfolk
(781) 247-5500
ENGLISH

COULSTRING ANNA M.
Accepting New Patients:Y
Weymouth Primary Care & Counseling
884 Washington St. ,East Weymouth,MA 02189
Norfolk
(781) 812-1643
ENGLISH
Office: ENGLISH

HILL JOANNE C.
Accepting New Patients:N
South Shore Medical Center - East Weymouth
90 Libbey Industrial Pkwy. ,East Weymouth,MA 02189
Norfolk
(781) 682-5900
ENGLISH
Office: FRENCH|ITALIAN|RUSSIAN|SPANISH|ENGLISH

JULES MARLYN M.
Accepting New Patients:Y
Weymouth Primary Care & Counseling
884 Washington St. ,East Weymouth,MA 02189
Norfolk
(781) 812-1643
ENGLISH
Office: ENGLISH

BERNEN SUSAN
Accepting New Patients:Y
Revere Medical - Foxboro Primary Care
70 Walnut Street, Suite 201 ,Foxboro,MA 02035
Norfolk
(508) 543-6371
susan.bernen@gmail.com
ENGLISH

BIRCH KARA
Accepting New Patients:Y
Revere Medical - Foxboro Primary Care
70 Walnut Street, Suite 201 ,Foxboro,MA 02035
Norfolk
(508) 543-6371
ENGLISH
Office: HINDI|SPANISH|URDU|ENGLISH

CALLIONTZIS DANIELLE S
Accepting New Patients:Y
Revere Medical - 15 Payson Road
15 Payson Road, Suite 3 ,Foxboro,MA 02035
Norfolk
(508) 772-1438
ENGLISH

VICENTE NANCY
Accepting New Patients:Y
Revere Medical - 15 Payson Road
15 Payson Road, Suite 3 ,Foxboro,MA 02035
Norfolk
(508) 772-1438
ENGLISH

GROTHE KERI L
Accepting New Patients:N
BRIGHAM AND WOMEN'S PRIMARY CARE AT FOXBOROUGH
20 Patriot Pl. ,Foxborough,MA 020351375
Norfolk
(508) 718-4050
ENGLISH
Office: ENGLISH

HORAN KATHRYN M
Accepting New Patients:N
BRIGHAM AND WOMEN'S PRIMARY CARE AT FOXBOROUGH
20 Patriot Pl. ,Foxborough,MA 020351375
Norfolk
(508) 718-4050
ENGLISH
Office: ENGLISH

COFFIN LAUREN
Accepting New Patients:
FRANKLIN PAIN ASSOCIATES, LLC
750 Union St Lowr Level ,Franklin,MA 020382539
Norfolk
(508) 541-0004
cbelfer@streamlinemd.com
ENGLISH
Office: SPANISH|ENGLISH

MCGOVERN RYAN L.
Accepting New Patients:N
FRANKLIN PAIN ASSOCIATES, LLC
750 Union St Lowr Level ,Franklin,MA 020382539
Norfolk
(508) 541-0004
ENGLISH
Office: SPANISH|ENGLISH

MINUTECLINIC DIAGNOSTIC OF MASSACHUSETTS, LLC AT MEDFIELD
Accepting New Patients:
MINUTECLINIC DIAGNOSTIC OF MASSACHUSETTS, LLC AT MEDFIELD
555 Main St ,Medfield,MA 020522520
Norfolk
(866) 389-2727
ENGLISH
Office: ENGLISH

HANLON COLLEEN M
Accepting New Patients:
Colleen M Hanlon IBCLC FNP LLC
Call for Appointment ,Milton,MA 021865716
Norfolk
(617) 939-9781
Collen@CollenHanlon.com
ENGLISH
Office: ENGLISH

PARIS NATALIE J.
Accepting New Patients:N
CURRY COLLEGE HEALTH SERVICES
1016 Brush Hill Rd ,Milton,MA 021861218
Norfolk
(617) 333-2182
ENGLISH
Office: ENGLISH

BEAUMIER WENDY P.
Accepting New Patients:Y
WELLESLEY FAMILY CARE ASSOCIATES, PC
145 Rosemary St., Ste. C ,Needham,MA 02492
Norfolk
(781) 235-7900
ENGLISH
Office: ENGLISH

GREATER BOSTON FAMILY MEDICINE PLLC
Accepting New Patients:
GREATER BOSTON FAMILY MEDICINE PLLC
35 Highland Circle Suite 101 ,Needham,MA 02494
Norfolk
(781) 973-0052
Luisa.mazaeva@gmail.com
RUSSIAN|UKRANIAN|ENGLISH
Office: RUSSIAN|UKRANIAN|ENGLISH

GREATER BOSTON FAMILY MEDICINE PLLC - NEEDHAM
Accepting New Patients:
GREATER BOSTON FAMILY MEDICINE PLLC - NEEDHAM
35 Highland Circle Suite 306 ,Needham,MA 02494
Norfolk
(781) 973-0052
RUSSIAN|ENGLISH
Office: RUSSIAN|ENGLISH

KENNY KATELYN
Accepting New Patients:N
WELLESLEY FAMILY CARE ASSOCIATES, PC
145 Rosemary St., Ste. C ,Needham,MA 02492
Norfolk
(781) 235-7900
katelynekenny@gmail.com
ENGLISH
Office: ENGLISH

KOVTUN ILONA
Accepting New Patients:Y
GREATER BOSTON FAMILY MEDICINE PLLC
35 Highland Circle Suite 101 ,Needham,MA 02494
Norfolk
(781) 973-0052
ilonatuzman@gmail.com
ENGLISH
Office: RUSSIAN|UKRANIAN|ENGLISH

KOVTUN ILONA
Accepting New Patients:Y
GREATER BOSTON FAMILY MEDICINE PLLC - NEEDHAM
35 Highland Circle Suite 306 ,Needham,MA 02494
Norfolk
(781) 973-0052
ilonatuzman@gmail.com
ENGLISH
Office: RUSSIAN|UKRANIAN|ENGLISH

LEVESQUE COLLEEN M.
Accepting New Patients:N
WELLESLEY FAMILY CARE ASSOCIATES, PC
145 Rosemary St., Ste. C ,Needham,MA 02492
Norfolk
(781) 235-7900
ENGLISH
Office: ENGLISH

LIPSKY KAITLIN E.
Accepting New Patients:Y
WELLESLEY FAMILY CARE ASSOCIATES, PC
145 Rosemary St., Ste. C ,Needham,MA 02492
Norfolk
(781) 235-7900
ENGLISH
Office: ENGLISH

MANCUSO LAURA L
Accepting New Patients:Y
WELLESLEY FAMILY CARE ASSOCIATES, PC
145 Rosemary St., Ste. C ,Needham,MA 02492
Norfolk
(781) 235-7900
ENGLISH
Office: ENGLISH

MAZAEVA LUISA
Accepting New Patients:Y
GREATER BOSTON FAMILY MEDICINE PLLC
35 Highland Circle Suite 306,Needham,MA 02494
Norfolk
(781) 575-1266
Luisa.mazaeva@gmail.com
ENGLISH
Office: RUSSIAN|UKRANIAN|ENGLISH

MAZAEVA LUISA
Accepting New Patients:Y
GREATER BOSTON FAMILY MEDICINE PLLC
35 Highland Circle Suite 101 ,Needham,MA 02494
Norfolk
(781) 973-0052
Luisa.mazaeva@gmail.com
ENGLISH
Office: RUSSIAN|UKRANIAN|ENGLISH

PALMER KENYA D
Accepting New Patients:Y
SEEN MEDICAL GROUP OF MA, P.C.
15 Oak Street, Suite 3 ,Needham,MA 02492
Norfolk
(315) 216-2572
ENGLISH
Office: ENGLISH

RAYMOND DAVID R
Accepting New Patients:Y
WELLESLEY FAMILY CARE ASSOCIATES, PC
145 Rosemary St., Ste. C ,Needham,MA 02492
Norfolk
(781) 235-7900
ENGLISH
Office: ENGLISH

REIDY MAURA
Accepting New Patients:Y
WELLESLEY FAMILY CARE ASSOCIATES, PC
145 Rosemary St., Ste. C ,Needham,MA 02492
Norfolk
(781) 235-7900
ENGLISH
Office: ENGLISH

SANTICCIOLI JESSICA A
Accepting New Patients:Y
WELLESLEY FAMILY CARE ASSOCIATES, PC
145 Rosemary St., Ste. C ,Needham,MA 02492
Norfolk
(781) 235-7900
jessica@lowneymed.com
ENGLISH
Office: ENGLISH

SCHUSSLER NINA
Accepting New Patients:Y
WELLESLEY FAMILY CARE ASSOCIATES, PC
145 Rosemary St., Ste. C ,Needham,MA 02492
Norfolk
(781) 235-7900
ENGLISH
Office: ENGLISH

SHIMBERG SVETLANA
Accepting New Patients:Y
GREATER BOSTON FAMILY MEDICINE PLLC
35 Highland Circle Suite 306,Needham,MA 02494
Norfolk
(781) 575-1266
jack@medivoxx.com
ENGLISH
Office: RUSSIAN|UKRANIAN|ENGLISH

SHIMBERG SVETLANA
Accepting New Patients:Y
GREATER BOSTON FAMILY MEDICINE PLLC
35 Highland Circle Suite 101 ,Needham,MA 02494
Norfolk
(781) 973-0052
jack@medivoxx.com
ENGLISH
Office: RUSSIAN|UKRANIAN|ENGLISH

SNIDER JENNIFER R.
Accepting New Patients:Y
WELLESLEY FAMILY CARE ASSOCIATES, PC
145 Rosemary St., Ste. C ,Needham,MA 02492
Norfolk
(781) 235-7900
ENGLISH
Office: ENGLISH

CALLAHAN KILEY
Accepting New Patients:Y
Manet Community Health Center at North Quincy
110 W. Squantum St. ,North Quincy,MA 02171
Norfolk
(617) 376-3000
ENGLISH
Office: ARABIC, LEBANESE, SYRIAN|BENGALI|CANTONESE|FRENCH|HINDI|MANDARIN|RUSSIAN|SPANISH|SWEDISH|TAGALOG, FILIPINO

CHUNG NANCY
Accepting New Patients:Y
Manet Community Health Center at North Quincy
110 W. Squantum St. ,North Quincy,MA 02171
Norfolk
(617) 376-3000
ENGLISH
Office: ARABIC, LEBANESE, SYRIAN|BENGALI|CANTONESE|FRENCH|HINDI|MANDARIN|RUSSIAN|SPANISH|SWEDISH|TAGALOG, FILIPINO

HAMILTON CAROL N
Accepting New Patients:N
Manet Community Health Center at North Quincy
110 W. Squantum St. ,North Quincy,MA 02171
Norfolk
(617) 376-3000
carrienoel@gmail.com
ENGLISH
Office: ARABIC, LEBANESE, SYRIAN|BENGALI|CANTONESE|FRENCH|HINDI|MANDARIN|RUSSIAN|SPANISH|SWEDISH|TAGALOG, FILIPINO

HINES CHARLETTE
Accepting New Patients:Y
Manet Community Health Center at North Quincy
110 W. Squantum St. ,North Quincy,MA 02171
Norfolk
(617) 376-3000
ENGLISH
Office: ARABIC, LEBANESE, SYRIAN|BENGALI|CANTONESE|FRENCH|HINDI|MANDARIN|RUSSIAN|SPANISH|SWEDISH|TAGALOG, FILIPINO

KRUEGER SARAH
Accepting New Patients:Y
Manet Community Health Center at North Quincy
110 W. Squantum St. ,North Quincy,MA 02171
Norfolk
(617) 376-3000
ENGLISH
Office: ARABIC, LEBANESE, SYRIAN|BENGALI|CANTONESE|FRENCH|HINDI|MANDARIN|RUSSIAN|SPANISH|SWEDISH|TAGALOG, FILIPINO

NORTELUS SAMANTHA
Accepting New Patients:Y
Manet Community Health Center at North Quincy
110 W. Squantum St. ,North Quincy,MA 02171
Norfolk
(617) 376-3000
ENGLISH
Office: ARABIC, LEBANESE, SYRIAN|BENGALI|CANTONESE|FRENCH|HINDI|MANDARIN|RUSSIAN|SPANISH|SWEDISH|TAGALOG, FILIPINO

OUAHIDI IMANE
Accepting New Patients:Y
Manet Community Health Center at North Quincy
110 W. Squantum St. ,North Quincy,MA 02171
Norfolk
(617) 376-3000
ARABIC, LEBANESE, SYRIAN|FRENCH|ENGLISH
Office: ARABIC, LEBANESE, SYRIAN|BENGALI|CANTONESE|FRENCH|HINDI|MANDARIN|RUSSIAN|SPANISH|SWEDISH|TAGALOG, FILIPINO

PIERRE JOACHIM MURIELLE
Accepting New Patients:Y
Manet Community Health Center at North Quincy
110 W. Squantum St. ,North Quincy,MA 02171
Norfolk
(617) 376-3000
ENGLISH
Office: ARABIC, LEBANESE, SYRIAN| BENGALI|CANTONESE| FRENCH|HINDI| MANDARIN|RUSSIAN| SPANISH|SWEDISH| TAGALOG, FILIPINO

PLAISANCE ALEXANDRA
Accepting New Patients:Y
Manet Community Health Center at North Quincy
110 W. Squantum St. ,North Quincy,MA 02171
Norfolk
(617) 376-3000
a.plaisance@icloud.com
ENGLISH
Office: ARABIC, LEBANESE, SYRIAN| BENGALI|CANTONESE| FRENCH|HINDI| MANDARIN|RUSSIAN| SPANISH|SWEDISH| TAGALOG, FILIPINO

SAUNDERS SHANELL
Accepting New Patients:Y
Manet Community Health Center at North Quincy
110 W. Squantum St. ,North Quincy,MA 02171
Norfolk
(617) 376-3000
ENGLISH
Office: ARABIC, LEBANESE, SYRIAN| BENGALI|CANTONESE| FRENCH|HINDI| MANDARIN|RUSSIAN| SPANISH|SWEDISH| TAGALOG, FILIPINO

WATERMAN LAUREN N
Accepting New Patients:Y
Manet Community Health Center at North Quincy
110 W. Squantum St. ,North Quincy,MA 02171
Norfolk
(617) 376-3000
laurennwaterman@gmail.com
SPANISH
Office: ARABIC, LEBANESE, SYRIAN| BENGALI|CANTONESE| FRENCH|HINDI| MANDARIN|RUSSIAN| SPANISH|SWEDISH| TAGALOG, FILIPINO

WHITCHER DANIELLE
Accepting New Patients:Y
Manet Community Health Center at North Quincy
110 W. Squantum St. ,North Quincy,MA 02171
Norfolk
(617) 376-3000
dwhitcher@manothche.org
ENGLISH
Office: ARABIC, LEBANESE, SYRIAN| BENGALI|CANTONESE| FRENCH|HINDI| MANDARIN|RUSSIAN| SPANISH|SWEDISH| TAGALOG, FILIPINO

ADAPS HEALTHCARE, LLC
Accepting New Patients:
Adaps Healthcare, LLC
520 Boston-Providence Turnpike Ste. 8A ,Norwood,MA 02062
Norfolk
(781) 856-5072

kduarte@ecscredhelp.com
ENGLISH
Office: ENGLISH

JOYCE MICHELLE M
Accepting New Patients:Y
ROOT FAMILY MEDICINE
3 Edgewater Dr Ste 102 ,Norwood,MA 020624644
Norfolk
(508) 928-7668
michellejoyce1818@gmail.com
ENGLISH
Office: ENGLISH

SILVA PHILLIPE
Accepting New Patients:Y
Revere Medical - Associates In Internal Medicine
825 Washington Street Suite 340 ,Norwood,MA 02062
Norfolk
(781) 762-9010
ENGLISH

SPADA ROSEMARIE J
Accepting New Patients:Y
ADAPS HEALTHCARE, LLC - NORWOOD
520 Boston Providence Highway Ste. 8A ,Norwood,MA 02062
Norfolk
(781) 829-3300
ENGLISH

DIFIORE PAMELA J
Accepting New Patients:N
STURDY MEMORIAL ASSOCIATES AT PLAINVILLE
60 Messenger St ,Plainville,MA 027622258
Norfolk
(508) 809-6378
ENGLISH
Office: ENGLISH

GONCALO JOHN L
Accepting New Patients:N
PATIENT FIRST PRIMARY CARE PC
6 Wilkins Drive, Unit 110 ,Plainville,MA 02762
Norfolk
(774) 225-6035
johnlgoncalo@gmail.com
Office: ENGLISH

LACOURSE JENNIFER
Accepting New Patients:N
STURDY MEMORIAL ASSOCIATES AT PLAINVILLE
60 Messenger St ,Plainville,MA 027622258
Norfolk
(508) 809-6378
ENGLISH
Office: ENGLISH

WAMPLER KAYLEE E
Accepting New Patients:Y
PATIENT FIRST PRIMARY CARE PC
6 Wilkins Drive, Unit 110 ,Plainville,MA 02762
Norfolk
(774) 225-6035
ENGLISH
Office: ENGLISH

CALLAHAN KILEY
Accepting New Patients:Y
Manet Community Health Center at Houghs Neck
1193 Sea St ,Quincy,MA 021693544
Norfolk
(617) 471-8683
ENGLISH
Office: ARABIC, LEBANESE, SYRIAN| BENGALI|CANTONESE| FRENCH|HINDI| MANDARIN|RUSSIAN| SPANISH|SWEDISH| TAGALOG, FILIPINO

CALLAHAN KILEY
Accepting New Patients:Y
Manet Community Health Center at Snug Harbor
9 Bicknell St ,Quincy,MA 021696003
Norfolk
(617) 471-4715
ENGLISH
Office: ARABIC, LEBANESE, SYRIAN| BENGALI|CANTONESE| FRENCH|HINDI| MANDARIN|RUSSIAN| SPANISH|SWEDISH| TAGALOG, FILIPINO

CHAN DONALD
Accepting New Patients:Y
South Cove Community Health Center at Quincy
435 Hancock St ,Quincy,MA 021712428
Norfolk
(617) 318-3300
ENGLISH
Office: CANTONESE| MANDARIN| TAIWANESE| VIETNAMESE|ENGLISH

CHUNG NANCY
Accepting New Patients:Y
Manet Community Health Center at Houghs Neck
1193 Sea St ,Quincy,MA 021693544
Norfolk
(617) 471-8683
ENGLISH
Office: ARABIC, LEBANESE, SYRIAN| BENGALI|CANTONESE| FRENCH|HINDI| MANDARIN|RUSSIAN| SPANISH|SWEDISH| TAGALOG, FILIPINO

CHUNG NANCY
Accepting New Patients:Y
Manet Community Health Center at Snug Harbor
9 Bicknell St ,Quincy,MA 021696003
Norfolk
(617) 471-4715
ENGLISH
Office: ARABIC, LEBANESE, SYRIAN| BENGALI|CANTONESE| FRENCH|HINDI| MANDARIN|RUSSIAN| SPANISH|SWEDISH| TAGALOG, FILIPINO

HAMILTON CAROL N
Accepting New Patients:N
Manet Community Health Center at Quincy Medical Center
114 Whitwell St Fl 2 ,Quincy,MA 021691870
Norfolk
(857) 403-0820
carrienoel@gmail.com
ENGLISH
Office: ARABIC, LEBANESE, SYRIAN| BENGALI|CANTONESE| FRENCH|HINDI| MANDARIN|RUSSIAN| SPANISH|SWEDISH| TAGALOG, FILIPINO

HINES CHARLETTE
Accepting New Patients:Y
Manet Community Health Center at Houghs Neck
1193 Sea St ,Quincy,MA 021693544
Norfolk
(617) 471-8683
ENGLISH
Office: ARABIC, LEBANESE, SYRIAN| BENGALI|CANTONESE| FRENCH|HINDI| MANDARIN|RUSSIAN| SPANISH|SWEDISH| TAGALOG, FILIPINO

HINES CHARLETTE
Accepting New Patients:Y
Manet Community Health Center at Quincy Medical Center
114 Whitwell St Fl 2 ,Quincy,MA 021691870
Norfolk
(857) 403-0820
ENGLISH
Office: ARABIC, LEBANESE, SYRIAN| BENGALI|CANTONESE| FRENCH|HINDI| MANDARIN|RUSSIAN| SPANISH|SWEDISH| TAGALOG, FILIPINO

HINES CHARLETTE
Accepting New Patients:Y
Manet Community Health Center at Snug Harbor
9 Bicknell St ,Quincy,MA 021696003
Norfolk
(617) 471-4715
ENGLISH
Office: ARABIC, LEBANESE, SYRIAN|BENGALI|CANTONESE|FRENCH|HINDI|MANDARIN|RUSSIAN|SPANISH|SWEDISH|TAGALOG, FILIPINO

KRUEGER SARAH
Accepting New Patients:Y
Manet Community Health Center at Houghs Neck
1193 Sea St ,Quincy,MA 021693544
Norfolk
(617) 471-8683
ENGLISH
Office: ARABIC, LEBANESE, SYRIAN|BENGALI|CANTONESE|FRENCH|HINDI|MANDARIN|RUSSIAN|SPANISH|SWEDISH|TAGALOG, FILIPINO

KRUEGER SARAH
Accepting New Patients:Y
Manet Community Health Center at Snug Harbor
9 Bicknell St ,Quincy,MA 021696003
Norfolk
(617) 471-4715
ENGLISH
Office: ARABIC, LEBANESE, SYRIAN|BENGALI|CANTONESE|FRENCH|HINDI|MANDARIN|RUSSIAN|SPANISH|SWEDISH|TAGALOG, FILIPINO

MILAN MAI T
Accepting New Patients:Y
VK NEW ENGLAND MANAGEMENT, LLC
500 Congress Street, STE 2G ,Quincy,MA 02169
Norfolk
(617) 481-6949
ENGLISH
Office: SPANISH|ENGLISH

NORTELUS SAMANTHA
Accepting New Patients:Y
Manet Community Health Center at Houghs Neck
1193 Sea St ,Quincy,MA 021693544
Norfolk
(617) 471-8683
ENGLISH
Office: ARABIC, LEBANESE, SYRIAN|BENGALI|CANTONESE|FRENCH|HINDI|MANDARIN|RUSSIAN|SPANISH|SWEDISH|TAGALOG, FILIPINO

NORTELUS SAMANTHA
Accepting New Patients:Y
Manet Community Health Center at Snug Harbor
9 Bicknell St ,Quincy,MA 021696003
Norfolk
(617) 471-4715
ENGLISH
Office: ARABIC, LEBANESE, SYRIAN|BENGALI|CANTONESE|FRENCH|HINDI|MANDARIN|RUSSIAN|SPANISH|SWEDISH|TAGALOG, FILIPINO

OUAHIDI IMANE
Accepting New Patients:Y
Manet Community Health Center at Houghs Neck
1193 Sea St ,Quincy,MA 021693544
Norfolk
(617) 471-8683
ARABIC, LEBANESE, SYRIAN|FRENCH|ENGLISH
Office: ARABIC, LEBANESE, SYRIAN|BENGALI|CANTONESE|FRENCH|HINDI|MANDARIN|RUSSIAN|SPANISH|SWEDISH|TAGALOG, FILIPINO

OUAHIDI IMANE
Accepting New Patients:Y
Manet Community Health Center at Snug Harbor
9 Bicknell St ,Quincy,MA 021696003
Norfolk
(617) 471-4715
ARABIC, LEBANESE, SYRIAN|FRENCH|ENGLISH
Office: ARABIC, LEBANESE, SYRIAN|BENGALI|CANTONESE|FRENCH|HINDI|MANDARIN|RUSSIAN|SPANISH|SWEDISH|TAGALOG, FILIPINO

PIERRE JOACHIM MURIELLE
Accepting New Patients:Y
Manet Community Health Center at Houghs Neck
1193 Sea St ,Quincy,MA 021693544
Norfolk
(617) 471-8683
ENGLISH
Office: ARABIC, LEBANESE, SYRIAN|BENGALI|CANTONESE|FRENCH|HINDI|MANDARIN|RUSSIAN|SPANISH|SWEDISH|TAGALOG, FILIPINO

PLAISANCE ALEXANDRA
Accepting New Patients:Y
Manet Community Health Center at Houghs Neck
1193 Sea St ,Quincy,MA 021693544
Norfolk
(617) 471-8683
a.plaisance@icloud.com
ENGLISH
Office: ARABIC, LEBANESE, SYRIAN| BENGALI|CANTONESE| FRENCH|HINDI| MANDARIN|RUSSIAN| SPANISH|SWEDISH| TAGALOG, FILIPINO

PLAISANCE ALEXANDRA
Accepting New Patients:Y
Manet Community Health Center at Snug Harbor
9 Bicknell St ,Quincy,MA 021696003
Norfolk
(617) 471-4715
a.plaisance@icloud.com
ENGLISH
Office: ARABIC, LEBANESE, SYRIAN| BENGALI|CANTONESE| FRENCH|HINDI| MANDARIN|RUSSIAN| SPANISH|SWEDISH| TAGALOG, FILIPINO

PLAISANCE ALEXANDRA
Accepting New Patients:Y
Manet Community Health Center at Quincy Medical Center
114 Whitwell St Fl 2 ,Quincy,MA 021691870
Norfolk
(857) 403-0820
a.plaisance@icloud.com
ENGLISH
Office: ARABIC, LEBANESE, SYRIAN| BENGALI|CANTONESE| FRENCH|HINDI| MANDARIN|RUSSIAN| SPANISH|SWEDISH| TAGALOG, FILIPINO

ROBLES SINDELLE
Accepting New Patients:Y
VK NEW ENGLAND MANAGEMENT, LLC
500 Congress Street, STE 2G ,Quincy,MA 02169
Norfolk
(617) 481-6949
SPANISH
Office: SPANISH| ENGLISH

SAUNDERS SHANELL
Accepting New Patients:Y
Manet Community Health Center at Houghs Neck
1193 Sea St ,Quincy,MA 021693544
Norfolk
(617) 471-8683
ENGLISH
Office: ARABIC, LEBANESE, SYRIAN| BENGALI|CANTONESE| FRENCH|HINDI| MANDARIN|RUSSIAN| SPANISH|SWEDISH| TAGALOG, FILIPINO

SAUNDERS SHANELL
Accepting New Patients:Y
Manet Community Health Center at Snug Harbor
9 Bicknell St ,Quincy,MA 021696003
Norfolk
(617) 471-4715
ENGLISH
Office: ARABIC, LEBANESE, SYRIAN| BENGALI|CANTONESE| FRENCH|HINDI| MANDARIN|RUSSIAN| SPANISH|SWEDISH| TAGALOG, FILIPINO

TRAN HOA T.
Accepting New Patients:Y
SOUTH SHORE MEDICAL CENTER AT 1495 HANCOCK ST.
1495 Hancock St. ,Quincy,MA 02169
Norfolk
(781) 878-5200
ENGLISH
Office: ENGLISH

WATERMAN LAUREN N
Accepting New Patients:Y
Manet Community Health Center at Houghs Neck
1193 Sea St ,Quincy,MA 021693544
Norfolk
(617) 471-8683
laurennwaterman@gmail.com
SPANISH
Office: ARABIC, LEBANESE, SYRIAN| BENGALI|CANTONESE| FRENCH|HINDI| MANDARIN|RUSSIAN| SPANISH|SWEDISH| TAGALOG, FILIPINO

WHITCHER DANIELLE
Accepting New Patients:Y
Manet Community Health Center at Houghs Neck
1193 Sea St ,Quincy,MA 021693544
Norfolk
(617) 471-8683
dwhitcher@manothche.org
ENGLISH
Office: ARABIC, LEBANESE, SYRIAN| BENGALI|CANTONESE| FRENCH|HINDI| MANDARIN|RUSSIAN| SPANISH|SWEDISH| TAGALOG, FILIPINO

WHITCHER DANIELLE
Accepting New Patients:Y
Manet Community Health Center at Snug Harbor
9 Bicknell St ,Quincy,MA 021696003
Norfolk
(617) 471-4715
dwhitcher@manothche.org
ENGLISH
Office: ARABIC, LEBANESE, SYRIAN| BENGALI|CANTONESE| FRENCH|HINDI| MANDARIN|RUSSIAN| SPANISH|SWEDISH| TAGALOG, FILIPINO

YU YANAN
Accepting New Patients:Y
South Cove Community Health Center at Quincy
435 Hancock St
,Quincy,MA 021712428
Norfolk
(617) 318-3300
ENGLISH
Office: CANTONESE|MANDARIN|TAIWANESE|VIETNAMESE|ENGLISH

ZENG HONG
Accepting New Patients:Y
South Cove Community Health Center at Quincy
435 Hancock St
,Quincy,MA 021712428
Norfolk
(617) 318-3300
ENGLISH
Office: CANTONESE|MANDARIN|TAIWANESE|VIETNAMESE|ENGLISH

ANDERSON-MCCURBIN MONIQUE L
Accepting New Patients:Y
CODMAN SQUARE HEALTH AT RANDOLPH HIGH SCHOOL
42 HIGHLAND AVE
,RANDOLPH,MA 02368
Norfolk
(617) 825-9660
ENGLISH
Office: FRENCH|SPANISH|ENGLISH|CAPE VERDE CREOLE|HAITIAN CREOLE /KWEO

AZUBUKO NNEMDI O
Accepting New Patients:Y
CODMAN SQUARE HEALTH AT RANDOLPH HIGH SCHOOL
42 HIGHLAND AVE
,RANDOLPH,MA 02368
Norfolk
(617) 825-9660
ENGLISH
Office: FRENCH|SPANISH|ENGLISH|CAPE VERDE CREOLE|HAITIAN CREOLE /KWEO

BERENGU MAGDALYNE
Accepting New Patients:Y
IMEDICAL365 INC-BROCKTON
478 S Main St
,Randolph,MA 023685223
Norfolk
(781) 214-6200
MAGDALYNEBERENGU@GMAIL.COM
CROATIAN|PORTUGUESE|SPANISH|ENGLISH
Office: FRENCH|SPANISH|ENGLISH|HAITIAN CREOLE /KWEO

BIEGUN KYLA E.
Accepting New Patients:Y
CODMAN SQUARE HEALTH AT RANDOLPH HIGH SCHOOL
42 HIGHLAND AVE
,RANDOLPH,MA 02368
Norfolk
(617) 825-9660
SPANISH|ENGLISH|HAITIAN CREOLE /KWEO
Office: FRENCH|SPANISH|ENGLISH|CAPE VERDE CREOLE|HAITIAN CREOLE /KWEO

BOULOUTE EMMANUEL
Accepting New Patients:Y
CODMAN SQUARE HEALTH AT RANDOLPH HIGH SCHOOL
42 HIGHLAND AVE
,RANDOLPH,MA 02368
Norfolk
(617) 825-9660
ENGLISH
Office: FRENCH|SPANISH|ENGLISH|CAPE VERDE CREOLE|HAITIAN CREOLE /KWEO

BUGOS JENNIFER
Accepting New Patients:Y
CODMAN SQUARE HEALTH AT RANDOLPH HIGH SCHOOL
42 HIGHLAND AVE
,RANDOLPH,MA 02368
Norfolk
(617) 825-9660
jbugos@gmail.com
Office: FRENCH|SPANISH|ENGLISH|CAPE VERDE CREOLE|HAITIAN CREOLE /KWEO

COLLADO MAROLI A
Accepting New Patients:Y
CODMAN SQUARE HEALTH AT RANDOLPH HIGH SCHOOL
42 HIGHLAND AVE
,RANDOLPH,MA 02368
Norfolk
(617) 825-9660
ENGLISH
Office: FRENCH|SPANISH|ENGLISH|CAPE VERDE CREOLE|HAITIAN CREOLE /KWEO

EGWIM CHRISTIANA C.
Accepting New Patients:N
Stelwin Medical PLLC
19 F B Merrick Cir.
,Randolph,MA 02368
Norfolk
(617) 943-5606

stelwinmedical@gmail.com
ENGLISH
Office: ENGLISH

ESCRIU - SUNE MARTA
Accepting New Patients:Y
CODMAN SQUARE HEALTH AT RANDOLPH HIGH SCHOOL
42 HIGHLAND AVE
,RANDOLPH,MA 02368
Norfolk
(617) 825-9660
SPANISH|ENGLISH
Office: FRENCH|SPANISH|ENGLISH|CAPE VERDE CREOLE|HAITIAN CREOLE /KWEO

GAUGHAN JULIA E
Accepting New Patients:Y
CODMAN SQUARE HEALTH AT RANDOLPH HIGH SCHOOL
42 HIGHLAND AVE ,RANDOLPH,MA 02368
Norfolk
(617) 825-9660
FRENCH|SPANISH|ENGLISH|CAPE VERDE CREOLE|HAITIAN CREOLE /KWEO

IGBINOSUM JULIANNA F.
Accepting New Patients:Y
ENGRACE HEALTHCARE PRACTICE LLC
950 N main St, Suite 204 ,Randolph,MA 02368
Norfolk
(617) 203-2009
Juliannaigbinosum@hotmail.com
ENGLISH
Office: ENGLISH

IMEDICAL365 INC-RANDOLPH
Accepting New Patients:
IMEDICAL365 INC-BROCKTON
478 S Main St ,Randolph,MA 023685223
Norfolk
(781) 214-6200
ENGLISH
Office: ENGLISH

JEAN - BAPTISTE CATHYANA
Accepting New Patients:Y
CODMAN SQUARE HEALTH AT RANDOLPH HIGH SCHOOL
42 HIGHLAND AVE ,RANDOLPH,MA 02368
Norfolk
(617) 825-9660
ENGLISH
Office: FRENCH|SPANISH|ENGLISH|CAPE VERDE CREOLE|HAITIAN CREOLE /KWEO

LUCIEN SOPHONIA
Accepting New Patients:Y
CODMAN SQUARE HEALTH AT RANDOLPH HIGH SCHOOL
42 HIGHLAND AVE ,RANDOLPH,MA 02368
Norfolk
(617) 825-9660
sophonia.lucien@wshc.org
ENGLISH
Office: FRENCH|SPANISH|ENGLISH|CAPE VERDE CREOLE|HAITIAN CREOLE /KWEO

LUCIEN TATIANA A
Accepting New Patients:Y
CODMAN SQUARE HEALTH AT RANDOLPH HIGH SCHOOL
42 HIGHLAND AVE ,RANDOLPH,MA 02368
Norfolk
(617) 825-9660
ENGLISH
Office: FRENCH|SPANISH|ENGLISH|CAPE VERDE CREOLE|HAITIAN CREOLE /KWEO

LYONS SHANNON M
Accepting New Patients:Y
CODMAN SQUARE HEALTH AT RANDOLPH HIGH SCHOOL
42 HIGHLAND AVE ,RANDOLPH,MA 02368
Norfolk
(617) 825-9660
shannon.lyons@codman.org
ENGLISH
Office: FRENCH|SPANISH|ENGLISH|CAPE VERDE CREOLE|HAITIAN CREOLE /KWEO

NEWVISION HEALTHCARE GROUP
Accepting New Patients:
NewVision Healthcare Group
1 FRANK LEARY WAY STE 1 ,Randolph,MA 02368
Norfolk
(214) 613-5717
medwinpaul95@gmail.com
ENGLISH
Office: ENGLISH

OKONKWO FLORENCE N
Accepting New Patients:Y
CODMAN SQUARE HEALTH AT RANDOLPH HIGH SCHOOL
42 HIGHLAND AVE ,RANDOLPH,MA 02368
Norfolk
(617) 825-9660
florence.okonkwo@codman.org
ENGLISH
Office: FRENCH|SPANISH|ENGLISH|CAPE VERDE CREOLE|HAITIAN CREOLE /KWEO

VALENTIN NADIA M
Accepting New Patients:Y
NewVision Healthcare Group
1 FRANK LEARY WAY STE 1 ,Randolph,MA 02368
Norfolk
(214) 613-5717
ENGLISH
Office: ENGLISH

VERDIEU HYASMINE J.
Accepting New Patients:Y
CODMAN SQUARE HEALTH AT RANDOLPH HIGH SCHOOL
42 HIGHLAND AVE ,RANDOLPH,MA 02368
Norfolk
(617) 825-9660
ENGLISH
Office: FRENCH|SPANISH|ENGLISH|CAPE VERDE CREOLE|HAITIAN CREOLE /KWEO

VICTORIN IPHIGENIE
Accepting New Patients:Y
Bay Healthcare, LLC
81 Memorial Pkwy Ofc A ,Randolph,MA 023684505
Norfolk
(781) 926-3339
viphigenie@hotmail.com
ENGLISH
Office: FRENCH|HINDI|PORTUGUESE|POLISH|SPANISH|ENGLISH|CAPE VERDE CREOLE

WISDOM TAMIKA Y
Accepting New Patients:Y
CODMAN SQUARE HEALTH AT RANDOLPH HIGH SCHOOL
42 HIGHLAND AVE ,RANDOLPH,MA 02368
Norfolk
(617) 825-9660
ENGLISH
Office: FRENCH|SPANISH|ENGLISH|CAPE VERDE CREOLE|HAITIAN CREOLE /KWEO

SAVOIE LILY A
Accepting New Patients:Y
MGB MEDICAL GROUP SUBURBAN MA - SOUTH WEYMOUTH
541 Main St. ,South Weymouth,MA 02190
Norfolk
(781) 624-4800
ENGLISH
Office: ENGLISH

VOYNOVA SNEZHANA M
Accepting New Patients:Y
MGB MEDICAL GROUP SUBURBAN MA - SOUTH WEYMOUTH (SUITE 414)
541 Main St., Ste. 414 ,South Weymouth,MA 02190
Norfolk
(781) 952-1433
BULGARIAN|ENGLISH
Office: ENGLISH

DIETZMAN KASEY L
Accepting New Patients:Y
TRI-COUNTY PEDIATRIC ASSOCIATES, P.C.
907 Summer St., Ste. M102 ,STOUGHTON,MA 02072
Norfolk
(781) 344-3791
KASEYDIETZMAN@GMAIL.COM
ENGLISH
Office: ENGLISH

HAYES ROBYN
Accepting New Patients:Y
SIGNATURE HEALTHCARE MEDICAL - STOUGHTON
1524 Turnpike Street ,Stoughton,MA 02072
Norfolk
(781) 986-7800
RHayes@hdpedi.com
ENGLISH
Office: ENGLISH

MCLAUGHLIN CASEY
Accepting New Patients:Y
Centered Primary Care, PLLC
966 Park Street, Suite B6 ,Stoughton,MA 02072
Norfolk
(508) 365-2041
ENGLISH
Office: FRENCH|PORTUGUESE|SPANISH|ENGLISH|CAPE VERDE CREOLE

MINUTECLINIC DIAGNOSTIC OF MASSACHUSETTS, LLC AT 1025 CENTRA
Accepting New Patients:
MINUTECLINIC DIAGNOSTIC OF MASSACHUSETTS, LLC AT 1025 CENTRA
1025 Central St ,Stoughton,MA 020724401
Norfolk
(866) 389-2727
ENGLISH
Office: ENGLISH

TAN ESTHER H
Accepting New Patients:Y
MASS GENERAL BRIGHAM COMMUNITY PHYSICIANS (FAMILY MEDICINE)
74 Central St. Unit B ,Wellesley,MA
Norfolk
(617) 903-5000
esther.hanyu.shi@gmail.com
ENGLISH
Office: CANTONESE|DUTCH|FRENCH|ITALIAN|KOREAN|SPANISH|VIETNAMESE|ENGLISH|CAPE VERDE CREOLE|HAITIAN CREOLE /KWEO

SODERLUND CHERYL
Accepting New Patients:Y
NEEDHAM WELLESLEY FAMILY MEDICINE, PC
65 Walnut St., Ste. 420 ,Wellesley Hills,MA 024812197
Norfolk
(781) 235-3444
csod325@gmail.com
ENGLISH
Office: ENGLISH

VINITSKY KELLY
Accepting New Patients:Y
RENAISSANCE FAMILY MEDICINE OF WELLESLEY LLC
332 Washington St Ste 200 ,Wellesley Hills,MA 024816217
Norfolk
(781) 235-4088
ENGLISH
Office: ENGLISH

BROWN EMILY H
Accepting New Patients:Y
MGB MEDICAL GROUP SUBURBAN MA - WESTWOOD
100 Brigham Way ,Westwood,MA 02090
Norfolk
(877) 937-8128
ENGLISH
Office: ALBANIAN|ARABIC, LEBANESE, SYRIAN|BURMESE|FRENCH|ITALIAN|PORTUGUESE|SPANISH|TWI / TSHI|VIETNAMESE|ENGLISH

DERDERIAN KRISTEN A
Accepting New Patients:N
MGB MEDICAL GROUP SUBURBAN MA - WESTWOOD
100 Brigham Way ,Westwood,MA 02090
Norfolk
(877) 937-8128
ENGLISH
Office: ENGLISH

ANDERSON JENNIFER G.
Accepting New Patients:Y
HOPKINS MEDICAL GROUP, LLC
571 Main St
,Weymouth,MA
021901843
Norfolk
(617) 773-9198
ENGLISH
Office: ENGLISH

GIORDANI SHARON A.
Accepting New Patients:Y
HOPKINS MEDICAL GROUP, LLC
571 Main St
,Weymouth,MA
021901843
Norfolk
(617) 773-9198
ENGLISH
Office: AFRIKAANS|ALBANIAN|ARMENIAN|ARABIC, LEBANESE, SYRIAN|BENGALI|BULGARIAN|BURMESE|CANTONESE|CHINESE|KHMER / CAMBODIAN

WALSH KELSEY R.
Accepting New Patients:Y
HOPKINS MEDICAL GROUP, LLC
571 Main St
,Weymouth,MA
021901843
Norfolk
(617) 773-9198
kelseyw02@gmail.com
ENGLISH
Office: ENGLISH

FAMILY PLANNING

HOPE INTEGRATIVE CARE, PLLC - QUINCY
Accepting New Patients:
HOPE INTEGRATIVE CARE, PLLC - QUINCY
38 Billings Rd.
,Quincy,MA 02171
Norfolk
(781) 573-3977
ENGLISH
Office: ENGLISH

WEYMOUTH TEEN, WOMEN, AND MEN'S HEALTH
Accepting New Patients:
WEYMOUTH TEEN, WOMEN, AND MEN'S HEALTH
210 Winter Street, Suite #204 ,Weymouth,MA 02188
Norfolk
(781) 925-0671
kbrinkman@healthimperatives.org
ENGLISH
Office: ENGLISH

FAMILY PRACTICE

SWEENEY DAWLEY RECOVERY CENTER, LLC
Accepting New Patients:
SWEENEY DAWLEY RECOVERY CENTER, LLC
409 Pond St., Ste. 9
,Braintree,MA
021845370
Norfolk
(781) 268-2638
sdrchelp@gmail.com
ENGLISH
Office: ENGLISH

ARISTIDE ALAINA
Accepting New Patients:
Women's Health Services
111 Harvard St
,Brookline,MA
024466427
Norfolk
(617) 277-0009
alaina.aristide@glfhc.org
ENGLISH
Office: HINDI|ITALIAN|PORTUGUESE|SPANISH|ENGLISH

BENBASSET-MILLER CARI
Accepting New Patients:
Women's Health Services
111 Harvard St
,Brookline,MA
024466427
Norfolk
(617) 277-0009
ENGLISH
Office: ENGLISH

BENTLEY MARI J.
Accepting New Patients:
Women's Health Services
111 Harvard St
,Brookline,MA
024466427
Norfolk
(617) 277-0009
ENGLISH
Office: ALBANIAN|ARMENIAN|ARABIC, LEBANESE, SYRIAN|BULGARIAN|CANTONESE|CROATIAN|FARSI, PERSIAN|FRENCH|GERMAN|GREEK

GREENSTEIN LAEL
Accepting New Patients:
Women's Health Services
111 Harvard St
,Brookline,MA
024466427
Norfolk
(617) 277-0009
ENGLISH
Office: ENGLISH

HOFFMAN AARON R.
Accepting New Patients:
Women's Health Services
111 Harvard St
,Brookline,MA
024466427
Norfolk
(617) 277-0009
ENGLISH
Office: CANTONESE|FARSI, PERSIAN|FRENCH|GERMAN|HEBREW|HINDI|MANDARIN|PORTUGUESE|POLISH|RUSSIAN

MACNAUGHTON HONOR
Accepting New Patients:
Women's Health Services
111 Harvard St
,Brookline,MA
024466427
Norfolk
(617) 277-0009
ENGLISH
Office: ENGLISH

MILLER SARAH B.
Accepting New Patients:
NORTHEAST VASECTOMY AND FAMILY PLANNING PLLC
1180 Beacon St. Ste. LLD,Brookline,MA 024466427
Norfolk
(617) 879-9827
bozogan@gmail.com
FRENCH|SPANISH|ENGLISH
Office: FRENCH|SPANISH|ENGLISH|CAPE VERDE CREOLE|HAITIAN CREOLE /KWEO

PERL DANIEL R.
Accepting New Patients:N
BRIGHAM AND WOMEN'S PRIMARY CARE ASSOCIATES OF BROOKLINE
1 Brookline Pl Ste 225 ,Brookline,MA 024457294
Norfolk
(857) 307-4400
ENGLISH
Office: PORTUGUESE|SPANISH|ENGLISH|SOMALI

VO VIET
Accepting New Patients:Y
HOLTZMAN MEDICAL GROUP, LLC
1180 Beacon St Ste 6B ,Brookline,MA 024463806
Norfolk
(781) 770-4064
ENGLISH
Office: HINDI|SPANISH|ENGLISH

WALKER ANNE T.
Accepting New Patients:
Women's Health Services
111 Harvard St ,Brookline,MA 024466427
Norfolk
(617) 277-0009
ENGLISH
Office: ENGLISH

FAMILY MEDICAL ASSOCIATES, PC
Accepting New Patients:
FAMILY MEDICAL ASSOCIATES, PC
709 Washington St ,Canton,MA 020213037
Norfolk
(781) 828-5351
familymedicalassociates1@gmail.com
ENGLISH
Office: ENGLISH

HALEY SEAN P.
Accepting New Patients:N
FAMILY MEDICAL ASSOCIATES, PC
709 Washington St ,Canton,MA 020213037
Norfolk
(781) 828-5351
ENGLISH
Office: ENGLISH

LOWNEY JR. TIMOTHY P.
Accepting New Patients:N
FAMILY MEDICAL ASSOCIATES, PC
709 Washington St ,Canton,MA 020213037
Norfolk
(781) 828-5351
ENGLISH
Office: ENGLISH

LOWNEY TIMOTHY P.
Accepting New Patients:N
FAMILY MEDICAL ASSOCIATES, PC
709 Washington St ,Canton,MA 020213037
Norfolk
(781) 828-5351
ENGLISH
Office: ENGLISH

MARCANTONIO RACHAEL A.
Accepting New Patients:N
FAMILY MEDICAL ASSOCIATES, PC
709 Washington St ,Canton,MA 020213037
Norfolk
(781) 828-5351
ENGLISH

PANDRAJU DEEPTHI
Accepting New Patients:Y
VANTAGE HEALTHCARE, LLC - CANTON
45 Dan Rd. ,Canton,MA 02021
Norfolk
(781) 867-2050
HINDI|TURKISH|ENGLISH
Office: ENGLISH

IYER TARA K
Accepting New Patients:Y
BRIGHAM & WOMEN'S FISH CENTER FOR WOMEN'S HEALTH
850 Boylston St Ste 402 ,Chestnut Hill,MA 024672405
Norfolk
(617) 732-9300
ENGLISH
Office: FRENCH|GERMAN|ITALIAN|SPANISH|ENGLISH|CAPE VERDE CREOLE

PHAM VAN
Accepting New Patients:Y
BRIGHAM & WOMEN'S FISH CENTER FOR WOMEN'S HEALTH
850 Boylston St Ste 402 ,Chestnut Hill,MA 024672405
Norfolk
(617) 732-9300
Vh.pham3@gmail.com
ENGLISH
Office: SPANISH|ENGLISH

PHAM VAN
Accepting New Patients:Y
BRIGHAM AND WOMEN'S PHYSICIAN GROUP - CHESTNUT HILL
850 Boylston St Ste 530 ,Chestnut Hill,MA 024672475
Norfolk
(617) 732-9900
Vh.pham3@gmail.com
ENGLISH
Office: SPANISH|ENGLISH

COHASSET HARBOR ADULT MEDICINE PRACTICE LLC
Accepting New Patients:
COHASSET HARBOR ADULT MEDICINE PRACTICE LLC
20 Parkingway ,Cohasset,MA 020251700
Norfolk
(781) 383-9422
ENGLISH
Office: ENGLISH

POMPEO ROGER A.
Accepting New Patients:N
COHASSET HARBOR ADULT MEDICINE PRACTICE LLC
20 Parkingway
,Cohasset,MA
020251700
Norfolk
(781) 383-9422
ENGLISH
Office: ENGLISH

FAMILY MEDICAL ASSOCIATES, PC - DEDHAM
Accepting New Patients:
FAMILY MEDICAL ASSOCIATES, PC - DEDHAM
850 Washington St Ste 2 ,Dedham,MA
020266000
Norfolk
(781) 375-3820
ENGLISH
Office: ENGLISH

LOWNEY JR. TIMOTHY P.
Accepting New Patients:
FAMILY MEDICAL ASSOCIATES, PC - DEDHAM
850 Washington St Ste 2 ,Dedham,MA
020266000
Norfolk
(781) 375-3820
ENGLISH
Office: ENGLISH

SOUTH SHORE MEDICAL CENTER - EAST WEYMOUTH (PCP)
Accepting New Patients:N
South Shore Medical Center - East Weymouth
90 Libbey Industrial Pkwy. ,East Weymouth,MA 02189
Norfolk
(781) 682-5900
jvalanzola@southshorehealth.org
ENGLISH
Office: ENGLISH

THAKRAL HARJOT K.
Accepting New Patients:Y
South Shore Medical Center - East Weymouth
90 Libbey Industrial Pkwy. ,East Weymouth,MA 02189
Norfolk
(781) 682-5900
PUNJABI|ENGLISH
Office: FRENCH|ITALIAN|RUSSIAN|SPANISH|ENGLISH

BELSKY IRENE A.
Accepting New Patients:Y
Revere Medical - Foxboro Primary Care
70 Walnut Street, Suite 201 ,Foxboro,MA 02035
Norfolk
(508) 543-6371
ENGLISH

BOOKMARK MEDICAL - FOXBORO
Accepting New Patients:
Revere Medical - Foxboro Primary Care
70 Walnut Street, Suite 201 ,Foxboro,MA 02035
Norfolk
(508) 543-6371
providerenrollment@reveremedical.com

BOOKMARK MEDICAL - PAYSON
Accepting New Patients:
Revere Medical - 15 Payson Road
15 Payson Road, Suite 3 ,Foxboro,MA 02035
Norfolk
(508) 772-1438
providerenrollment@reveremedical.com

CHARLES WOLFF, MD, PC
Accepting New Patients:
CHARLES WOLFF, MD, PC
14 McKenzie Ln.
,Foxboro,MA 02035
Norfolk
(508) 946-9696
ENGLISH
Office: ENGLISH

LIFESPAN PHYSICIAN GROUP OF MASS INC - 70 WALNUT ST STE 101
Accepting New Patients:
LIFESPAN PHYSICIAN GROUP OF MASS INC - 70 WALNUT ST STE 101
70 Walnut St Ste 101
,Foxboro,MA 02035
Norfolk
(508) 698-3266
ENGLISH
Office: ENGLISH

MACEK JAMES M.
Accepting New Patients:Y
Revere Medical - 15 Payson Road
15 Payson Road, Suite 3 ,Foxboro,MA 02035
Norfolk
(508) 772-1438
ENGLISH

POPOVIC RICHARD I.
Accepting New Patients:Y
Revere Medical - Foxboro Primary Care
70 Walnut Street, Suite 201 ,Foxboro,MA 02035
Norfolk
(508) 543-6371
ENGLISH

WOLFF CHARLES A.
Accepting New Patients:
CHARLES WOLFF, MD, PC
14 McKenzie Ln.
,Foxboro,MA 02035
Norfolk
(508) 946-9696
charles.wolff.md@gmail.com
ENGLISH
Office: ENGLISH

BORNSTEIN STEVEN L
Accepting New Patients:N
NEWTON-WELLESLEY PHYSICIANS - FAMILY MEDICINE (MILLIS)
969 Main St., Ste. 205
,Millis,MA 02054
Norfolk
(508) 376-3000
ENGLISH
Office: ENGLISH

MARK SEAMUS
Accepting New Patients:Y
NEWTON-WELLESLEY PHYSICIANS - FAMILY MEDICINE (MILLIS)
969 Main St., Ste. 205
,Millis,MA 02054
Norfolk
(508) 376-3000
ENGLISH
Office: ENGLISH

MAZZAWI MARTA E.
Accepting New Patients:N
NEWTON-WELLESLEY PHYSICIANS - FAMILY MEDICINE (MILLIS)
969 Main St., Ste. 205
,Millis,MA 02054
Norfolk
(508) 376-3000
ENGLISH
Office: ENGLISH

NEWTON-WELLESLEY PHYSICIANS - FAMILY MEDICINE (MILLIS)
Accepting New Patients:
NEWTON-WELLESLEY PHYSICIANS - FAMILY MEDICINE (MILLIS)
969 Main St., Ste. 205
,Millis,MA 02054
Norfolk
(508) 376-3000
ENGLISH
Office: ENGLISH

PATEL DEIDRE
Accepting New Patients:N
NEWTON-WELLESLEY PHYSICIANS - FAMILY MEDICINE (MILLIS)
969 Main St., Ste. 205
,Millis,MA 02054
Norfolk
(508) 376-3000
ENGLISH
Office: ENGLISH

BURNEY AFRIN F
Accepting New Patients:N
WELLESLEY FAMILY CARE ASSOCIATES, PC
145 Rosemary St., Ste. C
,Needham,MA 02492
Norfolk
(781) 235-7900
afrinburney@gmail.com
ENGLISH
Office: ENGLISH

CAREW KARA
Accepting New Patients:N
WELLESLEY FAMILY CARE ASSOCIATES, PC
145 Rosemary St., Ste. C
,Needham,MA 02492
Norfolk
(781) 235-7900
ENGLISH
Office: ENGLISH

CHODIRKER DAVID P.
Accepting New Patients:N
WELLESLEY FAMILY CARE ASSOCIATES, PC
145 Rosemary St., Ste. C
,Needham,MA 02492
Norfolk
(781) 235-7900
ENGLISH
Office: ENGLISH

MAHER JUSTIN
Accepting New Patients:Y
WELLESLEY FAMILY CARE ASSOCIATES, PC
145 Rosemary St., Ste. C
,Needham,MA 02492
Norfolk
(781) 235-7900
justinmaher01
@gmail.com
ENGLISH
Office: ENGLISH

PLATT JESSICA P
Accepting New Patients:N
WELLESLEY FAMILY CARE ASSOCIATES, PC
145 Rosemary St., Ste. C
,Needham,MA 02492
Norfolk
(781) 235-7900
ENGLISH
Office: ENGLISH

REX LYDIA
Accepting New Patients:Y
WELLESLEY FAMILY CARE ASSOCIATES, PC
145 Rosemary St., Ste. C
,Needham,MA 02492
Norfolk
(781) 235-7900
lydia.rex@glfhc.org
ENGLISH
Office: ALBANIAN|ARMENIAN|ARABIC, LEBANESE, SYRIAN|BENGALI|BULGARIAN|BURMESE|CANTONESE|KHMER / CAMBODIAN|CROATIAN|DUTCH

SCHWARTZ JENNIFER B
Accepting New Patients:Y
WELLESLEY FAMILY CARE ASSOCIATES, PC
145 Rosemary St., Ste. C
,Needham,MA 02492
Norfolk
(781) 235-7900
ENGLISH
Office: ENGLISH

SNIDER JONATHAN E.
Accepting New Patients:N
WELLESLEY FAMILY CARE ASSOCIATES, PC
145 Rosemary St., Ste. C
,Needham,MA 02492
Norfolk
(781) 235-7900
ENGLISH
Office: ENGLISH

TRAPASSO NIMMI M.
Accepting New Patients:N
WELLESLEY FAMILY CARE ASSOCIATES, PC
145 Rosemary St., Ste. C
,Needham,MA 02492
Norfolk
(781) 235-7900
ENGLISH
Office: ENGLISH

WELLESLEY FAMILY CARE ASSOCIATES, PC
Accepting New Patients:
WELLESLEY FAMILY CARE ASSOCIATES, PC
145 Rosemary St., Ste. C
,Needham,MA 02492
Norfolk
(781) 235-7900
hlarmstrong@partners.org
ENGLISH
Office: ENGLISH

AHMED TASFIA
Accepting New Patients:Y
Manet Community Health Center at North Quincy
110 W. Squantum St.
,North Quincy,MA 02171
Norfolk
(617) 376-3000
ENGLISH
Office: ARABIC, LEBANESE, SYRIAN|BENGALI|CANTONESE|FRENCH|HINDI|MANDARIN|RUSSIAN|SPANISH|SWEDISH|TAGALOG, FILIPINO

BRANDON WILLIAM R.
Accepting New Patients:N
Manet Community Health Center at North Quincy
110 W. Squantum St.
,North Quincy,MA 02171
Norfolk
(617) 376-3000
bbrandon1@manetchch.org
CANTONESE|MANDARIN|ENGLISH
Office: ARABIC, LEBANESE, SYRIAN|BENGALI|CANTONESE|FRENCH|HINDI|MANDARIN|RUSSIAN|SPANISH|SWEDISH|TAGALOG, FILIPINO

BUTANI VIKRAM
Accepting New Patients:Y
Manet Community Health Center at North Quincy
110 W. Squantum St.
,North Quincy,MA 02171
Norfolk
(617) 376-3000
vbutani@manetchc.org
SWEDISH|ENGLISH
Office: ARABIC, LEBANESE, SYRIAN|BENGALI|CANTONESE|FRENCH|HINDI|MANDARIN|RUSSIAN|SPANISH|SWEDISH|TAGALOG, FILIPINO

COGNETTI PETER A
Accepting New Patients:
Manet Community Health Center at North Quincy
110 W. Squantum St.
,North Quincy,MA 02171
Norfolk
(617) 376-3000
ENGLISH
Office: ARABIC, LEBANESE, SYRIAN|BENGALI|CANTONESE|FRENCH|HINDI|MANDARIN|RUSSIAN|SPANISH|SWEDISH|TAGALOG, FILIPINO

CURTIS KIMBERLY
Accepting New Patients:Y
Manet Community Health Center at North Quincy
110 W. Squantum St.
,North Quincy,MA 02171
Norfolk
(617) 376-3000
kcurtis@manetchc.org
ENGLISH
Office: ARABIC, LEBANESE, SYRIAN|BENGALI|CANTONESE|FRENCH|HINDI|MANDARIN|RUSSIAN|SPANISH|SWEDISH|TAGALOG, FILIPINO

KROENER BRIAN T
Accepting New Patients:N
Manet Community Health Center at North Quincy
110 W. Squantum St.
,North Quincy,MA 02171
Norfolk
(617) 376-3000
SPANISH|ENGLISH
Office: ARABIC, LEBANESE, SYRIAN|BENGALI|CANTONESE|FRENCH|HINDI|MANDARIN|RUSSIAN|SPANISH|SWEDISH|TAGALOG, FILIPINO

OKALLO JOSHUA L.
Accepting New Patients:N
Manet Community Health Center at North Quincy
110 W. Squantum St.
,North Quincy,MA 02171
Norfolk
(617) 376-3000
ENGLISH
Office: ARABIC, LEBANESE, SYRIAN|BENGALI|CANTONESE|FRENCH|HINDI|MANDARIN|RUSSIAN|SPANISH|SWEDISH|TAGALOG, FILIPINO

SHINER ROBERT M.
Accepting New Patients:Y
Manet Community Health Center at North Quincy
110 W. Squantum St.
,North Quincy,MA 02171
Norfolk
(617) 376-3000
ENGLISH
Office: ARABIC, LEBANESE, SYRIAN|BENGALI|CANTONESE|FRENCH|HINDI|MANDARIN|RUSSIAN|SPANISH|SWEDISH|TAGALOG, FILIPINO

SOOD KANIKA
Accepting New Patients:Y
Manet Community Health Center at North Quincy
110 W. Squantum St.
,North Quincy,MA 02171
Norfolk
(617) 376-3000
ENGLISH
Office: ARABIC, LEBANESE, SYRIAN|BENGALI|CANTONESE|FRENCH|HINDI|MANDARIN|RUSSIAN|SPANISH|SWEDISH|TAGALOG, FILIPINO

BYRNE SARAH J.
Accepting New Patients:N
ROOT FAMILY MEDICINE
3 Edgewater Dr Ste 102
,Norwood,MA 020624644
Norfolk
(508) 928-7668
ENGLISH
Office: ENGLISH

CHAN JAMIE
Accepting New Patients:Y
ROOT FAMILY MEDICINE
3 Edgewater Dr Ste 102 ,Norwood,MA 020624644
Norfolk
(508) 928-7668
ENGLISH
Office: ENGLISH

ONYSKIV MARTA
Accepting New Patients:Y
Revere Medical - Associates In Internal Medicine
825 Washington Street Suite 340 ,Norwood,MA 02062
Norfolk
(781) 762-9010
ENGLISH

RANA MAHMOOD M.
Accepting New Patients:Y
SEMC - Norwood Multispecialty
886 Washington St., Ste. 4 ,Norwood,MA 02062
Norfolk
(781) 762-5542
mrana@capecodhealth.org
ENGLISH
Office: ENGLISH

ROOT FAMILY MEDICINE
Accepting New Patients:
ROOT FAMILY MEDICINE
3 Edgewater Dr Ste 102 ,Norwood,MA 020624644
Norfolk
(508) 928-7668
ENGLISH
Office: ENGLISH

STAUDER CAITLIN K
Accepting New Patients:Y
ROOT FAMILY MEDICINE
3 Edgewater Dr Ste 102 ,Norwood,MA 020624644
Norfolk
(508) 928-7668
ENGLISH
Office: ENGLISH

ABROGUENA JOHNPAUL A
Accepting New Patients:Y
STURDY MEMORIAL ASSOCIATES AT PLAINVILLE
60 Messenger St ,Plainville,MA 027622258
Norfolk
(508) 809-6378
ENGLISH

NOLAN TARA M.
Accepting New Patients:N
STURDY MEMORIAL ASSOCIATES AT PLAINVILLE
60 Messenger St ,Plainville,MA 027622258
Norfolk
(508) 809-6378
ENGLISH
Office: ENGLISH

OAKLEY BERNARD E.
Accepting New Patients:N
STURDY MEMORIAL ASSOCIATES AT PLAINVILLE
60 Messenger St ,Plainville,MA 027622258
Norfolk
(508) 809-6378
ENGLISH
Office: ENGLISH

PATIENT FIRST PRIMARY CARE , P.C.
Accepting New Patients:
PATIENT FIRST PRIMARY CARE PC
6 Wilkins Drive, Unit 110 ,Plainville,MA 02762
Norfolk
(774) 225-6035
ENGLISH
Office: ENGLISH

PLEASANTS PETER L.
Accepting New Patients:N
STURDY MEMORIAL ASSOCIATES AT PLAINVILLE
60 Messenger St ,Plainville,MA 027622258
Norfolk
(508) 809-6378
ENGLISH
Office: ENGLISH

SILVER RACHEL
Accepting New Patients:N
STURDY MEMORIAL ASSOCIATES AT PLAINVILLE
60 Messenger St ,Plainville,MA 027622258
Norfolk
(508) 809-6378
ENGLISH
Office: ENGLISH

VARDOULIAS GEORGE
Accepting New Patients:Y
STURDY MEMORIAL ASSOCIATES AT PLAINVILLE
60 Messenger St ,Plainville,MA 027622258
Norfolk
(508) 809-6378
ENGLISH
Office: ENGLISH

AHMED TASFIA
Accepting New Patients:Y
Manet Community Health Center at Houghs Neck
1193 Sea St ,Quincy,MA 021693544
Norfolk
(617) 471-8683
ENGLISH
Office: ARABIC, LEBANESE, SYRIAN|BENGALI|CANTONESE|FRENCH|HINDI|MANDARIN|RUSSIAN|SPANISH|SWEDISH|TAGALOG, FILIPINO

AHMED TASFIA
Accepting New Patients:Y
Manet Community Health Center at Quincy Medical Center
114 Whitwell St Fl 2 ,Quincy,MA 021691870
Norfolk
(857) 403-0820
ENGLISH
Office: ARABIC, LEBANESE, SYRIAN|BENGALI|CANTONESE|FRENCH|HINDI|MANDARIN|RUSSIAN|SPANISH|SWEDISH|TAGALOG, FILIPINO

AHMED TASFIA
Accepting New Patients:Y
Manet Community Health Center at Snug Harbor
9 Bicknell St ,Quincy,MA 021696003
Norfolk
(617) 471-4715
ENGLISH
Office: ARABIC, LEBANESE, SYRIAN|BENGALI|CANTONESE|FRENCH|HINDI|MANDARIN|RUSSIAN|SPANISH|SWEDISH|TAGALOG, FILIPINO

BUTANI VIKRAM
Accepting New Patients:Y
Manet Community Health Center at Houghs Neck
1193 Sea St ,Quincy,MA 021693544
Norfolk
(617) 471-8683
vbutani@manetchc.org
SWEDISH|ENGLISH
Office: ARABIC, LEBANESE, SYRIAN|BENGALI|CANTONESE|FRENCH|HINDI|MANDARIN|RUSSIAN|SPANISH|SWEDISH|TAGALOG, FILIPINO

BUTANI VIKRAM
Accepting New Patients:Y
Manet Community Health Center at Snug Harbor
9 Bicknell St ,Quincy,MA 021696003
Norfolk
(617) 471-4715
vbutani@manetchc.org
SWEDISH|ENGLISH
Office: ARABIC, LEBANESE, SYRIAN|BENGALI|CANTONESE|FRENCH|HINDI|MANDARIN|RUSSIAN|SPANISH|SWEDISH|TAGALOG, FILIPINO

CHEN XIANGXIN
Accepting New Patients:Y
South Cove Community Health Center at Quincy
435 Hancock St ,Quincy,MA 021712428
Norfolk
(617) 318-3300
CANTONESE|CHINESE|MANDARIN|ENGLISH
Office: CANTONESE|MANDARIN|TAIWANESE|VIETNAMESE|ENGLISH

COGNETTI PETER A
Accepting New Patients:
Manet Community Health Center at Houghs Neck
1193 Sea St ,Quincy,MA 021693544
Norfolk
(617) 471-8683
ENGLISH
Office: ARABIC, LEBANESE, SYRIAN|BENGALI|CANTONESE|FRENCH|HINDI|MANDARIN|RUSSIAN|SPANISH|SWEDISH|TAGALOG, FILIPINO

COGNETTI PETER A
Accepting New Patients:
Manet Community Health Center at Quincy Medical Center
114 Whitwell St Fl 2 ,Quincy,MA 021691870
Norfolk
(857) 403-0820
ENGLISH
Office: ARABIC, LEBANESE, SYRIAN|BENGALI|CANTONESE|FRENCH|HINDI|MANDARIN|RUSSIAN|SPANISH|SWEDISH|TAGALOG, FILIPINO

COGNETTI PETER A
Accepting New Patients:
Manet Community Health Center at Snug Harbor
9 Bicknell St ,Quincy,MA 021696003
Norfolk
(617) 471-4715
ENGLISH
Office: ARABIC, LEBANESE, SYRIAN|BENGALI|CANTONESE|FRENCH|HINDI|MANDARIN|RUSSIAN|SPANISH|SWEDISH|TAGALOG, FILIPINO

CURTIS KIMBERLY
Accepting New Patients:Y
Manet Community Health Center at Houghs Neck
1193 Sea St ,Quincy,MA 021693544
Norfolk
(617) 471-8683
kcurtis@manetchc.org
ENGLISH
Office: ARABIC, LEBANESE, SYRIAN|BENGALI|CANTONESE|FRENCH|HINDI|MANDARIN|RUSSIAN|SPANISH|SWEDISH|TAGALOG, FILIPINO

CURTIS KIMBERLY
Accepting New Patients:Y
Manet Community Health Center at Snug Harbor
9 Bicknell St ,Quincy,MA 021696003
Norfolk
(617) 471-4715
kcurtis@manetchc.org
ENGLISH
Office: ARABIC, LEBANESE, SYRIAN|BENGALI|CANTONESE|FRENCH|HINDI|MANDARIN|RUSSIAN|SPANISH|SWEDISH|TAGALOG, FILIPINO

DRUMOND KATE B.
Accepting New Patients:Y
SOUTH SHORE MEDICAL CENTER AT 1495 HANCOCK ST.
1495 Hancock St. ,Quincy,MA 02169
Norfolk
(781) 878-5200
ENGLISH
Office: FRENCH|ITALIAN|RUSSIAN|SPANISH|ENGLISH

KROENER BRIAN T
Accepting New Patients:N
Manet Community Health Center at Snug Harbor
9 Bicknell St ,Quincy,MA 021696003
Norfolk
(617) 471-4715
SPANISH|ENGLISH
Office: ARABIC, LEBANESE, SYRIAN|BENGALI|CANTONESE|FRENCH|HINDI|MANDARIN|RUSSIAN|SPANISH|SWEDISH|TAGALOG, FILIPINO

KROENER BRIAN T
Accepting New Patients:Y
Manet Community Health Center at Houghs Neck
1193 Sea St ,Quincy,MA 021693544
Norfolk
(617) 471-8683
SPANISH|ENGLISH
Office: ARABIC, LEBANESE, SYRIAN|BENGALI|CANTONESE|FRENCH|HINDI|MANDARIN|RUSSIAN|SPANISH|SWEDISH|TAGALOG, FILIPINO

MACKAY SUZANNE M.
Accepting New Patients:N
SOUTH SHORE MEDICAL CENTER AT 1495 HANCOCK ST.
1495 Hancock St. ,Quincy,MA 02169
Norfolk
(781) 878-5200
SPANISH|ENGLISH
Office: FRENCH|ITALIAN|RUSSIAN|SPANISH|ENGLISH

MITTERANDO JAMES L.
Accepting New Patients:N
SOUTH SHORE MEDICAL CENTER AT 1495 HANCOCK ST.
1495 Hancock St. ,Quincy,MA 02169
Norfolk
(781) 878-5200
ENGLISH
Office: FRENCH|ITALIAN|RUSSIAN|SPANISH|ENGLISH

NGO THANH THU
Accepting New Patients:N
SOUTH SHORE MEDICAL CENTER AT 1495 HANCOCK ST.
1495 Hancock St. ,Quincy,MA 02169
Norfolk
(781) 878-5200
ENGLISH
Office: FRENCH|ITALIAN|RUSSIAN|SPANISH|ENGLISH

OKALLO JOSHUA L.
Accepting New Patients:N
Manet Community Health Center at Houghs Neck
1193 Sea St ,Quincy,MA 021693544
Norfolk
(617) 471-8683
ENGLISH
Office: ARABIC, LEBANESE, SYRIAN|BENGALI|CANTONESE|FRENCH|HINDI|MANDARIN|RUSSIAN|SPANISH|SWEDISH|TAGALOG, FILIPINO

OKALLO JOSHUA L.
Accepting New Patients:Y
Manet Community Health Center at Snug Harbor
9 Bicknell St ,Quincy,MA 021696003
Norfolk
(617) 471-4715
ENGLISH
Office: ARABIC, LEBANESE, SYRIAN|BENGALI|CANTONESE|FRENCH|HINDI|MANDARIN|RUSSIAN|SPANISH|SWEDISH|TAGALOG, FILIPINO

RASKIN ALLAN J.
Accepting New Patients:Y
VK NEW ENGLAND MANAGEMENT, LLC
500 Congress Street, STE 2G ,Quincy,MA 02169
Norfolk
(617) 481-6949
Support@recoveryri.com
KOREAN|SPANISH|ENGLISH
Office: SPANISH|ENGLISH

SHINER ROBERT M.
Accepting New Patients:N
Manet Community Health Center at Houghs Neck
1193 Sea St ,Quincy,MA 021693544
Norfolk
(617) 471-8683
ENGLISH
Office: ARABIC, LEBANESE, SYRIAN|BENGALI|CANTONESE|FRENCH|HINDI|MANDARIN|RUSSIAN|SPANISH|SWEDISH|TAGALOG, FILIPINO

SHINER ROBERT M.
Accepting New Patients:N
Manet Community Health Center at Quincy Medical Center
114 Whitwell St Fl 2 ,Quincy,MA 021691870
Norfolk
(857) 403-0820
ENGLISH
Office: ARABIC, LEBANESE, SYRIAN|BENGALI|CANTONESE|FRENCH|HINDI|MANDARIN|RUSSIAN|SPANISH|SWEDISH|TAGALOG, FILIPINO

SHINER ROBERT M.
Accepting New Patients:N
Manet Community Health Center at Snug Harbor
9 Bicknell St ,Quincy,MA 021696003
Norfolk
(617) 471-4715
ENGLISH
Office: ARABIC, LEBANESE, SYRIAN|BENGALI|CANTONESE|FRENCH|HINDI|MANDARIN|RUSSIAN|SPANISH|SWEDISH|TAGALOG, FILIPINO

SOOD KANIKA
Accepting New Patients:Y
Manet Community Health Center at Houghs Neck
1193 Sea St ,Quincy,MA 021693544
Norfolk
(617) 471-8683
ENGLISH
Office: ARABIC, LEBANESE, SYRIAN|BENGALI|CANTONESE|FRENCH|HINDI|MANDARIN|RUSSIAN|SPANISH|SWEDISH|TAGALOG, FILIPINO

THAKRAL HARJOT K.
Accepting New Patients:Y
South Shore Medical Center - Quincy
10 Granite St. ,Quincy,MA 02169
Norfolk
(781) 878-5200
PUNJABI|ENGLISH
Office: FRENCH|ITALIAN|RUSSIAN|SPANISH|ENGLISH

THAKRAL HARJOT K.
Accepting New Patients:Y
SOUTH SHORE MEDICAL CENTER AT 1495 HANCOCK ST.
1495 Hancock St. ,Quincy,MA 02169
Norfolk
(781) 878-5200
PUNJABI|ENGLISH
Office: FRENCH|ITALIAN|RUSSIAN|SPANISH|ENGLISH

VU JULIA M
Accepting New Patients:N
SOUTH SHORE MEDICAL CENTER AT 1495 HANCOCK ST.
1495 Hancock St. ,Quincy,MA 02169
Norfolk
(781) 878-5200
ENGLISH
Office: FRENCH|ITALIAN|RUSSIAN|SPANISH|ENGLISH

CLEARMAN THERESA F
Accepting New Patients:Y
CODMAN SQUARE HEALTH AT RANDOLPH HIGH SCHOOL
42 HIGHLAND AVE ,RANDOLPH,MA 02368
Norfolk
(617) 825-9660
SPANISH|ENGLISH
Office: FRENCH|SPANISH|VIETNAMESE|ENGLISH|CAPE VERDE CREOLE|HAITIAN CREOLE /KWEO

CRICHLOW RENEE M
Accepting New Patients:Y
CODMAN SQUARE HEALTH AT RANDOLPH HIGH SCHOOL
42 HIGHLAND AVE ,RANDOLPH,MA 02368
Norfolk
(617) 825-9660
ENGLISH
Office: FRENCH|SPANISH|ENGLISH|CAPE VERDE CREOLE|HAITIAN CREOLE /KWEO

DENDULURI AMRUTHA
Accepting New Patients:Y
CODMAN SQUARE HEALTH AT RANDOLPH HIGH SCHOOL
42 HIGHLAND AVE ,RANDOLPH,MA 02368
Norfolk
(617) 825-9660
ENGLISH
Office: FRENCH|SPANISH|ENGLISH|CAPE VERDE CREOLE|HAITIAN CREOLE /KWEO

ENGRACE HEALTHCARE PRACTICE LLC
Accepting New Patients:N
ENGRACE HEALTHCARE PRACTICE LLC
950 N main St, Suite 204 ,Randolph,MA 02368
Norfolk
(617) 203-2009
office@engracehealthcarepractice.com
ENGLISH
Office: ENGLISH

FARRELL-RILEY CHRISTINE A.
Accepting New Patients:
CODMAN SQUARE HEALTH AT RANDOLPH HIGH SCHOOL
42 HIGHLAND AVE ,RANDOLPH,MA 02368
Norfolk
(617) 825-9660
ENGLISH
Office: FRENCH|SPANISH|ENGLISH|CAPE VERDE CREOLE|HAITIAN CREOLE /KWEO

GONZALEZ SAM C
Accepting New Patients:Y
CODMAN SQUARE HEALTH AT RANDOLPH HIGH SCHOOL
42 HIGHLAND AVE ,RANDOLPH,MA 02368
Norfolk
(617) 825-9660
SPANISH|ENGLISH
Office: FRENCH|SPANISH|ENGLISH|CAPE VERDE CREOLE|HAITIAN CREOLE /KWEO

LACKEY MEYGAN J
Accepting New Patients:Y
CODMAN SQUARE HEALTH AT RANDOLPH HIGH SCHOOL
42 HIGHLAND AVE ,RANDOLPH,MA 02368
Norfolk
(617) 825-9660
SPANISH|ENGLISH
Office: FRENCH|SPANISH|ENGLISH|CAPE VERDE CREOLE|HAITIAN CREOLE /KWEO

MILLER SARAH B.
Accepting New Patients:
CODMAN SQUARE HEALTH AT RANDOLPH HIGH SCHOOL
42 HIGHLAND AVE ,RANDOLPH,MA 02368
Norfolk
(617) 825-9660
bozogan@gmail.com
FRENCH|SPANISH|ENGLISH
Office: FRENCH|SPANISH|ENGLISH|CAPE VERDE CREOLE|HAITIAN CREOLE /KWEO

MOLICA JR SALVATORE J.
Accepting New Patients:Y
CODMAN SQUARE HEALTH AT RANDOLPH HIGH SCHOOL
42 HIGHLAND AVE
,RANDOLPH,MA 02368
Norfolk
(617) 825-9660
ENGLISH
Office: FRENCH|SPANISH|ENGLISH|CAPE VERDE CREOLE|HAITIAN CREOLE /KWEO

NANDI MEGHNA
Accepting New Patients:Y
CODMAN SQUARE HEALTH AT RANDOLPH HIGH SCHOOL
42 HIGHLAND AVE
,RANDOLPH,MA 02368
Norfolk
(617) 825-9660
ENGLISH
Office: FRENCH|SPANISH|ENGLISH|CAPE VERDE CREOLE|HAITIAN CREOLE /KWEO

OGANDO-SAINTIL CARME D.
Accepting New Patients:Y
CODMAN SQUARE HEALTH AT RANDOLPH HIGH SCHOOL
42 HIGHLAND AVE
,RANDOLPH,MA 02368
Norfolk
(617) 825-9660
ENGLISH
Office: FRENCH|SPANISH|ENGLISH|CAPE VERDE CREOLE|HAITIAN CREOLE /KWEO

QUIP RAYYAN
Accepting New Patients:Y
CODMAN SQUARE HEALTH AT RANDOLPH HIGH SCHOOL
42 HIGHLAND AVE
,RANDOLPH,MA 02368
Norfolk
(617) 825-9660
SPANISH|ENGLISH
Office: FRENCH|SPANISH|VIETNAMESE|ENGLISH|CAPE VERDE CREOLE|HAITIAN CREOLE /KWEO

RAHRICK ANNA M
Accepting New Patients:Y
CODMAN SQUARE HEALTH AT RANDOLPH HIGH SCHOOL
42 HIGHLAND AVE
,RANDOLPH,MA 02368
Norfolk
(617) 825-9660
ENGLISH
Office: FRENCH|SPANISH|ENGLISH|CAPE VERDE CREOLE|HAITIAN CREOLE /KWEO

SEVERIN III PHILIP
Accepting New Patients:Y
CODMAN SQUARE HEALTH AT RANDOLPH HIGH SCHOOL
42 HIGHLAND AVE
,RANDOLPH,MA 02368
Norfolk
(617) 825-9660
FRENCH|ENGLISH
Office: FRENCH|SPANISH|ENGLISH|CAPE VERDE CREOLE|HAITIAN CREOLE /KWEO

STELWIN MEDICAL PLLC
Accepting New Patients:
Stelwin Medical PLLC
19 F B Merrick Cir.
,Randolph,MA 02368
Norfolk
(617) 943-5606
stelwinmedical@gmail.com
ENGLISH
Office: ENGLISH

TEPPERBERG SARA A.
Accepting New Patients:Y
CODMAN SQUARE HEALTH AT RANDOLPH HIGH SCHOOL
42 HIGHLAND AVE
,RANDOLPH,MA 02368
Norfolk
(617) 825-9660
SPANISH|ENGLISH
Office: ALBANIAN|ARABIC, LEBANESE, SYRIAN|CANTONESE|FRENCH|GREEK|POLISH|SPANISH|ENGLISH|CAPE VERDE CREOLE|HAITIAN CREOLE /KWEO

TRINGALE STEPHEN M.
Accepting New Patients:
CODMAN SQUARE HEALTH AT RANDOLPH HIGH SCHOOL
42 HIGHLAND AVE
,RANDOLPH,MA 02368
Norfolk
(617) 825-9660
ENGLISH
Office: FRENCH|SPANISH|ENGLISH|CAPE VERDE CREOLE|HAITIAN CREOLE /KWEO

VANDERWEELE JENNIFER J
Accepting New Patients:Y
CODMAN SQUARE HEALTH AT RANDOLPH HIGH SCHOOL
42 HIGHLAND AVE
,RANDOLPH,MA 02368
Norfolk
(617) 825-9660
ENGLISH
Office: FRENCH|SPANISH|ENGLISH|CAPE VERDE CREOLE|HAITIAN CREOLE /KWEO

WILHELM ASHLEY M
Accepting New Patients:Y
CODMAN SQUARE HEALTH AT RANDOLPH HIGH SCHOOL
42 HIGHLAND AVE
,RANDOLPH,MA 02368
Norfolk
(617) 825-9660
FRENCH|SPANISH|ENGLISH|CAPE VERDE CREOLE|HAITIAN CREOLE /KWEO

ALLEYNE KHALIL C.
Accepting New Patients:
COASTAL MEDICAL ASSOCIATES
55 Fogg Rd ,South Weymouth,MA 021902432
Norfolk
(781) 624-8000
ENGLISH
Office: FRENCH|ITALIAN|RUSSIAN|SPANISH|ENGLISH

GUSTILO MARY C.
Accepting New Patients:Y
MGB MEDICAL GROUP SUBURBAN MA - SOUTH WEYMOUTH (SUITE 301)
541 Main St., Ste. 301 ,South Weymouth,MA 02190
Norfolk
(781) 952-1480
ENGLISH
Office: ENGLISH

MGB MEDICAL GROUP SUBURBAN MA - SOUTH WEYMOUTH (SUITE 414)
Accepting New Patients:
MGB MEDICAL GROUP SUBURBAN MA - SOUTH WEYMOUTH (SUITE 414)
541 Main St., Ste. 414 ,South Weymouth,MA 02190
Norfolk
(781) 952-1433
ENGLISH
Office: ENGLISH

PAREKH VIDURI
Accepting New Patients:Y
MGB MEDICAL GROUP SUBURBAN MA - SOUTH WEYMOUTH (SUITE 301)
541 Main St., Ste. 301 ,South Weymouth,MA 02190
Norfolk
(781) 952-1480
ENGLISH
Office: ENGLISH

PATTERSON WILLIAM L
Accepting New Patients:N
MGB MEDICAL GROUP SUBURBAN MA - SOUTH WEYMOUTH (SUITE 414)
541 Main St., Ste. 414 ,South Weymouth,MA 02190
Norfolk
(781) 952-1433
ENGLISH
Office: ENGLISH

PHAN AN K.
Accepting New Patients:Y
MGB MEDICAL GROUP SUBURBAN MA - SOUTH WEYMOUTH (SUITE 301)
541 Main St., Ste. 301 ,South Weymouth,MA 02190
Norfolk
(781) 952-1480
VIETNAMESE|ENGLISH
Office: AFRIKAANS|ALBANIAN|ARMENIAN|ARABIC, LEBANESE, SYRIAN|BENGALI|BULGARIAN|BURMESE|CANTONESE|CHINESE|KHMER / CAMBODIAN

PHAN AN K.
Accepting New Patients:Y
MGB MEDICAL GROUP SUBURBAN MA - SOUTH WEYMOUTH (SUITE 400)
541 Main St., Ste. 400 ,South Weymouth,MA 02190
Norfolk
(781) 952-1280
VIETNAMESE|ENGLISH
Office: AFRIKAANS|ALBANIAN|ARMENIAN|ARABIC, LEBANESE, SYRIAN|BENGALI|BULGARIAN|BURMESE|CANTONESE|CHINESE|KHMER / CAMBODIAN

ROBERTS STEPHEN P
Accepting New Patients:
COASTAL MEDICAL ASSOCIATES
55 Fogg Rd ,South Weymouth,MA 021902432
Norfolk
(781) 624-8000
ENGLISH
Office: ENGLISH

SCIASCIA SARAH M.
Accepting New Patients:Y
MGB MEDICAL GROUP SUBURBAN MA - SOUTH WEYMOUTH (SUITE 301)
541 Main St., Ste. 301 ,South Weymouth,MA 02190
Norfolk
(781) 952-1480
ENGLISH

AMADO ROBERTO S
Accepting New Patients:Y
Centered Primary Care, PLLC
966 Park Street, Suite B6 ,Stoughton,MA 02072
Norfolk
(508) 365-2041
amadoroberto4@gmail.com
ENGLISH
Office: FRENCH|PORTUGUESE|SPANISH|ENGLISH|CAPE VERDE CREOLE

CENTERED PRIMARY CARE, PLLC
Accepting New Patients:
Centered Primary Care, PLLC
966 Park Street, Suite B6 ,Stoughton,MA 02072
Norfolk
(508) 365-2041
info@CenteredPrimaryCare.com
FRENCH|PORTUGUESE|SPANISH|ENGLISH|CAPE VERDE CREOLE
Office: FRENCH|PORTUGUESE|SPANISH|ENGLISH|CAPE VERDE CREOLE

CATALDO CRISTINA J.
Accepting New Patients:Y
NEWTON-WELLESLEY PHYSICIANS-FAMILY MEDICINE, WALPOLE
111 Norfolk St ,Walpole,MA 020811703
Norfolk
(508) 660-1200
ENGLISH
Office: ENGLISH

NORFOLK COUNTY

D'ANGELO JR HENRY A.
Accepting New Patients:Y
NEWTON-WELLESLEY PHYSICIANS-FAMILY MEDICINE, WALPOLE
111 Norfolk St
,Walpole,MA 020811703
Norfolk
(508) 660-1200
ENGLISH
Office: ENGLISH

KARIM HANA F.
Accepting New Patients:Y
NEWTON-WELLESLEY PHYSICIANS-FAMILY MEDICINE, WALPOLE
111 Norfolk St
,Walpole,MA 020811703
Norfolk
(508) 660-1200
ARABIC, LEBANESE, SYRIAN|ENGLISH|KURDISH
Office: ENGLISH

MAZZAWI MARTA E.
Accepting New Patients:N
NEWTON-WELLESLEY PHYSICIANS-FAMILY MEDICINE, WALPOLE
111 Norfolk St
,Walpole,MA 020811703
Norfolk
(508) 660-1200
ENGLISH
Office: ENGLISH

MONIZ-DUFFY JENNIFER L
Accepting New Patients:N
NEWTON-WELLESLEY PHYSICIANS-FAMILY MEDICINE, WALPOLE
111 Norfolk St
,Walpole,MA 020811703
Norfolk
(508) 660-1200
ENGLISH
Office: ENGLISH

NEWTON-WELLESLEY PHYSICIANS-FAMILY MEDICINE, WALPOLE
Accepting New Patients:
NEWTON-WELLESLEY PHYSICIANS-FAMILY MEDICINE, WALPOLE
111 Norfolk St
,Walpole,MA 020811703
Norfolk
(508) 660-1200
ENGLISH
Office: ENGLISH

PEARSALL AMY
Accepting New Patients:
ANCHOR MEDICAL GROUP AND WELLNESS CENTER, PC
85 West St.
,Walpole,MA 02081
Norfolk
(508) 951-0847
ENGLISH
Office: ENGLISH

THOMPSON KAY A.
Accepting New Patients:Y
NEWTON-WELLESLEY PHYSICIANS-FAMILY MEDICINE, WALPOLE
111 Norfolk St
,Walpole,MA 020811703
Norfolk
(508) 660-1200
ENGLISH
Office: ENGLISH

ZAKS JESSICA A
Accepting New Patients:Y
NEWTON-WELLESLEY PHYSICIANS-FAMILY MEDICINE, WALPOLE
111 Norfolk St
,Walpole,MA 020811703
Norfolk
(508) 660-1200
jzaks@melrosewakefield.org
ENGLISH
Office: ENGLISH

DICK MICHAEL D.
Accepting New Patients:Y
WELLSPACE PRIMARY CARE PLLC
70 Walnut St., 2nd floor
,Wellesley,MA 02481
Norfolk
(781) 705-7272
ENGLISH
Office: ALBANIAN|ARMENIAN|ARABIC, LEBANESE, SYRIAN|BENGALI|BULGARIAN|BURMESE|CANTONESE|KHMER / CAMBODIAN|CROATIAN|CZECH

GARCIA TAMAR E
Accepting New Patients:Y
Newton-Wellesley Physicians: Primary Care - Wellesley West
981 Worcester Street
,Wellesley,MA 02482
Norfolk
(857) 231-4650
ENGLISH
Office: ENGLISH

GOODWIN BAILEY W
Accepting New Patients:Y
MASS GENERAL BRIGHAM COMMUNITY PHYSICIANS (FAMILY MEDICINE)
74 Central St. Unit B
,Wellesley,MA
Norfolk
(617) 903-5000
bailey.w.goodwin@gmail.com
ENGLISH
Office: SPANISH|ENGLISH|AMHARIC, ETHIOPIAN

LAMPERT HEATHER
Accepting New Patients:Y
MASS GENERAL BRIGHAM COMMUNITY PHYSICIANS (FAMILY MEDICINE)
74 Central St. Unit B
,Wellesley,MA
Norfolk
(617) 903-5000
heather_lampert@brown.edu
ENGLISH
Office: SPANISH|ENGLISH|AMHARIC, ETHIOPIAN

LOVE ABIGAIL J.
Accepting New Patients:Y
Newton-Wellesley Physicians: Primary Care - Wellesley West
981 Worcester Street
,Wellesley,MA 02482
Norfolk
(857) 231-4650
ENGLISH
Office: ENGLISH

MASS GENERAL BRIGHAM COMMUNITY PHYSICIANS (FAMILY MEDICINE)
Accepting New Patients:N
MASS GENERAL BRIGHAM COMMUNITY PHYSICIANS (FAMILY MEDICINE)
74 Central St. Unit B
,Wellesley,MA
Norfolk
(617) 903-5000
ENGLISH
Office: ENGLISH

PHILLIPS JEFFREY W.
Accepting New Patients:Y
Synergy Private Health
112 Worcester St., Ste. 303 ,Wellesley,MA 02481
Norfolk
(617) 916-9433
ENGLISH
Office: ENGLISH

TOBARRAN SABRINA U
Accepting New Patients:Y
Newton-Wellesley Physicians: Primary Care - Wellesley West
981 Worcester Street
,Wellesley,MA 02482
Norfolk
(857) 231-4650
ENGLISH
Office: ENGLISH

BURNS GEOFFREY M.
Accepting New Patients:Y
RENAISSANCE FAMILY MEDICINE OF WELLESLEY LLC
332 Washington St Ste 200 ,Wellesley Hills,MA 024816217
Norfolk
(781) 235-4088
ENGLISH
Office: ENGLISH

DESAI PARUL I.
Accepting New Patients:N
NEEDHAM WELLESLEY FAMILY MEDICINE, PC
65 Walnut St., Ste. 420 ,Wellesley Hills,MA 024812197
Norfolk
(781) 235-3444
ENGLISH
Office: ENGLISH

FINN LEONARD M.
Accepting New Patients:N
NEEDHAM WELLESLEY FAMILY MEDICINE, PC
65 Walnut St., Ste. 420 ,Wellesley Hills,MA 024812197
Norfolk
(781) 235-3444
ENGLISH
Office: ENGLISH

NEEDHAM WELLESLEY FAMILY MEDICINE, PC
Accepting New Patients:
NEEDHAM WELLESLEY FAMILY MEDICINE, PC
65 Walnut St., Ste. 420 ,Wellesley Hills,MA 024812197
Norfolk
(781) 235-3444
hlarmstrong@mgb.org
ENGLISH
Office: ENGLISH

TULADHAR JHA SARWADA
Accepting New Patients:Y
PRIMARY CARE OF WELLESLEY
195 Worcester St. Unit 102 ,Wellesley Hills,MA 02481
Norfolk
(617) 219-1510
sarwada@gmail.com
ENGLISH
Office: ENGLISH

YOUNG ANDREW
Accepting New Patients:N
NEEDHAM WELLESLEY FAMILY MEDICINE, PC
65 Walnut St., Ste. 420 ,Wellesley Hills,MA 024812197
Norfolk
(781) 235-3444
ENGLISH
Office: ENGLISH

GAMBOA CHRISTOPHER M
Accepting New Patients:Y
MGB MEDICAL GROUP SUBURBAN MA - WESTWOOD
100 Brigham Way
,Westwood,MA 02090
Norfolk
(877) 937-8128
christophermgamboa@gmail.com
ENGLISH
Office: ENGLISH

LIEBERMANN KARL F.
Accepting New Patients:
BOND MEDICAL CONSULTANTS, PC
284 Canton St
,Westwood,MA 020902206
Norfolk
(617) 418-0218
kliebermann@yahoo.com
SPANISH|ENGLISH
Office: SPANISH|ENGLISH

LOWNEY MICHAEL P.
Accepting New Patients:
BOND MEDICAL CONSULTANTS, PC
284 Canton St
,Westwood,MA 020902206
Norfolk
(617) 418-0218
ENGLISH
Office: SPANISH|ENGLISH

SHORR TALIA L
Accepting New Patients:N
MGB MEDICAL GROUP SUBURBAN MA - WESTWOOD
100 Brigham Way
,Westwood,MA 02090
Norfolk
(877) 937-8128
ENGLISH
Office: ENGLISH

PEARSALL AMY
Accepting New Patients:
Anchor Medical Group and Wellness Center, PC
4 Richmond St
,Weymouth,MA 021882519
Norfolk
(508) 951-0847
ENGLISH
Office: ENGLISH

VOLNEY RONALD A.
Accepting New Patients:
Anchor Medical Group and Wellness Center, PC
4 Richmond St
,Weymouth,MA
021882519
Norfolk
(508) 951-0847
ENGLISH
Office: ENGLISH

FEMALE PELVIC MEDICINE AND RECONSTRUCTIVE SURGERY

EZZEDINE DIMA
Accepting New Patients:
GREATER BOSTON UROLOGY, LLC
910 Washington St Ste 200 ,Dedham,MA
020266022
Norfolk
(781) 762-0471
dimaezzedine@gmail.com
ENGLISH
Office: RUSSIAN|SPANISH|UKRANIAN|ENGLISH

GASTROENTEROLOGY

ANCOWITZ BRET A.
Accepting New Patients:
MGB MEDICAL GROUP SUBURBAN MA - BRAINTREE
1681 Washington St.
,Braintree,MA 02184
Norfolk
(781) 848-6040
ENGLISH
Office: ENGLISH

GOLDIN ALISON H.
Accepting New Patients:
MGB MEDICAL GROUP SUBURBAN MA - BRAINTREE
1681 Washington St.
,Braintree,MA 02184
Norfolk
(781) 848-6040
ENGLISH
Office: ENGLISH

LIU ANNE F
Accepting New Patients:
MGB MEDICAL GROUP SUBURBAN MA - BRAINTREE
1681 Washington St.
,Braintree,MA 02184
Norfolk
(781) 848-6040
ENGLISH
Office: ENGLISH

RAU U. PRAKASH
Accepting New Patients:
MGB MEDICAL GROUP SUBURBAN MA - BRAINTREE
1681 Washington St.
,Braintree,MA 02184
Norfolk
(781) 848-6040
ENGLISH
Office: ENGLISH

REDDY SARATHCHANDRA I.
Accepting New Patients:
MGB MEDICAL GROUP SUBURBAN MA - BRAINTREE
1681 Washington St.
,Braintree,MA 02184
Norfolk
(781) 848-6040
ENGLISH
Office: FRENCH|ITALIAN|RUSSIAN|SPANISH|ENGLISH

STEIN DANIEL J.
Accepting New Patients:
MGB MEDICAL GROUP SUBURBAN MA - BRAINTREE
1681 Washington St.
,Braintree,MA 02184
Norfolk
(781) 848-6040
ENGLISH
Office: ENGLISH

SUNG WEI-CHIN C.
Accepting New Patients:
MGB MEDICAL GROUP SUBURBAN MA - BRAINTREE
1681 Washington St.
,Braintree,MA 02184
Norfolk
(781) 848-6040
ENGLISH
Office: PORTUGUESE|SPANISH|ENGLISH

VARMA SANSKRITI
Accepting New Patients:
MGB MEDICAL GROUP SUBURBAN MA - BRAINTREE
1681 Washington St.
,Braintree,MA 02184
Norfolk
(781) 848-6040
ENGLISH
Office: ENGLISH

WALSH ERIN M
Accepting New Patients:
MGB MEDICAL GROUP SUBURBAN MA - BRAINTREE
1681 Washington St.
,Braintree,MA 02184
Norfolk
(781) 848-6040
ENGLISH
Office: ENGLISH

BOLDUC GREGORY M.
Accepting New Patients:
SOUTH SUBURBAN GASTROENTEROLOGY, PC
97 Libbey Parkway Suite 300,East Weymouth,MA
021893110
Norfolk
(781) 331-2922
ENGLISH
Office: ENGLISH

FIORE JOSEPH A.
Accepting New Patients:
SOUTH SUBURBAN GASTROENTEROLOGY, PC
97 Libbey Parkway Suite 300,East Weymouth,MA
021893110
Norfolk
(781) 331-2922
ENGLISH
Office: ENGLISH

FREDERICKSON DEREK
Accepting New Patients:
SOUTH SUBURBAN GASTROENTEROLOGY, PC
97 Libbey Parkway Suite 300,East Weymouth,MA
021893110
Norfolk
(781) 331-2922
ENGLISH
Office: ENGLISH

GILL BRIAN M.
Accepting New Patients:
SOUTH SUBURBAN GASTROENTEROLOGY, PC
97 Libbey Parkway Suite 300,East Weymouth,MA 021893110
Norfolk
(781) 331-2922
ENGLISH
Office: FRENCH|ITALIAN|POLISH|RUSSIAN|SPANISH|ENGLISH

KENNEY CHRISTOPHER M.
Accepting New Patients:
SOUTH SUBURBAN GASTROENTEROLOGY, PC
97 Libbey Parkway Suite 300,East Weymouth,MA 021893110
Norfolk
(781) 331-2922
ENGLISH
Office: FRENCH|ITALIAN|RUSSIAN|SPANISH|ENGLISH

MARTINEZ FERNANDO J.
Accepting New Patients:
SOUTH SUBURBAN GASTROENTEROLOGY, PC
97 Libbey Parkway Suite 300,East Weymouth,MA 021893110
Norfolk
(781) 331-2922
ENGLISH
Office: ENGLISH

NASS JONATHAN P.
Accepting New Patients:
SOUTH SUBURBAN GASTROENTEROLOGY, PC
97 Libbey Parkway Suite 300,East Weymouth,MA 021893110
Norfolk
(781) 331-2922
ENGLISH
Office: ARABIC, LEBANESE, SYRIAN|FRENCH|PORTUGUESE|PUNJABI|RUSSIAN|ENGLISH

OZA SVETA S.
Accepting New Patients:
SOUTH SUBURBAN GASTROENTEROLOGY, PC
97 Libbey Parkway Suite 300,East Weymouth,MA 021893110
Norfolk
(781) 331-2922
ENGLISH
Office: ENGLISH

SAMPSON BRADFORD C.
Accepting New Patients:
SOUTH SUBURBAN GASTROENTEROLOGY, PC
97 Libbey Parkway Suite 300,East Weymouth,MA 021893110
Norfolk
(781) 331-2922
ENGLISH
Office: ENGLISH

TALAT ARSLAN
Accepting New Patients:
SOUTH SUBURBAN GASTROENTEROLOGY, PC
97 Libbey Parkway Suite 300,East Weymouth,MA 021893110
Norfolk
(781) 331-2922
PUNJABI|URDU|ENGLISH
Office: FRENCH|ITALIAN|RUSSIAN|SPANISH|ENGLISH

OLDER MICHAEL J.
Accepting New Patients:
LIFESPAN PHYSICIAN GROUP OF MASS INC - 70 WALNUT ST STE 101
70 Walnut St Ste 101
,Foxboro,MA 02035
Norfolk
(508) 698-3266
susanjriggins@gmail.com
ENGLISH
Office: ENGLISH

CAI JENNIFER X.
Accepting New Patients:
BRIGHAM AND WOMEN'S PRIMARY CARE AT FOXBOROUGH
20 Patriot Pl.
,Foxborough,MA 020351375
Norfolk
(508) 718-4050
ENGLISH
Office: ENGLISH

HANIFI JASMINE M
Accepting New Patients:
BRIGHAM AND WOMEN'S PRIMARY CARE AT FOXBOROUGH
20 Patriot Pl.
,Foxborough,MA 020351375
Norfolk
(508) 718-4050
ENGLISH
Office: ENGLISH

JIRAPINYO PICHAMOL
Accepting New Patients:
BRIGHAM AND WOMEN'S PRIMARY CARE AT FOXBOROUGH
20 Patriot Pl.
,Foxborough,MA 020351375
Norfolk
(508) 718-4050
ENGLISH
Office: ENGLISH

LIU ANNE F
Accepting New Patients:
BWH Endocrinology, Diabetes, Hypertension - Foxboro
20 Patriot Pl
,Foxborough,MA 020351375
Norfolk
(617) 732-5666
ENGLISH
Office: ENGLISH

MITSIALIS VANESSA
Accepting New Patients:
BRIGHAM AND WOMEN'S PRIMARY CARE AT FOXBOROUGH
20 Patriot Pl.
,Foxborough,MA 020351375
Norfolk
(508) 718-4050
ENGLISH
Office: ENGLISH

OLDER MICHAEL J.
Accepting New Patients:
Brown Health Medical Group Massachusetts
70 Walnut St., Ste. 100
,Foxborough,MA 02035
Norfolk
(508) 698-3266
susanjriggins@gmail.com
ENGLISH
Office: ENGLISH

BOLDUC GREGORY M.
Accepting New Patients:
SOUTH SHORE MEDICAL CENTER AT 1495 HANCOCK ST.
1495 Hancock St.
,Quincy,MA 02169
Norfolk
(781) 878-5200
ENGLISH
Office: ENGLISH

GILL BRIAN M.
Accepting New Patients:
SOUTH SHORE MEDICAL CENTER AT 1495 HANCOCK ST.
1495 Hancock St.
,Quincy,MA 02169
Norfolk
(781) 878-5200
ENGLISH
Office: FRENCH|ITALIAN|POLISH|RUSSIAN|SPANISH|ENGLISH

GUAN RONG J.
Accepting New Patients:Y
South Cove Community Health Center at Quincy
435 Hancock St
,Quincy,MA 021712428
Norfolk
(617) 318-3300
ENGLISH
Office: AFRIKAANS|ALBANIAN|ARMENIAN|ARABIC, LEBANESE, SYRIAN|BENGALI|BULGARIAN|BURMESE|CANTONESE|CROATIAN|CZECH

KENNEY CHRISTOPHER M.
Accepting New Patients:
SOUTH SHORE MEDICAL CENTER AT 1495 HANCOCK ST.
1495 Hancock St.
,Quincy,MA 02169
Norfolk
(781) 878-5200
ENGLISH
Office: FRENCH|ITALIAN|RUSSIAN|SPANISH|ENGLISH

KENNEY THOMAS J.
Accepting New Patients:
SOUTH SHORE MEDICAL CENTER AT 1495 HANCOCK ST.
1495 Hancock St.
,Quincy,MA 02169
Norfolk
(781) 878-5200
ENGLISH
Office: FRENCH|ITALIAN|RUSSIAN|SPANISH|ENGLISH

REDDY SARATHCHANDRA I.
Accepting New Patients:
SOUTH SHORE MEDICAL CENTER AT 1495 HANCOCK ST.
1495 Hancock St.
,Quincy,MA 02169
Norfolk
(781) 878-5200
ENGLISH
Office: FRENCH|ITALIAN|RUSSIAN|SPANISH|ENGLISH

BOLDUC GREGORY M.
Accepting New Patients:
COASTAL MEDICAL ASSOCIATES
55 Fogg Rd ,South Weymouth,MA 021902432
Norfolk
(781) 624-8000
ENGLISH
Office: ENGLISH

BROWN ALPHONSO
Accepting New Patients:
NEW BEGINNING HEALTH, PC
1121 Main St Ste 3
,South Weymouth,MA 021901567
Norfolk
(339) 205-2508
ENGLISH
Office: ENGLISH

SCHNURE FREDERICK W
Accepting New Patients:
SUITE LIFE MEDICAL PC - STOUGHTON
489 Page St.
,Stoughton,MA 02072
Norfolk
(781) 318-2800
fschnure@suitelifehealth.com
ENGLISH
Office: ENGLISH

BRIGHAM & WOMEN'S GASTROENTEROLOGY AT WESTWOOD
Accepting New Patients:
Gastroenterology at Brigham & Womens Health Westwood
100 Brigham Way
,Westwood,MA 020902445
Norfolk
(877) 937-8128
ENGLISH
Office: ENGLISH

CAI JENNIFER X.
Accepting New Patients:
Gastroenterology at Brigham & Womens Health Westwood
100 Brigham Way
,Westwood,MA 020902445
Norfolk
(877) 937-8128
ENGLISH
Office: ENGLISH

LODHIA NAYNA A.
Accepting New Patients:
Gastroenterology at Brigham & Womens Health Westwood
100 Brigham Way
,Westwood,MA 020902445
Norfolk
(877) 937-8128
ENGLISH
Office: ENGLISH

BOLDUC GREGORY M.
Accepting New Patients:
SOUTH SUBURBAN GASTROENTEROLOGY, PC - Libbey Pkwy
97 Libbey Parkway Suite 300 ,Weymouth,MA 02189
Norfolk
(781) 331-2922
ENGLISH
Office: ENGLISH

NOVELLA MEDICINE SERVICES OF MASSACHUSETTS, PLLC- WEYMOUTH
Accepting New Patients:
NOVELLA MEDICINE SERVICES OF MASSACHUSETTS, PLLC-WEYMOUTH
1221 Main St. Ste 404 ,Weymouth,Ma 02190
Norfolk
(508) 433-3687

SCHNURE FREDERICK W
Accepting New Patients:
SUITE LIFE MEDICAL PC-WEYMOUTH
571 MAIN ST ,WEYMOUTH,MA 02190
Norfolk
(508) 566-5666
fschnure@suitelifehealth.com
ENGLISH
Office: ENGLISH

SOUTH SUBURBAN GASTROENTEROLOGY, PC - LIBBEY PKWY
Accepting New Patients:
SOUTH SUBURBAN GASTROENTEROLOGY, PC - Libbey Pkwy
97 Libbey Parkway Suite 300 ,Weymouth,MA 02189
Norfolk
(781) 331-2922
ENGLISH
Office: ENGLISH

STAGIAS JOHN G.
Accepting New Patients:
NOVELLA MEDICINE SERVICES OF MASSACHUSETTS, PLLC-WEYMOUTH
1221 Main St. Ste 404 ,Weymouth,Ma 02190
Norfolk
(508) 433-3687
johngstagiasmd@aol.com
FRENCH|GREEK|ENGLISH
Office: GREEK|ENGLISH

SUITE LIFE MEDICAL PC-WEYMOUTH
Accepting New Patients:
SUITE LIFE MEDICAL PC-WEYMOUTH
571 MAIN ST ,WEYMOUTH,MA 02190
Norfolk
(508) 566-5666
ENGLISH
Office: ENGLISH

GERIATRIC MEDICINE

FAROOQI IKRAM A.
Accepting New Patients:
SEHA MEDICAL AND WOUND CARE, LLC - BRAINTREE
300 Granite St., Ste 100 ,Braintree,MA 02184
Norfolk
(781) 963-5000
ENGLISH
Office: PORTUGUESE|ENGLISH

HERNANDEZ AMANDA R.
Accepting New Patients:Y
VANTAGE HEALTHCARE, LLC - CANTON
45 Dan Rd. ,Canton,MA 02021
Norfolk
(781) 867-2050
ENGLISH
Office: ENGLISH

AKHUND LAILA
Accepting New Patients:N
Brigham and Womens Primary Care - Foxborough
22 Patriot Place
Brigham Health/Mass General Health Care Centers,Foxborough,MA 02035
Norfolk
(508) 718-4050
ENGLISH
Office: ENGLISH

AKHUND LAILA
Accepting New Patients:Y
BRIGHAM AND WOMEN'S PRIMARY CARE AT FOXBOROUGH
20 Patriot Pl. ,Foxborough,MA 020351375
Norfolk
(508) 718-4050
ENGLISH
Office: ENGLISH

BWPO - GERIATRIC MEDICINE AT 20 PATRIOT PLACE
Accepting New Patients:
BWPO - GERIATRIC MEDICINE AT 20 PATRIOT PLACE
20 Patriot Place ,Foxborough,MA 02035
Norfolk
(866) 378-9164
ENGLISH
Office: ENGLISH

FAROOQI IKRAM A.
Accepting New Patients:
SEHA MEDICAL AND WOUND CARE, LLC
978 Worcester St Ste 2 ,Wellesley,MA 024823709
Norfolk
(781) 489-5020
ENGLISH
Office: PORTUGUESE|ENGLISH

GERONTOLOGICAL NURSE PRACTITIONER

BRYANT-MCKENNEY HEATHER
Accepting New Patients:Y
VANTAGE HEALTHCARE, LLC - CANTON
45 Dan Rd. ,Canton,MA 02021
Norfolk
(781) 867-2050
ENGLISH
Office: ENGLISH

UCHENDU STELLA
Accepting New Patients:Y
VANTAGE HEALTHCARE, LLC - CANTON
45 Dan Rd. ,Canton,MA 02021
Norfolk
(781) 867-2050
ENGLISH
Office: ENGLISH

MAHONEY KERYN
Accepting New Patients:Y
MGB MEDICAL GROUP SUBURBAN MA - SOUTH WEYMOUTH (SUITE 400)
541 Main St., Ste. 400 ,South Weymouth,MA 02190
Norfolk
(781) 952-1280
ENGLISH
Office: ENGLISH

LIMA LAURA C.
Accepting New Patients:Y
New Age Healthcare & Wellness LLC
630 Park Street, Suite 207 ,Stoughton,MA 02072
Norfolk
(508) 561-0216
Llima@Newagehcw.com
ENGLISH
Office: ENGLISH

GYNECOLOGIC ONCOLOGY

DAVIS MICHELLE R
Accepting New Patients:
BRIGHAM & WOMEN'S FISH CENTER FOR WOMEN'S HEALTH
850 Boylston St Ste 402 ,Chestnut Hill,MA 024672405
Norfolk
(617) 732-9300
Caroline_Diaz@DFCI.Harvard.edu
ENGLISH
Office: ARABIC, LEBANESE, SYRIAN| CANTONESE|CHINESE| CROATIAN|DUTCH| FARSI, PERSIAN| FRENCH|GERMAN| GREEK|ITALIAN

DISILVESTRO PAUL A.
Accepting New Patients:
STURDY MEMORIAL ASSOCIATES AT PLAINVILLE
60 Messenger St ,Plainville,MA 027622258
Norfolk
(508) 809-6378
pdisilvestro@wihri.org
ENGLISH
Office: ENGLISH

LOKICH ELIZABETH
Accepting New Patients:
STURDY MEMORIAL ASSOCIATES AT PLAINVILLE
60 Messenger St ,Plainville,MA 027622258
Norfolk
(508) 809-6378
ENGLISH
Office: ENGLISH

DORNEY KATELYN M
Accepting New Patients:
COASTAL MEDICAL ASSOCIATES
55 Fogg Rd ,South Weymouth,MA 021902432
Norfolk
(781) 624-8000
ENGLISH

DORNEY KATELYN M
Accepting New Patients:
SOUTH SHORE MEDICAL CENTER AT WEYMOUTH
55 Fogg Rd. ,Weymouth,MA 02190
Norfolk
(781) 624-8000
ENGLISH

DORNEY KATELYN M
Accepting New Patients:
SOUTH SHORE MEDICAL CENTER, INC - 101 COLUMBIAN STREET
101 Columbian St ,Weymouth,MA 02190
Norfolk
(781) 624-5000
ENGLISH

WAKELEY KATIE E.
Accepting New Patients:
COASTAL MEDICAL ASSOCIATES AT 101 COLUMBIAN ST.
101 Columbian St ,Weymouth,MA 021901601
Norfolk
(781) 624-4760
ENGLISH
Office: ENGLISH

WAKELEY KATIE E.
Accepting New Patients:
SOUTH SHORE MEDICAL CENTER AT WEYMOUTH
55 Fogg Rd. ,Weymouth,MA 02190
Norfolk
(781) 624-8000
ENGLISH
Office: ENGLISH

WAKELEY KATIE E.
Accepting New Patients:
SOUTH SHORE MEDICAL CENTER, INC - 101 COLUMBIAN STREET
101 Columbian St ,Weymouth,MA 02190
Norfolk
(781) 624-5000
ENGLISH
Office: ENGLISH

GYNECOLOGY

SULLY HOME CARE SERVICES
Accepting New Patients:
SULLY HOME CARE SERVICES
29 Memorial Dr ,Avon,MA 023221918
Norfolk
(508) 510-6963
ermann@sullyhomecare.com
FRENCH|PORTUGUESE|SPANISH|ENGLISH|CAPE VERDE CREOLE|HAITIAN CREOLE /KWEO
Office: FRENCH|PORTUGUESE|SPANISH|ENGLISH|CAPE VERDE CREOLE|HAITIAN CREOLE /KWEO

EZZEDINE DIMA
Accepting New Patients:
GREATER BOSTON UROLOGY, LLC
910 Washington St Ste 200 ,Dedham,MA 020266022
Norfolk
(781) 762-0471
dimaezzedine@gmail.com
ENGLISH
Office: RUSSIAN|SPANISH|UKRANIAN|ENGLISH

HEARING AID EQUIPMENT

BROOKLINE HEARING SERVICES INC
Accepting New Patients:
BROOKLINE HEARING SERVICES INC
1842 Beacon St., Ste. 403 ,Brookline,MA 02445
Norfolk
(617) 232-1299
ENGLISH
Office: ENGLISH

HEMATOLOGY

NILSSON CLAES M.
Accepting New Patients:
VANTAGE HEALTHCARE, LLC - CANTON
45 Dan Rd. ,Canton,MA 02021
Norfolk
(781) 867-2050
ENGLISH
Office: ENGLISH

CONNELL NATHAN T.
Accepting New Patients:
BRIGHAM & WOMEN'S FISH CENTER FOR WOMEN'S HEALTH
850 Boylston St Ste 402 ,Chestnut Hill,MA 024672405
Norfolk
(617) 732-9300
ENGLISH
Office: ARABIC, LEBANESE, SYRIAN|CANTONESE|CHINESE|CROATIAN|DUTCH|FARSI, PERSIAN|FRENCH|GERMAN|GREEK|ITALIAN

BORGOVAN THEODOR
Accepting New Patients:
Brown Health Medical Group Massachusetts
70 Walnut St., Ste. 100 ,Foxborough,MA 02035
Norfolk
(508) 698-3266
tborgovan@kentri.org
ENGLISH

ROBERGE ANNE E.
Accepting New Patients:
COASTAL MEDICAL ASSOCIATES
55 Fogg Rd ,South Weymouth,MA 021902432
Norfolk
(781) 624-8000
ENGLISH
Office: ARABIC, LEBANESE, SYRIAN|CANTONESE|CHINESE|CROATIAN|DUTCH|FARSI, PERSIAN|FRENCH|GERMAN|GREEK|ITALIAN

NILSSON CLAES M.
Accepting New Patients:
VANTAGE HEALTHCARE, LLC
12 Bluebird Rd ,Wellesley,MA 024813503
Norfolk
(859) 291-4800
ENGLISH
Office: ENGLISH

HOME HEALTH AGENCY

MASS GENERAL BRIGHAM HOME CARE - BRAINTREE
Accepting New Patients:
MASS GENERAL BRIGHAM HOME CARE - BRAINTREE
45 Rockdale St Ste 100 ,Braintree,MA 021841797
Norfolk
(781) 681-1000

ALL-AT-HOME HOME CARE, LLC
Accepting New Patients:
All At Home Health Care LLC
1842 Beacon St., Ste 404 ,Brookline,MA 02445
Norfolk
(617) 782-9900
neilly.myers@allathomehealth.com
CANTONESE|FRENCH|PORTUGUESE|RUSSIAN|SPANISH|ENGLISH|CAPE VERDE CREOLE|HAITIAN CREOLE /KWEO
Office: CANTONESE|FRENCH|PORTUGUESE|RUSSIAN|SPANISH|ENGLISH|CAPE VERDE CREOLE|HAITIAN CREOLE /KWEO

PEDIATRIA HEALTHCARE, LLC
Accepting New Patients:
Aveanna Healthcare
7 Harvard St Ste 220
,Brookline,MA
024457979
Norfolk
(508) 796-4706
Carolina.Green@aveanna.com
ITALIAN|RUSSIAN|SPANISH|VIETNAMESE|ENGLISH
Office: ITALIAN|RUSSIAN|SPANISH|VIETNAMESE|ENGLISH

HEBREW SENIORLIFE HOSPICE CARE, INC.
Accepting New Patients:
HEBREW SENIORLIFE HOSPICE CARE, INC.
80 Newbridge Way
,Dedham,MA
020267028
Norfolk
(781) 234-9717
pbennetti@sheehanhealthgroup.com
ENGLISH
Office: ENGLISH

HEBREW SENIORLIFE HOSPICE CARE, INC. (HOME CARE)
Accepting New Patients:
HEBREW SENIORLIFE HOME CARE, INC.
29 Newbridge Way
,Dedham,MA
020267011
Norfolk
(781) 234-9900
ENGLISH
Office: ENGLISH

NORTHEAST ARC, INC. - DEDHAM
Accepting New Patients:
NORTHEAST ARC, INC. - DEDHAM
515 Providence Hwy Ste 201 ,Dedham,MA
020266817
Norfolk
(781) 321-0292

BAYADA HOME HEALTH CARE, INC.
Accepting New Patients:
BAYADA HOME HEALTH CARE, INC.
2 Hampshire St Ste 108
,Foxboro,MA
020352997
Norfolk
(800) 305-3000
ENGLISH
Office: ENGLISH

BRIGHAM HOME CARE SERVICES INC
Accepting New Patients:
BRIGHAM HOME CARE SERVICES INC
84 S Franklin St Unit B
,Holbrook,MA
023431423
Norfolk
(508) 857-0627
brighamhcs@gmail.com
ENGLISH
Office: ENGLISH

PRIMARY HOMECARE SPECIALITIES
Accepting New Patients:
PRIMARY HOMECARE SPECIALITIES
75 Adams St Ste D
,Milton,MA 021863441
Norfolk
(617) 696-0600
tmm@primaryhomecarespecialties.com
CANTONESE|ITALIAN|ENGLISH|CAPE VERDE CREOLE|HAITIAN CREOLE /KWEO
Office: CANTONESE|ITALIAN|ENGLISH|CAPE VERDE CREOLE|HAITIAN CREOLE /KWEO

CENTRAL HOME HEALTH CARE, INC
Accepting New Patients:
CENTRAL HOME HEALTH CARE, INC
687 Highland St Suite 13
,Needham,MA 02494
Norfolk
(617) 559-0200
ygrupin@centralhomehealthcare.com
ARMENIAN|BULGARIAN|HINDI|KANNADA|RUSSIAN|SPANISH|UKRANIAN|ENGLISH|TELUGU
Office: ARMENIAN|BULGARIAN|HINDI|KANNADA|RUSSIAN|SPANISH|UKRANIAN|ENGLISH|TELUGU

MAXIM HEALTHCARE SERVICES
Accepting New Patients:
MAXIM HEALTHCARE SERVICES
144 Gould St., Ste.201
,Needham Heights,MA
024942809
Norfolk
(781) 400-7080
ENGLISH
Office: ENGLISH

ACCENTCARE OF MASSACHUSETTS, INC.
Accepting New Patients:
ACCENTCARE OF MASSACHUSETTS, INC.
1 Edewater Dr. STE 103
,Norwood,MA 02062
Norfolk
(781) 551-5600
michaelbeasley@accentcare.com
PORTUGUESE|RUSSIAN|ENGLISH
Office: PORTUGUESE|RUSSIAN|ENGLISH

EXCELLA HOMECARE, INC. NORWOOD
Accepting New Patients:
Enhabit Home Health
100 River Ridge Dr Ste 101 ,Norwood,MA
02062
Norfolk
(978) 388-4500
credentialing@ehab.com
ENGLISH
Office: ENGLISH

NORFOLK COUNTY

ALLIED HOME HEALTH CARE, INC.
Accepting New Patients:
ALLIED HOME HEALTH CARE, INC.
67 Coddington St Ste LL3 ,Quincy,MA 021694511
Norfolk
(617) 934-4473
FRENCH|IGBO|MANDARIN|NIGERIAN|PORTUGUESE|SPANISH|VIETNAMESE|ENGLISH|CAPE VERDE CREOLE|HAITIAN CREOLE /KWEO
Office: FRENCH|IGBO|MANDARIN|NIGERIAN|PORTUGUESE|SPANISH|VIETNAMESE|ENGLISH|CAPE VERDE CREOLE|HAITIAN CREOLE /KWEO

CARING BEES HEALTH CARE INC
Accepting New Patients:
Caring Bees Health Care, Inc.
234 COPELAND ST,. STE 220 ,QUINCY,MA 02169
Norfolk
(617) 929-0102
ASwarup@caringbeeshealthcare.com
FRENCH|SPANISH|ENGLISH|CAPE VERDE CREOLE
Office: FRENCH|SPANISH|ENGLISH|CAPE VERDE CREOLE

ELITE MEDICAL AT HOME LLC
Accepting New Patients:
ELITE MEDICAL AT HOME LLC
45 Willard St. ,Quincy,MA 02169
Norfolk
(877) 771-0177
support@elitemedicalboston.com
ARABIC, LEBANESE, SYRIAN|MANDARIN|PORTUGUESE|ENGLISH
Office: ARABIC, LEBANESE, SYRIAN|MANDARIN|PORTUGUESE|ENGLISH

LUMEN CHRISTI HEALTH CARE
Accepting New Patients:
Lumen Christi Health Care Inc
1359 Hancock Street, Suite 6 ,Quincy,MA 021695108
Norfolk
(617) 479-0206
Lumen.Christi.HCI@gmail.com
FRENCH|PORTUGUESE|SPANISH|ENGLISH
Office: FRENCH|PORTUGUESE|SPANISH|ENGLISH

ACCESS HOMECARE SERVICES, INC.
Accepting New Patients:
ACCESS HOMECARE SERVICES, INC.
950 N. Main St Ste., 201 ,Randolph,MA 02368
Norfolk
(781) 805-8106
accesshomecare1@gmail.com
KISWAHILI|SWAHILI|SPANISH|ENGLISH
Office: KISWAHILI|SWAHILI|SPANISH|ENGLISH

DIVINE WATCH HEALTHCARE LLC
Accepting New Patients:
DIVINE WATCH HEALTHCARE LLC
859 Willard St suite 400, suite 400 SUITE 202,Randolph,MA 02368
Norfolk
(781) 353-6434
Helen@divinewatchhc.com
CHINESE|FRENCH|IGBO|MANDARIN|NIGERIAN|PORTUGUESE|POLISH|ENGLISH|YORUBA
Office: CHINESE|FRENCH|IGBO|MANDARIN|NIGERIAN|PORTUGUESE|POLISH|ENGLISH|YORUBA

MAYA HOME HEALTH CARE LLC
Accepting New Patients:
Maya Home Health Care, LLC
10 Mazzeo Drive, Suite 203 ,Randolph,MA 02368
Norfolk
(781) 753-4678
gustavo@isolvercm.com
FRENCH|GERMAN|ITALIAN|MANDARIN|RUSSIAN|SWAHILI|SPANISH|VIETNAMESE|ENGLISH|CAPE VERDE CREOLE
Office: FRENCH|GERMAN|ITALIAN|MANDARIN|RUSSIAN|SWAHILI|SPANISH|VIETNAMESE|ENGLISH|CAPE VERDE CREOLE

PEACE AND HARMONY HOMECARE LLC
Accepting New Patients:
PEACE AND HARMONY HOMECARE LLC
28 South Main Building B ,Sharon,MA 02067
Norfolk
(774) 215-5468
pcandharmonyllc@gmail.com
FRENCH|IGBO|PORTUGUESE|SPANISH|VIETNAMESE|ENGLISH|CAPE VERDE CREOLE|HAITIAN CREOLE /KWEO
Office: FRENCH|IGBO|PORTUGUESE|SPANISH|VIETNAMESE|ENGLISH|CAPE VERDE CREOLE|HAITIAN CREOLE /KWEO

OMEGA HOMECARE SYSTEMS, INC
Accepting New Patients:
OMEGA HOMECARE SYSTEMS, INC
14 Page Terrace SUITE 3CD,Stoughton,MA 02072
Norfolk
(781) 344-7600
omegahcr@gmail.com
IGBO|NIGERIAN|ENGLISH
Office: IGBO|NIGERIAN|ENGLISH

WALPOLE AREA VISITING NURSE ASSOCIATION, INC.
Accepting New Patients:
Natick Walpole VNA
85 West Street, Suite208E ,Walpole,MA 02081
Norfolk
(508) 668-1066
nwvna@nwvna.org
ENGLISH
Office: ENGLISH

HOME INFUSION

NEW ENGLAND LIFE CARE, INC. (CANTON)
Accepting New Patients:
NEW ENGLAND LIFE CARE, INC. (CANTON)
780 Dedham St Ste 300 ,Canton,MA 020211417
Norfolk
(781) 232-5400
PayorUpdates@nelifecare.org
ENGLISH
Office: ENGLISH

SOLEO HEALTH INC.
Accepting New Patients:
SOLEO HEALTH INC.
5 Shawmut Rd Ste 103 ,Canton,MA 020211408
Norfolk
(781) 298-3427
ENGLISH
Office: ENGLISH

BOSTON HOME INFUSION
Accepting New Patients:
BOSTON HOME INFUSION
30 Buckley Rd ,Stoughton,MA 020721532
Norfolk
(781) 326-1986
Michael.borden@promptcare.net
ENGLISH
Office: ENGLISH

HOSPICE AND PALLIATIVE MEDICINE

HEBREW SENIORLIFE HOSPICE CARE, INC.
Accepting New Patients:
HEBREW SENIORLIFE HOSPICE CARE, INC.
80 Newbridge Way ,Dedham,MA 020267028
Norfolk
(781) 234-9717
pbennetti@sheehanhealthgroup.com
ENGLISH
Office: ENGLISH

WOLFF CHARLES A.
Accepting New Patients:
CHARLES WOLFF, MD, PC
14 McKenzie Ln. ,Foxboro,MA 02035
Norfolk
(508) 946-9696
charles.wolff.md@gmail.com
ENGLISH
Office: ENGLISH

WEST RIVER HOME HEALTH LLC
Accepting New Patients:
West River Home Health
63 Kendrick Street ,Needham,MA 02494
Norfolk
(781) 707-9578
jlabossiere@westrivercare.com
ENGLISH
Office: ENGLISH

WEST RIVER HOSPICE, LLC
Accepting New Patients:
WEST RIVER HOSPICE
63 Kendrick St ,Needham,MA 02494
Norfolk
(781) 707-9578
iguerra@wingatehealthcare.com
ENGLISH
Office: ENGLISH

SEASONS HOSPICE AND PALLIATIVE CARE
Accepting New Patients:
AccentCare Hospice & Palliative Care of Massachusetts
1 Edgewater Dr Ste 103 ,Norwood,MA 020624669
Norfolk
(617) 454-0200
payercredentialing@accentcare.com
ENGLISH
Office: ENGLISH

160 MAIN STREET WALPOLE OPERATOR LLC
Accepting New Patients:
Premier Healthcare at Harrington House
160 Main St Unit 1 ,Walpole,MA 020814037
Norfolk
(508) 660-3080
Jack@stellarhealthgroup.com
SPANISH|ENGLISH
Office: SPANISH|ENGLISH

ACCENTCARE OF MASSACHUSETTS, INC. (WESTWOOD)
Accepting New Patients:
Caritas Home Care
30 Perwal St ,Westwood,MA 020901928
Norfolk
(781) 551-5600
MichaelBeasley@accentcare.com
PORTUGUESE|RUSSIAN|ENGLISH
Office: PORTUGUESE|RUSSIAN|ENGLISH

INFECTIOUS DISEASE

KATZ JOEL T.
Accepting New Patients:
LOWN CARDIOVASCULAR CENTER
830 Boylston St Ste 205 ,Chestnut Hill,MA 024672502
Norfolk
(617) 732-1318
ENGLISH
Office: CANTONESE|FARSI, PERSIAN|FRENCH|GERMAN|HEBREW|HINDI|MANDARIN|PORTUGUESE|POLISH|RUSSIAN

KATZ JOEL T.
Accepting New Patients:Y
LOWN MEDICAL GROUP, PLLC
830 Boylston St,. Ste. 205 ,Chestnut Hill,MA 02467
Norfolk
(617) 732-1318
ENGLISH
Office: CANTONESE|FARSI, PERSIAN|FRENCH|GERMAN|HEBREW|HINDI|MANDARIN|PORTUGUESE|POLISH|RUSSIAN

BARBER THOMAS W
Accepting New Patients:Y
Manet Community Health Center at North Quincy
110 W. Squantum St. ,North Quincy,MA 02171
Norfolk
(617) 376-3000
twbarber227@gmail.com
SPANISH|ENGLISH
Office: ARABIC, LEBANESE, SYRIAN|BENGALI|CANTONESE|FRENCH|HINDI|MANDARIN|RUSSIAN|SPANISH|SWEDISH|TAGALOG, FILIPINO

TALLEDO THAIS KARLA
Accepting New Patients:
Manet Community Health Center at North Quincy
110 W. Squantum St. ,North Quincy,MA 02171
Norfolk
(617) 376-3000
FRENCH|SPANISH|ENGLISH
Office: ARABIC, LEBANESE, SYRIAN|BENGALI|CANTONESE|FRENCH|HINDI|MANDARIN|RUSSIAN|SPANISH|SWEDISH|TAGALOG, FILIPINO

BARBER THOMAS W
Accepting New Patients:Y
Manet Community Health Center at Houghs Neck
1193 Sea St ,Quincy,MA 021693544
Norfolk
(617) 471-8683
twbarber227@gmail.com
SPANISH|ENGLISH
Office: ARABIC, LEBANESE, SYRIAN|BENGALI|CANTONESE|FRENCH|HINDI|MANDARIN|RUSSIAN|SPANISH|SWEDISH|TAGALOG, FILIPINO

BARBER THOMAS W
Accepting New Patients:Y
Manet Community Health Center at Snug Harbor
9 Bicknell St ,Quincy,MA 021696003
Norfolk
(617) 471-4715
twbarber227@gmail.com
SPANISH|ENGLISH
Office: ARABIC, LEBANESE, SYRIAN|BENGALI|CANTONESE|FRENCH|HINDI|MANDARIN|RUSSIAN|SPANISH|SWEDISH|TAGALOG, FILIPINO

TALLEDO THAIS KARLA
Accepting New Patients:
Manet Community Health Center at Houghs Neck
1193 Sea St ,Quincy,MA 021693544
Norfolk
(617) 471-8683
FRENCH|SPANISH|ENGLISH
Office: ARABIC, LEBANESE, SYRIAN|BENGALI|CANTONESE|FRENCH|HINDI|MANDARIN|RUSSIAN|SPANISH|SWEDISH|TAGALOG, FILIPINO

TALLEDO THAIS KARLA
Accepting New Patients:
Manet Community Health Center at Quincy Medical Center
114 Whitwell St Fl 2 ,Quincy,MA 021691870
Norfolk
(857) 403-0820
FRENCH|SPANISH|ENGLISH
Office: ARABIC, LEBANESE, SYRIAN|BENGALI|CANTONESE|FRENCH|HINDI|MANDARIN|RUSSIAN|SPANISH|SWEDISH|TAGALOG, FILIPINO

TALLEDO THAIS KARLA
Accepting New Patients:
Manet Community Health Center at Snug Harbor
9 Bicknell St ,Quincy,MA 021696003
Norfolk
(617) 471-4715
FRENCH|SPANISH|ENGLISH
Office: ARABIC, LEBANESE, SYRIAN|BENGALI|CANTONESE|FRENCH|HINDI|MANDARIN|RUSSIAN|SPANISH|SWEDISH|TAGALOG, FILIPINO

ARSHAD SAARAH
Accepting New Patients:Y
Signature Medical Group
25 Warren St ,Randolph,MA 023684015
Norfolk
(781) 986-7800
ENGLISH
Office: PORTUGUESE|SPANISH|ENGLISH

MCLAUGHLIN ANGELA L
Accepting New Patients:Y
CODMAN SQUARE HEALTH AT RANDOLPH HIGH SCHOOL
42 HIGHLAND AVE ,RANDOLPH,MA 02368
Norfolk
(617) 825-9660
angela.mclaughlin@bmc.org
ENGLISH
Office: FRENCH|SPANISH|ENGLISH|CAPE VERDE CREOLE|HAITIAN CREOLE/KWEO

ELLERIN TODD B.
Accepting New Patients:
COASTAL MEDICAL ASSOCIATES
55 Fogg Rd ,South Weymouth,MA 021902432
Norfolk
(781) 624-8000
ENGLISH
Office: ENGLISH

SAGAR MANISH
Accepting New Patients:
COASTAL MEDICAL ASSOCIATES
55 Fogg Rd ,South Weymouth,MA 021902432
Norfolk
(781) 624-8000
ENGLISH
Office: FRENCH|SPANISH|ENGLISH

WILDES SIMONE S.
Accepting New Patients:
COASTAL MEDICAL ASSOCIATES
55 Fogg Rd ,South Weymouth,MA 021902432
Norfolk
(781) 624-8000
ENGLISH
Office: FRENCH|ITALIAN|RUSSIAN|SPANISH|ENGLISH

HJALMARSON KARIN I
Accepting New Patients:Y
NEWTON WELLESLEY MEDICAL GROUP - PRIMARY CARE WELLESLEY
173 Worcester St. ,Wellesley,MA 02481
Norfolk
(617) 831-7420
SPANISH|SWEDISH|ENGLISH
Office: ENGLISH

ELLERIN TODD B.
Accepting New Patients:
SOUTH SHORE MEDICAL CENTER AT WEYMOUTH
55 Fogg Rd. ,Weymouth,MA 02190
Norfolk
(781) 624-8000
ENGLISH
Office: ENGLISH

SAGAR MANISH
Accepting New Patients:
SOUTH SHORE MEDICAL CENTER AT WEYMOUTH
55 Fogg Rd. ,Weymouth,MA 02190
Norfolk
(781) 624-8000
ENGLISH
Office: FRENCH|SPANISH|ENGLISH

WILDES SIMONE S.
Accepting New Patients:
SOUTH SHORE MEDICAL CENTER AT WEYMOUTH
55 Fogg Rd. ,Weymouth,MA 02190
Norfolk
(781) 624-8000
ENGLISH
Office: FRENCH|ITALIAN|RUSSIAN|SPANISH|ENGLISH

INTERNAL MEDICINE

ARTHUR R. BREGOLI, JR., MD, PC
Accepting New Patients:N
ARTHUR R. BREGOLI, JR., MD, PC
400 Washington St Ste 402 ,Braintree,MA 021844767
Norfolk
(781) 849-7330
doctorbregoli@gmail.com
ENGLISH
Office: ENGLISH

BREGOLI ARTHUR R.
Accepting New Patients:N
ARTHUR R. BREGOLI, JR., MD, PC
400 Washington St Ste 402 ,Braintree,MA 021844767
Norfolk
(781) 849-7330
ENGLISH
Office: ENGLISH

FAROOQI IKRAM A.
Accepting New Patients:
SEHA MEDICAL AND WOUND CARE, LLC - BRAINTREE
300 Granite St., Ste 100 ,Braintree,MA 02184
Norfolk
(781) 963-5000
ENGLISH
Office: PORTUGUESE|ENGLISH

GOLDIN ALISON H.
Accepting New Patients:
MGB MEDICAL GROUP SUBURBAN MA - BRAINTREE
1681 Washington St. ,Braintree,MA 02184
Norfolk
(781) 848-6040
ENGLISH
Office: ENGLISH

LIU ANNE F
Accepting New Patients:
MGB MEDICAL GROUP SUBURBAN MA - BRAINTREE
1681 Washington St. ,Braintree,MA 02184
Norfolk
(781) 848-6040
ENGLISH
Office: ENGLISH

SUNG WEI-CHIN C.
Accepting New Patients:
MGB MEDICAL GROUP SUBURBAN MA - BRAINTREE
1681 Washington St.
,Braintree,MA 02184
Norfolk
(781) 848-6040
ENGLISH
Office: PORTUGUESE|SPANISH|ENGLISH

VARMA SANSKRITI
Accepting New Patients:
MGB MEDICAL GROUP SUBURBAN MA - BRAINTREE
1681 Washington St.
,Braintree,MA 02184
Norfolk
(781) 848-6040
ENGLISH
Office: ENGLISH

WALSH ERIN M
Accepting New Patients:
MGB MEDICAL GROUP SUBURBAN MA - BRAINTREE
1681 Washington St.
,Braintree,MA 02184
Norfolk
(781) 848-6040
ENGLISH
Office: ENGLISH

ALBANESE FRANCESCA B.
Accepting New Patients:N
BRIGHAM AND WOMEN'S PRIMARY CARE ASSOCIATES OF BROOKLINE
1 Brookline Pl Ste 225
,Brookline,MA
024457294
Norfolk
(857) 307-4400
ITALIAN|ENGLISH
Office: PORTUGUESE|SPANISH|ENGLISH|SOMALI

AZANG-NJAAH NDANG N
Accepting New Patients:Y
BRIGHAM FAMILY CARE ASSOCIATES
1285 Beacon St. 1st., Fl.
,Brookline,MA
024465237
Norfolk
(617) 983-7025
ENGLISH
Office: ENGLISH

DOLSTAD HILARY
Accepting New Patients:Y
BRIGHAM FAMILY CARE ASSOCIATES
1285 Beacon St. 1st., Fl.
,Brookline,MA
024465237
Norfolk
(617) 983-7025
ENGLISH
Office: CANTONESE|FARSI, PERSIAN|FRENCH|GERMAN|HEBREW|HINDI|MANDARIN|PORTUGUESE|POLISH|RUSSIAN

EISENBERG STACI R
Accepting New Patients:Y
BRIGHAM FAMILY CARE ASSOCIATES
1285 Beacon St. 1st., Fl.
,Brookline,MA
024465237
Norfolk
(617) 983-7025
SPANISH|ENGLISH
Office: ENGLISH

FARIAS KRISTIN C.
Accepting New Patients:Y
BRIGHAM FAMILY CARE ASSOCIATES
1285 Beacon St. 1st., Fl.
,Brookline,MA
024465237
Norfolk
(617) 983-7025
ENGLISH
Office: ENGLISH

HOLTZMAN JUSTIN S.
Accepting New Patients:Y
HOLTZMAN MEDICAL GROUP, LLC
1180 Beacon St Ste 6B
,Brookline,MA
024463806
Norfolk
(781) 770-4064
ENGLISH
Office: ENGLISH

HOLTZMAN MEDICAL GROUP, LLC
Accepting New Patients:N
HOLTZMAN MEDICAL GROUP, LLC
1180 Beacon St Ste 6B
,Brookline,MA
024463806
Norfolk
(781) 770-4064
justin@holtzmanmedical.org
ENGLISH
Office: ENGLISH

KORBOE AKOSUA A
Accepting New Patients:N
BRIGHAM AND WOMEN'S PRIMARY CARE ASSOCIATES OF BROOKLINE
1 Brookline Pl Ste 225
,Brookline,MA
024457294
Norfolk
(857) 307-4400
ENGLISH
Office: CANTONESE|FARSI, PERSIAN|FRENCH|GERMAN|HEBREW|HINDI|MANDARIN|PORTUGUESE|POLISH|RUSSIAN

LASKOWSKI KARL R.
Accepting New Patients:Y
BRIGHAM FAMILY CARE ASSOCIATES
1285 Beacon St. 1st., Fl.
,Brookline,MA
024465237
Norfolk
(617) 983-7025
ENGLISH
Office: FRENCH|GERMAN|ITALIAN|SPANISH|ENGLISH|CAPE VERDE CREOLE

LU HUA A
Accepting New Patients:Y
LU, HUA A
1180 Beacon St ., Ste 4A
,Brookline,MA 02446
Norfolk
(617) 934-8493
pjin1986@gmail.com
CANTONESE|ENGLISH
Office: CANTONESE|ENGLISH

LUFTMAN DAVID L.
Accepting New Patients:N
BRIGHAM AND WOMEN'S PRIMARY CARE ASSOCIATES OF BROOKLINE
1 Brookline Pl Ste 225
,Brookline,MA
024457294
Norfolk
(857) 307-4400
ENGLISH
Office: PORTUGUESE|SPANISH|ENGLISH|SOMALI

MONAGHAN COLLEEN A.
Accepting New Patients:N
BRIGHAM FAMILY CARE ASSOCIATES
1285 Beacon St. 1st., Fl.
,Brookline,MA
024465237
Norfolk
(617) 983-7025
ENGLISH
Office: ENGLISH

NAGGAR JACK C.
Accepting New Patients:Y
BRIGHAM AND WOMEN'S PRIMARY CARE ASSOCIATES OF BROOKLINE
1 Brookline Pl Ste 225
,Brookline,MA
024457294
Norfolk
(857) 307-4400
ENGLISH
Office: CANTONESE|FARSI, PERSIAN|FRENCH|GERMAN|HEBREW|HINDI|MANDARIN|PORTUGUESE|POLISH|RUSSIAN

NAGGAR JACK C.
Accepting New Patients:Y
BRIGHAM FAMILY CARE ASSOCIATES
1285 Beacon St. 1st., Fl.
,Brookline,MA
024465237
Norfolk
(617) 983-7025
ENGLISH
Office: CANTONESE|FARSI, PERSIAN|FRENCH|GERMAN|HEBREW|HINDI|MANDARIN|PORTUGUESE|POLISH|RUSSIAN

PHULL RATTNA K.
Accepting New Patients:N
BRIGHAM AND WOMEN'S PRIMARY CARE ASSOCIATES OF BROOKLINE
1 Brookline Pl Ste 225
,Brookline,MA
024457294
Norfolk
(857) 307-4400
PORTUGUESE|SPANISH|ENGLISH|SOMALI

ROURKE ELIZABETH J.
Accepting New Patients:N
BRIGHAM AND WOMEN'S PRIMARY CARE ASSOCIATES OF BROOKLINE
1 Brookline Pl Ste 225
,Brookline,MA
024457294
Norfolk
(857) 307-4400
ENGLISH
Office: PORTUGUESE|SPANISH|ENGLISH|SOMALI

SCHAPIRO JEFFREY R.
Accepting New Patients:Y
HOLTZMAN MEDICAL GROUP, LLC
1180 Beacon St Ste 6B
,Brookline,MA
024463806
Norfolk
(781) 770-4064
FRENCH|ENGLISH
Office: ENGLISH

SHARMA NIRAJ
Accepting New Patients:N
BRIGHAM FAMILY CARE ASSOCIATES
1285 Beacon St. 1st., Fl.
,Brookline,MA
024465237
Norfolk
(617) 983-7025
ENGLISH

SIMPSON DANIEL S.
Accepting New Patients:N
BRIGHAM AND WOMEN'S PRIMARY CARE ASSOCIATES OF BROOKLINE
1 Brookline Pl Ste 225
,Brookline,MA
024457294
Norfolk
(857) 307-4400
ENGLISH
Office: PORTUGUESE|SPANISH|ENGLISH|SOMALI

SOLOMON MARTIN P.
Accepting New Patients:N
BRIGHAM AND WOMEN'S PRIMARY CARE ASSOCIATES OF BROOKLINE
1 Brookline Pl Ste 225
,Brookline,MA
024457294
Norfolk
(857) 307-4400
PORTUGUESE|SPANISH|ENGLISH|SOMALI

THARAYIL MARY
Accepting New Patients:N
BRIGHAM AND WOMEN'S PRIMARY CARE ASSOCIATES OF BROOKLINE
1 Brookline Pl Ste 225
,Brookline,MA
024457294
Norfolk
(857) 307-4400
PORTUGUESE|SPANISH|ENGLISH|SOMALI

THREADGILL MARGARET E.
Accepting New Patients:N
BRIGHAM FAMILY CARE ASSOCIATES
1285 Beacon St. 1st., Fl.
,Brookline,MA
024465237
Norfolk
(617) 983-7025
ENGLISH
Office: ENGLISH

TRYJANSKI OLIVIA
Accepting New Patients:N
BRIGHAM AND WOMEN'S PRIMARY CARE ASSOCIATES OF BROOKLINE
1 Brookline Pl Ste 225 ,Brookline,MA 024457294
Norfolk
(857) 307-4400
ENGLISH
Office: ALBANIAN|ARMENIAN|ARABIC, LEBANESE, SYRIAN|BENGALI|BULGARIAN|BURMESE|CANTONESE|KHMER / CAMBODIAN|CROATIAN|CZECH

AL DALATI CHIRIN
Accepting New Patients:N
VANTAGE HEALTHCARE, LLC - CANTON
45 Dan Rd. ,Canton,MA 02021
Norfolk
(781) 867-2050
chirin.aldalati@lahey.org
ENGLISH
Office: ENGLISH

ALI SHAHID
Accepting New Patients:Y
Integra Primary Health Inc
95 Washington St 204B,Canton,MA 020214009
Norfolk
(339) 502-9889
drshahid77@gmail.com
ENGLISH
Office: HINDI|PAKISTAN|PUNJABI|URDU|ENGLISH

ALMONOR MARIE HELENE
Accepting New Patients:N
VANTAGE HEALTHCARE, LLC - CANTON
45 Dan Rd. ,Canton,MA 02021
Norfolk
(781) 867-2050
ENGLISH
Office: FRENCH|SPANISH|ENGLISH|HAITIAN CREOLE /KWEO

AUJLA JATINDER
Accepting New Patients:Y
VANTAGE HEALTHCARE, LLC - CANTON
45 Dan Rd. ,Canton,MA 02021
Norfolk
(781) 867-2050
drjaujla@gmail.com
ENGLISH
Office: ENGLISH

AWEH NELSON K.
Accepting New Patients:Y
VANTAGE HEALTHCARE, LLC - CANTON
45 Dan Rd. ,Canton,MA 02021
Norfolk
(781) 867-2050
awehkisob@yahoo.com
ENGLISH
Office: ENGLISH

BAJWA MUHAMMAD A.
Accepting New Patients:Y
Integra Primary Health Inc
95 Washington St 204B,Canton,MA 020214009
Norfolk
(339) 502-9889
alihaiderbajwa@gmail.com
ENGLISH
Office: HINDI|PAKISTAN|PUNJABI|URDU|ENGLISH

BIZINKAUSKAS PAUL A
Accepting New Patients:N
VANTAGE HEALTHCARE, LLC - CANTON
45 Dan Rd. ,Canton,MA 02021
Norfolk
(781) 867-2050
ENGLISH
Office: ENGLISH

DELGADO FABIAN A.
Accepting New Patients:
VANTAGE HEALTHCARE, LLC - CANTON
45 Dan Rd. ,Canton,MA 02021
Norfolk
(781) 867-2050
SPANISH|ENGLISH
Office: ENGLISH

ESPINOSA RAMON
Accepting New Patients:
VANTAGE HEALTHCARE, LLC - CANTON
45 Dan Rd. ,Canton,MA 02021
Norfolk
(781) 867-2050
respinosa@vantagehcs.com
SPANISH|ENGLISH
Office: ENGLISH

HERNANDEZ AMANDA R.
Accepting New Patients:Y
VANTAGE HEALTHCARE, LLC - CANTON
45 Dan Rd. ,Canton,MA 02021
Norfolk
(781) 867-2050
ENGLISH
Office: ENGLISH

IDUMWONYI EGHOSA
Accepting New Patients:Y
VANTAGE HEALTHCARE, LLC - CANTON
45 Dan Rd. ,Canton,MA 02021
Norfolk
(781) 867-2050
ENGLISH
Office: ENGLISH

INTEGRA PRIMARY HEALTH INC
Accepting New Patients:
Integra Primary Health Inc
95 Washington St 204B,Canton,MA 020214009
Norfolk
(339) 502-9889
integraprimarycare@gmail.com
HINDI|PAKISTAN|PUNJABI|URDU|ENGLISH
Office: HINDI|PAKISTAN|PUNJABI|URDU|ENGLISH

KUCHACULLA VISHAL R.
Accepting New Patients:Y
VANTAGE HEALTHCARE, LLC - CANTON
45 Dan Rd. ,Canton,MA 02021
Norfolk
(781) 867-2050
ENGLISH
Office: ENGLISH

LEVIN ZINAIDA
Accepting New Patients:N
ZINAIDA LEVIN, MD, PC
510 Chapman St. Unit 102,Canton,MA 02021
Norfolk
(781) 575-1266
levinyn@comcast.net
RUSSIAN|ENGLISH
Office: RUSSIAN|ENGLISH

NAZIR AMER
Accepting New Patients:Y
Integra Primary Health Inc
95 Washington St 204B,Canton,MA 020214009
Norfolk
(339) 502-9889
ENGLISH
Office: HINDI|PAKISTAN|PUNJABI|URDU|ENGLISH

NGOMBA JASPER I.
Accepting New Patients:Y
VANTAGE HEALTHCARE, LLC - CANTON
45 Dan Rd. ,Canton,MA 02021
Norfolk
(781) 867-2050
PORTUGUESE|SPANISH|ENGLISH
Office: ENGLISH

NILSSON CLAES M.
Accepting New Patients:
VANTAGE HEALTHCARE, LLC - CANTON
45 Dan Rd. ,Canton,MA 02021
Norfolk
(781) 867-2050
ENGLISH
Office: ENGLISH

NISAR SAIRA
Accepting New Patients:N
VANTAGE HEALTHCARE, LLC - CANTON
45 Dan Rd. ,Canton,MA 02021
Norfolk
(781) 867-2050
ENGLISH
Office: ENGLISH

O'DONNELL TIMOTHY J.
Accepting New Patients:Y
VANTAGE HEALTHCARE, LLC - CANTON
45 Dan Rd. ,Canton,MA 02021
Norfolk
(781) 867-2050
ENGLISH
Office: ENGLISH

TOOSSI ALIREZA
Accepting New Patients:N
VANTAGE HEALTHCARE, LLC - CANTON
45 Dan Rd. ,Canton,MA 02021
Norfolk
(781) 867-2050
ENGLISH
Office: ENGLISH

VANTAGE HEALTHCARE, LLC - CANTON
Accepting New Patients:
VANTAGE HEALTHCARE, LLC - CANTON
45 Dan Rd. ,Canton,MA 02021
Norfolk
(781) 867-2050
ENGLISH
Office: ENGLISH

ZINAIDA LEVIN, MD, PC
Accepting New Patients:
ZINAIDA LEVIN, MD, PC
510 Chapman St. Unit 102,Canton,MA 02021
Norfolk
(781) 575-1266
levinyn@comcast.net
RUSSIAN|ENGLISH
Office: RUSSIAN|ENGLISH

ALI NADAA B.
Accepting New Patients:Y
LOWN MEDICAL GROUP, PLLC
830 Boylston St,. Ste. 205 ,Chestnut Hill,MA 02467
Norfolk
(617) 732-1318
ENGLISH
Office: ENGLISH

ASH BRIAN S.
Accepting New Patients:Y
BRIGHAM AND WOMEN'S PHYSICIAN GROUP - CHESTNUT HILL
850 Boylston St Ste 530 ,Chestnut Hill,MA 024672475
Norfolk
(617) 732-9900
ENGLISH
Office: CANTONESE|FARSI, PERSIAN|FRENCH|GERMAN|HEBREW|HINDI|MANDARIN|PORTUGUESE|POLISH|RUSSIAN

BILCHIK BRIAN Z.
Accepting New Patients:
LOWN CARDIOVASCULAR CENTER
830 Boylston St Ste 205 ,Chestnut Hill,MA 024672502
Norfolk
(617) 732-1318
ENGLISH

BILCHIK BRIAN Z.
Accepting New Patients:Y
LOWN MEDICAL GROUP, PLLC
830 Boylston St,. Ste. 205 ,Chestnut Hill,MA 02467
Norfolk
(617) 732-1318
ENGLISH

BLATT CHARLES M.
Accepting New Patients:
LOWN CARDIOVASCULAR CENTER
830 Boylston St Ste 205 ,Chestnut Hill,MA 024672502
Norfolk
(617) 732-1318
ENGLISH
Office: ENGLISH

BLATT CHARLES M.
Accepting New Patients:Y
LOWN MEDICAL GROUP, PLLC
830 Boylston St,. Ste. 205 ,Chestnut Hill,MA 02467
Norfolk
(617) 732-1318
ENGLISH
Office: ENGLISH

BOOKMARK MEDICAL - CHESTNUT HILL
Accepting New Patients:
Revere Medical - Chestnut Primary Care & Obgyn
822 Boylston Street Suite 102 ,Chestnut Hill,MA 02467
Norfolk
(617) 396-8866

BUCKLEY DENISE M.
Accepting New Patients:N
BRIGHAM & WOMEN'S FISH CENTER FOR WOMEN'S HEALTH
850 Boylston St Ste 402 ,Chestnut Hill,MA 024672405
Norfolk
(617) 732-9300
ENGLISH
Office: ENGLISH

BULAN JEANINE H.
Accepting New Patients:Y
BRIGHAM & WOMEN'S FISH CENTER FOR WOMEN'S HEALTH
850 Boylston St Ste 402 ,Chestnut Hill,MA 024672405
Norfolk
(617) 732-9300
ENGLISH
Office: ENGLISH

CONNELL NATHAN T.
Accepting New Patients:
BRIGHAM & WOMEN'S FISH CENTER FOR WOMEN'S HEALTH
850 Boylston St Ste 402 ,Chestnut Hill,MA 024672405
Norfolk
(617) 732-9300
ENGLISH
Office: ARABIC, LEBANESE, SYRIAN|CANTONESE|CHINESE|CROATIAN|DUTCH|FARSI, PERSIAN|FRENCH|GERMAN|GREEK|ITALIAN

CONNORS LARISA E.
Accepting New Patients:N
BRIGHAM & WOMEN'S FISH CENTER FOR WOMEN'S HEALTH
850 Boylston St Ste 402 ,Chestnut Hill,MA 024672405
Norfolk
(617) 732-9300
ENGLISH
Office: ENGLISH

CORELLI KATHRYN M.
Accepting New Patients:Y
BRIGHAM & WOMEN'S FISH CENTER FOR WOMEN'S HEALTH
850 Boylston St Ste 402 ,Chestnut Hill,MA 024672405
Norfolk
(617) 732-9300
ENGLISH
Office: ENGLISH

COSTA JOHN J.
Accepting New Patients:
BRIGHAM AND WOMEN'S PHYSICIAN GROUP - CHESTNUT HILL
850 Boylston St Ste 530 ,Chestnut Hill,MA 024672475
Norfolk
(617) 732-9900
ENGLISH
Office: SPANISH|ENGLISH

COTRAN NINA M.
Accepting New Patients:N
BRIGHAM & WOMEN'S FISH CENTER FOR WOMEN'S HEALTH
850 Boylston St Ste 402 ,Chestnut Hill,MA 024672405
Norfolk
(617) 732-9300
ENGLISH
Office: ENGLISH

DALAL RAHUL S
Accepting New Patients:
BRIGHAM AND WOMEN'S PHYSICIAN GROUP - CHESTNUT HILL
850 Boylston St Ste 530 ,Chestnut Hill,MA 024672475
Norfolk
(617) 732-9900
ENGLISH
Office: SPANISH|ENGLISH

FARNAN LORI A
Accepting New Patients:Y
BRIGHAM & WOMEN'S FISH CENTER FOR WOMEN'S HEALTH
850 Boylston St Ste 402 ,Chestnut Hill,MA 024672405
Norfolk
(617) 732-9300
ENGLISH
Office: CANTONESE|FARSI, PERSIAN|FRENCH|GERMAN|HEBREW|HINDI|MANDARIN|PORTUGUESE|POLISH|RUSSIAN

FINOCCHIARO PHILIP J.
Accepting New Patients:Y
Personalized Medical Care, LLC
200 Boylston Street, Suite 311 ,Chestnut Hill,MA 02467
Norfolk
(617) 964-3333
pfinocchiaro@pmcmed.net
ENGLISH
Office: ENGLISH

KABBASH LYNDA G
Accepting New Patients:
ALLERGY & ASTHMA CENTER OF MA, LLC
25 Boylston St Ste. L02,Chestnut Hill,MA 02467
Norfolk
(617) 232-1690
ENGLISH
Office: AFRIKAANS|ALBANIAN|ARMENIAN|ARABIC, LEBANESE, SYRIAN|BENGALI|BULGARIAN|BURMESE|CANTONESE|CROATIAN|CZECH

KATZ JOEL T.
Accepting New Patients:
LOWN CARDIOVASCULAR CENTER
830 Boylston St Ste 205 ,Chestnut Hill,MA 024672502
Norfolk
(617) 732-1318
ENGLISH
Office: CANTONESE|FARSI, PERSIAN|FRENCH|GERMAN|HEBREW|HINDI|MANDARIN|PORTUGUESE|POLISH|RUSSIAN

KATZ JOEL T.
Accepting New Patients:Y
LOWN MEDICAL GROUP, PLLC
830 Boylston St,. Ste. 205 ,Chestnut Hill,MA 02467
Norfolk
(617) 732-1318
ENGLISH
Office: CANTONESE|FARSI, PERSIAN|FRENCH|GERMAN|HEBREW|HINDI|MANDARIN|PORTUGUESE|POLISH|RUSSIAN

KAUFMAN JENNIFER R.
Accepting New Patients:N
LOWN MEDICAL GROUP, PLLC
830 Boylston St,. Ste. 205 ,Chestnut Hill,MA 02467
Norfolk
(617) 732-1318
ENGLISH
Office: CANTONESE|FARSI, PERSIAN|FRENCH|GERMAN|HEBREW|HINDI|MANDARIN|PORTUGUESE|POLISH|RUSSIAN

KENT SARAH A.
Accepting New Patients:N
BRIGHAM & WOMEN'S FISH CENTER FOR WOMEN'S HEALTH
850 Boylston St Ste 402 ,Chestnut Hill,MA 024672405
Norfolk
(617) 732-9300
ENGLISH
Office: ENGLISH

KWOLEK DEBORAH S.
Accepting New Patients:
BRIGHAM & WOMEN'S FISH CENTER FOR WOMEN'S HEALTH
850 Boylston St Ste 402 ,Chestnut Hill,MA 024672405
Norfolk
(617) 732-9300
ENGLISH
Office: ENGLISH

LEE LEWIS DARA K.
Accepting New Patients:
LOWN CARDIOVASCULAR CENTER
830 Boylston St Ste 205 ,Chestnut Hill,MA 024672502
Norfolk
(617) 732-1318
ENGLISH
Office: ENGLISH

LEE LEWIS DARA K.
Accepting New Patients:Y
LOWN MEDICAL GROUP, PLLC
830 Boylston St,. Ste. 205 ,Chestnut Hill,MA 02467
Norfolk
(617) 732-1318
ENGLISH
Office: ENGLISH

LEE SIMIN G.
Accepting New Patients:
LOWN MEDICAL GROUP, PLLC
830 Boylston St,. Ste. 205 ,Chestnut Hill,MA 02467
Norfolk
(617) 732-1318
ENGLISH
Office: CZECH|FRENCH|ITALIAN|PORTUGUESE|ENGLISH

LEVITZKY YAMINI S.
Accepting New Patients:
NEWTON-WELLESLEY PHYSICIANS - CARDIOLOGY (CHESTNUT HILL)
300 Boylston St., Ste. 201 ,Chestnut Hill,MA 02467
Norfolk
(617) 841-7100
ENGLISH
Office: ENGLISH

MAHROKHIAN LILIAN S.
Accepting New Patients:N
BRIGHAM AND WOMEN'S PHYSICIAN GROUP - CHESTNUT HILL
850 Boylston St Ste 530 ,Chestnut Hill,MA 024672475
Norfolk
(617) 732-9900
ARMENIAN|ENGLISH
Office: SPANISH|ENGLISH

MAHROKHIAN LILIAN S.
Accepting New Patients:Y
LOWN MEDICAL GROUP, PLLC
830 Boylston St,. Ste. 205 ,Chestnut Hill,MA 02467
Norfolk
(617) 732-1318
ARMENIAN|ENGLISH
Office: SPANISH|ENGLISH

MASCIA STEPHANIE J
Accepting New Patients:Y
BRIGHAM & WOMEN'S FISH CENTER FOR WOMEN'S HEALTH
850 Boylston St Ste 402 ,Chestnut Hill,MA 024672405
Norfolk
(617) 732-9300
ENGLISH
Office: ENGLISH

MCCOWAN AINSLEY D.
Accepting New Patients:Y
Personalized Medical Care, LLC
200 Boylston Street, Suite 311 ,Chestnut Hill,MA 02467
Norfolk
(617) 964-3333
ENGLISH
Office: ENGLISH

MEANS ROSEANNA H.
Accepting New Patients:Y
BRIGHAM & WOMEN'S FISH CENTER FOR WOMEN'S HEALTH
850 Boylston St Ste 402 ,Chestnut Hill,MA 024672405
Norfolk
(617) 732-9300
CANTONESE|FARSI, PERSIAN|FRENCH|GERMAN|HEBREW|HINDI|MANDARIN|PORTUGUESE|POLISH|RUSSIAN

MINKINA NATALY A.
Accepting New Patients:N
BRIGHAM AND WOMEN'S PHYSICIAN GROUP - CHESTNUT HILL
850 Boylston St Ste 530 ,Chestnut Hill,MA 024672475
Norfolk
(617) 732-9900
ENGLISH
Office: SPANISH|ENGLISH

PAQUETTE VINCENT E.
Accepting New Patients:Y
Revere Medical - Chestnut Primary Care & Obgyn
822 Boylston Street Suite 102 ,Chestnut Hill,MA 02467
Norfolk
(617) 396-8866
ENGLISH

PATEL KARISHMA
Accepting New Patients:Y
BRIGHAM AND WOMEN'S PHYSICIAN GROUP - CHESTNUT HILL
850 Boylston St Ste 530 ,Chestnut Hill,MA 024672475
Norfolk
(617) 732-9900
ENGLISH
Office: SPANISH|ENGLISH

PAULI NATALIE P.
Accepting New Patients:Y
BRIGHAM & WOMEN'S FISH CENTER FOR WOMEN'S HEALTH
850 Boylston St Ste 402 ,Chestnut Hill,MA 024672405
Norfolk
(617) 732-9300
ENGLISH
Office: FRENCH|GREEK|ITALIAN|SPANISH|ENGLISH

PAULI NATALIE P.
Accepting New Patients:Y
BRIGHAM AND WOMEN'S PHYSICIAN GROUP - CHESTNUT HILL
850 Boylston St Ste 530 ,Chestnut Hill,MA 024672475
Norfolk
(617) 732-9900
ENGLISH
Office: FRENCH|GREEK|ITALIAN|SPANISH|ENGLISH

PHILIPPIDES GEORGE J.
Accepting New Patients:
NEWTON-WELLESLEY PHYSICIANS - CARDIOLOGY (CHESTNUT HILL)
300 Boylston St., Ste. 201 ,Chestnut Hill,MA 02467
Norfolk
(617) 841-7100
SPANISH|ENGLISH
Office: ENGLISH

PJF PERSONALIZED MEDICAL CARE, LLC
Accepting New Patients:
Personalized Medical Care, LLC
200 Boylston Street, Suite 311 ,Chestnut Hill,MA 02467
Norfolk
(617) 964-3333
mmurray@credentialingsolutions.net
ENGLISH
Office: ENGLISH

QUASHA DEVON R.
Accepting New Patients:Y
BRIGHAM & WOMEN'S FISH CENTER FOR WOMEN'S HEALTH
850 Boylston St Ste 402 ,Chestnut Hill,MA 024672405
Norfolk
(617) 732-9300
ENGLISH
Office: ENGLISH

QURESHI MAHMOODA
Accepting New Patients:
BRIGHAM & WOMEN'S FISH CENTER FOR WOMEN'S HEALTH
850 Boylston St Ste 402 ,Chestnut Hill,MA 024672405
Norfolk
(617) 732-9300
HINDI|ITALIAN|URDU|ENGLISH
Office: ALBANIAN|ARMENIAN|ARABIC, LEBANESE, SYRIAN|BENGALI|BULGARIAN|BURMESE|CANTONESE|CHINESE|KHMER / CAMBODIAN|CROATIAN

RAVID SHMUEL
Accepting New Patients:
LOWN CARDIOVASCULAR CENTER
830 Boylston St Ste 205 ,Chestnut Hill,MA 024672502
Norfolk
(617) 732-1318
ENGLISH
Office: ENGLISH

RAVID SHMUEL
Accepting New Patients:Y
LOWN MEDICAL GROUP, PLLC
830 Boylston St,. Ste. 205 ,Chestnut Hill,MA 02467
Norfolk
(617) 732-1318
ENGLISH
Office: ENGLISH

REXRODE KATHRYN M.
Accepting New Patients:N
BRIGHAM & WOMEN'S FISH CENTER FOR WOMEN'S HEALTH
850 Boylston St Ste 402 ,Chestnut Hill,MA 024672405
Norfolk
(617) 732-9300
ENGLISH
Office: CANTONESE|FARSI, PERSIAN|FRENCH|GERMAN|HEBREW|HINDI|MANDARIN|PORTUGUESE|POLISH|RUSSIAN

RITTENBERG EVE
Accepting New Patients:N
BRIGHAM & WOMEN'S FISH CENTER FOR WOMEN'S HEALTH
850 Boylston St Ste 402 ,Chestnut Hill,MA 024672405
Norfolk
(617) 732-9300
ENGLISH
Office: SPANISH|ENGLISH

ROUNDS NAOMI K.
Accepting New Patients:
LOWN MEDICAL GROUP, PLLC
830 Boylston St,. Ste. 205 ,Chestnut Hill,MA 02467
Norfolk
(617) 732-1318
JAPANESE
Office: ENGLISH

RUDDER MEGHAN L
Accepting New Patients:N
BRIGHAM & WOMEN'S FISH CENTER FOR WOMEN'S HEALTH
850 Boylston St Ste 402 ,Chestnut Hill,MA 024672405
Norfolk
(617) 732-9300
ENGLISH
Office: ENGLISH

SCOTT DEBORAH A.
Accepting New Patients:
BWH Laser & Skin Health - Fish Center for Womens Health
850 Boylston St., Ste. 402 ,Chestnut Hill,MA 024672405
Norfolk
(617) 732-9300
ENGLISH
Office: SPANISH|ENGLISH

SHEIKH MUNA S
Accepting New Patients:Y
BRIGHAM AND WOMEN'S PHYSICIAN GROUP - CHESTNUT HILL
850 Boylston St Ste 530 ,Chestnut Hill,MA 024672475
Norfolk
(617) 732-9900
ENGLISH
Office: SPANISH|ENGLISH

SIMEONE HARLEY A.
Accepting New Patients:Y
LOWN MEDICAL GROUP, PLLC
830 Boylston St,. Ste. 205 ,Chestnut Hill,MA 02467
Norfolk
(617) 732-1318
ENGLISH
Office: ENGLISH

SOLOMON CAREN G.
Accepting New Patients:Y
BRIGHAM & WOMEN'S FISH CENTER FOR WOMEN'S HEALTH
850 Boylston St Ste 402 ,Chestnut Hill,MA 024672405
Norfolk
(617) 732-9300
ENGLISH
Office: CANTONESE|FARSI, PERSIAN|FRENCH|GERMAN|HEBREW|HINDI|MANDARIN|PORTUGUESE|POLISH|RUSSIAN

STONE SAMUEL
Accepting New Patients:
NEWTON-WELLESLEY PHYSICIANS - CARDIOLOGY (CHESTNUT HILL)
300 Boylston St., Ste. 201 ,Chestnut Hill,MA 02467
Norfolk
(617) 841-7100
Samuel.Stone@tuftsmedicine.org
ENGLISH
Office: ALBANIAN|ARMENIAN|ARABIC, LEBANESE, SYRIAN|BENGALI|BULGARIAN|BURMESE|CANTONESE|KHMER / CAMBODIAN|CROATIAN|DUTCH

WELLS SOPHIE
Accepting New Patients:
NEWTON-WELLESLEY PHYSICIANS - CARDIOLOGY (CHESTNUT HILL)
300 Boylston St., Ste. 201 ,Chestnut Hill,MA 02467
Norfolk
(617) 841-7100
ENGLISH
Office: ENGLISH

WU JEFFREY T.
Accepting New Patients:N
BRIGHAM AND WOMEN'S PHYSICIAN GROUP - CHESTNUT HILL
850 Boylston St Ste 530
,Chestnut Hill,MA
024672475
Norfolk
(617) 732-9900
ENGLISH
Office: CANTONESE|FARSI, PERSIAN|FRENCH|GERMAN|HEBREW|HINDI|MANDARIN|PORTUGUESE|POLISH|RUSSIAN

ASK WELLNESS, LLC
Accepting New Patients:
ASK WELLNESS, LLC
760 Chief Justice Cushing Hwy Ste 1
,Cohasset,MA
020252124
Norfolk
(781) 247-5500
ENGLISH
Office: ENGLISH

COHASSET CONCIERGE MEDICINE, PLLC
Accepting New Patients:
COHASSET CONCIERGE MEDICINE, PLLC
132 Chief Justice Cushing Hwy Ste 40
,Cohasset,MA
020251259
Norfolk
(781) 923-7005
info@Cohassetcm.com
FRENCH|SPANISH|ENGLISH|HAITIAN CREOLE /KWEO
Office: FRENCH|SPANISH|ENGLISH|HAITIAN CREOLE /KWEO

VINCENT CAROLE
Accepting New Patients:Y
COHASSET CONCIERGE MEDICINE, PLLC
132 Chief Justice Cushing Hwy Ste 40
,Cohasset,MA
020251259
Norfolk
(781) 923-7005
FRENCH|SPANISH|ENGLISH|HAITIAN CREOLE /KWEO
Office: FRENCH|SPANISH|ENGLISH|HAITIAN CREOLE /KWEO

BANA DHIRENDRA S.
Accepting New Patients:Y
DHIRENDRA S. BANA, MD
126 Commonwealth Ave ,Dedham,MA
020261441
Norfolk
(617) 524-3700
HINDI|ENGLISH
Office: HINDI|ENGLISH

GORANITIS IRENE
Accepting New Patients:Y
HEALTHWORKS, INC
126 Commonwealth Ave ,Dedham,MA
020261441
Norfolk
(781) 326-6005
irene.goranitis@gmail.com
GREEK|ENGLISH
Office: GERMAN|ENGLISH

GREATER BOSTON INTERNAL MEDICINE, PC
Accepting New Patients:N
GREATER BOSTON INTERNAL MEDICINE, PC
200 Providence Hwy
,Dedham,MA 02026
Norfolk
(781) 326-2900
aiarrobino@bidmc.org
ENGLISH
Office: ENGLISH

IARROBINO AGOSTINO
Accepting New Patients:Y
GREATER BOSTON INTERNAL MEDICINE, PC
200 Providence Hwy
,Dedham,MA 02026
Norfolk
(781) 326-2900
aiarrobino@bidmc.org
ENGLISH
Office: ENGLISH

KWA ENG-HWI
Accepting New Patients:N
ENG-HWI KWA, MD
126 Commonwealth Ave ,Dedham,MA
020261441
Norfolk
(617) 522-1919
reception@kwamd.net
ENGLISH
Office: ENGLISH

LEE JONATHAN M.
Accepting New Patients:N
JONATHAN M LEE, LLC
200 Providence Hwy Ste 202 ,Dedham,MA
020261881
Norfolk
(781) 326-1464
jleeimat@norwoodlight.com
ENGLISH
Office: AFRIKAANS|CANTONESE|FARSI, PERSIAN|FRENCH|GERMAN|HEBREW|HINDI|ITALIAN|LITHUANIAN|LATVIAN

SEHRA SHIV T
Accepting New Patients:
MARATHON PHYSICAL THERAPY & SPORTS MEDICINE - DEDHAM
606 Providence Hwy
,Dedham,MA
020266804
Norfolk
(857) 444-1010
ENGLISH
Office: FRENCH|ITALIAN|RUSSIAN|SPANISH|ENGLISH

CAMPOS GERRY R.
Accepting New Patients:
SOUTH SHORE MEDICAL CENTER AT PERFORMANCE DRIVE
51 Performance Dr.
,East Weymouth,MA
02189
Norfolk
(781) 682-8000
ENGLISH
Office: FRENCH|ITALIAN|RUSSIAN|SPANISH|ENGLISH

CHIANG DAVID
Accepting New Patients:N
SOUTH SHORE MEDICAL CENTER AT LIBBEY IND PARKWAY
90 Libbey Ind Parkway ,East Weymouth,MA 02189
Norfolk
(781) 682-5900
ENGLISH
Office: FRENCH|ITALIAN|RUSSIAN|SPANISH|ENGLISH

FIORE JOSEPH A.
Accepting New Patients:
SOUTH SUBURBAN GASTROENTEROLOGY, PC
97 Libbey Parkway Suite 300,East Weymouth,MA 021893110
Norfolk
(781) 331-2922
ENGLISH
Office: ENGLISH

FREDERICKSON DEREK
Accepting New Patients:
SOUTH SUBURBAN GASTROENTEROLOGY, PC
97 Libbey Parkway Suite 300,East Weymouth,MA 021893110
Norfolk
(781) 331-2922
ENGLISH
Office: ENGLISH

GANNON JR. DAVID P.
Accepting New Patients:
SOUTH SUBURBAN GASTROENTEROLOGY, PC
97 Libbey Parkway Suite 300,East Weymouth,MA 021893110
Norfolk
(781) 331-2922
ENGLISH
Office: ENGLISH

GILL BRIAN M.
Accepting New Patients:
SOUTH SUBURBAN GASTROENTEROLOGY, PC
97 Libbey Parkway Suite 300,East Weymouth,MA 021893110
Norfolk
(781) 331-2922
ENGLISH
Office: FRENCH|ITALIAN|POLISH|RUSSIAN|SPANISH|ENGLISH

OZA SVETA S.
Accepting New Patients:
SOUTH SUBURBAN GASTROENTEROLOGY, PC
97 Libbey Parkway Suite 300,East Weymouth,MA 021893110
Norfolk
(781) 331-2922
ENGLISH
Office: ENGLISH

RIZKALLA RAMY
Accepting New Patients:
Ophthalmic Consultants of Boston
97 Libbey Industrial Parkway ,East Weymouth,MA 02189
Norfolk
(781) 331-3300
ENGLISH
Office: MANDARIN|PORTUGUESE|RUSSIAN|SPANISH|ENGLISH

SQUARE MEDICAL GROUP, LLC
Accepting New Patients:
Weymouth Primary Care & Counseling
884 Washington St. ,East Weymouth,MA 02189
Norfolk
(781) 812-1643
ENGLISH
Office: ENGLISH

TALAT ARSLAN
Accepting New Patients:
SOUTH SUBURBAN GASTROENTEROLOGY, PC
97 Libbey Parkway Suite 300,East Weymouth,MA 021893110
Norfolk
(781) 331-2922
PUNJABI|URDU|ENGLISH
Office: FRENCH|ITALIAN|RUSSIAN|SPANISH|ENGLISH

AL-HUSAMI WAEL F.
Accepting New Patients:
STEWARD NORWOOD HOSPITAL AT FOXBORO
70 Walnut St. ,Foxboro,MA 02035
Norfolk
(781) 762-1186
ENGLISH
Office: ENGLISH

FRIEDMAN NEAL
Accepting New Patients:Y
Revere Medical - 15 Payson Road
15 Payson Road, Suite 3 ,Foxboro,MA 02035
Norfolk
(508) 772-1438
ENGLISH

HUMAYON NELOFER
Accepting New Patients:
New Horizon Medical
113 Washington St. ,Foxboro,MA 020351332
Norfolk
(774) 215-5579
URDU|ENGLISH
Office: ENGLISH

KEARNEY PATRICIA E.
Accepting New Patients:Y
Revere Medical - Foxboro Primary Care
70 Walnut Street, Suite 201 ,Foxboro,MA 02035
Norfolk
(508) 543-6371
ENGLISH

LUPTAK JR. IVAN J.
Accepting New Patients:
STEWARD NORWOOD HOSPITAL AT FOXBORO
70 Walnut St.
,Foxboro,MA 02035
Norfolk
(781) 762-1186
ENGLISH
Office: ARMENIAN|ARABIC, LEBANESE, SYRIAN|CANTONESE|CHINESE|FRENCH|ITALIAN|MANDARIN|PORTUGUESE|RUSSIAN|SPANISH

AKHUND LAILA
Accepting New Patients:N
Brigham and Womens Primary Care - Foxborough
22 Patriot Place
Brigham Health/Mass General Health Care Centers,Foxborough,MA 02035
Norfolk
(508) 718-4050
ENGLISH
Office: ENGLISH

AKHUND LAILA
Accepting New Patients:Y
BRIGHAM AND WOMEN'S PRIMARY CARE AT FOXBOROUGH
20 Patriot Pl.
,Foxborough,MA 020351375
Norfolk
(508) 718-4050
ENGLISH
Office: ENGLISH

ARABELOVIC SENADA
Accepting New Patients:
BRIGHAM AND WOMEN'S PRIMARY CARE AT FOXBOROUGH
20 Patriot Pl.
,Foxborough,MA 020351375
Norfolk
(508) 718-4050
ENGLISH
Office: FRENCH|GERMAN|ITALIAN|SPANISH|ENGLISH|CAPE VERDE CREOLE

AZANG-NJAAH NDANG N
Accepting New Patients:Y
BRIGHAM AND WOMEN'S PRIMARY CARE AT FOXBOROUGH
20 Patriot Pl.
,Foxborough,MA 020351375
Norfolk
(508) 718-4050
ENGLISH
Office: ENGLISH

BHATIA LINI S.
Accepting New Patients:N
BRIGHAM AND WOMEN'S PRIMARY CARE AT FOXBOROUGH
20 Patriot Pl.
,Foxborough,MA 020351375
Norfolk
(508) 718-4050
URDU
Office: ENGLISH

BLAIR RACHEL A
Accepting New Patients:
BRIGHAM AND WOMEN'S PRIMARY CARE AT FOXBOROUGH
20 Patriot Pl.
,Foxborough,MA 020351375
Norfolk
(508) 718-4050
ENGLISH
Office: ENGLISH

BORGOVAN THEODOR
Accepting New Patients:
Brown Health Medical Group Massachusetts
70 Walnut St., Ste. 100
,Foxborough,MA 02035
Norfolk
(508) 698-3266
tborgovan@kentri.org
ENGLISH

BROOK DANIELLE L.
Accepting New Patients:N
BRIGHAM AND WOMEN'S PRIMARY CARE AT FOXBOROUGH
20 Patriot Pl.
,Foxborough,MA 020351375
Norfolk
(508) 718-4050
ENGLISH
Office: ENGLISH

CAI JENNIFER X.
Accepting New Patients:
BRIGHAM AND WOMEN'S PRIMARY CARE AT FOXBOROUGH
20 Patriot Pl.
,Foxborough,MA 020351375
Norfolk
(508) 718-4050
ENGLISH
Office: ENGLISH

CROOPNICK JONATHAN B.
Accepting New Patients:
Brown Health Medical Group Massachusetts
70 Walnut St., Ste. 100
,Foxborough,MA 02035
Norfolk
(508) 698-3266
ENGLISH
Office: ENGLISH

DELEON LAUREN
Accepting New Patients:N
BRIGHAM AND WOMEN'S PRIMARY CARE AT FOXBOROUGH
20 Patriot Pl.
,Foxborough,MA 020351375
Norfolk
(508) 718-4050
ENGLISH
Office: ENGLISH

FALING DAVID W.
Accepting New Patients:N
BRIGHAM AND WOMEN'S PRIMARY CARE AT FOXBOROUGH
20 Patriot Pl.
,Foxborough,MA 020351375
Norfolk
(508) 718-4050
ENGLISH
Office: ENGLISH

FALING DAVID W.
Accepting New Patients:N
Brigham and Womens Primary Care - Foxborough
22 Patriot Place
Brigham Health/Mass General Health Care Centers,Foxborough,MA 02035
Norfolk
(508) 718-4050
ENGLISH
Office: ENGLISH

GAY ELIZABETH B.
Accepting New Patients:
BRIGHAM AND WOMEN'S PRIMARY CARE AT FOXBOROUGH
20 Patriot Pl.
,Foxborough,MA
020351375
Norfolk
(508) 718-4050
ENGLISH
Office: FRENCH|PORTUGUESE|SPANISH|TURKISH|VIETNAMESE|ENGLISH|CAPE VERDE CREOLE

HOYO LEONIE
Accepting New Patients:Y
BRIGHAM AND WOMEN'S PRIMARY CARE AT FOXBOROUGH
20 Patriot Pl.
,Foxborough,MA
020351375
Norfolk
(508) 718-4050
ENGLISH
Office: ENGLISH

HOYO LEONIE
Accepting New Patients:Y
Brigham and Womens Primary Care - Foxborough
22 Patriot Place
Brigham Health/Mass General Health Care Centers,Foxborough,MA 02035
Norfolk
(508) 718-4050
ENGLISH
Office: ENGLISH

HUSSAIN SADIA S.
Accepting New Patients:N
BRIGHAM AND WOMEN'S PRIMARY CARE AT FOXBOROUGH
20 Patriot Pl.
,Foxborough,MA
020351375
Norfolk
(508) 718-4050
ENGLISH
Office: ENGLISH

HUSSAIN SADIA S.
Accepting New Patients:N
Brigham and Womens Primary Care - Foxborough
22 Patriot Place
Brigham Health/Mass General Health Care Centers,Foxborough,MA 02035
Norfolk
(508) 718-4050
ENGLISH
Office: ENGLISH

HUSSEINI RANIA I.
Accepting New Patients:N
Brigham and Womens Primary Care - Foxborough
22 Patriot Place
Brigham Health/Mass General Health Care Centers,Foxborough,MA 02035
Norfolk
(508) 718-4050
ENGLISH
Office: ENGLISH

HUSSEINI RANIA I.
Accepting New Patients:Y
BRIGHAM AND WOMEN'S PRIMARY CARE AT FOXBOROUGH
20 Patriot Pl.
,Foxborough,MA
020351375
Norfolk
(508) 718-4050
ENGLISH
Office: ENGLISH

KLEIN STUART J.
Accepting New Patients:N
Brigham and Womens Primary Care - Foxborough
22 Patriot Place
Brigham Health/Mass General Health Care Centers,Foxborough,MA 02035
Norfolk
(508) 718-4050
ENGLISH

KOCHAR AJAR
Accepting New Patients:
BWH Division of Cardiovascular Medicine - Foxborough
20 Patriot Pl
,Foxborough,MA
020351375
Norfolk
(857) 307-4000
ENGLISH
Office: ENGLISH

LEE - SARWAR KATHLEEN A.
Accepting New Patients:
BRIGHAM AND WOMEN'S PRIMARY CARE AT FOXBOROUGH
20 Patriot Pl.
,Foxborough,MA
020351375
Norfolk
(508) 718-4050
ENGLISH
Office: ENGLISH

LIU ANNE F
Accepting New Patients:
BWH Endocrinology, Diabetes, Hypertension - Foxboro
20 Patriot Pl
,Foxborough,MA
020351375
Norfolk
(617) 732-5666
ENGLISH
Office: ENGLISH

LOU JUNYANG
Accepting New Patients:
BWH Division of Cardiovascular Medicine - Foxborough
20 Patriot Pl
,Foxborough,MA
020351375
Norfolk
(857) 307-4000
junyang.lou@gmail.com
ENGLISH
Office: ENGLISH

LUDWIG ROBERT J.
Accepting New Patients:N
BRIGHAM AND WOMEN'S PRIMARY CARE AT FOXBOROUGH
20 Patriot Pl.
,Foxborough,MA
020351375
Norfolk
(508) 718-4050
ENGLISH

LUDWIG ROBERT J.
Accepting New Patients:N
Brigham and Womens Primary Care - Foxborough
22 Patriot Place
Brigham Health/Mass General Health Care Centers,Foxborough,MA 02035
Norfolk
(508) 718-4050
ENGLISH

MITSIALIS VANESSA
Accepting New Patients:
BRIGHAM AND WOMEN'S PRIMARY CARE AT FOXBOROUGH
20 Patriot Pl.
,Foxborough,MA
020351375
Norfolk
(508) 718-4050
ENGLISH
Office: ENGLISH

MONAGHAN COLLEEN A.
Accepting New Patients:N
BRIGHAM AND WOMEN'S PRIMARY CARE AT FOXBOROUGH
20 Patriot Pl.
,Foxborough,MA
020351375
Norfolk
(508) 718-4050
ENGLISH
Office: ENGLISH

MUSE JOHN P.
Accepting New Patients:N
BRIGHAM AND WOMEN'S PRIMARY CARE AT FOXBOROUGH
20 Patriot Pl.
,Foxborough,MA
020351375
Norfolk
(508) 718-4050
ENGLISH
Office: ENGLISH

PARENT JENNIFER L.
Accepting New Patients:N
BRIGHAM AND WOMEN'S PRIMARY CARE AT FOXBOROUGH
20 Patriot Pl.
,Foxborough,MA
020351375
Norfolk
(508) 718-4050
ENGLISH
Office: ENGLISH

PARENT JENNIFER L.
Accepting New Patients:N
Brigham and Womens Primary Care - Foxborough
22 Patriot Place
Brigham Health/Mass General Health Care Centers,Foxborough,MA 02035
Norfolk
(508) 718-4050
ENGLISH
Office: ENGLISH

PATEL KARISHMA
Accepting New Patients:N
BRIGHAM AND WOMEN'S PRIMARY CARE AT FOXBOROUGH
20 Patriot Pl.
,Foxborough,MA
020351375
Norfolk
(508) 718-4050
ENGLISH
Office: SPANISH|ENGLISH

REIS PAULA J
Accepting New Patients:N
BRIGHAM AND WOMEN'S PRIMARY CARE AT FOXBOROUGH
20 Patriot Pl.
,Foxborough,MA
020351375
Norfolk
(508) 718-4050
ENGLISH
Office: ENGLISH

RHEE EUGENE P.
Accepting New Patients:
BRIGHAM AND WOMEN'S PRIMARY CARE AT FOXBOROUGH
20 Patriot Pl.
,Foxborough,MA
020351375
Norfolk
(508) 718-4050
ENGLISH
Office: AFRIKAANS|ARMENIAN|ARABIC, LEBANESE, SYRIAN|BENGALI|CANTONESE|CHINESE|CROATIAN|CZECH|DANISH|DUTCH

SHARMA NIRAJ
Accepting New Patients:N
BRIGHAM AND WOMEN'S PRIMARY CARE AT FOXBOROUGH
20 Patriot Pl.
,Foxborough,MA
020351375
Norfolk
(508) 718-4050
ENGLISH

SHOEMAKER MARY R.
Accepting New Patients:N
BRIGHAM AND WOMEN'S PRIMARY CARE AT FOXBOROUGH
20 Patriot Pl.
,Foxborough,MA
020351375
Norfolk
(508) 718-4050
ENGLISH
Office: ENGLISH

THREADGILL MARGARET E.
Accepting New Patients:N
BRIGHAM AND WOMEN'S PRIMARY CARE AT FOXBOROUGH
20 Patriot Pl.
,Foxborough,MA
020351375
Norfolk
(508) 718-4050
ENGLISH
Office: ENGLISH

XIA YUN
Accepting New Patients:N
BRIGHAM AND WOMEN'S PRIMARY CARE AT FOXBOROUGH
20 Patriot Pl.
,Foxborough,MA
020351375
Norfolk
(508) 718-4050
CHINESE|ENGLISH
Office: ENGLISH

YANG BARBARA C.
Accepting New Patients:
BRIGHAM AND WOMEN'S PRIMARY CARE AT FOXBOROUGH
20 Patriot Pl.
,Foxborough,MA 020351375
Norfolk
(508) 718-4050
ENGLISH
Office: ENGLISH

ZHUO MIN
Accepting New Patients:
BRIGHAM AND WOMEN'S PRIMARY CARE AT FOXBOROUGH
20 Patriot Pl.
,Foxborough,MA 020351375
Norfolk
(508) 718-4050
min_zhou@teamhealth.com
ENGLISH
Office: ENGLISH

POND STREET MEDICAL CLINIC
Accepting New Patients:
POND STREET MEDICAL CLINIC
770 Pond St
,Franklin,MA 020382725
Norfolk
(508) 528-3814
sawrah1@yahoo.com

SAWANT RAHUL J.
Accepting New Patients:Y
POND STREET MEDICAL CLINIC
770 Pond St
,Franklin,MA 020382725
Norfolk
(508) 528-3814
ENGLISH

WASHINGTON STREET MEDICAL, INC.
Accepting New Patients:
WASHINGTON STREET MEDICAL, INC.
620 Washington St
,Franklin,MA 020383300
Norfolk
(978) 532-1730
washingtonstreetmedical@gmail.com
ENGLISH
Office: ENGLISH

KLING RUSSELL E
Accepting New Patients:Y
Medfield Internal Medicine
266 Main Street, Suite 4
,Medfield,MA 02052
Norfolk
(617) 643-3374
ENGLISH
Office: ENGLISH

MEDFIELD INTERNAL MEDICINE, PLLC
Accepting New Patients:
Medfield Internal Medicine
266 Main Street, Suite 4
,Medfield,MA 02052
Norfolk
(617) 643-3374
ENGLISH
Office: ENGLISH

JOHNSON MICHELLE J.
Accepting New Patients:Y
NEWTON-WELLESLEY PHYSICIANS - FAMILY MEDICINE (MILLIS)
969 Main St., Ste. 205
,Millis,MA 02054
Norfolk
(508) 376-3000
ENGLISH
Office: FRENCH|KOREAN|SPANISH|ENGLISH|SOMALI

AMORY MEDICAL
Accepting New Patients:N
Total Health Care, Inc.
92 Highland Street
,Milton,MA 02186
Norfolk
(617) 698-0715
ENGLISH
Office: ENGLISH

BENNETT JEFFREY P.
Accepting New Patients:
SOUTH SHORE MEDICAL CENTER UROLOGY
100 Highland St Lintz Medical Building Ste 104,Milton,MA 021863884
Norfolk
(617) 332-1025
ENGLISH
Office: FRENCH|ITALIAN|RUSSIAN|SPANISH|ENGLISH

BROWN NATHANIEL F.
Accepting New Patients:Y
CURRY COLLEGE HEALTH SERVICES
1016 Brush Hill Rd
,Milton,MA 021861218
Norfolk
(617) 333-2182
ENGLISH
Office: ENGLISH

FEFER SERGIO D.
Accepting New Patients:
SOUTH SHORE MEDICAL CENTER UROLOGY
100 Highland St Lintz Medical Building Ste 104,Milton,MA 021863884
Norfolk
(617) 332-1025
Sfefer@southshorehealth.org
ENGLISH
Office: FRENCH|ITALIAN|RUSSIAN|SPANISH|ENGLISH

STARR STEVEN F.
Accepting New Patients:
SOUTH SHORE MEDICAL CENTER UROLOGY
100 Highland St Lintz Medical Building Ste 104,Milton,MA 021863884
Norfolk
(617) 332-1025
sstarr@southshorehealth.org
ENGLISH
Office: FRENCH|ITALIAN|RUSSIAN|SPANISH|ENGLISH

TRACY KEITH T.
Accepting New Patients:
SOUTH SHORE MEDICAL CENTER UROLOGY
100 Highland St Lintz Medical Building Ste 104,Milton,MA 021863884
Norfolk
(617) 332-1025
Ktracy@southshorehealth.org
Office: FRENCH|ITALIAN|RUSSIAN|SPANISH|ENGLISH

CORONADO MICHAEL R.
Accepting New Patients:
WEST SUBURBAN CARDIOLOGY
1450 Highland Ave Ste 2
,Needham,MA 024922695
Norfolk
(617) 831-7100
ENGLISH
Office: ENGLISH

DWEIK RIFAT B.
Accepting New Patients:
WEST SUBURBAN CARDIOLOGY
1450 Highland Ave Ste 2 ,Needham,MA 024922695
Norfolk
(617) 831-7100
ARABIC, LEBANESE, SYRIAN|ENGLISH
Office: ENGLISH

ELIZABETH H. HANDEL, MD
Accepting New Patients:
ELIZABETH H. HANDEL, MD
1410 Highland Ave ,Needham,MA 02492
Norfolk
(781) 444-3044
ENGLISH
Office: ENGLISH

FEUER JACQUELINE M.
Accepting New Patients:Y
INTERNISTS ASSOCIATED
105 Chestnut St., Ste. 26 ,Needham,MA 024922520
Norfolk
(781) 444-9080
ENGLISH
Office: ENGLISH

GREATER BOSTON FAMILY MEDICINE PLLC - CANTON
Accepting New Patients:
GREATER BOSTON FAMILY MEDICINE PLLC
35 Highland Circle Suite 306,Needham,MA 02494
Norfolk
(781) 575-1266
RUSSIAN|ENGLISH
Office: RUSSIAN|ENGLISH

INTERNISTS ASSOCIATED
Accepting New Patients:N
INTERNISTS ASSOCIATED
105 Chestnut St., Ste. 26 ,Needham,MA 024922520
Norfolk
(781) 444-9080
ENGLISH
Office: ENGLISH

KHANNA RAASHI
Accepting New Patients:Y
SEEN MEDICAL GROUP OF MA, P.C.
15 Oak Street, Suite 3 ,Needham,MA 02492
Norfolk
(315) 216-2572
ENGLISH
Office: ENGLISH

KOLNIAK TIFFANY A
Accepting New Patients:Y
Newton Wellesley Physicians, Primary Care
1450 Highland Ave. ,Needham,MA 02492
Norfolk
(781) 449-0020
ENGLISH
Office: ENGLISH

KRESS WHITNEY L.
Accepting New Patients:N
Newton Wellesley Physicians, Primary Care
1450 Highland Ave. ,Needham,MA 02492
Norfolk
(781) 449-0020
ENGLISH
Office: ENGLISH

LEVIN ZINAIDA
Accepting New Patients:Y
GREATER BOSTON FAMILY MEDICINE PLLC
35 Highland Circle Suite 306,Needham,MA 02494
Norfolk
(781) 575-1266
levinyn@comcast.net
RUSSIAN|ENGLISH
Office: RUSSIAN|ENGLISH

MEHTA AMEE
Accepting New Patients:Y
SEEN MEDICAL GROUP OF MA, P.C.
15 Oak Street, Suite 3 ,Needham,MA 02492
Norfolk
(315) 216-2572
ENGLISH
Office: ENGLISH

MEYERHARDT LIZA H.
Accepting New Patients:N
Newton Wellesley Physicians, Primary Care
1450 Highland Ave. ,Needham,MA 02492
Norfolk
(781) 449-0020
lmeyerhardt@partners.org
ENGLISH
Office: ENGLISH

MISTRY MEGAN R.
Accepting New Patients:N
Newton Wellesley Physicians, Primary Care
1450 Highland Ave. ,Needham,MA 02492
Norfolk
(781) 449-0020
ENGLISH
Office: ENGLISH

NEWTON WELLESLEY PHYSICIANS - PRIMARY CARE
Accepting New Patients:
Newton Wellesley Physicians, Primary Care
1450 Highland Ave. ,Needham,MA 02492
Norfolk
(781) 449-0020
ENGLISH
Office: ENGLISH

PABON-NAU LINA
Accepting New Patients:Y
SEEN MEDICAL GROUP OF MA, P.C.
15 Oak Street, Suite 3 ,Needham,MA 02492
Norfolk
(315) 216-2572
SPANISH|ENGLISH
Office: ENGLISH

PATEL YATISH M.
Accepting New Patients:Y
INTERNISTS ASSOCIATED
105 Chestnut St., Ste. 26 ,Needham,MA 024922520
Norfolk
(781) 444-9080
ENGLISH
Office: ENGLISH

ARNAOUT MOHAMMED A.
Accepting New Patients:
NEW ENGLAND NEPHROLOGY ASSOCIATES
31 Pine St Ste 204 ,Norfolk,MA 020561680
Norfolk
(617) 739-7100
ARABIC, LEBANESE, SYRIAN|FRENCH|ENGLISH
Office: ENGLISH

BHATT SIDDHARTH J.
Accepting New Patients:
NEW ENGLAND NEPHROLOGY ASSOCIATES
31 Pine St Ste 204
,Norfolk,MA 020561680
Norfolk
(617) 739-7100
sb.sbhatt@gmail.com
ENGLISH
Office: PORTUGUESE|TURKISH|ENGLISH

CNV SHC LLC
Accepting New Patients:
Commonwealth Nephrology Associates
31 Pine St., Ste. 204
,Norfolk,MA 02056
Norfolk
(617) 739-2100
PORTUGUESE|ENGLISH
Office: PORTUGUESE|ENGLISH

CORAPI KRISTIN M.
Accepting New Patients:
NEW ENGLAND NEPHROLOGY ASSOCIATES
31 Pine St Ste 204
,Norfolk,MA 020561680
Norfolk
(617) 739-7100
ENGLISH
Office: ENGLISH

GUPTA PRIYA
Accepting New Patients:
Commonwealth Nephrology Associates
31 Pine St Ste 204
,Norfolk,MA 020561680
Norfolk
(617) 739-2100
ENGLISH
Office: FRENCH|ITALIAN|PORTUGUESE|RUSSIAN|SPANISH|TURKISH|ENGLISH

HAZAR DERYA BORA
Accepting New Patients:
Commonwealth Nephrology Associates
31 Pine St Ste 204
,Norfolk,MA 020561680
Norfolk
(617) 739-2100
BHazar@BostonKidney.com
TURKISH|ENGLISH
Office: PORTUGUESE|TURKISH|ENGLISH

HAZAR DERYA BORA
Accepting New Patients:
NEW ENGLAND NEPHROLOGY ASSOCIATES
31 Pine St Ste 204
,Norfolk,MA 020561680
Norfolk
(617) 739-7100
BHazar@BostonKidney.com
TURKISH|ENGLISH
Office: PORTUGUESE|TURKISH|ENGLISH

HUNDERT JOSHUA S.
Accepting New Patients:
NEW ENGLAND NEPHROLOGY ASSOCIATES
31 Pine St Ste 204
,Norfolk,MA 020561680
Norfolk
(617) 739-7100
jhundert@gmail.com
ENGLISH
Office: FRENCH|ITALIAN|PORTUGUESE|RUSSIAN|SPANISH|TURKISH|ENGLISH

LIN HERBERT Y.
Accepting New Patients:
NEW ENGLAND NEPHROLOGY ASSOCIATES
31 Pine St Ste 204
,Norfolk,MA 020561680
Norfolk
(617) 739-7100
ENGLISH
Office: CANTONESE|MANDARIN|ENGLISH

LU HUA A
Accepting New Patients:
NEW ENGLAND NEPHROLOGY ASSOCIATES
31 Pine St Ste 204
,Norfolk,MA 020561680
Norfolk
(617) 739-7100
pjin1986@gmail.com
CANTONESE|ENGLISH
Office: CANTONESE|ENGLISH

NIGWEKAR SAGAR U.
Accepting New Patients:
NEW ENGLAND NEPHROLOGY ASSOCIATES
31 Pine St Ste 204
,Norfolk,MA 020561680
Norfolk
(617) 739-7100
HINDI|ENGLISH|MARATHI
Office: ENGLISH

STEELE DAVID J.R.
Accepting New Patients:
NEW ENGLAND NEPHROLOGY ASSOCIATES
31 Pine St Ste 204
,Norfolk,MA 020561680
Norfolk
(617) 739-7100
ENGLISH
Office: ENGLISH

BARBER THOMAS W
Accepting New Patients:Y
Manet Community Health Center at North Quincy
110 W. Squantum St.
,North Quincy,MA 02171
Norfolk
(617) 376-3000
twbarber227@gmail.com
SPANISH|ENGLISH
Office: ARABIC, LEBANESE, SYRIAN|BENGALI|CANTONESE|FRENCH|HINDI|MANDARIN|RUSSIAN|SPANISH|SWEDISH|TAGALOG, FILIPINO

FITZCHARLES NIKITA
Accepting New Patients:Y
Manet Community Health Center at North Quincy
110 W. Squantum St.
,North Quincy,MA 02171
Norfolk
(617) 376-3000
ENGLISH
Office: ARABIC, LEBANESE, SYRIAN|BENGALI|CANTONESE|FRENCH|HINDI|MANDARIN|RUSSIAN|SPANISH|SWEDISH|TAGALOG, FILIPINO

GORDON PAMELA G
Accepting New Patients:Y
Manet Community Health Center at North Quincy
110 W. Squantum St. ,North Quincy,MA 02171
Norfolk
(617) 376-3000
pamela.gordon@carbonhealth.com
ENGLISH
Office: ARABIC, LEBANESE, SYRIAN|BENGALI|CANTONESE|FRENCH|HINDI|MANDARIN|RUSSIAN|SPANISH|SWEDISH|TAGALOG, FILIPINO

TALLEDO THAIS KARLA
Accepting New Patients:
Manet Community Health Center at North Quincy
110 W. Squantum St. ,North Quincy,MA 02171
Norfolk
(617) 376-3000
FRENCH|SPANISH|ENGLISH
Office: ARABIC, LEBANESE, SYRIAN|BENGALI|CANTONESE|FRENCH|HINDI|MANDARIN|RUSSIAN|SPANISH|SWEDISH|TAGALOG, FILIPINO

YANG CHIH CHAO
Accepting New Patients:Y
Manet Community Health Center at North Quincy
110 W. Squantum St. ,North Quincy,MA 02171
Norfolk
(617) 376-3000
MANDARIN|TAIWANESE|ENGLISH
Office: ARABIC, LEBANESE, SYRIAN|BENGALI|CANTONESE|FRENCH|HINDI|MANDARIN|RUSSIAN|SPANISH|SWEDISH|TAGALOG, FILIPINO

YUNG LILY Y.
Accepting New Patients:Y
Manet Community Health Center at North Quincy
110 W. Squantum St. ,North Quincy,MA 02171
Norfolk
(617) 376-3000
ENGLISH
Office: ARABIC, LEBANESE, SYRIAN|BENGALI|CANTONESE|FRENCH|HINDI|MANDARIN|RUSSIAN|SPANISH|SWEDISH|TAGALOG, FILIPINO

ACHARJI SUBASIT
Accepting New Patients:
RAM CLINIC, PC
1200 Boston Providence Tpke., Ste. 210 ,Norwood,MA 020625086
Norfolk
(781) 333-3444
SubHAsit@gmail.com
HINDI|URDU|ENGLISH
Office: FRENCH|ITALIAN|RUSSIAN|SPANISH|ENGLISH

AL-HUSAMI WAEL F.
Accepting New Patients:
STEWARD NORWOOD HOSPITAL, INC. (NORWOOD MOONLIGHTERS)
800 Washington St. ,Norwood,MA 02062
Norfolk
(781) 278-6264
ENGLISH
Office: ENGLISH

AL-HUSAMI WAEL F.
Accepting New Patients:
STEWARD NORWOOD HOSPITAL, INC. - NEUROLOGY DEPT
800 Washington St. ,Norwood,MA 02062
Norfolk
(781) 278-6522
ENGLISH
Office: ENGLISH

BARNA LISA M
Accepting New Patients:
Bels Wellness, Inc
1337 Boston Providence Hwy ,Norwood,MA 02062
Norfolk
(781) 725-2225
lbarna1974@gmail.com
ENGLISH
Office: ENGLISH

BELS WELLNESS, INC
Accepting New Patients:
Bels Wellness, Inc
1337 Boston Providence Hwy ,Norwood,MA 02062
Norfolk
(781) 725-2225
mireya@contractingproviders.org
ENGLISH
Office: ENGLISH

BHATIA LINI S.
Accepting New Patients:N
BWH Primary Care Associates at Norwood
315 Norwood Park South, Fl. 1 ,Norwood,MA 02062
Norfolk
(857) 307-3900
URDU
Office: ENGLISH

BOOKMARK MEDICAL - NORWOOD
Accepting New Patients:
Revere Medical - Associates In Internal Medicine
825 Washington Street Suite 340 ,Norwood,MA 02062
Norfolk
(781) 762-9010
providerenrollment@reveremedical.com

BRIGHAM AND WOMEN'S PRIMARY CARE ASSOCIATES AT NORWOOD
Accepting New Patients:
BWH Primary Care Associates at Norwood
315 Norwood Park South, Fl. 1
,Norwood,MA 02062
Norfolk
(857) 307-3900
ENGLISH
Office: ENGLISH

FRIEDMAN NEAL
Accepting New Patients:Y
Revere Medical - Associates In Internal Medicine
825 Washington Street Suite 340 ,Norwood,MA 02062
Norfolk
(781) 762-9010
ENGLISH

HOPKINS PATRICIA T.
Accepting New Patients:
RAM CLINIC, PC
1200 Boston Providence Tpke., Ste. 210
,Norwood,MA 020625086
Norfolk
(781) 333-3444
ENGLISH
Office: ENGLISH

HORAN RICHARD F.
Accepting New Patients:
DERMATOLOGY ASSOCIATES, LLC
128 Carnegie Row Ste 202 ,Norwood,MA 020625162
Norfolk
(781) 762-5858
ENGLISH
Office: ENGLISH

KIEVAL RAPHAEL I.
Accepting New Patients:
SEMC - Norwood Multispecialty
886 Washington St., Ste. 4 ,Norwood,MA 02062
Norfolk
(781) 762-5542
ENGLISH
Office: ARMENIAN|ARABIC, LEBANESE, SYRIAN|CANTONESE|CHINESE|FRENCH|ITALIAN|MANDARIN|PORTUGUESE|RUSSIAN|SPANISH

KLEIN STUART J.
Accepting New Patients:Y
BWH Primary Care Associates at Norwood
315 Norwood Park South, Fl. 1
,Norwood,MA 02062
Norfolk
(857) 307-3900
ENGLISH

KOZA MARYA A.
Accepting New Patients:
NORFOLK COUNTY CARDIOLOGY ASSOC. INC.
825 Washington St., Ste. 209 ,Norwood,MA 02062
Norfolk
(781) 255-0561
ENGLISH
Office: ENGLISH

LUPTAK JR. IVAN J.
Accepting New Patients:
STEWARD NORWOOD HOSPITAL, INC. (NORWOOD MOONLIGHTERS)
800 Washington St. ,Norwood,MA 02062
Norfolk
(781) 278-6264
ENGLISH
Office: ARMENIAN|ARABIC, LEBANESE, SYRIAN|CANTONESE|CHINESE|FRENCH|ITALIAN|MANDARIN|PORTUGUESE|RUSSIAN|SPANISH

ORLOV MICHAEL V.
Accepting New Patients:
NORFOLK COUNTY CARDIOLOGY ASSOC. INC.
825 Washington St., Ste. 209 ,Norwood,MA 02062
Norfolk
(781) 255-0561
RUSSIAN|ENGLISH
Office: ENGLISH

PHAN MINH
Accepting New Patients:N
BWH Primary Care Associates at Norwood
315 Norwood Park South, Fl. 1
,Norwood,MA 02062
Norfolk
(857) 307-3900
ENGLISH
Office: ENGLISH

PIMENTEL DAVID R.
Accepting New Patients:
NORFOLK COUNTY CARDIOLOGY ASSOC. INC.
825 Washington St., Ste. 209 ,Norwood,MA 02062
Norfolk
(781) 255-0561
jsweeney@repmdbilling.com
ENGLISH
Office: ARMENIAN|ARABIC, LEBANESE, SYRIAN|CANTONESE|CHINESE|FRENCH|HINDI|ITALIAN|MANDARIN|PORTUGUESE|POLISH

RAM CLINIC, PC
Accepting New Patients:
RAM CLINIC, PC
1200 Boston Providence Tpke., Ste. 210
,Norwood,MA 020625086
Norfolk
(781) 333-3444
Gabriela.Suarez@reveremedical.com
ENGLISH
Office: ENGLISH

RAM PRABHU S.
Accepting New Patients:Y
RAM CLINIC, PC
1200 Boston Providence Tpke., Ste. 210
,Norwood,MA 020625086
Norfolk
(781) 333-3444
drspsram@yahoo.com
ENGLISH
Office: ENGLISH

SANAN DEEPAK K.
Accepting New Patients:Y
Revere Medical - Associates In Internal Medicine
825 Washington Street Suite 340 ,Norwood,MA 02062
Norfolk
(781) 762-9010
ENGLISH

SCANGARELLO FRANK
Accepting New Patients:
SEMC - Norwood Multispecialty
886 Washington St., Ste. 4 ,Norwood,MA 02062
Norfolk
(781) 762-5542
ENGLISH
Office: ENGLISH

SEHRA SHIV T
Accepting New Patients:
MARATHON PHYSICAL THERAPY & SPORTS MEDICINE
99 Vanderbilt Ave ,Norwood,MA 020625011
Norfolk
(781) 352-5400
ENGLISH
Office: FRENCH|ITALIAN|RUSSIAN|SPANISH|ENGLISH

SEHRA SHIV T
Accepting New Patients:
MARATHON PT & SPORTS MEDICINE - 111 MORGAN DR.
111 Morgan Dr ,Norwood,MA 020625012
Norfolk
(781) 352-5400
ENGLISH
Office: FRENCH|ITALIAN|RUSSIAN|SPANISH|ENGLISH

SHERMAN DEBRA L.
Accepting New Patients:
NORFOLK COUNTY CARDIOLOGY ASSOC. INC.
825 Washington St., Ste. 209 ,Norwood,MA 02062
Norfolk
(781) 255-0561
ENGLISH
Office: ENGLISH

SIRACUSE CARRIE G.
Accepting New Patients:
STEWARD NORWOOD HOSPITAL, INC. (NORWOOD MOONLIGHTERS)
800 Washington St. ,Norwood,MA 02062
Norfolk
(781) 278-6264
ENGLISH
Office: ENGLISH

SPIEGEL PAUL J.
Accepting New Patients:Y
BWH Primary Care Associates at Norwood
315 Norwood Park South, Fl. 1 ,Norwood,MA 02062
Norfolk
(857) 307-3900
ENGLISH
Office: ENGLISH

VAIDA GEORGE A.
Accepting New Patients:
AASP Allergy & Asthma Specialty Physicians - Norwood
95 Chapel St. Annex ,Norwood,MA 02062
Norfolk
(781) 769-9045
SPANISH|ENGLISH
Office: FRENCH|SPANISH|ENGLISH

WEINSTEIN PHILIP S.
Accepting New Patients:Y
Revere Medical - Associates In Internal Medicine
825 Washington Street Suite 340 ,Norwood,MA 02062
Norfolk
(781) 762-9010
ENGLISH

CHAPARALA SUJANA
Accepting New Patients:N
STURDY MEMORIAL ASSOCIATES AT PLAINVILLE
60 Messenger St ,Plainville,MA 027622258
Norfolk
(508) 809-6378
HINDI|ENGLISH
Office: ENGLISH

DEBOWY OWEN G.
Accepting New Patients:N
STURDY MEMORIAL ASSOCIATES AT PLAINVILLE
60 Messenger St ,Plainville,MA 027622258
Norfolk
(508) 809-6378
odebowy@sturdymemorial.org
ENGLISH
Office: ENGLISH

FINOCCHIARO PHILIP J.
Accepting New Patients:Y
PATIENT FIRST PRIMARY CARE PC
6 Wilkins Drive, Unit 110 ,Plainville,MA 02762
Norfolk
(774) 225-6035
pfinocchiaro@pmcmed.net
ENGLISH
Office: ENGLISH

THOMAS VINOD
Accepting New Patients:Y
STURDY MEMORIAL ASSOCIATES AT PLAINVILLE
60 Messenger St ,Plainville,MA 027622258
Norfolk
(508) 809-6378
ENGLISH

VAIDA GEORGE A.
Accepting New Patients:
AASP, ALLERGY & ASTHMA SPECIALTY PHYSICIANS - PLAINVILLE
3 Wilkens Dr ,Plainville,MA 027622257
Norfolk
(508) 316-1001
SPANISH|ENGLISH
Office: FRENCH|SPANISH|ENGLISH

ARORA SEEMA
Accepting New Patients:Y
VK NEW ENGLAND MANAGEMENT, LLC
500 Congress Street, STE 2G ,Quincy,MA 02169
Norfolk
(617) 481-6949
seemaaroramd@aol.com
ENGLISH
Office: ARABIC, LEBANESE, SYRIAN| CHINESE|RUSSIAN| SPANISH|ENGLISH

BARBER THOMAS W
Accepting New Patients:Y
Manet Community Health Center at Houghs Neck
1193 Sea St ,Quincy,MA 021693544
Norfolk
(617) 471-8683
twbarber227@gmail.com
SPANISH|ENGLISH
Office: ARABIC, LEBANESE, SYRIAN| BENGALI|CANTONESE| FRENCH|HINDI| MANDARIN|RUSSIAN| SPANISH|SWEDISH| TAGALOG, FILIPINO

BARBER THOMAS W
Accepting New Patients:Y
Manet Community Health Center at Snug Harbor
9 Bicknell St ,Quincy,MA 021696003
Norfolk
(617) 471-4715
twbarber227@gmail.com
SPANISH|ENGLISH
Office: ARABIC, LEBANESE, SYRIAN| BENGALI|CANTONESE| FRENCH|HINDI| MANDARIN|RUSSIAN| SPANISH|SWEDISH| TAGALOG, FILIPINO

BENNETT JEFFREY P.
Accepting New Patients:
SOUTH SHORE MEDICAL CENTER AT 1495 HANCOCK ST.
1495 Hancock St. ,Quincy,MA 02169
Norfolk
(781) 878-5200
ENGLISH
Office: FRENCH| ITALIAN|RUSSIAN| SPANISH|ENGLISH

BLACK RICHARD E.
Accepting New Patients:Y
SOUTH SHORE MEDICAL CENTER AT 1495 HANCOCK ST.
1495 Hancock St. ,Quincy,MA 02169
Norfolk
(781) 878-5200
ENGLISH
Office: FRENCH| ITALIAN|RUSSIAN| SPANISH|ENGLISH

BOCKSTALL KATY E
Accepting New Patients:
Manet Community Health Center at Houghs Neck
1193 Sea St ,Quincy,MA 021693544
Norfolk
(617) 471-8683
ENGLISH
Office: FRENCH| RUSSIAN|VIETNAMESE| ENGLISH

BOCKSTALL KATY E
Accepting New Patients:
Manet Community Health Center at Snug Harbor
9 Bicknell St ,Quincy,MA 021696003
Norfolk
(617) 471-4715
ENGLISH
Office: FRENCH| RUSSIAN|VIETNAMESE| ENGLISH

CHIANG DAVID
Accepting New Patients:
South Shore Medical Center - Quincy
10 Granite St. ,Quincy,MA 02169
Norfolk
(781) 878-5200
ENGLISH
Office: FRENCH| ITALIAN|RUSSIAN| SPANISH|ENGLISH

FEFER SERGIO D.
Accepting New Patients:
SOUTH SHORE MEDICAL CENTER AT 1495 HANCOCK ST.
1495 Hancock St. ,Quincy,MA 02169
Norfolk
(781) 878-5200
Sfefer@southshorehealth.org
ENGLISH
Office: FRENCH| ITALIAN|RUSSIAN| SPANISH|ENGLISH

FITZCHARLES NIKITA
Accepting New Patients:
Manet Community Health Center at Snug Harbor
9 Bicknell St ,Quincy,MA 021696003
Norfolk
(617) 471-4715
ENGLISH
Office: ARABIC, LEBANESE, SYRIAN| BENGALI|CANTONESE| FRENCH|HINDI| MANDARIN|RUSSIAN| SPANISH|SWEDISH| TAGALOG, FILIPINO

FITZCHARLES NIKITA
Accepting New Patients:Y
Manet Community Health Center at Houghs Neck
1193 Sea St ,Quincy,MA 021693544
Norfolk
(617) 471-8683
ENGLISH
Office: ARABIC, LEBANESE, SYRIAN| BENGALI|CANTONESE| FRENCH|HINDI| MANDARIN|RUSSIAN| SPANISH|SWEDISH| TAGALOG, FILIPINO

GILL BRIAN M.
Accepting New Patients:
SOUTH SHORE MEDICAL CENTER AT 1495 HANCOCK ST.
1495 Hancock St.
,Quincy,MA 02169
Norfolk
(781) 878-5200
ENGLISH
Office: FRENCH|ITALIAN|POLISH|RUSSIAN|SPANISH|ENGLISH

GORDON PAMELA G
Accepting New Patients:Y
Manet Community Health Center at Houghs Neck
1193 Sea St ,Quincy,MA 021693544
Norfolk
(617) 471-8683
pamela.gordon@carbonhealth.com
ENGLISH
Office: ARABIC, LEBANESE, SYRIAN|BENGALI|CANTONESE|FRENCH|HINDI|MANDARIN|RUSSIAN|SPANISH|SWEDISH|TAGALOG, FILIPINO

GORDON PAMELA G
Accepting New Patients:Y
Manet Community Health Center at Snug Harbor
9 Bicknell St ,Quincy,MA 021696003
Norfolk
(617) 471-4715
pamela.gordon@carbonhealth.com
ENGLISH
Office: ARABIC, LEBANESE, SYRIAN|BENGALI|CANTONESE|FRENCH|HINDI|MANDARIN|RUSSIAN|SPANISH|SWEDISH|TAGALOG, FILIPINO

GUAN RONG J.
Accepting New Patients:Y
South Cove Community Health Center at Quincy
435 Hancock St
,Quincy,MA 021712428
Norfolk
(617) 318-3300
ENGLISH
Office: AFRIKAANS|ALBANIAN|ARMENIAN|ARABIC, LEBANESE, SYRIAN|BENGALI|BULGARIAN|BURMESE|CANTONESE|CROATIAN|CZECH

HALLE DAVID A.
Accepting New Patients:
SOUTH SHORE MEDICAL CENTER AT 1495 HANCOCK ST.
1495 Hancock St.
,Quincy,MA 02169
Norfolk
(781) 878-5200
ENGLISH
Office: FRENCH|ITALIAN|RUSSIAN|SPANISH|ENGLISH

HO SIMON S
Accepting New Patients:N
Simon S. Ho, MD
1157 Hancock Street
,Quincy,MA 021694303
Norfolk
(617) 479-3940
simon_ho_md@yahoo.com
CANTONESE|CHINESE|ENGLISH
Office: CANTONESE|CHINESE|ENGLISH

HOERNLE NILS R.
Accepting New Patients:Y
SOUTH SHORE MEDICAL CENTER AT 1495 HANCOCK ST.
1495 Hancock St.
,Quincy,MA 02169
Norfolk
(781) 878-5200
ENGLISH
Office: FRENCH|ITALIAN|RUSSIAN|SPANISH|ENGLISH

HU QIYUE
Accepting New Patients:Y
South Cove Community Health Center at Quincy
435 Hancock St
,Quincy,MA 021712428
Norfolk
(617) 318-3300
ENGLISH
Office: CANTONESE|MANDARIN|TAIWANESE|VIETNAMESE|ENGLISH

JOHNSON JOHN A
Accepting New Patients:
NEW ENGLAND FOOD ALLERGY TREATMENT CENTER- BOSTON
700 Congress St., Ste. 305 ,Quincy,MA 02169
Norfolk
(617) 984-5228
jajohn484@gmail.com
ENGLISH
Office: ENGLISH

LEE CHIA W.
Accepting New Patients:Y
South Cove Community Health Center at Quincy
435 Hancock St
,Quincy,MA 021712428
Norfolk
(617) 318-3300
BURMESE|MANDARIN|VIETNAMESE|ENGLISH
Office: CANTONESE|MANDARIN|TAIWANESE|VIETNAMESE|ENGLISH

LEE IVY H
Accepting New Patients:Y
South Cove Community Health Center at Quincy
435 Hancock St
,Quincy,MA 021712428
Norfolk
(617) 318-3300
ENGLISH
Office: CANTONESE|MANDARIN|TAIWANESE|VIETNAMESE|ENGLISH

LEE LIN YUH J.
Accepting New Patients:Y
South Cove Community Health Center at Quincy
435 Hancock St
,Quincy,MA 021712428
Norfolk
(617) 318-3300
MANDARIN|ENGLISH
Office: CANTONESE|MANDARIN|TAIWANESE|VIETNAMESE|ENGLISH

LIU MINPING P.
Accepting New Patients:Y
South Cove Community Health Center at Quincy
435 Hancock St
,Quincy,MA 021712428
Norfolk
(617) 318-3300
CANTONESE|MANDARIN|ENGLISH
Office: CANTONESE|MANDARIN|TAIWANESE|VIETNAMESE|ENGLISH

MALIS CHARLES D.
Accepting New Patients:Y
VK NEW ENGLAND MANAGEMENT, LLC
500 Congress Street, STE 2G ,Quincy,MA 02169
Norfolk
(617) 481-6949
ENGLISH
Office: SPANISH|ENGLISH

MULDER AMARA L.
Accepting New Patients:N
SOUTH SHORE MEDICAL CENTER AT 1495 HANCOCK ST.
1495 Hancock St.
,Quincy,MA 02169
Norfolk
(781) 878-5200
ENGLISH
Office: FRENCH|ITALIAN|RUSSIAN|SPANISH|ENGLISH

NUCIFORO SARA J.
Accepting New Patients:N
SOUTH SHORE MEDICAL CENTER AT 1495 HANCOCK ST.
1495 Hancock St.
,Quincy,MA 02169
Norfolk
(781) 878-5200
ENGLISH
Office: FRENCH|ITALIAN|RUSSIAN|SPANISH|ENGLISH

RIZKALLA RAMY
Accepting New Patients:
Ophthalmic Consultants of Boston
1900 Crown Colony Drive, Suite 301 Crown Colony Office Park,Quincy,MA 02169
Norfolk
(617) 770-4400
ENGLISH
Office: MANDARIN|PORTUGUESE|RUSSIAN|SPANISH|ENGLISH

RUAN YUHENG
Accepting New Patients:Y
South Cove Community Health Center at Quincy
435 Hancock St
,Quincy,MA 021712428
Norfolk
(617) 318-3300
CHINESE|ENGLISH
Office: ARABIC, LEBANESE, SYRIAN|CANTONESE|CHINESE|GREEK|HINDI|MANDARIN|RUSSIAN|SPANISH|TAIWANESE|UKRANIAN

SOUTH SHORE MEDICAL CENTER - QUINCY (PCP)
Accepting New Patients:N
South Shore Medical Center - Quincy
10 Granite St.
,Quincy,MA 02169
Norfolk
(781) 878-5200
jvalanzola@southshorehealth.org
ENGLISH
Office: ENGLISH

STARR STEVEN F.
Accepting New Patients:
SOUTH SHORE MEDICAL CENTER AT 1495 HANCOCK ST.
1495 Hancock St.
,Quincy,MA 02169
Norfolk
(781) 878-5200
sstarr@southshorehealth.org
ENGLISH
Office: FRENCH|ITALIAN|RUSSIAN|SPANISH|ENGLISH

STEVENSON JOHN M.
Accepting New Patients:N
SOUTH SHORE MEDICAL CENTER AT 1495 HANCOCK ST.
1495 Hancock St.
,Quincy,MA 02169
Norfolk
(781) 878-5200
jmichaelstevenson@gmail.com
ENGLISH
Office: FRENCH|ITALIAN|RUSSIAN|SPANISH|ENGLISH

SWORDS SUSAN
Accepting New Patients:N
SOUTH SHORE MEDICAL CENTER AT 1495 HANCOCK ST.
1495 Hancock St.
,Quincy,MA 02169
Norfolk
(781) 878-5200
ENGLISH
Office: FRENCH|ITALIAN|RUSSIAN|SPANISH|ENGLISH

TALLEDO THAIS KARLA
Accepting New Patients:
Manet Community Health Center at Houghs Neck
1193 Sea St ,Quincy,MA 021693544
Norfolk
(617) 471-8683
FRENCH|SPANISH|ENGLISH
Office: ARABIC, LEBANESE, SYRIAN|BENGALI|CANTONESE|FRENCH|HINDI|MANDARIN|RUSSIAN|SPANISH|SWEDISH|TAGALOG, FILIPINO

TALLEDO THAIS KARLA
Accepting New Patients:
Manet Community Health Center at Quincy Medical Center
114 Whitwell St Fl 2 ,Quincy,MA 021691870
Norfolk
(857) 403-0820
FRENCH|SPANISH|ENGLISH
Office: ARABIC, LEBANESE, SYRIAN|BENGALI|CANTONESE|FRENCH|HINDI|MANDARIN|RUSSIAN|SPANISH|SWEDISH|TAGALOG, FILIPINO

TALLEDO THAIS KARLA
Accepting New Patients:
Manet Community Health Center at Snug Harbor
9 Bicknell St ,Quincy,MA 021696003
Norfolk
(617) 471-4715
FRENCH|SPANISH|ENGLISH
Office: ARABIC, LEBANESE, SYRIAN|BENGALI|CANTONESE|FRENCH|HINDI|MANDARIN|RUSSIAN|SPANISH|SWEDISH|TAGALOG, FILIPINO

TATE JAMES E.
Accepting New Patients:Y
SOUTH SHORE MEDICAL CENTER AT 1495 HANCOCK ST.
1495 Hancock St. ,Quincy,MA 02169
Norfolk
(781) 878-5200
FRENCH|ITALIAN|RUSSIAN|SPANISH|ENGLISH

TRACY KEITH T.
Accepting New Patients:
SOUTH SHORE MEDICAL CENTER AT 1495 HANCOCK ST.
1495 Hancock St. ,Quincy,MA 02169
Norfolk
(781) 878-5200
Ktracy@southshorehealth.org
Office: FRENCH|ITALIAN|RUSSIAN|SPANISH|ENGLISH

WERTH STEPHEN G.
Accepting New Patients:
ASSOCIATES OF SOUTH SHORE DERM LLC
300 Congress St Ste 408 ,Quincy,MA 021690907
Norfolk
(617) 773-7431
ENGLISH
Office: ENGLISH

YANG CHIH CHAO
Accepting New Patients:Y
Manet Community Health Center at Houghs Neck
1193 Sea St ,Quincy,MA 021693544
Norfolk
(617) 471-8683
MANDARIN|TAIWANESE|ENGLISH
Office: ARABIC, LEBANESE, SYRIAN|BENGALI|CANTONESE|FRENCH|HINDI|MANDARIN|RUSSIAN|SPANISH|SWEDISH|TAGALOG, FILIPINO

YANG CHIH CHAO
Accepting New Patients:Y
Manet Community Health Center at Snug Harbor
9 Bicknell St ,Quincy,MA 021696003
Norfolk
(617) 471-4715
MANDARIN|TAIWANESE|ENGLISH
Office: ARABIC, LEBANESE, SYRIAN|BENGALI|CANTONESE|FRENCH|HINDI|MANDARIN|RUSSIAN|SPANISH|SWEDISH|TAGALOG, FILIPINO

ALMONOR MARIE HELENE
Accepting New Patients:
IMEDICAL365 INC-BROCKTON
478 S Main St ,Randolph,MA 023685223
Norfolk
(781) 214-6200
ENGLISH
Office: FRENCH|SPANISH|ENGLISH|HAITIAN CREOLE/KWEO

ARSHAD SAARAH
Accepting New Patients:Y
Signature Medical Group
25 Warren St ,Randolph,MA 023684015
Norfolk
(781) 986-7800
ENGLISH
Office: PORTUGUESE|SPANISH|ENGLISH

FOXWORTHY DONALD M.
Accepting New Patients:
CODMAN SQUARE HEALTH AT RANDOLPH HIGH SCHOOL
42 HIGHLAND AVE ,RANDOLPH,MA 02368
Norfolk
(617) 825-9660
dmfoxworthy324@gmail.com
ENGLISH
Office: FRENCH|SPANISH|ENGLISH|CAPE VERDE CREOLE|HAITIAN CREOLE/KWEO

HASAN IMRAN S
Accepting New Patients:
Bay Healthcare, LLC
81 Memorial Pkwy Ofc A ,Randolph,MA 023684505
Norfolk
(781) 926-3339
ENGLISH
Office: ENGLISH

HINDIN RACHEL D.
Accepting New Patients:Y
CODMAN SQUARE HEALTH AT RANDOLPH HIGH SCHOOL
42 HIGHLAND AVE ,RANDOLPH,MA 02368
Norfolk
(617) 825-9660
SPANISH|ENGLISH|HAITIAN CREOLE/KWEO
Office: FRENCH|SPANISH|ENGLISH|CAPE VERDE CREOLE|HAITIAN CREOLE/KWEO

HUNTINGTON IAN D.
Accepting New Patients:Y
CODMAN SQUARE HEALTH AT RANDOLPH HIGH SCHOOL
42 HIGHLAND AVE ,RANDOLPH,MA 02368
Norfolk
(617) 825-9660
SPANISH|ENGLISH|HAITIAN CREOLE /KWEO
Office: FRENCH|SPANISH|ENGLISH|CAPE VERDE CREOLE|HAITIAN CREOLE /KWEO

KROSHIAN VASKEN M.
Accepting New Patients:Y
CODMAN SQUARE HEALTH AT RANDOLPH HIGH SCHOOL
42 HIGHLAND AVE ,RANDOLPH,MA 02368
Norfolk
(617) 825-9660
ARABIC, LEBANESE, SYRIAN|ENGLISH
Office: ARMENIAN|ARABIC, LEBANESE, SYRIAN|CANTONESE|CHINESE|FRENCH|ITALIAN|MANDARIN|PORTUGUESE|RUSSIAN|SPANISH

MCLAUGHLIN ANGELA L
Accepting New Patients:Y
CODMAN SQUARE HEALTH AT RANDOLPH HIGH SCHOOL
42 HIGHLAND AVE ,RANDOLPH,MA 02368
Norfolk
(617) 825-9660
angela.mclaughlin@bmc.org
ENGLISH
Office: FRENCH|SPANISH|ENGLISH|CAPE VERDE CREOLE|HAITIAN CREOLE /KWEO

OKORO BRUNO
Accepting New Patients:
Bay Healthcare, LLC
81 Memorial Pkwy Ofc A ,Randolph,MA 023684505
Norfolk
(781) 926-3339
ENGLISH
Office: ENGLISH

PINCUS JONATHAN M.
Accepting New Patients:Y
CODMAN SQUARE HEALTH AT RANDOLPH HIGH SCHOOL
42 HIGHLAND AVE ,RANDOLPH,MA 02368
Norfolk
(617) 825-9660
jpincus@massmed.org
PORTUGUESE|SPANISH|ENGLISH
Office: ARABIC, LEBANESE, SYRIAN|CANTONESE|FARSI, PERSIAN|FRENCH|GREEK|PORTUGUESE|SPANISH|TAGALOG, FILIPINO|VIETNAMESE|ENGLISH

SLAVIN SAMUEL D
Accepting New Patients:
CODMAN SQUARE HEALTH AT RANDOLPH HIGH SCHOOL
42 HIGHLAND AVE ,RANDOLPH,MA 02368
Norfolk
(617) 825-9660
ENGLISH
Office: FRENCH|SPANISH|ENGLISH|CAPE VERDE CREOLE|HAITIAN CREOLE /KWEO

ACHARJI SUBASIT
Accepting New Patients:
SOUTH SHORE CARDIOLOGY
70 Pleasant St. ,South Weymouth,MA 02190
Norfolk
(781) 331-2000
SubHAsit@gmail.com
HINDI|URDU|ENGLISH
Office: FRENCH|ITALIAN|RUSSIAN|SPANISH|ENGLISH

ACHARYA LOPAMUDRA
Accepting New Patients:
COASTAL MEDICAL ASSOCIATES
55 Fogg Rd ,South Weymouth,MA 021902432
Norfolk
(781) 624-8000
ENGLISH
Office: ENGLISH

ALVAREZ GRECIA
Accepting New Patients:
MGB MEDICAL GROUP SUBURBAN MA - SOUTH WEYMOUTH (SUITE 210)
541 Main St., Ste. 210 ,South Weymouth,MA 02190
Norfolk
(781) 952-1280
gralvarez02@gmail.com
ENGLISH
Office: ENGLISH

APONTE-RIVERA ELVIS
Accepting New Patients:Y
MGB MEDICAL GROUP SUBURBAN MA - SOUTH WEYMOUTH (SUITE 400)
541 Main St., Ste. 400 ,South Weymouth,MA 02190
Norfolk
(781) 952-1280
ENGLISH
Office: ENGLISH

ARKIN JOSHUA M.
Accepting New Patients:
SOUTH SHORE CARDIOLOGY
70 Pleasant St. ,South Weymouth,MA 02190
Norfolk
(781) 331-2000
ENGLISH
Office: ENGLISH

ASH SAMUEL Y
Accepting New Patients:
COASTAL MEDICAL ASSOCIATES
55 Fogg Rd ,South Weymouth,MA 021902432
Norfolk
(781) 624-8000
ENGLISH
Office: ENGLISH

ASHBURN RICHARD W
Accepting New Patients:
COASTAL MEDICAL ASSOCIATES
55 Fogg Rd ,South Weymouth,MA 021902432
Norfolk
(781) 624-8000
ENGLISH
Office: ENGLISH

BELOK SAMUEL H.
Accepting New Patients:
COASTAL MEDICAL ASSOCIATES
55 Fogg Rd ,South Weymouth,MA 021902432
Norfolk
(781) 624-8000
PROVIDERENROLL@LAHEY.ORG
ENGLISH
Office: FRENCH|ITALIAN|RUSSIAN|SPANISH|ENGLISH

BENNETT JEFFREY P.
Accepting New Patients:
COASTAL MEDICAL ASSOCIATES
55 Fogg Rd ,South Weymouth,MA 021902432
Norfolk
(781) 624-8000
ENGLISH
Office: FRENCH|ITALIAN|RUSSIAN|SPANISH|ENGLISH

BERDZENISHVILI MAYA
Accepting New Patients:
COASTAL MEDICAL ASSOCIATES
55 Fogg Rd ,South Weymouth,MA 021902432
Norfolk
(781) 624-8000
RUSSIAN|ENGLISH
Office: ENGLISH

BERSELL KEVIN
Accepting New Patients:
MGB MEDICAL GROUP SUBURBAN MA - SOUTH WEYMOUTH (SUITE 400)
541 Main St., Ste. 400 ,South Weymouth,MA 02190
Norfolk
(781) 952-1280
ENGLISH
Office: ENGLISH

CAMPOS GERRY R.
Accepting New Patients:
COASTAL MEDICAL ASSOCIATES
55 Fogg Rd ,South Weymouth,MA 021902432
Norfolk
(781) 624-8000
ENGLISH
Office: FRENCH|ITALIAN|RUSSIAN|SPANISH|ENGLISH

CASTIGLIONE THOMAS F.
Accepting New Patients:
COASTAL MEDICAL ASSOCIATES
55 Fogg Rd ,South Weymouth,MA 021902432
Norfolk
(781) 624-8000
ENGLISH
Office: FRENCH|ITALIAN|RUSSIAN|SPANISH|ENGLISH

CHALKO CHARLES P.
Accepting New Patients:N
COASTAL MEDICAL ASSOCIATES
55 Fogg Rd ,South Weymouth,MA 021902432
Norfolk
(781) 624-8000
ENGLISH
Office: ENGLISH

CHUNG RICHARD H.
Accepting New Patients:
COASTAL MEDICAL ASSOCIATES
55 Fogg Rd ,South Weymouth,MA 021902432
Norfolk
(781) 624-8000
ENGLISH
Office: ENGLISH

CORRODI J. GREGORY
Accepting New Patients:
MGB MEDICAL GROUP SUBURBAN MA - SOUTH WEYMOUTH (SUITE 400)
541 Main St., Ste. 400 ,South Weymouth,MA 02190
Norfolk
(781) 952-1280
ENGLISH
Office: ENGLISH

DELANEY MARY L.
Accepting New Patients:N
MGB MEDICAL GROUP SUBURBAN MA - SOUTH WEYMOUTH (SUITE 210)
541 Main St., Ste. 210 ,South Weymouth,MA 02190
Norfolk
(781) 952-1280
ENGLISH
Office: ENGLISH

DELANEY MARY L.
Accepting New Patients:N
MGB MEDICAL GROUP SUBURBAN MA - SOUTH WEYMOUTH (SUITE 400)
541 Main St., Ste. 400 ,South Weymouth,MA 02190
Norfolk
(781) 952-1280
ENGLISH
Office: ENGLISH

DORMITZER PHILIP R
Accepting New Patients:Y
COASTAL MEDICAL ASSOCIATES
55 Fogg Rd ,South Weymouth,MA 021902432
Norfolk
(781) 624-8000
PAYERENROLLMENT@SOUTHSHOREHEALTH.ORG
ENGLISH
Office: ENGLISH

DUGGAN MICHAEL P.
Accepting New Patients:Y
MGB MEDICAL GROUP SUBURBAN MA - SOUTH WEYMOUTH (SUITE 400)
541 Main St., Ste. 400 ,South Weymouth,MA 02190
Norfolk
(781) 952-1280
ENGLISH
Office: ENGLISH

EID RYAN C
Accepting New Patients:
MGB MEDICAL GROUP SUBURBAN MA - SOUTH WEYMOUTH
541 Main St. ,South Weymouth,MA 02190
Norfolk
(781) 624-4800
ENGLISH
Office: ENGLISH

FEFER SERGIO D.
Accepting New Patients:
COASTAL MEDICAL ASSOCIATES
55 Fogg Rd ,South Weymouth,MA 021902432
Norfolk
(781) 624-8000
Sfefer@southshorehealth.org
ENGLISH
Office: FRENCH|ITALIAN|RUSSIAN|SPANISH|ENGLISH

FEINSTEIN SUSAN G.
Accepting New Patients:
MGB MEDICAL GROUP SUBURBAN MA - SOUTH WEYMOUTH
541 Main St. ,South Weymouth,MA 02190
Norfolk
(781) 624-4800
ENGLISH
Office: ENGLISH

FILIPPI ALEXANDRA A.
Accepting New Patients:
COASTAL MEDICAL ASSOCIATES
55 Fogg Rd ,South Weymouth,MA 021902432
Norfolk
(781) 624-8000
ENGLISH
Office: ENGLISH

GOULD LISA J.
Accepting New Patients:
COASTAL MEDICAL ASSOCIATES
55 Fogg Rd ,South Weymouth,MA 021902432
Norfolk
(781) 624-8000
ENGLISH
Office: ENGLISH

GOULD LISA J.
Accepting New Patients:
South Shore Hospital Center for Wound Healing
90 Libbey Industrial Pkwy Ste 100 ,South Weymouth,MA 021893130
Norfolk
(781) 624-4950
ENGLISH
Office: ENGLISH

GRACIA ELY A.
Accepting New Patients:
MGB MEDICAL GROUP SUBURBAN MA - SOUTH WEYMOUTH (SUITE 400)
541 Main St., Ste. 400 ,South Weymouth,MA 02190
Norfolk
(781) 952-1280
ENGLISH
Office: ENGLISH

HAYES GERARD B.
Accepting New Patients:
COASTAL MEDICAL ASSOCIATES
55 Fogg Rd ,South Weymouth,MA 021902432
Norfolk
(781) 624-8000
GERMAN|JAPANESE|SPANISH|ENGLISH
Office: ENGLISH

HAYES GERARD B.
Accepting New Patients:
MGB MEDICAL GROUP SUBURBAN MA - SOUTH WEYMOUTH
541 Main St. ,South Weymouth,MA 02190
Norfolk
(781) 624-4800
GERMAN|JAPANESE|SPANISH|ENGLISH
Office: ENGLISH

HAYES GERARD B.
Accepting New Patients:
MGB MEDICAL GROUP SUBURBAN MA - SOUTH WEYMOUTH (SUITE 314)
541 Main St., Ste. 314 ,South Weymouth,MA 02190
Norfolk
(781) 952-1460
GERMAN|JAPANESE|SPANISH|ENGLISH
Office: ENGLISH

HORDEJUK DARIUSZ M.
Accepting New Patients:
COASTAL MEDICAL ASSOCIATES
55 Fogg Rd ,South Weymouth,MA 021902432
Norfolk
(781) 624-8000
ENGLISH
Office: FRENCH|ITALIAN|RUSSIAN|SPANISH|ENGLISH

HUCK DANIEL M.
Accepting New Patients:
MGB MEDICAL GROUP SUBURBAN MA - SOUTH WEYMOUTH (SUITE 314)
541 Main St., Ste. 314 ,South Weymouth,MA 02190
Norfolk
(781) 952-1460
ENGLISH
Office: ENGLISH

KAMOGA RONNIE
Accepting New Patients:
COASTAL MEDICAL ASSOCIATES
55 Fogg Rd ,South Weymouth,MA 021902432
Norfolk
(781) 624-8000
ENGLISH
Office: FRENCH|ITALIAN|RUSSIAN|SPANISH|ENGLISH

KERENSKY TODD A.
Accepting New Patients:
Coastal Medical - Bridge Program
797 Main St ,South Weymouth,MA 021901623
Norfolk
(781) 624-8000
ENGLISH
Office: FRENCH|ITALIAN|RUSSIAN|SPANISH|ENGLISH

KRISHNASAMY ANITHA
Accepting New Patients:N
COASTAL MEDICAL ASSOCIATES
55 Fogg Rd ,South Weymouth,MA 021902432
Norfolk
(781) 624-8000
HINDI|MALAY|ENGLISH|TELUGU|TAMIL
Office: ENGLISH

KRONES ARIELLA
Accepting New Patients:
COASTAL MEDICAL ASSOCIATES
55 Fogg Rd ,South Weymouth,MA 021902432
Norfolk
(781) 624-8000
ariella.krones@bmc.org
ENGLISH
Office: FRENCH|ITALIAN|RUSSIAN|SPANISH|ENGLISH

KU THOMAS
Accepting New Patients:
COASTAL MEDICAL ASSOCIATES
55 Fogg Rd ,South Weymouth,MA 021902432
Norfolk
(781) 624-8000
ENGLISH
Office: ENGLISH

KUMAR VIVEK
Accepting New Patients:
COASTAL MEDICAL ASSOCIATES
55 Fogg Rd ,South Weymouth,MA 021902432
Norfolk
(781) 624-8000
ENGLISH
Office: FRENCH|ITALIAN|RUSSIAN|SPANISH|ENGLISH

LANDZBERG ABBY B.
Accepting New Patients:N
MGB MEDICAL GROUP SUBURBAN MA - SOUTH WEYMOUTH
541 Main St. ,South Weymouth,MA 02190
Norfolk
(781) 624-4800
ENGLISH
Office: ENGLISH

LANDZBERG ABBY B.
Accepting New Patients:N
MGB MEDICAL GROUP SUBURBAN MA - SOUTH WEYMOUTH (SUITE 210)
541 Main St., Ste. 210 ,South Weymouth,MA 02190
Norfolk
(781) 952-1280
ENGLISH
Office: ENGLISH

LIMKE JANET C.
Accepting New Patients:
COASTAL MEDICAL ASSOCIATES
55 Fogg Rd ,South Weymouth,MA 021902432
Norfolk
(781) 624-8000
ENGLISH
Office: FRENCH|ITALIAN|RUSSIAN|SPANISH|ENGLISH

LIMKE JANET C.
Accepting New Patients:
South Shore Hospital Center for Wound Healing
90 Libbey Industrial Pkwy Ste 100 ,South Weymouth,MA 021893130
Norfolk
(781) 624-4950
ENGLISH
Office: FRENCH|ITALIAN|RUSSIAN|SPANISH|ENGLISH

LOPEZ DIANA M
Accepting New Patients:
MGB MEDICAL GROUP SUBURBAN MA - SOUTH WEYMOUTH (SUITE 400)
541 Main St., Ste. 400 ,South Weymouth,MA 02190
Norfolk
(781) 952-1280
ENGLISH
Office: ENGLISH

LOWRY MATTHEW H.
Accepting New Patients:
COASTAL MEDICAL ASSOCIATES
55 Fogg Rd ,South Weymouth,MA 021902432
Norfolk
(781) 624-8000
ENGLISH
Office: ENGLISH

LOWRY MATTHEW H.
Accepting New Patients:
MGB MEDICAL GROUP SUBURBAN MA - SOUTH WEYMOUTH (SUITE 314)
541 Main St., Ste. 314 ,South Weymouth,MA 02190
Norfolk
(781) 952-1460
ENGLISH
Office: ENGLISH

MANSOUR MARC P.
Accepting New Patients:Y
MGB MEDICAL GROUP SUBURBAN MA - SOUTH WEYMOUTH (SUITE 400)
541 Main St., Ste. 400
,South Weymouth,MA 02190
Norfolk
(781) 952-1280
ENGLISH
Office: ENGLISH

MARKS ANTHONY D.
Accepting New Patients:
COASTAL MEDICAL ASSOCIATES
55 Fogg Rd ,South Weymouth,MA 021902432
Norfolk
(781) 624-8000
ENGLISH
Office: ENGLISH

MARKS ANTHONY D.
Accepting New Patients:
MGB MEDICAL GROUP SUBURBAN MA - SOUTH WEYMOUTH (SUITE 400)
541 Main St., Ste. 400
,South Weymouth,MA 02190
Norfolk
(781) 952-1280
ENGLISH
Office: ENGLISH

MARSTON NICHOLAS A
Accepting New Patients:
MGB MEDICAL GROUP SUBURBAN MA - SOUTH WEYMOUTH
541 Main St. ,South Weymouth,MA 02190
Norfolk
(781) 624-4800
ENGLISH
Office: ENGLISH

MAYALL KITTIKA
Accepting New Patients:N
MGB MEDICAL GROUP SUBURBAN MA - SOUTH WEYMOUTH (SUITE 400)
541 Main St., Ste. 400
,South Weymouth,MA 02190
Norfolk
(781) 952-1280
ENGLISH
Office: ENGLISH

MIN LE
Accepting New Patients:
COASTAL MEDICAL ASSOCIATES
55 Fogg Rd ,South Weymouth,MA 021902432
Norfolk
(781) 624-8000
ENGLISH
Office: ARABIC, LEBANESE, SYRIAN|CANTONESE|CHINESE|CROATIAN|DUTCH|FARSI, PERSIAN|FRENCH|GERMAN|GREEK|ITALIAN

MIREL RICHARD D.
Accepting New Patients:
MGB MEDICAL GROUP SUBURBAN MA - SOUTH WEYMOUTH (SUITE 210)
541 Main St., Ste. 210
,South Weymouth,MA 02190
Norfolk
(781) 952-1280
ENGLISH
Office: ENGLISH

MOHANDES AHMED
Accepting New Patients:
COASTAL MEDICAL ASSOCIATES
55 Fogg Rd ,South Weymouth,MA 021902432
Norfolk
(781) 624-8000
ENGLISH
Office: ENGLISH

MOSCHOVIS PETER P.
Accepting New Patients:
COASTAL MEDICAL ASSOCIATES
55 Fogg Rd ,South Weymouth,MA 021902432
Norfolk
(781) 624-8000
GREEK|ENGLISH
Office: ENGLISH

NATOV SVETLOZAR N.
Accepting New Patients:
COASTAL MEDICAL ASSOCIATES
55 Fogg Rd ,South Weymouth,MA 021902432
Norfolk
(781) 624-8000
BULGARIAN|FRENCH|RUSSIAN|ENGLISH
Office: BULGARIAN|FRENCH|RUSSIAN|ENGLISH

NATOV SVETLOZAR N.
Accepting New Patients:Y
NATOV MEDICAL ASSOCIATES
851 Main St Ste 10
,South Weymouth,MA 021901613
Norfolk
(339) 499-1058
BULGARIAN|FRENCH|RUSSIAN|ENGLISH
Office: BULGARIAN|FRENCH|RUSSIAN|ENGLISH

NEW BEGINNING HEALTH, PC
Accepting New Patients:
NEW BEGINNING HEALTH, PC
1121 Main St Ste 3
,South Weymouth,MA 021901567
Norfolk
(339) 205-2508
marcelin@newbeginninghealthpc.com
ENGLISH
Office: ENGLISH

PATEL PARESHA A.
Accepting New Patients:N
MGB MEDICAL GROUP SUBURBAN MA - SOUTH WEYMOUTH (SUITE 400)
541 Main St., Ste. 400
,South Weymouth,MA 02190
Norfolk
(781) 952-1280
ENGLISH
Office: ENGLISH

PEHRSON JON J.
Accepting New Patients:
COASTAL MEDICAL ASSOCIATES
55 Fogg Rd ,South Weymouth,MA 021902432
Norfolk
(781) 624-8000
ENGLISH
Office: ENGLISH

PEHRSON JON J.
Accepting New Patients:N
MGB MEDICAL GROUP SUBURBAN MA - SOUTH WEYMOUTH (SUITE 400)
541 Main St., Ste. 400 ,South Weymouth,MA 02190
Norfolk
(781) 952-1280
ENGLISH
Office: ENGLISH

POKHREL KIRAN
Accepting New Patients:
COASTAL MEDICAL ASSOCIATES
55 Fogg Rd ,South Weymouth,MA 021902432
Norfolk
(781) 624-8000
ENGLISH
Office: ENGLISH

PURAM PRIYADARSINI I
Accepting New Patients:
MGB MEDICAL GROUP SUBURBAN MA - SOUTH WEYMOUTH (SUITE 210)
541 Main St., Ste. 210 ,South Weymouth,MA 02190
Norfolk
(781) 952-1280
ENGLISH
Office: ENGLISH

REDDY PRANITHA P.
Accepting New Patients:
SOUTH SHORE CARDIOLOGY
70 Pleasant St. ,South Weymouth,MA 02190
Norfolk
(781) 331-2000
ENGLISH
Office: ENGLISH

RICH ZACHARY C
Accepting New Patients:
COASTAL MEDICAL ASSOCIATES
55 Fogg Rd ,South Weymouth,MA 021902432
Norfolk
(781) 624-8000
ENGLISH
Office: FRENCH|ENGLISH

ROBERGE ANNE E.
Accepting New Patients:
COASTAL MEDICAL ASSOCIATES
55 Fogg Rd ,South Weymouth,MA 021902432
Norfolk
(781) 624-8000
ENGLISH
Office: ARABIC, LEBANESE, SYRIAN|CANTONESE|CHINESE|CROATIAN|DUTCH|FARSI, PERSIAN|FRENCH|GERMAN|GREEK|ITALIAN

ROUNDS NAOMI K.
Accepting New Patients:
SOUTH SHORE CARDIOLOGY
70 Pleasant St. ,South Weymouth,MA 02190
Norfolk
(781) 331-2000
JAPANESE
Office: ENGLISH

SAGAR MANISH
Accepting New Patients:
COASTAL MEDICAL ASSOCIATES
55 Fogg Rd ,South Weymouth,MA 021902432
Norfolk
(781) 624-8000
ENGLISH
Office: FRENCH|SPANISH|ENGLISH

SALDANA FIDENCIO
Accepting New Patients:
MGB MEDICAL GROUP SUBURBAN MA - SOUTH WEYMOUTH
541 Main St. ,South Weymouth,MA 02190
Norfolk
(781) 624-4800
ENGLISH
Office: SPANISH|ENGLISH

SANTMIRE CORINA S
Accepting New Patients:
COASTAL MEDICAL ASSOCIATES
55 Fogg Rd ,South Weymouth,MA 021902432
Norfolk
(781) 624-8000
corinasantmire@gmail.com
GERMAN|ROMANIAN|ENGLISH
Office: ENGLISH

SCHUBERT PAUL J.
Accepting New Patients:
MGB MEDICAL GROUP SUBURBAN MA - SOUTH WEYMOUTH (SUITE 400)
541 Main St., Ste. 400 ,South Weymouth,MA 02190
Norfolk
(781) 952-1280
ENGLISH
Office: ENGLISH

SELKIRK LAURA S.
Accepting New Patients:
MGB MEDICAL GROUP SUBURBAN MA - SOUTH WEYMOUTH (SUITE 210)
541 Main St., Ste. 210 ,South Weymouth,MA 02190
Norfolk
(781) 952-1280
ENGLISH
Office: ENGLISH

SHANKAR DIVYA
Accepting New Patients:
COASTAL MEDICAL ASSOCIATES
55 Fogg Rd ,South Weymouth,MA 021902432
Norfolk
(781) 624-8000
ENGLISH
Office: FRENCH|SPANISH|ENGLISH

STARR STEVEN F.
Accepting New Patients:
COASTAL MEDICAL ASSOCIATES
55 Fogg Rd ,South Weymouth,MA 021902432
Norfolk
(781) 624-8000
sstarr@southshorehealth.org
ENGLISH
Office: FRENCH|ITALIAN|RUSSIAN|SPANISH|ENGLISH

STEVENSON JOHN M.
Accepting New Patients:N
COASTAL MEDICAL ASSOCIATES
55 Fogg Rd ,South Weymouth,MA 021902432
Norfolk
(781) 624-8000
jmichaelstevenson@gmail.com
ENGLISH
Office: FRENCH|ITALIAN|RUSSIAN|SPANISH|ENGLISH

TARPY STEPHEN P.
Accepting New Patients:
COASTAL MEDICAL ASSOCIATES
55 Fogg Rd ,South Weymouth,MA 021902432
Norfolk
(781) 624-8000
ENGLISH
Office: ENGLISH

TARPY STEPHEN P.
Accepting New Patients:
MGB MEDICAL GROUP SUBURBAN MA - SOUTH WEYMOUTH (SUITE 314)
541 Main St., Ste. 314 ,South Weymouth,MA 02190
Norfolk
(781) 952-1460
ENGLISH
Office: ENGLISH

TURNER JOHN L.
Accepting New Patients:Y
TURNER MEDICAL GROUP
851 Main St. Ste 14 ,South Weymouth,MA 021901843
Norfolk
(781) 812-2880
ENGLISH
Office: ENGLISH

TURNER MEDICAL GROUP
Accepting New Patients:
TURNER MEDICAL GROUP
851 Main St. Ste 14 ,South Weymouth,MA 021901843
Norfolk
(781) 812-2880
JohnTurnerMD@turnermedicalgroup.com
ENGLISH
Office: ENGLISH

WANI SAREEM
Accepting New Patients:
COASTAL MEDICAL ASSOCIATES
55 Fogg Rd ,South Weymouth,MA 021902432
Norfolk
(781) 624-8000
ENGLISH
Office: ENGLISH

WILDES SIMONE S.
Accepting New Patients:
COASTAL MEDICAL ASSOCIATES
55 Fogg Rd ,South Weymouth,MA 021902432
Norfolk
(781) 624-8000
ENGLISH
Office: FRENCH|ITALIAN|RUSSIAN|SPANISH|ENGLISH

YUAN JIN
Accepting New Patients:
COASTAL MEDICAL ASSOCIATES
55 Fogg Rd ,South Weymouth,MA 021902432
Norfolk
(781) 624-8000
yuanjin.cn@gmail.com
ENGLISH
Office: FRENCH|ITALIAN|PORTUGUESE|SPANISH|ENGLISH

CHOPRA SHREEKANT
Accepting New Patients:
GODDARD BROCKTON KIDNEY CENTER
907 Sumner St., Ste. M107 ,Stoughton,MA 02072
Norfolk
(781) 341-8550
HINDI|ENGLISH
Office: ARABIC, LEBANESE, SYRIAN|FRENCH|GREEK|HINDI|KOREAN|PORTUGUESE|SPANISH|ENGLISH|CAPE VERDE CREOLE

FISHER MARK C.
Accepting New Patients:
SUITE LIFE MEDICAL PC - STOUGHTON
489 Page St. ,Stoughton,MA 02072
Norfolk
(781) 318-2800
markcfisher@gmail.com
ENGLISH
Office: ENGLISH

GUPTA ANUPRIYA
Accepting New Patients:Y
SIGNATURE HEALTHCARE MEDICAL - STOUGHTON
1524 Turnpike Street ,Stoughton,MA 02072
Norfolk
(781) 986-7800
:agupta@signature-healthcare.org
ENGLISH
Office: ENGLISH

HAJ DARWISH YUSEF M
Accepting New Patients:Y
Norwood Primary Care
103 Providence Highway Ste B ,Walpole,MA 02032
Norfolk
(781) 255-0500
hajdarwish@gmail.com
ENGLISH
Office: ENGLISH

WOONSOCKET URGENT CARE, PC (WALPOLE PRIMARY CARE)
Accepting New Patients:
Norwood Primary Care
103 Providence Highway Ste B ,Walpole,MA 02032
Norfolk
(781) 255-0500
brian.smith@cgm.com
ENGLISH
Office: ENGLISH

ABRAMSON MITCHELL
Accepting New Patients:N
ABRAMSON, MITCHELL
65 Walnut Street, Suite 330 ,Wellesley,MA 02481
Norfolk
(617) 630-0380
MAbra30043@msn.com
ENGLISH
Office: ENGLISH

AWEH NELSON K.
Accepting New Patients:Y
VANTAGE HEALTHCARE, LLC
12 Bluebird Rd ,Wellesley,MA 024813503
Norfolk
(859) 291-4800
awehkisob@yahoo.com
ENGLISH
Office: ENGLISH

BIRKS CAROLINE
Accepting New Patients:Y
Synergy Private Health
112 Worcester St., Ste. 303 ,Wellesley,MA 02481
Norfolk
(617) 916-9433
FRENCH|SPANISH|ENGLISH
Office: ENGLISH

DAYA MOHINI A.
Accepting New Patients:Y
Newton-Wellesley Physicians: Primary Care - Wellesley West
981 Worcester Street ,Wellesley,MA 02482
Norfolk
(857) 231-4650
ENGLISH
Office: ENGLISH

DELGADO FABIAN A.
Accepting New Patients:
VANTAGE HEALTHCARE, LLC
12 Bluebird Rd ,Wellesley,MA 024813503
Norfolk
(859) 291-4800
SPANISH|ENGLISH
Office: ENGLISH

DWEIK RIFAT B.
Accepting New Patients:
NEWTON-WELLESLEY PHYSICIANS - CARDIOLOGY (WELLESLEY)
173 Worcester St. ,Wellesley,MA 024823709
Norfolk
(617) 831-7100
ARABIC, LEBANESE, SYRIAN|ENGLISH
Office: ENGLISH

ELETRIBY RANA
Accepting New Patients:N
NEWTON WELLESLEY MEDICAL GROUP - PRIMARY CARE WELLESLEY
173 Worcester St. ,Wellesley,MA 02481
Norfolk
(617) 831-7420
ENGLISH
Office: ENGLISH

ESPINOSA RAMON
Accepting New Patients:
VANTAGE HEALTHCARE, LLC
12 Bluebird Rd ,Wellesley,MA 024813503
Norfolk
(859) 291-4800
respinosa@vantagehcs.com
SPANISH|ENGLISH
Office: ENGLISH

FAROOQI IKRAM A.
Accepting New Patients:
SEHA MEDICAL AND WOUND CARE, LLC
978 Worcester St Ste 2 ,Wellesley,MA 024823709
Norfolk
(781) 489-5020
ENGLISH
Office: PORTUGUESE|ENGLISH

FAUTEUX ANDREW P
Accepting New Patients:Y
NEWTON WELLESLEY MEDICAL GROUP - PRIMARY CARE WELLESLEY
173 Worcester St. ,Wellesley,MA 02481
Norfolk
(617) 831-7420
ENGLISH
Office: ENGLISH

FULCO SARAH H
Accepting New Patients:Y
NEWTON WELLESLEY MEDICAL GROUP - PRIMARY CARE WELLESLEY
173 Worcester St. ,Wellesley,MA 02481
Norfolk
(617) 831-7420
ENGLISH
Office: ENGLISH

GAPOSCHKIN DANIEL P.
Accepting New Patients:Y
PRIVATE HEALTH CARE GROUP, LLC
70 Hastings St. ,Wellesley,MA 02481
Norfolk
(781) 772-5500
ENGLISH
Office: ENGLISH

GARCIA CLAUDIA P.
Accepting New Patients:Y
NEWTON WELLESLEY MEDICAL GROUP - PRIMARY CARE WELLESLEY
173 Worcester St. ,Wellesley,MA 02481
Norfolk
(617) 831-7420
ENGLISH
Office: ENGLISH

HAFF NANCY C.
Accepting New Patients:Y
PRIVATE HEALTH CARE GROUP, LLC
70 Hastings St. ,Wellesley,MA 02481
Norfolk
(781) 772-5500
SPANISH|ENGLISH
Office: ALBANIAN|ARMENIAN|ARABIC, LEBANESE, SYRIAN|BENGALI|BULGARIAN|BURMESE|CANTONESE|KHMER / CAMBODIAN|CROATIAN|DUTCH

HARRINGTON CHRISTINE M
Accepting New Patients:Y
PRIVATE HEALTH CARE GROUP, LLC
70 Hastings St.
,Wellesley,MA 02481
Norfolk
(781) 772-5500
ENGLISH
Office: ENGLISH

HEATON KEVIN J.
Accepting New Patients:Y
PRIVATE HEALTH CARE GROUP, LLC
70 Hastings St.
,Wellesley,MA 02481
Norfolk
(781) 772-5500
ENGLISH
Office: ENGLISH

HJALMARSON KARIN I
Accepting New Patients:Y
NEWTON WELLESLEY MEDICAL GROUP - PRIMARY CARE WELLESLEY
173 Worcester St.
,Wellesley,MA 02481
Norfolk
(617) 831-7420
SPANISH|SWEDISH|ENGLISH
Office: ENGLISH

ISSELBACHER KAREN T.
Accepting New Patients:N
PRIVATE HEALTH CARE GROUP, LLC
70 Hastings St.
,Wellesley,MA 02481
Norfolk
(781) 772-5500
ENGLISH
Office: ENGLISH

LIFESTYLE MEDICAL AND CARDIOVASCULAR ASSOCIATES, PC
Accepting New Patients:N
Synergy Private Health
112 Worcester St., Ste. 303 ,Wellesley,MA 02481
Norfolk
(617) 916-9433
jlafleur@pcpo.partners.org
ENGLISH
Office: ENGLISH

MAHER WILLIAM S.
Accepting New Patients:N
NEWTON WELLESLEY MEDICAL GROUP - PRIMARY CARE WELLESLEY
173 Worcester St.
,Wellesley,MA 02481
Norfolk
(617) 831-7420
ENGLISH
Office: ENGLISH

MASCOLI III NICHOLAS M
Accepting New Patients:N
NEWTON WELLESLEY MEDICAL GROUP - PRIMARY CARE WELLESLEY
173 Worcester St.
,Wellesley,MA 02481
Norfolk
(617) 831-7420
ENGLISH
Office: ENGLISH

MATTA MARINA M
Accepting New Patients:Y
NEWTON WELLESLEY MEDICAL GROUP - PRIMARY CARE WELLESLEY
173 Worcester St.
,Wellesley,MA 02481
Norfolk
(617) 831-7420
Marinamattamd@gmail.com
ENGLISH
Office: ENGLISH

NATALIE PAULI, MD, LLC
Accepting New Patients:
Olive Tree Medical
1 Hollis St Ste 350
,Wellesley,MA 024824674
Norfolk
(781) 519-6063
HLARMSTRONG@MGB.ORG
FRENCH|GREEK|ITALIAN|SPANISH|ENGLISH
Office: FRENCH|GREEK|ITALIAN|SPANISH|ENGLISH

NEWTON WELLESLEY MEDICAL GROUP - PRIMARY CARE WELLESLEY
Accepting New Patients:
NEWTON WELLESLEY MEDICAL GROUP - PRIMARY CARE WELLESLEY
173 Worcester St.
,Wellesley,MA 02481
Norfolk
(617) 831-7420
ENGLISH
Office: ENGLISH

NILSSON CLAES M.
Accepting New Patients:
VANTAGE HEALTHCARE, LLC
12 Bluebird Rd
,Wellesley,MA 024813503
Norfolk
(859) 291-4800
ENGLISH
Office: ENGLISH

NWH PRIMARY CARE - WELLESLEY WEST
Accepting New Patients:
Newton-Wellesley Physicians: Primary Care - Wellesley West
981 Worcester Street
,Wellesley,MA 02482
Norfolk
(857) 231-4650
ENGLISH
Office: ENGLISH

PANISZYN LUCY C
Accepting New Patients:N
NEWTON WELLESLEY MEDICAL GROUP - PRIMARY CARE WELLESLEY
173 Worcester St.
,Wellesley,MA 02481
Norfolk
(617) 831-7420
ENGLISH
Office: ENGLISH

PANJWANI SHAMVIL
Accepting New Patients:
SEHA MEDICAL AND WOUND CARE, LLC
978 Worcester St Ste 2
,Wellesley,MA 024823709
Norfolk
(781) 489-5020
ENGLISH
Office: ENGLISH

PARDO JANINE R.
Accepting New Patients:Y
Synergy Private Health
112 Worcester St., Ste. 303 ,Wellesley,MA 02481
Norfolk
(617) 916-9433
ENGLISH
Office: ENGLISH

PARKS KIMBERLY A.
Accepting New Patients:Y
Synergy Private Health
112 Worcester St., Ste. 303 ,Wellesley,MA 02481
Norfolk
(617) 916-9433
ENGLISH
Office: ENGLISH

PAULI NATALIE P.
Accepting New Patients:Y
Olive Tree Medical
1 Hollis St Ste 350 ,Wellesley,MA 024824674
Norfolk
(781) 519-6063
ENGLISH
Office: FRENCH|GREEK|ITALIAN|SPANISH|ENGLISH

PRIVATE HEALTH CARE GROUP, LLC
Accepting New Patients:N
PRIVATE HEALTH CARE GROUP, LLC
70 Hastings St. ,Wellesley,MA 02481
Norfolk
(781) 772-5500
hlarmstrong@mgb.org
ENGLISH
Office: ENGLISH

RODRIGUES JARED D
Accepting New Patients:Y
NEWTON WELLESLEY MEDICAL GROUP - PRIMARY CARE WELLESLEY
173 Worcester St. ,Wellesley,MA 02481
Norfolk
(617) 831-7420
ENGLISH
Office: ENGLISH

SEHA MEDICAL AND WOUND CARE, LLC
Accepting New Patients:
SEHA MEDICAL AND WOUND CARE, LLC
978 Worcester St Ste 2 ,Wellesley,MA 024823709
Norfolk
(781) 489-5020
smwc2009@aol.com
ENGLISH
Office: ENGLISH

TIRMIZI ALI
Accepting New Patients:Y
NEWTON WELLESLEY MEDICAL GROUP - PRIMARY CARE WELLESLEY
173 Worcester St. ,Wellesley,MA 02481
Norfolk
(617) 831-7420
ENGLISH
Office: ENGLISH

TOOSSI ALIREZA
Accepting New Patients:N
VANTAGE HEALTHCARE, LLC
12 Bluebird Rd ,Wellesley,MA 024813503
Norfolk
(859) 291-4800
ENGLISH
Office: ENGLISH

TSO LI
Accepting New Patients:Y
PRIVATE HEALTH CARE GROUP, LLC
70 Hastings St. ,Wellesley,MA 02481
Norfolk
(781) 772-5500
CHINESE|MANDARIN|SPANISH|ENGLISH
Office: ENGLISH

WELLSPACE PRIMARY CARE PLLC
Accepting New Patients:
WELLSPACE PRIMARY CARE PLLC
70 Walnut St., 2nd floor ,Wellesley,MA 02481
Norfolk
(781) 705-7272
hlarmstrong@mgb.org
ENGLISH
Office: ENGLISH

ZABIK GERALDINE
Accepting New Patients:N
NEWTON WELLESLEY MEDICAL GROUP - PRIMARY CARE WELLESLEY
173 Worcester St. ,Wellesley,MA 02481
Norfolk
(617) 831-7420
ENGLISH
Office: ENGLISH

BORDIUK JOHN D.
Accepting New Patients:Y
INNER BALANCE INTEGRATIVE MEDICINE, LLC
65 Walnut St Ste 380 ,Wellesley Hills,MA 02481
Norfolk
(781) 239-9900
ENGLISH
Office: SPANISH|ENGLISH

CHANG JANET M.
Accepting New Patients:N
PRIMARY CARE OF WELLESLEY
195 Worcester St. Unit 102 ,Wellesley Hills,MA 02481
Norfolk
(617) 219-1510
ENGLISH
Office: ENGLISH

DEANZERIS KATHRYN M.
Accepting New Patients:N
NEWTON WELLESLEY PRIMARY CARE, PC
40 Walnut St Ste 102 ,Wellesley Hills,MA 024812175
Norfolk
(781) 943-3000
ENGLISH
Office: ENGLISH

DINOVSKI SVETLIN H.
Accepting New Patients:Y
NEWTON WELLESLEY PRIMARY CARE, PC
40 Walnut St Ste 102 ,Wellesley Hills,MA 024812175
Norfolk
(781) 943-3000
BULGARIAN|ENGLISH
Office: ENGLISH

GLASER ALAN I.
Accepting New Patients:Y
WELLESLEY PRIMARY CARE MEDICINE, PC
65 Walnut St Ste 500 ,Wellesley Hills,MA 024812112
Norfolk
(781) 431-2345
ENGLISH
Office: ENGLISH

HADLEY DEBORAH A.
Accepting New Patients:Y
PRIMARY CARE OF WELLESLEY
195 Worcester St. Unit 102 ,Wellesley Hills,MA 02481
Norfolk
(617) 219-1510
ENGLISH
Office: ENGLISH

HOLGERSON WILLIAM B.
Accepting New Patients:N
NEWTON WELLESLEY PRIMARY CARE, PC
40 Walnut St Ste 102 ,Wellesley Hills,MA 024812175
Norfolk
(781) 943-3000
ENGLISH
Office: ENGLISH

HORAN RICHARD F.
Accepting New Patients:
MOSHER CENTER FOR SKIN CARE
62 Walnut Street 1 Floor ,Wellesley Hills,MA 02481
Norfolk
(781) 400-0469
ENGLISH
Office: ENGLISH

HORAN RICHARD F.
Accepting New Patients:
NEW ENGLAND EAR NOSE AND THROAT - WELLESLEY HILLS
62 Walnut Street 2nd Floor ,Wellesley Hills,MA 02481
Norfolk
(781) 400-0469
ENGLISH
Office: ENGLISH

INNER BALANCE INTEGRATIVE MEDICINE, LLC
Accepting New Patients:N
INNER BALANCE INTEGRATIVE MEDICINE, LLC
65 Walnut St Ste 380 ,Wellesley Hills,MA 02481
Norfolk
(781) 239-9900
SPANISH|ENGLISH
Office: SPANISH|ENGLISH

LARUE NICOLE M.
Accepting New Patients:Y
PRIMARY CARE OF WELLESLEY
195 Worcester St. Unit 102 ,Wellesley Hills,MA 02481
Norfolk
(617) 219-1510
ENGLISH
Office: ENGLISH

LIAW WILLIAM C.
Accepting New Patients:N
NEWTON WELLESLEY PRIMARY CARE, PC
40 Walnut St Ste 102 ,Wellesley Hills,MA 024812175
Norfolk
(781) 943-3000
ENGLISH
Office: ENGLISH

MAYO DENISE M.
Accepting New Patients:N
PRIMARY CARE OF WELLESLEY
195 Worcester St. Unit 102 ,Wellesley Hills,MA 02481
Norfolk
(617) 219-1510
ENGLISH
Office: ENGLISH

MELE ROSINA M.
Accepting New Patients:Y
UNIVERSAL PEDIATRIC ASSOCIATES, INC.
422 Worcester St Ste 105 ,Wellesley Hills,MA 024815341
Norfolk
(781) 334-8775
ITALIAN|ENGLISH
Office: ITALIAN|RUSSIAN|ENGLISH

NEWTON WELLESLEY AMBULATORY SERVICES AT 372 WASHINGTON ST.
Accepting New Patients:
Newton Wellesley Physicians - Primary Care
372 Washington St. ,Wellesley Hills,MA 024816202
Norfolk
(781) 235-5200
ENGLISH
Office: ENGLISH

NEWTON WELLESLEY PRIMARY CARE, PC
Accepting New Patients:
NEWTON WELLESLEY PRIMARY CARE, PC
40 Walnut St Ste 102 ,Wellesley Hills,MA 024812175
Norfolk
(781) 943-3000
ENGLISH
Office: ENGLISH

OHANIAN IRINA G
Accepting New Patients:Y
WELLESLEY PRIMARY CARE MEDICINE, PC
65 Walnut St Ste 500 ,Wellesley Hills,MA 024812112
Norfolk
(781) 431-2345
ENGLISH
Office: ENGLISH

PAO CHARLES C.
Accepting New Patients:N
NEWTON WELLESLEY PRIMARY CARE, PC
40 Walnut St Ste 102 ,Wellesley Hills,MA 024812175
Norfolk
(781) 943-3000
ENGLISH
Office: ENGLISH

PATERSON JENNIFER C.
Accepting New Patients:N
PRIMARY CARE OF WELLESLEY
195 Worcester St. Unit 102 ,Wellesley Hills,MA 02481
Norfolk
(617) 219-1510
ENGLISH
Office: ENGLISH

POLMAN DAVID
Accepting New Patients:Y
NEWTON WELLESLEY PRIMARY CARE, PC
40 Walnut St Ste 102 ,Wellesley Hills,MA 024812175
Norfolk
(781) 943-3000
ENGLISH
Office: ENGLISH

PRIMARY CARE OF WELLESLEY
Accepting New Patients:
PRIMARY CARE OF WELLESLEY
195 Worcester St. Unit 102 ,Wellesley Hills,MA 02481
Norfolk
(617) 219-1510
ENGLISH
Office: ENGLISH

RABIDEAU LAURA A
Accepting New Patients:Y
WELLESLEY PRIMARY CARE MEDICINE, PC
65 Walnut St Ste 500 ,Wellesley Hills,MA 024812112
Norfolk
(781) 431-2345
ENGLISH
Office: ENGLISH

RENAISSANCE FAMILY MEDICINE OF WELLESLEY LLC
Accepting New Patients:
RENAISSANCE FAMILY MEDICINE OF WELLESLEY LLC
332 Washington St Ste 200 ,Wellesley Hills,MA 024816217
Norfolk
(781) 235-4088
holosynexus@gmail.com
ENGLISH
Office: ENGLISH

RICHARD JEANNE L.
Accepting New Patients:N
NEWTON WELLESLEY PRIMARY CARE, PC
40 Walnut St Ste 102 ,Wellesley Hills,MA 024812175
Norfolk
(781) 943-3000
ENGLISH
Office: ENGLISH

ROHATGI SURBHI
Accepting New Patients:Y
PRIMARY CARE OF WELLESLEY
195 Worcester St. Unit 102 ,Wellesley Hills,MA 02481
Norfolk
(617) 219-1510
ENGLISH
Office: ENGLISH

SCHWARTZ BRIAN M.
Accepting New Patients:
WELLESLEY PRIMARY CARE MEDICINE, PC
65 Walnut St Ste 500 ,Wellesley Hills,MA 024812112
Norfolk
(781) 431-2345
ENGLISH
Office: ENGLISH

SCOTT JUDITH P.
Accepting New Patients:N
WELLESLEY PRIMARY CARE MEDICINE, PC
65 Walnut St Ste 500 ,Wellesley Hills,MA 024812112
Norfolk
(781) 431-2345
ENGLISH
Office: ENGLISH

SERRANO ERIC A.
Accepting New Patients:N
NEWTON WELLESLEY PRIMARY CARE, PC
40 Walnut St Ste 102 ,Wellesley Hills,MA 024812175
Norfolk
(781) 943-3000
ENGLISH
Office: ENGLISH

SHEA MARYANN
Accepting New Patients:Y
WELLESLEY PRIMARY CARE MEDICINE, PC
65 Walnut St Ste 500 ,Wellesley Hills,MA 024812112
Norfolk
(781) 431-2345
ENGLISH
Office: ENGLISH

TANG STEPHEN V.
Accepting New Patients:
TANG BENJES & ASSOCIATES, PC
332 Washington St Ste 305 ,Wellesley Hills,MA 024816204
Norfolk
(781) 237-3233
ENGLISH
Office: ENGLISH

TOFIAS BRUCE
Accepting New Patients:N
NEEDHAM WELLESLEY FAMILY MEDICINE, PC
65 Walnut St., Ste. 420 ,Wellesley Hills,MA 024812197
Norfolk
(781) 235-3444
ENGLISH
Office: ENGLISH

WELLESLEY PRIMARY CARE MEDICINE, PC
Accepting New Patients:
WELLESLEY PRIMARY CARE MEDICINE, PC
65 Walnut St Ste 500 ,Wellesley Hills,MA 024812112
Norfolk
(781) 431-2345
aiglaser@partners.org
ENGLISH
Office: ENGLISH

WELLESLEY PRIMARY CARE MEDICINE, PC
Accepting New Patients:
WELLESLEY PRIMARY CARE MEDICINE, PC
65 Walnut St Ste 500 ,Wellesley Hills,MA 024812112
Norfolk
(781) 431-2345
ENGLISH
Office: ENGLISH

YANG JIANYING
Accepting New Patients:Y
PRIMARY CARE OF WELLESLEY
195 Worcester St. Unit 102 ,Wellesley Hills,MA 02481
Norfolk
(617) 219-1510
ENGLISH
Office: ENGLISH

BASNYAT SAMJHANA
Accepting New Patients:N
MGB MEDICAL GROUP SUBURBAN MA - WESTWOOD
100 Brigham Way ,Westwood,MA 02090
Norfolk
(877) 937-8128
samjhana.basnyat@gmail.com
ENGLISH
Office: ENGLISH

CAI JENNIFER X.
Accepting New Patients:
Gastroenterology at Brigham & Womens Health Westwood
100 Brigham Way
,Westwood,MA 020902445
Norfolk
(877) 937-8128
ENGLISH
Office: ENGLISH

DIAMOND ERIC N.
Accepting New Patients:N
MGB MEDICAL GROUP SUBURBAN MA - WESTWOOD
100 Brigham Way
,Westwood,MA 02090
Norfolk
(877) 937-8128
ENGLISH
Office: ENGLISH

FERRERA HANNAH M
Accepting New Patients:Y
MGB MEDICAL GROUP SUBURBAN MA - WESTWOOD
100 Brigham Way
,Westwood,MA 02090
Norfolk
(877) 937-8128
ENGLISH
Office: ALBANIAN|ARMENIAN|ARABIC, LEBANESE, SYRIAN|BENGALI|BULGARIAN|BURMESE|CANTONESE|KHMER / CAMBODIAN|CROATIAN|DUTCH

LOWNEY JEREMIAH J.
Accepting New Patients:Y
BOND MEDICAL CONSULTANTS, PC
284 Canton St
,Westwood,MA 020902206
Norfolk
(617) 418-0218
ENGLISH
Office: SPANISH|ENGLISH

MASS GENERAL BRIGHAM COMMUNITY PHYSICIANS, INC.
Accepting New Patients:
Primary Care at Brigham Health - Westwood
100 Brigham Way
,Westwood,MA 020902445
Norfolk
(877) 937-8128
ENGLISH
Office: ENGLISH

SUN JENNY Y.
Accepting New Patients:N
MGB MEDICAL GROUP SUBURBAN MA - WESTWOOD
100 Brigham Way
,Westwood,MA 02090
Norfolk
(877) 937-8128
CHINESE|ENGLISH
Office: ENGLISH

VEDENSKY VERONICA
Accepting New Patients:N
MGB MEDICAL GROUP SUBURBAN MA - WESTWOOD
100 Brigham Way
,Westwood,MA 02090
Norfolk
(877) 937-8128
RUSSIAN|ENGLISH
Office: ENGLISH

ACHARJI SUBASIT
Accepting New Patients:
SOUTH SHORE MEDICAL CENTER AT WEYMOUTH
55 Fogg Rd.
,Weymouth,MA 02190
Norfolk
(781) 624-8000
SubHAsit@gmail.com
HINDI|URDU|ENGLISH
Office: FRENCH|ITALIAN|RUSSIAN|SPANISH|ENGLISH

ACHARJI SUBASIT
Accepting New Patients:
SOUTH SHORE MEDICAL CENTER, INC AT 70 PLEASANT ST
70 PLEASANT ST.
,WEYMOUTH,MA 02190
Norfolk
(781) 878-5200
SubHAsit@gmail.com
HINDI|URDU|ENGLISH
Office: FRENCH|ITALIAN|RUSSIAN|SPANISH|ENGLISH

BENNETT JEFFREY P.
Accepting New Patients:
SOUTH SHORE MEDICAL CENTER - WEYMOUTH
780 Main St Ste 2C
,Weymouth,MA 021901618
Norfolk
(781) 331-4600
ENGLISH
Office: FRENCH|ITALIAN|RUSSIAN|SPANISH|ENGLISH

CAMPOS GERRY R.
Accepting New Patients:
COASTAL MEDICAL ASSOCIATES AT 101 COLUMBIAN ST.
101 Columbian St
,Weymouth,MA 021901601
Norfolk
(781) 624-4760
ENGLISH
Office: FRENCH|ITALIAN|RUSSIAN|SPANISH|ENGLISH

FEFER SERGIO D.
Accepting New Patients:
SOUTH SHORE MEDICAL CENTER - WEYMOUTH
780 Main St Ste 2C
,Weymouth,MA 021901618
Norfolk
(781) 331-4600
Sfefer@southshorehealth.org
ENGLISH
Office: FRENCH|ITALIAN|RUSSIAN|SPANISH|ENGLISH

FILIPPI ALEXANDRA A.
Accepting New Patients:
SOUTH SHORE MEDICAL CENTER AT WEYMOUTH
55 Fogg Rd.
,Weymouth,MA 02190
Norfolk
(781) 624-8000
ENGLISH
Office: ENGLISH

FISHER MARK C.
Accepting New Patients:
SUITE LIFE MEDICAL PC-WEYMOUTH
571 MAIN ST
,WEYMOUTH,MA 02190
Norfolk
(508) 566-5666
markcfisher@gmail.com
ENGLISH
Office: ENGLISH

HOPKINS MEDICAL GROUP, LLC
Accepting New Patients:
HOPKINS MEDICAL GROUP, LLC
571 Main St
,Weymouth,MA 021901843
Norfolk
(617) 773-9198
phopkins@phopkinsmd.com
ENGLISH
Office: ENGLISH

HOPKINS PATRICIA T.
Accepting New Patients:
RAM CLINIC, PC - WEYMOUTH
51 Main St Unit 54
,Weymouth,MA 02188
Norfolk
(781) 333-3444
ENGLISH
Office: ENGLISH

HOPKINS PATRICIA T.
Accepting New Patients:N
HOPKINS MEDICAL GROUP, LLC
571 Main St
,Weymouth,MA 021901843
Norfolk
(617) 773-9198
ENGLISH
Office: ENGLISH

MOSCHOVIS PETER P.
Accepting New Patients:
SOUTH SHORE MEDICAL CENTER AT WEYMOUTH
55 Fogg Rd.
,Weymouth,MA 02190
Norfolk
(781) 624-8000
GREEK|ENGLISH
Office: ENGLISH

RAM CLINIC, PC - WEYMOUTH
Accepting New Patients:
RAM CLINIC, PC - WEYMOUTH
51 Main St Unit 54
,Weymouth,MA 02188
Norfolk
(781) 333-3444
ENGLISH
Office: ENGLISH

REDDY PRANITHA P.
Accepting New Patients:
SOUTH SHORE MEDICAL CENTER AT WEYMOUTH
55 Fogg Rd.
,Weymouth,MA 02190
Norfolk
(781) 624-8000
ENGLISH
Office: ENGLISH

REDDY PRANITHA P.
Accepting New Patients:
SOUTH SHORE MEDICAL CENTER, INC AT 70 PLEASANT ST
70 PLEASANT ST.
,WEYMOUTH,MA 02190
Norfolk
(781) 878-5200
ENGLISH
Office: ENGLISH

SAGAR MANISH
Accepting New Patients:
SOUTH SHORE MEDICAL CENTER AT WEYMOUTH
55 Fogg Rd.
,Weymouth,MA 02190
Norfolk
(781) 624-8000
ENGLISH
Office: FRENCH|SPANISH|ENGLISH

SALDANA FIDENCIO
Accepting New Patients:
SOUTH SHORE MEDICAL CENTER, INC AT 70 PLEASANT ST
70 PLEASANT ST.
,WEYMOUTH,MA 02190
Norfolk
(781) 878-5200
ENGLISH
Office: SPANISH|ENGLISH

STARR STEVEN F.
Accepting New Patients:
SOUTH SHORE MEDICAL CENTER - WEYMOUTH
780 Main St Ste 2C
,Weymouth,MA 021901618
Norfolk
(781) 331-4600
sstarr@southshorehealth.org
ENGLISH
Office: FRENCH|ITALIAN|RUSSIAN|SPANISH|ENGLISH

TAHIR SYED M.
Accepting New Patients:
SOUTH SHORE MEDICAL CENTER AT WEYMOUTH
55 Fogg Rd.
,Weymouth,MA 02190
Norfolk
(781) 624-8000
smart99@hotmail.com
ENGLISH
Office: POLISH|ENGLISH

TAHIR SYED M.
Accepting New Patients:
SOUTH SHORE MEDICAL CENTER, INC AT 70 PLEASANT ST
70 PLEASANT ST.
,WEYMOUTH,MA 02190
Norfolk
(781) 878-5200
smart99@hotmail.com
ENGLISH
Office: POLISH|ENGLISH

TRACY KEITH T.
Accepting New Patients:
SOUTH SHORE MEDICAL CENTER - WEYMOUTH
780 Main St Ste 2C
,Weymouth,MA 021901618
Norfolk
(781) 331-4600
Ktracy@southshorehealth.org
Office: FRENCH|ITALIAN|RUSSIAN|SPANISH|ENGLISH

TRACY KEITH T.
Accepting New Patients:
South Shore Urology
780 Main Street
,Weymouth,MA 02190
Norfolk
(781) 792-4136
Ktracy@southshorehealth.org
Office: FRENCH|ITALIAN|RUSSIAN|SPANISH|ENGLISH

WILDES SIMONE S.
Accepting New Patients:
SOUTH SHORE MEDICAL CENTER AT WEYMOUTH
55 Fogg Rd.
,Weymouth,MA 02190
Norfolk
(781) 624-8000
ENGLISH
Office: FRENCH|ITALIAN|RUSSIAN|SPANISH|ENGLISH

DILLON WILLIAM D.
Accepting New Patients:
NORFOLK COUNTY MEDICAL ASSOCIATES, INC.
844 Franklin St. UNIT 2,Wrentham,MA 02093
Norfolk
(508) 384-4500
ENGLISH
Office: ENGLISH

INTERVENTIONAL CARDIOLOGY

KOCHAR AJAR
Accepting New Patients:
BWH Division of Cardiovascular Medicine - Foxborough
20 Patriot Pl
,Foxborough,MA 020351375
Norfolk
(857) 307-4000
ENGLISH
Office: ENGLISH

LOU JUNYANG
Accepting New Patients:
BWH Division of Cardiovascular Medicine - Foxborough
20 Patriot Pl
,Foxborough,MA 020351375
Norfolk
(857) 307-4000
junyang.lou@gmail.com
ENGLISH
Office: ENGLISH

ACHARJI SUBASIT
Accepting New Patients:
RAM CLINIC, PC
1200 Boston Providence Tpke., Ste. 210
,Norwood,MA 020625086
Norfolk
(781) 333-3444
SubHAsit@gmail.com
HINDI|URDU|ENGLISH
Office: FRENCH|ITALIAN|RUSSIAN|SPANISH|ENGLISH

SCHWERDT PAUL T.
Accepting New Patients:
NORFOLK COUNTY CARDIOLOGY ASSOC. INC.
825 Washington St., Ste. 209 ,Norwood,MA 02062
Norfolk
(781) 255-0561
ENGLISH
Office: ENGLISH

ACHARJI SUBASIT
Accepting New Patients:
SOUTH SHORE CARDIOLOGY
70 Pleasant St. ,South Weymouth,MA 02190
Norfolk
(781) 331-2000
SubHAsit@gmail.com
HINDI|URDU|ENGLISH
Office: FRENCH|ITALIAN|RUSSIAN|SPANISH|ENGLISH

DENMARK DAVID M.
Accepting New Patients:
MGB MEDICAL GROUP SUBURBAN MA - SOUTH WEYMOUTH (SUITE 400)
541 Main St., Ste. 400
,South Weymouth,MA 02190
Norfolk
(781) 952-1280
ddenmark@bwh.harvard.edu
ENGLISH
Office: ENGLISH

SCHWERDT PAUL T.
Accepting New Patients:
MGB MEDICAL GROUP SUBURBAN MA - SOUTH WEYMOUTH (SUITE 400)
541 Main St., Ste. 400
,South Weymouth,MA 02190
Norfolk
(781) 952-1280
ENGLISH
Office: ENGLISH

ACHARJI SUBASIT
Accepting New Patients:
SOUTH SHORE MEDICAL CENTER AT WEYMOUTH
55 Fogg Rd.
,Weymouth,MA 02190
Norfolk
(781) 624-8000
SubHAsit@gmail.com
HINDI|URDU|ENGLISH
Office: FRENCH|ITALIAN|RUSSIAN|SPANISH|ENGLISH

ACHARJI SUBASIT
Accepting New Patients:
SOUTH SHORE MEDICAL CENTER, INC AT 70 PLEASANT ST
70 PLEASANT ST.
,WEYMOUTH,MA 02190
Norfolk
(781) 878-5200
SubHAsit@gmail.com
HINDI|URDU|ENGLISH
Office: FRENCH|ITALIAN|RUSSIAN|SPANISH|ENGLISH

SHAH SANJAY K
Accepting New Patients:
SOUTH SHORE MEDICAL CENTER, INC AT 70 PLEASANT ST
70 PLEASANT ST.
,WEYMOUTH,MA 02190
Norfolk
(781) 878-5200
ENGLISH
Office: ENGLISH

TAHIR SYED M.
Accepting New Patients:
SOUTH SHORE MEDICAL CENTER AT WEYMOUTH
55 Fogg Rd.
,Weymouth,MA 02190
Norfolk
(781) 624-8000
smart99@hotmail.com
ENGLISH
Office: POLISH|ENGLISH

TAHIR SYED M.
Accepting New Patients:
SOUTH SHORE MEDICAL CENTER, INC AT 70 PLEASANT ST
70 PLEASANT ST.
,WEYMOUTH,MA 02190
Norfolk
(781) 878-5200
smart99@hotmail.com
ENGLISH
Office: POLISH|ENGLISH

LABORATORY

QUEST DIAGNOSTICS MASSACHUSETTS LLC - BRAINTREE
Accepting New Patients:
Quest Diagnostics MA LLC
340 Wood Rd Ste 302
,Braintree,MA 021842404
Norfolk
(781) 849-7993

QUEST DIAGNOSTICS MASSACHUSETTS LLC - BEACON ST. BROOKLINE
Accepting New Patients:
Quest Diagnostics MA LLC
1180 Beacon St Ste 3A
,Brookline,MA 024463806
Norfolk
(617) 232-5733

QUEST DIAGNOSTICS MASSACHUSETTS LLC - COHASSET
Accepting New Patients:
Quest Diagnostics MA LLC
223 Chief Justice Cushing Hwy, Lower Level 3 ,Cohasset,MA 020251391
Norfolk
(781) 383-0180

QUEST DIAGNOSTICS MASSACHUSETTS LLC - FOXBORO
Accepting New Patients:
Quest Diagnostics MA LLC
10 Commercial St Lot Jobplaza ,Foxboro,MA 020352509
Norfolk
(508) 698-1721

QUEST DIAGNOSTICS MASSACHUSETTS LLC - MILTON
Accepting New Patients:
Quest Diagnostics MA LLC
199 Reedsdale Rd
,Milton,MA 021863926
Norfolk
(617) 313-1783

QUEST DIAGNOSTICS MASSACHUSETTS LLC - NORFOLK
Accepting New Patients:
Quest Diagnostics Pondville Medical
31 Pine St ,Norfolk,MA 020561642
Norfolk
(508) 384-1312

QUEST DIAGNOSTICS MASSACHUSETTS LLC - 95 CHAPEL ST NORWOOD
Accepting New Patients:
Quest Diagnostics MA LLC
95 Chapel St Ste G5
,Norwood,MA 020623161
Norfolk
(781) 762-1712

QUEST DIAGNOSTICS MASSACHUSETTS LLC - QUINCY
Accepting New Patients:
Quest Diagnostics MA LLC
500 Congress St, Ste 1E Crown Colony Medical Center,Quincy,MA 021690917
Norfolk
(617) 773-0080

MASS GENERAL BRIGHAM MEDICAL GROUP SUBURBAN MASSACHUSETTS
Accepting New Patients:
MGB Pathology - HMA Lab
101 Columbian St Rm 364 ,S Weymouth,MA 02190
Norfolk
(781) 952-1367
ENGLISH
Office: ENGLISH

MASS GENERAL BRIGHAM MEDICAL GROUP SUBURBAN MASSACHUSETTSINC
Accepting New Patients:
MGB Pathology - HMA Lab
541 Main St Ste 420
,South Weymouth,MA 021901889
Norfolk
(781) 952-1367
Staunton@mgb.org
ENGLISH
Office: ENGLISH

QUEST DIAGNOSTICS MASSACHUSETTS LLC - WEHMOUTH
Accepting New Patients:
Quest Diagnostics MA LLC
851 Main Street, Ste 17, 2Nd Fl, Nevin Bldg
,South Weymouth,MA 021902409
Norfolk
(781) 335-4208

LACTATION CONSULTANT

COLLEEN M HANLON IBCLC FNP LLC
Accepting New Patients:
Colleen M Hanlon IBCLC FNP LLC
Call for Appointment
,Milton,MA 021865716
Norfolk
(617) 939-9781
Colleen@ColleenHanlon.com
ENGLISH
Office: ENGLISH

HANLON COLLEEN M
Accepting New Patients:
Colleen M Hanlon IBCLC FNP LLC
Call for Appointment
,Milton,MA 021865716
Norfolk
(617) 939-9781
Collen@CollenHanlon.com
ENGLISH
Office: ENGLISH

MATERNAL & FETAL MEDICINE

BROMLEY BRYANN S.
Accepting New Patients:
DIAGNOSTIC ULTRASOUND ASSOCIATES, PC
1 Brookline Pl Ste 506
,Belfast,MA 024457277
Norfolk
(603) 673-9411
FRENCH|SPANISH|ENGLISH
Office: ENGLISH

SHIPP THOMAS D.
Accepting New Patients:
DIAGNOSTIC ULTRASOUND ASSOCIATES, PC
1 Brookline Pl Ste 506
,Belfast,MA 024457277
Norfolk
(603) 673-9411
SPANISH|ENGLISH
Office: ENGLISH

TAKOUDES TAMARA C.
Accepting New Patients:
BOSTON MATERNAL FETAL MEDICINE
1 Brookline Pl Ste 301
,Brookline,MA 024457294
Norfolk
(617) 264-0364
ENGLISH
Office: ENGLISH

STONE JULIE M
Accepting New Patients:
NEW ENGLAND OB/GYN ASSOCIATES, INC.
27 Boylston Street Suite 320 ,Chestnut Hill,MA 024672008
Norfolk
(617) 731-3400
ENGLISH
Office: ENGLISH

ATHANASSIOU ACHILLES M.
Accepting New Patients:
SOUTH SHORE MEDICAL CENTER AT PERFORMANCE DRIVE
51 Performance Dr.
,East Weymouth,MA 02189
Norfolk
(781) 682-8000
achiliad@yahoo.com
FRENCH|GREEK|ENGLISH
Office: FRENCH|ITALIAN|RUSSIAN|SPANISH|ENGLISH

ATHANASSIOU ACHILLES M.
Accepting New Patients:
SOUTH SHORE WOMEN'S HEALTH
90 Libbey Pkwy., Ste. 105 ,East Weymouth,MA 02189
Norfolk
(339) 201-4120
achiliad@yahoo.com
FRENCH|GREEK|ENGLISH
Office: FRENCH|ITALIAN|RUSSIAN|SPANISH|ENGLISH

MARINO TERESA
Accepting New Patients:
SOUTH SHORE MEDICAL CENTER AT PERFORMANCE DRIVE
51 Performance Dr.
,East Weymouth,MA 02189
Norfolk
(781) 682-8000
ENGLISH
Office: ARABIC, LEBANESE, SYRIAN|BENGALI|CANTONESE|FRENCH|HINDI|MANDARIN|RUSSIAN|SPANISH|SWEDISH|TAGALOG, FILIPINO

REIFF EMILY S
Accepting New Patients:
BRIGHAM AND WOMEN'S PRIMARY CARE AT FOXBOROUGH
20 Patriot Pl.
,Foxborough,MA 020351375
Norfolk
(508) 718-4050
ENGLISH
Office: HEBREW|ENGLISH

CRAIGO SABRINA D.
Accepting New Patients:
Manet Community Health Center at North Quincy
110 W. Squantum St.
,North Quincy,MA 02171
Norfolk
(617) 376-3000
scraigo@tuftsmedicalcenter.org
ENGLISH
Office: ARABIC, LEBANESE, SYRIAN|BENGALI|CANTONESE|FRENCH|HINDI|MANDARIN|RUSSIAN|SPANISH|SWEDISH|TAGALOG, FILIPINO

MARINO TERESA
Accepting New Patients:
Manet Community Health Center at North Quincy
110 W. Squantum St.
,North Quincy,MA 02171
Norfolk
(617) 376-3000
ENGLISH
Office: ARABIC, LEBANESE, SYRIAN|BENGALI|CANTONESE|FRENCH|HINDI|MANDARIN|RUSSIAN|SPANISH|SWEDISH|TAGALOG, FILIPINO

BAYER-ZWIRELLO LUCY A.
Accepting New Patients:
SEMC - Norwood Multispecialty
886 Washington St., Ste. 4 ,Norwood,MA 02062
Norfolk
(781) 762-5542
ENGLISH
Office: ENGLISH

JACKSON FRANK I
Accepting New Patients:
SEMC - Norwood Multispecialty
886 Washington St., Ste. 4 ,Norwood,MA 02062
Norfolk
(781) 762-5542
ENGLISH
Office: ENGLISH

ATHANASSIOU ACHILLES M.
Accepting New Patients:
COASTAL MEDICAL ASSOCIATES AT BIOCARE
300 Congress St Ste 103 ,Quincy,MA 021690907
Norfolk
(617) 770-9300
achiliad@yahoo.com
FRENCH|GREEK|ENGLISH
Office: FRENCH|ITALIAN|RUSSIAN|SPANISH|ENGLISH

GRAHAM GEORGE M.
Accepting New Patients:
COASTAL MEDICAL ASSOCIATES AT BIOCARE
300 Congress St Ste 103 ,Quincy,MA 021690907
Norfolk
(617) 770-9300
ENGLISH
Office: ENGLISH

MARINO TERESA
Accepting New Patients:
COASTAL MEDICAL ASSOCIATES AT BIOCARE
300 Congress St Ste 103 ,Quincy,MA 021690907
Norfolk
(617) 770-9300
ENGLISH
Office: ARABIC, LEBANESE, SYRIAN|BENGALI|CANTONESE|FRENCH|HINDI|MANDARIN|RUSSIAN|SPANISH|SWEDISH|TAGALOG, FILIPINO

ATHANASSIOU ACHILLES M.
Accepting New Patients:
COASTAL MEDICAL ASSOCIATES
55 Fogg Rd ,South Weymouth,MA 021902432
Norfolk
(781) 624-8000
achiliad@yahoo.com
FRENCH|GREEK|ENGLISH
Office: FRENCH|ITALIAN|RUSSIAN|SPANISH|ENGLISH

GRAHAM GEORGE M.
Accepting New Patients:
COASTAL MEDICAL ASSOCIATES
55 Fogg Rd ,South Weymouth,MA 021902432
Norfolk
(781) 624-8000
ENGLISH
Office: ENGLISH

O'BRIEN BARBARA M.
Accepting New Patients:
COASTAL MEDICAL ASSOCIATES
55 Fogg Rd ,South Weymouth,MA 021902432
Norfolk
(781) 624-8000
ENGLISH
Office: FRENCH|ITALIAN|RUSSIAN|SPANISH|ENGLISH

O'BRIEN KAREN E.
Accepting New Patients:
COASTAL MEDICAL ASSOCIATES
55 Fogg Rd ,South Weymouth,MA 021902432
Norfolk
(781) 624-8000
ENGLISH
Office: FRENCH|ITALIAN|RUSSIAN|SPANISH|ENGLISH

TAKOUDES TAMARA C.
Accepting New Patients:
COASTAL MEDICAL ASSOCIATES
55 Fogg Rd ,South Weymouth,MA 021902432
Norfolk
(781) 624-8000
ENGLISH
Office: ENGLISH

ATHANASSIOU ACHILLES M.
Accepting New Patients:
SOUTH SHORE MEDICAL CENTER AT WEYMOUTH
55 Fogg Rd. ,Weymouth,MA 02190
Norfolk
(781) 624-8000
achiliad@yahoo.com
FRENCH|GREEK|ENGLISH
Office: FRENCH|ITALIAN|RUSSIAN|SPANISH|ENGLISH

TAKOUDES TAMARA C.
Accepting New Patients:
SOUTH SHORE MEDICAL CENTER AT WEYMOUTH
55 Fogg Rd. ,Weymouth,MA 02190
Norfolk
(781) 624-8000
ENGLISH
Office: ENGLISH

MEDICAL GENETICS

MANEA SUSAN R
Accepting New Patients:
Integrated Center for Child Development - Canton
340 Turnpike St. ,Canton,MA 02021
Norfolk
(781) 619-1500
ENGLISH
Office: ENGLISH

HEALTHWORKS, INC
Accepting New Patients:N
HEALTHWORKS, INC
126 Commonwealth Ave ,Dedham,MA 020261441
Norfolk
(781) 326-6005
irene.goranitis@gmail.com
GERMAN|ENGLISH
Office: GERMAN|ENGLISH

MEDICAL ONCOLOGY

NILSSON CLAES M.
Accepting New Patients:
VANTAGE HEALTHCARE, LLC - CANTON
45 Dan Rd. ,Canton,MA 02021
Norfolk
(781) 867-2050
ENGLISH
Office: ENGLISH

CONNELL NATHAN T.
Accepting New Patients:
BRIGHAM & WOMEN'S FISH CENTER FOR WOMEN'S HEALTH
850 Boylston St Ste 402 ,Chestnut Hill,MA 024672405
Norfolk
(617) 732-9300
ENGLISH
Office: ARABIC, LEBANESE, SYRIAN|CANTONESE|CHINESE|CROATIAN|DUTCH|FARSI, PERSIAN|FRENCH|GERMAN|GREEK|ITALIAN

BORGOVAN THEODOR
Accepting New Patients:
Brown Health Medical Group Massachusetts
70 Walnut St., Ste. 100 ,Foxborough,MA 02035
Norfolk
(508) 698-3266
tborgovan@kentri.org
ENGLISH

CROOPNICK JONATHAN B.
Accepting New Patients:
Brown Health Medical Group Massachusetts
70 Walnut St., Ste. 100 ,Foxborough,MA 02035
Norfolk
(508) 698-3266
ENGLISH
Office: ENGLISH

ROBERGE ANNE E.
Accepting New Patients:
COASTAL MEDICAL ASSOCIATES
55 Fogg Rd ,South Weymouth,MA 021902432
Norfolk
(781) 624-8000
ENGLISH
Office: ARABIC, LEBANESE, SYRIAN|CANTONESE|CHINESE|CROATIAN|DUTCH|FARSI, PERSIAN|FRENCH|GERMAN|GREEK|ITALIAN

NILSSON CLAES M.
Accepting New Patients:
VANTAGE HEALTHCARE, LLC
12 Bluebird Rd ,Wellesley,MA 024813503
Norfolk
(859) 291-4800
ENGLISH
Office: ENGLISH

MICROGRAPHIC DERMATOLOGIC SURGERY

ARCHIBALD LAURA K
Accepting New Patients:
PREMIER DERMATOLOGY, PLLC
372 Washington St., Fl. 3 ,Wellesley Hills,MA 02481
Norfolk
(781) 304-8680
laura.k.archibald@gmail.com
ENGLISH
Office: ENGLISH

MULTI-SPECIALTY GROUP

MASS GENERAL HOSPITAL FOR CHILDREN - BRAINTREE
Accepting New Patients:
MASS GENERAL HOSPITAL FOR CHILDREN - BRAINTREE
340 Wood Rd., Ste. 204 ,Braintree,MA 021842404
Norfolk
(781) 884-6900
HEBREW|ENGLISH
Office: HEBREW|ENGLISH

MGB MEDICAL GROUP SUBURBAN MA - BRAINTREE
Accepting New Patients:
MGB MEDICAL GROUP SUBURBAN MA - BRAINTREE
1681 Washington St. ,Braintree,MA 02184
Norfolk
(781) 848-6040
ENGLISH
Office: ENGLISH

SEHA MEDICAL AND WOUND CARE, LLC - BRAINTREE
Accepting New Patients:
SEHA MEDICAL AND WOUND CARE, LLC - BRAINTREE
300 Granite St., Ste 100 ,Braintree,MA 02184
Norfolk
(781) 963-5000
ENGLISH
Office: ENGLISH

SOUTH SHORE ENDOSCOPY CENTER, INC
Accepting New Patients:
SOUTH SHORE ENDOSCOPY CENTER, INC
659 Washington St Ste 2 ,Braintree,MA 021845780
Norfolk
(781) 849-9577
ajenkins@bwh.harvard.edu
ENGLISH
Office: ENGLISH

SOUTH SHORE PHYSIATRY AND SPASTICITY MANAGEMENT, LLC
Accepting New Patients:
SOUTH SHORE PHYSIATRY AND SPASTICITY MANAGEMENT, LLC
250 Pond St ,Braintree,MA 021845351
Norfolk
(781) 348-2202
ENGLISH
Office: ENGLISH

SPAULDING REHABILITATION HOSPITAL BRAINTREE
Accepting New Patients:
SPAULDING REHABILITATION HOSPITAL BRAINTREE
300 Granite Street
,Braintree,MA 02184
Norfolk
(617) 952-6100
ENGLISH
Office: ENGLISH

WHOLEBODY SOLUTIONS, INC.
Accepting New Patients:
WHOLEBODY SOLUTIONS, INC.
15 Braintree Hill Office Park Ste. 101
,Braintree,MA 02184
Norfolk
(617) 328-6300
frontdesk@wholebodysolutions.org

BRIGHAM FAMILY CARE ASSOCIATES
Accepting New Patients:
BRIGHAM FAMILY CARE ASSOCIATES
1285 Beacon St. 1st., Fl.
,Brookline,MA 024465237
Norfolk
(617) 983-7025
ENGLISH
Office: ENGLISH

BWPO - REHABILITATION SERVICES
Accepting New Patients:
BWPO - REHABILITATION SERVICES
1285 Beacon St., 2nd Fl
,Brookline,MA 02446
Norfolk
(857) 307-4680
ENGLISH
Office: ENGLISH

MASS GENERAL BRIGHAM URGENT CARE - BROOKLINE
Accepting New Patients:
MASS GENERAL BRIGHAM URGENT CARE - BROOKLINE
1285 Beacon St.
,Brookline,MA 02446
Norfolk
(888) 980-0505
ENGLISH
Office: ENGLISH

NORTHEAST VASECTOMY AND FAMILY PLANNING PLLC
Accepting New Patients:
NORTHEAST VASECTOMY AND FAMILY PLANNING PLLC
1180 Beacon St. Ste. LLD,Brookline,MA 024466427
Norfolk
(617) 879-9827
gentlevas@gmail.com
SPANISH|ENGLISH
Office: SPANISH|ENGLISH

ICCD PARTNERS, LLP
Accepting New Patients:
Integrated Center for Child Development - Canton
340 Turnpike St.
,Canton,MA 02021
Norfolk
(781) 619-1500
ENGLISH
Office: ENGLISH

BRIGHAM AND WOMEN'S PHYSICIAN GROUP - CHESTNUT HILL
Accepting New Patients:
BRIGHAM AND WOMEN'S PHYSICIAN GROUP - CHESTNUT HILL
850 Boylston St Ste 530
,Chestnut Hill,MA 024672475
Norfolk
(617) 732-9900
nbrown22@bwh.harvard.edu
SPANISH|ENGLISH
Office: SPANISH|ENGLISH

BUMC OTOLARYNGOLOGIC FOUNDATION, INC. AT 1200 BOYLSTON ST.
Accepting New Patients:
BUMC OTOLARYNGOLOGIC FOUNDATION, INC. AT 1200 BOYLSTON ST.
1200 Boylston St
,Chestnut Hill,MA 024672109
Norfolk
(617) 566-3223
ENGLISH
Office: ENGLISH

BWH (OSHER CLINICAL CENTER FOR INTEGRATIVE MED)
Accepting New Patients:
Osher Clinical Center for Integrative Medicine
850 Boylston St., Ste. 422 ,Chestnut Hill,MA 02467
Norfolk
(617) 732-9700
ENGLISH
Office: ENGLISH

LOWN MEDICAL GROUP, PLLC
Accepting New Patients:
LOWN MEDICAL GROUP, PLLC
830 Boylston St,. Ste. 205 ,Chestnut Hill,MA 02467
Norfolk
(617) 732-1318
ENGLISH
Office: ENGLISH

MASS EYE AND EAR CHESTNUT HILL
Accepting New Patients:
MASS EYE AND EAR CHESTNUT HILL
830 Boylston St. Ste., 107 ,Chestnut Hill,MA 02467
Norfolk
(617) 316-7400
ENGLISH
Office: ENGLISH

PERSONALIZED MEDICAL CARE LLC
Accepting New Patients:Y
PERSONALIZED MEDICAL CARE LLC
200 Boylston St Ste 311
,Chestnut Hill,MA 024672008
Norfolk
(617) 964-3333
ENGLISH
Office: ENGLISH

JONATHAN M LEE, LLC
Accepting New Patients:
JONATHAN M LEE, LLC
200 Providence Hwy Ste 202 ,Dedham,MA 020261881
Norfolk
(781) 326-1464
ENGLISH
Office: ENGLISH

SOUTH COAST DERMATOLOGY LLC
Accepting New Patients:
SOUTH COAST DERMATOLOGY LLC
97 LIBBEY PKWY., STE 400 ,EAST WEYMOUTH,MA 021893100
Norfolk
(781) 335-9700
ENGLISH
Office: ENGLISH

NEURO INSTITUTE OF NEW ENGLAND, PC - FOXBORO
Accepting New Patients:
NEURO INSTITUTE OF NEW ENGLAND, PC - FOXBORO
18 Washington St ,Foxboro,MA 020351462
Norfolk
(781) 551-5812
ENGLISH
Office: ENGLISH

NEW HORIZON LLC
Accepting New Patients:
New Horizon Medical
113 Washington St. ,Foxboro,MA 020351332
Norfolk
(774) 215-5579
Almccooey@gmail.com
ENGLISH
Office: ENGLISH

STEWARD NORWOOD HOSPITAL AT FOXBORO
Accepting New Patients:
STEWARD NORWOOD HOSPITAL AT FOXBORO
70 Walnut St. ,Foxboro,MA 02035
Norfolk
(781) 762-1186
ENGLISH
Office: ENGLISH

BRIGHAM AND WOMEN'S PRIMARY CARE AT FOXBOROUGH
Accepting New Patients:
BRIGHAM AND WOMEN'S PRIMARY CARE AT FOXBOROUGH
20 Patriot Pl. ,Foxborough,MA 020351375
Norfolk
(508) 718-4050
ENGLISH
Office: ENGLISH

LIFESPAN PHYSICIAN GROUP OF MASSACHUSETTS INC-70 WALNUT ST
Accepting New Patients:
Brown Health Medical Group Massachusetts
70 Walnut St., Ste. 100 ,Foxborough,MA 02035
Norfolk
(508) 698-3266

SPAULDING OUTPATIENT CENTER FOXBOROUGH
Accepting New Patients:
Spaulding Outpatient Center for Children (Foxborough)
22 Patriot Pl., Ste. 120 ,Foxborough,MA 02035
Norfolk
(857) 307-3202
ENGLISH
Office: ENGLISH

URGENT CARE MEDICAL ASSOCIATES, LLC - FRANKLIN
Accepting New Patients:
URGENT CARE MEDICAL ASSOCIATES, LLC - FRANKLIN
648 Old West Central Street ,Franklin,MA 02038
Norfolk
(860) 650-3848
ENGLISH
Office: ENGLISH

MINUTECLINIC DIAGNOSTIC OF MASSACHUSETTS, LLC
Accepting New Patients:
MinuteClinic, located inside CVS
67 D Main St ,Medway,MA 02053
Norfolk
(866) 389-2727
ENGLISH
Office: ENGLISH

GBU STEWARD, LLC AT 100 HIGHLAND ST.
Accepting New Patients:
GBU STEWARD, LLC AT 100 HIGHLAND ST.
100 Highland St Ste 226 ,Milton,MA 021863880
Norfolk
(617) 696-1826
ENGLISH
Office: ENGLISH

EYE CARE SPECIALISTS, PC (NORFOLK)
Accepting New Patients:
Eye Care Specialists, PC
31 Pine St., Ste. 201 ,Norfolk,MA 020561680
Norfolk
(508) 623-3880
ENGLISH
Office: ENGLISH

MANET COMMUNITY HEALTH CENTER
Accepting New Patients:
Manet Community Health Center at North Quincy
110 W. Squantum St. ,North Quincy,MA 02171
Norfolk
(617) 376-3000
awool@manetchc.org
ARABIC, LEBANESE, SYRIAN|BENGALI|CANTONESE|FRENCH|HINDI|MANDARIN|RUSSIAN|SPANISH|SWEDISH|TAGALOG, FILIPINO
Office: ARABIC, LEBANESE, SYRIAN|BENGALI|CANTONESE|FRENCH|HINDI|MANDARIN|RUSSIAN|SPANISH|SWEDISH|TAGALOG, FILIPINO

ADAPS HEALTHCARE, LLC - NORWOOD
Accepting New Patients:
ADAPS HEALTHCARE, LLC - NORWOOD
520 Boston Providence Highway Ste. 8A
,Norwood,MA 02062
Norfolk
(781) 829-3300

BOSTON UNIVERSITY AFFILIATED PHYSICIANS - MULTISPECIALTY GRP
Accepting New Patients:
SEMC - Norwood Multispecialty
886 Washington St., Ste. 4 ,Norwood,MA 02062
Norfolk
(781) 762-5542
ENGLISH
Office: ENGLISH

GREATER METROWEST DERMSURGEONS, LLC
Accepting New Patients:
GREATER METROWEST DERMSURGEONS, LLC
57 Providence Hwy ,Norwood,MA 020624826
Norfolk
(781) 255-1900
Dennislee@yahoo.com
ENGLISH
Office: ENGLISH

AASP, ALLERGY & ASTHMA SPECIALTY PHYSICIANS - PLAINVILLE
Accepting New Patients:
AASP, ALLERGY & ASTHMA SPECIALTY PHYSICIANS - PLAINVILLE
3 Wilkens Dr ,Plainville,MA 027622257
Norfolk
(508) 316-1001
ENGLISH
Office: ENGLISH

STURDY MEMORIAL ASSOCIATES AT PLAINVILLE
Accepting New Patients:N
STURDY MEMORIAL ASSOCIATES AT PLAINVILLE
60 Messenger St ,Plainville,MA 027622258
Norfolk
(508) 809-6378
ffontaine@sturdymemorial.org
ENGLISH
Office: ENGLISH

BIERMAN ABA INC. - QUINCY
Accepting New Patients:
BIERMAN ABA INC
2300 Crown Colony Dr. Suite 300,Quincy,MA 02169
Norfolk
(317) 815-5501
ENGLISH
Office: ENGLISH

BOSTON IVF - THE SOUTH SHORE CENTER
Accepting New Patients:
BOSTON IVF - THE SOUTH SHORE CENTER
2300 Crown Colony Dr. ,Quincy,MA 02169
Norfolk
(617) 793-1100
ENGLISH
Office: ENGLISH

COASTAL MEDICAL ASSOCIATES AT BIOCARE
Accepting New Patients:
COASTAL MEDICAL ASSOCIATES AT BIOCARE
300 Congress St Ste 103 ,Quincy,MA 021690907
Norfolk
(617) 770-9300
ENGLISH
Office: ENGLISH

MANET COMMUNITY HEALTH CENTER - HOUGH'S NECK
Accepting New Patients:
Manet Community Health Center at Houghs Neck
1193 Sea St ,Quincy,MA 021693544
Norfolk
(617) 471-8683
FRENCH|VIETNAMESE|ENGLISH
Office: FRENCH|VIETNAMESE|ENGLISH

MASS EYE AND EAR QUINCY
Accepting New Patients:
Massachusetts Eye and Ear Quincy
500 Congress St Ste 2B ,Quincy,MA 021690960
Norfolk
(617) 774-1717
ENGLISH
Office: ENGLISH

PUZZLE PIECES, LLC
Accepting New Patients:
PUZZLE PIECES, LLC
1266 Furnace Brook Pkwy Ste 100B ,Quincy,MA 021694789
Norfolk
(617) 433-7699
ENGLISH
Office: ENGLISH

SOUTH SHORE MEDICAL CENTER AT 1495 HANCOCK ST.
Accepting New Patients:
SOUTH SHORE MEDICAL CENTER AT 1495 HANCOCK ST.
1495 Hancock St. ,Quincy,MA 02169
Norfolk
(781) 878-5200
jvalanzola@southshorehealth.org
ENGLISH
Office: ENGLISH

SOUTH SHORE SPORTS & MUSCULAR THERAPY
Accepting New Patients:
SOUTH SHORE SPORTS & MUSCULAR THERAPY
500 Congress St Ste 1C ,Quincy,MA 021690917
Norfolk
(617) 471-7333
ENGLISH
Office: ENGLISH

SPAULDING OUTPATIENT CENTER QUINCY
Accepting New Patients:
SPAULDING OUTPATIENT CENTER QUINCY
79 Coddington St., Fl. 2 ,Quincy,MA 02169
Norfolk
(617) 952-6990
ENGLISH
Office: ENGLISH

CODMAN SQUARE HEALTH AT RANDOLPH HIGH SCHOOL
Accepting New Patients:
CODMAN SQUARE HEALTH AT RANDOLPH HIGH SCHOOL
42 HIGHLAND AVE ,RANDOLPH,MA 02368
Norfolk
(617) 825-9660
ENGLISH
Office: ENGLISH

COASTAL MEDICAL ASSOCIATES
Accepting New Patients:
COASTAL MEDICAL ASSOCIATES
55 Fogg Rd ,South Weymouth,MA 021902432
Norfolk
(781) 624-8000
ENGLISH
Office: ENGLISH

MGB MEDICAL GROUP SUBURBAN MA - SOUTH WEYMOUTH
Accepting New Patients:
MGB MEDICAL GROUP SUBURBAN MA - SOUTH WEYMOUTH
541 Main St. ,South Weymouth,MA 02190
Norfolk
(781) 624-4800
ENGLISH
Office: ENGLISH

MGB MEDICAL GROUP SUBURBAN MA - SOUTH WEYMOUTH (SUITE 301)
Accepting New Patients:
MGB MEDICAL GROUP SUBURBAN MA - SOUTH WEYMOUTH (SUITE 301)
541 Main St., Ste. 301 ,South Weymouth,MA 02190
Norfolk
(781) 952-1480
ENGLISH
Office: ENGLISH

MGB MEDICAL GROUP SUBURBAN MA - SOUTH WEYMOUTH (SUITE 400)
Accepting New Patients:
MGB MEDICAL GROUP SUBURBAN MA - SOUTH WEYMOUTH (SUITE 400)
541 Main St., Ste. 400 ,South Weymouth,MA 02190
Norfolk
(781) 952-1280
ENGLISH
Office: ENGLISH

SOUTH SHORE ALLERGY & ASTHMA SPECIALISTS, PC
Accepting New Patients:
SOUTH SHORE ALLERGY & ASTHMA SPECIALISTS, PC
851 Main St., Ste. 21 ,South Weymouth,MA 021901615
Norfolk
(781) 331-1060
ssasthma@comcast.net
ENGLISH
Office: ENGLISH

SOUTH SHORE HOSPITAL CENTER FOR WOUND HEALING
Accepting New Patients:
South Shore Hospital Center for Wound Healing
90 Libbey Industrial Pkwy Ste 100 ,South Weymouth,MA 021893130
Norfolk
(781) 624-4950
ENGLISH
Office: ENGLISH

WEYMOUTH PEDIATRICS PC
Accepting New Patients:
WEYMOUTH PEDIATRICS PC
851 Main St ,South Weymouth,MA 02190
Norfolk
(781) 335-3012
ENGLISH
Office: ENGLISH

BOSTON UNIVERSITY AFFILIATED PHYSICIANS - WOUND CARE
Accepting New Patients:
GSMC - Wound Care and Hyperbaric Medicine
909 Sumner St. ,Stoughton,MA 02072
Norfolk
(508) 427-2480
ENGLISH
Office: ENGLISH

CURAHEALTH STOUGHTON, LLC
Accepting New Patients:
PAM Health Specialty Hospital of Stoughton
909 Sumner Street, First Floor ,Stoughton,MA 02072
Norfolk
(781) 297-8200
CJimison@PamHealth.com
ENGLISH
Office: ENGLISH

SUITE LIFE MEDICAL PC - STOUGHTON
Accepting New Patients:
SUITE LIFE MEDICAL PC - STOUGHTON
489 Page St. ,Stoughton,MA 02072
Norfolk
(781) 318-2800
ENGLISH
Office: ENGLISH

NORFOLK COUNTY

ANCHOR MEDICAL GROUP AND WELLNESS CENTER, PC
Accepting New Patients:
ANCHOR MEDICAL GROUP AND WELLNESS CENTER, PC
85 West St.
,Walpole,MA 02081
Norfolk
(508) 951-0847
rvohra@sbscincorporated.com
ENGLISH
Office: ENGLISH

ANCHOR MEDICAL GROUP AND WELLNESS CENTER, PC - 85 WEST ST.
Accepting New Patients:
ANCHOR MEDICAL GROUP AND WELLNESS CENTER, PC - 85 WEST ST.
85 West St.
,Walpole,MA 02081
Norfolk
(508) 951-0847
ENGLISH
Office: ENGLISH

PROMISE INTEGRATIVE MEDICINE CLINIC
Accepting New Patients:
Promise Integrative Medicine Clinic - Wellesley
888 Worcester St Ste 110 ,Wellesley,MA 024823711
Norfolk
(401) 787-1608
Info@promiseacu.com
KOREAN|ENGLISH
Office: KOREAN|ENGLISH

SPAULDING OUTPATIENT CENTER WELLESLEY
Accepting New Patients:
SPAULDING OUTPATIENT CENTER WELLESLEY
65 Walnut St
,Wellesley,MA 02481
Norfolk
(781) 431-9144
ENGLISH
Office: ENGLISH

VANTAGE HEALTHCARE, LLC
Accepting New Patients:
VANTAGE HEALTHCARE, LLC
12 Bluebird Rd
,Wellesley,MA 024813503
Norfolk
(859) 291-4800
tkane@mhs-inc.com
ENGLISH
Office: ENGLISH

TRAMONTOZZI, LLC
Accepting New Patients:
TRAMONTOZZI, LLC
49 Walnut Park St.
,Wellesley Hills,MA 02481
Norfolk
(617) 923-6334
ENGLISH
Office: ENGLISH

BOND MEDICAL CONSULTANTS, PC
Accepting New Patients:
BOND MEDICAL CONSULTANTS, PC
284 Canton St
,Westwood,MA 020902206
Norfolk
(617) 418-0218
SPANISH|ENGLISH
Office: SPANISH|ENGLISH

MASS GENERAL BRIGHAM URGENT CARE - WESTWOOD
Accepting New Patients:
MASS GENERAL BRIGHAM URGENT CARE - WESTWOOD
90 Brigham Way,
,Westwood,MA 02090
Norfolk
(774) 231-1941
ENGLISH
Office: ENGLISH

MGB MEDICAL GROUP SUBURBAN MA - WESTWOOD
Accepting New Patients:
MGB MEDICAL GROUP SUBURBAN MA - WESTWOOD
100 Brigham Way
,Westwood,MA 02090
Norfolk
(877) 937-8128
ENGLISH
Office: ENGLISH

PLEXUS ANESTHESIA SERVICES OF MASSACHUSETTS, PC
Accepting New Patients:
PLEXUS ANESTHESIA SERVICES OF MASSACHUSETTS, PC
690 Canton Street, Suite 325 ,Westwood,MA 02090
Norfolk
(781) 407-7713
Jhawrylciw@plexusmg.com
ENGLISH
Office: ENGLISH

ANCHOR MEDICAL GROUP AND WELLNESS CENTER - WEYMOUTH
Accepting New Patients:
Anchor Medical Group and Wellness Center, PC
4 Richmond St
,Weymouth,MA 021882519
Norfolk
(508) 951-0847
ENGLISH
Office: ENGLISH

COASTAL MEDICAL ASSOCIATES AT 101 COLUMBIAN ST.
Accepting New Patients:
COASTAL MEDICAL ASSOCIATES AT 101 COLUMBIAN ST.
101 Columbian St
,Weymouth,MA 021901601
Norfolk
(781) 624-4760
ENGLISH
Office: ENGLISH

MILTON CHIROPRACTIC & REHAB - WEYMOUTH
Accepting New Patients:
MILTON CHIROPRACTIC & REHABILITATION, INC
75 Finnell Dr
,Weymouth,MA 021881110
Norfolk
(781) 682-9755
ENGLISH
Office: ENGLISH

SOUTH SHORE MEDICAL CENTER - WEYMOUTH
Accepting New Patients:
SOUTH SHORE MEDICAL CENTER - WEYMOUTH
780 Main St Ste 2C
,Weymouth,MA 021901618
Norfolk
(781) 331-4600
jvalanzola@southshorehealth.org
ENGLISH
Office: ENGLISH

SOUTH SHORE MEDICAL CENTER AT WEYMOUTH
Accepting New Patients:
SOUTH SHORE MEDICAL CENTER AT WEYMOUTH
55 Fogg Rd.
,Weymouth,MA 02190
Norfolk
(781) 624-8000
jvalanzola@southshorehealth.org
ENGLISH
Office: ENGLISH

SOUTH SHORE MEDICAL CENTER, INC - 101 COLUMBIAN STREET
Accepting New Patients:
SOUTH SHORE MEDICAL CENTER, INC - 101 COLUMBIAN STREET
101 Columbian St
,Weymouth,MA 02190
Norfolk
(781) 624-5000
jvalanzola@southshorehealth.org
ENGLISH
Office: ENGLISH

SOUTH SHORE MEDICAL CENTER, INC - 797 MAIN STREET
Accepting New Patients:
SOUTH SHORE MEDICAL CENTER, INC - 797 MAIN STREET
797 Main St
,Weymouth,MA 02190
Norfolk
(781) 624-5065
jvalanzola@southshorehealth.org
ENGLISH
Office: ENGLISH

SOUTH SHORE MEDICAL CENTER, INC AT 70 PLEASANT ST
Accepting New Patients:
SOUTH SHORE MEDICAL CENTER, INC AT 70 PLEASANT ST
70 PLEASANT ST.
,WEYMOUTH,MA 02190
Norfolk
(781) 878-5200
ENGLISH
Office: ENGLISH

NEONATAL-PERINATAL MEDICINE

HJORT MATTHEW R.
Accepting New Patients:
SOUTH SHORE MEDICAL CENTER AT 1495 HANCOCK ST.
1495 Hancock St.
,Quincy,MA 02169
Norfolk
(781) 878-5200
ENGLISH
Office: FRENCH|ITALIAN|RUSSIAN|SPANISH|ENGLISH

NEPHROLOGY

LU HUA A
Accepting New Patients:Y
LU, HUA A
1180 Beacon St ., Ste 4A
,Brookline,MA 02446
Norfolk
(617) 934-8493
pjin1986@gmail.com
CANTONESE|ENGLISH
Office: CANTONESE|ENGLISH

MOLONEY BRONA M
Accepting New Patients:
BRIGHAM AND WOMEN'S PRIMARY CARE AT FOXBOROUGH
20 Patriot Pl.
,Foxborough,MA 020351375
Norfolk
(508) 718-4050
ENGLISH

RHEE EUGENE P.
Accepting New Patients:
BRIGHAM AND WOMEN'S PRIMARY CARE AT FOXBOROUGH
20 Patriot Pl.
,Foxborough,MA 020351375
Norfolk
(508) 718-4050
ENGLISH
Office: AFRIKAANS|ARMENIAN|ARABIC, LEBANESE, SYRIAN|BENGALI|CANTONESE|CHINESE|CROATIAN|CZECH|DANISH|DUTCH

ARNAOUT MOHAMMED A.
Accepting New Patients:
NEW ENGLAND NEPHROLOGY ASSOCIATES
31 Pine St Ste 204
,Norfolk,MA 020561680
Norfolk
(617) 739-7100
ARABIC, LEBANESE, SYRIAN|FRENCH|ENGLISH
Office: ENGLISH

BHATT SIDDHARTH J.
Accepting New Patients:
NEW ENGLAND NEPHROLOGY ASSOCIATES
31 Pine St Ste 204
,Norfolk,MA 020561680
Norfolk
(617) 739-7100
sb.sbhatt@gmail.com
ENGLISH
Office: PORTUGUESE|TURKISH|ENGLISH

CNV SHC LLC
Accepting New Patients:
Commonwealth Nephrology Associates
31 Pine St., Ste. 204
,Norfolk,MA 02056
Norfolk
(617) 739-2100
PORTUGUESE|ENGLISH
Office: PORTUGUESE|ENGLISH

CORAPI KRISTIN M.
Accepting New Patients:
NEW ENGLAND NEPHROLOGY ASSOCIATES
31 Pine St Ste 204
,Norfolk,MA 020561680
Norfolk
(617) 739-7100
ENGLISH
Office: ENGLISH

GUPTA PRIYA
Accepting New Patients:
Commonwealth Nephrology Associates
31 Pine St Ste 204
,Norfolk,MA 020561680
Norfolk
(617) 739-2100
ENGLISH
Office: FRENCH|ITALIAN|PORTUGUESE|RUSSIAN|SPANISH|TURKISH|ENGLISH

HAZAR DERYA BORA
Accepting New Patients:
Commonwealth Nephrology Associates
31 Pine St Ste 204
,Norfolk,MA 020561680
Norfolk
(617) 739-2100
BHazar@BostonKidney.com
TURKISH|ENGLISH
Office: PORTUGUESE|TURKISH|ENGLISH

HAZAR DERYA BORA
Accepting New Patients:
NEW ENGLAND NEPHROLOGY ASSOCIATES
31 Pine St Ste 204
,Norfolk,MA 020561680
Norfolk
(617) 739-7100
BHazar@BostonKidney.com
TURKISH|ENGLISH
Office: PORTUGUESE|TURKISH|ENGLISH

HUNDERT JOSHUA S.
Accepting New Patients:
NEW ENGLAND NEPHROLOGY ASSOCIATES
31 Pine St Ste 204
,Norfolk,MA 020561680
Norfolk
(617) 739-7100
jhundert@gmail.com
ENGLISH
Office: FRENCH|ITALIAN|PORTUGUESE|RUSSIAN|SPANISH|TURKISH|ENGLISH

LIN HERBERT Y.
Accepting New Patients:
NEW ENGLAND NEPHROLOGY ASSOCIATES
31 Pine St Ste 204
,Norfolk,MA 020561680
Norfolk
(617) 739-7100
ENGLISH
Office: CANTONESE|MANDARIN|ENGLISH

LU HUA A
Accepting New Patients:
NEW ENGLAND NEPHROLOGY ASSOCIATES
31 Pine St Ste 204
,Norfolk,MA 020561680
Norfolk
(617) 739-7100
pjin1986@gmail.com
CANTONESE|ENGLISH
Office: CANTONESE|ENGLISH

NEW ENGLAND NEPHROLOGY ASSOCIATES
Accepting New Patients:
NEW ENGLAND NEPHROLOGY ASSOCIATES
31 Pine St Ste 204
,Norfolk,MA 020561680
Norfolk
(617) 739-7100
deaton2014@verison.net
ENGLISH
Office: ENGLISH

NIGWEKAR SAGAR U.
Accepting New Patients:
NEW ENGLAND NEPHROLOGY ASSOCIATES
31 Pine St Ste 204
,Norfolk,MA 020561680
Norfolk
(617) 739-7100
HINDI|ENGLISH|MARATHI
Office: ENGLISH

SPIEGEL STEVEN M.
Accepting New Patients:
NEW ENGLAND NEPHROLOGY ASSOCIATES
31 Pine St Ste 204
,Norfolk,MA 020561680
Norfolk
(617) 739-7100
steven.spiegel@mwmc.com
ENGLISH
Office: PORTUGUESE|TURKISH|ENGLISH

STEELE DAVID J.R.
Accepting New Patients:
NEW ENGLAND NEPHROLOGY ASSOCIATES
31 Pine St Ste 204
,Norfolk,MA 020561680
Norfolk
(617) 739-7100
ENGLISH
Office: ENGLISH

SPIEGEL PAUL J.
Accepting New Patients:Y
BWH Primary Care Associates at Norwood
315 Norwood Park South, Fl. 1
,Norwood,MA 02062
Norfolk
(857) 307-3900
ENGLISH
Office: ENGLISH

MALIS CHARLES D.
Accepting New Patients:Y
VK NEW ENGLAND MANAGEMENT, LLC
500 Congress Street, STE 2G ,Quincy,MA 02169
Norfolk
(617) 481-6949
ENGLISH
Office: SPANISH|ENGLISH

KROSHIAN VASKEN M.
Accepting New Patients:Y
CODMAN SQUARE HEALTH AT RANDOLPH HIGH SCHOOL
42 HIGHLAND AVE ,RANDOLPH,MA 02368
Norfolk
(617) 825-9660
ARABIC, LEBANESE, SYRIAN|ENGLISH
Office: ARMENIAN|ARABIC, LEBANESE, SYRIAN|CANTONESE|CHINESE|FRENCH|ITALIAN|MANDARIN|PORTUGUESE|RUSSIAN|SPANISH

CHALKO CHARLES P.
Accepting New Patients:N
COASTAL MEDICAL ASSOCIATES
55 Fogg Rd ,South Weymouth,MA 021902432
Norfolk
(781) 624-8000
ENGLISH
Office: ENGLISH

CHAWLA RAJINDER S.
Accepting New Patients:
HYPERTENSION & KIDNEY CENTER
851 Main St Ste 1 ,South Weymouth,MA 021901614
Norfolk
(781) 337-6500
HINDI
Office: PUNJABI|ENGLISH

HYPERTENSION & KIDNEY CENTER
Accepting New Patients:
HYPERTENSION & KIDNEY CENTER
851 Main St Ste 1 ,South Weymouth,MA 021901614
Norfolk
(781) 337-6500
htncenter@gmail.com
PUNJABI|ENGLISH
Office: PUNJABI|ENGLISH

NATOV MEDICAL ASSOCIATES
Accepting New Patients:
NATOV MEDICAL ASSOCIATES
851 Main St Ste 10 ,South Weymouth,MA 021901613
Norfolk
(339) 499-1058
natovmedical@gmail.com
BULGARIAN|FRENCH|RUSSIAN|ENGLISH
Office: BULGARIAN|FRENCH|RUSSIAN|ENGLISH

NATOV SVETLOZAR N.
Accepting New Patients:
COASTAL MEDICAL ASSOCIATES
55 Fogg Rd ,South Weymouth,MA 021902432
Norfolk
(781) 624-8000
BULGARIAN|FRENCH|RUSSIAN|ENGLISH
Office: BULGARIAN|FRENCH|RUSSIAN|ENGLISH

NATOV SVETLOZAR N.
Accepting New Patients:Y
NATOV MEDICAL ASSOCIATES
851 Main St Ste 10 ,South Weymouth,MA 021901613
Norfolk
(339) 499-1058
BULGARIAN|FRENCH|RUSSIAN|ENGLISH
Office: BULGARIAN|FRENCH|RUSSIAN|ENGLISH

CHOPRA SHREEKANT
Accepting New Patients:
GODDARD BROCKTON KIDNEY CENTER
907 Sumner St., Ste. M107 ,Stoughton,MA 02072
Norfolk
(781) 341-8550
HINDI|ENGLISH
Office: ARABIC, LEBANESE, SYRIAN|FRENCH|GREEK|HINDI|KOREAN|PORTUGUESE|SPANISH|ENGLISH|CAPE VERDE CREOLE

COMMONWEALTH HEALTH SYSTEMS
Accepting New Patients:
GODDARD BROCKTON KIDNEY CENTER
907 Sumner St., Ste. M107 ,Stoughton,MA 02072
Norfolk
(781) 341-8550
PORTUGUESE|SPANISH|ENGLISH|CAPE VERDE CREOLE
Office: PORTUGUESE|SPANISH|ENGLISH|CAPE VERDE CREOLE

NEUROLOGICAL SURGERY

OHAEGBULAM CHIMA O.
Accepting New Patients:
Boston Bone & Joint Institute
40 Allied Dr, Ste 110 ,Dedham,MA 02026
Norfolk
(617) 264-1100
ENGLISH
Office: ENGLISH

OHAEGBULAM CHIMA O.
Accepting New Patients:
NORTHEAST ORTHOPAEDIC ALLIANCE PLLC
3 Allied Dr, Ste 155 ,Dedham,MA 02026
Norfolk
(781) 890-2133
ENGLISH
Office: ENGLISH

SARIS STEPHEN C.
Accepting New Patients:
BWH Division of Cardiovascular Medicine - Foxborough
20 Patriot Pl ,Foxborough,MA 020351375
Norfolk
(857) 307-4000
ENGLISH
Office: ENGLISH

WILLIAMSON THERESA L
Accepting New Patients:
Brown Health Medical Group Massachusetts
70 Walnut St., Ste. 100 ,Foxborough,MA 02035
Norfolk
(508) 698-3266
ENGLISH

DAFFORD KURTUS A.
Accepting New Patients:
COASTAL MEDICAL ASSOCIATES
55 Fogg Rd ,South Weymouth,MA 021902432
Norfolk
(781) 624-8000
ENGLISH
Office: ENGLISH

HANSA NEUROSURGERY, PC - WELLESLEY
Accepting New Patients:
HANSA NEUROSURGERY, PC - WELLESLEY
70 Walnut St. ,Wellesley,MA 02481
Norfolk
(774) 517-7555
ENGLISH
Office: ENGLISH

PATEL HIREN N.
Accepting New Patients:
HANSA NEUROSURGERY, PC - WELLESLEY
70 Walnut St. ,Wellesley,MA 02481
Norfolk
(774) 517-7555
ENGLISH
Office: ENGLISH

NEUROLOGY

PANIC HEATHER
Accepting New Patients:
MASS EYE AND EAR BRAINTREE
250 Pond St ,Braintree,MA 021845351
Norfolk
(617) 573-6700
ENGLISH
Office: FRENCH|SPANISH|ENGLISH

BERNSTEIN CAROLYN A.
Accepting New Patients:
BRIGHAM AND WOMEN'S PHYSICIAN GROUP - CHESTNUT HILL
850 Boylston St Ste 530 ,Chestnut Hill,MA 024672475
Norfolk
(617) 732-9900
ENGLISH
Office: SPANISH|ENGLISH

AWAIS OZAIRE
Accepting New Patients:
NEUROLOGY CENTER OF NEW ENGLAND, P.C.
18 Washington Street Suite 100,Foxboro,MA 020351072
Norfolk
(781) 551-5812
ENGLISH
Office: ITALIAN|RUSSIAN|SPANISH|ENGLISH

BARTKUS MARIA G
Accepting New Patients:
NEUROLOGY CENTER OF NEW ENGLAND, P.C.
18 Washington Street Suite 100,Foxboro,MA 020351072
Norfolk
(781) 551-5812
ENGLISH
Office: ITALIAN|RUSSIAN|SPANISH|ENGLISH

BOSTON UNIVERSITY AFFILIATED PHYSICIANS - NEUROLOGY
Accepting New Patients:
SEMC - Neurology Clinic - Foxboro
70 Walnut St. ,Foxboro,MA 02035
Norfolk
(617) 789-2375
ENGLISH
Office: ENGLISH

KERMAN KAREN L.
Accepting New Patients:
NEUROLOGY CENTER OF NEW ENGLAND, P.C.
18 Washington Street Suite 100,Foxboro,MA 020351072
Norfolk
(781) 551-5812
ksciore@myneurodr.com
ENGLISH
Office: BULGARIAN|FRENCH|HEBREW|ITALIAN|JAPANESE|MANDARIN|POLISH|ROMANIAN|RUSSIAN|SERBIAN / CYRILLIC

NAPOLI SALVATORE Q.
Accepting New Patients:
NEUROLOGY CENTER OF NEW ENGLAND, P.C.
18 Washington Street Suite 100,Foxboro,MA 020351072
Norfolk
(781) 551-5812
ENGLISH
Office: ITALIAN|RUSSIAN|SPANISH|ENGLISH

NEUROLOGY CENTER OF NEW ENGLAND, P.C.
Accepting New Patients:
NEUROLOGY CENTER OF NEW ENGLAND, P.C.
18 Washington Street Suite 100,Foxboro,MA 020351072
Norfolk
(781) 551-5812
jsweeney@repmdbilling.com
ITALIAN|RUSSIAN|SPANISH|ENGLISH
Office: ITALIAN|RUSSIAN|SPANISH|ENGLISH

NEUROLOGY CENTER OF NEW ENGLAND, P.C. - PAYSON
Accepting New Patients:
NEUROLOGY CENTER OF NEW ENGLAND, P.C. - PAYSON
9 Payson Road Suite 100 ,Foxboro,MA 02035
Norfolk
(781) 551-5812
ENGLISH
Office: ENGLISH

NEUROLOGY CENTER OF NEW ENGLAND, P.C. – 18 WASHINGTON ST.
Accepting New Patients:
NEUROLOGY CENTER OF NEW ENGLAND, P.C. - 9 Payson Rd Ste 100
18 Washington St, ,FOXBORO,MA 02035
Norfolk
(781) 551-5812
ENGLISH
Office: ENGLISH

SADASIVAN SUJA
Accepting New Patients:
NEUROLOGY CENTER OF NEW ENGLAND, P.C.
18 Washington Street Suite 100,Foxboro,MA 020351072
Norfolk
(781) 551-5812
ENGLISH
Office: ITALIAN|RUSSIAN|SPANISH|ENGLISH

SADASIVAN SUJA
Accepting New Patients:
SEMC - Neurology Clinic - Foxboro
70 Walnut St. ,Foxboro,MA 02035
Norfolk
(617) 789-2375
ENGLISH
Office: ITALIAN|RUSSIAN|SPANISH|ENGLISH

TAYLOR ANDREW C
Accepting New Patients:
NEUROLOGY CENTER OF NEW ENGLAND, P.C.
18 Washington Street Suite 100,Foxboro,MA 020351072
Norfolk
(781) 551-5812
ENGLISH
Office: ITALIAN|RUSSIAN|SPANISH|ENGLISH

MATHEW PAUL G.
Accepting New Patients:
BRIGHAM AND WOMEN'S PRIMARY CARE AT FOXBOROUGH
20 Patriot Pl. ,Foxborough,MA 020351375
Norfolk
(508) 718-4050
ENGLISH
Office: ENGLISH

NEUROLOGY AT BRIGHAM AND WOMEN'S - FOXBOROUGH
Accepting New Patients:
NEUROLOGY AT BRIGHAM AND WOMEN'S - FOXBOROUGH
20-22 Patriot Pl BRIGHAM &WOMEN'S/MASS GENERAL HEALTH CENTER,Foxborough,MA 020351375
Norfolk
(508) 718-4010
ENGLISH
Office: ENGLISH

RODIN RACHEL E
Accepting New Patients:
NEUROLOGY AT BRIGHAM AND WOMEN'S - FOXBOROUGH
20-22 Patriot Pl BRIGHAM &WOMEN'S/MASS GENERAL HEALTH CENTER,Foxborough,MA 020351375
Norfolk
(508) 718-4010
rrodin@bwh.harvard.edu
ENGLISH
Office: ENGLISH

TAM ALISON
Accepting New Patients:
Manet Community Health Center at North Quincy
110 W. Squantum St. ,North Quincy,MA 02171
Norfolk
(617) 376-3000
ENGLISH
Office: ARABIC, LEBANESE, SYRIAN|BENGALI|CANTONESE|FRENCH|HINDI|MANDARIN|RUSSIAN|SPANISH|SWEDISH|TAGALOG, FILIPINO

ANGELS NEUROLOGICAL CENTER (NORWOOD)
Accepting New Patients:
ANGELS NEUROLOGICAL CENTER (NORWOOD)
77 Access Rd Ste 2 ,Norwood,MA 020625244
Norfolk
(781) 871-3773
ENGLISH
Office: ENGLISH

ARCANGEL NEUROLOGICAL CONSULTANTS, LLC
Accepting New Patients:
ARCANGEL NEUROLOGICAL CONSULTANTS, LLC
800 Washington St. ,Norwood,MA 02062
Norfolk
(781) 769-4000
jncdo@hotmail.com
ENGLISH
Office: ENGLISH

AWAIS OZAIRE
Accepting New Patients:
ANGELS NEUROLOGICAL CENTER (NORWOOD)
77 Access Rd Ste 2 ,Norwood,MA 020625244
Norfolk
(781) 871-3773
ENGLISH
Office: ITALIAN|RUSSIAN|SPANISH|ENGLISH

BERNAL OSCAR G.
Accepting New Patients:
ANGELS NEUROLOGICAL CENTER (NORWOOD)
77 Access Rd Ste 2 ,Norwood,MA 020625244
Norfolk
(781) 871-3773
ENGLISH
Office: SPANISH|ENGLISH

CAPPARELLA JOANNA N
Accepting New Patients:
ARCANGEL NEUROLOGICAL CONSULTANTS, LLC
800 Washington St. ,Norwood,MA 02062
Norfolk
(781) 769-4000
ENGLISH
Office: ENGLISH

EBRIL-LEL MARGARITA
Accepting New Patients:
SEMC - Norwood Multispecialty
886 Washington St., Ste. 4 ,Norwood,MA 02062
Norfolk
(781) 762-5542
ENGLISH
Office: ENGLISH

ENEYNI MAZEN
Accepting New Patients:
ANGELS NEUROLOGICAL CENTER (NORWOOD)
77 Access Rd Ste 2 ,Norwood,MA 020625244
Norfolk
(781) 871-3773
ENGLISH
Office: SPANISH|ENGLISH

FELIZ CEPIN MARITZA
Accepting New Patients:
PRECISION NEUROLOGY ASSOCIATES
115 Norwood Pk S Ste 106 ,Norwood,MA 020624633
Norfolk
(781) 352-4777
mefelizcepipn@precisionneurology.org
ENGLISH
Office: ENGLISH

GAITANIS JOHN N
Accepting New Patients:
PRECISION NEUROLOGY ASSOCIATES
115 Norwood Pk S Ste 106 ,Norwood,MA 020624633
Norfolk
(781) 352-4777
jngaitanis@precisionneurology.org
ENGLISH
Office: ENGLISH

PRECISION NEUROLOGY ASSOCIATES PLLC
Accepting New Patients:
PRECISION NEUROLOGY ASSOCIATES
115 Norwood Pk S Ste 106 ,Norwood,MA 020624633
Norfolk
(781) 352-4777
acrodrigues@precisionneurology.org
ENGLISH
Office: ENGLISH

MOUCHATI RIZKALLA A.
Accepting New Patients:
Rickalla A. Mouchati, MD
500 Congress St Ste 1H ,Quincy,MA 021690917
Norfolk
(617) 786-0066
rmouchati@yahoo.com
ARABIC, LEBANESE, SYRIAN|FRENCH|ENGLISH
Office: ARABIC, LEBANESE, SYRIAN|FRENCH|ENGLISH

TAM ALISON
Accepting New Patients:
Manet Community Health Center at Houghs Neck
1193 Sea St ,Quincy,MA 021693544
Norfolk
(617) 471-8683
ENGLISH
Office: ARABIC, LEBANESE, SYRIAN|BENGALI|CANTONESE|FRENCH|HINDI|MANDARIN|RUSSIAN|SPANISH|SWEDISH|TAGALOG, FILIPINO

TAM ALISON
Accepting New Patients:
Manet Community Health Center at Quincy Medical Center
114 Whitwell St Fl 2 ,Quincy,MA 021691870
Norfolk
(857) 403-0820
ENGLISH
Office: ARABIC, LEBANESE, SYRIAN|BENGALI|CANTONESE|FRENCH|HINDI|MANDARIN|RUSSIAN|SPANISH|SWEDISH|TAGALOG, FILIPINO

TAM ALISON
Accepting New Patients:
Manet Community Health Center at Snug Harbor
9 Bicknell St ,Quincy,MA 021696003
Norfolk
(617) 471-4715
ENGLISH
Office: ARABIC, LEBANESE, SYRIAN|BENGALI|CANTONESE|FRENCH|HINDI|MANDARIN|RUSSIAN|SPANISH|SWEDISH|TAGALOG, FILIPINO

BOSTON UNIVERSITY NEUROLOGY ASSOCIATES, INC. AT S. WEYMOUTH
Accepting New Patients:
BOSTON UNIVERSITY NEUROLOGY ASSOCIATES, INC. AT S. WEYMOUTH
541 Main St., Ste. 317 ,S. Weymouth,MA 02190
Norfolk
(617) 638-9944

BOSTON UNIVERSITY NEUROLOGY ASSOCIATES, INC. AT WEYMOUTH
Accepting New Patients:
BOSTON UNIVERSITY NEUROLOGY ASSOCIATES, INC. AT WEYMOUTH
541 Main St., Ste. 317 ,S. Weymouth,MA 02190
Norfolk
(617) 638-9944

SMITH KARA M
Accepting New Patients:
BOSTON UNIVERSITY NEUROLOGY ASSOCIATES, INC. AT S. WEYMOUTH
541 Main St., Ste. 317 ,S. Weymouth,MA 02190
Norfolk
(617) 638-9944
ENGLISH
Office: ENGLISH

ANDERSON CHRISTOPHER D.
Accepting New Patients:
COASTAL MEDICAL ASSOCIATES
55 Fogg Rd ,South Weymouth,MA 021902432
Norfolk
(781) 624-8000
ENGLISH
Office: ENGLISH

BEVERS MATTHEW B.
Accepting New Patients:
COASTAL MEDICAL ASSOCIATES
55 Fogg Rd ,South Weymouth,MA
021902432
Norfolk
(781) 624-8000
ENGLISH
Office: ENGLISH

BWPO - SOUTH SHORE HOSPITAL NEUROLOGY
Accepting New Patients:
Brigham and Women's Neurology at South Shore Hospital
55 Fogg Rd Emerson 150 ,South Weymouth,MA
021902432
Norfolk
(781) 624-8197
ENGLISH
Office: ENGLISH

GELLER ALAN E.
Accepting New Patients:
MGB MEDICAL GROUP SUBURBAN MA - SOUTH WEYMOUTH
541 Main St. ,South Weymouth,MA 02190
Norfolk
(781) 624-4800
ENGLISH
Office: ENGLISH

IZZY SAEF
Accepting New Patients:
COASTAL MEDICAL ASSOCIATES
55 Fogg Rd ,South Weymouth,MA
021902432
Norfolk
(781) 624-8000
ENGLISH
Office: ENGLISH

KIMBERLY WILLIAM T.
Accepting New Patients:
COASTAL MEDICAL ASSOCIATES
55 Fogg Rd ,South Weymouth,MA
021902432
Norfolk
(781) 624-8000
ENGLISH
Office: ENGLISH

MAHAJAN RAHUL
Accepting New Patients:
COASTAL MEDICAL ASSOCIATES
55 Fogg Rd ,South Weymouth,MA
021902432
Norfolk
(781) 624-8000
HINDI|ENGLISH
Office: ENGLISH

MARINI SANDRO
Accepting New Patients:
COASTAL MEDICAL ASSOCIATES
55 Fogg Rd ,South Weymouth,MA
021902432
Norfolk
(781) 624-8000
ENGLISH

MOLYNEAUX BRADLEY J
Accepting New Patients:
COASTAL MEDICAL ASSOCIATES
55 Fogg Rd ,South Weymouth,MA
021902432
Norfolk
(781) 624-8000
ENGLISH
Office: ENGLISH

PIRAHANCHI YASAMAN
Accepting New Patients:
COASTAL MEDICAL ASSOCIATES
55 Fogg Rd ,South Weymouth,MA
021902432
Norfolk
(781) 624-8000
ENGLISH
Office: ENGLISH

ROSENTHAL JOSEPH A
Accepting New Patients:
COASTAL MEDICAL ASSOCIATES
55 Fogg Rd ,South Weymouth,MA
021902432
Norfolk
(781) 624-8000
ENGLISH
Office: ENGLISH

ROY ALEXIS T
Accepting New Patients:
COASTAL MEDICAL ASSOCIATES
55 Fogg Rd ,South Weymouth,MA
021902432
Norfolk
(781) 624-8000
ENGLISH
Office: ENGLISH

RUBIN DANIEL B.
Accepting New Patients:
COASTAL MEDICAL ASSOCIATES
55 Fogg Rd ,South Weymouth,MA
021902432
Norfolk
(781) 624-8000
SPANISH|ENGLISH
Office: ENGLISH

SMIRNAKIS STELIOS M.
Accepting New Patients:
COASTAL MEDICAL ASSOCIATES
55 Fogg Rd ,South Weymouth,MA
021902432
Norfolk
(781) 624-8000
ENGLISH
Office: ENGLISH

SNIDER SAMUEL B
Accepting New Patients:
COASTAL MEDICAL ASSOCIATES
55 Fogg Rd ,South Weymouth,MA
021902432
Norfolk
(781) 624-8000
ENGLISH
Office: ENGLISH

SRIKANTH PRIYA
Accepting New Patients:
COASTAL MEDICAL ASSOCIATES
55 Fogg Rd ,South Weymouth,MA
021902432
Norfolk
(781) 624-8000
ENGLISH
Office: ENGLISH

WOLCOTT ZOE
Accepting New Patients:
COASTAL MEDICAL ASSOCIATES
55 Fogg Rd ,South Weymouth,MA
021902432
Norfolk
(781) 624-8000
ZWOLCOTT@MGH.HARVARD.EDU
ENGLISH
Office: ENGLISH

BOULEY ANDREW JOSEPH J.
Accepting New Patients:
THE ELLIOT LEWIS CENTER FOR MULTIPLE SCLEROSIS CARE, LLC
110 Cedar St Ste 110
,Wellesley Hills,MA 024813527
Norfolk
(781) 591-8300
ENGLISH
Office: ENGLISH

GILLANI REBECCA L.
Accepting New Patients:
THE ELLIOT LEWIS CENTER FOR MULTIPLE SCLEROSIS CARE, LLC
110 Cedar St Ste 110
,Wellesley Hills,MA 024813527
Norfolk
(781) 591-8300
ENGLISH
Office: ENGLISH

KATZ JOSHUA D.
Accepting New Patients:
THE ELLIOT LEWIS CENTER FOR MULTIPLE SCLEROSIS CARE, LLC
110 Cedar St Ste 110
,Wellesley Hills,MA 024813527
Norfolk
(781) 591-8300
ENGLISH
Office: ENGLISH

THE ELLIOT LEWIS CENTER FOR MULTIPLE SCLEROSIS CARE, LLC
Accepting New Patients:
THE ELLIOT LEWIS CENTER FOR MULTIPLE SCLEROSIS CARE, LLC
110 Cedar St Ste 110
,Wellesley Hills,MA 024813527
Norfolk
(781) 591-8300
pstgermain@ahsrcm.com
ENGLISH
Office: ENGLISH

ROSENTHAL JOSEPH A
Accepting New Patients:
SOUTH SHORE MEDICAL CENTER AT WEYMOUTH
55 Fogg Rd.
,Weymouth,MA 02190
Norfolk
(781) 624-8000
ENGLISH
Office: ENGLISH

NEUROMUSCULAR MEDICINE

LIANG CHIAWEN L.
Accepting New Patients:
METROPOLITAN REGENERATIVE AND REHABILITATION MEDICINE, PLLC
332 Washington St.
,Wellesley,MA 02481
Norfolk
(781) 705-2480
lucypmr@gmail.com
CHINESE|ENGLISH
Office: ENGLISH

NORTON DAVID A
Accepting New Patients:
BOSTON SPORTS & BIOLOGICS PC
20 Walnut Street, Suite 14 ,Wellesley,MA 02481
Norfolk
(781) 591-7855
ENGLISH
Office: SPANISH|VIETNAMESE|ENGLISH

NURSE MIDWIFE

DINUNNO MELISSA A
Accepting New Patients:
SOUTH SHORE MEDICAL CENTER AT PERFORMANCE DRIVE
51 Performance Dr.
,East Weymouth,MA 02189
Norfolk
(781) 682-8000
ENGLISH
Office: ENGLISH

HOGAN DONALDSON MARY
Accepting New Patients:
SOUTH SHORE MEDICAL CENTER AT PERFORMANCE DRIVE
51 Performance Dr.
,East Weymouth,MA 02189
Norfolk
(781) 682-8000
ENGLISH
Office: ENGLISH

IVES MICHELLE M
Accepting New Patients:
SOUTH SHORE MEDICAL CENTER AT PERFORMANCE DRIVE
51 Performance Dr.
,East Weymouth,MA 02189
Norfolk
(781) 682-8000
MIves@southshorehealth.org
ENGLISH
Office: FRENCH|ITALIAN|RUSSIAN|SPANISH|ENGLISH

MILLERD MICHELLE A.
Accepting New Patients:
SOUTH SHORE MEDICAL CENTER AT PERFORMANCE DRIVE
51 Performance Dr.
,East Weymouth,MA 02189
Norfolk
(781) 682-8000
ENGLISH
Office: FRENCH|ITALIAN|RUSSIAN|SPANISH|ENGLISH

NEZAR DIANE M
Accepting New Patients:
SOUTH SHORE MEDICAL CENTER AT PERFORMANCE DRIVE
51 Performance Dr.
,East Weymouth,MA 02189
Norfolk
(781) 682-8000
DNezar@southshorehealth.org
ENGLISH
Office: FRENCH|ITALIAN|RUSSIAN|SPANISH|ENGLISH

WILSON JESSICA R
Accepting New Patients:
SOUTH SHORE MEDICAL CENTER AT PERFORMANCE DRIVE
51 Performance Dr.
,East Weymouth,MA 02189
Norfolk
(781) 682-8000
ENGLISH
Office: FRENCH|ITALIAN|RUSSIAN|SPANISH|ENGLISH

WAX BARBARA S.
Accepting New Patients:
HANJANI, PC
100 Highland St Ste 206
,Milton,MA 02186
Norfolk
(617) 696-0696
ENGLISH
Office: FARSI, PERSIAN|FRENCH|HINDI|PORTUGUESE|POLISH|SPANISH|ENGLISH|CAPE VERDE CREOLE|HAITIAN CREOLE /KWEO

HONAN JULIE A.
Accepting New Patients:
SOUTH SHORE MEDICAL CENTER AT 1495 HANCOCK ST.
1495 Hancock St.
,Quincy,MA 02169
Norfolk
(781) 878-5200
ENGLISH
Office: ENGLISH

RISTUCCIA RUBY M.
Accepting New Patients:
SOUTH SHORE MEDICAL CENTER AT 1495 HANCOCK ST.
1495 Hancock St.
,Quincy,MA 02169
Norfolk
(781) 878-5200
ENGLISH
Office: FRENCH|ITALIAN|RUSSIAN|SPANISH|ENGLISH

SMITH SUSAN S
Accepting New Patients:
SOUTH SHORE MEDICAL CENTER AT 1495 HANCOCK ST.
1495 Hancock St.
,Quincy,MA 02169
Norfolk
(781) 878-5200
ssmith4@southshorehealth.org
ENGLISH
Office: FRENCH|ITALIAN|RUSSIAN|SPANISH|ENGLISH

WILSON JESSICA R
Accepting New Patients:
SOUTH SHORE MEDICAL CENTER AT 1495 HANCOCK ST.
1495 Hancock St.
,Quincy,MA 02169
Norfolk
(781) 878-5200
ENGLISH
Office: FRENCH|ITALIAN|RUSSIAN|SPANISH|ENGLISH

BEAVEN SUNDYNA J.
Accepting New Patients:
CODMAN SQUARE HEALTH AT RANDOLPH HIGH SCHOOL
42 HIGHLAND AVE
,RANDOLPH,MA 02368
Norfolk
(617) 825-9660
ENGLISH
Office: FRENCH|SPANISH|ENGLISH|CAPE VERDE CREOLE|HAITIAN CREOLE /KWEO

CREVECOEUR THAMARAH M.
Accepting New Patients:
CODMAN SQUARE HEALTH AT RANDOLPH HIGH SCHOOL
42 HIGHLAND AVE
,RANDOLPH,MA 02368
Norfolk
(617) 825-9660
SPANISH|ENGLISH|HAITIAN CREOLE /KWEO
Office: FRENCH|HINDI|SWAHILI|SPANISH|VIETNAMESE|ENGLISH|CAPE VERDE CREOLE|HAITIAN CREOLE /KWEO

DAVIS AMANDA E.
Accepting New Patients:
CODMAN SQUARE HEALTH AT RANDOLPH HIGH SCHOOL
42 HIGHLAND AVE
,RANDOLPH,MA 02368
Norfolk
(617) 825-9660
ENGLISH
Office: FRENCH|SPANISH|ENGLISH|CAPE VERDE CREOLE|HAITIAN CREOLE /KWEO

EDMUNDS-JEHU TARCIA
Accepting New Patients:
CODMAN SQUARE HEALTH AT RANDOLPH HIGH SCHOOL
42 HIGHLAND AVE
,RANDOLPH,MA 02368
Norfolk
(617) 825-9660
SPANISH|ENGLISH
Office: CANTONESE|DUTCH|FRENCH|ITALIAN|KOREAN|SPANISH|VIETNAMESE|ENGLISH|CAPE VERDE CREOLE|HAITIAN CREOLE /KWEO

FORMAN ROSHA N.
Accepting New Patients:
CODMAN SQUARE HEALTH AT RANDOLPH HIGH SCHOOL
42 HIGHLAND AVE
,RANDOLPH,MA 02368
Norfolk
(617) 825-9660
ENGLISH
Office: CANTONESE|DUTCH|FRENCH|ITALIAN|KOREAN|SPANISH|VIETNAMESE|ENGLISH|CAPE VERDE CREOLE|HAITIAN CREOLE /KWEO

KORITSANSZKY LUCA A
Accepting New Patients:
CODMAN SQUARE HEALTH AT RANDOLPH HIGH SCHOOL
42 HIGHLAND AVE
,RANDOLPH,MA 02368
Norfolk
(617) 825-9660
GERMAN|HUNGARIAN|ENGLISH
Office: FRENCH|HINDI|SWAHILI|SPANISH|VIETNAMESE|ENGLISH|CAPE VERDE CREOLE|HAITIAN CREOLE /KWEO

LAPOMMERAY KATHLEEN
Accepting New Patients:
CODMAN SQUARE HEALTH AT RANDOLPH HIGH SCHOOL
42 HIGHLAND AVE
,RANDOLPH,MA 02368
Norfolk
(617) 825-9660
ENGLISH
Office: FRENCH|SPANISH|VIETNAMESE|ENGLISH|CAPE VERDE CREOLE|HAITIAN CREOLE /KWEO

ONYEKWU ONYEMAECHI C
Accepting New Patients:
CODMAN SQUARE HEALTH AT RANDOLPH HIGH SCHOOL
42 HIGHLAND AVE
,RANDOLPH,MA 02368
Norfolk
(617) 825-9660
onyemaechi.onyekwu@gmail.com
ENGLISH
Office: FRENCH|SPANISH|VIETNAMESE|ENGLISH|CAPE VERDE CREOLE|HAITIAN CREOLE /KWEO

BARTHELL DENETRA I
Accepting New Patients:
COASTAL MEDICAL ASSOCIATES
55 Fogg Rd ,South Weymouth,MA
021902432
Norfolk
(781) 624-8000
ENGLISH
Office: ENGLISH

BENSON LEANNE M
Accepting New Patients:
COASTAL MEDICAL ASSOCIATES
55 Fogg Rd ,South Weymouth,MA
021902432
Norfolk
(781) 624-8000
ENGLISH
Office: FRENCH|ITALIAN|RUSSIAN|SPANISH|ENGLISH

BERGERON BRITTNEY
Accepting New Patients:
COASTAL MEDICAL ASSOCIATES
55 Fogg Rd ,South Weymouth,MA
021902432
Norfolk
(781) 624-8000
ENGLISH
Office: ENGLISH

DINUNNO MELISSA A
Accepting New Patients:
COASTAL MEDICAL ASSOCIATES
55 Fogg Rd ,South Weymouth,MA
021902432
Norfolk
(781) 624-8000
ENGLISH
Office: ENGLISH

FLING LYNNE A.
Accepting New Patients:
COASTAL MEDICAL ASSOCIATES
55 Fogg Rd ,South Weymouth,MA
021902432
Norfolk
(781) 624-8000
ENGLISH
Office: FRENCH|ITALIAN|RUSSIAN|SPANISH|ENGLISH

GITHU CRISTY
Accepting New Patients:
COASTAL MEDICAL ASSOCIATES
55 Fogg Rd ,South Weymouth,MA
021902432
Norfolk
(781) 624-8000
cgithu@afaobgyn.com
ENGLISH
Office: ENGLISH

HONAN JULIE A.
Accepting New Patients:
COASTAL MEDICAL ASSOCIATES
55 Fogg Rd ,South Weymouth,MA
021902432
Norfolk
(781) 624-8000
ENGLISH
Office: ENGLISH

IVES MICHELLE M
Accepting New Patients:
COASTAL MEDICAL ASSOCIATES
55 Fogg Rd ,South Weymouth,MA
021902432
Norfolk
(781) 624-8000
MIves@southshorehealth.org
ENGLISH
Office: FRENCH|ITALIAN|RUSSIAN|SPANISH|ENGLISH

KUBOTA SHINOBU
Accepting New Patients:
COASTAL MEDICAL ASSOCIATES
55 Fogg Rd ,South Weymouth,MA
021902432
Norfolk
(781) 624-8000
PAYERENROLLMENT@SOUTHSHOREHEALTH.ORG
ENGLISH
Office: FRENCH|ITALIAN|RUSSIAN|SPANISH|ENGLISH

LANDRY NANNETTE M
Accepting New Patients:
COASTAL MEDICAL ASSOCIATES
55 Fogg Rd ,South Weymouth,MA 021902432
Norfolk
(781) 624-8000
ENGLISH
Office: FRENCH|ITALIAN|RUSSIAN|SPANISH|ENGLISH

MURPHY-FITCH KAREN M
Accepting New Patients:
COASTAL MEDICAL ASSOCIATES
55 Fogg Rd ,South Weymouth,MA 021902432
Norfolk
(781) 624-8000
ENGLISH
Office: FRENCH|ITALIAN|RUSSIAN|SPANISH|ENGLISH

RISTUCCIA RUBY M.
Accepting New Patients:
COASTAL MEDICAL ASSOCIATES
55 Fogg Rd ,South Weymouth,MA 021902432
Norfolk
(781) 624-8000
ENGLISH
Office: FRENCH|ITALIAN|RUSSIAN|SPANISH|ENGLISH

SHANNON-FROLICH KAILU
Accepting New Patients:
COASTAL MEDICAL ASSOCIATES
55 Fogg Rd ,South Weymouth,MA 021902432
Norfolk
(781) 624-8000
ENGLISH
Office: FRENCH|ITALIAN|RUSSIAN|SPANISH|ENGLISH

SMITH SUSAN S
Accepting New Patients:
COASTAL MEDICAL ASSOCIATES
55 Fogg Rd ,South Weymouth,MA 021902432
Norfolk
(781) 624-8000
ssmith4@southshorehealth.org
ENGLISH
Office: FRENCH|ITALIAN|RUSSIAN|SPANISH|ENGLISH

TRIPATHI STEPHANIE M
Accepting New Patients:
COASTAL MEDICAL ASSOCIATES
55 Fogg Rd ,South Weymouth,MA 021902432
Norfolk
(781) 624-8000
ENGLISH
Office: ENGLISH

TRUESDALE-GREIL ERICA
Accepting New Patients:
COASTAL MEDICAL ASSOCIATES
55 Fogg Rd ,South Weymouth,MA 021902432
Norfolk
(781) 624-8000
ETruesdale-greil@southshorehealth.org
ENGLISH
Office: FRENCH|ITALIAN|RUSSIAN|SPANISH|ENGLISH

GRAFF BRIANNA
Accepting New Patients:
NOVELLA MEDICINE SERVICES OF MASSACHUSETTS, PLLC-WEYMOUTH
1221 Main St. Ste 404 ,Weymouth,Ma 02190
Norfolk
(508) 433-3687
ENGLISH
Office: ENGLISH

WILSON JESSICA R
Accepting New Patients:
COASTAL MEDICAL ASSOCIATES (BWH SURGICAL ASSOCIATES)
51 Performance Dr. ,Weymouth,MA 02189
Norfolk
(781) 624-4242
ENGLISH
Office: FRENCH|ITALIAN|RUSSIAN|SPANISH|ENGLISH

NUTRITIONIST

A HEALTHY BALANCE, INC. BELLINGHAM
Accepting New Patients:
A HEALTHY BALANCE, INC.
15 N main St ,Bellingham,MA 02019
Norfolk
(617) 479-0500
ENGLISH
Office: ENGLISH

DEVADOSS MERCY
Accepting New Patients:
DEVADOSS, MERCY
501 John Mahar Hwy., 3rd Fl. ,Braintree,MA 02184
Norfolk
(617) 291-3824
mercy.devadoss@yahoo.com
ENGLISH
Office: ENGLISH

BAHR KRISTINE A
Accepting New Patients:
BAHR, KRISTINE A.
320 Washington St. 401 ,Brookline,MA 02445
Norfolk
(413) 528-9738
ENGLISH
Office: ENGLISH

BLESSEN ALLISON K
Accepting New Patients:
BLESSEN, ALLISON K
1101 Beacon St 7 East Ste. 9 ,Brookline,MA 02446
Norfolk
(931) 206-1493
Allison.bussen@gmail.com
ENGLISH
Office: ENGLISH

GREENE DANA R.
Accepting New Patients:
Dana Greene, RD
1180 Beacon St Ste 7D
,Brookline,MA
024463806
Norfolk
(508) 877-0882
dgreene.nutrition@comcast.net
ENGLISH
Office: ENGLISH

SMITH KATRINA A.
Accepting New Patients:
Katrina Schroeder Smith Nutrition Counseling
1101 Beacon St., Suite 4W ,Brookline,MA
02446
Norfolk
(617) 431-8006
info@katrinanutrition.com
ENGLISH
Office: ENGLISH

O'MEARA MARC C
Accepting New Patients:
MARC C. O'MEARA, RD, LD, CDE
25 Boylston St Ste 312
,Chestnut Hill,MA
024671710
Norfolk
(978) 337-1059
marc@eatbalancednutrition.com
ENGLISH
Office: ENGLISH

REARDON MARYBETH
Accepting New Patients:
LOWN CARDIOVASCULAR CENTER
830 Boylston St Ste 205
,Chestnut Hill,MA
024672502
Norfolk
(617) 732-1318
beth.reardon60@gmail.com
ENGLISH
Office: ENGLISH

ALISONRD, LLC
Accepting New Patients:
ALISONRD, LLC
3 Allied Dr Ste 303
,Dedham,MA
020266148
Norfolk
(617) 645-4819
info@alisonRD.com
ENGLISH
Office: ENGLISH

DANZ CAITLIN M
Accepting New Patients:
Caitlin's Nutrition Studio
644 High St.
,Dedham,MA 02026
Norfolk
(508) 654-8707
caitlin@caitlinsnutritionstudio.com
ENGLISH
Office: ENGLISH

KAPLANES ALISON
Accepting New Patients:
ALISONRD, LLC
3 Allied Dr Ste 303
,Dedham,MA
020266148
Norfolk
(617) 645-4819
ENGLISH
Office: ENGLISH

KITZIS BETH B
Accepting New Patients:
ALISONRD, LLC
3 Allied Dr Ste 303
,Dedham,MA
020266148
Norfolk
(617) 645-4819
beth.kitzis@gmail.com
ENGLISH
Office: ENGLISH

SIN MALLORY
Accepting New Patients:
ALISONRD, LLC
3 Allied Dr Ste 303
,Dedham,MA
020266148
Norfolk
(617) 645-4819
ENGLISH
Office: ALBANIAN|ARABIC, LEBANESE, SYRIAN|CANTONESE|FARSI, PERSIAN|FRENCH|ITALIAN|KOREAN|MANDARIN|PORTUGUESE|RUSSIAN

SOREL LAUREN D
Accepting New Patients:
ALISONRD, LLC
3 Allied Dr Ste 303
,Dedham,MA
020266148
Norfolk
(617) 645-4819
ENGLISH
Office: ENGLISH

TIBERI SOPHIA C
Accepting New Patients:
ALISONRD, LLC
3 Allied Dr Ste 303
,Dedham,MA
020266148
Norfolk
(617) 645-4819
FRENCH|ENGLISH
Office: ENGLISH

VIOLANTE APRIL D
Accepting New Patients:
ALISONRD, LLC
3 Allied Dr Ste 303
,Dedham,MA
020266148
Norfolk
(617) 645-4819
ENGLISH
Office: ENGLISH

CAREY REBECCA
Accepting New Patients:
New Horizon Medical
113 Washington St.
,Foxboro,MA
020351332
Norfolk
(774) 215-5579
ENGLISH
Office: ENGLISH

GONET CARLY
Accepting New Patients:
New Horizon Medical
113 Washington St.
,Foxboro,MA
020351332
Norfolk
(774) 215-5579
ENGLISH
Office: ENGLISH

HILSMAN SARA
Accepting New Patients:
New Horizon Medical
113 Washington St.
,Foxboro,MA
020351332
Norfolk
(774) 215-5579
ENGLISH
Office: ENGLISH

JOWETT ERIN
Accepting New Patients:
New Horizon Medical
113 Washington St.
,Foxboro,MA
020351332
Norfolk
(774) 215-5579
ENGLISH
Office: ENGLISH

MCENROY ALICIA B
Accepting New Patients:
McEnroy Nutrition
5 West Street
,Foxboro,MA 02035
Norfolk
(774) 581-9060
alicia@mcenroynutrition.com
ENGLISH
Office: ENGLISH

MCENROY NUTRITION
Accepting New Patients:
McEnroy Nutrition
5 West Street
,Foxboro,MA 02035
Norfolk
(774) 581-9060
alicia@mcenroynutrition.com
ENGLISH
Office: ENGLISH

NAQUIN MEGAN
Accepting New Patients:
New Horizon Medical
113 Washington St.
,Foxboro,MA
020351332
Norfolk
(774) 215-5579
ENGLISH
Office: ENGLISH

PATTI ILANA
Accepting New Patients:
New Horizon Medical
113 Washington St.
,Foxboro,MA
020351332
Norfolk
(774) 215-5579
ENGLISH
Office: ENGLISH

ROBICHAUD ELYSE M
Accepting New Patients:
New Horizon Medical
113 Washington St.
,Foxboro,MA
020351332
Norfolk
(774) 215-5579
ENGLISH
Office: ENGLISH

STUPALSKI KYLIE N
Accepting New Patients:
New Horizon Medical
113 Washington St.
,Foxboro,MA
020351332
Norfolk
(774) 215-5579
ENGLISH
Office: ENGLISH

VERROCCHI MARIA
Accepting New Patients:
New Horizon Medical
113 Washington St.
,Foxboro,MA
020351332
Norfolk
(774) 215-5579
ENGLISH
Office: ENGLISH

ALISON TONSMEIRE NUTRITION LLC
Accepting New Patients:
ALISON TONSMEIRE NUTRITION LLC
34 School St.
,Foxborough,MA 02035
Norfolk
(508) 233-8005
alison@abtnutrition.com
ENGLISH
Office: ENGLISH

DONAHUE COLLEEN R
Accepting New Patients:
BWH Endocrinology, Diabetes, Hypertension - Foxboro
20 Patriot Pl
,Foxborough,MA
020351375
Norfolk
(617) 732-5666
ENGLISH
Office: ENGLISH

MCMANUS KATHERINE
Accepting New Patients:
BWH Endocrinology, Diabetes, Hypertension - Foxboro
20 Patriot Pl
,Foxborough,MA
020351375
Norfolk
(617) 732-5666
ENGLISH
Office: FRENCH|GERMAN|ITALIAN|SPANISH|ENGLISH|CAPE VERDE CREOLE

TONSMEIRE ALISON B
Accepting New Patients:
ALISON TONSMEIRE NUTRITION LLC
34 School St.
,Foxborough,MA 02035
Norfolk
(508) 233-8005
ENGLISH
Office: ENGLISH

HANLON ELISHA
Accepting New Patients:
KARUNA NUTRITION & MOVEMENT LLC AT FRANKLIN
122 Grove St. 2nd flr
,Franklin,MA 02038
Norfolk
(781) 269-1623
elisha@karunaforyou.com
ENGLISH
Office: ENGLISH

KARUNA NUTRITION & MOVEMENT LLC AT FRANKLIN
Accepting New Patients:
KARUNA NUTRITION & MOVEMENT LLC AT FRANKLIN
122 Grove St. 2nd flr
,Franklin,MA 02038
Norfolk
(781) 269-1623
jennifer@karunaforyou.com
ENGLISH
Office: ENGLISH

PEEBLES SAMANTHA
Accepting New Patients:
KARUNA NUTRITION & MOVEMENT LLC AT FRANKLIN
122 Grove St. 2nd flr
,Franklin,MA 02038
Norfolk
(781) 269-1623
billing@karunaforyou.com
ENGLISH
Office: ENGLISH

REASONABLE EATING DECISIONS
Accepting New Patients:
REASONABLE EATING DECISIONS
19 Dean Rd.
,Franklin,MA 020381905
Norfolk
(508) 541-4520
mfederico@reasonable-rd.com
ENGLISH
Office: ENGLISH

RILEY REBECCA
Accepting New Patients:
KARUNA NUTRITION & MOVEMENT LLC AT FRANKLIN
122 Grove St. 2nd flr
,Franklin,MA 02038
Norfolk
(781) 269-1623
rebecca@karunaforyou.com
ENGLISH
Office: ENGLISH

SULLIVAN NAIMA
Accepting New Patients:
KARUNA NUTRITION & MOVEMENT LLC AT FRANKLIN
122 Grove St. 2nd flr
,Franklin,MA 02038
Norfolk
(781) 269-1623
Naima@KarunaForYou.com
ENGLISH
Office: ENGLISH

ABELES LAUREN
Accepting New Patients:
LAUREN ABELES NUTRITION LLC
392 Chestnut St
,Needham,MA 024922411
Norfolk
(617) 564-1115
AbelesLauren@gmail.com
ENGLISH
Office: ENGLISH

BROWN VIRGINIA
Accepting New Patients:
SEEN MEDICAL GROUP OF MA, P.C.
15 Oak Street, Suite 3
,Needham,MA 02492
Norfolk
(315) 216-2572
ENGLISH
Office: ENGLISH

BUCHBINDER JOAN C
Accepting New Patients:
The Nutrition Coaches
1307 Great Plain Ave
,Needham,MA 024921751
Norfolk
(617) 558-5536
joan@thenutritioncoaches.com
ENGLISH
Office: ENGLISH

DEDECKER RACHEL
Accepting New Patients:
SEEN MEDICAL GROUP OF MA, P.C.
15 Oak Street, Suite 3
,Needham,MA 02492
Norfolk
(315) 216-2572
ENGLISH
Office: ENGLISH

DOCKSER JENNIE E
Accepting New Patients:
LIBERATED NUTRITION, LLC
935 Great Plain Ave # 176 ,Needham,MA 024923031
Norfolk
(860) 818-3865
ENGLISH
Office: ENGLISH

GATWARD SYDNEY
Accepting New Patients:
LIBERATED NUTRITION, LLC
935 Great Plain Ave # 176 ,Needham,MA 024923031
Norfolk
(860) 818-3865
ENGLISH
Office: ENGLISH

LAUREN ABELES NUTRITION LLC
Accepting New Patients:
LAUREN ABELES NUTRITION LLC
392 Chestnut St
,Needham,MA 024922411
Norfolk
(617) 564-1115
Lauren@LaurenAbelesnutrition.com
ENGLISH
Office: ENGLISH

LIBERATED NUTRITION, LLC
Accepting New Patients:
LIBERATED NUTRITION, LLC
935 Great Plain Ave # 176 ,Needham,MA 024923031
Norfolk
(860) 818-3865
sydney@nourishrx.com
ENGLISH
Office: ENGLISH

BENSON ABIGAIL
Accepting New Patients:
Manet Community Health Center at North Quincy
110 W. Squantum St.
,North Quincy,MA 02171
Norfolk
(617) 376-3000
ENGLISH
Office: ARABIC, LEBANESE, SYRIAN|BENGALI|CANTONESE|FRENCH|HINDI|MANDARIN|RUSSIAN|SPANISH|SWEDISH|TAGALOG, FILIPINO

LE CELESTE
Accepting New Patients:
Manet Community Health Center at North Quincy
110 W. Squantum St.
,North Quincy,MA 02171
Norfolk
(617) 376-3000
ENGLISH
Office: ARABIC, LEBANESE, SYRIAN|BENGALI|CANTONESE|FRENCH|HINDI|MANDARIN|RUSSIAN|SPANISH|SWEDISH|TAGALOG, FILIPINO

BODNAR ERIKA
Accepting New Patients:
Karuna Wellness Studio
115 Norwood Park South, Suite 110
,Norwood,MA 02062
Norfolk
(781) 269-1623
billing@karunaforyou.com
ENGLISH
Office: ENGLISH

BOGENSCHUTZ KATHERINE
Accepting New Patients:
Karuna Wellness Studio
115 Norwood Park South, Suite 110
,Norwood,MA 02062
Norfolk
(781) 269-1623
katie.hake@karunaforyou.com
Office: ENGLISH

CHEUNG LORIN
Accepting New Patients:
Karuna Wellness Studio
115 Norwood Park South, Suite 110
,Norwood,MA 02062
Norfolk
(781) 269-1623
lorin@karunaforyou.com
ENGLISH
Office: ENGLISH

HANLON ELISHA
Accepting New Patients:
Karuna Wellness Studio
115 Norwood Park South, Suite 110
,Norwood,MA 02062
Norfolk
(781) 269-1623
elisha@karunaforyou.com
ENGLISH
Office: ENGLISH

KARUNA NUTRITION & MOVEMENT LLC
Accepting New Patients:
Karuna Wellness Studio
115 Norwood Park South, Suite 110
,Norwood,MA 02062
Norfolk
(781) 269-1623
kate@karunaforyou.com
ENGLISH
Office: ENGLISH

KHAFFAGI RASHA
Accepting New Patients:
Karuna Wellness Studio
115 Norwood Park South, Suite 110
,Norwood,MA 02062
Norfolk
(781) 269-1623
rasha@karunaforyou.com
ENGLISH
Office: ENGLISH

MAHONEY ERIN
Accepting New Patients:
Karuna Wellness Studio
115 Norwood Park South, Suite 110
,Norwood,MA 02062
Norfolk
(781) 269-1623
ENGLISH
Office: ENGLISH

PEEBLES SAMANTHA
Accepting New Patients:
Karuna Wellness Studio
115 Norwood Park South, Suite 110
,Norwood,MA 02062
Norfolk
(781) 269-1623
billing@karunaforyou.com
ENGLISH
Office: ENGLISH

PETERS TORI
Accepting New Patients:
Karuna Wellness Studio
115 Norwood Park South, Suite 110
,Norwood,MA 02062
Norfolk
(781) 269-1623
tori@karunaforyou.com
ENGLISH
Office: ENGLISH

POLING SARAH
Accepting New Patients:
Karuna Wellness Studio
115 Norwood Park South, Suite 110
,Norwood,MA 02062
Norfolk
(781) 269-1623
billing@karunaforyou.com
ENGLISH
Office: ENGLISH

POWELL CINDI
Accepting New Patients:
Karuna Wellness Studio
115 Norwood Park South, Suite 110
,Norwood,MA 02062
Norfolk
(781) 269-1623
cindi@karunaforyou.com
ENGLISH
Office: ENGLISH

RILEY REBECCA
Accepting New Patients:
Karuna Wellness Studio
115 Norwood Park South, Suite 110
,Norwood,MA 02062
Norfolk
(781) 269-1623
rebecca@karunaforyou.com
ENGLISH
Office: ENGLISH

SMITH MAIA
Accepting New Patients:
Karuna Wellness Studio
115 Norwood Park South, Suite 110
,Norwood,MA 02062
Norfolk
(781) 269-1623
billing@karunaforyou.com
Office: ENGLISH

STAVISS REUBY
Accepting New Patients:
Karuna Wellness Studio
115 Norwood Park South, Suite 110
,Norwood,MA 02062
Norfolk
(781) 269-1623
billing@karunaforyou.com
FRENCH
Office: ENGLISH

SULLIVAN NAIMA
Accepting New Patients:
Karuna Wellness Studio
115 Norwood Park South, Suite 110
,Norwood,MA 02062
Norfolk
(781) 269-1623
Naima@KarunaForYou.com
ENGLISH
Office: ENGLISH

THOMAS KATHRYN E.
Accepting New Patients:
Karuna Wellness Studio
115 Norwood Park South, Suite 110
,Norwood,MA 02062
Norfolk
(781) 269-1623
kate@karunaforyou.com
ENGLISH
Office: ENGLISH

WOLFE CASSIDY
Accepting New Patients:
Karuna Wellness Studio
115 Norwood Park South, Suite 110
,Norwood,MA 02062
Norfolk
(781) 269-1623
cassidy@karunaforyou.com
ENGLISH
Office: ENGLISH

AMANN LAUREN
Accepting New Patients:
A HEALTHY BALANCE, INC - QUINCY
14B Alleyne St
,Quincy,MA 02169
Norfolk
(617) 479-0500
lauren.n.amann@gmail.com
ENGLISH
Office: SPANISH|ENGLISH

BEHAVIORAL NUTRITION, INC.
Accepting New Patients:
Behavioral Nutrition
1266 Furnace Brook Pkwy Ste 404
,Quincy,MA 021694785
Norfolk
(617) 595-7044
info@behavioralnutrition.org
ENGLISH
Office: ENGLISH

BENSON ABIGAIL
Accepting New Patients:
Manet Community Health Center at Houghs Neck
1193 Sea St ,Quincy,MA 021693544
Norfolk
(617) 471-8683
ENGLISH
Office: ARABIC, LEBANESE, SYRIAN|BENGALI|CANTONESE|FRENCH|HINDI|MANDARIN|RUSSIAN|SPANISH|SWEDISH|TAGALOG, FILIPINO

BENSON ABIGAIL
Accepting New Patients:
Manet Community Health Center at Quincy Medical Center
114 Whitwell St Fl 2
,Quincy,MA 021691870
Norfolk
(857) 403-0820
ENGLISH
Office: ARABIC, LEBANESE, SYRIAN|BENGALI|CANTONESE|FRENCH|HINDI|MANDARIN|RUSSIAN|SPANISH|SWEDISH|TAGALOG, FILIPINO

BENSON ABIGAIL
Accepting New Patients:
Manet Community Health Center at Snug Harbor
9 Bicknell St ,Quincy,MA 021696003
Norfolk
(617) 471-4715
ENGLISH
Office: ARABIC, LEBANESE, SYRIAN|BENGALI|CANTONESE|FRENCH|HINDI|MANDARIN|RUSSIAN|SPANISH|SWEDISH|TAGALOG, FILIPINO

CHAU SARAH
Accepting New Patients:
Behavioral Nutrition
1266 Furnace Brook Pkwy Ste 404
,Quincy,MA 021694785
Norfolk
(617) 595-7044
ENGLISH
Office: ENGLISH

CHEN STEPHANIE
Accepting New Patients:
LORI LIEBERMAN & ASSOCIATES, LLC
111 Willard St Ste 2F
,Quincy,MA 021691274
Norfolk
(781) 335-7559
ENGLISH
Office: ENGLISH

GALLAGHER SHARON L.
Accepting New Patients:
LORI LIEBERMAN & ASSOCIATES, LLC
111 Willard St Ste 2F
,Quincy,MA 021691274
Norfolk
(781) 335-7559
sharon-gallagher@comcast.net
ENGLISH
Office: ENGLISH

GRELA DANIELLE
Accepting New Patients:
Behavioral Nutrition
1266 Furnace Brook Pkwy Ste 404
,Quincy,MA 021694785
Norfolk
(617) 595-7044
ENGLISH
Office: ENGLISH

HAN HAEWOOK
Accepting New Patients:
KIDNEY NUTRITION CONSULT, LLC
285 Victory Rd
,Quincy,MA 021713137
Norfolk
(617) 750-0429
haewookhan@outlook.com
KOREAN|ENGLISH
Office: AFRIKAANS|CANTONESE|FARSI, PERSIAN|FRENCH|GERMAN|HEBREW|HINDI|ITALIAN|KOREAN|LITHUANIAN

KIDNEY NUTRITION CONSULT, LLC
Accepting New Patients:
KIDNEY NUTRITION CONSULT, LLC
285 Victory Rd
,Quincy,MA 021713137
Norfolk
(617) 750-0429
haewookhan@outlook.com
KOREAN|ENGLISH
Office: KOREAN|ENGLISH

KITZIS BETH B
Accepting New Patients:
LORI LIEBERMAN & ASSOCIATES, LLC
111 Willard St Ste 2F
,Quincy,MA 021691274
Norfolk
(781) 335-7559
beth.kitzis@gmail.com
ENGLISH
Office: ENGLISH

LE CELESTE
Accepting New Patients:
Manet Community Health Center at Houghs Neck
1193 Sea St ,Quincy,MA 021693544
Norfolk
(617) 471-8683
ENGLISH
Office: ARABIC, LEBANESE, SYRIAN|BENGALI|CANTONESE|FRENCH|HINDI|MANDARIN|RUSSIAN|SPANISH|SWEDISH|TAGALOG, FILIPINO

LE CELESTE
Accepting New Patients:
Manet Community Health Center at Quincy Medical Center
114 Whitwell St Fl 2
,Quincy,MA 021691870
Norfolk
(857) 403-0820
ENGLISH
Office: ARABIC, LEBANESE, SYRIAN|BENGALI|CANTONESE|FRENCH|HINDI|MANDARIN|RUSSIAN|SPANISH|SWEDISH|TAGALOG, FILIPINO

LE CELESTE
Accepting New Patients:
Manet Community Health Center at Snug Harbor
9 Bicknell St ,Quincy,MA 021696003
Norfolk
(617) 471-4715
ENGLISH
Office: ARABIC, LEBANESE, SYRIAN|BENGALI|CANTONESE|FRENCH|HINDI|MANDARIN|RUSSIAN|SPANISH|SWEDISH|TAGALOG, FILIPINO

LORI LIEBERMAN & ASSOCIATES, LLC
Accepting New Patients:
LORI LIEBERMAN & ASSOCIATES, LLC
111 Willard St Ste 2F
,Quincy,MA 021691274
Norfolk
(781) 335-7559
info@loriliebermanandassociates.com
ENGLISH
Office: ENGLISH

MCDONALD CLAIRE
Accepting New Patients:
Behavioral Nutrition
1266 Furnace Brook Pkwy Ste 404
,Quincy,MA 021694785
Norfolk
(617) 595-7044
clairem@behavioralnutrition.org
ENGLISH
Office: ENGLISH

MEYER NICOLE C.
Accepting New Patients:
Behavioral Nutrition
1266 Furnace Brook Pkwy Ste 404
,Quincy,MA 021694785
Norfolk
(617) 595-7044
nicolem@behavioralnutrition.org
ENGLISH
Office: ENGLISH

MIKLOS KRISTINE
Accepting New Patients:
NUTRITION IN MOTION, LLC - QUINCY
500 Victory Rd.
,Quincy,MA 02171
Norfolk
(800) 964-1975
ENGLISH
Office: ENGLISH

NUTRITION IN MOTION, LLC - QUINCY
Accepting New Patients:
NUTRITION IN MOTION, LLC - QUINCY
500 Victory Rd.
,Quincy,MA 02171
Norfolk
(800) 964-1975
ENGLISH
Office: ENGLISH

REDFERN NOELL
Accepting New Patients:
Behavioral Nutrition
1266 Furnace Brook Pkwy Ste 404
,Quincy,MA 021694785
Norfolk
(617) 595-7044
ENGLISH
Office: ENGLISH

ROCHE ANDREA T.
Accepting New Patients:
Behavioral Nutrition
1266 Furnace Brook Pkwy Ste 404
,Quincy,MA 021694785
Norfolk
(617) 595-7044
ENGLISH
Office: ENGLISH

SALEH JUMANA S.
Accepting New Patients:
A HEALTHY BALANCE, INC - QUINCY
14B Alleyne St
,Quincy,MA 02169
Norfolk
(617) 479-0500
ENGLISH

SLATKY JANESSA
Accepting New Patients:
LORI LIEBERMAN & ASSOCIATES, LLC
111 Willard St Ste 2F
,Quincy,MA 021691274
Norfolk
(781) 335-7559
ENGLISH
Office: ENGLISH

STOWELL TORI E
Accepting New Patients:
LORI LIEBERMAN & ASSOCIATES, LLC
111 Willard St Ste 2F
,Quincy,MA 021691274
Norfolk
(781) 335-7559
ENGLISH
Office: ENGLISH

GOODMAN NAOMI E
Accepting New Patients:
CODMAN SQUARE HEALTH AT RANDOLPH HIGH SCHOOL
42 HIGHLAND AVE
,RANDOLPH,MA 02368
Norfolk
(617) 825-9660
ENGLISH
Office: FRENCH|SPANISH|ENGLISH|CAPE VERDE CREOLE|HAITIAN CREOLE
/KWEO

IRELAND KATHY A.
Accepting New Patients:
CODMAN SQUARE HEALTH AT RANDOLPH HIGH SCHOOL
42 HIGHLAND AVE
,RANDOLPH,MA 02368
Norfolk
(617) 825-9660
kathy.gormanmsrd@gmail.com
ENGLISH
Office: FRENCH|SPANISH|ENGLISH|CAPE VERDE CREOLE|HAITIAN CREOLE
/KWEO

KIMBALL SHERI
Accepting New Patients:
CODMAN SQUARE HEALTH AT RANDOLPH HIGH SCHOOL
42 HIGHLAND AVE
,RANDOLPH,MA 02368
Norfolk
(617) 825-9660
ENGLISH
Office: FRENCH|SPANISH|ENGLISH|CAPE VERDE CREOLE|HAITIAN CREOLE
/KWEO

NUTRITION IN MOTION, LLC - STOUGHTON
Accepting New Patients:
NUTRITION IN MOTION, LLC - STOUGHTON
294 Pleasant St.
,Stoughton,MA 02072
Norfolk
(888) 964-1975
ENGLISH
Office: ENGLISH

SCHAIBLE PATRICIA J
Accepting New Patients:
NUTRITION IN MOTION, LLC - STOUGHTON
294 Pleasant St.
,Stoughton,MA 02072
Norfolk
(888) 964-1975
jeanette.schaible@gmail.com
ENGLISH
Office: ENGLISH

BADGER KATIE A.
Accepting New Patients:
NUTRITION IN MOTION, LLC - WALPOLE
55 West St.
,Walpole,MA 02081
Norfolk
(888) 964-1975
ENGLISH
Office: CANTONESE|KHMER / CAMBODIAN|HINDI|PERSIAN|PORTUGUESE|RUSSIAN|SPANISH|VIETNAMESE|ENGLISH

NUTRITION IN MOTION, LLC - WALPOLE
Accepting New Patients:
NUTRITION IN MOTION, LLC - WALPOLE
55 West St.
,Walpole,MA 02081
Norfolk
(888) 964-1975
SPANISH|ENGLISH
Office: SPANISH|ENGLISH

KENNEDY STACY L
Accepting New Patients:
Synergy Private Health
112 Worcester St., Ste. 303 ,Wellesley,MA 02481
Norfolk
(617) 916-9433
ENGLISH
Office: ENGLISH

DANIELL AMY E.
Accepting New Patients:
Amy E. Daniell RDN, LDN
30 Pheasant Run Ct
,Wrentham,MA 020932138
Norfolk
(401) 465-3009
amydaniellrd@gmail.com
ENGLISH
Office: ENGLISH

OBSTETRICIAN & GYNECOLOGIST

BROMLEY BRYANN S.
Accepting New Patients:
DIAGNOSTIC ULTRASOUND ASSOCIATES, PC
1 Brookline Pl Ste 506
,Belfast,MA 024457277
Norfolk
(603) 673-9411
FRENCH|SPANISH|ENGLISH
Office: ENGLISH

GROSZMANN YVETTE S.
Accepting New Patients:
DIAGNOSTIC ULTRASOUND ASSOCIATES, PC
1 Brookline Pl Ste 506
,Belfast,MA 024457277
Norfolk
(603) 673-9411
ENGLISH
Office: ENGLISH

LASSEY SARAH C.
Accepting New Patients:
DIAGNOSTIC ULTRASOUND ASSOCIATES, PC
1 Brookline Pl Ste 506
,Belfast,MA 024457277
Norfolk
(603) 673-9411
ENGLISH
Office: HEBREW|ENGLISH

SHIPP THOMAS D.
Accepting New Patients:
DIAGNOSTIC ULTRASOUND ASSOCIATES, PC
1 Brookline Pl Ste 506
,Belfast,MA 024457277
Norfolk
(603) 673-9411
SPANISH|ENGLISH
Office: ENGLISH

KEOUGH PAUL W.
Accepting New Patients:
MGB MEDICAL GROUP SUBURBAN MA - BRAINTREE
1681 Washington St.
,Braintree,MA 02184
Norfolk
(781) 848-6040
ENGLISH
Office: ENGLISH

NOONAN MADYSON M
Accepting New Patients:
MGB MEDICAL GROUP SUBURBAN MA - BRAINTREE
1681 Washington St.
,Braintree,MA 02184
Norfolk
(781) 848-6040
ENGLISH
Office: ENGLISH

SULLIVAN BRIAN P.
Accepting New Patients:
MGB MEDICAL GROUP SUBURBAN MA - BRAINTREE
1681 Washington St.
,Braintree,MA 02184
Norfolk
(781) 848-6040
ENGLISH
Office: ENGLISH

ACKERMAN ASHLEY D.
Accepting New Patients:
COMMONWEALTH OB-GYN
1 Brookline Pl Ste 305
,Brookline,MA
024457296
Norfolk
(617) 732-1510
ENGLISH

BARTZ DEBORAH A.
Accepting New Patients:
Women's Health Services
111 Harvard St
,Brookline,MA
024466427
Norfolk
(617) 277-0009
ENGLISH
Office: ENGLISH

BOSTON MATERNAL FETAL MEDICINE
Accepting New Patients:
BOSTON MATERNAL FETAL MEDICINE
1 Brookline Pl Ste 301
,Brookline,MA
024457294
Norfolk
(617) 264-0364
soneill@bostonmfm.org
ENGLISH
Office: ENGLISH

BOUDREAU NICOLE H.
Accepting New Patients:
NICOLE H. BOUDREAU, MD PC
1180 Beacon St Ste. 6D
,Brookline,MA
024463806
Norfolk
(617) 232-0440
ENGLISH
Office: FRENCH|ENGLISH

BRAATEN KARI P.
Accepting New Patients:
Women's Health Services
111 Harvard St
,Brookline,MA
024466427
Norfolk
(617) 277-0009
ENGLISH
Office: ENGLISH

CHAUDHURY ANJAN K
Accepting New Patients:
CHAUDHURY, ANJAN K.
1180 Beacon St., Ste. 2A
,Brookline,MA
024463806
Norfolk
(617) 232-1220
anjan.chaudhury@gmail.com
BENGALI|HINDI|ENGLISH
Office: BENGALI|HINDI|ENGLISH

CLARK MOLLY E.
Accepting New Patients:
Women's Health Services
111 Harvard St
,Brookline,MA
024466427
Norfolk
(617) 277-0009
ENGLISH
Office: ENGLISH

CLINE CAROLYN A.
Accepting New Patients:
Brookline Village OB/GYN LLC
1 Brookline Pl Ste 620
,Brookline,MA
024457296
Norfolk
(617) 735-8800
ENGLISH
Office: ENGLISH

COHEN BRUCE F.
Accepting New Patients:
BOSTON MATERNAL FETAL MEDICINE
1 Brookline Pl Ste 301
,Brookline,MA
024457294
Norfolk
(617) 264-0364
ENGLISH
Office: ENGLISH

COMMONWEALTH OB-GYN
Accepting New Patients:
COMMONWEALTH OB-GYN
1 Brookline Pl Ste 305
,Brookline,MA
024457296
Norfolk
(617) 732-1510

CYNTHIA A. VELLA NP LLC DBA NEW ENGLAND MOTHERS FIRST
Accepting New Patients:
CYNTHIA A. VELLA NP LLC DBA NEW ENGLAND MOTHERS FIRST
1 Brookline Pl Ste 327
,Brookline,MA
024457238
Norfolk
(508) 921-4157
ENGLISH
Office: ENGLISH

DELLI BOVI LAURENT C.
Accepting New Patients:
LAURENT C. DELLI-BOVI, MD
111 Harvard St
,Brookline,MA
024466427
Norfolk
(617) 277-1774
ldellibovi@partners.org
ENGLISH
Office: ENGLISH

DELLI BOVI LAURENT C.
Accepting New Patients:
Women's Health Services
111 Harvard St
,Brookline,MA
024466427
Norfolk
(617) 277-0009
ldellibovi@partners.org
ENGLISH
Office: ENGLISH

DITRIO LAUREN E.
Accepting New Patients:
Brookline Village OB/GYN LLC
1 Brookline Pl Ste 620
,Brookline,MA
024457296
Norfolk
(617) 735-8800
ENGLISH
Office: ENGLISH

FARID HUMA
Accepting New Patients:
Women's Health Services
111 Harvard St
,Brookline,MA
024466427
Norfolk
(617) 277-0009
ENGLISH
Office: ENGLISH

FRANK BARBARA S.
Accepting New Patients:
Brookline Village OB/GYN LLC
1 Brookline Pl Ste 620
,Brookline,MA
024457296
Norfolk
(617) 735-8800
ENGLISH
Office: ENGLISH

GRIMES MEGHAN
Accepting New Patients:
Brookline Village OB/GYN LLC
1 Brookline Pl Ste 620
,Brookline,MA
024457296
Norfolk
(617) 735-8800
ENGLISH
Office: FRENCH|GERMAN|ITALIAN|SPANISH|ENGLISH|CAPE VERDE CREOLE

HAMLIN CHERYL L.
Accepting New Patients:
Women's Health Services
111 Harvard St
,Brookline,MA
024466427
Norfolk
(617) 277-0009
ENGLISH
Office: ENGLISH

HIER JOAN S.
Accepting New Patients:
Brookline Village OB/GYN LLC
1 Brookline Pl Ste 620
,Brookline,MA
024457296
Norfolk
(617) 735-8800
ENGLISH
Office: ENGLISH

JEFFREY E. KATZ, MD
Accepting New Patients:
Brookline Village OB/GYN LLC
1 Brookline Pl Ste 620
,Brookline,MA
024457296
Norfolk
(617) 735-8800
ENGLISH
Office: ENGLISH

KATZ JEFFREY E.
Accepting New Patients:
Brookline Village OB/GYN LLC
1 Brookline Pl Ste 620
,Brookline,MA
024457296
Norfolk
(617) 735-8800
ENGLISH
Office: ENGLISH

LEIGH RANDI
Accepting New Patients:
COMMONWEALTH OB-GYN
1 Brookline Pl Ste 305
,Brookline,MA
024457296
Norfolk
(617) 732-1510
ENGLISH

MAHALINGAIAH SHRUTHI
Accepting New Patients:
Women's Health Services
111 Harvard St
,Brookline,MA
024466427
Norfolk
(617) 277-0009
SPANISH|ENGLISH
Office: ENGLISH

MATTA KATHERINE D
Accepting New Patients:
NICOLE H. BOUDREAU, MD PC
1180 Beacon St Ste. 6D
,Brookline,MA
024463806
Norfolk
(617) 232-0440
katymatta@gmail.com
ENGLISH
Office: FRENCH|ENGLISH

MORRIS STEPHANIE N.
Accepting New Patients:
Women's Health Services
111 Harvard St
,Brookline,MA
024466427
Norfolk
(617) 277-0009
ENGLISH

MURCHISON REGAN
Accepting New Patients:
COMMONWEALTH OB-GYN
1 Brookline Pl Ste 305
,Brookline,MA
024457296
Norfolk
(617) 732-1510
providerservices@snhhs.org
ENGLISH

NICOLE H. BOUDREAU, MD PC
Accepting New Patients:
NICOLE H. BOUDREAU, MD PC
1180 Beacon St Ste. 6D
,Brookline,MA
024463806
Norfolk
(617) 232-0440
FRENCH|ENGLISH
Office: FRENCH|ENGLISH

OB-GYN ASSOCIATES, INC.
Accepting New Patients:
OB/GYN Associates
1180 Beacon St Ste 7A
,Brookline,MA
024463806
Norfolk
(617) 731-6670
MANDARIN|ENGLISH
Office: MANDARIN|ENGLISH

PARKER HANNAH J.
Accepting New Patients:
COMMONWEALTH OB-GYN
1 Brookline Pl Ste 305
,Brookline,MA
024457296
Norfolk
(617) 732-1510
ENGLISH

PETTYJOHN CHARISSA J.
Accepting New Patients:
COMMONWEALTH OB-GYN
1 Brookline Pl Ste 305
,Brookline,MA
024457296
Norfolk
(617) 732-1510
ENGLISH

POCIUS KATHERINE D.
Accepting New Patients:
Women's Health Services
111 Harvard St
,Brookline,MA
024466427
Norfolk
(617) 277-0009
SPANISH|ENGLISH
Office: ENGLISH

RIVERS FINN
Accepting New Patients:
BRIGHAM AND WOMEN'S PRIMARY CARE ASSOCIATES OF BROOKLINE
1 Brookline Pl Ste 225
,Brookline,MA
024457294
Norfolk
(857) 307-4400
FRIVERS@BWH.HARVARD.EDU
ENGLISH
Office: PORTUGUESE|SPANISH|ENGLISH|SOMALI

TAKOUDES TAMARA C.
Accepting New Patients:
BOSTON MATERNAL FETAL MEDICINE
1 Brookline Pl Ste 301
,Brookline,MA
024457294
Norfolk
(617) 264-0364
ENGLISH
Office: ENGLISH

VAINER SIVAN S
Accepting New Patients:
COMMONWEALTH OB-GYN
1 Brookline Pl Ste 305
,Brookline,MA
024457296
Norfolk
(617) 732-1510
ENGLISH

VAN SANFORD REMY E.
Accepting New Patients:
COMMONWEALTH OB-GYN
1 Brookline Pl Ste 305
,Brookline,MA
024457296
Norfolk
(617) 732-1510
ENGLISH
Office: ENGLISH

WOMEN'S HEALTH SERVICES, P.C.
Accepting New Patients:
Women's Health Services
111 Harvard St
,Brookline,MA
024466427
Norfolk
(617) 277-0009
diane.whs1@verizon.net
ENGLISH
Office: ENGLISH

WU WAN-JU
Accepting New Patients:
Women's Health Services
111 Harvard St
,Brookline,MA
024466427
Norfolk
(617) 277-0009
ENGLISH
Office: ENGLISH

YADAV PRAMILA R.
Accepting New Patients:
PRAMILA R. YADAV, MD
1 Brookline Pl Ste 525
,Brookline,MA
024457277
Norfolk
(617) 735-8686
FRENCH|ENGLISH
Office: FRENCH|ENGLISH

ZINNER TRACY R.
Accepting New Patients:
Brookline Village OB/GYN LLC
1 Brookline Pl Ste 620
,Brookline,MA
024457296
Norfolk
(617) 735-8800
ENGLISH
Office: ENGLISH

BAHAMON CECILIA M.
Accepting New Patients:
NEW ENGLAND OB/GYN ASSOCIATES, INC.
27 Boylston Street Suite 320 ,Chestnut Hill,MA
024672008
Norfolk
(617) 731-3400
ENGLISH
Office: ENGLISH

BRIGHAM & WOMEN'S FISH CENTER FOR WOMEN'S HEALTH
Accepting New Patients:
BRIGHAM & WOMEN'S FISH CENTER FOR WOMEN'S HEALTH
850 Boylston St Ste 402
,Chestnut Hill,MA
024672405
Norfolk
(617) 732-9300
ENGLISH
Office: ENGLISH

BUCHMAN MADISON N.
Accepting New Patients:
BRIGHAM & WOMEN'S FISH CENTER FOR WOMEN'S HEALTH
850 Boylston St Ste 402
,Chestnut Hill,MA
024672405
Norfolk
(617) 732-9300
ENGLISH
Office: ENGLISH

BUNNELL MARIKIM W.
Accepting New Patients:
NEW ENGLAND OB/GYN ASSOCIATES, INC.
27 Boylston Street Suite 320 ,Chestnut Hill,MA
024672008
Norfolk
(617) 731-3400
ENGLISH
Office: BULGARIAN|FRENCH|HEBREW|ITALIAN|JAPANESE|MANDARIN|POLISH|ROMANIAN|RUSSIAN|SERBIAN / CYRILLIC

BUTLER SHARLAY K
Accepting New Patients:
BRIGHAM AND WOMEN'S PHYSICIAN GROUP - CHESTNUT HILL
850 Boylston St Ste 530 ,Chestnut Hill,MA 024672475
Norfolk
(617) 732-9900
ENGLISH
Office: SPANISH|ENGLISH

CAIN AMANDA E
Accepting New Patients:
BRIGHAM & WOMEN'S FISH CENTER FOR WOMEN'S HEALTH
850 Boylston St Ste 402 ,Chestnut Hill,MA 024672405
Norfolk
(617) 732-9300
ACAIN5@BWH.HARVARD.EDU
ENGLISH
Office: ENGLISH

CLINTON ERIK M.
Accepting New Patients:
NEW ENGLAND OB/GYN ASSOCIATES AT CHESTNUT HILL
27 Boylston St. Ste., 320 ,Chestnut Hill,MA 02467
Norfolk
(617) 731-3400
ENGLISH
Office: ENGLISH

CONNOLLY THOMAS J.
Accepting New Patients:
NEW ENGLAND OB/GYN ASSOCIATES, INC.
27 Boylston Street Suite 320 ,Chestnut Hill,MA 024672008
Norfolk
(617) 731-3400
ENGLISH
Office: ENGLISH

DAVIS MICHELLE R
Accepting New Patients:
BRIGHAM & WOMEN'S FISH CENTER FOR WOMEN'S HEALTH
850 Boylston St Ste 402 ,Chestnut Hill,MA 024672405
Norfolk
(617) 732-9300
Caroline_Diaz@DFCI.Harvard.edu
ENGLISH
Office: ARABIC, LEBANESE, SYRIAN|CANTONESE|CHINESE|CROATIAN|DUTCH|FARSI, PERSIAN|FRENCH|GERMAN|GREEK|ITALIAN

FOWLER MARY LOUISE
Accepting New Patients:
NEW ENGLAND OB/GYN ASSOCIATES, INC.
27 Boylston Street Suite 320 ,Chestnut Hill,MA 024672008
Norfolk
(617) 731-3400
ENGLISH
Office: ENGLISH

GIRARD KAREN M.
Accepting New Patients:
BRIGHAM & WOMEN'S FISH CENTER FOR WOMEN'S HEALTH
850 Boylston St Ste 402 ,Chestnut Hill,MA 024672405
Norfolk
(617) 732-9300
ENGLISH
Office: ENGLISH

GUJRAL HARNEET K.
Accepting New Patients:
BRIGHAM & WOMEN'S FISH CENTER FOR WOMEN'S HEALTH
850 Boylston St Ste 402 ,Chestnut Hill,MA 024672405
Norfolk
(617) 732-9300
HINDI|ENGLISH
Office: ENGLISH

GUJRAL HARNEET K.
Accepting New Patients:
NEW ENGLAND OB/GYN ASSOCIATES, INC.
27 Boylston Street Suite 320 ,Chestnut Hill,MA 024672008
Norfolk
(617) 731-3400
HINDI|ENGLISH
Office: ENGLISH

GUZELIAN GAIL D.
Accepting New Patients:
BRIGHAM & WOMEN'S FISH CENTER FOR WOMEN'S HEALTH
850 Boylston St Ste 402 ,Chestnut Hill,MA 024672405
Norfolk
(617) 732-9300
ENGLISH
Office: ENGLISH

HAINES LALITA J.
Accepting New Patients:
BRIGHAM & WOMEN'S FISH CENTER FOR WOMEN'S HEALTH
850 Boylston St Ste 402 ,Chestnut Hill,MA 024672405
Norfolk
(617) 732-9300
ENGLISH
Office: ALBANIAN|ARMENIAN|ARABIC, LEBANESE, SYRIAN|BENGALI|BULGARIAN|BURMESE|CANTONESE|KHMER / CAMBODIAN|CROATIAN|CZECH

JHA ANILA S.
Accepting New Patients:
NEW ENGLAND OB/GYN ASSOCIATES, INC.
27 Boylston Street Suite 320 ,Chestnut Hill,MA 024672008
Norfolk
(617) 731-3400
ENGLISH
Office: ENGLISH

KHALID FAKHRA I
Accepting New Patients:
BRIGHAM & WOMEN'S FISH CENTER FOR WOMEN'S HEALTH
850 Boylston St Ste 402 ,Chestnut Hill,MA 024672405
Norfolk
(617) 732-9300
ENGLISH
Office: ENGLISH

KOLBAS PAULA
Accepting New Patients:
NEW ENGLAND OB/GYN ASSOCIATES, INC.
27 Boylston Street Suite 320 ,Chestnut Hill,MA 024672008
Norfolk
(617) 731-3400
SPANISH
Office: ENGLISH

LAMPERT LISA B.
Accepting New Patients:
NEW ENGLAND OB/GYN ASSOCIATES, INC.
27 Boylston Street Suite 320 ,Chestnut Hill,MA 024672008
Norfolk
(617) 731-3400
ENGLISH

LIEBERMAN TARYN A.
Accepting New Patients:
NEW ENGLAND OB/GYN ASSOCIATES, INC.
27 Boylston Street Suite 320 ,Chestnut Hill,MA 024672008
Norfolk
(617) 731-3400
ENGLISH
Office: ENGLISH

MARSH EVELYN B.
Accepting New Patients:
NEW ENGLAND OB/GYN ASSOCIATES, INC.
27 Boylston Street Suite 320 ,Chestnut Hill,MA 024672008
Norfolk
(617) 731-3400
ENGLISH
Office: ENGLISH

MILCETIC COMER MARIA R.
Accepting New Patients:
BRIGHAM & WOMEN'S FISH CENTER FOR WOMEN'S HEALTH
850 Boylston St Ste 402 ,Chestnut Hill,MA 024672405
Norfolk
(617) 732-9300
ENGLISH
Office: ENGLISH

NEW ENGLAND OB/GYN ASSOCIATES AT CHESTNUT HILL
Accepting New Patients:
NEW ENGLAND OB/GYN ASSOCIATES AT CHESTNUT HILL
27 Boylston St. Ste., 320 ,Chestnut Hill,MA 02467
Norfolk
(617) 731-3400
ENGLISH
Office: ENGLISH

NEW ENGLAND OB/GYN ASSOCIATES, INC.
Accepting New Patients:
NEW ENGLAND OB/GYN ASSOCIATES, INC.
27 Boylston Street Suite 320 ,Chestnut Hill,MA 024672008
Norfolk
(617) 731-3400
lzajac@partners.org
ENGLISH
Office: ENGLISH

NG BETTY B.
Accepting New Patients:
BRIGHAM & WOMEN'S FISH CENTER FOR WOMEN'S HEALTH
850 Boylston St Ste 402 ,Chestnut Hill,MA 024672405
Norfolk
(617) 732-9300
ENGLISH
Office: ENGLISH

OLSON DAVID C.
Accepting New Patients:
BRIGHAM & WOMEN'S FISH CENTER FOR WOMEN'S HEALTH
850 Boylston St Ste 402 ,Chestnut Hill,MA 024672405
Norfolk
(617) 732-9300
ENGLISH
Office: ENGLISH

PAGE CHARLOTTE M
Accepting New Patients:
BRIGHAM & WOMEN'S FISH CENTER FOR WOMEN'S HEALTH
850 Boylston St Ste 402 ,Chestnut Hill,MA 024672405
Norfolk
(617) 732-9300
ENGLISH
Office: GREEK|HEBREW|HINDI|JAPANESE|PUNJABI|RUSSIAN|SPANISH|TURKISH|ENGLISH

POIRIER MARIE-VERONIQUE
Accepting New Patients:
BRIGHAM & WOMEN'S FISH CENTER FOR WOMEN'S HEALTH
850 Boylston St Ste 402 ,Chestnut Hill,MA 024672405
Norfolk
(617) 732-9300
marie-veronique.poirier@osumc.edu
ENGLISH
Office: ENGLISH

STONE JULIE M
Accepting New Patients:
NEW ENGLAND OB/GYN ASSOCIATES, INC.
27 Boylston Street Suite 320 ,Chestnut Hill,MA 024672008
Norfolk
(617) 731-3400
ENGLISH
Office: ENGLISH

VINCENT ALICE C.
Accepting New Patients:
NEW ENGLAND OB/GYN ASSOCIATES, INC.
27 Boylston Street Suite 320 ,Chestnut Hill,MA 024672008
Norfolk
(617) 731-3400
ENGLISH
Office: ENGLISH

EZZEDINE DIMA
Accepting New Patients:
GREATER BOSTON UROLOGY, LLC
910 Washington St Ste 200 ,Dedham,MA 020266022
Norfolk
(781) 762-0471
dimaezzedine@gmail.com
ENGLISH
Office: RUSSIAN|SPANISH|UKRANIAN|ENGLISH

JOHNSON ANGEL M.
Accepting New Patients:
GBU STEWARD, LLC - DEDHAM
910 Washington St Ste 200 ,Dedham,MA 020266022
Norfolk
(781) 762-0471
ENGLISH
Office: ENGLISH

JOHNSON ANGEL M.
Accepting New Patients:
Greater Boston Urology, LLC
910 Washington St Ste 200 ,Dedham,MA 020266022
Norfolk
(781) 762-0471
ENGLISH
Office: ENGLISH

ATHANASSIOU ACHILLES M.
Accepting New Patients:
SOUTH SHORE MEDICAL CENTER AT PERFORMANCE DRIVE
51 Performance Dr. ,East Weymouth,MA 02189
Norfolk
(781) 682-8000
achiliad@yahoo.com
FRENCH|GREEK|ENGLISH
Office: FRENCH|ITALIAN|RUSSIAN|SPANISH|ENGLISH

ATHANASSIOU ACHILLES M.
Accepting New Patients:
SOUTH SHORE WOMEN'S HEALTH
90 Libbey Pkwy., Ste. 105 ,East Weymouth,MA 02189
Norfolk
(339) 201-4120
achiliad@yahoo.com
FRENCH|GREEK|ENGLISH
Office: FRENCH|ITALIAN|RUSSIAN|SPANISH|ENGLISH

CAMPOS GERRY R.
Accepting New Patients:
SOUTH SHORE MEDICAL CENTER AT PERFORMANCE DRIVE
51 Performance Dr. ,East Weymouth,MA 02189
Norfolk
(781) 682-8000
ENGLISH
Office: FRENCH|ITALIAN|RUSSIAN|SPANISH|ENGLISH

CHEN HSI P.
Accepting New Patients:
SOUTH SHORE MEDICAL CENTER AT PERFORMANCE DRIVE
51 Performance Dr. ,East Weymouth,MA 02189
Norfolk
(781) 682-8000
MANDARIN|ENGLISH
Office: FRENCH|ITALIAN|RUSSIAN|SPANISH|ENGLISH

DASILVA DARLAND KRISTEN M.
Accepting New Patients:
SOUTH SHORE MEDICAL CENTER AT PERFORMANCE DRIVE
51 Performance Dr. ,East Weymouth,MA 02189
Norfolk
(781) 682-8000
ENGLISH
Office: FRENCH|ITALIAN|RUSSIAN|SPANISH|ENGLISH

DE VERA MARIA T.
Accepting New Patients:
SOUTH SHORE MEDICAL CENTER AT PERFORMANCE DRIVE
51 Performance Dr. ,East Weymouth,MA 02189
Norfolk
(781) 682-8000
ENGLISH
Office: ENGLISH

DEVER KIMBERLY A.
Accepting New Patients:
SOUTH SHORE WOMEN'S HEALTH
90 Libbey Pkwy., Ste. 105 ,East Weymouth,MA 02189
Norfolk
(339) 201-4120
ENGLISH
Office: FRENCH|ITALIAN|RUSSIAN|SPANISH|ENGLISH

DOLGHI OLEG
Accepting New Patients:
SOUTH SHORE MEDICAL CENTER AT PERFORMANCE DRIVE
51 Performance Dr. ,East Weymouth,MA 02189
Norfolk
(781) 682-8000
ENGLISH
Office: ENGLISH

DOLGHI OLEG
Accepting New Patients:
SOUTH SHORE WOMEN'S HEALTH
90 Libbey Pkwy., Ste. 105 ,East Weymouth,MA 02189
Norfolk
(339) 201-4120
ENGLISH
Office: ENGLISH

EHRMANN MARTHA L.
Accepting New Patients:
SOUTH SHORE WOMEN'S HEALTH
90 Libbey Pkwy., Ste. 105 ,East Weymouth,MA 02189
Norfolk
(339) 201-4120
ENGLISH
Office: SPANISH|ENGLISH

FOLEY EVAN
Accepting New Patients:
SOUTH SHORE WOMEN'S HEALTH
90 Libbey Pkwy., Ste. 105 ,East Weymouth,MA 02189
Norfolk
(339) 201-4120
efoley@southshorewomenshealth.com
ENGLISH
Office: ARABIC, LEBANESE, SYRIAN|CHINESE|FRENCH|SPANISH|ENGLISH

GIONI LISA M.
Accepting New Patients:
SOUTH SHORE MEDICAL CENTER AT PERFORMANCE DRIVE
51 Performance Dr. ,East Weymouth,MA 02189
Norfolk
(781) 682-8000
ENGLISH
Office: FRENCH|ITALIAN|RUSSIAN|SPANISH|ENGLISH

GOLD KRISTIN E
Accepting New Patients:
SOUTH SHORE MEDICAL CENTER AT PERFORMANCE DRIVE
51 Performance Dr. ,East Weymouth,MA 02189
Norfolk
(781) 682-8000
kgold@southshorehealth.org
ENGLISH
Office: FRENCH|ITALIAN|RUSSIAN|SPANISH|ENGLISH

HIRSEMANN CHRISTINE D.
Accepting New Patients:
SOUTH SHORE WOMEN'S HEALTH
90 Libbey Pkwy., Ste. 105 ,East Weymouth,MA 02189
Norfolk
(339) 201-4120
SPANISH
Office: ENGLISH

JOHNSON TIMOTHY V.
Accepting New Patients:
SOUTH SHORE MEDICAL CENTER AT PERFORMANCE DRIVE
51 Performance Dr. ,East Weymouth,MA 02189
Norfolk
(781) 682-8000
FRENCH|ITALIAN|RUSSIAN|SPANISH|ENGLISH

KOTCH INGRID E.
Accepting New Patients:
SOUTH SHORE MEDICAL CENTER AT PERFORMANCE DRIVE
51 Performance Dr. ,East Weymouth,MA 02189
Norfolk
(781) 682-8000
ENGLISH
Office: FRENCH|ITALIAN|RUSSIAN|SPANISH|ENGLISH

LABOVITIS ELENA
Accepting New Patients:
SOUTH SHORE MEDICAL CENTER AT PERFORMANCE DRIVE
51 Performance Dr. ,East Weymouth,MA 02189
Norfolk
(781) 682-8000
ENGLISH
Office: FRENCH|ITALIAN|RUSSIAN|SPANISH|ENGLISH

LEEMAN HOLLY M.
Accepting New Patients:
SOUTH SHORE WOMEN'S HEALTH
90 Libbey Pkwy., Ste. 105 ,East Weymouth,MA 02189
Norfolk
(339) 201-4120
ENGLISH
Office: FRENCH|ITALIAN|RUSSIAN|SPANISH|ENGLISH

MARINO TERESA
Accepting New Patients:
SOUTH SHORE MEDICAL CENTER AT PERFORMANCE DRIVE
51 Performance Dr. ,East Weymouth,MA 02189
Norfolk
(781) 682-8000
ENGLISH
Office: ARABIC, LEBANESE, SYRIAN|BENGALI|CANTONESE|FRENCH|HINDI|MANDARIN|RUSSIAN|SPANISH|SWEDISH|TAGALOG, FILIPINO

MCNULTY CAROLYN M.
Accepting New Patients:
SOUTH SHORE MEDICAL CENTER AT PERFORMANCE DRIVE
51 Performance Dr. ,East Weymouth,MA 02189
Norfolk
(781) 682-8000
ENGLISH
Office: ENGLISH

MCNULTY CAROLYN M.
Accepting New Patients:
SOUTH SHORE WOMEN'S HEALTH
90 Libbey Pkwy., Ste. 105 ,East Weymouth,MA 02189
Norfolk
(339) 201-4120
ENGLISH
Office: ENGLISH

MURNANE MEGAN R
Accepting New Patients:
SOUTH SHORE MEDICAL CENTER AT PERFORMANCE DRIVE
51 Performance Dr. ,East Weymouth,MA 02189
Norfolk
(781) 682-8000
meganrobinmur@gmail.com
ENGLISH
Office: ARABIC, LEBANESE, SYRIAN|BENGALI|CANTONESE|FRENCH|HINDI|ITALIAN|MANDARIN|RUSSIAN|SPANISH|SWEDISH

NARDELLO NINA V.
Accepting New Patients:
SOUTH SHORE MEDICAL CENTER AT PERFORMANCE DRIVE
51 Performance Dr.
,East Weymouth,MA 02189
Norfolk
(781) 682-8000
ENGLISH
Office: FRENCH|ITALIAN|RUSSIAN|SPANISH|ENGLISH

O'CONNOR KAITLIN A
Accepting New Patients:
SOUTH SHORE MEDICAL CENTER AT PERFORMANCE DRIVE
51 Performance Dr.
,East Weymouth,MA 02189
Norfolk
(781) 682-8000
ENGLISH
Office: ENGLISH

O'CONNOR KAITLIN A
Accepting New Patients:
SOUTH SHORE WOMEN'S HEALTH
90 Libbey Pkwy., Ste. 105 ,East Weymouth,MA 02189
Norfolk
(339) 201-4120
ENGLISH
Office: ENGLISH

SOUTH SHORE MEDICAL CENTER AT PERFORMANCE DRIVE
Accepting New Patients:
SOUTH SHORE MEDICAL CENTER AT PERFORMANCE DRIVE
51 Performance Dr.
,East Weymouth,MA 02189
Norfolk
(781) 682-8000
jvalanzola@southshorehealth.org
ENGLISH
Office: ENGLISH

SOUTH SHORE WOMEN'S HEALTH
Accepting New Patients:
SOUTH SHORE WOMEN'S HEALTH
90 Libbey Pkwy., Ste. 105 ,East Weymouth,MA 02189
Norfolk
(339) 201-4120
sswhmadden@aol.com
ENGLISH
Office: ENGLISH

STREET REBECCA
Accepting New Patients:
SOUTH SHORE MEDICAL CENTER AT PERFORMANCE DRIVE
51 Performance Dr.
,East Weymouth,MA 02189
Norfolk
(781) 682-8000
ENGLISH

TOUJOUSE KAREN M.
Accepting New Patients:
SOUTH SHORE MEDICAL CENTER AT PERFORMANCE DRIVE
51 Performance Dr.
,East Weymouth,MA 02189
Norfolk
(781) 682-8000
FRENCH|ITALIAN|RUSSIAN|SPANISH|ENGLISH

TOUJOUSE KAREN M.
Accepting New Patients:
SOUTH SHORE WOMEN'S HEALTH
90 Libbey Pkwy., Ste. 105 ,East Weymouth,MA 02189
Norfolk
(339) 201-4120
FRENCH|ITALIAN|RUSSIAN|SPANISH|ENGLISH

WESSMAN STACEY L.
Accepting New Patients:
SOUTH SHORE MEDICAL CENTER AT PERFORMANCE DRIVE
51 Performance Dr.
,East Weymouth,MA 02189
Norfolk
(781) 682-8000
ENGLISH
Office: FRENCH|ITALIAN|RUSSIAN|SPANISH|ENGLISH

SROUJI SERENE S.
Accepting New Patients:
BRIGHAM & WOMEN'S/MASS GENERAL HEALTH - Foxborough
20 Patriot Pl
,Foxboro,MA 020351375
Norfolk
(866) 378-9164
ENGLISH
Office: ENGLISH

CAIN AMANDA E
Accepting New Patients:
BRIGHAM AND WOMEN'S PRIMARY CARE AT FOXBOROUGH
20 Patriot Pl.
,Foxborough,MA 020351375
Norfolk
(508) 718-4050
ACAIN5@BWH.HARVARD.EDU
ENGLISH
Office: ENGLISH

CAIN AMANDA E
Accepting New Patients:
Brigham and Womens Primary Care - Foxborough
22 Patriot Place
Brigham Health/Mass General Health Care Centers,Foxborough,MA 02035
Norfolk
(508) 718-4050
ACAIN5@BWH.HARVARD.EDU
ENGLISH
Office: ENGLISH

GRIMES MEGHAN
Accepting New Patients:
BRIGHAM AND WOMEN'S PRIMARY CARE AT FOXBOROUGH
20 Patriot Pl.
,Foxborough,MA 020351375
Norfolk
(508) 718-4050
ENGLISH
Office: FRENCH|GERMAN|ITALIAN|SPANISH|ENGLISH|CAPE VERDE CREOLE

KEEFE SMITH KIMBERLY
Accepting New Patients:
BRIGHAM AND WOMEN'S PRIMARY CARE AT FOXBOROUGH
20 Patriot Pl.
,Foxborough,MA 020351375
Norfolk
(508) 718-4050
ENGLISH
Office: ENGLISH

POIRIER MARIE-VERONIQUE
Accepting New Patients:
BRIGHAM AND WOMEN'S PRIMARY CARE AT FOXBOROUGH
20 Patriot Pl.
,Foxborough,MA 020351375
Norfolk
(508) 718-4050
marie-veronique.poirier@osumc.edu
ENGLISH
Office: ENGLISH

POIRIER MARIE-VERONIQUE
Accepting New Patients:
Brigham and Womens Primary Care - Foxborough
22 Patriot Place
Brigham Health/Mass General Health Care Centers,Foxborough,MA 02035
Norfolk
(508) 718-4050
marie-veronique.poirier@osumc.edu
ENGLISH
Office: ENGLISH

YEGANEGI MARYAM
Accepting New Patients:
Brigham and Womens Primary Care - Foxborough
22 Patriot Place
Brigham Health/Mass General Health Care Centers,Foxborough,MA 02035
Norfolk
(508) 718-4050
yeganegim@bnhc.com
ENGLISH
Office: ENGLISH

AMIN HANJANI SOHEIL
Accepting New Patients:
HANJANI, PC
100 Highland St Ste 206
,Milton,MA 02186
Norfolk
(617) 696-0696
ENGLISH
Office: FARSI, PERSIAN|PORTUGUESE|ENGLISH|CAPE VERDE CREOLE

HANJANI, PC AT MILTON
Accepting New Patients:
HANJANI, PC
100 Highland St Ste 206
,Milton,MA 02186
Norfolk
(617) 696-0696
ENGLISH
Office: ENGLISH

SHAAK CAROLYN V.
Accepting New Patients:
Woman Well Inc.
405 Great Plain Ave
,Needham,MA 024923735
Norfolk
(781) 453-2962
ENGLISH
Office: ENGLISH

CRAIGO SABRINA D.
Accepting New Patients:
Manet Community Health Center at North Quincy
110 W. Squantum St.
,North Quincy,MA 02171
Norfolk
(617) 376-3000
scraigo@tuftsmedicalcenter.org
ENGLISH
Office: ARABIC, LEBANESE, SYRIAN|BENGALI|CANTONESE|FRENCH|HINDI|MANDARIN|RUSSIAN|SPANISH|SWEDISH|TAGALOG, FILIPINO

MARINO TERESA
Accepting New Patients:
Manet Community Health Center at North Quincy
110 W. Squantum St.
,North Quincy,MA 02171
Norfolk
(617) 376-3000
ENGLISH
Office: ARABIC, LEBANESE, SYRIAN|BENGALI|CANTONESE|FRENCH|HINDI|MANDARIN|RUSSIAN|SPANISH|SWEDISH|TAGALOG, FILIPINO

MURNANE MEGAN R
Accepting New Patients:
Manet Community Health Center at North Quincy
110 W. Squantum St.
,North Quincy,MA 02171
Norfolk
(617) 376-3000
meganrobinmur@gmail.com
ENGLISH
Office: ARABIC, LEBANESE, SYRIAN|BENGALI|CANTONESE|FRENCH|HINDI|ITALIAN|MANDARIN|RUSSIAN|SPANISH|SWEDISH

RAO EDWARD K.
Accepting New Patients:
Manet Community Health Center at North Quincy
110 W. Squantum St.
,North Quincy,MA 02171
Norfolk
(617) 376-3000
FRENCH|ENGLISH
Office: ARABIC, LEBANESE, SYRIAN|BENGALI|CANTONESE|FRENCH|HINDI|MANDARIN|RUSSIAN|SPANISH|SWEDISH|TAGALOG, FILIPINO

RICH LUANNE F.
Accepting New Patients:
Manet Community Health Center at North Quincy
110 W. Squantum St.
,North Quincy,MA 02171
Norfolk
(617) 376-3000
SPANISH|ENGLISH
Office: ARABIC, LEBANESE, SYRIAN|BENGALI|CANTONESE|CHINESE|FRENCH|HINDI|MANDARIN|RUSSIAN|SPANISH|SWEDISH

THIEU HONG T.
Accepting New Patients:
Manet Community Health Center at North Quincy
110 W. Squantum St.
,North Quincy,MA 02171
Norfolk
(617) 376-3000
ENGLISH
Office: ALBANIAN|ARABIC, LEBANESE, SYRIAN|BENGALI|CANTONESE|FARSI, PERSIAN|FRENCH|GREEK|HINDI|MANDARIN|PORTUGUESE

ZUCKERMAN ANDREA L.
Accepting New Patients:
Manet Community Health Center at North Quincy
110 W. Squantum St.
,North Quincy,MA 02171
Norfolk
(617) 376-3000
azuckerman@tuftsmedicalcenter.org
FRENCH|ENGLISH
Office: ARABIC, LEBANESE, SYRIAN|BENGALI|CANTONESE|CHINESE|FRENCH|HINDI|MANDARIN|RUSSIAN|SPANISH|SWEDISH

BAYER-ZWIRELLO LUCY A.
Accepting New Patients:
SEMC - Norwood Multispecialty
886 Washington St.,
Ste. 4 ,Norwood,MA 02062
Norfolk
(781) 762-5542
ENGLISH
Office: ENGLISH

BORSHCHEVSKAYA RAKHIL
Accepting New Patients:
SEMC - Norwood Multispecialty
886 Washington St.,
Ste. 4 ,Norwood,MA 02062
Norfolk
(781) 762-5542
ENGLISH
Office: ENGLISH

JACKSON FRANK I
Accepting New Patients:
SEMC - Norwood Multispecialty
886 Washington St.,
Ste. 4 ,Norwood,MA 02062
Norfolk
(781) 762-5542
ENGLISH
Office: ENGLISH

KOVACS ZSUZSA I.
Accepting New Patients:
SEMC - Norwood Multispecialty
886 Washington St.,
Ste. 4 ,Norwood,MA 02062
Norfolk
(781) 762-5542
GERMAN|HUNGARIAN|ROMANIAN|ENGLISH
Office: ENGLISH

AMIN HANJANI SOHEIL
Accepting New Patients:
STURDY MEMORIAL ASSOCIATES AT PLAINVILLE
60 Messenger St
,Plainville,MA 027622258
Norfolk
(508) 809-6378
ENGLISH
Office: FARSI, PERSIAN|PORTUGUESE|ENGLISH|CAPE VERDE CREOLE

DISILVESTRO PAUL A.
Accepting New Patients:
STURDY MEMORIAL ASSOCIATES AT PLAINVILLE
60 Messenger St
,Plainville,MA 027622258
Norfolk
(508) 809-6378
pdisilvestro@wihri.org
ENGLISH
Office: ENGLISH

ELLIS KAITLYN
Accepting New Patients:
STURDY MEMORIAL ASSOCIATES AT PLAINVILLE
60 Messenger St
,Plainville,MA 027622258
Norfolk
(508) 809-6378
ENGLISH
Office: SPANISH|ENGLISH

FINKLE MICHELE L
Accepting New Patients:
STURDY MEMORIAL ASSOCIATES AT PLAINVILLE
60 Messenger St ,Plainville,MA 027622258
Norfolk
(508) 809-6378
mfinkle@sturdyhealth.org
ENGLISH
Office: ENGLISH

GREB LAWRENCE C.
Accepting New Patients:
STURDY MEMORIAL ASSOCIATES AT PLAINVILLE
60 Messenger St ,Plainville,MA 027622258
Norfolk
(508) 809-6378
ENGLISH
Office: SPANISH|ENGLISH

HAYDEN DEBORAH M
Accepting New Patients:
STURDY MEMORIAL ASSOCIATES AT PLAINVILLE
60 Messenger St ,Plainville,MA 027622258
Norfolk
(508) 809-6378
ENGLISH
Office: ENGLISH

KURCHENA KATHRYN C
Accepting New Patients:
STURDY MEMORIAL ASSOCIATES AT PLAINVILLE
60 Messenger St ,Plainville,MA 027622258
Norfolk
(508) 809-6378
ENGLISH
Office: ENGLISH

LOKICH ELIZABETH
Accepting New Patients:
STURDY MEMORIAL ASSOCIATES AT PLAINVILLE
60 Messenger St ,Plainville,MA 027622258
Norfolk
(508) 809-6378
ENGLISH
Office: ENGLISH

MANJUNATH NAYANA
Accepting New Patients:
STURDY MEMORIAL ASSOCIATES AT PLAINVILLE
60 Messenger St ,Plainville,MA 027622258
Norfolk
(508) 809-6378
nayanadeepti@gmail.com
ENGLISH
Office: SPANISH|ENGLISH

PHILOSOPHE RALPH
Accepting New Patients:
STURDY MEMORIAL ASSOCIATES AT PLAINVILLE
60 Messenger St ,Plainville,MA 027622258
Norfolk
(508) 809-6378
ENGLISH
Office: ENGLISH

RATHOD RAJENDRASINH
Accepting New Patients:
STURDY MEMORIAL ASSOCIATES AT PLAINVILLE
60 Messenger St ,Plainville,MA 027622258
Norfolk
(508) 809-6378
ENGLISH
Office: SPANISH|ENGLISH

SALAK JESSICA
Accepting New Patients:
STURDY MEMORIAL ASSOCIATES AT PLAINVILLE
60 Messenger St ,Plainville,MA 027622258
Norfolk
(508) 809-6378
jesssalak@gmail.com
ENGLISH
Office: ALBANIAN|ARABIC, LEBANESE, SYRIAN|CANTONESE|GREEK|POLISH|SPANISH|ENGLISH

STRICKER FRIEDMAN BARBARA A.
Accepting New Patients:
STURDY MEMORIAL ASSOCIATES AT PLAINVILLE
60 Messenger St ,Plainville,MA 027622258
Norfolk
(508) 809-6378
bstricker@sturdymemorial.org
ENGLISH
Office: SPANISH|ENGLISH

ATHANASSIOU ACHILLES M.
Accepting New Patients:
COASTAL MEDICAL ASSOCIATES AT BIOCARE
300 Congress St Ste 103 ,Quincy,MA 021690907
Norfolk
(617) 770-9300
achiliad@yahoo.com
FRENCH|GREEK|ENGLISH
Office: FRENCH|ITALIAN|RUSSIAN|SPANISH|ENGLISH

BENICHOU CHLOE
Accepting New Patients:
CROWN OBSTETRICS & GYNECOLOGY PC
300 Congress St., Ste. 102 ,Quincy,MA 021690907
Norfolk
(617) 479-6636
chloebenichoudo@gmail.com
ENGLISH
Office: ARABIC, LEBANESE, SYRIAN|CHINESE|FRENCH|SPANISH|ENGLISH

BERGER BRIAN M.
Accepting New Patients:
BOSTON IVF - THE SOUTH SHORE CENTER
2300 Crown Colony Dr.
,Quincy,MA 02169
Norfolk
(617) 793-1100
ENGLISH
Office: ENGLISH

CHENG ANITA Y
Accepting New Patients:
SOUTH COVE COMMUNITY HEALTH CENTER AT HOLMES STREET
88 Holmes St
,Quincy,MA 021712431
Norfolk
(617) 318-3200
ENGLISH
Office: CANTONESE|CHINESE|MANDARIN|TAIWANESE|VIETNAMESE|ENGLISH

CHIE LUCY Y.
Accepting New Patients:
SOUTH COVE COMMUNITY HEALTH CENTER AT HOLMES STREET
88 Holmes St
,Quincy,MA 021712431
Norfolk
(617) 318-3200
CHINESE|ENGLISH
Office: CANTONESE|CHINESE|MANDARIN|TAIWANESE|VIETNAMESE|ENGLISH

CHOLLET JANET A.
Accepting New Patients:
SOUTH COVE COMMUNITY HEALTH CENTER AT HOLMES STREET
88 Holmes St
,Quincy,MA 021712431
Norfolk
(617) 318-3200
CHINESE
Office: CANTONESE|CHINESE|MANDARIN|TAIWANESE|VIETNAMESE|ENGLISH

CROWN OBSTETRICS & GYNECOLOGY PC
Accepting New Patients:
CROWN OBSTETRICS & GYNECOLOGY PC
300 Congress St., Ste. 102 ,Quincy,MA 021690907
Norfolk
(617) 479-6636
cgiroux@conversent.net
ARABIC, LEBANESE, SYRIAN|CHINESE|FRENCH|SPANISH|ENGLISH
Office: ARABIC, LEBANESE, SYRIAN|CHINESE|FRENCH|SPANISH|ENGLISH

DASILVA DARLAND KRISTEN M.
Accepting New Patients:
SOUTH SHORE MEDICAL CENTER AT 1495 HANCOCK ST.
1495 Hancock St.
,Quincy,MA 02169
Norfolk
(781) 878-5200
ENGLISH
Office: FRENCH|ITALIAN|RUSSIAN|SPANISH|ENGLISH

DOLGHI OLEG
Accepting New Patients:
SOUTH SHORE MEDICAL CENTER AT 1495 HANCOCK ST.
1495 Hancock St.
,Quincy,MA 02169
Norfolk
(781) 878-5200
ENGLISH
Office: ENGLISH

DRUMM ELIZABETH A
Accepting New Patients:
CROWN OBSTETRICS & GYNECOLOGY PC
300 Congress St., Ste. 102 ,Quincy,MA 021690907
Norfolk
(617) 479-6636
ENGLISH
Office: ARABIC, LEBANESE, SYRIAN|CHINESE|FRENCH|SPANISH|ENGLISH

FOLEY EVAN
Accepting New Patients:
CROWN OBSTETRICS & GYNECOLOGY PC
300 Congress St., Ste. 102 ,Quincy,MA 021690907
Norfolk
(617) 479-6636
efoley@southshorewomenshealth.com
ENGLISH
Office: ARABIC, LEBANESE, SYRIAN|CHINESE|FRENCH|SPANISH|ENGLISH

FRYC SARAH M
Accepting New Patients:
CROWN OBSTETRICS & GYNECOLOGY PC
300 Congress St., Ste. 102 ,Quincy,MA 021690907
Norfolk
(617) 479-6636
ENGLISH
Office: ARABIC, LEBANESE, SYRIAN|CHINESE|FRENCH|SPANISH|ENGLISH

GIONI LISA M.
Accepting New Patients:
SOUTH SHORE MEDICAL CENTER AT 1495 HANCOCK ST.
1495 Hancock St.
,Quincy,MA 02169
Norfolk
(781) 878-5200
ENGLISH
Office: FRENCH|ITALIAN|RUSSIAN|SPANISH|ENGLISH

GOLD KRISTIN E
Accepting New Patients:
SOUTH SHORE MEDICAL CENTER AT 1495 HANCOCK ST.
1495 Hancock St.
,Quincy,MA 02169
Norfolk
(781) 878-5200
kgold@southshorehealth.org
ENGLISH
Office: FRENCH|ITALIAN|RUSSIAN|SPANISH|ENGLISH

GRAHAM GEORGE M.
Accepting New Patients:
COASTAL MEDICAL ASSOCIATES AT BIOCARE
300 Congress St Ste 103 ,Quincy,MA 021690907
Norfolk
(617) 770-9300
ENGLISH
Office: ENGLISH

HOMA ZACHARY M.
Accepting New Patients:
CROWN OBSTETRICS & GYNECOLOGY PC
300 Congress St., Ste. 102 ,Quincy,MA 021690907
Norfolk
(617) 479-6636
ENGLISH
Office: ARABIC, LEBANESE, SYRIAN| CHINESE|FRENCH| SPANISH|ENGLISH

HYDE EMMA C
Accepting New Patients:
CROWN OBSTETRICS & GYNECOLOGY PC
300 Congress St., Ste. 102 ,Quincy,MA 021690907
Norfolk
(617) 479-6636
ehyde.crownob@gmail.com
ENGLISH
Office: ARABIC, LEBANESE, SYRIAN| CHINESE|FRENCH| SPANISH|ENGLISH

JOHNSON TIMOTHY V.
Accepting New Patients:
SOUTH SHORE MEDICAL CENTER AT 1495 HANCOCK ST.
1495 Hancock St. ,Quincy,MA 02169
Norfolk
(781) 878-5200
FRENCH|ITALIAN| RUSSIAN|SPANISH| ENGLISH

KOTCH INGRID E.
Accepting New Patients:
SOUTH SHORE MEDICAL CENTER AT 1495 HANCOCK ST.
1495 Hancock St. ,Quincy,MA 02169
Norfolk
(781) 878-5200
ENGLISH
Office: FRENCH| ITALIAN|RUSSIAN| SPANISH|ENGLISH

LABOVITIS ELENA
Accepting New Patients:
SOUTH SHORE MEDICAL CENTER AT 1495 HANCOCK ST.
1495 Hancock St. ,Quincy,MA 02169
Norfolk
(781) 878-5200
ENGLISH
Office: FRENCH| ITALIAN|RUSSIAN| SPANISH|ENGLISH

LEVESQUE RUTH M.
Accepting New Patients:
CROWN OBSTETRICS & GYNECOLOGY PC
300 Congress St., Ste. 102 ,Quincy,MA 021690907
Norfolk
(617) 479-6636
ENGLISH
Office: ARABIC, LEBANESE, SYRIAN| CHINESE|FRENCH| SPANISH|ENGLISH

MARINO TERESA
Accepting New Patients:
COASTAL MEDICAL ASSOCIATES AT BIOCARE
300 Congress St Ste 103 ,Quincy,MA 021690907
Norfolk
(617) 770-9300
ENGLISH
Office: ARABIC, LEBANESE, SYRIAN| BENGALI|CANTONESE| FRENCH|HINDI| MANDARIN|RUSSIAN| SPANISH|SWEDISH| TAGALOG, FILIPINO

MCNULTY CAROLYN M.
Accepting New Patients:
SOUTH SHORE MEDICAL CENTER AT 1495 HANCOCK ST.
1495 Hancock St. ,Quincy,MA 02169
Norfolk
(781) 878-5200
ENGLISH
Office: ENGLISH

METZGER AMANDA B.
Accepting New Patients:
CROWN OBSTETRICS & GYNECOLOGY PC
300 Congress St., Ste. 102 ,Quincy,MA 021690907
Norfolk
(617) 479-6636
ENGLISH
Office: ARABIC, LEBANESE, SYRIAN| CHINESE|FRENCH| SPANISH|ENGLISH

MURNANE MEGAN R
Accepting New Patients:
Manet Community Health Center at Houghs Neck
1193 Sea St ,Quincy,MA 021693544
Norfolk
(617) 471-8683
meganrobinmur@gmail.com
ENGLISH
Office: ARABIC, LEBANESE, SYRIAN| BENGALI|CANTONESE| FRENCH|HINDI| ITALIAN|MANDARIN| RUSSIAN|SPANISH| SWEDISH

MURNANE MEGAN R
Accepting New Patients:
Manet Community Health Center at Quincy Medical Center
114 Whitwell St Fl 2 ,Quincy,MA 021691870
Norfolk
(857) 403-0820
meganrobinmur@gmail.com
ENGLISH
Office: ARABIC, LEBANESE, SYRIAN| BENGALI|CANTONESE| FRENCH|HINDI| ITALIAN|MANDARIN| RUSSIAN|SPANISH| SWEDISH

MURNANE MEGAN R
Accepting New Patients:
Manet Community Health Center at Snug Harbor
9 Bicknell St ,Quincy,MA 021696003
Norfolk
(617) 471-4715
meganrobinmur@gmail.com
ENGLISH
Office: ARABIC, LEBANESE, SYRIAN| BENGALI|CANTONESE| FRENCH|HINDI| ITALIAN|MANDARIN| RUSSIAN|SPANISH| SWEDISH

NARDELLO NINA V.
Accepting New Patients:
SOUTH SHORE MEDICAL CENTER AT 1495 HANCOCK ST.
1495 Hancock St. ,Quincy,MA 02169
Norfolk
(781) 878-5200
ENGLISH
Office: FRENCH| ITALIAN|RUSSIAN| SPANISH|ENGLISH

O'CONNOR KAITLIN A
Accepting New Patients:
SOUTH SHORE MEDICAL CENTER AT 1495 HANCOCK ST.
1495 Hancock St. ,Quincy,MA 02169
Norfolk
(781) 878-5200
ENGLISH
Office: ENGLISH

PIVARNIK KATIE A
Accepting New Patients:
CROWN OBSTETRICS & GYNECOLOGY PC
300 Congress St., Ste. 102 ,Quincy,MA 021690907
Norfolk
(617) 479-6636
ENGLISH
Office: ARABIC, LEBANESE, SYRIAN| CHINESE|FRENCH| SPANISH|ENGLISH

RAO EDWARD K.
Accepting New Patients:
Manet Community Health Center at Houghs Neck
1193 Sea St ,Quincy,MA 021693544
Norfolk
(617) 471-8683
FRENCH|ENGLISH
Office: ARABIC, LEBANESE, SYRIAN| BENGALI|CANTONESE| FRENCH|HINDI| MANDARIN|RUSSIAN| SPANISH|SWEDISH| TAGALOG, FILIPINO

RAO EDWARD K.
Accepting New Patients:
Manet Community Health Center at Snug Harbor
9 Bicknell St ,Quincy,MA 021696003
Norfolk
(617) 471-4715
FRENCH|ENGLISH
Office: ARABIC, LEBANESE, SYRIAN| BENGALI|CANTONESE| FRENCH|HINDI| MANDARIN|RUSSIAN| SPANISH|SWEDISH| TAGALOG, FILIPINO

RICH LUANNE F.
Accepting New Patients:
CROWN OBSTETRICS & GYNECOLOGY PC
300 Congress St., Ste. 102 ,Quincy,MA 021690907
Norfolk
(617) 479-6636
SPANISH|ENGLISH
Office: ARABIC, LEBANESE, SYRIAN| BENGALI|CANTONESE| CHINESE|FRENCH| HINDI|MANDARIN| RUSSIAN|SPANISH| SWEDISH

RICH LUANNE F.
Accepting New Patients:
Manet Community Health Center at Houghs Neck
1193 Sea St ,Quincy,MA 021693544
Norfolk
(617) 471-8683
SPANISH|ENGLISH
Office: ARABIC, LEBANESE, SYRIAN| BENGALI|CANTONESE| CHINESE|FRENCH| HINDI|MANDARIN| RUSSIAN|SPANISH| SWEDISH

RICH LUANNE F.
Accepting New Patients:
Manet Community Health Center at Snug Harbor
9 Bicknell St ,Quincy,MA 021696003
Norfolk
(617) 471-4715
SPANISH|ENGLISH
Office: ARABIC, LEBANESE, SYRIAN|BENGALI|CANTONESE|CHINESE|FRENCH|HINDI|MANDARIN|RUSSIAN|SPANISH|SWEDISH

SALIBA NICOLAS K.
Accepting New Patients:
CROWN OBSTETRICS & GYNECOLOGY PC
300 Congress St., Ste. 102 ,Quincy,MA 021690907
Norfolk
(617) 479-6636
ARABIC, LEBANESE, SYRIAN|ENGLISH
Office: ARABIC, LEBANESE, SYRIAN|CHINESE|FRENCH|RUSSIAN|SPANISH|VIETNAMESE|ENGLISH

SALIBA NICOLAS K.
Accepting New Patients:
Manet Community Health Center at Houghs Neck
1193 Sea St ,Quincy,MA 021693544
Norfolk
(617) 471-8683
ARABIC, LEBANESE, SYRIAN|ENGLISH
Office: ARABIC, LEBANESE, SYRIAN|CHINESE|FRENCH|RUSSIAN|SPANISH|VIETNAMESE|ENGLISH

SALIBA NICOLAS K.
Accepting New Patients:
Manet Community Health Center at Snug Harbor
9 Bicknell St ,Quincy,MA 021696003
Norfolk
(617) 471-4715
ARABIC, LEBANESE, SYRIAN|ENGLISH
Office: ARABIC, LEBANESE, SYRIAN|CHINESE|FRENCH|RUSSIAN|SPANISH|VIETNAMESE|ENGLISH

SATORIE JILL K
Accepting New Patients:Y
CROWN OBSTETRICS & GYNECOLOGY PC
300 Congress St., Ste. 102 ,Quincy,MA 021690907
Norfolk
(617) 479-6636
ENGLISH
Office: ARABIC, LEBANESE, SYRIAN|CHINESE|FRENCH|SPANISH|ENGLISH

STREET REBECCA
Accepting New Patients:
SOUTH SHORE MEDICAL CENTER AT 1495 HANCOCK ST.
1495 Hancock St. ,Quincy,MA 02169
Norfolk
(781) 878-5200
ENGLISH

TOUJOUSE KAREN M.
Accepting New Patients:
SOUTH SHORE MEDICAL CENTER AT 1495 HANCOCK ST.
1495 Hancock St. ,Quincy,MA 02169
Norfolk
(781) 878-5200
FRENCH|ITALIAN|RUSSIAN|SPANISH|ENGLISH

WESSMAN STACEY L.
Accepting New Patients:
SOUTH SHORE MEDICAL CENTER AT 1495 HANCOCK ST.
1495 Hancock St. ,Quincy,MA 02169
Norfolk
(781) 878-5200
ENGLISH
Office: FRENCH|ITALIAN|RUSSIAN|SPANISH|ENGLISH

WU LILY H.
Accepting New Patients:
SOUTH COVE COMMUNITY HEALTH CENTER AT HOLMES STREET
88 Holmes St ,Quincy,MA 021712431
Norfolk
(617) 318-3200
ENGLISH
Office: CANTONESE|CHINESE|MANDARIN|VIETNAMESE|ENGLISH

TREDER KELLY M
Accepting New Patients:
CODMAN SQUARE HEALTH AT RANDOLPH HIGH SCHOOL
42 HIGHLAND AVE ,RANDOLPH,MA 02368
Norfolk
(617) 825-9660
ENGLISH
Office: FRENCH|SPANISH|VIETNAMESE|ENGLISH|CAPE VERDE CREOLE|HAITIAN CREOLE /KWEO

ANDEREGG SUSAN
Accepting New Patients:
COASTAL MEDICAL ASSOCIATES
55 Fogg Rd ,South Weymouth,MA 021902432
Norfolk
(781) 624-8000
SPANISH
Office: FRENCH|ITALIAN|RUSSIAN|SPANISH|ENGLISH

ATHANASSIOU ACHILLES M.
Accepting New Patients:
COASTAL MEDICAL ASSOCIATES
55 Fogg Rd ,South Weymouth,MA 021902432
Norfolk
(781) 624-8000
achiliad@yahoo.com
FRENCH|GREEK|ENGLISH
Office: FRENCH|ITALIAN|RUSSIAN|SPANISH|ENGLISH

BENICHOU CHLOE
Accepting New Patients:
CROWN OBSTETRICS & GYNECOLOGY PC AT
780 MAIN ST
780 Main St ,South Weymouth,MA 02190
Norfolk
(339) 201-7634
chloebenichoudo@gmail.com
ENGLISH
Office: ARABIC, LEBANESE, SYRIAN|CHINESE|FRENCH|SPANISH|ENGLISH

CAMPOS GERRY R.
Accepting New Patients:
COASTAL MEDICAL ASSOCIATES
55 Fogg Rd ,South Weymouth,MA 021902432
Norfolk
(781) 624-8000
ENGLISH
Office: FRENCH|ITALIAN|RUSSIAN|SPANISH|ENGLISH

DE VERA MARIA T.
Accepting New Patients:
COASTAL MEDICAL ASSOCIATES
55 Fogg Rd ,South Weymouth,MA 021902432
Norfolk
(781) 624-8000
ENGLISH
Office: ENGLISH

DOLGHI OLEG
Accepting New Patients:
COASTAL MEDICAL ASSOCIATES
55 Fogg Rd ,South Weymouth,MA 021902432
Norfolk
(781) 624-8000
ENGLISH
Office: ENGLISH

DORNEY KATELYN M
Accepting New Patients:
COASTAL MEDICAL ASSOCIATES
55 Fogg Rd ,South Weymouth,MA 021902432
Norfolk
(781) 624-8000
ENGLISH

DRUMM ELIZABETH A
Accepting New Patients:
CROWN OBSTETRICS & GYNECOLOGY PC AT
780 MAIN ST
780 Main St ,South Weymouth,MA 02190
Norfolk
(339) 201-7634
ENGLISH
Office: ARABIC, LEBANESE, SYRIAN|CHINESE|FRENCH|SPANISH|ENGLISH

FRYC SARAH M
Accepting New Patients:
CROWN OBSTETRICS & GYNECOLOGY PC AT
780 MAIN ST
780 Main St ,South Weymouth,MA 02190
Norfolk
(339) 201-7634
ENGLISH
Office: ARABIC, LEBANESE, SYRIAN|CHINESE|FRENCH|SPANISH|ENGLISH

GRAHAM GEORGE M.
Accepting New Patients:
COASTAL MEDICAL ASSOCIATES
55 Fogg Rd ,South Weymouth,MA 021902432
Norfolk
(781) 624-8000
ENGLISH
Office: ENGLISH

HOMA ZACHARY M.
Accepting New Patients:
CROWN OBSTETRICS & GYNECOLOGY PC AT
780 MAIN ST
780 Main St ,South Weymouth,MA 02190
Norfolk
(339) 201-7634
ENGLISH
Office: ARABIC, LEBANESE, SYRIAN|CHINESE|FRENCH|SPANISH|ENGLISH

HYDE EMMA C
Accepting New Patients:
CROWN OBSTETRICS & GYNECOLOGY PC AT
780 MAIN ST
780 Main St ,South Weymouth,MA 02190
Norfolk
(339) 201-7634
ehyde.crownob@gmail.com
ENGLISH
Office: ARABIC, LEBANESE, SYRIAN|CHINESE|FRENCH|SPANISH|ENGLISH

KOHLI NEERAJ
Accepting New Patients:
BOSTON UROGYN-WEYMOUTH
780 Main St. ,South Weymouth,MA 02190
Norfolk
(617) 340-6446
ENGLISH
Office: CZECH|FRENCH|ITALIAN|PORTUGUESE|ENGLISH

LEEMAN HOLLY M.
Accepting New Patients:
COASTAL MEDICAL ASSOCIATES
55 Fogg Rd ,South Weymouth,MA 021902432
Norfolk
(781) 624-8000
ENGLISH
Office: FRENCH|ITALIAN|RUSSIAN|SPANISH|ENGLISH

O'BRIEN BARBARA M.
Accepting New Patients:
COASTAL MEDICAL ASSOCIATES
55 Fogg Rd ,South Weymouth,MA 021902432
Norfolk
(781) 624-8000
ENGLISH
Office: FRENCH|ITALIAN|RUSSIAN|SPANISH|ENGLISH

O'BRIEN KAREN E.
Accepting New Patients:
COASTAL MEDICAL ASSOCIATES
55 Fogg Rd ,South Weymouth,MA 021902432
Norfolk
(781) 624-8000
ENGLISH
Office: FRENCH|ITALIAN|RUSSIAN|SPANISH|ENGLISH

SATORIE JILL K
Accepting New Patients:Y
CROWN OBSTETRICS & GYNECOLOGY PC AT 780 MAIN ST
780 Main St ,South Weymouth,MA 02190
Norfolk
(339) 201-7634
ENGLISH
Office: ARABIC, LEBANESE, SYRIAN|CHINESE|FRENCH|SPANISH|ENGLISH

STREET REBECCA
Accepting New Patients:
COASTAL MEDICAL ASSOCIATES
55 Fogg Rd ,South Weymouth,MA 021902432
Norfolk
(781) 624-8000
ENGLISH

TAKOUDES TAMARA C.
Accepting New Patients:
COASTAL MEDICAL ASSOCIATES
55 Fogg Rd ,South Weymouth,MA 021902432
Norfolk
(781) 624-8000
ENGLISH
Office: ENGLISH

YOUNG ANNA MARIE P
Accepting New Patients:
COASTAL MEDICAL ASSOCIATES
55 Fogg Rd ,South Weymouth,MA 021902432
Norfolk
(781) 624-8000
FRENCH|ITALIAN|RUSSIAN|SPANISH|ENGLISH

NEWTON WELLESLEY OB/GYN - WALPOLE
Accepting New Patients:
NEWTON WELLESLEY OB/GYN - WALPOLE
1350 Main St. ,Walpole,MA 02081
Norfolk
(508) 668-5555
ENGLISH
Office: ENGLISH

ABOUT WOMEN BY WOMEN, PC
Accepting New Patients:
ABOUT WOMEN BY WOMEN, PC
30 Washington St. same,Wellesley,MA 02481
Norfolk
(781) 263-0033
accronin@partners.org
GREEK|HEBREW|HINDI|JAPANESE|PUNJABI|RUSSIAN|SPANISH|TURKISH|ENGLISH
Office: GREEK|HEBREW|HINDI|JAPANESE|PUNJABI|RUSSIAN|SPANISH|TURKISH|ENGLISH

BESSIM SIBEL N.
Accepting New Patients:
ABOUT WOMEN BY WOMEN, PC
30 Washington St. same,Wellesley,MA 02481
Norfolk
(781) 263-0033
ENGLISH
Office: GREEK|HEBREW|HINDI|JAPANESE|PORTUGUESE|PUNJABI|RUSSIAN|SPANISH|TURKISH|ENGLISH

CHANG KARA J.
Accepting New Patients:
ABOUT WOMEN BY WOMEN, PC
30 Washington St. same,Wellesley,MA 02481
Norfolk
(781) 263-0033
ENGLISH
Office: GREEK|HEBREW|HINDI|JAPANESE|PUNJABI|RUSSIAN|SPANISH|TURKISH|ENGLISH

CRYER SARAH K
Accepting New Patients:
ABOUT WOMEN BY WOMEN, PC
30 Washington St. same,Wellesley,MA 02481
Norfolk
(781) 263-0033
ENGLISH
Office: GREEK|HEBREW|HINDI|JAPANESE|PUNJABI|RUSSIAN|SPANISH|TURKISH|ENGLISH

GOODMAN LOIS S.
Accepting New Patients:
LOIS GOODMAN, MD, PLLC
422 Worcester St Ste 103 ,Wellesley,MA 024815341
Norfolk
(339) 686-8825
ENGLISH
Office: ENGLISH

LOIS GOODMAN, MD, PLLC
Accepting New Patients:
LOIS GOODMAN, MD, PLLC
422 Worcester St Ste 103 ,Wellesley,MA 024815341
Norfolk
(339) 686-8825
ENGLISH
Office: ENGLISH

MAGIDA JANE
Accepting New Patients:
ABOUT WOMEN BY WOMEN, PC
30 Washington St. same,Wellesley,MA 02481
Norfolk
(781) 263-0033
ENGLISH
Office: GREEK|HEBREW|HINDI|JAPANESE|PUNJABI|RUSSIAN|SPANISH|TURKISH|ENGLISH

MARGULIES SHARON S.
Accepting New Patients:
ABOUT WOMEN BY WOMEN, PC
30 Washington St.
same,Wellesley,MA 02481
Norfolk
(781) 263-0033
ENGLISH
Office: GREEK|HEBREW|HINDI|JAPANESE|PUNJABI|RUSSIAN|SPANISH|TURKISH|ENGLISH

PAGE CHARLOTTE M
Accepting New Patients:
ABOUT WOMEN BY WOMEN, PC
30 Washington St.
same,Wellesley,MA 02481
Norfolk
(781) 263-0033
ENGLISH
Office: GREEK|HEBREW|HINDI|JAPANESE|PUNJABI|RUSSIAN|SPANISH|TURKISH|ENGLISH

PORTNOY STANISLAVA
Accepting New Patients:
ABOUT WOMEN BY WOMEN, PC
30 Washington St.
same,Wellesley,MA 02481
Norfolk
(781) 263-0033
ENGLISH
Office: GREEK|HEBREW|HINDI|JAPANESE|PUNJABI|RUSSIAN|SPANISH|TURKISH|ENGLISH

TANAKA KUMIKO E.
Accepting New Patients:
ABOUT WOMEN BY WOMEN, PC
30 Washington St.
same,Wellesley,MA 02481
Norfolk
(781) 263-0033
kumikoetanaka@gmail.com
ENGLISH
Office: GREEK|HEBREW|HINDI|JAPANESE|PUNJABI|RUSSIAN|SPANISH|TURKISH|ENGLISH

VASILAKIS GEORGIA S.
Accepting New Patients:
ABOUT WOMEN BY WOMEN, PC
30 Washington St.
same,Wellesley,MA 02481
Norfolk
(781) 263-0033
ENGLISH
Office: GREEK|HEBREW|HINDI|JAPANESE|PUNJABI|RUSSIAN|SPANISH|TURKISH|ENGLISH

BOSTON PELVIC HEALTH & WELLNESS, PC
Accepting New Patients:
BOSTON PELVIC HEALTH & WELLNESS, PC
62 Walnut St Fl 2
,Wellesley Hills,MA 024812109
Norfolk
(617) 769-2200
jlafleur@pcpo.partners.org
ENGLISH
Office: ENGLISH

BOSTON UROGYN
Accepting New Patients:
BOSTON UROGYN
70 Walnut St ,Wellesley Hills,MA 02481
Norfolk
(617) 340-6446
Nkohli@partners.org
ENGLISH
Office: ENGLISH

BUNNELL MEGAN E.
Accepting New Patients:
WOMEN'S HEALTH ASSOCIATES, INC.
30 Washington St
,Wellesley Hills,MA 02481
Norfolk
(781) 237-0080
ENGLISH
Office: ENGLISH

KILP JEANNE M.
Accepting New Patients:
TRAMONTOZZI, LLC
49 Walnut Park St.
,Wellesley Hills,MA 02481
Norfolk
(617) 923-6334
ENGLISH
Office: ENGLISH

KOHLI NEERAJ
Accepting New Patients:
BOSTON UROGYN
70 Walnut St ,Wellesley Hills,MA 02481
Norfolk
(617) 340-6446
ENGLISH
Office: CZECH|FRENCH|ITALIAN|PORTUGUESE|ENGLISH

RICHARDSON MONICA L
Accepting New Patients:
BOSTON UROGYN
70 Walnut St ,Wellesley Hills,MA 02481
Norfolk
(617) 340-6446
ENGLISH
Office: ENGLISH

WOMEN'S HEALTH ASSOCIATES, INC.
Accepting New Patients:
WOMEN'S HEALTH ASSOCIATES, INC.
30 Washington St
,Wellesley Hills,MA 02481
Norfolk
(781) 237-0080
ENGLISH
Office: ENGLISH

CAIN AMANDA E
Accepting New Patients:
BRIGHAM AND WOMEN'S HEALTH CARE CENTER, WESTWOOD
100 Brigham Way
University Station,Westwood,MA 020902445
Norfolk
(877) 937-8128
ACAIN5@BWH.HARVARD.EDU
ENGLISH
Office: ENGLISH

POIRIER MARIE-VERONIQUE
Accepting New Patients:
BRIGHAM AND WOMEN'S HEALTH CARE CENTER, WESTWOOD
100 Brigham Way
University Station,Westwood,MA 020902445
Norfolk
(877) 937-8128
marie-veronique.poirier@osumc.edu
ENGLISH
Office: ENGLISH

VINCENT ALICE C.
Accepting New Patients:
BRIGHAM AND WOMEN'S HEALTH CARE CENTER, WESTWOOD
100 Brigham Way
University Station,Westwood,MA 020902445
Norfolk
(877) 937-8128
ENGLISH
Office: ENGLISH

ATHANASSIOU ACHILLES M.
Accepting New Patients:
SOUTH SHORE MEDICAL CENTER AT WEYMOUTH
55 Fogg Rd.
,Weymouth,MA 02190
Norfolk
(781) 624-8000
achiliad@yahoo.com
FRENCH|GREEK|ENGLISH
Office: FRENCH|ITALIAN|RUSSIAN|SPANISH|ENGLISH

CAMPOS GERRY R.
Accepting New Patients:
COASTAL MEDICAL ASSOCIATES AT 101 COLUMBIAN ST.
101 Columbian St
,Weymouth,MA 021901601
Norfolk
(781) 624-4760
ENGLISH
Office: FRENCH|ITALIAN|RUSSIAN|SPANISH|ENGLISH

DORNEY KATELYN M
Accepting New Patients:
SOUTH SHORE MEDICAL CENTER AT WEYMOUTH
55 Fogg Rd.
,Weymouth,MA 02190
Norfolk
(781) 624-8000
ENGLISH

DORNEY KATELYN M
Accepting New Patients:
SOUTH SHORE MEDICAL CENTER, INC - 101 COLUMBIAN STREET
101 Columbian St
,Weymouth,MA 02190
Norfolk
(781) 624-5000
ENGLISH

TAKOUDES TAMARA C.
Accepting New Patients:
SOUTH SHORE MEDICAL CENTER AT WEYMOUTH
55 Fogg Rd.
,Weymouth,MA 02190
Norfolk
(781) 624-8000
ENGLISH
Office: ENGLISH

WAKELEY KATIE E.
Accepting New Patients:
COASTAL MEDICAL ASSOCIATES AT 101 COLUMBIAN ST.
101 Columbian St
,Weymouth,MA 021901601
Norfolk
(781) 624-4760
ENGLISH
Office: ENGLISH

WAKELEY KATIE E.
Accepting New Patients:
SOUTH SHORE MEDICAL CENTER AT WEYMOUTH
55 Fogg Rd.
,Weymouth,MA 02190
Norfolk
(781) 624-8000
ENGLISH
Office: ENGLISH

WAKELEY KATIE E.
Accepting New Patients:
SOUTH SHORE MEDICAL CENTER, INC - 101 COLUMBIAN STREET
101 Columbian St
,Weymouth,MA 02190
Norfolk
(781) 624-5000
ENGLISH
Office: ENGLISH

OCCUPATIONAL MEDICINE

MOTION, LLC (PT)
Accepting New Patients:
THE BOSTON ABILITY CENTER
49 Walnut Park
,Wellesley Hills,MA 02481
Norfolk
(781) 239-0100
ENGLISH
Office: ENGLISH

OCCUPATIONAL THERAPY

DELANTY KATHERINE
Accepting New Patients:
PROEX PHYSICAL THERAPY AT FRANKLIN STREET
400 Franklin St Ste 200
,Braintree,MA 021845542
Norfolk
(781) 214-6544
ENGLISH
Office: ENGLISH

DOHERTY TAYLOR
Accepting New Patients:
PROEX PHYSICAL THERAPY AT FRANKLIN STREET
400 Franklin St Ste 200
,Braintree,MA 021845542
Norfolk
(781) 214-6544
credentialing@professionalpt.com
Office: SPANISH|ENGLISH

ENRIGHT KALEY
Accepting New Patients:
PROEX PHYSICAL THERAPY AT FRANKLIN STREET
400 Franklin St Ste 200
,Braintree,MA 021845542
Norfolk
(781) 214-6544
credentialing@professionalpt.com
ENGLISH
Office: ENGLISH

MAGLIARDITI EMMA M
Accepting New Patients:
PROEX PHYSICAL THERAPY AT FRANKLIN STREET
400 Franklin St Ste 200
,Braintree,MA 021845542
Norfolk
(781) 214-6544
EMMAMAGLIARDITI@GMAIL.COM
ENGLISH
Office: ENGLISH

MICCICHE MARGARET
Accepting New Patients:
BAY STATE PHYSICAL THERAPY
250 Grove St
,Braintree,MA 02184
Norfolk
(781) 579-7381
maggie.micciche@baystatept.com
Office: ENGLISH

PEARY DENNIS
Accepting New Patients:
PROEX PHYSICAL THERAPY AT FRANKLIN STREET
400 Franklin St Ste 200
,Braintree,MA 021845542
Norfolk
(781) 214-6544
credentialing@professionalpt.com
ENGLISH
Office: ENGLISH

RETTMAN TERESA A.
Accepting New Patients:
Bay State Physical Therapy
703 Granite St., 3rd Fl
,Braintree,MA 02184
Norfolk
(781) 961-3370
ENGLISH
Office: GREEK|SPANISH|ENGLISH

ROBERTSON JACOB O
Accepting New Patients:
BAY STATE PHYSICAL THERAPY
250 Grove St
,Braintree,MA 02184
Norfolk
(781) 579-7381
ENGLISH
Office: CANTONESE|HINDI|JAPANESE|MANDARIN|SPANISH|TURKISH|ENGLISH

SMALL VICTORIA
Accepting New Patients:
PROEX PHYSICAL THERAPY AT FRANKLIN STREET
400 Franklin St Ste 200
,Braintree,MA 021845542
Norfolk
(781) 214-6544
Credentialing@professionalpt.com
ENGLISH
Office: AFRIKAANS|CANTONESE|FARSI, PERSIAN|FRENCH|GERMAN|HEBREW|HINDI|ITALIAN|LITHUANIAN|LATVIAN

TANNIAN DANIELLE J
Accepting New Patients:
Bay State Physical Therapy
703 Granite St., 3rd Fl
,Braintree,MA 02184
Norfolk
(781) 961-3370
ENGLISH
Office: GREEK|SPANISH|ENGLISH

TEISL HANNAH
Accepting New Patients:
PROEX PHYSICAL THERAPY AT FRANKLIN STREET
400 Franklin St Ste 200
,Braintree,MA 021845542
Norfolk
(781) 214-6544
Credentialing@professionalpt.com
ENGLISH
Office: ENGLISH

BOTSFORD JENNIFER
Accepting New Patients:
BWPO - REHABILITATION SERVICES
1285 Beacon St., 2nd Fl
,Brookline,MA 02446
Norfolk
(857) 307-4680
abotsford@bwh.harvard.edu
ENGLISH
Office: ENGLISH

DEMARIA ALLISON D
Accepting New Patients:
XRHealth USA, Inc.
1330 Beacon St., Suite 209 ,Brookline,MA 02446
Norfolk
(857) 990-6111
lynnette@xr.health
ENGLISH
Office: HEBREW|RUSSIAN|SPANISH|ENGLISH

IGBO IKECHUKWU
Accepting New Patients:
XRHealth USA, Inc.
1330 Beacon St., Suite 209 ,Brookline,MA 02446
Norfolk
(857) 990-6111
ikei@xr.health
ENGLISH
Office: ENGLISH

JALLES RACHEL
Accepting New Patients:
XRHealth USA, Inc.
1330 Beacon St., Suite 209 ,Brookline,MA 02446
Norfolk
(857) 990-6111
ENGLISH
Office: ROMANIAN|RUSSIAN|ENGLISH

LINDSEY JULIA
Accepting New Patients:
XRHealth USA, Inc.
1330 Beacon St., Suite 209 ,Brookline,MA 02446
Norfolk
(857) 990-6111
julial@xr.health
ENGLISH
Office: ENGLISH

MASTROGIOVANNI WENDY J
Accepting New Patients:
XRHealth USA, Inc.
1330 Beacon St., Suite 209 ,Brookline,MA 02446
Norfolk
(857) 990-6111
ENGLISH
Office: RUSSIAN|ENGLISH

MONIZ ERIKA
Accepting New Patients:
XRHealth USA, Inc.
1330 Beacon St., Suite 209 ,Brookline,MA 02446
Norfolk
(857) 990-6111
erika@xr.health
ENGLISH
Office: ENGLISH

MOORE JODI
Accepting New Patients:
BRIGHAM FAMILY CARE ASSOCIATES
1285 Beacon St. 1st., Fl. ,Brookline,MA 024465237
Norfolk
(617) 983-7025
fourmoore88@yahoo.com
ENGLISH
Office: ENGLISH

O'NEILL MELISSA
Accepting New Patients:
XRHealth USA, Inc.
1330 Beacon St., Suite 209 ,Brookline,MA 02446
Norfolk
(857) 990-6111
lynnette@xr.health
ENGLISH
Office: ENGLISH

PATEL VAISHALI
Accepting New Patients:
XRHealth USA, Inc.
1330 Beacon St., Suite 209 ,Brookline,MA 02446
Norfolk
(857) 990-6111
vaishalip67@gmail.com
ENGLISH
Office: ENGLISH

PLANSKY ELIZABETH
Accepting New Patients:
XRHealth USA, Inc.
1330 Beacon St., Suite 209 ,Brookline,MA 02446
Norfolk
(857) 990-6111
bethp@xr.health
ENGLISH
Office: ENGLISH

WONG SAMANTHA
Accepting New Patients:
XRHealth USA, Inc.
1330 Beacon St., Suite 209 ,Brookline,MA 02446
Norfolk
(857) 990-6111
samantha.xrhealth@gmail.com
ENGLISH
Office: ENGLISH

WOOD HELEN
Accepting New Patients:
XRHealth USA, Inc.
1330 Beacon St., Suite 209 ,Brookline,MA 02446
Norfolk
(857) 990-6111
helenw@xr.health
ENGLISH
Office: ENGLISH

DALY SUZANNE
Accepting New Patients:
Integrated Center for Child Development - Canton
340 Turnpike St. ,Canton,MA 02021
Norfolk
(781) 619-1500
sdaly@iccdpartners.org
ENGLISH
Office: ENGLISH

ERVIN SARAH E
Accepting New Patients:
Integrated Center for Child Development - Canton
340 Turnpike St. ,Canton,MA 02021
Norfolk
(781) 619-1500
saraherv5391@gmail.com
ENGLISH
Office: RUSSIAN|SPANISH|ENGLISH

GOO ELIZABETH J
Accepting New Patients:
Integrated Center for Child Development - Canton
340 Turnpike St. ,Canton,MA 02021
Norfolk
(781) 619-1500
ENGLISH
Office: ENGLISH

HANNA JESSICA A
Accepting New Patients:
Integrated Center for Child Development - Canton
340 Turnpike St. ,Canton,MA 02021
Norfolk
(781) 619-1500
jhanna.occupationaltherapist@gmail.com
SPANISH|ENGLISH
Office: SPANISH|ENGLISH

HIGDON JILLIAN R.
Accepting New Patients:
Integrated Center for Child Development - Canton
340 Turnpike St. ,Canton,MA 02021
Norfolk
(781) 619-1500
jhigdon@focusedfoundationspediatrictherapy.com
ENGLISH
Office: ENGLISH

HOLLAND LEANNE E
Accepting New Patients:
Integrated Center for Child Development - Canton
340 Turnpike St. ,Canton,MA 02021
Norfolk
(781) 619-1500
lbuckman@focusedfoundationspediatrictherapy.com
ENGLISH
Office: ENGLISH

HOULIHAN - LAPUMA KELLY A
Accepting New Patients:
Integrated Center for Child Development - Canton
340 Turnpike St.
,Canton,MA 02021
Norfolk
(781) 619-1500
ENGLISH
Office: ENGLISH

JOHNSON RACHEL A
Accepting New Patients:
Integrated Center for Child Development - Canton
340 Turnpike St.
,Canton,MA 02021
Norfolk
(781) 619-1500
ENGLISH
Office: ENGLISH

KHALID GINA
Accepting New Patients:
Integrated Center for Child Development - Canton
340 Turnpike St.
,Canton,MA 02021
Norfolk
(781) 619-1500
ENGLISH
Office: ENGLISH

LAVOIE ALEXANDRA
Accepting New Patients:
Integrated Center for Child Development - Canton
340 Turnpike St.
,Canton,MA 02021
Norfolk
(781) 619-1500
ENGLISH
Office: ENGLISH

LOSCALZO PEGGY J
Accepting New Patients:
Integrated Center for Child Development - Canton
340 Turnpike St.
,Canton,MA 02021
Norfolk
(781) 619-1500
ENGLISH
Office: ENGLISH

MCCARTHY KATHRYN
Accepting New Patients:
Integrated Center for Child Development - Canton
340 Turnpike St.
,Canton,MA 02021
Norfolk
(781) 619-1500
ENGLISH
Office: ENGLISH

MCGUIRE CATHERINE E
Accepting New Patients:
Integrated Center for Child Development - Canton
340 Turnpike St.
,Canton,MA 02021
Norfolk
(781) 619-1500
megan@puzzlepiecesmass.com
ENGLISH
Office: ENGLISH

MORTATI KATHRYN R
Accepting New Patients:
Integrated Center for Child Development - Canton
340 Turnpike St.
,Canton,MA 02021
Norfolk
(781) 619-1500
ENGLISH
Office: ENGLISH

ROBINSON JULIE A
Accepting New Patients:
Integrated Center for Child Development - Canton
340 Turnpike St.
,Canton,MA 02021
Norfolk
(781) 619-1500
julie.a.robinson2@gmail.com
ENGLISH
Office: ENGLISH

ROWAN LAURA
Accepting New Patients:
MARATHON PHYSICAL THERAPY & SPORTS MEDICINE - CANTON
100B Washington St
,Canton,MA 020214000
Norfolk
(781) 214-6505
ENGLISH
Office: ENGLISH

SAUCIER AMANDA R
Accepting New Patients:
Integrated Center for Child Development - Canton
340 Turnpike St.
,Canton,MA 02021
Norfolk
(781) 619-1500
ENGLISH
Office: ENGLISH

SHEA COURTNEY
Accepting New Patients:
Integrated Center for Child Development - Canton
340 Turnpike St.
,Canton,MA 02021
Norfolk
(781) 619-1500
ENGLISH
Office: RUSSIAN|SPANISH|ENGLISH

SKOGLUND EMMA
Accepting New Patients:
Integrated Center for Child Development - Canton
340 Turnpike St.
,Canton,MA 02021
Norfolk
(781) 619-1500
ENGLISH
Office: RUSSIAN|SPANISH|ENGLISH

TALARICO MELISSA T
Accepting New Patients:
Integrated Center for Child Development - Canton
340 Turnpike St.
,Canton,MA 02021
Norfolk
(781) 619-1500
ENGLISH
Office: ENGLISH

TEFFT COURTNEY N
Accepting New Patients:
Integrated Center for Child Development - Canton
340 Turnpike St.
,Canton,MA 02021
Norfolk
(781) 619-1500
ENGLISH
Office: ENGLISH

ZEITLER LAUREN E
Accepting New Patients:
Integrated Center for Child Development - Canton
340 Turnpike St.
,Canton,MA 02021
Norfolk
(781) 619-1500
ENGLISH
Office: ENGLISH

ZWIEP NICOLE A
Accepting New Patients:
Integrated Center for Child Development - Canton
340 Turnpike St.
,Canton,MA 02021
Norfolk
(781) 619-1500
mapleoccupationaltherapy@gmail.com
ENGLISH
Office: ENGLISH

NORTHEAST ARC, INC. - DEDHAM
Accepting New Patients:
NORTHEAST ARC, INC. - DEDHAM
515 Providence Hwy Ste 201 ,Dedham,MA 020266817
Norfolk
(781) 321-0292

ROWAN LAURA
Accepting New Patients:
MARATHON PHYSICAL THERAPY & SPORTS MEDICINE - DEDHAM
606 Providence Hwy
,Dedham,MA 020266804
Norfolk
(857) 444-1010
ENGLISH
Office: ENGLISH

CASEY BRIGITTE M.
Accepting New Patients:
NEURO INSTITUTE OF NEW ENGLAND, PC - FOXBORO
18 Washington St
,Foxboro,MA 020351462
Norfolk
(781) 551-5812
ENGLISH
Office: ENGLISH

BRAMAN BLAKE
Accepting New Patients:
Franklin Physical Therapy
473 West Central St
,Franklin,MA 020381833
Norfolk
(508) 528-0147
ENGLISH
Office: ENGLISH

FRAMSON LAURA R
Accepting New Patients:
Franklin Physical Therapy
473 West Central St
,Franklin,MA 020381833
Norfolk
(508) 528-0147
ENGLISH
Office: ENGLISH

RANDO STEPHANIE
Accepting New Patients:
Franklin Physical Therapy
473 West Central St
,Franklin,MA 020381833
Norfolk
(508) 528-0147
stephaniarando@hotmail.com
ENGLISH
Office: ENGLISH

TRAMONTANO SANDRA
Accepting New Patients:
SPEECH-LANGUAGE AND HEARING ASSOCIATES OF GREATER BOSTON, PC
5 N. Meadows Rd.
,Medfield,MA 02052
Norfolk
(508) 359-4532
ENGLISH
Office: RUSSIAN|SPANISH|ENGLISH

DELANTY KATHERINE
Accepting New Patients:
Proex Physical Therapy
104 Main Street Unit 15
,Medway,MA 02053
Norfolk
(508) 533-5778
ENGLISH
Office: ENGLISH

DOHERTY TAYLOR
Accepting New Patients:
Proex Physical Therapy
104 Main Street Unit 15
,Medway,MA 02053
Norfolk
(508) 533-5778
credentialing@professionalpt.com
Office: SPANISH|ENGLISH

ENRIGHT KALEY
Accepting New Patients:
Proex Physical Therapy
104 Main Street Unit 15
,Medway,MA 02053
Norfolk
(508) 533-5778
credentialing@professionalpt.com
ENGLISH
Office: ENGLISH

FALLON CASEY J
Accepting New Patients:
Proex Physical Therapy
104 Main Street Unit 15
,Medway,MA 02053
Norfolk
(508) 533-5778
credentialing@professionalpt.com
ENGLISH
Office: ENGLISH

MAGLIARDITI EMMA M
Accepting New Patients:
Proex Physical Therapy
104 Main Street Unit 15
,Medway,MA 02053
Norfolk
(508) 533-5778
EMMAMAGLIARDITI@GMAIL.COM
ENGLISH
Office: ENGLISH

PEARY DENNIS
Accepting New Patients:
Proex Physical Therapy
104 Main Street Unit 15
,Medway,MA 02053
Norfolk
(508) 533-5778
credentialing@professionalpt.com
ENGLISH
Office: ENGLISH

SMALL VICTORIA
Accepting New Patients:
Proex Physical Therapy
104 Main Street Unit 15
,Medway,MA 02053
Norfolk
(508) 533-5778
Credentialing@professionalpt.com
ENGLISH
Office: AFRIKAANS|CANTONESE|FARSI, PERSIAN|FRENCH|GERMAN|HEBREW|HINDI|ITALIAN|LITHUANIAN|LATVIAN

TEISL HANNAH
Accepting New Patients:
Proex Physical Therapy
104 Main Street Unit 15
,Medway,MA 02053
Norfolk
(508) 533-5778
Credentialing@professionalpt.com
ENGLISH
Office: ENGLISH

BOSTON SENSORY SOLUTIONS
Accepting New Patients:
BOSTON SENSORY SOLUTIONS
500 Granite Ave
,Milton,MA 021865626
Norfolk
(617) 691-7140
ENGLISH
Office: ENGLISH

DARRAGH MICHELLE D
Accepting New Patients:
BOSTON SENSORY SOLUTIONS
500 Granite Ave
,Milton,MA 021865626
Norfolk
(617) 691-7140
information@bostonsensorysolutions.com
Office: ENGLISH

DOWD JESSICA L
Accepting New Patients:
BOSTON SENSORY SOLUTIONS
500 Granite Ave
,Milton,MA 021865626
Norfolk
(617) 691-7140
information@bostonsensorysolutions.com
ENGLISH
Office: ENGLISH

DUJARDIN BRIDGET B
Accepting New Patients:
BOSTON SENSORY SOLUTIONS
500 Granite Ave
,Milton,MA 021865626
Norfolk
(617) 691-7140
ENGLISH
Office: ENGLISH

FLEMING BRENNA
Accepting New Patients:
Elliott Physical Therapy
475 Adams St
,Milton,MA 02186
Norfolk
(617) 696-8141
ENGLISH
Office: ENGLISH

FRANK MELISSA
Accepting New Patients:
BOSTON SENSORY SOLUTIONS
500 Granite Ave
,Milton,MA 021865626
Norfolk
(617) 691-7140
ENGLISH
Office: ENGLISH

KEMBLE JESSICA J
Accepting New Patients:
BOSTON SENSORY SOLUTIONS
500 Granite Ave
,Milton,MA 021865626
Norfolk
(617) 691-7140
Jesskemble78@gmail.com
ENGLISH
Office: RUSSIAN|SPANISH|ENGLISH

LATULIP SHANLI
Accepting New Patients:
BOSTON SENSORY SOLUTIONS
500 Granite Ave
,Milton,MA 021865626
Norfolk
(617) 691-7140
information@bostonsensorysolutions.com
ENGLISH
Office: ENGLISH

LEACOMA KATIE
Accepting New Patients:
BOSTON SENSORY SOLUTIONS
500 Granite Ave
,Milton,MA 021865626
Norfolk
(617) 691-7140
ENGLISH
Office: ENGLISH

MCKENNA JESSICA J
Accepting New Patients:
BOSTON SENSORY SOLUTIONS
500 Granite Ave
,Milton,MA 021865626
Norfolk
(617) 691-7140
information@bostonsensorysolutions.com
ENGLISH
Office: ENGLISH

PERRY CORINNE
Accepting New Patients:
Elliott Physical Therapy
475 Adams St
,Milton,MA 02186
Norfolk
(617) 696-8141
ENGLISH
Office: ENGLISH

QUIMBY GABRIELLE
Accepting New Patients:
BOSTON SENSORY SOLUTIONS
500 Granite Ave
,Milton,MA 021865626
Norfolk
(617) 691-7140
ENGLISH
Office: ENGLISH

DOHERTY TAYLOR
Accepting New Patients:
PROEX PHYSICAL THERAPY
1237 Highland Avenue
,Needham,MA 02492
Norfolk
(781) 444-1290
credentialing@professionalpt.com
Office: SPANISH|ENGLISH

ENRIGHT KALEY
Accepting New Patients:
PROEX PHYSICAL THERAPY at 140 Gould St
140 Gould St
,Needham,MA 02494
Norfolk
(781) 343-8230
credentialing@professionalpt.com
ENGLISH
Office: ENGLISH

FALLON CASEY J
Accepting New Patients:
PROEX PHYSICAL THERAPY
1237 Highland Avenue
,Needham,MA 02492
Norfolk
(781) 444-1290
credentialing@professionalpt.com
ENGLISH
Office: ENGLISH

GREGORY KATHERINE
Accepting New Patients:
Bay State Physical Therapy
145 Rosemary St Ste K3
,Needham,MA 024943259
Norfolk
(781) 961-3370
otwithkg@gmail.com
ENGLISH
Office: ENGLISH

MARTIN ELIZABETH
Accepting New Patients:
MOTION, LLC (PT) - NEEDHAM
72 School St. Tobin Beaudet Schools
,Needham,MA 02492
Norfolk
(781) 444-5444
ENGLISH
Office: ENGLISH

PEARY DENNIS
Accepting New Patients:
PROEX PHYSICAL THERAPY
1237 Highland Avenue
,Needham,MA 02492
Norfolk
(781) 444-1290
credentialing@professionalpt.com
ENGLISH
Office: ENGLISH

SMALL VICTORIA
Accepting New Patients:
PROEX PHYSICAL THERAPY
1237 Highland Avenue
,Needham,MA 02492
Norfolk
(781) 444-1290
Credentialing@professionalpt.com
ENGLISH
Office: AFRIKAANS|CANTONESE|FARSI, PERSIAN|FRENCH|GERMAN|HEBREW|HINDI|ITALIAN|LITHUANIAN|LATVIAN

TEISL HANNAH
Accepting New Patients:
PROEX PHYSICAL THERAPY
1237 Highland Avenue
,Needham,MA 02492
Norfolk
(781) 444-1290
Credentialing@professionalpt.com
ENGLISH
Office: ENGLISH

HUNTER EVAN
Accepting New Patients:
BIERMAN ABA INC.
145 Rosemary St, Ste A
,Needham Heights,MA 024943259
Norfolk
(978) 737-3760
ENGLISH
Office: ENGLISH

LONDON MAEVE
Accepting New Patients:
BIERMAN ABA INC.
145 Rosemary St, Ste A
,Needham Heights,MA 024943259
Norfolk
(978) 737-3760
m.london@biermanaba.com
ENGLISH
Office: ENGLISH

MACDONALD HANNAH
Accepting New Patients:
BIERMAN ABA INC.
145 Rosemary St, Ste A
,Needham Heights,MA 024943259
Norfolk
(978) 737-3760
credentialing@biermanautism.com
ENGLISH
Office: ENGLISH

MAHAR MADISON
Accepting New Patients:
BIERMAN ABA INC.
145 Rosemary St, Ste A
,Needham Heights,MA 024943259
Norfolk
(978) 737-3760
ENGLISH
Office: ENGLISH

MITCHELL MOLLY
Accepting New Patients:
BIERMAN ABA INC.
145 Rosemary St, Ste A
,Needham Heights,MA 024943259
Norfolk
(978) 737-3760
s.mcknight@biermanautism.com
ENGLISH
Office: ENGLISH

REIS JASMINE A
Accepting New Patients:
BIERMAN ABA INC.
145 Rosemary St, Ste A
,Needham Heights,MA 024943259
Norfolk
(978) 737-3760
ENGLISH
Office: ENGLISH

WATKINS LINDSEY M
Accepting New Patients:
BIERMAN ABA INC.
145 Rosemary St, Ste A
,Needham Heights,MA 024943259
Norfolk
(978) 737-3760
credentialing@biermanautism.com
Office: ENGLISH

ZIZVA ABIGAIL
Accepting New Patients:
BIERMAN ABA INC.
145 Rosemary St, Ste A
,Needham Heights,MA 024943259
Norfolk
(978) 737-3760
abigail.zizva@biermanaba.com
ENGLISH
Office: ENGLISH

KANNALLY SHANNON
Accepting New Patients:
PLATINUM PHYSICAL THERAPY- Norfolk
65 Holbrook St
,Norfolk,MA 02056
Norfolk
(508) 881-6750
ENGLISH
Office: ENGLISH

AUSTIN KATHLEEN
Accepting New Patients:
SOUTH SHORE THERAPIES, INC (OT) - NORWOOD
325 River Ridge Dr.
,Norwood,MA 02062
Norfolk
(781) 335-6663
ENGLISH
Office: ENGLISH

BOUDREAU NICOLE
Accepting New Patients:
SOUTH SHORE THERAPIES, INC (OT) - NORWOOD
325 River Ridge Dr.
,Norwood,MA 02062
Norfolk
(781) 335-6663
ENGLISH
Office: ENGLISH

NORFOLK COUNTY

BURNS MEAGHAN
Accepting New Patients:
BAY STATE PHYSICAL THERAPY OF RANDOLPH, PC - NORWOOD
1343 Boston Providence Hwy ,Norwood,MA 02062
Norfolk
(844) 204-4207
ENGLISH
Office: ENGLISH

CLOUTIER CARA
Accepting New Patients:
SOUTH SHORE THERAPIES, INC (OT) - NORWOOD
325 River Ridge Dr. ,Norwood,MA 02062
Norfolk
(781) 335-6663
ENGLISH
Office: ENGLISH

GARCIA CHRISTINA
Accepting New Patients:
SOUTH SHORE THERAPIES, INC (OT) - NORWOOD
325 River Ridge Dr. ,Norwood,MA 02062
Norfolk
(781) 335-6663
ENGLISH
Office: ENGLISH

GEORGAKOPOULOS CONSTANTINE
Accepting New Patients:
SOUTH SHORE THERAPIES, INC (OT) - NORWOOD
325 River Ridge Dr. ,Norwood,MA 02062
Norfolk
(781) 335-6663
ENGLISH
Office: ENGLISH

GIZA-SISSON RACHEL
Accepting New Patients:
SOUTH SHORE THERAPIES, INC (OT) - NORWOOD
325 River Ridge Dr. ,Norwood,MA 02062
Norfolk
(781) 335-6663
ENGLISH
Office: ENGLISH

HANNON MARGARET
Accepting New Patients:
SOUTH SHORE THERAPIES, INC (OT) - NORWOOD
325 River Ridge Dr. ,Norwood,MA 02062
Norfolk
(781) 335-6663
ENGLISH
Office: ENGLISH

HANSEN NANCY
Accepting New Patients:
SOUTH SHORE THERAPIES, INC (OT) - NORWOOD
325 River Ridge Dr. ,Norwood,MA 02062
Norfolk
(781) 335-6663
ENGLISH
Office: ENGLISH

HARPER-PADULA DEBORAH
Accepting New Patients:
SOUTH SHORE THERAPIES, INC (OT) - NORWOOD
325 River Ridge Dr. ,Norwood,MA 02062
Norfolk
(781) 335-6663
ENGLISH
Office: ENGLISH

HEALY CAITLIN
Accepting New Patients:
SOUTH SHORE THERAPIES, INC (OT) - NORWOOD
325 River Ridge Dr. ,Norwood,MA 02062
Norfolk
(781) 335-6663
ENGLISH
Office: ENGLISH

HUGHES HEATHER
Accepting New Patients:
Boston Brain Center, Inc.
115 Norwood Park South Suite 108 ,Norwood,MA 02062
Norfolk
(781) 757-0577
ENGLISH
Office: ENGLISH

JORDAN AMANDA
Accepting New Patients:
SOUTH SHORE THERAPIES, INC (OT) - NORWOOD
325 River Ridge Dr. ,Norwood,MA 02062
Norfolk
(781) 335-6663
ENGLISH
Office: ENGLISH

LAM WENDY
Accepting New Patients:
SOUTH SHORE THERAPIES, INC (OT) - NORWOOD
325 River Ridge Dr. ,Norwood,MA 02062
Norfolk
(781) 335-6663
ENGLISH
Office: ENGLISH

LUNDBLAD JESSICA
Accepting New Patients:
SOUTH SHORE THERAPIES, INC (OT) - NORWOOD
325 River Ridge Dr. ,Norwood,MA 02062
Norfolk
(781) 335-6663
ENGLISH
Office: ENGLISH

MARCELONIS LILLIAN
Accepting New Patients:
SOUTH SHORE THERAPIES, INC (OT) - NORWOOD
325 River Ridge Dr. ,Norwood,MA 02062
Norfolk
(781) 335-6663
ENGLISH
Office: ENGLISH

MARTIN COLLEEN
Accepting New Patients:
SOUTH SHORE THERAPIES, INC (OT) - NORWOOD
325 River Ridge Dr. ,Norwood,MA 02062
Norfolk
(781) 335-6663
ENGLISH
Office: ENGLISH

POSTLER KATHRYN
Accepting New Patients:
SOUTH SHORE THERAPIES, INC (OT) - NORWOOD
325 River Ridge Dr. ,Norwood,MA 02062
Norfolk
(781) 335-6663
ENGLISH
Office: ENGLISH

ROBINSON EMILY
Accepting New Patients:
SOUTH SHORE THERAPIES, INC (OT) - NORWOOD
325 River Ridge Dr.
,Norwood,MA 02062
Norfolk
(781) 335-6663
ENGLISH
Office: ENGLISH

ROWAN LAURA
Accepting New Patients:
MARATHON PHYSICAL THERAPY & SPORTS MEDICINE
99 Vanderbilt Ave
,Norwood,MA 020625011
Norfolk
(781) 352-5400
ENGLISH
Office: ENGLISH

ROWAN LAURA
Accepting New Patients:
MARATHON PT & SPORTS MEDICINE - 111 MORGAN DR.
111 Morgan Dr
,Norwood,MA 020625012
Norfolk
(781) 352-5400
ENGLISH
Office: ENGLISH

SCHIAVO ARYANE
Accepting New Patients:
SOUTH SHORE THERAPIES, INC (OT) - NORWOOD
325 River Ridge Dr.
,Norwood,MA 02062
Norfolk
(781) 335-6663
ENGLISH
Office: ENGLISH

SMITH JUNE
Accepting New Patients:
SOUTH SHORE THERAPIES, INC (OT) - NORWOOD
325 River Ridge Dr.
,Norwood,MA 02062
Norfolk
(781) 335-6663
ENGLISH
Office: ENGLISH

SMITH MICHELLE
Accepting New Patients:
SOUTH SHORE THERAPIES, INC (OT) - NORWOOD
325 River Ridge Dr.
,Norwood,MA 02062
Norfolk
(781) 335-6663
ENGLISH
Office: ENGLISH

SOUTH SHORE THERAPIES, INC (OT) - NORWOOD
Accepting New Patients:
SOUTH SHORE THERAPIES, INC (OT) - NORWOOD
325 River Ridge Dr.
,Norwood,MA 02062
Norfolk
(781) 335-6663
ENGLISH
Office: ENGLISH

SZKLUT STACEY
Accepting New Patients:
SOUTH SHORE THERAPIES, INC (OT) - NORWOOD
325 River Ridge Dr.
,Norwood,MA 02062
Norfolk
(781) 335-6663
ENGLISH
Office: ENGLISH

VIOLARIS ALEXA
Accepting New Patients:
SOUTH SHORE THERAPIES, INC (OT) - NORWOOD
325 River Ridge Dr.
,Norwood,MA 02062
Norfolk
(781) 335-6663
ENGLISH
Office: ENGLISH

YOUNG AMANDA
Accepting New Patients:
SOUTH SHORE THERAPIES, INC (OT) - NORWOOD
325 River Ridge Dr.
,Norwood,MA 02062
Norfolk
(781) 335-6663
ENGLISH
Office: ENGLISH

CAMERLIN ELISABETH C
Accepting New Patients:
CONNECTIONS PHYSICAL THERAPY, INC. Plainville
60 Messenger St
,Plainville,MA 02762
Norfolk
(617) 540-0921
credentialing@barrettfamilywellness.com
ENGLISH
Office: ENGLISH

TRAMONTANO SANDRA
Accepting New Patients:
SPEECH-LANGUAGE & HEARING ASSOCIATES - PLAINVILLE
30 Man-Mar Drive, Unit 4 ,Plainville,MA 02762
Norfolk
(508) 695-6848
ENGLISH
Office: RUSSIAN|SPANISH|ENGLISH

BOLGER JILL
Accepting New Patients:
Furnace Brook Physical Therapy
104 Quarry St Fl 1
,Quincy,MA 021694175
Norfolk
(617) 770-4167
jillbolger@gmail.com
ENGLISH
Office: CZECH|ENGLISH

DELANTY KATHERINE
Accepting New Patients:
Proex Physical Therapy
1250 Hancock Street Suite 121S ,Quincy,MA 021695630
Norfolk
(617) 770-1696
ENGLISH
Office: ENGLISH

DOHERTY MEGAN
Accepting New Patients:
BIERMAN ABA INC
2300 Crown Colony Dr. Suite 300,Quincy,MA 02169
Norfolk
(317) 815-5501
ENGLISH
Office: ENGLISH

DOHERTY TAYLOR
Accepting New Patients:
Proex Physical Therapy
1250 Hancock Street Suite 121S ,Quincy,MA 021695630
Norfolk
(617) 770-1696
credentialing@professionalpt.com
Office: SPANISH|ENGLISH

ENRIGHT KALEY
Accepting New Patients:
Proex Physical Therapy
1250 Hancock Street
Suite 121S ,Quincy,MA
021695630
Norfolk
(617) 770-1696
credentialing@professionalpt.com
ENGLISH
Office: ENGLISH

FALLON CASEY J
Accepting New Patients:
Proex Physical Therapy
1250 Hancock Street
Suite 121S ,Quincy,MA
021695630
Norfolk
(617) 770-1696
credentialing@professionalpt.com
ENGLISH
Office: ENGLISH

HUNTER EVAN
Accepting New Patients:
BIERMAN ABA INC
2300 Crown Colony Dr.
Suite 300,Quincy,MA
02169
Norfolk
(317) 815-5501
ENGLISH
Office: ENGLISH

JOYCE DANIEL
Accepting New Patients:
Furnace Brook Physical Therapy
104 Quarry St Fl 1
,Quincy,MA 021694175
Norfolk
(617) 770-4167
ENGLISH
Office: CZECH|ENGLISH

LONDON MAEVE
Accepting New Patients:
BIERMAN ABA INC
2300 Crown Colony Dr.
Suite 300,Quincy,MA
02169
Norfolk
(317) 815-5501
m.london@biermanaba.com
ENGLISH
Office: ENGLISH

MACDONALD HANNAH
Accepting New Patients:
BIERMAN ABA INC
2300 Crown Colony Dr.
Suite 300,Quincy,MA
02169
Norfolk
(317) 815-5501
credentialing@biermanautism.com
ENGLISH
Office: ENGLISH

MAHAR MADISON
Accepting New Patients:
BIERMAN ABA INC
2300 Crown Colony Dr.
Suite 300,Quincy,MA
02169
Norfolk
(317) 815-5501
ENGLISH
Office: ENGLISH

MITCHELL MOLLY
Accepting New Patients:
BIERMAN ABA INC
2300 Crown Colony Dr.
Suite 300,Quincy,MA
02169
Norfolk
(317) 815-5501
s.mcknight@biermanautism.com
ENGLISH
Office: ENGLISH

MOSHER TYLER
Accepting New Patients:
PUZZLE PIECES, LLC
1266 Furnace Brook Pkwy Ste 100B
,Quincy,MA 021694789
Norfolk
(617) 433-7699
megan@puzzlepiecesmass.com
ENGLISH
Office: ENGLISH

MURPHY KRISTEN
Accepting New Patients:
Furnace Brook Physical Therapy
104 Quarry St Fl 1
,Quincy,MA 021694175
Norfolk
(617) 770-4167
ENGLISH
Office: CZECH|ENGLISH

O'NEIL ALYSSA
Accepting New Patients:
BIERMAN ABA INC
2300 Crown Colony Dr.
Suite 300,Quincy,MA
02169
Norfolk
(317) 815-5501
a.foisy@biermanaba.com
ENGLISH
Office: ENGLISH

PEARY DENNIS
Accepting New Patients:
Proex Physical Therapy
1250 Hancock Street
Suite 121S ,Quincy,MA
021695630
Norfolk
(617) 770-1696
credentialing@professionalpt.com
ENGLISH
Office: ENGLISH

POOLE CLAIRE R
Accepting New Patients:
Furnace Brook Physical Therapy
104 Quarry St Fl 1
,Quincy,MA 021694175
Norfolk
(617) 770-4167
cryan11486@yahoo.com
ENGLISH
Office: CZECH|ENGLISH

PUZZLE PIECES, LLC
Accepting New Patients:
PUZZLE PIECES, LLC
1266 Furnace Brook Pkwy Ste 100B
,Quincy,MA 021694789
Norfolk
(617) 433-7699
ENGLISH
Office: ENGLISH

RICHARDS HEATHER
Accepting New Patients:
PUZZLE PIECES, LLC
1266 Furnace Brook Pkwy Ste 100B
,Quincy,MA 021694789
Norfolk
(617) 433-7699
ENGLISH
Office: ENGLISH

ROBERTSON JACOB O
Accepting New Patients:
SOLEIL PHYSICAL THERAPY & WELLNESS INC.
111 Washington St., STE 101 ,Quincy,MA
021694342
Norfolk
(617) 376-3232
ENGLISH
Office: CANTONESE|HINDI|JAPANESE|MANDARIN|SPANISH|TURKISH|ENGLISH

SIMKUS KRISTINA
Accepting New Patients:
Furnace Brook Physical Therapy
104 Quarry St Fl 1
,Quincy,MA 021694175
Norfolk
(617) 770-4167
ENGLISH
Office: CZECH|ENGLISH

SMALL VICTORIA
Accepting New Patients:
Proex Physical Therapy
1250 Hancock Street Suite 121S ,Quincy,MA 021695630
Norfolk
(617) 770-1696
Credentialing@professionalpt.com
ENGLISH
Office: AFRIKAANS|CANTONESE|FARSI, PERSIAN|FRENCH|GERMAN|HEBREW|HINDI|ITALIAN|LITHUANIAN|LATVIAN

TEISL HANNAH
Accepting New Patients:
Proex Physical Therapy
1250 Hancock Street Suite 121S ,Quincy,MA 021695630
Norfolk
(617) 770-1696
Credentialing@professionalpt.com
ENGLISH
Office: ENGLISH

VINER JORDAN
Accepting New Patients:
BIERMAN ABA INC
2300 Crown Colony Dr. Suite 300,Quincy,MA 02169
Norfolk
(317) 815-5501
credentialing@biermanautism.com
ENGLISH
Office: ENGLISH

WATKINS LINDSEY M
Accepting New Patients:
BIERMAN ABA INC
2300 Crown Colony Dr. Suite 300,Quincy,MA 02169
Norfolk
(317) 815-5501
credentialing@biermanautism.com
Office: ENGLISH

WILSON JENNIFER W
Accepting New Patients:
BIERMAN ABA INC
2300 Crown Colony Dr. Suite 300,Quincy,MA 02169
Norfolk
(317) 815-5501
credentialing@biermanautism.com
ENGLISH
Office: ENGLISH

ZIZVA ABIGAIL
Accepting New Patients:
BIERMAN ABA INC
2300 Crown Colony Dr. Suite 300,Quincy,MA 02169
Norfolk
(317) 815-5501
abigail.zizva@biermanaba.com
ENGLISH
Office: ENGLISH

DOHERTY MEGAN
Accepting New Patients:
BIERMAN ABA INC. - RANDOLPH
15 Pacella Dr., Ste. 210 ,Randolph,MA 02368
Norfolk
(978) 737-3760
ENGLISH
Office: ENGLISH

HOFFMAN MARISA
Accepting New Patients:
Bay State Physical Therapy
26 S Main St ,Randolph,MA 023684821
Norfolk
(781) 961-9200
hoffman.marisa@gmail.com
ENGLISH
Office: ENGLISH

HUNTER EVAN
Accepting New Patients:
BIERMAN ABA INC. - RANDOLPH
15 Pacella Dr., Ste. 210 ,Randolph,MA 02368
Norfolk
(978) 737-3760
ENGLISH
Office: ENGLISH

LANDRY ALISON
Accepting New Patients:
Bay State Physical Therapy
26 S Main St ,Randolph,MA 023684821
Norfolk
(781) 961-9200
ENGLISH
Office: ENGLISH

MACDONALD HANNAH
Accepting New Patients:
BIERMAN ABA INC. - RANDOLPH
15 Pacella Dr., Ste. 210 ,Randolph,MA 02368
Norfolk
(978) 737-3760
credentialing@biermanautism.com
ENGLISH
Office: ENGLISH

MAHAR MADISON
Accepting New Patients:
BIERMAN ABA INC. - RANDOLPH
15 Pacella Dr., Ste. 210 ,Randolph,MA 02368
Norfolk
(978) 737-3760
ENGLISH
Office: ENGLISH

MARTINEZ ANA
Accepting New Patients:
Bay State Physical Therapy
26 S Main St ,Randolph,MA 023684821
Norfolk
(781) 961-9200
anamart924@gmail.com
Office: ENGLISH

MICCICHE MARGARET
Accepting New Patients:
Bay State Physical Therapy
26 S Main St ,Randolph,MA 023684821
Norfolk
(781) 961-9200
maggie.micciche@baystatept.com
Office: ENGLISH

MITCHELL MOLLY
Accepting New Patients:
BIERMAN ABA INC. - RANDOLPH
15 Pacella Dr., Ste. 210
,Randolph,MA 02368
Norfolk
(978) 737-3760
s.mcknight@biermanautism.com
ENGLISH
Office: ENGLISH

O'NEIL ALYSSA
Accepting New Patients:
BIERMAN ABA INC. - RANDOLPH
15 Pacella Dr., Ste. 210
,Randolph,MA 02368
Norfolk
(978) 737-3760
a.foisy@biermanaba.com
ENGLISH
Office: ENGLISH

RANDO STEPHANIE
Accepting New Patients:
Bay State Physical Therapy
26 S Main St
,Randolph,MA 023684821
Norfolk
(781) 961-9200
stephaniarando@hotmail.com
ENGLISH
Office: ENGLISH

ROBERTSON JACOB O
Accepting New Patients:
Bay State Physical Therapy
26 S Main St
,Randolph,MA 023684821
Norfolk
(781) 961-9200
ENGLISH
Office: CANTONESE|HINDI|JAPANESE|MANDARIN|SPANISH|TURKISH|ENGLISH

WATKINS LINDSEY M
Accepting New Patients:
BIERMAN ABA INC. - RANDOLPH
15 Pacella Dr., Ste. 210
,Randolph,MA 02368
Norfolk
(978) 737-3760
credentialing@biermanautism.com
Office: ENGLISH

WILSON JENNIFER W
Accepting New Patients:
BIERMAN ABA INC. - RANDOLPH
15 Pacella Dr., Ste. 210
,Randolph,MA 02368
Norfolk
(978) 737-3760
credentialing@biermanautism.com
ENGLISH
Office: ENGLISH

ZIZVA ABIGAIL
Accepting New Patients:
BIERMAN ABA INC. - RANDOLPH
15 Pacella Dr., Ste. 210
,Randolph,MA 02368
Norfolk
(978) 737-3760
abigail.zizva@biermanaba.com
ENGLISH
Office: ENGLISH

CENTER FOR ORTHOPEDIC REHABILITATION, INC - SOUTH WEYMOUTH
Accepting New Patients:
CENTER FOR ORTHOPEDIC REHABILITATION, INC - SOUTH WEYMOUTH
696 Main Street Ste 1
,South Weymouth,MA 02190
Norfolk
(781) 927-7991
ENGLISH
Office: ENGLISH

POOLE CLAIRE R
Accepting New Patients:
CENTER FOR ORTHOPEDIC REHABILITATION, INC - SOUTH WEYMOUTH
696 Main Street Ste 1
,South Weymouth,MA 02190
Norfolk
(781) 927-7991
cryan11486@yahoo.com
ENGLISH
Office: CZECH|ENGLISH

SUMMERS ELISABETH M
Accepting New Patients:
CENTER FOR ORTHOPEDIC REHABILITATION, INC - SOUTH WEYMOUTH
696 Main Street Ste 1
,South Weymouth,MA 02190
Norfolk
(781) 927-7991
merylsummers@gmail.com
ENGLISH
Office: ENGLISH

ARMSTRONG MEGAN
Accepting New Patients:
Bay State Physical Therapy
419 Washington St
,Stoughton,MA 020724203
Norfolk
(781) 961-3370
ENGLISH
Office: ENGLISH

BECHTOLD DREW
Accepting New Patients:
Bay State Physical Therapy
419 Washington St
,Stoughton,MA 020724203
Norfolk
(781) 961-3370
drewbechtold16@gmail.com
ENGLISH
Office: ENGLISH

BECHTOLD DREW
Accepting New Patients:
Bay State Physical Therapy
445 Central St
,Stoughton,MA 020721900
Norfolk
(781) 341-1942
drewbechtold16@gmail.com
ENGLISH
Office: ENGLISH

GIBBONS MEGHAN
Accepting New Patients:
Bay State Physical Therapy
419 Washington St
,Stoughton,MA
020724203
Norfolk
(781) 961-3370
meghan.gibbons@baystatept.com
ENGLISH
Office: ENGLISH

GIBBONS MEGHAN
Accepting New Patients:
Bay State Physical Therapy
445 Central St
,Stoughton,MA
020721900
Norfolk
(781) 341-1942
meghan.gibbons@baystatept.com
ENGLISH
Office: ENGLISH

KELLEY MEAGAN
Accepting New Patients:
Bay State Physical Therapy
445 Central St
,Stoughton,MA
020721900
Norfolk
(781) 341-1942
meagankelley44@gmail.com
ENGLISH
Office: ENGLISH

CALLANAN JUSTINE M.
Accepting New Patients:
MY PEDIATRIC OT SERVICES
1776 Washington St
,Walpole,MA
020812404
Norfolk
(508) 208-8438
ENGLISH
Office: ENGLISH

CARTY JENNIFER
Accepting New Patients:
MY PEDIATRIC OT SERVICES
1776 Washington St
,Walpole,MA
020812404
Norfolk
(508) 208-8438
myotservices@gmail.com
ENGLISH
Office: ENGLISH

CICCARIELLO CHRISTY M
Accepting New Patients:
MY PEDIATRIC OT SERVICES
1776 Washington St
,Walpole,MA
020812404
Norfolk
(508) 208-8438
ENGLISH
Office: ENGLISH

DEPERNO KAYLA
Accepting New Patients:
MY PEDIATRIC OT SERVICES
1776 Washington St
,Walpole,MA
020812404
Norfolk
(508) 208-8438
kayladeperno@gmail.com
ENGLISH
Office: RUSSIAN|SPANISH|ENGLISH

DESIR LAURA
Accepting New Patients:
MY PEDIATRIC OT SERVICES
1776 Washington St
,Walpole,MA
020812404
Norfolk
(508) 208-8438
ENGLISH
Office: RUSSIAN|SPANISH|ENGLISH

GHAZI ANA
Accepting New Patients:
MY PEDIATRIC OT SERVICES
1776 Washington St
,Walpole,MA
020812404
Norfolk
(508) 208-8438
myotservices@gmail.com
ENGLISH
Office: ENGLISH

GLOVASKY SARAH
Accepting New Patients:
MY PEDIATRIC OT SERVICES
1776 Washington St
,Walpole,MA
020812404
Norfolk
(508) 208-8438
ENGLISH
Office: ENGLISH

HURLEY MARY
Accepting New Patients:
MY PEDIATRIC OT SERVICES
1776 Washington St
,Walpole,MA
020812404
Norfolk
(508) 208-8438
ENGLISH
Office: ENGLISH

KEMBLE JESSICA J
Accepting New Patients:
MY PEDIATRIC OT SERVICES
1776 Washington St
,Walpole,MA
020812404
Norfolk
(508) 208-8438
Jesskemble78@gmail.com
ENGLISH
Office: RUSSIAN|SPANISH|ENGLISH

KERASIOTES STEPHANIE
Accepting New Patients:
MY PEDIATRIC OT SERVICES
1776 Washington St
,Walpole,MA
020812404
Norfolk
(508) 208-8438
ENGLISH
Office: ENGLISH

MCCARTHY KATHRYN
Accepting New Patients:
MY PEDIATRIC OT SERVICES
1776 Washington St
,Walpole,MA
020812404
Norfolk
(508) 208-8438
ENGLISH
Office: ENGLISH

MCLANE EMILY
Accepting New Patients:
MY PEDIATRIC OT SERVICES
1776 Washington St
,Walpole,MA
020812404
Norfolk
(508) 208-8438
ENGLISH
Office: ENGLISH

MY PEDIATRIC OT SERVICES
Accepting New Patients:
MY PEDIATRIC OT SERVICES
1776 Washington St
,Walpole,MA
020812404
Norfolk
(508) 208-8438
myotservices@gmail.com
ENGLISH
Office: ENGLISH

SERVIZIO SHANNON
Accepting New Patients:
MY PEDIATRIC OT SERVICES
1776 Washington St
,Walpole,MA
020812404
Norfolk
(508) 208-8438
ENGLISH
Office: ENGLISH

SPINKS ELIZABETH A
Accepting New Patients:
MY PEDIATRIC OT SERVICES
1776 Washington St
,Walpole,MA
020812404
Norfolk
(508) 208-8438
ENGLISH
Office: ENGLISH

WOODS KAITLYN
Accepting New Patients:
MY PEDIATRIC OT SERVICES
1776 Washington St
,Walpole,MA
020812404
Norfolk
(508) 208-8438
ENGLISH
Office: ENGLISH

CAPOGRECO MARISA
Accepting New Patients:
WELLESLEY PEDIATRIC OCCUPATIONAL THERAPY
65 Walnut St Ste 580
,Wellesley,MA
024812194
Norfolk
(781) 489-3697
ENGLISH
Office: ENGLISH

CERULLI KAYLA
Accepting New Patients:
WELLESLEY PEDIATRIC OCCUPATIONAL THERAPY
65 Walnut St Ste 580
,Wellesley,MA
024812194
Norfolk
(781) 489-3697
ENGLISH
Office: ENGLISH

COLLINS PATRICIA
Accepting New Patients:
WELLESLEY PEDIATRIC OCCUPATIONAL THERAPY
65 Walnut St Ste 580
,Wellesley,MA
024812194
Norfolk
(781) 489-3697
ENGLISH
Office: ENGLISH

CONNECTIONS PHYSICAL THERAPY, INC. AT WELLESLEY
Accepting New Patients:
CONNECTIONS PHYSICAL THERAPY, INC. AT WELLESLEY
110 Cedar St.
,Wellesley,MA 02481
Norfolk
(781) 237-1769
wellesley@connectionspt.com
ENGLISH
Office: ENGLISH

DUBSKY JUSTINA
Accepting New Patients:
CONNECTIONS PHYSICAL THERAPY, INC. AT WELLESLEY
110 Cedar St.
,Wellesley,MA 02481
Norfolk
(781) 237-1769
jdubsky8@gmail.com
ENGLISH
Office: ENGLISH

FOLEY MARGO K
Accepting New Patients:
WELLESLEY PEDIATRIC OCCUPATIONAL THERAPY
65 Walnut St Ste 580
,Wellesley,MA
024812194
Norfolk
(781) 489-3697
margof@wellesleyot.com
ENGLISH
Office: ENGLISH

FORESMAN MOLLY
Accepting New Patients:
REBOUND PHYSICAL THERAPY GROUP - WELLESLEY
140 Great Plain Ave
,Wellesley,MA
024813208
Norfolk
(781) 237-0400
ENGLISH
Office: ENGLISH

HELMAN MARJORIE
Accepting New Patients:
Highbar Physical Therapy
204 Worcester St.
,Wellesley,MA 02481
Norfolk
(781) 772-2406
Margie.Helman@jointventurespt.com
ENGLISH
Office: ENGLISH

KUBLIN SAMANTHA
Accepting New Patients:
WELLESLEY PEDIATRIC OCCUPATIONAL THERAPY
65 Walnut St Ste 580
,Wellesley,MA 024812194
Norfolk
(781) 489-3697
sammyb@wellesleyot.com
ENGLISH
Office: ENGLISH

MATUKAITIS LAUREN
Accepting New Patients:
MOTION, LLC (PT) - ST ANDREW'S EPISCOPAL
79 Denton Rd.
,Wellesley,MA 02482
Norfolk
(781) 239-0100
ENGLISH

RICE BREANNA
Accepting New Patients:
WELLESLEY PEDIATRIC OCCUPATIONAL THERAPY
65 Walnut St Ste 580
,Wellesley,MA 024812194
Norfolk
(781) 489-3697
ENGLISH
Office: ENGLISH

RYBICKI ANDREA
Accepting New Patients:
WELLESLEY PEDIATRIC OCCUPATIONAL THERAPY
65 Walnut St Ste 580
,Wellesley,MA 024812194
Norfolk
(781) 489-3697
ENGLISH
Office: RUSSIAN|SPANISH|ENGLISH

SANSONE JACLYN E.
Accepting New Patients:
WELLESLEY PEDIATRIC OCCUPATIONAL THERAPY
65 Walnut St Ste 580
,Wellesley,MA 024812194
Norfolk
(781) 489-3697
jackies@wellesleyot.com
ENGLISH
Office: ENGLISH

SPATOLA JILLIAN A
Accepting New Patients:
WELLESLEY PEDIATRIC OCCUPATIONAL THERAPY
65 Walnut St Ste 580
,Wellesley,MA 024812194
Norfolk
(781) 489-3697
ENGLISH
Office: ENGLISH

THOMAS MCKENNA
Accepting New Patients:
WELLESLEY PEDIATRIC OCCUPATIONAL THERAPY
65 Walnut St Ste 580
,Wellesley,MA 024812194
Norfolk
(781) 489-3697
McKennaT@wellesleyot.com
ENGLISH
Office: RUSSIAN|SPANISH|ENGLISH

TIERNEY EMILY
Accepting New Patients:
WELLESLEY PEDIATRIC OCCUPATIONAL THERAPY
65 Walnut St Ste 580
,Wellesley,MA 024812194
Norfolk
(781) 489-3697
EmilyT@wellesleyot.com
ENGLISH
Office: ENGLISH

WARD SOPHIE
Accepting New Patients:
WELLESLEY PEDIATRIC OCCUPATIONAL THERAPY
65 Walnut St Ste 580
,Wellesley,MA 024812194
Norfolk
(781) 489-3697
ENGLISH
Office: ENGLISH

WELLESLEY PEDIATRIC OCCUPATIONAL THERAPY
Accepting New Patients:
WELLESLEY PEDIATRIC OCCUPATIONAL THERAPY
65 Walnut St Ste 580
,Wellesley,MA 024812194
Norfolk
(781) 489-3697
jackies@wellesleyot.com
ENGLISH
Office: ENGLISH

AMADOR JENNIFER
Accepting New Patients:
Boston Ability Center
49 Walnut Park
,Wellesley Hill,MA 02481
Norfolk
(781) 239-0100
ENGLISH
Office: ENGLISH

BOSSELMAN MELISSA
Accepting New Patients:
Boston Ability Center
49 Walnut Park
,Wellesley Hill,MA 02481
Norfolk
(781) 239-0100
ENGLISH
Office: ENGLISH

BOYLE CONNIE
Accepting New Patients:
Boston Ability Center
49 Walnut Park
,Wellesley Hill,MA 02481
Norfolk
(781) 239-0100
ENGLISH
Office: ENGLISH

CARDINAL AMANDA
Accepting New Patients:
Boston Ability Center
49 Walnut Park
,Wellesley Hill,MA 02481
Norfolk
(781) 239-0100
ENGLISH
Office: ENGLISH

CASSIDY SHANNON
Accepting New Patients:
Boston Ability Center
49 Walnut Park
,Wellesley Hill,MA
02481
Norfolk
(781) 239-0100
ENGLISH

CRUGNALE GABRIELLA
Accepting New Patients:
Boston Ability Center
49 Walnut Park
,Wellesley Hill,MA
02481
Norfolk
(781) 239-0100
ENGLISH
Office: ENGLISH

DANIEL OLIVIA
Accepting New Patients:
Boston Ability Center
49 Walnut Park
,Wellesley Hill,MA
02481
Norfolk
(781) 239-0100
ENGLISH
Office: ENGLISH

DRISCOLL JULIE
Accepting New Patients:
Boston Ability Center
49 Walnut Park
,Wellesley Hill,MA
02481
Norfolk
(781) 239-0100
ENGLISH
Office: ENGLISH

EVANKO SARAH
Accepting New Patients:
Boston Ability Center
49 Walnut Park
,Wellesley Hill,MA
02481
Norfolk
(781) 239-0100
ENGLISH
Office: ENGLISH

FAGOTTI ANITA
Accepting New Patients:
Boston Ability Center
49 Walnut Park
,Wellesley Hill,MA
02481
Norfolk
(781) 239-0100
ENGLISH
Office: RUSSIAN|
SPANISH|ENGLISH

HALIGOWSKI JOANNA
Accepting New Patients:
Boston Ability Center
49 Walnut Park
,Wellesley Hill,MA
02481
Norfolk
(781) 239-0100
ENGLISH

HANEY ALEXANDRA
Accepting New Patients:
Boston Ability Center
49 Walnut Park
,Wellesley Hill,MA
02481
Norfolk
(781) 239-0100
ENGLISH
Office: ENGLISH

HILL LESLIE
Accepting New Patients:
Boston Ability Center
49 Walnut Park
,Wellesley Hill,MA
02481
Norfolk
(781) 239-0100
ENGLISH
Office: ENGLISH

HO KRISTIN
Accepting New Patients:
Boston Ability Center
49 Walnut Park
,Wellesley Hill,MA
02481
Norfolk
(781) 239-0100
ENGLISH
Office: RUSSIAN|
SPANISH|ENGLISH

HOYE ANGELA
Accepting New Patients:
Boston Ability Center
49 Walnut Park
,Wellesley Hill,MA
02481
Norfolk
(781) 239-0100
ENGLISH
Office: ENGLISH

HUGHES MORGAN
Accepting New Patients:
Boston Ability Center
49 Walnut Park
,Wellesley Hill,MA
02481
Norfolk
(781) 239-0100
ENGLISH
Office: ENGLISH

JOHNSON STACY
Accepting New Patients:
Boston Ability Center
49 Walnut Park
,Wellesley Hill,MA
02481
Norfolk
(781) 239-0100
ENGLISH

KAY JAIME
Accepting New Patients:
Boston Ability Center
49 Walnut Park
,Wellesley Hill,MA
02481
Norfolk
(781) 239-0100
ENGLISH

KING EMILY
Accepting New Patients:
Boston Ability Center
49 Walnut Park
,Wellesley Hill,MA
02481
Norfolk
(781) 239-0100
ENGLISH
Office: ENGLISH

MATUKAITIS LAUREN
Accepting New Patients:
Boston Ability Center
49 Walnut Park
,Wellesley Hill,MA
02481
Norfolk
(781) 239-0100
ENGLISH

MAZZOCCO KATIE
Accepting New Patients:
Boston Ability Center
49 Walnut Park
,Wellesley Hill,MA
02481
Norfolk
(781) 239-0100
ENGLISH

NORFOLK COUNTY

MCGEARY CAROLINE
Accepting New Patients:
Boston Ability Center
49 Walnut Park
,Wellesley Hill,MA
02481
Norfolk
(781) 239-0100
ENGLISH
Office: ENGLISH

MOOERS REBECCA
Accepting New Patients:
Boston Ability Center
49 Walnut Park
,Wellesley Hill,MA
02481
Norfolk
(781) 239-0100
ENGLISH
Office: ENGLISH

NACE LOGHAN
Accepting New Patients:
Boston Ability Center
49 Walnut Park
,Wellesley Hill,MA
02481
Norfolk
(781) 239-0100
ENGLISH
Office: ENGLISH

NICASIO CARLA
Accepting New Patients:
Boston Ability Center
49 Walnut Park
,Wellesley Hill,MA
02481
Norfolk
(781) 239-0100
ENGLISH
Office: ENGLISH

QUINN COLLEEN
Accepting New Patients:
Boston Ability Center
49 Walnut Park
,Wellesley Hill,MA
02481
Norfolk
(781) 239-0100
ENGLISH
Office: ENGLISH

SELLS ALEXANDRIA
Accepting New Patients:
Boston Ability Center
49 Walnut Park
,Wellesley Hill,MA
02481
Norfolk
(781) 239-0100
a.sells@biermanaba.com
ENGLISH
Office: ENGLISH

WONG JULIE
Accepting New Patients:
Boston Ability Center
49 Walnut Park
,Wellesley Hill,MA
02481
Norfolk
(781) 239-0100
ENGLISH
Office: RUSSIAN|SPANISH|ENGLISH

WOODS KAITLYN
Accepting New Patients:
Boston Ability Center
49 Walnut Park
,Wellesley Hill,MA
02481
Norfolk
(781) 239-0100
ENGLISH
Office: ENGLISH

AMADOR JENNIFER
Accepting New Patients:
THE BOSTON ABILITY CENTER
49 Walnut Park
,Wellesley Hills,MA
02481
Norfolk
(781) 239-0100
ENGLISH
Office: ENGLISH

BOSSELMAN MELISSA
Accepting New Patients:
THE BOSTON ABILITY CENTER
49 Walnut Park
,Wellesley Hills,MA
02481
Norfolk
(781) 239-0100
ENGLISH
Office: ENGLISH

BOYLE CONNIE
Accepting New Patients:
THE BOSTON ABILITY CENTER
49 Walnut Park
,Wellesley Hills,MA
02481
Norfolk
(781) 239-0100
ENGLISH
Office: ENGLISH

CARDINAL AMANDA
Accepting New Patients:
THE BOSTON ABILITY CENTER
49 Walnut Park
,Wellesley Hills,MA
02481
Norfolk
(781) 239-0100
ENGLISH
Office: ENGLISH

CASSIDY SHANNON
Accepting New Patients:
THE BOSTON ABILITY CENTER
49 Walnut Park
,Wellesley Hills,MA
02481
Norfolk
(781) 239-0100
ENGLISH

CRUGNALE GABRIELLA
Accepting New Patients:
THE BOSTON ABILITY CENTER
49 Walnut Park
,Wellesley Hills,MA
02481
Norfolk
(781) 239-0100
ENGLISH
Office: ENGLISH

DANIEL OLIVIA
Accepting New Patients:
THE BOSTON ABILITY CENTER
49 Walnut Park
,Wellesley Hills,MA
02481
Norfolk
(781) 239-0100
ENGLISH
Office: ENGLISH

DRISCOLL JULIE
Accepting New Patients:
THE BOSTON ABILITY CENTER
49 Walnut Park
,Wellesley Hills,MA
02481
Norfolk
(781) 239-0100
ENGLISH
Office: ENGLISH

EALY LAURA
Accepting New Patients:
THE BOSTON ABILITY CENTER
49 Walnut Park
,Wellesley Hills,MA 02481
Norfolk
(781) 239-0100
ENGLISH
Office: ENGLISH

EVANKO SARAH
Accepting New Patients:
THE BOSTON ABILITY CENTER
49 Walnut Park
,Wellesley Hills,MA 02481
Norfolk
(781) 239-0100
ENGLISH
Office: ENGLISH

FAGOTTI ANITA
Accepting New Patients:
THE BOSTON ABILITY CENTER
49 Walnut Park
,Wellesley Hills,MA 02481
Norfolk
(781) 239-0100
ENGLISH
Office: RUSSIAN|SPANISH|ENGLISH

FORESMAN MOLLY
Accepting New Patients:
NEWTON WELLESLEY ORTHOPEDIC ASSOCIATES, INC.
54 Washington St
,Wellesley Hills,MA 024813208
Norfolk
(617) 964-0024
ENGLISH
Office: ENGLISH

HALIGOWSKI JOANNA
Accepting New Patients:
THE BOSTON ABILITY CENTER
49 Walnut Park
,Wellesley Hills,MA 02481
Norfolk
(781) 239-0100
ENGLISH

HANEY ALEXANDRA
Accepting New Patients:
THE BOSTON ABILITY CENTER
49 Walnut Park
,Wellesley Hills,MA 02481
Norfolk
(781) 239-0100
ENGLISH
Office: ENGLISH

HILL LESLIE
Accepting New Patients:
THE BOSTON ABILITY CENTER
49 Walnut Park
,Wellesley Hills,MA 02481
Norfolk
(781) 239-0100
ENGLISH
Office: ENGLISH

HO KRISTIN
Accepting New Patients:
THE BOSTON ABILITY CENTER
49 Walnut Park
,Wellesley Hills,MA 02481
Norfolk
(781) 239-0100
ENGLISH
Office: RUSSIAN|SPANISH|ENGLISH

HOYE ANGELA
Accepting New Patients:
THE BOSTON ABILITY CENTER
49 Walnut Park
,Wellesley Hills,MA 02481
Norfolk
(781) 239-0100
ENGLISH
Office: ENGLISH

HUGHES MORGAN
Accepting New Patients:
THE BOSTON ABILITY CENTER
49 Walnut Park
,Wellesley Hills,MA 02481
Norfolk
(781) 239-0100
ENGLISH
Office: ENGLISH

JOHNSON STACY
Accepting New Patients:
THE BOSTON ABILITY CENTER
49 Walnut Park
,Wellesley Hills,MA 02481
Norfolk
(781) 239-0100
ENGLISH

KAY JAIME
Accepting New Patients:
THE BOSTON ABILITY CENTER
49 Walnut Park
,Wellesley Hills,MA 02481
Norfolk
(781) 239-0100
ENGLISH

KING EMILY
Accepting New Patients:
THE BOSTON ABILITY CENTER
49 Walnut Park
,Wellesley Hills,MA 02481
Norfolk
(781) 239-0100
ENGLISH
Office: ENGLISH

LAMARRE KATHERINE
Accepting New Patients:
THE BOSTON ABILITY CENTER
49 Walnut Park
,Wellesley Hills,MA 02481
Norfolk
(781) 239-0100
ENGLISH
Office: ENGLISH

MARTIN ELIZABETH
Accepting New Patients:
THE BOSTON ABILITY CENTER
49 Walnut Park
,Wellesley Hills,MA 02481
Norfolk
(781) 239-0100
ENGLISH
Office: ENGLISH

MATUKAITIS LAUREN
Accepting New Patients:
THE BOSTON ABILITY CENTER
49 Walnut Park
,Wellesley Hills,MA 02481
Norfolk
(781) 239-0100
ENGLISH

MAZZOCCO KATIE
Accepting New Patients:
THE BOSTON ABILITY CENTER
49 Walnut Park
,Wellesley Hills,MA
02481
Norfolk
(781) 239-0100
ENGLISH

MCGEARY CAROLINE
Accepting New Patients:
THE BOSTON ABILITY CENTER
49 Walnut Park
,Wellesley Hills,MA
02481
Norfolk
(781) 239-0100
ENGLISH
Office: ENGLISH

MCNEIL KERRYLEE
Accepting New Patients:
CONNECTIONS PHYSICAL THERAPY, INC.
110 Cedar St Ste 100
,Wellesley Hills,MA
024813527
Norfolk
(978) 881-0090
kerrylee.mcneil@connectionspt.com
ENGLISH
Office: ENGLISH

MOOERS REBECCA
Accepting New Patients:
THE BOSTON ABILITY CENTER
49 Walnut Park
,Wellesley Hills,MA
02481
Norfolk
(781) 239-0100
ENGLISH
Office: ENGLISH

MOTION, LLC-OT
Accepting New Patients:
THE BOSTON ABILITY CENTER
49 Walnut Park
,Wellesley Hills,MA
02481
Norfolk
(781) 239-0100
Theresa@bostonabilitycenter.com
ENGLISH
Office: ENGLISH

NACE LOGHAN
Accepting New Patients:
THE BOSTON ABILITY CENTER
49 Walnut Park
,Wellesley Hills,MA
02481
Norfolk
(781) 239-0100
ENGLISH
Office: ENGLISH

NICASIO CARLA
Accepting New Patients:
THE BOSTON ABILITY CENTER
49 Walnut Park
,Wellesley Hills,MA
02481
Norfolk
(781) 239-0100
ENGLISH
Office: ENGLISH

QUINN COLLEEN
Accepting New Patients:
THE BOSTON ABILITY CENTER
49 Walnut Park
,Wellesley Hills,MA
02481
Norfolk
(781) 239-0100
ENGLISH
Office: ENGLISH

RICKERT MACKENZIE
Accepting New Patients:
THE BOSTON ABILITY CENTER
49 Walnut Park
,Wellesley Hills,MA
02481
Norfolk
(781) 239-0100
ENGLISH
Office: ENGLISH

ROBINS NINA
Accepting New Patients:
CONNECTIONS PHYSICAL THERAPY, INC.
110 Cedar St Ste 100
,Wellesley Hills,MA
024813527
Norfolk
(978) 881-0090
ENGLISH
Office: ENGLISH

SANCHEZ EMMA
Accepting New Patients:
THE BOSTON ABILITY CENTER
49 Walnut Park
,Wellesley Hills,MA
02481
Norfolk
(781) 239-0100
ENGLISH
Office: ENGLISH

SAVAGE JANINE
Accepting New Patients:
THE BOSTON ABILITY CENTER
49 Walnut Park
,Wellesley Hills,MA
02481
Norfolk
(781) 239-0100
ENGLISH
Office: ENGLISH

SELLS ALEXANDRIA
Accepting New Patients:
THE BOSTON ABILITY CENTER
49 Walnut Park
,Wellesley Hills,MA
02481
Norfolk
(781) 239-0100
a.sells@biermanaba.com
ENGLISH
Office: ENGLISH

SIMONS ARIELLE
Accepting New Patients:
THE BOSTON ABILITY CENTER
49 Walnut Park
,Wellesley Hills,MA
02481
Norfolk
(781) 239-0100
ENGLISH
Office: ENGLISH

WONG JULIE
Accepting New Patients:
THE BOSTON ABILITY CENTER
49 Walnut Park
,Wellesley Hills,MA
02481
Norfolk
(781) 239-0100
ENGLISH
Office: RUSSIAN|SPANISH|ENGLISH

WOODS KAITLYN
Accepting New Patients:
THE BOSTON ABILITY CENTER
49 Walnut Park
,Wellesley Hills,MA
02481
Norfolk
(781) 239-0100
ENGLISH
Office: ENGLISH

ZACK JENNIFER
Accepting New Patients:
THE BOSTON ABILITY CENTER
49 Walnut Park
,Wellesley Hills,MA 02481
Norfolk
(781) 239-0100
ENGLISH
Office: ENGLISH

ZUCCARO ALLISON
Accepting New Patients:
THE BOSTON ABILITY CENTER
49 Walnut Park
,Wellesley Hills,MA 02481
Norfolk
(781) 239-0100
Stephanie@bostonabilitycenter.com
ENGLISH
Office: ENGLISH

KOWALSKI KATHERINE A.
Accepting New Patients:
CENTER FOR ORTHOPEDIC REHABILITATION AT 541 MAIN ST.
541 Main St., Ste. 316
,Weymouth,MA 02190
Norfolk
(781) 927-7991
ENGLISH
Office: ENGLISH

OPHTHALMOLOGY

ARRIGG CLAUDIA A.
Accepting New Patients:
BOSTON VISION NETWORK ONE-LAWRENCE, LLC
24 Webster Pl.
,Brookline,MA 02445
Norfolk
(617) 202-2020
claudiaeye@aol.com
FRENCH|ENGLISH
Office: ENGLISH

BAUMAL CAROLINE R.
Accepting New Patients:
BOSTON EYE PHYSICIANS AND SURGEONS
44 Washington St
STE103A ,Brookline,MA 02445
Norfolk
(617) 232-9600
FRENCH|ENGLISH
Office: FRENCH|PORTUGUESE|SPANISH|ENGLISH

BOSTON EYE PHYSICIANS AND SURGEONS
Accepting New Patients:
BOSTON EYE PHYSICIANS AND SURGEONS
44 Washington St
STE103A ,Brookline,MA 02445
Norfolk
(617) 232-9600
FRENCH|PORTUGUESE|SPANISH|ENGLISH
Office: FRENCH|PORTUGUESE|SPANISH|ENGLISH

BOSTON VISION NETWORK ONE-LAWRENCE, LLC
Accepting New Patients:
BOSTON VISION NETWORK ONE-LAWRENCE, LLC
24 Webster Pl.
,Brookline,MA 02445
Norfolk
(617) 202-2020
bergeron@bostonvision.com
ENGLISH
Office: ENGLISH

DELIA N. SANG, MD
Accepting New Patients:
Vitreoretinal Consutants
1101 Beacon St., Suite 3E ,Brookline,MA 02446
Norfolk
(617) 731-1760
dnpang@retinaphysicians.org
ENGLISH
Office: ENGLISH

FRAIOLI ANTHONY J.
Accepting New Patients:
BOSTON EYE PHYSICIANS AND SURGEONS
44 Washington St
STE103A ,Brookline,MA 02445
Norfolk
(617) 232-9600
ENGLISH
Office: FRENCH|PORTUGUESE|SPANISH|ENGLISH

GREGOIRE JAMES F
Accepting New Patients:
BOSTON VISION NETWORK ONE-LAWRENCE, LLC
24 Webster Pl.
,Brookline,MA 02445
Norfolk
(617) 202-2020
gregoire@bostonvision.com
ENGLISH
Office: ARABIC, LEBANESE, SYRIAN|FARSI, PERSIAN|FRENCH|GERMAN|HEBREW|PORTUGUESE|RUSSIAN|SPANISH|VIETNAMESE|ENGLISH

NOURI MAHNAZ
Accepting New Patients:
PHYSICIANS EYE CARE, LLC
1101 Beacon St Ste 1 West ,Brookline,MA 02446
Norfolk
(617) 651-0938
ENGLISH
Office: ENGLISH

PHYSICIANS EYE CARE, LLC
Accepting New Patients:
PHYSICIANS EYE CARE, LLC
1101 Beacon St Ste 1 West ,Brookline,MA 02446
Norfolk
(617) 651-0938
ENGLISH
Office: ENGLISH

SANG DELIA N.
Accepting New Patients:
Vitreoretinal Consutants
73 Chatham St.
,Brookline,MA
024465451
Norfolk
(617) 731-1760
ENGLISH
Office: ENGLISH

SCHWARTZ DANIEL L
Accepting New Patients:
BOSTON EYE PHYSICIANS AND SURGEONS
44 Washington St
STE103A ,Brookline,MA
02445
Norfolk
(617) 232-9600
ENGLISH
Office: ARABIC, LEBANESE, SYRIAN|CANTONESE|FRENCH|GERMAN|GREEK|HINDI|MANDARIN|PORTUGUESE|PUNJABI|RUSSIAN

VITREORETINAL CONSULTANTS, PLLC
Accepting New Patients:
Vitreoretinal Consutants
73 Chatham St.
,Brookline,MA
024465451
Norfolk
(617) 731-1760
ENGLISH
Office: ENGLISH

WERDICH XIANG Q
Accepting New Patients:
BOSTON EYE PHYSICIANS AND SURGEONS
44 Washington St
STE103A ,Brookline,MA
02445
Norfolk
(617) 232-9600
MANDARIN|ENGLISH
Office: FRENCH|PORTUGUESE|SPANISH|ENGLISH

RETINA MACULA EYE CARE, PC
Accepting New Patients:
RETINA MACULA EYE CARE, PC
95 Washington St
Village Shoppes Ste 592,Canton,MA
020214003
Norfolk
(781) 989-4744
nigel.timothy@gmail.com
FRENCH|ENGLISH
Office: FRENCH|ENGLISH

TIMOTHY NIGEL H.
Accepting New Patients:
RETINA MACULA EYE CARE, PC
95 Washington St
Village Shoppes Ste 592,Canton,MA
020214003
Norfolk
(781) 989-4744
ENGLISH
Office: FRENCH|ENGLISH

ASWAD MILHIM I.
Accepting New Patients:
DEDHAM OPHTHALMIC CONSULTANTS & SURGEONS, PC
980 Washington St Ste 120 ,Dedham,MA
020266704
Norfolk
(781) 251-2222
milaswad@gmail.com
ENGLISH
Office: MANDARIN|SPANISH|ENGLISH

ASWAD MILHIM I.
Accepting New Patients:
LEXINGTON EYE ASSOCIATES, INC. AT DEDHAM
980 Washington St., Ste. 120 ,Dedham,MA
02026
Norfolk
(781) 251-2222
milaswad@gmail.com
ENGLISH
Office: MANDARIN|SPANISH|ENGLISH

BAKER BRAD J.
Accepting New Patients:
LEXINGTON EYE ASSOCIATES, INC. AT DEDHAM
980 Washington St., Ste. 120 ,Dedham,MA
02026
Norfolk
(781) 251-2222
ENGLISH
Office: KOREAN|MANDARIN|SPANISH|ENGLISH

DEDHAM OPHTHALMIC CONSULTANTS & SURGEONS, PC
Accepting New Patients:
DEDHAM OPHTHALMIC CONSULTANTS & SURGEONS, PC
980 Washington St Ste 120 ,Dedham,MA
020266704
Norfolk
(781) 251-2222
manager@dedhamdocs.com
ENGLISH
Office: ENGLISH

DEL PLATO NEDDA S
Accepting New Patients:
LEXINGTON EYE ASSOCIATES, INC. AT DEDHAM
980 Washington St., Ste. 120 ,Dedham,MA
02026
Norfolk
(781) 251-2222
Nedda.ms@gmail.com
ENGLISH
Office: MANDARIN|SPANISH|ENGLISH

DESAI SHILPA J.
Accepting New Patients:
DEDHAM OPHTHALMIC CONSULTANTS & SURGEONS, PC
980 Washington St Ste 120 ,Dedham,MA
020266704
Norfolk
(781) 251-2222
ENGLISH
Office: ARABIC, LEBANESE, SYRIAN|CANTONESE|FRENCH|GERMAN|GREEK|HINDI|MANDARIN|PORTUGUESE|PUNJABI|RUSSIAN

NORFOLK COUNTY

DOSHI POONAM N
Accepting New Patients:
LEXINGTON EYE ASSOCIATES, INC. AT DEDHAM
980 Washington St., Ste. 120 ,Dedham,MA 02026
Norfolk
(781) 251-2222
pdoshi@lexeye.com
ENGLISH
Office: MANDARIN|SPANISH|ENGLISH

DUNCAN JARED
Accepting New Patients:
LEXINGTON EYE ASSOCIATES, INC. AT DEDHAM
980 Washington St., Ste. 120 ,Dedham,MA 02026
Norfolk
(781) 251-2222
jarede.duncan@gmail.com
ENGLISH
Office: MANDARIN|SPANISH|ENGLISH

FARIVARI NINA M
Accepting New Patients:
LEXINGTON EYE ASSOCIATES, INC. AT DEDHAM
980 Washington St., Ste. 120 ,Dedham,MA 02026
Norfolk
(781) 251-2222
nina.farivari@gmail.com
ENGLISH
Office: MANDARIN|SPANISH|ENGLISH

FISCHER HEIDI
Accepting New Patients:
DOCSTEWARD LLC DBA DEDHAM OPH
980 Washington St Ste 120 ,Dedham,MA 020266704
Norfolk
(781) 251-2222
ENGLISH
Office: SPANISH|ENGLISH

GILLIES ANDREW J.
Accepting New Patients:
DEDHAM OPHTHALMIC CONSULTANTS & SURGEONS, PC
980 Washington St Ste 120 ,Dedham,MA 020266704
Norfolk
(781) 251-2222
ENGLISH
Office: ENGLISH

GOTTSCHALK CHELSEA
Accepting New Patients:
LEXINGTON EYE ASSOCIATES, INC. AT DEDHAM
980 Washington St., Ste. 120 ,Dedham,MA 02026
Norfolk
(781) 251-2222
chelsealgottschalk@gmail.com
ENGLISH
Office: MANDARIN|SPANISH|ENGLISH

HONG BRYAN K.
Accepting New Patients:
LEXINGTON EYE ASSOCIATES, INC. AT DEDHAM
980 Washington St., Ste. 120 ,Dedham,MA 02026
Norfolk
(781) 251-2222
SPANISH|ENGLISH
Office: KOREAN|MANDARIN|SPANISH|ENGLISH

KAPADIA MITESH K.
Accepting New Patients:
DEDHAM OPHTHALMIC CONSULTANTS & SURGEONS, PC
980 Washington St Ste 120 ,Dedham,MA 020266704
Norfolk
(781) 251-2222
ENGLISH
Office: ENGLISH

KIEVAL JEREMY Z.
Accepting New Patients:
LEXINGTON EYE ASSOCIATES, INC. AT DEDHAM
980 Washington St., Ste. 120 ,Dedham,MA 02026
Norfolk
(781) 251-2222
ENGLISH
Office: MANDARIN|SPANISH|ENGLISH

KUNEN MANDI Z.
Accepting New Patients:
LEXINGTON EYE ASSOCIATES, INC. AT DEDHAM
980 Washington St., Ste. 120 ,Dedham,MA 02026
Norfolk
(781) 251-2222
ENGLISH
Office: MANDARIN|SPANISH|ENGLISH

LAZZARA MATTHEW D.
Accepting New Patients:
LEXINGTON EYE ASSOCIATES, INC. AT DEDHAM
980 Washington St., Ste. 120 ,Dedham,MA 02026
Norfolk
(781) 251-2222
ENGLISH
Office: MANDARIN|SPANISH|ENGLISH

LEFEBVRE DANIEL R.
Accepting New Patients:
DEDHAM OPHTHALMIC CONSULTANTS & SURGEONS, PC
980 Washington St Ste 120 ,Dedham,MA 020266704
Norfolk
(781) 251-2222
ENGLISH
Office: MANDARIN|SPANISH|ENGLISH

LEFEBVRE DANIEL R.
Accepting New Patients:
LEXINGTON EYE ASSOCIATES, INC. AT DEDHAM
980 Washington St., Ste. 120 ,Dedham,MA 02026
Norfolk
(781) 251-2222
ENGLISH
Office: MANDARIN|SPANISH|ENGLISH

LEXINGTON EYE ASSOCIATES, INC. AT DEDHAM
Accepting New Patients:
LEXINGTON EYE ASSOCIATES, INC. AT DEDHAM
980 Washington St., Ste. 120 ,Dedham,MA 02026
Norfolk
(781) 251-2222
ENGLISH
Office: ENGLISH

LIAO OLIVIA C
Accepting New Patients:
LEXINGTON EYE ASSOCIATES, INC. AT DEDHAM
980 Washington St., Ste. 120 ,Dedham,MA 02026
Norfolk
(781) 251-2222
CHINESE|MANDARIN|SPANISH|ENGLISH
Office: MANDARIN|SPANISH|ENGLISH

LIN LI-WEI
Accepting New Patients:
LEXINGTON EYE ASSOCIATES, INC. AT DEDHAM
980 Washington St., Ste. 120 ,Dedham,MA 02026
Norfolk
(781) 251-2222
ENGLISH
Office: MANDARIN|SPANISH|ENGLISH

MCCABE JR. FRANK J.
Accepting New Patients:
LEXINGTON EYE ASSOCIATES, INC. AT DEDHAM
980 Washington St., Ste. 120 ,Dedham,MA 02026
Norfolk
(781) 251-2222
ENGLISH
Office: KOREAN|MANDARIN|SPANISH|ENGLISH

MCCOY DEBORAH L.
Accepting New Patients:
LEXINGTON EYE ASSOCIATES, INC. AT DEDHAM
980 Washington St., Ste. 120 ,Dedham,MA 02026
Norfolk
(781) 251-2222
ENGLISH
Office: MANDARIN|SPANISH|ENGLISH

MULLON JENNIFER P.
Accepting New Patients:
LEXINGTON EYE ASSOCIATES, INC. AT DEDHAM
980 Washington St., Ste. 120 ,Dedham,MA 02026
Norfolk
(781) 251-2222
ENGLISH
Office: MANDARIN|SPANISH|ENGLISH

RODRIGUEZ MARIANELI
Accepting New Patients:
LEXINGTON EYE ASSOCIATES, INC. AT DEDHAM
980 Washington St., Ste. 120 ,Dedham,MA 02026
Norfolk
(781) 251-2222
ENGLISH
Office: KOREAN|MANDARIN|SPANISH|ENGLISH

SIEGEL NICOLE H.
Accepting New Patients:
DEDHAM OPHTHALMIC CONSULTANTS & SURGEONS, PC
980 Washington St Ste 120 ,Dedham,MA 020266704
Norfolk
(781) 251-2222
ENGLISH
Office: FARSI, PERSIAN|FRENCH|MANDARIN|SPANISH|ENGLISH|KASHNINI

SIEGEL NICOLE H.
Accepting New Patients:
LEXINGTON EYE ASSOCIATES, INC. AT DEDHAM
980 Washington St., Ste. 120 ,Dedham,MA 02026
Norfolk
(781) 251-2222
ENGLISH
Office: FARSI, PERSIAN|FRENCH|MANDARIN|SPANISH|ENGLISH|KASHNINI

SUBRAMANIAN MANJU L.
Accepting New Patients:
DEDHAM OPHTHALMIC CONSULTANTS & SURGEONS, PC
980 Washington St Ste 120 ,Dedham,MA 020266704
Norfolk
(781) 251-2222
ENGLISH
Office: FARSI, PERSIAN|MANDARIN|SPANISH|ENGLISH

SUBRAMANIAN MANJU L.
Accepting New Patients:
LEXINGTON EYE ASSOCIATES, INC. AT DEDHAM
980 Washington St., Ste. 120 ,Dedham,MA 02026
Norfolk
(781) 251-2222
ENGLISH
Office: FARSI, PERSIAN|MANDARIN|SPANISH|ENGLISH

THOMAS SEAN P.
Accepting New Patients:
LEXINGTON EYE ASSOCIATES, INC. AT DEDHAM
980 Washington St., Ste. 120 ,Dedham,MA 02026
Norfolk
(781) 251-2222
MANDARIN|PORTUGUESE|SPANISH|VIETNAMESE|ENGLISH

UMLAS JAMES W
Accepting New Patients:
LEXINGTON EYE ASSOCIATES, INC. AT DEDHAM
980 Washington St., Ste. 120 ,Dedham,MA 02026
Norfolk
(781) 251-2222
SPANISH|ENGLISH
Office: ENGLISH

ABED FARSHAD
Accepting New Patients:
Ophthalmic Consultants of Boston
97 Libbey Industrial Parkway ,East Weymouth,MA 02189
Norfolk
(781) 331-3300
ENGLISH
Office: CANTONESE|GERMAN|GREEK|MANDARIN|PORTUGUESE|PUNJABI|RUSSIAN|SPANISH|TAIWANESE|ENGLISH

BABAK JIAN SEYEDAHMADI
Accepting New Patients:
Ophthalmic Consultants of Boston
97 Libbey Industrial Parkway ,East Weymouth,MA 02189
Norfolk
(781) 331-3300
ENGLISH
Office: MANDARIN|PORTUGUESE|RUSSIAN|SPANISH|ENGLISH

DACEY MARK P.
Accepting New Patients:
Ophthalmic Consultants of Boston
97 Libbey Industrial Parkway ,East Weymouth,MA 02189
Norfolk
(781) 331-3300
ENGLISH
Office: MANDARIN|PORTUGUESE|RUSSIAN|SPANISH|ENGLISH

EYE HEALTH SERVICES INC.
Accepting New Patients:
EYE HEALTH SERVICES INC.
97 Libbey Industrial Pkwy Ste 202 ,East Weymouth,MA 021893110
Norfolk
(617) 770-4400
SPANISH|ENGLISH
Office: SPANISH|ENGLISH

HSU KIMBERLY M.
Accepting New Patients:
Ophthalmic Consultants of Boston
97 Libbey Industrial Parkway ,East Weymouth,MA 02189
Norfolk
(781) 331-3300
ENGLISH
Office: MANDARIN|PORTUGUESE|RUSSIAN|SPANISH|ENGLISH

LAI MICHAEL J
Accepting New Patients:
Ophthalmic Consultants of Boston
97 Libbey Industrial Parkway ,East Weymouth,MA 02189
Norfolk
(781) 331-3300
ENGLISH
Office: CANTONESE|GERMAN|GREEK|MANDARIN|PORTUGUESE|PUNJABI|RUSSIAN|SPANISH|TAIWANESE|ENGLISH

MAGAURAN RAYMOND G.
Accepting New Patients:
Ophthalmic Consultants of Boston
97 Libbey Industrial Parkway ,East Weymouth,MA 02189
Norfolk
(781) 331-3300
magauran@ophthal.org
PORTUGUESE|ENGLISH
Office: MANDARIN|PORTUGUESE|RUSSIAN|SPANISH|VIETNAMESE|ENGLISH

MCHAM M LISA L.
Accepting New Patients:
Ophthalmic Consultants of Boston
97 Libbey Industrial Parkway ,East Weymouth,MA 02189
Norfolk
(781) 331-3300
ENGLISH
Office: MANDARIN|PORTUGUESE|RUSSIAN|SPANISH|ENGLISH

MCKEE SHELLEY G.
Accepting New Patients:
Ophthalmic Consultants of Boston
97 Libbey Industrial Parkway ,East Weymouth,MA 02189
Norfolk
(781) 331-3300
ENGLISH
Office: MANDARIN|PORTUGUESE|RUSSIAN|SPANISH|ENGLISH

OPHTHALMIC CONSULTANTS OF BOSTON AT EAST WEYMOUTH
Accepting New Patients:
Ophthalmic Consultants of Boston
97 Libbey Industrial Parkway ,East Weymouth,MA 02189
Norfolk
(781) 331-3300
ENGLISH
Office: ENGLISH

PARKER PAUL
Accepting New Patients:
Ophthalmic Consultants of Boston
97 Libbey Industrial Parkway ,East Weymouth,MA 02189
Norfolk
(781) 331-3300
ENGLISH
Office: MANDARIN|PORTUGUESE|RUSSIAN|SPANISH|ENGLISH

RESNIK ALLISON E
Accepting New Patients:
Ophthalmic Consultants of Boston
97 Libbey Industrial Parkway ,East Weymouth,MA 02189
Norfolk
(781) 331-3300
allisonresnikmd@gmail.com
ENGLISH
Office: MANDARIN|PORTUGUESE|RUSSIAN|SPANISH|ENGLISH

RIZKALLA RAMY
Accepting New Patients:
Ophthalmic Consultants of Boston
97 Libbey Industrial Parkway ,East Weymouth,MA 02189
Norfolk
(781) 331-3300
ENGLISH
Office: MANDARIN|PORTUGUESE|RUSSIAN|SPANISH|ENGLISH

SHUKLA ANITA N.
Accepting New Patients:
Ophthalmic Consultants of Boston
97 Libbey Industrial Parkway ,East Weymouth,MA 02189
Norfolk
(781) 331-3300
ENGLISH
Office: MANDARIN|PORTUGUESE|RUSSIAN|SPANISH|ENGLISH

STEFATER JAMES A
Accepting New Patients:
Ophthalmic Consultants of Boston
97 Libbey Industrial Parkway ,East Weymouth,MA 02189
Norfolk
(781) 331-3300
ENGLISH
Office: MANDARIN|PORTUGUESE|RUSSIAN|SPANISH|ENGLISH

WATANE ARJUN
Accepting New Patients:
Ophthalmic Consultants of Boston
97 Libbey Industrial Parkway ,East Weymouth,MA 02189
Norfolk
(781) 331-3300
CANTONESE|GERMAN|GREEK|MANDARIN|PORTUGUESE|PUNJABI|RUSSIAN|SPANISH|TAIWANESE|ENGLISH

WITKIN ANDRE J.
Accepting New Patients:
Ophthalmic Consultants of Boston
97 Libbey Industrial Parkway ,East Weymouth,MA 02189
Norfolk
(781) 331-3300
awitkin@tuftsmedicalcenter.org
FRENCH|ENGLISH
Office: ARABIC, LEBANESE, SYRIAN|CANTONESE|FRENCH|GERMAN|GREEK|MANDARIN|PORTUGUESE|PUNJABI|RUSSIAN|SPANISH

ZHANG CRYSTAL L
Accepting New Patients:
Ophthalmic Consultants of Boston
97 Libbey Industrial Parkway ,East Weymouth,MA 02189
Norfolk
(781) 331-3300
CHINESE
Office: MANDARIN|PORTUGUESE|RUSSIAN|SPANISH|ENGLISH

MCCARTHY BRENDAN E.
Accepting New Patients:
Mass Eye and Ear Optometry @ Foxborough
22 Patriot Place, 3rd Flr. ,Foxborough,MA 02035
Norfolk
(866) 378-9164
ENGLISH
Office: ENGLISH

MEEKER AUSTIN
Accepting New Patients:
Mass Eye and Ear Optometry @ Foxborough
22 Patriot Place, 3rd Flr. ,Foxborough,MA 02035
Norfolk
(866) 378-9164
ENGLISH
Office: FRENCH|SPANISH|ENGLISH

ONDECK COURTNEY
Accepting New Patients:
Mass Eye and Ear Optometry @ Foxborough
22 Patriot Place, 3rd Flr. ,Foxborough,MA 02035
Norfolk
(866) 378-9164
ENGLISH
Office: FRENCH|SPANISH|ENGLISH

EYE HEALTH SERVICES INC. AT 100 HIGHLAND ST.
Accepting New Patients:
Eye Health Services Inc.
100 Highland St Ste 205 ,Milton,MA 021863801
Norfolk
(617) 696-0750
ENGLISH
Office: ENGLISH

BOSTON FOUNDATION FOR SIGHT
Accepting New Patients:
BOSTON FOUNDATION FOR SIGHT
464 Hillside Ave Ste 205 ,Needham,MA 024941228
Norfolk
(781) 726-7337
ENGLISH
Office: ENGLISH

BROCKS DANIEL C
Accepting New Patients:
BOSTON FOUNDATION FOR SIGHT
464 Hillside Ave Ste 205
,Needham,MA 024941228
Norfolk
(781) 726-7337
dbrocks@bostonsight.org
ENGLISH
Office: CANTONESE|GERMAN|GREEK|MANDARIN|PUNJABI|RUSSIAN|SPANISH|TAIWANESE|ENGLISH

SUBURBAN EYE SPECIALISTS - NEEDHAM HEIGHTS
Accepting New Patients:
SUBURBAN EYE SPECIALISTS - NEEDHAM HEIGHTS
100 West St Ste 2
,Needham Heights,MA 024941319
Norfolk
(781) 444-1832
ENGLISH
Office: ENGLISH

FRANGIEH GEORGE T.
Accepting New Patients:
Eye Care Specialists, PC
31 Pine St., Ste. 201
,Norfolk,MA 020561680
Norfolk
(508) 623-3880
gfrangieh@aol.com
ARABIC, LEBANESE, SYRIAN|ENGLISH
Office: ENGLISH

KEFELLA HABEN F
Accepting New Patients:
Eye Care Specialists, PC
31 Pine St., Ste. 201
,Norfolk,MA 020561680
Norfolk
(508) 623-3880
haben.kefella@bmc.org
ENGLISH
Office: ARABIC, LEBANESE, SYRIAN|FRENCH|GREEK|RUSSIAN|ENGLISH

NAJAFI MEHDI
Accepting New Patients:
Eye Care Specialists, PC
31 Pine St., Ste. 201
,Norfolk,MA 020561680
Norfolk
(508) 623-3880
ENGLISH
Office: ARABIC, LEBANESE, SYRIAN|FRENCH|GERMAN|GREEK|HEBREW|ITALIAN|PORTUGUESE|RUSSIAN|SPANISH|URDU

EYE CARE SPECIALISTS, PC
Accepting New Patients:
EYE CARE SPECIALISTS, PC
825 Washington St., Ste. 230 ,Norwood,MA 020623488
Norfolk
(781) 769-8880
ARABIC, LEBANESE, SYRIAN|FRENCH|GREEK|RUSSIAN|ENGLISH
Office: ARABIC, LEBANESE, SYRIAN|FRENCH|GREEK|RUSSIAN|ENGLISH

EYE CARE SPECIALISTS, PC (NORWOOD)
Accepting New Patients:
Eye Care Specialists, PC
32 Day St.
,Norwood,MA 020623520
Norfolk
(781) 501-5660
ENGLISH
Office: ENGLISH

KEFELLA HABEN F
Accepting New Patients:
EYE CARE SPECIALISTS, PC
825 Washington St., Ste. 230 ,Norwood,MA 020623488
Norfolk
(781) 769-8880
haben.kefella@bmc.org
ENGLISH
Office: ARABIC, LEBANESE, SYRIAN|FRENCH|GREEK|RUSSIAN|ENGLISH

KHANNA NITASHA
Accepting New Patients:
NIELSEN EYE CENTER INC. AT NORWOOD
95 Chapel St.
,Norwood,MA 02062
Norfolk
(781) 762-9018
SPANISH|ENGLISH
Office: CANTONESE|CHINESE|MANDARIN|SPANISH|VIETNAMESE|ENGLISH

LOPEZ VELASQUEZ MARIA J
Accepting New Patients:
NIELSEN EYE CENTER INC. AT NORWOOD
95 Chapel St.
,Norwood,MA 02062
Norfolk
(781) 762-9018
mariajlopezv@gmail.com
ENGLISH
Office: CANTONESE|CHINESE|MANDARIN|SPANISH|VIETNAMESE|ENGLISH

NAJAFI MEHDI
Accepting New Patients:
EYE CARE SPECIALISTS, PC
825 Washington St., Ste. 230 ,Norwood,MA 020623488
Norfolk
(781) 769-8880
ENGLISH
Office: ARABIC, LEBANESE, SYRIAN|FRENCH|GERMAN|GREEK|HEBREW|ITALIAN|PORTUGUESE|RUSSIAN|SPANISH|URDU

NANDAKUMAR NAMRATA
Accepting New Patients:
NIELSEN EYE CENTER INC. AT NORWOOD
95 Chapel St.
,Norwood,MA 02062
Norfolk
(781) 762-9018
ENGLISH
Office: CANTONESE|CHINESE|MANDARIN|SPANISH|VIETNAMESE|ENGLISH

NIELSEN EYE CENTER INC. AT NORWOOD
Accepting New Patients:
NIELSEN EYE CENTER INC. AT NORWOOD
95 Chapel St.
,Norwood,MA 02062
Norfolk
(781) 762-9018
ENGLISH
Office: ENGLISH

SUBURBAN EYE SPECIALISTS
Accepting New Patients:
SUBURBAN EYE SPECIALISTS
825 Washington St Ste 160 ,Norwood,MA 020623448
Norfolk
(781) 769-2508
ENGLISH
Office: ENGLISH

TOPGI SHOBHA
Accepting New Patients:
NIELSEN EYE CENTER INC. AT NORWOOD
95 Chapel St.
,Norwood,MA 02062
Norfolk
(781) 762-9018
ENGLISH
Office: CANTONESE|CHINESE|MANDARIN|SPANISH|VIETNAMESE|ENGLISH

WILKINS CARL S
Accepting New Patients:
Eye Care Specialists, PC
32 Day St.
,Norwood,MA 020623520
Norfolk
(781) 501-5660
hgreyneralmeida@gmail.com
ENGLISH
Office: ARABIC, LEBANESE, SYRIAN|CANTONESE|CROATIAN|FRENCH|GREEK|PORTUGUESE|RUSSIAN|SPANISH|ENGLISH|HAITIAN CREOLE /KWEO

WILKINS CARL S
Accepting New Patients:
EYE CARE SPECIALISTS, PC
825 Washington St., Ste. 230 ,Norwood,MA 020623488
Norfolk
(781) 769-8880
hgreyneralmeida@gmail.com
ENGLISH
Office: ARABIC, LEBANESE, SYRIAN|CANTONESE|CROATIAN|FRENCH|GREEK|PORTUGUESE|RUSSIAN|SPANISH|ENGLISH|HAITIAN CREOLE /KWEO

WILKINS CARL S
Accepting New Patients:
EYE CARE SPECIALISTS, PC (NORWOOD - 91 CENTRAL ST)
91 Central St., Ste. B
,Norwood,MA 02062
Norfolk
(781) 769-8880
hgreyneralmeida@gmail.com
ENGLISH
Office: ARABIC, LEBANESE, SYRIAN|CANTONESE|CROATIAN|FRENCH|GREEK|PORTUGUESE|RUSSIAN|SPANISH|ENGLISH|HAITIAN CREOLE /KWEO

AHMED ASEEF
Accepting New Patients:
TODANI EYE ASSOCIATES LLC
30 Man Mar Drive, Suite 6 ,Plainville,MA 02762
Norfolk
(774) 430-2020
aahmed@todanieye.com
ENGLISH
Office: ENGLISH

DAHROUJ MOHAMMAD
Accepting New Patients:
MASS EYE AND EAR PLAINVILLE
30 Man Mar Dr Ste 2
,Plainville,MA 027622271
Norfolk
(508) 695-9550
ENGLISH
Office: FRENCH|SPANISH|ENGLISH

GEORGIOU MICHALIS
Accepting New Patients:
MASS EYE AND EAR PLAINVILLE
30 Man Mar Dr Ste 2
,Plainville,MA 027622271
Norfolk
(508) 695-9550
ENGLISH
Office: FRENCH|SPANISH|ENGLISH

GONG DAN A.
Accepting New Patients:
MASS EYE AND EAR PLAINVILLE
30 Man Mar Dr Ste 2
,Plainville,MA 027622271
Norfolk
(508) 695-9550
n_gong@meei.harvard.edu
ENGLISH
Office: FRENCH|SPANISH|ENGLISH

KRZYSTOLIK MAGDALENA G.
Accepting New Patients:
MASS EYE AND EAR PLAINVILLE
30 Man Mar Dr Ste 2
,Plainville,MA 027622271
Norfolk
(508) 695-9550
POLISH|SPANISH|ENGLISH
Office: ENGLISH

MASS EYE AND EAR PLAINVILLE
Accepting New Patients:
MASS EYE AND EAR PLAINVILLE
30 Man Mar Dr Ste 2 ,Plainville,MA 027622271
Norfolk
(508) 695-9550
ENGLISH
Office: ENGLISH

MASSACHUSETTS EYE AND EAR PLAINVILLE
Accepting New Patients:
MASSACHUSETTS EYE AND EAR PLAINVILLE
30 Man Mar Dr Ste 2 ,Plainville,MA 027622271
Norfolk
(508) 695-9550
ENGLISH
Office: ENGLISH

SOUTHERN NEW ENGLAND RETINA ASSOCIATES
Accepting New Patients:
SOUTHERN NEW ENGLAND RETINA ASSOCIATES
30 Man Mar Dr Ste 2 ,Plainville,MA 027622271
Norfolk
(508) 695-9550
marysavell@cox.net
ENGLISH
Office: ENGLISH

TODANI AMIT
Accepting New Patients:
TODANI EYE ASSOCIATES LLC
30 Man Mar Drive, Suite 6 ,Plainville,MA 02762
Norfolk
(774) 430-2020
atodani@gmail.com
BENGALI|HINDI|ENGLISH
Office: ENGLISH

TODANI EYE ASSOCIATES LLC
Accepting New Patients:
TODANI EYE ASSOCIATES LLC
30 Man Mar Drive, Suite 6 ,Plainville,MA 02762
Norfolk
(774) 430-2020
ENGLISH
Office: ENGLISH

ABED FARSHAD
Accepting New Patients:
Ophthalmic Consultants of Boston
1900 Crown Colony Drive, Suite 301 Crown Colony Office Park,Quincy,MA 02169
Norfolk
(617) 770-4400
ENGLISH
Office: CANTONESE|GERMAN|GREEK|MANDARIN|PORTUGUESE|PUNJABI|RUSSIAN|SPANISH|TAIWANESE|ENGLISH

ASSOCIATED EYE PHYSICIANS & SURGEONS, INC.
Accepting New Patients:
Associated Eye Physicians & Surgeons
1261 Furnace Brook Pkwy Ste 15 ,Quincy,MA 021694762
Norfolk
(617) 770-0011
SPANISH|ENGLISH
Office: SPANISH|ENGLISH

BABAK JIAN SEYEDAHMADI
Accepting New Patients:
Ophthalmic Consultants of Boston
1900 Crown Colony Drive, Suite 301 Crown Colony Office Park,Quincy,MA 02169
Norfolk
(617) 770-4400
ENGLISH
Office: MANDARIN|PORTUGUESE|RUSSIAN|SPANISH|ENGLISH

BORODIC GARY E.
Accepting New Patients:
Associated Eye Physicians & Surgeons
1261 Furnace Brook Pkwy Ste 15 ,Quincy,MA 021694762
Norfolk
(617) 770-0011
ENGLISH
Office: SPANISH|ENGLISH

DACEY MARK P.
Accepting New Patients:
Ophthalmic Consultants of Boston
1900 Crown Colony Drive, Suite 301 Crown Colony Office Park,Quincy,MA 02169
Norfolk
(617) 770-4400
ENGLISH
Office: MANDARIN|PORTUGUESE|RUSSIAN|SPANISH|ENGLISH

DOMENIC M STRAZZULLA, MD
Accepting New Patients:
Bay Eye Care & Surgery
500 Congress St Ste 1A1 ,Quincy,MA 021690917
Norfolk
(617) 770-1505

EYE HEALTH SERVICES INC. AT 1900 CROWN COLONY DRIVE
Accepting New Patients:
EYE HEALTH SERVICES INC. AT 1900 CROWN COLONY DRIVE
1900 Crown Colony Dr. ,Quincy,MA 02169
Norfolk
(617) 770-4400
ENGLISH
Office: ENGLISH

HSU KIMBERLY M.
Accepting New Patients:
Ophthalmic Consultants of Boston
1900 Crown Colony Drive, Suite 301 Crown Colony Office Park,Quincy,MA 02169
Norfolk
(617) 770-4400
ENGLISH
Office: MANDARIN|PORTUGUESE|RUSSIAN|SPANISH|ENGLISH

KADRMAS EDDIE F.
Accepting New Patients:
Nielsen Eye Center
Center For Sight (Quincy)
300 Congress St Ste 201 ,Quincy,MA 021690907
Norfolk
(617) 471-5665
ENGLISH
Office: CANTONESE|CHINESE|MANDARIN|SPANISH|VIETNAMESE|ENGLISH

KHANNA NITASHA
Accepting New Patients:
Nielsen Eye Center
Center For Sight (Quincy)
300 Congress St Ste 201 ,Quincy,MA 021690907
Norfolk
(617) 471-5665
SPANISH|ENGLISH
Office: CANTONESE|CHINESE|MANDARIN|SPANISH|VIETNAMESE|ENGLISH

LAI MICHAEL J
Accepting New Patients:
Ophthalmic Consultants of Boston
1900 Crown Colony Drive, Suite 301 Crown Colony Office Park,Quincy,MA 02169
Norfolk
(617) 770-4400
ENGLISH
Office: CANTONESE|GERMAN|GREEK|MANDARIN|PORTUGUESE|PUNJABI|RUSSIAN|SPANISH|TAIWANESE|ENGLISH

LIAO ALBERT
Accepting New Patients:
Ophthalmic Consultants of Boston
1900 Crown Colony Drive, Suite 301 Crown Colony Office Park,Quincy,MA 02169
Norfolk
(617) 770-4400
ENGLISH
Office: MANDARIN|PORTUGUESE|RUSSIAN|SPANISH|ENGLISH

MAGAURAN RAYMOND G.
Accepting New Patients:
Ophthalmic Consultants of Boston
1900 Crown Colony Drive, Suite 301 Crown Colony Office Park,Quincy,MA 02169
Norfolk
(617) 770-4400
magauran@ophthal.org
PORTUGUESE|ENGLISH
Office: MANDARIN|PORTUGUESE|RUSSIAN|SPANISH|VIETNAMESE|ENGLISH

MANDEVILLE JOHN T.
Accepting New Patients:
Ophthalmic Consultants of Boston
1900 Crown Colony Drive, Suite 301 Crown Colony Office Park,Quincy,MA 02169
Norfolk
(617) 770-4400
ENGLISH
Office: MANDARIN|PORTUGUESE|RUSSIAN|SPANISH|ENGLISH

MCHAM M LISA L.
Accepting New Patients:
Ophthalmic Consultants of Boston
1900 Crown Colony Drive, Suite 301 Crown Colony Office Park,Quincy,MA 02169
Norfolk
(617) 770-4400
ENGLISH
Office: MANDARIN|PORTUGUESE|RUSSIAN|SPANISH|ENGLISH

MCKEE SHELLEY G.
Accepting New Patients:
Ophthalmic Consultants of Boston
1900 Crown Colony Drive, Suite 301 Crown Colony Office Park,Quincy,MA 02169
Norfolk
(617) 770-4400
ENGLISH
Office: MANDARIN|PORTUGUESE|RUSSIAN|SPANISH|ENGLISH

NANDAKUMAR NAMRATA
Accepting New Patients:
Nielsen Eye Center
Center For Sight (Quincy)
300 Congress St Ste 201 ,Quincy,MA 021690907
Norfolk
(617) 471-5665
ENGLISH
Office: CANTONESE|CHINESE|MANDARIN|SPANISH|VIETNAMESE|ENGLISH

NIELSEN EYE CENTER INC.
Accepting New Patients:
Nielsen Eye Center
Center For Sight (Quincy)
300 Congress St Ste 201 ,Quincy,MA 021690907
Norfolk
(617) 471-5665
yamato@golasik.net
CANTONESE|CHINESE|MANDARIN|SPANISH|VIETNAMESE|ENGLISH
Office: CANTONESE|CHINESE|MANDARIN|SPANISH|VIETNAMESE|ENGLISH

NIELSEN STEVEN A.
Accepting New Patients:
Nielsen Eye Center
Center For Sight
(Quincy)
300 Congress St Ste 201
,Quincy,MA 021690907
Norfolk
(617) 471-5665
SPANISH|ENGLISH
Office: CANTONESE|
CHINESE|MANDARIN|
SPANISH|VIETNAMESE|
ENGLISH

OPHTHALMIC CONSULTANTS OF BOSTON AT QUINCY
Accepting New Patients:
Ophthalmic Consultants
of Boston
1900 Crown Colony
Drive, Suite 301 Crown
Colony Office
Park,Quincy,MA 02169
Norfolk
(617) 770-4400
ENGLISH
Office: ENGLISH

PARKER PAUL
Accepting New Patients:
Ophthalmic Consultants
of Boston
1900 Crown Colony
Drive, Suite 301 Crown
Colony Office
Park,Quincy,MA 02169
Norfolk
(617) 770-4400
ENGLISH
Office: MANDARIN|
PORTUGUESE|
RUSSIAN|SPANISH|
ENGLISH

RESNIK ALLISON E
Accepting New Patients:
Ophthalmic Consultants
of Boston
1900 Crown Colony
Drive, Suite 301 Crown
Colony Office
Park,Quincy,MA 02169
Norfolk
(617) 770-4400
allisonresnikmd@gmail.
com
ENGLISH
Office: MANDARIN|
PORTUGUESE|
RUSSIAN|SPANISH|
ENGLISH

RIZKALLA RAMY
Accepting New Patients:
Ophthalmic Consultants
of Boston
1900 Crown Colony
Drive, Suite 301 Crown
Colony Office
Park,Quincy,MA 02169
Norfolk
(617) 770-4400
ENGLISH
Office: MANDARIN|
PORTUGUESE|
RUSSIAN|SPANISH|
ENGLISH

SHUKLA ANITA N.
Accepting New Patients:
Ophthalmic Consultants
of Boston
1900 Crown Colony
Drive, Suite 301 Crown
Colony Office
Park,Quincy,MA 02169
Norfolk
(617) 770-4400
ENGLISH
Office: MANDARIN|
PORTUGUESE|
RUSSIAN|SPANISH|
ENGLISH

STEFATER JAMES A
Accepting New Patients:
Ophthalmic Consultants
of Boston
1900 Crown Colony
Drive, Suite 301 Crown
Colony Office
Park,Quincy,MA 02169
Norfolk
(617) 770-4400
ENGLISH
Office: MANDARIN|
PORTUGUESE|
RUSSIAN|SPANISH|
ENGLISH

STRAZZULLA DOMENIC M.
Accepting New Patients:
Bay Eye Care & Surgery
500 Congress St Ste 1A1
,Quincy,MA 021690917
Norfolk
(617) 770-1505
ENGLISH

TOPGI SHOBHA
Accepting New Patients:
Nielsen Eye Center
Center For Sight
(Quincy)
300 Congress St Ste 201
,Quincy,MA 021690907
Norfolk
(617) 471-5665
ENGLISH
Office: CANTONESE|
CHINESE|MANDARIN|
SPANISH|VIETNAMESE|
ENGLISH

WATANE ARJUN
Accepting New Patients:
Ophthalmic Consultants
of Boston
1900 Crown Colony
Drive, Suite 301 Crown
Colony Office
Park,Quincy,MA 02169
Norfolk
(617) 770-4400
CANTONESE|GERMAN|
GREEK|MANDARIN|
PORTUGUESE|
PUNJABI|RUSSIAN|
SPANISH|TAIWANESE|
ENGLISH

WITKIN ANDRE J.
Accepting New Patients:
Ophthalmic Consultants
of Boston
1900 Crown Colony
Drive, Suite 301 Crown
Colony Office
Park,Quincy,MA 02169
Norfolk
(617) 770-4400
awitkin@tuftsmedicalce
nter.org
FRENCH|ENGLISH
Office: ARABIC,
LEBANESE, SYRIAN|
CANTONESE|FRENCH|
GERMAN|GREEK|
MANDARIN|
PORTUGUESE|
PUNJABI|RUSSIAN|
SPANISH

ZHANG CRYSTAL L
Accepting New Patients:
Ophthalmic Consultants of Boston
1900 Crown Colony Drive, Suite 301 Crown Colony Office Park,Quincy,MA 02169
Norfolk
(617) 770-4400
CHINESE
Office: MANDARIN|PORTUGUESE|RUSSIAN|SPANISH|ENGLISH

KADRMAS EDDIE F.
Accepting New Patients:
Nielson Eye Center
541 Main St Ste 110 ,South Weymouth,MA 021901890
Norfolk
(617) 471-5665
ENGLISH
Office: CANTONESE|CHINESE|MANDARIN|SPANISH|VIETNAMESE|ENGLISH

KHANNA NITASHA
Accepting New Patients:
Nielson Eye Center
541 Main St Ste 110 ,South Weymouth,MA 021901890
Norfolk
(617) 471-5665
SPANISH|ENGLISH
Office: CANTONESE|CHINESE|MANDARIN|SPANISH|VIETNAMESE|ENGLISH

LIN JONATHAN B
Accepting New Patients:
MASS EYE AND EAR WEYMOUTH
825 Main St ,South Weymouth,MA 021901659
Norfolk
(781) 337-3424
jonathan_lin@meei.harvard.edu
ENGLISH
Office: ALBANIAN|ARMENIAN|ARABIC, LEBANESE, SYRIAN|BENGALI|BULGARIAN|BURMESE|CANTONESE|KHMER / CAMBODIAN|CROATIAN|FARSI, PERSIAN

LOPEZ VELASQUEZ MARIA J
Accepting New Patients:
Nielson Eye Center
541 Main St Ste 110 ,South Weymouth,MA 021901890
Norfolk
(617) 471-5665
mariajlopezv@gmail.com
ENGLISH
Office: CANTONESE|CHINESE|MANDARIN|SPANISH|VIETNAMESE|ENGLISH

MANTAGOS IASON S.
Accepting New Patients:
COASTAL MEDICAL ASSOCIATES
55 Fogg Rd ,South Weymouth,MA 021902432
Norfolk
(781) 624-8000
ENGLISH

MOREIRA HELEN R.
Accepting New Patients:
Nielson Eye Center
541 Main St Ste 110 ,South Weymouth,MA 021901890
Norfolk
(617) 471-5665
PORTUGUESE|SPANISH|ENGLISH
Office: CANTONESE|CHINESE|MANDARIN|SPANISH|VIETNAMESE|ENGLISH

NIELSEN STEVEN A.
Accepting New Patients:
Nielson Eye Center
541 Main St Ste 110 ,South Weymouth,MA 021901890
Norfolk
(617) 471-5665
SPANISH|ENGLISH
Office: CANTONESE|CHINESE|MANDARIN|SPANISH|VIETNAMESE|ENGLISH

TOPGI SHOBHA
Accepting New Patients:
Nielson Eye Center
541 Main St Ste 110 ,South Weymouth,MA 021901890
Norfolk
(617) 471-5665
ENGLISH
Office: CANTONESE|CHINESE|MANDARIN|SPANISH|VIETNAMESE|ENGLISH

VANDERVEEN DEBORAH K.
Accepting New Patients:
COASTAL MEDICAL ASSOCIATES
55 Fogg Rd ,South Weymouth,MA 021902432
Norfolk
(781) 624-8000
ENGLISH
Office: ENGLISH

VIOLIN GEORGE A.
Accepting New Patients:
Nielson Eye Center
541 Main St Ste 110 ,South Weymouth,MA 021901890
Norfolk
(617) 471-5665
ENGLISH
Office: CANTONESE|CHINESE|MANDARIN|SPANISH|VIETNAMESE|ENGLISH

WU CAROLYN S.
Accepting New Patients:
COASTAL MEDICAL ASSOCIATES
55 Fogg Rd ,South Weymouth,MA 021902432
Norfolk
(781) 624-8000
ENGLISH
Office: ENGLISH

BAUMAL CAROLINE R.
Accepting New Patients:
NEWTON WELLESLEY EYE ASSOCIATES
60 Walnut Street 2nd & 3rd Floors ,Wellesley,MA 02481
Norfolk
(617) 964-1050
FRENCH|ENGLISH
Office: FRENCH|PORTUGUESE|SPANISH|ENGLISH

BOSTON RETINA, PLLC
Accepting New Patients:
BOSTON RETINA, PLLC
422 Worcester St.
,Wellesley,MA
024825341
Norfolk
(781) 772-1791
smbuzney@gmail.com
ENGLISH
Office: ENGLISH

BUZNEY SHELDON M.
Accepting New Patients:
BOSTON RETINA, PLLC
422 Worcester St.
,Wellesley,MA
024825341
Norfolk
(781) 772-1791
SPANISH|ENGLISH
Office: ARABIC, LEBANESE, SYRIAN|FRENCH|GERMAN|GREEK|PORTUGUESE|SPANISH|ENGLISH

CALLAHAN ALISON B.
Accepting New Patients:
DERM WELLESLEY LLC
20 William St Ste G15
,Wellesley,MA
024814102
Norfolk
(781) 591-4234
callahan.alison@gmail.com
FRENCH|ENGLISH
Office: CANTONESE|FRENCH|GERMAN|GREEK|MANDARIN|PUNJABI|RUSSIAN|SPANISH|TAIWANESE|ENGLISH

CALLAHAN ALISON B.
Accepting New Patients:
NEWTON WELLESLEY EYE ASSOCIATES
60 Walnut Street 2nd & 3rd Floors
,Wellesley,MA 02481
Norfolk
(617) 964-1050
callahan.alison@gmail.com
FRENCH|ENGLISH
Office: CANTONESE|FRENCH|GERMAN|GREEK|MANDARIN|PUNJABI|RUSSIAN|SPANISH|TAIWANESE|ENGLISH

CALLAHAN ALISON B.
Accepting New Patients:
NEWTON WELLESLEY EYE ASSOCIATES - WELLESLEY
65 Walnut St.
,Wellesley,MA 02481
Norfolk
(617) 964-1050
callahan.alison@gmail.com
FRENCH|ENGLISH
Office: CANTONESE|FRENCH|GERMAN|GREEK|MANDARIN|PUNJABI|RUSSIAN|SPANISH|TAIWANESE|ENGLISH

CARMODY JILL N
Accepting New Patients:
NEWTON WELLESLEY EYE ASSOCIATES
60 Walnut Street 2nd & 3rd Floors
,Wellesley,MA 02481
Norfolk
(617) 964-1050
ENGLISH
Office: ENGLISH

CHOI CATHERINE S.
Accepting New Patients:
NEWTON WELLESLEY EYE ASSOCIATES
60 Walnut Street 2nd & 3rd Floors
,Wellesley,MA 02481
Norfolk
(617) 964-1050
ENGLISH
Office: CANTONESE|FARSI, PERSIAN|FRENCH|GERMAN|GREEK|MANDARIN|PUNJABI|RUSSIAN|SPANISH|TAIWANESE

GILBERT JASON M
Accepting New Patients:
NEWTON WELLESLEY EYE ASSOCIATES
60 Walnut Street 2nd & 3rd Floors
,Wellesley,MA 02481
Norfolk
(617) 964-1050
gilbertmdeye@msn.com
ENGLISH
Office: ENGLISH

GOLDSTEIN MICHAEL H.
Accepting New Patients:
NEWTON WELLESLEY EYE ASSOCIATES
60 Walnut Street 2nd & 3rd Floors
,Wellesley,MA 02481
Norfolk
(617) 964-1050
ENGLISH
Office: CANTONESE|GERMAN|GREEK|MANDARIN|PUNJABI|RUSSIAN|SPANISH|TAIWANESE|ENGLISH

NEWTON WELLESLEY EYE ASSOCIATES
Accepting New Patients:
NEWTON WELLESLEY EYE ASSOCIATES
60 Walnut Street 2nd & 3rd Floors
,Wellesley,MA 02481
Norfolk
(617) 964-1050
ENGLISH
Office: ENGLISH

NEWTON WELLESLEY EYE ASSOCIATES - WELLESLEY
Accepting New Patients:
NEWTON WELLESLEY EYE ASSOCIATES - WELLESLEY
65 Walnut St.
,Wellesley,MA 02481
Norfolk
(617) 964-1050
ENGLISH
Office: ENGLISH

OJHA PALLAVI
Accepting New Patients:
NEWTON WELLESLEY EYE ASSOCIATES
60 Walnut Street 2nd & 3rd Floors
,Wellesley,MA 02481
Norfolk
(617) 964-1050
ENGLISH
Office: ENGLISH

OJHA PALLAVI
Accepting New Patients:
NEWTON WELLESLEY EYE ASSOCIATES - WELLESLEY
65 Walnut St.
,Wellesley,MA 02481
Norfolk
(617) 964-1050
ENGLISH
Office: ENGLISH

SMITH JILL A
Accepting New Patients:
NEWTON WELLESLEY EYE ASSOCIATES
60 Walnut Street 2nd & 3rd Floors
,Wellesley,MA 02481
Norfolk
(617) 964-1050
ENGLISH
Office: ENGLISH

TIEGER MARISA G
Accepting New Patients:
NEWTON WELLESLEY EYE ASSOCIATES
60 Walnut Street 2nd & 3rd Floors
,Wellesley,MA 02481
Norfolk
(617) 964-1050
ENGLISH
Office: CANTONESE|GERMAN|GREEK|MANDARIN|PUNJABI|RUSSIAN|SPANISH|TAIWANESE|ENGLISH

WU HELEN K.
Accepting New Patients:
NEWTON WELLESLEY EYE ASSOCIATES
60 Walnut Street 2nd & 3rd Floors
,Wellesley,MA 02481
Norfolk
(617) 964-1050
ENGLISH
Office: ENGLISH

ZEPEDA EMILY
Accepting New Patients:
NEWTON WELLESLEY EYE ASSOCIATES
60 Walnut Street 2nd & 3rd Floors
,Wellesley,MA 02481
Norfolk
(617) 964-1050
SPANISH|ENGLISH
Office: ENGLISH

BAUMAL CAROLINE R.
Accepting New Patients:
RETINA SPECIALISTS OF BOSTON AND WELLESLEY, LLC
1 Washington Street, suite 300 ,Wellesley Hills,MA 02481
Norfolk
(617) 256-2020
FRENCH|ENGLISH
Office: FRENCH|PORTUGUESE|SPANISH|ENGLISH

CANDAL EUGENIO M.
Accepting New Patients:
EYE CARE AND LASER SURGERY OF NEWTON WELLESLEY, LLC
40 Walnut St., Ste. 101 ,Wellesley Hills,MA 02481
Norfolk
(617) 796-3937
ENGLISH
Office: SPANISH|ENGLISH

EYE CARE AND LASER SURGERY OF NEWTON WELLESLEY, LLC
Accepting New Patients:
EYE CARE AND LASER SURGERY OF NEWTON WELLESLEY, LLC
40 Walnut St., Ste. 101 ,Wellesley Hills,MA 02481
Norfolk
(617) 796-3937
SPANISH|ENGLISH
Office: SPANISH|ENGLISH

FISCHER HEIDI
Accepting New Patients:
EYE CARE AND LASER SURGERY OF NEWTON WELLESLEY, LLC
40 Walnut St., Ste. 101 ,Wellesley Hills,MA 02481
Norfolk
(617) 796-3937
ENGLISH
Office: SPANISH|ENGLISH

LEIBOLE MARC A.
Accepting New Patients:
EYE CARE AND LASER SURGERY OF NEWTON WELLESLEY, LLC
40 Walnut St., Ste. 101 ,Wellesley Hills,MA 02481
Norfolk
(617) 796-3937
ENGLISH
Office: SPANISH|ENGLISH

PUTNOI ERIC L.
Accepting New Patients:
PUTNOI EYE CARE, PC - WELLESLEY
1 Washington St Ste 403 ,Wellesley Hills,MA 024811706
Norfolk
(781) 235-5100
ENGLISH
Office: ENGLISH

PUTNOI EYE CARE, PC - WELLESLEY
Accepting New Patients:
PUTNOI EYE CARE, PC - WELLESLEY
1 Washington St Ste 403 ,Wellesley Hills,MA 024811706
Norfolk
(781) 235-5100
ENGLISH
Office: ENGLISH

RETINA SPECIALISTS OF BOSTON AND WELLESLEY, LLC
Accepting New Patients:
RETINA SPECIALISTS OF BOSTON AND WELLESLEY, LLC
1 Washington Street, suite 300 ,Wellesley Hills,MA 02481
Norfolk
(617) 256-2020
hlarmstrong@mgb.org
ENGLISH
Office: ENGLISH

STRYJEWSKI TOMASZ P.
Accepting New Patients:
RETINA SPECIALISTS OF BOSTON AND WELLESLEY, LLC
1 Washington Street, suite 300 ,Wellesley Hills,MA 02481
Norfolk
(617) 256-2020
ENGLISH
Office: ARABIC, LEBANESE, SYRIAN|FRENCH|GERMAN|GREEK|PORTUGUESE|SPANISH|ENGLISH

VILLAZON JR. SANTIAGO J.
Accepting New Patients:
EYE CARE AND LASER SURGERY OF NEWTON WELLESLEY, LLC
40 Walnut St., Ste. 101 ,Wellesley Hills,MA 02481
Norfolk
(617) 796-3937
ENGLISH
Office: SPANISH|ENGLISH

CHANG MICHAEL A.
Accepting New Patients:
Mass Eye and Ear Weymouth Ophthalmology
541 Main Street. Ste. 102 ,Weymouth,MA 02190
Norfolk
(617) 807-7780
ENGLISH
Office: ENGLISH

CHEN ANGELA
Accepting New Patients:
Mass Eye and Ear Weymouth Ophthalmology
541 Main Street. Ste. 102 ,Weymouth,MA 02190
Norfolk
(617) 807-7780
ENGLISH
Office: FRENCH|SPANISH|ENGLISH

CHEN MICHAEL Y
Accepting New Patients:
Mass Eye and Ear Weymouth Ophthalmology
541 Main Street. Ste. 102 ,Weymouth,MA 02190
Norfolk
(617) 807-7780
ENGLISH
Office: FRENCH|SPANISH|ENGLISH

EYE HEALTH SERVICES INC. AT 97 LIBBEY IND. PARKWAY
Accepting New Patients:
Eye Health Services Inc.
97 Libbey Industrial Pkwy Ste 100 ,Weymouth,MA 021893110
Norfolk
(781) 331-3300
ENGLISH
Office: ENGLISH

LIN JONATHAN B
Accepting New Patients:
Mass Eye and Ear Weymouth Ophthalmology
541 Main Street. Ste. 102 ,Weymouth,MA 02190
Norfolk
(617) 807-7780
jonathan_lin@meei.harvard.edu
ENGLISH
Office: ALBANIAN|ARMENIAN|ARABIC, LEBANESE, SYRIAN|BENGALI|BULGARIAN|BURMESE|CANTONESE|KHMER / CAMBODIAN|CROATIAN|FARSI, PERSIAN

MASS EYE AND EAR WEYMOUTH OPHTHALMOLOGY
Accepting New Patients:
Mass Eye and Ear Weymouth Ophthalmology
541 Main Street. Ste. 102 ,Weymouth,MA 02190
Norfolk
(617) 807-7780
ENGLISH
Office: ENGLISH

MEEKER AUSTIN
Accepting New Patients:
Mass Eye and Ear Weymouth Ophthalmology
541 Main Street. Ste. 102 ,Weymouth,MA 02190
Norfolk
(617) 807-7780
ENGLISH
Office: FRENCH|SPANISH|ENGLISH

ONDECK COURTNEY
Accepting New Patients:
Mass Eye and Ear Weymouth Ophthalmology
541 Main Street. Ste. 102 ,Weymouth,MA 02190
Norfolk
(617) 807-7780
ENGLISH
Office: FRENCH|SPANISH|ENGLISH

OPTOMETRY

BONOLI VIRGINIA A.
Accepting New Patients:
Virginia Ann Bonoli, OD
120 Stockwell Dr ,Avon,MA 023221149
Norfolk
(508) 232-4012
bonoli@odbilling.net
ENGLISH
Office: ENGLISH

CITY EYE, LLC
Accepting New Patients:
City Eye
249 Hartford Ave Spc A170 ,Bellingham,MA 020193007
Norfolk
(617) 988-8136
monicalmiller20@gmail.com
ENGLISH
Office: ENGLISH

MILLER MONICA L
Accepting New Patients:
City Eye
249 Hartford Ave Spc A170 ,Bellingham,MA 020193007
Norfolk
(617) 988-8136
ENGLISH
Office: ENGLISH

OLSON WILLIAM L.
Accepting New Patients:
City Eye
249 Hartford Ave Spc A170 ,Bellingham,MA 020193007
Norfolk
(617) 988-8136
lzsc@verizon.net
ENGLISH
Office: ENGLISH

POSTUM EYE CARE INC
Accepting New Patients:
POSTUM EYE CARE INC
108 Mechanic St Ste 14 ,Bellingham,MA 020193107
Norfolk
(508) 657-1242
zainpostum@yahoo.com
ENGLISH
Office: ENGLISH

RAFFAELE SABRINA
Accepting New Patients:
City Eye
249 Hartford Ave Spc A170 ,Bellingham,MA 020193007
Norfolk
(617) 988-8136
ENGLISH
Office: ENGLISH

YOUSSEF SARA
Accepting New Patients:
City Eye
249 Hartford Ave Spc A170 ,Bellingham,MA 020193007
Norfolk
(617) 988-8136
ENGLISH
Office: ENGLISH

PAYTON SANDRA M.
Accepting New Patients:
SANDRA M. PAYTON VISION CARE, INC
367 Washington Street Attn: (within) Kazoku Optical ,Boston,MA 02108
Norfolk
(857) 300-3039
sandra_payton@yahoo.com
ENGLISH
Office: SPANISH|ENGLISH

SANDRA M. PAYTON VISION CARE, INC
Accepting New Patients:
SANDRA M. PAYTON VISION CARE, INC
367 Washington Street Attn: (within) Kazoku Optical ,Boston,MA 02108
Norfolk
(857) 300-3039
sandra_payton@yahoo.com
ENGLISH
Office: ENGLISH

ARSENAULT PHILIP M.
Accepting New Patients:
Braintree Eye Associates
250 Granite St. Ste 2069 ,Braintree,MA 02184
Norfolk
(781) 849-9944
ENGLISH
Office: ENGLISH

BERTOLI LEONARD
Accepting New Patients:
MASS OPTOMETRIC ASSOCIATES, P.C. AT BRAINTREE
250 Granite St., Ste. 1041C ,Braintree,MA 021842804
Norfolk
(781) 843-0586
ENGLISH
Office: ENGLISH

BRAINTREE EYE ASSOCIATES, PC
Accepting New Patients:
Braintree Eye Associates
250 Granite St. Ste 2069 ,Braintree,MA 02184
Norfolk
(781) 849-9944
ENGLISH
Office: ENGLISH

BRAINTREE VISION ASSOCIATES, INC
Accepting New Patients:
Braintree Vision Associates, Inc
120 Bay State Dr. ,Braintree,MA 02184
Norfolk
(781) 848-2020
Braintreevision@yahoo.com
ENGLISH
Office: ENGLISH

BRANDES LYNN M.
Accepting New Patients:
BLUE HILLS EYE ASSOCIATES
340 Wood Rd. ,Braintree,MA 02184
Norfolk
(781) 794-2200
ENGLISH|CAPE VERDE CREOLE
Office: SPANISH|ENGLISH

COHEN DEBRA O.
Accepting New Patients:
MASS OPTOMETRIC ASSOCIATES, P.C. AT BRAINTREE
250 Granite St., Ste. 1041C ,Braintree,MA 021842804
Norfolk
(781) 843-0586
lemerson@medicalbilling.com
ENGLISH
Office: ENGLISH

DELUGAN JAMIE R
Accepting New Patients:
BLUE HILLS EYE ASSOCIATES
340 Wood Rd. ,Braintree,MA 02184
Norfolk
(781) 794-2200
JamieDelugan@gmail.com
ENGLISH
Office: SPANISH|ENGLISH

DELUGAN THURM AND ASSOCIATES OD PC (BLUE HILLS EYE ASSOC)
Accepting New Patients:
BLUE HILLS EYE ASSOCIATES
340 Wood Rd. ,Braintree,MA 02184
Norfolk
(781) 794-2200
ENGLISH
Office: ENGLISH

GONG MICHELLE
Accepting New Patients:
MASS OPTOMETRIC ASSOCIATES, P.C. AT BRAINTREE
250 Granite St., Ste. 1041C ,Braintree,MA 021842804
Norfolk
(781) 843-0586
ENGLISH
Office: ENGLISH

HERRON DAVID J.
Accepting New Patients:
Braintree Eye Associates
250 Granite St. Ste 2069 ,Braintree,MA 02184
Norfolk
(781) 849-9944
ENGLISH
Office: ENGLISH

HERRON MARK
Accepting New Patients:
Braintree Eye Associates
250 Granite St. Ste 2069 ,Braintree,MA 02184
Norfolk
(781) 849-9944
ENGLISH
Office: ENGLISH

KOSTOGIANNIS FOTINI
Accepting New Patients:
MASS OPTOMETRIC ASSOCIATES, P.C. AT BRAINTREE
250 Granite St., Ste. 1041C ,Braintree,MA 021842804
Norfolk
(781) 843-0586
fkostogiannis@aol.com
ENGLISH
Office: ENGLISH

KUCH-PIERCE DINA
Accepting New Patients:
MASS OPTOMETRIC ASSOCIATES, P.C. AT BRAINTREE
250 Granite St., Ste. 1041C ,Braintree,MA 021842804
Norfolk
(781) 843-0586
ENGLISH
Office: CANTONESE|FRENCH|GREEK|PORTUGUESE|SPANISH|ENGLISH|GUJARATI

MARTIN LAURA E.
Accepting New Patients:
BLUE HILLS EYE ASSOCIATES
340 Wood Rd. ,Braintree,MA 02184
Norfolk
(781) 794-2200
ENGLISH
Office: ENGLISH

MASS OPTOMETRIC ASSOCIATES, P.C. AT BRAINTREE
Accepting New Patients:
MASS OPTOMETRIC ASSOCIATES, P.C. AT BRAINTREE
250 Granite St., Ste. 1041C ,Braintree,MA 021842804
Norfolk
(781) 843-0586
ENGLISH
Office: ENGLISH

MORALES ESTHER M.
Accepting New Patients:
MASS OPTOMETRIC ASSOCIATES, P.C. AT BRAINTREE
250 Granite St., Ste. 1041C ,Braintree,MA 021842804
Norfolk
(781) 843-0586
SPANISH|ENGLISH
Office: ENGLISH

PATEL KISHAN
Accepting New Patients:
MASS OPTOMETRIC ASSOCIATES, P.C. AT BRAINTREE
250 Granite St., Ste. 1041C ,Braintree,MA 021842804
Norfolk
(781) 843-0586
ENGLISH
Office: ENGLISH

SANCLEMENTE ADELE M.
Accepting New Patients:
ADELE M. SANCLEMENTE
823 Washington St ,Braintree,MA 021846412
Norfolk
(781) 848-7522
info@dradelesanclemente.com
ENGLISH
Office: ENGLISH

TCHAO ANGELA B.
Accepting New Patients:
BLUE HILLS EYE ASSOCIATES
340 Wood Rd. ,Braintree,MA 02184
Norfolk
(781) 794-2200
Angela.Tchao@gmail.com
ENGLISH
Office: ENGLISH

THURM DANIEL W.
Accepting New Patients:
BLUE HILLS EYE ASSOCIATES
340 Wood Rd. ,Braintree,MA 02184
Norfolk
(781) 794-2200
DrThurm@Verizon.net
ENGLISH
Office: ENGLISH

TONG EVAN E
Accepting New Patients:
BLUE HILLS EYE ASSOCIATES
340 Wood Rd. ,Braintree,MA 02184
Norfolk
(781) 794-2200
ENGLISH
Office: ENGLISH

TRAN BRIANNA
Accepting New Patients:
MASS OPTOMETRIC ASSOCIATES, P.C. AT BRAINTREE
250 Granite St., Ste. 1041C ,Braintree,MA 021842804
Norfolk
(781) 843-0586
ENGLISH
Office: ENGLISH

TRAN THUONG M
Accepting New Patients:
MASS OPTOMETRIC ASSOCIATES, P.C. AT BRAINTREE
250 Granite St., Ste. 1041C ,Braintree,MA 021842804
Norfolk
(781) 843-0586
ENGLISH
Office: ENGLISH

VALENTINE FREDERICK R.
Accepting New Patients:
Braintree Vision Associates, Inc
120 Bay State Dr. ,Braintree,MA 02184
Norfolk
(781) 848-2020
swanseavc@yahoo.com
ENGLISH
Office: ENGLISH

WU EMILY H.
Accepting New Patients:
WU, EMILY H.
250 Granite St. ,Braintree,MA 02184
Norfolk
(781) 519-9060
emilyhwu@gmail.com
CHINESE|MANDARIN|ENGLISH
Office: CHINESE|MANDARIN|ENGLISH

ZHANG XIANG
Accepting New Patients:
MASS OPTOMETRIC ASSOCIATES, P.C. AT BRAINTREE
250 Granite St., Ste. 1041C ,Braintree,MA 021842804
Norfolk
(781) 843-0586
ENGLISH
Office: ENGLISH

BARAM VICTORIA
Accepting New Patients:
MyEyeDr.
11 Harvard Street, Suite 707 ,Brookline,MA 02445
Norfolk
(617) 739-4141
ENGLISH
Office: SPANISH|ENGLISH

BI BI SHAGUFTA
Accepting New Patients:
MyEyeDr.
11 Harvard Street, Suite 707 ,Brookline,MA 02445
Norfolk
(617) 739-4141
ENGLISH
Office: CHINESE|FRENCH|HEBREW|KANNADA|SPANISH|VIETNAMESE|ENGLISH

CARUSO ALEXA M.
Accepting New Patients:
MyEyeDr.
11 Harvard Street, Suite 707 ,Brookline,MA 02445
Norfolk
(617) 739-4141
ENGLISH
Office: SPANISH|ENGLISH

CHO ALICE
Accepting New Patients:
MyEyeDr.
11 Harvard Street, Suite 707 ,Brookline,MA 02445
Norfolk
(617) 739-4141
ENGLISH
Office: ENGLISH

DALASANDRO GABRIELLA
Accepting New Patients:
MASS OPTOMETRIC ASSOCIATES, P.C. AT BROOKLINE
1623 Beacon St ,Brookline,MA 024454531
Norfolk
(617) 739-2707
ENGLISH
Office: ENGLISH

DORLING PHILLIPPA A
Accepting New Patients:
MyEyeDr.
11 Harvard Street, Suite 707 ,Brookline,MA 02445
Norfolk
(617) 739-4141
credentialing@neco.edu
ENGLISH
Office: ARABIC, LEBANESE, SYRIAN|FRENCH|HINDI|RUSSIAN|SPANISH|URDU|ENGLISH

DUNG THAO M
Accepting New Patients:
MyEyeDr.
11 Harvard Street, Suite 707 ,Brookline,MA 02445
Norfolk
(617) 739-4141
VIETNAMESE|ENGLISH
Office: SPANISH|ENGLISH

FONTE ANDREW
Accepting New Patients:
MyEyeDr.
11 Harvard Street, Suite 707 ,Brookline,MA 02445
Norfolk
(617) 739-4141
ENGLISH
Office: SPANISH|ENGLISH

FRANK CURTIS R.
Accepting New Patients:
MyEyeDr.
11 Harvard Street, Suite 707 ,Brookline,MA 02445
Norfolk
(617) 739-4141
cfrank61@hotmail.com
PORTUGUESE|ENGLISH
Office: PORTUGUESE|SPANISH|ENGLISH

GALATIS CALLIOPE J
Accepting New Patients:
DR C J Galatis, OD
1890 Beacon Street, Basement ,Brookline,MA 02445
Norfolk
(617) 566-0030
cjgalatis@verizon.net
GREEK|ENGLISH
Office: FRENCH|GREEK|SPANISH|ENGLISH

GANNON AMANDA
Accepting New Patients:
MyEyeDr.
11 Harvard Street, Suite 707 ,Brookline,MA 02445
Norfolk
(617) 739-4141
ENGLISH
Office: ENGLISH

GONG MICHELLE
Accepting New Patients:
MASS OPTOMETRIC ASSOCIATES, P.C. AT BROOKLINE
1623 Beacon St ,Brookline,MA 024454531
Norfolk
(617) 739-2707
ENGLISH
Office: ENGLISH

HAIDAR LEENA
Accepting New Patients:
MyEyeDr.
11 Harvard Street, Suite 707 ,Brookline,MA 02445
Norfolk
(617) 739-4141
ENGLISH
Office: ENGLISH

HARISINGHANI PUNEET M
Accepting New Patients:
MyEyeDr.
11 Harvard Street, Suite 707 ,Brookline,MA 02445
Norfolk
(617) 739-4141
puneet_harisinghani@alumni.neco.edu
HINDI|ENGLISH
Office: ENGLISH

HAUFF CHARLES
Accepting New Patients:
MASS OPTOMETRIC ASSOCIATES, P.C. AT BROOKLINE
1623 Beacon St
,Brookline,MA
024454531
Norfolk
(617) 739-2707
cehauf@gmail.com
ENGLISH
Office: ENGLISH

KALISH PADDY
Accepting New Patients:
PADDY KALISH OD
1296 Beacon St
,Brookline,MA
024463701
Norfolk
(617) 738-6440
POLISH|ENGLISH
Office: POLISH|ENGLISH

KELLY PRABHJIT K
Accepting New Patients:
MyEyeDr.
11 Harvard Street, Suite 707 ,Brookline,MA 02445
Norfolk
(617) 739-4141
DrKelly@LunetteOptic.com
ENGLISH
Office: SPANISH|ENGLISH

KENMORE OPTICAL
Accepting New Patients:
Kenmore Optical
1018 Beacon Street, Suite 100 ,Brookline,MA 02446
Norfolk
(617) 505-6419
kenmoreopticalinc@gmail.com
ENGLISH
Office: ENGLISH

KOCHANOWSKI MICHAEL
Accepting New Patients:
MyEyeDr.
11 Harvard Street, Suite 707 ,Brookline,MA 02445
Norfolk
(617) 739-4141
ENGLISH
Office: SPANISH|ENGLISH

KOLNIK STEPHEN D.
Accepting New Patients:
MyEyeDr.
11 Harvard Street, Suite 707 ,Brookline,MA 02445
Norfolk
(617) 739-4141
drkolnik@gmail.com
DUTCH|HEBREW|ENGLISH
Office: DUTCH|HEBREW|ENGLISH

KUCH-PIERCE DINA
Accepting New Patients:
MASS OPTOMETRIC ASSOCIATES, P.C. AT BROOKLINE
1623 Beacon St
,Brookline,MA
024454531
Norfolk
(617) 739-2707
ENGLISH
Office: CANTONESE|FRENCH|GREEK|PORTUGUESE|SPANISH|ENGLISH|GUJARATI

KUPSC ROBERT P.
Accepting New Patients:
MASS OPTOMETRIC ASSOCIATES, P.C. AT BROOKLINE
1623 Beacon St
,Brookline,MA
024454531
Norfolk
(617) 739-2707
ENGLISH
Office: HINDI|PORTUGUESE|SPANISH|ENGLISH|GUJARATI

LAKHER MICHAEL B.
Accepting New Patients:
MICHAEL LAKHER, OD
318 Harvard St.
,Brookline,MA 02446
Norfolk
(617) 232-9200
RUSSIAN|ENGLISH
Office: RUSSIAN|ENGLISH

LOAN NICOLE
Accepting New Patients:
MASS OPTOMETRIC ASSOCIATES, P.C. AT BROOKLINE
1623 Beacon St
,Brookline,MA
024454531
Norfolk
(617) 739-2707
loannicole25@gmail.com
ENGLISH
Office: ENGLISH

MALLAMPALLI VIVEK B
Accepting New Patients:
MyEyeDr.
11 Harvard Street, Suite 707 ,Brookline,MA 02445
Norfolk
(617) 739-4141
vivek.mallampalli@gmail.com
ENGLISH
Office: SPANISH|VIETNAMESE|ENGLISH

MASS OPTOMETRIC ASSOCIATES, P.C. AT BROOKLINE
Accepting New Patients:
MASS OPTOMETRIC ASSOCIATES, P.C. AT BROOKLINE
1623 Beacon St
,Brookline,MA
024454531
Norfolk
(617) 739-2707
ENGLISH
Office: ENGLISH

MEREM ADDISON
Accepting New Patients:
MyEyeDr.
11 Harvard Street, Suite 707 ,Brookline,MA 02445
Norfolk
(617) 739-4141
ENGLISH
Office: ENGLISH

MULER BETY J.
Accepting New Patients:
MULER, BETY J.
248 Harvard St
,Brookline,MA
024462904
Norfolk
(617) 967-6657
LITHUANIAN|RUSSIAN|
YIDDUSH|ENGLISH
Office: LITHUANIAN|
RUSSIAN|YIDDUSH|
ENGLISH

MYEYEDR OPTOMETRY OF MASSACHUSETTS PC (BROOKLINE)
Accepting New Patients:
MyEyeDr.
11 Harvard Street, Suite
707 ,Brookline,MA
02445
Norfolk
(617) 739-4141
cred_670
@myeyedr.com
ENGLISH
Office: ENGLISH

O'SHEA SUSAN M.
Accepting New Patients:
Kenmore Optical
1018 Beacon Street,
Suite 100 ,Brookline,MA
02446
Norfolk
(617) 505-6419
kenmoreopticalinc@gm
ail.com
ENGLISH
Office: MANDARIN|
PORTUGUESE|
SPANISH|ENGLISH

PAYTON SANDRA M.
Accepting New Patients:
MyEyeDr.
11 Harvard Street, Suite
707 ,Brookline,MA
02445
Norfolk
(617) 739-4141
sandra_payton@yahoo.
com
ENGLISH
Office: SPANISH|
ENGLISH

PHILIBIN MATTHEW J
Accepting New Patients:
MyEyeDr.
11 Harvard Street, Suite
707 ,Brookline,MA
02445
Norfolk
(617) 739-4141
ENGLISH
Office: SPANISH|
ENGLISH

RAVULA SHRUTI S.
Accepting New Patients:
MASS OPTOMETRIC
ASSOCIATES, P.C. AT
BROOKLINE
1623 Beacon St
,Brookline,MA
024454531
Norfolk
(617) 739-2707
ENGLISH
Office: ENGLISH

ROGERSON EMMA D
Accepting New Patients:
MyEyeDr.
11 Harvard Street, Suite
707 ,Brookline,MA
02445
Norfolk
(617) 739-4141
ENGLISH
Office: ENGLISH

SCHIMEL ERICA
Accepting New Patients:
MASS OPTOMETRIC
ASSOCIATES, P.C. AT
BROOKLINE
1623 Beacon St
,Brookline,MA
024454531
Norfolk
(617) 739-2707
ENGLISH
Office: ENGLISH

SHAH MANISH H.
Accepting New Patients:
Longwood Optical
1044 Beacon St
,Brookline,MA
024464001
Norfolk
(617) 501-5174
manishshah17
@gmail.com
ENGLISH
Office: ENGLISH

STEJNA JESSICA L.
Accepting New Patients:
MyEyeDr.
11 Harvard Street, Suite
707 ,Brookline,MA
02445
Norfolk
(617) 739-4141
ENGLISH
Office: ENGLISH

TRUONG KIMBERLY T
Accepting New Patients:
MyEyeDr.
11 Harvard Street, Suite
707 ,Brookline,MA
02445
Norfolk
(617) 739-4141
ENGLISH
Office: FRENCH|
SPANISH|VIETNAMESE|
ENGLISH|CAPE VERDE
CREOLE|HAITIAN
CREOLE /KWEO

TUCCAR - BURAK MERVE
Accepting New Patients:
MASS OPTOMETRIC
ASSOCIATES, P.C. AT
BROOKLINE
1623 Beacon St
,Brookline,MA
024454531
Norfolk
(617) 739-2707
ENGLISH
Office: ENGLISH

UDDIN SUKRANA
Accepting New Patients:
MyEyeDr.
11 Harvard Street, Suite
707 ,Brookline,MA
02445
Norfolk
(617) 739-4141
BENGALI|ENGLISH
Office: SPANISH|
ENGLISH

VASIU SAKSHI
Accepting New Patients:
MyEyeDr.
11 Harvard Street, Suite
707 ,Brookline,MA
02445
Norfolk
(617) 739-4141
HINDI|ENGLISH
Office: SPANISH|
ENGLISH

ZACHWIEJA NICOLE M
Accepting New Patients:
MyEyeDr.
11 Harvard Street, Suite
707 ,Brookline,MA
02445
Norfolk
(617) 739-4141
POLISH|ENGLISH
Office: SPANISH|
ENGLISH

ZAPPALA MARY-ANN
Accepting New Patients:
MyEyeDr.
11 Harvard Street, Suite 707 ,Brookline,MA 02445
Norfolk
(617) 739-4141
ROMANIAN|ENGLISH
Office: ENGLISH

ZHANG XIANG
Accepting New Patients:
MASS OPTOMETRIC ASSOCIATES, P.C. AT BROOKLINE
1623 Beacon St ,Brookline,MA 024454531
Norfolk
(617) 739-2707
ENGLISH
Office: ENGLISH

GURLAND AMY L.
Accepting New Patients:
Dr. Amy L. DuBrow OD
95 Washington St., Ste 466 the Village Shops,Canton,MA 020214008
Norfolk
(781) 828-3533
ENGLISH
Office: ENGLISH

RAPOPORT ALAN M.
Accepting New Patients:
RAPOPORT, ALAN M.
537 Washington St ,Canton,MA 020213001
Norfolk
(781) 828-0656
cantonidr@aol.com
ENGLISH
Office: ENGLISH

BATTISTA STEPHANIE A
Accepting New Patients:
Lunette Optic Chestnut Hill
210 Boylston St. ,Chestnut Hill,MA 02467
Norfolk
(617) 881-2020
DrBattista@LunetteOptic.com
SPANISH|ENGLISH
Office: ENGLISH

BOLANO KRISTO
Accepting New Patients:
EYESPOT, LLC
1 Boylston St Ste 3E ,Chestnut Hill,MA 024671719
Norfolk
(617) 232-3303
ALBANIAN|SPANISH|ENGLISH
Office: ENGLISH

DEMIRI STIVIA
Accepting New Patients:
Lunette Optic Chestnut Hill
210 Boylston St. ,Chestnut Hill,MA 02467
Norfolk
(617) 881-2020
StivDemiri@gmail.com
ENGLISH
Office: ARABIC, LEBANESE, SYRIAN|CANTONESE|CHINESE|FRENCH|MANDARIN|RUSSIAN|SPANISH|ENGLISH

EYESPOT, LLC
Accepting New Patients:
EYESPOT, LLC
1 Boylston St Ste 3E ,Chestnut Hill,MA 024671719
Norfolk
(617) 232-3303
ENGLISH
Office: ENGLISH

FARAH LARA C
Accepting New Patients:
Lunette Optic Chestnut Hill
210 Boylston St. ,Chestnut Hill,MA 02467
Norfolk
(617) 881-2020
ENGLISH
Office: ENGLISH

GRIEBEL KRISTEN K
Accepting New Patients:
Lunette Optic Chestnut Hill
210 Boylston St. ,Chestnut Hill,MA 02467
Norfolk
(617) 881-2020
KGriebel@LunetteOptic.com
ENGLISH
Office: ENGLISH

IDRIZOVIC DZENANA
Accepting New Patients:
ALL EYE CARE AT DAVIS, INC AT 1 BOYLSTON ST.
1 Boylston St Suite 3D ,Chestnut Hill,MA 02467
Norfolk
(857) 600-0701
ENGLISH
Office: CHINESE|SPANISH|ENGLISH|SLOVENIAN

KALLAMATA ENIAN
Accepting New Patients:
ALL EYE CARE AT DAVIS, INC AT 1 BOYLSTON ST.
1 Boylston St Suite 3D ,Chestnut Hill,MA 02467
Norfolk
(857) 600-0701
ALBANIAN|ENGLISH
Office: CHINESE|SPANISH|ENGLISH|SLOVENIAN

KELLY PRABHJIT K
Accepting New Patients:
Lunette Optic Chestnut Hill
210 Boylston St. ,Chestnut Hill,MA 02467
Norfolk
(617) 881-2020
DrKelly@LunetteOptic.com
ENGLISH
Office: SPANISH|ENGLISH

LAFLEUR TALIA A
Accepting New Patients:
ALL EYE CARE AT DAVIS, INC AT 1 BOYLSTON ST.
1 Boylston St Suite 3D ,Chestnut Hill,MA 02467
Norfolk
(857) 600-0701
ENGLISH
Office: ENGLISH

LUNETTE BOSTON, PC - CHESTNUT HILL
Accepting New Patients:
Lunette Optic Chestnut Hill
210 Boylston St. ,Chestnut Hill,MA 02467
Norfolk
(617) 881-2020
chestnuthill@lunetteoptic.com
ENGLISH
Office: ENGLISH

MARTIN DAVID
Accepting New Patients:
Lunette Optic Chestnut Hill
210 Boylston St. ,Chestnut Hill,MA 02467
Norfolk
(617) 881-2020
ENGLISH
Office: ENGLISH

RAHIMIAN MICHELLE
Accepting New Patients:
Lunette Optic Chestnut Hill
210 Boylston St.
,Chestnut Hill,MA 02467
Norfolk
(617) 881-2020
idoc@lunetteOptic.com
ENGLISH
Office: ENGLISH

RICHTER DMITRY
Accepting New Patients:
Lunette Optic Chestnut Hill
210 Boylston St.
,Chestnut Hill,MA 02467
Norfolk
(617) 881-2020
DrRichter@LunetteOptic.com
RUSSIAN|ENGLISH
Office: ENGLISH

WIEDERODER AMANDA K
Accepting New Patients:
Lunette Optic Chestnut Hill
210 Boylston St.
,Chestnut Hill,MA 02467
Norfolk
(617) 881-2020
appletoneye@yahoo.com
ENGLISH
Office: ENGLISH

BEAULIER ALLYX L
Accepting New Patients:
LICKTEIG FAMILY EYECARE
870 Providence Hwy
,Dedham,MA 020266806
Norfolk
(508) 906-6066
allyx@familyeyemd.com
ENGLISH
Office: MANDARIN|ENGLISH

BELL HEATHER A.
Accepting New Patients:
LEXINGTON EYE ASSOCIATES, INC. AT DEDHAM
980 Washington St., Ste. 120 ,Dedham,MA 02026
Norfolk
(781) 251-2222
ENGLISH
Office: MANDARIN|SPANISH|VIETNAMESE|ENGLISH

BOSTON EYE BLINK, LLC
Accepting New Patients:
Boston Eye Blink, LLC
200 Legacy Blvd
,Dedham,MA 020262653
Norfolk
(617) 651-6662
bostoneyeblink@gmail.com
CHINESE|MANDARIN|ENGLISH
Office: CHINESE|MANDARIN|ENGLISH

CHOW ALYSSA
Accepting New Patients:
LICKTEIG FAMILY EYECARE
870 Providence Hwy
,Dedham,MA 020266806
Norfolk
(508) 906-6066
chow.alyssa8@gmail.com
ENGLISH
Office: MANDARIN|ENGLISH

COLBERT ABIGAIL V.
Accepting New Patients:
LICKTEIG FAMILY EYECARE
870 Providence Hwy
,Dedham,MA 020266806
Norfolk
(508) 906-6066
ENGLISH
Office: MANDARIN|ENGLISH

CONWAY DAVID J.
Accepting New Patients:
LICKTEIG FAMILY EYECARE
870 Providence Hwy
,Dedham,MA 020266806
Norfolk
(508) 906-6066
ENGLISH
Office: MANDARIN|ENGLISH

DOYLE JAMES N
Accepting New Patients:
LICKTEIG FAMILY EYECARE
870 Providence Hwy
,Dedham,MA 020266806
Norfolk
(508) 906-6066
ENGLISH
Office: MANDARIN|ENGLISH

FERN JANELLE
Accepting New Patients:
LEXINGTON EYE ASSOCIATES, INC. AT DEDHAM
980 Washington St., Ste. 120 ,Dedham,MA 02026
Norfolk
(781) 251-2222
ENGLISH
Office: MANDARIN|SPANISH|ENGLISH

HRACH TERESA D.
Accepting New Patients:
LICKTEIG FAMILY EYECARE
870 Providence Hwy
,Dedham,MA 020266806
Norfolk
(508) 906-6066
docroc199@comcast.net
ENGLISH
Office: MANDARIN|ENGLISH

HUANG WING
Accepting New Patients:
LEXINGTON EYE ASSOCIATES, INC. AT DEDHAM
980 Washington St., Ste. 120 ,Dedham,MA 02026
Norfolk
(781) 251-2222
ENGLISH
Office: MANDARIN|SPANISH|ENGLISH

HUANG WING
Accepting New Patients:
LICKTEIG FAMILY EYECARE
870 Providence Hwy ,Dedham,MA 020266806
Norfolk
(508) 906-6066
ENGLISH
Office: MANDARIN|SPANISH|ENGLISH

LAM JANE T
Accepting New Patients:
LICKTEIG FAMILY EYECARE
870 Providence Hwy ,Dedham,MA 020266806
Norfolk
(508) 906-6066
ENGLISH
Office: MANDARIN|ENGLISH

LICKTEIG BENJAMIN T.
Accepting New Patients:
LICKTEIG FAMILY EYECARE
870 Providence Hwy ,Dedham,MA 020266806
Norfolk
(508) 906-6066
ENGLISH
Office: MANDARIN|ENGLISH

LICKTEIG FAMILY EYECARE
Accepting New Patients:
LICKTEIG FAMILY EYECARE
870 Providence Hwy ,Dedham,MA 020266806
Norfolk
(508) 906-6066
benlickteig.eyedoc@gmail.com
MANDARIN|ENGLISH
Office: MANDARIN|ENGLISH

LORD ERIN E
Accepting New Patients:
LICKTEIG FAMILY EYECARE
870 Providence Hwy ,Dedham,MA 020266806
Norfolk
(508) 906-6066
ENGLISH
Office: MANDARIN|ENGLISH

MACDONALD KELLY E
Accepting New Patients:
LICKTEIG FAMILY EYECARE
870 Providence Hwy ,Dedham,MA 020266806
Norfolk
(508) 906-6066
ENGLISH
Office: MANDARIN|ENGLISH

MASS OPTOMETRIC ASSOCIATES, P.C. AT DEDHAM
Accepting New Patients:
Mass Optometric Associates, PC at Dedham
751 US Route 1 ,Dedham,MA 02026
Norfolk
(781) 329-0531
ENGLISH
Office: ENGLISH

MORALES ESTHER M.
Accepting New Patients:
Mass Optometric Associates, PC at Dedham
751 US Route 1 ,Dedham,MA 02026
Norfolk
(781) 329-0531
SPANISH|ENGLISH
Office: ENGLISH

NGUYEN PHUONG
Accepting New Patients:
Mass Optometric Associates, PC at Dedham
751 US Route 1 ,Dedham,MA 02026
Norfolk
(781) 329-0531
VIETNAMESE|ENGLISH
Office: CANTONESE|FRENCH|MANDARIN|PORTUGUESE|SPANISH|TURKISH|VIETNAMESE|ENGLISH|CAPE VERDE CREOLE

NGUYEN YEN K
Accepting New Patients:
LICKTEIG FAMILY EYECARE
870 Providence Hwy ,Dedham,MA 020266806
Norfolk
(508) 906-6066
ENGLISH
Office: ARABIC, LEBANESE, SYRIAN|CANTONESE|CHINESE|FRENCH|MANDARIN|RUSSIAN|SPANISH|ENGLISH

NIU YU - QIONG
Accepting New Patients:
Boston Eye Blink, LLC
200 Legacy Blvd ,Dedham,MA 020262653
Norfolk
(617) 651-6662
MANDARIN|ENGLISH
Office: CHINESE|MANDARIN|ENGLISH

POTAZNICK WALTER L.
Accepting New Patients:
WALTER L. POTAZNICK, OD
584 High St # A ,Dedham,MA 020261807
Norfolk
(781) 471-4338
potaznickw@neco.edu
ENGLISH
Office: ENGLISH

RAVULA SHRUTI S.
Accepting New Patients:
Mass Optometric Associates, PC at Dedham
751 US Route 1
,Dedham,MA 02026
Norfolk
(781) 329-0531
ENGLISH
Office: ENGLISH

SAUER DELENA
Accepting New Patients:
LICKTEIG FAMILY EYECARE
870 Providence Hwy
,Dedham,MA 020266806
Norfolk
(508) 906-6066
ENGLISH
Office: FRENCH|ITALIAN|MANDARIN|SPANISH|URDU|VIETNAMESE|ENGLISH

SHIPS JESSICA N
Accepting New Patients:
LICKTEIG FAMILY EYECARE
870 Providence Hwy
,Dedham,MA 020266806
Norfolk
(508) 906-6066
ENGLISH
Office: MANDARIN|ENGLISH

SULLIVAN JULIET H
Accepting New Patients:
LICKTEIG FAMILY EYECARE
870 Providence Hwy
,Dedham,MA 020266806
Norfolk
(508) 906-6066
ENGLISH
Office: MANDARIN|ENGLISH

TRAN CHRISTINE
Accepting New Patients:
LICKTEIG FAMILY EYECARE
870 Providence Hwy
,Dedham,MA 020266806
Norfolk
(508) 906-6066
ENGLISH
Office: MANDARIN|ENGLISH

VALENTINI DONNA M.
Accepting New Patients:
DEDHAM OPHTHALMIC CONSULTANTS & SURGEONS, PC
980 Washington St Ste 120 ,Dedham,MA 020266704
Norfolk
(781) 251-2222
ENGLISH
Office: MANDARIN|SPANISH|ENGLISH

VECCHIARELLO JANINE A.
Accepting New Patients:
LICKTEIG FAMILY EYECARE
870 Providence Hwy
,Dedham,MA 020266806
Norfolk
(508) 906-6066
FRENCH|HEBREW|SPANISH|VIETNAMESE|ENGLISH
Office: HINDI|MANDARIN|ENGLISH

WALSH AVA
Accepting New Patients:
LICKTEIG FAMILY EYECARE
870 Providence Hwy
,Dedham,MA 020266806
Norfolk
(508) 906-6066
avvawalsh@gmail.com
ENGLISH
Office: MANDARIN|ENGLISH

WENG TRACEY
Accepting New Patients:
LICKTEIG FAMILY EYECARE
870 Providence Hwy
,Dedham,MA 020266806
Norfolk
(508) 906-6066
ENGLISH
Office: MANDARIN|ENGLISH

WU KUN N.
Accepting New Patients:
LEXINGTON EYE ASSOCIATES, INC. AT DEDHAM
980 Washington St., Ste. 120 ,Dedham,MA 02026
Norfolk
(781) 251-2222
CHINESE|MANDARIN|ENGLISH
Office: ARABIC, LEBANESE, SYRIAN|CHINESE|FRENCH|HEBREW|HINDI|KANNADA|MANDARIN|RUSSIAN|SPANISH|URDU

YAN YUERAN
Accepting New Patients:
Boston Eye Blink, LLC
200 Legacy Blvd
,Dedham,MA 020262653
Norfolk
(617) 651-6662
yanyueran@gmail.com
ENGLISH
Office: CHINESE|MANDARIN|ENGLISH

ZELKHA SAHAR
Accepting New Patients:
LICKTEIG FAMILY EYECARE
870 Providence Hwy
,Dedham,MA 020266806
Norfolk
(508) 906-6066
ENGLISH
Office: MANDARIN|ENGLISH

CHAN ALYSSA
Accepting New Patients:
Ophthalmic Consultants of Boston
97 Libbey Industrial Parkway ,East Weymouth,MA 02189
Norfolk
(781) 331-3300
achan@eyeboston.com
ENGLISH
Office: MANDARIN|PORTUGUESE|RUSSIAN|SPANISH|ENGLISH

FULLERTON MADELINE R
Accepting New Patients:
Ophthalmic Consultants of Boston
97 Libbey Industrial Parkway ,East Weymouth,MA 02189
Norfolk
(781) 331-3300
mfullert@dimock.org
ENGLISH
Office: MANDARIN|PORTUGUESE|RUSSIAN|SPANISH|ENGLISH

GEEVARGHESE JASMIN A
Accepting New Patients:
Ophthalmic Consultants of Boston
97 Libbey Industrial Parkway ,East Weymouth,MA 02189
Norfolk
(781) 331-3300
MANDARIN|PORTUGUESE|RUSSIAN|SPANISH|ENGLISH

TORRE DANIELLE A
Accepting New Patients:
Ophthalmic Consultants of Boston
97 Libbey Industrial Parkway ,East Weymouth,MA 02189
Norfolk
(781) 331-3300
ENGLISH
Office: MANDARIN|PORTUGUESE|RUSSIAN|SPANISH|ENGLISH

WATSON GABRIELLA A
Accepting New Patients:
Ophthalmic Consultants of Boston
97 Libbey Industrial Parkway ,East Weymouth,MA 02189
Norfolk
(781) 331-3300
watson.gabriella23@gmail.com
ENGLISH
Office: MANDARIN|PORTUGUESE|RUSSIAN|SPANISH|ENGLISH|THAI

CATALANO AMY J.
Accepting New Patients:
Elliot Eye Doctors - Foxboro
25 Mechanic St ,Foxboro,MA 020352011
Norfolk
(508) 543-4840
infocuseyecare@gmail.com
ENGLISH
Office: ARABIC, LEBANESE, SYRIAN|CANTONESE|GREEK|HINDI|MANDARIN|RUSSIAN|SPANISH|UKRANIAN|ENGLISH

CATALANO AMY J.
Accepting New Patients:
ELLIOT EYE DOCTORS AND THE OPTICAL SHOPPE
25 Mechanic St ,Foxboro,MA 020352011
Norfolk
(508) 543-4840
infocuseyecare@gmail.com
ENGLISH
Office: ARABIC, LEBANESE, SYRIAN|CANTONESE|GREEK|HINDI|MANDARIN|RUSSIAN|SPANISH|UKRANIAN|ENGLISH

DAVIDNER JORDAN
Accepting New Patients:
Elliot Eye Doctors - Foxboro
25 Mechanic St ,Foxboro,MA 020352011
Norfolk
(508) 543-4840
ENGLISH
Office: ENGLISH

DAVIDNER JORDAN
Accepting New Patients:
ELLIOT EYE DOCTORS AND THE OPTICAL SHOPPE
25 Mechanic St ,Foxboro,MA 020352011
Norfolk
(508) 543-4840
ENGLISH
Office: ENGLISH

ELLIOTT EYE DOCTORS AND THE OPTICAL SHOPPE, PC
Accepting New Patients:
ELLIOT EYE DOCTORS AND THE OPTICAL SHOPPE
25 Mechanic St ,Foxboro,MA 020352011
Norfolk
(508) 543-4840
drmkelliott@gmail.com
ENGLISH
Office: ENGLISH

ELLIOTT MAKENZIE K.
Accepting New Patients:
Elliot Eye Doctors - Foxboro
25 Mechanic St ,Foxboro,MA 020352011
Norfolk
(508) 543-4840
ENGLISH
Office: ENGLISH

ELLIOTT MAKENZIE K.
Accepting New Patients:
ELLIOT EYE DOCTORS AND THE OPTICAL SHOPPE
25 Mechanic St ,Foxboro,MA 020352011
Norfolk
(508) 543-4840
ENGLISH
Office: ENGLISH

SIMON MIKAELA R
Accepting New Patients:
Elliot Eye Doctors - Foxboro
25 Mechanic St ,Foxboro,MA 020352011
Norfolk
(508) 543-4840
ENGLISH
Office: ENGLISH

SIMON MIKAELA R
Accepting New Patients:
ELLIOT EYE DOCTORS AND THE OPTICAL SHOPPE
25 Mechanic St
,Foxboro,MA 020352011
Norfolk
(508) 543-4840
ENGLISH
Office: ENGLISH

EIAMPIKUL MAYTHITA
Accepting New Patients:
Mass Eye and Ear Optometry @ Foxborough
22 Patriot Place, 3rd Flr.
,Foxborough,MA 02035
Norfolk
(866) 378-9164
ENGLISH
Office: FRENCH|SPANISH|ENGLISH

JIANG YAN
Accepting New Patients:
Mass Eye and Ear Optometry @ Foxborough
22 Patriot Place, 3rd Flr.
,Foxborough,MA 02035
Norfolk
(866) 378-9164
ENGLISH
Office: FRENCH|SPANISH|ENGLISH

BERTOLI LEONARD
Accepting New Patients:
Mass Optometric Associates, PC - Franklin
230 Franklin Villiage Plaza Dr. ,Franklin,MA 02038
Norfolk
(508) 528-3911
ENGLISH
Office: ENGLISH

COHEN DEBRA O.
Accepting New Patients:
Mass Optometric Associates, PC - Franklin
230 Franklin Villiage Plaza Dr. ,Franklin,MA 02038
Norfolk
(508) 528-3911
lemerson@medicalbilling.com
ENGLISH
Office: ENGLISH

COLLETTE LILY
Accepting New Patients:
JEFFREY L. MORRILL, OD PC
480 W Central St
,Franklin,MA 020382902
Norfolk
(508) 528-2040
ENGLISH
Office: ENGLISH

JEFFREY L. MORRILL, OD PC
Accepting New Patients:
JEFFREY L. MORRILL, OD PC
480 W Central St
,Franklin,MA 020382902
Norfolk
(508) 528-2040
office@morrilloptometry.com
ENGLISH
Office: ENGLISH

JOHNSON MARGARET MARY M.
Accepting New Patients:
Mass Optometric Associates, PC - Franklin
230 Franklin Villiage Plaza Dr. ,Franklin,MA 02038
Norfolk
(508) 528-3911
ENGLISH
Office: ENGLISH

KUCH-PIERCE DINA
Accepting New Patients:
Mass Optometric Associates, PC - Franklin
230 Franklin Villiage Plaza Dr. ,Franklin,MA 02038
Norfolk
(508) 528-3911
ENGLISH
Office: CANTONESE|FRENCH|GREEK|PORTUGUESE|SPANISH|ENGLISH|GUJARATI

KUPSC ROBERT P.
Accepting New Patients:
Mass Optometric Associates, PC - Franklin
230 Franklin Villiage Plaza Dr. ,Franklin,MA 02038
Norfolk
(508) 528-3911
ENGLISH
Office: HINDI|PORTUGUESE|SPANISH|ENGLISH|GUJARATI

LEFFERS JOHN T.
Accepting New Patients:
Mass Optometric Associates, PC - Franklin
230 Franklin Villiage Plaza Dr. ,Franklin,MA 02038
Norfolk
(508) 528-3911
ENGLISH
Office: ENGLISH

MASS OPTOMETRIC ASSOCIATES, P.C. AT FRANKLIN
Accepting New Patients:
Mass Optometric Associates, PC - Franklin
230 Franklin Villiage Plaza Dr. ,Franklin,MA 02038
Norfolk
(508) 528-3911
ENGLISH
Office: ENGLISH

MORALES ESTHER M.
Accepting New Patients:
Mass Optometric Associates, PC - Franklin
230 Franklin Villiage Plaza Dr. ,Franklin,MA 02038
Norfolk
(508) 528-3911
SPANISH|ENGLISH
Office: ENGLISH

MYEYEDR OPTOMETRY OF MASSACHUSETTS P.C. (FRANKLIN)
Accepting New Patients:
MYEYEDR OPTOMETRY OF MASSACHUSETTS P.C.
76 Chestnut St
,Franklin,MA 02038
Norfolk
(508) 553-9473

PFEFFER MICHAEL J.
Accepting New Patients:
JEFFREY L. MORRILL, OD PC
480 W Central St
,Franklin,MA 020382902
Norfolk
(508) 528-2040
ENGLISH
Office: ENGLISH

RAVULA SHRUTI S.
Accepting New Patients:
Mass Optometric Associates, PC - Franklin
230 Franklin Villiage Plaza Dr. ,Franklin,MA 02038
Norfolk
(508) 528-3911
ENGLISH
Office: ENGLISH

RICE ERIN A
Accepting New Patients:
JEFFREY L. MORRILL, OD PC
480 W Central St
,Franklin,MA 020382902
Norfolk
(508) 528-2040
ENGLISH
Office: ENGLISH

STETSON GRAHAM
Accepting New Patients:
JEFFREY L. MORRILL, OD PC
480 W Central St
,Franklin,MA 020382902
Norfolk
(508) 528-2040
DrStetson@ModernEyesNorwood.com
ENGLISH
Office: SPANISH|ENGLISH|AMHARIC, ETHIOPIAN

TRAN MORGAN
Accepting New Patients:
Mass Optometric Associates, PC - Franklin
230 Franklin Villiage Plaza Dr. ,Franklin,MA 02038
Norfolk
(508) 528-3911
ENGLISH
Office: ENGLISH

UDDIN SUKRANA
Accepting New Patients:
MYEYEDR OPTOMETRY OF MASSACHUSETTS P.C.
76 Chestnut St
,Franklin,MA 02038
Norfolk
(508) 553-9473
BENGALI|ENGLISH
Office: SPANISH|ENGLISH

VUONG KHOA
Accepting New Patients:
Mass Optometric Associates, PC - Franklin
230 Franklin Villiage Plaza Dr. ,Franklin,MA 02038
Norfolk
(508) 528-3911
ENGLISH
Office: ENGLISH

WALDORF GREG R
Accepting New Patients:
Mass Optometric Associates, PC - Franklin
230 Franklin Villiage Plaza Dr. ,Franklin,MA 02038
Norfolk
(508) 528-3911
ENGLISH
Office: ENGLISH

WALLACE ASHLEY
Accepting New Patients:
Mass Optometric Associates, PC - Franklin
230 Franklin Villiage Plaza Dr. ,Franklin,MA 02038
Norfolk
(508) 528-3911
ENGLISH
Office: ENGLISH

WISE LINDA J
Accepting New Patients:
MYEYEDR OPTOMETRY OF MASSACHUSETTS P.C.
76 Chestnut St
,Franklin,MA 02038
Norfolk
(508) 553-9473
FRENCH|GERMAN|ENGLISH
Office: FRENCH|GERMAN|ENGLISH

D'AMIANO ELISE F.
Accepting New Patients:
Medfield Eye Associates
6 West Mill Street Suite 1 ,Medfield,MA 02052
Norfolk
(508) 259-4164
ENGLISH

GIRGIS MARIEM
Accepting New Patients:
Medfield Eye Associates
6 West Mill Street Suite 1 ,Medfield,MA 02052
Norfolk
(508) 259-4164
ENGLISH

ILANA ORELOWITZ, OD
Accepting New Patients:
ILANA ORELOWITZ, OD
67 West St.
,Medfield,MA 02052
Norfolk
(508) 359-9969
lana@orelowitz.com
ENGLISH
Office: ENGLISH

ORELOWITZ ILANA
Accepting New Patients:
ILANA ORELOWITZ, OD
67 West St.
,Medfield,MA 02052
Norfolk
(508) 359-9969
ENGLISH
Office: ENGLISH

PILOTTE EMILY H.
Accepting New Patients:
Medfield Eye Associates
6 West Mill Street Suite 1 ,Medfield,MA 02052
Norfolk
(508) 259-4164
ENGLISH

ROSENBERG SUZANNE M.
Accepting New Patients:
Medfield Eye Associates
6 West Mill Street Suite 1 ,Medfield,MA 02052
Norfolk
(508) 259-4164
ENGLISH

SAFFARI ZOHREH
Accepting New Patients:
Medfield Eye Associates
6 West Mill Street Suite 1 ,Medfield,MA 02052
Norfolk
(508) 259-4164
ENGLISH

STRAUBE MICHELLE M
Accepting New Patients:
Medfield Eye Associates
6 West Mill Street Suite 1 ,Medfield,MA 02052
Norfolk
(508) 259-4164
STRAUBE@ODBILLING.NET
ENGLISH
Office: ENGLISH

LYNCH TIMOTHY T.
Accepting New Patients:
Rock Optix
840 Main St Ste 112 ,Millis,MA 020541542
Norfolk
(508) 376-2539
LYNCHTT@HOTMAIL.COM
ENGLISH
Office: ENGLISH

MILLIS EYE PC
Accepting New Patients:
Rock Optix
840 Main St Ste 112 ,Millis,MA 020541542
Norfolk
(508) 376-2539
ROCKOPTIX@GMAIL.COM
ENGLISH
Office: ENGLISH

STRAUBE MICHELLE M
Accepting New Patients:
Rock Optix
840 Main St Ste 112 ,Millis,MA 020541542
Norfolk
(508) 376-2539
STRAUBE@ODBILLING.NET
ENGLISH
Office: ENGLISH

ASGHARI BITA
Accepting New Patients:
BOSTON FOUNDATION FOR SIGHT
464 Hillside Ave Ste 205 ,Needham,MA 024941228
Norfolk
(781) 726-7337
Dr.Asghari2020@gmail.com
ENGLISH
Office: ENGLISH

CARRASQUILLO KAREN G.
Accepting New Patients:
BOSTON FOUNDATION FOR SIGHT
464 Hillside Ave Ste 205 ,Needham,MA 024941228
Norfolk
(781) 726-7337
ENGLISH
Office: ENGLISH

DING YANPENG
Accepting New Patients:
PRO VISION CARE LLC - 1498 HIGHLAND AVE, NEEDHAM
1498 Highland Ave ,Needham,MA 02492
Norfolk
(857) 728-4989
ENGLISH
Office: ENGLISH

GOLDMAN RANDY K.
Accepting New Patients:
Randy K. Goldman OD and Associates
1211 Highland Ave. ,Needham,MA 02492
Norfolk
(781) 449-4090
SPANISH|ENGLISH
Office: SPANISH|ENGLISH

KONG MICHELLE
Accepting New Patients:
BOSTON FOUNDATION FOR SIGHT
464 Hillside Ave Ste 205 ,Needham,MA 024941228
Norfolk
(781) 726-7337
credentialing@neco.edu
ENGLISH
Office: ARABIC, LEBANESE, SYRIAN|FRENCH|HINDI|RUSSIAN|SPANISH|URDU|ENGLISH

KWOK ALAN R.
Accepting New Patients:
BOSTON FOUNDATION FOR SIGHT
464 Hillside Ave Ste 205 ,Needham,MA 024941228
Norfolk
(781) 726-7337
ENGLISH
Office: ARABIC, LEBANESE, SYRIAN|FRENCH|HINDI|SPANISH|URDU|ENGLISH

PATEL CHIRAG K
Accepting New Patients:
BOSTON FOUNDATION FOR SIGHT
464 Hillside Ave Ste 205 ,Needham,MA 024941228
Norfolk
(781) 726-7337
ENGLISH
Office: ENGLISH

AGHABABAYAN TALISH
Accepting New Patients:
Eye Care Specialists, PC
31 Pine St., Ste. 201 ,Norfolk,MA 020561680
Norfolk
(508) 623-3880
ENGLISH
Office: ARMENIAN|ARABIC, LEBANESE, SYRIAN|FRENCH|GREEK|PORTUGUESE|RUSSIAN|SPANISH|ENGLISH

PALUMBO MARISA
Accepting New Patients:
Eye Care Specialists, PC
31 Pine St., Ste. 201 ,Norfolk,MA 020561680
Norfolk
(508) 623-3880
marisapalumbood@gmail.com
ENGLISH
Office: ARABIC, LEBANESE, SYRIAN|FRENCH|GREEK|RUSSIAN|ENGLISH

HOPKINS JEANNE MARIE T.
Accepting New Patients:
Manet Community Health Center at North Quincy
110 W. Squantum St. ,North Quincy,MA 02171
Norfolk
(617) 376-3000
ENGLISH
Office: ARABIC, LEBANESE, SYRIAN|BENGALI|CANTONESE|FRENCH|HINDI|MANDARIN|PORTUGUESE|POLISH|RUSSIAN|SPANISH

STRAKE BENJAMIN
Accepting New Patients:
Manet Community Health Center at North Quincy
110 W. Squantum St.
,North Quincy,MA 02171
Norfolk
(617) 376-3000
bstrake@rnanetche.org
ENGLISH
Office: ARABIC, LEBANESE, SYRIAN|BENGALI|CANTONESE|FRENCH|HINDI|MANDARIN|RUSSIAN|SPANISH|SWEDISH|TAGALOG, FILIPINO

AGHABABAYAN TALISH
Accepting New Patients:
EYE CARE SPECIALISTS, PC
825 Washington St., Ste. 230 ,Norwood,MA 020623488
Norfolk
(781) 769-8880
ENGLISH
Office: ARMENIAN|ARABIC, LEBANESE, SYRIAN|FRENCH|GREEK|PORTUGUESE|RUSSIAN|SPANISH|ENGLISH

AGHABABAYAN TALISH
Accepting New Patients:
EYE CARE SPECIALISTS, PC (NORWOOD - 91 CENTRAL ST)
91 Central St., Ste. B ,Norwood,MA 02062
Norfolk
(781) 769-8880
ENGLISH
Office: ARMENIAN|ARABIC, LEBANESE, SYRIAN|FRENCH|GREEK|PORTUGUESE|RUSSIAN|SPANISH|ENGLISH

COHEN MARJORIE A.
Accepting New Patients:
MARJORIE A COHEN OD
38 Vanderbilt Ave.
,Norwood,MA 02062
Norfolk
(781) 769-9955
mceyes@aol.com
ENGLISH
Office: ENGLISH

EYE CARE SPECIALISTS, PC
Accepting New Patients:
EYE CARE SPECIALISTS, PC
825 Washington St., Ste. 230 ,Norwood,MA 020623488
Norfolk
(781) 769-8880
ARABIC, LEBANESE, SYRIAN|FRENCH|GREEK|RUSSIAN|ENGLISH
Office: ARABIC, LEBANESE, SYRIAN|FRENCH|GREEK|RUSSIAN|ENGLISH

EYE CARE SPECIALISTS, PC (NORWOOD - 91 CENTRAL ST)
Accepting New Patients:
EYE CARE SPECIALISTS, PC (NORWOOD - 91 CENTRAL ST)
91 Central St., Ste. B ,Norwood,MA 02062
Norfolk
(781) 769-8880
ENGLISH
Office: ENGLISH

FILIPKOWSKA EMILIA
Accepting New Patients:
EYE CARE SPECIALISTS, PC
825 Washington St., Ste. 230 ,Norwood,MA 020623488
Norfolk
(781) 769-8880
ENGLISH
Office: ARABIC, LEBANESE, SYRIAN|FRENCH|GREEK|RUSSIAN|ENGLISH

JI HONG
Accepting New Patients:
NIELSEN EYE CENTER INC. AT NORWOOD
95 Chapel St.
,Norwood,MA 02062
Norfolk
(781) 762-9018
drji@serenityeyecarellc.com
CHINESE|ENGLISH
Office: CANTONESE|CHINESE|MANDARIN|SPANISH|VIETNAMESE|ENGLISH

LINSKY AVALENA
Accepting New Patients:
NIELSEN EYE CENTER INC. AT NORWOOD
95 Chapel St.
,Norwood,MA 02062
Norfolk
(781) 762-9018
ENGLISH
Office: CANTONESE|CHINESE|MANDARIN|SPANISH|VIETNAMESE|ENGLISH

MARJORIE A COHEN OD
Accepting New Patients:
MARJORIE A COHEN OD
38 Vanderbilt Ave.
,Norwood,MA 02062
Norfolk
(781) 769-9955
ENGLISH
Office: ENGLISH

MELTZER TAYLOR A.
Accepting New Patients:
EYE CARE SPECIALISTS, PC
825 Washington St., Ste. 230 ,Norwood,MA 020623488
Norfolk
(781) 769-8880
ENGLISH
Office: ARABIC, LEBANESE, SYRIAN|FRENCH|GREEK|RUSSIAN|ENGLISH

MICLEY BRUCE H.
Accepting New Patients:
EYE CARE SPECIALISTS, PC
825 Washington St., Ste. 230 ,Norwood,MA 020623488
Norfolk
(781) 769-8880
lmicley@aol.com
ENGLISH
Office: ARABIC, LEBANESE, SYRIAN|FRENCH|GREEK|RUSSIAN|ENGLISH

MODDERNO EYECARE, PC
Accepting New Patients:
MODDERNO EYECARE, PC
138 Nahatan St ,Norwood,MA 020624252
Norfolk
(781) 255-1505
drrmodderno@msn.com
ENGLISH
Office: ENGLISH

MODDERNO MATTHEW J.
Accepting New Patients:
MODDERNO EYECARE, PC
138 Nahatan St ,Norwood,MA 020624252
Norfolk
(781) 255-1505
ENGLISH
Office: ENGLISH

MODERN EYES LLC
Accepting New Patients:
Modern Eyes LLC
696 Washington Street ,Norwood,MA 02062
Norfolk
(614) 284-3362
DrStetson@ModernEyesNorwood.com
SPANISH|ENGLISH|AMHARIC, ETHIOPIAN
Office: SPANISH|ENGLISH|AMHARIC, ETHIOPIAN

NG LILY
Accepting New Patients:
NIELSEN EYE CENTER INC. AT NORWOOD
95 Chapel St. ,Norwood,MA 02062
Norfolk
(781) 762-9018
ENGLISH
Office: CANTONESE|CHINESE|MANDARIN|SPANISH|VIETNAMESE|ENGLISH

PALUMBO MARISA
Accepting New Patients:
EYE CARE SPECIALISTS, PC
825 Washington St., Ste. 230 ,Norwood,MA 020623488
Norfolk
(781) 769-8880
marisapalumbood@gmail.com
ENGLISH
Office: ARABIC, LEBANESE, SYRIAN|FRENCH|GREEK|RUSSIAN|ENGLISH

PALUMBO MARISA
Accepting New Patients:
EYE CARE SPECIALISTS, PC (NORWOOD - 91 CENTRAL ST)
91 Central St., Ste. B ,Norwood,MA 02062
Norfolk
(781) 769-8880
marisapalumbood@gmail.com
ENGLISH
Office: ARABIC, LEBANESE, SYRIAN|FRENCH|GREEK|RUSSIAN|ENGLISH

RABIDEAU NICOLE M.
Accepting New Patients:
EYE CARE SPECIALISTS, PC
825 Washington St., Ste. 230 ,Norwood,MA 020623488
Norfolk
(781) 769-8880
ENGLISH
Office: ARABIC, LEBANESE, SYRIAN|FRENCH|GREEK|PORTUGUESE|RUSSIAN|SPANISH|ENGLISH

SHARMA STEVEN
Accepting New Patients:
MARJORIE A COHEN OD
38 Vanderbilt Ave. ,Norwood,MA 02062
Norfolk
(781) 769-9955
SHARMA@ODBILLING.NET
ENGLISH
Office: ENGLISH

STETSON GRAHAM
Accepting New Patients:
Modern Eyes LLC
696 Washington Street ,Norwood,MA 02062
Norfolk
(614) 284-3362
DrStetson@ModernEyesNorwood.com
ENGLISH
Office: SPANISH|ENGLISH|AMHARIC, ETHIOPIAN

DESTEFANO GINA L
Accepting New Patients:
Sabrina Gaan OD LLC
51 Man Mar Dr, Unit 2 ,Plainville,MA 02762
Norfolk
(508) 222-9912
ENGLISH
Office: ENGLISH

GAAN SABRINA M.
Accepting New Patients:
Sabrina Gaan OD LLC
51 Man Mar Dr, Unit 2 ,Plainville,MA 02762
Norfolk
(508) 222-9912
gaan@odbilling.net
ENGLISH
Office: ENGLISH

GAAN SABRINA M.
Accepting New Patients:
SABRINA GAAN OD LLC
51 MAN-MAR DR UNIT 2 ,PLAINVILLE,MA 02762
Norfolk
(508) 222-9912
gaan@odbilling.net
ENGLISH
Office: ENGLISH

LAM EDA W.
Accepting New Patients:
TODANI EYE ASSOCIATES LLC
30 Man Mar Drive, Suite 6 ,Plainville,MA 02762
Norfolk
(774) 430-2020
jstansbery@davlong.com
CANTONESE|ENGLISH
Office: SPANISH|ENGLISH|THAI

PERRIELLO CAROLINE M
Accepting New Patients:
Sabrina Gaan OD LLC
51 Man Mar Dr, Unit 2 ,Plainville,MA 02762
Norfolk
(508) 222-9912
cp9205@verizon.net
ENGLISH
Office: ENGLISH

PERRIELLO CAROLINE M
Accepting New Patients:
SABRINA GAAN OD LLC
51 MAN-MAR DR UNIT 2 ,PLAINVILLE,MA 02762
Norfolk
(508) 222-9912
cp9205@verizon.net
ENGLISH
Office: ENGLISH

SABRINA GAAN OD LLC
Accepting New Patients:
Sabrina Gaan OD LLC
51 Man Mar Dr, Unit 2 ,Plainville,MA 02762
Norfolk
(508) 222-9912
gaan.optometry@gmail.com
ENGLISH
Office: ENGLISH

SABRINA GAAN OD LLC - PLAINVILLE
Accepting New Patients:
SABRINA GAAN OD LLC
51 MAN-MAR DR UNIT 2 ,PLAINVILLE,MA 02762
Norfolk
(508) 222-9912
ENGLISH
Office: ENGLISH

BARAM VICTORIA
Accepting New Patients:
MyEyeDr.
104 Quarry Street, Suite 3 ,Quincy,MA 02169
Norfolk
(617) 481-6650
ENGLISH
Office: SPANISH|ENGLISH

BELLEVILLE AMANDA L
Accepting New Patients:
MyEyeDr.
104 Quarry Street, Suite 3 ,Quincy,MA 02169
Norfolk
(617) 481-6650
ENGLISH
Office: ENGLISH

BERTOLI LEONARD
Accepting New Patients:
MASS OPTOMETRIC ASSOCIATES, P.C. AT QUINCY
1 Scammell St ,Quincy,MA 021696706
Norfolk
(617) 773-1353
ENGLISH
Office: ENGLISH

BI BI SHAGUFTA
Accepting New Patients:
MyEyeDr.
104 Quarry Street, Suite 3 ,Quincy,MA 02169
Norfolk
(617) 481-6650
ENGLISH
Office: CHINESE|FRENCH|HEBREW|KANNADA|SPANISH|VIETNAMESE|ENGLISH

CARUSO ALEXA M.
Accepting New Patients:
MyEyeDr.
104 Quarry Street, Suite 3 ,Quincy,MA 02169
Norfolk
(617) 481-6650
ENGLISH
Office: SPANISH|ENGLISH

CHAN ALYSSA
Accepting New Patients:
Ophthalmic Consultants of Boston
1900 Crown Colony Drive, Suite 301 Crown Colony Office Park,Quincy,MA 02169
Norfolk
(617) 770-4400
achan@eyeboston.com
ENGLISH
Office: MANDARIN|PORTUGUESE|RUSSIAN|SPANISH|ENGLISH

CHEN HONGXIA L.
Accepting New Patients:
South Cove Community Health Center at Quincy
435 Hancock St ,Quincy,MA 021712428
Norfolk
(617) 318-3300
ENGLISH
Office: CANTONESE|MANDARIN|TAIWANESE|VIETNAMESE|ENGLISH

CHIU EDNA
Accepting New Patients:
LIFETIME VISION, LLC
1219 Hancock St ,Quincy,MA 021694342
Norfolk
(617) 481-1857
ENGLISH
Office: CANTONESE|VIETNAMESE|ENGLISH

COFFEY KATHERINE F.
Accepting New Patients:
KATHERINE F. COFFEY, OD, LLC
104 Quarry St Ste 3 ,Quincy,MA 021694175
Norfolk
(617) 698-2040
ENGLISH
Office: ENGLISH

COFFEY KATHERINE F.
Accepting New Patients:
KATHERINE F. COFFEY, OD, LLC - QUINCY
104 Quarry St Ste 3 ,Quincy,MA 021694175
Norfolk
(617) 481-6650
ENGLISH
Office: ENGLISH

COFFEY KATHERINE F.
Accepting New Patients:
MyEyeDr.
104 Quarry Street, Suite 3 ,Quincy,MA 02169
Norfolk
(617) 481-6650
ENGLISH
Office: ENGLISH

CONDON ROBERT M.
Accepting New Patients:
Nielsen Eye Center
Center For Sight (Quincy)
300 Congress St Ste 201 ,Quincy,MA 021690907
Norfolk
(617) 471-5665
ENGLISH
Office: CANTONESE|CHINESE|MANDARIN|SPANISH|VIETNAMESE|ENGLISH

DALASANDRO GABRIELLA
Accepting New Patients:
MASS OPTOMETRIC ASSOCIATES, P.C. AT QUINCY
1 Scammell St ,Quincy,MA 021696706
Norfolk
(617) 773-1353
ENGLISH
Office: ENGLISH

DELUGAN JAMIE R
Accepting New Patients:
Associated Eye Physicians & Surgeons
1261 Furnace Brook Pkwy Ste 15 ,Quincy,MA 021694762
Norfolk
(617) 770-0011
JamieDelugan@gmail.com
ENGLISH
Office: SPANISH|ENGLISH

DUNG THAO M
Accepting New Patients:
MyEyeDr.
104 Quarry Street, Suite 3 ,Quincy,MA 02169
Norfolk
(617) 481-6650
VIETNAMESE|ENGLISH
Office: SPANISH|ENGLISH

EYE HEALTH SERVICES INC. 1900 CROWN COLONY DR., STE. 301
Accepting New Patients:
EYE HEALTH SERVICES INC. 1900 CROWN COLONY DR., STE. 301
1900 Crown Colony Dr Ste 301 ,Quincy,MA 021690979
Norfolk
(617) 770-4400
ENGLISH
Office: ENGLISH

FONTE ANDREW
Accepting New Patients:
MyEyeDr.
104 Quarry Street, Suite 3 ,Quincy,MA 02169
Norfolk
(617) 481-6650
ENGLISH
Office: SPANISH|ENGLISH

FRANK CURTIS R.
Accepting New Patients:
MyEyeDr.
104 Quarry Street, Suite 3 ,Quincy,MA 02169
Norfolk
(617) 481-6650
cfrank61@hotmail.com
PORTUGUESE|ENGLISH
Office: PORTUGUESE|SPANISH|ENGLISH

FULLERTON MADELINE R
Accepting New Patients:
Ophthalmic Consultants of Boston
1900 Crown Colony Drive, Suite 301 Crown Colony Office Park,Quincy,MA 02169
Norfolk
(617) 770-4400
mfullert@dimock.org
ENGLISH
Office: MANDARIN|PORTUGUESE|RUSSIAN|SPANISH|ENGLISH

GEEVARGHESE JASMIN A
Accepting New Patients:
Ophthalmic Consultants of Boston
1900 Crown Colony Drive, Suite 301 Crown Colony Office Park,Quincy,MA 02169
Norfolk
(617) 770-4400
MANDARIN|PORTUGUESE|RUSSIAN|SPANISH|ENGLISH

GONG MICHELLE
Accepting New Patients:
MASS OPTOMETRIC ASSOCIATES, P.C. AT QUINCY
1 Scammell St ,Quincy,MA 021696706
Norfolk
(617) 773-1353
ENGLISH
Office: ENGLISH

HAIGH DOUGLAS B.
Accepting New Patients:
Nielsen Eye Center
Center For Sight (Quincy)
300 Congress St Ste 201 ,Quincy,MA 021690907
Norfolk
(617) 471-5665
ENGLISH
Office: CANTONESE|CHINESE|MANDARIN|SPANISH|VIETNAMESE|ENGLISH

HOPKINS JEANNE MARIE T.
Accepting New Patients:
Bay Eye Care & Surgery
500 Congress St Ste 1A1 ,Quincy,MA 021690917
Norfolk
(617) 770-1505
ENGLISH
Office: ARABIC, LEBANESE, SYRIAN|BENGALI|CANTONESE|FRENCH|HINDI|MANDARIN|PORTUGUESE|POLISH|RUSSIAN|SPANISH

HOPKINS JEANNE MARIE T.
Accepting New Patients:
Manet Community Health Center at Houghs Neck
1193 Sea St ,Quincy,MA 021693544
Norfolk
(617) 471-8683
ENGLISH
Office: ARABIC, LEBANESE, SYRIAN|BENGALI|CANTONESE|FRENCH|HINDI|MANDARIN|PORTUGUESE|POLISH|RUSSIAN|SPANISH

HOPKINS JEANNE MARIE T.
Accepting New Patients:
Manet Community Health Center at Snug Harbor
9 Bicknell St ,Quincy,MA 021696003
Norfolk
(617) 471-4715
ENGLISH
Office: ARABIC, LEBANESE, SYRIAN|BENGALI|CANTONESE|FRENCH|HINDI|MANDARIN|PORTUGUESE|POLISH|RUSSIAN|SPANISH

IMMERMAN RODNEY L.
Accepting New Patients:
Nielsen Eye Center Center For Sight (Quincy)
300 Congress St Ste 201 ,Quincy,MA 021690907
Norfolk
(617) 471-5665
ENGLISH
Office: CANTONESE|CHINESE|FARSI, PERSIAN|FRENCH|KOREAN|MANDARIN|PORTUGUESE|SPANISH|VIETNAMESE|ENGLISH

JI HONG
Accepting New Patients:
Nielsen Eye Center Center For Sight (Quincy)
300 Congress St Ste 201 ,Quincy,MA 021690907
Norfolk
(617) 471-5665
drji@serenityeyecarellc.com
CHINESE|ENGLISH
Office: CANTONESE|CHINESE|MANDARIN|SPANISH|VIETNAMESE|ENGLISH

KATHERINE F. COFFEY, OD, LLC
Accepting New Patients:
KATHERINE F. COFFEY, OD, LLC
104 Quarry St Ste 3 ,Quincy,MA 021694175
Norfolk
(617) 698-2040

KATHERINE F. COFFEY, OD, LLC - QUINCY
Accepting New Patients:
KATHERINE F. COFFEY, OD, LLC - QUINCY
104 Quarry St Ste 3 ,Quincy,MA 021694175
Norfolk
(617) 481-6650
ENGLISH
Office: ENGLISH

KELLY PRABHJIT K
Accepting New Patients:
MyEyeDr.
104 Quarry Street, Suite 3 ,Quincy,MA 02169
Norfolk
(617) 481-6650
DrKelly@LunetteOptic.com
ENGLISH
Office: SPANISH|ENGLISH

KOCHANOWSKI MICHAEL
Accepting New Patients:
MyEyeDr.
104 Quarry Street, Suite 3 ,Quincy,MA 02169
Norfolk
(617) 481-6650
ENGLISH
Office: SPANISH|ENGLISH

KUCH-PIERCE DINA
Accepting New Patients:
MASS OPTOMETRIC ASSOCIATES, P.C. AT QUINCY
1 Scammell St ,Quincy,MA 021696706
Norfolk
(617) 773-1353
ENGLISH
Office: CANTONESE|FRENCH|GREEK|PORTUGUESE|SPANISH|ENGLISH|GUJARATI

LE HA TIEN
Accepting New Patients:
Sunny Eyecare PLLC
380 Washington Street ,Quincy,MA 02169
Norfolk
(617) 481-8968
hatienle@hotmail.com
ENGLISH
Office: CANTONESE|CHINESE|MANDARIN|VIETNAMESE|ENGLISH

LIAW JIA JIANN
Accepting New Patients:
MASS OPTOMETRIC ASSOCIATES, P.C. AT QUINCY
1 Scammell St ,Quincy,MA 021696706
Norfolk
(617) 773-1353
MANDARIN|ENGLISH
Office: ENGLISH

LIFETIME VISION, LLC
Accepting New Patients:
LIFETIME VISION, LLC
1219 Hancock St ,Quincy,MA 021694342
Norfolk
(617) 481-1857
lifetimevisioneye@gmail.com
CANTONESE|VIETNAMESE|ENGLISH
Office: CANTONESE|VIETNAMESE|ENGLISH

LINSKY AVALENA
Accepting New Patients:
Nielsen Eye Center Center For Sight (Quincy)
300 Congress St Ste 201 ,Quincy,MA 021690907
Norfolk
(617) 471-5665
ENGLISH
Office: CANTONESE|CHINESE|MANDARIN|SPANISH|VIETNAMESE|ENGLISH

MALLAMPALLI VIVEK B
Accepting New Patients:
MyEyeDr.
104 Quarry Street, Suite 3 ,Quincy,MA 02169
Norfolk
(617) 481-6650
vivek.mallampalli@gmail.com
ENGLISH
Office: SPANISH|VIETNAMESE|ENGLISH

MASS OPTOMETRIC ASSOCIATES, P.C. AT QUINCY
Accepting New Patients:
MASS OPTOMETRIC ASSOCIATES, P.C. AT QUINCY
1 Scammell St
,Quincy,MA 021696706
Norfolk
(617) 773-1353
ENGLISH
Office: ENGLISH

MEREM ADDISON
Accepting New Patients:
MyEyeDr.
104 Quarry Street, Suite 3 ,Quincy,MA 02169
Norfolk
(617) 481-6650
ENGLISH
Office: ENGLISH

MICHAEL V. SINOPOLI OD PC
Accepting New Patients:
Michael V. Sinopoli, OD PC
470 Southern Artery
,Quincy,MA 02169
Norfolk
(617) 773-8080
mikesinopoli22@gmail.com
ENGLISH
Office: ENGLISH

MYEYEDR OPTOMETRY OF MASSACHUSETTS PC (QUINCY)
Accepting New Patients:
MyEyeDr.
104 Quarry Street, Suite 3 ,Quincy,MA 02169
Norfolk
(617) 481-6650
cred_676@myeyedr.com
ENGLISH
Office: ENGLISH

NG LILY
Accepting New Patients:
Nielsen Eye Center Center For Sight (Quincy)
300 Congress St Ste 201
,Quincy,MA 021690907
Norfolk
(617) 471-5665
ENGLISH
Office: CANTONESE|CHINESE|MANDARIN|SPANISH|VIETNAMESE|ENGLISH

NGUYEN MAI-KHUYEN
Accepting New Patients:
MASS OPTOMETRIC ASSOCIATES, P.C. AT QUINCY
1 Scammell St
,Quincy,MA 021696706
Norfolk
(617) 773-1353
M.khuyen@gmail.com
VIETNAMESE|ENGLISH
Office: ENGLISH

NGUYEN YEN-LINH T.
Accepting New Patients:
Nielsen Eye Center Center For Sight (Quincy)
300 Congress St Ste 201
,Quincy,MA 021690907
Norfolk
(617) 471-5665
linhvietngo@gmail.com
VIETNAMESE|ENGLISH
Office: ARABIC, LEBANESE, SYRIAN|CANTONESE|CHINESE|FARSI, PERSIAN|GREEK|KOREAN|MANDARIN|PORTUGUESE|SPANISH|TAGALOG, FILIPINO

NGUYEN YEN-LINH T.
Accepting New Patients:
Sunny Eyecare PLLC
380 Washington Street
,Quincy,MA 02169
Norfolk
(617) 481-8968
linhvietngo@gmail.com
VIETNAMESE|ENGLISH
Office: ARABIC, LEBANESE, SYRIAN|CANTONESE|CHINESE|FARSI, PERSIAN|GREEK|KOREAN|MANDARIN|PORTUGUESE|SPANISH|TAGALOG, FILIPINO

PATEL KISHAN
Accepting New Patients:
MASS OPTOMETRIC ASSOCIATES, P.C. AT QUINCY
1 Scammell St
,Quincy,MA 021696706
Norfolk
(617) 773-1353
ENGLISH
Office: ENGLISH

PAYTON SANDRA M.
Accepting New Patients:
MyEyeDr.
104 Quarry Street, Suite 3 ,Quincy,MA 02169
Norfolk
(617) 481-6650
sandra_payton@yahoo.com
ENGLISH
Office: SPANISH|ENGLISH

PHILIBIN MATTHEW J
Accepting New Patients:
MyEyeDr.
104 Quarry Street, Suite 3 ,Quincy,MA 02169
Norfolk
(617) 481-6650
ENGLISH
Office: SPANISH|ENGLISH

RAVULA SHRUTI S.
Accepting New Patients:
MASS OPTOMETRIC ASSOCIATES, P.C. AT QUINCY
1 Scammell St
,Quincy,MA 021696706
Norfolk
(617) 773-1353
ENGLISH
Office: ENGLISH

REIN DAVID H.
Accepting New Patients:
Nielsen Eye Center Center For Sight (Quincy)
300 Congress St Ste 201
,Quincy,MA 021690907
Norfolk
(617) 471-5665
dhrein@netzero.com
SPANISH|ENGLISH
Office: CANTONESE|CHINESE|MANDARIN|SPANISH|VIETNAMESE|ENGLISH

SINOPOLI MICHAEL V
Accepting New Patients:
Michael V. Sinopoli, OD PC
470 Southern Artery
,Quincy,MA 02169
Norfolk
(617) 773-8080
mikesinopoli22@gmail.com
ENGLISH
Office: ENGLISH

SONG XUELING
Accepting New Patients:
Nielsen Eye Center
Center For Sight (Quincy)
300 Congress St Ste 201 ,Quincy,MA 021690907
Norfolk
(617) 471-5665
MANDARIN|ENGLISH
Office: CANTONESE|CHINESE|MANDARIN|SPANISH|TAIWANESE|VIETNAMESE|ENGLISH

STEJNA JESSICA L.
Accepting New Patients:
MyEyeDr.
104 Quarry Street, Suite 3 ,Quincy,MA 02169
Norfolk
(617) 481-6650
ENGLISH
Office: ENGLISH

STRAKE BENJAMIN
Accepting New Patients:
Manet Community Health Center at Houghs Neck
1193 Sea St ,Quincy,MA 021693544
Norfolk
(617) 471-8683
bstrake@rnanetche.org
ENGLISH
Office: ARABIC, LEBANESE, SYRIAN|BENGALI|CANTONESE|FRENCH|HINDI|MANDARIN|RUSSIAN|SPANISH|SWEDISH|TAGALOG, FILIPINO

STRAKE BENJAMIN
Accepting New Patients:
Manet Community Health Center at Snug Harbor
9 Bicknell St ,Quincy,MA 021696003
Norfolk
(617) 471-4715
bstrake@rnanetche.org
ENGLISH
Office: ARABIC, LEBANESE, SYRIAN|BENGALI|CANTONESE|FRENCH|HINDI|MANDARIN|RUSSIAN|SPANISH|SWEDISH|TAGALOG, FILIPINO

SUNNY EYECARE, PLLC
Accepting New Patients:
Sunny Eyecare PLLC
380 Washington Street ,Quincy,MA 02169
Norfolk
(617) 481-8968
sunnyeyecarequincy@gmail.com
CANTONESE|CHINESE|MANDARIN|VIETNAMESE|ENGLISH
Office: CANTONESE|CHINESE|MANDARIN|VIETNAMESE|ENGLISH

TABAIE H. DAVID
Accepting New Patients:
Nielsen Eye Center
Center For Sight (Quincy)
300 Congress St Ste 201 ,Quincy,MA 021690907
Norfolk
(617) 471-5665
ENGLISH
Office: CANTONESE|CHINESE|MANDARIN|SPANISH|VIETNAMESE|ENGLISH

TORRE DANIELLE A
Accepting New Patients:
Ophthalmic Consultants of Boston
1900 Crown Colony Drive, Suite 301 Crown Colony Office Park,Quincy,MA 02169
Norfolk
(617) 770-4400
ENGLISH
Office: MANDARIN|PORTUGUESE|RUSSIAN|SPANISH|ENGLISH

TRUONG KIMBERLY T
Accepting New Patients:
MyEyeDr.
104 Quarry Street, Suite 3 ,Quincy,MA 02169
Norfolk
(617) 481-6650
ENGLISH
Office: FRENCH|SPANISH|VIETNAMESE|ENGLISH|CAPE VERDE CREOLE|HAITIAN CREOLE /KWEO

UDDIN SUKRANA
Accepting New Patients:
MyEyeDr.
104 Quarry Street, Suite 3 ,Quincy,MA 02169
Norfolk
(617) 481-6650
BENGALI|ENGLISH
Office: SPANISH|ENGLISH

VASIU SAKSHI
Accepting New Patients:
MyEyeDr.
104 Quarry Street, Suite 3 ,Quincy,MA 02169
Norfolk
(617) 481-6650
HINDI|ENGLISH
Office: SPANISH|ENGLISH

VO MARY B.
Accepting New Patients:
LIFETIME VISION, LLC
1219 Hancock St ,Quincy,MA 021694342
Norfolk
(617) 481-1857
ENGLISH
Office: CANTONESE|VIETNAMESE|ENGLISH

WATSON GABRIELLA A
Accepting New Patients:
Ophthalmic Consultants of Boston
1900 Crown Colony Drive, Suite 301 Crown Colony Office Park,Quincy,MA 02169
Norfolk
(617) 770-4400
watson.gabriella23@gmail.com
ENGLISH
Office: MANDARIN|PORTUGUESE|RUSSIAN|SPANISH|ENGLISH|THAI

YUAN MINSHENG
Accepting New Patients:
MASS OPTOMETRIC ASSOCIATES, P.C. AT QUINCY
1 Scammell St ,Quincy,MA 021696706
Norfolk
(617) 773-1353
myuan@simplivision.org
CANTONESE|MANDARIN|SPANISH|ENGLISH
Office: CANTONESE|CHINESE|MANDARIN|VIETNAMESE|ENGLISH

YUAN MINSHENG
Accepting New Patients:
SOUTH COVE COMMUNITY HEALTH CENTER AT HOLMES STREET
88 Holmes St
,Quincy,MA 021712431
Norfolk
(617) 318-3200
myuan@simplivision.org
CANTONESE|MANDARIN|SPANISH|ENGLISH
Office: CANTONESE|CHINESE|MANDARIN|VIETNAMESE|ENGLISH

ZACHWIEJA NICOLE M
Accepting New Patients:
MyEyeDr.
104 Quarry Street, Suite 3 ,Quincy,MA 02169
Norfolk
(617) 481-6650
POLISH|ENGLISH
Office: SPANISH|ENGLISH

ZHANG XIANG
Accepting New Patients:
MASS OPTOMETRIC ASSOCIATES, P.C. AT QUINCY
1 Scammell St
,Quincy,MA 021696706
Norfolk
(617) 773-1353
ENGLISH
Office: ENGLISH

BARAM VICTORIA
Accepting New Patients:
MyEyeDr.
27 Memorial Pkwy
,Randolph,MA 02368
Norfolk
(781) 986-7400
ENGLISH
Office: SPANISH|ENGLISH

BI BI SHAGUFTA
Accepting New Patients:
MyEyeDr.
27 Memorial Pkwy
,Randolph,MA 02368
Norfolk
(781) 986-7400
ENGLISH
Office: CHINESE|FRENCH|HEBREW|KANNADA|SPANISH|VIETNAMESE|ENGLISH

CARUSO ALEXA M.
Accepting New Patients:
MyEyeDr.
27 Memorial Pkwy
,Randolph,MA 02368
Norfolk
(781) 986-7400
ENGLISH
Office: SPANISH|ENGLISH

DIPRETE DEBRA A
Accepting New Patients:
MyEyeDr.
27 Memorial Pkwy
,Randolph,MA 02368
Norfolk
(781) 986-7400
ENGLISH
Office: SPANISH|ENGLISH

DUNG THAO M
Accepting New Patients:
MyEyeDr.
27 Memorial Pkwy
,Randolph,MA 02368
Norfolk
(781) 986-7400
VIETNAMESE|ENGLISH
Office: SPANISH|ENGLISH

EYES ON RANDOLPH, LLC
Accepting New Patients:
EYES ON RANDOLPH, LLC
1157 N Main St
,Randolph,MA 023682135
Norfolk
(781) 963-2333
eyesonandolph@gmail.com
HINDUSTANI|PUNJABI|SWAHILI|SPANISH|ENGLISH
Office: HINDUSTANI|PUNJABI|SWAHILI|SPANISH|ENGLISH

FEUCHT NICHOLAS R.
Accepting New Patients:
EYES ON RANDOLPH, LLC
1157 N Main St
,Randolph,MA 023682135
Norfolk
(781) 963-2333
SWAHILI|SPANISH|ENGLISH
Office: HINDUSTANI|PUNJABI|SWAHILI|SPANISH|ENGLISH

FONTE ANDREW
Accepting New Patients:
MyEyeDr.
27 Memorial Pkwy
,Randolph,MA 02368
Norfolk
(781) 986-7400
ENGLISH
Office: SPANISH|ENGLISH

FRANK CURTIS R.
Accepting New Patients:
MyEyeDr.
27 Memorial Pkwy
,Randolph,MA 02368
Norfolk
(781) 986-7400
cfrank61@hotmail.com
PORTUGUESE|ENGLISH
Office: PORTUGUESE|SPANISH|ENGLISH

GONZALEZ NIKKI
Accepting New Patients:
MyEyeDr.
27 Memorial Pkwy
,Randolph,MA 02368
Norfolk
(781) 986-7400
ENGLISH
Office: SPANISH|ENGLISH

HUANG JIANYAN
Accepting New Patients:
MyEyeDr.
27 Memorial Pkwy
,Randolph,MA 02368
Norfolk
(781) 986-7400
CANTONESE|CHINESE|ENGLISH
Office: CANTONESE|MANDARIN|SPANISH|ENGLISH

KELLY PRABHJIT K
Accepting New Patients:
MyEyeDr.
27 Memorial Pkwy
,Randolph,MA 02368
Norfolk
(781) 986-7400
DrKelly@LunetteOptic.com
ENGLISH
Office: SPANISH|ENGLISH

KOCHANOWSKI MICHAEL
Accepting New Patients:
MyEyeDr.
27 Memorial Pkwy
,Randolph,MA 02368
Norfolk
(781) 986-7400
ENGLISH
Office: SPANISH|
ENGLISH

MALLAMPALLI VIVEK B
Accepting New Patients:
MyEyeDr.
27 Memorial Pkwy
,Randolph,MA 02368
Norfolk
(781) 986-7400
vivek.mallampalli@gmail.com
ENGLISH
Office: SPANISH|
VIETNAMESE|ENGLISH

MYEYEDR OPTOMETRY OF MASSACHUSETTS PC (RANDOLPH)
Accepting New Patients:
MyEyeDr.
27 Memorial Pkwy
,Randolph,MA 02368
Norfolk
(781) 986-7400
cred_667
@myeyedr.com
SPANISH|ENGLISH
Office: SPANISH|
ENGLISH

PAYTON SANDRA M.
Accepting New Patients:
MyEyeDr.
27 Memorial Pkwy
,Randolph,MA 02368
Norfolk
(781) 986-7400
sandra_payton@yahoo.com
ENGLISH
Office: SPANISH|
ENGLISH

PHILIBIN MATTHEW J
Accepting New Patients:
MyEyeDr.
27 Memorial Pkwy
,Randolph,MA 02368
Norfolk
(781) 986-7400
ENGLISH
Office: SPANISH|
ENGLISH

SAINI NIKHIL
Accepting New Patients:
EYES ON RANDOLPH, LLC
1157 N Main St
,Randolph,MA
023682135
Norfolk
(781) 963-2333
SWAHILI|ENGLISH
Office: HINDUSTANI|
PUNJABI|SWAHILI|
SPANISH|ENGLISH

SOMOHANO LESLIE
Accepting New Patients:
MyEyeDr.
27 Memorial Pkwy
,Randolph,MA 02368
Norfolk
(781) 986-7400
SPANISH|ENGLISH
Office: SPANISH|
ENGLISH

TIERI PAUL R.
Accepting New Patients:
MyEyeDr.
27 Memorial Pkwy
,Randolph,MA 02368
Norfolk
(781) 986-7400
ENGLISH
Office: SPANISH|
ENGLISH

TRAN TONY
Accepting New Patients:
MyEyeDr.
27 Memorial Pkwy
,Randolph,MA 02368
Norfolk
(781) 986-7400
ENGLISH
Office: SPANISH|
ENGLISH

TRUONG KIMBERLY T
Accepting New Patients:
MyEyeDr.
27 Memorial Pkwy
,Randolph,MA 02368
Norfolk
(781) 986-7400
ENGLISH
Office: FRENCH|
SPANISH|VIETNAMESE|
ENGLISH|CAPE VERDE
CREOLE|HAITIAN
CREOLE /KWEO

UDDIN SUKRANA
Accepting New Patients:
MyEyeDr.
27 Memorial Pkwy
,Randolph,MA 02368
Norfolk
(781) 986-7400
BENGALI|ENGLISH
Office: SPANISH|
ENGLISH

VASIU SAKSHI
Accepting New Patients:
MyEyeDr.
27 Memorial Pkwy
,Randolph,MA 02368
Norfolk
(781) 986-7400
HINDI|ENGLISH
Office: SPANISH|
ENGLISH

ZACHWIEJA NICOLE M
Accepting New Patients:
MyEyeDr.
27 Memorial Pkwy
,Randolph,MA 02368
Norfolk
(781) 986-7400
POLISH|ENGLISH
Office: SPANISH|
ENGLISH

ZHANG DONNA M.
Accepting New Patients:
MyEyeDr.
27 Memorial Pkwy
,Randolph,MA 02368
Norfolk
(781) 986-7400
ENGLISH
Office: SPANISH|
ENGLISH

HO CONNIE T
Accepting New Patients:
South East Eye Family Vision Center
88 Pond St Ste 3
,Sharon,MA 020672057
Norfolk
(781) 784-4733
cho@eyeboston.com
CHINESE|ENGLISH
Office: CHINESE|
ENGLISH

PARK MIRI
Accepting New Patients:
South East Eye Family Vision Center
88 Pond St Ste 3
,Sharon,MA 020672057
Norfolk
(781) 784-4733
KOREAN|ENGLISH
Office: CHINESE|
ENGLISH

PATRIOT EYE CARE LLC
Accepting New Patients:
PATRIOT EYE CARE
160 Old Post Road
(inside Costco)
,Sharon,MA 02067
Norfolk
(781) 253-7655
patrioteyecare@gmail.com
ENGLISH
Office: ENGLISH

PREMIER FAMILY EYECARE
Accepting New Patients:
PREMIER FAMILY EYECARE
5 N Main St ,Sharon,MA 020671240
Norfolk
(781) 828-2212
debbie@odbilling.com
RUSSIAN|ENGLISH
Office: RUSSIAN|ENGLISH

SOUTH EAST EYE HEALTH CENTER, INC.
Accepting New Patients:
South East Eye Family Vision Center
88 Pond St Ste 3
,Sharon,MA 020672057
Norfolk
(781) 784-4733
seemiri@verizon.net
CHINESE|ENGLISH
Office: CHINESE|ENGLISH

STROUPE RHETT A
Accepting New Patients:
PATRIOT EYE CARE
160 Old Post Road
(inside Costco)
,Sharon,MA 02067
Norfolk
(781) 253-7655
ENGLISH
Office: ENGLISH

YAMPOLSKY VICTORIA S.
Accepting New Patients:
PREMIER FAMILY EYECARE
5 N Main St ,Sharon,MA 020671240
Norfolk
(781) 828-2212
yvictoria@hotmail.com
RUSSIAN|ENGLISH
Office: RUSSIAN|ENGLISH

BOUVIER CLARICE A
Accepting New Patients:
MASS EYE AND EAR WEYMOUTH
825 Main St ,South Weymouth,MA 021901659
Norfolk
(781) 337-3424
ENGLISH
Office: FRENCH|SPANISH|ENGLISH

HAIGH DOUGLAS B.
Accepting New Patients:
Nielson Eye Center
541 Main St Ste 110
,South Weymouth,MA 021901890
Norfolk
(617) 471-5665
ENGLISH
Office: CANTONESE|CHINESE|MANDARIN|SPANISH|VIETNAMESE|ENGLISH

JI HONG
Accepting New Patients:
Nielson Eye Center
541 Main St Ste 110
,South Weymouth,MA 021901890
Norfolk
(617) 471-5665
drji@serenityeyecarellc.com
CHINESE|ENGLISH
Office: CANTONESE|CHINESE|MANDARIN|SPANISH|VIETNAMESE|ENGLISH

LINSKY AVALENA
Accepting New Patients:
Nielson Eye Center
541 Main St Ste 110
,South Weymouth,MA 021901890
Norfolk
(617) 471-5665
ENGLISH
Office: CANTONESE|CHINESE|MANDARIN|SPANISH|VIETNAMESE|ENGLISH

MCALEAR EYE CARE, PC
Accepting New Patients:
MCALEAR EYE CARE, PC
1638 Main St ,South Weymouth,MA 021901279
Norfolk
(781) 331-4004
mcaleareyecare@gmail.com
ENGLISH
Office: ENGLISH

MCALEAR THOMAS J.
Accepting New Patients:
MCALEAR EYE CARE, PC
1638 Main St ,South Weymouth,MA 021901279
Norfolk
(781) 331-4004
ENGLISH
Office: ENGLISH

NG LILY
Accepting New Patients:
Nielson Eye Center
541 Main St Ste 110
,South Weymouth,MA 021901890
Norfolk
(617) 471-5665
ENGLISH
Office: CANTONESE|CHINESE|MANDARIN|SPANISH|VIETNAMESE|ENGLISH

NIELSEN EYE CENTER INC. AT WEYMOUTH
Accepting New Patients:
Nielson Eye Center
541 Main St Ste 110
,South Weymouth,MA 021901890
Norfolk
(617) 471-5665
yamato@golasik.net
CANTONESE|CHINESE|MANDARIN|SPANISH|VIETNAMESE|ENGLISH
Office: CANTONESE|CHINESE|MANDARIN|SPANISH|VIETNAMESE|ENGLISH

REIN DAVID H.
Accepting New Patients:
Nielson Eye Center
541 Main St Ste 110
,South Weymouth,MA
021901890
Norfolk
(617) 471-5665
dhrein@netzero.com
SPANISH|ENGLISH
Office: CANTONESE|
CHINESE|MANDARIN|
SPANISH|VIETNAMESE|
ENGLISH

TABAIE H. DAVID
Accepting New Patients:
Nielson Eye Center
541 Main St Ste 110
,South Weymouth,MA
021901890
Norfolk
(617) 471-5665
ENGLISH
Office: CANTONESE|
CHINESE|MANDARIN|
SPANISH|VIETNAMESE|
ENGLISH

ZHOU JIAYI
Accepting New Patients:
JZ EYE CARE, LLC -
SOUTH WEYMOUTH
35 Pleasant St. Unit 40
,South Weymouth,MA
02190
Norfolk
(781) 337-0674
ENGLISH
Office: ENGLISH

DANIEL W. THURM, LLC
Accepting New Patients:
Cobb Corner Eye Care
89 Sharon St
,Stoughton,MA
020722011
Norfolk
(781) 344-3331
ENGLISH
Office: ENGLISH

DELUGAN THURM AND ASSOCIATES, OD PC.
Accepting New Patients:
Cobb Corner Eye Care
89 Sharon St
,Stoughton,MA
020722011
Norfolk
(781) 344-3335
ENGLISH
Office: ENGLISH

HAJIPOUR ZOHREH
Accepting New Patients:
PATEL EYECARE
ASSOCIATES, INC.
1 Hawes Way
,Stoughton,MA
020721162
Norfolk
(781) 436-7115
zohreh.hajipour@gmail.
com
FARSI, PERSIAN|
ENGLISH
Office: HINDI|ENGLISH

PATEL EYECARE ASSOCIATES, INC.
Accepting New Patients:
PATEL EYECARE
ASSOCIATES, INC.
1 Hawes Way
,Stoughton,MA
020721162
Norfolk
(781) 436-7115
pateleyecareassociates
@gmail.com
HINDI|ENGLISH
Office: HINDI|ENGLISH

PATEL KOMAL T.
Accepting New Patients:
PATEL EYECARE
ASSOCIATES, INC.
1 Hawes Way
,Stoughton,MA
020721162
Norfolk
(781) 436-7115
pateleyecareassociates
@gmail.com
HINDI|ENGLISH|
GUJARATI
Office: HINDI|ENGLISH

PATEL RANU
Accepting New Patients:
Back Bay Eye Care -
Cobb Corner
89 Sharon St
,Stoughton,MA
020722011
Norfolk
(781) 344-3335
ENGLISH
Office: ENGLISH

RDJES OD, PC
Accepting New Patients:
Back Bay Eye Care -
Cobb Corner
89 Sharon St
,Stoughton,MA
020722011
Norfolk
(781) 344-3335
rdjesod@gmail.com
ENGLISH
Office: ENGLISH

THURM DANIEL W.
Accepting New Patients:
Cobb Corner Eye Care
89 Sharon St
,Stoughton,MA
020722011
Norfolk
(781) 344-3331
DrThurm@Verizon.net
ENGLISH
Office: ENGLISH

TONG EVAN E
Accepting New Patients:
Cobb Corner Eye Care
89 Sharon St
,Stoughton,MA
020722011
Norfolk
(781) 344-3331
ENGLISH
Office: ENGLISH

CUI QIQI
Accepting New Patients:
I-Care Family Vision
Center, LLC
550 Providence Hwy
,Walpole,MA
020814231
Norfolk
(508) 668-9090
drcai2020@gmail.com
CHINESE|MANDARIN|
ENGLISH
Office: CHINESE|
ENGLISH

I-CARE FAMILY VISION CENTER, LLC - WALPOLE
Accepting New Patients:
I-Care Family Vision
Center, LLC
550 Providence Hwy
,Walpole,MA
020814231
Norfolk
(508) 668-9090
ENGLISH
Office: ENGLISH

ANHTHY PRENDEVILLE OD LLC
Accepting New Patients:
ANHTHY PRENDEVILLE
OD LLC
200 Linden St Unit K1
,Wellesley,MA 02482
Norfolk
(781) 705-9779
medbilling.christine@g
mail.com
ENGLISH
Office: ENGLISH

ANNA CRESSEY, OD, LLC
Accepting New Patients:
Wellesley Vision Group
68 Central St
,Wellesley,MA
024825806
Norfolk
(781) 239-9811
drannacressey@gmail.com
ENGLISH
Office: ENGLISH

AZAM FARYAL
Accepting New Patients:
MyEyeDr.
1 Washington Street,
Suite 101 ,Wellesley,MA
02481
Norfolk
(781) 263-7360
ENGLISH
Office: ENGLISH

BEHRENS KRISTEN H.
Accepting New Patients:
NEWTON WELLESLEY EYE ASSOCIATES
60 Walnut Street 2nd & 3rd Floors
,Wellesley,MA 02481
Norfolk
(617) 964-1050
kristie.behrens@gmail.com
ENGLISH
Office: ALBANIAN|ARMENIAN|ARABIC, LEBANESE, SYRIAN|BULGARIAN|CANTONESE|CROATIAN|FARSI, PERSIAN|FRENCH|GERMAN|GREEK

BI BI SHAGUFTA
Accepting New Patients:
MyEyeDr.
1 Washington Street,
Suite 101 ,Wellesley,MA
02481
Norfolk
(781) 263-7360
ENGLISH
Office: CHINESE|FRENCH|HEBREW|KANNADA|SPANISH|VIETNAMESE|ENGLISH

CARUSO ALEXA M.
Accepting New Patients:
MyEyeDr.
1 Washington Street,
Suite 101 ,Wellesley,MA
02481
Norfolk
(781) 263-7360
ENGLISH
Office: SPANISH|ENGLISH

CHESNICK ANDREW H
Accepting New Patients:
MyEyeDr.
1 Washington Street,
Suite 101 ,Wellesley,MA
02481
Norfolk
(781) 263-7360
ENGLISH
Office: ENGLISH

CRESSEY ANNA M.
Accepting New Patients:
Wellesley Vision Group
68 Central St
,Wellesley,MA
024825806
Norfolk
(781) 239-9811
drannacressey@gmail.com
ENGLISH
Office: ENGLISH

DING WEIHUA
Accepting New Patients:
WELLESLEY HILLS EYE CARE LLC
445 Washington Street
,Wellesley,MA 02482
Norfolk
(781) 501-9120
ENGLISH
Office: PORTUGUESE|ENGLISH

DIPRETE DEBRA A
Accepting New Patients:
MyEyeDr.
1 Washington Street,
Suite 101 ,Wellesley,MA
02481
Norfolk
(781) 263-7360
ENGLISH
Office: SPANISH|ENGLISH

DORLING PHILLIPPA A
Accepting New Patients:
MyEyeDr.
1 Washington Street,
Suite 101 ,Wellesley,MA
02481
Norfolk
(781) 263-7360
credentialing@neco.edu
ENGLISH
Office: ARABIC, LEBANESE, SYRIAN|FRENCH|HINDI|RUSSIAN|SPANISH|URDU|ENGLISH

DUNG THAO M
Accepting New Patients:
MyEyeDr.
1 Washington Street,
Suite 101 ,Wellesley,MA
02481
Norfolk
(781) 263-7360
VIETNAMESE|ENGLISH
Office: SPANISH|ENGLISH

EYESPOT, LLC - WELLESLEY
Accepting New Patients:
EYESPOT, LLC
63 Central St
,Wellesley,MA 02482
Norfolk
(781) 235-7870
ENGLISH
Office: ENGLISH

FONTE ANDREW
Accepting New Patients:
MyEyeDr.
1 Washington Street,
Suite 101 ,Wellesley,MA
02481
Norfolk
(781) 263-7360
ENGLISH
Office: SPANISH|ENGLISH

FRANK CURTIS R.
Accepting New Patients:
MyEyeDr.
1 Washington Street,
Suite 101 ,Wellesley,MA
02481
Norfolk
(781) 263-7360
cfrank61@hotmail.com
PORTUGUESE|ENGLISH
Office: PORTUGUESE|SPANISH|ENGLISH

GANNON AMANDA
Accepting New Patients:
MyEyeDr.
1 Washington Street,
Suite 101 ,Wellesley,MA
02481
Norfolk
(781) 263-7360
ENGLISH
Office: ENGLISH

GEEVARGHESE JASMIN A
Accepting New Patients:
NEWTON WELLESLEY EYE ASSOCIATES
60 Walnut Street 2nd & 3rd Floors
,Wellesley,MA 02481
Norfolk
(617) 964-1050
MANDARIN|PORTUGUESE|RUSSIAN|SPANISH|ENGLISH

GRIMM ADAM T
Accepting New Patients:
MyEyeDr.
1 Washington Street, Suite 101 ,Wellesley,MA 02481
Norfolk
(781) 263-7360
adam.grimmaa@gmail.com
ENGLISH
Office: ENGLISH

HAIDAR LEENA
Accepting New Patients:
MyEyeDr.
1 Washington Street, Suite 101 ,Wellesley,MA 02481
Norfolk
(781) 263-7360
ENGLISH
Office: ENGLISH

HARISINGHANI PUNEET M
Accepting New Patients:
MyEyeDr.
1 Washington Street, Suite 101 ,Wellesley,MA 02481
Norfolk
(781) 263-7360
puneet_harisinghani@alumni.neco.edu
HINDI|ENGLISH
Office: ENGLISH

IDRIZOVIC DZENANA
Accepting New Patients:
ALL EYE CARE AT DAVIS, INC AT 63 CENTRAL ST.
63 Central St Suite A
,Wellesley,MA 02482
Norfolk
(857) 600-0701
ENGLISH
Office: CHINESE|SPANISH|ENGLISH|SLOVENIAN

KALLAMATA ENIAN
Accepting New Patients:
ALL EYE CARE AT DAVIS, INC AT 63 CENTRAL ST.
63 Central St Suite A
,Wellesley,MA 02482
Norfolk
(857) 600-0701
ALBANIAN|ENGLISH
Office: CHINESE|SPANISH|ENGLISH|SLOVENIAN

KELLY PRABHJIT K
Accepting New Patients:
MyEyeDr.
1 Washington Street, Suite 101 ,Wellesley,MA 02481
Norfolk
(781) 263-7360
DrKelly@LunetteOptic.com
ENGLISH
Office: SPANISH|ENGLISH

KO JOSEPHINE
Accepting New Patients:
MyEyeDr.
1 Washington Street, Suite 101 ,Wellesley,MA 02481
Norfolk
(781) 263-7360
ENGLISH
Office: ENGLISH

KOCHANOWSKI MICHAEL
Accepting New Patients:
MyEyeDr.
1 Washington Street, Suite 101 ,Wellesley,MA 02481
Norfolk
(781) 263-7360
ENGLISH
Office: SPANISH|ENGLISH

MALLAMPALLI VIVEK B
Accepting New Patients:
MyEyeDr.
1 Washington Street, Suite 101 ,Wellesley,MA 02481
Norfolk
(781) 263-7360
vivek.mallampalli@gmail.com
ENGLISH
Office: SPANISH|VIETNAMESE|ENGLISH

MERCURI-CONSIGLI MARIA
Accepting New Patients:
MyEyeDr.
1 Washington Street, Suite 101 ,Wellesley,MA 02481
Norfolk
(781) 263-7360
ENGLISH
Office: CANTONESE|GERMAN|GREEK|HEBREW|MANDARIN|PUNJABI|RUSSIAN|SPANISH|TAIWANESE|VIETNAMESE

MEYER REBECCA A
Accepting New Patients:
MyEyeDr.
1 Washington Street, Suite 101 ,Wellesley,MA 02481
Norfolk
(781) 263-7360
ENGLISH
Office: ENGLISH

MYEYEDR OPTOMETRY OF MASSACHUSETTS PC (WELLESLEY)
Accepting New Patients:
MyEyeDr.
1 Washington Street, Suite 101 ,Wellesley,MA 02481
Norfolk
(781) 263-7360
cred_594@myeyedr.com
ENGLISH
Office: ENGLISH

PAYTON SANDRA M.
Accepting New Patients:
MyEyeDr.
1 Washington Street, Suite 101 ,Wellesley,MA 02481
Norfolk
(781) 263-7360
sandra_payton@yahoo.com
ENGLISH
Office: SPANISH|ENGLISH

PRENDEVILLE ANHTHY T.
Accepting New Patients:
ANHTHY PRENDEVILLE OD LLC
200 Linden St Unit K1
,Wellesley,MA 02482
Norfolk
(781) 705-9779
VIETNAMESE|ENGLISH
Office: ENGLISH

PRENDEVILLE ANHTHY T.
Accepting New Patients:
Wellesley Vision Group
68 Central St
,Wellesley,MA 024825806
Norfolk
(781) 239-9811
VIETNAMESE|ENGLISH
Office: ENGLISH

ROGERSON EMMA D
Accepting New Patients:
MyEyeDr.
1 Washington Street, Suite 101 ,Wellesley,MA 02481
Norfolk
(781) 263-7360
ENGLISH
Office: ENGLISH

SALOMON SHIRLEY
Accepting New Patients:
MyEyeDr.
1 Washington Street, Suite 101 ,Wellesley,MA 02481
Norfolk
(781) 263-7360
ENGLISH
Office: ENGLISH

SMOOKLER MICHAEL L
Accepting New Patients:
NEWTON WELLESLEY EYE ASSOCIATES
60 Walnut Street 2nd & 3rd Floors
,Wellesley,MA 02481
Norfolk
(617) 964-1050
michael.smookler@harvardstreet.org
ENGLISH
Office: ARABIC, LEBANESE, SYRIAN|BURMESE|CANTONESE|FRENCH|HINDI|IGBO|MANDARIN|PORTUGUESE|RUSSIAN|SWAHILI

SOLL DAVID M.
Accepting New Patients:
MyEyeDr.
1 Washington Street, Suite 101 ,Wellesley,MA 02481
Norfolk
(781) 263-7360
HEBREW|ENGLISH
Office: CANTONESE|HEBREW|VIETNAMESE|ENGLISH

SOMOHANO LESLIE
Accepting New Patients:
MyEyeDr.
1 Washington Street, Suite 101 ,Wellesley,MA 02481
Norfolk
(781) 263-7360
SPANISH|ENGLISH
Office: SPANISH|ENGLISH

TIERI PAUL R.
Accepting New Patients:
MyEyeDr.
1 Washington Street, Suite 101 ,Wellesley,MA 02481
Norfolk
(781) 263-7360
ENGLISH
Office: SPANISH|ENGLISH

TRAN TONY
Accepting New Patients:
MyEyeDr.
1 Washington Street, Suite 101 ,Wellesley,MA 02481
Norfolk
(781) 263-7360
ENGLISH
Office: SPANISH|ENGLISH

TRUONG KIMBERLY T
Accepting New Patients:
MyEyeDr.
1 Washington Street, Suite 101 ,Wellesley,MA 02481
Norfolk
(781) 263-7360
ENGLISH
Office: FRENCH|SPANISH|VIETNAMESE|ENGLISH|CAPE VERDE CREOLE|HAITIAN CREOLE /KWEO

TSESLER LANA G.
Accepting New Patients:
NEWTON WELLESLEY EYE ASSOCIATES
60 Walnut Street 2nd & 3rd Floors
,Wellesley,MA 02481
Norfolk
(617) 964-1050
RUSSIAN
Office: ENGLISH

TULIPANO ALYSSA M.
Accepting New Patients:
NEWTON WELLESLEY EYE ASSOCIATES
60 Walnut Street 2nd & 3rd Floors
,Wellesley,MA 02481
Norfolk
(617) 964-1050
ENGLISH
Office: ENGLISH

UDDIN SUKRANA
Accepting New Patients:
MyEyeDr.
1 Washington Street, Suite 101 ,Wellesley,MA 02481
Norfolk
(781) 263-7360
BENGALI|ENGLISH
Office: SPANISH|ENGLISH

VASIU SAKSHI
Accepting New Patients:
MyEyeDr.
1 Washington Street, Suite 101 ,Wellesley,MA 02481
Norfolk
(781) 263-7360
HINDI|ENGLISH
Office: SPANISH|ENGLISH

WELLESLEY HILLS EYE CARE LLC
Accepting New Patients:
WELLESLEY HILLS EYE CARE LLC
445 Washington Street
,Wellesley,MA 02482
Norfolk
(781) 501-9120
WHEYECARE@GMAIL.COM
ENGLISH
Office: ENGLISH

WISE LINDA J
Accepting New Patients:
MyEyeDr.
1 Washington Street, Suite 101 ,Wellesley,MA 02481
Norfolk
(781) 263-7360
FRENCH|GERMAN|ENGLISH
Office: FRENCH|GERMAN|ENGLISH

ZACHWIEJA NICOLE M
Accepting New Patients:
MyEyeDr.
1 Washington Street, Suite 101 ,Wellesley,MA 02481
Norfolk
(781) 263-7360
POLISH|ENGLISH
Office: SPANISH|ENGLISH

GOLDMAN RANDY K.
Accepting New Patients:
PUTNOI EYE CARE, PC - WELLESLEY
1 Washington St Ste 403 ,Wellesley Hills,MA 024811706
Norfolk
(781) 235-5100
SPANISH|ENGLISH
Office: SPANISH|ENGLISH

MERCURI-CONSIGLI MARIA
Accepting New Patients:
NEWTON EYE
1 Washington St Ste 101 ,Wellesley Hills,MA 024811706
Norfolk
(617) 332-1471
ENGLISH
Office: CANTONESE|GERMAN|GREEK|HEBREW|MANDARIN|PUNJABI|RUSSIAN|SPANISH|TAIWANESE|VIETNAMESE

SAHAGIAN LUSAPER L
Accepting New Patients:
PUTNOI EYE CARE, PC - WELLESLEY
1 Washington St Ste 403 ,Wellesley Hills,MA 024811706
Norfolk
(781) 235-5100
ENGLISH
Office: ENGLISH

SOLL DAVID M.
Accepting New Patients:
NEWTON EYE
1 Washington St Ste 101 ,Wellesley Hills,MA 024811706
Norfolk
(617) 332-1471
HEBREW|ENGLISH
Office: CANTONESE|HEBREW|VIETNAMESE|ENGLISH

VINCETT EYE CARE ASSOCIATES, LTD
Accepting New Patients:
NEWTON EYE
1 Washington St Ste 101 ,Wellesley Hills,MA 024811706
Norfolk
(617) 332-1471
lclayman@newtoneye.com
CANTONESE|HEBREW|VIETNAMESE|ENGLISH
Office: CANTONESE|HEBREW|VIETNAMESE|ENGLISH

COHEN DEBRA O.
Accepting New Patients:
MASS OPTOMETRIC ASSOCIATES, P.C. AT WESTWOOD
149 University Ave ,Westwood,MA 020902325
Norfolk
(781) 326-2051
lemerson@medicalbilling.com
ENGLISH
Office: ENGLISH

GONG MICHELLE
Accepting New Patients:
MASS OPTOMETRIC ASSOCIATES, P.C. AT WESTWOOD
149 University Ave ,Westwood,MA 020902325
Norfolk
(781) 326-2051
ENGLISH
Office: ENGLISH

ICBAN ELAINE
Accepting New Patients:
UNIVERSITY EYE CARE, LLC
221 University Ave ,Westwood,MA 020902333
Norfolk
(781) 326-7359
icbane@neco.edu
ENGLISH
Office: ARABIC, LEBANESE, SYRIAN|FRENCH|HINDI|ITALIAN|SPANISH|URDU|ENGLISH

KUCH-PIERCE DINA
Accepting New Patients:
MASS OPTOMETRIC ASSOCIATES, P.C. AT WESTWOOD
149 University Ave ,Westwood,MA 020902325
Norfolk
(781) 326-2051
ENGLISH
Office: CANTONESE|FRENCH|GREEK|PORTUGUESE|SPANISH|ENGLISH|GUJARATI

LEE CONSTANCE S.
Accepting New Patients:
UNIVERSITY EYE CARE, LLC
221 University Ave ,Westwood,MA 020902333
Norfolk
(781) 326-7359
agape100@aol.com
ENGLISH
Office: ITALIAN|SPANISH|ENGLISH

LIAW JIA JIANN
Accepting New Patients:
MASS OPTOMETRIC ASSOCIATES, P.C. AT WESTWOOD
149 University Ave ,Westwood,MA 020902325
Norfolk
(781) 326-2051
MANDARIN|ENGLISH
Office: ENGLISH

MAC KIM LILY
Accepting New Patients:
MASS OPTOMETRIC ASSOCIATES, P.C. AT WESTWOOD
149 University Ave ,Westwood,MA 020902325
Norfolk
(781) 326-2051
ENGLISH
Office: ENGLISH

MASS OPTOMETRIC ASSOCIATES, P.C. AT WESTWOOD
Accepting New Patients:
MASS OPTOMETRIC ASSOCIATES, P.C. AT WESTWOOD
149 University Ave ,Westwood,MA 020902325
Norfolk
(781) 326-2051
ENGLISH
Office: ENGLISH

MORALES ESTHER M.
Accepting New Patients:
MASS OPTOMETRIC ASSOCIATES, P.C. AT WESTWOOD
149 University Ave ,Westwood,MA 020902325
Norfolk
(781) 326-2051
SPANISH|ENGLISH
Office: ENGLISH

RAVULA SHRUTI S.
Accepting New Patients:
MASS OPTOMETRIC ASSOCIATES, P.C. AT WESTWOOD
149 University Ave ,Westwood,MA 020902325
Norfolk
(781) 326-2051
ENGLISH
Office: ENGLISH

SCHIMEL ERICA
Accepting New Patients:
MASS OPTOMETRIC ASSOCIATES, P.C. AT WESTWOOD
149 University Ave ,Westwood,MA 020902325
Norfolk
(781) 326-2051
ENGLISH
Office: ENGLISH

TRAN THUONG M
Accepting New Patients:
MASS OPTOMETRIC ASSOCIATES, P.C. AT WESTWOOD
149 University Ave ,Westwood,MA 020902325
Norfolk
(781) 326-2051
ENGLISH
Office: ENGLISH

UNIVERSITY EYE CARE, LLC
Accepting New Patients:
UNIVERSITY EYE CARE, LLC
221 University Ave ,Westwood,MA 020902333
Norfolk
(781) 326-7359
universityeyecareellc@gmail.com
ENGLISH
Office: ENGLISH

ALEO THOMAS H.
Accepting New Patients:
THOMAS H. ALEO, OD
283 Washington St ,Weymouth,MA 021881508
Norfolk
(781) 335-0223
aleot@aol.com
ENGLISH
Office: ENGLISH

BERNARDO MARK M.
Accepting New Patients:
Mass Eye and Ear Weymouth Ophthalmology
541 Main Street. Ste. 102 ,Weymouth,MA 02190
Norfolk
(617) 807-7780
ENGLISH
Office: FRENCH|SPANISH|ENGLISH

BOUVIER CLARICE A
Accepting New Patients:
Mass Eye and Ear Weymouth Ophthalmology
541 Main Street. Ste. 102 ,Weymouth,MA 02190
Norfolk
(617) 807-7780
ENGLISH
Office: FRENCH|SPANISH|ENGLISH

EIAMPIKUL MAYTHITA
Accepting New Patients:
Mass Eye and Ear Weymouth Ophthalmology
541 Main Street. Ste. 102 ,Weymouth,MA 02190
Norfolk
(617) 807-7780
ENGLISH
Office: FRENCH|SPANISH|ENGLISH

GAIL S. MARCHETTO, OD, LLC
Accepting New Patients:
Abington Eye Care
1132 Main Street ,Weymouth,MA 02190
Norfolk
(781) 878-2300
info@abingtoneyecare.com
ENGLISH
Office: ENGLISH

JOST REBECCA D
Accepting New Patients:
Zachary Jost II, PC
1132 Main Street
,Weymouth,MA 02190
Norfolk
(781) 878-2300
rdjost120@gmail.com
ENGLISH
Office: PERSIAN|
RUSSIAN|SPANISH|
ENGLISH

JOST ZACHARY D
Accepting New Patients:
Zachary Jost II, PC
1132 Main Street
,Weymouth,MA 02190
Norfolk
(781) 878-2300
ZJost@ODBilling.net
ENGLISH
Office: ENGLISH

LAM JEANNETTE
Accepting New Patients:
Zachary Jost II, PC
1132 Main Street
,Weymouth,MA 02190
Norfolk
(781) 878-2300
ARABIC, LEBANESE,
SYRIAN|FRENCH|
HINDI|RUSSIAN|
SPANISH|URDU|
ENGLISH

MAZZA BRITTNEY J.
Accepting New Patients:
Mass Eye and Ear
Weymouth
Ophthalmology
541 Main Street. Ste.
102 ,Weymouth,MA
02190
Norfolk
(617) 807-7780
ENGLISH
Office: FRENCH|
SPANISH|ENGLISH

MCHENRY ASHA
Accepting New Patients:
Abington Eye Care
1132 Main Street
,Weymouth,MA 02190
Norfolk
(781) 878-2300
ashalizmeloottu@gmail.
com
ENGLISH
Office: FRENCH|
SPANISH|ENGLISH

MELTZER TAYLOR A.
Accepting New Patients:
Abington Eye Care
1132 Main Street
,Weymouth,MA 02190
Norfolk
(781) 878-2300
ENGLISH
Office: ARABIC,
LEBANESE, SYRIAN|
FRENCH|GREEK|
RUSSIAN|ENGLISH

PATEL RANU
Accepting New Patients:
Zachary Jost II, PC
1132 Main Street
,Weymouth,MA 02190
Norfolk
(781) 878-2300
ENGLISH
Office: ENGLISH

STROUS JACOB E
Accepting New Patients:
Abington Eye Care
1132 Main Street
,Weymouth,MA 02190
Norfolk
(781) 878-2300
ENGLISH
Office: ENGLISH

STROUS JACOB E
Accepting New Patients:
Zachary Jost II, PC
1132 Main Street
,Weymouth,MA 02190
Norfolk
(781) 878-2300
ENGLISH
Office: ENGLISH

ZACHARY JOST II, PC
Accepting New Patients:
Zachary Jost II, PC
1132 Main Street
,Weymouth,MA 02190
Norfolk
(781) 878-2300
ZacharyJostod@gmail.c
om
ENGLISH
Office: ENGLISH

ORTHOPEDIC SURGERY

BOSTON UNIVERSITY ORTHOPAEDIC SURGICAL ASSOCIATES AT POND ST
Accepting New Patients:
BOSTON UNIVERSITY
ORTHOPAEDIC
SURGICAL ASSOCIATES
AT POND ST
250 Pond St
,Braintree,MA
021845351
Norfolk
(617) 638-5633
ENGLISH
Office: ENGLISH

ELMAN MICHAEL V.
Accepting New Patients:
MICHAEL V. ELMAN,
MD, PC
400 Washington St Ste
206 ,Braintree,MA
021844769
Norfolk
(978) 368-3760
RUSSIAN|SPANISH|
ENGLISH
Office: RUSSIAN|
SPANISH|ENGLISH

MICHAEL V. ELMAN, MD, PC
Accepting New Patients:
MICHAEL V. ELMAN,
MD, PC
400 Washington St Ste
206 ,Braintree,MA
021844769
Norfolk
(978) 368-3760
michael.elman@gmail.c
om
RUSSIAN|SPANISH|
ENGLISH
Office: RUSSIAN|
SPANISH|ENGLISH

BOSTON ORTHOPEDIC SPINE CARE INC
Accepting New Patients:
BOSTON ORTHOPEDIC
SPINE CARE INC
822 Boyston Street
,Chestnut Hill,MA 02467
Norfolk
(617) 860-6388
jessica.techpro@gmail.c
om
ENGLISH
Office: ENGLISH

BRIGHAM ORTHOPAEDIC AND ARTHRITIS CENTER
Accepting New Patients:
Brigham Orthopaedic and Arthritis Center
850 Boylston St Ste 130
BWHCC, Chestnut Hill,Chestnut Hill,MA 024672405
Norfolk
(617) 732-5322
ENGLISH
Office: ENGLISH

FITZ WOLFGANG
Accepting New Patients:
Brigham Orthopaedic and Arthritis Center
850 Boylston St Ste 130
BWHCC, Chestnut Hill,Chestnut Hill,MA 024672405
Norfolk
(617) 732-5322
ENGLISH
Office: ENGLISH

GREATER BOSTON ORTHOPEDIC ASSOCIATES
Accepting New Patients:
Greater Boston Orthopaedic Associates
140 Rangeley Rd
,Chestnut Hill,MA 024673144
Norfolk
(781) 335-6622
RUSSIAN|ENGLISH
Office: RUSSIAN|ENGLISH

LATTERMANN CHRISTIAN
Accepting New Patients:
Brigham Orthopaedic and Arthritis Center
850 Boylston St Ste 130
BWHCC, Chestnut Hill,Chestnut Hill,MA 024672405
Norfolk
(617) 732-5322
ENGLISH
Office: ENGLISH

SIMON JOSEF B.
Accepting New Patients:
BOSTON ORTHOPEDIC SPINE CARE INC
822 Boyston Street
,Chestnut Hill,MA 02467
Norfolk
(617) 860-6388
jbsimon1120@gmail.com
ENGLISH
Office: KHMER / CAMBODIAN|FRENCH|PORTUGUESE|SPANISH|ENGLISH

BARATZ MICHAEL D.
Accepting New Patients:
Boston Bone & Joint Institute
40 Allied Dr, Ste 110
,Dedham,MA 02026
Norfolk
(617) 264-1100
ENGLISH
Office: ARABIC, LEBANESE, SYRIAN|CANTONESE|GREEK|HINDI|MANDARIN|RUSSIAN|SPANISH|UKRANIAN|ENGLISH

BARATZ MICHAEL D.
Accepting New Patients:
NORTHEAST ORTHOPAEDIC ALLIANCE PLLC
3 Allied Dr, Ste 155
,Dedham,MA 02026
Norfolk
(781) 890-2133
ENGLISH
Office: ARABIC, LEBANESE, SYRIAN|CANTONESE|GREEK|HINDI|MANDARIN|RUSSIAN|SPANISH|UKRANIAN|ENGLISH

BOSTON SPORTS MEDICINE AND RESEARCH INSTITUTE, LLC
Accepting New Patients:
Sports Medicine Boston, LLC
40 Allied Dr., Ste. 110
,Dedham,MA 020266146
Norfolk
(781) 251-3535
FRENCH|ENGLISH
Office: FRENCH|ENGLISH

BRAZIEL ANDREW J.
Accepting New Patients:
Boston Bone & Joint Institute
40 Allied Dr, Ste 110
,Dedham,MA 02026
Norfolk
(617) 264-1100
ENGLISH
Office: ARABIC, LEBANESE, SYRIAN|ENGLISH

BRAZIEL ANDREW J.
Accepting New Patients:
NORTHEAST ORTHOPAEDIC ALLIANCE PLLC
3 Allied Dr, Ste 155
,Dedham,MA 02026
Norfolk
(781) 890-2133
ENGLISH
Office: ARABIC, LEBANESE, SYRIAN|ENGLISH

CURTIS ALAN S
Accepting New Patients:
Boston Bone & Joint Institute
40 Allied Dr, Ste 110
,Dedham,MA 02026
Norfolk
(617) 264-1100
ENGLISH
Office: ENGLISH

CURTIS ALAN S
Accepting New Patients:
NORTHEAST ORTHOPAEDIC ALLIANCE PLLC
3 Allied Dr, Ste 155
,Dedham,MA 02026
Norfolk
(781) 890-2133
ENGLISH
Office: ENGLISH

DREW JACOB M.
Accepting New Patients:
Boston Bone & Joint Institute
40 Allied Dr, Ste 110
,Dedham,MA 02026
Norfolk
(617) 264-1100
ENGLISH
Office: ENGLISH

DREW JACOB M.
Accepting New Patients:
NORTHEAST ORTHOPAEDIC ALLIANCE PLLC
3 Allied Dr, Ste 155
,Dedham,MA 02026
Norfolk
(781) 890-2133
ENGLISH
Office: ENGLISH

GILL IV THOMAS J.
Accepting New Patients:
Sports Medicine Boston, LLC
40 Allied Dr., Ste. 110
,Dedham,MA 020266146
Norfolk
(781) 251-3535
FRENCH|ENGLISH
Office: FRENCH|ENGLISH

HOFMANN KURT J.
Accepting New Patients:
Boston Bone & Joint Institute
40 Allied Dr, Ste 110
,Dedham,MA 02026
Norfolk
(617) 264-1100
SPANISH|ENGLISH
Office: ARABIC, LEBANESE, SYRIAN|CANTONESE|GREEK|HINDI|MANDARIN|RUSSIAN|SPANISH|UKRANIAN|ENGLISH

HOFMANN KURT J.
Accepting New Patients:
NORTHEAST ORTHOPAEDIC ALLIANCE PLLC
3 Allied Dr, Ste 155
,Dedham,MA 02026
Norfolk
(781) 890-2133
SPANISH|ENGLISH
Office: ARABIC, LEBANESE, SYRIAN|CANTONESE|GREEK|HINDI|MANDARIN|RUSSIAN|SPANISH|UKRANIAN|ENGLISH

JAWA ANDREW
Accepting New Patients:
Boston Bone & Joint Institute
40 Allied Dr, Ste 110
,Dedham,MA 02026
Norfolk
(617) 264-1100
ENGLISH

JAWA ANDREW
Accepting New Patients:
NORTHEAST ORTHOPAEDIC ALLIANCE PLLC
3 Allied Dr, Ste 155
,Dedham,MA 02026
Norfolk
(781) 890-2133
ENGLISH

KIM PETER S.
Accepting New Patients:
Boston Bone & Joint Institute
40 Allied Dr, Ste 110
,Dedham,MA 02026
Norfolk
(617) 264-1100
ENGLISH
Office: ENGLISH

KIM PETER S.
Accepting New Patients:
NORTHEAST ORTHOPAEDIC ALLIANCE PLLC
3 Allied Dr, Ste 155
,Dedham,MA 02026
Norfolk
(781) 890-2133
ENGLISH
Office: ENGLISH

KIRSH JACOB M
Accepting New Patients:
Boston Bone & Joint Institute
40 Allied Dr, Ste 110
,Dedham,MA 02026
Norfolk
(617) 264-1100
ENGLISH
Office: ENGLISH

KIRSH JACOB M
Accepting New Patients:
NORTHEAST ORTHOPAEDIC ALLIANCE PLLC
3 Allied Dr, Ste 155
,Dedham,MA 02026
Norfolk
(781) 890-2133
ENGLISH
Office: ENGLISH

KWON BRIAN
Accepting New Patients:
Boston Bone & Joint Institute
40 Allied Dr, Ste 110
,Dedham,MA 02026
Norfolk
(617) 264-1100
ENGLISH
Office: ENGLISH

KWON BRIAN
Accepting New Patients:
NORTHEAST ORTHOPAEDIC ALLIANCE PLLC
3 Allied Dr, Ste 155
,Dedham,MA 02026
Norfolk
(781) 890-2133
ENGLISH
Office: ENGLISH

MCKEON BRIAN P
Accepting New Patients:
Boston Bone & Joint Institute
40 Allied Dr, Ste 110
,Dedham,MA 02026
Norfolk
(617) 264-1100
ENGLISH
Office: ENGLISH

MCKEON BRIAN P
Accepting New Patients:
NORTHEAST ORTHOPAEDIC ALLIANCE PLLC
3 Allied Dr, Ste 155
,Dedham,MA 02026
Norfolk
(781) 890-2133
ENGLISH
Office: ENGLISH

MILLER SUZANNE L
Accepting New Patients:
Boston Bone & Joint Institute
40 Allied Dr, Ste 110
,Dedham,MA 02026
Norfolk
(617) 264-1100
ENGLISH
Office: ENGLISH

NORFOLK COUNTY

MILLER SUZANNE L
Accepting New Patients:
NORTHEAST ORTHOPAEDIC ALLIANCE PLLC
3 Allied Dr, Ste 155
,Dedham,MA 02026
Norfolk
(781) 890-2133
ENGLISH
Office: ENGLISH

MITHOEFER KAI
Accepting New Patients:
Boston Bone & Joint Institute
40 Allied Dr, Ste 110
,Dedham,MA 02026
Norfolk
(617) 264-1100
ENGLISH
Office: ENGLISH

MITHOEFER KAI
Accepting New Patients:
NORTHEAST ORTHOPAEDIC ALLIANCE PLLC
3 Allied Dr, Ste 155
,Dedham,MA 02026
Norfolk
(781) 890-2133
ENGLISH
Office: ENGLISH

NAIRUS JAMES G.
Accepting New Patients:
Boston Bone & Joint Institute
40 Allied Dr, Ste 110
,Dedham,MA 02026
Norfolk
(617) 264-1100
ENGLISH
Office: SPANISH|ENGLISH

NAIRUS JAMES G.
Accepting New Patients:
NORTHEAST ORTHOPAEDIC ALLIANCE PLLC
3 Allied Dr, Ste 155
,Dedham,MA 02026
Norfolk
(781) 890-2133
ENGLISH
Office: SPANISH|ENGLISH

NORTHEAST ORTHOPAEDIC ALLIANCE PLLC - 3 ALLIED DR
Accepting New Patients:
NORTHEAST ORTHOPAEDIC ALLIANCE PLLC
3 Allied Dr, Ste 155
,Dedham,MA 02026
Norfolk
(781) 890-2133
ENGLISH
Office: ENGLISH

NORTHEAST ORTHOPAEDIC ALLIANCE PLLC - DEDHAM
Accepting New Patients:
Boston Bone & Joint Institute
40 Allied Dr, Ste 110
,Dedham,MA 02026
Norfolk
(617) 264-1100

ORTHOPAEDIC ASSOCIATES, INC. AT DEDHAM
Accepting New Patients:
ORTHOPAEDIC ASSOCIATES, INC. AT DEDHAM
1 Lyons St ,Dedham,MA 020265599
Norfolk
(781) 329-1400
ENGLISH
Office: ENGLISH

ORTHOPEDICS NEW ENGLAND - DEDHAM
Accepting New Patients:
ORTHOPEDICS NEW ENGLAND - DEDHAM
40 Allied Dr
,Dedham,MA 020266146
Norfolk
(617) 527-5040
ENGLISH
Office: ENGLISH

SLOVENKAI MARK P.
Accepting New Patients:
Boston Bone & Joint Institute
40 Allied Dr, Ste 110
,Dedham,MA 02026
Norfolk
(617) 264-1100
ENGLISH
Office: ENGLISH

SLOVENKAI MARK P.
Accepting New Patients:
NORTHEAST ORTHOPAEDIC ALLIANCE PLLC
3 Allied Dr, Ste 155
,Dedham,MA 02026
Norfolk
(781) 890-2133
ENGLISH
Office: ENGLISH

VAN FLANDERN GEOFFREY J.
Accepting New Patients:
Boston Bone & Joint Institute
40 Allied Dr, Ste 110
,Dedham,MA 02026
Norfolk
(617) 264-1100
ENGLISH
Office: SPANISH|ENGLISH

VAN FLANDERN GEOFFREY J.
Accepting New Patients:
NORTHEAST ORTHOPAEDIC ALLIANCE PLLC
3 Allied Dr, Ste 155
,Dedham,MA 02026
Norfolk
(781) 890-2133
ENGLISH
Office: SPANISH|ENGLISH

WEBBER ANTHONY E
Accepting New Patients:
ORTHOPAEDIC ASSOCIATES, INC. AT DEDHAM
1 Lyons St ,Dedham,MA 020265599
Norfolk
(781) 329-1400
ENGLISH
Office: SPANISH|ENGLISH

WEITZEL PAUL P.
Accepting New Patients:
Boston Bone & Joint Institute
40 Allied Dr, Ste 110
,Dedham,MA 02026
Norfolk
(617) 264-1100
ENGLISH
Office: ENGLISH

WEITZEL PAUL P.
Accepting New Patients:
NORTHEAST ORTHOPAEDIC ALLIANCE PLLC
3 Allied Dr, Ste 155
,Dedham,MA 02026
Norfolk
(781) 890-2133
ENGLISH
Office: ENGLISH

WUERZ THOMAS H.
Accepting New Patients:
Boston Bone & Joint Institute
40 Allied Dr, Ste 110
,Dedham,MA 02026
Norfolk
(617) 264-1100
ENGLISH
Office: BULGARIAN|FRENCH|HEBREW|ITALIAN|JAPANESE|MANDARIN|POLISH|ROMANIAN|RUSSIAN|SERBIAN / CYRILLIC

WUERZ THOMAS H.
Accepting New Patients:
NORTHEAST ORTHOPAEDIC ALLIANCE PLLC
3 Allied Dr, Ste 155
,Dedham,MA 02026
Norfolk
(781) 890-2133
ENGLISH
Office: BULGARIAN|FRENCH|HEBREW|ITALIAN|JAPANESE|MANDARIN|POLISH|ROMANIAN|RUSSIAN|SERBIAN / CYRILLIC

BLAZAR PHILIP E.
Accepting New Patients:
BRIGHAM & WOMEN'S/MASS GENERAL HEALTH - Foxborough
20 Patriot Pl
,Foxboro,MA
020351375
Norfolk
(866) 378-9164
ENGLISH
Office: ENGLISH

BWPO - ORTHOPAEDIC SURGERY
Accepting New Patients:
BWPO - ORTHOPAEDIC SURGERY
20 Patriot Pl
,Foxboro,MA
020351375
Norfolk
(508) 718-4000
ENGLISH
Office: ENGLISH

FITZ WOLFGANG
Accepting New Patients:
BRIGHAM & WOMEN'S/MASS GENERAL HEALTH - Foxborough
20 Patriot Pl
,Foxboro,MA
020351375
Norfolk
(866) 378-9164
ENGLISH
Office: ENGLISH

HANNA PHILIP
Accepting New Patients:
BWPO - ORTHOPAEDIC SURGERY
20 Patriot Pl
,Foxboro,MA
020351375
Norfolk
(508) 718-4000
ENGLISH
Office: ARABIC, LEBANESE, SYRIAN|ENGLISH

MILLER CHRISTOPHER P.
Accepting New Patients:
BWPO - ORTHOPAEDIC SURGERY
20 Patriot Pl
,Foxboro,MA
020351375
Norfolk
(508) 718-4000
ENGLISH
Office: ENGLISH

BWH/MGH HEALTHCARE CENTER AT FOXBOROUGH
Accepting New Patients:
Brigham and Women's/Mass General Health Care - Foxborough
20 Patriot Pl
,Foxborough,MA
020351375
Norfolk
(508) 718-4010
ENGLISH
Office: ENGLISH

GORTZ SIMON
Accepting New Patients:
BRIGHAM AND WOMEN'S PRIMARY CARE AT FOXBOROUGH
20 Patriot Pl.
,Foxborough,MA
020351375
Norfolk
(508) 718-4050
ENGLISH
Office: ENGLISH

REBELLO GLEESON N.
Accepting New Patients:
Brigham and Women's/Mass General Health Care - Foxborough
20 Patriot Pl
,Foxborough,MA
020351375
Norfolk
(508) 718-4010
HINDI|KONKANI|ENGLISH
Office: FRENCH|GERMAN|HINDI|HUNGARIAN|MANDARIN|RUSSIAN|SPANISH|ENGLISH|THAI|MARATHI

BARATZ MICHAEL D.
Accepting New Patients:
Boston Bone & Joint Institute
100 Highland Street, Suite 123 ,Milton,MA 02186
Norfolk
(781) 890-2133
ENGLISH
Office: ARABIC, LEBANESE, SYRIAN|CANTONESE|GREEK|HINDI|MANDARIN|RUSSIAN|SPANISH|UKRANIAN|ENGLISH

MESSINEO MARK J.
Accepting New Patients:
ORTHOPAEDIC SPECIALISTS OF MASSACHUSETTS PC - MILTON
100 Highland St Ste G-3 ,Milton,MA 021863874
Norfolk
(781) 769-6720
ENGLISH
Office: ENGLISH

MUPPAVARAPU RAGHUVEER C.
Accepting New Patients:
ORTHOPAEDIC SPECIALISTS OF MASSACHUSETTS PC - MILTON
100 Highland St Ste G-3 ,Milton,MA 021863874
Norfolk
(781) 769-6720
ENGLISH
Office: ENGLISH

NORTHEAST ORTHOPAEDIC ALLIANCE PLLC - MILTON
Accepting New Patients:
Boston Bone & Joint Institute
100 Highland Street, Suite 123 ,Milton,MA 02186
Norfolk
(781) 890-2133

ORTHOPEDIC TRAUMA, PC
Accepting New Patients:
ORTHOPEDIC TRAUMA, PC
100 Highland St Ste G-1 ,Milton,MA 021863874
Norfolk
(617) 696-2300
orthosurgery@aol.com
SPANISH|ENGLISH
Office: SPANISH|ENGLISH

PATZ ROBERT L.
Accepting New Patients:
ORTHOPAEDIC SPECIALISTS OF MASSACHUSETTS PC - MILTON
100 Highland St Ste G-3 ,Milton,MA 021863874
Norfolk
(781) 769-6720
ENGLISH
Office: ENGLISH

PETER DEWIRE, MD
Accepting New Patients:
PETER DEWIRE, MD
100 Highland St Ste G-3 ,Milton,MA 021863874
Norfolk
(617) 376-2017
ENGLISH
Office: ENGLISH

SNEAD JAMES W.
Accepting New Patients:
ORTHOPAEDIC SPECIALISTS OF MASSACHUSETTS PC - MILTON
100 Highland St Ste G-3 ,Milton,MA 021863874
Norfolk
(781) 769-6720
ENGLISH

WHITELAW JR. GEORGE P.
Accepting New Patients:
ORTHOPEDIC TRAUMA, PC
100 Highland St Ste G-1 ,Milton,MA 021863874
Norfolk
(617) 696-2300
ENGLISH
Office: ARABIC, LEBANESE, SYRIAN|FRENCH|PORTUGUESE|SPANISH|ENGLISH

HARTSHORN TIMOTHY A.
Accepting New Patients:
ORTHOBOSTON LLC
145 Rosemary St., Ste. J ,Needham,MA 02494
Norfolk
(781) 429-7700
ENGLISH
Office: SPANISH|ENGLISH

ORTHOBOSTON LLC
Accepting New Patients:
ORTHOBOSTON LLC
145 Rosemary St., Ste. J ,Needham,MA 02494
Norfolk
(781) 429-7700
SPANISH|ENGLISH
Office: SPANISH|ENGLISH

SAVENOR ARNOLD M
Accepting New Patients:
ORTHOBOSTON LLC
145 Rosemary St., Ste. J ,Needham,MA 02494
Norfolk
(781) 429-7700
ENGLISH
Office: SPANISH|ENGLISH

SAVENOR ARNOLD M
Accepting New Patients:
ORTHOBOSTON STEWARD
145 Rosemary St., Ste. C ,Needham,MA 02494
Norfolk
(617) 938-3999
ENGLISH
Office: SPANISH|ENGLISH

MESSINEO MARK J.
Accepting New Patients:
LIFESPAN PHYSICIAN GROUP OF MASSACHUSETTS, INC. - NORWOOD
1345 Boston Providence Hwy. ,Norwood,MA 02062
Norfolk
(508) 674-5600
ENGLISH
Office: ENGLISH

MESSINEO MARK J.
Accepting New Patients:
ORTHOPAEDIC SPECIALISTS OF MASSACHUSETTS PC
825 Washington St Ste 260 ,Norwood,MA 020623488
Norfolk
(781) 769-6720
ENGLISH
Office: ENGLISH

MUPPAVARAPU RAGHUVEER C.
Accepting New Patients:
ORTHOPAEDIC SPECIALISTS OF MASSACHUSETTS PC
825 Washington St Ste 260 ,Norwood,MA 020623488
Norfolk
(781) 769-6720
ENGLISH
Office: ENGLISH

ORTHOPAEDIC SPECIALISTS OF MASSACHUSETTS PC
Accepting New Patients:
ORTHOPAEDIC SPECIALISTS OF MASSACHUSETTS PC
825 Washington St Ste 260 ,Norwood,MA 020623488
Norfolk
(781) 769-6720
Kcoppenrath@hotmail.com
ENGLISH
Office: ENGLISH

PATZ ROBERT L.
Accepting New Patients:
ORTHOPAEDIC SPECIALISTS OF MASSACHUSETTS PC
825 Washington St Ste 260 ,Norwood,MA 020623488
Norfolk
(781) 769-6720
ENGLISH
Office: ENGLISH

SIROIS JOSEPH L.
Accepting New Patients:
ORTHOPAEDIC SPECIALISTS OF MASSACHUSETTS PC
825 Washington St Ste 260 ,Norwood,MA 020623488
Norfolk
(781) 769-6720
ENGLISH
Office: ENGLISH

SNEAD JAMES W.
Accepting New Patients:
ORTHOPAEDIC SPECIALISTS OF MASSACHUSETTS PC
825 Washington St Ste 260 ,Norwood,MA 020623488
Norfolk
(781) 769-6720
ENGLISH

RYNNE CHRISTOPHER WM.
Accepting New Patients:
SOUTH SHORE MEDICAL CENTER AT 1495 HANCOCK ST.
1495 Hancock St. ,Quincy,MA 02169
Norfolk
(781) 878-5200
ENGLISH
Office: FRENCH|ITALIAN|RUSSIAN|SPANISH|ENGLISH

AYERS MICHAEL E.
Accepting New Patients:
COASTAL MEDICAL ASSOCIATES
55 Fogg Rd ,South Weymouth,MA 021902432
Norfolk
(781) 624-8000
ENGLISH
Office: ENGLISH

DOYLE JR. FRANCIS J
Accepting New Patients:
COASTAL MEDICAL ASSOCIATES
55 Fogg Rd ,South Weymouth,MA 021902432
Norfolk
(781) 624-8000
ENGLISH
Office: FRENCH|ITALIAN|RUSSIAN|SPANISH|ENGLISH

MARCHESE JOSEPH W
Accepting New Patients:
COASTAL MEDICAL ASSOCIATES
55 Fogg Rd ,South Weymouth,MA 021902432
Norfolk
(781) 624-8000
ENGLISH
Office: ENGLISH

MCCONVILLE OWEN R.
Accepting New Patients:
COASTAL MEDICAL ASSOCIATES
55 Fogg Rd ,South Weymouth,MA 021902432
Norfolk
(781) 624-8000
ENGLISH
Office: ENGLISH

ROWLAND MICHAEL T.
Accepting New Patients:
COASTAL MEDICAL ASSOCIATES
55 Fogg Rd ,South Weymouth,MA 021902432
Norfolk
(781) 624-8000
ENGLISH
Office: ENGLISH

SHARMA AMAN
Accepting New Patients:
SOUTH SHORE HOSPITAL
55 Fogg Rd ,South Weymouth,MA 021902432
Norfolk
(781) 340-8000
ENGLISH
Office: ENGLISH

COLLITON EILEEN M
Accepting New Patients:
NEWTON WELLESLEY ORTHOPEDIC ASSOCIATES, INC.
54 Washington St ,Wellesley Hills,MA 024813208
Norfolk
(617) 964-0024
ENGLISH
Office: ENGLISH

GARDINER AARON
Accepting New Patients:
NEWTON WELLESLEY ORTHOPEDIC ASSOCIATES, INC.
54 Washington St ,Wellesley Hills,MA 024813208
Norfolk
(617) 964-0024
ENGLISH

GEUSS JR. LAWRENCE F.
Accepting New Patients:
NEWTON WELLESLEY ORTHOPEDIC ASSOCIATES, INC.
54 Washington St ,Wellesley Hills,MA 024813208
Norfolk
(617) 964-0024
ENGLISH
Office: ENGLISH

HANMER ALFRED W.
Accepting New Patients:
NEWTON WELLESLEY ORTHOPEDIC ASSOCIATES, INC.
54 Washington St
,Wellesley Hills,MA 024813208
Norfolk
(617) 964-0024
ENGLISH
Office: BULGARIAN|FRENCH|HEBREW|ITALIAN|JAPANESE|MANDARIN|POLISH|ROMANIAN|RUSSIAN|SERBIAN / CYRILLIC

KATZ LAURIE M.
Accepting New Patients:
NEWTON WELLESLEY ORTHOPEDIC ASSOCIATES, INC.
54 Washington St
,Wellesley Hills,MA 024813208
Norfolk
(617) 964-0024
ENGLISH
Office: ENGLISH

LESLIE BRUCE M.
Accepting New Patients:
NEWTON WELLESLEY ORTHOPEDIC ASSOCIATES, INC.
54 Washington St
,Wellesley Hills,MA 024813208
Norfolk
(617) 964-0024
ENGLISH
Office: ENGLISH

LEUNG NICKY L.
Accepting New Patients:
NEWTON WELLESLEY ORTHOPEDIC ASSOCIATES, INC.
54 Washington St
,Wellesley Hills,MA 024813208
Norfolk
(617) 964-0024
ENGLISH
Office: ENGLISH

MESSINA MATTHEW
Accepting New Patients:
NEWTON WELLESLEY ORTHOPEDIC ASSOCIATES, INC.
54 Washington St
,Wellesley Hills,MA 024813208
Norfolk
(617) 964-0024
ENGLISH
Office: ENGLISH

NEWTON WELLESLEY ORTHOPEDIC ASSOCIATES, INC. - WELLESLEY
Accepting New Patients:
NEWTON WELLESLEY ORTHOPEDIC ASSOCIATES, INC.
54 Washington St
,Wellesley Hills,MA 024813208
Norfolk
(617) 964-0024
ENGLISH
Office: ENGLISH

POLIVY KENNETH D.
Accepting New Patients:
NEWTON WELLESLEY ORTHOPEDIC ASSOCIATES, INC.
54 Washington St
,Wellesley Hills,MA 024813208
Norfolk
(617) 964-0024
ENGLISH
Office: ENGLISH

QUINN DANIEL J.
Accepting New Patients:
NEWTON WELLESLEY ORTHOPEDIC ASSOCIATES, INC.
54 Washington St
,Wellesley Hills,MA 024813208
Norfolk
(617) 964-0024
ENGLISH
Office: ENGLISH

SNYDER DANIEL C.
Accepting New Patients:
NEWTON WELLESLEY ORTHOPEDIC ASSOCIATES, INC.
54 Washington St
,Wellesley Hills,MA 024813208
Norfolk
(617) 964-0024
ENGLISH
Office: ENGLISH

MARCHESE JOSEPH W
Accepting New Patients:
SOUTH SHORE MEDICAL CENTER AT WEYMOUTH
55 Fogg Rd.
,Weymouth,MA 02190
Norfolk
(781) 624-8000
ENGLISH
Office: ENGLISH

OSTEOPATHIC MANIPULATIVE MEDICINE

NORTON DAVID A
Accepting New Patients:
BOSTON SPORTS & BIOLOGICS PC
20 Walnut Street, Suite 14 ,Wellesley,MA 02481
Norfolk
(781) 591-7855
ENGLISH
Office: SPANISH|VIETNAMESE|ENGLISH

OTOLARYNGOLOGY

CROWSON MATTHEW G.
Accepting New Patients:
MASS EYE AND EAR BRAINTREE
250 Pond St
,Braintree,MA 021845351
Norfolk
(617) 573-6700
ENGLISH
Office: ENGLISH

MASS EYE AND EAR BRAINTREE
Accepting New Patients:
MASS EYE AND EAR BRAINTREE
250 Pond St
,Braintree,MA 021845351
Norfolk
(617) 573-6700
ENGLISH
Office: ENGLISH

BURKS CIERSTEN A
Accepting New Patients:
MASS EYE AND EAR CHESTNUT HILL
830 Boylston St. Ste., 107 ,Chestnut Hill,MA 02467
Norfolk
(617) 316-7400
ENGLISH
Office: FRENCH|SPANISH|ENGLISH

KIM JENNIFER
Accepting New Patients:
MASS EYE AND EAR CHESTNUT HILL
830 Boylston St. Ste., 107 ,Chestnut Hill,MA 02467
Norfolk
(617) 316-7400
ENGLISH
Office: ALBANIAN|ARMENIAN|ARABIC, LEBANESE, SYRIAN|BENGALI|BULGARIAN|BURMESE|CANTONESE|KHMER / CAMBODIAN|CROATIAN|FARSI, PERSIAN

LEE LINDA N.
Accepting New Patients:
MASS EYE AND EAR CHESTNUT HILL
830 Boylston St. Ste., 107 ,Chestnut Hill,MA 02467
Norfolk
(617) 316-7400
ENGLISH
Office: AFRIKAANS|CANTONESE|FARSI, PERSIAN|FRENCH|GERMAN|HEBREW|HINDI|ITALIAN|LITHUANIAN|LATVIAN

BERG ERIK V.
Accepting New Patients:
ENT SPECIALISTS AT DEDHAM
333 Elm St. ,Dedham,MA 02026
Norfolk
(781) 769-8910
ENGLISH
Office: ENGLISH

DAGHER WALID I.
Accepting New Patients:
ENT SPECIALISTS AT DEDHAM
333 Elm St. ,Dedham,MA 02026
Norfolk
(781) 769-8910
ENGLISH
Office: ENGLISH

DHINGRA JAGDISH K.
Accepting New Patients:
ENT SPECIALISTS AT DEDHAM
333 Elm St. ,Dedham,MA 02026
Norfolk
(781) 769-8910
ENGLISH
Office: ENGLISH

ENT SPECIALISTS AT DEDHAM
Accepting New Patients:
ENT SPECIALISTS AT DEDHAM
333 Elm St. ,Dedham,MA 02026
Norfolk
(781) 769-8910
ENGLISH
Office: ENGLISH

GJINI EMILY
Accepting New Patients:
ENT SPECIALISTS AT DEDHAM
333 Elm St. ,Dedham,MA 02026
Norfolk
(781) 769-8910
ENGLISH
Office: ENGLISH

PRADHAN PRATIK S.
Accepting New Patients:
ENT SPECIALISTS AT DEDHAM
333 Elm St. ,Dedham,MA 02026
Norfolk
(781) 769-8910
ENGLISH
Office: ENGLISH

RUSSELL KIMBERLY A.
Accepting New Patients:
ENT SPECIALISTS AT DEDHAM
333 Elm St. ,Dedham,MA 02026
Norfolk
(781) 769-8910
ENGLISH
Office: ENGLISH

SHAH AMEER T.
Accepting New Patients:
ENT SPECIALISTS AT DEDHAM
333 Elm St. ,Dedham,MA 02026
Norfolk
(781) 769-8910
ashah@entspecialists.com
ENGLISH
Office: ENGLISH

SHU RUSSELL S.
Accepting New Patients:
ENT SPECIALISTS AT DEDHAM
333 Elm St. ,Dedham,MA 02026
Norfolk
(781) 769-8910
ENGLISH
Office: ENGLISH

BERG ERIK V.
Accepting New Patients:
ENT SPECIALISTS, INC AT PLAINVILLE
188 Washington St ,Plainville,MA 027621301
Norfolk
(508) 699-1701
ENGLISH
Office: ENGLISH

DAGHER WALID I.
Accepting New Patients:
ENT SPECIALISTS, INC AT PLAINVILLE
188 Washington St ,Plainville,MA 027621301
Norfolk
(508) 699-1701
ENGLISH
Office: ENGLISH

DHINGRA JAGDISH K.
Accepting New Patients:
ENT SPECIALISTS, INC AT PLAINVILLE
188 Washington St ,Plainville,MA 027621301
Norfolk
(508) 699-1701
ENGLISH
Office: ENGLISH

GJINI EMILY
Accepting New Patients:
ENT SPECIALISTS, INC AT PLAINVILLE
188 Washington St ,Plainville,MA 027621301
Norfolk
(508) 699-1701
ENGLISH
Office: ENGLISH

PRADHAN PRATIK S.
Accepting New Patients:
ENT SPECIALISTS, INC AT PLAINVILLE
188 Washington St ,Plainville,MA 027621301
Norfolk
(508) 699-1701
ENGLISH
Office: ENGLISH

RUSSELL KIMBERLY A.
Accepting New Patients:
ENT SPECIALISTS, INC AT PLAINVILLE
188 Washington St ,Plainville,MA 027621301
Norfolk
(508) 699-1701
ENGLISH
Office: ENGLISH

SHAH AMEER T.
Accepting New Patients:
ENT SPECIALISTS, INC AT PLAINVILLE
188 Washington St ,Plainville,MA 027621301
Norfolk
(508) 699-1701
ashah@entspecialists.com
ENGLISH
Office: ENGLISH

SHU RUSSELL S.
Accepting New Patients:
ENT SPECIALISTS, INC AT PLAINVILLE
188 Washington St ,Plainville,MA 027621301
Norfolk
(508) 699-1701
ENGLISH
Office: ENGLISH

COMPTON REBECCA
Accepting New Patients:
Massachusetts Eye and Ear Quincy
500 Congress St Ste 2B ,Quincy,MA 021690960
Norfolk
(617) 774-1717
ENGLISH
Office: FRENCH|SPANISH|ENGLISH

DER SARKISSIAN RAFFI
Accepting New Patients:
BOSTON FACIAL PLASTIC SURGERY
500 Congress St Ste 2A ,Quincy,MA 021690960
Norfolk
(617) 472-3137
ARMENIAN|ENGLISH
Office: ENGLISH

FRIEDENSOHN PETER N.
Accepting New Patients:
Massachusetts Eye and Ear Quincy
500 Congress St Ste 2B ,Quincy,MA 021690960
Norfolk
(617) 774-1717
FRENCH|ENGLISH
Office: ENGLISH

GRILLI ALEX
Accepting New Patients:
Massachusetts Eye and Ear Quincy
500 Congress St Ste 2B ,Quincy,MA 021690960
Norfolk
(617) 774-1717
ENGLISH
Office: ENGLISH

KONOWITZ PAUL M.
Accepting New Patients:
Massachusetts Eye and Ear Quincy
500 Congress St Ste 2B ,Quincy,MA 021690960
Norfolk
(617) 774-1717
ENGLISH
Office: FRENCH|SPANISH|ENGLISH

KYRIAZIDIS NATALIA
Accepting New Patients:
Massachusetts Eye and Ear Quincy
500 Congress St Ste 2B ,Quincy,MA 021690960
Norfolk
(617) 774-1717
ENGLISH
Office: ENGLISH

LARRABEE YUNA C.
Accepting New Patients:
Massachusetts Eye and Ear Quincy
500 Congress St Ste 2B ,Quincy,MA 021690960
Norfolk
(617) 774-1717
ENGLISH
Office: ENGLISH

NAMIRANIAN MANDANA R.
Accepting New Patients:
Massachusetts Eye and Ear Quincy
500 Congress St Ste 2B ,Quincy,MA 021690960
Norfolk
(617) 774-1717
ENGLISH
Office: ENGLISH

RUIZ DEVIN M.
Accepting New Patients:
Massachusetts Eye and Ear Quincy
500 Congress St Ste 2B ,Quincy,MA 021690960
Norfolk
(617) 774-1717
ENGLISH
Office: ENGLISH

BURGESS BRIDGET D
Accepting New Patients:
MASS EYE AND EAR WEYMOUTH
825 Main St ,South Weymouth,MA 021901659
Norfolk
(781) 337-3424
ENGLISH
Office: ENGLISH

CHONG CATHY D.
Accepting New Patients:
COASTAL MEDICAL ASSOCIATES
55 Fogg Rd ,South Weymouth,MA 021902432
Norfolk
(781) 624-8000
ENGLISH
Office: ENGLISH

CHONG CATHY D.
Accepting New Patients:
MASS EYE AND EAR WEYMOUTH
825 Main St ,South Weymouth,MA 021901659
Norfolk
(781) 337-3424
ENGLISH
Office: ENGLISH

COMPTON REBECCA
Accepting New Patients:
MASS EYE AND EAR WEYMOUTH
825 Main St ,South Weymouth,MA 021901659
Norfolk
(781) 337-3424
ENGLISH
Office: FRENCH|SPANISH|ENGLISH

DHARIA AMEE
Accepting New Patients:
MASS EYE AND EAR WEYMOUTH
825 Main St ,South Weymouth,MA 021901659
Norfolk
(781) 337-3424
ENGLISH
Office: ENGLISH

HILL RICHARD S.
Accepting New Patients:
MASS EYE AND EAR WEYMOUTH
825 Main St ,South Weymouth,MA 021901659
Norfolk
(781) 337-3424
ENGLISH
Office: ALBANIAN|ARMENIAN|ARABIC, LEBANESE, SYRIAN|BENGALI|BULGARIAN|BURMESE|CANTONESE|KHMER / CAMBODIAN|CROATIAN|FARSI, PERSIAN

IBRAHIM HANI Z.
Accepting New Patients:
MASS EYE AND EAR WEYMOUTH
825 Main St ,South Weymouth,MA 021901659
Norfolk
(781) 337-3424
ARABIC, LEBANESE, SYRIAN|ENGLISH
Office: ENGLISH

MASS EYE AND EAR WEYMOUTH
Accepting New Patients:
MASS EYE AND EAR WEYMOUTH
825 Main St ,South Weymouth,MA 021901659
Norfolk
(781) 337-3424
ENGLISH
Office: ENGLISH

PAPPAL ROBIN
Accepting New Patients:
MASS EYE AND EAR WEYMOUTH
825 Main St ,South Weymouth,MA 021901659
Norfolk
(781) 337-3424
ENGLISH
Office: ENGLISH

ABDUL-AZIZ DUNIA
Accepting New Patients:
MASS EYE AND EAR WELLESLEY
65 Walnut St Ste. 590 ,Wellesley Hills,MA 024812193
Norfolk
(617) 630-1699
ENGLISH
Office: FRENCH|SPANISH|ENGLISH

ALIPHAS AVNER
Accepting New Patients:
NEW ENGLAND EAR NOSE AND THROAT - WELLESLEY HILLS
62 Walnut Street 2nd Floor ,Wellesley Hills,MA 02481
Norfolk
(781) 400-0469
HEBREW|SPANISH|ENGLISH
Office: ENGLISH

DAVID A. KIEFF, MD, LLC
Accepting New Patients:
David Kieff, MD, LLC
65 Walnut St Ste 320 ,Wellesley Hills,MA 024812184
Norfolk
(617) 997-2900
davidkieffmd@gmail.com
FRENCH|ENGLISH
Office: FRENCH|ENGLISH

GLICKSMAN JORDAN T.
Accepting New Patients:
NEW ENGLAND EAR NOSE AND THROAT - WELLESLEY HILLS
62 Walnut Street 2nd Floor ,Wellesley Hills,MA 02481
Norfolk
(781) 400-0469
glicksmanj@gmail.com
ENGLISH
Office: ENGLISH

GRUNDFAST KENNETH M.
Accepting New Patients:
NEW ENGLAND EAR NOSE AND THROAT - WELLESLEY HILLS
62 Walnut Street 2nd Floor ,Wellesley Hills,MA 02481
Norfolk
(781) 400-0469
ENGLISH
Office: FRENCH|SPANISH|ENGLISH

HUYETT PHILLIP A.
Accepting New Patients:
MASS EYE AND EAR WELLESLEY
65 Walnut St Ste. 590
,Wellesley Hills,MA
024812193
Norfolk
(617) 630-1699
ENGLISH
Office: FRENCH|SPANISH|ENGLISH

KIEFF DAVID A
Accepting New Patients:
David Kieff, MD, LLC
65 Walnut St Ste 320
,Wellesley Hills,MA
024812184
Norfolk
(617) 997-2900
FRENCH|ENGLISH
Office: FRENCH|ENGLISH

LAM ALLEN C.
Accepting New Patients:
MASS EYE AND EAR WELLESLEY
65 Walnut St Ste. 590
,Wellesley Hills,MA
024812193
Norfolk
(617) 630-1699
ENGLISH
Office: ENGLISH

MASS EYE AND EAR WELLESLEY
Accepting New Patients:
MASS EYE AND EAR WELLESLEY
65 Walnut St Ste. 590
,Wellesley Hills,MA
024812193
Norfolk
(617) 630-1699
ENGLISH
Office: ENGLISH

OTREMBA MICHAEL D.
Accepting New Patients:
MASS EYE AND EAR WELLESLEY
65 Walnut St Ste. 590
,Wellesley Hills,MA
024812193
Norfolk
(617) 630-1699
ENGLISH
Office: ENGLISH

PARK BRIAN J.
Accepting New Patients:
MASS EYE AND EAR WELLESLEY
65 Walnut St Ste. 590
,Wellesley Hills,MA
024812193
Norfolk
(617) 630-1699
ENGLISH
Office: ENGLISH

ROUNDS MARK F.
Accepting New Patients:
MASS EYE AND EAR WELLESLEY
65 Walnut St Ste. 590
,Wellesley Hills,MA
024812193
Norfolk
(617) 630-1699
ENGLISH
Office: ENGLISH

SABRA JOSEPH
Accepting New Patients:
NEW ENGLAND EAR NOSE AND THROAT - WELLESLEY HILLS
62 Walnut Street 2nd Floor ,Wellesley Hills,MA 02481
Norfolk
(781) 400-0469
ENGLISH
Office: ENGLISH

SHEHAN JENNIFER N
Accepting New Patients:
NEW ENGLAND EAR NOSE AND THROAT - WELLESLEY HILLS
62 Walnut Street 2nd Floor ,Wellesley Hills,MA 02481
Norfolk
(781) 400-0469
jennifer.shehan@entsurgeons.us
ENGLISH
Office: ENGLISH

PAIN MEDICINE

BLUE HILL PAIN CARE PLLC
Accepting New Patients:
BLUE HILL PAIN CARE PLLC
639 Granite St., Ste. 215
,Braintree,MA
021842626
Norfolk
(781) 407-7713
ssmith@plexusmg.com
ENGLISH
Office: ENGLISH

BLUE HILL PAIN CARE PLLC AT 639 GRANITE ST.
Accepting New Patients:
BLUE HILL PAIN CARE PLLC AT 639 GRANITE ST.
639 Granite St Ste 215
,Braintree,MA
021845371
Norfolk
(781) 817-5383
ENGLISH
Office: ENGLISH

JACKEL JEFFREY S.
Accepting New Patients:
BLUE HILL PAIN CARE PLLC AT 639 GRANITE ST.
639 Granite St Ste 215
,Braintree,MA
021845371
Norfolk
(781) 817-5383
ENGLISH
Office: ENGLISH

MCMURRAY CRISTIN A.
Accepting New Patients:
BLUE HILL PAIN CARE PLLC
639 Granite St., Ste. 215
,Braintree,MA
021842626
Norfolk
(781) 407-7713
ENGLISH

GERGES FREDERIC J.
Accepting New Patients:
LANOVA PLLC
822 Boylston Street
,Chestnut Hill,MA 02467
Norfolk
(617) 860-6388
ENGLISH
Office: SPANISH|ENGLISH

LANOVA PLLC
Accepting New Patients:
LANOVA PLLC
822 Boylston Street
,Chestnut Hill,MA 02467
Norfolk
(617) 860-6388
fredericgerges@yahoo.com
ENGLISH
Office: ENGLISH

GANNON JR. DAVID P.
Accepting New Patients:
SOUTH SUBURBAN GASTROENTEROLOGY, PC
97 Libbey Parkway Suite 300,East Weymouth,MA 021893110
Norfolk
(781) 331-2922
ENGLISH
Office: ENGLISH

ISAAC ZACHARIA
Accepting New Patients:
BRIGHAM & WOMEN'S/MASS GENERAL HEALTH - Foxborough
20 Patriot Pl ,Foxboro,MA 020351375
Norfolk
(866) 378-9164
ENGLISH
Office: ENGLISH

DESILLIER ELENA
Accepting New Patients:
FRANKLIN PAIN ASSOCIATES, LLC
750 Union St Lowr Level ,Franklin,MA 020382539
Norfolk
(508) 541-0004
ENGLISH
Office: SPANISH|ENGLISH

SHWARTZMAN BORIS
Accepting New Patients:
FRANKLIN PAIN ASSOCIATES, LLC
750 Union St Lowr Level ,Franklin,MA 020382539
Norfolk
(508) 541-0004
ENGLISH
Office: SPANISH|ENGLISH

NORWOOD COMPREHENSIVE PAIN MANAGEMENT
Accepting New Patients:
NORWOOD COMPREHENSIVE PAIN MANAGEMENT
45 Walpole St Ste 1 ,Norwood,MA 020623319
Norfolk
(781) 352-2338
humayon3@icloud.com
URDU|ENGLISH
Office: URDU|ENGLISH

MCMURRAY CRISTIN A.
Accepting New Patients:
RICHARD MAZZAFERRO, DO, PC
300 Congress St Ste 304 ,Quincy,MA 021690907
Norfolk
(617) 773-6300
ENGLISH

WENGER CHRISTOPHER C.
Accepting New Patients:
COASTAL MEDICAL ASSOCIATES
55 Fogg Rd ,South Weymouth,MA 021902432
Norfolk
(781) 624-8000
ENGLISH
Office: FRENCH|ITALIAN|RUSSIAN|SPANISH|ENGLISH

EL ABD OMAR H.
Accepting New Patients:
NEWTON WELLESLEY INTERVENTIONAL SPINE, LLC
378 Washington St ,Wellesley,MA 024816207
Norfolk
(781) 489-5541
ARABIC, LEBANESE, SYRIAN|FRENCH|SPANISH|ENGLISH
Office: ARABIC, LEBANESE, SYRIAN|FRENCH|SPANISH|ENGLISH

LEE ARTHUR J
Accepting New Patients:
NEWTON WELLESLEY INTERVENTIONAL SPINE, LLC
378 Washington St ,Wellesley,MA 024816207
Norfolk
(781) 489-5541
ENGLISH
Office: ARABIC, LEBANESE, SYRIAN|FRENCH|SPANISH|ENGLISH

LEE ARTHUR J
Accepting New Patients:
NEWTON WELLESLEY ORTHOPEDIC ASSOCIATES, INC.
54 Washington St ,Wellesley Hills,MA 024813208
Norfolk
(617) 964-0024
ENGLISH
Office: ARABIC, LEBANESE, SYRIAN|FRENCH|SPANISH|ENGLISH

MASS GENERAL AT SPAULDING NEWTON WELLESLEY REHAB CENTER
Accepting New Patients:
MASS GENERAL AT SPAULDING NEWTON WELLESLEY REHAB CENTER
65 Walnut St Ste 260 ,Wellesley Hills,MA 024812185
Norfolk
(781) 431-9144

STEIN JOANNE B.
Accepting New Patients:
MASS GENERAL AT SPAULDING NEWTON WELLESLEY REHAB CENTER
65 Walnut St Ste 260 ,Wellesley Hills,MA 024812185
Norfolk
(781) 431-9144
ENGLISH

BRESLOW CLIFFORD M.
Accepting New Patients:
COASTAL MEDICAL ASSOCIATES AT 101 COLUMBIAN ST.
101 Columbian St ,Weymouth,MA 021901601
Norfolk
(781) 624-4760
ENGLISH
Office: ENGLISH

WENGER CHRISTOPHER C.
Accepting New Patients:
SOUTH SHORE MEDICAL CENTER AT WEYMOUTH
55 Fogg Rd.
,Weymouth,MA 02190
Norfolk
(781) 624-8000
ENGLISH
Office: FRENCH|ITALIAN|RUSSIAN|SPANISH|ENGLISH

PEDIATRIC CARDIOLOGY

CONN NINA A
Accepting New Patients:
MASS GENERAL HOSPITAL FOR CHILDREN - BRAINTREE
340 Wood Rd., Ste. 204
,Braintree,MA 021842404
Norfolk
(781) 884-6900
ENGLISH
Office: HEBREW|ENGLISH

POTTER KERIANN L
Accepting New Patients:
MGHFC PEDIATRIC RHEUMATOLOGY AT FOXBORO
22 Patriot Place STE 121
,Foxboro,MA 02035
Norfolk
(617) 726-2730
ENGLISH
Office: ENGLISH

CONN NINA A
Accepting New Patients:
Brigham and Women's/Mass General Health Care - Foxborough
20 Patriot Pl
,Foxborough,MA 020351375
Norfolk
(508) 718-4010
ENGLISH
Office: HEBREW|ENGLISH

ALEXANDER MARK E.
Accepting New Patients:
COASTAL MEDICAL ASSOCIATES
55 Fogg Rd ,South Weymouth,MA 021902432
Norfolk
(781) 624-8000
ENGLISH
Office: ENGLISH

BEVILACQUA LAURA M.
Accepting New Patients:
COASTAL MEDICAL ASSOCIATES
55 Fogg Rd ,South Weymouth,MA 021902432
Norfolk
(781) 624-8000
ENGLISH
Office: ENGLISH

BEZZERIDES VASSILIOS J.
Accepting New Patients:
COASTAL MEDICAL ASSOCIATES
55 Fogg Rd ,South Weymouth,MA 021902432
Norfolk
(781) 624-8000
ENGLISH
Office: ENGLISH

DEWITT ELIZABETH S
Accepting New Patients:
COASTAL MEDICAL ASSOCIATES
55 Fogg Rd ,South Weymouth,MA 021902432
Norfolk
(781) 624-8000
ENGLISH
Office: ENGLISH

DIONNE AUDREY H
Accepting New Patients:
COASTAL MEDICAL ASSOCIATES
55 Fogg Rd ,South Weymouth,MA 021902432
Norfolk
(781) 624-8000
ENGLISH
Office: ENGLISH

MAH DOUGLAS Y
Accepting New Patients:
COASTAL MEDICAL ASSOCIATES
55 Fogg Rd ,South Weymouth,MA 021902432
Norfolk
(781) 624-8000
ENGLISH
Office: ENGLISH

O'LEARY EDWARD T.
Accepting New Patients:
COASTAL MEDICAL ASSOCIATES
55 Fogg Rd ,South Weymouth,MA 021902432
Norfolk
(781) 624-8000
ENGLISH
Office: ENGLISH

TRIEDMAN JOHN K.
Accepting New Patients:
COASTAL MEDICAL ASSOCIATES
55 Fogg Rd ,South Weymouth,MA 021902432
Norfolk
(781) 624-8000
ENGLISH
Office: ENGLISH

WALSH EDWARD P.
Accepting New Patients:
COASTAL MEDICAL ASSOCIATES
55 Fogg Rd ,South Weymouth,MA 021902432
Norfolk
(781) 624-8000
ENGLISH
Office: ENGLISH

PEDIATRIC DERMATOLOGY

BURNETT MELISSA M.
Accepting New Patients:
PREMIER DERMATOLOGY, PLLC
372 Washington St., Fl. 3 ,Wellesley Hills,MA 02481
Norfolk
(781) 304-8680
FRENCH|ENGLISH
Office: ENGLISH

HAIMES HILARY M
Accepting New Patients:
DERMATOLOGY PARTNERS, INC
65 Walnut St Ste 480 ,Wellesley Hills,MA 024812195
Norfolk
(781) 431-7733
hilary.haimes@childrens.harvard.edu
ENGLISH
Office: ALBANIAN|ARMENIAN|ARABIC, LEBANESE, SYRIAN|BENGALI|BULGARIAN|BURMESE|CANTONESE|KHMER / CAMBODIAN|CROATIAN|DUTCH

KAYE ELAINE T.
Accepting New Patients:
NEWTON WELLESLEY DERMATOLOGY ASSOCIATES, PC
65 Walnut St Ste 520 ,Wellesley Hills,MA 024812191
Norfolk
(781) 237-3500
ENGLISH
Office: ENGLISH

PREMIER DERMATOLOGY, PLLC
Accepting New Patients:
PREMIER DERMATOLOGY, PLLC
372 Washington St., Fl. 3 ,Wellesley Hills,MA 02481
Norfolk
(781) 304-8680
jlafleur@pcpo.partners.org
ENGLISH
Office: ENGLISH

PEDIATRIC EMERGENCY MEDICINE

BURGHARDT LINDSEY C.
Accepting New Patients:Y
Milton Pediatric Associates - Braintree
340 Wood Rd Ste 301 ,Braintree,MA 021842418
Norfolk
(781) 356-6200
ENGLISH
Office: GREEK|SPANISH|ENGLISH

WILLWERTH, JR. BEN M.
Accepting New Patients:Y
Milton Pediatric Associates - Braintree
340 Wood Rd Ste 301 ,Braintree,MA 021842418
Norfolk
(781) 356-6200
ENGLISH
Office: GREEK|SPANISH|ENGLISH

PEDIATRIC NEUROLOGY

BAUMAN MARGARET L.
Accepting New Patients:
Integrated Center for Child Development - Canton
340 Turnpike St. ,Canton,MA 02021
Norfolk
(781) 619-1500
ENGLISH
Office: CHINESE|GERMAN|ITALIAN|JAPANESE|SPANISH|VIETNAMESE|ENGLISH

RODRIGUES ANTHONY C.
Accepting New Patients:
NEUROLOGY CENTER OF NEW ENGLAND, P.C. - PAYSON
9 Payson Road Suite 100 ,Foxboro,MA 02035
Norfolk
(781) 551-5812
acrodrigues@precisionneurology.org
ENGLISH
Office: ITALIAN|RUSSIAN|SPANISH|ENGLISH

FELIZ CEPIN MARITZA
Accepting New Patients:
PRECISION NEUROLOGY ASSOCIATES
115 Norwood Pk S Ste 106 ,Norwood,MA 020624633
Norfolk
(781) 352-4777
mefelizcepipn@precisionneurology.org
ENGLISH
Office: ENGLISH

RODRIGUES ANTHONY C.
Accepting New Patients:
PRECISION NEUROLOGY ASSOCIATES
115 Norwood Pk S Ste 106 ,Norwood,MA 020624633
Norfolk
(781) 352-4777
acrodrigues@precisionneurology.org
ENGLISH
Office: ITALIAN|RUSSIAN|SPANISH|ENGLISH

MOUCHATI RIZKALLA A.
Accepting New Patients:
Rickalla A. Mouchati, MD
500 Congress St Ste 1H ,Quincy,MA 021690917
Norfolk
(617) 786-0066
rmouchati@yahoo.com
ARABIC, LEBANESE, SYRIAN|FRENCH|ENGLISH
Office: ARABIC, LEBANESE, SYRIAN|FRENCH|ENGLISH

PEDIATRIC NURSE PRACTITIONER

BEJIN GIOVANNIE C.
Accepting New Patients:Y
Manet Community Health Center at North Quincy
110 W. Squantum St. ,North Quincy,MA 02171
Norfolk
(617) 376-3000
ENGLISH
Office: ARABIC, LEBANESE, SYRIAN|BENGALI|CANTONESE|FRENCH|HINDI|MANDARIN|RUSSIAN|SPANISH|SWEDISH|TAGALOG, FILIPINO

NORFOLK COUNTY

CAHILL MARY P
Accepting New Patients:Y
Manet Community Health Center at North Quincy
110 W. Squantum St.
,North Quincy,MA 02171
Norfolk
(617) 376-3000
ENGLISH
Office: ARABIC, LEBANESE, SYRIAN| BENGALI|CANTONESE| FRENCH|HINDI| MANDARIN|RUSSIAN| SPANISH|SWEDISH| TAGALOG, FILIPINO

SAVINI DOROTHY
Accepting New Patients:Y
Manet Community Health Center at North Quincy
110 W. Squantum St.
,North Quincy,MA 02171
Norfolk
(617) 376-3000
ENGLISH
Office: ARABIC, LEBANESE, SYRIAN| BENGALI|CANTONESE| FRENCH|HINDI| MANDARIN|RUSSIAN| SPANISH|SWEDISH| TAGALOG, FILIPINO

BEJIN GIOVANNIE C.
Accepting New Patients:Y
Manet Community Health Center at Houghs Neck
1193 Sea St ,Quincy,MA 021693544
Norfolk
(617) 471-8683
ENGLISH
Office: ARABIC, LEBANESE, SYRIAN| BENGALI|CANTONESE| FRENCH|HINDI| MANDARIN|RUSSIAN| SPANISH|SWEDISH| TAGALOG, FILIPINO

CAHILL MARY P
Accepting New Patients:Y
Manet Community Health Center at Houghs Neck
1193 Sea St ,Quincy,MA 021693544
Norfolk
(617) 471-8683
ENGLISH
Office: ARABIC, LEBANESE, SYRIAN| BENGALI|CANTONESE| FRENCH|HINDI| MANDARIN|RUSSIAN| SPANISH|SWEDISH| TAGALOG, FILIPINO

CAHILL MARY P
Accepting New Patients:Y
Manet Community Health Center at Snug Harbor
9 Bicknell St ,Quincy,MA 021696003
Norfolk
(617) 471-4715
ENGLISH
Office: ARABIC, LEBANESE, SYRIAN| BENGALI|CANTONESE| FRENCH|HINDI| MANDARIN|RUSSIAN| SPANISH|SWEDISH| TAGALOG, FILIPINO

SAVINI DOROTHY
Accepting New Patients:Y
Manet Community Health Center at Houghs Neck
1193 Sea St ,Quincy,MA 021693544
Norfolk
(617) 471-8683
ENGLISH
Office: ARABIC, LEBANESE, SYRIAN| BENGALI|CANTONESE| FRENCH|HINDI| MANDARIN|RUSSIAN| SPANISH|SWEDISH| TAGALOG, FILIPINO

SAVINI DOROTHY
Accepting New Patients:Y
Manet Community Health Center at Quincy Medical Center
114 Whitwell St Fl 2
,Quincy,MA 021691870
Norfolk
(857) 403-0820
ENGLISH
Office: ARABIC, LEBANESE, SYRIAN| BENGALI|CANTONESE| FRENCH|HINDI| MANDARIN|RUSSIAN| SPANISH|SWEDISH| TAGALOG, FILIPINO

SAVINI DOROTHY
Accepting New Patients:Y
Manet Community Health Center at Snug Harbor
9 Bicknell St ,Quincy,MA 021696003
Norfolk
(617) 471-4715
ENGLISH
Office: ARABIC, LEBANESE, SYRIAN| BENGALI|CANTONESE| FRENCH|HINDI| MANDARIN|RUSSIAN| SPANISH|SWEDISH| TAGALOG, FILIPINO

WONG CINDY
Accepting New Patients:Y
SOUTH COVE COMMUNITY HEALTH CENTER AT HOLMES STREET
88 Holmes St
,Quincy,MA 021712431
Norfolk
(617) 318-3200
ENGLISH
Office: CANTONESE| CHINESE|MANDARIN| VIETNAMESE|ENGLISH

JEUNE THATIANA
Accepting New Patients:Y
CODMAN SQUARE HEALTH AT RANDOLPH HIGH SCHOOL
42 HIGHLAND AVE ,RANDOLPH,MA 02368
Norfolk
(617) 825-9660
ENGLISH|HAITIAN CREOLE /KWEO
Office: FRENCH|SPANISH|ENGLISH|CAPE VERDE CREOLE|HAITIAN CREOLE /KWEO

MONTIJO IRIS A.
Accepting New Patients:Y
CODMAN SQUARE HEALTH AT RANDOLPH HIGH SCHOOL
42 HIGHLAND AVE ,RANDOLPH,MA 02368
Norfolk
(617) 825-9660
SPANISH|ENGLISH|HAITIAN CREOLE /KWEO
Office: FRENCH|SPANISH|ENGLISH|CAPE VERDE CREOLE|HAITIAN CREOLE /KWEO

MORAN ELIZABETH M
Accepting New Patients:Y
CODMAN SQUARE HEALTH AT RANDOLPH HIGH SCHOOL
42 HIGHLAND AVE ,RANDOLPH,MA 02368
Norfolk
(617) 825-9660
ENGLISH
Office: FRENCH|SPANISH|ENGLISH|CAPE VERDE CREOLE|HAITIAN CREOLE /KWEO

ADAMS EMILY
Accepting New Patients:Y
Lower Falls Pediatrics, PC
65 Walnut St Ste 310 ,Wellesley,MA 024812129
Norfolk
(781) 772-1527
eadams.pnp@gmail.com
Office: ENGLISH

PEDIATRIC OPHTHALMOLOGIST

MANTAGOS IASON S.
Accepting New Patients:
COASTAL MEDICAL ASSOCIATES
55 Fogg Rd ,South Weymouth,MA 021902432
Norfolk
(781) 624-8000
ENGLISH

VANDERVEEN DEBORAH K.
Accepting New Patients:
COASTAL MEDICAL ASSOCIATES
55 Fogg Rd ,South Weymouth,MA 021902432
Norfolk
(781) 624-8000
ENGLISH
Office: ENGLISH

WU CAROLYN S.
Accepting New Patients:
COASTAL MEDICAL ASSOCIATES
55 Fogg Rd ,South Weymouth,MA 021902432
Norfolk
(781) 624-8000
ENGLISH
Office: ENGLISH

PEDIATRIC SURGERY

JACKSON CARL-CHRISTIAN A.
Accepting New Patients:
LIFESPAN PHYSICIAN GROUP OF MASS INC - 70 WALNUT ST STE 101
70 Walnut St Ste 101 ,Foxboro,MA 02035
Norfolk
(508) 698-3266
ENGLISH
Office: ARABIC, LEBANESE, SYRIAN|CHINESE|DUTCH|FRENCH|GERMAN|GREEK|HINDI|PORTUGUESE|SPANISH|ENGLISH

PEDIATRICS

BURGHARDT LINDSEY C.
Accepting New Patients:Y
Milton Pediatric Associates - Braintree
340 Wood Rd Ste 301 ,Braintree,MA 021842418
Norfolk
(781) 356-6200
ENGLISH
Office: GREEK|SPANISH|ENGLISH

CONN NINA A
Accepting New Patients:
MASS GENERAL HOSPITAL FOR CHILDREN - BRAINTREE
340 Wood Rd., Ste. 204 ,Braintree,MA 021842404
Norfolk
(781) 884-6900
ENGLISH
Office: HEBREW|ENGLISH

JIN KATHERINE A.
Accepting New Patients:Y
Milton Pediatric Associates - Braintree
340 Wood Rd Ste 301 ,Braintree,MA 021842418
Norfolk
(781) 356-6200
ENGLISH
Office: GREEK|SPANISH|ENGLISH

LOPEZ GREGORY
Accepting New Patients:Y
Milton Pediatric Associates - Braintree
340 Wood Rd Ste 301 ,Braintree,MA 021842418
Norfolk
(781) 356-6200
GREEK|SPANISH|ENGLISH

MCCULLOUGH LAURA C.
Accepting New Patients:Y
Milton Pediatric Associates - Braintree
340 Wood Rd Ste 301 ,Braintree,MA 021842418
Norfolk
(781) 356-6200
ENGLISH
Office: GREEK|SPANISH|ENGLISH

MCGOVERN JESSICA E.
Accepting New Patients:Y
Milton Pediatric Associates - Braintree
340 Wood Rd Ste 301 ,Braintree,MA 021842418
Norfolk
(781) 356-6200
ENGLISH
Office: GREEK|SPANISH|ENGLISH

MILTON PEDIATRIC ASSOCIATES, LLC
Accepting New Patients:
Milton Pediatric Associates - Braintree
340 Wood Rd Ste 301
,Braintree,MA
021842418
Norfolk
(781) 356-6200
info@miltonpediatrics.com
GREEK|SPANISH|ENGLISH
Office: GREEK|SPANISH|ENGLISH

NILOFF REBECCA
Accepting New Patients:Y
Milton Pediatric Associates - Braintree
340 Wood Rd Ste 301
,Braintree,MA
021842418
Norfolk
(781) 356-6200
FRENCH|ENGLISH
Office: GREEK|SPANISH|ENGLISH

O'REILLY CARA E.
Accepting New Patients:Y
Milton Pediatric Associates - Braintree
340 Wood Rd Ste 301
,Braintree,MA
021842418
Norfolk
(781) 356-6200
GREEK|ENGLISH
Office: GREEK|SPANISH|ENGLISH

PAPPAS PAULINE C.
Accepting New Patients:Y
Milton Pediatric Associates - Braintree
340 Wood Rd Ste 301
,Braintree,MA
021842418
Norfolk
(781) 356-6200
GREEK|SPANISH|ENGLISH
Office: GREEK|SPANISH|ENGLISH

PAUL SCOTT R.
Accepting New Patients:Y
Milton Pediatric Associates - Braintree
340 Wood Rd Ste 301
,Braintree,MA
021842418
Norfolk
(781) 356-6200
SPANISH|ENGLISH
Office: GREEK|SPANISH|ENGLISH

SEIDEL NATAN E
Accepting New Patients:Y
Milton Pediatric Associates - Braintree
340 Wood Rd Ste 301
,Braintree,MA
021842418
Norfolk
(781) 356-6200
natan.seidel@childrens.harvard.edu
ENGLISH
Office: GREEK|SPANISH|ENGLISH

SHAFF HEIDI L.
Accepting New Patients:Y
Milton Pediatric Associates - Braintree
340 Wood Rd Ste 301
,Braintree,MA
021842418
Norfolk
(781) 356-6200
ENGLISH
Office: GREEK|SPANISH|ENGLISH

WILLWERTH, JR. BEN M.
Accepting New Patients:Y
Milton Pediatric Associates - Braintree
340 Wood Rd Ste 301
,Braintree,MA
021842418
Norfolk
(781) 356-6200
ENGLISH
Office: GREEK|SPANISH|ENGLISH

WONG LISA M.
Accepting New Patients:N
Milton Pediatric Associates - Braintree
340 Wood Rd Ste 301
,Braintree,MA
021842418
Norfolk
(781) 356-6200
ENGLISH
Office: GREEK|SPANISH|ENGLISH

AMIN PARAG M.
Accepting New Patients:Y
CENTRE PEDIATRIC ASSOCIATES, PC
1 Brookline Pl Ste 327
,Brookline,MA
024457238
Norfolk
(617) 735-8585
ENGLISH
Office: RUSSIAN|SPANISH|ENGLISH

AZANG-NJAAH NDANG N
Accepting New Patients:Y
BRIGHAM FAMILY CARE ASSOCIATES
1285 Beacon St. 1st., Fl.
,Brookline,MA
024465237
Norfolk
(617) 983-7025
ENGLISH
Office: ENGLISH

BUNNELL BRUCE W.
Accepting New Patients:Y
CENTRE PEDIATRIC ASSOCIATES, PC
1 Brookline Pl Ste 327
,Brookline,MA
024457238
Norfolk
(617) 735-8585
ENGLISH
Office: RUSSIAN|SPANISH|ENGLISH

CENTRE PEDIATRIC ASSOCIATES, PC
Accepting New Patients:
CENTRE PEDIATRIC ASSOCIATES, PC
1 Brookline Pl Ste 327
,Brookline,MA
024457238
Norfolk
(617) 735-8585
CentrePediatrics@partners.org
RUSSIAN|SPANISH|ENGLISH
Office: RUSSIAN|SPANISH|ENGLISH

COOLIDGE CORNER PEDIATRICS LLC
Accepting New Patients:
COOLIDGE CORNER PEDIATRICS LLC
209 Harvard St Ste 407
,Brookline,MA
024465005
Norfolk
(617) 396-8262
jen@ccpediatics.net
SPANISH|ENGLISH
Office: SPANISH|ENGLISH

DALEY TRACEY L.
Accepting New Patients:Y
CENTRE PEDIATRIC ASSOCIATES, PC
1 Brookline Pl Ste 327
,Brookline,MA
024457238
Norfolk
(617) 735-8585
ENGLISH
Office: RUSSIAN|SPANISH|ENGLISH

DE GIROLAMI LAURA E.
Accepting New Patients:Y
CENTRE PEDIATRIC ASSOCIATES, PC
1 Brookline Pl Ste 327
,Brookline,MA
024457238
Norfolk
(617) 735-8585
ENGLISH
Office: RUSSIAN|SPANISH|ENGLISH

EISENBERG STACI R
Accepting New Patients:Y
BRIGHAM FAMILY CARE ASSOCIATES
1285 Beacon St. 1st., Fl.
,Brookline,MA
024465237
Norfolk
(617) 983-7025
SPANISH|ENGLISH
Office: ENGLISH

FARIAS KRISTIN C.
Accepting New Patients:Y
BRIGHAM FAMILY CARE ASSOCIATES
1285 Beacon St. 1st., Fl.
,Brookline,MA
024465237
Norfolk
(617) 983-7025
ENGLISH
Office: ENGLISH

GAFFIN LAUREL W
Accepting New Patients:Y
CENTRE PEDIATRIC ASSOCIATES, PC
1 Brookline Pl Ste 327
,Brookline,MA
024457238
Norfolk
(617) 735-8585
laurelgaffin@gmail.com
ENGLISH
Office: RUSSIAN|SPANISH|ENGLISH

KALLENBERG ABIGAIL H
Accepting New Patients:Y
CENTRE PEDIATRIC ASSOCIATES, PC
1 Brookline Pl Ste 327
,Brookline,MA
024457238
Norfolk
(617) 735-8585
abikallenberg@gmail.com
ENGLISH
Office: RUSSIAN|SPANISH|ENGLISH

KING CAITLIN S.
Accepting New Patients:Y
CENTRE PEDIATRIC ASSOCIATES, PC
1 Brookline Pl Ste 327
,Brookline,MA
024457238
Norfolk
(617) 735-8585
ENGLISH
Office: RUSSIAN|SPANISH|ENGLISH

MA MICHAEL H
Accepting New Patients:Y
CENTRE PEDIATRIC ASSOCIATES, PC
1 Brookline Pl Ste 327
,Brookline,MA
024457238
Norfolk
(617) 735-8585
CANTONESE|FRENCH|ENGLISH
Office: RUSSIAN|SPANISH|ENGLISH

MONAGHAN COLLEEN A.
Accepting New Patients:N
BRIGHAM FAMILY CARE ASSOCIATES
1285 Beacon St. 1st., Fl.
,Brookline,MA
024465237
Norfolk
(617) 983-7025
ENGLISH
Office: ENGLISH

SHARMA NIRAJ
Accepting New Patients:N
BRIGHAM FAMILY CARE ASSOCIATES
1285 Beacon St. 1st., Fl.
,Brookline,MA
024465237
Norfolk
(617) 983-7025
ENGLISH

THREADGILL MARGARET E.
Accepting New Patients:N
BRIGHAM FAMILY CARE ASSOCIATES
1285 Beacon St. 1st., Fl.
,Brookline,MA
024465237
Norfolk
(617) 983-7025
ENGLISH
Office: ENGLISH

BAUMAN MARGARET L.
Accepting New Patients:
Integrated Center for Child Development - Canton
340 Turnpike St.
,Canton,MA 02021
Norfolk
(781) 619-1500
ENGLISH
Office: CHINESE|GERMAN|ITALIAN|JAPANESE|SPANISH|VIETNAMESE|ENGLISH

COZZENS LINDA B.
Accepting New Patients:
Integrated Center for Child Development - Canton
340 Turnpike St.
,Canton,MA 02021
Norfolk
(781) 619-1500
cozzens.linda@gmail.com
ENGLISH
Office: ENGLISH

DAVIS PATRICIA A
Accepting New Patients:
Integrated Center for Child Development - Canton
340 Turnpike St.
,Canton,MA 02021
Norfolk
(781) 619-1500
ENGLISH
Office: ENGLISH

GOLDSTON JAMES I
Accepting New Patients:Y
Integrated Center for Child Development - Canton
340 Turnpike St.
,Canton,MA 02021
Norfolk
(781) 619-1500
JAMESGOLDSTONMD@GMAIL.COM
ENGLISH
Office: ENGLISH

MANEA SUSAN R
Accepting New Patients:
Integrated Center for Child Development - Canton
340 Turnpike St.
,Canton,MA 02021
Norfolk
(781) 619-1500
ENGLISH
Office: ENGLISH

SCHOTT JENNIFER L.
Accepting New Patients:
Integrated Center for Child Development - Canton
340 Turnpike St.
,Canton,MA 02021
Norfolk
(781) 619-1500
ENGLISH
Office: ENGLISH

SUKKARIEH MODAR T.
Accepting New Patients:
Integrated Center for Child Development - Canton
340 Turnpike St.
,Canton,MA 02021
Norfolk
(781) 619-1500
ARABIC, LEBANESE, SYRIAN|GERMAN|SPANISH|ENGLISH
Office: RUSSIAN|UKRANIAN|ENGLISH

ALI-AHMAD DANIA M.
Accepting New Patients:Y
Pediatric Health at Chestnut Hill
25 Boylston St Ste 112
,Chestnut Hill,MA 024671710
Norfolk
(617) 244-6000
ENGLISH
Office: ARABIC, LEBANESE, SYRIAN|ENGLISH

PEDIATRIC HEALTH AT CHESTNUT HILL
Accepting New Patients:N
Pediatric Health at Chestnut Hill
25 Boylston St Ste 112
,Chestnut Hill,MA 024671710
Norfolk
(617) 244-6000
ARABIC, LEBANESE, SYRIAN|ENGLISH
Office: ARABIC, LEBANESE, SYRIAN|ENGLISH

HARDEE ASHLEY
Accepting New Patients:Y
JOY OF PEDIATRICS, PC
223 Chief Justice Cushing Hwy. Ste 201
,Cohasset,MA 02025
Norfolk
(781) 383-8380
ashleyhardeech@gmail.com
Office: SPANISH|ENGLISH

HEALEY JOCELYN R.
Accepting New Patients:Y
JOY OF PEDIATRICS, PC
223 Chief Justice Cushing Hwy. Ste 201
,Cohasset,MA 02025
Norfolk
(781) 383-8380
ENGLISH
Office: SPANISH|ENGLISH

JOY OF PEDIATRICS, PC
Accepting New Patients:
JOY OF PEDIATRICS, PC
223 Chief Justice Cushing Hwy. Ste 201
,Cohasset,MA 02025
Norfolk
(781) 383-8380
SPANISH|ENGLISH
Office: SPANISH|ENGLISH

SMITH KHANNA NICOLA J.
Accepting New Patients:Y
JOY OF PEDIATRICS, PC
223 Chief Justice Cushing Hwy. Ste 201
,Cohasset,MA 02025
Norfolk
(781) 383-8380
ENGLISH
Office: SPANISH|ENGLISH

GIULIANO ARTHUR A.
Accepting New Patients:N
PEDIATRIC SPECIALISTS OF FOXBOROUGH AND WRENTHAM
132 Central St., Ste. 116
,Foxboro,MA 020352422
Norfolk
(508) 543-6306
ENGLISH
Office: SPANISH|TAIWANESE|ENGLISH

GIULIANO CHRISTOPHER P.
Accepting New Patients:Y
PEDIATRIC SPECIALISTS OF FOXBOROUGH AND WRENTHAM
132 Central St., Ste. 116
,Foxboro,MA 020352422
Norfolk
(508) 543-6306
ENGLISH
Office: SPANISH|TAIWANESE|ENGLISH

HAUSMAN MARK A.
Accepting New Patients:Y
PEDIATRIC SPECIALISTS OF FOXBOROUGH AND WRENTHAM
132 Central St., Ste. 116
,Foxboro,MA 020352422
Norfolk
(508) 543-6306
hausman_m@yahoo.com
ENGLISH
Office: SPANISH|TAIWANESE|ENGLISH

JORDAN PETER A
Accepting New Patients:Y
PEDIATRIC SPECIALISTS OF FOXBOROUGH AND WRENTHAM
132 Central St., Ste. 116 ,Foxboro,MA 020352422
Norfolk
(508) 543-6306
peterjordan25@gmail.com
Office: SPANISH|TAIWANESE|ENGLISH

KENNEDY JAMES M.
Accepting New Patients:Y
PEDIATRIC SPECIALISTS OF FOXBOROUGH AND WRENTHAM
132 Central St., Ste. 116 ,Foxboro,MA 020352422
Norfolk
(508) 543-6306
ENGLISH
Office: SPANISH|TAIWANESE|ENGLISH

KIM OLIVIA S.
Accepting New Patients:Y
PEDIATRIC SPECIALISTS OF FOXBOROUGH AND WRENTHAM
132 Central St., Ste. 116 ,Foxboro,MA 020352422
Norfolk
(508) 543-6306
ENGLISH
Office: SPANISH|TAIWANESE|ENGLISH

PACHECO DIANNE A.
Accepting New Patients:Y
PEDIATRIC SPECIALISTS OF FOXBOROUGH AND WRENTHAM
132 Central St., Ste. 116 ,Foxboro,MA 020352422
Norfolk
(508) 543-6306
ENGLISH
Office: SPANISH|TAIWANESE|ENGLISH

PAGE MONIKA L.
Accepting New Patients:Y
PEDIATRIC SPECIALISTS OF FOXBOROUGH AND WRENTHAM
132 Central St., Ste. 116 ,Foxboro,MA 020352422
Norfolk
(508) 543-6306
ENGLISH
Office: SPANISH|TAIWANESE|ENGLISH

PEDIATRIC SPECIALISTS OF FOXBOROUGH AND WRENTHAM
Accepting New Patients:
PEDIATRIC SPECIALISTS OF FOXBOROUGH AND WRENTHAM
132 Central St., Ste. 116 ,Foxboro,MA 020352422
Norfolk
(508) 543-6306
aagiuliano@comcast.net
SPANISH|TAIWANESE|ENGLISH
Office: SPANISH|TAIWANESE|ENGLISH

POTTER KERIANN L
Accepting New Patients:
MGHFC PEDIATRIC RHEUMATOLOGY AT FOXBORO
22 Patriot Place STE 121 ,Foxboro,MA 02035
Norfolk
(617) 726-2730
ENGLISH
Office: ENGLISH

RODRIGUES ANTHONY C.
Accepting New Patients:
NEUROLOGY CENTER OF NEW ENGLAND, P.C. - PAYSON
9 Payson Road Suite 100 ,Foxboro,MA 02035
Norfolk
(781) 551-5812
acrodrigues@precisionneurology.org
ENGLISH
Office: ITALIAN|RUSSIAN|SPANISH|ENGLISH

WANG ANNIE
Accepting New Patients:Y
PEDIATRIC SPECIALISTS OF FOXBOROUGH AND WRENTHAM
132 Central St., Ste. 116 ,Foxboro,MA 020352422
Norfolk
(508) 543-6306
ENGLISH
Office: SPANISH|TAIWANESE|ENGLISH

AZANG-NJAAH NDANG N
Accepting New Patients:Y
BRIGHAM AND WOMEN'S PRIMARY CARE AT FOXBOROUGH
20 Patriot Pl. ,Foxborough,MA 020351375
Norfolk
(508) 718-4050
ENGLISH
Office: ENGLISH

CONN NINA A
Accepting New Patients:
Brigham and Women's/Mass General Health Care - Foxborough
20 Patriot Pl ,Foxborough,MA 020351375
Norfolk
(508) 718-4010
ENGLISH
Office: HEBREW|ENGLISH

MONAGHAN COLLEEN A.
Accepting New Patients:N
BRIGHAM AND WOMEN'S PRIMARY CARE AT FOXBOROUGH
20 Patriot Pl. ,Foxborough,MA 020351375
Norfolk
(508) 718-4050
ENGLISH
Office: ENGLISH

SHARMA NIRAJ
Accepting New Patients:N
BRIGHAM AND WOMEN'S PRIMARY CARE AT FOXBOROUGH
20 Patriot Pl.
,Foxborough,MA 020351375
Norfolk
(508) 718-4050
ENGLISH

THREADGILL MARGARET E.
Accepting New Patients:N
BRIGHAM AND WOMEN'S PRIMARY CARE AT FOXBOROUGH
20 Patriot Pl.
,Foxborough,MA 020351375
Norfolk
(508) 718-4050
ENGLISH
Office: ENGLISH

FINKELSTEIN EVAN D.
Accepting New Patients:Y
PEDIATRIC ASSOCIATES OF NORWOOD & FRANKLIN - 122 GROVE ST.
122 Grove St., Ste. 202
,Franklin,MA 02038
Norfolk
(508) 528-5404
ENGLISH
Office: ENGLISH

KOLODNEY JEFF A.
Accepting New Patients:Y
PEDIATRIC ASSOCIATES OF NORWOOD & FRANKLIN - 122 GROVE ST.
122 Grove St., Ste. 202
,Franklin,MA 02038
Norfolk
(508) 528-5404
ENGLISH
Office: ENGLISH

LAM DANIELLE D.
Accepting New Patients:Y
PEDIATRIC ASSOCIATES OF NORWOOD & FRANKLIN - 122 GROVE ST.
122 Grove St., Ste. 202
,Franklin,MA 02038
Norfolk
(508) 528-5404
ENGLISH
Office: ENGLISH

O'CONNELL DONNA M.
Accepting New Patients:Y
PEDIATRIC ASSOCIATES OF NORWOOD & FRANKLIN - 122 GROVE ST.
122 Grove St., Ste. 202
,Franklin,MA 02038
Norfolk
(508) 528-5404
ENGLISH
Office: ENGLISH

PEDIATRIC ASSOCIATES OF NORWOOD & FRANKLIN - 122 GROVE ST.
Accepting New Patients:
PEDIATRIC ASSOCIATES OF NORWOOD & FRANKLIN - 122 GROVE ST.
122 Grove St., Ste. 202
,Franklin,MA 02038
Norfolk
(508) 528-5404
ENGLISH
Office: ENGLISH

RAKO JULES
Accepting New Patients:Y
PEDIATRIC ASSOCIATES OF NORWOOD & FRANKLIN - 122 GROVE ST.
122 Grove St., Ste. 202
,Franklin,MA 02038
Norfolk
(508) 528-5404
ENGLISH
Office: ENGLISH

TJONAHEN ERIC K.
Accepting New Patients:Y
PEDIATRIC ASSOCIATES OF NORWOOD & FRANKLIN - 122 GROVE ST.
122 Grove St., Ste. 202
,Franklin,MA 02038
Norfolk
(508) 528-5404
ENGLISH
Office: ENGLISH

BLUMENTHAL MARK A.
Accepting New Patients:Y
PEDIATRIC ASSOCIATES OF WELLESLEY AT MEDFIELD
266 Main St., Ste. 18
,Medfield,MA 020522019
Norfolk
(508) 359-9200
mablumenthal@mgb.org
ENGLISH
Office: ENGLISH

FARRINGTON ASHLEY
Accepting New Patients:Y
PEDIATRIC ASSOCIATES OF WELLESLEY AT MEDFIELD
266 Main St., Ste. 18
,Medfield,MA 020522019
Norfolk
(508) 359-9200
ashleybfarrington@gmail.com
ENGLISH
Office: CANTONESE|DUTCH|FRENCH|ITALIAN|KOREAN|SPANISH|VIETNAMESE|ENGLISH|CAPE VERDE CREOLE|HAITIAN CREOLE /KWEO

FILIPPINE MAUREEN M.
Accepting New Patients:N
PEDIATRIC ASSOCIATES OF WELLESLEY AT MEDFIELD
266 Main St., Ste. 18
,Medfield,MA 020522019
Norfolk
(508) 359-9200
filippine@mgb.org
ENGLISH
Office: ENGLISH

GERIOS ABIR J
Accepting New Patients:Y
PEDIATRIC ASSOCIATES OF WELLESLEY AT MEDFIELD
266 Main St., Ste. 18
,Medfield,MA 020522019
Norfolk
(508) 359-9200
agerios@mgb.org
ENGLISH
Office: ENGLISH

LANDIS DAVID A.
Accepting New Patients:Y
PEDIATRIC ASSOCIATES OF WELLESLEY AT MEDFIELD
266 Main St., Ste. 18 ,Medfield,MA 020522019
Norfolk
(508) 359-9200
dlandis@mgb.org
ENGLISH
Office: ENGLISH

RAFTERY JOHN R.
Accepting New Patients:Y
PEDIATRIC ASSOCIATES OF WELLESLEY AT MEDFIELD
266 Main St., Ste. 18 ,Medfield,MA 020522019
Norfolk
(508) 359-9200
jraftery@mgb.org
ENGLISH
Office: ENGLISH

YANKELEV HAYA
Accepting New Patients:Y
PEDIATRIC ASSOCIATES OF WELLESLEY AT MEDFIELD
266 Main St., Ste. 18 ,Medfield,MA 020522019
Norfolk
(508) 359-9200
hyankelev@mgb.org
HEBREW|ENGLISH
Office: ENGLISH

FINKELSTEIN EVAN D.
Accepting New Patients:Y
Pediatric Associates of Norwood
115 Norwood Park South, Ste. 110 ,Norwood,MA 02062
Norfolk
(781) 769-4090
ENGLISH
Office: ENGLISH

KOLODNEY JEFF A.
Accepting New Patients:Y
Pediatric Associates of Norwood
115 Norwood Park South, Ste. 110 ,Norwood,MA 02062
Norfolk
(781) 769-4090
ENGLISH
Office: ENGLISH

LAM DANIELLE D.
Accepting New Patients:Y
Pediatric Associates of Norwood
115 Norwood Park South, Ste. 110 ,Norwood,MA 02062
Norfolk
(781) 769-4090
ENGLISH
Office: ENGLISH

LEVIN-SCHERZ ALYSSA
Accepting New Patients:Y
Pediatric Associates of Norwood
115 Norwood Park South, Ste. 110 ,Norwood,MA 02062
Norfolk
(781) 769-4090
ENGLISH
Office: CANTONESE|DUTCH|FRENCH|ITALIAN|KOREAN|SPANISH|VIETNAMESE|ENGLISH|CAPE VERDE CREOLE|HAITIAN CREOLE /KWEO

O'CONNELL DONNA M.
Accepting New Patients:Y
Pediatric Associates of Norwood
115 Norwood Park South, Ste. 110 ,Norwood,MA 02062
Norfolk
(781) 769-4090
ENGLISH
Office: ENGLISH

RAKO JULES
Accepting New Patients:Y
Pediatric Associates of Norwood
115 Norwood Park South, Ste. 110 ,Norwood,MA 02062
Norfolk
(781) 769-4090
ENGLISH
Office: ENGLISH

RODRIGUES ANTHONY C.
Accepting New Patients:
PRECISION NEUROLOGY ASSOCIATES
115 Norwood Pk S Ste 106 ,Norwood,MA 020624633
Norfolk
(781) 352-4777
acrodrigues@precisionneurology.org
ENGLISH
Office: ITALIAN|RUSSIAN|SPANISH|ENGLISH

SOLOMON HORMOZ
Accepting New Patients:
ALLERGY & ASTHMA CARE, PC - NORWOOD
115 Norwood Park Unit 214 ,Norwood,MA 02062
Norfolk
(781) 347-4544
ENGLISH
Office: SPANISH|ENGLISH

TJONAHEN ERIC K.
Accepting New Patients:Y
Pediatric Associates of Norwood
115 Norwood Park South, Ste. 110 ,Norwood,MA 02062
Norfolk
(781) 769-4090
ENGLISH
Office: ENGLISH

DEBOWY OWEN G.
Accepting New Patients:N
STURDY MEMORIAL ASSOCIATES AT PLAINVILLE
60 Messenger St
,Plainville,MA 027622258
Norfolk
(508) 809-6378
odebowy@sturdymemorial.org
ENGLISH
Office: ENGLISH

BELCHER DAVID M.
Accepting New Patients:Y
QUINCY PEDIATRIC ASSOCIATES
191 Independence Ave
,Quincy,MA 021697751
Norfolk
(617) 773-5070
ENGLISH
Office: ENGLISH

CHRISTIAN JAMES T.
Accepting New Patients:Y
QUINCY PEDIATRIC ASSOCIATES
191 Independence Ave
,Quincy,MA 021697751
Norfolk
(617) 773-5070
ENGLISH
Office: ENGLISH

GUTSTEIN ALLYSON
Accepting New Patients:N
SOUTH SHORE MEDICAL CENTER AT 1495 HANCOCK ST.
1495 Hancock St.
,Quincy,MA 02169
Norfolk
(781) 878-5200
ENGLISH
Office: FRENCH|ITALIAN|RUSSIAN|SPANISH|ENGLISH

HAO MADDIE Y.
Accepting New Patients:Y
SOUTH COVE COMMUNITY HEALTH CENTER AT HOLMES STREET
88 Holmes St
,Quincy,MA 021712431
Norfolk
(617) 318-3200
MANDARIN|ENGLISH
Office: CANTONESE|CHINESE|MANDARIN|VIETNAMESE|ENGLISH

HERTKO-ADAMS JULIANNE M.
Accepting New Patients:Y
QUINCY PEDIATRIC ASSOCIATES
191 Independence Ave
,Quincy,MA 021697751
Norfolk
(617) 773-5070
ENGLISH
Office: ENGLISH

HJORT MATTHEW R.
Accepting New Patients:
SOUTH SHORE MEDICAL CENTER AT 1495 HANCOCK ST.
1495 Hancock St.
,Quincy,MA 02169
Norfolk
(781) 878-5200
ENGLISH
Office: FRENCH|ITALIAN|RUSSIAN|SPANISH|ENGLISH

HOERNLE NILS R.
Accepting New Patients:Y
SOUTH SHORE MEDICAL CENTER AT 1495 HANCOCK ST.
1495 Hancock St.
,Quincy,MA 02169
Norfolk
(781) 878-5200
ENGLISH
Office: FRENCH|ITALIAN|RUSSIAN|SPANISH|ENGLISH

IRONS DAVID A.
Accepting New Patients:Y
QUINCY PEDIATRIC ASSOCIATES
191 Independence Ave
,Quincy,MA 021697751
Norfolk
(617) 773-5070
ENGLISH
Office: ENGLISH

JONES CARRIE M.
Accepting New Patients:Y
QUINCY PEDIATRIC ASSOCIATES
191 Independence Ave
,Quincy,MA 021697751
Norfolk
(617) 773-5070
ENGLISH
Office: ENGLISH

MANSOUR KARI L.
Accepting New Patients:Y
QUINCY PEDIATRIC ASSOCIATES
191 Independence Ave
,Quincy,MA 021697751
Norfolk
(617) 773-5070
ENGLISH
Office: ENGLISH

MCGAUGH MARY A.
Accepting New Patients:Y
QUINCY PEDIATRIC ASSOCIATES
191 Independence Ave
,Quincy,MA 021697751
Norfolk
(617) 773-5070
ENGLISH
Office: ENGLISH

ROSSHIRT LINDSAY B.
Accepting New Patients:Y
QUINCY PEDIATRIC ASSOCIATES
191 Independence Ave
,Quincy,MA 021697751
Norfolk
(617) 773-5070
ENGLISH
Office: ENGLISH

SCHARF LAURA H.
Accepting New Patients:Y
QUINCY PEDIATRIC ASSOCIATES
191 Independence Ave
,Quincy,MA 021697751
Norfolk
(617) 773-5070
ENGLISH
Office: ENGLISH

STEMMER-FRYDMAN JOEL
Accepting New Patients:Y
STEMMER PEDIATRICS
1261 Furnace Brook Pkwy Ste 14 ,Quincy,MA 021694762
Norfolk
(617) 479-3150
HEBREW|ITALIAN|SPANISH|ENGLISH
Office: SPANISH|ENGLISH

WARHAFTIG JEREMY P.
Accepting New Patients:N
SOUTH SHORE MEDICAL CENTER AT 1495 HANCOCK ST.
1495 Hancock St.
,Quincy,MA 02169
Norfolk
(781) 878-5200
ENGLISH
Office: FRENCH|ITALIAN|RUSSIAN|SPANISH|ENGLISH

DAFTARY GENEVIEVE C.
Accepting New Patients:Y
CODMAN SQUARE HEALTH AT RANDOLPH HIGH SCHOOL
42 HIGHLAND AVE
,RANDOLPH,MA 02368
Norfolk
(617) 825-9660
ENGLISH
Office: FRENCH|SPANISH|ENGLISH|CAPE VERDE CREOLE|HAITIAN CREOLE /KWEO

MITCHELL FUCHSIA Y.
Accepting New Patients:Y
CODMAN SQUARE HEALTH AT RANDOLPH HIGH SCHOOL
42 HIGHLAND AVE
,RANDOLPH,MA 02368
Norfolk
(617) 825-9660
ENGLISH
Office: FRENCH|SPANISH|ENGLISH|CAPE VERDE CREOLE|HAITIAN CREOLE /KWEO

PIERRE FRANCOIS JESSICA
Accepting New Patients:Y
CODMAN SQUARE HEALTH AT RANDOLPH HIGH SCHOOL
42 HIGHLAND AVE
,RANDOLPH,MA 02368
Norfolk
(617) 825-9660
ENGLISH|HAITIAN CREOLE /KWEO
Office: FRENCH|SPANISH|ENGLISH|CAPE VERDE CREOLE|HAITIAN CREOLE /KWEO

STULAC SARA N
Accepting New Patients:Y
CODMAN SQUARE HEALTH AT RANDOLPH HIGH SCHOOL
42 HIGHLAND AVE
,RANDOLPH,MA 02368
Norfolk
(617) 825-9660
FRENCH|ENGLISH
Office: FRENCH|SPANISH|ENGLISH|CAPE VERDE CREOLE|HAITIAN CREOLE /KWEO

ALEXANDER MARK E.
Accepting New Patients:
COASTAL MEDICAL ASSOCIATES
55 Fogg Rd ,South Weymouth,MA 021902432
Norfolk
(781) 624-8000
ENGLISH
Office: ENGLISH

BROFF MARTIN D.
Accepting New Patients:
SOUTH SHORE ALLERGY & ASTHMA SPECIALISTS, PC
851 Main St., Ste. 21
,South Weymouth,MA 021901615
Norfolk
(781) 331-1060
ENGLISH
Office: ENGLISH

HARPALANI DIVYA
Accepting New Patients:
SOUTH SHORE ALLERGY & ASTHMA SPECIALISTS, PC
851 Main St., Ste. 21
,South Weymouth,MA 021901615
Norfolk
(781) 331-1060
ENGLISH

HUSSAIN JAVED H.
Accepting New Patients:Y
WEYMOUTH PEDIATRICS PC
851 Main St ,South Weymouth,MA 02190
Norfolk
(781) 335-3012
javed.hussain@childrens.harvard.edu
PUNJABI|URDU|ENGLISH|BUNJABI|KARACHI
Office: ENGLISH

RICH ZACHARY C
Accepting New Patients:
COASTAL MEDICAL ASSOCIATES
55 Fogg Rd ,South Weymouth,MA 021902432
Norfolk
(781) 624-8000
ENGLISH
Office: FRENCH|ENGLISH

WALSH EDWARD P.
Accepting New Patients:
COASTAL MEDICAL ASSOCIATES
55 Fogg Rd ,South Weymouth,MA 021902432
Norfolk
(781) 624-8000
ENGLISH
Office: ENGLISH

YOUNG MICHAEL C.
Accepting New Patients:
SOUTH SHORE ALLERGY & ASTHMA SPECIALISTS, PC
851 Main St., Ste. 21
,South Weymouth,MA 021901615
Norfolk
(781) 331-1060
michale.young@childrenn.harvard.edu
CHINESE|ENGLISH
Office: ENGLISH

BHIMAVARAPU ANURADHA M.
Accepting New Patients:Y
SIGNATURE HEALTHCARE MEDICAL - STOUGHTON
1524 Turnpike Street
,Stoughton,MA 02072
Norfolk
(781) 986-7800
ENGLISH
Office: AFRIKAANS|ALBANIAN|ARMENIAN|ARABIC, LEBANESE, SYRIAN|ASSYRIAN|BENGALI|BULGARIAN|BURMESE|BYELORUSSIAN|CANTONESE

DELUCA-CHAMPION FRANCINE
Accepting New Patients:Y
TRI-COUNTY PEDIATRIC ASSOCIATES, P.C.
907 Summer St., Ste. M102 ,STOUGHTON,MA 02072
Norfolk
(781) 344-3791
ENGLISH
Office: ENGLISH

TRI-COUNTY PEDIATRIC ASSOCIATES, P.C.
Accepting New Patients:
TRI-COUNTY PEDIATRIC ASSOCIATES, P.C.
907 Summer St., Ste. M102 ,STOUGHTON,MA 02072
Norfolk
(781) 344-3791
jane@tri.pcc.com
ENGLISH
Office: ENGLISH

WEINBERG YONATAN E.
Accepting New Patients:Y
TRI-COUNTY PEDIATRIC ASSOCIATES, P.C.
907 Summer St., Ste. M102 ,STOUGHTON,MA 02072
Norfolk
(781) 344-3791
yonzyw@gmail.com
HEBREW|ENGLISH
Office: PORTUGUESE|SPANISH|ENGLISH

BIVONA STEPHANIE
Accepting New Patients:Y
Lower Falls Pediatrics, PC
65 Walnut St Ste 310 ,Wellesley,MA 024812129
Norfolk
(781) 772-1527
ENGLISH
Office: ENGLISH

CENTER FOR DEVELOPMENTAL PEDIATRICS, LLC
Accepting New Patients:
CENTER FOR DEVELOPMENTAL PEDIATRICS, LLC
148 Linden St., Ste. 202 ,Wellesley,MA 024827916
Norfolk
(774) 777-9494
jlafleur@pcpo.partners.org
ENGLISH
Office: ENGLISH

DAYA MOHINI A.
Accepting New Patients:Y
Newton-Wellesley Physicians: Primary Care - Wellesley West
981 Worcester Street ,Wellesley,MA 02482
Norfolk
(857) 231-4650
ENGLISH
Office: ENGLISH

FRIEDBERG MICHAEL D.
Accepting New Patients:Y
Lower Falls Pediatrics, PC
65 Walnut St Ste 310 ,Wellesley,MA 024812129
Norfolk
(781) 772-1527
ENGLISH
Office: ENGLISH

GARA-MATTHEWS LORI M.
Accepting New Patients:N
Lower Falls Pediatrics, PC
65 Walnut St Ste 310 ,Wellesley,MA 024812129
Norfolk
(781) 772-1527
ENGLISH
Office: ENGLISH

LEVY SHERYL L
Accepting New Patients:
CENTER FOR DEVELOPMENTAL PEDIATRICS, LLC
148 Linden St., Ste. 202 ,Wellesley,MA 024827916
Norfolk
(774) 777-9494
ENGLISH
Office: ENGLISH

LOWER FALLS PEDIATRICS, P.C.
Accepting New Patients:
Lower Falls Pediatrics, PC
65 Walnut St Ste 310 ,Wellesley,MA 024812129
Norfolk
(781) 772-1527
kristin.connorsphc@gmail.com
ENGLISH
Office: ENGLISH

KACHAN-LIU SVETLANA S.
Accepting New Patients:Y
UNIVERSAL PEDIATRIC ASSOCIATES, INC.
422 Worcester St Ste 105 ,Wellesley Hills,MA 024815341
Norfolk
(781) 334-8775
ENGLISH
Office: ITALIAN|RUSSIAN|ENGLISH

MELE ROSINA M.
Accepting New Patients:Y
UNIVERSAL PEDIATRIC ASSOCIATES, INC.
422 Worcester St Ste 105 ,Wellesley Hills,MA 024815341
Norfolk
(781) 334-8775
ITALIAN|ENGLISH
Office: ITALIAN|RUSSIAN|ENGLISH

STAVITSKY MILANA
Accepting New Patients:Y
UNIVERSAL PEDIATRIC ASSOCIATES, INC.
422 Worcester St Ste 105 ,Wellesley Hills,MA 024815341
Norfolk
(781) 334-8775
RUSSIAN|ENGLISH
Office: ITALIAN|RUSSIAN|ENGLISH

UNIVERSAL PEDIATRIC ASSOCIATES, INC.
Accepting New Patients:
UNIVERSAL PEDIATRIC ASSOCIATES, INC.
422 Worcester St Ste 105 ,Wellesley Hills,MA 024815341
Norfolk
(781) 334-8775
ITALIAN|RUSSIAN|ENGLISH
Office: ITALIAN|RUSSIAN|ENGLISH

DEVELOPMENTAL PEDIATRICS OF GREATER BOSTON, LLC
Accepting New Patients:
Developmental Pediatrics of Greater Boston
100 High St Ste 200 ,Westwood,MA 020901100
Norfolk
(781) 856-8674
sreid@pcpo.partners.org
ENGLISH
Office: ENGLISH

GERSHON NAOMI B.
Accepting New Patients:
Developmental Pediatrics of Greater Boston
100 High St Ste 200 ,Westwood,MA 020901100
Norfolk
(781) 856-8674
admin@drnaomigershon.com
ENGLISH
Office: ENGLISH

RICHARDSON MICHELLE L.
Accepting New Patients:
Anchor Medical Group and Wellness Center, PC
4 Richmond St ,Weymouth,MA 021882519
Norfolk
(508) 951-0847
ENGLISH
Office: ENGLISH

GIULIANO ARTHUR A.
Accepting New Patients:N
Pediatric Specialists of Foxborough and Wrentham
155 South St. ,Wrentham,MA 02093
Norfolk
(508) 384-7867
ENGLISH
Office: SPANISH|TAIWANESE|ENGLISH

GIULIANO CHRISTOPHER P.
Accepting New Patients:Y
Pediatric Specialists of Foxborough and Wrentham
155 South St. ,Wrentham,MA 02093
Norfolk
(508) 384-7867
ENGLISH
Office: SPANISH|TAIWANESE|ENGLISH

HAUSMAN MARK A.
Accepting New Patients:Y
Pediatric Specialists of Foxborough and Wrentham
155 South St. ,Wrentham,MA 02093
Norfolk
(508) 384-7867
hausman_m@yahoo.com
ENGLISH
Office: SPANISH|TAIWANESE|ENGLISH

JORDAN PETER A
Accepting New Patients:Y
Pediatric Specialists of Foxborough and Wrentham
155 South St. ,Wrentham,MA 02093
Norfolk
(508) 384-7867
peterjordan25@gmail.com
Office: SPANISH|TAIWANESE|ENGLISH

KENNEDY JAMES M.
Accepting New Patients:Y
Pediatric Specialists of Foxborough and Wrentham
155 South St. ,Wrentham,MA 02093
Norfolk
(508) 384-7867
ENGLISH
Office: SPANISH|TAIWANESE|ENGLISH

KIM OLIVIA S.
Accepting New Patients:Y
Pediatric Specialists of Foxborough and Wrentham
155 South St. ,Wrentham,MA 02093
Norfolk
(508) 384-7867
ENGLISH
Office: SPANISH|TAIWANESE|ENGLISH

PACHECO DIANNE A.
Accepting New Patients:Y
Pediatric Specialists of Foxborough and Wrentham
155 South St. ,Wrentham,MA 02093
Norfolk
(508) 384-7867
ENGLISH
Office: SPANISH|TAIWANESE|ENGLISH

PAGE MONIKA L.
Accepting New Patients:Y
Pediatric Specialists of Foxborough and Wrentham
155 South St. ,Wrentham,MA 02093
Norfolk
(508) 384-7867
ENGLISH
Office: SPANISH|TAIWANESE|ENGLISH

PEDIATRIC SPECIALISTS OF FOXBOROUGH AND WRENTHAM AT WRENTHAM
Accepting New Patients:
Pediatric Specialists of Foxborough and Wrentham
155 South St.
,Wrentham,MA 02093
Norfolk
(508) 384-7867
ENGLISH
Office: ENGLISH

WANG ANNIE
Accepting New Patients:Y
Pediatric Specialists of Foxborough and Wrentham
155 South St.
,Wrentham,MA 02093
Norfolk
(508) 384-7867
ENGLISH
Office: SPANISH|TAIWANESE|ENGLISH

PHYSICAL MEDICINE & REHABILITATION

BOHART ZACHARY W.
Accepting New Patients:
SOUTH SHORE PHYSIATRY AND SPASTICITY MANAGEMENT, LLC
250 Pond St
,Braintree,MA 021845351
Norfolk
(781) 348-2202
zbohart@universityorthopedics.com
SPANISH|ENGLISH
Office: ITALIAN|KOREAN|PORTUGUESE|RUSSIAN|ENGLISH

GUNDERSEN ALEXANDRA
Accepting New Patients:
MGPO AT SPAULDING REHABILITATION HOSPITAL - BRAINTREE
300 Granite St.
,Braintree,MA 02184
Norfolk
(781) 843-1145
ENGLISH
Office: ENGLISH

KOELBEL STEPHEN F.
Accepting New Patients:
SOUTH SHORE PHYSIATRY AND SPASTICITY MANAGEMENT, LLC
250 Pond St
,Braintree,MA 021845351
Norfolk
(781) 348-2202
ENGLISH
Office: ENGLISH

MGPO AT SPAULDING REHABILITATION HOSPITAL - BRAINTREE
Accepting New Patients:
MGPO AT SPAULDING REHABILITATION HOSPITAL - BRAINTREE
300 Granite St.
,Braintree,MA 02184
Norfolk
(781) 843-1145

O'NEILL CARINA J.
Accepting New Patients:
MGPO AT SPAULDING REHABILITATION HOSPITAL - BRAINTREE
300 Granite St.
,Braintree,MA 02184
Norfolk
(781) 843-1145

SIZER CAROLINE F.
Accepting New Patients:
SOUTH SHORE PHYSIATRY AND SPASTICITY MANAGEMENT, LLC
250 Pond St
,Braintree,MA 021845351
Norfolk
(781) 348-2202
CSizer@SSPASM.com
ENGLISH
Office: ENGLISH

SIZER CAROLINE F.
Accepting New Patients:
SSPASM
250 Pond Street
,Braintree,MA 02184
Norfolk
(781) 348-2202
CSizer@SSPASM.com
ENGLISH
Office: ENGLISH

SOUTH SHORE CENTER FOR TONE MANAGEMENT PLLC
Accepting New Patients:
SSPASM
250 Pond Street
,Braintree,MA 02184
Norfolk
(781) 348-2202
louise@advantagebilling.com
ENGLISH
Office: ENGLISH

WOODARD KARA
Accepting New Patients:
PROEX PHYSICAL THERAPY AT FRANKLIN STREET
400 Franklin St Ste 200
,Braintree,MA 021845542
Norfolk
(781) 214-6544
ENGLISH
Office: ENGLISH

PRIMARY CARE FOR MUSCULOSKELETAL INJURIES PLLC - BROOKLINE
Accepting New Patients:
PRIMARY CARE FOR MUSCULOSKELETAL INJURIES PLLC - BROOKLINE
1842 Beacon St. Ste., 205 ,Brookline,MA 02445
Norfolk
(508) 889-0642
ENGLISH
Office: ENGLISH

RITUCCI STEVEN P
Accepting New Patients:
PRIMARY CARE FOR MUSCULOSKELETAL INJURIES PLLC - BROOKLINE
1842 Beacon St. Ste., 205 ,Brookline,MA 02445
Norfolk
(508) 889-0642
michelle.loera@hpssolutions.com
PORTUGUESE|SPANISH|ENGLISH
Office: PORTUGUESE|SPANISH|ENGLISH

FINNO MARK A.
Accepting New Patients:
ORTHOPEDICS NEW ENGLAND - DEDHAM
40 Allied Dr
,Dedham,MA 020266146
Norfolk
(617) 527-5040
ENGLISH
Office: PORTUGUESE|SPANISH|ENGLISH

NOWAK DEBRA A
Accepting New Patients:
DRAC PHYSICAL THERAPY, INC.
200 Providence Hwy.
,Dedham,MA 02026
Norfolk
(781) 326-8332
danowak@hotmail.com
ENGLISH
Office: SPANISH|ENGLISH

SULLIVAN KEVIN P.
Accepting New Patients:
ORTHOPEDICS NEW ENGLAND - DEDHAM
40 Allied Dr
,Dedham,MA 020266146
Norfolk
(617) 527-5040
ENGLISH
Office: PORTUGUESE|SPANISH|ENGLISH

ISAAC ZACHARIA
Accepting New Patients:
BRIGHAM & WOMEN'S/MASS GENERAL HEALTH - Foxborough
20 Patriot Pl
,Foxboro,MA 020351375
Norfolk
(866) 378-9164
ENGLISH
Office: ENGLISH

WOODARD KARA
Accepting New Patients:
Proex Physical Therapy
104 Main Street Unit 15
,Medway,MA 02053
Norfolk
(508) 533-5778
ENGLISH
Office: ENGLISH

CARRILLO ADRIANA G.
Accepting New Patients:
ORTHOPEDIC TRAUMA, PC
100 Highland St Ste G-1
,Milton,MA 021863874
Norfolk
(617) 696-2300
ENGLISH
Office: SPANISH|ENGLISH

WOODARD KARA
Accepting New Patients:
PROEX PHYSICAL THERAPY at 140 Gould St
140 Gould St
,Needham,MA 02494
Norfolk
(781) 343-8230
ENGLISH
Office: ENGLISH

MAZZAFERRO RICHARD V.
Accepting New Patients:
RICHARD MAZZAFERRO, DO, PC
300 Congress St Ste 304
,Quincy,MA 021690907
Norfolk
(617) 773-6300
ENGLISH
Office: ENGLISH

RICHARD MAZZAFERRO, DO, PC
Accepting New Patients:
RICHARD MAZZAFERRO, DO, PC
300 Congress St Ste 304
,Quincy,MA 021690907
Norfolk
(617) 773-6300
ENGLISH
Office: ENGLISH

WOODARD KARA
Accepting New Patients:
Proex Physical Therapy
1250 Hancock Street Suite 121S ,Quincy,MA 021695630
Norfolk
(617) 770-1696
ENGLISH
Office: ENGLISH

LIMKE JANET C.
Accepting New Patients:
COASTAL MEDICAL ASSOCIATES
55 Fogg Rd ,South Weymouth,MA 021902432
Norfolk
(781) 624-8000
ENGLISH
Office: FRENCH|ITALIAN|RUSSIAN|SPANISH|ENGLISH

LIMKE JANET C.
Accepting New Patients:
South Shore Hospital Center for Wound Healing
90 Libbey Industrial Pkwy Ste 100 ,South Weymouth,MA 021893130
Norfolk
(781) 624-4950
ENGLISH
Office: FRENCH|ITALIAN|RUSSIAN|SPANISH|ENGLISH

MALLOY GREGORY C.
Accepting New Patients:
MALLOY, GREGORY C.
150 York St
,Stoughton,MA 020721829
Norfolk
(781) 344-0600
svsdps77@aol.com
ENGLISH
Office: ENGLISH

PRIMARY CARE FOR MUSCULOSKELETAL INJURIES PLLC
Accepting New Patients:
Primary Care for Musculoskeletal Injuries PLLC
14 Townside Lane
,Walpole,MA 02081
Norfolk
(401) 426-2276
michelle.loera@hpssolutions.com
PORTUGUESE|SPANISH|ENGLISH
Office: PORTUGUESE|SPANISH|ENGLISH

RITUCCI STEVEN P
Accepting New Patients:
Primary Care for Musculoskeletal Injuries PLLC
14 Townside Lane
,Walpole,MA 02081
Norfolk
(401) 426-2276
michelle.loera@hpssolutions.com
PORTUGUESE|SPANISH|ENGLISH
Office: PORTUGUESE|SPANISH|ENGLISH

BELING ALEXANDRA
Accepting New Patients:
NWH - WELLESLEY HEALTH SERVICES
106 Central St.
,Wellesley,MA 02481
Norfolk
(781) 283-2810
alexandra.beling1@gmail.com
ENGLISH
Office: ENGLISH

BOSTON SPORTS & BIOLOGICS PC
Accepting New Patients:
BOSTON SPORTS & BIOLOGICS PC
20 Walnut Street, Suite 14 ,Wellesley,MA 02481
Norfolk
(781) 591-7855
info@bostonsportsandbiologics.com
ENGLISH
Office: ENGLISH

EL ABD OMAR H.
Accepting New Patients:
NEWTON WELLESLEY INTERVENTIONAL SPINE, LLC
378 Washington St ,Wellesley,MA 024816207
Norfolk
(781) 489-5541
ARABIC, LEBANESE, SYRIAN|FRENCH|SPANISH|ENGLISH
Office: ARABIC, LEBANESE, SYRIAN|FRENCH|SPANISH|ENGLISH

GOMBA LORRAINE A.
Accepting New Patients:
NEWTON WELLESLEY INTERVENTIONAL SPINE, LLC
378 Washington St ,Wellesley,MA 024816207
Norfolk
(781) 489-5541
ENGLISH
Office: ARABIC, LEBANESE, SYRIAN|FRENCH|SPANISH|ENGLISH

LATZKA EREK W
Accepting New Patients:
BOSTON SPORTS & BIOLOGICS PC
20 Walnut Street, Suite 14 ,Wellesley,MA 02481
Norfolk
(781) 591-7855
Latzka22@gmail.com
ENGLISH
Office: ENGLISH

LEE ARTHUR J
Accepting New Patients:
NEWTON WELLESLEY INTERVENTIONAL SPINE, LLC
378 Washington St ,Wellesley,MA 024816207
Norfolk
(781) 489-5541
ENGLISH
Office: ARABIC, LEBANESE, SYRIAN|FRENCH|SPANISH|ENGLISH

LIANG CHIAWEN L.
Accepting New Patients:
METROPOLITAN REGENERATIVE AND REHABILITATION MEDICINE, PLLC
332 Washington St. ,Wellesley,MA 02481
Norfolk
(781) 705-2480
lucypmr@gmail.com
CHINESE|ENGLISH
Office: ENGLISH

METROPOLITAN REGENERATIVE AND REHABILITATION MEDICINE, PLLC
Accepting New Patients:
METROPOLITAN REGENERATIVE AND REHABILITATION MEDICINE, PLLC
332 Washington St. ,Wellesley,MA 02481
Norfolk
(781) 705-2480
ENGLISH
Office: ENGLISH

NEWTON WELLESLEY INTERVENTIONAL SPINE, LLC
Accepting New Patients:
NEWTON WELLESLEY INTERVENTIONAL SPINE, LLC
378 Washington St ,Wellesley,MA 024816207
Norfolk
(781) 489-5541
oelabd@partners.org
ARABIC, LEBANESE, SYRIAN|FRENCH|SPANISH|ENGLISH
Office: ARABIC, LEBANESE, SYRIAN|FRENCH|SPANISH|ENGLISH

SUSSMAN WALTER I
Accepting New Patients:
BOSTON SPORTS & BIOLOGICS PC
20 Walnut Street, Suite 14 ,Wellesley,MA 02481
Norfolk
(781) 591-7855
walter.sussman@bsbortho.com
ENGLISH
Office: ENGLISH

ELSON LAUREN E.
Accepting New Patients:
MASS GENERAL AT SPAULDING NEWTON WELLESLEY REHAB CENTER
65 Walnut St Ste 260 ,Wellesley Hills,MA 024812185
Norfolk
(781) 431-9144
SPANISH|ENGLISH

ENG CHRISTINE
Accepting New Patients:
MASS GENERAL AT SPAULDING NEWTON WELLESLEY REHAB CENTER
65 Walnut St Ste 260 ,Wellesley Hills,MA 024812185
Norfolk
(781) 431-9144
ENGLISH
Office: FRENCH|ENGLISH

KOTLER DANA H.
Accepting New Patients:
MASS GENERAL AT SPAULDING NEWTON WELLESLEY REHAB CENTER
65 Walnut St Ste 260 ,Wellesley Hills,MA 024812185
Norfolk
(781) 431-9144
FRENCH|ENGLISH
Office: FRENCH|ENGLISH

LEE ARTHUR J
Accepting New Patients:
NEWTON WELLESLEY ORTHOPEDIC ASSOCIATES, INC.
54 Washington St
,Wellesley Hills,MA 024813208
Norfolk
(617) 964-0024
ENGLISH
Office: ARABIC, LEBANESE, SYRIAN|FRENCH|SPANISH|ENGLISH

ROSENBERG DARREN C.
Accepting New Patients:
MASS GENERAL AT SPAULDING NEWTON WELLESLEY REHAB CENTER
65 Walnut St Ste 260
,Wellesley Hills,MA 024812185
Norfolk
(781) 431-9144
ENGLISH

SLOCUM CHLOE S.
Accepting New Patients:
MASS GENERAL AT SPAULDING NEWTON WELLESLEY REHAB CENTER
65 Walnut St Ste 260
,Wellesley Hills,MA 024812185
Norfolk
(781) 431-9144
ENGLISH
Office: ENGLISH

STEIN JOANNE B.
Accepting New Patients:
MASS GENERAL AT SPAULDING NEWTON WELLESLEY REHAB CENTER
65 Walnut St Ste 260
,Wellesley Hills,MA 024812185
Norfolk
(781) 431-9144
ENGLISH

VORA ARIANA J.
Accepting New Patients:
MASS GENERAL AT SPAULDING NEWTON WELLESLEY REHAB CENTER
65 Walnut St Ste 260
,Wellesley Hills,MA 024812185
Norfolk
(781) 431-9144
GERMAN|SPANISH|ENGLISH

MADHAVI P LLC
Accepting New Patients:
MADHAVI P LLC
425 Franklin St
,Wrentham,MA 020931237
Norfolk
(774) 400-5030
Madhaviprasad@hotmail.com
ENGLISH
Office: ENGLISH

PRASAD MADHAVI S.
Accepting New Patients:
MADHAVI P LLC
425 Franklin St
,Wrentham,MA 020931237
Norfolk
(774) 400-5030
ENGLISH
Office: FRENCH|PORTUGUESE|SPANISH|ENGLISH|CAPE VERDE CREOLE

PHYSICAL THERAPY

ASPIRAS ADRIAN S.
Accepting New Patients:
Active Physical Therapy
40 N. Main St.
,Bellingham,MA 02019
Norfolk
(508) 966-2717
ENGLISH
Office: ENGLISH

C&S REHABILITATION INC.
Accepting New Patients:
Active Physical Therapy
40 N. Main St.
,Bellingham,MA 02019
Norfolk
(508) 966-2717
activept@comcast.net
ENGLISH
Office: ENGLISH

COLLINS WILLIAM A.
Accepting New Patients:
Active Physical Therapy
40 N. Main St.
,Bellingham,MA 02019
Norfolk
(508) 966-2717
ENGLISH
Office: ENGLISH

CONNELLY STACEY G.
Accepting New Patients:
Active Physical Therapy
40 N. Main St.
,Bellingham,MA 02019
Norfolk
(508) 966-2717
ENGLISH

DETORE CHRISTINE A.
Accepting New Patients:
Active Physical Therapy
40 N. Main St.
,Bellingham,MA 02019
Norfolk
(508) 966-2717
ENGLISH
Office: ENGLISH

DEVANEY CHRISTOPHER N.
Accepting New Patients:
Active Physical Therapy
40 N. Main St.
,Bellingham,MA 02019
Norfolk
(508) 966-2717
ENGLISH
Office: ENGLISH

EHRAMJIAN JULIA M.
Accepting New Patients:
Active Physical Therapy
40 N. Main St.
,Bellingham,MA 02019
Norfolk
(508) 966-2717
juehramjian@gmail.com
ENGLISH
Office: ENGLISH

GORDON DAVID J.
Accepting New Patients:
Active Physical Therapy
40 N. Main St.
,Bellingham,MA 02019
Norfolk
(508) 966-2717
ENGLISH
Office: ENGLISH

NORFOLK COUNTY

HILLMAN PATRICK J
Accepting New Patients:
Active Physical Therapy
40 N. Main St.
,Bellingham,MA 02019
Norfolk
(508) 966-2717
ENGLISH
Office: ENGLISH

HINDMARSH ALEXANDER
Accepting New Patients:
Active Physical Therapy
40 N. Main St.
,Bellingham,MA 02019
Norfolk
(508) 966-2717
ENGLISH
Office: ENGLISH

LYNCH ALLYSEN D
Accepting New Patients:
Active Physical Therapy
40 N. Main St.
,Bellingham,MA 02019
Norfolk
(508) 966-2717
ENGLISH
Office: ENGLISH

MORIN KERRY M
Accepting New Patients:
Active Physical Therapy
40 N. Main St.
,Bellingham,MA 02019
Norfolk
(508) 966-2717
ENGLISH
Office: ENGLISH

ROTHSCHILD BRETTE M.
Accepting New Patients:
Active Physical Therapy
40 N. Main St.
,Bellingham,MA 02019
Norfolk
(508) 966-2717
brette13@gmail.com
ENGLISH
Office: FRENCH|ITALIAN|SPANISH|ENGLISH

SULLIVAN ALICIA J.
Accepting New Patients:
Active Physical Therapy
40 N. Main St.
,Bellingham,MA 02019
Norfolk
(508) 966-2717
ENGLISH
Office: ENGLISH

TURNER LAURA
Accepting New Patients:
Active Physical Therapy
40 N. Main St.
,Bellingham,MA 02019
Norfolk
(508) 966-2717
ENGLISH
Office: ENGLISH

WORNHAM JESSICA L
Accepting New Patients:
Active Physical Therapy
40 N. Main St.
,Bellingham,MA 02019
Norfolk
(508) 966-2717
JLW1297@gmail.com
ENGLISH
Office: ENGLISH

ABUD NAWAL
Accepting New Patients:
PROEX PHYSICAL THERAPY AT FRANKLIN STREET
400 Franklin St Ste 200
,Braintree,MA 021845542
Norfolk
(781) 214-6544
ENGLISH
Office: ENGLISH

ADAMS HEATHER
Accepting New Patients:
PROEX PHYSICAL THERAPY AT FRANKLIN STREET
400 Franklin St Ste 200
,Braintree,MA 021845542
Norfolk
(781) 214-6544
credentialing@professionalpt.com
ENGLISH
Office: ENGLISH

ADAMS NADINE
Accepting New Patients:
HIGHBAR PHYSICAL THERAPY
501 John Mahar Hwy Ste 200 ,Braintree,MA 02184
Norfolk
(781) 384-0500
nadine@peaktherapy.com
ENGLISH
Office: ENGLISH

ADAMS SEAN
Accepting New Patients:
PROEX PHYSICAL THERAPY AT FRANKLIN STREET
400 Franklin St Ste 200
,Braintree,MA 021845542
Norfolk
(781) 214-6544
ENGLISH
Office: ENGLISH

AIROSO PATRICIA
Accepting New Patients:
Bay State Physical Therapy
703 Granite St., 3rd Fl
,Braintree,MA 02184
Norfolk
(781) 961-3370
ENGLISH
Office: GREEK|SPANISH|ENGLISH

ALBERICO MICHELLE
Accepting New Patients:
PROEX PHYSICAL THERAPY AT FRANKLIN STREET
400 Franklin St Ste 200
,Braintree,MA 021845542
Norfolk
(781) 214-6544
ENGLISH
Office: SPANISH|ENGLISH

ALMONTE NICHOLAS
Accepting New Patients:
PROEX PHYSICAL THERAPY AT FRANKLIN STREET
400 Franklin St Ste 200 ,Braintree,MA 021845542
Norfolk
(781) 214-6544
credentialing@professionalpt.com
ENGLISH
Office: ENGLISH

ANVAR BRYCE
Accepting New Patients:
PROEX PHYSICAL THERAPY AT FRANKLIN STREET
400 Franklin St Ste 200 ,Braintree,MA 021845542
Norfolk
(781) 214-6544
credentialing@professionalpt.com
ENGLISH
Office: ENGLISH

AUGUSTO AMANDA
Accepting New Patients:
Bay State Physical Therapy
703 Granite St., 3rd Fl ,Braintree,MA 02184
Norfolk
(781) 961-3370
amanda.augusto@baystatept.com
ENGLISH
Office: GREEK|SPANISH|ENGLISH

AVERY ELIZABETH
Accepting New Patients:
PROEX PHYSICAL THERAPY AT FRANKLIN STREET
400 Franklin St Ste 200 ,Braintree,MA 021845542
Norfolk
(781) 214-6544
Credentialing@professionalpt.com
ENGLISH
Office: ENGLISH

BALESTRACI RACHEL
Accepting New Patients:
PROEX PHYSICAL THERAPY AT FRANKLIN STREET
400 Franklin St Ste 200 ,Braintree,MA 021845542
Norfolk
(781) 214-6544
credentialing@professionalpt.com
ENGLISH
Office: ENGLISH

BALLY DAVID F.
Accepting New Patients:
SOUTHEAST PHYSICAL THERAPY SERVICES
400 Washington St Ste 101 ,Braintree,MA 021844764
Norfolk
(781) 843-4394
ENGLISH
Office: SPANISH|ENGLISH

BARLOW OLIVIA O
Accepting New Patients:
PROEX PHYSICAL THERAPY AT FRANKLIN STREET
400 Franklin St Ste 200 ,Braintree,MA 021845542
Norfolk
(781) 214-6544
ENGLISH

BATTLES-SANTOS BREANNA
Accepting New Patients:
PROEX PHYSICAL THERAPY AT FRANKLIN STREET
400 Franklin St Ste 200 ,Braintree,MA 021845542
Norfolk
(781) 214-6544
Credentialing@professionalpt.com
ENGLISH
Office: SPANISH|ENGLISH

BAUTZ ELENI
Accepting New Patients:
PROEX PHYSICAL THERAPY AT FRANKLIN STREET
400 Franklin St Ste 200 ,Braintree,MA 021845542
Norfolk
(781) 214-6544
credentialing@professionalpt.com
ENGLISH
Office: ENGLISH

BAY SHORE PHYSICAL THERAPY
Accepting New Patients:
BAY SHORE PHYSICAL THERAPY
14 Plain St ,Braintree,MA 021847032
Norfolk
(617) 201-7820
info@bayshore-pt.com
ENGLISH
Office: ENGLISH

BAY STATE PHYSICAL THERAPY - 250 GROVE ST
Accepting New Patients:
BAY STATE PHYSICAL THERAPY
250 Grove St ,Braintree,MA 02184
Norfolk
(781) 579-7381
ENGLISH
Office: ENGLISH

BAY STATE PHYSICAL THERAPY OF RANDOLPH, PC
Accepting New Patients:
Bay State Physical Therapy
703 Granite St., 3rd Fl ,Braintree,MA 02184
Norfolk
(781) 961-3370
GREEK|SPANISH|ENGLISH
Office: GREEK|SPANISH|ENGLISH

BEAUREGARD MORGAN
Accepting New Patients:
PROEX PHYSICAL THERAPY AT FRANKLIN STREET
400 Franklin St Ste 200 ,Braintree,MA 021845542
Norfolk
(781) 214-6544
credentialing@professionalpt.com
ENGLISH
Office: ENGLISH

BERTOLUZZI JENNIFER
Accepting New Patients:
PROEX PHYSICAL THERAPY AT FRANKLIN STREET
400 Franklin St Ste 200 ,Braintree,MA 021845542
Norfolk
(781) 214-6544
ENGLISH
Office: SPANISH| ENGLISH

BIROTTE CHRISTOPHER E
Accepting New Patients:
PROEX PHYSICAL THERAPY AT FRANKLIN STREET
400 Franklin St Ste 200 ,Braintree,MA 021845542
Norfolk
(781) 214-6544
admin@orthopaedicsplus.com
ENGLISH
Office: ITALIAN| SPANISH|ENGLISH

BLAKE MICHAEL
Accepting New Patients:
PROEX PHYSICAL THERAPY AT FRANKLIN STREET
400 Franklin St Ste 200 ,Braintree,MA 021845542
Norfolk
(781) 214-6544
credentialing@professionalpt.com
ENGLISH
Office: ENGLISH

BOISCLAIR RACHEL
Accepting New Patients:
PROEX PHYSICAL THERAPY AT FRANKLIN STREET
400 Franklin St Ste 200 ,Braintree,MA 021845542
Norfolk
(781) 214-6544
credentialing@professionalpt.com
ENGLISH
Office: ENGLISH

BOUDREAU CONNOR
Accepting New Patients:
PROEX PHYSICAL THERAPY AT FRANKLIN STREET
400 Franklin St Ste 200 ,Braintree,MA 021845542
Norfolk
(781) 214-6544
ENGLISH
Office: ENGLISH

BOWEN DAVID W
Accepting New Patients:
PROEX PHYSICAL THERAPY AT FRANKLIN STREET
400 Franklin St Ste 200 ,Braintree,MA 021845542
Norfolk
(781) 214-6544
ENGLISH
Office: FRENCH| SPANISH|ENGLISH

BOWEN SAMANTHA
Accepting New Patients:
PROEX PHYSICAL THERAPY AT FRANKLIN STREET
400 Franklin St Ste 200 ,Braintree,MA 021845542
Norfolk
(781) 214-6544
credentialing@professionalpt.com
ENGLISH
Office: ENGLISH

BROUSSARD ANDERS E
Accepting New Patients:
Bay State Physical Therapy
703 Granite St., 3rd Fl ,Braintree,MA 02184
Norfolk
(781) 961-3370
anders@outbackpt.com
ENGLISH
Office: GREEK| HEBREW|SPANISH| ENGLISH

BRYANT LIAM
Accepting New Patients:
PROEX PHYSICAL THERAPY AT FRANKLIN STREET
400 Franklin St Ste 200 ,Braintree,MA 021845542
Norfolk
(781) 214-6544
ENGLISH
Office: SPANISH| ENGLISH

BURDETT KATY
Accepting New Patients:
PROEX PHYSICAL THERAPY AT FRANKLIN STREET
400 Franklin St Ste 200 ,Braintree,MA 021845542
Norfolk
(781) 214-6544
ENGLISH
Office: ITALIAN| PORTUGUESE| SPANISH|ENGLISH

CANEGUEZ SOTO NESTOR
Accepting New Patients:
Bay State Physical Therapy
703 Granite St., 3rd Fl ,Braintree,MA 02184
Norfolk
(781) 961-3370
nestor.canenguez@baystatept.com
ENGLISH
Office: GREEK| SPANISH|ENGLISH

CARMAN IAN
Accepting New Patients:
PROEX PHYSICAL THERAPY AT FRANKLIN STREET
400 Franklin St Ste 200 ,Braintree,MA 021845542
Norfolk
(781) 214-6544
ENGLISH
Office: ITALIAN|SPANISH|ENGLISH

CARRIER MICHAEL
Accepting New Patients:
PROEX PHYSICAL THERAPY AT FRANKLIN STREET
400 Franklin St Ste 200 ,Braintree,MA 021845542
Norfolk
(781) 214-6544
credentialing@professionalpt.com
ENGLISH
Office: SPANISH|ENGLISH

CASEY COREY
Accepting New Patients:
PROEX PHYSICAL THERAPY AT FRANKLIN STREET
400 Franklin St Ste 200 ,Braintree,MA 021845542
Norfolk
(781) 214-6544
Credentialing@professioanlpt.com
ENGLISH
Office: ENGLISH

CASH ZACHARY
Accepting New Patients:
PROEX PHYSICAL THERAPY AT FRANKLIN STREET
400 Franklin St Ste 200 ,Braintree,MA 021845542
Norfolk
(781) 214-6544
credentialing@professionalpt.com
ENGLISH
Office: ENGLISH

CHAHID HANA
Accepting New Patients:
PROEX PHYSICAL THERAPY AT FRANKLIN STREET
400 Franklin St Ste 200 ,Braintree,MA 021845542
Norfolk
(781) 214-6544
credentialing@professionalpt.com
ENGLISH
Office: ENGLISH

CHANDLER JASON
Accepting New Patients:
PROEX PHYSICAL THERAPY AT FRANKLIN STREET
400 Franklin St Ste 200 ,Braintree,MA 021845542
Norfolk
(781) 214-6544
credentialing@professionalpt.com
ENGLISH
Office: ENGLISH

CHANG ELVIN
Accepting New Patients:
PROEX PHYSICAL THERAPY AT FRANKLIN STREET
400 Franklin St Ste 200 ,Braintree,MA 021845542
Norfolk
(781) 214-6544
credentialing@professionalpt.com
ENGLISH
Office: ENGLISH

CHEN STEVEN
Accepting New Patients:
HIGHBAR PHYSICAL THERAPY
501 John Mahar Hwy Ste 200 ,Braintree,MA 02184
Norfolk
(781) 384-0500
mmoniz@highbarhealth.com
ENGLISH
Office: ENGLISH

CHENETTE ERIN
Accepting New Patients:
PROEX PHYSICAL THERAPY AT FRANKLIN STREET
400 Franklin St Ste 200 ,Braintree,MA 021845542
Norfolk
(781) 214-6544
ECHENETTE@BAYSTATEPT.COM
ENGLISH
Office: ENGLISH

CHENG WEI QING
Accepting New Patients:
PROEX PHYSICAL THERAPY AT FRANKLIN STREET
400 Franklin St Ste 200 ,Braintree,MA 021845542
Norfolk
(781) 214-6544
credentialing@professionalpt.com
ENGLISH
Office: ENGLISH

CHIASSON KATHARINE
Accepting New Patients:
PROEX PHYSICAL THERAPY AT FRANKLIN STREET
400 Franklin St Ste 200 ,Braintree,MA 021845542
Norfolk
(781) 214-6544
ENGLISH
Office: ENGLISH

CHOWANSKA JOANNA E
Accepting New Patients:
PROEX PHYSICAL THERAPY AT FRANKLIN STREET
400 Franklin St Ste 200 ,Braintree,MA 021845542
Norfolk
(781) 214-6544
Credentialing@professionalpt.com
ENGLISH
Office: ENGLISH

NORFOLK COUNTY

CLADY DANIELLE
Accepting New Patients:
PROEX PHYSICAL THERAPY AT FRANKLIN STREET
400 Franklin St Ste 200 ,Braintree,MA 021845542
Norfolk
(781) 214-6544
ENGLISH
Office: SPANISH| ENGLISH

CLARK KAREN A
Accepting New Patients:
PROEX PHYSICAL THERAPY AT FRANKLIN STREET
400 Franklin St Ste 200 ,Braintree,MA 021845542
Norfolk
(781) 214-6544
ENGLISH
Office: ENGLISH

CLARK KATHLEEN
Accepting New Patients:
HIGHBAR PHYSICAL THERAPY
501 John Mahar Hwy Ste 200 ,Braintree,MA 02184
Norfolk
(781) 384-0500
ENGLISH
Office: ENGLISH

COHEN KATHERINE
Accepting New Patients:
HIGHBAR PHYSICAL THERAPY
501 John Mahar Hwy Ste 200 ,Braintree,MA 02184
Norfolk
(781) 384-0500
ENGLISH
Office: ENGLISH

COLE CHASE
Accepting New Patients:
BAY STATE PHYSICAL THERAPY
250 Grove St ,Braintree,MA 02184
Norfolk
(781) 579-7381
chase.cole@baystatept.com
ENGLISH
Office: ENGLISH

CONWAY PATRICK
Accepting New Patients:
PROEX PHYSICAL THERAPY AT FRANKLIN STREET
400 Franklin St Ste 200 ,Braintree,MA 021845542
Norfolk
(781) 214-6544
credentialing@professionalpt.com
ENGLISH
Office: ENGLISH

CORCORAN CARISSA
Accepting New Patients:
Blue Hills Sports and Spine Rehabilitation
325 Wood Rd Ste 108 ,Braintree,MA 021842427
Norfolk
(781) 535-6053
corcoran303@gmail.com
ENGLISH
Office: ENGLISH

COTTLE OWEN
Accepting New Patients:
PROEX PHYSICAL THERAPY AT FRANKLIN STREET
400 Franklin St Ste 200 ,Braintree,MA 021845542
Norfolk
(781) 214-6544
credentialing@professionalpt.com
ENGLISH
Office: ENGLISH

CRAY PHYSICAL THERAPY & ASSOCIATES
Accepting New Patients:
CRAY PHYSICAL THERAPY & ASSOCIATES
1681 Washington St Ste 1 ,Braintree,MA 021847951
Norfolk
(339) 987-4856
shawnc@craypt.com
ENGLISH
Office: ENGLISH

CRAY SHAWN E.
Accepting New Patients:
CRAY PHYSICAL THERAPY & ASSOCIATES
1681 Washington St Ste 1 ,Braintree,MA 021847951
Norfolk
(339) 987-4856
ENGLISH
Office: ENGLISH

CRIST WILLIAM
Accepting New Patients:
PROEX PHYSICAL THERAPY AT FRANKLIN STREET
400 Franklin St Ste 200 ,Braintree,MA 021845542
Norfolk
(781) 214-6544
ENGLISH
Office: ENGLISH

CROWLEY BRIANA
Accepting New Patients:
Bay State Physical Therapy
703 Granite St., 3rd Fl ,Braintree,MA 02184
Norfolk
(781) 961-3370
ENGLISH
Office: GREEK| SPANISH|ENGLISH

CULLEN - WEBER EILEEN
Accepting New Patients:
PROEX PHYSICAL THERAPY AT FRANKLIN STREET
400 Franklin St Ste 200 ,Braintree,MA 021845542
Norfolk
(781) 214-6544
ENGLISH
Office: SPANISH| ENGLISH

D'AGATI VICTORIA
Accepting New Patients:
PROEX PHYSICAL THERAPY AT FRANKLIN STREET
400 Franklin St Ste 200 ,Braintree,MA 021845542
Norfolk
(781) 214-6544
credentialing@professionalpt.com
ENGLISH
Office: ENGLISH

D'HEDOUVILLE TAYLOR
Accepting New Patients:
HIGHBAR PHYSICAL THERAPY
501 John Mahar Hwy Ste 200 ,Braintree,MA 02184
Norfolk
(781) 384-0500
taylor.dhedouville@baystatept.com
ENGLISH
Office: ENGLISH

DALY MARISSA
Accepting New Patients:
PROEX PHYSICAL THERAPY AT FRANKLIN STREET
400 Franklin St Ste 200 ,Braintree,MA 021845542
Norfolk
(781) 214-6544
ENGLISH
Office: ITALIAN|SPANISH|ENGLISH

DATTILO JOSEPH
Accepting New Patients:
PROEX PHYSICAL THERAPY AT FRANKLIN STREET
400 Franklin St Ste 200 ,Braintree,MA 021845542
Norfolk
(781) 214-6544
ENGLISH
Office: ENGLISH

DAVIS JAMIE M
Accepting New Patients:
Bay State Physical Therapy
703 Granite St., 3rd Fl ,Braintree,MA 02184
Norfolk
(781) 961-3370
jamie.davis@baystatept.com
ENGLISH
Office: GREEK|SPANISH|ENGLISH

DAVIS JEFFREY
Accepting New Patients:
HIGHBAR PHYSICAL THERAPY
501 John Mahar Hwy Ste 200 ,Braintree,MA 02184
Norfolk
(781) 384-0500
mmoniz@highbarhealth.com
Office: ENGLISH

DE LA CUESTA MICHELA
Accepting New Patients:
PROEX PHYSICAL THERAPY AT FRANKLIN STREET
400 Franklin St Ste 200 ,Braintree,MA 021845542
Norfolk
(781) 214-6544
ENGLISH
Office: ITALIAN|SPANISH|ENGLISH

DELAGE PATTI
Accepting New Patients:
Bay State Physical Therapy
703 Granite St., 3rd Fl ,Braintree,MA 02184
Norfolk
(781) 961-3370
ENGLISH
Office: GREEK|SPANISH|ENGLISH

DELUCCIA MIA
Accepting New Patients:
PROEX PHYSICAL THERAPY AT FRANKLIN STREET
400 Franklin St Ste 200 ,Braintree,MA 021845542
Norfolk
(781) 214-6544
MIADELUCCIA@GMAIL.COM
ENGLISH
Office: ENGLISH

DESTEFANO ANDREW X.
Accepting New Patients:
Blue Hills Sports and Spine Rehabilitation
325 Wood Rd Ste 108 ,Braintree,MA 021842427
Norfolk
(781) 535-6053
ENGLISH
Office: ENGLISH

DI PASQUA JULIANA
Accepting New Patients:
PROEX PHYSICAL THERAPY AT FRANKLIN STREET
400 Franklin St Ste 200 ,Braintree,MA 021845542
Norfolk
(781) 214-6544
credentialing@professionalpt.com
ENGLISH
Office: ENGLISH

DILLON ALLYSON
Accepting New Patients:
HIGHBAR PHYSICAL THERAPY
501 John Mahar Hwy Ste 200 ,Braintree,MA 02184
Norfolk
(781) 384-0500
ENGLISH
Office: ENGLISH

DOW KAYLEE
Accepting New Patients:
HIGHBAR PHYSICAL THERAPY
501 John Mahar Hwy Ste 200 ,Braintree,MA 02184
Norfolk
(781) 384-0500
credentialing@jointventurespt.com
ENGLISH
Office: ENGLISH

DYE BRYAN
Accepting New Patients:
Bay State Physical Therapy
703 Granite St., 3rd Fl ,Braintree,MA 02184
Norfolk
(781) 961-3370
ENGLISH
Office: GREEK| SPANISH|ENGLISH

ECONOMOU KRISTINA
Accepting New Patients:
PROEX PHYSICAL THERAPY AT FRANKLIN STREET
400 Franklin St Ste 200 ,Braintree,MA 021845542
Norfolk
(781) 214-6544
credentialing@professionalpt.com
ENGLISH
Office: ENGLISH

ELLIOTT PHYSICAL THERAPY, INC - BRAINTREE
Accepting New Patients:
ELLIOTT PHYSICAL THERAPY, INC - BRAINTREE
501 John Mahar Hwy. Ste., 200 ,Braintree,MA 02184
Norfolk
(781) 384-0500
ENGLISH
Office: ENGLISH

FAIZ RAYAN
Accepting New Patients:
PROEX PHYSICAL THERAPY AT FRANKLIN STREET
400 Franklin St Ste 200 ,Braintree,MA 021845542
Norfolk
(781) 214-6544
credentialing@professionalpt.com
ENGLISH
Office: ENGLISH

FARINO DOMINICK
Accepting New Patients:
PROEX PHYSICAL THERAPY AT FRANKLIN STREET
400 Franklin St Ste 200 ,Braintree,MA 021845542
Norfolk
(781) 214-6544
credentialing@professionalpt.com
ENGLISH
Office: ENGLISH

FARRELL EMILY E
Accepting New Patients:
PROEX PHYSICAL THERAPY AT FRANKLIN STREET
400 Franklin St Ste 200 ,Braintree,MA 021845542
Norfolk
(781) 214-6544
ENGLISH
Office: ENGLISH

FAUST CHRISTOPHER
Accepting New Patients:
PROEX PHYSICAL THERAPY AT FRANKLIN STREET
400 Franklin St Ste 200 ,Braintree,MA 021845542
Norfolk
(781) 214-6544
ENGLISH
Office: ENGLISH

FEATHER KAITLYN
Accepting New Patients:
PROEX PHYSICAL THERAPY AT FRANKLIN STREET
400 Franklin St Ste 200 ,Braintree,MA 021845542
Norfolk
(781) 214-6544
ENGLISH
Office: ENGLISH

FITZGERALD BRENDA E
Accepting New Patients:
Bay State Physical Therapy
703 Granite St., 3rd Fl ,Braintree,MA 02184
Norfolk
(781) 961-3370
ENGLISH
Office: GREEK| SPANISH|ENGLISH

FLAVIN KERRY
Accepting New Patients:
PROEX PHYSICAL THERAPY AT FRANKLIN STREET
400 Franklin St Ste 200 ,Braintree,MA 021845542
Norfolk
(781) 214-6544
kflavin@baystatept.com
ENGLISH
Office: SPANISH| ENGLISH

FLETCHER CASEY
Accepting New Patients:
PROEX PHYSICAL THERAPY AT FRANKLIN STREET
400 Franklin St Ste 200 ,Braintree,MA 021845542
Norfolk
(781) 214-6544
ENGLISH
Office: ENGLISH

FLYNN BRADY
Accepting New Patients:
Bay State Physical Therapy
703 Granite St., 3rd Fl ,Braintree,MA 02184
Norfolk
(781) 961-3370
ENGLISH
Office: GREEK| SPANISH|ENGLISH

FORTIER KELLY
Accepting New Patients:
PROEX PHYSICAL THERAPY AT FRANKLIN STREET
400 Franklin St Ste 200 ,Braintree,MA 021845542
Norfolk
(781) 214-6544
credentialing@professionalpt.com
ENGLISH
Office: ENGLISH

FREEMAN DANIELLE
Accepting New Patients:
PROEX PHYSICAL THERAPY AT FRANKLIN STREET
400 Franklin St Ste 200 ,Braintree,MA 021845542
Norfolk
(781) 214-6544
credentialing@professionalpt.com
ENGLISH
Office: ENGLISH

FRIERSON CONSTANCE
Accepting New Patients:
PROEX PHYSICAL THERAPY AT FRANKLIN STREET
400 Franklin St Ste 200 ,Braintree,MA 021845542
Norfolk
(781) 214-6544
cfrierson@eastersealsnh.org
ENGLISH
Office: SPANISH|ENGLISH

GALVAGNO CRISTINA
Accepting New Patients:
PROEX PHYSICAL THERAPY AT FRANKLIN STREET
400 Franklin St Ste 200 ,Braintree,MA 021845542
Norfolk
(781) 214-6544
credentialing@professionalpt.com
ENGLISH
Office: ENGLISH

GAMACHE MICHEAL
Accepting New Patients:
Bay State Physical Therapy
703 Granite St., 3rd Fl ,Braintree,MA 02184
Norfolk
(781) 961-3370
ENGLISH
Office: GREEK|SPANISH|ENGLISH

GAUDET EDWARD
Accepting New Patients:
PROEX PHYSICAL THERAPY AT FRANKLIN STREET
400 Franklin St Ste 200 ,Braintree,MA 021845542
Norfolk
(781) 214-6544
credentialing@professionalpt.com
ENGLISH
Office: ENGLISH

GAUTHIER STEPHANIE
Accepting New Patients:
HIGHBAR PHYSICAL THERAPY
501 John Mahar Hwy Ste 200 ,Braintree,MA 02184
Norfolk
(781) 384-0500
sgauthier@peaktherapy.com
ENGLISH
Office: ENGLISH

GELLERT CHRISTOPHER D.
Accepting New Patients:
Bay State Physical Therapy
703 Granite St., 3rd Fl ,Braintree,MA 02184
Norfolk
(781) 961-3370
ENGLISH
Office: GREEK|SPANISH|ENGLISH

GELLERT CHRISTOPHER D.
Accepting New Patients:
PROEX PHYSICAL THERAPY AT FRANKLIN STREET
400 Franklin St Ste 200 ,Braintree,MA 021845542
Norfolk
(781) 214-6544
ENGLISH
Office: GREEK|SPANISH|ENGLISH

GELSOMINI SIERRA
Accepting New Patients:
PROEX PHYSICAL THERAPY AT FRANKLIN STREET
400 Franklin St Ste 200 ,Braintree,MA 021845542
Norfolk
(781) 214-6544
credentialing@professionalpt.com
ENGLISH
Office: SPANISH|ENGLISH

GENDRON MEGAN
Accepting New Patients:
Bay State Physical Therapy
703 Granite St., 3rd Fl ,Braintree,MA 02184
Norfolk
(781) 961-3370
ENGLISH
Office: GREEK|SPANISH|ENGLISH

GERAGHTY NICOLE
Accepting New Patients:
PROEX PHYSICAL THERAPY AT FRANKLIN STREET
400 Franklin St Ste 200 ,Braintree,MA 021845542
Norfolk
(781) 214-6544
credentialing@professionalpt.com
ENGLISH
Office: ENGLISH

GEYSTER JORDAN
Accepting New Patients:
PROEX PHYSICAL THERAPY AT FRANKLIN STREET
400 Franklin St Ste 200 ,Braintree,MA 021845542
Norfolk
(781) 214-6544
credentialing@professionalpt.com
ENGLISH
Office: ENGLISH

GIULIANO JENNIFER L.
Accepting New Patients:
Blue Hills Sports and Spine Rehabilitation
325 Wood Rd Ste 108 ,Braintree,MA 021842427
Norfolk
(781) 535-6053
ENGLISH
Office: ENGLISH

GOLLANDS LYNNE
Accepting New Patients:
Bay State Physical Therapy
703 Granite St., 3rd Fl ,Braintree,MA 02184
Norfolk
(781) 961-3370
gollands@comcast.net
ENGLISH
Office: GREEK|SPANISH|ENGLISH

GORDON BENJAMIN
Accepting New Patients:
PROEX PHYSICAL THERAPY AT FRANKLIN STREET
400 Franklin St Ste 200 ,Braintree,MA 021845542
Norfolk
(781) 214-6544
credentialing@professionalpt.com
ENGLISH
Office: ENGLISH

GOSLIN GARRETT
Accepting New Patients:
Blue Hills Sports and Spine Rehabilitation
325 Wood Rd Ste 108 ,Braintree,MA 021842427
Norfolk
(781) 535-6053
garrett.goslin@baystatept.com
ENGLISH
Office: ENGLISH

GOTT NICHOLAS
Accepting New Patients:
PROEX PHYSICAL THERAPY AT FRANKLIN STREET
400 Franklin St Ste 200 ,Braintree,MA 021845542
Norfolk
(781) 214-6544
credentialing@professionalpt.com
ENGLISH
Office: ENGLISH

GRANATA ANDREW
Accepting New Patients:
PROEX PHYSICAL THERAPY AT FRANKLIN STREET
400 Franklin St Ste 200 ,Braintree,MA 021845542
Norfolk
(781) 214-6544
ENGLISH
Office: ENGLISH

GRESHAM SETH
Accepting New Patients:
PROEX PHYSICAL THERAPY AT FRANKLIN STREET
400 Franklin St Ste 200 ,Braintree,MA 021845542
Norfolk
(781) 214-6544
ENGLISH
Office: SPANISH|ENGLISH

GUERRIER YASMEEN
Accepting New Patients:
PROEX PHYSICAL THERAPY AT FRANKLIN STREET
400 Franklin St Ste 200 ,Braintree,MA 021845542
Norfolk
(781) 214-6544
credentialing@professionalpt.com
ENGLISH
Office: ENGLISH

HA ANDREW
Accepting New Patients:
PROEX PHYSICAL THERAPY AT FRANKLIN STREET
400 Franklin St Ste 200 ,Braintree,MA 021845542
Norfolk
(781) 214-6544
ENGLISH
Office: ENGLISH

HANSON HEATHER A
Accepting New Patients:
HIGHBAR PHYSICAL THERAPY
501 John Mahar Hwy Ste 200 ,Braintree,MA 02184
Norfolk
(781) 384-0500
ENGLISH
Office: ENGLISH

HARTWELL CARA
Accepting New Patients:
BAY STATE PHYSICAL THERAPY
250 Grove St ,Braintree,MA 02184
Norfolk
(781) 579-7381
cgaziano@baystatept.com
ENGLISH
Office: ENGLISH

HAWKINS AUGUSTINE
Accepting New Patients:
PROEX PHYSICAL THERAPY AT FRANKLIN STREET
400 Franklin St Ste 200 ,Braintree,MA 021845542
Norfolk
(781) 214-6544
credentialing@professionalpt.com
ENGLISH
Office: ENGLISH

HEALEY KARA
Accepting New Patients:
PROEX PHYSICAL THERAPY AT FRANKLIN STREET
400 Franklin St Ste 200 ,Braintree,MA 021845542
Norfolk
(781) 214-6544
kara@welleffect.com
ENGLISH
Office: ENGLISH

HEDAYAT LENA
Accepting New Patients:
PROEX PHYSICAL THERAPY AT FRANKLIN STREET
400 Franklin St Ste 200 ,Braintree,MA 021845542
Norfolk
(781) 214-6544
credentialing@professionalpt.com
ENGLISH
Office: ENGLISH

HIGHBAR PHYSICAL THERAPY - 501 JOHN MAHAR HWY STE 200
Accepting New Patients:
HIGHBAR PHYSICAL THERAPY
501 John Mahar Hwy Ste 200 ,Braintree,MA 02184
Norfolk
(781) 384-0500
ENGLISH
Office: ENGLISH

HINDMAN DANA
Accepting New Patients:
PROEX PHYSICAL THERAPY AT FRANKLIN STREET
400 Franklin St Ste 200 ,Braintree,MA 021845542
Norfolk
(781) 214-6544
Dana.Hindman@jointventurespt.com
ENGLISH
Office: ENGLISH

HITCHCOCK RYAN
Accepting New Patients:
PROEX PHYSICAL THERAPY AT FRANKLIN STREET
400 Franklin St Ste 200 ,Braintree,MA 021845542
Norfolk
(781) 214-6544
credentialing@professionalpt.com
ENGLISH
Office: ENGLISH

HIXON TESS A
Accepting New Patients:
PROEX PHYSICAL THERAPY AT FRANKLIN STREET
400 Franklin St Ste 200 ,Braintree,MA 021845542
Norfolk
(781) 214-6544
ENGLISH
Office: ENGLISH

HO BRANDON
Accepting New Patients:
Bay State Physical Therapy
703 Granite St., 3rd Fl ,Braintree,MA 02184
Norfolk
(781) 961-3370
bho1@ithaca.edu
ENGLISH
Office: GREEK|SPANISH|ENGLISH

HUMPHREY JODIE
Accepting New Patients:
Bay State Physical Therapy
703 Granite St., 3rd Fl ,Braintree,MA 02184
Norfolk
(781) 961-3370
jcarroll@capecodrehab.com
ENGLISH
Office: GREEK|SPANISH|ENGLISH

INESON ALYSSA
Accepting New Patients:
Bay State Physical Therapy
703 Granite St., 3rd Fl ,Braintree,MA 02184
Norfolk
(781) 961-3370
ENGLISH
Office: GREEK|SPANISH|ENGLISH

INMAN OLIVIA
Accepting New Patients:
PROEX PHYSICAL THERAPY AT FRANKLIN STREET
400 Franklin St Ste 200 ,Braintree,MA 021845542
Norfolk
(781) 214-6544
ENGLISH
Office: SPANISH|ENGLISH

JOHNSON MARGARET
Accepting New Patients:
PROEX PHYSICAL THERAPY AT FRANKLIN STREET
400 Franklin St Ste 200 ,Braintree,MA 021845542
Norfolk
(781) 214-6544
credentialing@professionalpt.com
ENGLISH
Office: SPANISH|ENGLISH

JONES JOHN F.
Accepting New Patients:
Blue Hills Sports and Spine Rehabilitation
325 Wood Rd Ste 108 ,Braintree,MA 021842427
Norfolk
(781) 535-6053
ENGLISH

JUROVICH ASHLEY
Accepting New Patients:
PROEX PHYSICAL THERAPY AT FRANKLIN STREET
400 Franklin St Ste 200 ,Braintree,MA 021845542
Norfolk
(781) 214-6544
SPANISH|ENGLISH

KANE RICHARD
Accepting New Patients:
PROEX PHYSICAL THERAPY AT FRANKLIN STREET
400 Franklin St Ste 200 ,Braintree,MA 021845542
Norfolk
(781) 214-6544
ENGLISH
Office: SPANISH|ENGLISH

NORFOLK COUNTY

KANG JIAWEN
Accepting New Patients:
PROEX PHYSICAL THERAPY AT FRANKLIN STREET
400 Franklin St Ste 200
,Braintree,MA
021845542
Norfolk
(781) 214-6544
ENGLISH
Office: ENGLISH

KATZENBACK ASHLEY
Accepting New Patients:
PROEX PHYSICAL THERAPY AT FRANKLIN STREET
400 Franklin St Ste 200
,Braintree,MA
021845542
Norfolk
(781) 214-6544
ENGLISH
Office: SPANISH|
ENGLISH

KAUFMANN RACHEL
Accepting New Patients:
PROEX PHYSICAL THERAPY AT FRANKLIN STREET
400 Franklin St Ste 200
,Braintree,MA
021845542
Norfolk
(781) 214-6544
credentialing@professionalpt.com
ENGLISH
Office: ENGLISH

KELLEY LAUREN
Accepting New Patients:
PROEX PHYSICAL THERAPY AT FRANKLIN STREET
400 Franklin St Ste 200
,Braintree,MA
021845542
Norfolk
(781) 214-6544
credentialing@professionalpt.com
ENGLISH
Office: ENGLISH

KENNEDY BROTHERS PHYSICAL THERAPY (BRAINTREE)
Accepting New Patients:
KENNEDY BROTHERS PHYSICAL THERAPY
25 Braintree Hill Park
,Braintree,MA 02184
Norfolk
(781) 848-7300
kbptbraintree@yahoo.com
ENGLISH
Office: ENGLISH

KENNEDY MCKENNA
Accepting New Patients:
PROEX PHYSICAL THERAPY AT FRANKLIN STREET
400 Franklin St Ste 200
,Braintree,MA
021845542
Norfolk
(781) 214-6544
credentialing@professionalpt.com
ENGLISH
Office: ENGLISH

KENNEDY RICHARD P.
Accepting New Patients:
KENNEDY BROTHERS PHYSICAL THERAPY
25 Braintree Hill Park
,Braintree,MA 02184
Norfolk
(781) 848-7300
ENGLISH
Office: ENGLISH

KING SHANNA
Accepting New Patients:
PROEX PHYSICAL THERAPY AT FRANKLIN STREET
400 Franklin St Ste 200
,Braintree,MA
021845542
Norfolk
(781) 214-6544
credentialing@professionalpt.com
ENGLISH
Office: ENGLISH

KLINE LEANNA K
Accepting New Patients:
PROEX PHYSICAL THERAPY AT FRANKLIN STREET
400 Franklin St Ste 200
,Braintree,MA
021845542
Norfolk
(781) 214-6544
ENGLISH
Office: SPANISH|
ENGLISH

KNARA NATALIA
Accepting New Patients:
PROEX PHYSICAL THERAPY AT FRANKLIN STREET
400 Franklin St Ste 200
,Braintree,MA
021845542
Norfolk
(781) 214-6544
ENGLISH
Office: SPANISH|
ENGLISH

KNIGHT SARAH M
Accepting New Patients:
PROEX PHYSICAL THERAPY AT FRANKLIN STREET
400 Franklin St Ste 200
,Braintree,MA
021845542
Norfolk
(781) 214-6544
ENGLISH
Office: ENGLISH

KOBUS PHILIP A.
Accepting New Patients:
PROEX PHYSICAL THERAPY AT FRANKLIN STREET
400 Franklin St Ste 200
,Braintree,MA
021845542
Norfolk
(781) 214-6544
ENGLISH
Office: SPANISH|
ENGLISH

KOPP ERIC
Accepting New Patients:
PROEX PHYSICAL THERAPY AT FRANKLIN STREET
400 Franklin St Ste 200
,Braintree,MA
021845542
Norfolk
(781) 214-6544
SPANISH|ENGLISH
Office: SPANISH|ENGLISH

KUDO JOSHUA
Accepting New Patients:
PROEX PHYSICAL THERAPY AT FRANKLIN STREET
400 Franklin St Ste 200
,Braintree,MA
021845542
Norfolk
(781) 214-6544
ENGLISH
Office: ENGLISH

LAFALCE ERICH
Accepting New Patients:
PROEX PHYSICAL THERAPY AT FRANKLIN STREET
400 Franklin St Ste 200
,Braintree,MA
021845542
Norfolk
(781) 214-6544
ENGLISH
Office: ENGLISH

LALLY MICAHEL
Accepting New Patients:
PROEX PHYSICAL THERAPY AT FRANKLIN STREET
400 Franklin St Ste 200
,Braintree,MA
021845542
Norfolk
(781) 214-6544
ENGLISH
Office: SPANISH|ENGLISH

LAMBA KIRTI
Accepting New Patients:
PROEX PHYSICAL THERAPY AT FRANKLIN STREET
400 Franklin St Ste 200
,Braintree,MA
021845542
Norfolk
(781) 214-6544
credentialing@professionalpt.com
ENGLISH
Office: SPANISH|ENGLISH

LANGAAS MARTIN
Accepting New Patients:
PROEX PHYSICAL THERAPY AT FRANKLIN STREET
400 Franklin St Ste 200
,Braintree,MA
021845542
Norfolk
(781) 214-6544
ENGLISH
Office: SPANISH|ENGLISH

LAVIOLETTE MICHAEL J
Accepting New Patients:
PROEX PHYSICAL THERAPY AT FRANKLIN STREET
400 Franklin St Ste 200
,Braintree,MA
021845542
Norfolk
(781) 214-6544
credentialing@atipt.com
ENGLISH
Office: ENGLISH

LEBLANC ALLIE E.
Accepting New Patients:
PROEX PHYSICAL THERAPY AT FRANKLIN STREET
400 Franklin St Ste 200
,Braintree,MA
021845542
Norfolk
(781) 214-6544
ENGLISH
Office: SPANISH|ENGLISH

LEBLANC JEFFREY B
Accepting New Patients:
PROEX PHYSICAL THERAPY AT FRANKLIN STREET
400 Franklin St Ste 200
,Braintree,MA
021845542
Norfolk
(781) 214-6544
ENGLISH
Office: ENGLISH

LECLERC BRIELLE
Accepting New Patients:
PROEX PHYSICAL THERAPY AT FRANKLIN STREET
400 Franklin St Ste 200
,Braintree,MA
021845542
Norfolk
(781) 214-6544
credentialing@professionalpt.com
ENGLISH
Office: ENGLISH

LEIGHTENHEIMER BRIANNA R
Accepting New Patients:
PROEX PHYSICAL THERAPY AT FRANKLIN STREET
400 Franklin St Ste 200
,Braintree,MA
021845542
Norfolk
(781) 214-6544
credentialing@professionalpt.com
ENGLISH
Office: ENGLISH

LEMIEUX MIA E
Accepting New Patients:
PROEX PHYSICAL THERAPY AT FRANKLIN STREET
400 Franklin St Ste 200
,Braintree,MA
021845542
Norfolk
(781) 214-6544
credentialing@professionalpt.com
ENGLISH
Office: ENGLISH

LEVITT BLAKE
Accepting New Patients:
PROEX PHYSICAL THERAPY AT FRANKLIN STREET
400 Franklin St Ste 200
,Braintree,MA
021845542
Norfolk
(781) 214-6544
credentialing@professionalpt.com
ENGLISH
Office: ENGLISH

LIANG HANWEN
Accepting New Patients:
PROEX PHYSICAL THERAPY AT FRANKLIN STREET
400 Franklin St Ste 200
,Braintree,MA
021845542
Norfolk
(781) 214-6544
ENGLISH
Office: SPANISH|ENGLISH

LO SUMMER
Accepting New Patients:
PROEX PHYSICAL THERAPY AT FRANKLIN STREET
400 Franklin St Ste 200
,Braintree,MA
021845542
Norfolk
(781) 214-6544
credentialing@professionalpt.com
ENGLISH
Office: ENGLISH

LOMBARDI SALLY
Accepting New Patients:
PROEX PHYSICAL THERAPY AT FRANKLIN STREET
400 Franklin St Ste 200
,Braintree,MA
021845542
Norfolk
(781) 214-6544
ENGLISH
Office: ENGLISH

LOPES ELIZABETH F
Accepting New Patients:
PROEX PHYSICAL THERAPY AT FRANKLIN STREET
400 Franklin St Ste 200
,Braintree,MA
021845542
Norfolk
(781) 214-6544
credentialing@professionalpt.com
ENGLISH
Office: ENGLISH

LYNCH BRIDGET
Accepting New Patients:
PROEX PHYSICAL THERAPY AT FRANKLIN STREET
400 Franklin St Ste 200
,Braintree,MA
021845542
Norfolk
(781) 214-6544
credentialing@professionalpt.com
ENGLISH
Office: ENGLISH

LYNCH CHELSEA
Accepting New Patients:
PROEX PHYSICAL THERAPY AT FRANKLIN STREET
400 Franklin St Ste 200
,Braintree,MA
021845542
Norfolk
(781) 214-6544
ENGLISH

LYNCH DANICA M
Accepting New Patients:
PROEX PHYSICAL THERAPY AT FRANKLIN STREET
400 Franklin St Ste 200
,Braintree,MA
021845542
Norfolk
(781) 214-6544
ENGLISH
Office: ENGLISH

LYONS EUGENE E
Accepting New Patients:
Bay State Physical Therapy
703 Granite St., 3rd Fl
,Braintree,MA 02184
Norfolk
(781) 961-3370
ENGLISH
Office: GREEK|SPANISH|ENGLISH

MACRI KYLE
Accepting New Patients:
PROEX PHYSICAL THERAPY AT FRANKLIN STREET
400 Franklin St Ste 200
,Braintree,MA
021845542
Norfolk
(781) 214-6544
ENGLISH
Office: SPANISH|ENGLISH

MADEIROS ASHLEY
Accepting New Patients:
Bay State Physical Therapy
703 Granite St., 3rd Fl
,Braintree,MA 02184
Norfolk
(781) 961-3370
Ashley.madeiros@baystatept.com
ENGLISH
Office: GREEK|SPANISH|ENGLISH

MADORE MICHAEL
Accepting New Patients:
PROEX PHYSICAL THERAPY AT FRANKLIN STREET
400 Franklin St Ste 200
,Braintree,MA
021845542
Norfolk
(781) 214-6544
ENGLISH
Office: ENGLISH

MAHONEY SHANNON
Accepting New Patients:
PROEX PHYSICAL THERAPY AT FRANKLIN STREET
400 Franklin St Ste 200
,Braintree,MA
021845542
Norfolk
(781) 214-6544
ENGLISH
Office: ENGLISH

MALINN ALEXANDRA
Accepting New Patients:
PROEX PHYSICAL THERAPY AT FRANKLIN STREET
400 Franklin St Ste 200 ,Braintree,MA 021845542
Norfolk
(781) 214-6544
ENGLISH
Office: SPANISH| ENGLISH

MALONEY RUTH
Accepting New Patients:
HIGHBAR PHYSICAL THERAPY
501 John Mahar Hwy Ste 200 ,Braintree,MA 02184
Norfolk
(781) 384-0500
ENGLISH

MANISCALCO JESSIE M
Accepting New Patients:
Bay State Physical Therapy
703 Granite St., 3rd Fl ,Braintree,MA 02184
Norfolk
(781) 961-3370
jessiemaniscalco@ospchildrenstherapy.com
ENGLISH
Office: GREEK| SPANISH|ENGLISH

MARINO HANNAH
Accepting New Patients:
PROEX PHYSICAL THERAPY AT FRANKLIN STREET
400 Franklin St Ste 200 ,Braintree,MA 021845542
Norfolk
(781) 214-6544
ENGLISH

MARION JOHN J
Accepting New Patients:
PROEX PHYSICAL THERAPY AT FRANKLIN STREET
400 Franklin St Ste 200 ,Braintree,MA 021845542
Norfolk
(781) 214-6544
ENGLISH
Office: ENGLISH

MARTIN ZACHARY S
Accepting New Patients:
PROEX PHYSICAL THERAPY AT FRANKLIN STREET
400 Franklin St Ste 200 ,Braintree,MA 021845542
Norfolk
(781) 214-6544
ENGLISH
Office: ENGLISH

MAYBURY THOMAS J
Accepting New Patients:
PROEX PHYSICAL THERAPY AT FRANKLIN STREET
400 Franklin St Ste 200 ,Braintree,MA 021845542
Norfolk
(781) 214-6544
ENGLISH
Office: ENGLISH

MCCARTY SEAN
Accepting New Patients:
PROEX PHYSICAL THERAPY AT FRANKLIN STREET
400 Franklin St Ste 200 ,Braintree,MA 021845542
Norfolk
(781) 214-6544
credentialing@professionalpt.com
ENGLISH
Office: ENGLISH

MCDUFFIE HANNAH
Accepting New Patients:
PROEX PHYSICAL THERAPY AT FRANKLIN STREET
400 Franklin St Ste 200 ,Braintree,MA 021845542
Norfolk
(781) 214-6544
ENGLISH
Office: ENGLISH

MCGAUGHAN JAMES
Accepting New Patients:
PROEX PHYSICAL THERAPY AT FRANKLIN STREET
400 Franklin St Ste 200 ,Braintree,MA 021845542
Norfolk
(781) 214-6544
credentialing@professionalpt.com
ENGLISH
Office: ENGLISH

MCGINN KERRY E
Accepting New Patients:
KENNEDY BROTHERS PHYSICAL THERAPY
25 Braintree Hill Park ,Braintree,MA 02184
Norfolk
(781) 848-7300
ENGLISH
Office: ENGLISH

MCGRATH EMILY
Accepting New Patients:
PROEX PHYSICAL THERAPY AT FRANKLIN STREET
400 Franklin St Ste 200 ,Braintree,MA 021845542
Norfolk
(781) 214-6544
ENGLISH
Office: ENGLISH

MCMANUS MATTHEW R.
Accepting New Patients:
PROEX PHYSICAL THERAPY AT FRANKLIN STREET
400 Franklin St Ste 200 ,Braintree,MA 021845542
Norfolk
(781) 214-6544
ENGLISH
Office: SPANISH| ENGLISH

MCMANUS NICOLE C.
Accepting New Patients:
PROEX PHYSICAL THERAPY AT FRANKLIN STREET
400 Franklin St Ste 200 ,Braintree,MA 021845542
Norfolk
(781) 214-6544
ENGLISH
Office: SPANISH| ENGLISH

NORFOLK COUNTY

MCNABB JULIE A
Accepting New Patients:
Bay State Physical Therapy
703 Granite St., 3rd Fl ,Braintree,MA 02184
Norfolk
(781) 961-3370
julie.mcnabb@baystatept.com
ENGLISH
Office: GREEK|SPANISH|ENGLISH

MEIDT NATALIE
Accepting New Patients:
PROEX PHYSICAL THERAPY AT FRANKLIN STREET
400 Franklin St Ste 200 ,Braintree,MA 021845542
Norfolk
(781) 214-6544
credentialing@professionalpt.com
ENGLISH
Office: ENGLISH

MELCHIORRI DAVID
Accepting New Patients:
PROEX PHYSICAL THERAPY AT FRANKLIN STREET
400 Franklin St Ste 200 ,Braintree,MA 021845542
Norfolk
(781) 214-6544
ENGLISH
Office: SPANISH|ENGLISH

MENDE CELINE
Accepting New Patients:
Bay State Physical Therapy
703 Granite St., 3rd Fl ,Braintree,MA 02184
Norfolk
(781) 961-3370
elinemende@gmail.com
ENGLISH
Office: GREEK|SPANISH|ENGLISH

MITCHELL KAITLYN
Accepting New Patients:
HIGHBAR PHYSICAL THERAPY
501 John Mahar Hwy Ste 200 ,Braintree,MA 02184
Norfolk
(781) 384-0500
mmoniz@highbarhealth.com
ENGLISH
Office: ENGLISH

MUGNANI ROSE
Accepting New Patients:
PROEX PHYSICAL THERAPY AT FRANKLIN STREET
400 Franklin St Ste 200 ,Braintree,MA 021845542
Norfolk
(781) 214-6544
ENGLISH
Office: ENGLISH

MULCAHY JULIE
Accepting New Patients:
PROEX PHYSICAL THERAPY AT FRANKLIN STREET
400 Franklin St Ste 200 ,Braintree,MA 021845542
Norfolk
(781) 214-6544
credentialing@professionalpt.com
ENGLISH
Office: SPANISH|ENGLISH

MURLIDHARAN AKSHAY
Accepting New Patients:
HIGHBAR PHYSICAL THERAPY
501 John Mahar Hwy Ste 200 ,Braintree,MA 02184
Norfolk
(781) 384-0500
mmoniz@highbarhealth.com
ENGLISH
Office: ENGLISH

MURPHY EILEEN M
Accepting New Patients:
Bay State Physical Therapy
703 Granite St., 3rd Fl ,Braintree,MA 02184
Norfolk
(781) 961-3370
ENGLISH
Office: GREEK|SPANISH|ENGLISH

NATOLA STEPHEN
Accepting New Patients:
PROEX PHYSICAL THERAPY AT FRANKLIN STREET
400 Franklin St Ste 200 ,Braintree,MA 021845542
Norfolk
(781) 214-6544
credentialing@professionalpt.com
ENGLISH
Office: SPANISH|ENGLISH

NEAL MATTHEW D.
Accepting New Patients:
BAY SHORE PHYSICAL THERAPY
14 Plain St ,Braintree,MA 021847032
Norfolk
(617) 201-7820
ENGLISH
Office: ENGLISH

NEU KEVIN
Accepting New Patients:
PROEX PHYSICAL THERAPY AT FRANKLIN STREET
400 Franklin St Ste 200 ,Braintree,MA 021845542
Norfolk
(781) 214-6544
credentialing@professionalpt.com
ENGLISH
Office: ENGLISH

NOONAN COLLEEN
Accepting New Patients:
PROEX PHYSICAL THERAPY AT FRANKLIN STREET
400 Franklin St Ste 200
,Braintree,MA
021845542
Norfolk
(781) 214-6544
credentialing@professionalpt.com
ENGLISH
Office: SPANISH|ENGLISH

NOVELLO STEPHANIE N.
Accepting New Patients:
PROEX PHYSICAL THERAPY AT FRANKLIN STREET
400 Franklin St Ste 200
,Braintree,MA
021845542
Norfolk
(781) 214-6544
ENGLISH
Office: SPANISH|ENGLISH

NYE PAIGE
Accepting New Patients:
PROEX PHYSICAL THERAPY AT FRANKLIN STREET
400 Franklin St Ste 200
,Braintree,MA
021845542
Norfolk
(781) 214-6544
ENGLISH
Office: ENGLISH

O'BRIEN CHRISTOPHER
Accepting New Patients:
PROEX PHYSICAL THERAPY AT FRANKLIN STREET
400 Franklin St Ste 200
,Braintree,MA
021845542
Norfolk
(781) 214-6544
credentialing@professionalpt.com
ENGLISH
Office: SPANISH|ENGLISH

O'SHAUGHNESSY SEAN
Accepting New Patients:
PROEX PHYSICAL THERAPY AT FRANKLIN STREET
400 Franklin St Ste 200
,Braintree,MA
021845542
Norfolk
(781) 214-6544
ENGLISH
Office: SPANISH|ENGLISH

PARADELA GERALD
Accepting New Patients:
PROEX PHYSICAL THERAPY AT FRANKLIN STREET
400 Franklin St Ste 200
,Braintree,MA
021845542
Norfolk
(781) 214-6544
credentialing@professionalpt.com
ENGLISH
Office: ENGLISH

PATEL REENA M.
Accepting New Patients:
Bay State Physical Therapy
703 Granite St., 3rd Fl
,Braintree,MA 02184
Norfolk
(781) 961-3370
ENGLISH
Office: GREEK|SPANISH|ENGLISH

PATTON CALEY
Accepting New Patients:
PROEX PHYSICAL THERAPY AT FRANKLIN STREET
400 Franklin St Ste 200
,Braintree,MA
021845542
Norfolk
(781) 214-6544
credentialing@professionalpt.com
ENGLISH
Office: SPANISH|ENGLISH

PECZE JACLYN
Accepting New Patients:
PROEX PHYSICAL THERAPY AT FRANKLIN STREET
400 Franklin St Ste 200
,Braintree,MA
021845542
Norfolk
(781) 214-6544
ENGLISH
Office: ENGLISH

PELLERIN ROBERT
Accepting New Patients:
PROEX PHYSICAL THERAPY AT FRANKLIN STREET
400 Franklin St Ste 200
,Braintree,MA
021845542
Norfolk
(781) 214-6544
ENGLISH
Office: RUSSIAN|SPANISH|ENGLISH

PELLETIER CHLOE
Accepting New Patients:
PROEX PHYSICAL THERAPY AT FRANKLIN STREET
400 Franklin St Ste 200
,Braintree,MA
021845542
Norfolk
(781) 214-6544
chloe.pelletier@baystatept.com
ENGLISH
Office: ENGLISH

PEREZ LAUREN
Accepting New Patients:
Bay State Physical Therapy
703 Granite St., 3rd Fl
,Braintree,MA 02184
Norfolk
(781) 961-3370
perezl17@ucla.edu
ENGLISH
Office: GREEK|SPANISH|ENGLISH

PETERSEN BENJAMIN
Accepting New Patients:
PROEX PHYSICAL THERAPY AT FRANKLIN STREET
400 Franklin St Ste 200 ,Braintree,MA 021845542
Norfolk
(781) 214-6544
credentialing@professionalpt.com
ENGLISH
Office: SPANISH| ENGLISH

PILLSBURY LILLIAN
Accepting New Patients:
PROEX PHYSICAL THERAPY AT FRANKLIN STREET
400 Franklin St Ste 200 ,Braintree,MA 021845542
Norfolk
(781) 214-6544
ENGLISH
Office: SPANISH| ENGLISH

PINNACLE REHABILITATION NETWORK, LLC
Accepting New Patients:
Blue Hills Sports and Spine Rehabilitation
325 Wood Rd Ste 108 ,Braintree,MA 021842427
Norfolk
(781) 535-6053
ENGLISH
Office: ENGLISH

PLANTE JACQUELINE
Accepting New Patients:
PROEX PHYSICAL THERAPY AT FRANKLIN STREET
400 Franklin St Ste 200 ,Braintree,MA 021845542
Norfolk
(781) 214-6544
ENGLISH
Office: SPANISH| ENGLISH

POLANCO SOTO JONATHAN
Accepting New Patients:
PROEX PHYSICAL THERAPY AT FRANKLIN STREET
400 Franklin St Ste 200 ,Braintree,MA 021845542
Norfolk
(781) 214-6544
ENGLISH
Office: SPANISH| ENGLISH

POPE RAMSAY
Accepting New Patients:
Blue Hills Sports and Spine Rehabilitation
325 Wood Rd Ste 108 ,Braintree,MA 021842427
Norfolk
(781) 535-6053
ENGLISH
Office: ENGLISH

POWERS AMY
Accepting New Patients:
PROEX PHYSICAL THERAPY AT FRANKLIN STREET
400 Franklin St Ste 200 ,Braintree,MA 021845542
Norfolk
(781) 214-6544
ENGLISH
Office: ENGLISH

PROEX PHYSICAL THERAPY AT FRANKLIN STREET
Accepting New Patients:
PROEX PHYSICAL THERAPY AT FRANKLIN STREET
400 Franklin St Ste 200 ,Braintree,MA 021845542
Norfolk
(781) 214-6544
ENGLISH
Office: ENGLISH

QUALEY KELSEY
Accepting New Patients:
PROEX PHYSICAL THERAPY AT FRANKLIN STREET
400 Franklin St Ste 200 ,Braintree,MA 021845542
Norfolk
(781) 214-6544
credentialing@professionalpt.com
ENGLISH
Office: ENGLISH

RADLINSKI EMMA
Accepting New Patients:
HIGHBAR PHYSICAL THERAPY
501 John Mahar Hwy Ste 200 ,Braintree,MA 02184
Norfolk
(781) 384-0500
ENGLISH
Office: ENGLISH

RAHMAN ASHRAFUL
Accepting New Patients:
PROEX PHYSICAL THERAPY AT FRANKLIN STREET
400 Franklin St Ste 200 ,Braintree,MA 021845542
Norfolk
(781) 214-6544
credentialing@professionalpt.com
ENGLISH
Office: ENGLISH

RAJEH RONNIE
Accepting New Patients:
PROEX PHYSICAL THERAPY AT FRANKLIN STREET
400 Franklin St Ste 200 ,Braintree,MA 021845542
Norfolk
(781) 214-6544
credentialing@professionalpt.com
ENGLISH
Office: ENGLISH

RAJOTTE NICHOLAS
Accepting New Patients:
BAY STATE PHYSICAL THERAPY
250 Grove St ,Braintree,MA 02184
Norfolk
(781) 579-7381
nicholas.rajotte@baystatept.com
ENGLISH
Office: ENGLISH

REGAN EMILY
Accepting New Patients:
PROEX PHYSICAL THERAPY AT FRANKLIN STREET
400 Franklin St Ste 200 ,Braintree,MA 021845542
Norfolk
(781) 214-6544
ENGLISH
Office: ENGLISH

RICCIO TESSA N
Accepting New Patients:
CRAY PHYSICAL THERAPY & ASSOCIATES
1681 Washington St Ste 1 ,Braintree,MA 021847951
Norfolk
(339) 987-4856
ENGLISH
Office: ENGLISH

ROONEY ASHLEY
Accepting New Patients:
PROEX PHYSICAL THERAPY AT FRANKLIN STREET
400 Franklin St Ste 200 ,Braintree,MA 021845542
Norfolk
(781) 214-6544
ENGLISH
Office: ENGLISH

ROSSETTI KYLE
Accepting New Patients:
PROEX PHYSICAL THERAPY AT FRANKLIN STREET
400 Franklin St Ste 200 ,Braintree,MA 021845542
Norfolk
(781) 214-6544
Credentialing@professioanlpt.com
ENGLISH
Office: ENGLISH

RUBIN MARINA
Accepting New Patients:
PROEX PHYSICAL THERAPY AT FRANKLIN STREET
400 Franklin St Ste 200 ,Braintree,MA 021845542
Norfolk
(781) 214-6544
credentialing@professionalpt.com
ENGLISH
Office: SPANISH| ENGLISH

SALERNO JONMICHAEL
Accepting New Patients:
PROEX PHYSICAL THERAPY AT FRANKLIN STREET
400 Franklin St Ste 200 ,Braintree,MA 021845542
Norfolk
(781) 214-6544
ENGLISH
Office: SPANISH| ENGLISH

SALTZ ALICIA
Accepting New Patients:
PROEX PHYSICAL THERAPY AT FRANKLIN STREET
400 Franklin St Ste 200 ,Braintree,MA 021845542
Norfolk
(781) 214-6544
ENGLISH
Office: ITALIAN| SPANISH|ENGLISH

SANTORO ADRIANA
Accepting New Patients:
PROEX PHYSICAL THERAPY AT FRANKLIN STREET
400 Franklin St Ste 200 ,Braintree,MA 021845542
Norfolk
(781) 214-6544
credentialing@professionalpt.com
ENGLISH
Office: RUSSIAN| ENGLISH

SARNECKI KRISTI
Accepting New Patients:
Bay State Physical Therapy
703 Granite St., 3rd Fl ,Braintree,MA 02184
Norfolk
(781) 961-3370
ENGLISH
Office: GREEK| SPANISH|ENGLISH

SASS EMILY
Accepting New Patients:
PROEX PHYSICAL THERAPY AT FRANKLIN STREET
400 Franklin St Ste 200 ,Braintree,MA 021845542
Norfolk
(781) 214-6544
credentialing@professionalpt.com
ENGLISH
Office: SPANISH| ENGLISH

SERAPH ORION
Accepting New Patients:
HIGHBAR PHYSICAL THERAPY
501 John Mahar Hwy Ste 200 ,Braintree,MA 02184
Norfolk
(781) 384-0500
ENGLISH
Office: ENGLISH

SERVIDO THOMAS
Accepting New Patients:
PROEX PHYSICAL THERAPY AT FRANKLIN STREET
400 Franklin St Ste 200 ,Braintree,MA 021845542
Norfolk
(781) 214-6544
credentialing@professionalpt.com
ENGLISH
Office: ENGLISH

SHAH KRISHA
Accepting New Patients:
PROEX PHYSICAL THERAPY AT FRANKLIN STREET
400 Franklin St Ste 200 ,Braintree,MA 021845542
Norfolk
(781) 214-6544
Credentialing@professioanlpt.com
ENGLISH
Office: SPANISH|ENGLISH

SHAH SIDHDHI
Accepting New Patients:
PROEX PHYSICAL THERAPY AT FRANKLIN STREET
400 Franklin St Ste 200 ,Braintree,MA 021845542
Norfolk
(781) 214-6544
ENGLISH
Office: GERMAN|PORTUGUESE|RUSSIAN|SPANISH|ENGLISH

SHEEHAN COLLEEN
Accepting New Patients:
PROEX PHYSICAL THERAPY AT FRANKLIN STREET
400 Franklin St Ste 200 ,Braintree,MA 021845542
Norfolk
(781) 214-6544
ENGLISH
Office: SPANISH|ENGLISH

SHEVORY MARIA
Accepting New Patients:
PROEX PHYSICAL THERAPY AT FRANKLIN STREET
400 Franklin St Ste 200 ,Braintree,MA 021845542
Norfolk
(781) 214-6544
ENGLISH
Office: ENGLISH

SMITH MATTHEW
Accepting New Patients:
PROEX PHYSICAL THERAPY AT FRANKLIN STREET
400 Franklin St Ste 200 ,Braintree,MA 021845542
Norfolk
(781) 214-6544
ENGLISH
Office: ENGLISH

SMITH REBECCA C.
Accepting New Patients:
Bay State Physical Therapy
703 Granite St., 3rd Fl ,Braintree,MA 02184
Norfolk
(781) 961-3370
ENGLISH
Office: GREEK|SPANISH|ENGLISH

SNOW MACKENZIE
Accepting New Patients:
PROEX PHYSICAL THERAPY AT FRANKLIN STREET
400 Franklin St Ste 200 ,Braintree,MA 021845542
Norfolk
(781) 214-6544
credentialing@professionalpt.com
ENGLISH
Office: ENGLISH

SOLLOWIN STEPHEN M.
Accepting New Patients:
Blue Hills Sports and Spine Rehabilitation
325 Wood Rd Ste 108 ,Braintree,MA 021842427
Norfolk
(781) 535-6053
sollowin.stephen@gmail.com
ENGLISH
Office: ENGLISH

SOUTHEAST PHYSICAL THERAPY SERVICES
Accepting New Patients:
SOUTHEAST PHYSICAL THERAPY SERVICES
400 Washington St Ste 101 ,Braintree,MA 021844764
Norfolk
(781) 843-4394
sue_lee06@yahoo.com
SPANISH|ENGLISH
Office: SPANISH|ENGLISH

SPECTOR ARIELLE G
Accepting New Patients:
PROEX PHYSICAL THERAPY AT FRANKLIN STREET
400 Franklin St Ste 200 ,Braintree,MA 021845542
Norfolk
(781) 214-6544
ENGLISH
Office: ENGLISH

STEARN JESSICA
Accepting New Patients:
HIGHBAR PHYSICAL THERAPY
501 John Mahar Hwy Ste 200 ,Braintree,MA 02184
Norfolk
(781) 384-0500
ENGLISH
Office: ENGLISH

STEVENS CYNTHIA
Accepting New Patients:
CRAY PHYSICAL THERAPY & ASSOCIATES
1681 Washington St Ste 1 ,Braintree,MA 021847951
Norfolk
(339) 987-4856
ENGLISH
Office: ENGLISH

STOWELL KATHRYNE
Accepting New Patients:
PROEX PHYSICAL THERAPY AT FRANKLIN STREET
400 Franklin St Ste 200 ,Braintree,MA 021845542
Norfolk
(781) 214-6544
kathrynestowell96@gmail.com
ENGLISH
Office: SPANISH|ENGLISH

STRAUSS MICHELLE
Accepting New Patients:
PROEX PHYSICAL THERAPY AT FRANKLIN STREET
400 Franklin St Ste 200 ,Braintree,MA 021845542
Norfolk
(781) 214-6544
ENGLISH
Office: SPANISH| ENGLISH

STRINGER ALLISON
Accepting New Patients:
PROEX PHYSICAL THERAPY AT FRANKLIN STREET
400 Franklin St Ste 200 ,Braintree,MA 021845542
Norfolk
(781) 214-6544
ENGLISH
Office: SPANISH| ENGLISH

SUGAR OLIVIA
Accepting New Patients:
PROEX PHYSICAL THERAPY AT FRANKLIN STREET
400 Franklin St Ste 200 ,Braintree,MA 021845542
Norfolk
(781) 214-6544
ENGLISH
Office: ENGLISH

SULFARO DOMINEC F.
Accepting New Patients:
PROEX PHYSICAL THERAPY AT FRANKLIN STREET
400 Franklin St Ste 200 ,Braintree,MA 021845542
Norfolk
(781) 214-6544
ENGLISH

SUSI CASSANDRA
Accepting New Patients:
PROEX PHYSICAL THERAPY AT FRANKLIN STREET
400 Franklin St Ste 200 ,Braintree,MA 021845542
Norfolk
(781) 214-6544
csusi@professionalpt.com
ENGLISH
Office: ENGLISH

SWANSON CHET
Accepting New Patients:
PROEX PHYSICAL THERAPY AT FRANKLIN STREET
400 Franklin St Ste 200 ,Braintree,MA 021845542
Norfolk
(781) 214-6544
credentialing@professionalpt.com
ENGLISH
Office: SPANISH| ENGLISH

SWEENEY LAURA
Accepting New Patients:
HIGHBAR PHYSICAL THERAPY
501 John Mahar Hwy Ste 200 ,Braintree,MA 02184
Norfolk
(781) 384-0500
ENGLISH
Office: ENGLISH

SYMONETTE ANGELICA
Accepting New Patients:
PROEX PHYSICAL THERAPY AT FRANKLIN STREET
400 Franklin St Ste 200 ,Braintree,MA 021845542
Norfolk
(781) 214-6544
Credentialing@professionalpt.com
ENGLISH
Office: ENGLISH

TABUR ERIKA
Accepting New Patients:
PROEX PHYSICAL THERAPY AT FRANKLIN STREET
400 Franklin St Ste 200 ,Braintree,MA 021845542
Norfolk
(781) 214-6544
credentialing@professionalpt.com
ENGLISH
Office: ENGLISH

TAYLOR JESSICA M
Accepting New Patients:
PROEX PHYSICAL THERAPY AT FRANKLIN STREET
400 Franklin St Ste 200 ,Braintree,MA 021845542
Norfolk
(781) 214-6544
ENGLISH
Office: SPANISH| ENGLISH

TIPPINS CATHERINE
Accepting New Patients:
PROEX PHYSICAL THERAPY AT FRANKLIN STREET
400 Franklin St Ste 200 ,Braintree,MA 021845542
Norfolk
(781) 214-6544
ENGLISH
Office: ENGLISH

TOWERS KRISTINE
Accepting New Patients:
Bay State Physical Therapy
703 Granite St., 3rd Fl ,Braintree,MA 02184
Norfolk
(781) 961-3370
ENGLISH
Office: GREEK| SPANISH|ENGLISH

TRINH JASON
Accepting New Patients:
PROEX PHYSICAL THERAPY AT FRANKLIN STREET
400 Franklin St Ste 200 ,Braintree,MA 021845542
Norfolk
(781) 214-6544
ENGLISH
Office: ENGLISH

VARGAS MATTHEW
Accepting New Patients:
PROEX PHYSICAL THERAPY AT FRANKLIN STREET
400 Franklin St Ste 200 ,Braintree,MA 021845542
Norfolk
(781) 214-6544
mvargas@professionalpt.com
ENGLISH
Office: ENGLISH

VESCERA GREGORY P
Accepting New Patients:
Bay State Physical Therapy
703 Granite St., 3rd Fl
,Braintree,MA 02184
Norfolk
(781) 961-3370
ENGLISH
Office: GREEK|SPANISH|ENGLISH

WALTERS KATHERINE
Accepting New Patients:
PROEX PHYSICAL THERAPY AT FRANKLIN STREET
400 Franklin St Ste 200
,Braintree,MA 021845542
Norfolk
(781) 214-6544
katherine.walters@mvptme.com
ENGLISH
Office: SPANISH|ENGLISH

WARD MADISON
Accepting New Patients:
PROEX PHYSICAL THERAPY AT FRANKLIN STREET
400 Franklin St Ste 200
,Braintree,MA 021845542
Norfolk
(781) 214-6544
Credentialing@professionalpt.com
ENGLISH
Office: ENGLISH

WASSERMAN MINERVA W
Accepting New Patients:
BAY STATE PHYSICAL THERAPY
250 Grove St
,Braintree,MA 02184
Norfolk
(781) 579-7381
minerva.wasserman@baystatept.com
ENGLISH
Office: CHINESE|GREEK|SPANISH|ENGLISH

WASSERMAN MINERVA W
Accepting New Patients:
Bay State Physical Therapy
703 Granite St., 3rd Fl
,Braintree,MA 02184
Norfolk
(781) 961-3370
minerva.wasserman@baystatept.com
ENGLISH
Office: CHINESE|GREEK|SPANISH|ENGLISH

WATSON DAVID
Accepting New Patients:
PROEX PHYSICAL THERAPY AT FRANKLIN STREET
400 Franklin St Ste 200
,Braintree,MA 021845542
Norfolk
(781) 214-6544
ENGLISH
Office: SPANISH|ENGLISH

WEBER MICHAEL
Accepting New Patients:
PROEX PHYSICAL THERAPY AT FRANKLIN STREET
400 Franklin St Ste 200
,Braintree,MA 021845542
Norfolk
(781) 214-6544
ENGLISH
Office: SPANISH|ENGLISH

WEIR BRENDAN
Accepting New Patients:
PROEX PHYSICAL THERAPY AT FRANKLIN STREET
400 Franklin St Ste 200
,Braintree,MA 021845542
Norfolk
(781) 214-6544
credentialing@professionalpt.com
ENGLISH
Office: ENGLISH

WENTWORTH BRIAN
Accepting New Patients:
PROEX PHYSICAL THERAPY AT FRANKLIN STREET
400 Franklin St Ste 200
,Braintree,MA 021845542
Norfolk
(781) 214-6544
ENGLISH
Office: ENGLISH

WESTFALL PATIENCE
Accepting New Patients:
PROEX PHYSICAL THERAPY AT FRANKLIN STREET
400 Franklin St Ste 200
,Braintree,MA 021845542
Norfolk
(781) 214-6544
ENGLISH
Office: SPANISH|ENGLISH

WHEELER COURTNEY
Accepting New Patients:
PROEX PHYSICAL THERAPY AT FRANKLIN STREET
400 Franklin St Ste 200
,Braintree,MA 021845542
Norfolk
(781) 214-6544
credentialing@professionalpt.com
ENGLISH
Office: SPANISH|ENGLISH

WIEDMAYER HAYLIE
Accepting New Patients:
PROEX PHYSICAL THERAPY AT FRANKLIN STREET
400 Franklin St Ste 200
,Braintree,MA 021845542
Norfolk
(781) 214-6544
ENGLISH
Office: ENGLISH

WILLETT EDWARD T
Accepting New Patients:
Bay State Physical Therapy
703 Granite St., 3rd Fl ,Braintree,MA 02184
Norfolk
(781) 961-3370
ENGLISH
Office: GREEK| SPANISH|ENGLISH

WINDEN KAI
Accepting New Patients:
Bay State Physical Therapy
703 Granite St., 3rd Fl ,Braintree,MA 02184
Norfolk
(781) 961-3370
kaibwind@gmail.com
ENGLISH
Office: GREEK| SPANISH|ENGLISH

WINDWER ALEXANDRA
Accepting New Patients:
BAY STATE PHYSICAL THERAPY
250 Grove St ,Braintree,MA 02184
Norfolk
(781) 579-7381
awindwer@baystatept.com
ENGLISH
Office: ENGLISH

WU MEI
Accepting New Patients:
PROEX PHYSICAL THERAPY AT FRANKLIN STREET
400 Franklin St Ste 200 ,Braintree,MA 021845542
Norfolk
(781) 214-6544
Credentialing@professionalpt.com
ENGLISH
Office: ENGLISH

YAXTER BRITTANY
Accepting New Patients:
Blue Hills Sports and Spine Rehabilitation
325 Wood Rd Ste 108 ,Braintree,MA 021842427
Norfolk
(781) 535-6053
ENGLISH
Office: ENGLISH

YOUNG SAMANTHA
Accepting New Patients:
PROEX PHYSICAL THERAPY AT FRANKLIN STREET
400 Franklin St Ste 200 ,Braintree,MA 021845542
Norfolk
(781) 214-6544
ENGLISH
Office: SPANISH| ENGLISH

ZHENG RAYMOND
Accepting New Patients:
PROEX PHYSICAL THERAPY AT FRANKLIN STREET
400 Franklin St Ste 200 ,Braintree,MA 021845542
Norfolk
(781) 214-6544
credentialing@professionalpt.com
ENGLISH
Office: ENGLISH

ADAMS HEATHER
Accepting New Patients:
PROEX PHYSICAL THERAPY AT BROOKLINE
9 Station St. #21, Ste 302 ,Brookline,MA 02445
Norfolk
(617) 857-1737
credentialing@professionalpt.com
ENGLISH
Office: ENGLISH

ADAMS SEAN
Accepting New Patients:
PROEX PHYSICAL THERAPY AT BROOKLINE
9 Station St. #21, Ste 302 ,Brookline,MA 02445
Norfolk
(617) 857-1737
ENGLISH
Office: ENGLISH

ALBERICO MICHELLE
Accepting New Patients:
PROEX PHYSICAL THERAPY AT BROOKLINE
9 Station St. #21, Ste 302 ,Brookline,MA 02445
Norfolk
(617) 857-1737
ENGLISH
Office: SPANISH| ENGLISH

ANDERSON JULIA
Accepting New Patients:
ATI Physical Therapy
1101 Beacon St., 5 Fl. ,Brookline,MA 02446
Norfolk
(617) 232-6633
ENGLISH
Office: ENGLISH

ATI PHYSICAL THERAPY - BROOKLINE
Accepting New Patients:
ATI Physical Therapy
1101 Beacon St., 5 Fl. ,Brookline,MA 02446
Norfolk
(617) 232-6633
credentialing@atipt.com
ENGLISH
Office: ENGLISH

BALY HANNAH
Accepting New Patients:
Beantown Physio
33 Pond Ave., Ste. 107B ,Brookline,MA 02445
Norfolk
(617) 232-7246
hbaly@bostonsportsmed.com
ENGLISH
Office: SPANISH| ENGLISH

BARLOW OLIVIA O
Accepting New Patients:
PROEX PHYSICAL THERAPY AT BROOKLINE
9 Station St. #21, Ste 302 ,Brookline,MA 02445
Norfolk
(617) 857-1737
ENGLISH

BARTOUR RICKI
Accepting New Patients:
XRHealth USA, Inc.
1330 Beacon St., Suite 209 ,Brookline,MA 02446
Norfolk
(857) 990-6111
RBARTOUR@BAYSTATEPT.COM
ENGLISH
Office: ENGLISH

BAY STATE PHYSICAL THERAPY OF RANDOLPH - BROOKLINE
Accepting New Patients:
BAY STATE PHYSICAL THERAPY OF RANDOLPH - BROOKLINE
637 Washington St Ste 208 ,Brookline,MA 024464579
Norfolk
(617) 734-6135
ENGLISH
Office: ENGLISH

BAY STATE PHYSICAL THERAPY OF RANDOLPH, PC-HARVARD STREET
Accepting New Patients:
BAY STATE PHYSICAL THERAPY OF RANDOLPH, PC-HARVARD STREET
62 Harvard Street ,Brookline,MA 02445
Norfolk
(617) 262-0030
ENGLISH
Office: ENGLISH

BEANTOWN PHYSIO, INC.
Accepting New Patients:
Beantown Physio
33 Pond Ave., Ste. 107B ,Brookline,MA 02445
Norfolk
(617) 232-7246
SPANISH|ENGLISH
Office: SPANISH|ENGLISH

BELLONE LUKE J
Accepting New Patients:
PAGGI PHYSICAL THERAPY AND SPORTS REHABILITATION, INC.
1842 Beacon St., Ste. 207 ,Brookline,MA 024451922
Norfolk
(617) 505-5370
kim@paggipt.com
ENGLISH
Office: ENGLISH

BERTAUT KATHERINE
Accepting New Patients:
ATI Physical Therapy
1101 Beacon St., 5 Fl. ,Brookline,MA 02446
Norfolk
(617) 232-6633
ENGLISH
Office: ENGLISH

BOSTON SPORTS MEDICINE, INC. AT BROOKLINE
Accepting New Patients:
BOSTON SPORTS MEDICINE, INC. AT BROOKLINE
54 Harvard St. ,Brookline,MA 02445
Norfolk
(617) 262-0030
ENGLISH
Office: ENGLISH

BOULANGER BRAD
Accepting New Patients:
BAY STATE PHYSICAL THERAPY OF RANDOLPH - BROOKLINE
637 Washington St Ste 208 ,Brookline,MA 024464579
Norfolk
(617) 734-6135
ENGLISH
Office: ENGLISH

BOYKO EMILY
Accepting New Patients:
PAGGI PHYSICAL THERAPY AND SPORTS REHABILITATION, INC.
1842 Beacon St., Ste. 207 ,Brookline,MA 024451922
Norfolk
(617) 505-5370
kim@paggipt.com
ENGLISH
Office: ENGLISH

BRAGDON KATHERINE
Accepting New Patients:
WELLNESS IN MOTION - BROOKLINE
1620 Beacon St. ,Brookline,MA 02446
Norfolk
(617) 505-6742
kate@bostonhealthwellness.com
ENGLISH
Office: ENGLISH

BREELING DANIEL E
Accepting New Patients:
BRIGHAM FAMILY CARE ASSOCIATES
1285 Beacon St. 1st., Fl. ,Brookline,MA 024465237
Norfolk
(617) 983-7025
ENGLISH
Office: ENGLISH

BROWN LORNA
Accepting New Patients:
XRHealth USA, Inc.
1330 Beacon St., Suite 209 ,Brookline,MA 02446
Norfolk
(857) 990-6111
lornab@xr.health
ENGLISH
Office: ENGLISH

CAHN STELLA
Accepting New Patients:
XRHealth USA, Inc.
1330 Beacon St., Suite 209 ,Brookline,MA 02446
Norfolk
(857) 990-6111
stella@xr.health
ENGLISH
Office: ENGLISH

CAPLAN SCOTT J
Accepting New Patients:
Post Physical Therapy
235 Cypress St Ste 110 ,Brookline,MA 024456777
Norfolk
(617) 860-6430
ENGLISH
Office: ENGLISH

CARMAN IAN
Accepting New Patients:
PROEX PHYSICAL THERAPY AT BROOKLINE
9 Station St. #21, Ste 302 ,Brookline,MA 02445
Norfolk
(617) 857-1737
ENGLISH
Office: ITALIAN|SPANISH|ENGLISH

CHA SOPHIA
Accepting New Patients:
ATI Physical Therapy
1101 Beacon St., 5 Fl. ,Brookline,MA 02446
Norfolk
(617) 232-6633
ENGLISH
Office: ENGLISH

CHAN WESLEY
Accepting New Patients:
Post Physical Therapy
235 Cypress St Ste 110
,Brookline,MA
024456777
Norfolk
(617) 860-6430
ENGLISH
Office: ENGLISH

CHENG WEI QING
Accepting New Patients:
PROEX PHYSICAL THERAPY AT BROOKLINE
9 Station St. #21, Ste 302 ,Brookline,MA
02445
Norfolk
(617) 857-1737
credentialing@professionalpt.com
ENGLISH
Office: ENGLISH

CHIASSON KATHARINE
Accepting New Patients:
PROEX PHYSICAL THERAPY AT BROOKLINE
9 Station St. #21, Ste 302 ,Brookline,MA
02445
Norfolk
(617) 857-1737
ENGLISH
Office: ENGLISH

CHOI JULIA
Accepting New Patients:
ATI Physical Therapy
1101 Beacon St., 5 Fl.
,Brookline,MA 02446
Norfolk
(617) 232-6633
ENGLISH
Office: ENGLISH

CHRISTIAN REYES A
Accepting New Patients:
Post Physical Therapy
235 Cypress St Ste 110
,Brookline,MA
024456777
Norfolk
(617) 860-6430
SPANISH|ENGLISH
Office: ENGLISH

CLEMENTE MICHAEL
Accepting New Patients:
XRHealth USA, Inc.
1330 Beacon St., Suite 209 ,Brookline,MA
02446
Norfolk
(857) 990-6111
mike_Dpt@hotmail.com
ENGLISH
Office: ENGLISH

CORTRIGHT RACHEL C
Accepting New Patients:
Post Physical Therapy
235 Cypress St Ste 110
,Brookline,MA
024456777
Norfolk
(617) 860-6430
ENGLISH
Office: ENGLISH

COSTELLO MICHAELA
Accepting New Patients:
BOSTON SPORTS MEDICINE, INC. AT 62 HARVARD ST.
62 Harvard St.
,Brookline,MA 02445
Norfolk
(617) 262-0030
mcostello@bostonsportsmed.com
ENGLISH
Office: ENGLISH

CROWE KATHERINE
Accepting New Patients:
BAY STATE PHYSICAL THERAPY OF RANDOLPH - BROOKLINE
637 Washington St Ste 208 ,Brookline,MA
024464579
Norfolk
(617) 734-6135
kmagoni@baystatept.com
ENGLISH
Office: ENGLISH

DE JONG KRISTIN
Accepting New Patients:
Post Physical Therapy
235 Cypress St Ste 110
,Brookline,MA
024456777
Norfolk
(617) 860-6430
ENGLISH
Office: ENGLISH

DESOUZA BRANDON
Accepting New Patients:
Post Physical Therapy
235 Cypress St Ste 110
,Brookline,MA
024456777
Norfolk
(617) 860-6430
bdesouza@baystatept.com
ENGLISH
Office: ENGLISH

DIFFENDAL RACHEL A
Accepting New Patients:
BAY STATE PHYSICAL THERAPY OF RANDOLPH, PC-BROOKLINE
54 Harvard Street
,Brookline,MA 02445
Norfolk
(617) 262-0030
ENGLISH
Office: ENGLISH

DIFFENDAL RACHEL A
Accepting New Patients:
BAY STATE PHYSICAL THERAPY OF RANDOLPH, PC-HARVARD STREET
62 Harvard Street
,Brookline,MA 02445
Norfolk
(617) 262-0030
ENGLISH
Office: ENGLISH

DIFFENDAL RACHEL A
Accepting New Patients:
BOSTON SPORTS MEDICINE, INC. AT 62 HARVARD ST.
62 Harvard St.
,Brookline,MA 02445
Norfolk
(617) 262-0030
ENGLISH
Office: ENGLISH

DIKE HANNAH
Accepting New Patients:
WELLNESS IN MOTION - BROOKLINE
1620 Beacon St.
,Brookline,MA 02446
Norfolk
(617) 505-6742
ENGLISH
Office: ENGLISH

DOUGLAS JESSICA
Accepting New Patients:
Post Physical Therapy
235 Cypress St Ste 110
,Brookline,MA
024456777
Norfolk
(617) 860-6430
jessica.douglas@jointventuresPT.com
ENGLISH
Office: ENGLISH

DOWNS MADISON P
Accepting New Patients:
ATI Physical Therapy
1101 Beacon St., 5 Fl.
,Brookline,MA 02446
Norfolk
(617) 232-6633
ENGLISH
Office: ENGLISH

DUFER LLC DBA POST PHYSICAL THERAPY
Accepting New Patients:
Post Physical Therapy
235 Cypress St Ste 110
,Brookline,MA 024456777
Norfolk
(617) 860-6430
ENGLISH
Office: ENGLISH

DUFFEY ANNA
Accepting New Patients:
Beantown Physio
33 Pond Ave., Ste. 107B
,Brookline,MA 02445
Norfolk
(617) 232-7246
ENGLISH
Office: SPANISH|ENGLISH

ELCOCK JONATHAN
Accepting New Patients:
PAGGI PHYSICAL THERAPY AND SPORTS REHABILITATION, INC.
1842 Beacon St., Ste. 207 ,Brookline,MA 024451922
Norfolk
(617) 505-5370
ENGLISH
Office: ENGLISH

EVANS KATHERINE
Accepting New Patients:
BAY STATE PHYSICAL THERAPY OF RANDOLPH - BROOKLINE
637 Washington St Ste 208 ,Brookline,MA 024464579
Norfolk
(617) 734-6135
ENGLISH
Office: ENGLISH

FARIA EMILY V
Accepting New Patients:
BOSTON SPORTS MEDICINE, INC. AT BROOKLINE
54 Harvard St.
,Brookline,MA 02445
Norfolk
(617) 262-0030
efaria@bostonsportsmed.com
ENGLISH
Office: ENGLISH

FERDINANDS LUKE
Accepting New Patients:
Post Physical Therapy
235 Cypress St Ste 110
,Brookline,MA 024456777
Norfolk
(617) 860-6430
ENGLISH
Office: ENGLISH

FOLEY DANIEL
Accepting New Patients:
XRHealth USA, Inc.
1330 Beacon St., Suite 209 ,Brookline,MA 02446
Norfolk
(857) 990-6111
danielf@xr.health
ENGLISH
Office: ENGLISH

FORD NICHOLAS
Accepting New Patients:
PAGGI PHYSICAL THERAPY AND SPORTS REHABILITATION, INC.
1842 Beacon St., Ste. 207 ,Brookline,MA 024451922
Norfolk
(617) 505-5370
ENGLISH
Office: ENGLISH

FRANCIS KATRINA L
Accepting New Patients:
XRHealth USA, Inc.
1330 Beacon St., Suite 209 ,Brookline,MA 02446
Norfolk
(857) 990-6111
lynnette@xr.health
ENGLISH
Office: ENGLISH

GANTT EMILY G
Accepting New Patients:
BAY STATE PHYSICAL THERAPY OF RANDOLPH, PC-BROOKLINE
54 Harvard Street
,Brookline,MA 02445
Norfolk
(617) 262-0030
egantt@bostonsportsmed.com
ENGLISH
Office: ENGLISH

GANTT EMILY G
Accepting New Patients:
BAY STATE PHYSICAL THERAPY OF RANDOLPH, PC-HARVARD STREET
62 Harvard Street
,Brookline,MA 02445
Norfolk
(617) 262-0030
egantt@bostonsportsmed.com
ENGLISH
Office: ENGLISH

GANTT EMILY G
Accepting New Patients:
BOSTON SPORTS MEDICINE, INC. AT 62 HARVARD ST.
62 Harvard St.
,Brookline,MA 02445
Norfolk
(617) 262-0030
egantt@bostonsportsmed.com
ENGLISH
Office: ENGLISH

GANTT EMILY G
Accepting New Patients:
BOSTON SPORTS MEDICINE, INC. AT BROOKLINE
54 Harvard St.
,Brookline,MA 02445
Norfolk
(617) 262-0030
egantt@bostonsportsmed.com
ENGLISH
Office: ENGLISH

GARDNER EILEEN
Accepting New Patients:
XRHealth USA, Inc.
1330 Beacon St., Suite 209 ,Brookline,MA 02446
Norfolk
(857) 990-6111
ENGLISH
Office: GERMAN| PORTUGUESE| RUSSIAN|SPANISH| ENGLISH

GEISLER SUSAN
Accepting New Patients:
Post Physical Therapy
235 Cypress St Ste 110 ,Brookline,MA 024456777
Norfolk
(617) 860-6430
ENGLISH
Office: ENGLISH

GELINA OLGA
Accepting New Patients:
Post Physical Therapy
235 Cypress St Ste 110 ,Brookline,MA 024456777
Norfolk
(617) 860-6430
ogelina@wellbridgept.com
RUSSIAN|ENGLISH
Office: ENGLISH

GHOSTLAW PAUL M.
Accepting New Patients:
Beantown Physio
33 Pond Ave., Ste. 107B ,Brookline,MA 02445
Norfolk
(617) 232-7246
ENGLISH
Office: SPANISH| ENGLISH

GLEASON KATHERINE C.
Accepting New Patients:
XRHealth USA, Inc.
1330 Beacon St., Suite 209 ,Brookline,MA 02446
Norfolk
(857) 990-6111
ENGLISH
Office: ENGLISH

GRANATA ANDREW
Accepting New Patients:
PROEX PHYSICAL THERAPY AT BROOKLINE
9 Station St. #21, Ste 302 ,Brookline,MA 02445
Norfolk
(617) 857-1737
ENGLISH
Office: ENGLISH

GRIEF GABRIELLA G
Accepting New Patients:
Post Physical Therapy
235 Cypress St Ste 110 ,Brookline,MA 024456777
Norfolk
(617) 860-6430
gabriella@postpt.com
ENGLISH
Office: ENGLISH

HA ANDREW
Accepting New Patients:
PROEX PHYSICAL THERAPY AT BROOKLINE
9 Station St. #21, Ste 302 ,Brookline,MA 02445
Norfolk
(617) 857-1737
ENGLISH
Office: ENGLISH

HAAS MELISSA
Accepting New Patients:
BAY STATE PHYSICAL THERAPY OF RANDOLPH - BROOKLINE
637 Washington St Ste 208 ,Brookline,MA 024464579
Norfolk
(617) 734-6135
ENGLISH
Office: ENGLISH

HANAHAN KELSEY
Accepting New Patients:
Post Physical Therapy
235 Cypress St Ste 110 ,Brookline,MA 024456777
Norfolk
(617) 860-6430
kmhanahan20@gmail.com
ENGLISH
Office: ENGLISH

HARKINS SARAH
Accepting New Patients:
PAGGI PHYSICAL THERAPY AND SPORTS REHABILITATION, INC.
1842 Beacon St., Ste. 207 ,Brookline,MA 024451922
Norfolk
(617) 505-5370
ENGLISH
Office: ENGLISH

HARRINGTON ALICIA C
Accepting New Patients:
WELLNESS IN MOTION - BROOKLINE
1620 Beacon St. ,Brookline,MA 02446
Norfolk
(617) 505-6742
drharrington@wellnessinmotionboston.com
ENGLISH
Office: ENGLISH

HARROP ELYSE A.
Accepting New Patients:
Post Physical Therapy
235 Cypress St Ste 110 ,Brookline,MA 024456777
Norfolk
(617) 860-6430
ENGLISH
Office: ENGLISH

HEALY EVAN
Accepting New Patients:
Post Physical Therapy
235 Cypress St Ste 110 ,Brookline,MA 024456777
Norfolk
(617) 860-6430
evan.healy@baystatept.com
ENGLISH
Office: ENGLISH

INMAN OLIVIA
Accepting New Patients:
PROEX PHYSICAL THERAPY AT BROOKLINE
9 Station St. #21, Ste 302 ,Brookline,MA 02445
Norfolk
(617) 857-1737
ENGLISH
Office: SPANISH| ENGLISH

JAMIN MARGARET
Accepting New Patients:
Post Physical Therapy
235 Cypress St Ste 110 ,Brookline,MA 024456777
Norfolk
(617) 860-6430
maggie@postpt.com
ENGLISH
Office: HEBREW| ENGLISH

JOSEPH MARCUS
Accepting New Patients:
BOSTON SPORTS MEDICINE, INC. AT 62 HARVARD ST.
62 Harvard St.
,Brookline,MA 02445
Norfolk
(617) 262-0030
mjoseph@bostonsportsmed.com
ENGLISH
Office: ENGLISH

JOTKOWITZ THOMAS J.
Accepting New Patients:
OUTBACK PHYSICAL THERAPY, INC. - BROOKLINE
475 Harvard St.
,Brookline,MA 02446
Norfolk
(617) 718-9300
HEBREW|ENGLISH
Office: HEBREW|ENGLISH

KALMAN RYAN A.
Accepting New Patients:
ATI Physical Therapy
1101 Beacon St., 5 Fl.
,Brookline,MA 02446
Norfolk
(617) 232-6633
ENGLISH
Office: ITALIAN|PORTUGUESE|SPANISH|ENGLISH

KANE RICHARD
Accepting New Patients:
PROEX PHYSICAL THERAPY AT BROOKLINE
9 Station St. #21, Ste 302 ,Brookline,MA 02445
Norfolk
(617) 857-1737
ENGLISH
Office: SPANISH|ENGLISH

KARIMI PARISA
Accepting New Patients:
Post Physical Therapy
235 Cypress St Ste 110 ,Brookline,MA 024456777
Norfolk
(617) 860-6430
ENGLISH
Office: ENGLISH

KLINE LEANNA K
Accepting New Patients:
PROEX PHYSICAL THERAPY AT BROOKLINE
9 Station St. #21, Ste 302 ,Brookline,MA 02445
Norfolk
(617) 857-1737
ENGLISH
Office: SPANISH|ENGLISH

KRAHN AMANDA
Accepting New Patients:
ATI Physical Therapy
1101 Beacon St., 5 Fl.
,Brookline,MA 02446
Norfolk
(617) 232-6633
ENGLISH
Office: ENGLISH

KUBIK BRENTON
Accepting New Patients:
Post Physical Therapy
235 Cypress St Ste 110 ,Brookline,MA 024456777
Norfolk
(617) 860-6430
ENGLISH
Office: ENGLISH

KUCZMIEC AMANDA
Accepting New Patients:
PAGGI PHYSICAL THERAPY AND SPORTS REHABILITATION, INC.
1842 Beacon St., Ste. 207 ,Brookline,MA 024451922
Norfolk
(617) 505-5370
kim@paggipt.com
ENGLISH
Office: ENGLISH

KURTZ RACHEL
Accepting New Patients:
Beantown Physio
33 Pond Ave., Ste. 107B ,Brookline,MA 02445
Norfolk
(617) 232-7246
rkurtz1198@gmail.com
ENGLISH
Office: SPANISH|ENGLISH

LADD AMANDA
Accepting New Patients:
XRHealth USA, Inc.
1330 Beacon St., Suite 209 ,Brookline,MA 02446
Norfolk
(857) 990-6111
amandal@xr.health
ENGLISH
Office: ENGLISH

LALLY MICAHEL
Accepting New Patients:
PROEX PHYSICAL THERAPY AT BROOKLINE
9 Station St. #21, Ste 302 ,Brookline,MA 02445
Norfolk
(617) 857-1737
ENGLISH
Office: SPANISH|ENGLISH

LAMB ALLISON N
Accepting New Patients:
BAY STATE PHYSICAL THERAPY OF RANDOLPH - BROOKLINE
637 Washington St Ste 208 ,Brookline,MA 024464579
Norfolk
(617) 734-6135
ENGLISH
Office: ENGLISH

LANNON DYLAN
Accepting New Patients:
ATI Physical Therapy
1101 Beacon St., 5 Fl.
,Brookline,MA 02446
Norfolk
(617) 232-6633
ENGLISH
Office: ENGLISH

LAUFER RACHEL
Accepting New Patients:
BRIGHAM FAMILY CARE ASSOCIATES
1285 Beacon St. 1st., Fl.
,Brookline,MA 024465237
Norfolk
(617) 983-7025
ENGLISH
Office: ENGLISH

LECLAIR NICHOLAS
Accepting New Patients:
ATI Physical Therapy
1101 Beacon St., 5 Fl.
,Brookline,MA 02446
Norfolk
(617) 232-6633
ENGLISH
Office: ENGLISH

LEE BRITTANY
Accepting New Patients:
Post Physical Therapy
235 Cypress St Ste 110
,Brookline,MA
024456777
Norfolk
(617) 860-6430
brittany.lee@baystatept.com
ENGLISH
Office: ENGLISH

LI JIA LIANG
Accepting New Patients:
Post Physical Therapy
235 Cypress St Ste 110
,Brookline,MA
024456777
Norfolk
(617) 860-6430
admin.am@dmbmcsi.com
ENGLISH
Office: ENGLISH

LUDWIG JACOB
Accepting New Patients:
BAY STATE PHYSICAL THERAPY OF RANDOLPH, PC-BROOKLINE
54 Harvard Street
,Brookline,MA 02445
Norfolk
(617) 262-0030
jludwig@bostonsportsmed.com
ENGLISH
Office: ENGLISH

LUDWIG JACOB
Accepting New Patients:
BAY STATE PHYSICAL THERAPY OF RANDOLPH, PC-HARVARD STREET
62 Harvard Street
,Brookline,MA 02445
Norfolk
(617) 262-0030
jludwig@bostonsportsmed.com
ENGLISH
Office: ENGLISH

LUDWIG JACOB
Accepting New Patients:
BOSTON SPORTS MEDICINE, INC. AT 62 HARVARD ST.
62 Harvard St.
,Brookline,MA 02445
Norfolk
(617) 262-0030
jludwig@bostonsportsmed.com
ENGLISH
Office: ENGLISH

LUDWIG JACOB
Accepting New Patients:
BOSTON SPORTS MEDICINE, INC. AT BROOKLINE
54 Harvard St.
,Brookline,MA 02445
Norfolk
(617) 262-0030
jludwig@bostonsportsmed.com
ENGLISH
Office: ENGLISH

MACH JOCELYN
Accepting New Patients:
BAY STATE PHYSICAL THERAPY OF RANDOLPH - BROOKLINE
637 Washington St Ste 208 ,Brookline,MA
024464579
Norfolk
(617) 734-6135
jocelyn.mach@jointventurespt.com
ENGLISH
Office: ENGLISH

MALKIN EMILY R
Accepting New Patients:
Post Physical Therapy
235 Cypress St Ste 110
,Brookline,MA
024456777
Norfolk
(617) 860-6430
ENGLISH
Office: ENGLISH

MARK GRACE
Accepting New Patients:
ATI Physical Therapy
1101 Beacon St., 5 Fl.
,Brookline,MA 02446
Norfolk
(617) 232-6633
gmark@peaktherapy.com
ENGLISH
Office: ENGLISH

MARTIN CAITLIN
Accepting New Patients:
ATI Physical Therapy
1101 Beacon St., 5 Fl.
,Brookline,MA 02446
Norfolk
(617) 232-6633
ENGLISH
Office: ENGLISH

MARTINEZ ISABELLA
Accepting New Patients:
PAGGI PHYSICAL THERAPY AND SPORTS REHABILITATION, INC.
1842 Beacon St., Ste. 207 ,Brookline,MA
024451922
Norfolk
(617) 505-5370
ENGLISH
Office: ENGLISH

MARTONE ANTONELLA
Accepting New Patients:
Post Physical Therapy
235 Cypress St Ste 110
,Brookline,MA
024456777
Norfolk
(617) 860-6430
ENGLISH
Office: ENGLISH

MATTSON CRAIG J
Accepting New Patients:
ATI Physical Therapy
1101 Beacon St., 5 Fl.
,Brookline,MA 02446
Norfolk
(617) 232-6633
ENGLISH
Office: ENGLISH

MCCARDLE NICOLE A
Accepting New Patients:
Beantown Physio
33 Pond Ave., Ste. 107B
,Brookline,MA 02445
Norfolk
(617) 232-7246
nmccardle@bostonsportsmed.com
ENGLISH
Office: SPANISH| ENGLISH

NORFOLK COUNTY

MCGAUGHAN JAMES
Accepting New Patients:
PROEX PHYSICAL THERAPY AT BROOKLINE
9 Station St. #21, Ste 302 ,Brookline,MA 02445
Norfolk
(617) 857-1737
credentialing@professionalpt.com
ENGLISH
Office: ENGLISH

MCKEON ELIZABETH
Accepting New Patients:
Beantown Physio
33 Pond Ave., Ste. 107B ,Brookline,MA 02445
Norfolk
(617) 232-7246
elizabeth.mckeon@baystatept.com
ENGLISH
Office: SPANISH|ENGLISH

MCMANUS MATTHEW R.
Accepting New Patients:
PROEX PHYSICAL THERAPY AT BROOKLINE
9 Station St. #21, Ste 302 ,Brookline,MA 02445
Norfolk
(617) 857-1737
ENGLISH
Office: SPANISH|ENGLISH

MEYER AMANDA
Accepting New Patients:
PROEX PHYSICAL THERAPY AT BROOKLINE
9 Station St. #21, Ste 302 ,Brookline,MA 02445
Norfolk
(617) 857-1737
credentialing@professionalpt.com
ENGLISH
Office: ENGLISH

MICHELSEN KELSEY
Accepting New Patients:
ATI Physical Therapy
1101 Beacon St., 5 Fl. ,Brookline,MA 02446
Norfolk
(617) 232-6633
ENGLISH
Office: ENGLISH

MOTION, LLC (PT) - BROOKLINE
Accepting New Patients:
MOTION, LLC (PT) - BROOKLINE
34 Philbrick Rd. ,Brookline,MA 02445
Norfolk
(781) 239-0100
ENGLISH
Office: ENGLISH

NEJAME LAURA
Accepting New Patients:
Post Physical Therapy
235 Cypress St Ste 110 ,Brookline,MA 024456777
Norfolk
(617) 860-6430
ENGLISH
Office: ENGLISH

ORTIZ SARAH
Accepting New Patients:
XRHealth USA, Inc.
1330 Beacon St., Suite 209 ,Brookline,MA 02446
Norfolk
(857) 990-6111
saraho@xr.health
ENGLISH
Office: ENGLISH

OUTBACK PHYSICAL THERAPY, INC. - BROOKLINE
Accepting New Patients:
OUTBACK PHYSICAL THERAPY, INC. - BROOKLINE
475 Harvard St. ,Brookline,MA 02446
Norfolk
(617) 718-9300
ENGLISH
Office: ENGLISH

PAGGI ADAM C.
Accepting New Patients:
PAGGI PHYSICAL THERAPY AND SPORTS REHABILITATION, INC.
1842 Beacon St., Ste. 207 ,Brookline,MA 024451922
Norfolk
(617) 505-5370
ENGLISH
Office: ENGLISH

PAGGI PHYSICAL THERAPY AND SPORTS REHABILITATION, INC.
Accepting New Patients:
PAGGI PHYSICAL THERAPY AND SPORTS REHABILITATION, INC.
1842 Beacon St., Ste. 207 ,Brookline,MA 024451922
Norfolk
(617) 505-5370
kim@paggipt.com
ENGLISH
Office: ENGLISH

PANAMENO KAYLA
Accepting New Patients:
OUTBACK PHYSICAL THERAPY, INC. - BROOKLINE
475 Harvard St. ,Brookline,MA 02446
Norfolk
(617) 718-9300
kayla.panameno@agilitydoctor.com
SPANISH|ENGLISH
Office: HEBREW|ENGLISH

PHILBRICK KATHRYN A
Accepting New Patients:
Post Physical Therapy
235 Cypress St Ste 110 ,Brookline,MA 024456777
Norfolk
(617) 860-6430
kathryn.philbrick@gmail.com
ENGLISH
Office: ENGLISH

POLANCO SOTO JONATHAN
Accepting New Patients:
PROEX PHYSICAL THERAPY AT BROOKLINE
9 Station St. #21, Ste 302 ,Brookline,MA 02445
Norfolk
(617) 857-1737
ENGLISH
Office: SPANISH|ENGLISH

PROEX PHYSICAL THERAPY AT BROOKLINE
Accepting New Patients:
PROEX PHYSICAL THERAPY AT BROOKLINE
9 Station St. #21, Ste 302 ,Brookline,MA 02445
Norfolk
(617) 857-1737
ENGLISH
Office: ENGLISH

REYES GABRIEL
Accepting New Patients:
BWPO - REHABILITATION SERVICES
1285 Beacon St., 2nd Fl ,Brookline,MA 02446
Norfolk
(857) 307-4680
ENGLISH
Office: ENGLISH

RIAHIN MADISON
Accepting New Patients:
OUTBACK PHYSICAL THERAPY, INC. - BROOKLINE
475 Harvard St. ,Brookline,MA 02446
Norfolk
(617) 718-9300
credentialing@jointventurespt.com
ENGLISH
Office: ENGLISH

ROBINSON ASHLEY
Accepting New Patients:
XRHealth USA, Inc.
1330 Beacon St., Suite 209 ,Brookline,MA 02446
Norfolk
(857) 990-6111
ashleyr@xr.health
ENGLISH
Office: ENGLISH

ROSSETTI KYLE
Accepting New Patients:
PROEX PHYSICAL THERAPY AT BROOKLINE
9 Station St. #21, Ste 302 ,Brookline,MA 02445
Norfolk
(617) 857-1737
Credentialing@professioanlpt.com
ENGLISH
Office: ENGLISH

RUSSO REBECCA
Accepting New Patients:
PAGGI PHYSICAL THERAPY AND SPORTS REHABILITATION, INC.
1842 Beacon St., Ste. 207 ,Brookline,MA 024451922
Norfolk
(617) 505-5370
ENGLISH
Office: ENGLISH

SABATINO ROBERT
Accepting New Patients:
PROEX PHYSICAL THERAPY AT BROOKLINE
9 Station St. #21, Ste 302 ,Brookline,MA 02445
Norfolk
(617) 857-1737
credentialing@professionalpt.com
ENGLISH
Office: ENGLISH

SALERNO JONMICHAEL
Accepting New Patients:
Post Physical Therapy
235 Cypress St Ste 110 ,Brookline,MA 024456777
Norfolk
(617) 860-6430
ENGLISH
Office: SPANISH|ENGLISH

SANCHEZ JAIME
Accepting New Patients:
XRHealth USA, Inc.
1330 Beacon St., Suite 209 ,Brookline,MA 02446
Norfolk
(857) 990-6111
jaime@xr.health
ENGLISH
Office: ENGLISH

SCHMIDLIN FREDERICK J
Accepting New Patients:
PROEX PHYSICAL THERAPY AT BROOKLINE
9 Station St. #21, Ste 302 ,Brookline,MA 02445
Norfolk
(617) 857-1737
ENGLISH
Office: GREEK|ENGLISH

SCHNEID NICHOLAS J
Accepting New Patients:
Post Physical Therapy
235 Cypress St Ste 110 ,Brookline,MA 024456777
Norfolk
(617) 860-6430
ENGLISH
Office: ENGLISH

SMITH ERIN K
Accepting New Patients:
BAY STATE PHYSICAL THERAPY OF RANDOLPH, PC-BROOKLINE
54 Harvard Street ,Brookline,MA 02445
Norfolk
(617) 262-0030
ENGLISH
Office: ENGLISH

SMITH ERIN K
Accepting New Patients:
BAY STATE PHYSICAL THERAPY OF RANDOLPH, PC-HARVARD STREET
62 Harvard Street ,Brookline,MA 02445
Norfolk
(617) 262-0030
ENGLISH
Office: ENGLISH

SMITH ERIN K
Accepting New Patients:
BOSTON SPORTS MEDICINE, INC. AT BROOKLINE
54 Harvard St.
,Brookline,MA 02445
Norfolk
(617) 262-0030
ENGLISH
Office: ENGLISH

SOPLE DEREK
Accepting New Patients:
BRIGHAM FAMILY CARE ASSOCIATES
1285 Beacon St. 1st., Fl.
,Brookline,MA 024465237
Norfolk
(617) 983-7025
dsople@bwh.harvard.edu
ENGLISH
Office: ENGLISH

SOWYRDA KAITLYN E
Accepting New Patients:
Post Physical Therapy
235 Cypress St Ste 110
,Brookline,MA 024456777
Norfolk
(617) 860-6430
KSowyrda@selectmedical.com
ENGLISH
Office: SPANISH|ENGLISH

STACHURSKI ANDREA
Accepting New Patients:
XRHealth USA, Inc.
1330 Beacon St., Suite 209 ,Brookline,MA 02446
Norfolk
(857) 990-6111
anmmarti@hotmail.com
ENGLISH
Office: ENGLISH

STONE JACK
Accepting New Patients:
PAGGI PHYSICAL THERAPY AND SPORTS REHABILITATION, INC.
1842 Beacon St., Ste. 207 ,Brookline,MA 024451922
Norfolk
(617) 505-5370
ENGLISH
Office: ENGLISH

SYNODIS KIRA
Accepting New Patients:
BRIGHAM FAMILY CARE ASSOCIATES
1285 Beacon St. 1st., Fl.
,Brookline,MA 024465237
Norfolk
(617) 983-7025
krlauer05@gmail.com
ENGLISH
Office: ENGLISH

TARPEY CASEY
Accepting New Patients:
XRHealth USA, Inc.
1330 Beacon St., Suite 209 ,Brookline,MA 02446
Norfolk
(857) 990-6111
caseyt@xr.health
ENGLISH
Office: ENGLISH

TEVENAN SHANNON E
Accepting New Patients:
Post Physical Therapy
235 Cypress St Ste 110
,Brookline,MA 024456777
Norfolk
(617) 860-6430
ENGLISH
Office: ENGLISH

TIAN ALEXANDER
Accepting New Patients:
BAY STATE PHYSICAL THERAPY OF RANDOLPH - BROOKLINE
637 Washington St Ste 208 ,Brookline,MA 024464579
Norfolk
(617) 734-6135
alexander.tian@baystatept.com
ENGLISH
Office: ENGLISH

TRINH JASON
Accepting New Patients:
PROEX PHYSICAL THERAPY AT BROOKLINE
9 Station St. #21, Ste 302 ,Brookline,MA 02445
Norfolk
(617) 857-1737
ENGLISH
Office: ENGLISH

TUDISCO KRISTIN L.
Accepting New Patients:
OUTBACK PHYSICAL THERAPY, INC. - BROOKLINE
475 Harvard St.
,Brookline,MA 02446
Norfolk
(617) 718-9300
ENGLISH
Office: HEBREW|ENGLISH

VAN DEN DUNGEN LINDSEY A.
Accepting New Patients:
XRHealth USA, Inc.
1330 Beacon St., Suite 209 ,Brookline,MA 02446
Norfolk
(857) 990-6111
ENGLISH
Office: SPANISH|ENGLISH

VARNADO JARED
Accepting New Patients:
PAGGI PHYSICAL THERAPY AND SPORTS REHABILITATION, INC.
1842 Beacon St., Ste. 207 ,Brookline,MA 024451922
Norfolk
(617) 505-5370
ENGLISH
Office: ENGLISH

VELSMID MICHAEL J.
Accepting New Patients:
BAY STATE PHYSICAL THERAPY OF RANDOLPH, PC-BROOKLINE
54 Harvard Street
,Brookline,MA 02445
Norfolk
(617) 262-0030
ENGLISH
Office: ENGLISH

VELSMID MICHAEL J.
Accepting New Patients:
BAY STATE PHYSICAL THERAPY OF RANDOLPH, PC-HARVARD STREET
62 Harvard Street
,Brookline,MA 02445
Norfolk
(617) 262-0030
ENGLISH
Office: ENGLISH

VENUTI BRITTANY
Accepting New Patients:
BRIGHAM FAMILY CARE ASSOCIATES
1285 Beacon St. 1st., Fl.
,Brookline,MA
024465237
Norfolk
(617) 983-7025
credentialing@atipt.com
ENGLISH
Office: ENGLISH

VERGILIS BRIAN
Accepting New Patients:
Post Physical Therapy
235 Cypress St Ste 110
,Brookline,MA
024456777
Norfolk
(617) 860-6430
brian.vergilis@gmail.com
ENGLISH
Office: ENGLISH

WEIR BRENDAN
Accepting New Patients:
Post Physical Therapy
235 Cypress St Ste 110
,Brookline,MA
024456777
Norfolk
(617) 860-6430
credentialing@professionalpt.com
ENGLISH
Office: ENGLISH

WHITMORE MEGAN
Accepting New Patients:
Post Physical Therapy
235 Cypress St Ste 110
,Brookline,MA
024456777
Norfolk
(617) 860-6430
megan@postpt.com
ENGLISH
Office: ENGLISH

WILLIAMS LAUREN
Accepting New Patients:
Post Physical Therapy
235 Cypress St Ste 110
,Brookline,MA
024456777
Norfolk
(617) 860-6430
ENGLISH
Office: ENGLISH

WINNER DAGNEY
Accepting New Patients:
Post Physical Therapy
235 Cypress St Ste 110
,Brookline,MA
024456777
Norfolk
(617) 860-6430
ENGLISH
Office: ENGLISH

WOLFE SABRINA
Accepting New Patients:
Post Physical Therapy
235 Cypress St Ste 110
,Brookline,MA
024456777
Norfolk
(617) 860-6430
swolfe@bostonsportsmed.com
ENGLISH
Office: ENGLISH

WRIGHT TRISTAN
Accepting New Patients:
ATI Physical Therapy
1101 Beacon St., 5 Fl.
,Brookline,MA 02446
Norfolk
(617) 232-6633
ENGLISH
Office: ENGLISH

XRHEALTH USA, INC.
Accepting New Patients:
XRHealth USA, Inc.
1330 Beacon St., Suite 209 ,Brookline,MA 02446
Norfolk
(857) 990-6111
juanita@xr.health
ENGLISH
Office: ENGLISH

YOON JUSTIN
Accepting New Patients:
BAY STATE PHYSICAL THERAPY OF RANDOLPH, PC-BROOKLINE
54 Harvard Street
,Brookline,MA 02445
Norfolk
(617) 262-0030
ENGLISH
Office: ENGLISH

YOON JUSTIN
Accepting New Patients:
BAY STATE PHYSICAL THERAPY OF RANDOLPH, PC-HARVARD STREET
62 Harvard Street
,Brookline,MA 02445
Norfolk
(617) 262-0030
ENGLISH
Office: ENGLISH

YOUKANA NICOLE
Accepting New Patients:
XRHealth USA, Inc.
1330 Beacon St., Suite 209 ,Brookline,MA 02446
Norfolk
(857) 990-6111
ENGLISH
Office: ENGLISH

ZANNOTTI CHAD M
Accepting New Patients:
XRHealth USA, Inc.
1330 Beacon St., Suite 209 ,Brookline,MA 02446
Norfolk
(857) 990-6111
chadzanno@gmail.com
ENGLISH
Office: ENGLISH

ATI PHYSICAL THERAPY - CANTON
Accepting New Patients:
ATI Physical Therapy
1895 J W Foster Blvd
,Canton,MA 020211099
Norfolk
(781) 237-5585
credentialing@atipt.com
ENGLISH
Office: ENGLISH

ATI PHYSICAL THERAPY AT 95 WASHINGTON ST.
Accepting New Patients:
ATI PHYSICAL THERAPY AT 95 WASHINGTON ST.
95 Washington St.
,Canton,MA 02021
Norfolk
(781) 332-0049
credentialing@atipt.com
ENGLISH
Office: ENGLISH

BATES JESSICA L.
Accepting New Patients:
MARATHON PHYSICAL THERAPY & SPORTS MEDICINE - CANTON
100B Washington St
,Canton,MA 020214000
Norfolk
(781) 214-6505
jbates@marathonphysicaltherapy.com
ENGLISH
Office: ENGLISH

BREELING DANIEL E
Accepting New Patients:
MARATHON PHYSICAL THERAPY & SPORTS MEDICINE - CANTON
100B Washington St
,Canton,MA 020214000
Norfolk
(781) 214-6505
ENGLISH
Office: ENGLISH

BROWN EMILY
Accepting New Patients:
MARATHON PHYSICAL THERAPY & SPORTS MEDICINE - CANTON
100B Washington St
,Canton,MA 020214000
Norfolk
(781) 214-6505
EBROWN@MARATHONPT.COM
ENGLISH
Office: ENGLISH

CASALI SARAH E
Accepting New Patients:
MARATHON PHYSICAL THERAPY & SPORTS MEDICINE - CANTON
100B Washington St
,Canton,MA 020214000
Norfolk
(781) 214-6505
ENGLISH
Office: ENGLISH

COLEMAN SETH T
Accepting New Patients:
MARATHON PHYSICAL THERAPY & SPORTS MEDICINE - CANTON
100B Washington St
,Canton,MA 020214000
Norfolk
(781) 214-6505
SCOLEMAN@MARATHONPT.COM
ENGLISH
Office: ENGLISH

COLETTI MARY L
Accepting New Patients:
MARATHON PHYSICAL THERAPY & SPORTS MEDICINE - CANTON
100B Washington St
,Canton,MA 020214000
Norfolk
(781) 214-6505
ENGLISH

DURNING NICOLE
Accepting New Patients:
ATI PHYSICAL THERAPY AT 95 WASHINGTON ST.
95 Washington St.
,Canton,MA 02021
Norfolk
(781) 332-0049
ENGLISH

ETZEL VICTORIA R
Accepting New Patients:
MARATHON PHYSICAL THERAPY & SPORTS MEDICINE - CANTON
100B Washington St
,Canton,MA 020214000
Norfolk
(781) 214-6505
ENGLISH
Office: ENGLISH

EUSEIO ALEXIS
Accepting New Patients:
MARATHON PHYSICAL THERAPY & SPORTS MEDICINE - CANTON
100B Washington St
,Canton,MA 020214000
Norfolk
(781) 214-6505
ENGLISH
Office: ENGLISH

FARRELL EMILY E
Accepting New Patients:
MARATHON PHYSICAL THERAPY & SPORTS MEDICINE - CANTON
100B Washington St
,Canton,MA 020214000
Norfolk
(781) 214-6505
ENGLISH
Office: ENGLISH

FAWCETT RORY C.
Accepting New Patients:
MARATHON PHYSICAL THERAPY & SPORTS MEDICINE - CANTON
100B Washington St
,Canton,MA 020214000
Norfolk
(781) 214-6505
rfawcett@marathonphysicaltherapy.com
ENGLISH
Office: ENGLISH

FLYNN ALYSSA T
Accepting New Patients:
MARATHON PHYSICAL THERAPY & SPORTS MEDICINE - CANTON
100B Washington St
,Canton,MA 020214000
Norfolk
(781) 214-6505
ENGLISH
Office: ENGLISH

FRECHETTE CHRISTINE
Accepting New Patients:
MARATHON PHYSICAL THERAPY & SPORTS MEDICINE - CANTON
100B Washington St
,Canton,MA 020214000
Norfolk
(781) 214-6505
CFRECHETTE@MARATHONPT.COM
ENGLISH
Office: ENGLISH

GRASMUCK KRYSTOPHER
Accepting New Patients:
MARATHON PHYSICAL THERAPY & SPORTS MEDICINE - CANTON
100B Washington St
,Canton,MA 020214000
Norfolk
(781) 214-6505
krysgrasmuck@gmail.com
ENGLISH
Office: ENGLISH

HENNESSEY LAUREN
Accepting New Patients:
MARATHON PHYSICAL THERAPY & SPORTS MEDICINE - CANTON
100B Washington St
,Canton,MA 020214000
Norfolk
(781) 214-6505
ENGLISH
Office: ENGLISH

HUBBARD JULIANNE
Accepting New Patients:
MARATHON PHYSICAL THERAPY & SPORTS MEDICINE - CANTON
100B Washington St
,Canton,MA 020214000
Norfolk
(781) 214-6505
ENGLISH
Office: ENGLISH

HURLEY LAURA S.
Accepting New Patients:
ATI PHYSICAL THERAPY
AT 95 WASHINGTON ST.
95 Washington St.
,Canton,MA 02021
Norfolk
(781) 332-0049
ENGLISH
Office: ENGLISH

HUSAIN SAMEEN
Accepting New Patients:
MARATHON PHYSICAL
THERAPY & SPORTS
MEDICINE - CANTON
100B Washington St
,Canton,MA 020214000
Norfolk
(781) 214-6505
ENGLISH
Office: ENGLISH

KOENIG ALLISON
Accepting New Patients:
MARATHON PHYSICAL
THERAPY & SPORTS
MEDICINE - CANTON
100B Washington St
,Canton,MA 020214000
Norfolk
(781) 214-6505
ENGLISH
Office: ENGLISH

LESICZKA KATHRYN M.
Accepting New Patients:
MARATHON PHYSICAL
THERAPY & SPORTS
MEDICINE - CANTON
100B Washington St
,Canton,MA 020214000
Norfolk
(781) 214-6505
ENGLISH
Office: ENGLISH

MACCRATE ISOBEL R
Accepting New Patients:
MARATHON PHYSICAL
THERAPY & SPORTS
MEDICINE - CANTON
100B Washington St
,Canton,MA 020214000
Norfolk
(781) 214-6505
ENGLISH
Office: ENGLISH

MARATHON PHYSICAL THERAPY & SPORTS MEDICINE - CANTON
Accepting New Patients:
MARATHON PHYSICAL
THERAPY & SPORTS
MEDICINE - CANTON
100B Washington St
,Canton,MA 020214000
Norfolk
(781) 214-6505
ENGLISH
Office: ENGLISH

MARSCHER NICHOLAS S
Accepting New Patients:
MARATHON PHYSICAL
THERAPY & SPORTS
MEDICINE - CANTON
100B Washington St
,Canton,MA 020214000
Norfolk
(781) 214-6505
NMarsher@gmail.com
ENGLISH
Office: ENGLISH

MCLAUGHLIN RICHARD D.
Accepting New Patients:
MARATHON PHYSICAL
THERAPY & SPORTS
MEDICINE - CANTON
100B Washington St
,Canton,MA 020214000
Norfolk
(781) 214-6505
ENGLISH
Office: ENGLISH

MERKIN DARYA
Accepting New Patients:
MARATHON PHYSICAL
THERAPY & SPORTS
MEDICINE - CANTON
100B Washington St
,Canton,MA 020214000
Norfolk
(781) 214-6505
ENGLISH
Office: ENGLISH

MONTEIRO JEFFREY
Accepting New Patients:
ATI PHYSICAL THERAPY
AT 95 WASHINGTON ST.
95 Washington St.
,Canton,MA 02021
Norfolk
(781) 332-0049
ENGLISH
Office: ENGLISH

MORRIS CATHRYN
Accepting New Patients:
MARATHON PHYSICAL
THERAPY & SPORTS
MEDICINE - CANTON
100B Washington St
,Canton,MA 020214000
Norfolk
(781) 214-6505
cathrynmorris.dpt@gm
ail.com
ENGLISH
Office: ENGLISH

NEWBERRY TIA
Accepting New Patients:
MARATHON PHYSICAL
THERAPY & SPORTS
MEDICINE - CANTON
100B Washington St
,Canton,MA 020214000
Norfolk
(781) 214-6505
ENGLISH
Office: ENGLISH

OSLER SEBASTIAN M
Accepting New Patients:
ATI PHYSICAL THERAPY
AT 95 WASHINGTON ST.
95 Washington St.
,Canton,MA 02021
Norfolk
(781) 332-0049
ENGLISH
Office: ENGLISH

POWER DANIELLE E
Accepting New Patients:
MARATHON PHYSICAL
THERAPY & SPORTS
MEDICINE - CANTON
100B Washington St
,Canton,MA 020214000
Norfolk
(781) 214-6505
ENGLISH
Office: ENGLISH

RAE JENNIFER E
Accepting New Patients:
MARATHON PHYSICAL
THERAPY & SPORTS
MEDICINE - CANTON
100B Washington St
,Canton,MA 020214000
Norfolk
(781) 214-6505
jrae@marathonpt.com
ENGLISH
Office: ENGLISH

RECANE EMMA C
Accepting New Patients:
MARATHON PHYSICAL
THERAPY & SPORTS
MEDICINE - CANTON
100B Washington St
,Canton,MA 020214000
Norfolk
(781) 214-6505
ENGLISH
Office: ENGLISH

REILLY, JR. JOHN D
Accepting New Patients:
FAMILY MEDICAL ASSOCIATES, PC
709 Washington St
,Canton,MA 020213037
Norfolk
(781) 828-5351
jdr64@aol.com
ENGLISH
Office: SPANISH|ENGLISH

SHEVORY STEVEN M
Accepting New Patients:
MARATHON PHYSICAL THERAPY & SPORTS MEDICINE - CANTON
100B Washington St
,Canton,MA 020214000
Norfolk
(781) 214-6505
ENGLISH
Office: SPANISH|ENGLISH

SMITH BRIAN
Accepting New Patients:
ATI PHYSICAL THERAPY AT 95 WASHINGTON ST.
95 Washington St.
,Canton,MA 02021
Norfolk
(781) 332-0049
ENGLISH
Office: ENGLISH

SPILLANE BETHANY
Accepting New Patients:
ATI PHYSICAL THERAPY AT 95 WASHINGTON ST.
95 Washington St.
,Canton,MA 02021
Norfolk
(781) 332-0049
ENGLISH
Office: ENGLISH

TAYLOR EMMA
Accepting New Patients:
MARATHON PHYSICAL THERAPY & SPORTS MEDICINE - CANTON
100B Washington St
,Canton,MA 020214000
Norfolk
(781) 214-6505
ENGLISH
Office: ENGLISH

WEILER KRISTEN E.
Accepting New Patients:
MARATHON PHYSICAL THERAPY & SPORTS MEDICINE - CANTON
100B Washington St
,Canton,MA 020214000
Norfolk
(781) 214-6505
ENGLISH
Office: ENGLISH

WHITE MICHAEL
Accepting New Patients:
ATI PHYSICAL THERAPY AT 95 WASHINGTON ST.
95 Washington St.
,Canton,MA 02021
Norfolk
(781) 332-0049
michaelrwhite92@gmail.com
ENGLISH
Office: ITALIAN|PORTUGUESE|SPANISH|ENGLISH

WILK DANIEL M
Accepting New Patients:
MARATHON PHYSICAL THERAPY & SPORTS MEDICINE - CANTON
100B Washington St
,Canton,MA 020214000
Norfolk
(781) 214-6505
DWILK@MARATHONPT.COM
ENGLISH
Office: ENGLISH

WONG DANYELLE
Accepting New Patients:
ATI PHYSICAL THERAPY AT 95 WASHINGTON ST.
95 Washington St.
,Canton,MA 02021
Norfolk
(781) 332-0049
ENGLISH
Office: ENGLISH

AMUNDSEN NATHAN
Accepting New Patients:
BAY STATE PHYSICAL THERAPY
25 Boylston St STE 108
,Chestnut Hill,MA 02467
Norfolk
(617) 749-9274
nathanamundsen78@gmail.com
ENGLISH
Office: ENGLISH

BAY STATE PHYSICAL THERAPY - CHESTNUT HILL
Accepting New Patients:
BAY STATE PHYSICAL THERAPY
25 Boylston St STE 108
,Chestnut Hill,MA 02467
Norfolk
(617) 749-9274
ENGLISH
Office: ENGLISH

BELLONE LUKE J
Accepting New Patients:
PAGGI PHYSICAL THERAPY AND SPORTS REHAB - CHESTNUT HILL
140 Commonwealth Ave. ,Chestnut Hill,MA 02467
Norfolk
(617) 505-5370
kim@paggipt.com
ENGLISH
Office: ENGLISH

BOYKO EMILY
Accepting New Patients:
PAGGI PHYSICAL THERAPY AND SPORTS REHAB - CHESTNUT HILL
140 Commonwealth Ave. ,Chestnut Hill,MA 02467
Norfolk
(617) 505-5370
kim@paggipt.com
ENGLISH
Office: ENGLISH

COUGHLIN DAVID
Accepting New Patients:
BAY STATE PHYSICAL THERAPY
25 Boylston St STE 108
,Chestnut Hill,MA 02467
Norfolk
(617) 749-9274
dcoughlin@baystatept.com
ENGLISH
Office: ENGLISH

FORD NICHOLAS
Accepting New Patients:
PAGGI PHYSICAL THERAPY AND SPORTS REHAB - CHESTNUT HILL
140 Commonwealth Ave. ,Chestnut Hill,MA 02467
Norfolk
(617) 505-5370
ENGLISH
Office: ENGLISH

HARKINS SARAH
Accepting New Patients:
PAGGI PHYSICAL THERAPY AND SPORTS REHAB - CHESTNUT HILL
140 Commonwealth Ave. ,Chestnut Hill,MA 02467
Norfolk
(617) 505-5370
ENGLISH
Office: ENGLISH

IQUINA JAMIELYN
Accepting New Patients:
BAY STATE PHYSICAL THERAPY
25 Boylston St STE 108
,Chestnut Hill,MA 02467
Norfolk
(617) 749-9274
jamielyn.iquina@gmail.com
ENGLISH
Office: ENGLISH

MARTINEZ ISABELLA
Accepting New Patients:
PAGGI PHYSICAL THERAPY AND SPORTS REHAB - CHESTNUT HILL
140 Commonwealth Ave. ,Chestnut Hill,MA 02467
Norfolk
(617) 505-5370
ENGLISH
Office: ENGLISH

MORGERA ANTHONY
Accepting New Patients:
BAY STATE PHYSICAL THERAPY
25 Boylston St STE 108
,Chestnut Hill,MA 02467
Norfolk
(617) 749-9274
shelly.chrisman@baystatept.com
ENGLISH
Office: ENGLISH

PAGGI ADAM C.
Accepting New Patients:
PAGGI PHYSICAL THERAPY AND SPORTS REHAB - CHESTNUT HILL
140 Commonwealth Ave. ,Chestnut Hill,MA 02467
Norfolk
(617) 505-5370
ENGLISH
Office: ENGLISH

PAGGI PHYSICAL THERAPY AND SPORTS REHAB - CHESTNUT HILL
Accepting New Patients:
PAGGI PHYSICAL THERAPY AND SPORTS REHAB - CHESTNUT HILL
140 Commonwealth Ave. ,Chestnut Hill,MA 02467
Norfolk
(617) 505-5370
ENGLISH
Office: ENGLISH

RUSSO REBECCA
Accepting New Patients:
PAGGI PHYSICAL THERAPY AND SPORTS REHAB - CHESTNUT HILL
140 Commonwealth Ave. ,Chestnut Hill,MA 02467
Norfolk
(617) 505-5370
ENGLISH
Office: ENGLISH

STONE JACK
Accepting New Patients:
PAGGI PHYSICAL THERAPY AND SPORTS REHAB - CHESTNUT HILL
140 Commonwealth Ave. ,Chestnut Hill,MA 02467
Norfolk
(617) 505-5370
ENGLISH
Office: ENGLISH

VARNADO JARED
Accepting New Patients:
PAGGI PHYSICAL THERAPY AND SPORTS REHAB - CHESTNUT HILL
140 Commonwealth Ave. ,Chestnut Hill,MA 02467
Norfolk
(617) 505-5370
ENGLISH
Office: ENGLISH

BARRETT SEAN M.
Accepting New Patients:
Kennedy Brothers Physical Therapy
790 Chief Justice Cushing Hwy.
,Cohasset,MA 02025
Norfolk
(781) 383-8001
sean5
barrett@gmail.com
ENGLISH
Office: ENGLISH

BLAIR LAUREN
Accepting New Patients:
HIGHBAR PHYSICAL THERAPY
231 Chief Justice Cushing HWY, Ste 203
,Cohasset,MA 02025
Norfolk
(781) 214-8585
ENGLISH
Office: ENGLISH

BOHMILLER ADAM M
Accepting New Patients:
Kennedy Brothers Physical Therapy
790 Chief Justice Cushing Hwy.
,Cohasset,MA 02025
Norfolk
(781) 383-8001
ENGLISH
Office: ENGLISH

BRITTON MICHAEL
Accepting New Patients:
PRESCRIPTION ORTHOPEDIC AND SPORTS THERAPY
223 Chief Justice Cushing Hwy Ste LL4
,Cohasset,MA 020251391
Norfolk

ENGLISH
Office: ENGLISH

CULLEN MARTHA A
Accepting New Patients:
Kennedy Brothers Physical Therapy
790 Chief Justice Cushing Hwy.
,Cohasset,MA 02025
Norfolk
(781) 383-8001
ENGLISH
Office: ENGLISH

DESANTIS JULIA
Accepting New Patients:
HIGHBAR PHYSICAL THERAPY
231 Chief Justice Cushing HWY, Ste 203
,Cohasset,MA 02025
Norfolk
(781) 214-8585
mmoniz@highbarhealth.com
ENGLISH
Office: ENGLISH

DRISCOLL CARA
Accepting New Patients:
HIGHBAR PHYSICAL THERAPY
231 Chief Justice Cushing HWY, Ste 203
,Cohasset,MA 02025
Norfolk
(781) 214-8585
ccurran@peaktherapy.com
ENGLISH
Office: ENGLISH

HANSON SARAH E
Accepting New Patients:
HIGHBAR PHYSICAL THERAPY
231 Chief Justice Cushing HWY, Ste 203
,Cohasset,MA 02025
Norfolk
(781) 214-8585
sarah@kennedybrotherspt.com
ENGLISH
Office: ENGLISH

HAY BRIAN
Accepting New Patients:
HIGHBAR PHYSICAL THERAPY
231 Chief Justice Cushing HWY, Ste 203
,Cohasset,MA 02025
Norfolk
(781) 214-8585
bhay@performanceptri.com
ENGLISH
Office: ENGLISH

HIGHBAR PHYSICAL THERAPY - 231 CHIEF JUSTICE CUSHING HWY
Accepting New Patients:
HIGHBAR PHYSICAL THERAPY
231 Chief Justice Cushing HWY, Ste 203
,Cohasset,MA 02025
Norfolk
(781) 214-8585
ENGLISH
Office: ENGLISH

IMPERATO III LOUIS G
Accepting New Patients:
Kennedy Brothers Physical Therapy
790 Chief Justice Cushing Hwy.
,Cohasset,MA 02025
Norfolk
(781) 383-8001
ENGLISH
Office: ENGLISH

KENNEDY BROTHERS PHYSICAL THERAPY (COHASSET)
Accepting New Patients:
Kennedy Brothers Physical Therapy
790 Chief Justice Cushing Hwy.
,Cohasset,MA 02025
Norfolk
(781) 383-8001
ENGLISH
Office: ENGLISH

LONG RICHARD
Accepting New Patients:
PRESCRIPTION ORTHOPEDIC AND SPORTS THERAPY
223 Chief Justice Cushing Hwy Ste LL4
,Cohasset,MA 020251391
Norfolk

RLong5240@gmail.com
ENGLISH
Office: ENGLISH

PERRY MADELINE E
Accepting New Patients:
HIGHBAR PHYSICAL THERAPY
231 Chief Justice Cushing HWY, Ste 203
,Cohasset,MA 02025
Norfolk
(781) 214-8585
ENGLISH
Office: ENGLISH

PRESCRIPTION ORTHOPEDIC AND SPORTS THERAPY
Accepting New Patients:
PRESCRIPTION ORTHOPEDIC AND SPORTS THERAPY
223 Chief Justice Cushing Hwy Ste LL4
,Cohasset,MA 020251391
Norfolk

ENGLISH
Office: ENGLISH

PUNIELLO MICHAEL S.
Accepting New Patients:
HIGHBAR PHYSICAL THERAPY
231 Chief Justice Cushing HWY, Ste 203
,Cohasset,MA 02025
Norfolk
(781) 214-8585
ENGLISH
Office: ENGLISH

STONE PETER L
Accepting New Patients:
PRESCRIPTION ORTHOPEDIC AND SPORTS THERAPY
223 Chief Justice Cushing Hwy Ste LL4
,Cohasset,MA 020251391
Norfolk

ENGLISH
Office: ENGLISH

VAN DEN DUNGEN LINDSEY A.
Accepting New Patients:
Kennedy Brothers Physical Therapy
790 Chief Justice Cushing Hwy.
,Cohasset,MA 02025
Norfolk
(781) 383-8001
ENGLISH
Office: SPANISH|ENGLISH

NORFOLK COUNTY

ATI PHYSICAL THERAPY OF WESTERN MASSACHUSETTS - DEDHAM
Accepting New Patients:
ATI PHYSICAL THERAPY OF WESTERN MASSACHUSETTS - DEDHAM
888 Washington St., Ste. 105A ,Dedham,MA 020266815
Norfolk
(857) 284-4399
credentialing@atipt.com
ENGLISH
Office: ENGLISH

BERMAN SUSAN E
Accepting New Patients:
Padme Physical Therapy
644 High Street ,Dedham,MA 02026
Norfolk
(781) 355-6657
ENGLISH
Office: ITALIAN|ENGLISH

BERNSTEIN ANDREW
Accepting New Patients:
DRAC PHYSICAL THERAPY, INC.
200 Providence Hwy. ,Dedham,MA 02026
Norfolk
(781) 326-8332
andsbernstein@me.com
ENGLISH
Office: SPANISH|ENGLISH

BIAGIONI ELENA
Accepting New Patients:
Padme Physical Therapy
644 High Street ,Dedham,MA 02026
Norfolk
(781) 355-6657
elenab@padmept.com
ITALIAN|ENGLISH
Office: ITALIAN|ENGLISH

CALIGIURI COLLEEN L.
Accepting New Patients:
ATI PHYSICAL THERAPY OF WESTERN MASSACHUSETTS - DEDHAM
888 Washington St., Ste. 105A ,Dedham,MA 020266815
Norfolk
(857) 284-4399
ENGLISH
Office: ENGLISH

CASALI SARAH E
Accepting New Patients:
MARATHON PHYSICAL THERAPY & SPORTS MEDICINE - DEDHAM
606 Providence Hwy ,Dedham,MA 020266804
Norfolk
(857) 444-1010
ENGLISH
Office: ENGLISH

CRUZ ERIC
Accepting New Patients:
MARATHON PHYSICAL THERAPY & SPORTS MEDICINE - DEDHAM
606 Providence Hwy ,Dedham,MA 020266804
Norfolk
(857) 444-1010
ECRUZ@MARATHONPT.COM
ENGLISH
Office: ENGLISH

D'ASCENZO ALEXANDRA
Accepting New Patients:
ATI PHYSICAL THERAPY OF WESTERN MASSACHUSETTS - DEDHAM
888 Washington St., Ste. 105A ,Dedham,MA 020266815
Norfolk
(857) 284-4399
ENGLISH
Office: ENGLISH

DIFRANCESCO TYLER
Accepting New Patients:
ATI PHYSICAL THERAPY OF WESTERN MASSACHUSETTS - DEDHAM
888 Washington St., Ste. 105A ,Dedham,MA 020266815
Norfolk
(857) 284-4399
ENGLISH
Office: ENGLISH

DRAC PHYSICAL THERAPY, INC.
Accepting New Patients:
DRAC PHYSICAL THERAPY, INC.
200 Providence Hwy. ,Dedham,MA 02026
Norfolk
(781) 326-8332
rogerd@dedhamhealth.com
SPANISH|ENGLISH
Office: SPANISH|ENGLISH

ETZEL VICTORIA R
Accepting New Patients:
MARATHON PHYSICAL THERAPY & SPORTS MEDICINE - DEDHAM
606 Providence Hwy ,Dedham,MA 020266804
Norfolk
(857) 444-1010
ENGLISH
Office: ENGLISH

EUSEIO ALEXIS
Accepting New Patients:
MARATHON PHYSICAL THERAPY & SPORTS MEDICINE - DEDHAM
606 Providence Hwy ,Dedham,MA 020266804
Norfolk
(857) 444-1010
ENGLISH
Office: ENGLISH

FLYNN ALYSSA T
Accepting New Patients:
MARATHON PHYSICAL THERAPY & SPORTS MEDICINE - DEDHAM
606 Providence Hwy ,Dedham,MA 020266804
Norfolk
(857) 444-1010
ENGLISH
Office: ENGLISH

GRASMUCK KRYSTOPHER
Accepting New Patients:
MARATHON PHYSICAL THERAPY & SPORTS MEDICINE - DEDHAM
606 Providence Hwy ,Dedham,MA 020266804
Norfolk
(857) 444-1010
krysgrasmuck@gmail.com
ENGLISH
Office: ENGLISH

GUTIERREZ SOPHIA
Accepting New Patients:
MARATHON PHYSICAL THERAPY & SPORTS MEDICINE - DEDHAM
606 Providence Hwy ,Dedham,MA 020266804
Norfolk
(857) 444-1010
ENGLISH
Office: ENGLISH

HASTINGS MARISA N
Accepting New Patients:
ATI PHYSICAL THERAPY OF WESTERN MASSACHUSETTS - DEDHAM
888 Washington St., Ste. 105A ,Dedham,MA 020266815
Norfolk
(857) 284-4399
ENGLISH
Office: ITALIAN|PORTUGUESE|SPANISH|ENGLISH

HENNESSEY LAUREN
Accepting New Patients:
MARATHON PHYSICAL THERAPY & SPORTS MEDICINE - DEDHAM
606 Providence Hwy ,Dedham,MA 020266804
Norfolk
(857) 444-1010
ENGLISH
Office: ENGLISH

HORTON NATALIE
Accepting New Patients:
ATI PHYSICAL THERAPY OF WESTERN MASSACHUSETTS - DEDHAM
888 Washington St., Ste. 105A ,Dedham,MA 020266815
Norfolk
(857) 284-4399
ENGLISH
Office: ENGLISH

HUSAIN SAMEEN
Accepting New Patients:
MARATHON PHYSICAL THERAPY & SPORTS MEDICINE - DEDHAM
606 Providence Hwy ,Dedham,MA 020266804
Norfolk
(857) 444-1010
ENGLISH
Office: ENGLISH

JANES PAULA A.
Accepting New Patients:
ATI PHYSICAL THERAPY OF WESTERN MASSACHUSETTS - DEDHAM
888 Washington St., Ste. 105A ,Dedham,MA 020266815
Norfolk
(857) 284-4399
ENGLISH
Office: VIETNAMESE|ENGLISH

JEFFREY - THOMAS ALICIA M
Accepting New Patients:
Greater Boston Urology, LLC
910 Washington St Ste 200 ,Dedham,MA 020266022
Norfolk
(781) 762-0471
ENGLISH
Office: ENGLISH

JURIGA RACHEL
Accepting New Patients:
ATI PHYSICAL THERAPY OF WESTERN MASSACHUSETTS - DEDHAM
888 Washington St., Ste. 105A ,Dedham,MA 020266815
Norfolk
(857) 284-4399
ENGLISH
Office: ITALIAN|PORTUGUESE|SPANISH|ENGLISH

KALMAN RYAN A.
Accepting New Patients:
ATI PHYSICAL THERAPY OF WESTERN MASSACHUSETTS - DEDHAM
888 Washington St., Ste. 105A ,Dedham,MA 020266815
Norfolk
(857) 284-4399
ENGLISH
Office: ITALIAN|PORTUGUESE|SPANISH|ENGLISH

KAPRIELIAN DANIELLE
Accepting New Patients:
MARATHON PHYSICAL THERAPY & SPORTS MEDICINE - DEDHAM
606 Providence Hwy ,Dedham,MA 020266804
Norfolk
(857) 444-1010
ENGLISH
Office: ENGLISH

KELLER GEOFFREY R.
Accepting New Patients:
MARATHON PHYSICAL THERAPY & SPORTS MEDICINE - DEDHAM
606 Providence Hwy
,Dedham,MA 020266804
Norfolk
(857) 444-1010
ENGLISH
Office: ENGLISH

KINEAVY SEAN P
Accepting New Patients:
MARATHON PHYSICAL THERAPY & SPORTS MEDICINE - DEDHAM
606 Providence Hwy
,Dedham,MA 020266804
Norfolk
(857) 444-1010
ENGLISH
Office: ENGLISH

KOENIG ALLISON
Accepting New Patients:
MARATHON PHYSICAL THERAPY & SPORTS MEDICINE - DEDHAM
606 Providence Hwy
,Dedham,MA 020266804
Norfolk
(857) 444-1010
ENGLISH
Office: ENGLISH

LOHBECK BRADLEY
Accepting New Patients:
ATI PHYSICAL THERAPY OF WESTERN MASSACHUSETTS - DEDHAM
888 Washington St., Ste. 105A ,Dedham,MA 020266815
Norfolk
(857) 284-4399
ENGLISH
Office: ENGLISH

MARATHON PHYSICAL THERAPY & SPORTS MEDICINE - DEDHAM
Accepting New Patients:
MARATHON PHYSICAL THERAPY & SPORTS MEDICINE - DEDHAM
606 Providence Hwy
,Dedham,MA 020266804
Norfolk
(857) 444-1010
ENGLISH
Office: ENGLISH

MARSCHER NICHOLAS S
Accepting New Patients:
MARATHON PHYSICAL THERAPY & SPORTS MEDICINE - DEDHAM
606 Providence Hwy
,Dedham,MA 020266804
Norfolk
(857) 444-1010
NMarsher@gmail.com
ENGLISH
Office: ENGLISH

MCLAUGHLIN RICHARD D.
Accepting New Patients:
MARATHON PHYSICAL THERAPY & SPORTS MEDICINE - DEDHAM
606 Providence Hwy
,Dedham,MA 020266804
Norfolk
(857) 444-1010
ENGLISH
Office: ENGLISH

MCPHERSON IAN
Accepting New Patients:
Padme Physical Therapy
644 High Street
,Dedham,MA 02026
Norfolk
(781) 355-6657
ENGLISH
Office: ITALIAN|ENGLISH

MERKIN DARYA
Accepting New Patients:
MARATHON PHYSICAL THERAPY & SPORTS MEDICINE - DEDHAM
606 Providence Hwy
,Dedham,MA 020266804
Norfolk
(857) 444-1010
ENGLISH
Office: ENGLISH

MINARD STEPHEN
Accepting New Patients:
DRAC PHYSICAL THERAPY, INC.
200 Providence Hwy.
,Dedham,MA 02026
Norfolk
(781) 326-8332
ENGLISH
Office: SPANISH|ENGLISH

NEWBERRY TIA
Accepting New Patients:
MARATHON PHYSICAL THERAPY & SPORTS MEDICINE - DEDHAM
606 Providence Hwy
,Dedham,MA 020266804
Norfolk
(857) 444-1010
ENGLISH
Office: ENGLISH

NORTHEAST ARC, INC. - DEDHAM
Accepting New Patients:
NORTHEAST ARC, INC. - DEDHAM
515 Providence Hwy Ste 201 ,Dedham,MA 020266817
Norfolk
(781) 321-0292

NOWAK DEBRA A
Accepting New Patients:
DRAC PHYSICAL THERAPY, INC.
200 Providence Hwy.
,Dedham,MA 02026
Norfolk
(781) 326-8332
danowak@hotmail.com
ENGLISH
Office: SPANISH|ENGLISH

O'BRIEN CHRISTOPHER
Accepting New Patients:
MARATHON PHYSICAL THERAPY & SPORTS MEDICINE - DEDHAM
606 Providence Hwy
,Dedham,MA 020266804
Norfolk
(857) 444-1010
ENGLISH
Office: ENGLISH

PATEL KAJAL
Accepting New Patients:
DRAC PHYSICAL THERAPY, INC.
200 Providence Hwy.
,Dedham,MA 02026
Norfolk
(781) 326-8332
kajal.patel@dedhamhealthpt.com
ENGLISH|GUJARATI
Office: SPANISH|ENGLISH

NORFOLK COUNTY

PLUM ALEXANDER
Accepting New Patients:
MARATHON PHYSICAL THERAPY & SPORTS MEDICINE - DEDHAM
606 Providence Hwy
,Dedham,MA
020266804
Norfolk
(857) 444-1010
aplum@marathonphysicaltherapy.com
ENGLISH
Office: ENGLISH

POWER DANIELLE E
Accepting New Patients:
MARATHON PHYSICAL THERAPY & SPORTS MEDICINE - DEDHAM
606 Providence Hwy
,Dedham,MA
020266804
Norfolk
(857) 444-1010
ENGLISH
Office: ENGLISH

RECANE EMMA C
Accepting New Patients:
MARATHON PHYSICAL THERAPY & SPORTS MEDICINE - DEDHAM
606 Providence Hwy
,Dedham,MA
020266804
Norfolk
(857) 444-1010
ENGLISH
Office: ENGLISH

SCHWARTZ STEPHANIE
Accepting New Patients:
DRAC PHYSICAL THERAPY, INC.
200 Providence Hwy.
,Dedham,MA 02026
Norfolk
(781) 326-8332
ENGLISH
Office: SPANISH|ENGLISH

SMITH BRIAN
Accepting New Patients:
ATI PHYSICAL THERAPY OF WESTERN MASSACHUSETTS - DEDHAM
888 Washington St.,
Ste. 105A ,Dedham,MA
020266815
Norfolk
(857) 284-4399
ENGLISH
Office: ENGLISH

TAYLOR EMMA
Accepting New Patients:
MARATHON PHYSICAL THERAPY & SPORTS MEDICINE - DEDHAM
606 Providence Hwy
,Dedham,MA
020266804
Norfolk
(857) 444-1010
ENGLISH
Office: ENGLISH

THEISEN AMANDA
Accepting New Patients:
DRAC PHYSICAL THERAPY, INC.
200 Providence Hwy.
,Dedham,MA 02026
Norfolk
(781) 326-8332
ENGLISH
Office: SPANISH|ENGLISH

VAZIRANI HAZEL
Accepting New Patients:
DRAC PHYSICAL THERAPY, INC.
200 Providence Hwy.
,Dedham,MA 02026
Norfolk
(781) 326-8332
hvazira1@icloud.com
ENGLISH
Office: SPANISH|ENGLISH

WATKINS RACHEL
Accepting New Patients:
MARATHON PHYSICAL THERAPY & SPORTS MEDICINE - DEDHAM
606 Providence Hwy
,Dedham,MA
020266804
Norfolk
(857) 444-1010
ENGLISH
Office: ENGLISH

WEILER KRISTEN E.
Accepting New Patients:
MARATHON PHYSICAL THERAPY & SPORTS MEDICINE - DEDHAM
606 Providence Hwy
,Dedham,MA
020266804
Norfolk
(857) 444-1010
ENGLISH
Office: ENGLISH

WYE KATELYN A.
Accepting New Patients:
MARATHON PHYSICAL THERAPY & SPORTS MEDICINE - DEDHAM
606 Providence Hwy
,Dedham,MA
020266804
Norfolk
(857) 444-1010
ENGLISH
Office: ENGLISH

ACCELERATED PERFORMANCE & REHABILITATION, INC - FOXBORO
Accepting New Patients:
ACCELERATED PERFORMANCE & REHABILITATION, INC - FOXBORO
9 Payton Rd STE 104
,Foxboro,MA 02035
Norfolk
(774) 215-9075
ENGLISH
Office: ENGLISH

ALLIED PHYSICAL THERAPY & REHABILITATION, INC. AT CENTRAL ST
Accepting New Patients:
ALLIED PHYSICAL THERAPY & REHABILITATION, INC. AT CENTRAL ST
132 Central St Ste 100
,Foxboro,MA
020352422
Norfolk
(508) 543-3399
ARABIC, LEBANESE, SYRIAN|ITALIAN|ENGLISH
Office: ARABIC, LEBANESE, SYRIAN|ITALIAN|ENGLISH

ALLIED PHYSICAL THERAPY & REHABILITATION, INC. AT FOXBORO
Accepting New Patients:
ALLIED PHYSICAL THERAPY & REHABILITATION, INC. AT FOXBORO
56 Leonard St Ste 6
,Foxboro,MA
020352939
Norfolk
(508) 543-3399
ENGLISH
Office: ENGLISH

AUGUSTO AMANDA
Accepting New Patients:
Bay State Physical Therapy
67 Mechanic St
,Foxboro,MA
020352012
Norfolk
(508) 203-9350
amanda.augusto@baystatept.com
ENGLISH
Office: GREEK|SPANISH|ENGLISH

BALSAMO ANGELO J.
Accepting New Patients:
ALLIED PHYSICAL THERAPY & REHABILITATION, INC. AT FOXBORO
56 Leonard St Ste 6
,Foxboro,MA
020352939
Norfolk
(508) 543-3399
angbalsamo@gmail.com
ITALIAN|SPANISH|ENGLISH
Office: ARABIC, LEBANESE, SYRIAN|ITALIAN|PORTUGUESE|RUSSIAN|SPANISH|ENGLISH|CAPE VERDE CREOLE

BARONE NICOLE
Accepting New Patients:
BAY STATE PHYSICAL THERAPY
10 E. Belcher Rd
,Foxboro,MA 02035
Norfolk
(508) 668-8900
baronenj3@gmail.com
ENGLISH
Office: ENGLISH

BAY STATE PHYSICAL THERAPY - FOXBORO
Accepting New Patients:
BAY STATE PHYSICAL THERAPY
10 E. Belcher Rd
,Foxboro,MA 02035
Norfolk
(508) 668-8900
ENGLISH
Office: ENGLISH

BAY STATE PHYSICAL THERAPY AT 67 MECHANIC ST.
Accepting New Patients:
Bay State Physical Therapy
67 Mechanic St
,Foxboro,MA
020352012
Norfolk
(508) 203-9350
ENGLISH
Office: ENGLISH

BISSONNETTE ALYSSA M.
Accepting New Patients:
BAY STATE PHYSICAL THERAPY
10 E. Belcher Rd
,Foxboro,MA 02035
Norfolk
(508) 668-8900
ENGLISH
Office: ENGLISH

BRADLEY DONNA L.
Accepting New Patients:
NEUROLOGY CENTER OF NEW ENGLAND, P.C.
18 Washington Street Suite 100,Foxboro,MA
020351072
Norfolk
(781) 551-5812
ENGLISH
Office: ITALIAN|RUSSIAN|SPANISH|ENGLISH

CHIN ALLISON
Accepting New Patients:
ACCELERATED PERFORMANCE & REHABILITATION, INC - FOXBORO
9 Payton Rd STE 104
,Foxboro,MA 02035
Norfolk
(774) 215-9075
ENGLISH
Office: ENGLISH

COUGHLIN DAVID
Accepting New Patients:
Bay State Physical Therapy
67 Mechanic St
,Foxboro,MA
020352012
Norfolk
(508) 203-9350
dcoughlin@baystatept.com
ENGLISH
Office: ENGLISH

CROWLEY BRIANA
Accepting New Patients:
BAY STATE PHYSICAL THERAPY
10 E. Belcher Rd
,Foxboro,MA 02035
Norfolk
(508) 668-8900
ENGLISH
Office: GREEK|SPANISH|ENGLISH

DAVIS JAMIE M
Accepting New Patients:
BAY STATE PHYSICAL THERAPY
10 E. Belcher Rd
,Foxboro,MA 02035
Norfolk
(508) 668-8900
jamie.davis@baystatept.com
ENGLISH
Office: GREEK|SPANISH|ENGLISH

FABIANO MARIA
Accepting New Patients:
Bay State Physical Therapy
67 Mechanic St
,Foxboro,MA
020352012
Norfolk
(508) 203-9350
ENGLISH
Office: ENGLISH

FITZGERALD BRENDA E
Accepting New Patients:
BAY STATE PHYSICAL THERAPY
10 E. Belcher Rd
,Foxboro,MA 02035
Norfolk
(508) 668-8900
ENGLISH
Office: GREEK|SPANISH|ENGLISH

FLEISCHMAN DAVID
Accepting New Patients:
ACCELERATED PERFORMANCE & REHABILITATION, INC - FOXBORO
9 Payton Rd STE 104
,Foxboro,MA 02035
Norfolk
(774) 215-9075
ENGLISH
Office: ENGLISH

FLYNN BRADY
Accepting New Patients:
BAY STATE PHYSICAL THERAPY
10 E. Belcher Rd
,Foxboro,MA 02035
Norfolk
(508) 668-8900
ENGLISH
Office: GREEK|SPANISH|ENGLISH

FRANCOIS BERGOMI
Accepting New Patients:
ACCELERATED PERFORMANCE & REHABILITATION, INC - FOXBORO
9 Payton Rd STE 104
,Foxboro,MA 02035
Norfolk
(774) 215-9075
jess@aprpt.com
Office: ENGLISH

GOODMAN KASEY
Accepting New Patients:
Bay State Physical Therapy
67 Mechanic St
,Foxboro,MA 020352012
Norfolk
(508) 203-9350
kebilode21@gmail.com
ENGLISH
Office: ENGLISH

KELLY PETER
Accepting New Patients:
BAY STATE PHYSICAL THERAPY
10 E. Belcher Rd
,Foxboro,MA 02035
Norfolk
(508) 668-8900
ENGLISH
Office: ENGLISH

KING MICHAEL
Accepting New Patients:
BAY STATE PHYSICAL THERAPY
10 E. Belcher Rd
,Foxboro,MA 02035
Norfolk
(508) 668-8900
ENGLISH
Office: ENGLISH

LOUIS JONATHAN
Accepting New Patients:
ACCELERATED PERFORMANCE & REHABILITATION, INC - FOXBORO
9 Payton Rd STE 104
,Foxboro,MA 02035
Norfolk
(774) 215-9075
ENGLISH
Office: ENGLISH

LYONS EUGENE E
Accepting New Patients:
BAY STATE PHYSICAL THERAPY
10 E. Belcher Rd
,Foxboro,MA 02035
Norfolk
(508) 668-8900
ENGLISH
Office: GREEK|SPANISH|ENGLISH

MCBRIDE JENNIFER R.
Accepting New Patients:
Bay State Physical Therapy
67 Mechanic St
,Foxboro,MA 020352012
Norfolk
(508) 203-9350
ENGLISH
Office: ENGLISH

MURPHY EILEEN M
Accepting New Patients:
BAY STATE PHYSICAL THERAPY
10 E. Belcher Rd
,Foxboro,MA 02035
Norfolk
(508) 668-8900
ENGLISH
Office: GREEK|SPANISH|ENGLISH

NELSON SHAYE R
Accepting New Patients:
Bay State Physical Therapy
67 Mechanic St
,Foxboro,MA 020352012
Norfolk
(508) 203-9350
ENGLISH
Office: ENGLISH

PARSONS OLIVIA
Accepting New Patients:
NEUROLOGY CENTER OF NEW ENGLAND, P.C.
18 Washington Street Suite 100,Foxboro,MA 020351072
Norfolk
(781) 551-5812
ENGLISH
Office: ITALIAN|RUSSIAN|SPANISH|ENGLISH

REDSTON SAVANNAH
Accepting New Patients:
BAY STATE PHYSICAL THERAPY
10 E. Belcher Rd
,Foxboro,MA 02035
Norfolk
(508) 668-8900
ENGLISH
Office: ENGLISH

SECOLA STEFFANI L.
Accepting New Patients:
ALLIED PHYSICAL THERAPY & REHABILITATION, INC. AT CENTRAL ST
132 Central St Ste 100
,Foxboro,MA 020352422
Norfolk
(508) 543-3399
ENGLISH
Office: ARABIC, LEBANESE, SYRIAN|ITALIAN|PORTUGUESE|RUSSIAN|SPANISH|ENGLISH|CAPE VERDE CREOLE

SULLIVAN DIANNA B.
Accepting New Patients:
NEUROLOGY CENTER OF NEW ENGLAND, P.C.
18 Washington Street Suite 100,Foxboro,MA 020351072
Norfolk
(781) 551-5812
ENGLISH
Office: ITALIAN|RUSSIAN|SPANISH|ENGLISH

WARREN STEPHEN
Accepting New Patients:
BAY STATE PHYSICAL THERAPY
10 E. Belcher Rd ,Foxboro,MA 02035
Norfolk
(508) 668-8900
ENGLISH
Office: ENGLISH

CHACE KARA
Accepting New Patients:
HIGHBAR PHYSICAL THERAPY
6 Foxborough Blvd ,Foxborough,MA 02035
Norfolk
(508) 709-7963
kchace@performanceptri.com
ENGLISH
Office: ENGLISH

FREIRE OSMAR
Accepting New Patients:
HIGHBAR PHYSICAL THERAPY
6 Foxborough Blvd ,Foxborough,MA 02035
Norfolk
(508) 709-7963
ofreire16@gmail.com
ENGLISH
Office: ENGLISH

HIGHBAR PHYSICAL THERAPY - 6 FOXBOROUGH BLVD
Accepting New Patients:
HIGHBAR PHYSICAL THERAPY
6 Foxborough Blvd ,Foxborough,MA 02035
Norfolk
(508) 709-7963
ENGLISH
Office: ENGLISH

HUTCHESON EMILY
Accepting New Patients:
HIGHBAR PHYSICAL THERAPY
6 Foxborough Blvd ,Foxborough,MA 02035
Norfolk
(508) 709-7963
ETrudeau@selectmedical.com
ENGLISH
Office: ENGLISH

KUPPENS CAROLINE
Accepting New Patients:
HIGHBAR PHYSICAL THERAPY
6 Foxborough Blvd ,Foxborough,MA 02035
Norfolk
(508) 709-7963
mmoniz@highbarhealth.com
ENGLISH
Office: ENGLISH

MCCAUSLAND MOLLY
Accepting New Patients:
HIGHBAR PHYSICAL THERAPY
6 Foxborough Blvd ,Foxborough,MA 02035
Norfolk
(508) 709-7963
mmcausland@highbarhealth.com
ENGLISH
Office: ENGLISH

SPAULDING OUTPATIENT CENTER FOXBOROUGH
Accepting New Patients:
Spaulding Outpatient Center for Children (Foxborough)
22 Patriot Pl., Ste. 120 ,Foxborough,MA 02035
Norfolk
(857) 307-3202
ENGLISH
Office: ENGLISH

BAY STATE PHYSICAL THERAPY AT 45 FORGE HILL RD.
Accepting New Patients:
Bay State Physical Therapy
45 Forge Hill Rd ,Franklin,MA 020383100
Norfolk
(508) 541-9111
ENGLISH
Office: ENGLISH

BEESON KAYLIE
Accepting New Patients:
PROFESSIONAL PHYSICAL THERAPY & SPORTS MEDICINE
340 East Central St #104 ,Franklin,MA 02038
Norfolk
(508) 528-6100
ENGLISH

BEESON KAYLIE
Accepting New Patients:
PROFESSIONAL PHYSICAL THERAPY & SPORTS MEDICINE, INC.
620 Old West Central St ,Franklin,MA 020382912
Norfolk
(508) 528-6100
ENGLISH

BETTERTON CHERYL
Accepting New Patients:
Franklin Physical Therapy
473 West Central St ,Franklin,MA 020381833
Norfolk
(508) 528-0147
ENGLISH
Office: ENGLISH

BIELLO LYNN M.
Accepting New Patients:
Bay State Physical Therapy
45 Forge Hill Rd ,Franklin,MA 020383100
Norfolk
(508) 541-9111
ENGLISH
Office: ENGLISH

BIGSBY JOSEPH
Accepting New Patients:
PROFESSIONAL PHYSICAL THERAPY & SPORTS MEDICINE
340 East Central St #104 ,Franklin,MA 02038
Norfolk
(508) 528-6100
ENGLISH
Office: ENGLISH

BIGSBY JOSEPH
Accepting New Patients:
PROFESSIONAL PHYSICAL THERAPY & SPORTS MEDICINE, INC.
620 Old West Central St ,Franklin,MA 020382912
Norfolk
(508) 528-6100
ENGLISH
Office: ENGLISH

BOYLE RYAN
Accepting New Patients:
HIGHBAR PHYSICAL THERAPY
150 Emmons St
,Franklin,MA 02038
Norfolk
(508) 455-5740
mmoniz@highbarhealth.com
ENGLISH

BROUILLET BONNIE
Accepting New Patients:
Franklin Physical Therapy
473 West Central St
,Franklin,MA 020381833
Norfolk
(508) 528-0147
ENGLISH
Office: ENGLISH

BUGG JENNIFER
Accepting New Patients:
HIGHBAR PHYSICAL THERAPY
150 Emmons St
,Franklin,MA 02038
Norfolk
(508) 455-5740
mmoniz@highbarhealth.com
ENGLISH
Office: ENGLISH

BUNKE LAUREN
Accepting New Patients:
PROFESSIONAL PHYSICAL THERAPY & SPORTS MEDICINE, INC.
620 Old West Central St
,Franklin,MA 020382912
Norfolk
(508) 528-6100
ENGLISH
Office: ENGLISH

CAPONE CHRISTINA
Accepting New Patients:
Franklin Physical Therapy
473 West Central St
,Franklin,MA 020381833
Norfolk
(508) 528-0147
ENGLISH
Office: ENGLISH

CHELOTTI KATHERINE L
Accepting New Patients:
SPORTS & WELLNESS PHYSICAL THERAPY, LLC
800 Chestnut St
,Franklin,MA 020381271
Norfolk
(508) 528-5723
ENGLISH
Office: ENGLISH

CHRISTAKE CELIA
Accepting New Patients:
PROFESSIONAL PHYSICAL THERAPY & SPORTS MEDICINE
340 East Central St #104
,Franklin,MA 02038
Norfolk
(508) 528-6100
ENGLISH
Office: ENGLISH

CHRISTAKE CELIA
Accepting New Patients:
PROFESSIONAL PHYSICAL THERAPY & SPORTS MEDICINE, INC.
620 Old West Central St
,Franklin,MA 020382912
Norfolk
(508) 528-6100
ENGLISH
Office: ENGLISH

CIOLFI DANIELLE
Accepting New Patients:
Franklin Physical Therapy
473 West Central St
,Franklin,MA 020381833
Norfolk
(508) 528-0147
ENGLISH
Office: ENGLISH

CONROY VICTORIA
Accepting New Patients:
Franklin Physical Therapy
473 West Central St
,Franklin,MA 020381833
Norfolk
(508) 528-0147
ENGLISH
Office: ENGLISH

CRERAR MICHELE
Accepting New Patients:
SPORTS & WELLNESS PHYSICAL THERAPY, LLC
800 Chestnut St
,Franklin,MA 020381271
Norfolk
(508) 528-5723
ARABIC, LEBANESE, SYRIAN|ITALIAN|PORTUGUESE|RUSSIAN|SPANISH|ENGLISH|CAPE VERDE CREOLE
Office: ARABIC, LEBANESE, SYRIAN|ITALIAN|PORTUGUESE|RUSSIAN|SPANISH|ENGLISH|CAPE VERDE CREOLE

DHARMAPURI VENU
Accepting New Patients:
PROFESSIONAL PHYSICAL THERAPY & SPORTS MEDICINE
340 East Central St #104
,Franklin,MA 02038
Norfolk
(508) 528-6100
ENGLISH
Office: ENGLISH

DHARMAPURI VENU
Accepting New Patients:
PROFESSIONAL PHYSICAL THERAPY & SPORTS MEDICINE, INC.
620 Old West Central St
,Franklin,MA 020382912
Norfolk
(508) 528-6100
ENGLISH
Office: ENGLISH

DISTLER JULIANNE
Accepting New Patients:
Franklin Physical Therapy
473 West Central St
,Franklin,MA 020381833
Norfolk
(508) 528-0147
ENGLISH
Office: ENGLISH

DOHERTY BRENT
Accepting New Patients:
Franklin Physical Therapy
473 West Central St
,Franklin,MA 020381833
Norfolk
(508) 528-0147
ENGLISH
Office: ENGLISH

DONOVAN MATTHEW
Accepting New Patients:
Bay State Physical Therapy
45 Forge Hill Rd
,Franklin,MA
020383100
Norfolk
(508) 541-9111
ENGLISH
Office: ENGLISH

DUBE RYAN
Accepting New Patients:
Bay State Physical Therapy
45 Forge Hill Rd
,Franklin,MA
020383100
Norfolk
(508) 541-9111
ENGLISH
Office: ENGLISH

ESCALONA FREDERICK
Accepting New Patients:
Bay State Physical Therapy
45 Forge Hill Rd
,Franklin,MA
020383100
Norfolk
(508) 541-9111
TAGALOG, FILIPINO| ENGLISH
Office: ENGLISH

ETHIER SIDRA
Accepting New Patients:
Franklin Physical Therapy
473 West Central St
,Franklin,MA
020381833
Norfolk
(508) 528-0147
sethier@performanceptri.com
ENGLISH
Office: ENGLISH

FELLEISEN LAUREN
Accepting New Patients:
Fyzical Therapy & Balance Centers
49 Main Street
,Franklin,MA 02038
Norfolk
(781) 973-0154
ENGLISH

GAVRIELIDIS VIRGINIA
Accepting New Patients:
Franklin Physical Therapy
473 West Central St
,Franklin,MA
020381833
Norfolk
(508) 528-0147
virginia.gavrielidis@baystatept.com
ENGLISH
Office: ENGLISH

HIGHBAR PHYSICAL THERAPY - 150 EMMONS ST
Accepting New Patients:
HIGHBAR PHYSICAL THERAPY
150 Emmons St
,Franklin,MA 02038
Norfolk
(508) 455-5740

HOLDEN REID
Accepting New Patients:
HIGHBAR PHYSICAL THERAPY
150 Emmons St
,Franklin,MA 02038
Norfolk
(508) 455-5740
ENGLISH
Office: ENGLISH

HOPKINS PAULA C
Accepting New Patients:
SPORTS & WELLNESS PHYSICAL THERAPY, LLC
800 Chestnut St
,Franklin,MA
020381271
Norfolk
(508) 528-5723
ENGLISH
Office: ENGLISH

HOPKINS PAULA C
Accepting New Patients:
SPORTS & WELLNESS PHYSICAL THERAPY, LLC AT BOOST FITNESS
100 Franklin Village Dr
,Franklin,MA
020384004
Norfolk
(508) 440-5732
ENGLISH
Office: ENGLISH

HOUGHTON AMELIA
Accepting New Patients:
Franklin Physical Therapy
473 West Central St
,Franklin,MA
020381833
Norfolk
(508) 528-0147
ENGLISH
Office: ENGLISH

ISEN ANIEFIOK U
Accepting New Patients:
PROFESSIONAL PHYSICAL THERAPY & SPORTS MEDICINE, INC.
620 Old West Central St
,Franklin,MA
020382912
Norfolk
(508) 528-6100
ENGLISH
Office: ENGLISH

KASPER HAILEY
Accepting New Patients:
SPORTS & WELLNESS PHYSICAL THERAPY, LLC
800 Chestnut St
,Franklin,MA
020381271
Norfolk
(508) 528-5723
ENGLISH
Office: ENGLISH

KEENAN ALICE
Accepting New Patients:
Franklin Physical Therapy
473 West Central St
,Franklin,MA
020381833
Norfolk
(508) 528-0147
ENGLISH
Office: ENGLISH

KNIGHT SARA S
Accepting New Patients:
SPORTS & WELLNESS PHYSICAL THERAPY, LLC
800 Chestnut St
,Franklin,MA
020381271
Norfolk
(508) 528-5723
ENGLISH
Office: ENGLISH

KNIGHT SARA S
Accepting New Patients:
SPORTS & WELLNESS PHYSICAL THERAPY, LLC AT BOOST FITNESS
100 Franklin Village Dr
,Franklin,MA
020384004
Norfolk
(508) 440-5732
ENGLISH
Office: ENGLISH

KOELLER SUSAN L
Accepting New Patients:
PROFESSIONAL PHYSICAL THERAPY & SPORTS MEDICINE, INC.
620 Old West Central St
,Franklin,MA
020382912
Norfolk
(508) 528-6100
ENGLISH
Office: FRENCH|ITALIAN|ENGLISH

KOVACEVIC JANEEN M.
Accepting New Patients:
Bay State Physical Therapy
45 Forge Hill Rd
,Franklin,MA
020383100
Norfolk
(508) 541-9111
janeen.kovacevic@gmail.com
ENGLISH
Office: ENGLISH

KOVACEVIC JANEEN M.
Accepting New Patients:
SPORTS & WELLNESS PHYSICAL THERAPY, LLC
800 Chestnut St
,Franklin,MA
020381271
Norfolk
(508) 528-5723
janeen.kovacevic@gmail.com
ENGLISH
Office: ENGLISH

KOVACEVIC JANEEN M.
Accepting New Patients:
SPORTS & WELLNESS PHYSICAL THERAPY, LLC AT BOOST FITNESS
100 Franklin Village Dr
,Franklin,MA
020384004
Norfolk
(508) 440-5732
janeen.kovacevic@gmail.com
ENGLISH
Office: ENGLISH

LOWEY MORGAN
Accepting New Patients:
SPORTS & WELLNESS PHYSICAL THERAPY, LLC AT BOOST FITNESS
100 Franklin Village Dr
,Franklin,MA
020384004
Norfolk
(508) 440-5732
ENGLISH
Office: ENGLISH

MANCUSO MEREDITH
Accepting New Patients:
SPORTS & WELLNESS PHYSICAL THERAPY, LLC
800 Chestnut St
,Franklin,MA
020381271
Norfolk
(508) 528-5723
Meredith.mancuso@gmail.com
ENGLISH
Office: ENGLISH

MANZELLA MATTHEW
Accepting New Patients:
Bay State Physical Therapy
45 Forge Hill Rd
,Franklin,MA
020383100
Norfolk
(508) 541-9111
matthew.manzella@baystatept.com
ENGLISH
Office: ENGLISH

MATTAMIRA MICHAEL
Accepting New Patients:
PROFESSIONAL PHYSICAL THERAPY & SPORTS MEDICINE
340 East Central St #104
,Franklin,MA 02038
Norfolk
(508) 528-6100
ENGLISH

MATTAMIRA MICHAEL
Accepting New Patients:
PROFESSIONAL PHYSICAL THERAPY & SPORTS MEDICINE, INC.
620 Old West Central St
,Franklin,MA
020382912
Norfolk
(508) 528-6100
ENGLISH

MCBRIDE JENNIFER R.
Accepting New Patients:
Bay State Physical Therapy
45 Forge Hill Rd
,Franklin,MA
020383100
Norfolk
(508) 541-9111
ENGLISH
Office: ENGLISH

MCCARTHY KATELYN
Accepting New Patients:
Franklin Physical Therapy
473 West Central St
,Franklin,MA
020381833
Norfolk
(508) 528-0147
katelyn.mccarthy@baystatept.com
ENGLISH
Office: ENGLISH

MCCARTHY MEGAN J
Accepting New Patients:
SPORTS & WELLNESS PHYSICAL THERAPY, LLC
800 Chestnut St
,Franklin,MA
020381271
Norfolk
(508) 528-5723
ENGLISH
Office: ENGLISH

MCCARTHY MEGAN J
Accepting New Patients:
SPORTS & WELLNESS PHYSICAL THERAPY, LLC AT BOOST FITNESS
100 Franklin Village Dr
,Franklin,MA
020384004
Norfolk
(508) 440-5732
ENGLISH
Office: ENGLISH

MCCORMICK KARA
Accepting New Patients:
Franklin Physical Therapy
473 West Central St
,Franklin,MA
020381833
Norfolk
(508) 528-0147
kara.mccormick@baystatept.com
ENGLISH
Office: ENGLISH

MILLS CARLEY
Accepting New Patients:
Franklin Physical Therapy
473 West Central St
,Franklin,MA
020381833
Norfolk
(508) 528-0147
ENGLISH
Office: ENGLISH

MK REHABILITATION, LLC/ DBA FRANKLIN PT
Accepting New Patients:
Franklin Physical Therapy
473 West Central St
,Franklin,MA
020381833
Norfolk
(508) 528-0147
ENGLISH
Office: ENGLISH

NGUYEN TOMMY
Accepting New Patients:
HIGHBAR PHYSICAL THERAPY
150 Emmons St
,Franklin,MA 02038
Norfolk
(508) 455-5740
ENGLISH
Office: ENGLISH

PANNO MARCELLO
Accepting New Patients:
HIGHBAR PHYSICAL THERAPY
150 Emmons St
,Franklin,MA 02038
Norfolk
(508) 455-5740
marcello.panno@baystatept.com
ENGLISH

PATT GREGORY A
Accepting New Patients:
PROFESSIONAL PHYSICAL THERAPY & SPORTS MEDICINE, INC.
620 Old West Central St
,Franklin,MA
020382912
Norfolk
(508) 528-6100
ENGLISH
Office: ENGLISH

PROFESSIONAL PHYSICAL THERAPY & SPORTS MEDICINE, INC.
Accepting New Patients:
PROFESSIONAL PHYSICAL THERAPY & SPORTS MEDICINE, INC.
620 Old West Central St
,Franklin,MA
020382912
Norfolk
(508) 528-6100
frontdesk@proptinc.com
ENGLISH
Office: ENGLISH

PROFESSIONAL PT & SPORTS MED - 340 EAST CENTRAL ST
Accepting New Patients:
PROFESSIONAL PHYSICAL THERAPY & SPORTS MEDICINE
340 East Central St #104
,Franklin,MA 02038
Norfolk
(508) 528-6100
ENGLISH
Office: ENGLISH

RAYBUCK-SCHATZ STACEY
Accepting New Patients:
PROFESSIONAL PHYSICAL THERAPY & SPORTS MEDICINE, INC.
620 Old West Central St
,Franklin,MA
020382912
Norfolk
(508) 528-6100
ENGLISH
Office: ENGLISH

REED JULIANNA
Accepting New Patients:
PROFESSIONAL PHYSICAL THERAPY & SPORTS MEDICINE
340 East Central St #104
,Franklin,MA 02038
Norfolk
(508) 528-6100
ENGLISH
Office: ENGLISH

REED JULIANNA
Accepting New Patients:
PROFESSIONAL PHYSICAL THERAPY & SPORTS MEDICINE, INC.
620 Old West Central St
,Franklin,MA
020382912
Norfolk
(508) 528-6100
ENGLISH
Office: ENGLISH

REMONDI SIUSI M
Accepting New Patients:
SPORTS & WELLNESS PHYSICAL THERAPY, LLC
800 Chestnut St
,Franklin,MA
020381271
Norfolk
(508) 528-5723
ENGLISH
Office: ENGLISH

REMONDI SIUSI M
Accepting New Patients:
SPORTS & WELLNESS PHYSICAL THERAPY, LLC AT BOOST FITNESS
100 Franklin Village Dr
,Franklin,MA
020384004
Norfolk
(508) 440-5732
ENGLISH
Office: ENGLISH

ROSS JULIANA D
Accepting New Patients:
PROFESSIONAL PHYSICAL THERAPY & SPORTS MEDICINE, INC.
620 Old West Central St
,Franklin,MA
020382912
Norfolk
(508) 528-6100
ENGLISH
Office: ENGLISH

ROTHSCHILD BRETTE M.
Accepting New Patients:
SPORTS & WELLNESS PHYSICAL THERAPY, LLC
800 Chestnut St
,Franklin,MA
020381271
Norfolk
(508) 528-5723
brette13@gmail.com
ENGLISH
Office: FRENCH|ITALIAN|SPANISH|ENGLISH

ROTHSCHILD BRETTE M.
Accepting New Patients:
SPORTS & WELLNESS PHYSICAL THERAPY, LLC AT BOOST FITNESS
100 Franklin Village Dr
,Franklin,MA 020384004
Norfolk
(508) 440-5732
brette13@gmail.com
ENGLISH
Office: FRENCH|ITALIAN|SPANISH|ENGLISH

ROVANI KAREN F.
Accepting New Patients:
SPORTS & WELLNESS PHYSICAL THERAPY, LLC
800 Chestnut St
,Franklin,MA 020381271
Norfolk
(508) 528-5723
wrlyk16@gmail.com
ENGLISH
Office: ITALIAN|ENGLISH

SIEGENTHALER ZACHARY
Accepting New Patients:
Franklin Physical Therapy
473 West Central St
,Franklin,MA 020381833
Norfolk
(508) 528-0147
ENGLISH
Office: ENGLISH

SIMONS BRIAN
Accepting New Patients:
HIGHBAR PHYSICAL THERAPY
150 Emmons St
,Franklin,MA 02038
Norfolk
(508) 455-5740
mmoniz@highbarhealth.com
ENGLISH
Office: ENGLISH

SORGE JESSICA
Accepting New Patients:
HIGHBAR PHYSICAL THERAPY
150 Emmons St
,Franklin,MA 02038
Norfolk
(508) 455-5740
ENGLISH
Office: ENGLISH

SPORTS & WELLNESS PHYSICAL THERAPY, LLC
Accepting New Patients:
SPORTS & WELLNESS PHYSICAL THERAPY, LLC
800 Chestnut St
,Franklin,MA 020381271
Norfolk
(508) 528-5723
ENGLISH
Office: ENGLISH

SPORTS & WELLNESS PHYSICAL THERAPY, LLC AT BOOST FITNESS
Accepting New Patients:
SPORTS & WELLNESS PHYSICAL THERAPY, LLC AT BOOST FITNESS
100 Franklin Village Dr
,Franklin,MA 020384004
Norfolk
(508) 440-5732
ENGLISH
Office: ENGLISH

STELMACK ADRIANNE
Accepting New Patients:
Franklin Physical Therapy
473 West Central St
,Franklin,MA 020381833
Norfolk
(508) 528-0147
ENGLISH
Office: ENGLISH

STEWART CATHERINE
Accepting New Patients:
SPORTS & WELLNESS PHYSICAL THERAPY, LLC
800 Chestnut St
,Franklin,MA 020381271
Norfolk
(508) 528-5723
castewart207@gmail.com
ENGLISH
Office: ENGLISH

TARENTINO MARIE T.
Accepting New Patients:
SPORTS & WELLNESS PHYSICAL THERAPY, LLC
800 Chestnut St
,Franklin,MA 020381271
Norfolk
(508) 528-5723
ITALIAN|ENGLISH
Office: ITALIAN|ENGLISH

TARENTINO MARIE T.
Accepting New Patients:
SPORTS & WELLNESS PHYSICAL THERAPY, LLC AT BOOST FITNESS
100 Franklin Village Dr
,Franklin,MA 020384004
Norfolk
(508) 440-5732
ITALIAN|ENGLISH
Office: ITALIAN|ENGLISH

THORNE ERIKA
Accepting New Patients:
PROFESSIONAL PHYSICAL THERAPY & SPORTS MEDICINE
340 East Central St #104
,Franklin,MA 02038
Norfolk
(508) 528-6100
ENGLISH
Office: ENGLISH

THORNE ERIKA
Accepting New Patients:
PROFESSIONAL PHYSICAL THERAPY & SPORTS MEDICINE, INC.
620 Old West Central St
,Franklin,MA 020382912
Norfolk
(508) 528-6100
ENGLISH
Office: ENGLISH

TIBERT MATTHEW J.
Accepting New Patients:
Franklin Physical Therapy
473 West Central St
,Franklin,MA 020381833
Norfolk
(508) 528-0147
ENGLISH
Office: ENGLISH

TRAN MICHAEL
Accepting New Patients:
PROFESSIONAL PHYSICAL THERAPY & SPORTS MEDICINE
340 East Central St #104
,Franklin,MA 02038
Norfolk
(508) 528-6100
ENGLISH
Office: ENGLISH

TRAN MICHAEL
Accepting New Patients:
PROFESSIONAL PHYSICAL THERAPY & SPORTS MEDICINE, INC.
620 Old West Central St
,Franklin,MA
020382912
Norfolk
(508) 528-6100
ENGLISH
Office: ENGLISH

TROVO JILL
Accepting New Patients:
PROFESSIONAL PHYSICAL THERAPY & SPORTS MEDICINE, INC.
620 Old West Central St
,Franklin,MA
020382912
Norfolk
(508) 528-6100
ENGLISH
Office: ENGLISH

VATALARO VICTORIA
Accepting New Patients:
Franklin Physical Therapy
473 West Central St
,Franklin,MA
020381833
Norfolk
(508) 528-0147
ENGLISH
Office: ENGLISH

WHITE JULIA
Accepting New Patients:
Franklin Physical Therapy
473 West Central St
,Franklin,MA
020381833
Norfolk
(508) 528-0147
ENGLISH
Office: ENGLISH

WYE KATELYN A.
Accepting New Patients:
Franklin Physical Therapy
473 West Central St
,Franklin,MA
020381833
Norfolk
(508) 528-0147
ENGLISH
Office: ENGLISH

ZEULI ALEXANDER E
Accepting New Patients:
PROFESSIONAL PHYSICAL THERAPY & SPORTS MEDICINE, INC.
620 Old West Central St
,Franklin,MA
020382912
Norfolk
(508) 528-6100
ENGLISH
Office: ENGLISH

AIKENS BRENDAN M
Accepting New Patients:
NATIONAL PHYSICAL THERAPY
169 N Franklin St Ste 1
,Holbrook,MA
023431175
Norfolk
(781) 767-5200
ENGLISH

ALDRED ASHLEY M
Accepting New Patients:
NATIONAL PHYSICAL THERAPY
169 N Franklin St Ste 1
,Holbrook,MA
023431175
Norfolk
(781) 767-5200
ENGLISH
Office: ENGLISH

CARACCIOLO KATHARINE G
Accepting New Patients:
NATIONAL PHYSICAL THERAPY
169 N Franklin St Ste 1
,Holbrook,MA
023431175
Norfolk
(781) 767-5200
ENGLISH
Office: PORTUGUESE|SPANISH|ENGLISH

GADA KIMBERLY
Accepting New Patients:
NATIONAL PHYSICAL THERAPY
169 N Franklin St Ste 1
,Holbrook,MA
023431175
Norfolk
(781) 767-5200
ENGLISH
Office: PORTUGUESE|SPANISH|ENGLISH

GASPARONI PAULA J.
Accepting New Patients:
NATIONAL PHYSICAL THERAPY
169 N Franklin St Ste 1
,Holbrook,MA
023431175
Norfolk
(781) 767-5200
ENGLISH
Office: ENGLISH

GOODALE AMANDA
Accepting New Patients:
NATIONAL PHYSICAL THERAPY
169 N Franklin St Ste 1
,Holbrook,MA
023431175
Norfolk
(781) 767-5200
ENGLISH
Office: ENGLISH

JARDIN DAVID C.
Accepting New Patients:
NATIONAL PHYSICAL THERAPY
169 N Franklin St Ste 1
,Holbrook,MA
023431175
Norfolk
(781) 767-5200
ENGLISH

KAROUL MARK S.
Accepting New Patients:
NATIONAL PHYSICAL THERAPY
169 N Franklin St Ste 1
,Holbrook,MA
023431175
Norfolk
(781) 767-5200
ENGLISH
Office: PORTUGUESE|SPANISH|ENGLISH

KUMBHANI NIBHA B.
Accepting New Patients:
NATIONAL PHYSICAL THERAPY
169 N Franklin St Ste 1
,Holbrook,MA
023431175
Norfolk
(781) 767-5200
ENGLISH
Office: PORTUGUESE|SPANISH|ENGLISH

LC HOLBROOK INC (NATIONAL PHYSICAL THERAPY)
Accepting New Patients:
NATIONAL PHYSICAL THERAPY
169 N Franklin St Ste 1
,Holbrook,MA
023431175
Norfolk
(781) 767-5200
mark@nationalphysicaltherapy.com
ENGLISH
Office: ENGLISH

LYNCH BRETT R.
Accepting New Patients:
NATIONAL PHYSICAL THERAPY
169 N Franklin St Ste 1
,Holbrook,MA
023431175
Norfolk
(781) 767-5200
ENGLISH
Office: PORTUGUESE|SPANISH|ENGLISH

MORAN HARRY
Accepting New Patients:
NATIONAL PHYSICAL THERAPY
169 N Franklin St Ste 1
,Holbrook,MA
023431175
Norfolk
(781) 767-5200
ENGLISH
Office: ENGLISH

PARIKH SALONI D
Accepting New Patients:
NATIONAL PHYSICAL THERAPY
169 N Franklin St Ste 1
,Holbrook,MA
023431175
Norfolk
(781) 767-5200
ENGLISH
Office: ENGLISH

WOROBEY SCOTT I.
Accepting New Patients:
NATIONAL PHYSICAL THERAPY
169 N Franklin St Ste 1
,Holbrook,MA
023431175
Norfolk
(781) 767-5200
PORTUGUESE|SPANISH|ENGLISH|AMERICAN SIGN LANGUAGE|CAPE VERDE CREOLE

ATI PHYSICAL THERAPY AT 2 ICEHOUSE RD.
Accepting New Patients:
ATI Physical Therapy
2 Icehouse Rd
,Medfield,MA
020521555
Norfolk
(508) 242-9478
credentialing@atipt.com
ENGLISH
Office: ENGLISH

AYAZ ALIENA
Accepting New Patients:
ATI Physical Therapy
2 Icehouse Rd
,Medfield,MA
020521555
Norfolk
(508) 242-9478
ENGLISH
Office: ENGLISH

BROACH-BENSON ASHLEY E.
Accepting New Patients:
ATI Physical Therapy
2 Icehouse Rd
,Medfield,MA
020521555
Norfolk
(508) 242-9478
ENGLISH

CONNECTIONS PHYSICAL THERAPY, INC. AT MEDFIELD
Accepting New Patients:
CONNECTIONS PHYSICAL THERAPY, INC. AT MEDFIELD
5 N Medows Rd
,Medfield,MA 02052
Norfolk
(508) 359-9119
ENGLISH
Office: ENGLISH

CURRY LYNETTE
Accepting New Patients:
CONNECTIONS PHYSICAL THERAPY, INC. AT MEDFIELD
5 N Medows Rd
,Medfield,MA 02052
Norfolk
(508) 359-9119
lwinshman@medfieldpt.com
ENGLISH
Office: ENGLISH

CURRY LYNETTE
Accepting New Patients:
MEDFIELD ORTHOPEDIC AND SPORTS PHYSICAL THERAPY
5 North Meadows Rd.
,Medfield,MA 02052
Norfolk
(508) 359-9119
lwinshman@medfieldpt.com
ENGLISH
Office: ENGLISH

GELINA OLGA
Accepting New Patients:
CONNECTIONS PHYSICAL THERAPY, INC. AT MEDFIELD
5 N Medows Rd
,Medfield,MA 02052
Norfolk
(508) 359-9119
ogelina@wellbridgept.com
RUSSIAN|ENGLISH
Office: ENGLISH

GORMAN DANIELLE
Accepting New Patients:
ATI Physical Therapy
2 Icehouse Rd
,Medfield,MA
020521555
Norfolk
(508) 242-9478
ENGLISH
Office: ENGLISH

GORMAN MARK P.
Accepting New Patients:
ATI Physical Therapy
2 Icehouse Rd
,Medfield,MA
020521555
Norfolk
(508) 242-9478
ENGLISH
Office: ENGLISH

HANEY CATHLEEN
Accepting New Patients:
MEDFIELD ORTHOPEDIC AND SPORTS PHYSICAL THERAPY
5 North Meadows Rd.
,Medfield,MA 02052
Norfolk
(508) 359-9119
ENGLISH
Office: ENGLISH

HENRY-MACDONALD MARTHA A
Accepting New Patients:
HENRY-MACDONALD, MARTHA A.
135 South St
,Medfield,MA
020522708
Norfolk
(508) 359-2660
mhenrymacpt@gmail.com
ENGLISH
Office: ENGLISH

HULTSTROM LEAH
Accepting New Patients:
MEDFIELD ORTHOPEDIC AND SPORTS PHYSICAL THERAPY
5 North Meadows Rd.
,Medfield,MA 02052
Norfolk
(508) 359-9119
ENGLISH
Office: ENGLISH

JANES PAULA A.
Accepting New Patients:
ATI Physical Therapy
2 Icehouse Rd
,Medfield,MA
020521555
Norfolk
(508) 242-9478
ENGLISH
Office: VIETNAMESE|
ENGLISH

KOULAX ANGELA
Accepting New Patients:
MEDFIELD ORTHOPEDIC AND SPORTS PHYSICAL THERAPY
5 North Meadows Rd.
,Medfield,MA 02052
Norfolk
(508) 359-9119
ENGLISH
Office: GERMAN|
PORTUGUESE|
RUSSIAN|SPANISH|
ENGLISH

KRAUS CHRISTINE M
Accepting New Patients:
MEDFIELD ORTHOPEDIC AND SPORTS PHYSICAL THERAPY
5 North Meadows Rd.
,Medfield,MA 02052
Norfolk
(508) 359-9119
ENGLISH
Office: ENGLISH

LECLAIR NICHOLAS
Accepting New Patients:
ATI Physical Therapy
2 Icehouse Rd
,Medfield,MA
020521555
Norfolk
(508) 242-9478
ENGLISH
Office: ENGLISH

MAULION SANCHO L
Accepting New Patients:
ATI Physical Therapy
2 Icehouse Rd
,Medfield,MA
020521555
Norfolk
(508) 242-9478
ENGLISH
Office: CANTONESE|
HINDI|JAPANESE|
MANDARIN|SPANISH|
TURKISH|ENGLISH

MAYNES MARYELLEN
Accepting New Patients:
MEDFIELD ORTHOPEDIC AND SPORTS PHYSICAL THERAPY
5 North Meadows Rd.
,Medfield,MA 02052
Norfolk
(508) 359-9119
ENGLISH
Office: ENGLISH

MEDFIELD ORTHOPEDIC AND SPORTS PHYSICAL THERAPY
Accepting New Patients:
MEDFIELD ORTHOPEDIC AND SPORTS PHYSICAL THERAPY
5 North Meadows Rd.
,Medfield,MA 02052
Norfolk
(508) 359-9119
most5@verizon.net
ENGLISH
Office: ENGLISH

MELONI KRISTIN C.
Accepting New Patients:
CONNECTIONS PHYSICAL THERAPY, INC. AT MEDFIELD
5 N Medows Rd
,Medfield,MA 02052
Norfolk
(508) 359-9119
rest.kc@gmail.com
ENGLISH
Office: FRENCH|
GERMAN|SPANISH|
ENGLISH

MELONI KRISTIN C.
Accepting New Patients:
MEDFIELD ORTHOPEDIC AND SPORTS PHYSICAL THERAPY
5 North Meadows Rd.
,Medfield,MA 02052
Norfolk
(508) 359-9119
rest.kc@gmail.com
ENGLISH
Office: FRENCH|
GERMAN|SPANISH|
ENGLISH

METELEVA LEEZA
Accepting New Patients:
ATI Physical Therapy
2 Icehouse Rd
,Medfield,MA
020521555
Norfolk
(508) 242-9478
ENGLISH
Office: ENGLISH

OCKNER JAMIE M
Accepting New Patients:
CONNECTIONS PHYSICAL THERAPY, INC. AT MEDFIELD
5 N Medows Rd
,Medfield,MA 02052
Norfolk
(508) 359-9119
ENGLISH
Office: ENGLISH

PIERSIAK KATHRYN
Accepting New Patients:
CONNECTIONS PHYSICAL THERAPY, INC. AT MEDFIELD
5 N Medows Rd
,Medfield,MA 02052
Norfolk
(508) 359-9119
kathryn.piersiak@gmail.com
ENGLISH
Office: ENGLISH

PIERSIAK KATHRYN
Accepting New Patients:
MEDFIELD ORTHOPEDIC AND SPORTS PHYSICAL THERAPY
5 North Meadows Rd.
,Medfield,MA 02052
Norfolk
(508) 359-9119
kathryn.piersiak@gmail.com
ENGLISH
Office: ENGLISH

REGAN STEVEN
Accepting New Patients:
CONNECTIONS PHYSICAL THERAPY, INC. AT MEDFIELD
5 N Medows Rd
,Medfield,MA 02052
Norfolk
(508) 359-9119
SREGAN@BAYSTATEPT.COM
ENGLISH
Office: ENGLISH

SPILLANE BARBARA
Accepting New Patients:
CONNECTIONS PHYSICAL THERAPY, INC. AT MEDFIELD
5 N Medows Rd
,Medfield,MA 02052
Norfolk
(508) 359-9119
spillboys3@verizon.net
ENGLISH
Office: ENGLISH

SPILLANE BARBARA
Accepting New Patients:
MEDFIELD ORTHOPEDIC AND SPORTS PHYSICAL THERAPY
5 North Meadows Rd.
,Medfield,MA 02052
Norfolk
(508) 359-9119
spillboys3@verizon.net
ENGLISH
Office: ENGLISH

SULLIVAN HEATHER S.
Accepting New Patients:
MEDFIELD ORTHOPEDIC AND SPORTS PHYSICAL THERAPY
5 North Meadows Rd.
,Medfield,MA 02052
Norfolk
(508) 359-9119
ENGLISH
Office: ENGLISH

TROTTA LAUREN F.
Accepting New Patients:
CONNECTIONS PHYSICAL THERAPY, INC. AT MEDFIELD
5 N Medows Rd
,Medfield,MA 02052
Norfolk
(508) 359-9119
lauren.foran@gmail.com
ENGLISH
Office: ENGLISH

TROTTA LAUREN F.
Accepting New Patients:
MEDFIELD ORTHOPEDIC AND SPORTS PHYSICAL THERAPY
5 North Meadows Rd.
,Medfield,MA 02052
Norfolk
(508) 359-9119
lauren.foran@gmail.com
ENGLISH
Office: ENGLISH

WHITE MEAGHAN T
Accepting New Patients:
MEDFIELD ORTHOPEDIC AND SPORTS PHYSICAL THERAPY
5 North Meadows Rd.
,Medfield,MA 02052
Norfolk
(508) 359-9119
ENGLISH
Office: ENGLISH

ADAMAKIS GEORGIOS
Accepting New Patients:
Proex Physical Therapy
104 Main Street Unit 15
,Medway,MA 02053
Norfolk
(508) 533-5778
SPANISH|ENGLISH
Office: ENGLISH

ADAMS HEATHER
Accepting New Patients:
Proex Physical Therapy
104 Main Street Unit 15
,Medway,MA 02053
Norfolk
(508) 533-5778
credentialing@professionalpt.com
ENGLISH
Office: ENGLISH

ADAMS SEAN
Accepting New Patients:
Proex Physical Therapy
104 Main Street Unit 15
,Medway,MA 02053
Norfolk
(508) 533-5778
ENGLISH
Office: ENGLISH

ALMONTE NICHOLAS
Accepting New Patients:
Proex Physical Therapy
104 Main Street Unit 15
,Medway,MA 02053
Norfolk
(508) 533-5778
credentialing@professionalpt.com
ENGLISH
Office: ENGLISH

ANVAR BRYCE
Accepting New Patients:
Proex Physical Therapy
104 Main Street Unit 15
,Medway,MA 02053
Norfolk
(508) 533-5778
credentialing@professionalpt.com
ENGLISH
Office: ENGLISH

ARTUS CODY
Accepting New Patients:
Proex Physical Therapy
104 Main Street Unit 15
,Medway,MA 02053
Norfolk
(508) 533-5778
credentialing@professionalpt.com
ENGLISH
Office: ENGLISH

AVERY ELIZABETH
Accepting New Patients:
Proex Physical Therapy
104 Main Street Unit 15
,Medway,MA 02053
Norfolk
(508) 533-5778
Credentialing@professionalpt.com
ENGLISH
Office: ENGLISH

BALESTRACI RACHEL
Accepting New Patients:
Proex Physical Therapy
104 Main Street Unit 15
,Medway,MA 02053
Norfolk
(508) 533-5778
credentialing@professionalpt.com
ENGLISH
Office: ENGLISH

BARLOW OLIVIA O
Accepting New Patients:
Proex Physical Therapy
104 Main Street Unit 15
,Medway,MA 02053
Norfolk
(508) 533-5778
ENGLISH

BATTLES-SANTOS BREANNA
Accepting New Patients:
Proex Physical Therapy
104 Main Street Unit 15
,Medway,MA 02053
Norfolk
(508) 533-5778
Credentialing@professionalpt.com
ENGLISH
Office: SPANISH|ENGLISH

NORFOLK COUNTY

BAUTZ ELENI
Accepting New Patients:
Proex Physical Therapy
104 Main Street Unit 15
,Medway,MA 02053
Norfolk
(508) 533-5778
credentialing@professionalpt.com
ENGLISH
Office: ENGLISH

BEAUREGARD MORGAN
Accepting New Patients:
Proex Physical Therapy
104 Main Street Unit 15
,Medway,MA 02053
Norfolk
(508) 533-5778
credentialing@professionalpt.com
ENGLISH
Office: ENGLISH

BLAKE MICHAEL
Accepting New Patients:
Proex Physical Therapy
104 Main Street Unit 15
,Medway,MA 02053
Norfolk
(508) 533-5778
credentialing@professionalpt.com
ENGLISH
Office: ENGLISH

BOISCLAIR RACHEL
Accepting New Patients:
Proex Physical Therapy
104 Main Street Unit 15
,Medway,MA 02053
Norfolk
(508) 533-5778
credentialing@professionalpt.com
ENGLISH
Office: ENGLISH

BOUDREAU CONNOR
Accepting New Patients:
Proex Physical Therapy
104 Main Street Unit 15
,Medway,MA 02053
Norfolk
(508) 533-5778
ENGLISH
Office: ENGLISH

BOWEN DAVID W
Accepting New Patients:
Proex Physical Therapy
104 Main Street Unit 15
,Medway,MA 02053
Norfolk
(508) 533-5778
ENGLISH
Office: FRENCH|SPANISH|ENGLISH

BOWEN SAMANTHA
Accepting New Patients:
Proex Physical Therapy
104 Main Street Unit 15
,Medway,MA 02053
Norfolk
(508) 533-5778
credentialing@professionalpt.com
ENGLISH
Office: ENGLISH

BURDETT KATY
Accepting New Patients:
Proex Physical Therapy
104 Main Street Unit 15
,Medway,MA 02053
Norfolk
(508) 533-5778
ENGLISH
Office: ITALIAN|PORTUGUESE|SPANISH|ENGLISH

CARMAN IAN
Accepting New Patients:
Proex Physical Therapy
104 Main Street Unit 15
,Medway,MA 02053
Norfolk
(508) 533-5778
ENGLISH
Office: ITALIAN|SPANISH|ENGLISH

CARRIER MICHAEL
Accepting New Patients:
Proex Physical Therapy
104 Main Street Unit 15
,Medway,MA 02053
Norfolk
(508) 533-5778
credentialing@professionalpt.com
ENGLISH
Office: SPANISH|ENGLISH

CASEY COREY
Accepting New Patients:
Proex Physical Therapy
104 Main Street Unit 15
,Medway,MA 02053
Norfolk
(508) 533-5778
Credentialing@professioanlpt.com
ENGLISH
Office: ENGLISH

CASH ZACHARY
Accepting New Patients:
Proex Physical Therapy
104 Main Street Unit 15
,Medway,MA 02053
Norfolk
(508) 533-5778
credentialing@professionalpt.com
ENGLISH
Office: ENGLISH

CASSIDY JULIA
Accepting New Patients:
CONNECTIONS PHYSICAL THERAPY, INC. AT MEDWAY
6 Main St. ,Medway,MA 02053
Norfolk
(508) 221-1680
Julescass12@gmail.com
ENGLISH
Office: ENGLISH

CHAHID HANA
Accepting New Patients:
Proex Physical Therapy
104 Main Street Unit 15
,Medway,MA 02053
Norfolk
(508) 533-5778
credentialing@professionalpt.com
ENGLISH
Office: ENGLISH

CHANDLER JASON
Accepting New Patients:
Proex Physical Therapy
104 Main Street Unit 15
,Medway,MA 02053
Norfolk
(508) 533-5778
credentialing@professionalpt.com
ENGLISH
Office: ENGLISH

CHANG ELVIN
Accepting New Patients:
Proex Physical Therapy
104 Main Street Unit 15
,Medway,MA 02053
Norfolk
(508) 533-5778
credentialing@professionalpt.com
ENGLISH
Office: ENGLISH

CHENG WEI QING
Accepting New Patients:
Proex Physical Therapy
104 Main Street Unit 15
,Medway,MA 02053
Norfolk
(508) 533-5778
credentialing@professionalpt.com
ENGLISH
Office: ENGLISH

CHIASSON KATHARINE
Accepting New Patients:
Proex Physical Therapy
104 Main Street Unit 15
,Medway,MA 02053
Norfolk
(508) 533-5778
ENGLISH
Office: ENGLISH

CHOWANSKA JOANNA E
Accepting New Patients:
Proex Physical Therapy
104 Main Street Unit 15
,Medway,MA 02053
Norfolk
(508) 533-5778
Credentialing@professionalpt.com
ENGLISH
Office: ENGLISH

COLELLO CELSEA S
Accepting New Patients:
Proex Physical Therapy
104 Main Street Unit 15
,Medway,MA 02053
Norfolk
(508) 533-5778
ENGLISH
Office: ENGLISH

COMPAGNONE GINO
Accepting New Patients:
Proex Physical Therapy
104 Main Street Unit 15
,Medway,MA 02053
Norfolk
(508) 533-5778
ENGLISH
Office: ENGLISH

CONNECTIONS PHYSICAL THERAPY, INC. AT MEDWAY
Accepting New Patients:
CONNECTIONS PHYSICAL THERAPY, INC. AT MEDWAY
6 Main St. ,Medway,MA 02053
Norfolk
(508) 221-1680
ENGLISH
Office: ENGLISH

CONWAY PATRICK
Accepting New Patients:
Proex Physical Therapy
104 Main Street Unit 15
,Medway,MA 02053
Norfolk
(508) 533-5778
credentialing@professionalpt.com
ENGLISH
Office: ENGLISH

COPPLA HANNAH
Accepting New Patients:
Proex Physical Therapy
104 Main Street Unit 15
,Medway,MA 02053
Norfolk
(508) 533-5778
ENGLISH
Office: ITALIAN|SPANISH|ENGLISH

COTTLE OWEN
Accepting New Patients:
Proex Physical Therapy
104 Main Street Unit 15
,Medway,MA 02053
Norfolk
(508) 533-5778
credentialing@professionalpt.com
ENGLISH
Office: ENGLISH

CRIST WILLIAM
Accepting New Patients:
Proex Physical Therapy
104 Main Street Unit 15
,Medway,MA 02053
Norfolk
(508) 533-5778
ENGLISH
Office: ENGLISH

CWALINSKI JAKUB
Accepting New Patients:
Proex Physical Therapy
104 Main Street Unit 15
,Medway,MA 02053
Norfolk
(508) 533-5778
credentialing@professionalpt.com
ENGLISH
Office: ENGLISH

D'AGATI VICTORIA
Accepting New Patients:
Proex Physical Therapy
104 Main Street Unit 15
,Medway,MA 02053
Norfolk
(508) 533-5778
credentialing@professionalpt.com
ENGLISH
Office: ENGLISH

DALY MARISSA
Accepting New Patients:
Proex Physical Therapy
104 Main Street Unit 15
,Medway,MA 02053
Norfolk
(508) 533-5778
ENGLISH
Office: ITALIAN|SPANISH|ENGLISH

DATTILO JOSEPH
Accepting New Patients:
Proex Physical Therapy
104 Main Street Unit 15
,Medway,MA 02053
Norfolk
(508) 533-5778
ENGLISH
Office: ENGLISH

DE LA CUESTA MICHELA
Accepting New Patients:
Proex Physical Therapy
104 Main Street Unit 15
,Medway,MA 02053
Norfolk
(508) 533-5778
ENGLISH
Office: ITALIAN|SPANISH|ENGLISH

DI PASQUA JULIANA
Accepting New Patients:
Proex Physical Therapy
104 Main Street Unit 15
,Medway,MA 02053
Norfolk
(508) 533-5778
credentialing@professionalpt.com
ENGLISH
Office: ENGLISH

ECONOMOU KRISTINA
Accepting New Patients:
Proex Physical Therapy
104 Main Street Unit 15
,Medway,MA 02053
Norfolk
(508) 533-5778
credentialing@professionalpt.com
ENGLISH
Office: ENGLISH

FAIZ RAYAN
Accepting New Patients:
Proex Physical Therapy
104 Main Street Unit 15
,Medway,MA 02053
Norfolk
(508) 533-5778
credentialing@professionalpt.com
ENGLISH
Office: ENGLISH

FALLDORF SCOTT
Accepting New Patients:
Proex Physical Therapy
104 Main Street Unit 15
,Medway,MA 02053
Norfolk
(508) 533-5778
ENGLISH
Office: ENGLISH

FARINO DOMINICK
Accepting New Patients:
Proex Physical Therapy
104 Main Street Unit 15
,Medway,MA 02053
Norfolk
(508) 533-5778
credentialing@professionalpt.com
ENGLISH
Office: ENGLISH

FARRELL EMILY E
Accepting New Patients:
Proex Physical Therapy
104 Main Street Unit 15
,Medway,MA 02053
Norfolk
(508) 533-5778
ENGLISH
Office: ENGLISH

FEATHER KAITLYN
Accepting New Patients:
Proex Physical Therapy
104 Main Street Unit 15
,Medway,MA 02053
Norfolk
(508) 533-5778
ENGLISH
Office: ENGLISH

FLAVIN KERRY
Accepting New Patients:
Proex Physical Therapy
104 Main Street Unit 15
,Medway,MA 02053
Norfolk
(508) 533-5778
kflavin@baystatept.com
ENGLISH
Office: SPANISH|ENGLISH

FLETCHER CASEY
Accepting New Patients:
Proex Physical Therapy
104 Main Street Unit 15
,Medway,MA 02053
Norfolk
(508) 533-5778
ENGLISH
Office: ENGLISH

FORTIER KELLY
Accepting New Patients:
Proex Physical Therapy
104 Main Street Unit 15
,Medway,MA 02053
Norfolk
(508) 533-5778
credentialing@professionalpt.com
ENGLISH
Office: ENGLISH

FREEMAN DANIELLE
Accepting New Patients:
Proex Physical Therapy
104 Main Street Unit 15
,Medway,MA 02053
Norfolk
(508) 533-5778
credentialing@professionalpt.com
ENGLISH
Office: ENGLISH

FRIERSON CONSTANCE
Accepting New Patients:
Proex Physical Therapy
104 Main Street Unit 15
,Medway,MA 02053
Norfolk
(508) 533-5778
cfrierson@eastersealsnh.org
ENGLISH
Office: SPANISH|ENGLISH

GALVAGNO CRISTINA
Accepting New Patients:
Proex Physical Therapy
104 Main Street Unit 15
,Medway,MA 02053
Norfolk
(508) 533-5778
credentialing@professionalpt.com
ENGLISH
Office: ENGLISH

GAUDET EDWARD
Accepting New Patients:
Proex Physical Therapy
104 Main Street Unit 15
,Medway,MA 02053
Norfolk
(508) 533-5778
credentialing@professionalpt.com
ENGLISH
Office: ENGLISH

GELLERT CHRISTOPHER D.
Accepting New Patients:
Proex Physical Therapy
104 Main Street Unit 15
,Medway,MA 02053
Norfolk
(508) 533-5778
ENGLISH
Office: GREEK|SPANISH|ENGLISH

GERAGHTY NICOLE
Accepting New Patients:
Proex Physical Therapy
104 Main Street Unit 15
,Medway,MA 02053
Norfolk
(508) 533-5778
credentialing@professionalpt.com
ENGLISH
Office: ENGLISH

GEYSTER JORDAN
Accepting New Patients:
Proex Physical Therapy
104 Main Street Unit 15
,Medway,MA 02053
Norfolk
(508) 533-5778
credentialing@professionalpt.com
ENGLISH
Office: ENGLISH

NORFOLK COUNTY

GLEASON KATHERINE C.
Accepting New Patients:
Proex Physical Therapy
104 Main Street Unit 15
,Medway,MA 02053
Norfolk
(508) 533-5778
ENGLISH
Office: ENGLISH

GORDON BENJAMIN
Accepting New Patients:
Proex Physical Therapy
104 Main Street Unit 15
,Medway,MA 02053
Norfolk
(508) 533-5778
credentialing@professionalpt.com
ENGLISH
Office: ENGLISH

GOTT NICHOLAS
Accepting New Patients:
Proex Physical Therapy
104 Main Street Unit 15
,Medway,MA 02053
Norfolk
(508) 533-5778
credentialing@professionalpt.com
ENGLISH
Office: ENGLISH

GRANATA ANDREW
Accepting New Patients:
Proex Physical Therapy
104 Main Street Unit 15
,Medway,MA 02053
Norfolk
(508) 533-5778
ENGLISH
Office: ENGLISH

GRESHAM SETH
Accepting New Patients:
Proex Physical Therapy
104 Main Street Unit 15
,Medway,MA 02053
Norfolk
(508) 533-5778
ENGLISH
Office: SPANISH|ENGLISH

GUERRIER YASMEEN
Accepting New Patients:
Proex Physical Therapy
104 Main Street Unit 15
,Medway,MA 02053
Norfolk
(508) 533-5778
credentialing@professionalpt.com
ENGLISH
Office: ENGLISH

GULL LAURA
Accepting New Patients:
Proex Physical Therapy
104 Main Street Unit 15
,Medway,MA 02053
Norfolk
(508) 533-5778
ENGLISH
Office: ENGLISH

HA ANDREW
Accepting New Patients:
Proex Physical Therapy
104 Main Street Unit 15
,Medway,MA 02053
Norfolk
(508) 533-5778
ENGLISH
Office: ENGLISH

HAWKINS AUGUSTINE
Accepting New Patients:
Proex Physical Therapy
104 Main Street Unit 15
,Medway,MA 02053
Norfolk
(508) 533-5778
credentialing@professionalpt.com
ENGLISH
Office: ENGLISH

HEDAYAT LENA
Accepting New Patients:
Proex Physical Therapy
104 Main Street Unit 15
,Medway,MA 02053
Norfolk
(508) 533-5778
credentialing@professionalpt.com
ENGLISH
Office: ENGLISH

HINDMAN DANA
Accepting New Patients:
Proex Physical Therapy
104 Main Street Unit 15
,Medway,MA 02053
Norfolk
(508) 533-5778
Dana.Hindman@jointventurespt.com
ENGLISH
Office: ENGLISH

HITCHCOCK RYAN
Accepting New Patients:
Proex Physical Therapy
104 Main Street Unit 15
,Medway,MA 02053
Norfolk
(508) 533-5778
credentialing@professionalpt.com
ENGLISH
Office: ENGLISH

HIXON TESS A
Accepting New Patients:
Proex Physical Therapy
104 Main Street Unit 15
,Medway,MA 02053
Norfolk
(508) 533-5778
ENGLISH
Office: ENGLISH

INMAN OLIVIA
Accepting New Patients:
Proex Physical Therapy
104 Main Street Unit 15
,Medway,MA 02053
Norfolk
(508) 533-5778
ENGLISH
Office: SPANISH|ENGLISH

JOHNSON MARGARET
Accepting New Patients:
Proex Physical Therapy
104 Main Street Unit 15
,Medway,MA 02053
Norfolk
(508) 533-5778
credentialing@professionalpt.com
ENGLISH
Office: SPANISH|ENGLISH

JUROVICH ASHLEY
Accepting New Patients:
Proex Physical Therapy
104 Main Street Unit 15
,Medway,MA 02053
Norfolk
(508) 533-5778
SPANISH|ENGLISH

NORFOLK COUNTY

KANE RICHARD
Accepting New Patients:
Proex Physical Therapy
104 Main Street Unit 15
,Medway,MA 02053
Norfolk
(508) 533-5778
ENGLISH
Office: SPANISH|
ENGLISH

KANG JIAWEN
Accepting New Patients:
Proex Physical Therapy
104 Main Street Unit 15
,Medway,MA 02053
Norfolk
(508) 533-5778
ENGLISH
Office: ENGLISH

KAUFMANN RACHEL
Accepting New Patients:
Proex Physical Therapy
104 Main Street Unit 15
,Medway,MA 02053
Norfolk
(508) 533-5778
credentialing@professionalpt.com
ENGLISH
Office: ENGLISH

KENNEDY MCKENNA
Accepting New Patients:
Proex Physical Therapy
104 Main Street Unit 15
,Medway,MA 02053
Norfolk
(508) 533-5778
credentialing@professionalpt.com
ENGLISH
Office: ENGLISH

KING SHANNA
Accepting New Patients:
Proex Physical Therapy
104 Main Street Unit 15
,Medway,MA 02053
Norfolk
(508) 533-5778
credentialing@professionalpt.com
ENGLISH
Office: ENGLISH

KLINE LEANNA K
Accepting New Patients:
Proex Physical Therapy
104 Main Street Unit 15
,Medway,MA 02053
Norfolk
(508) 533-5778
ENGLISH
Office: SPANISH|
ENGLISH

KNARA NATALIA
Accepting New Patients:
Proex Physical Therapy
104 Main Street Unit 15
,Medway,MA 02053
Norfolk
(508) 533-5778
ENGLISH
Office: SPANISH|
ENGLISH

KNIGHT SARAH M
Accepting New Patients:
Proex Physical Therapy
104 Main Street Unit 15
,Medway,MA 02053
Norfolk
(508) 533-5778
ENGLISH
Office: ENGLISH

KOBUS PHILIP A.
Accepting New Patients:
Proex Physical Therapy
104 Main Street Unit 15
,Medway,MA 02053
Norfolk
(508) 533-5778
ENGLISH
Office: SPANISH|
ENGLISH

KOPP ERIC
Accepting New Patients:
Proex Physical Therapy
104 Main Street Unit 15
,Medway,MA 02053
Norfolk
(508) 533-5778
SPANISH|ENGLISH
Office: SPANISH|
ENGLISH

LAFALCE ERICH
Accepting New Patients:
Proex Physical Therapy
104 Main Street Unit 15
,Medway,MA 02053
Norfolk
(508) 533-5778
ENGLISH
Office: ENGLISH

LALLY MICAHEL
Accepting New Patients:
Proex Physical Therapy
104 Main Street Unit 15
,Medway,MA 02053
Norfolk
(508) 533-5778
ENGLISH
Office: SPANISH|
ENGLISH

LAMBA KIRTI
Accepting New Patients:
Proex Physical Therapy
104 Main Street Unit 15
,Medway,MA 02053
Norfolk
(508) 533-5778
credentialing@professionalpt.com
ENGLISH
Office: SPANISH|
ENGLISH

LANGAAS MARTIN
Accepting New Patients:
Proex Physical Therapy
104 Main Street Unit 15
,Medway,MA 02053
Norfolk
(508) 533-5778
ENGLISH
Office: SPANISH|
ENGLISH

LAVIOLETTE MICHAEL J
Accepting New Patients:
Proex Physical Therapy
104 Main Street Unit 15
,Medway,MA 02053
Norfolk
(508) 533-5778
credentialing@atipt.com
ENGLISH
Office: ENGLISH

LECLERC BRIELLE
Accepting New Patients:
Proex Physical Therapy
104 Main Street Unit 15
,Medway,MA 02053
Norfolk
(508) 533-5778
credentialing@professionalpt.com
ENGLISH
Office: ENGLISH

LEIGHTENHEIMER BRIANNA R
Accepting New Patients:
Proex Physical Therapy
104 Main Street Unit 15
,Medway,MA 02053
Norfolk
(508) 533-5778
credentialing@professionalpt.com
ENGLISH
Office: ENGLISH

LEMAY AMBER C
Accepting New Patients:
Proex Physical Therapy
104 Main Street Unit 15
,Medway,MA 02053
Norfolk
(508) 533-5778
credentialing@professionalpt.com
Office: SPANISH|ENGLISH

LEMIEUX MIA E
Accepting New Patients:
Proex Physical Therapy
104 Main Street Unit 15
,Medway,MA 02053
Norfolk
(508) 533-5778
credentialing@professionalpt.com
ENGLISH
Office: ENGLISH

LEVITT BLAKE
Accepting New Patients:
Proex Physical Therapy
104 Main Street Unit 15
,Medway,MA 02053
Norfolk
(508) 533-5778
credentialing@professionalpt.com
ENGLISH
Office: ENGLISH

LIANG HANWEN
Accepting New Patients:
Proex Physical Therapy
104 Main Street Unit 15
,Medway,MA 02053
Norfolk
(508) 533-5778
ENGLISH
Office: SPANISH|ENGLISH

LO SUMMER
Accepting New Patients:
Proex Physical Therapy
104 Main Street Unit 15
,Medway,MA 02053
Norfolk
(508) 533-5778
credentialing@professionalpt.com
ENGLISH
Office: ENGLISH

LOMBARDI SALLY
Accepting New Patients:
Proex Physical Therapy
104 Main Street Unit 15
,Medway,MA 02053
Norfolk
(508) 533-5778
ENGLISH
Office: ENGLISH

LOPES ELIZABETH F
Accepting New Patients:
Proex Physical Therapy
104 Main Street Unit 15
,Medway,MA 02053
Norfolk
(508) 533-5778
credentialing@professionalpt.com
ENGLISH
Office: ENGLISH

LYNCH BRIDGET
Accepting New Patients:
Proex Physical Therapy
104 Main Street Unit 15
,Medway,MA 02053
Norfolk
(508) 533-5778
credentialing@professionalpt.com
ENGLISH
Office: ENGLISH

LYNCH CHELSEA
Accepting New Patients:
Proex Physical Therapy
104 Main Street Unit 15
,Medway,MA 02053
Norfolk
(508) 533-5778
ENGLISH

LYNCH DANICA M
Accepting New Patients:
Proex Physical Therapy
104 Main Street Unit 15
,Medway,MA 02053
Norfolk
(508) 533-5778
ENGLISH
Office: ENGLISH

MADORE MICHAEL
Accepting New Patients:
Proex Physical Therapy
104 Main Street Unit 15
,Medway,MA 02053
Norfolk
(508) 533-5778
ENGLISH
Office: ENGLISH

MAHONEY SHANNON
Accepting New Patients:
Proex Physical Therapy
104 Main Street Unit 15
,Medway,MA 02053
Norfolk
(508) 533-5778
ENGLISH
Office: ENGLISH

MANZ LAUREN
Accepting New Patients:
Proex Physical Therapy
104 Main Street Unit 15
,Medway,MA 02053
Norfolk
(508) 533-5778
lmarella@professionalpt.com
ENGLISH
Office: ENGLISH

MARINO HANNAH
Accepting New Patients:
Proex Physical Therapy
104 Main Street Unit 15
,Medway,MA 02053
Norfolk
(508) 533-5778
ENGLISH

MARION JOHN J
Accepting New Patients:
Proex Physical Therapy
104 Main Street Unit 15
,Medway,MA 02053
Norfolk
(508) 533-5778
ENGLISH
Office: ENGLISH

MARTIN ANNA
Accepting New Patients:
Proex Physical Therapy
104 Main Street Unit 15
,Medway,MA 02053
Norfolk
(508) 533-5778
ENGLISH
Office: ITALIAN|SPANISH|ENGLISH

MARTIN ZACHARY S
Accepting New Patients:
Proex Physical Therapy
104 Main Street Unit 15
,Medway,MA 02053
Norfolk
(508) 533-5778
ENGLISH
Office: ENGLISH

MAYBURY THOMAS J
Accepting New Patients:
Proex Physical Therapy
104 Main Street Unit 15
,Medway,MA 02053
Norfolk
(508) 533-5778
ENGLISH
Office: ENGLISH

MCCARTY SEAN
Accepting New Patients:
Proex Physical Therapy
104 Main Street Unit 15
,Medway,MA 02053
Norfolk
(508) 533-5778
credentialing@professionalpt.com
ENGLISH
Office: ENGLISH

MCDUFFIE HANNAH
Accepting New Patients:
Proex Physical Therapy
104 Main Street Unit 15
,Medway,MA 02053
Norfolk
(508) 533-5778
ENGLISH
Office: ENGLISH

MCGAUGHAN JAMES
Accepting New Patients:
Proex Physical Therapy
104 Main Street Unit 15
,Medway,MA 02053
Norfolk
(508) 533-5778
credentialing@professionalpt.com
ENGLISH
Office: ENGLISH

MCGRATH EMILY
Accepting New Patients:
Proex Physical Therapy
104 Main Street Unit 15
,Medway,MA 02053
Norfolk
(508) 533-5778
ENGLISH
Office: ENGLISH

MCMAHAN NATHANIEL J.
Accepting New Patients:
Proex Physical Therapy
104 Main Street Unit 15
,Medway,MA 02053
Norfolk
(508) 533-5778
ENGLISH
Office: ENGLISH

MCMANUS MATTHEW R.
Accepting New Patients:
Proex Physical Therapy
104 Main Street Unit 15
,Medway,MA 02053
Norfolk
(508) 533-5778
ENGLISH
Office: SPANISH|ENGLISH

MCMANUS NICOLE C.
Accepting New Patients:
Proex Physical Therapy
104 Main Street Unit 15
,Medway,MA 02053
Norfolk
(508) 533-5778
ENGLISH
Office: SPANISH|ENGLISH

MEIDT NATALIE
Accepting New Patients:
Proex Physical Therapy
104 Main Street Unit 15
,Medway,MA 02053
Norfolk
(508) 533-5778
credentialing@professionalpt.com
ENGLISH
Office: ENGLISH

MELCHIORRI DAVID
Accepting New Patients:
Proex Physical Therapy
104 Main Street Unit 15
,Medway,MA 02053
Norfolk
(508) 533-5778
ENGLISH
Office: SPANISH|ENGLISH

MOCCIA KIMBERLY I
Accepting New Patients:
Proex Physical Therapy
104 Main Street Unit 15
,Medway,MA 02053
Norfolk
(508) 533-5778
ENGLISH
Office: ITALIAN|SPANISH|ENGLISH

MUGNANI ROSE
Accepting New Patients:
Proex Physical Therapy
104 Main Street Unit 15
,Medway,MA 02053
Norfolk
(508) 533-5778
ENGLISH
Office: ENGLISH

MULCAHY JULIE
Accepting New Patients:
Proex Physical Therapy
104 Main Street Unit 15
,Medway,MA 02053
Norfolk
(508) 533-5778
credentialing@professionalpt.com
ENGLISH
Office: SPANISH|ENGLISH

MURPHY KAREN
Accepting New Patients:
Proex Physical Therapy
104 Main Street Unit 15
,Medway,MA 02053
Norfolk
(508) 533-5778
ENGLISH
Office: SPANISH|ENGLISH

NATOLA STEPHEN
Accepting New Patients:
Proex Physical Therapy
104 Main Street Unit 15
,Medway,MA 02053
Norfolk
(508) 533-5778
credentialing@professionalpt.com
ENGLISH
Office: SPANISH|ENGLISH

NEU KEVIN
Accepting New Patients:
Proex Physical Therapy
104 Main Street Unit 15
,Medway,MA 02053
Norfolk
(508) 533-5778
credentialing@professionalpt.com
ENGLISH
Office: ENGLISH

NOONAN COLLEEN
Accepting New Patients:
Proex Physical Therapy
104 Main Street Unit 15
,Medway,MA 02053
Norfolk
(508) 533-5778
credentialing@professionalpt.com
ENGLISH
Office: SPANISH|
ENGLISH

NOVELLO STEPHANIE N.
Accepting New Patients:
Proex Physical Therapy
104 Main Street Unit 15
,Medway,MA 02053
Norfolk
(508) 533-5778
ENGLISH
Office: SPANISH|
ENGLISH

NYE PAIGE
Accepting New Patients:
Proex Physical Therapy
104 Main Street Unit 15
,Medway,MA 02053
Norfolk
(508) 533-5778
ENGLISH
Office: ENGLISH

O'BRIEN CHRISTOPHER
Accepting New Patients:
Proex Physical Therapy
104 Main Street Unit 15
,Medway,MA 02053
Norfolk
(508) 533-5778
credentialing@professionalpt.com
ENGLISH
Office: SPANISH|
ENGLISH

O'SHAUGHNESSY SEAN
Accepting New Patients:
Proex Physical Therapy
104 Main Street Unit 15
,Medway,MA 02053
Norfolk
(508) 533-5778
ENGLISH
Office: SPANISH|
ENGLISH

PARADELA GERALD
Accepting New Patients:
Proex Physical Therapy
104 Main Street Unit 15
,Medway,MA 02053
Norfolk
(508) 533-5778
credentialing@professionalpt.com
ENGLISH
Office: ENGLISH

PATTON CALEY
Accepting New Patients:
Proex Physical Therapy
104 Main Street Unit 15
,Medway,MA 02053
Norfolk
(508) 533-5778
credentialing@professionalpt.com
ENGLISH
Office: SPANISH|
ENGLISH

PECZE JACLYN
Accepting New Patients:
Proex Physical Therapy
104 Main Street Unit 15
,Medway,MA 02053
Norfolk
(508) 533-5778
ENGLISH
Office: ENGLISH

PELLERIN ROBERT
Accepting New Patients:
Proex Physical Therapy
104 Main Street Unit 15
,Medway,MA 02053
Norfolk
(508) 533-5778
ENGLISH
Office: RUSSIAN|
SPANISH|ENGLISH

PELLETIER CHLOE
Accepting New Patients:
Proex Physical Therapy
104 Main Street Unit 15
,Medway,MA 02053
Norfolk
(508) 533-5778
chloe.pelletier@baystatept.com
ENGLISH
Office: ENGLISH

PETERSEN BENJAMIN
Accepting New Patients:
Proex Physical Therapy
104 Main Street Unit 15
,Medway,MA 02053
Norfolk
(508) 533-5778
credentialing@professionalpt.com
ENGLISH
Office: SPANISH|
ENGLISH

PETITT JENNA
Accepting New Patients:
Proex Physical Therapy
104 Main Street Unit 15
,Medway,MA 02053
Norfolk
(508) 533-5778
ENGLISH
Office: ENGLISH

POLANCO SOTO JONATHAN
Accepting New Patients:
Proex Physical Therapy
104 Main Street Unit 15
,Medway,MA 02053
Norfolk
(508) 533-5778
ENGLISH
Office: SPANISH|
ENGLISH

POWERS AMY
Accepting New Patients:
Proex Physical Therapy
104 Main Street Unit 15
,Medway,MA 02053
Norfolk
(508) 533-5778
ENGLISH
Office: ENGLISH

PROEX PHYSICAL THERAPY AT MEDWAY
Accepting New Patients:
Proex Physical Therapy
104 Main Street Unit 15
,Medway,MA 02053
Norfolk
(508) 533-5778
ENGLISH
Office: ENGLISH

QUALEY KELSEY
Accepting New Patients:
Proex Physical Therapy
104 Main Street Unit 15
,Medway,MA 02053
Norfolk
(508) 533-5778
credentialing@professionalpt.com
ENGLISH
Office: ENGLISH

RAHMAN ASHRAFUL
Accepting New Patients:
Proex Physical Therapy
104 Main Street Unit 15
,Medway,MA 02053
Norfolk
(508) 533-5778
credentialing@professionalpt.com
ENGLISH
Office: ENGLISH

RAJEH RONNIE
Accepting New Patients:
Proex Physical Therapy
104 Main Street Unit 15
,Medway,MA 02053
Norfolk
(508) 533-5778
credentialing@professionalpt.com
ENGLISH
Office: ENGLISH

REGAN EMILY
Accepting New Patients:
Proex Physical Therapy
104 Main Street Unit 15
,Medway,MA 02053
Norfolk
(508) 533-5778
ENGLISH
Office: ENGLISH

ROONEY ASHLEY
Accepting New Patients:
Proex Physical Therapy
104 Main Street Unit 15
,Medway,MA 02053
Norfolk
(508) 533-5778
ENGLISH
Office: ENGLISH

ROSSETTI KYLE
Accepting New Patients:
Proex Physical Therapy
104 Main Street Unit 15
,Medway,MA 02053
Norfolk
(508) 533-5778
Credentialing@professioanlpt.com
ENGLISH
Office: ENGLISH

RUBIN MARINA
Accepting New Patients:
Proex Physical Therapy
104 Main Street Unit 15
,Medway,MA 02053
Norfolk
(508) 533-5778
credentialing@professionalpt.com
ENGLISH
Office: SPANISH|ENGLISH

SALERNO JONMICHAEL
Accepting New Patients:
Proex Physical Therapy
104 Main Street Unit 15
,Medway,MA 02053
Norfolk
(508) 533-5778
ENGLISH
Office: SPANISH|ENGLISH

SALTZ ALICIA
Accepting New Patients:
Proex Physical Therapy
104 Main Street Unit 15
,Medway,MA 02053
Norfolk
(508) 533-5778
ENGLISH
Office: ITALIAN|SPANISH|ENGLISH

SANTORO ADRIANA
Accepting New Patients:
Proex Physical Therapy
104 Main Street Unit 15
,Medway,MA 02053
Norfolk
(508) 533-5778
credentialing@professionalpt.com
ENGLISH
Office: RUSSIAN|ENGLISH

SASS EMILY
Accepting New Patients:
Proex Physical Therapy
104 Main Street Unit 15
,Medway,MA 02053
Norfolk
(508) 533-5778
credentialing@professionalpt.com
ENGLISH
Office: SPANISH|ENGLISH

SCAPLEN DAVID
Accepting New Patients:
Proex Physical Therapy
104 Main Street Unit 15
,Medway,MA 02053
Norfolk
(508) 533-5778
ENGLISH
Office: ENGLISH

SCHMIDLIN FREDERICK J
Accepting New Patients:
Proex Physical Therapy
104 Main Street Unit 15
,Medway,MA 02053
Norfolk
(508) 533-5778
ENGLISH
Office: GREEK|ENGLISH

SERVIDO THOMAS
Accepting New Patients:
Proex Physical Therapy
104 Main Street Unit 15
,Medway,MA 02053
Norfolk
(508) 533-5778
credentialing@professionalpt.com
ENGLISH
Office: ENGLISH

SHAH KRISHA
Accepting New Patients:
Proex Physical Therapy
104 Main Street Unit 15
,Medway,MA 02053
Norfolk
(508) 533-5778
Credentialing@professioanlpt.com
ENGLISH
Office: SPANISH|ENGLISH

SHAH SIDHDHI
Accepting New Patients:
Proex Physical Therapy
104 Main Street Unit 15
,Medway,MA 02053
Norfolk
(508) 533-5778
ENGLISH
Office: GERMAN|PORTUGUESE|RUSSIAN|SPANISH|ENGLISH

SHEEHAN COLLEEN
Accepting New Patients:
Proex Physical Therapy
104 Main Street Unit 15
,Medway,MA 02053
Norfolk
(508) 533-5778
ENGLISH
Office: SPANISH|ENGLISH

SHEVORY MARIA
Accepting New Patients:
Proex Physical Therapy
104 Main Street Unit 15
,Medway,MA 02053
Norfolk
(508) 533-5778
ENGLISH
Office: ENGLISH

SMITH MATTHEW
Accepting New Patients:
Proex Physical Therapy
104 Main Street Unit 15
,Medway,MA 02053
Norfolk
(508) 533-5778
ENGLISH
Office: ENGLISH

SNOW MACKENZIE
Accepting New Patients:
Proex Physical Therapy
104 Main Street Unit 15
,Medway,MA 02053
Norfolk
(508) 533-5778
credentialing@professionalpt.com
ENGLISH
Office: ENGLISH

SPECTOR ARIELLE G
Accepting New Patients:
Proex Physical Therapy
104 Main Street Unit 15
,Medway,MA 02053
Norfolk
(508) 533-5778
ENGLISH
Office: ENGLISH

STOWELL KATHRYNE
Accepting New Patients:
Proex Physical Therapy
104 Main Street Unit 15
,Medway,MA 02053
Norfolk
(508) 533-5778
kathrynestowell96@gmail.com
ENGLISH
Office: SPANISH|ENGLISH

STRINGER ALLISON
Accepting New Patients:
Proex Physical Therapy
104 Main Street Unit 15
,Medway,MA 02053
Norfolk
(508) 533-5778
ENGLISH
Office: SPANISH|ENGLISH

SUGAR OLIVIA
Accepting New Patients:
Proex Physical Therapy
104 Main Street Unit 15
,Medway,MA 02053
Norfolk
(508) 533-5778
ENGLISH
Office: ENGLISH

SUSI CASSANDRA
Accepting New Patients:
Proex Physical Therapy
104 Main Street Unit 15
,Medway,MA 02053
Norfolk
(508) 533-5778
csusi@professionalpt.com
ENGLISH
Office: ENGLISH

SWANSON CHET
Accepting New Patients:
Proex Physical Therapy
104 Main Street Unit 15
,Medway,MA 02053
Norfolk
(508) 533-5778
credentialing@professionalpt.com
ENGLISH
Office: SPANISH|ENGLISH

SYMONETTE ANGELICA
Accepting New Patients:
Proex Physical Therapy
104 Main Street Unit 15
,Medway,MA 02053
Norfolk
(508) 533-5778
Credentialing@professionalpt.com
ENGLISH
Office: ENGLISH

TABUR ERIKA
Accepting New Patients:
Proex Physical Therapy
104 Main Street Unit 15
,Medway,MA 02053
Norfolk
(508) 533-5778
credentialing@professionalpt.com
ENGLISH
Office: ENGLISH

TAYLOR JESSICA M
Accepting New Patients:
Proex Physical Therapy
104 Main Street Unit 15
,Medway,MA 02053
Norfolk
(508) 533-5778
ENGLISH
Office: SPANISH|ENGLISH

TIPPINS CATHERINE
Accepting New Patients:
Proex Physical Therapy
104 Main Street Unit 15
,Medway,MA 02053
Norfolk
(508) 533-5778
ENGLISH
Office: ENGLISH

TRINH JASON
Accepting New Patients:
Proex Physical Therapy
104 Main Street Unit 15
,Medway,MA 02053
Norfolk
(508) 533-5778
ENGLISH
Office: ENGLISH

VAN DEN DUNGEN LINDSEY A.
Accepting New Patients:
Proex Physical Therapy
104 Main Street Unit 15
,Medway,MA 02053
Norfolk
(508) 533-5778
ENGLISH
Office: SPANISH|ENGLISH

VARGAS MATTHEW
Accepting New Patients:
Proex Physical Therapy
104 Main Street Unit 15
,Medway,MA 02053
Norfolk
(508) 533-5778
mvargas@professionalpt.com
ENGLISH
Office: ENGLISH

WALTERS KATHERINE
Accepting New Patients:
Proex Physical Therapy
104 Main Street Unit 15
,Medway,MA 02053
Norfolk
(508) 533-5778
katherine.walters@mvptme.com
ENGLISH
Office: SPANISH|ENGLISH

WARD MADISON
Accepting New Patients:
Proex Physical Therapy
104 Main Street Unit 15
,Medway,MA 02053
Norfolk
(508) 533-5778
Credentialing@professionalpt.com
ENGLISH
Office: ENGLISH

WEIR BRENDAN
Accepting New Patients:
Proex Physical Therapy
104 Main Street Unit 15
,Medway,MA 02053
Norfolk
(508) 533-5778
credentialing@professionalpt.com
ENGLISH
Office: ENGLISH

WHEELER COURTNEY
Accepting New Patients:
Proex Physical Therapy
104 Main Street Unit 15
,Medway,MA 02053
Norfolk
(508) 533-5778
credentialing@professionalpt.com
ENGLISH
Office: SPANISH|ENGLISH

WILSON CHRISTOPHER
Accepting New Patients:
CONNECTIONS PHYSICAL THERAPY, INC. AT MEDWAY
6 Main St. ,Medway,MA 02053
Norfolk
(508) 221-1680
chris.wilson@jointventurespt.com
ENGLISH
Office: ENGLISH

WOLLENSAK DIANE
Accepting New Patients:
Proex Physical Therapy
104 Main Street Unit 15
,Medway,MA 02053
Norfolk
(508) 533-5778
ENGLISH
Office: ENGLISH

WU MEI
Accepting New Patients:
Proex Physical Therapy
104 Main Street Unit 15
,Medway,MA 02053
Norfolk
(508) 533-5778
Credentialing@professionalpt.com
ENGLISH
Office: ENGLISH

YOUNG SAMANTHA
Accepting New Patients:
Proex Physical Therapy
104 Main Street Unit 15
,Medway,MA 02053
Norfolk
(508) 533-5778
ENGLISH
Office: SPANISH|ENGLISH

ZHENG RAYMOND
Accepting New Patients:
Proex Physical Therapy
104 Main Street Unit 15
,Medway,MA 02053
Norfolk
(508) 533-5778
credentialing@professionalpt.com
ENGLISH
Office: ENGLISH

BOUSQUET AMY
Accepting New Patients:
CONNECTIONS PHYSICAL THERAPY, INC. AT MILLIS
730 Main St., Ste. 2D
,Millis,MA 02054
Norfolk
(508) 690-4832
ENGLISH
Office: ENGLISH

FLOREST KERRI F
Accepting New Patients:
Core Chiropractic & Physical Therapies, LLC
969 Main Street, Suite 207 ,Millis,MA 02038
Norfolk
(508) 918-2185
pbestnorfolk@gmail.com
ENGLISH
Office: ENGLISH

GELINA OLGA
Accepting New Patients:
CONNECTIONS PHYSICAL THERAPY, INC. AT MILLIS
730 Main St., Ste. 2D
,Millis,MA 02054
Norfolk
(508) 690-4832
ogelina@wellbridgept.com
RUSSIAN|ENGLISH
Office: ENGLISH

HELLER EMILY
Accepting New Patients:
Core Chiropractic & Physical Therapies, LLC
969 Main Street, Suite 207 ,Millis,MA 02038
Norfolk
(508) 918-2185
ENGLISH
Office: ENGLISH

REGAN STEVEN
Accepting New Patients:
CONNECTIONS PHYSICAL THERAPY, INC. AT MILLIS
730 Main St., Ste. 2D
,Millis,MA 02054
Norfolk
(508) 690-4832
SREGAN@BAYSTATEPT.COM
ENGLISH
Office: ENGLISH

SULLIVAN ROBERTA
Accepting New Patients:
Core Chiropractic & Physical Therapies, LLC
969 Main Street, Suite 207 ,Millis,MA 02038
Norfolk
(508) 918-2185
ENGLISH
Office: ENGLISH

WILSON CHRISTOPHER
Accepting New Patients:
CONNECTIONS PHYSICAL THERAPY, INC. AT MILLIS
730 Main St., Ste. 2D
,Millis,MA 02054
Norfolk
(508) 690-4832
chris.wilson@jointventurespt.com
ENGLISH
Office: ENGLISH

ZEULI ALEXANDER E
Accepting New Patients:
Core Chiropractic & Physical Therapies, LLC
969 Main Street, Suite 207 ,Millis,MA 02038
Norfolk
(508) 918-2185
ENGLISH
Office: ENGLISH

ABDUL-JABBAAR KHALEEL
Accepting New Patients:
Elliott Physical Therapy
475 Adams St
,Milton,MA 02186
Norfolk
(617) 696-8141
ENGLISH
Office: ENGLISH

ANDERSON AMANDA
Accepting New Patients:
Elliott Physical Therapy
475 Adams St
,Milton,MA 02186
Norfolk
(617) 696-8141
amanda@elliottphysicaltherapy.com
ENGLISH
Office: ENGLISH

ANDERSON BRANDON
Accepting New Patients:
Elliott Physical Therapy
475 Adams St
,Milton,MA 02186
Norfolk
(617) 696-8141
ENGLISH
Office: ENGLISH

BABB-WETHERELL MARISA R
Accepting New Patients:
Elliott Physical Therapy
475 Adams St
,Milton,MA 02186
Norfolk
(617) 696-8141
marisa@pivotal-wellness.com
ENGLISH
Office: ENGLISH

BANNON SHARON
Accepting New Patients:
Elliott Physical Therapy
475 Adams St
,Milton,MA 02186
Norfolk
(617) 696-8141
ShannonB@HoughtonPhysicalTherapy.com
ENGLISH
Office: ENGLISH

BARBER BRITNI
Accepting New Patients:
Elliott Physical Therapy
475 Adams St
,Milton,MA 02186
Norfolk
(617) 696-8141
ENGLISH
Office: ENGLISH

BAY STATE PHYSICAL THERAPY - MILTON
Accepting New Patients:
Bay State Physical Therapy
191 Blue Hills Parkway
,Milton,MA 02186
Norfolk
(857) 419-8010
ENGLISH
Office: ENGLISH

BEACH KAELYN
Accepting New Patients:
Elliott Physical Therapy
475 Adams St
,Milton,MA 02186
Norfolk
(617) 696-8141
ENGLISH
Office: ENGLISH

BIRCHALL SAMANTHA
Accepting New Patients:
Elliott Physical Therapy
475 Adams St
,Milton,MA 02186
Norfolk
(617) 696-8141
ENGLISH
Office: ENGLISH

BROWN CAMDEN
Accepting New Patients:
Elliott Physical Therapy
475 Adams St
,Milton,MA 02186
Norfolk
(617) 696-8141
ENGLISH
Office: ENGLISH

BURTON KATHRYN
Accepting New Patients:
Elliott Physical Therapy
475 Adams St
,Milton,MA 02186
Norfolk
(617) 696-8141
ENGLISH
Office: ENGLISH

CAREY BAILEE
Accepting New Patients:
Elliott Physical Therapy
475 Adams St
,Milton,MA 02186
Norfolk
(617) 696-8141
ENGLISH
Office: ENGLISH

CARLSON JACOB
Accepting New Patients:
Elliott Physical Therapy
475 Adams St
,Milton,MA 02186
Norfolk
(617) 696-8141
ENGLISH
Office: ENGLISH

CARPENTER FRAZER
Accepting New Patients:
HIGHBAR PHYSICAL THERAPY
2 GRANITE AVE, STE 340
,Milton,MA 02186
Norfolk
(857) 228-0090
credentialing@jointventurespt.com
ENGLISH
Office: ENGLISH

CHAMPAGNE EMMA
Accepting New Patients:
Elliott Physical Therapy
475 Adams St
,Milton,MA 02186
Norfolk
(617) 696-8141
ENGLISH
Office: ENGLISH

CHAW GRACE
Accepting New Patients:
Elliott Physical Therapy
475 Adams St
,Milton,MA 02186
Norfolk
(617) 696-8141
ENGLISH
Office: ENGLISH

CHIN BRIAN
Accepting New Patients:
Elliott Physical Therapy
475 Adams St
,Milton,MA 02186
Norfolk
(617) 696-8141
ENGLISH
Office: ENGLISH

CHOW WILLIAM
Accepting New Patients:
Elliott Physical Therapy
475 Adams St
,Milton,MA 02186
Norfolk
(617) 696-8141
ENGLISH
Office: ENGLISH

CROTEAU BRIANNA
Accepting New Patients:
Elliott Physical Therapy
475 Adams St
,Milton,MA 02186
Norfolk
(617) 696-8141
ENGLISH

DAVIS KELSEA
Accepting New Patients:
Elliott Physical Therapy
475 Adams St
,Milton,MA 02186
Norfolk
(617) 696-8141
ENGLISH
Office: ENGLISH

DISTLER JULIANNE
Accepting New Patients:
Elliott Physical Therapy
475 Adams St
,Milton,MA 02186
Norfolk
(617) 696-8141
ENGLISH
Office: ENGLISH

DO CINDY
Accepting New Patients:
HIGHBAR PHYSICAL THERAPY
2 GRANITE AVE, STE 340
,Milton,MA 02186
Norfolk
(857) 228-0090
mmoniz@highbarhealth.com
ENGLISH
Office: ENGLISH

ELDRIDGE MOLLY A
Accepting New Patients:
Bay State Physical Therapy
191 Blue Hills Parkway
,Milton,MA 02186
Norfolk
(857) 419-8010
ENGLISH
Office: CHINESE|SPANISH|ENGLISH

ELLIOTT DARRYL M.
Accepting New Patients:
Elliott Physical Therapy
475 Adams St
,Milton,MA 02186
Norfolk
(617) 696-8141
ENGLISH
Office: ENGLISH

ELLIOTT PHYSICAL THERAPY, INC AT MILTON
Accepting New Patients:
Elliott Physical Therapy
475 Adams St
,Milton,MA 02186
Norfolk
(617) 696-8141

EVANS KASEV
Accepting New Patients:
Elliott Physical Therapy
475 Adams St
,Milton,MA 02186
Norfolk
(617) 696-8141
ENGLISH
Office: ENGLISH

FALLON BRIAN
Accepting New Patients:
Elliott Physical Therapy
475 Adams St
,Milton,MA 02186
Norfolk
(617) 696-8141
bfallon@baystatept.com
ENGLISH
Office: ENGLISH

FRANCIS AMY
Accepting New Patients:
Elliott Physical Therapy
475 Adams St
,Milton,MA 02186
Norfolk
(617) 696-8141
ENGLISH
Office: ENGLISH

FURTADO ROBERT
Accepting New Patients:
Elliott Physical Therapy
475 Adams St
,Milton,MA 02186
Norfolk
(617) 696-8141
ENGLISH
Office: ENGLISH

GIANNONI LAUREN
Accepting New Patients:
Elliott Physical Therapy
475 Adams St
,Milton,MA 02186
Norfolk
(617) 696-8141
ENGLISH
Office: ENGLISH

HARP ALYSSA
Accepting New Patients:
Elliott Physical Therapy
475 Adams St
,Milton,MA 02186
Norfolk
(617) 696-8141
ENGLISH
Office: ENGLISH

HELFST FRANK
Accepting New Patients:
Elliott Physical Therapy
475 Adams St
,Milton,MA 02186
Norfolk
(617) 696-8141
ENGLISH
Office: ENGLISH

HERNANDEZ JASON
Accepting New Patients:
Elliott Physical Therapy
475 Adams St
,Milton,MA 02186
Norfolk
(617) 696-8141
ENGLISH
Office: ENGLISH

HERRICK MALLORY
Accepting New Patients:
Elliott Physical Therapy
475 Adams St
,Milton,MA 02186
Norfolk
(617) 696-8141
ENGLISH
Office: ENGLISH

HIGHBAR PHYSICAL THERAPY - 2 GRANITE AVE, STE 340
Accepting New Patients:
HIGHBAR PHYSICAL THERAPY
2 GRANITE AVE, STE 340
,Milton,MA 02186
Norfolk
(857) 228-0090
ENGLISH
Office: ENGLISH

HOURIHAN SAMANTHA
Accepting New Patients:
Elliott Physical Therapy
475 Adams St
,Milton,MA 02186
Norfolk
(617) 696-8141
ENGLISH
Office: ENGLISH

HOWARD JONATHAN
Accepting New Patients:
Elliott Physical Therapy
475 Adams St
,Milton,MA 02186
Norfolk
(617) 696-8141
jhoward@performanceptri.com
ENGLISH
Office: ENGLISH

HUBBARD JULIANNE
Accepting New Patients:
Elliott Physical Therapy
475 Adams St
,Milton,MA 02186
Norfolk
(617) 696-8141
ENGLISH
Office: ENGLISH

JONES JESSICA
Accepting New Patients:
Elliott Physical Therapy
475 Adams St
,Milton,MA 02186
Norfolk
(617) 696-8141
Jessica_Jones@atriushealth.org
ENGLISH
Office: ENGLISH

JOSEPH REBECCA
Accepting New Patients:
Elliott Physical Therapy
475 Adams St
,Milton,MA 02186
Norfolk
(617) 696-8141
ENGLISH
Office: ENGLISH

KOZAR HAYLEY
Accepting New Patients:
Elliott Physical Therapy
475 Adams St
,Milton,MA 02186
Norfolk
(617) 696-8141
ENGLISH
Office: ENGLISH

LOCKYER CONNOR
Accepting New Patients:
Elliott Physical Therapy
475 Adams St
,Milton,MA 02186
Norfolk
(617) 696-8141
ENGLISH
Office: ENGLISH

LONG RICHARD
Accepting New Patients:
Elliott Physical Therapy
475 Adams St
,Milton,MA 02186
Norfolk
(617) 696-8141
RLong5240@gmail.com
ENGLISH
Office: ENGLISH

LOWE REGAN
Accepting New Patients:
Elliott Physical Therapy
475 Adams St
,Milton,MA 02186
Norfolk
(617) 696-8141
ENGLISH
Office: ENGLISH

LUCAS MICHELE
Accepting New Patients:
Elliott Physical Therapy
475 Adams St
,Milton,MA 02186
Norfolk
(617) 696-8141
ENGLISH
Office: ENGLISH

LUO ERIC
Accepting New Patients:
Elliott Physical Therapy
475 Adams St
,Milton,MA 02186
Norfolk
(617) 696-8141
ENGLISH
Office: ENGLISH

LYDON MEGHAN
Accepting New Patients:
Elliott Physical Therapy
475 Adams St
,Milton,MA 02186
Norfolk
(617) 696-8141
ENGLISH
Office: ENGLISH

MARQUEZ JUSTIN
Accepting New Patients:
Elliott Physical Therapy
475 Adams St
,Milton,MA 02186
Norfolk
(617) 696-8141
ENGLISH

MCINNIS AMANDA
Accepting New Patients:
Elliott Physical Therapy
475 Adams St
,Milton,MA 02186
Norfolk
(617) 696-8141
ENGLISH
Office: ENGLISH

MCKENNA AMANDA
Accepting New Patients:
Elliott Physical Therapy
475 Adams St
,Milton,MA 02186
Norfolk
(617) 696-8141
ENGLISH
Office: ENGLISH

MENDES ANGELINA
Accepting New Patients:
Elliott Physical Therapy
475 Adams St
,Milton,MA 02186
Norfolk
(617) 696-8141
ENGLISH
Office: ENGLISH

MONAGLE BRIDGET
Accepting New Patients:
Elliott Physical Therapy
475 Adams St
,Milton,MA 02186
Norfolk
(617) 696-8141
ENGLISH
Office: ENGLISH

MONOXELOS BRITTANY M
Accepting New Patients:
Elliott Physical Therapy
475 Adams St
,Milton,MA 02186
Norfolk
(617) 696-8141
ENGLISH
Office: ENGLISH

MORIARTY CIAN
Accepting New Patients:
Elliott Physical Therapy
475 Adams St
,Milton,MA 02186
Norfolk
(617) 696-8141
ENGLISH
Office: ENGLISH

MORMINO LAUREN
Accepting New Patients:
Elliott Physical Therapy
475 Adams St
,Milton,MA 02186
Norfolk
(617) 696-8141
ENGLISH
Office: ENGLISH

MURLIDHARAN AKSHAY
Accepting New Patients:
HIGHBAR PHYSICAL THERAPY
2 GRANITE AVE, STE 340
,Milton,MA 02186
Norfolk
(857) 228-0090
mmoniz@highbarhealth.com
ENGLISH
Office: ENGLISH

MURRAY ANDREW
Accepting New Patients:
Elliott Physical Therapy
475 Adams St
,Milton,MA 02186
Norfolk
(617) 696-8141
ENGLISH
Office: ENGLISH

NACHTIGAL ALEXIA
Accepting New Patients:
Elliott Physical Therapy
475 Adams St
,Milton,MA 02186
Norfolk
(617) 696-8141
ENGLISH
Office: ENGLISH

NAIK AMITA
Accepting New Patients:
HIGHBAR PHYSICAL THERAPY
2 GRANITE AVE, STE 340
,Milton,MA 02186
Norfolk
(857) 228-0090
anaik@peaktherapy.com
ENGLISH
Office: ENGLISH

NICINSKI DANIEL
Accepting New Patients:
Elliott Physical Therapy
475 Adams St
,Milton,MA 02186
Norfolk
(617) 696-8141
ENGLISH
Office: ENGLISH

NIVENS BETHIA
Accepting New Patients:
Bay State Physical Therapy
191 Blue Hills Parkway
,Milton,MA 02186
Norfolk
(857) 419-8010
bethia.nivens@baystatept.com
Office: ENGLISH

O'BRIEN KEVIN
Accepting New Patients:
Elliott Physical Therapy
475 Adams St
,Milton,MA 02186
Norfolk
(617) 696-8141
ENGLISH
Office: ENGLISH

O'DEA BRITTANY
Accepting New Patients:
Elliott Physical Therapy
475 Adams St
,Milton,MA 02186
Norfolk
(617) 696-8141
ENGLISH
Office: ENGLISH

O'KEEFE COLIN
Accepting New Patients:
Elliott Physical Therapy
475 Adams St
,Milton,MA 02186
Norfolk
(617) 696-8141
ENGLISH
Office: ENGLISH

PARRISH MELISSA
Accepting New Patients:
Elliott Physical Therapy
475 Adams St
,Milton,MA 02186
Norfolk
(617) 696-8141
ENGLISH
Office: ENGLISH

PARSONS OLIVIA
Accepting New Patients:
Elliott Physical Therapy
475 Adams St
,Milton,MA 02186
Norfolk
(617) 696-8141
ENGLISH
Office: ITALIAN|RUSSIAN|SPANISH|ENGLISH

PETERS EMMA
Accepting New Patients:
Elliott Physical Therapy
475 Adams St
,Milton,MA 02186
Norfolk
(617) 696-8141
ENGLISH
Office: ENGLISH

PICKELL MEGHAN
Accepting New Patients:
Elliott Physical Therapy
475 Adams St
,Milton,MA 02186
Norfolk
(617) 696-8141
ENGLISH
Office: ENGLISH

PORTUKALIAN ALESSANDRA
Accepting New Patients:
Elliott Physical Therapy
475 Adams St
,Milton,MA 02186
Norfolk
(617) 696-8141
ENGLISH
Office: ENGLISH

PRAG MELISSA
Accepting New Patients:
Elliott Physical Therapy
475 Adams St
,Milton,MA 02186
Norfolk
(617) 696-8141
ENGLISH
Office: ENGLISH

PULFORD KYLE
Accepting New Patients:
Elliott Physical Therapy
475 Adams St
,Milton,MA 02186
Norfolk
(617) 696-8141
ENGLISH
Office: ENGLISH

REARDON DELANEY
Accepting New Patients:
Elliott Physical Therapy
475 Adams St
,Milton,MA 02186
Norfolk
(617) 696-8141
ENGLISH
Office: ENGLISH

ROBA LEFTERI
Accepting New Patients:
Elliott Physical Therapy
475 Adams St
,Milton,MA 02186
Norfolk
(617) 696-8141
ENGLISH
Office: ENGLISH

ROBINSON MARA
Accepting New Patients:
Elliott Physical Therapy
475 Adams St
,Milton,MA 02186
Norfolk
(617) 696-8141
ENGLISH
Office: ENGLISH

ROSE MADISON
Accepting New Patients:
Elliott Physical Therapy
475 Adams St
,Milton,MA 02186
Norfolk
(617) 696-8141
ENGLISH
Office: ENGLISH

RUBAKHINA ANNA
Accepting New Patients:
HIGHBAR PHYSICAL THERAPY
2 GRANITE AVE, STE 340
,Milton,MA 02186
Norfolk
(857) 228-0090
ENGLISH
Office: ENGLISH

SHORR REBECCA
Accepting New Patients:
Elliott Physical Therapy
475 Adams St
,Milton,MA 02186
Norfolk
(617) 696-8141
ENGLISH
Office: ENGLISH

SIEGENTHALER ZACHARY
Accepting New Patients:
Elliott Physical Therapy
475 Adams St
,Milton,MA 02186
Norfolk
(617) 696-8141
ENGLISH
Office: ENGLISH

SOTO AARON
Accepting New Patients:
Elliott Physical Therapy
475 Adams St
,Milton,MA 02186
Norfolk
(617) 696-8141
ENGLISH
Office: ENGLISH

SPARGO SENECA
Accepting New Patients:
Elliott Physical Therapy
475 Adams St
,Milton,MA 02186
Norfolk
(617) 696-8141
ENGLISH
Office: ENGLISH

SPITZER MELISSA
Accepting New Patients:
Elliott Physical Therapy
475 Adams St
,Milton,MA 02186
Norfolk
(617) 696-8141
ENGLISH
Office: ENGLISH

SPRINKLE NOAH
Accepting New Patients:
Elliott Physical Therapy
475 Adams St
,Milton,MA 02186
Norfolk
(617) 696-8141
ENGLISH
Office: ENGLISH

STEPHENS JASMINE
Accepting New Patients:
Elliott Physical Therapy
475 Adams St
,Milton,MA 02186
Norfolk
(617) 696-8141
ENGLISH
Office: ENGLISH

SULLIVAN ROBERTA
Accepting New Patients:
Elliott Physical Therapy
475 Adams St
,Milton,MA 02186
Norfolk
(617) 696-8141
ENGLISH
Office: ENGLISH

SWEDICK JAMI
Accepting New Patients:
Elliott Physical Therapy
475 Adams St
,Milton,MA 02186
Norfolk
(617) 696-8141
ENGLISH
Office: ENGLISH

SWENOR SARAH
Accepting New Patients:
Elliott Physical Therapy
475 Adams St
,Milton,MA 02186
Norfolk
(617) 696-8141
ENGLISH
Office: ENGLISH

SZETO HOI MAN
Accepting New Patients:
Elliott Physical Therapy
475 Adams St
,Milton,MA 02186
Norfolk
(617) 696-8141
ENGLISH
Office: ENGLISH

TRIVERI KYLA A.
Accepting New Patients:
HIGHBAR PHYSICAL THERAPY
2 GRANITE AVE, STE 340
,Milton,MA 02186
Norfolk
(857) 228-0090
ENGLISH
Office: ENGLISH

VALENTE CHRISTINE
Accepting New Patients:
Elliott Physical Therapy
475 Adams St
,Milton,MA 02186
Norfolk
(617) 696-8141
ENGLISH
Office: ENGLISH

VECOLI ERIN
Accepting New Patients:
Elliott Physical Therapy
475 Adams St
,Milton,MA 02186
Norfolk
(617) 696-8141
ENGLISH
Office: ENGLISH

WATSON MATTHEW
Accepting New Patients:
Elliott Physical Therapy
475 Adams St
,Milton,MA 02186
Norfolk
(617) 696-8141
phil@elliottphysicaltherapy.com
ENGLISH
Office: ENGLISH

WELCH ANNIKA
Accepting New Patients:
HIGHBAR PHYSICAL THERAPY
2 GRANITE AVE, STE 340
,Milton,MA 02186
Norfolk
(857) 228-0090
ENGLISH
Office: ENGLISH

WILLOUGHBY SEAN
Accepting New Patients:
Bay State Physical Therapy
191 Blue Hills Parkway
,Milton,MA 02186
Norfolk
(857) 419-8010
ENGLISH
Office: ENGLISH

WITHERELL BRITTANY
Accepting New Patients:
Elliott Physical Therapy
475 Adams St
,Milton,MA 02186
Norfolk
(617) 696-8141
ENGLISH
Office: ENGLISH

WONG NICOLE
Accepting New Patients:
Elliott Physical Therapy
475 Adams St
,Milton,MA 02186
Norfolk
(617) 696-8141
phil@elliottphysicaltherapy.com
ENGLISH

YEPES DANIELA
Accepting New Patients:
Elliott Physical Therapy
475 Adams St
,Milton,MA 02186
Norfolk
(617) 696-8141
ENGLISH
Office: ENGLISH

ADAMAKIS GEORGIOS
Accepting New Patients:
PROEX PHYSICAL THERAPY
1237 Highland Avenue
,Needham,MA 02492
Norfolk
(781) 444-1290
SPANISH|ENGLISH
Office: ENGLISH

ADAMS HEATHER
Accepting New Patients:
PROEX PHYSICAL THERAPY at 140 Gould St
140 Gould St
,Needham,MA 02494
Norfolk
(781) 343-8230
credentialing@professionalpt.com
ENGLISH
Office: ENGLISH

ADAMS SEAN
Accepting New Patients:
PROEX PHYSICAL THERAPY at 140 Gould St
140 Gould St
,Needham,MA 02494
Norfolk
(781) 343-8230
ENGLISH
Office: ENGLISH

ALBERICO MICHELLE
Accepting New Patients:
PROEX PHYSICAL THERAPY
1237 Highland Avenue
,Needham,MA 02492
Norfolk
(781) 444-1290
ENGLISH
Office: SPANISH|ENGLISH

ALBERICO MICHELLE
Accepting New Patients:
PROEX PHYSICAL THERAPY at 140 Gould St
140 Gould St
,Needham,MA 02494
Norfolk
(781) 343-8230
ENGLISH
Office: SPANISH|ENGLISH

AVERILL KRISTIE
Accepting New Patients:
ELLIOTT PHYSICAL THERAPY, INC. AT NEEDHAM
392 Chestnut St.
,Needham,MA 02492
Norfolk
(781) 675-2526
kristieaverill@gmail.com
ENGLISH
Office: RUSSIAN|SPANISH|ENGLISH

AVERY ELIZABETH
Accepting New Patients:
PROEX PHYSICAL THERAPY
1237 Highland Avenue
,Needham,MA 02492
Norfolk
(781) 444-1290
Credentialing@professionalpt.com
ENGLISH
Office: ENGLISH

AVERY ELIZABETH
Accepting New Patients:
PROEX PHYSICAL THERAPY at 140 Gould St
140 Gould St
,Needham,MA 02494
Norfolk
(781) 343-8230
Credentialing@professionalpt.com
ENGLISH
Office: ENGLISH

BACHAND JOSHUA J.
Accepting New Patients:
KENNEDY BROTHERS PHYSICAL THERAPY (NEEDHAM)
15 Oak Street Ste 1
,Needham,MA 02492
Norfolk
(781) 444-1614
ENGLISH
Office: ENGLISH

BALESTRACI RACHEL
Accepting New Patients:
PROEX PHYSICAL THERAPY
1237 Highland Avenue
,Needham,MA 02492
Norfolk
(781) 444-1290
credentialing@professionalpt.com
ENGLISH
Office: ENGLISH

BARLOW OLIVIA O
Accepting New Patients:
PROEX PHYSICAL THERAPY
1237 Highland Avenue
,Needham,MA 02492
Norfolk
(781) 444-1290
ENGLISH

BARLOW OLIVIA O
Accepting New Patients:
PROEX PHYSICAL THERAPY at 140 Gould St
140 Gould St
,Needham,MA 02494
Norfolk
(781) 343-8230
ENGLISH

BARONE PETER
Accepting New Patients:
PROEX PHYSICAL THERAPY at 140 Gould St
140 Gould St
,Needham,MA 02494
Norfolk
(781) 343-8230
ENGLISH
Office: ENGLISH

BATTLES-SANTOS BREANNA
Accepting New Patients:
PROEX PHYSICAL THERAPY
1237 Highland Avenue
,Needham,MA 02492
Norfolk
(781) 444-1290
Credentialing@professionalpt.com
ENGLISH
Office: SPANISH|ENGLISH

BATTLES-SANTOS BREANNA
Accepting New Patients:
PROEX PHYSICAL THERAPY at 140 Gould St
140 Gould St
,Needham,MA 02494
Norfolk
(781) 343-8230
Credentialing@professionalpt.com
ENGLISH
Office: SPANISH|ENGLISH

BAY STATE PHYSICAL THERAPY OF RANDOLPH, PC - NEEDHAM
Accepting New Patients:
Bay State Physical Therapy
145 Rosemary St Ste K3
,Needham,MA 024943259
Norfolk
(781) 961-3370
ENGLISH
Office: ENGLISH

BEDEKAR CHINMAYEE
Accepting New Patients:
Bay State Physical Therapy
145 Rosemary St Ste K3
,Needham,MA 024943259
Norfolk
(781) 961-3370
HINDI|ENGLISH|MARATHI
Office: GERMAN|PORTUGUESE|RUSSIAN|SPANISH|ENGLISH

BISSONNETTE ALYSSA M.
Accepting New Patients:
Bay State Physical Therapy
145 Rosemary St Ste K3
,Needham,MA 024943259
Norfolk
(781) 961-3370
ENGLISH
Office: ENGLISH

BLAKE MICHAEL
Accepting New Patients:
PROEX PHYSICAL THERAPY at 140 Gould St
140 Gould St
,Needham,MA 02494
Norfolk
(781) 343-8230
credentialing@professionalpt.com
ENGLISH
Office: ENGLISH

BLOOM SUSAN P.
Accepting New Patients:
KENNEDY BROTHERS PHYSICAL THERAPY (NEEDHAM)
15 Oak Street Ste 1
,Needham,MA 02492
Norfolk
(781) 444-1614
ENGLISH
Office: ENGLISH

BOULANGER BRAD
Accepting New Patients:
Bay State Physical Therapy
145 Rosemary St Ste K3
,Needham,MA 024943259
Norfolk
(781) 961-3370
ENGLISH
Office: ENGLISH

BOWEN DAVID W
Accepting New Patients:
PROEX PHYSICAL THERAPY
1237 Highland Avenue
,Needham,MA 02492
Norfolk
(781) 444-1290
ENGLISH
Office: FRENCH|SPANISH|ENGLISH

BOWEN SAMANTHA
Accepting New Patients:
PROEX PHYSICAL THERAPY at 140 Gould St
140 Gould St
,Needham,MA 02494
Norfolk
(781) 343-8230
credentialing@professionalpt.com
ENGLISH
Office: ENGLISH

BURGOS DAVID
Accepting New Patients:
PROEX PHYSICAL THERAPY
1237 Highland Avenue
,Needham,MA 02492
Norfolk
(781) 444-1290
ENGLISH
Office: SPANISH|ENGLISH

CARDONA EDWARD
Accepting New Patients:
PROEX PHYSICAL THERAPY at 140 Gould St
140 Gould St
,Needham,MA 02494
Norfolk
(781) 343-8230
Credentialing@professionalpt.com
ENGLISH
Office: ENGLISH

CARDOSO KYLIE R
Accepting New Patients:
KENNEDY BROTHERS PHYSICAL THERAPY (NEEDHAM)
15 Oak Street Ste 1
,Needham,MA 02492
Norfolk
(781) 444-1614
kcardoso27@gmail.com
ENGLISH
Office: ENGLISH

CARMAN IAN
Accepting New Patients:
PROEX PHYSICAL THERAPY at 140 Gould St
140 Gould St
,Needham,MA 02494
Norfolk
(781) 343-8230
ENGLISH
Office: ITALIAN|SPANISH|ENGLISH

CASEY COREY
Accepting New Patients:
PROEX PHYSICAL THERAPY
1237 Highland Avenue
,Needham,MA 02492
Norfolk
(781) 444-1290
Credentialing@professioanlpt.com
ENGLISH
Office: ENGLISH

CASEY COREY
Accepting New Patients:
PROEX PHYSICAL THERAPY at 140 Gould St
140 Gould St
,Needham,MA 02494
Norfolk
(781) 343-8230
Credentialing@professioanlpt.com
ENGLISH
Office: ENGLISH

CASH ZACHARY
Accepting New Patients:
PROEX PHYSICAL THERAPY
1237 Highland Avenue
,Needham,MA 02492
Norfolk
(781) 444-1290
credentialing@professionalpt.com
ENGLISH
Office: ENGLISH

CHAHID HANA
Accepting New Patients:
PROEX PHYSICAL THERAPY at 140 Gould St
140 Gould St
,Needham,MA 02494
Norfolk
(781) 343-8230
credentialing@professionalpt.com
ENGLISH
Office: ENGLISH

CHANDLER JASON
Accepting New Patients:
PROEX PHYSICAL THERAPY
1237 Highland Avenue
,Needham,MA 02492
Norfolk
(781) 444-1290
credentialing@professionalpt.com
ENGLISH
Office: ENGLISH

CHENG WEI QING
Accepting New Patients:
PROEX PHYSICAL THERAPY at 140 Gould St
140 Gould St
,Needham,MA 02494
Norfolk
(781) 343-8230
credentialing@professionalpt.com
ENGLISH
Office: ENGLISH

CHIASSON KATHARINE
Accepting New Patients:
PROEX PHYSICAL THERAPY at 140 Gould St
140 Gould St
,Needham,MA 02494
Norfolk
(781) 343-8230
ENGLISH
Office: ENGLISH

CHOWANSKA JOANNA E
Accepting New Patients:
PROEX PHYSICAL THERAPY
1237 Highland Avenue
,Needham,MA 02492
Norfolk
(781) 444-1290
Credentialing@professionalpt.com
ENGLISH
Office: ENGLISH

CHOWANSKA JOANNA E
Accepting New Patients:
PROEX PHYSICAL THERAPY at 140 Gould St
140 Gould St
,Needham,MA 02494
Norfolk
(781) 343-8230
Credentialing@professionalpt.com
ENGLISH
Office: ENGLISH

COBB ALEXANDER
Accepting New Patients:
Bay State Physical Therapy
145 Rosemary St Ste K3
,Needham,MA 024943259
Norfolk
(781) 961-3370
ENGLISH

COLLINS DELANEY
Accepting New Patients:
ELLIOTT PHYSICAL THERAPY, INC. AT NEEDHAM
392 Chestnut St.
,Needham,MA 02492
Norfolk
(781) 675-2526
ENGLISH
Office: ENGLISH

COMPAGNONE GINO
Accepting New Patients:
PROEX PHYSICAL THERAPY
1237 Highland Avenue
,Needham,MA 02492
Norfolk
(781) 444-1290
ENGLISH
Office: ENGLISH

COTTLE OWEN
Accepting New Patients:
PROEX PHYSICAL THERAPY
1237 Highland Avenue
,Needham,MA 02492
Norfolk
(781) 444-1290
credentialing@professionalpt.com
ENGLISH
Office: ENGLISH

CROWE KATHERINE
Accepting New Patients:
Bay State Physical Therapy
145 Rosemary St Ste K3
,Needham,MA 024943259
Norfolk
(781) 961-3370
kmagoni@baystatept.com
ENGLISH
Office: ENGLISH

DALY MARISSA
Accepting New Patients:
PROEX PHYSICAL THERAPY
1237 Highland Avenue
,Needham,MA 02492
Norfolk
(781) 444-1290
ENGLISH
Office: ITALIAN|SPANISH|ENGLISH

DE LA CUESTA MICHELA
Accepting New Patients:
PROEX PHYSICAL THERAPY
1237 Highland Avenue
,Needham,MA 02492
Norfolk
(781) 444-1290
ENGLISH
Office: ITALIAN|SPANISH|ENGLISH

DELUCCIA MIA
Accepting New Patients:
PROEX PHYSICAL THERAPY
1237 Highland Avenue
,Needham,MA 02492
Norfolk
(781) 444-1290
MIADELUCCIA@GMAIL.COM
ENGLISH
Office: ENGLISH

ECONOMOU KRISTINA
Accepting New Patients:
PROEX PHYSICAL THERAPY
1237 Highland Avenue
,Needham,MA 02492
Norfolk
(781) 444-1290
credentialing@professionalpt.com
ENGLISH
Office: ENGLISH

EWALD ROBIN L
Accepting New Patients:
KENNEDY BROTHERS PHYSICAL THERAPY (NEEDHAM)
15 Oak Street Ste 1
,Needham,MA 02492
Norfolk
(781) 444-1614
ENGLISH
Office: ENGLISH

FAIZ RAYAN
Accepting New Patients:
PROEX PHYSICAL THERAPY at 140 Gould St
140 Gould St
,Needham,MA 02494
Norfolk
(781) 343-8230
credentialing@professionalpt.com
ENGLISH
Office: ENGLISH

FELONEY KARA
Accepting New Patients:
Bay State Physical Therapy
145 Rosemary St Ste K3
,Needham,MA 024943259
Norfolk
(781) 961-3370
ENGLISH
Office: ENGLISH

FINN MATTHEW T
Accepting New Patients:
PROEX PHYSICAL THERAPY
1237 Highland Avenue
,Needham,MA 02492
Norfolk
(781) 444-1290
credentialing@professionalpt.com
ENGLISH
Office: ENGLISH

FLAVIN KERRY
Accepting New Patients:
PROEX PHYSICAL THERAPY
1237 Highland Avenue
,Needham,MA 02492
Norfolk
(781) 444-1290
kflavin@baystatept.com
ENGLISH
Office: SPANISH|ENGLISH

FLAVIN KERRY
Accepting New Patients:
PROEX PHYSICAL THERAPY at 140 Gould St
140 Gould St
,Needham,MA 02494
Norfolk
(781) 343-8230
kflavin@baystatept.com
ENGLISH
Office: SPANISH|ENGLISH

FRIERSON CONSTANCE
Accepting New Patients:
PROEX PHYSICAL THERAPY
1237 Highland Avenue
,Needham,MA 02492
Norfolk
(781) 444-1290
cfrierson@eastersealsnh.org
ENGLISH
Office: SPANISH|ENGLISH

GALVAGNO CRISTINA
Accepting New Patients:
PROEX PHYSICAL THERAPY
1237 Highland Avenue
,Needham,MA 02492
Norfolk
(781) 444-1290
credentialing@professionalpt.com
ENGLISH
Office: ENGLISH

GALVAGNO CRISTINA
Accepting New Patients:
PROEX PHYSICAL THERAPY at 140 Gould St
140 Gould St
,Needham,MA 02494
Norfolk
(781) 343-8230
credentialing@professionalpt.com
ENGLISH
Office: ENGLISH

GELSOMINI SIERRA
Accepting New Patients:
PROEX PHYSICAL THERAPY
1237 Highland Avenue
,Needham,MA 02492
Norfolk
(781) 444-1290
credentialing@professionalpt.com
ENGLISH
Office: SPANISH|ENGLISH

GENECCO TIMOTHY D.
Accepting New Patients:
PROEX PHYSICAL THERAPY
1237 Highland Avenue
,Needham,MA 02492
Norfolk
(781) 444-1290
ENGLISH
Office: ENGLISH

GERAGHTY NICOLE
Accepting New Patients:
PROEX PHYSICAL THERAPY at 140 Gould St
140 Gould St
,Needham,MA 02494
Norfolk
(781) 343-8230
credentialing@professionalpt.com
ENGLISH
Office: ENGLISH

GORDON BENJAMIN
Accepting New Patients:
PROEX PHYSICAL THERAPY
1237 Highland Avenue
,Needham,MA 02492
Norfolk
(781) 444-1290
credentialing@professionalpt.com
ENGLISH
Office: ENGLISH

GORHAM ALICIA B
Accepting New Patients:
PROEX PHYSICAL THERAPY
1237 Highland Avenue
,Needham,MA 02492
Norfolk
(781) 444-1290
ENGLISH
Office: ENGLISH

GRANATA ANDREW
Accepting New Patients:
PROEX PHYSICAL THERAPY at 140 Gould St
140 Gould St
,Needham,MA 02494
Norfolk
(781) 343-8230
ENGLISH
Office: ENGLISH

HA ANDREW
Accepting New Patients:
PROEX PHYSICAL THERAPY at 140 Gould St
140 Gould St
,Needham,MA 02494
Norfolk
(781) 343-8230
ENGLISH
Office: ENGLISH

HAWKINS AUGUSTINE
Accepting New Patients:
PROEX PHYSICAL THERAPY
1237 Highland Avenue
,Needham,MA 02492
Norfolk
(781) 444-1290
credentialing@professionalpt.com
ENGLISH
Office: ENGLISH

HICKS RYAN
Accepting New Patients:
NORWOOD PHYSICAL THERAPY - NEEDHAM
304 Chestnut St.
,Needham,MA 02492
Norfolk
(781) 444-8800
ENGLISH
Office: ENGLISH

HIGHBAR PHYSICAL THERAPY - 10 CHARLES ST
Accepting New Patients:
Highbar Physical Therapy
10 Charles St
,Needham,MA 02494
Norfolk
(781) 772-2406
ENGLISH
Office: ENGLISH

HINDMAN DANA
Accepting New Patients:
PROEX PHYSICAL THERAPY at 140 Gould St
140 Gould St
,Needham,MA 02494
Norfolk
(781) 343-8230
Dana.Hindman@jointventurespt.com
ENGLISH
Office: ENGLISH

HO BRANDON
Accepting New Patients:
KENNEDY BROTHERS PHYSICAL THERAPY (NEEDHAM)
15 Oak Street Ste 1
,Needham,MA 02492
Norfolk
(781) 444-1614
bho1@ithaca.edu
ENGLISH
Office: GREEK|SPANISH|ENGLISH

HUANG NATHAN
Accepting New Patients:
ELLIOTT PHYSICAL THERAPY, INC. AT NEEDHAM
392 Chestnut St.
,Needham,MA 02492
Norfolk
(781) 675-2526
ENGLISH
Office: ENGLISH

INMAN OLIVIA
Accepting New Patients:
PROEX PHYSICAL THERAPY
1237 Highland Avenue
,Needham,MA 02492
Norfolk
(781) 444-1290
ENGLISH
Office: SPANISH|ENGLISH

INMAN OLIVIA
Accepting New Patients:
PROEX PHYSICAL THERAPY at 140 Gould St
140 Gould St
,Needham,MA 02494
Norfolk
(781) 343-8230
ENGLISH
Office: SPANISH|ENGLISH

JOHNSON MARGARET
Accepting New Patients:
PROEX PHYSICAL THERAPY
1237 Highland Avenue
,Needham,MA 02492
Norfolk
(781) 444-1290
credentialing@professionalpt.com
ENGLISH
Office: SPANISH|ENGLISH

JOHNSON MARGARET
Accepting New Patients:
PROEX PHYSICAL THERAPY at 140 Gould St
140 Gould St
,Needham,MA 02494
Norfolk
(781) 343-8230
credentialing@professionalpt.com
ENGLISH
Office: SPANISH|ENGLISH

JUROVICH ASHLEY
Accepting New Patients:
PROEX PHYSICAL THERAPY
1237 Highland Avenue
,Needham,MA 02492
Norfolk
(781) 444-1290
SPANISH|ENGLISH

KANCHWALA FATEMA
Accepting New Patients:
KENNEDY BROTHERS PHYSICAL THERAPY (NEEDHAM)
15 Oak Street Ste 1
,Needham,MA 02492
Norfolk
(781) 444-1614
fatemazk.7290@gmail.com
ENGLISH
Office: ENGLISH

KANE RICHARD
Accepting New Patients:
PROEX PHYSICAL THERAPY
1237 Highland Avenue
,Needham,MA 02492
Norfolk
(781) 444-1290
ENGLISH
Office: SPANISH|ENGLISH

KANE RICHARD
Accepting New Patients:
PROEX PHYSICAL THERAPY at 140 Gould St
140 Gould St
,Needham,MA 02494
Norfolk
(781) 343-8230
ENGLISH
Office: SPANISH|ENGLISH

KANG JIAWEN
Accepting New Patients:
PROEX PHYSICAL THERAPY
1237 Highland Avenue
,Needham,MA 02492
Norfolk
(781) 444-1290
ENGLISH
Office: ENGLISH

KENNEDY BROTHERS PHYSICAL THERAPY (NEEDHAM)
Accepting New Patients:
KENNEDY BROTHERS PHYSICAL THERAPY (NEEDHAM)
15 Oak Street Ste 1
,Needham,MA 02492
Norfolk
(781) 444-1614
kbptdowntown@yahoo.com
ENGLISH
Office: ENGLISH

KENNEDY MCKENNA
Accepting New Patients:
PROEX PHYSICAL THERAPY at 140 Gould St
140 Gould St
,Needham,MA 02494
Norfolk
(781) 343-8230
credentialing@professionalpt.com
ENGLISH
Office: ENGLISH

KING SHANNA
Accepting New Patients:
PROEX PHYSICAL THERAPY
1237 Highland Avenue
,Needham,MA 02492
Norfolk
(781) 444-1290
credentialing@professionalpt.com
ENGLISH
Office: ENGLISH

KLINE LEANNA K
Accepting New Patients:
PROEX PHYSICAL THERAPY
1237 Highland Avenue
,Needham,MA 02492
Norfolk
(781) 444-1290
ENGLISH
Office: SPANISH|ENGLISH

KLINE LEANNA K
Accepting New Patients:
PROEX PHYSICAL THERAPY at 140 Gould St
140 Gould St
,Needham,MA 02494
Norfolk
(781) 343-8230
ENGLISH
Office: SPANISH|ENGLISH

KNARA NATALIA
Accepting New Patients:
PROEX PHYSICAL THERAPY
1237 Highland Avenue
,Needham,MA 02492
Norfolk
(781) 444-1290
ENGLISH
Office: SPANISH|ENGLISH

KNIGHT SARAH M
Accepting New Patients:
PROEX PHYSICAL THERAPY
1237 Highland Avenue
,Needham,MA 02492
Norfolk
(781) 444-1290
ENGLISH
Office: ENGLISH

KOBUS PHILIP A.
Accepting New Patients:
PROEX PHYSICAL THERAPY
1237 Highland Avenue
,Needham,MA 02492
Norfolk
(781) 444-1290
ENGLISH
Office: SPANISH|ENGLISH

KOBUS PHILIP A.
Accepting New Patients:
PROEX PHYSICAL THERAPY at 140 Gould St
140 Gould St
,Needham,MA 02494
Norfolk
(781) 343-8230
ENGLISH
Office: SPANISH|ENGLISH

KOPP ERIC
Accepting New Patients:
PROEX PHYSICAL THERAPY
1237 Highland Avenue
,Needham,MA 02492
Norfolk
(781) 444-1290
SPANISH|ENGLISH
Office: SPANISH|ENGLISH

LAFALCE ERICH
Accepting New Patients:
PROEX PHYSICAL THERAPY
1237 Highland Avenue
,Needham,MA 02492
Norfolk
(781) 444-1290
ENGLISH
Office: ENGLISH

LALLY MICAHEL
Accepting New Patients:
PROEX PHYSICAL THERAPY
1237 Highland Avenue
,Needham,MA 02492
Norfolk
(781) 444-1290
ENGLISH
Office: SPANISH|ENGLISH

LALLY MICAHEL
Accepting New Patients:
PROEX PHYSICAL THERAPY at 140 Gould St
140 Gould St
,Needham,MA 02494
Norfolk
(781) 343-8230
ENGLISH
Office: SPANISH|ENGLISH

LAMB ALLISON N
Accepting New Patients:
Bay State Physical Therapy
145 Rosemary St Ste K3
,Needham,MA 024943259
Norfolk
(781) 961-3370
ENGLISH
Office: ENGLISH

LAMBA KIRTI
Accepting New Patients:
PROEX PHYSICAL THERAPY
1237 Highland Avenue
,Needham,MA 02492
Norfolk
(781) 444-1290
credentialing@professionalpt.com
ENGLISH
Office: SPANISH|ENGLISH

LAMBA KIRTI
Accepting New Patients:
PROEX PHYSICAL THERAPY at 140 Gould St
140 Gould St
,Needham,MA 02494
Norfolk
(781) 343-8230
credentialing@professionalpt.com
ENGLISH
Office: SPANISH|ENGLISH

LANGAAS MARTIN
Accepting New Patients:
PROEX PHYSICAL THERAPY
1237 Highland Avenue
,Needham,MA 02492
Norfolk
(781) 444-1290
ENGLISH
Office: SPANISH|ENGLISH

LECLERC BRIELLE
Accepting New Patients:
PROEX PHYSICAL THERAPY
1237 Highland Avenue
,Needham,MA 02492
Norfolk
(781) 444-1290
credentialing@professionalpt.com
ENGLISH
Office: ENGLISH

LECLERC BRIELLE
Accepting New Patients:
PROEX PHYSICAL THERAPY at 140 Gould St
140 Gould St
,Needham,MA 02494
Norfolk
(781) 343-8230
credentialing@professionalpt.com
ENGLISH
Office: ENGLISH

LEMIEUX MIA E
Accepting New Patients:
PROEX PHYSICAL THERAPY
1237 Highland Avenue
,Needham,MA 02492
Norfolk
(781) 444-1290
credentialing@professionalpt.com
ENGLISH
Office: ENGLISH

LEMIEUX MIA E
Accepting New Patients:
PROEX PHYSICAL THERAPY at 140 Gould St
140 Gould St
,Needham,MA 02494
Norfolk
(781) 343-8230
credentialing@professionalpt.com
ENGLISH
Office: ENGLISH

LEVITT BLAKE
Accepting New Patients:
PROEX PHYSICAL THERAPY
1237 Highland Avenue
,Needham,MA 02492
Norfolk
(781) 444-1290
credentialing@professionalpt.com
ENGLISH
Office: ENGLISH

LEVITT BLAKE
Accepting New Patients:
PROEX PHYSICAL THERAPY at 140 Gould St
140 Gould St
,Needham,MA 02494
Norfolk
(781) 343-8230
credentialing@professionalpt.com
ENGLISH
Office: ENGLISH

LIANG HANWEN
Accepting New Patients:
PROEX PHYSICAL THERAPY
1237 Highland Avenue
,Needham,MA 02492
Norfolk
(781) 444-1290
ENGLISH
Office: SPANISH|ENGLISH

LO SUMMER
Accepting New Patients:
PROEX PHYSICAL THERAPY
1237 Highland Avenue
,Needham,MA 02492
Norfolk
(781) 444-1290
credentialing@professionalpt.com
ENGLISH
Office: ENGLISH

LOMBARDI SALLY
Accepting New Patients:
PROEX PHYSICAL THERAPY
1237 Highland Avenue
,Needham,MA 02492
Norfolk
(781) 444-1290
ENGLISH
Office: ENGLISH

LOPES ELIZABETH F
Accepting New Patients:
PROEX PHYSICAL THERAPY
1237 Highland Avenue
,Needham,MA 02492
Norfolk
(781) 444-1290
credentialing@professionalpt.com
ENGLISH
Office: ENGLISH

LOPES ELIZABETH F
Accepting New Patients:
PROEX PHYSICAL THERAPY at 140 Gould St
140 Gould St
,Needham,MA 02494
Norfolk
(781) 343-8230
credentialing@professionalpt.com
ENGLISH
Office: ENGLISH

LYNCH BRIDGET
Accepting New Patients:
PROEX PHYSICAL THERAPY
1237 Highland Avenue ,Needham,MA 02492
Norfolk
(781) 444-1290
credentialing@professionalpt.com
ENGLISH
Office: ENGLISH

LYNCH DANICA M
Accepting New Patients:
PROEX PHYSICAL THERAPY
1237 Highland Avenue ,Needham,MA 02492
Norfolk
(781) 444-1290
ENGLISH
Office: ENGLISH

MACRI KYLE
Accepting New Patients:
PROEX PHYSICAL THERAPY
1237 Highland Avenue ,Needham,MA 02492
Norfolk
(781) 444-1290
ENGLISH
Office: SPANISH|ENGLISH

MADORE MICHAEL
Accepting New Patients:
PROEX PHYSICAL THERAPY
1237 Highland Avenue ,Needham,MA 02492
Norfolk
(781) 444-1290
ENGLISH
Office: ENGLISH

MAHONEY SHANNON
Accepting New Patients:
PROEX PHYSICAL THERAPY
1237 Highland Avenue ,Needham,MA 02492
Norfolk
(781) 444-1290
ENGLISH
Office: ENGLISH

MALINN ALEXANDRA
Accepting New Patients:
PROEX PHYSICAL THERAPY at 140 Gould St
140 Gould St ,Needham,MA 02494
Norfolk
(781) 343-8230
ENGLISH
Office: SPANISH|ENGLISH

MALKIN EMILY R
Accepting New Patients:
Highbar Physical Therapy
10 Charles St ,Needham,MA 02494
Norfolk
(781) 772-2406
ENGLISH
Office: ENGLISH

MALKIN EMILY R
Accepting New Patients:
POST PHYSICAL THERAPY AT 10 CHARLES ST
10 Charles St ,Needham,MA 02494
Norfolk
(617) 860-6430
ENGLISH
Office: ENGLISH

MANZ LAUREN
Accepting New Patients:
PROEX PHYSICAL THERAPY
1237 Highland Avenue ,Needham,MA 02492
Norfolk
(781) 444-1290
lmarella@professionalpt.com
ENGLISH
Office: ENGLISH

MARINO HANNAH
Accepting New Patients:
PROEX PHYSICAL THERAPY
1237 Highland Avenue ,Needham,MA 02492
Norfolk
(781) 444-1290
ENGLISH

MARION JOHN J
Accepting New Patients:
PROEX PHYSICAL THERAPY
1237 Highland Avenue ,Needham,MA 02492
Norfolk
(781) 444-1290
ENGLISH
Office: ENGLISH

MARTIN ANNA
Accepting New Patients:
PROEX PHYSICAL THERAPY
1237 Highland Avenue ,Needham,MA 02492
Norfolk
(781) 444-1290
ENGLISH
Office: ITALIAN|SPANISH|ENGLISH

MARTIN ZACHARY S
Accepting New Patients:
PROEX PHYSICAL THERAPY
1237 Highland Avenue ,Needham,MA 02492
Norfolk
(781) 444-1290
ENGLISH
Office: ENGLISH

MAYBURY THOMAS J
Accepting New Patients:
PROEX PHYSICAL THERAPY
1237 Highland Avenue ,Needham,MA 02492
Norfolk
(781) 444-1290
ENGLISH
Office: ENGLISH

MCARDLE MONICA
Accepting New Patients:
PROEX PHYSICAL THERAPY at 140 Gould St
140 Gould St ,Needham,MA 02494
Norfolk
(781) 343-8230
ENGLISH
Office: ENGLISH

MCCARTY SEAN
Accepting New Patients:
PROEX PHYSICAL THERAPY
1237 Highland Avenue ,Needham,MA 02492
Norfolk
(781) 444-1290
credentialing@professionalpt.com
ENGLISH
Office: ENGLISH

MCDUFFIE HANNAH
Accepting New Patients:
PROEX PHYSICAL THERAPY
1237 Highland Avenue
,Needham,MA 02492
Norfolk
(781) 444-1290
ENGLISH
Office: ENGLISH

MCGAUGHAN JAMES
Accepting New Patients:
PROEX PHYSICAL THERAPY
1237 Highland Avenue
,Needham,MA 02492
Norfolk
(781) 444-1290
credentialing@professionalpt.com
ENGLISH
Office: ENGLISH

MCGAUGHAN JAMES
Accepting New Patients:
PROEX PHYSICAL THERAPY at 140 Gould St
140 Gould St
,Needham,MA 02494
Norfolk
(781) 343-8230
credentialing@professionalpt.com
ENGLISH
Office: ENGLISH

MCGRATH EMILY
Accepting New Patients:
PROEX PHYSICAL THERAPY
1237 Highland Avenue
,Needham,MA 02492
Norfolk
(781) 444-1290
ENGLISH
Office: ENGLISH

MCMANUS MATTHEW R.
Accepting New Patients:
PROEX PHYSICAL THERAPY
1237 Highland Avenue
,Needham,MA 02492
Norfolk
(781) 444-1290
ENGLISH
Office: SPANISH|ENGLISH

MCMANUS NICOLE C.
Accepting New Patients:
PROEX PHYSICAL THERAPY
1237 Highland Avenue
,Needham,MA 02492
Norfolk
(781) 444-1290
ENGLISH
Office: SPANISH|ENGLISH

MCMANUS NICOLE C.
Accepting New Patients:
PROEX PHYSICAL THERAPY at 140 Gould St
140 Gould St
,Needham,MA 02494
Norfolk
(781) 343-8230
ENGLISH
Office: SPANISH|ENGLISH

MELCHIORRI DAVID
Accepting New Patients:
PROEX PHYSICAL THERAPY
1237 Highland Avenue
,Needham,MA 02492
Norfolk
(781) 444-1290
ENGLISH
Office: SPANISH|ENGLISH

MELCHIORRI DAVID
Accepting New Patients:
PROEX PHYSICAL THERAPY at 140 Gould St
140 Gould St
,Needham,MA 02494
Norfolk
(781) 343-8230
ENGLISH
Office: SPANISH|ENGLISH

METH JACQUELINE
Accepting New Patients:
ORTHOSPORTS & AQUATIC PHYSICAL THERAPY, PC
1237 Highland Ave
,Needham,MA 024922615
Norfolk
(781) 444-1290
ENGLISH
Office: SPANISH|ENGLISH

MOCCIA KIMBERLY I
Accepting New Patients:
PROEX PHYSICAL THERAPY
1237 Highland Avenue
,Needham,MA 02492
Norfolk
(781) 444-1290
ENGLISH
Office: ITALIAN|SPANISH|ENGLISH

MUGNANI ROSE
Accepting New Patients:
PROEX PHYSICAL THERAPY
1237 Highland Avenue
,Needham,MA 02492
Norfolk
(781) 444-1290
ENGLISH
Office: ENGLISH

MUGNANI ROSE
Accepting New Patients:
PROEX PHYSICAL THERAPY at 140 Gould St
140 Gould St
,Needham,MA 02494
Norfolk
(781) 343-8230
ENGLISH
Office: ENGLISH

MULCAHY JULIE
Accepting New Patients:
PROEX PHYSICAL THERAPY
1237 Highland Avenue
,Needham,MA 02492
Norfolk
(781) 444-1290
credentialing@professionalpt.com
ENGLISH
Office: SPANISH|ENGLISH

NATOLA STEPHEN
Accepting New Patients:
PROEX PHYSICAL THERAPY
1237 Highland Avenue
,Needham,MA 02492
Norfolk
(781) 444-1290
credentialing@professionalpt.com
ENGLISH
Office: SPANISH|ENGLISH

NATOLA STEPHEN
Accepting New Patients:
PROEX PHYSICAL THERAPY at 140 Gould St
140 Gould St
,Needham,MA 02494
Norfolk
(781) 343-8230
credentialing@professionalpt.com
ENGLISH
Office: SPANISH| ENGLISH

NEU KEVIN
Accepting New Patients:
PROEX PHYSICAL THERAPY
1237 Highland Avenue
,Needham,MA 02492
Norfolk
(781) 444-1290
credentialing@professionalpt.com
ENGLISH
Office: ENGLISH

NOONAN COLLEEN
Accepting New Patients:
PROEX PHYSICAL THERAPY
1237 Highland Avenue
,Needham,MA 02492
Norfolk
(781) 444-1290
credentialing@professionalpt.com
ENGLISH
Office: SPANISH| ENGLISH

NORWOOD PHYSICAL THERAPY - NEEDHAM
Accepting New Patients:
NORWOOD PHYSICAL THERAPY - NEEDHAM
304 Chestnut St.
,Needham,MA 02492
Norfolk
(781) 444-8800
ENGLISH
Office: ENGLISH

NOVELLO STEPHANIE N.
Accepting New Patients:
PROEX PHYSICAL THERAPY
1237 Highland Avenue
,Needham,MA 02492
Norfolk
(781) 444-1290
ENGLISH
Office: SPANISH| ENGLISH

NOVELLO STEPHANIE N.
Accepting New Patients:
PROEX PHYSICAL THERAPY at 140 Gould St
140 Gould St
,Needham,MA 02494
Norfolk
(781) 343-8230
ENGLISH
Office: SPANISH| ENGLISH

NYE PAIGE
Accepting New Patients:
PROEX PHYSICAL THERAPY
1237 Highland Avenue
,Needham,MA 02492
Norfolk
(781) 444-1290
ENGLISH
Office: ENGLISH

NYE PAIGE
Accepting New Patients:
PROEX PHYSICAL THERAPY at 140 Gould St
140 Gould St
,Needham,MA 02494
Norfolk
(781) 343-8230
ENGLISH
Office: ENGLISH

O'BRIEN CHRISTOPHER
Accepting New Patients:
PROEX PHYSICAL THERAPY
1237 Highland Avenue
,Needham,MA 02492
Norfolk
(781) 444-1290
credentialing@professionalpt.com
ENGLISH
Office: SPANISH| ENGLISH

O'BRIEN CHRISTOPHER
Accepting New Patients:
PROEX PHYSICAL THERAPY at 140 Gould St
140 Gould St
,Needham,MA 02494
Norfolk
(781) 343-8230
credentialing@professionalpt.com
ENGLISH
Office: SPANISH| ENGLISH

O'SHAUGHNESSY SEAN
Accepting New Patients:
PROEX PHYSICAL THERAPY
1237 Highland Avenue
,Needham,MA 02492
Norfolk
(781) 444-1290
ENGLISH
Office: SPANISH| ENGLISH

O'SHAUGHNESSY SEAN
Accepting New Patients:
PROEX PHYSICAL THERAPY at 140 Gould St
140 Gould St
,Needham,MA 02494
Norfolk
(781) 343-8230
ENGLISH
Office: SPANISH| ENGLISH

ORTHOSPORTS & AQUATIC PHYSICAL THERAPY, PC
Accepting New Patients:
ORTHOSPORTS & AQUATIC PHYSICAL THERAPY, PC
1237 Highland Ave
,Needham,MA 024922615
Norfolk
(781) 444-1290
ENGLISH
Office: ENGLISH

PARADELA GERALD
Accepting New Patients:
PROEX PHYSICAL THERAPY
1237 Highland Avenue
,Needham,MA 02492
Norfolk
(781) 444-1290
credentialing@professionalpt.com
ENGLISH
Office: ENGLISH

PARADELA GERALD
Accepting New Patients:
PROEX PHYSICAL THERAPY at 140 Gould St
140 Gould St
,Needham,MA 02494
Norfolk
(781) 343-8230
credentialing@professionalpt.com
ENGLISH
Office: ENGLISH

PARIKH PUJABEN
Accepting New Patients:
KENNEDY BROTHERS PHYSICAL THERAPY (NEEDHAM)
15 Oak Street Ste 1
,Needham,MA 02492
Norfolk
(781) 444-1614
ENGLISH
Office: ENGLISH

PATTON CALEY
Accepting New Patients:
PROEX PHYSICAL THERAPY
1237 Highland Avenue
,Needham,MA 02492
Norfolk
(781) 444-1290
credentialing@professionalpt.com
ENGLISH
Office: SPANISH|ENGLISH

PATTON CALEY
Accepting New Patients:
PROEX PHYSICAL THERAPY at 140 Gould St
140 Gould St
,Needham,MA 02494
Norfolk
(781) 343-8230
credentialing@professionalpt.com
ENGLISH
Office: SPANISH|ENGLISH

PECZE JACLYN
Accepting New Patients:
PROEX PHYSICAL THERAPY
1237 Highland Avenue
,Needham,MA 02492
Norfolk
(781) 444-1290
ENGLISH
Office: ENGLISH

PELLERIN ROBERT
Accepting New Patients:
PROEX PHYSICAL THERAPY
1237 Highland Avenue
,Needham,MA 02492
Norfolk
(781) 444-1290
ENGLISH
Office: RUSSIAN|SPANISH|ENGLISH

PELLERIN ROBERT
Accepting New Patients:
PROEX PHYSICAL THERAPY at 140 Gould St
140 Gould St
,Needham,MA 02494
Norfolk
(781) 343-8230
ENGLISH
Office: RUSSIAN|SPANISH|ENGLISH

PELLETIER CHLOE
Accepting New Patients:
PROEX PHYSICAL THERAPY
1237 Highland Avenue
,Needham,MA 02492
Norfolk
(781) 444-1290
chloe.pelletier@baystatept.com
ENGLISH
Office: ENGLISH

PETERSEN BENJAMIN
Accepting New Patients:
PROEX PHYSICAL THERAPY
1237 Highland Avenue
,Needham,MA 02492
Norfolk
(781) 444-1290
credentialing@professionalpt.com
ENGLISH
Office: SPANISH|ENGLISH

PETERSEN BENJAMIN
Accepting New Patients:
PROEX PHYSICAL THERAPY at 140 Gould St
140 Gould St
,Needham,MA 02494
Norfolk
(781) 343-8230
credentialing@professionalpt.com
ENGLISH
Office: SPANISH|ENGLISH

POLANCO SOTO JONATHAN
Accepting New Patients:
PROEX PHYSICAL THERAPY
1237 Highland Avenue
,Needham,MA 02492
Norfolk
(781) 444-1290
ENGLISH
Office: SPANISH|ENGLISH

POLANCO SOTO JONATHAN
Accepting New Patients:
PROEX PHYSICAL THERAPY at 140 Gould St
140 Gould St
,Needham,MA 02494
Norfolk
(781) 343-8230
ENGLISH
Office: SPANISH|ENGLISH

POST PHYSICAL THERAPY AT 10 CHARLES ST
Accepting New Patients:
POST PHYSICAL THERAPY AT 10 CHARLES ST
10 Charles St
,Needham,MA 02494
Norfolk
(617) 860-6430
ENGLISH
Office: ENGLISH

POWERS AMY
Accepting New Patients:
PROEX PHYSICAL THERAPY
1237 Highland Avenue
,Needham,MA 02492
Norfolk
(781) 444-1290
ENGLISH
Office: ENGLISH

PROEX PHYSICAL THERAPY AT 1237 HIGHLAND AVENUE
Accepting New Patients:
PROEX PHYSICAL THERAPY
1237 Highland Avenue
,Needham,MA 02492
Norfolk
(781) 444-1290
ENGLISH
Office: ENGLISH

PROEX PHYSICAL THERAPY AT 140 GOULD ST
Accepting New Patients:
PROEX PHYSICAL THERAPY at 140 Gould St
140 Gould St
,Needham,MA 02494
Norfolk
(781) 343-8230
ENGLISH
Office: ENGLISH

QUALEY KELSEY
Accepting New Patients:
PROEX PHYSICAL THERAPY
1237 Highland Avenue
,Needham,MA 02492
Norfolk
(781) 444-1290
credentialing@professionalpt.com
ENGLISH
Office: ENGLISH

QUALEY KELSEY
Accepting New Patients:
PROEX PHYSICAL THERAPY at 140 Gould St
140 Gould St
,Needham,MA 02494
Norfolk
(781) 343-8230
credentialing@professionalpt.com
ENGLISH
Office: ENGLISH

RAHMAN ASHRAFUL
Accepting New Patients:
PROEX PHYSICAL THERAPY
1237 Highland Avenue
,Needham,MA 02492
Norfolk
(781) 444-1290
credentialing@professionalpt.com
ENGLISH
Office: ENGLISH

RAJEH RONNIE
Accepting New Patients:
PROEX PHYSICAL THERAPY
1237 Highland Avenue
,Needham,MA 02492
Norfolk
(781) 444-1290
credentialing@professionalpt.com
ENGLISH
Office: ENGLISH

REGAN EMILY
Accepting New Patients:
PROEX PHYSICAL THERAPY
1237 Highland Avenue
,Needham,MA 02492
Norfolk
(781) 444-1290
ENGLISH
Office: ENGLISH

RIPIC NATHANIEL
Accepting New Patients:
Bay State Physical Therapy
145 Rosemary St Ste K3
,Needham,MA 024943259
Norfolk
(781) 961-3370
nripic@baystatept.com
Office: ENGLISH

ROONEY ASHLEY
Accepting New Patients:
PROEX PHYSICAL THERAPY
1237 Highland Avenue
,Needham,MA 02492
Norfolk
(781) 444-1290
ENGLISH
Office: ENGLISH

ROSSETTI KYLE
Accepting New Patients:
PROEX PHYSICAL THERAPY
1237 Highland Avenue
,Needham,MA 02492
Norfolk
(781) 444-1290
Credentialing@professioanlpt.com
ENGLISH
Office: ENGLISH

ROSSETTI KYLE
Accepting New Patients:
PROEX PHYSICAL THERAPY at 140 Gould St
140 Gould St
,Needham,MA 02494
Norfolk
(781) 343-8230
Credentialing@professioanlpt.com
ENGLISH
Office: ENGLISH

RUBIN MARINA
Accepting New Patients:
PROEX PHYSICAL THERAPY
1237 Highland Avenue
,Needham,MA 02492
Norfolk
(781) 444-1290
credentialing@professionalpt.com
ENGLISH
Office: SPANISH|ENGLISH

SABATINO ROBERT
Accepting New Patients:
PROEX PHYSICAL THERAPY at 140 Gould St
140 Gould St
,Needham,MA 02494
Norfolk
(781) 343-8230
credentialing@professionalpt.com
ENGLISH
Office: ENGLISH

SALERNO JONMICHAEL
Accepting New Patients:
PROEX PHYSICAL THERAPY
1237 Highland Avenue
,Needham,MA 02492
Norfolk
(781) 444-1290
ENGLISH
Office: SPANISH|ENGLISH

SALTZ ALICIA
Accepting New Patients:
PROEX PHYSICAL THERAPY
1237 Highland Avenue
,Needham,MA 02492
Norfolk
(781) 444-1290
ENGLISH
Office: ITALIAN|SPANISH|ENGLISH

SANTORO ADRIANA
Accepting New Patients:
PROEX PHYSICAL THERAPY
1237 Highland Avenue ,Needham,MA 02492
Norfolk
(781) 444-1290
credentialing@professionalpt.com
ENGLISH
Office: RUSSIAN| ENGLISH

SARNACKI KATHERINE
Accepting New Patients:
ELLIOTT PHYSICAL THERAPY, INC. AT NEEDHAM
392 Chestnut St. ,Needham,MA 02492
Norfolk
(781) 675-2526
ENGLISH
Office: ENGLISH

SASS EMILY
Accepting New Patients:
PROEX PHYSICAL THERAPY
1237 Highland Avenue ,Needham,MA 02492
Norfolk
(781) 444-1290
credentialing@professionalpt.com
ENGLISH
Office: SPANISH| ENGLISH

SERVIDO THOMAS
Accepting New Patients:
PROEX PHYSICAL THERAPY
1237 Highland Avenue ,Needham,MA 02492
Norfolk
(781) 444-1290
credentialing@professionalpt.com
ENGLISH
Office: ENGLISH

SERVIDO THOMAS
Accepting New Patients:
PROEX PHYSICAL THERAPY at 140 Gould St
140 Gould St ,Needham,MA 02494
Norfolk
(781) 343-8230
credentialing@professionalpt.com
ENGLISH
Office: ENGLISH

SHAH KRISHA
Accepting New Patients:
PROEX PHYSICAL THERAPY
1237 Highland Avenue ,Needham,MA 02492
Norfolk
(781) 444-1290
Credentialing@professioanlpt.com
ENGLISH
Office: SPANISH| ENGLISH

SHAH KRISHA
Accepting New Patients:
PROEX PHYSICAL THERAPY at 140 Gould St
140 Gould St ,Needham,MA 02494
Norfolk
(781) 343-8230
Credentialing@professioanlpt.com
ENGLISH
Office: SPANISH| ENGLISH

SHAH SIDHDHI
Accepting New Patients:
PROEX PHYSICAL THERAPY
1237 Highland Avenue ,Needham,MA 02492
Norfolk
(781) 444-1290
ENGLISH
Office: GERMAN| PORTUGUESE| RUSSIAN|SPANISH| ENGLISH

SHEEHAN COLLEEN
Accepting New Patients:
PROEX PHYSICAL THERAPY
1237 Highland Avenue ,Needham,MA 02492
Norfolk
(781) 444-1290
ENGLISH
Office: SPANISH| ENGLISH

SHEVORY MARIA
Accepting New Patients:
PROEX PHYSICAL THERAPY
1237 Highland Avenue ,Needham,MA 02492
Norfolk
(781) 444-1290
ENGLISH
Office: ENGLISH

SMITH MATTHEW
Accepting New Patients:
PROEX PHYSICAL THERAPY
1237 Highland Avenue ,Needham,MA 02492
Norfolk
(781) 444-1290
ENGLISH
Office: ENGLISH

SNOW MACKENZIE
Accepting New Patients:
PROEX PHYSICAL THERAPY
1237 Highland Avenue ,Needham,MA 02492
Norfolk
(781) 444-1290
credentialing@professionalpt.com
ENGLISH
Office: ENGLISH

SOMA PHYSICAL THERAPY AND REHAB, LLC
Accepting New Patients:
SOMA PHYSICAL THERAPY AND REHAB, LLC
220 Reservoir St Ste 32 ,Needham,MA 024943133
Norfolk
(781) 400-1236
kenny@somaptandrehab.com
ENGLISH
Office: ENGLISH

SPECTOR ARIELLE G
Accepting New Patients:
PROEX PHYSICAL THERAPY
1237 Highland Avenue ,Needham,MA 02492
Norfolk
(781) 444-1290
ENGLISH
Office: ENGLISH

SPECTOR ARIELLE G
Accepting New Patients:
PROEX PHYSICAL THERAPY at 140 Gould St
140 Gould St ,Needham,MA 02494
Norfolk
(781) 343-8230
ENGLISH
Office: ENGLISH

SPRAGUE SHAWN
Accepting New Patients:
ORTHOSPORTS & AQUATIC PHYSICAL THERAPY, PC
1237 Highland Ave
,Needham,MA 024922615
Norfolk
(781) 444-1290
ENGLISH
Office: ENGLISH

STOWELL KATHRYNE
Accepting New Patients:
PROEX PHYSICAL THERAPY
1237 Highland Avenue
,Needham,MA 02492
Norfolk
(781) 444-1290
kathrynestowell96@gmail.com
ENGLISH
Office: SPANISH|ENGLISH

STRACHAN ROBERT W.
Accepting New Patients:
SOMA PHYSICAL THERAPY AND REHAB, LLC
220 Reservoir St Ste 32
,Needham,MA 024943133
Norfolk
(781) 400-1236
ENGLISH
Office: ENGLISH

STRINGER ALLISON
Accepting New Patients:
PROEX PHYSICAL THERAPY
1237 Highland Avenue
,Needham,MA 02492
Norfolk
(781) 444-1290
ENGLISH
Office: SPANISH|ENGLISH

SUDOL MICK
Accepting New Patients:
Bay State Physical Therapy
145 Rosemary St Ste K3
,Needham,MA 024943259
Norfolk
(781) 961-3370
POLISH|ENGLISH
Office: ENGLISH

SUGAR OLIVIA
Accepting New Patients:
PROEX PHYSICAL THERAPY
1237 Highland Avenue
,Needham,MA 02492
Norfolk
(781) 444-1290
ENGLISH
Office: ENGLISH

SUSI CASSANDRA
Accepting New Patients:
PROEX PHYSICAL THERAPY
1237 Highland Avenue
,Needham,MA 02492
Norfolk
(781) 444-1290
csusi@professionalpt.com
ENGLISH
Office: ENGLISH

SUSI CASSANDRA
Accepting New Patients:
PROEX PHYSICAL THERAPY at 140 Gould St
140 Gould St
,Needham,MA 02494
Norfolk
(781) 343-8230
csusi@professionalpt.com
ENGLISH
Office: ENGLISH

SWANSON CHET
Accepting New Patients:
PROEX PHYSICAL THERAPY
1237 Highland Avenue
,Needham,MA 02492
Norfolk
(781) 444-1290
credentialing@professionalpt.com
ENGLISH
Office: SPANISH|ENGLISH

SWANSON CHET
Accepting New Patients:
PROEX PHYSICAL THERAPY at 140 Gould St
140 Gould St
,Needham,MA 02494
Norfolk
(781) 343-8230
credentialing@professionalpt.com
ENGLISH
Office: SPANISH|ENGLISH

SYMONETTE ANGELICA
Accepting New Patients:
PROEX PHYSICAL THERAPY
1237 Highland Avenue
,Needham,MA 02492
Norfolk
(781) 444-1290
Credentialing@professionalpt.com
ENGLISH
Office: ENGLISH

TABUR ERIKA
Accepting New Patients:
PROEX PHYSICAL THERAPY
1237 Highland Avenue
,Needham,MA 02492
Norfolk
(781) 444-1290
credentialing@professionalpt.com
ENGLISH
Office: ENGLISH

TABUR ERIKA
Accepting New Patients:
PROEX PHYSICAL THERAPY at 140 Gould St
140 Gould St
,Needham,MA 02494
Norfolk
(781) 343-8230
credentialing@professionalpt.com
ENGLISH
Office: ENGLISH

TIPPINS CATHERINE
Accepting New Patients:
PROEX PHYSICAL THERAPY
1237 Highland Avenue
,Needham,MA 02492
Norfolk
(781) 444-1290
ENGLISH
Office: ENGLISH

TRINH JASON
Accepting New Patients:
PROEX PHYSICAL THERAPY
1237 Highland Avenue
,Needham,MA 02492
Norfolk
(781) 444-1290
ENGLISH
Office: ENGLISH

TRINH JASON
Accepting New Patients:
PROEX PHYSICAL THERAPY at 140 Gould St
140 Gould St
,Needham,MA 02494
Norfolk
(781) 343-8230
ENGLISH
Office: ENGLISH

VAN DEN DUNGEN LINDSEY A.
Accepting New Patients:
PROEX PHYSICAL THERAPY
1237 Highland Avenue
,Needham,MA 02492
Norfolk
(781) 444-1290
ENGLISH
Office: SPANISH|ENGLISH

VARGAS MATTHEW
Accepting New Patients:
PROEX PHYSICAL THERAPY
1237 Highland Avenue
,Needham,MA 02492
Norfolk
(781) 444-1290
mvargas@professionalpt.com
ENGLISH
Office: ENGLISH

WARD MADISON
Accepting New Patients:
PROEX PHYSICAL THERAPY
1237 Highland Avenue
,Needham,MA 02492
Norfolk
(781) 444-1290
Credentialing@professionalpt.com
ENGLISH
Office: ENGLISH

WEINSTOCK MICAELA
Accepting New Patients:
ELLIOTT PHYSICAL THERAPY, INC. AT NEEDHAM
392 Chestnut St.
,Needham,MA 02492
Norfolk
(781) 675-2526
ENGLISH
Office: ENGLISH

WEIR BRENDAN
Accepting New Patients:
PROEX PHYSICAL THERAPY
1237 Highland Avenue
,Needham,MA 02492
Norfolk
(781) 444-1290
credentialing@professionalpt.com
ENGLISH
Office: ENGLISH

WOLLENSAK DIANE
Accepting New Patients:
PROEX PHYSICAL THERAPY
1237 Highland Avenue
,Needham,MA 02492
Norfolk
(781) 444-1290
ENGLISH
Office: ENGLISH

WU MEI
Accepting New Patients:
PROEX PHYSICAL THERAPY
1237 Highland Avenue
,Needham,MA 02492
Norfolk
(781) 444-1290
Credentialing@professionalpt.com
ENGLISH
Office: ENGLISH

ZHENG RAYMOND
Accepting New Patients:
PROEX PHYSICAL THERAPY
1237 Highland Avenue
,Needham,MA 02492
Norfolk
(781) 444-1290
credentialing@professionalpt.com
ENGLISH
Office: ENGLISH

ZHENG RAYMOND
Accepting New Patients:
PROEX PHYSICAL THERAPY at 140 Gould St
140 Gould St
,Needham,MA 02494
Norfolk
(781) 343-8230
credentialing@professionalpt.com
ENGLISH
Office: ENGLISH

LAUGHLIN SUSAN M.
Accepting New Patients:
Optimal Fit PT
56 Winchester Street
,Newton,MA 02461
Norfolk
(857) 800-5111
slaughlin@optfitpt.com
ENGLISH
Office: ENGLISH

OPTIMAL FIT PT
Accepting New Patients:
Optimal Fit PT
56 Winchester Street
,Newton,MA 02461
Norfolk
(857) 800-5111
slaughlin@optfitpt.com
ENGLISH
Office: ENGLISH

BLOOM ALLISON
Accepting New Patients:
PERSONAL BEST PHYSICAL THERAPY OF NORFOLK LLC
65 Holbrook St Ste 130
,Norfolk,MA 020561849
Norfolk
(508) 530-4970
pbestnorfolk@gmail.com
ENGLISH
Office: ENGLISH

BURBA HORGAN ALLISON R
Accepting New Patients:
Physical Therapy & Sports Rehab, Inc.
5 Liberty Ln ,Norfolk,MA 020561446
Norfolk
(781) 769-2040
ENGLISH
Office: ITALIAN|ENGLISH

DONOHUE MICHELLE M.
Accepting New Patients:
Physical Therapy & Sports Rehab, Inc.
5 Liberty Ln ,Norfolk,MA 020561446
Norfolk
(781) 769-2040
mdpt77@gmail.com
ITALIAN|ENGLISH
Office: ITALIAN|ENGLISH

FIORE MICHAEL R.
Accepting New Patients:
Physical Therapy & Sports Rehab, Inc.
5 Liberty Ln ,Norfolk,MA 020561446
Norfolk
(781) 769-2040
ENGLISH
Office: ITALIAN|ENGLISH

FLOREST KERRI F
Accepting New Patients:
PERSONAL BEST PHYSICAL THERAPY OF NORFOLK LLC
65 Holbrook St Ste 130
,Norfolk,MA 020561849
Norfolk
(508) 530-4970
pbestnorfolk@gmail.com
ENGLISH
Office: ENGLISH

FLOREST KERRI F
Accepting New Patients:
PLATINUM PHYSICAL THERAPY- Norfolk
65 Holbrook St
,Norfolk,MA 02056
Norfolk
(508) 881-6750
pbestnorfolk@gmail.com
ENGLISH
Office: ENGLISH

FRANCESCHELLI JENNIFER
Accepting New Patients:
PERSONAL BEST PHYSICAL THERAPY OF NORFOLK LLC
65 Holbrook St Ste 130
,Norfolk,MA 020561849
Norfolk
(508) 530-4970
ENGLISH
Office: FRENCH|ITALIAN|RUSSIAN|SPANISH|ENGLISH

GALAHER MCKENNA
Accepting New Patients:
PLATINUM PHYSICAL THERAPY- Norfolk
65 Holbrook St
,Norfolk,MA 02056
Norfolk
(508) 881-6750
ENGLISH
Office: ENGLISH

GLENNON JONATHAN J
Accepting New Patients:
Physical Therapy & Sports Rehab, Inc.
5 Liberty Ln ,Norfolk,MA 020561446
Norfolk
(781) 769-2040
ENGLISH
Office: ITALIAN|ENGLISH

HELLER EMILY
Accepting New Patients:
PERSONAL BEST PHYSICAL THERAPY OF NORFOLK LLC
65 Holbrook St Ste 130
,Norfolk,MA 020561849
Norfolk
(508) 530-4970
ENGLISH
Office: ENGLISH

HELLER EMILY
Accepting New Patients:
PLATINUM PHYSICAL THERAPY- Norfolk
65 Holbrook St
,Norfolk,MA 02056
Norfolk
(508) 881-6750
ENGLISH
Office: ENGLISH

KOSTOPOULOS GEORGIA
Accepting New Patients:
Physical Therapy & Sports Rehab, Inc.
5 Liberty Ln ,Norfolk,MA 020561446
Norfolk
(781) 769-2040
ENGLISH
Office: ITALIAN|ENGLISH

LESSARD MARY K.
Accepting New Patients:
Physical Therapy & Sports Rehab, Inc.
5 Liberty Ln ,Norfolk,MA 020561446
Norfolk
(781) 769-2040
ENGLISH
Office: ITALIAN|ENGLISH

MARTINIS KYLE E.
Accepting New Patients:
PERSONAL BEST PHYSICAL THERAPY OF NORFOLK LLC
65 Holbrook St Ste 130
,Norfolk,MA 020561849
Norfolk
(508) 530-4970
ENGLISH
Office: ENGLISH

MATTHEWS ADRIENNE J
Accepting New Patients:
Physical Therapy & Sports Rehab, Inc.
5 Liberty Ln ,Norfolk,MA 020561446
Norfolk
(781) 769-2040
ENGLISH
Office: ITALIAN|ENGLISH

NORTON LOIS L.
Accepting New Patients:
Physical Therapy & Sports Rehab, Inc.
5 Liberty Ln ,Norfolk,MA 020561446
Norfolk
(781) 769-2040
ITALIAN|ENGLISH
Office: ITALIAN|ENGLISH

PAPAPIETRO ROBERT
Accepting New Patients:
PLATINUM PHYSICAL THERAPY- Norfolk
65 Holbrook St
,Norfolk,MA 02056
Norfolk
(508) 881-6750
ENGLISH
Office: ENGLISH

PERSONAL BEST PHYSICAL THERAPY OF NORFOLK LLC
Accepting New Patients:
PERSONAL BEST PHYSICAL THERAPY OF NORFOLK LLC
65 Holbrook St Ste 130
,Norfolk,MA 020561849
Norfolk
(508) 530-4970
ENGLISH
Office: ENGLISH

PHYSICAL THERAPY & SPORTS REHAB, INC. AT 5 LIBERTY LN.
Accepting New Patients:
Physical Therapy & Sports Rehab, Inc.
5 Liberty Ln ,Norfolk,MA 020561446
Norfolk
(781) 769-2040
ENGLISH
Office: ENGLISH

PITCHER BARBARA M
Accepting New Patients:
PERSONAL BEST PHYSICAL THERAPY OF NORFOLK LLC
65 Holbrook St Ste 130
,Norfolk,MA 020561849
Norfolk
(508) 530-4970
barbarackpitcher@gmail.com
ENGLISH
Office: ENGLISH

PITCHER BARBARA M
Accepting New Patients:
PLATINUM PHYSICAL THERAPY- Norfolk
65 Holbrook St
,Norfolk,MA 02056
Norfolk
(508) 881-6750
barbarackpitcher@gmail.com
ENGLISH
Office: ENGLISH

PLATINUM PHYSICAL THERAPY- NORFOLK
Accepting New Patients:
PLATINUM PHYSICAL THERAPY- Norfolk
65 Holbrook St
,Norfolk,MA 02056
Norfolk
(508) 881-6750
ENGLISH
Office: ENGLISH

REGAN STEVEN
Accepting New Patients:
PLATINUM PHYSICAL THERAPY- Norfolk
65 Holbrook St
,Norfolk,MA 02056
Norfolk
(508) 881-6750
SREGAN@BAYSTATEPT.COM
ENGLISH
Office: ENGLISH

ROVANI KAREN F.
Accepting New Patients:
Physical Therapy & Sports Rehab, Inc.
5 Liberty Ln ,Norfolk,MA 020561446
Norfolk
(781) 769-2040
wrlyk16@gmail.com
ENGLISH
Office: ITALIAN|ENGLISH

TURNER BRITTANY
Accepting New Patients:
Physical Therapy & Sports Rehab, Inc.
5 Liberty Ln ,Norfolk,MA 020561446
Norfolk
(781) 769-2040
ENGLISH
Office: ITALIAN|ENGLISH

VACOVEC JOHN A.
Accepting New Patients:
Physical Therapy & Sports Rehab, Inc.
5 Liberty Ln ,Norfolk,MA 020561446
Norfolk
(781) 769-2040
ITALIAN|ENGLISH
Office: ITALIAN|ENGLISH

ABBATANGELO NICHOLAS
Accepting New Patients:
HIGHBAR PHYSICAL THERAPY
115 Norwood Park South ,Norwood,MA 02062
Norfolk
(781) 702-4630
mmoniz@highbarhealth.com
ENGLISH
Office: ENGLISH

ALBERTINI BRIELLE
Accepting New Patients:
HIGHBAR PHYSICAL THERAPY
115 Norwood Park South ,Norwood,MA 02062
Norfolk
(781) 702-4630
balbertini@highbarhealth.com
ENGLISH
Office: ENGLISH

ALLIED PHYSICAL THERAPY & REHABILITATION, INC.
Accepting New Patients:
ALLIED PHYSICAL THERAPY & REHABILITATION, INC.
935 Washington St.
,Norwood,MA 02062
Norfolk
(617) 884-9092
ptchiroservices@aol.com
ARABIC, LEBANESE, SYRIAN|ITALIAN|PORTUGUESE|RUSSIAN|SPANISH|ENGLISH|CAPE VERDE CREOLE
Office: ARABIC, LEBANESE, SYRIAN|ITALIAN|PORTUGUESE|RUSSIAN|SPANISH|ENGLISH|CAPE VERDE CREOLE

ANDREW RYAN
Accepting New Patients:
BOSTON PHYSICAL THERAPY & WELLNESS, INC
576 Pleasant St
,Norwood,MA 02062
Norfolk
(781) 874-9294
ENGLISH
Office: ENGLISH

ASHCROFT JAMES R.
Accepting New Patients:
MARATHON PHYSICAL THERAPY & SPORTS MEDICINE
99 Vanderbilt Ave
,Norwood,MA 020625011
Norfolk
(781) 352-5400
ENGLISH
Office: ENGLISH

AZIZIAN SUREN
Accepting New Patients:
MARATHON PHYSICAL THERAPY & SPORTS MEDICINE
99 Vanderbilt Ave
,Norwood,MA 020625011
Norfolk
(781) 352-5400
ENGLISH
Office: ENGLISH

BALSAMO ANGELO J.
Accepting New Patients:
ALLIED PHYSICAL THERAPY & REHABILITATION, INC.
935 Washington St.
,Norwood,MA 02062
Norfolk
(617) 884-9092
angbalsamo@gmail.com
ITALIAN|SPANISH|ENGLISH
Office: ARABIC, LEBANESE, SYRIAN|ITALIAN|PORTUGUESE|RUSSIAN|SPANISH|ENGLISH|CAPE VERDE CREOLE

BARKSDALE ROBERT F.
Accepting New Patients:
MARATHON PHYSICAL THERAPY & SPORTS MEDICINE
99 Vanderbilt Ave
,Norwood,MA 020625011
Norfolk
(781) 352-5400
ENGLISH
Office: ENGLISH

BATTAGLIA BARBARA V.
Accepting New Patients:
NORWOOD PHYSICAL THERAPY LLC
49 Walpole St Ste 2
,Norwood,MA
020623341
Norfolk
(781) 762-0050
ENGLISH
Office: ITALIAN|ENGLISH

BATTAGLIA BARBARA V.
Accepting New Patients:
NORWOOD PODIATRY ASSOCIATES PC
24 Walpole St 1st floor
,Norwood,MA
020623356
Norfolk
(781) 762-4205
ENGLISH
Office: ITALIAN|ENGLISH

BATTAGLIA BARBARA V.
Accepting New Patients:
PHYSICAL THERAPY & SPORTS REHAB, INC.
32 Day St.
,Norwood,MA 02062
Norfolk
(781) 769-2040
ENGLISH
Office: ITALIAN|ENGLISH

BAY STATE PHYSICAL THERAPY OF RANDOLPH, PC - NORWOOD
Accepting New Patients:
BAY STATE PHYSICAL THERAPY OF RANDOLPH, PC - NORWOOD
1343 Boston Providence Hwy ,Norwood,MA
02062
Norfolk
(844) 204-4207
ENGLISH
Office: ENGLISH

BOSTON PHYSICAL THERAPY & WELLNESS, INC - NORWOOD
Accepting New Patients:
BOSTON PHYSICAL THERAPY & WELLNESS, INC
576 Pleasant St
,Norwood,MA 02062
Norfolk
(781) 874-9294
ENGLISH
Office: ENGLISH

BREELING DANIEL E
Accepting New Patients:
MARATHON PHYSICAL THERAPY & SPORTS MEDICINE
99 Vanderbilt Ave
,Norwood,MA
020625011
Norfolk
(781) 352-5400
ENGLISH
Office: ENGLISH

BREELING DANIEL E
Accepting New Patients:
MARATHON PT & SPORTS MEDICINE - 111 MORGAN DR.
111 Morgan Dr
,Norwood,MA
020625012
Norfolk
(781) 352-5400
ENGLISH
Office: ENGLISH

BRUSKIN ALEXANDRA
Accepting New Patients:
Boston Brain Center, Inc.
115 Norwood Park South Suite 108
,Norwood,MA 02062
Norfolk
(781) 757-0577
ENGLISH
Office: ENGLISH

BUMPUS KAREN
Accepting New Patients:
MARATHON PT & SPORTS MEDICINE - 111 MORGAN DR.
111 Morgan Dr
,Norwood,MA
020625012
Norfolk
(781) 352-5400
ENGLISH
Office: ENGLISH

BURBA HORGAN ALLISON R
Accepting New Patients:
PHYSICAL THERAPY & SPORTS REHAB, INC.
32 Day St.
,Norwood,MA 02062
Norfolk
(781) 769-2040
ENGLISH
Office: ITALIAN|ENGLISH

CAOUETTE ASHLEY
Accepting New Patients:
NORWOOD PHYSICAL THERAPY LLC
49 Walpole St Ste 2
,Norwood,MA
020623341
Norfolk
(781) 762-0050
a9caouette@gmail.com
ENGLISH
Office: RUSSIAN|ENGLISH

CAPUTO TERI
Accepting New Patients:
NORWOOD PHYSICAL THERAPY LLC
49 Walpole St Ste 2
,Norwood,MA
020623341
Norfolk
(781) 762-0050
ENGLISH

CARRERAS MARIE J
Accepting New Patients:
HIGHBAR PHYSICAL THERAPY
115 Norwood Park South ,Norwood,MA
02062
Norfolk
(781) 702-4630
mmoniz@highbarhealth.com
ENGLISH
Office: ENGLISH

CASALI SARAH E
Accepting New Patients:
MARATHON PHYSICAL THERAPY & SPORTS MEDICINE
99 Vanderbilt Ave
,Norwood,MA
020625011
Norfolk
(781) 352-5400
ENGLISH
Office: ENGLISH

CASALI SARAH E
Accepting New Patients:
MARATHON PT & SPORTS MEDICINE - 111 MORGAN DR.
111 Morgan Dr
,Norwood,MA 020625012
Norfolk
(781) 352-5400
ENGLISH
Office: ENGLISH

COE MARY E.
Accepting New Patients:
MOVE WELL PHYSICAL THERAPY
898B Washington Street
,Norwood,MA 02062
Norfolk
(781) 269-5850
ITALIAN|ENGLISH
Office: ITALIAN|ENGLISH

COE MARY E.
Accepting New Patients:
PHYSICAL THERAPY & SPORTS REHAB, INC.
32 Day St.
,Norwood,MA 02062
Norfolk
(781) 769-2040
ITALIAN|ENGLISH
Office: ITALIAN|ENGLISH

CONNORS DANIEL M
Accepting New Patients:
JUMP START PHYSICAL THERAPY - NORWOOD
290 Vanderbilt Ave
,Norwood,MA 02062
Norfolk
(781) 349-8253
ENGLISH
Office: ENGLISH

CORRADO KELLY
Accepting New Patients:
BOSTON PHYSICAL THERAPY & WELLNESS, INC
576 Pleasant St
,Norwood,MA 02062
Norfolk
(781) 874-9294
davidk@bostonptwellness.com
ENGLISH
Office: ENGLISH

COTTER KATRINA P
Accepting New Patients:
JUMP START PHYSICAL THERAPY - NORWOOD
290 Vanderbilt Ave
,Norwood,MA 02062
Norfolk
(781) 349-8253
ENGLISH
Office: ENGLISH

CRERAR MICHELE
Accepting New Patients:
ALLIED PHYSICAL THERAPY & REHABILITATION, INC.
935 Washington St.
,Norwood,MA 02062
Norfolk
(617) 884-9092
ARABIC, LEBANESE, SYRIAN|ITALIAN|PORTUGUESE|RUSSIAN|SPANISH|ENGLISH|CAPE VERDE CREOLE
Office: ARABIC, LEBANESE, SYRIAN|ITALIAN|PORTUGUESE|RUSSIAN|SPANISH|ENGLISH|CAPE VERDE CREOLE

DARAZI ELIA N
Accepting New Patients:
PHYSICAL THERAPY & SPORTS REHAB, INC.
32 Day St.
,Norwood,MA 02062
Norfolk
(781) 769-2040
ENGLISH
Office: ITALIAN|ENGLISH

DONOHUE MICHELLE M.
Accepting New Patients:
MOVE WELL PHYSICAL THERAPY
898B Washington Street
,Norwood,MA 02062
Norfolk
(781) 269-5850
mdpt77@gmail.com
ITALIAN|ENGLISH
Office: ITALIAN|ENGLISH

DONOHUE MICHELLE M.
Accepting New Patients:
PHYSICAL THERAPY & SPORTS REHAB, INC.
32 Day St.
,Norwood,MA 02062
Norfolk
(781) 769-2040
mdpt77@gmail.com
ITALIAN|ENGLISH
Office: ITALIAN|ENGLISH

DRISCOLL AMANDA
Accepting New Patients:
MARATHON PHYSICAL THERAPY & SPORTS MEDICINE
99 Vanderbilt Ave
,Norwood,MA 020625011
Norfolk
(781) 352-5400
ENGLISH
Office: ENGLISH

ETZEL VICTORIA R
Accepting New Patients:
MARATHON PHYSICAL THERAPY & SPORTS MEDICINE
99 Vanderbilt Ave
,Norwood,MA 020625011
Norfolk
(781) 352-5400
ENGLISH
Office: ENGLISH

ETZEL VICTORIA R
Accepting New Patients:
MARATHON PT & SPORTS MEDICINE - 111 MORGAN DR.
111 Morgan Dr
,Norwood,MA 020625012
Norfolk
(781) 352-5400
ENGLISH
Office: ENGLISH

EUSEIO ALEXIS
Accepting New Patients:
MARATHON PHYSICAL THERAPY & SPORTS MEDICINE
99 Vanderbilt Ave
,Norwood,MA 020625011
Norfolk
(781) 352-5400
ENGLISH
Office: ENGLISH

EUSEIO ALEXIS
Accepting New Patients:
MARATHON PT & SPORTS MEDICINE - 111 MORGAN DR.
111 Morgan Dr
,Norwood,MA 020625012
Norfolk
(781) 352-5400
ENGLISH
Office: ENGLISH

FAWCETT RORY C.
Accepting New Patients:
MARATHON PHYSICAL THERAPY & SPORTS MEDICINE
99 Vanderbilt Ave
,Norwood,MA
020625011
Norfolk
(781) 352-5400
rfawcett@marathonphysicaltherapy.com
ENGLISH
Office: ENGLISH

FAWCETT RORY C.
Accepting New Patients:
MARATHON PT & SPORTS MEDICINE - 111 MORGAN DR.
111 Morgan Dr
,Norwood,MA
020625012
Norfolk
(781) 352-5400
rfawcett@marathonphysicaltherapy.com
ENGLISH
Office: ENGLISH

FIGUEIREDO ANA CAROLINA
Accepting New Patients:
NORWOOD PHYSICAL THERAPY LLC
49 Walpole St Ste 2
,Norwood,MA
020623341
Norfolk
(781) 762-0050
ENGLISH

FIORE MICHAEL R.
Accepting New Patients:
PHYSICAL THERAPY & SPORTS REHAB, INC.
32 Day St.
,Norwood,MA 02062
Norfolk
(781) 769-2040
ENGLISH
Office: ITALIAN| ENGLISH

FLYNN ALYSSA T
Accepting New Patients:
MARATHON PHYSICAL THERAPY & SPORTS MEDICINE
99 Vanderbilt Ave
,Norwood,MA
020625011
Norfolk
(781) 352-5400
ENGLISH
Office: ENGLISH

GLENNON JONATHAN J
Accepting New Patients:
PHYSICAL THERAPY & SPORTS REHAB, INC.
32 Day St.
,Norwood,MA 02062
Norfolk
(781) 769-2040
ENGLISH
Office: ITALIAN| ENGLISH

GLOW KIMBERLY M.
Accepting New Patients:
MARATHON PHYSICAL THERAPY & SPORTS MEDICINE
99 Vanderbilt Ave
,Norwood,MA
020625011
Norfolk
(781) 352-5400
ENGLISH
Office: ENGLISH

GOODE JESSICA
Accepting New Patients:
BOSTON PHYSICAL THERAPY & WELLNESS, INC
576 Pleasant St
,Norwood,MA 02062
Norfolk
(781) 874-9294
ENGLISH

GOODHUE TAYLOR
Accepting New Patients:
MARATHON PHYSICAL THERAPY & SPORTS MEDICINE
99 Vanderbilt Ave
,Norwood,MA
020625011
Norfolk
(781) 352-5400
TGOODHUE@MARATHONPT.COM
ENGLISH
Office: ENGLISH

GOUVEIA DORA L.
Accepting New Patients:
PHYSICAL THERAPY & SPORTS REHAB, INC.
32 Day St.
,Norwood,MA 02062
Norfolk
(781) 769-2040
ENGLISH
Office: ITALIAN| ENGLISH

GRACE RACHAEL
Accepting New Patients:
PHYSICAL THERAPY & SPORTS REHAB, INC.
32 Day St.
,Norwood,MA 02062
Norfolk
(781) 769-2040
ENGLISH
Office: ITALIAN| ENGLISH

GRASMUCK KRYSTOPHER
Accepting New Patients:
MARATHON PHYSICAL THERAPY & SPORTS MEDICINE
99 Vanderbilt Ave
,Norwood,MA
020625011
Norfolk
(781) 352-5400
krysgrasmuck@gmail.com
ENGLISH
Office: ENGLISH

GRASMUCK KRYSTOPHER
Accepting New Patients:
MARATHON PT & SPORTS MEDICINE - 111 MORGAN DR.
111 Morgan Dr
,Norwood,MA
020625012
Norfolk
(781) 352-5400
krysgrasmuck@gmail.com
ENGLISH
Office: ENGLISH

GUTIERREZ SOPHIA
Accepting New Patients:
MARATHON PHYSICAL THERAPY & SPORTS MEDICINE
99 Vanderbilt Ave
,Norwood,MA
020625011
Norfolk
(781) 352-5400
ENGLISH
Office: ENGLISH

GUTIERREZ SOPHIA
Accepting New Patients:
MARATHON PT & SPORTS MEDICINE - 111 MORGAN DR.
111 Morgan Dr
,Norwood,MA
020625012
Norfolk
(781) 352-5400
ENGLISH
Office: ENGLISH

HALEUDETH KHAMPASONG
Accepting New Patients:
BOSTON PHYSICAL THERAPY & WELLNESS, INC
576 Pleasant St
,Norwood,MA 02062
Norfolk
(781) 874-9294
ENGLISH
Office: ENGLISH

HAYDEN MEGHAN
Accepting New Patients:
JUMP START PHYSICAL THERAPY - NORWOOD
290 Vanderbilt Ave
,Norwood,MA 02062
Norfolk
(781) 349-8253
ENGLISH
Office: ENGLISH

HEALEY BRIANNA
Accepting New Patients:
JUMP START PHYSICAL THERAPY - NORWOOD
290 Vanderbilt Ave
,Norwood,MA 02062
Norfolk
(781) 349-8253
ENGLISH
Office: FRENCH|GERMAN|SPANISH|ENGLISH

HENNESSEY LAUREN
Accepting New Patients:
MARATHON PHYSICAL THERAPY & SPORTS MEDICINE
99 Vanderbilt Ave
,Norwood,MA
020625011
Norfolk
(781) 352-5400
ENGLISH
Office: ENGLISH

HENNESSEY LAUREN
Accepting New Patients:
MARATHON PT & SPORTS MEDICINE - 111 MORGAN DR.
111 Morgan Dr
,Norwood,MA
020625012
Norfolk
(781) 352-5400
ENGLISH
Office: ENGLISH

HICKS RYAN
Accepting New Patients:
NORWOOD PHYSICAL THERAPY LLC
49 Walpole St Ste 2
,Norwood,MA
020623341
Norfolk
(781) 762-0050
ENGLISH
Office: ENGLISH

HIGHBAR PHYSICAL THERAPY - 115 NORWOOD PARK SOUTH STE 100
Accepting New Patients:
HIGHBAR PHYSICAL THERAPY
115 Norwood Park South ,Norwood,MA 02062
Norfolk
(781) 702-4630
ENGLISH
Office: ENGLISH

HUBBARD JULIANNE
Accepting New Patients:
MARATHON PHYSICAL THERAPY & SPORTS MEDICINE
99 Vanderbilt Ave
,Norwood,MA
020625011
Norfolk
(781) 352-5400
ENGLISH
Office: ENGLISH

HUBBARD JULIANNE
Accepting New Patients:
MARATHON PT & SPORTS MEDICINE - 111 MORGAN DR.
111 Morgan Dr
,Norwood,MA
020625012
Norfolk
(781) 352-5400
ENGLISH
Office: ENGLISH

HUNT HOLLY L
Accepting New Patients:
PHYSICAL THERAPY & SPORTS REHAB, INC.
32 Day St.
,Norwood,MA 02062
Norfolk
(781) 769-2040
ENGLISH
Office: ITALIAN|ENGLISH

HUSAIN SAMEEN
Accepting New Patients:
MARATHON PHYSICAL THERAPY & SPORTS MEDICINE
99 Vanderbilt Ave
,Norwood,MA
020625011
Norfolk
(781) 352-5400
ENGLISH
Office: ENGLISH

HUSAIN SAMEEN
Accepting New Patients:
MARATHON PT & SPORTS MEDICINE - 111 MORGAN DR.
111 Morgan Dr
,Norwood,MA
020625012
Norfolk
(781) 352-5400
ENGLISH
Office: ENGLISH

JOSEPHSON EMILY
Accepting New Patients:
BOSTON PHYSICAL THERAPY & WELLNESS, INC
576 Pleasant St
,Norwood,MA 02062
Norfolk
(781) 874-9294
ENGLISH
Office: ENGLISH

JUMP START PHYSICAL THERAPY - NORWOOD
Accepting New Patients:
JUMP START PHYSICAL THERAPY - NORWOOD
290 Vanderbilt Ave
,Norwood,MA 02062
Norfolk
(781) 349-8253
ENGLISH
Office: ENGLISH

KANE MICHAEL
Accepting New Patients:
NORWOOD PHYSICAL THERAPY LLC
49 Walpole St Ste 2
,Norwood,MA
020623341
Norfolk
(781) 762-0050
mkane@norwoodpt.com
ENGLISH

KELLER GEOFFREY R.
Accepting New Patients:
MARATHON PHYSICAL THERAPY & SPORTS MEDICINE
99 Vanderbilt Ave
,Norwood,MA
020625011
Norfolk
(781) 352-5400
ENGLISH
Office: ENGLISH

KELLER GEOFFREY R.
Accepting New Patients:
MARATHON PT & SPORTS MEDICINE - 111 MORGAN DR.
111 Morgan Dr
,Norwood,MA
020625012
Norfolk
(781) 352-5400
ENGLISH
Office: ENGLISH

KELLY PETER
Accepting New Patients:
BAY STATE PHYSICAL THERAPY OF RANDOLPH, PC - NORWOOD
1343 Boston Providence Hwy ,Norwood,MA
02062
Norfolk
(844) 204-4207
ENGLISH
Office: ENGLISH

KOENIG ALLISON
Accepting New Patients:
MARATHON PHYSICAL THERAPY & SPORTS MEDICINE
99 Vanderbilt Ave
,Norwood,MA
020625011
Norfolk
(781) 352-5400
ENGLISH
Office: ENGLISH

KOENIG ALLISON
Accepting New Patients:
MARATHON PT & SPORTS MEDICINE - 111 MORGAN DR.
111 Morgan Dr
,Norwood,MA
020625012
Norfolk
(781) 352-5400
ENGLISH
Office: ENGLISH

KOSTOPOULOS GEORGIA
Accepting New Patients:
MOVE WELL PHYSICAL THERAPY
898B Washington Street
,Norwood,MA 02062
Norfolk
(781) 269-5850
ENGLISH
Office: ITALIAN|ENGLISH

KOSTOPOULOS GEORGIA
Accepting New Patients:
PHYSICAL THERAPY & SPORTS REHAB, INC.
32 Day St.
,Norwood,MA 02062
Norfolk
(781) 769-2040
ENGLISH
Office: ITALIAN|ENGLISH

LAPLANTE EMILY
Accepting New Patients:
BOSTON PHYSICAL THERAPY & WELLNESS, INC
576 Pleasant St
,Norwood,MA 02062
Norfolk
(781) 874-9294
ENGLISH
Office: ENGLISH

LEBEL SPENCER
Accepting New Patients:
BOSTON PHYSICAL THERAPY & WELLNESS, INC
576 Pleasant St
,Norwood,MA 02062
Norfolk
(781) 874-9294
ENGLISH
Office: ENGLISH

LEE KATHRYN
Accepting New Patients:
MARATHON PHYSICAL THERAPY & SPORTS MEDICINE
99 Vanderbilt Ave
,Norwood,MA
020625011
Norfolk
(781) 352-5400
ENGLISH
Office: ENGLISH

LESSARD MARY K.
Accepting New Patients:
PHYSICAL THERAPY & SPORTS REHAB, INC.
32 Day St.
,Norwood,MA 02062
Norfolk
(781) 769-2040
ENGLISH
Office: ITALIAN|ENGLISH

LEVINSON JANEY
Accepting New Patients:
JUMP START PHYSICAL THERAPY - NORWOOD
290 Vanderbilt Ave
,Norwood,MA 02062
Norfolk
(781) 349-8253
ENGLISH
Office: ENGLISH

LEWIS JARED S.
Accepting New Patients:
MARATHON PHYSICAL THERAPY & SPORTS MEDICINE
99 Vanderbilt Ave
,Norwood,MA
020625011
Norfolk
(781) 352-5400
ENGLISH
Office: ENGLISH

MACCRATE ISOBEL R
Accepting New Patients:
MARATHON PHYSICAL THERAPY & SPORTS MEDICINE
99 Vanderbilt Ave
,Norwood,MA
020625011
Norfolk
(781) 352-5400
ENGLISH
Office: ENGLISH

MACCRATE ISOBEL R
Accepting New Patients:
MARATHON PT & SPORTS MEDICINE - 111 MORGAN DR.
111 Morgan Dr
,Norwood,MA
020625012
Norfolk
(781) 352-5400
ENGLISH
Office: ENGLISH

MADDEN KATHRYN H.
Accepting New Patients:
MARATHON PHYSICAL THERAPY & SPORTS MEDICINE
99 Vanderbilt Ave
,Norwood,MA
020625011
Norfolk
(781) 352-5400
ENGLISH
Office: ENGLISH

MAIN MICHAELA
Accepting New Patients:
MARATHON PT & SPORTS MEDICINE - 111 MORGAN DR.
111 Morgan Dr
,Norwood,MA
020625012
Norfolk
(781) 352-5400
ENGLISH
Office: ENGLISH

MARATHON PHYSICAL THERAPY & SPORTS MEDICINE - NORWOOD
Accepting New Patients:
MARATHON PHYSICAL THERAPY & SPORTS MEDICINE
99 Vanderbilt Ave
,Norwood,MA
020625011
Norfolk
(781) 352-5400
ENGLISH
Office: ENGLISH

MARATHON PT & SPORTS MEDICINE - 111 MORGAN DR.
Accepting New Patients:
MARATHON PT & SPORTS MEDICINE - 111 MORGAN DR.
111 Morgan Dr
,Norwood,MA
020625012
Norfolk
(781) 352-5400
ENGLISH
Office: ENGLISH

MARSCHER NICHOLAS S
Accepting New Patients:
MARATHON PHYSICAL THERAPY & SPORTS MEDICINE
99 Vanderbilt Ave
,Norwood,MA
020625011
Norfolk
(781) 352-5400
NMarsher@gmail.com
ENGLISH
Office: ENGLISH

MARSCHER NICHOLAS S
Accepting New Patients:
MARATHON PT & SPORTS MEDICINE - 111 MORGAN DR.
111 Morgan Dr
,Norwood,MA
020625012
Norfolk
(781) 352-5400
NMarsher@gmail.com
ENGLISH
Office: ENGLISH

MATTHEWS ADRIENNE J
Accepting New Patients:
PHYSICAL THERAPY & SPORTS REHAB, INC.
32 Day St.
,Norwood,MA 02062
Norfolk
(781) 769-2040
ENGLISH
Office: ITALIAN|ENGLISH

MCLAUGHLIN RICHARD D.
Accepting New Patients:
MARATHON PHYSICAL THERAPY & SPORTS MEDICINE
99 Vanderbilt Ave
,Norwood,MA
020625011
Norfolk
(781) 352-5400
ENGLISH
Office: ENGLISH

MCLAUGHLIN RICHARD D.
Accepting New Patients:
MARATHON PT & SPORTS MEDICINE - 111 MORGAN DR.
111 Morgan Dr
,Norwood,MA
020625012
Norfolk
(781) 352-5400
ENGLISH
Office: ENGLISH

MERKIN DARYA
Accepting New Patients:
MARATHON PHYSICAL THERAPY & SPORTS MEDICINE
99 Vanderbilt Ave
,Norwood,MA
020625011
Norfolk
(781) 352-5400
ENGLISH
Office: ENGLISH

MERKIN DARYA
Accepting New Patients:
MARATHON PT & SPORTS MEDICINE - 111 MORGAN DR.
111 Morgan Dr
,Norwood,MA
020625012
Norfolk
(781) 352-5400
ENGLISH
Office: ENGLISH

MILANO ERIN
Accepting New Patients:
JUMP START PHYSICAL THERAPY - NORWOOD
290 Vanderbilt Ave
,Norwood,MA 02062
Norfolk
(781) 349-8253
ENGLISH

MILLETT ANDREW S.
Accepting New Patients:
PHYSICAL THERAPY & SPORTS REHAB, INC.
32 Day St.
,Norwood,MA 02062
Norfolk
(781) 769-2040
ITALIAN|ENGLISH
Office: ITALIAN|ENGLISH

MITKO EMILY N
Accepting New Patients:
JUMP START PHYSICAL THERAPY - NORWOOD
290 Vanderbilt Ave
,Norwood,MA 02062
Norfolk
(781) 349-8253
ENGLISH
Office: ENGLISH

MOQUIN MARISSA E
Accepting New Patients:
JUMP START PHYSICAL THERAPY - NORWOOD
290 Vanderbilt Ave
,Norwood,MA 02062
Norfolk
(781) 349-8253
ENGLISH
Office: ENGLISH

MOVE WELL PHYSICAL THERAPY
Accepting New Patients:
MOVE WELL PHYSICAL THERAPY
898B Washington Street
,Norwood,MA 02062
Norfolk
(781) 269-5850
movewellpt7
@gmail.com
ENGLISH
Office: ENGLISH

MURPHY DEBRA L.
Accepting New Patients:
PHYSICAL THERAPY & SPORTS REHAB, INC.
32 Day St.
,Norwood,MA 02062
Norfolk
(781) 769-2040
ENGLISH
Office: ITALIAN|PORTUGUESE|SPANISH|ENGLISH

NEWBERRY TIA
Accepting New Patients:
MARATHON PHYSICAL THERAPY & SPORTS MEDICINE
99 Vanderbilt Ave
,Norwood,MA
020625011
Norfolk
(781) 352-5400
ENGLISH
Office: ENGLISH

NORTON LOIS L.
Accepting New Patients:
MOVE WELL PHYSICAL THERAPY
898B Washington Street
,Norwood,MA 02062
Norfolk
(781) 269-5850
ITALIAN|ENGLISH
Office: ITALIAN|ENGLISH

NORTON LOIS L.
Accepting New Patients:
PHYSICAL THERAPY & SPORTS REHAB, INC.
32 Day St.
,Norwood,MA 02062
Norfolk
(781) 769-2040
ITALIAN|ENGLISH
Office: ITALIAN|ENGLISH

NORWOOD PHYSICAL THERAPY LLC
Accepting New Patients:
NORWOOD PHYSICAL THERAPY LLC
49 Walpole St Ste 2
,Norwood,MA
020623341
Norfolk
(781) 762-0050
mkane@norwoodpt.com

O'SHAUGHNESSY FARRELL
Accepting New Patients:
HIGHBAR PHYSICAL THERAPY
115 Norwood Park South ,Norwood,MA 02062
Norfolk
(781) 702-4630
mmoniz@highbarhealth.com
ENGLISH
Office: ENGLISH

PAPPAS ANN
Accepting New Patients:
NORWOOD PHYSICAL THERAPY LLC
49 Walpole St Ste 2
,Norwood,MA
020623341
Norfolk
(781) 762-0050
ENGLISH
Office: FRENCH|ITALIAN|SPANISH|ENGLISH

PARRISH MELISSA
Accepting New Patients:
MOVE WELL PHYSICAL THERAPY
898B Washington Street
,Norwood,MA 02062
Norfolk
(781) 269-5850
ENGLISH
Office: ENGLISH

PHILLIPS CARYN
Accepting New Patients:
MARATHON PHYSICAL THERAPY & SPORTS MEDICINE
99 Vanderbilt Ave
,Norwood,MA
020625011
Norfolk
(781) 352-5400
ENGLISH
Office: ENGLISH

PHYSICAL THERAPY & SPORTS REHAB, INC.
Accepting New Patients:
PHYSICAL THERAPY & SPORTS REHAB, INC.
32 Day St.
,Norwood,MA 02062
Norfolk
(781) 769-2040
jvacovec@ptandsr.com
ITALIAN|ENGLISH
Office: ITALIAN|ENGLISH

POWER DANIELLE E
Accepting New Patients:
MARATHON PHYSICAL THERAPY & SPORTS MEDICINE
99 Vanderbilt Ave
,Norwood,MA
020625011
Norfolk
(781) 352-5400
ENGLISH
Office: ENGLISH

POWER DANIELLE E
Accepting New Patients:
MARATHON PT & SPORTS MEDICINE - 111 MORGAN DR.
111 Morgan Dr
,Norwood,MA
020625012
Norfolk
(781) 352-5400
ENGLISH
Office: ENGLISH

PRENDERGAST CONNOR R
Accepting New Patients:
JUMP START PHYSICAL THERAPY - NORWOOD
290 Vanderbilt Ave
,Norwood,MA 02062
Norfolk
(781) 349-8253
cprendergast1919
@gmail.com
ENGLISH
Office: ENGLISH

RAJOTTE MATTHEW A.
Accepting New Patients:
BAY STATE PHYSICAL THERAPY OF RANDOLPH, PC - NORWOOD
1343 Boston Providence Hwy ,Norwood,MA 02062
Norfolk
(844) 204-4207
ENGLISH
Office: ENGLISH

RECANE EMMA C
Accepting New Patients:
MARATHON PHYSICAL THERAPY & SPORTS MEDICINE
99 Vanderbilt Ave ,Norwood,MA 020625011
Norfolk
(781) 352-5400
ENGLISH
Office: ENGLISH

RECANE EMMA C
Accepting New Patients:
MARATHON PT & SPORTS MEDICINE - 111 MORGAN DR.
111 Morgan Dr ,Norwood,MA 020625012
Norfolk
(781) 352-5400
ENGLISH
Office: ENGLISH

RHODES CARRIE S.
Accepting New Patients:
MOVE WELL PHYSICAL THERAPY
898B Washington Street ,Norwood,MA 02062
Norfolk
(781) 269-5850
ENGLISH
Office: ITALIAN|ENGLISH

RHODES CARRIE S.
Accepting New Patients:
PHYSICAL THERAPY & SPORTS REHAB, INC.
32 Day St. ,Norwood,MA 02062
Norfolk
(781) 769-2040
ENGLISH
Office: ITALIAN|ENGLISH

ROVANI KAREN F.
Accepting New Patients:
PHYSICAL THERAPY & SPORTS REHAB, INC.
32 Day St. ,Norwood,MA 02062
Norfolk
(781) 769-2040
wrlyk16@gmail.com
ENGLISH
Office: ITALIAN|ENGLISH

SAIRAFI SHEREEN
Accepting New Patients:
MARATHON PHYSICAL THERAPY & SPORTS MEDICINE
99 Vanderbilt Ave ,Norwood,MA 020625011
Norfolk
(781) 352-5400
ENGLISH
Office: ENGLISH

SAMUELSON COREY R
Accepting New Patients:
MARATHON PHYSICAL THERAPY & SPORTS MEDICINE
99 Vanderbilt Ave ,Norwood,MA 020625011
Norfolk
(781) 352-5400
ENGLISH
Office: ENGLISH

SCALES KATHLEEN
Accepting New Patients:
NORWOOD PHYSICAL THERAPY LLC
49 Walpole St Ste 2 ,Norwood,MA 020623341
Norfolk
(781) 762-0050
ENGLISH

SECOLA STEFFANI L.
Accepting New Patients:
ALLIED PHYSICAL THERAPY & REHABILITATION, INC.
935 Washington St. ,Norwood,MA 02062
Norfolk
(617) 884-9092
ENGLISH
Office: ARABIC, LEBANESE, SYRIAN|ITALIAN|PORTUGUESE|RUSSIAN|SPANISH|ENGLISH|CAPE VERDE CREOLE

SHAH SUHANI
Accepting New Patients:
BOSTON PHYSICAL THERAPY & WELLNESS, INC
576 Pleasant St ,Norwood,MA 02062
Norfolk
(781) 874-9294
ENGLISH

SHEEHAN GRACE
Accepting New Patients:
HIGHBAR PHYSICAL THERAPY
115 Norwood Park South ,Norwood,MA 02062
Norfolk
(781) 702-4630
gsheehan@highbarhealth.com
ENGLISH
Office: ENGLISH

SHEVORY STEVEN M
Accepting New Patients:
MARATHON PT & SPORTS MEDICINE - 111 MORGAN DR.
111 Morgan Dr ,Norwood,MA 020625012
Norfolk
(781) 352-5400
ENGLISH
Office: SPANISH|ENGLISH

SHPUR JACOB
Accepting New Patients:
JUMP START PHYSICAL THERAPY - NORWOOD
290 Vanderbilt Ave ,Norwood,MA 02062
Norfolk
(781) 349-8253
ENGLISH
Office: ENGLISH

SMITH BRIAN
Accepting New Patients:
MARATHON PHYSICAL THERAPY & SPORTS MEDICINE
99 Vanderbilt Ave ,Norwood,MA 020625011
Norfolk
(781) 352-5400
ENGLISH
Office: ENGLISH

SPILLANE BETHANY
Accepting New Patients:
BAY STATE PHYSICAL THERAPY OF RANDOLPH, PC - NORWOOD
1343 Boston Providence Hwy ,Norwood,MA 02062
Norfolk
(844) 204-4207
ENGLISH
Office: ENGLISH

SULLIVAN DIANNA B.
Accepting New Patients:
NORWOOD PODIATRY ASSOCIATES PC
24 Walpole St 1st floor
,Norwood,MA
020623356
Norfolk
(781) 762-4205
ENGLISH
Office: ITALIAN|RUSSIAN|SPANISH|ENGLISH

TARENTINO MARIE T.
Accepting New Patients:
PHYSICAL THERAPY & SPORTS REHAB, INC.
32 Day St.
,Norwood,MA 02062
Norfolk
(781) 769-2040
ITALIAN|ENGLISH
Office: ITALIAN|ENGLISH

TAYLOR EMMA
Accepting New Patients:
MARATHON PHYSICAL THERAPY & SPORTS MEDICINE
99 Vanderbilt Ave
,Norwood,MA
020625011
Norfolk
(781) 352-5400
ENGLISH
Office: ENGLISH

TAYLOR EMMA
Accepting New Patients:
MARATHON PT & SPORTS MEDICINE - 111 MORGAN DR.
111 Morgan Dr
,Norwood,MA
020625012
Norfolk
(781) 352-5400
ENGLISH
Office: ENGLISH

TURNER BRITTANY
Accepting New Patients:
PHYSICAL THERAPY & SPORTS REHAB, INC.
32 Day St.
,Norwood,MA 02062
Norfolk
(781) 769-2040
ENGLISH
Office: ITALIAN|ENGLISH

VACOVEC JOHN A.
Accepting New Patients:
PHYSICAL THERAPY & SPORTS REHAB, INC.
32 Day St.
,Norwood,MA 02062
Norfolk
(781) 769-2040
ITALIAN|ENGLISH
Office: ITALIAN|ENGLISH

WARREN LORRI
Accepting New Patients:
NORWOOD PHYSICAL THERAPY LLC
49 Walpole St Ste 2
,Norwood,MA
020623341
Norfolk
(781) 762-0050
ENGLISH

WATKINS RACHEL
Accepting New Patients:
MARATHON PHYSICAL THERAPY & SPORTS MEDICINE
99 Vanderbilt Ave
,Norwood,MA
020625011
Norfolk
(781) 352-5400
ENGLISH
Office: ENGLISH

WEILER KRISTEN E.
Accepting New Patients:
MARATHON PHYSICAL THERAPY & SPORTS MEDICINE
99 Vanderbilt Ave
,Norwood,MA
020625011
Norfolk
(781) 352-5400
ENGLISH
Office: ENGLISH

WEILER KRISTEN E.
Accepting New Patients:
MARATHON PT & SPORTS MEDICINE - 111 MORGAN DR.
111 Morgan Dr
,Norwood,MA
020625012
Norfolk
(781) 352-5400
ENGLISH
Office: ENGLISH

WOOD ANDREA
Accepting New Patients:
MARATHON PHYSICAL THERAPY & SPORTS MEDICINE
99 Vanderbilt Ave
,Norwood,MA
020625011
Norfolk
(781) 352-5400
ENGLISH
Office: ENGLISH

WOOD ANDREA
Accepting New Patients:
MARATHON PT & SPORTS MEDICINE - 111 MORGAN DR.
111 Morgan Dr
,Norwood,MA
020625012
Norfolk
(781) 352-5400
ENGLISH
Office: ENGLISH

WOODS HALEY
Accepting New Patients:
MARATHON PHYSICAL THERAPY & SPORTS MEDICINE
99 Vanderbilt Ave
,Norwood,MA
020625011
Norfolk
(781) 352-5400
ENGLISH
Office: ENGLISH

WYE KATELYN A.
Accepting New Patients:
MARATHON PHYSICAL THERAPY & SPORTS MEDICINE
99 Vanderbilt Ave
,Norwood,MA
020625011
Norfolk
(781) 352-5400
ENGLISH
Office: ENGLISH

BOYLE BRENDAN
Accepting New Patients:
HIGHBAR PHYSICAL THERAPY
25 Taunton St, Unit 6
,Plainville,MA 02762
Norfolk
(508) 316-1283
bboyle@performanceptri.com
ENGLISH
Office: ENGLISH

CONNECTIONS PHYSICAL THERAPY, INC. PLAINVILLE
Accepting New Patients:
CONNECTIONS PHYSICAL THERAPY, INC. Plainville
60 Messenger St
,Plainville,MA 02762
Norfolk
(617) 540-0921
ENGLISH
Office: ENGLISH

FREIRE OSMAR
Accepting New Patients:
HIGHBAR PHYSICAL THERAPY
25 Taunton St, Unit 6
,Plainville,MA 02762
Norfolk
(508) 316-1283
ofreire16@gmail.com
ENGLISH
Office: ENGLISH

GELINA OLGA
Accepting New Patients:
CONNECTIONS PHYSICAL THERAPY, INC. Plainville
60 Messenger St
,Plainville,MA 02762
Norfolk
(617) 540-0921
ogelina@wellbridgept.com
RUSSIAN|ENGLISH
Office: ENGLISH

HANDZEL BAILEY
Accepting New Patients:
HIGHBAR PHYSICAL THERAPY
25 Taunton St, Unit 6
,Plainville,MA 02762
Norfolk
(508) 316-1283
ENGLISH
Office: ENGLISH

HIGHBAR PHYSICAL THERAPY - 25 TAUNTON ST, UNIT 6
Accepting New Patients:
HIGHBAR PHYSICAL THERAPY
25 Taunton St, Unit 6
,Plainville,MA 02762
Norfolk
(508) 316-1283
ENGLISH
Office: ENGLISH

JOHNSON LYNN
Accepting New Patients:
HIGHBAR PHYSICAL THERAPY
25 Taunton St, Unit 6
,Plainville,MA 02762
Norfolk
(508) 316-1283
ENGLISH
Office: ENGLISH

LEVASSEUR DANIEL
Accepting New Patients:
HIGHBAR PHYSICAL THERAPY
25 Taunton St, Unit 6
,Plainville,MA 02762
Norfolk
(508) 316-1283
ENGLISH
Office: ENGLISH

MESCHISEN KATHERINE
Accepting New Patients:
HIGHBAR PHYSICAL THERAPY
25 Taunton St, Unit 6
,Plainville,MA 02762
Norfolk
(508) 316-1283
kmeschisen@performanceptri.com
ENGLISH
Office: ENGLISH

RHOADS CAROLYN
Accepting New Patients:
HIGHBAR PHYSICAL THERAPY
25 Taunton St, Unit 6
,Plainville,MA 02762
Norfolk
(508) 316-1283
crhoads@performanceptri.com
ENGLISH
Office: ENGLISH

SCHMELKIN SARA E
Accepting New Patients:
HIGHBAR PHYSICAL THERAPY
25 Taunton St, Unit 6
,Plainville,MA 02762
Norfolk
(508) 316-1283
slinden@highbarhealth.com
ENGLISH
Office: ENGLISH

SORGE JESSICA
Accepting New Patients:
HIGHBAR PHYSICAL THERAPY
25 Taunton St, Unit 6
,Plainville,MA 02762
Norfolk
(508) 316-1283
ENGLISH
Office: ENGLISH

SPINDEL LINDSEY
Accepting New Patients:
HIGHBAR PHYSICAL THERAPY
25 Taunton St, Unit 6
,Plainville,MA 02762
Norfolk
(508) 316-1283
mmoniz@highbarhealth.com
ENGLISH
Office: ENGLISH

ADAMAKIS GEORGIOS
Accepting New Patients:
Proex Physical Therapy
1250 Hancock Street
Suite 121S ,Quincy,MA 021695630
Norfolk
(617) 770-1696
SPANISH|ENGLISH
Office: ENGLISH

ADAMS HEATHER
Accepting New Patients:
Proex Physical Therapy
1250 Hancock Street
Suite 121S ,Quincy,MA 021695630
Norfolk
(617) 770-1696
credentialing@professionalpt.com
ENGLISH
Office: ENGLISH

ADAMS SEAN
Accepting New Patients:
Proex Physical Therapy
1250 Hancock Street
Suite 121S ,Quincy,MA 021695630
Norfolk
(617) 770-1696
ENGLISH
Office: ENGLISH

ALMONTE NICHOLAS
Accepting New Patients:
Proex Physical Therapy
1250 Hancock Street
Suite 121S ,Quincy,MA 021695630
Norfolk
(617) 770-1696
credentialing@professionalpt.com
ENGLISH
Office: ENGLISH

ALOSCO SAMANTHA R.
Accepting New Patients:
Furnace Brook Physical Therapy
104 Quarry St Fl 1
,Quincy,MA 021694175
Norfolk
(617) 770-4167
ENGLISH
Office: CZECH|ENGLISH

ANVAR BRYCE
Accepting New Patients:
Proex Physical Therapy
1250 Hancock Street
Suite 121S ,Quincy,MA
021695630
Norfolk
(617) 770-1696
credentialing@professionalpt.com
ENGLISH
Office: ENGLISH

ARTMAN SHELBY L
Accepting New Patients:
Furnace Brook Physical Therapy
104 Quarry St Fl 1
,Quincy,MA 021694175
Norfolk
(617) 770-4167
ENGLISH
Office: CZECH|ENGLISH

AVERY ELIZABETH
Accepting New Patients:
Proex Physical Therapy
1250 Hancock Street
Suite 121S ,Quincy,MA
021695630
Norfolk
(617) 770-1696
Credentialing@professionalpt.com
ENGLISH
Office: ENGLISH

BACANI DAVID
Accepting New Patients:
SOLEIL PHYSICAL THERAPY & WELLNESS INC.
111 Washington St., STE 101 ,Quincy,MA
021694342
Norfolk
(617) 376-3232
SPANISH|ENGLISH
Office: CANTONESE|HINDI|JAPANESE|MANDARIN|SPANISH|TURKISH|ENGLISH

BALDRIDGE SYDNEY
Accepting New Patients:
Bay State Physical Therapy
111 Willard St Ste 2A
,Quincy,MA 021691274
Norfolk
(617) 770-0022
ENGLISH
Office: ENGLISH

BALESTRACI RACHEL
Accepting New Patients:
Proex Physical Therapy
1250 Hancock Street
Suite 121S ,Quincy,MA
021695630
Norfolk
(617) 770-1696
credentialing@professionalpt.com
ENGLISH
Office: ENGLISH

BARLOW OLIVIA O
Accepting New Patients:
Proex Physical Therapy
1250 Hancock Street
Suite 121S ,Quincy,MA
021695630
Norfolk
(617) 770-1696
ENGLISH

BATTLES-SANTOS BREANNA
Accepting New Patients:
Proex Physical Therapy
1250 Hancock Street
Suite 121S ,Quincy,MA
021695630
Norfolk
(617) 770-1696
Credentialing@professionalpt.com
ENGLISH
Office: SPANISH|ENGLISH

BAUTZ ELENI
Accepting New Patients:
Proex Physical Therapy
1250 Hancock Street
Suite 121S ,Quincy,MA
021695630
Norfolk
(617) 770-1696
credentialing@professionalpt.com
ENGLISH
Office: ENGLISH

BAY STATE PHYSICAL THERAPY AT QUINCY
Accepting New Patients:
Bay State Physical Therapy
111 Willard St Ste 2A
,Quincy,MA 021691274
Norfolk
(617) 770-0022
ENGLISH
Office: ENGLISH

BEAUREGARD MORGAN
Accepting New Patients:
Proex Physical Therapy
1250 Hancock Street
Suite 121S ,Quincy,MA
021695630
Norfolk
(617) 770-1696
credentialing@professionalpt.com
ENGLISH
Office: ENGLISH

BERNASCONI JAY A.
Accepting New Patients:
Furnace Brook Physical Therapy
104 Quarry St Fl 1
,Quincy,MA 021694175
Norfolk
(617) 770-4167
ENGLISH
Office: CZECH|ENGLISH

BLAKE MICHAEL
Accepting New Patients:
Proex Physical Therapy
1250 Hancock Street
Suite 121S ,Quincy,MA
021695630
Norfolk
(617) 770-1696
credentialing@professionalpt.com
ENGLISH
Office: ENGLISH

BOISCLAIR RACHEL
Accepting New Patients:
Proex Physical Therapy
1250 Hancock Street
Suite 121S ,Quincy,MA
021695630
Norfolk
(617) 770-1696
credentialing@professionalpt.com
ENGLISH
Office: ENGLISH

BOUDREAU CONNOR
Accepting New Patients:
Proex Physical Therapy
1250 Hancock Street
Suite 121S ,Quincy,MA
021695630
Norfolk
(617) 770-1696
ENGLISH
Office: ENGLISH

BOWEN DAVID W
Accepting New Patients:
Proex Physical Therapy
1250 Hancock Street
Suite 121S ,Quincy,MA
021695630
Norfolk
(617) 770-1696
ENGLISH
Office: FRENCH|SPANISH|ENGLISH

BOWEN SAMANTHA
Accepting New Patients:
Proex Physical Therapy
1250 Hancock Street
Suite 121S ,Quincy,MA
021695630
Norfolk
(617) 770-1696
credentialing@professionalpt.com
ENGLISH
Office: ENGLISH

BUNGER JORDAN
Accepting New Patients:
Proex Physical Therapy
1250 Hancock Street
Suite 121S ,Quincy,MA
021695630
Norfolk
(617) 770-1696
credentialing@professionalpt.com
ENGLISH
Office: ENGLISH

BURDETT KATY
Accepting New Patients:
Proex Physical Therapy
1250 Hancock Street
Suite 121S ,Quincy,MA
021695630
Norfolk
(617) 770-1696
ENGLISH
Office: ITALIAN|PORTUGUESE|SPANISH|ENGLISH

BURGETT SARAH
Accepting New Patients:
Bay State Physical Therapy
111 Willard St Ste 2A
,Quincy,MA 021691274
Norfolk
(617) 770-0022
sburgett@baystatept.com
ENGLISH
Office: ENGLISH

CARMAN IAN
Accepting New Patients:
Proex Physical Therapy
1250 Hancock Street
Suite 121S ,Quincy,MA
021695630
Norfolk
(617) 770-1696
ENGLISH
Office: ITALIAN|SPANISH|ENGLISH

CARPENTER HALEY
Accepting New Patients:
Bay State Physical Therapy
111 Willard St Ste 2A
,Quincy,MA 021691274
Norfolk
(617) 770-0022
hstack@baystatept.com
ENGLISH
Office: ENGLISH

CARRIER MICHAEL
Accepting New Patients:
Proex Physical Therapy
1250 Hancock Street
Suite 121S ,Quincy,MA
021695630
Norfolk
(617) 770-1696
credentialing@professionalpt.com
ENGLISH
Office: SPANISH|ENGLISH

CASEY COREY
Accepting New Patients:
Proex Physical Therapy
1250 Hancock Street
Suite 121S ,Quincy,MA
021695630
Norfolk
(617) 770-1696
Credentialing@professioanlpt.com
ENGLISH
Office: ENGLISH

CASH ZACHARY
Accepting New Patients:
Proex Physical Therapy
1250 Hancock Street
Suite 121S ,Quincy,MA
021695630
Norfolk
(617) 770-1696
credentialing@professionalpt.com
ENGLISH
Office: ENGLISH

CHAHID HANA
Accepting New Patients:
Proex Physical Therapy
1250 Hancock Street
Suite 121S ,Quincy,MA
021695630
Norfolk
(617) 770-1696
credentialing@professionalpt.com
ENGLISH
Office: ENGLISH

CHAN LAURA M.
Accepting New Patients:
Bay State Physical Therapy
111 Willard St Ste 2A
,Quincy,MA 021691274
Norfolk
(617) 770-0022
laurabradbury1129@gmail.com
ENGLISH
Office: ENGLISH

CHANDLER JASON
Accepting New Patients:
Proex Physical Therapy
1250 Hancock Street
Suite 121S ,Quincy,MA
021695630
Norfolk
(617) 770-1696
credentialing@professionalpt.com
ENGLISH
Office: ENGLISH

CHENG WEI QING
Accepting New Patients:
Proex Physical Therapy
1250 Hancock Street
Suite 121S ,Quincy,MA
021695630
Norfolk
(617) 770-1696
credentialing@professionalpt.com
ENGLISH
Office: ENGLISH

CHIASSON KATHARINE
Accepting New Patients:
Proex Physical Therapy
1250 Hancock Street
Suite 121S ,Quincy,MA
021695630
Norfolk
(617) 770-1696
ENGLISH
Office: ENGLISH

CHOWANSKA JOANNA E
Accepting New Patients:
Proex Physical Therapy
1250 Hancock Street
Suite 121S ,Quincy,MA
021695630
Norfolk
(617) 770-1696
Credentialing@professionalpt.com
ENGLISH
Office: ENGLISH

COMPAGNONE GINO
Accepting New Patients:
Proex Physical Therapy
1250 Hancock Street
Suite 121S ,Quincy,MA
021695630
Norfolk
(617) 770-1696
ENGLISH
Office: ENGLISH

CONWAY PATRICK
Accepting New Patients:
Proex Physical Therapy
1250 Hancock Street
Suite 121S ,Quincy,MA
021695630
Norfolk
(617) 770-1696
credentialing@professionalpt.com
ENGLISH
Office: ENGLISH

COPPLA HANNAH
Accepting New Patients:
Proex Physical Therapy
1250 Hancock Street
Suite 121S ,Quincy,MA
021695630
Norfolk
(617) 770-1696
ENGLISH
Office: ITALIAN|SPANISH|ENGLISH

COTTLE OWEN
Accepting New Patients:
Proex Physical Therapy
1250 Hancock Street
Suite 121S ,Quincy,MA
021695630
Norfolk
(617) 770-1696
credentialing@professionalpt.com
ENGLISH
Office: ENGLISH

D'AGATI VICTORIA
Accepting New Patients:
Proex Physical Therapy
1250 Hancock Street
Suite 121S ,Quincy,MA
021695630
Norfolk
(617) 770-1696
credentialing@professionalpt.com
ENGLISH
Office: ENGLISH

DALY MARISSA
Accepting New Patients:
Proex Physical Therapy
1250 Hancock Street
Suite 121S ,Quincy,MA
021695630
Norfolk
(617) 770-1696
ENGLISH
Office: ITALIAN|SPANISH|ENGLISH

DATTILO JOSEPH
Accepting New Patients:
Proex Physical Therapy
1250 Hancock Street
Suite 121S ,Quincy,MA
021695630
Norfolk
(617) 770-1696
ENGLISH
Office: ENGLISH

DE LA CUESTA MICHELA
Accepting New Patients:
Proex Physical Therapy
1250 Hancock Street
Suite 121S ,Quincy,MA
021695630
Norfolk
(617) 770-1696
ENGLISH
Office: ITALIAN|SPANISH|ENGLISH

DI PASQUA JULIANA
Accepting New Patients:
Proex Physical Therapy
1250 Hancock Street
Suite 121S ,Quincy,MA
021695630
Norfolk
(617) 770-1696
credentialing@professionalpt.com
ENGLISH
Office: ENGLISH

DISCHINO MADDISON
Accepting New Patients:
Furnace Brook Physical Therapy
104 Quarry St Fl 1
,Quincy,MA 021694175
Norfolk
(617) 770-4167
ENGLISH
Office: CZECH|ENGLISH

DONNELLY REBECCA
Accepting New Patients:
Bay State Physical Therapy
111 Willard St Ste 2A
,Quincy,MA 021691274
Norfolk
(617) 770-0022
rebecca.donnelly@baystatept.com
ENGLISH
Office: ENGLISH

ECONOMOU KRISTINA
Accepting New Patients:
Proex Physical Therapy
1250 Hancock Street
Suite 121S ,Quincy,MA
021695630
Norfolk
(617) 770-1696
credentialing@professionalpt.com
ENGLISH
Office: ENGLISH

EDELMAN ERIC R.
Accepting New Patients:
HIGHBAR PHYSICAL THERAPY
2300 Crown Colony DR, STE 102 ,Quincy,MA
02169
Norfolk
(781) 986-0990
ENGLISH
Office: ENGLISH

FARINO DOMINICK
Accepting New Patients:
Proex Physical Therapy
1250 Hancock Street
Suite 121S ,Quincy,MA
021695630
Norfolk
(617) 770-1696
credentialing@professionalpt.com
ENGLISH
Office: ENGLISH

FEATHER KAITLYN
Accepting New Patients:
Proex Physical Therapy
1250 Hancock Street
Suite 121S ,Quincy,MA
021695630
Norfolk
(617) 770-1696
ENGLISH
Office: ENGLISH

FINN MATTHEW T
Accepting New Patients:
Proex Physical Therapy
1250 Hancock Street
Suite 121S ,Quincy,MA
021695630
Norfolk
(617) 770-1696
credentialing@professionalpt.com
ENGLISH
Office: ENGLISH

FISK SAMANTHA
Accepting New Patients:
Bay State Physical Therapy
111 Willard St Ste 2A
,Quincy,MA 021691274
Norfolk
(617) 770-0022
sfisk@baystatept.com
ENGLISH
Office: ENGLISH

FLAVIN KERRY
Accepting New Patients:
Proex Physical Therapy
1250 Hancock Street
Suite 121S ,Quincy,MA
021695630
Norfolk
(617) 770-1696
kflavin@baystatept.com
ENGLISH
Office: SPANISH|
ENGLISH

FOLEY KIETH
Accepting New Patients:
HIGHBAR PHYSICAL THERAPY
2300 Crown Colony DR,
STE 102 ,Quincy,MA
02169
Norfolk
(781) 986-0990
kieth.foley@jointventurespt.com
ENGLISH
Office: ENGLISH

FOLEY KIETH
Accepting New Patients:
Highbar Physical Therapy
479 Washington St.
,Quincy,MA 02169
Norfolk
(617) 404-8398
kieth.foley@jointventurespt.com
ENGLISH
Office: ENGLISH

FOLEY REBECCA P.
Accepting New Patients:
SOUTH SHORE SPORTS & MUSCULAR THERAPY
300 Congress St Ste 202
,Quincy,MA 021690907
Norfolk
(617) 471-7333
ENGLISH

FORTIER KELLY
Accepting New Patients:
Proex Physical Therapy
1250 Hancock Street
Suite 121S ,Quincy,MA
021695630
Norfolk
(617) 770-1696
credentialing@professionalpt.com
ENGLISH
Office: ENGLISH

FREEMAN DANIELLE
Accepting New Patients:
Proex Physical Therapy
1250 Hancock Street
Suite 121S ,Quincy,MA
021695630
Norfolk
(617) 770-1696
credentialing@professionalpt.com
ENGLISH
Office: ENGLISH

FRIERSON CONSTANCE
Accepting New Patients:
Proex Physical Therapy
1250 Hancock Street
Suite 121S ,Quincy,MA
021695630
Norfolk
(617) 770-1696
cfrierson@eastersealsnh.org
ENGLISH
Office: SPANISH|
ENGLISH

FROMMELT SAMUEL C
Accepting New Patients:
Quincy Physical Therapy
300 Congress St., Ste.
316 ,Quincy,MA 02169
Norfolk
(617) 481-2000
ENGLISH
Office: ENGLISH

GALVAGNO CRISTINA
Accepting New Patients:
Proex Physical Therapy
1250 Hancock Street
Suite 121S ,Quincy,MA
021695630
Norfolk
(617) 770-1696
credentialing@professionalpt.com
ENGLISH
Office: ENGLISH

GAUDET EDWARD
Accepting New Patients:
Proex Physical Therapy
1250 Hancock Street
Suite 121S ,Quincy,MA
021695630
Norfolk
(617) 770-1696
credentialing@professionalpt.com
ENGLISH
Office: ENGLISH

GELLERT CHRISTOPHER D.
Accepting New Patients:
Proex Physical Therapy
1250 Hancock Street
Suite 121S ,Quincy,MA
021695630
Norfolk
(617) 770-1696
ENGLISH
Office: GREEK|
SPANISH|ENGLISH

GEYSTER JORDAN
Accepting New Patients:
Proex Physical Therapy
1250 Hancock Street
Suite 121S ,Quincy,MA
021695630
Norfolk
(617) 770-1696
credentialing@professionalpt.com
ENGLISH
Office: ENGLISH

GLEASON KATHERINE C.
Accepting New Patients:
Proex Physical Therapy
1250 Hancock Street
Suite 121S ,Quincy,MA
021695630
Norfolk
(617) 770-1696
ENGLISH
Office: ENGLISH

GORDON BENJAMIN
Accepting New Patients:
Proex Physical Therapy
1250 Hancock Street
Suite 121S ,Quincy,MA
021695630
Norfolk
(617) 770-1696
credentialing@professionalpt.com
ENGLISH
Office: ENGLISH

GOTT NICHOLAS
Accepting New Patients:
Proex Physical Therapy
1250 Hancock Street
Suite 121S ,Quincy,MA
021695630
Norfolk
(617) 770-1696
credentialing@professionalpt.com
ENGLISH
Office: ENGLISH

GRAFOV PAVEL
Accepting New Patients:
Proex Physical Therapy
1250 Hancock Street
Suite 121S ,Quincy,MA
021695630
Norfolk
(617) 770-1696
pgrafov@performanceptri.com
ENGLISH
Office: ENGLISH

GRANATA ANDREW
Accepting New Patients:
Proex Physical Therapy
1250 Hancock Street
Suite 121S ,Quincy,MA
021695630
Norfolk
(617) 770-1696
ENGLISH
Office: ENGLISH

GRESHAM SETH
Accepting New Patients:
Proex Physical Therapy
1250 Hancock Street
Suite 121S ,Quincy,MA
021695630
Norfolk
(617) 770-1696
ENGLISH
Office: SPANISH|
ENGLISH

GUERRIER YASMEEN
Accepting New Patients:
Proex Physical Therapy
1250 Hancock Street
Suite 121S ,Quincy,MA
021695630
Norfolk
(617) 770-1696
credentialing@professionalpt.com
ENGLISH
Office: ENGLISH

GULCZYNSKI STEPHEN A.
Accepting New Patients:
SOUTH SHORE SPORTS & MUSCULAR THERAPY
300 Congress St Ste 202
,Quincy,MA 021690907
Norfolk
(617) 471-7333
ENGLISH

HA ANDREW
Accepting New Patients:
Proex Physical Therapy
1250 Hancock Street
Suite 121S ,Quincy,MA
021695630
Norfolk
(617) 770-1696
ENGLISH
Office: ENGLISH

HALL SCOTT
Accepting New Patients:
Highbar Physical Therapy
479 Washington St.
,Quincy,MA 02169
Norfolk
(617) 404-8398
scott.hall@my.liu.edu
ENGLISH
Office: ENGLISH

HARPEL ETHAN
Accepting New Patients:
Bay State Physical Therapy
111 Willard St Ste 2A
,Quincy,MA 021691274
Norfolk
(617) 770-0022
ENGLISH
Office: ENGLISH

HARRIS JASON
Accepting New Patients:
Furnace Brook Physical Therapy
104 Quarry St Fl 1
,Quincy,MA 021694175
Norfolk
(617) 770-4167
jbernasconi@furnacebrookpt.com
ENGLISH
Office: CZECH|ENGLISH

HAWKINS AUGUSTINE
Accepting New Patients:
Proex Physical Therapy
1250 Hancock Street
Suite 121S ,Quincy,MA
021695630
Norfolk
(617) 770-1696
credentialing@professionalpt.com
ENGLISH
Office: ENGLISH

HEDAYAT LENA
Accepting New Patients:
Proex Physical Therapy
1250 Hancock Street
Suite 121S ,Quincy,MA
021695630
Norfolk
(617) 770-1696
credentialing@professionalpt.com
ENGLISH
Office: ENGLISH

HIGHBAR PHYSICAL THERAPY - 2300 CROWN COLONY DR, STE 102
Accepting New Patients:
HIGHBAR PHYSICAL THERAPY
2300 Crown Colony DR, STE 102 ,Quincy,MA
02169
Norfolk
(781) 986-0990
ENGLISH
Office: ENGLISH

HIGHBAR PHYSICAL THERAPY - 479 WASHINGTON ST.
Accepting New Patients:
Highbar Physical Therapy
479 Washington St.
,Quincy,MA 02169
Norfolk
(617) 404-8398
ENGLISH
Office: ENGLISH

HINDMAN DANA
Accepting New Patients:
Proex Physical Therapy
1250 Hancock Street
Suite 121S ,Quincy,MA
021695630
Norfolk
(617) 770-1696
Dana.Hindman@jointventurespt.com
ENGLISH
Office: ENGLISH

HITCHCOCK RYAN
Accepting New Patients:
Proex Physical Therapy
1250 Hancock Street
Suite 121S ,Quincy,MA
021695630
Norfolk
(617) 770-1696
credentialing@professionalpt.com
ENGLISH
Office: ENGLISH

HIXON TESS A
Accepting New Patients:
Proex Physical Therapy
1250 Hancock Street
Suite 121S ,Quincy,MA
021695630
Norfolk
(617) 770-1696
ENGLISH
Office: ENGLISH

HUANG VIVIAN S.
Accepting New Patients:
SOLEIL PHYSICAL THERAPY & WELLNESS INC.
111 Washington St., STE 101 ,Quincy,MA 021694342
Norfolk
(617) 376-3232
ENGLISH
Office: CANTONESE|HINDI|JAPANESE|MANDARIN|SPANISH|TURKISH|ENGLISH

INMAN OLIVIA
Accepting New Patients:
Proex Physical Therapy
1250 Hancock Street Suite 121S ,Quincy,MA 021695630
Norfolk
(617) 770-1696
ENGLISH
Office: SPANISH|ENGLISH

JB REHABILITATION ASSOCIATES INC
Accepting New Patients:
Furnace Brook Physical Therapy
104 Quarry St Fl 1 ,Quincy,MA 021694175
Norfolk
(617) 770-4167
info@FurnaceBrookPT.com
CZECH|ENGLISH
Office: CZECH|ENGLISH

JOHNSON MARGARET
Accepting New Patients:
Proex Physical Therapy
1250 Hancock Street Suite 121S ,Quincy,MA 021695630
Norfolk
(617) 770-1696
credentialing@professionalpt.com
ENGLISH
Office: SPANISH|ENGLISH

JOSEPH JULIA
Accepting New Patients:
SOLEIL PHYSICAL THERAPY & WELLNESS INC.
111 Washington St., STE 101 ,Quincy,MA 021694342
Norfolk
(617) 376-3232
ENGLISH
Office: CANTONESE|HINDI|JAPANESE|MANDARIN|SPANISH|TURKISH|ENGLISH

JUROVICH ASHLEY
Accepting New Patients:
Proex Physical Therapy
1250 Hancock Street Suite 121S ,Quincy,MA 021695630
Norfolk
(617) 770-1696
SPANISH|ENGLISH

KANE RICHARD
Accepting New Patients:
Proex Physical Therapy
1250 Hancock Street Suite 121S ,Quincy,MA 021695630
Norfolk
(617) 770-1696
ENGLISH
Office: SPANISH|ENGLISH

KANG JIAWEN
Accepting New Patients:
Proex Physical Therapy
1250 Hancock Street Suite 121S ,Quincy,MA 021695630
Norfolk
(617) 770-1696
ENGLISH
Office: ENGLISH

KAUFMANN RACHEL
Accepting New Patients:
Proex Physical Therapy
1250 Hancock Street Suite 121S ,Quincy,MA 021695630
Norfolk
(617) 770-1696
credentialing@professionalpt.com
ENGLISH
Office: ENGLISH

KEENAN PETER
Accepting New Patients:
Highbar Physical Therapy
479 Washington St. ,Quincy,MA 02169
Norfolk
(617) 404-8398
peter.keenan@jointventurespt.com
ENGLISH
Office: ENGLISH

KENNEDY MCKENNA
Accepting New Patients:
Proex Physical Therapy
1250 Hancock Street Suite 121S ,Quincy,MA 021695630
Norfolk
(617) 770-1696
credentialing@professionalpt.com
ENGLISH
Office: ENGLISH

KILKENNY BRIANNA
Accepting New Patients:
Furnace Brook Physical Therapy
104 Quarry St Fl 1 ,Quincy,MA 021694175
Norfolk
(617) 770-4167
ENGLISH
Office: CZECH|ENGLISH

KIM JOSEPH
Accepting New Patients:
Highbar Physical Therapy
479 Washington St. ,Quincy,MA 02169
Norfolk
(617) 404-8398
jkim@beantownphysio.com
Office: ENGLISH

KIMBALL GARY C.
Accepting New Patients:
SOUTH SHORE SPORTS & MUSCULAR THERAPY
300 Congress St Ste 202 ,Quincy,MA 021690907
Norfolk
(617) 471-7333
ENGLISH
Office: ENGLISH

KING SHANNA
Accepting New Patients:
Proex Physical Therapy
1250 Hancock Street Suite 121S ,Quincy,MA 021695630
Norfolk
(617) 770-1696
credentialing@professionalpt.com
ENGLISH
Office: ENGLISH

KLINE LEANNA K
Accepting New Patients:
Proex Physical Therapy
1250 Hancock Street
Suite 121S ,Quincy,MA
021695630
Norfolk
(617) 770-1696
ENGLISH
Office: SPANISH|
ENGLISH

KNARA NATALIA
Accepting New Patients:
Proex Physical Therapy
1250 Hancock Street
Suite 121S ,Quincy,MA
021695630
Norfolk
(617) 770-1696
ENGLISH
Office: SPANISH|
ENGLISH

KNIGHT SARAH M
Accepting New Patients:
Proex Physical Therapy
1250 Hancock Street
Suite 121S ,Quincy,MA
021695630
Norfolk
(617) 770-1696
ENGLISH
Office: ENGLISH

KOBUS PHILIP A.
Accepting New Patients:
Proex Physical Therapy
1250 Hancock Street
Suite 121S ,Quincy,MA
021695630
Norfolk
(617) 770-1696
ENGLISH
Office: SPANISH|
ENGLISH

KOPP ERIC
Accepting New Patients:
Proex Physical Therapy
1250 Hancock Street
Suite 121S ,Quincy,MA
021695630
Norfolk
(617) 770-1696
SPANISH|ENGLISH
Office: SPANISH|
ENGLISH

LAFALCE ERICH
Accepting New Patients:
Proex Physical Therapy
1250 Hancock Street
Suite 121S ,Quincy,MA
021695630
Norfolk
(617) 770-1696
ENGLISH
Office: ENGLISH

LALLY MICAHEL
Accepting New Patients:
Proex Physical Therapy
1250 Hancock Street
Suite 121S ,Quincy,MA
021695630
Norfolk
(617) 770-1696
ENGLISH
Office: SPANISH|
ENGLISH

LAMBA KIRTI
Accepting New Patients:
Proex Physical Therapy
1250 Hancock Street
Suite 121S ,Quincy,MA
021695630
Norfolk
(617) 770-1696
credentialing@professionalpt.com
ENGLISH
Office: SPANISH|
ENGLISH

LANGAAS MARTIN
Accepting New Patients:
Proex Physical Therapy
1250 Hancock Street
Suite 121S ,Quincy,MA
021695630
Norfolk
(617) 770-1696
ENGLISH
Office: SPANISH|
ENGLISH

LAVIOLETTE MICHAEL J
Accepting New Patients:
Proex Physical Therapy
1250 Hancock Street
Suite 121S ,Quincy,MA
021695630
Norfolk
(617) 770-1696
credentialing@atipt.com
ENGLISH
Office: ENGLISH

LECLERC BRIELLE
Accepting New Patients:
Proex Physical Therapy
1250 Hancock Street
Suite 121S ,Quincy,MA
021695630
Norfolk
(617) 770-1696
credentialing@professionalpt.com
ENGLISH
Office: ENGLISH

LEHANE STACY K.
Accepting New Patients:
Bay State Physical Therapy
111 Willard St Ste 2A
,Quincy,MA 021691274
Norfolk
(617) 770-0022
slehane@baystatept.com
ENGLISH
Office: ENGLISH

LEMAY AMBER C
Accepting New Patients:
Proex Physical Therapy
1250 Hancock Street
Suite 121S ,Quincy,MA
021695630
Norfolk
(617) 770-1696
credentialing@professionalpt.com
Office: SPANISH|
ENGLISH

LEMIEUX MIA E
Accepting New Patients:
Proex Physical Therapy
1250 Hancock Street
Suite 121S ,Quincy,MA
021695630
Norfolk
(617) 770-1696
credentialing@professionalpt.com
ENGLISH
Office: ENGLISH

LEVITT BLAKE
Accepting New Patients:
Proex Physical Therapy
1250 Hancock Street
Suite 121S ,Quincy,MA
021695630
Norfolk
(617) 770-1696
credentialing@professionalpt.com
ENGLISH
Office: ENGLISH

LIANG HANWEN
Accepting New Patients:
Proex Physical Therapy
1250 Hancock Street
Suite 121S ,Quincy,MA
021695630
Norfolk
(617) 770-1696
ENGLISH
Office: SPANISH|
ENGLISH

LINDSEY REILLY
Accepting New Patients:
Furnace Brook Physical Therapy
104 Quarry St Fl 1
,Quincy,MA 021694175
Norfolk
(617) 770-4167
ENGLISH
Office: CZECH|ENGLISH

LO SUMMER
Accepting New Patients:
Proex Physical Therapy
1250 Hancock Street
Suite 121S ,Quincy,MA 021695630
Norfolk
(617) 770-1696
credentialing@professionalpt.com
ENGLISH
Office: ENGLISH

LOMBARDI SALLY
Accepting New Patients:
Proex Physical Therapy
1250 Hancock Street
Suite 121S ,Quincy,MA 021695630
Norfolk
(617) 770-1696
ENGLISH
Office: ENGLISH

LOPES ELIZABETH F
Accepting New Patients:
Proex Physical Therapy
1250 Hancock Street
Suite 121S ,Quincy,MA 021695630
Norfolk
(617) 770-1696
credentialing@professionalpt.com
ENGLISH
Office: ENGLISH

LYNCH BRETT R.
Accepting New Patients:
SOUTH SHORE SPORTS & MUSCULAR THERAPY
300 Congress St Ste 202
,Quincy,MA 021690907
Norfolk
(617) 471-7333
ENGLISH
Office: PORTUGUESE|SPANISH|ENGLISH

LYNCH BRIDGET
Accepting New Patients:
Proex Physical Therapy
1250 Hancock Street
Suite 121S ,Quincy,MA 021695630
Norfolk
(617) 770-1696
credentialing@professionalpt.com
ENGLISH
Office: ENGLISH

LYNCH DANICA M
Accepting New Patients:
Proex Physical Therapy
1250 Hancock Street
Suite 121S ,Quincy,MA 021695630
Norfolk
(617) 770-1696
ENGLISH
Office: ENGLISH

MADDEN MARGARET
Accepting New Patients:
Proex Physical Therapy
1250 Hancock Street
Suite 121S ,Quincy,MA 021695630
Norfolk
(617) 770-1696
credentialing@professioalpt.com
ENGLISH
Office: ENGLISH

MADORE MICHAEL
Accepting New Patients:
Proex Physical Therapy
1250 Hancock Street
Suite 121S ,Quincy,MA 021695630
Norfolk
(617) 770-1696
ENGLISH
Office: ENGLISH

MAHONEY SHANNON
Accepting New Patients:
Proex Physical Therapy
1250 Hancock Street
Suite 121S ,Quincy,MA 021695630
Norfolk
(617) 770-1696
ENGLISH
Office: ENGLISH

MANZ LAUREN
Accepting New Patients:
Proex Physical Therapy
1250 Hancock Street
Suite 121S ,Quincy,MA 021695630
Norfolk
(617) 770-1696
lmarella@professionalpt.com
ENGLISH
Office: ENGLISH

MARGOLIS SARAH
Accepting New Patients:
Highbar Physical Therapy
479 Washington St.
,Quincy,MA 02169
Norfolk
(617) 404-8398
smargolis213@gmail.com
ENGLISH
Office: ENGLISH

MARINO HANNAH
Accepting New Patients:
Proex Physical Therapy
1250 Hancock Street
Suite 121S ,Quincy,MA 021695630
Norfolk
(617) 770-1696
ENGLISH

MARION JOHN J
Accepting New Patients:
Proex Physical Therapy
1250 Hancock Street
Suite 121S ,Quincy,MA 021695630
Norfolk
(617) 770-1696
ENGLISH
Office: ENGLISH

MARTIN ANNA
Accepting New Patients:
Proex Physical Therapy
1250 Hancock Street
Suite 121S ,Quincy,MA 021695630
Norfolk
(617) 770-1696
ENGLISH
Office: ITALIAN|SPANISH|ENGLISH

MARTIN ZACHARY S
Accepting New Patients:
Proex Physical Therapy
1250 Hancock Street
Suite 121S ,Quincy,MA 021695630
Norfolk
(617) 770-1696
ENGLISH
Office: ENGLISH

MASSE JULIA
Accepting New Patients:
Furnace Brook Physical Therapy
104 Quarry St Fl 1 ,Quincy,MA 021694175
Norfolk
(617) 770-4167
ENGLISH
Office: CZECH|ENGLISH

MAULION SANCHO L
Accepting New Patients:
SOLEIL PHYSICAL THERAPY & WELLNESS INC.
111 Washington St., STE 101 ,Quincy,MA 021694342
Norfolk
(617) 376-3232
ENGLISH
Office: CANTONESE|HINDI|JAPANESE|MANDARIN|SPANISH|TURKISH|ENGLISH

MAYBURY THOMAS J
Accepting New Patients:
Proex Physical Therapy
1250 Hancock Street Suite 121S ,Quincy,MA 021695630
Norfolk
(617) 770-1696
ENGLISH
Office: ENGLISH

MCCARTHY KATELYN
Accepting New Patients:
Bay State Physical Therapy
111 Willard St Ste 2A ,Quincy,MA 021691274
Norfolk
(617) 770-0022
katelyn.mccarthy@baystatept.com
ENGLISH
Office: ENGLISH

MCCARTY SEAN
Accepting New Patients:
Proex Physical Therapy
1250 Hancock Street Suite 121S ,Quincy,MA 021695630
Norfolk
(617) 770-1696
credentialing@professionalpt.com
ENGLISH
Office: ENGLISH

MCDERMOTT NEIL T.
Accepting New Patients:
SOUTH SHORE SPORTS & MUSCULAR THERAPY
300 Congress St Ste 202 ,Quincy,MA 021690907
Norfolk
(617) 471-7333
ENGLISH
Office: ENGLISH

MCDUFFIE HANNAH
Accepting New Patients:
Proex Physical Therapy
1250 Hancock Street Suite 121S ,Quincy,MA 021695630
Norfolk
(617) 770-1696
ENGLISH
Office: ENGLISH

MCGAUGHAN JAMES
Accepting New Patients:
Proex Physical Therapy
1250 Hancock Street Suite 121S ,Quincy,MA 021695630
Norfolk
(617) 770-1696
credentialing@professionalpt.com
ENGLISH
Office: ENGLISH

MCGRATH EMILY
Accepting New Patients:
Proex Physical Therapy
1250 Hancock Street Suite 121S ,Quincy,MA 021695630
Norfolk
(617) 770-1696
ENGLISH
Office: ENGLISH

MCMANUS MATTHEW R.
Accepting New Patients:
Proex Physical Therapy
1250 Hancock Street Suite 121S ,Quincy,MA 021695630
Norfolk
(617) 770-1696
ENGLISH
Office: SPANISH|ENGLISH

MCMANUS NICOLE C.
Accepting New Patients:
Proex Physical Therapy
1250 Hancock Street Suite 121S ,Quincy,MA 021695630
Norfolk
(617) 770-1696
ENGLISH
Office: SPANISH|ENGLISH

MEIDT NATALIE
Accepting New Patients:
Proex Physical Therapy
1250 Hancock Street Suite 121S ,Quincy,MA 021695630
Norfolk
(617) 770-1696
credentialing@professionalpt.com
ENGLISH
Office: ENGLISH

MELCHIORRI DAVID
Accepting New Patients:
Proex Physical Therapy
1250 Hancock Street Suite 121S ,Quincy,MA 021695630
Norfolk
(617) 770-1696
ENGLISH
Office: SPANISH|ENGLISH

MOCCIA KIMBERLY I
Accepting New Patients:
Proex Physical Therapy
1250 Hancock Street Suite 121S ,Quincy,MA 021695630
Norfolk
(617) 770-1696
ENGLISH
Office: ITALIAN|SPANISH|ENGLISH

MORIN MARISSA
Accepting New Patients:
Highbar Physical Therapy
479 Washington St. ,Quincy,MA 02169
Norfolk
(617) 404-8398
marissa.tedeschi@jointventurespt.com
ENGLISH
Office: ENGLISH

MUGNANI ROSE
Accepting New Patients:
Proex Physical Therapy
1250 Hancock Street Suite 121S ,Quincy,MA 021695630
Norfolk
(617) 770-1696
ENGLISH
Office: ENGLISH

MULCAHY JULIE
Accepting New Patients:
Proex Physical Therapy
1250 Hancock Street
Suite 121S ,Quincy,MA
021695630
Norfolk
(617) 770-1696
credentialing@professionalpt.com
ENGLISH
Office: SPANISH|
ENGLISH

NATOLA STEPHEN
Accepting New Patients:
Proex Physical Therapy
1250 Hancock Street
Suite 121S ,Quincy,MA
021695630
Norfolk
(617) 770-1696
credentialing@professionalpt.com
ENGLISH
Office: SPANISH|
ENGLISH

NEU KEVIN
Accepting New Patients:
Proex Physical Therapy
1250 Hancock Street
Suite 121S ,Quincy,MA
021695630
Norfolk
(617) 770-1696
credentialing@professionalpt.com
ENGLISH
Office: ENGLISH

NGUYEN MINH - TAM
Accepting New Patients:
Quincy Physical Therapy
300 Congress St., Ste.
316 ,Quincy,MA 02169
Norfolk
(617) 481-2000

tammynguyenpt@gmail.com
ENGLISH
Office: ENGLISH

NGUYEN NGUYEN T
Accepting New Patients:
HIGHBAR PHYSICAL THERAPY
2300 Crown Colony DR, STE 102 ,Quincy,MA 02169
Norfolk
(781) 986-0990
ENGLISH
Office: ENGLISH

NOONAN COLLEEN
Accepting New Patients:
Proex Physical Therapy
1250 Hancock Street
Suite 121S ,Quincy,MA
021695630
Norfolk
(617) 770-1696
credentialing@professionalpt.com
ENGLISH
Office: SPANISH|
ENGLISH

NOVELLO STEPHANIE N.
Accepting New Patients:
Proex Physical Therapy
1250 Hancock Street
Suite 121S ,Quincy,MA
021695630
Norfolk
(617) 770-1696
ENGLISH
Office: SPANISH|
ENGLISH

NUSSDORFER ELIZA
Accepting New Patients:
HIGHBAR PHYSICAL THERAPY
2300 Crown Colony DR, STE 102 ,Quincy,MA 02169
Norfolk
(781) 986-0990
ereadbrown@peaktherapy.com
ENGLISH
Office: ENGLISH

NYE PAIGE
Accepting New Patients:
Proex Physical Therapy
1250 Hancock Street
Suite 121S ,Quincy,MA
021695630
Norfolk
(617) 770-1696
ENGLISH
Office: ENGLISH

O'BRIEN CHRISTOPHER
Accepting New Patients:
Proex Physical Therapy
1250 Hancock Street
Suite 121S ,Quincy,MA
021695630
Norfolk
(617) 770-1696
credentialing@professionalpt.com
ENGLISH
Office: SPANISH|
ENGLISH

O'SHAUGHNESSY SEAN
Accepting New Patients:
Proex Physical Therapy
1250 Hancock Street
Suite 121S ,Quincy,MA
021695630
Norfolk
(617) 770-1696
ENGLISH
Office: SPANISH|
ENGLISH

PAGE MATTHEW G
Accepting New Patients:
Quincy Physical Therapy
300 Congress St., Ste.
316 ,Quincy,MA 02169
Norfolk
(617) 481-2000
ENGLISH
Office: ENGLISH

PANTANO JILLIAN E.
Accepting New Patients:
Furnace Brook Physical Therapy
104 Quarry St Fl 1
,Quincy,MA 021694175
Norfolk
(617) 770-4167
ENGLISH
Office: CZECH|ENGLISH

PARADELA GERALD
Accepting New Patients:
Proex Physical Therapy
1250 Hancock Street
Suite 121S ,Quincy,MA
021695630
Norfolk
(617) 770-1696
credentialing@professionalpt.com
ENGLISH
Office: ENGLISH

PATTON CALEY
Accepting New Patients:
Proex Physical Therapy
1250 Hancock Street
Suite 121S ,Quincy,MA
021695630
Norfolk
(617) 770-1696
credentialing@professionalpt.com
ENGLISH
Office: SPANISH|
ENGLISH

PECZE JACLYN
Accepting New Patients:
Proex Physical Therapy
1250 Hancock Street
Suite 121S ,Quincy,MA
021695630
Norfolk
(617) 770-1696
ENGLISH
Office: ENGLISH

PELLERIN ROBERT
Accepting New Patients:
Proex Physical Therapy
1250 Hancock Street
Suite 121S ,Quincy,MA
021695630
Norfolk
(617) 770-1696
ENGLISH
Office: RUSSIAN|
SPANISH|ENGLISH

PELLETIER CHLOE
Accepting New Patients:
Proex Physical Therapy
1250 Hancock Street
Suite 121S ,Quincy,MA
021695630
Norfolk
(617) 770-1696
chloe.pelletier@baystatept.com
ENGLISH
Office: ENGLISH

PETERSEN BENJAMIN
Accepting New Patients:
Proex Physical Therapy
1250 Hancock Street
Suite 121S ,Quincy,MA
021695630
Norfolk
(617) 770-1696
credentialing@professionalpt.com
ENGLISH
Office: SPANISH|
ENGLISH

PINNACLE REHABILITATION NETWORK, LLC (QUINCY)
Accepting New Patients:
Quincy Physical Therapy
300 Congress St., Ste.
316 ,Quincy,MA 02169
Norfolk
(617) 481-2000
knatario@pinnaclerehab.net
ENGLISH
Office: ENGLISH

POLANCO SOTO JONATHAN
Accepting New Patients:
Proex Physical Therapy
1250 Hancock Street
Suite 121S ,Quincy,MA
021695630
Norfolk
(617) 770-1696
ENGLISH
Office: SPANISH|
ENGLISH

POPE RAMSAY
Accepting New Patients:
Quincy Physical Therapy
300 Congress St., Ste.
316 ,Quincy,MA 02169
Norfolk
(617) 481-2000
ENGLISH
Office: ENGLISH

POWERS AMY
Accepting New Patients:
Proex Physical Therapy
1250 Hancock Street
Suite 121S ,Quincy,MA
021695630
Norfolk
(617) 770-1696
ENGLISH
Office: ENGLISH

PROEX PHYSICAL THERAPY AT QUINCY
Accepting New Patients:
Proex Physical Therapy
1250 Hancock Street
Suite 121S ,Quincy,MA
021695630
Norfolk
(617) 770-1696
ENGLISH
Office: ENGLISH

QUALEY KELSEY
Accepting New Patients:
Proex Physical Therapy
1250 Hancock Street
Suite 121S ,Quincy,MA
021695630
Norfolk
(617) 770-1696
credentialing@professionalpt.com
ENGLISH
Office: ENGLISH

RAHMAN ASHRAFUL
Accepting New Patients:
Proex Physical Therapy
1250 Hancock Street
Suite 121S ,Quincy,MA
021695630
Norfolk
(617) 770-1696
credentialing@professionalpt.com
ENGLISH
Office: ENGLISH

RAJEH RONNIE
Accepting New Patients:
Proex Physical Therapy
1250 Hancock Street
Suite 121S ,Quincy,MA
021695630
Norfolk
(617) 770-1696
credentialing@professionalpt.com
ENGLISH
Office: ENGLISH

RAJOTTE NICHOLAS
Accepting New Patients:
Bay State Physical
Therapy
111 Willard St Ste 2A
,Quincy,MA 021691274
Norfolk
(617) 770-0022
nicholas.rajotte@baystatept.com
ENGLISH
Office: ENGLISH

RAY WILSON
Accepting New Patients:
HIGHBAR PHYSICAL
THERAPY
2300 Crown Colony DR,
STE 102 ,Quincy,MA
02169
Norfolk
(781) 986-0990
wray@peaktherapy.com
ENGLISH
Office: ENGLISH

REGAN EMILY
Accepting New Patients:
Proex Physical Therapy
1250 Hancock Street
Suite 121S ,Quincy,MA
021695630
Norfolk
(617) 770-1696
ENGLISH
Office: ENGLISH

RONDEAU SAMANTHA
Accepting New Patients:
Furnace Brook Physical
Therapy
104 Quarry St Fl 1
,Quincy,MA 021694175
Norfolk
(617) 770-4167
ENGLISH
Office: CZECH|ENGLISH

ROONEY ASHLEY
Accepting New Patients:
Proex Physical Therapy
1250 Hancock Street
Suite 121S ,Quincy,MA
021695630
Norfolk
(617) 770-1696
ENGLISH
Office: ENGLISH

ROSS KRISTIN A.
Accepting New Patients:
Furnace Brook Physical Therapy
104 Quarry St Fl 1
,Quincy,MA 021694175
Norfolk
(617) 770-4167
CZECH|ENGLISH

ROSSETTI KYLE
Accepting New Patients:
Proex Physical Therapy
1250 Hancock Street
Suite 121S ,Quincy,MA
021695630
Norfolk
(617) 770-1696
Credentialing@professioanlpt.com
ENGLISH
Office: ENGLISH

RUBIN MARINA
Accepting New Patients:
Proex Physical Therapy
1250 Hancock Street
Suite 121S ,Quincy,MA
021695630
Norfolk
(617) 770-1696
credentialing@professionalpt.com
ENGLISH
Office: SPANISH|ENGLISH

SALERNO JONMICHAEL
Accepting New Patients:
Proex Physical Therapy
1250 Hancock Street
Suite 121S ,Quincy,MA
021695630
Norfolk
(617) 770-1696
ENGLISH
Office: SPANISH|ENGLISH

SALTZ ALICIA
Accepting New Patients:
Proex Physical Therapy
1250 Hancock Street
Suite 121S ,Quincy,MA
021695630
Norfolk
(617) 770-1696
ENGLISH
Office: ITALIAN|SPANISH|ENGLISH

SANTORO ADRIANA
Accepting New Patients:
Proex Physical Therapy
1250 Hancock Street
Suite 121S ,Quincy,MA
021695630
Norfolk
(617) 770-1696
credentialing@professionalpt.com
ENGLISH
Office: RUSSIAN|ENGLISH

SASS EMILY
Accepting New Patients:
Proex Physical Therapy
1250 Hancock Street
Suite 121S ,Quincy,MA
021695630
Norfolk
(617) 770-1696
credentialing@professionalpt.com
ENGLISH
Office: SPANISH|ENGLISH

SCHMIDLIN FREDERICK J
Accepting New Patients:
Proex Physical Therapy
1250 Hancock Street
Suite 121S ,Quincy,MA
021695630
Norfolk
(617) 770-1696
ENGLISH
Office: GREEK|ENGLISH

SCHOEN TRAVIS E.
Accepting New Patients:
SOUTH SHORE SPORTS & MUSCULAR THERAPY
300 Congress St Ste 202
,Quincy,MA 021690907
Norfolk
(617) 471-7333
ENGLISH

SERVIDO THOMAS
Accepting New Patients:
Proex Physical Therapy
1250 Hancock Street
Suite 121S ,Quincy,MA
021695630
Norfolk
(617) 770-1696
credentialing@professionalpt.com
ENGLISH
Office: ENGLISH

SHAH KRISHA
Accepting New Patients:
Proex Physical Therapy
1250 Hancock Street
Suite 121S ,Quincy,MA
021695630
Norfolk
(617) 770-1696
Credentialing@professioanlpt.com
ENGLISH
Office: SPANISH|ENGLISH

SHAH SIDHDHI
Accepting New Patients:
Proex Physical Therapy
1250 Hancock Street
Suite 121S ,Quincy,MA
021695630
Norfolk
(617) 770-1696
ENGLISH
Office: GERMAN|PORTUGUESE|RUSSIAN|SPANISH|ENGLISH

SHEEDY RYAN P
Accepting New Patients:
Furnace Brook Physical Therapy
104 Quarry St Fl 1
,Quincy,MA 021694175
Norfolk
(617) 770-4167
ENGLISH
Office: CZECH|ENGLISH

SHEEHAN COLLEEN
Accepting New Patients:
Proex Physical Therapy
1250 Hancock Street
Suite 121S ,Quincy,MA
021695630
Norfolk
(617) 770-1696
ENGLISH
Office: SPANISH|ENGLISH

SHERMAN AMANDA
Accepting New Patients:
Quincy Physical Therapy
300 Congress St., Ste. 316 ,Quincy,MA 02169
Norfolk
(617) 481-2000
sherman.ama@gmail.com
ENGLISH
Office: ENGLISH

SHEVORY MARIA
Accepting New Patients:
Proex Physical Therapy
1250 Hancock Street
Suite 121S ,Quincy,MA
021695630
Norfolk
(617) 770-1696
ENGLISH
Office: ENGLISH

SIGSWORTH ANNA
Accepting New Patients:
Bay State Physical
Therapy
111 Willard St Ste 2A
,Quincy,MA 021691274
Norfolk
(617) 770-0022
anna.sigsworth@baystatept.com
ENGLISH
Office: ENGLISH

SMITH MATTHEW
Accepting New Patients:
Proex Physical Therapy
1250 Hancock Street
Suite 121S ,Quincy,MA
021695630
Norfolk
(617) 770-1696
ENGLISH
Office: ENGLISH

SMITH REBECCA C.
Accepting New Patients:
SOUTH SHORE SPORTS
& MUSCULAR THERAPY
300 Congress St Ste 202
,Quincy,MA 021690907
Norfolk
(617) 471-7333
ENGLISH
Office: GREEK|
SPANISH|ENGLISH

SNOW MACKENZIE
Accepting New Patients:
Proex Physical Therapy
1250 Hancock Street
Suite 121S ,Quincy,MA
021695630
Norfolk
(617) 770-1696
credentialing@professionalpt.com
ENGLISH
Office: ENGLISH

SOLEIL PHYSICAL THERAPY & WELLNESS INC.
Accepting New Patients:
SOLEIL PHYSICAL
THERAPY & WELLNESS
INC.
111 Washington St., STE
101 ,Quincy,MA
021694342
Norfolk
(617) 376-3232
soleilpt1245
@gmail.com
CANTONESE|HINDI|
JAPANESE|MANDARIN|
SPANISH|TURKISH|
ENGLISH
Office: CANTONESE|
HINDI|JAPANESE|
MANDARIN|SPANISH|
TURKISH|ENGLISH

SOUTH SHORE SPORTS & MUSCULAR THERAPY
Accepting New Patients:
SOUTH SHORE SPORTS
& MUSCULAR THERAPY
300 Congress St Ste 202
,Quincy,MA 021690907
Norfolk
(617) 471-7333
newk1555@aol.com
ENGLISH
Office: ENGLISH

SPAULDING OUTPATIENT CENTER QUINCY
Accepting New Patients:
SPAULDING
OUTPATIENT CENTER
QUINCY
79 Coddington St., Fl. 2
,Quincy,MA 02169
Norfolk
(617) 952-6990
ENGLISH
Office: ENGLISH

SPECTOR ARIELLE G
Accepting New Patients:
Proex Physical Therapy
1250 Hancock Street
Suite 121S ,Quincy,MA
021695630
Norfolk
(617) 770-1696
ENGLISH
Office: ENGLISH

STONE ROBYN
Accepting New Patients:
Bay State Physical
Therapy
111 Willard St Ste 2A
,Quincy,MA 021691274
Norfolk
(617) 770-0022
rstone@baystatept.com
ENGLISH
Office: ENGLISH

STOWELL KATHRYNE
Accepting New Patients:
Proex Physical Therapy
1250 Hancock Street
Suite 121S ,Quincy,MA
021695630
Norfolk
(617) 770-1696
kathrynestowell96
@gmail.com
ENGLISH
Office: SPANISH|
ENGLISH

STRINGER ALLISON
Accepting New Patients:
Proex Physical Therapy
1250 Hancock Street
Suite 121S ,Quincy,MA
021695630
Norfolk
(617) 770-1696
ENGLISH
Office: SPANISH|
ENGLISH

SUGAR OLIVIA
Accepting New Patients:
Proex Physical Therapy
1250 Hancock Street
Suite 121S ,Quincy,MA
021695630
Norfolk
(617) 770-1696
ENGLISH
Office: ENGLISH

SULFARO DOMINEC F.
Accepting New Patients:
Proex Physical Therapy
1250 Hancock Street
Suite 121S ,Quincy,MA
021695630
Norfolk
(617) 770-1696
ENGLISH

SULFARO DOMINEC F.
Accepting New Patients:
SOUTH SHORE SPORTS
& MUSCULAR THERAPY
300 Congress St Ste 202
,Quincy,MA 021690907
Norfolk
(617) 471-7333
ENGLISH

SUSI CASSANDRA
Accepting New Patients:
Proex Physical Therapy
1250 Hancock Street
Suite 121S ,Quincy,MA
021695630
Norfolk
(617) 770-1696
csusi@professionalpt.com
ENGLISH
Office: ENGLISH

SUTER PETER
Accepting New Patients:
HIGHBAR PHYSICAL THERAPY
2300 Crown Colony DR, STE 102 ,Quincy,MA
02169
Norfolk
(781) 986-0990
ENGLISH
Office: ENGLISH

SWANSON CHET
Accepting New Patients:
Proex Physical Therapy
1250 Hancock Street
Suite 121S ,Quincy,MA
021695630
Norfolk
(617) 770-1696
credentialing@professionalpt.com
ENGLISH
Office: SPANISH|ENGLISH

SYMONETTE ANGELICA
Accepting New Patients:
Proex Physical Therapy
1250 Hancock Street
Suite 121S ,Quincy,MA
021695630
Norfolk
(617) 770-1696
Credentialing@professionalpt.com
ENGLISH
Office: ENGLISH

TABUR ERIKA
Accepting New Patients:
Proex Physical Therapy
1250 Hancock Street
Suite 121S ,Quincy,MA
021695630
Norfolk
(617) 770-1696
credentialing@professionalpt.com
ENGLISH
Office: ENGLISH

TAYLOR JESSICA M
Accepting New Patients:
Proex Physical Therapy
1250 Hancock Street
Suite 121S ,Quincy,MA
021695630
Norfolk
(617) 770-1696
ENGLISH
Office: SPANISH|ENGLISH

TIPPINS CATHERINE
Accepting New Patients:
Proex Physical Therapy
1250 Hancock Street
Suite 121S ,Quincy,MA
021695630
Norfolk
(617) 770-1696
ENGLISH
Office: ENGLISH

TIPPINS CHRISTOPHER M
Accepting New Patients:
Proex Physical Therapy
1250 Hancock Street
Suite 121S ,Quincy,MA
021695630
Norfolk
(617) 770-1696
ENGLISH
Office: PORTUGUESE|SPANISH|ENGLISH

TRAN ADAM H
Accepting New Patients:
SOLEIL PHYSICAL THERAPY & WELLNESS INC.
111 Washington St., STE 101 ,Quincy,MA
021694342
Norfolk
(617) 376-3232
aht95829@gmail.com
VIETNAMESE|ENGLISH
Office: CANTONESE|HINDI|JAPANESE|MANDARIN|SPANISH|TURKISH|ENGLISH

TRIFONE LAUREN
Accepting New Patients:
Furnace Brook Physical Therapy
104 Quarry St Fl 1 ,Quincy,MA 021694175
Norfolk
(617) 770-4167
ENGLISH
Office: CZECH|ENGLISH

TRINH JASON
Accepting New Patients:
Proex Physical Therapy
1250 Hancock Street
Suite 121S ,Quincy,MA
021695630
Norfolk
(617) 770-1696
ENGLISH
Office: ENGLISH

TRINH QUI H
Accepting New Patients:
SOLEIL PHYSICAL THERAPY & WELLNESS INC.
111 Washington St., STE 101 ,Quincy,MA
021694342
Norfolk
(617) 376-3232
VIETNAMESE|ENGLISH
Office: CANTONESE|HINDI|JAPANESE|MANDARIN|SPANISH|TURKISH|ENGLISH

VAN DEN DUNGEN LINDSEY A.
Accepting New Patients:
Proex Physical Therapy
1250 Hancock Street
Suite 121S ,Quincy,MA
021695630
Norfolk
(617) 770-1696
ENGLISH
Office: SPANISH|ENGLISH

VARGAS MATTHEW
Accepting New Patients:
Proex Physical Therapy
1250 Hancock Street
Suite 121S ,Quincy,MA
021695630
Norfolk
(617) 770-1696
mvargas@professionalpt.com
ENGLISH
Office: ENGLISH

VIVEIROS KYLE
Accepting New Patients:
Proex Physical Therapy
1250 Hancock Street
Suite 121S ,Quincy,MA
021695630
Norfolk
(617) 770-1696
ENGLISH
Office: ENGLISH

WADKINS RACHEL
Accepting New Patients:
Bay State Physical Therapy
111 Willard St Ste 2A ,Quincy,MA 021691274
Norfolk
(617) 770-0022
rachel.wadkins@baystatept.com
ENGLISH
Office: ENGLISH

WALTERS KATHERINE
Accepting New Patients:
Proex Physical Therapy
1250 Hancock Street Suite 121S ,Quincy,MA 021695630
Norfolk
(617) 770-1696
katherine.walters@mvptme.com
ENGLISH
Office: SPANISH|ENGLISH

WARD MADISON
Accepting New Patients:
Proex Physical Therapy
1250 Hancock Street Suite 121S ,Quincy,MA 021695630
Norfolk
(617) 770-1696
Credentialing@professionalpt.com
ENGLISH
Office: ENGLISH

WEIR BRENDAN
Accepting New Patients:
Proex Physical Therapy
1250 Hancock Street Suite 121S ,Quincy,MA 021695630
Norfolk
(617) 770-1696
credentialing@professionalpt.com
ENGLISH
Office: ENGLISH

WHEELER COURTNEY
Accepting New Patients:
Proex Physical Therapy
1250 Hancock Street Suite 121S ,Quincy,MA 021695630
Norfolk
(617) 770-1696
credentialing@professionalpt.com
ENGLISH
Office: SPANISH|ENGLISH

WOLLENSAK DIANE
Accepting New Patients:
Proex Physical Therapy
1250 Hancock Street Suite 121S ,Quincy,MA 021695630
Norfolk
(617) 770-1696
ENGLISH
Office: ENGLISH

WU MEI
Accepting New Patients:
Proex Physical Therapy
1250 Hancock Street Suite 121S ,Quincy,MA 021695630
Norfolk
(617) 770-1696
Credentialing@professionalpt.com
ENGLISH
Office: ENGLISH

YADAV SHALU
Accepting New Patients:
HIGHBAR PHYSICAL THERAPY
2300 Crown Colony DR, STE 102 ,Quincy,MA 02169
Norfolk
(781) 986-0990
mmoniz@highbarhealth.com
Office: ENGLISH

YE MABEL
Accepting New Patients:
Bay State Physical Therapy
111 Willard St Ste 2A ,Quincy,MA 021691274
Norfolk
(617) 770-0022
mabel206@gmail.com
ENGLISH
Office: ENGLISH

YOUNG SAMANTHA
Accepting New Patients:
Proex Physical Therapy
1250 Hancock Street Suite 121S ,Quincy,MA 021695630
Norfolk
(617) 770-1696
ENGLISH
Office: SPANISH|ENGLISH

ZHENG RAYMOND
Accepting New Patients:
Proex Physical Therapy
1250 Hancock Street Suite 121S ,Quincy,MA 021695630
Norfolk
(617) 770-1696
credentialing@professionalpt.com
ENGLISH
Office: ENGLISH

ALFONSO FRANCESCA
Accepting New Patients:
Bay State Physical Therapy
26 S Main St ,Randolph,MA 023684821
Norfolk
(781) 961-9200
ENGLISH
Office: ENGLISH

ALTERIO KARA S.
Accepting New Patients:
Bay State Physical Therapy
26 S Main St ,Randolph,MA 023684821
Norfolk
(781) 961-9200
kalterio@baystatept.com
ENGLISH
Office: ENGLISH

BAY STATE PHYSICAL THERAPY AT 26 S. MAIN ST.
Accepting New Patients:
Bay State Physical Therapy
26 S Main St ,Randolph,MA 023684821
Norfolk
(781) 961-9200
ENGLISH
Office: ENGLISH

BD PHYSICAL THERAPY, INC.
Accepting New Patients:
BD PHYSICAL THERAPY, INC.
63 South Main St., Ste B ,Randolph,MA 02368
Norfolk
(781) 961-4460
mirtha@bdchiro.net
PORTUGUESE|SPANISH|ENGLISH
Office: PORTUGUESE|SPANISH|ENGLISH

BRETAGNE KELLY
Accepting New Patients:
Bay State Physical Therapy
26 S Main St
,Randolph,MA
023684821
Norfolk
(781) 961-9200
ENGLISH
Office: ENGLISH

COLANDREO JUDITH S.
Accepting New Patients:
BD PHYSICAL THERAPY, INC.
63 South Main St., Ste B
,Randolph,MA 02368
Norfolk
(781) 961-4460
ENGLISH
Office: PORTUGUESE|SPANISH|ENGLISH

COMMISSO MARIA A
Accepting New Patients:
Bay State Physical Therapy
26 S Main St
,Randolph,MA
023684821
Norfolk
(781) 961-9200
mcommisso@baystatept.com
ENGLISH
Office: ENGLISH

KAYE CURTIS
Accepting New Patients:
Bay State Physical Therapy
26 S Main St
,Randolph,MA
023684821
Norfolk
(781) 961-9200
CKAYE@BAYSTATEPT.COM
ENGLISH
Office: ENGLISH

LICHTMAN JEREMY
Accepting New Patients:
Bay State Physical Therapy
26 S Main St
,Randolph,MA
023684821
Norfolk
(781) 961-9200
jeremy.lichtman@baystatept.com
ENGLISH
Office: ENGLISH

LYKEN HERBERT E.
Accepting New Patients:
PRIORITY 1 PHYSICAL THERAPY
1183 N Main St
,Randolph,MA
023682135
Norfolk
(781) 986-0500
ENGLISH
Office: ENGLISH

MADEIROS ASHLEY
Accepting New Patients:
Bay State Physical Therapy
26 S Main St
,Randolph,MA
023684821
Norfolk
(781) 961-9200
Ashley.madeiros@baystatept.com
ENGLISH
Office: GREEK|SPANISH|ENGLISH

MILLER EILEEN
Accepting New Patients:
Bay State Physical Therapy
26 S Main St
,Randolph,MA
023684821
Norfolk
(781) 961-9200
eilenn.miller@baystatept.com
ENGLISH
Office: ENGLISH

MONTMENY KATHERINE G.
Accepting New Patients:
BD PHYSICAL THERAPY, INC.
63 South Main St., Ste B
,Randolph,MA 02368
Norfolk
(781) 961-4460
ENGLISH
Office: PORTUGUESE|SPANISH|ENGLISH

POWICKI MARK
Accepting New Patients:
BD PHYSICAL THERAPY, INC.
63 South Main St., Ste B
,Randolph,MA 02368
Norfolk
(781) 961-4460
ENGLISH
Office: PORTUGUESE|SPANISH|ENGLISH

RADIA VIDHI J
Accepting New Patients:
Bay State Physical Therapy
26 S Main St
,Randolph,MA
023684821
Norfolk
(781) 961-9200
vradia@baystatept.com
ENGLISH
Office: ENGLISH

SANCHEZ LAWRENCE W
Accepting New Patients:
Bay State Physical Therapy
26 S Main St
,Randolph,MA
023684821
Norfolk
(781) 961-9200
lawrence.sanchez@baystatept.com
ENGLISH
Office: RUSSIAN|SPANISH|ENGLISH

TOWERS KRISTINE
Accepting New Patients:
PRIORITY 1 PHYSICAL THERAPY
1183 N Main St
,Randolph,MA
023682135
Norfolk
(781) 986-0500
ENGLISH
Office: GREEK|SPANISH|ENGLISH

VILME MATTHEW
Accepting New Patients:
Bay State Physical Therapy
26 S Main St
,Randolph,MA
023684821
Norfolk
(781) 961-9200
matthew/vilme@baystatept.com
ENGLISH
Office: ENGLISH

MARATHON PHYSICAL THERAPY & SPORTS MEDICINE - SHARON
Accepting New Patients:
MARATHON PHYSICAL THERAPY & SPORTS MEDICINE
740 SOUTH MAIN St
,Sharon,MA 02067
Norfolk
(857) 444-1090
ENGLISH
Office: ENGLISH

METELEVA LEEZA
Accepting New Patients:
REVIVE PHYSICAL THERAPY & WELLNESS LLC
210 N Main St Ste 9
,Sharon,MA 020671276
Norfolk
(781) 390-9819
ENGLISH
Office: ENGLISH

REVIVE PHYSICAL THERAPY & WELLNESS LLC
Accepting New Patients:
REVIVE PHYSICAL THERAPY & WELLNESS LLC
210 N Main St Ste 9
,Sharon,MA 020671276
Norfolk
(781) 390-9819
drleeza@reviveptma.com
ENGLISH
Office: ENGLISH

SHNAPIR-FALK INNA
Accepting New Patients:
Falk Physical Therpay
210 N. Main St.
,Sharon,MA 02067
Norfolk
(781) 784-2137
falkpt1@verizon.net
RUSSIAN|ENGLISH
Office: RUSSIAN|ENGLISH

ASZTALOS ANDREW
Accepting New Patients:
DENOY PHYSICAL THERAPY
534 Main St Ste 1
,South Weymouth,MA 021901872
Norfolk
(781) 340-6800
ENGLISH
Office: ENGLISH

BROWN KAREN L
Accepting New Patients:
DENOY PHYSICAL THERAPY
534 Main St Ste 1
,South Weymouth,MA 021901872
Norfolk
(781) 340-6800
lisa@denoypt.com
ENGLISH
Office: ENGLISH

DENOY PHYSICAL THERAPY
Accepting New Patients:
DENOY PHYSICAL THERAPY
534 Main St Ste 1
,South Weymouth,MA 021901872
Norfolk
(781) 340-6800
ENGLISH
Office: ENGLISH

GOSLIN GARRETT
Accepting New Patients:
BlueHills Sports & Spine Rehabilitation of Weymouth
541 Main St ,South Weymouth,MA 02190
Norfolk
(781) 340-1480
garrett.goslin@baystatept.com
ENGLISH
Office: ENGLISH

IANNUZZO JACQUELYN
Accepting New Patients:
BlueHills Sports & Spine Rehabilitation of Weymouth
541 Main St ,South Weymouth,MA 02190
Norfolk
(781) 340-1480
ENGLISH
Office: ENGLISH

LIU YI
Accepting New Patients:
DENOY PHYSICAL THERAPY
534 Main St Ste 1
,South Weymouth,MA 021901872
Norfolk
(781) 340-6800
CHINESE|ENGLISH
Office: FRENCH|ITALIAN|RUSSIAN|SPANISH|ENGLISH

MARSHALL JULIA K
Accepting New Patients:
BlueHills Sports & Spine Rehabilitation of Weymouth
541 Main St ,South Weymouth,MA 02190
Norfolk
(781) 340-1480
jkmarshall1297@gmail.com
ENGLISH
Office: ENGLISH

MYERS RYAN B.
Accepting New Patients:
DENOY PHYSICAL THERAPY
534 Main St Ste 1
,South Weymouth,MA 021901872
Norfolk
(781) 340-6800
ENGLISH
Office: ENGLISH

NGUYEN MINH - TAM
Accepting New Patients:
BlueHills Sports & Spine Rehabilitation of Weymouth
541 Main St ,South Weymouth,MA 02190
Norfolk
(781) 340-1480

tammynguyenpt@gmail.com
ENGLISH
Office: ENGLISH

PINNACLE REHABILITATION NETWORK, LLC (WEYMOUTH)
Accepting New Patients:
BlueHills Sports & Spine Rehabilitation of Weymouth
541 Main St ,South Weymouth,MA 02190
Norfolk
(781) 340-1480
connie@pinnaclerehab.net
ENGLISH
Office: ENGLISH

POPE RAMSAY
Accepting New Patients:
BlueHills Sports & Spine Rehabilitation of Weymouth
541 Main St ,South Weymouth,MA 02190
Norfolk
(781) 340-1480
ENGLISH
Office: ENGLISH

SAVOIE SCOTT M.
Accepting New Patients:
DENOY PHYSICAL THERAPY
534 Main St Ste 1 ,South Weymouth,MA 021901872
Norfolk
(781) 340-6800
scott@savoiept.com
ENGLISH
Office: ENGLISH

SOLDANO ARIANA G
Accepting New Patients:
CENTER FOR ORTHOPEDIC REHABILITATION, INC - SOUTH WEYMOUTH
696 Main Street Ste 1 ,South Weymouth,MA 02190
Norfolk
(781) 927-7991
ENGLISH
Office: ENGLISH

SOLLOWIN STEPHEN M.
Accepting New Patients:
BlueHills Sports & Spine Rehabilitation of Weymouth
541 Main St ,South Weymouth,MA 02190
Norfolk
(781) 340-1480
sollowin.stephen@gmail.com
ENGLISH
Office: ENGLISH

SOUSA GABRIELA E
Accepting New Patients:
CENTER FOR ORTHOPEDIC REHABILITATION, INC - SOUTH WEYMOUTH
696 Main Street Ste 1 ,South Weymouth,MA 02190
Norfolk
(781) 927-7991
PORTUGUESE|ENGLISH
Office: ENGLISH

YAXTER BRITTANY
Accepting New Patients:
BlueHills Sports & Spine Rehabilitation of Weymouth
541 Main St ,South Weymouth,MA 02190
Norfolk
(781) 340-1480
ENGLISH
Office: ENGLISH

ADLER ARIANA C
Accepting New Patients:
WELLNESS UNLIMITED PHYSICAL THERAPY LLC
1044 Central St., Unit 104 ,Stoughton,MA 02072
Norfolk
(508) 851-9809
ENGLISH
Office: ENGLISH

ARTUS CODY
Accepting New Patients:
ELITE SPORTS
1519 Central St ,Stoughton,MA 020724415
Norfolk
(781) 297-0979
credentialing@professionalpt.com
ENGLISH
Office: ENGLISH

BAY STATE PHYSICAL THERAPY AT 445 CENTRAL ST.
Accepting New Patients:
Bay State Physical Therapy
445 Central St ,Stoughton,MA 020721900
Norfolk
(781) 341-1942
ENGLISH
Office: ENGLISH

BAY STATE PHYSICAL THERAPY OF RANDOLPH, PC - STOUGHTON
Accepting New Patients:
Bay State Physical Therapy
419 Washington St ,Stoughton,MA 020724203
Norfolk
(781) 961-3370
ENGLISH
Office: ENGLISH

BISSONNETTE ALYSSA M.
Accepting New Patients:
Bay State Physical Therapy
445 Central St ,Stoughton,MA 020721900
Norfolk
(781) 341-1942
ENGLISH
Office: ENGLISH

CALLANAN KEITH E.
Accepting New Patients:
ELITE SPORTS
1519 Central St ,Stoughton,MA 020724415
Norfolk
(781) 297-0979
ENGLISH
Office: ENGLISH

CARACCIOLO KATHARINE G
Accepting New Patients:
LC HOLBROOK, INC. (NATIONAL PHYSICAL THERAPY) STOUGHTON
333 Tosca Dr
,Stoughton,MA
020721530
Norfolk
(781) 767-5200
ENGLISH
Office: PORTUGUESE|SPANISH|ENGLISH

CUNEO REBECCA
Accepting New Patients:
ELITE SPORTS
1519 Central St
,Stoughton,MA
020724415
Norfolk
(781) 297-0979
ENGLISH
Office: ENGLISH

DOUGLAS PRISCILLA
Accepting New Patients:
LC HOLBROOK, INC. (NATIONAL PHYSICAL THERAPY) STOUGHTON
333 Tosca Dr
,Stoughton,MA
020721530
Norfolk
(781) 767-5200
ENGLISH
Office: PORTUGUESE|SPANISH|ENGLISH

ELITE SPORTS, INC
Accepting New Patients:
ELITE SPORTS
1519 Central St
,Stoughton,MA
020724415
Norfolk
(781) 297-0979
elitept23@gmail.com
ENGLISH
Office: ENGLISH

FISK SAMANTHA
Accepting New Patients:
Bay State Physical Therapy
419 Washington St
,Stoughton,MA
020724203
Norfolk
(781) 961-3370
sfisk@baystatept.com
ENGLISH
Office: ENGLISH

FISK SAMANTHA
Accepting New Patients:
Bay State Physical Therapy
445 Central St
,Stoughton,MA
020721900
Norfolk
(781) 341-1942
sfisk@baystatept.com
ENGLISH
Office: ENGLISH

FRASER GEORGIA
Accepting New Patients:
Bay State Physical Therapy
445 Central St
,Stoughton,MA
020721900
Norfolk
(781) 341-1942
georgia.fraser@baystatept.com
ENGLISH
Office: ENGLISH

GADA KIMBERLY
Accepting New Patients:
LC HOLBROOK, INC. (NATIONAL PHYSICAL THERAPY) STOUGHTON
333 Tosca Dr
,Stoughton,MA
020721530
Norfolk
(781) 767-5200
ENGLISH
Office: PORTUGUESE|SPANISH|ENGLISH

GILLESPIE LEAH B.
Accepting New Patients:
WELLNESS UNLIMITED PHYSICAL THERAPY LLC
1044 Central St., Unit 104 ,Stoughton,MA
02072
Norfolk
(508) 851-9809
ENGLISH
Office: ENGLISH

GODIN BENJAMIN D.
Accepting New Patients:
ELITE SPORTS
1519 Central St
,Stoughton,MA
020724415
Norfolk
(781) 297-0979
ENGLISH
Office: ENGLISH

GOODALE AMANDA
Accepting New Patients:
LC HOLBROOK, INC. (NATIONAL PHYSICAL THERAPY) STOUGHTON
333 Tosca Dr
,Stoughton,MA
020721530
Norfolk
(781) 767-5200
ENGLISH
Office: ENGLISH

GUAY ANDREW
Accepting New Patients:
ELITE SPORTS
1519 Central St
,Stoughton,MA
020724415
Norfolk
(781) 297-0979
aguay@elitesportsandpt.com
ENGLISH
Office: ENGLISH

JACOBS DOLAN
Accepting New Patients:
Bay State Physical Therapy
445 Central St
,Stoughton,MA
020721900
Norfolk
(781) 341-1942
djacobs@baystatept.com
ENGLISH
Office: ENGLISH

JANKINS REBECCA R.
Accepting New Patients:
Bay State Physical Therapy
419 Washington St
,Stoughton,MA
020724203
Norfolk
(781) 961-3370
rdion@baystatept.com
ENGLISH
Office: ENGLISH

JANKINS REBECCA R.
Accepting New Patients:
Bay State Physical Therapy
445 Central St
,Stoughton,MA
020721900
Norfolk
(781) 341-1942
rdion@baystatept.com
ENGLISH
Office: ENGLISH

JOHNSON JEMIMAH
Accepting New Patients:
Bay State Physical Therapy
445 Central St
,Stoughton,MA
020721900
Norfolk
(781) 341-1942
jemimah.johnson296@gmail.com
ENGLISH
Office: ENGLISH

KUMBHANI NIBHA B.
Accepting New Patients:
LC HOLBROOK, INC. (NATIONAL PHYSICAL THERAPY) STOUGHTON
333 Tosca Dr
,Stoughton,MA
020721530
Norfolk
(781) 767-5200
ENGLISH
Office: PORTUGUESE|SPANISH|ENGLISH

LC HOLBROOK, INC. (NATIONAL PHYSICAL THERAPY) STOUGHTON
Accepting New Patients:
LC HOLBROOK, INC. (NATIONAL PHYSICAL THERAPY) STOUGHTON
333 Tosca Dr
,Stoughton,MA
020721530
Norfolk
(781) 767-5200
mark@nationalphysicaltherapy.com
ENGLISH
Office: ENGLISH

LITTLE BRITTANY
Accepting New Patients:
Bay State Physical Therapy
419 Washington St
,Stoughton,MA
020724203
Norfolk
(781) 961-3370
ENGLISH
Office: ENGLISH

MALKAN DARSHI
Accepting New Patients:
Bay State Physical Therapy
419 Washington St
,Stoughton,MA
020724203
Norfolk
(781) 961-3370
ENGLISH
Office: ENGLISH

MAYER KASEY
Accepting New Patients:
Bay State Physical Therapy
419 Washington St
,Stoughton,MA
020724203
Norfolk
(781) 961-3370
ENGLISH
Office: ENGLISH

MORAN HARRY
Accepting New Patients:
LC HOLBROOK, INC. (NATIONAL PHYSICAL THERAPY) STOUGHTON
333 Tosca Dr
,Stoughton,MA
020721530
Norfolk
(781) 767-5200
ENGLISH
Office: ENGLISH

O'LEARY MICHAEL
Accepting New Patients:
ELITE SPORTS
1519 Central St
,Stoughton,MA
020724415
Norfolk
(781) 297-0979
HVARRASSO@ELITEFITCENTER.COM
ENGLISH
Office: ENGLISH

O'NEILL NICOLE E
Accepting New Patients:
ELITE SPORTS
1519 Central St
,Stoughton,MA
020724415
Norfolk
(781) 297-0979
ENGLISH
Office: ENGLISH

RAJOTTE MATTHEW A.
Accepting New Patients:
Bay State Physical Therapy
419 Washington St
,Stoughton,MA
020724203
Norfolk
(781) 961-3370
ENGLISH
Office: ENGLISH

REGNIER ABIGAIL
Accepting New Patients:
ELITE SPORTS
1519 Central St
,Stoughton,MA
020724415
Norfolk
(781) 297-0979
hvarrasso@elitefitcenter.com
ENGLISH
Office: ENGLISH

REYNOLDS THOMAS
Accepting New Patients:
Bay State Physical Therapy
419 Washington St
,Stoughton,MA
020724203
Norfolk
(781) 961-3370
thomas.reynolds@baystatept.com
ENGLISH
Office: ENGLISH

ROWE ROBERT A.
Accepting New Patients:
ELITE SPORTS
1519 Central St
,Stoughton,MA
020724415
Norfolk
(781) 297-0979
ENGLISH
Office: ENGLISH

WELLNESS UNLIMITED PHYSICAL THERAPY LLC
Accepting New Patients:
WELLNESS UNLIMITED PHYSICAL THERAPY LLC
1044 Central St., Unit 104 ,Stoughton,MA
02072
Norfolk
(508) 851-9809
wuphysicaltherapy@gmail.com
ENGLISH
Office: ENGLISH

AIROSO PATRICIA
Accepting New Patients:
BAY STATE PHYSICAL THERAPY
655 Main St
,Walpole,MA
020813717
Norfolk
(508) 668-8900
ENGLISH
Office: GREEK|SPANISH|ENGLISH

BARONE NICOLE
Accepting New Patients:
BAY STATE PHYSICAL THERAPY
655 Main St
,Walpole,MA
020813717
Norfolk
(508) 668-8900
baronenj3@gmail.com
ENGLISH
Office: ENGLISH

BAY STATE PHYSICAL THERAPY - WALPOLE
Accepting New Patients:
BAY STATE PHYSICAL THERAPY
655 Main St
,Walpole,MA
020813717
Norfolk
(508) 668-8900
ENGLISH
Office: ENGLISH

BILODEAU LAUREN
Accepting New Patients:
MOTION WORKS PHYSICAL THERAPY
1333 Main St Ste G
,Walpole,MA
020811756
Norfolk
(508) 660-1110
ENGLISH
Office: ENGLISH

COLETTI MARY L
Accepting New Patients:
MOTION WORKS PHYSICAL THERAPY
1333 Main St Ste G
,Walpole,MA
020811756
Norfolk
(508) 660-1110
ENGLISH

CROWLEY BRIANA
Accepting New Patients:
BAY STATE PHYSICAL THERAPY
655 Main St
,Walpole,MA
020813717
Norfolk
(508) 668-8900
ENGLISH
Office: GREEK|SPANISH|ENGLISH

DAVIS JAMIE M
Accepting New Patients:
BAY STATE PHYSICAL THERAPY
655 Main St
,Walpole,MA
020813717
Norfolk
(508) 668-8900
jamie.davis@baystatept.com
ENGLISH
Office: GREEK|SPANISH|ENGLISH

FITZGERALD BRENDA E
Accepting New Patients:
BAY STATE PHYSICAL THERAPY
655 Main St
,Walpole,MA
020813717
Norfolk
(508) 668-8900
ENGLISH
Office: GREEK|SPANISH|ENGLISH

FLYNN BRADY
Accepting New Patients:
BAY STATE PHYSICAL THERAPY
655 Main St
,Walpole,MA
020813717
Norfolk
(508) 668-8900
ENGLISH
Office: GREEK|SPANISH|ENGLISH

HILTS PATRICIA J.
Accepting New Patients:
INNER STRENGTH PHYSICAL THERAPY & PILATES
13 Ginley Rd
,Walpole,MA
020813005
Norfolk
(508) 660-8826
ENGLISH
Office: ENGLISH

INNER STRENGTH PHYSICAL THERAPY & PILATES
Accepting New Patients:
INNER STRENGTH PHYSICAL THERAPY & PILATES
13 Ginley Rd
,Walpole,MA
020813005
Norfolk
(508) 660-8826
tthilts@gmail.com
ENGLISH
Office: ENGLISH

KELLY PETER
Accepting New Patients:
BAY STATE PHYSICAL THERAPY
655 Main St
,Walpole,MA
020813717
Norfolk
(508) 668-8900
ENGLISH
Office: ENGLISH

KING MICHAEL
Accepting New Patients:
BAY STATE PHYSICAL THERAPY
655 Main St
,Walpole,MA
020813717
Norfolk
(508) 668-8900
ENGLISH
Office: ENGLISH

LUETJEN ERIKA
Accepting New Patients:
BAY STATE PHYSICAL THERAPY
655 Main St
,Walpole,MA
020813717
Norfolk
(508) 668-8900
erika.luetjen@gmail.com
ENGLISH
Office: ENGLISH

LYONS EUGENE E
Accepting New Patients:
BAY STATE PHYSICAL THERAPY
655 Main St
,Walpole,MA
020813717
Norfolk
(508) 668-8900
ENGLISH
Office: GREEK|SPANISH|ENGLISH

MORAN HARRY
Accepting New Patients:
BAY STATE PHYSICAL THERAPY
655 Main St
,Walpole,MA
020813717
Norfolk
(508) 668-8900
ENGLISH
Office: ENGLISH

MOTION WORKS PHYSICAL THERAPY, LLC
Accepting New Patients:
MOTION WORKS PHYSICAL THERAPY
1333 Main St Ste G
,Walpole,MA
020811756
Norfolk
(508) 660-1110
info@mwphysicaltherapy.com
ENGLISH
Office: ENGLISH

MURPHY EILEEN M
Accepting New Patients:
BAY STATE PHYSICAL THERAPY
655 Main St
,Walpole,MA
020813717
Norfolk
(508) 668-8900
ENGLISH
Office: GREEK|SPANISH|ENGLISH

RANDS VICTORIA
Accepting New Patients:
BAY STATE PHYSICAL THERAPY
655 Main St
,Walpole,MA
020813717
Norfolk
(508) 668-8900
ENGLISH
Office: ENGLISH

REDSTON SAVANNAH
Accepting New Patients:
BAY STATE PHYSICAL THERAPY
655 Main St
,Walpole,MA
020813717
Norfolk
(508) 668-8900
ENGLISH
Office: ENGLISH

ROSSOLL KATHRYN
Accepting New Patients:
MOTION WORKS PHYSICAL THERAPY
1333 Main St Ste G
,Walpole,MA
020811756
Norfolk
(508) 660-1110
ENGLISH
Office: ENGLISH

STAMM MATTHIAS
Accepting New Patients:
MOTION WORKS PHYSICAL THERAPY
1333 Main St Ste G
,Walpole,MA
020811756
Norfolk
(508) 660-1110
ENGLISH
Office: ENGLISH

TOWERS KRISTINE
Accepting New Patients:
BAY STATE PHYSICAL THERAPY
655 Main St
,Walpole,MA
020813717
Norfolk
(508) 668-8900
ENGLISH
Office: GREEK|SPANISH|ENGLISH

WARREN STEPHEN
Accepting New Patients:
BAY STATE PHYSICAL THERAPY
655 Main St
,Walpole,MA
020813717
Norfolk
(508) 668-8900
ENGLISH
Office: ENGLISH

WEZEL MICHAEL J.
Accepting New Patients:
MOTION WORKS PHYSICAL THERAPY
1333 Main St Ste G
,Walpole,MA
020811756
Norfolk
(508) 660-1110
ENGLISH
Office: ENGLISH

WILSON DUSTIN
Accepting New Patients:
BAY STATE PHYSICAL THERAPY
655 Main St
,Walpole,MA
020813717
Norfolk
(508) 668-8900
ENGLISH
Office: ENGLISH

ANDERSON LACEY
Accepting New Patients:
MOTION, LLC (PT) - ST ANDREW'S EPISCOPAL
79 Denton Rd.
,Wellesley,MA 02482
Norfolk
(781) 239-0100
ENGLISH
Office: ENGLISH

ATI PHYSICAL THERAPY AT 2 LAUREL AVE.
Accepting New Patients:
ATI PHYSICAL THERAPY AT 2 LAUREL AVE.
2 Laurel Ave
,Wellesley,MA
024817523
Norfolk
(781) 237-5585
credentialing@atipt.com
ENGLISH
Office: ENGLISH

BERTELSON CAROLYN
Accepting New Patients:
CONNECTIONS PHYSICAL THERAPY, INC. AT WELLESLEY
110 Cedar St.
,Wellesley,MA 02481
Norfolk
(781) 237-1769
cbertelson@baystatept.com
ENGLISH
Office: ENGLISH

BROSIUS TYLER
Accepting New Patients:
REBOUND PHYSICAL THERAPY GROUP - WELLESLEY
140 Great Plain Ave
,Wellesley,MA
024813208
Norfolk
(781) 237-0400
ENGLISH
Office: ENGLISH

BROWN ALLISON
Accepting New Patients:
Highbar Physical Therapy
204 Worcester St.
,Wellesley,MA 02481
Norfolk
(781) 772-2406
ENGLISH
Office: ENGLISH

CAERAN MICHAEL
Accepting New Patients:
CONNECTIONS PHYSICAL THERAPY, INC. AT WELLESLEY
110 Cedar St.
,Wellesley,MA 02481
Norfolk
(781) 237-1769
credentialing@connectionspt.com
ENGLISH
Office: ENGLISH

CALIGIURI COLLEEN L.
Accepting New Patients:
ATI PHYSICAL THERAPY AT 2 LAUREL AVE.
2 Laurel Ave
,Wellesley,MA 024817523
Norfolk
(781) 237-5585
ENGLISH
Office: ENGLISH

CANTOR MAXWELL
Accepting New Patients:
CONNECTIONS PHYSICAL THERAPY, INC. AT WELLESLEY
110 Cedar St.
,Wellesley,MA 02481
Norfolk
(781) 237-1769
ENGLISH
Office: ENGLISH

CAREY KRISTIN N
Accepting New Patients:
CONNECTIONS PHYSICAL THERAPY, INC. AT WELLESLEY
110 Cedar St.
,Wellesley,MA 02481
Norfolk
(781) 237-1769
ENGLISH
Office: ENGLISH

CHACE KARA
Accepting New Patients:
Highbar Physical Therapy
204 Worcester St.
,Wellesley,MA 02481
Norfolk
(781) 772-2406
kchace@performanceptri.com
ENGLISH
Office: ENGLISH

CHEN YUSHENG
Accepting New Patients:
ATI PHYSICAL THERAPY AT 2 LAUREL AVE.
2 Laurel Ave
,Wellesley,MA 024817523
Norfolk
(781) 237-5585
ENGLISH
Office: ENGLISH

CHOI JULIA
Accepting New Patients:
ATI PHYSICAL THERAPY AT 2 LAUREL AVE.
2 Laurel Ave
,Wellesley,MA 024817523
Norfolk
(781) 237-5585
ENGLISH
Office: ENGLISH

CONNECTIONS PHYSICAL THERAPY, INC. AT WELLESLEY
Accepting New Patients:
CONNECTIONS PHYSICAL THERAPY, INC. AT WELLESLEY
110 Cedar St.
,Wellesley,MA 02481
Norfolk
(781) 237-1769
wellesley@connectionspt.com
ENGLISH
Office: ENGLISH

CROWELL STEPHEN R
Accepting New Patients:
REBOUND PHYSICAL THERAPY GROUP - WELLESLEY
140 Great Plain Ave
,Wellesley,MA 024813208
Norfolk
(781) 237-0400
ENGLISH
Office: ENGLISH

FEDER-EWELL JEAN E
Accepting New Patients:
CONNECTIONS PHYSICAL THERAPY, INC. AT WELLESLEY
110 Cedar St.
,Wellesley,MA 02481
Norfolk
(781) 237-1769
JFEDEREWELL@BACKONTRACKPT.COM
ENGLISH
Office: ENGLISH

FORSYTHE ERIN
Accepting New Patients:
Highbar Physical Therapy
204 Worcester St.
,Wellesley,MA 02481
Norfolk
(781) 772-2406
Erin.Forsythe@JointVenturesPT.com
ENGLISH
Office: ENGLISH

GOLDENBERG AUSTIN
Accepting New Patients:
REBOUND PHYSICAL THERAPY GROUP - WELLESLEY
140 Great Plain Ave
,Wellesley,MA 024813208
Norfolk
(781) 237-0400
ENGLISH
Office: ENGLISH

GORMAN DANIELLE
Accepting New Patients:
ATI PHYSICAL THERAPY AT 2 LAUREL AVE.
2 Laurel Ave
,Wellesley,MA 024817523
Norfolk
(781) 237-5585
ENGLISH
Office: ENGLISH

GU JIAXUAN
Accepting New Patients:
REBOUND PHYSICAL THERAPY GROUP - WELLESLEY
140 Great Plain Ave
,Wellesley,MA 024813208
Norfolk
(781) 237-0400
CHINESE|ENGLISH
Office: GERMAN|PORTUGUESE|RUSSIAN|SPANISH|ENGLISH

HARRIS PATRICK R
Accepting New Patients:
REBOUND PHYSICAL THERAPY GROUP - WELLESLEY
140 Great Plain Ave
,Wellesley,MA 024813208
Norfolk
(781) 237-0400
ENGLISH
Office: ENGLISH

HELLER EMILY
Accepting New Patients:
REBOUND PHYSICAL THERAPY GROUP - WELLESLEY
140 Great Plain Ave
,Wellesley,MA
024813208
Norfolk
(781) 237-0400
ENGLISH
Office: ENGLISH

HIGHBAR PHYSICAL THERAPY - 204 WORCESTER ST.
Accepting New Patients:
Highbar Physical Therapy
204 Worcester St.
,Wellesley,MA 02481
Norfolk
(781) 772-2406
ENGLISH
Office: ENGLISH

HUFF JENNIFER
Accepting New Patients:
REBOUND PHYSICAL THERAPY GROUP - WELLESLEY
140 Great Plain Ave
,Wellesley,MA
024813208
Norfolk
(781) 237-0400
ENGLISH
Office: ENGLISH

HULSE TANNER
Accepting New Patients:
CONNECTIONS PHYSICAL THERAPY, INC. AT WELLESLEY
110 Cedar St.
,Wellesley,MA 02481
Norfolk
(781) 237-1769
ENGLISH
Office: ENGLISH

HURLEY LAURA S.
Accepting New Patients:
ATI PHYSICAL THERAPY AT 2 LAUREL AVE.
2 Laurel Ave
,Wellesley,MA
024817523
Norfolk
(781) 237-5585
ENGLISH
Office: ENGLISH

JACKSON JENNIFER
Accepting New Patients:
CONNECTIONS PHYSICAL THERAPY, INC. AT WELLESLEY
110 Cedar St.
,Wellesley,MA 02481
Norfolk
(781) 237-1769
ENGLISH

KALMAN RYAN A.
Accepting New Patients:
ATI PHYSICAL THERAPY AT 2 LAUREL AVE.
2 Laurel Ave
,Wellesley,MA
024817523
Norfolk
(781) 237-5585
ENGLISH
Office: ITALIAN|PORTUGUESE|SPANISH|ENGLISH

KIM JUNE
Accepting New Patients:
MARATHON PHYSICAL THERAPY & SPORTS MEDICINE - WELLESLEY
276 WASHINGTON ST
,WELLESLEY,MA 02481
Norfolk
(857) 444-1020
jkim@marathonpt.com
ENGLISH
Office: ENGLISH

KORZEC ALLISON K
Accepting New Patients:
REBOUND PHYSICAL THERAPY GROUP - WELLESLEY
140 Great Plain Ave
,Wellesley,MA
024813208
Norfolk
(781) 237-0400
ENGLISH
Office: ENGLISH

KURCON EILEEN M.
Accepting New Patients:
CONNECTIONS PHYSICAL THERAPY, INC. AT WELLESLEY
110 Cedar St.
,Wellesley,MA 02481
Norfolk
(781) 237-1769
ENGLISH
Office: ENGLISH

LAUBACH CHRISTINE
Accepting New Patients:
ATI PHYSICAL THERAPY AT 2 LAUREL AVE.
2 Laurel Ave
,Wellesley,MA
024817523
Norfolk
(781) 237-5585
ENGLISH
Office: ENGLISH

LEE STEPHANIE
Accepting New Patients:
Highbar Physical Therapy
204 Worcester St.
,Wellesley,MA 02481
Norfolk
(781) 772-2406
SLEE@BAYSTATEPT.COM
ENGLISH
Office: ENGLISH

LONG DENIS E.
Accepting New Patients:
REBOUND PHYSICAL THERAPY GROUP - WELLESLEY
140 Great Plain Ave
,Wellesley,MA
024813208
Norfolk
(781) 237-0400
ENGLISH
Office: ENGLISH

MAGILL PATRICIA J
Accepting New Patients:
REBOUND PHYSICAL THERAPY GROUP - WELLESLEY
140 Great Plain Ave
,Wellesley,MA
024813208
Norfolk
(781) 237-0400
ENGLISH
Office: ENGLISH

MALKIN EMILY R
Accepting New Patients:
Highbar Physical Therapy
204 Worcester St.
,Wellesley,MA 02481
Norfolk
(781) 772-2406
ENGLISH
Office: ENGLISH

MANOS ELIZABETH G
Accepting New Patients:
ATI PHYSICAL THERAPY AT 2 LAUREL AVE.
2 Laurel Ave
,Wellesley,MA
024817523
Norfolk
(781) 237-5585
ENGLISH
Office: ENGLISH

MARATHON PHYSICAL THERAPY & SPORTS MEDICINE - WELLESLEY
Accepting New Patients:
MARATHON PHYSICAL THERAPY & SPORTS MEDICINE - WELLESLEY
276 WASHINGTON ST
,WELLESLEY,MA 02481
Norfolk
(857) 444-1020
ENGLISH
Office: ENGLISH

MCPHERSON IAN
Accepting New Patients:
ATI PHYSICAL THERAPY AT 2 LAUREL AVE.
2 Laurel Ave
,Wellesley,MA 024817523
Norfolk
(781) 237-5585
ENGLISH
Office: ITALIAN|ENGLISH

MOTION, LLC (PT) - ST ANDREW'S EPISCOPAL
Accepting New Patients:
MOTION, LLC (PT) - ST ANDREW'S EPISCOPAL
79 Denton Rd.
,Wellesley,MA 02482
Norfolk
(781) 239-0100
ENGLISH
Office: ENGLISH

MOTION, LLC PT (TEMPLE BETH ELOHIM)
Accepting New Patients:
Temple Beth Elohim
10 Bethel Road
,Wellesley,MA 02481
Norfolk
(781) 235-8419
ENGLISH
Office: ENGLISH

MURRAY ALYSSA K
Accepting New Patients:
ATI PHYSICAL THERAPY AT 2 LAUREL AVE.
2 Laurel Ave
,Wellesley,MA 024817523
Norfolk
(781) 237-5585
admin@physicaltherapyma.com
ENGLISH
Office: CHINESE|ITALIAN|PORTUGUESE|SPANISH|ENGLISH

MURRIN EMILY
Accepting New Patients:
CONNECTIONS PHYSICAL THERAPY, INC. AT WELLESLEY
110 Cedar St.
,Wellesley,MA 02481
Norfolk
(781) 237-1769
ENGLISH
Office: ENGLISH

NEGOSHIAN KRISTEN
Accepting New Patients:
REBOUND PHYSICAL THERAPY GROUP - WELLESLEY
140 Great Plain Ave
,Wellesley,MA 024813208
Norfolk
(781) 237-0400
ENGLISH
Office: ENGLISH

NICKERSON KELLY
Accepting New Patients:
ATI PHYSICAL THERAPY AT 2 LAUREL AVE.
2 Laurel Ave
,Wellesley,MA 024817523
Norfolk
(781) 237-5585
ENGLISH
Office: ENGLISH

OCKNER JAMIE M
Accepting New Patients:
CONNECTIONS PHYSICAL THERAPY, INC. AT WELLESLEY
110 Cedar St.
,Wellesley,MA 02481
Norfolk
(781) 237-1769
ENGLISH
Office: ENGLISH

OGUNLEYE OMOLOLA
Accepting New Patients:
ATI PHYSICAL THERAPY AT 2 LAUREL AVE.
2 Laurel Ave
,Wellesley,MA 024817523
Norfolk
(781) 237-5585
ENGLISH
Office: ENGLISH

PAUSE PHILIP
Accepting New Patients:
MARATHON PHYSICAL THERAPY & SPORTS MEDICINE - WELLESLEY
276 WASHINGTON ST
,WELLESLEY,MA 02481
Norfolk
(857) 444-1020
ENGLISH
Office: ENGLISH

PLADZIEWICZ JASON
Accepting New Patients:
REBOUND PHYSICAL THERAPY GROUP - WELLESLEY
140 Great Plain Ave
,Wellesley,MA 024813208
Norfolk
(781) 237-0400
JPladziewicz@rebound-pt.com
ENGLISH
Office: ENGLISH

POWERS ANGELA M
Accepting New Patients:
REBOUND PHYSICAL THERAPY GROUP - WELLESLEY
140 Great Plain Ave
,Wellesley,MA 024813208
Norfolk
(781) 237-0400
ENGLISH
Office: ENGLISH

REBOUND PHYSICAL THERAPY GROUP - WELLESLEY
Accepting New Patients:
REBOUND PHYSICAL THERAPY GROUP - WELLESLEY
140 Great Plain Ave
,Wellesley,MA 024813208
Norfolk
(781) 237-0400
ENGLISH
Office: ENGLISH

ROCHE KAYLA W
Accepting New Patients:
ATI PHYSICAL THERAPY AT 2 LAUREL AVE.
2 Laurel Ave
,Wellesley,MA 024817523
Norfolk
(781) 237-5585
ENGLISH
Office: ENGLISH

ROCHELEAU KARLA
Accepting New Patients:
CONNECTIONS PHYSICAL THERAPY, INC. AT WELLESLEY
110 Cedar St.
,Wellesley,MA 02481
Norfolk
(781) 237-1769
lakehouse052@yahoo.com
ENGLISH
Office: FRENCH|GERMAN|SPANISH|ENGLISH

ROSELLI GIANNA
Accepting New Patients:
REBOUND PHYSICAL THERAPY GROUP - WELLESLEY
140 Great Plain Ave
,Wellesley,MA 024813208
Norfolk
(781) 237-0400
ENGLISH
Office: ENGLISH

ROSS LAWRENCE
Accepting New Patients:
ATI PHYSICAL THERAPY AT 2 LAUREL AVE.
2 Laurel Ave
,Wellesley,MA 024817523
Norfolk
(781) 237-5585
ENGLISH
Office: ENGLISH

SCHULZ REBECCA
Accepting New Patients:
MOTION, LLC (PT) - ST ANDREW'S EPISCOPAL
79 Denton Rd.
,Wellesley,MA 02482
Norfolk
(781) 239-0100
ENGLISH
Office: ENGLISH

SPAULDING OUTPATIENT CENTER WELLESLEY
Accepting New Patients:
SPAULDING OUTPATIENT CENTER WELLESLEY
65 Walnut St
,Wellesley,MA 02481
Norfolk
(781) 431-9144
ENGLISH
Office: ENGLISH

STEVENS NICOLE C
Accepting New Patients:
ATI PHYSICAL THERAPY AT 2 LAUREL AVE.
2 Laurel Ave
,Wellesley,MA 024817523
Norfolk
(781) 237-5585
nstevens2015@gmail.com
ENGLISH
Office: ENGLISH

THACHER EMMA
Accepting New Patients:
Highbar Physical Therapy
204 Worcester St.
,Wellesley,MA 02481
Norfolk
(781) 772-2406
credentialing@jointventurespt.com
ENGLISH
Office: ENGLISH

TURNER LAURA
Accepting New Patients:
REBOUND PHYSICAL THERAPY GROUP - WELLESLEY
140 Great Plain Ave
,Wellesley,MA 024813208
Norfolk
(781) 237-0400
ENGLISH
Office: ENGLISH

WALSH KAITLYN
Accepting New Patients:
ATI PHYSICAL THERAPY AT 2 LAUREL AVE.
2 Laurel Ave
,Wellesley,MA 024817523
Norfolk
(781) 237-5585
ENGLISH
Office: ENGLISH

WASHKEVICH JENNIFER L.
Accepting New Patients:
Highbar Physical Therapy
204 Worcester St.
,Wellesley,MA 02481
Norfolk
(781) 772-2406
ENGLISH
Office: ENGLISH

WEBSTER MARGARET
Accepting New Patients:
REBOUND PHYSICAL THERAPY GROUP - WELLESLEY
140 Great Plain Ave
,Wellesley,MA 024813208
Norfolk
(781) 237-0400
ENGLISH
Office: ENGLISH

WILSON KAITLYN
Accepting New Patients:
ATI PHYSICAL THERAPY AT 2 LAUREL AVE.
2 Laurel Ave
,Wellesley,MA 024817523
Norfolk
(781) 237-5585
ENGLISH
Office: ENGLISH

WOLFE SABRINA
Accepting New Patients:
Highbar Physical Therapy
204 Worcester St.
,Wellesley,MA 02481
Norfolk
(781) 772-2406
swolfe@bostonsportsmed.com
ENGLISH
Office: ENGLISH

WONG DANYELLE
Accepting New Patients:
ATI PHYSICAL THERAPY AT 2 LAUREL AVE.
2 Laurel Ave
,Wellesley,MA 024817523
Norfolk
(781) 237-5585
ENGLISH
Office: ENGLISH

WYNSEN ANDREW
Accepting New Patients:
Highbar Physical Therapy
204 Worcester St.
,Wellesley,MA 02481
Norfolk
(781) 772-2406
ENGLISH
Office: ENGLISH

YANG XINGZI
Accepting New Patients:
ATI PHYSICAL THERAPY
AT 2 LAUREL AVE.
2 Laurel Ave
,Wellesley,MA
024817523
Norfolk
(781) 237-5585
ENGLISH
Office: ENGLISH

YE SHUNZHI
Accepting New Patients:
ATI PHYSICAL THERAPY
AT 2 LAUREL AVE.
2 Laurel Ave
,Wellesley,MA
024817523
Norfolk
(781) 237-5585
ENGLISH
Office: ENGLISH

ANDERSON LACEY
Accepting New Patients:
Boston Ability Center
49 Walnut Park
,Wellesley Hill,MA
02481
Norfolk
(781) 239-0100
ENGLISH
Office: ENGLISH

CONCANNON PAIGE
Accepting New Patients:
Boston Ability Center
49 Walnut Park
,Wellesley Hill,MA
02481
Norfolk
(781) 239-0100
pconcannon@peaktherapy.com
ENGLISH
Office: RUSSIAN|SPANISH|ENGLISH

FEITEIRA LAURA
Accepting New Patients:
Boston Ability Center
49 Walnut Park
,Wellesley Hill,MA
02481
Norfolk
(781) 239-0100
ENGLISH
Office: ENGLISH

GILLOOLY CHRISTIN
Accepting New Patients:
Boston Ability Center
49 Walnut Park
,Wellesley Hill,MA
02481
Norfolk
(781) 239-0100
ENGLISH
Office: ENGLISH

HOLLAND KATHERINE
Accepting New Patients:
Boston Ability Center
49 Walnut Park
,Wellesley Hill,MA
02481
Norfolk
(781) 239-0100
ENGLISH
Office: ENGLISH

MCLEAN ELIZABETH
Accepting New Patients:
Boston Ability Center
49 Walnut Park
,Wellesley Hill,MA
02481
Norfolk
(781) 239-0100
ENGLISH
Office: RUSSIAN|SPANISH|ENGLISH

QUINN BRIANNA
Accepting New Patients:
Boston Ability Center
49 Walnut Park
,Wellesley Hill,MA
02481
Norfolk
(781) 239-0100
ENGLISH
Office: ENGLISH

RYAN JENNA - JON
Accepting New Patients:
Boston Ability Center
49 Walnut Park
,Wellesley Hill,MA
02481
Norfolk
(781) 239-0100
ENGLISH
Office: ENGLISH

WINGFIELD MIRANDA
Accepting New Patients:
Boston Ability Center
49 Walnut Park
,Wellesley Hill,MA
02481
Norfolk
(781) 239-0100
ENGLISH
Office: ENGLISH

ADVANCED SPORTS THERAPY, LLC
Accepting New Patients:
ADVANCED SPORTS
THERAPY, LLC
60 Walnut St Ste 101
,Wellesley Hills,MA
024812103
Norfolk
(781) 235-5275
mpenney@sportsrehabu.com
ENGLISH
Office: ENGLISH

ALDRED ASHLEY M
Accepting New Patients:
TRAIN BOSTON
PHYSICAL THERAPY,
INC.
34 Washington St.
,Wellesley Hills,MA
02481
Norfolk
(781) 263-9993
ENGLISH
Office: ENGLISH

ANDERSON LACEY
Accepting New Patients:
THE BOSTON ABILITY
CENTER
49 Walnut Park
,Wellesley Hills,MA
02481
Norfolk
(781) 239-0100
ENGLISH
Office: ENGLISH

BALOGH DAVID M.
Accepting New Patients:
TRAIN BOSTON
PHYSICAL THERAPY,
INC.
34 Washington St.
,Wellesley Hills,MA
02481
Norfolk
(781) 263-9993
ENGLISH
Office: ENGLISH

BELL JOSHUA
Accepting New Patients:
ADVANCED SPORTS
THERAPY, LLC
60 Walnut St Ste 101
,Wellesley Hills,MA
024812103
Norfolk
(781) 235-5275
ENGLISH
Office: ENGLISH

BLOSSFELD KRISTEEN
Accepting New Patients:
CONNECTIONS PHYSICAL THERAPY, INC.
110 Cedar St Ste 100
,Wellesley Hills,MA 024813527
Norfolk
(978) 881-0090
ENGLISH
Office: FRENCH|ITALIAN|ENGLISH

BOSJLIE STEPHEN
Accepting New Patients:
CONNECTIONS PHYSICAL THERAPY, INC.
110 Cedar St Ste 100
,Wellesley Hills,MA 024813527
Norfolk
(978) 881-0090
ENGLISH
Office: ENGLISH

BRISTOL ANDREA
Accepting New Patients:
ADVANCED SPORTS THERAPY, LLC
60 Walnut St Ste 101
,Wellesley Hills,MA 024812103
Norfolk
(781) 235-5275
ENGLISH
Office: ENGLISH

BROWN JACQUELYN
Accepting New Patients:
TRAIN BOSTON PHYSICAL THERAPY, INC.
34 Washington St.
,Wellesley Hills,MA 02481
Norfolk
(781) 263-9993
ENGLISH
Office: ENGLISH

BUSH ALYSSA
Accepting New Patients:
TRAIN BOSTON PHYSICAL THERAPY, INC.
34 Washington St.
,Wellesley Hills,MA 02481
Norfolk
(781) 263-9993
alyssa.bush602@gmail.com
ENGLISH
Office: ENGLISH

CAROLYN GRAHAM
Accepting New Patients:
THE BOSTON ABILITY CENTER
49 Walnut Park
,Wellesley Hills,MA 02481
Norfolk
(781) 239-0100
ENGLISH
Office: ENGLISH

CARVILLE NICOLE M
Accepting New Patients:
CONNECTIONS PHYSICAL THERAPY, INC.
110 Cedar St Ste 100
,Wellesley Hills,MA 024813527
Norfolk
(978) 881-0090
NLEDUC16@GMAIL.COM
Office: ENGLISH

CONCANNON PAIGE
Accepting New Patients:
THE BOSTON ABILITY CENTER
49 Walnut Park
,Wellesley Hills,MA 02481
Norfolk
(781) 239-0100
pconcannon@peaktherapy.com
ENGLISH
Office: RUSSIAN|SPANISH|ENGLISH

CONNECTIONS PHYSICAL THERAPY, INC.
Accepting New Patients:
CONNECTIONS PHYSICAL THERAPY, INC.
110 Cedar St Ste 100
,Wellesley Hills,MA 024813527
Norfolk
(978) 881-0090
max.cantor@connectionspt.com
ENGLISH
Office: ENGLISH

CONTRERAS KYLE
Accepting New Patients:
CONNECTIONS PHYSICAL THERAPY, INC.
110 Cedar St Ste 100
,Wellesley Hills,MA 024813527
Norfolk
(978) 881-0090
ENGLISH
Office: ENGLISH

DOW TIMOTHY
Accepting New Patients:
TRAIN BOSTON PHYSICAL THERAPY, INC.
34 Washington St.
,Wellesley Hills,MA 02481
Norfolk
(781) 263-9993
ENGLISH
Office: ENGLISH

FEITEIRA LAURA
Accepting New Patients:
THE BOSTON ABILITY CENTER
49 Walnut Park
,Wellesley Hills,MA 02481
Norfolk
(781) 239-0100
ENGLISH
Office: ENGLISH

FRADELAKIS EVANGELOS
Accepting New Patients:
ADVANCED SPORTS THERAPY, LLC
60 Walnut St Ste 101
,Wellesley Hills,MA 024812103
Norfolk
(781) 235-5275
ENGLISH
Office: ENGLISH

FRANCIS JEANNA
Accepting New Patients:
CONNECTIONS PHYSICAL THERAPY, INC.
110 Cedar St Ste 100
,Wellesley Hills,MA 024813527
Norfolk
(978) 881-0090
ENGLISH
Office: ENGLISH

GALLER VICKI H.
Accepting New Patients:
CONNECTIONS PHYSICAL THERAPY, INC.
110 Cedar St Ste 100
,Wellesley Hills,MA 024813527
Norfolk
(978) 881-0090
ENGLISH
Office: ENGLISH

GILLOOLY CHRISTIN
Accepting New Patients:
THE BOSTON ABILITY CENTER
49 Walnut Park
,Wellesley Hills,MA 02481
Norfolk
(781) 239-0100
ENGLISH
Office: ENGLISH

HAWLEY GRETCHEN P.
Accepting New Patients:
CONNECTIONS PHYSICAL THERAPY, INC.
110 Cedar St Ste 100
,Wellesley Hills,MA 024813527
Norfolk
(978) 881-0090
ENGLISH
Office: ENGLISH

HEILFERTY BRIAN
Accepting New Patients:
THE BOSTON ABILITY CENTER
49 Walnut Park
,Wellesley Hills,MA 02481
Norfolk
(781) 239-0100
ENGLISH
Office: ENGLISH

HOLLAND KATHERINE
Accepting New Patients:
THE BOSTON ABILITY CENTER
49 Walnut Park
,Wellesley Hills,MA 02481
Norfolk
(781) 239-0100
ENGLISH
Office: ENGLISH

JANOWSKI BAILEY
Accepting New Patients:
TRAIN BOSTON PHYSICAL THERAPY, INC.
34 Washington St.
,Wellesley Hills,MA 02481
Norfolk
(781) 263-9993
ENGLISH
Office: ENGLISH

KARATASAKIS KANELLA
Accepting New Patients:
ADVANCED SPORTS THERAPY, LLC
60 Walnut St Ste 101
,Wellesley Hills,MA 024812103
Norfolk
(781) 235-5275
ENGLISH
Office: ENGLISH

KRAMAN MICHELE S.
Accepting New Patients:
CONNECTIONS PHYSICAL THERAPY, INC.
110 Cedar St Ste 100
,Wellesley Hills,MA 024813527
Norfolk
(978) 881-0090
ENGLISH
Office: ENGLISH

KUHN SCOTT D.
Accepting New Patients:
ADVANCED SPORTS THERAPY, LLC
60 Walnut St Ste 101
,Wellesley Hills,MA 024812103
Norfolk
(781) 235-5275
ENGLISH
Office: ENGLISH

LEE BRITTANY
Accepting New Patients:
ADVANCED SPORTS THERAPY, LLC
60 Walnut St Ste 101
,Wellesley Hills,MA 024812103
Norfolk
(781) 235-5275
brittany.lee@baystatept.com
ENGLISH
Office: ENGLISH

LESSARD MARY K.
Accepting New Patients:
TRAIN BOSTON PHYSICAL THERAPY, INC.
34 Washington St.
,Wellesley Hills,MA 02481
Norfolk
(781) 263-9993
ENGLISH
Office: ITALIAN|ENGLISH

MCGUFFIE DANIEL
Accepting New Patients:
CONNECTIONS PHYSICAL THERAPY, INC.
110 Cedar St Ste 100
,Wellesley Hills,MA 024813527
Norfolk
(978) 881-0090
ENGLISH
Office: ENGLISH

MCLEAN ELIZABETH
Accepting New Patients:
THE BOSTON ABILITY CENTER
49 Walnut Park
,Wellesley Hills,MA 02481
Norfolk
(781) 239-0100
ENGLISH
Office: RUSSIAN|SPANISH|ENGLISH

MIKHAEAL MARK
Accepting New Patients:
CONNECTIONS PHYSICAL THERAPY, INC.
110 Cedar St Ste 100
,Wellesley Hills,MA 024813527
Norfolk
(978) 881-0090
ENGLISH
Office: ENGLISH

MILLS EVAN
Accepting New Patients:
CONNECTIONS PHYSICAL THERAPY, INC.
110 Cedar St Ste 100
,Wellesley Hills,MA 024813527
Norfolk
(978) 881-0090
ENGLISH
Office: ENGLISH

MILOS MICHELLE L
Accepting New Patients:
TRAIN BOSTON PHYSICAL THERAPY, INC.
34 Washington St.
,Wellesley Hills,MA 02481
Norfolk
(781) 263-9993
ENGLISH
Office: ENGLISH

MOTION, LLC (PT)
Accepting New Patients:
THE BOSTON ABILITY CENTER
49 Walnut Park
,Wellesley Hills,MA
02481
Norfolk
(781) 239-0100
ENGLISH
Office: ENGLISH

MOTION, LLC-OT
Accepting New Patients:
THE BOSTON ABILITY CENTER
49 Walnut Park
,Wellesley Hills,MA
02481
Norfolk
(781) 239-0100
Theresa@bostonabilitycenter.com
ENGLISH
Office: ENGLISH

MURRIN EMILY
Accepting New Patients:
CONNECTIONS PHYSICAL THERAPY, INC.
110 Cedar St Ste 100
,Wellesley Hills,MA
024813527
Norfolk
(978) 881-0090
ENGLISH
Office: ENGLISH

MUSGROVE THOMAS
Accepting New Patients:
CONNECTIONS PHYSICAL THERAPY, INC.
110 Cedar St Ste 100
,Wellesley Hills,MA
024813527
Norfolk
(978) 881-0090
ENGLISH
Office: ENGLISH

O'CONNOR ALICE
Accepting New Patients:
ADVANCED SPORTS THERAPY, LLC
60 Walnut St Ste 101
,Wellesley Hills,MA
024812103
Norfolk
(781) 235-5275
ENGLISH
Office: ENGLISH

O'REILLY KATHRYN
Accepting New Patients:
TRAIN BOSTON PHYSICAL THERAPY, INC.
34 Washington St.
,Wellesley Hills,MA
02481
Norfolk
(781) 263-9993
ENGLISH

PENNEY MATTHEW
Accepting New Patients:
ADVANCED SPORTS THERAPY, LLC
60 Walnut St Ste 101
,Wellesley Hills,MA
024812103
Norfolk
(781) 235-5275
ENGLISH
Office: ENGLISH

POULIN STEPHEN
Accepting New Patients:
CONNECTIONS PHYSICAL THERAPY, INC.
110 Cedar St Ste 100
,Wellesley Hills,MA
024813527
Norfolk
(978) 881-0090
DrStevenPoulin@gmail.com
ENGLISH
Office: ENGLISH

QUINN BRIANNA
Accepting New Patients:
THE BOSTON ABILITY CENTER
49 Walnut Park
,Wellesley Hills,MA
02481
Norfolk
(781) 239-0100
ENGLISH
Office: ENGLISH

RUSSELL CHARLOTTE
Accepting New Patients:
ADVANCED SPORTS THERAPY, LLC
60 Walnut St Ste 101
,Wellesley Hills,MA
024812103
Norfolk
(781) 235-5275
ENGLISH
Office: ENGLISH

RYAN JENNA - JON
Accepting New Patients:
THE BOSTON ABILITY CENTER
49 Walnut Park
,Wellesley Hills,MA
02481
Norfolk
(781) 239-0100
ENGLISH
Office: ENGLISH

SALKA KATY
Accepting New Patients:
CONNECTIONS PHYSICAL THERAPY, INC.
110 Cedar St Ste 100
,Wellesley Hills,MA
024813527
Norfolk
(978) 881-0090
ENGLISH
Office: ENGLISH

SANTOLUCITO JOYANNA J
Accepting New Patients:
CONNECTIONS PHYSICAL THERAPY, INC.
110 Cedar St Ste 100
,Wellesley Hills,MA
024813527
Norfolk
(978) 881-0090
ENGLISH
Office: ENGLISH

SCHULZ REBECCA
Accepting New Patients:
THE BOSTON ABILITY CENTER
49 Walnut Park
,Wellesley Hills,MA
02481
Norfolk
(781) 239-0100
ENGLISH
Office: ENGLISH

SNIEZEK CAROLYN J.
Accepting New Patients:
CONNECTIONS PHYSICAL THERAPY, INC.
110 Cedar St Ste 100
,Wellesley Hills,MA
024813527
Norfolk
(978) 881-0090
ENGLISH
Office: ENGLISH

STARK CAROLYN L.
Accepting New Patients:
CONNECTIONS PHYSICAL THERAPY, INC.
110 Cedar St Ste 100
,Wellesley Hills,MA
024813527
Norfolk
(978) 881-0090
ENGLISH
Office: ENGLISH

THIBAULT KATHERINE
Accepting New Patients:
CONNECTIONS PHYSICAL THERAPY, INC.
110 Cedar St Ste 100
,Wellesley Hills,MA 024813527
Norfolk
(978) 881-0090
ENGLISH
Office: ENGLISH

TRAIN BOSTON PHYSICAL THERAPY, INC.
Accepting New Patients:
TRAIN BOSTON PHYSICAL THERAPY, INC.
34 Washington St.
,Wellesley Hills,MA 02481
Norfolk
(781) 263-9993
tsherman@trainboston.com
ENGLISH
Office: ENGLISH

VITALE ASHLEY
Accepting New Patients:
ADVANCED SPORTS THERAPY, LLC
60 Walnut St Ste 101
,Wellesley Hills,MA 024812103
Norfolk
(781) 235-5275
ENGLISH
Office: ENGLISH

WAGNER KEVIN H.
Accepting New Patients:
TRAIN BOSTON PHYSICAL THERAPY, INC.
34 Washington St.
,Wellesley Hills,MA 02481
Norfolk
(781) 263-9993
ENGLISH
Office: ENGLISH

WHITE MEAGHAN T
Accepting New Patients:
CONNECTIONS PHYSICAL THERAPY, INC.
110 Cedar St Ste 100
,Wellesley Hills,MA 024813527
Norfolk
(978) 881-0090
ENGLISH
Office: ENGLISH

WHITE MICHAEL
Accepting New Patients:
CONNECTIONS PHYSICAL THERAPY, INC.
110 Cedar St Ste 100
,Wellesley Hills,MA 024813527
Norfolk
(978) 881-0090
michaelrwhite92@gmail.com
ENGLISH
Office: ITALIAN|PORTUGUESE|SPANISH|ENGLISH

WINGFIELD MIRANDA
Accepting New Patients:
THE BOSTON ABILITY CENTER
49 Walnut Park
,Wellesley Hills,MA 02481
Norfolk
(781) 239-0100
ENGLISH
Office: ENGLISH

YESKOO JESSICA
Accepting New Patients:
CONNECTIONS PHYSICAL THERAPY, INC.
110 Cedar St Ste 100
,Wellesley Hills,MA 024813527
Norfolk
(978) 881-0090
jyeskoo@gmail.com
ENGLISH
Office: ENGLISH

ZOMCHEK KAREN L.
Accepting New Patients:
CONNECTIONS PHYSICAL THERAPY, INC.
110 Cedar St Ste 100
,Wellesley Hills,MA 024813527
Norfolk
(978) 881-0090
ENGLISH
Office: ENGLISH

ACCELERATED PERFORMANCE & REHABILITATION, INC
Accepting New Patients:
ACCELERATED PERFORMANCE & REHABILITATION, INC
321 Washington St
,Westwood,MA 02090
Norfolk
(781) 471-7877
ENGLISH
Office: ENGLISH

AIROSO PATRICIA
Accepting New Patients:
BAY STATE PHYSICAL THERAPY
940 High St
,Westwood,MA 02090
Norfolk
(781) 708-9056
ENGLISH
Office: GREEK|SPANISH|ENGLISH

BARONE NICOLE
Accepting New Patients:
BAY STATE PHYSICAL THERAPY
940 High St
,Westwood,MA 02090
Norfolk
(781) 708-9056
baronenj3@gmail.com
ENGLISH
Office: ENGLISH

BAY STATE PHYSICAL THERAPY - WESTWOOD
Accepting New Patients:
BAY STATE PHYSICAL THERAPY
940 High St
,Westwood,MA 02090
Norfolk
(781) 708-9056
ENGLISH
Office: ENGLISH

CHIN ALLISON
Accepting New Patients:
ACCELERATED PERFORMANCE & REHABILITATION, INC
321 Washington St
,Westwood,MA 02090
Norfolk
(781) 471-7877
ENGLISH
Office: ENGLISH

NORFOLK COUNTY

COMSTOCK KATHERINE
Accepting New Patients:
ACCELERATED PERFORMANCE & REHABILITATION, INC
321 Washington St
,Westwood,MA 02090
Norfolk
(781) 471-7877
ENGLISH
Office: ENGLISH

CONNECTIONS PHYSICAL THERAPY, INC. - WESTWOOD
Accepting New Patients:
CONNECTIONS PHYSICAL THERAPY, INC
10 Longwood Dr.
,Westwood,MA 02090
Norfolk
(781) 326-9402
ENGLISH
Office: ENGLISH

CROWLEY BRIANA
Accepting New Patients:
BAY STATE PHYSICAL THERAPY
940 High St
,Westwood,MA 02090
Norfolk
(781) 708-9056
ENGLISH
Office: GREEK|SPANISH|ENGLISH

FIELD CAMRYN
Accepting New Patients:
BAY STATE PHYSICAL THERAPY
940 High St
,Westwood,MA 02090
Norfolk
(781) 708-9056
camryn.field@baystatept.com
ENGLISH
Office: ENGLISH

FITZGERALD BRENDA E
Accepting New Patients:
BAY STATE PHYSICAL THERAPY
940 High St
,Westwood,MA 02090
Norfolk
(781) 708-9056
ENGLISH
Office: GREEK|SPANISH|ENGLISH

FLEISCHMAN DAVID
Accepting New Patients:
ACCELERATED PERFORMANCE & REHABILITATION, INC
321 Washington St
,Westwood,MA 02090
Norfolk
(781) 471-7877
ENGLISH
Office: ENGLISH

FLEMING ERIN
Accepting New Patients:
BAY STATE PHYSICAL THERAPY
940 High St
,Westwood,MA 02090
Norfolk
(781) 708-9056
erin.fleming@baystatept.com
Office: ENGLISH

FLYNN BRADY
Accepting New Patients:
BAY STATE PHYSICAL THERAPY
940 High St
,Westwood,MA 02090
Norfolk
(781) 708-9056
ENGLISH
Office: GREEK|SPANISH|ENGLISH

FRANCOIS BERGOMI
Accepting New Patients:
ACCELERATED PERFORMANCE & REHABILITATION, INC
321 Washington St
,Westwood,MA 02090
Norfolk
(781) 471-7877
jess@aprpt.com
Office: ENGLISH

JARVIS ANNMARIE
Accepting New Patients:
ACCELERATED PERFORMANCE & REHABILITATION, INC
321 Washington St
,Westwood,MA 02090
Norfolk
(781) 471-7877
ENGLISH

KELLY PETER
Accepting New Patients:
BAY STATE PHYSICAL THERAPY
940 High St
,Westwood,MA 02090
Norfolk
(781) 708-9056
ENGLISH
Office: ENGLISH

KIMBALL MATTHEW
Accepting New Patients:
BAY STATE PHYSICAL THERAPY
940 High St
,Westwood,MA 02090
Norfolk
(781) 708-9056
ENGLISH
Office: ENGLISH

KING MICHAEL
Accepting New Patients:
BAY STATE PHYSICAL THERAPY
940 High St
,Westwood,MA 02090
Norfolk
(781) 708-9056
ENGLISH
Office: ENGLISH

LEE KATHRYN
Accepting New Patients:
CONNECTIONS PHYSICAL THERAPY, INC
10 Longwood Dr.
,Westwood,MA 02090
Norfolk
(781) 326-9402
ENGLISH
Office: ENGLISH

LOUIS JONATHAN
Accepting New Patients:
ACCELERATED PERFORMANCE & REHABILITATION, INC
321 Washington St
,Westwood,MA 02090
Norfolk
(781) 471-7877
ENGLISH
Office: ENGLISH

LYONS EUGENE E
Accepting New Patients:
BAY STATE PHYSICAL THERAPY
940 High St
,Westwood,MA 02090
Norfolk
(781) 708-9056
ENGLISH
Office: GREEK|SPANISH|ENGLISH

MERSON DAVID
Accepting New Patients:
ACCELERATED PERFORMANCE & REHABILITATION, INC
321 Washington St
,Westwood,MA 02090
Norfolk
(781) 471-7877
jess@aprpt.com
ENGLISH
Office: ENGLISH

MEZHEBOVSKY OLGA
Accepting New Patients:
CONNECTIONS PHYSICAL THERAPY, INC
10 Longwood Dr.
,Westwood,MA 02090
Norfolk
(781) 326-9402
o.mezhebovsky@gmail.com
RUSSIAN|ENGLISH
Office: ENGLISH

MINGOLLA DANIELLE
Accepting New Patients:
CONNECTIONS PHYSICAL THERAPY, INC
10 Longwood Dr.
,Westwood,MA 02090
Norfolk
(781) 326-9402
dpacini@peaktherapy.com
ENGLISH
Office: ENGLISH

MURPHY EILEEN M
Accepting New Patients:
BAY STATE PHYSICAL THERAPY
940 High St
,Westwood,MA 02090
Norfolk
(781) 708-9056
ENGLISH
Office: GREEK|SPANISH|ENGLISH

PATEL REENA M.
Accepting New Patients:
BAY STATE PHYSICAL THERAPY
940 High St
,Westwood,MA 02090
Norfolk
(781) 708-9056
ENGLISH
Office: GREEK|SPANISH|ENGLISH

REDSTON SAVANNAH
Accepting New Patients:
BAY STATE PHYSICAL THERAPY
940 High St
,Westwood,MA 02090
Norfolk
(781) 708-9056
ENGLISH
Office: ENGLISH

ROBBINS CLAIRE
Accepting New Patients:
CONNECTIONS PHYSICAL THERAPY, INC
10 Longwood Dr.
,Westwood,MA 02090
Norfolk
(781) 326-9402
CROBBINS262@GMAIL.COM
ENGLISH
Office: ENGLISH

ROWAN KAYLA
Accepting New Patients:
BAY STATE PHYSICAL THERAPY
940 High St
,Westwood,MA 02090
Norfolk
(781) 708-9056
kayla.rowan@baystatept.com
ENGLISH
Office: ENGLISH

SIEGENTHALER ZACHARY
Accepting New Patients:
ACCELERATED PERFORMANCE & REHABILITATION, INC
321 Washington St
,Westwood,MA 02090
Norfolk
(781) 471-7877
ENGLISH
Office: ENGLISH

SIMONETTI OLIVIA
Accepting New Patients:
ACCELERATED PERFORMANCE & REHABILITATION, INC
321 Washington St
,Westwood,MA 02090
Norfolk
(781) 471-7877
ENGLISH
Office: ENGLISH

THOMAS RACHEL
Accepting New Patients:
CONNECTIONS PHYSICAL THERAPY, INC
10 Longwood Dr.
,Westwood,MA 02090
Norfolk
(781) 326-9402
ENGLISH
Office: ENGLISH

BAY STATE PHYSICAL THERAPY AT 75 FINNELL DR.
Accepting New Patients:
Bay State Physical Therapy
75 Finnell Dr
,Weymouth,MA 021881110
Norfolk
(781) 335-1151
ENGLISH
Office: ENGLISH

BEGUERIE JORDAN
Accepting New Patients:
Bay State Physical Therapy
75 Finnell Dr
,Weymouth,MA 021881110
Norfolk
(781) 335-1151
jbeguerie@baystatept.com
ENGLISH
Office: ENGLISH

CENTER FOR ORTHOPEDIC REHABILITATION AT 541 MAIN ST.
Accepting New Patients:
CENTER FOR ORTHOPEDIC REHABILITATION AT 541 MAIN ST.
541 Main St., Ste. 316
,Weymouth,MA 02190
Norfolk
(781) 927-7991
ENGLISH
Office: ENGLISH

CORKERY JENNA
Accepting New Patients:
Bay State Physical Therapy
75 Finnell Dr
,Weymouth,MA 021881110
Norfolk
(781) 335-1151
jenna.corkery@baystatept.com
ENGLISH
Office: GREEK|SPANISH|ENGLISH

NORFOLK COUNTY

DAVIS CARA C.
Accepting New Patients:
Bay State Physical Therapy
75 Finnell Dr
,Weymouth,MA 021881110
Norfolk
(781) 335-1151
cara.davis@baystatept.com
ENGLISH
Office: ENGLISH

DEWEY ERIN
Accepting New Patients:
Bay State Physical Therapy
75 Finnell Dr
,Weymouth,MA 021881110
Norfolk
(781) 335-1151
EDEWEY@BAYSTATEPT.COM
ENGLISH
Office: ENGLISH

DRISCOLL KATHERINE H
Accepting New Patients:
Bay State Physical Therapy
75 Finnell Dr
,Weymouth,MA 021881110
Norfolk
(781) 335-1151
katherine.chlus@baystatept.com
ENGLISH
Office: GREEK|SPANISH|ENGLISH

DROSTE PETER
Accepting New Patients:
HIGHBAR PHYSICAL THERAPY
544 Main St
,Weymouth,MA 02190
Norfolk
(401) 433-4172
mmoniz@highbarhealth.com
ENGLISH
Office: ENGLISH

HARTWELL CARA
Accepting New Patients:
Bay State Physical Therapy
75 Finnell Dr
,Weymouth,MA 021881110
Norfolk
(781) 335-1151
cgaziano@baystatept.com
ENGLISH
Office: ENGLISH

HIGHBAR PHYSICAL THERAPY - 544 MAIN ST
Accepting New Patients:
HIGHBAR PHYSICAL THERAPY
544 Main St
,Weymouth,MA 02190
Norfolk
(401) 433-4172
ENGLISH
Office: ENGLISH

LOUGH MATTHEW
Accepting New Patients:
Bay State Physical Therapy
75 Finnell Dr
,Weymouth,MA 021881110
Norfolk
(781) 335-1151
MLOUGH@BAYSTATEPT.COM
ENGLISH
Office: ENGLISH

MCCARTHY ASHLEY
Accepting New Patients:
Bay State Physical Therapy
75 Finnell Dr
,Weymouth,MA 021881110
Norfolk
(781) 335-1151
amccarthy084@gmail.com
ENGLISH
Office: ENGLISH

MCNABB JULIE A
Accepting New Patients:
Bay State Physical Therapy
75 Finnell Dr
,Weymouth,MA 021881110
Norfolk
(781) 335-1151
julie.mcnabb@baystatept.com
ENGLISH
Office: GREEK|SPANISH|ENGLISH

MILLER DANIELLE
Accepting New Patients:
Bay State Physical Therapy
75 Finnell Dr
,Weymouth,MA 021881110
Norfolk
(781) 335-1151
white.danielles@gmail.com
ENGLISH
Office: ENGLISH

NACHWALTER JORDAN
Accepting New Patients:
Bay State Physical Therapy
75 Finnell Dr
,Weymouth,MA 021881110
Norfolk
(781) 335-1151
jordan.nachwalter@baystatept.com
ENGLISH
Office: ENGLISH

O'REILLY SEAN T.
Accepting New Patients:
CENTER FOR ORTHOPEDIC REHABILITATION AT 541 MAIN ST.
541 Main St., Ste. 316
,Weymouth,MA 02190
Norfolk
(781) 927-7991
ENGLISH
Office: ENGLISH

PANDISCIO SYDNEY
Accepting New Patients:
Bay State Physical Therapy
75 Finnell Dr
,Weymouth,MA 021881110
Norfolk
(781) 335-1151
sydney.pandiscio@baystatept.com
ENGLISH
Office: ENGLISH

RAY WILSON
Accepting New Patients:
HIGHBAR PHYSICAL THERAPY
544 Main St
,Weymouth,MA 02190
Norfolk
(401) 433-4172
wray@peaktherapy.com
ENGLISH
Office: ENGLISH

SNYDER MELANIE L.
Accepting New Patients:
Bay State Physical Therapy
75 Finnell Dr
,Weymouth,MA 021881110
Norfolk
(781) 335-1151
ENGLISH
Office: ENGLISH

T&CM, LLC (PT)
Accepting New Patients:
1508094160
49 Winter Street
,Weymouth,MA 02188
Norfolk
(781) 909-3928
tcmptwellness@gmail.com
CANTONESE|MANDARIN|ENGLISH
Office: CANTONESE|MANDARIN|ENGLISH

THORR RILEY
Accepting New Patients:
Bay State Physical Therapy
75 Finnell Dr
,Weymouth,MA 021881110
Norfolk
(781) 335-1151
riley.thorr@baystatept.com
ENGLISH
Office: ENGLISH

WILLIAMSON KATIE
Accepting New Patients:
CENTER FOR ORTHOPEDIC REHABILITATION AT 541 MAIN ST.
541 Main St., Ste. 316
,Weymouth,MA 02190
Norfolk
(781) 927-7991
ENGLISH
Office: ENGLISH

WINDWER ALEXANDRA
Accepting New Patients:
Bay State Physical Therapy
75 Finnell Dr
,Weymouth,MA 021881110
Norfolk
(781) 335-1151
awindwer@baystatept.com
ENGLISH
Office: ENGLISH

YE TERRENCE
Accepting New Patients:
1508094160
49 Winter Street
,Weymouth,MA 02188
Norfolk
(781) 909-3928
CANTONESE|MANDARIN|ENGLISH
Office: CANTONESE|CHINESE|MANDARIN|SPANISH|ENGLISH

YE TERRENCE
Accepting New Patients:
TCM Physical Therapy & Wellness
49 Winter Street
,Weymouth,MA 02188
Norfolk
(781) 909-3928
CANTONESE|MANDARIN|ENGLISH
Office: CANTONESE|CHINESE|MANDARIN|SPANISH|ENGLISH

AIROSO PATRICIA
Accepting New Patients:
BAY STATE PHYSICAL THERAPY
513 South St
,Wrentham,MA 02093
Norfolk
(508) 876-7289
ENGLISH
Office: GREEK|SPANISH|ENGLISH

BARONE NICOLE
Accepting New Patients:
BAY STATE PHYSICAL THERAPY
513 South St
,Wrentham,MA 02093
Norfolk
(508) 876-7289
baronenj3@gmail.com
ENGLISH
Office: ENGLISH

BAY STATE PHYSICAL THERAPY - WRENTHAM
Accepting New Patients:
BAY STATE PHYSICAL THERAPY
513 South St
,Wrentham,MA 02093
Norfolk
(508) 876-7289
ENGLISH
Office: ENGLISH

DONOHUE MICHELLE M.
Accepting New Patients:
Physical Therapy & Sports Rehab, Inc.
50 Randall Rd
,Wrentham,MA 020931548
Norfolk
(781) 769-2040
mdpt77@gmail.com
ITALIAN|ENGLISH
Office: ITALIAN|ENGLISH

FIORE MICHAEL R.
Accepting New Patients:
Physical Therapy & Sports Rehab, Inc.
50 Randall Rd
,Wrentham,MA 020931548
Norfolk
(781) 769-2040
ENGLISH
Office: ITALIAN|ENGLISH

GLENNON JONATHAN J
Accepting New Patients:
Physical Therapy & Sports Rehab, Inc.
50 Randall Rd
,Wrentham,MA 020931548
Norfolk
(781) 769-2040
ENGLISH
Office: ITALIAN|ENGLISH

GOUVEIA DORA L.
Accepting New Patients:
Physical Therapy & Sports Rehab, Inc.
50 Randall Rd
,Wrentham,MA
020931548
Norfolk
(781) 769-2040
ENGLISH
Office: ITALIAN| ENGLISH

HOPKINS PAULA C
Accepting New Patients:
SPORTS & WELLNESS PHYSICAL THERAPY AT BRAND NEW BALLGAME
25 Cushing Dr
,Wrentham,MA
020931154
Norfolk
(508) 384-8277
ENGLISH
Office: ENGLISH

KNIGHT SARA S
Accepting New Patients:
SPORTS & WELLNESS PHYSICAL THERAPY AT BRAND NEW BALLGAME
25 Cushing Dr
,Wrentham,MA
020931154
Norfolk
(508) 384-8277
ENGLISH
Office: ENGLISH

KOSTOPOULOS GEORGIA
Accepting New Patients:
Physical Therapy & Sports Rehab, Inc.
50 Randall Rd
,Wrentham,MA
020931548
Norfolk
(781) 769-2040
ENGLISH
Office: ITALIAN| ENGLISH

KOVACEVIC JANEEN M.
Accepting New Patients:
SPORTS & WELLNESS PHYSICAL THERAPY AT BRAND NEW BALLGAME
25 Cushing Dr
,Wrentham,MA
020931154
Norfolk
(508) 384-8277
janeen.kovacevic@gmail.com
ENGLISH
Office: ENGLISH

LESSARD MARY K.
Accepting New Patients:
Physical Therapy & Sports Rehab, Inc.
50 Randall Rd
,Wrentham,MA
020931548
Norfolk
(781) 769-2040
ENGLISH
Office: ITALIAN| ENGLISH

LEVINE DANIELLE S
Accepting New Patients:
BAY STATE PHYSICAL THERAPY
513 South St
,Wrentham,MA 02093
Norfolk
(508) 876-7289
ENGLISH
Office: ENGLISH

LOWEY MORGAN
Accepting New Patients:
SPORTS & WELLNESS PHYSICAL THERAPY AT BRAND NEW BALLGAME
25 Cushing Dr
,Wrentham,MA
020931154
Norfolk
(508) 384-8277
ENGLISH
Office: ENGLISH

MCCARTHY MEGAN J
Accepting New Patients:
SPORTS & WELLNESS PHYSICAL THERAPY AT BRAND NEW BALLGAME
25 Cushing Dr
,Wrentham,MA
020931154
Norfolk
(508) 384-8277
ENGLISH
Office: ENGLISH

MOIK SONJA
Accepting New Patients:
BAY STATE PHYSICAL THERAPY
513 South St
,Wrentham,MA 02093
Norfolk
(508) 876-7289
ENGLISH
Office: ENGLISH

PAOLA GIANFRANCO
Accepting New Patients:
BAY STATE PHYSICAL THERAPY
513 South St
,Wrentham,MA 02093
Norfolk
(508) 876-7289
gianfranco.paola@baystatept.com
ENGLISH
Office: ENGLISH

PHYSICAL THERAPY & SPORTS REHAB, INC. - NORFOLK
Accepting New Patients:
Physical Therapy & Sports Rehab, Inc.
50 Randall Rd
,Wrentham,MA
020931548
Norfolk
(781) 769-2040
ENGLISH
Office: ENGLISH

REMONDI SIUSI M
Accepting New Patients:
SPORTS & WELLNESS PHYSICAL THERAPY AT BRAND NEW BALLGAME
25 Cushing Dr
,Wrentham,MA
020931154
Norfolk
(508) 384-8277
ENGLISH
Office: ENGLISH

ROGAN CHRISTOPHER
Accepting New Patients:
BAY STATE PHYSICAL THERAPY
513 South St
,Wrentham,MA 02093
Norfolk
(508) 876-7289
christopher.rogan@baystatept.com
Office: ENGLISH

ROTHSCHILD BRETTE M.
Accepting New Patients:
SPORTS & WELLNESS PHYSICAL THERAPY AT BRAND NEW BALLGAME
25 Cushing Dr
,Wrentham,MA
020931154
Norfolk
(508) 384-8277
brette13@gmail.com
ENGLISH
Office: FRENCH| ITALIAN|SPANISH| ENGLISH

ROVANI KAREN F.
Accepting New Patients:
Physical Therapy & Sports Rehab, Inc.
50 Randall Rd
,Wrentham,MA
020931548
Norfolk
(781) 769-2040
wrlyk16@gmail.com
ENGLISH
Office: ITALIAN|ENGLISH

SHAH KRINA
Accepting New Patients:
BAY STATE PHYSICAL THERAPY
513 South St
,Wrentham,MA 02093
Norfolk
(508) 876-7289
krinashah38@gmail.com
Office: ENGLISH

SPORTS & WELLNESS PHYSICAL THERAPY AT BRAND NEW BALLGAME
Accepting New Patients:
SPORTS & WELLNESS PHYSICAL THERAPY AT BRAND NEW BALLGAME
25 Cushing Dr
,Wrentham,MA
020931154
Norfolk
(508) 384-8277
ENGLISH
Office: ENGLISH

TARENTINO MARIE T.
Accepting New Patients:
SPORTS & WELLNESS PHYSICAL THERAPY AT BRAND NEW BALLGAME
25 Cushing Dr
,Wrentham,MA
020931154
Norfolk
(508) 384-8277
ITALIAN|ENGLISH
Office: ITALIAN|ENGLISH

PHYSICIAN ASSISTANT

LUCAK JEFFREY A
Accepting New Patients:Y
HOLTZMAN MEDICAL GROUP, LLC
1180 Beacon St Ste 6B
,Brookline,MA
024463806
Norfolk
(781) 770-4064
jeffrey.lucak@gmail.com
ENGLISH
Office: ENGLISH

JOHNSTON ELIZABETH D.
Accepting New Patients:Y
VANTAGE HEALTHCARE, LLC - CANTON
45 Dan Rd. ,Canton,MA
02021
Norfolk
(781) 867-2050
ENGLISH
Office: ENGLISH

RASOLI JALEH
Accepting New Patients:Y
VANTAGE HEALTHCARE, LLC - CANTON
45 Dan Rd. ,Canton,MA
02021
Norfolk
(781) 867-2050
ENGLISH
Office: ENGLISH

ATTAR ASHLEY J
Accepting New Patients:N
BRIGHAM & WOMEN'S FISH CENTER FOR WOMEN'S HEALTH
850 Boylston St Ste 402
,Chestnut Hill,MA
024672405
Norfolk
(617) 732-9300
AATTAR1@MGB.ORG
ENGLISH
Office: ENGLISH

CANTOR REBECCA G.
Accepting New Patients:N
BRIGHAM AND WOMEN'S PHYSICIAN GROUP - CHESTNUT HILL
850 Boylston St Ste 530
,Chestnut Hill,MA
024672475
Norfolk
(617) 732-9900
ENGLISH
Office: SPANISH|ENGLISH

GRAMSTORFF ALYSSA L
Accepting New Patients:Y
LOWN CARDIOVASCULAR CENTER
830 Boylston St Ste 205
,Chestnut Hill,MA
024672502
Norfolk
(617) 732-1318
ENGLISH
Office: ENGLISH

ROBBINS DONNA H
Accepting New Patients:Y
GREATER BOSTON UROLOGY, LLC
910 Washington St Ste 200 ,Dedham,MA
020266022
Norfolk
(781) 762-0471
ENGLISH
Office: RUSSIAN|UKRANIAN|ENGLISH

BOREZO DANIEL E
Accepting New Patients:N
South Shore Medical Center - East Weymouth
90 Libbey Industrial Pkwy. ,East Weymouth,MA 02189
Norfolk
(781) 682-5900
ENGLISH
Office: FRENCH|ITALIAN|RUSSIAN|SPANISH|ENGLISH

DRISCOLL LINDSAY D.
Accepting New Patients:N
BRIGHAM AND WOMEN'S PRIMARY CARE AT FOXBOROUGH
20 Patriot Pl.
,Foxborough,MA
020351375
Norfolk
(508) 718-4050
ENGLISH
Office: ENGLISH

DRISCOLL LINDSAY D.
Accepting New Patients:Y
Brigham and Womens Primary Care - Foxborough
22 Patriot Place
Brigham Health/Mass General Health Care Centers,Foxborough,MA 02035
Norfolk
(508) 718-4050
ENGLISH
Office: ENGLISH

MASOOD KIMBERLY A
Accepting New Patients:Y
BRIGHAM AND WOMEN'S PRIMARY CARE AT FOXBOROUGH
20 Patriot Pl.
,Foxborough,MA 020351375
Norfolk
(508) 718-4050
ENGLISH

MASOOD KIMBERLY A
Accepting New Patients:Y
Brigham and Womens Primary Care - Foxborough
22 Patriot Place
Brigham Health/Mass General Health Care Centers,Foxborough,MA 02035
Norfolk
(508) 718-4050
ENGLISH

RICHARDSON TIERNEY
Accepting New Patients:N
BRIGHAM AND WOMEN'S PRIMARY CARE AT FOXBOROUGH
20 Patriot Pl.
,Foxborough,MA 020351375
Norfolk
(508) 718-4050
ENGLISH
Office: ENGLISH

SUERO CARLOS
Accepting New Patients:N
BRIGHAM AND WOMEN'S PRIMARY CARE AT FOXBOROUGH
20 Patriot Pl.
,Foxborough,MA 020351375
Norfolk
(508) 718-4050
ENGLISH
Office: ENGLISH

MERKLE SUSAN M
Accepting New Patients:N
Total Health Care Inc.
2 Reedsdale Rd
,Milton,MA 021863324
Norfolk
(617) 698-0715
susanmerkle@drdelaney.com
ENGLISH
Office: ENGLISH

MERKLE SUSAN M
Accepting New Patients:N
Total Health Care, Inc.
92 Highland Street
,Milton,MA 02186
Norfolk
(617) 698-0715
susanmerkle@drdelaney.com
ENGLISH
Office: ENGLISH

WOLFERT JOHN
Accepting New Patients:Y
WELLESLEY FAMILY CARE ASSOCIATES, PC
145 Rosemary St., Ste. C
,Needham,MA 02492
Norfolk
(781) 235-7900
ENGLISH
Office: ENGLISH

COVERT EMILY G
Accepting New Patients:Y
Manet Community Health Center at North Quincy
110 W. Squantum St.
,North Quincy,MA 02171
Norfolk
(617) 376-3000
ENGLISH
Office: ARABIC, LEBANESE, SYRIAN|BENGALI|CANTONESE|FRENCH|HINDI|MANDARIN|RUSSIAN|SPANISH|SWEDISH|TAGALOG, FILIPINO

HOAG OLIVIA
Accepting New Patients:Y
Manet Community Health Center at North Quincy
110 W. Squantum St.
,North Quincy,MA 02171
Norfolk
(617) 376-3000
ENGLISH
Office: ARABIC, LEBANESE, SYRIAN|BENGALI|CANTONESE|FRENCH|HINDI|MANDARIN|RUSSIAN|SPANISH|SWEDISH|TAGALOG, FILIPINO

LARSEN KYLIE
Accepting New Patients:Y
Manet Community Health Center at North Quincy
110 W. Squantum St.
,North Quincy,MA 02171
Norfolk
(617) 376-3000
ENGLISH
Office: ARABIC, LEBANESE, SYRIAN|BENGALI|CANTONESE|FRENCH|HINDI|MANDARIN|RUSSIAN|SPANISH|SWEDISH|TAGALOG, FILIPINO

MCLOUGHLIN MAE
Accepting New Patients:Y
Manet Community Health Center at North Quincy
110 W. Squantum St.
,North Quincy,MA 02171
Norfolk
(617) 376-3000
mmcloughlin@mghihp.org
ENGLISH
Office: ARABIC, LEBANESE, SYRIAN|BENGALI|CANTONESE|FRENCH|HINDI|MANDARIN|RUSSIAN|SPANISH|SWEDISH|TAGALOG, FILIPINO

MEDEIROS NICHOLAS P.
Accepting New Patients:Y
Manet Community Health Center at North Quincy
110 W. Squantum St. ,North Quincy,MA 02171
Norfolk
(617) 376-3000
ENGLISH
Office: ARABIC, LEBANESE, SYRIAN| BENGALI|CANTONESE| FRENCH|HINDI| MANDARIN|RUSSIAN| SPANISH|SWEDISH| TAGALOG, FILIPINO

O'CONNELL LAUREN
Accepting New Patients:Y
Manet Community Health Center at North Quincy
110 W. Squantum St. ,North Quincy,MA 02171
Norfolk
(617) 376-3000
ENGLISH
Office: ARABIC, LEBANESE, SYRIAN| BENGALI|CANTONESE| FRENCH|HINDI| MANDARIN|RUSSIAN| SPANISH|SWEDISH| TAGALOG, FILIPINO

PEASLEE TANYA
Accepting New Patients:Y
Manet Community Health Center at North Quincy
110 W. Squantum St. ,North Quincy,MA 02171
Norfolk
(617) 376-3000
ENGLISH
Office: ARABIC, LEBANESE, SYRIAN| BENGALI|CANTONESE| FRENCH|HINDI| MANDARIN|RUSSIAN| SPANISH|SWEDISH| TAGALOG, FILIPINO

PUOPOLO MICHELLE
Accepting New Patients:Y
Manet Community Health Center at North Quincy
110 W. Squantum St. ,North Quincy,MA 02171
Norfolk
(617) 376-3000
ENGLISH
Office: ARABIC, LEBANESE, SYRIAN| BENGALI|CANTONESE| FRENCH|HINDI| MANDARIN|RUSSIAN| SPANISH|SWEDISH| TAGALOG, FILIPINO

SANTARPIO HAILEY
Accepting New Patients:Y
Manet Community Health Center at North Quincy
110 W. Squantum St. ,North Quincy,MA 02171
Norfolk
(617) 376-3000
ENGLISH
Office: ARABIC, LEBANESE, SYRIAN| BENGALI|CANTONESE| FRENCH|HINDI| MANDARIN|RUSSIAN| SPANISH|SWEDISH| TAGALOG, FILIPINO

LARAMEE DANIELLE L
Accepting New Patients:N
BWH Primary Care Associates at Norwood
315 Norwood Park South, Fl. 1 ,Norwood,MA 02062
Norfolk
(857) 307-3900
ENGLISH
Office: ENGLISH

RIVARD MADELEINE J.
Accepting New Patients:Y
BWH Primary Care Associates at Norwood
315 Norwood Park South, Fl. 1 ,Norwood,MA 02062
Norfolk
(857) 307-3900
ENGLISH
Office: ENGLISH

ANDERSON SARAH
Accepting New Patients:Y
STURDY MEMORIAL ASSOCIATES AT PLAINVILLE
60 Messenger St ,Plainville,MA 027622258
Norfolk
(508) 809-6378
sanderson@sturdymemorial.org
ENGLISH
Office: ENGLISH

BOREZO DANIEL E
Accepting New Patients:N
South Shore Medical Center - Quincy
10 Granite St. ,Quincy,MA 02169
Norfolk
(781) 878-5200
ENGLISH
Office: FRENCH| ITALIAN|RUSSIAN| SPANISH|ENGLISH

COVERT EMILY G
Accepting New Patients:Y
Manet Community Health Center at Houghs Neck
1193 Sea St ,Quincy,MA 021693544
Norfolk
(617) 471-8683
ENGLISH
Office: ARABIC, LEBANESE, SYRIAN| BENGALI|CANTONESE| FRENCH|HINDI| MANDARIN|RUSSIAN| SPANISH|SWEDISH| TAGALOG, FILIPINO

NORFOLK COUNTY

HOAG OLIVIA
Accepting New Patients:Y
Manet Community Health Center at Houghs Neck
1193 Sea St ,Quincy,MA 021693544
Norfolk
(617) 471-8683
ENGLISH
Office: ARABIC, LEBANESE, SYRIAN| BENGALI|CANTONESE| FRENCH|HINDI| MANDARIN|RUSSIAN| SPANISH|SWEDISH| TAGALOG, FILIPINO

HOAG OLIVIA
Accepting New Patients:Y
Manet Community Health Center at Quincy Medical Center
114 Whitwell St Fl 2 ,Quincy,MA 021691870
Norfolk
(857) 403-0820
ENGLISH
Office: ARABIC, LEBANESE, SYRIAN| BENGALI|CANTONESE| FRENCH|HINDI| MANDARIN|RUSSIAN| SPANISH|SWEDISH| TAGALOG, FILIPINO

HOAG OLIVIA
Accepting New Patients:Y
Manet Community Health Center at Snug Harbor
9 Bicknell St ,Quincy,MA 021696003
Norfolk
(617) 471-4715
ENGLISH
Office: ARABIC, LEBANESE, SYRIAN| BENGALI|CANTONESE| FRENCH|HINDI| MANDARIN|RUSSIAN| SPANISH|SWEDISH| TAGALOG, FILIPINO

LARSEN KYLIE
Accepting New Patients:Y
Manet Community Health Center at Houghs Neck
1193 Sea St ,Quincy,MA 021693544
Norfolk
(617) 471-8683
ENGLISH
Office: ARABIC, LEBANESE, SYRIAN| BENGALI|CANTONESE| FRENCH|HINDI| MANDARIN|RUSSIAN| SPANISH|SWEDISH| TAGALOG, FILIPINO

LARSEN KYLIE
Accepting New Patients:Y
Manet Community Health Center at Quincy Medical Center
114 Whitwell St Fl 2 ,Quincy,MA 021691870
Norfolk
(857) 403-0820
ENGLISH
Office: ARABIC, LEBANESE, SYRIAN| BENGALI|CANTONESE| FRENCH|HINDI| MANDARIN|RUSSIAN| SPANISH|SWEDISH| TAGALOG, FILIPINO

LARSEN KYLIE
Accepting New Patients:Y
Manet Community Health Center at Snug Harbor
9 Bicknell St ,Quincy,MA 021696003
Norfolk
(617) 471-4715
ENGLISH
Office: ARABIC, LEBANESE, SYRIAN| BENGALI|CANTONESE| FRENCH|HINDI| MANDARIN|RUSSIAN| SPANISH|SWEDISH| TAGALOG, FILIPINO

MCLOUGHLIN MAE
Accepting New Patients:Y
Manet Community Health Center at Houghs Neck
1193 Sea St ,Quincy,MA 021693544
Norfolk
(617) 471-8683
mmcloughlin@mghihp.org
ENGLISH
Office: ARABIC, LEBANESE, SYRIAN| BENGALI|CANTONESE| FRENCH|HINDI| MANDARIN|RUSSIAN| SPANISH|SWEDISH| TAGALOG, FILIPINO

MCLOUGHLIN MAE
Accepting New Patients:Y
Manet Community Health Center at Quincy Medical Center
114 Whitwell St Fl 2 ,Quincy,MA 021691870
Norfolk
(857) 403-0820
mmcloughlin@mghihp.org
ENGLISH
Office: ARABIC, LEBANESE, SYRIAN| BENGALI|CANTONESE| FRENCH|HINDI| MANDARIN|RUSSIAN| SPANISH|SWEDISH| TAGALOG, FILIPINO

MCLOUGHLIN MAE
Accepting New Patients:Y
Manet Community Health Center at Snug Harbor
9 Bicknell St ,Quincy,MA 021696003
Norfolk
(617) 471-4715
mmcloughlin@mghihp.org
ENGLISH
Office: ARABIC, LEBANESE, SYRIAN| BENGALI|CANTONESE| FRENCH|HINDI| MANDARIN|RUSSIAN| SPANISH|SWEDISH| TAGALOG, FILIPINO

NORFOLK COUNTY

MEDEIROS NICHOLAS P.
Accepting New Patients:N
Manet Community Health Center at Houghs Neck
1193 Sea St ,Quincy,MA 021693544
Norfolk
(617) 471-8683
ENGLISH
Office: ARABIC, LEBANESE, SYRIAN| BENGALI|CANTONESE| FRENCH|HINDI| MANDARIN|RUSSIAN| SPANISH|SWEDISH| TAGALOG, FILIPINO

MEDEIROS NICHOLAS P.
Accepting New Patients:N
Manet Community Health Center at Snug Harbor
9 Bicknell St ,Quincy,MA 021696003
Norfolk
(617) 471-4715
ENGLISH
Office: ARABIC, LEBANESE, SYRIAN| BENGALI|CANTONESE| FRENCH|HINDI| MANDARIN|RUSSIAN| SPANISH|SWEDISH| TAGALOG, FILIPINO

O'CONNELL LAUREN
Accepting New Patients:Y
Manet Community Health Center at Houghs Neck
1193 Sea St ,Quincy,MA 021693544
Norfolk
(617) 471-8683
ENGLISH
Office: ARABIC, LEBANESE, SYRIAN| BENGALI|CANTONESE| FRENCH|HINDI| MANDARIN|RUSSIAN| SPANISH|SWEDISH| TAGALOG, FILIPINO

O'CONNELL LAUREN
Accepting New Patients:Y
Manet Community Health Center at Quincy Medical Center
114 Whitwell St Fl 2 ,Quincy,MA 021691870
Norfolk
(857) 403-0820
ENGLISH
Office: ARABIC, LEBANESE, SYRIAN| BENGALI|CANTONESE| FRENCH|HINDI| MANDARIN|RUSSIAN| SPANISH|SWEDISH| TAGALOG, FILIPINO

O'CONNELL LAUREN
Accepting New Patients:Y
Manet Community Health Center at Snug Harbor
9 Bicknell St ,Quincy,MA 021696003
Norfolk
(617) 471-4715
ENGLISH
Office: ARABIC, LEBANESE, SYRIAN| BENGALI|CANTONESE| FRENCH|HINDI| MANDARIN|RUSSIAN| SPANISH|SWEDISH| TAGALOG, FILIPINO

PEASLEE TANYA
Accepting New Patients:Y
Manet Community Health Center at Houghs Neck
1193 Sea St ,Quincy,MA 021693544
Norfolk
(617) 471-8683
ENGLISH
Office: ARABIC, LEBANESE, SYRIAN| BENGALI|CANTONESE| FRENCH|HINDI| MANDARIN|RUSSIAN| SPANISH|SWEDISH| TAGALOG, FILIPINO

PEASLEE TANYA
Accepting New Patients:Y
Manet Community Health Center at Quincy Medical Center
114 Whitwell St Fl 2 ,Quincy,MA 021691870
Norfolk
(857) 403-0820
ENGLISH
Office: ARABIC, LEBANESE, SYRIAN| BENGALI|CANTONESE| FRENCH|HINDI| MANDARIN|RUSSIAN| SPANISH|SWEDISH| TAGALOG, FILIPINO

PEASLEE TANYA
Accepting New Patients:Y
Manet Community Health Center at Snug Harbor
9 Bicknell St ,Quincy,MA 021696003
Norfolk
(617) 471-4715
ENGLISH
Office: ARABIC, LEBANESE, SYRIAN| BENGALI|CANTONESE| FRENCH|HINDI| MANDARIN|RUSSIAN| SPANISH|SWEDISH| TAGALOG, FILIPINO

PUOPOLO MICHELLE
Accepting New Patients:Y
Manet Community Health Center at Houghs Neck
1193 Sea St ,Quincy,MA 021693544
Norfolk
(617) 471-8683
ENGLISH
Office: ARABIC, LEBANESE, SYRIAN| BENGALI|CANTONESE| FRENCH|HINDI| MANDARIN|RUSSIAN| SPANISH|SWEDISH| TAGALOG, FILIPINO

PUOPOLO MICHELLE
Accepting New Patients:Y
Manet Community Health Center at Snug Harbor
9 Bicknell St ,Quincy,MA 021696003
Norfolk
(617) 471-4715
ENGLISH
Office: ARABIC, LEBANESE, SYRIAN| BENGALI|CANTONESE| FRENCH|HINDI| MANDARIN|RUSSIAN| SPANISH|SWEDISH| TAGALOG, FILIPINO

RYAN BRENDAN M
Accepting New Patients:Y
SOUTH SHORE MEDICAL CENTER AT 1495 HANCOCK ST.
1495 Hancock St. ,Quincy,MA 02169
Norfolk
(781) 878-5200
ENGLISH
Office: ENGLISH

SANTARPIO HAILEY
Accepting New Patients:Y
Manet Community Health Center at Houghs Neck
1193 Sea St ,Quincy,MA 021693544
Norfolk
(617) 471-8683
ENGLISH
Office: ARABIC, LEBANESE, SYRIAN| BENGALI|CANTONESE| FRENCH|HINDI| MANDARIN|RUSSIAN| SPANISH|SWEDISH| TAGALOG, FILIPINO

SANTARPIO HAILEY
Accepting New Patients:Y
Manet Community Health Center at Quincy Medical Center
114 Whitwell St Fl 2 ,Quincy,MA 021691870
Norfolk
(857) 403-0820
ENGLISH
Office: ARABIC, LEBANESE, SYRIAN| BENGALI|CANTONESE| FRENCH|HINDI| MANDARIN|RUSSIAN| SPANISH|SWEDISH| TAGALOG, FILIPINO

SANTARPIO HAILEY
Accepting New Patients:Y
Manet Community Health Center at Snug Harbor
9 Bicknell St ,Quincy,MA 021696003
Norfolk
(617) 471-4715
ENGLISH
Office: ARABIC, LEBANESE, SYRIAN| BENGALI|CANTONESE| FRENCH|HINDI| MANDARIN|RUSSIAN| SPANISH|SWEDISH| TAGALOG, FILIPINO

NUNEZ JORGE HECTOR R
Accepting New Patients:Y
CODMAN SQUARE HEALTH AT RANDOLPH HIGH SCHOOL
42 HIGHLAND AVE ,RANDOLPH,MA 02368
Norfolk
(617) 825-9660
hector.nunez@codman.org
SPANISH|ENGLISH
Office: FRENCH| SPANISH|ENGLISH| CAPE VERDE CREOLE| HAITIAN CREOLE /KWEO

KOELEWYN STEFANIE
Accepting New Patients:Y
NEWTON WELLESLEY MEDICAL GROUP - PRIMARY CARE WELLESLEY
173 Worcester St. ,Wellesley,MA 02481
Norfolk
(617) 831-7420
stef.koelewyn@gmail.com
AMERICAN SIGN LANGUAGE
Office: ENGLISH

PLASTIC SURGERY

BARTLETT RICHARD A.
Accepting New Patients:
Richard A. Bartlett, MD, PC
77 Pond Ave Ste 104C ,Brookline,MA 024457115
Norfolk
(617) 735-1800
ENGLISH
Office: ENGLISH

LONGWOOD PLASTIC SURGERY, P.C.
Accepting New Patients:
LONGWOOD PLASTIC SURGERY, P.C.
235 Cypress St., Ste 210 ,Brookline,MA 02445
Norfolk
(617) 383-6250
PORTUGUESE| SPANISH|ENGLISH| CAPE VERDE CREOLE
Office: PORTUGUESE| SPANISH|ENGLISH| CAPE VERDE CREOLE

RICHARD A. BARTLETT, MD PC
Accepting New Patients:
Richard A. Bartlett, MD, PC
77 Pond Ave Ste 104C ,Brookline,MA 024457115
Norfolk
(617) 735-1800
ENGLISH
Office: ENGLISH

CLAREO AESTHETICS LLC
Accepting New Patients:
Clareo Aesthetics LLC
25 Boylston Street Suite 304 ,Chestnut Hill,MA 02467
Norfolk
(617) 505-6818
clareo@clareoplasticsurgery.com
PORTUGUESE|SPANISH|ENGLISH
Office: PORTUGUESE|SPANISH|ENGLISH

LEE CHRISTOPHER HM
Accepting New Patients:
Clareo Aesthetics LLC
25 Boylston Street Suite 304 ,Chestnut Hill,MA 02467
Norfolk
(617) 505-6818
clee@clareoplasticsurgery.com
ENGLISH
Office: PORTUGUESE|SPANISH|ENGLISH

TANTILLO MICHAEL B
Accepting New Patients:
Clareo Aesthetics LLC
25 Boylston Street Suite 304 ,Chestnut Hill,MA 02467
Norfolk
(617) 505-6818
mtantillo@clareoplasticsurgery.com
PORTUGUESE|VIETNAMESE|ENGLISH
Office: PORTUGUESE|SPANISH|ENGLISH

KIM PETER S.
Accepting New Patients:
Boston Bone & Joint Institute
40 Allied Dr, Ste 110 ,Dedham,MA 02026
Norfolk
(617) 264-1100
ENGLISH
Office: ENGLISH

KIM PETER S.
Accepting New Patients:
NORTHEAST ORTHOPAEDIC ALLIANCE PLLC
3 Allied Dr, Ste 155 ,Dedham,MA 02026
Norfolk
(781) 890-2133
ENGLISH
Office: ENGLISH

LIFESPAN PHYSICIAN GROUP OF MASSACHUSETTS, INC. - NORWOOD
Accepting New Patients:
LIFESPAN PHYSICIAN GROUP OF MASSACHUSETTS, INC. - NORWOOD
1345 Boston Providence Hwy. ,Norwood,MA 02062
Norfolk
(508) 674-5600
ENGLISH
Office: ENGLISH

RAO VINAY
Accepting New Patients:
LIFESPAN PHYSICIAN GROUP OF MASSACHUSETTS, INC. - NORWOOD
1345 Boston Providence Hwy. ,Norwood,MA 02062
Norfolk
(508) 674-5600
ENGLISH

BOSTON FACIAL PLASTIC SURGERY
Accepting New Patients:
BOSTON FACIAL PLASTIC SURGERY
500 Congress St Ste 2A ,Quincy,MA 021690960
Norfolk
(617) 472-3137
raffids@aol.com
ENGLISH
Office: ENGLISH

DER SARKISSIAN RAFFI
Accepting New Patients:
BOSTON FACIAL PLASTIC SURGERY
500 Congress St Ste 2A ,Quincy,MA 021690960
Norfolk
(617) 472-3137
ARMENIAN|ENGLISH
Office: ENGLISH

FERESHETIAN SHAHE V.
Accepting New Patients:
South Shore Hospital Center for Wound Healing
90 Libbey Industrial Pkwy Ste 100 ,South Weymouth,MA 021893130
Norfolk
(781) 624-4950
ENGLISH
Office: ENGLISH

GOULD LISA J.
Accepting New Patients:
COASTAL MEDICAL ASSOCIATES
55 Fogg Rd ,South Weymouth,MA 021902432
Norfolk
(781) 624-8000
ENGLISH
Office: ENGLISH

GOULD LISA J.
Accepting New Patients:
South Shore Hospital Center for Wound Healing
90 Libbey Industrial Pkwy Ste 100 ,South Weymouth,MA 021893130
Norfolk
(781) 624-4950
ENGLISH
Office: ENGLISH

HELM DOUGLAS L.
Accepting New Patients:
COASTAL MEDICAL ASSOCIATES
55 Fogg Rd ,South Weymouth,MA 021902432
Norfolk
(781) 624-8000
doug@helmplastics.com
ENGLISH
Office: CZECH|FRENCH|ITALIAN|PORTUGUESE|ENGLISH

CHRISTOPHER J DAVIDSON MD, LLC
Accepting New Patients:
CHRISTOPHER J DAVIDSON MD, LLC
332 Washington St Ste 100 ,Wellesley Hills,MA 024816204
Norfolk
(781) 237-7700
vsgrandi@comcast.net

DAVIDSON CHRISTOPHER J.
Accepting New Patients:
CHRISTOPHER J DAVIDSON MD, LLC
332 Washington St Ste 100 ,Wellesley Hills,MA 024816204
Norfolk
(781) 237-7700
cjdavidson@partners.org
ENGLISH

HELM DOUGLAS L.
Accepting New Patients:
Helm Plastic and Hand Surgery
1 Washington St Ste 301 ,Wellesley Hills,MA 024811706
Norfolk
(781) 812-0927
doug@helmplastics.com
ENGLISH
Office: CZECH|FRENCH|ITALIAN|PORTUGUESE|ENGLISH

PITTS ELEANOR C.
Accepting New Patients:
BOSTON PLASTIC SURGERY ASSOCIATES, PC
1 Washington St Ste 301 ,Wellesley Hills,MA 024811706
Norfolk
(617) 522-0008
ENGLISH
Office: ENGLISH

SOUTH SHORE CENTER FOR PLASTIC RECONSTRUCTIVE & HAND SURGERY
Accepting New Patients:
Helm Plastic and Hand Surgery
1 Washington St Ste 301 ,Wellesley Hills,MA 024811706
Norfolk
(781) 812-0927
jlafleur@pcpo.partners.org
ENGLISH
Office: ENGLISH

PLASTIC SURGERY-HEAD AND NECK

LENEHAN JOSEPH M.
Accepting New Patients:
JOSEPH M. LENEHAN, MD, PC
55 Fogg Rd ,South Weymouth,MA 021902432
Norfolk
(781) 340-4100
ENGLISH
Office: ENGLISH

PODIATRIST

RILEY DANIEL F.
Accepting New Patients:
RILEY, DANIEL F.
409 Pond St. Ut. 3 ,Braintree,MA 021846853
Norfolk
(781) 848-9978
ofr3rd@gmail.com
ENGLISH
Office: ENGLISH

RILEY JULIE K
Accepting New Patients:
RILEY, JULIE K
409 Pond St Ste 3 ,Braintree,MA 021846853
Norfolk
(781) 848-9978
julieriley@gmail.com
ENGLISH
Office: ENGLISH

BLITZ TARA L
Accepting New Patients:
TRI-TOWN PODIATRY, PC AT CHAPMAN ST
510 Chapman St., Ste. 1B ,Canton,MA 02021
Norfolk
(781) 575-1454
ARABIC, LEBANESE, SYRIAN|FRENCH|PORTUGUESE|PUNJABI|RUSSIAN|ENGLISH

LAWTON KENNETH A.
Accepting New Patients:
LAWTON, KENNETH A.
95 Washington St Ste 464 ,Canton,MA 020214011
Norfolk
(781) 821-2696
klaw62@comcast.net
ENGLISH
Office: ENGLISH

TRI-TOWN PODIATRY, PC AT CHAPMAN ST
Accepting New Patients:
TRI-TOWN PODIATRY, PC AT CHAPMAN ST
510 Chapman St., Ste. 1B ,Canton,MA 02021
Norfolk
(781) 575-1454
ENGLISH
Office: ENGLISH

VASSERMAN IRINA B.
Accepting New Patients:
TRI-TOWN PODIATRY, PC AT CHAPMAN ST
510 Chapman St., Ste. 1B ,Canton,MA 02021
Norfolk
(781) 575-1454
RUSSIAN|ENGLISH
Office: RUSSIAN|ENGLISH

NORFOLK COUNTY

BOCK MATTHEW P.
Accepting New Patients:
New England Podiatry Associates
1244 Boylston St., Fl. 101 ,Chestnut Hill,MA 024672115
Norfolk
(617) 232-1752
ENGLISH
Office: ENGLISH

JEMS FOOT CARE, PLLC
Accepting New Patients:
New England Podiatry Associates
1244 Boylston St., Ste. 101 ,Chestnut Hill,MA 02467
Norfolk
(617) 232-1752
hlarmstrong@partners.org
ENGLISH
Office: ENGLISH

NEW ENGLAND PODIATRY - CHESTNUT HILL
Accepting New Patients:
New England Podiatry Associates
1244 Boylston St., Fl. 101 ,Chestnut Hill,MA 024672115
Norfolk
(617) 232-1752
ENGLISH
Office: ENGLISH

OUELLETTE JOSHUA R
Accepting New Patients:
New England Podiatry Associates
1244 Boylston St., Ste. 101 ,Chestnut Hill,MA 02467
Norfolk
(617) 232-1752
ENGLISH
Office: ENGLISH

SIEGAL CAROLYN L.
Accepting New Patients:
New England Podiatry Associates
1244 Boylston St., Fl. 101 ,Chestnut Hill,MA 024672115
Norfolk
(617) 232-1752
ENGLISH

FOOT CARE SPECIALISTS PC AT DEDHAM
Accepting New Patients:
Foot Care Specialists, PC
30 Eastbrook Rd Ste 104 ,Dedham,MA 020262083
Norfolk
(781) 326-5908
ENGLISH
Office: ENGLISH

ROSE MARK W.
Accepting New Patients:
ORTHOPEDICS NEW ENGLAND - DEDHAM
40 Allied Dr ,Dedham,MA 020266146
Norfolk
(617) 527-5040
ENGLISH
Office: PORTUGUESE|SPANISH|ENGLISH

BAER THOMAS D
Accepting New Patients:
SOUTH SHORE MEDICAL CENTER AT LIBBEY IND PARKWAY
90 Libbey Ind Parkway ,East Weymouth,MA 02189
Norfolk
(781) 682-5900
ENGLISH
Office: FRENCH|ITALIAN|RUSSIAN|SPANISH|ENGLISH

LOCKE CHRISTOPHER M.
Accepting New Patients:
SOUTH SHORE MEDICAL CENTER AT LIBBEY IND PARKWAY
90 Libbey Ind Parkway ,East Weymouth,MA 02189
Norfolk
(781) 682-5900
ENGLISH
Office: FRENCH|ITALIAN|RUSSIAN|SPANISH|ENGLISH

LYONS THOMAS E.
Accepting New Patients:
SOUTH SHORE MEDICAL CENTER AT LIBBEY IND PARKWAY
90 Libbey Ind Parkway ,East Weymouth,MA 02189
Norfolk
(781) 682-5900
ENGLISH
Office: FRENCH|ITALIAN|RUSSIAN|SPANISH|ENGLISH

SILVERMAN TYLER J
Accepting New Patients:
SOUTH SHORE MEDICAL CENTER AT LIBBEY IND PARKWAY
90 Libbey Ind Parkway ,East Weymouth,MA 02189
Norfolk
(781) 682-5900
ENGLISH
Office: FRENCH|ITALIAN|RUSSIAN|SPANISH|ENGLISH

ANGELINI PAULA F
Accepting New Patients:
BOARD CERTIFIED FOOT CARE, LLC
40 Mechanic Street ,Foxboro,MA 02035
Norfolk
(508) 226-8070
PaulaF.Angelini@gmal.com
ENGLISH
Office: ENGLISH

BOARD CERTIFIED FOOT CARE, LLC - FOXBORO
Accepting New Patients:
BOARD CERTIFIED FOOT CARE, LLC
40 Mechanic Street ,Foxboro,MA 02035
Norfolk
(508) 226-8070
ENGLISH
Office: ENGLISH

ANDERSON, JR. JAMES A.
Accepting New Patients:
FRANKLIN FOOT CARE, PC
184 W Central St ,Franklin,MA 020382137
Norfolk
(508) 528-2525
dr.anderson@franklinfootcare.com
ENGLISH
Office: ENGLISH

FRANKLIN FOOT CARE, PC
Accepting New Patients:
FRANKLIN FOOT CARE, PC
184 W Central St
,Franklin,MA
020382137
Norfolk
(508) 528-2525
melissa@franklinfootcare.com
ENGLISH
Office: ENGLISH

KOOT KATHERINE R.
Accepting New Patients:
FRANKLIN FOOT CARE, PC
184 W Central St
,Franklin,MA
020382137
Norfolk
(508) 528-2525
dr.koot@franklinfootcare.com
ENGLISH
Office: ENGLISH

MONTGOMERY SARAH M
Accepting New Patients:
FRANKLIN FOOT CARE, PC
184 W Central St
,Franklin,MA
020382137
Norfolk
(508) 528-2525
Dr.Montgomery@FranklinFootCare.com
ENGLISH
Office: SPANISH|ENGLISH

SMITH-NASIFF DANA
Accepting New Patients:
FRANKLIN FOOT CARE, PC
184 W Central St
,Franklin,MA
020382137
Norfolk
(508) 528-2525
dr.smith-nasiff@franklinfootcare.com
ENGLISH
Office: ARABIC, LEBANESE, SYRIAN|SPANISH|ENGLISH

SWINEFORD DANIEL P.
Accepting New Patients:
FRANKLIN FOOT CARE, PC
184 W Central St
,Franklin,MA
020382137
Norfolk
(508) 528-2525
dr.swineford@franklinfootcare.com
ENGLISH
Office: ENGLISH

COLE DANIELE S
Accepting New Patients:
Main Street Podiatry, PC
730 Main Street, Suite 1D ,Mills,MA 02054
Norfolk
(508) 533-3500
daniele.s.cole@gmail.com
ENGLISH
Office: ENGLISH

CURLEY EMILY R
Accepting New Patients:
Main Street Podiatry, PC
730 Main Street, Suite 1D ,Mills,MA 02054
Norfolk
(508) 533-3500
DrCurley@mainstreetpodiatry.com
ENGLISH
Office: FRENCH|PORTUGUESE|SPANISH|TURKISH|VIETNAMESE|ENGLISH|CAPE VERDE CREOLE

DIEU VIET H
Accepting New Patients:
Main Street Podiatry, PC
730 Main Street, Suite 1D ,Mills,MA 02054
Norfolk
(508) 533-3500
vietdieu77@gmail.com
ENGLISH
Office: ENGLISH

ENGELTHALER MATHEW B
Accepting New Patients:
Main Street Podiatry, PC
730 Main Street, Suite 1D ,Mills,MA 02054
Norfolk
(508) 533-3500
MBengelthaler@gmail.com
ENGLISH
Office: ENGLISH

GOSAL SATWINDER K
Accepting New Patients:
Main Street Podiatry, PC
730 Main Street, Suite 1D ,Mills,MA 02054
Norfolk
(508) 533-3500
satti.gosal@gmail.com
PUNJABI|ENGLISH
Office: ENGLISH

MAIN STREET PODIATRY
Accepting New Patients:
Main Street Podiatry, PC
730 Main Street, Suite 1D ,Mills,MA 02054
Norfolk
(508) 533-3500

mfahey@mainstreetpodiatry.com
ENGLISH
Office: ENGLISH

NEW ENGLAND FAMILY FOOTCARE LLC
Accepting New Patients:
New England Family Footcare, LLC
100 Highland Street
,Milton,MA 02186
Norfolk
(617) 698-4830
missricci@gmail.com
ENGLISH
Office: ENGLISH

PANTANO JEFFREY P.
Accepting New Patients:
New England Family Footcare, LLC
100 Highland Street
,Milton,MA 02186
Norfolk
(617) 698-4830
jeffreypantano@gmail.com
ENGLISH
Office: ENGLISH

RICCI MELISSA L
Accepting New Patients:
New England Family Footcare, LLC
100 Highland Street ,Milton,MA 02186
Norfolk
(617) 698-4830
missricc@gmail.com
ENGLISH
Office: ENGLISH

UNQUITY PODIATRY LLC
Accepting New Patients:
UNQUITY PODIATRY LLC
981 Canton Ave ,Milton,MA 021863621
Norfolk
(617) 322-5252
msmith@dbainc.net
ENGLISH
Office: ENGLISH

WALSH SUSAN M.
Accepting New Patients:
UNQUITY PODIATRY LLC
981 Canton Ave ,Milton,MA 021863621
Norfolk
(617) 322-5252
ENGLISH
Office: FRENCH|ITALIAN|RUSSIAN|SPANISH|ENGLISH

KARTER CHRISTOPHER D
Accepting New Patients:
Michael Mitry, DPM
1410 Highland Ave Ste 204 ,Needham,MA 024922617
Norfolk
(781) 444-4044
ENGLISH
Office: ENGLISH

MITRY MICHAEL
Accepting New Patients:
Michael Mitry, DPM
1410 Highland Ave Ste 204 ,Needham,MA 024922617
Norfolk
(781) 444-4044
ENGLISH
Office: ENGLISH

NEEDHAM FOOT DOCTORS - NEEDHAM
Accepting New Patients:
NEEDHAM FOOT DOCTORS - NEEDHAM
464 HILLSIDE AVE. STE. 302 ,NEEDHAM,MA 02494
Norfolk
(781) 444-1129

NEEDHAM FOOT DOCTORS, P.C.
Accepting New Patients:
NEEDHAM FOOT DOCTORS, P.C.
145 Rosemary St., Ste. B ,Needham,MA 02494
Norfolk
(781) 444-1129
ENGLISH
Office: ENGLISH

RUTOWICZ DANIEL M.
Accepting New Patients:
NEEDHAM FOOT DOCTORS - NEEDHAM
464 HILLSIDE AVE. STE. 302 ,NEEDHAM,MA 02494
Norfolk
(781) 444-1129
dr@needhampodiatry.com
ENGLISH
Office: ENGLISH

SHENOUDA CORPORATION
Accepting New Patients:
Michael Mitry, DPM
1410 Highland Ave Ste 204 ,Needham,MA 024922617
Norfolk
(781) 444-4044
dcenci2334@aol.com
ENGLISH
Office: ENGLISH

NEEDHAM PODIATRY, P.C.
Accepting New Patients:
Needham Podiatry, P.C.
464 Hillside Ave Suite 302,Needham Heights,MA 024943259
Norfolk
(781) 444-1129
ENGLISH
Office: ENGLISH

RUTOWICZ DANIEL M.
Accepting New Patients:
Needham Podiatry, P.C.
464 Hillside Ave Suite 302,Needham Heights,MA 024943259
Norfolk
(781) 444-1129
dr@needhampodiatry.com
ENGLISH
Office: ENGLISH

STURDY MEMORIAL ASSOC., INC. (PODIATRY ASSOC. OF PLAINVILLE)
Accepting New Patients:
Podiatry Associates of Plainville
170 Draper Ave ,North Attleboro,MA 027622257
Norfolk
(508) 695-1444
adufault@sturdymemorial.org
ENGLISH
Office: ENGLISH

KARTER CHRISTOPHER D
Accepting New Patients:
SHENOUDA CORPORATION AT 95 CHAPEL ST STE 3C
95 Chapel St Ste 3b ,Norwood,MA 020623161
Norfolk
(781) 762-5155
ENGLISH
Office: ENGLISH

KELLEY III LEROY J.
Accepting New Patients:
NORWOOD PODIATRY ASSOCIATES PC
24 Walpole St 1st floor ,Norwood,MA 020623356
Norfolk
(781) 762-4205
ENGLISH
Office: ENGLISH

MITRY MICHAEL
Accepting New Patients:
SHENOUDA CORPORATION AT 95 CHAPEL ST STE 3C
95 Chapel St Ste 3b ,Norwood,MA 020623161
Norfolk
(781) 762-5155
ENGLISH
Office: ENGLISH

NORWOOD PODIATRY ASSOCIATES PC
Accepting New Patients:
NORWOOD PODIATRY ASSOCIATES PC
24 Walpole St 1st floor ,Norwood,MA 020623356
Norfolk
(781) 762-4205
ENGLISH
Office: ENGLISH

SHENOUDA CORPORATION AT 95 CHAPEL ST STE 3C
Accepting New Patients:
SHENOUDA CORPORATION AT 95 CHAPEL ST STE 3C
95 Chapel St Ste 3b ,Norwood,MA 020623161
Norfolk
(781) 762-5155
ENGLISH
Office: ENGLISH

DUCACH GEORGE J.
Accepting New Patients:
DUCACH, GEORGE J.
1261 Furnace Brook Pkwy Ste 18 ,Quincy,MA 021694762
Norfolk
(617) 773-4300
gducach@verizon.net
SPANISH|ENGLISH
Office: ARABIC, LEBANESE, SYRIAN|SPANISH|ENGLISH

FOOT CARE SPECIALISTS PC
Accepting New Patients:
FOOT CARE SPECIALISTS
500 Congress St Ste 1D ,Quincy,MA 021690917
Norfolk
(617) 479-7921
ENGLISH
Office: ENGLISH

LUKOFF MARSHALL L.
Accepting New Patients:
FOOT CARE SPECIALISTS
500 Congress St Ste 1D ,Quincy,MA 021690917
Norfolk
(617) 479-7921
ENGLISH
Office: ENGLISH

PERLICK WYNN A.
Accepting New Patients:
SOUTH SHORE MEDICAL CENTER AT 1495 HANCOCK ST.
1495 Hancock St. ,Quincy,MA 02169
Norfolk
(781) 878-5200
ENGLISH
Office: FRENCH|ITALIAN|RUSSIAN|SPANISH|ENGLISH

TSENG WEI M.
Accepting New Patients:
CODMAN SQUARE HEALTH AT RANDOLPH HIGH SCHOOL
42 HIGHLAND AVE ,RANDOLPH,MA 02368
Norfolk
(617) 825-9660
ENGLISH
Office: FRENCH|SPANISH|ENGLISH|CAPE VERDE CREOLE|HAITIAN CREOLE /KWEO

BAER THOMAS D
Accepting New Patients:
COASTAL MEDICAL ASSOCIATES
55 Fogg Rd ,South Weymouth,MA 021902432
Norfolk
(781) 624-8000
ENGLISH
Office: FRENCH|ITALIAN|RUSSIAN|SPANISH|ENGLISH

BAER THOMAS D
Accepting New Patients:
South Shore Hospital Center for Wound Healing
90 Libbey Industrial Pkwy Ste 100 ,South Weymouth,MA 021893130
Norfolk
(781) 624-4950
ENGLISH
Office: FRENCH|ITALIAN|RUSSIAN|SPANISH|ENGLISH

CHAN CHONG KIT WILLIAM K.
Accepting New Patients:
CHONG-KIT W. CHAN, DPM
1221 Main St Ste 204 ,South Weymouth,MA 021901563
Norfolk
(781) 331-7075
CANTONESE|MANDARIN|ENGLISH
Office: CANTONESE|MANDARIN|TAIWANESE|VIETNAMESE|ENGLISH

LAWRENCE MARK F.
Accepting New Patients:
SCITUATE PODIATRY GROUP INC. - S. WEYMOUTH
541 Main St Ste 105 ,South Weymouth,MA 021901845
Norfolk
(781) 337-3334
ENGLISH
Office: ENGLISH

LOCKE CHRISTOPHER M.
Accepting New Patients:
COASTAL MEDICAL ASSOCIATES
55 Fogg Rd ,South Weymouth,MA 021902432
Norfolk
(781) 624-8000
ENGLISH
Office: FRENCH|ITALIAN|RUSSIAN|SPANISH|ENGLISH

LOCKE CHRISTOPHER M.
Accepting New Patients:
South Shore Hospital Center for Wound Healing
90 Libbey Industrial Pkwy Ste 100 ,South Weymouth,MA 021893130
Norfolk
(781) 624-4950
ENGLISH
Office: FRENCH|ITALIAN|RUSSIAN|SPANISH|ENGLISH

LYONS THOMAS E.
Accepting New Patients:
COASTAL MEDICAL ASSOCIATES
55 Fogg Rd ,South Weymouth,MA 021902432
Norfolk
(781) 624-8000
ENGLISH
Office: FRENCH|ITALIAN|RUSSIAN|SPANISH|ENGLISH

PERLICK WYNN A.
Accepting New Patients:
COASTAL MEDICAL ASSOCIATES
55 Fogg Rd ,South Weymouth,MA 021902432
Norfolk
(781) 624-8000
ENGLISH
Office: FRENCH|ITALIAN|RUSSIAN|SPANISH|ENGLISH

SCITUATE PODIATRY GROUP INC. - S. WEYMOUTH
Accepting New Patients:
SCITUATE PODIATRY GROUP INC. - S. WEYMOUTH
541 Main St Ste 105 ,South Weymouth,MA 021901845
Norfolk
(781) 337-3334
ENGLISH
Office: ENGLISH

SILVERMAN TYLER J
Accepting New Patients:
South Shore Hospital Center for Wound Healing
90 Libbey Industrial Pkwy Ste 100 ,South Weymouth,MA 021893130
Norfolk
(781) 624-4950
ENGLISH
Office: FRENCH|ITALIAN|RUSSIAN|SPANISH|ENGLISH

SOUTHARD REBECCA E
Accepting New Patients:
SCITUATE PODIATRY GROUP INC. - S. WEYMOUTH
541 Main St Ste 105 ,South Weymouth,MA 021901845
Norfolk
(781) 337-3334
ENGLISH
Office: ENGLISH

WALSH SUSAN M.
Accepting New Patients:
South Shore Hospital Center for Wound Healing
90 Libbey Industrial Pkwy Ste 100 ,South Weymouth,MA 021893130
Norfolk
(781) 624-4950
ENGLISH
Office: FRENCH|ITALIAN|RUSSIAN|SPANISH|ENGLISH

MCLOUGHLIN JOHN P.
Accepting New Patients:
GSMC - Wound Care and Hyperbaric Medicine
909 Sumner St. ,Stoughton,MA 02072
Norfolk
(508) 427-2480
ENGLISH
Office: ARABIC, LEBANESE, SYRIAN|SPANISH|ENGLISH

JONATHAN D. KAPLAN, DPM, LLC
Accepting New Patients:
Kaplan Foot Care
65 Walnut St Ste 360 ,Wellesley Hills,MA 024812111
Norfolk
(781) 416-3668
kaplanjonathan10@gmail.com
ENGLISH
Office: ENGLISH

KAPLAN JONATHAN D.
Accepting New Patients:
Kaplan Foot Care
65 Walnut St Ste 360 ,Wellesley Hills,MA 024812111
Norfolk
(781) 416-3668
Kaplan.J@verizon.net
ENGLISH
Office: ENGLISH

BAER THOMAS D
Accepting New Patients:
SOUTH SHORE MEDICAL CENTER AT WEYMOUTH
55 Fogg Rd. ,Weymouth,MA 02190
Norfolk
(781) 624-8000
ENGLISH
Office: FRENCH|ITALIAN|RUSSIAN|SPANISH|ENGLISH

LOCKE CHRISTOPHER M.
Accepting New Patients:
SOUTH SHORE MEDICAL CENTER AT WEYMOUTH
55 Fogg Rd. ,Weymouth,MA 02190
Norfolk
(781) 624-8000
ENGLISH
Office: FRENCH|ITALIAN|RUSSIAN|SPANISH|ENGLISH

LYONS THOMAS E.
Accepting New Patients:
SOUTH SHORE MEDICAL CENTER AT WEYMOUTH
55 Fogg Rd. ,Weymouth,MA 02190
Norfolk
(781) 624-8000
ENGLISH
Office: FRENCH|ITALIAN|RUSSIAN|SPANISH|ENGLISH

SILVERMAN TYLER J
Accepting New Patients:
SOUTH SHORE MEDICAL CENTER AT WEYMOUTH
55 Fogg Rd.
,Weymouth,MA 02190
Norfolk
(781) 624-8000
ENGLISH
Office: FRENCH|ITALIAN|RUSSIAN|SPANISH|ENGLISH

PREVENTIVE MEDICINE

GONZALEZ SAM C
Accepting New Patients:Y
CODMAN SQUARE HEALTH AT RANDOLPH HIGH SCHOOL
42 HIGHLAND AVE
,RANDOLPH,MA 02368
Norfolk
(617) 825-9660
SPANISH|ENGLISH
Office: FRENCH|SPANISH|ENGLISH|CAPE VERDE CREOLE|HAITIAN CREOLE /KWEO

MAY TODD W
Accepting New Patients:
COASTAL MEDICAL ASSOCIATES
55 Fogg Rd ,South Weymouth,MA 021902432
Norfolk
(781) 624-8000
twmay99@gmail.com
ENGLISH
Office: ENGLISH

MAY TODD W
Accepting New Patients:
South Shore Hospital Center for Wound Healing
90 Libbey Industrial Pkwy Ste 100 ,South Weymouth,MA 021893130
Norfolk
(781) 624-4950
twmay99@gmail.com
ENGLISH
Office: ENGLISH

PROSTHETIC/ORTHOTIC SUPPLIER

AMERICAN PROSTHETICS, INC
Accepting New Patients:
AMERICAN PROSTHETICS, INC
197 Quincy Ave.
,Braintree,MA 02184
Norfolk
(800) 634-0606
ENGLISH
Office: ENGLISH

THE ORTHOTIC AND PROSTHETIC CENTERS, LLC (BRAINTREE)
Accepting New Patients:
THE ORTHOTIC AND PROSTHETIC CENTER OF BOSTON, LLC
197 Quincy Ave.
,Braintree,MA 02184
Norfolk
(781) 794-9991
credentialing@Hanger.com
ENGLISH
Office: ENGLISH

ORTHOTIC CONCEPTS, INC.
Accepting New Patients:
ORTHOTIC CONCEPTS, INC.
320 Libbey Industrial Pkwy Ste 3A ,East Weymouth,MA 021893125
Norfolk
(781) 340-0444
ENGLISH
Office: ENGLISH

MEDICAL CENTER ORTHOTICS & PROSTHETICS, LLC
Accepting New Patients:
SOUTH SHORE ORTHO LAB
199 Reedsdale Rd
,Milton,MA 021863926
Norfolk
(617) 698-6334
SPANISH|ENGLISH|HAITIAN CREOLE /KWEO
Office: SPANISH|ENGLISH|HAITIAN CREOLE /KWEO

UNITED PROSTHETICS INC
Accepting New Patients:
UNITED PROSTHETICS INC
300 CONGRESS ST, Suite 404 ,QUINCY,MA 02169
Norfolk
(617) 436-6110
info@unitedprosthetics.com
SPANISH|ENGLISH
Office: SPANISH|ENGLISH

TRUE TO YOU MEDICAL FITTINGS
Accepting New Patients:
TRUE TO YOU MEDICAL FITTINGS
17 Whiting Ave
,Walpole,MA 020812508
Norfolk
(508) 668-1103
ENGLISH
Office: ENGLISH

NEW ENGLAND ORTHOTIC & PROSTHETIC SYSTEMS (WESTWOOD)
Accepting New Patients:
NEW ENGLAND ORTHOTIC & PROSTHETIC SYSTEMS (WESTWOOD)
389 University Ave
,Westwood,MA 020902308
Norfolk
(781) 329-5500
SPANISH|ENGLISH|AMERICAN SIGN LANGUAGE
Office: SPANISH|ENGLISH|AMERICAN SIGN LANGUAGE

BOSTON BRACE INTERNATIONAL INC (NOPCO 4)
Accepting New Patients:
Boston Orthotics & Prosthetics
200 Libbey Industrial Pkwy Suite 340
,Weymouth,MA 02189
Norfolk
(781) 849-0247
ENGLISH
Office: ENGLISH

NEW ENGLAND MEDICAL FITTING
Accepting New Patients:
NEW ENGLAND MEDICAL FITTING
988 Middle St ,Weymouth,MA 021883904
Norfolk
(781) 340-1515
ENGLISH
Office: ENGLISH

PSYCHIATRY

LENDER NATALIE L.
Accepting New Patients:
Weymouth Primary Care & Counseling
884 Washington St. ,East Weymouth,MA 02189
Norfolk
(781) 812-1643
RUSSIAN|ENGLISH
Office: ENGLISH

SADASIVAN SUJA
Accepting New Patients:
NEUROLOGY CENTER OF NEW ENGLAND, P.C.
18 Washington Street Suite 100,Foxboro,MA 020351072
Norfolk
(781) 551-5812
ENGLISH
Office: ITALIAN|RUSSIAN|SPANISH|ENGLISH

SADASIVAN SUJA
Accepting New Patients:
SEMC - Neurology Clinic - Foxboro
70 Walnut St. ,Foxboro,MA 02035
Norfolk
(617) 789-2375
ENGLISH
Office: ITALIAN|RUSSIAN|SPANISH|ENGLISH

KOUPERSCHMIDT LARISA A.
Accepting New Patients:
LARISA KOUPERSCHMIDT, MD LLC
800 Washington St. ,Norwood,MA 02062
Norfolk
(781) 769-4000
ITALIAN|ENGLISH
Office: ITALIAN|ENGLISH

LARISA KOUPERSCHMIDT, MD LLC
Accepting New Patients:
LARISA KOUPERSCHMIDT, MD LLC
800 Washington St. ,Norwood,MA 02062
Norfolk
(781) 769-4000
ITALIAN|ENGLISH
Office: ITALIAN|ENGLISH

SHARFI MAHMOOD H.
Accepting New Patients:
SHARFI, MAHMOOD H.
800 Washington St., Unit 28 ,Norwood,MA 02062
Norfolk
(781) 278-6453
ENGLISH
Office: ENGLISH

MENDOZA ALEJANDRO
Accepting New Patients:
Coastal Medical - Bridge Program
797 Main St ,South Weymouth,MA 021901623
Norfolk
(781) 624-8000
ENGLISH
Office: ENGLISH

MENDOZA ALEJANDRO
Accepting New Patients:
COASTAL MEDICAL ASSOCIATES
55 Fogg Rd ,South Weymouth,MA 021902432
Norfolk
(781) 624-8000
ENGLISH
Office: ENGLISH

AKHTER AAFAQUE
Accepting New Patients:
NEURO BEHAVIORAL CENTER LLC
420 Main St., Ste. 15 ,Walpole,MA 02081
Norfolk
(508) 660-1666
Aafaque.Akhter@tuftsmedicine.org
ENGLISH
Office: ARABIC, LEBANESE, SYRIAN|SPANISH|ENGLISH

PAUL G. DAGINCOURT, MD, PC
Accepting New Patients:
PAUL G. DAGINCOURT, MD, PC
27 High Rock St. ,Westwood,MA 02090
Norfolk
(781) 929-4914
ENGLISH
Office: ENGLISH

POND HOME
Accepting New Patients:
Pond Home
289 East St NEURO BEHAVIORAL CENTER LLC - Wrentham,Wrentham, MA 02093
Norfolk
(508) 660-1666
ENGLISH
Office: ENGLISH

PULMONARY DISEASE

ISMAIL KHALID H.
Accepting New Patients:
BRIGHAM AND WOMEN'S PHYSICIAN GROUP - CHESTNUT HILL
850 Boylston St Ste 530 ,Chestnut Hill,MA 024672475
Norfolk
(617) 732-9900
ENGLISH
Office: ALBANIAN|ARMENIAN|ARABIC, LEBANESE, SYRIAN|BENGALI|BULGARIAN|BURMESE|CANTONESE|CHINESE|KHMER / CAMBODIAN|CROATIAN

GAY ELIZABETH B.
Accepting New Patients:
BRIGHAM AND WOMEN'S PRIMARY CARE AT FOXBOROUGH
20 Patriot Pl. ,Foxborough,MA 020351375
Norfolk
(508) 718-4050
ENGLISH
Office: FRENCH|PORTUGUESE|SPANISH|TURKISH|VIETNAMESE|ENGLISH|CAPE VERDE CREOLE

INTERNISTS ASSOCIATED
Accepting New Patients:N
INTERNISTS ASSOCIATED
105 Chestnut St., Ste. 26 ,Needham,MA 024922520
Norfolk
(781) 444-9080
ENGLISH
Office: ENGLISH

PATEL YATISH M.
Accepting New Patients:Y
INTERNISTS ASSOCIATED
105 Chestnut St., Ste. 26 ,Needham,MA 024922520
Norfolk
(781) 444-9080
ENGLISH
Office: ENGLISH

KOZA MARYA A.
Accepting New Patients:
NORFOLK COUNTY CARDIOLOGY ASSOC. INC.
825 Washington St., Ste. 209 ,Norwood,MA 02062
Norfolk
(781) 255-0561
ENGLISH
Office: ENGLISH

SHTURMAN MILANA
Accepting New Patients:
SOUTH SHORE MEDICAL CENTER AT 1495 HANCOCK ST.
1495 Hancock St. ,Quincy,MA 02169
Norfolk
(781) 878-5200
ENGLISH
Office: FRENCH|ITALIAN|RUSSIAN|SPANISH|ENGLISH

ASH SAMUEL Y
Accepting New Patients:
COASTAL MEDICAL ASSOCIATES
55 Fogg Rd ,South Weymouth,MA 021902432
Norfolk
(781) 624-8000
ENGLISH
Office: ENGLISH

ASHBURN RICHARD W
Accepting New Patients:
COASTAL MEDICAL ASSOCIATES
55 Fogg Rd ,South Weymouth,MA 021902432
Norfolk
(781) 624-8000
ENGLISH
Office: ENGLISH

FILIPPI ALEXANDRA A.
Accepting New Patients:
COASTAL MEDICAL ASSOCIATES
55 Fogg Rd ,South Weymouth,MA 021902432
Norfolk
(781) 624-8000
ENGLISH
Office: ENGLISH

HAYES GERARD B.
Accepting New Patients:
COASTAL MEDICAL ASSOCIATES
55 Fogg Rd ,South Weymouth,MA 021902432
Norfolk
(781) 624-8000
GERMAN|JAPANESE|SPANISH|ENGLISH
Office: ENGLISH

HAYES GERARD B.
Accepting New Patients:
MGB MEDICAL GROUP SUBURBAN MA - SOUTH WEYMOUTH
541 Main St. ,South Weymouth,MA 02190
Norfolk
(781) 624-4800
GERMAN|JAPANESE|SPANISH|ENGLISH
Office: ENGLISH

HAYES GERARD B.
Accepting New Patients:
MGB MEDICAL GROUP SUBURBAN MA - SOUTH WEYMOUTH (SUITE 314)
541 Main St., Ste. 314 ,South Weymouth,MA 02190
Norfolk
(781) 952-1460
GERMAN|JAPANESE|SPANISH|ENGLISH
Office: ENGLISH

MANZOOR KAMRAN
Accepting New Patients:
COASTAL MEDICAL ASSOCIATES
55 Fogg Rd ,South Weymouth,MA 021902432
Norfolk
(781) 624-8000
ENGLISH
Office: ENGLISH

MGB MEDICAL GROUP SUBURBAN MA - SOUTH WEYMOUTH (SUITE 314)
Accepting New Patients:
MGB MEDICAL GROUP SUBURBAN MA - SOUTH WEYMOUTH (SUITE 314)
541 Main St., Ste. 314 ,South Weymouth,MA 02190
Norfolk
(781) 952-1460
ENGLISH
Office: ENGLISH

MOSCHOVIS PETER P.
Accepting New Patients:
COASTAL MEDICAL ASSOCIATES
55 Fogg Rd ,South Weymouth,MA 021902432
Norfolk
(781) 624-8000
GREEK|ENGLISH
Office: ENGLISH

NATARAJ DILIP
Accepting New Patients:
COASTAL MEDICAL ASSOCIATES
55 Fogg Rd ,South Weymouth,MA 021902432
Norfolk
(781) 624-8000
ENGLISH
Office: ENGLISH

POKHREL KIRAN
Accepting New Patients:
COASTAL MEDICAL ASSOCIATES
55 Fogg Rd ,South Weymouth,MA 021902432
Norfolk
(781) 624-8000
ENGLISH
Office: ENGLISH

RICH ZACHARY C
Accepting New Patients:
COASTAL MEDICAL ASSOCIATES
55 Fogg Rd ,South Weymouth,MA 021902432
Norfolk
(781) 624-8000
ENGLISH
Office: FRENCH|ENGLISH

SAAD TOUFIC T
Accepting New Patients:
COASTAL MEDICAL ASSOCIATES
55 Fogg Rd ,South Weymouth,MA 021902432
Norfolk
(781) 624-8000
ARABIC, LEBANESE, SYRIAN|FRENCH|ENGLISH
Office: ENGLISH

SCHEMBRI FRANK M
Accepting New Patients:
COASTAL MEDICAL ASSOCIATES
55 Fogg Rd ,South Weymouth,MA 021902432
Norfolk
(781) 624-8000
ENGLISH

SHTURMAN MILANA
Accepting New Patients:
COASTAL MEDICAL ASSOCIATES
55 Fogg Rd ,South Weymouth,MA 021902432
Norfolk
(781) 624-8000
ENGLISH
Office: FRENCH|ITALIAN|RUSSIAN|SPANISH|ENGLISH

TARPY STEPHEN P.
Accepting New Patients:
COASTAL MEDICAL ASSOCIATES
55 Fogg Rd ,South Weymouth,MA 021902432
Norfolk
(781) 624-8000
ENGLISH
Office: ENGLISH

TARPY STEPHEN P.
Accepting New Patients:
MGB MEDICAL GROUP SUBURBAN MA - SOUTH WEYMOUTH (SUITE 314)
541 Main St., Ste. 314 ,South Weymouth,MA 02190
Norfolk
(781) 952-1460
ENGLISH
Office: ENGLISH

FILIPPI ALEXANDRA A.
Accepting New Patients:
SOUTH SHORE MEDICAL CENTER AT WEYMOUTH
55 Fogg Rd. ,Weymouth,MA 02190
Norfolk
(781) 624-8000
ENGLISH
Office: ENGLISH

MOSCHOVIS PETER P.
Accepting New Patients:
SOUTH SHORE MEDICAL CENTER AT WEYMOUTH
55 Fogg Rd. ,Weymouth,MA 02190
Norfolk
(781) 624-8000
GREEK|ENGLISH
Office: ENGLISH

RADIATION ONCOLOGY

SMA ONCOLOGY CONSULTING, LLC
Accepting New Patients:
SMA ONCOLOGY CONSULTING, LLC
70 Walnut St., Ste. 100 ,Foxboro,MA 02035
Norfolk
(508) 698-3266
rhorton@allianceoncology.com
ENGLISH
Office: ENGLISH

ZAULS ANDRIS J.
Accepting New Patients:
SMA ONCOLOGY CONSULTING, LLC
70 Walnut St., Ste. 100 ,Foxboro,MA 02035
Norfolk
(508) 698-3266
ENGLISH
Office: ENGLISH

DIPETRILLO THOMAS A
Accepting New Patients:
Brown Health Medical Group Massachusetts
70 Walnut St., Ste. 100 ,Foxborough,MA 02035
Norfolk
(508) 698-3266
ENGLISH
Office: ENGLISH

KOPECKY ANDREW
Accepting New Patients:
Brown Health Medical Group Massachusetts
70 Walnut St., Ste. 100 ,Foxborough,MA 02035
Norfolk
(508) 698-3266
ENGLISH
Office: ENGLISH

RAVA PAUL S
Accepting New Patients:
Brown Health Medical Group Massachusetts
70 Walnut St., Ste. 100 ,Foxborough,MA 02035
Norfolk
(508) 698-3266
ENGLISH
Office: ENGLISH

WAZER DAVID E.
Accepting New Patients:
Brown Health Medical Group Massachusetts
70 Walnut St., Ste. 100 ,Foxborough,MA 02035
Norfolk
(508) 698-3266
ENGLISH
Office: ENGLISH

YANCEY JESSICA E
Accepting New Patients:
Brown Health Medical Group Massachusetts
70 Walnut St., Ste. 100 ,Foxborough,MA 02035
Norfolk
(508) 698-3266
ENGLISH

BWPO CANCER CENTER AT SOUTH SHORE HOSPITAL
Accepting New Patients:
DF/BW Cancer Center at South Shore Hospital
101 Columbian St Lower Level,South Weymouth,MA 021901601
Norfolk
(781) 624-4700
ENGLISH
Office: ENGLISH

ORIO III PETER F.
Accepting New Patients:
DF/BW Cancer Center at South Shore Hospital
101 Columbian St Lower Level,South Weymouth,MA 021901601
Norfolk
(781) 624-4700
ENGLISH
Office: ARABIC, LEBANESE, SYRIAN| CANTONESE|CHINESE| CROATIAN|DUTCH| FARSI, PERSIAN| FRENCH|GERMAN| GREEK|ITALIAN

TANGUTURI SHYAM K.
Accepting New Patients:
DF/BW Cancer Center at South Shore Hospital
101 Columbian St Lower Level,South Weymouth,MA 021901601
Norfolk
(781) 624-4700
ENGLISH
Office: ARABIC, LEBANESE, SYRIAN| CANTONESE|CHINESE| CROATIAN|DUTCH| FARSI, PERSIAN| FRENCH|GERMAN| GREEK|ITALIAN

BWPO CANCER CENTER AT LIBBEY PARK
Accepting New Patients:
DF/BW Cancer Center at Libbey Park
51 Performance Dr., Entry 1 ,Weymouth,MA 02189
Norfolk
(781) 624-5700
ENGLISH
Office: ENGLISH

LEEMAN JONATHAN E.
Accepting New Patients:
DF/BW Cancer Center at Libbey Park
51 Performance Dr., Entry 1 ,Weymouth,MA 02189
Norfolk
(781) 624-5700
ENGLISH
Office: ARABIC, LEBANESE, SYRIAN| CANTONESE|CHINESE| CROATIAN|DUTCH| FARSI, PERSIAN| FRENCH|GERMAN| GREEK|ITALIAN

WARREN LAURA E.
Accepting New Patients:
DF/BW Cancer Center at Libbey Park
51 Performance Dr., Entry 1 ,Weymouth,MA 02189
Norfolk
(781) 624-5700
ENGLISH
Office: ARABIC, LEBANESE, SYRIAN| CANTONESE|CHINESE| CROATIAN|DUTCH| FARSI, PERSIAN| FRENCH|GERMAN| GREEK|ITALIAN

RADIOLOGY

LONGWOOD MRI SPECIALISTS, INC
Accepting New Patients:
LONGWOOD MRI SPECIALISTS, INC
637 Washington St. Ste 103 ,Boston,MA 02446
Norfolk
(617) 277-1614
SPANISH|ENGLISH
Office: SPANISH| ENGLISH

SHIELDS AND ATRIUS HEALTH PET-CT AT DEDHAM LLC
Accepting New Patients:
Shields PET/CT with Atrius Health
40 Allied Drive Suite 112 -A ,Dedham,MA 02026
Norfolk
(866) 258-4674
credentialing@shields.com

RADIOLOGY - DIAGNOSTIC

BRIGHAM AND WOMEN'S HEALTH CARE: CHESTNUT HILL RADIOLOGY
Accepting New Patients:
BRIGHAM AND WOMEN'S HEALTH CARE: CHESTNUT HILL RADIOLOGY
850 Boylston ST ,Chestnut HIll,MA 02467
Norfolk
(617) 732-6248
ENGLISH
Office: ENGLISH

LIFESPAN OF MASSACHUSETTS - TAUNTON INC (FOXBORO)
Accepting New Patients:
Brown University Health Medical Imaging
70 Walnut St ,Foxboro,MA 020355312
Norfolk
(508) 698-3200
PORTUGUESE| SPANISH|ENGLISH
Office: PORTUGUESE| SPANISH|ENGLISH

TUFTS MEDICINE SHIELDS PET CT LLC
Accepting New Patients:
Shields PET/CT at Melrose/Wakefield Hospital
888 Main Street, Suite 100 ,Wakefield,MA 02169
Norfolk
(866) 258-4738
credentialing@shields.com
ENGLISH
Office: ENGLISH

REPRODUCTIVE ENDOCRINOLOGY / INFERTILITY

MAHALINGAIAH SHRUTHI
Accepting New Patients:
Women's Health Services
111 Harvard St ,Brookline,MA 024466427
Norfolk
(617) 277-0009
SPANISH|ENGLISH
Office: ENGLISH

BOSTON IVF - THE BROOKLINE FERTILITY CENTER
Accepting New Patients:
Boston IVF - THE BROOKLINE FERTILITY CENTER
824 Boylston St STE 100A ,Chestnut Hill,MA 02467
Norfolk
(617) 735-9000
ENGLISH
Office: ENGLISH

SROUJI SERENE S.
Accepting New Patients:
BRIGHAM & WOMEN'S/MASS GENERAL HEALTH - Foxborough
20 Patriot Pl
,Foxboro,MA
020351375
Norfolk
(866) 378-9164
ENGLISH
Office: ENGLISH

BERGER BRIAN M.
Accepting New Patients:
BOSTON IVF - THE SOUTH SHORE CENTER
2300 Crown Colony Dr.
,Quincy,MA 02169
Norfolk
(617) 793-1100
ENGLISH
Office: ENGLISH

RHEUMATOLOGY

SEHRA SHIV T
Accepting New Patients:
MARATHON PHYSICAL THERAPY & SPORTS MEDICINE - DEDHAM
606 Providence Hwy
,Dedham,MA
020266804
Norfolk
(857) 444-1010
ENGLISH
Office: FRENCH|ITALIAN|RUSSIAN|SPANISH|ENGLISH

HO I-CHENG
Accepting New Patients:
BRIGHAM & WOMEN'S/MASS GENERAL HEALTH - Foxborough
20 Patriot Pl
,Foxboro,MA
020351375
Norfolk
(866) 378-9164
ENGLISH
Office: ENGLISH

MGHFC PEDIATRIC RHEUMATOLOGY AT FOXBORO
Accepting New Patients:
MGHFC PEDIATRIC RHEUMATOLOGY AT FOXBORO
22 Patriot Place STE 121
,Foxboro,MA 02035
Norfolk
(617) 726-2730
ENGLISH
Office: ENGLISH

ARABELOVIC SENADA
Accepting New Patients:
BRIGHAM AND WOMEN'S PRIMARY CARE AT FOXBOROUGH
20 Patriot Pl.
,Foxborough,MA
020351375
Norfolk
(508) 718-4050
ENGLISH
Office: FRENCH|GERMAN|ITALIAN|SPANISH|ENGLISH|CAPE VERDE CREOLE

SCHWAGER JESSICA L
Accepting New Patients:
NEUROLOGY AT BRIGHAM AND WOMEN'S - FOXBOROUGH
20-22 Patriot Pl
BRIGHAM &WOMEN'S/MASS GENERAL HEALTH CENTER,Foxborough,MA 020351375
Norfolk
(508) 718-4010
ENGLISH
Office: FRENCH|GERMAN|ITALIAN|SPANISH|ENGLISH|CAPE VERDE CREOLE

INTERNISTS ASSOCIATED
Accepting New Patients:N
INTERNISTS ASSOCIATED
105 Chestnut St., Ste. 26 ,Needham,MA
024922520
Norfolk
(781) 444-9080
ENGLISH
Office: ENGLISH

HOPKINS PATRICIA T.
Accepting New Patients:
RAM CLINIC, PC
1200 Boston Providence Tpke., Ste. 210
,Norwood,MA
020625086
Norfolk
(781) 333-3444
ENGLISH
Office: ENGLISH

KIEVAL RAPHAEL I.
Accepting New Patients:
SEMC - Norwood Multispecialty
886 Washington St., Ste. 4 ,Norwood,MA
02062
Norfolk
(781) 762-5542
ENGLISH
Office: ARMENIAN|ARABIC, LEBANESE, SYRIAN|CANTONESE|CHINESE|FRENCH|ITALIAN|MANDARIN|PORTUGUESE|RUSSIAN|SPANISH

SCANGARELLO FRANK
Accepting New Patients:
SEMC - Norwood Multispecialty
886 Washington St., Ste. 4 ,Norwood,MA
02062
Norfolk
(781) 762-5542
ENGLISH
Office: ENGLISH

SEHRA SHIV T
Accepting New Patients:
MARATHON PHYSICAL THERAPY & SPORTS MEDICINE
99 Vanderbilt Ave
,Norwood,MA
020625011
Norfolk
(781) 352-5400
ENGLISH
Office: FRENCH|ITALIAN|RUSSIAN|SPANISH|ENGLISH

SEHRA SHIV T
Accepting New Patients:
MARATHON PT & SPORTS MEDICINE - 111 MORGAN DR.
111 Morgan Dr ,Norwood,MA 020625012
Norfolk
(781) 352-5400
ENGLISH
Office: FRENCH|ITALIAN|RUSSIAN|SPANISH|ENGLISH

WEINSTEIN PHILIP S.
Accepting New Patients:Y
Revere Medical - Associates In Internal Medicine
825 Washington Street Suite 340 ,Norwood,MA 02062
Norfolk
(781) 762-9010
ENGLISH

REISNER JESSE
Accepting New Patients:
SOUTH SHORE MEDICAL CENTER AT 1495 HANCOCK ST.
1495 Hancock St. ,Quincy,MA 02169
Norfolk
(781) 878-5200
PayerEnrollment@SouthShoreHealth.org
ENGLISH
Office: FRENCH|ITALIAN|RUSSIAN|SPANISH|ENGLISH

AMERICAN ARTHRITIS & RHEUMATOLOGY ASSOCIATES MA PC - WEYMAN
Accepting New Patients:
AMERICAN ARTHRITIS & RHEUMATOLOGY ASSOCIATES MA PC
1221 Main Street, Suite 203 ,South Weyman,MA 02190
Norfolk
(508) 587-4112
ENGLISH
Office: ENGLISH

SCHWARTZ ARI J.
Accepting New Patients:
AMERICAN ARTHRITIS & RHEUMATOLOGY ASSOCIATES MA PC
1221 Main Street, Suite 203 ,South Weyman,MA 02190
Norfolk
(508) 587-4112
ENGLISH
Office: ENGLISH

FISHER MARK C.
Accepting New Patients:
SUITE LIFE MEDICAL PC - STOUGHTON
489 Page St. ,Stoughton,MA 02072
Norfolk
(781) 318-2800
markcfisher@gmail.com
ENGLISH
Office: ENGLISH

FISHER MARK C.
Accepting New Patients:
SUITE LIFE MEDICAL PC-WEYMOUTH
571 MAIN ST ,WEYMOUTH,MA 02190
Norfolk
(508) 566-5666
markcfisher@gmail.com
ENGLISH
Office: ENGLISH

HOPKINS MEDICAL GROUP, LLC
Accepting New Patients:
HOPKINS MEDICAL GROUP, LLC
571 Main St ,Weymouth,MA 021901843
Norfolk
(617) 773-9198
phopkins@phopkinsmd.com
ENGLISH
Office: ENGLISH

HOPKINS PATRICIA T.
Accepting New Patients:
RAM CLINIC, PC - WEYMOUTH
51 Main St Unit 54 ,Weymouth,MA 02188
Norfolk
(781) 333-3444
ENGLISH
Office: ENGLISH

HOPKINS PATRICIA T.
Accepting New Patients:N
HOPKINS MEDICAL GROUP, LLC
571 Main St ,Weymouth,MA 021901843
Norfolk
(617) 773-9198
ENGLISH
Office: ENGLISH

SLEEP MEDICINE

ISMAIL KHALID H.
Accepting New Patients:
BRIGHAM AND WOMEN'S PHYSICIAN GROUP - CHESTNUT HILL
850 Boylston St Ste 530 ,Chestnut Hill,MA 024672475
Norfolk
(617) 732-9900
ENGLISH
Office: ALBANIAN|ARMENIAN|ARABIC, LEBANESE, SYRIAN|BENGALI|BULGARIAN|BURMESE|CANTONESE|CHINESE|KHMER / CAMBODIAN|CROATIAN

UNITED SLEEP DIAGNOSTICS INC
Accepting New Patients:
UNITED DIAGNOSTICS
300 Congress St Ste 206 ,Quincy,MA 021690907
Norfolk
(516) 873-6500
hemberton@fserevenuess.com
ENGLISH
Office: ENGLISH

SAAD TOUFIC T
Accepting New Patients:
COASTAL MEDICAL ASSOCIATES
55 Fogg Rd ,South Weymouth,MA 021902432
Norfolk
(781) 624-8000
ARABIC, LEBANESE, SYRIAN|FRENCH|ENGLISH
Office: ENGLISH

SPEECH THERAPY

CHALMERS GINA R
Accepting New Patients:
S & L THERAPY, LLC - BRAINTREE
150 Wood Rd.
,Braintree,MA 02184
Norfolk
(888) 828-4114
gchalmers@zebraspeech.com
ENGLISH
Office: ENGLISH

KILBAN KAITLYN R
Accepting New Patients:
S & L THERAPY, LLC - BRAINTREE
150 Wood Rd.
,Braintree,MA 02184
Norfolk
(888) 828-4114
ENGLISH
Office: ENGLISH

ACKERMAN JESSICA
Accepting New Patients:
XRHealth USA, Inc.
1330 Beacon St., Suite 209 ,Brookline,MA 02446
Norfolk
(857) 990-6111
jessicaa@xr.health
ENGLISH
Office: ENGLISH

BAILEY PAIGE M
Accepting New Patients:
S&L THERAPY, LLC
68 Harvard St
,Brookline,MA 02445
Norfolk
(888) 828-4114
ENGLISH
Office: ENGLISH

BAKAL - SCHLOMANN KATYA B
Accepting New Patients:
S&L THERAPY, LLC
68 Harvard St
,Brookline,MA 02445
Norfolk
(888) 828-4114
SPANISH|ENGLISH
Office: ENGLISH

BAKER SARAH R
Accepting New Patients:
S&L THERAPY, LLC
68 Harvard St
,Brookline,MA 02445
Norfolk
(888) 828-4114
ENGLISH
Office: ENGLISH

BURNS SARA D.
Accepting New Patients:
S&L THERAPY, LLC
68 Harvard St
,Brookline,MA 02445
Norfolk
(888) 828-4114
Sara@leadingtherapyhome.com
ENGLISH
Office: ENGLISH

DEMARSH REBECCA L
Accepting New Patients:
S&L THERAPY, LLC
68 Harvard St
,Brookline,MA 02445
Norfolk
(888) 828-4114
ENGLISH
Office: ENGLISH

DUNCAN GIANNA M
Accepting New Patients:
S&L THERAPY, LLC
68 Harvard St
,Brookline,MA 02445
Norfolk
(888) 828-4114
ENGLISH
Office: ENGLISH

DYER ALEXANDRA
Accepting New Patients:
S&L THERAPY, LLC
68 Harvard St
,Brookline,MA 02445
Norfolk
(888) 828-4114
ENGLISH
Office: PORTUGUESE|ENGLISH|CAPE VERDE CREOLE

ELSAMNA TAMARA
Accepting New Patients:
BRIGHAM FAMILY CARE ASSOCIATES
1285 Beacon St. 1st., Fl.
,Brookline,MA 024465237
Norfolk
(617) 983-7025
telsamna91@gmail.com
ENGLISH
Office: ENGLISH

FOLEY REBECCA K
Accepting New Patients:
S&L THERAPY, LLC
68 Harvard St
,Brookline,MA 02445
Norfolk
(888) 828-4114
ENGLISH
Office: RUSSIAN|SPANISH|ENGLISH

GAGLINI STEPHANIE L
Accepting New Patients:
S&L THERAPY, LLC
68 Harvard St
,Brookline,MA 02445
Norfolk
(888) 828-4114
ENGLISH
Office: ENGLISH

GANNON ASHLEY C
Accepting New Patients:
S&L THERAPY, LLC
68 Harvard St
,Brookline,MA 02445
Norfolk
(888) 828-4114
ENGLISH
Office: ENGLISH

GILLIS JASMINE U
Accepting New Patients:
S&L THERAPY, LLC
68 Harvard St
,Brookline,MA 02445
Norfolk
(888) 828-4114
ENGLISH
Office: ENGLISH

JACOBSON ADINA
Accepting New Patients:
S&L THERAPY, LLC
68 Harvard St
,Brookline,MA 02445
Norfolk
(888) 828-4114
ajacobson@zerbraspeech.com
Office: ENGLISH

KALINA HEINRICH MARION R
Accepting New Patients:
S&L THERAPY, LLC
68 Harvard St
,Brookline,MA 02445
Norfolk
(888) 828-4114
ENGLISH
Office: ENGLISH

KARRA SANJANA
Accepting New Patients:
S&L THERAPY, LLC
68 Harvard St
,Brookline,MA 02445
Norfolk
(888) 828-4114
ENGLISH|TELUGU
Office: RUSSIAN|SPANISH|ENGLISH

KEARNEY MEREDITH M
Accepting New Patients:
S&L THERAPY, LLC
68 Harvard St
,Brookline,MA 02445
Norfolk
(888) 828-4114
ENGLISH
Office: ENGLISH

KENTALA HOPE C
Accepting New Patients:
S&L THERAPY, LLC
68 Harvard St
,Brookline,MA 02445
Norfolk
(888) 828-4114
SPANISH|ENGLISH
Office: ENGLISH

LANGER STEPHANIE A
Accepting New Patients:
S&L THERAPY, LLC
68 Harvard St
,Brookline,MA 02445
Norfolk
(888) 828-4114
slanger@zebraspeech.com
ENGLISH
Office: ENGLISH

LISITANO ALICIA M
Accepting New Patients:
S&L THERAPY, LLC
68 Harvard St
,Brookline,MA 02445
Norfolk
(888) 828-4114
ENGLISH
Office: ENGLISH

LUCERO KIMBERLY C
Accepting New Patients:
S&L THERAPY, LLC
68 Harvard St
,Brookline,MA 02445
Norfolk
(888) 828-4114
ENGLISH
Office: ENGLISH

MULHALL CASEY N
Accepting New Patients:
S&L THERAPY, LLC
68 Harvard St
,Brookline,MA 02445
Norfolk
(888) 828-4114
ENGLISH
Office: ENGLISH

PATTEN BRITTANY N
Accepting New Patients:
S&L THERAPY, LLC
68 Harvard St
,Brookline,MA 02445
Norfolk
(888) 828-4114
ENGLISH
Office: ENGLISH

RICKWOOD ALEXANDRA C
Accepting New Patients:
S&L THERAPY, LLC
68 Harvard St
,Brookline,MA 02445
Norfolk
(888) 828-4114
ENGLISH
Office: ENGLISH

S&L THERAPY, LLC
Accepting New Patients:
S&L THERAPY, LLC
68 Harvard St
,Brookline,MA 02445
Norfolk
(888) 828-4114
info@sandltherapy.com
ENGLISH
Office: ENGLISH

SCANLAN KELSEY
Accepting New Patients:
S&L THERAPY, LLC
68 Harvard St
,Brookline,MA 02445
Norfolk
(888) 828-4114
ENGLISH
Office: ENGLISH

SKIBA LINA
Accepting New Patients:
S&L THERAPY, LLC
68 Harvard St
,Brookline,MA 02445
Norfolk
(888) 828-4114
lskiba@sandltherapy.com
RUSSIAN|SPANISH|ENGLISH
Office: ENGLISH

TAMARO MIA R
Accepting New Patients:
S&L THERAPY, LLC
68 Harvard St
,Brookline,MA 02445
Norfolk
(888) 828-4114
mia@backbayspeechtherapy.com
ENGLISH
Office: ENGLISH

TARNOFF ALISON
Accepting New Patients:
S&L THERAPY, LLC
68 Harvard St
,Brookline,MA 02445
Norfolk
(888) 828-4114
SPANISH|ENGLISH
Office: ENGLISH

TEHAN CATHERINE R
Accepting New Patients:
S&L THERAPY, LLC
68 Harvard St
,Brookline,MA 02445
Norfolk
(888) 828-4114
ctehan@sandltherapy.com
ENGLISH
Office: ENGLISH

WEAVER JESSICA A
Accepting New Patients:
S&L THERAPY, LLC
68 Harvard St
,Brookline,MA 02445
Norfolk
(888) 828-4114
ENGLISH
Office: ENGLISH

BRINKERT CAROLINE J
Accepting New Patients:
Integrated Center for Child Development - Canton
340 Turnpike St.
,Canton,MA 02021
Norfolk
(781) 619-1500
ENGLISH
Office: ENGLISH

CALIENDO ERICA J
Accepting New Patients:
Integrated Center for Child Development - Canton
340 Turnpike St.
,Canton,MA 02021
Norfolk
(781) 619-1500
ecaliendo85@gmail.com
ENGLISH
Office: RUSSIAN|SPANISH|ENGLISH

CAPOBIANCO MONICA L
Accepting New Patients:
Integrated Center for Child Development - Canton
340 Turnpike St.
,Canton,MA 02021
Norfolk
(781) 619-1500
ENGLISH
Office: ENGLISH

CASTLEBERRY EMMA N
Accepting New Patients:
Integrated Center for Child Development - Canton
340 Turnpike St.
,Canton,MA 02021
Norfolk
(781) 619-1500
ENGLISH
Office: ENGLISH

DELUCA TIMOTHY
Accepting New Patients:
Integrated Center for Child Development - Canton
340 Turnpike St.
,Canton,MA 02021
Norfolk
(781) 619-1500
ENGLISH
Office: ENGLISH

DWYER MEGAN
Accepting New Patients:
Integrated Center for Child Development - Canton
340 Turnpike St.
,Canton,MA 02021
Norfolk
(781) 619-1500
ENGLISH
Office: ENGLISH

FRIEDMAN LIANNA P
Accepting New Patients:
Integrated Center for Child Development - Canton
340 Turnpike St.
,Canton,MA 02021
Norfolk
(781) 619-1500
ENGLISH
Office: ENGLISH

GARDINO NATALIE
Accepting New Patients:
Integrated Center for Child Development - Canton
340 Turnpike St.
,Canton,MA 02021
Norfolk
(781) 619-1500
ngardino@icedpartners.org
ENGLISH
Office: ENGLISH

GIORDANO ALEXA L
Accepting New Patients:
Integrated Center for Child Development - Canton
340 Turnpike St.
,Canton,MA 02021
Norfolk
(781) 619-1500
ENGLISH
Office: ENGLISH

GRAY ABIGAEL
Accepting New Patients:
Integrated Center for Child Development - Canton
340 Turnpike St.
,Canton,MA 02021
Norfolk
(781) 619-1500
ENGLISH
Office: ENGLISH

MACDONALD ALISON E
Accepting New Patients:
Integrated Center for Child Development - Canton
340 Turnpike St.
,Canton,MA 02021
Norfolk
(781) 619-1500
alison.hickey.slp@gmail.com
ENGLISH
Office: ENGLISH

MARCO FRED A
Accepting New Patients:
Integrated Center for Child Development - Canton
340 Turnpike St.
,Canton,MA 02021
Norfolk
(781) 619-1500
ENGLISH
Office: ENGLISH

MCNICHOLAS CHRISTIE L
Accepting New Patients:
Integrated Center for Child Development - Canton
340 Turnpike St.
,Canton,MA 02021
Norfolk
(781) 619-1500
ENGLISH
Office: ENGLISH

MELLO JULIE
Accepting New Patients:
Integrated Center for Child Development - Canton
340 Turnpike St.
,Canton,MA 02021
Norfolk
(781) 619-1500
ENGLISH
Office: ENGLISH

NEUMEYER KAYLA
Accepting New Patients:
Integrated Center for Child Development - Canton
340 Turnpike St.
,Canton,MA 02021
Norfolk
(781) 619-1500
SPANISH|ENGLISH
Office: ENGLISH

NISSENBAUM SARAH M
Accepting New Patients:
Integrated Center for Child Development - Canton
340 Turnpike St.
,Canton,MA 02021
Norfolk
(781) 619-1500
ENGLISH
Office: ENGLISH

NORCROSS MICHELE E
Accepting New Patients:
Integrated Center for Child Development - Canton
340 Turnpike St.
,Canton,MA 02021
Norfolk
(781) 619-1500
ENGLISH
Office: ENGLISH

NORTON JESSICA N
Accepting New Patients:
Integrated Center for Child Development - Canton
340 Turnpike St.
,Canton,MA 02021
Norfolk
(781) 619-1500
ENGLISH
Office: ENGLISH

O'KEEFFE CHRISTINA M
Accepting New Patients:
Integrated Center for Child Development - Canton
340 Turnpike St.
,Canton,MA 02021
Norfolk
(781) 619-1500
ENGLISH
Office: ENGLISH

ROBERTSON SARA
Accepting New Patients:
Integrated Center for Child Development - Canton
340 Turnpike St.
,Canton,MA 02021
Norfolk
(781) 619-1500
ENGLISH
Office: ENGLISH

ROLAND LISA
Accepting New Patients:
Integrated Center for Child Development - Canton
340 Turnpike St.
,Canton,MA 02021
Norfolk
(781) 619-1500
ENGLISH
Office: ENGLISH

SABA - SHER SARA E
Accepting New Patients:
Integrated Center for Child Development - Canton
340 Turnpike St.
,Canton,MA 02021
Norfolk
(781) 619-1500
ENGLISH
Office: ENGLISH

SABA-SHER SARA E
Accepting New Patients:
Integrated Center for Child Development - Canton
340 Turnpike St.
,Canton,MA 02021
Norfolk
(781) 619-1500
ENGLISH
Office: ENGLISH

SHURSKY MIA E
Accepting New Patients:
Integrated Center for Child Development - Canton
340 Turnpike St.
,Canton,MA 02021
Norfolk
(781) 619-1500
RUSSIAN|SPANISH|ENGLISH
Office: ENGLISH

SKIBA LINA
Accepting New Patients:
Integrated Center for Child Development - Canton
340 Turnpike St.
,Canton,MA 02021
Norfolk
(781) 619-1500
lskiba@sandltherapy.com
RUSSIAN|SPANISH|ENGLISH
Office: ENGLISH

TORCOLETTI GINA M
Accepting New Patients:
Integrated Center for Child Development - Canton
340 Turnpike St.
,Canton,MA 02021
Norfolk
(781) 619-1500
ENGLISH
Office: ENGLISH

HEWITT JENNIFER P.
Accepting New Patients:
HEWITT, JENNIFER P.
774 High St
,Dedham,MA 020264135
Norfolk
(781) 708-9077
jennifer.p.hewitt@gmail.com
ENGLISH
Office: ENGLISH

NORTHEAST ARC, INC. - DEDHAM
Accepting New Patients:
NORTHEAST ARC, INC. - DEDHAM
515 Providence Hwy Ste 201 ,Dedham,MA 020266817
Norfolk
(781) 321-0292

BURDETTE CARA A
Accepting New Patients:
NEUROLOGY CENTER OF NEW ENGLAND, P.C.
18 Washington Street Suite 100,Foxboro,MA 020351072
Norfolk
(781) 551-5812
ENGLISH
Office: ITALIAN|RUSSIAN|SPANISH|ENGLISH

HANSON ELIZABETH L
Accepting New Patients:
S & L THERAPY LLC - FRANKLIN
524 W. Central St.
,Franklin,MA 02038
Norfolk
(888) 828-4114
ENGLISH
Office: RUSSIAN|SPANISH|ENGLISH

JOHNSON VICTORIA
Accepting New Patients:
S & L THERAPY LLC - FRANKLIN
524 W. Central St.
,Franklin,MA 02038
Norfolk
(888) 828-4114
vjohnson@zeberaspeech.com
ENGLISH
Office: ENGLISH

RIVERA LAUREN V
Accepting New Patients:
S & L THERAPY LLC - FRANKLIN
524 W. Central St.
,Franklin,MA 02038
Norfolk
(888) 828-4114
laurenvirginiajoy@gmail.com
ENGLISH
Office: RUSSIAN|SPANISH|ENGLISH

BRADSHAW KIRSTIE F
Accepting New Patients:
SPEECH-LANGUAGE AND HEARING ASSOCIATES OF GREATER BOSTON, PC
5 N. Meadows Rd.
,Medfield,MA 02052
Norfolk
(508) 359-4532
ENGLISH
Office: ENGLISH

CONRAD GINA M
Accepting New Patients:
SPEECH-LANGUAGE AND HEARING ASSOCIATES OF GREATER BOSTON, PC
5 N. Meadows Rd.
,Medfield,MA 02052
Norfolk
(508) 359-4532
ENGLISH
Office: ENGLISH

GALARNEAU HELEN
Accepting New Patients:
SPEECH-LANGUAGE AND HEARING ASSOCIATES OF GREATER BOSTON, PC
5 N. Meadows Rd.
,Medfield,MA 02052
Norfolk
(508) 359-4532
Helen@NorthMeadowSpeech.com
ENGLISH
Office: ENGLISH

GIBBONS KELLY
Accepting New Patients:
SPEECH-LANGUAGE AND HEARING ASSOCIATES OF GREATER BOSTON, PC
5 N. Meadows Rd.
,Medfield,MA 02052
Norfolk
(508) 359-4532
ENGLISH
Office: ENGLISH

KEANE CAITLIN
Accepting New Patients:
SPEECH-LANGUAGE AND HEARING ASSOCIATES OF GREATER BOSTON, PC
5 N. Meadows Rd.
,Medfield,MA 02052
Norfolk
(508) 359-4532
ENGLISH
Office: ENGLISH

KENNEY MONICA M
Accepting New Patients:
SPEECH-LANGUAGE AND HEARING ASSOCIATES OF GREATER BOSTON, PC
5 N. Meadows Rd.
,Medfield,MA 02052
Norfolk
(508) 359-4532
ENGLISH
Office: ENGLISH

MELLO BRITTANY
Accepting New Patients:
SPEECH-LANGUAGE AND HEARING ASSOCIATES OF GREATER BOSTON, PC
5 N. Meadows Rd.
,Medfield,MA 02052
Norfolk
(508) 359-4532
ENGLISH
Office: ENGLISH

SPEECH-LANGUAGE AND HEARING ASSOCIATES OF GREATER BOSTON, PC
Accepting New Patients:
SPEECH-LANGUAGE AND HEARING ASSOCIATES OF GREATER BOSTON, PC
5 N. Meadows Rd.
,Medfield,MA 02052
Norfolk
(508) 359-4532
ENGLISH
Office: ENGLISH

CAPLAN FRAN
Accepting New Patients:
Needham Speech
400 Hillside Ave.
,Needham,MA 02494
Norfolk
(781) 223-1915
needhamspeech@gmail.com
ENGLISH
Office: ENGLISH

ROTMAN MELISSA R
Accepting New Patients:
Melissa Rotman SLP
105 Highgate Street
,Needham,MA 02492
Norfolk
(215) 880-1171
speechmelissa@gmail.com
ENGLISH
Office: ENGLISH

BIERMAN ABA INC.
Accepting New Patients:
BIERMAN ABA INC.
145 Rosemary St, Ste A
,Needham Heights,MA 024943259
Norfolk
(978) 737-3760
Jeric@biermanaba.com
ENGLISH
Office: ENGLISH

CARMICHAEL KATHERINE
Accepting New Patients:
BIERMAN ABA INC.
145 Rosemary St, Ste A
,Needham Heights,MA 024943259
Norfolk
(978) 737-3760
ENGLISH
Office: ENGLISH

DELGRECO KATHRYN
Accepting New Patients:
BIERMAN ABA INC.
145 Rosemary St, Ste A
,Needham Heights,MA 024943259
Norfolk
(978) 737-3760
kathrryn.delgreco@biermanautism.com
ENGLISH
Office: ENGLISH

HARVEY CAILEEN L
Accepting New Patients:
BIERMAN ABA INC.
145 Rosemary St, Ste A
,Needham Heights,MA 024943259
Norfolk
(978) 737-3760
credentialing@biermanautism.com
Office: ENGLISH

WYLONIS NORRAINE C.
Accepting New Patients:
WYLONIS, NORRAINE C.
94 Broad Reach Unit 507 ,North Weymouth,MA 021912408
Norfolk
(617) 827-4611
nwylonis@comcast.net
SPANISH|ENGLISH
Office: SPANISH|ENGLISH

AUSTIN ELLEN
Accepting New Patients:
SOUTH SHORE THERAPIES, INC. (SPEECH THERAPY) AT NORWOOD
325 River Ridge Dr
,Norwood,MA 020625027
Norfolk
(781) 335-6663
ENGLISH
Office: ENGLISH

NORFOLK COUNTY

BROWN ALLISON
Accepting New Patients:
SOUTH SHORE THERAPIES, INC. (SPEECH THERAPY) AT NORWOOD
325 River Ridge Dr
,Norwood,MA
020625027
Norfolk
(781) 335-6663
ENGLISH
Office: ENGLISH

CHERNIK RACHEL
Accepting New Patients:
SOUTH SHORE THERAPIES, INC. (SPEECH THERAPY) AT NORWOOD
325 River Ridge Dr
,Norwood,MA
020625027
Norfolk
(781) 335-6663
ENGLISH
Office: ENGLISH

FLYNN KAYLA
Accepting New Patients:
SOUTH SHORE THERAPIES, INC. (SPEECH THERAPY) AT NORWOOD
325 River Ridge Dr
,Norwood,MA
020625027
Norfolk
(781) 335-6663
ENGLISH
Office: ENGLISH

JOHNSON COURTNEY
Accepting New Patients:
SOUTH SHORE THERAPIES, INC. (SPEECH THERAPY) AT NORWOOD
325 River Ridge Dr
,Norwood,MA
020625027
Norfolk
(781) 335-6663
ENGLISH
Office: ENGLISH

KEENE MARYBETH
Accepting New Patients:
SOUTH SHORE THERAPIES, INC. (SPEECH THERAPY) AT NORWOOD
325 River Ridge Dr
,Norwood,MA
020625027
Norfolk
(781) 335-6663
ENGLISH
Office: ENGLISH

LANDOLFI JENNIFER
Accepting New Patients:
SOUTH SHORE THERAPIES, INC. (SPEECH THERAPY) AT NORWOOD
325 River Ridge Dr
,Norwood,MA
020625027
Norfolk
(781) 335-6663
ENGLISH
Office: ENGLISH

MCSWEENEY KELLEY
Accepting New Patients:
SOUTH SHORE THERAPIES, INC. (SPEECH THERAPY) AT NORWOOD
325 River Ridge Dr
,Norwood,MA
020625027
Norfolk
(781) 335-6663
ENGLISH
Office: ENGLISH

MORGAN ABIGAIL
Accepting New Patients:
SOUTH SHORE THERAPIES, INC. (SPEECH THERAPY) AT NORWOOD
325 River Ridge Dr
,Norwood,MA
020625027
Norfolk
(781) 335-6663
ENGLISH
Office: ENGLISH

PIEL JORDAN S
Accepting New Patients:
Boston Brain Center, Inc.
115 Norwood Park South Suite 108
,Norwood,MA 02062
Norfolk
(781) 757-0577
ENGLISH
Office: ENGLISH

RIBEIRO OLIVIA
Accepting New Patients:
SOUTH SHORE THERAPIES, INC. (SPEECH THERAPY) AT NORWOOD
325 River Ridge Dr
,Norwood,MA
020625027
Norfolk
(781) 335-6663
ENGLISH
Office: ENGLISH

SILVER EMILY
Accepting New Patients:
SOUTH SHORE THERAPIES, INC. (SPEECH THERAPY) AT NORWOOD
325 River Ridge Dr
,Norwood,MA
020625027
Norfolk
(781) 335-6663
ENGLISH
Office: ENGLISH

SOUTH SHORE THERAPIES, INC. (SPEECH THERAPY) AT NORWOOD
Accepting New Patients:
SOUTH SHORE THERAPIES, INC. (SPEECH THERAPY) AT NORWOOD
325 River Ridge Dr
,Norwood,MA
020625027
Norfolk
(781) 335-6663
ENGLISH
Office: ENGLISH

WEBBER VERONIQUE
Accepting New Patients:
SOUTH SHORE THERAPIES, INC. (SPEECH THERAPY) AT NORWOOD
325 River Ridge Dr ,Norwood,MA 020625027
Norfolk
(781) 335-6663
ENGLISH
Office: ENGLISH

BRADSHAW KIRSTIE F
Accepting New Patients:
SPEECH-LANGUAGE & HEARING ASSOCIATES - PLAINVILLE
30 Man-Mar Drive, Unit 4 ,Plainville,MA 02762
Norfolk
(508) 695-6848
ENGLISH
Office: ENGLISH

CLARK CAROL
Accepting New Patients:
SPEECH-LANGUAGE & HEARING ASSOCIATES - PLAINVILLE
30 Man-Mar Drive, Unit 4 ,Plainville,MA 02762
Norfolk
(508) 695-6848
ENGLISH
Office: ENGLISH

GALARNEAU HELEN
Accepting New Patients:
SPEECH-LANGUAGE & HEARING ASSOCIATES - PLAINVILLE
30 Man-Mar Drive, Unit 4 ,Plainville,MA 02762
Norfolk
(508) 695-6848
Helen@NorthMeadowSpeech.com
ENGLISH
Office: ENGLISH

GIBBONS KELLY
Accepting New Patients:
SPEECH-LANGUAGE & HEARING ASSOCIATES - PLAINVILLE
30 Man-Mar Drive, Unit 4 ,Plainville,MA 02762
Norfolk
(508) 695-6848
ENGLISH
Office: ENGLISH

KEANE CAITLIN
Accepting New Patients:
SPEECH-LANGUAGE & HEARING ASSOCIATES - PLAINVILLE
30 Man-Mar Drive, Unit 4 ,Plainville,MA 02762
Norfolk
(508) 695-6848
ENGLISH
Office: ENGLISH

KENNEY MONICA M
Accepting New Patients:
SPEECH-LANGUAGE & HEARING ASSOCIATES - PLAINVILLE
30 Man-Mar Drive, Unit 4 ,Plainville,MA 02762
Norfolk
(508) 695-6848
ENGLISH
Office: ENGLISH

MELLO BRITTANY
Accepting New Patients:
SPEECH-LANGUAGE & HEARING ASSOCIATES - PLAINVILLE
30 Man-Mar Drive, Unit 4 ,Plainville,MA 02762
Norfolk
(508) 695-6848
ENGLISH
Office: ENGLISH

SPEECH-LANGUAGE & HEARING ASSOCIATES - PLAINVILLE
Accepting New Patients:
SPEECH-LANGUAGE & HEARING ASSOCIATES - PLAINVILLE
30 Man-Mar Drive, Unit 4 ,Plainville,MA 02762
Norfolk
(508) 695-6848
ENGLISH
Office: ENGLISH

AURELIO SARAH E
Accepting New Patients:
BIERMAN ABA INC
2300 Crown Colony Dr. Suite 300,Quincy,MA 02169
Norfolk
(317) 815-5501
credentialing@biermanautism.com
Office: ENGLISH

CARMICHAEL KATHERINE
Accepting New Patients:
BIERMAN ABA INC
2300 Crown Colony Dr. Suite 300,Quincy,MA 02169
Norfolk
(317) 815-5501
ENGLISH
Office: ENGLISH

DELGRECO KATHRYN
Accepting New Patients:
BIERMAN ABA INC
2300 Crown Colony Dr. Suite 300,Quincy,MA 02169
Norfolk
(317) 815-5501
kathrryn.delgreco@biermanautism.com
ENGLISH
Office: ENGLISH

DIAZ AMANDA
Accepting New Patients:
PUZZLE PIECES, LLC
1266 Furnace Brook Pkwy Ste 100B ,Quincy,MA 021694789
Norfolk
(617) 433-7699
ENGLISH
Office: ENGLISH

DOYLE COLLEEN
Accepting New Patients:
PUZZLE PIECES, LLC
1266 Furnace Brook Pkwy Ste 100B ,Quincy,MA 021694789
Norfolk
(617) 433-7699
ENGLISH
Office: ENGLISH

FRIELLO AMELIA
Accepting New Patients:
PUZZLE PIECES, LLC
1266 Furnace Brook Pkwy Ste 100B ,Quincy,MA 021694789
Norfolk
(617) 433-7699
ENGLISH
Office: ENGLISH

HARVEY CAILEEN L
Accepting New Patients:
BIERMAN ABA INC
2300 Crown Colony Dr. Suite 300,Quincy,MA 02169
Norfolk
(317) 815-5501
credentialing@biermanautism.com
Office: ENGLISH

JANCURA MEGAN
Accepting New Patients:
BIERMAN ABA INC
2300 Crown Colony Dr. Suite 300,Quincy,MA 02169
Norfolk
(317) 815-5501
credentialing@biermanautism.com
ENGLISH
Office: ENGLISH

MASSAADI JESSICA
Accepting New Patients:
PUZZLE PIECES, LLC
1266 Furnace Brook Pkwy Ste 100B ,Quincy,MA 021694789
Norfolk
(617) 433-7699
ENGLISH
Office: ENGLISH

PUZZLE PIECES, LLC
Accepting New Patients:
PUZZLE PIECES, LLC
1266 Furnace Brook Pkwy Ste 100B ,Quincy,MA 021694789
Norfolk
(617) 433-7699
ENGLISH
Office: ENGLISH

ROSEN MADELINE
Accepting New Patients:
BIERMAN ABA INC
2300 Crown Colony Dr. Suite 300,Quincy,MA 02169
Norfolk
(317) 815-5501
ENGLISH
Office: ENGLISH

SOUZA COURTNEY
Accepting New Patients:
PUZZLE PIECES, LLC
1266 Furnace Brook Pkwy Ste 100B ,Quincy,MA 021694789
Norfolk
(617) 433-7699
megan@puzzlepiecesmass.com
ENGLISH
Office: ENGLISH

CARMICHAEL KATHERINE
Accepting New Patients:
BIERMAN ABA INC. - RANDOLPH
15 Pacella Dr., Ste. 210 ,Randolph,MA 02368
Norfolk
(978) 737-3760
ENGLISH
Office: ENGLISH

DELGRECO KATHRYN
Accepting New Patients:
BIERMAN ABA INC. - RANDOLPH
15 Pacella Dr., Ste. 210 ,Randolph,MA 02368
Norfolk
(978) 737-3760
kathrryn.delgreco@biermanautism.com
ENGLISH
Office: ENGLISH

HARVEY CAILEEN L
Accepting New Patients:
BIERMAN ABA INC. - RANDOLPH
15 Pacella Dr., Ste. 210 ,Randolph,MA 02368
Norfolk
(978) 737-3760
credentialing@biermanautism.com
Office: ENGLISH

ROSEN MADELINE
Accepting New Patients:
BIERMAN ABA INC. - RANDOLPH
15 Pacella Dr., Ste. 210 ,Randolph,MA 02368
Norfolk
(978) 737-3760
ENGLISH
Office: ENGLISH

BRADBURY MELISSA
Accepting New Patients:
PROVEN AUTISM THERAPIES
2 Commercial St. ,Sharon,MA 02067
Norfolk
(781) 290-3886
mbradbury@provenaba.com
ENGLISH
Office: ENGLISH

CINELLI MADELYN
Accepting New Patients:
PROVEN AUTISM THERAPIES
2 Commercial St. ,Sharon,MA 02067
Norfolk
(781) 290-3886
mcinelli@provenaba.com
ENGLISH
Office: ENGLISH

DOYLE MYCHAL-LYNNE
Accepting New Patients:
PROVEN AUTISM THERAPIES
2 Commercial St. ,Sharon,MA 02067
Norfolk
(781) 290-3886
mdoyle@provenaba.com
ENGLISH
Office: RUSSIAN|SPANISH|ENGLISH

EBERT CHARISA
Accepting New Patients:
PROVEN AUTISM THERAPIES
2 Commercial St. ,Sharon,MA 02067
Norfolk
(781) 290-3886
ENGLISH
Office: ENGLISH

HOLZMAN TARA C
Accepting New Patients:
Successful Learning
5 Post Office Square, Unit 2 ,Sharon,MA 02067
Norfolk
(781) 727-7672
tholzman@successful-learning.com
ENGLISH
Office: ENGLISH

MCKENZIE MARJA
Accepting New Patients:
PROVEN AUTISM THERAPIES
2 Commercial St. ,Sharon,MA 02067
Norfolk
(781) 290-3886
ENGLISH
Office: ENGLISH

MCKINLEY ANNA
Accepting New Patients:
PROVEN AUTISM THERAPIES
2 Commercial St. ,Sharon,MA 02067
Norfolk
(781) 290-3886
amckinley@provenaba.com
ENGLISH
Office: ENGLISH

NAGLE KATHRYN
Accepting New Patients:
PROVEN AUTISM THERAPIES
2 Commercial St.
,Sharon,MA 02067
Norfolk
(781) 290-3886
knagle@provaba.com
ENGLISH
Office: RUSSIAN|SPANISH|ENGLISH

PROVEN BEHAVIOR SOLUTIONS, LLC (SPEECH) SHARON
Accepting New Patients:
PROVEN AUTISM THERAPIES
2 Commercial St.
,Sharon,MA 02067
Norfolk
(781) 290-3886
ENGLISH
Office: ENGLISH

REISSFELDER ANNA
Accepting New Patients:
PROVEN AUTISM THERAPIES
2 Commercial St.
,Sharon,MA 02067
Norfolk
(781) 290-3886
ahall@provenaba.com
ENGLISH
Office: ENGLISH

SHEA CASSANDRA
Accepting New Patients:
PROVEN AUTISM THERAPIES
2 Commercial St.
,Sharon,MA 02067
Norfolk
(781) 290-3886
esampson@provenaba.com
ENGLISH
Office: ENGLISH

SIMEONE PAUL J
Accepting New Patients:
PROVEN AUTISM THERAPIES
2 Commercial St.
,Sharon,MA 02067
Norfolk
(781) 290-3886
psimeone@provenaba.com
ENGLISH
Office: ENGLISH

STEPHENSON TIANNA
Accepting New Patients:
PROVEN AUTISM THERAPIES
2 Commercial St.
,Sharon,MA 02067
Norfolk
(781) 290-3886
tstephenson@provenaba.com
ENGLISH
Office: ENGLISH

TRASK KAYLA
Accepting New Patients:
PROVEN AUTISM THERAPIES
2 Commercial St.
,Sharon,MA 02067
Norfolk
(781) 290-3886
ktrask@provenaba.com
ENGLISH
Office: ENGLISH

BRADBURY MELISSA
Accepting New Patients:
PROVEN AUTISM THERAPIES
800 Technology Center Dr, Ste 110
,Stoughton,MA 02072
Norfolk
(781) 290-3886
mbradbury@provenaba.com
ENGLISH
Office: ENGLISH

CINELLI MADELYN
Accepting New Patients:
PROVEN AUTISM THERAPIES
800 Technology Center Dr, Ste 110
,Stoughton,MA 02072
Norfolk
(781) 290-3886
mcinelli@provenaba.com
ENGLISH
Office: ENGLISH

DOYLE MYCHAL-LYNNE
Accepting New Patients:
PROVEN AUTISM THERAPIES
800 Technology Center Dr, Ste 110
,Stoughton,MA 02072
Norfolk
(781) 290-3886
mdoyle@provenaba.com
ENGLISH
Office: RUSSIAN|SPANISH|ENGLISH

EBERT CHARISA
Accepting New Patients:
PROVEN AUTISM THERAPIES
800 Technology Center Dr, Ste 110
,Stoughton,MA 02072
Norfolk
(781) 290-3886
ENGLISH
Office: ENGLISH

MCKENZIE MARJA
Accepting New Patients:
PROVEN AUTISM THERAPIES
800 Technology Center Dr, Ste 110
,Stoughton,MA 02072
Norfolk
(781) 290-3886
ENGLISH
Office: ENGLISH

MCKINLEY ANNA
Accepting New Patients:
PROVEN AUTISM THERAPIES
800 Technology Center Dr, Ste 110
,Stoughton,MA 02072
Norfolk
(781) 290-3886
amckinley@provenaba.com
ENGLISH
Office: ENGLISH

NAGLE KATHRYN
Accepting New Patients:
PROVEN AUTISM THERAPIES
800 Technology Center Dr, Ste 110
,Stoughton,MA 02072
Norfolk
(781) 290-3886
knagle@provaba.com
ENGLISH
Office: RUSSIAN|SPANISH|ENGLISH

PROVEN BEHAVIOR SOLUTIONS, LLC - (SPEECH) STOUGHTON
Accepting New Patients:
PROVEN AUTISM THERAPIES
800 Technology Center Dr, Ste 110
,Stoughton,MA 02072
Norfolk
(781) 290-3886
ENGLISH
Office: ENGLISH

REISSFELDER ANNA
Accepting New Patients:
PROVEN AUTISM THERAPIES
800 Technology Center Dr, Ste 110
,Stoughton,MA 02072
Norfolk
(781) 290-3886
ahall@provenaba.com
ENGLISH
Office: ENGLISH

RILEY SAMANTHA
Accepting New Patients:
PROVEN AUTISM THERAPIES
800 Technology Center Dr, Ste 110
,Stoughton,MA 02072
Norfolk
(781) 290-3886
sriley@provenaba.com
ENGLISH
Office: RUSSIAN|SPANISH|ENGLISH

RODERICK TAYLOR
Accepting New Patients:
PROVEN AUTISM THERAPIES
800 Technology Center Dr, Ste 110
,Stoughton,MA 02072
Norfolk
(781) 290-3886
troderick@provenaba.com
ENGLISH
Office: RUSSIAN|SPANISH|ENGLISH

SIMEONE PAUL J
Accepting New Patients:
PROVEN AUTISM THERAPIES
800 Technology Center Dr, Ste 110
,Stoughton,MA 02072
Norfolk
(781) 290-3886
psimeone@provenaba.com
ENGLISH
Office: ENGLISH

STEPHENSON TIANNA
Accepting New Patients:
PROVEN AUTISM THERAPIES
800 Technology Center Dr, Ste 110
,Stoughton,MA 02072
Norfolk
(781) 290-3886
tstephenson@provenaba.com
ENGLISH
Office: ENGLISH

TRASK KAYLA
Accepting New Patients:
PROVEN AUTISM THERAPIES
800 Technology Center Dr, Ste 110
,Stoughton,MA 02072
Norfolk
(781) 290-3886
ktrask@provenaba.com
ENGLISH
Office: ENGLISH

ALLEN MOLLY
Accepting New Patients:
PUDDINGSTONE PLACE, LLC
42 Washington St Ste 210 ,Wellesley,MA 024811817
Norfolk
(800) 679-3609
mallen@puddingstoneplace.com
ENGLISH
Office: ENGLISH

BILLINGS SARAH A
Accepting New Patients:
WELLESLEY PEDIATRIC SPEECH THERAPY
27 Mica Lane 3rd Floor,Wellesley,MA 024812194
Norfolk
(781) 489-3697
sarah@wellesleyspeech.com
ENGLISH
Office: ENGLISH

BISHOP MELANIE
Accepting New Patients:
WELLESLEY PEDIATRIC SPEECH THERAPY
27 Mica Lane 3rd Floor,Wellesley,MA 024812194
Norfolk
(781) 489-3697
ENGLISH
Office: ENGLISH

BLOCK ELANA
Accepting New Patients:
WELLESLEY PEDIATRIC SPEECH THERAPY
27 Mica Lane 3rd Floor,Wellesley,MA 024812194
Norfolk
(781) 489-3697
ENGLISH
Office: ENGLISH

CHUD ABBY
Accepting New Patients:
WELLESLEY PEDIATRIC SPEECH THERAPY
27 Mica Lane 3rd Floor,Wellesley,MA 024812194
Norfolk
(781) 489-3697
ENGLISH
Office: ENGLISH

COUTURIER CHRISTINE
Accepting New Patients:
WELLESLEY PEDIATRIC SPEECH THERAPY
27 Mica Lane 3rd Floor,Wellesley,MA 024812194
Norfolk
(781) 489-3697
ENGLISH
Office: ENGLISH

GILMORE ELLEN
Accepting New Patients:
WELLESLEY PEDIATRIC SPEECH THERAPY
27 Mica Lane 3rd Floor,Wellesley,MA 024812194
Norfolk
(781) 489-3697
ENGLISH
Office: ENGLISH

GODBOUT STEPHANIE
Accepting New Patients:
Temple Beth Elohim
10 Bethel Road
,Wellesley,MA 02481
Norfolk
(781) 235-8419
ENGLISH
Office: ENGLISH

HARRINGTON MARIAH
Accepting New Patients:
WELLESLEY PEDIATRIC SPEECH THERAPY
27 Mica Lane 3rd Floor,Wellesley,MA 024812194
Norfolk
(781) 489-3697
Mariah@wellesleyspeech.com
ENGLISH
Office: ENGLISH

MEEKS KIRSTEN E
Accepting New Patients:
WELLESLEY PEDIATRIC SPEECH THERAPY
27 Mica Lane 3rd Floor,Wellesley,MA 024812194
Norfolk
(781) 489-3697
ENGLISH
Office: ENGLISH

MIESCH DANIELLE
Accepting New Patients:
MOTION, LLC (PT) - ST ANDREW'S EPISCOPAL
79 Denton Rd. ,Wellesley,MA 02482
Norfolk
(781) 239-0100
ENGLISH
Office: ENGLISH

MORGAN ALEXANDRA H
Accepting New Patients:
WELLESLEY PEDIATRIC SPEECH THERAPY
27 Mica Lane 3rd Floor,Wellesley,MA 024812194
Norfolk
(781) 489-3697
ENGLISH
Office: ENGLISH

PACE BAILEY M
Accepting New Patients:
WELLESLEY PEDIATRIC SPEECH THERAPY
27 Mica Lane 3rd Floor,Wellesley,MA 024812194
Norfolk
(781) 489-3697
ENGLISH
Office: ENGLISH

PETROZZA LISBETH
Accepting New Patients:
PUDDINGSTONE PLACE, LLC
42 Washington St Ste 210 ,Wellesley,MA 024811817
Norfolk
(800) 679-3609
leptrozza@puddingstoneplace.com
ENGLISH
Office: ENGLISH

PUDDINGSTONE PLACE, LLC - WELLESLEY
Accepting New Patients:
PUDDINGSTONE PLACE, LLC
42 Washington St Ste 210 ,Wellesley,MA 024811817
Norfolk
(800) 679-3609
ENGLISH
Office: ENGLISH

REGGIO CHRISTINE
Accepting New Patients:
MOTION, LLC (PT) - ST ANDREW'S EPISCOPAL
79 Denton Rd. ,Wellesley,MA 02482
Norfolk
(781) 239-0100
ENGLISH
Office: ENGLISH

SAVINO KATIE
Accepting New Patients:
WELLESLEY PEDIATRIC SPEECH THERAPY
27 Mica Lane 3rd Floor,Wellesley,MA 024812194
Norfolk
(781) 489-3697
katie.savino@wellesleyspeech.com
ENGLISH
Office: ENGLISH

SCAMPINI LEAH
Accepting New Patients:
WELLESLEY PEDIATRIC SPEECH THERAPY
27 Mica Lane 3rd Floor,Wellesley,MA 024812194
Norfolk
(781) 489-3697
Leah@wellesleyspeech.com
ENGLISH
Office: ENGLISH

STAVRAKAS CHRISTINA
Accepting New Patients:
WELLESLEY PEDIATRIC SPEECH THERAPY
27 Mica Lane 3rd Floor,Wellesley,MA 024812194
Norfolk
(781) 489-3697
Christina@thelearninggalleryllc.com
ENGLISH
Office: ENGLISH

STEIN ROBIN
Accepting New Patients:
WELLESLEY PEDIATRIC SPEECH THERAPY
27 Mica Lane 3rd Floor,Wellesley,MA 024812194
Norfolk
(781) 489-3697
ENGLISH
Office: ENGLISH

TODD EVAN N
Accepting New Patients:
WELLESLEY PEDIATRIC SPEECH THERAPY
27 Mica Lane 3rd Floor,Wellesley,MA 024812194
Norfolk
(781) 489-3697
ENGLISH
Office: ENGLISH

WELLESLEY PEDIATRIC SPEECH THERAPY
Accepting New Patients:
WELLESLEY PEDIATRIC SPEECH THERAPY
27 Mica Lane 3rd Floor,Wellesley,MA 024812194
Norfolk
(781) 489-3697
ivy.schantz@wellesleyspeech.com
ENGLISH
Office: ENGLISH

WELLESLEY PEDIATRIC SPEECH THERAPY - WELLESLEY
Accepting New Patients:
WELLESLEY PEDIATRIC SPEECH THERAPY - WELLESLEY
65 Walnut St. Ste., 580 ,Wellesley,MA 02481
Norfolk
(781) 489-3697
ENGLISH
Office: ENGLISH

NORFOLK COUNTY

BERLANDY CAROLYN
Accepting New Patients:
Boston Ability Center
49 Walnut Park
,Wellesley Hill,MA
02481
Norfolk
(781) 239-0100
ENGLISH
Office: RUSSIAN|
SPANISH|ENGLISH

BUCKINGHAM MEGAN
Accepting New Patients:
Boston Ability Center
49 Walnut Park
,Wellesley Hill,MA
02481
Norfolk
(781) 239-0100
ENGLISH
Office: ENGLISH

CARLE ALYSSA
Accepting New Patients:
Boston Ability Center
49 Walnut Park
,Wellesley Hill,MA
02481
Norfolk
(781) 239-0100
ENGLISH
Office: ENGLISH

GENOVESE KAITLYN
Accepting New Patients:
Boston Ability Center
49 Walnut Park
,Wellesley Hill,MA
02481
Norfolk
(781) 239-0100
ENGLISH
Office: ENGLISH

GODBOUT STEPHANIE
Accepting New Patients:
Boston Ability Center
49 Walnut Park
,Wellesley Hill,MA
02481
Norfolk
(781) 239-0100
ENGLISH
Office: ENGLISH

HARRIS ANNA
Accepting New Patients:
Boston Ability Center
49 Walnut Park
,Wellesley Hill,MA
02481
Norfolk
(781) 239-0100
ENGLISH
Office: ENGLISH

HOFFSES MADELINE
Accepting New Patients:
Boston Ability Center
49 Walnut Park
,Wellesley Hill,MA
02481
Norfolk
(781) 239-0100
ENGLISH
Office: ENGLISH

JONAS SARA
Accepting New Patients:
Boston Ability Center
49 Walnut Park
,Wellesley Hill,MA
02481
Norfolk
(781) 239-0100
ENGLISH
Office: RUSSIAN|
SPANISH|ENGLISH

KHACHATOURIAN ANI
Accepting New Patients:
Boston Ability Center
49 Walnut Park
,Wellesley Hill,MA
02481
Norfolk
(781) 239-0100
ENGLISH
Office: ENGLISH

MACLEOD KRISTEN
Accepting New Patients:
Boston Ability Center
49 Walnut Park
,Wellesley Hill,MA
02481
Norfolk
(781) 239-0100
ENGLISH
Office: ENGLISH

MELILLO OLIVIA
Accepting New Patients:
Boston Ability Center
49 Walnut Park
,Wellesley Hill,MA
02481
Norfolk
(781) 239-0100
ENGLISH
Office: ENGLISH

MIESCH DANIELLE
Accepting New Patients:
Boston Ability Center
49 Walnut Park
,Wellesley Hill,MA
02481
Norfolk
(781) 239-0100
ENGLISH
Office: ENGLISH

MILLS SAMANTHA
Accepting New Patients:
Boston Ability Center
49 Walnut Park
,Wellesley Hill,MA
02481
Norfolk
(781) 239-0100
ENGLISH
Office: ENGLISH

MOTION, LLC-ST
Accepting New Patients:
Boston Ability Center
49 Walnut Park
,Wellesley Hill,MA
02481
Norfolk
(781) 239-0100
neptndonna@comcast.
net
ENGLISH
Office: ENGLISH

ODEGOVA POLINA
Accepting New Patients:
Boston Ability Center
49 Walnut Park
,Wellesley Hill,MA
02481
Norfolk
(781) 239-0100
podegovaslp@gmail.co
m
ENGLISH
Office: RUSSIAN|
SPANISH|ENGLISH

PFLEGER LEANDRA H.
Accepting New Patients:
Boston Ability Center
49 Walnut Park
,Wellesley Hill,MA
02481
Norfolk
(781) 239-0100
leandra@wachusettspe
ech.com
ENGLISH
Office: RUSSIAN|
SPANISH|ENGLISH

PIRDY SARAH
Accepting New Patients:
Boston Ability Center
49 Walnut Park
,Wellesley Hill,MA
02481
Norfolk
(781) 239-0100
ENGLISH
Office: ENGLISH

REGGIO CHRISTINE
Accepting New Patients:
Boston Ability Center
49 Walnut Park
,Wellesley Hill,MA
02481
Norfolk
(781) 239-0100
ENGLISH
Office: ENGLISH

REICHE COLETTE
Accepting New Patients:
Boston Ability Center
49 Walnut Park
,Wellesley Hill,MA
02481
Norfolk
(781) 239-0100
ENGLISH
Office: ENGLISH

ROMANCZYK BOREK MEGAN
Accepting New Patients:
Boston Ability Center
49 Walnut Park
,Wellesley Hill,MA
02481
Norfolk
(781) 239-0100
ENGLISH
Office: ENGLISH

SILVERSTONE LORI
Accepting New Patients:
Boston Ability Center
49 Walnut Park
,Wellesley Hill,MA
02481
Norfolk
(781) 239-0100
ENGLISH
Office: ENGLISH

BUCKINGHAM MEGAN
Accepting New Patients:
THE BOSTON ABILITY CENTER
49 Walnut Park
,Wellesley Hills,MA
02481
Norfolk
(781) 239-0100
ENGLISH
Office: ENGLISH

GENOVESE KAITLYN
Accepting New Patients:
THE BOSTON ABILITY CENTER
49 Walnut Park
,Wellesley Hills,MA
02481
Norfolk
(781) 239-0100
ENGLISH
Office: ENGLISH

HOFFSES MADELINE
Accepting New Patients:
THE BOSTON ABILITY CENTER
49 Walnut Park
,Wellesley Hills,MA
02481
Norfolk
(781) 239-0100
ENGLISH
Office: ENGLISH

JONAS SARA
Accepting New Patients:
THE BOSTON ABILITY CENTER
49 Walnut Park
,Wellesley Hills,MA
02481
Norfolk
(781) 239-0100
ENGLISH
Office: RUSSIAN|SPANISH|ENGLISH

KHACHATOURIAN ANI
Accepting New Patients:
THE BOSTON ABILITY CENTER
49 Walnut Park
,Wellesley Hills,MA
02481
Norfolk
(781) 239-0100
ENGLISH
Office: ENGLISH

MACLEOD KRISTEN
Accepting New Patients:
THE BOSTON ABILITY CENTER
49 Walnut Park
,Wellesley Hills,MA
02481
Norfolk
(781) 239-0100
ENGLISH
Office: ENGLISH

MIESCH DANIELLE
Accepting New Patients:
THE BOSTON ABILITY CENTER
49 Walnut Park
,Wellesley Hills,MA
02481
Norfolk
(781) 239-0100
ENGLISH
Office: ENGLISH

MILLS SAMANTHA
Accepting New Patients:
THE BOSTON ABILITY CENTER
49 Walnut Park
,Wellesley Hills,MA
02481
Norfolk
(781) 239-0100
ENGLISH
Office: ENGLISH

MOTION, LLC (PT)
Accepting New Patients:
THE BOSTON ABILITY CENTER
49 Walnut Park
,Wellesley Hills,MA
02481
Norfolk
(781) 239-0100
ENGLISH
Office: ENGLISH

MOTION, LLC-OT
Accepting New Patients:
THE BOSTON ABILITY CENTER
49 Walnut Park
,Wellesley Hills,MA
02481
Norfolk
(781) 239-0100
Theresa@bostonabilitycenter.com
ENGLISH
Office: ENGLISH

PIRDY SARAH
Accepting New Patients:
THE BOSTON ABILITY CENTER
49 Walnut Park
,Wellesley Hills,MA
02481
Norfolk
(781) 239-0100
ENGLISH
Office: ENGLISH

REGGIO CHRISTINE
Accepting New Patients:
THE BOSTON ABILITY CENTER
49 Walnut Park ,Wellesley Hills,MA 02481
Norfolk
(781) 239-0100
ENGLISH
Office: ENGLISH

REICHE COLETTE
Accepting New Patients:
THE BOSTON ABILITY CENTER
49 Walnut Park ,Wellesley Hills,MA 02481
Norfolk
(781) 239-0100
ENGLISH
Office: ENGLISH

ROMANCZYK BOREK MEGAN
Accepting New Patients:
THE BOSTON ABILITY CENTER
49 Walnut Park ,Wellesley Hills,MA 02481
Norfolk
(781) 239-0100
ENGLISH
Office: ENGLISH

SILVERSTONE LORI
Accepting New Patients:
THE BOSTON ABILITY CENTER
49 Walnut Park ,Wellesley Hills,MA 02481
Norfolk
(781) 239-0100
ENGLISH
Office: ENGLISH

BORNSTEIN BYRNA A.
Accepting New Patients:
Byrna A. Bornstein, MA, SLP
30 Whitney Ave ,Westwood,MA 020902948
Norfolk
(781) 856-5309
ENGLISH
Office: ENGLISH

SPORTS MEDICINE

CURTIS ALAN S
Accepting New Patients:
Boston Bone & Joint Institute
40 Allied Dr, Ste 110 ,Dedham,MA 02026
Norfolk
(617) 264-1100
ENGLISH
Office: ENGLISH

CURTIS ALAN S
Accepting New Patients:
NORTHEAST ORTHOPAEDIC ALLIANCE PLLC
3 Allied Dr, Ste 155 ,Dedham,MA 02026
Norfolk
(781) 890-2133
ENGLISH
Office: ENGLISH

GILL IV THOMAS J.
Accepting New Patients:
Sports Medicine Boston, LLC
40 Allied Dr., Ste. 110 ,Dedham,MA 020266146
Norfolk
(781) 251-3535
FRENCH|ENGLISH
Office: FRENCH|ENGLISH

MCKEON BRIAN P
Accepting New Patients:
Boston Bone & Joint Institute
40 Allied Dr, Ste 110 ,Dedham,MA 02026
Norfolk
(617) 264-1100
ENGLISH
Office: ENGLISH

MCKEON BRIAN P
Accepting New Patients:
NORTHEAST ORTHOPAEDIC ALLIANCE PLLC
3 Allied Dr, Ste 155 ,Dedham,MA 02026
Norfolk
(781) 890-2133
ENGLISH
Office: ENGLISH

PATZ ROBERT L.
Accepting New Patients:
ORTHOPAEDIC SPECIALISTS OF MASSACHUSETTS PC - MILTON
100 Highland St Ste G-3 ,Milton,MA 021863874
Norfolk
(781) 769-6720
ENGLISH
Office: ENGLISH

SCHWARTZ JENNIFER B
Accepting New Patients:Y
WELLESLEY FAMILY CARE ASSOCIATES, PC
145 Rosemary St., Ste. C ,Needham,MA 02492
Norfolk
(781) 235-7900
ENGLISH
Office: ENGLISH

COGNETTI PETER A
Accepting New Patients:
Manet Community Health Center at North Quincy
110 W. Squantum St. ,North Quincy,MA 02171
Norfolk
(617) 376-3000
ENGLISH
Office: ARABIC, LEBANESE, SYRIAN|BENGALI|CANTONESE|FRENCH|HINDI|MANDARIN|RUSSIAN|SPANISH|SWEDISH|TAGALOG, FILIPINO

PATZ ROBERT L.
Accepting New Patients:
ORTHOPAEDIC SPECIALISTS OF MASSACHUSETTS PC
825 Washington St Ste 260 ,Norwood,MA 020623488
Norfolk
(781) 769-6720
ENGLISH
Office: ENGLISH

COGNETTI PETER A
Accepting New Patients:
Manet Community Health Center at Houghs Neck
1193 Sea St ,Quincy,MA 021693544
Norfolk
(617) 471-8683
ENGLISH
Office: ARABIC, LEBANESE, SYRIAN|BENGALI|CANTONESE|FRENCH|HINDI|MANDARIN|RUSSIAN|SPANISH|SWEDISH|TAGALOG, FILIPINO

COGNETTI PETER A
Accepting New Patients:
Manet Community Health Center at Quincy Medical Center
114 Whitwell St Fl 2 ,Quincy,MA 021691870
Norfolk
(857) 403-0820
ENGLISH
Office: ARABIC, LEBANESE, SYRIAN|BENGALI|CANTONESE|FRENCH|HINDI|MANDARIN|RUSSIAN|SPANISH|SWEDISH|TAGALOG, FILIPINO

COGNETTI PETER A
Accepting New Patients:
Manet Community Health Center at Snug Harbor
9 Bicknell St ,Quincy,MA 021696003
Norfolk
(617) 471-4715
ENGLISH
Office: ARABIC, LEBANESE, SYRIAN|BENGALI|CANTONESE|FRENCH|HINDI|MANDARIN|RUSSIAN|SPANISH|SWEDISH|TAGALOG, FILIPINO

NG JEREMY T
Accepting New Patients:
CODMAN SQUARE HEALTH AT RANDOLPH HIGH SCHOOL
42 HIGHLAND AVE ,RANDOLPH,MA 02368
Norfolk
(617) 825-9660
Jeremy.Ng@bmc.org
ENGLISH
Office: ENGLISH

MARCHESE JOSEPH W
Accepting New Patients:
COASTAL MEDICAL ASSOCIATES
55 Fogg Rd ,South Weymouth,MA 021902432
Norfolk
(781) 624-8000
ENGLISH
Office: ENGLISH

BELING ALEXANDRA
Accepting New Patients:
NWH - WELLESLEY HEALTH SERVICES
106 Central St. ,Wellesley,MA 02481
Norfolk
(781) 283-2810
alexandra.beling1@gmail.com
ENGLISH
Office: ENGLISH

SUSSMAN WALTER I
Accepting New Patients:
BOSTON SPORTS & BIOLOGICS PC
20 Walnut Street, Suite 14 ,Wellesley,MA 02481
Norfolk
(781) 591-7855
walter.sussman@bsbortho.com
ENGLISH
Office: ENGLISH

STEIN JOANNE B.
Accepting New Patients:
MASS GENERAL AT SPAULDING NEWTON WELLESLEY REHAB CENTER
65 Walnut St Ste 260 ,Wellesley Hills,MA 024812185
Norfolk
(781) 431-9144
ENGLISH

VORA ARIANA J.
Accepting New Patients:
MASS GENERAL AT SPAULDING NEWTON WELLESLEY REHAB CENTER
65 Walnut St Ste 260 ,Wellesley Hills,MA 024812185
Norfolk
(781) 431-9144
GERMAN|SPANISH|ENGLISH

MARCHESE JOSEPH W
Accepting New Patients:
SOUTH SHORE MEDICAL CENTER AT WEYMOUTH
55 Fogg Rd. ,Weymouth,MA 02190
Norfolk
(781) 624-8000
ENGLISH
Office: ENGLISH

STUDENT HEALTH

CURRY COLLEGE HEALTH SERVICES
Accepting New Patients:
CURRY COLLEGE HEALTH SERVICES
1016 Brush Hill Rd ,Milton,MA 021861218
Norfolk
(617) 333-2182
ENGLISH
Office: ENGLISH

NWH - WELLESLEY HEALTH SERVICES
Accepting New Patients:
NWH - WELLESLEY HEALTH SERVICES
106 Central St. ,Wellesley,MA 02481
Norfolk
(781) 283-2810
ENGLISH
Office: ENGLISH

SURGERY-GENERAL

KWOLEK CHRISTOPHER J.
Accepting New Patients:
TVCG NEWTON-WELLESLEY, PLLC
981 Worcester St., Fl. 2 ,Belfast,MA 024823716
Norfolk
(781) 304-8838
ckwolek@vascularcaregrp.com
ENGLISH
Office: PORTUGUESE|SPANISH|ENGLISH

LANCASTER ROBERT T.
Accepting New Patients:
TVCG NEWTON-WELLESLEY, PLLC
981 Worcester St., Fl. 2 ,Belfast,MA 024823716
Norfolk
(781) 304-8838
rtlancaster@vascularcaregrp.com
ENGLISH
Office: PORTUGUESE|SPANISH|ENGLISH

DRISCOLL ROBERT P.
Accepting New Patients:
MGB MEDICAL GROUP SUBURBAN MA - BRAINTREE
1681 Washington St. ,Braintree,MA 02184
Norfolk
(781) 848-6040
ENGLISH
Office: ENGLISH

NEPONSET VALLEY SURGICAL, PC
Accepting New Patients:
NEPONSET VALLEY SURGICAL, PC
490 Chapman St.
,Canton,MA 02021
Norfolk
(781) 828-4030
ENGLISH
Office: ENGLISH

KIM PETER S.
Accepting New Patients:
Boston Bone & Joint Institute
40 Allied Dr, Ste 110
,Dedham,MA 02026
Norfolk
(617) 264-1100
ENGLISH
Office: ENGLISH

KIM PETER S.
Accepting New Patients:
NORTHEAST ORTHOPAEDIC ALLIANCE PLLC
3 Allied Dr, Ste 155
,Dedham,MA 02026
Norfolk
(781) 890-2133
ENGLISH
Office: ENGLISH

OHAEGBULAM CHIMA O.
Accepting New Patients:
Boston Bone & Joint Institute
40 Allied Dr, Ste 110
,Dedham,MA 02026
Norfolk
(617) 264-1100
ENGLISH
Office: ENGLISH

OHAEGBULAM CHIMA O.
Accepting New Patients:
NORTHEAST ORTHOPAEDIC ALLIANCE PLLC
3 Allied Dr, Ste 155
,Dedham,MA 02026
Norfolk
(781) 890-2133
ENGLISH
Office: ENGLISH

BLEDAY RONALD
Accepting New Patients:
BRIGHAM & WOMEN'S/MASS GENERAL HEALTH - Foxborough
20 Patriot Pl
,Foxboro,MA 020351375
Norfolk
(866) 378-9164
ENGLISH
Office: ARABIC, LEBANESE, SYRIAN|CANTONESE|CHINESE|CROATIAN|DUTCH|FARSI, PERSIAN|FRENCH|GERMAN|GREEK|ITALIAN

GOLDBERG JOEL E.
Accepting New Patients:
BRIGHAM & WOMEN'S/MASS GENERAL HEALTH - Foxborough
20 Patriot Pl
,Foxboro,MA 020351375
Norfolk
(866) 378-9164
ENGLISH
Office: ARABIC, LEBANESE, SYRIAN|CANTONESE|CHINESE|CROATIAN|DUTCH|FARSI, PERSIAN|FRENCH|GERMAN|GREEK|ITALIAN

JACKSON CARL-CHRISTIAN A.
Accepting New Patients:
LIFESPAN PHYSICIAN GROUP OF MASS INC - 70 WALNUT ST STE 101
70 Walnut St Ste 101
,Foxboro,MA 02035
Norfolk
(508) 698-3266
ENGLISH
Office: ARABIC, LEBANESE, SYRIAN|CHINESE|DUTCH|FRENCH|GERMAN|GREEK|HINDI|PORTUGUESE|SPANISH|ENGLISH

HAN TRACY X
Accepting New Patients:
BWH Division of Cardiovascular Medicine - Foxborough
20 Patriot Pl
,Foxborough,MA 020351375
Norfolk
(857) 307-4000
ENGLISH
Office: ENGLISH

KHALIL HASSAN A
Accepting New Patients:
BWH Division of Cardiovascular Medicine - Foxborough
20 Patriot Pl
,Foxborough,MA 020351375
Norfolk
(857) 307-4000
Caroline_Diaz@DFCI.Harvard.edu
ARABIC, LEBANESE, SYRIAN|ENGLISH
Office: ARABIC, LEBANESE, SYRIAN|CANTONESE|CHINESE|CROATIAN|DUTCH|FARSI, PERSIAN|FRENCH|GERMAN|GREEK|ITALIAN

STEIMER DESIREE A
Accepting New Patients:
BWH Division of Cardiovascular Medicine - Foxborough
20 Patriot Pl
,Foxborough,MA 020351375
Norfolk
(857) 307-4000
ENGLISH
Office: ALBANIAN|ARMENIAN|ARABIC, LEBANESE, SYRIAN|BENGALI|BULGARIAN|BURMESE|CANTONESE|CHINESE|KHMER / CAMBODIAN|CROATIAN

WAIN JOHN C.
Accepting New Patients:
BWH Division of Cardiovascular Medicine - Foxborough
20 Patriot Pl ,Foxborough,MA 020351375
Norfolk
(857) 307-4000
ENGLISH
Office: ARABIC, LEBANESE, SYRIAN|CANTONESE|CHINESE|CROATIAN|DUTCH|FARSI, PERSIAN|FRENCH|GERMAN|GREEK|ITALIAN

ZHENG YU
Accepting New Patients:
BWH Division of Cardiovascular Medicine - Foxborough
20 Patriot Pl ,Foxborough,MA 020351375
Norfolk
(857) 307-4000
ENGLISH
Office: ENGLISH

STARR STEVEN F.
Accepting New Patients:
SOUTH SHORE MEDICAL CENTER UROLOGY
100 Highland St Lintz Medical Building Ste 104,Milton,MA 021863884
Norfolk
(617) 332-1025
sstarr@southshorehealth.org
ENGLISH
Office: FRENCH|ITALIAN|RUSSIAN|SPANISH|ENGLISH

EASTERN MASSACHUSETTS SURGERY CENTER, LLC
Accepting New Patients:
EASTERN MASSACHUSETTS SURGERY CENTER, LLC
100 Morse St. ,Norwood,MA 02062
Norfolk
(781) 255-0362
Credentialing@amsurg.com
ENGLISH
Office: ENGLISH

JOSEPH H. SCHWARTZ MD PLLC
Accepting New Patients:
JOSEPH H. SCHWARTZ MD PLLC
800 Washington St. ,Norwood,MA 02062
Norfolk
(781) 769-4000
jen@doctorsmanagementservice.org
ENGLISH
Office: ENGLISH

SIRACUSE JEFFREY J.
Accepting New Patients:
SEMC - Norwood Multispecialty
886 Washington St., Ste. 4 ,Norwood,MA 02062
Norfolk
(781) 762-5542
ENGLISH
Office: SPANISH|ENGLISH

COMPTON REBECCA
Accepting New Patients:
Massachusetts Eye and Ear Quincy
500 Congress St Ste 2B ,Quincy,MA 021690960
Norfolk
(617) 774-1717
ENGLISH
Office: FRENCH|SPANISH|ENGLISH

FROIO JOHN J.
Accepting New Patients:
SOUTH SHORE MEDICAL CENTER AT 1495 HANCOCK ST.
1495 Hancock St. ,Quincy,MA 02169
Norfolk
(781) 878-5200
FRENCH|ITALIAN|RUSSIAN|SPANISH|ENGLISH

STARR STEVEN F.
Accepting New Patients:
SOUTH SHORE MEDICAL CENTER AT 1495 HANCOCK ST.
1495 Hancock St. ,Quincy,MA 02169
Norfolk
(781) 878-5200
sstarr@southshorehealth.org
ENGLISH
Office: FRENCH|ITALIAN|RUSSIAN|SPANISH|ENGLISH

AFRASIABI MOHAMMAD R
Accepting New Patients:
COASTAL MEDICAL ASSOCIATES
55 Fogg Rd ,South Weymouth,MA 021902432
Norfolk
(781) 624-8000
ENGLISH
Office: ENGLISH

BAUZA GUSTAVO J
Accepting New Patients:
COASTAL MEDICAL ASSOCIATES
55 Fogg Rd ,South Weymouth,MA 021902432
Norfolk
(781) 624-8000
ENGLISH
Office: ENGLISH

COMPTON REBECCA
Accepting New Patients:
MASS EYE AND EAR WEYMOUTH
825 Main St ,South Weymouth,MA 021901659
Norfolk
(781) 337-3424
ENGLISH
Office: FRENCH|SPANISH|ENGLISH

COPPOLINO III ANTONIO
Accepting New Patients:
COASTAL MEDICAL ASSOCIATES
55 Fogg Rd ,South Weymouth,MA
021902432
Norfolk
(781) 624-8000
ENGLISH
Office: ARABIC, LEBANESE, SYRIAN|CANTONESE|CHINESE|CROATIAN|DUTCH|FARSI, PERSIAN|FRENCH|GERMAN|GREEK|ITALIAN

DRISCOLL ROBERT P.
Accepting New Patients:
COASTAL MEDICAL ASSOCIATES
55 Fogg Rd ,South Weymouth,MA
021902432
Norfolk
(781) 624-8000
ENGLISH
Office: ENGLISH

DUCKO CHRISTOPHER T.
Accepting New Patients:
COASTAL MEDICAL ASSOCIATES
55 Fogg Rd ,South Weymouth,MA
021902432
Norfolk
(781) 624-8000
ENGLISH
Office: ARABIC, LEBANESE, SYRIAN|CANTONESE|CHINESE|CROATIAN|DUTCH|FARSI, PERSIAN|FRENCH|GERMAN|GREEK|ITALIAN

EFIONG ENOBONG
Accepting New Patients:
COASTAL MEDICAL ASSOCIATES
55 Fogg Rd ,South Weymouth,MA
021902432
Norfolk
(781) 624-8000
ENGLISH
Office: FRENCH|GERMAN|ITALIAN|SPANISH|ENGLISH|CAPE VERDE CREOLE

FINK DAVID W.
Accepting New Patients:
COASTAL MEDICAL ASSOCIATES
55 Fogg Rd ,South Weymouth,MA
021902432
Norfolk
(781) 624-8000
ENGLISH
Office: ENGLISH

GHUSHE NEIL D.
Accepting New Patients:
COASTAL MEDICAL ASSOCIATES
55 Fogg Rd ,South Weymouth,MA
021902432
Norfolk
(781) 624-8000
ENGLISH
Office: ENGLISH

HUYNH CINDY
Accepting New Patients:
COASTAL MEDICAL ASSOCIATES
55 Fogg Rd ,South Weymouth,MA
021902432
Norfolk
(781) 624-8000
PayerEnrollment@southshorehealth.org
CHINESE|ENGLISH
Office: FRENCH|GERMAN|ITALIAN|SPANISH|ENGLISH|CAPE VERDE CREOLE

JAKLITSCH MICHAEL T.
Accepting New Patients:
COASTAL MEDICAL ASSOCIATES
55 Fogg Rd ,South Weymouth,MA
021902432
Norfolk
(781) 624-8000
HEBREW|RUSSIAN|SPANISH|ENGLISH
Office: ARABIC, LEBANESE, SYRIAN|CANTONESE|CHINESE|CROATIAN|DUTCH|FARSI, PERSIAN|FRENCH|GERMAN|GREEK|ITALIAN

JOSEPH M. LENEHAN, MD, PC
Accepting New Patients:
JOSEPH M. LENEHAN, MD, PC
55 Fogg Rd ,South Weymouth,MA
021902432
Norfolk
(781) 340-4100
ENGLISH
Office: ENGLISH

LALCHANDANI PRITI
Accepting New Patients:
COASTAL MEDICAL ASSOCIATES
55 Fogg Rd ,South Weymouth,MA
021902432
Norfolk
(781) 624-8000
ENGLISH
Office: FRENCH|GERMAN|ITALIAN|SPANISH|ENGLISH|CAPE VERDE CREOLE

MARCELINO - TINEO ARFRY
Accepting New Patients:
COASTAL MEDICAL ASSOCIATES
55 Fogg Rd ,South Weymouth,MA
021902432
Norfolk
(781) 624-8000
ENGLISH
Office: FRENCH|ITALIAN|RUSSIAN|SPANISH|ENGLISH

MILLHAM FREDERICK H.
Accepting New Patients:
COASTAL MEDICAL ASSOCIATES
55 Fogg Rd ,South Weymouth,MA
021902432
Norfolk
(781) 624-8000
ENGLISH
Office: ENGLISH

NARDELLO SALVATORE M.
Accepting New Patients:
COASTAL MEDICAL ASSOCIATES
55 Fogg Rd ,South Weymouth,MA 021902432
Norfolk
(781) 624-8000
ENGLISH
Office: ENGLISH

NIMBKAR SUNITI N.
Accepting New Patients:
COASTAL MEDICAL ASSOCIATES
55 Fogg Rd ,South Weymouth,MA 021902432
Norfolk
(781) 624-8000
ENGLISH
Office: ARABIC, LEBANESE, SYRIAN|CANTONESE|CHINESE|CROATIAN|DUTCH|FARSI, PERSIAN|FRENCH|GERMAN|GREEK|ITALIAN

SEMEL MARCUS E.
Accepting New Patients:
COASTAL MEDICAL ASSOCIATES
55 Fogg Rd ,South Weymouth,MA 021902432
Norfolk
(781) 624-8000
ENGLISH
Office: ENGLISH

STARR STEVEN F.
Accepting New Patients:
COASTAL MEDICAL ASSOCIATES
55 Fogg Rd ,South Weymouth,MA 021902432
Norfolk
(781) 624-8000
sstarr@southshorehealth.org
ENGLISH
Office: FRENCH|ITALIAN|RUSSIAN|SPANISH|ENGLISH

WEE JON O.
Accepting New Patients:
COASTAL MEDICAL ASSOCIATES
55 Fogg Rd ,South Weymouth,MA 021902432
Norfolk
(781) 624-8000
ENGLISH
Office: ARABIC, LEBANESE, SYRIAN|CANTONESE|CHINESE|CROATIAN|DUTCH|FARSI, PERSIAN|FRENCH|GERMAN|GREEK|ITALIAN

AUGUSTINOS PETER
Accepting New Patients:
GSMC - Wound Care and Hyperbaric Medicine
909 Sumner St. ,Stoughton,MA 02072
Norfolk
(508) 427-2480
ENGLISH
Office: SPANISH|ENGLISH

BODNER BRUCE E.
Accepting New Patients:
GSMC - Wound Care and Hyperbaric Medicine
909 Sumner St. ,Stoughton,MA 02072
Norfolk
(508) 427-2480
bebgsurg@tmlp.net
ENGLISH
Office: ENGLISH

LYDON PETER J.
Accepting New Patients:
GSMC - Wound Care and Hyperbaric Medicine
909 Sumner St. ,Stoughton,MA 02072
Norfolk
(508) 427-2480
ENGLISH

GREELEY JR. DONALD J.
Accepting New Patients:
ANCHOR MEDICAL GROUP AND WELLNESS CENTER, PC
85 West St. ,Walpole,MA 02081
Norfolk
(508) 951-0847
ENGLISH
Office: HINDI|SPANISH|ENGLISH

BOITANO LAURA T
Accepting New Patients:
The Vascular Care Group, LLC
981 Worcester Street, Suite 2A ,Wellesley,MA 02482
Norfolk
(781) 304-8838
ENGLISH
Office: ENGLISH

KWOLEK CHRISTOPHER J.
Accepting New Patients:
The Vascular Care Group, LLC
981 Worcester Street, Suite 2A ,Wellesley,MA 02482
Norfolk
(781) 304-8838
ckwolek@vascularcaregrp.com
ENGLISH
Office: PORTUGUESE|SPANISH|ENGLISH

LANCASTER ROBERT T.
Accepting New Patients:
The Vascular Care Group, LLC
981 Worcester Street, Suite 2A ,Wellesley,MA 02482
Norfolk
(781) 304-8838
rtlancaster@vascularcaregrp.com
ENGLISH
Office: PORTUGUESE|SPANISH|ENGLISH

BOSTON PLASTIC SURGERY ASSOCIATES, PC
Accepting New Patients:
BOSTON PLASTIC SURGERY ASSOCIATES, PC
1 Washington St Ste 301 ,Wellesley Hills,MA 024811706
Norfolk
(617) 522-0008
epitts@partners.org
ENGLISH
Office: ENGLISH

COASTAL MEDICAL ASSOCIATES (BWH SURGICAL ASSOCIATES)
Accepting New Patients:
COASTAL MEDICAL ASSOCIATES (BWH SURGICAL ASSOCIATES)
51 Performance Dr.
,Weymouth,MA 02189
Norfolk
(781) 624-4242
ENGLISH
Office: ENGLISH

FROIO JOHN J.
Accepting New Patients:
COASTAL MEDICAL ASSOCIATES (BWH SURGICAL ASSOCIATES)
51 Performance Dr.
,Weymouth,MA 02189
Norfolk
(781) 624-4242
FRENCH|ITALIAN|RUSSIAN|SPANISH|ENGLISH

GREELEY JR. DONALD J.
Accepting New Patients:
Anchor Medical Group and Wellness Center, PC
4 Richmond St
,Weymouth,MA 021882519
Norfolk
(508) 951-0847
ENGLISH
Office: HINDI|SPANISH|ENGLISH

STARR STEVEN F.
Accepting New Patients:
SOUTH SHORE MEDICAL CENTER - WEYMOUTH
780 Main St Ste 2C
,Weymouth,MA 021901618
Norfolk
(781) 331-4600
sstarr@southshorehealth.org
ENGLISH
Office: FRENCH|ITALIAN|RUSSIAN|SPANISH|ENGLISH

SURGERY-HAND

TANTILLO MICHAEL B
Accepting New Patients:
Clareo Aesthetics LLC
25 Boylston Street Suite 304 ,Chestnut Hill,MA 02467
Norfolk
(617) 505-6818
mtantillo@clareoplasticsurgery.com
PORTUGUESE|VIETNAMESE|ENGLISH
Office: PORTUGUESE|SPANISH|ENGLISH

JAWA ANDREW
Accepting New Patients:
Boston Bone & Joint Institute
40 Allied Dr, Ste 110
,Dedham,MA 02026
Norfolk
(617) 264-1100
ENGLISH

JAWA ANDREW
Accepting New Patients:
NORTHEAST ORTHOPAEDIC ALLIANCE PLLC
3 Allied Dr, Ste 155
,Dedham,MA 02026
Norfolk
(781) 890-2133
ENGLISH

KIM PETER S.
Accepting New Patients:
Boston Bone & Joint Institute
40 Allied Dr, Ste 110
,Dedham,MA 02026
Norfolk
(617) 264-1100
ENGLISH
Office: ENGLISH

KIM PETER S.
Accepting New Patients:
NORTHEAST ORTHOPAEDIC ALLIANCE PLLC
3 Allied Dr, Ste 155
,Dedham,MA 02026
Norfolk
(781) 890-2133
ENGLISH
Office: ENGLISH

KIMBALL III HERVEY L.
Accepting New Patients:
Boston Bone & Joint Institute
40 Allied Dr, Ste 110
,Dedham,MA 02026
Norfolk
(617) 264-1100
ENGLISH
Office: ENGLISH

KIMBALL III HERVEY L.
Accepting New Patients:
NORTHEAST ORTHOPAEDIC ALLIANCE PLLC
3 Allied Dr, Ste 155
,Dedham,MA 02026
Norfolk
(781) 890-2133
ENGLISH
Office: ENGLISH

SAVENOR ARNOLD M
Accepting New Patients:
ORTHOBOSTON LLC
145 Rosemary St., Ste. J
,Needham,MA 02494
Norfolk
(781) 429-7700
ENGLISH
Office: SPANISH|ENGLISH

SAVENOR ARNOLD M
Accepting New Patients:
ORTHOBOSTON STEWARD
145 Rosemary St., Ste. C
,Needham,MA 02494
Norfolk
(617) 938-3999
ENGLISH
Office: SPANISH|ENGLISH

RAO VINAY
Accepting New Patients:
LIFESPAN PHYSICIAN GROUP OF MASSACHUSETTS, INC. - NORWOOD
1345 Boston Providence Hwy. ,Norwood,MA 02062
Norfolk
(508) 674-5600
ENGLISH

HELM DOUGLAS L.
Accepting New Patients:
COASTAL MEDICAL ASSOCIATES
55 Fogg Rd ,South Weymouth,MA 021902432
Norfolk
(781) 624-8000
doug@helmplastics.com
ENGLISH
Office: CZECH|FRENCH|ITALIAN|PORTUGUESE|ENGLISH

HELM DOUGLAS L.
Accepting New Patients:
Helm Plastic and Hand Surgery
1 Washington St Ste 301 ,Wellesley Hills,MA 024811706
Norfolk
(781) 812-0927
doug@helmplastics.com
ENGLISH
Office: CZECH|FRENCH|ITALIAN|PORTUGUESE|ENGLISH

LEUNG NICKY L.
Accepting New Patients:
NEWTON WELLESLEY ORTHOPEDIC ASSOCIATES, INC.
54 Washington St ,Wellesley Hills,MA 024813208
Norfolk
(617) 964-0024
ENGLISH
Office: ENGLISH

SOUTH SHORE CENTER FOR PLASTIC RECONSTRUCTIVE & HAND SURGERY
Accepting New Patients:
Helm Plastic and Hand Surgery
1 Washington St Ste 301 ,Wellesley Hills,MA 024811706
Norfolk
(781) 812-0927
jlafleur@pcpo.partners.org
ENGLISH
Office: ENGLISH

SURGERY-ORAL & MAXILLOFACIAL

BALINT ANDRAS
Accepting New Patients:
CHESTNUT HILL ORAL SURGERY
200 Boylston St Ste 305 ,Chestnut Hill,MA 024672008
Norfolk
(617) 731-8888
ENGLISH
Office: ENGLISH

CHESTNUT HILL ORAL SURGERY LLC
Accepting New Patients:
CHESTNUT HILL ORAL SURGERY
200 Boylston St Ste 305 ,Chestnut Hill,MA 024672008
Norfolk
(617) 731-8888
Chsoms@gmail.com
ENGLISH
Office: ENGLISH

KALISH PAUL R
Accepting New Patients:
CHESTNUT HILL ORAL SURGERY
200 Boylston St Ste 305 ,Chestnut Hill,MA 024672008
Norfolk
(617) 731-8888
PK@oralsurgerychestnuthill.com
ENGLISH
Office: ENGLISH

NISSENBAUM MARK
Accepting New Patients:
CHESTNUT HILL ORAL SURGERY
200 Boylston St Ste 305 ,Chestnut Hill,MA 024672008
Norfolk
(617) 731-8888
MNissenbaum@gmail.com
ENGLISH
Office: ENGLISH

IKEDA KENTARO
Accepting New Patients:
Brigham Surgical Associates at South Shore Hospital
51 Performance Dr. ,East Weymouth,MA 02189
Norfolk
(781) 624-4923
ENGLISH
Office: ENGLISH

SROUSSI HERVE Y
Accepting New Patients:
Brigham Surgical Associates at South Shore Hospital
51 Performance Dr. ,East Weymouth,MA 02189
Norfolk
(781) 624-4923
ENGLISH

VACHAROTAYANGUL PIAMKAMON
Accepting New Patients:
Brigham Surgical Associates at South Shore Hospital
51 Performance Dr. ,East Weymouth,MA 02189
Norfolk
(781) 624-4923
caroline_diaz@dfci.harvard.edu
ENGLISH
Office: SPANISH|ENGLISH

SURGERY-VASCULAR

KWOLEK CHRISTOPHER J.
Accepting New Patients:
TVCG NEWTON-WELLESLEY, PLLC
981 Worcester St., Fl. 2 ,Belfast,MA 024823716
Norfolk
(781) 304-8838
ckwolek@vascularcaregrp.com
ENGLISH
Office: PORTUGUESE|SPANISH|ENGLISH

TVCG NEWTON-WELLESLEY, PLLC
Accepting New Patients:
TVCG NEWTON-WELLESLEY, PLLC
981 Worcester St., Fl. 2 ,Belfast,MA 024823716
Norfolk
(781) 304-8838
HLARMSTRONG@PARTNERS.ORG
ENGLISH
Office: ENGLISH

BRIGHAM SURGICAL ASSOC. AT SOUTH SHORE HOSPITAL
Accepting New Patients:
Brigham Surgical Associates at South Shore Hospital
51 Performance Dr. ,East Weymouth,MA 02189
Norfolk
(781) 624-4923
ENGLISH
Office: ENGLISH

MARCACCIO JR. EDWARD J.
Accepting New Patients:
Brigham Surgical Associates at South Shore Hospital
51 Performance Dr. ,East Weymouth,MA 02189
Norfolk
(781) 624-4923
ENGLISH
Office: ENGLISH

MARCACCIO JR. EDWARD J.
Accepting New Patients:
SOUTH SHORE MEDICAL CENTER AT LIBBEY IND PARKWAY
90 Libbey Ind Parkway ,East Weymouth,MA 02189
Norfolk
(781) 682-5900
ENGLISH
Office: ENGLISH

SIRACUSE JEFFREY J.
Accepting New Patients:
SEMC - Norwood Multispecialty
886 Washington St., Ste. 4 ,Norwood,MA 02062
Norfolk
(781) 762-5542
ENGLISH
Office: SPANISH|ENGLISH

HUYNH CINDY
Accepting New Patients:
COASTAL MEDICAL ASSOCIATES
55 Fogg Rd ,South Weymouth,MA 021902432
Norfolk
(781) 624-8000
PayerEnrollment@southshorehealth.org
CHINESE|ENGLISH
Office: FRENCH|GERMAN|ITALIAN|SPANISH|ENGLISH|CAPE VERDE CREOLE

MARCACCIO JR. EDWARD J.
Accepting New Patients:
COASTAL MEDICAL ASSOCIATES
55 Fogg Rd ,South Weymouth,MA 021902432
Norfolk
(781) 624-8000
ENGLISH
Office: ENGLISH

AUGUSTINOS PETER
Accepting New Patients:
GSMC - Wound Care and Hyperbaric Medicine
909 Sumner St. ,Stoughton,MA 02072
Norfolk
(508) 427-2480
ENGLISH
Office: SPANISH|ENGLISH

BOITANO LAURA T
Accepting New Patients:
The Vascular Care Group, LLC
981 Worcester Street, Suite 2A ,Wellesley,MA 02482
Norfolk
(781) 304-8838
ENGLISH
Office: ENGLISH

KWOLEK CHRISTOPHER J.
Accepting New Patients:
The Vascular Care Group, LLC
981 Worcester Street, Suite 2A ,Wellesley,MA 02482
Norfolk
(781) 304-8838
ckwolek@vascularcaregrp.com
ENGLISH
Office: PORTUGUESE|SPANISH|ENGLISH

VASCULAR CARE GROUP, LLC - WELLESLEY
Accepting New Patients:
The Vascular Care Group, LLC
981 Worcester Street, Suite 2A ,Wellesley,MA 02482
Norfolk
(781) 304-8838
ENGLISH
Office: ENGLISH

MARCACCIO JR. EDWARD J.
Accepting New Patients:
SOUTH SHORE MEDICAL CENTER AT WEYMOUTH
55 Fogg Rd. ,Weymouth,MA 02190
Norfolk
(781) 624-8000
ENGLISH
Office: ENGLISH

SURGICAL CRITICAL CARE

EFIONG ENOBONG
Accepting New Patients:
COASTAL MEDICAL ASSOCIATES
55 Fogg Rd ,South Weymouth,MA 021902432
Norfolk
(781) 624-8000
ENGLISH
Office: FRENCH|GERMAN|ITALIAN|SPANISH|ENGLISH|CAPE VERDE CREOLE

FINK DAVID W.
Accepting New Patients:
COASTAL MEDICAL ASSOCIATES
55 Fogg Rd ,South Weymouth,MA 021902432
Norfolk
(781) 624-8000
ENGLISH
Office: ENGLISH

MILLHAM FREDERICK H.
Accepting New Patients:
COASTAL MEDICAL ASSOCIATES
55 Fogg Rd ,South Weymouth,MA 021902432
Norfolk
(781) 624-8000
ENGLISH
Office: ENGLISH

THORACIC SURGERY

ITOH AKINOBU
Accepting New Patients:
BWH Division of Cardiovascular Medicine - Foxborough
20 Patriot Pl ,Foxborough,MA 020351375
Norfolk
(857) 307-4000
ENGLISH
Office: ENGLISH

KHALIL HASSAN A
Accepting New Patients:
BWH Division of Cardiovascular Medicine - Foxborough
20 Patriot Pl ,Foxborough,MA 020351375
Norfolk
(857) 307-4000
Caroline_Diaz@DFCI.Harvard.edu
ARABIC, LEBANESE, SYRIAN|ENGLISH
Office: ARABIC, LEBANESE, SYRIAN|CANTONESE|CHINESE|CROATIAN|DUTCH|FARSI, PERSIAN|FRENCH|GERMAN|GREEK|ITALIAN

STEIMER DESIREE A
Accepting New Patients:
BWH Division of Cardiovascular Medicine - Foxborough
20 Patriot Pl ,Foxborough,MA 020351375
Norfolk
(857) 307-4000
ENGLISH
Office: ALBANIAN|ARMENIAN|ARABIC, LEBANESE, SYRIAN|BENGALI|BULGARIAN|BURMESE|CANTONESE|CHINESE|KHMER / CAMBODIAN|CROATIAN

UGALDE PAULA A
Accepting New Patients:
BWH Division of Cardiovascular Medicine - Foxborough
20 Patriot Pl ,Foxborough,MA 020351375
Norfolk
(857) 307-4000
ENGLISH
Office: ARABIC, LEBANESE, SYRIAN|CANTONESE|CHINESE|CROATIAN|DUTCH|FARSI, PERSIAN|FRENCH|GERMAN|GREEK|ITALIAN

WAIN JOHN C.
Accepting New Patients:
BWH Division of Cardiovascular Medicine - Foxborough
20 Patriot Pl ,Foxborough,MA 020351375
Norfolk
(857) 307-4000
ENGLISH
Office: ARABIC, LEBANESE, SYRIAN|CANTONESE|CHINESE|CROATIAN|DUTCH|FARSI, PERSIAN|FRENCH|GERMAN|GREEK|ITALIAN

WILDER FATIMA G
Accepting New Patients:
BWH Division of Cardiovascular Medicine - Foxborough
20 Patriot Pl ,Foxborough,MA 020351375
Norfolk
(857) 307-4000
ENGLISH
Office: FRENCH|GERMAN|ITALIAN|SPANISH|ENGLISH|CAPE VERDE CREOLE

ANDERSON TIMOTHY M.
Accepting New Patients:
TIMOTHY M. ANDERSON, MD PC
129 Morgan Dr., Ste. 207 ,Norwood,MA 020625010
Norfolk
(781) 769-2503
ENGLISH
Office: ENGLISH

TIMOTHY M. ANDERSON, MD PC
Accepting New Patients:
TIMOTHY M. ANDERSON, MD PC
129 Morgan Dr., Ste. 207 ,Norwood,MA 020625010
Norfolk
(781) 769-2503
ENGLISH
Office: ENGLISH

COPPOLINO III ANTONIO
Accepting New Patients:
COASTAL MEDICAL ASSOCIATES
55 Fogg Rd ,South Weymouth,MA 021902432
Norfolk
(781) 624-8000
ENGLISH
Office: ARABIC, LEBANESE, SYRIAN|CANTONESE|CHINESE|CROATIAN|DUTCH|FARSI, PERSIAN|FRENCH|GERMAN|GREEK|ITALIAN

DUCKO CHRISTOPHER T.
Accepting New Patients:
COASTAL MEDICAL ASSOCIATES
55 Fogg Rd ,South Weymouth,MA 021902432
Norfolk
(781) 624-8000
ENGLISH
Office: ARABIC, LEBANESE, SYRIAN|CANTONESE|CHINESE|CROATIAN|DUTCH|FARSI, PERSIAN|FRENCH|GERMAN|GREEK|ITALIAN

JAKLITSCH MICHAEL T.
Accepting New Patients:
COASTAL MEDICAL ASSOCIATES
55 Fogg Rd ,South Weymouth,MA 021902432
Norfolk
(781) 624-8000
HEBREW|RUSSIAN|SPANISH|ENGLISH
Office: ARABIC, LEBANESE, SYRIAN|CANTONESE|CHINESE|CROATIAN|DUTCH|FARSI, PERSIAN|FRENCH|GERMAN|GREEK|ITALIAN

WEE JON O.
Accepting New Patients:
COASTAL MEDICAL ASSOCIATES
55 Fogg Rd ,South Weymouth,MA 021902432
Norfolk
(781) 624-8000
ENGLISH
Office: ARABIC, LEBANESE, SYRIAN|CANTONESE|CHINESE|CROATIAN|DUTCH|FARSI, PERSIAN|FRENCH|GERMAN|GREEK|ITALIAN

UNKNOWN SPECIALTY

WEYMOUTH ENDOSCOPY LLC LIBBEY PKWY
Accepting New Patients:
WEYMOUTH ENDOSCOPY LLC Libbey Pkwy
97 Libbey Pkwy Suite 300 ,Weymouth,MA 02189
Norfolk
(781) 331-2922
ENGLISH
Office: ENGLISH

UROLOGY

BLEILER JAMES K.
Accepting New Patients:
GBU STEWARD, LLC - DEDHAM
910 Washington St Ste 200 ,Dedham,MA 020266022
Norfolk
(781) 762-0471
svsdps77@aol.com
ENGLISH
Office: ENGLISH

BRAJTBORD JOHNATHAN
Accepting New Patients:
GBU STEWARD, LLC - DEDHAM
910 Washington St Ste 200 ,Dedham,MA 020266022
Norfolk
(781) 762-0471
ENGLISH
Office: PORTUGUESE|RUSSIAN|SPANISH|UKRANIAN|ENGLISH

BRAJTBORD JOHNATHAN
Accepting New Patients:
Greater Boston Urology, LLC
910 Washington St Ste 200 ,Dedham,MA 020266022
Norfolk
(781) 762-0471
ENGLISH
Office: PORTUGUESE|RUSSIAN|SPANISH|UKRANIAN|ENGLISH

CURRAN, SR. MICHAEL J.
Accepting New Patients:
GBU STEWARD, LLC - DEDHAM
910 Washington St Ste 200 ,Dedham,MA 020266022
Norfolk
(781) 762-0471
ENGLISH
Office: RUSSIAN|UKRANIAN|ENGLISH

CURRAN, SR. MICHAEL J.
Accepting New Patients:
GREATER BOSTON UROLOGY, LLC
910 Washington St Ste 200 ,Dedham,MA 020266022
Norfolk
(781) 762-0471
ENGLISH
Office: RUSSIAN|UKRANIAN|ENGLISH

DONOVAN MICHAEL P.
Accepting New Patients:
GREATER BOSTON UROLOGY, LLC
910 Washington St Ste 200 ,Dedham,MA 020266022
Norfolk
(781) 762-0471
ENGLISH
Office: RUSSIAN|UKRANIAN|ENGLISH

FITZGERALD JAMES M.
Accepting New Patients:
GBU STEWARD, LLC - DEDHAM
910 Washington St Ste 200 ,Dedham,MA 020266022
Norfolk
(781) 762-0471
ENGLISH
Office: PORTUGUESE|RUSSIAN|SPANISH|UKRANIAN|ENGLISH

FRANKEL RYAN E.
Accepting New Patients:
GBU STEWARD, LLC - DEDHAM
910 Washington St Ste 200 ,Dedham,MA 020266022
Norfolk
(781) 762-0471
SPANISH
Office: PORTUGUESE|RUSSIAN|SPANISH|UKRANIAN|ENGLISH

GBU STEWARD, LLC - DEDHAM
Accepting New Patients:
GBU STEWARD, LLC - DEDHAM
910 Washington St Ste 200 ,Dedham,MA 020266022
Norfolk
(781) 762-0471
ENGLISH
Office: ENGLISH

GEFFIN MICHAEL A.
Accepting New Patients:
GBU STEWARD, LLC - DEDHAM
910 Washington St Ste 200 ,Dedham,MA 020266022
Norfolk
(781) 762-0471
ENGLISH
Office: RUSSIAN|UKRANIAN|ENGLISH

GEFFIN MICHAEL A.
Accepting New Patients:
GREATER BOSTON UROLOGY, LLC
910 Washington St Ste 200 ,Dedham,MA 020266022
Norfolk
(781) 762-0471
ENGLISH
Office: RUSSIAN|UKRANIAN|ENGLISH

GREATER BOSTON UROLOGY, LLC
Accepting New Patients:
GREATER BOSTON UROLOGY, LLC
910 Washington St Ste 200 ,Dedham,MA 020266022
Norfolk
(781) 762-0471
kristien.lynch@bostonurologyinstitute.com
RUSSIAN|UKRANIAN|ENGLISH
Office: RUSSIAN|UKRANIAN|ENGLISH

GREATER BOSTON UROLOGY, LLC AT DEDHAM
Accepting New Patients:
Greater Boston Urology, LLC
910 Washington St Ste 200 ,Dedham,MA 020266022
Norfolk
(781) 762-0471
ENGLISH
Office: ENGLISH

HEMANI MICAH L.
Accepting New Patients:
GBU STEWARD, LLC - DEDHAM
910 Washington St Ste 200 ,Dedham,MA 020266022
Norfolk
(781) 762-0471
micahhemani@hotmail.com
ENGLISH
Office: RUSSIAN|UKRANIAN|ENGLISH

HEMANI MICAH L.
Accepting New Patients:
GREATER BOSTON UROLOGY, LLC
910 Washington St Ste 200 ,Dedham,MA 020266022
Norfolk
(781) 762-0471
micahhemani@hotmail.com
ENGLISH
Office: RUSSIAN|UKRANIAN|ENGLISH

JOHNSON ANGEL M.
Accepting New Patients:
GBU STEWARD, LLC - DEDHAM
910 Washington St Ste 200 ,Dedham,MA 020266022
Norfolk
(781) 762-0471
ENGLISH
Office: ENGLISH

JOHNSON ANGEL M.
Accepting New Patients:
Greater Boston Urology, LLC
910 Washington St Ste 200 ,Dedham,MA 020266022
Norfolk
(781) 762-0471
ENGLISH
Office: ENGLISH

KRAUS STANLEY E.
Accepting New Patients:
GREATER BOSTON UROLOGY, LLC
910 Washington St Ste 200 ,Dedham,MA 020266022
Norfolk
(781) 762-0471
ENGLISH
Office: RUSSIAN|UKRANIAN|ENGLISH

LIU XIAOLONG S.
Accepting New Patients:
GBU STEWARD, LLC - DEDHAM
910 Washington St Ste 200 ,Dedham,MA 020266022
Norfolk
(781) 762-0471
CHINESE|MANDARIN|ENGLISH
Office: RUSSIAN|UKRANIAN|ENGLISH

LIU XIAOLONG S.
Accepting New Patients:
GREATER BOSTON UROLOGY, LLC
910 Washington St Ste 200 ,Dedham,MA 020266022
Norfolk
(781) 762-0471
CHINESE|MANDARIN|ENGLISH
Office: RUSSIAN|UKRANIAN|ENGLISH

LOPUSHNYAN NATALYA A.
Accepting New Patients:
GBU STEWARD, LLC - DEDHAM
910 Washington St Ste 200 ,Dedham,MA 020266022
Norfolk
(781) 762-0471
RUSSIAN|UKRANIAN|ENGLISH
Office: PORTUGUESE|RUSSIAN|SPANISH|UKRANIAN|ENGLISH

LOPUSHNYAN NATALYA A.
Accepting New Patients:
Greater Boston Urology, LLC
910 Washington St Ste 200 ,Dedham,MA 020266022
Norfolk
(781) 762-0471
RUSSIAN|UKRANIAN|ENGLISH
Office: PORTUGUESE|RUSSIAN|SPANISH|UKRANIAN|ENGLISH

MCCAHILL PADRAIC D.
Accepting New Patients:
GBU STEWARD, LLC - DEDHAM
910 Washington St Ste 200 ,Dedham,MA 020266022
Norfolk
(781) 762-0471
ENGLISH
Office: PORTUGUESE|RUSSIAN|SPANISH|UKRANIAN|ENGLISH

MCCAHILL PADRAIC D.
Accepting New Patients:
Greater Boston Urology, LLC
910 Washington St Ste 200 ,Dedham,MA 020266022
Norfolk
(781) 762-0471
ENGLISH
Office: PORTUGUESE|RUSSIAN|SPANISH|UKRANIAN|ENGLISH

PAUL BLANC RAYMOND
Accepting New Patients:
Greater Boston Urology, LLC
910 Washington St Ste 200 ,Dedham,MA 020266022
Norfolk
(781) 762-0471
dr.paulblanc@gmail.com
ENGLISH
Office: FRENCH|ENGLISH|HAITIAN CREOLE /KWEO

SILVA MARK V
Accepting New Patients:
GREATER BOSTON UROLOGY, LLC
910 Washington St Ste 200 ,Dedham,MA 020266022
Norfolk
(781) 762-0471
ENGLISH
Office: RUSSIAN|UKRANIAN|ENGLISH

BERGER EBERHARDT ALEXANDRA J.
Accepting New Patients:
BWH Division of Cardiovascular Medicine - Foxborough
20 Patriot Pl ,Foxborough,MA 020351375
Norfolk
(857) 307-4000
ENGLISH
Office: FRENCH|GERMAN|ITALIAN|SPANISH|ENGLISH|CAPE VERDE CREOLE

CLINTON TIMOTHY N
Accepting New Patients:
BWH Division of Cardiovascular Medicine - Foxborough
20 Patriot Pl ,Foxborough,MA 020351375
Norfolk
(857) 307-4000
ENGLISH
Office: ENGLISH

DE CARVALHO FILIPE L
Accepting New Patients:
BWH Division of Cardiovascular Medicine - Foxborough
20 Patriot Pl ,Foxborough,MA 020351375
Norfolk
(857) 307-4000
PORTUGUESE|SPANISH|ENGLISH
Office: ALBANIAN|ARMENIAN|ARABIC, LEBANESE, SYRIAN|BENGALI|BULGARIAN|BURMESE|CANTONESE|CHINESE|KHMER / CAMBODIAN|CROATIAN

HALEBLIAN GEORGE E.
Accepting New Patients:
BWH Division of Cardiovascular Medicine - Foxborough
20 Patriot Pl ,Foxborough,MA 020351375
Norfolk
(857) 307-4000
ENGLISH
Office: ENGLISH

HAN TRACY X
Accepting New Patients:
BWH Division of Cardiovascular Medicine - Foxborough
20 Patriot Pl
,Foxborough,MA
020351375
Norfolk
(857) 307-4000
ENGLISH
Office: ENGLISH

KATHRINS MARTIN
Accepting New Patients:
BWH Division of Cardiovascular Medicine - Foxborough
20 Patriot Pl
,Foxborough,MA
020351375
Norfolk
(857) 307-4000
ENGLISH
Office: ENGLISH

MCDONALD MICHAEL W.
Accepting New Patients:
BWH Division of Cardiovascular Medicine - Foxborough
20 Patriot Pl
,Foxborough,MA
020351375
Norfolk
(857) 307-4000
ENGLISH
Office: ENGLISH

MOSSANEN MATTHEW
Accepting New Patients:
BWH Division of Cardiovascular Medicine - Foxborough
20 Patriot Pl
,Foxborough,MA
020351375
Norfolk
(857) 307-4000
ENGLISH
Office: ARABIC, LEBANESE, SYRIAN|CANTONESE|CHINESE|CROATIAN|DUTCH|FARSI, PERSIAN|FRENCH|GERMAN|GREEK|ITALIAN

PRESTON MARK A.
Accepting New Patients:
BWH Division of Cardiovascular Medicine - Foxborough
20 Patriot Pl
,Foxborough,MA
020351375
Norfolk
(857) 307-4000
ENGLISH
Office: ARABIC, LEBANESE, SYRIAN|CANTONESE|CHINESE|CROATIAN|DUTCH|FARSI, PERSIAN|FRENCH|GERMAN|GREEK|ITALIAN

ROSOFF JAMES S
Accepting New Patients:
BWH Division of Cardiovascular Medicine - Foxborough
20 Patriot Pl
,Foxborough,MA
020351375
Norfolk
(857) 307-4000
ENGLISH
Office: ENGLISH

STEELE GRAEME S.
Accepting New Patients:
BWH Division of Cardiovascular Medicine - Foxborough
20 Patriot Pl
,Foxborough,MA
020351375
Norfolk
(857) 307-4000
ENGLISH
Office: ARABIC, LEBANESE, SYRIAN|CANTONESE|CHINESE|CROATIAN|DUTCH|FARSI, PERSIAN|FRENCH|GERMAN|GREEK|ITALIAN

ZHENG YU
Accepting New Patients:
BWH Division of Cardiovascular Medicine - Foxborough
20 Patriot Pl
,Foxborough,MA
020351375
Norfolk
(857) 307-4000
ENGLISH
Office: ENGLISH

BENNETT JEFFREY P.
Accepting New Patients:
SOUTH SHORE MEDICAL CENTER UROLOGY
100 Highland St Lintz Medical Building Ste 104,Milton,MA
021863884
Norfolk
(617) 332-1025
ENGLISH
Office: FRENCH|ITALIAN|RUSSIAN|SPANISH|ENGLISH

BLEILER JAMES K.
Accepting New Patients:
GREATER BOSTON UROLOGY, LLC 100 HIGHLAND ST., STE. 126
100 Highland St Ste 226
,Milton,MA 021863879
Norfolk
(617) 696-1826
svsdps77@aol.com
ENGLISH
Office: ENGLISH

FEFER SERGIO D.
Accepting New Patients:
SOUTH SHORE MEDICAL CENTER UROLOGY
100 Highland St Lintz Medical Building Ste 104,Milton,MA
021863884
Norfolk
(617) 332-1025
Sfefer@southshorehealth.org
ENGLISH
Office: FRENCH|ITALIAN|RUSSIAN|SPANISH|ENGLISH

FITZGERALD JAMES M.
Accepting New Patients:
GREATER BOSTON UROLOGY, LLC 100 HIGHLAND ST., STE. 126
100 Highland St Ste 226
,Milton,MA 021863879
Norfolk
(617) 696-1826
ENGLISH
Office: PORTUGUESE|RUSSIAN|SPANISH|UKRANIAN|ENGLISH

FRANKEL RYAN E.
Accepting New Patients:
GREATER BOSTON UROLOGY, LLC 100 HIGHLAND ST., STE. 126
100 Highland St Ste 226 ,Milton,MA 021863879
Norfolk
(617) 696-1826
SPANISH
Office: PORTUGUESE| RUSSIAN|SPANISH| UKRANIAN|ENGLISH

GILLARD STEPHEN C.
Accepting New Patients:
GREATER BOSTON UROLOGY, LLC 100 HIGHLAND ST., STE. 126
100 Highland St Ste 226 ,Milton,MA 021863879
Norfolk
(617) 696-1826
ENGLISH
Office: PORTUGUESE| RUSSIAN|SPANISH| UKRANIAN|ENGLISH

GOULD JUSTIN J.
Accepting New Patients:
GBU STEWARD, LLC AT 100 HIGHLAND ST.
100 Highland St Ste 226 ,Milton,MA 021863880
Norfolk
(617) 696-1826
ENGLISH
Office: PORTUGUESE| RUSSIAN|SPANISH| UKRANIAN|ENGLISH

GOULD JUSTIN J.
Accepting New Patients:
GREATER BOSTON UROLOGY, LLC 100 HIGHLAND ST., STE. 126
100 Highland St Ste 226 ,Milton,MA 021863879
Norfolk
(617) 696-1826
ENGLISH
Office: PORTUGUESE| RUSSIAN|SPANISH| UKRANIAN|ENGLISH

GOULD JUSTIN J.
Accepting New Patients:
GREATER BOSTON UROLOGY, LLC 100 HIGHLAND ST., STE. 201
100 Highland St., Ste. 201 ,Milton,MA 02186
Norfolk
(617) 696-1826
ENGLISH
Office: PORTUGUESE| RUSSIAN|SPANISH| UKRANIAN|ENGLISH

GREATER BOSTON UROLOGY, LLC 100 HIGHLAND ST., STE. 126
Accepting New Patients:
GREATER BOSTON UROLOGY, LLC 100 HIGHLAND ST., STE. 126
100 Highland St Ste 226 ,Milton,MA 021863879
Norfolk
(617) 696-1826
ENGLISH
Office: ENGLISH

GREATER BOSTON UROLOGY, LLC 100 HIGHLAND ST., STE. 201
Accepting New Patients:
GREATER BOSTON UROLOGY, LLC 100 HIGHLAND ST., STE. 201
100 Highland St., Ste. 201 ,Milton,MA 02186
Norfolk
(617) 696-1826
ENGLISH
Office: ENGLISH

KIM YOUNG H.
Accepting New Patients:
SOUTH SHORE MEDICAL CENTER UROLOGY
100 Highland St Lintz Medical Building Ste 104,Milton,MA 021863884
Norfolk
(617) 332-1025
Ykim@southshorehealth.org
ENGLISH
Office: FRENCH| ITALIAN|RUSSIAN| SPANISH|ENGLISH

LIN JAMES C.
Accepting New Patients:
GBU STEWARD, LLC AT 100 HIGHLAND ST.
100 Highland St Ste 226 ,Milton,MA 021863880
Norfolk
(617) 696-1826
james.lin@greaterbostonurology.com
ENGLISH
Office: ENGLISH

LIN JAMES C.
Accepting New Patients:
GREATER BOSTON UROLOGY, LLC 100 HIGHLAND ST., STE. 126
100 Highland St Ste 226 ,Milton,MA 021863879
Norfolk
(617) 696-1826
james.lin@greaterbostonurology.com
ENGLISH
Office: ENGLISH

LOPUSHNYAN NATALYA A.
Accepting New Patients:
GREATER BOSTON UROLOGY, LLC 100 HIGHLAND ST., STE. 126
100 Highland St Ste 226 ,Milton,MA 021863879
Norfolk
(617) 696-1826
RUSSIAN|UKRANIAN| ENGLISH
Office: PORTUGUESE| RUSSIAN|SPANISH| UKRANIAN|ENGLISH

SHABO MICHELLE R
Accepting New Patients:
GREATER BOSTON UROLOGY, LLC 100 HIGHLAND ST., STE. 126
100 Highland St Ste 226 ,Milton,MA 021863879
Norfolk
(617) 696-1826
ENGLISH
Office: ENGLISH

SHABO MICHELLE R
Accepting New Patients:
GREATER BOSTON UROLOGY, LLC 100 HIGHLAND ST., STE. 201
100 Highland St., Ste. 201 ,Milton,MA 02186
Norfolk
(617) 696-1826
ENGLISH
Office: ENGLISH

SOUTH SHORE MEDICAL CENTER UROLOGY
Accepting New Patients:
SOUTH SHORE MEDICAL CENTER UROLOGY
100 Highland St Lintz Medical Building Ste 104,Milton,MA 021863884
Norfolk
(617) 332-1025
jvalanzola@southshorehealth.org
ENGLISH
Office: ENGLISH

STARR STEVEN F.
Accepting New Patients:
SOUTH SHORE MEDICAL CENTER UROLOGY
100 Highland St Lintz Medical Building Ste 104,Milton,MA 021863884
Norfolk
(617) 332-1025
sstarr@southshorehealth.org
ENGLISH
Office: FRENCH|ITALIAN|RUSSIAN|SPANISH|ENGLISH

TRACY KEITH T.
Accepting New Patients:
SOUTH SHORE MEDICAL CENTER UROLOGY
100 Highland St Lintz Medical Building Ste 104,Milton,MA 021863884
Norfolk
(617) 332-1025
Ktracy@southshorehealth.org
Office: FRENCH|ITALIAN|RUSSIAN|SPANISH|ENGLISH

PAUL BLANC RAYMOND
Accepting New Patients:
RAYMOND PAUL-BLANC, MD, PC
31 Pine St Ste 203 ,Norfolk,MA 020561680
Norfolk
(508) 339-3600
dr.paulblanc@gmail.com
ENGLISH
Office: FRENCH|ENGLISH|HAITIAN CREOLE /KWEO

RAYMOND PAUL-BLANC, MD, PC
Accepting New Patients:
RAYMOND PAUL-BLANC, MD, PC
31 Pine St Ste 203 ,Norfolk,MA 020561680
Norfolk
(508) 339-3600
dr.paulblanc@gmail.com
FRENCH|ENGLISH|HAITIAN CREOLE /KWEO
Office: FRENCH|ENGLISH|HAITIAN CREOLE /KWEO

BENNETT JEFFREY P.
Accepting New Patients:
SOUTH SHORE MEDICAL CENTER AT 1495 HANCOCK ST.
1495 Hancock St. ,Quincy,MA 02169
Norfolk
(781) 878-5200
ENGLISH
Office: FRENCH|ITALIAN|RUSSIAN|SPANISH|ENGLISH

FEFER SERGIO D.
Accepting New Patients:
SOUTH SHORE MEDICAL CENTER AT 1495 HANCOCK ST.
1495 Hancock St. ,Quincy,MA 02169
Norfolk
(781) 878-5200
Sfefer@southshorehealth.org
ENGLISH
Office: FRENCH|ITALIAN|RUSSIAN|SPANISH|ENGLISH

KALELI ADNAN
Accepting New Patients:
ADNAN KALELI MD, PC
1147 Hancock St Ste 205 ,Quincy,MA 021694360
Norfolk
(617) 472-7003
TURKISH|ENGLISH

KIM YOUNG H.
Accepting New Patients:
SOUTH SHORE MEDICAL CENTER AT 1495 HANCOCK ST.
1495 Hancock St. ,Quincy,MA 02169
Norfolk
(781) 878-5200
Ykim@southshorehealth.org
ENGLISH
Office: FRENCH|ITALIAN|RUSSIAN|SPANISH|ENGLISH

STARR STEVEN F.
Accepting New Patients:
SOUTH SHORE MEDICAL CENTER AT 1495 HANCOCK ST.
1495 Hancock St. ,Quincy,MA 02169
Norfolk
(781) 878-5200
sstarr@southshorehealth.org
ENGLISH
Office: FRENCH|ITALIAN|RUSSIAN|SPANISH|ENGLISH

TRACY KEITH T.
Accepting New Patients:
SOUTH SHORE MEDICAL CENTER AT 1495 HANCOCK ST.
1495 Hancock St. ,Quincy,MA 02169
Norfolk
(781) 878-5200
Ktracy@southshorehealth.org
Office: FRENCH|ITALIAN|RUSSIAN|SPANISH|ENGLISH

NORFOLK COUNTY

BENNETT JEFFREY P.
Accepting New Patients:
COASTAL MEDICAL ASSOCIATES
55 Fogg Rd ,South Weymouth,MA 021902432
Norfolk
(781) 624-8000
ENGLISH
Office: FRENCH|ITALIAN|RUSSIAN|SPANISH|ENGLISH

DEVAN WILLAM J
Accepting New Patients:
COASTAL MEDICAL ASSOCIATES
55 Fogg Rd ,South Weymouth,MA 021902432
Norfolk
(781) 624-8000
WDevan@southshorehealth.org
ENGLISH
Office: FRENCH|ITALIAN|RUSSIAN|SPANISH|ENGLISH

FEFER SERGIO D.
Accepting New Patients:
COASTAL MEDICAL ASSOCIATES
55 Fogg Rd ,South Weymouth,MA 021902432
Norfolk
(781) 624-8000
Sfefer@southshorehealth.org
ENGLISH
Office: FRENCH|ITALIAN|RUSSIAN|SPANISH|ENGLISH

GUSEV ANDREW
Accepting New Patients:
COASTAL MEDICAL ASSOCIATES
55 Fogg Rd ,South Weymouth,MA 021902432
Norfolk
(781) 624-8000
ENGLISH
Office: FRENCH|ITALIAN|RUSSIAN|SPANISH|ENGLISH

KIM YOUNG H.
Accepting New Patients:
COASTAL MEDICAL ASSOCIATES
55 Fogg Rd ,South Weymouth,MA 021902432
Norfolk
(781) 624-8000
Ykim@southshorehealth.org
ENGLISH
Office: FRENCH|ITALIAN|RUSSIAN|SPANISH|ENGLISH

KO DICKEN S.
Accepting New Patients:
COASTAL MEDICAL ASSOCIATES
55 Fogg Rd ,South Weymouth,MA 021902432
Norfolk
(781) 624-8000
CANTONESE|CHINESE|ENGLISH
Office: ARABIC, LEBANESE, SYRIAN|FARSI, PERSIAN|ENGLISH

O'CONNELL LUKE M.
Accepting New Patients:
COASTAL MEDICAL ASSOCIATES
55 Fogg Rd ,South Weymouth,MA 021902432
Norfolk
(781) 624-8000
ENGLISH
Office: FRENCH|ITALIAN|RUSSIAN|SPANISH|ENGLISH

STARR STEVEN F.
Accepting New Patients:
COASTAL MEDICAL ASSOCIATES
55 Fogg Rd ,South Weymouth,MA 021902432
Norfolk
(781) 624-8000
sstarr@southshorehealth.org
ENGLISH
Office: FRENCH|ITALIAN|RUSSIAN|SPANISH|ENGLISH

LAZAROU STEPHEN A.
Accepting New Patients:
LAZAROU UROLOGY ASSOCIATES, PC
65 Walnut St Ste 460 ,Wellesley Hills,MA 024812138
Norfolk
(781) 237-9000
ENGLISH
Office: ENGLISH

LAZAROU UROLOGY ASSOCIATES, PC (NEWTON WELLESLEY PHO)
Accepting New Patients:
LAZAROU UROLOGY ASSOCIATES, PC
65 Walnut St Ste 460 ,Wellesley Hills,MA 024812138
Norfolk
(781) 237-9000
ENGLISH
Office: ENGLISH

BENNETT JEFFREY P.
Accepting New Patients:
SOUTH SHORE MEDICAL CENTER - WEYMOUTH
780 Main St Ste 2C ,Weymouth,MA 021901618
Norfolk
(781) 331-4600
ENGLISH
Office: FRENCH|ITALIAN|RUSSIAN|SPANISH|ENGLISH

COASTAL MEDICAL ASSOCIATES - UROLOGY
Accepting New Patients:
South Shore Urology
780 Main Street ,Weymouth,MA 02190
Norfolk
(781) 792-4136
ENGLISH
Office: ENGLISH

DEVAN WILLAM J
Accepting New Patients:
SOUTH SHORE MEDICAL CENTER - WEYMOUTH
780 Main St Ste 2C
,Weymouth,MA
021901618
Norfolk
(781) 331-4600
WDevan@southshorehealth.org
ENGLISH
Office: FRENCH|ITALIAN|RUSSIAN|SPANISH|ENGLISH

FEFER SERGIO D.
Accepting New Patients:
SOUTH SHORE MEDICAL CENTER - WEYMOUTH
780 Main St Ste 2C
,Weymouth,MA
021901618
Norfolk
(781) 331-4600
Sfefer@southshorehealth.org
ENGLISH
Office: FRENCH|ITALIAN|RUSSIAN|SPANISH|ENGLISH

HELRICH SAMUEL
Accepting New Patients:
SOUTH SHORE MEDICAL CENTER - WEYMOUTH
780 Main St Ste 2C
,Weymouth,MA
021901618
Norfolk
(781) 331-4600
ENGLISH
Office: FRENCH|ITALIAN|RUSSIAN|SPANISH|ENGLISH

HELRICH SAMUEL
Accepting New Patients:
SOUTH SHORE MEDICAL CENTER AT WEYMOUTH
55 Fogg Rd.
,Weymouth,MA 02190
Norfolk
(781) 624-8000
ENGLISH
Office: FRENCH|ITALIAN|RUSSIAN|SPANISH|ENGLISH

KIM YOUNG H.
Accepting New Patients:
SOUTH SHORE MEDICAL CENTER - WEYMOUTH
780 Main St Ste 2C
,Weymouth,MA
021901618
Norfolk
(781) 331-4600
Ykim@southshorehealth.org
ENGLISH
Office: FRENCH|ITALIAN|RUSSIAN|SPANISH|ENGLISH

KO DICKEN S.
Accepting New Patients:
SOUTH SHORE MEDICAL CENTER AT WEYMOUTH
55 Fogg Rd.
,Weymouth,MA 02190
Norfolk
(781) 624-8000
CANTONESE|CHINESE|ENGLISH
Office: ARABIC, LEBANESE, SYRIAN|FARSI, PERSIAN|ENGLISH

STARR STEVEN F.
Accepting New Patients:
SOUTH SHORE MEDICAL CENTER - WEYMOUTH
780 Main St Ste 2C
,Weymouth,MA
021901618
Norfolk
(781) 331-4600
sstarr@southshorehealth.org
ENGLISH
Office: FRENCH|ITALIAN|RUSSIAN|SPANISH|ENGLISH

TRACY KEITH T.
Accepting New Patients:
SOUTH SHORE MEDICAL CENTER - WEYMOUTH
780 Main St Ste 2C
,Weymouth,MA
021901618
Norfolk
(781) 331-4600
Ktracy@southshorehealth.org
Office: FRENCH|ITALIAN|RUSSIAN|SPANISH|ENGLISH

TRACY KEITH T.
Accepting New Patients:
South Shore Urology
780 Main Street
,Weymouth,MA 02190
Norfolk
(781) 792-4136
Ktracy@southshorehealth.org
Office: FRENCH|ITALIAN|RUSSIAN|SPANISH|ENGLISH

VASCULAR NEUROLOGY

ROY ALEXIS T
Accepting New Patients:
COASTAL MEDICAL ASSOCIATES
55 Fogg Rd ,South Weymouth,MA
021902432
Norfolk
(781) 624-8000
ENGLISH
Office: ENGLISH

ACUPUNCTURIST

BRIER SZABO KATY R.
Accepting New Patients:
Szabo Fitness & Acupuncture
121 Nantasket Ave., Ste. 107R ,Hull,MA 02045
Plymouth
(781) 925-1941
szabofitness@gmail.com
ENGLISH
Office: ENGLISH

MONTEIRO LOIS
Accepting New Patients:
Acupuncture by Lois
145 Fairhaven Rd ,Mattapoisett,MA 02739
Plymouth
(774) 218-6671
ENGLISH
Office: ENGLISH

WELLNESS IN MOTION BOSTON - NORWELL
Accepting New Patients:
WELLNESS IN MOTION BOSTON - NORWELL
433 Washington St. ,Norwell,MA 02061
Plymouth
(781) 987-1834
ENGLISH
Office: ENGLISH

THOMPSON ROBERT M
Accepting New Patients:
ROBERT THOMPSON
46 Columbia Rd #8 ,Pembroke,MA 02359
Plymouth
(617) 901-2219
ENGLISH
Office: ENGLISH

GALLETTI ANITA E
Accepting New Patients:
GALLETTI, ANITA E.
124 Long Poind Rd., Ste. 9 ,Plymouth,MA 02360
Plymouth
(617) 688-2728
fulllifeacupuncture@gmail.com
ENGLISH
Office: ENGLISH

CAO XUEMEI
Accepting New Patients:
SEA OF ACUPUNCTURE & HERB CLINIC
97 Stockbridge Rd ,Scituate,MA 020664515
Plymouth
(781) 378-1886
xcao1963@gmail.com
CHINESE|ENGLISH
Office: CHINESE|ENGLISH

GERBER JESSICA A.
Accepting New Patients:
Happy Wave Acupuncture
3 Mill Wharf Plz ,Scituate,MA 020661379
Plymouth
(617) 833-7187
jessgerber88@gmail.com
ENGLISH
Office: ENGLISH

JIN YAN PING
Accepting New Patients:
SEA OF ACUPUNCTURE & HERB CLINIC
97 Stockbridge Rd ,Scituate,MA 020664515
Plymouth
(781) 378-1886
CHINESE|ENGLISH
Office: CHINESE|ENGLISH

SEA OF ACUPUNCTURE & HERB CLINIC
Accepting New Patients:
SEA OF ACUPUNCTURE & HERB CLINIC
97 Stockbridge Rd ,Scituate,MA 020664515
Plymouth
(781) 378-1886
xcao1963@gmail.com
CHINESE|ENGLISH
Office: CHINESE|ENGLISH

ADDICTION MEDICINE

CUSHMAN PHOEBE A
Accepting New Patients:
BMC BROCKTON BEHAVIORAL HEALTH CENTER - EVANS
10 Meadowbrook Rd. ,Brockton,MA 02301
Plymouth
(508) 408-9220
ENGLISH

GINTER HEIDI B
Accepting New Patients:
Signature Healthcare Medical Group, Inc.
178 Quincy Avenue ,Brockton,MA 02302
Plymouth
(508) 583-2900
hginter@signature-healthcare.org
ENGLISH
Office: ENGLISH

SMITH RICHARD D
Accepting New Patients:
BROCKTON RECOVERY MEDICAL ASSOCIATES PC
375 WESTGATE DR, ,Brockton,MA 02301
Plymouth
(508) 562-6308
ENGLISH
Office: ARABIC, LEBANESE, SYRIAN|CHINESE|RUSSIAN|ENGLISH

VARGHESE ALEX I
Accepting New Patients:
Signature Healthcare Medical Group, Inc.
178 Quincy Avenue ,Brockton,MA 02302
Plymouth
(508) 583-2900
avarghese@hhsi.us
ENGLISH
Office: ENGLISH

KERENSKY TODD A.
Accepting New Patients:
South Shore Medical Center In Norwell
141 Longwater Drive ,Norwell,MA 02061
Plymouth
(781) 792-4191
ENGLISH
Office: FRENCH|ITALIAN|RUSSIAN|SPANISH|ENGLISH

KERENSKY TODD A.
Accepting New Patients:
SOUTH SHORE MEDICAL CENTER, INC
143 Longwater Dr. ,Norwell,MA 020611683
Plymouth
(781) 878-5200
ENGLISH
Office: FRENCH|ITALIAN|RUSSIAN|SPANISH|ENGLISH

HOWARD JOHN B
Accepting New Patients:Y
Harbor Community Health Center – Plymouth
10 Cordage Park Cir Ste 115 ,Plymouth,MA 023607318
Plymouth
(508) 778-5470
ENGLISH
Office: PORTUGUESE|SPANISH|ENGLISH

ADULT HEALTH NURSE PRACTITIONER

BRAWLEY SYDNEY
Accepting New Patients:Y
Bookmark Medical - Brockton 1000
1 Pearl Street, Suite 1000 ,BROCKTON,MA 02301
Plymouth
(508) 897-6193
Sydney.b.np@gmail.com
ENGLISH
Office: ENGLISH

BRESNAHAN JOCELYN
Accepting New Patients:Y
Bookmark Medical - Brockton 1000
1 Pearl Street, Suite 1000 ,BROCKTON,MA 02301
Plymouth
(508) 897-6193
ENGLISH

BRESNAHAN JOCELYN
Accepting New Patients:Y
Revere Medical - Brockton Internal Medicine Suite 2400
1 Pearl Street, Suite 2400 ,Brockton,MA 02301
Plymouth
(508) 897-6130
ENGLISH

CLERVILLE JOEL
Accepting New Patients:Y
iMedical 365, Inc.
418 Belmont St ,Brockton,MA 02301
Plymouth
(781) 214-6200
FRENCH|ENGLISH|HAITIAN CREOLE /KWEO
Office: FRENCH|SPANISH|ENGLISH|HAITIAN CREOLE /KWEO

DADAILLE DANIA
Accepting New Patients:Y
BROCKTON NEIGHBORHOOD HEALTH CENTER
63 Main St ,Brockton,MA 023014042
Plymouth
(508) 559-6699
Ddania7@yahoo.com
Office: FRENCH|HINDI|PORTUGUESE|POLISH|SPANISH|ENGLISH|CAPE VERDE CREOLE

DAVIS LAUREN S
Accepting New Patients:Y
BROCKTON NEIGHBORHOOD HEALTH CENTER
158 Pleasant St ,Brockton,MA 023013842
Plymouth
(508) 894-3363
ENGLISH
Office: FRENCH|HINDI|PORTUGUESE|POLISH|SPANISH|ENGLISH|FRENCH CREOLE|CAPE VERDE CREOLE|HAITIAN CREOLE /KWEO

DAVIS LAUREN S
Accepting New Patients:Y
BROCKTON NEIGHBORHOOD HEALTH CENTER
63 Main St ,Brockton,MA 023014042
Plymouth
(508) 559-6699
ENGLISH
Office: FRENCH|HINDI|PORTUGUESE|POLISH|SPANISH|ENGLISH|FRENCH CREOLE|CAPE VERDE CREOLE|HAITIAN CREOLE /KWEO

DAVIS LAUREN S
Accepting New Patients:Y
BROCKTON NEIGHBORHOOD HEALTH CENTER AT NORTH MAIN ST.
54 N Main St ,Brockton,MA 023013907
Plymouth
(508) 559-6699
ENGLISH
Office: FRENCH|HINDI|PORTUGUESE|POLISH|SPANISH|ENGLISH|FRENCH CREOLE|CAPE VERDE CREOLE|HAITIAN CREOLE /KWEO

MATHIEU-MARTIN PEGGY
Accepting New Patients:Y
BROCKTON NEIGHBORHOOD HEALTH CENTER
158 Pleasant St ,Brockton,MA 023013842
Plymouth
(508) 894-3363
peguymathieu@gmail.com
ENGLISH
Office: FRENCH|HINDI|PORTUGUESE|POLISH|SPANISH|ENGLISH|CAPE VERDE CREOLE|HAITIAN CREOLE /KWEO

MATHIEU-MARTIN PEGGY
Accepting New Patients:Y
BROCKTON NEIGHBORHOOD HEALTH CENTER
63 Main St
,Brockton,MA 023014042
Plymouth
(508) 559-6699
peguymathieu@gmail.com
ENGLISH
Office: FRENCH|HINDI|PORTUGUESE|POLISH|SPANISH|ENGLISH|CAPE VERDE CREOLE|HAITIAN CREOLE /KWEO

MATHIEU-MARTIN PEGGY
Accepting New Patients:Y
BROCKTON NEIGHBORHOOD HEALTH CENTER - 158 PLEASANT ST.
158 Pleasant St.
,Brockton,MA 02301
Plymouth
(508) 559-6699
peguymathieu@gmail.com
ENGLISH
Office: FRENCH|HINDI|PORTUGUESE|POLISH|SPANISH|ENGLISH|CAPE VERDE CREOLE|HAITIAN CREOLE /KWEO

DUNPHY JONA S
Accepting New Patients:N
SIGNATURE HEALTHCARE MEDICAL - BROCKTON HOSPITAL
1 Donalds Way Ste 200
,East Bridgewater,MA 023331478
Plymouth
(508) 894-0400
jdunphy@signature-healthcare.org
ENGLISH
Office: ENGLISH

MONTEIRO LILIZITA
Accepting New Patients:Y
SIGNATURE HEALTHCARE MEDICAL - BROCKTON HOSPITAL
1 Donalds Way Ste 200
,East Bridgewater,MA 023331478
Plymouth
(508) 894-0400
ENGLISH
Office: ENGLISH

AVERY-DESMARAIS SHANNON L.
Accepting New Patients:N
SOUTHCOAST PHYSICIANS GROUP - FALL RIVER
200 Mill Road
,Fairhaven,MA 02719
Plymouth
(508) 973-9010
ENGLISH
Office: ENGLISH

DUNPHY JONA S
Accepting New Patients:Y
SIGNATURE HEALTHCARE MEDICAL GROUP AT LIBERTY ST.
430 Liberty St Ste 7
,Hanson,MA 023411113
Plymouth
(781) 293-3838
jdunphy@signature-healthcare.org
ENGLISH
Office: ENGLISH

BURKE KELLY
Accepting New Patients:Y
Manet Community Health Center at Hull
180 George Washington Blvd ,Hull,MA 020453069
Plymouth
(781) 925-4550
ENGLISH
Office: ARABIC, LEBANESE, SYRIAN|BENGALI|CANTONESE|FRENCH|HINDI|MANDARIN|RUSSIAN|SPANISH|SWEDISH|TAGALOG, FILIPINO

FEALY NATALIE
Accepting New Patients:Y
Manet Community Health Center at Hull
180 George Washington Blvd ,Hull,MA 020453069
Plymouth
(781) 925-4550
ENGLISH
Office: ARABIC, LEBANESE, SYRIAN|BENGALI|CANTONESE|FRENCH|HINDI|MANDARIN|RUSSIAN|SPANISH|SWEDISH|TAGALOG, FILIPINO

ANASTASI MARGARET T.
Accepting New Patients:Y
South Shore Medical Center at Kingston
5 Tarkiln Rd
,Kingston,MA 023641250
Plymouth
(781) 585-2200
ENGLISH
Office: FRENCH|ITALIAN|RUSSIAN|SPANISH|ENGLISH

PETERSEN BRANDY A
Accepting New Patients:N
South Shore Medical Center - Kingston
5 Tarkiln Rd
,Kingston,MA 023641250
Plymouth
(781) 585-2200
ENGLISH
Office: FRENCH|ITALIAN|RUSSIAN|SPANISH|ENGLISH

ANASTASI MARGARET T.
Accepting New Patients:N
SOUTH SHORE MEDICAL CENTER, INC
143 Longwater Dr.
,Norwell,MA 020611683
Plymouth
(781) 878-5200
ENGLISH
Office: FRENCH|ITALIAN|RUSSIAN|SPANISH|ENGLISH

ANASTASI MARGARET T.
Accepting New Patients:Y
South Shore Medical Center, Inc.
143 Longwater Dr ,Norwell,MA 020611683
Plymouth
(781) 878-5200
ENGLISH
Office: FRENCH|ITALIAN|RUSSIAN|SPANISH|ENGLISH

DAGGETT HOPE S
Accepting New Patients:Y
HOPE PRIMARY CARE PLLC
200 Cordwainer Dr Ste 202 ,Norwell,MA 020611671
Plymouth
(781) 561-0656
ENGLISH
Office: ENGLISH

DEVEREAUX LORI V.
Accepting New Patients:Y
SOUTH SHORE MEDICAL CENTER, INC
143 Longwater Dr. ,Norwell,MA 020611683
Plymouth
(781) 878-5200
ENGLISH
Office: FRENCH|ITALIAN|RUSSIAN|SPANISH|ENGLISH

DEVEREAUX LORI V.
Accepting New Patients:Y
South Shore Medical Center, Inc.
143 Longwater Dr ,Norwell,MA 020611683
Plymouth
(781) 878-5200
ENGLISH
Office: FRENCH|ITALIAN|RUSSIAN|SPANISH|ENGLISH

HOPE PRIMARY CARE PLLC
Accepting New Patients:
HOPE PRIMARY CARE PLLC
200 Cordwainer Dr Ste 202 ,Norwell,MA 020611671
Plymouth
(781) 561-0656
ENGLISH
Office: ENGLISH

IRVIN HOLLY
Accepting New Patients:N
South Shore Medical Center, Inc.
143 Longwater Dr ,Norwell,MA 020611683
Plymouth
(781) 878-5200
lhmc-providerenroll-mbx@lahey.org
ENGLISH
Office: ENGLISH

PETERSEN BRANDY A
Accepting New Patients:N
South Shore Medical Center - Norwell
141 Longwater Dr. ,Norwell,MA 02061
Plymouth
(781) 792-4191
ENGLISH
Office: FRENCH|ITALIAN|RUSSIAN|SPANISH|ENGLISH

PETERSEN BRANDY A
Accepting New Patients:N
South Shore Medical Center In Norwell
141 Longwater Drive ,Norwell,MA 02061
Plymouth
(781) 792-4191
ENGLISH
Office: FRENCH|ITALIAN|RUSSIAN|SPANISH|ENGLISH

PETERSEN BRANDY A
Accepting New Patients:N
SOUTH SHORE MEDICAL CENTER, INC
143 Longwater Dr. ,Norwell,MA 020611683
Plymouth
(781) 878-5200
ENGLISH
Office: FRENCH|ITALIAN|RUSSIAN|SPANISH|ENGLISH

PETERSEN BRANDY A
Accepting New Patients:N
South Shore Medical Center, Inc.
143 Longwater Dr ,Norwell,MA 020611683
Plymouth
(781) 878-5200
ENGLISH
Office: FRENCH|ITALIAN|RUSSIAN|SPANISH|ENGLISH

BELLEVUE JUDITH
Accepting New Patients:
Pembroke Medical Associates
15 Old West Elm Street ,Pembroke,MA 02359
Plymouth
(781) 202-9292
ENGLISH
Office: ENGLISH

BELLEVUE JUDITH
Accepting New Patients:Y
Rohit Rattan MD PLLC
125 Church Street, Suite 170 ,Pembroke,MA 02359
Plymouth
(617) 750-7283
ENGLISH
Office: ENGLISH

CROWLEY CELESTE M.
Accepting New Patients:Y
MGB MEDICAL GROUP SUBURBAN MA - PEMBROKE
15 Corporate Park Dr. ,Pembroke,MA 02359
Plymouth
(781) 826-8065
ENGLISH
Office: ENGLISH

TREUHAFT SHELLEY R
Accepting New Patients:Y
Rohit Rattan MD PLLC
125 Church Street, Suite 170 ,Pembroke,MA 02359
Plymouth
(617) 750-7283
ENGLISH
Office: ENGLISH

GRISPI MARIAH L
Accepting New Patients:
Ask Wellness, LLC
118 Long Pond Road, Suite 101 ,Plymouth,MA 02360
Plymouth
(774) 404-3200
ENGLISH
Office: ENGLISH

ROSA KATHIA P.
Accepting New Patients:Y
Harbor Community Health Center – Plymouth
10 Cordage Park Cir Ste 115 ,Plymouth,MA 023607318
Plymouth
(508) 778-5470
PORTUGUESE|ENGLISH
Office: ARABIC, LEBANESE, SYRIAN|CANTONESE|FARSI, PERSIAN|GREEK|PORTUGUESE|SPANISH|TAGALOG, FILIPINO|VIETNAMESE|ENGLISH

CROWLEY CELESTE M.
Accepting New Patients:Y
MGB MEDICAL GROUP SUBURBAN MA - SCITUATE
56 New Driftway, Ste. 101 ,Scituate,MA 02066
Plymouth
(781) 545-7243
ENGLISH
Office: ENGLISH

EDWARDS ERIN A.
Accepting New Patients:N
Southcoast Physician Services
100 Rosebrook Way Ste 200 ,Wareham,MA 025711140
Plymouth
(508) 273-4950
ENGLISH
Office: ENGLISH

OBIN CATHERINE A
Accepting New Patients:Y
Southcoast Physician Services
100 Rosebrook Way Ste 200 ,Wareham,MA 025711140
Plymouth
(508) 273-4950
ENGLISH
Office: ENGLISH

REEVES JODY P.
Accepting New Patients:Y
Southcoast Physician Services
100 Rosebrook Way Ste 200 ,Wareham,MA 025711140
Plymouth
(508) 273-4950
ENGLISH
Office: ENGLISH

RESENDES RACHEL
Accepting New Patients:Y
COMPASSIONATE HEALTH CARE GROUP LLC
361 Main St ,Wareham,MA 02571
Plymouth
(774) 255-0097
ENGLISH
Office: ENGLISH

ADVANCED HEART FAILURE AND TRANSPLANT CARDIOLOGY

GARAN ARTHUR R
Accepting New Patients:
SIGNATURE HEALTHCARE MEDICAL GROUP, INC AT 25 LIBBY ST.
25 Libby St Fl 2 ,Brockton,MA 023022949
Plymouth
(508) 941-7700
bidcocredentialing@caregroup.harvard.edu
ENGLISH
Office: ENGLISH

ALLERGY & IMMUNOLOGY

ALLERGY & ASTHMA ASSOCIATES SOUTH - DUXBURY
Accepting New Patients:
ALLERGY & ASTHMA ASSOCIATES SOUTH - DUXBURY
40 Tremont Street ,Duxbury,MA 02332
Plymouth
(781) 934-6200
ENGLISH
Office: ENGLISH

COSTA JOHN J.
Accepting New Patients:
MGB MEDICAL GROUP SUBRUBAN MA - DUXBURY
40 Tremont St., Unit 52 ,Duxbury,MA 02332
Plymouth
(781) 934-6200
ENGLISH
Office: SPANISH|ENGLISH

EID RYAN C
Accepting New Patients:
MGB MEDICAL GROUP SUBRUBAN MA - DUXBURY
40 Tremont St., Unit 52 ,Duxbury,MA 02332
Plymouth
(781) 934-6200
ENGLISH
Office: ENGLISH

EID SABINE J
Accepting New Patients:
MGB MEDICAL GROUP SUBRUBAN MA - DUXBURY
40 Tremont St., Unit 52 ,Duxbury,MA 02332
Plymouth
(781) 934-6200
ENGLISH
Office: ENGLISH

GUENECHEA-SOLA MIREN
Accepting New Patients:
ALLERGY & ASTHMA ASSOCIATES SOUTH - DUXBURY
40 Tremont Street ,Duxbury,MA 02332
Plymouth
(781) 934-6200
SPANISH|ENGLISH
Office: ENGLISH

GUENECHEA-SOLA MIREN
Accepting New Patients:
MGB MEDICAL GROUP SUBRUBAN MA - DUXBURY
40 Tremont St., Unit 52 ,Duxbury,MA 02332
Plymouth
(781) 934-6200
SPANISH|ENGLISH
Office: ENGLISH

HSU JOYCE T.
Accepting New Patients:
ALLERGY & ASTHMA ASSOCIATES SOUTH - DUXBURY
40 Tremont Street
,Duxbury,MA 02332
Plymouth
(781) 934-6200
ENGLISH
Office: ARABIC, LEBANESE, SYRIAN|CANTONESE|CHINESE|CROATIAN|DUTCH|FARSI, PERSIAN|FRENCH|GERMAN|GREEK|ITALIAN

LEE - SARWAR KATHLEEN A.
Accepting New Patients:
ALLERGY & ASTHMA ASSOCIATES SOUTH - DUXBURY
40 Tremont Street
,Duxbury,MA 02332
Plymouth
(781) 934-6200
ENGLISH
Office: ENGLISH

MGB MEDICAL GROUP SUBRUBAN MA - DUXBURY
Accepting New Patients:
MGB MEDICAL GROUP SUBRUBAN MA - DUXBURY
40 Tremont St., Unit 52
,Duxbury,MA 02332
Plymouth
(781) 934-6200
ENGLISH
Office: ENGLISH

HESTERBERG PAUL E.
Accepting New Patients:N
SOUTH SHORE MEDICAL CENTER, INC
143 Longwater Dr.
,Norwell,MA 020611683
Plymouth
(781) 878-5200
ENGLISH
Office: FRENCH|ITALIAN|RUSSIAN|SPANISH|ENGLISH

COSTA JOHN J.
Accepting New Patients:
MGB MEDICAL GROUP SUBURBAN MA - PEMBROKE
15 Corporate Park Dr.
,Pembroke,MA 02359
Plymouth
(781) 826-8065
ENGLISH
Office: SPANISH|ENGLISH

EID RYAN C
Accepting New Patients:
MGB MEDICAL GROUP SUBURBAN MA - PEMBROKE
15 Corporate Park Dr.
,Pembroke,MA 02359
Plymouth
(781) 826-8065
ENGLISH
Office: ENGLISH

EID SABINE J
Accepting New Patients:
MGB MEDICAL GROUP SUBURBAN MA - PEMBROKE
15 Corporate Park Dr.
,Pembroke,MA 02359
Plymouth
(781) 826-8065
ENGLISH
Office: ENGLISH

GUENECHEA-SOLA MIREN
Accepting New Patients:
MGB MEDICAL GROUP SUBURBAN MA - PEMBROKE
15 Corporate Park Dr.
,Pembroke,MA 02359
Plymouth
(781) 826-8065
SPANISH|ENGLISH
Office: ENGLISH

ASTHMA & ALLERGY PHYSICIANS, LLC
Accepting New Patients:
Asthma & Allergy Physicians, LLC
35 Pearl St Ste 300
,Raynham,MA 023012866
Plymouth
(508) 824-4449
ENGLISH
Office: ENGLISH

ASTHMA & ALLERGY PHYSICIANS, LLC AT RAYNAM
Accepting New Patients:
Asthma & Allergy Physicians, LLC at Raynam
675 Paramount Drive, Suite 303 ,Raynham,MA 02301
Plymouth
(508) 824-4449
ENGLISH
Office: ENGLISH

CAHALY RALPH J.
Accepting New Patients:
Asthma & Allergy Physicians, LLC
35 Pearl St Ste 300
,Raynham,MA 023012866
Plymouth
(508) 824-4449
ENGLISH
Office: ENGLISH

CAHALY RALPH J.
Accepting New Patients:
Asthma & Allergy Physicians, LLC at Raynam
675 Paramount Drive, Suite 303 ,Raynham,MA 02301
Plymouth
(508) 824-4449
ENGLISH
Office: ENGLISH

CLAUS MARK T.
Accepting New Patients:
Asthma & Allergy Physicians, LLC
35 Pearl St Ste 300
,Raynham,MA 023012866
Plymouth
(508) 824-4449
ENGLISH
Office: ENGLISH

KELLY ALLISON
Accepting New Patients:
Asthma & Allergy Physicians, LLC
35 Pearl St Ste 300
,Raynham,MA 023012866
Plymouth
(508) 824-4449
ENGLISH
Office: ENGLISH

KELLY ALLISON
Accepting New Patients:
Asthma & Allergy Physicians, LLC at Raynam
675 Paramount Drive, Suite 303 ,Raynham,MA 02301
Plymouth
(508) 824-4449
ENGLISH
Office: ENGLISH

LAWRENCE MICHAEL
Accepting New Patients:
Asthma & Allergy Physicians, LLC
35 Pearl St Ste 300 ,Raynham,MA 023012866
Plymouth
(508) 824-4449
ENGLISH
Office: ENGLISH

LAWRENCE MICHAEL
Accepting New Patients:
Asthma & Allergy Physicians, LLC at Raynam
675 Paramount Drive, Suite 303 ,Raynham,MA 02301
Plymouth
(508) 824-4449
ENGLISH
Office: ENGLISH

COSTA JOHN J.
Accepting New Patients:
MGB MEDICAL GROUP SUBURBAN MA - SCITUATE
56 New Driftway, Ste. 101 ,Scituate,MA 02066
Plymouth
(781) 545-7243
ENGLISH
Office: SPANISH|ENGLISH

GUENECHEA-SOLA MIREN
Accepting New Patients:
MGB MEDICAL GROUP SUBURBAN MA - SCITUATE
56 New Driftway, Ste. 101 ,Scituate,MA 02066
Plymouth
(781) 545-7243
SPANISH|ENGLISH
Office: ENGLISH

ANESTHESIOLOGY

KHAN HUMAYON B.
Accepting New Patients:
MATRIX ANESTHESIA, PC
680 Centre St ,Brockton,MA 023023308
Plymouth
(508) 941-7642
humayon3@yahoo.com
ENGLISH
Office: ENGLISH

RAWOOF SCHAHID A.
Accepting New Patients:
SIGNATURE MEDICAL GROUP AT 210 QUINCY AVE.
210 Quincy Ave. ,Brockton,MA 02302
Plymouth
(508) 941-7363
srawoof@gmail.com
ENGLISH
Office: ENGLISH

CANNING MARK D.
Accepting New Patients:
COASTAL MEDICAL ASSOCIATES AT HINGHAM
2 Pond Park Rd Ste 303 ,Hingham,MA 020434354
Plymouth
(781) 624-2525
ENGLISH
Office: ENGLISH

WENGER CHRISTOPHER C.
Accepting New Patients:
COASTAL MEDICAL ASSOCIATES AT HINGHAM
2 Pond Park Rd Ste 303 ,Hingham,MA 020434354
Plymouth
(781) 624-2525
ENGLISH
Office: FRENCH|ITALIAN|RUSSIAN|SPANISH|ENGLISH

WENGER CHRISTOPHER C.
Accepting New Patients:
SOUTH SHORE MEDICAL CENTER, INC - 2 POND PARK RD
2 Pond Park Rd ,Hingham,MA 02043
Plymouth
(781) 624-8000
ENGLISH
Office: FRENCH|ITALIAN|RUSSIAN|SPANISH|ENGLISH

WENGER CHRISTOPHER C.
Accepting New Patients:
SOUTH SHORE MEDICAL CENTER, INC
143 Longwater Dr. ,Norwell,MA 020611683
Plymouth
(781) 878-5200
ENGLISH
Office: FRENCH|ITALIAN|RUSSIAN|SPANISH|ENGLISH

LOPEZ MARQUEZ HECTOR
Accepting New Patients:
SOUTHCOAST PHYSICIANS GROUP, INC. 100 ROSEBROOK WAY, 3 FLR.
100 Resebrook Way, 3 Flr. ,Wareham,MA 02571
Plymouth
(508) 273-4900
ENGLISH
Office: ENGLISH

ALGENDY SHERIF F.
Accepting New Patients:
BAY STATE PAIN ASSOCIATES, PC
22 Pleasant St Ste 2N ,West Bridgewater,MA 023791506
Plymouth
(508) 436-2555
ARABIC, LEBANESE, SYRIAN|ENGLISH
Office: ARABIC, LEBANESE, SYRIAN

AUDIOLOGY

CASSFORD MORGAN R
Accepting New Patients:
Mass Eye and Ear Two Lakeshore Center
2 Lakeshore Center ,Bridgewater,MA 02324
Plymouth
(617) 804-4738
morgancassford@gmail.com
ENGLISH
Office: ENGLISH

FURNESS EMMA E
Accepting New Patients:
Mass Eye and Ear Two Lakeshore Center
2 Lakeshore Center
,Bridgewater,MA 02324
Plymouth
(617) 804-4738
ENGLISH
Office: ALBANIAN|ARMENIAN|ARABIC, LEBANESE, SYRIAN|BENGALI|BULGARIAN|BURMESE|CANTONESE|KHMER / CAMBODIAN|CROATIAN|FARSI, PERSIAN

HSIAO YING-YING
Accepting New Patients:
Mass Eye and Ear Two Lakeshore Center
2 Lakeshore Center
,Bridgewater,MA 02324
Plymouth
(617) 804-4738
ENGLISH
Office: ALBANIAN|ARMENIAN|ARABIC, LEBANESE, SYRIAN|BENGALI|BULGARIAN|BURMESE|CANTONESE|KHMER / CAMBODIAN|CROATIAN|FARSI, PERSIAN

KING CHANDLER C
Accepting New Patients:
Mass Eye and Ear Two Lakeshore Center
2 Lakeshore Center
,Bridgewater,MA 02324
Plymouth
(617) 804-4738
ENGLISH
Office: ALBANIAN|ARMENIAN|ARABIC, LEBANESE, SYRIAN|BENGALI|BULGARIAN|BURMESE|CANTONESE|KHMER / CAMBODIAN|CROATIAN|FARSI, PERSIAN

MEPANI ANITA M
Accepting New Patients:
Mass Eye and Ear Two Lakeshore Center
2 Lakeshore Center
,Bridgewater,MA 02324
Plymouth
(617) 804-4738
ENGLISH
Office: ALBANIAN|ARMENIAN|ARABIC, LEBANESE, SYRIAN|BENGALI|BULGARIAN|BURMESE|CANTONESE|KHMER / CAMBODIAN|CROATIAN|FARSI, PERSIAN

PETERSEN CARLA J.
Accepting New Patients:
Mass Eye and Ear Two Lakeshore Center
2 Lakeshore Center
,Bridgewater,MA 02324
Plymouth
(617) 804-4738
ENGLISH
Office: ALBANIAN|ARMENIAN|ARABIC, LEBANESE, SYRIAN|BENGALI|BULGARIAN|BURMESE|CANTONESE|KHMER / CAMBODIAN|CROATIAN|FARSI, PERSIAN

RUSS MICHAELA K
Accepting New Patients:
Mass Eye and Ear Two Lakeshore Center
2 Lakeshore Center
,Bridgewater,MA 02324
Plymouth
(617) 804-4738
ENGLISH
Office: ENGLISH

SULLO STEPHANIE
Accepting New Patients:
Mass Eye and Ear Two Lakeshore Center
2 Lakeshore Center
,Bridgewater,MA 02324
Plymouth
(617) 804-4738
ENGLISH
Office: ENGLISH

ZECH SYDNEY C
Accepting New Patients:
Mass Eye and Ear Two Lakeshore Center
2 Lakeshore Center
,Bridgewater,MA 02324
Plymouth
(617) 804-4738
zechsydney@gmail.com
ENGLISH
Office: FRENCH|SPANISH|ENGLISH

AUDIOLOGY SERVICES COMPANY USA, LLC - BROCKTON
Accepting New Patients:
AUDIOLOGY SERVICES COMPANY USA, LLC - BROCKTON
165 Westgate Dr.
,Brockton,MA 02301
Plymouth
(508) 583-5800
ENGLISH
Office: ENGLISH

ROBINSON DAVID S
Accepting New Patients:
ENT SPECIALISTS, INC
35 Pearl St. Ste 200
,Brockton,MA 02301
Plymouth
(508) 588-8034
ENGLISH
Office: ENGLISH

ROBINSON DAVID S
Accepting New Patients:
ENT SPECIALISTS, INC AT BROCKTON
35 Pearl St Ste 200
,Brockton,MA 023012866
Plymouth
(508) 588-8034
ENGLISH
Office: ENGLISH

AVERY KELLY
Accepting New Patients:
SOUTH SHORE HEARING CENTER, LLC - HANOVER
197 Rockland St. Unit 3 ,Hanover,MA 02339
Plymouth
(781) 337-6860
KAVERY@SSHC.COM
ENGLISH
Office: ENGLISH

DONEY ELIZABETH M
Accepting New Patients:
SOUTH SHORE HEARING CENTER, LLC - HANOVER
197 Rockland St. Unit 3 ,Hanover,MA 02339
Plymouth
(781) 337-6860
ENGLISH
Office: ENGLISH

HANNON JAIME L
Accepting New Patients:
SOUTH SHORE HEARING CENTER, LLC - HANOVER
197 Rockland St. Unit 3 ,Hanover,MA 02339
Plymouth
(781) 337-6860
ENGLISH
Office: ENGLISH

HEARING HEALTHCARE PROFESSIONALS, LLC
Accepting New Patients:
Hearing Healthcare Professionals, LLC
1112 Washington Street ,HANOVER,MA 02339
Plymouth
(781) 924-3648
elena@hearinghealthhhp.com
ENGLISH
Office: ENGLISH

MASI CASEY
Accepting New Patients:
SOUTH SHORE HEARING CENTER, LLC - HANOVER
197 Rockland St. Unit 3 ,Hanover,MA 02339
Plymouth
(781) 337-6860
ENGLISH
Office: ENGLISH

O'SULLIVAN ALICIA
Accepting New Patients:
SOUTH SHORE HEARING CENTER, LLC - HANOVER
197 Rockland St. Unit 3 ,Hanover,MA 02339
Plymouth
(781) 337-6860
ENGLISH
Office: ENGLISH

POULTER TANNYA
Accepting New Patients:
SOUTH SHORE HEARING CENTER, LLC - HANOVER
197 Rockland St. Unit 3 ,Hanover,MA 02339
Plymouth
(781) 337-6860
ENGLISH
Office: ENGLISH

SCHEPIS-TZENG ELENA M
Accepting New Patients:
Hearing Healthcare Professionals, LLC
1112 Washington Street ,HANOVER,MA 02339
Plymouth
(781) 924-3648
elena@hearinghealthhhp.com
Office: ENGLISH

AUDIOLOGY SERVICES COMPANY - PEMBROKE
Accepting New Patients:
AUDIOLOGY SERVICES COMPANY - PEMBROKE
156 Church St. ,Pembroke,MA 02359
Plymouth
(781) 826-4746
ENGLISH
Office: ENGLISH

PERRY OLIVIA
Accepting New Patients:
AUDIOLOGY SERVICES COMPANY - PEMBROKE
156 Church St. ,Pembroke,MA 02359
Plymouth
(781) 826-4746
oley@hearinglife.com
ENGLISH
Office: ENGLISH

AUDIOLOGY SERVICES COMPANY - PLYMOUTH
Accepting New Patients:
AUDIOLOGY SERVICES COMPANY - PLYMOUTH
59 Industrial Pk., Ste. 220 ,Plymouth,MA 02360
Plymouth
(508) 747-4055
ENGLISH
Office: ENGLISH

PERRY OLIVIA
Accepting New Patients:
AUDIOLOGY SERVICES COMPANY - PLYMOUTH
59 Industrial Pk., Ste. 220 ,Plymouth,MA 02360
Plymouth
(508) 747-4055
oley@hearinglife.com
ENGLISH
Office: ENGLISH

SOILES LESLIE P
Accepting New Patients:
AUDIOLOGY SERVICES COMPANY - PLYMOUTH
59 Industrial Pk., Ste. 220 ,Plymouth,MA 02360
Plymouth
(508) 747-4055
leso@newenglandhearing.com
ENGLISH
Office: ENGLISH

GILBERT CURDICIA
Accepting New Patients:
SOUTHCOAST PHYSICIANS GROUP, INC. 100 ROSEBROOK WAY, 3 FLR.
100 Resebrook Way, 3 Flr. ,Wareham,MA 02571
Plymouth
(508) 273-4900
ENGLISH

CARDIAC SURGERY

FALTERMEIER CLAIRE M
Accepting New Patients:
SOUTHCOAST PHYSICIANS GROUP, INC. AT TOBEY HOSPITAL
43 High St ,Wareham,MA 025712097
Plymouth
(508) 961-5919
ENGLISH
Office: ENGLISH

CARDIOVASCULAR DISEASE

NEZHAD ALIREZA H.
Accepting New Patients:
Signature Medical Group
110 Liberty St
,Boston,MA 023015521
Plymouth
(508) 894-0400
ENGLISH
Office: FRENCH|ITALIAN|PORTUGUESE|SPANISH|ENGLISH

SAUCEDO JASON
Accepting New Patients:
Signature Medical Group
110 Liberty St
,Boston,MA 023015521
Plymouth
(508) 894-0400
ENGLISH
Office: FRENCH|ITALIAN|PORTUGUESE|SPANISH|ENGLISH

WAKS JONATHAN W
Accepting New Patients:
Signature Medical Group
110 Liberty St
,Boston,MA 023015521
Plymouth
(508) 894-0400
ENGLISH
Office: FRENCH|ITALIAN|PORTUGUESE|SPANISH|ENGLISH

ARKIN JOSHUA M.
Accepting New Patients:
GSMC - Brockton Cardiology Associates
830 Oak St., Ste. 205W
,Brockton,MA 02301
Plymouth
(508) 583-4440
ENGLISH
Office: ENGLISH

BHAT TARIQ M.
Accepting New Patients:
GSMC - Brockton Cardiology Associates
830 Oak St., Ste. 205W
,Brockton,MA 02301
Plymouth
(508) 583-4440
URDU|ENGLISH|KASHNINI
Office: ENGLISH

BOSTON UNIVERSITY AFFILIATED PHYSICIANS - CARDIOLOGY
Accepting New Patients:
GSMC - Brockton Cardiology Associates
830 Oak St., Ste. 205W
,Brockton,MA 02301
Plymouth
(508) 583-4440
ENGLISH
Office: ENGLISH

BRAR SIMARJEET S
Accepting New Patients:
Signature Healthcare Medical Group
680 Centre St
,Brockton,MA 023023308
Plymouth
(508) 894-0400
ENGLISH

EL-ZARU MOHAMAD R.
Accepting New Patients:
Signature Healthcare Medical Group
680 Centre St
,Brockton,MA 023023308
Plymouth
(508) 894-0400
melzaru@pol.net
ARABIC, LEBANESE, SYRIAN|ENGLISH
Office: ENGLISH

FAZEL REZA
Accepting New Patients:
Signature Healthcare Medical Group
680 Centre St
,Brockton,MA 023023308
Plymouth
(508) 894-0400
ENGLISH
Office: ENGLISH

GARAN ARTHUR R
Accepting New Patients:
SIGNATURE HEALTHCARE MEDICAL GROUP, INC AT 25 LIBBY ST.
25 Libby St Fl 2
,Brockton,MA 023022949
Plymouth
(508) 941-7700
bidcocredentialing@caregroup.harvard.edu
ENGLISH
Office: ENGLISH

HAFFAJEE CHARLES I.
Accepting New Patients:
Signature Healthcare Medical Group
680 Centre St
,Brockton,MA 023023308
Plymouth
(508) 894-0400
chaffaje@bidmc.harvard.edu
ENGLISH
Office: AFRIKAANS|ALBANIAN|ARMENIAN|ARABIC, LEBANESE, SYRIAN|BENGALI|BULGARIAN|BURMESE|CANTONESE|CROATIAN|CZECH

HAFFAJEE CHARLES I.
Accepting New Patients:
SIGNATURE HEALTHCARE MEDICAL GROUP, INC AT 25 LIBBY ST.
25 Libby St Fl 2
,Brockton,MA 023022949
Plymouth
(508) 941-7700
chaffaje@bidmc.harvard.edu
ENGLISH
Office: AFRIKAANS|ALBANIAN|ARMENIAN|ARABIC, LEBANESE, SYRIAN|BENGALI|BULGARIAN|BURMESE|CANTONESE|CROATIAN|CZECH

HORN BENJAMIN
Accepting New Patients:
GSMC - Brockton Cardiology Associates
830 Oak St., Ste. 205W
,Brockton,MA 02301
Plymouth
(508) 583-4440
ENGLISH
Office: ENGLISH

KAPUR NAVIN K.
Accepting New Patients:
Signature Healthcare Medical Group
680 Centre St
,Brockton,MA 023023308
Plymouth
(508) 894-0400
ENGLISH

KARAGIANNIS ANGELOS
Accepting New Patients:
GSMC - Brockton Cardiology Associates
830 Oak St., Ste. 205W
,Brockton,MA 02301
Plymouth
(508) 583-4440
ENGLISH

KORJIAN SERGE
Accepting New Patients:
Signature Healthcare Medical Group
680 Centre St
,Brockton,MA 023023308
Plymouth
(508) 894-0400
ENGLISH
Office: ENGLISH

KRIEGEL ANDREW L.
Accepting New Patients:
GSMC - Brockton Cardiology Associates
830 Oak St., Ste. 205W
,Brockton,MA 02301
Plymouth
(508) 583-4440
ENGLISH
Office: ENGLISH

KRIEGEL BRUCE J.
Accepting New Patients:
GSMC - Brockton Cardiology Associates
830 Oak St., Ste. 205W
,Brockton,MA 02301
Plymouth
(508) 583-4440
ENGLISH
Office: ENGLISH

LEEMAN DAVID E.
Accepting New Patients:
SIGNATURE HEALTHCARE MEDICAL GROUP
110 Liberty St
,Brockton,MA 023015521
Plymouth
(508) 894-0400
dleeman@signature-healthcare.org
ENGLISH
Office: ENGLISH

LEEMAN DAVID E.
Accepting New Patients:
Signature Healthcare Medical Group
680 Centre St
,Brockton,MA 023023308
Plymouth
(508) 894-0400
dleeman@signature-healthcare.org
ENGLISH
Office: ENGLISH

LESO JOHN
Accepting New Patients:
GSMC - Brockton Cardiology Associates
830 Oak St., Ste. 205W
,Brockton,MA 02301
Plymouth
(508) 583-4440
ENGLISH
Office: ENGLISH

LOCKE ANDREW H
Accepting New Patients:
Signature Healthcare Medical Group
680 Centre St
,Brockton,MA 023023308
Plymouth
(508) 894-0400
ENGLISH
Office: ENGLISH

MILLER GARY L
Accepting New Patients:
GSMC - Brockton Cardiology Associates
830 Oak St., Ste. 205W
,Brockton,MA 02301
Plymouth
(508) 583-4440
ENGLISH
Office: ENGLISH

NIKPOOR BORZOO
Accepting New Patients:
Signature Healthcare Medical Group
680 Centre St
,Brockton,MA 023023308
Plymouth
(508) 894-0400
ENGLISH

NIKPOOR BORZOO
Accepting New Patients:
SIGNATURE HEALTHCARE MEDICAL GROUP, INC AT 25 LIBBY ST.
25 Libby St Fl 2
,Brockton,MA 023022949
Plymouth
(508) 941-7700
ENGLISH

PATTEN RICHARD D.
Accepting New Patients:
GSMC - Brockton Cardiology Associates
830 Oak St., Ste. 205W
,Brockton,MA 02301
Plymouth
(508) 583-4440
ENGLISH
Office: ENGLISH

ROSEN MATTHEW D.
Accepting New Patients:
GSMC - Brockton Cardiology Associates
830 Oak St., Ste. 205W
,Brockton,MA 02301
Plymouth
(508) 583-4440
ENGLISH
Office: ENGLISH

SAUCEDO JASON
Accepting New Patients:
SIGNATURE HEALTHCARE MEDICAL GROUP, INC AT 25 LIBBY ST.
25 Libby St Fl 2
,Brockton,MA 023022949
Plymouth
(508) 941-7700
ENGLISH
Office: FRENCH|ITALIAN|PORTUGUESE|SPANISH|ENGLISH

SHAH ASHISH M.
Accepting New Patients:
SIGNATURE HEALTHCARE MEDICAL GROUP
110 Liberty St
,Brockton,MA 023015521
Plymouth
(508) 894-0400
ENGLISH
Office: GERMAN|SPANISH|ENGLISH

SHAH ASHISH M.
Accepting New Patients:
Signature Healthcare Medical Group
680 Centre St
,Brockton,MA
023023308
Plymouth
(508) 894-0400
ENGLISH
Office: GERMAN|SPANISH|ENGLISH

TALLMAN MARK P
Accepting New Patients:
GSMC - Brockton Cardiology Associates
830 Oak St., Ste. 205W
,Brockton,MA 02301
Plymouth
(508) 583-4440
ENGLISH
Office: ENGLISH

THABET RAMSES M
Accepting New Patients:
Signature Healthcare Medical Group
680 Centre St
,Brockton,MA
023023308
Plymouth
(508) 894-0400
Ramses.Thabetnasif@stvincenthospital.com
ARABIC, LEBANESE, SYRIAN|ENGLISH
Office: ENGLISH

TURCOT DIANE B
Accepting New Patients:
SIGNATURE HEALTHCARE MEDICAL GROUP, INC AT 25 LIBBY ST.
25 Libby St Fl 2
,Brockton,MA
023022949
Plymouth
(508) 941-7700
laura.ruger@wdhospital.org
ENGLISH
Office: ENGLISH

VELAGALETI RAGHAVA S
Accepting New Patients:
Signature Healthcare Medical Group
680 Centre St
,Brockton,MA
023023308
Plymouth
(508) 894-0400
ENGLISH

WAKS JONATHAN W
Accepting New Patients:
Signature Healthcare Medical Group
680 Centre St
,Brockton,MA
023023308
Plymouth
(508) 894-0400
ENGLISH
Office: FRENCH|ITALIAN|PORTUGUESE|SPANISH|ENGLISH

WEINSTEIN JOSEPH M
Accepting New Patients:
Revere Medical - Brockton Internal Medicine Suite 2200
1 Pearl Street, Suite 2200 ,Brockton,MA
02301
Plymouth
(508) 897-6150
ENGLISH
Office: ENGLISH

WEINTRAUB ANDREW R.
Accepting New Patients:
Signature Healthcare Medical Group
680 Centre St
,Brockton,MA
023023308
Plymouth
(508) 894-0400
ENGLISH

WYLIE JOHN V.
Accepting New Patients:
Signature Healthcare Medical Group
680 Centre St
,Brockton,MA
023023308
Plymouth
(508) 894-0400
ENGLISH

WYLIE JOHN V.
Accepting New Patients:
SIGNATURE HEALTHCARE MEDICAL GROUP, INC AT 25 LIBBY ST.
25 Libby St Fl 2
,Brockton,MA
023022949
Plymouth
(508) 941-7700
ENGLISH

YUYUN MATTHEW F
Accepting New Patients:
Signature Healthcare Medical Group
680 Centre St
,Brockton,MA
023023308
Plymouth
(508) 894-0400
ENGLISH
Office: BENGALI|BULGARIAN|FARSI, PERSIAN|MANDARIN|RUSSIAN|SPANISH|ENGLISH

ZACHARIAH BENOY J.
Accepting New Patients:
GSMC - Brockton Cardiology Associates
830 Oak St., Ste. 205W
,Brockton,MA 02301
Plymouth
(508) 583-4440
ENGLISH
Office: ENGLISH

ZELMAN RICHARD B.
Accepting New Patients:
Signature Healthcare Medical Group
680 Centre St
,Brockton,MA
023023308
Plymouth
(508) 894-0400
ENGLISH
Office: POLISH|ENGLISH

ZHENG QI
Accepting New Patients:
Signature Healthcare Medical Group
680 Centre St
,Brockton,MA
023023308
Plymouth
(508) 894-0400
qzheng@capecodhealth.org
MANDARIN|ENGLISH
Office: ENGLISH

NEZHAD ALIREZA H.
Accepting New Patients:
SIGNATURE HEALTHCARE MEDICAL GROUP, INC - 1 DONALD'S WAY
1 Donald's Way STE. 107 ,East Bridgewater,MA 02333
Plymouth
(508) 894-0400
ENGLISH
Office: FRENCH|ITALIAN|PORTUGUESE|SPANISH|ENGLISH

SAUCEDO JASON
Accepting New Patients:
SIGNATURE HEALTHCARE MEDICAL GROUP, INC - 1 DONALD'S WAY
1 Donald's Way STE. 107 ,East Bridgewater,MA 02333
Plymouth
(508) 894-0400
ENGLISH
Office: FRENCH|ITALIAN|PORTUGUESE|SPANISH|ENGLISH

TALEBI SOHEILA
Accepting New Patients:
SIGNATURE HEALTHCARE MEDICAL - BROCKTON HOSPITAL
1 Donalds Way Ste 200 ,East Bridgewater,MA 023331478
Plymouth
(508) 894-0400
stalebi@signature-healthcare.org
ENGLISH
Office: ENGLISH

TURCOT DIANE B
Accepting New Patients:
SIGNATURE HEALTHCARE MEDICAL - BROCKTON HOSPITAL
1 Donalds Way Ste 200 ,East Bridgewater,MA 023331478
Plymouth
(508) 894-0400
laura.ruger@wdhospital.org
ENGLISH
Office: ENGLISH

COHN PETER S.
Accepting New Patients:
SOUTHCOAST PHYSICIANS GROUP - FALL RIVER
200 Mill Road ,Fairhaven,MA 02719
Plymouth
(508) 973-9010
ENGLISH
Office: ENGLISH

CURRAN PATRICK J.
Accepting New Patients:
SOUTHCOAST PHYSICIANS GROUP - FALL RIVER
200 Mill Road ,Fairhaven,MA 02719
Plymouth
(508) 973-9010
ENGLISH

FARBER DAVID J.
Accepting New Patients:
SOUTHCOAST PHYSICIANS GROUP - FALL RIVER
200 Mill Road ,Fairhaven,MA 02719
Plymouth
(508) 973-9010
PORTUGUESE|ENGLISH
Office: ENGLISH

MANDELSON PETER G.
Accepting New Patients:
SOUTHCOAST PHYSICIANS GROUP - FALL RIVER
200 Mill Road ,Fairhaven,MA 02719
Plymouth
(508) 973-9010
ENGLISH
Office: ENGLISH

NORIS MARYANNE
Accepting New Patients:
SOUTHCOAST PHYSICIANS GROUP - FALL RIVER
200 Mill Road ,Fairhaven,MA 02719
Plymouth
(508) 973-9010
ENGLISH
Office: ENGLISH

ZORACH BENJAMIN B
Accepting New Patients:
SOUTHCOAST PHYSICIANS GROUP - FALL RIVER
200 Mill Road ,Fairhaven,MA 02719
Plymouth
(508) 973-9010
ENGLISH
Office: ENGLISH

BOCKSTALL KATY E
Accepting New Patients:
Manet Community Health Center at Hull
180 George Washington Blvd ,Hull,MA 020453069
Plymouth
(781) 925-4550
ENGLISH
Office: FRENCH|RUSSIAN|VIETNAMESE|ENGLISH

ACHARJI SUBASIT
Accepting New Patients:
SOUTH SHORE MEDICAL CENTER, INC
143 Longwater Dr. ,Norwell,MA 020611683
Plymouth
(781) 878-5200
SubHAsit@gmail.com
HINDI|URDU|ENGLISH
Office: FRENCH|ITALIAN|RUSSIAN|SPANISH|ENGLISH

DUMLAO THEMY F.
Accepting New Patients:
SOUTH SHORE MEDICAL CENTER, INC
143 Longwater Dr. ,Norwell,MA 020611683
Plymouth
(781) 878-5200
ENGLISH
Office: FRENCH|ITALIAN|RUSSIAN|SPANISH|ENGLISH

HUGGINS GORDON S.
Accepting New Patients:
SOUTH SHORE MEDICAL CENTER, INC
143 Longwater Dr. ,Norwell,MA 020611683
Plymouth
(781) 878-5200
gordonshuggins@gmail.com
ENGLISH
Office: FRENCH|ITALIAN|RUSSIAN|SPANISH|ENGLISH

JOHNSON WENDY
Accepting New Patients:
SOUTH SHORE MEDICAL CENTER, INC
143 Longwater Dr.
,Norwell,MA 020611683
Plymouth
(781) 878-5200
ENGLISH
Office: FRENCH|ITALIAN|RUSSIAN|SPANISH|ENGLISH

SHTURMAN LEONID D.
Accepting New Patients:
SOUTH SHORE MEDICAL CENTER, INC
143 Longwater Dr.
,Norwell,MA 020611683
Plymouth
(781) 878-5200
RUSSIAN|ENGLISH
Office: FRENCH|ITALIAN|RUSSIAN|SPANISH|ENGLISH

SHVILKIN ALEXEI V.
Accepting New Patients:
SOUTH SHORE MEDICAL CENTER, INC
143 Longwater Dr.
,Norwell,MA 020611683
Plymouth
(781) 878-5200
ENGLISH
Office: AFRIKAANS|ALBANIAN|ARMENIAN|ARABIC, LEBANESE, SYRIAN|BENGALI|BULGARIAN|BURMESE|CANTONESE|CROATIAN|CZECH

BERSELL KEVIN
Accepting New Patients:
MGB MEDICAL GROUP SUBURBAN MA - PEMBROKE
15 Corporate Park Dr.
,Pembroke,MA 02359
Plymouth
(781) 826-8065
ENGLISH
Office: ENGLISH

SCHUBERT PAUL J.
Accepting New Patients:
MGB MEDICAL GROUP SUBURBAN MA - PEMBROKE
15 Corporate Park Dr.
,Pembroke,MA 02359
Plymouth
(781) 826-8065
ENGLISH
Office: ENGLISH

ROBERT SCARLATELLI, MD, LLC
Accepting New Patients:
Robert Scarlatelli, MD, LLC
30 Resnik Rd.
,Plymouth,MA 02360
Plymouth
(508) 746-2900
Dkinsman1@comcast.net
ENGLISH
Office: ENGLISH

FARUKHI ZAREEN M.
Accepting New Patients:
MGB MEDICAL GROUP SUBURBAN MA - SCITUATE
56 New Driftway, Ste. 101 ,Scituate,MA 02066
Plymouth
(781) 545-7243
ARABIC, LEBANESE, SYRIAN|FRENCH|URDU|ENGLISH
Office: ENGLISH

NASCIMENTO CARDOSO RHANDERSON M
Accepting New Patients:
MGB MEDICAL GROUP SUBURBAN MA - SCITUATE
56 New Driftway, Ste. 101 ,Scituate,MA 02066
Plymouth
(781) 545-7243
ENGLISH
Office: ENGLISH

BROWN BRUCE M.
Accepting New Patients:
Southcoast Physician Services
100 Rosebrook Way Ste 200 ,Wareham,MA 025711140
Plymouth
(508) 273-4950
ENGLISH
Office: PORTUGUESE|ENGLISH

BROWN BRUCE M.
Accepting New Patients:
WAREHAM CARDIOLOGY, PLLC
47 Sandwich Rd
,Wareham,MA 025711627
Plymouth
(508) 291-3357
ENGLISH
Office: PORTUGUESE|ENGLISH

SAHNI ASHWINI
Accepting New Patients:
Southcoast Physician Services
100 Rosebrook Way Ste 200 ,Wareham,MA 025711140
Plymouth
(508) 273-4950
asahni@capecodhealth.org
HINDI|URDU|ENGLISH
Office: ENGLISH

SULLIVAN ELEANOR R.
Accepting New Patients:
SOUTHCOAST PHYSICIANS GROUP, INC. AT TOBEY HOSPITAL
43 High St
,Wareham,MA 025712097
Plymouth
(508) 961-5919
rsagona@capecardiology.com
ENGLISH
Office: SPANISH|VIETNAMESE|ENGLISH

WAREHAM CARDIOLOGY, PLLC
Accepting New Patients:
WAREHAM CARDIOLOGY, PLLC
47 Sandwich Rd
,Wareham,MA 025711627
Plymouth
(508) 291-3357
cmarques2@verizon.net
PORTUGUESE|ENGLISH
Office: PORTUGUESE|ENGLISH

TERZIAN JOHN K.
Accepting New Patients:Y
BRIDGEWATER PRIMARY CARE AND CARDIOLOGY, LLC
711 W. Center St. ,West Bridgewater,MA 02379
Plymouth
(508) 583-1100
ENGLISH
Office: ENGLISH

CHIROPRACTOR

DOHERTY PAUL J
Accepting New Patients:
Doherty Chiropractic
945 Bedford Street ,Abington,MA 02351
Plymouth
(781) 818-2340
pauldoherty81@yahoo.ca
ENGLISH
Office: ENGLISH

BRIDGEWATER SQUARE CHIROPRACTIC
Accepting New Patients:
BRIDGEWATER SQUARE CHIROPRACTIC
63 Main St. ,Bridgewater,MA 02324
Plymouth
(508) 697-0050
bwatersqchiro@verizon.net
ENGLISH
Office: ENGLISH

MADORE KENNETH P.
Accepting New Patients:
MADORE, KENNETH P.
481 Bedford St. ,Bridgewater,MA 02324
Plymouth
(508) 697-8899
kpmdc@aol.com
ENGLISH
Office: ENGLISH

PERRY KEVIN A.
Accepting New Patients:
BRIDGEWATER SQUARE CHIROPRACTIC
63 Main St. ,Bridgewater,MA 02324
Plymouth
(508) 697-0050
ENGLISH
Office: ENGLISH

BARITZ ROBERT W.
Accepting New Patients:
Baritz Wellness Center
450 Pleasant St. ,Brockton,MA 02301
Plymouth
(508) 583-2565
rbaritz@aol.com
ENGLISH
Office: ENGLISH

BROCKTON METRO CHIROPRACTIC PC
Accepting New Patients:
BROCKTON METRO CHIROPRACTIC PC
605 Centre St. ,Brockton,MA 023023326
Plymouth
(508) 580-2225
brocktonmetrochiro@gmail.com
PORTUGUESE|SPANISH|ENGLISH
Office: PORTUGUESE|SPANISH|ENGLISH

CHESLOCK ERIN L.
Accepting New Patients:
BROCKTON METRO CHIROPRACTIC PC
605 Centre St. ,Brockton,MA 023023326
Plymouth
(508) 580-2225
ENGLISH
Office: PORTUGUESE|SPANISH|ENGLISH

COTTER BRYAN J.
Accepting New Patients:
Liberty Chiropractic, Inc.
953 Main St. ,Brockton,MA 02301
Plymouth
(508) 427-0008
doccotter@hotmail.com
ENGLISH
Office: SPANISH|VIETNAMESE|ENGLISH|CAPE VERDE CREOLE

DOYLE MATTHEW
Accepting New Patients:
MILTON CHIROPRACTIC & REHAB - BROCKTON (2)
1 Pearl Street ste 1700 ,Brockton,MA 02301
Plymouth
(508) 427-0525
doylematthew770@gmail.com
ENGLISH
Office: ENGLISH

GHELFI ANNETTE C
Accepting New Patients:
Liberty Chiropractic, Inc.
953 Main St. ,Brockton,MA 02301
Plymouth
(508) 427-0008
ENGLISH
Office: SPANISH|VIETNAMESE|ENGLISH|CAPE VERDE CREOLE

GILSON FRANCIS
Accepting New Patients:
Bay State Physical Therapy
1 Pearl St Ste 1700 ,Brockton,MA 023012865
Plymouth
(781) 961-0525
drgilson@miltonchiropractic.com
ENGLISH
Office: GREEK|SPANISH|ENGLISH

GILSON FRANCIS
Accepting New Patients:
MILTON CHIROPRACTIC & REHAB - BROCKTON (2)
1 Pearl Street ste 1700 ,Brockton,MA 02301
Plymouth
(508) 427-0525
drgilson@miltonchiropractic.com
ENGLISH
Office: GREEK|SPANISH|ENGLISH

GILSON FRANCIS
Accepting New Patients:
Milton Chiropractic and Rehab
362 Belmont St ,Brockton,MA 023014950
Plymouth
(508) 584-6622
drgilson@miltonchiropractic.com
ENGLISH
Office: GREEK|SPANISH|ENGLISH

LAPUCK ROBERT A.
Accepting New Patients:
Brockton Chiropractic
340 Pleasant St
,Brockton,MA
023013236
Plymouth
(508) 588-3322
ENGLISH
Office: FRENCH|
ENGLISH|CAPE VERDE
CREOLE

LEONE STEPHEN R.
Accepting New Patients:
Baritz Wellness Center
450 Pleasant St.
,Brockton,MA 02301
Plymouth
(508) 583-2565
srl74@yahoo.com
ENGLISH
Office: FRENCH|HINDI|
PORTUGUESE|
PUNJABI|SPANISH|
ENGLISH

LEONE STEPHEN R.
Accepting New Patients:
BARITZ WELLNESS
CENTER
450 Pleasant Street,
Suite 3 ,Brockton,MA
02301
Plymouth
(508) 583-2565
srl74@yahoo.com
ENGLISH
Office: FRENCH|HINDI|
PORTUGUESE|
PUNJABI|SPANISH|
ENGLISH

LIBERTY CHIROPRACTIC - BROCKTON
Accepting New Patients:
Liberty Chiropractic, Inc.
953 Main St.
,Brockton,MA 02301
Plymouth
(508) 427-0008
ENGLISH
Office: ENGLISH

MILTON CHIROPRACTIC & REHAB - BROCKTON
Accepting New Patients:
Milton Chiropractic and
Rehab
362 Belmont St
,Brockton,MA
023014950
Plymouth
(508) 584-6622
ENGLISH
Office: ENGLISH

MILTON CHIROPRACTIC & REHAB - BROCKTON (2)
Accepting New Patients:
MILTON CHIROPRACTIC
& REHAB - BROCKTON
(2)
1 Pearl Street ste 1700
,Brockton,MA 02301
Plymouth
(508) 427-0525

NGUYEN CHARLIE L
Accepting New Patients:
Liberty Chiropractic, Inc.
953 Main St.
,Brockton,MA 02301
Plymouth
(508) 427-0008
charlienguyen02368
@yahoo.com
VIETNAMESE|ENGLISH
Office: ENGLISH

OWENS LINDA P
Accepting New Patients:
Brockton Chiropractic
340 Pleasant St
,Brockton,MA
023013236
Plymouth
(508) 588-3322
ENGLISH
Office: FRENCH|
ENGLISH|CAPE VERDE
CREOLE

ROBERT LAPUCK
Accepting New Patients:
Brockton Chiropractic
340 Pleasant St
,Brockton,MA
023013236
Plymouth
(508) 588-3322
FRENCH|ENGLISH|CAPE
VERDE CREOLE
Office: FRENCH|
ENGLISH|CAPE VERDE
CREOLE

ROBERT W. BARITZ, P.C.
Accepting New Patients:
Baritz Wellness Center
450 Pleasant St.
,Brockton,MA 02301
Plymouth
(508) 583-2565
ENGLISH
Office: ENGLISH

SHAMATTA JOSEPH P.
Accepting New Patients:
BROCKTON METRO
CHIROPRACTIC PC
605 Centre St.
,Brockton,MA
023023326
Plymouth
(508) 580-2225
PORTUGUESE|
SPANISH|ENGLISH
Office: PORTUGUESE|
SPANISH|ENGLISH

SMITH DAVID W.
Accepting New Patients:
MILTON CHIROPRACTIC
& REHAB - BROCKTON
(2)
1 Pearl Street ste 1700
,Brockton,MA 02301
Plymouth
(508) 427-0525
ENGLISH

SMITH DAVID W.
Accepting New Patients:
Milton Chiropractic and
Rehab
362 Belmont St
,Brockton,MA
023014950
Plymouth
(508) 584-6622
ENGLISH

STEPHEN R. LEONE, P.C.
Accepting New Patients:
BARITZ WELLNESS
CENTER
450 Pleasant Street,
Suite 3 ,Brockton,MA
02301
Plymouth
(508) 583-2565
srl74@yahoo.com
ENGLISH
Office: ENGLISH

TRAN LAPANH D.
Accepting New Patients:
Liberty Chiropractic, Inc.
953 Main St.
,Brockton,MA 02301
Plymouth
(508) 427-0008
lapanht@yahoo.com
ENGLISH
Office: SPANISH|
VIETNAMESE|ENGLISH|
CAPE VERDE CREOLE

WHITE LARRY E.
Accepting New Patients:
WHITE, LARRY E.
787 Pearl St
,Brockton,MA
023014425
Plymouth
(508) 583-5660
lewback@comcast.net
ENGLISH
Office: ENGLISH

KARR PAUL J.
Accepting New Patients:
Paul J. Karr, DC
11 Standish St
,Duxbury,MA
023325028
Plymouth
(781) 934-2268
karrchiro@aol.com
ENGLISH
Office: ENGLISH

HANOVER CHIROPRACTIC HEALTH CARE
Accepting New Patients:
HANOVER CHIROPRACTIC HEALTH CARE
24 Rockland St Ste 1
,Hanover,MA
023392226
Plymouth
(781) 826-7397
jayheney@comcast.net
ENGLISH
Office: ENGLISH

JOHN A. PARKER DC, PC
Accepting New Patients:
John A. Parker, DC PC
793 Webster Street
,Hanover,MA 02339
Plymouth
(781) 871-6166
Bettypow@comcast.net
ENGLISH
Office: ENGLISH

KENNEDY NAHID B.
Accepting New Patients:Y
ATLANTIC PRIMARY CARE, PC
105 Webster St Ste 9
,Hanover,MA
023391227
Plymouth
(781) 871-5030
ENGLISH
Office: ENGLISH

MOORE DEANE M
Accepting New Patients:
MOORE FAMILY CHIROPRACTIC
90 Rockland St Ste 2
,Hanover,MA
023392235
Plymouth
(781) 826-5555
ENGLISH
Office: ENGLISH

MOORE TERRI A
Accepting New Patients:
MOORE FAMILY CHIROPRACTIC
90 Rockland St Ste 2
,Hanover,MA
023392235
Plymouth
(781) 826-5555
ENGLISH
Office: ENGLISH

PARKER JOHN A
Accepting New Patients:
John A. Parker, DC PC
793 Webster Street
,Hanover,MA 02339
Plymouth
(781) 871-6166
Bettypow@comcast.net
ENGLISH
Office: ENGLISH

RATCLIFFE JAMISON D
Accepting New Patients:
SOUTH SHORE INTEGRATED HEALTH, PC
208 Broadway
,Hanover,MA 02339
Plymouth
(781) 829-6780
ENGLISH
Office: ENGLISH

RECUPERO MICHAEL J
Accepting New Patients:
SOUTH SHORE INTEGRATED HEALTH, PC
208 Broadway
,Hanover,MA 02339
Plymouth
(781) 829-6780
ENGLISH
Office: ENGLISH

SARRO JACK F.
Accepting New Patients:
Jack F. Sarro, DC
198 Columbia Rd.
,Hanover,MA 02339
Plymouth
(781) 829-9300
sarrochiropractic@verizon.net
SPANISH|ENGLISH
Office: SPANISH|ENGLISH

SOUTH SHORE INTEGRATED HEALTH, PC
Accepting New Patients:
SOUTH SHORE INTEGRATED HEALTH, PC
208 Broadway
,Hanover,MA 02339
Plymouth
(781) 829-6780
maryg@nemmg.com
ENGLISH
Office: ENGLISH

GERHARD ROBERT T.
Accepting New Patients:
Gerhard Chiropractic Office
381 Liberty St
,Hanson,MA 023411166
Plymouth
(781) 294-4577
gerhardchiro@comcast.net
ENGLISH
Office: ENGLISH

CHAPMAN SCOTT A
Accepting New Patients:
Enhance Integrated Wellness
25 Recreation Park Dr Ste 112 ,Hingham,MA
020434256
Plymouth
(781) 982-5566
drchapman@enhancewellnessma.com
ENGLISH
Office: ENGLISH

CHIROPRACTIC SPINE & SPORTS REHABILITATION
Accepting New Patients:
Enhance Integrated Wellness
25 Recreation Park Dr Ste 112 ,Hingham,MA
020434256
Plymouth
(781) 982-5566
ENGLISH
Office: ENGLISH

DAOUST JOHN R.
Accepting New Patients:
John R Daoust, DC
328 East St
,Hingham,MA
020432009
Plymouth
(781) 740-1130
Johndc@comcast.net
ENGLISH
Office: ENGLISH

DEFRANCA CAROL L
Accepting New Patients:
Enhance Integrated Wellness
25 Recreation Park Dr Ste 112 ,Hingham,MA 020434256
Plymouth
(781) 982-5566
drdefranca@enhancewellnessma.com
ENGLISH
Office: ENGLISH

FENOGLIETTO TALIA J.
Accepting New Patients:
Enhance Integrated Wellness
25 Recreation Park Dr Ste 112 ,Hingham,MA 020434256
Plymouth
(781) 982-5566
tfenoglietto@nextgenspine.com
ENGLISH
Office: ENGLISH

NORTH RIVER FAMILY CHIROPRACTIC
Accepting New Patients:
NORTH RIVER FAMILY CHIROPRACTIC
35 Pond Park Rd Ste 13 ,Hingham,MA 020434366
Plymouth
(781) 740-9494
northriverfamilychiropractic@gmail.com
ENGLISH
Office: ENGLISH

WADEL ADAM B.
Accepting New Patients:
NORTH RIVER FAMILY CHIROPRACTIC
35 Pond Park Rd Ste 13 ,Hingham,MA 020434366
Plymouth
(781) 740-9494
ENGLISH
Office: ENGLISH

BERARD GEOFFREY R.
Accepting New Patients:
Milton Chiropractic and Rehab
186 Summer St ,Kingston,MA 023641282
Plymouth
(781) 585-8588
gberard@westportchiro.com
ENGLISH
Office: PORTUGUESE|SPANISH|ENGLISH

MILTON CHIROPRACTIC & REHAB - KINGSTON
Accepting New Patients:
Milton Chiropractic and Rehab
186 Summer St ,Kingston,MA 023641282
Plymouth
(781) 585-8588
ENGLISH
Office: ENGLISH

SMITH DAVID W.
Accepting New Patients:
Milton Chiropractic and Rehab
186 Summer St ,Kingston,MA 023641282
Plymouth
(781) 585-8588
ENGLISH

PALAIOLOGOS GEORGE
Accepting New Patients:
Advanced Health Chiropractic
66 Main St ,Lakeville,MA 023471608
Plymouth
(508) 947-0747
GREEK|ENGLISH
Office: GREEK|ENGLISH

BAKER ALLISON G
Accepting New Patients:
Marion Family Chiropractic
238 Wareham Rd. ,Marion,MA 02738
Plymouth
(508) 748-6633
ENGLISH
Office: FRENCH|PORTUGUESE|SPANISH|ENGLISH

COASTAL CHIROPRACTIC HEALTH, PC
Accepting New Patients:
COASTAL CHIROPRACTIC HEALTH, PC
525 Mill St ,Marion,MA 027381552
Plymouth
(508) 748-3224
drdawn@coastalchirohealth.com
ENGLISH
Office: ENGLISH

EAMES JENNIFER F.
Accepting New Patients:
Marion Family Chiropractic
238 Wareham Rd. ,Marion,MA 02738
Plymouth
(508) 748-6633
FRENCH|PORTUGUESE|SPANISH|ENGLISH

MARION FAMILY CHIROPRACTIC, INC
Accepting New Patients:
Marion Family Chiropractic
238 Wareham Rd. ,Marion,MA 02738
Plymouth
(508) 748-6633
frontdesk@marionchiropractic.com
FRENCH|PORTUGUESE|SPANISH|ENGLISH
Office: FRENCH|PORTUGUESE|SPANISH|ENGLISH

MELLO DAWN E.
Accepting New Patients:
COASTAL CHIROPRACTIC HEALTH, PC
525 Mill St ,Marion,MA 027381552
Plymouth
(508) 748-3224
ENGLISH
Office: ENGLISH

MELLO JOHN T
Accepting New Patients:
COASTAL CHIROPRACTIC HEALTH, PC
525 Mill St ,Marion,MA 027381552
Plymouth
(508) 748-3224
ENGLISH
Office: ENGLISH

MARSHFIELD CHIROPRACTIC, LLC
Accepting New Patients:
Marshfield Chiropractic, LLC
1020 Plain St Ste 140
,Marshfield,MA
020502179
Plymouth
(781) 834-7300
MarshfieldChiropractic@yahoo.com
ENGLISH
Office: ENGLISH

MASTANDO NICOLE
Accepting New Patients:
Marshfield Chiropractic, LLC
1020 Plain St Ste 140
,Marshfield,MA
020502179
Plymouth
(781) 834-7300
ENGLISH
Office: ENGLISH

MCDONOUGH KATE K
Accepting New Patients:
Dr. KATE MCDONOUGH
844 Webster St
,Marshfield,MA
020503467
Plymouth
(781) 248-5019
ENGLISH
Office: ENGLISH

MEDEIROS MARK F.
Accepting New Patients:
Health Solutions Group
475 School St Ste 7
,Marshfield,MA
020502034
Plymouth
(781) 659-7989
ENGLISH
Office: ARABIC, LEBANESE, SYRIAN|FRENCH|PORTUGUESE|PUNJABI|RUSSIAN|ENGLISH

SOUTH SHORE CHIROPRACTIC CARE, PC
Accepting New Patients:
Health Solutions Group
475 School St Ste 7
,Marshfield,MA
020502034
Plymouth
(781) 659-7989
ENGLISH
Office: ENGLISH

SWIFT JEFFREY G.
Accepting New Patients:
SWIFT, JEFFREY G.
109 Fairhaven Rd Ste D
,Mattapoisett,MA
027391459
Plymouth
(508) 758-3666
ENGLISH
Office: ENGLISH

CRANBERRY CHIROPRACTIC
Accepting New Patients:
CRANBERRY CHIROPRACTIC
205 W Grove St Ste D
,Middleboro,MA
023461462
Plymouth
(508) 947-6455
cranberrychiros@hotmail.com
FRENCH|ENGLISH
Office: FRENCH|ENGLISH

HANNAM BARBARA J.
Accepting New Patients:
CRANBERRY CHIROPRACTIC
205 W Grove St Ste D
,Middleboro,MA
023461462
Plymouth
(508) 947-6455
ENGLISH
Office: FRENCH|ENGLISH

HANNAM DWAYNE R.
Accepting New Patients:
CRANBERRY CHIROPRACTIC
205 W Grove St Ste D
,Middleboro,MA
023461462
Plymouth
(508) 947-6455
FRENCH|ENGLISH
Office: FRENCH|ENGLISH

KHAIRALLAH RAIMAND F.
Accepting New Patients:
Gudmundsson Chiropractic
63 Anderson Ave.
,Middleboro,MA 02346
Plymouth
(508) 947-1411
docray007@gmail.com
ENGLISH
Office: ENGLISH

MIDDLEBORO GUDMUNDSSON CHIROPRACTIC, INC.
Accepting New Patients:
Gudmundsson Chiropractic
63 Anderson Ave.
,Middleboro,MA 02346
Plymouth
(508) 947-1411
gudmundssonchiropractic@gmail.com
ENGLISH
Office: ENGLISH

BRANNIGAN BERNARD T
Accepting New Patients:
CHIRO ASSOCIATES, INC.
252 Main St
,Norwell,MA 020612403
Plymouth
(781) 659-1518
ENGLISH
Office: ENGLISH

CHIRO ASSOCIATES, INC.
Accepting New Patients:
CHIRO ASSOCIATES, INC.
252 Main St
,Norwell,MA 020612403
Plymouth
(781) 659-1518
b.brannigan@chiro-associates.com
ENGLISH
Office: ENGLISH

CONLON MICHAEL P.
Accepting New Patients:
Conlon Chiropractic
340 Washington St Ste 6 ,Norwell,MA
020612045
Plymouth
(781) 383-1616
performancechiro99@gmail.com
ENGLISH
Office: ENGLISH

FRENCH SHERIDAN H
Accepting New Patients:
Hingham Family Chiropractic
164 Washington Street, Suite 103 ,Norwell,MA
02061
Plymouth
(781) 740-1194
french.sheridanh@gmail.com
ENGLISH
Office: ENGLISH

MICHAELSON DANIEL
Accepting New Patients:
Milton Chiropractic & Rehabilitation, Inc
141 Longwater Dr Ste 109 ,Norwell,MA 020611620
Plymouth
(781) 788-5207
daniel.michaelson12@gmail.com
ENGLISH
Office: ENGLISH

MILTON CHIROPRACTIC & REHAB - NORWELL
Accepting New Patients:
Milton Chiropractic & Rehabilitation, Inc
141 Longwater Dr Ste 109 ,Norwell,MA 020611620
Plymouth
(781) 788-5207
ENGLISH
Office: ENGLISH

SCHNECK JAMIE
Accepting New Patients:
Milton Chiropractic & Rehabilitation, Inc
141 Longwater Dr Ste 109 ,Norwell,MA 020611620
Plymouth
(781) 788-5207
jschneck22@gmail.com
ENGLISH
Office: ENGLISH

SIBERT ALEXANDRA L
Accepting New Patients:
Milton Chiropractic & Rehabilitation, Inc
141 Longwater Dr Ste 109 ,Norwell,MA 020611620
Plymouth
(781) 788-5207
alexandra.sibert15@gmail.com
ENGLISH
Office: ENGLISH

SMITH DAVID W.
Accepting New Patients:
Milton Chiropractic & Rehabilitation, Inc
141 Longwater Dr Ste 109 ,Norwell,MA 020611620
Plymouth
(781) 788-5207
ENGLISH

DOTY JOSHUA
Accepting New Patients:
Milton Chiropractic and Rehabilitation, Inc.
220 Center Street, Unit 16 ,Pembroke,MA 02359
Plymouth
(774) 510-4520
ENGLISH
Office: ENGLISH

HANSEN JACQUELINE L
Accepting New Patients:
Milton Chiropractic and Rehabilitation, Inc.
220 Center Street, Unit 16 ,Pembroke,MA 02359
Plymouth
(774) 510-4520
drhansen@mcrchiro.com
ENGLISH
Office: ENGLISH

HENEY CHIROPRACTIC NEUROLOGY CENTER, LLC
Accepting New Patients:
HENEY CHIROPRACTIC NEUROLOGY CENTER, LLC
46 Columbia Rd Ste 8 ,Pembroke,MA 023591862
Plymouth
(781) 826-8500
officestaff@heneychiro.com
ENGLISH
Office: ENGLISH

HENEY STEPHEN P.
Accepting New Patients:
HENEY CHIROPRACTIC NEUROLOGY CENTER, LLC
46 Columbia Rd Ste 8 ,Pembroke,MA 023591862
Plymouth
(781) 826-8500
steve@heneychiro.com
ENGLISH
Office: ENGLISH

MILTON CHIROPRACTIC & REHAB - PEMBROKE
Accepting New Patients:
Milton Chiropractic and Rehabilitation, Inc.
220 Center Street, Unit 16 ,Pembroke,MA 02359
Plymouth
(774) 510-4520
ENGLISH
Office: ENGLISH

STEEVES JOHN W
Accepting New Patients:
Bryantville Family Chiropractic
180 Mattakeesett Street ,Pembroke,MA 02359
Plymouth
(781) 294-1641
pembrokebackdoc@gmail.com
SPANISH|ENGLISH
Office: SPANISH|ENGLISH

ANCHOR POINT CHIROPRACTIC, LLC
Accepting New Patients:
Anchor Point Chiropractic
85 Samoset St ,Plymouth,MA 02360
Plymouth
(508) 746-5899
anchorpointchiro@gmail.com
ENGLISH
Office: ENGLISH

BAY STATE PHYSICAL THERAPY - PLYMOUTH
Accepting New Patients:
BAY STATE PHYSICAL THERAPY - PLYMOUTH
51 Commerce Wy. #3 ,Plymouth,MA 02360
Plymouth
(508) 830-0093

CAPE COD CHIROPRACTIC KINESIOLOGICAL ASSOCIATES, INC.
Accepting New Patients:
CAPE COD CHIROPRACTIC KINESIOLOGICAL ASSOCIATES, INC.
159 Samoset St Ste 4
,Plymouth,MA 023604815
Plymouth
(508) 746-6441
ccckainc@gmail.com
ENGLISH
Office: ENGLISH

FINLEY MARK P
Accepting New Patients:
BAY STATE PHYSICAL THERAPY - PLYMOUTH
51 Commerce Wy. #3
,Plymouth,MA 02360
Plymouth
(508) 830-0093
drmfinley@gmail.com
ENGLISH

GAFFOOR ASHLEIGH V
Accepting New Patients:
Graham Chiropractic Center
110 Long Pond Road Suite 210 ,Plymouth,MA 023602606
Plymouth
(508) 747-1434
DrAshleighBerg@gmail.com
ENGLISH
Office: ENGLISH

GAFFOOR ASHLEIGH V
Accepting New Patients:
PREMIER ALIGNMENT CHIROPRACTIC CENTER
110 Long Pond Rd Ste 210 ,Plymouth,MA 023602642
Plymouth
(774) 454-5543
DrAshleighBerg@gmail.com
ENGLISH
Office: ENGLISH

GRAHAM BRYAN B.
Accepting New Patients:
Graham Chiropractic Center
110 Long Pond Road Suite 210 ,Plymouth,MA 023602606
Plymouth
(508) 747-1434
ENGLISH
Office: ENGLISH

GRAHAM CHIROPRACTIC CENTER, INC
Accepting New Patients:
Graham Chiropractic Center
110 Long Pond Road Suite 210 ,Plymouth,MA 023602606
Plymouth
(508) 747-1434
info@grahamchiropracticcenter.com
ENGLISH
Office: ENGLISH

GRIMARD JASON A
Accepting New Patients:
KOENIG FAMILY CHIROPRACTIC, INC.
85 Samoset St.
,Plymouth,MA 02360
Plymouth
(508) 746-5899
ENGLISH
Office: ENGLISH

KOENIG FAMILY CHIROPRACTIC, INC.
Accepting New Patients:
KOENIG FAMILY CHIROPRACTIC, INC.
85 Samoset St.
,Plymouth,MA 02360
Plymouth
(508) 746-5899
koenigchiro@gmail.com
ENGLISH
Office: ENGLISH

KOENIG JOSHUA E.
Accepting New Patients:
Anchor Point Chiropractic
85 Samoset St
,Plymouth,MA 02360
Plymouth
(508) 746-5899
ENGLISH
Office: ENGLISH

KOENIG JOSHUA E.
Accepting New Patients:
KOENIG FAMILY CHIROPRACTIC, INC.
85 Samoset St.
,Plymouth,MA 02360
Plymouth
(508) 746-5899
ENGLISH
Office: ENGLISH

PREMIER ALIGNMENT CHIROPRACTIC CENTER INC
Accepting New Patients:
PREMIER ALIGNMENT CHIROPRACTIC CENTER
110 Long Pond Rd Ste 210 ,Plymouth,MA 023602642
Plymouth
(774) 454-5543
drashleighberg@gmail.com
ENGLISH
Office: ENGLISH

SMITH DAVID W.
Accepting New Patients:
BAY STATE PHYSICAL THERAPY - PLYMOUTH
51 Commerce Wy. #3
,Plymouth,MA 02360
Plymouth
(508) 830-0093
ENGLISH

SWINK JESSIE D.
Accepting New Patients:
Anchor Point Chiropractic
85 Samoset St
,Plymouth,MA 02360
Plymouth
(508) 746-5899
drswink@miltonchiropractic.com
ENGLISH
Office: ENGLISH

SWINK JESSIE D.
Accepting New Patients:
KOENIG FAMILY CHIROPRACTIC, INC.
85 Samoset St.
,Plymouth,MA 02360
Plymouth
(508) 746-5899
drswink@miltonchiropractic.com
ENGLISH
Office: ENGLISH

TAG STEPHEN R.
Accepting New Patients:
CAPE COD CHIROPRACTIC KINESIOLOGICAL ASSOCIATES, INC.
159 Samoset St Ste 4
,Plymouth,MA 023604815
Plymouth
(508) 746-6441
rockdc@comcast.net
ENGLISH
Office: ENGLISH

VITENAS JEFFREY P
Accepting New Patients:
Anchor Point Chiropractic
85 Samoset St
,Plymouth,MA 02360
Plymouth
(508) 746-5899
ENGLISH
Office: ENGLISH

VITENAS JEFFREY P
Accepting New Patients:
KOENIG FAMILY CHIROPRACTIC, INC.
85 Samoset St.
,Plymouth,MA 02360
Plymouth
(508) 746-5899
ENGLISH
Office: ENGLISH

AMATO MICHAEL
Accepting New Patients:
WAREHAM CHIROPRACTIC & WELLNESS
268 Main St
,Wareham,MA 025712172
Plymouth
(508) 273-0190
doctorspine30@gmml.com
ENGLISH
Office: SPANISH|ENGLISH

FAMILY CHIROPRACTIC CENTER, LLC
Accepting New Patients:
GATEWAY CHIROPRACTIC
1 Recovery Rd
,Wareham,MA 025715011
Plymouth
(508) 295-1173
desk@gatewaychiro.net
ENGLISH
Office: ENGLISH

LAFRANCE GILBERT O.
Accepting New Patients:
GATEWAY CHIROPRACTIC
1 Recovery Rd
,Wareham,MA 025715011
Plymouth
(508) 295-1173
ENGLISH
Office: ENGLISH

NEW ENGLAND FAMILY CHIROPRACTIC, INC.
Accepting New Patients:
NEW ENGLAND FAMILY CHIROPRACTIC, INC.
260 Marion Rd.
,Wareham,MA 02571
Plymouth
(508) 291-4898
thornell7@msn.com
ENGLISH
Office: ENGLISH

THORNELL CHRISTOPHER I.
Accepting New Patients:
NEW ENGLAND FAMILY CHIROPRACTIC, INC.
260 Marion Rd.
,Wareham,MA 02571
Plymouth
(508) 291-4898
thornell7@msn.com
ENGLISH
Office: ENGLISH

WAREHAM CHIROPRACTIC & WELLNESS
Accepting New Patients:
WAREHAM CHIROPRACTIC & WELLNESS
268 Main St
,Wareham,MA 025712172
Plymouth
(508) 273-0190
ENGLISH
Office: ENGLISH

AMATO MICHAEL
Accepting New Patients:
Brockton Spine & Wellness
2360 Cranberry Hwy, 2nd floor ,West Wareham,MA 02576
Plymouth
(508) 583-2121
doctorspine30@gmml.com
ENGLISH
Office: SPANISH|ENGLISH

HANNON KRISTY L.
Accepting New Patients:
Brockton Spine & Wellness
2360 Cranberry Hwy, 2nd floor ,West Wareham,MA 02576
Plymouth
(508) 583-2121
ENGLISH
Office: SPANISH|ENGLISH

LAFRANCE GILBERT O.
Accepting New Patients:
WAREHAM CHIROPRACTIC WELLNESS
2360 Cranberry Hwy Unit 6 ,West Wareham,MA 025761208
Plymouth
(508) 273-0190
ENGLISH
Office: ENGLISH

WAREHAM CHIROPRACTIC & WELLNESS - 2360 CRANBERRY HWY
Accepting New Patients:
WAREHAM CHIROPRACTIC & WELLNESS - 2360 CRANBERRY HWY
2360 Cranberry Hwy
,West Wareham,MA 02576
Plymouth
(508) 273-0190
ENGLISH
Office: ENGLISH

WAREHAM CHIROPRACTIC WELLNESS
Accepting New Patients:
WAREHAM CHIROPRACTIC WELLNESS
2360 Cranberry Hwy Unit 6 ,West Wareham,MA 025761208
Plymouth
(508) 273-0190
ENGLISH
Office: ENGLISH

CLINICAL CARDIAC ELECTROPHYSIOLOGY

LOCKE ANDREW H
Accepting New Patients:
Signature Healthcare Medical Group
680 Centre St
,Brockton,MA 023023308
Plymouth
(508) 894-0400
ENGLISH
Office: ENGLISH

WYLIE JOHN V.
Accepting New Patients:
Signature Healthcare Medical Group
680 Centre St
,Brockton,MA 023023308
Plymouth
(508) 894-0400
ENGLISH

WYLIE JOHN V.
Accepting New Patients:
SIGNATURE HEALTHCARE MEDICAL GROUP, INC AT 25 LIBBY ST.
25 Libby St Fl 2
,Brockton,MA 023022949
Plymouth
(508) 941-7700
ENGLISH

CLINICAL NEUROPHYSIOLOGY

BAHOU EDWARD W
Accepting New Patients:
Signature Healthcare Medical Group
680 Centre St
,Brockton,MA 023023308
Plymouth
(508) 894-0400
ENGLISH
Office: ENGLISH

BOGAVALLI MURALI K
Accepting New Patients:
Signature Healthcare Medical Group
680 Centre St
,Brockton,MA 023023308
Plymouth
(508) 894-0400
ENGLISH
Office: ENGLISH

LI TERRENCE
Accepting New Patients:
Good Samaritan Surgical Associates
1 Pearl St., Ste. 2000
,Brockton,MA 02301
Plymouth
(508) 584-4104
ENGLISH
Office: SPANISH|ENGLISH

LI TERRENCE
Accepting New Patients:
SEMC - Department of Neurology - Brockton
1 Pearl St., Ste. 2000
,Brockton,MA 02301
Plymouth
(617) 789-2375
ENGLISH
Office: SPANISH|ENGLISH

COLON & RECTAL SURGERY

BERESNEVA OLGA
Accepting New Patients:
Good Samaritan Surgical Associates
1 Pearl St., Ste. 2000
,Brockton,MA 02301
Plymouth
(508) 584-4104
ENGLISH
Office: ENGLISH

FRIEL JOHN C.
Accepting New Patients:
Good Samaritan Surgical Associates
1 Pearl St., Ste. 2000
,Brockton,MA 02301
Plymouth
(508) 584-4104
ENGLISH
Office: ENGLISH

SESHADRI DEEPTI
Accepting New Patients:
Signature Healthcare Brockton Hospital
680 Centre St
,Brockton,MA 023023308
Plymouth
(508) 941-7000
ENGLISH
Office: AFRIKAANS|ALBANIAN|ARMENIAN|ARABIC, LEBANESE, SYRIAN|ASSYRIAN|BENGALI|BULGARIAN|BURMESE|BYELORUSSIAN|CANTONESE

SESHADRI DEEPTI
Accepting New Patients:
SIGNATURE HEALTHCARE MEDICAL GROUP
110 Liberty St
,Brockton,MA 023015521
Plymouth
(508) 894-0400
ENGLISH
Office: AFRIKAANS|ALBANIAN|ARMENIAN|ARABIC, LEBANESE, SYRIAN|ASSYRIAN|BENGALI|BULGARIAN|BURMESE|BYELORUSSIAN|CANTONESE

SAUND MANDEEP S.
Accepting New Patients:
SOUTH SHORE MEDICAL CENTER, INC
143 Longwater Dr.
,Norwell,MA 020611683
Plymouth
(781) 878-5200
ENGLISH
Office: FRENCH|ITALIAN|RUSSIAN|SPANISH|ENGLISH

CRITICAL CARE MEDICINE

YUAN JIN
Accepting New Patients:
Signature Medical Group
110 Liberty St
,Boston,MA 023015521
Plymouth
(508) 894-0400
yuanjin.cn@gmail.com
ENGLISH
Office: FRENCH|ITALIAN|PORTUGUESE|SPANISH|ENGLISH

EISSA KHALED
Accepting New Patients:
MATRIX ANESTHESIA, PC
680 Centre St
,Brockton,MA 023023308
Plymouth
(508) 941-7642
ENGLISH
Office: ENGLISH

LUNGHAR LAYOLA
Accepting New Patients:
MATRIX ANESTHESIA, PC
680 Centre St
,Brockton,MA 023023308
Plymouth
(508) 941-7642
HINDI|ENGLISH
Office: ENGLISH

MANZOOR KAMRAN
Accepting New Patients:
MATRIX ANESTHESIA, PC
680 Centre St
,Brockton,MA 023023308
Plymouth
(508) 941-7642
ENGLISH
Office: ENGLISH

MARKOWITZ DEBORAH H.
Accepting New Patients:
MATRIX ANESTHESIA, PC
680 Centre St
,Brockton,MA 023023308
Plymouth
(508) 941-7642
ENGLISH
Office: CZECH|FRENCH|ITALIAN|PORTUGUESE|ENGLISH

POKHREL KIRAN
Accepting New Patients:
Good Samaritan Pulmonary
1 Pearl St., Ste. 1500
,Brockton,MA 02301
Plymouth
(508) 897-4761
ENGLISH
Office: ENGLISH

VASISHTHA NEERAJ
Accepting New Patients:
MATRIX ANESTHESIA, PC
680 Centre St
,Brockton,MA 023023308
Plymouth
(508) 941-7642
ENGLISH
Office: ENGLISH

BANSAL ARVIND
Accepting New Patients:
SOUTHCOAST PHYSICIANS GROUP - FALL RIVER
200 Mill Road
,Fairhaven,MA 02719
Plymouth
(508) 973-9010
ARABIC, LEBANESE, SYRIAN|FRENCH|ITALIAN|PORTUGUESE|ENGLISH

MANZOOR KAMRAN
Accepting New Patients:
South Shore Medical Center - Norwell
143 Longwater Dr.
,Norwell,MA 020611683
Plymouth
(781) 878-5200
ENGLISH
Office: ENGLISH

O'REILLY SEAN P
Accepting New Patients:
SOUTH SHORE MEDICAL CENTER, INC
143 Longwater Dr.
,Norwell,MA 020611683
Plymouth
(781) 878-5200
PayerEnrollment@southshorehealth.org
ENGLISH
Office: FRENCH|ITALIAN|RUSSIAN|SPANISH|ENGLISH

RONAN CLARE E
Accepting New Patients:
SOUTH SHORE MEDICAL CENTER, INC
143 Longwater Dr.
,Norwell,MA 020611683
Plymouth
(781) 878-5200
ENGLISH
Office: FRENCH|ITALIAN|RUSSIAN|SPANISH|ENGLISH

SHTURMAN MILANA
Accepting New Patients:
SOUTH SHORE MEDICAL CENTER, INC
143 Longwater Dr.
,Norwell,MA 020611683
Plymouth
(781) 878-5200
ENGLISH
Office: FRENCH|ITALIAN|RUSSIAN|SPANISH|ENGLISH

AWAD ESSAM R.
Accepting New Patients:
Southcoast Physician Services
100 Rosebrook Way Ste 200 ,Wareham,MA 025711140
Plymouth
(508) 273-4950
ENGLISH
Office: ARABIC, LEBANESE, SYRIAN|FRENCH|ITALIAN|PORTUGUESE|ENGLISH

MIRZA EHSUN R.
Accepting New Patients:
SOUTHCOAST PHYSICIANS GROUP, INC. AT TOBEY HOSPITAL
43 High St
,Wareham,MA 025712097
Plymouth
(508) 961-5919
emirza@kentri.org
ENGLISH

MORSE AIDA A.
Accepting New Patients:
SOUTHCOAST PHYSICIAN SERVICES, INC. AT 43 HIGH ST.
43 High St Fl 1
,Wareham,MA 025712097
Plymouth
(508) 291-4359
amorse@sturdymemorial.org
ENGLISH
Office: HINDI|PORTUGUESE|RUSSIAN|SPANISH|URDU|ENGLISH

OLANIPEKUN TITILOPE O
Accepting New Patients:
SOUTHCOAST PHYSICIAN SERVICES, INC. AT 43 HIGH ST.
43 High St Fl 1
,Wareham,MA 025712097
Plymouth
(508) 291-4359
ENGLISH
Office: PORTUGUESE|RUSSIAN|ENGLISH

DENTISTRY

GABRIEL FIDELITO
Accepting New Patients:
BROCKTON NEIGHBORHOOD HEALTH CENTER
158 Pleasant St
,Brockton,MA 023013842
Plymouth
(508) 894-3363
ENGLISH
Office: FRENCH|HINDI|PORTUGUESE|POLISH|SPANISH|ENGLISH|CAPE VERDE CREOLE|HAITIAN CREOLE /KWEO

GABRIEL FIDELITO
Accepting New Patients:
BROCKTON NEIGHBORHOOD HEALTH CENTER
63 Main St
,Brockton,MA 023014042
Plymouth
(508) 559-6699
ENGLISH
Office: FRENCH|HINDI|PORTUGUESE|POLISH|SPANISH|ENGLISH|CAPE VERDE CREOLE|HAITIAN CREOLE /KWEO

GATTEREAU YVES B.
Accepting New Patients:
BROCKTON NEIGHBORHOOD HEALTH CENTER
158 Pleasant St
,Brockton,MA 023013842
Plymouth
(508) 894-3363
ENGLISH
Office: FRENCH|HINDI|PORTUGUESE|POLISH|SPANISH|ENGLISH|CAPE VERDE CREOLE|HAITIAN CREOLE /KWEO

GATTEREAU YVES B.
Accepting New Patients:
BROCKTON NEIGHBORHOOD HEALTH CENTER
63 Main St
,Brockton,MA 023014042
Plymouth
(508) 559-6699
ENGLISH
Office: FRENCH|HINDI|PORTUGUESE|POLISH|SPANISH|ENGLISH|CAPE VERDE CREOLE|HAITIAN CREOLE /KWEO

HAUER JOHANNA M
Accepting New Patients:
ORAL & MAXILLOFACIAL SURGERY INC.
830 Oak St., Ste. 101W
,Brockton,MA 023011168
Plymouth
(508) 586-5445
jtheriault@omscare.com
ENGLISH
Office: ENGLISH

DERMATOLOGY

DANIEL VIJAYA T
Accepting New Patients:
Signature Medical Group
110 Liberty St
,Boston,MA 023015521
Plymouth
(508) 894-0400
vdaniel@signature-healthcare.org
ENGLISH
Office: FRENCH|ITALIAN|PORTUGUESE|SPANISH|ENGLISH

LEE SENA
Accepting New Patients:
Signature Medical Group
110 Liberty St
,Boston,MA 023015521
Plymouth
(508) 894-0400
ENGLISH
Office: FRENCH|ITALIAN|PORTUGUESE|SPANISH|ENGLISH

PATEL DHRUMIL K
Accepting New Patients:
Signature Medical Group
110 Liberty St
,Boston,MA 023015521
Plymouth
(508) 894-0400
ENGLISH
Office: FRENCH|ITALIAN|PORTUGUESE|SPANISH|ENGLISH

BOSTON MEDICAL CENTER AFFILIATED PHYSICIANS - DERMATOLOGY
Accepting New Patients:
BOSTON MEDICAL CENTER AFFILIATED PHYSICIANS - DERMATOLOGY
235 North Pearl St
,Brockton,MA 02301
Plymouth
(508) 427-3000
ENGLISH
Office: ENGLISH

KWA MICHAEL C
Accepting New Patients:
BOSTON MEDICAL CENTER AFFILIATED PHYSICIANS - DERMATOLOGY
235 North Pearl St
,Brockton,MA 02301
Plymouth
(508) 427-3000
ENGLISH
Office: CANTONESE|CHINESE|FRENCH|ITALIAN|PORTUGUESE|RUSSIAN|SPANISH|ENGLISH

PATEL DHRUMIL K
Accepting New Patients:
SIGNATURE HEALTHCARE MEDICAL - BROCKTON HOSPITAL
1 Donalds Way Ste 200
,East Bridgewater,MA 023331478
Plymouth
(508) 894-0400
ENGLISH
Office: FRENCH|ITALIAN|PORTUGUESE|SPANISH|ENGLISH

ROW DERMATOLOGY PLLC
Accepting New Patients:
ROW DERMATOLOGY PLLC
2103 Washington St Ste 3 ,Hanover,MA 023391621
Plymouth
(781) 277-7167
Tracy@doctorsmanagementservice.org
ENGLISH
Office: ENGLISH

SHARAF MOHAMMED A
Accepting New Patients:
ROW DERMATOLOGY PLLC
2103 Washington St Ste 3 ,Hanover,MA 023391621
Plymouth
(781) 277-7167
ARABIC, LEBANESE, SYRIAN|ENGLISH
Office: FRENCH|ITALIAN|RUSSIAN|SPANISH|ENGLISH

FAWAZ BILAL
Accepting New Patients:
South Shore Medical Center at Kingston
5 Tarkiln Rd
,Kingston,MA 023641250
Plymouth
(781) 585-2200
ENGLISH
Office: ALBANIAN|ARABIC, LEBANESE, SYRIAN|CANTONESE|CHINESE|FRENCH|GREEK|ITALIAN|PORTUGUESE|POLISH|RUSSIAN

SHARAF MOHAMMED A
Accepting New Patients:
South Shore Medical Center at Kingston
5 Tarkiln Rd
,Kingston,MA 023641250
Plymouth
(781) 585-2200
ARABIC, LEBANESE, SYRIAN|ENGLISH
Office: FRENCH|ITALIAN|RUSSIAN|SPANISH|ENGLISH

CHUNG HYE JIN
Accepting New Patients:
SOUTH SHORE MEDICAL CENTER, INC
143 Longwater Dr.
,Norwell,MA 020611683
Plymouth
(781) 878-5200
ENGLISH
Office: FRENCH|ITALIAN|RUSSIAN|SPANISH|ENGLISH

FAWAZ BILAL
Accepting New Patients:
SOUTH SHORE MEDICAL CENTER, INC
143 Longwater Dr.
,Norwell,MA 020611683
Plymouth
(781) 878-5200
ENGLISH
Office: ALBANIAN|ARABIC, LEBANESE, SYRIAN|CANTONESE|CHINESE|FRENCH|GREEK|ITALIAN|PORTUGUESE|POLISH|RUSSIAN

KWA MICHAEL C
Accepting New Patients:
SOUTH SHORE MEDICAL CENTER, INC
143 Longwater Dr.
,Norwell,MA 020611683
Plymouth
(781) 878-5200
ENGLISH
Office: CANTONESE|CHINESE|FRENCH|ITALIAN|PORTUGUESE|RUSSIAN|SPANISH|ENGLISH

RUENGER THOMAS M.
Accepting New Patients:
SOUTH SHORE MEDICAL CENTER, INC
143 Longwater Dr.
,Norwell,MA 020611683
Plymouth
(781) 878-5200
FRENCH|GERMAN|ENGLISH
Office: FRENCH|ITALIAN|RUSSIAN|SPANISH|ENGLISH

SAHNI DEBJANI
Accepting New Patients:
South Shore Medical Center - Norwell
143 Longwater Dr.
,Norwell,MA 020611683
Plymouth
(781) 878-5200
ENGLISH
Office: CANTONESE|CHINESE|FRENCH|ITALIAN|PORTUGUESE|RUSSIAN|SPANISH|ENGLISH

SAHNI DEBJANI
Accepting New Patients:
South Shore Medical Center In Norwell
141 Longwater Drive
,Norwell,MA 02061
Plymouth
(781) 792-4191
ENGLISH
Office: CANTONESE|CHINESE|FRENCH|ITALIAN|PORTUGUESE|RUSSIAN|SPANISH|ENGLISH

SAHNI DEBJANI
Accepting New Patients:
SOUTH SHORE MEDICAL CENTER, INC
143 Longwater Dr.
,Norwell,MA 020611683
Plymouth
(781) 878-5200
ENGLISH
Office: CANTONESE|CHINESE|FRENCH|ITALIAN|PORTUGUESE|RUSSIAN|SPANISH|ENGLISH

SHARAF MOHAMMED A
Accepting New Patients:
South Shore Medical Center - Norwell
143 Longwater Dr.
,Norwell,MA 020611683
Plymouth
(781) 878-5200
ARABIC, LEBANESE, SYRIAN|ENGLISH
Office: FRENCH|ITALIAN|RUSSIAN|SPANISH|ENGLISH

CORRENTI CHRISTINE M
Accepting New Patients:
ID OF MASSACHUSETTS LLC
110 Long Pond Road, Suite 202 ,Plymouth,MA 02360
Plymouth
(508) 747-4424
ENGLISH
Office: ENGLISH

CORRENTI CHRISTINE M
Accepting New Patients:
ID OF QUINCY - AT INDUSTRIAL PARK RD
40 Industrial Park Rd., Ste. 202 ,Plymouth,MA 02360
Plymouth
(617) 472-6764
ENGLISH
Office: ENGLISH

CORRENTI CHRISTINE M
Accepting New Patients:
ID OF QUINCY - PLYMOUTH
110 Long Pond Rd., Ste. 202 ,Plymouth,MA 02360
Plymouth
(617) 472-6764
ENGLISH
Office: ENGLISH

CORRENTI CHRISTINE M
Accepting New Patients:
KENNETH M. REED, MD
110 Long Pond Rd Ste 203 ,Plymouth,MA 023602642
Plymouth
(508) 747-4424
ENGLISH
Office: ENGLISH

GADENNE ANNE-SOPHIE J
Accepting New Patients:
PLYMOUTH DERMATOLOGY ASSOCIATES, PC
345 Court St Ste 201 ,Plymouth,MA 023604329
Plymouth
(508) 746-5300
FRENCH|ENGLISH
Office: ENGLISH

ID OF MASSACHUSETTS LLC - PLYMOUTH
Accepting New Patients:
ID OF MASSACHUSETTS LLC
110 Long Pond Road, Suite 202 ,Plymouth,MA 02360
Plymouth
(508) 747-4424
ENGLISH
Office: ENGLISH

ID OF QUINCY - AT INDUSTRIAL PARK RD
Accepting New Patients:
ID OF QUINCY - AT INDUSTRIAL PARK RD
40 Industrial Park Rd., Ste. 202 ,Plymouth,MA 02360
Plymouth
(617) 472-6764
ENGLISH
Office: ENGLISH

ID OF QUINCY - PLYMOUTH
Accepting New Patients:
ID OF QUINCY - PLYMOUTH
110 Long Pond Rd., Ste. 202 ,Plymouth,MA 02360
Plymouth
(617) 472-6764
ENGLISH
Office: ENGLISH

KENNETH M. REED, MD PC (PLYMOUTH)
Accepting New Patients:
KENNETH M. REED, MD
110 Long Pond Rd Ste 203 ,Plymouth,MA 023602642
Plymouth
(508) 747-4424
ENGLISH
Office: ENGLISH

PLYMOUTH DERMATOLOGY ASSOCIATES, PC
Accepting New Patients:
PLYMOUTH DERMATOLOGY ASSOCIATES, PC
345 Court St Ste 201 ,Plymouth,MA 023604329
Plymouth
(508) 746-5300
Plymouthdermatology @verizon.net
ENGLISH
Office: ENGLISH

REED KENNETH M.
Accepting New Patients:
ID OF MASSACHUSETTS LLC
110 Long Pond Road, Suite 202 ,Plymouth,MA 02360
Plymouth
(508) 747-4424
ENGLISH
Office: ENGLISH

REED KENNETH M.
Accepting New Patients:
ID OF QUINCY - AT INDUSTRIAL PARK RD
40 Industrial Park Rd., Ste. 202 ,Plymouth,MA 02360
Plymouth
(617) 472-6764
ENGLISH
Office: ENGLISH

REED KENNETH M.
Accepting New Patients:
KENNETH M. REED, MD
110 Long Pond Rd Ste 203 ,Plymouth,MA 023602642
Plymouth
(508) 747-4424
ENGLISH
Office: ENGLISH

YU KENNETH K.
Accepting New Patients:
PLYMOUTH DERMATOLOGY ASSOCIATES, PC
345 Court St Ste 201 ,Plymouth,MA 023604329
Plymouth
(508) 746-5300
ENGLISH
Office: ENGLISH

DERMATOPATHOLOGY

SHARAF MOHAMMED A
Accepting New Patients:
ROW DERMATOLOGY PLLC
2103 Washington St Ste 3 ,Hanover,MA 023391621
Plymouth
(781) 277-7167
ARABIC, LEBANESE, SYRIAN|ENGLISH
Office: FRENCH|ITALIAN|RUSSIAN|SPANISH|ENGLISH

SHARAF MOHAMMED A
Accepting New Patients:
South Shore Medical Center at Kingston
5 Tarkiln Rd ,Kingston,MA 023641250
Plymouth
(781) 585-2200
ARABIC, LEBANESE, SYRIAN|ENGLISH
Office: FRENCH|ITALIAN|RUSSIAN|SPANISH|ENGLISH

CHUNG HYE JIN
Accepting New Patients:
SOUTH SHORE MEDICAL CENTER, INC
143 Longwater Dr. ,Norwell,MA 020611683
Plymouth
(781) 878-5200
ENGLISH
Office: FRENCH|ITALIAN|RUSSIAN|SPANISH|ENGLISH

SHARAF MOHAMMED A
Accepting New Patients:
South Shore Medical Center - Norwell
143 Longwater Dr. ,Norwell,MA 020611683
Plymouth
(781) 878-5200
ARABIC, LEBANESE, SYRIAN|ENGLISH
Office: FRENCH|ITALIAN|RUSSIAN|SPANISH|ENGLISH

DURABLE MEDICAL EQUIPMENT

H&R HEALTHCARE
Accepting New Patients:
H&R HEALTHCARE
110 Elm St., unit 10
,Bridgewater,MA 02324
Plymouth
(732) 367-5533
tziporac@handrhealthcare.com
HEBREW|SPANISH|YIDDUSH|ENGLISH
Office: HEBREW|SPANISH|YIDDUSH|ENGLISH

ADAPTIVE PROSTHETIC AND ORTHOTIC TECHNOLOGIES, INC.
Accepting New Patients:
ADAPTIVE PROSTHETIC AND ORTHOTIC TECHNOLOGIES
190 Quincy Ave
,Brockton,MA 023022803
Plymouth
(508) 587-7300
abutler@apotech.biz
ENGLISH
Office: ENGLISH

APOTHECARE SOUTH SHORE INC
Accepting New Patients:
APOTHECARE SOUTH SHORE INC
720 Centre St.
,Brockton,MA 02302
Plymouth
(508) 588-6800
ENGLISH
Office: ENGLISH

ATLANTIC HOME MEDICAL SUPPLY, INC.
Accepting New Patients:
ATLANTIC HOME MEDICAL SUPPLY, INC.
3105 Cranberry Hwy.
,East Wareham,MA 02538
Plymouth
(508) 295-7191
ENGLISH
Office: ENGLISH

GRIFFIN ORTHOPEDIC TECHNOLOGIES, INC.
Accepting New Patients:
Griffin Orthopedic Technologies, Inc.
696 Plain St. ,Green Harbor,MA 02041
Plymouth
(781) 837-2294
goamp@verizon.net
ENGLISH
Office: ENGLISH

LINCARE, INC. (HINGHAM)
Accepting New Patients:
LINCARE, INC. (HINGHAM)
4 Keith Way Ste 1
,Hingham,MA 020434258
Plymouth
(781) 749-7773

LORETTA H. WEST (ATLAS BRACE AND SUPPLIES)
Accepting New Patients:
ATLAS BRACE AND SUPPLIES
121 Nantasket Ave., Ste. 105 ,Hull,MA 02045
Plymouth
(781) 718-9950
atlasbrace@aol.com
ENGLISH
Office: ENGLISH

COASTAL SLEEP DIAGNOSTICS
Accepting New Patients:
COASTAL SLEEP DIAGNOSTICS
37 Derby St Ste 3
,Lincoln,MA 020433738
Plymouth
(781) 740-9155
FRENCH|PORTUGUESE|SPANISH|TAGALOG, FILIPINO|ENGLISH
Office: FRENCH|PORTUGUESE|SPANISH|TAGALOG, FILIPINO|ENGLISH

BELTONE NEW ENGLAND AT PLYMOUTH
Accepting New Patients:
Beltone New England
116 Long Pond Rd., Unit #1 ,Plymouth,MA 02360
Plymouth
(508) 927-6045
ENGLISH
Office: ENGLISH

EARLY INTERVENTION PROGRAM

BROCKTON AREA MULTI-SERVICE(BAMS)
Accepting New Patients:
BAMSI
801 Pleasant St
,Brockton,MA 02301
Plymouth
(508) 586-5977
jeanenos@bamsi.org
PORTUGUESE|SPANISH|ENGLISH
Office: PORTUGUESE|SPANISH|ENGLISH

THE ARC OF THE SOUTH SHORE, INC.
Accepting New Patients:
THE ARC OF THE SOUTH SHORE, INC.
20 Pond Park
,Hingham,MA 02043
Plymouth
(781) 335-3023
EJones@ArcSouthShore.org
ENGLISH
Office: ENGLISH

KENNEDY-DONOVAN CENTER AT KINGSTON
Accepting New Patients:
Kennedy-Donovan Center
32 Crescent St
,Kingston,MA 023642255
Plymouth
(508) 747-2012
kdcinfo@kdc.org
ENGLISH
Office: ENGLISH

ENDOCRINOLOGY, DIABETES & METABOLISM

BRIJMOHAN SHARMELA
Accepting New Patients:
BROCKTON NEIGHBORHOOD HEALTH CENTER
63 Main St
,Brockton,MA 02301
Plymouth
(508) 559-6699
FRENCH|HINDI|PORTUGUESE|POLISH|SPANISH|ENGLISH|CAPE VERDE CREOLE

BRIJMOHAN SHARMELA
Accepting New Patients:Y
BROCKTON NEIGHBORHOOD HEALTH CENTER
63 Main St
,Brockton,MA
023014042
Plymouth
(508) 559-6699
FRENCH|HINDI|PORTUGUESE|POLISH|SPANISH|ENGLISH|CAPE VERDE CREOLE

DAS LAKSHMI MOHAN VIJI
Accepting New Patients:
BROCKTON NEIGHBORHOOD HEALTH CENTER
158 Pleasant St
,Brockton,MA
023013842
Plymouth
(508) 894-3363
ENGLISH
Office: FRENCH|HINDI|PORTUGUESE|POLISH|SPANISH|ENGLISH|FRENCH CREOLE|CAPE VERDE CREOLE|HAITIAN CREOLE/KWEO

DAS LAKSHMI MOHAN VIJI
Accepting New Patients:
BROCKTON NEIGHBORHOOD HEALTH CENTER
63 Main St
,Brockton,MA
023014042
Plymouth
(508) 559-6699
ENGLISH
Office: FRENCH|HINDI|PORTUGUESE|POLISH|SPANISH|ENGLISH|FRENCH CREOLE|CAPE VERDE CREOLE|HAITIAN CREOLE/KWEO

DAS LAKSHMI MOHAN VIJI
Accepting New Patients:
BROCKTON NEIGHBORHOOD HEALTH CENTER - 158 PLEASANT ST.
158 Pleasant St.
,Brockton,MA 02301
Plymouth
(508) 559-6699
ENGLISH
Office: FRENCH|HINDI|PORTUGUESE|POLISH|SPANISH|ENGLISH|FRENCH CREOLE|CAPE VERDE CREOLE|HAITIAN CREOLE/KWEO

DAS LAKSHMI MOHAN VIJI
Accepting New Patients:
BROCKTON NEIGHBORHOOD HEALTH CENTER AT NORTH MAIN ST.
54 N Main St
,Brockton,MA
023013907
Plymouth
(508) 559-6699
ENGLISH
Office: FRENCH|HINDI|PORTUGUESE|POLISH|SPANISH|ENGLISH|FRENCH CREOLE|CAPE VERDE CREOLE|HAITIAN CREOLE/KWEO

KHAZAI NATASHA B
Accepting New Patients:
SIGNATURE HEALTHCARE BROCKTON HOSPITAL AT 110 LIBERTY ST.
110 Liberty St.
,Brockton,MA 02301
Plymouth
(508) 894-0400
nkhazai@signature-healthcare.org
ENGLISH
Office: ALBANIAN|ARABIC, LEBANESE, SYRIAN|CANTONESE|FARSI, PERSIAN|FRENCH|ITALIAN|KOREAN|MANDARIN|PORTUGUESE|RUSSIAN

KHAZAI NATASHA B
Accepting New Patients:
SIGNATURE HEALTHCARE MEDICAL GROUP
110 Liberty St
,Brockton,MA
023015521
Plymouth
(508) 894-0400
nkhazai@signature-healthcare.org
ENGLISH
Office: ALBANIAN|ARABIC, LEBANESE, SYRIAN|CANTONESE|FARSI, PERSIAN|FRENCH|ITALIAN|KOREAN|MANDARIN|PORTUGUESE|RUSSIAN

LIN HENRY
Accepting New Patients:
SIGNATURE HEALTHCARE MEDICAL GROUP
110 Liberty St
,Brockton,MA
023015521
Plymouth
(508) 894-0400
hlin@signature-healthcare.org
ENGLISH
Office: ENGLISH

LIN HENRY
Accepting New Patients:
Signature Healthcare Medical Group
680 Centre St
,Brockton,MA
023023308
Plymouth
(508) 894-0400
hlin@signature-healthcare.org
ENGLISH
Office: ENGLISH

REDDY VASANTHA G.
Accepting New Patients:
BROCKTON NEIGHBORHOOD HEALTH CENTER
158 Pleasant St
,Brockton,MA 023013842
Plymouth
(508) 894-3363
vreddy@sstar.org
ENGLISH|TELUGU
Office: FRENCH|HINDI|PORTUGUESE|POLISH|SPANISH|ENGLISH|CAPE VERDE CREOLE|HAITIAN CREOLE /KWEO

REDDY VASANTHA G.
Accepting New Patients:
BROCKTON NEIGHBORHOOD HEALTH CENTER
63 Main St
,Brockton,MA 023014042
Plymouth
(508) 559-6699
vreddy@sstar.org
ENGLISH|TELUGU
Office: FRENCH|HINDI|PORTUGUESE|POLISH|SPANISH|ENGLISH|CAPE VERDE CREOLE|HAITIAN CREOLE /KWEO

REDDY VASANTHA G.
Accepting New Patients:
BROCKTON NEIGHBORHOOD HEALTH CENTER - PLEASANT ST
160 Pleasant St
,Brockton,MA 023013842
Plymouth
(508) 559-6699
vreddy@sstar.org
ENGLISH|TELUGU
Office: FRENCH|HINDI|PORTUGUESE|POLISH|SPANISH|ENGLISH|CAPE VERDE CREOLE|HAITIAN CREOLE /KWEO

SELKIRK LAURA S.
Accepting New Patients:
MGB MEDICAL GROUP SUBURBAN MA - PEMBROKE
15 Corporate Park Dr.
,Pembroke,MA 02359
Plymouth
(781) 826-8065
ENGLISH
Office: ENGLISH

PURAM PRIYADARSINI I
Accepting New Patients:
MGB MEDICAL GROUP SUBURBAN MA - SCITUATE
56 New Driftway, Ste. 101 ,Scituate,MA 02066
Plymouth
(781) 545-7243
ENGLISH
Office: ENGLISH

FAMILY NURSE PRACTITIONER

BUGAJ KAREN
Accepting New Patients:N
Signature Medical Group
110 Liberty St
,Boston,MA 023015521
Plymouth
(508) 894-0400
ENGLISH
Office: FRENCH|ITALIAN|PORTUGUESE|SPANISH|ENGLISH

DONAHUE ADAM S
Accepting New Patients:N
Signature Medical Group
110 Liberty St
,Boston,MA 023015521
Plymouth
(508) 894-0400
ENGLISH
Office: FRENCH|ITALIAN|PORTUGUESE|SPANISH|ENGLISH

ARIKIBE IHUOMA I
Accepting New Patients:N
Signature Medical Group
130 Quincy Ave
,Brockton,MA 023022803
Plymouth
(508) 894-0400
iarikibe@signature-healthcare.org
ENGLISH
Office: ENGLISH

AYANO MARTHA
Accepting New Patients:Y
BROCKTON NEIGHBORHOOD HEALTH CENTER
158 Pleasant St
,Brockton,MA 023013842
Plymouth
(508) 894-3363
ENGLISH
Office: FRENCH|HINDI|PORTUGUESE|POLISH|SPANISH|ENGLISH|FRENCH CREOLE|CAPE VERDE CREOLE|HAITIAN CREOLE /KWEO

AYANO MARTHA
Accepting New Patients:Y
BROCKTON NEIGHBORHOOD HEALTH CENTER
63 Main St
,Brockton,MA 023014042
Plymouth
(508) 559-6699
ENGLISH
Office: FRENCH|HINDI|PORTUGUESE|POLISH|SPANISH|ENGLISH|FRENCH CREOLE|CAPE VERDE CREOLE|HAITIAN CREOLE /KWEO

AYANO MARTHA
Accepting New Patients:Y
BROCKTON NEIGHBORHOOD HEALTH CENTER AT NORTH MAIN ST.
54 N Main St
,Brockton,MA 023013907
Plymouth
(508) 559-6699
ENGLISH
Office: FRENCH|HINDI|PORTUGUESE|POLISH|SPANISH|ENGLISH|FRENCH CREOLE|CAPE VERDE CREOLE|HAITIAN CREOLE /KWEO

BERENGU MAGDALYNE
Accepting New Patients:Y
iMedical 365, Inc.
418 Belmont St
,Brockton,MA 02301
Plymouth
(781) 214-6200
MAGDALYNEBERENGU@GMAIL.COM
CROATIAN|PORTUGUESE|SPANISH|ENGLISH
Office: FRENCH|SPANISH|ENGLISH|HAITIAN CREOLE /KWEO

CARRANZA LINDSAY
Accepting New Patients:Y
Bookmark Medical - Brockton 1000
1 Pearl Street, Suite 1000 ,BROCKTON,MA 02301
Plymouth
(508) 897-6193
ENGLISH

CARRANZA LINDSAY
Accepting New Patients:Y
Revere Medical - Brockton Internal Medicine Suite 2400
1 Pearl Street, Suite 2400 ,Brockton,MA 02301
Plymouth
(508) 897-6130
ENGLISH

CASEY KANDYCE
Accepting New Patients:Y
BROCKTON NEIGHBORHOOD HEALTH CENTER
158 Pleasant St
,Brockton,MA 023013842
Plymouth
(508) 894-3363
ENGLISH
Office: FRENCH|HINDI|PORTUGUESE|POLISH|SPANISH|ENGLISH|CAPE VERDE CREOLE|HAITIAN CREOLE /KWEO

CASEY KANDYCE
Accepting New Patients:Y
BROCKTON NEIGHBORHOOD HEALTH CENTER
63 Main St
,Brockton,MA 023014042
Plymouth
(508) 559-6699
ENGLISH
Office: FRENCH|HINDI|PORTUGUESE|POLISH|SPANISH|ENGLISH|CAPE VERDE CREOLE|HAITIAN CREOLE /KWEO

DASILVA KATHERINE T.
Accepting New Patients:Y
HEALTH CARE OF SOUTHEASTERN MASS INC.
942 West Chestnut St.
,Brockton,MA 02301
Plymouth
(508) 583-3005
ENGLISH
Office: ENGLISH

IMEDICAL365 INC
Accepting New Patients:
iMedical 365, Inc.
418 Belmont St
,Brockton,MA 02301
Plymouth
(781) 214-6200

requests@dbncred.com
FRENCH|SPANISH|ENGLISH|HAITIAN CREOLE /KWEO
Office: FRENCH|SPANISH|ENGLISH|HAITIAN CREOLE /KWEO

JEREMIE JEROME
Accepting New Patients:Y
BROCKTON NEIGHBORHOOD HEALTH CENTER
158 Pleasant St
,Brockton,MA 023013842
Plymouth
(508) 894-3363
jeremie@bmjc.org
ENGLISH|HAITIAN CREOLE /KWEO
Office: FRENCH|HINDI|PORTUGUESE|POLISH|SPANISH|ENGLISH|CAPE VERDE CREOLE|HAITIAN CREOLE /KWEO

JEREMIE JEROME
Accepting New Patients:Y
BROCKTON NEIGHBORHOOD HEALTH CENTER
63 Main St
,Brockton,MA 023014042
Plymouth
(508) 559-6699
jeremie@bmjc.org
ENGLISH|HAITIAN CREOLE /KWEO
Office: FRENCH|HINDI|PORTUGUESE|POLISH|SPANISH|ENGLISH|CAPE VERDE CREOLE|HAITIAN CREOLE /KWEO

JOSEPH PAURRY C
Accepting New Patients:N
BROCKTON NEIGHBORHOOD HEALTH CENTER
158 Pleasant St
,Brockton,MA 023013842
Plymouth
(508) 894-3363
FRENCH|ENGLISH|HAITIAN CREOLE /KWEO
Office: FRENCH|HINDI|PORTUGUESE|POLISH|SPANISH|ENGLISH|CAPE VERDE CREOLE|HAITIAN CREOLE /KWEO

JOSEPH PAURRY C
Accepting New Patients:N
BROCKTON NEIGHBORHOOD HEALTH CENTER
63 Main St
,Brockton,MA 023014042
Plymouth
(508) 559-6699
FRENCH|ENGLISH|HAITIAN CREOLE
/KWEO
Office: FRENCH|HINDI|PORTUGUESE|POLISH|SPANISH|ENGLISH|CAPE VERDE CREOLE|HAITIAN CREOLE
/KWEO

KAPFUNDE BRIAN S
Accepting New Patients:Y
BROCKTON NEIGHBORHOOD HEALTH CENTER
158 Pleasant St
,Brockton,MA 023013842
Plymouth
(508) 894-3363
FRENCH|ENGLISH|HAITIAN CREOLE
/KWEO
Office: FRENCH|HINDI|PORTUGUESE|SPANISH|ENGLISH|CAPE VERDE CREOLE|HAITIAN CREOLE
/KWEO

KAPLAN LINDSAY
Accepting New Patients:Y
Bookmark Medical - Brockton 1000
1 Pearl Street, Suite 1000 ,BROCKTON,MA 02301
Plymouth
(508) 897-6193
lindsay.kaplan11@gmail.com
ENGLISH

KAROUL JENNIFER
Accepting New Patients:Y
BETHEL MEDICAL GROUP PC
111 Torrey St.
,Brockton,MA 02301
Plymouth
(508) 588-1200
jkaroul@bethelfamilymedicine.com
ENGLISH
Office: FRENCH|PORTUGUESE|SPANISH|ENGLISH

KINSTEAD PROVIDER GROUP, P.A. AT 37 BELMONT STREET
Accepting New Patients:
KINSTEAD PROVIDER GROUP, P.A. AT 37 BELMONT STREET
37 Belmont Street
,Brockton,MA 02301
Plymouth
(508) 586-2660
ENGLISH
Office: ENGLISH

KINYARIRO MARY W
Accepting New Patients:Y
BROCKTON NEIGHBORHOOD HEALTH CENTER
158 Pleasant St
,Brockton,MA 023013842
Plymouth
(508) 894-3363
Kinyarirom@bnhc.org
ENGLISH
Office: FRENCH|HINDI|PORTUGUESE|POLISH|SPANISH|ENGLISH|FRENCH CREOLE|CAPE VERDE CREOLE|HAITIAN CREOLE
/KWEO

KINYARIRO MARY W
Accepting New Patients:Y
BROCKTON NEIGHBORHOOD HEALTH CENTER
63 Main St
,Brockton,MA 023014042
Plymouth
(508) 559-6699
Kinyarirom@bnhc.org
ENGLISH
Office: FRENCH|HINDI|PORTUGUESE|POLISH|SPANISH|ENGLISH|FRENCH CREOLE|CAPE VERDE CREOLE|HAITIAN CREOLE
/KWEO

KINYARIRO MARY W
Accepting New Patients:Y
BROCKTON NEIGHBORHOOD HEALTH CENTER AT NORTH MAIN ST.
54 N Main St
,Brockton,MA 023013907
Plymouth
(508) 559-6699
Kinyarirom@bnhc.org
ENGLISH
Office: FRENCH|HINDI|PORTUGUESE|POLISH|SPANISH|ENGLISH|FRENCH CREOLE|CAPE VERDE CREOLE|HAITIAN CREOLE
/KWEO

LAMARRE DANIELLA
Accepting New Patients:Y
KINSTEAD PROVIDER GROUP, P.A. AT 37 BELMONT STREET
37 Belmont Street
,Brockton,MA 02301
Plymouth
(508) 586-2660
ENGLISH
Office: ENGLISH

LIAO SUIKI
Accepting New Patients:Y
BROCKTON NEIGHBORHOOD HEALTH CENTER
63 Main St
,Brockton,MA 023014042
Plymouth
(508) 559-6699
Liaos@bnhc.org
ENGLISH
Office: FRENCH|HINDI|PORTUGUESE|POLISH|SPANISH|ENGLISH|FRENCH CREOLE|CAPE VERDE CREOLE|HAITIAN CREOLE/KWEO

LIAO SUIKI
Accepting New Patients:Y
BROCKTON NEIGHBORHOOD HEALTH CENTER - 158 PLEASANT ST.
158 Pleasant St.
,Brockton,MA 02301
Plymouth
(508) 559-6699
Liaos@bnhc.org
ENGLISH
Office: FRENCH|HINDI|PORTUGUESE|POLISH|SPANISH|ENGLISH|FRENCH CREOLE|CAPE VERDE CREOLE|HAITIAN CREOLE/KWEO

LIAO SUIKI
Accepting New Patients:Y
BROCKTON NEIGHBORHOOD HEALTH CENTER - PLEASANT ST
160 Pleasant St
,Brockton,MA 023013842
Plymouth
(508) 559-6699
Liaos@bnhc.org
ENGLISH
Office: FRENCH|HINDI|PORTUGUESE|POLISH|SPANISH|ENGLISH|FRENCH CREOLE|CAPE VERDE CREOLE|HAITIAN CREOLE/KWEO

LIAO SUIKI
Accepting New Patients:Y
BROCKTON NEIGHBORHOOD HEALTH CENTER AT NORTH MAIN ST.
54 N Main St
,Brockton,MA 023013907
Plymouth
(508) 559-6699
Liaos@bnhc.org
ENGLISH
Office: FRENCH|HINDI|PORTUGUESE|POLISH|SPANISH|ENGLISH|FRENCH CREOLE|CAPE VERDE CREOLE|HAITIAN CREOLE/KWEO

LUCIEN - JEAN MARIE - RENEE
Accepting New Patients:Y
KINSTEAD PROVIDER GROUP, P.A. AT 37 BELMONT STREET
37 Belmont Street
,Brockton,MA 02301
Plymouth
(508) 586-2660
ENGLISH
Office: ENGLISH

MCNEIL ANDREA
Accepting New Patients:Y
BROCKTON NEIGHBORHOOD HEALTH CENTER
63 Main St
,Brockton,MA 023014042
Plymouth
(508) 559-6699
ENGLISH
Office: FRENCH|HINDI|PORTUGUESE|POLISH|SPANISH|ENGLISH|CAPE VERDE CREOLE

MCNEIL ANDREA
Accepting New Patients:Y
BROCKTON NEIGHBORHOOD HEALTH CENTER - 158 PLEASANT ST.
158 Pleasant St.
,Brockton,MA 02301
Plymouth
(508) 559-6699
ENGLISH
Office: FRENCH|HINDI|PORTUGUESE|POLISH|SPANISH|ENGLISH|CAPE VERDE CREOLE

PACE CHRISTINA
Accepting New Patients:Y
BROCKTON NEIGHBORHOOD HEALTH CENTER
158 Pleasant St
,Brockton,MA 023013842
Plymouth
(508) 894-3363
christinanoellepace@gmail.com
ENGLISH
Office: FRENCH|HINDI|PORTUGUESE|POLISH|SPANISH|ENGLISH|FRENCH CREOLE|CAPE VERDE CREOLE|HAITIAN CREOLE/KWEO

PACE CHRISTINA
Accepting New Patients:Y
BROCKTON NEIGHBORHOOD HEALTH CENTER
63 Main St
,Brockton,MA 023014042
Plymouth
(508) 559-6699
christinanoellepace@gmail.com
ENGLISH
Office: FRENCH|HINDI|PORTUGUESE|POLISH|SPANISH|ENGLISH|FRENCH CREOLE|CAPE VERDE CREOLE|HAITIAN CREOLE/KWEO

PACE CHRISTINA
Accepting New Patients:Y
BROCKTON NEIGHBORHOOD HEALTH CENTER - 158 PLEASANT ST.
158 Pleasant St.
,Brockton,MA 02301
Plymouth
(508) 559-6699
christinanoellepace@gmail.com
ENGLISH
Office: FRENCH|HINDI|PORTUGUESE|POLISH|SPANISH|ENGLISH|FRENCH CREOLE|CAPE VERDE CREOLE|HAITIAN CREOLE /KWEO

PACE CHRISTINA
Accepting New Patients:Y
BROCKTON NEIGHBORHOOD HEALTH CENTER AT NORTH MAIN ST.
54 N Main St
,Brockton,MA 023013907
Plymouth
(508) 559-6699
christinanoellepace@gmail.com
ENGLISH
Office: FRENCH|HINDI|PORTUGUESE|POLISH|SPANISH|ENGLISH|FRENCH CREOLE|CAPE VERDE CREOLE|HAITIAN CREOLE /KWEO

PHUNG-KOLCZEWSKI MARILYNN
Accepting New Patients:N
BROCKTON NEIGHBORHOOD HEALTH CENTER - 158 PLEASANT ST.
158 Pleasant St.
,Brockton,MA 02301
Plymouth
(508) 559-6699
phungm@bnhc.org
ENGLISH
Office: FRENCH|HINDI|PORTUGUESE|POLISH|SPANISH|ENGLISH|CAPE VERDE CREOLE

PHUNG-KOLCZEWSKI MARILYNN
Accepting New Patients:Y
BROCKTON NEIGHBORHOOD HEALTH CENTER
63 Main St
,Brockton,MA 023014042
Plymouth
(508) 559-6699
phungm@bnhc.org
ENGLISH
Office: FRENCH|HINDI|PORTUGUESE|POLISH|SPANISH|ENGLISH|CAPE VERDE CREOLE

PIERRE LOUIS MYDWINE
Accepting New Patients:Y
BROCKTON NEIGHBORHOOD HEALTH CENTER
158 Pleasant St
,Brockton,MA 023013842
Plymouth
(508) 894-3363
pierreLouis@bnhc.org
ENGLISH
Office: FRENCH|HINDI|PORTUGUESE|POLISH|SPANISH|ENGLISH|FRENCH CREOLE|CAPE VERDE CREOLE|HAITIAN CREOLE /KWEO

PIERRE LOUIS MYDWINE
Accepting New Patients:Y
BROCKTON NEIGHBORHOOD HEALTH CENTER
63 Main St
,Brockton,MA 023014042
Plymouth
(508) 559-6699
pierreLouis@bnhc.org
ENGLISH
Office: FRENCH|HINDI|PORTUGUESE|POLISH|SPANISH|ENGLISH|FRENCH CREOLE|CAPE VERDE CREOLE|HAITIAN CREOLE /KWEO

PIERRE LOUIS MYDWINE
Accepting New Patients:Y
BROCKTON NEIGHBORHOOD HEALTH CENTER AT NORTH MAIN ST.
54 N Main St
,Brockton,MA 023013907
Plymouth
(508) 559-6699
pierreLouis@bnhc.org
ENGLISH
Office: FRENCH|HINDI|PORTUGUESE|POLISH|SPANISH|ENGLISH|FRENCH CREOLE|CAPE VERDE CREOLE|HAITIAN CREOLE /KWEO

PIERRE NYRVAH
Accepting New Patients:
BROCKTON NEIGHBORHOOD HEALTH CENTER
158 Pleasant St
,Brockton,MA 023013842
Plymouth
(508) 894-3363
pierren@bnhc.org
ENGLISH|HAITIAN CREOLE /KWEO
Office: FRENCH|HINDI|PORTUGUESE|POLISH|SPANISH|ENGLISH|FRENCH CREOLE|CAPE VERDE CREOLE|HAITIAN CREOLE /KWEO

PIERRE NYRVAH
Accepting New Patients:
BROCKTON NEIGHBORHOOD HEALTH CENTER
63 Main St
,Brockton,MA
023014042
Plymouth
(508) 559-6699
pierren@bnhc.org
ENGLISH|HAITIAN CREOLE /KWEO
Office: FRENCH|HINDI|PORTUGUESE|POLISH|SPANISH|ENGLISH|FRENCH CREOLE|CAPE VERDE CREOLE|HAITIAN CREOLE /KWEO

PIERRE NYRVAH
Accepting New Patients:Y
BROCKTON NEIGHBORHOOD HEALTH CENTER - PLEASANT ST
160 Pleasant St
,Brockton,MA
023013842
Plymouth
(508) 559-6699
pierren@bnhc.org
ENGLISH|HAITIAN CREOLE /KWEO
Office: FRENCH|HINDI|PORTUGUESE|POLISH|SPANISH|ENGLISH|FRENCH CREOLE|CAPE VERDE CREOLE|HAITIAN CREOLE /KWEO

PIERRE NYRVAH
Accepting New Patients:Y
BROCKTON NEIGHBORHOOD HEALTH CENTER AT NORTH MAIN ST.
54 N Main St
,Brockton,MA
023013907
Plymouth
(508) 559-6699
pierren@bnhc.org
ENGLISH|HAITIAN CREOLE /KWEO
Office: FRENCH|HINDI|PORTUGUESE|POLISH|SPANISH|ENGLISH|FRENCH CREOLE|CAPE VERDE CREOLE|HAITIAN CREOLE /KWEO

PIERRE NYRVAH
Accepting New Patients:Y
Signature Medical Group
130 Quincy Ave
,Brockton,MA
023022803
Plymouth
(508) 894-0400
pierren@bnhc.org
ENGLISH|HAITIAN CREOLE /KWEO
Office: FRENCH|HINDI|PORTUGUESE|POLISH|SPANISH|ENGLISH|FRENCH CREOLE|CAPE VERDE CREOLE|HAITIAN CREOLE /KWEO

POCHE DEBORAH A
Accepting New Patients:Y
BETHEL MEDICAL GROUP PC
111 Torrey St.
,Brockton,MA 02301
Plymouth
(508) 588-1200
debbiepoche@gmail.com
ENGLISH
Office: FRENCH|PORTUGUESE|SPANISH|ENGLISH

REGIS JHONY J
Accepting New Patients:Y
BROCKTON NEIGHBORHOOD HEALTH CENTER
158 Pleasant St
,Brockton,MA
023013842
Plymouth
(508) 894-3363
FRENCH|SPANISH|ENGLISH|HAITIAN CREOLE /KWEO
Office: FRENCH|HINDI|PORTUGUESE|POLISH|SPANISH|ENGLISH|CAPE VERDE CREOLE|HAITIAN CREOLE /KWEO

REGIS JHONY J
Accepting New Patients:Y
BROCKTON NEIGHBORHOOD HEALTH CENTER
63 Main St
,Brockton,MA
023014042
Plymouth
(508) 559-6699
FRENCH|SPANISH|ENGLISH|HAITIAN CREOLE /KWEO
Office: FRENCH|HINDI|PORTUGUESE|POLISH|SPANISH|ENGLISH|CAPE VERDE CREOLE|HAITIAN CREOLE /KWEO

RESIL MOLORE J.
Accepting New Patients:Y
RESIL MEDICAL ASSOCIATES, PC
599 Pleasant St
,Brockton,MA
023012512
Plymouth
(508) 894-1126
FRENCH|ENGLISH|HAITIAN CREOLE /KWEO
Office: FRENCH|SPANISH|ENGLISH|HAITIAN CREOLE /KWEO

SOK SOPHAL
Accepting New Patients:Y
BROCKTON NEIGHBORHOOD HEALTH CENTER
158 Pleasant St
,Brockton,MA 023013842
Plymouth
(508) 894-3363
ENGLISH
Office: FRENCH|HINDI|PORTUGUESE|POLISH|SPANISH|ENGLISH|FRENCH CREOLE|CAPE VERDE CREOLE|HAITIAN CREOLE /KWEO

SOK SOPHAL
Accepting New Patients:Y
BROCKTON NEIGHBORHOOD HEALTH CENTER
63 Main St
,Brockton,MA 023014042
Plymouth
(508) 559-6699
ENGLISH
Office: FRENCH|HINDI|PORTUGUESE|POLISH|SPANISH|ENGLISH|FRENCH CREOLE|CAPE VERDE CREOLE|HAITIAN CREOLE /KWEO

SOK SOPHAL
Accepting New Patients:Y
BROCKTON NEIGHBORHOOD HEALTH CENTER AT NORTH MAIN ST.
54 N Main St
,Brockton,MA 023013907
Plymouth
(508) 559-6699
ENGLISH
Office: FRENCH|HINDI|PORTUGUESE|POLISH|SPANISH|ENGLISH|FRENCH CREOLE|CAPE VERDE CREOLE|HAITIAN CREOLE /KWEO

SYLVAIN PEGUY
Accepting New Patients:Y
Bookmark Medical - Brockton 1000
1 Pearl Street, Suite 1000 ,BROCKTON,MA 02301
Plymouth
(508) 897-6193
ENGLISH
Office: ENGLISH

SYLVAIN PEGUY
Accepting New Patients:Y
Revere Medical - Brockton Internal Medicine Suite 1400
1 Pearl Street, Suite 1400 ,Brockton,MA 02301
Plymouth
(508) 897-6200
ENGLISH
Office: ENGLISH

VICTORIN IPHIGENIE
Accepting New Patients:Y
BROCKTON NEIGHBORHOOD HEALTH CENTER
63 Main St
,Brockton,MA 023014042
Plymouth
(508) 559-6699
viphigenie@hotmail.com
ENGLISH
Office: FRENCH|HINDI|PORTUGUESE|POLISH|SPANISH|ENGLISH|CAPE VERDE CREOLE

VICTORIN IPHIGENIE
Accepting New Patients:Y
BROCKTON NEIGHBORHOOD HEALTH CENTER - 158 PLEASANT ST.
158 Pleasant St.
,Brockton,MA 02301
Plymouth
(508) 559-6699
viphigenie@hotmail.com
ENGLISH
Office: FRENCH|HINDI|PORTUGUESE|POLISH|SPANISH|ENGLISH|CAPE VERDE CREOLE

VIGILANT FAMILY HEALTH CLINIC, INC
Accepting New Patients:
VIGILANT FAMILY HEALTH CLINIC, INC
340 Pleasant St Ste C
,Brockton,MA 023013236
Plymouth
(857) 991-8438
gueldine.valme@gmail.com
ENGLISH|HAITIAN CREOLE /KWEO
Office: ENGLISH|HAITIAN CREOLE /KWEO

MINUTECLINIC DIAGNOSTIC OF MASSACHUSETTS - 100-D N. MAIN ST
Accepting New Patients:
MinuteClinic, the medical clinic in CVS/pharmacy
100D N Main St
,Carver,MA 023301046
Plymouth
(866) 389-2727
ENGLISH
Office: ENGLISH

ANGELOS NADALEE M
Accepting New Patients:Y
SIGNATURE HEALTHCARE MEDICAL - BROCKTON HOSPITAL
1 Donalds Way Ste 200
,East Bridgewater,MA 023331478
Plymouth
(508) 894-0400
ENGLISH
Office: ENGLISH

BLATHRAS NICOLE
Accepting New Patients:Y
Nova Medical Group, PC
401 North Bedford Street 401 North Bedford Street,East Bridgewater,MA 02333
Plymouth
(781) 527-5310
ENGLISH
Office: ENGLISH

COTE KHORYN
Accepting New Patients:Y
Nova Medical Group, PC
401 North Bedford Street 401 North Bedford Street,East Bridgewater,MA 02333
Plymouth
(781) 527-5310
ENGLISH
Office: ENGLISH

DOWNEY MADISYN
Accepting New Patients:Y
Nova Medical Group, PC
401 North Bedford Street 401 North Bedford Street,East Bridgewater,MA 02333
Plymouth
(781) 527-5310
downey@simmons.edu
ENGLISH
Office: ENGLISH

FRANEY THERESA E
Accepting New Patients:Y
Nova Medical Group, PC
401 North Bedford Street 401 North Bedford Street,East Bridgewater,MA 02333
Plymouth
(781) 527-5310
TFraney7@gmail.com
ENGLISH
Office: ENGLISH

GALLIGAN MELISSA
Accepting New Patients:Y
Nova Medical Group, PC
401 North Bedford Street 401 North Bedford Street,East Bridgewater,MA 02333
Plymouth
(781) 527-5310
ENGLISH
Office: ENGLISH

HAMILTON ASHLEY R
Accepting New Patients:Y
Nova Medical Group, PC
401 North Bedford Street 401 North Bedford Street,East Bridgewater,MA 02333
Plymouth
(781) 527-5310
ahamilton@signature-healthcare.org
Office: ENGLISH

RICHARDSON JENNIFER L.
Accepting New Patients:Y
SIGNATURE HEALTHCARE MEDICAL - BROCKTON HOSPITAL
1 Donalds Way Ste 200 ,East Bridgewater,MA 023331478
Plymouth
(508) 894-0400
ENGLISH
Office: ENGLISH

ROBINSON MEAGHAN K
Accepting New Patients:Y
Nova Medical Group, PC
401 North Bedford Street 401 North Bedford Street,East Bridgewater,MA 02333
Plymouth
(781) 527-5310
ENGLISH
Office: ENGLISH

SHEA SAMANTHA
Accepting New Patients:Y
SIGNATURE HEALTHCARE MEDICAL - BROCKTON HOSPITAL
1 Donalds Way Ste 200 ,East Bridgewater,MA 023331478
Plymouth
(508) 894-0400
ENGLISH
Office: ENGLISH

SHEA SAMANTHA
Accepting New Patients:Y
SIGNATURE HEALTHCARE MEDICAL GROUP, INC - 1 DONALD'S WAY
1 Donald's Way STE. 107 ,East Bridgewater,MA 02333
Plymouth
(508) 894-0400
ENGLISH
Office: ENGLISH

YERKES CASSANDRA
Accepting New Patients:Y
Nova Medical Group, PC
401 North Bedford Street 401 North Bedford Street,East Bridgewater,MA 02333
Plymouth
(781) 527-5310
ENGLISH
Office: ENGLISH

CUELLAR ELIANA
Accepting New Patients:N
SOUTHCOAST PHYSICIANS GROUP - FALL RIVER
200 Mill Road ,Fairhaven,MA 02719
Plymouth
(508) 973-9010
ENGLISH
Office: ENGLISH

FIGUERADO ERICA
Accepting New Patients:N
SOUTHCOAST PHYSICIANS GROUP - FALL RIVER
200 Mill Road ,Fairhaven,MA 02719
Plymouth
(508) 973-9010
ENGLISH
Office: ENGLISH

MINUTECLINIC DIAGNOSTIC OF MASSACHUSETTS - HANOVER
Accepting New Patients:
MinuteClinic, located inside CVS
207 Rockland St. ,Hanover,MA 02339
Plymouth
(866) 389-2727
ENGLISH
Office: ENGLISH

ANGELOS NADALEE M
Accepting New Patients:N
SIGNATURE HEALTHCARE MEDICAL GROUP AT LIBERTY ST.
430 Liberty St Ste 7 ,Hanson,MA 023411113
Plymouth
(781) 293-3838
ENGLISH
Office: ENGLISH

MCMACKIN CHRISTINE
Accepting New Patients:
NEW ENGLAND WELLNESS CENTER PLLC
1 Derby St Ste 205 ,Hingham,MA 020433786
Plymouth
(781) 745-9021
ENGLISH
Office: ENGLISH

MCMACKIN SUSAN
Accepting New Patients:
NEW ENGLAND WELLNESS CENTER PLLC
1 Derby St Ste 205
,Hingham,MA
020433786
Plymouth
(781) 745-9021
ENGLISH
Office: ENGLISH

NEW ENGLAND WELLNESS CENTER PLLC
Accepting New Patients:
NEW ENGLAND WELLNESS CENTER PLLC
1 Derby St Ste 205
,Hingham,MA
020433786
Plymouth
(781) 745-9021
NEWC@intefusionllc.com
ENGLISH
Office: ENGLISH

SAVOIE LILY A
Accepting New Patients:Y
MGB MEDICAL GROUP SUBURBAN MA - HINGHAM
6 Shipyard Dr., Ste. 2A
,Hingham,MA 02043
Plymouth
(781) 556-0200
ENGLISH
Office: ENGLISH

SYLVAIN PEGUY
Accepting New Patients:Y
MGB MEDICAL GROUP SUBURBAN MA - HINGHAM
6 Shipyard Dr., Ste. 2A
,Hingham,MA 02043
Plymouth
(781) 556-0200
ENGLISH
Office: ENGLISH

CALLAHAN KILEY
Accepting New Patients:Y
Manet Community Health Center at Hull
180 George Washington Blvd ,Hull,MA
020453069
Plymouth
(781) 925-4550
ENGLISH
Office: ARABIC, LEBANESE, SYRIAN|BENGALI|CANTONESE|FRENCH|HINDI|MANDARIN|RUSSIAN|SPANISH|SWEDISH|TAGALOG, FILIPINO

CHUNG NANCY
Accepting New Patients:Y
Manet Community Health Center at Hull
180 George Washington Blvd ,Hull,MA
020453069
Plymouth
(781) 925-4550
ENGLISH
Office: ARABIC, LEBANESE, SYRIAN|BENGALI|CANTONESE|FRENCH|HINDI|MANDARIN|RUSSIAN|SPANISH|SWEDISH|TAGALOG, FILIPINO

HINES CHARLETTE
Accepting New Patients:Y
Manet Community Health Center at Hull
180 George Washington Blvd ,Hull,MA
020453069
Plymouth
(781) 925-4550
ENGLISH
Office: ARABIC, LEBANESE, SYRIAN|BENGALI|CANTONESE|FRENCH|HINDI|MANDARIN|RUSSIAN|SPANISH|SWEDISH|TAGALOG, FILIPINO

KRUEGER SARAH
Accepting New Patients:Y
Manet Community Health Center at Hull
180 George Washington Blvd ,Hull,MA
020453069
Plymouth
(781) 925-4550
ENGLISH
Office: ARABIC, LEBANESE, SYRIAN|BENGALI|CANTONESE|FRENCH|HINDI|MANDARIN|RUSSIAN|SPANISH|SWEDISH|TAGALOG, FILIPINO

NORTELUS SAMANTHA
Accepting New Patients:Y
Manet Community Health Center at Hull
180 George Washington Blvd ,Hull,MA
020453069
Plymouth
(781) 925-4550
ENGLISH
Office: ARABIC, LEBANESE, SYRIAN|BENGALI|CANTONESE|FRENCH|HINDI|MANDARIN|RUSSIAN|SPANISH|SWEDISH|TAGALOG, FILIPINO

OUAHIDI IMANE
Accepting New Patients:Y
Manet Community Health Center at Hull
180 George Washington Blvd ,Hull,MA
020453069
Plymouth
(781) 925-4550
ARABIC, LEBANESE, SYRIAN|FRENCH|ENGLISH
Office: ARABIC, LEBANESE, SYRIAN|BENGALI|CANTONESE|FRENCH|HINDI|MANDARIN|RUSSIAN|SPANISH|SWEDISH|TAGALOG, FILIPINO

PLAISANCE ALEXANDRA
Accepting New Patients:Y
Manet Community Health Center at Hull
180 George Washington Blvd ,Hull,MA 020453069
Plymouth
(781) 925-4550
a.plaisance@icloud.com
ENGLISH
Office: ARABIC, LEBANESE, SYRIAN| BENGALI|CANTONESE| FRENCH|HINDI| MANDARIN|RUSSIAN| SPANISH|SWEDISH| TAGALOG, FILIPINO

SAUNDERS SHANELL
Accepting New Patients:Y
Manet Community Health Center at Hull
180 George Washington Blvd ,Hull,MA 020453069
Plymouth
(781) 925-4550
ENGLISH
Office: ARABIC, LEBANESE, SYRIAN| BENGALI|CANTONESE| FRENCH|HINDI| MANDARIN|RUSSIAN| SPANISH|SWEDISH| TAGALOG, FILIPINO

WHITCHER DANIELLE
Accepting New Patients:Y
Manet Community Health Center at Hull
180 George Washington Blvd ,Hull,MA 020453069
Plymouth
(781) 925-4550
dwhitcher@manothche.org
ENGLISH
Office: ARABIC, LEBANESE, SYRIAN| BENGALI|CANTONESE| FRENCH|HINDI| MANDARIN|RUSSIAN| SPANISH|SWEDISH| TAGALOG, FILIPINO

BUCKLEY KERRI L.
Accepting New Patients:Y
South Shore Medical Center - Kingston
5 Tarkiln Rd ,Kingston,MA 023641250
Plymouth
(781) 585-2200
ENGLISH
Office: ENGLISH

DAVIDSON NICOLE L.
Accepting New Patients:N
South Shore Medical Center - Kingston
5 Tarkiln Rd ,Kingston,MA 023641250
Plymouth
(781) 585-2200
ENGLISH
Office: FRENCH| ITALIAN|RUSSIAN| SPANISH|ENGLISH

HILL JOANNE C.
Accepting New Patients:Y
South Shore Medical Center - Kingston
5 Tarkiln Rd ,Kingston,MA 023641250
Plymouth
(781) 585-2200
ENGLISH
Office: FRENCH| ITALIAN|RUSSIAN| SPANISH|ENGLISH

CERRATO CHERI L.
Accepting New Patients:Y
SOUTHCOAST PHYSICIANS GROUP, INC.(PRIMARY CARE)
12 Main St ,Lakeville,MA 023471606
Plymouth
(508) 946-0202
ENGLISH
Office: ENGLISH

CHIAIE KAYLA D
Accepting New Patients:Y
MIDDLEBORO PEDIATRICS
2 Lakeville Business Park ,Lakeville,MA 023471236
Plymouth
(508) 947-0630
ENGLISH
Office: ENGLISH

GODSOE LAUREN E
Accepting New Patients:Y
GLEASON & GREENFIELD PEDIATRICS, PC
240 Wareham Rd. ,Marion,MA 02738
Plymouth
(508) 748-1313
lgodsoe@bwh.harvard.edu
ENGLISH
Office: PORTUGUESE| ENGLISH

HOLMAN VICTORIA E
Accepting New Patients:Y
GLEASON & GREENFIELD PEDIATRICS, PC
240 Wareham Rd. ,Marion,MA 02738
Plymouth
(508) 748-1313
vholman@mgb.org
ENGLISH
Office: PORTUGUESE| ENGLISH

CERRATO CHERI L.
Accepting New Patients:Y
SWAN HEALTH AND BEAUTY PLLC
12 W Grove St Ste 1 ,Middleboro,MA 02346
Plymouth
(508) 371-2531
ENGLISH
Office: ENGLISH

SWAN HEALTH AND BEAUTY PLLC
Accepting New Patients:
SWAN HEALTH AND BEAUTY PLLC
12 W Grove St Ste 1
,Middleboro,MA 02346
Plymouth
(508) 371-2531
cherilcerrato73@gmail.com
ENGLISH
Office: ENGLISH

DOHERTY PATRICIA
Accepting New Patients:Y
Revere Medical - Seacoast Associates
21 Highland Avenue
Suite 24
,Newburyport,MA 02346
Plymouth
(978) 462-1555

STACEY MARY E
Accepting New Patients:Y
Revere Medical - Seacoast Associates
21 Highland Avenue
Suite 24
,Newburyport,MA 02346
Plymouth
(978) 462-1555
mary.e.stacey@gmail.com
ENGLISH
Office: ENGLISH

VATCHER VICTORIA
Accepting New Patients:Y
Revere Medical - Seacoast Associates
21 Highland Avenue
Suite 24
,Newburyport,MA 02346
Plymouth
(978) 462-1555
ENGLISH

BRADFORD DEBRA A.
Accepting New Patients:N
South Shore Medical Center - Norwell
143 Longwater Dr.
,Norwell,MA 020611683
Plymouth
(781) 878-5200
ENGLISH
Office: FRENCH|ITALIAN|RUSSIAN|SPANISH|ENGLISH

BRADFORD DEBRA A.
Accepting New Patients:N
South Shore Medical Center, Inc.
143 Longwater Dr
,Norwell,MA 020611683
Plymouth
(781) 878-5200
ENGLISH
Office: FRENCH|ITALIAN|RUSSIAN|SPANISH|ENGLISH

BUCKLEY KERRI L.
Accepting New Patients:Y
South Shore Medical Center, Inc.
143 Longwater Dr
,Norwell,MA 020611683
Plymouth
(781) 878-5200
ENGLISH
Office: ENGLISH

BULMAN CHRISTINA
Accepting New Patients:N
South Shore Medical Center, Inc.
143 Longwater Dr
,Norwell,MA 020611683
Plymouth
(781) 878-5200
PayerEnrollment@SouthShoreHealth.org
ENGLISH
Office: ENGLISH

GREENE CANDICE L
Accepting New Patients:N
South Shore Medical Center - Norwell
141 Longwater Dr.
,Norwell,MA 02061
Plymouth
(781) 792-4191
ENGLISH
Office: FRENCH|ITALIAN|RUSSIAN|SPANISH|ENGLISH

GREENE CANDICE L
Accepting New Patients:Y
SOUTH SHORE MEDICAL CENTER, INC
143 Longwater Dr.
,Norwell,MA 020611683
Plymouth
(781) 878-5200
ENGLISH
Office: FRENCH|ITALIAN|RUSSIAN|SPANISH|ENGLISH

HEBENSTREIT LISA E
Accepting New Patients:N
South Shore Medical Center, Inc.
143 Longwater Dr
,Norwell,MA 020611683
Plymouth
(781) 878-5200
PayerEnrollment@SouthShoreHealth.org
ENGLISH
Office: ENGLISH

HILL JOANNE C.
Accepting New Patients:N
South Shore Medical Center - Norwell
141 Longwater Dr.
,Norwell,MA 02061
Plymouth
(781) 792-4191
ENGLISH
Office: FRENCH|ITALIAN|RUSSIAN|SPANISH|ENGLISH

HILL JOANNE C.
Accepting New Patients:Y
South Shore Medical Center, Inc.
143 Longwater Dr
,Norwell,MA 020611683
Plymouth
(781) 878-5200
ENGLISH
Office: FRENCH|ITALIAN|RUSSIAN|SPANISH|ENGLISH

HO AMY
Accepting New Patients:Y
SOUTH SHORE MEDICAL CENTER, INC
143 Longwater Dr.
,Norwell,MA 020611683
Plymouth
(781) 878-5200
ENGLISH
Office: FRENCH|ITALIAN|RUSSIAN|SPANISH|ENGLISH

HO AMY
Accepting New Patients:Y
South Shore Medical Center, Inc.
143 Longwater Dr
,Norwell,MA 020611683
Plymouth
(781) 878-5200
ENGLISH
Office: FRENCH|ITALIAN|RUSSIAN|SPANISH|ENGLISH

JOYAL MARY E.
Accepting New Patients:Y
SOUTH SHORE MEDICAL CENTER, INC
143 Longwater Dr.
,Norwell,MA 020611683
Plymouth
(781) 878-5200
ENGLISH
Office: FRENCH|ITALIAN|RUSSIAN|SPANISH|ENGLISH

JOYAL MARY E.
Accepting New Patients:Y
South Shore Medical Center, Inc.
143 Longwater Dr
,Norwell,MA 020611683
Plymouth
(781) 878-5200
ENGLISH
Office: FRENCH|ITALIAN|RUSSIAN|SPANISH|ENGLISH

KALISZEWSKI KIMBERLY R
Accepting New Patients:N
SOUTH SHORE MEDICAL CENTER, INC
143 Longwater Dr.
,Norwell,MA 020611683
Plymouth
(781) 878-5200
ENGLISH
Office: FRENCH|ITALIAN|RUSSIAN|SPANISH|ENGLISH

LAMOORE JANE
Accepting New Patients:N
South Shore Medical Center, Inc.
143 Longwater Dr
,Norwell,MA 020611683
Plymouth
(781) 878-5200
PayerEnrollment@southshorehealth.org
Office: ENGLISH

MILLER ANDREA J.
Accepting New Patients:Y
South Shore Medical Center, Inc.
143 Longwater Dr
,Norwell,MA 020611683
Plymouth
(781) 878-5200
ENGLISH
Office: FRENCH|ITALIAN|RUSSIAN|SPANISH|ENGLISH

MITCHELL JUSTINE
Accepting New Patients:N
South Shore Medical Center, Inc.
143 Longwater Dr
,Norwell,MA 020611683
Plymouth
(781) 878-5200
ENGLISH
Office: ENGLISH

TRAN HOA T.
Accepting New Patients:Y
South Shore Medical Center, Inc.
143 Longwater Dr
,Norwell,MA 020611683
Plymouth
(781) 878-5200
ENGLISH
Office: ENGLISH

ALMEIDA STACEY A
Accepting New Patients:Y
Rohit Rattan MD PLLC
125 Church Street, Suite 170 ,Pembroke,MA 02359
Plymouth
(617) 750-7283
ENGLISH
Office: ENGLISH

DONAHUE TARA M
Accepting New Patients:Y
Rohit Rattan MD PLLC
125 Church Street, Suite 170 ,Pembroke,MA 02359
Plymouth
(617) 750-7283
ENGLISH
Office: ENGLISH

FUSCO JENNIFER B.
Accepting New Patients:Y
MGB MEDICAL GROUP SUBURBAN MA - PEMBROKE
15 Corporate Park Dr.
,Pembroke,MA 02359
Plymouth
(781) 826-8065
ENGLISH
Office: ENGLISH

NORRMAN CHANNING M
Accepting New Patients:Y
Rohit Rattan MD PLLC
125 Church Street, Suite 170 ,Pembroke,MA 02359
Plymouth
(617) 750-7283
cnorrman@pmaprovider.com
ENGLISH
Office: ENGLISH

OFURUM-ONONIWU CHINYERE M
Accepting New Patients:Y
VarzCare Clinic LLC
125 Church Street Ste. 170 ,Pembroke,MA 02359
Plymouth
(781) 885-0269
ENGLISH
Office: IGBO|ENGLISH

RODERICK MELISSA
Accepting New Patients:Y
Rohit Rattan MD PLLC
125 Church Street, Suite 170 ,Pembroke,MA 02359
Plymouth
(617) 750-7283
ENGLISH
Office: ENGLISH

SAVOIE LILY A
Accepting New Patients:Y
MGB MEDICAL GROUP SUBURBAN MA - PEMBROKE
15 Corporate Park Dr.
,Pembroke,MA 02359
Plymouth
(781) 826-8065
ENGLISH
Office: ENGLISH

VARZCARE CLINIC LLC
Accepting New Patients:
VarzCare Clinic LLC
125 Church Street Ste. 170 ,Pembroke,MA 02359
Plymouth
(781) 885-0269
varzcare@gmail.com
IGBO|ENGLISH
Office: IGBO|ENGLISH

VOYNOVA SNEZHANA M
Accepting New Patients:Y
MGB MEDICAL GROUP SUBURBAN MA - PEMBROKE
15 Corporate Park Dr.
,Pembroke,MA 02359
Plymouth
(781) 826-8065
BULGARIAN|ENGLISH
Office: ENGLISH

ZUJEVA TAMILLA
Accepting New Patients:Y
Rohit Rattan MD PLLC
125 Church Street, Suite 170 ,Pembroke,MA 02359
Plymouth
(617) 750-7283
tamillazujeva@gmail.com
ENGLISH
Office: ENGLISH

HARWICK MICHELLE A.
Accepting New Patients:Y
Harbor Community Health Center - Plymouth
10 Cordage Park Cir Ste 115 ,Plymouth,MA 023607318
Plymouth
(508) 778-5470
ENGLISH
Office: ARABIC, LEBANESE, SYRIAN|CANTONESE|FARSI, PERSIAN|GREEK|PORTUGUESE|SPANISH|TAGALOG, FILIPINO|VIETNAMESE|ENGLISH

ROY HEIDI M
Accepting New Patients:Y
ASK WELLNESS, LLC-PLYMOUTH
118 Long Pond Road, Suite 101 ,Plymouth,MA 02360
Plymouth
(774) 404-3200
ENGLISH

SIDORSKI-NUTT LORI A
Accepting New Patients:Y
Harbor Community Health Center - Plymouth
10 Cordage Park Cir Ste 115 ,Plymouth,MA 023607318
Plymouth
(508) 778-5470
ENGLISH
Office: ARABIC, LEBANESE, SYRIAN|CANTONESE|FARSI, PERSIAN|GREEK|PORTUGUESE|SPANISH|TAGALOG, FILIPINO|VIETNAMESE|ENGLISH

CARROLL ANN H
Accepting New Patients:Y
Advanced Diabetic Management
28 New Driftway ,Scituate,MA 020664532
Plymouth
(339) 237-1510
ann@vibrantlivinghealthcare.com
ENGLISH

VIBRANT LIVING
Accepting New Patients:
Advanced Diabetic Management
28 New Driftway ,Scituate,MA 020664532
Plymouth
(339) 237-1510
ann@vibrantlivinghealthcare.com

CAMARA KATIE
Accepting New Patients:N
Southcoast Physician Services
100 Rosebrook Way Ste 200 ,Wareham,MA 025711140
Plymouth
(508) 273-4950
ENGLISH
Office: ENGLISH

FLETCHER DEPREE ROBIN G.
Accepting New Patients:Y
COMPASSIONATE HEALTH CARE GROUP LLC
361 Main St ,Wareham,MA 02571
Plymouth
(774) 255-0097
ENGLISH
Office: ENGLISH

KRIEHN SHANNON
Accepting New Patients:Y
Better Way Primary Care
191 Main Street, Suite 213 ,Wareham,MA 02571
Plymouth
(508) 789-6399
ENGLISH
Office: ENGLISH

O'CONNELL CRYSTAL L
Accepting New Patients:Y
SOUTHCOAST PHYSICIANS GROUP, INC. AT TOBEY HOSPITAL
43 High St ,Wareham,MA 025712097
Plymouth
(508) 961-5919
ENGLISH
Office: ENGLISH

SOUZA BARBARA M
Accepting New Patients:Y
Better Way Primary Care
191 Main Street, Suite 213 ,Wareham,MA 02571
Plymouth
(508) 789-6399
ENGLISH

TURCOTTE SAMANTHA
Accepting New Patients:Y
COMPASSIONATE HEALTH CARE GROUP LLC
361 Main St ,Wareham,MA 02571
Plymouth
(774) 255-0097
AestheticHaven22@gmail.com
ENGLISH
Office: ENGLISH

BRIGGS SOPHIA L
Accepting New Patients:Y
BRIDGEWATER PRIMARY CARE AND CARDIOLOGY, LLC
711 W. Center St. ,West Bridgewater,MA 02379
Plymouth
(508) 583-1100
sophia.brigggs@bpcac.com
ENGLISH
Office: ENGLISH

CYNTHIA A. VELLA NP LLC
Accepting New Patients:
New England Mothers First
22 Pleasant St Fl 2 ,West Bridgewater,MA 023791506
Plymouth
(508) 921-4157
cvella@nemfl.com
PORTUGUESE|SPANISH|ENGLISH
Office: PORTUGUESE|SPANISH|ENGLISH

DOUCETTE HEATHER M
Accepting New Patients:Y
BRIDGEWATER PRIMARY CARE AND CARDIOLOGY, LLC
711 W. Center St. ,West Bridgewater,MA 02379
Plymouth
(508) 583-1100
hdoucette1@outlook.com
ENGLISH
Office: ENGLISH

GARRITY SUSAN C
Accepting New Patients:Y
BRIDGEWATER PRIMARY CARE AND CARDIOLOGY, LLC
711 W. Center St. ,West Bridgewater,MA 02379
Plymouth
(508) 583-1100
susan.garrity@bpcac.com
ENGLISH
Office: ENGLISH

KALISZEWSKI KIMBERLY R
Accepting New Patients:Y
BRIDGEWATER PRIMARY CARE AND CARDIOLOGY, LLC
711 W. Center St. ,West Bridgewater,MA 02379
Plymouth
(508) 583-1100
ENGLISH
Office: FRENCH|ITALIAN|RUSSIAN|SPANISH|ENGLISH

POCHE DEBORAH A
Accepting New Patients:Y
BRIDGEWATER PRIMARY CARE AND CARDIOLOGY, LLC
711 W. Center St. ,West Bridgewater,MA 02379
Plymouth
(508) 583-1100
debbiepoche@gmail.com
ENGLISH
Office: FRENCH|PORTUGUESE|SPANISH|ENGLISH

PACHECO KATHERINE S.
Accepting New Patients:Y
Revere Medical - Bridgewater Internal Medicine
312 Bedford Street ,Whitman,MA 02382
Plymouth
(781) 792-6000
ENGLISH

SIMONI ASHLEY
Accepting New Patients:Y
BOSTON MEDICAL CENTER AFFILIATED PHYSICIANS, INC. - WHITMAN
312 Bedford St. ,Whitman,MA 02382
Plymouth
(781) 792-6000
ENGLISH
Office: ENGLISH

ST-SURIN NADJA
Accepting New Patients:Y
Revere Medical - Bridgewater Internal Medicine
312 Bedford Street ,Whitman,MA 02382
Plymouth
(781) 792-6000
nadja335@gmail.com
ENGLISH|HAITIAN CREOLE /KWEO

FAMILY PLANNING

HEALTH CARE OF SE MASS, INC @ BROCKTON FAMILY PLANNING
Accepting New Patients:
HEALTH CARE OF SE MASS, INC @ BROCKTON FAMILY PLANNING
111 Torrey St. ,Brockton,MA 02301
Plymouth
(508) 586-3800
ENGLISH
Office: ENGLISH

HEALTH CARE OF SOUTHEASTERN MASS INC.
Accepting New Patients:
HEALTH CARE OF SOUTHEASTERN MASS INC.
942 West Chestnut St. ,Brockton,MA 02301
Plymouth
(508) 583-3005
ENGLISH
Office: ENGLISH

HEALTH CARE OF SE MASS, INC @ PLYMOUTH FAMILY PLANNING
Accepting New Patients:
HEALTH CARE OF SE MASS, INC @ PLYMOUTH FAMILY PLANNING
123 Camelot Dr Ste 1 ,Plymouth,MA 023603038
Plymouth
(508) 746-8353
ENGLISH
Office: ENGLISH

HEALTH CARE OF SE MASS, INC @ WAREHAM FAMILY PLANNING
Accepting New Patients:
HEALTH CARE OF S.E. MASS. - WAREHAM FAMILY PLANNING
106 Main St. ,Wareham,MA 02571
Plymouth
(508) 295-0383
ENGLISH
Office: ENGLISH

FAMILY PRACTICE

IMAM NUVAIR A
Accepting New Patients:Y
Signature Medical Group
110 Liberty St ,Boston,MA 023015521
Plymouth
(508) 894-0400
nimam@signature-healthcare.org
ENGLISH
Office: FRENCH|ITALIAN|PORTUGUESE|SPANISH|ENGLISH

ONG LUEI W
Accepting New Patients:N
Signature Medical Group
110 Liberty St ,Boston,MA 023015521
Plymouth
(508) 894-0400
ENGLISH
Office: FRENCH|ITALIAN|PORTUGUESE|SPANISH|ENGLISH

TANGLAO ALFRED J
Accepting New Patients:Y
Signature Medical Group
110 Liberty St
,Boston,MA 023015521
Plymouth
(508) 894-0400
ENGLISH
Office: FRENCH|ITALIAN|PORTUGUESE|SPANISH|ENGLISH

ALGHANEM MUHAMMAD
Accepting New Patients:Y
BROCKTON NEIGHBORHOOD HEALTH CENTER
158 Pleasant St
,Brockton,MA 023013842
Plymouth
(508) 894-3363
alghanemm@bnhc.org
ENGLISH
Office: FRENCH|HINDI|PORTUGUESE|POLISH|SPANISH|ENGLISH|CAPE VERDE CREOLE|HAITIAN CREOLE/KWEO

ALGHANEM MUHAMMAD
Accepting New Patients:Y
BROCKTON NEIGHBORHOOD HEALTH CENTER
63 Main St
,Brockton,MA 023014042
Plymouth
(508) 559-6699
alghanemm@bnhc.org
ENGLISH
Office: FRENCH|HINDI|PORTUGUESE|POLISH|SPANISH|ENGLISH|CAPE VERDE CREOLE|HAITIAN CREOLE/KWEO

BANSAL NITIKA
Accepting New Patients:Y
BMC HEALTH - ADULT PRIMARY CARE
830 Oak St., Ste. 124 & 222 ,Brockton,MA 02301
Plymouth
(508) 630-7070
ENGLISH
Office: ENGLISH

BETHEL MEDICAL GROUP PC
Accepting New Patients:N
BETHEL MEDICAL GROUP PC
111 Torrey St.
,Brockton,MA 02301
Plymouth
(508) 588-1200
info@bethelfamilymedicine.com
FRENCH|PORTUGUESE|SPANISH|ENGLISH
Office: FRENCH|PORTUGUESE|SPANISH|ENGLISH

BMC HEALTH - ADULT PRIMARY CARE
Accepting New Patients:
BMC HEALTH - ADULT PRIMARY CARE
830 Oak St., Ste. 124 & 222 ,Brockton,MA 02301
Plymouth
(508) 630-7070
ENGLISH
Office: ENGLISH

BOOKMARK MEDICAL - BROCKTON 1400
Accepting New Patients:
Revere Medical - Brockton Internal Medicine Suite 1400
1 Pearl Street, Suite 1400 ,Brockton,MA 02301
Plymouth
(508) 897-6200
providerenrollment@reveremedical.com

BOOKMARK MEDICAL - BROCKTON 2100
Accepting New Patients:
Revere Medical - Brockton Internal Medicine Suite 2100
1 Pearl Street, Suite 2100 ,Brockton,MA 02301
Plymouth
(508) 897-6040

BOOKMARK MEDICAL - BROCKTON 2200
Accepting New Patients:
Revere Medical - Brockton Internal Medicine Suite 2200
1 Pearl Street, Suite 2200 ,Brockton,MA 02301
Plymouth
(508) 897-6150
providerenrollment@reveremedical.com

CHAVAN SUNNY R.
Accepting New Patients:Y
BROCKTON NEIGHBORHOOD HEALTH CENTER
158 Pleasant St
,Brockton,MA 023013842
Plymouth
(508) 894-3363
ENGLISH
Office: FRENCH|HINDI|PORTUGUESE|POLISH|SPANISH|ENGLISH|CAPE VERDE CREOLE|HAITIAN CREOLE/KWEO

CHAVAN SUNNY R.
Accepting New Patients:Y
BROCKTON NEIGHBORHOOD HEALTH CENTER
63 Main St
,Brockton,MA 023014042
Plymouth
(508) 559-6699
ENGLISH
Office: FRENCH|HINDI|PORTUGUESE|POLISH|SPANISH|ENGLISH|CAPE VERDE CREOLE|HAITIAN CREOLE/KWEO

PLYMOUTH COUNTY

COTULBEA ELENA R
Accepting New Patients:Y
BROCKTON NEIGHBORHOOD HEALTH CENTER
158 Pleasant St
,Brockton,MA
023013842
Plymouth
(508) 894-3363
ENGLISH
Office: FRENCH|HINDI|PORTUGUESE|POLISH|SPANISH|ENGLISH|FRENCH CREOLE|CAPE VERDE CREOLE|HAITIAN CREOLE /KWEO

COTULBEA ELENA R
Accepting New Patients:Y
BROCKTON NEIGHBORHOOD HEALTH CENTER
63 Main St
,Brockton,MA
023014042
Plymouth
(508) 559-6699
ENGLISH
Office: FRENCH|HINDI|PORTUGUESE|POLISH|SPANISH|ENGLISH|FRENCH CREOLE|CAPE VERDE CREOLE|HAITIAN CREOLE /KWEO

COTULBEA ELENA R
Accepting New Patients:Y
BROCKTON NEIGHBORHOOD HEALTH CENTER AT NORTH MAIN ST.
54 N Main St
,Brockton,MA
023013907
Plymouth
(508) 559-6699
ENGLISH
Office: FRENCH|HINDI|PORTUGUESE|POLISH|SPANISH|ENGLISH|FRENCH CREOLE|CAPE VERDE CREOLE|HAITIAN CREOLE /KWEO

DIFALCO JENNIFER A.
Accepting New Patients:Y
BETHEL MEDICAL GROUP PC
111 Torrey St.
,Brockton,MA 02301
Plymouth
(508) 588-1200
FRENCH|ENGLISH
Office: FRENCH|PORTUGUESE|SPANISH|ENGLISH

FELEKE DANIEL
Accepting New Patients:Y
Signature Medical Group
110 Liberty St
,Brockton,MA
023015521
Plymouth
(508) 894-0400
FRENCH|ENGLISH|AMHARIC, ETHIOPIAN

GENDREAU KEVIN R
Accepting New Patients:
Signature Healthcare Medical Group
680 Centre St
,Brockton,MA
023023308
Plymouth
(508) 894-0400
kgendreau@signature-healthcare.org
ENGLISH
Office: ENGLISH

GINTER HEIDI B
Accepting New Patients:
Signature Healthcare Medical Group, Inc.
178 Quincy Avenue
,Brockton,MA 02302
Plymouth
(508) 583-2900
hginter@signature-healthcare.org
ENGLISH
Office: ENGLISH

GITTENS SASHA K
Accepting New Patients:Y
BROCKTON NEIGHBORHOOD HEALTH CENTER
158 Pleasant St
,Brockton,MA
023013842
Plymouth
(508) 894-3363
ENGLISH
Office: FRENCH|HINDI|PORTUGUESE|POLISH|SPANISH|ENGLISH|CAPE VERDE CREOLE|HAITIAN CREOLE /KWEO

GITTENS SASHA K
Accepting New Patients:Y
BROCKTON NEIGHBORHOOD HEALTH CENTER
63 Main St
,Brockton,MA
023014042
Plymouth
(508) 559-6699
ENGLISH
Office: FRENCH|HINDI|PORTUGUESE|POLISH|SPANISH|ENGLISH|CAPE VERDE CREOLE|HAITIAN CREOLE /KWEO

GOHOKAR NIKHIL
Accepting New Patients:Y
BROCKTON NEIGHBORHOOD HEALTH CENTER
158 Pleasant St
,Brockton,MA
023013842
Plymouth
(508) 894-3363
HINDI|ENGLISH
Office: FRENCH|HINDI|PORTUGUESE|POLISH|SPANISH|ENGLISH|CAPE VERDE CREOLE|HAITIAN CREOLE /KWEO

GOHOKAR NIKHIL
Accepting New Patients:Y
BROCKTON NEIGHBORHOOD HEALTH CENTER
63 Main St
,Brockton,MA
023014042
Plymouth
(508) 559-6699
HINDI|ENGLISH
Office: FRENCH|HINDI|PORTUGUESE|POLISH|SPANISH|ENGLISH|CAPE VERDE CREOLE|HAITIAN CREOLE /KWEO

GONGYA TRINLEY
Accepting New Patients:N
Signature Medical Group
110 Liberty St
,Brockton,MA
023015521
Plymouth
(508) 894-0400

GROGAN, JR. DOUGLAS R.
Accepting New Patients:Y
BETHEL MEDICAL GROUP PC
111 Torrey St.
,Brockton,MA 02301
Plymouth
(508) 588-1200
FRENCH|ENGLISH
Office: FRENCH|PORTUGUESE|SPANISH|ENGLISH

GUNDAJI SURESH
Accepting New Patients:N
Signature Medical Group
110 Liberty St
,Brockton,MA
023015521
Plymouth
(508) 894-0400
ENGLISH

GUPTA MAULSHREE
Accepting New Patients:N
Signature Medical Group
130 Quincy Ave
,Brockton,MA
023022803
Plymouth
(508) 894-0400
ENGLISH
Office: ENGLISH

HOPE INTEGRATIVE CARE, PLLC
Accepting New Patients:
HOPE INTEGRATIVE CARE, PLLC
211 Quincy St.
,Brockton,MA 02302
Plymouth
(781) 573-3977
Virginia.newsome@gmail.com
CANTONESE|CHINESE|ENGLISH
Office: CANTONESE|CHINESE|ENGLISH

IMAM SYED M.
Accepting New Patients:Y
Signature Medical Group
110 Liberty St
,Brockton,MA
023015521
Plymouth
(508) 894-0400

MCCARTHY KATERI I
Accepting New Patients:Y
BROCKTON NEIGHBORHOOD HEALTH CENTER
158 Pleasant St
,Brockton,MA
023013842
Plymouth
(508) 894-3363
katerimccarthy@gmail.com
ENGLISH
Office: FRENCH|HINDI|PORTUGUESE|POLISH|SPANISH|ENGLISH|FRENCH CREOLE|CAPE VERDE CREOLE|HAITIAN CREOLE /KWEO

MCCARTHY KATERI I
Accepting New Patients:Y
BROCKTON NEIGHBORHOOD HEALTH CENTER
63 Main St
,Brockton,MA
023014042
Plymouth
(508) 559-6699
katerimccarthy@gmail.com
ENGLISH
Office: FRENCH|HINDI|PORTUGUESE|POLISH|SPANISH|ENGLISH|FRENCH CREOLE|CAPE VERDE CREOLE|HAITIAN CREOLE /KWEO

MCCARTHY KATERI I
Accepting New Patients:Y
BROCKTON NEIGHBORHOOD HEALTH CENTER AT NORTH MAIN ST.
54 N Main St
,Brockton,MA
023013907
Plymouth
(508) 559-6699
katerimccarthy@gmail.com
ENGLISH
Office: FRENCH|HINDI|PORTUGUESE|POLISH|SPANISH|ENGLISH|FRENCH CREOLE|CAPE VERDE CREOLE|HAITIAN CREOLE /KWEO

MURCOTT CHRISTINE M
Accepting New Patients:Y
BROCKTON NEIGHBORHOOD HEALTH CENTER
158 Pleasant St
,Brockton,MA
023013842
Plymouth
(508) 894-3363
SPANISH|ENGLISH
Office: FRENCH|HINDI|PORTUGUESE|POLISH|SPANISH|ENGLISH|FRENCH CREOLE|CAPE VERDE CREOLE|HAITIAN CREOLE /KWEO

MURCOTT CHRISTINE M
Accepting New Patients:Y
BROCKTON NEIGHBORHOOD HEALTH CENTER
63 Main St
,Brockton,MA 023014042
Plymouth
(508) 559-6699
SPANISH|ENGLISH
Office: FRENCH|HINDI|PORTUGUESE|POLISH|SPANISH|ENGLISH|FRENCH CREOLE|CAPE VERDE CREOLE|HAITIAN CREOLE /KWEO

MURCOTT CHRISTINE M
Accepting New Patients:Y
BROCKTON NEIGHBORHOOD HEALTH CENTER AT NORTH MAIN ST.
54 N Main St
,Brockton,MA 023013907
Plymouth
(508) 559-6699
SPANISH|ENGLISH
Office: FRENCH|HINDI|PORTUGUESE|POLISH|SPANISH|ENGLISH|FRENCH CREOLE|CAPE VERDE CREOLE|HAITIAN CREOLE /KWEO

NGUYEN LY
Accepting New Patients:Y
Bookmark Medical - Brockton 1000
1 Pearl Street, Suite 1000 ,BROCKTON,MA 02301
Plymouth
(508) 897-6193
ly.nguyen0975@gmail.com
ENGLISH

NGUYEN LY
Accepting New Patients:Y
Revere Medical - Brockton Internal Medicine Suite 1400
1 Pearl Street, Suite 1400 ,Brockton,MA 02301
Plymouth
(508) 897-6200
ly.nguyen0975@gmail.com
ENGLISH

PATHAK SHRUTI S.
Accepting New Patients:Y
BROCKTON NEIGHBORHOOD HEALTH CENTER
158 Pleasant St
,Brockton,MA 023013842
Plymouth
(508) 894-3363
ENGLISH
Office: FRENCH|HINDI|PORTUGUESE|POLISH|SPANISH|ENGLISH|CAPE VERDE CREOLE|HAITIAN CREOLE /KWEO

PATHAK SHRUTI S.
Accepting New Patients:Y
BROCKTON NEIGHBORHOOD HEALTH CENTER
63 Main St
,Brockton,MA 023014042
Plymouth
(508) 559-6699
ENGLISH
Office: FRENCH|HINDI|PORTUGUESE|POLISH|SPANISH|ENGLISH|CAPE VERDE CREOLE|HAITIAN CREOLE /KWEO

SANNAPAREDDY SASIKALA
Accepting New Patients:N
BROCKTON NEIGHBORHOOD HEALTH CENTER
63 Main St
,Brockton,MA 023014042
Plymouth
(508) 559-6699
ENGLISH
Office: FRENCH|HINDI|PORTUGUESE|POLISH|SPANISH|ENGLISH|CAPE VERDE CREOLE|HAITIAN CREOLE /KWEO

SANNAPAREDDY SASIKALA
Accepting New Patients:Y
BROCKTON NEIGHBORHOOD HEALTH CENTER
158 Pleasant St
,Brockton,MA 023013842
Plymouth
(508) 894-3363
ENGLISH
Office: FRENCH|HINDI|PORTUGUESE|POLISH|SPANISH|ENGLISH|CAPE VERDE CREOLE|HAITIAN CREOLE /KWEO

SIGNATURE MEDICAL GROUP AT 178 QUINCY AVE. (PCP SITE)
Accepting New Patients:
Signature Healthcare Medical Group, Inc.
178 Quincy Avenue
,Brockton,MA 02302
Plymouth
(508) 583-2900
ENGLISH
Office: ENGLISH

TRUONG HONG
Accepting New Patients:Y
HOPE INTEGRATIVE CARE, PLLC
211 Quincy St.
,Brockton,MA 02302
Plymouth
(781) 573-3977
ENGLISH
Office: CANTONESE|CHINESE|ENGLISH

ZIN MATTHEW Y
Accepting New Patients:Y
Signature Medical Group
110 Liberty St ,Brockton,MA 023015521
Plymouth
(508) 894-0400
mzin@signature-healthcare.org

BENTAHAR IMANE T.
Accepting New Patients:Y
SIGNATURE HEALTHCARE MEDICAL - BROCKTON HOSPITAL
1 Donalds Way Ste 200 ,East Bridgewater,MA 023331478
Plymouth
(508) 894-0400
ibentahar@signature-healthcare.org
ENGLISH
Office: ENGLISH

BRODERICK KEVIN J.
Accepting New Patients:Y
Nova Medical Group, PC
401 North Bedford Street 401 North Bedford Street,East Bridgewater,MA 02333
Plymouth
(781) 527-5310
ENGLISH
Office: ENGLISH

NOVA MEDICAL GROUP PC
Accepting New Patients:
Nova Medical Group, PC
401 North Bedford Street 401 North Bedford Street,East Bridgewater,MA 02333
Plymouth
(781) 527-5310
Dr_AkashPatel79@yahoo.com
ENGLISH
Office: ENGLISH

PATEL AKASH D.
Accepting New Patients:Y
Nova Medical Group, PC
401 North Bedford Street 401 North Bedford Street,East Bridgewater,MA 02333
Plymouth
(781) 527-5310
Dr_AkashPatel79@yahoo.com
ENGLISH
Office: ENGLISH

BARRETO FELICIA F.
Accepting New Patients:Y
SOUTHCOAST PHYSICIANS GROUP - FALL RIVER
200 Mill Road ,Fairhaven,MA 02719
Plymouth
(508) 973-9010
ENGLISH
Office: ENGLISH

CHAREST TINA L.
Accepting New Patients:Y
SOUTHCOAST PHYSICIANS GROUP - FALL RIVER
200 Mill Road ,Fairhaven,MA 02719
Plymouth
(508) 973-9010
ENGLISH
Office: ENGLISH

FRUGGIERO ROBERT J
Accepting New Patients:Y
SOUTHCOAST PHYSICIANS GROUP - FALL RIVER
200 Mill Road ,Fairhaven,MA 02719
Plymouth
(508) 973-9010
ENGLISH
Office: ENGLISH

NAHIGYAN DREW L.
Accepting New Patients:N
SOUTHCOAST PHYSICIANS GROUP - FALL RIVER
200 Mill Road ,Fairhaven,MA 02719
Plymouth
(508) 973-9010
ENGLISH
Office: ENGLISH

SALTER JASON D.
Accepting New Patients:Y
SOUTHCOAST PHYSICIANS GROUP - FALL RIVER
200 Mill Road ,Fairhaven,MA 02719
Plymouth
(508) 973-9010
ENGLISH
Office: ENGLISH

ISER MARTIN
Accepting New Patients:N
MGB MEDICAL GROUP SUBURBAN MA - HINGHAM
6 Shipyard Dr., Ste. 2A ,Hingham,MA 02043
Plymouth
(781) 556-0200
ENGLISH
Office: ENGLISH

PHAN AN K.
Accepting New Patients:Y
MGB MEDICAL GROUP SUBURBAN MA - HINGHAM
6 Shipyard Dr., Ste. 2A ,Hingham,MA 02043
Plymouth
(781) 556-0200
VIETNAMESE|ENGLISH
Office: AFRIKAANS|ALBANIAN|ARMENIAN|ARABIC, LEBANESE, SYRIAN|BENGALI|BULGARIAN|BURMESE|CANTONESE|CHINESE|KHMER / CAMBODIAN

SABIR JENNIFER F.
Accepting New Patients:Y
MGB MEDICAL GROUP SUBURBAN MA - HINGHAM
6 Shipyard Dr., Ste. 2A ,Hingham,MA 02043
Plymouth
(781) 556-0200
GERMAN|ENGLISH
Office: ENGLISH

AHMED TASFIA
Accepting New Patients:Y
Manet Community Health Center at Hull
180 George Washington Blvd ,Hull,MA 020453069
Plymouth
(781) 925-4550
ENGLISH
Office: ARABIC, LEBANESE, SYRIAN|BENGALI|CANTONESE|FRENCH|HINDI|MANDARIN|RUSSIAN|SPANISH|SWEDISH|TAGALOG, FILIPINO

BUTANI VIKRAM
Accepting New Patients:Y
Manet Community Health Center at Hull
180 George Washington Blvd ,Hull,MA 020453069
Plymouth
(781) 925-4550
vbutani@manetchc.org
SWEDISH|ENGLISH
Office: ARABIC, LEBANESE, SYRIAN|BENGALI|CANTONESE|FRENCH|HINDI|MANDARIN|RUSSIAN|SPANISH|SWEDISH|TAGALOG, FILIPINO

COGNETTI PETER A
Accepting New Patients:
Manet Community Health Center at Hull
180 George Washington Blvd ,Hull,MA 020453069
Plymouth
(781) 925-4550
ENGLISH
Office: ARABIC, LEBANESE, SYRIAN|BENGALI|CANTONESE|FRENCH|HINDI|MANDARIN|RUSSIAN|SPANISH|SWEDISH|TAGALOG, FILIPINO

CURTIS KIMBERLY
Accepting New Patients:Y
Manet Community Health Center at Hull
180 George Washington Blvd ,Hull,MA 020453069
Plymouth
(781) 925-4550
kcurtis@manetchc.org
ENGLISH
Office: ARABIC, LEBANESE, SYRIAN|BENGALI|CANTONESE|FRENCH|HINDI|MANDARIN|RUSSIAN|SPANISH|SWEDISH|TAGALOG, FILIPINO

KROENER BRIAN T
Accepting New Patients:N
Manet Community Health Center at Hull
180 George Washington Blvd ,Hull,MA 020453069
Plymouth
(781) 925-4550
SPANISH|ENGLISH
Office: ARABIC, LEBANESE, SYRIAN|BENGALI|CANTONESE|FRENCH|HINDI|MANDARIN|RUSSIAN|SPANISH|SWEDISH|TAGALOG, FILIPINO

OKALLO JOSHUA L.
Accepting New Patients:N
Manet Community Health Center at Hull
180 George Washington Blvd ,Hull,MA 020453069
Plymouth
(781) 925-4550
ENGLISH
Office: ARABIC, LEBANESE, SYRIAN|BENGALI|CANTONESE|FRENCH|HINDI|MANDARIN|RUSSIAN|SPANISH|SWEDISH|TAGALOG, FILIPINO

SHINER ROBERT M.
Accepting New Patients:N
Manet Community Health Center at Hull
180 George Washington Blvd ,Hull,MA 020453069
Plymouth
(781) 925-4550
ENGLISH
Office: ARABIC, LEBANESE, SYRIAN|BENGALI|CANTONESE|FRENCH|HINDI|MANDARIN|RUSSIAN|SPANISH|SWEDISH|TAGALOG, FILIPINO

DRUMOND KATE B.
Accepting New Patients:Y
South Shore Medical Center at Kingston
5 Tarkiln Rd ,Kingston,MA 023641250
Plymouth
(781) 585-2200
ENGLISH
Office: FRENCH|ITALIAN|RUSSIAN|SPANISH|ENGLISH

THAKRAL HARJOT K.
Accepting New Patients:Y
South Shore Medical Center - Kingston
5 Tarkiln Rd ,Kingston,MA 023641250
Plymouth
(781) 585-2200
PUNJABI|ENGLISH
Office: FRENCH|ITALIAN|RUSSIAN|SPANISH|ENGLISH

VU JULIA M
Accepting New Patients:N
South Shore Medical Center at Kingston
5 Tarkiln Rd ,Kingston,MA 023641250
Plymouth
(781) 585-2200
ENGLISH
Office: FRENCH|ITALIAN|RUSSIAN|SPANISH|ENGLISH

GAGNON ROBERT J.
Accepting New Patients:Y
LAKEVILLE FAMILY MEDICINE, P.C.
5 Precinct St. ,Lakeville,MA 02347
Plymouth

ENGLISH
Office: ENGLISH

BOOKMARK MEDICAL - SEACOAST
Accepting New Patients:
Revere Medical - Seacoast Associates
21 Highland Avenue Suite 24 ,Newburyport,MA 02346
Plymouth
(978) 462-1555
providerenrollment@reveremedical.com

ALLEYNE KHALIL C.
Accepting New Patients:N
SOUTH SHORE MEDICAL CENTER, INC
143 Longwater Dr.
,Norwell,MA 020611683
Plymouth
(781) 878-5200
ENGLISH
Office: FRENCH|ITALIAN|RUSSIAN|SPANISH|ENGLISH

ALLEYNE KHALIL C.
Accepting New Patients:Y
South Shore Medical Center - Norwell
143 Longwater Dr.
,Norwell,MA 020611683
Plymouth
(781) 878-5200
ENGLISH
Office: FRENCH|ITALIAN|RUSSIAN|SPANISH|ENGLISH

BROWN DENISE R
Accepting New Patients:Y
South Shore Medical Center - Norwell
143 Longwater Dr.
,Norwell,MA 020611683
Plymouth
(781) 878-5200
ENGLISH
Office: ENGLISH

BROWN DENISE R
Accepting New Patients:Y
South Shore Medical Center, Inc.
143 Longwater Dr
,Norwell,MA 020611683
Plymouth
(781) 878-5200
ENGLISH
Office: ENGLISH

CIRCLE OF LIFE FAMILY MEDICINE PC
Accepting New Patients:
CIRCLE OF LIFE FAMILY MEDICINE PC
75 Washington St, Ste 205 ,Norwell,MA 02061
Plymouth
(339) 469-2707
jessica.techpro@gmail.com
ENGLISH
Office: ENGLISH

FREED ALISA A.
Accepting New Patients:Y
SOUTH SHORE MEDICAL CENTER, INC
143 Longwater Dr.
,Norwell,MA 020611683
Plymouth
(781) 878-5200
ENGLISH
Office: FRENCH|ITALIAN|RUSSIAN|SPANISH|ENGLISH

HE AMY
Accepting New Patients:Y
SOUTH SHORE MEDICAL CENTER, INC
143 Longwater Dr.
,Norwell,MA 020611683
Plymouth
(781) 878-5200
ENGLISH
Office: FRENCH|ITALIAN|RUSSIAN|SPANISH|ENGLISH

MACDOUGALL JULIA
Accepting New Patients:Y
SOUTH SHORE MEDICAL CENTER, INC
143 Longwater Dr.
,Norwell,MA 020611683
Plymouth
(781) 878-5200
ENGLISH
Office: FRENCH|ITALIAN|RUSSIAN|SPANISH|ENGLISH

MACKAY SUZANNE M.
Accepting New Patients:N
South Shore Medical Center - Norwell
143 Longwater Dr.
,Norwell,MA 020611683
Plymouth
(781) 878-5200
SPANISH|ENGLISH
Office: FRENCH|ITALIAN|RUSSIAN|SPANISH|ENGLISH

MEIER TIFFANY A
Accepting New Patients:N
SOUTH SHORE MEDICAL CENTER, INC
143 Longwater Dr.
,Norwell,MA 020611683
Plymouth
(781) 878-5200
ENGLISH
Office: FRENCH|ITALIAN|RUSSIAN|SPANISH|ENGLISH

MEIER TIFFANY A
Accepting New Patients:N
South Shore Medical Center, Inc.
143 Longwater Dr
,Norwell,MA 020611683
Plymouth
(781) 878-5200
ENGLISH
Office: FRENCH|ITALIAN|RUSSIAN|SPANISH|ENGLISH

MITTERANDO JAMES L.
Accepting New Patients:N
SOUTH SHORE MEDICAL CENTER, INC
143 Longwater Dr.
,Norwell,MA 020611683
Plymouth
(781) 878-5200
ENGLISH
Office: FRENCH|ITALIAN|RUSSIAN|SPANISH|ENGLISH

NGO THANH THU
Accepting New Patients:N
South Shore Medical Center, Inc.
143 Longwater Dr
,Norwell,MA 020611683
Plymouth
(781) 878-5200
ENGLISH
Office: FRENCH|ITALIAN|RUSSIAN|SPANISH|ENGLISH

PICHAY CHRISTOPHER A.
Accepting New Patients:Y
CIRCLE OF LIFE FAMILY MEDICINE PC
75 Washington St, Ste 205 ,Norwell,MA 02061
Plymouth
(339) 469-2707
ENGLISH
Office: ENGLISH

PICHAY JENNIFER M.
Accepting New Patients:Y
CIRCLE OF LIFE FAMILY MEDICINE PC
75 Washington St, Ste 205 ,Norwell,MA 02061
Plymouth
(339) 469-2707
ENGLISH
Office: ENGLISH

THAKRAL HARJOT K.
Accepting New Patients:Y
South Shore Medical Center - Norwell
141 Longwater Dr.
,Norwell,MA 02061
Plymouth
(781) 792-4191
PUNJABI|ENGLISH
Office: FRENCH|ITALIAN|RUSSIAN|SPANISH|ENGLISH

THAKRAL HARJOT K.
Accepting New Patients:Y
South Shore Medical Center - Norwell
143 Longwater Dr.
,Norwell,MA 020611683
Plymouth
(781) 878-5200
PUNJABI|ENGLISH
Office: FRENCH|ITALIAN|RUSSIAN|SPANISH|ENGLISH

THAKRAL HARJOT K.
Accepting New Patients:Y
SOUTH SHORE MEDICAL CENTER, INC
143 Longwater Dr.
,Norwell,MA 020611683
Plymouth
(781) 878-5200
PUNJABI|ENGLISH
Office: FRENCH|ITALIAN|RUSSIAN|SPANISH|ENGLISH

VU JULIA M
Accepting New Patients:N
SOUTH SHORE MEDICAL CENTER, INC
143 Longwater Dr.
,Norwell,MA 020611683
Plymouth
(781) 878-5200
ENGLISH
Office: FRENCH|ITALIAN|RUSSIAN|SPANISH|ENGLISH

VU JULIA M
Accepting New Patients:N
South Shore Medical Center, Inc.
143 Longwater Dr
,Norwell,MA 020611683
Plymouth
(781) 878-5200
ENGLISH
Office: FRENCH|ITALIAN|RUSSIAN|SPANISH|ENGLISH

BURNHAM SHANNON L.
Accepting New Patients:N
MGB MEDICAL GROUP SUBURBAN MA - PEMBROKE
15 Corporate Park Dr.
,Pembroke,MA 02359
Plymouth
(781) 826-8065
ENGLISH
Office: ENGLISH

EID MAGDALENA M
Accepting New Patients:Y
MGB MEDICAL GROUP SUBURBAN MA - PEMBROKE
15 Corporate Park Dr.
,Pembroke,MA 02359
Plymouth
(781) 826-8065
MBUCZEK@MGB.ORG
ENGLISH
Office: ENGLISH

HALL PARKER D
Accepting New Patients:Y
MGB MEDICAL GROUP SUBURBAN MA - PEMBROKE
15 Corporate Park Dr.
,Pembroke,MA 02359
Plymouth
(781) 826-8065
phall3@mgb.org
ENGLISH
Office: ENGLISH

NOYES KEVIN
Accepting New Patients:N
MGB MEDICAL GROUP SUBURBAN MA - PEMBROKE
15 Corporate Park Dr.
,Pembroke,MA 02359
Plymouth
(781) 826-8065
ENGLISH
Office: ENGLISH

PATTERSON WILLIAM L
Accepting New Patients:N
MGB MEDICAL GROUP SUBURBAN MA - PEMBROKE
15 Corporate Park Dr.
,Pembroke,MA 02359
Plymouth
(781) 826-8065
ENGLISH
Office: ENGLISH

PERINI KRISTIN M.
Accepting New Patients:Y
MGB MEDICAL GROUP SUBURBAN MA - PEMBROKE
15 Corporate Park Dr.
,Pembroke,MA 02359
Plymouth
(781) 826-8065
ENGLISH
Office: ENGLISH

SABIR JENNIFER F.
Accepting New Patients:Y
MGB MEDICAL GROUP SUBURBAN MA - PEMBROKE
15 Corporate Park Dr.
,Pembroke,MA 02359
Plymouth
(781) 826-8065
GERMAN|ENGLISH
Office: ENGLISH

SACCHETTI CARA L.
Accepting New Patients:N
MGB MEDICAL GROUP SUBURBAN MA - PEMBROKE
15 Corporate Park Dr.
,Pembroke,MA 02359
Plymouth
(781) 826-8065
ENGLISH
Office: ENGLISH

SAMUELSON MARK J
Accepting New Patients:
Pembroke Medical Associates
15 Old West Elm Street
,Pembroke,MA 02359
Plymouth
(781) 202-9292
cmmcredentialing@comp-med.com
ENGLISH
Office: ENGLISH

SOUSA GABRIELLE H.
Accepting New Patients:N
MGB MEDICAL GROUP SUBURBAN MA - PEMBROKE
15 Corporate Park Dr.
,Pembroke,MA 02359
Plymouth
(781) 826-8065
ENGLISH
Office: ENGLISH

WOOD NICOLE A.
Accepting New Patients:N
MGB MEDICAL GROUP SUBURBAN MA - PEMBROKE
15 Corporate Park Dr.
,Pembroke,MA 02359
Plymouth
(781) 826-8065
ENGLISH
Office: ENGLISH

ANTHONY LAURA B
Accepting New Patients:Y
Harbor Community Health Center - Plymouth
10 Cordage Park Cir Ste 115 ,Plymouth,MA 023607318
Plymouth
(508) 778-5470
lauraa@hhsi.us
ENGLISH
Office: ARABIC, LEBANESE, SYRIAN|CANTONESE|CHINESE|FARSI, PERSIAN|GREEK|KOREAN|PORTUGUESE|SPANISH|TAGALOG, FILIPINO|VIETNAMESE

ANTHONY LAURA B
Accepting New Patients:Y
Harbor Community Health Center – Plymouth
10 Cordage Park Cir Ste 115 ,Plymouth,MA 023607318
Plymouth
(508) 778-5470
lauraa@hhsi.us
ENGLISH
Office: ARABIC, LEBANESE, SYRIAN|CANTONESE|CHINESE|FARSI, PERSIAN|GREEK|KOREAN|PORTUGUESE|SPANISH|TAGALOG, FILIPINO|VIETNAMESE

ENGEL MARY
Accepting New Patients:Y
Harbor Community Health Center - Plymouth
10 Cordage Park Cir Ste 115 ,Plymouth,MA 023607318
Plymouth
(508) 778-5470
ENGLISH
Office: ENGLISH

FATER CARMEN P
Accepting New Patients:Y
Harbor Community Health Center - Plymouth
10 Cordage Park Cir Ste 115 ,Plymouth,MA 023607318
Plymouth
(508) 778-5470
ENGLISH
Office: ARABIC, LEBANESE, SYRIAN|CANTONESE|FARSI, PERSIAN|GREEK|PORTUGUESE|SPANISH|TAGALOG, FILIPINO|VIETNAMESE|ENGLISH

GALLAGHER ASHLEY T.
Accepting New Patients:Y
Harbor Community Health Center - Plymouth
10 Cordage Park Cir Ste 115 ,Plymouth,MA 023607318
Plymouth
(508) 778-5470
ENGLISH
Office: PORTUGUESE|SPANISH|ENGLISH

GALLAGHER ASHLEY T.
Accepting New Patients:Y
Harbor Community Health Center – Plymouth
10 Cordage Park Cir Ste 115 ,Plymouth,MA 023607318
Plymouth
(508) 778-5470
ENGLISH
Office: PORTUGUESE|SPANISH|ENGLISH

GIFFORD LINDLEY A.
Accepting New Patients:Y
Harbor Community Health Center - Plymouth
10 Cordage Park Cir Ste 115 ,Plymouth,MA 023607318
Plymouth
(508) 778-5470
ENGLISH
Office: ARABIC, LEBANESE, SYRIAN|CANTONESE|FARSI, PERSIAN|GREEK|PORTUGUESE|SPANISH|TAGALOG, FILIPINO|VIETNAMESE|ENGLISH

KLEIN WESLEY N
Accepting New Patients:Y
Harbor Community Health Center – Plymouth
10 Cordage Park Cir Ste 115 ,Plymouth,MA 023607318
Plymouth
(508) 778-5470
ENGLISH
Office: PORTUGUESE|SPANISH|ENGLISH

LESCHLY KARIN
Accepting New Patients:Y
Harbor Community Health Center - Plymouth
10 Cordage Park Cir Ste 115 ,Plymouth,MA 023607318
Plymouth
(508) 778-5470
ENGLISH
Office: ARABIC, LEBANESE, SYRIAN|CANTONESE|CHINESE|FARSI, PERSIAN|GREEK|KOREAN|PORTUGUESE|SPANISH|TAGALOG, FILIPINO|VIETNAMESE

MARKUNS JEFFREY F.
Accepting New Patients:Y
Harbor Community Health Center - Plymouth
10 Cordage Park Cir Ste 115 ,Plymouth,MA 023607318
Plymouth
(508) 778-5470
ENGLISH
Office: ALBANIAN|ARABIC, LEBANESE, SYRIAN|CANTONESE|CHINESE|FARSI, PERSIAN|GREEK|KOREAN|PORTUGUESE|POLISH|SPANISH

MOTT KEIS RACHEL K.
Accepting New Patients:Y
Harbor Community Health Center - Plymouth
10 Cordage Park Cir Ste 115 ,Plymouth,MA 023607318
Plymouth
(508) 778-5470
ENGLISH
Office: ALBANIAN|ARMENIAN|ARABIC, LEBANESE, SYRIAN|BULGARIAN|CANTONESE|CHINESE|CROATIAN|FARSI, PERSIAN|FRENCH|GERMAN

MULLIN CAROLINE S
Accepting New Patients:Y
Harbor Community Health Center - Plymouth
10 Cordage Park Cir Ste 115 ,Plymouth,MA 023607318
Plymouth
(508) 778-5470
ENGLISH
Office: ARABIC, LEBANESE, SYRIAN|CANTONESE|CHINESE|FARSI, PERSIAN|GREEK|KOREAN|PORTUGUESE|SPANISH|TAGALOG, FILIPINO|VIETNAMESE

O'BRIEN JOHN P
Accepting New Patients:Y
Harbor Community Health Center - Plymouth
10 Cordage Park Cir Ste 115 ,Plymouth,MA 023607318
Plymouth
(508) 778-5470
ENGLISH
Office: ARABIC, LEBANESE, SYRIAN|CANTONESE|CHINESE|FARSI, PERSIAN|GREEK|KOREAN|PORTUGUESE|SPANISH|TAGALOG, FILIPINO|VIETNAMESE

O'BRIEN JOHN P
Accepting New Patients:Y
HARBOR COMMUNITY HEALTH CENTER AT PLYMOUTH
10 Cordage Park Circle Ste. 115 ,Plymouth,MA 02360
Plymouth
(508) 778-5470
ENGLISH
Office: ARABIC, LEBANESE, SYRIAN|CANTONESE|CHINESE|FARSI, PERSIAN|GREEK|KOREAN|PORTUGUESE|SPANISH|TAGALOG, FILIPINO|VIETNAMESE

HENIN NEVINE
Accepting New Patients:Y
MGB MEDICAL GROUP SUBURBAN MA - SCITUATE
56 New Driftway, Ste. 101 ,Scituate,MA 02066
Plymouth
(781) 545-7243
ENGLISH
Office: ENGLISH

PERINI KRISTIN M.
Accepting New Patients:Y
MGB MEDICAL GROUP SUBURBAN MA - SCITUATE
56 New Driftway, Ste. 101 ,Scituate,MA 02066
Plymouth
(781) 545-7243
ENGLISH
Office: ENGLISH

PHAN AN K.
Accepting New Patients:Y
MGB MEDICAL GROUP SUBURBAN MA - SCITUATE
56 New Driftway, Ste. 101 ,Scituate,MA 02066
Plymouth
(781) 545-7243
VIETNAMESE|ENGLISH
Office: AFRIKAANS|ALBANIAN|ARMENIAN|ARABIC, LEBANESE, SYRIAN|BENGALI|BULGARIAN|BURMESE|CANTONESE|CHINESE|KHMER / CAMBODIAN

JAKHRO MAZHAR A.
Accepting New Patients:N
Southcoast Physician Services
100 Rosebrook Way Ste 200 ,Wareham,MA 025711140
Plymouth
(508) 273-4950
ENGLISH
Office: ENGLISH

MCCORMACK THOMAS J.
Accepting New Patients:N
Southcoast Physician Services
100 Rosebrook Way Ste 200 ,Wareham,MA 025711140
Plymouth
(508) 273-4950
ENGLISH
Office: ENGLISH

MESSINA MICHAEL P
Accepting New Patients:Y
Southcoast Physician Services
100 Rosebrook Way Ste 200 ,Wareham,MA 025711140
Plymouth
(508) 273-4950
ENGLISH
Office: PORTUGUESE|SPANISH|ENGLISH

ONSET FAMILY MEDICINE BETTERWAY PRIMARY CARE
Accepting New Patients:
Better Way Primary Care
191 Main Street, Suite 213 ,Wareham,MA 02571
Plymouth
(508) 789-6399
ShannonKriehn@gmail.com
ENGLISH
Office: ENGLISH

REVERE MEDICAL OF MASSACHUSETTS, PC BRIDGEWATER INTERNAL MED
Accepting New Patients:
Revere Medical - Bridgewater Internal Medicine
312 Bedford Street
,Whitman,MA 02382
Plymouth
(781) 792-6000

FEMALE PELVIC MEDICINE AND RECONSTRUCTIVE SURGERY

EZZEDINE DIMA
Accepting New Patients:
Greater Boston Urology, LLC
45 Home Depot Drive
,Plymouth,MA 02360
Plymouth
(508) 732-6770
dimaezzedine@gmail.com
ENGLISH
Office: RUSSIAN|SPANISH|UKRANIAN|ENGLISH

GASTROENTEROLOGY

BASIL ANJALI
Accepting New Patients:
Gastroenterology Affiliates of Southeastern Mass
1 Pearl St Ste 2700
,Brockton,MA 023012865
Plymouth
(508) 588-3174
HINDI|ENGLISH
Office: ENGLISH

BASIL ANJALI
Accepting New Patients:
Good Samaritan Surgical Associates
1 Pearl St., Ste. 2000
,Brockton,MA 02301
Plymouth
(508) 584-4104
HINDI|ENGLISH
Office: ENGLISH

BELKIN EDWARD
Accepting New Patients:
GASTROINTESTINAL SPECIALISTS, LLC
189 Quincy St.
,Brockton,MA 02302
Plymouth
(508) 588-6700
ENGLISH
Office: PORTUGUESE|SPANISH|ENGLISH

BHALALA MITESH S
Accepting New Patients:
GASTROINTESTINAL SPECIALISTS, LLC
189 Quincy St.
,Brockton,MA 02302
Plymouth
(508) 588-6700
ENGLISH
Office: PORTUGUESE|SPANISH|ENGLISH

BMC HEALTH GASTROENTEROLOGY
Accepting New Patients:
BMC HEALTH GASTROENTEROLOGY
1 Pearl St. Ste. 2700
,Brockton,MA
Plymouth
(508) 588-3174
ENGLISH
Office: ENGLISH

BROWN ANDREW M
Accepting New Patients:
GASTROINTESTINAL SPECIALISTS, LLC
189 Quincy St.
,Brockton,MA 02302
Plymouth
(508) 588-6700
ENGLISH
Office: PORTUGUESE|SPANISH|ENGLISH

FINN BARRY A.
Accepting New Patients:
Gastroenterology Affiliates of Southeastern Mass
1 Pearl St Ste 2700
,Brockton,MA 023012865
Plymouth
(508) 588-3174
ENGLISH
Office: ENGLISH

FINN BARRY A.
Accepting New Patients:
Good Samaritan Surgical Associates
1 Pearl St., Ste. 2000
,Brockton,MA 02301
Plymouth
(508) 584-4104
ENGLISH
Office: ENGLISH

GASTROENTEROLOGY AFFILIATES OF SOUTHEASTERN MASS PC
Accepting New Patients:
Gastroenterology Affiliates of Southeastern Mass
1 Pearl St Ste 2700
,Brockton,MA 023012865
Plymouth
(508) 588-3174
missa@ngassoc.net
ENGLISH
Office: ENGLISH

GASTROINTESTINAL SPECIALISTS, LLC
Accepting New Patients:
GASTROINTESTINAL SPECIALISTS, LLC
189 Quincy St.
,Brockton,MA 02302
Plymouth
(508) 588-6700
Carlene.Biffin@giallliance.com
PORTUGUESE|SPANISH|ENGLISH
Office: PORTUGUESE|SPANISH|ENGLISH

HUH ALEX S
Accepting New Patients:
Gastroenterology Affiliates of Southeastern Mass
1 Pearl St Ste 2700
,Brockton,MA 023012865
Plymouth
(508) 588-3174
ENGLISH
Office: ENGLISH

HUH ALEX S
Accepting New Patients:
Good Samaritan Surgical Associates
1 Pearl St., Ste. 2000
,Brockton,MA 02301
Plymouth
(508) 584-4104
ENGLISH
Office: ENGLISH

KHAN AMIRAH N
Accepting New Patients:
GASTROINTESTINAL SPECIALISTS, LLC
189 Quincy St.
,Brockton,MA 02302
Plymouth
(508) 588-6700
ENGLISH
Office: PORTUGUESE|SPANISH|ENGLISH

PATEL DILIPKUMAR N
Accepting New Patients:
BMC HEALTH GASTROENTEROLOGY
1 Pearl St. Ste. 2700 ,Brockton,MA
Plymouth
(508) 588-3174
ENGLISH
Office: ENGLISH

PATEL DILIPKUMAR N
Accepting New Patients:
Gastroenterology Affiliates of Southeastern Mass
1 Pearl St Ste 2700 ,Brockton,MA 023012865
Plymouth
(508) 588-3174
ENGLISH
Office: ENGLISH

SALEEMUDDIN ASHRAF
Accepting New Patients:
BMC HEALTH GASTROENTEROLOGY
1 Pearl St. Ste. 2700 ,Brockton,MA
Plymouth
(508) 588-3174
ENGLISH
Office: ENGLISH

SALEEMUDDIN ASHRAF
Accepting New Patients:
Gastroenterology Affiliates of Southeastern Mass
1 Pearl St Ste 2700 ,Brockton,MA 023012865
Plymouth
(508) 588-3174
ENGLISH
Office: ENGLISH

SALOMONS HOWARD A.
Accepting New Patients:
GASTROINTESTINAL SPECIALISTS, LLC
189 Quincy St. ,Brockton,MA 02302
Plymouth
(508) 588-6700
ENGLISH
Office: PORTUGUESE|SPANISH|ENGLISH

SLYE KURT A.
Accepting New Patients:
GASTROINTESTINAL SPECIALISTS, LLC
189 Quincy St. ,Brockton,MA 02302
Plymouth
(508) 588-6700
ENGLISH
Office: PORTUGUESE|SPANISH|ENGLISH

SREENIVASAN PRITHVI
Accepting New Patients:
GASTROINTESTINAL SPECIALISTS, LLC
189 Quincy St. ,Brockton,MA 02302
Plymouth
(508) 588-6700
ENGLISH
Office: PORTUGUESE|SPANISH|ENGLISH

STONE ANDREW D.
Accepting New Patients:
GASTROINTESTINAL SPECIALISTS, LLC
189 Quincy St. ,Brockton,MA 02302
Plymouth
(508) 588-6700
ENGLISH
Office: PORTUGUESE|SPANISH|ENGLISH

SUNG WEI-CHIN C.
Accepting New Patients:
GASTROINTESTINAL SPECIALISTS, LLC
189 Quincy St. ,Brockton,MA 02302
Plymouth
(508) 588-6700
ENGLISH
Office: PORTUGUESE|SPANISH|ENGLISH

TEIXEIRA ALEX A.
Accepting New Patients:
GASTROINTESTINAL SPECIALISTS, LLC
189 Quincy St. ,Brockton,MA 02302
Plymouth
(508) 588-6700
ENGLISH
Office: PORTUGUESE|SPANISH|ENGLISH

NOVELLA MEDICINE SERVICES OF MASSACHUSETTS, PLLC - DUXBURY
Accepting New Patients:
Novella Medicine Services of Massachusetts PLLC
95 Tremont Street, Suite 3 ,Duxbury,MA 02332
Plymouth
(508) 433-3687
ENGLISH
Office: ENGLISH

STAGIAS JOHN G.
Accepting New Patients:
Novella Medicine Services of Massachusetts PLLC
95 Tremont Street, Suite 3 ,Duxbury,MA 02332
Plymouth
(508) 433-3687
johngstagiasmd@aol.com
FRENCH|GREEK|ENGLISH
Office: GREEK|ENGLISH

BELKIN EDWARD
Accepting New Patients:
GASTROINTESTINAL SPECIALISTS, LLC AT E. BRIDGEWATER
1 Donald's Way Ste 203 ,East Bridgewater,MA 023331466
Plymouth
(508) 350-2940
ENGLISH
Office: PORTUGUESE|SPANISH|ENGLISH

KHAN AMIRAH N
Accepting New Patients:
GASTROINTESTINAL SPECIALISTS, LLC AT E. BRIDGEWATER
1 Donald's Way Ste 203 ,East Bridgewater,MA 023331466
Plymouth
(508) 350-2940
ENGLISH
Office: PORTUGUESE|SPANISH|ENGLISH

STONE ANDREW D.
Accepting New Patients:
GASTROINTESTINAL SPECIALISTS, LLC AT E. BRIDGEWATER
1 Donald's Way Ste 203
,East Bridgewater,MA 023331466
Plymouth
(508) 350-2940
ENGLISH
Office: PORTUGUESE|SPANISH|ENGLISH

BERMAN MARVIN D.
Accepting New Patients:
SOUTHCOAST PHYSICIANS GROUP - FALL RIVER
200 Mill Road
,Fairhaven,MA 02719
Plymouth
(508) 973-9010
ENGLISH
Office: ENGLISH

DECONDA DEEPTHI
Accepting New Patients:
SOUTHCOAST PHYSICIANS GROUP - FALL RIVER
200 Mill Road
,Fairhaven,MA 02719
Plymouth
(508) 973-9010
ENGLISH
Office: ENGLISH

SHANA CHARLES B.
Accepting New Patients:
SOUTHCOAST PHYSICIANS GROUP - FALL RIVER
200 Mill Road
,Fairhaven,MA 02719
Plymouth
(508) 973-9010
ENGLISH
Office: ENGLISH

WATSON JAMES B
Accepting New Patients:
SOUTHCOAST PHYSICIANS GROUP - FALL RIVER
200 Mill Road
,Fairhaven,MA 02719
Plymouth
(508) 973-9010
ENGLISH
Office: ENGLISH

KENNEY CHRISTOPHER M.
Accepting New Patients:
South Shore Medical Center at Kingston
5 Tarkiln Rd
,Kingston,MA 023641250
Plymouth
(781) 585-2200
ENGLISH
Office: FRENCH|ITALIAN|RUSSIAN|SPANISH|ENGLISH

BELKIN EDWARD
Accepting New Patients:
GASTROINTESTINAL SPECIALISTS, LLC - MIDDLEBORO
511 West Grove St.
,Middleboro,MA 02346
Plymouth
(508) 947-0440
ENGLISH
Office: PORTUGUESE|SPANISH|ENGLISH

BHALALA MITESH S
Accepting New Patients:
GASTROINTESTINAL SPECIALISTS, LLC - MIDDLEBORO
511 West Grove St.
,Middleboro,MA 02346
Plymouth
(508) 947-0440
ENGLISH
Office: PORTUGUESE|SPANISH|ENGLISH

GASTROINTESTINAL SPECIALISTS, LLC - MIDDLEBORO
Accepting New Patients:
GASTROINTESTINAL SPECIALISTS, LLC - MIDDLEBORO
511 West Grove St.
,Middleboro,MA 02346
Plymouth
(508) 947-0440
ENGLISH
Office: ENGLISH

SLYE KURT A.
Accepting New Patients:
GASTROINTESTINAL SPECIALISTS, LLC - MIDDLEBORO
511 West Grove St.
,Middleboro,MA 02346
Plymouth
(508) 947-0440
ENGLISH
Office: PORTUGUESE|SPANISH|ENGLISH

TEIXEIRA ALEX A.
Accepting New Patients:
GASTROINTESTINAL SPECIALISTS, LLC - MIDDLEBORO
511 West Grove St.
,Middleboro,MA 02346
Plymouth
(508) 947-0440
ENGLISH
Office: PORTUGUESE|SPANISH|ENGLISH

BOLDUC GREGORY M.
Accepting New Patients:
South Shore Medical Center - Norwell
143 Longwater Dr.
,Norwell,MA 020611683
Plymouth
(781) 878-5200
ENGLISH
Office: ENGLISH

GILL BRIAN M.
Accepting New Patients:
South Shore Medical Center - Norwell
143 Longwater Dr.
,Norwell,MA 020611683
Plymouth
(781) 878-5200
ENGLISH
Office: FRENCH|ITALIAN|POLISH|RUSSIAN|SPANISH|ENGLISH

GILL BRIAN M.
Accepting New Patients:
SOUTH SHORE MEDICAL CENTER, INC
143 Longwater Dr.
,Norwell,MA 020611683
Plymouth
(781) 878-5200
ENGLISH
Office: FRENCH|ITALIAN|POLISH|RUSSIAN|SPANISH|ENGLISH

KENNEY CHRISTOPHER M.
Accepting New Patients:
SOUTH SHORE MEDICAL CENTER, INC
143 Longwater Dr.
,Norwell,MA 020611683
Plymouth
(781) 878-5200
ENGLISH
Office: FRENCH|ITALIAN|RUSSIAN|SPANISH|ENGLISH

KENNEY THOMAS J.
Accepting New Patients:
SOUTH SHORE MEDICAL CENTER, INC
143 Longwater Dr.
,Norwell,MA 020611683
Plymouth
(781) 878-5200
ENGLISH
Office: FRENCH|ITALIAN|RUSSIAN|SPANISH|ENGLISH

REDDY SARATHCHANDRA I.
Accepting New Patients:
SOUTH SHORE MEDICAL CENTER, INC
143 Longwater Dr.
,Norwell,MA 020611683
Plymouth
(781) 878-5200
ENGLISH
Office: FRENCH|ITALIAN|RUSSIAN|SPANISH|ENGLISH

TALAT ARSLAN
Accepting New Patients:
SOUTH SHORE MEDICAL CENTER, INC
143 Longwater Dr.
,Norwell,MA 020611683
Plymouth
(781) 878-5200
PUNJABI|URDU|ENGLISH
Office: FRENCH|ITALIAN|RUSSIAN|SPANISH|ENGLISH

GOLDIN ALISON H.
Accepting New Patients:
MGB MEDICAL GROUP SUBURBAN MA - PEMBROKE
15 Corporate Park Dr.
,Pembroke,MA 02359
Plymouth
(781) 826-8065
ENGLISH
Office: ENGLISH

LIU ANNE F
Accepting New Patients:
MGB MEDICAL GROUP SUBURBAN MA - PEMBROKE
15 Corporate Park Dr.
,Pembroke,MA 02359
Plymouth
(781) 826-8065
ENGLISH
Office: ENGLISH

RAU U. PRAKASH
Accepting New Patients:
MGB MEDICAL GROUP SUBURBAN MA - PEMBROKE
15 Corporate Park Dr.
,Pembroke,MA 02359
Plymouth
(781) 826-8065
ENGLISH
Office: ENGLISH

ANCOWITZ BRET A.
Accepting New Patients:
MGB MEDICAL GROUP SUBURBAN MA - SCITUATE
56 New Driftway, Ste. 101 ,Scituate,MA 02066
Plymouth
(781) 545-7243
ENGLISH
Office: ENGLISH

GERIATRIC MEDICINE

ALGHANEM MUHAMMAD
Accepting New Patients:Y
BROCKTON NEIGHBORHOOD HEALTH CENTER
158 Pleasant St
,Brockton,MA 023013842
Plymouth
(508) 894-3363
alghanemm@bnhc.org
ENGLISH
Office: FRENCH|HINDI|PORTUGUESE|POLISH|SPANISH|ENGLISH|CAPE VERDE CREOLE|HAITIAN CREOLE/KWEO

ALGHANEM MUHAMMAD
Accepting New Patients:Y
BROCKTON NEIGHBORHOOD HEALTH CENTER
63 Main St
,Brockton,MA 023014042
Plymouth
(508) 559-6699
alghanemm@bnhc.org
ENGLISH
Office: FRENCH|HINDI|PORTUGUESE|POLISH|SPANISH|ENGLISH|CAPE VERDE CREOLE|HAITIAN CREOLE/KWEO

O'KEEFE DEBORAH A
Accepting New Patients:
Pembroke Medical Associates
15 Old West Elm Street
,Pembroke,MA 02359
Plymouth
(781) 202-9292
cmmcredentialing@comp-med.com
ENGLISH
Office: ENGLISH

GERONTOLOGICAL NURSE PRACTITIONER

BELLEVUE JUDITH
Accepting New Patients:
Pembroke Medical Associates
15 Old West Elm Street
,Pembroke,MA 02359
Plymouth
(781) 202-9292
ENGLISH
Office: ENGLISH

BELLEVUE JUDITH
Accepting New Patients:Y
Rohit Rattan MD PLLC
125 Church Street, Suite 170 ,Pembroke,MA 02359
Plymouth
(617) 750-7283
ENGLISH
Office: ENGLISH

GYNECOLOGIC ONCOLOGY

DURFEE JOHN K
Accepting New Patients:
Good Samaritan Women's Health
830 Oak St., Ste. 223E
,Brockton,MA 02301
Plymouth
(508) 408-6752
johnkdurfee@hotmail.com
FRENCH|SPANISH|ENGLISH|HAITIAN CREOLE /KWEO
Office: SPANISH|VIETNAMESE|ENGLISH|CAPE VERDE CREOLE

SCHORGE JOHN O.
Accepting New Patients:
SOUTHCOAST PHYSICIANS GROUP - FALL RIVER
200 Mill Road
,Fairhaven,MA 02719
Plymouth
(508) 973-9010
ENGLISH

GYNECOLOGY

AWOSOGBA TEMITOPE P
Accepting New Patients:
SIGNATURE HEALTHCARE MEDICAL GROUP
110 Liberty St
,Brockton,MA 023015521
Plymouth
(508) 894-0400
ENGLISH
Office: ENGLISH

HEYWOOD RICHARD E.
Accepting New Patients:
Signature Healthcare Medical Group
680 Centre St
,Brockton,MA 023023308
Plymouth
(508) 894-0400
ENGLISH
Office: ENGLISH

EZZEDINE DIMA
Accepting New Patients:
Greater Boston Urology, LLC
45 Home Depot Drive
,Plymouth,MA 02360
Plymouth
(508) 732-6770
dimaezzedine@gmail.com
ENGLISH
Office: RUSSIAN|SPANISH|UKRANIAN|ENGLISH

HEMATOLOGY

DESAI ANUPAM M.
Accepting New Patients:
Signature Healthcare Medical Group
680 Centre St
,Brockton,MA 023023308
Plymouth
(508) 894-0400
ENGLISH
Office: ENGLISH

DOW EDWARD C
Accepting New Patients:
NORFOLK CENTER FOR CANCER CARE & HEMATOLOGY
1073 Pleasant St
,Brockton,MA 023013039
Plymouth
(508) 427-5599
edowmd1@gmail.com
ENGLISH
Office: ENGLISH

KHOKHAR MUHAMMAD O
Accepting New Patients:
SIGNATURE HEALTHCARE MEDICAL GROUP, INC AT 25 LIBBY ST.
25 Libby St Fl 2
,Brockton,MA 023022949
Plymouth
(508) 941-7700
ENGLISH
Office: ENGLISH

MARJON PHILIP L.
Accepting New Patients:
NORFOLK CENTER FOR CANCER CARE & HEMATOLOGY
1073 Pleasant St
,Brockton,MA 023013039
Plymouth
(508) 427-5599
ENGLISH
Office: ENGLISH

NORFOLK CENTER FOR CANCER CARE & HEMATOLOGY
Accepting New Patients:
NORFOLK CENTER FOR CANCER CARE & HEMATOLOGY
1073 Pleasant St
,Brockton,MA 023013039
Plymouth
(508) 427-5599
ENGLISH
Office: ENGLISH

MATELSKI HARRY W.
Accepting New Patients:
SOUTHCOAST PHYSICIANS GROUP - FALL RIVER
200 Mill Road
,Fairhaven,MA 02719
Plymouth
(508) 973-9010
ENGLISH
Office: ENGLISH

HOME HEALTH AGENCY

MASS GENERAL BRIGHAM HOME CARE - BRIDGEWATER
Accepting New Patients:
MASS GENERAL BRIGHAM HOME CARE - BRIDGEWATER
5 Wally Krueger Way
,Bridgewater,MA 02324
Plymouth
(508) 697-5984

BROCKTON HOME HEALTH CARE AGENCY, LLC
Accepting New Patients:
Brockton Home Health Agency
71 Legion Parkway, Suite 15 ,Brockton,MA 023017225
Plymouth
(508) 219-0101
pmarcellin@brocktonhha.com
FRENCH|PORTUGUESE|SPANISH|ENGLISH|CAPE VERDE CREOLE|HAITIAN CREOLE /KWEO
Office: FRENCH|PORTUGUESE|SPANISH|ENGLISH|CAPE VERDE CREOLE|HAITIAN CREOLE /KWEO

BROCKTON VISITING NURSE ASSOCIATION (HOME HEALTH)
Accepting New Patients:
Brockton Visiting Nurse Association
500 Belmont St. ,Brockton,MA 02301
Plymouth
(508) 587-2121
ABennett@BROCKTONVNA.ORG
ENGLISH
Office: ENGLISH

GREATER BOSTON HOME HEALTH CARE, LLC
Accepting New Patients:
GREATER BOSTON HOME HEALTH CARE, LLC
661 Centre St ,Brockton,MA 02302
Plymouth
(617) 938-3860
jbent@asbhomehealth.com
KHMER / CAMBODIAN|HEBREW|PORTUGUESE|RUSSIAN|SPANISH
Office: KHMER / CAMBODIAN|HEBREW|PORTUGUESE|RUSSIAN|SPANISH

PEDIATRIC SERVICES OF AMERICA, INC.
Accepting New Patients:
Aveanna Healthcare
1324 Belmont St Ste 204-205 ,Brockton,MA 023014435
Plymouth
(508) 586-9700
credentialing@aveanna.com
PORTUGUESE|SPANISH|ENGLISH
Office: PORTUGUESE|SPANISH|ENGLISH

ZEM HEALTH SYSTEMS LLC
Accepting New Patients:
ZEM HEALTH SYSTEMS LLC
51 Hovendon Ave ,Brockton,MA 023021220
Plymouth
(508) 857-0531
ENGLISH
Office: ENGLISH

NORWELL VISITING NURSE ASSOCIATION, INC. (HOME HEALTH)
Accepting New Patients:
Norwell Visiting Nurse Association and Hospice
120 Longwater Dr. ,Norwell,MA 020611610
Plymouth
(781) 659-2342
LMcCormack@croihealth.org
ENGLISH
Office: ENGLISH

SOUTH SHORE VNA (HOME HEALTH RESOURCE)
Accepting New Patients:
HOME HEALTH RESOURCE
30 Reservoir Park Dr ,Rockland,MA 023701055
Plymouth
(781) 624-7080
cfournier@southshorehealth.org

GUARDIAN HOME HEALTH CARE, LLC
Accepting New Patients:
GUARDIAN HOME HEALTH CARE, LLC
320 W Center St Ste 2 ,West Bridgewater,MA 023791626
Plymouth
(508) 588-5811
LLondon@guardianhhc.com
PORTUGUESE|SPANISH|CAPE VERDE CREOLE
Office: PORTUGUESE|SPANISH|CAPE VERDE CREOLE

HOSPICE AND PALLIATIVE MEDICINE

BROCKTON VISITING NURSE ASSOCIATION (HOSPICE)
Accepting New Patients:
BROCKTON VISITING NURSE ASSOCIATION
500 Belmont Street ,Brockton,MA 02301
Plymouth
(508) 587-2121
ABennett@BROCKTONVNA.ORG
ENGLISH
Office: ENGLISH

SUNSET HOSPICE, LLC
Accepting New Patients:
Sunset Hospice
25 Wareham Street, Suite 2-26 ,Middleboro,MA 02346
Plymouth
(508) 923-9370
jfleury@sunsethospiceservices.com
ENGLISH
Office: ENGLISH

NORWELL VISITING NURSE ASSOCIATION, INC. (HOSPICE)
Accepting New Patients:
Norwell Visiting Nurse Association and Hospice
120 Longwater Dr. ,Norwell,MA 020611610
Plymouth
(781) 659-2342

BETH ISRAEL DEACONESS HOSPITAL PLYMOUTH, INC. (CRANBERRY)
Accepting New Patients:
CRANBERRY HOSPICE
275 Sandwich St
,Plymouth,MA
023602183
Plymouth
(508) 746-0215
ENGLISH
Office: ENGLISH

COASTAL MEDICAL ASSOCIATES AT 30 RESERVOIR PARK DR.
Accepting New Patients:
COASTAL MEDICAL ASSOCIATES AT 30 RESERVOIR PARK DR.
30 Reservoir Park Dr
,Rockland,MA
023701055
Plymouth
(781) 629-7080
ENGLISH
Office: ENGLISH

KIM CAROLINE A.
Accepting New Patients:
COASTAL MEDICAL ASSOCIATES AT 30 RESERVOIR PARK DR.
30 Reservoir Park Dr
,Rockland,MA
023701055
Plymouth
(781) 629-7080
ENGLISH
Office: ENGLISH

SOUTH SHORE VNA (HOSPICE)
Accepting New Patients:
SOUTH SHORE VNA - HOSPICE
30 Reservoir Park Dr
,Rockland,MA
023701055
Plymouth
(781) 794-7000
ENGLISH
Office: ENGLISH

INFECTIOUS DISEASE

ARSHAD SAARAH
Accepting New Patients:
Signature Medical Group
130 Quincy Ave
,Brockton,MA
023022803
Plymouth
(508) 894-0400
ENGLISH
Office: PORTUGUESE|SPANISH|ENGLISH

BOSTON UNIVERSITY AFFILIATED PHYSICIANS - INFECTIOUS DISEASE
Accepting New Patients:
Good Samaritan Infectious Disease
1 Pearl St., Ste. 1500
,Brockton,MA 02301
Plymouth
(508) 897-4794
ENGLISH
Office: ENGLISH

KHOKHAR SABA P.
Accepting New Patients:
Good Samaritan Infectious Disease
1 Pearl St., Ste. 1500
,Brockton,MA 02301
Plymouth
(508) 897-4794
skhokhar@elmwoodhealthcare.com
URDU|ENGLISH
Office: CANTONESE|FRENCH|MANDARIN|PORTUGUESE|POLISH|RUSSIAN|SPANISH|VIETNAMESE|ENGLISH

KUO JAMES K
Accepting New Patients:
Good Samaritan Infectious Disease
1 Pearl St., Ste. 1500
,Brockton,MA 02301
Plymouth
(508) 897-4794
ENGLISH
Office: ENGLISH

NAZ SHABANA
Accepting New Patients:Y
BROCKTON NEIGHBORHOOD HEALTH CENTER
158 Pleasant St
,Brockton,MA
023013842
Plymouth
(508) 894-3363
PUNJABI|URDU|ENGLISH
Office: FRENCH|HINDI|PORTUGUESE|POLISH|SPANISH|ENGLISH|CAPE VERDE CREOLE|HAITIAN CREOLE/KWEO

NAZ SHABANA
Accepting New Patients:Y
BROCKTON NEIGHBORHOOD HEALTH CENTER
63 Main St
,Brockton,MA 02301
Plymouth
(508) 559-6699
PUNJABI|URDU|ENGLISH
Office: FRENCH|HINDI|PORTUGUESE|POLISH|SPANISH|ENGLISH|CAPE VERDE CREOLE|HAITIAN CREOLE/KWEO

NAZ SHABANA
Accepting New Patients:Y
BROCKTON NEIGHBORHOOD HEALTH CENTER
63 Main St
,Brockton,MA
023014042
Plymouth
(508) 559-6699
PUNJABI|URDU|ENGLISH
Office: FRENCH|HINDI|PORTUGUESE|POLISH|SPANISH|ENGLISH|CAPE VERDE CREOLE|HAITIAN CREOLE/KWEO

NAZ SHABANA
Accepting New Patients:Y
BROCKTON NEIGHBORHOOD HEALTH CENTER - PLEASANT ST
160 Pleasant St
,Brockton,MA 023013842
Plymouth
(508) 559-6699
PUNJABI|URDU|ENGLISH
Office: FRENCH|HINDI|PORTUGUESE|POLISH|SPANISH|ENGLISH|CAPE VERDE CREOLE|HAITIAN CREOLE /KWEO

SAINI SHREIN
Accepting New Patients:
BROCKTON NEIGHBORHOOD HEALTH CENTER
63 Main St
,Brockton,MA 02301
Plymouth
(508) 559-6699
ENGLISH
Office: FRENCH|HINDI|PORTUGUESE|POLISH|SPANISH|ENGLISH|CAPE VERDE CREOLE|HAITIAN CREOLE /KWEO

SAINI SHREIN
Accepting New Patients:
BROCKTON NEIGHBORHOOD HEALTH CENTER - PLEASANT ST
160 Pleasant St
,Brockton,MA 023013842
Plymouth
(508) 559-6699
ENGLISH
Office: FRENCH|HINDI|PORTUGUESE|POLISH|SPANISH|ENGLISH|CAPE VERDE CREOLE|HAITIAN CREOLE /KWEO

SAINI SHREIN
Accepting New Patients:Y
BROCKTON NEIGHBORHOOD HEALTH CENTER
158 Pleasant St
,Brockton,MA 023013842
Plymouth
(508) 894-3363
ENGLISH
Office: FRENCH|HINDI|PORTUGUESE|POLISH|SPANISH|ENGLISH|CAPE VERDE CREOLE|HAITIAN CREOLE /KWEO

SAINI SHREIN
Accepting New Patients:Y
BROCKTON NEIGHBORHOOD HEALTH CENTER
63 Main St
,Brockton,MA 023014042
Plymouth
(508) 559-6699
ENGLISH
Office: FRENCH|HINDI|PORTUGUESE|POLISH|SPANISH|ENGLISH|CAPE VERDE CREOLE|HAITIAN CREOLE /KWEO

SINGH DAVINDERPAL
Accepting New Patients:
Good Samaritan Infectious Disease
1 Pearl St., Ste. 1500
,Brockton,MA 02301
Plymouth
(508) 897-4794
ENGLISH
Office: ENGLISH

TSYRKUNOU ARTSIOM V.
Accepting New Patients:
Signature Healthcare Medical Group, Inc.
178 Quincy Avenue
,Brockton,MA 02302
Plymouth
(508) 583-2900
ENGLISH
Office: ARABIC, LEBANESE, SYRIAN|CHINESE|CZECH|FRENCH|HINDI|MALAY|MANDARIN|SPANISH|ENGLISH

VALENTIN TORRES MELANIE R
Accepting New Patients:
Signature Medical Group
130 Quincy Ave
,Brockton,MA 023022803
Plymouth
(508) 894-0400
ENGLISH
Office: ENGLISH

BARBER THOMAS W
Accepting New Patients:Y
Manet Community Health Center at Hull
180 George Washington Blvd ,Hull,MA 020453069
Plymouth
(781) 925-4550
twbarber227@gmail.com
SPANISH|ENGLISH
Office: ARABIC, LEBANESE, SYRIAN|BENGALI|CANTONESE|FRENCH|HINDI|MANDARIN|RUSSIAN|SPANISH|SWEDISH|TAGALOG, FILIPINO

TALLEDO THAIS KARLA
Accepting New Patients:
Manet Community Health Center at Hull
180 George Washington Blvd ,Hull,MA 020453069
Plymouth
(781) 925-4550
FRENCH|SPANISH|ENGLISH
Office: ARABIC, LEBANESE, SYRIAN|BENGALI|CANTONESE|FRENCH|HINDI|MANDARIN|RUSSIAN|SPANISH|SWEDISH|TAGALOG, FILIPINO

JAFAR MAHER
Accepting New Patients:
SOUTH SHORE MEDICAL CENTER, INC
143 Longwater Dr.
,Norwell,MA 020611683
Plymouth
(781) 878-5200
ARABIC, LEBANESE, SYRIAN|ENGLISH
Office: CANTONESE|FRENCH|ITALIAN|MANDARIN|RUSSIAN|SPANISH|VIETNAMESE|ENGLISH

WILDES SIMONE S.
Accepting New Patients:
SOUTH SHORE MEDICAL CENTER, INC
143 Longwater Dr.
,Norwell,MA 020611683
Plymouth
(781) 878-5200
ENGLISH
Office: FRENCH|ITALIAN|RUSSIAN|SPANISH|ENGLISH

KHOKHAR SABA P.
Accepting New Patients:
SOUTHCOAST PHYSICIAN SERVICES, INC. AT 43 HIGH ST.
43 High St Fl 1
,Wareham,MA 025712097
Plymouth
(508) 291-4359
skhokhar@elmwoodhealthcare.com
URDU|ENGLISH
Office: CANTONESE|FRENCH|MANDARIN|PORTUGUESE|POLISH|RUSSIAN|SPANISH|VIETNAMESE|ENGLISH

LACERDA DE LA CRUZ ELIESEL G.
Accepting New Patients:
SOUTHCOAST PHYSICIAN SERVICES, INC. AT 43 HIGH ST.
43 High St Fl 1
,Wareham,MA 025712097
Plymouth
(508) 291-4359
PORTUGUESE|SPANISH|ENGLISH
Office: FRENCH|PORTUGUESE|RUSSIAN|SPANISH|ENGLISH|CAPE VERDE CREOLE

WANG XIAODAN
Accepting New Patients:
SOUTHCOAST PHYSICIANS GROUP, INC. AT TOBEY HOSPITAL
43 High St
,Wareham,MA 025712097
Plymouth
(508) 961-5919
CANTONESE|CHINESE|ENGLISH
Office: TAGALOG, FILIPINO|ENGLISH

INTERNAL MEDICINE

LORDS RICHARD C.
Accepting New Patients:Y
Signature Medical Group
360 Brockton Ave.
,Abington,MA 02351
Plymouth
(508) 941-7211
ENGLISH
Office: ITALIAN|SPANISH|ENGLISH

CHOPRA SARIKA
Accepting New Patients:
Signature Medical Group
110 Liberty St
,Boston,MA 023015521
Plymouth
(508) 894-0400
ENGLISH
Office: FRENCH|GREEK|HINDI|ITALIAN|KOREAN|PORTUGUESE|SPANISH|ENGLISH

CONSTANTINOU DINO C.
Accepting New Patients:N
Signature Medical Group
110 Liberty St
,Boston,MA 023015521
Plymouth
(508) 894-0400
ENGLISH
Office: FRENCH|ITALIAN|PORTUGUESE|SPANISH|ENGLISH

EHSAEI BAHAREH
Accepting New Patients:Y
Signature Medical Group
110 Liberty St
,Boston,MA 023015521
Plymouth
(508) 894-0400
FRENCH|ITALIAN|PORTUGUESE|SPANISH|ENGLISH

FRANCIOSA MARK D.
Accepting New Patients:Y
Signature Medical Group
110 Liberty St
,Boston,MA 023015521
Plymouth
(508) 894-0400
ENGLISH
Office: FRENCH|ITALIAN|PORTUGUESE|SPANISH|ENGLISH

MUKHTAR JALAL
Accepting New Patients:
Signature Medical Group
110 Liberty St
,Boston,MA 023015521
Plymouth
(508) 894-0400
ENGLISH
Office: FRENCH|ITALIAN|PORTUGUESE|SPANISH|ENGLISH

NEZHAD ALIREZA H.
Accepting New Patients:
Signature Medical Group
110 Liberty St
,Boston,MA 023015521
Plymouth
(508) 894-0400
ENGLISH
Office: FRENCH|ITALIAN|PORTUGUESE|SPANISH|ENGLISH

PARAYATH PADMAJA
Accepting New Patients:N
Signature Medical Group
110 Liberty St
,Boston,MA 023015521
Plymouth
(508) 894-0400
ENGLISH
Office: FRENCH|ITALIAN|PORTUGUESE|SPANISH|ENGLISH

QAMAR SYEDA M
Accepting New Patients:N
Signature Medical Group
110 Liberty St
,Boston,MA 023015521
Plymouth
(508) 894-0400
smqamar@signature-healthcare.org
ENGLISH
Office: FRENCH|ITALIAN|PORTUGUESE|SPANISH|ENGLISH

SHANBHAG AKSHAY B
Accepting New Patients:
Signature Medical Group
110 Liberty St
,Boston,MA 023015521
Plymouth
(508) 894-0400
ashanbhag@signature-healthcare.org
ENGLISH
Office: FRENCH|ITALIAN|PORTUGUESE|SPANISH|ENGLISH

YUAN JIN
Accepting New Patients:
Signature Medical Group
110 Liberty St
,Boston,MA 023015521
Plymouth
(508) 894-0400
yuanjin.cn@gmail.com
ENGLISH
Office: FRENCH|ITALIAN|PORTUGUESE|SPANISH|ENGLISH

GIRARD KERRY M.
Accepting New Patients:N
Signature Medical Group
545 Bedford St
,Bridgewater,MA 023243117
Plymouth
(508) 697-3677
ENGLISH
Office: ENGLISH

SAINTIL MARIE NATHALIE E
Accepting New Patients:Y
Signature Medical Group
545 Bedford St
,Bridgewater,MA 023243117
Plymouth
(508) 697-3677
ENGLISH
Office: ENGLISH

SREEKUMARAN NAIR GOPAKUMAR
Accepting New Patients:Y
Signature Medical Group
545 Bedford St
,Bridgewater,MA 023243117
Plymouth
(508) 697-3677
ENGLISH
Office: ENGLISH

AJU RAHANA
Accepting New Patients:Y
BROCKTON NEIGHBORHOOD HEALTH CENTER
63 Main St
,Brockton,MA 023014042
Plymouth
(508) 559-6699
ENGLISH
Office: FRENCH|HINDI|PORTUGUESE|POLISH|SPANISH|ENGLISH|FRENCH CREOLE|CAPE VERDE CREOLE|HAITIAN CREOLE /KWEO

AJU RAHANA
Accepting New Patients:Y
BROCKTON NEIGHBORHOOD HEALTH CENTER - PLEASANT ST
160 Pleasant St
,Brockton,MA 023013842
Plymouth
(508) 559-6699
ENGLISH
Office: FRENCH|HINDI|PORTUGUESE|POLISH|SPANISH|ENGLISH|FRENCH CREOLE|CAPE VERDE CREOLE|HAITIAN CREOLE /KWEO

ALMONOR MARIE HELENE
Accepting New Patients:Y
iMedical 365, Inc.
418 Belmont St
,Brockton,MA 02301
Plymouth
(781) 214-6200
ENGLISH
Office: FRENCH|SPANISH|ENGLISH|HAITIAN CREOLE /KWEO

ARKIN JOSHUA M.
Accepting New Patients:
GSMC - Brockton Cardiology Associates
830 Oak St., Ste. 205W
,Brockton,MA 02301
Plymouth
(508) 583-4440
ENGLISH
Office: ENGLISH

ARORA SEEMA
Accepting New Patients:
BROCKTON RECOVERY MEDICAL ASSOCIATES PC
375 WESTGATE DR,
,Brockton,MA 02301
Plymouth
(508) 562-6308
seemaaroramd@aol.com
ENGLISH
Office: ARABIC, LEBANESE, SYRIAN|CHINESE|RUSSIAN|SPANISH|ENGLISH

ARSHAD SAARAH
Accepting New Patients:
Signature Medical Group
130 Quincy Ave
,Brockton,MA
023022803
Plymouth
(508) 894-0400
ENGLISH
Office: PORTUGUESE|SPANISH|ENGLISH

BARRY MICHAELA C
Accepting New Patients:
BMC SOUTH - Hospital Providers
235 NORTH PEARL ST.
,BROCKTON,MA 02301
Plymouth
(508) 427-3000
ENGLISH
Office: ENGLISH

BASIL ANJALI
Accepting New Patients:
Gastroenterology Affiliates of Southeastern Mass
1 Pearl St Ste 2700
,Brockton,MA
023012865
Plymouth
(508) 588-3174
HINDI|ENGLISH
Office: ENGLISH

BASIL ANJALI
Accepting New Patients:
Good Samaritan Surgical Associates
1 Pearl St., Ste. 2000
,Brockton,MA 02301
Plymouth
(508) 584-4104
HINDI|ENGLISH
Office: ENGLISH

BELKIN EDWARD
Accepting New Patients:
GASTROINTESTINAL SPECIALISTS, LLC
189 Quincy St.
,Brockton,MA 02302
Plymouth
(508) 588-6700
ENGLISH
Office: PORTUGUESE|SPANISH|ENGLISH

BHALALA MITESH S
Accepting New Patients:
GASTROINTESTINAL SPECIALISTS, LLC
189 Quincy St.
,Brockton,MA 02302
Plymouth
(508) 588-6700
ENGLISH
Office: PORTUGUESE|SPANISH|ENGLISH

BHAT TARIQ M.
Accepting New Patients:
GSMC - Brockton Cardiology Associates
830 Oak St., Ste. 205W
,Brockton,MA 02301
Plymouth
(508) 583-4440
URDU|ENGLISH|KASHNINI
Office: ENGLISH

BIDO SANTOS ENGEL B.
Accepting New Patients:Y
Signature Medical Group
130 Quincy Ave
,Brockton,MA
023022803
Plymouth
(508) 894-0400
SPANISH
Office: ENGLISH

BMC BROCKTON BEHAVIORAL HEALTH CENTER - EVANS
Accepting New Patients:
BMC BROCKTON BEHAVIORAL HEALTH CENTER - EVANS
10 Meadowbrook Rd.
,Brockton,MA 02301
Plymouth
(508) 408-9220
ENGLISH
Office: ENGLISH

BOOKMARK MEDICAL - BROCKTON 2400
Accepting New Patients:
Revere Medical - Brockton Internal Medicine Suite 2400
1 Pearl Street, Suite 2400 ,Brockton,MA 02301
Plymouth
(508) 897-6130

BRAR SIMARJEET S
Accepting New Patients:
Signature Healthcare Medical Group
680 Centre St
,Brockton,MA
023023308
Plymouth
(508) 894-0400
ENGLISH

BROWN ANDREW M
Accepting New Patients:
GASTROINTESTINAL SPECIALISTS, LLC
189 Quincy St.
,Brockton,MA 02302
Plymouth
(508) 588-6700
ENGLISH
Office: PORTUGUESE|SPANISH|ENGLISH

CHOPRA SARIKA
Accepting New Patients:
RENAL MEDICAL CARE, PC
830 Oak St Ste 125E
,Brockton,MA
023017304
Plymouth
(508) 588-1505
ENGLISH
Office: FRENCH|GREEK|HINDI|ITALIAN|KOREAN|PORTUGUESE|SPANISH|ENGLISH

CHOPRA SHREEKANT
Accepting New Patients:
RENAL MEDICAL CARE, PC
830 Oak St Ste 125E
,Brockton,MA
023017304
Plymouth
(508) 588-1505
HINDI|ENGLISH
Office: ARABIC, LEBANESE, SYRIAN|FRENCH|GREEK|HINDI|KOREAN|PORTUGUESE|SPANISH|ENGLISH|CAPE VERDE CREOLE

CHOPRA SHREEKANT
Accepting New Patients:
SIGNATURE HEALTHCARE MEDICAL GROUP
110 Liberty St
,Brockton,MA
023015521
Plymouth
(508) 894-0400
HINDI|ENGLISH
Office: ARABIC, LEBANESE, SYRIAN|FRENCH|GREEK|HINDI|KOREAN|PORTUGUESE|SPANISH|ENGLISH|CAPE VERDE CREOLE

CONTRERAS MARTINEZ HAROLD A.
Accepting New Patients:
BROCKTON RECOVERY MEDICAL ASSOCIATES PC
375 WESTGATE DR,
,Brockton,MA 02301
Plymouth
(508) 562-6308
SPANISH|ENGLISH
Office: ARABIC, LEBANESE, SYRIAN|CHINESE|RUSSIAN|ENGLISH

CUSHMAN PHOEBE A
Accepting New Patients:
BMC BROCKTON BEHAVIORAL HEALTH CENTER - EVANS
10 Meadowbrook Rd.
,Brockton,MA 02301
Plymouth
(508) 408-9220
ENGLISH

DASARI SRIDHAR H.
Accepting New Patients:
SIGNATURE HEALTHCARE MEDICAL GROUP
110 Liberty St
,Brockton,MA 023015521
Plymouth
(508) 894-0400
ENGLISH
Office: ENGLISH

DASARI SRIDHAR H.
Accepting New Patients:
Signature Healthcare Medical Group
680 Centre St
,Brockton,MA 023023308
Plymouth
(508) 894-0400
ENGLISH
Office: ENGLISH

DASARI SRIDHAR H.
Accepting New Patients:
SIGNATURE HEALTHCARE MEDICAL GROUP, INC AT 25 LIBBY ST.
25 Libby St Fl 2
,Brockton,MA 023022949
Plymouth
(508) 941-7700
ENGLISH
Office: ENGLISH

DESAI ANUPAM M.
Accepting New Patients:
Signature Healthcare Medical Group
680 Centre St
,Brockton,MA 023023308
Plymouth
(508) 894-0400
ENGLISH
Office: ENGLISH

DOW EDWARD C
Accepting New Patients:
NORFOLK CENTER FOR CANCER CARE & HEMATOLOGY
1073 Pleasant St
,Brockton,MA 023013039
Plymouth
(508) 427-5599
edowmd1@gmail.com
ENGLISH
Office: ENGLISH

EISSA KHALED
Accepting New Patients:
MATRIX ANESTHESIA, PC
680 Centre St
,Brockton,MA 023023308
Plymouth
(508) 941-7642
ENGLISH
Office: ENGLISH

FAZEL REZA
Accepting New Patients:
Signature Healthcare Medical Group
680 Centre St
,Brockton,MA 023023308
Plymouth
(508) 894-0400
ENGLISH
Office: ENGLISH

FRANCO MARTINEZ MARIA J
Accepting New Patients:
BROCKTON NEIGHBORHOOD HEALTH CENTER
158 Pleasant St
,Brockton,MA 023013842
Plymouth
(508) 894-3363
PORTUGUESE|SPANISH|ENGLISH
Office: FRENCH|HINDI|PORTUGUESE|POLISH|SPANISH|ENGLISH|CAPE VERDE CREOLE|HAITIAN CREOLE /KWEO

FRANCO MARTINEZ MARIA J
Accepting New Patients:
BROCKTON NEIGHBORHOOD HEALTH CENTER
63 Main St
,Brockton,MA 023014042
Plymouth
(508) 559-6699
PORTUGUESE|SPANISH|ENGLISH
Office: FRENCH|HINDI|PORTUGUESE|POLISH|SPANISH|ENGLISH|CAPE VERDE CREOLE|HAITIAN CREOLE /KWEO

GARAN ARTHUR R
Accepting New Patients:
SIGNATURE HEALTHCARE MEDICAL GROUP, INC AT 25 LIBBY ST.
25 Libby St Fl 2
,Brockton,MA 023022949
Plymouth
(508) 941-7700
bidcocredentialing@caregroup.harvard.edu
ENGLISH
Office: ENGLISH

GEORGAKIS ALEXANDER
Accepting New Patients:
SIGNATURE HEALTHCARE MEDICAL GROUP
110 Liberty St
,Brockton,MA 023015521
Plymouth
(508) 894-0400
ENGLISH
Office: ENGLISH

GLASMAN ANN
Accepting New Patients:Y
Bookmark Medical - Brockton 1000
1 Pearl Street, Suite 1000 ,BROCKTON,MA 02301
Plymouth
(508) 897-6193
ENGLISH

GLASMAN ANN
Accepting New Patients:Y
Revere Medical - Brockton Internal Medicine Suite 1400
1 Pearl Street, Suite 1400 ,Brockton,MA 02301
Plymouth
(508) 897-6200
ENGLISH

GOLLA VENKATA S.
Accepting New Patients:
RENAL MEDICAL CARE, PC
830 Oak St Ste 125E
,Brockton,MA
023017304
Plymouth
(508) 588-1505
ENGLISH
Office: GREEK|HINDI|KOREAN|ENGLISH

GUNDAJI SURESH
Accepting New Patients:N
Signature Medical Group
110 Liberty St
,Brockton,MA
023015521
Plymouth
(508) 894-0400
ENGLISH

HANNA AIDA M.
Accepting New Patients:Y
Signature Medical Group
130 Quincy Ave
,Brockton,MA
023022803
Plymouth
(508) 894-0400
ENGLISH
Office: ENGLISH

HUH ALEX S
Accepting New Patients:
Gastroenterology Affiliates of Southeastern Mass
1 Pearl St Ste 2700
,Brockton,MA
023012865
Plymouth
(508) 588-3174
ENGLISH
Office: ENGLISH

HUH ALEX S
Accepting New Patients:
Good Samaritan Surgical Associates
1 Pearl St., Ste. 2000
,Brockton,MA 02301
Plymouth
(508) 584-4104
ENGLISH
Office: ENGLISH

KAGAN JOSEPH P.
Accepting New Patients:Y
Bookmark Medical - Brockton 1000
1 Pearl Street, Suite 1000 ,BROCKTON,MA 02301
Plymouth
(508) 897-6193
ENGLISH

KAGAN JOSEPH P.
Accepting New Patients:Y
Revere Medical - Brockton Internal Medicine Suite 2100
1 Pearl Street, Suite 2100 ,Brockton,MA 02301
Plymouth
(508) 897-6040
ENGLISH

KAGAN PENELOPE
Accepting New Patients:Y
Bookmark Medical - Brockton 1000
1 Pearl Street, Suite 1000 ,BROCKTON,MA 02301
Plymouth
(508) 897-6193
ENGLISH

KAGAN PENELOPE
Accepting New Patients:Y
Revere Medical - Brockton Internal Medicine Suite 2100
1 Pearl Street, Suite 2100 ,Brockton,MA 02301
Plymouth
(508) 897-6040
ENGLISH

KAPUR NAVIN K.
Accepting New Patients:
Signature Healthcare Medical Group
680 Centre St
,Brockton,MA
023023308
Plymouth
(508) 894-0400
ENGLISH

KHAN AMIRAH N
Accepting New Patients:
GASTROINTESTINAL SPECIALISTS, LLC
189 Quincy St.
,Brockton,MA 02302
Plymouth
(508) 588-6700
ENGLISH
Office: PORTUGUESE|SPANISH|ENGLISH

KHAZAI NATASHA B
Accepting New Patients:
SIGNATURE HEALTHCARE BROCKTON HOSPITAL AT 110 LIBERTY ST.
110 Liberty St.
,Brockton,MA 02301
Plymouth
(508) 894-0400
nkhazai@signature-healthcare.org
ENGLISH
Office: ALBANIAN|ARABIC, LEBANESE, SYRIAN|CANTONESE|FARSI, PERSIAN|FRENCH|ITALIAN|KOREAN|MANDARIN|PORTUGUESE|RUSSIAN

KHAZAI NATASHA B
Accepting New Patients:
SIGNATURE HEALTHCARE MEDICAL GROUP
110 Liberty St
,Brockton,MA
023015521
Plymouth
(508) 894-0400
nkhazai@signature-healthcare.org
ENGLISH
Office: ALBANIAN|ARABIC, LEBANESE, SYRIAN|CANTONESE|FARSI, PERSIAN|FRENCH|ITALIAN|KOREAN|MANDARIN|PORTUGUESE|RUSSIAN

KHOKHAR SABA P.
Accepting New Patients:
Good Samaritan Infectious Disease
1 Pearl St., Ste. 1500 ,Brockton,MA 02301
Plymouth
(508) 897-4794
skhokhar@elmwoodhealthcare.com
URDU|ENGLISH
Office: CANTONESE|FRENCH|MANDARIN|PORTUGUESE|POLISH|RUSSIAN|SPANISH|VIETNAMESE|ENGLISH

KHOND SONALI A.
Accepting New Patients:Y
Bookmark Medical - Brockton 1000
1 Pearl Street Suite 1000 ,Brockton,MA 02301
Plymouth
(508) 897-6193
HINDI|ENGLISH|MARATHI
Office: ENGLISH

KHOND SONALI A.
Accepting New Patients:Y
Bookmark Medical - Brockton 1000
1 Pearl Street, Suite 1000 ,BROCKTON,MA 02301
Plymouth
(508) 897-6193
HINDI|ENGLISH|MARATHI
Office: ENGLISH

KHOND SONALI A.
Accepting New Patients:Y
Revere Medical - Brockton Internal Medicine Suite 2400
1 Pearl Street, Suite 2400 ,Brockton,MA 02301
Plymouth
(508) 897-6130
HINDI|ENGLISH|MARATHI
Office: ENGLISH

KIEVAL RAPHAEL I.
Accepting New Patients:
AMERICAN ARTHRITIS & RHEUMATOLOGY ASSOCIATES MA PC
1351 Main Street ,Brockton,MA 02301
Plymouth
(508) 587-4112
ENGLISH
Office: ARMENIAN|ARABIC, LEBANESE, SYRIAN|CANTONESE|CHINESE|FRENCH|ITALIAN|MANDARIN|PORTUGUESE|RUSSIAN|SPANISH

KIM KYU C.
Accepting New Patients:
AMERICAN ARTHRITIS & RHEUMATOLOGY ASSOCIATES MA PC
1351 Main Street ,Brockton,MA 02301
Plymouth
(508) 587-4112
ENGLISH
Office: SPANISH|VIETNAMESE|ENGLISH

KOZA MARYA A.
Accepting New Patients:
MATRIX ANESTHESIA, PC
680 Centre St ,Brockton,MA 023023308
Plymouth
(508) 941-7642
ENGLISH
Office: ENGLISH

KRIEGEL ANDREW L.
Accepting New Patients:
GSMC - Brockton Cardiology Associates
830 Oak St., Ste. 205W ,Brockton,MA 02301
Plymouth
(508) 583-4440
ENGLISH
Office: ENGLISH

KRIEGEL BRUCE J.
Accepting New Patients:
GSMC - Brockton Cardiology Associates
830 Oak St., Ste. 205W ,Brockton,MA 02301
Plymouth
(508) 583-4440
ENGLISH
Office: ENGLISH

KUO JAMES K
Accepting New Patients:
Good Samaritan Infectious Disease
1 Pearl St., Ste. 1500 ,Brockton,MA 02301
Plymouth
(508) 897-4794
ENGLISH
Office: ENGLISH

LESO JOHN
Accepting New Patients:
GSMC - Brockton Cardiology Associates
830 Oak St., Ste. 205W ,Brockton,MA 02301
Plymouth
(508) 583-4440
ENGLISH
Office: ENGLISH

LIGHTFOOT BENJAMIN
Accepting New Patients:Y
BROCKTON NEIGHBORHOOD HEALTH CENTER
63 Main St ,Brockton,MA 023014042
Plymouth
(508) 559-6699
ENGLISH
Office: FRENCH|HINDI|PORTUGUESE|POLISH|SPANISH|ENGLISH|CAPE VERDE CREOLE

LIGHTFOOT BENJAMIN
Accepting New Patients:Y
BROCKTON NEIGHBORHOOD HEALTH CENTER - 158 PLEASANT ST.
158 Pleasant St. ,Brockton,MA 02301
Plymouth
(508) 559-6699
ENGLISH
Office: FRENCH|HINDI|PORTUGUESE|POLISH|SPANISH|ENGLISH|CAPE VERDE CREOLE

LOCKE ANDREW H
Accepting New Patients:
Signature Healthcare Medical Group
680 Centre St
,Brockton,MA
023023308
Plymouth
(508) 894-0400
ENGLISH
Office: ENGLISH

LUNGHAR LAYOLA
Accepting New Patients:
MATRIX ANESTHESIA, PC
680 Centre St
,Brockton,MA
023023308
Plymouth
(508) 941-7642
HINDI|ENGLISH
Office: ENGLISH

MARKOWITZ DEBORAH H.
Accepting New Patients:
MATRIX ANESTHESIA, PC
680 Centre St
,Brockton,MA
023023308
Plymouth
(508) 941-7642
ENGLISH
Office: CZECH|FRENCH|ITALIAN|PORTUGUESE|ENGLISH

MASKATI AZMAT
Accepting New Patients:N
BROCKTON NEIGHBORHOOD HEALTH CENTER
63 Main St
,Brockton,MA
023014042
Plymouth
(508) 559-6699
ENGLISH
Office: FRENCH|HINDI|PORTUGUESE|POLISH|SPANISH|ENGLISH|CAPE VERDE CREOLE|HAITIAN CREOLE/KWEO

MASKATI AZMAT
Accepting New Patients:Y
BROCKTON NEIGHBORHOOD HEALTH CENTER
158 Pleasant St
,Brockton,MA
023013842
Plymouth
(508) 894-3363
ENGLISH
Office: FRENCH|HINDI|PORTUGUESE|POLISH|SPANISH|ENGLISH|CAPE VERDE CREOLE|HAITIAN CREOLE/KWEO

MILLER GARY L
Accepting New Patients:
GSMC - Brockton Cardiology Associates
830 Oak St., Ste. 205W
,Brockton,MA 02301
Plymouth
(508) 583-4440
ENGLISH
Office: ENGLISH

MORRIS III THOMAS A.
Accepting New Patients:
THOMAS A. MORRIS III, MD
51 Libby St
,Brockton,MA
023022949
Plymouth
(508) 587-6060
ENGLISH
Office: ENGLISH

MUDD DAVID W.
Accepting New Patients:Y
Bookmark Medical - Brockton 1000
1 Pearl Street Suite 1000 ,Brockton,MA 02301
Plymouth
(508) 897-6193
FRENCH|ENGLISH|FRENCH CREOLE
Office: ENGLISH

MUDD DAVID W.
Accepting New Patients:Y
Bookmark Medical - Brockton 1000
1 Pearl Street, Suite 1000 ,BROCKTON,MA 02301
Plymouth
(508) 897-6193
FRENCH|ENGLISH|FRENCH CREOLE
Office: ENGLISH

MULCAHY ELISA A.F.
Accepting New Patients:Y
Revere Medical - Brockton Internal Medicine Suite 2200
1 Pearl Street, Suite 2200 ,Brockton,MA 02301
Plymouth
(508) 897-6150
ENGLISH

MUQQADUS SYED H.
Accepting New Patients:N
BROCKTON NEIGHBORHOOD HEALTH CENTER
63 Main St
,Brockton,MA
023014042
Plymouth
(508) 559-6699
HINDI|ENGLISH
Office: FRENCH|HINDI|PORTUGUESE|POLISH|SPANISH|ENGLISH|CAPE VERDE CREOLE|HAITIAN CREOLE/KWEO

MUQQADUS SYED H.
Accepting New Patients:Y
BROCKTON NEIGHBORHOOD HEALTH CENTER
158 Pleasant St
,Brockton,MA
023013842
Plymouth
(508) 894-3363
HINDI|ENGLISH
Office: FRENCH|HINDI|PORTUGUESE|POLISH|SPANISH|ENGLISH|CAPE VERDE CREOLE|HAITIAN CREOLE/KWEO

NAZ SHABANA
Accepting New Patients:Y
BROCKTON NEIGHBORHOOD HEALTH CENTER
158 Pleasant St
,Brockton,MA
023013842
Plymouth
(508) 894-3363
PUNJABI|URDU|ENGLISH
Office: FRENCH|HINDI|PORTUGUESE|POLISH|SPANISH|ENGLISH|CAPE VERDE CREOLE|HAITIAN CREOLE|KWEO

NAZ SHABANA
Accepting New Patients:Y
BROCKTON NEIGHBORHOOD HEALTH CENTER - PLEASANT ST
63 Main St
,Brockton,MA 02301
Plymouth
(508) 559-6699
PUNJABI|URDU|ENGLISH
Office: FRENCH|HINDI|PORTUGUESE|POLISH|SPANISH|ENGLISH|CAPE VERDE CREOLE|HAITIAN CREOLE|KWEO

NAZ SHABANA
Accepting New Patients:Y
BROCKTON NEIGHBORHOOD HEALTH CENTER
63 Main St
,Brockton,MA
023014042
Plymouth
(508) 559-6699
PUNJABI|URDU|ENGLISH
Office: FRENCH|HINDI|PORTUGUESE|POLISH|SPANISH|ENGLISH|CAPE VERDE CREOLE|HAITIAN CREOLE|KWEO

NAZ SHABANA
Accepting New Patients:Y
BROCKTON NEIGHBORHOOD HEALTH CENTER - PLEASANT ST
160 Pleasant St
,Brockton,MA
023013842
Plymouth
(508) 559-6699
PUNJABI|URDU|ENGLISH
Office: FRENCH|HINDI|PORTUGUESE|POLISH|SPANISH|ENGLISH|CAPE VERDE CREOLE|HAITIAN CREOLE|KWEO

PANERIO-LANGER JOSEPH
Accepting New Patients:N
BROCKTON NEIGHBORHOOD HEALTH CENTER
158 Pleasant St
,Brockton,MA
023013842
Plymouth
(508) 894-3363
FRENCH|POLISH|ENGLISH
Office: FRENCH|HINDI|PORTUGUESE|POLISH|SPANISH|ENGLISH|FRENCH CREOLE|CAPE VERDE CREOLE|HAITIAN CREOLE|KWEO

PANERIO-LANGER JOSEPH
Accepting New Patients:N
BROCKTON NEIGHBORHOOD HEALTH CENTER
63 Main St
,Brockton,MA
023014042
Plymouth
(508) 559-6699
FRENCH|POLISH|ENGLISH
Office: FRENCH|HINDI|PORTUGUESE|POLISH|SPANISH|ENGLISH|FRENCH CREOLE|CAPE VERDE CREOLE|HAITIAN CREOLE|KWEO

PANERIO-LANGER JOSEPH
Accepting New Patients:Y
BROCKTON NEIGHBORHOOD HEALTH CENTER AT NORTH MAIN ST.
54 N Main St
,Brockton,MA
023013907
Plymouth
(508) 559-6699
FRENCH|POLISH|ENGLISH
Office: FRENCH|HINDI|PORTUGUESE|POLISH|SPANISH|ENGLISH|FRENCH CREOLE|CAPE VERDE CREOLE|HAITIAN CREOLE|KWEO

PATEL DILIPKUMAR N
Accepting New Patients:
BMC HEALTH GASTROENTEROLOGY
1 Pearl St. Ste. 2700
,Brockton,MA
Plymouth
(508) 588-3174
ENGLISH
Office: ENGLISH

PATEL DILIPKUMAR N
Accepting New Patients:
Gastroenterology Affiliates of Southeastern Mass
1 Pearl St Ste 2700
,Brockton,MA
023012865
Plymouth
(508) 588-3174
ENGLISH
Office: ENGLISH

PATEL KINJALKUMAR
Accepting New Patients:Y
Signature Medical Group
110 Liberty St
,Brockton,MA
023015521
Plymouth
(508) 894-0400
ENGLISH

PATTEN RICHARD D.
Accepting New Patients:
GSMC - Brockton Cardiology Associates
830 Oak St., Ste. 205W
,Brockton,MA 02301
Plymouth
(508) 583-4440
ENGLISH
Office: ENGLISH

POKHREL KIRAN
Accepting New Patients:
Good Samaritan Pulmonary
1 Pearl St., Ste. 1500
,Brockton,MA 02301
Plymouth
(508) 897-4761
ENGLISH
Office: ENGLISH

RESIL CLAUDE
Accepting New Patients:Y
RESIL MEDICAL ASSOCIATES, PC
599 Pleasant St
,Brockton,MA
023012512
Plymouth
(508) 894-1126
FRENCH|ENGLISH|CAPE VERDE CREOLE
Office: FRENCH|SPANISH|ENGLISH|HAITIAN CREOLE
/KWEO

RESIL MEDICAL ASSOCIATES, PC AT 599 PLEASANT ST.
Accepting New Patients:
RESIL MEDICAL ASSOCIATES, PC
599 Pleasant St
,Brockton,MA
023012512
Plymouth
(508) 894-1126
ENGLISH
Office: ENGLISH

REVERE MEDICAL OF MASSACHUSETTS, P.C.
Accepting New Patients:
Bookmark Medical - Brockton 1000
1 Pearl Street, Suite 1000 ,BROCKTON,MA 02301
Plymouth
(508) 897-6193
eastenrollment@reveremedical.com

ROSEN MATTHEW D.
Accepting New Patients:
GSMC - Brockton Cardiology Associates
830 Oak St., Ste. 205W
,Brockton,MA 02301
Plymouth
(508) 583-4440
ENGLISH
Office: ENGLISH

ROY SUMON
Accepting New Patients:
GSMC - Brockton Cardiology Associates
830 Oak St., Ste. 205W
,Brockton,MA 02301
Plymouth
(508) 583-4440
ENGLISH
Office: ENGLISH

SAINI SHREIN
Accepting New Patients:
BROCKTON NEIGHBORHOOD HEALTH CENTER
63 Main St
,Brockton,MA 02301
Plymouth
(508) 559-6699
ENGLISH
Office: FRENCH|HINDI|PORTUGUESE|POLISH|SPANISH|ENGLISH|CAPE VERDE CREOLE|HAITIAN CREOLE
/KWEO

SAINI SHREIN
Accepting New Patients:
BROCKTON NEIGHBORHOOD HEALTH CENTER - PLEASANT ST
160 Pleasant St
,Brockton,MA
023013842
Plymouth
(508) 559-6699
ENGLISH
Office: FRENCH|HINDI|PORTUGUESE|POLISH|SPANISH|ENGLISH|CAPE VERDE CREOLE|HAITIAN CREOLE
/KWEO

SAINI SHREIN
Accepting New Patients:Y
BROCKTON NEIGHBORHOOD HEALTH CENTER
158 Pleasant St
,Brockton,MA
023013842
Plymouth
(508) 894-3363
ENGLISH
Office: FRENCH|HINDI|PORTUGUESE|POLISH|SPANISH|ENGLISH|CAPE VERDE CREOLE|HAITIAN CREOLE
/KWEO

SAINI SHREIN
Accepting New Patients:Y
BROCKTON NEIGHBORHOOD HEALTH CENTER
63 Main St
,Brockton,MA
023014042
Plymouth
(508) 559-6699
ENGLISH
Office: FRENCH|HINDI|PORTUGUESE|POLISH|SPANISH|ENGLISH|CAPE VERDE CREOLE|HAITIAN CREOLE
/KWEO

SALOMONS HOWARD A.
Accepting New Patients:
GASTROINTESTINAL SPECIALISTS, LLC
189 Quincy St.
,Brockton,MA 02302
Plymouth
(508) 588-6700
ENGLISH
Office: PORTUGUESE|SPANISH|ENGLISH

SINGH DAVINDERPAL
Accepting New Patients:
Good Samaritan Infectious Disease
1 Pearl St., Ste. 1500 ,Brockton,MA 02301
Plymouth
(508) 897-4794
ENGLISH
Office: ENGLISH

SLYE KURT A.
Accepting New Patients:
GASTROINTESTINAL SPECIALISTS, LLC
189 Quincy St. ,Brockton,MA 02302
Plymouth
(508) 588-6700
ENGLISH
Office: PORTUGUESE|SPANISH|ENGLISH

SREENIVASAN PRITHVI
Accepting New Patients:
GASTROINTESTINAL SPECIALISTS, LLC
189 Quincy St. ,Brockton,MA 02302
Plymouth
(508) 588-6700
ENGLISH
Office: PORTUGUESE|SPANISH|ENGLISH

SUNG WEI-CHIN C.
Accepting New Patients:
GASTROINTESTINAL SPECIALISTS, LLC
189 Quincy St. ,Brockton,MA 02302
Plymouth
(508) 588-6700
ENGLISH
Office: PORTUGUESE|SPANISH|ENGLISH

TESFE SIMRET B.
Accepting New Patients:N
Signature Medical Group
110 Liberty St ,Brockton,MA 023015521
Plymouth
(508) 894-0400

THARACKAL RAVINDRAN REMYA
Accepting New Patients:Y
Signature Medical Group
110 Liberty St ,Brockton,MA 023015521
Plymouth
(508) 894-0400
ENGLISH

TSYRKUNOU ARTSIOM V.
Accepting New Patients:
Signature Healthcare Medical Group, Inc.
178 Quincy Avenue ,Brockton,MA 02302
Plymouth
(508) 583-2900
ENGLISH
Office: ARABIC, LEBANESE, SYRIAN|CHINESE|CZECH|FRENCH|HINDI|MALAY|MANDARIN|SPANISH|ENGLISH

VALENTIN TORRES MELANIE R
Accepting New Patients:
Signature Medical Group
130 Quincy Ave ,Brockton,MA 023022803
Plymouth
(508) 894-0400
ENGLISH
Office: ENGLISH

VARGHESE ALEX I
Accepting New Patients:
Signature Healthcare Medical Group, Inc.
178 Quincy Avenue ,Brockton,MA 02302
Plymouth
(508) 583-2900
avarghese@hhsi.us
ENGLISH
Office: ENGLISH

VASISHTHA NEERAJ
Accepting New Patients:
MATRIX ANESTHESIA, PC
680 Centre St ,Brockton,MA 023023308
Plymouth
(508) 941-7642
ENGLISH
Office: ENGLISH

VAZIRI ALIREZA
Accepting New Patients:
GSMC - Brockton Cardiology Associates
830 Oak St., Ste. 205W ,Brockton,MA 02301
Plymouth
(508) 583-4440
ENGLISH
Office: ENGLISH

WEINSTEIN JOSEPH M
Accepting New Patients:
Revere Medical - Brockton Internal Medicine Suite 2200
1 Pearl Street, Suite 2200 ,Brockton,MA 02301
Plymouth
(508) 897-6150
ENGLISH
Office: ENGLISH

WILLIAMS MARGARET M.
Accepting New Patients:Y
Bookmark Medical - Brockton 1000
1 Pearl Street, Suite 1000 ,BROCKTON,MA 02301
Plymouth
(508) 897-6193
ENGLISH

WILLIAMS MARGARET M.
Accepting New Patients:Y
Revere Medical - Brockton Internal Medicine Suite 2200
1 Pearl Street, Suite 2200 ,Brockton,MA 02301
Plymouth
(508) 897-6150
ENGLISH

WILSON NATHAN E
Accepting New Patients:Y
Revere Medical - Brockton Internal Medicine Suite 2400
1 Pearl Street, Suite 2400 ,Brockton,MA 02301
Plymouth
(508) 897-6130
ENGLISH

WYLIE JOHN V.
Accepting New Patients:
Signature Healthcare Medical Group
680 Centre St ,Brockton,MA 023023308
Plymouth
(508) 894-0400
ENGLISH

WYLIE JOHN V.
Accepting New Patients:
SIGNATURE HEALTHCARE MEDICAL GROUP, INC AT 25 LIBBY ST.
25 Libby St Fl 2
,Brockton,MA 023022949
Plymouth
(508) 941-7700
ENGLISH

XU BO
Accepting New Patients:
BROCKTON RECOVERY MEDICAL ASSOCIATES PC
375 WESTGATE DR,
,Brockton,MA 02301
Plymouth
(508) 562-6308
CHINESE|JAPANESE|ENGLISH
Office: ARABIC, LEBANESE, SYRIAN|CHINESE|RUSSIAN|ENGLISH

YUYUN MATTHEW F
Accepting New Patients:
Signature Healthcare Medical Group
680 Centre St
,Brockton,MA 023023308
Plymouth
(508) 894-0400
ENGLISH
Office: BENGALI|BULGARIAN|FARSI, PERSIAN|MANDARIN|RUSSIAN|SPANISH|ENGLISH

ZHENG QI
Accepting New Patients:
Signature Healthcare Medical Group
680 Centre St
,Brockton,MA 023023308
Plymouth
(508) 894-0400
qzheng@capecodhealth.org
MANDARIN|ENGLISH
Office: ENGLISH

COSTA JOHN J.
Accepting New Patients:
MGB MEDICAL GROUP SUBRUBAN MA - DUXBURY
40 Tremont St., Unit 52
,Duxbury,MA 02332
Plymouth
(781) 934-6200
ENGLISH
Office: SPANISH|ENGLISH

EID RYAN C
Accepting New Patients:
MGB MEDICAL GROUP SUBRUBAN MA - DUXBURY
40 Tremont St., Unit 52
,Duxbury,MA 02332
Plymouth
(781) 934-6200
ENGLISH
Office: ENGLISH

GUENECHEA-SOLA MIREN
Accepting New Patients:
ALLERGY & ASTHMA ASSOCIATES SOUTH - DUXBURY
40 Tremont Street
,Duxbury,MA 02332
Plymouth
(781) 934-6200
SPANISH|ENGLISH
Office: ENGLISH

GUENECHEA-SOLA MIREN
Accepting New Patients:
MGB MEDICAL GROUP SUBRUBAN MA - DUXBURY
40 Tremont St., Unit 52
,Duxbury,MA 02332
Plymouth
(781) 934-6200
SPANISH|ENGLISH
Office: ENGLISH

LEE - SARWAR KATHLEEN A.
Accepting New Patients:
ALLERGY & ASTHMA ASSOCIATES SOUTH - DUXBURY
40 Tremont Street
,Duxbury,MA 02332
Plymouth
(781) 934-6200
ENGLISH
Office: ENGLISH

BELKIN EDWARD
Accepting New Patients:
GASTROINTESTINAL SPECIALISTS, LLC AT E. BRIDGEWATER
1 Donald's Way Ste 203
,East Bridgewater,MA 023331466
Plymouth
(508) 350-2940
ENGLISH
Office: PORTUGUESE|SPANISH|ENGLISH

CAVALLO JOHN A.
Accepting New Patients:N
SIGNATURE HEALTHCARE MEDICAL - BROCKTON HOSPITAL
1 Donalds Way Ste 200
,East Bridgewater,MA 023331478
Plymouth
(508) 894-0400
ENGLISH
Office: ENGLISH

GEORGAKIS ALEXANDER
Accepting New Patients:
SIGNATURE HEALTHCARE MEDICAL GROUP, INC - 1 DONALD'S WAY
1 Donald's Way STE. 107 ,East Bridgewater,MA 02333
Plymouth
(508) 894-0400
ENGLISH
Office: ENGLISH

KHAN AMIRAH N
Accepting New Patients:
GASTROINTESTINAL SPECIALISTS, LLC AT E. BRIDGEWATER
1 Donald's Way Ste 203
,East Bridgewater,MA 023331466
Plymouth
(508) 350-2940
ENGLISH
Office: PORTUGUESE|SPANISH|ENGLISH

LORDS RICHARD C.
Accepting New Patients:N
SIGNATURE HEALTHCARE MEDICAL - BROCKTON HOSPITAL
1 Donalds Way Ste 200
,East Bridgewater,MA 023331478
Plymouth
(508) 894-0400
ENGLISH
Office: ITALIAN|SPANISH|ENGLISH

NEZHAD ALIREZA H.
Accepting New Patients:
SIGNATURE HEALTHCARE MEDICAL GROUP, INC - 1 DONALD'S WAY
1 Donald's Way STE. 107 ,East Bridgewater,MA 02333
Plymouth
(508) 894-0400
ENGLISH
Office: FRENCH|ITALIAN|PORTUGUESE|SPANISH|ENGLISH

BANSAL ARVIND
Accepting New Patients:
SOUTHCOAST PHYSICIANS GROUP - FALL RIVER
200 Mill Road ,Fairhaven,MA 02719
Plymouth
(508) 973-9010
ARABIC, LEBANESE, SYRIAN|FRENCH|ITALIAN|PORTUGUESE|ENGLISH

BARRETO THAYLON B
Accepting New Patients:Y
SOUTHCOAST PHYSICIANS GROUP - FALL RIVER
200 Mill Road ,Fairhaven,MA 02719
Plymouth
(508) 973-9010
ENGLISH
Office: ENGLISH

BERMAN MARVIN D.
Accepting New Patients:
SOUTHCOAST PHYSICIANS GROUP - FALL RIVER
200 Mill Road ,Fairhaven,MA 02719
Plymouth
(508) 973-9010
ENGLISH
Office: ENGLISH

FARBER DAVID J.
Accepting New Patients:
SOUTHCOAST PHYSICIANS GROUP - FALL RIVER
200 Mill Road ,Fairhaven,MA 02719
Plymouth
(508) 973-9010
PORTUGUESE|ENGLISH
Office: ENGLISH

KIM SUSAN J.
Accepting New Patients:
SOUTHCOAST PHYSICIANS GROUP - FALL RIVER
200 Mill Road ,Fairhaven,MA 02719
Plymouth
(508) 973-9010
ENGLISH
Office: ENGLISH

LEVIN DMITRY
Accepting New Patients:
SOUTHCOAST PHYSICIANS GROUP - FALL RIVER
200 Mill Road ,Fairhaven,MA 02719
Plymouth
(508) 973-9010
ENGLISH
Office: ENGLISH

MERPORT IRINA
Accepting New Patients:Y
SOUTHCOAST PHYSICIANS GROUP - FALL RIVER
200 Mill Road ,Fairhaven,MA 02719
Plymouth
(508) 973-9010
ENGLISH
Office: ENGLISH

RABIN ALEXANDER P
Accepting New Patients:
SOUTHCOAST PHYSICIANS GROUP - FALL RIVER
200 Mill Road ,Fairhaven,MA 02719
Plymouth
(508) 973-9010
ENGLISH
Office: ENGLISH

SCHWARTZ RONALD A.
Accepting New Patients:N
SOUTHCOAST PHYSICIANS GROUP - FALL RIVER
200 Mill Road ,Fairhaven,MA 02719
Plymouth
(508) 973-9010
ENGLISH
Office: ENGLISH

SHAMIR KENATH J.
Accepting New Patients:Y
SOUTHCOAST PHYSICIANS GROUP - FALL RIVER
200 Mill Road ,Fairhaven,MA 02719
Plymouth
(508) 973-9010
ENGLISH
Office: ENGLISH

TUN YE M.
Accepting New Patients:
SOUTHCOAST PHYSICIANS GROUP - FALL RIVER
200 Mill Road ,Fairhaven,MA 02719
Plymouth
(508) 973-9010
BURMESE|ENGLISH
Office: ENGLISH

ATLANTIC PRIMARY CARE, PC
Accepting New Patients:N
ATLANTIC PRIMARY CARE, PC
105 Webster St Ste 9 ,Hanover,MA 023391227
Plymouth
(781) 871-5030
kennedynahid@gmail.com
ENGLISH
Office: ENGLISH

HINCHEY SHERIFAT A.
Accepting New Patients:Y
Concierge MDs
2048 Washington Street STE 3,Hanover,MA 023391658
Plymouth
(781) 214-0685
ENGLISH|YORUBA
Office: PORTUGUESE|ENGLISH|YORUBA

KENNEDY NAHID B.
Accepting New Patients:Y
ATLANTIC PRIMARY CARE, PC
105 Webster St Ste 9 ,Hanover,MA 023391227
Plymouth
(781) 871-5030
ENGLISH
Office: ENGLISH

SOUTH SHORE MDS, LLC
Accepting New Patients:
Concierge MDs
2048 Washington Street STE 3,Hanover,MA 023391658
Plymouth
(781) 214-0685
admin@southshoremds.com
PORTUGUESE|ENGLISH|YORUBA
Office: PORTUGUESE|ENGLISH|YORUBA

BEGUM MAISAM T
Accepting New Patients:Y
MGB MEDICAL GROUP SUBURBAN MA - HINGHAM
6 Shipyard Dr., Ste. 2A ,Hingham,MA 02043
Plymouth
(781) 556-0200
ENGLISH
Office: ENGLISH

CELLURALE ADAM A
Accepting New Patients:Y
MGB MEDICAL GROUP SUBURBAN MA - HINGHAM
6 Shipyard Dr., Ste. 2A ,Hingham,MA 02043
Plymouth
(781) 556-0200
ADAM_CELLURALE@DFCI.HARVARD.EDU
ENGLISH
Office: ENGLISH

DELANEY KAITLIN
Accepting New Patients:Y
MGB MEDICAL GROUP SUBURBAN MA - HINGHAM
6 Shipyard Dr., Ste. 2A ,Hingham,MA 02043
Plymouth
(781) 556-0200
ENGLISH
Office: ENGLISH

HALEY MEREDITH G.
Accepting New Patients:Y
MGB MEDICAL GROUP SUBURBAN MA - HINGHAM
6 Shipyard Dr., Ste. 2A ,Hingham,MA 02043
Plymouth
(781) 556-0200
ENGLISH
Office: ENGLISH

KARIM KASHANA
Accepting New Patients:Y
MGB MEDICAL GROUP SUBURBAN MA - HINGHAM
6 Shipyard Dr., Ste. 2A ,Hingham,MA 02043
Plymouth
(781) 556-0200
ENGLISH
Office: ENGLISH

KUE PAULA J.
Accepting New Patients:N
MGB MEDICAL GROUP SUBURBAN MA - HINGHAM
6 Shipyard Dr., Ste. 2A ,Hingham,MA 02043
Plymouth
(781) 556-0200
ENGLISH
Office: ENGLISH

LANNA OLIVIA L
Accepting New Patients:N
HINGHAM MEDICAL CARE INC
350 LINCOLN ST, Unit 1102 ,HINGHAM,MA 02043
Plymouth
(781) 740-0400
olivialannamd@gmail.com
ENGLISH
Office: ENGLISH

LIMKE JANET C.
Accepting New Patients:
COASTAL MEDICAL ASSOCIATES AT HINGHAM
2 Pond Park Rd Ste 303 ,Hingham,MA 020434354
Plymouth
(781) 624-2525
ENGLISH
Office: FRENCH|ITALIAN|RUSSIAN|SPANISH|ENGLISH

STARR STEVEN F.
Accepting New Patients:
SOUTH SHORE MEDICAL CENTER, INC - 2 POND PARK RD
2 Pond Park Rd ,Hingham,MA 02043
Plymouth
(781) 624-8000
sstarr@southshorehealth.org
ENGLISH
Office: FRENCH|ITALIAN|RUSSIAN|SPANISH|ENGLISH

TRACY KEITH T.
Accepting New Patients:
SOUTH SHORE MEDICAL CENTER, INC - 2 POND PARK RD
2 Pond Park Rd ,Hingham,MA 02043
Plymouth
(781) 624-8000
Ktracy@southshorehealth.org
Office: FRENCH|ITALIAN|RUSSIAN|SPANISH|ENGLISH

VINCENT CAROLE
Accepting New Patients:Y
MGB MEDICAL GROUP SUBURBAN MA - HINGHAM
6 Shipyard Dr., Ste. 2A ,Hingham,MA 02043
Plymouth
(781) 556-0200
FRENCH|SPANISH|ENGLISH|HAITIAN CREOLE /KWEO
Office: FRENCH|SPANISH|ENGLISH|HAITIAN CREOLE /KWEO

BARBER THOMAS W
Accepting New Patients:Y
Manet Community Health Center at Hull
180 George Washington Blvd ,Hull,MA 020453069
Plymouth
(781) 925-4550
twbarber227@gmail.com
SPANISH|ENGLISH
Office: ARABIC, LEBANESE, SYRIAN|BENGALI|CANTONESE|FRENCH|HINDI|MANDARIN|RUSSIAN|SPANISH|SWEDISH|TAGALOG, FILIPINO

PLYMOUTH COUNTY

BOCKSTALL KATY E
Accepting New Patients:
Manet Community Health Center at Hull
180 George Washington Blvd ,Hull,MA 020453069
Plymouth
(781) 925-4550
ENGLISH
Office: FRENCH|RUSSIAN|VIETNAMESE|ENGLISH

FITZCHARLES NIKITA
Accepting New Patients:Y
Manet Community Health Center at Hull
180 George Washington Blvd ,Hull,MA 020453069
Plymouth
(781) 925-4550
ENGLISH
Office: ARABIC, LEBANESE, SYRIAN|BENGALI|CANTONESE|FRENCH|HINDI|MANDARIN|RUSSIAN|SPANISH|SWEDISH|TAGALOG, FILIPINO

GORDON PAMELA G
Accepting New Patients:Y
Manet Community Health Center at Hull
180 George Washington Blvd ,Hull,MA 020453069
Plymouth
(781) 925-4550
pamela.gordon@carbonhealth.com
ENGLISH
Office: ARABIC, LEBANESE, SYRIAN|BENGALI|CANTONESE|FRENCH|HINDI|MANDARIN|RUSSIAN|SPANISH|SWEDISH|TAGALOG, FILIPINO

TALLEDO THAIS KARLA
Accepting New Patients:
Manet Community Health Center at Hull
180 George Washington Blvd ,Hull,MA 020453069
Plymouth
(781) 925-4550
FRENCH|SPANISH|ENGLISH
Office: ARABIC, LEBANESE, SYRIAN|BENGALI|CANTONESE|FRENCH|HINDI|MANDARIN|RUSSIAN|SPANISH|SWEDISH|TAGALOG, FILIPINO

YANG CHIH CHAO
Accepting New Patients:Y
Manet Community Health Center at Hull
180 George Washington Blvd ,Hull,MA 020453069
Plymouth
(781) 925-4550
MANDARIN|TAIWANESE|ENGLISH
Office: ARABIC, LEBANESE, SYRIAN|BENGALI|CANTONESE|FRENCH|HINDI|MANDARIN|RUSSIAN|SPANISH|SWEDISH|TAGALOG, FILIPINO

CASTIGLIONE THOMAS F.
Accepting New Patients:N
South Shore Medical Center at Kingston
5 Tarkiln Rd ,Kingston,MA 023641250
Plymouth
(781) 585-2200
ENGLISH
Office: FRENCH|ITALIAN|RUSSIAN|SPANISH|ENGLISH

EL-AMINE ADNAN K.
Accepting New Patients:Y
KINGSBURY PRIMARY CARE, P.C
11 Tremont St ,Kingston,MA 023641231
Plymouth
(781) 585-5518
ARABIC, LEBANESE, SYRIAN|FRENCH|SPANISH|ENGLISH
Office: ARABIC, LEBANESE, SYRIAN|FRENCH|SPANISH|ENGLISH

KINGSBURY PRIMARY CARE, P.C
Accepting New Patients:
KINGSBURY PRIMARY CARE, P.C
11 Tremont St ,Kingston,MA 023641231
Plymouth
(781) 585-5518
ARABIC, LEBANESE, SYRIAN|FRENCH|SPANISH|ENGLISH
Office: ARABIC, LEBANESE, SYRIAN|FRENCH|SPANISH|ENGLISH

METZGER JONATHAN P.
Accepting New Patients:N
South Shore Medical Center at Kingston
5 Tarkiln Rd ,Kingston,MA 023641250
Plymouth
(781) 585-2200
ENGLISH
Office: FRENCH|ITALIAN|RUSSIAN|SPANISH|ENGLISH

MULDER AMARA L.
Accepting New Patients:
South Shore Medical Center at Kingston
5 Tarkiln Rd ,Kingston,MA 023641250
Plymouth
(781) 585-2200
ENGLISH
Office: FRENCH|ITALIAN|RUSSIAN|SPANISH|ENGLISH

MULDER AMARA L.
Accepting New Patients:Y
South Shore Medical Center - Kingston
5 Tarkiln Rd ,Kingston,MA 023641250
Plymouth
(781) 585-2200
ENGLISH
Office: FRENCH|ITALIAN|RUSSIAN|SPANISH|ENGLISH

SOUTH SHORE MEDICAL CENTER - KINGSTON (PCP)
Accepting New Patients:N
South Shore Medical Center - Kingston
5 Tarkiln Rd
,Kingston,MA
023641250
Plymouth
(781) 585-2200
jvalanzola@southshorehealth.org
ENGLISH
Office: ENGLISH

ANIKET CHAKRABARTI MD PC
Accepting New Patients:
PEMBROKE PRIMARY CARE
1000 Plain St Ste 1B
,Marshfield,MA
020502116
Plymouth
(781) 826-3838
Doctorac@gmail.com
ENGLISH
Office: ENGLISH

CHAKRABARTI ANIKET
Accepting New Patients:Y
PEMBROKE PRIMARY CARE
1000 Plain St Ste 1B
,Marshfield,MA
020502116
Plymouth
(781) 826-3838
doctorac@gmail.com
Office: ENGLISH

CHAKRABARTI ANIKET
Accepting New Patients:Y
Pembroke Primary Care
1000 Plain Street
,Marshfield,MA 02050
Plymouth
(781) 826-3838
doctorac@gmail.com
Office: ENGLISH

BELKIN EDWARD
Accepting New Patients:
GASTROINTESTINAL SPECIALISTS, LLC - MIDDLEBORO
511 West Grove St.
,Middleboro,MA 02346
Plymouth
(508) 947-0440
ENGLISH
Office: PORTUGUESE|SPANISH|ENGLISH

BHALALA MITESH S
Accepting New Patients:
GASTROINTESTINAL SPECIALISTS, LLC - MIDDLEBORO
511 West Grove St.
,Middleboro,MA 02346
Plymouth
(508) 947-0440
ENGLISH
Office: PORTUGUESE|SPANISH|ENGLISH

BOOKMARK MEDICAL - MIDDLEBORO
Accepting New Patients:
Revere Medical - Middleboro Primary Care
511 West Grove Street, Suite 201
,Middleboro,MA 02346
Plymouth
(508) 923-6471

GASTROINTESTINAL SPECIALISTS, LLC - MIDDLEBORO
Accepting New Patients:
GASTROINTESTINAL SPECIALISTS, LLC - MIDDLEBORO
511 West Grove St.
,Middleboro,MA 02346
Plymouth
(508) 947-0440
ENGLISH
Office: ENGLISH

KIRICHIAN JACK M.
Accepting New Patients:Y
Revere Medical - Middleboro Primary Care
511 West Grove Street, Suite 201
,Middleboro,MA 02346
Plymouth
(508) 923-6471
ARMENIAN|ARABIC, LEBANESE, SYRIAN|RUSSIAN|ENGLISH

SLYE KURT A.
Accepting New Patients:
GASTROINTESTINAL SPECIALISTS, LLC - MIDDLEBORO
511 West Grove St.
,Middleboro,MA 02346
Plymouth
(508) 947-0440
ENGLISH
Office: PORTUGUESE|SPANISH|ENGLISH

EATON ANTHONY G.
Accepting New Patients:Y
Revere Medical - Seacoast Associates
21 Highland Avenue
Suite 24
,Newburyport,MA
02346
Plymouth
(978) 462-1555
eatonmed@gmail.com
ENGLISH
Office: ENGLISH

ACHARJI SUBASIT
Accepting New Patients:
SOUTH SHORE MEDICAL CENTER, INC
143 Longwater Dr.
,Norwell,MA 020611683
Plymouth
(781) 878-5200
SubHAsit@gmail.com
HINDI|URDU|ENGLISH
Office: FRENCH|ITALIAN|RUSSIAN|SPANISH|ENGLISH

BELOK SAMUEL H.
Accepting New Patients:
SOUTH SHORE MEDICAL CENTER, INC
143 Longwater Dr.
,Norwell,MA 020611683
Plymouth
(781) 878-5200
PROVIDERENROLL@LAHEY.ORG
ENGLISH
Office: FRENCH|ITALIAN|RUSSIAN|SPANISH|ENGLISH

BENNETT JEFFREY P.
Accepting New Patients:
South Shore Medical Center - Norwell
143 Longwater Dr.
,Norwell,MA 020611683
Plymouth
(781) 878-5200
ENGLISH
Office: FRENCH|ITALIAN|RUSSIAN|SPANISH|ENGLISH

BENNETT JEFFREY P.
Accepting New Patients:
South Shore Medical Center In Norwell
141 Longwater Drive
,Norwell,MA 02061
Plymouth
(781) 792-4191
ENGLISH
Office: FRENCH|ITALIAN|RUSSIAN|SPANISH|ENGLISH

CAMPOS GERRY R.
Accepting New Patients:
SOUTH SHORE MEDICAL CENTER, INC
143 Longwater Dr.
,Norwell,MA 020611683
Plymouth
(781) 878-5200
ENGLISH
Office: FRENCH|ITALIAN|RUSSIAN|SPANISH|ENGLISH

CASTIGLIONE THOMAS F.
Accepting New Patients:N
SOUTH SHORE MEDICAL CENTER, INC
143 Longwater Dr.
,Norwell,MA 020611683
Plymouth
(781) 878-5200
ENGLISH
Office: FRENCH|ITALIAN|RUSSIAN|SPANISH|ENGLISH

CHIANG DAVID
Accepting New Patients:
South Shore Medical Center - Norwell
143 Longwater Dr.
,Norwell,MA 020611683
Plymouth
(781) 878-5200
ENGLISH
Office: FRENCH|ITALIAN|RUSSIAN|SPANISH|ENGLISH

CHIANG DAVID
Accepting New Patients:
South Shore Medical Center In Norwell
141 Longwater Drive
,Norwell,MA 02061
Plymouth
(781) 792-4191
ENGLISH
Office: FRENCH|ITALIAN|RUSSIAN|SPANISH|ENGLISH

DELGADO LEYDA D.
Accepting New Patients:N
SOUTH SHORE MEDICAL CENTER, INC
143 Longwater Dr.
,Norwell,MA 020611683
Plymouth
(781) 878-5200
ENGLISH
Office: FRENCH|ITALIAN|RUSSIAN|SPANISH|ENGLISH

FEFER SERGIO D.
Accepting New Patients:
South Shore Medical Center - Norwell
143 Longwater Dr.
,Norwell,MA 020611683
Plymouth
(781) 878-5200
Sfefer@southshorehealth.org
ENGLISH
Office: FRENCH|ITALIAN|RUSSIAN|SPANISH|ENGLISH

FEFER SERGIO D.
Accepting New Patients:
South Shore Medical Center In Norwell
141 Longwater Drive
,Norwell,MA 02061
Plymouth
(781) 792-4191
Sfefer@southshorehealth.org
ENGLISH
Office: FRENCH|ITALIAN|RUSSIAN|SPANISH|ENGLISH

GILL BRIAN M.
Accepting New Patients:
South Shore Medical Center - Norwell
143 Longwater Dr.
,Norwell,MA 020611683
Plymouth
(781) 878-5200
ENGLISH
Office: FRENCH|ITALIAN|POLISH|RUSSIAN|SPANISH|ENGLISH

GILL BRIAN M.
Accepting New Patients:
SOUTH SHORE MEDICAL CENTER, INC
143 Longwater Dr.
,Norwell,MA 020611683
Plymouth
(781) 878-5200
ENGLISH
Office: FRENCH|ITALIAN|POLISH|RUSSIAN|SPANISH|ENGLISH

GUPTA PRIYA
Accepting New Patients:
SOUTH SHORE MEDICAL CENTER, INC
143 Longwater Dr.
,Norwell,MA 020611683
Plymouth
(781) 878-5200
ENGLISH
Office: FRENCH|ITALIAN|PORTUGUESE|RUSSIAN|SPANISH|TURKISH|ENGLISH

HALLE DAVID A.
Accepting New Patients:N
SOUTH SHORE MEDICAL CENTER, INC
143 Longwater Dr.
,Norwell,MA 020611683
Plymouth
(781) 878-5200
ENGLISH
Office: FRENCH|ITALIAN|RUSSIAN|SPANISH|ENGLISH

HESTERBERG PAUL E.
Accepting New Patients:N
SOUTH SHORE MEDICAL CENTER, INC
143 Longwater Dr.
,Norwell,MA 020611683
Plymouth
(781) 878-5200
ENGLISH
Office: FRENCH|ITALIAN|RUSSIAN|SPANISH|ENGLISH

HOERNLE NILS R.
Accepting New Patients:Y
South Shore Medical Center, Inc.
143 Longwater Dr
,Norwell,MA 020611683
Plymouth
(781) 878-5200
ENGLISH
Office: FRENCH|ITALIAN|RUSSIAN|SPANISH|ENGLISH

PLYMOUTH COUNTY

HORDEJUK DARIUSZ M.
Accepting New Patients:
SOUTH SHORE MEDICAL CENTER, INC
143 Longwater Dr.
,Norwell,MA 020611683
Plymouth
(781) 878-5200
ENGLISH
Office: FRENCH|ITALIAN|RUSSIAN|SPANISH|ENGLISH

HUNDERT JOSHUA S.
Accepting New Patients:
SOUTH SHORE MEDICAL CENTER, INC
143 Longwater Dr.
,Norwell,MA 020611683
Plymouth
(781) 878-5200
jhundert@gmail.com
ENGLISH
Office: FRENCH|ITALIAN|PORTUGUESE|RUSSIAN|SPANISH|TURKISH|ENGLISH

IQBAL AFTAB
Accepting New Patients:N
SOUTH SHORE MEDICAL CENTER, INC
143 Longwater Dr.
,Norwell,MA 020611683
Plymouth
(781) 878-5200
ENGLISH
Office: FRENCH|ITALIAN|RUSSIAN|SPANISH|ENGLISH

IQBAL AFTAB
Accepting New Patients:Y
South Shore Medical Center - Norwell
141 Longwater Dr.
,Norwell,MA 02061
Plymouth
(781) 792-4191
ENGLISH
Office: FRENCH|ITALIAN|RUSSIAN|SPANISH|ENGLISH

JAFAR MAHER
Accepting New Patients:
SOUTH SHORE MEDICAL CENTER, INC
143 Longwater Dr.
,Norwell,MA 020611683
Plymouth
(781) 878-5200
ARABIC, LEBANESE, SYRIAN|ENGLISH
Office: CANTONESE|FRENCH|ITALIAN|MANDARIN|RUSSIAN|SPANISH|VIETNAMESE|ENGLISH

KAMOGA RONNIE
Accepting New Patients:
SOUTH SHORE MEDICAL CENTER, INC
143 Longwater Dr.
,Norwell,MA 020611683
Plymouth
(781) 878-5200
ENGLISH
Office: FRENCH|ITALIAN|RUSSIAN|SPANISH|ENGLISH

KERENSKY TODD A.
Accepting New Patients:
South Shore Medical Center In Norwell
141 Longwater Drive
,Norwell,MA 02061
Plymouth
(781) 792-4191
ENGLISH
Office: FRENCH|ITALIAN|RUSSIAN|SPANISH|ENGLISH

KERENSKY TODD A.
Accepting New Patients:
SOUTH SHORE MEDICAL CENTER, INC
143 Longwater Dr.
,Norwell,MA 020611683
Plymouth
(781) 878-5200
ENGLISH
Office: FRENCH|ITALIAN|RUSSIAN|SPANISH|ENGLISH

KRONES ARIELLA
Accepting New Patients:
SOUTH SHORE MEDICAL CENTER, INC
143 Longwater Dr.
,Norwell,MA 020611683
Plymouth
(781) 878-5200
ariella.krones@bmc.org
ENGLISH
Office: FRENCH|ITALIAN|RUSSIAN|SPANISH|ENGLISH

KUMAR VIVEK
Accepting New Patients:
SOUTH SHORE MEDICAL CENTER, INC
143 Longwater Dr.
,Norwell,MA 020611683
Plymouth
(781) 878-5200
ENGLISH
Office: FRENCH|ITALIAN|RUSSIAN|SPANISH|ENGLISH

KURIAN BINUMOL
Accepting New Patients:
SOUTH SHORE MEDICAL CENTER, INC
143 Longwater Dr.
,Norwell,MA 020611683
Plymouth
(781) 878-5200
ENGLISH
Office: FRENCH|ITALIAN|RUSSIAN|SPANISH|ENGLISH

LIMKE JANET C.
Accepting New Patients:
South Shore Medical Center - Norwell
143 Longwater Dr.
,Norwell,MA 020611683
Plymouth
(781) 878-5200
ENGLISH
Office: FRENCH|ITALIAN|RUSSIAN|SPANISH|ENGLISH

LIMKE JANET C.
Accepting New Patients:
South Shore Medical Center In Norwell
141 Longwater Drive
,Norwell,MA 02061
Plymouth
(781) 792-4191
ENGLISH
Office: FRENCH|ITALIAN|RUSSIAN|SPANISH|ENGLISH

LIMKE JANET C.
Accepting New Patients:
SOUTH SHORE MEDICAL CENTER, INC
143 Longwater Dr.
,Norwell,MA 020611683
Plymouth
(781) 878-5200
ENGLISH
Office: FRENCH|ITALIAN|RUSSIAN|SPANISH|ENGLISH

METZGER JONATHAN P.
Accepting New Patients:N
SOUTH SHORE MEDICAL CENTER, INC
143 Longwater Dr.
,Norwell,MA 020611683
Plymouth
(781) 878-5200
ENGLISH
Office: FRENCH|ITALIAN|RUSSIAN|SPANISH|ENGLISH

MULDER AMARA L.
Accepting New Patients:N
SOUTH SHORE MEDICAL CENTER, INC
143 Longwater Dr.
,Norwell,MA 020611683
Plymouth
(781) 878-5200
ENGLISH
Office: FRENCH|ITALIAN|RUSSIAN|SPANISH|ENGLISH

NUCIFORO SARA J.
Accepting New Patients:N
SOUTH SHORE MEDICAL CENTER, INC
143 Longwater Dr.
,Norwell,MA 020611683
Plymouth
(781) 878-5200
ENGLISH
Office: FRENCH|ITALIAN|RUSSIAN|SPANISH|ENGLISH

O'REILLY SEAN P
Accepting New Patients:
SOUTH SHORE MEDICAL CENTER, INC
143 Longwater Dr.
,Norwell,MA 020611683
Plymouth
(781) 878-5200
PayerEnrollment@southshorehealth.org
ENGLISH
Office: FRENCH|ITALIAN|RUSSIAN|SPANISH|ENGLISH

OSTROW PETER A.
Accepting New Patients:
SOUTH SHORE MEDICAL CENTER, INC
143 Longwater Dr.
,Norwell,MA 020611683
Plymouth
(781) 878-5200
ENGLISH
Office: FRENCH|ITALIAN|RUSSIAN|SPANISH|ENGLISH

RONAN CLARE E
Accepting New Patients:
SOUTH SHORE MEDICAL CENTER, INC
143 Longwater Dr.
,Norwell,MA 020611683
Plymouth
(781) 878-5200
ENGLISH
Office: FRENCH|ITALIAN|RUSSIAN|SPANISH|ENGLISH

SEHRA SHIV T
Accepting New Patients:
SOUTH SHORE MEDICAL CENTER, INC
143 Longwater Dr.
,Norwell,MA 020611683
Plymouth
(781) 878-5200
ENGLISH
Office: FRENCH|ITALIAN|RUSSIAN|SPANISH|ENGLISH

SOUTH SHORE MEDICAL CENTER - NORWELL (PCP)
Accepting New Patients:N
South Shore Medical Center - Norwell
141 Longwater Dr.
,Norwell,MA 02061
Plymouth
(781) 792-4191
jvalanzola@southshorehealth.org
ENGLISH
Office: ENGLISH

STARR STEVEN F.
Accepting New Patients:
South Shore Medical Center - Norwell
143 Longwater Dr.
,Norwell,MA 020611683
Plymouth
(781) 878-5200
sstarr@southshorehealth.org
ENGLISH
Office: FRENCH|ITALIAN|RUSSIAN|SPANISH|ENGLISH

STARR STEVEN F.
Accepting New Patients:
South Shore Medical Center In Norwell
141 Longwater Drive
,Norwell,MA 02061
Plymouth
(781) 792-4191
sstarr@southshorehealth.org
ENGLISH
Office: FRENCH|ITALIAN|RUSSIAN|SPANISH|ENGLISH

STEVENSON JOHN M.
Accepting New Patients:N
South Shore Medical Center - Norwell
143 Longwater Dr.
,Norwell,MA 020611683
Plymouth
(781) 878-5200
jmichaelstevenson@gmail.com
ENGLISH
Office: FRENCH|ITALIAN|RUSSIAN|SPANISH|ENGLISH

SWORDS SUSAN
Accepting New Patients:N
SOUTH SHORE MEDICAL CENTER, INC
143 Longwater Dr.
,Norwell,MA 020611683
Plymouth
(781) 878-5200
ENGLISH
Office: FRENCH|ITALIAN|RUSSIAN|SPANISH|ENGLISH

SWORDS SUSAN
Accepting New Patients:N
South Shore Medical Center, Inc.
143 Longwater Dr
,Norwell,MA 020611683
Plymouth
(781) 878-5200
ENGLISH
Office: FRENCH|ITALIAN|RUSSIAN|SPANISH|ENGLISH

TALAT ARSLAN
Accepting New Patients:
SOUTH SHORE MEDICAL CENTER, INC
143 Longwater Dr.
,Norwell,MA 020611683
Plymouth
(781) 878-5200
PUNJABI|URDU|ENGLISH
Office: FRENCH|ITALIAN|RUSSIAN|SPANISH|ENGLISH

TATE JAMES E.
Accepting New Patients:Y
South Shore Medical Center - Norwell
143 Longwater Dr.
,Norwell,MA 020611683
Plymouth
(781) 878-5200
FRENCH|ITALIAN|RUSSIAN|SPANISH|ENGLISH

TATE JAMES E.
Accepting New Patients:Y
SOUTH SHORE MEDICAL CENTER, INC
143 Longwater Dr.
,Norwell,MA 020611683
Plymouth
(781) 878-5200
FRENCH|ITALIAN|RUSSIAN|SPANISH|ENGLISH

TRACY KEITH T.
Accepting New Patients:
South Shore Medical Center - Norwell
143 Longwater Dr.
,Norwell,MA 020611683
Plymouth
(781) 878-5200
Ktracy@southshorehealth.org
Office: FRENCH|ITALIAN|RUSSIAN|SPANISH|ENGLISH

TRACY KEITH T.
Accepting New Patients:
South Shore Medical Center In Norwell
141 Longwater Drive
,Norwell,MA 02061
Plymouth
(781) 792-4191
Ktracy@southshorehealth.org
Office: FRENCH|ITALIAN|RUSSIAN|SPANISH|ENGLISH

VLAD STEVEN C.
Accepting New Patients:
SOUTH SHORE MEDICAL CENTER, INC
143 Longwater Dr.
,Norwell,MA 020611683
Plymouth
(781) 878-5200
svlad@tuftsmedicalcenter.org
ENGLISH
Office: CANTONESE|FRENCH|ITALIAN|MANDARIN|RUSSIAN|SPANISH|VIETNAMESE|ENGLISH

WILDES SIMONE S.
Accepting New Patients:
SOUTH SHORE MEDICAL CENTER, INC
143 Longwater Dr.
,Norwell,MA 020611683
Plymouth
(781) 878-5200
ENGLISH
Office: FRENCH|ITALIAN|RUSSIAN|SPANISH|ENGLISH

BEGUM MAISAM T
Accepting New Patients:Y
MGB MEDICAL GROUP SUBURBAN MA - PEMBROKE
15 Corporate Park Dr.
,Pembroke,MA 02359
Plymouth
(781) 826-8065
ENGLISH
Office: ENGLISH

BERSELL KEVIN
Accepting New Patients:
MGB MEDICAL GROUP SUBURBAN MA - PEMBROKE
15 Corporate Park Dr.
,Pembroke,MA 02359
Plymouth
(781) 826-8065
ENGLISH
Office: ENGLISH

CODY STEPHANIE
Accepting New Patients:
Pembroke Medical Associates
15 Old West Elm Street
,Pembroke,MA 02359
Plymouth
(781) 202-9292
CZECH|SLOVAC|ENGLISH
Office: ENGLISH

COSTA JOHN J.
Accepting New Patients:
MGB MEDICAL GROUP SUBURBAN MA - PEMBROKE
15 Corporate Park Dr.
,Pembroke,MA 02359
Plymouth
(781) 826-8065
ENGLISH
Office: SPANISH|ENGLISH

EID RYAN C
Accepting New Patients:
MGB MEDICAL GROUP SUBURBAN MA - PEMBROKE
15 Corporate Park Dr.
,Pembroke,MA 02359
Plymouth
(781) 826-8065
ENGLISH
Office: ENGLISH

GOLDIN ALISON H.
Accepting New Patients:
MGB MEDICAL GROUP SUBURBAN MA - PEMBROKE
15 Corporate Park Dr.
,Pembroke,MA 02359
Plymouth
(781) 826-8065
ENGLISH
Office: ENGLISH

GUENECHEA-SOLA MIREN
Accepting New Patients:
MGB MEDICAL GROUP SUBURBAN MA - PEMBROKE
15 Corporate Park Dr.
,Pembroke,MA 02359
Plymouth
(781) 826-8065
SPANISH|ENGLISH
Office: ENGLISH

HAYES GERARD B.
Accepting New Patients:
MGB MEDICAL GROUP SUBURBAN MA - PEMBROKE
15 Corporate Park Dr. ,Pembroke,MA 02359
Plymouth
(781) 826-8065
GERMAN|JAPANESE|SPANISH|ENGLISH
Office: ENGLISH

LAMPREY RUTH M.
Accepting New Patients:Y
MGB MEDICAL GROUP SUBURBAN MA - PEMBROKE
15 Corporate Park Dr. ,Pembroke,MA 02359
Plymouth
(781) 826-8065
ENGLISH
Office: ENGLISH

LIU ANNE F
Accepting New Patients:
MGB MEDICAL GROUP SUBURBAN MA - PEMBROKE
15 Corporate Park Dr. ,Pembroke,MA 02359
Plymouth
(781) 826-8065
ENGLISH
Office: ENGLISH

MISHRA SUPRAV
Accepting New Patients:Y
Rohit Rattan MD PLLC
125 Church Street, Suite 170 ,Pembroke,MA 02359
Plymouth
(617) 750-7283
HINDI|ENGLISH
Office: ENGLISH

O'KEEFE DEBORAH A
Accepting New Patients:
Pembroke Medical Associates
15 Old West Elm Street ,Pembroke,MA 02359
Plymouth
(781) 202-9292
cmmcredentialing@comp-med.com
ENGLISH
Office: ENGLISH

PEMBROKE MEDICAL ASSOCIATES
Accepting New Patients:
Pembroke Medical Associates
15 Old West Elm Street ,Pembroke,MA 02359
Plymouth
(781) 202-9292
jmichaelstevenson@gmail.com
ENGLISH
Office: ENGLISH

RATTAN ROHIT
Accepting New Patients:Y
Rohit Rattan MD PLLC
125 Church Street, Suite 170 ,Pembroke,MA 02359
Plymouth
(617) 750-7283
HINDI|PUNJABI|ENGLISH
Office: ENGLISH

RIZKALLA RAMY
Accepting New Patients:
Ophthalmic Consultants of Boston
146 Church Street ,Pembroke,MA 02359
Plymouth
(781) 826-2306
ENGLISH
Office: MANDARIN|PORTUGUESE|RUSSIAN|SPANISH|ENGLISH

ROHIT RATTAN MD PLLC
Accepting New Patients:
Rohit Rattan MD PLLC
125 Church Street, Suite 170 ,Pembroke,MA 02359
Plymouth
(617) 750-7283
credentialing@prgmd.com
ENGLISH
Office: ENGLISH

SCHUBERT PAUL J.
Accepting New Patients:
MGB MEDICAL GROUP SUBURBAN MA - PEMBROKE
15 Corporate Park Dr. ,Pembroke,MA 02359
Plymouth
(781) 826-8065
ENGLISH
Office: ENGLISH

SELKIRK LAURA S.
Accepting New Patients:
MGB MEDICAL GROUP SUBURBAN MA - PEMBROKE
15 Corporate Park Dr. ,Pembroke,MA 02359
Plymouth
(781) 826-8065
ENGLISH
Office: ENGLISH

SEO DONG JOO
Accepting New Patients:
Pembroke Medical Associates
15 Old West Elm Street ,Pembroke,MA 02359
Plymouth
(781) 202-9292
KOREAN|ENGLISH
Office: ENGLISH

UGARTE ROBERTO C.
Accepting New Patients:Y
MGB MEDICAL GROUP SUBURBAN MA - PEMBROKE
15 Corporate Park Dr. ,Pembroke,MA 02359
Plymouth
(781) 826-8065
SPANISH|ENGLISH
Office: ENGLISH

WALKER ALISON M
Accepting New Patients:N
MGB MEDICAL GROUP SUBURBAN MA - PEMBROKE
15 Corporate Park Dr. ,Pembroke,MA 02359
Plymouth
(781) 826-8065
ENGLISH
Office: ENGLISH

ASK WELLNESS, LLC (PLYMOUTH)
Accepting New Patients:
Ask Wellness, LLC
118 Long Pond Road, Suite 101 ,Plymouth,MA 02360
Plymouth
(774) 404-3200
jameswreidy@comcast.net
ENGLISH
Office: ENGLISH

ASK WELLNESS, LLC-PLYMOUTH
Accepting New Patients:
ASK WELLNESS, LLC-PLYMOUTH
118 Long Pond Road, Suite 101 ,Plymouth,MA 02360
Plymouth
(774) 404-3200

CAMPOS GERRY R.
Accepting New Patients:
SOUTH SHORE MEDICAL CENTER, INC AT PLYMOUTH
118 Long Pond Road ,Plymouth,MA 02360
Plymouth
(774) 773-9976
ENGLISH
Office: FRENCH|ITALIAN|RUSSIAN|SPANISH|ENGLISH

HOWARD JOHN B
Accepting New Patients:Y
Harbor Community Health Center – Plymouth
10 Cordage Park Cir Ste 115 ,Plymouth,MA 023607318
Plymouth
(508) 778-5470
ENGLISH
Office: PORTUGUESE|SPANISH|ENGLISH

LUBENS RICHARD M
Accepting New Patients:Y
Harbor Community Health Center – Plymouth
10 Cordage Park Cir Ste 115 ,Plymouth,MA 023607318
Plymouth
(508) 778-5470
rlubens@hhsi.us
SPANISH|ENGLISH
Office: ARABIC, LEBANESE, SYRIAN|CANTONESE|CHINESE|FARSI, PERSIAN|GREEK|KOREAN|PORTUGUESE|SPANISH|TAGALOG, FILIPINO|VIETNAMESE

OATS MICHAEL F.
Accepting New Patients:
Ophthalmic Consultants of Boston
146 Industrial Park Rd ,Plymouth,MA 023607243
Plymouth
(508) 833-6000
ENGLISH
Office: MANDARIN|PORTUGUESE|RUSSIAN|SPANISH|ENGLISH

VAIDYA OMKAR U
Accepting New Patients:
ARENA HEALTH LLC - Plymouth
116 Court St ,Plymouth,MA 02360
Plymouth
(617) 513-8568
drv@arenahealth.org
ENGLISH
Office: ENGLISH

KIM CAROLINE A.
Accepting New Patients:
COASTAL MEDICAL ASSOCIATES AT 30 RESERVOIR PARK DR.
30 Reservoir Park Dr ,Rockland,MA 023701055
Plymouth
(781) 629-7080
ENGLISH
Office: ENGLISH

APONTE-RIVERA ELVIS
Accepting New Patients:Y
MGB MEDICAL GROUP SUBURBAN MA - SCITUATE
56 New Driftway, Ste. 101 ,Scituate,MA 02066
Plymouth
(781) 545-7243
ENGLISH
Office: ENGLISH

COSTA JOHN J.
Accepting New Patients:
MGB MEDICAL GROUP SUBURBAN MA - SCITUATE
56 New Driftway, Ste. 101 ,Scituate,MA 02066
Plymouth
(781) 545-7243
ENGLISH
Office: SPANISH|ENGLISH

GUENECHEA-SOLA MIREN
Accepting New Patients:
MGB MEDICAL GROUP SUBURBAN MA - SCITUATE
56 New Driftway, Ste. 101 ,Scituate,MA 02066
Plymouth
(781) 545-7243
SPANISH|ENGLISH
Office: ENGLISH

HAYES GERARD B.
Accepting New Patients:
MGB MEDICAL GROUP SUBURBAN MA - SCITUATE
56 New Driftway, Ste. 101 ,Scituate,MA 02066
Plymouth
(781) 545-7243
GERMAN|JAPANESE|SPANISH|ENGLISH
Office: ENGLISH

LAMPREY RUTH M.
Accepting New Patients:N
MGB MEDICAL GROUP SUBURBAN MA - SCITUATE
56 New Driftway, Ste. 101 ,Scituate,MA 02066
Plymouth
(781) 545-7243
ENGLISH
Office: ENGLISH

NASCIMENTO CARDOSO RHANDERSON M
Accepting New Patients:
MGB MEDICAL GROUP SUBURBAN MA - SCITUATE
56 New Driftway, Ste. 101 ,Scituate,MA 02066
Plymouth
(781) 545-7243
ENGLISH
Office: ENGLISH

PURAM PRIYADARSINI I
Accepting New Patients:
MGB MEDICAL GROUP SUBURBAN MA - SCITUATE
56 New Driftway, Ste. 101 ,Scituate,MA 02066
Plymouth
(781) 545-7243
ENGLISH
Office: ENGLISH

UGARTE ROBERTO C.
Accepting New Patients:Y
MGB MEDICAL GROUP SUBURBAN MA - SCITUATE
56 New Driftway, Ste. 101 ,Scituate,MA 02066
Plymouth
(781) 545-7243
SPANISH|ENGLISH
Office: ENGLISH

AISENBERG ROBERT M.
Accepting New Patients:
Southcoast Physician Services
100 Rosebrook Way Ste 200 ,Wareham,MA 025711140
Plymouth
(508) 273-4950
ENGLISH
Office: ARABIC, LEBANESE, SYRIAN|FRENCH|ITALIAN|PORTUGUESE|ENGLISH

AKAHO ELIKPLIM H.
Accepting New Patients:
SOUTHCOAST PHYSICIAN SERVICES, INC. AT 43 HIGH ST.
43 High St Fl 1
,Wareham,MA
025712097
Plymouth
(508) 291-4359
PORTUGUESE|RUSSIAN|ENGLISH

BROWN BRUCE M.
Accepting New Patients:
Southcoast Physician Services
100 Rosebrook Way Ste 200 ,Wareham,MA
025711140
Plymouth
(508) 273-4950
ENGLISH
Office: PORTUGUESE|ENGLISH

BROWN BRUCE M.
Accepting New Patients:
WAREHAM CARDIOLOGY, PLLC
47 Sandwich Rd
,Wareham,MA
025711627
Plymouth
(508) 291-3357
ENGLISH
Office: PORTUGUESE|ENGLISH

DELAHANTY KEVIN C.
Accepting New Patients:Y
Southcoast Physician Services
100 Rosebrook Way Ste 200 ,Wareham,MA
025711140
Plymouth
(508) 273-4950
ENGLISH
Office: ENGLISH

EBY EMMET J.
Accepting New Patients:
Southcoast Physician Services
100 Rosebrook Way Ste 200 ,Wareham,MA
025711140
Plymouth
(508) 273-4950
ENGLISH
Office: ENGLISH

KHOKHAR SABA P.
Accepting New Patients:
SOUTHCOAST PHYSICIAN SERVICES, INC. AT 43 HIGH ST.
43 High St Fl 1
,Wareham,MA
025712097
Plymouth
(508) 291-4359
skhokhar@elmwoodhealthcare.com
URDU|ENGLISH
Office: CANTONESE|FRENCH|MANDARIN|PORTUGUESE|POLISH|RUSSIAN|SPANISH|VIETNAMESE|ENGLISH

LACERDA DE LA CRUZ ELIESEL G.
Accepting New Patients:
SOUTHCOAST PHYSICIAN SERVICES, INC. AT 43 HIGH ST.
43 High St Fl 1
,Wareham,MA
025712097
Plymouth
(508) 291-4359
PORTUGUESE|SPANISH|ENGLISH
Office: FRENCH|PORTUGUESE|RUSSIAN|SPANISH|ENGLISH|CAPE VERDE CREOLE

MCGOWEN ROBERT J.
Accepting New Patients:N
Southcoast Physician Services
100 Rosebrook Way Ste 200 ,Wareham,MA
025711140
Plymouth
(508) 273-4950
ENGLISH
Office: PORTUGUESE|SPANISH|ENGLISH

MIRZA EHSUN R.
Accepting New Patients:
SOUTHCOAST PHYSICIANS GROUP, INC. AT TOBEY HOSPITAL
43 High St
,Wareham,MA
025712097
Plymouth
(508) 961-5919
emirza@kentri.org
ENGLISH

O'BELL JOHN W.
Accepting New Patients:
SOUTHCOAST PHYSICIANS GROUP, INC. AT TOBEY HOSPITAL
43 High St
,Wareham,MA
025712097
Plymouth
(508) 961-5919
ENGLISH
Office: ENGLISH

OATS MICHAEL F.
Accepting New Patients:
OPHTHALMIC CONSULTANTS OF BOSTON AT WAREHAM
12 Rosebrook Way
,Wareham,MA 02571
Plymouth
(508) 833-6000
ENGLISH
Office: MANDARIN|PORTUGUESE|RUSSIAN|SPANISH|ENGLISH

OLANIPEKUN TITILOPE O
Accepting New Patients:
SOUTHCOAST PHYSICIAN SERVICES, INC. AT 43 HIGH ST.
43 High St Fl 1
,Wareham,MA
025712097
Plymouth
(508) 291-4359
ENGLISH
Office: PORTUGUESE|RUSSIAN|ENGLISH

SAHNI ASHWINI
Accepting New Patients:
Southcoast Physician Services
100 Rosebrook Way Ste 200 ,Wareham,MA
025711140
Plymouth
(508) 273-4950
asahni@capecodhealth.org
HINDI|URDU|ENGLISH
Office: ENGLISH

SHETH HIMESH
Accepting New Patients:N
Southcoast Physician Services
100 Rosebrook Way Ste 200 ,Wareham,MA 025711140
Plymouth
(508) 273-4950
ENGLISH
Office: ENGLISH

SHORTER ROSE A.
Accepting New Patients:Y
Southcoast Physician Services
100 Rosebrook Way Ste 200 ,Wareham,MA 025711140
Plymouth
(508) 273-4950
ENGLISH
Office: ENGLISH

SOUTHCOAST PHYSICIANS GROUP (WAREHAM)
Accepting New Patients:
Southcoast Physician Group
40 Church Ave Ste 103 ,Wareham,MA 025712093
Plymouth
(508) 295-3848
ENGLISH
Office: ENGLISH

SOUTHCOAST PHYSICIANS GROUP, INC. AT WAREHAM
Accepting New Patients:
Southcoast Physician Services
100 Rosebrook Way Ste 200 ,Wareham,MA 025711140
Plymouth
(508) 273-4950
ENGLISH
Office: ENGLISH

SULLIVAN ELEANOR R.
Accepting New Patients:
SOUTHCOAST PHYSICIANS GROUP, INC. AT TOBEY HOSPITAL
43 High St ,Wareham,MA 025712097
Plymouth
(508) 961-5919
rsagona@capecardiology.com
ENGLISH
Office: SPANISH|VIETNAMESE|ENGLISH

SUMAYIN NGAMDU KYARI
Accepting New Patients:
SOUTHCOAST PHYSICIANS GROUP, INC. AT TOBEY HOSPITAL
43 High St ,Wareham,MA 025712097
Plymouth
(508) 961-5919
kyarisumayin@gmail.com
ENGLISH

WANG XIAODAN
Accepting New Patients:
SOUTHCOAST PHYSICIANS GROUP, INC. AT TOBEY HOSPITAL
43 High St ,Wareham,MA 025712097
Plymouth
(508) 961-5919
CANTONESE|CHINESE|ENGLISH
Office: TAGALOG, FILIPINO|ENGLISH

ZANFES ZACHARY
Accepting New Patients:Y
Southcoast Physician Services
100 Rosebrook Way Ste 200 ,Wareham,MA 025711140
Plymouth
(508) 273-4950
zazanfes@capecodhealth.org
ENGLISH
Office: ENGLISH

BRIDGEWATER PRIMARY CARE AND CARDIOLOGY, LLC
Accepting New Patients:
BRIDGEWATER PRIMARY CARE AND CARDIOLOGY, LLC
711 W. Center St. ,West Bridgewater,MA 02379
Plymouth
(508) 583-1100
elizabeth.willis@bpcac.com
ENGLISH
Office: ENGLISH

TERZIAN JOHN K.
Accepting New Patients:Y
BRIDGEWATER PRIMARY CARE AND CARDIOLOGY, LLC
711 W. Center St. ,West Bridgewater,MA 02379
Plymouth
(508) 583-1100
ENGLISH
Office: ENGLISH

BOSTON MEDICAL CENTER AFFILIATED PHYSICIANS, INC. - WHITMAN
Accepting New Patients:
BOSTON MEDICAL CENTER AFFILIATED PHYSICIANS, INC. - WHITMAN
312 Bedford St. ,Whitman,MA 02382
Plymouth
(781) 792-6000
ENGLISH
Office: ENGLISH

CAMPOS GERRY R.
Accepting New Patients:
SOUTH SHORE MEDICAL CENTER, INC AT BEDFORD STREET
689 Bedford Street ,Whitman,MA 02382
Plymouth
(781) 682-8000
ENGLISH
Office: FRENCH|ITALIAN|RUSSIAN|SPANISH|ENGLISH

DALTON BRIAN E.
Accepting New Patients:Y
BOSTON MEDICAL CENTER AFFILIATED PHYSICIANS, INC. - WHITMAN
312 Bedford St. ,Whitman,MA 02382
Plymouth
(781) 792-6000
ENGLISH
Office: ENGLISH

DESPINES GEORGE M.
Accepting New Patients:Y
BOSTON MEDICAL CENTER AFFILIATED PHYSICIANS, INC. - WHITMAN
312 Bedford St.
,Whitman,MA 02382
Plymouth
(781) 792-6000
ENGLISH
Office: ENGLISH

MICHALACOS NIKOLAOS
Accepting New Patients:Y
BOSTON MEDICAL CENTER AFFILIATED PHYSICIANS, INC. - WHITMAN
312 Bedford St.
,Whitman,MA 02382
Plymouth
(781) 792-6000
ENGLISH
Office: ENGLISH

TSANOTELIS NICHOLAS M.
Accepting New Patients:Y
BOSTON MEDICAL CENTER AFFILIATED PHYSICIANS, INC. - WHITMAN
312 Bedford St.
,Whitman,MA 02382
Plymouth
(781) 792-6000
ENGLISH
Office: ENGLISH

INTERVENTIONAL CARDIOLOGY

BRAR SIMARJEET S
Accepting New Patients:
Signature Healthcare Medical Group
680 Centre St
,Brockton,MA 023023308
Plymouth
(508) 894-0400
ENGLISH

FAZEL REZA
Accepting New Patients:
Signature Healthcare Medical Group
680 Centre St
,Brockton,MA 023023308
Plymouth
(508) 894-0400
ENGLISH
Office: ENGLISH

KAPUR NAVIN K.
Accepting New Patients:
Signature Healthcare Medical Group
680 Centre St
,Brockton,MA 023023308
Plymouth
(508) 894-0400
ENGLISH

KARAGIANNIS ANGELOS
Accepting New Patients:
GSMC - Brockton Cardiology Associates
830 Oak St., Ste. 205W
,Brockton,MA 02301
Plymouth
(508) 583-4440
ENGLISH

KORJIAN SERGE
Accepting New Patients:
Signature Healthcare Medical Group
680 Centre St
,Brockton,MA 023023308
Plymouth
(508) 894-0400
ENGLISH
Office: ENGLISH

LEEMAN DAVID E.
Accepting New Patients:
SIGNATURE HEALTHCARE MEDICAL GROUP
110 Liberty St
,Brockton,MA 023015521
Plymouth
(508) 894-0400
dleeman@signature-healthcare.org
ENGLISH
Office: ENGLISH

LEEMAN DAVID E.
Accepting New Patients:
Signature Healthcare Medical Group
680 Centre St
,Brockton,MA 023023308
Plymouth
(508) 894-0400
dleeman@signature-healthcare.org
ENGLISH
Office: ENGLISH

ROY SUMON
Accepting New Patients:
GSMC - Brockton Cardiology Associates
830 Oak St., Ste. 205W
,Brockton,MA 02301
Plymouth
(508) 583-4440
ENGLISH
Office: ENGLISH

SHAH ASHISH M.
Accepting New Patients:
SIGNATURE HEALTHCARE MEDICAL GROUP
110 Liberty St
,Brockton,MA 023015521
Plymouth
(508) 894-0400
ENGLISH
Office: GERMAN|SPANISH|ENGLISH

SHAH ASHISH M.
Accepting New Patients:
Signature Healthcare Medical Group
680 Centre St
,Brockton,MA 023023308
Plymouth
(508) 894-0400
ENGLISH
Office: GERMAN|SPANISH|ENGLISH

THABET RAMSES M
Accepting New Patients:
Signature Healthcare Medical Group
680 Centre St
,Brockton,MA 023023308
Plymouth
(508) 894-0400
Ramses.Thabetnasif@stvincenthospital.com
ARABIC, LEBANESE, SYRIAN|ENGLISH
Office: ENGLISH

VELAGALETI RAGHAVA S
Accepting New Patients:
Signature Healthcare Medical Group
680 Centre St
,Brockton,MA
023023308
Plymouth
(508) 894-0400
ENGLISH

WEINTRAUB ANDREW R.
Accepting New Patients:
Signature Healthcare Medical Group
680 Centre St
,Brockton,MA
023023308
Plymouth
(508) 894-0400
ENGLISH

ZACHARIAH BENOY J.
Accepting New Patients:
GSMC - Brockton Cardiology Associates
830 Oak St., Ste. 205W
,Brockton,MA 02301
Plymouth
(508) 583-4440
ENGLISH
Office: ENGLISH

ZELMAN RICHARD B.
Accepting New Patients:
Signature Healthcare Medical Group
680 Centre St
,Brockton,MA
023023308
Plymouth
(508) 894-0400
ENGLISH
Office: POLISH|ENGLISH

FARBER DAVID J.
Accepting New Patients:
SOUTHCOAST PHYSICIANS GROUP - FALL RIVER
200 Mill Road
,Fairhaven,MA 02719
Plymouth
(508) 973-9010
PORTUGUESE|ENGLISH
Office: ENGLISH

ZORACH BENJAMIN B
Accepting New Patients:
SOUTHCOAST PHYSICIANS GROUP - FALL RIVER
200 Mill Road
,Fairhaven,MA 02719
Plymouth
(508) 973-9010
ENGLISH
Office: ENGLISH

ACHARJI SUBASIT
Accepting New Patients:
SOUTH SHORE MEDICAL CENTER, INC
143 Longwater Dr.
,Norwell,MA 020611683
Plymouth
(781) 878-5200
SubHAsit@gmail.com
HINDI|URDU|ENGLISH
Office: FRENCH|ITALIAN|RUSSIAN|SPANISH|ENGLISH

LABORATORY

QUEST DIAGNOSTICS MASSACHUSETTS LLC - 1 PEARL ST BROCKTON
Accepting New Patients:
Quest Diagnostics MA LLC
1 Pearl Street, Lower Level ,Brockton,MA
023012864
Plymouth
(508) 584-2010

QUEST DIAGNOSTICS MASSACHUSETTS LLC - 830 OAK ST BROCKTON
Accepting New Patients:
Quest Diagnostics MA LLC
830 Oak St Ste 103w
,Brockton,MA
023011168
Plymouth
(508) 588-0308

QUEST DIAGNOSTICS MASSACHUSETTS LLC - BROCKTON
Accepting New Patients:
Quest Diagnostics MA LLC
210 Quincy Ave
,Brockton,MA
023022864
Plymouth
(508) 586-5955

QUEST DIAGNOSTICS MASSACHUSETTS LLC - MIDDLEBOROUGH
Accepting New Patients:
Quest Diagnostics MA LLC
511 W Grove St Ste 208
,Middleboro,MA
023461479
Plymouth
(508) 947-1122

BERNARD J DURANTE MD PC (LAB 3)
Accepting New Patients:
Plymouth Ears Nose & Throat
55 Obery St.
,Plymouth,MA
023602181
Plymouth
(508) 746-8977
melissahigbie@plymouthent.net
ENGLISH
Office: ENGLISH

QUEST DIAGNOSTICS MASSACHUSETTS LLC - PLYMOUTH
Accepting New Patients:
Quest Diagnostics MA LLC
57 Long Pond Rd
,Plymouth,MA
023602670
Plymouth
(508) 747-1570

QUEST DIAGNOSTICS MASSACHUSETTS LLC - WAREHAM
Accepting New Patients:
Quest Diagnostics MA LLC
106 Main St Ste 4
,Wareham,MA
025712122
Plymouth
(508) 295-0477

MATERNAL & FETAL MEDICINE

JACKSON FRANK I
Accepting New Patients:
BOSTON MEDICAL CENTER AFFILIATED PHYSICIANS - DERMATOLOGY
235 North Pearl St
,Brockton,MA 02301
Plymouth
(508) 427-3000
ENGLISH
Office: ENGLISH

WHELAN ANNA R
Accepting New Patients:
Signature Healthcare Medical Group
680 Centre St
,Brockton,MA 023023308
Plymouth
(508) 894-0400
ENGLISH
Office: ENGLISH

O'BRIEN BARBARA M.
Accepting New Patients:
SOUTH SHORE MEDICAL CENTER, INC
143 Longwater Dr.
,Norwell,MA 020611683
Plymouth
(781) 878-5200
ENGLISH
Office: FRENCH|ITALIAN|RUSSIAN|SPANISH|ENGLISH

O'BRIEN KAREN E.
Accepting New Patients:
SOUTH SHORE MEDICAL CENTER, INC
143 Longwater Dr.
,Norwell,MA 020611683
Plymouth
(781) 878-5200
ENGLISH
Office: FRENCH|ITALIAN|RUSSIAN|SPANISH|ENGLISH

ATHANASSIOU ACHILLES M.
Accepting New Patients:
SOUTH SHORE MEDICAL CENTER, INC AT PLYMOUTH
118 Long Pond Road
,Plymouth,MA 02360
Plymouth
(774) 773-9976
achiliad@yahoo.com
FRENCH|GREEK|ENGLISH
Office: FRENCH|ITALIAN|RUSSIAN|SPANISH|ENGLISH

GRAHAM GEORGE M.
Accepting New Patients:
SOUTH SHORE MEDICAL CENTER, INC AT PLYMOUTH
118 Long Pond Road
,Plymouth,MA 02360
Plymouth
(774) 773-9976
ENGLISH
Office: ENGLISH

ATHANASSIOU ACHILLES M.
Accepting New Patients:
SOUTH SHORE MEDICAL CENTER, INC AT BEDFORD STREET
689 Bedford Street
,Whitman,MA 02382
Plymouth
(781) 682-8000
achiliad@yahoo.com
FRENCH|GREEK|ENGLISH
Office: FRENCH|ITALIAN|RUSSIAN|SPANISH|ENGLISH

GRAHAM GEORGE M.
Accepting New Patients:
SOUTH SHORE MEDICAL CENTER, INC AT BEDFORD STREET
689 Bedford Street
,Whitman,MA 02382
Plymouth
(781) 682-8000
ENGLISH
Office: ENGLISH

MEDICAL ONCOLOGY

BMC SOUTH - OUTPATIENT CARE HEM / ONC. & MULTISPECIALTY CARE
Accepting New Patients:
BMC SOUTH - OUTPATIENT CARE HEM / ONC. & MULTISPECIALTY CARE
830 Oak St., Ste. 104W
,Brockton,MA 02301
Plymouth
(508) 427-5599
ENGLISH
Office: ENGLISH

BMC SOUTH - OUTPATIENT CARE INFUSION
Accepting New Patients:
BMC SOUTH - OUTPATIENT CARE INFUSION
830 Oak St., Ste. 105W
,Brockton,MA 02301
Plymouth
(508) 427-5599
ENGLISH
Office: ENGLISH

DESAI ANUPAM M.
Accepting New Patients:
Signature Healthcare Medical Group
680 Centre St
,Brockton,MA 023023308
Plymouth
(508) 894-0400
ENGLISH
Office: ENGLISH

DHILLON SATINDER
Accepting New Patients:
NORFOLK CENTER FOR CANCER CARE & HEMATOLOGY
1073 Pleasant St
,Brockton,MA 023013039
Plymouth
(508) 427-5599
HINDI
Office: ENGLISH

DOW EDWARD C
Accepting New Patients:
NORFOLK CENTER FOR CANCER CARE & HEMATOLOGY
1073 Pleasant St
,Brockton,MA 023013039
Plymouth
(508) 427-5599
edowmd1@gmail.com
ENGLISH
Office: ENGLISH

KHOKHAR MUHAMMAD O
Accepting New Patients:
SIGNATURE HEALTHCARE MEDICAL GROUP, INC AT 25 LIBBY ST.
25 Libby St Fl 2
,Brockton,MA 023022949
Plymouth
(508) 941-7700
ENGLISH
Office: ENGLISH

MARJON PHILIP L.
Accepting New Patients:
NORFOLK CENTER FOR CANCER CARE & HEMATOLOGY
1073 Pleasant St
,Brockton,MA 023013039
Plymouth
(508) 427-5599
ENGLISH
Office: ENGLISH

MULTI-SPECIALTY GROUP

SIGNATURE MEDICAL GROUP AT BROCKTON AVENUE
Accepting New Patients:
Signature Medical Group
360 Brockton Ave.
,Abington,MA 02351
Plymouth
(508) 941-7211
ITALIAN|SPANISH|ENGLISH
Office: ITALIAN|SPANISH|ENGLISH

SIGNATURE HEALTHCARE MEDICAL GROUP, INC
Accepting New Patients:
Signature Medical Group
110 Liberty St
,Boston,MA 023015521
Plymouth
(508) 894-0400
ProviderEnrollment@Signature-Healthcare.org
FRENCH|ITALIAN|PORTUGUESE|SPANISH|ENGLISH
Office: FRENCH|ITALIAN|PORTUGUESE|SPANISH|ENGLISH

SIGNATURE HEALTHCARE MEDICAL GROUP, INC AT BRIDGEWATER
Accepting New Patients:
SIGNATURE HEALTHCARE MEDICAL GROUP, INC AT BRIDGEWATER
505 Bedford St
,Bridgewater,MA 023243117
Plymouth
(508) 697-8666
ENGLISH
Office: ENGLISH

BMC SOUTH - EMERGENCY DEPARTMENT
Accepting New Patients:
BMC South - Emergency Department
235 N Pearl St
,Brockton,MA 02301
Plymouth
(508) 427-3075
ENGLISH
Office: ENGLISH

BMC SOUTH - HOSPITAL PROVIDERS
Accepting New Patients:
BMC SOUTH - Hospital Providers
235 NORTH PEARL ST.
,BROCKTON,MA 02301
Plymouth
(508) 427-3000
ENGLISH
Office: ENGLISH

BOOKMARK MEDICAL - BROCKTON 1000
Accepting New Patients:
Bookmark Medical - Brockton 1000
1 Pearl Street Suite 1000 ,Brockton,MA 02301
Plymouth
(508) 897-6193
ENGLISH
Office: ENGLISH

BROCKTON NEIGHBORHOOD HEALTH CENTER
Accepting New Patients:
BROCKTON NEIGHBORHOOD HEALTH CENTER
158 Pleasant St
,Brockton,MA 023013842
Plymouth
(508) 894-3363
piresv@bnhc.org
FRENCH|HINDI|PORTUGUESE|SPANISH|ENGLISH|CAPE VERDE CREOLE|HAITIAN CREOLE/KWEO
Office: FRENCH|HINDI|PORTUGUESE|SPANISH|ENGLISH|CAPE VERDE CREOLE|HAITIAN CREOLE/KWEO

BROCKTON NEIGHBORHOOD HEALTH CENTER
Accepting New Patients:
BROCKTON NEIGHBORHOOD HEALTH CENTER
63 Main St
,Brockton,MA 023014042
Plymouth
(508) 559-6699
FRENCH|HINDI|PORTUGUESE|POLISH|SPANISH|ENGLISH|CAPE VERDE CREOLE
Office: FRENCH|HINDI|PORTUGUESE|POLISH|SPANISH|ENGLISH|CAPE VERDE CREOLE

BROCKTON NEIGHBORHOOD HEALTH CENTER - 158 PLEASANT ST.
Accepting New Patients:
BROCKTON NEIGHBORHOOD HEALTH CENTER - 158 PLEASANT ST.
158 Pleasant St.
,Brockton,MA 02301
Plymouth
(508) 559-6699
ENGLISH
Office: ENGLISH

BROCKTON NEIGHBORHOOD HEALTH CENTER - 63 MAIN ST
Accepting New Patients:
BROCKTON NEIGHBORHOOD HEALTH CENTER
63 Main St
,Brockton,MA 02301
Plymouth
(508) 559-6699
ENGLISH
Office: ENGLISH

BROCKTON NEIGHBORHOOD HEALTH CENTER - PLEASANT ST
Accepting New Patients:
BROCKTON NEIGHBORHOOD HEALTH CENTER - PLEASANT ST
160 Pleasant St
,Brockton,MA 023013842
Plymouth
(508) 559-6699
HINDI|PORTUGUESE|SPANISH|ENGLISH|CAPE VERDE CREOLE|HAITIAN CREOLE /KWEO
Office: HINDI|PORTUGUESE|SPANISH|ENGLISH|CAPE VERDE CREOLE|HAITIAN CREOLE /KWEO

BROCKTON NEIGHBORHOOD HEALTH CENTER AT NORTH MAIN ST.
Accepting New Patients:
BROCKTON NEIGHBORHOOD HEALTH CENTER AT NORTH MAIN ST.
54 N Main St
,Brockton,MA 023013907
Plymouth
(508) 559-6699
HINDI|PORTUGUESE|SPANISH|ENGLISH|FRENCH CREOLE|CAPE VERDE CREOLE|HAITIAN CREOLE /KWEO
Office: HINDI|PORTUGUESE|SPANISH|ENGLISH|FRENCH CREOLE|CAPE VERDE CREOLE|HAITIAN CREOLE /KWEO

BROCKTON RECOVERY MEDICAL ASSOCIATES PC
Accepting New Patients:
BROCKTON RECOVERY MEDICAL ASSOCIATES PC
375 WESTGATE DR,
,Brockton,MA 02301
Plymouth
(508) 562-6308
ARABIC, LEBANESE, SYRIAN|CHINESE|RUSSIAN|ENGLISH
Office: ARABIC, LEBANESE, SYRIAN|CHINESE|RUSSIAN|ENGLISH

LIFESPAN PHYSICIAN GROUP OF MASS - 830 OAK ST
Accepting New Patients:
Brown Health Medical Group Massachusetts
830 Oak St., Ste. 223E
,Brockton,MA 02301
Plymouth
(508) 897-4712

MGPO AT 235 NORTH PEARL ST.
Accepting New Patients:
MGPO AT 235 NORTH PEARL ST.
235 North Pearl St.
,Brockton,MA 02301
Plymouth
(508) 427-3000
ENGLISH
Office: ENGLISH

SIGNATURE HEALTHCARE MEDICAL GROUP
Accepting New Patients:
SIGNATURE HEALTHCARE MEDICAL GROUP
110 Liberty St
,Brockton,MA 023015521
Plymouth
(508) 894-0400
ENGLISH
Office: ENGLISH

SIGNATURE HEALTHCARE MEDICAL GROUP AT 166 QUINCY AVE.
Accepting New Patients:
SIGNATURE HEALTHCARE MEDICAL GROUP AT 166 QUINCY AVE.
166 Quincy Ave
,Brockton,MA 023022803
Plymouth
(508) 587-5252
ENGLISH
Office: ENGLISH

SIGNATURE HEALTHCARE MEDICAL GROUP, INC AT 25 LIBBY ST.
Accepting New Patients:
SIGNATURE HEALTHCARE MEDICAL GROUP, INC AT 25 LIBBY ST.
25 Libby St Fl 2
,Brockton,MA 023022949
Plymouth
(508) 941-7700
ENGLISH
Office: ENGLISH

SIGNATURE MEDICAL GROUP AT 210 QUINCY AVE.
Accepting New Patients:
SIGNATURE MEDICAL GROUP AT 210 QUINCY AVE.
210 Quincy Ave.
,Brockton,MA 02302
Plymouth
(508) 941-7363
ENGLISH
Office: ENGLISH

SIGNATURE MEDICAL GROUP AT CENTRE STREET
Accepting New Patients:
Signature Healthcare Medical Group
680 Centre St
,Brockton,MA 023023308
Plymouth
(508) 894-0400
fbrinson@signaturehealthcare.org

SIGNATURE HEALTHCARE MEDICAL - BROCKTON HOSPITAL
Accepting New Patients:
SIGNATURE HEALTHCARE MEDICAL - BROCKTON HOSPITAL
1 Donalds Way Ste 200
,East Bridgewater,MA 023331478
Plymouth
(508) 894-0400
ENGLISH
Office: ENGLISH

SIGNATURE HEALTHCARE MEDICAL GROUP, INC - 1 DONALD'S WAY
Accepting New Patients:
SIGNATURE HEALTHCARE MEDICAL GROUP, INC - 1 DONALD'S WAY
1 Donald's Way STE. 107 ,East Bridgewater,MA 02333
Plymouth
(508) 894-0400
ENGLISH
Office: ENGLISH

SOUTHCOAST PHYSICIANS GROUP, INC.
Accepting New Patients:
SOUTHCOAST PHYSICIANS GROUP - FALL RIVER
200 Mill Road
,Fairhaven,MA 02719
Plymouth
(508) 973-9010
demedeirosk@southcoast.org
ENGLISH
Office: ENGLISH

MOORE FAMILY CHIROPRACTIC
Accepting New Patients:
MOORE FAMILY CHIROPRACTIC
90 Rockland St Ste 2
,Hanover,MA 023392235
Plymouth
(781) 826-5555
ENGLISH
Office: ENGLISH

RX2EDUCATE CLINICAL INSTITUTE INC
Accepting New Patients:
I Care Insight
1399 Washington St
,Hanover,MA 02339
Plymouth
(781) 924-5228
ENGLISH
Office: ENGLISH

SPAULDING OUTPATIENT CENTER HANOVER
Accepting New Patients:
SPAULDING OUTPATIENT CENTER HANOVER
75 Mill St. ,Hanover,MA 02339
Plymouth
(617) 952-6400
ENGLISH
Office: ENGLISH

SIGNATURE HEALTHCARE MEDICAL GROUP AT LIBERTY ST.
Accepting New Patients:
SIGNATURE HEALTHCARE MEDICAL GROUP AT LIBERTY ST.
430 Liberty St Ste 7
,Hanson,MA 023411113
Plymouth
(781) 293-3838
providerenrollment@signature-healthcare.org
ENGLISH
Office: ENGLISH

MGB MEDICAL GROUP SUBURBAN MA - HINGHAM
Accepting New Patients:
MGB MEDICAL GROUP SUBURBAN MA - HINGHAM
6 Shipyard Dr., Ste. 2A
,Hingham,MA 02043
Plymouth
(781) 556-0200
ENGLISH
Office: ENGLISH

SOUTH SHORE MEDICAL CENTER, INC - 2 POND PARK RD
Accepting New Patients:
SOUTH SHORE MEDICAL CENTER, INC - 2 POND PARK RD
2 Pond Park Rd
,Hingham,MA 02043
Plymouth
(781) 624-8000
jvalanzola@southshorehealth.org
ENGLISH
Office: ENGLISH

COASTAL MEDICAL ASSOCIATES - 5 TARKLIN RD.
Accepting New Patients:
COASTAL MEDICAL ASSOCIATES
5 Tarklin Rd
,Kingston,MA 02364
Plymouth
(781) 792-4136
ENGLISH
Office: ENGLISH

SOUTHCOAST PHYSICIANS GROUP, INC.(PRIMARY CARE)
Accepting New Patients:
SOUTHCOAST PHYSICIANS GROUP, INC.(PRIMARY CARE)
12 Main St
,Lakeville,MA 023471606
Plymouth
(508) 946-0202
ENGLISH
Office: ENGLISH

LIFESPAN PHYSICIAN GROUP OF MASSACHUSETTS INC-511 WEST GROVE
Accepting New Patients:
Brown Health Medical Group Massachusetts
511 West Grove St., Ste. 104 ,Middleboro,MA 02364
Plymouth
(774) 409-2009

SOUTH SHORE MEDICAL CENTER IN NORWELL
Accepting New Patients:
South Shore Medical Center In Norwell
141 Longwater Drive ,Norwell,MA 02061
Plymouth
(781) 792-4191
jvalanzola@southshorehealth.org
ENGLISH
Office: ENGLISH

SOUTH SHORE MEDICAL CENTER, INC
Accepting New Patients:
SOUTH SHORE MEDICAL CENTER, INC
143 Longwater Dr. ,Norwell,MA 020611683
Plymouth
(781) 878-5200
jvalanzola@southshorehealth.org
FRENCH|ITALIAN|RUSSIAN|SPANISH|ENGLISH
Office: FRENCH|ITALIAN|RUSSIAN|SPANISH|ENGLISH

SOUTH SHORE MEDICAL CENTER, INC AT LONGWATER DRIVE
Accepting New Patients:
South Shore Medical Center - Norwell
143 Longwater Dr. ,Norwell,MA 020611683
Plymouth
(781) 878-5200
jvalanzola@southshorehealth.org
ENGLISH
Office: ENGLISH

SOUTH SHORE MEDICAL CENTER, INC. (PCP)
Accepting New Patients:N
South Shore Medical Center, Inc.
143 Longwater Dr ,Norwell,MA 020611683
Plymouth
(781) 878-5200
jvalanzola@southshorehealth.org
ENGLISH
Office: ENGLISH

MGB MEDICAL GROUP SUBURBAN MA - PEMBROKE
Accepting New Patients:
MGB MEDICAL GROUP SUBURBAN MA - PEMBROKE
15 Corporate Park Dr. ,Pembroke,MA 02359
Plymouth
(781) 826-8065
ENGLISH
Office: ENGLISH

DEBORAH S WOOTEN MD, LLC
Accepting New Patients:N
DEBORAH S WOOTEN MD, LLC
101 Court St., Ste 8 ,PLYMOUTH,MA 02360
Plymouth
(508) 732-7327
ENGLISH
Office: ENGLISH

HARBOR COMMUNITY HEALTH CENTER - PLYMOUTH
Accepting New Patients:
Harbor Community Health Center – Plymouth
10 Cordage Park Cir Ste 115 ,Plymouth,MA 023607318
Plymouth
(508) 778-5470
ENGLISH
Office: ENGLISH

HARBOR COMMUNITY HEALTH CENTER AT PLYMOUTH
Accepting New Patients:
HARBOR COMMUNITY HEALTH CENTER AT PLYMOUTH
10 Cordage Park Circle Ste. 115 ,Plymouth,MA 02360
Plymouth
(508) 778-5470
ENGLISH
Office: ENGLISH

HARBOR HEALTH SERVICES, INC
Accepting New Patients:N
HARBOR HEALTH SERVICES, INC
10 Cordage Park Circle., Ste 115 ,Plymouth,MA 02360
Plymouth
(508) 778-5470
ENGLISH
Office: ENGLISH

HARBOR HEALTH SERVICES, INC (PLYMOUTH)
Accepting New Patients:
Harbor Community Health Center - Plymouth
10 Cordage Park Cir Ste 115 ,Plymouth,MA 023607318
Plymouth
(508) 778-5470
ENGLISH
Office: ENGLISH

MGB MEDICAL GROUP SUBURBAN MA - SCITUATE
Accepting New Patients:
MGB MEDICAL GROUP SUBURBAN MA - SCITUATE
56 New Driftway, Ste. 101 ,Scituate,MA 02066
Plymouth
(781) 545-7243
ENGLISH
Office: ENGLISH

COMPASSIONATE HEALTH CARE GROUP LLC
Accepting New Patients:N
COMPASSIONATE HEALTH CARE GROUP LLC
361 Main St
,Wareham,MA 02571
Plymouth
(774) 255-0097
ENGLISH
Office: ENGLISH

SOUTHCOAST PHYSICIANS GROUP, INC. 100 ROSEBROOK WAY, 3 FLR.
Accepting New Patients:
SOUTHCOAST PHYSICIANS GROUP, INC. 100 ROSEBROOK WAY, 3 FLR.
100 Resebrook Way, 3 Flr. ,Wareham,MA 02571
Plymouth
(508) 273-4900
ENGLISH
Office: ENGLISH

SOUTHCOAST PHYSICIANS GROUP, INC. AT WAREHAM
Accepting New Patients:
Southcoast Physician Services
100 Rosebrook Way Ste 200 ,Wareham,MA 025711140
Plymouth
(508) 273-4950
ENGLISH
Office: ENGLISH

NEONATAL-PERINATAL MEDICINE

BOUDREAU LAUREN E
Accepting New Patients:
MGPO AT 235 NORTH PEARL ST.
235 North Pearl St.
,Brockton,MA 02301
Plymouth
(508) 427-3000
ENGLISH
Office: CHINESE|FRENCH|HINDI|SPANISH|VIETNAMESE|ENGLISH

BOULAIS JACLYN R
Accepting New Patients:
Signature Healthcare Medical Group
680 Centre St
,Brockton,MA 023023308
Plymouth
(508) 894-0400
ENGLISH
Office: ARABIC, LEBANESE, SYRIAN|CANTONESE|CHINESE|FRENCH|GREEK|HINDI|MANDARIN|PORTUGUESE|RUSSIAN|SPANISH

CHAUDHARY NEHA
Accepting New Patients:
Signature Healthcare Medical Group
680 Centre St
,Brockton,MA 023023308
Plymouth
(508) 894-0400
ENGLISH
Office: ENGLISH

ZUJKOWSKI MICHAEL
Accepting New Patients:
Signature Healthcare Medical Group
680 Centre St
,Brockton,MA 023023308
Plymouth
(508) 894-0400
ENGLISH
Office: CHINESE|FRENCH|SPANISH|VIETNAMESE|ENGLISH

HJORT MATTHEW R.
Accepting New Patients:N
South Shore Medical Center at Kingston
5 Tarkiln Rd
,Kingston,MA 023641250
Plymouth
(781) 585-2200
ENGLISH
Office: FRENCH|ITALIAN|RUSSIAN|SPANISH|ENGLISH

HJORT MATTHEW R.
Accepting New Patients:Y
South Shore Medical Center - Kingston
5 Tarkiln Rd
,Kingston,MA 023641250
Plymouth
(781) 585-2200
ENGLISH
Office: FRENCH|ITALIAN|RUSSIAN|SPANISH|ENGLISH

HJORT MATTHEW R.
Accepting New Patients:Y
SOUTH SHORE MEDICAL CENTER, INC
143 Longwater Dr.
,Norwell,MA 020611683
Plymouth
(781) 878-5200
ENGLISH
Office: FRENCH|ITALIAN|RUSSIAN|SPANISH|ENGLISH

NEPHROLOGY

CHOPRA SARIKA
Accepting New Patients:
Signature Medical Group
110 Liberty St
,Boston,MA 023015521
Plymouth
(508) 894-0400
ENGLISH
Office: FRENCH|GREEK|HINDI|ITALIAN|KOREAN|PORTUGUESE|SPANISH|ENGLISH

ASSOCIATES IN NEPHROLOGY
Accepting New Patients:
ASSOCIATES IN NEPHROLOGY
76 Campanelli Industrial Dr ,Brockton,MA 023011809
Plymouth
(508) 587-0700
SPANISH|ENGLISH
Office: SPANISH|ENGLISH

ASSOCIATES IN NEPHROLOGY - BROCKTON (375 WESTGATE DR.)
Accepting New Patients:
ASSOCIATES IN NEPHROLOGY - BROCKTON (375 WESTGATE DR.)
375 Westgate Dr.
,Brockton,MA 02301
Plymouth
(508) 586-2791
ENGLISH
Office: ENGLISH

BOHL DANIEL L.
Accepting New Patients:
ASSOCIATES IN NEPHROLOGY
76 Campanelli Industrial Dr ,Brockton,MA 023011809
Plymouth
(508) 587-0700
SPANISH|ENGLISH

CHOPRA SARIKA
Accepting New Patients:
RENAL MEDICAL CARE, PC
830 Oak St Ste 125E
,Brockton,MA 023017304
Plymouth
(508) 588-1505
ENGLISH
Office: FRENCH|GREEK|HINDI|ITALIAN|KOREAN|PORTUGUESE|SPANISH|ENGLISH

CHOPRA SHREEKANT
Accepting New Patients:
RENAL MEDICAL CARE, PC
830 Oak St Ste 125E
,Brockton,MA 023017304
Plymouth
(508) 588-1505
HINDI|ENGLISH
Office: ARABIC, LEBANESE, SYRIAN|FRENCH|GREEK|HINDI|KOREAN|PORTUGUESE|SPANISH|ENGLISH|CAPE VERDE CREOLE

CHOPRA SHREEKANT
Accepting New Patients:
SIGNATURE HEALTHCARE MEDICAL GROUP
110 Liberty St
,Brockton,MA 023015521
Plymouth
(508) 894-0400
HINDI|ENGLISH
Office: ARABIC, LEBANESE, SYRIAN|FRENCH|GREEK|HINDI|KOREAN|PORTUGUESE|SPANISH|ENGLISH|CAPE VERDE CREOLE

GOLLA VENKATA S.
Accepting New Patients:
RENAL MEDICAL CARE, PC
830 Oak St Ste 125E
,Brockton,MA 023017304
Plymouth
(508) 588-1505
ENGLISH
Office: GREEK|HINDI|KOREAN|ENGLISH

RENAL MEDICAL CARE, PC
Accepting New Patients:
RENAL MEDICAL CARE, PC
830 Oak St Ste 125E
,Brockton,MA 023017304
Plymouth
(508) 588-1505
LJTenore@aol.com
GREEK|HINDI|KOREAN|ENGLISH
Office: GREEK|HINDI|KOREAN|ENGLISH

WU IAN M
Accepting New Patients:
ASSOCIATES IN NEPHROLOGY
76 Campanelli Industrial Dr ,Brockton,MA 023011809
Plymouth
(508) 587-0700
ENGLISH
Office: SPANISH|ENGLISH

WU IAN M
Accepting New Patients:
ASSOCIATES IN NEPHROLOGY - BROCKTON (375 WESTGATE DR.)
375 Westgate Dr.
,Brockton,MA 02301
Plymouth
(508) 586-2791
ENGLISH
Office: SPANISH|ENGLISH

BOHL DANIEL L.
Accepting New Patients:
SIGNATURE HEALTHCARE MEDICAL - BROCKTON HOSPITAL
1 Donalds Way Ste 200
,East Bridgewater,MA 023331478
Plymouth
(508) 894-0400
SPANISH|ENGLISH

WU IAN M
Accepting New Patients:
SIGNATURE HEALTHCARE MEDICAL - BROCKTON HOSPITAL
1 Donalds Way Ste 200
,East Bridgewater,MA 023331478
Plymouth
(508) 894-0400
ENGLISH
Office: SPANISH|ENGLISH

TUN YE M.
Accepting New Patients:
SOUTHCOAST PHYSICIANS GROUP - FALL RIVER
200 Mill Road
,Fairhaven,MA 02719
Plymouth
(508) 973-9010
BURMESE|ENGLISH
Office: ENGLISH

GUPTA PRIYA
Accepting New Patients:
SOUTH SHORE MEDICAL CENTER, INC
143 Longwater Dr.
,Norwell,MA 020611683
Plymouth
(781) 878-5200
ENGLISH
Office: FRENCH|ITALIAN|PORTUGUESE|RUSSIAN|SPANISH|TURKISH|ENGLISH

HUNDERT JOSHUA S.
Accepting New Patients:
SOUTH SHORE MEDICAL CENTER, INC
143 Longwater Dr.
,Norwell,MA 020611683
Plymouth
(781) 878-5200
jhundert@gmail.com
ENGLISH
Office: FRENCH|ITALIAN|PORTUGUESE|RUSSIAN|SPANISH|TURKISH|ENGLISH

ARENA HEALTH LLC - PLYMOUTH
Accepting New Patients:
ARENA HEALTH LLC - Plymouth
116 Court St
,Plymouth,MA 02360
Plymouth
(617) 513-8568
ENGLISH
Office: ENGLISH

VAIDYA OMKAR U
Accepting New Patients:
ARENA HEALTH LLC - Plymouth
116 Court St
,Plymouth,MA 02360
Plymouth
(617) 513-8568
drv@arenahealth.org
ENGLISH
Office: ENGLISH

O'BELL JOHN W.
Accepting New Patients:
SOUTHCOAST PHYSICIANS GROUP, INC. AT TOBEY HOSPITAL
43 High St
,Wareham,MA 025712097
Plymouth
(508) 961-5919
ENGLISH
Office: ENGLISH

SHETH HIMESH
Accepting New Patients:N
Southcoast Physician Services
100 Rosebrook Way Ste 200 ,Wareham,MA 025711140
Plymouth
(508) 273-4950
ENGLISH
Office: ENGLISH

NEUROLOGICAL SURGERY

BOSTON UNIVERSITY AFFILIATED PHYSICIANS - NEUROSURGERY
Accepting New Patients:
SEMC - Department of Neurosurgery - Brockton
1 Pearl St., Ste. 2000
,Brockton,MA 02301
Plymouth
(617) 779-6083
ENGLISH
Office: ENGLISH

NEUROLOGY

ANGELS NEUROLOGICAL CENTERS, PC
Accepting New Patients:
ANGELS NEUROLOGICAL CENTERS, PC
536 Washington St
,Abington,MA 023512465
Plymouth
(781) 871-3773
financialmanager1@angelshealthcare.com
SPANISH|ENGLISH
Office: SPANISH|ENGLISH

AWAIS OZAIRE
Accepting New Patients:
ANGELS NEUROLOGICAL CENTERS, PC
536 Washington St
,Abington,MA 023512465
Plymouth
(781) 871-3773
ENGLISH
Office: ITALIAN|RUSSIAN|SPANISH|ENGLISH

BERNAL OSCAR G.
Accepting New Patients:
ANGELS NEUROLOGICAL CENTERS, PC
536 Washington St
,Abington,MA 023512465
Plymouth
(781) 871-3773
ENGLISH
Office: SPANISH|ENGLISH

ENEYNI MAZEN
Accepting New Patients:
ANGELS NEUROLOGICAL CENTERS, PC
536 Washington St
,Abington,MA 023512465
Plymouth
(781) 871-3773
ENGLISH
Office: SPANISH|ENGLISH

ELKHIDER HISHAM
Accepting New Patients:
Signature Medical Group
110 Liberty St
,Boston,MA 023015521
Plymouth
(508) 894-0400
ENGLISH
Office: AFRIKAANS|ALBANIAN|ARMENIAN|ARABIC, LEBANESE, SYRIAN|ASSYRIAN|BENGALI|BULGARIAN|BURMESE|BYELORUSSIAN|CANTONESE

BAHOU EDWARD W
Accepting New Patients:
Signature Healthcare Medical Group
680 Centre St
,Brockton,MA 023023308
Plymouth
(508) 894-0400
ENGLISH
Office: ENGLISH

BHATTI MUHAMMAD
Accepting New Patients:
Signature Healthcare Brockton Hospital
680 Centre St
,Brockton,MA 023023308
Plymouth
(508) 941-7000
mbhatti@signature-healthcare.org
Office: AFRIKAANS|ALBANIAN|ARMENIAN|ARABIC, LEBANESE, SYRIAN|ASSYRIAN|BENGALI|BULGARIAN|BURMESE|BYELORUSSIAN|CANTONESE

BHATTI MUHAMMAD
Accepting New Patients:
Signature Healthcare Medical Group
680 Centre St
,Brockton,MA
023023308
Plymouth
(508) 894-0400
mbhatti@signature-healthcare.org
Office: AFRIKAANS|ALBANIAN|ARMENIAN|ARABIC, LEBANESE, SYRIAN|ASSYRIAN|BENGALI|BULGARIAN|BURMESE|BYELORUSSIAN|CANTONESE

BOGAVALLI MURALI K
Accepting New Patients:
Signature Healthcare Medical Group
680 Centre St
,Brockton,MA
023023308
Plymouth
(508) 894-0400
ENGLISH
Office: ENGLISH

BOSTON UNIVERSITY AFFILIATED PHYSICIANS - NEUROLOGY
Accepting New Patients:
SEMC - Department of Neurology - Brockton
1 Pearl St., Ste. 2000
,Brockton,MA 02301
Plymouth
(617) 789-2375
ENGLISH
Office: ENGLISH

DAS ALVIN S
Accepting New Patients:
Signature Healthcare Medical Group
680 Centre St
,Brockton,MA
023023308
Plymouth
(508) 894-0400
HINDI|URDU|ENGLISH
Office: SPANISH|ENGLISH

DEARBORN-TOMAZOS JENNIFER L.
Accepting New Patients:
Signature Healthcare Medical Group
680 Centre St
,Brockton,MA
023023308
Plymouth
(508) 894-0400
ENGLISH
Office: ENGLISH

ELKHIDER HISHAM
Accepting New Patients:
Signature Healthcare Brockton Hospital
680 Centre St
,Brockton,MA
023023308
Plymouth
(508) 941-7000
ENGLISH
Office: AFRIKAANS|ALBANIAN|ARMENIAN|ARABIC, LEBANESE, SYRIAN|ASSYRIAN|BENGALI|BULGARIAN|BURMESE|BYELORUSSIAN|CANTONESE

ELKHIDER HISHAM
Accepting New Patients:
Signature Healthcare Medical Group
680 Centre St
,Brockton,MA
023023308
Plymouth
(508) 894-0400
ENGLISH
Office: AFRIKAANS|ALBANIAN|ARMENIAN|ARABIC, LEBANESE, SYRIAN|ASSYRIAN|BENGALI|BULGARIAN|BURMESE|BYELORUSSIAN|CANTONESE

ENNER STEPHANIE M
Accepting New Patients:
Signature Healthcare Medical Group
680 Centre St
,Brockton,MA
023023308
Plymouth
(508) 894-0400
ENGLISH

GIANAKAKOS GEORGIA
Accepting New Patients:
Signature Healthcare Brockton Hospital
680 Centre St
,Brockton,MA
023023308
Plymouth
(508) 941-7000
ggianakakos@signature-healthcare.org
GREEK
Office: AFRIKAANS|ALBANIAN|ARMENIAN|ARABIC, LEBANESE, SYRIAN|ASSYRIAN|BENGALI|BULGARIAN|BURMESE|BYELORUSSIAN|CANTONESE

GIANAKAKOS GEORGIA
Accepting New Patients:
Signature Healthcare Medical Group
680 Centre St
,Brockton,MA
023023308
Plymouth
(508) 894-0400
ggianakakos@signature-healthcare.org
GREEK
Office: AFRIKAANS|ALBANIAN|ARMENIAN|ARABIC, LEBANESE, SYRIAN|ASSYRIAN|BENGALI|BULGARIAN|BURMESE|BYELORUSSIAN|CANTONESE

GREER DAVID M
Accepting New Patients:
SEMC - Department of Neurology - Brockton
1 Pearl St., Ste. 2000
,Brockton,MA 02301
Plymouth
(617) 789-2375
ENGLISH
Office: ENGLISH

GROVER ERIC
Accepting New Patients:
Signature Healthcare Medical Group
680 Centre St
,Brockton,MA
023023308
Plymouth
(508) 894-0400
ENGLISH
Office: ENGLISH

HINCHEY JUDITH A.
Accepting New Patients:
SEMC - Department of Neurology - Brockton
1 Pearl St., Ste. 2000
,Brockton,MA 02301
Plymouth
(617) 789-2375
ENGLISH
Office: ENGLISH

HUSSEIN OMAR M
Accepting New Patients:
Signature Healthcare Brockton Hospital
680 Centre St
,Brockton,MA 023023308
Plymouth
(508) 941-7000
ARABIC, LEBANESE, SYRIAN
Office: AFRIKAANS|ALBANIAN|ARMENIAN|ARABIC, LEBANESE, SYRIAN|ASSYRIAN|BENGALI|BULGARIAN|BURMESE|BYELORUSSIAN|CANTONESE

HUSSEIN OMAR M
Accepting New Patients:
Signature Healthcare Medical Group
680 Centre St
,Brockton,MA 023023308
Plymouth
(508) 894-0400
ARABIC, LEBANESE, SYRIAN
Office: AFRIKAANS|ALBANIAN|ARMENIAN|ARABIC, LEBANESE, SYRIAN|ASSYRIAN|BENGALI|BULGARIAN|BURMESE|BYELORUSSIAN|CANTONESE

KIELY JAMES M
Accepting New Patients:
Signature Healthcare Medical Group
680 Centre St
,Brockton,MA 023023308
Plymouth
(508) 894-0400
ENGLISH

KONG WAN YEE
Accepting New Patients:
Signature Healthcare Brockton Hospital
680 Centre St
,Brockton,MA 023023308
Plymouth
(508) 941-7000
wkong@signature-healthcare.org
ENGLISH
Office: AFRIKAANS|ALBANIAN|ARMENIAN|ARABIC, LEBANESE, SYRIAN|ASSYRIAN|BENGALI|BULGARIAN|BURMESE|BYELORUSSIAN|CANTONESE

KONG WAN YEE
Accepting New Patients:
Signature Healthcare Medical Group
680 Centre St
,Brockton,MA 023023308
Plymouth
(508) 894-0400
wkong@signature-healthcare.org
ENGLISH
Office: AFRIKAANS|ALBANIAN|ARMENIAN|ARABIC, LEBANESE, SYRIAN|ASSYRIAN|BENGALI|BULGARIAN|BURMESE|BYELORUSSIAN|CANTONESE

KRISHNAMURTHY KAARKUZHALI B
Accepting New Patients:
SEMC - Department of Neurology - Brockton
1 Pearl St., Ste. 2000
,Brockton,MA 02301
Plymouth
(617) 789-2375
ENGLISH
Office: ENGLISH

KWIATKOWSKI THOMAS J.
Accepting New Patients:
Signature Healthcare Medical Group
680 Centre St
,Brockton,MA 023023308
Plymouth
(508) 894-0400
ENGLISH

LI TERRENCE
Accepting New Patients:
Good Samaritan Surgical Associates
1 Pearl St., Ste. 2000
,Brockton,MA 02301
Plymouth
(508) 584-4104
ENGLISH
Office: SPANISH|ENGLISH

LI TERRENCE
Accepting New Patients:
SEMC - Department of Neurology - Brockton
1 Pearl St., Ste. 2000
,Brockton,MA 02301
Plymouth
(617) 789-2375
ENGLISH
Office: SPANISH|ENGLISH

LIOUTAS VASILEIOS-ARSENIOS
Accepting New Patients:
Signature Healthcare Medical Group
680 Centre St
,Brockton,MA 023023308
Plymouth
(508) 894-0400
ENGLISH
Office: ENGLISH

LOUIE MAY C.
Accepting New Patients:
Signature Medical Group
110 Liberty St
,Brockton,MA 023015521
Plymouth
(508) 894-0400
ENGLISH

MARKERT MATTHEW S
Accepting New Patients:
Signature Healthcare Medical Group
680 Centre St
,Brockton,MA
023023308
Plymouth
(508) 894-0400
mmarkert@signature-healthcare.org

MERCHANT SHABBIR HUSSAIN I
Accepting New Patients:
Signature Healthcare Medical Group
680 Centre St
,Brockton,MA
023023308
Plymouth
(508) 894-0400
ENGLISH
Office: ENGLISH

MODI POOJA
Accepting New Patients:
BROCKTON NEIGHBORHOOD HEALTH CENTER
63 Main St
,Brockton,MA
023014042
Plymouth
(508) 559-6699
ModiP@bnhc.org
GUJARATI
Office: FRENCH|HINDI|PORTUGUESE|POLISH|SPANISH|ENGLISH|CAPE VERDE CREOLE

MODI POOJA
Accepting New Patients:
BROCKTON NEIGHBORHOOD HEALTH CENTER - 158 PLEASANT ST.
158 Pleasant St.
,Brockton,MA 02301
Plymouth
(508) 559-6699
ModiP@bnhc.org
GUJARATI
Office: FRENCH|HINDI|PORTUGUESE|POLISH|SPANISH|ENGLISH|CAPE VERDE CREOLE

SADASIVAN SUJA
Accepting New Patients:
Good Samaritan Surgical Associates
1 Pearl St., Ste. 2000
,Brockton,MA 02301
Plymouth
(508) 584-4104
ENGLISH
Office: ITALIAN|RUSSIAN|SPANISH|ENGLISH

SADASIVAN SUJA
Accepting New Patients:
SEMC - Department of Neurology - Brockton
1 Pearl St., Ste. 2000
,Brockton,MA 02301
Plymouth
(617) 789-2375
ENGLISH
Office: ITALIAN|RUSSIAN|SPANISH|ENGLISH

SIDDIQI OMAR K.
Accepting New Patients:
Signature Healthcare Medical Group
680 Centre St
,Brockton,MA
023023308
Plymouth
(508) 894-0400
ENGLISH
Office: ENGLISH

SUCHDEV KUSHAK
Accepting New Patients:
Signature Healthcare Medical Group
680 Centre St
,Brockton,MA
023023308
Plymouth
(508) 894-0400
ENGLISH

VU STEPHANIE
Accepting New Patients:
Signature Healthcare Medical Group
680 Centre St
,Brockton,MA
023023308
Plymouth
(508) 894-0400
ENGLISH

YOON JASON
Accepting New Patients:
Signature Healthcare Medical Group
680 Centre St
,Brockton,MA
023023308
Plymouth
(508) 894-0400
ENGLISH
Office: ENGLISH

ZUFLACHT JONAH P
Accepting New Patients:
Signature Healthcare Medical Group
680 Centre St
,Brockton,MA
023023308
Plymouth
(508) 894-0400
ENGLISH
Office: SPANISH|ENGLISH

TAM ALISON
Accepting New Patients:
Manet Community Health Center at Hull
180 George Washington Blvd ,Hull,MA
020453069
Plymouth
(781) 925-4550
ENGLISH
Office: ARABIC, LEBANESE, SYRIAN|BENGALI|CANTONESE|FRENCH|HINDI|MANDARIN|RUSSIAN|SPANISH|SWEDISH|TAGALOG, FILIPINO

HREIB KINAN K
Accepting New Patients:
SEACOAST NEUROLOGY GROUP, PC
45 Resnik Rd Ste 205
,Plymouth,MA
023607223
Plymouth
(508) 746-5060
Kinanh@seacoastneurology.com
ARABIC, LEBANESE, SYRIAN|ENGLISH
Office: ARABIC, LEBANESE, SYRIAN|ENGLISH

SEACOAST NEUROLOGY GROUP, PC
Accepting New Patients:
SEACOAST NEUROLOGY GROUP, PC
45 Resnik Rd Ste 205
,Plymouth,MA
023607223
Plymouth
(508) 746-5060
info@seacoastneurology.com
ARABIC, LEBANESE, SYRIAN|ENGLISH
Office: ARABIC, LEBANESE, SYRIAN|ENGLISH

SOMERTO ANNA I.
Accepting New Patients:
Southcoast Physician Services
100 Rosebrook Way Ste 200 ,Wareham,MA
025711140
Plymouth
(508) 273-4950
ENGLISH
Office: ENGLISH

NURSE MIDWIFE

ALVES GRAY CINTYA E
Accepting New Patients:
BROCKTON NEIGHBORHOOD HEALTH CENTER
158 Pleasant St
,Brockton,MA
023013842
Plymouth
(508) 894-3363
ENGLISH
Office: FRENCH|HINDI|PORTUGUESE|POLISH|SPANISH|ENGLISH|CAPE VERDE CREOLE|HAITIAN CREOLE/KWEO

ALVES GRAY CINTYA E
Accepting New Patients:
BROCKTON NEIGHBORHOOD HEALTH CENTER
63 Main St
,Brockton,MA 02301
Plymouth
(508) 559-6699
ENGLISH
Office: FRENCH|HINDI|PORTUGUESE|POLISH|SPANISH|ENGLISH|CAPE VERDE CREOLE|HAITIAN CREOLE/KWEO

ALVES GRAY CINTYA E
Accepting New Patients:
BROCKTON NEIGHBORHOOD HEALTH CENTER
63 Main St
,Brockton,MA
023014042
Plymouth
(508) 559-6699
ENGLISH
Office: FRENCH|HINDI|PORTUGUESE|POLISH|SPANISH|ENGLISH|CAPE VERDE CREOLE|HAITIAN CREOLE/KWEO

ALVES GRAY CINTYA E
Accepting New Patients:
BROCKTON NEIGHBORHOOD HEALTH CENTER - PLEASANT ST
160 Pleasant St
,Brockton,MA
023013842
Plymouth
(508) 559-6699
ENGLISH
Office: FRENCH|HINDI|PORTUGUESE|POLISH|SPANISH|ENGLISH|CAPE VERDE CREOLE|HAITIAN CREOLE/KWEO

BRAGA CARLA
Accepting New Patients:
BROCKTON NEIGHBORHOOD HEALTH CENTER
158 Pleasant St
,Brockton,MA
023013842
Plymouth
(508) 894-3363
Braginha93@gmail.com
ENGLISH
Office: FRENCH|HINDI|PORTUGUESE|POLISH|SPANISH|ENGLISH|FRENCH CREOLE|CAPE VERDE CREOLE|HAITIAN CREOLE/KWEO

BRAGA CARLA
Accepting New Patients:
BROCKTON NEIGHBORHOOD HEALTH CENTER
63 Main St
,Brockton,MA
023014042
Plymouth
(508) 559-6699
Braginha93@gmail.com
ENGLISH
Office: FRENCH|HINDI|PORTUGUESE|POLISH|SPANISH|ENGLISH|FRENCH CREOLE|CAPE VERDE CREOLE|HAITIAN CREOLE/KWEO

BRAGA CARLA
Accepting New Patients:
BROCKTON NEIGHBORHOOD HEALTH CENTER - 158 PLEASANT ST.
158 Pleasant St.
,Brockton,MA 02301
Plymouth
(508) 559-6699
Braginha93@gmail.com
ENGLISH
Office: FRENCH|HINDI|PORTUGUESE|POLISH|SPANISH|ENGLISH|FRENCH CREOLE|CAPE VERDE CREOLE|HAITIAN CREOLE/KWEO

BRAGA CARLA
Accepting New Patients:
BROCKTON NEIGHBORHOOD HEALTH CENTER AT NORTH MAIN ST.
54 N Main St
,Brockton,MA
023013907
Plymouth
(508) 559-6699
Braginha93@gmail.com
ENGLISH
Office: FRENCH|HINDI|PORTUGUESE|POLISH|SPANISH|ENGLISH|FRENCH CREOLE|CAPE VERDE CREOLE|HAITIAN CREOLE/KWEO

CALLAGHAN KARA
Accepting New Patients:
Signature Healthcare Medical Group
680 Centre St
,Brockton,MA
023023308
Plymouth
(508) 894-0400
ENGLISH

DAVIDSON SARAH B.
Accepting New Patients:
BROCKTON NEIGHBORHOOD HEALTH CENTER
158 Pleasant St
,Brockton,MA
023013842
Plymouth
(508) 894-3363
davidsons@bnhc.org
ENGLISH
Office: FRENCH|HINDI|PORTUGUESE|POLISH|SPANISH|ENGLISH|CAPE VERDE CREOLE|HAITIAN CREOLE/KWEO

DAVIDSON SARAH B.
Accepting New Patients:
BROCKTON NEIGHBORHOOD HEALTH CENTER
63 Main St
,Brockton,MA
023014042
Plymouth
(508) 559-6699
davidsons@bnhc.org
ENGLISH
Office: FRENCH|HINDI|PORTUGUESE|POLISH|SPANISH|ENGLISH|CAPE VERDE CREOLE|HAITIAN CREOLE/KWEO

DAY KATELYN
Accepting New Patients:
Good Samaritan Women's Health
830 Oak St., Ste. 223E
,Brockton,MA 02301
Plymouth
(508) 408-6752
ENGLISH
Office: ENGLISH

ECKSTROM KAYLEIGH
Accepting New Patients:
BROCKTON NEIGHBORHOOD HEALTH CENTER
158 Pleasant St
,Brockton,MA
023013842
Plymouth
(508) 894-3363
ENGLISH
Office: FRENCH|HINDI|PORTUGUESE|POLISH|SPANISH|ENGLISH|FRENCH CREOLE|CAPE VERDE CREOLE|HAITIAN CREOLE/KWEO

ECKSTROM KAYLEIGH
Accepting New Patients:
BROCKTON NEIGHBORHOOD HEALTH CENTER
63 Main St
,Brockton,MA
023014042
Plymouth
(508) 559-6699
ENGLISH
Office: FRENCH|HINDI|PORTUGUESE|POLISH|SPANISH|ENGLISH|FRENCH CREOLE|CAPE VERDE CREOLE|HAITIAN CREOLE/KWEO

ECKSTROM KAYLEIGH
Accepting New Patients:
BROCKTON NEIGHBORHOOD HEALTH CENTER AT NORTH MAIN ST.
54 N Main St
,Brockton,MA
023013907
Plymouth
(508) 559-6699
ENGLISH
Office: FRENCH|HINDI|PORTUGUESE|POLISH|SPANISH|ENGLISH|FRENCH CREOLE|CAPE VERDE CREOLE|HAITIAN CREOLE/KWEO

ELISON TIERNEY K
Accepting New Patients:
BROCKTON NEIGHBORHOOD HEALTH CENTER
158 Pleasant St
,Brockton,MA
023013842
Plymouth
(508) 894-3363
elisont@bnhc.org
ENGLISH
Office: FRENCH|HINDI|PORTUGUESE|POLISH|SPANISH|ENGLISH|CAPE VERDE CREOLE|HAITIAN CREOLE/KWEO

ELISON TIERNEY K
Accepting New Patients:
BROCKTON NEIGHBORHOOD HEALTH CENTER
63 Main St
,Brockton,MA
023014042
Plymouth
(508) 559-6699
elisont@bnhc.org
ENGLISH
Office: FRENCH|HINDI|PORTUGUESE|POLISH|SPANISH|ENGLISH|CAPE VERDE CREOLE|HAITIAN CREOLE/KWEO

ELSIR MUAYANA Y
Accepting New Patients:
BROCKTON
NEIGHBORHOOD
HEALTH CENTER
158 Pleasant St
,Brockton,MA
023013842
Plymouth
(508) 894-3363
ENGLISH
Office: FRENCH|HINDI|
PORTUGUESE|POLISH|
SPANISH|ENGLISH|
CAPE VERDE CREOLE|
HAITIAN CREOLE
/KWEO

ELSIR MUAYANA Y
Accepting New Patients:
BROCKTON
NEIGHBORHOOD
HEALTH CENTER
63 Main St
,Brockton,MA
023014042
Plymouth
(508) 559-6699
ENGLISH
Office: FRENCH|HINDI|
PORTUGUESE|POLISH|
SPANISH|ENGLISH|
CAPE VERDE CREOLE|
HAITIAN CREOLE
/KWEO

ETIENNE CASSANDRA
Accepting New Patients:
BROCKTON
NEIGHBORHOOD
HEALTH CENTER
158 Pleasant St
,Brockton,MA
023013842
Plymouth
(508) 894-3363
FRENCH|POLISH|
ENGLISH
Office: FRENCH|HINDI|
PORTUGUESE|POLISH|
SPANISH|ENGLISH|
CAPE VERDE CREOLE|
HAITIAN CREOLE
/KWEO

ETIENNE CASSANDRA
Accepting New Patients:
BROCKTON
NEIGHBORHOOD
HEALTH CENTER
63 Main St
,Brockton,MA
023014042
Plymouth
(508) 559-6699
FRENCH|POLISH|
ENGLISH
Office: FRENCH|HINDI|
PORTUGUESE|POLISH|
SPANISH|ENGLISH|
CAPE VERDE CREOLE|
HAITIAN CREOLE
/KWEO

GOVONI KARA
Accepting New Patients:
BROCKTON
NEIGHBORHOOD
HEALTH CENTER
158 Pleasant St
,Brockton,MA
023013842
Plymouth
(508) 894-3363
ENGLISH
Office: FRENCH|HINDI|
PORTUGUESE|POLISH|
SPANISH|ENGLISH|
CAPE VERDE CREOLE|
HAITIAN CREOLE
/KWEO

GOVONI KARA
Accepting New Patients:
BROCKTON
NEIGHBORHOOD
HEALTH CENTER
63 Main St
,Brockton,MA
023014042
Plymouth
(508) 559-6699
ENGLISH
Office: FRENCH|HINDI|
PORTUGUESE|POLISH|
SPANISH|ENGLISH|
CAPE VERDE CREOLE|
HAITIAN CREOLE
/KWEO

HOFFMAN MICHELLE T
Accepting New Patients:
BROCKTON
NEIGHBORHOOD
HEALTH CENTER
158 Pleasant St
,Brockton,MA
023013842
Plymouth
(508) 894-3363
ENGLISH
Office: FRENCH|HINDI|
PORTUGUESE|POLISH|
SPANISH|ENGLISH|
CAPE VERDE CREOLE|
HAITIAN CREOLE
/KWEO

HOFFMAN MICHELLE T
Accepting New Patients:
BROCKTON
NEIGHBORHOOD
HEALTH CENTER
63 Main St
,Brockton,MA
023014042
Plymouth
(508) 559-6699
ENGLISH
Office: FRENCH|HINDI|
PORTUGUESE|POLISH|
SPANISH|ENGLISH|
CAPE VERDE CREOLE|
HAITIAN CREOLE
/KWEO

KELLEY LISA A
Accepting New Patients:
BROCKTON NEIGHBORHOOD HEALTH CENTER
63 Main St
,Brockton,MA
023014042
Plymouth
(508) 559-6699
ENGLISH
Office: FRENCH|HINDI|PORTUGUESE|POLISH|SPANISH|ENGLISH|CAPE VERDE CREOLE|HAITIAN CREOLE
/KWEO

KELLEY LISA A
Accepting New Patients:
BROCKTON NEIGHBORHOOD HEALTH CENTER - PLEASANT ST
160 Pleasant St
,Brockton,MA
023013842
Plymouth
(508) 559-6699
ENGLISH
Office: FRENCH|HINDI|PORTUGUESE|POLISH|SPANISH|ENGLISH|CAPE VERDE CREOLE|HAITIAN CREOLE
/KWEO

KRAJEWSKI SARAH B
Accepting New Patients:
BROCKTON NEIGHBORHOOD HEALTH CENTER
63 Main St
,Brockton,MA
023014042
Plymouth
(508) 559-6699
ENGLISH
Office: FRENCH|HINDI|PORTUGUESE|POLISH|SPANISH|ENGLISH|FRENCH CREOLE|CAPE VERDE CREOLE|HAITIAN CREOLE
/KWEO

KRAJEWSKI SARAH B
Accepting New Patients:
BROCKTON NEIGHBORHOOD HEALTH CENTER - 158 PLEASANT ST.
158 Pleasant St.
,Brockton,MA 02301
Plymouth
(508) 559-6699
ENGLISH
Office: FRENCH|HINDI|PORTUGUESE|POLISH|SPANISH|ENGLISH|FRENCH CREOLE|CAPE VERDE CREOLE|HAITIAN CREOLE
/KWEO

KRAJEWSKI SARAH B
Accepting New Patients:
BROCKTON NEIGHBORHOOD HEALTH CENTER - PLEASANT ST
160 Pleasant St
,Brockton,MA
023013842
Plymouth
(508) 559-6699
ENGLISH
Office: FRENCH|HINDI|PORTUGUESE|POLISH|SPANISH|ENGLISH|FRENCH CREOLE|CAPE VERDE CREOLE|HAITIAN CREOLE
/KWEO

KRAJEWSKI SARAH B
Accepting New Patients:
BROCKTON NEIGHBORHOOD HEALTH CENTER AT NORTH MAIN ST.
54 N Main St
,Brockton,MA
023013907
Plymouth
(508) 559-6699
ENGLISH
Office: FRENCH|HINDI|PORTUGUESE|POLISH|SPANISH|ENGLISH|FRENCH CREOLE|CAPE VERDE CREOLE|HAITIAN CREOLE
/KWEO

KUNJE MASIMBITI
Accepting New Patients:
Signature Healthcare Medical Group
680 Centre St
,Brockton,MA
023023308
Plymouth
(508) 894-0400
ENGLISH
Office: ENGLISH

MEOLA ALISON L
Accepting New Patients:
BROCKTON NEIGHBORHOOD HEALTH CENTER
158 Pleasant St
,Brockton,MA
023013842
Plymouth
(508) 894-3363
meolaa@bnhc.org
ENGLISH
Office: FRENCH|HINDI|PORTUGUESE|POLISH|SPANISH|ENGLISH|CAPE VERDE CREOLE|HAITIAN CREOLE
/KWEO

MEOLA ALISON L
Accepting New Patients:
BROCKTON NEIGHBORHOOD HEALTH CENTER
63 Main St
,Brockton,MA
023014042
Plymouth
(508) 559-6699
meolaa@bnhc.org
ENGLISH
Office: FRENCH|HINDI|PORTUGUESE|POLISH|SPANISH|ENGLISH|CAPE VERDE CREOLE|HAITIAN CREOLE
/KWEO

SHOBERT GOLDA
Accepting New Patients:
BROCKTON NEIGHBORHOOD HEALTH CENTER
63 Main St
,Brockton,MA
023014042
Plymouth
(508) 559-6699
ENGLISH
Office: FRENCH|HINDI|PORTUGUESE|POLISH|SPANISH|ENGLISH|CAPE VERDE CREOLE

SHOBERT GOLDA
Accepting New Patients:
BROCKTON NEIGHBORHOOD HEALTH CENTER - 158 PLEASANT ST.
158 Pleasant St.
,Brockton,MA 02301
Plymouth
(508) 559-6699
ENGLISH
Office: FRENCH|HINDI|PORTUGUESE|POLISH|SPANISH|ENGLISH|CAPE VERDE CREOLE

WAX BARBARA S.
Accepting New Patients:
BROCKTON NEIGHBORHOOD HEALTH CENTER
158 Pleasant St
,Brockton,MA
023013842
Plymouth
(508) 894-3363
ENGLISH
Office: FARSI, PERSIAN|FRENCH|HINDI|PORTUGUESE|POLISH|SPANISH|ENGLISH|CAPE VERDE CREOLE|HAITIAN CREOLE/KWEO

WAX BARBARA S.
Accepting New Patients:
BROCKTON NEIGHBORHOOD HEALTH CENTER
63 Main St
,Brockton,MA
023014042
Plymouth
(508) 559-6699
ENGLISH
Office: FARSI, PERSIAN|FRENCH|HINDI|PORTUGUESE|POLISH|SPANISH|ENGLISH|CAPE VERDE CREOLE|HAITIAN CREOLE/KWEO

WAX BARBARA S.
Accepting New Patients:
HANJANI, PC
830 Oak St Ste 201W
,Brockton,MA
023011191
Plymouth
(508) 583-5032
ENGLISH
Office: FARSI, PERSIAN|FRENCH|HINDI|PORTUGUESE|POLISH|SPANISH|ENGLISH|CAPE VERDE CREOLE|HAITIAN CREOLE/KWEO

WENTE SUSAN M.
Accepting New Patients:N
BROCKTON NEIGHBORHOOD HEALTH CENTER
158 Pleasant St
,Brockton,MA
023013842
Plymouth
(508) 894-3363
ENGLISH
Office: FRENCH|HINDI|PORTUGUESE|POLISH|SPANISH|ENGLISH|FRENCH CREOLE|CAPE VERDE CREOLE|HAITIAN CREOLE/KWEO

WENTE SUSAN M.
Accepting New Patients:Y
BROCKTON NEIGHBORHOOD HEALTH CENTER
63 Main St
,Brockton,MA
023014042
Plymouth
(508) 559-6699
ENGLISH
Office: FRENCH|HINDI|PORTUGUESE|POLISH|SPANISH|ENGLISH|FRENCH CREOLE|CAPE VERDE CREOLE|HAITIAN CREOLE/KWEO

WENTE SUSAN M.
Accepting New Patients:Y
BROCKTON NEIGHBORHOOD HEALTH CENTER AT NORTH MAIN ST.
54 N Main St
,Brockton,MA
023013907
Plymouth
(508) 559-6699
ENGLISH
Office: FRENCH|HINDI|PORTUGUESE|POLISH|SPANISH|ENGLISH|FRENCH CREOLE|CAPE VERDE CREOLE|HAITIAN CREOLE/KWEO

BOULDIN CURRIER HOPE D.
Accepting New Patients:
SOUTH SHORE MIDWIFERY & GYNECOLOGY, LLC
95 Tremont St Ste 10
,Duxbury,MA
023324738
Plymouth
(781) 871-2822
ENGLISH
Office: ENGLISH

DENSMORE AGNES G.
Accepting New Patients:
SOUTH SHORE MIDWIFERY & GYNECOLOGY, LLC
95 Tremont St Ste 10
,Duxbury,MA
023324738
Plymouth
(781) 871-2822
ENGLISH
Office: ENGLISH

DOWNING DIANE M.
Accepting New Patients:
SOUTH SHORE MIDWIFERY & GYNECOLOGY, LLC
95 Tremont St Ste 10 ,Duxbury,MA 023324738
Plymouth
(781) 871-2822
ENGLISH
Office: ENGLISH

GRAFF BRIANNA
Accepting New Patients:
Novella Medicine Services of Massachusetts PLLC
95 Tremont Street, Suite 3 ,Duxbury,MA 02332
Plymouth
(508) 433-3687
ENGLISH
Office: ENGLISH

SOUTH SHORE MIDWIFERY & GYNECOLOGY, LLC
Accepting New Patients:
SOUTH SHORE MIDWIFERY & GYNECOLOGY, LLC
95 Tremont St Ste 10 ,Duxbury,MA 023324738
Plymouth
(781) 871-2822
jbekssm@yahoo.com
ENGLISH
Office: ENGLISH

QUADROS DIANNE H.
Accepting New Patients:
SIGNATURE HEALTHCARE MEDICAL GROUP, INC - 1 DONALD'S WAY
1 Donald's Way STE. 107 ,East Bridgewater,MA 02333
Plymouth
(508) 894-0400
ENGLISH
Office: ENGLISH

PRINGLE KATHLEEN P.
Accepting New Patients:
SOUTHCOAST PHYSICIANS GROUP - FALL RIVER
200 Mill Road ,Fairhaven,MA 02719
Plymouth
(508) 973-9010
ENGLISH
Office: ENGLISH

BENSON LEANNE M
Accepting New Patients:
SOUTH SHORE MEDICAL CENTER, INC
143 Longwater Dr. ,Norwell,MA 020611683
Plymouth
(781) 878-5200
ENGLISH
Office: FRENCH|ITALIAN|RUSSIAN|SPANISH|ENGLISH

BREECE CONSTANCE M.
Accepting New Patients:
SOUTH SHORE MEDICAL CENTER, INC
143 Longwater Dr. ,Norwell,MA 020611683
Plymouth
(781) 878-5200
ENGLISH
Office: FRENCH|ITALIAN|RUSSIAN|SPANISH|ENGLISH

FLING LYNNE A.
Accepting New Patients:
SOUTH SHORE MEDICAL CENTER, INC
143 Longwater Dr. ,Norwell,MA 020611683
Plymouth
(781) 878-5200
ENGLISH
Office: FRENCH|ITALIAN|RUSSIAN|SPANISH|ENGLISH

IVES MICHELLE M
Accepting New Patients:
SOUTH SHORE MEDICAL CENTER, INC
143 Longwater Dr. ,Norwell,MA 020611683
Plymouth
(781) 878-5200
MIves@southshorehealth.org
ENGLISH
Office: FRENCH|ITALIAN|RUSSIAN|SPANISH|ENGLISH

KUBOTA SHINOBU
Accepting New Patients:
SOUTH SHORE MEDICAL CENTER, INC
143 Longwater Dr. ,Norwell,MA 020611683
Plymouth
(781) 878-5200
PAYERENROLLMENT@SOUTHSHOREHEALTH.ORG
ENGLISH
Office: FRENCH|ITALIAN|RUSSIAN|SPANISH|ENGLISH

LANDRY NANNETTE M
Accepting New Patients:
SOUTH SHORE MEDICAL CENTER, INC
143 Longwater Dr. ,Norwell,MA 020611683
Plymouth
(781) 878-5200
ENGLISH
Office: FRENCH|ITALIAN|RUSSIAN|SPANISH|ENGLISH

MURPHY-FITCH KAREN M
Accepting New Patients:
SOUTH SHORE MEDICAL CENTER, INC
143 Longwater Dr. ,Norwell,MA 020611683
Plymouth
(781) 878-5200
ENGLISH
Office: FRENCH|ITALIAN|RUSSIAN|SPANISH|ENGLISH

NEZAR DIANE M
Accepting New Patients:
SOUTH SHORE MEDICAL CENTER, INC
143 Longwater Dr. ,Norwell,MA 020611683
Plymouth
(781) 878-5200
DNezar@southshorehealth.org
ENGLISH
Office: FRENCH|ITALIAN|RUSSIAN|SPANISH|ENGLISH

RISTUCCIA RUBY M.
Accepting New Patients:
SOUTH SHORE MEDICAL CENTER, INC
143 Longwater Dr.
,Norwell,MA 020611683
Plymouth
(781) 878-5200
ENGLISH
Office: FRENCH|ITALIAN|RUSSIAN|SPANISH|ENGLISH

SHANNON-FROLICH KAILU
Accepting New Patients:
SOUTH SHORE MEDICAL CENTER, INC
143 Longwater Dr.
,Norwell,MA 020611683
Plymouth
(781) 878-5200
ENGLISH
Office: FRENCH|ITALIAN|RUSSIAN|SPANISH|ENGLISH

SMITH SUSAN S
Accepting New Patients:
South Shore Medical Center In Norwell
141 Longwater Drive
,Norwell,MA 02061
Plymouth
(781) 792-4191
ssmith4@southshorehealth.org
ENGLISH
Office: FRENCH|ITALIAN|RUSSIAN|SPANISH|ENGLISH

SMITH SUSAN S
Accepting New Patients:
SOUTH SHORE MEDICAL CENTER, INC
143 Longwater Dr.
,Norwell,MA 020611683
Plymouth
(781) 878-5200
ssmith4@southshorehealth.org
ENGLISH
Office: FRENCH|ITALIAN|RUSSIAN|SPANISH|ENGLISH

TRUESDALE-GREIL ERICA
Accepting New Patients:
SOUTH SHORE MEDICAL CENTER, INC
143 Longwater Dr.
,Norwell,MA 020611683
Plymouth
(781) 878-5200
ETruesdale-greil@southshorehealth.org
ENGLISH
Office: FRENCH|ITALIAN|RUSSIAN|SPANISH|ENGLISH

WILSON JESSICA R
Accepting New Patients:
SOUTH SHORE MEDICAL CENTER, INC
143 Longwater Dr.
,Norwell,MA 020611683
Plymouth
(781) 878-5200
ENGLISH
Office: FRENCH|ITALIAN|RUSSIAN|SPANISH|ENGLISH

DINUNNO MELISSA A
Accepting New Patients:
SOUTH SHORE MEDICAL CENTER, INC AT PLYMOUTH
118 Long Pond Road
,Plymouth,MA 02360
Plymouth
(774) 773-9976
ENGLISH
Office: ENGLISH

HONAN JULIE A.
Accepting New Patients:
SOUTH SHORE MEDICAL CENTER, INC AT PLYMOUTH
118 Long Pond Road
,Plymouth,MA 02360
Plymouth
(774) 773-9976
ENGLISH
Office: ENGLISH

IVES MICHELLE M
Accepting New Patients:
SOUTH SHORE MEDICAL CENTER, INC AT PLYMOUTH
118 Long Pond Road
,Plymouth,MA 02360
Plymouth
(774) 773-9976
MIves@southshorehealth.org
ENGLISH
Office: FRENCH|ITALIAN|RUSSIAN|SPANISH|ENGLISH

MILLERD MICHELLE A.
Accepting New Patients:
SOUTH SHORE MEDICAL CENTER, INC AT PLYMOUTH
118 Long Pond Road
,Plymouth,MA 02360
Plymouth
(774) 773-9976
ENGLISH
Office: FRENCH|ITALIAN|RUSSIAN|SPANISH|ENGLISH

NEZAR DIANE M
Accepting New Patients:
SOUTH SHORE MEDICAL CENTER, INC AT PLYMOUTH
118 Long Pond Road
,Plymouth,MA 02360
Plymouth
(774) 773-9976
DNezar@southshorehealth.org
ENGLISH
Office: FRENCH|ITALIAN|RUSSIAN|SPANISH|ENGLISH

RISTUCCIA RUBY M.
Accepting New Patients:
SOUTH SHORE MEDICAL CENTER, INC AT PLYMOUTH
118 Long Pond Road
,Plymouth,MA 02360
Plymouth
(774) 773-9976
ENGLISH
Office: FRENCH|ITALIAN|RUSSIAN|SPANISH|ENGLISH

PLYMOUTH COUNTY

SHEPHERD KRISTINA R.
Accepting New Patients:
HEALTH CARE OF SE MASS, INC @ PLYMOUTH FAMILY PLANNING
123 Camelot Dr Ste 1
,Plymouth,MA 023603038
Plymouth
(508) 746-8353
kristinashepherd1@gmail.com
ENGLISH
Office: ENGLISH

WILSON JESSICA R
Accepting New Patients:
SOUTH SHORE MEDICAL CENTER, INC AT PLYMOUTH
118 Long Pond Road
,Plymouth,MA 02360
Plymouth
(774) 773-9976
ENGLISH
Office: FRENCH|ITALIAN|RUSSIAN|SPANISH|ENGLISH

SHEPHERD KRISTINA R.
Accepting New Patients:
HEALTH CARE OF S.E. MASS. - WAREHAM FAMILY PLANNING
106 Main St.
,Wareham,MA 02571
Plymouth
(508) 295-0383
kristinashepherd1@gmail.com
ENGLISH
Office: ENGLISH

SWISHER-ROSA EMILY C.
Accepting New Patients:
New England Mothers First
22 Pleasant St Fl 2
,West Bridgewater,MA 023791506
Plymouth
(508) 921-4157
PORTUGUESE|SPANISH|ENGLISH
Office: PORTUGUESE|SPANISH|ENGLISH

DINUNNO MELISSA A
Accepting New Patients:
SOUTH SHORE MEDICAL CENTER, INC AT BEDFORD STREET
689 Bedford Street
,Whitman,MA 02382
Plymouth
(781) 682-8000
ENGLISH
Office: ENGLISH

HONAN JULIE A.
Accepting New Patients:
SOUTH SHORE MEDICAL CENTER, INC AT BEDFORD STREET
689 Bedford Street
,Whitman,MA 02382
Plymouth
(781) 682-8000
ENGLISH
Office: ENGLISH

IVES MICHELLE M
Accepting New Patients:
SOUTH SHORE MEDICAL CENTER, INC AT BEDFORD STREET
689 Bedford Street
,Whitman,MA 02382
Plymouth
(781) 682-8000
MIves@southshorehealth.org
ENGLISH
Office: FRENCH|ITALIAN|RUSSIAN|SPANISH|ENGLISH

MILLERD MICHELLE A.
Accepting New Patients:
SOUTH SHORE MEDICAL CENTER, INC AT BEDFORD STREET
689 Bedford Street
,Whitman,MA 02382
Plymouth
(781) 682-8000
ENGLISH
Office: FRENCH|ITALIAN|RUSSIAN|SPANISH|ENGLISH

NEZAR DIANE M
Accepting New Patients:
SOUTH SHORE MEDICAL CENTER, INC AT BEDFORD STREET
689 Bedford Street
,Whitman,MA 02382
Plymouth
(781) 682-8000
DNezar@southshorehealth.org
ENGLISH
Office: FRENCH|ITALIAN|RUSSIAN|SPANISH|ENGLISH

RISTUCCIA RUBY M.
Accepting New Patients:
SOUTH SHORE MEDICAL CENTER, INC AT BEDFORD STREET
689 Bedford Street
,Whitman,MA 02382
Plymouth
(781) 682-8000
ENGLISH
Office: FRENCH|ITALIAN|RUSSIAN|SPANISH|ENGLISH

SMITH SUSAN S
Accepting New Patients:
SOUTH SHORE MEDICAL CENTER, INC AT BEDFORD STREET
689 Bedford Street
,Whitman,MA 02382
Plymouth
(781) 682-8000
ssmith4@southshorehealth.org
ENGLISH
Office: FRENCH|ITALIAN|RUSSIAN|SPANISH|ENGLISH

WILSON JESSICA R
Accepting New Patients:
SOUTH SHORE MEDICAL CENTER, INC AT BEDFORD STREET
689 Bedford Street
,Whitman,MA 02382
Plymouth
(781) 682-8000
ENGLISH
Office: FRENCH|ITALIAN|RUSSIAN|SPANISH|ENGLISH

NUTRITIONIST

MARSHALL LORI E
Accepting New Patients:
Signature Medical Group
110 Liberty St
,Boston,MA 023015521
Plymouth
(508) 894-0400
ENGLISH
Office: AFRIKAANS|ALBANIAN|ARMENIAN|ARABIC, LEBANESE, SYRIAN|ASSYRIAN|BENGALI|BULGARIAN|BURMESE|BYELORUSSIAN|CANTONESE

BOURQUE DANIELLE M
Accepting New Patients:
BROCKTON NEIGHBORHOOD HEALTH CENTER
63 Main St
,Brockton,MA 023014042
Plymouth
(508) 559-6699
bourqued@bnhc.org
ENGLISH
Office: FRENCH|HINDI|PORTUGUESE|POLISH|SPANISH|ENGLISH|CAPE VERDE CREOLE|HAITIAN CREOLE /KWEO

BOURQUE DANIELLE M
Accepting New Patients:
BROCKTON NEIGHBORHOOD HEALTH CENTER - PLEASANT ST
160 Pleasant St
,Brockton,MA 023013842
Plymouth
(508) 559-6699
bourqued@bnhc.org
ENGLISH
Office: FRENCH|HINDI|PORTUGUESE|POLISH|SPANISH|ENGLISH|CAPE VERDE CREOLE|HAITIAN CREOLE /KWEO

BROWNE DARNELL E
Accepting New Patients:
BROCKTON NEIGHBORHOOD HEALTH CENTER
158 Pleasant St
,Brockton,MA 023013842
Plymouth
(508) 894-3363
ENGLISH
Office: FRENCH|HINDI|PORTUGUESE|POLISH|SPANISH|ENGLISH|CAPE VERDE CREOLE|HAITIAN CREOLE /KWEO

BROWNE DARNELL E
Accepting New Patients:
BROCKTON NEIGHBORHOOD HEALTH CENTER
63 Main St
,Brockton,MA 023014042
Plymouth
(508) 559-6699
ENGLISH
Office: FRENCH|HINDI|PORTUGUESE|POLISH|SPANISH|ENGLISH|CAPE VERDE CREOLE|HAITIAN CREOLE /KWEO

CARTER JENNIFER L
Accepting New Patients:
SIGNATURE HEALTHCARE MEDICAL GROUP
110 Liberty St
,Brockton,MA 023015521
Plymouth
(508) 894-0400
Jcarter@signature-healthcare.org
ENGLISH
Office: ENGLISH

CARTER TAYLA M
Accepting New Patients:
Signature Medical Group
130 Quincy Ave
,Brockton,MA 023022803
Plymouth
(508) 894-0400
ENGLISH
Office: ENGLISH

FLORIO GABRIELLA
Accepting New Patients:
Signature Medical Group
130 Quincy Ave
,Brockton,MA 023022803
Plymouth
(508) 894-0400
ENGLISH
Office: ENGLISH

GRAHAM SARAH
Accepting New Patients:
Signature Healthcare Medical Group
680 Centre St
,Brockton,MA 023023308
Plymouth
(508) 894-0400
ENGLISH
Office: ENGLISH

GRAHAM SARAH
Accepting New Patients:
Signature Medical Group
130 Quincy Ave
,Brockton,MA 023022803
Plymouth
(508) 894-0400
ENGLISH
Office: ENGLISH

JOHAR SABRINA
Accepting New Patients:
Signature Medical Group
130 Quincy Ave
,Brockton,MA 023022803
Plymouth
(508) 894-0400
ENGLISH
Office: ENGLISH

JOHNSON MADELINE M
Accepting New Patients:
Signature Medical Group
130 Quincy Ave
,Brockton,MA
023022803
Plymouth
(508) 894-0400
ENGLISH
Office: ENGLISH

KUBETIN SARA G
Accepting New Patients:
Signature Medical Group
130 Quincy Ave
,Brockton,MA
023022803
Plymouth
(508) 894-0400
skubetin@signature-healthcare.org
ENGLISH
Office: ENGLISH

MARSHALL LORI E
Accepting New Patients:
Signature Healthcare Brockton Hospital
680 Centre St
,Brockton,MA
023023308
Plymouth
(508) 941-7000
ENGLISH
Office: AFRIKAANS|ALBANIAN|ARMENIAN|ARABIC, LEBANESE, SYRIAN|ASSYRIAN|BENGALI|BULGARIAN|BURMESE|BYELORUSSIAN|CANTONESE

QUIGLEY AMELIA K
Accepting New Patients:
BROCKTON NEIGHBORHOOD HEALTH CENTER
158 Pleasant St
,Brockton,MA
023013842
Plymouth
(508) 894-3363
Quigleya@bnhc.org
ENGLISH
Office: FRENCH|HINDI|PORTUGUESE|POLISH|SPANISH|ENGLISH|CAPE VERDE CREOLE|HAITIAN CREOLE /KWEO

QUIGLEY AMELIA K
Accepting New Patients:
BROCKTON NEIGHBORHOOD HEALTH CENTER
63 Main St
,Brockton,MA
023014042
Plymouth
(508) 559-6699
Quigleya@bnhc.org
ENGLISH
Office: FRENCH|HINDI|PORTUGUESE|POLISH|SPANISH|ENGLISH|CAPE VERDE CREOLE|HAITIAN CREOLE /KWEO

ROMA GIANNA
Accepting New Patients:
Signature Healthcare Medical Group, Inc.
178 Quincy Avenue
,Brockton,MA 02302
Plymouth
(508) 583-2900
info@energinutrition.com
ENGLISH
Office: ENGLISH

SCHWARTZ LINDSAY R
Accepting New Patients:
Signature Medical Group
130 Quincy Ave
,Brockton,MA
023022803
Plymouth
(508) 894-0400
lschwartz@signature-healthcare.org
ENGLISH
Office: ENGLISH

WRIGHT MAURICA
Accepting New Patients:
Signature Medical Group
130 Quincy Ave
,Brockton,MA
023022803
Plymouth
(508) 894-0400
ENGLISH
Office: ENGLISH

ZELENAK SUSAN
Accepting New Patients:
Signature Medical Group
130 Quincy Ave
,Brockton,MA
023022803
Plymouth
(508) 894-0400
ENGLISH
Office: ENGLISH

A HEALTHY BALANCE, INC.
Accepting New Patients:
A HEALTHY BALANCE, INC.
275 Circuit St., Unit 1
,Hanover,MA 02339
Plymouth
(617) 479-0500
nikki@ahealthybalanceinc.com
ENGLISH
Office: ENGLISH

CONROY KELLIE A
Accepting New Patients:
A HEALTHY BALANCE, INC.
275 Circuit St., Unit 1
,Hanover,MA 02339
Plymouth
(617) 479-0500
kellieconroy1314@gmail.com
ENGLISH
Office: ENGLISH

MORIARTY PAMELA J
Accepting New Patients:
A HEALTHY BALANCE, INC.
275 Circuit St., Unit 1
,Hanover,MA 02339
Plymouth
(617) 479-0500
ENGLISH
Office: ENGLISH

HEALEY MARGOT T.
Accepting New Patients:
Margot Healey Nutrition
150 Recreation Park Drive ,Hingham,MA 02043
Plymouth
(781) 366-3638
margot@loriliebermanassociates.com
ENGLISH
Office: ENGLISH

MARGOT HEALEY NUTRITION
Accepting New Patients:
Margot Healey Nutrition
150 Recreation Park Drive ,Hingham,MA 02043
Plymouth
(781) 366-3638
healeynutrition@gmail.com
ENGLISH
Office: ENGLISH

BENSON ABIGAIL
Accepting New Patients:
Manet Community Health Center at Hull
180 George Washington Blvd ,Hull,MA 020453069
Plymouth
(781) 925-4550
ENGLISH
Office: ARABIC, LEBANESE, SYRIAN|BENGALI|CANTONESE|FRENCH|HINDI|MANDARIN|RUSSIAN|SPANISH|SWEDISH|TAGALOG, FILIPINO

LE CELESTE
Accepting New Patients:
Manet Community Health Center at Hull
180 George Washington Blvd ,Hull,MA 020453069
Plymouth
(781) 925-4550
ENGLISH
Office: ARABIC, LEBANESE, SYRIAN|BENGALI|CANTONESE|FRENCH|HINDI|MANDARIN|RUSSIAN|SPANISH|SWEDISH|TAGALOG, FILIPINO

MCPHEE EMILY S.
Accepting New Patients:
SOUTH SHORE MEDICAL CENTER, INC
143 Longwater Dr. ,Norwell,MA 020611683
Plymouth
(781) 878-5200
ENGLISH
Office: FRENCH|ITALIAN|RUSSIAN|SPANISH|ENGLISH

DUDDY COLLEEN
Accepting New Patients:
Harbor Community Health Center - Plymouth
10 Cordage Park Cir Ste 115 ,Plymouth,MA 023607318
Plymouth
(508) 778-5470
cduddy@hhsi.us
ENGLISH
Office: ARABIC, LEBANESE, SYRIAN|CANTONESE|CHINESE|FARSI, PERSIAN|GREEK|KOREAN|PORTUGUESE|SPANISH|TAGALOG, FILIPINO|VIETNAMESE

DUDDY COLLEEN
Accepting New Patients:
HARBOR COMMUNITY HEALTH CENTER (PLYMOUTH)
10 Cordage Park Circle Ste 115 ,Plymouth,MA 02360
Plymouth
(508) 778-5470
cduddy@hhsi.us
ENGLISH
Office: ARABIC, LEBANESE, SYRIAN|CANTONESE|CHINESE|FARSI, PERSIAN|GREEK|KOREAN|PORTUGUESE|SPANISH|TAGALOG, FILIPINO|VIETNAMESE

GOICOECHEA JULIANE G
Accepting New Patients:
GOICOECHEA, JULIANE G.
20 THOREAU ROAD ,PLYMOUTH,MA 02360
Plymouth
(508) 944-8812
info@bestdietforhealth.com
ENGLISH
Office: ENGLISH

VU LINH
Accepting New Patients:
Harbor Community Health Center - Plymouth
10 Cordage Park Cir Ste 115 ,Plymouth,MA 023607318
Plymouth
(508) 778-5470
LinhVu@HHSI.us
ENGLISH
Office: ARABIC, LEBANESE, SYRIAN|CANTONESE|CHINESE|FARSI, PERSIAN|GREEK|KOREAN|PORTUGUESE|SPANISH|TAGALOG, FILIPINO|VIETNAMESE

PHANEUF MIKELANNE
Accepting New Patients:
Southcoast Physician Services
100 Rosebrook Way Ste 200 ,Wareham,MA 025711140
Plymouth
(508) 273-4950
ENGLISH
Office: ENGLISH

OBSTETRICIAN & GYNECOLOGIST

RATLIFF KRISTIN L.
Accepting New Patients:
Signature Medical Group
360 Brockton Ave. ,Abington,MA 02351
Plymouth
(508) 941-7211
SPANISH|ENGLISH
Office: ITALIAN|SPANISH|ENGLISH

KALYANARAMAN RAJESHWARI
Accepting New Patients:
Signature Medical Group
110 Liberty St ,Boston,MA 023015521
Plymouth
(508) 894-0400
ENGLISH
Office: FRENCH|ITALIAN|PORTUGUESE|SPANISH|ENGLISH

ASLAMI ANGELA N.
Accepting New Patients:
HORIZONS HEALTH & WELLNESS, LLC
1029 Pleasant St. ,Bridgewater,MA 02324
Plymouth
(508) 807-0634
SPANISH
Office: ENGLISH

HORIZONS HEALTH & WELLNESS, LLC
Accepting New Patients:
HORIZONS HEALTH & WELLNESS, LLC
1029 Pleasant St.
,Bridgewater,MA 02324
Plymouth
(508) 807-0634
angela.aslami@horizonshealthandwellness.com
ENGLISH
Office: ENGLISH

ADEGOKE TEJUMOLA M.
Accepting New Patients:
Signature Healthcare Medical Group
680 Centre St
,Brockton,MA 023023308
Plymouth
(508) 894-0400
SPANISH|ENGLISH
Office: ENGLISH

ADEWALE VICTORIA A.
Accepting New Patients:
Signature Healthcare Medical Group
680 Centre St
,Brockton,MA 023023308
Plymouth
(508) 894-0400
ENGLISH

AMIN HANJANI SOHEIL
Accepting New Patients:
HANJANI, PC
830 Oak St Ste 201W
,Brockton,MA 023011191
Plymouth
(508) 583-5032
ENGLISH
Office: FARSI, PERSIAN|PORTUGUESE|ENGLISH|CAPE VERDE CREOLE

AMPONSAH KWAME O.
Accepting New Patients:
Signature Healthcare Medical Group
680 Centre St
,Brockton,MA 023023308
Plymouth
(508) 894-0400
TWI / TSHI|ENGLISH
Office: ENGLISH

AWOSOGBA TEMITOPE P
Accepting New Patients:
SIGNATURE HEALTHCARE MEDICAL GROUP
110 Liberty St
,Brockton,MA 023015521
Plymouth
(508) 894-0400
ENGLISH
Office: ENGLISH

BOISVERT ANNALISE J
Accepting New Patients:
Signature Healthcare Medical Group
680 Centre St
,Brockton,MA 023023308
Plymouth
(508) 894-0400
annaliseboisvert@aol.com
ENGLISH
Office: SPANISH|ENGLISH

BOSTON UNIVERSITY AFFILIATED PHYSICIANS - OB/GYN
Accepting New Patients:
Good Samaritan Women's Health
830 Oak St., Ste. 223E
,Brockton,MA 02301
Plymouth
(508) 408-6752
ENGLISH
Office: ENGLISH

CARSON MILINDA R
Accepting New Patients:
Signature Healthcare Medical Group
680 Centre St
,Brockton,MA 023023308
Plymouth
(508) 894-0400
ENGLISH
Office: ENGLISH

CERMIK DILEK
Accepting New Patients:
BROCKTON NEIGHBORHOOD HEALTH CENTER
158 Pleasant St
,Brockton,MA 023013842
Plymouth
(508) 894-3363
ENGLISH
Office: FRENCH|HINDI|PORTUGUESE|POLISH|SPANISH|ENGLISH|CAPE VERDE CREOLE|HAITIAN CREOLE /KWEO

CERMIK DILEK
Accepting New Patients:
BROCKTON NEIGHBORHOOD HEALTH CENTER
63 Main St
,Brockton,MA 023014042
Plymouth
(508) 559-6699
ENGLISH
Office: FRENCH|HINDI|PORTUGUESE|POLISH|SPANISH|ENGLISH|CAPE VERDE CREOLE|HAITIAN CREOLE /KWEO

COPLEY KEVIN A
Accepting New Patients:
Signature Healthcare Medical Group
680 Centre St
,Brockton,MA 023023308
Plymouth
(508) 894-0400
kcopley@signature-healthcare.org
ENGLISH

CROWN OBSTETRICS & GYNECOLOGY AT BROCKTON
Accepting New Patients:
CROWN OBSTETRICS & GYNECOLOGY AT BROCKTON
49 Pearl St
,Brockton,MA 023012817
Plymouth
(508) 584-3605
ENGLISH
Office: ENGLISH

DATAR RADHIKA S
Accepting New Patients:
Good Samaritan Women's Health
830 Oak St., Ste. 223E
,Brockton,MA 02301
Plymouth
(508) 408-6752
SPANISH
Office: SPANISH|VIETNAMESE|ENGLISH|CAPE VERDE CREOLE

DOUGLAS MICHELLE L
Accepting New Patients:
Signature Healthcare Medical Group
680 Centre St
,Brockton,MA 023023308
Plymouth
(508) 894-0400
ENGLISH

DREIKER SCOTT D.
Accepting New Patients:
Good Samaritan Women's Health
830 Oak St., Ste. 223E
,Brockton,MA 02301
Plymouth
(508) 408-6752
ENGLISH
Office: ENGLISH

DURFEE JOHN K
Accepting New Patients:
Good Samaritan Women's Health
830 Oak St., Ste. 223E
,Brockton,MA 02301
Plymouth
(508) 408-6752
johnkdurfee@hotmail.com
FRENCH|SPANISH|ENGLISH|HAITIAN CREOLE /KWEO
Office: SPANISH|VIETNAMESE|ENGLISH|CAPE VERDE CREOLE

ESP MEDICAL LLC
Accepting New Patients:
ESP MEDICAL LLC
830 Oak St Ste 102W
,Brockton,MA 023011168
Plymouth
(508) 897-4790
vmerchia@gmail.com
HINDI|PORTUGUESE|PUNJABI|SPANISH|URDU|ENGLISH|CAPE VERDE CREOLE
Office: HINDI|PORTUGUESE|PUNJABI|SPANISH|URDU|ENGLISH|CAPE VERDE CREOLE

GAGLIARDI STEPHEN T.
Accepting New Patients:
Signature Healthcare Medical Group
680 Centre St
,Brockton,MA 023023308
Plymouth
(508) 894-0400
SGagliardi65@mac.com
ITALIAN|ENGLISH
Office: ARMENIAN|FRENCH|PORTUGUESE|ENGLISH

HANJANI, PC
Accepting New Patients:
HANJANI, PC
830 Oak St Ste 201W
,Brockton,MA 023011191
Plymouth
(508) 583-5032
hanjani@comcast.net
FARSI, PERSIAN|PORTUGUESE|ENGLISH|CAPE VERDE CREOLE
Office: FARSI, PERSIAN|PORTUGUESE|ENGLISH|CAPE VERDE CREOLE

HEYWOOD RICHARD E.
Accepting New Patients:
Signature Healthcare Medical Group
680 Centre St
,Brockton,MA 023023308
Plymouth
(508) 894-0400
ENGLISH
Office: ENGLISH

JACKSON FRANK I
Accepting New Patients:
BOSTON MEDICAL CENTER AFFILIATED PHYSICIANS - DERMATOLOGY
235 North Pearl St
,Brockton,MA 02301
Plymouth
(508) 427-3000
ENGLISH
Office: ENGLISH

JAIN CHARU K
Accepting New Patients:
Good Samaritan Women's Health
830 Oak St., Ste. 223E
,Brockton,MA 02301
Plymouth
(508) 408-6752
ENGLISH
Office: ENGLISH

JANOOWALLA HANNAH N.
Accepting New Patients:
Signature Healthcare Medical Group
680 Centre St
,Brockton,MA 023023308
Plymouth
(508) 894-0400
hana.janoo@gmail.com
ENGLISH
Office: ALBANIAN|KHMER / CAMBODIAN|FRENCH|GERMAN|PORTUGUESE|RUSSIAN|SPANISH|VIETNAMESE|ENGLISH|PASHTO, AFGHANI

LEVESQUE RUTH M.
Accepting New Patients:
CROWN OBSTETRICS & GYNECOLOGY AT BROCKTON
49 Pearl St
,Brockton,MA 023012817
Plymouth
(508) 584-3605
ENGLISH
Office: ARABIC, LEBANESE, SYRIAN|CHINESE|FRENCH|SPANISH|ENGLISH

LOUIE-NG EUGENE J
Accepting New Patients:
Signature Healthcare Medical Group
680 Centre St
,Brockton,MA 023023308
Plymouth
(508) 894-0400
ENGLISH

LOVELL DANIEL Y
Accepting New Patients:
Signature Healthcare Medical Group
680 Centre St
,Brockton,MA
023023308
Plymouth
(508) 894-0400
ENGLISH
Office: AFRIKAANS|CANTONESE|FARSI, PERSIAN|FRENCH|GERMAN|HEBREW|HINDI|ITALIAN|LITHUANIAN|LATVIAN

LU ANJANIQUE MARIQUIT R
Accepting New Patients:
Good Samaritan Women's Health
830 Oak St., Ste. 223E
,Brockton,MA 02301
Plymouth
(508) 408-6752
SPANISH|VIETNAMESE|ENGLISH|CAPE VERDE CREOLE

MARTINEZ FRANCO LISA M
Accepting New Patients:
BROCKTON NEIGHBORHOOD HEALTH CENTER
158 Pleasant St
,Brockton,MA
023013842
Plymouth
(508) 894-3363
lisa.martinez.franco@gmail.com
ITALIAN|SPANISH|ENGLISH
Office: FRENCH|HINDI|PORTUGUESE|POLISH|SPANISH|ENGLISH|CAPE VERDE CREOLE|HAITIAN CREOLE /KWEO

MARTINEZ FRANCO LISA M
Accepting New Patients:
BROCKTON NEIGHBORHOOD HEALTH CENTER
63 Main St
,Brockton,MA
023014042
Plymouth
(508) 559-6699
lisa.martinez.franco@gmail.com
ITALIAN|SPANISH|ENGLISH
Office: FRENCH|HINDI|PORTUGUESE|POLISH|SPANISH|ENGLISH|CAPE VERDE CREOLE|HAITIAN CREOLE /KWEO

MCCRARY PHILLIP D.
Accepting New Patients:
Signature Healthcare Medical Group
680 Centre St
,Brockton,MA
023023308
Plymouth
(508) 894-0400
phillipmccrary@comcast.net
ENGLISH
Office: BULGARIAN|FRENCH|HEBREW|ITALIAN|JAPANESE|MANDARIN|POLISH|ROMANIAN|RUSSIAN|SERBIAN / CYRILLIC

MERCHIA VIKAS
Accepting New Patients:
ESP MEDICAL LLC
830 Oak St Ste 102W
,Brockton,MA
023011168
Plymouth
(508) 897-4790
HINDI|PORTUGUESE|PUNJABI|SPANISH|URDU|ENGLISH|CAPE VERDE CREOLE
Office: HINDI|PORTUGUESE|PUNJABI|SPANISH|URDU|ENGLISH|CAPE VERDE CREOLE

MOLINA MARIA
Accepting New Patients:
Brown Health Medical Group Massachusetts
830 Oak St., Ste. 223E
,Brockton,MA 02301
Plymouth
(508) 897-4712
ENGLISH
Office: ENGLISH

RICHIUSA JUAN P
Accepting New Patients:
Signature Healthcare Medical Group
680 Centre St
,Brockton,MA
023023308
Plymouth
(508) 894-0400

ROAN JAMES T.
Accepting New Patients:
Signature Healthcare Medical Group
680 Centre St
,Brockton,MA
023023308
Plymouth
(508) 894-0400
jroan@signature-healthcare.com
ENGLISH
Office: ENGLISH

SALIBA NICOLAS K.
Accepting New Patients:
CROWN OBSTETRICS & GYNECOLOGY AT BROCKTON
49 Pearl St
,Brockton,MA
023012817
Plymouth
(508) 584-3605
ARABIC, LEBANESE, SYRIAN|ENGLISH
Office: ARABIC, LEBANESE, SYRIAN|CHINESE|FRENCH|RUSSIAN|SPANISH|VIETNAMESE|ENGLISH

SIDDIQI JAVED I.
Accepting New Patients:
Signature Healthcare Medical Group
680 Centre St
,Brockton,MA
023023308
Plymouth
(508) 894-0400
dianecapua@comcast.net
ARABIC, LEBANESE, SYRIAN|SPANISH|URDU|ENGLISH
Office: ENGLISH

SIGNATURE HEALTHCARE MEDICAL GROUP
Accepting New Patients:
SIGNATURE HEALTHCARE MEDICAL GROUP
650 Centre St
,Brockton,MA 023023308
Plymouth
(508) 580-8682
ENGLISH
Office: ENGLISH

SVOKOS ALEXIS
Accepting New Patients:
BROCKTON NEIGHBORHOOD HEALTH CENTER
63 Main St
,Brockton,MA 023014042
Plymouth
(508) 559-6699
alexis.svokos@gmail.com
ENGLISH
Office: FRENCH|HINDI|PORTUGUESE|POLISH|SPANISH|ENGLISH|CAPE VERDE CREOLE|HAITIAN CREOLE /KWEO

SVOKOS ALEXIS
Accepting New Patients:
BROCKTON NEIGHBORHOOD HEALTH CENTER - 158 PLEASANT ST.
158 Pleasant St.
,Brockton,MA 02301
Plymouth
(508) 559-6699
alexis.svokos@gmail.com
ENGLISH
Office: FRENCH|HINDI|PORTUGUESE|POLISH|SPANISH|ENGLISH|CAPE VERDE CREOLE|HAITIAN CREOLE /KWEO

SVOKOS ALEXIS
Accepting New Patients:Y
BROCKTON NEIGHBORHOOD HEALTH CENTER
158 Pleasant St
,Brockton,MA 023013842
Plymouth
(508) 894-3363
alexis.svokos@gmail.com
ENGLISH
Office: FRENCH|HINDI|PORTUGUESE|POLISH|SPANISH|ENGLISH|CAPE VERDE CREOLE|HAITIAN CREOLE /KWEO

TACK EMILIE A.
Accepting New Patients:
Good Samaritan Women's Health
830 Oak St., Ste. 223E
,Brockton,MA 02301
Plymouth
(508) 408-6752
ENGLISH
Office: ENGLISH

TANAKA KUMIKO E.
Accepting New Patients:
Signature Healthcare Medical Group
680 Centre St
,Brockton,MA 023023308
Plymouth
(508) 894-0400
kumikoetanaka@gmail.com
ENGLISH
Office: GREEK|HEBREW|HINDI|JAPANESE|PUNJABI|RUSSIAN|SPANISH|TURKISH|ENGLISH

THOMPSON SEANNA
Accepting New Patients:
Signature Healthcare Medical Group
680 Centre St
,Brockton,MA 023023308
Plymouth
(508) 894-0400
ENGLISH

TO ALVIN
Accepting New Patients:
Signature Healthcare Medical Group
680 Centre St
,Brockton,MA 023023308
Plymouth
(508) 894-0400
ato@signature-healthcare.org
Office: AFRIKAANS|CANTONESE|FARSI, PERSIAN|FRENCH|GERMAN|HEBREW|HINDI|ITALIAN|LITHUANIAN|LATVIAN

WATERS TUTASI K.
Accepting New Patients:
SIGNATURE HEALTHCARE MEDICAL GROUP
110 Liberty St
,Brockton,MA 023015521
Plymouth
(508) 894-0400
ENGLISH
Office: ENGLISH

WHELAN ANNA R
Accepting New Patients:
Signature Healthcare Medical Group
680 Centre St
,Brockton,MA 023023308
Plymouth
(508) 894-0400
ENGLISH
Office: ENGLISH

WOO GREGORY W.
Accepting New Patients:
BROCKTON NEIGHBORHOOD HEALTH CENTER
158 Pleasant St
,Brockton,MA 023013842
Plymouth
(508) 894-3363
jmedina@obhg.com
ENGLISH
Office: AFRIKAANS|ALBANIAN|ARMENIAN|ARABIC, LEBANESE, SYRIAN|ASSYRIAN|BENGALI|BULGARIAN|BURMESE|BYELORUSSIAN|CANTONESE

WOO GREGORY W.
Accepting New Patients:
BROCKTON NEIGHBORHOOD HEALTH CENTER
63 Main St
,Brockton,MA 023014042
Plymouth
(508) 559-6699
jmedina@obhg.com
ENGLISH
Office: AFRIKAANS|ALBANIAN|ARMENIAN|ARABIC, LEBANESE, SYRIAN|ASSYRIAN|BENGALI|BULGARIAN|BURMESE|BYELORUSSIAN|CANTONESE

WOO GREGORY W.
Accepting New Patients:
Signature Healthcare Brockton Hospital
680 Centre St
,Brockton,MA 023023308
Plymouth
(508) 941-7000
jmedina@obhg.com
ENGLISH
Office: AFRIKAANS|ALBANIAN|ARMENIAN|ARABIC, LEBANESE, SYRIAN|ASSYRIAN|BENGALI|BULGARIAN|BURMESE|BYELORUSSIAN|CANTONESE

RATLIFF KRISTIN L.
Accepting New Patients:
SIGNATURE HEALTHCARE MEDICAL - BROCKTON HOSPITAL
1 Donalds Way Ste 200
,East Bridgewater,MA 023331478
Plymouth
(508) 894-0400
SPANISH|ENGLISH
Office: ITALIAN|SPANISH|ENGLISH

SCHORGE JOHN O.
Accepting New Patients:
SOUTHCOAST PHYSICIANS GROUP - FALL RIVER
200 Mill Road
,Fairhaven,MA 02719
Plymouth
(508) 973-9010
ENGLISH

KEOUGH PAUL W.
Accepting New Patients:
MGB MEDICAL GROUP SUBURBAN MA - HINGHAM
6 Shipyard Dr., Ste. 2A
,Hingham,MA 02043
Plymouth
(781) 556-0200
ENGLISH
Office: ENGLISH

KOTCH INGRID E.
Accepting New Patients:
SOUTH SHORE MEDICAL CENTER, INC - 2 POND PARK RD
2 Pond Park Rd
,Hingham,MA 02043
Plymouth
(781) 624-8000
ENGLISH
Office: FRENCH|ITALIAN|RUSSIAN|SPANISH|ENGLISH

NARDELLO NINA V.
Accepting New Patients:
SOUTH SHORE MEDICAL CENTER, INC - 2 POND PARK RD
2 Pond Park Rd
,Hingham,MA 02043
Plymouth
(781) 624-8000
ENGLISH
Office: FRENCH|ITALIAN|RUSSIAN|SPANISH|ENGLISH

O'CONNOR KAITLIN A
Accepting New Patients:
SOUTH SHORE MEDICAL CENTER, INC - 2 POND PARK RD
2 Pond Park Rd
,Hingham,MA 02043
Plymouth
(781) 624-8000
ENGLISH
Office: ENGLISH

SULLIVAN BRIAN P.
Accepting New Patients:
MGB MEDICAL GROUP SUBURBAN MA - HINGHAM
6 Shipyard Dr., Ste. 2A
,Hingham,MA 02043
Plymouth
(781) 556-0200
ENGLISH
Office: ENGLISH

TOUJOUSE KAREN M.
Accepting New Patients:
SOUTH SHORE MEDICAL CENTER, INC - 2 POND PARK RD
2 Pond Park Rd
,Hingham,MA 02043
Plymouth
(781) 624-8000
FRENCH|ITALIAN|RUSSIAN|SPANISH|ENGLISH

WESSMAN STACEY L.
Accepting New Patients:
SOUTH SHORE MEDICAL CENTER, INC - 2 POND PARK RD
2 Pond Park Rd
,Hingham,MA 02043
Plymouth
(781) 624-8000
ENGLISH
Office: FRENCH|ITALIAN|RUSSIAN|SPANISH|ENGLISH

MURNANE MEGAN R
Accepting New Patients:
Manet Community Health Center at Hull
180 George Washington Blvd ,Hull,MA 020453069
Plymouth
(781) 925-4550
meganrobinmur@gmail.com
ENGLISH
Office: ARABIC, LEBANESE, SYRIAN|BENGALI|CANTONESE|FRENCH|HINDI|ITALIAN|MANDARIN|RUSSIAN|SPANISH|SWEDISH

RAO EDWARD K.
Accepting New Patients:
Manet Community Health Center at Hull
180 George Washington Blvd ,Hull,MA 020453069
Plymouth
(781) 925-4550
FRENCH|ENGLISH
Office: ARABIC, LEBANESE, SYRIAN|BENGALI|CANTONESE|FRENCH|HINDI|MANDARIN|RUSSIAN|SPANISH|SWEDISH|TAGALOG, FILIPINO

RICH LUANNE F.
Accepting New Patients:
Manet Community Health Center at Hull
180 George Washington Blvd ,Hull,MA 020453069
Plymouth
(781) 925-4550
SPANISH|ENGLISH
Office: ARABIC, LEBANESE, SYRIAN|BENGALI|CANTONESE|CHINESE|FRENCH|HINDI|MANDARIN|RUSSIAN|SPANISH|SWEDISH

SALIBA NICOLAS K.
Accepting New Patients:
Manet Community Health Center at Hull
180 George Washington Blvd ,Hull,MA 020453069
Plymouth
(781) 925-4550
ARABIC, LEBANESE, SYRIAN|ENGLISH
Office: ARABIC, LEBANESE, SYRIAN|CHINESE|FRENCH|RUSSIAN|SPANISH|VIETNAMESE|ENGLISH

GOLD KRISTIN E
Accepting New Patients:
South Shore Medical Center at Kingston
5 Tarkiln Rd ,Kingston,MA 023641250
Plymouth
(781) 585-2200
kgold@southshorehealth.org
ENGLISH
Office: FRENCH|ITALIAN|RUSSIAN|SPANISH|ENGLISH

KOTCH INGRID E.
Accepting New Patients:
South Shore Medical Center at Kingston
5 Tarkiln Rd ,Kingston,MA 023641250
Plymouth
(781) 585-2200
ENGLISH
Office: FRENCH|ITALIAN|RUSSIAN|SPANISH|ENGLISH

EDELMAN JULIA F
Accepting New Patients:
Womens Health and Gynecology of New England, PC
511 West Grove Street, Suite 306 ,Middleboro,MA 02346
Plymouth
(508) 947-0800
jfemd@comcast.net
ENGLISH
Office: ENGLISH

WOMEN'S HEALTH AND GYNECOLOGY OF NEW ENGLAND, PC
Accepting New Patients:
Womens Health and Gynecology of New England, PC
511 West Grove Street, Suite 306 ,Middleboro,MA 02346
Plymouth
(508) 947-0800
DrJ@JuliaEdelman.com
ENGLISH
Office: ENGLISH

ANDEREGG SUSAN
Accepting New Patients:
SOUTH SHORE MEDICAL CENTER, INC
143 Longwater Dr. ,Norwell,MA 020611683
Plymouth
(781) 878-5200
SPANISH
Office: FRENCH|ITALIAN|RUSSIAN|SPANISH|ENGLISH

BELLA NATURAL HEALTH, INC.
Accepting New Patients:
BELLA NATURAL HEALTH, INC.
427 Washington Street ,Norwell,MA 020611643
Plymouth
(781) 829-0930
bellanaturalhealth@gmail.com
ENGLISH
Office: ENGLISH

CAMPOS GERRY R.
Accepting New Patients:
SOUTH SHORE MEDICAL CENTER, INC
143 Longwater Dr. ,Norwell,MA 020611683
Plymouth
(781) 878-5200
ENGLISH
Office: FRENCH|ITALIAN|RUSSIAN|SPANISH|ENGLISH

CARR DANIELLE N
Accepting New Patients:
SOUTH SHORE MEDICAL CENTER, INC
143 Longwater Dr. ,Norwell,MA 020611683
Plymouth
(781) 878-5200
ENGLISH
Office: FRENCH|ITALIAN|RUSSIAN|SPANISH|ENGLISH

CHEN HSI P.
Accepting New Patients:
SOUTH SHORE MEDICAL CENTER, INC
143 Longwater Dr. ,Norwell,MA 020611683
Plymouth
(781) 878-5200
MANDARIN|ENGLISH
Office: FRENCH|ITALIAN|RUSSIAN|SPANISH|ENGLISH

DEVER KIMBERLY A.
Accepting New Patients:
SOUTH SHORE MEDICAL CENTER, INC
143 Longwater Dr. ,Norwell,MA 020611683
Plymouth
(781) 878-5200
ENGLISH
Office: FRENCH|ITALIAN|RUSSIAN|SPANISH|ENGLISH

FRANCONE NICOLAS O
Accepting New Patients:
SOUTH SHORE MEDICAL CENTER, INC
143 Longwater Dr. ,Norwell,MA 020611683
Plymouth
(781) 878-5200
ENGLISH
Office: FRENCH|ITALIAN|RUSSIAN|SPANISH|ENGLISH

GIONI LISA M.
Accepting New Patients:
SOUTH SHORE MEDICAL CENTER, INC
143 Longwater Dr. ,Norwell,MA 020611683
Plymouth
(781) 878-5200
ENGLISH
Office: FRENCH|ITALIAN|RUSSIAN|SPANISH|ENGLISH

JOHNSON TIMOTHY V.
Accepting New Patients:
SOUTH SHORE MEDICAL CENTER, INC
143 Longwater Dr.
,Norwell,MA 020611683
Plymouth
(781) 878-5200
FRENCH|ITALIAN|RUSSIAN|SPANISH|ENGLISH

KOTCH INGRID E.
Accepting New Patients:
SOUTH SHORE MEDICAL CENTER, INC
143 Longwater Dr.
,Norwell,MA 020611683
Plymouth
(781) 878-5200
ENGLISH
Office: FRENCH|ITALIAN|RUSSIAN|SPANISH|ENGLISH

LABOVITIS ELENA
Accepting New Patients:
SOUTH SHORE MEDICAL CENTER, INC
143 Longwater Dr.
,Norwell,MA 020611683
Plymouth
(781) 878-5200
ENGLISH
Office: FRENCH|ITALIAN|RUSSIAN|SPANISH|ENGLISH

LEEMAN HOLLY M.
Accepting New Patients:
SOUTH SHORE MEDICAL CENTER, INC
143 Longwater Dr.
,Norwell,MA 020611683
Plymouth
(781) 878-5200
ENGLISH
Office: FRENCH|ITALIAN|RUSSIAN|SPANISH|ENGLISH

MURNANE MEGAN R
Accepting New Patients:
SOUTH SHORE MEDICAL CENTER, INC
143 Longwater Dr.
,Norwell,MA 020611683
Plymouth
(781) 878-5200
meganrobinmur@gmail.com
ENGLISH
Office: ARABIC, LEBANESE, SYRIAN|BENGALI|CANTONESE|FRENCH|HINDI|ITALIAN|MANDARIN|RUSSIAN|SPANISH|SWEDISH

NARDELLO NINA V.
Accepting New Patients:
South Shore Medical Center - Norwell
143 Longwater Dr.
,Norwell,MA 020611683
Plymouth
(781) 878-5200
ENGLISH
Office: FRENCH|ITALIAN|RUSSIAN|SPANISH|ENGLISH

O'BRIEN BARBARA M.
Accepting New Patients:
SOUTH SHORE MEDICAL CENTER, INC
143 Longwater Dr.
,Norwell,MA 020611683
Plymouth
(781) 878-5200
ENGLISH
Office: FRENCH|ITALIAN|RUSSIAN|SPANISH|ENGLISH

O'BRIEN KAREN E.
Accepting New Patients:
SOUTH SHORE MEDICAL CENTER, INC
143 Longwater Dr.
,Norwell,MA 020611683
Plymouth
(781) 878-5200
ENGLISH
Office: FRENCH|ITALIAN|RUSSIAN|SPANISH|ENGLISH

O'CONNOR KAITLIN A
Accepting New Patients:
South Shore Medical Center - Norwell
143 Longwater Dr.
,Norwell,MA 020611683
Plymouth
(781) 878-5200
ENGLISH
Office: ENGLISH

O'CONNOR KAITLIN A
Accepting New Patients:
South Shore Medical Center, Inc.
143 Longwater Dr
,Norwell,MA 020611683
Plymouth
(781) 878-5200
ENGLISH
Office: ENGLISH

STREET REBECCA
Accepting New Patients:
South Shore Medical Center - Norwell
143 Longwater Dr.
,Norwell,MA 020611683
Plymouth
(781) 878-5200
ENGLISH

TOUJOUSE KAREN M.
Accepting New Patients:
South Shore Medical Center - Norwell
143 Longwater Dr.
,Norwell,MA 020611683
Plymouth
(781) 878-5200
FRENCH|ITALIAN|RUSSIAN|SPANISH|ENGLISH

TOUJOUSE KAREN M.
Accepting New Patients:
SOUTH SHORE MEDICAL CENTER, INC
143 Longwater Dr.
,Norwell,MA 020611683
Plymouth
(781) 878-5200
FRENCH|ITALIAN|RUSSIAN|SPANISH|ENGLISH

TOUJOUSE KAREN M.
Accepting New Patients:
South Shore Medical Center, Inc.
143 Longwater Dr
,Norwell,MA 020611683
Plymouth
(781) 878-5200
FRENCH|ITALIAN|RUSSIAN|SPANISH|ENGLISH

WOOTEN DEBORAH S
Accepting New Patients:
SOUTH SHORE MEDICAL CENTER, INC
143 Longwater Dr.
,Norwell,MA 020611683
Plymouth
(781) 878-5200
FRENCH|ITALIAN|RUSSIAN|SPANISH|ENGLISH

YOUNG ANNA MARIE P
Accepting New Patients:
SOUTH SHORE MEDICAL CENTER, INC
143 Longwater Dr.
,Norwell,MA 020611683
Plymouth
(781) 878-5200
FRENCH|ITALIAN|RUSSIAN|SPANISH|ENGLISH

ABBOTT LAURA H
Accepting New Patients:
MGB MEDICAL GROUP SUBURBAN MA - PEMBROKE
15 Corporate Park Dr.
,Pembroke,MA 02359
Plymouth
(781) 826-8065
ENGLISH
Office: ENGLISH

BENICHOU CHLOE
Accepting New Patients:
CROWN OBSTETRICS & GYNECOLOGY AT PEMBROKE
15 Columbia Rd.
,Pembroke,MA 02359
Plymouth
(781) 826-3873
chloebenichoudo@gmail.com
ENGLISH
Office: ARABIC, LEBANESE, SYRIAN|CHINESE|FRENCH|SPANISH|ENGLISH

CROWN OBSTETRICS & GYNECOLOGY AT PEMBROKE
Accepting New Patients:
CROWN OBSTETRICS & GYNECOLOGY AT PEMBROKE
15 Columbia Rd.
,Pembroke,MA 02359
Plymouth
(781) 826-3873
ENGLISH
Office: ENGLISH

DRUMM ELIZABETH A
Accepting New Patients:
CROWN OBSTETRICS & GYNECOLOGY AT PEMBROKE
15 Columbia Rd.
,Pembroke,MA 02359
Plymouth
(781) 826-3873
ENGLISH
Office: ARABIC, LEBANESE, SYRIAN|CHINESE|FRENCH|SPANISH|ENGLISH

ECKARDT MELODY J.
Accepting New Patients:
MGB MEDICAL GROUP SUBURBAN MA - PEMBROKE
15 Corporate Park Dr.
,Pembroke,MA 02359
Plymouth
(781) 826-8065
ENGLISH
Office: SPANISH|VIETNAMESE|ENGLISH|CAPE VERDE CREOLE

FOLEY EVAN
Accepting New Patients:
CROWN OBSTETRICS & GYNECOLOGY AT PEMBROKE
15 Columbia Rd.
,Pembroke,MA 02359
Plymouth
(781) 826-3873
efoley@southshorewomenshealth.com
ENGLISH
Office: ARABIC, LEBANESE, SYRIAN|CHINESE|FRENCH|SPANISH|ENGLISH

FRYC SARAH M
Accepting New Patients:
CROWN OBSTETRICS & GYNECOLOGY AT PEMBROKE
15 Columbia Rd.
,Pembroke,MA 02359
Plymouth
(781) 826-3873
ENGLISH
Office: ARABIC, LEBANESE, SYRIAN|CHINESE|FRENCH|SPANISH|ENGLISH

HOMA ZACHARY M.
Accepting New Patients:
CROWN OBSTETRICS & GYNECOLOGY AT PEMBROKE
15 Columbia Rd.
,Pembroke,MA 02359
Plymouth
(781) 826-3873
ENGLISH
Office: ARABIC, LEBANESE, SYRIAN|CHINESE|FRENCH|SPANISH|ENGLISH

HYDE EMMA C
Accepting New Patients:
CROWN OBSTETRICS & GYNECOLOGY AT PEMBROKE
15 Columbia Rd.
,Pembroke,MA 02359
Plymouth
(781) 826-3873
ehyde.crownob@gmail.com
ENGLISH
Office: ARABIC, LEBANESE, SYRIAN|CHINESE|FRENCH|SPANISH|ENGLISH

LEVESQUE RUTH M.
Accepting New Patients:
CROWN OBSTETRICS & GYNECOLOGY AT PEMBROKE
15 Columbia Rd.
,Pembroke,MA 02359
Plymouth
(781) 826-3873
ENGLISH
Office: ARABIC, LEBANESE, SYRIAN|CHINESE|FRENCH|SPANISH|ENGLISH

NOONAN MADYSON M
Accepting New Patients:
MGB MEDICAL GROUP SUBURBAN MA - PEMBROKE
15 Corporate Park Dr.
,Pembroke,MA 02359
Plymouth
(781) 826-8065
ENGLISH
Office: ENGLISH

SATORIE JILL K
Accepting New Patients:Y
CROWN OBSTETRICS & GYNECOLOGY AT PEMBROKE
15 Columbia Rd.
,Pembroke,MA 02359
Plymouth
(781) 826-3873
ENGLISH
Office: ARABIC, LEBANESE, SYRIAN|CHINESE|FRENCH|SPANISH|ENGLISH

ATHANASSIOU ACHILLES M.
Accepting New Patients:
SOUTH SHORE MEDICAL CENTER, INC AT PLYMOUTH
118 Long Pond Road
,Plymouth,MA 02360
Plymouth
(774) 773-9976
achiliad@yahoo.com
FRENCH|GREEK|ENGLISH
Office: FRENCH|ITALIAN|RUSSIAN|SPANISH|ENGLISH

CAMPOS GERRY R.
Accepting New Patients:
SOUTH SHORE MEDICAL CENTER, INC AT PLYMOUTH
118 Long Pond Road
,Plymouth,MA 02360
Plymouth
(774) 773-9976
ENGLISH
Office: FRENCH|ITALIAN|RUSSIAN|SPANISH|ENGLISH

CHEN HSI P.
Accepting New Patients:
SOUTH SHORE MEDICAL CENTER, INC AT PLYMOUTH
118 Long Pond Road
,Plymouth,MA 02360
Plymouth
(774) 773-9976
MANDARIN|ENGLISH
Office: FRENCH|ITALIAN|RUSSIAN|SPANISH|ENGLISH

DASILVA DARLAND KRISTEN M.
Accepting New Patients:
SOUTH SHORE MEDICAL CENTER, INC AT PLYMOUTH
118 Long Pond Road
,Plymouth,MA 02360
Plymouth
(774) 773-9976
ENGLISH
Office: FRENCH|ITALIAN|RUSSIAN|SPANISH|ENGLISH

DOLGHI OLEG
Accepting New Patients:
SOUTH SHORE MEDICAL CENTER, INC AT PLYMOUTH
118 Long Pond Road
,Plymouth,MA 02360
Plymouth
(774) 773-9976
ENGLISH
Office: ENGLISH

DOLGHI OLEG
Accepting New Patients:
South Shore Women's Health
118 Long Pond Rd.
,Plymouth,MA 02360
Plymouth
(774) 773-9976
ENGLISH
Office: ENGLISH

EZZEDINE DIMA
Accepting New Patients:
Greater Boston Urology, LLC
45 Home Depot Drive
,Plymouth,MA 02360
Plymouth
(508) 732-6770
dimaezzedine@gmail.com
ENGLISH
Office: RUSSIAN|SPANISH|UKRANIAN|ENGLISH

FOLEY EVAN
Accepting New Patients:
South Shore Women's Health
118 Long Pond Rd.
,Plymouth,MA 02360
Plymouth
(774) 773-9976
efoley@southshorewomenshealth.com
ENGLISH
Office: ARABIC, LEBANESE, SYRIAN|CHINESE|FRENCH|SPANISH|ENGLISH

GIONI LISA M.
Accepting New Patients:
SOUTH SHORE MEDICAL CENTER, INC AT PLYMOUTH
118 Long Pond Road
,Plymouth,MA 02360
Plymouth
(774) 773-9976
ENGLISH
Office: FRENCH|ITALIAN|RUSSIAN|SPANISH|ENGLISH

GRAHAM GEORGE M.
Accepting New Patients:
SOUTH SHORE MEDICAL CENTER, INC AT PLYMOUTH
118 Long Pond Road
,Plymouth,MA 02360
Plymouth
(774) 773-9976
ENGLISH
Office: ENGLISH

JOHNSON ANGEL M.
Accepting New Patients:
Plymouth Bay Urology Specialists
51 Obery St
,Plymouth,MA 023602129
Plymouth
(508) 732-6770
ENGLISH
Office: ENGLISH

JOHNSON TIMOTHY V.
Accepting New Patients:
SOUTH SHORE MEDICAL CENTER, INC AT PLYMOUTH
118 Long Pond Road
,Plymouth,MA 02360
Plymouth
(774) 773-9976
FRENCH|ITALIAN|RUSSIAN|SPANISH|ENGLISH

KOTCH INGRID E.
Accepting New Patients:
SOUTH SHORE MEDICAL CENTER, INC AT PLYMOUTH
118 Long Pond Road
,Plymouth,MA 02360
Plymouth
(774) 773-9976
ENGLISH
Office: FRENCH|ITALIAN|RUSSIAN|SPANISH|ENGLISH

LABOVITIS ELENA
Accepting New Patients:
SOUTH SHORE MEDICAL CENTER, INC AT PLYMOUTH
118 Long Pond Road
,Plymouth,MA 02360
Plymouth
(774) 773-9976
ENGLISH
Office: FRENCH|ITALIAN|RUSSIAN|SPANISH|ENGLISH

NARDELLO NINA V.
Accepting New Patients:
SOUTH SHORE MEDICAL CENTER, INC AT PLYMOUTH
118 Long Pond Road
,Plymouth,MA 02360
Plymouth
(774) 773-9976
ENGLISH
Office: FRENCH|ITALIAN|RUSSIAN|SPANISH|ENGLISH

O'CONNOR KAITLIN A
Accepting New Patients:
South Shore Women's Health
118 Long Pond Rd.
,Plymouth,MA 02360
Plymouth
(774) 773-9976
ENGLISH
Office: ENGLISH

PLYMOUTH OB/GYN ASSOCIATES, INC.
Accepting New Patients:
Plymouth OB/GYN Associates, Inc.
110 Long Pond Rd Ste 103 ,Plymouth,MA 023602642
Plymouth
(508) 746-1434
ENGLISH
Office: ENGLISH

SOUTH SHORE WOMEN'S HEALTH AT PLYMOUTH
Accepting New Patients:
South Shore Women's Health
118 Long Pond Rd.
,Plymouth,MA 02360
Plymouth
(774) 773-9976
ENGLISH
Office: ENGLISH

SPURRELL TIMOTHY P.
Accepting New Patients:
HEALTH CARE OF SE MASS, INC @ PLYMOUTH FAMILY PLANNING
123 Camelot Dr Ste 1
,Plymouth,MA 023603038
Plymouth
(508) 746-8353
spurry@gmail.com
PORTUGUESE|SPANISH|ENGLISH
Office: FRENCH|PORTUGUESE|SPANISH|ENGLISH

STREET REBECCA
Accepting New Patients:
SOUTH SHORE MEDICAL CENTER, INC AT PLYMOUTH
118 Long Pond Road
,Plymouth,MA 02360
Plymouth
(774) 773-9976
ENGLISH

TOUJOUSE KAREN M.
Accepting New Patients:
SOUTH SHORE MEDICAL CENTER, INC AT PLYMOUTH
118 Long Pond Road
,Plymouth,MA 02360
Plymouth
(774) 773-9976
FRENCH|ITALIAN|RUSSIAN|SPANISH|ENGLISH

WESSMAN STACEY L.
Accepting New Patients:
SOUTH SHORE MEDICAL CENTER, INC AT PLYMOUTH
118 Long Pond Road
,Plymouth,MA 02360
Plymouth
(774) 773-9976
ENGLISH
Office: FRENCH|ITALIAN|RUSSIAN|SPANISH|ENGLISH

BAUTISTA MICHELE
Accepting New Patients:
SOUTHCOAST PHYSICIAN SERVICES, INC. AT 43 HIGH ST.
43 High St Fl 1
,Wareham,MA 025712097
Plymouth
(508) 291-4359
ENGLISH
Office: PORTUGUESE|RUSSIAN|ENGLISH

HERSEY ALICIA E
Accepting New Patients:
Southcoast Physician Services
100 Rosebrook Way Ste 200 ,Wareham,MA 025711140
Plymouth
(508) 273-4950
ENGLISH
Office: ENGLISH

KNOX STACEY N.
Accepting New Patients:
Southcoast Physician Services
100 Rosebrook Way Ste 200 ,Wareham,MA 025711140
Plymouth
(508) 273-4950
ENGLISH
Office: ENGLISH

MOLINA MARIA
Accepting New Patients:
SOUTHCOAST PHYSICIANS GROUP, INC. 100 ROSEBROOK WAY, 3 FLR.
100 Resebrook Way, 3 Flr. ,Wareham,MA 02571
Plymouth
(508) 273-4900
ENGLISH
Office: ENGLISH

NASON FAE G.
Accepting New Patients:
SOUTHCOAST PHYSICIANS GROUP, INC. AT TOBEY HOSPITAL
43 High St
,Wareham,MA 025712097
Plymouth
(508) 961-5919
ENGLISH
Office: ENGLISH

ROSE SARAH
Accepting New Patients:
SOUTHCOAST PHYSICIANS GROUP, INC. 100 ROSEBROOK WAY, 3 FLR.
100 Resebrook Way, 3 Flr. ,Wareham,MA 02571
Plymouth
(508) 273-4900
ENGLISH
Office: ENGLISH

ROSE SARAH
Accepting New Patients:
SOUTHCOAST PHYSICIANS GROUP, INC. AT TOBEY HOSPITAL
43 High St
,Wareham,MA 025712097
Plymouth
(508) 961-5919
ENGLISH
Office: ENGLISH

SPURRELL TIMOTHY P.
Accepting New Patients:
HEALTH CARE OF S.E. MASS. - WAREHAM FAMILY PLANNING
106 Main St.
,Wareham,MA 02571
Plymouth
(508) 295-0383
spurry@gmail.com
PORTUGUESE|SPANISH|ENGLISH
Office: FRENCH|PORTUGUESE|SPANISH|ENGLISH

ATHANASSIOU ACHILLES M.
Accepting New Patients:
SOUTH SHORE MEDICAL CENTER, INC AT BEDFORD STREET
689 Bedford Street
,Whitman,MA 02382
Plymouth
(781) 682-8000
achiliad@yahoo.com
FRENCH|GREEK|ENGLISH
Office: FRENCH|ITALIAN|RUSSIAN|SPANISH|ENGLISH

CAMPOS GERRY R.
Accepting New Patients:
SOUTH SHORE MEDICAL CENTER, INC AT BEDFORD STREET
689 Bedford Street
,Whitman,MA 02382
Plymouth
(781) 682-8000
ENGLISH
Office: FRENCH|ITALIAN|RUSSIAN|SPANISH|ENGLISH

CHEN HSI P.
Accepting New Patients:
SOUTH SHORE MEDICAL CENTER, INC AT BEDFORD STREET
689 Bedford Street
,Whitman,MA 02382
Plymouth
(781) 682-8000
MANDARIN|ENGLISH
Office: FRENCH|ITALIAN|RUSSIAN|SPANISH|ENGLISH

DASILVA DARLAND KRISTEN M.
Accepting New Patients:
SOUTH SHORE MEDICAL CENTER, INC AT BEDFORD STREET
689 Bedford Street
,Whitman,MA 02382
Plymouth
(781) 682-8000
ENGLISH
Office: FRENCH|ITALIAN|RUSSIAN|SPANISH|ENGLISH

DEVER KIMBERLY A.
Accepting New Patients:
SOUTH SHORE WOMEN'S HEALTH AT WHITMAN
689 Bedford St
,Whitman,MA 023821807
Plymouth
(781) 447-4001
ENGLISH
Office: FRENCH|ITALIAN|RUSSIAN|SPANISH|ENGLISH

DOLGHI OLEG
Accepting New Patients:
SOUTH SHORE MEDICAL CENTER, INC AT BEDFORD STREET
689 Bedford Street
,Whitman,MA 02382
Plymouth
(781) 682-8000
ENGLISH
Office: ENGLISH

EHRMANN MARTHA L.
Accepting New Patients:
SOUTH SHORE WOMEN'S HEALTH AT WHITMAN
689 Bedford St
,Whitman,MA 023821807
Plymouth
(781) 447-4001
ENGLISH
Office: SPANISH|ENGLISH

GIONI LISA M.
Accepting New Patients:
SOUTH SHORE MEDICAL CENTER, INC AT BEDFORD STREET
689 Bedford Street
,Whitman,MA 02382
Plymouth
(781) 682-8000
ENGLISH
Office: FRENCH|ITALIAN|RUSSIAN|SPANISH|ENGLISH

GOLD KRISTIN E
Accepting New Patients:
SOUTH SHORE MEDICAL CENTER, INC AT BEDFORD STREET
689 Bedford Street
,Whitman,MA 02382
Plymouth
(781) 682-8000
kgold@southshorehealth.org
ENGLISH
Office: FRENCH|ITALIAN|RUSSIAN|SPANISH|ENGLISH

GRAHAM GEORGE M.
Accepting New Patients:
SOUTH SHORE MEDICAL CENTER, INC AT BEDFORD STREET
689 Bedford Street
,Whitman,MA 02382
Plymouth
(781) 682-8000
ENGLISH
Office: ENGLISH

HIRSEMANN CHRISTINE D.
Accepting New Patients:
SOUTH SHORE WOMEN'S HEALTH AT WHITMAN
689 Bedford St
,Whitman,MA 023821807
Plymouth
(781) 447-4001
SPANISH
Office: ENGLISH

JOHNSON TIMOTHY V.
Accepting New Patients:
SOUTH SHORE WOMEN'S HEALTH AT WHITMAN
689 Bedford St
,Whitman,MA 023821807
Plymouth
(781) 447-4001
FRENCH|ITALIAN|RUSSIAN|SPANISH|ENGLISH

KOLOSKY JACLYN M.
Accepting New Patients:
SOUTH SHORE WOMEN'S HEALTH AT WHITMAN
689 Bedford St
,Whitman,MA 023821807
Plymouth
(781) 447-4001
ENGLISH
Office: ALBANIAN|KHMER / CAMBODIAN|FRENCH|GERMAN|PORTUGUESE|RUSSIAN|SPANISH|VIETNAMESE|ENGLISH|PASHTO, AFGHANI

KOTCH INGRID E.
Accepting New Patients:
SOUTH SHORE MEDICAL CENTER, INC AT BEDFORD STREET
689 Bedford Street
,Whitman,MA 02382
Plymouth
(781) 682-8000
ENGLISH
Office: FRENCH|ITALIAN|RUSSIAN|SPANISH|ENGLISH

LABOVITIS ELENA
Accepting New Patients:
SOUTH SHORE MEDICAL CENTER, INC AT BEDFORD STREET
689 Bedford Street
,Whitman,MA 02382
Plymouth
(781) 682-8000
ENGLISH
Office: FRENCH|ITALIAN|RUSSIAN|SPANISH|ENGLISH

MURNANE MEGAN R
Accepting New Patients:
SOUTH SHORE MEDICAL CENTER, INC AT BEDFORD STREET
689 Bedford Street
,Whitman,MA 02382
Plymouth
(781) 682-8000
meganrobinmur@gmail.com
ENGLISH
Office: ARABIC, LEBANESE, SYRIAN|BENGALI|CANTONESE|FRENCH|HINDI|ITALIAN|MANDARIN|RUSSIAN|SPANISH|SWEDISH

NARDELLO NINA V.
Accepting New Patients:
SOUTH SHORE MEDICAL CENTER, INC AT BEDFORD STREET
689 Bedford Street
,Whitman,MA 02382
Plymouth
(781) 682-8000
ENGLISH
Office: FRENCH|ITALIAN|RUSSIAN|SPANISH|ENGLISH

O'CONNOR KAITLIN A
Accepting New Patients:
SOUTH SHORE WOMEN'S HEALTH AT WHITMAN
689 Bedford St
,Whitman,MA 023821807
Plymouth
(781) 447-4001
ENGLISH
Office: ENGLISH

SOUTH SHORE WOMEN'S HEALTH AT WHITMAN
Accepting New Patients:
SOUTH SHORE WOMEN'S HEALTH AT WHITMAN
689 Bedford St
,Whitman,MA 023821807
Plymouth
(781) 447-4001
ENGLISH
Office: ENGLISH

STREET REBECCA
Accepting New Patients:
SOUTH SHORE MEDICAL CENTER, INC AT BEDFORD STREET
689 Bedford Street
,Whitman,MA 02382
Plymouth
(781) 682-8000
ENGLISH

TOUJOUSE KAREN M.
Accepting New Patients:
SOUTH SHORE MEDICAL CENTER, INC AT BEDFORD STREET
689 Bedford Street
,Whitman,MA 02382
Plymouth
(781) 682-8000
FRENCH|ITALIAN|RUSSIAN|SPANISH|ENGLISH

WESSMAN STACEY L.
Accepting New Patients:
SOUTH SHORE MEDICAL CENTER, INC AT BEDFORD STREET
689 Bedford Street
,Whitman,MA 02382
Plymouth
(781) 682-8000
ENGLISH
Office: FRENCH|ITALIAN|RUSSIAN|SPANISH|ENGLISH

OCCUPATIONAL THERAPY

BRIDENHAGEN KERRI
Accepting New Patients:
NORTHEAST ORTHOPAEDIC ALLIANCE PLLC - ABINGTON
360 Brockton Ave, Ste 101 ,Abington,MA 02351
Plymouth
(781) 337-5555
kreid@physicaltherapynorth.com
ENGLISH
Office: ENGLISH

BRIDENHAGEN KERRI
Accepting New Patients:
SOUTH SHORE ORTHOPEDICS, LLC (OT) - ABINGTON
360 Brockton Ave., Ste. 101 ,Abington,MA 02351
Plymouth
(781) 337-5555
kreid@physicaltherapynorth.com
ENGLISH
Office: ENGLISH

HELMIG-NASELLI CHRISTINE L.
Accepting New Patients:
NORTHEAST ORTHOPAEDIC ALLIANCE PLLC - ABINGTON
360 Brockton Ave, Ste 101 ,Abington,MA 02351
Plymouth
(781) 337-5555
ENGLISH
Office: ENGLISH

HOLLYWOOD JOANNA
Accepting New Patients:
NORTHEAST ORTHOPAEDIC ALLIANCE PLLC - ABINGTON
360 Brockton Ave, Ste 101 ,Abington,MA 02351
Plymouth
(781) 337-5555
ENGLISH
Office: ENGLISH

JACOBS NICOLE S.
Accepting New Patients:
NORTHEAST ORTHOPAEDIC ALLIANCE PLLC - ABINGTON
360 Brockton Ave, Ste 101 ,Abington,MA 02351
Plymouth
(781) 337-5555
nstirlingj@yahoo.com
ENGLISH
Office: ENGLISH

MURPHY JANET
Accepting New Patients:
NORTHEAST ORTHOPAEDIC ALLIANCE PLLC - ABINGTON
360 Brockton Ave, Ste 101 ,Abington,MA 02351
Plymouth
(781) 337-5555
j.dempsey2010@gmail.com
ENGLISH
Office: ENGLISH

MURPHY JANET
Accepting New Patients:
SOUTH SHORE ORTHOPEDICS, LLC (OT) - ABINGTON
360 Brockton Ave., Ste. 101 ,Abington,MA 02351
Plymouth
(781) 337-5555
j.dempsey2010@gmail.com
ENGLISH
Office: ENGLISH

DIFILIPPO ROBIN
Accepting New Patients:
Highbar Physical Therapy
75 Scotland Blvd Unit A ,Bridgewater,MA 02324
Plymouth
(508) 697-2000
mmoniz@highbarhealth.com
ENGLISH
Office: ENGLISH

BECHTOLD DREW
Accepting New Patients:
Bay State Physical Therapy
1 Pearl St Ste 1700 ,Brockton,MA 023012865
Plymouth
(781) 961-0525
drewbechtold16@gmail.com
ENGLISH
Office: ENGLISH

HOFFMAN MARISA
Accepting New Patients:
Bay State Physical Therapy
1 Pearl St Ste 1700 ,Brockton,MA 023012865
Plymouth
(781) 961-0525
hoffman.marisa@gmail.com
ENGLISH
Office: ENGLISH

HOFFMAN MARISA
Accepting New Patients:
Bay State Physical Therapy
362 Belmont St ,Brockton,MA 023014950
Plymouth
(508) 584-7711
hoffman.marisa@gmail.com
ENGLISH
Office: ENGLISH

MARTINEZ ANA
Accepting New Patients:
Bay State Physical Therapy
1 Pearl St Ste 1700 ,Brockton,MA 023012865
Plymouth
(781) 961-0525
anamart924@gmail.com
Office: ENGLISH

RANDO STEPHANIE
Accepting New Patients:
Bay State Physical Therapy
1 Pearl St Ste 1700 ,Brockton,MA 023012865
Plymouth
(781) 961-0525
stephaniarando@hotmail.com
ENGLISH
Office: ENGLISH

ROBERTSON JACOB O
Accepting New Patients:
Bay State Physical Therapy
1 Pearl St Ste 1700 ,Brockton,MA 023012865
Plymouth
(781) 961-0525
ENGLISH
Office: CANTONESE|HINDI|JAPANESE|MANDARIN|SPANISH|TURKISH|ENGLISH

PICKETT NATHAN
Accepting New Patients:
Bay State Physical Therapy
160 N. Main St. ,Carver,MA 02330
Plymouth
(508) 866-1003
nathan.pickett@baystatept.com
ENGLISH
Office: ENGLISH

BOLGER JILL
Accepting New Patients:
Bay State Physical Therapy
1 Donald's Way Ste #204 ,East Bridgewater,MA 02333
Plymouth
(781) 961-3370
jillbolger@gmail.com
ENGLISH
Office: CZECH|ENGLISH

MARTINEZ ANA
Accepting New Patients:
Bay State Physical Therapy
1 Donald's Way Ste #204 ,East Bridgewater,MA 02333
Plymouth
(781) 961-3370
anamart924@gmail.com
Office: ENGLISH

ROBERTSON JACOB O
Accepting New Patients:
Bay State Physical Therapy
1 Donald's Way Ste #204 ,East Bridgewater,MA 02333
Plymouth
(781) 961-3370
ENGLISH
Office: CANTONESE|HINDI|JAPANESE|MANDARIN|SPANISH|TURKISH|ENGLISH

BRAMAN BLAKE
Accepting New Patients:
MK REHABILITATION, LLC AT HANOVER
272 Columbia Rd Unit 4 ,Hanover,MA 02339
Plymouth
(781) 924-5658
ENGLISH
Office: ENGLISH

CONNIFF BENJAMIN T
Accepting New Patients:
ELLIOTT PHYSICAL THERAPY, INC
2053 Washington Street, Suite 102A ,Hanover,MA 02339
Plymouth
(781) 347-3107
ENGLISH
Office: ENGLISH

PRESCOTT CLARE P
Accepting New Patients:
ELLIOTT PHYSICAL THERAPY, INC
2053 Washington Street, Suite 102A ,Hanover,MA 02339
Plymouth
(781) 347-3107
ENGLISH
Office: ENGLISH

RANDO STEPHANIE
Accepting New Patients:
MK REHABILITATION, LLC AT HANOVER
272 Columbia Rd Unit 4 ,Hanover,MA 02339
Plymouth
(781) 924-5658
stephaniarando@hotmail.com
ENGLISH
Office: ENGLISH

WOLONGEVICZ REBECCA E.
Accepting New Patients:
ELLIOTT PHYSICAL THERAPY, INC
2053 Washington Street, Suite 102A ,Hanover,MA 02339
Plymouth
(781) 347-3107
ENGLISH
Office: SPANISH|ENGLISH

AUSTIN KATHLEEN
Accepting New Patients:
SOUTH SHORE THERAPIES, INC (OT)
60 Sharp St Ste 3 ,Hingham,MA 020434334
Plymouth
(781) 335-6663
ENGLISH
Office: ENGLISH

BARRY MACKENZIE
Accepting New Patients:
SOUTH SHORE THERAPIES, INC (OT)
60 Sharp St Ste 3 ,Hingham,MA 020434334
Plymouth
(781) 335-6663
ENGLISH
Office: ENGLISH

BELCASTRO ELYSSA
Accepting New Patients:
SOUTH SHORE THERAPIES, INC (OT)
60 Sharp St Ste 3 ,Hingham,MA 020434334
Plymouth
(781) 335-6663
ENGLISH
Office: ENGLISH

BOUDREAU NICOLE
Accepting New Patients:
SOUTH SHORE THERAPIES, INC (OT)
60 Sharp St Ste 3 ,Hingham,MA 020434334
Plymouth
(781) 335-6663
ENGLISH
Office: ENGLISH

BRIDENHAGEN KERRI
Accepting New Patients:
SOUTH SHORE ORTHOPEDICS, LLC (OT)
2 Pond Park Rd Ste 102
,Hingham,MA
020434354
Plymouth
(781) 337-5555
kreid@physicaltherapynorth.com
ENGLISH
Office: ENGLISH

CLOUTIER CARA
Accepting New Patients:
SOUTH SHORE THERAPIES, INC (OT)
60 Sharp St Ste 3
,Hingham,MA
020434334
Plymouth
(781) 335-6663
ENGLISH
Office: ENGLISH

CONNIFF BENJAMIN T
Accepting New Patients:
ELLIOTT PHYSICAL THERAPY, INC AT HINGHAM
225 Lincoln St
,Hingham,MA
020431732
Plymouth
(781) 875-1913
ENGLISH
Office: ENGLISH

CONWAY JENNIFER
Accepting New Patients:
SOUTH SHORE ORTHOPEDICS, LLC (OT)
2 Pond Park Rd Ste 102
,Hingham,MA
020434354
Plymouth
(781) 337-5555
ENGLISH
Office: ENGLISH

DARMETKO ELISABETH
Accepting New Patients:
SOUTH SHORE ORTHOPEDICS, LLC (OT)
2 Pond Park Rd Ste 102
,Hingham,MA
020434354
Plymouth
(781) 337-5555
ENGLISH
Office: ENGLISH

DUTIL TASHA A
Accepting New Patients:
SOUTH SHORE ORTHOPEDICS, LLC (OT)
2 Pond Park Rd Ste 102
,Hingham,MA
020434354
Plymouth
(781) 337-5555
ENGLISH
Office: ENGLISH

FERREIRA OLIVIA
Accepting New Patients:
SOUTH SHORE THERAPIES, INC (OT)
60 Sharp St Ste 3
,Hingham,MA
020434334
Plymouth
(781) 335-6663
ENGLISH
Office: ENGLISH

GALLAGHER BROOKE
Accepting New Patients:
SOUTH SHORE THERAPIES, INC (OT)
60 Sharp St Ste 3
,Hingham,MA
020434334
Plymouth
(781) 335-6663
ENGLISH
Office: ENGLISH

GARCIA CHRISTINA
Accepting New Patients:
SOUTH SHORE THERAPIES, INC (OT)
60 Sharp St Ste 3
,Hingham,MA
020434334
Plymouth
(781) 335-6663
ENGLISH
Office: ENGLISH

GEORGAKOPOULOS CONSTANTINE
Accepting New Patients:
SOUTH SHORE THERAPIES, INC (OT)
60 Sharp St Ste 3
,Hingham,MA
020434334
Plymouth
(781) 335-6663
ENGLISH
Office: ENGLISH

GIZA-SISSON RACHEL
Accepting New Patients:
SOUTH SHORE THERAPIES, INC (OT)
60 Sharp St Ste 3
,Hingham,MA
020434334
Plymouth
(781) 335-6663
ENGLISH
Office: ENGLISH

HALIGOWSKI JOANNA
Accepting New Patients:
SOUTH SHORE THERAPIES, INC (OT)
60 Sharp St Ste 3
,Hingham,MA
020434334
Plymouth
(781) 335-6663
ENGLISH

HANNON MARGARET
Accepting New Patients:
SOUTH SHORE THERAPIES, INC (OT)
60 Sharp St Ste 3
,Hingham,MA
020434334
Plymouth
(781) 335-6663
ENGLISH
Office: ENGLISH

HANSEN NANCY
Accepting New Patients:
SOUTH SHORE THERAPIES, INC (OT)
60 Sharp St Ste 3
,Hingham,MA
020434334
Plymouth
(781) 335-6663
ENGLISH
Office: ENGLISH

HARPER-PADULA DEBORAH
Accepting New Patients:
SOUTH SHORE THERAPIES, INC (OT)
60 Sharp St Ste 3
,Hingham,MA
020434334
Plymouth
(781) 335-6663
ENGLISH
Office: ENGLISH

HEALY CAITLIN
Accepting New Patients:
SOUTH SHORE THERAPIES, INC (OT)
60 Sharp St Ste 3
,Hingham,MA
020434334
Plymouth
(781) 335-6663
ENGLISH
Office: ENGLISH

HELMIG-NASELLI CHRISTINE L.
Accepting New Patients:
NORTHEAST ORTHOPAEDIC ALLIANCE PLLC - HINGHAM
2 Pond Park Rd, Ste 102
,Hingham,MA 02043
Plymouth
(781) 337-5555
ENGLISH
Office: ENGLISH

HELMIG-NASELLI CHRISTINE L.
Accepting New Patients:
SOUTH SHORE ORTHOPEDICS, LLC (OT)
2 Pond Park Rd Ste 102
,Hingham,MA 020434354
Plymouth
(781) 337-5555
ENGLISH
Office: ENGLISH

HOLLYWOOD JOANNA
Accepting New Patients:
NORTHEAST ORTHOPAEDIC ALLIANCE PLLC - HINGHAM
2 Pond Park Rd, Ste 102
,Hingham,MA 02043
Plymouth
(781) 337-5555
ENGLISH
Office: ENGLISH

HOLLYWOOD JOANNA
Accepting New Patients:
SOUTH SHORE ORTHOPEDICS, LLC (OT)
2 Pond Park Rd Ste 102
,Hingham,MA 020434354
Plymouth
(781) 337-5555
ENGLISH
Office: ENGLISH

JACOBS NICOLE S.
Accepting New Patients:
NORTHEAST ORTHOPAEDIC ALLIANCE PLLC - HINGHAM
2 Pond Park Rd, Ste 102
,Hingham,MA 02043
Plymouth
(781) 337-5555
nstirlingj@yahoo.com
ENGLISH
Office: ENGLISH

JACOBS NICOLE S.
Accepting New Patients:
SOUTH SHORE ORTHOPEDICS, LLC (OT)
2 Pond Park Rd Ste 102
,Hingham,MA 020434354
Plymouth
(781) 337-5555
nstirlingj@yahoo.com
ENGLISH
Office: ENGLISH

JORDAN AMANDA
Accepting New Patients:
SOUTH SHORE THERAPIES, INC (OT)
60 Sharp St Ste 3
,Hingham,MA 020434334
Plymouth
(781) 335-6663
ENGLISH
Office: ENGLISH

KEAST LAUREN A
Accepting New Patients:
SOUTH SHORE ORTHOPEDICS, LLC (OT)
2 Pond Park Rd Ste 102
,Hingham,MA 020434354
Plymouth
(781) 337-5555
ENGLISH
Office: ENGLISH

KENNELLY JULIA
Accepting New Patients:
SOUTH SHORE THERAPIES, INC (OT)
60 Sharp St Ste 3
,Hingham,MA 020434334
Plymouth
(781) 335-6663
ENGLISH

KINGSBURY JOY
Accepting New Patients:
SOUTH SHORE THERAPIES, INC (OT)
60 Sharp St Ste 3
,Hingham,MA 020434334
Plymouth
(781) 335-6663
ENGLISH
Office: ENGLISH

KITCHEN MICHELLE N.
Accepting New Patients:
SOUTH SHORE ORTHOPEDICS, LLC (OT)
2 Pond Park Rd Ste 102
,Hingham,MA 020434354
Plymouth
(781) 337-5555
ENGLISH
Office: ENGLISH

KLUGE KAITLIN
Accepting New Patients:
SOUTH SHORE THERAPIES, INC (OT)
60 Sharp St Ste 3
,Hingham,MA 020434334
Plymouth
(781) 335-6663
ENGLISH
Office: ENGLISH

LAM JANE
Accepting New Patients:
SOUTH SHORE THERAPIES, INC (OT)
60 Sharp St Ste 3
,Hingham,MA 020434334
Plymouth
(781) 335-6663
ENGLISH
Office: ENGLISH

LAM WENDY
Accepting New Patients:
SOUTH SHORE THERAPIES, INC (OT)
60 Sharp St Ste 3
,Hingham,MA 020434334
Plymouth
(781) 335-6663
ENGLISH
Office: ENGLISH

LANCASTER ASHLEIGH
Accepting New Patients:
SOUTH SHORE THERAPIES, INC (OT)
60 Sharp St Ste 3
,Hingham,MA 020434334
Plymouth
(781) 335-6663
ENGLISH
Office: ENGLISH

LARSON KRISTOPHER N
Accepting New Patients:
SOUTH SHORE ORTHOPEDICS, LLC (OT)
2 Pond Park Rd Ste 102
,Hingham,MA 020434354
Plymouth
(781) 337-5555
ENGLISH
Office: ENGLISH

LEHR VICTORIA
Accepting New Patients:
SOUTH SHORE THERAPIES, INC (OT)
60 Sharp St Ste 3
,Hingham,MA
020434334
Plymouth
(781) 335-6663
ENGLISH
Office: ENGLISH

LEVENS ELIZABETH
Accepting New Patients:
SOUTH SHORE ORTHOPEDICS, LLC (OT)
2 Pond Park Rd Ste 102
,Hingham,MA
020434354
Plymouth
(781) 337-5555
ENGLISH
Office: RUSSIAN|ENGLISH

LITWINOWICH JULIE
Accepting New Patients:
SOUTH SHORE ORTHOPEDICS, LLC (OT)
2 Pond Park Rd Ste 102
,Hingham,MA
020434354
Plymouth
(781) 337-5555
SPANISH|ENGLISH
Office: ENGLISH

LUNDBLAD JESSICA
Accepting New Patients:
SOUTH SHORE THERAPIES, INC (OT)
60 Sharp St Ste 3
,Hingham,MA
020434334
Plymouth
(781) 335-6663
ENGLISH
Office: ENGLISH

MAGRI MARGUERITE
Accepting New Patients:
SOUTH SHORE ORTHOPEDICS, LLC (OT)
2 Pond Park Rd Ste 102
,Hingham,MA
020434354
Plymouth
(781) 337-5555
ENGLISH
Office: ENGLISH

MARCELONIS LILLIAN
Accepting New Patients:
SOUTH SHORE THERAPIES, INC (OT)
60 Sharp St Ste 3
,Hingham,MA
020434334
Plymouth
(781) 335-6663
ENGLISH
Office: ENGLISH

MARTIN COLLEEN
Accepting New Patients:
SOUTH SHORE THERAPIES, INC (OT)
60 Sharp St Ste 3
,Hingham,MA
020434334
Plymouth
(781) 335-6663
ENGLISH
Office: ENGLISH

MCCLURE EMMA
Accepting New Patients:
SOUTH SHORE THERAPIES, INC (OT)
60 Sharp St Ste 3
,Hingham,MA
020434334
Plymouth
(781) 335-6663
ENGLISH
Office: ENGLISH

MCDONAGH MONICA P
Accepting New Patients:
SOUTH SHORE ORTHOPEDICS, LLC (OT)
2 Pond Park Rd Ste 102
,Hingham,MA
020434354
Plymouth
(781) 337-5555
SPANISH|ENGLISH
Office: ENGLISH

MURPHY JANET
Accepting New Patients:
NORTHEAST ORTHOPAEDIC ALLIANCE PLLC - HINGHAM
2 Pond Park Rd, Ste 102
,Hingham,MA 02043
Plymouth
(781) 337-5555
j.dempsey2010@gmail.com
ENGLISH
Office: ENGLISH

MURPHY JANET
Accepting New Patients:
SOUTH SHORE ORTHOPEDICS, LLC (OT)
2 Pond Park Rd Ste 102
,Hingham,MA
020434354
Plymouth
(781) 337-5555
j.dempsey2010@gmail.com
ENGLISH
Office: ENGLISH

POSTLER KATHRYN
Accepting New Patients:
SOUTH SHORE THERAPIES, INC (OT)
60 Sharp St Ste 3
,Hingham,MA
020434334
Plymouth
(781) 335-6663
ENGLISH
Office: ENGLISH

POWERS ALEXANDRIA
Accepting New Patients:
SOUTH SHORE THERAPIES, INC (OT)
60 Sharp St Ste 3
,Hingham,MA
020434334
Plymouth
(781) 335-6663
ENGLISH

PRESCOTT CLARE P
Accepting New Patients:
ELLIOTT PHYSICAL THERAPY, INC AT HINGHAM
225 Lincoln St
,Hingham,MA
020431732
Plymouth
(781) 875-1913
ENGLISH
Office: ENGLISH

PRESCOTT CLARE P
Accepting New Patients:
SOUTH SHORE ORTHOPEDICS, LLC
2 Pond Park Rd Ste 102
,Hingham,MA
020434354
Plymouth
(781) 337-5555
ENGLISH
Office: ENGLISH

QUACH ALICIA
Accepting New Patients:
SOUTH SHORE ORTHOPEDICS, LLC (OT)
2 Pond Park Rd Ste 102
,Hingham,MA
020434354
Plymouth
(781) 337-5555
ENGLISH
Office: ENGLISH

ROBINSON EMILY
Accepting New Patients:
SOUTH SHORE THERAPIES, INC (OT)
60 Sharp St Ste 3
,Hingham,MA
020434334
Plymouth
(781) 335-6663
ENGLISH
Office: ENGLISH

ROURKE APRIL
Accepting New Patients:
SOUTH SHORE THERAPIES, INC (OT)
60 Sharp St Ste 3
,Hingham,MA
020434334
Plymouth
(781) 335-6663
ENGLISH
Office: ENGLISH

SCHIAVO ARYANE
Accepting New Patients:
SOUTH SHORE THERAPIES, INC (OT)
60 Sharp St Ste 3
,Hingham,MA
020434334
Plymouth
(781) 335-6663
ENGLISH
Office: ENGLISH

SHEEHAN KATHLEEN C
Accepting New Patients:
SOUTH SHORE ORTHOPEDICS, LLC (OT)
2 Pond Park Rd Ste 102
,Hingham,MA
020434354
Plymouth
(781) 337-5555
sheehankc1@gmail.com

ENGLISH
Office: KHMER / CAMBODIAN|FRENCH| PORTUGUESE| SPANISH|ENGLISH

SMITH JUNE
Accepting New Patients:
SOUTH SHORE THERAPIES, INC (OT)
60 Sharp St Ste 3
,Hingham,MA
020434334
Plymouth
(781) 335-6663
ENGLISH
Office: ENGLISH

SMITH MICHELLE
Accepting New Patients:
SOUTH SHORE THERAPIES, INC (OT)
60 Sharp St Ste 3
,Hingham,MA
020434334
Plymouth
(781) 335-6663
ENGLISH
Office: ENGLISH

SOUTH SHORE ORTHOPEDICS, LLC (OT)
Accepting New Patients:
SOUTH SHORE ORTHOPEDICS, LLC (OT)
2 Pond Park Rd Ste 102
,Hingham,MA
020434354
Plymouth
(781) 337-5555
gaily@prinh.com
ENGLISH
Office: ENGLISH

SOUTH SHORE THERAPIES, INC (OT)
Accepting New Patients:
SOUTH SHORE THERAPIES, INC (OT)
60 Sharp St Ste 3
,Hingham,MA
020434334
Plymouth
(781) 335-6663
ENGLISH
Office: ENGLISH

SUMMERS ELISABETH M
Accepting New Patients:
SOUTH SHORE ORTHOPEDICS, LLC (OT)
2 Pond Park Rd Ste 102
,Hingham,MA
020434354
Plymouth
(781) 337-5555
merylsummers@gmail.com
ENGLISH
Office: ENGLISH

TIERNEY MEGHAN
Accepting New Patients:
SOUTH SHORE ORTHOPEDICS, LLC (OT)
2 Pond Park Rd Ste 102
,Hingham,MA
020434354
Plymouth
(781) 337-5555
ENGLISH
Office: ENGLISH

VAISMAN VIVIAN C
Accepting New Patients:
SOUTH SHORE ORTHOPEDICS, LLC (OT)
2 Pond Park Rd Ste 102
,Hingham,MA
020434354
Plymouth
(781) 337-5555
ENGLISH
Office: ENGLISH

VIOLARIS ALEXA
Accepting New Patients:
SOUTH SHORE THERAPIES, INC (OT)
60 Sharp St Ste 3
,Hingham,MA
020434334
Plymouth
(781) 335-6663
ENGLISH
Office: ENGLISH

WHITE MARY-PARKER
Accepting New Patients:
SOUTH SHORE THERAPIES, INC (OT)
60 Sharp St Ste 3
,Hingham,MA
020434334
Plymouth
(781) 335-6663
ENGLISH
Office: ENGLISH

WOLONGEVICZ REBECCA E.
Accepting New Patients:
ELLIOTT PHYSICAL THERAPY, INC AT HINGHAM
225 Lincoln St
,Hingham,MA
020431732
Plymouth
(781) 875-1913
ENGLISH
Office: SPANISH| ENGLISH

YOUNG AMANDA
Accepting New Patients:
SOUTH SHORE THERAPIES, INC (OT)
60 Sharp St Ste 3
,Hingham,MA
020434334
Plymouth
(781) 335-6663
ENGLISH
Office: ENGLISH

ZABACHTA OLIVIA
Accepting New Patients:
SOUTH SHORE THERAPIES, INC (OT)
60 Sharp St Ste 3
,Hingham,MA
020434334
Plymouth
(781) 335-6663
ENGLISH
Office: ENGLISH

PLYMOUTH COUNTY

BREEN THERESA L.
Accepting New Patients:
OCCUPATIONAL
THERAPY ASSOCIATES
WAKEFIELD/KINGSTON
-KINGSTON
68 Evergreen St., Ste. 1
,Kingston,MA
023641471
Plymouth
(781) 245-4446
theresalbreen@gmail.com
ENGLISH
Office: CHINESE|
GERMAN|ITALIAN|
JAPANESE|SPANISH|
VIETNAMESE|ENGLISH

BURNETT MOLLY
Accepting New Patients:
OCCUPATIONAL
THERAPY ASSOCIATES
WAKEFIELD/KINGSTON
-KINGSTON
68 Evergreen St., Ste. 1
,Kingston,MA
023641471
Plymouth
(781) 245-4446
mburnett@otawakefield.com
ENGLISH
Office: ENGLISH

CHIURRI SABRA
Accepting New Patients:
OCCUPATIONAL
THERAPY ASSOCIATES
WAKEFIELD/KINGSTON
-KINGSTON
68 Evergreen St., Ste. 1
,Kingston,MA
023641471
Plymouth
(781) 245-4446
sabrac@otawakefield.com
ENGLISH
Office: ENGLISH

COHEN JACQUELINE
Accepting New Patients:
OCCUPATIONAL
THERAPY ASSOCIATES
WAKEFIELD/KINGSTON
-KINGSTON
68 Evergreen St., Ste. 1
,Kingston,MA
023641471
Plymouth
(781) 245-4446
jcohen@otawakefield.com
ENGLISH
Office: ENGLISH

HUNTLEY PATRICIA
Accepting New Patients:
OCCUPATIONAL
THERAPY ASSOCIATES
WAKEFIELD/KINGSTON
-KINGSTON
68 Evergreen St., Ste. 1
,Kingston,MA
023641471
Plymouth
(781) 245-4446
thuntley@otawakefield.com
ENGLISH
Office: ENGLISH

JARACZ MALLORY
Accepting New Patients:
OCCUPATIONAL
THERAPY ASSOCIATES
WAKEFIELD/KINGSTON
-KINGSTON
68 Evergreen St., Ste. 1
,Kingston,MA
023641471
Plymouth
(781) 245-4446
malloryj@otawakefield.com
ENGLISH
Office: ENGLISH

KIRSCHNER KELLY
Accepting New Patients:
OCCUPATIONAL
THERAPY ASSOCIATES
WAKEFIELD/KINGSTON
-KINGSTON
68 Evergreen St., Ste. 1
,Kingston,MA
023641471
Plymouth
(781) 245-4446
ENGLISH
Office: ENGLISH

L'HEUREUX ELIZABETH
Accepting New Patients:
OCCUPATIONAL
THERAPY ASSOCIATES
WAKEFIELD/KINGSTON
-KINGSTON
68 Evergreen St., Ste. 1
,Kingston,MA
023641471
Plymouth
(781) 245-4446
etontini@otawakefield.com
ENGLISH
Office: ENGLISH

LAMBERT MARY
Accepting New Patients:
OCCUPATIONAL
THERAPY ASSOCIATES
WAKEFIELD/KINGSTON
-KINGSTON
68 Evergreen St., Ste. 1
,Kingston,MA
023641471
Plymouth
(781) 245-4446
maryl@otawakefield.com
ENGLISH
Office: ENGLISH

LOCKHART MELANIE J
Accepting New Patients:
OCCUPATIONAL
THERAPY ASSOCIATES
WAKEFIELD/KINGSTON
-KINGSTON
68 Evergreen St., Ste. 1
,Kingston,MA
023641471
Plymouth
(781) 245-4446
ENGLISH
Office: ENGLISH

MCKENNA ALESSANDRA
Accepting New Patients:
OCCUPATIONAL
THERAPY ASSOCIATES
WAKEFIELD/KINGSTON
-KINGSTON
68 Evergreen St., Ste. 1
,Kingston,MA
023641471
Plymouth
(781) 245-4446
alefort@otawakefield.com
ENGLISH
Office: ENGLISH

MILLER TALIA
Accepting New Patients:
OCCUPATIONAL
THERAPY ASSOCIATES
WAKEFIELD/KINGSTON
-KINGSTON
68 Evergreen St., Ste. 1
,Kingston,MA
023641471
Plymouth
(781) 245-4446
tmiller@otawakefield.com
ENGLISH
Office: ENGLISH

MORGAN JAMIE
Accepting New Patients:
OCCUPATIONAL THERAPY ASSOCIATES WAKEFIELD/KINGSTON -KINGSTON
68 Evergreen St., Ste. 1 ,Kingston,MA 023641471
Plymouth
(781) 245-4446
jamiem@otaakefield.com
ENGLISH
Office: ENGLISH

OCCUPATIONAL THERAPY ASSOCIATES WAKEFIELD/KINGSTON -KINGSTON
Accepting New Patients:
OCCUPATIONAL THERAPY ASSOCIATES WAKEFIELD/KINGSTON -KINGSTON
68 Evergreen St., Ste. 1 ,Kingston,MA 023641471
Plymouth
(781) 245-4446
ENGLISH
Office: ENGLISH

OLIVIERI CHRISTINA
Accepting New Patients:
OCCUPATIONAL THERAPY ASSOCIATES WAKEFIELD/KINGSTON -KINGSTON
68 Evergreen St., Ste. 1 ,Kingston,MA 023641471
Plymouth
(781) 245-4446
christinao@otawakefield.com
ENGLISH
Office: ENGLISH

PARKS CHRISTINE
Accepting New Patients:
OCCUPATIONAL THERAPY ASSOCIATES WAKEFIELD/KINGSTON -KINGSTON
68 Evergreen St., Ste. 1 ,Kingston,MA 023641471
Plymouth
(781) 245-4446
cparks@otawakefield.com
ENGLISH
Office: ENGLISH

PERKUS NANCY
Accepting New Patients:
OCCUPATIONAL THERAPY ASSOCIATES WAKEFIELD/KINGSTON -KINGSTON
68 Evergreen St., Ste. 1 ,Kingston,MA 023641471
Plymouth
(781) 245-4446
nperkus@otawakefield.com
ENGLISH
Office: ENGLISH

PIERCE MELISSA
Accepting New Patients:
OCCUPATIONAL THERAPY ASSOCIATES WAKEFIELD/KINGSTON -KINGSTON
68 Evergreen St., Ste. 1 ,Kingston,MA 023641471
Plymouth
(781) 245-4446
mpierce@otawakefield.com
ENGLISH
Office: RUSSIAN|SPANISH|ENGLISH

PINCINCE STEPHANIE
Accepting New Patients:
OCCUPATIONAL THERAPY ASSOCIATES WAKEFIELD/KINGSTON -KINGSTON
68 Evergreen St., Ste. 1 ,Kingston,MA 023641471
Plymouth
(781) 245-4446
spincince@otawakefield.com
ENGLISH
Office: ENGLISH

REDA MELISSA
Accepting New Patients:
OCCUPATIONAL THERAPY ASSOCIATES WAKEFIELD/KINGSTON -KINGSTON
68 Evergreen St., Ste. 1 ,Kingston,MA 023641471
Plymouth
(781) 245-4446
mreda@otawakefield.com
ENGLISH
Office: ENGLISH

SANTOSUOSSO SUZANNE
Accepting New Patients:
OCCUPATIONAL THERAPY ASSOCIATES WAKEFIELD/KINGSTON -KINGSTON
68 Evergreen St., Ste. 1 ,Kingston,MA 023641471
Plymouth
(781) 245-4446
suzannes@otawakefield.com
ENGLISH
Office: ENGLISH

SAULNIER HALEY
Accepting New Patients:
OCCUPATIONAL THERAPY ASSOCIATES WAKEFIELD/KINGSTON -KINGSTON
68 Evergreen St., Ste. 1 ,Kingston,MA 023641471
Plymouth
(781) 245-4446
ENGLISH
Office: RUSSIAN|SPANISH|ENGLISH

SIMPSON KAITLIN
Accepting New Patients:
OCCUPATIONAL THERAPY ASSOCIATES WAKEFIELD/KINGSTON -KINGSTON
68 Evergreen St., Ste. 1 ,Kingston,MA 023641471
Plymouth
(781) 245-4446
ksimpson@otawakefield.com
ENGLISH
Office: ENGLISH

TARENTINO ASHLEY
Accepting New Patients:
OCCUPATIONAL THERAPY ASSOCIATES WAKEFIELD/KINGSTON -KINGSTON
68 Evergreen St., Ste. 1 ,Kingston,MA 023641471
Plymouth
(781) 245-4446
atarentino@otawakefield.com
ENGLISH
Office: ENGLISH

BUZZARDS BAY HAND THERAPY, LLC
Accepting New Patients:
BUZZARDS BAY HAND THERAPY, LLC
119 Wareham Rd Unit 107 ,Marion,MA 027381178
Plymouth
(508) 748-3933
bknutsen@buzzardsbayhand.org
NORWEGIAN|ENGLISH
Office: NORWEGIAN|ENGLISH

DELANTY KATHERINE
Accepting New Patients:
ProEx Physical Therapy
354 Front St Ste 2 ,Marion,MA 027381533
Plymouth
(774) 553-5662
ENGLISH
Office: ENGLISH

DOHERTY TAYLOR
Accepting New Patients:
ProEx Physical Therapy
354 Front St Ste 2 ,Marion,MA 027381533
Plymouth
(774) 553-5662
credentialing@professionalpt.com
Office: SPANISH|ENGLISH

ENRIGHT KALEY
Accepting New Patients:
ProEx Physical Therapy
354 Front St Ste 2 ,Marion,MA 027381533
Plymouth
(774) 553-5662
credentialing@professionalpt.com
ENGLISH
Office: ENGLISH

FALLON CASEY J
Accepting New Patients:
ProEx Physical Therapy
354 Front St Ste 2 ,Marion,MA 027381533
Plymouth
(774) 553-5662
credentialing@professionalpt.com
ENGLISH
Office: ENGLISH

KNUTSEN BRIAN C.
Accepting New Patients:
BUZZARDS BAY HAND THERAPY, LLC
119 Wareham Rd Unit 107 ,Marion,MA 027381178
Plymouth
(508) 748-3933
NORWEGIAN|ENGLISH

MAGLIARDITI EMMA M
Accepting New Patients:
ProEx Physical Therapy
354 Front St Ste 2 ,Marion,MA 027381533
Plymouth
(774) 553-5662
EMMAMAGLIARDITI@GMAIL.COM
ENGLISH
Office: ENGLISH

PEARY DENNIS
Accepting New Patients:
ProEx Physical Therapy
354 Front St Ste 2 ,Marion,MA 027381533
Plymouth
(774) 553-5662
credentialing@professionalpt.com
ENGLISH
Office: ENGLISH

SMALL VICTORIA
Accepting New Patients:
ProEx Physical Therapy
354 Front St Ste 2 ,Marion,MA 027381533
Plymouth
(774) 553-5662
Credentialing@professionalpt.com
ENGLISH
Office: AFRIKAANS|CANTONESE|FARSI, PERSIAN|FRENCH|GERMAN|HEBREW|HINDI|ITALIAN|LITHUANIAN|LATVIAN

TEISL HANNAH
Accepting New Patients:
ProEx Physical Therapy
354 Front St Ste 2 ,Marion,MA 027381533
Plymouth
(774) 553-5662
Credentialing@professionalpt.com
ENGLISH
Office: ENGLISH

BRAMAN BLAKE
Accepting New Patients:
MK REHABILITATION, LLC AT WEBSTER SQ MARSHFIELD
18 Snow Rd ,Marshfield,MA 020503455
Plymouth
(781) 834-4600
ENGLISH
Office: ENGLISH

DELANTY KATHERINE
Accepting New Patients:
ProEx Physical Therapy
696 Plain St. ,Marshfield,MA 02050
Plymouth
(781) 834-0041
ENGLISH
Office: ENGLISH

DOHERTY TAYLOR
Accepting New Patients:
ProEx Physical Therapy
696 Plain St. ,Marshfield,MA 02050
Plymouth
(781) 834-0041
credentialing@professionalpt.com
Office: SPANISH|ENGLISH

ENRIGHT KALEY
Accepting New Patients:
ProEx Physical Therapy
696 Plain St. ,Marshfield,MA 02050
Plymouth
(781) 834-0041
credentialing@professionalpt.com
ENGLISH
Office: ENGLISH

FALLON CASEY J
Accepting New Patients:
ProEx Physical Therapy
696 Plain St. ,Marshfield,MA 02050
Plymouth
(781) 834-0041
credentialing@professionalpt.com
ENGLISH
Office: ENGLISH

FRAMSON LAURA R
Accepting New Patients:
MK REHABILITATION, LLC AT MARSHFIELD
18 Snow Rd ,Marshfield,MA 02050
Plymouth
(781) 834-0147
ENGLISH
Office: ENGLISH

PLYMOUTH COUNTY

GREGORY KATHERINE
Accepting New Patients:
MK REHABILITATION, LLC AT MARSHFIELD
18 Snow Rd
,Marshfield,MA 02050
Plymouth
(781) 834-0147
otwithkg@gmail.com
ENGLISH
Office: ENGLISH

MAGLIARDITI EMMA M
Accepting New Patients:
ProEx Physical Therapy
696 Plain St.
,Marshfield,MA 02050
Plymouth
(781) 834-0041
EMMAMAGLIARDITI@GMAIL.COM
ENGLISH
Office: ENGLISH

PEARY DENNIS
Accepting New Patients:
ProEx Physical Therapy
696 Plain St.
,Marshfield,MA 02050
Plymouth
(781) 834-0041
credentialing@professionalpt.com
ENGLISH
Office: ENGLISH

RANDO STEPHANIE
Accepting New Patients:
MK REHABILITATION, LLC AT MARSHFIELD
18 Snow Rd
,Marshfield,MA 02050
Plymouth
(781) 834-0147
stephaniarando@hotmail.com
ENGLISH
Office: ENGLISH

SMALL VICTORIA
Accepting New Patients:
ProEx Physical Therapy
696 Plain St.
,Marshfield,MA 02050
Plymouth
(781) 834-0041
Credentialing@professionalpt.com
ENGLISH
Office: AFRIKAANS|CANTONESE|FARSI, PERSIAN|FRENCH|GERMAN|HEBREW|HINDI|ITALIAN|LITHUANIAN|LATVIAN

TEISL HANNAH
Accepting New Patients:
ProEx Physical Therapy
696 Plain St.
,Marshfield,MA 02050
Plymouth
(781) 834-0041
Credentialing@professionalpt.com
ENGLISH
Office: ENGLISH

DELANTY KATHERINE
Accepting New Patients:
Proex Physical Therapy
31 West Grove St.
,Middleboro,MA 02346
Plymouth
(508) 947-5195
ENGLISH
Office: ENGLISH

DOHERTY TAYLOR
Accepting New Patients:
Proex Physical Therapy
31 West Grove St.
,Middleboro,MA 02346
Plymouth
(508) 947-5195
credentialing@professionalpt.com
Office: SPANISH|ENGLISH

ENRIGHT KALEY
Accepting New Patients:
Proex Physical Therapy
31 West Grove St.
,Middleboro,MA 02346
Plymouth
(508) 947-5195
credentialing@professionalpt.com
ENGLISH
Office: ENGLISH

FALLON CASEY J
Accepting New Patients:
Proex Physical Therapy
31 West Grove St.
,Middleboro,MA 02346
Plymouth
(508) 947-5195
credentialing@professionalpt.com
ENGLISH
Office: ENGLISH

MAGLIARDITI EMMA M
Accepting New Patients:
Proex Physical Therapy
31 West Grove St.
,Middleboro,MA 02346
Plymouth
(508) 947-5195
EMMAMAGLIARDITI@GMAIL.COM
ENGLISH
Office: ENGLISH

PEARY DENNIS
Accepting New Patients:
Proex Physical Therapy
31 West Grove St.
,Middleboro,MA 02346
Plymouth
(508) 947-5195
credentialing@professionalpt.com
ENGLISH
Office: ENGLISH

SMALL VICTORIA
Accepting New Patients:
Proex Physical Therapy
31 West Grove St.
,Middleboro,MA 02346
Plymouth
(508) 947-5195
Credentialing@professionalpt.com
ENGLISH
Office: AFRIKAANS|CANTONESE|FARSI, PERSIAN|FRENCH|GERMAN|HEBREW|HINDI|ITALIAN|LITHUANIAN|LATVIAN

TEISL HANNAH
Accepting New Patients:
Proex Physical Therapy
31 West Grove St.
,Middleboro,MA 02346
Plymouth
(508) 947-5195
Credentialing@professionalpt.com
ENGLISH
Office: ENGLISH

WILSON HANNAH
Accepting New Patients:
Puddingstone Place, LLC
47 E Grove St Ste 102
,Middleboro,MA 023461816
Plymouth
(800) 679-3609
hwilson@autismcarepartners.com
ENGLISH
Office: ENGLISH

2 THUMBS UP HAND THERAPY, LLC
Accepting New Patients:
2 THUMBS UP HAND THERAPY, LLC
99 Longwater Circle., Ste. C102 ,Norwell,MA 02061
Plymouth
(781) 421-3771
thumbs2007@comcast.net
ENGLISH
Office: ENGLISH

2 THUMBS UP HAND THERAPY. LLC AT NORWELL
Accepting New Patients:
2 THUMBS UP HAND THERAPY. LLC AT NORWELL
99 Longwater Cir Ste 102 ,Norwell,MA 020611643
Plymouth
(781) 421-3771
ENGLISH
Office: ENGLISH

BELL-NAGLE THERESA M.
Accepting New Patients:
2 THUMBS UP HAND THERAPY, LLC
99 Longwater Circle., Ste. C102 ,Norwell,MA 02061
Plymouth
(781) 421-3771
ENGLISH
Office: ENGLISH

BELL-NAGLE THERESA M.
Accepting New Patients:
2 THUMBS UP HAND THERAPY. LLC AT NORWELL
99 Longwater Cir Ste 102 ,Norwell,MA 020611643
Plymouth
(781) 421-3771
ENGLISH
Office: ENGLISH

CARROLL BRIDGET L
Accepting New Patients:
2 THUMBS UP HAND THERAPY, LLC
99 Longwater Circle., Ste. C102 ,Norwell,MA 02061
Plymouth
(781) 421-3771
ENGLISH
Office: ENGLISH

DOHERTY TAYLOR
Accepting New Patients:
ProEx Physical Therapy
55 Washington St # R ,Norwell,MA 020611715
Plymouth
(781) 871-9525
credentialing@professionalpt.com
Office: SPANISH|ENGLISH

HOLLYWOOD JOANNA
Accepting New Patients:
2 THUMBS UP HAND THERAPY, LLC
99 Longwater Circle., Ste. C102 ,Norwell,MA 02061
Plymouth
(781) 421-3771
ENGLISH
Office: ENGLISH

HOLLYWOOD JOANNA
Accepting New Patients:
2 THUMBS UP HAND THERAPY. LLC AT NORWELL
99 Longwater Cir Ste 102 ,Norwell,MA 020611643
Plymouth
(781) 421-3771
ENGLISH
Office: ENGLISH

JACOBS NICOLE S.
Accepting New Patients:
2 THUMBS UP HAND THERAPY, LLC
99 Longwater Circle., Ste. C102 ,Norwell,MA 02061
Plymouth
(781) 421-3771
nstirlingj@yahoo.com
ENGLISH
Office: ENGLISH

KOWALSKI KATHERINE A.
Accepting New Patients:
2 THUMBS UP HAND THERAPY, LLC
99 Longwater Circle., Ste. C102 ,Norwell,MA 02061
Plymouth
(781) 421-3771
ENGLISH
Office: ENGLISH

KOWALSKI KATHERINE A.
Accepting New Patients:
2 THUMBS UP HAND THERAPY. LLC AT NORWELL
99 Longwater Cir Ste 102 ,Norwell,MA 020611643
Plymouth
(781) 421-3771
ENGLISH
Office: ENGLISH

PEARY DENNIS
Accepting New Patients:
ProEx Physical Therapy
55 Washington St # R ,Norwell,MA 020611715
Plymouth
(781) 871-9525
credentialing@professionalpt.com
ENGLISH
Office: ENGLISH

POOLE CLAIRE R
Accepting New Patients:
2 THUMBS UP HAND THERAPY, LLC
99 Longwater Circle., Ste. C102 ,Norwell,MA 02061
Plymouth
(781) 421-3771
cryan11486@yahoo.com
ENGLISH
Office: CZECH|ENGLISH

RETTMAN TERESA A.
Accepting New Patients:
2 THUMBS UP HAND THERAPY, LLC
99 Longwater Circle., Ste. C102 ,Norwell,MA 02061
Plymouth
(781) 421-3771
ENGLISH
Office: GREEK|SPANISH|ENGLISH

SARRO CAROLINE S
Accepting New Patients:
SPEECH LANGUAGE PATHOLOGY CENTER
99 Longwater Cir Ste 100 ,Norwell,MA 020611643
Plymouth
(781) 792-2700
ENGLISH
Office: PORTUGUESE|ENGLISH|CAPE VERDE CREOLE

SMALL VICTORIA
Accepting New Patients:
ProEx Physical Therapy
55 Washington St # R
,Norwell,MA 020611715
Plymouth
(781) 871-9525
Credentialing@professionalpt.com
ENGLISH
Office: AFRIKAANS|CANTONESE|FARSI, PERSIAN|FRENCH|GERMAN|HEBREW|HINDI|ITALIAN|LITHUANIAN|LATVIAN

SUMMERS ELISABETH M
Accepting New Patients:
2 THUMBS UP HAND THERAPY, LLC
99 Longwater Circle., Ste. C102 ,Norwell,MA 02061
Plymouth
(781) 421-3771
merylsummers@gmail.com
ENGLISH
Office: ENGLISH

TEISL HANNAH
Accepting New Patients:
ProEx Physical Therapy
55 Washington St # R
,Norwell,MA 020611715
Plymouth
(781) 871-9525
Credentialing@professionalpt.com
ENGLISH
Office: ENGLISH

TRUDEAU SARAH
Accepting New Patients:
SPEECH LANGUAGE PATHOLOGY CENTER
99 Longwater Cir Ste 100 ,Norwell,MA 020611643
Plymouth
(781) 792-2700
ENGLISH
Office: ENGLISH

TUREENE MONIQUE
Accepting New Patients:
2 THUMBS UP HAND THERAPY, LLC
99 Longwater Circle., Ste. C102 ,Norwell,MA 02061
Plymouth
(781) 421-3771
ENGLISH
Office: ENGLISH

WOLONGEVICZ REBECCA E.
Accepting New Patients:
2 THUMBS UP HAND THERAPY, LLC
99 Longwater Circle., Ste. C102 ,Norwell,MA 02061
Plymouth
(781) 421-3771
ENGLISH
Office: SPANISH|ENGLISH

WOLONGEVICZ REBECCA E.
Accepting New Patients:
2 THUMBS UP HAND THERAPY. LLC AT NORWELL
99 Longwater Cir Ste 102 ,Norwell,MA 020611643
Plymouth
(781) 421-3771
ENGLISH
Office: SPANISH|ENGLISH

AUSTIN KATHLEEN
Accepting New Patients:
SOUTH SHORE THERAPIES, INC (OT) - PEMBROKE
64 Schoosett St. ,Pembroke,MA 02359
Plymouth
(781) 335-6663
ENGLISH
Office: ENGLISH

BOUDREAU NICOLE
Accepting New Patients:
SOUTH SHORE THERAPIES, INC (OT) - PEMBROKE
64 Schoosett St. ,Pembroke,MA 02359
Plymouth
(781) 335-6663
ENGLISH
Office: ENGLISH

CLOUTIER CARA
Accepting New Patients:
SOUTH SHORE THERAPIES, INC (OT) - PEMBROKE
64 Schoosett St. ,Pembroke,MA 02359
Plymouth
(781) 335-6663
ENGLISH
Office: ENGLISH

GALLAGHER BROOKE
Accepting New Patients:
SOUTH SHORE THERAPIES, INC (OT) - PEMBROKE
64 Schoosett St. ,Pembroke,MA 02359
Plymouth
(781) 335-6663
ENGLISH
Office: ENGLISH

GARCIA CHRISTINA
Accepting New Patients:
SOUTH SHORE THERAPIES, INC (OT) - PEMBROKE
64 Schoosett St. ,Pembroke,MA 02359
Plymouth
(781) 335-6663
ENGLISH
Office: ENGLISH

GEORGAKOPOULOS CONSTANTINE
Accepting New Patients:
SOUTH SHORE THERAPIES, INC (OT) - PEMBROKE
64 Schoosett St. ,Pembroke,MA 02359
Plymouth
(781) 335-6663
ENGLISH
Office: ENGLISH

GIZA-SISSON RACHEL
Accepting New Patients:
SOUTH SHORE THERAPIES, INC (OT) - PEMBROKE
64 Schoosett St. ,Pembroke,MA 02359
Plymouth
(781) 335-6663
ENGLISH
Office: ENGLISH

HANNON MARGARET
Accepting New Patients:
SOUTH SHORE THERAPIES, INC (OT) - PEMBROKE
64 Schoosett St. ,Pembroke,MA 02359
Plymouth
(781) 335-6663
ENGLISH
Office: ENGLISH

HANSEN NANCY
Accepting New Patients:
SOUTH SHORE THERAPIES, INC (OT) - PEMBROKE
64 Schoosett St.
,Pembroke,MA 02359
Plymouth
(781) 335-6663
ENGLISH
Office: ENGLISH

HARPER-PADULA DEBORAH
Accepting New Patients:
SOUTH SHORE THERAPIES, INC (OT) - PEMBROKE
64 Schoosett St.
,Pembroke,MA 02359
Plymouth
(781) 335-6663
ENGLISH
Office: ENGLISH

HEALY CAITLIN
Accepting New Patients:
SOUTH SHORE THERAPIES, INC (OT) - PEMBROKE
64 Schoosett St.
,Pembroke,MA 02359
Plymouth
(781) 335-6663
ENGLISH
Office: ENGLISH

JORDAN AMANDA
Accepting New Patients:
SOUTH SHORE THERAPIES, INC (OT) - PEMBROKE
64 Schoosett St.
,Pembroke,MA 02359
Plymouth
(781) 335-6663
ENGLISH
Office: ENGLISH

LAM WENDY
Accepting New Patients:
SOUTH SHORE THERAPIES, INC (OT) - PEMBROKE
64 Schoosett St.
,Pembroke,MA 02359
Plymouth
(781) 335-6663
ENGLISH
Office: ENGLISH

LUNDBLAD JESSICA
Accepting New Patients:
SOUTH SHORE THERAPIES, INC (OT) - PEMBROKE
64 Schoosett St.
,Pembroke,MA 02359
Plymouth
(781) 335-6663
ENGLISH
Office: ENGLISH

MARCELONIS LILLIAN
Accepting New Patients:
SOUTH SHORE THERAPIES, INC (OT) - PEMBROKE
64 Schoosett St.
,Pembroke,MA 02359
Plymouth
(781) 335-6663
ENGLISH
Office: ENGLISH

MARTIN COLLEEN
Accepting New Patients:
SOUTH SHORE THERAPIES, INC (OT) - PEMBROKE
64 Schoosett St.
,Pembroke,MA 02359
Plymouth
(781) 335-6663
ENGLISH
Office: ENGLISH

POSTLER KATHRYN
Accepting New Patients:
SOUTH SHORE THERAPIES, INC (OT) - PEMBROKE
64 Schoosett St.
,Pembroke,MA 02359
Plymouth
(781) 335-6663
ENGLISH
Office: ENGLISH

ROBINSON EMILY
Accepting New Patients:
SOUTH SHORE THERAPIES, INC (OT) - PEMBROKE
64 Schoosett St.
,Pembroke,MA 02359
Plymouth
(781) 335-6663
ENGLISH
Office: ENGLISH

ROWAN LAURA
Accepting New Patients:
MARATHON PHYSICAL THERAPY & SPORTS MEDICINE - PEMBROKE
295 Old Oak St.
,Pembroke,MA 02359
Plymouth
(857) 444-1200
ENGLISH
Office: ENGLISH

SCHIAVO ARYANE
Accepting New Patients:
SOUTH SHORE THERAPIES, INC (OT) - PEMBROKE
64 Schoosett St.
,Pembroke,MA 02359
Plymouth
(781) 335-6663
ENGLISH
Office: ENGLISH

SMITH JUNE
Accepting New Patients:
SOUTH SHORE THERAPIES, INC (OT) - PEMBROKE
64 Schoosett St.
,Pembroke,MA 02359
Plymouth
(781) 335-6663
ENGLISH
Office: ENGLISH

SMITH MICHELLE
Accepting New Patients:
SOUTH SHORE THERAPIES, INC (OT) - PEMBROKE
64 Schoosett St.
,Pembroke,MA 02359
Plymouth
(781) 335-6663
ENGLISH
Office: ENGLISH

SOUTH SHORE THERAPIES, INC (OT) - PEMBROKE
Accepting New Patients:
SOUTH SHORE THERAPIES, INC (OT) - PEMBROKE
64 Schoosett St.
,Pembroke,MA 02359
Plymouth
(781) 335-6663
ENGLISH
Office: ENGLISH

SZKLUT STACEY
Accepting New Patients:
SOUTH SHORE THERAPIES, INC (OT) - PEMBROKE
64 Schoosett St.
,Pembroke,MA 02359
Plymouth
(781) 335-6663
ENGLISH
Office: ENGLISH

VIOLARIS ALEXA
Accepting New Patients:
SOUTH SHORE THERAPIES, INC (OT) - PEMBROKE
64 Schoosett St.
,Pembroke,MA 02359
Plymouth
(781) 335-6663
ENGLISH
Office: ENGLISH

YOUNG AMANDA
Accepting New Patients:
SOUTH SHORE THERAPIES, INC (OT) - PEMBROKE
64 Schoosett St.
,Pembroke,MA 02359
Plymouth
(781) 335-6663
ENGLISH
Office: ENGLISH

CYR MADISON B
Accepting New Patients:
Plymouth Bay Orthopedic & Sports Therapy
41 Resnik Rd
,Plymouth,MA 023605721
Plymouth
(781) 934-7292
mcyr@pbortho.com
ENGLISH
Office: ENGLISH

DELANTY KATHERINE
Accepting New Patients:
Proex Physical Therapy
46 Long Pond Rd
,Plymouth,MA 023602606
Plymouth
(774) 283-4387
ENGLISH
Office: ENGLISH

DESROCHES SIMONE E
Accepting New Patients:
OSP CHILDREN'S THERAPY CENTER
130 Industrial Park
,Plymouth,MA 02360
Plymouth
(177) 460-87253
SimoneElizabethD@gmail.com
ENGLISH
Office: ENGLISH

DILLAN ALYSSA
Accepting New Patients:
OSP CHILDREN'S THERAPY CENTER
130 Industrial Park
,Plymouth,MA 02360
Plymouth
(177) 460-87253
alyssadillanl4@gmail.com
ENGLISH
Office: ENGLISH

DMOHOWSKI JENNA
Accepting New Patients:
OSP CHILDREN'S THERAPY CENTER
130 Industrial Park
,Plymouth,MA 02360
Plymouth
(177) 460-87253
stephanie@bostonabilitycenter.com
ENGLISH
Office: ENGLISH

DOHERTY TAYLOR
Accepting New Patients:
Proex Physical Therapy
46 Long Pond Rd
,Plymouth,MA 023602606
Plymouth
(774) 283-4387
credentialing@professionalpt.com
Office: SPANISH| ENGLISH

DRISCOLL BRENNA
Accepting New Patients:
OSP CHILDREN'S THERAPY CENTER
130 Industrial Park
,Plymouth,MA 02360
Plymouth
(177) 460-87253
ENGLISH

ENRIGHT KALEY
Accepting New Patients:
Proex Physical Therapy
46 Long Pond Rd
,Plymouth,MA 023602606
Plymouth
(774) 283-4387
credentialing@professionalpt.com
ENGLISH
Office: ENGLISH

FALLON CASEY J
Accepting New Patients:
Proex Physical Therapy
46 Long Pond Rd
,Plymouth,MA 023602606
Plymouth
(774) 283-4387
credentialing@professionalpt.com
ENGLISH
Office: ENGLISH

FITZGERALD STEPHANIE L
Accepting New Patients:
ALTERNATIVES ABA, INC.
5 Natalie Way
,Plymouth,MA 02360
Plymouth
(781) 923-0900
ENGLISH
Office: ENGLISH

GALLAGHER MICHAELA
Accepting New Patients:
Plymouth Bay Orthopedic & Sports Therapy
41 Resnik Rd
,Plymouth,MA 023605721
Plymouth
(781) 934-7292
credentialing@usph.com
ENGLISH
Office: ENGLISH

HALL MONICA
Accepting New Patients:
ALTERNATIVES ABA, INC.
5 Natalie Way
,Plymouth,MA 02360
Plymouth
(781) 923-0900
ENGLISH
Office: ENGLISH

HEALTHPRO PEDIATRICS, LLC
Accepting New Patients:
ALTERNATIVES ABA, INC.
5 Natalie Way
,Plymouth,MA 02360
Plymouth
(781) 923-0900
carol@alternativesaba.com
ENGLISH
Office: ENGLISH

IAROSSI LISA M
Accepting New Patients:
OSP CHILDREN'S THERAPY CENTER
130 Industrial Park
,Plymouth,MA 02360
Plymouth
(177) 460-87253
lisaiarossi@ospchildrenstherapy.com
ENGLISH
Office: ENGLISH

JORDAN AMANDA
Accepting New Patients:
OSP CHILDREN'S THERAPY CENTER
130 Industrial Park
,Plymouth,MA 02360
Plymouth
(177) 460-87253
ENGLISH
Office: ENGLISH

JORDAN CRAIG M
Accepting New Patients:
Plymouth Bay Orthopedic & Sports Therapy
41 Resnik Rd
,Plymouth,MA 023605721
Plymouth
(781) 934-7292
cjordan@apexnetworkpt.com
ENGLISH
Office: ENGLISH

LIBBY SARAH O
Accepting New Patients:
ALTERNATIVES ABA, INC.
5 Natalie Way
,Plymouth,MA 02360
Plymouth
(781) 923-0900
slibby@otakids.com
ENGLISH
Office: RUSSIAN|SPANISH|ENGLISH

MAGLIARDITI EMMA M
Accepting New Patients:
Proex Physical Therapy
46 Long Pond Rd
,Plymouth,MA 023602606
Plymouth
(774) 283-4387
EMMAMAGLIARDITI@GMAIL.COM
ENGLISH
Office: ENGLISH

MCGUIRE LAUREN
Accepting New Patients:
OSP CHILDREN'S THERAPY CENTER
130 Industrial Park
,Plymouth,MA 02360
Plymouth
(177) 460-87253
ENGLISH
Office: ENGLISH

MELO ALYSSA
Accepting New Patients:
OSP CHILDREN'S THERAPY CENTER
130 Industrial Park
,Plymouth,MA 02360
Plymouth
(177) 460-87253
ENGLISH
Office: ENGLISH

OSP CHILDREN'S THERAPY CENTER
Accepting New Patients:
OSP CHILDREN'S THERAPY CENTER
130 Industrial Park
,Plymouth,MA 02360
Plymouth
(177) 460-87253
lisaiarossi@ospchildrenstherapy.com
ENGLISH
Office: ENGLISH

PEARY DENNIS
Accepting New Patients:
Proex Physical Therapy
46 Long Pond Rd
,Plymouth,MA 023602606
Plymouth
(774) 283-4387
credentialing@professionalpt.com
ENGLISH
Office: ENGLISH

RETTMAN TERESA A.
Accepting New Patients:
ORTHOPEDIC CARE PHYSICIAN NETWORK, LLC PLYMOUTH
225 Water St., Ste. C105
,Plymouth,MA 02360
Plymouth
(508) 746-5220
ENGLISH
Office: GREEK|SPANISH|ENGLISH

RINDINI ALEXA
Accepting New Patients:
ALTERNATIVES ABA, INC.
5 Natalie Way
,Plymouth,MA 02360
Plymouth
(781) 923-0900
ENGLISH
Office: ENGLISH

SHEAFFER JAMIE
Accepting New Patients:
HIGHBAR PHYSICAL THERAPY
39 Home Depot Drive
,Plymouth,MA 02360
Plymouth
(508) 202-0531
ENGLISH
Office: RUSSIAN|SPANISH|ENGLISH

SIMS AMANDA C
Accepting New Patients:
OSP CHILDREN'S THERAPY CENTER
130 Industrial Park
,Plymouth,MA 02360
Plymouth
(177) 460-87253
ENGLISH
Office: ENGLISH

SINGH KALPNA
Accepting New Patients:
ALTERNATIVES ABA, INC.
5 Natalie Way
,Plymouth,MA 02360
Plymouth
(781) 923-0900
kalpna.singh@healthpropediatrics.com
ENGLISH
Office: ENGLISH

SMALL VICTORIA
Accepting New Patients:
Proex Physical Therapy
46 Long Pond Rd
,Plymouth,MA 023602606
Plymouth
(774) 283-4387
Credentialing@professionalpt.com
ENGLISH
Office: AFRIKAANS|CANTONESE|FARSI, PERSIAN|FRENCH|GERMAN|HEBREW|HINDI|ITALIAN|LITHUANIAN|LATVIAN

ST. MARTIN JOCELYN
Accepting New Patients:
OSP CHILDREN'S THERAPY CENTER
130 Industrial Park
,Plymouth,MA 02360
Plymouth
(177) 460-87253
jst.martin@southshoretherapies.com
ENGLISH
Office: ENGLISH

TALARICO MELISSA T
Accepting New Patients:
ALTERNATIVES ABA, INC.
5 Natalie Way
,Plymouth,MA 02360
Plymouth
(781) 923-0900
ENGLISH
Office: ENGLISH

TANNIAN DANIELLE J
Accepting New Patients:
Plymouth Bay Orthopedic & Sports Therapy
41 Resnik Rd
,Plymouth,MA 023605721
Plymouth
(781) 934-7292
ENGLISH
Office: GREEK|SPANISH|ENGLISH

TEISL HANNAH
Accepting New Patients:
Proex Physical Therapy
46 Long Pond Rd
,Plymouth,MA 023602606
Plymouth
(774) 283-4387
Credentialing@professionalpt.com
ENGLISH
Office: ENGLISH

WOLONGEVICZ REBECCA E.
Accepting New Patients:
HIGHBAR PHYSICAL THERAPY
10 New Driftway, Ste 301 ,Scituate,MA 02066
Plymouth
(781) 378-2352
ENGLISH
Office: SPANISH|ENGLISH

ABRIL ELIZABETH
Accepting New Patients:
New England Mothers First
22 Pleasant St Fl 2
,West Bridgewater,MA 023791506
Plymouth
(508) 921-4157
elizabeth.smith1015@gmail.com
Office: PORTUGUESE|RUSSIAN|SPANISH|ENGLISH

GUARDIAN HOME HEALTH CARE, LLC
Accepting New Patients:
GUARDIAN HOME HEALTH CARE, LLC
320 W Center St Ste 2
,West Bridgewater,MA 023791626
Plymouth
(508) 588-5811
LLondon@guardianhhc.com
PORTUGUESE|SPANISH|CAPE VERDE CREOLE
Office: PORTUGUESE|SPANISH|CAPE VERDE CREOLE

OPHTHALMOLOGY

AMENT CHRISTINE S
Accepting New Patients:
Boston University Eye - Brockton
22 Christy Dr Ste 1
,Brockton,MA 023011839
Plymouth
(508) 588-3060
SPANISH|ENGLISH
Office: FARSI, PERSIAN|FRENCH|SPANISH|ENGLISH|KASHNINI

BEADE PAUL E.
Accepting New Patients:
CENTER FOR EYE HEALTH, INC. (BROCKTON)
1 Pearl St Ste 1100
,Brockton,MA 023012874
Plymouth
(508) 584-2100
ENGLISH
Office: PORTUGUESE|SPANISH|VIETNAMESE|ENGLISH

BU EYE ASSOCIATES, INC. (SOUTH) - BROCKTON
Accepting New Patients:
Boston University Eye - Brockton
22 Christy Dr Ste 1
,Brockton,MA 023011839
Plymouth
(508) 588-3060
ENGLISH
Office: ENGLISH

CENTER FOR EYE HEALTH, INC. (BROCKTON)
Accepting New Patients:
CENTER FOR EYE HEALTH, INC. (BROCKTON)
1 Pearl St Ste 1100
,Brockton,MA 023012874
Plymouth
(508) 584-2100
ceh2020@aol.com
PORTUGUESE|SPANISH|VIETNAMESE|ENGLISH
Office: PORTUGUESE|SPANISH|VIETNAMESE|ENGLISH

CENTER FOR EYE HEALTH, PLLC AT BROCKTON
Accepting New Patients:
CENTER FOR EYE HEALTH, PLLC AT BROCKTON
1 Pearl St Ste 1100
,Brockton,MA 023012874
Plymouth
(508) 584-2100
ENGLISH
Office: ENGLISH

CHOI CATHERINE S.
Accepting New Patients:
Boston University Eye - Brockton
22 Christy Dr Ste 1
,Brockton,MA 023011839
Plymouth
(508) 588-3060
ENGLISH
Office: CANTONESE|FARSI, PERSIAN|FRENCH|GERMAN|GREEK|MANDARIN|PUNJABI|RUSSIAN|SPANISH|TAIWANESE

CITY EYE, LLC - BROCKTON
Accepting New Patients:
CITY EYE, LLC - Brockton
21 Torrey St
,Brockton,MA 02301
Plymouth
(617) 988-8136
ENGLISH
Office: ENGLISH

COLWELL LAUREN E
Accepting New Patients:
Boston University Eye - Brockton
22 Christy Dr Ste 1
,Brockton,MA
023011839
Plymouth
(508) 588-3060
ENGLISH
Office: FARSI, PERSIAN|FRENCH|SPANISH|ENGLISH|KASHNINI

DESAI SHILPA J.
Accepting New Patients:
CENTER FOR EYE HEALTH, INC. (BROCKTON)
1 Pearl St Ste 1100
,Brockton,MA
023012874
Plymouth
(508) 584-2100
ENGLISH
Office: ARABIC, LEBANESE, SYRIAN|CANTONESE|FRENCH|GERMAN|GREEK|HINDI|MANDARIN|PORTUGUESE|PUNJABI|RUSSIAN

DESAI SHILPA J.
Accepting New Patients:
CENTER FOR EYE HEALTH, PLLC AT BROCKTON
1 Pearl St Ste 1100
,Brockton,MA
023012874
Plymouth
(508) 584-2100
ENGLISH
Office: ARABIC, LEBANESE, SYRIAN|CANTONESE|FRENCH|GERMAN|GREEK|HINDI|MANDARIN|PORTUGUESE|PUNJABI|RUSSIAN

DONAHUE JOHN P.
Accepting New Patients:
CENTER FOR EYE HEALTH, INC. (BROCKTON)
1 Pearl St Ste 1100
,Brockton,MA
023012874
Plymouth
(508) 584-2100
JDonahuemd@yahoo.com
ENGLISH
Office: PORTUGUESE|SPANISH|VIETNAMESE|ENGLISH

HU JENNIFER
Accepting New Patients:
Boston University Eye - Brockton
22 Christy Dr Ste 1
,Brockton,MA
023011839
Plymouth
(508) 588-3060
ENGLISH
Office: FARSI, PERSIAN|FRENCH|SPANISH|ENGLISH|KASHNINI

HUGHES KATE V
Accepting New Patients:
Signature Medical Group
179 Quincy St., Ste. 3
,Brockton,MA
023022966
Plymouth
(508) 894-0400
ENGLISH
Office: ENGLISH

KOSOWSKY TOVA
Accepting New Patients:
CENTER FOR EYE HEALTH, INC. (BROCKTON)
1 Pearl St Ste 1100
,Brockton,MA
023012874
Plymouth
(508) 584-2100
ENGLISH
Office: PORTUGUESE|SPANISH|VIETNAMESE|ENGLISH

LAMATTINA KARA C.
Accepting New Patients:
Boston University Eye - Brockton
22 Christy Dr Ste 1
,Brockton,MA
023011839
Plymouth
(508) 588-3060
kara.lamattina@bmc.org
ENGLISH
Office: FARSI, PERSIAN|FRENCH|SPANISH|ENGLISH|KASHNINI

LEVY JOSEPH J.
Accepting New Patients:
CENTER FOR EYE HEALTH, INC. (BROCKTON)
1 Pearl St Ste 1100
,Brockton,MA
023012874
Plymouth
(508) 584-2100
ENGLISH
Office: PORTUGUESE|SPANISH|VIETNAMESE|ENGLISH

MAGAURAN RAYMOND G.
Accepting New Patients:
CENTER FOR EYE HEALTH, INC. (BROCKTON)
1 Pearl St Ste 1100
,Brockton,MA
023012874
Plymouth
(508) 584-2100
magauran@ophthal.org
PORTUGUESE|ENGLISH
Office: MANDARIN|PORTUGUESE|RUSSIAN|SPANISH|VIETNAMESE|ENGLISH

MASS RETINA EYE SPECIALISTS, INC
Accepting New Patients:
MASS RETINA EYE SPECIALISTS, INC
1 Pearl St., Ste. 1300
,Brockton,MA 02301
Plymouth
(508) 444-2040
bronxeye09@gmail.com
ENGLISH
Office: ENGLISH

PARK ELLI A
Accepting New Patients:
Boston University Eye - Brockton
22 Christy Dr Ste 1
,Brockton,MA
023011839
Plymouth
(508) 588-3060
elli.park@bmc.org
ENGLISH
Office: FARSI, PERSIAN|FRENCH|SPANISH|ENGLISH|KASHNINI

POULAKI VASILIKI
Accepting New Patients:
Boston University Eye - Brockton
22 Christy Dr Ste 1
,Brockton,MA
023011839
Plymouth
(508) 588-3060
vasiliki.poulaki@bmc.org
Office: FARSI, PERSIAN|FRENCH|SPANISH|ENGLISH|KASHNINI

ROBBINS RACHEL H.
Accepting New Patients:
BROCKTON NEIGHBORHOOD HEALTH CENTER
63 Main St
,Brockton,MA
023014042
Plymouth
(508) 559-6699
rachelrobbins6@gmail.com
ENGLISH
Office: FRENCH|HINDI|PORTUGUESE|POLISH|SPANISH|ENGLISH|CAPE VERDE CREOLE

SANTORO JAROD M
Accepting New Patients:
CENTER FOR EYE HEALTH, INC. (BROCKTON)
1 Pearl St Ste 1100
,Brockton,MA
023012874
Plymouth
(508) 584-2100
jmsantoro@gmail.com
PORTUGUESE|ENGLISH
Office: PORTUGUESE|SPANISH|VIETNAMESE|ENGLISH

SRINIVASAN SHARMILA
Accepting New Patients:
MASS RETINA EYE SPECIALISTS, INC
1 Pearl St., Ste. 1300
,Brockton,MA 02301
Plymouth
(508) 444-2040
sharmilasrinivasanmd@gmail.com
ENGLISH
Office: ENGLISH

TANG JOHNNY
Accepting New Patients:
CENTER FOR EYE HEALTH, INC. (BROCKTON)
1 Pearl St Ste 1100
,Brockton,MA
023012874
Plymouth
(508) 584-2100
ENGLISH
Office: PORTUGUESE|SPANISH|VIETNAMESE|ENGLISH

TEWARI VIKAS
Accepting New Patients:
Signature Medical Group
179 Quincy St., Ste. 3
,Brockton,MA
023022966
Plymouth
(508) 894-0400
ENGLISH
Office: ENGLISH

THOMAS SEAN P.
Accepting New Patients:
CENTER FOR EYE HEALTH, INC. (BROCKTON)
1 Pearl St Ste 1100
,Brockton,MA
023012874
Plymouth
(508) 584-2100
MANDARIN|PORTUGUESE|SPANISH|VIETNAMESE|ENGLISH

TRAN JENNIFER A
Accepting New Patients:
Boston University Eye - Brockton
22 Christy Dr Ste 1
,Brockton,MA
023011839
Plymouth
(508) 588-3060
ENGLISH
Office: ALBANIAN|ARMENIAN|ARABIC, LEBANESE, SYRIAN|BENGALI|BULGARIAN|BURMESE|CANTONESE|CHINESE|KHMER / CAMBODIAN|CROATIAN

WERNER ASTRID
Accepting New Patients:
CENTER FOR EYE HEALTH, INC. (BROCKTON)
1 Pearl St Ste 1100
,Brockton,MA
023012874
Plymouth
(508) 584-2100
ENGLISH
Office: ARABIC, LEBANESE, SYRIAN|CANTONESE|FRENCH|GREEK|HINDI|MANDARIN|PORTUGUESE|RUSSIAN|SPANISH|UKRANIAN

WERNER ASTRID
Accepting New Patients:
CENTER FOR EYE HEALTH, PLLC AT BROCKTON
1 Pearl St Ste 1100
,Brockton,MA
023012874
Plymouth
(508) 584-2100
ENGLISH
Office: ARABIC, LEBANESE, SYRIAN|CANTONESE|FRENCH|GREEK|HINDI|MANDARIN|PORTUGUESE|RUSSIAN|SPANISH|UKRANIAN

YAVUZ SARICAY LEYLA
Accepting New Patients:
Boston University Eye - Brockton
22 Christy Dr Ste 1 ,Brockton,MA 023011839
Plymouth
(508) 588-3060
ENGLISH
Office: FARSI, PERSIAN|FRENCH|SPANISH|ENGLISH|KASHNINI

EYE HEALTH SERVICES INC. AT ONE COMPASS WAY
Accepting New Patients:
Eye Health Services Inc.
1 Compass Way Ste 100 ,East Bridgewater,MA 023331466
Plymouth
(508) 350-2801
ENGLISH
Office: ENGLISH

GASTROINTESTINAL SPECIALISTS, LLC AT E. BRIDGEWATER
Accepting New Patients:
GASTROINTESTINAL SPECIALISTS, LLC AT E. BRIDGEWATER
1 Donald's Way Ste 203 ,East Bridgewater,MA 023331466
Plymouth
(508) 350-2940
ENGLISH
Office: ENGLISH

HUGHES KATE V
Accepting New Patients:
SIGNATURE HEALTHCARE MEDICAL GROUP, INC - 1 DONALD'S WAY
1 Donald's Way STE. 107 ,East Bridgewater,MA 02333
Plymouth
(508) 894-0400
ENGLISH
Office: ENGLISH

NEW ENGLAND EYE INSTITUTE, INC. (BRIDGEWATER)
Accepting New Patients:
New England Eye Institute, Inc.
450 Pleasant St ,East Bridgewater,MA 023331349
Plymouth
(617) 262-2020
ENGLISH
Office: ENGLISH

OPHTHALMIC CONSULTANTS OF BOSTON (A) AT 1 COMPASS WAY RT. 18
Accepting New Patients:
OPHTHALMIC CONSULTANTS OF BOSTON (A) AT 1 COMPASS WAY RT. 18
1 Compass Way, Route 18 Southeast Medical Building,East Bridgewater,MA 02333
Plymouth
(508) 350-2801
ENGLISH
Office: ENGLISH

TEWARI VIKAS
Accepting New Patients:
SIGNATURE HEALTHCARE MEDICAL GROUP, INC - 1 DONALD'S WAY
1 Donald's Way STE. 107 ,East Bridgewater,MA 02333
Plymouth
(508) 894-0400
ENGLISH
Office: ENGLISH

RICHARD STRECKER, MD, PC - HINGHAM
Accepting New Patients:
RICHARD STRECKER, MD, PC - HINGHAM
169 Lincoln Street Suite 201 ,Hingham,MA 02043
Plymouth
(781) 383-2555
ENGLISH
Office: ENGLISH

STRECKER RICHARD W.
Accepting New Patients:
RICHARD STRECKER, MD, PC - HINGHAM
169 Lincoln Street Suite 201 ,Hingham,MA 02043
Plymouth
(781) 383-2555
ENGLISH
Office: ENGLISH

AMENT CHRISTINE S
Accepting New Patients:
Boston University Eye Associates - Middleboro
511 W Grove St Southeast Health Center Ste 102,Middleboro,MA 023461458
Plymouth
(508) 947-8868
SPANISH|ENGLISH
Office: FARSI, PERSIAN|FRENCH|SPANISH|ENGLISH|KASHNINI

CHOI CATHERINE S.
Accepting New Patients:
Boston University Eye Associates - Middleboro
511 W Grove St Southeast Health Center Ste 102,Middleboro,MA 023461458
Plymouth
(508) 947-8868
ENGLISH
Office: CANTONESE|FARSI, PERSIAN|FRENCH|GERMAN|GREEK|MANDARIN|PUNJABI|RUSSIAN|SPANISH|TAIWANESE

HU JENNIFER
Accepting New Patients:
Boston University Eye Associates - Middleboro
511 W Grove St Southeast Health Center Ste 102,Middleboro,MA 023461458
Plymouth
(508) 947-8868
ENGLISH
Office: FARSI, PERSIAN|FRENCH|SPANISH|ENGLISH|KASHNINI

LAMATTINA KARA C.
Accepting New Patients:
Boston University Eye Associates - Middleboro
511 W Grove St
Southeast Health Center Ste 102,Middleboro,MA 023461458
Plymouth
(508) 947-8868
kara.lamattina@bmc.org
ENGLISH
Office: FARSI, PERSIAN|FRENCH|SPANISH|ENGLISH|KASHNINI

PARK ELLI A
Accepting New Patients:
Boston University Eye Associates - Middleboro
511 W Grove St
Southeast Health Center Ste 102,Middleboro,MA 023461458
Plymouth
(508) 947-8868
elli.park@bmc.org
ENGLISH
Office: FARSI, PERSIAN|FRENCH|SPANISH|ENGLISH|KASHNINI

POULAKI VASILIKI
Accepting New Patients:
Boston University Eye Associates - Middleboro
511 W Grove St
Southeast Health Center Ste 102,Middleboro,MA 023461458
Plymouth
(508) 947-8868
vasiliki.poulaki@bmc.org
Office: FARSI, PERSIAN|FRENCH|SPANISH|ENGLISH|KASHNINI

TRAN JENNIFER A
Accepting New Patients:
Boston University Eye Associates - Middleboro
511 W Grove St
Southeast Health Center Ste 102,Middleboro,MA 023461458
Plymouth
(508) 947-8868
ENGLISH
Office: ALBANIAN|ARMENIAN|ARABIC, LEBANESE, SYRIAN|BENGALI|BULGARIAN|BURMESE|CANTONESE|CHINESE|KHMER / CAMBODIAN|CROATIAN

YAVUZ SARICAY LEYLA
Accepting New Patients:
Boston University Eye Associates - Middleboro
511 W Grove St
Southeast Health Center Ste 102,Middleboro,MA 023461458
Plymouth
(508) 947-8868
ENGLISH
Office: FARSI, PERSIAN|FRENCH|SPANISH|ENGLISH|KASHNINI

KADRMAS EDDIE F.
Accepting New Patients:
NIELSEN EYE CENTER INC. AT NORWELL
141 Long Water Dr.
,Norwell,MA 02061
Plymouth
(617) 471-5665
ENGLISH
Office: CANTONESE|CHINESE|MANDARIN|SPANISH|VIETNAMESE|ENGLISH

KHANNA NITASHA
Accepting New Patients:
NIELSEN EYE CENTER INC. AT NORWELL
141 Long Water Dr.
,Norwell,MA 02061
Plymouth
(617) 471-5665
SPANISH|ENGLISH
Office: CANTONESE|CHINESE|MANDARIN|SPANISH|VIETNAMESE|ENGLISH

LOPEZ VELASQUEZ MARIA J
Accepting New Patients:
NIELSEN EYE CENTER INC. AT NORWELL
141 Long Water Dr.
,Norwell,MA 02061
Plymouth
(617) 471-5665
mariajlopezv@gmail.com
ENGLISH
Office: CANTONESE|CHINESE|MANDARIN|SPANISH|VIETNAMESE|ENGLISH

MOREIRA HELEN R.
Accepting New Patients:
NIELSEN EYE CENTER INC. AT NORWELL
141 Long Water Dr.
,Norwell,MA 02061
Plymouth
(617) 471-5665
PORTUGUESE|SPANISH|ENGLISH
Office: CANTONESE|CHINESE|MANDARIN|SPANISH|VIETNAMESE|ENGLISH

NIELSEN STEVEN A.
Accepting New Patients:
NIELSEN EYE CENTER INC. AT NORWELL
141 Long Water Dr.
,Norwell,MA 02061
Plymouth
(617) 471-5665
SPANISH|ENGLISH
Office: CANTONESE|CHINESE|MANDARIN|SPANISH|VIETNAMESE|ENGLISH

TOPGI SHOBHA
Accepting New Patients:
NIELSEN EYE CENTER INC. AT NORWELL
141 Long Water Dr.
,Norwell,MA 02061
Plymouth
(617) 471-5665
ENGLISH
Office: CANTONESE|CHINESE|MANDARIN|SPANISH|VIETNAMESE|ENGLISH

VIOLIN GEORGE A.
Accepting New Patients:
NIELSEN EYE CENTER INC. AT NORWELL
141 Long Water Dr.
,Norwell,MA 02061
Plymouth
(617) 471-5665
ENGLISH
Office: CANTONESE|CHINESE|MANDARIN|SPANISH|VIETNAMESE|ENGLISH

ABED FARSHAD
Accepting New Patients:
Ophthalmic Consultants of Boston
146 Church Street
,Pembroke,MA 02359
Plymouth
(781) 826-2306
ENGLISH
Office: CANTONESE|GERMAN|GREEK|MANDARIN|PORTUGUESE|PUNJABI|RUSSIAN|SPANISH|TAIWANESE|ENGLISH

ABED FARSHAD
Accepting New Patients:
OPHTHALMIC CONSULTANTS OF BOSTON (A) AT PEMBROKE
146 Church Street
Pembroke Square,Pembroke,MA 02359
Plymouth
(781) 826-2308
ENGLISH
Office: CANTONESE|GERMAN|GREEK|MANDARIN|PORTUGUESE|PUNJABI|RUSSIAN|SPANISH|TAIWANESE|ENGLISH

BABAK JIAN SEYEDAHMADI
Accepting New Patients:
Ophthalmic Consultants of Boston
146 Church Street
,Pembroke,MA 02359
Plymouth
(781) 826-2306
ENGLISH
Office: MANDARIN|PORTUGUESE|RUSSIAN|SPANISH|ENGLISH

DACEY MARK P.
Accepting New Patients:
Ophthalmic Consultants of Boston
146 Church Street
,Pembroke,MA 02359
Plymouth
(781) 826-2306
ENGLISH
Office: MANDARIN|PORTUGUESE|RUSSIAN|SPANISH|ENGLISH

EYE HEALTH SERVICES INC. AT 146 CHURCH STREET
Accepting New Patients:
Eye Health Services Inc.
146 Church Street
,Pembroke,MA 02359
Plymouth
(781) 826-2308
ENGLISH
Office: ENGLISH

HSU KIMBERLY M.
Accepting New Patients:
Ophthalmic Consultants of Boston
146 Church Street
,Pembroke,MA 02359
Plymouth
(781) 826-2306
ENGLISH
Office: MANDARIN|PORTUGUESE|RUSSIAN|SPANISH|ENGLISH

LAI MICHAEL J
Accepting New Patients:
Ophthalmic Consultants of Boston
146 Church Street
,Pembroke,MA 02359
Plymouth
(781) 826-2306
ENGLISH
Office: CANTONESE|GERMAN|GREEK|MANDARIN|PORTUGUESE|PUNJABI|RUSSIAN|SPANISH|TAIWANESE|ENGLISH

MAGAURAN RAYMOND G.
Accepting New Patients:
Ophthalmic Consultants of Boston
146 Church Street
,Pembroke,MA 02359
Plymouth
(781) 826-2306
magauran@ophthal.org
PORTUGUESE|ENGLISH
Office: MANDARIN|PORTUGUESE|RUSSIAN|SPANISH|VIETNAMESE|ENGLISH

MCHAM M LISA L.
Accepting New Patients:
Ophthalmic Consultants of Boston
146 Church Street
,Pembroke,MA 02359
Plymouth
(781) 826-2306
ENGLISH
Office: MANDARIN|PORTUGUESE|RUSSIAN|SPANISH|ENGLISH

MCKEE SHELLEY G.
Accepting New Patients:
Ophthalmic Consultants of Boston
146 Church Street
,Pembroke,MA 02359
Plymouth
(781) 826-2306
ENGLISH
Office: MANDARIN|PORTUGUESE|RUSSIAN|SPANISH|ENGLISH

OPHTHALMIC CONSULTANTS OF BOSTON (A) AT PEMBROKE
Accepting New Patients:
OPHTHALMIC CONSULTANTS OF BOSTON (A) AT PEMBROKE
146 Church Street
Pembroke Square,Pembroke,MA 02359
Plymouth
(781) 826-2308
ENGLISH
Office: ENGLISH

OPHTHALMIC CONSULTANTS OF BOSTON AT PEMBROKE
Accepting New Patients:
Ophthalmic Consultants of Boston
146 Church Street
,Pembroke,MA 02359
Plymouth
(781) 826-2306
ENGLISH
Office: ENGLISH

PARKER PAUL
Accepting New Patients:
OPHTHALMIC CONSULTANTS OF BOSTON (A) AT PEMBROKE
146 Church Street
Pembroke Square,Pembroke,MA 02359
Plymouth
(781) 826-2308
ENGLISH
Office: MANDARIN|PORTUGUESE|RUSSIAN|SPANISH|ENGLISH

RESNIK ALLISON E
Accepting New Patients:
Ophthalmic Consultants of Boston
146 Church Street
,Pembroke,MA 02359
Plymouth
(781) 826-2306
allisonresnikmd@gmail.com
ENGLISH
Office: MANDARIN|PORTUGUESE|RUSSIAN|SPANISH|ENGLISH

RIZKALLA RAMY
Accepting New Patients:
Ophthalmic Consultants of Boston
146 Church Street
,Pembroke,MA 02359
Plymouth
(781) 826-2306
ENGLISH
Office: MANDARIN|PORTUGUESE|RUSSIAN|SPANISH|ENGLISH

SHUKLA ANITA N.
Accepting New Patients:
Ophthalmic Consultants of Boston
146 Church Street
,Pembroke,MA 02359
Plymouth
(781) 826-2306
ENGLISH
Office: MANDARIN|PORTUGUESE|RUSSIAN|SPANISH|ENGLISH

STEFATER JAMES A
Accepting New Patients:
Ophthalmic Consultants of Boston
146 Church Street
,Pembroke,MA 02359
Plymouth
(781) 826-2306
ENGLISH
Office: MANDARIN|PORTUGUESE|RUSSIAN|SPANISH|ENGLISH

WATANE ARJUN
Accepting New Patients:
Ophthalmic Consultants of Boston
146 Church Street
,Pembroke,MA 02359
Plymouth
(781) 826-2306
CANTONESE|GERMAN|GREEK|MANDARIN|PORTUGUESE|PUNJABI|RUSSIAN|SPANISH|TAIWANESE|ENGLISH

WATANE ARJUN
Accepting New Patients:
OPHTHALMIC CONSULTANTS OF BOSTON (A) AT PEMBROKE
146 Church Street
Pembroke Square,Pembroke,MA 02359
Plymouth
(781) 826-2308
CANTONESE|GERMAN|GREEK|MANDARIN|PORTUGUESE|PUNJABI|RUSSIAN|SPANISH|TAIWANESE|ENGLISH

WITKIN ANDRE J.
Accepting New Patients:
OPHTHALMIC CONSULTANTS OF BOSTON (A) AT PEMBROKE
146 Church Street
Pembroke Square,Pembroke,MA 02359
Plymouth
(781) 826-2308
awitkin@tuftsmedicalcenter.org
FRENCH|ENGLISH
Office: ARABIC, LEBANESE, SYRIAN|CANTONESE|FRENCH|GERMAN|GREEK|MANDARIN|PORTUGUESE|PUNJABI|RUSSIAN|SPANISH

ZHANG CRYSTAL L
Accepting New Patients:
Ophthalmic Consultants of Boston
146 Church Street
,Pembroke,MA 02359
Plymouth
(781) 826-2306
CHINESE
Office: MANDARIN|PORTUGUESE|RUSSIAN|SPANISH|ENGLISH

ABED FARSHAD
Accepting New Patients:
Ophthalmic Consultants of Boston
146 Industrial Park Rd ,Plymouth,MA 023607243
Plymouth
(508) 833-6000
ENGLISH
Office: CANTONESE|GERMAN|GREEK|MANDARIN|PORTUGUESE|PUNJABI|RUSSIAN|SPANISH|TAIWANESE|ENGLISH

ABED FARSHAD
Accepting New Patients:
OPHTHALMIC CONSULTANTS OF BOSTON AT PLYMOUTH
146 Industrial Park Road ,Plymouth,MA 02360
Plymouth
(508) 833-6000
ENGLISH
Office: CANTONESE|GERMAN|GREEK|MANDARIN|PORTUGUESE|PUNJABI|RUSSIAN|SPANISH|TAIWANESE|ENGLISH

ANSARI HUSAMUDDIN
Accepting New Patients:
Ophthalmic Consultants of Boston
146 Industrial Park Rd ,Plymouth,MA 023607243
Plymouth
(508) 833-6000
HINDI|URDU|ENGLISH
Office: MANDARIN|PORTUGUESE|RUSSIAN|SPANISH|ENGLISH

ASSOCIATED EYE SURGEONS
Accepting New Patients:
ASSOCIATED EYE SURGEONS
3 Village Green North Suite 321 ,Plymouth,MA 02360
Plymouth
(508) 747-4748
SPANISH|ENGLISH
Office: SPANISH|ENGLISH

ASSOCIATED EYE SURGEONS AT PLYMOUTH
Accepting New Patients:
ASSOCIATED EYE SURGEONS AT PLYMOUTH
3 Village Green North Ste., 321 ,Plymouth,MA 02360
Plymouth
(508) 747-4748

BAJART ANN M.
Accepting New Patients:
Ophthalmic Consultants of Boston
146 Industrial Park Rd ,Plymouth,MA 023607243
Plymouth
(508) 833-6000
ENGLISH
Office: MANDARIN|PORTUGUESE|RUSSIAN|SPANISH|ENGLISH

BIERMAN LAUREN
Accepting New Patients:
ASSOCIATED EYE SURGEONS
3 Village Green North Suite 321 ,Plymouth,MA 02360
Plymouth
(508) 747-4748
egabriel@aes2020.com
ENGLISH
Office: ARABIC, LEBANESE, SYRIAN|CANTONESE|GREEK|HINDI|MANDARIN|RUSSIAN|SPANISH|UKRANIAN|ENGLISH

CHAN AUDREY S.
Accepting New Patients:
Ophthalmic Consultants of Boston
146 Industrial Park Rd ,Plymouth,MA 023607243
Plymouth
(508) 833-6000
ENGLISH
Office: MANDARIN|PORTUGUESE|RUSSIAN|SPANISH|ENGLISH

CHIN ADAM T
Accepting New Patients:
Ophthalmic Consultants of Boston
146 Industrial Park Rd ,Plymouth,MA 023607243
Plymouth
(508) 833-6000
ENGLISH
Office: ARABIC, LEBANESE, SYRIAN|CANTONESE|FRENCH|GERMAN|GREEK|HINDI|KOREAN|MANDARIN|PORTUGUESE|PUNJABI

CLEARY TINA S.
Accepting New Patients:
Ophthalmic Consultants of Boston
146 Industrial Park Rd ,Plymouth,MA 023607243
Plymouth
(508) 833-6000
GERMAN|ENGLISH
Office: FRENCH|GERMAN|ITALIAN|MANDARIN|PORTUGUESE|RUSSIAN|SPANISH|ENGLISH

DACEY MARK P.
Accepting New Patients:
Ophthalmic Consultants of Boston
146 Industrial Park Rd ,Plymouth,MA 023607243
Plymouth
(508) 833-6000
ENGLISH
Office: MANDARIN|PORTUGUESE|RUSSIAN|SPANISH|ENGLISH

DACEY MARK P.
Accepting New Patients:
OPHTHALMIC CONSULTANTS OF BOSTON AT PLYMOUTH
146 Industrial Park Road ,Plymouth,MA 02360
Plymouth
(508) 833-6000
ENGLISH
Office: MANDARIN|PORTUGUESE|RUSSIAN|SPANISH|ENGLISH

ENGLANDER-PASCHALIS MIRIAM
Accepting New Patients:
Ophthalmic Consultants of Boston
146 Industrial Park Rd
,Plymouth,MA
023607243
Plymouth
(508) 833-6000
HEBREW|ENGLISH
Office: MANDARIN|PORTUGUESE|RUSSIAN|SPANISH|ENGLISH

EYE HEALTH SERVICES INC. AT 32 RESNIK ROAD
Accepting New Patients:
Eye Health Services Inc.
32 Resnik Road
,Plymouth,MA 02360
Plymouth
(508) 747-6425
ENGLISH
Office: ENGLISH

FINE LAURA C.
Accepting New Patients:
Ophthalmic Consultants of Boston
146 Industrial Park Rd
,Plymouth,MA
023607243
Plymouth
(508) 833-6000
SPANISH|ENGLISH
Office: MANDARIN|PORTUGUESE|RUSSIAN|SPANISH|ENGLISH

HEIER JEFFREY S.
Accepting New Patients:
Ophthalmic Consultants of Boston
146 Industrial Park Rd
,Plymouth,MA
023607243
Plymouth
(508) 833-6000
ENGLISH
Office: MANDARIN|PORTUGUESE|RUSSIAN|SPANISH|ENGLISH

HOGUET AMBIKA S.
Accepting New Patients:
Ophthalmic Consultants of Boston
146 Industrial Park Rd
,Plymouth,MA
023607243
Plymouth
(508) 833-6000
HINDI|ENGLISH
Office: MANDARIN|PORTUGUESE|RUSSIAN|SPANISH|ENGLISH

HSU KIMBERLY M.
Accepting New Patients:
Ophthalmic Consultants of Boston
146 Industrial Park Rd
,Plymouth,MA
023607243
Plymouth
(508) 833-6000
ENGLISH
Office: MANDARIN|PORTUGUESE|RUSSIAN|SPANISH|ENGLISH

HSU KIMBERLY M.
Accepting New Patients:
OPHTHALMIC CONSULTANTS OF BOSTON AT PLYMOUTH
146 Industrial Park Road
,Plymouth,MA 02360
Plymouth
(508) 833-6000
ENGLISH
Office: MANDARIN|PORTUGUESE|RUSSIAN|SPANISH|ENGLISH

HSU TOM C.
Accepting New Patients:
Ophthalmic Consultants of Boston
146 Industrial Park Rd
,Plymouth,MA
023607243
Plymouth
(508) 833-6000
CHINESE|MANDARIN|SPANISH|ENGLISH
Office: MANDARIN|PORTUGUESE|RUSSIAN|SPANISH|ENGLISH

HU DANIEL J.
Accepting New Patients:
Ophthalmic Consultants of Boston
146 Industrial Park Rd
,Plymouth,MA
023607243
Plymouth
(508) 833-6000
CHINESE|MANDARIN|ENGLISH
Office: MANDARIN|PORTUGUESE|RUSSIAN|SPANISH|ENGLISH

HUNG JAMES W.
Accepting New Patients:
Ophthalmic Consultants of Boston
146 Industrial Park Rd
,Plymouth,MA
023607243
Plymouth
(508) 833-6000
CHINESE|MANDARIN|ENGLISH
Office: MANDARIN|PORTUGUESE|RUSSIAN|SPANISH|ENGLISH

KADRMAS EDDIE F.
Accepting New Patients:
KADRMAS EYE CARE NEW ENGLAND - Plymouth
55 Commerce Way, Unit 1 ,Plymouth,MA
023604884
Plymouth
(508) 746-8600
ENGLISH
Office: CANTONESE|CHINESE|MANDARIN|SPANISH|VIETNAMESE|ENGLISH

KADRMAS EDDIE F.
Accepting New Patients:
PLYMOUTH LASER CENTER
146 Industrial Park Rd
,Plymouth,MA
023607243
Plymouth
(508) 833-2010
ENGLISH
Office: CANTONESE|CHINESE|MANDARIN|SPANISH|VIETNAMESE|ENGLISH

KADRMAS EYE CARE NEW ENGLAND, P. C.
Accepting New Patients:
KADRMAS EYE CARE NEW ENGLAND - Plymouth
55 Commerce Way, Unit 1 ,Plymouth,MA 023604884
Plymouth
(508) 746-8600
ENGLISH
Office: ENGLISH

LAI MICHAEL J
Accepting New Patients:
OPHTHALMIC CONSULTANTS OF BOSTON AT PLYMOUTH
146 Industrial Park Road ,Plymouth,MA 02360
Plymouth
(508) 833-6000
ENGLISH
Office: CANTONESE|GERMAN|GREEK|MANDARIN|PORTUGUESE|PUNJABI|RUSSIAN|SPANISH|TAIWANESE|ENGLISH

LOTUFO DAVID G.
Accepting New Patients:
KADRMAS EYE CARE NEW ENGLAND - Plymouth
55 Commerce Way, Unit 1 ,Plymouth,MA 023604884
Plymouth
(508) 746-8600
FRENCH|ENGLISH
Office: FRENCH|RUSSIAN|SPANISH|ENGLISH

MAGAURAN RAYMOND G.
Accepting New Patients:
Ophthalmic Consultants of Boston
146 Industrial Park Rd ,Plymouth,MA 023607243
Plymouth
(508) 833-6000
magauran@ophthal.org
PORTUGUESE|ENGLISH
Office: MANDARIN|PORTUGUESE|RUSSIAN|SPANISH|VIETNAMESE|ENGLISH

MAGAURAN RAYMOND G.
Accepting New Patients:
PLYMOUTH LASER CENTER
146 Industrial Park Rd ,Plymouth,MA 023607243
Plymouth
(508) 833-2010
magauran@ophthal.org
PORTUGUESE|ENGLISH
Office: MANDARIN|PORTUGUESE|RUSSIAN|SPANISH|VIETNAMESE|ENGLISH

MCHAM M LISA L.
Accepting New Patients:
Ophthalmic Consultants of Boston
146 Industrial Park Rd ,Plymouth,MA 023607243
Plymouth
(508) 833-6000
ENGLISH
Office: MANDARIN|PORTUGUESE|RUSSIAN|SPANISH|ENGLISH

MCHAM M LISA L.
Accepting New Patients:
OPHTHALMIC CONSULTANTS OF BOSTON AT PLYMOUTH
146 Industrial Park Road ,Plymouth,MA 02360
Plymouth
(508) 833-6000
ENGLISH
Office: MANDARIN|PORTUGUESE|RUSSIAN|SPANISH|ENGLISH

MOON JESSICA J
Accepting New Patients:
Ophthalmic Consultants of Boston
146 Industrial Park Rd ,Plymouth,MA 023607243
Plymouth
(508) 833-6000
ENGLISH
Office: MANDARIN|PORTUGUESE|RUSSIAN|SPANISH|ENGLISH

MOREIRA HELEN R.
Accepting New Patients:
KADRMAS EYE CARE NEW ENGLAND - Plymouth
55 Commerce Way, Unit 1 ,Plymouth,MA 023604884
Plymouth
(508) 746-8600
PORTUGUESE|SPANISH|ENGLISH
Office: CANTONESE|CHINESE|MANDARIN|SPANISH|VIETNAMESE|ENGLISH

NEY JOSHUA J.
Accepting New Patients:
Ophthalmic Consultants of Boston
146 Industrial Park Rd ,Plymouth,MA 023607243
Plymouth
(508) 833-6000
ENGLISH
Office: MANDARIN|PORTUGUESE|RUSSIAN|SPANISH|ENGLISH

NIELSEN STEVEN A.
Accepting New Patients:
KADRMAS EYE CARE NEW ENGLAND - Plymouth
55 Commerce Way, Unit 1 ,Plymouth,MA 023604884
Plymouth
(508) 746-8600
SPANISH|ENGLISH
Office: CANTONESE|CHINESE|MANDARIN|SPANISH|VIETNAMESE|ENGLISH

O'CONNOR DANIEL J.
Accepting New Patients:
KADRMAS EYE CARE NEW ENGLAND - Plymouth
55 Commerce Way, Unit 1 ,Plymouth,MA 023604884
Plymouth
(508) 746-8600
ENGLISH
Office: MANDARIN|PORTUGUESE|RUSSIAN|SPANISH|ENGLISH

O'CONNOR DANIEL J.
Accepting New Patients:
PLYMOUTH LASER CENTER
146 Industrial Park Rd
,Plymouth,MA
023607243
Plymouth
(508) 833-2010
ENGLISH
Office: MANDARIN|PORTUGUESE|RUSSIAN|SPANISH|ENGLISH

OATS MICHAEL F.
Accepting New Patients:
Ophthalmic Consultants of Boston
146 Industrial Park Rd
,Plymouth,MA
023607243
Plymouth
(508) 833-6000
ENGLISH
Office: MANDARIN|PORTUGUESE|RUSSIAN|SPANISH|ENGLISH

OPHTHALMIC CONSULTANTS OF BOSTON AT PLYMOUTH
Accepting New Patients:
Ophthalmic Consultants of Boston
146 Industrial Park Rd
,Plymouth,MA
023607243
Plymouth
(508) 833-6000
ENGLISH
Office: ENGLISH

OPHTHALMIC CONSULTANTS OF BOSTON AT PLYMOUTH
Accepting New Patients:
OPHTHALMIC CONSULTANTS OF BOSTON AT PLYMOUTH
146 Industrial Park Road
,Plymouth,MA 02360
Plymouth
(508) 833-6000
ENGLISH
Office: ENGLISH

PARKER PAUL
Accepting New Patients:
Ophthalmic Consultants of Boston
146 Industrial Park Rd
,Plymouth,MA
023607243
Plymouth
(508) 833-6000
ENGLISH
Office: MANDARIN|PORTUGUESE|RUSSIAN|SPANISH|ENGLISH

PLYMOUTH LASER CENTER, P.C.
Accepting New Patients:
PLYMOUTH LASER CENTER
146 Industrial Park Rd
,Plymouth,MA
023607243
Plymouth
(508) 833-2010
credentialing@eyeboston.com
ENGLISH
Office: ENGLISH

RAIZMAN MICHAEL B.
Accepting New Patients:
Ophthalmic Consultants of Boston
146 Industrial Park Rd
,Plymouth,MA
023607243
Plymouth
(508) 833-6000
ENGLISH
Office: CANTONESE|GERMAN|GREEK|MANDARIN|PORTUGUESE|PUNJABI|RUSSIAN|SPANISH|TAIWANESE|ENGLISH

RAO NAVEEN K.
Accepting New Patients:
Ophthalmic Consultants of Boston
146 Industrial Park Rd
,Plymouth,MA
023607243
Plymouth
(508) 833-6000
ENGLISH
Office: MANDARIN|PORTUGUESE|RUSSIAN|SPANISH|ENGLISH

REED DAVID C.
Accepting New Patients:
Ophthalmic Consultants of Boston
146 Industrial Park Rd
,Plymouth,MA
023607243
Plymouth
(508) 833-6000
ENGLISH
Office: MANDARIN|PORTUGUESE|RUSSIAN|SPANISH|ENGLISH

RESNIK ALLISON E
Accepting New Patients:
Ophthalmic Consultants of Boston
146 Industrial Park Rd
,Plymouth,MA
023607243
Plymouth
(508) 833-6000
allisonresnikmd@gmail.com
ENGLISH
Office: MANDARIN|PORTUGUESE|RUSSIAN|SPANISH|ENGLISH

RIFKIN LANA M.
Accepting New Patients:
Ophthalmic Consultants of Boston
146 Industrial Park Rd
,Plymouth,MA
023607243
Plymouth
(508) 833-6000
RUSSIAN|ENGLISH
Office: AFRIKAANS|ALBANIAN|ARMENIAN|ARABIC, LEBANESE, SYRIAN|BENGALI|BULGARIAN|BURMESE|CANTONESE|CHINESE|KHMER / CAMBODIAN

SAUER THEODOR C.
Accepting New Patients:
Ophthalmic Consultants of Boston
146 Industrial Park Rd ,Plymouth,MA 023607243
Plymouth
(508) 833-6000
SPANISH|ENGLISH
Office: ARABIC, LEBANESE, SYRIAN|CANTONESE|GERMAN|GREEK|HINDI|MANDARIN|PORTUGUESE|PUNJABI|RUSSIAN|SPANISH

SHAH CHIRAG P.
Accepting New Patients:
Ophthalmic Consultants of Boston
146 Industrial Park Rd ,Plymouth,MA 023607243
Plymouth
(508) 833-6000
GERMAN|SPANISH|ENGLISH|GUJARATI
Office: MANDARIN|PORTUGUESE|RUSSIAN|SPANISH|ENGLISH

STARKS VICTORIA S.
Accepting New Patients:
Ophthalmic Consultants of Boston
146 Industrial Park Rd ,Plymouth,MA 023607243
Plymouth
(508) 833-6000
ENGLISH
Office: PORTUGUESE|ENGLISH

STEFATER JAMES A
Accepting New Patients:
OPHTHALMIC CONSULTANTS OF BOSTON AT PLYMOUTH
146 Industrial Park Road ,Plymouth,MA 02360
Plymouth
(508) 833-6000
ENGLISH
Office: MANDARIN|PORTUGUESE|RUSSIAN|SPANISH|ENGLISH

STRECKER RICHARD W.
Accepting New Patients:
KADRMAS EYE CARE NEW ENGLAND - Plymouth
55 Commerce Way, Unit 1 ,Plymouth,MA 023604884
Plymouth
(508) 746-8600
ENGLISH
Office: ENGLISH

TOWNSEND DANIEL J.
Accepting New Patients:
KADRMAS EYE CARE NEW ENGLAND - Plymouth
55 Commerce Way, Unit 1 ,Plymouth,MA 023604884
Plymouth
(508) 746-8600
nantucketophthamology@gmail.com
GERMAN|ENGLISH
Office: ITALIAN|PORTUGUESE|SPANISH|ENGLISH

TOWNSHEND LOIS M.
Accepting New Patients:
ASSOCIATED EYE SURGEONS
3 Village Green North Suite 321 ,Plymouth,MA 02360
Plymouth
(508) 747-4748
ENGLISH
Office: SPANISH|ENGLISH

WATANE ARJUN
Accepting New Patients:
Ophthalmic Consultants of Boston
146 Industrial Park Rd ,Plymouth,MA 023607243
Plymouth
(508) 833-6000
CANTONESE|GERMAN|GREEK|MANDARIN|PORTUGUESE|PUNJABI|RUSSIAN|SPANISH|TAIWANESE|ENGLISH

WATANE ARJUN
Accepting New Patients:
OPHTHALMIC CONSULTANTS OF BOSTON AT PLYMOUTH
146 Industrial Park Road ,Plymouth,MA 02360
Plymouth
(508) 833-6000
CANTONESE|GERMAN|GREEK|MANDARIN|PORTUGUESE|PUNJABI|RUSSIAN|SPANISH|TAIWANESE|ENGLISH

WIEGAND TORSTEN W.
Accepting New Patients:
Ophthalmic Consultants of Boston
146 Industrial Park Rd ,Plymouth,MA 023607243
Plymouth
(508) 833-6000
GERMAN|ENGLISH
Office: MANDARIN|PORTUGUESE|RUSSIAN|SPANISH|ENGLISH

WITKIN ANDRE J.
Accepting New Patients:
Ophthalmic Consultants of Boston
146 Industrial Park Rd ,Plymouth,MA 023607243
Plymouth
(508) 833-6000
awitkin@tuftsmedicalcenter.org
FRENCH|ENGLISH
Office: ARABIC, LEBANESE, SYRIAN|CANTONESE|FRENCH|GERMAN|GREEK|MANDARIN|PORTUGUESE|PUNJABI|RUSSIAN|SPANISH

ZHANG CRYSTAL L
Accepting New Patients:
OPHTHALMIC CONSULTANTS OF BOSTON AT PLYMOUTH
146 Industrial Park Road ,Plymouth,MA 02360
Plymouth
(508) 833-6000
CHINESE
Office: MANDARIN|PORTUGUESE|RUSSIAN|SPANISH|ENGLISH

PLYMOUTH COUNTY

ABED FARSHAD
Accepting New Patients:
OPHTHALMIC CONSULTANTS OF BOSTON AT WAREHAM
12 Rosebrook Way
,Wareham,MA 02571
Plymouth
(508) 833-6000
ENGLISH
Office: CANTONESE|GERMAN|GREEK|MANDARIN|PORTUGUESE|PUNJABI|RUSSIAN|SPANISH|TAIWANESE|ENGLISH

ANSARI HUSAMUDDIN
Accepting New Patients:
OPHTHALMIC CONSULTANTS OF BOSTON AT WAREHAM
12 Rosebrook Way
,Wareham,MA 02571
Plymouth
(508) 833-6000
HINDI|URDU|ENGLISH
Office: MANDARIN|PORTUGUESE|RUSSIAN|SPANISH|ENGLISH

BAJART ANN M.
Accepting New Patients:
OPHTHALMIC CONSULTANTS OF BOSTON AT WAREHAM
12 Rosebrook Way
,Wareham,MA 02571
Plymouth
(508) 833-6000
ENGLISH
Office: MANDARIN|PORTUGUESE|RUSSIAN|SPANISH|ENGLISH

CHAN AUDREY S.
Accepting New Patients:
OPHTHALMIC CONSULTANTS OF BOSTON AT WAREHAM
12 Rosebrook Way
,Wareham,MA 02571
Plymouth
(508) 833-6000
ENGLISH
Office: MANDARIN|PORTUGUESE|RUSSIAN|SPANISH|ENGLISH

CHIN ADAM T
Accepting New Patients:
OPHTHALMIC CONSULTANTS OF BOSTON AT WAREHAM
12 Rosebrook Way
,Wareham,MA 02571
Plymouth
(508) 833-6000
ENGLISH
Office: ARABIC, LEBANESE, SYRIAN|CANTONESE|FRENCH|GERMAN|GREEK|HINDI|KOREAN|MANDARIN|PORTUGUESE|PUNJABI

CLEARY TINA S.
Accepting New Patients:
OPHTHALMIC CONSULTANTS OF BOSTON AT WAREHAM
12 Rosebrook Way
,Wareham,MA 02571
Plymouth
(508) 833-6000
GERMAN|ENGLISH
Office: FRENCH|GERMAN|ITALIAN|MANDARIN|PORTUGUESE|RUSSIAN|SPANISH|ENGLISH

DACEY MARK P.
Accepting New Patients:
OPHTHALMIC CONSULTANTS OF BOSTON AT WAREHAM
12 Rosebrook Way
,Wareham,MA 02571
Plymouth
(508) 833-6000
ENGLISH
Office: MANDARIN|PORTUGUESE|RUSSIAN|SPANISH|ENGLISH

ENGLANDER-PASCHALIS MIRIAM
Accepting New Patients:
OPHTHALMIC CONSULTANTS OF BOSTON AT WAREHAM
12 Rosebrook Way
,Wareham,MA 02571
Plymouth
(508) 833-6000
HEBREW|ENGLISH
Office: MANDARIN|PORTUGUESE|RUSSIAN|SPANISH|ENGLISH

FINE LAURA C.
Accepting New Patients:
OPHTHALMIC CONSULTANTS OF BOSTON AT WAREHAM
12 Rosebrook Way
,Wareham,MA 02571
Plymouth
(508) 833-6000
SPANISH|ENGLISH
Office: MANDARIN|PORTUGUESE|RUSSIAN|SPANISH|ENGLISH

HEIER JEFFREY S.
Accepting New Patients:
OPHTHALMIC CONSULTANTS OF BOSTON AT WAREHAM
12 Rosebrook Way
,Wareham,MA 02571
Plymouth
(508) 833-6000
ENGLISH
Office: MANDARIN|PORTUGUESE|RUSSIAN|SPANISH|ENGLISH

HOGUET AMBIKA S.
Accepting New Patients:
OPHTHALMIC CONSULTANTS OF BOSTON AT WAREHAM
12 Rosebrook Way
,Wareham,MA 02571
Plymouth
(508) 833-6000
HINDI|ENGLISH
Office: MANDARIN|PORTUGUESE|RUSSIAN|SPANISH|ENGLISH

HSU KIMBERLY M.
Accepting New Patients:
OPHTHALMIC CONSULTANTS OF BOSTON AT WAREHAM
12 Rosebrook Way
,Wareham,MA 02571
Plymouth
(508) 833-6000
ENGLISH
Office: MANDARIN|PORTUGUESE|RUSSIAN|SPANISH|ENGLISH

HSU TOM C.
Accepting New Patients:
OPHTHALMIC CONSULTANTS OF BOSTON AT WAREHAM
12 Rosebrook Way
,Wareham,MA 02571
Plymouth
(508) 833-6000
CHINESE|MANDARIN|SPANISH|ENGLISH
Office: MANDARIN|PORTUGUESE|RUSSIAN|SPANISH|ENGLISH

HU DANIEL J.
Accepting New Patients:
OPHTHALMIC CONSULTANTS OF BOSTON AT WAREHAM
12 Rosebrook Way
,Wareham,MA 02571
Plymouth
(508) 833-6000
CHINESE|MANDARIN|ENGLISH
Office: MANDARIN|PORTUGUESE|RUSSIAN|SPANISH|ENGLISH

HUNG JAMES W.
Accepting New Patients:
OPHTHALMIC CONSULTANTS OF BOSTON AT WAREHAM
12 Rosebrook Way
,Wareham,MA 02571
Plymouth
(508) 833-6000
CHINESE|MANDARIN|ENGLISH
Office: MANDARIN|PORTUGUESE|RUSSIAN|SPANISH|ENGLISH

LAI MICHAEL J
Accepting New Patients:
OPHTHALMIC CONSULTANTS OF BOSTON AT WAREHAM
12 Rosebrook Way
,Wareham,MA 02571
Plymouth
(508) 833-6000
ENGLISH
Office: CANTONESE|GERMAN|GREEK|MANDARIN|PORTUGUESE|PUNJABI|RUSSIAN|SPANISH|TAIWANESE|ENGLISH

MAGAURAN RAYMOND G.
Accepting New Patients:
OPHTHALMIC CONSULTANTS OF BOSTON AT WAREHAM
12 Rosebrook Way
,Wareham,MA 02571
Plymouth
(508) 833-6000
magauran@ophthal.org
PORTUGUESE|ENGLISH
Office: MANDARIN|PORTUGUESE|RUSSIAN|SPANISH|VIETNAMESE|ENGLISH

MCHAM M LISA L.
Accepting New Patients:
OPHTHALMIC CONSULTANTS OF BOSTON AT WAREHAM
12 Rosebrook Way
,Wareham,MA 02571
Plymouth
(508) 833-6000
ENGLISH
Office: MANDARIN|PORTUGUESE|RUSSIAN|SPANISH|ENGLISH

MOON JESSICA J
Accepting New Patients:
OPHTHALMIC CONSULTANTS OF BOSTON AT WAREHAM
12 Rosebrook Way
,Wareham,MA 02571
Plymouth
(508) 833-6000
ENGLISH
Office: MANDARIN|PORTUGUESE|RUSSIAN|SPANISH|ENGLISH

NEY JOSHUA J.
Accepting New Patients:
OPHTHALMIC CONSULTANTS OF BOSTON AT WAREHAM
12 Rosebrook Way
,Wareham,MA 02571
Plymouth
(508) 833-6000
ENGLISH
Office: MANDARIN|PORTUGUESE|RUSSIAN|SPANISH|ENGLISH

OATS MICHAEL F.
Accepting New Patients:
OPHTHALMIC CONSULTANTS OF BOSTON AT WAREHAM
12 Rosebrook Way
,Wareham,MA 02571
Plymouth
(508) 833-6000
ENGLISH
Office: MANDARIN|PORTUGUESE|RUSSIAN|SPANISH|ENGLISH

OPHTHALMIC CONSULTANTS OF BOSTON AT WAREHAM
Accepting New Patients:
OPHTHALMIC CONSULTANTS OF BOSTON AT WAREHAM
12 Rosebrook Way
,Wareham,MA 02571
Plymouth
(508) 833-6000
ENGLISH
Office: ENGLISH

PARKER PAUL
Accepting New Patients:
OPHTHALMIC CONSULTANTS OF BOSTON AT WAREHAM
12 Rosebrook Way
,Wareham,MA 02571
Plymouth
(508) 833-6000
ENGLISH
Office: MANDARIN|PORTUGUESE|RUSSIAN|SPANISH|ENGLISH

RAIZMAN MICHAEL B.
Accepting New Patients:
OPHTHALMIC CONSULTANTS OF BOSTON AT WAREHAM
12 Rosebrook Way
,Wareham,MA 02571
Plymouth
(508) 833-6000
ENGLISH
Office: CANTONESE|GERMAN|GREEK|MANDARIN|PORTUGUESE|PUNJABI|RUSSIAN|SPANISH|TAIWANESE|ENGLISH

RAO NAVEEN K.
Accepting New Patients:
OPHTHALMIC CONSULTANTS OF BOSTON AT WAREHAM
12 Rosebrook Way
,Wareham,MA 02571
Plymouth
(508) 833-6000
ENGLISH
Office: MANDARIN|PORTUGUESE|RUSSIAN|SPANISH|ENGLISH

REED DAVID C.
Accepting New Patients:
OPHTHALMIC CONSULTANTS OF BOSTON AT WAREHAM
12 Rosebrook Way
,Wareham,MA 02571
Plymouth
(508) 833-6000
ENGLISH
Office: MANDARIN|PORTUGUESE|RUSSIAN|SPANISH|ENGLISH

RESNIK ALLISON E
Accepting New Patients:
OPHTHALMIC CONSULTANTS OF BOSTON AT WAREHAM
12 Rosebrook Way
,Wareham,MA 02571
Plymouth
(508) 833-6000
allisonresnikmd@gmail.com
ENGLISH
Office: MANDARIN|PORTUGUESE|RUSSIAN|SPANISH|ENGLISH

RIFKIN LANA M.
Accepting New Patients:
OPHTHALMIC CONSULTANTS OF BOSTON AT WAREHAM
12 Rosebrook Way
,Wareham,MA 02571
Plymouth
(508) 833-6000
RUSSIAN|ENGLISH
Office: AFRIKAANS|ALBANIAN|ARMENIAN|ARABIC, LEBANESE, SYRIAN|BENGALI|BULGARIAN|BURMESE|CANTONESE|CHINESE|KHMER / CAMBODIAN

SAUER THEODOR C.
Accepting New Patients:
OPHTHALMIC CONSULTANTS OF BOSTON AT WAREHAM
12 Rosebrook Way
,Wareham,MA 02571
Plymouth
(508) 833-6000
SPANISH|ENGLISH
Office: ARABIC, LEBANESE, SYRIAN|CANTONESE|GERMAN|GREEK|HINDI|MANDARIN|PORTUGUESE|PUNJABI|RUSSIAN|SPANISH

STARKS VICTORIA S.
Accepting New Patients:
OPHTHALMIC CONSULTANTS OF BOSTON AT WAREHAM
12 Rosebrook Way
,Wareham,MA 02571
Plymouth
(508) 833-6000
ENGLISH
Office: PORTUGUESE|ENGLISH

STEFATER JAMES A
Accepting New Patients:
OPHTHALMIC CONSULTANTS OF BOSTON AT WAREHAM
12 Rosebrook Way
,Wareham,MA 02571
Plymouth
(508) 833-6000
ENGLISH
Office: MANDARIN|PORTUGUESE|RUSSIAN|SPANISH|ENGLISH

WATANE ARJUN
Accepting New Patients:
OPHTHALMIC CONSULTANTS OF BOSTON AT WAREHAM
12 Rosebrook Way
,Wareham,MA 02571
Plymouth
(508) 833-6000
CANTONESE|GERMAN|GREEK|MANDARIN|PORTUGUESE|PUNJABI|RUSSIAN|SPANISH|TAIWANESE|ENGLISH

WITKIN ANDRE J.
Accepting New Patients:
OPHTHALMIC CONSULTANTS OF BOSTON AT WAREHAM
12 Rosebrook Way
,Wareham,MA 02571
Plymouth
(508) 833-6000
awitkin@tuftsmedicalcenter.org
FRENCH|ENGLISH
Office: ARABIC, LEBANESE, SYRIAN|CANTONESE|FRENCH|GERMAN|GREEK|MANDARIN|PORTUGUESE|PUNJABI|RUSSIAN|SPANISH

ZHANG CRYSTAL L
Accepting New Patients:
OPHTHALMIC CONSULTANTS OF BOSTON AT WAREHAM
12 Rosebrook Way
,Wareham,MA 02571
Plymouth
(508) 833-6000
CHINESE
Office: MANDARIN|PORTUGUESE|RUSSIAN|SPANISH|ENGLISH

OPTOMETRY

BERTLER CAROLINE R
Accepting New Patients:
Baystate Eye Center
54 Broad Street
,Bridgewater,MA 02324
Plymouth
(508) 697-8001
CBERTL008@GMAIL.COM
ENGLISH
Office: ENGLISH

BAKE AUDRA
Accepting New Patients:
Boston University Eye - Brockton
22 Christy Dr Ste 1
,Brockton,MA 023011839
Plymouth
(508) 588-3060
audra.bake@bmc.org
HINDI|ENGLISH|GUJARATI
Office: FARSI, PERSIAN|FRENCH|HINDI|SPANISH|ENGLISH|GUJARATI|KASHNINI

BENEVIDES CHRISTINA M.
Accepting New Patients:
Mass Optometric Associates, PC at Brockton
200 Westgate Dr Ste E133 ,Brockton,MA 023011885
Plymouth
(508) 587-9700
PORTUGUESE|SPANISH|ENGLISH
Office: PORTUGUESE|SPANISH|ENGLISH

BERTOLI LEONARD
Accepting New Patients:
Mass Optometric Associates, PC at Brockton
200 Westgate Dr Ste E133 ,Brockton,MA 023011885
Plymouth
(508) 587-9700
ENGLISH
Office: ENGLISH

BURROWS SHAYLA M
Accepting New Patients:
MAGALHAES AND ASSOCIATES, INC.
21 W. Torrey St.
,Brockton,MA 02301
Plymouth
(508) 717-0425
SHAYLABURROWS95@GMAIL.COM
ENGLISH
Office: PORTUGUESE|ENGLISH

CIANCA MICHAEL P.
Accepting New Patients:
BROCKTON NEIGHBORHOOD HEALTH CENTER
158 Pleasant St
,Brockton,MA 023013842
Plymouth
(508) 894-3363
ENGLISH
Office: FRENCH|HINDI|PORTUGUESE|POLISH|SPANISH|ENGLISH|CAPE VERDE CREOLE|HAITIAN CREOLE/KWEO

CIANCA MICHAEL P.
Accepting New Patients:
BROCKTON NEIGHBORHOOD HEALTH CENTER
63 Main St
,Brockton,MA 023014042
Plymouth
(508) 559-6699
ENGLISH
Office: FRENCH|HINDI|PORTUGUESE|POLISH|SPANISH|ENGLISH|CAPE VERDE CREOLE|HAITIAN CREOLE/KWEO

CRAWFORD ROBERT D.
Accepting New Patients:
CENTER FOR EYE HEALTH, INC. (BROCKTON)
1 Pearl St Ste 1100
,Brockton,MA 023012874
Plymouth
(508) 584-2100
ENGLISH
Office: PORTUGUESE|SPANISH|VIETNAMESE|ENGLISH

CRAWFORD ROBERT D.
Accepting New Patients:
Signature Medical Group
179 Quincy St., Ste. 3
,Brockton,MA 023022966
Plymouth
(508) 894-0400
ENGLISH
Office: PORTUGUESE|SPANISH|VIETNAMESE|ENGLISH

DR. JOHN MAGALHAES AND ASSOCIATES, INC. - BROCKTON
Accepting New Patients:
MAGALHAES AND ASSOCIATES, INC.
21 W. Torrey St.
,Brockton,MA 02301
Plymouth
(508) 717-0425
ENGLISH
Office: ENGLISH

FLEMING CARISSA
Accepting New Patients:
BROCKTON NEIGHBORHOOD HEALTH CENTER
63 Main St
,Brockton,MA 02301
Plymouth
(508) 559-6699
carissa_fleming@alumni.neco.edu
ENGLISH
Office: ENGLISH

GAJEWSKI AMANDA M.
Accepting New Patients:
Mass Optometric Associates, PC at Brockton
200 Westgate Dr Ste E133 ,Brockton,MA 023011885
Plymouth
(508) 587-9700
ENGLISH
Office: ENGLISH

GARCIA-FEDOROWICZ FATIMA
Accepting New Patients:
CENTER FOR EYE HEALTH, INC. (BROCKTON)
1 Pearl St Ste 1100
,Brockton,MA 023012874
Plymouth
(508) 584-2100
PORTUGUESE|ENGLISH
Office: PORTUGUESE|SPANISH|VIETNAMESE|ENGLISH

GIBLIN PATRICK J
Accepting New Patients:
Boston University Eye - Brockton
22 Christy Dr Ste 1
,Brockton,MA 023011839
Plymouth
(508) 588-3060
ENGLISH
Office: FARSI, PERSIAN|FRENCH|SPANISH|ENGLISH|KASHNINI

GOBEILLE MICAELA
Accepting New Patients:
Boston University Eye - Brockton
22 Christy Dr Ste 1
,Brockton,MA
023011839
Plymouth
(508) 588-3060
Gobeillem@neco.edu
ENGLISH
Office: ARABIC, LEBANESE, SYRIAN|FARSI, PERSIAN|FRENCH|HINDI|RUSSIAN|SPANISH|URDU|ENGLISH|KASHNINI

GONG MICHELLE
Accepting New Patients:
Mass Optometric Associates, PC at Brockton
200 Westgate Dr Ste E133 ,Brockton,MA
023011885
Plymouth
(508) 587-9700
ENGLISH
Office: ENGLISH

GRAHAM TIFFANY N
Accepting New Patients:
CENTER FOR EYE HEALTH, PLLC AT BROCKTON
1 Pearl St Ste 1100
,Brockton,MA
023012874
Plymouth
(508) 584-2100
tiffanyhooks816@gmail.com
ENGLISH
Office: PORTUGUESE|ENGLISH

GURLAND AMY L.
Accepting New Patients:
Signature Medical Group
179 Quincy St., Ste. 3
,Brockton,MA
023022966
Plymouth
(508) 894-0400
ENGLISH
Office: ENGLISH

HO CONNIE T
Accepting New Patients:
CITY EYE, LLC - Brockton
21 Torrey St
,Brockton,MA 02301
Plymouth
(617) 988-8136
cho@eyeboston.com
CHINESE|ENGLISH
Office: CHINESE|ENGLISH

HOPKINS JEANNE MARIE T.
Accepting New Patients:
BROCKTON NEIGHBORHOOD HEALTH CENTER
63 Main St
,Brockton,MA
023014042
Plymouth
(508) 559-6699
ENGLISH
Office: ARABIC, LEBANESE, SYRIAN|BENGALI|CANTONESE|FRENCH|HINDI|MANDARIN|PORTUGUESE|POLISH|RUSSIAN|SPANISH

KACULINI MICKAEL D
Accepting New Patients:
Mass Optometric Associates, PC at Brockton
200 Westgate Dr Ste E133 ,Brockton,MA
023011885
Plymouth
(508) 587-9700
ENGLISH
Office: ENGLISH

KHALAF ALIA N.
Accepting New Patients:
BROCKTON NEIGHBORHOOD HEALTH CENTER
63 Main St
,Brockton,MA
023014042
Plymouth
(508) 559-6699
ENGLISH
Office: FRENCH|HINDI|PORTUGUESE|POLISH|SPANISH|ENGLISH|CAPE VERDE CREOLE

KUCH-PIERCE DINA
Accepting New Patients:
Mass Optometric Associates, PC at Brockton
200 Westgate Dr Ste E133 ,Brockton,MA
023011885
Plymouth
(508) 587-9700
ENGLISH
Office: CANTONESE|FRENCH|GREEK|PORTUGUESE|SPANISH|ENGLISH|GUJARATI

KUPSC ROBERT P.
Accepting New Patients:
CITY EYE, LLC - Brockton
21 Torrey St
,Brockton,MA 02301
Plymouth
(617) 988-8136
ENGLISH
Office: HINDI|PORTUGUESE|SPANISH|ENGLISH|GUJARATI

LE HELEN H.N.
Accepting New Patients:
CENTER FOR EYE HEALTH, INC. (BROCKTON)
1 Pearl St Ste 1100
,Brockton,MA
023012874
Plymouth
(508) 584-2100
ENGLISH
Office: PORTUGUESE|SPANISH|VIETNAMESE|ENGLISH

LE HELEN H.N.
Accepting New Patients:
Signature Medical Group
179 Quincy St., Ste. 3
,Brockton,MA
023022966
Plymouth
(508) 894-0400
ENGLISH
Office: PORTUGUESE|SPANISH|VIETNAMESE|ENGLISH

LIAW JIA JIANN
Accepting New Patients:
Mass Optometric Associates, PC at Brockton
200 Westgate Dr Ste E133 ,Brockton,MA 023011885
Plymouth
(508) 587-9700
MANDARIN|ENGLISH
Office: ENGLISH

LOGOTHETI ANASTASIA
Accepting New Patients:
Boston University Eye - Brockton
22 Christy Dr Ste 1 ,Brockton,MA 023011839
Plymouth
(508) 588-3060
FARSI, PERSIAN|FRENCH|SPANISH|ENGLISH|KASHNINI

LUCERO ALAYNA A.
Accepting New Patients:
Mass Optometric Associates, PC at Brockton
200 Westgate Dr Ste E133 ,Brockton,MA 023011885
Plymouth
(508) 587-9700
ENGLISH
Office: PORTUGUESE|SPANISH|ENGLISH

MARTIROSYAN GRIGOR
Accepting New Patients:
BROCKTON NEIGHBORHOOD HEALTH CENTER
158 Pleasant St ,Brockton,MA 023013842
Plymouth
(508) 894-3363
ENGLISH
Office: FRENCH|HINDI|PORTUGUESE|POLISH|SPANISH|ENGLISH|CAPE VERDE CREOLE|HAITIAN CREOLE /KWEO

MARTIROSYAN GRIGOR
Accepting New Patients:
BROCKTON NEIGHBORHOOD HEALTH CENTER
63 Main St ,Brockton,MA 02301
Plymouth
(508) 559-6699
ENGLISH
Office: FRENCH|HINDI|PORTUGUESE|POLISH|SPANISH|ENGLISH|CAPE VERDE CREOLE|HAITIAN CREOLE /KWEO

MARTIROSYAN GRIGOR
Accepting New Patients:
BROCKTON NEIGHBORHOOD HEALTH CENTER
63 Main St ,Brockton,MA 023014042
Plymouth
(508) 559-6699
ENGLISH
Office: FRENCH|HINDI|PORTUGUESE|POLISH|SPANISH|ENGLISH|CAPE VERDE CREOLE|HAITIAN CREOLE /KWEO

MASS OPTOMETRIC ASSOCIATES, P.C. AT BROCKTON
Accepting New Patients:
Mass Optometric Associates, PC at Brockton
200 Westgate Dr Ste E133 ,Brockton,MA 023011885
Plymouth
(508) 587-9700
ENGLISH
Office: ENGLISH

MCHALE MICHELE
Accepting New Patients:
Boston University Eye - Brockton
22 Christy Dr Ste 1 ,Brockton,MA 023011839
Plymouth
(508) 588-3060
FRENCH|HEBREW|SPANISH|VIETNAMESE|ENGLISH
Office: FARSI, PERSIAN|FRENCH|SPANISH|ENGLISH|KASHNINI

MICLEY BRUCE H.
Accepting New Patients:
Optique
495 Westgate Dr. ,Brockton,MA 02301
Plymouth
(508) 583-2011
lmicley@aol.com
ENGLISH
Office: ARABIC, LEBANESE, SYRIAN|FRENCH|GREEK|RUSSIAN|ENGLISH

MOHAMED MUNA
Accepting New Patients:
BROCKTON NEIGHBORHOOD HEALTH CENTER
158 Pleasant St ,Brockton,MA 023013842
Plymouth
(508) 894-3363
ENGLISH
Office: FRENCH|HINDI|PORTUGUESE|POLISH|SPANISH|ENGLISH|CAPE VERDE CREOLE|HAITIAN CREOLE /KWEO

MOHAMED MUNA
Accepting New Patients:
BROCKTON NEIGHBORHOOD HEALTH CENTER
63 Main St ,Brockton,MA 023014042
Plymouth
(508) 559-6699
ENGLISH
Office: FRENCH|HINDI|PORTUGUESE|POLISH|SPANISH|ENGLISH|CAPE VERDE CREOLE|HAITIAN CREOLE /KWEO

MOSEMAN ANDREA T
Accepting New Patients:
BROCKTON NEIGHBORHOOD HEALTH CENTER
158 Pleasant St
,Brockton,MA 023013842
Plymouth
(508) 894-3363
ENGLISH
Office: FRENCH|HINDI|PORTUGUESE|POLISH|SPANISH|ENGLISH|CAPE VERDE CREOLE|HAITIAN CREOLE /KWEO

MOSEMAN ANDREA T
Accepting New Patients:
BROCKTON NEIGHBORHOOD HEALTH CENTER
63 Main St
,Brockton,MA 023014042
Plymouth
(508) 559-6699
ENGLISH
Office: FRENCH|HINDI|PORTUGUESE|POLISH|SPANISH|ENGLISH|CAPE VERDE CREOLE|HAITIAN CREOLE /KWEO

MOSEMAN ANDREA T
Accepting New Patients:
BROCKTON NEIGHBORHOOD HEALTH CENTER
63 Main St
,Brockton,MA 02301
Plymouth
(508) 559-6699
ENGLISH
Office: FRENCH|HINDI|PORTUGUESE|POLISH|SPANISH|ENGLISH|CAPE VERDE CREOLE|HAITIAN CREOLE /KWEO

MOSEMAN ANDREA T
Accepting New Patients:
BROCKTON NEIGHBORHOOD HEALTH CENTER - PLEASANT ST
160 Pleasant St
,Brockton,MA 023013842
Plymouth
(508) 559-6699
ENGLISH
Office: FRENCH|HINDI|PORTUGUESE|POLISH|SPANISH|ENGLISH|CAPE VERDE CREOLE|HAITIAN CREOLE /KWEO

NGUYEN PHUONG
Accepting New Patients:
Mass Optometric Associates, PC at Brockton
200 Westgate Dr Ste E133 ,Brockton,MA 023011885
Plymouth
(508) 587-9700
VIETNAMESE|ENGLISH
Office: CANTONESE|FRENCH|MANDARIN|PORTUGUESE|SPANISH|TURKISH|VIETNAMESE|ENGLISH|CAPE VERDE CREOLE

OLSON WILLIAM L.
Accepting New Patients:
CITY EYE, LLC - Brockton
21 Torrey St
,Brockton,MA 02301
Plymouth
(617) 988-8136
lzsc@verizon.net
ENGLISH
Office: ENGLISH

OLSON WILLIAM L.
Accepting New Patients:
WILLIAM L. OLSON, OD
13 West St
,Brockton,MA 023013166
Plymouth
(508) 583-1066
lzsc@verizon.net
ENGLISH
Office: ENGLISH

PARKER-HOWAYECK TINA M.
Accepting New Patients:
MAGALHAES AND ASSOCIATES, INC.
21 W. Torrey St.
,Brockton,MA 02301
Plymouth
(508) 717-0425
ENGLISH
Office: PORTUGUESE|ENGLISH

PATEL KISHAN
Accepting New Patients:
Mass Optometric Associates, PC at Brockton
200 Westgate Dr Ste E133 ,Brockton,MA 023011885
Plymouth
(508) 587-9700
ENGLISH
Office: ENGLISH

PAUL EVAUDIE M
Accepting New Patients:
Mass Optometric Associates, PC at Brockton
200 Westgate Dr Ste E133 ,Brockton,MA 023011885
Plymouth
(508) 587-9700
ENGLISH
Office: ENGLISH

QU JUAN
Accepting New Patients:
Signature Medical Group
179 Quincy St., Ste. 3
,Brockton,MA 023022966
Plymouth
(508) 894-0400
ENGLISH
Office: ENGLISH

RAFFAELE SABRINA
Accepting New Patients:
CITY EYE, LLC - Brockton
21 Torrey St
,Brockton,MA 02301
Plymouth
(617) 988-8136
ENGLISH
Office: ENGLISH

RAVULA SHRUTI S.
Accepting New Patients:
Mass Optometric Associates, PC at Brockton
200 Westgate Dr Ste E133 ,Brockton,MA 023011885
Plymouth
(508) 587-9700
ENGLISH
Office: ENGLISH

SIGNATURE MEDICAL GROUP AT QUINCY AVENUE (OPTOMETRY)
Accepting New Patients:
Signature Medical Group
179 Quincy St., Ste. 3
,Brockton,MA 023022966
Plymouth
(508) 894-0400
ENGLISH
Office: ENGLISH

TE CAROLYN
Accepting New Patients:
CITY EYE, LLC - Brockton
21 Torrey St
,Brockton,MA 02301
Plymouth
(617) 988-8136
CHINESE|ENGLISH
Office: ENGLISH

TRAN BRIANNA
Accepting New Patients:
Mass Optometric Associates, PC at Brockton
200 Westgate Dr Ste E133 ,Brockton,MA 023011885
Plymouth
(508) 587-9700
ENGLISH
Office: ENGLISH

ULIP KRISTINE
Accepting New Patients:
Signature Medical Group
179 Quincy St., Ste. 3
,Brockton,MA 023022966
Plymouth
(508) 894-0400
kulip@signature-healthcare.org
ENGLISH
Office: ENGLISH

WALECKA ASHLEY M
Accepting New Patients:
CENTER FOR EYE HEALTH, INC. (BROCKTON)
1 Pearl St Ste 1100
,Brockton,MA 023012874
Plymouth
(508) 584-2100
ENGLISH
Office: PORTUGUESE|SPANISH|VIETNAMESE|ENGLISH

WALECKA ASHLEY M
Accepting New Patients:
CENTER FOR EYE HEALTH, PLLC AT BROCKTON
1 Pearl St Ste 1100
,Brockton,MA 023012874
Plymouth
(508) 584-2100
ENGLISH
Office: PORTUGUESE|SPANISH|VIETNAMESE|ENGLISH

WONG ALEXANDER H
Accepting New Patients:
Boston University Eye - Brockton
22 Christy Dr Ste 1
,Brockton,MA 023011839
Plymouth
(508) 588-3060
ENGLISH
Office: FARSI, PERSIAN|FRENCH|SPANISH|ENGLISH|KASHNINI

ZHANG XIANG
Accepting New Patients:
Mass Optometric Associates, PC at Brockton
200 Westgate Dr Ste E133 ,Brockton,MA 023011885
Plymouth
(508) 587-9700
ENGLISH
Office: ENGLISH

ZHENG LIXIN
Accepting New Patients:
Mass Optometric Associates, PC at Brockton
200 Westgate Dr Ste E133 ,Brockton,MA 023011885
Plymouth
(508) 587-9700
CHINESE|ENGLISH
Office: CHINESE|ENGLISH

FLORIDIA MICHAEL J.
Accepting New Patients:
FLORIDIA, MICHAEL J.
3 Carver Square Blvd
,Carver,MA 023301200
Plymouth
(508) 866-2888
ENGLISH
Office: ENGLISH

CAPRI JESSICA
Accepting New Patients:
New England Eye Institute, Inc.
450 Pleasant St ,East Bridgewater,MA 023331349
Plymouth
(617) 262-2020
ENGLISH
Office: ARABIC, LEBANESE, SYRIAN|CANTONESE|FRENCH|GERMAN|GREEK|HINDI|MANDARIN|PORTUGUESE|PUNJABI|RUSSIAN

CHEREKAR PALLAVI
Accepting New Patients:
New England Eye Institute, Inc.
450 Pleasant St ,East Bridgewater,MA 023331349
Plymouth
(617) 262-2020
credentialing@neco.edu
BENGALI|HINDI|ENGLISH
Office: ARABIC, LEBANESE, SYRIAN|CANTONESE|FRENCH|GERMAN|GREEK|HINDI|MANDARIN|PUNJABI|RUSSIAN|SPANISH

HA STEPHANIE
Accepting New Patients:
New England Eye Institute, Inc.
450 Pleasant St ,East Bridgewater,MA 023331349
Plymouth
(617) 262-2020
Has@resident.neco.edu
ENGLISH
Office: ARABIC, LEBANESE, SYRIAN|FRENCH|HINDI|RUSSIAN|SPANISH|URDU|ENGLISH

HYTTINEN ALLISON
Accepting New Patients:
New England Eye Institute, Inc.
450 Pleasant St ,East Bridgewater,MA 023331349
Plymouth
(617) 262-2020
credentialing@neco.edu
ENGLISH
Office: ARABIC, LEBANESE, SYRIAN|CANTONESE|FRENCH|GERMAN|GREEK|HINDI|MANDARIN|PUNJABI|RUSSIAN|SPANISH

KONG MICHELLE
Accepting New Patients:
New England Eye Institute, Inc.
450 Pleasant St ,East Bridgewater,MA 023331349
Plymouth
(617) 262-2020
credentialing@neco.edu
ENGLISH
Office: ARABIC, LEBANESE, SYRIAN|FRENCH|HINDI|RUSSIAN|SPANISH|URDU|ENGLISH

KUANG XUAN
Accepting New Patients:
New England Eye Institute, Inc.
450 Pleasant St ,East Bridgewater,MA 023331349
Plymouth
(617) 262-2020
ENGLISH
Office: ARABIC, LEBANESE, SYRIAN|FRENCH|HINDI|RUSSIAN|SPANISH|URDU|ENGLISH

LARSON CALISANDRA
Accepting New Patients:
New England Eye Institute, Inc.
450 Pleasant St ,East Bridgewater,MA 023331349
Plymouth
(617) 262-2020
Larsonc@resident.neco.edu
ENGLISH
Office: ARABIC, LEBANESE, SYRIAN|FRENCH|HINDI|RUSSIAN|SPANISH|URDU|ENGLISH

LE AMANDA
Accepting New Patients:
New England Eye Institute, Inc.
450 Pleasant St ,East Bridgewater,MA 023331349
Plymouth
(617) 262-2020
lea@resident.neco.edu
ENGLISH
Office: ARABIC, LEBANESE, SYRIAN|FRENCH|HINDI|RUSSIAN|SPANISH|URDU|ENGLISH

LE HELEN H.N.
Accepting New Patients:
SIGNATURE HEALTHCARE MEDICAL GROUP, INC - 1 DONALD'S WAY
1 Donald's Way STE. 107 ,East Bridgewater,MA 02333
Plymouth
(508) 894-0400
ENGLISH
Office: PORTUGUESE|SPANISH|VIETNAMESE|ENGLISH

MARHEFKA CAROLINE
Accepting New Patients:
New England Eye Institute, Inc.
450 Pleasant St ,East Bridgewater,MA 023331349
Plymouth
(617) 262-2020
Credentialing@neco.edu
ENGLISH
Office: ARABIC, LEBANESE, SYRIAN|FRENCH|HINDI|RUSSIAN|SPANISH|URDU|ENGLISH

MARTIN JEM
Accepting New Patients:
New England Eye Institute, Inc.
450 Pleasant St ,East Bridgewater,MA 023331349
Plymouth
(617) 262-2020
martinj@resident.neco.edu
ENGLISH
Office: ARABIC, LEBANESE, SYRIAN|FRENCH|HINDI|RUSSIAN|SPANISH|URDU|ENGLISH

PALLANTE ELIZABETH M
Accepting New Patients:
New England Eye Institute, Inc.
450 Pleasant St ,East Bridgewater,MA 023331349
Plymouth
(617) 262-2020
epallanteod@gmail.com
ENGLISH
Office: ARABIC, LEBANESE, SYRIAN| FRENCH|HINDI| RUSSIAN|SPANISH| URDU|ENGLISH

QU JUAN
Accepting New Patients:
SIGNATURE HEALTHCARE MEDICAL GROUP, INC - 1 DONALD'S WAY
1 Donald's Way STE. 107 ,East Bridgewater,MA 02333
Plymouth
(508) 894-0400
ENGLISH
Office: ENGLISH

SU YU
Accepting New Patients:
New England Eye Institute, Inc.
450 Pleasant St ,East Bridgewater,MA 023331349
Plymouth
(617) 262-2020
ENGLISH
Office: ARABIC, LEBANESE, SYRIAN| FRENCH|HINDI| PORTUGUESE| RUSSIAN|SPANISH| URDU|ENGLISH

THAI KATHLEEN
Accepting New Patients:
New England Eye Institute, Inc.
450 Pleasant St ,East Bridgewater,MA 023331349
Plymouth
(617) 262-2020
credentialing@neco.edu
ENGLISH
Office: ARABIC, LEBANESE, SYRIAN| FRENCH|HINDI| RUSSIAN|SPANISH| URDU|ENGLISH

TOLLS DOROTHY
Accepting New Patients:
New England Eye Institute, Inc.
450 Pleasant St ,East Bridgewater,MA 023331349
Plymouth
(617) 262-2020
ENGLISH
Office: ARABIC, LEBANESE, SYRIAN| FRENCH|HINDI| PORTUGUESE| RUSSIAN|SPANISH| URDU|ENGLISH

ULIP KRISTINE
Accepting New Patients:
SIGNATURE HEALTHCARE MEDICAL GROUP, INC - 1 DONALD'S WAY
1 Donald's Way STE. 107 ,East Bridgewater,MA 02333
Plymouth
(508) 894-0400
kulip@signature-healthcare.org
ENGLISH
Office: ENGLISH

KADRMAS EYE CARE NEW ENGLAND - E. WAREHAM
Accepting New Patients:
KADRMAS EYE CARE NEW ENGLAND - E. WAREHAM
3119 Cranberry Hwy Ste 3 ,East Wareham,MA 025384840
Plymouth
(508) 746-8600
ENGLISH
Office: ENGLISH

VINAGRE MICHELLE D.
Accepting New Patients:
MICHELLE D. VINAGRE, OD
2991 F2 Cranberry Hwy ,East Wareham,MA 025381354
Plymouth
(508) 295-2661
michelle_vinagre@yahoo.com
ENGLISH
Office: ENGLISH

JOHN J LEE OD PC
Accepting New Patients:
JOHN J LEE OD PC
1422 Washington Street ,Hanover,MA 02339
Plymouth
(781) 826-8393
ENGLISH
Office: ENGLISH

LEE JOHN J.
Accepting New Patients:
JOHN J LEE OD PC
1422 Washington Street ,Hanover,MA 02339
Plymouth
(781) 826-8393
ENGLISH
Office: ENGLISH

MEREM ADDISON
Accepting New Patients:
MyEyeDr Optometry of Massachusetts PC (hanover)
1775 Washington St, Ste 220 ,Hanover,MA 02339
Plymouth
(781) 226-6597
ENGLISH
Office: ENGLISH

MYEYEDR OPTOMETRY OF MASSACHUSETTS PC (HANOVER))
Accepting New Patients:
MyEyeDr Optometry of Massachusetts PC (hanover)
1775 Washington St, Ste 220 ,Hanover,MA 02339
Plymouth
(781) 226-6597
ENGLISH
Office: ENGLISH

PHILIBIN MATTHEW J
Accepting New Patients:
MyEyeDr Optometry of Massachusetts PC (hanover)
1775 Washington St, Ste 220 ,Hanover,MA 02339
Plymouth
(781) 226-6597
ENGLISH
Office: SPANISH| ENGLISH

TWENTY-TWENTY VISION, INC
Accepting New Patients:
Twenty-Twenty Vision
1422 Washington St
,Hanover,MA
023391647
Plymouth
(781) 826-8393
ENGLISH
Office: ENGLISH

UDDIN SUKRANA
Accepting New Patients:
MyEyeDr Optometry of Massachusetts PC (hanover)
1775 Washington St, Ste 220 ,Hanover,MA 02339
Plymouth
(781) 226-6597
BENGALI|ENGLISH
Office: SPANISH| ENGLISH

HOPKINS JEANNE MARIE T.
Accepting New Patients:
Manet Community Health Center at Hull
180 George Washington Blvd ,Hull,MA 020453069
Plymouth
(781) 925-4550
ENGLISH
Office: ARABIC, LEBANESE, SYRIAN| BENGALI|CANTONESE| FRENCH|HINDI| MANDARIN| PORTUGUESE|POLISH| RUSSIAN|SPANISH

KAAS HEATHER L
Accepting New Patients:
NANTASKET EYE CARE ASSOCIATES INC
538 Nantasket Ave ,Hull,MA 020452521
Plymouth
(781) 925-5996
heatherlkaas@gmail.com
ENGLISH
Office: ENGLISH

NANTASKET EYE CARE ASSOCIATES INC
Accepting New Patients:
NANTASKET EYE CARE ASSOCIATES INC
538 Nantasket Ave ,Hull,MA 020452521
Plymouth
(781) 925-5996
admin@nantasketeyecare.com
ENGLISH
Office: ENGLISH

NANTASKET EYE CARE ASSOCIATES, LLC
Accepting New Patients:
NANTASKET EYE CARE ASSOCIATES, LLC
538 Nantasket Ave ,Hull,MA 020452521
Plymouth
(781) 925-5996
nantasketeyecare@gmail.com
ENGLISH
Office: ENGLISH

SINOPOLI MICHAEL V
Accepting New Patients:
NANTASKET EYE CARE ASSOCIATES INC
538 Nantasket Ave ,Hull,MA 020452521
Plymouth
(781) 925-5996
mikesinopoli22@gmail.com
ENGLISH
Office: ENGLISH

SINOPOLI MICHAEL V
Accepting New Patients:
NANTASKET EYE CARE ASSOCIATES, LLC
538 Nantasket Ave ,Hull,MA 020452521
Plymouth
(781) 925-5996
mikesinopoli22@gmail.com
ENGLISH
Office: ENGLISH

STRAKE BENJAMIN
Accepting New Patients:
Manet Community Health Center at Hull
180 George Washington Blvd ,Hull,MA 020453069
Plymouth
(781) 925-4550
bstrake@rnanetche.org
ENGLISH
Office: ARABIC, LEBANESE, SYRIAN| BENGALI|CANTONESE| FRENCH|HINDI| MANDARIN|RUSSIAN| SPANISH|SWEDISH| TAGALOG, FILIPINO

WILLIAMS HILARY W.
Accepting New Patients:
NANTASKET EYE CARE ASSOCIATES, LLC
538 Nantasket Ave ,Hull,MA 020452521
Plymouth
(781) 925-5996
ENGLISH
Office: ENGLISH

BATES RACHEL L.
Accepting New Patients:
DYNAMIC EYE CARE, INC.
101 Independence Mall Wy. ,Kingston,MA 02364
Plymouth
(781) 585-6883
ENGLISH
Office: MANDARIN| PORTUGUESE| RUSSIAN|SPANISH| ENGLISH

DYNAMIC EYE CARE, INC.
Accepting New Patients:
DYNAMIC EYE CARE, INC.
101 Independence Mall Wy. ,Kingston,MA 02364
Plymouth
(781) 585-6883
drvo_2003@yahoo.com

GOMEZ CHLEBICA RENEE M.
Accepting New Patients:
DYNAMIC EYE CARE, INC.
101 Independence Mall Wy. ,Kingston,MA 02364
Plymouth
(781) 585-6883
ENGLISH
Office: ENGLISH

LAM EDA W.
Accepting New Patients:
DYNAMIC EYE CARE, INC.
101 Independence Mall Wy. ,Kingston,MA 02364
Plymouth
(781) 585-6883
jstansbery@davlong.com
CANTONESE|ENGLISH
Office: SPANISH|ENGLISH|THAI

SOUSA ASHLEY E.
Accepting New Patients:
DYNAMIC EYE CARE, INC.
101 Independence Mall Wy. ,Kingston,MA 02364
Plymouth
(781) 585-6883
ENGLISH
Office: PORTUGUESE|SPANISH|ENGLISH

VO MIEU D.
Accepting New Patients:
DYNAMIC EYE CARE, INC.
101 Independence Mall Wy. ,Kingston,MA 02364
Plymouth
(781) 585-6883
ENGLISH

COHEN LAWRENCE S.
Accepting New Patients:
Target Optical
7 Carriage House Dr. ,Lakeville,MA 02347
Plymouth
(508) 699-5173
lawrencecohen.lc@gmail.com
ENGLISH
Office: ENGLISH

LAWRENCE S. COHEN, OD LLC
Accepting New Patients:
Target Optical
7 Carriage House Dr. ,Lakeville,MA 02347
Plymouth
(508) 699-5173
lawrencecohen.lc@gmail.com
ENGLISH
Office: ENGLISH

CALLAHAN WILLIAM F.
Accepting New Patients:
WILLIAM F. CALLAHAN
462 Plain St Ste 104 ,Marshfield,MA 020502705
Plymouth
(781) 837-9956
dr.williamcallahan@yahoo.com
ENGLISH
Office: ENGLISH

LYNCH TIMOTHY T.
Accepting New Patients:
CapeWay eye
709 Plain St ,Marshfield,MA 020502105
Plymouth
(781) 834-1616
LYNCHTT@HOTMAIL.COM
ENGLISH
Office: ENGLISH

MARSHFIELD EYE PC
Accepting New Patients:
CapeWay eye
709 Plain St ,Marshfield,MA 020502105
Plymouth
(781) 834-1616
CAPEWAYEYECARE@GMAIL.COM
ENGLISH
Office: ENGLISH

QUTB MITZ S
Accepting New Patients:
CapeWay eye
709 Plain St ,Marshfield,MA 020502105
Plymouth
(781) 834-1616
mitzqu@gmail.com
ENGLISH
Office: ENGLISH

BAKE AUDRA
Accepting New Patients:
Boston University Eye Associates - Middleboro
511 W Grove St
Southeast Health Center Ste 102,Middleboro,MA 023461458
Plymouth
(508) 947-8868
audra.bake@bmc.org
HINDI|ENGLISH|GUJARATI
Office: FARSI, PERSIAN|FRENCH|HINDI|SPANISH|ENGLISH|GUJARATI|KASHNINI

GIBLIN PATRICK J
Accepting New Patients:
Boston University Eye Associates - Middleboro
511 W Grove St
Southeast Health Center Ste 102,Middleboro,MA 023461458
Plymouth
(508) 947-8868
ENGLISH
Office: FARSI, PERSIAN|FRENCH|SPANISH|ENGLISH|KASHNINI

GOBEILLE MICAELA
Accepting New Patients:
Boston University Eye Associates - Middleboro
511 W Grove St
Southeast Health Center Ste 102,Middleboro,MA 023461458
Plymouth
(508) 947-8868
Gobeillem@neco.edu
ENGLISH
Office: ARABIC, LEBANESE, SYRIAN|FARSI, PERSIAN|FRENCH|HINDI|RUSSIAN|SPANISH|URDU|ENGLISH|KASHNINI

LOGOTHETI ANASTASIA
Accepting New Patients:
Boston University Eye Associates - Middleboro
511 W Grove St
Southeast Health Center Ste 102,Middleboro,MA 023461458
Plymouth
(508) 947-8868
FARSI, PERSIAN|FRENCH|SPANISH|ENGLISH|KASHNINI

MCHALE MICHELE
Accepting New Patients:
Boston University Eye Associates - Middleboro
511 W Grove St
Southeast Health Center Ste 102,Middleboro,MA 023461458
Plymouth
(508) 947-8868
FRENCH|HEBREW|SPANISH|VIETNAMESE|ENGLISH
Office: FARSI, PERSIAN|FRENCH|SPANISH|ENGLISH|KASHNINI

MORRIS STEPHEN D.
Accepting New Patients:
MORRIS, STEPHEN D.
16 Merchants Way
,Middleboro,MA 023461843
Plymouth
(508) 947-6300
ENGLISH
Office: ENGLISH

MOSKOS HOLLY R.
Accepting New Patients:
SAVARD & MOSKOS EYE HEALTH CARE, LLC
511 W Grove St Ste 101
,Middleboro,MA 023461479
Plymouth
(508) 947-7321
ENGLISH
Office: ENGLISH

SAVARD & MOSKOS EYE HEALTH CARE, LLC
Accepting New Patients:
SAVARD & MOSKOS EYE HEALTH CARE, LLC
511 W Grove St Ste 101
,Middleboro,MA 023461479
Plymouth
(508) 947-7321
savardmoskosoffice@gmail.com
ENGLISH
Office: ENGLISH

SAVARD GERALD E
Accepting New Patients:
SAVARD & MOSKOS EYE HEALTH CARE, LLC
511 W Grove St Ste 101
,Middleboro,MA 023461479
Plymouth
(508) 947-7321
ENGLISH
Office: ENGLISH

WONG ALEXANDER H
Accepting New Patients:
Boston University Eye Associates - Middleboro
511 W Grove St
Southeast Health Center Ste 102,Middleboro,MA 023461458
Plymouth
(508) 947-8868
ENGLISH
Office: FARSI, PERSIAN|FRENCH|SPANISH|ENGLISH|KASHNINI

BOTELLO LINDA S.
Accepting New Patients:
South Shore Vision Care
119 Washington St
,Norwell,MA 020611711
Plymouth
(508) 823-9307
southshorevisioncare@comcast.net
FRENCH|SPANISH|ENGLISH
Office: ENGLISH

JI HONG
Accepting New Patients:
NIELSEN EYE CENTER INC. AT NORWELL
141 Long Water Dr.
,Norwell,MA 02061
Plymouth
(617) 471-5665
drji@serenityeyecarellc.com
CHINESE|ENGLISH
Office: CANTONESE|CHINESE|MANDARIN|SPANISH|VIETNAMESE|ENGLISH

LINDA S. BOTELLO, OD
Accepting New Patients:
South Shore Vision Care
119 Washington St
,Norwell,MA 020611711
Plymouth
(508) 823-9307
southshorevisioncare@comcast.net
ENGLISH
Office: ENGLISH

LINSKY AVALENA
Accepting New Patients:
NIELSEN EYE CENTER INC. AT NORWELL
141 Long Water Dr.
,Norwell,MA 02061
Plymouth
(617) 471-5665
ENGLISH
Office: CANTONESE|CHINESE|MANDARIN|SPANISH|VIETNAMESE|ENGLISH

NG LILY
Accepting New Patients:
NIELSEN EYE CENTER INC. AT NORWELL
141 Long Water Dr.
,Norwell,MA 02061
Plymouth
(617) 471-5665
ENGLISH
Office: CANTONESE|CHINESE|MANDARIN|SPANISH|VIETNAMESE|ENGLISH

NGUYEN YEN-LINH T.
Accepting New Patients:
NIELSEN EYE CENTER INC. AT NORWELL
141 Long Water Dr.
,Norwell,MA 02061
Plymouth
(617) 471-5665
linhvietngo@gmail.com
VIETNAMESE|ENGLISH
Office: ARABIC, LEBANESE, SYRIAN|CANTONESE|CHINESE|FARSI, PERSIAN|GREEK|KOREAN|MANDARIN|PORTUGUESE|SPANISH|TAGALOG, FILIPINO

NIELSEN EYE CENTER INC. AT NORWELL
Accepting New Patients:
NIELSEN EYE CENTER INC. AT NORWELL
141 Long Water Dr.
,Norwell,MA 02061
Plymouth
(617) 471-5665
CANTONESE|CHINESE|VIETNAMESE|ENGLISH
Office: CANTONESE|CHINESE|VIETNAMESE|ENGLISH

REIN DAVID H.
Accepting New Patients:
NIELSEN EYE CENTER INC. AT NORWELL
141 Long Water Dr.
,Norwell,MA 02061
Plymouth
(617) 471-5665
dhrein@netzero.com
SPANISH|ENGLISH
Office: CANTONESE|CHINESE|MANDARIN|SPANISH|VIETNAMESE|ENGLISH

TABAIE H. DAVID
Accepting New Patients:
NIELSEN EYE CENTER INC. AT NORWELL
141 Long Water Dr.
,Norwell,MA 02061
Plymouth
(617) 471-5665
ENGLISH
Office: CANTONESE|CHINESE|MANDARIN|SPANISH|VIETNAMESE|ENGLISH

BERTOLI LEONARD
Accepting New Patients:
MASS OPTOMETRIC ASSOCIATES, P.C. AT PEMBROKE
75 Washington St. #3
,Pembroke,MA 02359
Plymouth
(781) 826-5117
ENGLISH
Office: ENGLISH

CHAN ALYSSA
Accepting New Patients:
Ophthalmic Consultants of Boston
146 Church Street
,Pembroke,MA 02359
Plymouth
(781) 826-2306
achan@eyeboston.com
ENGLISH
Office: MANDARIN|PORTUGUESE|RUSSIAN|SPANISH|ENGLISH

FULLERTON MADELINE R
Accepting New Patients:
Ophthalmic Consultants of Boston
146 Church Street
,Pembroke,MA 02359
Plymouth
(781) 826-2306
mfullert@dimock.org
ENGLISH
Office: MANDARIN|PORTUGUESE|RUSSIAN|SPANISH|ENGLISH

GEEVARGHESE JASMIN A
Accepting New Patients:
Ophthalmic Consultants of Boston
146 Church Street
,Pembroke,MA 02359
Plymouth
(781) 826-2306
MANDARIN|PORTUGUESE|RUSSIAN|SPANISH|ENGLISH

KUCH-PIERCE DINA
Accepting New Patients:
MASS OPTOMETRIC ASSOCIATES, P.C. AT PEMBROKE
75 Washington St. #3
,Pembroke,MA 02359
Plymouth
(781) 826-5117
ENGLISH
Office: CANTONESE|FRENCH|GREEK|PORTUGUESE|SPANISH|ENGLISH|GUJARATI

MASS OPTOMETRIC ASSOCIATES, P.C. AT PEMBROKE
Accepting New Patients:
MASS OPTOMETRIC ASSOCIATES, P.C. AT PEMBROKE
75 Washington St. #3
,Pembroke,MA 02359
Plymouth
(781) 826-5117
ENGLISH
Office: ENGLISH

MORALES ESTHER M.
Accepting New Patients:
MASS OPTOMETRIC ASSOCIATES, P.C. AT PEMBROKE
75 Washington St. #3
,Pembroke,MA 02359
Plymouth
(781) 826-5117
SPANISH|ENGLISH
Office: ENGLISH

NGUYEN MAI-KHUYEN
Accepting New Patients:
MASS OPTOMETRIC ASSOCIATES, P.C. AT PEMBROKE
75 Washington St. #3
,Pembroke,MA 02359
Plymouth
(781) 826-5117
M.khuyen@gmail.com
VIETNAMESE|ENGLISH
Office: ENGLISH

RAVULA SHRUTI S.
Accepting New Patients:
MASS OPTOMETRIC ASSOCIATES, P.C. AT PEMBROKE
75 Washington St. #3
,Pembroke,MA 02359
Plymouth
(781) 826-5117
ENGLISH
Office: ENGLISH

TORRE DANIELLE A
Accepting New Patients:
Ophthalmic Consultants of Boston
146 Church Street
,Pembroke,MA 02359
Plymouth
(781) 826-2306
ENGLISH
Office: MANDARIN|PORTUGUESE|RUSSIAN|SPANISH|ENGLISH

WATSON GABRIELLA A
Accepting New Patients:
Ophthalmic Consultants of Boston
146 Church Street ,Pembroke,MA 02359
Plymouth
(781) 826-2306
watson.gabriella23@gmail.com
ENGLISH
Office: MANDARIN|PORTUGUESE|RUSSIAN|SPANISH|ENGLISH|THAI

BATES RACHEL L.
Accepting New Patients:
ASSOCIATED EYE SURGEONS
3 Village Green North Suite 321 ,Plymouth,MA 02360
Plymouth
(508) 747-4748
ENGLISH
Office: MANDARIN|PORTUGUESE|RUSSIAN|SPANISH|ENGLISH

BAY EYE CENTER, PC AT PLYMOUTH
Accepting New Patients:
Bay State Eye Care
67 Obery St ,Plymouth,MA 023602181
Plymouth
(508) 339-7600
ENGLISH
Office: ENGLISH

BURROWS SHAYLA M
Accepting New Patients:
Bay State Eye Care
67 Obery St ,Plymouth,MA 023602181
Plymouth
(508) 339-7600
SHAYLABURROWS95@GMAIL.COM
ENGLISH
Office: PORTUGUESE|ENGLISH

BUSH ROGER A.
Accepting New Patients:
KADRMAS EYE CARE NEW ENGLAND - Plymouth
55 Commerce Way, Unit 1 ,Plymouth,MA 023604884
Plymouth
(508) 746-8600
ENGLISH
Office: MANDARIN|PORTUGUESE|RUSSIAN|SPANISH|ENGLISH

CHAN ALYSSA
Accepting New Patients:
Ophthalmic Consultants of Boston
146 Industrial Park Rd ,Plymouth,MA 023607243
Plymouth
(508) 833-6000
achan@eyeboston.com
ENGLISH
Office: MANDARIN|PORTUGUESE|RUSSIAN|SPANISH|ENGLISH

CHAN ALYSSA
Accepting New Patients:
OPHTHALMIC CONSULTANTS OF BOSTON AT PLYMOUTH
146 Industrial Park Road ,Plymouth,MA 02360
Plymouth
(508) 833-6000
achan@eyeboston.com
ENGLISH
Office: MANDARIN|PORTUGUESE|RUSSIAN|SPANISH|ENGLISH

CIVETTI ERIN J
Accepting New Patients:
Bay State Eye Care
67 Obery St ,Plymouth,MA 023602181
Plymouth
(508) 339-7600
ecivetti@newenglandfamilyeye.com
ENGLISH
Office: ENGLISH

ESCHER RAYMOND T
Accepting New Patients:
KADRMAS EYE CARE NEW ENGLAND - Plymouth
55 Commerce Way, Unit 1 ,Plymouth,MA 023604884
Plymouth
(508) 746-8600
rtescherod@yahoo.com
ENGLISH
Office: ENGLISH

FERRUCCI JEFFREY K
Accepting New Patients:
Ophthalmic Consultants of Boston
146 Industrial Park Rd ,Plymouth,MA 023607243
Plymouth
(508) 833-6000
ENGLISH
Office: MANDARIN|PORTUGUESE|RUSSIAN|SPANISH|ENGLISH

FULLERTON MADELINE R
Accepting New Patients:
OPHTHALMIC CONSULTANTS OF BOSTON AT PLYMOUTH
146 Industrial Park Road ,Plymouth,MA 02360
Plymouth
(508) 833-6000
mfullert@dimock.org
ENGLISH
Office: MANDARIN|PORTUGUESE|RUSSIAN|SPANISH|ENGLISH

GEEVARGHESE JASMIN A
Accepting New Patients:
Ophthalmic Consultants of Boston
146 Industrial Park Rd ,Plymouth,MA 023607243
Plymouth
(508) 833-6000
MANDARIN|PORTUGUESE|RUSSIAN|SPANISH|ENGLISH

GEEVARGHESE JASMIN A
Accepting New Patients:
OPHTHALMIC CONSULTANTS OF BOSTON AT PLYMOUTH
146 Industrial Park Road ,Plymouth,MA 02360
Plymouth
(508) 833-6000
MANDARIN|PORTUGUESE|RUSSIAN|SPANISH|ENGLISH

GONG MICHELLE
Accepting New Patients:
MASS OPTOMETRIC ASSOCIATES, P.C. AT PLYMOUTH
198 Colony Place Rd ,Plymouth,MA 023607233
Plymouth
(508) 732-0196
ENGLISH
Office: ENGLISH

GRAY PICKETT AIMEE G.
Accepting New Patients:
KADRMAS EYE CARE NEW ENGLAND - Plymouth
55 Commerce Way, Unit 1 ,Plymouth,MA 023604884
Plymouth
(508) 746-8600
ENGLISH
Office: ENGLISH

GRUBER ALEXANDER M
Accepting New Patients:
Bay State Eye Care
67 Obery St ,Plymouth,MA 023602181
Plymouth
(508) 339-7600
ENGLISH

HENTSHEL ALEXANDER R
Accepting New Patients:
Bay State Eye Care
67 Obery St ,Plymouth,MA 023602181
Plymouth
(508) 339-7600
ENGLISH
Office: ENGLISH

HOLTZMAN STEVEN M
Accepting New Patients:
Bay State Eye Care
67 Obery St ,Plymouth,MA 023602181
Plymouth
(508) 339-7600
ENGLISH
Office: ENGLISH

KAMMER MICHEL M.
Accepting New Patients:
Ophthalmic Consultants of Boston
146 Industrial Park Rd ,Plymouth,MA 023607243
Plymouth
(508) 833-6000
ENGLISH
Office: MANDARIN|PORTUGUESE|RUSSIAN|SPANISH|ENGLISH

KENNEY KRISTIN S.
Accepting New Patients:
ASSOCIATED EYE SURGEONS
3 Village Green North Suite 321 ,Plymouth,MA 02360
Plymouth
(508) 747-4748
ENGLISH
Office: SPANISH|ENGLISH

KUCH-PIERCE DINA
Accepting New Patients:
MASS OPTOMETRIC ASSOCIATES, P.C. AT PLYMOUTH
198 Colony Place Rd ,Plymouth,MA 023607233
Plymouth
(508) 732-0196
ENGLISH
Office: CANTONESE|FRENCH|GREEK|PORTUGUESE|SPANISH|ENGLISH|GUJARATI

KUPSC ROBERT P.
Accepting New Patients:
MASS OPTOMETRIC ASSOCIATES, P.C. AT PLYMOUTH
198 Colony Place Rd ,Plymouth,MA 023607233
Plymouth
(508) 732-0196
ENGLISH
Office: HINDI|PORTUGUESE|SPANISH|ENGLISH|GUJARATI

LAZAR KRISTINA L.I.
Accepting New Patients:
MASS OPTOMETRIC ASSOCIATES, P.C. AT PLYMOUTH
198 Colony Place Rd ,Plymouth,MA 023607233
Plymouth
(508) 732-0196
ENGLISH
Office: ENGLISH

LETTRICK ANTONIA R
Accepting New Patients:
Bay State Eye Care
67 Obery St ,Plymouth,MA 023602181
Plymouth
(508) 339-7600
ENGLISH
Office: PORTUGUESE|SPANISH|ENGLISH

LUCERO ALAYNA A.
Accepting New Patients:
MASS OPTOMETRIC ASSOCIATES, P.C. AT PLYMOUTH
198 Colony Place Rd ,Plymouth,MA 023607233
Plymouth
(508) 732-0196
ENGLISH
Office: PORTUGUESE|SPANISH|ENGLISH

MAC KIM LILY
Accepting New Patients:
MASS OPTOMETRIC ASSOCIATES, P.C. AT PLYMOUTH
198 Colony Place Rd ,Plymouth,MA 023607233
Plymouth
(508) 732-0196
ENGLISH
Office: ENGLISH

MANSOUR SALIM A
Accepting New Patients:
Bay State Eye Care
67 Obery St ,Plymouth,MA 023602181
Plymouth
(508) 339-7600
SALIMMANSOUR35@GMAIL.COM
ARABIC, LEBANESE, SYRIAN|ENGLISH
Office: ENGLISH

MASS OPTOMETRIC ASSOCIATES, P.C. AT PLYMOUTH
Accepting New Patients:
MASS OPTOMETRIC ASSOCIATES, P.C. AT PLYMOUTH
198 Colony Place Rd
,Plymouth,MA
023607233
Plymouth
(508) 732-0196
ENGLISH
Office: ENGLISH

MORRIS CHRISTINE L.
Accepting New Patients:
Ophthalmic Consultants of Boston
146 Industrial Park Rd
,Plymouth,MA
023607243
Plymouth
(508) 833-6000
ENGLISH
Office: MANDARIN|PORTUGUESE|RUSSIAN|SPANISH|ENGLISH

MORRIS, JR. DALE D.
Accepting New Patients:
MASS OPTOMETRIC ASSOCIATES, P.C. AT PLYMOUTH
198 Colony Place Rd
,Plymouth,MA
023607233
Plymouth
(508) 732-0196
ENGLISH
Office: ENGLISH

NGUYEN PHUONG
Accepting New Patients:
MASS OPTOMETRIC ASSOCIATES, P.C. AT PLYMOUTH
198 Colony Place Rd
,Plymouth,MA
023607233
Plymouth
(508) 732-0196
VIETNAMESE|ENGLISH
Office: CANTONESE|FRENCH|MANDARIN|PORTUGUESE|SPANISH|TURKISH|VIETNAMESE|ENGLISH|CAPE VERDE CREOLE

OLSON WILLIAM L.
Accepting New Patients:
Bay State Eye Care
67 Obery St
,Plymouth,MA
023602181
Plymouth
(508) 339-7600
lzsc@verizon.net
ENGLISH
Office: ENGLISH

OSMANSKI JAD
Accepting New Patients:
SOUTHERN NEW ENGLAND EYE, INC
147 Court Street
,Plymouth,MA 02360
Plymouth
(774) 283-4794
ENGLISH
Office: GERMAN|ENGLISH

PLYMOUTH FAMILY OPTOMETRY LLC
Accepting New Patients:
Plymouth Family Optometry, LLC
212 S Meadow Rd, Unit 5C ,Plymouth,MA
023605450
Plymouth
(774) 283-4005
contact@plymouthfamilyoptometry.com
ENGLISH
Office: ENGLISH

QUTB MITZ S
Accepting New Patients:
Bay State Eye Care
67 Obery St
,Plymouth,MA
023602181
Plymouth
(508) 339-7600
mitzqu@gmail.com
ENGLISH
Office: ENGLISH

RACETTE RYAN C
Accepting New Patients:
KADRMAS EYE CARE NEW ENGLAND - Plymouth
55 Commerce Way, Unit 1 ,Plymouth,MA
023604884
Plymouth
(508) 746-8600
ENGLISH
Office: ENGLISH

RACETTE RYAN C
Accepting New Patients:
Plymouth Family Optometry, LLC
212 S Meadow Rd, Unit 5C ,Plymouth,MA
023605450
Plymouth
(774) 283-4005
ENGLISH
Office: ENGLISH

RACHED JOYCE N.
Accepting New Patients:
Bay State Eye Care
67 Obery St
,Plymouth,MA
023602181
Plymouth
(508) 339-7600
Joyce.Rached@gmail.com
ARABIC, LEBANESE, SYRIAN|ENGLISH
Office: ENGLISH

RAVULA SHRUTI S.
Accepting New Patients:
MASS OPTOMETRIC ASSOCIATES, P.C. AT PLYMOUTH
198 Colony Place Rd
,Plymouth,MA
023607233
Plymouth
(508) 732-0196
ENGLISH
Office: ENGLISH

REDMAN ELIZABETH J.
Accepting New Patients:
MASS OPTOMETRIC ASSOCIATES, P.C. AT PLYMOUTH
198 Colony Place Rd
,Plymouth,MA
023607233
Plymouth
(508) 732-0196
ENGLISH
Office: ENGLISH

RUBIN LISA L.
Accepting New Patients:
Ophthalmic Consultants of Boston
146 Industrial Park Rd ,Plymouth,MA 023607243
Plymouth
(508) 833-6000
ENGLISH
Office: MANDARIN|PORTUGUESE|RUSSIAN|SPANISH|ENGLISH

SOUSA ASHLEY E.
Accepting New Patients:
KADRMAS EYE CARE NEW ENGLAND - Plymouth
55 Commerce Way, Unit 1 ,Plymouth,MA 023604884
Plymouth
(508) 746-8600
ENGLISH
Office: PORTUGUESE|SPANISH|ENGLISH

SOUSA ZACHARY W
Accepting New Patients:
MASS OPTOMETRIC ASSOCIATES, P.C. AT PLYMOUTH
198 Colony Place Rd ,Plymouth,MA 023607233
Plymouth
(508) 732-0196
ENGLISH
Office: ENGLISH

SOUTHERN NEW ENGLAND EYE, INC - PLYMOUTH
Accepting New Patients:
SOUTHERN NEW ENGLAND EYE, INC
147 Court Street ,Plymouth,MA 02360
Plymouth
(774) 283-4794
ENGLISH
Office: ENGLISH

STOLARCZUK MARGARET M
Accepting New Patients:
Bay State Eye Care
67 Obery St ,Plymouth,MA 023602181
Plymouth
(508) 339-7600
ENGLISH
Office: ENGLISH

TORRE DANIELLE A
Accepting New Patients:
OPHTHALMIC CONSULTANTS OF BOSTON AT PLYMOUTH
146 Industrial Park Road ,Plymouth,MA 02360
Plymouth
(508) 833-6000
ENGLISH
Office: MANDARIN|PORTUGUESE|RUSSIAN|SPANISH|ENGLISH

WATSON GABRIELLA A
Accepting New Patients:
OPHTHALMIC CONSULTANTS OF BOSTON AT PLYMOUTH
146 Industrial Park Road ,Plymouth,MA 02360
Plymouth
(508) 833-6000
watson.gabriella23@gmail.com
ENGLISH
Office: MANDARIN|PORTUGUESE|RUSSIAN|SPANISH|ENGLISH|THAI

WILLIAMS SARAH
Accepting New Patients:
Bay State Eye Care
67 Obery St ,Plymouth,MA 023602181
Plymouth
(508) 339-7600
Swilliams.alyce@gmail.com
ENGLISH
Office: ARMENIAN|ARABIC, LEBANESE, SYRIAN|FRENCH|HINDI|SPANISH|URDU|ENGLISH

WOOLER KRISTY B.
Accepting New Patients:
Bay State Eye Care
67 Obery St ,Plymouth,MA 023602181
Plymouth
(508) 339-7600
ENGLISH
Office: MANDARIN|PORTUGUESE|RUSSIAN|SPANISH|ENGLISH

GARY G CAMPBELL, OD, P.C.
Accepting New Patients:
GARY G CAMPBELL, OD, P.C.
17 North Ave ,Rockland,MA 023702123
Plymouth
(781) 878-1846
ENGLISH
Office: ENGLISH

ANDRADE MELISSA
Accepting New Patients:
JESSICA CROOKER OD, PLLC
85 Front St Unit 81 ,Scituate,MA 020661315
Plymouth
(617) 299-1125
ENGLISH
Office: ENGLISH

CHAN JUNG E.
Accepting New Patients:
JESSICA CROOKER OD, PLLC
85 Front St Unit 81 ,Scituate,MA 020661315
Plymouth
(617) 299-1125
KOREAN|SPANISH|VIETNAMESE|ENGLISH
Office: ENGLISH

CROOKER JESSICA M.
Accepting New Patients:
JESSICA CROOKER OD, PLLC
85 Front St Unit 81 ,Scituate,MA 020661315
Plymouth
(617) 299-1125
ENGLISH
Office: ENGLISH

JESSICA CROOKER OD, PLLC
Accepting New Patients:
JESSICA CROOKER OD, PLLC
85 Front St Unit 81
,Scituate,MA
020661315
Plymouth
(617) 299-1125
brani@bevisolutions.com
ENGLISH
Office: ENGLISH

POSNER REBECCA T
Accepting New Patients:
JESSICA CROOKER OD, PLLC
85 Front St Unit 81
,Scituate,MA
020661315
Plymouth
(617) 299-1125
ENGLISH
Office: ENGLISH

BERTOLI LEONARD
Accepting New Patients:
MASS OPTOMETRIC ASSOCIATES, P.C. AT WAREHAM
2421 Cranberry Hwy., Ste. 120 ,Wareham,MA
025715032
Plymouth
(508) 273-0107
ENGLISH
Office: ENGLISH

BRILLON MATTHEW J
Accepting New Patients:
MASS OPTOMETRIC ASSOCIATES, P.C. AT WAREHAM
2421 Cranberry Hwy., Ste. 120 ,Wareham,MA
025715032
Plymouth
(508) 273-0107
mbrillon3@gmail.com
ENGLISH
Office: FARSI, PERSIAN|FRENCH|KOREAN|PORTUGUESE|SPANISH|ENGLISH

CHAN ALYSSA
Accepting New Patients:
OPHTHALMIC CONSULTANTS OF BOSTON AT WAREHAM
12 Rosebrook Way
,Wareham,MA 02571
Plymouth
(508) 833-6000
achan@eyeboston.com
ENGLISH
Office: MANDARIN|PORTUGUESE|RUSSIAN|SPANISH|ENGLISH

CUI QIQI
Accepting New Patients:
I-Care Family Vision Center, LLC
15 Tobey Rd
,Wareham,MA
025711083
Plymouth
(774) 678-7172
drcai2020@gmail.com
CHINESE|MANDARIN|ENGLISH
Office: CHINESE|ENGLISH

DALTON MICHAEL E.
Accepting New Patients:
OPHTHALMIC CONSULTANTS OF BOSTON AT WAREHAM
12 Rosebrook Way
,Wareham,MA 02571
Plymouth
(508) 833-6000
ENGLISH
Office: MANDARIN|PORTUGUESE|RUSSIAN|SPANISH|ENGLISH

DUPRAS FELICIA M
Accepting New Patients:
MASS OPTOMETRIC ASSOCIATES, P.C. AT WAREHAM
2421 Cranberry Hwy., Ste. 120 ,Wareham,MA
025715032
Plymouth
(508) 273-0107
ENGLISH
Office: ENGLISH

ERIN MCCARTY OPTICAL- NEW BEDFORD
Accepting New Patients:
Erin Mccarty Optical-New Bedford
15 Tobey Road
,Wareham,MA 02571
Plymouth
(508) 995-6000
ENGLISH
Office: ENGLISH

ERIN MCCARTY, OD AT WALMART VISION CENTER
Accepting New Patients:
ERIN MCCARTY, OD AT WALMART VISION CENTER
15 Tobey Rd
,Wareham,MA 02571
Plymouth
(774) 678-7172
ENGLISH
Office: ENGLISH

FERRUCCI JEFFREY K
Accepting New Patients:
OPHTHALMIC CONSULTANTS OF BOSTON AT WAREHAM
12 Rosebrook Way
,Wareham,MA 02571
Plymouth
(508) 833-6000
ENGLISH
Office: MANDARIN|PORTUGUESE|RUSSIAN|SPANISH|ENGLISH

FULLERTON MADELINE R
Accepting New Patients:
OPHTHALMIC CONSULTANTS OF BOSTON AT WAREHAM
12 Rosebrook Way
,Wareham,MA 02571
Plymouth
(508) 833-6000
mfullert@dimock.org
ENGLISH
Office: MANDARIN|PORTUGUESE|RUSSIAN|SPANISH|ENGLISH

GEEVARGHESE JASMIN A
Accepting New Patients:
OPHTHALMIC CONSULTANTS OF BOSTON AT WAREHAM
12 Rosebrook Way
,Wareham,MA 02571
Plymouth
(508) 833-6000
MANDARIN|PORTUGUESE|RUSSIAN|SPANISH|ENGLISH

I-CARE FAMILY VISION CENTER, LLC - WAREHAM
Accepting New Patients:
I-Care Family Vision Center, LLC
15 Tobey Rd
,Wareham,MA 025711083
Plymouth
(774) 678-7172
drcui2020@gmail.com

KAWABATA CLAUDINE Y.
Accepting New Patients:
OPHTHALMIC CONSULTANTS OF BOSTON AT WAREHAM
12 Rosebrook Way
,Wareham,MA 02571
Plymouth
(508) 833-6000
ENGLISH
Office: MANDARIN|PORTUGUESE|RUSSIAN|SPANISH|ENGLISH

KIRSTEIN MARK D.
Accepting New Patients:
OPHTHALMIC CONSULTANTS OF BOSTON AT WAREHAM
12 Rosebrook Way
,Wareham,MA 02571
Plymouth
(508) 833-6000
ENGLISH
Office: FRENCH|MANDARIN|PORTUGUESE|RUSSIAN|SPANISH|TURKISH|VIETNAMESE|ENGLISH|CAPE VERDE CREOLE

KUCH-PIERCE DINA
Accepting New Patients:
MASS OPTOMETRIC ASSOCIATES, P.C. AT WAREHAM
2421 Cranberry Hwy.,
Ste. 120 ,Wareham,MA 025715032
Plymouth
(508) 273-0107
ENGLISH
Office: CANTONESE|FRENCH|GREEK|PORTUGUESE|SPANISH|ENGLISH|GUJARATI

KUPSC ROBERT P.
Accepting New Patients:
MASS OPTOMETRIC ASSOCIATES, P.C. AT WAREHAM
2421 Cranberry Hwy.,
Ste. 120 ,Wareham,MA 025715032
Plymouth
(508) 273-0107
ENGLISH
Office: HINDI|PORTUGUESE|SPANISH|ENGLISH|GUJARATI

MAC KIM LILY
Accepting New Patients:
MASS OPTOMETRIC ASSOCIATES, P.C. AT WAREHAM
2421 Cranberry Hwy.,
Ste. 120 ,Wareham,MA 025715032
Plymouth
(508) 273-0107
ENGLISH
Office: ENGLISH

MASS OPTOMETRIC ASSOCIATES, P.C. AT WAREHAM
Accepting New Patients:
MASS OPTOMETRIC ASSOCIATES, P.C. AT WAREHAM
2421 Cranberry Hwy.,
Ste. 120 ,Wareham,MA 025715032
Plymouth
(508) 273-0107
ENGLISH
Office: ENGLISH

MCCARTY ERIN
Accepting New Patients:
ERIN MCCARTY, OD AT WALMART VISION CENTER
15 Tobey Rd
,Wareham,MA 02571
Plymouth
(774) 678-7172
em2020@comcast.net
PORTUGUESE|ENGLISH
Office: PORTUGUESE|ENGLISH

MORALES ESTHER M.
Accepting New Patients:
MASS OPTOMETRIC ASSOCIATES, P.C. AT WAREHAM
2421 Cranberry Hwy.,
Ste. 120 ,Wareham,MA 025715032
Plymouth
(508) 273-0107
SPANISH|ENGLISH
Office: ENGLISH

MORRIS CHRISTINE L.
Accepting New Patients:
OPHTHALMIC CONSULTANTS OF BOSTON AT WAREHAM
12 Rosebrook Way
,Wareham,MA 02571
Plymouth
(508) 833-6000
ENGLISH
Office: MANDARIN|PORTUGUESE|RUSSIAN|SPANISH|ENGLISH

MURRAY LISA M.
Accepting New Patients:
OPHTHALMIC CONSULTANTS OF BOSTON AT WAREHAM
12 Rosebrook Way
,Wareham,MA 02571
Plymouth
(508) 833-6000
ENGLISH
Office: MANDARIN|PORTUGUESE|RUSSIAN|SPANISH|ENGLISH

RAVULA SHRUTI S.
Accepting New Patients:
MASS OPTOMETRIC ASSOCIATES, P.C. AT WAREHAM
2421 Cranberry Hwy., Ste. 120 ,Wareham,MA 025715032
Plymouth
(508) 273-0107
ENGLISH
Office: ENGLISH

RUBIN LISA L.
Accepting New Patients:
OPHTHALMIC CONSULTANTS OF BOSTON AT WAREHAM
12 Rosebrook Way ,Wareham,MA 02571
Plymouth
(508) 833-6000
ENGLISH
Office: MANDARIN|PORTUGUESE|RUSSIAN|SPANISH|ENGLISH

TAYLOR STEPHEN M.
Accepting New Patients:
OPHTHALMIC CONSULTANTS OF BOSTON AT WAREHAM
12 Rosebrook Way ,Wareham,MA 02571
Plymouth
(508) 833-6000
ENGLISH
Office: MANDARIN|PORTUGUESE|RUSSIAN|SPANISH|ENGLISH

TORRE DANIELLE A
Accepting New Patients:
OPHTHALMIC CONSULTANTS OF BOSTON AT WAREHAM
12 Rosebrook Way ,Wareham,MA 02571
Plymouth
(508) 833-6000
ENGLISH
Office: MANDARIN|PORTUGUESE|RUSSIAN|SPANISH|ENGLISH

WATSON GABRIELLA A
Accepting New Patients:
OPHTHALMIC CONSULTANTS OF BOSTON AT WAREHAM
12 Rosebrook Way ,Wareham,MA 02571
Plymouth
(508) 833-6000
watson.gabriella23@gmail.com
ENGLISH
Office: MANDARIN|PORTUGUESE|RUSSIAN|SPANISH|ENGLISH|THAI

WOOLER KRISTY B.
Accepting New Patients:
OPHTHALMIC CONSULTANTS OF BOSTON AT WAREHAM
12 Rosebrook Way ,Wareham,MA 02571
Plymouth
(508) 833-6000
ENGLISH
Office: MANDARIN|PORTUGUESE|RUSSIAN|SPANISH|ENGLISH

YANG YANG
Accepting New Patients:
OPHTHALMIC CONSULTANTS OF BOSTON AT WAREHAM
12 Rosebrook Way ,Wareham,MA 02571
Plymouth
(508) 833-6000
ENGLISH
Office: MANDARIN|PORTUGUESE|RUSSIAN|SPANISH|ENGLISH

ORTHOPEDIC SURGERY

APPLETON PAUL T.
Accepting New Patients:
SOUTH SHORE ORTHOPEDICS - ABINGTON
360 Brockton Ave Ste 101 ,Abington,MA 02351
Plymouth
(781) 337-5555
ENGLISH
Office: ENGLISH

AYERS MICHAEL E.
Accepting New Patients:
NORTHEAST ORTHOPAEDIC ALLIANCE PLLC - ABINGTON
360 Brockton Ave, Ste 101 ,Abington,MA 02351
Plymouth
(781) 337-5555
ENGLISH
Office: ENGLISH

AYERS MICHAEL E.
Accepting New Patients:
SOUTH SHORE ORTHOPEDICS - ABINGTON
360 Brockton Ave Ste 101 ,Abington,MA 02351
Plymouth
(781) 337-5555
ENGLISH
Office: ENGLISH

BECK AARON W.
Accepting New Patients:
SOUTH SHORE ORTHOPEDICS - ABINGTON
360 Brockton Ave Ste 101 ,Abington,MA 02351
Plymouth
(781) 337-5555
abeck510@gmail.com
SPANISH|ENGLISH
Office: ENGLISH

DIBENEDETTO MICHAEL
Accepting New Patients:
NORTHEAST ORTHOPAEDIC ALLIANCE PLLC - ABINGTON
360 Brockton Ave, Ste 101 ,Abington,MA 02351
Plymouth
(781) 337-5555
ENGLISH
Office: ENGLISH

PLYMOUTH COUNTY

DOYLE JR. FRANCIS J
Accepting New Patients:
NORTHEAST ORTHOPAEDIC ALLIANCE PLLC - ABINGTON
360 Brockton Ave, Ste 101 ,Abington,MA 02351
Plymouth
(781) 337-5555
ENGLISH
Office: FRENCH|ITALIAN|RUSSIAN|SPANISH|ENGLISH

GEARY MICHAEL W.
Accepting New Patients:
NORTHEAST ORTHOPAEDIC ALLIANCE PLLC - ABINGTON
360 Brockton Ave, Ste 101 ,Abington,MA 02351
Plymouth
(781) 337-5555
ENGLISH

GEARY MICHAEL W.
Accepting New Patients:
SOUTH SHORE ORTHOPEDICS - ABINGTON
360 Brockton Ave Ste 101 ,Abington,MA 02351
Plymouth
(781) 337-5555
ENGLISH

HASKOOR JOHN P
Accepting New Patients:
NORTHEAST ORTHOPAEDIC ALLIANCE PLLC - ABINGTON
360 Brockton Ave, Ste 101 ,Abington,MA 02351
Plymouth
(781) 337-5555
ENGLISH
Office: ENGLISH

HASKOOR JOHN P
Accepting New Patients:
SOUTH SHORE ORTHOPEDICS - ABINGTON
360 Brockton Ave Ste 101 ,Abington,MA 02351
Plymouth
(781) 337-5555
ENGLISH
Office: ENGLISH

KANE THOMAS J
Accepting New Patients:
NORTHEAST ORTHOPAEDIC ALLIANCE PLLC - ABINGTON
360 Brockton Ave, Ste 101 ,Abington,MA 02351
Plymouth
(781) 337-5555
ENGLISH
Office: ENGLISH

KURIPLA CASEY
Accepting New Patients:
SOUTH SHORE ORTHOPEDICS - ABINGTON
360 Brockton Ave Ste 101 ,Abington,MA 02351
Plymouth
(781) 337-5555
ENGLISH
Office: ENGLISH

MARCHETTI MICHAEL E.
Accepting New Patients:
NORTHEAST ORTHOPAEDIC ALLIANCE PLLC - ABINGTON
360 Brockton Ave, Ste 101 ,Abington,MA 02351
Plymouth
(781) 337-5555
ENGLISH
Office: ENGLISH

MARCHETTI MICHAEL E.
Accepting New Patients:
SOUTH SHORE ORTHOPEDICS - ABINGTON
360 Brockton Ave Ste 101 ,Abington,MA 02351
Plymouth
(781) 337-5555
ENGLISH
Office: ENGLISH

MCCONVILLE OWEN R.
Accepting New Patients:
SOUTH SHORE ORTHOPEDICS - ABINGTON
360 Brockton Ave Ste 101 ,Abington,MA 02351
Plymouth
(781) 337-5555
ENGLISH
Office: ENGLISH

MERRA KATHERINE M.
Accepting New Patients:
SOUTH SHORE ORTHOPEDICS - ABINGTON
360 Brockton Ave Ste 101 ,Abington,MA 02351
Plymouth
(781) 337-5555
ENGLISH
Office: ENGLISH

MEZA BLAKE C
Accepting New Patients:
NORTHEAST ORTHOPAEDIC ALLIANCE PLLC - ABINGTON
360 Brockton Ave, Ste 101 ,Abington,MA 02351
Plymouth
(781) 337-5555
ENGLISH

NORTHEAST ORTHOPAEDIC ALLIANCE PLLC - ABINGTON
Accepting New Patients:
NORTHEAST ORTHOPAEDIC ALLIANCE PLLC - ABINGTON
360 Brockton Ave, Ste 101 ,Abington,MA 02351
Plymouth
(781) 337-5555
ENGLISH
Office: ENGLISH

PRIBAZ JONATHAN R.
Accepting New Patients:
NORTHEAST ORTHOPAEDIC ALLIANCE PLLC - ABINGTON
360 Brockton Ave, Ste 101 ,Abington,MA 02351
Plymouth
(781) 337-5555
ENGLISH
Office: ENGLISH

PRIBAZ JONATHAN R.
Accepting New Patients:
SOUTH SHORE ORTHOPEDICS - ABINGTON
360 Brockton Ave Ste 101 ,Abington,MA 02351
Plymouth
(781) 337-5555
ENGLISH
Office: ENGLISH

ROWLAND MICHAEL T.
Accepting New Patients:
NORTHEAST ORTHOPAEDIC ALLIANCE PLLC - ABINGTON
360 Brockton Ave, Ste 101 ,Abington,MA 02351
Plymouth
(781) 337-5555
ENGLISH
Office: ENGLISH

ROWLAND MICHAEL T.
Accepting New Patients:
SOUTH SHORE ORTHOPEDICS - ABINGTON
360 Brockton Ave Ste 101 ,Abington,MA 02351
Plymouth
(781) 337-5555
ENGLISH
Office: ENGLISH

RYNNE CHRISTOPHER WM.
Accepting New Patients:
NORTHEAST ORTHOPAEDIC ALLIANCE PLLC - ABINGTON
360 Brockton Ave, Ste 101 ,Abington,MA 02351
Plymouth
(781) 337-5555
ENGLISH
Office: FRENCH|ITALIAN|RUSSIAN|SPANISH|ENGLISH

SEIDMAN GLEN D.
Accepting New Patients:
NORTHEAST ORTHOPAEDIC ALLIANCE PLLC - ABINGTON
360 Brockton Ave, Ste 101 ,Abington,MA 02351
Plymouth
(781) 337-5555
ENGLISH
Office: ENGLISH

SEIDMAN GLEN D.
Accepting New Patients:
SOUTH SHORE ORTHOPEDICS - ABINGTON
360 Brockton Ave Ste 101 ,Abington,MA 02351
Plymouth
(781) 337-5555
ENGLISH
Office: ENGLISH

THOME ANDREW P
Accepting New Patients:
NORTHEAST ORTHOPAEDIC ALLIANCE PLLC - ABINGTON
360 Brockton Ave, Ste 101 ,Abington,MA 02351
Plymouth
(781) 337-5555
athome09@gmail.com
Office: ENGLISH

THOME ANDREW P
Accepting New Patients:
SOUTH SHORE ORTHOPEDICS - ABINGTON
360 Brockton Ave Ste 101 ,Abington,MA 02351
Plymouth
(781) 337-5555
athome09@gmail.com
Office: ENGLISH

CUSHING TUCKER J
Accepting New Patients:
Signature Medical Group
110 Liberty St ,Boston,MA 023015521
Plymouth
(508) 894-0400
ENGLISH
Office: FRENCH|ITALIAN|PORTUGUESE|SPANISH|ENGLISH

GOTTSCHALL JAMES D
Accepting New Patients:
Signature Medical Group
110 Liberty St ,Boston,MA 023015521
Plymouth
(508) 894-0400
ENGLISH
Office: FRENCH|HINDI|ITALIAN|PORTUGUESE|SPANISH|ENGLISH

LEE LARRY V
Accepting New Patients:
Signature Medical Group
110 Liberty St ,Boston,MA 023015521
Plymouth
(508) 894-0400
ENGLISH
Office: FRENCH|ITALIAN|PORTUGUESE|SPANISH|ENGLISH

LOU JASON R
Accepting New Patients:
Signature Medical Group
110 Liberty St
,Boston,MA 023015521
Plymouth
(508) 894-0400
ENGLISH
Office: FRENCH|ITALIAN|PORTUGUESE|SPANISH|ENGLISH

MCNEIL STEPHEN C.
Accepting New Patients:
Signature Medical Group
110 Liberty St
,Boston,MA 023015521
Plymouth
(508) 894-0400
ENGLISH
Office: FRENCH|ITALIAN|PORTUGUESE|SPANISH|ENGLISH

ALMACARI GEORGES S.
Accepting New Patients:
Signature Healthcare Medical Group
680 Centre St
,Brockton,MA 023023308
Plymouth
(508) 894-0400
ENGLISH
Office: ARABIC, LEBANESE, SYRIAN|FRENCH|PORTUGUESE|SPANISH|ENGLISH

ARTHROSCOPY SPORTS MEDICINE & MINIMALLY INVASIVE ASSOC., PC
Accepting New Patients:
ARTHROSCOPY SPORTS MEDICINE & MINIMALLY INVASIVE ASSOC., PC
49 Pearl St
,Brockton,MA 023012817
Plymouth
(781) 618-1944
POLISH|RUSSIAN|ENGLISH
Office: POLISH|RUSSIAN|ENGLISH

CUSHING TUCKER J
Accepting New Patients:
Signature Healthcare Medical Group
680 Centre St
,Brockton,MA 023023308
Plymouth
(508) 894-0400
ENGLISH
Office: FRENCH|ITALIAN|PORTUGUESE|SPANISH|ENGLISH

DA SILVA MONICA S.
Accepting New Patients:
Signature Healthcare Medical Group
680 Centre St
,Brockton,MA 023023308
Plymouth
(508) 894-0400
PORTUGUESE|ENGLISH
Office: ENGLISH

DA SILVA MONICA S.
Accepting New Patients:
SIGNATURE HEALTHCARE MEDICAL GROUP, INC AT 25 LIBBY ST.
25 Libby St Fl 2
,Brockton,MA 023022949
Plymouth
(508) 941-7700
PORTUGUESE|ENGLISH
Office: ENGLISH

GANDHI SAPAN D
Accepting New Patients:
SIGNATURE HEALTHCARE MEDICAL GROUP
110 Liberty St
,Brockton,MA 023015521
Plymouth
(508) 894-0400
ENGLISH
Office: ENGLISH

GANDHI SAPAN D
Accepting New Patients:
SIGNATURE HEALTHCARE MEDICAL GROUP
650 Centre St
,Brockton,MA 023023308
Plymouth
(508) 580-8682
ENGLISH
Office: ENGLISH

GASSMAN JEFFREY I.
Accepting New Patients:
SIGNATURE HEALTHCARE MEDICAL GROUP
110 Liberty St
,Brockton,MA 023015521
Plymouth
(508) 894-0400
ENGLISH
Office: ENGLISH

GOTTSCHALL JAMES D
Accepting New Patients:
SIGNATURE HEALTHCARE MEDICAL GROUP
650 Centre St
,Brockton,MA 023023308
Plymouth
(508) 580-8682
ENGLISH
Office: FRENCH|HINDI|ITALIAN|PORTUGUESE|SPANISH|ENGLISH

HUGHES KEVIN M
Accepting New Patients:
SIGNATURE HEALTHCARE MEDICAL GROUP
650 Centre St
,Brockton,MA 023023308
Plymouth
(508) 580-8682
ENGLISH

LEE LARRY V
Accepting New Patients:
SIGNATURE HEALTHCARE MEDICAL GROUP
650 Centre St
,Brockton,MA 023023308
Plymouth
(508) 580-8682
ENGLISH
Office: FRENCH|ITALIAN|PORTUGUESE|SPANISH|ENGLISH

MARTINEZ FEDERICO
Accepting New Patients:
SIGNATURE HEALTHCARE MEDICAL GROUP
110 Liberty St
,Brockton,MA
023015521
Plymouth
(508) 894-0400
ENGLISH
Office: ENGLISH

MCGLOWAN JR JAMES T.
Accepting New Patients:
ARTHROSCOPY SPORTS MEDICINE & MINIMALLY INVASIVE ASSOC., PC
49 Pearl St
,Brockton,MA
023012817
Plymouth
(781) 618-1944
dr.mcglowan@live.com
POLISH|RUSSIAN|ENGLISH
Office: POLISH|RUSSIAN|ENGLISH

MCNEIL STEPHEN C.
Accepting New Patients:
Signature Healthcare Medical Group
680 Centre St
,Brockton,MA
023023308
Plymouth
(508) 894-0400
ENGLISH
Office: FRENCH|ITALIAN|PORTUGUESE|SPANISH|ENGLISH

MULROY, JR. RICHARD D.
Accepting New Patients:
SIGNATURE HEALTHCARE MEDICAL GROUP
110 Liberty St
,Brockton,MA
023015521
Plymouth
(508) 894-0400
ENGLISH
Office: ENGLISH

SIGNATURE HEALTHCARE MEDICAL GROUP
Accepting New Patients:
SIGNATURE HEALTHCARE MEDICAL GROUP
110 Liberty St
,Brockton,MA
023015521
Plymouth
(508) 894-0400
ENGLISH
Office: ENGLISH

WHITE ANDREW P
Accepting New Patients:
SIGNATURE HEALTHCARE MEDICAL GROUP
110 Liberty St
,Brockton,MA
023015521
Plymouth
(508) 894-0400
ENGLISH
Office: AFRIKAANS|ALBANIAN|ARMENIAN|ARABIC, LEBANESE, SYRIAN|BENGALI|BULGARIAN|BURMESE|CANTONESE|CROATIAN|CZECH

WHITE ANDREW P
Accepting New Patients:
Signature Healthcare Medical Group
680 Centre St
,Brockton,MA
023023308
Plymouth
(508) 894-0400
ENGLISH
Office: AFRIKAANS|ALBANIAN|ARMENIAN|ARABIC, LEBANESE, SYRIAN|BENGALI|BULGARIAN|BURMESE|CANTONESE|CROATIAN|CZECH

DEE CHRISTIAN H.
Accepting New Patients:
SOUTHCOAST PHYSICIANS GROUP - FALL RIVER
200 Mill Road
,Fairhaven,MA 02719
Plymouth
(508) 973-9010
ENGLISH
Office: ENGLISH

APPLETON PAUL T.
Accepting New Patients:
SOUTH SHORE ORTHOPEDICS, LLC
2 Pond Park Rd Ste 102
,Hingham,MA
020434354
Plymouth
(781) 337-5555
ENGLISH
Office: ENGLISH

AYERS MICHAEL E.
Accepting New Patients:
NORTHEAST ORTHOPAEDIC ALLIANCE PLLC - HINGHAM
2 Pond Park Rd, Ste 102
,Hingham,MA 02043
Plymouth
(781) 337-5555
ENGLISH
Office: ENGLISH

AYERS MICHAEL E.
Accepting New Patients:
SOUTH SHORE ORTHOPEDICS, LLC
2 Pond Park Rd Ste 102
,Hingham,MA
020434354
Plymouth
(781) 337-5555
ENGLISH
Office: ENGLISH

BECK AARON W.
Accepting New Patients:
SOUTH SHORE ORTHOPEDICS, LLC
2 Pond Park Rd Ste 102
,Hingham,MA
020434354
Plymouth
(781) 337-5555
abeck510@gmail.com
SPANISH|ENGLISH
Office: ENGLISH

CHRISTOPHER W. RYNNE, MD PC
Accepting New Patients:
CHRISTOPHER W. RYNNE, MD PC
2 Pond Park Rd Ste 102
,Hingham,MA
020434354
Plymouth
(781) 337-5555
mparks@southshoreorthopedics.com
ENGLISH
Office: ENGLISH

DALY MICHAEL C.
Accepting New Patients:
SOUTH SHORE ORTHOPEDICS, LLC
2 Pond Park Rd Ste 102
,Hingham,MA
020434354
Plymouth
(781) 337-5555
ENGLISH
Office: ENGLISH

DIBENEDETTO MICHAEL
Accepting New Patients:
NORTHEAST ORTHOPAEDIC ALLIANCE PLLC - HINGHAM
2 Pond Park Rd, Ste 102
,Hingham,MA 02043
Plymouth
(781) 337-5555
ENGLISH
Office: ENGLISH

DIBENEDETTO MICHAEL
Accepting New Patients:
SOUTH SHORE ORTHOPEDICS, LLC
2 Pond Park Rd Ste 102
,Hingham,MA
020434354
Plymouth
(781) 337-5555
ENGLISH
Office: ENGLISH

DOYLE JR. FRANCIS J
Accepting New Patients:
NORTHEAST ORTHOPAEDIC ALLIANCE PLLC - HINGHAM
2 Pond Park Rd, Ste 102
,Hingham,MA 02043
Plymouth
(781) 337-5555
ENGLISH
Office: FRENCH|ITALIAN|RUSSIAN|SPANISH|ENGLISH

DOYLE JR. FRANCIS J
Accepting New Patients:
SOUTH SHORE ORTHOPEDICS, LLC
2 Pond Park Rd Ste 102
,Hingham,MA
020434354
Plymouth
(781) 337-5555
ENGLISH
Office: FRENCH|ITALIAN|RUSSIAN|SPANISH|ENGLISH

GEARY MICHAEL W.
Accepting New Patients:
NORTHEAST ORTHOPAEDIC ALLIANCE PLLC - HINGHAM
2 Pond Park Rd, Ste 102
,Hingham,MA 02043
Plymouth
(781) 337-5555
ENGLISH

GEARY MICHAEL W.
Accepting New Patients:
SOUTH SHORE ORTHOPEDICS, LLC
2 Pond Park Rd Ste 102
,Hingham,MA
020434354
Plymouth
(781) 337-5555
ENGLISH

HASKOOR JOHN P
Accepting New Patients:
NORTHEAST ORTHOPAEDIC ALLIANCE PLLC - HINGHAM
2 Pond Park Rd, Ste 102
,Hingham,MA 02043
Plymouth
(781) 337-5555
ENGLISH
Office: ENGLISH

HASKOOR JOHN P
Accepting New Patients:
SOUTH SHORE ORTHOPEDICS, LLC
2 Pond Park Rd Ste 102
,Hingham,MA
020434354
Plymouth
(781) 337-5555
ENGLISH
Office: ENGLISH

KANE THOMAS J
Accepting New Patients:
NORTHEAST ORTHOPAEDIC ALLIANCE PLLC - HINGHAM
2 Pond Park Rd, Ste 102
,Hingham,MA 02043
Plymouth
(781) 337-5555
ENGLISH
Office: ENGLISH

KURIPLA CASEY
Accepting New Patients:
SOUTH SHORE ORTHOPEDICS, LLC
2 Pond Park Rd Ste 102
,Hingham,MA
020434354
Plymouth
(781) 337-5555
ENGLISH
Office: ENGLISH

MARCHESE JOSEPH W
Accepting New Patients:
COASTAL MEDICAL ASSOCIATES AT HINGHAM
2 Pond Park Rd Ste 303
,Hingham,MA
020434354
Plymouth
(781) 624-2525
ENGLISH
Office: ENGLISH

MARCHESE JOSEPH W
Accepting New Patients:
SOUTH SHORE MEDICAL CENTER, INC - 2 POND PARK RD
2 Pond Park Rd
,Hingham,MA 02043
Plymouth
(781) 624-8000
ENGLISH
Office: ENGLISH

MARCHETTI MICHAEL E.
Accepting New Patients:
NORTHEAST ORTHOPAEDIC ALLIANCE PLLC - HINGHAM
2 Pond Park Rd, Ste 102
,Hingham,MA 02043
Plymouth
(781) 337-5555
ENGLISH
Office: ENGLISH

MARCHETTI MICHAEL E.
Accepting New Patients:
SOUTH SHORE ORTHOPEDICS, LLC
2 Pond Park Rd Ste 102
,Hingham,MA
020434354
Plymouth
(781) 337-5555
ENGLISH
Office: ENGLISH

MCBETH ZACHARY
Accepting New Patients:
SOUTH SHORE ORTHOPEDICS, LLC
2 Pond Park Rd Ste 102
,Hingham,MA 020434354
Plymouth
(781) 337-5555
ARABIC, LEBANESE, SYRIAN|BENGALI|BULGARIAN|FARSI, PERSIAN|MANDARIN|RUSSIAN|SPANISH|ENGLISH

MCCONVILLE OWEN R.
Accepting New Patients:
SOUTH SHORE ORTHOPEDICS, LLC
2 Pond Park Rd Ste 102
,Hingham,MA 020434354
Plymouth
(781) 337-5555
ENGLISH
Office: ENGLISH

MERRA KATHERINE M.
Accepting New Patients:
SOUTH SHORE ORTHOPEDICS, LLC
2 Pond Park Rd Ste 102
,Hingham,MA 020434354
Plymouth
(781) 337-5555
ENGLISH
Office: ENGLISH

MEZA BLAKE C
Accepting New Patients:
NORTHEAST ORTHOPAEDIC ALLIANCE PLLC - HINGHAM
2 Pond Park Rd, Ste 102
,Hingham,MA 02043
Plymouth
(781) 337-5555
ENGLISH

NORTHEAST ORTHOPAEDIC ALLIANCE PLLC - HINGHAM
Accepting New Patients:
NORTHEAST ORTHOPAEDIC ALLIANCE PLLC - HINGHAM
2 Pond Park Rd, Ste 102
,Hingham,MA 02043
Plymouth
(781) 337-5555
ENGLISH
Office: ENGLISH

PRIBAZ JONATHAN R.
Accepting New Patients:
NORTHEAST ORTHOPAEDIC ALLIANCE PLLC - HINGHAM
2 Pond Park Rd, Ste 102
,Hingham,MA 02043
Plymouth
(781) 337-5555
ENGLISH
Office: ENGLISH

PRIBAZ JONATHAN R.
Accepting New Patients:
SOUTH SHORE ORTHOPEDICS, LLC
2 Pond Park Rd Ste 102
,Hingham,MA 020434354
Plymouth
(781) 337-5555
ENGLISH
Office: ENGLISH

ROWLAND MICHAEL T.
Accepting New Patients:
NORTHEAST ORTHOPAEDIC ALLIANCE PLLC - HINGHAM
2 Pond Park Rd, Ste 102
,Hingham,MA 02043
Plymouth
(781) 337-5555
ENGLISH
Office: ENGLISH

ROWLAND MICHAEL T.
Accepting New Patients:
SOUTH SHORE ORTHOPEDICS, LLC
2 Pond Park Rd Ste 102
,Hingham,MA 020434354
Plymouth
(781) 337-5555
ENGLISH
Office: ENGLISH

RYNNE CHRISTOPHER WM.
Accepting New Patients:
CHRISTOPHER W. RYNNE, MD PC
2 Pond Park Rd Ste 102
,Hingham,MA 020434354
Plymouth
(781) 337-5555
ENGLISH
Office: FRENCH|ITALIAN|RUSSIAN|SPANISH|ENGLISH

RYNNE CHRISTOPHER WM.
Accepting New Patients:
NORTHEAST ORTHOPAEDIC ALLIANCE PLLC - HINGHAM
2 Pond Park Rd, Ste 102
,Hingham,MA 02043
Plymouth
(781) 337-5555
ENGLISH
Office: FRENCH|ITALIAN|RUSSIAN|SPANISH|ENGLISH

RYNNE CHRISTOPHER WM.
Accepting New Patients:
SOUTH SHORE ORTHOPEDICS, LLC
2 Pond Park Rd Ste 102
,Hingham,MA 020434354
Plymouth
(781) 337-5555
ENGLISH
Office: FRENCH|ITALIAN|RUSSIAN|SPANISH|ENGLISH

SEIDMAN GLEN D.
Accepting New Patients:
NORTHEAST ORTHOPAEDIC ALLIANCE PLLC - HINGHAM
2 Pond Park Rd, Ste 102
,Hingham,MA 02043
Plymouth
(781) 337-5555
ENGLISH
Office: ENGLISH

SEIDMAN GLEN D.
Accepting New Patients:
SOUTH SHORE ORTHOPEDICS, LLC
2 Pond Park Rd Ste 102 ,Hingham,MA 020434354
Plymouth
(781) 337-5555
ENGLISH
Office: ENGLISH

SUNKIN JONATHAN A
Accepting New Patients:
SOUTH SHORE ORTHOPEDICS, LLC
2 Pond Park Rd Ste 102 ,Hingham,MA 020434354
Plymouth
(781) 337-5555
ENGLISH
Office: ENGLISH

THOME ANDREW P
Accepting New Patients:
NORTHEAST ORTHOPAEDIC ALLIANCE PLLC - HINGHAM
2 Pond Park Rd, Ste 102 ,Hingham,MA 02043
Plymouth
(781) 337-5555
athome09@gmail.com
Office: ENGLISH

THOME ANDREW P
Accepting New Patients:
SOUTH SHORE ORTHOPEDICS, LLC
2 Pond Park Rd Ste 102 ,Hingham,MA 020434354
Plymouth
(781) 337-5555
athome09@gmail.com
Office: ENGLISH

WERGER MATTHEW M.
Accepting New Patients:
Brown Health Medical Group Massachusetts
511 West Grove St., Ste. 104 ,Middleboro,MA 02364
Plymouth
(774) 409-2009
ENGLISH
Office: ENGLISH

DOYLE JR. FRANCIS J
Accepting New Patients:
SOUTH SHORE MEDICAL CENTER, INC
143 Longwater Dr. ,Norwell,MA 020611683
Plymouth
(781) 878-5200
ENGLISH
Office: FRENCH|ITALIAN|RUSSIAN|SPANISH|ENGLISH

HOM STANLEY
Accepting New Patients:
SOUTH SHORE MEDICAL CENTER, INC
143 Longwater Dr. ,Norwell,MA 020611683
Plymouth
(781) 878-5200
ENGLISH
Office: FRENCH|ITALIAN|RUSSIAN|SPANISH|ENGLISH

RYNNE CHRISTOPHER WM.
Accepting New Patients:
SOUTH SHORE MEDICAL CENTER, INC
143 Longwater Dr. ,Norwell,MA 020611683
Plymouth
(781) 878-5200
ENGLISH
Office: FRENCH|ITALIAN|RUSSIAN|SPANISH|ENGLISH

KURIPLA CASEY
Accepting New Patients:
Plymouth Bay Orthopedic Associates
41 Resnik Rd ,Plymouth,MA 023605721
Plymouth
(781) 934-2400
ENGLISH
Office: ENGLISH

LECKIE STEVEN K.
Accepting New Patients:
Plymouth Bay Orthopedic Associates
41 Resnik Rd ,Plymouth,MA 023605721
Plymouth
(781) 934-2400
ENGLISH
Office: ENGLISH

OCPN-UOI, INC. - PLYMOUTH
Accepting New Patients:
ORTHOPEDIC CARE PHYSICIAN NETWORK, LLC
225 Water St C105 ,Plymouth,MA 02360
Plymouth
(781) 344-3535
ENGLISH
Office: ENGLISH

ORTHOPEDIC CARE PHYSICIAN NETWORK, LLC PLYMOUTH
Accepting New Patients:
ORTHOPEDIC CARE PHYSICIAN NETWORK, LLC PLYMOUTH
225 Water St., Ste. C105 ,Plymouth,MA 02360
Plymouth
(508) 746-5220
rhondad@orthocs.com
ENGLISH
Office: ENGLISH

PLYMOUTH BAY ORTHOPEDIC ASSOCIATES NON BIDCO LLC
Accepting New Patients:
Plymouth Bay Orthopedic Associates
41 Resnik Rd ,Plymouth,MA 023605721
Plymouth
(781) 934-2400
lgrimley@pbortho.com
ENGLISH
Office: ENGLISH

SHARMA AMAN
Accepting New Patients:
Plymouth Bay Orthopedic Associates
41 Resnik Rd ,Plymouth,MA 023605721
Plymouth
(781) 934-2400
ENGLISH
Office: ENGLISH

BALTZ MATTHEW S.
Accepting New Patients:
Southcoast Physicians Group, Inc.
1 Recovery Rd ,Wareham,MA 025715011
Plymouth
(508) 295-5100
ENGLISH
Office: ENGLISH

CARROLL JOHN J
Accepting New Patients:
Southcoast Physicians Group, Inc.
1 Recovery Rd ,Wareham,MA 025715011
Plymouth
(508) 295-5100
ENGLISH

DEE CHRISTIAN H.
Accepting New Patients:
Southcoast Physicians Group, Inc.
1 Recovery Rd
,Wareham,MA
025715011
Plymouth
(508) 295-5100
ENGLISH
Office: ENGLISH

DWORKIN MYLES
Accepting New Patients:
SOUTHCOAST PHYSICIAN SERVICES, INC. AT 43 HIGH ST.
43 High St Fl 1
,Wareham,MA
025712097
Plymouth
(508) 291-4359
PORTUGUESE|RUSSIAN|ENGLISH

HAHN JOSEPH M
Accepting New Patients:
SYNERGY SURGICALISTS, LLC - ONE RECOVERY ROAD
1 Recovery Rd
,Wareham,MA
025715011
Plymouth
(508) 295-5100
KOREAN
Office: ENGLISH

HARTSHORN TIMOTHY A.
Accepting New Patients:
SYNERGY SURGICALISTS, LLC - WAREHAM
43 High St
,Wareham,MA
025712097
Plymouth
(888) 892-7575
ENGLISH
Office: SPANISH|ENGLISH

HERZBERG ALEX
Accepting New Patients:
SYNERGY SURGICALISTS, LLC - ONE RECOVERY ROAD
1 Recovery Rd
,Wareham,MA
025715011
Plymouth
(508) 295-5100
ENGLISH
Office: ENGLISH

KURYLO JOHN C
Accepting New Patients:
SYNERGY SURGICALISTS, LLC - ONE RECOVERY ROAD
1 Recovery Rd
,Wareham,MA
025715011
Plymouth
(508) 295-5100
ENGLISH
Office: ENGLISH

ROBBINS DANIEL S
Accepting New Patients:
SYNERGY SURGICALISTS, LLC - ONE RECOVERY ROAD
1 Recovery Rd
,Wareham,MA
025715011
Plymouth
(508) 295-5100
ENGLISH
Office: ENGLISH

ROBBINS DANIEL S
Accepting New Patients:
SYNERGY SURGICALISTS, LLC - WAREHAM
43 High St
,Wareham,MA
025712097
Plymouth
(888) 892-7575
ENGLISH
Office: ENGLISH

SOUTHCOAST PHYSICIANS GROUP, INC. AT WAREHAM
Accepting New Patients:
Southcoast Physicians Group, Inc.
1 Recovery Rd
,Wareham,MA
025715011
Plymouth
(508) 295-5100
ENGLISH
Office: ENGLISH

SYNERGY SURGICALISTS, LLC - ONE RECOVERY ROAD
Accepting New Patients:
SYNERGY SURGICALISTS, LLC - ONE RECOVERY ROAD
1 Recovery Rd
,Wareham,MA
025715011
Plymouth
(508) 295-5100
ENGLISH
Office: ENGLISH

SYNERGY SURGICALISTS, LLC - WAREHAM
Accepting New Patients:
SYNERGY SURGICALISTS, LLC - WAREHAM
43 High St
,Wareham,MA
025712097
Plymouth
(888) 892-7575
ENGLISH
Office: ENGLISH

TESTA EDWARD J
Accepting New Patients:
SOUTHCOAST PHYSICIAN SERVICES, INC. AT 43 HIGH ST.
43 High St Fl 1
,Wareham,MA
025712097
Plymouth
(508) 291-4359
ENGLISH
Office: PORTUGUESE|RUSSIAN|ENGLISH

VRANOS WILLIAM
Accepting New Patients:
SYNERGY SURGICALISTS, LLC - ONE RECOVERY ROAD
1 Recovery Rd
,Wareham,MA
025715011
Plymouth
(508) 295-5100
thoskins@bmhvt.org
ENGLISH
Office: ENGLISH

OTOLARYNGOLOGY

COMPTON REBECCA
Accepting New Patients:
Mass Eye and Ear Two Lakeshore Center
2 Lakeshore Center
,Bridgewater,MA 02324
Plymouth
(617) 804-4738
ENGLISH
Office: FRENCH|SPANISH|ENGLISH

GRILLI ALEX
Accepting New Patients:
Mass Eye and Ear Two Lakeshore Center
2 Lakeshore Center
,Bridgewater,MA 02324
Plymouth
(617) 804-4738
ENGLISH
Office: ENGLISH

KYRIAZIDIS NATALIA
Accepting New Patients:
Mass Eye and Ear Two Lakeshore Center
2 Lakeshore Center
,Bridgewater,MA 02324
Plymouth
(617) 804-4738
ENGLISH
Office: ENGLISH

NAMIRANIAN MANDANA R.
Accepting New Patients:
Mass Eye and Ear Two Lakeshore Center
2 Lakeshore Center
,Bridgewater,MA 02324
Plymouth
(617) 804-4738
ENGLISH
Office: ENGLISH

RUIZ DEVIN M.
Accepting New Patients:
Mass Eye and Ear Two Lakeshore Center
2 Lakeshore Center
,Bridgewater,MA 02324
Plymouth
(617) 804-4738
ENGLISH
Office: ENGLISH

BERG ERIK V.
Accepting New Patients:
ENT Norwood, LLC
35 Pearl St Ste 200
,Brockton,MA
023012866
Plymouth
(508) 588-8034
ENGLISH
Office: ENGLISH

BERG ERIK V.
Accepting New Patients:
ENT SPECIALISTS, INC AT BROCKTON SUITE 100
35 Pearl St Ste 100
,Brockton,MA
023012866
Plymouth
(508) 588-8034
ENGLISH
Office: ENGLISH

DAGHER WALID I.
Accepting New Patients:
ENT SPECIALISTS, INC
35 Pearl St. Ste 200
,Brockton,MA 02301
Plymouth
(508) 588-8034
ENGLISH
Office: ENGLISH

DAGHER WALID I.
Accepting New Patients:
ENT SPECIALISTS, INC AT BROCKTON
35 Pearl St Ste 200
,Brockton,MA
023012866
Plymouth
(508) 588-8034
ENGLISH
Office: ENGLISH

DHINGRA JAGDISH K.
Accepting New Patients:
ENT SPECIALISTS, INC
35 Pearl St. Ste 200
,Brockton,MA 02301
Plymouth
(508) 588-8034
ENGLISH
Office: ENGLISH

DHINGRA JAGDISH K.
Accepting New Patients:
ENT SPECIALISTS, INC AT BROCKTON
35 Pearl St Ste 200
,Brockton,MA
023012866
Plymouth
(508) 588-8034
ENGLISH
Office: ENGLISH

ENT NORWOOD, LLC
Accepting New Patients:
ENT Norwood, LLC
35 Pearl St Ste 200
,Brockton,MA
023012866
Plymouth
(508) 588-8034
ENGLISH
Office: ENGLISH

ENT SPECIALISTS, INC
Accepting New Patients:
ENT SPECIALISTS, INC
35 Pearl St. Ste 200
,Brockton,MA 02301
Plymouth
(508) 588-8034
ENGLISH
Office: ENGLISH

ENT SPECIALISTS, INC AT BROCKTON
Accepting New Patients:
ENT SPECIALISTS, INC AT BROCKTON
35 Pearl St Ste 200
,Brockton,MA
023012866
Plymouth
(508) 588-8034
ENGLISH
Office: ENGLISH

ENT SPECIALISTS, INC AT BROCKTON SUITE 100
Accepting New Patients:
ENT SPECIALISTS, INC AT BROCKTON SUITE 100
35 Pearl St Ste 100
,Brockton,MA
023012866
Plymouth
(508) 588-8034
ENGLISH
Office: ENGLISH

GJINI EMILY
Accepting New Patients:
ENT SPECIALISTS, INC
35 Pearl St. Ste 200
,Brockton,MA 02301
Plymouth
(508) 588-8034
ENGLISH
Office: ENGLISH

PRADHAN PRATIK S.
Accepting New Patients:
ENT SPECIALISTS, INC
35 Pearl St. Ste 200
,Brockton,MA 02301
Plymouth
(508) 588-8034
ENGLISH
Office: ENGLISH

PRADHAN PRATIK S.
Accepting New Patients:
ENT SPECIALISTS, INC AT BROCKTON
35 Pearl St Ste 200
,Brockton,MA
023012866
Plymouth
(508) 588-8034
ENGLISH
Office: ENGLISH

RUSSELL KIMBERLY A.
Accepting New Patients:
ENT SPECIALISTS, INC
35 Pearl St. Ste 200
,Brockton,MA 02301
Plymouth
(508) 588-8034
ENGLISH
Office: ENGLISH

RUSSELL KIMBERLY A.
Accepting New Patients:
ENT SPECIALISTS, INC
AT BROCKTON
35 Pearl St Ste 200
,Brockton,MA
023012866
Plymouth
(508) 588-8034
ENGLISH
Office: ENGLISH

SHAH AMEER T.
Accepting New Patients:
ENT SPECIALISTS, INC
35 Pearl St. Ste 200
,Brockton,MA 02301
Plymouth
(508) 588-8034
ashah@entspecialists.com
ENGLISH
Office: ENGLISH

SHAH AMEER T.
Accepting New Patients:
ENT SPECIALISTS, INC
AT BROCKTON
35 Pearl St Ste 200
,Brockton,MA
023012866
Plymouth
(508) 588-8034
ashah@entspecialists.com
ENGLISH
Office: ENGLISH

SHU RUSSELL S.
Accepting New Patients:
ENT SPECIALISTS, INC
35 Pearl St. Ste 200
,Brockton,MA 02301
Plymouth
(508) 588-8034
ENGLISH
Office: ENGLISH

SHU RUSSELL S.
Accepting New Patients:
ENT SPECIALISTS, INC
AT BROCKTON
35 Pearl St Ste 200
,Brockton,MA
023012866
Plymouth
(508) 588-8034
ENGLISH
Office: ENGLISH

BURGESS BRIDGET D
Accepting New Patients:
MASS EYE AND EAR
DUXBURY
20 Tremont St Ste 20
,Duxbury,MA
023325315
Plymouth
(781) 337-3424
ENGLISH
Office: ENGLISH

CHONG CATHY D.
Accepting New Patients:
MASS EYE AND EAR
DUXBURY
20 Tremont St Ste 20
,Duxbury,MA
023325315
Plymouth
(781) 337-3424
ENGLISH
Office: ENGLISH

DHARIA AMEE
Accepting New Patients:
MASS EYE AND EAR
DUXBURY
20 Tremont St Ste 20
,Duxbury,MA
023325315
Plymouth
(781) 337-3424
ENGLISH
Office: ENGLISH

HILL RICHARD S.
Accepting New Patients:
MASS EYE AND EAR
DUXBURY
20 Tremont St Ste 20
,Duxbury,MA
023325315
Plymouth
(781) 337-3424
ENGLISH
Office: ALBANIAN|ARMENIAN|ARABIC, LEBANESE, SYRIAN|BENGALI|BULGARIAN|BURMESE|CANTONESE|KHMER / CAMBODIAN|CROATIAN|FARSI, PERSIAN

IBRAHIM HANI Z.
Accepting New Patients:
MASS EYE AND EAR
DUXBURY
20 Tremont St Ste 20
,Duxbury,MA
023325315
Plymouth
(781) 337-3424
ARABIC, LEBANESE, SYRIAN|ENGLISH
Office: ENGLISH

MASS EYE AND EAR DUXBURY
Accepting New Patients:
MASS EYE AND EAR
DUXBURY
20 Tremont St Ste 20
,Duxbury,MA
023325315
Plymouth
(781) 337-3424
ENGLISH
Office: ENGLISH

PAPPAL ROBIN
Accepting New Patients:
MASS EYE AND EAR
DUXBURY
20 Tremont St Ste 20
,Duxbury,MA
023325315
Plymouth
(781) 337-3424
ENGLISH
Office: ENGLISH

RODRIGGS TIMOTHY M
Accepting New Patients:
SOUTHCOAST
PHYSICIANS GROUP,
INC. 100 ROSEBROOK
WAY, 3 FLR.
100 Resebrook Way, 3
Flr. ,Wareham,MA
02571
Plymouth
(508) 273-4900
ENGLISH
Office: ENGLISH

PAIN MEDICINE

KHAN HUMAYON B.
Accepting New Patients:
MATRIX ANESTHESIA, PC
680 Centre St
,Brockton,MA 023023308
Plymouth
(508) 941-7642
humayon3@yahoo.com
ENGLISH
Office: ENGLISH

RAWOOF SCHAHID A.
Accepting New Patients:
SIGNATURE MEDICAL GROUP AT 210 QUINCY AVE.
210 Quincy Ave.
,Brockton,MA 02302
Plymouth
(508) 941-7363
srawoof@gmail.com
ENGLISH
Office: ENGLISH

IMPAR CORPORATION - FALL RIVER
Accepting New Patients:
IMPAR CORPORATION
187 Plymouth Ave ,Fall River,MA 02571
Plymouth
(508) 295-2729
ENGLISH
Office: ENGLISH

CANNING MARK D.
Accepting New Patients:
COASTAL MEDICAL ASSOCIATES AT HINGHAM
2 Pond Park Rd Ste 303
,Hingham,MA 020434354
Plymouth
(781) 624-2525
ENGLISH
Office: ENGLISH

WENGER CHRISTOPHER C.
Accepting New Patients:
COASTAL MEDICAL ASSOCIATES AT HINGHAM
2 Pond Park Rd Ste 303
,Hingham,MA 020434354
Plymouth
(781) 624-2525
ENGLISH
Office: FRENCH|ITALIAN|RUSSIAN|SPANISH|ENGLISH

WENGER CHRISTOPHER C.
Accepting New Patients:
SOUTH SHORE MEDICAL CENTER, INC - 2 POND PARK RD
2 Pond Park Rd
,Hingham,MA 02043
Plymouth
(781) 624-8000
ENGLISH
Office: FRENCH|ITALIAN|RUSSIAN|SPANISH|ENGLISH

WENGER CHRISTOPHER C.
Accepting New Patients:
SOUTH SHORE MEDICAL CENTER, INC
143 Longwater Dr.
,Norwell,MA 020611683
Plymouth
(781) 878-5200
ENGLISH
Office: FRENCH|ITALIAN|RUSSIAN|SPANISH|ENGLISH

IMPAR CORPORATION
Accepting New Patients:
Impar Corporation
194 Main Street
,Wareham,MA 02571
Plymouth
(508) 295-2729
tlaw.imparcorp@gmail.com
ENGLISH
Office: ENGLISH

LOPEZ MARQUEZ HECTOR
Accepting New Patients:
SOUTHCOAST PHYSICIANS GROUP, INC. 100 ROSEBROOK WAY, 3 FLR.
100 Resebrook Way, 3 Flr. ,Wareham,MA 02571
Plymouth
(508) 273-4900
ENGLISH
Office: ENGLISH

URITS IVAN
Accepting New Patients:
SOUTHCOAST PHYSICIANS GROUP, INC. 100 ROSEBROOK WAY, 3 FLR.
100 Resebrook Way, 3 Flr. ,Wareham,MA 02571
Plymouth
(508) 273-4900
ENGLISH
Office: ENGLISH

ALGENDY SHERIF F.
Accepting New Patients:
BAY STATE PAIN ASSOCIATES, PC
22 Pleasant St Ste 2N
,West Bridgewater,MA 023791506
Plymouth
(508) 436-2555
ARABIC, LEBANESE, SYRIAN|ENGLISH
Office: ARABIC, LEBANESE, SYRIAN

PEDIATRIC GASTROENTEROLOGY

HAMMO ABDEL HAI H.
Accepting New Patients:
Signature Healthcare Medical Group
680 Centre St
,Brockton,MA 023023308
Plymouth
(508) 894-0400
abdel_hammo@hotmail.com
ENGLISH
Office: CHINESE|FRENCH|HINDI|PORTUGUESE|POLISH|SPANISH|VIETNAMESE|ENGLISH

PEDIATRIC NEONATAL/PERINATAL MEDICINE

SINGH RACHANA
Accepting New Patients:
Signature Medical Group
110 Liberty St
,Boston,MA 023015521
Plymouth
(508) 894-0400
HINDI
Office: CHINESE|FRENCH|ITALIAN|PORTUGUESE|SPANISH|VIETNAMESE|ENGLISH

PEDIATRIC NURSE PRACTITIONER

FERNANDEZ ERIKA M
Accepting New Patients:Y
ABINGTON PEDIATRICS, PC
360 Brockton Ave Ste 102 ,Abington,MA 023512186
Plymouth
(781) 792-1999
SPANISH|ENGLISH
Office: PORTUGUESE|SPANISH|ENGLISH

LORING RACHEL M
Accepting New Patients:Y
ABINGTON PEDIATRICS, PC
360 Brockton Ave Ste 102 ,Abington,MA 023512186
Plymouth
(781) 792-1999
rachel.pimental@gmail.com
ENGLISH
Office: PORTUGUESE|SPANISH|ENGLISH

ADAMS SUSANNE E
Accepting New Patients:Y
BROCKTON NEIGHBORHOOD HEALTH CENTER
158 Pleasant St
,Brockton,MA 023013842
Plymouth
(508) 894-3363
ENGLISH
Office: FRENCH|HINDI|PORTUGUESE|POLISH|SPANISH|ENGLISH|CAPE VERDE CREOLE|HAITIAN CREOLE/KWEO

ADAMS SUSANNE E
Accepting New Patients:Y
BROCKTON NEIGHBORHOOD HEALTH CENTER
63 Main St
,Brockton,MA 023014042
Plymouth
(508) 559-6699
ENGLISH
Office: FRENCH|HINDI|PORTUGUESE|POLISH|SPANISH|ENGLISH|CAPE VERDE CREOLE|HAITIAN CREOLE/KWEO

HINCHLIFFE PAIGE
Accepting New Patients:Y
BROCKTON NEIGHBORHOOD HEALTH CENTER
158 Pleasant St
,Brockton,MA 023013842
Plymouth
(508) 894-3363
FRENCH|HINDI|PORTUGUESE|POLISH|SPANISH|ENGLISH|FRENCH CREOLE|CAPE VERDE CREOLE|HAITIAN CREOLE/KWEO

HINCHLIFFE PAIGE
Accepting New Patients:Y
BROCKTON NEIGHBORHOOD HEALTH CENTER
63 Main St
,Brockton,MA 023014042
Plymouth
(508) 559-6699
FRENCH|HINDI|PORTUGUESE|POLISH|SPANISH|ENGLISH|FRENCH CREOLE|CAPE VERDE CREOLE|HAITIAN CREOLE/KWEO

HINCHLIFFE PAIGE
Accepting New Patients:Y
BROCKTON NEIGHBORHOOD HEALTH CENTER - 158 PLEASANT ST.
158 Pleasant St.
,Brockton,MA 02301
Plymouth
(508) 559-6699
FRENCH|HINDI|PORTUGUESE|POLISH|SPANISH|ENGLISH|FRENCH CREOLE|CAPE VERDE CREOLE|HAITIAN CREOLE/KWEO

HINCHLIFFE PAIGE
Accepting New Patients:Y
BROCKTON NEIGHBORHOOD HEALTH CENTER AT NORTH MAIN ST.
54 N Main St
,Brockton,MA 023013907
Plymouth
(508) 559-6699
FRENCH|HINDI|PORTUGUESE|POLISH|SPANISH|ENGLISH|FRENCH CREOLE|CAPE VERDE CREOLE|HAITIAN CREOLE/KWEO

ST. LOUIS BIANCA A
Accepting New Patients:Y
BROCKTON NEIGHBORHOOD HEALTH CENTER
158 Pleasant St
,Brockton,MA 023013842
Plymouth
(508) 894-3363
ENGLISH|HAITIAN CREOLE /KWEO
Office: FRENCH|HINDI|PORTUGUESE|POLISH|SPANISH|ENGLISH|CAPE VERDE CREOLE|HAITIAN CREOLE /KWEO

ST. LOUIS BIANCA A
Accepting New Patients:Y
BROCKTON NEIGHBORHOOD HEALTH CENTER
63 Main St
,Brockton,MA 023014042
Plymouth
(508) 559-6699
ENGLISH|HAITIAN CREOLE /KWEO
Office: FRENCH|HINDI|PORTUGUESE|POLISH|SPANISH|ENGLISH|CAPE VERDE CREOLE|HAITIAN CREOLE /KWEO

CAHILL MARY P
Accepting New Patients:Y
Manet Community Health Center at Hull
180 George Washington Blvd ,Hull,MA 020453069
Plymouth
(781) 925-4550
ENGLISH
Office: ARABIC, LEBANESE, SYRIAN|BENGALI|CANTONESE|FRENCH|HINDI|MANDARIN|RUSSIAN|SPANISH|SWEDISH|TAGALOG, FILIPINO

SAVINI DOROTHY
Accepting New Patients:Y
Manet Community Health Center at Hull
180 George Washington Blvd ,Hull,MA 020453069
Plymouth
(781) 925-4550
ENGLISH
Office: ARABIC, LEBANESE, SYRIAN|BENGALI|CANTONESE|FRENCH|HINDI|MANDARIN|RUSSIAN|SPANISH|SWEDISH|TAGALOG, FILIPINO

KONDRAT LAURA K.
Accepting New Patients:Y
South Shore Medical Center - Kingston
5 Tarkiln Rd
,Kingston,MA 023641250
Plymouth
(781) 585-2200
ENGLISH
Office: ENGLISH

MAZANEC MARY S.
Accepting New Patients:Y
South Shore Medical Center - Kingston
5 Tarkiln Rd
,Kingston,MA 023641250
Plymouth
(781) 585-2200
ENGLISH
Office: ENGLISH

SMITH CAROLINE A
Accepting New Patients:Y
South Shore Medical Center - Kingston
5 Tarkiln Rd
,Kingston,MA 023641250
Plymouth
(781) 585-2200
CSmith3@southshorehealth.org
ENGLISH
Office: FRENCH|ITALIAN|RUSSIAN|SPANISH|ENGLISH

HATCH AMY
Accepting New Patients:Y
MIDDLEBORO PEDIATRICS
2 Lakeville Business Park ,Lakeville,MA 023471236
Plymouth
(508) 947-0630
ENGLISH
Office: ENGLISH

RUBINI MEREDITH
Accepting New Patients:Y
MIDDLEBORO PEDIATRICS
2 Lakeville Business Park ,Lakeville,MA 023471236
Plymouth
(508) 947-0630
ENGLISH

KONDRAT LAURA K.
Accepting New Patients:Y
South Shore Medical Center, Inc.
143 Longwater Dr
,Norwell,MA 020611683
Plymouth
(781) 878-5200
ENGLISH
Office: ENGLISH

MAZANEC MARY S.
Accepting New Patients:Y
South Shore Medical Center, Inc.
143 Longwater Dr
,Norwell,MA 020611683
Plymouth
(781) 878-5200
ENGLISH
Office: ENGLISH

SMITH CAROLINE A
Accepting New Patients:Y
SOUTH SHORE MEDICAL CENTER, INC
143 Longwater Dr.
,Norwell,MA 020611683
Plymouth
(781) 878-5200
CSmith3@southshorehealth.org
ENGLISH
Office: FRENCH|ITALIAN|RUSSIAN|SPANISH|ENGLISH

SMITH CAROLINE A
Accepting New Patients:Y
South Shore Medical Center, Inc.
143 Longwater Dr
,Norwell,MA 020611683
Plymouth
(781) 878-5200
CSmith3@southshorehealth.org
ENGLISH
Office: FRENCH|ITALIAN|RUSSIAN|SPANISH|ENGLISH

PEDIATRICS

ABINGTON PEDIATRICS, PC
Accepting New Patients:
ABINGTON PEDIATRICS, PC
360 Brockton Ave Ste 102 ,Abington,MA 023512186
Plymouth
(781) 792-1999
yf@abpedi.com
PORTUGUESE|SPANISH|ENGLISH
Office: PORTUGUESE|SPANISH|ENGLISH

FERNANDEZ YARA A.
Accepting New Patients:Y
ABINGTON PEDIATRICS, PC
360 Brockton Ave Ste 102 ,Abington,MA 023512186
Plymouth
(781) 792-1999
ENGLISH
Office: PORTUGUESE|SPANISH|ENGLISH

DEVRIES THOMAS L
Accepting New Patients:
Signature Medical Group
110 Liberty St ,Boston,MA 023015521
Plymouth
(508) 894-0400
ENGLISH
Office: FRENCH|ITALIAN|PORTUGUESE|SPANISH|ENGLISH

SANNELLA MARIA I.
Accepting New Patients:Y
Signature Medical Group
110 Liberty St ,Boston,MA 023015521
Plymouth
(508) 894-0400
ITALIAN|ENGLISH
Office: FRENCH|ITALIAN|PORTUGUESE|SPANISH|ENGLISH

SINGH RACHANA
Accepting New Patients:
Signature Medical Group
110 Liberty St ,Boston,MA 023015521
Plymouth
(508) 894-0400
HINDI
Office: CHINESE|FRENCH|ITALIAN|PORTUGUESE|SPANISH|VIETNAMESE|ENGLISH

ABU-ZAHRA HILAL
Accepting New Patients:
Signature Healthcare Medical Group
680 Centre St ,Brockton,MA 023023308
Plymouth
(508) 894-0400
hilal.abuzahra@gmail.com
ENGLISH
Office: CHINESE|FRENCH|HINDI|SPANISH|VIETNAMESE|ENGLISH

ALJUNDI RIMA A
Accepting New Patients:Y
BROCKTON NEIGHBORHOOD HEALTH CENTER
158 Pleasant St ,Brockton,MA 023013842
Plymouth
(508) 894-3363
ARABIC, LEBANESE, SYRIAN|ENGLISH
Office: FRENCH|HINDI|PORTUGUESE|POLISH|SPANISH|ENGLISH|CAPE VERDE CREOLE|HAITIAN CREOLE /KWEO

ALJUNDI RIMA A
Accepting New Patients:Y
BROCKTON NEIGHBORHOOD HEALTH CENTER
63 Main St ,Brockton,MA 023014042
Plymouth
(508) 559-6699
ARABIC, LEBANESE, SYRIAN|ENGLISH
Office: FRENCH|HINDI|PORTUGUESE|POLISH|SPANISH|ENGLISH|CAPE VERDE CREOLE|HAITIAN CREOLE /KWEO

ALLAHUA MELISSA F
Accepting New Patients:
Signature Healthcare Medical Group
680 Centre St ,Brockton,MA 023023308
Plymouth
(508) 894-0400
ENGLISH
Office: CHINESE|FRENCH|HINDI|SPANISH|VIETNAMESE|ENGLISH

ANGARA RADHIKA
Accepting New Patients:Y
BROCKTON NEIGHBORHOOD HEALTH CENTER
158 Pleasant St ,Brockton,MA 023013842
Plymouth
(508) 894-3363
ENGLISH
Office: FRENCH|HINDI|PORTUGUESE|POLISH|SPANISH|ENGLISH|CAPE VERDE CREOLE|HAITIAN CREOLE /KWEO

ANGARA RADHIKA
Accepting New Patients:Y
BROCKTON NEIGHBORHOOD HEALTH CENTER
63 Main St ,Brockton,MA 023014042
Plymouth
(508) 559-6699
ENGLISH
Office: FRENCH|HINDI|PORTUGUESE|POLISH|SPANISH|ENGLISH|CAPE VERDE CREOLE|HAITIAN CREOLE /KWEO

BHIMAVARAPU ANURADHA M.
Accepting New Patients:N
Signature Healthcare Brockton Hospital
680 Centre St
,Brockton,MA
023023308
Plymouth
(508) 941-7000
ENGLISH
Office: AFRIKAANS|ALBANIAN|ARMENIAN|ARABIC, LEBANESE, SYRIAN|ASSYRIAN|BENGALI|BULGARIAN|BURMESE|BYELORUSSIAN|CANTONESE

BHIMAVARAPU ANURADHA M.
Accepting New Patients:Y
Signature Healthcare Medical Group
680 Centre St
,Brockton,MA
023023308
Plymouth
(508) 894-0400
ENGLISH
Office: AFRIKAANS|ALBANIAN|ARMENIAN|ARABIC, LEBANESE, SYRIAN|ASSYRIAN|BENGALI|BULGARIAN|BURMESE|BYELORUSSIAN|CANTONESE

BOUDREAU LAUREN E
Accepting New Patients:
MGPO AT 235 NORTH PEARL ST.
235 North Pearl St.
,Brockton,MA 02301
Plymouth
(508) 427-3000
ENGLISH
Office: CHINESE|FRENCH|HINDI|SPANISH|VIETNAMESE|ENGLISH

BOULAIS JACLYN R
Accepting New Patients:
Signature Healthcare Medical Group
680 Centre St
,Brockton,MA
023023308
Plymouth
(508) 894-0400
ENGLISH
Office: ARABIC, LEBANESE, SYRIAN|CANTONESE|CHINESE|FRENCH|GREEK|HINDI|MANDARIN|PORTUGUESE|RUSSIAN|SPANISH

BROCKTON PEDIATRICS INC
Accepting New Patients:
BROCKTON PEDIATRICS INC
65 Libby St
,Brockton,MA
023022949
Plymouth
(508) 584-6060
brocktonpediatrics@covad.net
SPANISH|ENGLISH
Office: SPANISH|ENGLISH

CEDAR HILL PEDIATRICS, LLC
Accepting New Patients:N
CEDAR HILL PEDIATRICS, LLC
1324 Belmont St., Ste. 105 ,Brockton,MA
02301
Plymouth
(508) 427-6000
ENGLISH
Office: ENGLISH

CHAUDHARY NEHA
Accepting New Patients:
Signature Healthcare Medical Group
680 Centre St
,Brockton,MA
023023308
Plymouth
(508) 894-0400
ENGLISH
Office: ENGLISH

CLEMENTS CAILIN
Accepting New Patients:
SIGNATURE HEALTHCARE MEDICAL GROUP
650 Centre St
,Brockton,MA
023023308
Plymouth
(508) 580-8682
ENGLISH
Office: ENGLISH

COHEN HUGES NOA C.
Accepting New Patients:
Signature Healthcare Medical Group
680 Centre St
,Brockton,MA
023023308
Plymouth
(508) 894-0400
ENGLISH
Office: HINDI|PORTUGUESE|SPANISH|ENGLISH

COLLINS DEREK A
Accepting New Patients:
Signature Healthcare Medical Group
680 Centre St
,Brockton,MA
023023308
Plymouth
(508) 894-0400
dacollins25@gmail.com
ENGLISH

DEERWESTER KYLE S
Accepting New Patients:
Signature Healthcare Medical Group
680 Centre St
,Brockton,MA
023023308
Plymouth
(508) 894-0400
ENGLISH
Office: CHINESE|FRENCH|HINDI|PORTUGUESE|SPANISH|VIETNAMESE|ENGLISH

DEVRIES THOMAS L
Accepting New Patients:
Signature Healthcare Medical Group
680 Centre St
,Brockton,MA
023023308
Plymouth
(508) 894-0400
ENGLISH
Office: FRENCH|ITALIAN|PORTUGUESE|SPANISH|ENGLISH

DOLAN JANEMARIE N.
Accepting New Patients:Y
BROCKTON NEIGHBORHOOD HEALTH CENTER
158 Pleasant St
,Brockton,MA
023013842
Plymouth
(508) 894-3363
ENGLISH
Office: FRENCH|HINDI|PORTUGUESE|POLISH|SPANISH|ENGLISH|CAPE VERDE CREOLE|HAITIAN CREOLE /KWEO

DOLAN JANEMARIE N.
Accepting New Patients:Y
BROCKTON NEIGHBORHOOD HEALTH CENTER
63 Main St
,Brockton,MA
023014042
Plymouth
(508) 559-6699
ENGLISH
Office: FRENCH|HINDI|PORTUGUESE|POLISH|SPANISH|ENGLISH|CAPE VERDE CREOLE|HAITIAN CREOLE /KWEO

DOLAN JANEMARIE N.
Accepting New Patients:Y
BROCKTON NEIGHBORHOOD HEALTH CENTER - PLEASANT ST
160 Pleasant St
,Brockton,MA
023013842
Plymouth
(508) 559-6699
ENGLISH
Office: FRENCH|HINDI|PORTUGUESE|POLISH|SPANISH|ENGLISH|CAPE VERDE CREOLE|HAITIAN CREOLE /KWEO

DUTTA SHAROBI A
Accepting New Patients:Y
Signature Healthcare Medical Group
680 Centre St
,Brockton,MA
023023308
Plymouth
(508) 894-0400
ENGLISH
Office: ENGLISH

DUTTA SHAROBI A
Accepting New Patients:Y
Signature Healthcare Medical Group, Inc.
178 Quincy Avenue
,Brockton,MA 02302
Plymouth
(508) 583-2900
ENGLISH
Office: ENGLISH

GUGGINA THOMAS J.
Accepting New Patients:
Signature Healthcare Medical Group
680 Centre St
,Brockton,MA
023023308
Plymouth
(508) 894-0400
tguggina@gmail.com
SPANISH|ENGLISH

HAMMO ABDEL HAI H.
Accepting New Patients:
Signature Healthcare Medical Group
680 Centre St
,Brockton,MA
023023308
Plymouth
(508) 894-0400
abdel_hammo@hotmail.com
ENGLISH
Office: CHINESE|FRENCH|HINDI|PORTUGUESE|POLISH|SPANISH|VIETNAMESE|ENGLISH

KAY HOWARD H.
Accepting New Patients:Y
BROCKTON PEDIATRICS INC
65 Libby St
,Brockton,MA
023022949
Plymouth
(508) 584-6060
ENGLISH
Office: SPANISH|ENGLISH

KEIF SABINA G.
Accepting New Patients:Y
CEDAR HILL PEDIATRICS, LLC
1324 Belmont St., Ste. 105 ,Brockton,MA
02301
Plymouth
(508) 427-6000
sabina.keif@gmail.com
ENGLISH
Office: ENGLISH

KIM DORIS M.
Accepting New Patients:
Signature Healthcare Medical Group
680 Centre St
,Brockton,MA
023023308
Plymouth
(508) 894-0400
ENGLISH
Office: CHINESE|FRENCH|HINDI|PORTUGUESE|SPANISH|VIETNAMESE|ENGLISH

LEE JEAN T.
Accepting New Patients:N
BROCKTON NEIGHBORHOOD HEALTH CENTER
158 Pleasant St
,Brockton,MA
023013842
Plymouth
(508) 894-3363
MANDARIN|ENGLISH
Office: FRENCH|HINDI|PORTUGUESE|POLISH|SPANISH|ENGLISH|CAPE VERDE CREOLE|HAITIAN CREOLE /KWEO

LEE JEAN T.
Accepting New Patients:Y
BROCKTON NEIGHBORHOOD HEALTH CENTER
63 Main St
,Brockton,MA
023014042
Plymouth
(508) 559-6699
MANDARIN|ENGLISH
Office: FRENCH|HINDI|PORTUGUESE|POLISH|SPANISH|ENGLISH|CAPE VERDE CREOLE|HAITIAN CREOLE /KWEO

MBUYAMBA MADELEINE
Accepting New Patients:N
BROCKTON NEIGHBORHOOD HEALTH CENTER
63 Main St
,Brockton,MA
023014042
Plymouth
(508) 559-6699
PORTUGUESE|SPANISH|ENGLISH|CAPE VERDE CREOLE
Office: FRENCH|HINDI|PORTUGUESE|POLISH|SPANISH|ENGLISH|CAPE VERDE CREOLE|HAITIAN CREOLE /KWEO

MBUYAMBA MADELEINE
Accepting New Patients:Y
BROCKTON NEIGHBORHOOD HEALTH CENTER
158 Pleasant St
,Brockton,MA
023013842
Plymouth
(508) 894-3363
PORTUGUESE|SPANISH|ENGLISH|CAPE VERDE CREOLE
Office: FRENCH|HINDI|PORTUGUESE|POLISH|SPANISH|ENGLISH|CAPE VERDE CREOLE|HAITIAN CREOLE /KWEO

PENA BRITT L.
Accepting New Patients:Y
BROCKTON PEDIATRICS INC
65 Libby St
,Brockton,MA
023022949
Plymouth
(508) 584-6060
SPANISH|ENGLISH

PITKIN ROSE
Accepting New Patients:
Signature Healthcare Medical Group
680 Centre St
,Brockton,MA
023023308
Plymouth
(508) 894-0400
rpitkin1@gmail.com
Office: ENGLISH

ROBERTSON LAURA M.
Accepting New Patients:Y
CEDAR HILL PEDIATRICS, LLC
1324 Belmont St., Ste. 105 ,Brockton,MA
02301
Plymouth
(508) 427-6000
ENGLISH
Office: ENGLISH

SANDEL MEGAN T
Accepting New Patients:
BROCKTON NEIGHBORHOOD HEALTH CENTER
158 Pleasant St
,Brockton,MA
023013842
Plymouth
(508) 894-3363
ENGLISH
Office: FRENCH|HINDI|PORTUGUESE|POLISH|SPANISH|TURKISH|ENGLISH|CAPE VERDE CREOLE|HAITIAN CREOLE /KWEO

SANDEL MEGAN T
Accepting New Patients:
BROCKTON NEIGHBORHOOD HEALTH CENTER
63 Main St
,Brockton,MA 02301
Plymouth
(508) 559-6699
ENGLISH
Office: FRENCH|HINDI|PORTUGUESE|POLISH|SPANISH|TURKISH|ENGLISH|CAPE VERDE CREOLE|HAITIAN CREOLE /KWEO

SANDEL MEGAN T
Accepting New Patients:
BROCKTON NEIGHBORHOOD HEALTH CENTER
63 Main St
,Brockton,MA
023014042
Plymouth
(508) 559-6699
ENGLISH
Office: FRENCH|HINDI|PORTUGUESE|POLISH|SPANISH|TURKISH|ENGLISH|CAPE VERDE CREOLE|HAITIAN CREOLE /KWEO

SANDEL MEGAN T
Accepting New Patients:
BROCKTON NEIGHBORHOOD HEALTH CENTER - PLEASANT ST
160 Pleasant St
,Brockton,MA
023013842
Plymouth
(508) 559-6699
ENGLISH
Office: FRENCH|HINDI|PORTUGUESE|POLISH|SPANISH|TURKISH|ENGLISH|CAPE VERDE CREOLE|HAITIAN CREOLE /KWEO

SANNELLA MARIA I.
Accepting New Patients:Y
Signature Healthcare Medical Group
680 Centre St
,Brockton,MA
023023308
Plymouth
(508) 894-0400
ITALIAN|ENGLISH
Office: FRENCH|ITALIAN|PORTUGUESE|SPANISH|ENGLISH

SANNELLA MARIA I.
Accepting New Patients:Y
Signature Healthcare Medical Group, Inc.
178 Quincy Avenue
,Brockton,MA 02302
Plymouth
(508) 583-2900
ITALIAN|ENGLISH
Office: FRENCH| ITALIAN|PORTUGUESE| SPANISH|ENGLISH

SCHOMER CATHERINE A.
Accepting New Patients:N
BROCKTON NEIGHBORHOOD HEALTH CENTER
63 Main St
,Brockton,MA 023014042
Plymouth
(508) 559-6699
ENGLISH
Office: FRENCH|HINDI| PORTUGUESE|POLISH| SPANISH|ENGLISH| FRENCH CREOLE|CAPE VERDE CREOLE| HAITIAN CREOLE /KWEO

SCHOMER CATHERINE A.
Accepting New Patients:N
BROCKTON NEIGHBORHOOD HEALTH CENTER - PLEASANT ST
160 Pleasant St
,Brockton,MA 023013842
Plymouth
(508) 559-6699
ENGLISH
Office: FRENCH|HINDI| PORTUGUESE|POLISH| SPANISH|ENGLISH| FRENCH CREOLE|CAPE VERDE CREOLE| HAITIAN CREOLE /KWEO

SCHOMER CATHERINE A.
Accepting New Patients:Y
BROCKTON NEIGHBORHOOD HEALTH CENTER - 158 PLEASANT ST.
158 Pleasant St.
,Brockton,MA 02301
Plymouth
(508) 559-6699
ENGLISH
Office: FRENCH|HINDI| PORTUGUESE|POLISH| SPANISH|ENGLISH| FRENCH CREOLE|CAPE VERDE CREOLE| HAITIAN CREOLE /KWEO

SCHOMER CATHERINE A.
Accepting New Patients:Y
BROCKTON NEIGHBORHOOD HEALTH CENTER AT NORTH MAIN ST.
54 N Main St
,Brockton,MA 023013907
Plymouth
(508) 559-6699
ENGLISH
Office: FRENCH|HINDI| PORTUGUESE|POLISH| SPANISH|ENGLISH| FRENCH CREOLE|CAPE VERDE CREOLE| HAITIAN CREOLE /KWEO

SHRESTHA RACHANA
Accepting New Patients:Y
BROCKTON NEIGHBORHOOD HEALTH CENTER
158 Pleasant St
,Brockton,MA 023013842
Plymouth
(508) 894-3363
ENGLISH
Office: FRENCH|HINDI| PORTUGUESE|POLISH| SPANISH|ENGLISH| CAPE VERDE CREOLE| HAITIAN CREOLE /KWEO

SHRESTHA RACHANA
Accepting New Patients:Y
BROCKTON NEIGHBORHOOD HEALTH CENTER
63 Main St
,Brockton,MA 023014042
Plymouth
(508) 559-6699
ENGLISH
Office: FRENCH|HINDI| PORTUGUESE|POLISH| SPANISH|ENGLISH| CAPE VERDE CREOLE| HAITIAN CREOLE /KWEO

SLOSBERG EMILY K
Accepting New Patients:Y
BROCKTON NEIGHBORHOOD HEALTH CENTER
158 Pleasant St
,Brockton,MA 023013842
Plymouth
(508) 894-3363
ENGLISH
Office: FRENCH|HINDI| PORTUGUESE|POLISH| SPANISH|ENGLISH| CAPE VERDE CREOLE| HAITIAN CREOLE /KWEO

SLOSBERG EMILY K
Accepting New Patients:Y
BROCKTON NEIGHBORHOOD HEALTH CENTER
63 Main St
,Brockton,MA
023014042
Plymouth
(508) 559-6699
ENGLISH
Office: FRENCH|HINDI|PORTUGUESE|POLISH|SPANISH|ENGLISH|CAPE VERDE CREOLE|HAITIAN CREOLE /KWEO

SRIDHARA VENKATA S H KALYAN
Accepting New Patients:Y
BROCKTON NEIGHBORHOOD HEALTH CENTER
158 Pleasant St
,Brockton,MA
023013842
Plymouth
(508) 894-3363
ENGLISH
Office: FRENCH|HINDI|PORTUGUESE|POLISH|SPANISH|ENGLISH|CAPE VERDE CREOLE|HAITIAN CREOLE /KWEO

SRIDHARA VENKATA S H KALYAN
Accepting New Patients:Y
BROCKTON NEIGHBORHOOD HEALTH CENTER
63 Main St
,Brockton,MA
023014042
Plymouth
(508) 559-6699
ENGLISH
Office: FRENCH|HINDI|PORTUGUESE|POLISH|SPANISH|ENGLISH|CAPE VERDE CREOLE|HAITIAN CREOLE /KWEO

UNIYAL RACHANA
Accepting New Patients:Y
BROCKTON NEIGHBORHOOD HEALTH CENTER
63 Main St
,Brockton,MA
023014042
Plymouth
(508) 559-6699
RUNIYAL@HEALTHCARESOUTH.COM
ENGLISH
Office: FRENCH|HINDI|PORTUGUESE|POLISH|SPANISH|ENGLISH|CAPE VERDE CREOLE

WALCOTT CASSANDRA R.
Accepting New Patients:Y
CEDAR HILL PEDIATRICS, LLC
1324 Belmont St., Ste. 105 ,Brockton,MA
02301
Plymouth
(508) 427-6000
ENGLISH
Office: ENGLISH

WANG YING GE
Accepting New Patients:Y
BROCKTON NEIGHBORHOOD HEALTH CENTER
158 Pleasant St
,Brockton,MA
023013842
Plymouth
(508) 894-3363
MANDARIN
Office: FRENCH|HINDI|PORTUGUESE|POLISH|SPANISH|ENGLISH|CAPE VERDE CREOLE|HAITIAN CREOLE /KWEO

WANG YING GE
Accepting New Patients:Y
BROCKTON NEIGHBORHOOD HEALTH CENTER
63 Main St
,Brockton,MA
023014042
Plymouth
(508) 559-6699
MANDARIN
Office: FRENCH|HINDI|PORTUGUESE|POLISH|SPANISH|ENGLISH|CAPE VERDE CREOLE|HAITIAN CREOLE /KWEO

WILSON MAIREAD R.
Accepting New Patients:
Signature Healthcare Medical Group
680 Centre St
,Brockton,MA
023023308
Plymouth
(508) 894-0400
SPANISH|ENGLISH
Office: HINDI|PORTUGUESE|SPANISH|ENGLISH

ZUJKOWSKI MICHAEL
Accepting New Patients:
Signature Healthcare Medical Group
680 Centre St
,Brockton,MA
023023308
Plymouth
(508) 894-0400
ENGLISH
Office: CHINESE|FRENCH|SPANISH|VIETNAMESE|ENGLISH

EID SABINE J
Accepting New Patients:
MGB MEDICAL GROUP SUBRUBAN MA - DUXBURY
40 Tremont St., Unit 52
,Duxbury,MA 02332
Plymouth
(781) 934-6200
ENGLISH
Office: ENGLISH

HSU JOYCE T.
Accepting New Patients:
ALLERGY & ASTHMA ASSOCIATES SOUTH - DUXBURY
40 Tremont Street
,Duxbury,MA 02332
Plymouth
(781) 934-6200
ENGLISH
Office: ARABIC, LEBANESE, SYRIAN|CANTONESE|CHINESE|CROATIAN|DUTCH|FARSI, PERSIAN|FRENCH|GERMAN|GREEK|ITALIAN

KAY HOWARD H.
Accepting New Patients:Y
Brockton Pediatrics Inc
at East Bridgewater
36 N. Bedford St. ,East
Bridgewater,MA 02333
Plymouth
(508) 378-1280
ENGLISH
Office: SPANISH|
ENGLISH

PENA BRITT L.
Accepting New Patients:Y
Brockton Pediatrics Inc
at East Bridgewater
36 N. Bedford St. ,East
Bridgewater,MA 02333
Plymouth
(508) 378-1280
SPANISH|ENGLISH

GUTSTEIN ALLYSON
Accepting New Patients:N
South Shore Medical
Center at Kingston
5 Tarkiln Rd
,Kingston,MA
023641250
Plymouth
(781) 585-2200
ENGLISH
Office: FRENCH|
ITALIAN|RUSSIAN|
SPANISH|ENGLISH

HJORT MATTHEW R.
Accepting New Patients:N
South Shore Medical
Center at Kingston
5 Tarkiln Rd
,Kingston,MA
023641250
Plymouth
(781) 585-2200
ENGLISH
Office: FRENCH|
ITALIAN|RUSSIAN|
SPANISH|ENGLISH

HJORT MATTHEW R.
Accepting New Patients:Y
South Shore Medical
Center - Kingston
5 Tarkiln Rd
,Kingston,MA
023641250
Plymouth
(781) 585-2200
ENGLISH
Office: FRENCH|
ITALIAN|RUSSIAN|
SPANISH|ENGLISH

WARHAFTIG JEREMY P.
Accepting New Patients:N
South Shore Medical
Center at Kingston
5 Tarkiln Rd
,Kingston,MA
023641250
Plymouth
(781) 585-2200
ENGLISH
Office: FRENCH|
ITALIAN|RUSSIAN|
SPANISH|ENGLISH

BORNSTEIN AARON D.
Accepting New Patients:Y
MIDDLEBORO
PEDIATRICS
2 Lakeville Business
Park ,Lakeville,MA
023471236
Plymouth
(508) 947-0630
ENGLISH
Office: ENGLISH

GAPUD CAROLINA
TERESA P.
Accepting New Patients:Y
MIDDLEBORO
PEDIATRICS
2 Lakeville Business
Park ,Lakeville,MA
023471236
Plymouth
(508) 947-0630
ENGLISH
Office: ENGLISH

GARNIENE RAMUNE
Accepting New Patients:Y
MIDDLEBORO
PEDIATRICS
2 Lakeville Business
Park ,Lakeville,MA
023471236
Plymouth
(508) 947-0630
ENGLISH
Office: ENGLISH

GROSS MARTIN A.
Accepting New Patients:Y
MIDDLEBORO
PEDIATRICS
2 Lakeville Business
Park ,Lakeville,MA
023471236
Plymouth
(508) 947-0630
ENGLISH
Office: ENGLISH

MIDDLEBORO
PEDIATRICS P.C.
Accepting New Patients:
MIDDLEBORO
PEDIATRICS
2 Lakeville Business
Park ,Lakeville,MA
023471236
Plymouth
(508) 947-0630
ENGLISH
Office: ENGLISH

GLEASON &
GREENFIELD
PEDIATRICS, PC
Accepting New Patients:
GLEASON &
GREENFIELD
PEDIATRICS, PC
240 Wareham Rd.
,Marion,MA 02738
Plymouth
(508) 748-1313
PORTUGUESE|ENGLISH
Office: PORTUGUESE|
ENGLISH

GREENFIELD CHERYL M.
Accepting New Patients:Y
GLEASON &
GREENFIELD
PEDIATRICS, PC
240 Wareham Rd.
,Marion,MA 02738
Plymouth
(508) 748-1313
ENGLISH
Office: PORTUGUESE|
ENGLISH

BELCHER DAVID M.
Accepting New Patients:Y
Quincy Pediatric
Associates
769 Plain St., Ste. F
,Marshfield,MA
020502146
Plymouth
(781) 837-5070
ENGLISH
Office: ENGLISH

CHRISTIAN JAMES T.
Accepting New Patients:Y
Quincy Pediatric
Associates
769 Plain St., Ste. F
,Marshfield,MA
020502146
Plymouth
(781) 837-5070
ENGLISH
Office: ENGLISH

HERTKO-ADAMS
JULIANNE M.
Accepting New Patients:Y
Quincy Pediatric
Associates
769 Plain St., Ste. F
,Marshfield,MA
020502146
Plymouth
(781) 837-5070
ENGLISH
Office: ENGLISH

PLYMOUTH COUNTY

IRONS DAVID A.
Accepting New Patients:Y
Quincy Pediatric Associates
769 Plain St., Ste. F
,Marshfield,MA 020502146
Plymouth
(781) 837-5070
ENGLISH
Office: ENGLISH

JONES CARRIE M.
Accepting New Patients:Y
Quincy Pediatric Associates
769 Plain St., Ste. F
,Marshfield,MA 020502146
Plymouth
(781) 837-5070
ENGLISH
Office: ENGLISH

MANSOUR KARI L.
Accepting New Patients:Y
Quincy Pediatric Associates
769 Plain St., Ste. F
,Marshfield,MA 020502146
Plymouth
(781) 837-5070
ENGLISH
Office: ENGLISH

MCGAUGH MARY A.
Accepting New Patients:Y
Quincy Pediatric Associates
769 Plain St., Ste. F
,Marshfield,MA 020502146
Plymouth
(781) 837-5070
ENGLISH
Office: ENGLISH

SCHARF LAURA H.
Accepting New Patients:Y
Quincy Pediatric Associates
769 Plain St., Ste. F
,Marshfield,MA 020502146
Plymouth
(781) 837-5070
ENGLISH
Office: ENGLISH

CHOPRA MANJU
Accepting New Patients:
SOUTH SHORE MEDICAL CENTER, INC
143 Longwater Dr.
,Norwell,MA 020611683
Plymouth
(781) 878-5200
HINDI|PUNJABI|ENGLISH
Office: FRENCH|ITALIAN|RUSSIAN|SPANISH|ENGLISH

CHOPRA MANJU
Accepting New Patients:Y
South Shore Medical Center, Inc.
143 Longwater Dr
,Norwell,MA 020611683
Plymouth
(781) 878-5200
HINDI|PUNJABI|ENGLISH
Office: FRENCH|ITALIAN|RUSSIAN|SPANISH|ENGLISH

GUTSTEIN ALLYSON
Accepting New Patients:N
South Shore Medical Center - Norwell
143 Longwater Dr.
,Norwell,MA 020611683
Plymouth
(781) 878-5200
ENGLISH
Office: FRENCH|ITALIAN|RUSSIAN|SPANISH|ENGLISH

GUTSTEIN ALLYSON
Accepting New Patients:N
South Shore Medical Center, Inc.
143 Longwater Dr
,Norwell,MA 020611683
Plymouth
(781) 878-5200
ENGLISH
Office: FRENCH|ITALIAN|RUSSIAN|SPANISH|ENGLISH

HESTERBERG PAUL E.
Accepting New Patients:N
SOUTH SHORE MEDICAL CENTER, INC
143 Longwater Dr.
,Norwell,MA 020611683
Plymouth
(781) 878-5200
ENGLISH
Office: FRENCH|ITALIAN|RUSSIAN|SPANISH|ENGLISH

HJORT MATTHEW R.
Accepting New Patients:Y
SOUTH SHORE MEDICAL CENTER, INC
143 Longwater Dr.
,Norwell,MA 020611683
Plymouth
(781) 878-5200
ENGLISH
Office: FRENCH|ITALIAN|RUSSIAN|SPANISH|ENGLISH

HOERNLE NILS R.
Accepting New Patients:Y
South Shore Medical Center, Inc.
143 Longwater Dr
,Norwell,MA 020611683
Plymouth
(781) 878-5200
ENGLISH
Office: FRENCH|ITALIAN|RUSSIAN|SPANISH|ENGLISH

WARHAFTIG JEREMY P.
Accepting New Patients:N
SOUTH SHORE MEDICAL CENTER, INC
143 Longwater Dr.
,Norwell,MA 020611683
Plymouth
(781) 878-5200
ENGLISH
Office: FRENCH|ITALIAN|RUSSIAN|SPANISH|ENGLISH

EID SABINE J
Accepting New Patients:
MGB MEDICAL GROUP SUBURBAN MA - PEMBROKE
15 Corporate Park Dr.
,Pembroke,MA 02359
Plymouth
(781) 826-8065
ENGLISH
Office: ENGLISH

SOLOMON DEENA
Accepting New Patients:
Harbor Community Health Center - Plymouth
10 Cordage Park Cir Ste 115 ,Plymouth,MA 023607318
Plymouth
(508) 778-5470
deenafulop@yahoo.com
SPANISH|ENGLISH
Office: ARABIC, LEBANESE, SYRIAN|CANTONESE|CHINESE|FARSI, PERSIAN|GREEK|KOREAN|PORTUGUESE|SPANISH|TAGALOG, FILIPINO|VIETNAMESE

CAHALY RALPH J.
Accepting New Patients:
Asthma & Allergy Physicians, LLC
35 Pearl St Ste 300 ,Raynham,MA 023012866
Plymouth
(508) 824-4449
ENGLISH
Office: ENGLISH

CAHALY RALPH J.
Accepting New Patients:
Asthma & Allergy Physicians, LLC at Raynam
675 Paramount Drive, Suite 303 ,Raynham,MA 02301
Plymouth
(508) 824-4449
ENGLISH
Office: ENGLISH

PLEASANT HILL PEDIATRICS
Accepting New Patients:
PLEASANT HILL PEDIATRICS
22 Pleasant St ,West Bridgewater,MA 023791506
Plymouth
(508) 588-6200
SPANISH|ENGLISH
Office: SPANISH|ENGLISH

SMITH JEFFREY B.
Accepting New Patients:Y
PLEASANT HILL PEDIATRICS
22 Pleasant St ,West Bridgewater,MA 023791506
Plymouth
(508) 588-6200
ENGLISH
Office: SPANISH|ENGLISH

WARE KATHLEEN G.
Accepting New Patients:Y
PLEASANT HILL PEDIATRICS
22 Pleasant St ,West Bridgewater,MA 023791506
Plymouth
(508) 588-6200
ENGLISH
Office: SPANISH|ENGLISH

PHYSICAL MEDICINE & REHABILITATION

COHEN CHAD
Accepting New Patients:
NORTHEAST ORTHOPAEDIC ALLIANCE PLLC - ABINGTON
360 Brockton Ave, Ste 101 ,Abington,MA 02351
Plymouth
(781) 337-5555
ccohen24@jh.edu
ENGLISH
Office: ENGLISH

COHEN CHAD
Accepting New Patients:
SOUTH SHORE ORTHOPEDICS - ABINGTON
360 Brockton Ave Ste 101 ,Abington,MA 02351
Plymouth
(781) 337-5555
ccohen24@jh.edu
ENGLISH
Office: ENGLISH

MAGUIRE SANDRA B.
Accepting New Patients:
NORTHEAST ORTHOPAEDIC ALLIANCE PLLC - ABINGTON
360 Brockton Ave, Ste 101 ,Abington,MA 02351
Plymouth
(781) 337-5555
ENGLISH
Office: ENGLISH

MAGUIRE SANDRA B.
Accepting New Patients:
SOUTH SHORE ORTHOPEDICS - ABINGTON
360 Brockton Ave Ste 101 ,Abington,MA 02351
Plymouth
(781) 337-5555
ENGLISH
Office: ENGLISH

FANG JERRY C
Accepting New Patients:
Signature Medical Group
110 Liberty St ,Boston,MA 023015521
Plymouth
(508) 894-0400
ENGLISH
Office: FRENCH|ITALIAN|PORTUGUESE|SPANISH|ENGLISH

FANG JERRY C
Accepting New Patients:
SIGNATURE HEALTHCARE MEDICAL GROUP AT LIBERTY ST.
430 Liberty St Ste 7 ,Hanson,MA 023411113
Plymouth
(781) 293-3838
ENGLISH
Office: FRENCH|ITALIAN|PORTUGUESE|SPANISH|ENGLISH

COASTAL MEDICAL ASSOCIATES AT HINGHAM
Accepting New Patients:
COASTAL MEDICAL ASSOCIATES AT HINGHAM
2 Pond Park Rd Ste 303 ,Hingham,MA 020434354
Plymouth
(781) 624-2525
ENGLISH
Office: ENGLISH

COHEN CHAD
Accepting New Patients:
NORTHEAST ORTHOPAEDIC ALLIANCE PLLC - HINGHAM
2 Pond Park Rd, Ste 102 ,Hingham,MA 02043
Plymouth
(781) 337-5555
ccohen24@jh.edu
ENGLISH
Office: ENGLISH

COHEN CHAD
Accepting New Patients:
SOUTH SHORE ORTHOPEDICS, LLC
2 Pond Park Rd Ste 102 ,Hingham,MA 020434354
Plymouth
(781) 337-5555
ccohen24@jh.edu
ENGLISH
Office: ENGLISH

LIMKE JANET C.
Accepting New Patients:
COASTAL MEDICAL ASSOCIATES AT HINGHAM
2 Pond Park Rd Ste 303 ,Hingham,MA 020434354
Plymouth
(781) 624-2525
ENGLISH
Office: FRENCH|ITALIAN|RUSSIAN|SPANISH|ENGLISH

MAGUIRE SANDRA B.
Accepting New Patients:
NORTHEAST ORTHOPAEDIC ALLIANCE PLLC - HINGHAM
2 Pond Park Rd, Ste 102 ,Hingham,MA 02043
Plymouth
(781) 337-5555
ENGLISH
Office: ENGLISH

MAGUIRE SANDRA B.
Accepting New Patients:
SOUTH SHORE ORTHOPEDICS, LLC
2 Pond Park Rd Ste 102 ,Hingham,MA 020434354
Plymouth
(781) 337-5555
ENGLISH
Office: ENGLISH

WOODARD KARA
Accepting New Patients:
ProEx Physical Therapy
354 Front St Ste 2 ,Marion,MA 027381533
Plymouth
(774) 553-5662
ENGLISH
Office: ENGLISH

WOODARD KARA
Accepting New Patients:
ProEx Physical Therapy
696 Plain St. ,Marshfield,MA 02050
Plymouth
(781) 834-0041
ENGLISH
Office: ENGLISH

WOODARD KARA
Accepting New Patients:
Proex Physical Therapy
31 West Grove St. ,Middleboro,MA 02346
Plymouth
(508) 947-5195
ENGLISH
Office: ENGLISH

LIMKE JANET C.
Accepting New Patients:
South Shore Medical Center - Norwell
143 Longwater Dr. ,Norwell,MA 020611683
Plymouth
(781) 878-5200
ENGLISH
Office: FRENCH|ITALIAN|RUSSIAN|SPANISH|ENGLISH

LIMKE JANET C.
Accepting New Patients:
South Shore Medical Center In Norwell
141 Longwater Drive ,Norwell,MA 02061
Plymouth
(781) 792-4191
ENGLISH
Office: FRENCH|ITALIAN|RUSSIAN|SPANISH|ENGLISH

LIMKE JANET C.
Accepting New Patients:
SOUTH SHORE MEDICAL CENTER, INC
143 Longwater Dr. ,Norwell,MA 020611683
Plymouth
(781) 878-5200
ENGLISH
Office: FRENCH|ITALIAN|RUSSIAN|SPANISH|ENGLISH

WOODARD KARA
Accepting New Patients:
Proex Physical Therapy
46 Long Pond Rd ,Plymouth,MA 023602606
Plymouth
(774) 283-4387
ENGLISH
Office: ENGLISH

PHYSICAL THERAPY

BARBERIA LORI
Accepting New Patients:
LONG POND PHYSICAL THERAPY, INC.
6 Greenside Way South ,,MA 02360
Plymouth
(774) 678-0301
ENGLISH
Office: ENGLISH

BURKE, JR. ANDREW J.
Accepting New Patients:
LONG POND PHYSICAL THERAPY, INC.
6 Greenside Way South ,,MA 02360
Plymouth
(774) 678-0301
ENGLISH

LONG POND PHYSICAL THERAPY, INC. AT PLYMOUTH
Accepting New Patients:
LONG POND PHYSICAL THERAPY, INC.
6 Greenside Way South ,,MA 02360
Plymouth
(774) 678-0301
ENGLISH
Office: ENGLISH

MCKEOWN KARA
Accepting New Patients:
LONG POND PHYSICAL THERAPY, INC.
6 Greenside Way South ,,MA 02360
Plymouth
(774) 678-0301
jen@longpondpt.com
ENGLISH
Office: ENGLISH

ADAMS GABRIELLE
Accepting New Patients:
Bay State Physical Therapy
360 Brockton Ave Ste 206 ,Abington,MA 023512186
Plymouth
(781) 878-5550
gabbyadams14@gmail.com
ENGLISH
Office: ENGLISH

PLYMOUTH COUNTY

ALTERIO KARA S.
Accepting New Patients:
Bay State Physical Therapy
360 Brockton Ave Ste 206 ,Abington,MA 023512186
Plymouth
(781) 878-5550
kalterio@baystatept.com
ENGLISH
Office: ENGLISH

BAY STATE PHYSICAL THERAPY AT 360 BROCKTON AVE.
Accepting New Patients:
Bay State Physical Therapy
360 Brockton Ave Ste 206 ,Abington,MA 023512186
Plymouth
(781) 878-5550
ENGLISH
Office: ENGLISH

BLAIR LAUREN
Accepting New Patients:
Bay State Physical Therapy
360 Brockton Ave Ste 206 ,Abington,MA 023512186
Plymouth
(781) 878-5550
ENGLISH
Office: ENGLISH

FRANCO LISA M.
Accepting New Patients:
Bay State Physical Therapy
360 Brockton Ave Ste 206 ,Abington,MA 023512186
Plymouth
(781) 878-5550
ENGLISH
Office: ENGLISH

FREITAS SARAH H.
Accepting New Patients:
Bay State Physical Therapy
360 Brockton Ave Ste 206 ,Abington,MA 023512186
Plymouth
(781) 878-5550
ENGLISH
Office: ENGLISH

GAVRIELIDIS VIRGINIA
Accepting New Patients:
Bay State Physical Therapy
360 Brockton Ave Ste 206 ,Abington,MA 023512186
Plymouth
(781) 878-5550
virginia.gavrielidis@baystatept.com
ENGLISH
Office: ENGLISH

JACOB SARAH
Accepting New Patients:
Bay State Physical Therapy
360 Brockton Ave Ste 206 ,Abington,MA 023512186
Plymouth
(781) 878-5550
ENGLISH
Office: ENGLISH

KAYE CURTIS
Accepting New Patients:
Bay State Physical Therapy
360 Brockton Ave Ste 206 ,Abington,MA 023512186
Plymouth
(781) 878-5550
CKAYE@BAYSTATEPT.COM
ENGLISH
Office: ENGLISH

MACE RACHEL
Accepting New Patients:
Bay State Physical Therapy
360 Brockton Ave Ste 206 ,Abington,MA 023512186
Plymouth
(781) 878-5550
rmace1996@gmail.com
ENGLISH
Office: ENGLISH

MCCORMICK GRACE
Accepting New Patients:
Bay State Physical Therapy
360 Brockton Ave Ste 206 ,Abington,MA 023512186
Plymouth
(781) 878-5550
grace.mccormick@baystatept.com
ENGLISH
Office: ENGLISH

MILLER EILEEN
Accepting New Patients:
Bay State Physical Therapy
360 Brockton Ave Ste 206 ,Abington,MA 023512186
Plymouth
(781) 878-5550
eilenn.miller@baystatept.com
ENGLISH
Office: ENGLISH

SINEWICK RACHEL
Accepting New Patients:
Bay State Physical Therapy
360 Brockton Ave Ste 206 ,Abington,MA 023512186
Plymouth
(781) 878-5550
ENGLISH
Office: ENGLISH

WHITE JOSEPH R
Accepting New Patients:
Bay State Physical Therapy
360 Brockton Ave Ste 206 ,Abington,MA 023512186
Plymouth
(781) 878-5550
ENGLISH
Office: ENGLISH

ARRUDA CORY
Accepting New Patients:
Highbar Physical Therapy
75 Scotland Blvd Unit A ,Bridgewater,MA 02324
Plymouth
(508) 697-2000
coryarruda96@gmail.com
ENGLISH
Office: ENGLISH

BURGER KRISTIN M.
Accepting New Patients:
SELECT PHYSICAL THERAPY - BRIDGEWATER (525 BEDFORD ST.)
525 Bedford St Ste 5 ,Bridgewater,MA 023243188
Plymouth
(508) 279-0033
ENGLISH
Office: ENGLISH

COOK CAITLYN
Accepting New Patients:
Highbar Physical Therapy
75 Scotland Blvd Unit A ,Bridgewater,MA 02324
Plymouth
(508) 697-2000
ENGLISH
Office: ENGLISH

DODGE KATE
Accepting New Patients:
SELECT PHYSICAL THERAPY - BRIDGEWATER (525 BEDFORD ST.)
525 Bedford St Ste 5
,Bridgewater,MA
023243188
Plymouth
(508) 279-0033
ENGLISH
Office: ENGLISH

FARRETTA ROBERT
Accepting New Patients:
Highbar Physical Therapy
75 Scotland Blvd Unit A
,Bridgewater,MA 02324
Plymouth
(508) 697-2000
mmoniz@highbarhealth.com
ENGLISH
Office: ENGLISH

HIGHBAR PHYSICAL THERAPY - 75 SCOTLAND BLVD UNIT A
Accepting New Patients:
Highbar Physical Therapy
75 Scotland Blvd Unit A
,Bridgewater,MA 02324
Plymouth
(508) 697-2000
ENGLISH
Office: ENGLISH

LEVESQUE KRISTEN
Accepting New Patients:
Highbar Physical Therapy
75 Scotland Blvd Unit A
,Bridgewater,MA 02324
Plymouth
(508) 697-2000
ENGLISH

LIBBY LAURA A.
Accepting New Patients:
Highbar Physical Therapy
75 Scotland Blvd Unit A
,Bridgewater,MA 02324
Plymouth
(508) 697-2000
ENGLISH
Office: ENGLISH

LINDSEY REILLY
Accepting New Patients:
Highbar Physical Therapy
75 Scotland Blvd Unit A
,Bridgewater,MA 02324
Plymouth
(508) 697-2000
ENGLISH
Office: CZECH|ENGLISH

O'HARA MATTHEW
Accepting New Patients:
Highbar Physical Therapy
75 Scotland Blvd Unit A
,Bridgewater,MA 02324
Plymouth
(508) 697-2000
ENGLISH

SELECT PHYSICAL THERAPY - BRIDGEWATER (525 BEDFORD ST.)
Accepting New Patients:
SELECT PHYSICAL THERAPY - BRIDGEWATER (525 BEDFORD ST.)
525 Bedford St Ste 5
,Bridgewater,MA
023243188
Plymouth
(508) 279-0033
ENGLISH
Office: ENGLISH

ALTERIO KARA S.
Accepting New Patients:
Bay State Physical Therapy
1 Pearl St Ste 1700
,Brockton,MA
023012865
Plymouth
(781) 961-0525
kalterio@baystatept.com
ENGLISH
Office: ENGLISH

ANDRADE NICOLE
Accepting New Patients:
BALANCE PHYSICAL THERAPY - BROCKTON
365 Westgate Dr., Ste. 3&4 ,Brockton,MA
02301
Plymouth
(508) 583-2121
ENGLISH
Office: ENGLISH

BALANCE PHYSICAL THERAPY - BROCKTON
Accepting New Patients:
BALANCE PHYSICAL THERAPY - BROCKTON
365 Westgate Dr., Ste. 3&4 ,Brockton,MA
02301
Plymouth
(508) 583-2121
ENGLISH
Office: ENGLISH

BAY STATE PHYSICAL THERAPY AT 1 PEARL ST., STE. 1700
Accepting New Patients:
Bay State Physical Therapy
1 Pearl St Ste 1700
,Brockton,MA
023012865
Plymouth
(781) 961-0525
ENGLISH
Office: ENGLISH

BAY STATE PHYSICAL THERAPY AT 362 BELMONT ST.
Accepting New Patients:
Bay State Physical Therapy
362 Belmont St
,Brockton,MA
023014950
Plymouth
(508) 584-7711
ENGLISH
Office: ENGLISH

BEAUZILE SABRINA
Accepting New Patients:
Bay State Physical Therapy
1 Pearl St Ste 1700
,Brockton,MA
023012865
Plymouth
(781) 961-0525
ENGLISH
Office: ENGLISH

BEAUZILE SABRINA
Accepting New Patients:
Bay State Physical Therapy
362 Belmont St
,Brockton,MA
023014950
Plymouth
(508) 584-7711
ENGLISH
Office: ENGLISH

BROCKTON PHYSICAL THERAPY & REHABILITATION, INC.
Accepting New Patients:
BROCKTON PHYSICAL THERAPY & REHABILITATION, INC.
340 Pleasant St
,Brockton,MA
023013236
Plymouth
(508) 588-2239
ENGLISH
Office: ENGLISH

BROWN RACHEL L
Accepting New Patients:
Bay State Physical Therapy
362 Belmont St
,Brockton,MA
023014950
Plymouth
(508) 584-7711
ENGLISH
Office: ENGLISH

CARACCIOLO KATHARINE G
Accepting New Patients:
National Physical Therapy
49 Pearl St
,Brockton,MA
023012817
Plymouth
(508) 580-9995
ENGLISH
Office: PORTUGUESE|SPANISH|ENGLISH

CHAN LAURA M.
Accepting New Patients:
Bay State Physical Therapy
362 Belmont St
,Brockton,MA
023014950
Plymouth
(508) 584-7711
laurabradbury1129@gmail.com
ENGLISH
Office: ENGLISH

COREY STACY E.
Accepting New Patients:
PHYSICAL THERAPY OF AVON
1340 Belmont St Ste 2
,Brockton,MA
023014404
Plymouth
(508) 559-5108
ENGLISH
Office: PORTUGUESE|SPANISH|ENGLISH|AMERICAN SIGN LANGUAGE|CAPE VERDE CREOLE

COUGHLIN KATHLEEN C.
Accepting New Patients:
Bay State Physical Therapy
362 Belmont St
,Brockton,MA
023014950
Plymouth
(508) 584-7711
ENGLISH
Office: ENGLISH

GADA KIMBERLY
Accepting New Patients:
National Physical Therapy
49 Pearl St
,Brockton,MA
023012817
Plymouth
(508) 580-9995
ENGLISH
Office: PORTUGUESE|SPANISH|ENGLISH

GIBSAUNA LLC
Accepting New Patients:
Gibsauna Physical Therapy & Rehabilitation Services
425 Pleasant Street, Suite B2 ,Brockton,MA
02301
Plymouth
(508) 559-5135
gibsonako@gmail.com
PORTUGUESE|SPANISH|ENGLISH
Office: PORTUGUESE|SPANISH|ENGLISH

GOODALE AMANDA
Accepting New Patients:
National Physical Therapy
49 Pearl St
,Brockton,MA
023012817
Plymouth
(508) 580-9995
ENGLISH
Office: ENGLISH

HARRINGTON THOMAS G.
Accepting New Patients:
Physical Therapy Plus
320 Main St.
,Brockton,MA 02301
Plymouth
(508) 584-0800
ENGLISH
Office: SPANISH|ENGLISH

JACOBS DOLAN
Accepting New Patients:
Bay State Physical Therapy
1 Pearl St Ste 1700
,Brockton,MA
023012865
Plymouth
(781) 961-0525
djacobs@baystatept.com
ENGLISH
Office: ENGLISH

JARDIN DAVID C.
Accepting New Patients:
BALANCE PHYSICAL THERAPY - BROCKTON
365 Westgate Dr., Ste. 3&4 ,Brockton,MA
02301
Plymouth
(508) 583-2121
ENGLISH

JERN WENDY
Accepting New Patients:
Gibsauna Physical Therapy & Rehabilitation Services
425 Pleasant Street, Suite B2 ,Brockton,MA
02301
Plymouth
(508) 559-5135
ENGLISH
Office: PORTUGUESE|SPANISH|ENGLISH

PLYMOUTH COUNTY

LC HOLBROOK, INC. (NATIONAL PHYSICAL THERAPY)
Accepting New Patients:
National Physical Therapy
49 Pearl St
,Brockton,MA
023012817
Plymouth
(508) 580-9995
mark@nationalphysicaltherapy.com
ENGLISH
Office: ENGLISH

LICHTMAN JEREMY
Accepting New Patients:
Bay State Physical Therapy
362 Belmont St
,Brockton,MA
023014950
Plymouth
(508) 584-7711
jeremy.lichtman@baystatept.com
ENGLISH
Office: ENGLISH

LOPES VERONICA
Accepting New Patients:
Bay State Physical Therapy
1 Pearl St Ste 1700
,Brockton,MA
023012865
Plymouth
(781) 961-0525
ENGLISH
Office: SPANISH|ENGLISH

LYNCH BRETT R.
Accepting New Patients:
National Physical Therapy
49 Pearl St
,Brockton,MA
023012817
Plymouth
(508) 580-9995
ENGLISH
Office: PORTUGUESE|SPANISH|ENGLISH

MELLO PETER D
Accepting New Patients:
BROCKTON PHYSICAL THERAPY & REHABILITATION, INC.
340 Pleasant St
,Brockton,MA
023013236
Plymouth
(508) 588-2239
ENGLISH
Office: ENGLISH

MILLER EILEEN
Accepting New Patients:
Bay State Physical Therapy
1 Pearl St Ste 1700
,Brockton,MA
023012865
Plymouth
(781) 961-0525
eilenn.miller@baystatept.com
ENGLISH
Office: ENGLISH

MORAN HARRY
Accepting New Patients:
National Physical Therapy
49 Pearl St
,Brockton,MA
023012817
Plymouth
(508) 580-9995
ENGLISH
Office: ENGLISH

MUELLER HANNAH
Accepting New Patients:
Bay State Physical Therapy
1 Pearl St Ste 1700
,Brockton,MA
023012865
Plymouth
(781) 961-0525
hannah.mueller@baystatept.com
ENGLISH
Office: ENGLISH

MYERS RYAN B.
Accepting New Patients:
Bay State Physical Therapy
362 Belmont St
,Brockton,MA
023014950
Plymouth
(508) 584-7711
ENGLISH
Office: ENGLISH

ORTHOPEDIC & SPORTS PHYSICAL THERAPY INC.
Accepting New Patients:
Physical Therapy Plus
320 Main St.
,Brockton,MA 02301
Plymouth
(508) 584-0800
SPANISH|ENGLISH
Office: SPANISH|ENGLISH

PAUL KRISTEN
Accepting New Patients:
Bay State Physical Therapy
362 Belmont St
,Brockton,MA
023014950
Plymouth
(508) 584-7711
kristenp@orthocs.com
ENGLISH
Office: ENGLISH

PHYSICAL THERAPY OF AVON
Accepting New Patients:
PHYSICAL THERAPY OF AVON
1340 Belmont St Ste 2
,Brockton,MA
023014404
Plymouth
(508) 559-5108
ENGLISH
Office: ENGLISH

REGNER EDUARDO
Accepting New Patients:
BALANCE PHYSICAL THERAPY - BROCKTON
365 Westgate Dr., Ste. 3&4 ,Brockton,MA
02301
Plymouth
(508) 583-2121
eduardo.regner@baystatept.com
ENGLISH
Office: ENGLISH

RORIE LINDA S
Accepting New Patients:
BROCKTON PHYSICAL THERAPY & REHABILITATION, INC.
340 Pleasant St
,Brockton,MA
023013236
Plymouth
(508) 588-2239
ENGLISH
Office: ENGLISH

SANCHEZ LAWRENCE W
Accepting New Patients:
Bay State Physical Therapy
1 Pearl St Ste 1700
,Brockton,MA
023012865
Plymouth
(781) 961-0525
lawrence.sanchez@baystatept.com
ENGLISH
Office: RUSSIAN|SPANISH|ENGLISH

SANCHEZ LAWRENCE W
Accepting New Patients:
Bay State Physical Therapy
362 Belmont St
,Brockton,MA
023014950
Plymouth
(508) 584-7711
lawrence.sanchez@baystatept.com
ENGLISH
Office: RUSSIAN|SPANISH|ENGLISH

SARNECKI KRISTI
Accepting New Patients:
Bay State Physical Therapy
362 Belmont St
,Brockton,MA
023014950
Plymouth
(508) 584-7711
ENGLISH
Office: GREEK|SPANISH|ENGLISH

SARRO JESSICA
Accepting New Patients:
BALANCE PHYSICAL THERAPY - BROCKTON
365 Westgate Dr., Ste. 3&4 ,Brockton,MA
02301
Plymouth
(508) 583-2121
ENGLISH
Office: ENGLISH

SHEPHERD BRIANA
Accepting New Patients:
Bay State Physical Therapy
362 Belmont St
,Brockton,MA
023014950
Plymouth
(508) 584-7711
briana.shepherd@baystatept.com
ENGLISH
Office: ENGLISH

SMITH REBECCA C.
Accepting New Patients:
Bay State Physical Therapy
362 Belmont St
,Brockton,MA
023014950
Plymouth
(508) 584-7711
ENGLISH
Office: GREEK|SPANISH|ENGLISH

SULLIVAN JENNIFER M.
Accepting New Patients:
Physical Therapy Plus
320 Main St.
,Brockton,MA 02301
Plymouth
(508) 584-0800
ENGLISH
Office: SPANISH|ENGLISH

WILLOUGHBY SEAN
Accepting New Patients:
Bay State Physical Therapy
1 Pearl St Ste 1700
,Brockton,MA
023012865
Plymouth
(781) 961-0525
ENGLISH
Office: ENGLISH

AIKENS BRENDAN M
Accepting New Patients:
Bay State Physical Therapy
160 N. Main St.
,Carver,MA 02330
Plymouth
(508) 866-1003
ENGLISH

ALFIERI COLLEEN
Accepting New Patients:
Bay State Physical Therapy
160 N. Main St.
,Carver,MA 02330
Plymouth
(508) 866-1003
colleen.alfieri@baystatept.com
ENGLISH
Office: ENGLISH

BAY STATE PHYSICAL THERAPY AT 160 N. MAIN STREET
Accepting New Patients:
Bay State Physical Therapy
160 N. Main St.
,Carver,MA 02330
Plymouth
(508) 866-1003
ENGLISH
Office: ENGLISH

CLARKE DAVID E.
Accepting New Patients:
Bay State Physical Therapy
160 N. Main St.
,Carver,MA 02330
Plymouth
(508) 866-1003
ENGLISH
Office: ENGLISH

CROWLEY MICHAEL P
Accepting New Patients:
Bay State Physical Therapy
160 N. Main St.
,Carver,MA 02330
Plymouth
(508) 866-1003
ENGLISH
Office: ENGLISH

FIELD TAYLOR L
Accepting New Patients:
Bay State Physical Therapy
160 N. Main St.
,Carver,MA 02330
Plymouth
(508) 866-1003
taylor.field@cypress-pt.com
ENGLISH
Office: ENGLISH

REGNER EDUARDO
Accepting New Patients:
Bay State Physical Therapy
160 N. Main St.
,Carver,MA 02330
Plymouth
(508) 866-1003
eduardo.regner@baystatept.com
ENGLISH
Office: ENGLISH

PLYMOUTH COUNTY

COVELL ALICIA
Accepting New Patients:
HIGHBAR PHYSICAL THERAPY
1528 Tremont St. Unit 2 ,Duxbury,MA 02332
Plymouth
(781) 285-6080
ENGLISH
Office: ENGLISH

EBERHART CURT
Accepting New Patients:
HIGHBAR PHYSICAL THERAPY
1528 Tremont St. Unit 2 ,Duxbury,MA 02332
Plymouth
(781) 285-6080
curt.eberhart@baystatept.com
ENGLISH
Office: ENGLISH

HIGHBAR PHYSICAL THERAPY - 1528 TREMONT ST. UNIT 2
Accepting New Patients:
HIGHBAR PHYSICAL THERAPY
1528 Tremont St. Unit 2 ,Duxbury,MA 02332
Plymouth
(781) 285-6080
ENGLISH
Office: ENGLISH

JERNEGAN JEANINE M
Accepting New Patients:
HIGHBAR PHYSICAL THERAPY
1528 Tremont St. Unit 2 ,Duxbury,MA 02332
Plymouth
(781) 285-6080
ENGLISH
Office: ENGLISH

KIMBALL GARY C.
Accepting New Patients:
ORTHOPEDIC REHAB ASSOCIATES - DUXBURY
289 St. George St. ,Duxbury,MA 02332
Plymouth
(781) 829-9966
ENGLISH
Office: ENGLISH

MACDONALD DANIEL P.
Accepting New Patients:
HIGHBAR PHYSICAL THERAPY
1528 Tremont St. Unit 2 ,Duxbury,MA 02332
Plymouth
(781) 285-6080
ENGLISH
Office: ENGLISH

ORTHOPEDIC REHAB ASSOCIATES - DUXBURY
Accepting New Patients:
ORTHOPEDIC REHAB ASSOCIATES - DUXBURY
289 St. George St. ,Duxbury,MA 02332
Plymouth
(781) 829-9966
ENGLISH
Office: ENGLISH

PERRY MADELINE E
Accepting New Patients:
HIGHBAR PHYSICAL THERAPY
1528 Tremont St. Unit 2 ,Duxbury,MA 02332
Plymouth
(781) 285-6080
ENGLISH
Office: ENGLISH

ALTERIO KARA S.
Accepting New Patients:
Bay State Physical Therapy
1 Donald's Way Ste #204 ,East Bridgewater,MA 02333
Plymouth
(781) 961-3370
kalterio@baystatept.com
ENGLISH
Office: ENGLISH

BAILEY RICHARD L.
Accepting New Patients:
ORTHO SPORT PHYSICAL THERAPY, INC. AT E. BRIDGEWATER
649 Oak St ,East Bridgewater,MA 023331215
Plymouth
(508) 456-1881
ENGLISH
Office: ENGLISH

BAY STATE PHYSICAL THERAPY - EAST BRIDGEWATER
Accepting New Patients:
Bay State Physical Therapy
1 Donald's Way Ste #204 ,East Bridgewater,MA 02333
Plymouth
(781) 961-3370
ENGLISH
Office: ENGLISH

BELL THAMOS A
Accepting New Patients:
ORTHOPEDIC & SPORTS PHYSICAL THERAPY INC. (E. BRIDGEWATER)
650 Plymouth St., ,East Bridgewater,MA 02333
Plymouth
(508) 378-4035
ENGLISH
Office: ENGLISH

BERG DYLAN
Accepting New Patients:
HIGHBAR PHYSICAL THERAPY
225 Bedford St, Side Entrance ,East Bridgewater,MA 02332
Plymouth
(774) 224-2200
ENGLISH
Office: ENGLISH

CARPENTER HALEY
Accepting New Patients:
Bay State Physical Therapy
1 Donald's Way Ste #204 ,East Bridgewater,MA 02333
Plymouth
(781) 961-3370
hstack@baystatept.com
ENGLISH
Office: ENGLISH

HARPEL ETHAN
Accepting New Patients:
Bay State Physical Therapy
1 Donald's Way Ste #204 ,East Bridgewater,MA 02333
Plymouth
(781) 961-3370
ENGLISH
Office: ENGLISH

HIGHBAR PHYSICAL THERAPY - 225 BEDFORD ST, SIDE ENTRANCE
Accepting New Patients:
HIGHBAR PHYSICAL THERAPY
225 Bedford St, Side Entrance ,East Bridgewater,MA 02332
Plymouth
(774) 224-2200
ENGLISH
Office: ENGLISH

HOWLEY JOSEPH J.
Accepting New Patients:
ORTHO SPORT PHYSICAL THERAPY, INC. AT E. BRIDGEWATER
649 Oak St ,East Bridgewater,MA 023331215
Plymouth
(508) 456-1881
ENGLISH
Office: ENGLISH

KENN KARA
Accepting New Patients:
ORTHOPEDIC & SPORTS PHYSICAL THERAPY INC. (E. BRIDGEWATER)
650 Plymouth St., ,East Bridgewater,MA 02333
Plymouth
(508) 378-4035
ENGLISH
Office: ENGLISH

LEONARD STACIE
Accepting New Patients:
HIGHBAR PHYSICAL THERAPY
225 Bedford St, Side Entrance ,East Bridgewater,MA 02332
Plymouth
(774) 224-2200
ENGLISH
Office: ENGLISH

MILLER EILEEN
Accepting New Patients:
Bay State Physical Therapy
1 Donald's Way Ste #204 ,East Bridgewater,MA 02333
Plymouth
(781) 961-3370
eilenn.miller@baystatept.com
ENGLISH
Office: ENGLISH

MITCHELL KELLI
Accepting New Patients:
ORTHOPEDIC & SPORTS PHYSICAL THERAPY INC. (E. BRIDGEWATER)
650 Plymouth St., ,East Bridgewater,MA 02333
Plymouth
(508) 378-4035
ENGLISH
Office: ENGLISH

MOYNIHAN BRIAN M.
Accepting New Patients:
ORTHO SPORT PHYSICAL THERAPY, INC. AT E. BRIDGEWATER
649 Oak St ,East Bridgewater,MA 023331215
Plymouth
(508) 456-1881
ENGLISH
Office: ENGLISH

ORTHO SPORT PHYSICAL THERAPY, INC. AT E. BRIDGEWATER
Accepting New Patients:
ORTHO SPORT PHYSICAL THERAPY, INC. AT E. BRIDGEWATER
649 Oak St ,East Bridgewater,MA 023331215
Plymouth
(508) 456-1881
ENGLISH
Office: ENGLISH

ORTHOPEDIC & SPORTS PHYSICAL THERAPY INC. (E. BRIDGEWATER)
Accepting New Patients:
ORTHOPEDIC & SPORTS PHYSICAL THERAPY INC. (E. BRIDGEWATER)
650 Plymouth St., ,East Bridgewater,MA 02333
Plymouth
(508) 378-4035
ENGLISH
Office: ENGLISH

PERRON HAYLEY
Accepting New Patients:
ORTHOPEDIC & SPORTS PHYSICAL THERAPY INC. (E. BRIDGEWATER)
650 Plymouth St., ,East Bridgewater,MA 02333
Plymouth
(508) 378-4035
HPERRON@BAYSTATEPT.COM
ENGLISH
Office: ENGLISH

SINEWICK MELISSA
Accepting New Patients:
HIGHBAR PHYSICAL THERAPY
225 Bedford St, Side Entrance ,East Bridgewater,MA 02332
Plymouth
(774) 224-2200
ENGLISH
Office: ENGLISH

STARK CAROLINE
Accepting New Patients:
ORTHOPEDIC & SPORTS PHYSICAL THERAPY INC. (E. BRIDGEWATER)
650 Plymouth St., ,East Bridgewater,MA 02333
Plymouth
(508) 378-4035
caroline.stark@baystatept.com
ENGLISH
Office: ENGLISH

SULLIVAN JENNIFER M.
Accepting New Patients:
ORTHOPEDIC & SPORTS PHYSICAL THERAPY INC. (E. BRIDGEWATER)
650 Plymouth St., ,East Bridgewater,MA 02333
Plymouth
(508) 378-4035
ENGLISH
Office: SPANISH| ENGLISH

SELECT PHYSICAL THERAPY - EAST WAREHAM
Accepting New Patients:
SELECT PHYSICAL THERAPY - EAST WAREHAM
3119 Cranberry Hwy., Ste. 4 ,East Wareham,MA 02538
Plymouth
(508) 759-5411
ENGLISH
Office: ENGLISH

BLANKENSHIP SHAWN
Accepting New Patients:
SOUTHCOAST PHYSICIANS GROUP - FALL RIVER
200 Mill Road ,Fairhaven,MA 02719
Plymouth
(508) 973-9010
ENGLISH
Office: PORTUGUESE|ENGLISH

THIHODEAU ELIZABETH J.
Accepting New Patients:
SOUTHCOAST PHYSICIANS GROUP - FALL RIVER
200 Mill Road ,Fairhaven,MA 02719
Plymouth
(508) 973-9010
ENGLISH
Office: CHINESE|SPANISH|ENGLISH

BAY STATE PHYSICAL THERAPY OF RANDOLPH, PC - HALIFAX
Accepting New Patients:
Bay State Physical Therapy
284 Monponsett St Ste 102 ,Halifax,MA 023381431
Plymouth
(781) 293-2525
ENGLISH
Office: ENGLISH

FLOOD ELIZABETH
Accepting New Patients:
Bay State Physical Therapy
284 Monponsett St Ste 102 ,Halifax,MA 023381431
Plymouth
(781) 293-2525
EFLOOD@BAYSTATEPT.COM
ENGLISH
Office: ENGLISH

LITTLE BRITTANY
Accepting New Patients:
Bay State Physical Therapy
284 Monponsett St Ste 102 ,Halifax,MA 023381431
Plymouth
(781) 293-2525
ENGLISH
Office: ENGLISH

MARTINEZ PRISCILLA
Accepting New Patients:
Bay State Physical Therapy
284 Monponsett St Ste 102 ,Halifax,MA 023381431
Plymouth
(781) 293-2525
ENGLISH
Office: ENGLISH

MCCORMICK GRACE
Accepting New Patients:
Bay State Physical Therapy
284 Monponsett St Ste 102 ,Halifax,MA 023381431
Plymouth
(781) 293-2525
grace.mccormick@baystatept.com
ENGLISH
Office: ENGLISH

RAYMOND MEGAN
Accepting New Patients:
Bay State Physical Therapy
284 Monponsett St Ste 102 ,Halifax,MA 023381431
Plymouth
(781) 293-2525
megan.raymond@baystatept.com
ENGLISH
Office: ENGLISH

SOUSA ERIN
Accepting New Patients:
Bay State Physical Therapy
284 Monponsett St Ste 102 ,Halifax,MA 023381431
Plymouth
(781) 293-2525
ENGLISH

ABO-SIDO OMAR
Accepting New Patients:
HIGHBAR PHYSICAL THERAPY
645 Washington Street, Rear Entrance ,Hanover,MA 02339
Plymouth
(781) 924-6365
ENGLISH
Office: ENGLISH

AIKENS BRENDAN M
Accepting New Patients:
LC HOLBROOK INC. - ANDERSON PHYSICAL THERAPY
1207 Washington St Ste 10 ,Hanover,MA 023391683
Plymouth
(781) 826-8309
ENGLISH

BALASCIK PATRICIA
Accepting New Patients:
MOBILITY PLUS PHYSICAL THERAPY
190 Rockland St ,Hanover,MA 023392223
Plymouth
(781) 826-2200
ENGLISH
Office: ENGLISH

BANER SELINA
Accepting New Patients:
HIGHBAR PHYSICAL THERAPY
645 Washington Street, Rear Entrance ,Hanover,MA 02339
Plymouth
(781) 924-6365
credentialing@jointventurespt.com
ENGLISH
Office: ENGLISH

BETTERTON CHERYL
Accepting New Patients:
MK REHABILITATION, LLC AT HANOVER
272 Columbia Rd Unit 4 ,Hanover,MA 02339
Plymouth
(781) 924-5658
ENGLISH
Office: ENGLISH

CAMACHO ROBERT F
Accepting New Patients:
HIGHBAR PHYSICAL THERAPY
645 Washington Street, Rear Entrance
,Hanover,MA 02339
Plymouth
(781) 924-6365
ENGLISH
Office: ENGLISH

CAPONE CHRISTINA
Accepting New Patients:
MK REHABILITATION, LLC AT HANOVER
272 Columbia Rd Unit 4
,Hanover,MA 02339
Plymouth
(781) 924-5658
ENGLISH
Office: ENGLISH

CIOLFI DANIELLE
Accepting New Patients:
MK REHABILITATION, LLC AT HANOVER
272 Columbia Rd Unit 4
,Hanover,MA 02339
Plymouth
(781) 924-5658
ENGLISH
Office: ENGLISH

CONROY VICTORIA
Accepting New Patients:
MK REHABILITATION, LLC AT HANOVER
272 Columbia Rd Unit 4
,Hanover,MA 02339
Plymouth
(781) 924-5658
ENGLISH
Office: ENGLISH

DISTLER JULIANNE
Accepting New Patients:
MK REHABILITATION, LLC AT HANOVER
272 Columbia Rd Unit 4
,Hanover,MA 02339
Plymouth
(781) 924-5658
ENGLISH
Office: ENGLISH

DOHERTY BRENT
Accepting New Patients:
MK REHABILITATION, LLC AT HANOVER
272 Columbia Rd Unit 4
,Hanover,MA 02339
Plymouth
(781) 924-5658
ENGLISH
Office: ENGLISH

DOUGLAS PRISCILLA
Accepting New Patients:
LC HOLBROOK INC. - ANDERSON PHYSICAL THERAPY
1207 Washington St Ste 10 ,Hanover,MA 023391683
Plymouth
(781) 826-8309
ENGLISH
Office: PORTUGUESE|SPANISH|ENGLISH

ELLIOTT DARRYL M.
Accepting New Patients:
ELLIOTT PHYSICAL THERAPY, INC
2053 Washington Street, Suite 102A
,Hanover,MA 02339
Plymouth
(781) 347-3107
ENGLISH
Office: ENGLISH

ELLIOTT PHYSICAL THERAPY, INC - HANOVER
Accepting New Patients:
ELLIOTT PHYSICAL THERAPY, INC
2053 Washington Street, Suite 102A
,Hanover,MA 02339
Plymouth
(781) 347-3107
ENGLISH
Office: ENGLISH

ETHIER SIDRA
Accepting New Patients:
MK REHABILITATION, LLC AT HANOVER
272 Columbia Rd Unit 4
,Hanover,MA 02339
Plymouth
(781) 924-5658
sethier@performanceptri.com
ENGLISH
Office: ENGLISH

FINNERTY DEBORAH
Accepting New Patients:
HIGHBAR PHYSICAL THERAPY
645 Washington Street, Rear Entrance
,Hanover,MA 02339
Plymouth
(781) 924-6365
credentialing@jointventurespt.com
ENGLISH
Office: ENGLISH

GADA KIMBERLY
Accepting New Patients:
LC HOLBROOK INC. - ANDERSON PHYSICAL THERAPY
1207 Washington St Ste 10 ,Hanover,MA 023391683
Plymouth
(781) 826-8309
ENGLISH
Office: PORTUGUESE|SPANISH|ENGLISH

GAVRIELIDIS VIRGINIA
Accepting New Patients:
MK REHABILITATION, LLC AT HANOVER
272 Columbia Rd Unit 4
,Hanover,MA 02339
Plymouth
(781) 924-5658
virginia.gavrielidis@baystatept.com
ENGLISH
Office: ENGLISH

GUERRIER PHILIPPE
Accepting New Patients:
HIGHBAR PHYSICAL THERAPY
645 Washington Street, Rear Entrance
,Hanover,MA 02339
Plymouth
(781) 924-6365
credentialing@jointventurespt.com
ENGLISH
Office: ENGLISH

HIGHBAR PHYSICAL THERAP - 645 WASHINGTON STREET, REAR ENT
Accepting New Patients:
HIGHBAR PHYSICAL THERAPY
645 Washington Street, Rear Entrance
,Hanover,MA 02339
Plymouth
(781) 924-6365
ENGLISH
Office: ENGLISH

KEENAN ALICE
Accepting New Patients:
MK REHABILITATION, LLC AT HANOVER
272 Columbia Rd Unit 4
,Hanover,MA 02339
Plymouth
(781) 924-5658
ENGLISH
Office: ENGLISH

LC HOLBROOK INC. - ANDERSON PHYSICAL THERAPY
Accepting New Patients:
LC HOLBROOK INC. - ANDERSON PHYSICAL THERAPY
1207 Washington St Ste 10 ,Hanover,MA 023391683
Plymouth
(781) 826-8309
ENGLISH
Office: ENGLISH

MACPHERSON ALEXANDRA
Accepting New Patients:
ELLIOTT PHYSICAL THERAPY, INC
2053 Washington Street, Suite 102A
,Hanover,MA 02339
Plymouth
(781) 347-3107
ENGLISH
Office: ENGLISH

MCCARTHY KATELYN
Accepting New Patients:
MK REHABILITATION, LLC AT HANOVER
272 Columbia Rd Unit 4
,Hanover,MA 02339
Plymouth
(781) 924-5658
katelyn.mccarthy@baystatept.com
ENGLISH
Office: ENGLISH

MCCORMICK KARA
Accepting New Patients:
MK REHABILITATION, LLC AT HANOVER
272 Columbia Rd Unit 4
,Hanover,MA 02339
Plymouth
(781) 924-5658
kara.mccormick@baystatept.com
ENGLISH
Office: ENGLISH

MCLAUGHLIN VERONICA
Accepting New Patients:
HIGHBAR PHYSICAL THERAPY
645 Washington Street, Rear Entrance
,Hanover,MA 02339
Plymouth
(781) 924-6365
ENGLISH
Office: ENGLISH

MK REHABILITATION, LLC AT HANOVER
Accepting New Patients:
MK REHABILITATION, LLC AT HANOVER
272 Columbia Rd Unit 4
,Hanover,MA 02339
Plymouth
(781) 924-5658
ENGLISH
Office: ENGLISH

MOBILITY PLUS PHYSICAL THERAPY
Accepting New Patients:
MOBILITY PLUS PHYSICAL THERAPY
190 Rockland St
,Hanover,MA 023392223
Plymouth
(781) 826-2200
craig@mobilitypluspt.com
ENGLISH
Office: ENGLISH

MONTMENY RICHARD M
Accepting New Patients:
HIGHBAR PHYSICAL THERAPY
645 Washington Street, Rear Entrance
,Hanover,MA 02339
Plymouth
(781) 924-6365
credentialing@jointventurespt.com
ENGLISH
Office: ENGLISH

MORRIS CATHRYN
Accepting New Patients:
ELLIOTT PHYSICAL THERAPY, INC
2053 Washington Street, Suite 102A
,Hanover,MA 02339
Plymouth
(781) 347-3107
cathrynmorris.dpt@gmail.com
ENGLISH
Office: ENGLISH

NOGUER GABRIEL
Accepting New Patients:
ELLIOTT PHYSICAL THERAPY, INC
2053 Washington Street, Suite 102A
,Hanover,MA 02339
Plymouth
(781) 347-3107
ENGLISH
Office: ENGLISH

OSTROWSKY SAMANTHA
Accepting New Patients:
ELLIOTT PHYSICAL THERAPY, INC
2053 Washington Street, Suite 102A
,Hanover,MA 02339
Plymouth
(781) 347-3107
ENGLISH
Office: ENGLISH

PAULIN KEVIN T.
Accepting New Patients:
ELLIOTT PHYSICAL THERAPY, INC
2053 Washington Street, Suite 102A
,Hanover,MA 02339
Plymouth
(781) 347-3107
kpaulin@marathonphysicaltherapy.com
ENGLISH
Office: ENGLISH

SIEGENTHALER ZACHARY
Accepting New Patients:
MK REHABILITATION, LLC AT HANOVER
272 Columbia Rd Unit 4 ,Hanover,MA 02339
Plymouth
(781) 924-5658
ENGLISH
Office: ENGLISH

SOTO AARON
Accepting New Patients:
ELLIOTT PHYSICAL THERAPY, INC
2053 Washington Street, Suite 102A ,Hanover,MA 02339
Plymouth
(781) 347-3107
ENGLISH
Office: ENGLISH

SPAULDING OUTPATIENT CENTER HANOVER
Accepting New Patients:
SPAULDING OUTPATIENT CENTER HANOVER
75 Mill St. ,Hanover,MA 02339
Plymouth
(617) 952-6400
ENGLISH
Office: ENGLISH

TARANTINO CRAIG S.
Accepting New Patients:
MOBILITY PLUS PHYSICAL THERAPY
190 Rockland St ,Hanover,MA 023392223
Plymouth
(781) 826-2200
ENGLISH
Office: ENGLISH

TIBERT MATTHEW J.
Accepting New Patients:
MK REHABILITATION, LLC AT HANOVER
272 Columbia Rd Unit 4 ,Hanover,MA 02339
Plymouth
(781) 924-5658
ENGLISH
Office: ENGLISH

VATALARO VICTORIA
Accepting New Patients:
MK REHABILITATION, LLC AT HANOVER
272 Columbia Rd Unit 4 ,Hanover,MA 02339
Plymouth
(781) 924-5658
ENGLISH
Office: ENGLISH

WHITE JULIA
Accepting New Patients:
MK REHABILITATION, LLC AT HANOVER
272 Columbia Rd Unit 4 ,Hanover,MA 02339
Plymouth
(781) 924-5658
ENGLISH
Office: ENGLISH

HOWLEY JOSEPH J.
Accepting New Patients:
ORTHO SPORT PHYSICAL THERAPY, INC. AT HANSON
104 Liberty St ,Hanson,MA 023411160
Plymouth
(781) 294-1300
ENGLISH
Office: ENGLISH

ORTHO SPORT PHYSICAL THERAPY, INC. AT HANSON
Accepting New Patients:
ORTHO SPORT PHYSICAL THERAPY, INC. AT HANSON
104 Liberty St ,Hanson,MA 023411160
Plymouth
(781) 294-1300
ENGLISH
Office: ENGLISH

RAWLINS ROY JESSICA
Accepting New Patients:
ORTHO SPORT PHYSICAL THERAPY, INC. AT HANSON
104 Liberty St ,Hanson,MA 023411160
Plymouth
(781) 294-1300
ENGLISH
Office: ENGLISH

BAY STATE PHYSICAL THERAPY - HINGHAM
Accepting New Patients:
Bay State Physical Therapy
170 Shipyard Dr Unit A ,Hingham,MA 020431611
Plymouth
(781) 961-3370
ENGLISH
Office: ENGLISH

BLAIR LAUREN
Accepting New Patients:
Bay State Physical Therapy
170 Shipyard Dr Unit A ,Hingham,MA 020431611
Plymouth
(781) 961-3370
ENGLISH
Office: ENGLISH

CHAW GRACE
Accepting New Patients:
ELLIOTT PHYSICAL THERAPY, INC AT HINGHAM
225 Lincoln St ,Hingham,MA 020431732
Plymouth
(781) 875-1913
ENGLISH
Office: ENGLISH

CHOW WILLIAM
Accepting New Patients:
ELLIOTT PHYSICAL THERAPY, INC AT HINGHAM
225 Lincoln St ,Hingham,MA 020431732
Plymouth
(781) 875-1913
ENGLISH
Office: ENGLISH

CROTEAU BRIANNA
Accepting New Patients:
ELLIOTT PHYSICAL THERAPY, INC AT HINGHAM
225 Lincoln St ,Hingham,MA 020431732
Plymouth
(781) 875-1913
ENGLISH

DISTLER JULIANNE
Accepting New Patients:
ELLIOTT PHYSICAL THERAPY, INC AT HINGHAM
225 Lincoln St ,Hingham,MA 020431732
Plymouth
(781) 875-1913
ENGLISH
Office: ENGLISH

DONOVAN MARY
Accepting New Patients:
ELLIOTT PHYSICAL THERAPY, INC AT HINGHAM
225 Lincoln St
,Hingham,MA
020431732
Plymouth
(781) 875-1913
ENGLISH
Office: ENGLISH

ELLIOTT DARRYL M.
Accepting New Patients:
ELLIOTT PHYSICAL THERAPY, INC AT HINGHAM
225 Lincoln St
,Hingham,MA
020431732
Plymouth
(781) 875-1913
ENGLISH
Office: ENGLISH

ELLIOTT PHYSICAL THERAPY, INC AT HINGHAM
Accepting New Patients:
ELLIOTT PHYSICAL THERAPY, INC AT HINGHAM
225 Lincoln St
,Hingham,MA
020431732
Plymouth
(781) 875-1913
ENGLISH
Office: ENGLISH

EVANS KASEV
Accepting New Patients:
ELLIOTT PHYSICAL THERAPY, INC AT HINGHAM
225 Lincoln St
,Hingham,MA
020431732
Plymouth
(781) 875-1913
ENGLISH
Office: ENGLISH

FALLON BRIAN
Accepting New Patients:
ELLIOTT PHYSICAL THERAPY, INC AT HINGHAM
225 Lincoln St
,Hingham,MA
020431732
Plymouth
(781) 875-1913
bfallon@baystatept.com
ENGLISH
Office: ENGLISH

HELFST FRANK
Accepting New Patients:
ELLIOTT PHYSICAL THERAPY, INC AT HINGHAM
225 Lincoln St
,Hingham,MA
020431732
Plymouth
(781) 875-1913
ENGLISH
Office: ENGLISH

LONG RICHARD
Accepting New Patients:
ELLIOTT PHYSICAL THERAPY, INC AT HINGHAM
225 Lincoln St
,Hingham,MA
020431732
Plymouth
(781) 875-1913
RLong5240@gmail.com
ENGLISH
Office: ENGLISH

MACPHERSON ALEXANDRA
Accepting New Patients:
ELLIOTT PHYSICAL THERAPY, INC AT HINGHAM
225 Lincoln St
,Hingham,MA
020431732
Plymouth
(781) 875-1913
ENGLISH
Office: ENGLISH

MARGOLIS SARAH
Accepting New Patients:
Bay State Physical Therapy
170 Shipyard Dr Unit A
,Hingham,MA
020431611
Plymouth
(781) 961-3370
smargolis213@gmail.com
ENGLISH
Office: ENGLISH

MARTINEZ PRISCILLA
Accepting New Patients:
Bay State Physical Therapy
170 Shipyard Dr Unit A
,Hingham,MA
020431611
Plymouth
(781) 961-3370
ENGLISH
Office: ENGLISH

MICHAEL PUNIELLO DPT
Accepting New Patients:
South Shore Physical Therapy Associates
100 Station St
,Hingham,MA
020432243
Plymouth
(781) 749-5833
ENGLISH
Office: ENGLISH

MORIARTY CIAN
Accepting New Patients:
ELLIOTT PHYSICAL THERAPY, INC AT HINGHAM
225 Lincoln St
,Hingham,MA
020431732
Plymouth
(781) 875-1913
ENGLISH
Office: ENGLISH

MORRIS CATHRYN
Accepting New Patients:
ELLIOTT PHYSICAL THERAPY, INC AT HINGHAM
225 Lincoln St
,Hingham,MA
020431732
Plymouth
(781) 875-1913
cathrynmorris.dpt@gmail.com
ENGLISH
Office: ENGLISH

MURRAY ANDREW
Accepting New Patients:
ELLIOTT PHYSICAL THERAPY, INC AT HINGHAM
225 Lincoln St
,Hingham,MA
020431732
Plymouth
(781) 875-1913
ENGLISH
Office: ENGLISH

NICINSKI DANIEL
Accepting New Patients:
ELLIOTT PHYSICAL THERAPY, INC AT HINGHAM
225 Lincoln St
,Hingham,MA
020431732
Plymouth
(781) 875-1913
ENGLISH
Office: ENGLISH

NOGUER GABRIEL
Accepting New Patients:
ELLIOTT PHYSICAL THERAPY, INC AT HINGHAM
225 Lincoln St
,Hingham,MA
020431732
Plymouth
(781) 875-1913
ENGLISH
Office: ENGLISH

O'DEA BRITTANY
Accepting New Patients:
ELLIOTT PHYSICAL THERAPY, INC AT HINGHAM
225 Lincoln St
,Hingham,MA
020431732
Plymouth
(781) 875-1913
ENGLISH
Office: ENGLISH

OSTROWSKY SAMANTHA
Accepting New Patients:
ELLIOTT PHYSICAL THERAPY, INC AT HINGHAM
225 Lincoln St
,Hingham,MA
020431732
Plymouth
(781) 875-1913
ENGLISH
Office: ENGLISH

PAULIN KEVIN T.
Accepting New Patients:
ELLIOTT PHYSICAL THERAPY, INC AT HINGHAM
225 Lincoln St
,Hingham,MA
020431732
Plymouth
(781) 875-1913
kpaulin@marathonphysicaltherapy.com
ENGLISH
Office: ENGLISH

PORTUKALIAN ALESSANDRA
Accepting New Patients:
ELLIOTT PHYSICAL THERAPY, INC AT HINGHAM
225 Lincoln St
,Hingham,MA
020431732
Plymouth
(781) 875-1913
ENGLISH
Office: ENGLISH

SCHANTZ DANIELLE
Accepting New Patients:
Bay State Physical Therapy
170 Shipyard Dr Unit A
,Hingham,MA
020431611
Plymouth
(781) 961-3370
daschantz11@gmail.com
ENGLISH
Office: ENGLISH

SIEGENTHALER ZACHARY
Accepting New Patients:
ELLIOTT PHYSICAL THERAPY, INC AT HINGHAM
225 Lincoln St
,Hingham,MA
020431732
Plymouth
(781) 875-1913
ENGLISH
Office: ENGLISH

STONE ROBYN
Accepting New Patients:
Bay State Physical Therapy
170 Shipyard Dr Unit A
,Hingham,MA
020431611
Plymouth
(781) 961-3370
rstone@baystatept.com
ENGLISH
Office: ENGLISH

SWENOR SARAH
Accepting New Patients:
ELLIOTT PHYSICAL THERAPY, INC AT HINGHAM
225 Lincoln St
,Hingham,MA
020431732
Plymouth
(781) 875-1913
ENGLISH
Office: ENGLISH

SZETO HOI MAN
Accepting New Patients:
ELLIOTT PHYSICAL THERAPY, INC AT HINGHAM
225 Lincoln St
,Hingham,MA
020431732
Plymouth
(781) 875-1913
ENGLISH
Office: ENGLISH

TOMAKA VICTORIA
Accepting New Patients:
ELLIOTT PHYSICAL THERAPY, INC AT HINGHAM
225 Lincoln St
,Hingham,MA
020431732
Plymouth
(781) 875-1913
ENGLISH
Office: ENGLISH

VAYDA MOIRA S
Accepting New Patients:
Bay State Physical Therapy
170 Shipyard Dr Unit A
,Hingham,MA
020431611
Plymouth
(781) 961-3370
ENGLISH
Office: ENGLISH

JOHNSTON JOHN J.
Accepting New Patients:
NORWELL PHYSICAL THERAPY AND SPORT
664 Nantasket Ave ,Hull,MA 020452148
Plymouth
(781) 659-7937
ENGLISH
Office: ENGLISH

NANTASKET PHYSICAL THERAPY
Accepting New Patients:
NANTASKET PHYSICAL THERAPY
121 Nantasket Ave., Ste. 105 ,Hull,MA 02045
Plymouth
(781) 925-0747
nantasketphysicaltherapy@gmail.com
SPANISH|ENGLISH
Office: SPANISH|ENGLISH

NORWELL PHYSICAL THERAPY AND SPORT
Accepting New Patients:
NORWELL PHYSICAL THERAPY AND SPORT
664 Nantasket Ave ,Hull,MA 020452148
Plymouth
(781) 659-7937
NPT@norwellphysicaltherapy.com
ENGLISH
Office: ENGLISH

REILLY, JR. JOHN D
Accepting New Patients:
John D. Reilly, P.T.
121 Nantasket Ave., Ste 105 ,Hull,MA 02045
Plymouth
(781) 706-7574
jdr64@aol.com
ENGLISH
Office: SPANISH|ENGLISH

REILLY, JR. JOHN D
Accepting New Patients:
NANTASKET PHYSICAL THERAPY
121 Nantasket Ave., Ste. 105 ,Hull,MA 02045
Plymouth
(781) 925-0747
jdr64@aol.com
ENGLISH
Office: SPANISH|ENGLISH

BARBER DAVID P
Accepting New Patients:
BODY MECHANICS PHYSICAL THERAPY AT 121 MAIN ST
121 Main St Building A Suite 1 ,Kingston,MA 02364
Plymouth
(339) 214-3164
ENGLISH
Office: ENGLISH

BAY STATE PHYSICAL THERAPY AT 186 SUMMER ST.
Accepting New Patients:
Bay State Physical Therapy
186 Summer St ,Kingston,MA 023641282
Plymouth
(781) 585-8588
ENGLISH
Office: ENGLISH

BODY MECHANICS PHYSICAL THERAPY AT 121 MAIN ST
Accepting New Patients:
BODY MECHANICS PHYSICAL THERAPY AT 121 MAIN ST
121 Main St Building A Suite 1 ,Kingston,MA 02364
Plymouth
(339) 214-3164
ENGLISH
Office: ENGLISH

BREEN JOHN C.
Accepting New Patients:
Plymouth Kingston Physical Therapy
195 Summer St ,Kingston,MA 023641248
Plymouth
(781) 585-7722
pkphysicaltherapy@verizon.net
SPANISH|ENGLISH
Office: SPANISH|ENGLISH

CADAGAN MOLLY E.
Accepting New Patients:
OCCUPATIONAL THERAPY ASSOCIATES WAKEFIELD/KINGSTON -KINGSTON
68 Evergreen St., Ste. 1 ,Kingston,MA 023641471
Plymouth
(781) 245-4446
ENGLISH
Office: ENGLISH

CHILCOTT TESS
Accepting New Patients:
Bay State Physical Therapy
186 Summer St ,Kingston,MA 023641282
Plymouth
(781) 585-8588
tess.chilcott@baystatept.com
ENGLISH
Office: ENGLISH

CONNELL JENNIFER
Accepting New Patients:
Bay State Physical Therapy
186 Summer St ,Kingston,MA 023641282
Plymouth
(781) 585-8588
ENGLISH
Office: ENGLISH

DAVIS CARA C.
Accepting New Patients:
Bay State Physical Therapy
186 Summer St ,Kingston,MA 023641282
Plymouth
(781) 585-8588
cara.davis@baystatept.com
ENGLISH
Office: ENGLISH

HIGHBAR PHYSICAL THERAPY - 187 SUMMER ST. STE 3
Accepting New Patients:
HIGHBAR PHYSICAL THERAPY
187 Summer St. Ste 3 ,Kingston,MA 02364
Plymouth
(781) 422-3466
ENGLISH
Office: ENGLISH

PLYMOUTH COUNTY

JACOBS DOLAN
Accepting New Patients:
Bay State Physical Therapy
186 Summer St
,Kingston,MA 023641282
Plymouth
(781) 585-8588
djacobs@baystatept.com
ENGLISH
Office: ENGLISH

KAYE CURTIS
Accepting New Patients:
Bay State Physical Therapy
186 Summer St
,Kingston,MA 023641282
Plymouth
(781) 585-8588
CKAYE@BAYSTATEPT.COM
ENGLISH
Office: ENGLISH

KILKENNY BRIANNA
Accepting New Patients:
BODY MECHANICS PHYSICAL THERAPY AT
121 MAIN ST
121 Main St Building A Suite 1 ,Kingston,MA 02364
Plymouth
(339) 214-3164
ENGLISH
Office: CZECH|ENGLISH

KINDIG ALEXIS
Accepting New Patients:
Bay State Physical Therapy
186 Summer St
,Kingston,MA 023641282
Plymouth
(781) 585-8588
jolene.potter@baystatept.com
ENGLISH
Office: ENGLISH

KING RENEE P.
Accepting New Patients:
Bay State Physical Therapy
186 Summer St
,Kingston,MA 023641282
Plymouth
(781) 585-8588
ENGLISH
Office: ENGLISH

LANGDON MARY
Accepting New Patients:
OCCUPATIONAL THERAPY ASSOCIATES WAKEFIELD/KINGSTON -KINGSTON
68 Evergreen St., Ste. 1
,Kingston,MA 023641471
Plymouth
(781) 245-4446
mlangdon@otawakefield.com
ENGLISH
Office: ENGLISH

LEE RYANT
Accepting New Patients:
Bay State Physical Therapy
186 Summer St
,Kingston,MA 023641282
Plymouth
(781) 585-8588
ryant.lee@baystatept.com
ENGLISH
Office: ENGLISH

LOTHIAN ERIN E.
Accepting New Patients:
Bay State Physical Therapy
186 Summer St
,Kingston,MA 023641282
Plymouth
(781) 585-8588
elothian@baystatept.com
ENGLISH
Office: ENGLISH

PERRY MADELINE E
Accepting New Patients:
HIGHBAR PHYSICAL THERAPY
187 Summer St. Ste 3
,Kingston,MA 02364
Plymouth
(781) 422-3466
ENGLISH
Office: ENGLISH

PETERSEN HOLLY A.
Accepting New Patients:
Bay State Physical Therapy
186 Summer St
,Kingston,MA 023641282
Plymouth
(781) 585-8588
ENGLISH
Office: ENGLISH

PHAN ANITA
Accepting New Patients:
Bay State Physical Therapy
186 Summer St
,Kingston,MA 023641282
Plymouth
(781) 585-8588
anita.phan@baystatept.com
ENGLISH
Office: ENGLISH

SIMS ELIZABETH
Accepting New Patients:
HIGHBAR PHYSICAL THERAPY
187 Summer St. Ste 3
,Kingston,MA 02364
Plymouth
(781) 422-3466
mmoniz@highbarhealth.com
ENGLISH
Office: ENGLISH

GOUVEIA STEPHEN G
Accepting New Patients:
Lakeville Physical Therapy, Inc
155 Millenium Cir Ste 114 ,Lakeville,MA 023471248
Plymouth
(508) 947-3004
ENGLISH
Office: ENGLISH

LAKEVILLE PHYSICAL THERAPY, INC
Accepting New Patients:
Lakeville Physical Therapy, Inc
155 Millenium Cir Ste 114 ,Lakeville,MA 023471248
Plymouth
(508) 947-3004
lakevillephysicaltherapy@comcast.net
ENGLISH
Office: ENGLISH

ADAMAKIS GEORGIOS
Accepting New Patients:
ProEx Physical Therapy
354 Front St Ste 2 ,Marion,MA 027381533
Plymouth
(774) 553-5662
SPANISH|ENGLISH
Office: ENGLISH

ADAMS HEATHER
Accepting New Patients:
ProEx Physical Therapy
354 Front St Ste 2 ,Marion,MA 027381533
Plymouth
(774) 553-5662
credentialing@professionalpt.com
ENGLISH
Office: ENGLISH

ADAMS SEAN
Accepting New Patients:
ProEx Physical Therapy
354 Front St Ste 2 ,Marion,MA 027381533
Plymouth
(774) 553-5662
ENGLISH
Office: ENGLISH

AKHTAR AMAD
Accepting New Patients:
ProEx Physical Therapy
354 Front St Ste 2 ,Marion,MA 027381533
Plymouth
(774) 553-5662
ENGLISH
Office: ENGLISH

ALMONTE NICHOLAS
Accepting New Patients:
ProEx Physical Therapy
354 Front St Ste 2 ,Marion,MA 027381533
Plymouth
(774) 553-5662
credentialing@professionalpt.com
ENGLISH
Office: ENGLISH

ANVAR BRYCE
Accepting New Patients:
ProEx Physical Therapy
354 Front St Ste 2 ,Marion,MA 027381533
Plymouth
(774) 553-5662
credentialing@professionalpt.com
ENGLISH
Office: ENGLISH

AVERY ELIZABETH
Accepting New Patients:
ProEx Physical Therapy
354 Front St Ste 2 ,Marion,MA 027381533
Plymouth
(774) 553-5662
Credentialing@professionalpt.com
ENGLISH
Office: ENGLISH

BALESTRACI RACHEL
Accepting New Patients:
ProEx Physical Therapy
354 Front St Ste 2 ,Marion,MA 027381533
Plymouth
(774) 553-5662
credentialing@professionalpt.com
ENGLISH
Office: ENGLISH

BARLOW OLIVIA O
Accepting New Patients:
ProEx Physical Therapy
354 Front St Ste 2 ,Marion,MA 027381533
Plymouth
(774) 553-5662
ENGLISH

BATTLES-SANTOS BREANNA
Accepting New Patients:
ProEx Physical Therapy
354 Front St Ste 2 ,Marion,MA 027381533
Plymouth
(774) 553-5662
Credentialing@professionalpt.com
ENGLISH
Office: SPANISH|ENGLISH

BAUTZ ELENI
Accepting New Patients:
ProEx Physical Therapy
354 Front St Ste 2 ,Marion,MA 027381533
Plymouth
(774) 553-5662
credentialing@professionalpt.com
ENGLISH
Office: ENGLISH

BEAUREGARD MORGAN
Accepting New Patients:
ProEx Physical Therapy
354 Front St Ste 2 ,Marion,MA 027381533
Plymouth
(774) 553-5662
credentialing@professionalpt.com
ENGLISH
Office: ENGLISH

BLAKE MICHAEL
Accepting New Patients:
ProEx Physical Therapy
354 Front St Ste 2 ,Marion,MA 027381533
Plymouth
(774) 553-5662
credentialing@professionalpt.com
ENGLISH
Office: ENGLISH

BOISCLAIR RACHEL
Accepting New Patients:
ProEx Physical Therapy
354 Front St Ste 2 ,Marion,MA 027381533
Plymouth
(774) 553-5662
credentialing@professionalpt.com
ENGLISH
Office: ENGLISH

BOUDREAU CONNOR
Accepting New Patients:
ProEx Physical Therapy
354 Front St Ste 2 ,Marion,MA 027381533
Plymouth
(774) 553-5662
ENGLISH
Office: ENGLISH

BOWEN DAVID W
Accepting New Patients:
ProEx Physical Therapy
354 Front St Ste 2
,Marion,MA 027381533
Plymouth
(774) 553-5662
ENGLISH
Office: FRENCH|
SPANISH|ENGLISH

BOWEN SAMANTHA
Accepting New Patients:
ProEx Physical Therapy
354 Front St Ste 2
,Marion,MA 027381533
Plymouth
(774) 553-5662
credentialing@professionalpt.com
ENGLISH
Office: ENGLISH

BUNGER JORDAN
Accepting New Patients:
ProEx Physical Therapy
354 Front St Ste 2
,Marion,MA 027381533
Plymouth
(774) 553-5662
credentialing@professionalpt.com
ENGLISH
Office: ENGLISH

BURDETT KATY
Accepting New Patients:
ProEx Physical Therapy
354 Front St Ste 2
,Marion,MA 027381533
Plymouth
(774) 553-5662
ENGLISH
Office: ITALIAN|
PORTUGUESE|
SPANISH|ENGLISH

BYERS LINDSAY
Accepting New Patients:
ProEx Physical Therapy
354 Front St Ste 2
,Marion,MA 027381533
Plymouth
(774) 553-5662
ENGLISH
Office: ENGLISH

CARMAN IAN
Accepting New Patients:
ProEx Physical Therapy
354 Front St Ste 2
,Marion,MA 027381533
Plymouth
(774) 553-5662
ENGLISH
Office: ITALIAN|
SPANISH|ENGLISH

CARRIER MICHAEL
Accepting New Patients:
ProEx Physical Therapy
354 Front St Ste 2
,Marion,MA 027381533
Plymouth
(774) 553-5662
credentialing@professionalpt.com
ENGLISH
Office: SPANISH|
ENGLISH

CASEY COREY
Accepting New Patients:
ProEx Physical Therapy
354 Front St Ste 2
,Marion,MA 027381533
Plymouth
(774) 553-5662
Credentialing@professioanlpt.com
ENGLISH
Office: ENGLISH

CASH ZACHARY
Accepting New Patients:
ProEx Physical Therapy
354 Front St Ste 2
,Marion,MA 027381533
Plymouth
(774) 553-5662
credentialing@professionalpt.com
ENGLISH
Office: ENGLISH

CHAHID HANA
Accepting New Patients:
ProEx Physical Therapy
354 Front St Ste 2
,Marion,MA 027381533
Plymouth
(774) 553-5662
credentialing@professionalpt.com
ENGLISH
Office: ENGLISH

CHANDLER JASON
Accepting New Patients:
ProEx Physical Therapy
354 Front St Ste 2
,Marion,MA 027381533
Plymouth
(774) 553-5662
credentialing@professionalpt.com
ENGLISH
Office: ENGLISH

CHANG ELVIN
Accepting New Patients:
ProEx Physical Therapy
354 Front St Ste 2
,Marion,MA 027381533
Plymouth
(774) 553-5662
credentialing@professionalpt.com
ENGLISH
Office: ENGLISH

CHENETTE ERIN
Accepting New Patients:
ProEx Physical Therapy
354 Front St Ste 2
,Marion,MA 027381533
Plymouth
(774) 553-5662
ECHENETTE@BAYSTATEPT.COM
ENGLISH
Office: ENGLISH

CHENG WEI QING
Accepting New Patients:
ProEx Physical Therapy
354 Front St Ste 2
,Marion,MA 027381533
Plymouth
(774) 553-5662
credentialing@professionalpt.com
ENGLISH
Office: ENGLISH

CHIASSON KATHARINE
Accepting New Patients:
ProEx Physical Therapy
354 Front St Ste 2
,Marion,MA 027381533
Plymouth
(774) 553-5662
ENGLISH
Office: ENGLISH

CHOWANSKA JOANNA E
Accepting New Patients:
ProEx Physical Therapy
354 Front St Ste 2
,Marion,MA 027381533
Plymouth
(774) 553-5662
Credentialing@professionalpt.com
ENGLISH
Office: ENGLISH

COMPAGNONE GINO
Accepting New Patients:
ProEx Physical Therapy
354 Front St Ste 2
,Marion,MA 027381533
Plymouth
(774) 553-5662
ENGLISH
Office: ENGLISH

CONWAY PATRICK
Accepting New Patients:
ProEx Physical Therapy
354 Front St Ste 2
,Marion,MA 027381533
Plymouth
(774) 553-5662
credentialing@professionalpt.com
ENGLISH
Office: ENGLISH

COPPLA HANNAH
Accepting New Patients:
ProEx Physical Therapy
354 Front St Ste 2
,Marion,MA 027381533
Plymouth
(774) 553-5662
ENGLISH
Office: ITALIAN|SPANISH|ENGLISH

COTTLE OWEN
Accepting New Patients:
ProEx Physical Therapy
354 Front St Ste 2
,Marion,MA 027381533
Plymouth
(774) 553-5662
credentialing@professionalpt.com
ENGLISH
Office: ENGLISH

CRIST WILLIAM
Accepting New Patients:
ProEx Physical Therapy
354 Front St Ste 2
,Marion,MA 027381533
Plymouth
(774) 553-5662
ENGLISH
Office: ENGLISH

D'AGATI VICTORIA
Accepting New Patients:
ProEx Physical Therapy
354 Front St Ste 2
,Marion,MA 027381533
Plymouth
(774) 553-5662
credentialing@professionalpt.com
ENGLISH
Office: ENGLISH

DALY MARISSA
Accepting New Patients:
ProEx Physical Therapy
354 Front St Ste 2
,Marion,MA 027381533
Plymouth
(774) 553-5662
ENGLISH
Office: ITALIAN|SPANISH|ENGLISH

DATTILO JOSEPH
Accepting New Patients:
ProEx Physical Therapy
354 Front St Ste 2
,Marion,MA 027381533
Plymouth
(774) 553-5662
ENGLISH
Office: ENGLISH

DE LA CUESTA MICHELA
Accepting New Patients:
ProEx Physical Therapy
354 Front St Ste 2
,Marion,MA 027381533
Plymouth
(774) 553-5662
ENGLISH
Office: ITALIAN|SPANISH|ENGLISH

DELUCCIA MIA
Accepting New Patients:
ProEx Physical Therapy
354 Front St Ste 2
,Marion,MA 027381533
Plymouth
(774) 553-5662
MIADELUCCIA@GMAIL.COM
ENGLISH
Office: ENGLISH

DI PASQUA JULIANA
Accepting New Patients:
ProEx Physical Therapy
354 Front St Ste 2
,Marion,MA 027381533
Plymouth
(774) 553-5662
credentialing@professionalpt.com
ENGLISH
Office: ENGLISH

ECONOMOU KRISTINA
Accepting New Patients:
ProEx Physical Therapy
354 Front St Ste 2
,Marion,MA 027381533
Plymouth
(774) 553-5662
credentialing@professionalpt.com
ENGLISH
Office: ENGLISH

FAIZ RAYAN
Accepting New Patients:
ProEx Physical Therapy
354 Front St Ste 2
,Marion,MA 027381533
Plymouth
(774) 553-5662
credentialing@professionalpt.com
ENGLISH
Office: ENGLISH

FARINO DOMINICK
Accepting New Patients:
ProEx Physical Therapy
354 Front St Ste 2
,Marion,MA 027381533
Plymouth
(774) 553-5662
credentialing@professionalpt.com
ENGLISH
Office: ENGLISH

FARRELL EMILY E
Accepting New Patients:
ProEx Physical Therapy
354 Front St Ste 2
,Marion,MA 027381533
Plymouth
(774) 553-5662
ENGLISH
Office: ENGLISH

FEATHER KAITLYN
Accepting New Patients:
ProEx Physical Therapy
354 Front St Ste 2
,Marion,MA 027381533
Plymouth
(774) 553-5662
ENGLISH
Office: ENGLISH

FLAVIN KERRY
Accepting New Patients:
ProEx Physical Therapy
354 Front St Ste 2
,Marion,MA 027381533
Plymouth
(774) 553-5662
kflavin@baystatept.com
ENGLISH
Office: SPANISH|ENGLISH

FLETCHER CASEY
Accepting New Patients:
ProEx Physical Therapy
354 Front St Ste 2
,Marion,MA 027381533
Plymouth
(774) 553-5662
ENGLISH
Office: ENGLISH

FORTIER KELLY
Accepting New Patients:
ProEx Physical Therapy
354 Front St Ste 2
,Marion,MA 027381533
Plymouth
(774) 553-5662
credentialing@professionalpt.com
ENGLISH
Office: ENGLISH

FREEMAN DANIELLE
Accepting New Patients:
ProEx Physical Therapy
354 Front St Ste 2
,Marion,MA 027381533
Plymouth
(774) 553-5662
credentialing@professionalpt.com
ENGLISH
Office: ENGLISH

FRIERSON CONSTANCE
Accepting New Patients:
ProEx Physical Therapy
354 Front St Ste 2
,Marion,MA 027381533
Plymouth
(774) 553-5662
cfrierson@eastersealsnh.org
ENGLISH
Office: SPANISH|ENGLISH

GALVAGNO CRISTINA
Accepting New Patients:
ProEx Physical Therapy
354 Front St Ste 2
,Marion,MA 027381533
Plymouth
(774) 553-5662
credentialing@professionalpt.com
ENGLISH
Office: ENGLISH

GAUDET EDWARD
Accepting New Patients:
ProEx Physical Therapy
354 Front St Ste 2
,Marion,MA 027381533
Plymouth
(774) 553-5662
credentialing@professionalpt.com
ENGLISH
Office: ENGLISH

GELLERT CHRISTOPHER D.
Accepting New Patients:
ProEx Physical Therapy
354 Front St Ste 2
,Marion,MA 027381533
Plymouth
(774) 553-5662
ENGLISH
Office: GREEK|SPANISH|ENGLISH

GELSOMINI SIERRA
Accepting New Patients:
ProEx Physical Therapy
354 Front St Ste 2
,Marion,MA 027381533
Plymouth
(774) 553-5662
credentialing@professionalpt.com
ENGLISH
Office: SPANISH|ENGLISH

GERAGHTY NICOLE
Accepting New Patients:
ProEx Physical Therapy
354 Front St Ste 2
,Marion,MA 027381533
Plymouth
(774) 553-5662
credentialing@professionalpt.com
ENGLISH
Office: ENGLISH

GEYSTER JORDAN
Accepting New Patients:
ProEx Physical Therapy
354 Front St Ste 2
,Marion,MA 027381533
Plymouth
(774) 553-5662
credentialing@professionalpt.com
ENGLISH
Office: ENGLISH

GORDON BENJAMIN
Accepting New Patients:
ProEx Physical Therapy
354 Front St Ste 2
,Marion,MA 027381533
Plymouth
(774) 553-5662
credentialing@professionalpt.com
ENGLISH
Office: ENGLISH

GOTT NICHOLAS
Accepting New Patients:
ProEx Physical Therapy
354 Front St Ste 2
,Marion,MA 027381533
Plymouth
(774) 553-5662
credentialing@professionalpt.com
ENGLISH
Office: ENGLISH

GRAFOV PAVEL
Accepting New Patients:
ProEx Physical Therapy
354 Front St Ste 2
,Marion,MA 027381533
Plymouth
(774) 553-5662
pgrafov@performanceptri.com
ENGLISH
Office: ENGLISH

GRANATA ANDREW
Accepting New Patients:
ProEx Physical Therapy
354 Front St Ste 2
,Marion,MA 027381533
Plymouth
(774) 553-5662
ENGLISH
Office: ENGLISH

GRESHAM SETH
Accepting New Patients:
ProEx Physical Therapy
354 Front St Ste 2
,Marion,MA 027381533
Plymouth
(774) 553-5662
ENGLISH
Office: SPANISH|ENGLISH

GUERRIER YASMEEN
Accepting New Patients:
ProEx Physical Therapy
354 Front St Ste 2
,Marion,MA 027381533
Plymouth
(774) 553-5662
credentialing@professionalpt.com
ENGLISH
Office: ENGLISH

HA ANDREW
Accepting New Patients:
ProEx Physical Therapy
354 Front St Ste 2
,Marion,MA 027381533
Plymouth
(774) 553-5662
ENGLISH
Office: ENGLISH

HAWKINS AUGUSTINE
Accepting New Patients:
ProEx Physical Therapy
354 Front St Ste 2
,Marion,MA 027381533
Plymouth
(774) 553-5662
credentialing@professionalpt.com
ENGLISH
Office: ENGLISH

HEDAYAT LENA
Accepting New Patients:
ProEx Physical Therapy
354 Front St Ste 2
,Marion,MA 027381533
Plymouth
(774) 553-5662
credentialing@professionalpt.com
ENGLISH
Office: ENGLISH

HINDMAN DANA
Accepting New Patients:
ProEx Physical Therapy
354 Front St Ste 2
,Marion,MA 027381533
Plymouth
(774) 553-5662
Dana.Hindman@jointvenaturespt.com
ENGLISH
Office: ENGLISH

HITCHCOCK RYAN
Accepting New Patients:
ProEx Physical Therapy
354 Front St Ste 2
,Marion,MA 027381533
Plymouth
(774) 553-5662
credentialing@professionalpt.com
ENGLISH
Office: ENGLISH

HIXON TESS A
Accepting New Patients:
ProEx Physical Therapy
354 Front St Ste 2
,Marion,MA 027381533
Plymouth
(774) 553-5662
ENGLISH
Office: ENGLISH

INMAN OLIVIA
Accepting New Patients:
ProEx Physical Therapy
354 Front St Ste 2
,Marion,MA 027381533
Plymouth
(774) 553-5662
ENGLISH
Office: SPANISH|ENGLISH

JOHNSON MARGARET
Accepting New Patients:
ProEx Physical Therapy
354 Front St Ste 2
,Marion,MA 027381533
Plymouth
(774) 553-5662
credentialing@professionalpt.com
ENGLISH
Office: SPANISH|ENGLISH

JUROVICH ASHLEY
Accepting New Patients:
ProEx Physical Therapy
354 Front St Ste 2
,Marion,MA 027381533
Plymouth
(774) 553-5662
SPANISH|ENGLISH

KANE RICHARD
Accepting New Patients:
ProEx Physical Therapy
354 Front St Ste 2
,Marion,MA 027381533
Plymouth
(774) 553-5662
ENGLISH
Office: SPANISH|ENGLISH

KANG JIAWEN
Accepting New Patients:
ProEx Physical Therapy
354 Front St Ste 2
,Marion,MA 027381533
Plymouth
(774) 553-5662
ENGLISH
Office: ENGLISH

KAUFMANN RACHEL
Accepting New Patients:
ProEx Physical Therapy
354 Front St Ste 2
,Marion,MA 027381533
Plymouth
(774) 553-5662
credentialing@professionalpt.com
ENGLISH
Office: ENGLISH

KELLEY LAUREN
Accepting New Patients:
ProEx Physical Therapy
354 Front St Ste 2
,Marion,MA 027381533
Plymouth
(774) 553-5662
credentialing@professionalpt.com
ENGLISH
Office: ENGLISH

KENNEDY MCKENNA
Accepting New Patients:
ProEx Physical Therapy
354 Front St Ste 2
,Marion,MA 027381533
Plymouth
(774) 553-5662
credentialing@professionalpt.com
ENGLISH
Office: ENGLISH

KING SHANNA
Accepting New Patients:
ProEx Physical Therapy
354 Front St Ste 2
,Marion,MA 027381533
Plymouth
(774) 553-5662
credentialing@professionalpt.com
ENGLISH
Office: ENGLISH

PLYMOUTH COUNTY

KLINE LEANNA K
Accepting New Patients:
ProEx Physical Therapy
354 Front St Ste 2
,Marion,MA 027381533
Plymouth
(774) 553-5662
ENGLISH
Office: SPANISH|
ENGLISH

KNARA NATALIA
Accepting New Patients:
ProEx Physical Therapy
354 Front St Ste 2
,Marion,MA 027381533
Plymouth
(774) 553-5662
ENGLISH
Office: SPANISH|
ENGLISH

KNIGHT SARAH M
Accepting New Patients:
ProEx Physical Therapy
354 Front St Ste 2
,Marion,MA 027381533
Plymouth
(774) 553-5662
ENGLISH
Office: ENGLISH

KOBUS PHILIP A.
Accepting New Patients:
ProEx Physical Therapy
354 Front St Ste 2
,Marion,MA 027381533
Plymouth
(774) 553-5662
ENGLISH
Office: SPANISH|
ENGLISH

KOPP ERIC
Accepting New Patients:
ProEx Physical Therapy
354 Front St Ste 2
,Marion,MA 027381533
Plymouth
(774) 553-5662
SPANISH|ENGLISH
Office: SPANISH|
ENGLISH

LAFALCE ERICH
Accepting New Patients:
ProEx Physical Therapy
354 Front St Ste 2
,Marion,MA 027381533
Plymouth
(774) 553-5662
ENGLISH
Office: ENGLISH

LALLY MICAHEL
Accepting New Patients:
ProEx Physical Therapy
354 Front St Ste 2
,Marion,MA 027381533
Plymouth
(774) 553-5662
ENGLISH
Office: SPANISH|
ENGLISH

LAMBA KIRTI
Accepting New Patients:
ProEx Physical Therapy
354 Front St Ste 2
,Marion,MA 027381533
Plymouth
(774) 553-5662
credentialing@professionalpt.com
ENGLISH
Office: SPANISH|
ENGLISH

LANGAAS MARTIN
Accepting New Patients:
ProEx Physical Therapy
354 Front St Ste 2
,Marion,MA 027381533
Plymouth
(774) 553-5662
ENGLISH
Office: SPANISH|
ENGLISH

LAVIOLETTE MICHAEL J
Accepting New Patients:
ProEx Physical Therapy
354 Front St Ste 2
,Marion,MA 027381533
Plymouth
(774) 553-5662
credentialing@atipt.com
ENGLISH
Office: ENGLISH

LECLERC BRIELLE
Accepting New Patients:
ProEx Physical Therapy
354 Front St Ste 2
,Marion,MA 027381533
Plymouth
(774) 553-5662
credentialing@professionalpt.com
ENGLISH
Office: ENGLISH

LEIGHTENHEIMER BRIANNA R
Accepting New Patients:
ProEx Physical Therapy
354 Front St Ste 2
,Marion,MA 027381533
Plymouth
(774) 553-5662
credentialing@professionalpt.com
ENGLISH
Office: ENGLISH

LEMAY AMBER C
Accepting New Patients:
ProEx Physical Therapy
354 Front St Ste 2
,Marion,MA 027381533
Plymouth
(774) 553-5662
credentialing@professionalpt.com
Office: SPANISH|
ENGLISH

LEMIEUX MIA E
Accepting New Patients:
ProEx Physical Therapy
354 Front St Ste 2
,Marion,MA 027381533
Plymouth
(774) 553-5662
credentialing@professionalpt.com
ENGLISH
Office: ENGLISH

LEVITT BLAKE
Accepting New Patients:
ProEx Physical Therapy
354 Front St Ste 2
,Marion,MA 027381533
Plymouth
(774) 553-5662
credentialing@professionalpt.com
ENGLISH
Office: ENGLISH

LIANG HANWEN
Accepting New Patients:
ProEx Physical Therapy
354 Front St Ste 2
,Marion,MA 027381533
Plymouth
(774) 553-5662
ENGLISH
Office: SPANISH|
ENGLISH

LO SUMMER
Accepting New Patients:
ProEx Physical Therapy
354 Front St Ste 2
,Marion,MA 027381533
Plymouth
(774) 553-5662
credentialing@professionalpt.com
ENGLISH
Office: ENGLISH

LOMBARDI SALLY
Accepting New Patients:
ProEx Physical Therapy
354 Front St Ste 2
,Marion,MA 027381533
Plymouth
(774) 553-5662
ENGLISH
Office: ENGLISH

LOPES ELIZABETH F
Accepting New Patients:
ProEx Physical Therapy
354 Front St Ste 2
,Marion,MA 027381533
Plymouth
(774) 553-5662
credentialing@professionalpt.com
ENGLISH
Office: ENGLISH

LYNCH BRIDGET
Accepting New Patients:
ProEx Physical Therapy
354 Front St Ste 2
,Marion,MA 027381533
Plymouth
(774) 553-5662
credentialing@professionalpt.com
ENGLISH
Office: ENGLISH

LYNCH CHELSEA
Accepting New Patients:
ProEx Physical Therapy
354 Front St Ste 2
,Marion,MA 027381533
Plymouth
(774) 553-5662
ENGLISH

LYNCH DANICA M
Accepting New Patients:
ProEx Physical Therapy
354 Front St Ste 2
,Marion,MA 027381533
Plymouth
(774) 553-5662
ENGLISH
Office: ENGLISH

MADDEN MARGARET
Accepting New Patients:
ProEx Physical Therapy
354 Front St Ste 2
,Marion,MA 027381533
Plymouth
(774) 553-5662
credentialing@professionalpt.com
ENGLISH
Office: ENGLISH

MADORE MICHAEL
Accepting New Patients:
ProEx Physical Therapy
354 Front St Ste 2
,Marion,MA 027381533
Plymouth
(774) 553-5662
ENGLISH
Office: ENGLISH

MAHONEY SHANNON
Accepting New Patients:
ProEx Physical Therapy
354 Front St Ste 2
,Marion,MA 027381533
Plymouth
(774) 553-5662
ENGLISH
Office: ENGLISH

MARION JOHN J
Accepting New Patients:
ProEx Physical Therapy
354 Front St Ste 2
,Marion,MA 027381533
Plymouth
(774) 553-5662
ENGLISH
Office: ENGLISH

MARTIN ANNA
Accepting New Patients:
ProEx Physical Therapy
354 Front St Ste 2
,Marion,MA 027381533
Plymouth
(774) 553-5662
ENGLISH
Office: ITALIAN|SPANISH|ENGLISH

MARTIN ZACHARY S
Accepting New Patients:
ProEx Physical Therapy
354 Front St Ste 2
,Marion,MA 027381533
Plymouth
(774) 553-5662
ENGLISH
Office: ENGLISH

MAYBURY THOMAS J
Accepting New Patients:
ProEx Physical Therapy
354 Front St Ste 2
,Marion,MA 027381533
Plymouth
(774) 553-5662
ENGLISH
Office: ENGLISH

MCCARTY SEAN
Accepting New Patients:
ProEx Physical Therapy
354 Front St Ste 2
,Marion,MA 027381533
Plymouth
(774) 553-5662
credentialing@professionalpt.com
ENGLISH
Office: ENGLISH

MCDUFFIE HANNAH
Accepting New Patients:
ProEx Physical Therapy
354 Front St Ste 2
,Marion,MA 027381533
Plymouth
(774) 553-5662
ENGLISH
Office: ENGLISH

MCGAUGHAN JAMES
Accepting New Patients:
ProEx Physical Therapy
354 Front St Ste 2
,Marion,MA 027381533
Plymouth
(774) 553-5662
credentialing@professionalpt.com
ENGLISH
Office: ENGLISH

MCGRATH EMILY
Accepting New Patients:
ProEx Physical Therapy
354 Front St Ste 2
,Marion,MA 027381533
Plymouth
(774) 553-5662
ENGLISH
Office: ENGLISH

MCMANUS MATTHEW R.
Accepting New Patients:
ProEx Physical Therapy
354 Front St Ste 2
,Marion,MA 027381533
Plymouth
(774) 553-5662
ENGLISH
Office: SPANISH|ENGLISH

MCMANUS NICOLE C.
Accepting New Patients:
ProEx Physical Therapy
354 Front St Ste 2
,Marion,MA 027381533
Plymouth
(774) 553-5662
ENGLISH
Office: SPANISH|
ENGLISH

MEIDT NATALIE
Accepting New Patients:
ProEx Physical Therapy
354 Front St Ste 2
,Marion,MA 027381533
Plymouth
(774) 553-5662
credentialing@professionalpt.com
ENGLISH
Office: ENGLISH

MELCHIORRI DAVID
Accepting New Patients:
ProEx Physical Therapy
354 Front St Ste 2
,Marion,MA 027381533
Plymouth
(774) 553-5662
ENGLISH
Office: SPANISH|
ENGLISH

MEYER AMANDA
Accepting New Patients:
ProEx Physical Therapy
354 Front St Ste 2
,Marion,MA 027381533
Plymouth
(774) 553-5662
credentialing@professionalpt.com
ENGLISH
Office: ENGLISH

MOCCIA KIMBERLY I
Accepting New Patients:
ProEx Physical Therapy
354 Front St Ste 2
,Marion,MA 027381533
Plymouth
(774) 553-5662
ENGLISH
Office: ITALIAN|
SPANISH|ENGLISH

MUGNANI ROSE
Accepting New Patients:
ProEx Physical Therapy
354 Front St Ste 2
,Marion,MA 027381533
Plymouth
(774) 553-5662
ENGLISH
Office: ENGLISH

MULCAHY JULIE
Accepting New Patients:
ProEx Physical Therapy
354 Front St Ste 2
,Marion,MA 027381533
Plymouth
(774) 553-5662
credentialing@professionalpt.com
ENGLISH
Office: SPANISH|
ENGLISH

NATOLA STEPHEN
Accepting New Patients:
ProEx Physical Therapy
354 Front St Ste 2
,Marion,MA 027381533
Plymouth
(774) 553-5662
credentialing@professionalpt.com
ENGLISH
Office: SPANISH|
ENGLISH

NEU KEVIN
Accepting New Patients:
ProEx Physical Therapy
354 Front St Ste 2
,Marion,MA 027381533
Plymouth
(774) 553-5662
credentialing@professionalpt.com
ENGLISH
Office: ENGLISH

NOONAN COLLEEN
Accepting New Patients:
ProEx Physical Therapy
354 Front St Ste 2
,Marion,MA 027381533
Plymouth
(774) 553-5662
credentialing@professionalpt.com
ENGLISH
Office: SPANISH|
ENGLISH

NOVELLO STEPHANIE N.
Accepting New Patients:
ProEx Physical Therapy
354 Front St Ste 2
,Marion,MA 027381533
Plymouth
(774) 553-5662
ENGLISH
Office: SPANISH|
ENGLISH

NYE PAIGE
Accepting New Patients:
ProEx Physical Therapy
354 Front St Ste 2
,Marion,MA 027381533
Plymouth
(774) 553-5662
ENGLISH
Office: ENGLISH

O'BRIEN CHRISTOPHER
Accepting New Patients:
ProEx Physical Therapy
354 Front St Ste 2
,Marion,MA 027381533
Plymouth
(774) 553-5662
credentialing@professionalpt.com
ENGLISH
Office: SPANISH|
ENGLISH

O'SHAUGHNESSY SEAN
Accepting New Patients:
ProEx Physical Therapy
354 Front St Ste 2
,Marion,MA 027381533
Plymouth
(774) 553-5662
ENGLISH
Office: SPANISH|
ENGLISH

PARADELA GERALD
Accepting New Patients:
ProEx Physical Therapy
354 Front St Ste 2
,Marion,MA 027381533
Plymouth
(774) 553-5662
credentialing@professionalpt.com
ENGLISH
Office: ENGLISH

PATTON CALEY
Accepting New Patients:
ProEx Physical Therapy
354 Front St Ste 2
,Marion,MA 027381533
Plymouth
(774) 553-5662
credentialing@professionalpt.com
ENGLISH
Office: SPANISH|
ENGLISH

PLYMOUTH COUNTY

PECZE JACLYN
Accepting New Patients:
ProEx Physical Therapy
354 Front St Ste 2
,Marion,MA 027381533
Plymouth
(774) 553-5662
ENGLISH
Office: ENGLISH

PELLERIN ROBERT
Accepting New Patients:
ProEx Physical Therapy
354 Front St Ste 2
,Marion,MA 027381533
Plymouth
(774) 553-5662
ENGLISH
Office: RUSSIAN|
SPANISH|ENGLISH

PELLETIER CHLOE
Accepting New Patients:
ProEx Physical Therapy
354 Front St Ste 2
,Marion,MA 027381533
Plymouth
(774) 553-5662
chloe.pelletier@baystatept.com
ENGLISH
Office: ENGLISH

PETERSEN BENJAMIN
Accepting New Patients:
ProEx Physical Therapy
354 Front St Ste 2
,Marion,MA 027381533
Plymouth
(774) 553-5662
credentialing@professionalpt.com
ENGLISH
Office: SPANISH|
ENGLISH

POLANCO SOTO JONATHAN
Accepting New Patients:
ProEx Physical Therapy
354 Front St Ste 2
,Marion,MA 027381533
Plymouth
(774) 553-5662
ENGLISH
Office: SPANISH|
ENGLISH

POWERS AMY
Accepting New Patients:
ProEx Physical Therapy
354 Front St Ste 2
,Marion,MA 027381533
Plymouth
(774) 553-5662
ENGLISH
Office: ENGLISH

QUALEY KELSEY
Accepting New Patients:
ProEx Physical Therapy
354 Front St Ste 2
,Marion,MA 027381533
Plymouth
(774) 553-5662
credentialing@professionalpt.com
ENGLISH
Office: ENGLISH

RAHMAN ASHRAFUL
Accepting New Patients:
ProEx Physical Therapy
354 Front St Ste 2
,Marion,MA 027381533
Plymouth
(774) 553-5662
credentialing@professionalpt.com
ENGLISH
Office: ENGLISH

RAJEH RONNIE
Accepting New Patients:
ProEx Physical Therapy
354 Front St Ste 2
,Marion,MA 027381533
Plymouth
(774) 553-5662
credentialing@professionalpt.com
ENGLISH
Office: ENGLISH

REGAN EMILY
Accepting New Patients:
ProEx Physical Therapy
354 Front St Ste 2
,Marion,MA 027381533
Plymouth
(774) 553-5662
ENGLISH
Office: ENGLISH

ROONEY ASHLEY
Accepting New Patients:
ProEx Physical Therapy
354 Front St Ste 2
,Marion,MA 027381533
Plymouth
(774) 553-5662
ENGLISH
Office: ENGLISH

ROSSETTI KYLE
Accepting New Patients:
ProEx Physical Therapy
354 Front St Ste 2
,Marion,MA 027381533
Plymouth
(774) 553-5662
Credentialing@professioanlpt.com
ENGLISH
Office: ENGLISH

RUBIN MARINA
Accepting New Patients:
ProEx Physical Therapy
354 Front St Ste 2
,Marion,MA 027381533
Plymouth
(774) 553-5662
credentialing@professionalpt.com
ENGLISH
Office: SPANISH|
ENGLISH

SALERNO JONMICHAEL
Accepting New Patients:
ProEx Physical Therapy
354 Front St Ste 2
,Marion,MA 027381533
Plymouth
(774) 553-5662
ENGLISH
Office: SPANISH|
ENGLISH

SALTZ ALICIA
Accepting New Patients:
ProEx Physical Therapy
354 Front St Ste 2
,Marion,MA 027381533
Plymouth
(774) 553-5662
ENGLISH
Office: ITALIAN|
SPANISH|ENGLISH

SANTORO ADRIANA
Accepting New Patients:
ProEx Physical Therapy
354 Front St Ste 2
,Marion,MA 027381533
Plymouth
(774) 553-5662
credentialing@professionalpt.com
ENGLISH
Office: RUSSIAN|
ENGLISH

SASS EMILY
Accepting New Patients:
ProEx Physical Therapy
354 Front St Ste 2
,Marion,MA 027381533
Plymouth
(774) 553-5662
credentialing@professionalpt.com
ENGLISH
Office: SPANISH|
ENGLISH

SERVIDO THOMAS
Accepting New Patients:
ProEx Physical Therapy
354 Front St Ste 2
,Marion,MA 027381533
Plymouth
(774) 553-5662
credentialing@professionalpt.com
ENGLISH
Office: ENGLISH

SHAH KRISHA
Accepting New Patients:
ProEx Physical Therapy
354 Front St Ste 2
,Marion,MA 027381533
Plymouth
(774) 553-5662
Credentialing@professioanlpt.com
ENGLISH
Office: SPANISH|
ENGLISH

SHAH SIDHDHI
Accepting New Patients:
ProEx Physical Therapy
354 Front St Ste 2
,Marion,MA 027381533
Plymouth
(774) 553-5662
ENGLISH
Office: GERMAN|
PORTUGUESE|
RUSSIAN|SPANISH|
ENGLISH

SHEEHAN COLLEEN
Accepting New Patients:
ProEx Physical Therapy
354 Front St Ste 2
,Marion,MA 027381533
Plymouth
(774) 553-5662
ENGLISH
Office: SPANISH|
ENGLISH

SHEVORY MARIA
Accepting New Patients:
ProEx Physical Therapy
354 Front St Ste 2
,Marion,MA 027381533
Plymouth
(774) 553-5662
ENGLISH
Office: ENGLISH

SMITH MATTHEW
Accepting New Patients:
ProEx Physical Therapy
354 Front St Ste 2
,Marion,MA 027381533
Plymouth
(774) 553-5662
ENGLISH
Office: ENGLISH

SNOW MACKENZIE
Accepting New Patients:
ProEx Physical Therapy
354 Front St Ste 2
,Marion,MA 027381533
Plymouth
(774) 553-5662
credentialing@professionalpt.com
ENGLISH
Office: ENGLISH

SPECTOR ARIELLE G
Accepting New Patients:
ProEx Physical Therapy
354 Front St Ste 2
,Marion,MA 027381533
Plymouth
(774) 553-5662
ENGLISH
Office: ENGLISH

STOWELL KATHRYNE
Accepting New Patients:
ProEx Physical Therapy
354 Front St Ste 2
,Marion,MA 027381533
Plymouth
(774) 553-5662
kathrynestowell96@gmail.com
ENGLISH
Office: SPANISH|
ENGLISH

STRINGER ALLISON
Accepting New Patients:
ProEx Physical Therapy
354 Front St Ste 2
,Marion,MA 027381533
Plymouth
(774) 553-5662
ENGLISH
Office: SPANISH|
ENGLISH

SUGAR OLIVIA
Accepting New Patients:
ProEx Physical Therapy
354 Front St Ste 2
,Marion,MA 027381533
Plymouth
(774) 553-5662
ENGLISH
Office: ENGLISH

SULFARO DOMINEC F.
Accepting New Patients:
ProEx Physical Therapy
354 Front St Ste 2
,Marion,MA 027381533
Plymouth
(774) 553-5662
ENGLISH

SUSI CASSANDRA
Accepting New Patients:
ProEx Physical Therapy
354 Front St Ste 2
,Marion,MA 027381533
Plymouth
(774) 553-5662
csusi@professionalpt.com
ENGLISH
Office: ENGLISH

SWANSON CHET
Accepting New Patients:
ProEx Physical Therapy
354 Front St Ste 2
,Marion,MA 027381533
Plymouth
(774) 553-5662
credentialing@professionalpt.com
ENGLISH
Office: SPANISH|
ENGLISH

SYMONETTE ANGELICA
Accepting New Patients:
ProEx Physical Therapy
354 Front St Ste 2
,Marion,MA 027381533
Plymouth
(774) 553-5662
Credentialing@professionalpt.com
ENGLISH
Office: ENGLISH

TABUR ERIKA
Accepting New Patients:
ProEx Physical Therapy
354 Front St Ste 2
,Marion,MA 027381533
Plymouth
(774) 553-5662
credentialing@professionalpt.com
ENGLISH
Office: ENGLISH

TAYLOR JESSICA M
Accepting New Patients:
ProEx Physical Therapy
354 Front St Ste 2
,Marion,MA 027381533
Plymouth
(774) 553-5662
ENGLISH
Office: SPANISH|
ENGLISH

TIPPINS CATHERINE
Accepting New Patients:
ProEx Physical Therapy
354 Front St Ste 2
,Marion,MA 027381533
Plymouth
(774) 553-5662
ENGLISH
Office: ENGLISH

TIPPINS CHRISTOPHER M
Accepting New Patients:
ProEx Physical Therapy
354 Front St Ste 2
,Marion,MA 027381533
Plymouth
(774) 553-5662
ENGLISH
Office: PORTUGUESE|
SPANISH|ENGLISH

TRINH JASON
Accepting New Patients:
ProEx Physical Therapy
354 Front St Ste 2
,Marion,MA 027381533
Plymouth
(774) 553-5662
ENGLISH
Office: ENGLISH

VAN DEN DUNGEN LINDSEY A.
Accepting New Patients:
ProEx Physical Therapy
354 Front St Ste 2
,Marion,MA 027381533
Plymouth
(774) 553-5662
ENGLISH
Office: SPANISH|
ENGLISH

VARGAS MATTHEW
Accepting New Patients:
ProEx Physical Therapy
354 Front St Ste 2
,Marion,MA 027381533
Plymouth
(774) 553-5662
mvargas@professionalpt.com
ENGLISH
Office: ENGLISH

WALTERS KATHERINE
Accepting New Patients:
ProEx Physical Therapy
354 Front St Ste 2
,Marion,MA 027381533
Plymouth
(774) 553-5662
katherine.walters@mvptme.com
ENGLISH
Office: SPANISH|
ENGLISH

WARD MADISON
Accepting New Patients:
ProEx Physical Therapy
354 Front St Ste 2
,Marion,MA 027381533
Plymouth
(774) 553-5662
Credentialing@professionalpt.com
ENGLISH
Office: ENGLISH

WEIR BRENDAN
Accepting New Patients:
ProEx Physical Therapy
354 Front St Ste 2
,Marion,MA 027381533
Plymouth
(774) 553-5662
credentialing@professionalpt.com
ENGLISH
Office: ENGLISH

WHEELER COURTNEY
Accepting New Patients:
ProEx Physical Therapy
354 Front St Ste 2
,Marion,MA 027381533
Plymouth
(774) 553-5662
credentialing@professionalpt.com
ENGLISH
Office: SPANISH|
ENGLISH

WOLLENSAK DIANE
Accepting New Patients:
ProEx Physical Therapy
354 Front St Ste 2
,Marion,MA 027381533
Plymouth
(774) 553-5662
ENGLISH
Office: ENGLISH

WU MEI
Accepting New Patients:
ProEx Physical Therapy
354 Front St Ste 2
,Marion,MA 027381533
Plymouth
(774) 553-5662
Credentialing@professionalpt.com
ENGLISH
Office: ENGLISH

YOUNG SAMANTHA
Accepting New Patients:
ProEx Physical Therapy
354 Front St Ste 2
,Marion,MA 027381533
Plymouth
(774) 553-5662
ENGLISH
Office: SPANISH|
ENGLISH

ZHENG RAYMOND
Accepting New Patients:
ProEx Physical Therapy
354 Front St Ste 2
,Marion,MA 027381533
Plymouth
(774) 553-5662
credentialing@professionalpt.com
ENGLISH
Office: ENGLISH

ADAMAKIS GEORGIOS
Accepting New Patients:
ProEx Physical Therapy
696 Plain St.
,Marshfield,MA 02050
Plymouth
(781) 834-0041
SPANISH|ENGLISH
Office: ENGLISH

ADAMS HEATHER
Accepting New Patients:
ProEx Physical Therapy
696 Plain St.
,Marshfield,MA 02050
Plymouth
(781) 834-0041
credentialing@professionalpt.com
ENGLISH
Office: ENGLISH

PLYMOUTH COUNTY

ADAMS SEAN
Accepting New Patients:
ProEx Physical Therapy
696 Plain St.
,Marshfield,MA 02050
Plymouth
(781) 834-0041
ENGLISH
Office: ENGLISH

ALMONTE NICHOLAS
Accepting New Patients:
ProEx Physical Therapy
696 Plain St.
,Marshfield,MA 02050
Plymouth
(781) 834-0041
credentialing@professionalpt.com
ENGLISH
Office: ENGLISH

ANVAR BRYCE
Accepting New Patients:
ProEx Physical Therapy
696 Plain St.
,Marshfield,MA 02050
Plymouth
(781) 834-0041
credentialing@professionalpt.com
ENGLISH
Office: ENGLISH

AVERY ELIZABETH
Accepting New Patients:
ProEx Physical Therapy
696 Plain St.
,Marshfield,MA 02050
Plymouth
(781) 834-0041
Credentialing@professionalpt.com
ENGLISH
Office: ENGLISH

BALASCIK PATRICIA
Accepting New Patients:
BAY STATE PHYSICAL THERAPY OF RANDOLPH AT 1899 OCEAN ST.
1899 Ocean St.
,Marshfield,MA 02050
Plymouth
(781) 536-4034
ENGLISH
Office: ENGLISH

BALESTRACI RACHEL
Accepting New Patients:
ProEx Physical Therapy
696 Plain St.
,Marshfield,MA 02050
Plymouth
(781) 834-0041
credentialing@professionalpt.com
ENGLISH
Office: ENGLISH

BARLOW OLIVIA O
Accepting New Patients:
ProEx Physical Therapy
696 Plain St.
,Marshfield,MA 02050
Plymouth
(781) 834-0041
ENGLISH

BATTLES-SANTOS BREANNA
Accepting New Patients:
ProEx Physical Therapy
696 Plain St.
,Marshfield,MA 02050
Plymouth
(781) 834-0041
Credentialing@professionalpt.com
ENGLISH
Office: SPANISH| ENGLISH

BAUTZ ELENI
Accepting New Patients:
ProEx Physical Therapy
696 Plain St.
,Marshfield,MA 02050
Plymouth
(781) 834-0041
credentialing@professionalpt.com
ENGLISH
Office: ENGLISH

BAY STATE PHYSICAL THERAPY AT 892 PLAIN ST.
Accepting New Patients:
Bay State Physical Therapy
892 Plain St.
,Marshfield,MA 02050
Plymouth
(781) 536-4034
ENGLISH
Office: ENGLISH

BAY STATE PHYSICAL THERAPY OF RANDOLPH AT 1899 OCEAN ST.
Accepting New Patients:
BAY STATE PHYSICAL THERAPY OF RANDOLPH AT 1899 OCEAN ST.
1899 Ocean St.
,Marshfield,MA 02050
Plymouth
(781) 536-4034
ENGLISH
Office: ENGLISH

BEAUREGARD MORGAN
Accepting New Patients:
ProEx Physical Therapy
696 Plain St.
,Marshfield,MA 02050
Plymouth
(781) 834-0041
credentialing@professionalpt.com
ENGLISH
Office: ENGLISH

BETTERTON CHERYL
Accepting New Patients:
MK REHABILITATION, LLC AT MARSHFIELD
18 Snow Rd
,Marshfield,MA 02050
Plymouth
(781) 834-0147
ENGLISH
Office: ENGLISH

BLAKE MICHAEL
Accepting New Patients:
ProEx Physical Therapy
696 Plain St.
,Marshfield,MA 02050
Plymouth
(781) 834-0041
credentialing@professionalpt.com
ENGLISH
Office: ENGLISH

BOISCLAIR RACHEL
Accepting New Patients:
ProEx Physical Therapy
696 Plain St.
,Marshfield,MA 02050
Plymouth
(781) 834-0041
credentialing@professionalpt.com
ENGLISH
Office: ENGLISH

BOUDREAU CONNOR
Accepting New Patients:
ProEx Physical Therapy
696 Plain St.
,Marshfield,MA 02050
Plymouth
(781) 834-0041
ENGLISH
Office: ENGLISH

BOWEN DAVID W
Accepting New Patients:
ProEx Physical Therapy
696 Plain St.
,Marshfield,MA 02050
Plymouth
(781) 834-0041
ENGLISH
Office: FRENCH|
SPANISH|ENGLISH

BOWEN SAMANTHA
Accepting New Patients:
ProEx Physical Therapy
696 Plain St.
,Marshfield,MA 02050
Plymouth
(781) 834-0041
credentialing@professionalpt.com
ENGLISH
Office: ENGLISH

BUNGER JORDAN
Accepting New Patients:
ProEx Physical Therapy
696 Plain St.
,Marshfield,MA 02050
Plymouth
(781) 834-0041
credentialing@professionalpt.com
ENGLISH
Office: ENGLISH

BURDETT KATY
Accepting New Patients:
ProEx Physical Therapy
696 Plain St.
,Marshfield,MA 02050
Plymouth
(781) 834-0041
ENGLISH
Office: ITALIAN|
PORTUGUESE|
SPANISH|ENGLISH

BYERS LINDSAY
Accepting New Patients:
ProEx Physical Therapy
696 Plain St.
,Marshfield,MA 02050
Plymouth
(781) 834-0041
ENGLISH
Office: ENGLISH

CAISSE CAROLYN
Accepting New Patients:
ProEx Physical Therapy
696 Plain St.
,Marshfield,MA 02050
Plymouth
(781) 834-0041
credentialing@professionalpt.com
ENGLISH
Office: ENGLISH

CAPONE CHRISTINA
Accepting New Patients:
MK REHABILITATION, LLC AT MARSHFIELD
18 Snow Rd
,Marshfield,MA 02050
Plymouth
(781) 834-0147
ENGLISH
Office: ENGLISH

CARACCIOLO ROSALIE
Accepting New Patients:
MASS BAY SPINE & SPORT PHYSICAL THERAPY, INC.
506 Plain St., Ste. 101
,Marshfield,MA 02050
Plymouth
(781) 319-0024
ENGLISH
Office: ENGLISH

CAREW DANIEL
Accepting New Patients:
MASS BAY SPINE & SPORT PHYSICAL THERAPY, INC.
506 Plain St., Ste. 101
,Marshfield,MA 02050
Plymouth
(781) 319-0024
daniel.carew@baystatept.com
ENGLISH
Office: ENGLISH

CARMAN BRENDAN
Accepting New Patients:
MASS BAY SPINE & SPORT PHYSICAL THERAPY, INC.
506 Plain St., Ste. 101
,Marshfield,MA 02050
Plymouth
(781) 319-0024
ENGLISH
Office: ENGLISH

CARMAN IAN
Accepting New Patients:
ProEx Physical Therapy
696 Plain St.
,Marshfield,MA 02050
Plymouth
(781) 834-0041
ENGLISH
Office: ITALIAN|
SPANISH|ENGLISH

CARRIER MICHAEL
Accepting New Patients:
ProEx Physical Therapy
696 Plain St.
,Marshfield,MA 02050
Plymouth
(781) 834-0041
credentialing@professionalpt.com
ENGLISH
Office: SPANISH|
ENGLISH

CASEY COREY
Accepting New Patients:
ProEx Physical Therapy
696 Plain St.
,Marshfield,MA 02050
Plymouth
(781) 834-0041
Credentialing@professioanlpt.com
ENGLISH
Office: ENGLISH

CASH ZACHARY
Accepting New Patients:
ProEx Physical Therapy
696 Plain St.
,Marshfield,MA 02050
Plymouth
(781) 834-0041
credentialing@professionalpt.com
ENGLISH
Office: ENGLISH

CHAHID HANA
Accepting New Patients:
ProEx Physical Therapy
696 Plain St.
,Marshfield,MA 02050
Plymouth
(781) 834-0041
credentialing@professionalpt.com
ENGLISH
Office: ENGLISH

CHANDLER JASON
Accepting New Patients:
ProEx Physical Therapy
696 Plain St.
,Marshfield,MA 02050
Plymouth
(781) 834-0041
credentialing@professionalpt.com
ENGLISH
Office: ENGLISH

PLYMOUTH COUNTY

CHANG ELVIN
Accepting New Patients:
ProEx Physical Therapy
696 Plain St.
,Marshfield,MA 02050
Plymouth
(781) 834-0041
credentialing@professionalpt.com
ENGLISH
Office: ENGLISH

CHASSE PATRICK
Accepting New Patients:
ProEx Physical Therapy
696 Plain St.
,Marshfield,MA 02050
Plymouth
(781) 834-0041
credentialing@professionalpt.com
ENGLISH
Office: ENGLISH

CHENETTE ERIN
Accepting New Patients:
ProEx Physical Therapy
696 Plain St.
,Marshfield,MA 02050
Plymouth
(781) 834-0041
ECHENETTE@BAYSTATEPT.COM
ENGLISH
Office: ENGLISH

CHENG WEI QING
Accepting New Patients:
ProEx Physical Therapy
696 Plain St.
,Marshfield,MA 02050
Plymouth
(781) 834-0041
credentialing@professionalpt.com
ENGLISH
Office: ENGLISH

CHIASSON KATHARINE
Accepting New Patients:
ProEx Physical Therapy
696 Plain St.
,Marshfield,MA 02050
Plymouth
(781) 834-0041
ENGLISH
Office: ENGLISH

CHOWANSKA JOANNA E
Accepting New Patients:
ProEx Physical Therapy
696 Plain St.
,Marshfield,MA 02050
Plymouth
(781) 834-0041
Credentialing@professionalpt.com
ENGLISH
Office: ENGLISH

CHUA ABIGAIL
Accepting New Patients:
MASS BAY SPINE & SPORT PHYSICAL THERAPY, INC.
506 Plain St., Ste. 101
,Marshfield,MA 02050
Plymouth
(781) 319-0024
ENGLISH
Office: ENGLISH

CIOLFI DANIELLE
Accepting New Patients:
MK REHABILITATION, LLC AT MARSHFIELD
18 Snow Rd
,Marshfield,MA 02050
Plymouth
(781) 834-0147
ENGLISH
Office: ENGLISH

COMPAGNONE GINO
Accepting New Patients:
ProEx Physical Therapy
696 Plain St.
,Marshfield,MA 02050
Plymouth
(781) 834-0041
ENGLISH
Office: ENGLISH

CONROY VICTORIA
Accepting New Patients:
MK REHABILITATION, LLC AT MARSHFIELD
18 Snow Rd
,Marshfield,MA 02050
Plymouth
(781) 834-0147
ENGLISH
Office: ENGLISH

CONWAY PATRICK
Accepting New Patients:
ProEx Physical Therapy
696 Plain St.
,Marshfield,MA 02050
Plymouth
(781) 834-0041
credentialing@professionalpt.com
ENGLISH
Office: ENGLISH

COPPLA HANNAH
Accepting New Patients:
ProEx Physical Therapy
696 Plain St.
,Marshfield,MA 02050
Plymouth
(781) 834-0041
ENGLISH
Office: ITALIAN|SPANISH|ENGLISH

CORSETTI ELIZABETH
Accepting New Patients:
MASS BAY SPINE & SPORT PHYSICAL THERAPY, INC.
506 Plain St., Ste. 101
,Marshfield,MA 02050
Plymouth
(781) 319-0024
ENGLISH
Office: ENGLISH

COTTLE OWEN
Accepting New Patients:
ProEx Physical Therapy
696 Plain St.
,Marshfield,MA 02050
Plymouth
(781) 834-0041
credentialing@professionalpt.com
ENGLISH
Office: ENGLISH

D'AGATI VICTORIA
Accepting New Patients:
ProEx Physical Therapy
696 Plain St.
,Marshfield,MA 02050
Plymouth
(781) 834-0041
credentialing@professionalpt.com
ENGLISH
Office: ENGLISH

DALY MARISSA
Accepting New Patients:
ProEx Physical Therapy
696 Plain St.
,Marshfield,MA 02050
Plymouth
(781) 834-0041
ENGLISH
Office: ITALIAN|SPANISH|ENGLISH

PLYMOUTH COUNTY

DATTILO JOSEPH
Accepting New Patients:
ProEx Physical Therapy
696 Plain St.
,Marshfield,MA 02050
Plymouth
(781) 834-0041
ENGLISH
Office: ENGLISH

DE LA CUESTA MICHELA
Accepting New Patients:
ProEx Physical Therapy
696 Plain St.
,Marshfield,MA 02050
Plymouth
(781) 834-0041
ENGLISH
Office: ITALIAN|SPANISH|ENGLISH

DELUCCIA MIA
Accepting New Patients:
ProEx Physical Therapy
696 Plain St.
,Marshfield,MA 02050
Plymouth
(781) 834-0041
MIADELUCCIA@GMAIL.COM
ENGLISH
Office: ENGLISH

DI PASQUA JULIANA
Accepting New Patients:
ProEx Physical Therapy
696 Plain St.
,Marshfield,MA 02050
Plymouth
(781) 834-0041
credentialing@professionalpt.com
ENGLISH
Office: ENGLISH

DISTLER JULIANNE
Accepting New Patients:
MK REHABILITATION, LLC AT MARSHFIELD
18 Snow Rd
,Marshfield,MA 02050
Plymouth
(781) 834-0147
ENGLISH
Office: ENGLISH

DOHERTY BRENT
Accepting New Patients:
MK REHABILITATION, LLC AT WEBSTER SQ MARSHFIELD
18 Snow Rd
,Marshfield,MA 020503455
Plymouth
(781) 834-4600
ENGLISH
Office: ENGLISH

ECONOMOU KRISTINA
Accepting New Patients:
ProEx Physical Therapy
696 Plain St.
,Marshfield,MA 02050
Plymouth
(781) 834-0041
credentialing@professionalpt.com
ENGLISH
Office: ENGLISH

ETHIER SIDRA
Accepting New Patients:
MK REHABILITATION, LLC AT MARSHFIELD
18 Snow Rd
,Marshfield,MA 02050
Plymouth
(781) 834-0147
sethier@performanceptri.com
ENGLISH
Office: ENGLISH

FAIZ RAYAN
Accepting New Patients:
ProEx Physical Therapy
696 Plain St.
,Marshfield,MA 02050
Plymouth
(781) 834-0041
credentialing@professionalpt.com
ENGLISH
Office: ENGLISH

FALLON BRIAN
Accepting New Patients:
Bay State Physical Therapy
892 Plain St.
,Marshfield,MA 02050
Plymouth
(781) 536-4034
bfallon@baystatept.com
ENGLISH
Office: ENGLISH

FALLON BRIAN
Accepting New Patients:
BAY STATE PHYSICAL THERAPY OF RANDOLPH AT 1899 OCEAN ST.
1899 Ocean St.
,Marshfield,MA 02050
Plymouth
(781) 536-4034
bfallon@baystatept.com
ENGLISH
Office: ENGLISH

FARINO DOMINICK
Accepting New Patients:
ProEx Physical Therapy
696 Plain St.
,Marshfield,MA 02050
Plymouth
(781) 834-0041
credentialing@professionalpt.com
ENGLISH
Office: ENGLISH

FARRELL EMILY E
Accepting New Patients:
ProEx Physical Therapy
696 Plain St.
,Marshfield,MA 02050
Plymouth
(781) 834-0041
ENGLISH
Office: ENGLISH

FEATHER KAITLYN
Accepting New Patients:
ProEx Physical Therapy
696 Plain St.
,Marshfield,MA 02050
Plymouth
(781) 834-0041
ENGLISH
Office: ENGLISH

FLAVIN KERRY
Accepting New Patients:
ProEx Physical Therapy
696 Plain St.
,Marshfield,MA 02050
Plymouth
(781) 834-0041
kflavin@baystatept.com
ENGLISH
Office: SPANISH|ENGLISH

FLETCHER CASEY
Accepting New Patients:
ProEx Physical Therapy
696 Plain St.
,Marshfield,MA 02050
Plymouth
(781) 834-0041
ENGLISH
Office: ENGLISH

FORTIER KELLY
Accepting New Patients:
ProEx Physical Therapy
696 Plain St.
,Marshfield,MA 02050
Plymouth
(781) 834-0041
credentialing@professionalpt.com
ENGLISH
Office: ENGLISH

FREEMAN DANIELLE
Accepting New Patients:
ProEx Physical Therapy
696 Plain St.
,Marshfield,MA 02050
Plymouth
(781) 834-0041
credentialing@professionalpt.com
ENGLISH
Office: ENGLISH

FRIERSON CONSTANCE
Accepting New Patients:
ProEx Physical Therapy
696 Plain St.
,Marshfield,MA 02050
Plymouth
(781) 834-0041
cfrierson@eastersealsnh.org
ENGLISH
Office: SPANISH|ENGLISH

GALLOTTO ANA
Accepting New Patients:
MASS BAY SPINE & SPORT PHYSICAL THERAPY, INC.
506 Plain St., Ste. 101
,Marshfield,MA 02050
Plymouth
(781) 319-0024
ENGLISH
Office: ENGLISH

GALVAGNO CRISTINA
Accepting New Patients:
ProEx Physical Therapy
696 Plain St.
,Marshfield,MA 02050
Plymouth
(781) 834-0041
credentialing@professionalpt.com
ENGLISH
Office: ENGLISH

GAUDET EDWARD
Accepting New Patients:
ProEx Physical Therapy
696 Plain St.
,Marshfield,MA 02050
Plymouth
(781) 834-0041
credentialing@professionalpt.com
ENGLISH
Office: ENGLISH

GAVRIELIDIS VIRGINIA
Accepting New Patients:
MK REHABILITATION, LLC AT MARSHFIELD
18 Snow Rd
,Marshfield,MA 02050
Plymouth
(781) 834-0147
virginia.gavrielidis@baystatept.com
ENGLISH
Office: ENGLISH

GELLERT CHRISTOPHER D.
Accepting New Patients:
ProEx Physical Therapy
696 Plain St.
,Marshfield,MA 02050
Plymouth
(781) 834-0041
ENGLISH
Office: GREEK|SPANISH|ENGLISH

GELSOMINI SIERRA
Accepting New Patients:
ProEx Physical Therapy
696 Plain St.
,Marshfield,MA 02050
Plymouth
(781) 834-0041
credentialing@professionalpt.com
ENGLISH
Office: SPANISH|ENGLISH

GERAGHTY NICOLE
Accepting New Patients:
ProEx Physical Therapy
696 Plain St.
,Marshfield,MA 02050
Plymouth
(781) 834-0041
credentialing@professionalpt.com
ENGLISH
Office: ENGLISH

GEYSTER JORDAN
Accepting New Patients:
ProEx Physical Therapy
696 Plain St.
,Marshfield,MA 02050
Plymouth
(781) 834-0041
credentialing@professionalpt.com
ENGLISH
Office: ENGLISH

GORDON BENJAMIN
Accepting New Patients:
ProEx Physical Therapy
696 Plain St.
,Marshfield,MA 02050
Plymouth
(781) 834-0041
credentialing@professionalpt.com
ENGLISH
Office: ENGLISH

GOTT NICHOLAS
Accepting New Patients:
ProEx Physical Therapy
696 Plain St.
,Marshfield,MA 02050
Plymouth
(781) 834-0041
credentialing@professionalpt.com
ENGLISH
Office: ENGLISH

GRAFOV PAVEL
Accepting New Patients:
ProEx Physical Therapy
696 Plain St.
,Marshfield,MA 02050
Plymouth
(781) 834-0041
pgrafov@performanceptri.com
ENGLISH
Office: ENGLISH

GRANATA ANDREW
Accepting New Patients:
ProEx Physical Therapy
696 Plain St.
,Marshfield,MA 02050
Plymouth
(781) 834-0041
ENGLISH
Office: ENGLISH

GRAVINESE AMANDA
Accepting New Patients:
MASS BAY SPINE & SPORT PHYSICAL THERAPY, INC.
506 Plain St., Ste. 101
,Marshfield,MA 02050
Plymouth
(781) 319-0024
ENGLISH

PLYMOUTH COUNTY

GRESHAM SETH
Accepting New Patients:
ProEx Physical Therapy
696 Plain St.
,Marshfield,MA 02050
Plymouth
(781) 834-0041
ENGLISH
Office: SPANISH|
ENGLISH

GUERRIER YASMEEN
Accepting New Patients:
ProEx Physical Therapy
696 Plain St.
,Marshfield,MA 02050
Plymouth
(781) 834-0041
credentialing@professionalpt.com
ENGLISH
Office: ENGLISH

HA ANDREW
Accepting New Patients:
ProEx Physical Therapy
696 Plain St.
,Marshfield,MA 02050
Plymouth
(781) 834-0041
ENGLISH
Office: ENGLISH

HAWKINS AUGUSTINE
Accepting New Patients:
ProEx Physical Therapy
696 Plain St.
,Marshfield,MA 02050
Plymouth
(781) 834-0041
credentialing@professionalpt.com
ENGLISH
Office: ENGLISH

HEDAYAT LENA
Accepting New Patients:
ProEx Physical Therapy
696 Plain St.
,Marshfield,MA 02050
Plymouth
(781) 834-0041
credentialing@professionalpt.com
ENGLISH
Office: ENGLISH

HINDMAN DANA
Accepting New Patients:
ProEx Physical Therapy
696 Plain St.
,Marshfield,MA 02050
Plymouth
(781) 834-0041
Dana.Hindman@jointventurespt.com
ENGLISH
Office: ENGLISH

HITCHCOCK RYAN
Accepting New Patients:
ProEx Physical Therapy
696 Plain St.
,Marshfield,MA 02050
Plymouth
(781) 834-0041
credentialing@professionalpt.com
ENGLISH
Office: ENGLISH

HIXON TESS A
Accepting New Patients:
ProEx Physical Therapy
696 Plain St.
,Marshfield,MA 02050
Plymouth
(781) 834-0041
ENGLISH
Office: ENGLISH

HOUGHTON AMELIA
Accepting New Patients:
MK REHABILITATION, LLC AT MARSHFIELD
18 Snow Rd
,Marshfield,MA 02050
Plymouth
(781) 834-0147
ENGLISH
Office: ENGLISH

INMAN OLIVIA
Accepting New Patients:
ProEx Physical Therapy
696 Plain St.
,Marshfield,MA 02050
Plymouth
(781) 834-0041
ENGLISH
Office: SPANISH|
ENGLISH

JOHNSON MARGARET
Accepting New Patients:
ProEx Physical Therapy
696 Plain St.
,Marshfield,MA 02050
Plymouth
(781) 834-0041
credentialing@professionalpt.com
ENGLISH
Office: SPANISH|
ENGLISH

JUROVICH ASHLEY
Accepting New Patients:
ProEx Physical Therapy
696 Plain St.
,Marshfield,MA 02050
Plymouth
(781) 834-0041
SPANISH|ENGLISH

KANE RICHARD
Accepting New Patients:
ProEx Physical Therapy
696 Plain St.
,Marshfield,MA 02050
Plymouth
(781) 834-0041
ENGLISH
Office: SPANISH|
ENGLISH

KANG JIAWEN
Accepting New Patients:
ProEx Physical Therapy
696 Plain St.
,Marshfield,MA 02050
Plymouth
(781) 834-0041
ENGLISH
Office: ENGLISH

KAUFMANN RACHEL
Accepting New Patients:
ProEx Physical Therapy
696 Plain St.
,Marshfield,MA 02050
Plymouth
(781) 834-0041
credentialing@professionalpt.com
ENGLISH
Office: ENGLISH

KEENAN ALICE
Accepting New Patients:
MK REHABILITATION, LLC AT MARSHFIELD
18 Snow Rd
,Marshfield,MA 02050
Plymouth
(781) 834-0147
ENGLISH
Office: ENGLISH

KELLEY LAUREN
Accepting New Patients:
ProEx Physical Therapy
696 Plain St.
,Marshfield,MA 02050
Plymouth
(781) 834-0041
credentialing@professionalpt.com
ENGLISH
Office: ENGLISH

KENNEDY MCKENNA
Accepting New Patients:
ProEx Physical Therapy
696 Plain St.
,Marshfield,MA 02050
Plymouth
(781) 834-0041
credentialing@professionalpt.com
ENGLISH
Office: ENGLISH

KING RENEE P.
Accepting New Patients:
Bay State Physical Therapy
892 Plain St.
,Marshfield,MA 02050
Plymouth
(781) 536-4034
ENGLISH
Office: ENGLISH

KING RENEE P.
Accepting New Patients:
BAY STATE PHYSICAL THERAPY OF RANDOLPH AT 1899 OCEAN ST.
1899 Ocean St.
,Marshfield,MA 02050
Plymouth
(781) 536-4034
ENGLISH
Office: ENGLISH

KING SHANNA
Accepting New Patients:
ProEx Physical Therapy
696 Plain St.
,Marshfield,MA 02050
Plymouth
(781) 834-0041
credentialing@professionalpt.com
ENGLISH
Office: ENGLISH

KLINE LEANNA K
Accepting New Patients:
ProEx Physical Therapy
696 Plain St.
,Marshfield,MA 02050
Plymouth
(781) 834-0041
ENGLISH
Office: SPANISH|ENGLISH

KNARA NATALIA
Accepting New Patients:
ProEx Physical Therapy
696 Plain St.
,Marshfield,MA 02050
Plymouth
(781) 834-0041
ENGLISH
Office: SPANISH|ENGLISH

KNIGHT SARAH M
Accepting New Patients:
ProEx Physical Therapy
696 Plain St.
,Marshfield,MA 02050
Plymouth
(781) 834-0041
ENGLISH
Office: ENGLISH

KOBUS PHILIP A.
Accepting New Patients:
ProEx Physical Therapy
696 Plain St.
,Marshfield,MA 02050
Plymouth
(781) 834-0041
ENGLISH
Office: SPANISH|ENGLISH

KOPP ERIC
Accepting New Patients:
ProEx Physical Therapy
696 Plain St.
,Marshfield,MA 02050
Plymouth
(781) 834-0041
SPANISH|ENGLISH
Office: SPANISH|ENGLISH

KRUEGER KAITLYN
Accepting New Patients:
MASS BAY SPINE & SPORT PHYSICAL THERAPY, INC.
506 Plain St., Ste. 101
,Marshfield,MA 02050
Plymouth
(781) 319-0024
ENGLISH

LAFALCE ERICH
Accepting New Patients:
ProEx Physical Therapy
696 Plain St.
,Marshfield,MA 02050
Plymouth
(781) 834-0041
ENGLISH
Office: ENGLISH

LALLY MICAHEL
Accepting New Patients:
ProEx Physical Therapy
696 Plain St.
,Marshfield,MA 02050
Plymouth
(781) 834-0041
ENGLISH
Office: SPANISH|ENGLISH

LAMBA KIRTI
Accepting New Patients:
ProEx Physical Therapy
696 Plain St.
,Marshfield,MA 02050
Plymouth
(781) 834-0041
credentialing@professionalpt.com
ENGLISH
Office: SPANISH|ENGLISH

LANGAAS MARTIN
Accepting New Patients:
ProEx Physical Therapy
696 Plain St.
,Marshfield,MA 02050
Plymouth
(781) 834-0041
ENGLISH
Office: SPANISH|ENGLISH

LAVIOLETTE MICHAEL J
Accepting New Patients:
ProEx Physical Therapy
696 Plain St.
,Marshfield,MA 02050
Plymouth
(781) 834-0041
credentialing@atipt.com
ENGLISH
Office: ENGLISH

LECLERC BRIELLE
Accepting New Patients:
ProEx Physical Therapy
696 Plain St.
,Marshfield,MA 02050
Plymouth
(781) 834-0041
credentialing@professionalpt.com
ENGLISH
Office: ENGLISH

LEE RYANT
Accepting New Patients:
Bay State Physical Therapy
892 Plain St.
,Marshfield,MA 02050
Plymouth
(781) 536-4034
ryant.lee@baystatept.com
ENGLISH
Office: ENGLISH

LEIGHTENHEIMER BRIANNA R
Accepting New Patients:
ProEx Physical Therapy
696 Plain St.
,Marshfield,MA 02050
Plymouth
(781) 834-0041
credentialing@professionalpt.com
ENGLISH
Office: ENGLISH

LEMAY AMBER C
Accepting New Patients:
ProEx Physical Therapy
696 Plain St.
,Marshfield,MA 02050
Plymouth
(781) 834-0041
credentialing@professionalpt.com
Office: SPANISH|ENGLISH

LEMIEUX MIA E
Accepting New Patients:
ProEx Physical Therapy
696 Plain St.
,Marshfield,MA 02050
Plymouth
(781) 834-0041
credentialing@professionalpt.com
ENGLISH
Office: ENGLISH

LEVITT BLAKE
Accepting New Patients:
ProEx Physical Therapy
696 Plain St.
,Marshfield,MA 02050
Plymouth
(781) 834-0041
credentialing@professionalpt.com
ENGLISH
Office: ENGLISH

LIANG HANWEN
Accepting New Patients:
ProEx Physical Therapy
696 Plain St.
,Marshfield,MA 02050
Plymouth
(781) 834-0041
ENGLISH
Office: SPANISH|ENGLISH

LO SUMMER
Accepting New Patients:
ProEx Physical Therapy
696 Plain St.
,Marshfield,MA 02050
Plymouth
(781) 834-0041
credentialing@professionalpt.com
ENGLISH
Office: ENGLISH

LOMBARDI SALLY
Accepting New Patients:
ProEx Physical Therapy
696 Plain St.
,Marshfield,MA 02050
Plymouth
(781) 834-0041
ENGLISH
Office: ENGLISH

LOPES ELIZABETH F
Accepting New Patients:
ProEx Physical Therapy
696 Plain St.
,Marshfield,MA 02050
Plymouth
(781) 834-0041
credentialing@professionalpt.com
ENGLISH
Office: ENGLISH

LYNCH BRIDGET
Accepting New Patients:
ProEx Physical Therapy
696 Plain St.
,Marshfield,MA 02050
Plymouth
(781) 834-0041
credentialing@professionalpt.com
ENGLISH
Office: ENGLISH

LYNCH DANICA M
Accepting New Patients:
ProEx Physical Therapy
696 Plain St.
,Marshfield,MA 02050
Plymouth
(781) 834-0041
ENGLISH
Office: ENGLISH

MADDEN MARGARET
Accepting New Patients:
ProEx Physical Therapy
696 Plain St.
,Marshfield,MA 02050
Plymouth
(781) 834-0041
credentialing@professioalpt.com
ENGLISH
Office: ENGLISH

MADORE MICHAEL
Accepting New Patients:
ProEx Physical Therapy
696 Plain St.
,Marshfield,MA 02050
Plymouth
(781) 834-0041
ENGLISH
Office: ENGLISH

MAHONEY SHANNON
Accepting New Patients:
ProEx Physical Therapy
696 Plain St.
,Marshfield,MA 02050
Plymouth
(781) 834-0041
ENGLISH
Office: ENGLISH

MARINO HANNAH
Accepting New Patients:
ProEx Physical Therapy
696 Plain St.
,Marshfield,MA 02050
Plymouth
(781) 834-0041
ENGLISH

MARION JOHN J
Accepting New Patients:
ProEx Physical Therapy
696 Plain St.
,Marshfield,MA 02050
Plymouth
(781) 834-0041
ENGLISH
Office: ENGLISH

MARSCHER NICHOLAS S
Accepting New Patients:
MK REHABILITATION, LLC AT MARSHFIELD
18 Snow Rd
,Marshfield,MA 02050
Plymouth
(781) 834-0147
NMarsher@gmail.com
ENGLISH
Office: ENGLISH

MARTIN ANNA
Accepting New Patients:
ProEx Physical Therapy
696 Plain St.
,Marshfield,MA 02050
Plymouth
(781) 834-0041
ENGLISH
Office: ITALIAN|SPANISH|ENGLISH

MARTIN ZACHARY S
Accepting New Patients:
ProEx Physical Therapy
696 Plain St.
,Marshfield,MA 02050
Plymouth
(781) 834-0041
ENGLISH
Office: ENGLISH

MASS BAY SPINE & SPORT PHYSICAL THERAPY, INC.
Accepting New Patients:
MASS BAY SPINE & SPORT PHYSICAL THERAPY, INC.
506 Plain St., Ste. 101
,Marshfield,MA 02050
Plymouth
(781) 319-0024
brendan@massbayspineand
ENGLISH
Office: ENGLISH

MAYBURY THOMAS J
Accepting New Patients:
ProEx Physical Therapy
696 Plain St.
,Marshfield,MA 02050
Plymouth
(781) 834-0041
ENGLISH
Office: ENGLISH

MCCARTHY KATELYN
Accepting New Patients:
MK REHABILITATION, LLC AT MARSHFIELD
18 Snow Rd
,Marshfield,MA 02050
Plymouth
(781) 834-0147
katelyn.mccarthy@baystatept.com
ENGLISH
Office: ENGLISH

MCCARTHY KATELYN
Accepting New Patients:
MK REHABILITATION, LLC AT WEBSTER SQ MARSHFIELD
18 Snow Rd
,Marshfield,MA 020503455
Plymouth
(781) 834-4600
katelyn.mccarthy@baystatept.com
ENGLISH
Office: ENGLISH

MCCARTY SEAN
Accepting New Patients:
ProEx Physical Therapy
696 Plain St.
,Marshfield,MA 02050
Plymouth
(781) 834-0041
credentialing@professionalpt.com
ENGLISH
Office: ENGLISH

MCCORMICK KARA
Accepting New Patients:
MK REHABILITATION, LLC AT MARSHFIELD
18 Snow Rd
,Marshfield,MA 02050
Plymouth
(781) 834-0147
kara.mccormick@baystatept.com
ENGLISH
Office: ENGLISH

MCDUFFIE HANNAH
Accepting New Patients:
ProEx Physical Therapy
696 Plain St.
,Marshfield,MA 02050
Plymouth
(781) 834-0041
ENGLISH
Office: ENGLISH

MCGAUGHAN JAMES
Accepting New Patients:
ProEx Physical Therapy
696 Plain St.
,Marshfield,MA 02050
Plymouth
(781) 834-0041
credentialing@professionalpt.com
ENGLISH
Office: ENGLISH

MCGRATH EMILY
Accepting New Patients:
ProEx Physical Therapy
696 Plain St.
,Marshfield,MA 02050
Plymouth
(781) 834-0041
ENGLISH
Office: ENGLISH

MCMANUS MATTHEW R.
Accepting New Patients:
ProEx Physical Therapy
696 Plain St.
,Marshfield,MA 02050
Plymouth
(781) 834-0041
ENGLISH
Office: SPANISH|ENGLISH

MCMANUS NICOLE C.
Accepting New Patients:
ProEx Physical Therapy
696 Plain St.
,Marshfield,MA 02050
Plymouth
(781) 834-0041
ENGLISH
Office: SPANISH|ENGLISH

MEIDT NATALIE
Accepting New Patients:
ProEx Physical Therapy
696 Plain St.
,Marshfield,MA 02050
Plymouth
(781) 834-0041
credentialing@professionalpt.com
ENGLISH
Office: ENGLISH

MELCHIORRI DAVID
Accepting New Patients:
ProEx Physical Therapy
696 Plain St.
,Marshfield,MA 02050
Plymouth
(781) 834-0041
ENGLISH
Office: SPANISH|ENGLISH

MEYER AMANDA
Accepting New Patients:
ProEx Physical Therapy
696 Plain St.
,Marshfield,MA 02050
Plymouth
(781) 834-0041
credentialing@professionalpt.com
ENGLISH
Office: ENGLISH

MK REHABILITATION, LLC AT MARSHFIELD
Accepting New Patients:
MK REHABILITATION, LLC AT MARSHFIELD
18 Snow Rd
,Marshfield,MA 02050
Plymouth
(781) 834-0147
ENGLISH
Office: ENGLISH

MK REHABILITATION, LLC AT WEBSTER SQ MARSHFIELD
Accepting New Patients:
MK REHABILITATION, LLC AT WEBSTER SQ MARSHFIELD
18 Snow Rd
,Marshfield,MA 020503455
Plymouth
(781) 834-4600
ENGLISH
Office: ENGLISH

MOCCIA KIMBERLY I
Accepting New Patients:
ProEx Physical Therapy
696 Plain St.
,Marshfield,MA 02050
Plymouth
(781) 834-0041
ENGLISH
Office: ITALIAN|SPANISH|ENGLISH

MUGNANI ROSE
Accepting New Patients:
ProEx Physical Therapy
696 Plain St.
,Marshfield,MA 02050
Plymouth
(781) 834-0041
ENGLISH
Office: ENGLISH

MULCAHY JULIE
Accepting New Patients:
ProEx Physical Therapy
696 Plain St.
,Marshfield,MA 02050
Plymouth
(781) 834-0041
credentialing@professionalpt.com
ENGLISH
Office: SPANISH|ENGLISH

MURPHY KERIN
Accepting New Patients:
MASS BAY SPINE & SPORT PHYSICAL THERAPY, INC.
506 Plain St., Ste. 101
,Marshfield,MA 02050
Plymouth
(781) 319-0024
ENGLISH
Office: ENGLISH

NATOLA STEPHEN
Accepting New Patients:
ProEx Physical Therapy
696 Plain St.
,Marshfield,MA 02050
Plymouth
(781) 834-0041
credentialing@professionalpt.com
ENGLISH
Office: SPANISH|ENGLISH

NEU KEVIN
Accepting New Patients:
ProEx Physical Therapy
696 Plain St.
,Marshfield,MA 02050
Plymouth
(781) 834-0041
credentialing@professionalpt.com
ENGLISH
Office: ENGLISH

NOONAN COLLEEN
Accepting New Patients:
ProEx Physical Therapy
696 Plain St.
,Marshfield,MA 02050
Plymouth
(781) 834-0041
credentialing@professionalpt.com
ENGLISH
Office: SPANISH|ENGLISH

NOVELLO STEPHANIE N.
Accepting New Patients:
ProEx Physical Therapy
696 Plain St.
,Marshfield,MA 02050
Plymouth
(781) 834-0041
ENGLISH
Office: SPANISH|ENGLISH

NYE PAIGE
Accepting New Patients:
ProEx Physical Therapy
696 Plain St.
,Marshfield,MA 02050
Plymouth
(781) 834-0041
ENGLISH
Office: ENGLISH

O'BRIEN CHRISTOPHER
Accepting New Patients:
ProEx Physical Therapy
696 Plain St.
,Marshfield,MA 02050
Plymouth
(781) 834-0041
credentialing@professionalpt.com
ENGLISH
Office: SPANISH|ENGLISH

O'SHAUGHNESSY SEAN
Accepting New Patients:
ProEx Physical Therapy
696 Plain St.
,Marshfield,MA 02050
Plymouth
(781) 834-0041
ENGLISH
Office: SPANISH|ENGLISH

PARADELA GERALD
Accepting New Patients:
ProEx Physical Therapy
696 Plain St.
,Marshfield,MA 02050
Plymouth
(781) 834-0041
credentialing@professionalpt.com
ENGLISH
Office: ENGLISH

PARISOT COURTNEY
Accepting New Patients:
MASS BAY SPINE & SPORT PHYSICAL THERAPY, INC.
506 Plain St., Ste. 101
,Marshfield,MA 02050
Plymouth
(781) 319-0024
ENGLISH
Office: ENGLISH

PATTON CALEY
Accepting New Patients:
ProEx Physical Therapy
696 Plain St.
,Marshfield,MA 02050
Plymouth
(781) 834-0041
credentialing@professionalpt.com
ENGLISH
Office: SPANISH|ENGLISH

PECZE JACLYN
Accepting New Patients:
ProEx Physical Therapy
696 Plain St.
,Marshfield,MA 02050
Plymouth
(781) 834-0041
ENGLISH
Office: ENGLISH

PELLERIN ROBERT
Accepting New Patients:
ProEx Physical Therapy
696 Plain St.
,Marshfield,MA 02050
Plymouth
(781) 834-0041
ENGLISH
Office: RUSSIAN|SPANISH|ENGLISH

PELLETIER CHLOE
Accepting New Patients:
ProEx Physical Therapy
696 Plain St.
,Marshfield,MA 02050
Plymouth
(781) 834-0041
chloe.pelletier@baystatept.com
ENGLISH
Office: ENGLISH

PETERSEN BENJAMIN
Accepting New Patients:
ProEx Physical Therapy
696 Plain St.
,Marshfield,MA 02050
Plymouth
(781) 834-0041
credentialing@professionalpt.com
ENGLISH
Office: SPANISH|ENGLISH

PHILLIPS ERIC
Accepting New Patients:
MK REHABILITATION, LLC AT MARSHFIELD
18 Snow Rd
,Marshfield,MA 02050
Plymouth
(781) 834-0147
ENGLISH
Office: ENGLISH

POLANCO SOTO JONATHAN
Accepting New Patients:
ProEx Physical Therapy
696 Plain St.
,Marshfield,MA 02050
Plymouth
(781) 834-0041
ENGLISH
Office: SPANISH|ENGLISH

POWERS AMY
Accepting New Patients:
ProEx Physical Therapy
696 Plain St.
,Marshfield,MA 02050
Plymouth
(781) 834-0041
ENGLISH
Office: ENGLISH

PROEX PHYSICAL THERAPY AT MARSHFIELD
Accepting New Patients:
ProEx Physical Therapy
696 Plain St.
,Marshfield,MA 02050
Plymouth
(781) 834-0041
ENGLISH
Office: ENGLISH

QUALEY KELSEY
Accepting New Patients:
ProEx Physical Therapy
696 Plain St.
,Marshfield,MA 02050
Plymouth
(781) 834-0041
credentialing@professionalpt.com
ENGLISH
Office: ENGLISH

RAHMAN ASHRAFUL
Accepting New Patients:
ProEx Physical Therapy
696 Plain St.
,Marshfield,MA 02050
Plymouth
(781) 834-0041
credentialing@professionalpt.com
ENGLISH
Office: ENGLISH

RAJEH RONNIE
Accepting New Patients:
ProEx Physical Therapy
696 Plain St.
,Marshfield,MA 02050
Plymouth
(781) 834-0041
credentialing@professionalpt.com
ENGLISH
Office: ENGLISH

REGAN EMILY
Accepting New Patients:
ProEx Physical Therapy
696 Plain St.
,Marshfield,MA 02050
Plymouth
(781) 834-0041
ENGLISH
Office: ENGLISH

ROBINSON ELISE
Accepting New Patients:
Bay State Physical Therapy
892 Plain St.
,Marshfield,MA 02050
Plymouth
(781) 536-4034
ENGLISH
Office: ENGLISH

ROBINSON ELISE
Accepting New Patients:
BAY STATE PHYSICAL THERAPY OF RANDOLPH AT 1899 OCEAN ST.
1899 Ocean St.
,Marshfield,MA 02050
Plymouth
(781) 536-4034
ENGLISH
Office: ENGLISH

RODES DENISE
Accepting New Patients:
ProEx Physical Therapy
696 Plain St.
,Marshfield,MA 02050
Plymouth
(781) 834-0041
ENGLISH

ROONEY ASHLEY
Accepting New Patients:
ProEx Physical Therapy
696 Plain St.
,Marshfield,MA 02050
Plymouth
(781) 834-0041
ENGLISH
Office: ENGLISH

ROSSETTI KYLE
Accepting New Patients:
ProEx Physical Therapy
696 Plain St.
,Marshfield,MA 02050
Plymouth
(781) 834-0041
Credentialing@professioanlpt.com
ENGLISH
Office: ENGLISH

RUBIN MARINA
Accepting New Patients:
ProEx Physical Therapy
696 Plain St.
,Marshfield,MA 02050
Plymouth
(781) 834-0041
credentialing@professionalpt.com
ENGLISH
Office: SPANISH|ENGLISH

SALERNO JONMICHAEL
Accepting New Patients:
ProEx Physical Therapy
696 Plain St.
,Marshfield,MA 02050
Plymouth
(781) 834-0041
ENGLISH
Office: SPANISH|ENGLISH

SALTZ ALICIA
Accepting New Patients:
ProEx Physical Therapy
696 Plain St.
,Marshfield,MA 02050
Plymouth
(781) 834-0041
ENGLISH
Office: ITALIAN|SPANISH|ENGLISH

SANTILLI REGINA
Accepting New Patients:
MASS BAY SPINE & SPORT PHYSICAL THERAPY, INC.
506 Plain St., Ste. 101
,Marshfield,MA 02050
Plymouth
(781) 319-0024
ENGLISH
Office: ENGLISH

SANTORO ADRIANA
Accepting New Patients:
ProEx Physical Therapy
696 Plain St.
,Marshfield,MA 02050
Plymouth
(781) 834-0041
credentialing@professionalpt.com
ENGLISH
Office: RUSSIAN|ENGLISH

SASS EMILY
Accepting New Patients:
ProEx Physical Therapy
696 Plain St.
,Marshfield,MA 02050
Plymouth
(781) 834-0041
credentialing@professionalpt.com
ENGLISH
Office: SPANISH|ENGLISH

SERVIDO THOMAS
Accepting New Patients:
ProEx Physical Therapy
696 Plain St.
,Marshfield,MA 02050
Plymouth
(781) 834-0041
credentialing@professionalpt.com
ENGLISH
Office: ENGLISH

SHAH KRISHA
Accepting New Patients:
ProEx Physical Therapy
696 Plain St.
,Marshfield,MA 02050
Plymouth
(781) 834-0041
Credentialing@professioanlpt.com
ENGLISH
Office: SPANISH|ENGLISH

SHAH SIDHDHI
Accepting New Patients:
ProEx Physical Therapy
696 Plain St.
,Marshfield,MA 02050
Plymouth
(781) 834-0041
ENGLISH
Office: GERMAN|PORTUGUESE|RUSSIAN|SPANISH|ENGLISH

SHEEHAN COLLEEN
Accepting New Patients:
ProEx Physical Therapy
696 Plain St.
,Marshfield,MA 02050
Plymouth
(781) 834-0041
ENGLISH
Office: SPANISH|ENGLISH

SHEVORY MARIA
Accepting New Patients:
ProEx Physical Therapy
696 Plain St.
,Marshfield,MA 02050
Plymouth
(781) 834-0041
ENGLISH
Office: ENGLISH

SIEGENTHALER ZACHARY
Accepting New Patients:
MK REHABILITATION, LLC AT WEBSTER SQ MARSHFIELD
18 Snow Rd
,Marshfield,MA 020503455
Plymouth
(781) 834-4600
ENGLISH
Office: ENGLISH

SMITH MATTHEW
Accepting New Patients:
ProEx Physical Therapy
696 Plain St.
,Marshfield,MA 02050
Plymouth
(781) 834-0041
ENGLISH
Office: ENGLISH

SNOW MACKENZIE
Accepting New Patients:
ProEx Physical Therapy
696 Plain St.
,Marshfield,MA 02050
Plymouth
(781) 834-0041
credentialing@professionalpt.com
ENGLISH
Office: ENGLISH

SPECTOR ARIELLE G
Accepting New Patients:
ProEx Physical Therapy
696 Plain St.
,Marshfield,MA 02050
Plymouth
(781) 834-0041
ENGLISH
Office: ENGLISH

STELMACK ADRIANNE
Accepting New Patients:
MK REHABILITATION, LLC AT MARSHFIELD
18 Snow Rd
,Marshfield,MA 02050
Plymouth
(781) 834-0147
ENGLISH
Office: ENGLISH

STOWELL KATHRYNE
Accepting New Patients:
ProEx Physical Therapy
696 Plain St.
,Marshfield,MA 02050
Plymouth
(781) 834-0041
kathrynestowell96@gmail.com
ENGLISH
Office: SPANISH|ENGLISH

STRAVINSKY ROBERT
Accepting New Patients:
MASS BAY SPINE & SPORT PHYSICAL THERAPY, INC.
506 Plain St., Ste. 101
,Marshfield,MA 02050
Plymouth
(781) 319-0024
brendan@massbayspineandsport.com
ENGLISH
Office: ENGLISH

STRINGER ALLISON
Accepting New Patients:
ProEx Physical Therapy
696 Plain St.
,Marshfield,MA 02050
Plymouth
(781) 834-0041
ENGLISH
Office: SPANISH|ENGLISH

SUGAR OLIVIA
Accepting New Patients:
ProEx Physical Therapy
696 Plain St.
,Marshfield,MA 02050
Plymouth
(781) 834-0041
ENGLISH
Office: ENGLISH

SULFARO DOMINEC F.
Accepting New Patients:
ProEx Physical Therapy
696 Plain St.
,Marshfield,MA 02050
Plymouth
(781) 834-0041
ENGLISH

SUSI CASSANDRA
Accepting New Patients:
ProEx Physical Therapy
696 Plain St.
,Marshfield,MA 02050
Plymouth
(781) 834-0041
csusi@professionalpt.com
ENGLISH
Office: ENGLISH

SWANSON CHET
Accepting New Patients:
ProEx Physical Therapy
696 Plain St.
,Marshfield,MA 02050
Plymouth
(781) 834-0041
credentialing@professionalpt.com
ENGLISH
Office: SPANISH|ENGLISH

SYMONETTE ANGELICA
Accepting New Patients:
ProEx Physical Therapy
696 Plain St.
,Marshfield,MA 02050
Plymouth
(781) 834-0041
Credentialing@professionalpt.com
ENGLISH
Office: ENGLISH

TABUR ERIKA
Accepting New Patients:
ProEx Physical Therapy
696 Plain St.
,Marshfield,MA 02050
Plymouth
(781) 834-0041
credentialing@professionalpt.com
ENGLISH
Office: ENGLISH

TAYLOR JESSICA M
Accepting New Patients:
ProEx Physical Therapy
696 Plain St.
,Marshfield,MA 02050
Plymouth
(781) 834-0041
ENGLISH
Office: SPANISH|ENGLISH

TIPPINS CATHERINE
Accepting New Patients:
ProEx Physical Therapy
696 Plain St.
,Marshfield,MA 02050
Plymouth
(781) 834-0041
ENGLISH
Office: ENGLISH

TIPPINS CHRISTOPHER M
Accepting New Patients:
ProEx Physical Therapy
696 Plain St.
,Marshfield,MA 02050
Plymouth
(781) 834-0041
ENGLISH
Office: PORTUGUESE|SPANISH|ENGLISH

TRINH JASON
Accepting New Patients:
ProEx Physical Therapy
696 Plain St.
,Marshfield,MA 02050
Plymouth
(781) 834-0041
ENGLISH
Office: ENGLISH

VAN DEN DUNGEN LINDSEY A.
Accepting New Patients:
ProEx Physical Therapy
696 Plain St.
,Marshfield,MA 02050
Plymouth
(781) 834-0041
ENGLISH
Office: SPANISH|ENGLISH

VARGAS MATTHEW
Accepting New Patients:
ProEx Physical Therapy
696 Plain St.
,Marshfield,MA 02050
Plymouth
(781) 834-0041
mvargas@professionalpt.com
ENGLISH
Office: ENGLISH

PLYMOUTH COUNTY

VATALARO VICTORIA
Accepting New Patients:
MK REHABILITATION, LLC AT MARSHFIELD
18 Snow Rd
,Marshfield,MA 02050
Plymouth
(781) 834-0147
ENGLISH
Office: ENGLISH

WALTERS KATHERINE
Accepting New Patients:
ProEx Physical Therapy
696 Plain St.
,Marshfield,MA 02050
Plymouth
(781) 834-0041
katherine.walters@mvptme.com
ENGLISH
Office: SPANISH|ENGLISH

WARD MADISON
Accepting New Patients:
ProEx Physical Therapy
696 Plain St.
,Marshfield,MA 02050
Plymouth
(781) 834-0041
Credentialing@professionalpt.com
ENGLISH
Office: ENGLISH

WEIR BRENDAN
Accepting New Patients:
ProEx Physical Therapy
696 Plain St.
,Marshfield,MA 02050
Plymouth
(781) 834-0041
credentialing@professionalpt.com
ENGLISH
Office: ENGLISH

WHEELER COURTNEY
Accepting New Patients:
ProEx Physical Therapy
696 Plain St.
,Marshfield,MA 02050
Plymouth
(781) 834-0041
credentialing@professionalpt.com
ENGLISH
Office: SPANISH|ENGLISH

WHITE JULIA
Accepting New Patients:
MK REHABILITATION, LLC AT MARSHFIELD
18 Snow Rd
,Marshfield,MA 02050
Plymouth
(781) 834-0147
ENGLISH
Office: ENGLISH

WU MEI
Accepting New Patients:
ProEx Physical Therapy
696 Plain St.
,Marshfield,MA 02050
Plymouth
(781) 834-0041
Credentialing@professionalpt.com
ENGLISH
Office: ENGLISH

YAXTER BRITTANY
Accepting New Patients:
MASS BAY SPINE & SPORT PHYSICAL THERAPY, INC.
506 Plain St., Ste. 101
,Marshfield,MA 02050
Plymouth
(781) 319-0024
ENGLISH
Office: ENGLISH

YOUNG SAMANTHA
Accepting New Patients:
ProEx Physical Therapy
696 Plain St.
,Marshfield,MA 02050
Plymouth
(781) 834-0041
ENGLISH
Office: SPANISH|ENGLISH

ZHENG RAYMOND
Accepting New Patients:
ProEx Physical Therapy
696 Plain St.
,Marshfield,MA 02050
Plymouth
(781) 834-0041
credentialing@professionalpt.com
ENGLISH
Office: ENGLISH

FUSION PHYSICAL THERAPY INC. AT MATTAPOISETT
Accepting New Patients:
FUSION PHYSICAL THERAPY INC. AT MATTAPOISETT
81B County Rd
,Mattapoisett,MA 02739
Plymouth
(508) 995-9000
ENGLISH
Office: ENGLISH

SALTZMAN DEREK
Accepting New Patients:
FUSION PHYSICAL THERAPY INC. AT MATTAPOISETT
81B County Rd
,Mattapoisett,MA 02739
Plymouth
(508) 995-9000
ENGLISH
Office: ENGLISH

TRANFAGLIA BRIAN
Accepting New Patients:
FUSION PHYSICAL THERAPY INC. AT MATTAPOISETT
81B County Rd
,Mattapoisett,MA 02739
Plymouth
(508) 995-9000
ENGLISH
Office: ENGLISH

ADAMAKIS GEORGIOS
Accepting New Patients:
Proex Physical Therapy
31 West Grove St.
,Middleboro,MA 02346
Plymouth
(508) 947-5195
SPANISH|ENGLISH
Office: ENGLISH

ADAMS HEATHER
Accepting New Patients:
Proex Physical Therapy
31 West Grove St.
,Middleboro,MA 02346
Plymouth
(508) 947-5195
credentialing@professionalpt.com
ENGLISH
Office: ENGLISH

ADAMS SEAN
Accepting New Patients:
Proex Physical Therapy
31 West Grove St.
,Middleboro,MA 02346
Plymouth
(508) 947-5195
ENGLISH
Office: ENGLISH

PLYMOUTH COUNTY

ALMONTE NICHOLAS
Accepting New Patients:
Proex Physical Therapy
31 West Grove St.
,Middleboro,MA 02346
Plymouth
(508) 947-5195
credentialing@professionalpt.com
ENGLISH
Office: ENGLISH

ANVAR BRYCE
Accepting New Patients:
Proex Physical Therapy
31 West Grove St.
,Middleboro,MA 02346
Plymouth
(508) 947-5195
credentialing@professionalpt.com
ENGLISH
Office: ENGLISH

ARMANETTI LINDA
Accepting New Patients:
Proex Physical Therapy
31 West Grove St.
,Middleboro,MA 02346
Plymouth
(508) 947-5195
ENGLISH
Office: ENGLISH

AVERY ELIZABETH
Accepting New Patients:
Proex Physical Therapy
31 West Grove St.
,Middleboro,MA 02346
Plymouth
(508) 947-5195
Credentialing@professionalpt.com
ENGLISH
Office: ENGLISH

BALESTRACI RACHEL
Accepting New Patients:
Proex Physical Therapy
31 West Grove St.
,Middleboro,MA 02346
Plymouth
(508) 947-5195
credentialing@professionalpt.com
ENGLISH
Office: ENGLISH

BARLOW OLIVIA O
Accepting New Patients:
Proex Physical Therapy
31 West Grove St.
,Middleboro,MA 02346
Plymouth
(508) 947-5195
ENGLISH

BATTLES-SANTOS BREANNA
Accepting New Patients:
Proex Physical Therapy
31 West Grove St.
,Middleboro,MA 02346
Plymouth
(508) 947-5195
Credentialing@professionalpt.com
ENGLISH
Office: SPANISH|ENGLISH

BAUTZ ELENI
Accepting New Patients:
Proex Physical Therapy
31 West Grove St.
,Middleboro,MA 02346
Plymouth
(508) 947-5195
credentialing@professionalpt.com
ENGLISH
Office: ENGLISH

BEAUREGARD MORGAN
Accepting New Patients:
Proex Physical Therapy
31 West Grove St.
,Middleboro,MA 02346
Plymouth
(508) 947-5195
credentialing@professionalpt.com
ENGLISH
Office: ENGLISH

BLAKE MICHAEL
Accepting New Patients:
Proex Physical Therapy
31 West Grove St.
,Middleboro,MA 02346
Plymouth
(508) 947-5195
credentialing@professionalpt.com
ENGLISH
Office: ENGLISH

BOISCLAIR RACHEL
Accepting New Patients:
Proex Physical Therapy
31 West Grove St.
,Middleboro,MA 02346
Plymouth
(508) 947-5195
credentialing@professionalpt.com
ENGLISH
Office: ENGLISH

BOUDREAU CONNOR
Accepting New Patients:
Proex Physical Therapy
31 West Grove St.
,Middleboro,MA 02346
Plymouth
(508) 947-5195
ENGLISH
Office: ENGLISH

BOWEN DAVID W
Accepting New Patients:
Proex Physical Therapy
31 West Grove St.
,Middleboro,MA 02346
Plymouth
(508) 947-5195
ENGLISH
Office: FRENCH|SPANISH|ENGLISH

BOWEN SAMANTHA
Accepting New Patients:
Proex Physical Therapy
31 West Grove St.
,Middleboro,MA 02346
Plymouth
(508) 947-5195
credentialing@professionalpt.com
ENGLISH
Office: ENGLISH

BUNGER JORDAN
Accepting New Patients:
Proex Physical Therapy
31 West Grove St.
,Middleboro,MA 02346
Plymouth
(508) 947-5195
credentialing@professionalpt.com
ENGLISH
Office: ENGLISH

BURDETT KATY
Accepting New Patients:
Proex Physical Therapy
31 West Grove St.
,Middleboro,MA 02346
Plymouth
(508) 947-5195
ENGLISH
Office: ITALIAN|PORTUGUESE|SPANISH|ENGLISH

PLYMOUTH COUNTY

BYERS LINDSAY
Accepting New Patients:
Proex Physical Therapy
31 West Grove St.
,Middleboro,MA 02346
Plymouth
(508) 947-5195
ENGLISH
Office: ENGLISH

CARMAN IAN
Accepting New Patients:
Proex Physical Therapy
31 West Grove St.
,Middleboro,MA 02346
Plymouth
(508) 947-5195
ENGLISH
Office: ITALIAN|SPANISH|ENGLISH

CARRIER MICHAEL
Accepting New Patients:
Proex Physical Therapy
31 West Grove St.
,Middleboro,MA 02346
Plymouth
(508) 947-5195
credentialing@professionalpt.com
ENGLISH
Office: SPANISH|ENGLISH

CASEY COREY
Accepting New Patients:
Proex Physical Therapy
31 West Grove St.
,Middleboro,MA 02346
Plymouth
(508) 947-5195
Credentialing@professioanlpt.com
ENGLISH
Office: ENGLISH

CASH ZACHARY
Accepting New Patients:
Proex Physical Therapy
31 West Grove St.
,Middleboro,MA 02346
Plymouth
(508) 947-5195
credentialing@professionalpt.com
ENGLISH
Office: ENGLISH

CHAHID HANA
Accepting New Patients:
Proex Physical Therapy
31 West Grove St.
,Middleboro,MA 02346
Plymouth
(508) 947-5195
credentialing@professionalpt.com
ENGLISH
Office: ENGLISH

CHANDLER JASON
Accepting New Patients:
Proex Physical Therapy
31 West Grove St.
,Middleboro,MA 02346
Plymouth
(508) 947-5195
credentialing@professionalpt.com
ENGLISH
Office: ENGLISH

CHANG ELVIN
Accepting New Patients:
Proex Physical Therapy
31 West Grove St.
,Middleboro,MA 02346
Plymouth
(508) 947-5195
credentialing@professionalpt.com
ENGLISH
Office: ENGLISH

CHASSE PATRICK
Accepting New Patients:
Proex Physical Therapy
31 West Grove St.
,Middleboro,MA 02346
Plymouth
(508) 947-5195
credentialing@professionalpt.com
ENGLISH
Office: ENGLISH

CHENETTE ERIN
Accepting New Patients:
Proex Physical Therapy
31 West Grove St.
,Middleboro,MA 02346
Plymouth
(508) 947-5195
ECHENETTE@BAYSTATEPT.COM
ENGLISH
Office: ENGLISH

CHENG WEI QING
Accepting New Patients:
Proex Physical Therapy
31 West Grove St.
,Middleboro,MA 02346
Plymouth
(508) 947-5195
credentialing@professionalpt.com
ENGLISH
Office: ENGLISH

CHIASSON KATHARINE
Accepting New Patients:
Proex Physical Therapy
31 West Grove St.
,Middleboro,MA 02346
Plymouth
(508) 947-5195
ENGLISH
Office: ENGLISH

CHOWANSKA JOANNA E
Accepting New Patients:
Proex Physical Therapy
31 West Grove St.
,Middleboro,MA 02346
Plymouth
(508) 947-5195
Credentialing@professionalpt.com
ENGLISH
Office: ENGLISH

COMPAGNONE GINO
Accepting New Patients:
Proex Physical Therapy
31 West Grove St.
,Middleboro,MA 02346
Plymouth
(508) 947-5195
ENGLISH
Office: ENGLISH

CONLON SEAN G
Accepting New Patients:
Proex Physical Therapy
31 West Grove St.
,Middleboro,MA 02346
Plymouth
(508) 947-5195
ENGLISH
Office: ENGLISH

CONWAY PATRICK
Accepting New Patients:
Proex Physical Therapy
31 West Grove St.
,Middleboro,MA 02346
Plymouth
(508) 947-5195
credentialing@professionalpt.com
ENGLISH
Office: ENGLISH

COPPLA HANNAH
Accepting New Patients:
Proex Physical Therapy
31 West Grove St.
,Middleboro,MA 02346
Plymouth
(508) 947-5195
ENGLISH
Office: ITALIAN|
SPANISH|ENGLISH

COTTLE OWEN
Accepting New Patients:
Proex Physical Therapy
31 West Grove St.
,Middleboro,MA 02346
Plymouth
(508) 947-5195
credentialing@professionalpt.com
ENGLISH
Office: ENGLISH

CRIST WILLIAM
Accepting New Patients:
Proex Physical Therapy
31 West Grove St.
,Middleboro,MA 02346
Plymouth
(508) 947-5195
ENGLISH
Office: ENGLISH

D'AGATI VICTORIA
Accepting New Patients:
Proex Physical Therapy
31 West Grove St.
,Middleboro,MA 02346
Plymouth
(508) 947-5195
credentialing@professionalpt.com
ENGLISH
Office: ENGLISH

DALY MARISSA
Accepting New Patients:
Proex Physical Therapy
31 West Grove St.
,Middleboro,MA 02346
Plymouth
(508) 947-5195
ENGLISH
Office: ITALIAN|
SPANISH|ENGLISH

DATTILO JOSEPH
Accepting New Patients:
Proex Physical Therapy
31 West Grove St.
,Middleboro,MA 02346
Plymouth
(508) 947-5195
ENGLISH
Office: ENGLISH

DE LA CUESTA MICHELA
Accepting New Patients:
Proex Physical Therapy
31 West Grove St.
,Middleboro,MA 02346
Plymouth
(508) 947-5195
ENGLISH
Office: ITALIAN|
SPANISH|ENGLISH

DI PASQUA JULIANA
Accepting New Patients:
Proex Physical Therapy
31 West Grove St.
,Middleboro,MA 02346
Plymouth
(508) 947-5195
credentialing@professionalpt.com
ENGLISH
Office: ENGLISH

ECONOMOU KRISTINA
Accepting New Patients:
Proex Physical Therapy
31 West Grove St.
,Middleboro,MA 02346
Plymouth
(508) 947-5195
credentialing@professionalpt.com
ENGLISH
Office: ENGLISH

FAIZ RAYAN
Accepting New Patients:
Proex Physical Therapy
31 West Grove St.
,Middleboro,MA 02346
Plymouth
(508) 947-5195
credentialing@professionalpt.com
ENGLISH
Office: ENGLISH

FARINO DOMINICK
Accepting New Patients:
Proex Physical Therapy
31 West Grove St.
,Middleboro,MA 02346
Plymouth
(508) 947-5195
credentialing@professionalpt.com
ENGLISH
Office: ENGLISH

FEATHER KAITLYN
Accepting New Patients:
Proex Physical Therapy
31 West Grove St.
,Middleboro,MA 02346
Plymouth
(508) 947-5195
ENGLISH
Office: ENGLISH

FLAVIN KERRY
Accepting New Patients:
Proex Physical Therapy
31 West Grove St.
,Middleboro,MA 02346
Plymouth
(508) 947-5195
kflavin@baystatept.com
ENGLISH
Office: SPANISH|
ENGLISH

FLETCHER CASEY
Accepting New Patients:
Proex Physical Therapy
31 West Grove St.
,Middleboro,MA 02346
Plymouth
(508) 947-5195
ENGLISH
Office: ENGLISH

FORTIER KELLY
Accepting New Patients:
Proex Physical Therapy
31 West Grove St.
,Middleboro,MA 02346
Plymouth
(508) 947-5195
credentialing@professionalpt.com
ENGLISH
Office: ENGLISH

FREEMAN DANIELLE
Accepting New Patients:
Proex Physical Therapy
31 West Grove St.
,Middleboro,MA 02346
Plymouth
(508) 947-5195
credentialing@professionalpt.com
ENGLISH
Office: ENGLISH

FRIERSON CONSTANCE
Accepting New Patients:
Proex Physical Therapy
31 West Grove St.
,Middleboro,MA 02346
Plymouth
(508) 947-5195
cfrierson@eastersealsnh.org
ENGLISH
Office: SPANISH|ENGLISH

GALVAGNO CRISTINA
Accepting New Patients:
Proex Physical Therapy
31 West Grove St.
,Middleboro,MA 02346
Plymouth
(508) 947-5195
credentialing@professionalpt.com
ENGLISH
Office: ENGLISH

GAUDET EDWARD
Accepting New Patients:
Proex Physical Therapy
31 West Grove St.
,Middleboro,MA 02346
Plymouth
(508) 947-5195
credentialing@professionalpt.com
ENGLISH
Office: ENGLISH

GELLERT CHRISTOPHER D.
Accepting New Patients:
Proex Physical Therapy
31 West Grove St.
,Middleboro,MA 02346
Plymouth
(508) 947-5195
ENGLISH
Office: GREEK|SPANISH|ENGLISH

GELSOMINI SIERRA
Accepting New Patients:
Proex Physical Therapy
31 West Grove St.
,Middleboro,MA 02346
Plymouth
(508) 947-5195
credentialing@professionalpt.com
ENGLISH
Office: SPANISH|ENGLISH

GERAGHTY NICOLE
Accepting New Patients:
Proex Physical Therapy
31 West Grove St.
,Middleboro,MA 02346
Plymouth
(508) 947-5195
credentialing@professionalpt.com
ENGLISH
Office: ENGLISH

GEYSTER JORDAN
Accepting New Patients:
Proex Physical Therapy
31 West Grove St.
,Middleboro,MA 02346
Plymouth
(508) 947-5195
credentialing@professionalpt.com
ENGLISH
Office: ENGLISH

GORDON BENJAMIN
Accepting New Patients:
Proex Physical Therapy
31 West Grove St.
,Middleboro,MA 02346
Plymouth
(508) 947-5195
credentialing@professionalpt.com
ENGLISH
Office: ENGLISH

GOTT NICHOLAS
Accepting New Patients:
Proex Physical Therapy
31 West Grove St.
,Middleboro,MA 02346
Plymouth
(508) 947-5195
credentialing@professionalpt.com
ENGLISH
Office: ENGLISH

GRAFOV PAVEL
Accepting New Patients:
Proex Physical Therapy
31 West Grove St.
,Middleboro,MA 02346
Plymouth
(508) 947-5195
pgrafov@performanceptri.com
ENGLISH
Office: ENGLISH

GRANATA ANDREW
Accepting New Patients:
Proex Physical Therapy
31 West Grove St.
,Middleboro,MA 02346
Plymouth
(508) 947-5195
ENGLISH
Office: ENGLISH

GRESHAM SETH
Accepting New Patients:
Proex Physical Therapy
31 West Grove St.
,Middleboro,MA 02346
Plymouth
(508) 947-5195
ENGLISH
Office: SPANISH|ENGLISH

GUERRIER YASMEEN
Accepting New Patients:
Proex Physical Therapy
31 West Grove St.
,Middleboro,MA 02346
Plymouth
(508) 947-5195
credentialing@professionalpt.com
ENGLISH
Office: ENGLISH

HA ANDREW
Accepting New Patients:
Proex Physical Therapy
31 West Grove St.
,Middleboro,MA 02346
Plymouth
(508) 947-5195
ENGLISH
Office: ENGLISH

HAWKINS AUGUSTINE
Accepting New Patients:
Proex Physical Therapy
31 West Grove St.
,Middleboro,MA 02346
Plymouth
(508) 947-5195
credentialing@professionalpt.com
ENGLISH
Office: ENGLISH

HEDAYAT LENA
Accepting New Patients:
Proex Physical Therapy
31 West Grove St.
,Middleboro,MA 02346
Plymouth
(508) 947-5195
credentialing@professionalpt.com
ENGLISH
Office: ENGLISH

PLYMOUTH COUNTY

HINDMAN DANA
Accepting New Patients:
Proex Physical Therapy
31 West Grove St.
,Middleboro,MA 02346
Plymouth
(508) 947-5195
Dana.Hindman@jointventurespt.com
ENGLISH
Office: ENGLISH

HITCHCOCK RYAN
Accepting New Patients:
Proex Physical Therapy
31 West Grove St.
,Middleboro,MA 02346
Plymouth
(508) 947-5195
credentialing@professionalpt.com
ENGLISH
Office: ENGLISH

HIXON TESS A
Accepting New Patients:
Proex Physical Therapy
31 West Grove St.
,Middleboro,MA 02346
Plymouth
(508) 947-5195
ENGLISH
Office: ENGLISH

INMAN OLIVIA
Accepting New Patients:
Proex Physical Therapy
31 West Grove St.
,Middleboro,MA 02346
Plymouth
(508) 947-5195
ENGLISH
Office: SPANISH|ENGLISH

JOHNSON MARGARET
Accepting New Patients:
Proex Physical Therapy
31 West Grove St.
,Middleboro,MA 02346
Plymouth
(508) 947-5195
credentialing@professionalpt.com
ENGLISH
Office: SPANISH|ENGLISH

JUROVICH ASHLEY
Accepting New Patients:
Proex Physical Therapy
31 West Grove St.
,Middleboro,MA 02346
Plymouth
(508) 947-5195
SPANISH|ENGLISH

KANE RICHARD
Accepting New Patients:
Proex Physical Therapy
31 West Grove St.
,Middleboro,MA 02346
Plymouth
(508) 947-5195
ENGLISH
Office: SPANISH|ENGLISH

KANG JIAWEN
Accepting New Patients:
Proex Physical Therapy
31 West Grove St.
,Middleboro,MA 02346
Plymouth
(508) 947-5195
ENGLISH
Office: ENGLISH

KAUFMANN RACHEL
Accepting New Patients:
Proex Physical Therapy
31 West Grove St.
,Middleboro,MA 02346
Plymouth
(508) 947-5195
credentialing@professionalpt.com
ENGLISH
Office: ENGLISH

KELLEY LAUREN
Accepting New Patients:
Proex Physical Therapy
31 West Grove St.
,Middleboro,MA 02346
Plymouth
(508) 947-5195
credentialing@professionalpt.com
ENGLISH
Office: ENGLISH

KENNEDY MCKENNA
Accepting New Patients:
Proex Physical Therapy
31 West Grove St.
,Middleboro,MA 02346
Plymouth
(508) 947-5195
credentialing@professionalpt.com
ENGLISH
Office: ENGLISH

KING SHANNA
Accepting New Patients:
Proex Physical Therapy
31 West Grove St.
,Middleboro,MA 02346
Plymouth
(508) 947-5195
credentialing@professionalpt.com
ENGLISH
Office: ENGLISH

KLINE LEANNA K
Accepting New Patients:
Proex Physical Therapy
31 West Grove St.
,Middleboro,MA 02346
Plymouth
(508) 947-5195
ENGLISH
Office: SPANISH|ENGLISH

KNARA NATALIA
Accepting New Patients:
Proex Physical Therapy
31 West Grove St.
,Middleboro,MA 02346
Plymouth
(508) 947-5195
ENGLISH
Office: SPANISH|ENGLISH

KNIGHT SARAH M
Accepting New Patients:
Proex Physical Therapy
31 West Grove St.
,Middleboro,MA 02346
Plymouth
(508) 947-5195
ENGLISH
Office: ENGLISH

KOBUS PHILIP A.
Accepting New Patients:
Proex Physical Therapy
31 West Grove St.
,Middleboro,MA 02346
Plymouth
(508) 947-5195
ENGLISH
Office: SPANISH|ENGLISH

KOPP ERIC
Accepting New Patients:
Proex Physical Therapy
31 West Grove St.
,Middleboro,MA 02346
Plymouth
(508) 947-5195
SPANISH|ENGLISH
Office: SPANISH|
ENGLISH

LAFALCE ERICH
Accepting New Patients:
Proex Physical Therapy
31 West Grove St.
,Middleboro,MA 02346
Plymouth
(508) 947-5195
ENGLISH
Office: ENGLISH

LALLY MICAHEL
Accepting New Patients:
Proex Physical Therapy
31 West Grove St.
,Middleboro,MA 02346
Plymouth
(508) 947-5195
ENGLISH
Office: SPANISH|
ENGLISH

LAMBA KIRTI
Accepting New Patients:
Proex Physical Therapy
31 West Grove St.
,Middleboro,MA 02346
Plymouth
(508) 947-5195
credentialing@professionalpt.com
ENGLISH
Office: SPANISH|
ENGLISH

LANGAAS MARTIN
Accepting New Patients:
Proex Physical Therapy
31 West Grove St.
,Middleboro,MA 02346
Plymouth
(508) 947-5195
ENGLISH
Office: SPANISH|
ENGLISH

LAVIOLETTE MICHAEL J
Accepting New Patients:
Proex Physical Therapy
31 West Grove St.
,Middleboro,MA 02346
Plymouth
(508) 947-5195
credentialing@atipt.com
ENGLISH
Office: ENGLISH

LECLERC BRIELLE
Accepting New Patients:
Proex Physical Therapy
31 West Grove St.
,Middleboro,MA 02346
Plymouth
(508) 947-5195
credentialing@professionalpt.com
ENGLISH
Office: ENGLISH

LEIGHTENHEIMER BRIANNA R
Accepting New Patients:
Proex Physical Therapy
31 West Grove St.
,Middleboro,MA 02346
Plymouth
(508) 947-5195
credentialing@professionalpt.com
ENGLISH
Office: ENGLISH

LEMAY AMBER C
Accepting New Patients:
Proex Physical Therapy
31 West Grove St.
,Middleboro,MA 02346
Plymouth
(508) 947-5195
credentialing@professionalpt.com
Office: SPANISH|
ENGLISH

LEMIEUX MIA E
Accepting New Patients:
Proex Physical Therapy
31 West Grove St.
,Middleboro,MA 02346
Plymouth
(508) 947-5195
credentialing@professionalpt.com
ENGLISH
Office: ENGLISH

LEVITT BLAKE
Accepting New Patients:
Proex Physical Therapy
31 West Grove St.
,Middleboro,MA 02346
Plymouth
(508) 947-5195
credentialing@professionalpt.com
ENGLISH
Office: ENGLISH

LIANG HANWEN
Accepting New Patients:
Proex Physical Therapy
31 West Grove St.
,Middleboro,MA 02346
Plymouth
(508) 947-5195
ENGLISH
Office: SPANISH|
ENGLISH

LO SUMMER
Accepting New Patients:
Proex Physical Therapy
31 West Grove St.
,Middleboro,MA 02346
Plymouth
(508) 947-5195
credentialing@professionalpt.com
ENGLISH
Office: ENGLISH

LOMBARDI SALLY
Accepting New Patients:
Proex Physical Therapy
31 West Grove St.
,Middleboro,MA 02346
Plymouth
(508) 947-5195
ENGLISH
Office: ENGLISH

LOPES ELIZABETH F
Accepting New Patients:
Proex Physical Therapy
31 West Grove St.
,Middleboro,MA 02346
Plymouth
(508) 947-5195
credentialing@professionalpt.com
ENGLISH
Office: ENGLISH

LYNCH BRIDGET
Accepting New Patients:
Proex Physical Therapy
31 West Grove St.
,Middleboro,MA 02346
Plymouth
(508) 947-5195
credentialing@professionalpt.com
ENGLISH
Office: ENGLISH

LYNCH CHELSEA
Accepting New Patients:
Proex Physical Therapy
31 West Grove St.
,Middleboro,MA 02346
Plymouth
(508) 947-5195
ENGLISH

LYNCH DANICA M
Accepting New Patients:
Proex Physical Therapy
31 West Grove St.
,Middleboro,MA 02346
Plymouth
(508) 947-5195
ENGLISH
Office: ENGLISH

MADDEN MARGARET
Accepting New Patients:
Proex Physical Therapy
31 West Grove St.
,Middleboro,MA 02346
Plymouth
(508) 947-5195
credentialing@professioalpt.com
ENGLISH
Office: ENGLISH

MADORE MICHAEL
Accepting New Patients:
Proex Physical Therapy
31 West Grove St.
,Middleboro,MA 02346
Plymouth
(508) 947-5195
ENGLISH
Office: ENGLISH

MAHER LINDSEY
Accepting New Patients:
Proex Physical Therapy
31 West Grove St.
,Middleboro,MA 02346
Plymouth
(508) 947-5195
ENGLISH
Office: ENGLISH

MAHONEY SHANNON
Accepting New Patients:
Proex Physical Therapy
31 West Grove St.
,Middleboro,MA 02346
Plymouth
(508) 947-5195
ENGLISH
Office: ENGLISH

MANCHESTER ANDREW
Accepting New Patients:
Proex Physical Therapy
31 West Grove St.
,Middleboro,MA 02346
Plymouth
(508) 947-5195
ENGLISH
Office: ENGLISH

MARINO HANNAH
Accepting New Patients:
Proex Physical Therapy
31 West Grove St.
,Middleboro,MA 02346
Plymouth
(508) 947-5195
ENGLISH

MARION JOHN J
Accepting New Patients:
Proex Physical Therapy
31 West Grove St.
,Middleboro,MA 02346
Plymouth
(508) 947-5195
ENGLISH
Office: ENGLISH

MARTIN ANNA
Accepting New Patients:
Proex Physical Therapy
31 West Grove St.
,Middleboro,MA 02346
Plymouth
(508) 947-5195
ENGLISH
Office: ITALIAN|SPANISH|ENGLISH

MARTIN ZACHARY S
Accepting New Patients:
Proex Physical Therapy
31 West Grove St.
,Middleboro,MA 02346
Plymouth
(508) 947-5195
ENGLISH
Office: ENGLISH

MAX OSCAR
Accepting New Patients:
Proex Physical Therapy
31 West Grove St.
,Middleboro,MA 02346
Plymouth
(508) 947-5195
ENGLISH
Office: ENGLISH

MAYBURY THOMAS J
Accepting New Patients:
Proex Physical Therapy
31 West Grove St.
,Middleboro,MA 02346
Plymouth
(508) 947-5195
ENGLISH
Office: ENGLISH

MCCARTY SEAN
Accepting New Patients:
Proex Physical Therapy
31 West Grove St.
,Middleboro,MA 02346
Plymouth
(508) 947-5195
credentialing@professionalpt.com
ENGLISH
Office: ENGLISH

MCDUFFIE HANNAH
Accepting New Patients:
Proex Physical Therapy
31 West Grove St.
,Middleboro,MA 02346
Plymouth
(508) 947-5195
ENGLISH
Office: ENGLISH

MCGAUGHAN JAMES
Accepting New Patients:
Proex Physical Therapy
31 West Grove St.
,Middleboro,MA 02346
Plymouth
(508) 947-5195
credentialing@professionalpt.com
ENGLISH
Office: ENGLISH

MCGRATH EMILY
Accepting New Patients:
Proex Physical Therapy
31 West Grove St.
,Middleboro,MA 02346
Plymouth
(508) 947-5195
ENGLISH
Office: ENGLISH

MCMANUS MATTHEW R.
Accepting New Patients:
Proex Physical Therapy
31 West Grove St.
,Middleboro,MA 02346
Plymouth
(508) 947-5195
ENGLISH
Office: SPANISH|ENGLISH

MCMANUS NICOLE C.
Accepting New Patients:
Proex Physical Therapy
31 West Grove St.
,Middleboro,MA 02346
Plymouth
(508) 947-5195
ENGLISH
Office: SPANISH|ENGLISH

MEIDT NATALIE
Accepting New Patients:
Proex Physical Therapy
31 West Grove St.
,Middleboro,MA 02346
Plymouth
(508) 947-5195
credentialing@professionalpt.com
ENGLISH
Office: ENGLISH

MELCHIORRI DAVID
Accepting New Patients:
Proex Physical Therapy
31 West Grove St.
,Middleboro,MA 02346
Plymouth
(508) 947-5195
ENGLISH
Office: SPANISH|ENGLISH

MOCCIA KIMBERLY I
Accepting New Patients:
Proex Physical Therapy
31 West Grove St.
,Middleboro,MA 02346
Plymouth
(508) 947-5195
ENGLISH
Office: ITALIAN|SPANISH|ENGLISH

MUGNANI ROSE
Accepting New Patients:
Proex Physical Therapy
31 West Grove St.
,Middleboro,MA 02346
Plymouth
(508) 947-5195
ENGLISH
Office: ENGLISH

MULCAHY JULIE
Accepting New Patients:
Proex Physical Therapy
31 West Grove St.
,Middleboro,MA 02346
Plymouth
(508) 947-5195
credentialing@professionalpt.com
ENGLISH
Office: SPANISH|ENGLISH

NATOLA STEPHEN
Accepting New Patients:
Proex Physical Therapy
31 West Grove St.
,Middleboro,MA 02346
Plymouth
(508) 947-5195
credentialing@professionalpt.com
ENGLISH
Office: SPANISH|ENGLISH

NEU KEVIN
Accepting New Patients:
Proex Physical Therapy
31 West Grove St.
,Middleboro,MA 02346
Plymouth
(508) 947-5195
credentialing@professionalpt.com
ENGLISH
Office: ENGLISH

NOONAN COLLEEN
Accepting New Patients:
Proex Physical Therapy
31 West Grove St.
,Middleboro,MA 02346
Plymouth
(508) 947-5195
credentialing@professionalpt.com
ENGLISH
Office: SPANISH|ENGLISH

NOVELLO STEPHANIE N.
Accepting New Patients:
Proex Physical Therapy
31 West Grove St.
,Middleboro,MA 02346
Plymouth
(508) 947-5195
ENGLISH
Office: SPANISH|ENGLISH

NYE PAIGE
Accepting New Patients:
Proex Physical Therapy
31 West Grove St.
,Middleboro,MA 02346
Plymouth
(508) 947-5195
ENGLISH
Office: ENGLISH

O'BRIEN CHRISTOPHER
Accepting New Patients:
Proex Physical Therapy
31 West Grove St.
,Middleboro,MA 02346
Plymouth
(508) 947-5195
credentialing@professionalpt.com
ENGLISH
Office: SPANISH|ENGLISH

O'SHAUGHNESSY SEAN
Accepting New Patients:
Proex Physical Therapy
31 West Grove St.
,Middleboro,MA 02346
Plymouth
(508) 947-5195
ENGLISH
Office: SPANISH|ENGLISH

PARADELA GERALD
Accepting New Patients:
Proex Physical Therapy
31 West Grove St.
,Middleboro,MA 02346
Plymouth
(508) 947-5195
credentialing@professionalpt.com
ENGLISH
Office: ENGLISH

PATTEN STACY F
Accepting New Patients:
Proex Physical Therapy
31 West Grove St.
,Middleboro,MA 02346
Plymouth
(508) 947-5195
ENGLISH
Office: ENGLISH

PATTON CALEY
Accepting New Patients:
Proex Physical Therapy
31 West Grove St.
,Middleboro,MA 02346
Plymouth
(508) 947-5195
credentialing@professionalpt.com
ENGLISH
Office: SPANISH|ENGLISH

PECZE JACLYN
Accepting New Patients:
Proex Physical Therapy
31 West Grove St.
,Middleboro,MA 02346
Plymouth
(508) 947-5195
ENGLISH
Office: ENGLISH

PELLERIN ROBERT
Accepting New Patients:
Proex Physical Therapy
31 West Grove St.
,Middleboro,MA 02346
Plymouth
(508) 947-5195
ENGLISH
Office: RUSSIAN|
SPANISH|ENGLISH

PELLETIER CHLOE
Accepting New Patients:
Proex Physical Therapy
31 West Grove St.
,Middleboro,MA 02346
Plymouth
(508) 947-5195
chloe.pelletier@baystatept.com
ENGLISH
Office: ENGLISH

PETERSEN BENJAMIN
Accepting New Patients:
Proex Physical Therapy
31 West Grove St.
,Middleboro,MA 02346
Plymouth
(508) 947-5195
credentialing@professionalpt.com
ENGLISH
Office: SPANISH|
ENGLISH

POLANCO SOTO JONATHAN
Accepting New Patients:
Proex Physical Therapy
31 West Grove St.
,Middleboro,MA 02346
Plymouth
(508) 947-5195
ENGLISH
Office: SPANISH|
ENGLISH

POWERS AMY
Accepting New Patients:
Proex Physical Therapy
31 West Grove St.
,Middleboro,MA 02346
Plymouth
(508) 947-5195
ENGLISH
Office: ENGLISH

PROEX PHYSICAL THERAPY AT MIDDLEBORO
Accepting New Patients:
Proex Physical Therapy
31 West Grove St.
,Middleboro,MA 02346
Plymouth
(508) 947-5195
ENGLISH
Office: ENGLISH

QUALEY KELSEY
Accepting New Patients:
Proex Physical Therapy
31 West Grove St.
,Middleboro,MA 02346
Plymouth
(508) 947-5195
credentialing@professionalpt.com
ENGLISH
Office: ENGLISH

RAHMAN ASHRAFUL
Accepting New Patients:
Proex Physical Therapy
31 West Grove St.
,Middleboro,MA 02346
Plymouth
(508) 947-5195
credentialing@professionalpt.com
ENGLISH
Office: ENGLISH

RAJEH RONNIE
Accepting New Patients:
Proex Physical Therapy
31 West Grove St.
,Middleboro,MA 02346
Plymouth
(508) 947-5195
credentialing@professionalpt.com
ENGLISH
Office: ENGLISH

REGAN EMILY
Accepting New Patients:
Proex Physical Therapy
31 West Grove St.
,Middleboro,MA 02346
Plymouth
(508) 947-5195
ENGLISH
Office: ENGLISH

ROONEY ASHLEY
Accepting New Patients:
Proex Physical Therapy
31 West Grove St.
,Middleboro,MA 02346
Plymouth
(508) 947-5195
ENGLISH
Office: ENGLISH

ROSSETTI KYLE
Accepting New Patients:
Proex Physical Therapy
31 West Grove St.
,Middleboro,MA 02346
Plymouth
(508) 947-5195
Credentialing@professioanlpt.com
ENGLISH
Office: ENGLISH

RUBIN MARINA
Accepting New Patients:
Proex Physical Therapy
31 West Grove St.
,Middleboro,MA 02346
Plymouth
(508) 947-5195
credentialing@professionalpt.com
ENGLISH
Office: SPANISH|
ENGLISH

SALERNO JONMICHAEL
Accepting New Patients:
Proex Physical Therapy
31 West Grove St.
,Middleboro,MA 02346
Plymouth
(508) 947-5195
ENGLISH
Office: SPANISH|
ENGLISH

SALTZ ALICIA
Accepting New Patients:
Proex Physical Therapy
31 West Grove St.
,Middleboro,MA 02346
Plymouth
(508) 947-5195
ENGLISH
Office: ITALIAN|
SPANISH|ENGLISH

SANTORO ADRIANA
Accepting New Patients:
Proex Physical Therapy
31 West Grove St.
,Middleboro,MA 02346
Plymouth
(508) 947-5195
credentialing@professionalpt.com
ENGLISH
Office: RUSSIAN|
ENGLISH

SASS EMILY
Accepting New Patients:
Proex Physical Therapy
31 West Grove St.
,Middleboro,MA 02346
Plymouth
(508) 947-5195
credentialing@professionalpt.com
ENGLISH
Office: SPANISH|ENGLISH

SCHMIDLIN FREDERICK J
Accepting New Patients:
Proex Physical Therapy
31 West Grove St.
,Middleboro,MA 02346
Plymouth
(508) 947-5195
ENGLISH
Office: GREEK|ENGLISH

SERVIDO THOMAS
Accepting New Patients:
Proex Physical Therapy
31 West Grove St.
,Middleboro,MA 02346
Plymouth
(508) 947-5195
credentialing@professionalpt.com
ENGLISH
Office: ENGLISH

SHAH KRISHA
Accepting New Patients:
Proex Physical Therapy
31 West Grove St.
,Middleboro,MA 02346
Plymouth
(508) 947-5195
Credentialing@professioanlpt.com
ENGLISH
Office: SPANISH|ENGLISH

SHAH SIDHDHI
Accepting New Patients:
Proex Physical Therapy
31 West Grove St.
,Middleboro,MA 02346
Plymouth
(508) 947-5195
ENGLISH
Office: GERMAN|PORTUGUESE|RUSSIAN|SPANISH|ENGLISH

SHEEHAN COLLEEN
Accepting New Patients:
Proex Physical Therapy
31 West Grove St.
,Middleboro,MA 02346
Plymouth
(508) 947-5195
ENGLISH
Office: SPANISH|ENGLISH

SHEVORY MARIA
Accepting New Patients:
Proex Physical Therapy
31 West Grove St.
,Middleboro,MA 02346
Plymouth
(508) 947-5195
ENGLISH
Office: ENGLISH

SMITH MATTHEW
Accepting New Patients:
Proex Physical Therapy
31 West Grove St.
,Middleboro,MA 02346
Plymouth
(508) 947-5195
ENGLISH
Office: ENGLISH

SNOW MACKENZIE
Accepting New Patients:
Proex Physical Therapy
31 West Grove St.
,Middleboro,MA 02346
Plymouth
(508) 947-5195
credentialing@professionalpt.com
ENGLISH
Office: ENGLISH

SPECTOR ARIELLE G
Accepting New Patients:
Proex Physical Therapy
31 West Grove St.
,Middleboro,MA 02346
Plymouth
(508) 947-5195
ENGLISH
Office: ENGLISH

STOWELL KATHRYNE
Accepting New Patients:
Proex Physical Therapy
31 West Grove St.
,Middleboro,MA 02346
Plymouth
(508) 947-5195
kathrynestowell96@gmail.com
ENGLISH
Office: SPANISH|ENGLISH

STRINGER ALLISON
Accepting New Patients:
Proex Physical Therapy
31 West Grove St.
,Middleboro,MA 02346
Plymouth
(508) 947-5195
ENGLISH
Office: SPANISH|ENGLISH

SUGAR OLIVIA
Accepting New Patients:
Proex Physical Therapy
31 West Grove St.
,Middleboro,MA 02346
Plymouth
(508) 947-5195
ENGLISH
Office: ENGLISH

SULFARO DOMINEC F.
Accepting New Patients:
Proex Physical Therapy
31 West Grove St.
,Middleboro,MA 02346
Plymouth
(508) 947-5195
ENGLISH

SUSI CASSANDRA
Accepting New Patients:
Proex Physical Therapy
31 West Grove St.
,Middleboro,MA 02346
Plymouth
(508) 947-5195
csusi@professionalpt.com
ENGLISH
Office: ENGLISH

SWANSON CHET
Accepting New Patients:
Proex Physical Therapy
31 West Grove St.
,Middleboro,MA 02346
Plymouth
(508) 947-5195
credentialing@professionalpt.com
ENGLISH
Office: SPANISH|ENGLISH

SYMONETTE ANGELICA
Accepting New Patients:
Proex Physical Therapy
31 West Grove St.
,Middleboro,MA 02346
Plymouth
(508) 947-5195
Credentialing@professionalpt.com
ENGLISH
Office: ENGLISH

TABUR ERIKA
Accepting New Patients:
Proex Physical Therapy
31 West Grove St.
,Middleboro,MA 02346
Plymouth
(508) 947-5195
credentialing@professionalpt.com
ENGLISH
Office: ENGLISH

TAYLOR JESSICA M
Accepting New Patients:
Proex Physical Therapy
31 West Grove St.
,Middleboro,MA 02346
Plymouth
(508) 947-5195
ENGLISH
Office: SPANISH|ENGLISH

TIPPINS CATHERINE
Accepting New Patients:
Proex Physical Therapy
31 West Grove St.
,Middleboro,MA 02346
Plymouth
(508) 947-5195
ENGLISH
Office: ENGLISH

TIPPINS CHRISTOPHER M
Accepting New Patients:
Proex Physical Therapy
31 West Grove St.
,Middleboro,MA 02346
Plymouth
(508) 947-5195
ENGLISH
Office: PORTUGUESE|SPANISH|ENGLISH

VAN DEN DUNGEN LINDSEY A.
Accepting New Patients:
Proex Physical Therapy
31 West Grove St.
,Middleboro,MA 02346
Plymouth
(508) 947-5195
ENGLISH
Office: SPANISH|ENGLISH

VARGAS MATTHEW
Accepting New Patients:
Proex Physical Therapy
31 West Grove St.
,Middleboro,MA 02346
Plymouth
(508) 947-5195
mvargas@professionalpt.com
ENGLISH
Office: ENGLISH

WALTERS KATHERINE
Accepting New Patients:
Proex Physical Therapy
31 West Grove St.
,Middleboro,MA 02346
Plymouth
(508) 947-5195
katherine.walters@mvptme.com
ENGLISH
Office: SPANISH|ENGLISH

WARD MADISON
Accepting New Patients:
Proex Physical Therapy
31 West Grove St.
,Middleboro,MA 02346
Plymouth
(508) 947-5195
Credentialing@professionalpt.com
ENGLISH
Office: ENGLISH

WEIR BRENDAN
Accepting New Patients:
Proex Physical Therapy
31 West Grove St.
,Middleboro,MA 02346
Plymouth
(508) 947-5195
credentialing@professionalpt.com
ENGLISH
Office: ENGLISH

WHEELER COURTNEY
Accepting New Patients:
Proex Physical Therapy
31 West Grove St.
,Middleboro,MA 02346
Plymouth
(508) 947-5195
credentialing@professionalpt.com
ENGLISH
Office: SPANISH|ENGLISH

WOLLENSAK DIANE
Accepting New Patients:
Proex Physical Therapy
31 West Grove St.
,Middleboro,MA 02346
Plymouth
(508) 947-5195
ENGLISH
Office: ENGLISH

WU MEI
Accepting New Patients:
Proex Physical Therapy
31 West Grove St.
,Middleboro,MA 02346
Plymouth
(508) 947-5195
Credentialing@professionalpt.com
ENGLISH
Office: ENGLISH

YOUNG SAMANTHA
Accepting New Patients:
Proex Physical Therapy
31 West Grove St.
,Middleboro,MA 02346
Plymouth
(508) 947-5195
ENGLISH
Office: SPANISH|ENGLISH

ZHENG RAYMOND
Accepting New Patients:
Proex Physical Therapy
31 West Grove St.
,Middleboro,MA 02346
Plymouth
(508) 947-5195
credentialing@professionalpt.com
ENGLISH
Office: ENGLISH

ZOLMAN RAYMOND D
Accepting New Patients:
Proex Physical Therapy
31 West Grove St.
,Middleboro,MA 02346
Plymouth
(508) 947-5195
ENGLISH
Office: ENGLISH

GALIB YEADON LAURA
Accepting New Patients:
Highbar Physical Therapy
48 Bedford St ,Middleborough,MA 02346
Plymouth
(508) 807-0414
mmoniz@highbarhealth.com
ENGLISH
Office: ENGLISH

GIANNOULOUDIS CASSIE
Accepting New Patients:
Highbar Physical Therapy
48 Bedford St ,Middleborough,MA 02346
Plymouth
(508) 807-0414
ENGLISH
Office: ENGLISH

HE JOHNNY
Accepting New Patients:
Highbar Physical Therapy
48 Bedford St ,Middleborough,MA 02346
Plymouth
(508) 807-0414
ENGLISH

HIGHBAR PHYSICAL THERAPY - 48 BEDFORD ST
Accepting New Patients:
Highbar Physical Therapy
48 Bedford St ,Middleborough,MA 02346
Plymouth
(508) 807-0414
ENGLISH
Office: ENGLISH

HUNT CHRISTOPHER A.
Accepting New Patients:
Highbar Physical Therapy
48 Bedford St ,Middleborough,MA 02346
Plymouth
(508) 807-0414
chrishuntpt@gmail.com
PORTUGUESE|ENGLISH
Office: ENGLISH

LIBBY LAURA A.
Accepting New Patients:
Highbar Physical Therapy
48 Bedford St ,Middleborough,MA 02346
Plymouth
(508) 807-0414
ENGLISH
Office: ENGLISH

ADAMAKIS GEORGIOS
Accepting New Patients:
ProEx Physical Therapy
55 Washington St # R ,Norwell,MA 020611715
Plymouth
(781) 871-9525
SPANISH|ENGLISH
Office: ENGLISH

ADAMS NADINE
Accepting New Patients:
HIGHBAR PHYSICAL THERAPY
99 Longwater CIR, Ste 203 ,Norwell,MA 02061
Plymouth
(781) 347-4686
nadine@peaktherapy.com
ENGLISH
Office: ENGLISH

AMOROSINO CHRISTINE
Accepting New Patients:
ProEx Physical Therapy
55 Washington St # R ,Norwell,MA 020611715
Plymouth
(781) 871-9525
ENGLISH
Office: ENGLISH

AMOROSINO PAUL
Accepting New Patients:
ProEx Physical Therapy
55 Washington St # R ,Norwell,MA 020611715
Plymouth
(781) 871-9525
Paul@paulamorosinopt.com
ENGLISH
Office: ENGLISH

ATI PHYSICAL THERAPY AT 6 GROVE ST.
Accepting New Patients:
ATI Physical Therapy
6 Grove St ,Norwell,MA 020611534
Plymouth
(781) 878-7455
credentialing@atipt.com
ENGLISH
Office: ENGLISH

AVERY ELIZABETH
Accepting New Patients:
ProEx Physical Therapy
55 Washington St # R ,Norwell,MA 020611715
Plymouth
(781) 871-9525
Credentialing@professionalpt.com
ENGLISH
Office: ENGLISH

BALESTRACI RACHEL
Accepting New Patients:
ProEx Physical Therapy
55 Washington St # R ,Norwell,MA 020611715
Plymouth
(781) 871-9525
credentialing@professionalpt.com
ENGLISH
Office: ENGLISH

BARBER DAVID P
Accepting New Patients:
BODY MECHANICS PHYSICAL THERAPY
341 Washington St. ,Norwell,MA 02061
Plymouth
(339) 214-3164
ENGLISH
Office: ENGLISH

BARBER DAVID P
Accepting New Patients:
Head Over Heels Gymnastics
412 Washington St. Ste. 1 ,Norwell,MA 02061
Plymouth
(339) 214-3164
ENGLISH
Office: ENGLISH

BARBER DAVID P
Accepting New Patients:
Webb's Pro Fitness
130 Washington St. ,Norwell,MA 02061
Plymouth
(339) 214-3164
ENGLISH
Office: ENGLISH

BARLOW OLIVIA O
Accepting New Patients:
ProEx Physical Therapy
55 Washington St # R ,Norwell,MA 020611715
Plymouth
(781) 871-9525
ENGLISH

BATTLES-SANTOS BREANNA
Accepting New Patients:
ProEx Physical Therapy
55 Washington St # R
,Norwell,MA 020611715
Plymouth
(781) 871-9525
Credentialing@professionalpt.com
ENGLISH
Office: SPANISH|ENGLISH

BAUTZ ELENI
Accepting New Patients:
ProEx Physical Therapy
55 Washington St # R
,Norwell,MA 020611715
Plymouth
(781) 871-9525
credentialing@professionalpt.com
ENGLISH
Office: ENGLISH

BAY STATE PHYSICAL THERAPY AT 141 LONGWATER DR.
Accepting New Patients:
Bay State Physical Therapy
141 Longwater Dr Ste 109 ,Norwell,MA 020611620
Plymouth
(339) 788-9202
ENGLISH
Office: ENGLISH

BERTONI - HICKEY ALICIA A
Accepting New Patients:
WELLNESS IN MOTION BOSTON - NORWELL
433 Washington St.
,Norwell,MA 02061
Plymouth
(781) 987-1834
ENGLISH
Office: ENGLISH

BLAIR LAUREN
Accepting New Patients:
Bay State Physical Therapy
141 Longwater Dr Ste 109 ,Norwell,MA 020611620
Plymouth
(339) 788-9202
ENGLISH
Office: ENGLISH

BODY MECHANICS PHYSICAL THERAPY
Accepting New Patients:
BODY MECHANICS PHYSICAL THERAPY
341 Washington St.
,Norwell,MA 02061
Plymouth
(339) 214-3164
info@bodymechnicspt.rehab
ENGLISH
Office: ENGLISH

BODY MECHANICS PHYSICAL THERAPY (HEAD OVER HEELS GYMNASTICS)
Accepting New Patients:
Head Over Heels Gymnastics
412 Washington St. Ste. 1 ,Norwell,MA 02061
Plymouth
(339) 214-3164
ENGLISH
Office: ENGLISH

BODY MECHANICS PHYSICAL THERAPY (WEBB'S PRO FITNESS)
Accepting New Patients:
Webb's Pro Fitness
130 Washington St.
,Norwell,MA 02061
Plymouth
(339) 214-3164
ENGLISH
Office: ENGLISH

BODY MECHANICS PHYSICAL THERAPY AT 341 WASHINGTON ST.
Accepting New Patients:
BODY MECHANICS PHYSICAL THERAPY AT 341 WASHINGTON ST.
341 Washington St.
,Norwell,MA 02061
Plymouth
(339) 214-3164
ENGLISH
Office: ENGLISH

BOISCLAIR RACHEL
Accepting New Patients:
ProEx Physical Therapy
55 Washington St # R
,Norwell,MA 020611715
Plymouth
(781) 871-9525
credentialing@professionalpt.com
ENGLISH
Office: ENGLISH

BOWEN DAVID W
Accepting New Patients:
ProEx Physical Therapy
55 Washington St # R
,Norwell,MA 020611715
Plymouth
(781) 871-9525
ENGLISH
Office: FRENCH|SPANISH|ENGLISH

BRISTOL ANDREA
Accepting New Patients:
BODY MECHANICS PHYSICAL THERAPY
341 Washington St.
,Norwell,MA 02061
Plymouth
(339) 214-3164
ENGLISH
Office: ENGLISH

BUNGER JORDAN
Accepting New Patients:
ProEx Physical Therapy
55 Washington St # R
,Norwell,MA 020611715
Plymouth
(781) 871-9525
credentialing@professionalpt.com
ENGLISH
Office: ENGLISH

CARRIER MICHAEL
Accepting New Patients:
ProEx Physical Therapy
55 Washington St # R
,Norwell,MA 020611715
Plymouth
(781) 871-9525
credentialing@professionalpt.com
ENGLISH
Office: SPANISH|ENGLISH

CASEY COREY
Accepting New Patients:
ProEx Physical Therapy
55 Washington St # R
,Norwell,MA 020611715
Plymouth
(781) 871-9525
Credentialing@professioanlpt.com
ENGLISH
Office: ENGLISH

CASTANEDA ANGELICA J
Accepting New Patients:
Bay State Physical Therapy
141 Longwater Dr Ste 109 ,Norwell,MA 020611620
Plymouth
(339) 788-9202
ENGLISH
Office: ENGLISH

PLYMOUTH COUNTY

CHANDLER JASON
Accepting New Patients:
ProEx Physical Therapy
55 Washington St # R
,Norwell,MA 020611715
Plymouth
(781) 871-9525
credentialing@professionalpt.com
ENGLISH
Office: ENGLISH

CHOWANSKA JOANNA E
Accepting New Patients:
ProEx Physical Therapy
55 Washington St # R
,Norwell,MA 020611715
Plymouth
(781) 871-9525
Credentialing@professionalpt.com
ENGLISH
Office: ENGLISH

CLARKE DAVID E.
Accepting New Patients:
Bay State Physical Therapy
141 Longwater Dr Ste 109 ,Norwell,MA 020611620
Plymouth
(339) 788-9202
ENGLISH
Office: ENGLISH

COMPAGNONE GINO
Accepting New Patients:
ProEx Physical Therapy
55 Washington St # R
,Norwell,MA 020611715
Plymouth
(781) 871-9525
ENGLISH
Office: ENGLISH

CORMIER CHRISTINE M
Accepting New Patients:
HIGHBAR PHYSICAL THERAPY
99 Longwater CIR, Ste 203 ,Norwell,MA 02061
Plymouth
(781) 347-4686
ccormier@peaktherapy.com
ENGLISH
Office: ENGLISH

CROSS JULIA
Accepting New Patients:
HIGHBAR PHYSICAL THERAPY
99 Longwater CIR, Ste 203 ,Norwell,MA 02061
Plymouth
(781) 347-4686
ENGLISH
Office: ENGLISH

DAGGETT KATHLEEN
Accepting New Patients:
SOUTH SHORE MEDICAL CENTER, INC
143 Longwater Dr.
,Norwell,MA 020611683
Plymouth
(781) 878-5200
ENGLISH
Office: FRENCH|ITALIAN|RUSSIAN|SPANISH|ENGLISH

DALY MARISSA
Accepting New Patients:
ProEx Physical Therapy
55 Washington St # R
,Norwell,MA 020611715
Plymouth
(781) 871-9525
ENGLISH
Office: ITALIAN|SPANISH|ENGLISH

DAVIS JEFFREY
Accepting New Patients:
HIGHBAR PHYSICAL THERAPY
99 Longwater CIR, Ste 203 ,Norwell,MA 02061
Plymouth
(781) 347-4686
mmoniz@highbarhealth.com
Office: ENGLISH

DE LA CUESTA MICHELA
Accepting New Patients:
ProEx Physical Therapy
55 Washington St # R
,Norwell,MA 020611715
Plymouth
(781) 871-9525
ENGLISH
Office: ITALIAN|SPANISH|ENGLISH

ECONOMOU KRISTINA
Accepting New Patients:
ProEx Physical Therapy
55 Washington St # R
,Norwell,MA 020611715
Plymouth
(781) 871-9525
credentialing@professionalpt.com
ENGLISH
Office: ENGLISH

EGAN KRISTIN
Accepting New Patients:
South Shore Medical Center In Norwell
141 Longwater Drive
,Norwell,MA 02061
Plymouth
(781) 792-4191
ENGLISH
Office: FRENCH|ITALIAN|RUSSIAN|SPANISH|ENGLISH

EGAN KRISTIN
Accepting New Patients:
SOUTH SHORE MEDICAL CENTER, INC
143 Longwater Dr.
,Norwell,MA 020611683
Plymouth
(781) 878-5200
ENGLISH
Office: FRENCH|ITALIAN|RUSSIAN|SPANISH|ENGLISH

FARRELL EMILY E
Accepting New Patients:
ProEx Physical Therapy
55 Washington St # R
,Norwell,MA 020611715
Plymouth
(781) 871-9525
ENGLISH
Office: ENGLISH

FAUST CHRISTOPHER
Accepting New Patients:
ProEx Physical Therapy
55 Washington St # R
,Norwell,MA 020611715
Plymouth
(781) 871-9525
ENGLISH
Office: ENGLISH

FINN MATTHEW T
Accepting New Patients:
ProEx Physical Therapy
55 Washington St # R
,Norwell,MA 020611715
Plymouth
(781) 871-9525
credentialing@professionalpt.com
ENGLISH
Office: ENGLISH

FLAVIN KERRY
Accepting New Patients:
ProEx Physical Therapy
55 Washington St # R
,Norwell,MA 020611715
Plymouth
(781) 871-9525
kflavin@baystatept.com
ENGLISH
Office: SPANISH|ENGLISH

FLETCHER CASEY
Accepting New Patients:
ProEx Physical Therapy
55 Washington St # R
,Norwell,MA 020611715
Plymouth
(781) 871-9525
ENGLISH
Office: ENGLISH

FLOOD ELIZABETH
Accepting New Patients:
Bay State Physical Therapy
141 Longwater Dr Ste 109 ,Norwell,MA 020611620
Plymouth
(339) 788-9202
EFLOOD@BAYSTATEPT.COM
ENGLISH
Office: ENGLISH

FRANCESCHELLI JENNIFER
Accepting New Patients:
SOUTH SHORE MEDICAL CENTER, INC
143 Longwater Dr.
,Norwell,MA 020611683
Plymouth
(781) 878-5200
ENGLISH
Office: FRENCH|ITALIAN|RUSSIAN|SPANISH|ENGLISH

FRIERSON CONSTANCE
Accepting New Patients:
ProEx Physical Therapy
55 Washington St # R
,Norwell,MA 020611715
Plymouth
(781) 871-9525
cfrierson@eastersealsnh.org
ENGLISH
Office: SPANISH|ENGLISH

GALVING SYDNEY
Accepting New Patients:
BODY MECHANICS PHYSICAL THERAPY AT 341 WASHINGTON ST.
341 Washington St.
,Norwell,MA 02061
Plymouth
(339) 214-3164
ENGLISH
Office: ENGLISH

GELSOMINI SIERRA
Accepting New Patients:
ProEx Physical Therapy
55 Washington St # R
,Norwell,MA 020611715
Plymouth
(781) 871-9525
credentialing@professionalpt.com
ENGLISH
Office: SPANISH|ENGLISH

GRAFOV PAVEL
Accepting New Patients:
ProEx Physical Therapy
55 Washington St # R
,Norwell,MA 020611715
Plymouth
(781) 871-9525
pgrafov@performanceptri.com
ENGLISH
Office: ENGLISH

HARRINGTON TIMOTHY
Accepting New Patients:
SOUTH SHORE MEDICAL CENTER, INC
143 Longwater Dr.
,Norwell,MA 020611683
Plymouth
(781) 878-5200
ENGLISH
Office: FRENCH|ITALIAN|RUSSIAN|SPANISH|ENGLISH

HARTY RYAN
Accepting New Patients:
ATI Physical Therapy
6 Grove St ,Norwell,MA 020611534
Plymouth
(781) 878-7455
ENGLISH
Office: ENGLISH

HAWKINS AUGUSTINE
Accepting New Patients:
ProEx Physical Therapy
55 Washington St # R
,Norwell,MA 020611715
Plymouth
(781) 871-9525
credentialing@professionalpt.com
ENGLISH
Office: ENGLISH

HIGHBAR PHYSICAL THERAPY - 99 LONGWATER CIR, STE 203
Accepting New Patients:
HIGHBAR PHYSICAL THERAPY
99 Longwater CIR, Ste 203 ,Norwell,MA 02061
Plymouth
(781) 347-4686
ENGLISH
Office: ENGLISH

HOLM LAUREN
Accepting New Patients:
SOUTH SHORE MEDICAL CENTER, INC
143 Longwater Dr.
,Norwell,MA 020611683
Plymouth
(781) 878-5200
ENGLISH
Office: FRENCH|ITALIAN|RUSSIAN|SPANISH|ENGLISH

HORNER MADISON
Accepting New Patients:
BODY MECHANICS PHYSICAL THERAPY
341 Washington St.
,Norwell,MA 02061
Plymouth
(339) 214-3164
ENGLISH
Office: ENGLISH

HORNER MADISON
Accepting New Patients:
Head Over Heels Gymnastics
412 Washington St. Ste. 1 ,Norwell,MA 02061
Plymouth
(339) 214-3164
ENGLISH
Office: ENGLISH

HORNER MADISON
Accepting New Patients:
Webb's Pro Fitness
130 Washington St.
,Norwell,MA 02061
Plymouth
(339) 214-3164
ENGLISH
Office: ENGLISH

HURLEY LAURA S.
Accepting New Patients:
ATI Physical Therapy
6 Grove St ,Norwell,MA 020611534
Plymouth
(781) 878-7455
ENGLISH
Office: ENGLISH

IAN L. RUBINSTEIN, MPT
Accepting New Patients:
Eclectic Physical Therapy
320 Washington St
,Norwell,MA 02061
Plymouth
(508) 246-4233
ianrubinstein@comcast.net
ENGLISH
Office: ENGLISH

INMAN OLIVIA
Accepting New Patients:
ProEx Physical Therapy
55 Washington St # R
,Norwell,MA 020611715
Plymouth
(781) 871-9525
ENGLISH
Office: SPANISH|ENGLISH

JACOBS MACKENZIE
Accepting New Patients:
ProEx Physical Therapy
55 Washington St # R
,Norwell,MA 020611715
Plymouth
(781) 871-9525
ENGLISH
Office: ENGLISH

JEAN RANDY
Accepting New Patients:
SOUTH SHORE MEDICAL CENTER, INC
143 Longwater Dr.
,Norwell,MA 020611683
Plymouth
(781) 878-5200
ENGLISH
Office: FRENCH|ITALIAN|RUSSIAN|SPANISH|ENGLISH

JOHNSON MARGARET
Accepting New Patients:
ProEx Physical Therapy
55 Washington St # R
,Norwell,MA 020611715
Plymouth
(781) 871-9525
credentialing@professionalpt.com
ENGLISH
Office: SPANISH|ENGLISH

KALMAN RYAN A.
Accepting New Patients:
ATI Physical Therapy
6 Grove St ,Norwell,MA 020611534
Plymouth
(781) 878-7455
ENGLISH
Office: ITALIAN|PORTUGUESE|SPANISH|ENGLISH

KANE RICHARD
Accepting New Patients:
ProEx Physical Therapy
55 Washington St # R
,Norwell,MA 020611715
Plymouth
(781) 871-9525
ENGLISH
Office: SPANISH|ENGLISH

KANG JIAWEN
Accepting New Patients:
ProEx Physical Therapy
55 Washington St # R
,Norwell,MA 020611715
Plymouth
(781) 871-9525
ENGLISH
Office: ENGLISH

KAPPLER EVAN
Accepting New Patients:
BODY MECHANICS PHYSICAL THERAPY
341 Washington St.
,Norwell,MA 02061
Plymouth
(339) 214-3164
ENGLISH
Office: ENGLISH

KAUFMANN RACHEL
Accepting New Patients:
ProEx Physical Therapy
55 Washington St # R
,Norwell,MA 020611715
Plymouth
(781) 871-9525
credentialing@professionalpt.com
ENGLISH
Office: ENGLISH

KEEFE KRISTEN
Accepting New Patients:
HIGHBAR PHYSICAL THERAPY
99 Longwater CIR, Ste 203 ,Norwell,MA 02061
Plymouth
(781) 347-4686
ENGLISH
Office: ENGLISH

KENNEDY MCKENNA
Accepting New Patients:
ProEx Physical Therapy
55 Washington St # R
,Norwell,MA 020611715
Plymouth
(781) 871-9525
credentialing@professionalpt.com
ENGLISH
Office: ENGLISH

KENNEDY MELISSA
Accepting New Patients:
South Shore Medical Center In Norwell
141 Longwater Drive
,Norwell,MA 02061
Plymouth
(781) 792-4191
ENGLISH
Office: FRENCH|ITALIAN|RUSSIAN|SPANISH|ENGLISH

KENNEDY MELISSA
Accepting New Patients:
SOUTH SHORE MEDICAL CENTER, INC
143 Longwater Dr.
,Norwell,MA 020611683
Plymouth
(781) 878-5200
ENGLISH
Office: FRENCH|ITALIAN|RUSSIAN|SPANISH|ENGLISH

KILKENNY BRIANNA
Accepting New Patients:
BODY MECHANICS PHYSICAL THERAPY
341 Washington St.
,Norwell,MA 02061
Plymouth
(339) 214-3164
ENGLISH
Office: CZECH|ENGLISH

KING SHANNA
Accepting New Patients:
ProEx Physical Therapy
55 Washington St # R
,Norwell,MA 020611715
Plymouth
(781) 871-9525
credentialing@professionalpt.com
ENGLISH
Office: ENGLISH

KLINE LEANNA K
Accepting New Patients:
ProEx Physical Therapy
55 Washington St # R
,Norwell,MA 020611715
Plymouth
(781) 871-9525
ENGLISH
Office: SPANISH|ENGLISH

KNARA NATALIA
Accepting New Patients:
ProEx Physical Therapy
55 Washington St # R
,Norwell,MA 020611715
Plymouth
(781) 871-9525
ENGLISH
Office: SPANISH|ENGLISH

KNIGHT SARAH M
Accepting New Patients:
ProEx Physical Therapy
55 Washington St # R
,Norwell,MA 020611715
Plymouth
(781) 871-9525
ENGLISH
Office: ENGLISH

KOBUS PHILIP A.
Accepting New Patients:
ProEx Physical Therapy
55 Washington St # R
,Norwell,MA 020611715
Plymouth
(781) 871-9525
ENGLISH
Office: SPANISH|ENGLISH

KOPP ERIC
Accepting New Patients:
ProEx Physical Therapy
55 Washington St # R
,Norwell,MA 020611715
Plymouth
(781) 871-9525
SPANISH|ENGLISH
Office: SPANISH|ENGLISH

KUCZMIEC AMANDA
Accepting New Patients:
BODY MECHANICS PHYSICAL THERAPY
341 Washington St.
,Norwell,MA 02061
Plymouth
(339) 214-3164
kim@paggipt.com
ENGLISH
Office: ENGLISH

KUDO JOSHUA
Accepting New Patients:
ProEx Physical Therapy
55 Washington St # R
,Norwell,MA 020611715
Plymouth
(781) 871-9525
ENGLISH
Office: ENGLISH

LAFALCE ERICH
Accepting New Patients:
ProEx Physical Therapy
55 Washington St # R
,Norwell,MA 020611715
Plymouth
(781) 871-9525
ENGLISH
Office: ENGLISH

LALLY MICAHEL
Accepting New Patients:
ProEx Physical Therapy
55 Washington St # R
,Norwell,MA 020611715
Plymouth
(781) 871-9525
ENGLISH
Office: SPANISH|ENGLISH

LAMB LINA
Accepting New Patients:
South Shore Medical Center - Norwell
143 Longwater Dr.
,Norwell,MA 020611683
Plymouth
(781) 878-5200
ENGLISH
Office: FRENCH|ITALIAN|RUSSIAN|SPANISH|ENGLISH

LAMB LINA
Accepting New Patients:
South Shore Medical Center In Norwell
141 Longwater Drive
,Norwell,MA 02061
Plymouth
(781) 792-4191
ENGLISH
Office: FRENCH|ITALIAN|RUSSIAN|SPANISH|ENGLISH

LAMB LINA
Accepting New Patients:
SOUTH SHORE MEDICAL CENTER, INC
143 Longwater Dr.
,Norwell,MA 020611683
Plymouth
(781) 878-5200
ENGLISH
Office: FRENCH|ITALIAN|RUSSIAN|SPANISH|ENGLISH

LAMBA KIRTI
Accepting New Patients:
ProEx Physical Therapy
55 Washington St # R
,Norwell,MA 020611715
Plymouth
(781) 871-9525
credentialing@professionalpt.com
ENGLISH
Office: SPANISH|ENGLISH

LANGAAS MARTIN
Accepting New Patients:
ProEx Physical Therapy
55 Washington St # R
,Norwell,MA 020611715
Plymouth
(781) 871-9525
ENGLISH
Office: SPANISH|ENGLISH

LAPOINTE ALEXIS
Accepting New Patients:
BODY MECHANICS PHYSICAL THERAPY
341 Washington St.
,Norwell,MA 02061
Plymouth
(339) 214-3164
alexislapointe11@gmail.com
ENGLISH
Office: ENGLISH

LARSEN NATALIE
Accepting New Patients:
Bay State Physical Therapy
141 Longwater Dr Ste 109 ,Norwell,MA 020611620
Plymouth
(339) 788-9202
nlarsen@baystatept.com
ENGLISH
Office: ENGLISH

LAVIOLETTE MICHAEL J
Accepting New Patients:
ProEx Physical Therapy
55 Washington St # R ,Norwell,MA 020611715
Plymouth
(781) 871-9525
credentialing@atipt.com
ENGLISH
Office: ENGLISH

LECLAIR NICHOLAS
Accepting New Patients:
ATI Physical Therapy
6 Grove St ,Norwell,MA 020611534
Plymouth
(781) 878-7455
ENGLISH
Office: ENGLISH

LECLERC BRIELLE
Accepting New Patients:
ProEx Physical Therapy
55 Washington St # R ,Norwell,MA 020611715
Plymouth
(781) 871-9525
credentialing@professionalpt.com
ENGLISH
Office: ENGLISH

LEMIEUX MIA E
Accepting New Patients:
ProEx Physical Therapy
55 Washington St # R ,Norwell,MA 020611715
Plymouth
(781) 871-9525
credentialing@professionalpt.com
ENGLISH
Office: ENGLISH

LEVITT BLAKE
Accepting New Patients:
ProEx Physical Therapy
55 Washington St # R ,Norwell,MA 020611715
Plymouth
(781) 871-9525
credentialing@professionalpt.com
ENGLISH
Office: ENGLISH

LIANG HANWEN
Accepting New Patients:
ProEx Physical Therapy
55 Washington St # R ,Norwell,MA 020611715
Plymouth
(781) 871-9525
ENGLISH
Office: SPANISH|ENGLISH

LIU YI
Accepting New Patients:
SOUTH SHORE MEDICAL CENTER, INC
143 Longwater Dr. ,Norwell,MA 020611683
Plymouth
(781) 878-5200
CHINESE|ENGLISH
Office: FRENCH|ITALIAN|RUSSIAN|SPANISH|ENGLISH

LO SUMMER
Accepting New Patients:
ProEx Physical Therapy
55 Washington St # R ,Norwell,MA 020611715
Plymouth
(781) 871-9525
credentialing@professionalpt.com
ENGLISH
Office: ENGLISH

LOMBARDI SALLY
Accepting New Patients:
ProEx Physical Therapy
55 Washington St # R ,Norwell,MA 020611715
Plymouth
(781) 871-9525
ENGLISH
Office: ENGLISH

LOPES ELIZABETH F
Accepting New Patients:
ProEx Physical Therapy
55 Washington St # R ,Norwell,MA 020611715
Plymouth
(781) 871-9525
credentialing@professionalpt.com
ENGLISH
Office: ENGLISH

LYNCH BRIDGET
Accepting New Patients:
ProEx Physical Therapy
55 Washington St # R ,Norwell,MA 020611715
Plymouth
(781) 871-9525
credentialing@professionalpt.com
ENGLISH
Office: ENGLISH

LYNCH CHELSEA
Accepting New Patients:
ProEx Physical Therapy
55 Washington St # R ,Norwell,MA 020611715
Plymouth
(781) 871-9525
ENGLISH

LYNCH DANICA M
Accepting New Patients:
ProEx Physical Therapy
55 Washington St # R ,Norwell,MA 020611715
Plymouth
(781) 871-9525
ENGLISH
Office: ENGLISH

MADDEN MARGARET
Accepting New Patients:
ProEx Physical Therapy
55 Washington St # R ,Norwell,MA 020611715
Plymouth
(781) 871-9525
credentialing@professioalpt.com
ENGLISH
Office: ENGLISH

MADORE MICHAEL
Accepting New Patients:
ProEx Physical Therapy
55 Washington St # R ,Norwell,MA 020611715
Plymouth
(781) 871-9525
ENGLISH
Office: ENGLISH

MAHONEY SHANNON
Accepting New Patients:
ProEx Physical Therapy
55 Washington St # R ,Norwell,MA 020611715
Plymouth
(781) 871-9525
ENGLISH
Office: ENGLISH

MALINN ALEXANDRA
Accepting New Patients:
ProEx Physical Therapy
55 Washington St # R
,Norwell,MA 020611715
Plymouth
(781) 871-9525
ENGLISH
Office: SPANISH|
ENGLISH

MANZ LAUREN
Accepting New Patients:
ProEx Physical Therapy
55 Washington St # R
,Norwell,MA 020611715
Plymouth
(781) 871-9525
lmarella@professionalpt.com
ENGLISH
Office: ENGLISH

MARINO HANNAH
Accepting New Patients:
ProEx Physical Therapy
55 Washington St # R
,Norwell,MA 020611715
Plymouth
(781) 871-9525
ENGLISH

MARION JOHN J
Accepting New Patients:
ProEx Physical Therapy
55 Washington St # R
,Norwell,MA 020611715
Plymouth
(781) 871-9525
ENGLISH
Office: ENGLISH

MARTIN ANNA
Accepting New Patients:
ProEx Physical Therapy
55 Washington St # R
,Norwell,MA 020611715
Plymouth
(781) 871-9525
ENGLISH
Office: ITALIAN|
SPANISH|ENGLISH

MARTIN ZACHARY S
Accepting New Patients:
ProEx Physical Therapy
55 Washington St # R
,Norwell,MA 020611715
Plymouth
(781) 871-9525
ENGLISH
Office: ENGLISH

MAYBURY THOMAS J
Accepting New Patients:
ProEx Physical Therapy
55 Washington St # R
,Norwell,MA 020611715
Plymouth
(781) 871-9525
ENGLISH
Office: ENGLISH

MCCABE BRIAN J
Accepting New Patients:
South Shore Medical Center - Norwell
143 Longwater Dr.
,Norwell,MA 020611683
Plymouth
(781) 878-5200
brianmccabe79@gmail.com
ENGLISH
Office: ENGLISH

MCCARTY SEAN
Accepting New Patients:
ProEx Physical Therapy
55 Washington St # R
,Norwell,MA 020611715
Plymouth
(781) 871-9525
credentialing@professionalpt.com
ENGLISH
Office: ENGLISH

MCDUFFIE HANNAH
Accepting New Patients:
ProEx Physical Therapy
55 Washington St # R
,Norwell,MA 020611715
Plymouth
(781) 871-9525
ENGLISH
Office: ENGLISH

MCGAUGHAN JAMES
Accepting New Patients:
ProEx Physical Therapy
55 Washington St # R
,Norwell,MA 020611715
Plymouth
(781) 871-9525
credentialing@professionalpt.com
ENGLISH
Office: ENGLISH

MCGRATH EMILY
Accepting New Patients:
ProEx Physical Therapy
55 Washington St # R
,Norwell,MA 020611715
Plymouth
(781) 871-9525
ENGLISH
Office: ENGLISH

MCMANUS MATTHEW R.
Accepting New Patients:
ProEx Physical Therapy
55 Washington St # R
,Norwell,MA 020611715
Plymouth
(781) 871-9525
ENGLISH
Office: SPANISH|
ENGLISH

MCMANUS NICOLE C.
Accepting New Patients:
ProEx Physical Therapy
55 Washington St # R
,Norwell,MA 020611715
Plymouth
(781) 871-9525
ENGLISH
Office: SPANISH|
ENGLISH

MEIDT NATALIE
Accepting New Patients:
ProEx Physical Therapy
55 Washington St # R
,Norwell,MA 020611715
Plymouth
(781) 871-9525
credentialing@professionalpt.com
ENGLISH
Office: ENGLISH

MELCHIORRI DAVID
Accepting New Patients:
ProEx Physical Therapy
55 Washington St # R
,Norwell,MA 020611715
Plymouth
(781) 871-9525
ENGLISH
Office: SPANISH|
ENGLISH

METELEVA LEEZA
Accepting New Patients:
ATI Physical Therapy
6 Grove St ,Norwell,MA 020611534
Plymouth
(781) 878-7455
ENGLISH
Office: ENGLISH

MEYER ZACHARY
Accepting New Patients:
ATI Physical Therapy
6 Grove St ,Norwell,MA 020611534
Plymouth
(781) 878-7455
ENGLISH
Office: ENGLISH

MOCCIA KIMBERLY I
Accepting New Patients:
ProEx Physical Therapy
55 Washington St # R ,Norwell,MA 020611715
Plymouth
(781) 871-9525
ENGLISH
Office: ITALIAN|SPANISH|ENGLISH

MUGNANI ROSE
Accepting New Patients:
ProEx Physical Therapy
55 Washington St # R ,Norwell,MA 020611715
Plymouth
(781) 871-9525
ENGLISH
Office: ENGLISH

MULCAHY JULIE
Accepting New Patients:
ProEx Physical Therapy
55 Washington St # R ,Norwell,MA 020611715
Plymouth
(781) 871-9525
credentialing@professionalpt.com
ENGLISH
Office: SPANISH|ENGLISH

MURPHY RYAN
Accepting New Patients:
BODY MECHANICS PHYSICAL THERAPY
341 Washington St. ,Norwell,MA 02061
Plymouth
(339) 214-3164
ENGLISH
Office: ENGLISH

MURRAY DANIEL P.
Accepting New Patients:
SOUTH SHORE MEDICAL CENTER, INC
143 Longwater Dr. ,Norwell,MA 020611683
Plymouth
(781) 878-5200
ENGLISH
Office: FRENCH|ITALIAN|RUSSIAN|SPANISH|ENGLISH

NEU KEVIN
Accepting New Patients:
ProEx Physical Therapy
55 Washington St # R ,Norwell,MA 020611715
Plymouth
(781) 871-9525
credentialing@professionalpt.com
ENGLISH
Office: ENGLISH

NIXON BRENDAN C
Accepting New Patients:
ATI Physical Therapy
6 Grove St ,Norwell,MA 020611534
Plymouth
(781) 878-7455
ENGLISH
Office: ENGLISH

NOONAN COLLEEN
Accepting New Patients:
ProEx Physical Therapy
55 Washington St # R ,Norwell,MA 020611715
Plymouth
(781) 871-9525
credentialing@professionalpt.com
ENGLISH
Office: SPANISH|ENGLISH

NOVELLO STEPHANIE N.
Accepting New Patients:
ProEx Physical Therapy
55 Washington St # R ,Norwell,MA 020611715
Plymouth
(781) 871-9525
ENGLISH
Office: SPANISH|ENGLISH

NYE PAIGE
Accepting New Patients:
ProEx Physical Therapy
55 Washington St # R ,Norwell,MA 020611715
Plymouth
(781) 871-9525
ENGLISH
Office: ENGLISH

O'BRIEN CHRISTOPHER
Accepting New Patients:
ProEx Physical Therapy
55 Washington St # R ,Norwell,MA 020611715
Plymouth
(781) 871-9525
credentialing@professionalpt.com
ENGLISH
Office: SPANISH|ENGLISH

O'CONNOR COLIN
Accepting New Patients:
South Shore Medical Center - Norwell
143 Longwater Dr. ,Norwell,MA 020611683
Plymouth
(781) 878-5200
ENGLISH
Office: FRENCH|ITALIAN|RUSSIAN|SPANISH|ENGLISH

O'CONNOR COLIN
Accepting New Patients:
South Shore Medical Center In Norwell
141 Longwater Drive ,Norwell,MA 02061
Plymouth
(781) 792-4191
ENGLISH
Office: FRENCH|ITALIAN|RUSSIAN|SPANISH|ENGLISH

O'CONNOR COLIN
Accepting New Patients:
SOUTH SHORE MEDICAL CENTER, INC
143 Longwater Dr. ,Norwell,MA 020611683
Plymouth
(781) 878-5200
ENGLISH
Office: FRENCH|ITALIAN|RUSSIAN|SPANISH|ENGLISH

O'SHAUGHNESSY SEAN
Accepting New Patients:
ProEx Physical Therapy
55 Washington St # R ,Norwell,MA 020611715
Plymouth
(781) 871-9525
ENGLISH
Office: SPANISH|ENGLISH

PARADELA GERALD
Accepting New Patients:
ProEx Physical Therapy
55 Washington St # R
,Norwell,MA 020611715
Plymouth
(781) 871-9525
credentialing@professionalpt.com
ENGLISH
Office: ENGLISH

PATTON CALEY
Accepting New Patients:
ProEx Physical Therapy
55 Washington St # R
,Norwell,MA 020611715
Plymouth
(781) 871-9525
credentialing@professionalpt.com
ENGLISH
Office: SPANISH|ENGLISH

PECZE JACLYN
Accepting New Patients:
ProEx Physical Therapy
55 Washington St # R
,Norwell,MA 020611715
Plymouth
(781) 871-9525
ENGLISH
Office: ENGLISH

PELLERIN ROBERT
Accepting New Patients:
ProEx Physical Therapy
55 Washington St # R
,Norwell,MA 020611715
Plymouth
(781) 871-9525
ENGLISH
Office: RUSSIAN|SPANISH|ENGLISH

PELLETIER CHLOE
Accepting New Patients:
ProEx Physical Therapy
55 Washington St # R
,Norwell,MA 020611715
Plymouth
(781) 871-9525
chloe.pelletier@baystatept.com
ENGLISH
Office: ENGLISH

PETERSEN BENJAMIN
Accepting New Patients:
ProEx Physical Therapy
55 Washington St # R
,Norwell,MA 020611715
Plymouth
(781) 871-9525
credentialing@professionalpt.com
ENGLISH
Office: SPANISH|ENGLISH

POLANCO SOTO JONATHAN
Accepting New Patients:
ProEx Physical Therapy
55 Washington St # R
,Norwell,MA 020611715
Plymouth
(781) 871-9525
ENGLISH
Office: SPANISH|ENGLISH

POLIATTI SARAH
Accepting New Patients:
South Shore Medical Center - Norwell
143 Longwater Dr.
,Norwell,MA 020611683
Plymouth
(781) 878-5200
ENGLISH
Office: FRENCH|ITALIAN|RUSSIAN|SPANISH|ENGLISH

POLIATTI SARAH
Accepting New Patients:
South Shore Medical Center In Norwell
141 Longwater Drive
,Norwell,MA 02061
Plymouth
(781) 792-4191
ENGLISH
Office: FRENCH|ITALIAN|RUSSIAN|SPANISH|ENGLISH

POLIATTI SARAH
Accepting New Patients:
SOUTH SHORE MEDICAL CENTER, INC
143 Longwater Dr.
,Norwell,MA 020611683
Plymouth
(781) 878-5200
ENGLISH
Office: FRENCH|ITALIAN|RUSSIAN|SPANISH|ENGLISH

PORTER CLAIRE
Accepting New Patients:
SOUTH SHORE MEDICAL CENTER, INC
143 Longwater Dr.
,Norwell,MA 020611683
Plymouth
(781) 878-5200
ENGLISH
Office: FRENCH|ITALIAN|RUSSIAN|SPANISH|ENGLISH

POWERS AMY
Accepting New Patients:
ProEx Physical Therapy
55 Washington St # R
,Norwell,MA 020611715
Plymouth
(781) 871-9525
ENGLISH
Office: ENGLISH

PROEX PHYSICAL THERAPY AT NORWELL
Accepting New Patients:
ProEx Physical Therapy
55 Washington St # R
,Norwell,MA 020611715
Plymouth
(781) 871-9525
ENGLISH
Office: ENGLISH

QUALEY KELSEY
Accepting New Patients:
ProEx Physical Therapy
55 Washington St # R
,Norwell,MA 020611715
Plymouth
(781) 871-9525
credentialing@professionalpt.com
ENGLISH
Office: ENGLISH

QUINLAN RACHEL L.
Accepting New Patients:
HIGHBAR PHYSICAL THERAPY
99 Longwater CIR, Ste 203 ,Norwell,MA 02061
Plymouth
(781) 347-4686
rquinlan@peaktherapy.com
ENGLISH
Office: ENGLISH

RAHMAN ASHRAFUL
Accepting New Patients:
ProEx Physical Therapy
55 Washington St # R
,Norwell,MA 020611715
Plymouth
(781) 871-9525
credentialing@professionalpt.com
ENGLISH
Office: ENGLISH

RAJEH RONNIE
Accepting New Patients:
ProEx Physical Therapy
55 Washington St # R
,Norwell,MA 020611715
Plymouth
(781) 871-9525
credentialing@professionalpt.com
ENGLISH
Office: ENGLISH

REGAN EMILY
Accepting New Patients:
ProEx Physical Therapy
55 Washington St # R
,Norwell,MA 020611715
Plymouth
(781) 871-9525
ENGLISH
Office: ENGLISH

ROBERTSON ZOE
Accepting New Patients:
BODY MECHANICS PHYSICAL THERAPY
341 Washington St.
,Norwell,MA 02061
Plymouth
(339) 214-3164
drfitzgerald@fitzgeraldpt.com
ENGLISH
Office: RUSSIAN|ENGLISH

ROONEY ASHLEY
Accepting New Patients:
ProEx Physical Therapy
55 Washington St # R
,Norwell,MA 020611715
Plymouth
(781) 871-9525
ENGLISH
Office: ENGLISH

ROSE BENJAMIN
Accepting New Patients:
Bay State Physical Therapy
141 Longwater Dr Ste 109 ,Norwell,MA 020611620
Plymouth
(339) 788-9202
benjamin.rose@baystatept.com
ENGLISH
Office: ENGLISH

ROSSETTI KYLE
Accepting New Patients:
ProEx Physical Therapy
55 Washington St # R
,Norwell,MA 020611715
Plymouth
(781) 871-9525
Credentialing@professionalpt.com
ENGLISH
Office: ENGLISH

RUBIN MARINA
Accepting New Patients:
ProEx Physical Therapy
55 Washington St # R
,Norwell,MA 020611715
Plymouth
(781) 871-9525
credentialing@professionalpt.com
ENGLISH
Office: SPANISH|ENGLISH

RUBINSTEIN IAN L.
Accepting New Patients:
Eclectic Physical Therapy
320 Washington St
,Norwell,MA 02061
Plymouth
(508) 246-4233
ENGLISH
Office: ENGLISH

SALERNO JONMICHAEL
Accepting New Patients:
ProEx Physical Therapy
55 Washington St # R
,Norwell,MA 020611715
Plymouth
(781) 871-9525
ENGLISH
Office: SPANISH|ENGLISH

SALTZ ALICIA
Accepting New Patients:
ProEx Physical Therapy
55 Washington St # R
,Norwell,MA 020611715
Plymouth
(781) 871-9525
ENGLISH
Office: ITALIAN|SPANISH|ENGLISH

SANTORO ADRIANA
Accepting New Patients:
ProEx Physical Therapy
55 Washington St # R
,Norwell,MA 020611715
Plymouth
(781) 871-9525
credentialing@professionalpt.com
ENGLISH
Office: RUSSIAN|ENGLISH

SASS EMILY
Accepting New Patients:
ProEx Physical Therapy
55 Washington St # R
,Norwell,MA 020611715
Plymouth
(781) 871-9525
credentialing@professionalpt.com
ENGLISH
Office: SPANISH|ENGLISH

SERVIDO THOMAS
Accepting New Patients:
ProEx Physical Therapy
55 Washington St # R
,Norwell,MA 020611715
Plymouth
(781) 871-9525
credentialing@professionalpt.com
ENGLISH
Office: ENGLISH

SHAH KRISHA
Accepting New Patients:
ProEx Physical Therapy
55 Washington St # R
,Norwell,MA 020611715
Plymouth
(781) 871-9525
Credentialing@professionalpt.com
ENGLISH
Office: SPANISH|ENGLISH

SHAH SIDHDHI
Accepting New Patients:
ProEx Physical Therapy
55 Washington St # R
,Norwell,MA 020611715
Plymouth
(781) 871-9525
ENGLISH
Office: GERMAN|PORTUGUESE|RUSSIAN|SPANISH|ENGLISH

SHANNON KENNETH
Accepting New Patients:
SOUTH SHORE MEDICAL CENTER, INC
143 Longwater Dr.
,Norwell,MA 020611683
Plymouth
(781) 878-5200
ENGLISH
Office: FRENCH|ITALIAN|RUSSIAN|SPANISH|ENGLISH

SHEEHAN COLLEEN
Accepting New Patients:
ProEx Physical Therapy
55 Washington St # R
,Norwell,MA 020611715
Plymouth
(781) 871-9525
ENGLISH
Office: SPANISH|
ENGLISH

SHEVORY MARIA
Accepting New Patients:
ProEx Physical Therapy
55 Washington St # R
,Norwell,MA 020611715
Plymouth
(781) 871-9525
ENGLISH
Office: ENGLISH

SHIRLEY ROBERT
Accepting New Patients:
South Shore Medical
Center - Norwell
143 Longwater Dr.
,Norwell,MA 020611683
Plymouth
(781) 878-5200
ENGLISH
Office: FRENCH|
ITALIAN|RUSSIAN|
SPANISH|ENGLISH

SHIRLEY ROBERT
Accepting New Patients:
South Shore Medical
Center In Norwell
141 Longwater Drive
,Norwell,MA 02061
Plymouth
(781) 792-4191
ENGLISH
Office: FRENCH|
ITALIAN|RUSSIAN|
SPANISH|ENGLISH

SHIRLEY ROBERT
Accepting New Patients:
SOUTH SHORE MEDICAL
CENTER, INC
143 Longwater Dr.
,Norwell,MA 020611683
Plymouth
(781) 878-5200
ENGLISH
Office: FRENCH|
ITALIAN|RUSSIAN|
SPANISH|ENGLISH

SILVER ALYSSA
Accepting New Patients:
ATI Physical Therapy
6 Grove St ,Norwell,MA
020611534
Plymouth
(781) 878-7455
ENGLISH
Office: ENGLISH

SMITH MATTHEW
Accepting New Patients:
ProEx Physical Therapy
55 Washington St # R
,Norwell,MA 020611715
Plymouth
(781) 871-9525
ENGLISH
Office: ENGLISH

SNOW MACKENZIE
Accepting New Patients:
ProEx Physical Therapy
55 Washington St # R
,Norwell,MA 020611715
Plymouth
(781) 871-9525
credentialing@professi
onalpt.com
ENGLISH
Office: ENGLISH

SPECTOR ARIELLE G
Accepting New Patients:
ProEx Physical Therapy
55 Washington St # R
,Norwell,MA 020611715
Plymouth
(781) 871-9525
ENGLISH
Office: ENGLISH

SPILLANE BETHANY
Accepting New Patients:
ATI Physical Therapy
6 Grove St ,Norwell,MA
020611534
Plymouth
(781) 878-7455
ENGLISH
Office: ENGLISH

STOWELL KATHRYNE
Accepting New Patients:
ProEx Physical Therapy
55 Washington St # R
,Norwell,MA 020611715
Plymouth
(781) 871-9525
kathrynestowell96
@gmail.com
ENGLISH
Office: SPANISH|
ENGLISH

STRINGER ALLISON
Accepting New Patients:
ProEx Physical Therapy
55 Washington St # R
,Norwell,MA 020611715
Plymouth
(781) 871-9525
ENGLISH
Office: SPANISH|
ENGLISH

SUGAR OLIVIA
Accepting New Patients:
ProEx Physical Therapy
55 Washington St # R
,Norwell,MA 020611715
Plymouth
(781) 871-9525
ENGLISH
Office: ENGLISH

SULFARO DOMINEC F.
Accepting New Patients:
ProEx Physical Therapy
55 Washington St # R
,Norwell,MA 020611715
Plymouth
(781) 871-9525
ENGLISH

SULLIVAN MARGARET
Accepting New Patients:
ATI Physical Therapy
6 Grove St ,Norwell,MA
020611534
Plymouth
(781) 878-7455
ENGLISH

SUSI CASSANDRA
Accepting New Patients:
ProEx Physical Therapy
55 Washington St # R
,Norwell,MA 020611715
Plymouth
(781) 871-9525
csusi@professionalpt.co
m
ENGLISH
Office: ENGLISH

SWANSON CHET
Accepting New Patients:
ProEx Physical Therapy
55 Washington St # R
,Norwell,MA 020611715
Plymouth
(781) 871-9525
credentialing@professi
onalpt.com
ENGLISH
Office: SPANISH|
ENGLISH

SWEENEY LAURA
Accepting New Patients:
HIGHBAR PHYSICAL THERAPY
99 Longwater CIR, Ste 203 ,Norwell,MA 02061
Plymouth
(781) 347-4686
ENGLISH
Office: ENGLISH

SYMONETTE ANGELICA
Accepting New Patients:
ProEx Physical Therapy
55 Washington St # R ,Norwell,MA 020611715
Plymouth
(781) 871-9525
Credentialing@professionalpt.com
ENGLISH
Office: ENGLISH

TABUR ERIKA
Accepting New Patients:
ProEx Physical Therapy
55 Washington St # R ,Norwell,MA 020611715
Plymouth
(781) 871-9525
credentialing@professionalpt.com
ENGLISH
Office: ENGLISH

TIPPINS CATHERINE
Accepting New Patients:
ProEx Physical Therapy
55 Washington St # R ,Norwell,MA 020611715
Plymouth
(781) 871-9525
ENGLISH
Office: ENGLISH

TIPPINS CHRISTOPHER M
Accepting New Patients:
ProEx Physical Therapy
55 Washington St # R ,Norwell,MA 020611715
Plymouth
(781) 871-9525
ENGLISH
Office: PORTUGUESE|SPANISH|ENGLISH

TOTH MARY
Accepting New Patients:
ATI Physical Therapy
6 Grove St ,Norwell,MA 020611534
Plymouth
(781) 878-7455
ENGLISH
Office: ENGLISH

VAN DEN DUNGEN LINDSEY A.
Accepting New Patients:
ProEx Physical Therapy
55 Washington St # R ,Norwell,MA 020611715
Plymouth
(781) 871-9525
ENGLISH
Office: SPANISH|ENGLISH

VARGAS MATTHEW
Accepting New Patients:
ProEx Physical Therapy
55 Washington St # R ,Norwell,MA 020611715
Plymouth
(781) 871-9525
mvargas@professionalpt.com
ENGLISH
Office: ENGLISH

WARD MADISON
Accepting New Patients:
ProEx Physical Therapy
55 Washington St # R ,Norwell,MA 020611715
Plymouth
(781) 871-9525
Credentialing@professionalpt.com
ENGLISH
Office: ENGLISH

WEIR BRENDAN
Accepting New Patients:
ProEx Physical Therapy
55 Washington St # R ,Norwell,MA 020611715
Plymouth
(781) 871-9525
credentialing@professionalpt.com
ENGLISH
Office: ENGLISH

WEIR BRENDAN
Accepting New Patients:
South Shore Medical Center - Norwell
143 Longwater Dr. ,Norwell,MA 020611683
Plymouth
(781) 878-5200
credentialing@professionalpt.com
ENGLISH
Office: ENGLISH

WELCHMAN SAMANTHA R
Accepting New Patients:
WELLNESS IN MOTION BOSTON - NORWELL
433 Washington St. ,Norwell,MA 02061
Plymouth
(781) 987-1834
samantha.welchman@jointventurespt.com
ENGLISH
Office: ENGLISH

WHEELER COURTNEY
Accepting New Patients:
ProEx Physical Therapy
55 Washington St # R ,Norwell,MA 020611715
Plymouth
(781) 871-9525
credentialing@professionalpt.com
ENGLISH
Office: SPANISH|ENGLISH

WOLLENSAK DIANE
Accepting New Patients:
ProEx Physical Therapy
55 Washington St # R ,Norwell,MA 020611715
Plymouth
(781) 871-9525
ENGLISH
Office: ENGLISH

WU MEI
Accepting New Patients:
ProEx Physical Therapy
55 Washington St # R ,Norwell,MA 020611715
Plymouth
(781) 871-9525
Credentialing@professionalpt.com
ENGLISH
Office: ENGLISH

YOUNG SAMANTHA
Accepting New Patients:
ProEx Physical Therapy
55 Washington St # R ,Norwell,MA 020611715
Plymouth
(781) 871-9525
ENGLISH
Office: SPANISH|ENGLISH

ZHENG RAYMOND
Accepting New Patients:
ProEx Physical Therapy
55 Washington St # R
,Norwell,MA 020611715
Plymouth
(781) 871-9525
credentialing@professionalpt.com
ENGLISH
Office: ENGLISH

BAY STATE PHYSICAL THERAPY OF RANDOLPH, PC - PEMBROKE
Accepting New Patients:
Bay State Physical Therapy
220 Center Street, Unit 16 ,Pembroke,MA 02359
Plymouth
(508) 742-9472
ENGLISH
Office: ENGLISH

BREELING DANIEL E
Accepting New Patients:
MARATHON PHYSICAL THERAPY & SPORTS MEDICINE - PEMBROKE
295 Old Oak St.
,Pembroke,MA 02359
Plymouth
(857) 444-1200
ENGLISH
Office: ENGLISH

COVELL ALICIA
Accepting New Patients:
HIGHBAR PHYSICAL THERAPY
340 Oak St
,Pembroke,MA 02359
Plymouth
(781) 347-4686
ENGLISH
Office: ENGLISH

DELUCA OLIVIA
Accepting New Patients:
ORTHOPEDIC REHAB ASSOCIATES
300 Oak St Ste 450
,Pembroke,MA 023591960
Plymouth
(781) 829-9966
odeluca@peaktherapy.com
ENGLISH
Office: ENGLISH

DODGE KATE
Accepting New Patients:
MARATHON PHYSICAL THERAPY & SPORTS MEDICINE - PEMBROKE
295 Old Oak St.
,Pembroke,MA 02359
Plymouth
(857) 444-1200
ENGLISH
Office: ENGLISH

ETZEL VICTORIA R
Accepting New Patients:
MARATHON PHYSICAL THERAPY & SPORTS MEDICINE - PEMBROKE
295 Old Oak St.
,Pembroke,MA 02359
Plymouth
(857) 444-1200
ENGLISH
Office: ENGLISH

EUSEIO ALEXIS
Accepting New Patients:
MARATHON PHYSICAL THERAPY & SPORTS MEDICINE - PEMBROKE
295 Old Oak St.
,Pembroke,MA 02359
Plymouth
(857) 444-1200
ENGLISH
Office: ENGLISH

GRASMUCK KRYSTOPHER
Accepting New Patients:
MARATHON PHYSICAL THERAPY & SPORTS MEDICINE - PEMBROKE
295 Old Oak St.
,Pembroke,MA 02359
Plymouth
(857) 444-1200
krysgrasmuck@gmail.com
ENGLISH
Office: ENGLISH

HENNESSEY LAUREN
Accepting New Patients:
MARATHON PHYSICAL THERAPY & SPORTS MEDICINE - PEMBROKE
295 Old Oak St.
,Pembroke,MA 02359
Plymouth
(857) 444-1200
ENGLISH
Office: ENGLISH

HENRY NATALIE F
Accepting New Patients:
Bay State Physical Therapy
220 Center Street, Unit 16 ,Pembroke,MA 02359
Plymouth
(508) 742-9472
nhenry114735@gmail.com
ENGLISH
Office: ENGLISH

HIGHBAR PHYSICAL THERAPY - 340 OAK ST
Accepting New Patients:
HIGHBAR PHYSICAL THERAPY
340 Oak St
,Pembroke,MA 02359
Plymouth
(781) 347-4686
ENGLISH
Office: ENGLISH

HUBBARD JULIANNE
Accepting New Patients:
MARATHON PHYSICAL THERAPY & SPORTS MEDICINE - PEMBROKE
295 Old Oak St.
,Pembroke,MA 02359
Plymouth
(857) 444-1200
ENGLISH
Office: ENGLISH

HUGGON MELISSA
Accepting New Patients:
HIGHBAR PHYSICAL THERAPY
340 Oak St
,Pembroke,MA 02359
Plymouth
(781) 347-4686
ENGLISH
Office: ENGLISH

HUSAIN SAMEEN
Accepting New Patients:
MARATHON PHYSICAL THERAPY & SPORTS MEDICINE - PEMBROKE
295 Old Oak St.
,Pembroke,MA 02359
Plymouth
(857) 444-1200
ENGLISH
Office: ENGLISH

KIMBALL GARY C.
Accepting New Patients:
ORTHOPEDIC REHAB ASSOCIATES
300 Oak St Ste 450
,Pembroke,MA 023591960
Plymouth
(781) 829-9966
ENGLISH
Office: ENGLISH

KING RENEE P.
Accepting New Patients:
Bay State Physical Therapy
220 Center Street, Unit 16 ,Pembroke,MA 02359
Plymouth
(508) 742-9472
ENGLISH
Office: ENGLISH

KOENIG ALLISON
Accepting New Patients:
MARATHON PHYSICAL THERAPY & SPORTS MEDICINE - PEMBROKE
295 Old Oak St.
,Pembroke,MA 02359
Plymouth
(857) 444-1200
ENGLISH
Office: ENGLISH

LADAS DEBORAH W
Accepting New Patients:
MARATHON PHYSICAL THERAPY & SPORTS MEDICINE - PEMBROKE
295 Old Oak St.
,Pembroke,MA 02359
Plymouth
(857) 444-1200
ENGLISH
Office: ENGLISH

LAPOINTE ALEXIS
Accepting New Patients:
Bay State Physical Therapy
220 Center Street, Unit 16 ,Pembroke,MA 02359
Plymouth
(508) 742-9472
alexislapointe11@gmail.com
ENGLISH
Office: ENGLISH

LEE CHRISTINA M.
Accepting New Patients:
MARATHON PHYSICAL THERAPY & SPORTS MEDICINE - PEMBROKE
295 Old Oak St.
,Pembroke,MA 02359
Plymouth
(857) 444-1200
clee@marathonphysicaltherapy.com
ENGLISH
Office: ENGLISH

LEE ERICA M.
Accepting New Patients:
ORTHOPEDIC REHAB ASSOCIATES
300 Oak St Ste 450
,Pembroke,MA 023591960
Plymouth
(781) 829-9966
elee@baystatept.com
ENGLISH
Office: ENGLISH

LEE RYANT
Accepting New Patients:
Bay State Physical Therapy
220 Center Street, Unit 16 ,Pembroke,MA 02359
Plymouth
(508) 742-9472
ryant.lee@baystatept.com
ENGLISH
Office: ENGLISH

LEMBO MARK
Accepting New Patients:
ORTHOPEDIC REHAB ASSOCIATES
300 Oak St Ste 450
,Pembroke,MA 023591960
Plymouth
(781) 829-9966
ENGLISH
Office: ENGLISH

MACDONALD DANIEL P.
Accepting New Patients:
HIGHBAR PHYSICAL THERAPY
340 Oak St
,Pembroke,MA 02359
Plymouth
(781) 347-4686
ENGLISH
Office: ENGLISH

MARATHON PHYSICAL THERAPY & SPORTS MEDICINE - PEMBROKE
Accepting New Patients:
MARATHON PHYSICAL THERAPY & SPORTS MEDICINE - PEMBROKE
295 Old Oak St.
,Pembroke,MA 02359
Plymouth
(857) 444-1200
ENGLISH
Office: ENGLISH

MARSCHER NICHOLAS S
Accepting New Patients:
MARATHON PHYSICAL THERAPY & SPORTS MEDICINE - PEMBROKE
295 Old Oak St.
,Pembroke,MA 02359
Plymouth
(857) 444-1200
NMarsher@gmail.com
ENGLISH
Office: ENGLISH

MCCARTHY KELSEY
Accepting New Patients:
HIGHBAR PHYSICAL THERAPY
340 Oak St
,Pembroke,MA 02359
Plymouth
(781) 347-4686
ENGLISH
Office: ENGLISH

MCLAUGHLIN RICHARD D.
Accepting New Patients:
MARATHON PHYSICAL THERAPY & SPORTS MEDICINE - PEMBROKE
295 Old Oak St.
,Pembroke,MA 02359
Plymouth
(857) 444-1200
ENGLISH
Office: ENGLISH

MERKIN DARYA
Accepting New Patients:
MARATHON PHYSICAL THERAPY & SPORTS MEDICINE - PEMBROKE
295 Old Oak St.
,Pembroke,MA 02359
Plymouth
(857) 444-1200
ENGLISH
Office: ENGLISH

ORTHOPEDIC REHAB ASSOCIATES
Accepting New Patients:
ORTHOPEDIC REHAB ASSOCIATES
300 Oak St Ste 450
,Pembroke,MA 023591960
Plymouth
(781) 829-9966
orthopedicrehab@yahoo.com
ENGLISH
Office: ENGLISH

PERDIKIS ALEXANDER
Accepting New Patients:
HIGHBAR PHYSICAL THERAPY
340 Oak St
,Pembroke,MA 02359
Plymouth
(781) 347-4686
ENGLISH
Office: ENGLISH

POWER DANIELLE E
Accepting New Patients:
MARATHON PHYSICAL THERAPY & SPORTS MEDICINE - PEMBROKE
295 Old Oak St.
,Pembroke,MA 02359
Plymouth
(857) 444-1200
ENGLISH
Office: ENGLISH

RAE JENNIFER E
Accepting New Patients:
MARATHON PHYSICAL THERAPY & SPORTS MEDICINE - PEMBROKE
295 Old Oak St.
,Pembroke,MA 02359
Plymouth
(857) 444-1200
jrae@marathonpt.com
ENGLISH
Office: ENGLISH

RECANE EMMA C
Accepting New Patients:
MARATHON PHYSICAL THERAPY & SPORTS MEDICINE - PEMBROKE
295 Old Oak St.
,Pembroke,MA 02359
Plymouth
(857) 444-1200
ENGLISH
Office: ENGLISH

SHEVORY STEVEN M
Accepting New Patients:
MARATHON PHYSICAL THERAPY & SPORTS MEDICINE - PEMBROKE
295 Old Oak St.
,Pembroke,MA 02359
Plymouth
(857) 444-1200
ENGLISH
Office: SPANISH|ENGLISH

TAYLOR EMMA
Accepting New Patients:
MARATHON PHYSICAL THERAPY & SPORTS MEDICINE - PEMBROKE
295 Old Oak St.
,Pembroke,MA 02359
Plymouth
(857) 444-1200
ENGLISH
Office: ENGLISH

WEILER KRISTEN E.
Accepting New Patients:
MARATHON PHYSICAL THERAPY & SPORTS MEDICINE - PEMBROKE
295 Old Oak St.
,Pembroke,MA 02359
Plymouth
(857) 444-1200
ENGLISH
Office: ENGLISH

ADAMAKIS GEORGIOS
Accepting New Patients:
Proex Physical Therapy
46 Long Pond Rd
,Plymouth,MA
023602606
Plymouth
(774) 283-4387
SPANISH|ENGLISH
Office: ENGLISH

ADAMS HEATHER
Accepting New Patients:
Proex Physical Therapy
46 Long Pond Rd
,Plymouth,MA
023602606
Plymouth
(774) 283-4387
credentialing@professionalpt.com
ENGLISH
Office: ENGLISH

ADAMS SEAN
Accepting New Patients:
Proex Physical Therapy
46 Long Pond Rd
,Plymouth,MA
023602606
Plymouth
(774) 283-4387
ENGLISH
Office: ENGLISH

AKHTAR AMAD
Accepting New Patients:
Proex Physical Therapy
46 Long Pond Rd
,Plymouth,MA
023602606
Plymouth
(774) 283-4387
ENGLISH
Office: ENGLISH

ALBERT BROOKE
Accepting New Patients:
OSP CHILDREN'S THERAPY CENTER
130 Industrial Park
,Plymouth,MA 02360
Plymouth
(177) 460-87253
ENGLISH
Office: ENGLISH

ALFIERI COLLEEN
Accepting New Patients:
BAY STATE PHYSICAL THERAPY
51 Commerce Way STE 5 ,Plymouth,Ma 02360
Plymouth
(508) 830-0093
colleen.alfieri@baystatept.com
ENGLISH
Office: ENGLISH

ALMONTE NICHOLAS
Accepting New Patients:
Proex Physical Therapy
46 Long Pond Rd
,Plymouth,MA
023602606
Plymouth
(774) 283-4387
credentialing@professionalpt.com
ENGLISH
Office: ENGLISH

ANVAR BRYCE
Accepting New Patients:
Proex Physical Therapy
46 Long Pond Rd
,Plymouth,MA
023602606
Plymouth
(774) 283-4387
credentialing@professionalpt.com
ENGLISH
Office: ENGLISH

AVERY ELIZABETH
Accepting New Patients:
Proex Physical Therapy
46 Long Pond Rd
,Plymouth,MA
023602606
Plymouth
(774) 283-4387
Credentialing@professionalpt.com
ENGLISH
Office: ENGLISH

BALESTRACI RACHEL
Accepting New Patients:
Proex Physical Therapy
46 Long Pond Rd
,Plymouth,MA
023602606
Plymouth
(774) 283-4387
credentialing@professionalpt.com
ENGLISH
Office: ENGLISH

BARBERIA LORI
Accepting New Patients:
LONG POND PHYSICAL THERAPY, INC.
110 Long Pond Rd Ste 111 ,Plymouth,MA 023602642
Plymouth
(508) 746-6922
ENGLISH
Office: ENGLISH

BARLOW OLIVIA O
Accepting New Patients:
Proex Physical Therapy
46 Long Pond Rd ,Plymouth,MA 023602606
Plymouth
(774) 283-4387
ENGLISH

BATTLES-SANTOS BREANNA
Accepting New Patients:
Proex Physical Therapy
46 Long Pond Rd ,Plymouth,MA 023602606
Plymouth
(774) 283-4387
Credentialing@professionalpt.com
ENGLISH
Office: SPANISH|ENGLISH

BAUTZ ELENI
Accepting New Patients:
Proex Physical Therapy
46 Long Pond Rd ,Plymouth,MA 023602606
Plymouth
(774) 283-4387
credentialing@professionalpt.com
ENGLISH
Office: ENGLISH

BAY STATE PHYSICAL THERAPY AT 2277 STATE ROAD
Accepting New Patients:
Bay State Physical Therapy of Randolph Inc
2277 State Road ,Plymouth,MA 02360
Plymouth
(508) 833-5180
ENGLISH
Office: ENGLISH

BAY STATE PHYSICAL THERAPY AT 51 COMMERCE WAY
Accepting New Patients:
BAY STATE PHYSICAL THERAPY
51 Commerce Way STE 5 ,Plymouth,Ma 02360
Plymouth
(508) 830-0093
ENGLISH
Office: ENGLISH

BEAUREGARD MORGAN
Accepting New Patients:
Proex Physical Therapy
46 Long Pond Rd ,Plymouth,MA 023602606
Plymouth
(774) 283-4387
credentialing@professionalpt.com
ENGLISH
Office: ENGLISH

BLAKE MICHAEL
Accepting New Patients:
Proex Physical Therapy
46 Long Pond Rd ,Plymouth,MA 023602606
Plymouth
(774) 283-4387
credentialing@professionalpt.com
ENGLISH
Office: ENGLISH

BOISCLAIR RACHEL
Accepting New Patients:
Proex Physical Therapy
46 Long Pond Rd ,Plymouth,MA 023602606
Plymouth
(774) 283-4387
credentialing@professionalpt.com
ENGLISH
Office: ENGLISH

BOUDREAU CONNOR
Accepting New Patients:
Proex Physical Therapy
46 Long Pond Rd ,Plymouth,MA 023602606
Plymouth
(774) 283-4387
ENGLISH
Office: ENGLISH

BOWEN DAVID W
Accepting New Patients:
Proex Physical Therapy
46 Long Pond Rd ,Plymouth,MA 023602606
Plymouth
(774) 283-4387
ENGLISH
Office: FRENCH|SPANISH|ENGLISH

BOWEN SAMANTHA
Accepting New Patients:
Proex Physical Therapy
46 Long Pond Rd ,Plymouth,MA 023602606
Plymouth
(774) 283-4387
credentialing@professionalpt.com
ENGLISH
Office: ENGLISH

BUNGER JORDAN
Accepting New Patients:
Proex Physical Therapy
46 Long Pond Rd ,Plymouth,MA 023602606
Plymouth
(774) 283-4387
credentialing@professionalpt.com
ENGLISH
Office: ENGLISH

BURDETT KATY
Accepting New Patients:
Proex Physical Therapy
46 Long Pond Rd ,Plymouth,MA 023602606
Plymouth
(774) 283-4387
ENGLISH
Office: ITALIAN|PORTUGUESE|SPANISH|ENGLISH

BURKE, JR. ANDREW J.
Accepting New Patients:
LONG POND PHYSICAL THERAPY, INC.
110 Long Pond Rd Ste 111 ,Plymouth,MA 023602642
Plymouth
(508) 746-6922
ENGLISH

CAISSE CAROLYN
Accepting New Patients:
Proex Physical Therapy
46 Long Pond Rd ,Plymouth,MA 023602606
Plymouth
(774) 283-4387
credentialing@professionalpt.com
ENGLISH
Office: ENGLISH

CARACCIOLO ROSALIE
Accepting New Patients:
MASS BAY SPINE & SPORT PHYSICAL THERAPY, INC - PLYMOUTH
91 Carver Rd
,Plymouth,MA 02360
Plymouth
(781) 319-0024
ENGLISH
Office: ENGLISH

CAREW DANIEL
Accepting New Patients:
MASS BAY SPINE & SPORT PHYSICAL THERAPY, INC - PLYMOUTH
91 Carver Rd
,Plymouth,MA 02360
Plymouth
(781) 319-0024
daniel.carew@baystatept.com
ENGLISH
Office: ENGLISH

CARMAN BRENDAN
Accepting New Patients:
MASS BAY SPINE & SPORT PHYSICAL THERAPY, INC - PLYMOUTH
91 Carver Rd
,Plymouth,MA 02360
Plymouth
(781) 319-0024
ENGLISH
Office: ENGLISH

CARMAN IAN
Accepting New Patients:
Proex Physical Therapy
46 Long Pond Rd
,Plymouth,MA
023602606
Plymouth
(774) 283-4387
ENGLISH
Office: ITALIAN|SPANISH|ENGLISH

CARRIER MICHAEL
Accepting New Patients:
Proex Physical Therapy
46 Long Pond Rd
,Plymouth,MA
023602606
Plymouth
(774) 283-4387
credentialing@professionalpt.com
ENGLISH
Office: SPANISH|ENGLISH

CASEY COREY
Accepting New Patients:
Proex Physical Therapy
46 Long Pond Rd
,Plymouth,MA
023602606
Plymouth
(774) 283-4387
Credentialing@professioanlpt.com
ENGLISH
Office: ENGLISH

CASH ZACHARY
Accepting New Patients:
Proex Physical Therapy
46 Long Pond Rd
,Plymouth,MA
023602606
Plymouth
(774) 283-4387
credentialing@professionalpt.com
ENGLISH
Office: ENGLISH

CHAHID HANA
Accepting New Patients:
Proex Physical Therapy
46 Long Pond Rd
,Plymouth,MA
023602606
Plymouth
(774) 283-4387
credentialing@professionalpt.com
ENGLISH
Office: ENGLISH

CHANDLER JASON
Accepting New Patients:
Proex Physical Therapy
46 Long Pond Rd
,Plymouth,MA
023602606
Plymouth
(774) 283-4387
credentialing@professionalpt.com
ENGLISH
Office: ENGLISH

CHANG ELVIN
Accepting New Patients:
Proex Physical Therapy
46 Long Pond Rd
,Plymouth,MA
023602606
Plymouth
(774) 283-4387
credentialing@professionalpt.com
ENGLISH
Office: ENGLISH

CHENETTE ERIN
Accepting New Patients:
Proex Physical Therapy
46 Long Pond Rd
,Plymouth,MA
023602606
Plymouth
(774) 283-4387
ECHENETTE@BAYSTATEPT.COM
ENGLISH
Office: ENGLISH

CHENG WEI QING
Accepting New Patients:
Proex Physical Therapy
46 Long Pond Rd
,Plymouth,MA
023602606
Plymouth
(774) 283-4387
credentialing@professionalpt.com
ENGLISH
Office: ENGLISH

CHIASSON KATHARINE
Accepting New Patients:
Proex Physical Therapy
46 Long Pond Rd
,Plymouth,MA
023602606
Plymouth
(774) 283-4387
ENGLISH
Office: ENGLISH

CHOWANSKA JOANNA E
Accepting New Patients:
Proex Physical Therapy
46 Long Pond Rd
,Plymouth,MA
023602606
Plymouth
(774) 283-4387
Credentialing@professionalpt.com
ENGLISH
Office: ENGLISH

CHUA ABIGAIL
Accepting New Patients:
MASS BAY SPINE & SPORT PHYSICAL THERAPY, INC - PLYMOUTH
91 Carver Rd
,Plymouth,MA 02360
Plymouth
(781) 319-0024
ENGLISH
Office: ENGLISH

COMPAGNONE GINO
Accepting New Patients:
Proex Physical Therapy
46 Long Pond Rd
,Plymouth,MA
023602606
Plymouth
(774) 283-4387
ENGLISH
Office: ENGLISH

CONWAY PATRICK
Accepting New Patients:
Proex Physical Therapy
46 Long Pond Rd
,Plymouth,MA
023602606
Plymouth
(774) 283-4387
credentialing@professionalpt.com
ENGLISH
Office: ENGLISH

COPPLA HANNAH
Accepting New Patients:
Proex Physical Therapy
46 Long Pond Rd
,Plymouth,MA
023602606
Plymouth
(774) 283-4387
ENGLISH
Office: ITALIAN|SPANISH|ENGLISH

COTTLE OWEN
Accepting New Patients:
Proex Physical Therapy
46 Long Pond Rd
,Plymouth,MA
023602606
Plymouth
(774) 283-4387
credentialing@professionalpt.com
ENGLISH
Office: ENGLISH

COYNE JOSEPH
Accepting New Patients:
Blue Hills Sports and Spine Rehabilitation of Plymouth
45 Resnik Rd Ste 104A
,Plymouth,MA
023604843
Plymouth
(508) 747-6600
ENGLISH
Office: ITALIAN|PORTUGUESE|SPANISH|ENGLISH

D'AGATI VICTORIA
Accepting New Patients:
Proex Physical Therapy
46 Long Pond Rd
,Plymouth,MA
023602606
Plymouth
(774) 283-4387
credentialing@professionalpt.com
ENGLISH
Office: ENGLISH

DALY MARISSA
Accepting New Patients:
Proex Physical Therapy
46 Long Pond Rd
,Plymouth,MA
023602606
Plymouth
(774) 283-4387
ENGLISH
Office: ITALIAN|SPANISH|ENGLISH

DATTILO JOSEPH
Accepting New Patients:
Proex Physical Therapy
46 Long Pond Rd
,Plymouth,MA
023602606
Plymouth
(774) 283-4387
ENGLISH
Office: ENGLISH

DE LA CUESTA MICHELA
Accepting New Patients:
Proex Physical Therapy
46 Long Pond Rd
,Plymouth,MA
023602606
Plymouth
(774) 283-4387
ENGLISH
Office: ITALIAN|SPANISH|ENGLISH

DESRONVIL DARSCHELLE
Accepting New Patients:
Plymouth Bay Orthopedic & Sports Therapy
41 Resnik Rd
,Plymouth,MA
023605721
Plymouth
(781) 934-7292
ddesronvil@pbortho.com
ENGLISH
Office: ENGLISH

DI PASQUA JULIANA
Accepting New Patients:
Proex Physical Therapy
46 Long Pond Rd
,Plymouth,MA
023602606
Plymouth
(774) 283-4387
credentialing@professionalpt.com
ENGLISH
Office: ENGLISH

ECONOMOU KRISTINA
Accepting New Patients:
Proex Physical Therapy
46 Long Pond Rd
,Plymouth,MA
023602606
Plymouth
(774) 283-4387
credentialing@professionalpt.com
ENGLISH
Office: ENGLISH

FAIZ RAYAN
Accepting New Patients:
Proex Physical Therapy
46 Long Pond Rd
,Plymouth,MA
023602606
Plymouth
(774) 283-4387
credentialing@professionalpt.com
ENGLISH
Office: ENGLISH

FARINO DOMINICK
Accepting New Patients:
Proex Physical Therapy
46 Long Pond Rd
,Plymouth,MA
023602606
Plymouth
(774) 283-4387
credentialing@professionalpt.com
ENGLISH
Office: ENGLISH

FARRELL EMILY E
Accepting New Patients:
Proex Physical Therapy
46 Long Pond Rd
,Plymouth,MA
023602606
Plymouth
(774) 283-4387
ENGLISH
Office: ENGLISH

FEATHER KAITLYN
Accepting New Patients:
Proex Physical Therapy
46 Long Pond Rd
,Plymouth,MA
023602606
Plymouth
(774) 283-4387
ENGLISH
Office: ENGLISH

FLAVIN KERRY
Accepting New Patients:
Proex Physical Therapy
46 Long Pond Rd
,Plymouth,MA
023602606
Plymouth
(774) 283-4387
kflavin@baystatept.com
ENGLISH
Office: SPANISH|ENGLISH

FLETCHER CASEY
Accepting New Patients:
Proex Physical Therapy
46 Long Pond Rd
,Plymouth,MA
023602606
Plymouth
(774) 283-4387
ENGLISH
Office: ENGLISH

FORTIER KELLY
Accepting New Patients:
Proex Physical Therapy
46 Long Pond Rd
,Plymouth,MA
023602606
Plymouth
(774) 283-4387
credentialing@professionalpt.com
ENGLISH
Office: ENGLISH

FOX JULIE L.
Accepting New Patients:
BAY STATE PHYSICAL THERAPY
51 Commerce Way STE 5 ,Plymouth,Ma 02360
Plymouth
(508) 830-0093
ENGLISH

FREEMAN DANIELLE
Accepting New Patients:
Proex Physical Therapy
46 Long Pond Rd
,Plymouth,MA
023602606
Plymouth
(774) 283-4387
credentialing@professionalpt.com
ENGLISH
Office: ENGLISH

FRIERSON CONSTANCE
Accepting New Patients:
Proex Physical Therapy
46 Long Pond Rd
,Plymouth,MA
023602606
Plymouth
(774) 283-4387
cfrierson@eastersealsnh.org
ENGLISH
Office: SPANISH|ENGLISH

GALLOTTO ANA
Accepting New Patients:
MASS BAY SPINE & SPORT PHYSICAL THERAPY, INC - PLYMOUTH
91 Carver Rd
,Plymouth,MA 02360
Plymouth
(781) 319-0024
ENGLISH
Office: ENGLISH

GALVAGNO CRISTINA
Accepting New Patients:
Proex Physical Therapy
46 Long Pond Rd
,Plymouth,MA
023602606
Plymouth
(774) 283-4387
credentialing@professionalpt.com
ENGLISH
Office: ENGLISH

GAUDET EDWARD
Accepting New Patients:
Proex Physical Therapy
46 Long Pond Rd
,Plymouth,MA
023602606
Plymouth
(774) 283-4387
credentialing@professionalpt.com
ENGLISH
Office: ENGLISH

GELLERT CHRISTOPHER D.
Accepting New Patients:
Proex Physical Therapy
46 Long Pond Rd
,Plymouth,MA
023602606
Plymouth
(774) 283-4387
ENGLISH
Office: GREEK|SPANISH|ENGLISH

GELSOMINI SIERRA
Accepting New Patients:
Proex Physical Therapy
46 Long Pond Rd
,Plymouth,MA
023602606
Plymouth
(774) 283-4387
credentialing@professionalpt.com
ENGLISH
Office: SPANISH|ENGLISH

GERAGHTY NICOLE
Accepting New Patients:
Proex Physical Therapy
46 Long Pond Rd
,Plymouth,MA
023602606
Plymouth
(774) 283-4387
credentialing@professionalpt.com
ENGLISH
Office: ENGLISH

GEYSTER JORDAN
Accepting New Patients:
Proex Physical Therapy
46 Long Pond Rd
,Plymouth,MA
023602606
Plymouth
(774) 283-4387
credentialing@professionalpt.com
ENGLISH
Office: ENGLISH

GORDON BENJAMIN
Accepting New Patients:
Proex Physical Therapy
46 Long Pond Rd
,Plymouth,MA
023602606
Plymouth
(774) 283-4387
credentialing@professionalpt.com
ENGLISH
Office: ENGLISH

GOTT NICHOLAS
Accepting New Patients:
Proex Physical Therapy
46 Long Pond Rd
,Plymouth,MA
023602606
Plymouth
(774) 283-4387
credentialing@professionalpt.com
ENGLISH
Office: ENGLISH

GRAFOV PAVEL
Accepting New Patients:
Proex Physical Therapy
46 Long Pond Rd
,Plymouth,MA
023602606
Plymouth
(774) 283-4387
pgrafov@performanceptri.com
ENGLISH
Office: ENGLISH

GRANATA ANDREW
Accepting New Patients:
Proex Physical Therapy
46 Long Pond Rd
,Plymouth,MA
023602606
Plymouth
(774) 283-4387
ENGLISH
Office: ENGLISH

GRAVINESE AMANDA
Accepting New Patients:
MASS BAY SPINE & SPORT PHYSICAL THERAPY, INC - PLYMOUTH
91 Carver Rd
,Plymouth,MA 02360
Plymouth
(781) 319-0024
ENGLISH

GRESHAM SETH
Accepting New Patients:
Proex Physical Therapy
46 Long Pond Rd
,Plymouth,MA
023602606
Plymouth
(774) 283-4387
ENGLISH
Office: SPANISH|
ENGLISH

GUERRIER YASMEEN
Accepting New Patients:
Proex Physical Therapy
46 Long Pond Rd
,Plymouth,MA
023602606
Plymouth
(774) 283-4387
credentialing@professionalpt.com
ENGLISH
Office: ENGLISH

HA ANDREW
Accepting New Patients:
Proex Physical Therapy
46 Long Pond Rd
,Plymouth,MA
023602606
Plymouth
(774) 283-4387
ENGLISH
Office: ENGLISH

HAWKINS AUGUSTINE
Accepting New Patients:
Proex Physical Therapy
46 Long Pond Rd
,Plymouth,MA
023602606
Plymouth
(774) 283-4387
credentialing@professionalpt.com
ENGLISH
Office: ENGLISH

HEDAYAT LENA
Accepting New Patients:
Proex Physical Therapy
46 Long Pond Rd
,Plymouth,MA
023602606
Plymouth
(774) 283-4387
credentialing@professionalpt.com
ENGLISH
Office: ENGLISH

HIGHBAR PHYSICAL THERAPY - 39 HOME DEPOT DRIVE
Accepting New Patients:
HIGHBAR PHYSICAL THERAPY
39 Home Depot Drive
,Plymouth,MA 02360
Plymouth
(508) 202-0531
ENGLISH
Office: ENGLISH

HINDMAN DANA
Accepting New Patients:
Proex Physical Therapy
46 Long Pond Rd
,Plymouth,MA
023602606
Plymouth
(774) 283-4387
Dana.Hindman@jointventurespt.com
ENGLISH
Office: ENGLISH

HITCHCOCK RYAN
Accepting New Patients:
Proex Physical Therapy
46 Long Pond Rd
,Plymouth,MA
023602606
Plymouth
(774) 283-4387
credentialing@professionalpt.com
ENGLISH
Office: ENGLISH

HIXON TESS A
Accepting New Patients:
Proex Physical Therapy
46 Long Pond Rd
,Plymouth,MA
023602606
Plymouth
(774) 283-4387
ENGLISH
Office: ENGLISH

INMAN OLIVIA
Accepting New Patients:
Proex Physical Therapy
46 Long Pond Rd
,Plymouth,MA
023602606
Plymouth
(774) 283-4387
ENGLISH
Office: SPANISH|
ENGLISH

INSPIRE PHYSICAL THERAPY, LLC
Accepting New Patients:
INSPIRE PHYSICAL THERAPY, LLC
16 Aldrin Rd
,Plymouth,MA
023604804
Plymouth
(508) 728-8727
inspirept365@gmail.com
ENGLISH
Office: ENGLISH

JACKSON HEATHER
Accepting New Patients:
Plymouth Bay Orthopedic & Sports Therapy
41 Resnik Rd
,Plymouth,MA
023605721
Plymouth
(781) 934-7292
heatherljackson96@gmail.com
ENGLISH
Office: ENGLISH

JOHNSON MARGARET
Accepting New Patients:
Proex Physical Therapy
46 Long Pond Rd
,Plymouth,MA
023602606
Plymouth
(774) 283-4387
credentialing@professionalpt.com
ENGLISH
Office: SPANISH|
ENGLISH

JONES JOHN F.
Accepting New Patients:
Blue Hills Sports and Spine Rehabilitation of Plymouth
45 Resnik Rd Ste 104A
,Plymouth,MA
023604843
Plymouth
(508) 747-6600
ENGLISH

JOYCE MICHELE
Accepting New Patients:
Plymouth Bay Orthopedic & Sports Therapy
41 Resnik Rd
,Plymouth,MA
023605721
Plymouth
(781) 934-7292
mjoyce@pbortho.com
ENGLISH
Office: ENGLISH

JUROVICH ASHLEY
Accepting New Patients:
Proex Physical Therapy
46 Long Pond Rd
,Plymouth,MA
023602606
Plymouth
(774) 283-4387
SPANISH|ENGLISH

KANE RICHARD
Accepting New Patients:
Proex Physical Therapy
46 Long Pond Rd
,Plymouth,MA
023602606
Plymouth
(774) 283-4387
ENGLISH
Office: SPANISH|ENGLISH

KANG JIAWEN
Accepting New Patients:
Proex Physical Therapy
46 Long Pond Rd
,Plymouth,MA
023602606
Plymouth
(774) 283-4387
ENGLISH
Office: ENGLISH

KAUFMANN RACHEL
Accepting New Patients:
Proex Physical Therapy
46 Long Pond Rd
,Plymouth,MA
023602606
Plymouth
(774) 283-4387
credentialing@professionalpt.com
ENGLISH
Office: ENGLISH

KELLEY LAUREN
Accepting New Patients:
Proex Physical Therapy
46 Long Pond Rd
,Plymouth,MA
023602606
Plymouth
(774) 283-4387
credentialing@professionalpt.com
ENGLISH
Office: ENGLISH

KENNEDY MCKENNA
Accepting New Patients:
Proex Physical Therapy
46 Long Pond Rd
,Plymouth,MA
023602606
Plymouth
(774) 283-4387
credentialing@professionalpt.com
ENGLISH
Office: ENGLISH

KING SHANNA
Accepting New Patients:
Proex Physical Therapy
46 Long Pond Rd
,Plymouth,MA
023602606
Plymouth
(774) 283-4387
credentialing@professionalpt.com
ENGLISH
Office: ENGLISH

KLINE LEANNA K
Accepting New Patients:
Proex Physical Therapy
46 Long Pond Rd
,Plymouth,MA
023602606
Plymouth
(774) 283-4387
ENGLISH
Office: SPANISH|ENGLISH

KNARA NATALIA
Accepting New Patients:
Proex Physical Therapy
46 Long Pond Rd
,Plymouth,MA
023602606
Plymouth
(774) 283-4387
ENGLISH
Office: SPANISH|ENGLISH

KNIGHT SARAH M
Accepting New Patients:
Proex Physical Therapy
46 Long Pond Rd
,Plymouth,MA
023602606
Plymouth
(774) 283-4387
ENGLISH
Office: ENGLISH

KOBUS PHILIP A.
Accepting New Patients:
Proex Physical Therapy
46 Long Pond Rd
,Plymouth,MA
023602606
Plymouth
(774) 283-4387
ENGLISH
Office: SPANISH|ENGLISH

KOPP ERIC
Accepting New Patients:
Proex Physical Therapy
46 Long Pond Rd
,Plymouth,MA
023602606
Plymouth
(774) 283-4387
SPANISH|ENGLISH
Office: SPANISH|ENGLISH

KRUEGER KAITLYN
Accepting New Patients:
MASS BAY SPINE & SPORT PHYSICAL THERAPY, INC - PLYMOUTH
91 Carver Rd
,Plymouth,MA 02360
Plymouth
(781) 319-0024
ENGLISH

LAFALCE ERICH
Accepting New Patients:
Proex Physical Therapy
46 Long Pond Rd
,Plymouth,MA
023602606
Plymouth
(774) 283-4387
ENGLISH
Office: ENGLISH

LALLY MICAHEL
Accepting New Patients:
Proex Physical Therapy
46 Long Pond Rd
,Plymouth,MA
023602606
Plymouth
(774) 283-4387
ENGLISH
Office: SPANISH|
ENGLISH

LAMBA KIRTI
Accepting New Patients:
Proex Physical Therapy
46 Long Pond Rd
,Plymouth,MA
023602606
Plymouth
(774) 283-4387
credentialing@professionalpt.com
ENGLISH
Office: SPANISH|
ENGLISH

LANGAAS MARTIN
Accepting New Patients:
Proex Physical Therapy
46 Long Pond Rd
,Plymouth,MA
023602606
Plymouth
(774) 283-4387
ENGLISH
Office: SPANISH|
ENGLISH

LAVIOLETTE MICHAEL J
Accepting New Patients:
Proex Physical Therapy
46 Long Pond Rd
,Plymouth,MA
023602606
Plymouth
(774) 283-4387
credentialing@atipt.com
ENGLISH
Office: ENGLISH

LECLERC BRIELLE
Accepting New Patients:
Proex Physical Therapy
46 Long Pond Rd
,Plymouth,MA
023602606
Plymouth
(774) 283-4387
credentialing@professionalpt.com
ENGLISH
Office: ENGLISH

LEIGHTENHEIMER BRIANNA R
Accepting New Patients:
Proex Physical Therapy
46 Long Pond Rd
,Plymouth,MA
023602606
Plymouth
(774) 283-4387
credentialing@professionalpt.com
ENGLISH
Office: ENGLISH

LEMAY AMBER C
Accepting New Patients:
Proex Physical Therapy
46 Long Pond Rd
,Plymouth,MA
023602606
Plymouth
(774) 283-4387
credentialing@professionalpt.com
Office: SPANISH|
ENGLISH

LEMIEUX MIA E
Accepting New Patients:
Proex Physical Therapy
46 Long Pond Rd
,Plymouth,MA
023602606
Plymouth
(774) 283-4387
credentialing@professionalpt.com
ENGLISH
Office: ENGLISH

LEVITT BLAKE
Accepting New Patients:
Proex Physical Therapy
46 Long Pond Rd
,Plymouth,MA
023602606
Plymouth
(774) 283-4387
credentialing@professionalpt.com
ENGLISH
Office: ENGLISH

LIANG HANWEN
Accepting New Patients:
Proex Physical Therapy
46 Long Pond Rd
,Plymouth,MA
023602606
Plymouth
(774) 283-4387
ENGLISH
Office: SPANISH|
ENGLISH

LO SUMMER
Accepting New Patients:
Proex Physical Therapy
46 Long Pond Rd
,Plymouth,MA
023602606
Plymouth
(774) 283-4387
credentialing@professionalpt.com
ENGLISH
Office: ENGLISH

LOMBARDI SALLY
Accepting New Patients:
Proex Physical Therapy
46 Long Pond Rd
,Plymouth,MA
023602606
Plymouth
(774) 283-4387
ENGLISH
Office: ENGLISH

LONG POND PHYSICAL THERAPY, INC.
Accepting New Patients:
LONG POND PHYSICAL THERAPY, INC.
110 Long Pond Rd Ste 111 ,Plymouth,MA
023602642
Plymouth
(508) 746-6922
therapy@longpondpt.com
ENGLISH
Office: ENGLISH

LOPES ELIZABETH F
Accepting New Patients:
Proex Physical Therapy
46 Long Pond Rd
,Plymouth,MA
023602606
Plymouth
(774) 283-4387
credentialing@professionalpt.com
ENGLISH
Office: ENGLISH

LYNCH BRIDGET
Accepting New Patients:
Proex Physical Therapy
46 Long Pond Rd
,Plymouth,MA
023602606
Plymouth
(774) 283-4387
credentialing@professionalpt.com
ENGLISH
Office: ENGLISH

LYNCH CHELSEA
Accepting New Patients:
Proex Physical Therapy
46 Long Pond Rd
,Plymouth,MA
023602606
Plymouth
(774) 283-4387
ENGLISH

LYNCH DANICA M
Accepting New Patients:
Proex Physical Therapy
46 Long Pond Rd
,Plymouth,MA
023602606
Plymouth
(774) 283-4387
ENGLISH
Office: ENGLISH

MADDEN MARGARET
Accepting New Patients:
Proex Physical Therapy
46 Long Pond Rd
,Plymouth,MA
023602606
Plymouth
(774) 283-4387
credentialing@professionalpt.com
ENGLISH
Office: ENGLISH

MADORE MICHAEL
Accepting New Patients:
Proex Physical Therapy
46 Long Pond Rd
,Plymouth,MA
023602606
Plymouth
(774) 283-4387
ENGLISH
Office: ENGLISH

MAHONEY SHANNON
Accepting New Patients:
Proex Physical Therapy
46 Long Pond Rd
,Plymouth,MA
023602606
Plymouth
(774) 283-4387
ENGLISH
Office: ENGLISH

MANISCALCO JESSIE M
Accepting New Patients:
OSP CHILDREN'S THERAPY CENTER
130 Industrial Park
,Plymouth,MA 02360
Plymouth
(177) 460-87253
jessiemaniscalco@ospchildrenstherapy.com
ENGLISH
Office: GREEK|SPANISH|ENGLISH

MARINO HANNAH
Accepting New Patients:
Proex Physical Therapy
46 Long Pond Rd
,Plymouth,MA
023602606
Plymouth
(774) 283-4387
ENGLISH

MARION JOHN J
Accepting New Patients:
Proex Physical Therapy
46 Long Pond Rd
,Plymouth,MA
023602606
Plymouth
(774) 283-4387
ENGLISH
Office: ENGLISH

MARSHALL CHRISTOPHER J.
Accepting New Patients:
Bay State Physical Therapy of Randolph Inc
2277 State Road
,Plymouth,MA 02360
Plymouth
(508) 833-5180
ENGLISH
Office: ENGLISH

MARTIN ANNA
Accepting New Patients:
Proex Physical Therapy
46 Long Pond Rd
,Plymouth,MA
023602606
Plymouth
(774) 283-4387
ENGLISH
Office: ITALIAN|SPANISH|ENGLISH

MARTIN ZACHARY S
Accepting New Patients:
Proex Physical Therapy
46 Long Pond Rd
,Plymouth,MA
023602606
Plymouth
(774) 283-4387
ENGLISH
Office: ENGLISH

MASS BAY SPINE & SPORT PHYSICAL THERAPY, INC - PLYMOUTH
Accepting New Patients:
MASS BAY SPINE & SPORT PHYSICAL THERAPY, INC - PLYMOUTH
91 Carver Rd
,Plymouth,MA 02360
Plymouth
(781) 319-0024
ENGLISH
Office: ENGLISH

MAYBURY THOMAS J
Accepting New Patients:
Proex Physical Therapy
46 Long Pond Rd
,Plymouth,MA
023602606
Plymouth
(774) 283-4387
ENGLISH
Office: ENGLISH

MCCARTY SEAN
Accepting New Patients:
Proex Physical Therapy
46 Long Pond Rd
,Plymouth,MA
023602606
Plymouth
(774) 283-4387
credentialing@professionalpt.com
ENGLISH
Office: ENGLISH

MCDUFFIE HANNAH
Accepting New Patients:
Proex Physical Therapy
46 Long Pond Rd
,Plymouth,MA
023602606
Plymouth
(774) 283-4387
ENGLISH
Office: ENGLISH

MCGAUGHAN JAMES
Accepting New Patients:
Proex Physical Therapy
46 Long Pond Rd
,Plymouth,MA
023602606
Plymouth
(774) 283-4387
credentialing@professionalpt.com
ENGLISH
Office: ENGLISH

MCGRATH EMILY
Accepting New Patients:
Proex Physical Therapy
46 Long Pond Rd
,Plymouth,MA
023602606
Plymouth
(774) 283-4387
ENGLISH
Office: ENGLISH

MCKEOWN KARA
Accepting New Patients:
LONG POND PHYSICAL THERAPY, INC.
110 Long Pond Rd Ste 111 ,Plymouth,MA 023602642
Plymouth
(508) 746-6922
jen@longpondpt.com
ENGLISH
Office: ENGLISH

MCMANUS MATTHEW R.
Accepting New Patients:
Proex Physical Therapy
46 Long Pond Rd ,Plymouth,MA 023602606
Plymouth
(774) 283-4387
ENGLISH
Office: SPANISH|ENGLISH

MCMANUS NICOLE C.
Accepting New Patients:
Proex Physical Therapy
46 Long Pond Rd ,Plymouth,MA 023602606
Plymouth
(774) 283-4387
ENGLISH
Office: SPANISH|ENGLISH

MEIDT NATALIE
Accepting New Patients:
Proex Physical Therapy
46 Long Pond Rd ,Plymouth,MA 023602606
Plymouth
(774) 283-4387
credentialing@professionalpt.com
ENGLISH
Office: ENGLISH

MELCHIORRI DAVID
Accepting New Patients:
Proex Physical Therapy
46 Long Pond Rd ,Plymouth,MA 023602606
Plymouth
(774) 283-4387
ENGLISH
Office: SPANISH|ENGLISH

MIRZA MELISSA
Accepting New Patients:
OSP CHILDREN'S THERAPY CENTER
130 Industrial Park ,Plymouth,MA 02360
Plymouth
(177) 460-87253
ENGLISH
Office: ENGLISH

MOCCIA KIMBERLY I
Accepting New Patients:
Proex Physical Therapy
46 Long Pond Rd ,Plymouth,MA 023602606
Plymouth
(774) 283-4387
ENGLISH
Office: ITALIAN|SPANISH|ENGLISH

MUGNANI ROSE
Accepting New Patients:
Proex Physical Therapy
46 Long Pond Rd ,Plymouth,MA 023602606
Plymouth
(774) 283-4387
ENGLISH
Office: ENGLISH

MULCAHY JULIE
Accepting New Patients:
Proex Physical Therapy
46 Long Pond Rd ,Plymouth,MA 023602606
Plymouth
(774) 283-4387
credentialing@professionalpt.com
ENGLISH
Office: SPANISH|ENGLISH

MULLEN MAUREEN
Accepting New Patients:
OSP CHILDREN'S THERAPY CENTER
130 Industrial Park ,Plymouth,MA 02360
Plymouth
(177) 460-87253
ENGLISH
Office: ENGLISH

NATOLA STEPHEN
Accepting New Patients:
Proex Physical Therapy
46 Long Pond Rd ,Plymouth,MA 023602606
Plymouth
(774) 283-4387
credentialing@professionalpt.com
ENGLISH
Office: SPANISH|ENGLISH

NEU KEVIN
Accepting New Patients:
Proex Physical Therapy
46 Long Pond Rd ,Plymouth,MA 023602606
Plymouth
(774) 283-4387
credentialing@professionalpt.com
ENGLISH
Office: ENGLISH

NEWCOMB BRIAN
Accepting New Patients:
Plymouth Bay Orthopedic & Sports Therapy
41 Resnik Rd ,Plymouth,MA 023605721
Plymouth
(781) 934-7292
bnewcomb@pbortho.com
ENGLISH
Office: ENGLISH

NOONAN COLLEEN
Accepting New Patients:
Proex Physical Therapy
46 Long Pond Rd ,Plymouth,MA 023602606
Plymouth
(774) 283-4387
credentialing@professionalpt.com
ENGLISH
Office: SPANISH|ENGLISH

NOVELLO STEPHANIE N.
Accepting New Patients:
Proex Physical Therapy
46 Long Pond Rd ,Plymouth,MA 023602606
Plymouth
(774) 283-4387
ENGLISH
Office: SPANISH|ENGLISH

NYE PAIGE
Accepting New Patients:
Proex Physical Therapy
46 Long Pond Rd ,Plymouth,MA 023602606
Plymouth
(774) 283-4387
ENGLISH
Office: ENGLISH

O'BRIEN CHRISTOPHER
Accepting New Patients:
Proex Physical Therapy
46 Long Pond Rd
,Plymouth,MA
023602606
Plymouth
(774) 283-4387
credentialing@professionalpt.com
ENGLISH
Office: SPANISH|ENGLISH

O'SHAUGHNESSY SEAN
Accepting New Patients:
Proex Physical Therapy
46 Long Pond Rd
,Plymouth,MA
023602606
Plymouth
(774) 283-4387
ENGLISH
Office: SPANISH|ENGLISH

PARADELA GERALD
Accepting New Patients:
Proex Physical Therapy
46 Long Pond Rd
,Plymouth,MA
023602606
Plymouth
(774) 283-4387
credentialing@professionalpt.com
ENGLISH
Office: ENGLISH

PATTEN STACY F
Accepting New Patients:
Proex Physical Therapy
46 Long Pond Rd
,Plymouth,MA
023602606
Plymouth
(774) 283-4387
ENGLISH
Office: ENGLISH

PATTON CALEY
Accepting New Patients:
Proex Physical Therapy
46 Long Pond Rd
,Plymouth,MA
023602606
Plymouth
(774) 283-4387
credentialing@professionalpt.com
ENGLISH
Office: SPANISH|ENGLISH

PECZE JACLYN
Accepting New Patients:
Proex Physical Therapy
46 Long Pond Rd
,Plymouth,MA
023602606
Plymouth
(774) 283-4387
ENGLISH
Office: ENGLISH

PELLERIN ROBERT
Accepting New Patients:
Proex Physical Therapy
46 Long Pond Rd
,Plymouth,MA
023602606
Plymouth
(774) 283-4387
ENGLISH
Office: RUSSIAN|SPANISH|ENGLISH

PELLETIER CHLOE
Accepting New Patients:
Proex Physical Therapy
46 Long Pond Rd
,Plymouth,MA
023602606
Plymouth
(774) 283-4387
chloe.pelletier@baystatept.com
ENGLISH
Office: ENGLISH

PERDIKIS ALEXANDER
Accepting New Patients:
HIGHBAR PHYSICAL THERAPY
39 Home Depot Drive
,Plymouth,MA 02360
Plymouth
(508) 202-0531
ENGLISH
Office: ENGLISH

PERRON HAYLEY
Accepting New Patients:
Blue Hills Sports and Spine Rehabilitation of Plymouth
45 Resnik Rd Ste 104A
,Plymouth,MA
023604843
Plymouth
(508) 747-6600
HPERRON@BAYSTATEPT.COM
ENGLISH
Office: ENGLISH

PERRY MADELINE E
Accepting New Patients:
HIGHBAR PHYSICAL THERAPY
39 Home Depot Drive
,Plymouth,MA 02360
Plymouth
(508) 202-0531
ENGLISH
Office: ENGLISH

PETERSEN BENJAMIN
Accepting New Patients:
Proex Physical Therapy
46 Long Pond Rd
,Plymouth,MA
023602606
Plymouth
(774) 283-4387
credentialing@professionalpt.com
ENGLISH
Office: SPANISH|ENGLISH

PINNACLE REHABILITATION NETWORK, LLC (PLYMOUTH)
Accepting New Patients:
Blue Hills Sports and Spine Rehabilitation of Plymouth
45 Resnik Rd Ste 104A
,Plymouth,MA
023604843
Plymouth
(508) 747-6600
ENGLISH
Office: ENGLISH

PLYMOUTH BAY ORTHOPEDICS ASSOCIATES, INC. (PTS)
Accepting New Patients:
Plymouth Bay Orthopedic & Sports Therapy
41 Resnik Rd
,Plymouth,MA
023605721
Plymouth
(781) 934-7292
contracting@apexnetworkpt.com
ENGLISH
Office: ENGLISH

POLANCO SOTO JONATHAN
Accepting New Patients:
Proex Physical Therapy
46 Long Pond Rd
,Plymouth,MA
023602606
Plymouth
(774) 283-4387
ENGLISH
Office: SPANISH|ENGLISH

POWERS AMY
Accepting New Patients:
Proex Physical Therapy
46 Long Pond Rd
,Plymouth,MA
023602606
Plymouth
(774) 283-4387
ENGLISH
Office: ENGLISH

PROEX PHYSICAL THERAPY AT PLYMOUTH
Accepting New Patients:
Proex Physical Therapy
46 Long Pond Rd
,Plymouth,MA
023602606
Plymouth
(774) 283-4387
ENGLISH
Office: ENGLISH

QUALEY KELSEY
Accepting New Patients:
Proex Physical Therapy
46 Long Pond Rd
,Plymouth,MA
023602606
Plymouth
(774) 283-4387
credentialing@professionalpt.com
ENGLISH
Office: ENGLISH

RAHMAN ASHRAFUL
Accepting New Patients:
Proex Physical Therapy
46 Long Pond Rd
,Plymouth,MA
023602606
Plymouth
(774) 283-4387
credentialing@professionalpt.com
ENGLISH
Office: ENGLISH

RAJEH RONNIE
Accepting New Patients:
Proex Physical Therapy
46 Long Pond Rd
,Plymouth,MA
023602606
Plymouth
(774) 283-4387
credentialing@professionalpt.com
ENGLISH
Office: ENGLISH

REGAN EMILY
Accepting New Patients:
Proex Physical Therapy
46 Long Pond Rd
,Plymouth,MA
023602606
Plymouth
(774) 283-4387
ENGLISH
Office: ENGLISH

ROONEY ASHLEY
Accepting New Patients:
Proex Physical Therapy
46 Long Pond Rd
,Plymouth,MA
023602606
Plymouth
(774) 283-4387
ENGLISH
Office: ENGLISH

ROSENBACH SAMUEL
Accepting New Patients:
INSPIRE PHYSICAL THERAPY, LLC
16 Aldrin Rd
,Plymouth,MA
023604804
Plymouth
(508) 728-8727
ENGLISH
Office: ENGLISH

ROSSETTI KYLE
Accepting New Patients:
Proex Physical Therapy
46 Long Pond Rd
,Plymouth,MA
023602606
Plymouth
(774) 283-4387
Credentialing@professioanlpt.com
ENGLISH
Office: ENGLISH

RUBIN MARINA
Accepting New Patients:
Proex Physical Therapy
46 Long Pond Rd
,Plymouth,MA
023602606
Plymouth
(774) 283-4387
credentialing@professionalpt.com
ENGLISH
Office: SPANISH|ENGLISH

SALERNO JONMICHAEL
Accepting New Patients:
Proex Physical Therapy
46 Long Pond Rd
,Plymouth,MA
023602606
Plymouth
(774) 283-4387
ENGLISH
Office: SPANISH|ENGLISH

SALTZ ALICIA
Accepting New Patients:
Proex Physical Therapy
46 Long Pond Rd
,Plymouth,MA
023602606
Plymouth
(774) 283-4387
ENGLISH
Office: ITALIAN|SPANISH|ENGLISH

SANTORO ADRIANA
Accepting New Patients:
Proex Physical Therapy
46 Long Pond Rd
,Plymouth,MA
023602606
Plymouth
(774) 283-4387
credentialing@professionalpt.com
ENGLISH
Office: RUSSIAN|ENGLISH

SASS EMILY
Accepting New Patients:
Proex Physical Therapy
46 Long Pond Rd
,Plymouth,MA
023602606
Plymouth
(774) 283-4387
credentialing@professionalpt.com
ENGLISH
Office: SPANISH|ENGLISH

SCALERA ANDREW
Accepting New Patients:
BAY STATE PHYSICAL THERAPY
51 Commerce Way STE 5 ,Plymouth,Ma 02360
Plymouth
(508) 830-0093
ascalera@baystatept.com
ENGLISH
Office: ENGLISH

SCHMIDLIN FREDERICK J
Accepting New Patients:
Proex Physical Therapy
46 Long Pond Rd
,Plymouth,MA
023602606
Plymouth
(774) 283-4387
ENGLISH
Office: GREEK|ENGLISH

SERVIDO THOMAS
Accepting New Patients:
Proex Physical Therapy
46 Long Pond Rd
,Plymouth,MA
023602606
Plymouth
(774) 283-4387
credentialing@professionalpt.com
ENGLISH
Office: ENGLISH

SEYMOUR MEGAN
Accepting New Patients:
BAY STATE PHYSICAL THERAPY
51 Commerce Way STE 5 ,Plymouth,Ma 02360
Plymouth
(508) 830-0093
ENGLISH
Office: ENGLISH

SHAH KRISHA
Accepting New Patients:
Proex Physical Therapy
46 Long Pond Rd
,Plymouth,MA
023602606
Plymouth
(774) 283-4387
Credentialing@professioanlpt.com
ENGLISH
Office: SPANISH|ENGLISH

SHAH SIDHDHI
Accepting New Patients:
Proex Physical Therapy
46 Long Pond Rd
,Plymouth,MA
023602606
Plymouth
(774) 283-4387
ENGLISH
Office: GERMAN|PORTUGUESE|RUSSIAN|SPANISH|ENGLISH

SHEEHAN COLLEEN
Accepting New Patients:
Proex Physical Therapy
46 Long Pond Rd
,Plymouth,MA
023602606
Plymouth
(774) 283-4387
ENGLISH
Office: SPANISH|ENGLISH

SHEVORY MARIA
Accepting New Patients:
Proex Physical Therapy
46 Long Pond Rd
,Plymouth,MA
023602606
Plymouth
(774) 283-4387
ENGLISH
Office: ENGLISH

SMITH MATTHEW
Accepting New Patients:
Proex Physical Therapy
46 Long Pond Rd
,Plymouth,MA
023602606
Plymouth
(774) 283-4387
ENGLISH
Office: ENGLISH

SNOW MACKENZIE
Accepting New Patients:
Proex Physical Therapy
46 Long Pond Rd
,Plymouth,MA
023602606
Plymouth
(774) 283-4387
credentialing@professionalpt.com
ENGLISH
Office: ENGLISH

SPECTOR ARIELLE G
Accepting New Patients:
Proex Physical Therapy
46 Long Pond Rd
,Plymouth,MA
023602606
Plymouth
(774) 283-4387
ENGLISH
Office: ENGLISH

SPOONER-PORTER LORI
Accepting New Patients:
ALTERNATIVES ABA, INC.
5 Natalie Way
,Plymouth,MA 02360
Plymouth
(781) 923-0900
carol.mcgee@healthpropediatrics.com
ENGLISH
Office: ENGLISH

STOWELL KATHRYNE
Accepting New Patients:
Proex Physical Therapy
46 Long Pond Rd
,Plymouth,MA
023602606
Plymouth
(774) 283-4387
kathrynestowell96@gmail.com
ENGLISH
Office: SPANISH|ENGLISH

STRAVINSKY ROBERT
Accepting New Patients:
MASS BAY SPINE & SPORT PHYSICAL THERAPY, INC - PLYMOUTH
91 Carver Rd
,Plymouth,MA 02360
Plymouth
(781) 319-0024
brendan@massbayspineandsport.com
ENGLISH
Office: ENGLISH

STRINGER ALLISON
Accepting New Patients:
Proex Physical Therapy
46 Long Pond Rd
,Plymouth,MA
023602606
Plymouth
(774) 283-4387
ENGLISH
Office: SPANISH|ENGLISH

SUGAR OLIVIA
Accepting New Patients:
Proex Physical Therapy
46 Long Pond Rd
,Plymouth,MA
023602606
Plymouth
(774) 283-4387
ENGLISH
Office: ENGLISH

SULFARO DOMINEC F.
Accepting New Patients:
Proex Physical Therapy
46 Long Pond Rd
,Plymouth,MA
023602606
Plymouth
(774) 283-4387
ENGLISH

SULLIVAN CATHERINE A.
Accepting New Patients:
BAY STATE PHYSICAL THERAPY
51 Commerce Way STE 5 ,Plymouth,Ma 02360
Plymouth
(508) 830-0093
ENGLISH
Office: ENGLISH

SUSI CASSANDRA
Accepting New Patients:
Proex Physical Therapy
46 Long Pond Rd
,Plymouth,MA
023602606
Plymouth
(774) 283-4387
csusi@professionalpt.com
ENGLISH
Office: ENGLISH

SWANSON CHET
Accepting New Patients:
Proex Physical Therapy
46 Long Pond Rd
,Plymouth,MA
023602606
Plymouth
(774) 283-4387
credentialing@professionalpt.com
ENGLISH
Office: SPANISH|ENGLISH

SYMONETTE ANGELICA
Accepting New Patients:
Proex Physical Therapy
46 Long Pond Rd
,Plymouth,MA
023602606
Plymouth
(774) 283-4387
Credentialing@professionalpt.com
ENGLISH
Office: ENGLISH

TABUR ERIKA
Accepting New Patients:
Proex Physical Therapy
46 Long Pond Rd
,Plymouth,MA
023602606
Plymouth
(774) 283-4387
credentialing@professionalpt.com
ENGLISH
Office: ENGLISH

TAYLOR JESSICA M
Accepting New Patients:
Proex Physical Therapy
46 Long Pond Rd
,Plymouth,MA
023602606
Plymouth
(774) 283-4387
ENGLISH
Office: SPANISH|ENGLISH

THAI TIFFANY
Accepting New Patients:
Plymouth Bay Orthopedic & Sports Therapy
41 Resnik Rd
,Plymouth,MA
023605721
Plymouth
(781) 934-7292
ENGLISH
Office: ENGLISH

TIPPINS CATHERINE
Accepting New Patients:
Proex Physical Therapy
46 Long Pond Rd
,Plymouth,MA
023602606
Plymouth
(774) 283-4387
ENGLISH
Office: ENGLISH

TIPPINS CHRISTOPHER M
Accepting New Patients:
Proex Physical Therapy
46 Long Pond Rd
,Plymouth,MA
023602606
Plymouth
(774) 283-4387
ENGLISH
Office: PORTUGUESE|SPANISH|ENGLISH

TRINH JASON
Accepting New Patients:
Proex Physical Therapy
46 Long Pond Rd
,Plymouth,MA
023602606
Plymouth
(774) 283-4387
ENGLISH
Office: ENGLISH

VAN DEN DUNGEN LINDSEY A.
Accepting New Patients:
Proex Physical Therapy
46 Long Pond Rd
,Plymouth,MA
023602606
Plymouth
(774) 283-4387
ENGLISH
Office: SPANISH|ENGLISH

VARGAS MATTHEW
Accepting New Patients:
Proex Physical Therapy
46 Long Pond Rd
,Plymouth,MA
023602606
Plymouth
(774) 283-4387
mvargas@professionalpt.com
ENGLISH
Office: ENGLISH

WALTERS KATHERINE
Accepting New Patients:
Proex Physical Therapy
46 Long Pond Rd
,Plymouth,MA
023602606
Plymouth
(774) 283-4387
katherine.walters@mvptme.com
ENGLISH
Office: SPANISH|ENGLISH

WARD MADISON
Accepting New Patients:
Proex Physical Therapy
46 Long Pond Rd
,Plymouth,MA
023602606
Plymouth
(774) 283-4387
Credentialing@professionalpt.com
ENGLISH
Office: ENGLISH

WEIR BRENDAN
Accepting New Patients:
Proex Physical Therapy
46 Long Pond Rd
,Plymouth,MA
023602606
Plymouth
(774) 283-4387
credentialing@professionalpt.com
ENGLISH
Office: ENGLISH

WHEELER COURTNEY
Accepting New Patients:
Proex Physical Therapy
46 Long Pond Rd
,Plymouth,MA
023602606
Plymouth
(774) 283-4387
credentialing@professionalpt.com
ENGLISH
Office: SPANISH|ENGLISH

WHIPPLE ALICIA M.
Accepting New Patients:
BAY STATE PHYSICAL THERAPY
51 Commerce Way STE 5 ,Plymouth,Ma 02360
Plymouth
(508) 830-0093
ENGLISH
Office: ENGLISH

WINSLOW SHANNON
Accepting New Patients:
OSP CHILDREN'S THERAPY CENTER
130 Industrial Park ,Plymouth,MA 02360
Plymouth
(177) 460-87253
ENGLISH
Office: ENGLISH

WOLLENSAK DIANE
Accepting New Patients:
Proex Physical Therapy
46 Long Pond Rd ,Plymouth,MA 023602606
Plymouth
(774) 283-4387
ENGLISH
Office: ENGLISH

WU MEI
Accepting New Patients:
Proex Physical Therapy
46 Long Pond Rd ,Plymouth,MA 023602606
Plymouth
(774) 283-4387
Credentialing@professionalpt.com
ENGLISH
Office: ENGLISH

YOUNG SAMANTHA
Accepting New Patients:
Proex Physical Therapy
46 Long Pond Rd ,Plymouth,MA 023602606
Plymouth
(774) 283-4387
ENGLISH
Office: SPANISH|ENGLISH

ZHENG RAYMOND
Accepting New Patients:
Proex Physical Therapy
46 Long Pond Rd ,Plymouth,MA 023602606
Plymouth
(774) 283-4387
credentialing@professionalpt.com
ENGLISH
Office: ENGLISH

BAY STATE PHYSICAL THERAPY OF RANDOLPH, PC - ROCKLAND
Accepting New Patients:
BAY STATE PHYSICAL THERAPY OF RANDOLPH, PC - ROCKLAND
900 Hingham St, Ste. 908 ,Rockland,MA 023701049
Plymouth
(781) 384-0439
ENGLISH
Office: ENGLISH

BLAIR LAUREN
Accepting New Patients:
BAY STATE PHYSICAL THERAPY OF RANDOLPH, PC - ROCKLAND
900 Hingham St, Ste. 908 ,Rockland,MA 023701049
Plymouth
(781) 384-0439
ENGLISH
Office: ENGLISH

FOOTE KELLY
Accepting New Patients:
BAY STATE PHYSICAL THERAPY OF RANDOLPH, PC - ROCKLAND
900 Hingham St, Ste. 908 ,Rockland,MA 023701049
Plymouth
(781) 384-0439
kelly.foote@baystatept.com
ENGLISH
Office: ENGLISH

FREITAS SARAH H.
Accepting New Patients:
BAY STATE PHYSICAL THERAPY OF RANDOLPH, PC - ROCKLAND
900 Hingham St, Ste. 908 ,Rockland,MA 023701049
Plymouth
(781) 384-0439
ENGLISH
Office: ENGLISH

JACOB SARAH
Accepting New Patients:
BAY STATE PHYSICAL THERAPY OF RANDOLPH, PC - ROCKLAND
900 Hingham St, Ste. 908 ,Rockland,MA 023701049
Plymouth
(781) 384-0439
ENGLISH
Office: ENGLISH

METZGER EMMA
Accepting New Patients:
BAY STATE PHYSICAL THERAPY OF RANDOLPH, PC - ROCKLAND
900 Hingham St, Ste. 908 ,Rockland,MA 023701049
Plymouth
(781) 384-0439
metzgere24@gmail.com
ENGLISH
Office: ENGLISH

MYERS RYAN B.
Accepting New Patients:
BAY STATE PHYSICAL THERAPY OF RANDOLPH, PC - ROCKLAND
900 Hingham St, Ste. 908 ,Rockland,MA 023701049
Plymouth
(781) 384-0439
ENGLISH
Office: ENGLISH

ROCKLAND PHYSICAL THERAPY & WELLNESS CENTER, INC.
Accepting New Patients:
ROCKLAND PHYSICAL THERAPY & WELLNESS CENTER, INC.
26 East Water Street, Suite #1 ,Rockland,MA 02370
Plymouth
(617) 506-1872
rocklandpt26@gmail.com
PORTUGUESE|SPANISH|ENGLISH
Office: PORTUGUESE|SPANISH|ENGLISH

SMITH REBECCA C.
Accepting New Patients:
BAY STATE PHYSICAL THERAPY OF RANDOLPH, PC - ROCKLAND
900 Hingham St, Ste. 908 ,Rockland,MA 023701049
Plymouth
(781) 384-0439
ENGLISH
Office: GREEK|SPANISH|ENGLISH

ANDERSON LYNN
Accepting New Patients:
HIGHBAR PHYSICAL THERAPY
10 New Driftway, Ste 301 ,Scituate,MA 02066
Plymouth
(781) 378-2352
ENGLISH
Office: ENGLISH

BAY STATE PHYSICAL THERAPY AT 56 NEW DRIFTWAY, STE. 204
Accepting New Patients:
Bay State Physical Therapy
56 New Driftway Ste 204 ,Scituate,MA 020664533
Plymouth
(781) 544-3434
ENGLISH
Office: ENGLISH

BLAIR LAUREN
Accepting New Patients:
Bay State Physical Therapy
56 New Driftway Ste 204 ,Scituate,MA 020664533
Plymouth
(781) 544-3434
ENGLISH
Office: ENGLISH

BORETTI ERICA
Accepting New Patients:
HIGHBAR PHYSICAL THERAPY
10 New Driftway, Ste 301 ,Scituate,MA 02066
Plymouth
(781) 378-2352
ENGLISH
Office: ENGLISH

CLARKE DAVID E.
Accepting New Patients:
Bay State Physical Therapy
56 New Driftway Ste 204 ,Scituate,MA 020664533
Plymouth
(781) 544-3434
ENGLISH
Office: ENGLISH

COVELL ALICIA
Accepting New Patients:
HIGHBAR PHYSICAL THERAPY
10 New Driftway, Ste 301 ,Scituate,MA 02066
Plymouth
(781) 378-2352
ENGLISH
Office: ENGLISH

DIAB JULIE
Accepting New Patients:
MAGILL & GARDNER PHYSICAL THERAPY, PC
28 NEW DRIFTWAY ,Scituate,MA 02066
Plymouth
(781) 545-8114
ENGLISH
Office: ENGLISH

FALLON ELIZABETH
Accepting New Patients:
HIGHBAR PHYSICAL THERAPY
10 New Driftway, Ste 301 ,Scituate,MA 02066
Plymouth
(781) 378-2352
ENGLISH
Office: ENGLISH

FINNEGAN DEVIN
Accepting New Patients:
Bay State Physical Therapy
56 New Driftway Ste 204 ,Scituate,MA 020664533
Plymouth
(781) 544-3434
devinfinn12@gmail.com
ENGLISH
Office: ENGLISH

GARDNER KEVIN
Accepting New Patients:
MAGILL & GARDNER PHYSICAL THERAPY, PC
28 NEW DRIFTWAY ,Scituate,MA 02066
Plymouth
(781) 545-8114
ENGLISH
Office: ENGLISH

HALEY MATTHEW R.
Accepting New Patients:
HIGHBAR PHYSICAL THERAPY
10 New Driftway, Ste 301 ,Scituate,MA 02066
Plymouth
(781) 378-2352
ENGLISH
Office: ENGLISH

HIGHBAR PHYSICAL THERAPY - 10 NEW DRIFTWAY, STE 301
Accepting New Patients:
HIGHBAR PHYSICAL THERAPY
10 New Driftway, Ste 301 ,Scituate,MA 02066
Plymouth
(781) 378-2352
ENGLISH
Office: ENGLISH

LAMAY ELIZABETH
Accepting New Patients:
Bay State Physical Therapy
56 New Driftway Ste 204 ,Scituate,MA 020664533
Plymouth
(781) 544-3434
ENGLISH
Office: ENGLISH

MAGILL & GARDNER PHYSICAL THERAPY, PC
Accepting New Patients:
MAGILL & GARDNER PHYSICAL THERAPY, PC
28 NEW DRIFTWAY ,Scituate,MA 02066
Plymouth
(781) 545-8114
mgpt@comcast.net
ENGLISH
Office: ENGLISH

MAGILL WILLIAM
Accepting New Patients:
MAGILL & GARDNER PHYSICAL THERAPY, PC
28 NEW DRIFTWAY ,Scituate,MA 02066
Plymouth
(781) 545-8114
ENGLISH
Office: ENGLISH

PLYMOUTH COUNTY

MCDONALD NANCY
Accepting New Patients:
Bay State Physical Therapy
56 New Driftway Ste 204 ,Scituate,MA 020664533
Plymouth
(781) 544-3434
ENGLISH
Office: ENGLISH

MCGRATH KATIE
Accepting New Patients:
Bay State Physical Therapy
56 New Driftway Ste 204 ,Scituate,MA 020664533
Plymouth
(781) 544-3434
ENGLISH
Office: ENGLISH

PERDIKIS ALEXANDER
Accepting New Patients:
HIGHBAR PHYSICAL THERAPY
10 New Driftway, Ste 301 ,Scituate,MA 02066
Plymouth
(781) 378-2352
ENGLISH
Office: ENGLISH

QUINLAN RACHEL L.
Accepting New Patients:
HIGHBAR PHYSICAL THERAPY
10 New Driftway, Ste 301 ,Scituate,MA 02066
Plymouth
(781) 378-2352
rquinlan@peaktherapy.com
ENGLISH
Office: ENGLISH

SIGSWORTH ANNA
Accepting New Patients:
Bay State Physical Therapy
56 New Driftway Ste 204 ,Scituate,MA 020664533
Plymouth
(781) 544-3434
anna.sigsworth@baystatept.com
ENGLISH
Office: ENGLISH

SPILLANE JEANNE M.
Accepting New Patients:
Bay State Physical Therapy
56 New Driftway Ste 204 ,Scituate,MA 020664533
Plymouth
(781) 544-3434
ENGLISH
Office: ENGLISH

VILLA KIM
Accepting New Patients:
Bay State Physical Therapy
56 New Driftway Ste 204 ,Scituate,MA 020664533
Plymouth
(781) 544-3434
KVILLA@BAYSTATEPT.COM
ENGLISH
Office: GREEK|SPANISH|ENGLISH

BAILEY RICHARD L.
Accepting New Patients:
Ortho Sport Physical Therapy
102 West Center St. ,W. Bridgewater,MA 02379
Plymouth
(508) 588-2800
ENGLISH
Office: ENGLISH

HOWLEY JOSEPH J.
Accepting New Patients:
Ortho Sport Physical Therapy
102 West Center St. ,W. Bridgewater,MA 02379
Plymouth
(508) 588-2800
ENGLISH
Office: ENGLISH

MOYNIHAN BRIAN M.
Accepting New Patients:
Ortho Sport Physical Therapy
102 West Center St. ,W. Bridgewater,MA 02379
Plymouth
(508) 588-2800
ENGLISH
Office: ENGLISH

PARSONS OLIVIA
Accepting New Patients:
Ortho Sport Physical Therapy
102 West Center St. ,W. Bridgewater,MA 02379
Plymouth
(508) 588-2800
ENGLISH
Office: ITALIAN|RUSSIAN|SPANISH|ENGLISH

RAWLINS ROY JESSICA
Accepting New Patients:
Ortho Sport Physical Therapy
102 West Center St. ,W. Bridgewater,MA 02379
Plymouth
(508) 588-2800
ENGLISH
Office: ENGLISH

SCAPLEN DAVID
Accepting New Patients:
Ortho Sport Physical Therapy
102 West Center St. ,W. Bridgewater,MA 02379
Plymouth
(508) 588-2800
ENGLISH
Office: ENGLISH

ADVANCED ORTHOPEDIC REHABILITATION SPECIALISTS
Accepting New Patients:
ADVANCED ORTHOPEDIC REHABILITATION SPECIALISTS
22 Pleasant St Ste 3A ,West Bridgewater,MA 023791506
Plymouth
(508) 857-0389
davidjardin@aorspt.com
ENGLISH
Office: ENGLISH

BAY STATE PHYSICAL THERAPY AT WEST BRIDGEWATER
Accepting New Patients:
Bay State Physical Therapy
711 West Center St. ,West Bridgewater,MA 02379
Plymouth
(508) 659-4499
ENGLISH
Office: ENGLISH

BEAUZILE SAMANTHA
Accepting New Patients:
Bay State Physical Therapy
711 West Center St.
,West Bridgewater,MA 02379
Plymouth
(508) 659-4499
samantha.beauzile@baystatept.com
ENGLISH
Office: ENGLISH

BETZ-OTERO MAYA
Accepting New Patients:
Bay State Physical Therapy
711 West Center St.
,West Bridgewater,MA 02379
Plymouth
(508) 659-4499
maya.betzotero@baystatept.com
ENGLISH
Office: ENGLISH

BOULANGER BRAD
Accepting New Patients:
Bay State Physical Therapy
711 West Center St.
,West Bridgewater,MA 02379
Plymouth
(508) 659-4499
ENGLISH
Office: ENGLISH

FISK SAMANTHA
Accepting New Patients:
Bay State Physical Therapy
711 West Center St.
,West Bridgewater,MA 02379
Plymouth
(508) 659-4499
sfisk@baystatept.com
ENGLISH
Office: ENGLISH

GUARDIAN HOME HEALTH CARE, LLC
Accepting New Patients:
GUARDIAN HOME HEALTH CARE, LLC
320 W Center St Ste 2
,West Bridgewater,MA 023791626
Plymouth
(508) 588-5811
LLondon@guardianhhc.com
PORTUGUESE|SPANISH|CAPE VERDE CREOLE
Office: PORTUGUESE|SPANISH|CAPE VERDE CREOLE

JARDIN DAVID C.
Accepting New Patients:
ADVANCED ORTHOPEDIC REHABILITATION SPECIALISTS
22 Pleasant St Ste 3A
,West Bridgewater,MA 023791506
Plymouth
(508) 857-0389
ENGLISH

KUPCHAUNIS NICHOLAS
Accepting New Patients:
Bay State Physical Therapy
711 West Center St.
,West Bridgewater,MA 02379
Plymouth
(508) 659-4499
Nicholas.Kupchaunis@baystatept.com
ENGLISH
Office: ENGLISH

LITTLE BRITTANY
Accepting New Patients:
Bay State Physical Therapy
711 West Center St.
,West Bridgewater,MA 02379
Plymouth
(508) 659-4499
ENGLISH
Office: ENGLISH

MOLINARO MAURA
Accepting New Patients:
Bay State Physical Therapy
711 West Center St.
,West Bridgewater,MA 02379
Plymouth
(508) 659-4499
ENGLISH
Office: ENGLISH

SPANG-HANSEN GENNESSA
Accepting New Patients:
Bay State Physical Therapy
711 West Center St.
,West Bridgewater,MA 02379
Plymouth
(508) 659-4499
ENGLISH
Office: ENGLISH

ANDRADE NICOLE
Accepting New Patients:
BALANCE PHYSICAL THERAPY, LLC
2360 Cranberry Hwy
Unit 6 ,West Wareham,MA 025761208
Plymouth
(774) 678-4041
ENGLISH
Office: ENGLISH

BALANCE PHYSICAL THERAPY, LLC
Accepting New Patients:
BALANCE PHYSICAL THERAPY, LLC
2360 Cranberry Hwy
Unit 6 ,West Wareham,MA 025761208
Plymouth
(774) 678-4041
ENGLISH
Office: ENGLISH

DUROCHER ALEXANDRA
Accepting New Patients:
BALANCE PHYSICAL THERAPY, LLC
2360 Cranberry Hwy
Unit 6 ,West Wareham,MA 025761208
Plymouth
(774) 678-4041
ENGLISH
Office: ENGLISH

GONZAGA - LEE MELISSA K
Accepting New Patients:
BALANCE PHYSICAL THERAPY, LLC
2360 Cranberry Hwy
Unit 6 ,West Wareham,MA 025761208
Plymouth
(774) 678-4041
ENGLISH
Office: ENGLISH

JARDIN DAVID C.
Accepting New Patients:
BALANCE PHYSICAL THERAPY, LLC
2360 Cranberry Hwy
Unit 6 ,West Wareham,MA 025761208
Plymouth
(774) 678-4041
ENGLISH

REGNER EDUARDO
Accepting New Patients:
BALANCE PHYSICAL THERAPY, LLC
2360 Cranberry Hwy
Unit 6 ,West Wareham,MA 025761208
Plymouth
(774) 678-4041
eduardo.regner@baystatept.com
ENGLISH
Office: ENGLISH

SARRO JESSICA
Accepting New Patients:
BALANCE PHYSICAL THERAPY, LLC
2360 Cranberry Hwy
Unit 6 ,West Wareham,MA 025761208
Plymouth
(774) 678-4041
ENGLISH
Office: ENGLISH

ALTERIO KARA S.
Accepting New Patients:
Bay State Physical Therapy at Bedford St
263 Bedford St
,Whitman,MA 02382
Plymouth
(339) 239-2039
kalterio@baystatept.com
ENGLISH
Office: ENGLISH

AMORIN OLIVIA L.
Accepting New Patients:
East Bridgewater Physical Therapy
15 South Ave
,Whitman,MA 02382
Plymouth
(508) 350-2920
ENGLISH
Office: CHINESE|PORTUGUESE|SPANISH|ENGLISH

BAY STATE PHYSICAL THERAPY OF RANDOLPH – 263 BEDFORD ST.
Accepting New Patients:
Bay State Physical Therapy at Bedford St
263 Bedford St
,Whitman,MA 02382
Plymouth
(339) 239-2039
ENGLISH
Office: ENGLISH

BOYD JESSICA C
Accepting New Patients:
East Bridgewater Physical Therapy
15 South Ave
,Whitman,MA 02382
Plymouth
(508) 350-2920
jroy@performanceptri.com
ENGLISH
Office: CHINESE|SPANISH|ENGLISH

BUCKLEY KARA J
Accepting New Patients:
East Bridgewater Physical Therapy
15 South Ave
,Whitman,MA 02382
Plymouth
(508) 350-2920
ENGLISH
Office: CHINESE|SPANISH|ENGLISH

FRANCO LISA M.
Accepting New Patients:
Bay State Physical Therapy at Bedford St
263 Bedford St
,Whitman,MA 02382
Plymouth
(339) 239-2039
ENGLISH
Office: ENGLISH

HINGHAM PHYSICAL THERAPY, INC - WHITMAN
Accepting New Patients:
East Bridgewater Physical Therapy
15 South Ave
,Whitman,MA 02382
Plymouth
(508) 350-2920
ENGLISH
Office: ENGLISH

HOPEY SHERI A
Accepting New Patients:
East Bridgewater Physical Therapy
15 South Ave
,Whitman,MA 02382
Plymouth
(508) 350-2920
ENGLISH
Office: ENGLISH

LINEHAN KAREN E
Accepting New Patients:
East Bridgewater Physical Therapy
15 South Ave
,Whitman,MA 02382
Plymouth
(508) 350-2920
cpowershpt@gmail.com
ENGLISH
Office: CHINESE|SPANISH|ENGLISH

LUCAS MICHAEL
Accepting New Patients:
East Bridgewater Physical Therapy
15 South Ave
,Whitman,MA 02382
Plymouth
(508) 350-2920
ENGLISH
Office: CHINESE|SPANISH|ENGLISH

MCKENZIE MARIE JOSEE P
Accepting New Patients:
East Bridgewater Physical Therapy
15 South Ave
,Whitman,MA 02382
Plymouth
(508) 350-2920
cpowershpt@gmail.com
ENGLISH
Office: CHINESE|SPANISH|ENGLISH

MURRAY ALYSSA K
Accepting New Patients:
East Bridgewater Physical Therapy
15 South Ave
,Whitman,MA 02382
Plymouth
(508) 350-2920
admin@physicaltherapyma.com
ENGLISH
Office: CHINESE|ITALIAN|PORTUGUESE|SPANISH|ENGLISH

PLUG ZACHARY A.
Accepting New Patients:
East Bridgewater Physical Therapy
15 South Ave
,Whitman,MA 02382
Plymouth
(508) 350-2920
ENGLISH
Office: CHINESE|SPANISH|ENGLISH

RADERMACHER ERIC J
Accepting New Patients:
East Bridgewater Physical Therapy
15 South Ave
,Whitman,MA 02382
Plymouth
(508) 350-2920
admin@physicaltherapyma.com
ENGLISH
Office: CHINESE|SPANISH|ENGLISH

ROBINSON ELISE
Accepting New Patients:
East Bridgewater Physical Therapy
15 South Ave
,Whitman,MA 02382
Plymouth
(508) 350-2920
ENGLISH
Office: ENGLISH

THIHODEAU ELIZABETH J.
Accepting New Patients:
East Bridgewater Physical Therapy
15 South Ave
,Whitman,MA 02382
Plymouth
(508) 350-2920
ENGLISH
Office: CHINESE|SPANISH|ENGLISH

WAN ZAID ROSEALIZA B
Accepting New Patients:
East Bridgewater Physical Therapy
15 South Ave
,Whitman,MA 02382
Plymouth
(508) 350-2920
rose@peaktherapy.com
ENGLISH
Office: CHINESE|SPANISH|ENGLISH

WASSERMAN MINERVA W
Accepting New Patients:
East Bridgewater Physical Therapy
15 South Ave
,Whitman,MA 02382
Plymouth
(508) 350-2920
minerva.wasserman@baystatept.com
ENGLISH
Office: CHINESE|GREEK|SPANISH|ENGLISH

WILLIAMS LILA F
Accepting New Patients:
East Bridgewater Physical Therapy
15 South Ave
,Whitman,MA 02382
Plymouth
(508) 350-2920
admin@physicaltherapyma.com
ENGLISH
Office: CHINESE|SPANISH|ENGLISH

PHYSICIAN ASSISTANT

AMARAL REBECCA
Accepting New Patients:Y
Signature Medical Group
130 Quincy Ave
,Brockton,MA 023022803
Plymouth
(508) 894-0400
ENGLISH
Office: ENGLISH

FIORENTINO COLIN
Accepting New Patients:Y
Revere Medical - Brockton Internal Medicine Suite 2200
1 Pearl Street, Suite 2200 ,Brockton,MA 02301
Plymouth
(508) 897-6150
ENGLISH

PAJEWSKA MARIKA
Accepting New Patients:Y
Revere Medical - Brockton Internal Medicine Suite 2100
1 Pearl Street, Suite 2100 ,Brockton,MA 02301
Plymouth
(508) 897-6040
ENGLISH

AMARAL REBECCA
Accepting New Patients:Y
SIGNATURE HEALTHCARE MEDICAL GROUP, INC - 1 DONALD'S WAY
1 Donald's Way STE. 107 ,East Bridgewater,MA 02333
Plymouth
(508) 894-0400
ENGLISH
Office: ENGLISH

DIAS ANGELA
Accepting New Patients:Y
Nova Medical Group, PC
401 North Bedford Street 401 North Bedford Street,East Bridgewater,MA 02333
Plymouth
(781) 527-5310
ENGLISH
Office: ENGLISH

HOAG OLIVIA
Accepting New Patients:Y
Manet Community Health Center at Hull
180 George Washington Blvd ,Hull,MA 020453069
Plymouth
(781) 925-4550
ENGLISH
Office: ARABIC, LEBANESE, SYRIAN|BENGALI|CANTONESE|FRENCH|HINDI|MANDARIN|RUSSIAN|SPANISH|SWEDISH|TAGALOG, FILIPINO

LARSEN KYLIE
Accepting New Patients:Y
Manet Community Health Center at Hull
180 George Washington Blvd ,Hull,MA 020453069
Plymouth
(781) 925-4550
ENGLISH
Office: ARABIC, LEBANESE, SYRIAN|BENGALI|CANTONESE|FRENCH|HINDI|MANDARIN|RUSSIAN|SPANISH|SWEDISH|TAGALOG, FILIPINO

MCLOUGHLIN MAE
Accepting New Patients:Y
Manet Community Health Center at Hull
180 George Washington Blvd ,Hull,MA 020453069
Plymouth
(781) 925-4550
mmcloughlin@mghihp.org
ENGLISH
Office: ARABIC, LEBANESE, SYRIAN|BENGALI|CANTONESE|FRENCH|HINDI|MANDARIN|RUSSIAN|SPANISH|SWEDISH|TAGALOG, FILIPINO

MEDEIROS NICHOLAS P.
Accepting New Patients:N
Manet Community Health Center at Hull
180 George Washington Blvd ,Hull,MA 020453069
Plymouth
(781) 925-4550
ENGLISH
Office: ARABIC, LEBANESE, SYRIAN|BENGALI|CANTONESE|FRENCH|HINDI|MANDARIN|RUSSIAN|SPANISH|SWEDISH|TAGALOG, FILIPINO

O'CONNELL LAUREN
Accepting New Patients:Y
Manet Community Health Center at Hull
180 George Washington Blvd ,Hull,MA 020453069
Plymouth
(781) 925-4550
ENGLISH
Office: ARABIC, LEBANESE, SYRIAN|BENGALI|CANTONESE|FRENCH|HINDI|MANDARIN|RUSSIAN|SPANISH|SWEDISH|TAGALOG, FILIPINO

PEASLEE TANYA
Accepting New Patients:Y
Manet Community Health Center at Hull
180 George Washington Blvd ,Hull,MA 020453069
Plymouth
(781) 925-4550
ENGLISH
Office: ARABIC, LEBANESE, SYRIAN|BENGALI|CANTONESE|FRENCH|HINDI|MANDARIN|RUSSIAN|SPANISH|SWEDISH|TAGALOG, FILIPINO

PUOPOLO MICHELLE
Accepting New Patients:Y
Manet Community Health Center at Hull
180 George Washington Blvd ,Hull,MA 020453069
Plymouth
(781) 925-4550
ENGLISH
Office: ARABIC, LEBANESE, SYRIAN|BENGALI|CANTONESE|FRENCH|HINDI|MANDARIN|RUSSIAN|SPANISH|SWEDISH|TAGALOG, FILIPINO

SANTARPIO HAILEY
Accepting New Patients:Y
Manet Community Health Center at Hull
180 George Washington Blvd ,Hull,MA 020453069
Plymouth
(781) 925-4550
ENGLISH
Office: ARABIC, LEBANESE, SYRIAN|BENGALI|CANTONESE|FRENCH|HINDI|MANDARIN|RUSSIAN|SPANISH|SWEDISH|TAGALOG, FILIPINO

ANDERSON ERIN
Accepting New Patients:N
SOUTH SHORE MEDICAL CENTER, INC
143 Longwater Dr. ,Norwell,MA 020611683
Plymouth
(781) 878-5200
ENGLISH
Office: FRENCH|ITALIAN|RUSSIAN|SPANISH|ENGLISH

ANDERSON ERIN
Accepting New Patients:N
South Shore Medical Center, Inc.
143 Longwater Dr ,Norwell,MA 020611683
Plymouth
(781) 878-5200
ENGLISH
Office: FRENCH|ITALIAN|RUSSIAN|SPANISH|ENGLISH

BOREZO DANIEL E
Accepting New Patients:N
SOUTH SHORE MEDICAL CENTER, INC
143 Longwater Dr. ,Norwell,MA 020611683
Plymouth
(781) 878-5200
ENGLISH
Office: FRENCH|ITALIAN|RUSSIAN|SPANISH|ENGLISH

BOREZO DANIEL E
Accepting New Patients:N
South Shore Medical Center, Inc.
143 Longwater Dr ,Norwell,MA 020611683
Plymouth
(781) 878-5200
ENGLISH
Office: FRENCH|ITALIAN|RUSSIAN|SPANISH|ENGLISH

FITZPATRICK KATELYNN
Accepting New Patients:N
SOUTH SHORE MEDICAL CENTER, INC
143 Longwater Dr. ,Norwell,MA 020611683
Plymouth
(781) 878-5200
ENGLISH
Office: FRENCH|ITALIAN|RUSSIAN|SPANISH|ENGLISH

FITZPATRICK KATELYNN
Accepting New Patients:N
South Shore Medical Center, Inc.
143 Longwater Dr ,Norwell,MA 020611683
Plymouth
(781) 878-5200
ENGLISH
Office: FRENCH|ITALIAN|RUSSIAN|SPANISH|ENGLISH

GIBBS ABIGAIL E
Accepting New Patients:N
South Shore Medical Center, Inc.
143 Longwater Dr ,Norwell,MA 020611683
Plymouth
(781) 878-5200
ENGLISH
Office: ENGLISH

PETERSON KAREN
Accepting New Patients:Y
SOUTH SHORE MEDICAL CENTER, INC
143 Longwater Dr. ,Norwell,MA 020611683
Plymouth
(781) 878-5200
ENGLISH
Office: FRENCH|ITALIAN|RUSSIAN|SPANISH|ENGLISH

PETERSON KAREN
Accepting New Patients:Y
South Shore Medical Center, Inc.
143 Longwater Dr ,Norwell,MA 020611683
Plymouth
(781) 878-5200
ENGLISH
Office: FRENCH|ITALIAN|RUSSIAN|SPANISH|ENGLISH

RYAN BRENDAN M
Accepting New Patients:Y
South Shore Medical Center, Inc.
143 Longwater Dr ,Norwell,MA 020611683
Plymouth
(781) 878-5200
ENGLISH
Office: ENGLISH

FORAN LISA L
Accepting New Patients:Y
Rohit Rattan MD PLLC
125 Church Street, Suite 170 ,Pembroke,MA 02359
Plymouth
(617) 750-7283
ENGLISH
Office: ENGLISH

RICHARDSON COURTNEY N
Accepting New Patients:N
Southcoast Physician Services
100 Rosebrook Way Ste 200 ,Wareham,MA 025711140
Plymouth
(508) 273-4950
ENGLISH
Office: ENGLISH

KURCIVIEZ JILLIAN E
Accepting New Patients:Y
BRIDGEWATER PRIMARY CARE AND CARDIOLOGY, LLC
711 W. Center St. ,West Bridgewater,MA 02379
Plymouth
(508) 583-1100
ENGLISH
Office: ENGLISH

MATEUS HANNAH
Accepting New Patients:Y
BRIDGEWATER PRIMARY CARE AND CARDIOLOGY, LLC
711 W. Center St. ,West Bridgewater,MA 02379
Plymouth
(508) 583-1100
hannah.mateus@bpcac.com
ENGLISH
Office: ENGLISH

NGUYEN MEGAN T
Accepting New Patients:Y
BRIDGEWATER PRIMARY CARE AND CARDIOLOGY, LLC
711 W. Center St. ,West Bridgewater,MA 02379
Plymouth
(508) 583-1100
megan.nguyen@bpcac.com
ENGLISH
Office: ENGLISH

PLASTIC SURGERY

CELESTIN ARTHUR R
Accepting New Patients:
SIGNATURE HEALTHCARE MEDICAL GROUP, INC AT 25 LIBBY ST.
25 Libby St Fl 2 ,Brockton,MA 023022949
Plymouth
(508) 941-7700
ENGLISH
Office: ENGLISH

FOX RICHARD S
Accepting New Patients:
BROCKTON RECOVERY MEDICAL ASSOCIATES PC
375 WESTGATE DR, ,Brockton,MA 02301
Plymouth
(508) 562-6308
PORTUGUESE|SPANISH|ENGLISH
Office: ARABIC, LEBANESE, SYRIAN|CHINESE|RUSSIAN|ENGLISH

FUKUDOME EUGENE Y.
Accepting New Patients:
Signature Healthcare Medical Group
680 Centre St ,Brockton,MA 023023308
Plymouth
(508) 894-0400
ENGLISH
Office: AFRIKAANS|CANTONESE|FARSI, PERSIAN|FRENCH|GERMAN|HEBREW|HINDI|ITALIAN|LITHUANIAN|LATVIAN

MALIN EDWARD W
Accepting New Patients:
Signature Healthcare Medical Group
680 Centre St ,Brockton,MA 023023308
Plymouth
(508) 894-0400
ENGLISH
Office: ENGLISH

MALIN EDWARD W
Accepting New Patients:
SIGNATURE HEALTHCARE MEDICAL GROUP, INC AT 25 LIBBY ST.
25 Libby St Fl 2
,Brockton,MA 023022949
Plymouth
(508) 941-7700
ENGLISH
Office: ENGLISH

ROH DANIEL S
Accepting New Patients:
BMC SOUTH - Hospital Providers
235 NORTH PEARL ST.
,BROCKTON,MA 02301
Plymouth
(508) 427-3000
ENGLISH
Office: ENGLISH

PLASTIC SURGERY-HEAD AND NECK

LENEHAN JOSEPH M.
Accepting New Patients:
SOUTH SHORE ORTHOPEDICS - ABINGTON
360 Brockton Ave Ste 101 ,Abington,MA 02351
Plymouth
(781) 337-5555
ENGLISH
Office: ENGLISH

LENEHAN JOSEPH M.
Accepting New Patients:
SOUTH SHORE ORTHOPEDICS, LLC
2 Pond Park Rd Ste 102
,Hingham,MA 020434354
Plymouth
(781) 337-5555
ENGLISH
Office: ENGLISH

PODIATRIST

DIEHL KIRSTI A
Accepting New Patients:
Signature Medical Group
110 Liberty St
,Boston,MA 023015521
Plymouth
(508) 894-0400
ENGLISH
Office: FRENCH|ITALIAN|PORTUGUESE|SPANISH|ENGLISH

KUNG MICHELLE C
Accepting New Patients:
Signature Medical Group
110 Liberty St
,Boston,MA 023015521
Plymouth
(508) 894-0400
ENGLISH
Office: FRENCH|ITALIAN|PORTUGUESE|SPANISH|ENGLISH

BUCZKOWSKI KEVIN A
Accepting New Patients:
Signature Healthcare Medical Group
680 Centre St
,Brockton,MA 023023308
Plymouth
(508) 894-0400
ENGLISH

DUCACH GEORGE J.
Accepting New Patients:
JW PODIATRY, PC
22 Christy Dr Ste 5
,Brockton,MA 023011839
Plymouth
(508) 586-4444
gducach@verizon.net
SPANISH|ENGLISH
Office: ARABIC, LEBANESE, SYRIAN|SPANISH|ENGLISH

JW PODIATRY, PC
Accepting New Patients:
JW PODIATRY, PC
22 Christy Dr Ste 5
,Brockton,MA 023011839
Plymouth
(508) 586-4444
julieljpod@aol.com
ARABIC, LEBANESE, SYRIAN|SPANISH|ENGLISH
Office: ARABIC, LEBANESE, SYRIAN|SPANISH|ENGLISH

KING CHARLES T.
Accepting New Patients:
KING, CHARLES T.
207 Quincy St
,Brockton,MA 023022926
Plymouth
(508) 584-6400
ENGLISH
Office: ENGLISH

KRANTZ ALAN G.
Accepting New Patients:
Alan G. Krantz, DPM, PC
400 West St.
,Brockton,MA 02301
Plymouth
(508) 587-9500
ENGLISH
Office: ENGLISH

KUNG MICHELLE C
Accepting New Patients:
Signature Healthcare Medical Group
680 Centre St
,Brockton,MA 023023308
Plymouth
(508) 894-0400
ENGLISH
Office: FRENCH|ITALIAN|PORTUGUESE|SPANISH|ENGLISH

MARCHETTI ERIC
Accepting New Patients:
BOSTON MEDICAL CENTER AFFILIATED PHYSICIANS - DERMATOLOGY
235 North Pearl St
,Brockton,MA 02301
Plymouth
(508) 427-3000
ENGLISH
Office: ENGLISH

MARCHETTI ERIC
Accepting New Patients:
Good Samaritan Surgical Associates
1 Pearl St., Ste. 2000
,Brockton,MA 02301
Plymouth
(508) 584-4104
ENGLISH
Office: ENGLISH

MCLOUGHLIN JOHN P.
Accepting New Patients:
JW PODIATRY, PC
22 Christy Dr Ste 5
,Brockton,MA 023011839
Plymouth
(508) 586-4444
ENGLISH
Office: ARABIC, LEBANESE, SYRIAN|SPANISH|ENGLISH

ROSENBLUM BARRY I.
Accepting New Patients:
SIGNATURE HEALTHCARE MEDICAL GROUP
650 Centre St
,Brockton,MA 023023308
Plymouth
(508) 580-8682
ENGLISH
Office: ENGLISH

ROSENBLUM BARRY I.
Accepting New Patients:
Signature Healthcare Medical Group
680 Centre St
,Brockton,MA
023023308
Plymouth
(508) 894-0400
ENGLISH
Office: ENGLISH

SMITH-NASIFF DANA
Accepting New Patients:
JW PODIATRY, PC
22 Christy Dr Ste 5
,Brockton,MA
023011839
Plymouth
(508) 586-4444
dr.smith-nasiff@franklinfootcare.com
ENGLISH
Office: ARABIC, LEBANESE, SYRIAN|SPANISH|ENGLISH

SPIEGEL MARC S.
Accepting New Patients:
Signature Healthcare Medical Group
680 Centre St
,Brockton,MA
023023308
Plymouth
(508) 894-0400
ENGLISH

WAKIM W.ANTHONY
Accepting New Patients:
JW PODIATRY, PC
22 Christy Dr Ste 5
,Brockton,MA
023011839
Plymouth
(508) 586-4444
ENGLISH
Office: ARABIC, LEBANESE, SYRIAN|SPANISH|ENGLISH

ADVANCED FOOT CARE, INC
Accepting New Patients:
Advanced Foot Care
95 Tremont St Ste 5
,Duxbury,MA
023324738
Plymouth
(781) 934-8447
ENGLISH
Office: ENGLISH

MARELLA PAULA M.
Accepting New Patients:
Advanced Foot Care
95 Tremont St Ste 5
,Duxbury,MA
023324738
Plymouth
(781) 934-8447
ENGLISH
Office: ENGLISH

THURMOND KIMBERLY T.
Accepting New Patients:
Advanced Foot Care
95 Tremont St Ste 5
,Duxbury,MA
023324738
Plymouth
(781) 934-8447
FRENCH|HEBREW|HINDI|PORTUGUESE|SWAHILI|SPANISH|ENGLISH

KARTER CHRISTOPHER D
Accepting New Patients:
SHENOUDA CORPORATION AT HANOVER
20 East St. ,Hanover,MA
02339
Plymouth
(781) 826-1150
ENGLISH
Office: ENGLISH

SHENOUDA CORPORATION AT HANOVER
Accepting New Patients:
SHENOUDA CORPORATION AT HANOVER
20 East St. ,Hanover,MA
02339
Plymouth
(781) 826-1150
ENGLISH
Office: ENGLISH

BAER THOMAS D
Accepting New Patients:
COASTAL MEDICAL ASSOCIATES AT HINGHAM
2 Pond Park Rd Ste 303
,Hingham,MA
020434354
Plymouth
(781) 624-2525
ENGLISH
Office: FRENCH|ITALIAN|RUSSIAN|SPANISH|ENGLISH

BAER THOMAS D
Accepting New Patients:
SOUTH SHORE MEDICAL CENTER, INC - 2 POND PARK RD
2 Pond Park Rd
,Hingham,MA 02043
Plymouth
(781) 624-8000
ENGLISH
Office: FRENCH|ITALIAN|RUSSIAN|SPANISH|ENGLISH

LOCKE CHRISTOPHER M.
Accepting New Patients:
COASTAL MEDICAL ASSOCIATES AT HINGHAM
2 Pond Park Rd Ste 303
,Hingham,MA
020434354
Plymouth
(781) 624-2525
ENGLISH
Office: FRENCH|ITALIAN|RUSSIAN|SPANISH|ENGLISH

LOCKE CHRISTOPHER M.
Accepting New Patients:
SOUTH SHORE MEDICAL CENTER, INC - 2 POND PARK RD
2 Pond Park Rd
,Hingham,MA 02043
Plymouth
(781) 624-8000
ENGLISH
Office: FRENCH|ITALIAN|RUSSIAN|SPANISH|ENGLISH

LYONS THOMAS E.
Accepting New Patients:
COASTAL MEDICAL ASSOCIATES AT HINGHAM
2 Pond Park Rd Ste 303
,Hingham,MA
020434354
Plymouth
(781) 624-2525
ENGLISH
Office: FRENCH|ITALIAN|RUSSIAN|SPANISH|ENGLISH

LYONS THOMAS E.
Accepting New Patients:
SOUTH SHORE MEDICAL CENTER, INC - 2 POND PARK RD
2 Pond Park Rd
,Hingham,MA 02043
Plymouth
(781) 624-8000
ENGLISH
Office: FRENCH|ITALIAN|RUSSIAN|SPANISH|ENGLISH

PERLICK WYNN A.
Accepting New Patients:
COASTAL MEDICAL ASSOCIATES AT HINGHAM
2 Pond Park Rd Ste 303
,Hingham,MA 020434354
Plymouth
(781) 624-2525
ENGLISH
Office: FRENCH|ITALIAN|RUSSIAN|SPANISH|ENGLISH

SILVERMAN TYLER J
Accepting New Patients:
COASTAL MEDICAL ASSOCIATES AT HINGHAM
2 Pond Park Rd Ste 303
,Hingham,MA 020434354
Plymouth
(781) 624-2525
ENGLISH
Office: FRENCH|ITALIAN|RUSSIAN|SPANISH|ENGLISH

SILVERMAN TYLER J
Accepting New Patients:
SOUTH SHORE MEDICAL CENTER, INC - 2 POND PARK RD
2 Pond Park Rd
,Hingham,MA 02043
Plymouth
(781) 624-8000
ENGLISH
Office: FRENCH|ITALIAN|RUSSIAN|SPANISH|ENGLISH

DEROSIER SARAH E.
Accepting New Patients:
Dr. Sarah E. Derosier, DPM
54 Main St., Bldg. 2, Unit 19 ,Lakeville,Ma 02347
Plymouth
(508) 946-1444
julia.techpro@gmail.com
ENGLISH
Office: ENGLISH

CALDARELLA DAVID J
Accepting New Patients:
Brown Health Medical Group Massachusetts
511 West Grove St., Ste. 104 ,Middleboro,MA 02364
Plymouth
(774) 409-2009
ENGLISH
Office: ENGLISH

BAER THOMAS D
Accepting New Patients:
SOUTH SHORE MEDICAL CENTER, INC
143 Longwater Dr.
,Norwell,MA 020611683
Plymouth
(781) 878-5200
ENGLISH
Office: FRENCH|ITALIAN|RUSSIAN|SPANISH|ENGLISH

LOCKE CHRISTOPHER M.
Accepting New Patients:
SOUTH SHORE MEDICAL CENTER, INC
143 Longwater Dr.
,Norwell,MA 020611683
Plymouth
(781) 878-5200
ENGLISH
Office: FRENCH|ITALIAN|RUSSIAN|SPANISH|ENGLISH

LYONS THOMAS E.
Accepting New Patients:
SOUTH SHORE MEDICAL CENTER, INC
143 Longwater Dr.
,Norwell,MA 020611683
Plymouth
(781) 878-5200
ENGLISH
Office: FRENCH|ITALIAN|RUSSIAN|SPANISH|ENGLISH

PERLICK WYNN A.
Accepting New Patients:
SOUTH SHORE MEDICAL CENTER, INC
143 Longwater Dr.
,Norwell,MA 020611683
Plymouth
(781) 878-5200
ENGLISH
Office: FRENCH|ITALIAN|RUSSIAN|SPANISH|ENGLISH

SILVERMAN TYLER J
Accepting New Patients:
SOUTH SHORE MEDICAL CENTER, INC
143 Longwater Dr.
,Norwell,MA 020611683
Plymouth
(781) 878-5200
ENGLISH
Office: FRENCH|ITALIAN|RUSSIAN|SPANISH|ENGLISH

WALSH SUSAN M.
Accepting New Patients:
SOUTH SHORE MEDICAL CENTER, INC
143 Longwater Dr.
,Norwell,MA 020611683
Plymouth
(781) 878-5200
ENGLISH
Office: FRENCH|ITALIAN|RUSSIAN|SPANISH|ENGLISH

DORSCH TERRYL A.
Accepting New Patients:
Terryl A. Dorsch, DPM, PC
45 Resnik Rd Ste 107
,Plymouth,MA 023604843
Plymouth
(508) 747-3567
ENGLISH
Office: ENGLISH

HENRIKSEN ERIK A
Accepting New Patients:
Plymouth Podiatry, PC
116 Court St Ste 3
,Plymouth,MA 023608710
Plymouth
(508) 747-1973
ehenrik@kent.edu
ENGLISH
Office: ENGLISH

PLYMOUTH PODIATRY, PC
Accepting New Patients:
Plymouth Podiatry, PC
116 Court St Ste 3
,Plymouth,MA 023608710
Plymouth
(508) 747-1973
Plymouthfoot@gmail.com
ENGLISH
Office: ENGLISH

SKONIECZNY MICHAEL J.
Accepting New Patients:
Plymouth Podiatry
135 Sandwich St.
,Plymouth,MA 02360
Plymouth
(508) 747-1973
mskoniecznydpm@yahoo.com
ENGLISH
Office: ENGLISH

SKONIECZNY MICHAEL J.
Accepting New Patients:
Plymouth Podiatry, PC
116 Court St Ste 3
,Plymouth,MA 023608710
Plymouth
(508) 747-1973
mskoniecznydpm@yahoo.com
ENGLISH
Office: ENGLISH

SMITH SHERREE S.
Accepting New Patients:
Plymouth Podiatry, PC
116 Court St Ste 3
,Plymouth,MA 023608710
Plymouth
(508) 747-1973
ENGLISH
Office: ENGLISH

SMITH SHERREE S.
Accepting New Patients:
SHEREE S. SMITH, DPM
135 Sandwich St.
,Plymouth,MA 02360
Plymouth
(508) 747-1973
ENGLISH
Office: ENGLISH

TERRYL A. DORSCH, D.P.M., P.C.
Accepting New Patients:
Terryl A. Dorsch, DPM, PC
45 Resnik Rd Ste 107
,Plymouth,MA 023604843
Plymouth
(508) 747-3567
ENGLISH
Office: ENGLISH

BAER THOMAS D
Accepting New Patients:
Scituate Podiatry Group
10 New Driftway Ste 103 ,Scituate,MA 020664546
Plymouth
(781) 545-9285
ENGLISH
Office: FRENCH|ITALIAN|RUSSIAN|SPANISH|ENGLISH

LAWRENCE MARK F.
Accepting New Patients:
Scituate Podiatry Group
10 New Driftway Ste 103 ,Scituate,MA 020664546
Plymouth
(781) 545-9285
ENGLISH
Office: ENGLISH

SCITUATE PODIATRY GROUP INC.
Accepting New Patients:
Scituate Podiatry Group
10 New Driftway Ste 103 ,Scituate,MA 020664546
Plymouth
(781) 545-9285
ENGLISH
Office: ENGLISH

SOUTHARD REBECCA E
Accepting New Patients:
Scituate Podiatry Group
10 New Driftway Ste 103 ,Scituate,MA 020664546
Plymouth
(781) 545-9285
ENGLISH
Office: ENGLISH

DORRY SUSAN
Accepting New Patients:
Podiatric Medicine and Surgery
268 Main St
,Wareham,MA 025712172
Plymouth
(508) 291-0699
susan-dorry@gmail.com

FARSI, PERSIAN|ENGLISH
Office: FARSI, PERSIAN|ENGLISH

PREVENTIVE MEDICINE

MAY TODD W
Accepting New Patients:
COASTAL MEDICAL ASSOCIATES AT HINGHAM
2 Pond Park Rd Ste 303
,Hingham,MA 020434354
Plymouth
(781) 624-2525
twmay99@gmail.com
ENGLISH
Office: ENGLISH

PROSTHETIC/ORTHOTIC SUPPLIER

ADAPTIVE PROSTHETIC AND ORTHOTIC TECHNOLOGIES, INC.
Accepting New Patients:
ADAPTIVE PROSTHETIC AND ORTHOTIC TECHNOLOGIES
190 Quincy Ave
,Brockton,MA 023022803
Plymouth
(508) 587-7300
abutler@apotech.biz
ENGLISH
Office: ENGLISH

THE ORTHOTIC AND PROSTHETIC CENTERS, LLC
Accepting New Patients:
THE ORTHOTIC AND PROSTHETIC CENTER, LLC
124 Long Pond Rd, Ste.3
,Plymouth,MA 02360
Plymouth
(774) 773-9739
credentialing@Hanger.com
ENGLISH
Office: ENGLISH

PSYCHIATRY

MODI POOJA
Accepting New Patients:
BROCKTON NEIGHBORHOOD HEALTH CENTER
63 Main St
,Brockton,MA 023014042
Plymouth
(508) 559-6699
ModiP@bnhc.org
GUJARATI
Office: FRENCH|HINDI|PORTUGUESE|POLISH|SPANISH|ENGLISH|CAPE VERDE CREOLE

MODI POOJA
Accepting New Patients:
BROCKTON NEIGHBORHOOD HEALTH CENTER - 158 PLEASANT ST.
158 Pleasant St.
,Brockton,MA 02301
Plymouth
(508) 559-6699
ModiP@bnhc.org
GUJARATI
Office: FRENCH|HINDI|PORTUGUESE|POLISH|SPANISH|ENGLISH|CAPE VERDE CREOLE

SADASIVAN SUJA
Accepting New Patients:
Good Samaritan Surgical Associates
1 Pearl St., Ste. 2000
,Brockton,MA 02301
Plymouth
(508) 584-4104
ENGLISH
Office: ITALIAN|RUSSIAN|SPANISH|ENGLISH

SADASIVAN SUJA
Accepting New Patients:
SEMC - Department of Neurology - Brockton
1 Pearl St., Ste. 2000
,Brockton,MA 02301
Plymouth
(617) 789-2375
ENGLISH
Office: ITALIAN|RUSSIAN|SPANISH|ENGLISH

PULMONARY DISEASE

ABDELRAHMAN ABD
Accepting New Patients:
MATRIX ANESTHESIA, PC
680 Centre St
,Brockton,MA 023023308
Plymouth
(508) 941-7642
ENGLISH

BOSTON UNIVERSITY AFFILIATED PHYSICIANS - PULMONARY
Accepting New Patients:
Good Samaritan Pulmonary
1 Pearl St., Ste. 1500
,Brockton,MA 02301
Plymouth
(508) 897-4761
ENGLISH
Office: ENGLISH

DASARI SRIDHAR H.
Accepting New Patients:
SIGNATURE HEALTHCARE MEDICAL GROUP
110 Liberty St
,Brockton,MA 023015521
Plymouth
(508) 894-0400
ENGLISH
Office: ENGLISH

DASARI SRIDHAR H.
Accepting New Patients:
Signature Healthcare Medical Group
680 Centre St
,Brockton,MA 023023308
Plymouth
(508) 894-0400
ENGLISH
Office: ENGLISH

DASARI SRIDHAR H.
Accepting New Patients:
SIGNATURE HEALTHCARE MEDICAL GROUP, INC AT 25 LIBBY ST.
25 Libby St Fl 2
,Brockton,MA 023022949
Plymouth
(508) 941-7700
ENGLISH
Office: ENGLISH

EISSA KHALED
Accepting New Patients:
MATRIX ANESTHESIA, PC
680 Centre St
,Brockton,MA 023023308
Plymouth
(508) 941-7642
ENGLISH
Office: ENGLISH

KOZA MARYA A.
Accepting New Patients:
MATRIX ANESTHESIA, PC
680 Centre St
,Brockton,MA 023023308
Plymouth
(508) 941-7642
ENGLISH
Office: ENGLISH

LUNGHAR LAYOLA
Accepting New Patients:
MATRIX ANESTHESIA, PC
680 Centre St
,Brockton,MA 023023308
Plymouth
(508) 941-7642
HINDI|ENGLISH
Office: ENGLISH

MANZOOR KAMRAN
Accepting New Patients:
MATRIX ANESTHESIA, PC
680 Centre St
,Brockton,MA 023023308
Plymouth
(508) 941-7642
ENGLISH
Office: ENGLISH

MARKOWITZ DEBORAH H.
Accepting New Patients:
MATRIX ANESTHESIA, PC
680 Centre St
,Brockton,MA 023023308
Plymouth
(508) 941-7642
ENGLISH
Office: CZECH|FRENCH|ITALIAN|PORTUGUESE|ENGLISH

MORRIS III THOMAS A.
Accepting New Patients:
THOMAS A. MORRIS III, MD
51 Libby St
,Brockton,MA 023022949
Plymouth
(508) 587-6060
ENGLISH
Office: ENGLISH

POKHREL KIRAN
Accepting New Patients:
Good Samaritan Pulmonary
1 Pearl St., Ste. 1500 ,Brockton,MA 02301
Plymouth
(508) 897-4761
ENGLISH
Office: ENGLISH

VASISHTHA NEERAJ
Accepting New Patients:
MATRIX ANESTHESIA, PC
680 Centre St ,Brockton,MA 023023308
Plymouth
(508) 941-7642
ENGLISH
Office: ENGLISH

VEDULA DEVI
Accepting New Patients:
Signature Healthcare Brockton Hospital
680 Centre St ,Brockton,MA 023023308
Plymouth
(508) 941-7000
ENGLISH
Office: AFRIKAANS|ALBANIAN|ARMENIAN|ARABIC, LEBANESE, SYRIAN|ASSYRIAN|BENGALI|BULGARIAN|BURMESE|BYELORUSSIAN|CANTONESE

VEDULA DEVI
Accepting New Patients:
SIGNATURE HEALTHCARE MEDICAL GROUP
110 Liberty St ,Brockton,MA 023015521
Plymouth
(508) 894-0400
ENGLISH
Office: AFRIKAANS|ALBANIAN|ARMENIAN|ARABIC, LEBANESE, SYRIAN|ASSYRIAN|BENGALI|BULGARIAN|BURMESE|BYELORUSSIAN|CANTONESE

BANSAL ARVIND
Accepting New Patients:
SOUTHCOAST PHYSICIANS GROUP - FALL RIVER
200 Mill Road ,Fairhaven,MA 02719
Plymouth
(508) 973-9010
ARABIC, LEBANESE, SYRIAN|FRENCH|ITALIAN|PORTUGUESE|ENGLISH

MANZOOR KAMRAN
Accepting New Patients:
South Shore Medical Center - Norwell
143 Longwater Dr. ,Norwell,MA 020611683
Plymouth
(781) 878-5200
ENGLISH
Office: ENGLISH

O'REILLY SEAN P
Accepting New Patients:
SOUTH SHORE MEDICAL CENTER, INC
143 Longwater Dr. ,Norwell,MA 020611683
Plymouth
(781) 878-5200
PayerEnrollment@southshorehealth.org
ENGLISH
Office: FRENCH|ITALIAN|RUSSIAN|SPANISH|ENGLISH

OSTROW PETER A.
Accepting New Patients:
SOUTH SHORE MEDICAL CENTER, INC
143 Longwater Dr. ,Norwell,MA 020611683
Plymouth
(781) 878-5200
ENGLISH
Office: FRENCH|ITALIAN|RUSSIAN|SPANISH|ENGLISH

RONAN CLARE E
Accepting New Patients:
SOUTH SHORE MEDICAL CENTER, INC
143 Longwater Dr. ,Norwell,MA 020611683
Plymouth
(781) 878-5200
ENGLISH
Office: FRENCH|ITALIAN|RUSSIAN|SPANISH|ENGLISH

SHTURMAN MILANA
Accepting New Patients:
SOUTH SHORE MEDICAL CENTER, INC
143 Longwater Dr. ,Norwell,MA 020611683
Plymouth
(781) 878-5200
ENGLISH
Office: FRENCH|ITALIAN|RUSSIAN|SPANISH|ENGLISH

HAYES GERARD B.
Accepting New Patients:
MGB MEDICAL GROUP SUBURBAN MA - PEMBROKE
15 Corporate Park Dr. ,Pembroke,MA 02359
Plymouth
(781) 826-8065
GERMAN|JAPANESE|SPANISH|ENGLISH
Office: ENGLISH

HAYES GERARD B.
Accepting New Patients:
MGB MEDICAL GROUP SUBURBAN MA - SCITUATE
56 New Driftway, Ste. 101 ,Scituate,MA 02066
Plymouth
(781) 545-7243
GERMAN|JAPANESE|SPANISH|ENGLISH
Office: ENGLISH

AISENBERG ROBERT M.
Accepting New Patients:
Southcoast Physician Services
100 Rosebrook Way Ste 200 ,Wareham,MA 025711140
Plymouth
(508) 273-4950
ENGLISH
Office: ARABIC, LEBANESE, SYRIAN| FRENCH|ITALIAN| PORTUGUESE|ENGLISH

AWAD ESSAM R.
Accepting New Patients:
Southcoast Physician Services
100 Rosebrook Way Ste 200 ,Wareham,MA 025711140
Plymouth
(508) 273-4950
ENGLISH
Office: ARABIC, LEBANESE, SYRIAN| FRENCH|ITALIAN| PORTUGUESE|ENGLISH

EBY EMMET J.
Accepting New Patients:
Southcoast Physician Services
100 Rosebrook Way Ste 200 ,Wareham,MA 025711140
Plymouth
(508) 273-4950
ENGLISH
Office: ENGLISH

LAMP LELIA M
Accepting New Patients:
Southcoast Physician Services
100 Rosebrook Way Ste 200 ,Wareham,MA 025711140
Plymouth
(508) 273-4950
ENGLISH
Office: ARABIC, LEBANESE, SYRIAN| FRENCH|ITALIAN| PORTUGUESE|ENGLISH

MANSHARAMANI NARESH G.
Accepting New Patients:
Southcoast Physician Services
100 Rosebrook Way Ste 200 ,Wareham,MA 025711140
Plymouth
(508) 273-4950
ENGLISH
Office: ARABIC, LEBANESE, SYRIAN| FRENCH|ITALIAN| PORTUGUESE|ENGLISH

MATEO HECTOR E.
Accepting New Patients:N
Southcoast Physician Services
100 Rosebrook Way Ste 200 ,Wareham,MA 025711140
Plymouth
(508) 273-4950
SPANISH|ENGLISH
Office: ARABIC, LEBANESE, SYRIAN| FRENCH|ITALIAN| PORTUGUESE|ENGLISH

MCGOVERN TERENCE J.
Accepting New Patients:
SOUTHCOAST PHYSICIAN SERVICES, INC. AT 43 HIGH ST.
43 High St Fl 1 ,Wareham,MA 025712097
Plymouth
(508) 291-4359
ENGLISH
Office: ARABIC, LEBANESE, SYRIAN| FRENCH|ITALIAN| PORTUGUESE| RUSSIAN|ENGLISH

MORSE AIDA A.
Accepting New Patients:
SOUTHCOAST PHYSICIAN SERVICES, INC. AT 43 HIGH ST.
43 High St Fl 1 ,Wareham,MA 025712097
Plymouth
(508) 291-4359
amorse@sturdymemorial.org
ENGLISH
Office: HINDI| PORTUGUESE| RUSSIAN|SPANISH| URDU|ENGLISH

OLANIPEKUN TITILOPE O
Accepting New Patients:
SOUTHCOAST PHYSICIAN SERVICES, INC. AT 43 HIGH ST.
43 High St Fl 1 ,Wareham,MA 025712097
Plymouth
(508) 291-4359
ENGLISH
Office: PORTUGUESE| RUSSIAN|ENGLISH

SOUSA DANIEL F.
Accepting New Patients:N
Southcoast Physician Services
100 Rosebrook Way Ste 200 ,Wareham,MA 025711140
Plymouth
(508) 273-4950
ENGLISH
Office: ARABIC, LEBANESE, SYRIAN| FRENCH|ITALIAN| PORTUGUESE|ENGLISH

RADIATION ONCOLOGY

ALBERT MICHELE
Accepting New Patients:
BROCKTON HOSPITAL, INC (RADIATION ONCOLOGY)
25 Libby St ,Brockton,MA 02302
Plymouth
(508) 941-7450
ENGLISH
Office: ARABIC, LEBANESE, SYRIAN| CANTONESE|CHINESE| CROATIAN|DUTCH| FARSI, PERSIAN| FRENCH|GERMAN| GREEK|ITALIAN

BROCKTON HOSPITAL, INC (RADIATION ONCOLOGY)
Accepting New Patients:
BROCKTON HOSPITAL, INC (RADIATION ONCOLOGY)
25 Libby St ,Brockton,MA 02302
Plymouth
(508) 941-7450
ENGLISH
Office: ENGLISH

ROSSETTI CHUNG ALLEN Y
Accepting New Patients:
BROCKTON HOSPITAL, INC (RADIATION ONCOLOGY)
25 Libby St
,Brockton,MA 02302
Plymouth
(508) 941-7450
ENGLISH
Office: ENGLISH

STEWARD GOOD SAMARITAN RADIATION ONCOLOGY CENTER, INC
Accepting New Patients:
STEWARD GOOD SAMARITAN RADIATION ONCOLOGY CENTER, INC
818 Oak St
,Brockton,MA 023011107
Plymouth
(508) 427-2900
mlegere@allianceimaging.com
ENGLISH
Office: ENGLISH

ZAULS ANDRIS J.
Accepting New Patients:
STEWARD GOOD SAMARITAN RADIATION ONCOLOGY CENTER, INC
818 Oak St
,Brockton,MA 023011107
Plymouth
(508) 427-2900
ENGLISH
Office: ENGLISH

BMC COMMUNITY HOSPITAL CORPORATION (RADIOLOGY ONCOLOGY)
Accepting New Patients:
GOOD SAMARITAN RADIATION ONCOLOGY CENTER
818 Oak Street
,Brooklyn,MA 02301
Plymouth
(508) 427-2900

REPRODUCTIVE ENDOCRINOLOGY / INFERTILITY

FRANCONE NICOLAS O
Accepting New Patients:
SOUTH SHORE MEDICAL CENTER, INC
143 Longwater Dr.
,Norwell,MA 020611683
Plymouth
(781) 878-5200
ENGLISH
Office: FRENCH|ITALIAN|RUSSIAN|SPANISH|ENGLISH

RHEUMATOLOGY

MUKHTAR JALAL
Accepting New Patients:
Signature Medical Group
110 Liberty St
,Boston,MA 023015521
Plymouth
(508) 894-0400
ENGLISH
Office: FRENCH|ITALIAN|PORTUGUESE|SPANISH|ENGLISH

AMERICAN ARTHRITIS & RHEUMATOLOGY ASSOCIATES MA PC
Accepting New Patients:
AMERICAN ARTHRITIS & RHEUMATOLOGY ASSOCIATES MA PC
1351 Main Street
,Brockton,MA 02301
Plymouth
(508) 587-4112
ENGLISH
Office: ENGLISH

GARNEAU EDITH
Accepting New Patients:
AMERICAN ARTHRITIS & RHEUMATOLOGY ASSOCIATES MA PC
1351 Main Street
,Brockton,MA 02301
Plymouth
(508) 587-4112
e.garneau@aara.care
FRENCH|ENGLISH
Office: ENGLISH

KIEVAL RAPHAEL I.
Accepting New Patients:
AMERICAN ARTHRITIS & RHEUMATOLOGY ASSOCIATES MA PC
1351 Main Street
,Brockton,MA 02301
Plymouth
(508) 587-4112
ENGLISH
Office: ARMENIAN|ARABIC, LEBANESE, SYRIAN|CANTONESE|CHINESE|FRENCH|ITALIAN|MANDARIN|PORTUGUESE|RUSSIAN|SPANISH

KIM KYU C.
Accepting New Patients:
AMERICAN ARTHRITIS & RHEUMATOLOGY ASSOCIATES MA PC
1351 Main Street
,Brockton,MA 02301
Plymouth
(508) 587-4112
ENGLISH
Office: SPANISH|VIETNAMESE|ENGLISH

SCHWARTZ ARI J.
Accepting New Patients:
AMERICAN ARTHRITIS & RHEUMATOLOGY ASSOCIATES MA PC
1351 Main Street
,Brockton,MA 02301
Plymouth
(508) 587-4112
ENGLISH
Office: ENGLISH

SCHWARTZ VICKI A.
Accepting New Patients:
Signature Medical Group
110 Liberty St
,Brockton,MA 023015521
Plymouth
(508) 894-0400
vtaylor@signature-healthcare.org
ENGLISH

REISNER JESSE
Accepting New Patients:
SOUTH SHORE MEDICAL CENTER, INC
143 Longwater Dr.
,Norwell,MA 020611683
Plymouth
(781) 878-5200
PayerEnrollment@SouthShoreHealth.org
ENGLISH
Office: FRENCH|ITALIAN|RUSSIAN|SPANISH|ENGLISH

SEHRA SHIV T
Accepting New Patients:
SOUTH SHORE MEDICAL CENTER, INC
143 Longwater Dr.
,Norwell,MA 020611683
Plymouth
(781) 878-5200
ENGLISH
Office: FRENCH|ITALIAN|RUSSIAN|SPANISH|ENGLISH

VLAD STEVEN C.
Accepting New Patients:
SOUTH SHORE MEDICAL CENTER, INC
143 Longwater Dr.
,Norwell,MA 020611683
Plymouth
(781) 878-5200
svlad@tuftsmedicalcenter.org
ENGLISH
Office: CANTONESE|FRENCH|ITALIAN|MANDARIN|RUSSIAN|SPANISH|VIETNAMESE|ENGLISH

SLEEP MEDICINE

LUNGHAR LAYOLA
Accepting New Patients:
MATRIX ANESTHESIA, PC
680 Centre St
,Brockton,MA 023023308
Plymouth
(508) 941-7642
HINDI|ENGLISH
Office: ENGLISH

COASTAL SLEEP DIAGNOSTICS
Accepting New Patients:
COASTAL SLEEP DIAGNOSTICS
37 Derby St Ste 3
,Lincoln,MA 020433738
Plymouth
(781) 740-9155
FRENCH|PORTUGUESE|SPANISH|TAGALOG, FILIPINO|ENGLISH
Office: FRENCH|PORTUGUESE|SPANISH|TAGALOG, FILIPINO|ENGLISH

SOMERTO ANNA I.
Accepting New Patients:
Southcoast Physician Services
100 Rosebrook Way Ste 200 ,Wareham,MA 025711140
Plymouth
(508) 273-4950
ENGLISH
Office: ENGLISH

SPEECH THERAPY

CICATELLI CHRISTINA
Accepting New Patients:
OCCUPATIONAL THERAPY ASSOCIATES WAKEFIELD/KINGSTON -KINGSTON
68 Evergreen St., Ste. 1
,Kingston,MA 023641471
Plymouth
(781) 245-4446
ccicatelli@otawakefield.com
ENGLISH
Office: ENGLISH

COLLINS KRISTEN
Accepting New Patients:
OCCUPATIONAL THERAPY ASSOCIATES WAKEFIELD/KINGSTON -KINGSTON
68 Evergreen St., Ste. 1
,Kingston,MA 023641471
Plymouth
(781) 245-4446
ENGLISH
Office: ENGLISH

DENHAM ERIN
Accepting New Patients:
OCCUPATIONAL THERAPY ASSOCIATES WAKEFIELD/KINGSTON -KINGSTON
68 Evergreen St., Ste. 1
,Kingston,MA 023641471
Plymouth
(781) 245-4446
erind@otawakefield.com
ENGLISH
Office: ENGLISH

FRETTO CIARA
Accepting New Patients:
OCCUPATIONAL THERAPY ASSOCIATES WAKEFIELD/KINGSTON -KINGSTON
68 Evergreen St., Ste. 1
,Kingston,MA 023641471
Plymouth
(781) 245-4446
cfretto@otawakefield.com
ENGLISH
Office: ENGLISH

GLEASON SHANNEN
Accepting New Patients:
OCCUPATIONAL THERAPY ASSOCIATES WAKEFIELD/KINGSTON -KINGSTON
68 Evergreen St., Ste. 1
,Kingston,MA 023641471
Plymouth
(781) 245-4446
sgleason@otawakefield.com
ENGLISH
Office: ENGLISH

HEBERT CHERYL
Accepting New Patients:
OCCUPATIONAL THERAPY ASSOCIATES WAKEFIELD/KINGSTON -KINGSTON
68 Evergreen St., Ste. 1
,Kingston,MA 023641471
Plymouth
(781) 245-4446
chebert@otawakefield.com
ENGLISH
Office: ENGLISH

KARVELAS JACLYN
Accepting New Patients:
OCCUPATIONAL THERAPY ASSOCIATES WAKEFIELD/KINGSTON -KINGSTON
68 Evergreen St., Ste. 1
,Kingston,MA 023641471
Plymouth
(781) 245-4446
jkarvelas@otawakefield.com
ENGLISH
Office: ENGLISH

MACCARTHY ALYSSA
Accepting New Patients:
OCCUPATIONAL THERAPY ASSOCIATES WAKEFIELD/KINGSTON -KINGSTON
68 Evergreen St., Ste. 1
,Kingston,MA
023641471
Plymouth
(781) 245-4446
alyssam@otawakefield.com
ENGLISH
Office: ENGLISH

MORGANO MONIQUE
Accepting New Patients:
OCCUPATIONAL THERAPY ASSOCIATES WAKEFIELD/KINGSTON -KINGSTON
68 Evergreen St., Ste. 1
,Kingston,MA
023641471
Plymouth
(781) 245-4446
ENGLISH
Office: ENGLISH

PICKARD JENNA
Accepting New Patients:
OCCUPATIONAL THERAPY ASSOCIATES WAKEFIELD/KINGSTON -KINGSTON
68 Evergreen St., Ste. 1
,Kingston,MA
023641471
Plymouth
(781) 245-4446
jpickard@otawakefield.com
ENGLISH
Office: RUSSIAN|SPANISH|ENGLISH

SCHIAVONE SUZANNE
Accepting New Patients:
OCCUPATIONAL THERAPY ASSOCIATES WAKEFIELD/KINGSTON -KINGSTON
68 Evergreen St., Ste. 1
,Kingston,MA
023641471
Plymouth
(781) 245-4446
suzannesch@otawakefield.com
ENGLISH
Office: ENGLISH

TLUMACKI JESSICA A
Accepting New Patients:
OCCUPATIONAL THERAPY ASSOCIATES WAKEFIELD/KINGSTON -KINGSTON
68 Evergreen St., Ste. 1
,Kingston,MA
023641471
Plymouth
(781) 245-4446
ENGLISH
Office: ENGLISH

WEBB CHRISANNE
Accepting New Patients:
OCCUPATIONAL THERAPY ASSOCIATES WAKEFIELD/KINGSTON -KINGSTON
68 Evergreen St., Ste. 1
,Kingston,MA
023641471
Plymouth
(781) 245-4446
cwebb@otawakefield.com
ENGLISH
Office: ENGLISH

ANDERSON KATIE
Accepting New Patients:
MARSHFIELD SPEECH AND LANGUAGE THERAPY, LLC
769 Plain St Ste O
,Marshfield,MA
020502147
Plymouth
(781) 566-0575
ENGLISH
Office: SPANISH|ENGLISH

CARTY TESSA
Accepting New Patients:
MARSHFIELD SPEECH AND LANGUAGE THERAPY, LLC
769 Plain St Ste O
,Marshfield,MA
020502147
Plymouth
(781) 566-0575
ENGLISH
Office: SPANISH|ENGLISH

FUNABASHI TAMARA
Accepting New Patients:
MARSHFIELD SPEECH AND LANGUAGE THERAPY, LLC
769 Plain St Ste O
,Marshfield,MA
020502147
Plymouth
(781) 566-0575
ENGLISH
Office: SPANISH|ENGLISH

HEINOLD MEAGAN S.
Accepting New Patients:
MARSHFIELD SPEECH AND LANGUAGE THERAPY, LLC
769 Plain St Ste O
,Marshfield,MA
020502147
Plymouth
(781) 566-0575
ENGLISH
Office: SPANISH|ENGLISH

LENNON LINDSEY M.
Accepting New Patients:
MARSHFIELD SPEECH AND LANGUAGE THERAPY, LLC
769 Plain St Ste O
,Marshfield,MA
020502147
Plymouth
(781) 566-0575
marshfieldspeechtherapy@gmail.com
SPANISH|ENGLISH
Office: SPANISH|ENGLISH

LYON LAUREN
Accepting New Patients:
MARSHFIELD SPEECH AND LANGUAGE THERAPY, LLC
769 Plain St Ste O
,Marshfield,MA
020502147
Plymouth
(781) 566-0575
ENGLISH
Office: SPANISH|ENGLISH

MARSHFIELD SPEECH AND LANGUAGE THERAPY, LLC
Accepting New Patients:
MARSHFIELD SPEECH AND LANGUAGE THERAPY, LLC
769 Plain St Ste O
,Marshfield,MA
020502147
Plymouth
(781) 566-0575
marshfieldspeechtherapy@gmail.com
SPANISH|ENGLISH
Office: SPANISH|ENGLISH

OLDENBURG ELIZABETH
Accepting New Patients:
MARSHFIELD SPEECH AND LANGUAGE THERAPY, LLC
769 Plain St Ste O
,Marshfield,MA
020502147
Plymouth
(781) 566-0575
ENGLISH
Office: SPANISH|ENGLISH

TALAMPAS CASSANDRA J
Accepting New Patients:
MARSHFIELD SPEECH AND LANGUAGE THERAPY, LLC
769 Plain St Ste O
,Marshfield,MA
020502147
Plymouth
(781) 566-0575
ENGLISH
Office: SPANISH|ENGLISH

PUDDINGSTONE PLACE, LLC
Accepting New Patients:
Puddingstone Place, LLC
47 E Grove St Ste 102
,Middleboro,MA
023461816
Plymouth
(800) 679-3609
ajensen@puddingstoneplace.com
ENGLISH
Office: ENGLISH

BRADBURY MELISSA
Accepting New Patients:
PROVEN AUTISM THERAPIES
80 Washington St Ste P55 ,Norwell,MA
020611742
Plymouth
(781) 290-3886
mbradbury@provenaba.com
ENGLISH
Office: ENGLISH

CINELLI MADELYN
Accepting New Patients:
PROVEN AUTISM THERAPIES
80 Washington St Ste P55 ,Norwell,MA
020611742
Plymouth
(781) 290-3886
mcinelli@provenaba.com
ENGLISH
Office: ENGLISH

DION SYDNEY
Accepting New Patients:
PROVEN AUTISM THERAPIES
80 Washington St Ste P55 ,Norwell,MA
020611742
Plymouth
(781) 290-3886
esampson@provenaba.com
ENGLISH
Office: ENGLISH

DOYLE MYCHAL-LYNNE
Accepting New Patients:
PROVEN AUTISM THERAPIES
80 Washington St Ste P55 ,Norwell,MA
020611742
Plymouth
(781) 290-3886
mdoyle@provenaba.com
ENGLISH
Office: RUSSIAN|SPANISH|ENGLISH

EBERT CHARISA
Accepting New Patients:
PROVEN AUTISM THERAPIES
80 Washington St Ste P55 ,Norwell,MA
020611742
Plymouth
(781) 290-3886
ENGLISH
Office: ENGLISH

MCKENZIE MARJA
Accepting New Patients:
PROVEN AUTISM THERAPIES
80 Washington St Ste P55 ,Norwell,MA
020611742
Plymouth
(781) 290-3886
ENGLISH
Office: ENGLISH

MCKINLEY ANNA
Accepting New Patients:
PROVEN AUTISM THERAPIES
80 Washington St Ste P55 ,Norwell,MA
020611742
Plymouth
(781) 290-3886
amckinley@provenaba.com
ENGLISH
Office: ENGLISH

NAGLE KATHRYN
Accepting New Patients:
PROVEN AUTISM THERAPIES
80 Washington St Ste P55 ,Norwell,MA
020611742
Plymouth
(781) 290-3886
knagle@provaba.com
ENGLISH
Office: RUSSIAN|SPANISH|ENGLISH

PROVEN BEHAVIOR SOLUTIONS, LLC (SPEECH)
Accepting New Patients:
PROVEN AUTISM THERAPIES
80 Washington St Ste P55 ,Norwell,MA
020611742
Plymouth
(781) 290-3886
psimeone@provenaba.com
ENGLISH
Office: ENGLISH

REISSFELDER ANNA
Accepting New Patients:
PROVEN AUTISM THERAPIES
80 Washington St Ste P55 ,Norwell,MA 020611742
Plymouth
(781) 290-3886
ahall@provenaba.com
ENGLISH
Office: ENGLISH

RODERICK TAYLOR
Accepting New Patients:
PROVEN AUTISM THERAPIES
80 Washington St Ste P55 ,Norwell,MA 020611742
Plymouth
(781) 290-3886
troderick@provenaba.com
ENGLISH
Office: RUSSIAN|SPANISH|ENGLISH

SHEA CASSANDRA
Accepting New Patients:
PROVEN AUTISM THERAPIES
80 Washington St Ste P55 ,Norwell,MA 020611742
Plymouth
(781) 290-3886
esampson@provenaba.com
ENGLISH
Office: ENGLISH

SIMEONE PAUL J
Accepting New Patients:
PROVEN AUTISM THERAPIES
80 Washington St Ste P55 ,Norwell,MA 020611742
Plymouth
(781) 290-3886
psimeone@provenaba.com
ENGLISH
Office: ENGLISH

SPEECH LANGUAGE PATHOLOGY CENTER
Accepting New Patients:
SPEECH LANGUAGE PATHOLOGY CENTER
99 Longwater Cir Ste 100 ,Norwell,MA 020611643
Plymouth
(781) 792-2700
ENGLISH
Office: ENGLISH

STEPHENSON TIANNA
Accepting New Patients:
PROVEN AUTISM THERAPIES
80 Washington St Ste P55 ,Norwell,MA 020611742
Plymouth
(781) 290-3886
tstephenson@provenaba.com
ENGLISH
Office: ENGLISH

STONE JENNIFER
Accepting New Patients:
SPEECH LANGUAGE PATHOLOGY CENTER
99 Longwater Cir Ste 100 ,Norwell,MA 020611643
Plymouth
(781) 792-2700
ENGLISH
Office: ENGLISH

TRASK KAYLA
Accepting New Patients:
PROVEN AUTISM THERAPIES
80 Washington St Ste P55 ,Norwell,MA 020611742
Plymouth
(781) 290-3886
ktrask@provenaba.com
ENGLISH
Office: ENGLISH

VANBIBBER LEAH
Accepting New Patients:
SPEECH LANGUAGE PATHOLOGY CENTER
99 Longwater Cir Ste 100 ,Norwell,MA 020611643
Plymouth
(781) 792-2700
info@slpsecure.com
ENGLISH
Office: ENGLISH

AUSTIN ELLEN
Accepting New Patients:
SOUTH SHORE THERAPIES, INC. (SPEECH THERAPY) AT PEMBROKE
64 Schoosett St. ,Pembroke,MA 02359
Plymouth
(781) 335-6663
ENGLISH
Office: ENGLISH

BERTRAND ELIZABETH
Accepting New Patients:
SOUTH SHORE THERAPIES, INC. (SPEECH THERAPY)
60 Sharp St Ste 3 ,Pembroke,MA 020434334
Plymouth
(781) 335-6663
ENGLISH
Office: ENGLISH

BOISVERT SARAH
Accepting New Patients:
SOUTH SHORE THERAPIES, INC. (SPEECH THERAPY)
60 Sharp St Ste 3 ,Pembroke,MA 020434334
Plymouth
(781) 335-6663
ENGLISH
Office: ENGLISH

BROWN ALLISON
Accepting New Patients:
SOUTH SHORE THERAPIES, INC. (SPEECH THERAPY)
60 Sharp St Ste 3 ,Pembroke,MA 020434334
Plymouth
(781) 335-6663
ENGLISH
Office: ENGLISH

BROWN ALLISON
Accepting New Patients:
SOUTH SHORE THERAPIES, INC. (SPEECH THERAPY) AT PEMBROKE
64 Schoosett St. ,Pembroke,MA 02359
Plymouth
(781) 335-6663
ENGLISH
Office: ENGLISH

CAREY SOPHIA
Accepting New Patients:
SOUTH SHORE THERAPIES, INC. (SPEECH THERAPY)
60 Sharp St Ste 3 ,Pembroke,MA 020434334
Plymouth
(781) 335-6663
ENGLISH

PLYMOUTH COUNTY

CHERNIK RACHEL
Accepting New Patients:
SOUTH SHORE THERAPIES, INC. (SPEECH THERAPY)
60 Sharp St Ste 3
,Pembroke,MA 020434334
Plymouth
(781) 335-6663
ENGLISH
Office: ENGLISH

DARDINSKI KATHERINE
Accepting New Patients:
SOUTH SHORE THERAPIES, INC. (SPEECH THERAPY)
60 Sharp St Ste 3
,Pembroke,MA 020434334
Plymouth
(781) 335-6663
ENGLISH
Office: ENGLISH

DESLAURIERS OLIVIA
Accepting New Patients:
SOUTH SHORE THERAPIES, INC. (SPEECH THERAPY)
60 Sharp St Ste 3
,Pembroke,MA 020434334
Plymouth
(781) 335-6663
ENGLISH
Office: ENGLISH

FLYNN KAYLA
Accepting New Patients:
SOUTH SHORE THERAPIES, INC. (SPEECH THERAPY)
60 Sharp St Ste 3
,Pembroke,MA 020434334
Plymouth
(781) 335-6663
ENGLISH
Office: ENGLISH

FLYNN KAYLA
Accepting New Patients:
SOUTH SHORE THERAPIES, INC. (SPEECH THERAPY) AT PEMBROKE
64 Schoosett St.
,Pembroke,MA 02359
Plymouth
(781) 335-6663
ENGLISH
Office: ENGLISH

HIPPOLYTE MANIMEGALAI
Accepting New Patients:
SOUTH SHORE THERAPIES, INC. (SPEECH THERAPY)
60 Sharp St Ste 3
,Pembroke,MA 020434334
Plymouth
(781) 335-6663
ENGLISH
Office: ENGLISH

HORROCKS OLIVIA
Accepting New Patients:
SOUTH SHORE THERAPIES, INC. (SPEECH THERAPY)
60 Sharp St Ste 3
,Pembroke,MA 020434334
Plymouth
(781) 335-6663
ENGLISH

JOHNSON COURTNEY
Accepting New Patients:
SOUTH SHORE THERAPIES, INC. (SPEECH THERAPY)
60 Sharp St Ste 3
,Pembroke,MA 020434334
Plymouth
(781) 335-6663
ENGLISH
Office: ENGLISH

JOHNSON COURTNEY
Accepting New Patients:
SOUTH SHORE THERAPIES, INC. (SPEECH THERAPY) AT PEMBROKE
64 Schoosett St.
,Pembroke,MA 02359
Plymouth
(781) 335-6663
ENGLISH
Office: ENGLISH

KEENE MARYBETH
Accepting New Patients:
SOUTH SHORE THERAPIES, INC. (SPEECH THERAPY)
60 Sharp St Ste 3
,Pembroke,MA 020434334
Plymouth
(781) 335-6663
ENGLISH
Office: ENGLISH

KEENE MARYBETH
Accepting New Patients:
SOUTH SHORE THERAPIES, INC. (SPEECH THERAPY) AT PEMBROKE
64 Schoosett St.
,Pembroke,MA 02359
Plymouth
(781) 335-6663
ENGLISH
Office: ENGLISH

LANDOLFI JENNIFER
Accepting New Patients:
SOUTH SHORE THERAPIES, INC. (SPEECH THERAPY)
60 Sharp St Ste 3
,Pembroke,MA 020434334
Plymouth
(781) 335-6663
ENGLISH
Office: ENGLISH

LANDOLFI JENNIFER
Accepting New Patients:
SOUTH SHORE THERAPIES, INC. (SPEECH THERAPY) AT PEMBROKE
64 Schoosett St.
,Pembroke,MA 02359
Plymouth
(781) 335-6663
ENGLISH
Office: ENGLISH

MACDONALD BRITTA
Accepting New Patients:
SOUTH SHORE THERAPIES, INC. (SPEECH THERAPY)
60 Sharp St Ste 3
,Pembroke,MA 020434334
Plymouth
(781) 335-6663
ENGLISH

MCMAHON MEGHAN
Accepting New Patients:
SOUTH SHORE THERAPIES, INC. (SPEECH THERAPY)
60 Sharp St Ste 3
,Pembroke,MA 020434334
Plymouth
(781) 335-6663
ENGLISH
Office: ENGLISH

MCSWEENEY KELLEY
Accepting New Patients:
SOUTH SHORE THERAPIES, INC. (SPEECH THERAPY)
60 Sharp St Ste 3
,Pembroke,MA 020434334
Plymouth
(781) 335-6663
ENGLISH
Office: ENGLISH

MCSWEENEY KELLEY
Accepting New Patients:
SOUTH SHORE THERAPIES, INC. (SPEECH THERAPY) AT PEMBROKE
64 Schoosett St.
,Pembroke,MA 02359
Plymouth
(781) 335-6663
ENGLISH
Office: ENGLISH

MORGAN ABIGAIL
Accepting New Patients:
SOUTH SHORE THERAPIES, INC. (SPEECH THERAPY)
60 Sharp St Ste 3
,Pembroke,MA 020434334
Plymouth
(781) 335-6663
ENGLISH
Office: ENGLISH

MORGAN ABIGAIL
Accepting New Patients:
SOUTH SHORE THERAPIES, INC. (SPEECH THERAPY) AT PEMBROKE
64 Schoosett St.
,Pembroke,MA 02359
Plymouth
(781) 335-6663
ENGLISH
Office: ENGLISH

MORGAN ALEXANDRA H
Accepting New Patients:
SOUTH SHORE THERAPIES, INC. (SPEECH THERAPY)
60 Sharp St Ste 3
,Pembroke,MA 020434334
Plymouth
(781) 335-6663
ENGLISH
Office: ENGLISH

O'ROURKE CAROLINE
Accepting New Patients:
SOUTH SHORE THERAPIES, INC. (SPEECH THERAPY)
60 Sharp St Ste 3
,Pembroke,MA 020434334
Plymouth
(781) 335-6663
ENGLISH

PANGIA ANDREA
Accepting New Patients:
SOUTH SHORE THERAPIES, INC. (SPEECH THERAPY)
60 Sharp St Ste 3
,Pembroke,MA 020434334
Plymouth
(781) 335-6663
ENGLISH
Office: ENGLISH

PANGIA ANDREA
Accepting New Patients:
SOUTH SHORE THERAPIES, INC. (SPEECH THERAPY) AT PEMBROKE
64 Schoosett St.
,Pembroke,MA 02359
Plymouth
(781) 335-6663
ENGLISH
Office: ENGLISH

PRIP LEANNA
Accepting New Patients:
SOUTH SHORE THERAPIES, INC. (SPEECH THERAPY)
60 Sharp St Ste 3
,Pembroke,MA 020434334
Plymouth
(781) 335-6663
ENGLISH
Office: ENGLISH

RIBEIRO OLIVIA
Accepting New Patients:
SOUTH SHORE THERAPIES, INC. (SPEECH THERAPY)
60 Sharp St Ste 3
,Pembroke,MA 020434334
Plymouth
(781) 335-6663
ENGLISH
Office: ENGLISH

RIBEIRO OLIVIA
Accepting New Patients:
SOUTH SHORE THERAPIES, INC. (SPEECH THERAPY) AT PEMBROKE
64 Schoosett St.
,Pembroke,MA 02359
Plymouth
(781) 335-6663
ENGLISH
Office: ENGLISH

SEBASTIAL MEAGAN
Accepting New Patients:
SOUTH SHORE THERAPIES, INC. (SPEECH THERAPY)
60 Sharp St Ste 3
,Pembroke,MA 020434334
Plymouth
(781) 335-6663
ENGLISH
Office: ENGLISH

SILVER EMILY
Accepting New Patients:
SOUTH SHORE THERAPIES, INC. (SPEECH THERAPY)
60 Sharp St Ste 3
,Pembroke,MA 020434334
Plymouth
(781) 335-6663
ENGLISH
Office: ENGLISH

SILVER EMILY
Accepting New Patients:
SOUTH SHORE THERAPIES, INC. (SPEECH THERAPY) AT PEMBROKE
64 Schoosett St.
,Pembroke,MA 02359
Plymouth
(781) 335-6663
ENGLISH
Office: ENGLISH

SIROIS DANIELLE
Accepting New Patients:
SOUTH SHORE THERAPIES, INC. (SPEECH THERAPY)
60 Sharp St Ste 3
,Pembroke,MA 020434334
Plymouth
(781) 335-6663
ENGLISH

SOUTH SHORE THERAPIES, INC. (SPEECH THERAPY)
Accepting New Patients:
SOUTH SHORE THERAPIES, INC. (SPEECH THERAPY)
60 Sharp St Ste 3
,Pembroke,MA 020434334
Plymouth
(781) 335-6663
ENGLISH
Office: ENGLISH

SOUTH SHORE THERAPIES, INC. (SPEECH THERAPY) AT PEMBROKE
Accepting New Patients:
SOUTH SHORE THERAPIES, INC. (SPEECH THERAPY) AT PEMBROKE
64 Schoosett St.
,Pembroke,MA 02359
Plymouth
(781) 335-6663
ENGLISH
Office: ENGLISH

SPRAGUE MARK
Accepting New Patients:
SOUTH SHORE THERAPIES, INC. (SPEECH THERAPY)
60 Sharp St Ste 3
,Pembroke,MA 020434334
Plymouth
(781) 335-6663
ENGLISH
Office: ENGLISH

TRASK ISABELLA
Accepting New Patients:
SOUTH SHORE THERAPIES, INC. (SPEECH THERAPY)
60 Sharp St Ste 3
,Pembroke,MA 020434334
Plymouth
(781) 335-6663
ENGLISH

WEBBER VERONIQUE
Accepting New Patients:
SOUTH SHORE THERAPIES, INC. (SPEECH THERAPY)
60 Sharp St Ste 3
,Pembroke,MA 020434334
Plymouth
(781) 335-6663
ENGLISH
Office: ENGLISH

WEBBER VERONIQUE
Accepting New Patients:
SOUTH SHORE THERAPIES, INC. (SPEECH THERAPY) AT PEMBROKE
64 Schoosett St.
,Pembroke,MA 02359
Plymouth
(781) 335-6663
ENGLISH
Office: ENGLISH

BEASLEY KRISTEN G
Accepting New Patients:
ALTERNATIVES ABA, INC.
5 Natalie Way
,Plymouth,MA 02360
Plymouth
(781) 923-0900
ENGLISH
Office: ENGLISH

BOWMAN MICAYLA K.
Accepting New Patients:
GOLDEN SPEECH THERAPY, INC.
116 Long Pond Rd Suite 6 ,Plymouth,MA 02360
Plymouth
(781) 603-8529
mbowman@goldenspeechtherapy.com
ENGLISH
Office: ENGLISH

CASH MARY
Accepting New Patients:
ALTERNATIVES ABA, INC.
5 Natalie Way
,Plymouth,MA 02360
Plymouth
(781) 923-0900
ENGLISH
Office: ENGLISH

COLLINS EMILY A
Accepting New Patients:
OSP CHILDREN'S THERAPY CENTER
130 Industrial Park
,Plymouth,MA 02360
Plymouth
(177) 460-87253
ENGLISH
Office: ENGLISH

CONLEY HANNAH M
Accepting New Patients:
OSP CHILDREN'S THERAPY CENTER
130 Industrial Park
,Plymouth,MA 02360
Plymouth
(177) 460-87253
ENGLISH
Office: ENGLISH

DOWD MICHAELA
Accepting New Patients:
OSP CHILDREN'S THERAPY CENTER
130 Industrial Park
,Plymouth,MA 02360
Plymouth
(177) 460-87253
ENGLISH
Office: ENGLISH

DROUILLARD LINDSAY H
Accepting New Patients:
OSP CHILDREN'S THERAPY CENTER
130 Industrial Park
,Plymouth,MA 02360
Plymouth
(177) 460-87253
SPANISH|ENGLISH
Office: RUSSIAN|SPANISH|ENGLISH

GIGLIO MADELEINE
Accepting New Patients:
OSP CHILDREN'S THERAPY CENTER
130 Industrial Park
,Plymouth,MA 02360
Plymouth
(177) 460-87253
ENGLISH
Office: ENGLISH

GOLDEN SPEECH THERAPY, INC.
Accepting New Patients:
GOLDEN SPEECH THERAPY, INC.
116 Long Pond Rd Suite 6 ,Plymouth,MA 02360
Plymouth
(781) 603-8529
sgolden@goldenspeechtherapy.com
ENGLISH
Office: ENGLISH

GOLDEN SUZANNE P.
Accepting New Patients:
GOLDEN SPEECH THERAPY, INC.
116 Long Pond Rd Suite 6 ,Plymouth,MA 02360
Plymouth
(781) 603-8529
sgolden@goldenspeechtherapy.com
ENGLISH
Office: ENGLISH

HEALTHPRO PEDIATRICS, LLC
Accepting New Patients:
ALTERNATIVES ABA, INC.
5 Natalie Way
,Plymouth,MA 02360
Plymouth
(781) 923-0900
carol@alternativesaba.com
ENGLISH
Office: ENGLISH

JEWETT JACQUELYN N
Accepting New Patients:
ALTERNATIVES ABA, INC.
5 Natalie Way
,Plymouth,MA 02360
Plymouth
(781) 923-0900
jjewett@healthpro-heritage.com
ENGLISH
Office: ENGLISH

MCCARTHY SARA A
Accepting New Patients:
OSP CHILDREN'S THERAPY CENTER
130 Industrial Park
,Plymouth,MA 02360
Plymouth
(177) 460-87253
ENGLISH
Office: ENGLISH

POPE EMILY K
Accepting New Patients:
OSP CHILDREN'S THERAPY CENTER
130 Industrial Park
,Plymouth,MA 02360
Plymouth
(177) 460-87253
ENGLISH
Office: ENGLISH

STEPHENSON TIANNA
Accepting New Patients:
ALTERNATIVES ABA, INC.
5 Natalie Way
,Plymouth,MA 02360
Plymouth
(781) 923-0900
tstephenson@provenaba.com
ENGLISH
Office: ENGLISH

SULLIVAN ERIN C
Accepting New Patients:
OSP CHILDREN'S THERAPY CENTER
130 Industrial Park
,Plymouth,MA 02360
Plymouth
(177) 460-87253
ENGLISH
Office: ENGLISH

TRUDEAU JULIANNE
Accepting New Patients:
OSP CHILDREN'S THERAPY CENTER
130 Industrial Park
,Plymouth,MA 02360
Plymouth
(177) 460-87253
juliannetrudeau@ospchildrentherap;y.com
ENGLISH
Office: ENGLISH

VUCKOVIC ELIZABETH
Accepting New Patients:
ALTERNATIVES ABA, INC.
5 Natalie Way
,Plymouth,MA 02360
Plymouth
(781) 923-0900
evuckovic@alternnativesaba.com
ENGLISH
Office: ENGLISH

VUCKOVIC ELIZABETH
Accepting New Patients:
GOLDEN SPEECH THERAPY, INC.
116 Long Pond Rd Suite 6 ,Plymouth,MA 02360
Plymouth
(781) 603-8529
evuckovic@alternnativesaba.com
ENGLISH
Office: ENGLISH

WORDEN JENNIFER
Accepting New Patients:
ALTERNATIVES ABA, INC.
5 Natalie Way
,Plymouth,MA 02360
Plymouth
(781) 923-0900
ENGLISH
Office: ENGLISH

ANDREA BANKS SPEECH PATHOLOGY, LLC
Accepting New Patients:
ANDREA BANKS SPEECH PATHOLOGY, LLC
128 Indian Trai
,Scituate,MA 02066
Plymouth
(617) 982-3025
andreabanks.speechpathology@gmail.com
ENGLISH
Office: ENGLISH

BANKS ANDREA L.
Accepting New Patients:
ANDREA BANKS SPEECH PATHOLOGY, LLC
128 Indian Trai
,Scituate,MA 02066
Plymouth
(617) 982-3025
andreabanks.speechpathology@gmail.com
ENGLISH
Office: ENGLISH

BRADBURY MELISSA
Accepting New Patients:
PROVEN AUTISM THERAPIES
393 W Center St ,West Bridgewater,MA 02379
Plymouth
(781) 290-3886
mbradbury@provenaba.com
ENGLISH
Office: ENGLISH

CINELLI MADELYN
Accepting New Patients:
PROVEN AUTISM THERAPIES
393 W Center St ,West Bridgewater,MA 02379
Plymouth
(781) 290-3886
mcinelli@provenaba.com
ENGLISH
Office: ENGLISH

DOYLE MYCHAL-LYNNE
Accepting New Patients:
PROVEN AUTISM THERAPIES
393 W Center St ,West Bridgewater,MA 02379
Plymouth
(781) 290-3886
mdoyle@provenaba.com
ENGLISH
Office: RUSSIAN|SPANISH|ENGLISH

EBERT CHARISA
Accepting New Patients:
PROVEN AUTISM THERAPIES
393 W Center St ,West Bridgewater,MA 02379
Plymouth
(781) 290-3886
ENGLISH
Office: ENGLISH

KOSTER CHELSEA
Accepting New Patients:
PROVEN AUTISM THERAPIES
393 W Center St ,West Bridgewater,MA 02379
Plymouth
(781) 290-3886
chelseakoster20@gmail.com
Office: RUSSIAN|SPANISH|ENGLISH

MCKENZIE MARJA
Accepting New Patients:
PROVEN AUTISM THERAPIES
393 W Center St ,West Bridgewater,MA 02379
Plymouth
(781) 290-3886
ENGLISH
Office: ENGLISH

MCKINLEY ANNA
Accepting New Patients:
PROVEN AUTISM THERAPIES
393 W Center St ,West Bridgewater,MA 02379
Plymouth
(781) 290-3886
amckinley@provenaba.com
ENGLISH
Office: ENGLISH

NAGLE KATHRYN
Accepting New Patients:
PROVEN AUTISM THERAPIES
393 W Center St ,West Bridgewater,MA 02379
Plymouth
(781) 290-3886
knagle@provaba.com
ENGLISH
Office: RUSSIAN|SPANISH|ENGLISH

PROVEN BEHAVIOR SOLUTIONS, LLC (SPEECH) WEST BRIDGEWATER
Accepting New Patients:
PROVEN AUTISM THERAPIES
393 W Center St ,West Bridgewater,MA 02379
Plymouth
(781) 290-3886
ENGLISH
Office: ENGLISH

REISSFELDER ANNA
Accepting New Patients:
PROVEN AUTISM THERAPIES
393 W Center St ,West Bridgewater,MA 02379
Plymouth
(781) 290-3886
ahall@provenaba.com
ENGLISH
Office: ENGLISH

RODERICK TAYLOR
Accepting New Patients:
PROVEN AUTISM THERAPIES
393 W Center St ,West Bridgewater,MA 02379
Plymouth
(781) 290-3886
troderick@provenaba.com
ENGLISH
Office: RUSSIAN|SPANISH|ENGLISH

SIMEONE PAUL J
Accepting New Patients:
PROVEN AUTISM THERAPIES
393 W Center St ,West Bridgewater,MA 02379
Plymouth
(781) 290-3886
psimeone@provenaba.com
ENGLISH
Office: ENGLISH

TRASK KAYLA
Accepting New Patients:
PROVEN AUTISM THERAPIES
393 W Center St ,West Bridgewater,MA 02379
Plymouth
(781) 290-3886
ktrask@provenaba.com
ENGLISH
Office: ENGLISH

SPORTS MEDICINE

DEVRIES THOMAS L
Accepting New Patients:
Signature Medical Group
110 Liberty St ,Boston,MA 023015521
Plymouth
(508) 894-0400
ENGLISH
Office: FRENCH|ITALIAN|PORTUGUESE|SPANISH|ENGLISH

DEVRIES THOMAS L
Accepting New Patients:
Signature Healthcare Medical Group
680 Centre St ,Brockton,MA 023023308
Plymouth
(508) 894-0400
ENGLISH
Office: FRENCH|ITALIAN|PORTUGUESE|SPANISH|ENGLISH

MARCHESE JOSEPH W
Accepting New Patients:
COASTAL MEDICAL ASSOCIATES AT HINGHAM
2 Pond Park Rd Ste 303 ,Hingham,MA 020434354
Plymouth
(781) 624-2525
ENGLISH
Office: ENGLISH

MARCHESE JOSEPH W
Accepting New Patients:
SOUTH SHORE MEDICAL CENTER, INC - 2 POND PARK RD
2 Pond Park Rd ,Hingham,MA 02043
Plymouth
(781) 624-8000
ENGLISH
Office: ENGLISH

COGNETTI PETER A
Accepting New Patients:
Manet Community Health Center at Hull
180 George Washington Blvd ,Hull,MA 020453069
Plymouth
(781) 925-4550
ENGLISH
Office: ARABIC, LEBANESE, SYRIAN|BENGALI|CANTONESE|FRENCH|HINDI|MANDARIN|RUSSIAN|SPANISH|SWEDISH|TAGALOG, FILIPINO

NOYES KEVIN
Accepting New Patients:N
MGB MEDICAL GROUP SUBURBAN MA - PEMBROKE
15 Corporate Park Dr.
,Pembroke,MA 02359
Plymouth
(781) 826-8065
ENGLISH
Office: ENGLISH

SURGERY-GENERAL

CHOI JAMES K
Accepting New Patients:
Signature Medical Group
110 Liberty St
,Boston,MA 023015521
Plymouth
(508) 894-0400
ENGLISH
Office: FRENCH|ITALIAN|PORTUGUESE|SPANISH|ENGLISH

MILMAN STEVEN
Accepting New Patients:
Signature Medical Group
110 Liberty St
,Boston,MA 023015521
Plymouth
(508) 894-0400
smilman@USASURG.ORG
ENGLISH
Office: FRENCH|ITALIAN|PORTUGUESE|SPANISH|ENGLISH

COMPTON REBECCA
Accepting New Patients:
Mass Eye and Ear Two Lakeshore Center
2 Lakeshore Center
,Bridgewater,MA 02324
Plymouth
(617) 804-4738
ENGLISH
Office: FRENCH|SPANISH|ENGLISH

ADDINGTON STEPHEN R
Accepting New Patients:
Good Samaritan Surgery
1350 Belmont St., Ste. 102 ,Brockton,MA 02301
Plymouth
(774) 776-2991
ENGLISH
Office: ENGLISH

ADDINGTON STEPHEN R
Accepting New Patients:
Good Samaritan Surgical Associates
1 Pearl St., Ste. 2000
,Brockton,MA 02301
Plymouth
(508) 584-4104
ENGLISH
Office: ENGLISH

ATANASSOV VALENTIN K
Accepting New Patients:
Good Samaritan Surgery
1350 Belmont St., Ste. 102 ,Brockton,MA 02301
Plymouth
(774) 776-2991
ENGLISH
Office: ENGLISH

ATANASSOV VALENTIN K
Accepting New Patients:
Good Samaritan Surgical Associates
1 Pearl St., Ste. 2000
,Brockton,MA 02301
Plymouth
(508) 584-4104
ENGLISH
Office: ENGLISH

BERESNEVA OLGA
Accepting New Patients:
Good Samaritan Surgical Associates
1 Pearl St., Ste. 2000
,Brockton,MA 02301
Plymouth
(508) 584-4104
ENGLISH
Office: ENGLISH

BMC AFFILIATED PHYSICIANS - SURGERY
Accepting New Patients:
Good Samaritan Surgical Associates
1 Pearl St., Ste. 2000
,Brockton,MA 02301
Plymouth
(508) 584-4104
ENGLISH
Office: ENGLISH

BOSTON UNIVERSITY AFFILIATED PHYSICIANS-SURGERY (BELMONT ST)
Accepting New Patients:
Good Samaritan Surgery
1350 Belmont St., Ste. 102 ,Brockton,MA 02301
Plymouth
(774) 776-2991
ENGLISH
Office: ENGLISH

CAMPOS CHRISTIAN T.
Accepting New Patients:
Good Samaritan Surgical Associates
1 Pearl St., Ste. 2000
,Brockton,MA 02301
Plymouth
(508) 584-4104
ENGLISH
Office: ENGLISH

CAMPOS CHRISTIAN T.
Accepting New Patients:
SIGNATURE HEALTHCARE MEDICAL GROUP, INC AT 25 LIBBY ST.
25 Libby St Fl 2
,Brockton,MA 023022949
Plymouth
(508) 941-7700
ENGLISH
Office: ENGLISH

CELESTIN ARTHUR R
Accepting New Patients:
SIGNATURE HEALTHCARE MEDICAL GROUP, INC AT 25 LIBBY ST.
25 Libby St Fl 2
,Brockton,MA 023022949
Plymouth
(508) 941-7700
ENGLISH
Office: ENGLISH

CHOI JAMES K
Accepting New Patients:
Signature Healthcare Medical Group
680 Centre St
,Brockton,MA 023023308
Plymouth
(508) 894-0400
ENGLISH
Office: FRENCH|ITALIAN|PORTUGUESE|SPANISH|ENGLISH

COHEN PHILIP A.
Accepting New Patients:
Good Samaritan Surgical Associates
1 Pearl St., Ste. 2000
,Brockton,MA 02301
Plymouth
(508) 584-4104
ENGLISH

DA SILVA MONICA S.
Accepting New Patients:
Signature Healthcare Medical Group
680 Centre St
,Brockton,MA 023023308
Plymouth
(508) 894-0400
PORTUGUESE|ENGLISH
Office: ENGLISH

DA SILVA MONICA S.
Accepting New Patients:
SIGNATURE HEALTHCARE MEDICAL GROUP, INC AT 25 LIBBY ST.
25 Libby St Fl 2
,Brockton,MA 023022949
Plymouth
(508) 941-7700
PORTUGUESE|ENGLISH
Office: ENGLISH

DIGESU CHRISTOPHER S
Accepting New Patients:
Good Samaritan Surgical Associates
1 Pearl St., Ste. 2000
,Brockton,MA 02301
Plymouth
(508) 584-4104
ENGLISH
Office: SPANISH|ENGLISH

FRIEL JOHN C.
Accepting New Patients:
Good Samaritan Surgical Associates
1 Pearl St., Ste. 2000
,Brockton,MA 02301
Plymouth
(508) 584-4104
ENGLISH
Office: ENGLISH

FUKUDOME EUGENE Y.
Accepting New Patients:
Signature Healthcare Medical Group
680 Centre St
,Brockton,MA 023023308
Plymouth
(508) 894-0400
ENGLISH
Office: AFRIKAANS|CANTONESE|FARSI, PERSIAN|FRENCH|GERMAN|HEBREW|HINDI|ITALIAN|LITHUANIAN|LATVIAN

GROSSER RACHEL ANA A
Accepting New Patients:
Good Samaritan Surgical Associates
1 Pearl St., Ste. 2000
,Brockton,MA 02301
Plymouth
(508) 584-4104
HEBREW|ENGLISH
Office: SPANISH|ENGLISH

HERMENEGILDO JAMES
Accepting New Patients:
Signature Healthcare Medical Group
680 Centre St
,Brockton,MA 023023308
Plymouth
(508) 894-0400
ENGLISH
Office: ENGLISH

KARAVAS ALEXANDROS N
Accepting New Patients:
BMC SOUTH - Hospital Providers
235 NORTH PEARL ST.
,BROCKTON,MA 02301
Plymouth
(508) 427-3000
GERMAN|GREEK|ENGLISH
Office: SPANISH|ENGLISH

LA GRANGE SARA A.
Accepting New Patients:
Good Samaritan Surgical Associates
1 Pearl St., Ste. 2000
,Brockton,MA 02301
Plymouth
(508) 584-4104
ENGLISH
Office: ENGLISH

MACVICAR JESSIE H.
Accepting New Patients:
Signature Medical Group
110 Liberty St
,Brockton,MA 023015521
Plymouth
(508) 894-0400
ENGLISH
Office: ENGLISH

MALIN EDWARD W
Accepting New Patients:
Signature Healthcare Medical Group
680 Centre St
,Brockton,MA 023023308
Plymouth
(508) 894-0400
ENGLISH
Office: ENGLISH

MALIN EDWARD W
Accepting New Patients:
SIGNATURE HEALTHCARE MEDICAL GROUP, INC AT 25 LIBBY ST.
25 Libby St Fl 2
,Brockton,MA 023022949
Plymouth
(508) 941-7700
ENGLISH
Office: ENGLISH

MCCOOBERY MICHAEL J.
Accepting New Patients:
Signature Medical Group
110 Liberty St
,Brockton,MA 023015521
Plymouth
(508) 894-0400
ENGLISH

MILMAN STEVEN
Accepting New Patients:
Signature Healthcare Medical Group
680 Centre St
,Brockton,MA 023023308
Plymouth
(508) 894-0400
smilman@USASURG.ORG
ENGLISH
Office: FRENCH|ITALIAN|PORTUGUESE|SPANISH|ENGLISH

MILMAN STEVEN
Accepting New Patients:
SIGNATURE HEALTHCARE MEDICAL GROUP, INC AT 25 LIBBY ST.
25 Libby St Fl 2
,Brockton,MA
023022949
Plymouth
(508) 941-7700
smilman@USASURG.ORG
ENGLISH
Office: FRENCH|ITALIAN|PORTUGUESE|SPANISH|ENGLISH

MITKO JOHN M
Accepting New Patients:
Signature Healthcare Medical Group
680 Centre St
,Brockton,MA
023023308
Plymouth
(508) 894-0400
ENGLISH

NWACHUKU EMMANUEL C
Accepting New Patients:
SIGNATURE HEALTHCARE MEDICAL GROUP
110 Liberty St
,Brockton,MA
023015521
Plymouth
(508) 894-0400
Enwschuku@signature-healthcare.org
ENGLISH
Office: SPANISH|ENGLISH

NWACHUKU EMMANUEL C
Accepting New Patients:
Signature Healthcare Medical Group
680 Centre St
,Brockton,MA
023023308
Plymouth
(508) 894-0400
Enwschuku@signature-healthcare.org
ENGLISH
Office: SPANISH|ENGLISH

SACHS TEVIAH E.
Accepting New Patients:
Good Samaritan Surgical Associates
1 Pearl St., Ste. 2000
,Brockton,MA 02301
Plymouth
(508) 584-4104
ENGLISH
Office: ENGLISH

SANNAPAREDDY SASIKALA
Accepting New Patients:N
BROCKTON NEIGHBORHOOD HEALTH CENTER
63 Main St
,Brockton,MA
023014042
Plymouth
(508) 559-6699
ENGLISH
Office: FRENCH|HINDI|PORTUGUESE|POLISH|SPANISH|ENGLISH|CAPE VERDE CREOLE|HAITIAN CREOLE/KWEO

SANNAPAREDDY SASIKALA
Accepting New Patients:Y
BROCKTON NEIGHBORHOOD HEALTH CENTER
158 Pleasant St
,Brockton,MA
023013842
Plymouth
(508) 894-3363
ENGLISH
Office: FRENCH|HINDI|PORTUGUESE|POLISH|SPANISH|ENGLISH|CAPE VERDE CREOLE|HAITIAN CREOLE/KWEO

SIRACUSE JEFFREY J.
Accepting New Patients:
Good Samaritan Surgical Associates
1 Pearl St., Ste. 2000
,Brockton,MA 02301
Plymouth
(508) 584-4104
ENGLISH
Office: SPANISH|ENGLISH

STANGENBERG LARS
Accepting New Patients:
SIGNATURE HEALTHCARE MEDICAL GROUP
110 Liberty St
,Brockton,MA
023015521
Plymouth
(508) 894-0400
lstangenberg@usasurg.org
ENGLISH
Office: CANTONESE|SPANISH|ENGLISH

STANGENBERG LARS
Accepting New Patients:
Signature Healthcare Medical Group
680 Centre St
,Brockton,MA
023023308
Plymouth
(508) 894-0400
lstangenberg@usasurg.org
ENGLISH
Office: CANTONESE|SPANISH|ENGLISH

TARI BRANDON K.
Accepting New Patients:
SIGNATURE HEALTHCARE MEDICAL GROUP
110 Liberty St
,Brockton,MA
023015521
Plymouth
(508) 894-0400
ENGLISH
Office: ENGLISH

TARI BRANDON K.
Accepting New Patients:
Signature Healthcare Medical Group
680 Centre St
,Brockton,MA
023023308
Plymouth
(508) 894-0400
ENGLISH
Office: ENGLISH

TOBIAS P. JOSEPH
Accepting New Patients:
Good Samaritan Surgical Associates
1 Pearl St., Ste. 2000
,Brockton,MA 02301
Plymouth
(508) 584-4104
SPANISH|ENGLISH
Office: ENGLISH

EARDLEY DANIEL P.
Accepting New Patients:
SOUTHCOAST PHYSICIANS GROUP - FALL RIVER
200 Mill Road
,Fairhaven,MA 02719
Plymouth
(508) 973-9010
ENGLISH
Office: ENGLISH

STREETER THOMAS T.
Accepting New Patients:
SOUTHCOAST PHYSICIANS GROUP - FALL RIVER
200 Mill Road
,Fairhaven,MA 02719
Plymouth
(508) 973-9010
ENGLISH
Office: ENGLISH

STARR STEVEN F.
Accepting New Patients:
SOUTH SHORE MEDICAL CENTER, INC - 2 POND PARK RD
2 Pond Park Rd
,Hingham,MA 02043
Plymouth
(781) 624-8000
sstarr@southshorehealth.org
ENGLISH
Office: FRENCH|ITALIAN|RUSSIAN|SPANISH|ENGLISH

FROIO JOHN J.
Accepting New Patients:
SOUTH SHORE MEDICAL CENTER, INC
143 Longwater Dr.
,Norwell,MA 020611683
Plymouth
(781) 878-5200
FRENCH|ITALIAN|RUSSIAN|SPANISH|ENGLISH

MARCELINO - TINEO ARFRY
Accepting New Patients:
SOUTH SHORE MEDICAL CENTER, INC
143 Longwater Dr.
,Norwell,MA 020611683
Plymouth
(781) 878-5200
ENGLISH
Office: FRENCH|ITALIAN|RUSSIAN|SPANISH|ENGLISH

SAUND MANDEEP S.
Accepting New Patients:
SOUTH SHORE MEDICAL CENTER, INC
143 Longwater Dr.
,Norwell,MA 020611683
Plymouth
(781) 878-5200
ENGLISH
Office: FRENCH|ITALIAN|RUSSIAN|SPANISH|ENGLISH

SMINK DOUGLAS S.
Accepting New Patients:
SOUTH SHORE MEDICAL CENTER, INC
143 Longwater Dr.
,Norwell,MA 020611683
Plymouth
(781) 878-5200
FRENCH|ITALIAN|RUSSIAN|SPANISH|ENGLISH

STARR STEVEN F.
Accepting New Patients:
South Shore Medical Center - Norwell
143 Longwater Dr.
,Norwell,MA 020611683
Plymouth
(781) 878-5200
sstarr@southshorehealth.org
ENGLISH
Office: FRENCH|ITALIAN|RUSSIAN|SPANISH|ENGLISH

STARR STEVEN F.
Accepting New Patients:
South Shore Medical Center In Norwell
141 Longwater Drive
,Norwell,MA 02061
Plymouth
(781) 792-4191
sstarr@southshorehealth.org
ENGLISH
Office: FRENCH|ITALIAN|RUSSIAN|SPANISH|ENGLISH

YOUNG ROBERT E.
Accepting New Patients:
SOUTH SHORE MEDICAL CENTER, INC
143 Longwater Dr.
,Norwell,MA 020611683
Plymouth
(781) 878-5200
ENGLISH
Office: FRENCH|ITALIAN|RUSSIAN|SPANISH|ENGLISH

DANES STRATTON
Accepting New Patients:
VASCULAR CARE GROUP, LLC - PLYMOUTH
40 Industrial Park Road, Suite 203 ,Plymouth,MA 02360
Plymouth
(508) 356-6504
sdanes@vascularcaregrp.com
ENGLISH
Office: ENGLISH

CIMAOMO RACHEL A
Accepting New Patients:
Southcoast Physician Services
100 Rosebrook Way Ste 200 ,Wareham,MA 025711140
Plymouth
(508) 273-4950
ENGLISH
Office: ENGLISH

COLACCHIO DONALD A.
Accepting New Patients:
Southcoast Physician Services
100 Rosebrook Way Ste 200 ,Wareham,MA 025711140
Plymouth
(508) 273-4950
ENGLISH
Office: ENGLISH

DUHAIME OLIVIA R
Accepting New Patients:
SOUTHCOAST PHYSICIANS GROUP, INC. 100 ROSEBROOK WAY, 3 FLR.
100 Resebrook Way, 3 Flr. ,Wareham,MA 02571
Plymouth
(508) 273-4900
ENGLISH
Office: ENGLISH

MILLS JOHN
Accepting New Patients:
SOUTHCOAST PHYSICIANS GROUP, INC. 100 ROSEBROOK WAY, 3 FLR.
100 Resebrook Way, 3 Flr. ,Wareham,MA 02571
Plymouth
(508) 273-4900
ENGLISH
Office: ENGLISH

WHITE CULLEN D
Accepting New Patients:
SOUTHCOAST PHYSICIANS GROUP, INC. 100 ROSEBROOK WAY, 3 FLR.
100 Resebrook Way, 3 Flr. ,Wareham,MA 02571
Plymouth
(508) 273-4900
ENGLISH
Office: HINDI|SPANISH|ENGLISH

SURGERY-HAND

DIBENEDETTO MICHAEL
Accepting New Patients:
NORTHEAST ORTHOPAEDIC ALLIANCE PLLC - ABINGTON
360 Brockton Ave, Ste 101 ,Abington,MA 02351
Plymouth
(781) 337-5555
ENGLISH
Office: ENGLISH

MARTINEZ FEDERICO
Accepting New Patients:
SIGNATURE HEALTHCARE MEDICAL GROUP
110 Liberty St ,Brockton,MA 023015521
Plymouth
(508) 894-0400
ENGLISH
Office: ENGLISH

DIBENEDETTO MICHAEL
Accepting New Patients:
NORTHEAST ORTHOPAEDIC ALLIANCE PLLC - HINGHAM
2 Pond Park Rd, Ste 102 ,Hingham,MA 02043
Plymouth
(781) 337-5555
ENGLISH
Office: ENGLISH

DIBENEDETTO MICHAEL
Accepting New Patients:
SOUTH SHORE ORTHOPEDICS, LLC
2 Pond Park Rd Ste 102 ,Hingham,MA 020434354
Plymouth
(781) 337-5555
ENGLISH
Office: ENGLISH

HOM STANLEY
Accepting New Patients:
SOUTH SHORE MEDICAL CENTER, INC
143 Longwater Dr. ,Norwell,MA 020611683
Plymouth
(781) 878-5200
ENGLISH
Office: FRENCH|ITALIAN|RUSSIAN|SPANISH|ENGLISH

SURGERY-ORAL & MAXILLOFACIAL

AUGUST MEREDITH
Accepting New Patients:
ORAL & MAXILLOFACIAL SURGERY INC.
830 Oak St., Ste. 101W ,Brockton,MA 023011168
Plymouth
(508) 586-5445
JTHERIAULT@OMSCARE.COM
CHINESE|FRENCH|ENGLISH
Office: ENGLISH

BROCKTON ORAL & MAXILLOFACIAL SURGERY INC.
Accepting New Patients:
BROCKTON ORAL & MAXILLOFACIAL SURGERY INC.
1351 Main St. ,Brockton,MA 02301
Plymouth
(508) 587-2000
brocktonoral@comcast.net
ENGLISH
Office: ENGLISH

CATRAMBONE KARINA E
Accepting New Patients:
ORAL & MAXILLOFACIAL SURGERY INC.
830 Oak St., Ste. 101W ,Brockton,MA 023011168
Plymouth
(508) 586-5445
KARINACATRAMBONE@gmail.com
ENGLISH
Office: ENGLISH

CATRAMBONE RICHARD J
Accepting New Patients:
ORAL & MAXILLOFACIAL SURGERY INC.
830 Oak St., Ste. 101W ,Brockton,MA 023011168
Plymouth
(508) 586-5445
richarddmdma@yahoo.com
ENGLISH
Office: ENGLISH

CHUANG SUNG-KIANG
Accepting New Patients:
BROCKTON ORAL & MAXILLOFACIAL SURGERY INC.
1351 Main St. ,Brockton,MA 02301
Plymouth
(508) 587-2000
MANDARIN|ENGLISH
Office: ENGLISH

ORAL & MAXILLOFACIAL SURGERY INC.
Accepting New Patients:
ORAL & MAXILLOFACIAL SURGERY INC.
830 Oak St., Ste. 101W ,Brockton,MA 023011168
Plymouth
(508) 586-5445
ENGLISH
Office: ENGLISH

SWAROOP SAJAL
Accepting New Patients:
ORAL & MAXILLOFACIAL SURGERY INC.
830 Oak St., Ste. 101W ,Brockton,MA 023011168
Plymouth
(508) 586-5445
ENGLISH
Office: ENGLISH

AN-LOUISE JOHNSON DMD MD, PC
Accepting New Patients:
Scituate Oral Surgery
56 New Driftway Ste 309 ,Scituate,MA 020664533
Plymouth
(781) 545-6565
info@scituateoralsurgery.com
ENGLISH
Office: ENGLISH

JOHNSON AN-LOUISE
Accepting New Patients:
Scituate Oral Surgery
56 New Driftway Ste 309 ,Scituate,MA 020664533
Plymouth
(781) 545-6565
ENGLISH
Office: ENGLISH

SURGERY-VASCULAR

STAFFORD ALICIA
Accepting New Patients:
Signature Medical Group
110 Liberty St ,Boston,MA 023015521
Plymouth
(508) 894-0400
ENGLISH
Office: FRENCH|ITALIAN|PORTUGUESE|SPANISH|ENGLISH

CARLSON SARAH J
Accepting New Patients:
Signature Healthcare Medical Group
680 Centre St ,Brockton,MA 023023308
Plymouth
(508) 894-0400
ENGLISH
Office: ENGLISH

FARBER ALIK
Accepting New Patients:
Good Samaritan Surgical Associates
1 Pearl St., Ste. 2000 ,Brockton,MA 02301
Plymouth
(508) 584-4104
ENGLISH
Office: ENGLISH

KULBASKI MARK J.
Accepting New Patients:
Good Samaritan Surgical Associates
1 Pearl St., Ste. 2000 ,Brockton,MA 02301
Plymouth
(508) 584-4104
ENGLISH
Office: ENGLISH

KULBASKI MARK J.
Accepting New Patients:
VASCULAR CARE SPECIALISTS
830 Oak Street, Suite 200W ,Brockton,MA 02301
Plymouth
(774) 480-1600
ENGLISH
Office: ENGLISH

MALONEY STEPHEN P.
Accepting New Patients:
SIGNATURE HEALTHCARE MEDICAL GROUP
110 Liberty St ,Brockton,MA 023015521
Plymouth
(508) 894-0400
ENGLISH
Office: ENGLISH

MARTIN MICHELLE C
Accepting New Patients:
Signature Healthcare Medical Group
680 Centre St ,Brockton,MA 023023308
Plymouth
(508) 894-0400
ENGLISH

NWACHUKU EMMANUEL C
Accepting New Patients:
SIGNATURE HEALTHCARE MEDICAL GROUP
110 Liberty St ,Brockton,MA 023015521
Plymouth
(508) 894-0400
Enwschuku@signature-healthcare.org
ENGLISH
Office: SPANISH|ENGLISH

NWACHUKU EMMANUEL C
Accepting New Patients:
Signature Healthcare Medical Group
680 Centre St ,Brockton,MA 023023308
Plymouth
(508) 894-0400
Enwschuku@signature-healthcare.org
ENGLISH
Office: SPANISH|ENGLISH

SIDDIQUI AQEEL M.
Accepting New Patients:
VASCULAR CARE SPECIALISTS
830 Oak Street, Suite 200W ,Brockton,MA 02301
Plymouth
(774) 480-1600
assidi1056@aol.com
ENGLISH
Office: ARABIC, LEBANESE, SYRIAN|FRENCH|PORTUGUESE|PUNJABI|RUSSIAN|ENGLISH

SIRACUSE JEFFREY J.
Accepting New Patients:
Good Samaritan Surgical Associates
1 Pearl St., Ste. 2000 ,Brockton,MA 02301
Plymouth
(508) 584-4104
ENGLISH
Office: SPANISH|ENGLISH

STAFFORD ALICIA
Accepting New Patients:
Signature Healthcare Medical Group
680 Centre St ,Brockton,MA 023023308
Plymouth
(508) 894-0400
ENGLISH
Office: FRENCH|ITALIAN|PORTUGUESE|SPANISH|ENGLISH

STANGENBERG LARS
Accepting New Patients:
SIGNATURE HEALTHCARE MEDICAL GROUP
110 Liberty St ,Brockton,MA 023015521
Plymouth
(508) 894-0400
lstangenberg@usasurg.org
ENGLISH
Office: CANTONESE|SPANISH|ENGLISH

STANGENBERG LARS
Accepting New Patients:
Signature Healthcare Medical Group
680 Centre St ,Brockton,MA 023023308
Plymouth
(508) 894-0400
lstangenberg@usasurg.org
ENGLISH
Office: CANTONESE|SPANISH|ENGLISH

VASCULAR CARE SPECIALISTS
Accepting New Patients:
VASCULAR CARE SPECIALISTS
830 Oak Street, Suite 200W ,Brockton,MA 02301
Plymouth
(774) 480-1600
assidi1056@aol.com
ENGLISH
Office: ENGLISH

VAZIRI ALIREZA
Accepting New Patients:
GSMC - Brockton Cardiology Associates
830 Oak St., Ste. 205W ,Brockton,MA 02301
Plymouth
(508) 583-4440
ENGLISH
Office: ENGLISH

MARCACCIO JR. EDWARD J.
Accepting New Patients:
COASTAL MEDICAL ASSOCIATES AT HINGHAM
2 Pond Park Rd Ste 303 ,Hingham,MA 020434354
Plymouth
(781) 624-2525
ENGLISH
Office: ENGLISH

MARCACCIO JR. EDWARD J.
Accepting New Patients:
SOUTH SHORE MEDICAL CENTER, INC - 2 POND PARK RD
2 Pond Park Rd ,Hingham,MA 02043
Plymouth
(781) 624-8000
ENGLISH
Office: ENGLISH

DANES STRATTON
Accepting New Patients:
VASCULAR CARE GROUP, LLC - PLYMOUTH
40 Industrial Park Road, Suite 203 ,Plymouth,MA 02360
Plymouth
(508) 356-6504
sdanes@vascularcaregrp.com
ENGLISH
Office: ENGLISH

JAMES SCOTT D.
Accepting New Patients:
VASCULAR CARE GROUP, LLC - PLYMOUTH
40 Industrial Park Road, Suite 203 ,Plymouth,MA 02360
Plymouth
(508) 356-6504
sjames@vascularcaregrp.com
ENGLISH
Office: SPANISH|ENGLISH

MESSINA ALISON
Accepting New Patients:
VASCULAR CARE GROUP, LLC - PLYMOUTH
40 Industrial Park Road, Suite 203 ,Plymouth,MA 02360
Plymouth
(508) 356-6504
amessing.md@gmail.com
ENGLISH
Office: SPANISH|ENGLISH

SKUDDER JR PAUL A.
Accepting New Patients:
VASCULAR CARE GROUP, LLC - PLYMOUTH
40 Industrial Park Road, Suite 203 ,Plymouth,MA 02360
Plymouth
(508) 356-6504
pskudder@vascularcaregrp.com
ENGLISH
Office: ENGLISH

VASCULAR CARE GROUP, LLC - PLYMOUTH
Accepting New Patients:
VASCULAR CARE GROUP, LLC - PLYMOUTH
40 Industrial Park Road, Suite 203 ,Plymouth,MA 02360
Plymouth
(508) 356-6504
ENGLISH
Office: ENGLISH

YU JUSTIN
Accepting New Patients:
VASCULAR CARE GROUP, LLC - PLYMOUTH
40 Industrial Park Road, Suite 203 ,Plymouth,MA 02360
Plymouth
(508) 356-6504
SPANISH|ENGLISH

THORACIC AND CARDIAC SURGERY

MILMAN STEVEN
Accepting New Patients:
Signature Medical Group
110 Liberty St ,Boston,MA 023015521
Plymouth
(508) 894-0400
smilman@USASURG.ORG
ENGLISH
Office: FRENCH|ITALIAN|PORTUGUESE|SPANISH|ENGLISH

GROSSER RACHEL ANA A
Accepting New Patients:
Good Samaritan Surgical Associates
1 Pearl St., Ste. 2000
,Brockton,MA 02301
Plymouth
(508) 584-4104
HEBREW|ENGLISH
Office: SPANISH|ENGLISH

MILMAN STEVEN
Accepting New Patients:
Signature Healthcare Medical Group
680 Centre St
,Brockton,MA 023023308
Plymouth
(508) 894-0400
smilman@USASURG.ORG
ENGLISH
Office: FRENCH|ITALIAN|PORTUGUESE|SPANISH|ENGLISH

MILMAN STEVEN
Accepting New Patients:
SIGNATURE HEALTHCARE MEDICAL GROUP, INC AT 25 LIBBY ST.
25 Libby St Fl 2
,Brockton,MA 023022949
Plymouth
(508) 941-7700
smilman@USASURG.ORG
ENGLISH
Office: FRENCH|ITALIAN|PORTUGUESE|SPANISH|ENGLISH

THORACIC SURGERY

MILMAN STEVEN
Accepting New Patients:
Signature Medical Group
110 Liberty St
,Boston,MA 023015521
Plymouth
(508) 894-0400
smilman@USASURG.ORG
ENGLISH
Office: FRENCH|ITALIAN|PORTUGUESE|SPANISH|ENGLISH

CAMPOS CHRISTIAN T.
Accepting New Patients:
Good Samaritan Surgical Associates
1 Pearl St., Ste. 2000
,Brockton,MA 02301
Plymouth
(508) 584-4104
ENGLISH
Office: ENGLISH

CAMPOS CHRISTIAN T.
Accepting New Patients:
SIGNATURE HEALTHCARE MEDICAL GROUP, INC AT 25 LIBBY ST.
25 Libby St Fl 2
,Brockton,MA 023022949
Plymouth
(508) 941-7700
ENGLISH
Office: ENGLISH

DIGESU CHRISTOPHER S
Accepting New Patients:
Good Samaritan Surgical Associates
1 Pearl St., Ste. 2000
,Brockton,MA 02301
Plymouth
(508) 584-4104
ENGLISH
Office: SPANISH|ENGLISH

KARAVAS ALEXANDROS N
Accepting New Patients:
BMC SOUTH - Hospital Providers
235 NORTH PEARL ST.
,BROCKTON,MA 02301
Plymouth
(508) 427-3000
GERMAN|GREEK|ENGLISH
Office: SPANISH|ENGLISH

MILMAN STEVEN
Accepting New Patients:
Signature Healthcare Medical Group
680 Centre St
,Brockton,MA 023023308
Plymouth
(508) 894-0400
smilman@USASURG.ORG
ENGLISH
Office: FRENCH|ITALIAN|PORTUGUESE|SPANISH|ENGLISH

MILMAN STEVEN
Accepting New Patients:
SIGNATURE HEALTHCARE MEDICAL GROUP, INC AT 25 LIBBY ST.
25 Libby St Fl 2
,Brockton,MA 023022949
Plymouth
(508) 941-7700
smilman@USASURG.ORG
ENGLISH
Office: FRENCH|ITALIAN|PORTUGUESE|SPANISH|ENGLISH

O'CONNOR MICHAEL C
Accepting New Patients:
Good Samaritan Surgical Associates
1 Pearl St., Ste. 2000
,Brockton,MA 02301
Plymouth
(508) 584-4104
ENGLISH
Office: ENGLISH

O'CONNOR MICHAEL C
Accepting New Patients:
SEMC - Department of Neurology - Brockton
1 Pearl St., Ste. 2000
,Brockton,MA 02301
Plymouth
(617) 789-2375
ENGLISH
Office: ENGLISH

TAM STANLEY K.
Accepting New Patients:
GSMC - Brockton Cardiology Associates
830 Oak St., Ste. 205W
,Brockton,MA 02301
Plymouth
(508) 583-4440
ENGLISH
Office: ENGLISH

GEROGIANNIS IRAKLIS S.
Accepting New Patients:
SOUTHCOAST PHYSICIANS GROUP - FALL RIVER
200 Mill Road
,Fairhaven,MA 02719
Plymouth
(508) 973-9010
ENGLISH

UROLOGY

BROWN TIMOTHY B
Accepting New Patients:
SIGNATURE HEALTHCARE MEDICAL GROUP, INC AT 25 LIBBY ST.
25 Libby St Fl 2
,Brockton,MA 023022949
Plymouth
(508) 941-7700
ENGLISH
Office: FRENCH|SPANISH|ENGLISH

INGHAM MATTHEW D.
Accepting New Patients:
SIGNATURE HEALTHCARE MEDICAL GROUP, INC AT 25 LIBBY ST.
25 Libby St Fl 2
,Brockton,MA 023022949
Plymouth
(508) 941-7700
ENGLISH
Office: ENGLISH

CLIFFORD D. GLUCK, MD, PLLC
Accepting New Patients:
Clifford D. Gluck, MD, PLLC
72 Sharp St Ste A10
,Hingham,MA 020434362
Plymouth
(781) 337-6737
cliffordgluck@gmail.com
ENGLISH
Office: ENGLISH

DEVAN WILLAM J
Accepting New Patients:
COASTAL MEDICAL ASSOCIATES AT HINGHAM
2 Pond Park Rd Ste 303
,Hingham,MA 020434354
Plymouth
(781) 624-2525
WDevan@southshorehealth.org
ENGLISH
Office: FRENCH|ITALIAN|RUSSIAN|SPANISH|ENGLISH

GLUCK CLIFFORD D.
Accepting New Patients:
Clifford D. Gluck, MD, PLLC
72 Sharp St Ste A10
,Hingham,MA 020434362
Plymouth
(781) 337-6737
ENGLISH
Office: ENGLISH

HELRICH SAMUEL
Accepting New Patients:
SOUTH SHORE MEDICAL CENTER, INC - 2 POND PARK RD
2 Pond Park Rd
,Hingham,MA 02043
Plymouth
(781) 624-8000
ENGLISH
Office: FRENCH|ITALIAN|RUSSIAN|SPANISH|ENGLISH

KO DICKEN S.
Accepting New Patients:
SOUTH SHORE MEDICAL CENTER, INC - 2 POND PARK RD
2 Pond Park Rd
,Hingham,MA 02043
Plymouth
(781) 624-8000
CANTONESE|CHINESE|ENGLISH
Office: ARABIC, LEBANESE, SYRIAN|FARSI, PERSIAN|ENGLISH

O'CONNELL LUKE M.
Accepting New Patients:
COASTAL MEDICAL ASSOCIATES AT HINGHAM
2 Pond Park Rd Ste 303
,Hingham,MA 020434354
Plymouth
(781) 624-2525
ENGLISH
Office: FRENCH|ITALIAN|RUSSIAN|SPANISH|ENGLISH

STARR STEVEN F.
Accepting New Patients:
SOUTH SHORE MEDICAL CENTER, INC - 2 POND PARK RD
2 Pond Park Rd
,Hingham,MA 02043
Plymouth
(781) 624-8000
sstarr@southshorehealth.org
ENGLISH
Office: FRENCH|ITALIAN|RUSSIAN|SPANISH|ENGLISH

TRACY KEITH T.
Accepting New Patients:
SOUTH SHORE MEDICAL CENTER, INC - 2 POND PARK RD
2 Pond Park Rd
,Hingham,MA 02043
Plymouth
(781) 624-8000
Ktracy@southshorehealth.org
Office: FRENCH|ITALIAN|RUSSIAN|SPANISH|ENGLISH

DEVAN WILLAM J
Accepting New Patients:
South Shore Medical Center at Kingston
5 Tarkiln Rd
,Kingston,MA 023641250
Plymouth
(781) 585-2200
WDevan@southshorehealth.org
ENGLISH
Office: FRENCH|ITALIAN|RUSSIAN|SPANISH|ENGLISH

HELRICH SAMUEL
Accepting New Patients:
South Shore Medical Center at Kingston
5 Tarkiln Rd
,Kingston,MA 023641250
Plymouth
(781) 585-2200
ENGLISH
Office: FRENCH|ITALIAN|RUSSIAN|SPANISH|ENGLISH

O'CONNELL LUKE M.
Accepting New Patients:
South Shore Medical Center at Kingston
5 Tarkiln Rd
,Kingston,MA 023641250
Plymouth
(781) 585-2200
ENGLISH
Office: FRENCH|ITALIAN|RUSSIAN|SPANISH|ENGLISH

BENNETT JEFFREY P.
Accepting New Patients:
South Shore Medical Center - Norwell
143 Longwater Dr.
,Norwell,MA 020611683
Plymouth
(781) 878-5200
ENGLISH
Office: FRENCH|ITALIAN|RUSSIAN|SPANISH|ENGLISH

BENNETT JEFFREY P.
Accepting New Patients:
South Shore Medical Center In Norwell
141 Longwater Drive
,Norwell,MA 02061
Plymouth
(781) 792-4191
ENGLISH
Office: FRENCH|ITALIAN|RUSSIAN|SPANISH|ENGLISH

DEVAN WILLAM J
Accepting New Patients:
South Shore Medical Center - Norwell
143 Longwater Dr.
,Norwell,MA 020611683
Plymouth
(781) 878-5200
WDevan@southshorehealth.org
ENGLISH
Office: FRENCH|ITALIAN|RUSSIAN|SPANISH|ENGLISH

DEVAN WILLAM J
Accepting New Patients:
SOUTH SHORE MEDICAL CENTER, INC
143 Longwater Dr.
,Norwell,MA 020611683
Plymouth
(781) 878-5200
WDevan@southshorehealth.org
ENGLISH
Office: FRENCH|ITALIAN|RUSSIAN|SPANISH|ENGLISH

FEFER SERGIO D.
Accepting New Patients:
South Shore Medical Center - Norwell
143 Longwater Dr.
,Norwell,MA 020611683
Plymouth
(781) 878-5200
Sfefer@southshorehealth.org
ENGLISH
Office: FRENCH|ITALIAN|RUSSIAN|SPANISH|ENGLISH

FEFER SERGIO D.
Accepting New Patients:
South Shore Medical Center In Norwell
141 Longwater Drive
,Norwell,MA 02061
Plymouth
(781) 792-4191
Sfefer@southshorehealth.org
ENGLISH
Office: FRENCH|ITALIAN|RUSSIAN|SPANISH|ENGLISH

GUSEV ANDREW
Accepting New Patients:
SOUTH SHORE MEDICAL CENTER, INC
143 Longwater Dr.
,Norwell,MA 020611683
Plymouth
(781) 878-5200
ENGLISH
Office: FRENCH|ITALIAN|RUSSIAN|SPANISH|ENGLISH

KIM YOUNG H.
Accepting New Patients:
South Shore Medical Center - Norwell
143 Longwater Dr.
,Norwell,MA 020611683
Plymouth
(781) 878-5200
Ykim@southshorehealth.org
ENGLISH
Office: FRENCH|ITALIAN|RUSSIAN|SPANISH|ENGLISH

KIM YOUNG H.
Accepting New Patients:
South Shore Medical Center In Norwell
141 Longwater Drive
,Norwell,MA 02061
Plymouth
(781) 792-4191
Ykim@southshorehealth.org
ENGLISH
Office: FRENCH|ITALIAN|RUSSIAN|SPANISH|ENGLISH

O'CONNELL LUKE M.
Accepting New Patients:
South Shore Medical Center - Norwell
143 Longwater Dr.
,Norwell,MA 020611683
Plymouth
(781) 878-5200
ENGLISH
Office: FRENCH|ITALIAN|RUSSIAN|SPANISH|ENGLISH

STARR STEVEN F.
Accepting New Patients:
South Shore Medical Center - Norwell
143 Longwater Dr.
,Norwell,MA 020611683
Plymouth
(781) 878-5200
sstarr@southshorehealth.org
ENGLISH
Office: FRENCH|ITALIAN|RUSSIAN|SPANISH|ENGLISH

STARR STEVEN F.
Accepting New Patients:
South Shore Medical Center In Norwell
141 Longwater Drive
,Norwell,MA 02061
Plymouth
(781) 792-4191
sstarr@southshorehealth.org
ENGLISH
Office: FRENCH|ITALIAN|RUSSIAN|SPANISH|ENGLISH

TRACY KEITH T.
Accepting New Patients:
South Shore Medical Center - Norwell
143 Longwater Dr.
,Norwell,MA 020611683
Plymouth
(781) 878-5200
Ktracy@southshorehealth.org
Office: FRENCH|ITALIAN|RUSSIAN|SPANISH|ENGLISH

TRACY KEITH T.
Accepting New Patients:
South Shore Medical Center In Norwell
141 Longwater Drive
,Norwell,MA 02061
Plymouth
(781) 792-4191
Ktracy@southshorehealth.org
Office: FRENCH|ITALIAN|RUSSIAN|SPANISH|ENGLISH

BLEILER JAMES K.
Accepting New Patients:
GREATER BOSTON UROLOGY, LLC AT 51 OBREY ST.
51 Obery St
,Plymouth,MA 023602129
Plymouth
(508) 732-6770
svsdps77@aol.com
ENGLISH
Office: ENGLISH

DONOVAN MICHAEL P.
Accepting New Patients:
Plymouth Bay Urology Specialists
51 Obery St
,Plymouth,MA 023602129
Plymouth
(508) 732-6770
ENGLISH
Office: RUSSIAN|UKRANIAN|ENGLISH

FITZGERALD JAMES M.
Accepting New Patients:
GREATER BOSTON UROLOGY, LLC AT 51 OBREY ST.
51 Obery St
,Plymouth,MA 023602129
Plymouth
(508) 732-6770
ENGLISH
Office: PORTUGUESE|RUSSIAN|SPANISH|UKRANIAN|ENGLISH

GBU STEWARD, LLC-PLYMOUTH
Accepting New Patients:
GBU STEWARD, LLC
45 Home Depot Lane, Ste 100 ,Plymouth,MA 02360
Plymouth
(508) 732-6770
ENGLISH
Office: ENGLISH

GILLARD STEPHEN C.
Accepting New Patients:
GREATER BOSTON UROLOGY, LLC AT PLYMOUTH
68 North Main St., Ste. 2 ,Plymouth,MA 02360
Plymouth
(508) 747-7813
ENGLISH
Office: PORTUGUESE|RUSSIAN|SPANISH|UKRANIAN|ENGLISH

GILLARD STEPHEN C.
Accepting New Patients:
Plymouth Bay Urology Specialists
51 Obery St
,Plymouth,MA 023602129
Plymouth
(508) 732-6770
ENGLISH
Office: PORTUGUESE|RUSSIAN|SPANISH|UKRANIAN|ENGLISH

GOULD JUSTIN J.
Accepting New Patients:
GREATER BOSTON UROLOGY, LLC AT 51 OBREY ST.
51 Obery St
,Plymouth,MA 023602129
Plymouth
(508) 732-6770
ENGLISH
Office: PORTUGUESE|RUSSIAN|SPANISH|UKRANIAN|ENGLISH

GREATER BOSTON UROLOGY, LLC - 45 HOME DEPOT DRIVE
Accepting New Patients:
Greater Boston Urology, LLC
45 Home Depot Drive
,Plymouth,MA 02360
Plymouth
(508) 732-6770
ENGLISH
Office: ENGLISH

GREATER BOSTON UROLOGY, LLC AT 51 OBREY ST.
Accepting New Patients:
GREATER BOSTON UROLOGY, LLC AT 51 OBREY ST.
51 Obery St
,Plymouth,MA 023602129
Plymouth
(508) 732-6770
ENGLISH
Office: ENGLISH

GREATER BOSTON UROLOGY, LLC AT PLYMOUTH BAY UROLOGY SPECS
Accepting New Patients:
Plymouth Bay Urology Specialists
51 Obery St
,Plymouth,MA 023602129
Plymouth
(508) 732-6770
ENGLISH
Office: ENGLISH

JOHNSON ANGEL M.
Accepting New Patients:
Plymouth Bay Urology Specialists
51 Obery St
,Plymouth,MA 023602129
Plymouth
(508) 732-6770
ENGLISH
Office: ENGLISH

SALARI BIJAN W
Accepting New Patients:
Greater Boston Urology, LLC
45 Home Depot Drive
,Plymouth,MA 02360
Plymouth
(508) 732-6770
ENGLISH
Office: ENGLISH

SILVA MARK V
Accepting New Patients:
Greater Boston Urology, LLC
45 Home Depot Drive
,Plymouth,MA 02360
Plymouth
(508) 732-6770
ENGLISH
Office: RUSSIAN|UKRANIAN|ENGLISH

VASCULAR NEUROLOGY

DEARBORN-TOMAZOS JENNIFER L.
Accepting New Patients:
Signature Healthcare Medical Group
680 Centre St
,Brockton,MA 023023308
Plymouth
(508) 894-0400
ENGLISH
Office: ENGLISH

HREIB KINAN K
Accepting New Patients:
SEACOAST NEUROLOGY GROUP, PC
45 Resnik Rd Ste 205
,Plymouth,MA 023607223
Plymouth
(508) 746-5060
Kinanh@seacoastneurology.com
ARABIC, LEBANESE, SYRIAN|ENGLISH
Office: ARABIC, LEBANESE, SYRIAN|ENGLISH

ACUPUNCTURIST

ACUPUNCTURE HERBS AND BEYOND - BOSTON
Accepting New Patients:
ACUPUNCTURE HERBS AND BEYOND - Boston
111 Devonshire St Ste 741 ,Boston,MA 021095411
Suffolk
(508) 808-8878

BLESS AND JOY CLINIC, LLC
Accepting New Patients:
Bless and Joy Clinic, LLC
65 Harrison Avenue, Suite 201B ,Boston,MA 02111
Suffolk
(617) 451-7500
Choy279@Hotmail.com
ENGLISH
Office: ENGLISH

BUTLER JESSICA
Accepting New Patients:
TAM, BELL
200 Lincoln St Ste 301 ,Boston,MA 021112418
Suffolk
(617) 770-4048
jess@jessbutler.com
ENGLISH
Office: CANTONESE|MANDARIN|ENGLISH

CELENTANO JULIE M
Accepting New Patients:
Family Medicine Melnea Cass
11 Melnea Cass Blvd ,Boston,MA 021194401
Suffolk
(617) 414-2080
rituccij@ebnhc.org
ENGLISH
Office: ENGLISH

CHEN IVY W
Accepting New Patients:
ACUPUNCTURE HERBS AND BEYOND - Boston
111 Devonshire St Ste 741 ,Boston,MA 021095411
Suffolk
(508) 808-8878
ivy@mdlotusah.com
ENGLISH
Office: ENGLISH

CHOY HAI L.
Accepting New Patients:
Bless and Joy Clinic, LLC
65 Harrison Avenue, Suite 201B ,Boston,MA 02111
Suffolk
(617) 451-7500
choy279@gmail.com
CANTONESE|MANDARIN|ENGLISH
Office: ENGLISH

EASTWAY WELLNESS, LLC - BOSTON
Accepting New Patients:
EASTWAY WELLNESS, LLC - BOSTON
360B Tremont St ,Boston,MA 021165538
Suffolk
(781) 688-0138
ENGLISH
Office: ENGLISH

FRESE ALLYSON M
Accepting New Patients:
JOHNSTON FAMILY ACUPUNCTURE, LLC
376 Boylston St Ste 301 ,Boston,MA 021163827
Suffolk
(617) 602-3868
ENGLISH
Office: ENGLISH

GREENE SPENCER P
Accepting New Patients:
WELLNESS IN MOTION BOSTON
27 SCHOOL ST., STE. 300 ,Boston,MA 02108
Suffolk
(857) 305-3392
ENGLISH
Office: ENGLISH

GUANCI JOSEPH P.
Accepting New Patients:
Fenway Health - Ansin Building
1340 Boylston St Ansin Building,Boston,MA 022154302
Suffolk
(617) 267-0900
jpguanci@gmail.com
ENGLISH
Office: ARABIC, LEBANESE, SYRIAN|CANTONESE|FRENCH|GERMAN|GREEK|HEBREW|HINDI|ITALIAN|JAPANESE|MALAY

HAMDAN RANA
Accepting New Patients:
NEW HEALTH - North End Waterfront
332 Hanover St. ,Boston,MA 021131901
Suffolk
(617) 643-8000
rana@res-acu.com
ARABIC, LEBANESE, SYRIAN
Office: ITALIAN|PORTUGUESE|RUSSIAN|SPANISH|ENGLISH

ICHIKAWA MASAHIRO
Accepting New Patients:
EASTWAY WELLNESS, LLC - BOSTON
360B Tremont St ,Boston,MA 021165538
Suffolk
(781) 688-0138
ENGLISH
Office: CANTONESE|CHINESE|SPANISH|ENGLISH

JIN YAN
Accepting New Patients:
JIN, YAN
133 Brookline Ave # 6F ,Boston,MA 022153904
Suffolk
(617) 859-5995
CHINESE|JAPANESE|ENGLISH
Office: CHINESE|JAPANESE|ENGLISH

JOHNSTON EMILY M.
Accepting New Patients:
JOHNSTON FAMILY ACUPUNCTURE, LLC
376 Boylston St Ste 301 ,Boston,MA 021163827
Suffolk
(617) 602-3868
GERMAN|ENGLISH
Office: CHINESE|GERMAN|MANDARIN|TAIWANESE|ENGLISH

JOHNSTON FAMILY ACUPUNCTURE, LLC
Accepting New Patients:
JOHNSTON FAMILY ACUPUNCTURE, LLC
376 Boylston St Ste 301 ,Boston,MA 021163827
Suffolk
(617) 602-3868
johnsionfamilyacupuncture@gmail.com
ENGLISH
Office: ENGLISH

LEA TAM ACUPUNCTURE CENTER - BOSTON
Accepting New Patients:
LEA TAM ACUPUNCTURE CENTER - BOSTON
200 Lincoln St., Ste. 301
,Boston,MA 021112418
Suffolk
(617) 770-4048
boston@tamhealing.com
CANTONESE|MANDARIN|ENGLISH
Office: CANTONESE|MANDARIN|ENGLISH

LEE CHI C
Accepting New Patients:
LEE PAIN RELIEF CENTER
112 South St., Unit G
,Boston,MA 02111
Suffolk
(617) 482-0808
acucclee1@yahoo.com
CHINESE|ENGLISH
Office: CHINESE|ENGLISH

LEE PAIN RELIEF CENTER
Accepting New Patients:
LEE PAIN RELIEF CENTER
112 South St., Unit G
,Boston,MA 02111
Suffolk
(617) 482-0808
acucclee1@yahoo.com
CHINESE|ENGLISH
Office: CHINESE|ENGLISH

LENNON COURTNEY A
Accepting New Patients:
JOHNSTON FAMILY ACUPUNCTURE, LLC
376 Boylston St Ste 301
,Boston,MA 021163827
Suffolk
(617) 602-3868
johnstonfamilyacupuncture@gmail.com
ENGLISH
Office: ENGLISH

LEUNG SING H
Accepting New Patients:
Acutech, LLC
900 Huntington Ave
,Boston,MA 021152301
Suffolk
(781) 363-7899
CANTONESE|MANDARIN|ENGLISH
Office: CANTONESE|MANDARIN|ENGLISH

LIANG MINGQIANG
Accepting New Patients:
EASTWAY WELLNESS, LLC - BOSTON
360B Tremont St
,Boston,MA 021165538
Suffolk
(781) 688-0138
MQ450388177@gmail.com
CHINESE|ENGLISH
Office: CANTONESE|CHINESE|SPANISH|ENGLISH

LUO YI
Accepting New Patients:
EASTWAY WELLNESS, LLC - BOSTON
360B Tremont St
,Boston,MA 021165538
Suffolk
(781) 688-0138
ENGLISH
Office: CANTONESE|CHINESE|SPANISH|ENGLISH

MAHMUD MALIK
Accepting New Patients:
WELLNESS IN MOTION
285 Newbury St
,Boston,MA 02115
Suffolk
(617) 505-6742
drmahmud@wellnessinmotionboston.com
ENGLISH
Office: ENGLISH

MAHMUD MALIK
Accepting New Patients:
WELLNESS IN MOTION BOSTON
27 SCHOOL ST., STE. 300 ,Boston,MA 02108
Suffolk
(857) 305-3392
drmahmud@wellnessinmotionboston.com
ENGLISH
Office: ENGLISH

MCKEAN JEFFREY T
Accepting New Patients:
ACUPUNCTURE HERBS AND BEYOND - Boston
111 Devonshire St Ste 741 ,Boston,MA 021095411
Suffolk
(508) 808-8878
drjeffreymckean@primemeridian.health
ENGLISH
Office: ENGLISH

MEADE MEGHAN K
Accepting New Patients:
WELLNESS IN MOTION BOSTON
27 SCHOOL ST., STE. 300 ,Boston,MA 02108
Suffolk
(857) 305-3392
ENGLISH
Office: ENGLISH

NGUYEN HIEU
Accepting New Patients:
LEA TAM ACUPUNCTURE CENTER - BOSTON
200 Lincoln St., Ste. 301
,Boston,MA 021112418
Suffolk
(617) 770-4048
hieu@tamhealing.com
ENGLISH
Office: CANTONESE|MANDARIN|SPANISH|ENGLISH

PASGUALE IRENE
Accepting New Patients:
JOHNSTON FAMILY ACUPUNCTURE, LLC
376 Boylston St Ste 301
,Boston,MA 021163827
Suffolk
(617) 602-3868
johnstonfamilyacupuncture@gmail.com
ENGLISH
Office: ENGLISH

ROHAN ANNIE R
Accepting New Patients:
JOHNSTON FAMILY ACUPUNCTURE, LLC
376 Boylston St Ste 301
,Boston,MA 021163827
Suffolk
(617) 602-3868
ENGLISH
Office: ENGLISH

ROWAT CLAIRE
Accepting New Patients:
JOHNSTON FAMILY ACUPUNCTURE, LLC
376 Boylston St Ste 301
,Boston,MA 021163827
Suffolk
(617) 602-3868
cmrowat1@gmail.com
ENGLISH
Office: ENGLISH

SHUMAN HOLLY J
Accepting New Patients:
Yintuition Wellness - Boston
264 Beacon Street, 4th floor ,Boston,MA 02116
Suffolk
(401) 465-1305
hjshuman@mac.com
ENGLISH
Office: ENGLISH

SINATRA GAIA
Accepting New Patients:
NEW HEALTH - North End Waterfront
332 Hanover St. ,Boston,MA 021131901
Suffolk
(617) 643-8000
ENGLISH
Office: ITALIAN|SPANISH|ENGLISH

SOMMERS ELIZABETH A
Accepting New Patients:
BOSTON UNIVERSITY FAMILY MEDICINE
1 BOSTON MEDICAL CTR PI. SHAPIRO BUILDING 5TH FLOOR ,Boston,MA 021182908
Suffolk
(617) 414-2080
SPANISH
Office: SPANISH|VIETNAMESE|ENGLISH

SORKIN JESSICA E.
Accepting New Patients:
Seed Acupuncture
715 Boylston Street, Suite 520 ,Boston,MA 02116
Suffolk
(617) 221-6700
jessica@seedacupuncture.clinic
ENGLISH
Office: ENGLISH

TAM BELL
Accepting New Patients:
LEA TAM ACUPUNCTURE CENTER - BOSTON
200 Lincoln St., Ste. 301 ,Boston,MA 021112418
Suffolk
(617) 770-4048
CANTONESE|ENGLISH
Office: CANTONESE|MANDARIN|ENGLISH

TAM YVONNE
Accepting New Patients:
TAM, BELL
200 Lincoln St Ste 301 ,Boston,MA 021112418
Suffolk
(617) 770-4048
yvonne@tamhealing.com
CANTONESE|MANDARIN|ENGLISH
Office: CANTONESE|MANDARIN|SPANISH|ENGLISH

TRAN MELINDA T
Accepting New Patients:
JOHNSTON FAMILY ACUPUNCTURE, LLC
376 Boylston St Ste 301 ,Boston,MA 021163827
Suffolk
(617) 602-3868
VIETNAMESE|ENGLISH
Office: VIETNAMESE|ENGLISH

TRUMAN ASHLEY M
Accepting New Patients:
Yintuition Wellness - Boston
264 Beacon Street, 4th floor ,Boston,MA 02116
Suffolk
(401) 465-1305
acuwithash@gmail.com
Office: ENGLISH

VANDER BAAN ALEXANDRA
Accepting New Patients:
Yintuition Wellness - Boston
264 Beacon Street, 4th floor ,Boston,MA 02116
Suffolk
(401) 465-1305
hello@yintuitionwellness.com
ENGLISH
Office: ENGLISH

WARD JESSICA
Accepting New Patients:
JOHNSTON FAMILY ACUPUNCTURE, LLC
376 Boylston St Ste 301 ,Boston,MA 021163827
Suffolk
(617) 602-3868
Johnstonfamilyacupuncture@gmail.com
ENGLISH
Office: ENGLISH

WU MICKY
Accepting New Patients:
ACUPUNCTURE HERBS AND BEYOND - Boston
111 Devonshire St Ste 741 ,Boston,MA 021095411
Suffolk
(508) 808-8878
micky1205@yahoo.com

YINTUITION WELLNESS, LLC
Accepting New Patients:
Yintuition Wellness - Boston
264 Beacon Street, 4th floor ,Boston,MA 02116
Suffolk
(401) 465-1305
hello@yintuitionwellness.com
ENGLISH
Office: ENGLISH

ZALEY PAMELA A
Accepting New Patients:
Pamela Zaley, Lic Ac
264 Beacon Street ,Boston,MA 02116
Suffolk
(617) 651-1858
pam@zaleyacupuncture.com
ENGLISH
Office: ENGLISH

ZHANG KUNZHONG
Accepting New Patients:
Boston Family Acupuncture
7 Whittier Pl Ste 111 ,Boston,MA 021141408
Suffolk
(617) 756-0500
bostonacupuncturema@gmail.com
CHINESE|TAIWANESE|ENGLISH
Office: CHINESE|TAIWANESE|ENGLISH

YANG BING
Accepting New Patients:
Bing Yang Acupuncture and Herbal Care
697 Cambridge St., Ste.303 ,Brighton,MA 02135
Suffolk
(617) 571-1761
bingyangclinic@yahoo.com
ENGLISH
Office: ENGLISH

ACUPUNCTURE HERBS AND BEYOND - CAMBRIDGE
Accepting New Patients:
ACUPUNCTURE HERBS AND BEYOND - Cambridge
620 Massachusetts Avenue #7
,Cambridge,MA 02136
Suffolk
(508) 808-8878

CHEN IVY W
Accepting New Patients:
ACUPUNCTURE HERBS AND BEYOND - Cambridge
620 Massachusetts Avenue #7
,Cambridge,MA 02136
Suffolk
(508) 808-8878
ivy@mdlotusah.com
ENGLISH
Office: ENGLISH

WU MICKY
Accepting New Patients:
ACUPUNCTURE HERBS AND BEYOND - Cambridge
620 Massachusetts Avenue #7
,Cambridge,MA 02136
Suffolk
(508) 808-8878
micky1205@yahoo.com

CELENTANO JULIE M
Accepting New Patients:
MGH Charlestown HealthCare Center
73 High St.
,Charlestown,MA 02129
Suffolk
(617) 724-8135
rituccij@ebnhc.org
ENGLISH
Office: ENGLISH

HAMDAN RANA
Accepting New Patients:
New Health Charlestown
15 Tufts St
,Charlestown,MA 021292711
Suffolk
(857) 238-1100
rana@res-acu.com
ARABIC, LEBANESE, SYRIAN
Office: ITALIAN|PORTUGUESE|RUSSIAN|SPANISH|ENGLISH

LIZZIO NICOLE G
Accepting New Patients:
VIBE WELLNESS, LLC
175 Main St.
,Charlestown,MA 02129
Suffolk
(857) 452-1486
nicole@theviolettehouse.com
PORTUGUESE|SPANISH|ENGLISH
Office: ENGLISH

PEDRICK KATHRYN
Accepting New Patients:
VIBE WELLNESS, LLC
175 Main St.
,Charlestown,MA 02129
Suffolk
(857) 452-1486
katie@vibeacupuncture.com
ENGLISH
Office: ENGLISH

SANTHANA LISA
Accepting New Patients:
VIBE WELLNESS, LLC
175 Main St.
,Charlestown,MA 02129
Suffolk
(857) 452-1486
lisa.santhana@gmail.com
ENGLISH
Office: ENGLISH

TRUMAN ASHLEY M
Accepting New Patients:
VIBE WELLNESS, LLC
175 Main St.
,Charlestown,MA 02129
Suffolk
(857) 452-1486
acuwithash@gmail.com
Office: ENGLISH

VIBE WELLNESS, LLC
Accepting New Patients:
VIBE WELLNESS, LLC
175 Main St.
,Charlestown,MA 02129
Suffolk
(857) 452-1486
hello@vibe-wellness.com
ENGLISH
Office: ENGLISH

WEINSTEIN ARIEL
Accepting New Patients:
VIBE WELLNESS, LLC
175 Main St.
,Charlestown,MA 02129
Suffolk
(857) 452-1486
ariel.jasmyne.weinstein@gmail.com
ENGLISH
Office: ENGLISH

MARESCA JAY MARY G.
Accepting New Patients:
Maresca Acupuncture
226 Sherman Rd
,Chestnut Hill,MA 024673180
Suffolk
(203) 848-0876
MARESCA.ACUPUNTURE@GMAIL.COM
ENGLISH
Office: ENGLISH

LEE KATHERINE M.
Accepting New Patients:
Balance Acupuncture
406 Neponset Ave
,Dorchester,MA 021223134
Suffolk
(617) 468-4730
accubalanceboston@gmail.com
ENGLISH
Office: ENGLISH

LI ZHI PING
Accepting New Patients:
CHINESE ACUPUNCTURE AND MASSAGE CLINIC
48 Cummins Hwy
,Roslindale,MA 021312524
Suffolk
(617) 323-7809
zhiping_@hotmail.com
CHINESE|ENGLISH
Office: CHINESE|ENGLISH

LEE SUNYOUNG
Accepting New Patients:
Whittier Street Health Center
1290 Tremont St
,Roxbury,MA
021203432
Suffolk
(617) 427-1000
KOREAN|ENGLISH
Office: CHINESE|
FRENCH|KOREAN|
SPANISH|ENGLISH|
SOMALI

BUTLER JESSICA
Accepting New Patients:
Jess Butler Acupuncture
1895 Centre Street,
Suite 201 ,West
Roxbury,MA 02132
Suffolk
(617) 785-5150
jess@jessbutler.com
ENGLISH
Office: CANTONESE|
MANDARIN|ENGLISH

HAO DA
Accepting New Patients:
SUN WELLNESS
ACUPUNCTURE PC
1208 Vfw Pkwy Ste 201
,West Roxbury,MA
021324344
Suffolk
(617) 327-1812
daqingacu@gmail.com
MANDARIN|ENGLISH
Office: CHINESE|
KOREAN|ENGLISH

KWAN ADA
Accepting New Patients:
SUN WELLNESS
ACUPUNCTURE PC
1208 Vfw Pkwy Ste 201
,West Roxbury,MA
021324344
Suffolk
(617) 327-1812
ENGLISH
Office: CHINESE|
KOREAN|ENGLISH

LEE SUNYOUNG
Accepting New Patients:
SUN WELLNESS
ACUPUNCTURE PC
1208 Vfw Pkwy Ste 201
,West Roxbury,MA
021324344
Suffolk
(617) 327-1812
KOREAN|ENGLISH
Office: CHINESE|
FRENCH|KOREAN|
SPANISH|ENGLISH|
SOMALI

OWEN YASMINE
Accepting New Patients:
SUN WELLNESS
ACUPUNCTURE PC
1208 Vfw Pkwy Ste 201
,West Roxbury,MA
021324344
Suffolk
(617) 327-1812
YmOwen@eckerd.edu
ENGLISH
Office: CHINESE|
KOREAN|ENGLISH

RODRIGUEZ MEZA RAMON A
Accepting New Patients:
SUN WELLNESS
ACUPUNCTURE PC
1208 Vfw Pkwy Ste 201
,West Roxbury,MA
021324344
Suffolk
(617) 327-1812
ramrodmeza@gmail.com
ENGLISH
Office: CHINESE|
KOREAN|ENGLISH

SUN WELLNESS ACUPUNCTURE PC
Accepting New Patients:
SUN WELLNESS
ACUPUNCTURE PC
1208 Vfw Pkwy Ste 201
,West Roxbury,MA
021324344
Suffolk
(617) 327-1812
sunudang@gmail.com
CHINESE|KOREAN|
ENGLISH
Office: CHINESE|
KOREAN|ENGLISH

TIMM SUPHANEE
Accepting New Patients:
SUN WELLNESS
ACUPUNCTURE PC
1208 Vfw Pkwy Ste 201
,West Roxbury,MA
021324344
Suffolk
(617) 327-1812
stimm2529@gmail.con
ENGLISH
Office: CHINESE|
KOREAN|ENGLISH

TSUI MANDY
Accepting New Patients:
SUN WELLNESS
ACUPUNCTURE PC
1208 Vfw Pkwy Ste 201
,West Roxbury,MA
021324344
Suffolk
(617) 327-1812
ENGLISH
Office: CHINESE|
KOREAN|ENGLISH

YE CHINGMAN
Accepting New Patients:
SUN WELLNESS
ACUPUNCTURE PC
1208 Vfw Pkwy Ste 201
,West Roxbury,MA
021324344
Suffolk
(617) 327-1812
tcmptwellness@gmail.com
CANTONESE|CHINESE|
MANDARIN|ENGLISH
Office: CANTONESE|
CHINESE|KOREAN|
MANDARIN|ENGLISH

ADDICTION MEDICINE

ABUELO CAROLINA E.
Accepting New Patients:
BRIGHAM & WOMEN'S
HOSPITAL - DEPT. OF
MEDICINE
75 Francis St
,Boston,MA 021156110
Suffolk
(617) 732-5500
FRENCH|ITALIAN|
PORTUGUESE|SPANISH
Office: ENGLISH

SUFFOLK COUNTY

BAGGETT TRAVIS P.
Accepting New Patients:Y
BARBARA MCINNIS HOUSE
780 Albany St
,Boston,MA 021182755
Suffolk
(857) 654-1760
TBAGGETT@mgh.harvard.edu
SPANISH|ENGLISH
Office: FRENCH|PORTUGUESE|SPANISH|ENGLISH

BAGGETT TRAVIS P.
Accepting New Patients:Y
BOSTON HEALTH CARE FOR THE HOMELESS PROGRAM
780 Albany St
,Boston,MA 021182755
Suffolk
(857) 654-1605
TBAGGETT@mgh.harvard.edu
SPANISH|ENGLISH
Office: FRENCH|PORTUGUESE|SPANISH|ENGLISH

BAGGETT TRAVIS P.
Accepting New Patients:Y
Stacy Kirkpatrick House
461 Walnut Ave
,Boston,MA 021302331
Suffolk
(857) 654-1550
TBAGGETT@mgh.harvard.edu
SPANISH|ENGLISH
Office: FRENCH|PORTUGUESE|SPANISH|ENGLISH

BRODY JENNIFER K.
Accepting New Patients:Y
BARBARA MCINNIS HOUSE
780 Albany St
,Boston,MA 021182755
Suffolk
(857) 654-1760
jebrody1@bhchp.org
ENGLISH
Office: FRENCH|PORTUGUESE|SPANISH|ENGLISH

BRODY JENNIFER K.
Accepting New Patients:Y
BOSTON HEALTH CARE FOR THE HOMELESS PROGRAM
780 Albany St
,Boston,MA 021182755
Suffolk
(857) 654-1605
jebrody1@bhchp.org
ENGLISH
Office: FRENCH|PORTUGUESE|SPANISH|ENGLISH

BRODY JENNIFER K.
Accepting New Patients:Y
Stacy Kirkpatrick House
461 Walnut Ave
,Boston,MA 021302331
Suffolk
(857) 654-1550
jebrody1@bhchp.org
ENGLISH
Office: FRENCH|PORTUGUESE|SPANISH|ENGLISH

CHAPONIS DEVINEY M.
Accepting New Patients:
BWPO, INC. DEPT OF INTERNAL MEDICINE
75 Francis St., Ste. PBB-B-4 ,Boston,MA 021156110
Suffolk
(617) 732-6660
ENGLISH
Office: AFRIKAANS|ARMENIAN|ARABIC, LEBANESE, SYRIAN|BENGALI|CANTONESE|CHINESE|CROATIAN|CZECH|DANISH|DUTCH

CHAPONIS DEVINEY M.
Accepting New Patients:N
MASS GENERAL PHYSICIANS ORG., INC
55 Fruit St ,Boston,MA 021142621
Suffolk
(617) 726-2000
ENGLISH
Office: AFRIKAANS|ARMENIAN|ARABIC, LEBANESE, SYRIAN|BENGALI|CANTONESE|CHINESE|CROATIAN|CZECH|DANISH|DUTCH

D'AFFLITTI JOANNA L.
Accepting New Patients:
BARBARA MCINNIS HOUSE
780 Albany St
,Boston,MA 021182755
Suffolk
(857) 654-1760
jdafflitti@bhchp.org
ENGLISH
Office: FRENCH|PORTUGUESE|SPANISH|ENGLISH

D'AFFLITTI JOANNA L.
Accepting New Patients:
BOSTON HEALTH CARE FOR THE HOMELESS PROGRAM
780 Albany St
,Boston,MA 021182755
Suffolk
(857) 654-1605
jdafflitti@bhchp.org
ENGLISH
Office: FRENCH|PORTUGUESE|SPANISH|ENGLISH

D'AFFLITTI JOANNA L.
Accepting New Patients:
EVANS MEDICAL FOUNDATION, INC. AT 801 MASSACHUSETTS AVE.
801 Massachusetts Ave
Crosstown 6C
,Boston,MA 021182605
Suffolk
(617) 414-5951
jdafflitti@bhchp.org
ENGLISH
Office: FRENCH|PORTUGUESE|SPANISH|ENGLISH

D'AFFLITTI JOANNA L.
Accepting New Patients:
Stacy Kirkpatrick House
461 Walnut Ave
,Boston,MA 021302331
Suffolk
(857) 654-1550
jdafflitti@bhchp.org
ENGLISH
Office: FRENCH|PORTUGUESE|SPANISH|ENGLISH

DARWEESH SARAH
Accepting New Patients:
BRIGHAM & WOMEN'S HOSPITAL - DEPT. OF MEDICINE
75 Francis St
,Boston,MA 021156110
Suffolk
(617) 732-5500
sdarweesh@bwh.harvard.edu
ENGLISH
Office: ENGLISH

DARWEESH SARAH
Accepting New Patients:
MGPO AT HOSPITAL MEDICINE UNIT
55 Fruit St., Blake 1500
,Boston,Ma 02114
Suffolk
(617) 724-3874
sdarweesh@bwh.harvard.edu
ENGLISH
Office: ENGLISH

DE LAS NUECES DENISE
Accepting New Patients:Y
BARBARA MCINNIS HOUSE
780 Albany St
,Boston,MA 021182755
Suffolk
(857) 654-1760
ddelasnueces@bhchp.org
SPANISH|ENGLISH
Office: PORTUGUESE|SPANISH|ENGLISH

DE LAS NUECES DENISE
Accepting New Patients:Y
Stacy Kirkpatrick House
461 Walnut Ave
,Boston,MA 021302331
Suffolk
(857) 654-1550
ddelasnueces@bhchp.org
SPANISH|ENGLISH
Office: PORTUGUESE|SPANISH|ENGLISH

DUCKLES ANNE B
Accepting New Patients:Y
Mass General Hospital Medicine Group
55 Fruit St Bulfinch 15
,Boston,MA 021142621
Suffolk
(617) 724-3874
ENGLISH

EISENBERG MARK P.
Accepting New Patients:
BARBARA MCINNIS HOUSE
780 Albany St
,Boston,MA 021182755
Suffolk
(857) 654-1760
meisenberg@partners.org
FRENCH|SPANISH|ENGLISH
Office: FRENCH|PORTUGUESE|SPANISH|ENGLISH

EISENBERG MARK P.
Accepting New Patients:
BOSTON HEALTH CARE FOR THE HOMELESS PROGRAM
780 Albany St
,Boston,MA 021182755
Suffolk
(857) 654-1605
meisenberg@partners.org
FRENCH|SPANISH|ENGLISH
Office: FRENCH|PORTUGUESE|SPANISH|ENGLISH

EISENBERG MARK P.
Accepting New Patients:
BRIGHAM & WOMEN'S HOSPITAL - DEPT. OF MEDICINE
75 Francis St
,Boston,MA 021156110
Suffolk
(617) 732-5500
meisenberg@partners.org
FRENCH|SPANISH|ENGLISH
Office: FRENCH|PORTUGUESE|SPANISH|ENGLISH

EISENBERG MARK P.
Accepting New Patients:
Mass General Hospital Medicine Group
55 Fruit St Bulfinch 15
,Boston,MA 021142621
Suffolk
(617) 724-3874
meisenberg@partners.org
FRENCH|SPANISH|ENGLISH
Office: FRENCH|PORTUGUESE|SPANISH|ENGLISH

EISENBERG MARK P.
Accepting New Patients:
Stacy Kirkpatrick House
461 Walnut Ave
,Boston,MA 021302331
Suffolk
(857) 654-1550
meisenberg@partners.org
FRENCH|SPANISH|ENGLISH
Office: FRENCH|PORTUGUESE|SPANISH|ENGLISH

ELOFSON JULIANNE E
Accepting New Patients:
MGPO BRIDGE CLINIC
55 Fruit St. ,Boston,MA 02114
Suffolk
(617) 643-8281
JELOFSON@MGB.ORG
ENGLISH
Office: ENGLISH

EVANS MEDICAL FOUNDATION, INC - OBAT CLINIC
Accepting New Patients:
EVANS MEDICAL FOUNDATION, INC - OBAT CLINIC
725 Albany St, Shapiro, Ste 5c ,Boston,MA 02118
Suffolk
(617) 414-4107
ENGLISH
Office: ENGLISH

FITZPATRICK AMY L.
Accepting New Patients:
Belkin Breast Health & Surgery Clinic - GIM
830 Harrison Ave., Ste. 1200 ,Boston,MA 02118
Suffolk
(617) 414-7990
ENGLISH
Office: ENGLISH

FITZPATRICK AMY L.
Accepting New Patients:N
EVANS MEDICAL FOUNDATION, INC - WOMEN'S HEALTH
725 Albany St Ste A
,Boston,MA 021182526
Suffolk
(617) 638-7428
ENGLISH
Office: ENGLISH

GAETA JESSIE M.
Accepting New Patients:
BOSTON HEALTH CARE FOR THE HOMELESS PROGRAM
780 Albany St
,Boston,MA 021182755
Suffolk
(857) 654-1605
ENGLISH
Office: ARMENIAN|ARABIC, LEBANESE, SYRIAN|CANTONESE|CHINESE|FRENCH|ITALIAN|MANDARIN|PORTUGUESE|RUSSIAN|SPANISH

GAETA JESSIE M.
Accepting New Patients:
Evans Medical Foundation
1 Boston Medical Ctr Pl
,Boston,MA 021182908
Suffolk
(617) 414-4580
ENGLISH
Office: ARMENIAN|ARABIC, LEBANESE, SYRIAN|CANTONESE|CHINESE|FRENCH|ITALIAN|MANDARIN|PORTUGUESE|RUSSIAN|SPANISH

GAETA JESSIE M.
Accepting New Patients:Y
BARBARA MCINNIS HOUSE
780 Albany St
,Boston,MA 021182755
Suffolk
(857) 654-1760
ENGLISH
Office: ARMENIAN|ARABIC, LEBANESE, SYRIAN|CANTONESE|CHINESE|FRENCH|ITALIAN|MANDARIN|PORTUGUESE|RUSSIAN|SPANISH

GAETA JESSIE M.
Accepting New Patients:Y
FACULTY PRACTICE FOUNDATION INC EVANS MEDICAL FOUNDATION INC
1 Boston Medical Center Place
,Boston,MA 021184001
Suffolk
(617) 414-5951
ENGLISH
Office: ARMENIAN|ARABIC, LEBANESE, SYRIAN|CANTONESE|CHINESE|FRENCH|ITALIAN|MANDARIN|PORTUGUESE|RUSSIAN|SPANISH

GAETA JESSIE M.
Accepting New Patients:Y
Stacy Kirkpatrick House
461 Walnut Ave
,Boston,MA 021302331
Suffolk
(857) 654-1550
ENGLISH
Office: ARMENIAN|ARABIC, LEBANESE, SYRIAN|CANTONESE|CHINESE|FRENCH|ITALIAN|MANDARIN|PORTUGUESE|RUSSIAN|SPANISH

GALE EVAN D.
Accepting New Patients:
BWPO, INC. DEPT OF INTERNAL MEDICINE
75 Francis St., Ste. PBB-B-4 ,Boston,MA 021156110
Suffolk
(617) 732-6660
ENGLISH
Office: ENGLISH

GARNER CAROL V
Accepting New Patients:
BRIGHAM & WOMEN'S HOSPITAL - DEPT. OF MEDICINE
75 Francis St
,Boston,MA 021156110
Suffolk
(617) 732-5500
ENGLISH
Office: ENGLISH

GBUJIE EZIOMA O
Accepting New Patients:
BWPO, INC. DEPT OF INTERNAL MEDICINE
75 Francis St., Ste. PBB-B-4 ,Boston,MA 021156110
Suffolk
(617) 732-6660
egbujie@bwh.harvard.edu
ENGLISH
Office: ARABIC, LEBANESE, SYRIAN|FRENCH|ENGLISH

GBUJIE EZIOMA O
Accepting New Patients:
MGPO BRIDGE CLINIC
55 Fruit St. ,Boston,MA 02114
Suffolk
(617) 643-8281
egbujie@bwh.harvard.edu
ENGLISH
Office: ARABIC, LEBANESE, SYRIAN|FRENCH|ENGLISH

GRAY JESSICA R.
Accepting New Patients:
BRIGHAM & WOMEN'S HOSPITAL - DEPT. OF MEDICINE
75 Francis St
,Boston,MA 021156110
Suffolk
(617) 732-5500
ENGLISH
Office: CANTONESE|DUTCH|FRENCH|ITALIAN|KOREAN|SPANISH|VIETNAMESE|ENGLISH|CAPE VERDE CREOLE|HAITIAN CREOLE /KWEO

GRAY JESSICA R.
Accepting New Patients:N
Mass General Adolescent and Young Adult Medicine
55 Fruit St Yawkey 6D
,Boston,MA 021142621
Suffolk
(617) 643-1201
ENGLISH
Office: CANTONESE|DUTCH|FRENCH|ITALIAN|KOREAN|SPANISH|VIETNAMESE|ENGLISH|CAPE VERDE CREOLE|HAITIAN CREOLE /KWEO

GRINSPOON PETER M.
Accepting New Patients:
BRIGHAM & WOMEN'S HOSPITAL - DEPT. OF MEDICINE
75 Francis St
,Boston,MA 021156110
Suffolk
(617) 732-5500
SPANISH|ENGLISH
Office: ENGLISH

GUNTHER DAVID M.
Accepting New Patients:
Boston University Obstetrics & Gynecology
725 Albany St, Floor 5, Shapiro Building
,Boston,MA 02118
Suffolk
(617) 414-2000
ENGLISH
Office: SPANISH|VIETNAMESE|ENGLISH|CAPE VERDE CREOLE

GUNTHER DAVID M.
Accepting New Patients:Y
SOUTH END COMMUNITY HEALTH CENTER
1601 Washington St,
,Boston,MA 02118
Suffolk
(617) 425-2000
ENGLISH
Office: SPANISH|VIETNAMESE|ENGLISH|CAPE VERDE CREOLE

HURLEY SEAN R.
Accepting New Patients:
BRIGHAM & WOMEN'S HOSPITAL - DEPT. OF MEDICINE
75 Francis St
,Boston,MA 021156110
Suffolk
(617) 732-5500
ENGLISH
Office: ALBANIAN|ARABIC, LEBANESE, SYRIAN|KHMER / CAMBODIAN|PORTUGUESE|SPANISH|TWI / TSHI|VIETNAMESE|ENGLISH

HURLEY SEAN R.
Accepting New Patients:
MGPO BRIDGE CLINIC
55 Fruit St. ,Boston,MA 02114
Suffolk
(617) 643-8281
ENGLISH
Office: ALBANIAN|ARABIC, LEBANESE, SYRIAN|KHMER / CAMBODIAN|PORTUGUESE|SPANISH|TWI / TSHI|VIETNAMESE|ENGLISH

HURSTAK EMILY E
Accepting New Patients:N
Evans Medical Foundation
1 Boston Medical Ctr Pl
,Boston,MA 021182908
Suffolk
(617) 414-4580
ENGLISH
Office: ARMENIAN|ARABIC, LEBANESE, SYRIAN|CANTONESE|CHINESE|FRENCH|ITALIAN|MANDARIN|PORTUGUESE|RUSSIAN|SPANISH

HURSTAK EMILY E
Accepting New Patients:Y
EVANS MEDICAL FOUNDATION, INC. AT 801 MASSACHUSETTS AVE.
801 Massachusetts Ave
Crosstown 6A
,Boston,MA 021182605
Suffolk
(617) 414-5951
ENGLISH
Office: ARMENIAN|ARABIC, LEBANESE, SYRIAN|CANTONESE|CHINESE|FRENCH|ITALIAN|MANDARIN|PORTUGUESE|RUSSIAN|SPANISH

KEHOE LAURA G.
Accepting New Patients:
BRIGHAM & WOMEN'S HOSPITAL - DEPT. OF MEDICINE
75 Francis St
,Boston,MA 021156110
Suffolk
(617) 732-5500
SPANISH|ENGLISH
Office: AFRIKAANS|ARMENIAN|ARABIC, LEBANESE, SYRIAN|BENGALI|CANTONESE|CHINESE|CROATIAN|CZECH|DANISH|DUTCH

KERRIGAN CHRISTOPHER P
Accepting New Patients:
BRIGHAM & WOMEN'S HOSPITAL - DEPT. OF MEDICINE
75 Francis St
,Boston,MA 021156110
Suffolk
(617) 732-5500
kerriganmedicalinc@gmail.com
ENGLISH
Office: CANTONESE|FARSI, PERSIAN|FRENCH|GERMAN|HEBREW|HINDI|MANDARIN|PORTUGUESE|POLISH|RUSSIAN

KERRIGAN CHRISTOPHER P
Accepting New Patients:
MGPO BRIDGE CLINIC
55 Fruit St. ,Boston,MA 02114
Suffolk
(617) 643-8281
kerriganmedicalinc@gmail.com
ENGLISH
Office: CANTONESE|FARSI, PERSIAN|FRENCH|GERMAN|HEBREW|HINDI|MANDARIN|PORTUGUESE|POLISH|RUSSIAN

KERRIGAN CHRISTOPHER P
Accepting New Patients:Y
The Phyllis Jen Center For Primary Care
75 Francis St
,Boston,MA 021156110
Suffolk
(617) 732-6040
kerriganmedicalinc@gmail.com
ENGLISH
Office: CANTONESE|FARSI, PERSIAN|FRENCH|GERMAN|HEBREW|HINDI|MANDARIN|PORTUGUESE|POLISH|RUSSIAN

KHAN GHULAM K
Accepting New Patients:
Evans Medical Foundation
1 Boston Medical Ctr Pl
,Boston,MA 021182908
Suffolk
(617) 414-4580
ENGLISH
Office: FRENCH|PORTUGUESE|SPANISH|ENGLISH

KHAN GHULAM K
Accepting New Patients:
EVANS MEDICAL FOUNDATION AT 801 MASSACHUSETTS AVE.
801 Massachusetts Ave
,Boston,MA 021182605
Suffolk
(617) 414-4376
ENGLISH
Office: FRENCH|PORTUGUESE|SPANISH|ENGLISH

KHAN GHULAM K
Accepting New Patients:Y
BARBARA MCINNIS HOUSE
780 Albany St
,Boston,MA 021182755
Suffolk
(857) 654-1760
ENGLISH
Office: FRENCH|PORTUGUESE|SPANISH|ENGLISH

KHAN GHULAM K
Accepting New Patients:Y
BOSTON HEALTH CARE FOR THE HOMELESS PROGRAM
780 Albany St
,Boston,MA 021182755
Suffolk
(857) 654-1605
ENGLISH
Office: FRENCH|PORTUGUESE|SPANISH|ENGLISH

KHAN GHULAM K
Accepting New Patients:Y
Stacy Kirkpatrick House
461 Walnut Ave
,Boston,MA 021302331
Suffolk
(857) 654-1550
ENGLISH
Office: FRENCH|PORTUGUESE|SPANISH|ENGLISH

KIM THERESA W.
Accepting New Patients:
EVANS MEDICAL FOUNDATION, INC - PRIMARY CARE
725 Albany St Shapiro 5 & 6 ,Boston,MA 021182526
Suffolk
(617) 414-5951
ENGLISH
Office: ARMENIAN|ARABIC, LEBANESE, SYRIAN|CANTONESE|CHINESE|FRENCH|ITALIAN|MANDARIN|PORTUGUESE|RUSSIAN|SPANISH

KIM THERESA W.
Accepting New Patients:Y
FACULTY PRACTICE FOUNDATION INC EVANS MEDICAL FOUNDATION INC
1 Boston Medical Center Place
,Boston,MA 021184001
Suffolk
(617) 414-5951
ENGLISH
Office: ARMENIAN|ARABIC, LEBANESE, SYRIAN|CANTONESE|CHINESE|FRENCH|ITALIAN|MANDARIN|PORTUGUESE|RUSSIAN|SPANISH

KIMMEL SIMEON D
Accepting New Patients:Y
EVANS MEDICAL FOUNDATION, INC - PRIMARY CARE
725 Albany St Shapiro 5 & 6 ,Boston,MA 021182526
Suffolk
(617) 414-5951
SPANISH|ENGLISH
Office: ARABIC, LEBANESE, SYRIAN|PORTUGUESE|SPANISH|ENGLISH

KOMAROMY MIRIAM S
Accepting New Patients:Y
EVANS MEDICAL FOUNDATION, INC. AT 801 MASSACHUSETTS AVE.
801 Massachusetts Ave Crosstown 6A
,Boston,MA 021182605
Suffolk
(617) 414-5951
ENGLISH
Office: ENGLISH

KUNG SUNNY Y.
Accepting New Patients:
BWPO, INC. DEPT OF INTERNAL MEDICINE
75 Francis St., Ste. PBB-B-4 ,Boston,MA 021156110
Suffolk
(617) 732-6660
skung@bwh.harvard.edu
ENGLISH
Office: ENGLISH

KUNG SUNNY Y.
Accepting New Patients:
MGPO BRIDGE CLINIC
55 Fruit St. ,Boston,MA 02114
Suffolk
(617) 643-8281
skung@bwh.harvard.edu
ENGLISH
Office: ENGLISH

LAKS JORDANA C
Accepting New Patients:Y
BARBARA MCINNIS HOUSE
780 Albany St ,Boston,MA 021182755
Suffolk
(857) 654-1760
jlaks@bhchp.org
ENGLISH
Office: ARABIC, LEBANESE, SYRIAN|PORTUGUESE|SPANISH|ENGLISH

LAKS JORDANA C
Accepting New Patients:Y
Evans Medical Foundation
1 Boston Medical Ctr Pl ,Boston,MA 021182908
Suffolk
(617) 414-4580
jlaks@bhchp.org
ENGLISH
Office: ARABIC, LEBANESE, SYRIAN|PORTUGUESE|SPANISH|ENGLISH

LAKS JORDANA C
Accepting New Patients:Y
EVANS MEDICAL FOUNDATION - ADULT PRIMARY CARE
801 Massachusetts Ave., Crosstown 5C ,Boston,MA 02118
Suffolk
(617) 414-5951
jlaks@bhchp.org
ENGLISH
Office: ARABIC, LEBANESE, SYRIAN|PORTUGUESE|SPANISH|ENGLISH

LAKS JORDANA C
Accepting New Patients:Y
EVANS MEDICAL FOUNDATION, INC - PRIMARY CARE
725 Albany St Shapiro 5 & 6 ,Boston,MA 021182526
Suffolk
(617) 414-5951
jlaks@bhchp.org
ENGLISH
Office: ARABIC, LEBANESE, SYRIAN|PORTUGUESE|SPANISH|ENGLISH

LAKS JORDANA C
Accepting New Patients:Y
Stacy Kirkpatrick House
461 Walnut Ave ,Boston,MA 021302331
Suffolk
(857) 654-1550
jlaks@bhchp.org
ENGLISH
Office: ARABIC, LEBANESE, SYRIAN|PORTUGUESE|SPANISH|ENGLISH

LAMBERT EUGENE
Accepting New Patients:
BRIGHAM & WOMEN'S HOSPITAL - DEPT. OF MEDICINE
75 Francis St ,Boston,MA 021156110
Suffolk
(617) 732-5500
ENGLISH
Office: ENGLISH

LI WEI SUM
Accepting New Patients:
BWPO, INC. DEPT OF INTERNAL MEDICINE
75 Francis St., Ste. PBB-B-4 ,Boston,MA 021156110
Suffolk
(617) 732-6660
ENGLISH
Office: ENGLISH

LOOBY-GORDON SANDRA S.
Accepting New Patients:
EVANS MEDICAL FOUNDATION, INC - OBAT CLINIC
725 Albany St, Shapiro, Ste 5c ,Boston,MA 02118
Suffolk
(617) 414-4107
ENGLISH
Office: ARMENIAN|ARABIC, LEBANESE, SYRIAN|CANTONESE|CHINESE|FRENCH|ITALIAN|MANDARIN|PORTUGUESE|RUSSIAN|SPANISH

LOOBY-GORDON SANDRA S.
Accepting New Patients:Y
EVANS MEDICAL FOUNDATION, INC. AT 801 MASSACHUSETTS AVE.
801 Massachusetts Ave Crosstown 6C ,Boston,MA 021182605
Suffolk
(617) 414-5951
ENGLISH
Office: ARMENIAN|ARABIC, LEBANESE, SYRIAN|CANTONESE|CHINESE|FRENCH|ITALIAN|MANDARIN|PORTUGUESE|RUSSIAN|SPANISH

LOOBY-GORDON SANDRA S.
Accepting New Patients:Y
FACULTY PRACTICE FOUNDATION INC
EVANS MEDICAL FOUNDATION INC
1 Boston Medical Center Place ,Boston,MA 021184001
Suffolk
(617) 414-5951
ENGLISH
Office: ARMENIAN|ARABIC, LEBANESE, SYRIAN|CANTONESE|CHINESE|FRENCH|ITALIAN|MANDARIN|PORTUGUESE|RUSSIAN|SPANISH

MALISHCHAK LAUREN E
Accepting New Patients:
MGPO BRIDGE CLINIC
55 Fruit St. ,Boston,MA 02114
Suffolk
(617) 643-8281
lmalishchak@partners.org
ENGLISH
Office: CANTONESE|FARSI, PERSIAN|FRENCH|GERMAN|HEBREW|HINDI|MANDARIN|PORTUGUESE|POLISH|RUSSIAN

MALISHCHAK LAUREN E
Accepting New Patients:Y
The Phyllis Jen Center For Primary Care
75 Francis St
,Boston,MA 021156110
Suffolk
(617) 732-6040
lmalishchak@partners.org
ENGLISH
Office: CANTONESE|FARSI, PERSIAN|FRENCH|GERMAN|HEBREW|HINDI|MANDARIN|PORTUGUESE|POLISH|RUSSIAN

MAY ALISON G.
Accepting New Patients:Y
BARBARA MCINNIS HOUSE
780 Albany St
,Boston,MA 021182755
Suffolk
(857) 654-1760
ENGLISH
Office: FRENCH|PORTUGUESE|SPANISH|ENGLISH

MAY ALISON G.
Accepting New Patients:Y
BOSTON HEALTH CARE FOR THE HOMELESS PROGRAM
780 Albany St
,Boston,MA 021182755
Suffolk
(857) 654-1605
ENGLISH
Office: FRENCH|PORTUGUESE|SPANISH|ENGLISH

MAY ALISON G.
Accepting New Patients:Y
Stacy Kirkpatrick House
461 Walnut Ave
,Boston,MA 021302331
Suffolk
(857) 654-1550
ENGLISH
Office: FRENCH|PORTUGUESE|SPANISH|ENGLISH

MONTEIRO CHERYL E
Accepting New Patients:
BRIGHAM & WOMEN'S HOSPITAL - DEPT. OF MEDICINE
75 Francis St
,Boston,MA 021156110
Suffolk
(617) 732-5500
ENGLISH
Office: ENGLISH

REGIER EMILY
Accepting New Patients:
Family Medicine Melnea Cass
11 Melnea Cass Blvd
,Boston,MA 021194401
Suffolk
(617) 414-2080
ENGLISH
Office: ALBANIAN|CANTONESE|GREEK|SPANISH|ENGLISH|AMERICAN SIGN LANGUAGE

ST. LOUIS JOSHUA H.
Accepting New Patients:
BRIGHAM & WOMEN'S HOSPITAL - DEPT. OF MEDICINE
75 Francis St
,Boston,MA 021156110
Suffolk
(617) 732-5500
FRENCH|PORTUGUESE|SPANISH|ENGLISH|HAITIAN CREOLE /KWEO
Office: ENGLISH

STONE GEREN S.
Accepting New Patients:
BRIGHAM & WOMEN'S HOSPITAL - DEPT. OF MEDICINE
75 Francis St
,Boston,MA 021156110
Suffolk
(617) 732-5500
gstone@bhchp.org
ENGLISH
Office: FRENCH|PORTUGUESE|SPANISH|ENGLISH

STONE GEREN S.
Accepting New Patients:Y
BARBARA MCINNIS HOUSE
780 Albany St
,Boston,MA 021182755
Suffolk
(857) 654-1760
gstone@bhchp.org
ENGLISH
Office: FRENCH|PORTUGUESE|SPANISH|ENGLISH

STONE GEREN S.
Accepting New Patients:Y
BOSTON HEALTH CARE FOR THE HOMELESS PROGRAM
780 Albany St
,Boston,MA 021182755
Suffolk
(857) 654-1605
gstone@bhchp.org
ENGLISH
Office: FRENCH|PORTUGUESE|SPANISH|ENGLISH

STONE GEREN S.
Accepting New Patients:Y
Stacy Kirkpatrick House
461 Walnut Ave
,Boston,MA 021302331
Suffolk
(857) 654-1550
gstone@bhchp.org
ENGLISH
Office: FRENCH|PORTUGUESE|SPANISH|ENGLISH

TILHOU ALYSSA M
Accepting New Patients:Y
Family Medicine Melnea Cass
11 Melnea Cass Blvd
,Boston,MA 021194401
Suffolk
(617) 414-2080
ENGLISH
Office: ENGLISH

WAKEMAN SARAH E.
Accepting New Patients:
BWPO, INC. DEPT OF INTERNAL MEDICINE
75 Francis St., Ste. PBB-B-4 ,Boston,MA 021156110
Suffolk
(617) 732-6660
ENGLISH
Office: ENGLISH

WALLEY ALEXANDER Y.
Accepting New Patients:
EVANS MEDICAL FOUNDATION AT 801 MASSACHUSETTS AVE.
801 Massachusetts Ave
,Boston,MA 021182605
Suffolk
(617) 414-4376
ENGLISH
Office: ARMENIAN|ARABIC, LEBANESE, SYRIAN|CANTONESE|CHINESE|FRENCH|ITALIAN|MANDARIN|PORTUGUESE|RUSSIAN|SPANISH

WALLEY ALEXANDER Y.
Accepting New Patients:Y
FACULTY PRACTICE FOUNDATION INC EVANS MEDICAL FOUNDATION INC
1 Boston Medical Center Place
,Boston,MA 021184001
Suffolk
(617) 414-5951
ENGLISH
Office: ARMENIAN|ARABIC, LEBANESE, SYRIAN|CANTONESE|CHINESE|FRENCH|ITALIAN|MANDARIN|PORTUGUESE|RUSSIAN|SPANISH

WEATHERWAX THEODORE
Accepting New Patients:
BRIGHAM & WOMEN'S HOSPITAL - DEPT. OF MEDICINE
75 Francis St
,Boston,MA 021156110
Suffolk
(617) 732-5500
ENGLISH
Office: AFRIKAANS|ARMENIAN|ARABIC, LEBANESE, SYRIAN|BENGALI|CANTONESE|CHINESE|CROATIAN|CZECH|DANISH|DUTCH

WEATHERWAX THEODORE
Accepting New Patients:
MASS GENERAL PHYSICIANS ORG., INC
55 Fruit St ,Boston,MA 021142621
Suffolk
(617) 726-2000
ENGLISH
Office: AFRIKAANS|ARMENIAN|ARABIC, LEBANESE, SYRIAN|BENGALI|CANTONESE|CHINESE|CROATIAN|CZECH|DANISH|DUTCH

WRIGHT JOSEPH M.
Accepting New Patients:
FACULTY PRACTICE FOUNDATION INC EVANS MEDICAL FOUNDATION INC
1 Boston Medical Center Place
,Boston,MA 021184001
Suffolk
(617) 414-5951
jwright@bhchp.org
ENGLISH
Office: ARMENIAN|ARABIC, LEBANESE, SYRIAN|CANTONESE|CHINESE|FRENCH|ITALIAN|MANDARIN|PORTUGUESE|RUSSIAN|SPANISH

WRIGHT JOSEPH M.
Accepting New Patients:Y
BOSTON HEALTH CARE FOR THE HOMELESS PROGRAM
780 Albany St
,Boston,MA 021182755
Suffolk
(857) 654-1605
jwright@bhchp.org
ENGLISH
Office: ARMENIAN|ARABIC, LEBANESE, SYRIAN|CANTONESE|CHINESE|FRENCH|ITALIAN|MANDARIN|PORTUGUESE|RUSSIAN|SPANISH

WRIGHT JOSEPH M.
Accepting New Patients:Y
Stacy Kirkpatrick House
461 Walnut Ave
,Boston,MA 021302331
Suffolk
(857) 654-1550
jwright@bhchp.org
ENGLISH
Office: ARMENIAN|ARABIC, LEBANESE, SYRIAN|CANTONESE|CHINESE|FRENCH|ITALIAN|MANDARIN|PORTUGUESE|RUSSIAN|SPANISH

WU JOCELYN A
Accepting New Patients:
BOSTON UNIVERSITY OB/GYN AT 850 HARRISON AVE.
850 Harrison Avenue, FL 4 ,Boston,MA 02118
Suffolk
(617) 414-2000
SPANISH|VIETNAMESE|ENGLISH|CAPE VERDE CREOLE

WU JOCELYN A
Accepting New Patients:
Boston University Obstetrics & Gynecology
725 Albany St, Floor 5, Shapiro Building
,Boston,MA 02118
Suffolk
(617) 414-2000
SPANISH|VIETNAMESE|ENGLISH|CAPE VERDE CREOLE

YOUNKIN MORGAN S
Accepting New Patients:Y
BARBARA MCINNIS HOUSE
780 Albany St
,Boston,MA 021182755
Suffolk
(857) 654-1760
myounkin@bhchp.org
SPANISH
Office: FRENCH|PORTUGUESE|SPANISH|ENGLISH

YOUNKIN MORGAN S
Accepting New Patients:Y
BOSTON HEALTH CARE FOR THE HOMELESS PROGRAM
780 Albany St
,Boston,MA 021182755
Suffolk
(857) 654-1605
myounkin@bhchp.org
SPANISH
Office: FRENCH|PORTUGUESE|SPANISH|ENGLISH

YOUNKIN MORGAN S
Accepting New Patients:Y
Stacy Kirkpatrick House
461 Walnut Ave
,Boston,MA 021302331
Suffolk
(857) 654-1550
myounkin@bhchp.org
SPANISH
Office: FRENCH|PORTUGUESE|SPANISH|ENGLISH

ZHOU JAMES Q.
Accepting New Patients:
BWPO, INC. DEPT OF INTERNAL MEDICINE
75 Francis St., Ste. PBB-B-4 ,Boston,MA 021156110
Suffolk
(617) 732-6660
ENGLISH
Office: ENGLISH

BOSTON UNIVERSITY AFFILIATED PHYSICIANS - ADDICTION MEDICINE
Accepting New Patients:
SEMC - Addiction Medicine - MAT clinic
736 Cambridge St., 6th Fl. ,Brighton,MA 02135
Suffolk
(617) 562-5378
ENGLISH
Office: ENGLISH

ABUELO CAROLINA E.
Accepting New Patients:N
MGH Charlestown HealthCare Center
73 High St.
,Charlestown,MA 02129
Suffolk
(617) 724-8135
FRENCH|ITALIAN|PORTUGUESE|SPANISH
Office: ENGLISH

DAMARAJU SHRADDHA R
Accepting New Patients:N
MGH Charlestown HealthCare Center
73 High St.
,Charlestown,MA 02129
Suffolk
(617) 724-8135
SDAMARAJU@MGH.HARVARD.EDU
ENGLISH
Office: ENGLISH

LI WEI SUM
Accepting New Patients:N
MGH Charlestown HealthCare Center
73 High St.
,Charlestown,MA 02129
Suffolk
(617) 724-8135
ENGLISH
Office: ENGLISH

MONTEIRO CHERYL E
Accepting New Patients:N
MGH Charlestown HealthCare Center
73 High St.
,Charlestown,MA 02129
Suffolk
(617) 724-8135
ENGLISH
Office: ENGLISH

WAKEMAN SARAH E.
Accepting New Patients:N
MGH Charlestown HealthCare Center
73 High St.
,Charlestown,MA 02129
Suffolk
(617) 724-8135
ENGLISH
Office: ENGLISH

GRINSPOON PETER M.
Accepting New Patients:N
MGH Chelsea HealthCare Center
151 Everett Ave
,Chelsea,MA 02150
Suffolk
(617) 889-8520
SPANISH|ENGLISH
Office: ENGLISH

ATANGA MCCORMICK AWAH-LEM
Accepting New Patients:Y
CODMAN SQUARE HEALTH CENTER
637 Washington St
,Dorchester,MA 021243510
Suffolk
(617) 825-9660
FRENCH|SPANISH|ENGLISH|CAPE VERDE CREOLE|HAITIAN CREOLE /KWEO

GRAY JESSICA R.
Accepting New Patients:N
DOT HOUSE HEALTH
1353 Dorchester Ave
,Dorchester,MA 021222932
Suffolk
(617) 288-3230
ENGLISH
Office: CANTONESE|DUTCH|FRENCH|ITALIAN|KOREAN|SPANISH|VIETNAMESE|ENGLISH|CAPE VERDE CREOLE|HAITIAN CREOLE /KWEO

LOOBY-GORDON SANDRA S.
Accepting New Patients:
Upham's Corner Health Center
415 Columbia Rd
,Dorchester,MA 021252424
Suffolk
(617) 740-8069
ENGLISH
Office: ARMENIAN|ARABIC, LEBANESE, SYRIAN|CANTONESE|CHINESE|FRENCH|ITALIAN|MANDARIN|PORTUGUESE|RUSSIAN|SPANISH

ABUELO CAROLINA E.
Accepting New Patients:
BWPO AT 1153 CENTRE STREET
1153 Centre Street
,Jamaica Plain,MA
02130
Suffolk
(617) 983-7000
FRENCH|ITALIAN|
PORTUGUESE|SPANISH
Office: ENGLISH

CHAPONIS DEVINEY M.
Accepting New Patients:
BWPO AT 1153 CENTRE STREET
1153 Centre Street
,Jamaica Plain,MA
02130
Suffolk
(617) 983-7000
ENGLISH
Office: AFRIKAANS|
ARMENIAN|ARABIC,
LEBANESE, SYRIAN|
BENGALI|CANTONESE|
CHINESE|CROATIAN|
CZECH|DANISH|DUTCH

DARWEESH SARAH
Accepting New Patients:
BWPO AT 1153 CENTRE STREET
1153 Centre Street
,Jamaica Plain,MA
02130
Suffolk
(617) 983-7000
sdarweesh@bwh.harvard.edu
ENGLISH
Office: ENGLISH

EISENBERG MARK P.
Accepting New Patients:
BWPO AT 1153 CENTRE STREET
1153 Centre Street
,Jamaica Plain,MA
02130
Suffolk
(617) 983-7000
meisenberg@partners.org
FRENCH|SPANISH|
ENGLISH
Office: FRENCH|
PORTUGUESE|
SPANISH|ENGLISH

GALE EVAN D.
Accepting New Patients:
BWPO AT 1153 CENTRE STREET
1153 Centre Street
,Jamaica Plain,MA
02130
Suffolk
(617) 983-7000
ENGLISH
Office: ENGLISH

GARNER CAROL V
Accepting New Patients:
BWPO AT 1153 CENTRE STREET
1153 Centre Street
,Jamaica Plain,MA
02130
Suffolk
(617) 983-7000
ENGLISH
Office: ENGLISH

GRAY JESSICA R.
Accepting New Patients:
BWPO AT 1153 CENTRE STREET
1153 Centre Street
,Jamaica Plain,MA
02130
Suffolk
(617) 983-7000
ENGLISH
Office: CANTONESE|
DUTCH|FRENCH|
ITALIAN|KOREAN|
SPANISH|VIETNAMESE|
ENGLISH|CAPE VERDE
CREOLE|HAITIAN
CREOLE /KWEO

GRINSPOON PETER M.
Accepting New Patients:
BWPO AT 1153 CENTRE STREET
1153 Centre Street
,Jamaica Plain,MA
02130
Suffolk
(617) 983-7000
SPANISH|ENGLISH
Office: ENGLISH

KEHOE LAURA G.
Accepting New Patients:
BWPO AT 1153 CENTRE STREET
1153 Centre Street
,Jamaica Plain,MA
02130
Suffolk
(617) 983-7000
SPANISH|ENGLISH
Office: AFRIKAANS|
ARMENIAN|ARABIC,
LEBANESE, SYRIAN|
BENGALI|CANTONESE|
CHINESE|CROATIAN|
CZECH|DANISH|DUTCH

KERRIGAN CHRISTOPHER P
Accepting New Patients:
BWPO AT 1153 CENTRE STREET
1153 Centre Street
,Jamaica Plain,MA
02130
Suffolk
(617) 983-7000
kerriganmedicalinc@gmail.com
ENGLISH
Office: CANTONESE|
FARSI, PERSIAN|
FRENCH|GERMAN|
HEBREW|HINDI|
MANDARIN|
PORTUGUESE|POLISH|
RUSSIAN

KUNG SUNNY Y.
Accepting New Patients:
BWPO AT 1153 CENTRE STREET
1153 Centre Street
,Jamaica Plain,MA
02130
Suffolk
(617) 983-7000
skung@bwh.harvard.edu
ENGLISH
Office: ENGLISH

LAMBERT EUGENE
Accepting New Patients:
BWPO AT 1153 CENTRE STREET
1153 Centre Street
,Jamaica Plain,MA
02130
Suffolk
(617) 983-7000
ENGLISH
Office: ENGLISH

MONTEIRO CHERYL E
Accepting New Patients:
BWPO AT 1153 CENTRE STREET
1153 Centre Street
,Jamaica Plain,MA 02130
Suffolk
(617) 983-7000
ENGLISH
Office: ENGLISH

ST. LOUIS JOSHUA H.
Accepting New Patients:
BWPO AT 1153 CENTRE STREET
1153 Centre Street
,Jamaica Plain,MA 02130
Suffolk
(617) 983-7000
FRENCH|PORTUGUESE|SPANISH|ENGLISH|HAITIAN CREOLE /KWEO
Office: ENGLISH

STONE GEREN S.
Accepting New Patients:
BWPO AT 1153 CENTRE STREET
1153 Centre Street
,Jamaica Plain,MA 02130
Suffolk
(617) 983-7000
gstone@bhchp.org
ENGLISH
Office: FRENCH|PORTUGUESE|SPANISH|ENGLISH

WAKEMAN SARAH E.
Accepting New Patients:
BWPO AT 1153 CENTRE STREET
1153 Centre Street
,Jamaica Plain,MA 02130
Suffolk
(617) 983-7000
ENGLISH
Office: ENGLISH

WEATHERWAX THEODORE
Accepting New Patients:
BWPO AT 1153 CENTRE STREET
1153 Centre Street
,Jamaica Plain,MA 02130
Suffolk
(617) 983-7000
ENGLISH
Office: AFRIKAANS|ARMENIAN|ARABIC, LEBANESE, SYRIAN|BENGALI|CANTONESE|CHINESE|CROATIAN|CZECH|DANISH|DUTCH

ZHOU JAMES Q.
Accepting New Patients:
BWPO AT 1153 CENTRE STREET
1153 Centre Street
,Jamaica Plain,MA 02130
Suffolk
(617) 983-7000
ENGLISH
Office: ENGLISH

HOWARD JOHN B
Accepting New Patients:Y
HARBOR COMMUNITY HEALTH CENTER - MATTAPAN
1135 Morton St
,Mattapan,MA 021262834
Suffolk
(617) 533-2400
ENGLISH
Office: PORTUGUESE|SPANISH|ENGLISH

CHAPONIS DEVINEY M.
Accepting New Patients:N
MGH BROADWAY PRIMARY CARE - REVERE
385 Broadway Ste 4
,Revere,MA 02151
Suffolk
(781) 485-1000
ENGLISH
Office: AFRIKAANS|ARMENIAN|ARABIC, LEBANESE, SYRIAN|BENGALI|CANTONESE|CHINESE|CROATIAN|CZECH|DANISH|DUTCH

REGIER EMILY
Accepting New Patients:Y
GREATER ROSLINDALE MEDICAL AND DENTAL CENTER
4199 Washington St Ste 1 ,Roslindale,MA 021311733
Suffolk
(617) 323-4440
ENGLISH
Office: ALBANIAN|CANTONESE|GREEK|SPANISH|ENGLISH|AMERICAN SIGN LANGUAGE

ADDICTION PSYCHIATRY

BAGLEY SARAH M.
Accepting New Patients:
EVANS MEDICAL FOUNDATION, INC - OBGYN, ENDOCRINOLOGY, METAB.
850 Harrison Ave
,Boston,MA 021184001
Suffolk
(617) 414-2000
ENGLISH
Office: SPANISH|TURKISH|ENGLISH|HAITIAN CREOLE /KWEO

BAGLEY SARAH M.
Accepting New Patients:
EVANS MEDICAL FOUNDATION, INC. AT 801 MASSACHUSETTS AVE.
801 Massachusetts Ave
Crosstown 6B
,Boston,MA 021182605
Suffolk
(617) 414-5951
ENGLISH
Office: SPANISH|TURKISH|ENGLISH|HAITIAN CREOLE /KWEO

BAGLEY SARAH M.
Accepting New Patients:Y
Pediatric Primary Care & Adolescent Clinic
801 Massachusetts Ave, 7th Floor, Crosstown Bldg ,Boston,MA 02118
Suffolk
(617) 414-4086
ENGLISH
Office: SPANISH|TURKISH|ENGLISH|HAITIAN CREOLE /KWEO

ADOLESCENT MEDICINE

ALVES-BACK DANIELLE K.
Accepting New Patients:
BRIGHAM & WOMEN'S HOSPITAL - DEPT. OF MEDICINE
75 Francis St
,Boston,MA 021156110
Suffolk
(617) 732-5500
ENGLISH
Office: ENGLISH

ALVES-BACK DANIELLE K.
Accepting New Patients:N
Mass General Internal Medicine Associates
15 Parkman St., Fl. 6
,Boston,MA 021143117
Suffolk
(800) 711-4644
ENGLISH
Office: ENGLISH

BLACKBURN KATELIN
Accepting New Patients:Y
Pediatric Primary Care & Adolescent Clinic
801 Massachusetts Ave, 7th Floor, Crosstown Bldg ,Boston,MA 02118
Suffolk
(617) 414-4086
ENGLISH
Office: SPANISH|TURKISH|ENGLISH|HAITIAN CREOLE /KWEO

BRIGHAM KATHRYN S.
Accepting New Patients:Y
Mass General Adolescent and Young Adult Medicine
55 Fruit St Yawkey 6D
,Boston,MA 021142621
Suffolk
(617) 643-1201
ENGLISH
Office: FRENCH|GERMAN|HINDI|HUNGARIAN|MANDARIN|RUSSIAN|SPANISH|ENGLISH|THAI|MARATHI

BRIGHAM KATHRYN S.
Accepting New Patients:Y
Mass General Pediatric Group Practice
55 Fruit St., Ste. 6D
,Boston,MA 021142621
Suffolk
(617) 726-2728
ENGLISH
Office: FRENCH|GERMAN|HINDI|HUNGARIAN|MANDARIN|RUSSIAN|SPANISH|ENGLISH|THAI|MARATHI

COLES MANDY S.
Accepting New Patients:Y
Pediatric Primary Care & Adolescent Clinic
801 Massachusetts Ave, 7th Floor, Crosstown Bldg ,Boston,MA 02118
Suffolk
(617) 414-4086
SPANISH|ENGLISH
Office: SPANISH|TURKISH|ENGLISH|HAITIAN CREOLE /KWEO

GUPTA NUPUR
Accepting New Patients:Y
Mass General Adolescent and Young Adult Medicine
55 Fruit St Yawkey 6D
,Boston,MA 021142621
Suffolk
(617) 643-1201
HINDI|URDU|ENGLISH
Office: HINDI|URDU|ENGLISH

GUPTA NUPUR
Accepting New Patients:Y
Mass General Pediatric Group Practice
55 Fruit St., Ste. 6D
,Boston,MA 021142621
Suffolk
(617) 726-2728
HINDI|URDU|ENGLISH
Office: HINDI|URDU|ENGLISH

HADLAND SCOTT E
Accepting New Patients:Y
ADOLESCENT AND YOUNG ADULT MEDICINE
55 Fruit St Adolescent Med-Yawkey 6C,Boston,MA 021142621
Suffolk
(617) 643-1201
ENGLISH
Office: ENGLISH

HADLAND SCOTT E
Accepting New Patients:Y
Mass General Adolescent and Young Adult Medicine
55 Fruit St Yawkey 6D
,Boston,MA 021142621
Suffolk
(617) 643-1201
ENGLISH
Office: ENGLISH

HADLAND SCOTT E
Accepting New Patients:Y
Mass General Pediatric Group Practice
55 Fruit St., Ste. 6D
,Boston,MA 021142621
Suffolk
(617) 726-2728
ENGLISH
Office: ENGLISH

MGPO ADOLESCENT AND YOUNG ADULT MEDICINE
Accepting New Patients:
Mass General Adolescent and Young Adult Medicine
55 Fruit St Yawkey 6D
,Boston,MA 021142621
Suffolk
(617) 643-1201

ALVES-BACK DANIELLE K.
Accepting New Patients:
BWPO AT 1153 CENTRE STREET
1153 Centre Street
,Jamaica Plain,MA 02130
Suffolk
(617) 983-7000
ENGLISH
Office: ENGLISH

ADULT HEALTH NURSE PRACTITIONER

ADENIYI ADEYEMI C
Accepting New Patients:Y
DIMOCK COMMUNITY HEALTH CENTER
45 Dimock St
,Boston,MA 021191208
Suffolk
(617) 442-8800
ENGLISH|YORUBA
Office: FRENCH|HEBREW|HINDI|PORTUGUESE|SWAHILI|SPANISH|ENGLISH

AGUILAR AMELIE E
Accepting New Patients:
BOSTON HEALTH CARE FOR THE HOMELESS PROGRAM
780 Albany St
,Boston,MA 021182755
Suffolk
(857) 654-1605
aaguilar@bhchp.org
FRENCH|GERMAN|SPANISH|ENGLISH
Office: FRENCH|SPANISH|ENGLISH

BARDINA JESSICA
Accepting New Patients:Y
EVANS MEDICAL FOUNDATION, INC - PRIMARY CARE
725 Albany St Shapiro 5 & 6 ,Boston,MA 021182526
Suffolk
(617) 414-5951
ENGLISH
Office: ARABIC, LEBANESE, SYRIAN|PORTUGUESE|SPANISH|ENGLISH

BARROS MARIA
Accepting New Patients:
BARBARA MCINNIS HOUSE
780 Albany St
,Boston,MA 021182755
Suffolk
(857) 654-1760
ENGLISH
Office: PORTUGUESE|SPANISH|ENGLISH

BEISER MARGUERITE E
Accepting New Patients:Y
BARBARA MCINNIS HOUSE
780 Albany St
,Boston,MA 021182755
Suffolk
(857) 654-1760
ENGLISH
Office: FRENCH|PORTUGUESE|SPANISH|ENGLISH

BEISER MARGUERITE E
Accepting New Patients:Y
BOSTON HEALTH CARE FOR THE HOMELESS PROGRAM
780 Albany St
,Boston,MA 021182755
Suffolk
(857) 654-1605
ENGLISH
Office: FRENCH|PORTUGUESE|SPANISH|ENGLISH

BEISER MARGUERITE E
Accepting New Patients:Y
Stacy Kirkpatrick House
461 Walnut Ave
,Boston,MA 021302331
Suffolk
(857) 654-1550
ENGLISH
Office: FRENCH|PORTUGUESE|SPANISH|ENGLISH

BRAIN MAURA M.
Accepting New Patients:N
Bulfinch Medical Group
50 Staniford St Fl 9
,Boston,MA 021142506
Suffolk
(617) 724-6610
ENGLISH

BUTLER GRANT C
Accepting New Patients:Y
EVANS MEDICAL FOUNDATION, INC. AT 801 MASSACHUSETTS AVE.
801 Massachusetts Ave Crosstown 6A
,Boston,MA 021182605
Suffolk
(617) 414-5951
ENGLISH
Office: ARABIC, LEBANESE, SYRIAN|CANTONESE|FRENCH|GERMAN|GREEK|HEBREW|HINDI|ITALIAN|JAPANESE|MALAY

BUTLER GRANT C
Accepting New Patients:Y
Fenway Health - Ansin Building
1340 Boylston St Ansin Building,Boston,MA 022154302
Suffolk
(617) 267-0900
ENGLISH
Office: ARABIC, LEBANESE, SYRIAN|CANTONESE|FRENCH|GERMAN|GREEK|HEBREW|HINDI|ITALIAN|JAPANESE|MALAY

CAMARA ANTONIETA T.
Accepting New Patients:Y
EVANS MEDICAL FOUNDATION, INC - PRIMARY CARE
725 Albany St Shapiro 5 & 6 ,Boston,MA 021182526
Suffolk
(617) 414-5951
PORTUGUESE|SPANISH|ENGLISH
Office: ARABIC, LEBANESE, SYRIAN|PORTUGUESE|SPANISH|ENGLISH

CHANDLER CAROLYN R.
Accepting New Patients:Y
One Medical - Copley Square
185 Dartmouth St., Ste. 603 ,Boston,MA 021165883
Suffolk
(617) 224-5351
cr.chandler3@gmail.com
ENGLISH
Office: SPANISH|ENGLISH|AMHARIC, ETHIOPIAN

CHANDLER CAROLYN R.
Accepting New Patients:Y
One Medical - Goverment Center
53 State St. ,Boston,MA 02109
Suffolk
(617) 903-5000
cr.chandler3@gmail.com
ENGLISH
Office: SPANISH|ENGLISH|AMHARIC, ETHIOPIAN

CORL ADAM P
Accepting New Patients:Y
Fenway Health - Ansin Building
1340 Boylston St Ansin Building,Boston,MA 022154302
Suffolk
(617) 267-0900
ENGLISH
Office: ARABIC, LEBANESE, SYRIAN|CANTONESE|FRENCH|GERMAN|GREEK|HEBREW|HINDI|ITALIAN|JAPANESE|MALAY

CUTHBERTSON SERAY
Accepting New Patients:
BOSTON HEALTH CARE FOR THE HOMELESS PROGRAM
780 Albany St
,Boston,MA 021182755
Suffolk
(857) 654-1605
See2ray@msn.com
ENGLISH
Office: FRENCH|SPANISH|ENGLISH

DIALLO CHELSEA L
Accepting New Patients:Y
Fenway Health - Ansin Building
1340 Boylston St Ansin Building,Boston,MA 022154302
Suffolk
(617) 267-0900
ENGLISH
Office: ARABIC, LEBANESE, SYRIAN|CANTONESE|FRENCH|GERMAN|GREEK|HEBREW|HINDI|ITALIAN|JAPANESE|MALAY

DIALLO CHELSEA L
Accepting New Patients:Y
SOUTH END ASSOCIATES OF FENWAY COMMUNITY HEALTH
142 Berkeley St.
,Boston,MA 02116
Suffolk
(617) 247-7555
ENGLISH
Office: ARABIC, LEBANESE, SYRIAN|CANTONESE|FRENCH|GERMAN|GREEK|HEBREW|HINDI|ITALIAN|JAPANESE|MALAY

DORMITZER JULIAN A.
Accepting New Patients:Y
Fenway Health - Ansin Building
1340 Boylston St Ansin Building,Boston,MA 022154302
Suffolk
(617) 267-0900
ENGLISH
Office: ARABIC, LEBANESE, SYRIAN|CANTONESE|FRENCH|GERMAN|GREEK|HEBREW|HINDI|ITALIAN|JAPANESE|MALAY

FEHRENBACH ELIZABETH L
Accepting New Patients:Y
BARBARA MCINNIS HOUSE
780 Albany St
,Boston,MA 021182755
Suffolk
(857) 654-1760
efehrenbach@bhchp.org
Office: FRENCH|PORTUGUESE|SPANISH|ENGLISH

FEHRENBACH ELIZABETH L
Accepting New Patients:Y
BOSTON HEALTH CARE FOR THE HOMELESS PROGRAM
780 Albany St
,Boston,MA 021182755
Suffolk
(857) 654-1605
efehrenbach@bhchp.org
Office: FRENCH|PORTUGUESE|SPANISH|ENGLISH

FEHRENBACH ELIZABETH L
Accepting New Patients:Y
Stacy Kirkpatrick House
461 Walnut Ave
,Boston,MA 021302331
Suffolk
(857) 654-1550
efehrenbach@bhchp.org
Office: FRENCH|PORTUGUESE|SPANISH|ENGLISH

FITZGERALD ANNE
Accepting New Patients:
BOSTON HEALTH CARE FOR THE HOMELESS PROGRAM
780 Albany St
,Boston,MA 021182755
Suffolk
(857) 654-1605
AtFitzgerald@bhchp.org
ENGLISH
Office: FRENCH|SPANISH|ENGLISH

FLANAGAN-HICKEY AISLING J.
Accepting New Patients:Y
EVANS MEDICAL FOUNDATION, INC. AT 801 MASSACHUSETTS AVE.
801 Massachusetts Ave Crosstown 6B
,Boston,MA 021182605
Suffolk
(617) 414-5951
aislingfh@gmail.com
ENGLISH
Office: ENGLISH

GAGARIN LAUREN B.
Accepting New Patients:N
Mass General Internal Medicine Associates
15 Parkman St., Fl. 6
,Boston,MA 021143117
Suffolk
(800) 711-4644
ENGLISH
Office: AFRIKAANS|ARMENIAN|ARABIC, LEBANESE, SYRIAN|BENGALI|CANTONESE|CHINESE|CROATIAN|CZECH|DANISH|DUTCH

GAGARIN LAUREN B.
Accepting New Patients:Y
Mass General Neurology Associates
15 Parkman St Wang 835 ,Boston,MA 021143117
Suffolk
(617) 726-5533
ENGLISH
Office: AFRIKAANS|ARMENIAN|ARABIC, LEBANESE, SYRIAN|BENGALI|CANTONESE|CHINESE|CROATIAN|CZECH|DANISH|DUTCH

GROFF HEIDI
Accepting New Patients:Y
Stacy Kirkpatrick House
461 Walnut Ave
,Boston,MA 021302331
Suffolk
(857) 654-1550
ENGLISH
Office: ENGLISH

JOHANNES CLAIRE L
Accepting New Patients:Y
Fenway Health - Ansin Building
1340 Boylston St Ansin Building,Boston,MA 022154302
Suffolk
(617) 267-0900
ARABIC, LEBANESE, SYRIAN|CANTONESE|FRENCH|GERMAN|GREEK|HEBREW|HINDI|ITALIAN|JAPANESE|MALAY

JOHNSON TEHYA R
Accepting New Patients:Y
Stacy Kirkpatrick House
461 Walnut Ave
,Boston,MA 021302331
Suffolk
(857) 654-1550
tjohnson1@bhchp.org
ENGLISH
Office: ENGLISH

JORDAN CAROLYN
Accepting New Patients:Y
EVANS MEDICAL FOUNDATION - ADULT PRIMARY CARE
801 Massachusetts Ave., Crosstown 5C
,Boston,MA 02118
Suffolk
(617) 414-5951
ENGLISH
Office: ENGLISH

KAHN DANIEL J
Accepting New Patients:N
Fenway Health - Ansin Building
1340 Boylston St Ansin Building,Boston,MA 022154302
Suffolk
(617) 267-0900
ENGLISH
Office: ARABIC, LEBANESE, SYRIAN|CANTONESE|FRENCH|GERMAN|GREEK|HEBREW|HINDI|ITALIAN|JAPANESE|MALAY

LEWIS KRISTIN
Accepting New Patients:
BWH - Department of Radiation Oncology
75 Francis St.
,Boston,MA 021156110
Suffolk
(617) 732-6310
ENGLISH
Office: ENGLISH

MACOMBER MICHAEL
Accepting New Patients:Y
BARBARA MCINNIS HOUSE
780 Albany St
,Boston,MA 021182755
Suffolk
(857) 654-1760
FRENCH|PORTUGUESE|SPANISH|ENGLISH

MACOMBER MICHAEL
Accepting New Patients:Y
BOSTON HEALTH CARE FOR THE HOMELESS PROGRAM
780 Albany St
,Boston,MA 021182755
Suffolk
(857) 654-1605
FRENCH|PORTUGUESE|SPANISH|ENGLISH

MACOMBER MICHAEL
Accepting New Patients:Y
Stacy Kirkpatrick House
461 Walnut Ave
,Boston,MA 021302331
Suffolk
(857) 654-1550
FRENCH|PORTUGUESE|SPANISH|ENGLISH

MANTO JASON P
Accepting New Patients:Y
EVANS MEDICAL FOUNDATION, INC. AT 801 MASSACHUSETTS AVE.
801 Massachusetts Ave
Crosstown 6C
,Boston,MA 021182605
Suffolk
(617) 414-5951
ENGLISH

MARDEN JULIE B.
Accepting New Patients:N
Mass General Medical Group
50 Staniford St., Fl. 3
,Boston,MA 021142517
Suffolk
(617) 724-8050
ENGLISH

MILLER JULIE A
Accepting New Patients:Y
BARBARA MCINNIS HOUSE
780 Albany St
,Boston,MA 021182755
Suffolk
(857) 654-1760
ENGLISH
Office: FRENCH|PORTUGUESE|SPANISH|ENGLISH

MILLER JULIE A
Accepting New Patients:Y
BOSTON HEALTH CARE FOR THE HOMELESS PROGRAM
780 Albany St
,Boston,MA 021182755
Suffolk
(857) 654-1605
ENGLISH
Office: FRENCH|PORTUGUESE|SPANISH|ENGLISH

MILLER JULIE A
Accepting New Patients:Y
Stacy Kirkpatrick House
461 Walnut Ave
,Boston,MA 021302331
Suffolk
(857) 654-1550
ENGLISH
Office: FRENCH|PORTUGUESE|SPANISH|ENGLISH

POWERS SUSAN
Accepting New Patients:N
Mass General Internal Medicine Associates
15 Parkman St., Fl. 6
,Boston,MA 021143117
Suffolk
(800) 711-4644
ENGLISH

PUIA LAUREN E.
Accepting New Patients:Y
MEDEXPRESS PRIMARY CARE MASSACHUSETTS, P.C
578 Huntington Ave. Fl. 2 ,Boston,MA 021155902
Suffolk
(617) 879-5220
ENGLISH

ROBERTSHAW CHARLOTTE B
Accepting New Patients:Y
One Medical - Goverment Center
53 State St. ,Boston,MA 02109
Suffolk
(617) 903-5000
crobertshaw@onemedical.com
ENGLISH
Office: SPANISH|ENGLISH|AMHARIC, ETHIOPIAN

ROSE MOLLY J
Accepting New Patients:Y
BARBARA MCINNIS HOUSE
780 Albany St
,Boston,MA 021182755
Suffolk
(857) 654-1760
mrose@bhchp.org
ENGLISH
Office: FRENCH|PORTUGUESE|SPANISH|ENGLISH

ROSE MOLLY J
Accepting New Patients:Y
BOSTON HEALTH CARE FOR THE HOMELESS PROGRAM
780 Albany St
,Boston,MA 021182755
Suffolk
(857) 654-1605
mrose@bhchp.org
ENGLISH
Office: FRENCH|PORTUGUESE|SPANISH|ENGLISH

ROSE MOLLY J
Accepting New Patients:Y
Stacy Kirkpatrick House
461 Walnut Ave
,Boston,MA 021302331
Suffolk
(857) 654-1550
mrose@bhchp.org
ENGLISH
Office: FRENCH|PORTUGUESE|SPANISH|ENGLISH

SANDERS KAITLYN
Accepting New Patients:Y
SOUTH END COMMUNITY HEALTH CENTER
1601 Washington St,
,Boston,MA 02118
Suffolk
(617) 425-2000
credentialing@dimock.org
SPANISH|ENGLISH
Office: ENGLISH

SAUNDERS KATHLEEN
Accepting New Patients:
BARBARA MCINNIS HOUSE
780 Albany St
,Boston,MA 021182755
Suffolk
(857) 654-1760
ENGLISH
Office: FRENCH|PORTUGUESE|SPANISH|ENGLISH

SAUNDERS KATHLEEN
Accepting New Patients:
BOSTON HEALTH CARE FOR THE HOMELESS PROGRAM
780 Albany St
,Boston,MA 021182755
Suffolk
(857) 654-1605
ENGLISH
Office: FRENCH|PORTUGUESE|SPANISH|ENGLISH

SCHWARTZ LISA K
Accepting New Patients:Y
BARBARA MCINNIS HOUSE
780 Albany St
,Boston,MA 021182755
Suffolk
(857) 654-1760
LSchwartz@bhchp.org
Office: FRENCH|PORTUGUESE|SPANISH|ENGLISH

SCHWARTZ LISA K
Accepting New Patients:Y
BOSTON HEALTH CARE FOR THE HOMELESS PROGRAM
780 Albany St
,Boston,MA 021182755
Suffolk
(857) 654-1605
LSchwartz@bhchp.org
Office: FRENCH|PORTUGUESE|SPANISH|ENGLISH

SCHWARTZ LISA K
Accepting New Patients:Y
Stacy Kirkpatrick House
461 Walnut Ave
,Boston,MA 021302331
Suffolk
(857) 654-1550
LSchwartz@bhchp.org
Office: FRENCH|PORTUGUESE|SPANISH|ENGLISH

SCIMONE RACHEL
Accepting New Patients:
BARBARA MCINNIS HOUSE
780 Albany St
,Boston,MA 021182755
Suffolk
(857) 654-1760
FRENCH|PORTUGUESE|SPANISH|ENGLISH

SCIMONE RACHEL
Accepting New Patients:
BOSTON HEALTH CARE FOR THE HOMELESS PROGRAM
780 Albany St
,Boston,MA 021182755
Suffolk
(857) 654-1605
FRENCH|PORTUGUESE|SPANISH|ENGLISH

SHANAHAN THERESA
Accepting New Patients:Y
The Phyllis Jen Center For Primary Care
75 Francis St
,Boston,MA 021156110
Suffolk
(617) 732-6040
ENGLISH
Office: CANTONESE|FARSI, PERSIAN|FRENCH|GERMAN|HEBREW|HINDI|MANDARIN|PORTUGUESE|POLISH|RUSSIAN

SUGARBAKER JULIE A.
Accepting New Patients:Y
One Medical - Goverment Center
53 State St. ,Boston,MA 02109
Suffolk
(617) 903-5000
ENGLISH
Office: SPANISH|ENGLISH|AMHARIC, ETHIOPIAN

SUGARBAKER JULIE A.
Accepting New Patients:Y
One Medical - Seaport
26 Thomson Pl.
,Boston,MA 02210
Suffolk
(617) 903-5000
ENGLISH
Office: SPANISH|ENGLISH|AMHARIC, ETHIOPIAN

TAKAYOSHI KATHRYN C.
Accepting New Patients:Y
Brigham & Women's Primary Care Associates
800 Huntington Ave Fl 3
,Boston,MA 021156303
Suffolk
(857) 307-2200
ENGLISH
Office: ALBANIAN|KHMER / CAMBODIAN|FRENCH|GERMAN|PORTUGUESE|RUSSIAN|SPANISH|VIETNAMESE|ENGLISH|PASHTO, AFGHANI

THAKRAL MANU
Accepting New Patients:
BOSTON HEALTH CARE FOR THE HOMELESS PROGRAM
780 Albany St
,Boston,MA 021182755
Suffolk
(857) 654-1605
manuthakral@hotmail.com
ENGLISH
Office: FRENCH|SPANISH|ENGLISH

TRIGGS DANIEL V.
Accepting New Patients:
BWH - Hale Building for Transformative Medicine
60 Fenwood Rd Hale Building,Boston,MA 021156128
Suffolk
(617) 732-5500
ENGLISH
Office: ENGLISH

WEIR THERESA C
Accepting New Patients:Y
EVANS MEDICAL FOUNDATION, INC - PRIMARY CARE
725 Albany St Shapiro 5 & 6 ,Boston,MA 021182526
Suffolk
(617) 414-5951
ARABIC, LEBANESE, SYRIAN|PORTUGUESE|SPANISH|ENGLISH

YAN XIUHUAN H.
Accepting New Patients:Y
EVANS MEDICAL FOUNDATION, INC. AT 801 MASSACHUSETTS AVE.
801 Massachusetts Ave Crosstown 6C
,Boston,MA 021182605
Suffolk
(617) 414-5951
ENGLISH
Office: ENGLISH

ZHANG JUN
Accepting New Patients:Y
South Cove Community Health Center
145 South St.
,Boston,MA 02111
Suffolk
(617) 521-6760
CANTONESE|CHINESE|MANDARIN|ENGLISH
Office: CANTONESE|CHINESE|MANDARIN|TAIWANESE|VIETNAMESE|ENGLISH

ZINNER GENNINE M
Accepting New Patients:Y
BARBARA MCINNIS HOUSE
780 Albany St
,Boston,MA 021182755
Suffolk
(857) 654-1760
GZinner@bhchp.org
Office: FRENCH|PORTUGUESE|SPANISH|ENGLISH

ZINNER GENNINE M
Accepting New Patients:Y
BOSTON HEALTH CARE FOR THE HOMELESS PROGRAM
780 Albany St
,Boston,MA 021182755
Suffolk
(857) 654-1605
GZinner@bhchp.org
Office: FRENCH|PORTUGUESE|SPANISH|ENGLISH

ZINNER GENNINE M
Accepting New Patients:Y
Stacy Kirkpatrick House
461 Walnut Ave
,Boston,MA 021302331
Suffolk
(857) 654-1550
GZinner@bhchp.org
Office: FRENCH|PORTUGUESE|SPANISH|ENGLISH

FOXWORTHY LINDA D
Accepting New Patients:Y
Charles River Community Health - Allston-Brighton
495 Western Ave
,Brighton,MA 021351007
Suffolk
(617) 783-0500
ENGLISH
Office: CANTONESE|CHINESE|FINNISH|FRENCH|HINDI|ITALIAN|MANDARIN|PORTUGUESE|RUSSIAN|SPANISH

FRANGE ADAM R
Accepting New Patients:Y
Charles River Community Health - Allston-Brighton
495 Western Ave
,Brighton,MA 021351007
Suffolk
(617) 783-0500
ENGLISH
Office: CANTONESE|CHINESE|FINNISH|FRENCH|HINDI|ITALIAN|MANDARIN|PORTUGUESE|RUSSIAN|SPANISH

WERMUTH MARA R
Accepting New Patients:Y
Specialty Department at SEMC Brighton Marine
77 Warren St., Ste. 274
,Brighton,MA 02135
Suffolk
(617) 562-5525
LATVIAN|ENGLISH
Office: KHMER / CAMBODIAN| PORTUGUESE| RUSSIAN|SPANISH| VIETNAMESE|ENGLISH

BRAWLEY SYDNEY
Accepting New Patients:N
MGH Charlestown HealthCare Center
73 High St.
,Charlestown,MA 02129
Suffolk
(617) 724-8135
Sydney.b.np@gmail.com
ENGLISH
Office: ENGLISH

FABIANO TANYA L
Accepting New Patients:N
MGH Chelsea HealthCare Center
151 Everett Ave
,Chelsea,MA 02150
Suffolk
(617) 889-8520
fabianotanya@gmail.com
ENGLISH
Office: ENGLISH

FOLEY ALLISON R.
Accepting New Patients:N
Daniel Driscoll Neponset Health Center
398 Neponset Ave.
,Dorchester,MA 021223134
Suffolk
(617) 282-3200
ENGLISH
Office: ARABIC, LEBANESE, SYRIAN| CANTONESE|FARSI, PERSIAN|GREEK| PORTUGUESE| SPANISH|TAGALOG, FILIPINO|VIETNAMESE| ENGLISH

HAVERLY MARTHA J.
Accepting New Patients:N
Daniel Driscoll Neponset Health Center
398 Neponset Ave.
,Dorchester,MA 021223134
Suffolk
(617) 282-3200
ENGLISH
Office: ARABIC, LEBANESE, SYRIAN| CANTONESE|FARSI, PERSIAN|GREEK| PORTUGUESE| SPANISH|TAGALOG, FILIPINO|VIETNAMESE| ENGLISH

IACOVINO LAUREN E
Accepting New Patients:Y
Daniel Driscoll Neponset Health Center
398 Neponset Ave.
,Dorchester,MA 021223134
Suffolk
(617) 282-3200
ENGLISH
Office: ARABIC, LEBANESE, SYRIAN| CANTONESE|CHINESE| FARSI, PERSIAN|GREEK| KOREAN|PORTUGUESE| SPANISH|TAGALOG, FILIPINO|VIETNAMESE

IACOVINO LAUREN E
Accepting New Patients:Y
Geiger-Gibson Community Health Center
250 Mount Vernon St
,Dorchester,MA 02125
Suffolk
(617) 288-1140
ENGLISH
Office: ARABIC, LEBANESE, SYRIAN| CANTONESE|CHINESE| FARSI, PERSIAN|GREEK| KOREAN|PORTUGUESE| SPANISH|TAGALOG, FILIPINO|VIETNAMESE

MITCHELL ABIGAIL R
Accepting New Patients:Y
Upham's Corner Health Center
415 Columbia Rd
,Dorchester,MA 021252424
Suffolk
(617) 740-8069
abrezend@uphams.org
ENGLISH
Office: FRENCH| PORTUGUESE| SPANISH|TURKISH| VIETNAMESE|ENGLISH| CAPE VERDE CREOLE

RENELIQUE NEPHTALIE
Accepting New Patients:Y
CODMAN SQUARE HEALTH CENTER
637 Washington St
,Dorchester,MA 021243510
Suffolk
(617) 825-9660
FRENCH|SPANISH| ENGLISH|CAPE VERDE CREOLE|HAITIAN CREOLE /KWEO

ROSA KATHIA P.
Accepting New Patients:
Daniel Driscoll Neponset Health Center
398 Neponset Ave.
,Dorchester,MA 021223134
Suffolk
(617) 282-3200
PORTUGUESE|ENGLISH
Office: ARABIC, LEBANESE, SYRIAN| CANTONESE|FARSI, PERSIAN|GREEK| PORTUGUESE| SPANISH|TAGALOG, FILIPINO|VIETNAMESE| ENGLISH

ST. MARTIN KELLIE
Accepting New Patients:N
Upham's Corner Health Center
415 Columbia Rd ,Dorchester,MA 021252424
Suffolk
(617) 740-8069
ENGLISH
Office: FRENCH|PORTUGUESE|SPANISH|TURKISH|VIETNAMESE|ENGLISH|CAPE VERDE CREOLE

JOHNSON SHANNON L.
Accepting New Patients:
East Boston Neighborhood Health Center
10 Gove St. ,East Boston,MA 021281920
Suffolk
(617) 568-4401
ENGLISH
Office: ALBANIAN|ARMENIAN|ARABIC, LEBANESE, SYRIAN|BULGARIAN|CANTONESE|CROATIAN|FARSI, PERSIAN|FRENCH|GERMAN|GREEK

KLEIN KATHLEEN M.
Accepting New Patients:Y
East Boston Neighborhood Health Center
10 Gove St. ,East Boston,MA 021281920
Suffolk
(617) 568-4401
ENGLISH
Office: ALBANIAN|ARMENIAN|ARABIC, LEBANESE, SYRIAN|BULGARIAN|CANTONESE|CROATIAN|FARSI, PERSIAN|FRENCH|GERMAN|GREEK

MASTROIANNI ROBERTO
Accepting New Patients:Y
East Boston Neighborhood Health Center
10 Gove St. ,East Boston,MA 021281920
Suffolk
(617) 568-4401
mastroir@ebnhc.org
ENGLISH
Office: ALBANIAN|ARMENIAN|ARABIC, LEBANESE, SYRIAN|BULGARIAN|CANTONESE|CROATIAN|FARSI, PERSIAN|FRENCH|GERMAN|GREEK

WALSH - MULKERRIN ERIN M
Accepting New Patients:Y
East Boston Neighborhood Health Center
10 Gove St. ,East Boston,MA 021281920
Suffolk
(617) 568-4401
ENGLISH
Office: ALBANIAN|ARMENIAN|ARABIC, LEBANESE, SYRIAN|BULGARIAN|CANTONESE|CROATIAN|FARSI, PERSIAN|FRENCH|GERMAN|GREEK

JEAN-SIMON GIURLENE
Accepting New Patients:Y
MATTAPAN COMMUNITY HEALTH CENTER
1575 Blue Hill Ave. ,Mattapan,MA 021262122
Suffolk
(617) 898-0061
FRENCH|ENGLISH|HAITIAN CREOLE /KWEO
Office: FRENCH|HINDI|SWAHILI|SPANISH|ENGLISH|HAITIAN CREOLE /KWEO

JOHNSON TARMA J.
Accepting New Patients:Y
MATTAPAN COMMUNITY HEALTH CENTER
1575 Blue Hill Ave. ,Mattapan,MA 021262122
Suffolk
(617) 898-0061
ENGLISH
Office: FRENCH|HINDI|SWAHILI|SPANISH|ENGLISH|HAITIAN CREOLE /KWEO

ROCKLIN SUZANNE E.
Accepting New Patients:N
MATTAPAN COMMUNITY HEALTH CENTER
1575 Blue Hill Ave. ,Mattapan,MA 021262122
Suffolk
(617) 898-0061
ENGLISH
Office: FRENCH|HINDI|SWAHILI|SPANISH|ENGLISH|HAITIAN CREOLE /KWEO

COLLINS CLAUDIA
Accepting New Patients:Y
GREATER ROSLINDALE MEDICAL AND DENTAL CENTER
4199 Washington St Ste 1 ,Roslindale,MA 021311733
Suffolk
(617) 323-4440
cycollins75@yahoo.com
Office: ALBANIAN|CANTONESE|GREEK|SPANISH|ENGLISH|AMERICAN SIGN LANGUAGE

WONG PATRICIA A
Accepting New Patients:N
HEBREW REHABILITATION CENTER
1200 Centre St ,Roslindale,MA 021311000
Suffolk
(617) 363-8200
ENGLISH
Office: ENGLISH

CHAPMAN MEGAN
Accepting New Patients:Y
South Boston Community Health Center
409 W Broadway ,South Boston,MA 021272245
Suffolk
(617) 269-7500
ENGLISH
Office: ALBANIAN|ARABIC, LEBANESE, SYRIAN|CANTONESE|GREEK|POLISH|SPANISH|ENGLISH

ADVANCED HEART FAILURE AND TRANSPLANT CARDIOLOGY

AFARI MAXWELL E.
Accepting New Patients:
Mass General Advanced Heart Failure and Cardiac Transplant
55 Fruit St Grb 8 ,Boston,MA 021142621
Suffolk
(617) 726-5544
ENGLISH

AHLUWALIA MONICA
Accepting New Patients:
Evans Medical Foundation, Inc
732 Harrison Ave Bldg 3 ,Boston,MA 021182309
Suffolk
(617) 638-7490
HINDI|ENGLISH
Office: ENGLISH

AYALON NIR
Accepting New Patients:
Evans Medical Foundation, Inc
732 Harrison Ave Bldg 3 ,Boston,MA 021182309
Suffolk
(617) 638-7490
ENGLISH
Office: ENGLISH

BROWN KEMAR J
Accepting New Patients:
Mass General Advanced Heart Failure and Cardiac Transplant
55 Fruit St Grb 8 ,Boston,MA 021142621
Suffolk
(617) 726-5544
ENGLISH
Office: ENGLISH

DESAI AKSHAY S.
Accepting New Patients:
BRIGHAM & WOMEN'S HOSPITAL - DEPT. OF MEDICINE
75 Francis St ,Boston,MA 021156110
Suffolk
(617) 732-5500
ENGLISH
Office: ENGLISH

GIVERTZ MICHAEL M.
Accepting New Patients:
BRIGHAM & WOMEN'S HOSPITAL - DEPT. OF MEDICINE
75 Francis St ,Boston,MA 021156110
Suffolk
(617) 732-5500
ENGLISH
Office: ENGLISH

GOPAL DEEPA M
Accepting New Patients:
Evans Medical Foundation, Inc
732 Harrison Ave Bldg 3 ,Boston,MA 021182309
Suffolk
(617) 638-7490
ENGLISH
Office: ENGLISH

GRACIA SHILPA V
Accepting New Patients:
BWPO, INC. DEPT OF MEDICINE, DIVISION OF CARDIOLOGY
75 Francis St ,Boston,MA 021156110
Suffolk
(617) 732-5678
SVijayakumar1@brownhealth.org
Office: ENGLISH

LAKDAWALA NEAL
Accepting New Patients:
BRIGHAM & WOMEN'S HOSPITAL - DEPT. OF MEDICINE
75 Francis St ,Boston,MA 021156110
Suffolk
(617) 732-5500
ENGLISH
Office: ENGLISH

MARMONTEL NASI GUILHERME
Accepting New Patients:
Mass General Advanced Heart Failure and Cardiac Transplant
55 Fruit St Grb 8 ,Boston,MA 021142621
Suffolk
(617) 726-5544
lruger@mgh.harvard.edu
ENGLISH
Office: ENGLISH

MASTORIS IOANNIS
Accepting New Patients:
Mass General Advanced Heart Failure and Cardiac Transplant
55 Fruit St Grb 8 ,Boston,MA 021142621
Suffolk
(617) 726-5544
ENGLISH
Office: ENGLISH

MASTORIS IOANNIS
Accepting New Patients:
MGH CARDIAC UNIT ASSOCIATES
55 Fruit St Yawkey 5B ,Boston,MA 021142621
Suffolk
(617) 724-7738
ENGLISH
Office: ENGLISH

MEHRA MANDEEP R.
Accepting New Patients:
BRIGHAM & WOMEN'S HOSPITAL - DEPT. OF MEDICINE
75 Francis St ,Boston,MA 021156110
Suffolk
(617) 732-5500
ENGLISH
Office: ENGLISH

MORLEND ROBERT M
Accepting New Patients:
BWPO, INC. DEPT OF MEDICINE, DIVISION OF CARDIOLOGY
75 Francis St
,Boston,MA 021156110
Suffolk
(617) 732-5678
RMorlend@gmail.com
Office: ENGLISH

MORLEND ROBERT M
Accepting New Patients:
Mass General Interventional Cardiology Associates
55 Fruit St Blake 9
,Boston,MA 021142621
Suffolk
(617) 726-2000
RMorlend@gmail.com
Office: ENGLISH

PIMENTEL DAVID R.
Accepting New Patients:
Evans Medical Foundation/ East Newton Street
720 Harrison Ave., Ste. 503 ,Boston,MA 02118
Suffolk
(617) 638-7450
jsweeney@repmdbilling.com
ENGLISH
Office: ARMENIAN|ARABIC, LEBANESE, SYRIAN|CANTONESE|CHINESE|FRENCH|HINDI|ITALIAN|MANDARIN|PORTUGUESE|POLISH

PIMENTEL DAVID R.
Accepting New Patients:
FACULTY PRACTICE FOUNDATION INC
EVANS MEDICAL FOUNDATION INC
1 Boston Medical Center Place
,Boston,MA 021184001
Suffolk
(617) 414-5951
jsweeney@repmdbilling.com
ENGLISH
Office: ARMENIAN|ARABIC, LEBANESE, SYRIAN|CANTONESE|CHINESE|FRENCH|HINDI|ITALIAN|MANDARIN|PORTUGUESE|POLISH

SHAO ESTHER S.
Accepting New Patients:
Heart Failure and Cardiac Transplant Center
55 Fruit St., Bulfinch 110 ,Boston,MA 021142621
Suffolk
(617) 726-2000

STEWART GARRICK C.
Accepting New Patients:
BRIGHAM & WOMEN'S HOSPITAL - DEPT. OF MEDICINE
75 Francis St
,Boston,MA 021156110
Suffolk
(617) 732-5500
ENGLISH
Office: ENGLISH

TON VAN - KHUE T.
Accepting New Patients:
MGH CARDIAC UNIT ASSOCIATES
55 Fruit St Yawkey 5B
,Boston,MA 021142621
Suffolk
(617) 724-7738
VIETNAMESE|ENGLISH
Office: CZECH|FRENCH|ITALIAN|PORTUGUESE|ENGLISH

YANG BIN Q.
Accepting New Patients:
Heart Failure and Cardiac Transplant Center
55 Fruit St., Bulfinch 110 ,Boston,MA 021142621
Suffolk
(617) 726-2000
ENGLISH

ZLOTOFF DANIEL A.
Accepting New Patients:
Heart Failure and Cardiac Transplant Center
55 Fruit St., Bulfinch 110 ,Boston,MA 021142621
Suffolk
(617) 726-2000
ENGLISH
Office: ENGLISH

ZLOTOFF DANIEL A.
Accepting New Patients:
MASS GENERAL AT SPAUDLING BRIGHTON
100 N Beacon St
,Boston,MA 021341928
Suffolk
(617) 726-9700
ENGLISH
Office: ENGLISH

BROWN KEMAR J
Accepting New Patients:
MGPO AT CHELSEA HEALTHCARE CENTER
100 Everett Ave.
,Chelsea,MA 02150
Suffolk
(617) 884-8300
ENGLISH
Office: ENGLISH

ALLERGY & IMMUNOLOGY

ACCARINO JOHN J.
Accepting New Patients:
Allergy Associates
55 Fruit St Cox 201
,Boston,MA 021142621
Suffolk
(617) 726-3850
ENGLISH
Office: ENGLISH

ACCARINO JOHN J.
Accepting New Patients:
MASS GENERAL PEDIATRIC ALLERGY & IMMUNOLOGY
275 Cambridge St
,Boston,MA 021143108
Suffolk
(617) 726-8707
ENGLISH
Office: ENGLISH

AKENROYE AYOBAMI T.
Accepting New Patients:
BRIGHAM AND WOMEN'S PHYSICIANS ORGANIZATION, INC.
75 Francis St
,Boston,MA 021156110
Suffolk
(617) 732-5500
ENGLISH
Office: ENGLISH

AKENROYE AYOBAMI T.
Accepting New Patients:
BWH Division of Rheumatology, Immunology and Allergy
75 Francis St.
,Boston,MA 021156110
Suffolk
(617) 732-5325
ENGLISH
Office: ENGLISH

ALLERGY & ASTHMA ASSOCIATES, P.C.
Accepting New Patients:
ALLERGY & ASTHMA ASSOCIATES, P.C.
8 Hawthorne Pl Ste 104
,Boston,MA 021142335
Suffolk
(617) 742-5730
ARABIC, LEBANESE, SYRIAN|CANTONESE|FRENCH|MANDARIN|SPANISH|ENGLISH
Office: ARABIC, LEBANESE, SYRIAN|CANTONESE|FRENCH|MANDARIN|SPANISH|ENGLISH

BALOH CAROLYN H
Accepting New Patients:
BRIGHAM AND WOMEN'S PHYSICIANS ORGANIZATION, INC.
75 Francis St
,Boston,MA 021156110
Suffolk
(617) 732-5500
ENGLISH
Office: ENGLISH

BANERJI ALEENA
Accepting New Patients:
Allergy Associates
55 Fruit St Cox 201
,Boston,MA 021142621
Suffolk
(617) 726-3850
ENGLISH
Office: ENGLISH

BARMETTLER SARA
Accepting New Patients:
Allergy Associates
55 Fruit St Cox 201
,Boston,MA 021142621
Suffolk
(617) 726-3850
ENGLISH

BARRETT NORA A.
Accepting New Patients:
BWH Division of Rheumatology, Immunology and Allergy
75 Francis St.
,Boston,MA 021156110
Suffolk
(617) 732-5325
ENGLISH

BWH BUILDING FOR TRANSFORMATIVE MEDICINE
Accepting New Patients:
BWH - Hale Building for Transformative Medicine
60 Fenwood Rd Hale Building,Boston,MA 021156128
Suffolk
(617) 732-5500
ENGLISH
Office: ENGLISH

CHU CHRISTOPHER H
Accepting New Patients:
EVANS MEDICAL FOUNDATION, INC - PULMONARY
725 Albany St Ste B
,Boston,MA 021182526
Suffolk
(617) 638-7480
SPANISH|VIETNAMESE|ENGLISH
Office: FRENCH|SPANISH|TURKISH|ENGLISH|HAITIAN CREOLE /KWEO

CHU CHRISTOPHER H
Accepting New Patients:
Pediatric Primary Care & Adolescent Clinic
801 Massachusetts Ave, 7th Floor, Crosstown Bldg ,Boston,MA 02118
Suffolk
(617) 414-4086
SPANISH|VIETNAMESE|ENGLISH
Office: FRENCH|SPANISH|TURKISH|ENGLISH|HAITIAN CREOLE /KWEO

CONROY MICHELLE E.
Accepting New Patients:
Allergy Associates
55 Fruit St Cox 201
,Boston,MA 021142621
Suffolk
(617) 726-3850
ENGLISH
Office: ENGLISH

COSTA JOHN J.
Accepting New Patients:
BWH Division of Rheumatology, Immunology and Allergy
75 Francis St.
,Boston,MA 021156110
Suffolk
(617) 732-5325
ENGLISH
Office: SPANISH|ENGLISH

DIN RYAN S
Accepting New Patients:
MASS GENERAL AT SPAUDLING BRIGHTON
100 N Beacon St
,Boston,MA 021341928
Suffolk
(617) 726-9700
ENGLISH
Office: ENGLISH

ELAHEE MEHREEN
Accepting New Patients:
BWH Division of Rheumatology, Immunology and Allergy
75 Francis St.
,Boston,MA 021156110
Suffolk
(617) 732-5325
ENGLISH
Office: ENGLISH

FELDWEG ANNA M.
Accepting New Patients:
BRIGHAM & WOMEN'S HOSPITAL - DEPT. OF MEDICINE
75 Francis St
,Boston,MA 021156110
Suffolk
(617) 732-5500
ENGLISH
Office: ENGLISH

FELDWEG ANNA M.
Accepting New Patients:
BWH Division of Rheumatology, Immunology and Allergy
75 Francis St.
,Boston,MA 021156110
Suffolk
(617) 732-5325
ENGLISH
Office: ENGLISH

FOER DINAH
Accepting New Patients:
BRIGHAM AND WOMEN'S PHYSICIANS ORGANIZATION, INC.
75 Francis St
,Boston,MA 021156110
Suffolk
(617) 732-5500
ENGLISH
Office: FRENCH|GERMAN|ITALIAN|SPANISH|ENGLISH|CAPE VERDE CREOLE

GEREIGE JESSICA D
Accepting New Patients:
EVANS MEDICAL FOUNDATION, INC - PULMONARY
725 Albany St Ste B
,Boston,MA 021182526
Suffolk
(617) 638-7480
ENGLISH
Office: FRENCH|ENGLISH

GIANNETTI MATTHEW P
Accepting New Patients:
BWH Division of Rheumatology, Immunology and Allergy
75 Francis St.
,Boston,MA 021156110
Suffolk
(617) 732-5325
ENGLISH
Office: ENGLISH

HAIRSTON ALEXANDRIA R
Accepting New Patients:
Allergy Associates
55 Fruit St Cox 201
,Boston,MA 021142621
Suffolk
(617) 726-3850
AHAIRSTON@PARTNERS.ORG
ENGLISH

HERNANDEZ CAMELLIA L
Accepting New Patients:
BRIGHAM AND WOMEN'S HOSPITAL
75 Francis St.
,Boston,MA 021156110
Suffolk
(617) 732-9300
ENGLISH
Office: ALBANIAN|ARMENIAN|ARABIC, LEBANESE, SYRIAN|BENGALI|BULGARIAN|BURMESE|CANTONESE|CHINESE|KHMER / CAMBODIAN|CROATIAN

HERZOG RONIT
Accepting New Patients:
BWH Division of Rheumatology, Immunology and Allergy
75 Francis St.
,Boston,MA 021156110
Suffolk
(617) 732-5325
ENGLISH
Office: ENGLISH

HESTERBERG PAUL E.
Accepting New Patients:
Allergy Associates
55 Fruit St Cox 201
,Boston,MA 021142621
Suffolk
(617) 726-3850
ENGLISH
Office: FRENCH|ITALIAN|RUSSIAN|SPANISH|ENGLISH

HOLLINGSWORTH HELEN M.
Accepting New Patients:
FACULTY PRACTICE FOUNDATION INC
EVANS MEDICAL FOUNDATION INC
1 Boston Medical Center Place
,Boston,MA 021184001
Suffolk
(617) 414-5951
ENGLISH
Office: ARMENIAN|ARABIC, LEBANESE, SYRIAN|CANTONESE|CHINESE|FRENCH|ITALIAN|MANDARIN|PORTUGUESE|RUSSIAN|SPANISH

HONG DAVID I.
Accepting New Patients:
BWH Division of Rheumatology, Immunology and Allergy
75 Francis St.
,Boston,MA 021156110
Suffolk
(617) 732-5325
ARABIC, LEBANESE, SYRIAN|CANTONESE|CHINESE|CROATIAN|DUTCH|FARSI, PERSIAN|FRENCH|GERMAN|GREEK|ITALIAN

HORAN RICHARD F.
Accepting New Patients:
BWH Division of Rheumatology, Immunology and Allergy
75 Francis St.
,Boston,MA 021156110
Suffolk
(617) 732-5325
ENGLISH
Office: ENGLISH

HUANG GEORGE X.
Accepting New Patients:
BWH Division of Rheumatology, Immunology and Allergy
75 Francis St.
,Boston,MA 021156110
Suffolk
(617) 732-5325
ghuang8@mgb.org
ENGLISH
Office: ENGLISH

ISRAEL ELLIOT
Accepting New Patients:
BRIGHAM & WOMEN'S HOSPITAL - DEPT. OF MEDICINE
75 Francis St
,Boston,MA 021156110
Suffolk
(617) 732-5500
ENGLISH
Office: ENGLISH

ISRAEL ELLIOT
Accepting New Patients:
Brigham and Women's Hospital, Pulmonary Division
75 Francis St Pbb Clinics 3 ,Boston,MA 021156110
Suffolk
(617) 732-6770
ENGLISH
Office: ENGLISH

LAIDLAW TANYA M.
Accepting New Patients:
BWH Division of Rheumatology, Immunology and Allergy
75 Francis St.
,Boston,MA 021156110
Suffolk
(617) 732-5325
ENGLISH
Office: ENGLISH

LAPEY ALLEN
Accepting New Patients:
NEW HEALTH - North End Waterfront
332 Hanover St.
,Boston,MA 021131901
Suffolk
(617) 643-8000
ENGLISH
Office: ITALIAN|SPANISH|ENGLISH

LAPEY ALLEN
Accepting New Patients:
Pediatric Allergy and Pulmonary Unit
275 Cambridge St
,Boston,MA 021143108
Suffolk
(617) 726-8707
ENGLISH
Office: ITALIAN|SPANISH|ENGLISH

LI JENNIFER C.
Accepting New Patients:
Allergy Associates
55 Fruit St Cox 201
,Boston,MA 021142621
Suffolk
(617) 726-3850
ENGLISH

LING MORRIS F.
Accepting New Patients:
Allergy Associates
55 Fruit St Cox 201
,Boston,MA 021142621
Suffolk
(617) 726-3850
SPANISH|ENGLISH
Office: ENGLISH

LUTSKIY MAXIM I.
Accepting New Patients:
MASS GENERAL PEDIATRIC ALLERGY & IMMUNOLOGY
275 Cambridge St
,Boston,MA 021143108
Suffolk
(617) 726-8707
RUSSIAN|ENGLISH
Office: ENGLISH

MAGLIONE PAUL J
Accepting New Patients:
EVANS MEDICAL FOUNDATION, INC. - SHAPIRO 9 STE. A
725 Albany St Ste A
,Boston,MA 021182526
Suffolk
(617) 638-6100
ENGLISH
Office: CHINESE|RUSSIAN|ENGLISH

MASS GENERAL PEDIATRIC ALLERGY & IMMUNOLOGY
Accepting New Patients:
MASS GENERAL PEDIATRIC ALLERGY & IMMUNOLOGY
275 Cambridge St
,Boston,MA 021143108
Suffolk
(617) 726-8707
ENGLISH
Office: ENGLISH

MCFADDEN CAROLINE A.
Accepting New Patients:
BRIGHAM & WOMEN'S HOSPITAL - DEPT. OF MEDICINE
75 Francis St
,Boston,MA 021156110
Suffolk
(617) 732-5500
ARABIC, LEBANESE, SYRIAN|CANTONESE|CHINESE|CROATIAN|DUTCH|FARSI, PERSIAN|FRENCH|GERMAN|GREEK|ITALIAN

MGPO ALLERGY ASSOCIATES
Accepting New Patients:
Allergy Associates
55 Fruit St Cox 201
,Boston,MA 021142621
Suffolk
(617) 726-3850

MURALI MANDAKOLATHUR R.
Accepting New Patients:
Allergy Associates
55 Fruit St Cox 201
,Boston,MA 021142621
Suffolk
(617) 726-3850
HINDI|ENGLISH|TAMIL

NELSON CODY S
Accepting New Patients:
BRIGHAM & WOMEN'S HOSPITAL - DEPT. OF MEDICINE
75 Francis St
,Boston,MA 021156110
Suffolk
(617) 732-5500
ENGLISH
Office: ENGLISH

NGUYEN ALAN
Accepting New Patients:
Child Health Foundation of Boston, Inc
725 Albany St
,Boston,MA 021182526
Suffolk
(617) 414-4527
VIETNAMESE|ENGLISH
Office: VIETNAMESE|ENGLISH

PATIL SARITA U.
Accepting New Patients:
Allergy Associates
55 Fruit St Cox 201
,Boston,MA 021142621
Suffolk
(617) 726-3850
SPANISH|ENGLISH|MARATHI

PISTINER MICHAEL
Accepting New Patients:
Pediatric Allergy and Pulmonary Unit
275 Cambridge St
,Boston,MA 021143108
Suffolk
(617) 726-8707
ENGLISH
Office: ENGLISH

PYLE DAVID M
Accepting New Patients:
BRIGHAM & WOMEN'S - RHEUMATOLOGY, IMMUNOLOGY & ALLERGY
60 Fenwood Rd Btm 6
,Boston,MA 021156128
Suffolk
(617) 732-5325
ENGLISH
Office: ENGLISH

PYLE DAVID M
Accepting New Patients:
Pediatric Allergy and Pulmonary Unit
275 Cambridge St
,Boston,MA 021143108
Suffolk
(617) 726-8707
ENGLISH
Office: ENGLISH

RAMIREZ LOURDES G.
Accepting New Patients:
BRIGHAM & WOMEN'S - RHEUMATOLOGY, IMMUNOLOGY & ALLERGY
60 Fenwood Rd Btm 6
,Boston,MA 021156128
Suffolk
(617) 732-5325
ENGLISH
Office: ENGLISH

RAMIREZ LOURDES G.
Accepting New Patients:
BWH Division of Rheumatology, Immunology and Allergy
75 Francis St.
,Boston,MA 021156110
Suffolk
(617) 732-5325
ENGLISH
Office: ENGLISH

SAFF REBECCA R.
Accepting New Patients:
Allergy Associates
55 Fruit St Cox 201
,Boston,MA 021142621
Suffolk
(617) 726-3850
ENGLISH
Office: ENGLISH

SALCICCIOLI INGRID P
Accepting New Patients:
MGPO AT HOSPITAL MEDICINE UNIT
55 Fruit St., Blake 1500
,Boston,Ma 02114
Suffolk
(617) 724-3874
isalciccioli@mgh.harvard.edu
ENGLISH
Office: ENGLISH

SHAPERO MARA
Accepting New Patients:
Allergy Associates
55 Fruit St Cox 201
,Boston,MA 021142621
Suffolk
(617) 726-3850
ENGLISH

SHREFFLER WAYNE G.
Accepting New Patients:
Allergy Associates
55 Fruit St Cox 201
,Boston,MA 021142621
Suffolk
(617) 726-3850
ENGLISH
Office: ENGLISH

SHREFFLER WAYNE G.
Accepting New Patients:
Pediatric Allergy and Pulmonary Unit
275 Cambridge St
,Boston,MA 021143108
Suffolk
(617) 726-8707
ENGLISH
Office: ENGLISH

SOKOL CAROLINE L.
Accepting New Patients:
Allergy Associates
55 Fruit St Cox 201
,Boston,MA 021142621
Suffolk
(617) 726-3850
ENGLISH

WALDRON JAMIE L.
Accepting New Patients:
Allergy Associates
55 Fruit St Cox 201
,Boston,MA 021142621
Suffolk
(617) 726-3850
ENGLISH

WESEMANN DUANE R.
Accepting New Patients:
BWH Division of Rheumatology, Immunology and Allergy
75 Francis St.
,Boston,MA 021156110
Suffolk
(617) 732-5325
ENGLISH
Office: ARABIC, LEBANESE, SYRIAN|CHINESE|CZECH|FRENCH|HINDI|MALAY|MANDARIN|SPANISH|ENGLISH

WICKNER PAIGE G.
Accepting New Patients:
BWH Division of Rheumatology, Immunology and Allergy
75 Francis St.
,Boston,MA 021156110
Suffolk
(617) 732-5325
ENGLISH
Office: ENGLISH

WILSON MICHAEL T.
Accepting New Patients:
Allergy Associates
55 Fruit St Cox 201
,Boston,MA 021142621
Suffolk
(617) 726-3850
ENGLISH
Office: ENGLISH

WOLFSON ANNA R.
Accepting New Patients:
Allergy Associates
55 Fruit St Cox 201
,Boston,MA 021142621
Suffolk
(617) 726-3850
FRENCH|ENGLISH
Office: ENGLISH

WONG ALANNA G
Accepting New Patients:
ALLERGY & ASTHMA ASSOCIATES, P.C.
8 Hawthorne Pl Ste 104
,Boston,MA 021142335
Suffolk
(617) 742-5730
ENGLISH
Office: ARABIC, LEBANESE, SYRIAN|CANTONESE|FRENCH|MANDARIN|SPANISH|ENGLISH

WONG JOHNSON T.
Accepting New Patients:
ALLERGY & ASTHMA ASSOCIATES, P.C.
8 Hawthorne Pl Ste 104
,Boston,MA 021142335
Suffolk
(617) 742-5730
CHINESE|ENGLISH
Office: ARABIC, LEBANESE, SYRIAN|CANTONESE|FRENCH|MANDARIN|SPANISH|ENGLISH

WONG JOHNSON T.
Accepting New Patients:
Allergy Associates
55 Fruit St Cox 201
,Boston,MA 021142621
Suffolk
(617) 726-3850
CHINESE|ENGLISH
Office: ARABIC, LEBANESE, SYRIAN|CANTONESE|FRENCH|MANDARIN|SPANISH|ENGLISH

YANG BARBARA C.
Accepting New Patients:
BRIGHAM & WOMEN'S - RHEUMATOLOGY, IMMUNOLOGY & ALLERGY
60 Fenwood Rd Btm 6
,Boston,MA 021156128
Suffolk
(617) 732-5325
ENGLISH
Office: ENGLISH

ZHOU JOSEPH S.
Accepting New Patients:Y
MEDEXPRESS PRIMARY CARE MASSACHUSETTS, P.C
578 Huntington Ave. Fl. 2 ,Boston,MA 021155902
Suffolk
(617) 879-5220
ENGLISH
Office: ENGLISH

FRIED ARI J.
Accepting New Patients:
FRANCISCAN HOSPITAL FOR CHILDREN
30 Warren St
,Brighton,MA 021353602
Suffolk
(617) 254-3800
Ari.Fried@childrens.harvard.edu
ENGLISH
Office: ARMENIAN|ARABIC, LEBANESE, SYRIAN|CHINESE|GREEK|PORTUGUESE|SPANISH|ENGLISH

FRIED ARI J.
Accepting New Patients:
FRANCISCAN PEDIATRICS, INC
30 Warren St.
,Brighton,MA 021353602
Suffolk
(617) 254-3800
Ari.Fried@childrens.harvard.edu
ENGLISH
Office: ARMENIAN|ARABIC, LEBANESE, SYRIAN|CHINESE|GREEK|PORTUGUESE|SPANISH|ENGLISH

ELAHEE MEHREEN
Accepting New Patients:
BRIGHAM MEDICAL SPECIALTIES AT BRIGHAM AND WOMENS FAULKNER
1153 Centre St ,Jamaica Plain,MA 021303446
Suffolk
(617) 983-7489
ENGLISH
Office: ENGLISH

FOER DINAH
Accepting New Patients:
BRIGHAM PRIMARY PHYSICIANS AT FAULKNER HOSPITAL
1153 Centre St ,Jamaica Plain,MA 021303446
Suffolk
(617) 983-7000
ENGLISH
Office: FRENCH|GERMAN|ITALIAN|SPANISH|ENGLISH|CAPE VERDE CREOLE

HERNANDEZ CAMELLIA L
Accepting New Patients:
BRIGHAM AND WOMEN'S FAULKNER HOSPITAL
1153 Centre St ,Jamaica Plain,MA 021303446
Suffolk
(617) 522-5400
ENGLISH
Office: ALBANIAN|ARMENIAN|ARABIC, LEBANESE, SYRIAN|BENGALI|BULGARIAN|BURMESE|CANTONESE|CHINESE|KHMER / CAMBODIAN|CROATIAN

HERZOG RONIT
Accepting New Patients:
BRIGHAM MEDICAL SPECIALTIES AT BRIGHAM AND WOMENS FAULKNER
1153 Centre St ,Jamaica Plain,MA 021303446
Suffolk
(617) 983-7489
ENGLISH
Office: ENGLISH

HUANG GEORGE X.
Accepting New Patients:
BWPO AT 1153 CENTRE STREET
1153 Centre Street ,Jamaica Plain,MA 02130
Suffolk
(617) 983-7000
ghuang8@mgb.org
ENGLISH
Office: ENGLISH

LOUISIAS MARGEE
Accepting New Patients:
BRIGHAM MEDICAL SPECIALTIES AT BRIGHAM AND WOMENS FAULKNER
1153 Centre St ,Jamaica Plain,MA 021303446
Suffolk
(617) 983-7489
ENGLISH
Office: ARABIC, LEBANESE, SYRIAN|CANTONESE|CHINESE|CROATIAN|DUTCH|FARSI, PERSIAN|FRENCH|GERMAN|GREEK|ITALIAN

LOUISIAS MARGEE
Accepting New Patients:
Lemuel Shattuck Physician Group
170 Morton St ,Jamaica Plain,MA 021303735
Suffolk
(617) 522-8110
ENGLISH
Office: ARABIC, LEBANESE, SYRIAN|CANTONESE|CHINESE|CROATIAN|DUTCH|FARSI, PERSIAN|FRENCH|GERMAN|GREEK|ITALIAN

RAMIREZ LOURDES G.
Accepting New Patients:
BWPO AT 1153 CENTRE STREET
1153 Centre Street ,Jamaica Plain,MA 02130
Suffolk
(617) 983-7000
ENGLISH
Office: ENGLISH

WRIGHT LAKIEA S.
Accepting New Patients:
Lemuel Shattuck Physician Group
170 Morton St ,Jamaica Plain,MA 021303735
Suffolk
(617) 522-8110
ENGLISH
Office: ARABIC, LEBANESE, SYRIAN|CZECH|FRENCH|ITALIAN|PORTUGUESE|SPANISH|ENGLISH

YANG BARBARA C.
Accepting New Patients:
BRIGHAM MEDICAL SPECIALTIES AT BRIGHAM AND WOMENS FAULKNER
1153 Centre St ,Jamaica Plain,MA 021303446
Suffolk
(617) 983-7489
ENGLISH
Office: ENGLISH

AMBULANCE-EMERGENCY TRANSPORTATION

MCCALL TRANSPORTATION, LLC.
Accepting New Patients:
McCall Transportation, LLC
100 Gibson St., Ste #7 ,Dorchester,MA 02122
Suffolk
(617) 288-7772
mccalltrans@aol.com
FRENCH|RUSSIAN|SPANISH|ENGLISH|CAPE VERDE CREOLE|HAITIAN CREOLE /KWEO
Office: FRENCH|RUSSIAN|SPANISH|ENGLISH|CAPE VERDE CREOLE|HAITIAN CREOLE /KWEO

ANESTHESIOLOGY

AHMED SHIHAB U.
Accepting New Patients:
Center for Pain Management
15 Parkman St Wac 340 ,Boston,MA 021143117
Suffolk
(617) 726-8810
BENGALI|ENGLISH
Office: BULGARIAN|FRENCH|HEBREW|ITALIAN|JAPANESE|MANDARIN|POLISH|ROMANIAN|RUSSIAN|SERBIAN / CYRILLIC

AHMED SHIHAB U.
Accepting New Patients:
Mass General Anesthesia, Critical Care and Pain Medicine
55 Fruit St # GRB-4 ,Boston,MA 021142621
Suffolk
(617) 726-3030
BENGALI|ENGLISH
Office: BULGARIAN|FRENCH|HEBREW|ITALIAN|JAPANESE|MANDARIN|POLISH|ROMANIAN|RUSSIAN|SERBIAN / CYRILLIC

BARDIA AMIT
Accepting New Patients:
BRIGHAM & WOMEN'S HOSPITAL - DEPT. OF MEDICINE
75 Francis St ,Boston,MA 021156110
Suffolk
(617) 732-5500
ENGLISH
Office: ENGLISH

BARDIA AMIT
Accepting New Patients:
Mass General Anesthesia, Critical Care and Pain Medicine
55 Fruit St # GRB-4 ,Boston,MA 021142621
Suffolk
(617) 726-3030
ENGLISH
Office: ENGLISH

BARRON DANIEL
Accepting New Patients:
BRIGHAM AND WOMEN'S PHYSICIANS ORGANIZATION, INC.
75 Francis St ,Boston,MA 021156110
Suffolk
(617) 732-5500
ENGLISH
Office: ENGLISH

BARRON DANIEL
Accepting New Patients:
BWH - Hale Building for Transformative Medicine
60 Fenwood Rd Hale Building,Boston,MA 021156128
Suffolk
(617) 732-5500
ENGLISH
Office: ENGLISH

CEREDA MAURIZIO F
Accepting New Patients:
Mass General Anesthesia, Critical Care and Pain Medicine
55 Fruit St # GRB-4 ,Boston,MA 021142621
Suffolk
(617) 726-3030
ENGLISH
Office: ENGLISH

CHAN KHENG SZE
Accepting New Patients:
BRIGHAM & WOMEN'S HOSPITAL - DEPT. OF MEDICINE
75 Francis St ,Boston,MA 021156110
Suffolk
(617) 732-5500
ENGLISH
Office: ENGLISH

CHAN KHENG SZE
Accepting New Patients:
BWFH Center for Pain Medicine
1153 Centre St Fl 7 ,Boston,MA 021303446
Suffolk
(617) 983-7080
ENGLISH
Office: ENGLISH

D'AMBRA VERONICA J
Accepting New Patients:
MASSACHUSETTS EYE AND EAR INFIRMARY
243 Charles Street
,Boston,MA 02114
Suffolk
(617) 523-7900
ENGLISH
Office: ALBANIAN|ARMENIAN|ARABIC, LEBANESE, SYRIAN|BENGALI|BULGARIAN|BURMESE|CANTONESE|KHMER / CAMBODIAN|CROATIAN|FARSI, PERSIAN

FONSECA ALEXANDRA C
Accepting New Patients:
Mass General Anesthesia, Critical Care and Pain Medicine
55 Fruit St # GRB-4
,Boston,MA 021142621
Suffolk
(617) 726-3030
ENGLISH
Office: ENGLISH

HSIA-KIUNG MAXIMILIAN E
Accepting New Patients:
Center for Pain Management
15 Parkman St Wac 340
,Boston,MA 021143117
Suffolk
(617) 726-8810
ENGLISH
Office: FRENCH|GERMAN|HINDI|HUNGARIAN|MANDARIN|RUSSIAN|SPANISH|ENGLISH|THAI|MARATHI

JIN PING
Accepting New Patients:
Center for Pain Management
15 Parkman St Wac 340
,Boston,MA 021143117
Suffolk
(617) 726-8810
ENGLISH
Office: ENGLISH

JIN PING
Accepting New Patients:
Mass General Anesthesia, Critical Care and Pain Medicine
55 Fruit St # GRB-4
,Boston,MA 021142621
Suffolk
(617) 726-3030
ENGLISH
Office: ENGLISH

MACH STEVEN
Accepting New Patients:
BRIGHAM & WOMEN'S HOSPITAL - DEPT. OF MEDICINE
75 Francis St
,Boston,MA 021156110
Suffolk
(617) 732-5500
thestevenmach@gmail.com
ENGLISH
Office: ENGLISH

MACH STEVEN
Accepting New Patients:
BWFH Center for Pain Medicine
1153 Centre St Fl 7
,Boston,MA 021303446
Suffolk
(617) 983-7080
thestevenmach@gmail.com
ENGLISH
Office: ENGLISH

MLADINOV DOMAGOJ
Accepting New Patients:
BRIGHAM AND WOMEN'S PHYSICIANS ORGANIZATION, INC.
75 Francis St
,Boston,MA 021156110
Suffolk
(617) 732-5500
ENGLISH
Office: FRENCH|GERMAN|ITALIAN|SPANISH|ENGLISH|CAPE VERDE CREOLE

ORI ARTI
Accepting New Patients:
Mass General Anesthesia, Critical Care and Pain Medicine
55 Fruit St # GRB-4
,Boston,MA 021142621
Suffolk
(617) 726-3030
ENGLISH
Office: ENGLISH

REILLY AIMEE C.
Accepting New Patients:
Mass General Anesthesia, Critical Care and Pain Medicine
55 Fruit St # GRB-4
,Boston,MA 021142621
Suffolk
(617) 726-3030
AREILLY2@MGB.ORG
ENGLISH
Office: ENGLISH

ROTH JOELI R
Accepting New Patients:
Mass General Anesthesia, Critical Care and Pain Medicine
55 Fruit St # GRB-4
,Boston,MA 021142621
Suffolk
(617) 726-3030
jroth5@mgb.org
ENGLISH
Office: ENGLISH

ROTH JOELI R
Accepting New Patients:
The Shriners' Hospital For Children
51 Blossom St
,Boston,MA 021142601
Suffolk
(617) 722-3000
jroth5@mgb.org
ENGLISH
Office: ENGLISH

SEIFERT SEBASTIAN M.
Accepting New Patients:
BWPO - DEPT. OF OB/GYN (75 FRANCIS ST.)
75 Francis St
,Boston,MA 021156110
Suffolk
(617) 525-9580
ENGLISH
Office: ENGLISH

SEIFERT SEBASTIAN M.
Accepting New Patients:
Mass General Anesthesia, Critical Care and Pain Medicine
55 Fruit St # GRB-4
,Boston,MA 021142621
Suffolk
(617) 726-3030
ENGLISH
Office: ENGLISH

SHAEFI SHAHZAD
Accepting New Patients:
BRIGHAM AND WOMEN'S HOSPITAL
75 Francis St.
,Boston,MA 021156110
Suffolk
(617) 732-9300
ENGLISH
Office: ALBANIAN|ARMENIAN|ARABIC, LEBANESE, SYRIAN|BENGALI|BULGARIAN|BURMESE|CANTONESE|KHMER / CAMBODIAN|CROATIAN|CZECH

SHEN SHIQIAN
Accepting New Patients:
Mass General Anesthesia, Critical Care and Pain Medicine
55 Fruit St # GRB-4
,Boston,MA 021142621
Suffolk
(617) 726-3030
CHINESE|ENGLISH
Office: CZECH|FRENCH|ITALIAN|PORTUGUESE|ENGLISH

SMITH SAMUEL J.
Accepting New Patients:
BRIGHAM AND WOMEN'S HOSPITAL
75 Francis St.
,Boston,MA 021156110
Suffolk
(617) 732-9300
ENGLISH
Office: ALBANIAN|ARMENIAN|ARABIC, LEBANESE, SYRIAN|BENGALI|BULGARIAN|BURMESE|CANTONESE|KHMER / CAMBODIAN|CROATIAN|CZECH

SMITH SAMUEL J.
Accepting New Patients:
BRIGHAM AND WOMEN'S PHYSICIANS ORGANIZATION, INC.
75 Francis St
,Boston,MA 021156110
Suffolk
(617) 732-5500
ENGLISH
Office: ALBANIAN|ARMENIAN|ARABIC, LEBANESE, SYRIAN|BENGALI|BULGARIAN|BURMESE|CANTONESE|KHMER / CAMBODIAN|CROATIAN|CZECH

STOJANOVIC MILAN P
Accepting New Patients:
BWFH Center for Pain Medicine
1153 Centre St Fl 7
,Boston,MA 021303446
Suffolk
(617) 983-7080
ENGLISH
Office: ENGLISH

THAKER DEVAUNSH M
Accepting New Patients:
BRIGHAM & WOMEN'S HOSPITAL - DEPT. OF MEDICINE
75 Francis St
,Boston,MA 021156110
Suffolk
(617) 732-5500
devaunshthaker@gmail.com
ENGLISH
Office: ENGLISH

WONG ELIZABETH
Accepting New Patients:
BWPO, INC. DEPT OF INTERNAL MEDICINE
75 Francis St., Ste. PBB-B-4 ,Boston,MA 021156110
Suffolk
(617) 732-6660
ENGLISH
Office: ENGLISH

ZAZZERON LUCA
Accepting New Patients:
MASSACHUSETTS GENERAL HOSPITAL
55 Fruit St ,Boston,MA 021142621
Suffolk
(617) 726-2000
ITALIAN|ENGLISH
Office: AFRIKAANS|ALBANIAN|ARMENIAN|ARABIC, LEBANESE, SYRIAN|BENGALI|BULGARIAN|BURMESE|CANTONESE|KHMER / CAMBODIAN|CROATIAN

ZHANG YI
Accepting New Patients:
BWFH Center for Pain Medicine
1153 Centre St Fl 7
,Boston,MA 021303446
Suffolk
(617) 983-7080
CHINESE|MANDARIN|ENGLISH
Office: BULGARIAN|FRENCH|GERMAN|HEBREW|ITALIAN|JAPANESE|MANDARIN|POLISH|ROMANIAN|RUSSIAN

ZHANG YI
Accepting New Patients:
Center for Pain Management
15 Parkman St Wac 340
,Boston,MA 021143117
Suffolk
(617) 726-8810
CHINESE|MANDARIN|ENGLISH
Office: BULGARIAN|FRENCH|GERMAN|HEBREW|ITALIAN|JAPANESE|MANDARIN|POLISH|ROMANIAN|RUSSIAN

ZHANG YI
Accepting New Patients:
Mass General Anesthesia, Critical Care and Pain Medicine
55 Fruit St # GRB-4
,Boston,MA 021142621
Suffolk
(617) 726-3030
CHINESE|MANDARIN|ENGLISH
Office: BULGARIAN|FRENCH|GERMAN|HEBREW|ITALIAN|JAPANESE|MANDARIN|POLISH|ROMANIAN|RUSSIAN

ACQUADRO MARTIN A.
Accepting New Patients:
SEMC - Center for Pain Management
736 Cambridge St., 6 East ,Brighton,MA 02135
Suffolk
(617) 789-3023
ENGLISH
Office: ENGLISH

GERGES FREDERIC J.
Accepting New Patients:
SEMC - Center for Pain Management
736 Cambridge St., 6 East ,Brighton,MA 02135
Suffolk
(617) 789-3023
ENGLISH
Office: SPANISH| ENGLISH

MANCUSO THOMAS J.
Accepting New Patients:
FRANCISCAN PEDIATRICS, INC
30 Warren St. ,Brighton,MA 021353602
Suffolk
(617) 254-3800
thomas.mancuso@childrens.harvard.edu
Office: ARMENIAN| GREEK|SPANISH| ENGLISH

MANCUSO THOMAS J.
Accepting New Patients:
FRANCISCAN PEDIATRICS, INC. - CAMBRIDGE ST.
736 Cambridge St ,Brighton,MA 021352907
Suffolk
(617) 789-3000
thomas.mancuso@childrens.harvard.edu
Office: ARMENIAN| GREEK|SPANISH| ENGLISH

BARRON DANIEL
Accepting New Patients:
Spaulding Rehabilitation Hospital - Boston
300 1st Ave ,Charlestown,MA 021293109
Suffolk
(617) 952-6200
ENGLISH
Office: ENGLISH

BOSTON PAIN CLINIC & PRIMARY CARE, PC
Accepting New Patients:
BOSTON PAIN CLINIC & PRIMARY CARE
188 Providence St ,Hyde Park,MA 021361861
Suffolk
(617) 361-2166
rffeliz@aol.com
SPANISH|ENGLISH
Office: SPANISH| ENGLISH

FELIZ EDDY M.
Accepting New Patients:
BOSTON PAIN CLINIC & PRIMARY CARE
188 Providence St ,Hyde Park,MA 021361861
Suffolk
(617) 361-2166
SPANISH|ENGLISH
Office: SPANISH| ENGLISH

GERGES FREDERIC J.
Accepting New Patients:
BOSTON PAIN CLINIC & PRIMARY CARE
188 Providence St ,Hyde Park,MA 021361861
Suffolk
(617) 361-2166
ENGLISH
Office: SPANISH| ENGLISH

VAYNBERG EDUARD A.
Accepting New Patients:
BOSTON PAIN CLINIC & PRIMARY CARE
188 Providence St ,Hyde Park,MA 021361861
Suffolk
(617) 361-2166
ENGLISH
Office: SPANISH| ENGLISH

BARDIA AMIT
Accepting New Patients:
BWFH Division of Pulmonary and Critical Care Medicine
1153 Centre St Ste 4G ,Jamaica Plain,MA 021303446
Suffolk
(617) 732-6770
ENGLISH
Office: ENGLISH

MLADINOV DOMAGOJ
Accepting New Patients:
BRIGHAM PRIMARY PHYSICIANS AT FAULKNER HOSPITAL
1153 Centre St ,Jamaica Plain,MA 021303446
Suffolk
(617) 983-7000
ENGLISH
Office: FRENCH| GERMAN|ITALIAN| SPANISH|ENGLISH| CAPE VERDE CREOLE

THAKER DEVAUNSH M
Accepting New Patients:
BWPO AT 1153 CENTRE STREET
1153 Centre Street ,Jamaica Plain,MA 02130
Suffolk
(617) 983-7000
devaunshthaker@gmail.com
ENGLISH
Office: ENGLISH

WONG ELIZABETH
Accepting New Patients:
BWPO AT 1153 CENTRE STREET
1153 Centre Street ,Jamaica Plain,MA 02130
Suffolk
(617) 983-7000
ENGLISH
Office: ENGLISH

AUDIOLOGY

BANQUER ELIZABETH
Accepting New Patients:
MASSACHUSETTS EYE AND EAR INFIRMARY
243 Charles Street ,Boston,MA 02114
Suffolk
(617) 523-7900
ENGLISH
Office: ALBANIAN| ARMENIAN|ARABIC, LEBANESE, SYRIAN| BENGALI|BULGARIAN| BURMESE| CANTONESE|KHMER / CAMBODIAN| CROATIAN|FARSI, PERSIAN

BILODEAU MEGAN
Accepting New Patients:
MASSACHUSETTS EYE AND EAR INFIRMARY
243 Charles Street
,Boston,MA 02114
Suffolk
(617) 523-7900
ENGLISH
Office: ALBANIAN|ARMENIAN|ARABIC, LEBANESE, SYRIAN|BENGALI|BULGARIAN|BURMESE|CANTONESE|KHMER / CAMBODIAN|CROATIAN|FARSI, PERSIAN

BOWES SYDNEY N
Accepting New Patients:
MASSACHUSETTS EYE & EAR INFIRMARY - LONGWOOD
800 Huntington Ave.
,Boston,MA 02115
Suffolk
(617) 936-6160
ENGLISH
Office: ENGLISH

BROWN MALLORY D
Accepting New Patients:
BWH Weiner Surgical Specialties, Suite A
75 Francis St., Ste. A
,Boston,MA 021156110
Suffolk
(617) 632-5456
ENGLISH
Office: ENGLISH

BULLARD ALEXA
Accepting New Patients:
MASSACHUSETTS EYE & EAR INFIRMARY - LONGWOOD
800 Huntington Ave.
,Boston,MA 02115
Suffolk
(617) 936-6160
ENGLISH
Office: ENGLISH

CARTER CHRISTINE L
Accepting New Patients:
MASSACHUSETTS EYE AND EAR INFIRMARY
243 Charles Street
,Boston,MA 02114
Suffolk
(617) 523-7900
ENGLISH
Office: ALBANIAN|ARMENIAN|ARABIC, LEBANESE, SYRIAN|BENGALI|BULGARIAN|BURMESE|CANTONESE|KHMER / CAMBODIAN|CROATIAN|FARSI, PERSIAN

COSTANZI ANGELA
Accepting New Patients:
BRIGHAM AND WOMEN'S HOSPITAL, DIVISION OF OTOLARYNGOLOGY
45 Francis St Fl 2
,Boston,MA 021156105
Suffolk
(617) 525-6500
ENGLISH
Office: ENGLISH

CULLEN LAUREN E
Accepting New Patients:
MASSACHUSETTS EYE & EAR INFIRMARY - LONGWOOD
800 Huntington Ave.
,Boston,MA 02115
Suffolk
(617) 936-6160
lauren.cullen@me.com
ENGLISH
Office: ENGLISH

DRESSER JAIMILEE
Accepting New Patients:
BRIGHAM AND WOMEN'S PHYSICIANS ORGANIZATION, INC.
75 Francis St
,Boston,MA 021156110
Suffolk
(617) 732-5500
jdresser@bwh.harvard.edu
ENGLISH
Office: ENGLISH

ELAM SEAN J.
Accepting New Patients:
BWH Weiner Surgical Specialties, Suite A
75 Francis St., Ste. A
,Boston,MA 021156110
Suffolk
(617) 632-5456
ENGLISH
Office: ENGLISH

FLIGOR BRIAN
Accepting New Patients:
TOBIAS & BATTITE INC
45 Franklin St.
,Boston,MA 02110
Suffolk
(617) 426-2226
brian@tobias-battite.com
ENGLISH
Office: PORTUGUESE|SPANISH|ENGLISH

FRANCISCO EMILY M.
Accepting New Patients:
MASSACHUSETTS EYE & EAR INFIRMARY - LONGWOOD
800 Huntington Ave.
,Boston,MA 02115
Suffolk
(617) 936-6160
ENGLISH
Office: ALBANIAN|ARMENIAN|ARABIC, LEBANESE, SYRIAN|BENGALI|BULGARIAN|BURMESE|CANTONESE|KHMER / CAMBODIAN|CROATIAN|FARSI, PERSIAN

FRANCISCO EMILY M.
Accepting New Patients:
MASSACHUSETTS EYE AND EAR INFIRMARY
243 Charles Street
,Boston,MA 02114
Suffolk
(617) 523-7900
ENGLISH
Office: ALBANIAN|ARMENIAN|ARABIC, LEBANESE, SYRIAN|BENGALI|BULGARIAN|BURMESE|CANTONESE|KHMER / CAMBODIAN|CROATIAN|FARSI, PERSIAN

FU-FENG WEINING
Accepting New Patients:
MASSACHUSETTS EYE AND EAR INFIRMARY
243 Charles Street
,Boston,MA 02114
Suffolk
(617) 523-7900
WFU-FENG@PARTNERS.ORG
ENGLISH
Office: ALBANIAN|ARMENIAN|ARABIC, LEBANESE, SYRIAN|BENGALI|BULGARIAN|BURMESE|CANTONESE|KHMER / CAMBODIAN|CROATIAN|CZECH

FURNESS EMMA E
Accepting New Patients:
MASSACHUSETTS EYE AND EAR INFIRMARY
243 Charles Street
,Boston,MA 02114
Suffolk
(617) 523-7900
ENGLISH
Office: ALBANIAN|ARMENIAN|ARABIC, LEBANESE, SYRIAN|BENGALI|BULGARIAN|BURMESE|CANTONESE|KHMER / CAMBODIAN|CROATIAN|FARSI, PERSIAN

GAUCHER ASHLEY A.
Accepting New Patients:
MASSACHUSETTS EYE & EAR INFIRMARY - LONGWOOD
800 Huntington Ave.
,Boston,MA 02115
Suffolk
(617) 936-6160
ENGLISH
Office: ALBANIAN|ARMENIAN|ARABIC, LEBANESE, SYRIAN|BENGALI|BULGARIAN|BURMESE|CANTONESE|KHMER / CAMBODIAN|CROATIAN|FARSI, PERSIAN

GAUCHER ASHLEY A.
Accepting New Patients:
MASSACHUSETTS EYE AND EAR INFIRMARY
243 Charles Street
,Boston,MA 02114
Suffolk
(617) 523-7900
ENGLISH
Office: ALBANIAN|ARMENIAN|ARABIC, LEBANESE, SYRIAN|BENGALI|BULGARIAN|BURMESE|CANTONESE|KHMER / CAMBODIAN|CROATIAN|FARSI, PERSIAN

GILL KATHERINE E
Accepting New Patients:
MASSACHUSETTS EYE & EAR INFIRMARY - LONGWOOD
800 Huntington Ave.
,Boston,MA 02115
Suffolk
(617) 936-6160
ENGLISH
Office: ALBANIAN|ARMENIAN|ARABIC, LEBANESE, SYRIAN|BENGALI|BULGARIAN|BURMESE|CANTONESE|KHMER / CAMBODIAN|CROATIAN|FARSI, PERSIAN

GILL KATHERINE E
Accepting New Patients:
MASSACHUSETTS EYE AND EAR INFIRMARY
243 Charles Street
,Boston,MA 02114
Suffolk
(617) 523-7900
ENGLISH
Office: ALBANIAN|ARMENIAN|ARABIC, LEBANESE, SYRIAN|BENGALI|BULGARIAN|BURMESE|CANTONESE|KHMER / CAMBODIAN|CROATIAN|FARSI, PERSIAN

GREEN JULIAN M
Accepting New Patients:
BRIGHAM & WOMEN'S HOSPITAL - DEPT. OF MEDICINE
75 Francis St
,Boston,MA 021156110
Suffolk
(617) 732-5500
ENGLISH
Office: ENGLISH

HANIFIN CYNTHIA L
Accepting New Patients:
BWH Division of Otolaryngology
75 Francis St
,Boston,MA 021156110
Suffolk
(617) 525-6500
ENGLISH
Office: ARABIC, LEBANESE, SYRIAN|CANTONESE|GREEK|HINDI|MANDARIN|RUSSIAN|SPANISH|UKRANIAN|ENGLISH

HILL KYLIE M
Accepting New Patients:
MASSACHUSETTS EYE AND EAR INFIRMARY
243 Charles Street
,Boston,MA 02114
Suffolk
(617) 523-7900
ENGLISH
Office: ALBANIAN|ARMENIAN|ARABIC, LEBANESE, SYRIAN|BENGALI|BULGARIAN|BURMESE|CANTONESE|KHMER / CAMBODIAN|CROATIAN|FARSI, PERSIAN

HOROWITZ JAIME M.
Accepting New Patients:
MASSACHUSETTS EYE AND EAR INFIRMARY
243 Charles Street
,Boston,MA 02114
Suffolk
(617) 523-7900
ENGLISH
Office: ALBANIAN|ARMENIAN|ARABIC, LEBANESE, SYRIAN|BENGALI|BULGARIAN|BURMESE|CANTONESE|KHMER / CAMBODIAN|CROATIAN|FARSI, PERSIAN

HSIAO YING-YING
Accepting New Patients:
MASSACHUSETTS EYE AND EAR INFIRMARY
243 Charles Street
,Boston,MA 02114
Suffolk
(617) 523-7900
ENGLISH
Office: ALBANIAN|ARMENIAN|ARABIC, LEBANESE, SYRIAN|BENGALI|BULGARIAN|BURMESE|CANTONESE|KHMER / CAMBODIAN|CROATIAN|FARSI, PERSIAN

HUNT FAITH R
Accepting New Patients:
MASSACHUSETTS EYE AND EAR INFIRMARY
243 Charles Street
,Boston,MA 02114
Suffolk
(617) 523-7900
ENGLISH
Office: ALBANIAN|ARMENIAN|ARABIC, LEBANESE, SYRIAN|BENGALI|BULGARIAN|BURMESE|CANTONESE|KHMER / CAMBODIAN|CROATIAN|FARSI, PERSIAN

KEENAN ANNA M
Accepting New Patients:
MASSACHUSETTS EYE AND EAR INFIRMARY
243 Charles Street
,Boston,MA 02114
Suffolk
(617) 523-7900
ENGLISH
Office: ALBANIAN|ARMENIAN|ARABIC, LEBANESE, SYRIAN|BENGALI|BULGARIAN|BURMESE|CANTONESE|KHMER / CAMBODIAN|CROATIAN|FARSI, PERSIAN

KHUDR JANA
Accepting New Patients:
MASS EYE AND EAR ASSOCIATES, INC (MEEA)
243 Charles St
,Boston,MA 021143002
Suffolk
(617) 573-3288
FRENCH|SPANISH|ENGLISH

KING CHANDLER C
Accepting New Patients:
MASSACHUSETTS EYE & EAR INFIRMARY - LONGWOOD
800 Huntington Ave.
,Boston,MA 02115
Suffolk
(617) 936-6160
ENGLISH
Office: ALBANIAN|ARMENIAN|ARABIC, LEBANESE, SYRIAN|BENGALI|BULGARIAN|BURMESE|CANTONESE|KHMER / CAMBODIAN|CROATIAN|FARSI, PERSIAN

KING CHANDLER C
Accepting New Patients:
MASSACHUSETTS EYE AND EAR INFIRMARY
243 Charles Street
,Boston,MA 02114
Suffolk
(617) 523-7900
ENGLISH
Office: ALBANIAN|ARMENIAN|ARABIC, LEBANESE, SYRIAN|BENGALI|BULGARIAN|BURMESE|CANTONESE|KHMER / CAMBODIAN|CROATIAN|FARSI, PERSIAN

LAWRENCE CONNOR
Accepting New Patients:
BRIGHAM AND WOMEN'S PHYSICIANS ORGANIZATION, INC.
75 Francis St
,Boston,MA 021156110
Suffolk
(617) 732-5500
ENGLISH
Office: ENGLISH

LE EILEEN
Accepting New Patients:
TOBIAS & BATTITE INC
45 Franklin St.
,Boston,MA 02110
Suffolk
(617) 426-2226
eileen@tobias-battite.com
ENGLISH
Office: PORTUGUESE|SPANISH|ENGLISH

LEONARD HEIDI J
Accepting New Patients:
MASSACHUSETTS EYE AND EAR INFIRMARY
243 Charles Street
,Boston,MA 02114
Suffolk
(617) 523-7900
ENGLISH
Office: ALBANIAN|ARMENIAN|ARABIC, LEBANESE, SYRIAN|BENGALI|BULGARIAN|BURMESE|CANTONESE|KHMER / CAMBODIAN|CROATIAN|FARSI, PERSIAN

MAHONEY ALLISON S.
Accepting New Patients:
MASSACHUSETTS EYE AND EAR INFIRMARY
243 Charles Street
,Boston,MA 02114
Suffolk
(617) 523-7900
ENGLISH
Office: ALBANIAN|ARMENIAN|ARABIC, LEBANESE, SYRIAN|BENGALI|BULGARIAN|BURMESE|CANTONESE|KHMER / CAMBODIAN|CROATIAN|FARSI, PERSIAN

MAISON STEPHANE F
Accepting New Patients:
MASSACHUSETTS EYE AND EAR INFIRMARY
243 Charles Street
,Boston,MA 02114
Suffolk
(617) 523-7900
ENGLISH
Office: ALBANIAN|ARMENIAN|ARABIC, LEBANESE, SYRIAN|BENGALI|BULGARIAN|BURMESE|CANTONESE|KHMER / CAMBODIAN|CROATIAN|FARSI, PERSIAN

MARSHALL SARAH
Accepting New Patients:
MASSACHUSETTS EYE AND EAR INFIRMARY
243 Charles Street
,Boston,MA 02114
Suffolk
(617) 523-7900
ENGLISH
Office: ALBANIAN|ARMENIAN|ARABIC, LEBANESE, SYRIAN|BENGALI|BULGARIAN|BURMESE|CANTONESE|KHMER / CAMBODIAN|CROATIAN|FARSI, PERSIAN

MARTINEZ CALLAWAY R
Accepting New Patients:
TOBIAS & BATTITE INC
45 Franklin St.
,Boston,MA 02110
Suffolk
(617) 426-2226
ENGLISH
Office: PORTUGUESE|SPANISH|ENGLISH

MASI RYAN
Accepting New Patients:
MASS EYE AND EAR ASSOCIATES, INC (MEEA)
243 Charles St
,Boston,MA 021143002
Suffolk
(617) 573-3288
ryan_masi@meei.harvard.edu
ENGLISH
Office: ALBANIAN|ARMENIAN|ARABIC, LEBANESE, SYRIAN|BENGALI|BULGARIAN|BURMESE|CANTONESE|KHMER / CAMBODIAN|CROATIAN|FARSI, PERSIAN

MASI RYAN
Accepting New Patients:
MASSACHUSETTS EYE AND EAR INFIRMARY
243 Charles Street
,Boston,MA 02114
Suffolk
(617) 523-7900
ryan_masi@meei.harvard.edu
ENGLISH
Office: ALBANIAN|ARMENIAN|ARABIC, LEBANESE, SYRIAN|BENGALI|BULGARIAN|BURMESE|CANTONESE|KHMER / CAMBODIAN|CROATIAN|FARSI, PERSIAN

MCGRATH LAUREN
Accepting New Patients:
BRIGHAM AND WOMEN'S HOSPITAL, DIVISION OF OTOLARYNGOLOGY
45 Francis St Fl 2
,Boston,MA 021156105
Suffolk
(617) 525-6500
ENGLISH
Office: ENGLISH

MCKNIGHT KATHARIN
Accepting New Patients:
TOBIAS & BATTITE INC
45 Franklin St.
,Boston,MA 02110
Suffolk
(617) 426-2226
ENGLISH
Office: PORTUGUESE|SPANISH|ENGLISH

MEPANI ANITA M
Accepting New Patients:
MASSACHUSETTS EYE AND EAR INFIRMARY
243 Charles Street
,Boston,MA 02114
Suffolk
(617) 523-7900
ENGLISH
Office: ALBANIAN|ARMENIAN|ARABIC, LEBANESE, SYRIAN|BENGALI|BULGARIAN|BURMESE|CANTONESE|KHMER / CAMBODIAN|CROATIAN|FARSI, PERSIAN

MITCHELL KATELYN
Accepting New Patients:
MASSACHUSETTS EYE AND EAR INFIRMARY
243 Charles Street
,Boston,MA 02114
Suffolk
(617) 523-7900
ENGLISH
Office: ALBANIAN|ARMENIAN|ARABIC, LEBANESE, SYRIAN|BENGALI|BULGARIAN|BURMESE|CANTONESE|KHMER / CAMBODIAN|CROATIAN|FARSI, PERSIAN

MORRIS LAUREN
Accepting New Patients:
BRIGHAM AND WOMEN'S HOSPITAL
75 Francis St.
,Boston,MA 021156110
Suffolk
(617) 732-9300
lauren.mo517@gmail.com
Office: ALBANIAN|ARMENIAN|ARABIC, LEBANESE, SYRIAN|BENGALI|BULGARIAN|BURMESE|CANTONESE|KHMER / CAMBODIAN|CROATIAN|CZECH

MORRIS LAUREN
Accepting New Patients:
BRIGHAM AND WOMEN'S PHYSICIANS ORGANIZATION, INC.
75 Francis St
,Boston,MA 021156110
Suffolk
(617) 732-5500
lauren.mo517@gmail.com
Office: ALBANIAN|ARMENIAN|ARABIC, LEBANESE, SYRIAN|BENGALI|BULGARIAN|BURMESE|CANTONESE|KHMER / CAMBODIAN|CROATIAN|CZECH

MORRIS LAUREN
Accepting New Patients:
BWH Division of Otolaryngology
75 Francis St
,Boston,MA 021156110
Suffolk
(617) 525-6500
lauren.mo517@gmail.com
Office: ALBANIAN|ARMENIAN|ARABIC, LEBANESE, SYRIAN|BENGALI|BULGARIAN|BURMESE|CANTONESE|KHMER / CAMBODIAN|CROATIAN|CZECH

O'CONNOR KALEIGH
Accepting New Patients:
MASS EYE AND EAR ASSOCIATES, INC (MEEA)
243 Charles St
,Boston,MA 021143002
Suffolk
(617) 573-3288
ENGLISH
Office: FRENCH|SPANISH|ENGLISH

O'SULLIVAN JILLIAN M
Accepting New Patients:
MASS EYE AND EAR ASSOCIATES, INC (MEEA)
243 Charles St
,Boston,MA 021143002
Suffolk
(617) 573-3288
ENGLISH
Office: FRENCH|SPANISH|ENGLISH

O'SULLIVAN JILLIAN M
Accepting New Patients:
MASSACHUSETTS EYE AND EAR LONGWOOD EAR, NOSE AND THROAT CARE
800 Huntington Ave
,Boston,MA 021156303
Suffolk
(617) 936-6160
ENGLISH
Office: FRENCH|SPANISH|ENGLISH

PAPERNO HALIE E
Accepting New Patients:
TOBIAS & BATTITE INC
45 Franklin St.
,Boston,MA 02110
Suffolk
(617) 426-2226
haliepaperno@gmail.com
ENGLISH
Office: PORTUGUESE|SPANISH|ENGLISH

PATHAK NIDHI
Accepting New Patients:
MASS EYE AND EAR ASSOCIATES, INC (MEEA)
243 Charles St
,Boston,MA 021143002
Suffolk
(617) 573-3288
ENGLISH
Office: FRENCH|PORTUGUESE|SPANISH|ENGLISH

PATHAK NIDHI
Accepting New Patients:
TOBIAS & BATTITE INC
45 Franklin St.
,Boston,MA 02110
Suffolk
(617) 426-2226
ENGLISH
Office: FRENCH|PORTUGUESE|SPANISH|ENGLISH

PETERSEN CARLA J.
Accepting New Patients:
MASSACHUSETTS EYE AND EAR INFIRMARY
243 Charles Street
,Boston,MA 02114
Suffolk
(617) 523-7900
ENGLISH
Office: ALBANIAN|ARMENIAN|ARABIC, LEBANESE, SYRIAN|BENGALI|BULGARIAN|BURMESE|CANTONESE|KHMER / CAMBODIAN|CROATIAN|FARSI, PERSIAN

PETRIE RACHEL
Accepting New Patients:
MASSACHUSETTS EYE & EAR INFIRMARY - LONGWOOD
800 Huntington Ave.
,Boston,MA 02115
Suffolk
(617) 936-6160
ENGLISH
Office: ALBANIAN|ARMENIAN|ARABIC, LEBANESE, SYRIAN|BENGALI|BULGARIAN|BURMESE|CANTONESE|KHMER / CAMBODIAN|CROATIAN|FARSI, PERSIAN

PETRIE RACHEL
Accepting New Patients:
MASSACHUSETTS EYE AND EAR INFIRMARY
243 Charles Street
,Boston,MA 02114
Suffolk
(617) 523-7900
ENGLISH
Office: ALBANIAN|ARMENIAN|ARABIC, LEBANESE, SYRIAN|BENGALI|BULGARIAN|BURMESE|CANTONESE|KHMER / CAMBODIAN|CROATIAN|FARSI, PERSIAN

QUIGLEY MARYANN H
Accepting New Patients:
MASS EYE AND EAR ASSOCIATES, INC (MEEA)
243 Charles St
,Boston,MA 021143002
Suffolk
(617) 573-3288
ENGLISH
Office: FRENCH|SPANISH|ENGLISH

REED MEAGHAN P
Accepting New Patients:
MASSACHUSETTS EYE AND EAR INFIRMARY
243 Charles Street
,Boston,MA 02114
Suffolk
(617) 523-7900
ENGLISH
Office: ALBANIAN|ARMENIAN|ARABIC, LEBANESE, SYRIAN|BENGALI|BULGARIAN|BURMESE|CANTONESE|KHMER / CAMBODIAN|CROATIAN|FARSI, PERSIAN

SABINE MILES O
Accepting New Patients:
TOBIAS & BATTITE INC
45 Franklin St.
,Boston,MA 02110
Suffolk
(617) 426-2226
ENGLISH
Office: PORTUGUESE|SPANISH|ENGLISH

SPRINGER SARA E.
Accepting New Patients:
BWH Division of Otolaryngology
75 Francis St
,Boston,MA 021156110
Suffolk
(617) 525-6500
ENGLISH
Office: ENGLISH

SUGHRUE CARLY
Accepting New Patients:
BRIGHAM & WOMEN'S HOSPITAL - DEPT. OF MEDICINE
75 Francis St
,Boston,MA 021156110
Suffolk
(617) 732-5500
cmsughrue@gmail.com
ENGLISH
Office: ENGLISH

SWARTZ ARIELLE
Accepting New Patients:
MASSACHUSETTS EYE AND EAR INFIRMARY
243 Charles Street
,Boston,MA 02114
Suffolk
(617) 523-7900
ENGLISH
Office: ALBANIAN|ARMENIAN|ARABIC, LEBANESE, SYRIAN|BENGALI|BULGARIAN|BURMESE|CANTONESE|KHMER / CAMBODIAN|CROATIAN|FARSI, PERSIAN

TOBIAS & BATTITE INC
Accepting New Patients:
TOBIAS & BATTITE INC
45 Franklin St.
,Boston,MA 02110
Suffolk
(617) 426-2226
camille@tobias-battite.com
PORTUGUESE|SPANISH|ENGLISH
Office: PORTUGUESE|SPANISH|ENGLISH

VADENAIS MELISSA
Accepting New Patients:
MASSACHUSETTS EYE AND EAR INFIRMARY
243 Charles Street
,Boston,MA 02114
Suffolk
(617) 523-7900
ENGLISH
Office: ALBANIAN|ARMENIAN|ARABIC, LEBANESE, SYRIAN|BENGALI|BULGARIAN|BURMESE|CANTONESE|KHMER / CAMBODIAN|CROATIAN|FARSI, PERSIAN

VANHEYNIGE KATHERINE E
Accepting New Patients:
MASSACHUSETTS EYE AND EAR INFIRMARY
243 Charles Street
,Boston,MA 02114
Suffolk
(617) 523-7900
ENGLISH
Office: ALBANIAN|ARMENIAN|ARABIC, LEBANESE, SYRIAN|BENGALI|BULGARIAN|BURMESE|CANTONESE|KHMER / CAMBODIAN|CROATIAN|FARSI, PERSIAN

VENSKYTIS EMILY J
Accepting New Patients:
MASS EYE AND EAR ASSOCIATES, INC (MEEA)
243 Charles St
,Boston,MA 021143002
Suffolk
(617) 573-3288
ENGLISH
Office: ALBANIAN|ARMENIAN|ARABIC, LEBANESE, SYRIAN|BENGALI|BULGARIAN|BURMESE|CANTONESE|KHMER / CAMBODIAN|CROATIAN|FARSI, PERSIAN

VENSKYTIS EMILY J
Accepting New Patients:
MASSACHUSETTS EYE AND EAR INFIRMARY
243 Charles Street
,Boston,MA 02114
Suffolk
(617) 523-7900
ENGLISH
Office: ALBANIAN|ARMENIAN|ARABIC, LEBANESE, SYRIAN|BENGALI|BULGARIAN|BURMESE|CANTONESE|KHMER / CAMBODIAN|CROATIAN|FARSI, PERSIAN

WALDMAN DEBORAH S.
Accepting New Patients:
BWH Weiner Surgical Specialties, Suite A
75 Francis St., Ste. A
,Boston,MA 021156110
Suffolk
(617) 632-5456
ENGLISH
Office: ENGLISH

WALKER LISA M.
Accepting New Patients:
BWH Weiner Surgical Specialties, Suite A
75 Francis St., Ste. A
,Boston,MA 021156110
Suffolk
(617) 632-5456
ENGLISH
Office: ENGLISH

WECHSLER KAYA A
Accepting New Patients:
MASSACHUSETTS EYE & EAR INFIRMARY - LONGWOOD
800 Huntington Ave.
,Boston,MA 02115
Suffolk
(617) 936-6160
ENGLISH
Office: ALBANIAN|ARMENIAN|ARABIC, LEBANESE, SYRIAN|BENGALI|BULGARIAN|BURMESE|CANTONESE|KHMER / CAMBODIAN|CROATIAN|FARSI, PERSIAN

WECHSLER KAYA A
Accepting New Patients:
MASSACHUSETTS EYE AND EAR INFIRMARY
243 Charles Street
,Boston,MA 02114
Suffolk
(617) 523-7900
ENGLISH
Office: ALBANIAN|ARMENIAN|ARABIC, LEBANESE, SYRIAN|BENGALI|BULGARIAN|BURMESE|CANTONESE|KHMER / CAMBODIAN|CROATIAN|FARSI, PERSIAN

WITT ADELIA
Accepting New Patients:
MASSACHUSETTS EYE AND EAR INFIRMARY
243 Charles Street
,Boston,MA 02114
Suffolk
(617) 523-7900
ENGLISH
Office: ALBANIAN|ARMENIAN|ARABIC, LEBANESE, SYRIAN|BENGALI|BULGARIAN|BURMESE|CANTONESE|KHMER / CAMBODIAN|CROATIAN|FARSI, PERSIAN

WOODS LINDSAY
Accepting New Patients:
BWH Weiner Surgical Specialties, Suite A
75 Francis St., Ste. A
,Boston,MA 021156110
Suffolk
(617) 632-5456
ENGLISH
Office: ENGLISH

ZECH SYDNEY C
Accepting New Patients:
MASS EYE AND EAR ASSOCIATES, INC (MEEA)
243 Charles St
,Boston,MA 021143002
Suffolk
(617) 573-3288
zechsydney@gmail.com
ENGLISH
Office: FRENCH|SPANISH|ENGLISH

BILODEAU MEGAN
Accepting New Patients:
MASS EYE AND EAR ASSOCIATES, INC
2 Constitution Wharf
,Charlestown,MA 02129
Suffolk
(617) 316-5251
ENGLISH
Office: ALBANIAN|ARMENIAN|ARABIC, LEBANESE, SYRIAN|BENGALI|BULGARIAN|BURMESE|CANTONESE|KHMER / CAMBODIAN|CROATIAN|FARSI, PERSIAN

CARTER CHRISTINE L
Accepting New Patients:
MASS EYE AND EAR ASSOCIATES, INC
2 Constitution Wharf
,Charlestown,MA 02129
Suffolk
(617) 316-5251
ENGLISH
Office: ALBANIAN|ARMENIAN|ARABIC, LEBANESE, SYRIAN|BENGALI|BULGARIAN|BURMESE|CANTONESE|KHMER / CAMBODIAN|CROATIAN|FARSI, PERSIAN

FU-FENG WEINING
Accepting New Patients:
SPAULDING REHABILITATION HOSPITAL CORPORATION (BOSTON)
300 1st Ave
,Charlestown,MA 021293109
Suffolk
(617) 728-6500
WFU-FENG@PARTNERS.ORG
ENGLISH
Office: ALBANIAN|ARMENIAN|ARABIC, LEBANESE, SYRIAN|BENGALI|BULGARIAN|BURMESE|CANTONESE|KHMER / CAMBODIAN|CROATIAN|CZECH

MARSHALL SARAH
Accepting New Patients:
MASS EYE AND EAR ASSOCIATES, INC
2 Constitution Wharf
,Charlestown,MA 02129
Suffolk
(617) 316-5251
ENGLISH
Office: ALBANIAN|ARMENIAN|ARABIC, LEBANESE, SYRIAN|BENGALI|BULGARIAN|BURMESE|CANTONESE|KHMER / CAMBODIAN|CROATIAN|FARSI, PERSIAN

MASS EYE AND EAR CHARLESTOWN
Accepting New Patients:
MASS EYE AND EAR ASSOCIATES, INC
2 Constitution Wharf
,Charlestown,MA 02129
Suffolk
(617) 316-5251
ENGLISH
Office: ENGLISH

ROSENBERG AUDIOLOGY - CHARLESTOWN
Accepting New Patients:
Rosenberg Audiology - Charlestown
246 Bunker Hill St #2
,Charlestown,MA 02129
Suffolk
(617) 484-4700
ENGLISH
Office: ENGLISH

VENSKYTIS EMILY J
Accepting New Patients:
MASS EYE AND EAR ASSOCIATES, INC
2 Constitution Wharf
,Charlestown,MA 02129
Suffolk
(617) 316-5251
ENGLISH
Office: ALBANIAN|ARMENIAN|ARABIC, LEBANESE, SYRIAN|BENGALI|BULGARIAN|BURMESE|CANTONESE|KHMER / CAMBODIAN|CROATIAN|FARSI, PERSIAN

ZAZZARO CORINNE
Accepting New Patients:
Rosenberg Audiology - Charlestown
246 Bunker Hill St #2
,Charlestown,MA 02129
Suffolk
(617) 484-4700
ENGLISH
Office: RUSSIAN|SPANISH|ENGLISH

WINANS AUDREY E
Accepting New Patients:
East Boston Neighborhood Health Center
10 Gove St. ,East Boston,MA 021281920
Suffolk
(617) 568-4401
winanasa@neighborhealth.com
ENGLISH
Office: ALBANIAN|ARMENIAN|ARABIC, LEBANESE, SYRIAN|BULGARIAN|CANTONESE|CROATIAN|FARSI, PERSIAN|FRENCH|GERMAN|GREEK

AUDIOLOGY SERVICES COMPANY USA, LLC - WEST ROXBURY
Accepting New Patients:
AUDIOLOGY SERVICES COMPANY USA, LLC - WEST ROXBURY
1762 Centre St ,West Roxbury,MA 021321547
Suffolk
(617) 325-0240
ENGLISH
Office: ENGLISH

CARDIAC SURGERY

ARANKI SARY F.
Accepting New Patients:
BWH Weiner Surgical Specialties, Suite A
75 Francis St., Ste. A
,Boston,MA 021156110
Suffolk
(617) 632-5456
ENGLISH
Office: ENGLISH

ARANKI SARY F.
Accepting New Patients:
Mass General Department of Cardiac Surgery
55 Fruit St Cox 658
,Boston,MA 021142621
Suffolk
(617) 726-0800
ENGLISH
Office: ENGLISH

BASSEM AYYASH
Accepting New Patients:
BWH Weiner Surgical Specialties, Suite B
75 Francis St Ste B
,Boston,MA 021156110
Suffolk
(617) 732-5122
ENGLISH
Office: ENGLISH

BASSEM AYYASH
Accepting New Patients:
Cardiac Unit Associates
55 Fruit St Yaw 5
,Boston,MA 021142621
Suffolk
(617) 724-6750
ENGLISH
Office: ENGLISH

BLOOM JORDAN P.
Accepting New Patients:
Mass General Department of Cardiac Surgery
55 Fruit St Cox 658
,Boston,MA 021142621
Suffolk
(617) 726-0800
ENGLISH

BOSTON MEDICAL CENTER - CARDIAC CATHETERIZATION LAB
Accepting New Patients:
Boston Medical Center - Cardiac Catheterization Lab
1 Boston Medical Center Place
,Boston,MA 02118
Suffolk
(617) 638-8702
ENGLISH
Office: ENGLISH

BWPO - CARDIAC SURGERY AT FRANCIS ST
Accepting New Patients:
BWPO - CARDIAC SURGERY AT FRANCIS ST
15 Francis St.
,Boston,MA 02115
Suffolk
(617) 732-5500
ENGLISH
Office: ENGLISH

BWPO - DEPARTMENT OF CARDIAC SURGERY
Accepting New Patients:
BWPO - DEPARTMENT OF CARDIAC SURGERY
75 Francis St.
,Boston,MA 02115
Suffolk
(617) 732-5500
ENGLISH
Office: ENGLISH

COGLIANESE ERIN E
Accepting New Patients:
Mass General Advanced Heart Failure and Cardiac Transplant
55 Fruit St Grb 8
,Boston,MA 021142621
Suffolk
(617) 726-5544
ENGLISH

CONNOLLY MARGARET R
Accepting New Patients:
BWPO - CARDIAC SURGERY AT FRANCIS ST
15 Francis St.
,Boston,MA 02115
Suffolk
(617) 732-5500
ENGLISH
Office: ENGLISH

CONNOLLY MARGARET R
Accepting New Patients:
BWPO - DEPARTMENT OF CARDIAC SURGERY
75 Francis St.
,Boston,MA 02115
Suffolk
(617) 732-5500
ENGLISH
Office: ENGLISH

D'ALESSANDRO JR. DAVID A.
Accepting New Patients:
Mass General Department of Cardiac Surgery
55 Fruit St Cox 658
,Boston,MA 021142621
Suffolk
(617) 726-0800
ENGLISH

EVANS MEDICAL FOUNDATION, INC - CARDIAC LAB
Accepting New Patients:
EVANS MEDICAL FOUNDATION, INC - Cardiac Lab
840 Harrison Ave,
Menino 2nd FL Room 2635,Boston,Ma 02118
Suffolk
(617) 638-8702

HINNA DANESI TOMMASO
Accepting New Patients:
BWPO, INC. DEPT OF MEDICINE, DIVISION OF CARDIOLOGY
75 Francis St
,Boston,MA 021156110
Suffolk
(617) 732-5678
ENGLISH
Office: ENGLISH

HINNA DANESI TOMMASO
Accepting New Patients:
Mass General Department of Cardiac Surgery
55 Fruit St Cox 658
,Boston,MA 021142621
Suffolk
(617) 726-0800
ENGLISH
Office: ENGLISH

ITOH AKINOBU
Accepting New Patients:
BRIGHAM AND WOMEN'S PHYSICIANS ORGANIZATION, INC.
75 Francis St
,Boston,MA 021156110
Suffolk
(617) 732-5500
ENGLISH
Office: ENGLISH

KARPINSKI SYLWIA
Accepting New Patients:
Boston University General Surgical Associates, Inc
732 Harrison Ave
,Boston,MA 021182309
Suffolk
(617) 414-6840
providerenroll@lahey.org
ENGLISH
Office: SPANISH| ENGLISH

KRESO ANTONIA
Accepting New Patients:
Mass General Department of Cardiac Surgery
55 Fruit St Cox 658
,Boston,MA 021142621
Suffolk
(617) 726-0800
ENGLISH
Office: ENGLISH

SABE ASHRAF A
Accepting New Patients:
BWH Weiner Surgical Specialties, Suite A
75 Francis St., Ste. A
,Boston,MA 021156110
Suffolk
(617) 632-5456
providerenroll@lahey.org
ENGLISH
Office: SPANISH| ENGLISH

SABE ASHRAF A
Accepting New Patients:
Mass General Department of Cardiac Surgery
55 Fruit St Cox 658
,Boston,MA 021142621
Suffolk
(617) 726-0800
providerenroll@lahey.org
ENGLISH
Office: SPANISH| ENGLISH

SHIN BORAMI
Accepting New Patients:
BWH Weiner Surgical Specialties, Suite A
75 Francis St., Ste. A
,Boston,MA 021156110
Suffolk
(617) 632-5456
ENGLISH
Office: ENGLISH

SHIN BORAMI
Accepting New Patients:
Mass General Department of Cardiac Surgery
55 Fruit St Cox 658
,Boston,MA 021142621
Suffolk
(617) 726-0800
ENGLISH
Office: ENGLISH

STEIMER DESIREE A
Accepting New Patients:
BRIGHAM AND WOMEN'S HOSPITAL
75 Francis St.
,Boston,MA 021156110
Suffolk
(617) 732-9300
ENGLISH
Office: ALBANIAN|ARMENIAN|ARABIC, LEBANESE, SYRIAN|BENGALI|BULGARIAN|BURMESE|CANTONESE|CHINESE|KHMER / CAMBODIAN|CROATIAN

STEIMER DESIREE A
Accepting New Patients:
BRIGHAM AND WOMEN'S PHYSICIANS ORGANIZATION, INC.
75 Francis St
,Boston,MA 021156110
Suffolk
(617) 732-5500
ENGLISH
Office: ALBANIAN|ARMENIAN|ARABIC, LEBANESE, SYRIAN|BENGALI|BULGARIAN|BURMESE|CANTONESE|CHINESE|KHMER / CAMBODIAN|CROATIAN

STEIMER DESIREE A
Accepting New Patients:
Mass General Hospital Cancer Center
55 Fruit St Yawkey 7E
,Boston,MA 021142621
Suffolk
(617) 724-4000
ENGLISH
Office: ALBANIAN|ARMENIAN|ARABIC, LEBANESE, SYRIAN|BENGALI|BULGARIAN|BURMESE|CANTONESE|CHINESE|KHMER / CAMBODIAN|CROATIAN

TOLIS JR GEORGE
Accepting New Patients:
BMC Affiliated Physicians, Inc.
1 Boston Medical Center Place
,Boston,MA 02118
Suffolk
(617) 638-2460
FRENCH|GREEK|ENGLISH
Office: SPANISH|ENGLISH

TOLIS JR GEORGE
Accepting New Patients:
Boston University General Surgical Associates, Inc
732 Harrison Ave
,Boston,MA 021182309
Suffolk
(617) 414-6840
FRENCH|GREEK|ENGLISH
Office: SPANISH|ENGLISH

ZENATI MARCO A.
Accepting New Patients:
BWPO, INC. DEPT OF MEDICINE, DIVISION OF CARDIOLOGY
75 Francis St
,Boston,MA 021156110
Suffolk
(617) 732-5678
ENGLISH
Office: AFRIKAANS|ALBANIAN|ARMENIAN|ARABIC, LEBANESE, SYRIAN|BENGALI|BULGARIAN|BURMESE|CANTONESE|CHINESE|KHMER / CAMBODIAN

ZENATI MARCO A.
Accepting New Patients:
Mass General Department of Cardiac Surgery
55 Fruit St Cox 658
,Boston,MA 021142621
Suffolk
(617) 726-0800
ENGLISH
Office: AFRIKAANS|ALBANIAN|ARMENIAN|ARABIC, LEBANESE, SYRIAN|BENGALI|BULGARIAN|BURMESE|CANTONESE|CHINESE|KHMER / CAMBODIAN

ZENATI MARCO A.
Accepting New Patients:
MASS GENERAL PHYSICIANS ORG., INC
55 Fruit St ,Boston,MA 021142621
Suffolk
(617) 726-2000
ENGLISH
Office: AFRIKAANS|ALBANIAN|ARMENIAN|ARABIC, LEBANESE, SYRIAN|BENGALI|BULGARIAN|BURMESE|CANTONESE|CHINESE|KHMER / CAMBODIAN

ZENATI MARCO A.
Accepting New Patients:
MASSACHUSETTS GENERAL HOSPITAL
55 Fruit St ,Boston,MA 021142621
Suffolk
(617) 726-2000
ENGLISH
Office: AFRIKAANS|ALBANIAN|ARMENIAN|ARABIC, LEBANESE, SYRIAN|BENGALI|BULGARIAN|BURMESE|CANTONESE|CHINESE|KHMER / CAMBODIAN

BOSTON UNIVERSITY AFFILIATED PHYSICIANS - CARDIAC SURGERY
Accepting New Patients:
SEMC - Cardiac Surgery
11 Nevins St., Ste. 306
,Brighton,MA 02135
Suffolk
(617) 789-2045
ENGLISH
Office: ENGLISH

BOSTON UNIVERSITY AFFILIATED PHYSICIANS - CARDIAC SURGERY
Accepting New Patients:
SEMC - Cardiac Surgery - Inpatient
736 Cambridge St.
,Brighton,MA 02135
Suffolk
(617) 789-2045
ENGLISH
Office: ENGLISH

TOLIS JR GEORGE
Accepting New Patients:
SEMC - Cardiac Surgery
11 Nevins St., Ste. 306
,Brighton,MA 02135
Suffolk
(617) 789-2045
FRENCH|GREEK|ENGLISH
Office: SPANISH|ENGLISH

BASSEM AYYASH
Accepting New Patients:
BWFH Div. of General & Gastrointestinal Surgery
1153 Centre St Ste 5D
,Jamaica Plain,MA 021303446
Suffolk
(617) 732-5122
ENGLISH
Office: ENGLISH

POMMERENING MATTHEW
Accepting New Patients:
BRIGHAM MEDICAL SPECIALTIES AT BRIGHAM AND WOMENS FAULKNER
1153 Centre St ,Jamaica Plain,MA 021303446
Suffolk
(617) 983-7489
cguitard@carene.org
ENGLISH
Office: ARABIC, LEBANESE, SYRIAN|CANTONESE|CHINESE|CROATIAN|DUTCH|FARSI, PERSIAN|FRENCH|GERMAN|GREEK|ITALIAN

CARDIOVASCULAR DISEASE

AHMAD KHANSA
Accepting New Patients:
CHARLES RIVER COMMUNITY HEALTH, INC-ALLSTON
40 Athol Street
,Allston,MA 02134
Suffolk
(617) 562-1398
ENGLISH
Office: CANTONESE|CHINESE|FINNISH|FRENCH|HINDI|ITALIAN|MANDARIN|PORTUGUESE|RUSSIAN|SPANISH

ABRAHAM STEPHEN A.
Accepting New Patients:
Cardiac Unit Associates
55 Fruit St Yaw 5
,Boston,MA 021142621
Suffolk
(617) 724-6750
ENGLISH
Office: ENGLISH

ADLER DALE S.
Accepting New Patients:
BRIGHAM & WOMEN'S HOSPITAL - DEPT. OF MEDICINE
75 Francis St
,Boston,MA 021156110
Suffolk
(617) 732-5500
ENGLISH
Office: ENGLISH

AFARI MAXWELL E.
Accepting New Patients:
Mass General Advanced Heart Failure and Cardiac Transplant
55 Fruit St Grb 8
,Boston,MA 021142621
Suffolk
(617) 726-5544
ENGLISH

AGBOOLA KOLADE
Accepting New Patients:
BWPO, INC. DEPT OF MEDICINE, DIVISION OF CARDIOLOGY
75 Francis St
,Boston,MA 021156110
Suffolk
(617) 732-5678
ENGLISH
Office: AFRIKAANS|ALBANIAN|ARMENIAN|ARABIC, LEBANESE, SYRIAN|BENGALI|BULGARIAN|BURMESE|CANTONESE|CHINESE|KHMER / CAMBODIAN

AGBOOLA KOLADE
Accepting New Patients:
Cardiac Unit Associates
55 Fruit St Yaw 5
,Boston,MA 021142621
Suffolk
(617) 724-6750
ENGLISH
Office: AFRIKAANS|ALBANIAN|ARMENIAN|ARABIC, LEBANESE, SYRIAN|BENGALI|BULGARIAN|BURMESE|CANTONESE|CHINESE|KHMER / CAMBODIAN

AGBOOLA KOLADE
Accepting New Patients:
MASS GENERAL PHYSICIANS ORG., INC
55 Fruit St ,Boston,MA 021142621
Suffolk
(617) 726-2000
ENGLISH
Office: AFRIKAANS|ALBANIAN|ARMENIAN|ARABIC, LEBANESE, SYRIAN|BENGALI|BULGARIAN|BURMESE|CANTONESE|CHINESE|KHMER / CAMBODIAN

AGBOOLA KOLADE
Accepting New Patients:
MASSACHUSETTS GENERAL HOSPITAL
55 Fruit St ,Boston,MA 021142621
Suffolk
(617) 726-2000
ENGLISH
Office: AFRIKAANS|ALBANIAN|ARMENIAN|ARABIC, LEBANESE, SYRIAN|BENGALI|BULGARIAN|BURMESE|CANTONESE|CHINESE|KHMER / CAMBODIAN

AGUIRRE AARON D.
Accepting New Patients:
Mass General Division of Thoracic Surgery
55 Fruit St Blk 1570
,Boston,MA 021142621
Suffolk
(617) 726-2000
ENGLISH

AHLUWALIA MONICA
Accepting New Patients:
Evans Medical Foundation, Inc
732 Harrison Ave Bldg 3
,Boston,MA 021182309
Suffolk
(617) 638-7490
HINDI|ENGLISH
Office: ENGLISH

AL-ALUSI MOSTAFA A
Accepting New Patients:
BWPO, INC. DEPT OF MEDICINE, DIVISION OF CARDIOLOGY
75 Francis St
,Boston,MA 021156110
Suffolk
(617) 732-5678
mostafa.al-alusi@mgh.harvard.edu
ENGLISH
Office: ENGLISH

AL-ALUSI MOSTAFA A
Accepting New Patients:
Mass General Electrophysiology Lab/Arrhythmia Service
55 Fruit St Bigelow 109
,Boston,MA 021142621
Suffolk
(617) 726-2000
mostafa.al-alusi@mgh.harvard.edu
ENGLISH
Office: ENGLISH

ALABI ABDULRASHEED
Accepting New Patients:
BWFH Division of Cardiovascular Medicine
1153 Centre St Ste 4G
,Boston,MA 021303446
Suffolk
(857) 307-4000
ENGLISH

ALABI ABDULRASHEED
Accepting New Patients:
BWPO, INC. DEPT OF MEDICINE, DIVISION OF CARDIOLOGY
75 Francis St
,Boston,MA 021156110
Suffolk
(617) 732-5678
ENGLISH

ALBERT CHRISTINE M
Accepting New Patients:
Cardiac Unit Associates
55 Fruit St Yaw 5
,Boston,MA 021142621
Suffolk
(617) 724-6750
ENGLISH

ANDERSSON CHARLOTTE E.
Accepting New Patients:
BWFH Division of Cardiovascular Medicine
1153 Centre St Ste 4G
,Boston,MA 021303446
Suffolk
(857) 307-4000
ENGLISH
Office: ENGLISH

ANDERSSON CHARLOTTE E.
Accepting New Patients:
BWPO, INC. DEPT OF MEDICINE, DIVISION OF CARDIOLOGY
75 Francis St
,Boston,MA 021156110
Suffolk
(617) 732-5678
ENGLISH
Office: ENGLISH

ANTMAN ELLIOTT M.
Accepting New Patients:
BRIGHAM & WOMEN'S HOSPITAL - DEPT. OF MEDICINE
75 Francis St
,Boston,MA 021156110
Suffolk
(617) 732-5500
FRENCH|ENGLISH
Office: ENGLISH

AWTRY ERIC H.
Accepting New Patients:
BOSTON UNIVERSITY MEDICAL CENTER RADIOLOGISTS, INC.
88 E Newton St
,Boston,MA 021182308
Suffolk
(617) 638-6610
ENGLISH
Office: ARMENIAN|ARABIC, LEBANESE, SYRIAN|CANTONESE|CHINESE|FRENCH|ITALIAN|MANDARIN|PORTUGUESE|RUSSIAN|SPANISH

AWTRY ERIC H.
Accepting New Patients:
FACULTY PRACTICE FOUNDATION INC
EVANS MEDICAL FOUNDATION INC
1 Boston Medical Center Place
,Boston,MA 021184001
Suffolk
(617) 414-5951
ENGLISH
Office: ARMENIAN|ARABIC, LEBANESE, SYRIAN|CANTONESE|CHINESE|FRENCH|ITALIAN|MANDARIN|PORTUGUESE|RUSSIAN|SPANISH

AYALON NIR
Accepting New Patients:
Evans Medical Foundation, Inc
732 Harrison Ave Bldg 3
,Boston,MA 021182309
Suffolk
(617) 638-7490
ENGLISH
Office: ENGLISH

BAIG MUHAMMAD
Accepting New Patients:
BWPO, INC. DEPT OF MEDICINE, DIVISION OF CARDIOLOGY
75 Francis St
,Boston,MA 021156110
Suffolk
(617) 732-5678
ENGLISH
Office: ENGLISH

BALADY GARY J.
Accepting New Patients:
FACULTY PRACTICE FOUNDATION INC
EVANS MEDICAL FOUNDATION INC
1 Boston Medical Center Place
,Boston,MA 021184001
Suffolk
(617) 414-5951
ENGLISH
Office: ARMENIAN|ARABIC, LEBANESE, SYRIAN|CANTONESE|CHINESE|FRENCH|ITALIAN|MANDARIN|PORTUGUESE|RUSSIAN|SPANISH

BANDYOPADHYAY DHRUBAJYOTI
Accepting New Patients:
MASSACHUSETTS GENERAL HOSPITAL
55 Fruit St ,Boston,MA 021142621
Suffolk
(617) 726-2000
lruger@mgh.harvard.edu
Office: AFRIKAANS|ALBANIAN|ARMENIAN|ARABIC, LEBANESE, SYRIAN|BENGALI|BULGARIAN|BURMESE|CANTONESE|KHMER / CAMBODIAN|CROATIAN

BARON SUZANNE J.
Accepting New Patients:
Mass General Interventional Cardiology Associates
55 Fruit St Blake 9
,Boston,MA 021142621
Suffolk
(617) 726-2000
ENGLISH

BASSON CRAIG T.
Accepting New Patients:
BWPO, INC. DEPT OF MEDICINE, DIVISION OF CARDIOLOGY
75 Francis St
,Boston,MA 021156110
Suffolk
(617) 732-5678
ENGLISH
Office: ENGLISH

BELOV DMITRI
Accepting New Patients:
BWPO, INC. DEPT OF MEDICINE, DIVISION OF CARDIOLOGY
75 Francis St
,Boston,MA 021156110
Suffolk
(617) 732-5678
ENGLISH
Office: ENGLISH

BELOV DMITRI
Accepting New Patients:
Mass General Advanced Heart Failure and Cardiac Transplant
55 Fruit St Grb 8
,Boston,MA 021142621
Suffolk
(617) 726-5544
ENGLISH
Office: ENGLISH

BERGMARK BRIAN A.
Accepting New Patients:
BWPO, INC. DEPT OF INTERNAL MEDICINE
75 Francis St., Ste. PBB-B-4 ,Boston,MA 021156110
Suffolk
(617) 732-6660
bbergmark@bwh.harvard.edu
ENGLISH
Office: ENGLISH

BERNARD SHEILAH A.
Accepting New Patients:
FACULTY PRACTICE FOUNDATION INC
EVANS MEDICAL FOUNDATION INC
1 Boston Medical Center Place
,Boston,MA 021184001
Suffolk
(617) 414-5951
ENGLISH
Office: ALBANIAN|ARMENIAN|ARABIC, LEBANESE, SYRIAN|CANTONESE|CHINESE|DUTCH|FRENCH|GREEK|ITALIAN|KOREAN

BERSELL KEVIN
Accepting New Patients:
BWFH Division of Cardiovascular Medicine
1153 Centre St Ste 4G
,Boston,MA 021303446
Suffolk
(857) 307-4000
ENGLISH
Office: ENGLISH

BERSELL KEVIN
Accepting New Patients:
BWPO, INC. DEPT OF MEDICINE, DIVISION OF CARDIOLOGY
75 Francis St
,Boston,MA 021156110
Suffolk
(617) 732-5678
ENGLISH
Office: ENGLISH

BHAT ASHWINI R.
Accepting New Patients:
BWFH Division of Cardiovascular Medicine
1153 Centre St Ste 4G
,Boston,MA 021303446
Suffolk
(857) 307-4000
ENGLISH
Office: ENGLISH

BHAT ASHWINI R.
Accepting New Patients:
BWPO, INC. DEPT OF MEDICINE, DIVISION OF CARDIOLOGY
75 Francis St
,Boston,MA 021156110
Suffolk
(617) 732-5678
ENGLISH
Office: ENGLISH

BHATTACHARYA ROMIT
Accepting New Patients:
Cardiac Unit Associates
55 Fruit St Yaw 5
,Boston,MA 021142621
Suffolk
(617) 724-6750
BENGALI|ENGLISH
Office: ENGLISH

BHATTACHARYA ROMIT
Accepting New Patients:
MGH CARDIAC UNIT ASSOCIATES
55 Fruit St Yawkey 5B
,Boston,MA 021142621
Suffolk
(617) 724-7738
BENGALI|ENGLISH
Office: ENGLISH

BIKDELI BEHNOOD
Accepting New Patients:
BRIGHAM AND WOMEN'S PHYSICIANS ORGANIZATION, INC.
75 Francis St
,Boston,MA 021156110
Suffolk
(617) 732-5500
bbikdeli@bwh.harvard.edu
ENGLISH
Office: FRENCH|GERMAN|ITALIAN|SPANISH|ENGLISH|CAPE VERDE CREOLE

BIKDELI BEHNOOD
Accepting New Patients:
MGPO DIVISION OF VASCULAR AND ENDOVASCULAR SURGERY
55 Fruit Street Wang 440 ,Boston,MA 02114
Suffolk
(617) 726-8278
bbikdeli@bwh.harvard.edu
ENGLISH
Office: FRENCH|GERMAN|ITALIAN|SPANISH|ENGLISH|CAPE VERDE CREOLE

BLANKSTEIN RON
Accepting New Patients:
BRIGHAM & WOMEN'S HOSPITAL - DEPT. OF MEDICINE
75 Francis St
,Boston,MA 021156110
Suffolk
(617) 732-5500
ENGLISH

BLATT CHARLES M.
Accepting New Patients:
BRIGHAM & WOMEN'S HOSPITAL - DEPT. OF MEDICINE
75 Francis St
,Boston,MA 021156110
Suffolk
(617) 732-5500
ENGLISH
Office: ENGLISH

BOCKSTALL KATY E
Accepting New Patients:
Evans Medical Foundation, Inc
732 Harrison Ave Bldg 3
,Boston,MA 021182309
Suffolk
(617) 638-7490
ENGLISH
Office: FRENCH|RUSSIAN|VIETNAMESE|ENGLISH

BOHULA ERIN A.
Accepting New Patients:
BWPO, INC. DEPT OF MEDICINE, DIVISION OF CARDIOLOGY
75 Francis St
,Boston,MA 021156110
Suffolk
(617) 732-5678
ENGLISH
Office: ENGLISH

BOSTON MEDICAL CENTER - CARDIAC CATHETERIZATION LAB
Accepting New Patients:
Boston Medical Center - Cardiac Catheterization Lab
1 Boston Medical Center Place
,Boston,MA 02118
Suffolk
(617) 638-8702
ENGLISH
Office: ENGLISH

BOSTROM JOHN A
Accepting New Patients:
Evans Medical Foundation, Inc
732 Harrison Ave Bldg 3
,Boston,MA 021182309
Suffolk
(617) 638-7490
ENGLISH
Office: ENGLISH

BOUCHER CHARLES A.
Accepting New Patients:
Mass General Interventional Cardiology Associates
55 Fruit St Blake 9
,Boston,MA 021142621
Suffolk
(617) 726-2000
ENGLISH

BRAR SIMARJEET S
Accepting New Patients:
BWPO, INC. DEPT OF MEDICINE, DIVISION OF CARDIOLOGY
75 Francis St
,Boston,MA 021156110
Suffolk
(617) 732-5678
ENGLISH

BRIGHAM AND WOMEN'S HOSPITAL - CARDIOVASCULAR DIVISION
Accepting New Patients:
BWH Shapiro Cardiovascular Center
70 Francis St., Shapiro Center ,Boston,MA 02115
Suffolk
(857) 307-4000
ENGLISH
Office: ENGLISH

BRITTON KATHRYN A.
Accepting New Patients:
BRIGHAM & WOMEN'S HOSPITAL - DEPT. OF MEDICINE
75 Francis St
,Boston,MA 021156110
Suffolk
(617) 732-5500
ENGLISH
Office: ENGLISH

BROWN JENIFER M
Accepting New Patients:
BRIGHAM AND WOMEN'S PHYSICIANS ORGANIZATION, INC.
75 Francis St
,Boston,MA 021156110
Suffolk
(617) 732-5500
SPANISH|ENGLISH
Office: FRENCH|GERMAN|ITALIAN|SPANISH|ENGLISH|CAPE VERDE CREOLE

BURNS JACOB A
Accepting New Patients:
BWPO, INC. DEPT OF MEDICINE, DIVISION OF CARDIOLOGY
75 Francis St
,Boston,MA 021156110
Suffolk
(617) 732-5678
jburns30@bwh.harvard.edu
ENGLISH
Office: ENGLISH

BURNS JACOB A
Accepting New Patients:
Cardiac Unit Associates
55 Fruit St Yaw 5
,Boston,MA 021142621
Suffolk
(617) 724-6750
jburns30@bwh.harvard.edu
ENGLISH
Office: ENGLISH

BWPO - CARDIOVASCULAR MEDICINE (1153 CENTRE ST.)
Accepting New Patients:
BWFH Division of Cardiovascular Medicine
1153 Centre St Ste 4G
,Boston,MA 021303446
Suffolk
(857) 307-4000
ENGLISH
Office: ENGLISH

BWPO INC. DEPT OF CARDIOVASCULAR DIVISION
Accepting New Patients:
BWPO INC. DEPT OF CARDIOVASCULAR DIVISION
70 Barnes Ave
,Boston,MA 021281213
Suffolk
(617) 732-7139
ENGLISH
Office: ENGLISH

BWPO, INC. DEPT OF MEDICINE, DIVISION OF CARDIOLOGY
Accepting New Patients:
BWPO, INC. DEPT OF MEDICINE, DIVISION OF CARDIOLOGY
75 Francis St
,Boston,MA 021156110
Suffolk
(617) 732-5678
ENGLISH
Office: ENGLISH

CADIGAN III JOHN B.
Accepting New Patients:
BWPO, INC. DEPT OF MEDICINE, DIVISION OF CARDIOLOGY
75 Francis St
,Boston,MA 021156110
Suffolk
(617) 732-5678
ENGLISH
Office: ARABIC, LEBANESE, SYRIAN|FRENCH|PORTUGUESE|SPANISH|ENGLISH

CAMPIA UMBERTO
Accepting New Patients:
BWPO, INC. DEPT OF MEDICINE, DIVISION OF CARDIOLOGY
75 Francis St
,Boston,MA 021156110
Suffolk
(617) 732-5678
ucampia@bwh.harvard.edu
ENGLISH
Office: ENGLISH

CAMPIA UMBERTO
Accepting New Patients:
Cardiac Unit Associates
55 Fruit St Yaw 5
,Boston,MA 021142621
Suffolk
(617) 724-6750
ucampia@bwh.harvard.edu
ENGLISH
Office: ENGLISH

CANNON CHRISTOPHER P.
Accepting New Patients:
BRIGHAM & WOMEN'S HOSPITAL - DEPT. OF MEDICINE
75 Francis St
,Boston,MA 021156110
Suffolk
(617) 732-5500
ENGLISH
Office: ENGLISH

CARLSON WILLIAM D.
Accepting New Patients:
Mass General Advanced Heart Failure and Cardiac Transplant
55 Fruit St Grb 8
,Boston,MA 021142621
Suffolk
(617) 726-5544
ENGLISH

CHAE CLAUDIA U.
Accepting New Patients:
Cardiac Unit Associates
55 Fruit St Yaw 5
,Boston,MA 021142621
Suffolk
(617) 724-6750
ENGLISH

CHATUR SAFIA
Accepting New Patients:
Cardiac Unit Associates
55 Fruit St Yaw 5
,Boston,MA 021142621
Suffolk
(617) 724-6750
ENGLISH

CHUNG EUGENE H.
Accepting New Patients:
Mass General Electrophysiology Lab/Arrhythmia Service
55 Fruit St Bigelow 109
,Boston,MA 021142621
Suffolk
(617) 726-2000
ENGLISH
Office: CZECH|FRENCH|ITALIAN|PORTUGUESE|ENGLISH

CHURCHILL TIMOTHY W.
Accepting New Patients:
MGH CARDIAC UNIT ASSOCIATES
55 Fruit St Yawkey 5B
,Boston,MA 021142621
Suffolk
(617) 724-7738
SPANISH|ENGLISH
Office: ENGLISH

COGLIANESE ERIN E
Accepting New Patients:
Mass General Advanced Heart Failure and Cardiac Transplant
55 Fruit St Grb 8
,Boston,MA 021142621
Suffolk
(617) 726-5544
ENGLISH

COHEN LAURA P.
Accepting New Patients:
Cardiac Unit Associates
55 Fruit St Yaw 5
,Boston,MA 021142621
Suffolk
(617) 724-6750
ENGLISH
Office: ENGLISH

COHEN LAURA P.
Accepting New Patients:
MGH CARDIAC UNIT ASSOCIATES
55 Fruit St Yawkey 5B
,Boston,MA 021142621
Suffolk
(617) 724-7738
ENGLISH
Office: ENGLISH

COLUCCI WILSON S.
Accepting New Patients:
Evans Medical Foundation/ East Newton Street
720 Harrison Ave., Ste. 503 ,Boston,MA 02118
Suffolk
(617) 638-7450
ENGLISH
Office: ARMENIAN|ARABIC, LEBANESE, SYRIAN|CANTONESE|CHINESE|FRENCH|HINDI|ITALIAN|MANDARIN|PORTUGUESE|POLISH

COLUCCI WILSON S.
Accepting New Patients:
FACULTY PRACTICE FOUNDATION INC EVANS MEDICAL FOUNDATION INC
1 Boston Medical Center Place
,Boston,MA 021184001
Suffolk
(617) 414-5951
ENGLISH
Office: ARMENIAN|ARABIC, LEBANESE, SYRIAN|CANTONESE|CHINESE|FRENCH|HINDI|ITALIAN|MANDARIN|PORTUGUESE|POLISH

COPPOLINO WHITNEY R.
Accepting New Patients:
Cardiac Unit Associates
55 Fruit St Yaw 5
,Boston,MA 021142621
Suffolk
(617) 724-6750
ENGLISH
Office: FRENCH|GERMAN|HINDI|HUNGARIAN|MANDARIN|RUSSIAN|SPANISH|ENGLISH|THAI|MARATHI

COPPOLINO WHITNEY R.
Accepting New Patients:
MGH CARDIAC UNIT ASSOCIATES
55 Fruit St Yawkey 5B
,Boston,MA 021142621
Suffolk
(617) 724-7738
ENGLISH
Office: FRENCH|GERMAN|HINDI|HUNGARIAN|MANDARIN|RUSSIAN|SPANISH|ENGLISH|THAI|MARATHI

COZZOLINO MATTHEW J
Accepting New Patients:
BWPO, INC. DEPT OF MEDICINE, DIVISION OF CARDIOLOGY
75 Francis St
,Boston,MA 021156110
Suffolk
(617) 732-5678
PayerEnrollment@southshorehealth.org
ENGLISH
Office: CANTONESE|DUTCH|FRENCH|ITALIAN|KOREAN|SPANISH|VIETNAMESE|ENGLISH|CAPE VERDE CREOLE|HAITIAN CREOLE /KWEO

COZZOLINO MATTHEW J
Accepting New Patients:
Evans Medical Foundation, Inc
732 Harrison Ave Bldg 3
,Boston,MA 021182309
Suffolk
(617) 638-7490
PayerEnrollment@southshorehealth.org
ENGLISH
Office: CANTONESE|DUTCH|FRENCH|ITALIAN|KOREAN|SPANISH|VIETNAMESE|ENGLISH|CAPE VERDE CREOLE|HAITIAN CREOLE /KWEO

CROCE KEVIN J.
Accepting New Patients:
BRIGHAM & WOMEN'S HOSPITAL - DEPT. OF MEDICINE
75 Francis St
,Boston,MA 021156110
Suffolk
(617) 732-5500
ENGLISH
Office: ENGLISH

CUDDY SARAH
Accepting New Patients:
BWFH Division of Cardiovascular Medicine
1153 Centre St Ste 4G
,Boston,MA 021303446
Suffolk
(857) 307-4000
ENGLISH
Office: ENGLISH

CUDDY SARAH
Accepting New Patients:
BWPO, INC. DEPT OF MEDICINE, DIVISION OF CARDIOLOGY
75 Francis St
,Boston,MA 021156110
Suffolk
(617) 732-5678
ENGLISH
Office: ENGLISH

CUNNINGHAM JONATHAN W
Accepting New Patients:
BWPO, INC. DEPT OF MEDICINE, DIVISION OF CARDIOLOGY
75 Francis St
,Boston,MA 021156110
Suffolk
(617) 732-5678
ENGLISH
Office: ENGLISH

DAL-BIANCO JACOB
Accepting New Patients:
Cardiac Unit Associates
55 Fruit St Yaw 5
,Boston,MA 021142621
Suffolk
(617) 724-6750
GERMAN|ENGLISH

DANIK JACQUELINE S.
Accepting New Patients:
MGH CARDIAC UNIT ASSOCIATES
55 Fruit St Yawkey 5B
,Boston,MA 021142621
Suffolk
(617) 724-7738
KOREAN|ENGLISH
Office: CZECH|FRENCH|ITALIAN|PORTUGUESE|ENGLISH

DANIK STEPHAN B.
Accepting New Patients:
Electrophysiology Lab/Arrhythmia Service
55 Fruit St Grb 109
,Boston,MA 021142621
Suffolk
(617) 726-5557
ENGLISH
Office: ENGLISH

DAS SAUMYA
Accepting New Patients:
LEVINSON HARRIS MEDICAL GROUP, LLC
535 Boylston St., Fl. 7
,Boston,MA 021163783
Suffolk
(617) 247-0666
HINDI|ENGLISH
Office: ENGLISH

DAS SAUMYA
Accepting New Patients:
Mass General Electrophysiology Lab/Arrhythmia Service
55 Fruit St Bigelow 109
,Boston,MA 021142621
Suffolk
(617) 726-2000
HINDI|ENGLISH
Office: ENGLISH

DAVID STHUTHI
Accepting New Patients:
Mass General Advanced Heart Failure and Cardiac Transplant
55 Fruit St Grb 8
,Boston,MA 021142621
Suffolk
(617) 726-5544
AFRIKAANS|ALBANIAN|ARMENIAN|ARABIC, LEBANESE, SYRIAN|BENGALI|BULGARIAN|BURMESE|CANTONESE|CHINESE|KHMER / CAMBODIAN

DAVID STHUTHI
Accepting New Patients:
MASS GENERAL PHYSICIANS ORG., INC
55 Fruit St ,Boston,MA 021142621
Suffolk
(617) 726-2000
AFRIKAANS|ALBANIAN|ARMENIAN|ARABIC, LEBANESE, SYRIAN|BENGALI|BULGARIAN|BURMESE|CANTONESE|CHINESE|KHMER / CAMBODIAN

DAVID STHUTHI
Accepting New Patients:
MASSACHUSETTS GENERAL HOSPITAL
55 Fruit St ,Boston,MA 021142621
Suffolk
(617) 726-2000
AFRIKAANS|ALBANIAN|ARMENIAN|ARABIC, LEBANESE, SYRIAN|BENGALI|BULGARIAN|BURMESE|CANTONESE|CHINESE|KHMER / CAMBODIAN

DAVIDOFF RAVIN
Accepting New Patients:
FACULTY PRACTICE FOUNDATION INC
EVANS MEDICAL FOUNDATION INC
1 Boston Medical Center Place
,Boston,MA 021184001
Suffolk
(617) 414-5951
ENGLISH
Office: ARMENIAN|ARABIC, LEBANESE, SYRIAN|CANTONESE|CHINESE|FRENCH|ITALIAN|MANDARIN|PORTUGUESE|RUSSIAN|SPANISH

DEFARIA YEH DOREEN D.
Accepting New Patients:
Cardiac Unit Associates
55 Fruit St Yaw 5
,Boston,MA 021142621
Suffolk
(617) 724-6750
PORTUGUESE|ENGLISH|CAPE VERDE CREOLE

DEO RAHUL C
Accepting New Patients:
BRIGHAM AND WOMEN'S PHYSICIANS ORGANIZATION, INC.
75 Francis St
,Boston,MA 021156110
Suffolk
(617) 732-5500
FRENCH|ENGLISH
Office: ENGLISH

DESAI AKSHAY S.
Accepting New Patients:
BRIGHAM & WOMEN'S HOSPITAL - DEPT. OF MEDICINE
75 Francis St
,Boston,MA 021156110
Suffolk
(617) 732-5500
ENGLISH
Office: ENGLISH

DINWOODEY DANYA L.
Accepting New Patients:
BWPO, INC. DEPT OF MEDICINE, DIVISION OF CARDIOLOGY
75 Francis St
,Boston,MA 021156110
Suffolk
(617) 732-5678
dldinwoodey@gmail.com
ENGLISH
Office: ENGLISH

DINWOODEY DANYA L.
Accepting New Patients:
Cardiac Unit Associates
55 Fruit St Yaw 5
,Boston,MA 021142621
Suffolk
(617) 724-6750
dldinwoodey@gmail.com
ENGLISH
Office: ENGLISH

DOSHI DARSHAN
Accepting New Patients:
Mass General Interventional Cardiology Associates
55 Fruit St Blake 9
,Boston,MA 021142621
Suffolk
(617) 726-2000
SPANISH|ENGLISH|GUJARATI

DRACHMAN DOUGLAS E.
Accepting New Patients:
Mass General Cardiac Catheterization Lab
55 Fruit St Blk 9
,Boston,MA 021142621
Suffolk
(617) 726-7400
FRENCH|SPANISH|ENGLISH

DRACHMAN DOUGLAS E.
Accepting New Patients:
Mass General Interventional Cardiology Associates
55 Fruit St Blake 9
,Boston,MA 021142621
Suffolk
(617) 726-2000
FRENCH|SPANISH|ENGLISH

DUDZINSKI DAVID M.
Accepting New Patients:
BWPO, INC. DEPT OF MEDICINE, DIVISION OF CARDIOLOGY
75 Francis St
,Boston,MA 021156110
Suffolk
(617) 732-5678
ENGLISH
Office: ENGLISH

DUDZINSKI DAVID M.
Accepting New Patients:
MGH CARDIAC UNIT ASSOCIATES
55 Fruit St Yawkey 5B
,Boston,MA 021142621
Suffolk
(617) 724-7738
ENGLISH
Office: ENGLISH

EBERHARDT ROBERT T.
Accepting New Patients:
Evans Medical Foundation/ East Newton Street
720 Harrison Ave., Ste. 503 ,Boston,MA 02118
Suffolk
(617) 638-7450
ENGLISH
Office: ARMENIAN|ARABIC, LEBANESE, SYRIAN|CANTONESE|CHINESE|FRENCH|HINDI|ITALIAN|MANDARIN|PORTUGUESE|POLISH

EBERHARDT ROBERT T.
Accepting New Patients:
FACULTY PRACTICE FOUNDATION INC EVANS MEDICAL FOUNDATION INC
1 Boston Medical Center Place
,Boston,MA 021184001
Suffolk
(617) 414-5951
ENGLISH
Office: ARMENIAN|ARABIC, LEBANESE, SYRIAN|CANTONESE|CHINESE|FRENCH|HINDI|ITALIAN|MANDARIN|PORTUGUESE|POLISH

ELBANNA MOSTAFA M.
Accepting New Patients:
Cardiac Unit Associates
55 Fruit St Yaw 5
,Boston,MA 021142621
Suffolk
(617) 724-6750
ENGLISH

ELLINOR PATRICK T.
Accepting New Patients:
BWFH Division of Cardiovascular Medicine
1153 Centre St Ste 4G
,Boston,MA 021303446
Suffolk
(857) 307-4000
ENGLISH
Office: ENGLISH

ELLINOR PATRICK T.
Accepting New Patients:
BWPO, INC. DEPT OF MEDICINE, DIVISION OF CARDIOLOGY
75 Francis St
,Boston,MA 021156110
Suffolk
(617) 732-5678
ENGLISH
Office: ENGLISH

ELLINOR PATRICK T.
Accepting New Patients:
Mass General Electrophysiology Lab/Arrhythmia Service
55 Fruit St Bigelow 109
,Boston,MA 021142621
Suffolk
(617) 726-2000
ENGLISH
Office: ENGLISH

EVANS MEDICAL FOUNDATION, INC - ARRHYTHMIA AND DEVICE CENTER
Accepting New Patients:
Evans Medical Foundation, Inc
830 Harrison Ave, Ste 3500 ,Boston,MA 02118
Suffolk
(617) 638-8776
ENGLISH
Office: ENGLISH

EVANS MEDICAL FOUNDATION, INC - CARDIOLOGY & HYPERTENSION
Accepting New Patients:
Evans Medical Foundation, Inc
732 Harrison Ave Bldg 3
,Boston,MA 021182309
Suffolk
(617) 638-7490
ENGLISH
Office: ENGLISH

FAHED AKL C.
Accepting New Patients:
Cardiac Unit Associates
55 Fruit St Yaw 5
,Boston,MA 021142621
Suffolk
(617) 724-6750
ARABIC, LEBANESE, SYRIAN|FRENCH|ENGLISH
Office: ENGLISH

FAHED AKL C.
Accepting New Patients:
Mass General Interventional Cardiology Associates
55 Fruit St Blake 9
,Boston,MA 021142621
Suffolk
(617) 726-2000
ARABIC, LEBANESE, SYRIAN|FRENCH|ENGLISH
Office: ENGLISH

FAHED AKL C.
Accepting New Patients:
MGH CARDIAC UNIT ASSOCIATES
55 Fruit St Yawkey 5B
,Boston,MA 021142621
Suffolk
(617) 724-7738
ARABIC, LEBANESE, SYRIAN|FRENCH|ENGLISH
Office: ENGLISH

FALK RODNEY H.
Accepting New Patients:
BRIGHAM & WOMEN'S HOSPITAL - DEPT. OF MEDICINE
75 Francis St
,Boston,MA 021156110
Suffolk
(617) 732-5500
ENGLISH
Office: ENGLISH

FARAH MICHEL
Accepting New Patients:
BWPO, INC. DEPT OF MEDICINE, DIVISION OF CARDIOLOGY
75 Francis St
,Boston,MA 021156110
Suffolk
(617) 732-5678
ENGLISH
Office: ENGLISH

FARMER D MICHAEL M.
Accepting New Patients:
Electrophysiology Lab/Arrhythmia Service
55 Fruit St Grb 109
,Boston,MA 021142621
Suffolk
(617) 726-5557
ENGLISH
Office: ENGLISH

FARUKHI ZAREEN M.
Accepting New Patients:
BWPO, INC. DEPT OF MEDICINE, DIVISION OF CARDIOLOGY
75 Francis St
,Boston,MA 021156110
Suffolk
(617) 732-5678
ARABIC, LEBANESE, SYRIAN|FRENCH|URDU|ENGLISH
Office: ENGLISH

FARUKHI ZAREEN M.
Accepting New Patients:
MGH CARDIAC UNIT ASSOCIATES
55 Fruit St Yawkey 5B
,Boston,MA 021142621
Suffolk
(617) 724-7738
ARABIC, LEBANESE, SYRIAN|FRENCH|URDU|ENGLISH
Office: ENGLISH

FEINBERG MARK W.
Accepting New Patients:
BRIGHAM & WOMEN'S HOSPITAL - DEPT. OF MEDICINE
75 Francis St
,Boston,MA 021156110
Suffolk
(617) 732-5500
ENGLISH
Office: ENGLISH

FELDMAN DAVID I
Accepting New Patients:
Mass General Interventional Cardiology Associates
55 Fruit St Blake 9
,Boston,MA 021142621
Suffolk
(617) 726-2000
DIFELDMAN@MGH.HARVARD.EDU
ENGLISH

FLORES DEMETRIO ROLAND
Accepting New Patients:
Mass General Interventional Cardiology Associates
55 Fruit St Blake 9
,Boston,MA 021142621
Suffolk
(617) 726-2000
ENGLISH
Office: ENGLISH

FOLEY KATELYN M
Accepting New Patients:
BRIGHAM AND WOMEN'S FAULKNER HOSPITAL
1153 Centre St 5th Floor 5
South,Boston,MA 021303446
Suffolk
(617) 983-7883
ENGLISH
Office: ALBANIAN|ARMENIAN|ARABIC, LEBANESE, SYRIAN|BENGALI|BULGARIAN|BURMESE|CANTONESE|CHINESE|KHMER / CAMBODIAN|CROATIAN

FOLEY KATELYN M
Accepting New Patients:
BRIGHAM AND WOMEN'S HOSPITAL
75 Francis St.
,Boston,MA 021156110
Suffolk
(617) 732-9300
ENGLISH
Office: ALBANIAN|ARMENIAN|ARABIC, LEBANESE, SYRIAN|BENGALI|BULGARIAN|BURMESE|CANTONESE|CHINESE|KHMER / CAMBODIAN|CROATIAN

FOLEY KATELYN M
Accepting New Patients:
BRIGHAM AND WOMEN'S PHYSICIANS ORGANIZATION, INC.
75 Francis St
,Boston,MA 021156110
Suffolk
(617) 732-5500
ENGLISH
Office: ALBANIAN|ARMENIAN|ARABIC, LEBANESE, SYRIAN|BENGALI|BULGARIAN|BURMESE|CANTONESE|CHINESE|KHMER / CAMBODIAN|CROATIAN

FRENCHU KIERSTEN K.
Accepting New Patients:
BWPO, INC. DEPT OF MEDICINE, DIVISION OF CARDIOLOGY
75 Francis St
,Boston,MA 021156110
Suffolk
(617) 732-5678
ENGLISH
Office: ENGLISH

FRENCHU KIERSTEN K.
Accepting New Patients:
Mass General Interventional Cardiology Associates
55 Fruit St Blake 9
,Boston,MA 021142621
Suffolk
(617) 726-2000
ENGLISH
Office: ENGLISH

GAGGIN HANNA K.
Accepting New Patients:
BRIGHAM AND WOMEN'S PHYSICIANS ORGANIZATION, INC.
75 Francis St
,Boston,MA 021156110
Suffolk
(617) 732-5500
KOREAN|ENGLISH
Office: ENGLISH

GAGGIN HANNA K.
Accepting New Patients:
BWPO, INC. DEPT OF MEDICINE, DIVISION OF CARDIOLOGY
75 Francis St
,Boston,MA 021156110
Suffolk
(617) 732-5678
KOREAN|ENGLISH
Office: ENGLISH

GAGGIN HANNA K.
Accepting New Patients:
Cardiac Unit Associates
55 Fruit St Yaw 5
,Boston,MA 021142621
Suffolk
(617) 724-6750
KOREAN|ENGLISH
Office: ENGLISH

GARASIC JOSEPH M.
Accepting New Patients:
BWPO, INC. DEPT OF MEDICINE, DIVISION OF CARDIOLOGY
75 Francis St
,Boston,MA 021156110
Suffolk
(617) 732-5678
ENGLISH
Office: BULGARIAN|FRENCH|HEBREW|ITALIAN|JAPANESE|MANDARIN|POLISH|ROMANIAN|RUSSIAN|SERBIAN / CYRILLIC

GARASIC JOSEPH M.
Accepting New Patients:
Mass General Cardiac Catheterization Lab
55 Fruit St Blk 9
,Boston,MA 021142621
Suffolk
(617) 726-7400
ENGLISH
Office: BULGARIAN|FRENCH|HEBREW|ITALIAN|JAPANESE|MANDARIN|POLISH|ROMANIAN|RUSSIAN|SERBIAN / CYRILLIC

GAZIANO THOMAS A.
Accepting New Patients:
BRIGHAM & WOMEN'S HOSPITAL - DEPT. OF MEDICINE
75 Francis St
,Boston,MA 021156110
Suffolk
(617) 732-5500
ENGLISH
Office: ENGLISH

GERHARD-HERMAN MARIE D
Accepting New Patients:
BRIGHAM & WOMEN'S HOSPITAL - DEPT. OF MEDICINE
75 Francis St
,Boston,MA 021156110
Suffolk
(617) 732-5500
mgerhard@partners.org
ENGLISH
Office: ENGLISH

GERHARD-HERMAN MARIE D
Accepting New Patients:
Cardiac Unit Associates
55 Fruit St Yaw 5
,Boston,MA 021142621
Suffolk
(617) 724-6750
mgerhard@partners.org
ENGLISH
Office: ENGLISH

GERHARD-HERMAN MARIE D
Accepting New Patients:N
LEVINSON HARRIS MEDICAL GROUP, LLC
535 Boylston St., Fl. 7
,Boston,MA 021163783
Suffolk
(617) 247-0666
mgerhard@partners.org
ENGLISH
Office: ENGLISH

GINDER CURTIS R.
Accepting New Patients:
BWPO, INC. DEPT OF INTERNAL MEDICINE
75 Francis St., Ste. PBB-B-4 ,Boston,MA 021156110
Suffolk
(617) 732-6660
ENGLISH
Office: ENGLISH

GIUGLIANO ROBERT P.
Accepting New Patients:
BRIGHAM & WOMEN'S HOSPITAL - DEPT. OF MEDICINE
75 Francis St
,Boston,MA 021156110
Suffolk
(617) 732-5500
ENGLISH
Office: ENGLISH

GIVERTZ MICHAEL M.
Accepting New Patients:
BRIGHAM & WOMEN'S HOSPITAL - DEPT. OF MEDICINE
75 Francis St
,Boston,MA 021156110
Suffolk
(617) 732-5500
ENGLISH
Office: ENGLISH

GJINI PETRO
Accepting New Patients:
Evans Medical Foundation, Inc
732 Harrison Ave Bldg 3
,Boston,MA 021182309
Suffolk
(617) 638-7490
pgjini@sturdyhealth.org
ENGLISH
Office: ALBANIAN|ARABIC, LEBANESE, SYRIAN|CANTONESE|GREEK|POLISH|SPANISH|ENGLISH

GOKCE NOYAN A.
Accepting New Patients:
FACULTY PRACTICE FOUNDATION INC
EVANS MEDICAL FOUNDATION INC
1 Boston Medical Center Place
,Boston,MA 021184001
Suffolk
(617) 414-5951
ENGLISH
Office: ARMENIAN|ARABIC, LEBANESE, SYRIAN|CANTONESE|CHINESE|FRENCH|ITALIAN|MANDARIN|PORTUGUESE|RUSSIAN|SPANISH

GOLDBERG RACHEL L
Accepting New Patients:
BWPO, INC. DEPT OF MEDICINE, DIVISION OF CARDIOLOGY
75 Francis St
,Boston,MA 021156110
Suffolk
(617) 732-5678
rgoldberg@mgh.harvard.edu
ENGLISH
Office: AFRIKAANS|ALBANIAN|ARMENIAN|ARABIC, LEBANESE, SYRIAN|BENGALI|BULGARIAN|BURMESE|CANTONESE|CHINESE|KHMER / CAMBODIAN

GOLDBERG RACHEL L
Accepting New Patients:
Cardiac Unit Associates
55 Fruit St Yaw 5
,Boston,MA 021142621
Suffolk
(617) 724-6750
rgoldberg@mgh.harvard.edu
ENGLISH
Office: AFRIKAANS|ALBANIAN|ARMENIAN|ARABIC, LEBANESE, SYRIAN|BENGALI|BULGARIAN|BURMESE|CANTONESE|CHINESE|KHMER / CAMBODIAN

GOLDBERG RACHEL L
Accepting New Patients:
MASS GENERAL PHYSICIANS ORG., INC
55 Fruit St ,Boston,MA 021142621
Suffolk
(617) 726-2000
rgoldberg@mgh.harvard.edu
ENGLISH
Office: AFRIKAANS|ALBANIAN|ARMENIAN|ARABIC, LEBANESE, SYRIAN|BENGALI|BULGARIAN|BURMESE|CANTONESE|CHINESE|KHMER / CAMBODIAN

GOLDBERG RACHEL L
Accepting New Patients:
MASSACHUSETTS GENERAL HOSPITAL
55 Fruit St ,Boston,MA 021142621
Suffolk
(617) 726-2000
rgoldberg@mgh.harvard.edu
ENGLISH
Office: AFRIKAANS|ALBANIAN|ARMENIAN|ARABIC, LEBANESE, SYRIAN|BENGALI|BULGARIAN|BURMESE|CANTONESE|CHINESE|KHMER / CAMBODIAN

GOLDHABER SAMUEL Z.
Accepting New Patients:
BRIGHAM & WOMEN'S HOSPITAL - DEPT. OF MEDICINE
75 Francis St
,Boston,MA 021156110
Suffolk
(617) 732-5500
ENGLISH
Office: ENGLISH

GOPAL DEEPA M
Accepting New Patients:
Evans Medical Foundation, Inc
732 Harrison Ave Bldg 3
,Boston,MA 021182309
Suffolk
(617) 638-7490
ENGLISH
Office: ENGLISH

GRACIA SHILPA V
Accepting New Patients:
BWPO, INC. DEPT OF MEDICINE, DIVISION OF CARDIOLOGY
75 Francis St
,Boston,MA 021156110
Suffolk
(617) 732-5678
SVijayakumar1@brownhealth.org
Office: ENGLISH

GRAPSA IOULIA
Accepting New Patients:
BWPO, INC. DEPT OF MEDICINE, DIVISION OF CARDIOLOGY
75 Francis St
,Boston,MA 021156110
Suffolk
(617) 732-5678
ENGLISH

GROSS DAVID A
Accepting New Patients:
BRIGHAM AND WOMEN'S PHYSICIANS ORGANIZATION, INC.
75 Francis St
,Boston,MA 021156110
Suffolk
(617) 732-5500
ENGLISH
Office: ENGLISH

GUPTA RAJAT M
Accepting New Patients:
BWH Shapiro Cardiovascular Center
70 Francis St., Shapiro Center ,Boston,MA 02115
Suffolk
(857) 307-4000
ENGLISH
Office: ENGLISH

HAMBURG NAOMI M.
Accepting New Patients:
Evans Medical Foundation/ East Newton Street
720 Harrison Ave., Ste. 503 ,Boston,MA 02118
Suffolk
(617) 638-7450
HINDI|POLISH|SPANISH|ENGLISH|TAMIL

HARRINGTON COLLEEN M.
Accepting New Patients:
BWPO, INC. DEPT OF MEDICINE, DIVISION OF CARDIOLOGY
75 Francis St
,Boston,MA 021156110
Suffolk
(617) 732-5678
ENGLISH
Office: BULGARIAN|FRENCH|HEBREW|ITALIAN|JAPANESE|MANDARIN|POLISH|ROMANIAN|RUSSIAN|SERBIAN / CYRILLIC

HARRINGTON COLLEEN M.
Accepting New Patients:
Cardiac Unit Associates
55 Fruit St Yaw 5
,Boston,MA 021142621
Suffolk
(617) 724-6750
ENGLISH
Office: BULGARIAN|FRENCH|HEBREW|ITALIAN|JAPANESE|MANDARIN|POLISH|ROMANIAN|RUSSIAN|SERBIAN / CYRILLIC

HARRINGTON COLLEEN M.
Accepting New Patients:
MGH CARDIAC UNIT ASSOCIATES
55 Fruit St Yawkey 5B
,Boston,MA 021142621
Suffolk
(617) 724-7738
ENGLISH
Office: BULGARIAN|FRENCH|HEBREW|ITALIAN|JAPANESE|MANDARIN|POLISH|ROMANIAN|RUSSIAN|SERBIAN / CYRILLIC

HEDGEPETH CHESTER M.
Accepting New Patients:
BRIGHAM & WOMEN'S HOSPITAL - DEPT. OF MEDICINE
75 Francis St
,Boston,MA 021156110
Suffolk
(617) 732-5500
chedgepeth@carene.org
ENGLISH
Office: ENGLISH

HEIST EDWIN K.
Accepting New Patients:
Mass General Electrophysiology Lab/Arrhythmia Service
55 Fruit St Bigelow 109
,Boston,MA 021142621
Suffolk
(617) 726-2000
SPANISH|ENGLISH
Office: FRENCH|GERMAN|HINDI|HUNGARIAN|MANDARIN|RUSSIAN|SPANISH|ENGLISH|THAI|MARATHI

HELM ROBERT H.
Accepting New Patients:
FACULTY PRACTICE FOUNDATION INC EVANS MEDICAL FOUNDATION INC
1 Boston Medical Center Place
,Boston,MA 021184001
Suffolk
(617) 414-5951
ENGLISH
Office: ARMENIAN|ARABIC, LEBANESE, SYRIAN|CANTONESE|CHINESE|FRENCH|ITALIAN|MANDARIN|PORTUGUESE|RUSSIAN|SPANISH

HENDERSON CORY S
Accepting New Patients:
Evans Medical Foundation, Inc
732 Harrison Ave Bldg 3
,Boston,MA 021182309
Suffolk
(617) 638-7490
ENGLISH
Office: ENGLISH

HEYDARI BOBAK
Accepting New Patients:
BWPO, INC. DEPT OF MEDICINE, DIVISION OF CARDIOLOGY
75 Francis St
,Boston,MA 021156110
Suffolk
(617) 732-5678
ENGLISH
Office: ENGLISH

HO CAROLYN Y.
Accepting New Patients:
BRIGHAM & WOMEN'S HOSPITAL - DEPT. OF MEDICINE
75 Francis St
,Boston,MA 021156110
Suffolk
(617) 732-5500
ENGLISH
Office: ENGLISH

HOCHBERG CLAUDIA P.
Accepting New Patients:
FACULTY PRACTICE FOUNDATION INC EVANS MEDICAL FOUNDATION INC
1 Boston Medical Center Place
,Boston,MA 021184001
Suffolk
(617) 414-5951
ENGLISH
Office: ARMENIAN|ARABIC, LEBANESE, SYRIAN|CANTONESE|CHINESE|FRENCH|ITALIAN|MANDARIN|PORTUGUESE|RUSSIAN|SPANISH

HOLLENBERG STEVEN M
Accepting New Patients:
BWPO, INC. DEPT OF MEDICINE, DIVISION OF CARDIOLOGY
75 Francis St
,Boston,MA 021156110
Suffolk
(617) 732-5678
shollenberg@mgh.harvard.edu
ENGLISH
Office: ENGLISH

HOLLENBERG STEVEN M
Accepting New Patients:
Cardiac Unit Associates
55 Fruit St Yaw 5
,Boston,MA 021142621
Suffolk
(617) 724-6750
shollenberg@mgh.harvard.edu
ENGLISH
Office: ENGLISH

HOLMVANG GODTFRED
Accepting New Patients:
MASS GENERAL SURGERY
55 Fruit St ,Boston,MA 021142621
Suffolk
(877) 424-5678
NORWEGIAN|ENGLISH

HONIGBERG MICHAEL C.
Accepting New Patients:
Cardiovascular Disease Prevention Center
25 New Chardon St Ste 301 ,Boston,MA 021144774
Suffolk
(617) 726-1843
ENGLISH
Office: ENGLISH

HONIGBERG MICHAEL C.
Accepting New Patients:
MGH CARDIAC UNIT ASSOCIATES
55 Fruit St Yawkey 5B
,Boston,MA 021142621
Suffolk
(617) 724-7738
ENGLISH
Office: ENGLISH

HOUSTIS NICHOLAS E.
Accepting New Patients:
MGH CARDIAC UNIT ASSOCIATES
55 Fruit St Yawkey 5B
,Boston,MA 021142621
Suffolk
(617) 724-7738
GREEK|ENGLISH
Office: ENGLISH

HSIEH GRACE
Accepting New Patients:
BOSTON UNIVERSITY MEDICAL CENTER RADIOLOGISTS AT HARRISON
840 Harrison Ave
,Boston,MA 02118
Suffolk
(617) 638-6610
ENGLISH
Office: ENGLISH

HSIEH GRACE
Accepting New Patients:
Evans Medical Foundation, Inc
732 Harrison Ave Bldg 3
,Boston,MA 021182309
Suffolk
(617) 638-7490
ENGLISH
Office: ENGLISH

HU TIFFANY Y
Accepting New Patients:
Evans Medical Foundation, Inc
732 Harrison Ave Bldg 3
,Boston,MA 021182309
Suffolk
(617) 638-7490
ENGLISH
Office: ENGLISH

HU TIFFANY Y
Accepting New Patients:
Evans Medical Foundation, Inc
830 Harrison Ave, Ste 3500 ,Boston,MA 02118
Suffolk
(617) 638-8776
ENGLISH
Office: ENGLISH

HUANG PAUL L.
Accepting New Patients:
Cardiac Unit Associates
55 Fruit St Yaw 5
,Boston,MA 021142621
Suffolk
(617) 724-6750
CHINESE|FRENCH|MANDARIN|ENGLISH
Office: CANTONESE|CHINESE|MANDARIN|SPANISH|ENGLISH

HUANG PAUL L.
Accepting New Patients:N
EXECUTIVE HEALTH SERVICES
50 Staniford St., 10 Fl.
,Boston,MA 02114
Suffolk
(617) 726-4444
CHINESE|FRENCH|MANDARIN|ENGLISH
Office: CANTONESE|CHINESE|MANDARIN|SPANISH|ENGLISH

HUANG SIHONG
Accepting New Patients:
BWFH Division of Cardiovascular Medicine
1153 Centre St Ste 4G
,Boston,MA 021303446
Suffolk
(857) 307-4000
ENGLISH
Office: ENGLISH

HUANG SIHONG
Accepting New Patients:
BWPO, INC. DEPT OF MEDICINE, DIVISION OF CARDIOLOGY
75 Francis St
,Boston,MA 021156110
Suffolk
(617) 732-5678
ENGLISH
Office: ENGLISH

HUANG SIHONG
Accepting New Patients:
MGH CARDIAC UNIT ASSOCIATES
55 Fruit St Yawkey 5B
,Boston,MA 021142621
Suffolk
(617) 724-7738
ENGLISH
Office: ENGLISH

HUCK DANIEL M.
Accepting New Patients:
BRIGHAM AND WOMEN'S PHYSICIANS ORGANIZATION, INC.
75 Francis St
,Boston,MA 021156110
Suffolk
(617) 732-5500
ENGLISH
Office: ENGLISH

HULME OLIVIA L
Accepting New Patients:
Mass General Interventional Cardiology Associates
55 Fruit St Blake 9
,Boston,MA 021142621
Suffolk
(617) 726-2000

HUNG JUDY W.
Accepting New Patients:
Cardiac Unit Associates
55 Fruit St Yaw 5
,Boston,MA 021142621
Suffolk
(617) 724-6750
ENGLISH
Office: BULGARIAN|CZECH|FRENCH|HEBREW|ITALIAN|JAPANESE|MANDARIN|PORTUGUESE|POLISH|ROMANIAN

HURLBURT HEATHER M.
Accepting New Patients:
BWPO INC. DEPT OF CARDIOVASCULAR DIVISION
70 Barnes Ave
,Boston,MA 021281213
Suffolk
(617) 732-7139
ENGLISH
Office: ENGLISH

HWAN KIM JEONG
Accepting New Patients:
BRIGHAM AND WOMEN'S PHYSICIANS ORGANIZATION, INC.
75 Francis St
,Boston,MA 021156110
Suffolk
(617) 732-5500
ENGLISH
Office: ENGLISH

HWAN KIM JEONG
Accepting New Patients:
Brigham Circle Medical Associates
45 Francis St.
,Boston,MA 021156134
Suffolk
(857) 307-4100
ENGLISH
Office: ENGLISH

INGLESSIS-AZUAJE IGNACIO
Accepting New Patients:
Cardiac Unit Associates
55 Fruit St Yaw 5
,Boston,MA 021142621
Suffolk
(617) 724-6750
SPANISH|ENGLISH

IQBAL SOHAH N
Accepting New Patients:
Mass General Cardiac Catheterization Lab
55 Fruit St Blk 9
,Boston,MA 021142621
Suffolk
(617) 726-7400
URDU|ENGLISH
Office: ENGLISH

ISATH AMEESH M
Accepting New Patients:
BWPO, INC. DEPT OF MEDICINE, DIVISION OF CARDIOLOGY
75 Francis St
,Boston,MA 021156110
Suffolk
(617) 732-5678
ENGLISH

ISLAM SHABATUN J
Accepting New Patients:
BWFH Division of Cardiovascular Medicine
1153 Centre St Ste 4G
,Boston,MA 021303446
Suffolk
(857) 307-4000
ENGLISH
Office: ENGLISH

ISLAM SHABATUN J
Accepting New Patients:
BWPO, INC. DEPT OF MEDICINE, DIVISION OF CARDIOLOGY
75 Francis St
,Boston,MA 021156110
Suffolk
(617) 732-5678
ENGLISH
Office: ENGLISH

ISLAM SHABATUN J
Accepting New Patients:
Evans Medical Foundation, Inc
732 Harrison Ave Bldg 3
,Boston,MA 021182309
Suffolk
(617) 638-7490
ENGLISH
Office: ENGLISH

ISSELBACHER ERIC M.
Accepting New Patients:
Cardiac Unit Associates
55 Fruit St Yaw 5
,Boston,MA 021142621
Suffolk
(617) 724-6750
ENGLISH

JAFFER FAROUC A.
Accepting New Patients:
Mass General Interventional Cardiology Associates
55 Fruit St Blake 9
,Boston,MA 021142621
Suffolk
(617) 726-2000
ENGLISH

JANG IK-KYUNG
Accepting New Patients:
Mass General Interventional Cardiology Associates
55 Fruit St Blake 9
,Boston,MA 021142621
Suffolk
(617) 726-2000
DUTCH|KOREAN|ENGLISH

JANUZZI JAMES L.
Accepting New Patients:
Cardiac Unit Associates
55 Fruit St Yaw 5
,Boston,MA 021142621
Suffolk
(617) 724-6750
ITALIAN|ENGLISH

JARBEAU JENNIFER F.
Accepting New Patients:
BWPO, INC. DEPT OF MEDICINE, DIVISION OF CARDIOLOGY
75 Francis St
,Boston,MA 021156110
Suffolk
(617) 732-5678
ENGLISH
Office: ENGLISH

JERING KAROLA
Accepting New Patients:
BRIGHAM AND WOMEN'S PHYSICIANS ORGANIZATION, INC.
75 Francis St
,Boston,MA 021156110
Suffolk
(617) 732-5500
ENGLISH
Office: ENGLISH

JERING KAROLA
Accepting New Patients:
BWH Shapiro Cardiovascular Center
70 Francis St., Shapiro Center ,Boston,MA 02115
Suffolk
(857) 307-4000
ENGLISH
Office: ENGLISH

JOHNSON ADAM L
Accepting New Patients:
Mass General Interventional Cardiology Associates
55 Fruit St Blake 9 ,Boston,MA 021142621
Suffolk
(617) 726-2000
ENGLISH
Office: ENGLISH

KAPLINSKIY VLADIMIR
Accepting New Patients:
BMC Affiliated Physicians, Inc.
1 Boston Medical Center Place ,Boston,MA 02118
Suffolk
(617) 638-2460
ENGLISH
Office: AFRIKAANS|CANTONESE|FARSI, PERSIAN|FRENCH|GERMAN|HEBREW|HINDI|ITALIAN|LITHUANIAN|LATVIAN

KAPUR SUNIL
Accepting New Patients:
BWPO, INC. DEPT OF MEDICINE, DIVISION OF CARDIOLOGY
75 Francis St ,Boston,MA 021156110
Suffolk
(617) 732-5678
ENGLISH
Office: ENGLISH

KARAGIANNIS ANGELOS
Accepting New Patients:
Evans Medical Foundation, Inc
732 Harrison Ave Bldg 3 ,Boston,MA 021182309
Suffolk
(617) 638-7490
ENGLISH

KARAGIANNIS ANGELOS
Accepting New Patients:
EVANS MEDICAL FOUNDATION, INC - Cardiac Lab
840 Harrison Ave, Menino 2nd FL Room 2635,Boston,Ma 02118
Suffolk
(617) 638-8702
ENGLISH

KEANEY JR. JOHN F.
Accepting New Patients:
BWPO, INC. DEPT OF MEDICINE, DIVISION OF CARDIOLOGY
75 Francis St ,Boston,MA 021156110
Suffolk
(617) 732-5678
ENGLISH
Office: ENGLISH

KEANEY JR. JOHN F.
Accepting New Patients:
MGH CARDIAC UNIT ASSOCIATES
55 Fruit St Yawkey 5B ,Boston,MA 021142621
Suffolk
(617) 724-7738
ENGLISH
Office: ENGLISH

KERLEY ROBERT
Accepting New Patients:
BWPO, INC. DEPT OF MEDICINE, DIVISION OF CARDIOLOGY
75 Francis St ,Boston,MA 021156110
Suffolk
(617) 732-5678
rkerley@bwh.harvard.edu
ENGLISH
Office: ENGLISH

KHERA AMIT V
Accepting New Patients:
BRIGHAM AND WOMEN'S PHYSICIANS ORGANIZATION, INC.
75 Francis St ,Boston,MA 021156110
Suffolk
(617) 732-5500
ENGLISH
Office: FRENCH|GERMAN|ITALIAN|SPANISH|ENGLISH|CAPE VERDE CREOLE

KIM YURI
Accepting New Patients:
BWFH Division of Cardiovascular Medicine
1153 Centre St Ste 4G ,Boston,MA 021303446
Suffolk
(857) 307-4000
KOREAN|ENGLISH
Office: ENGLISH

KIM YURI
Accepting New Patients:
BWPO, INC. DEPT OF MEDICINE, DIVISION OF CARDIOLOGY
75 Francis St ,Boston,MA 021156110
Suffolk
(617) 732-5678
KOREAN|ENGLISH
Office: ENGLISH

KIRSHENBAUM JAMES M.
Accepting New Patients:
BRIGHAM & WOMEN'S HOSPITAL - DEPT. OF MEDICINE
75 Francis St ,Boston,MA 021156110
Suffolk
(617) 732-5500
ENGLISH
Office: ENGLISH

KLASSEN SHEILA
Accepting New Patients:
BRIGHAM AND WOMEN'S PHYSICIANS ORGANIZATION, INC.
75 Francis St ,Boston,MA 021156110
Suffolk
(617) 732-5500
ENGLISH
Office: ENGLISH

KOCHAR AJAR
Accepting New Patients:
BRIGHAM AND WOMEN'S PHYSICIANS ORGANIZATION, INC.
75 Francis St ,Boston,MA 021156110
Suffolk
(617) 732-5500
ENGLISH
Office: ENGLISH

KOCHAR AJAR
Accepting New Patients:
BWFH Division of Cardiovascular Medicine
1153 Centre St Ste 4G ,Boston,MA 021303446
Suffolk
(857) 307-4000
ENGLISH
Office: ENGLISH

KOLTE DHAVAL S.
Accepting New Patients:
Mass General Cardiac Catheterization Lab
55 Fruit St Blk 9
,Boston,MA 021142621
Suffolk
(617) 726-7400
HINDI|ENGLISH|MARATHI
Office: ENGLISH

KOPLAN BRUCE A.
Accepting New Patients:
BWPO, INC. DEPT OF MEDICINE, DIVISION OF CARDIOLOGY
75 Francis St
,Boston,MA 021156110
Suffolk
(617) 732-5678
ENGLISH
Office: ENGLISH

KORJIAN SERGE
Accepting New Patients:
BWPO, INC. DEPT OF MEDICINE, DIVISION OF CARDIOLOGY
75 Francis St
,Boston,MA 021156110
Suffolk
(617) 732-5678
ENGLISH
Office: ENGLISH

KORJIAN SERGE
Accepting New Patients:
Mass General Interventional Cardiology Associates
55 Fruit St Blake 9
,Boston,MA 021142621
Suffolk
(617) 726-2000
ENGLISH
Office: ENGLISH

KOSYAKOVSKY LEAH B
Accepting New Patients:
Mass General Advanced Heart Failure and Cardiac Transplant
55 Fruit St Grb 8
,Boston,MA 021142621
Suffolk
(617) 726-5544
ENGLISH

KOUNGA CAROLE C
Accepting New Patients:
BWPO, INC. DEPT OF MEDICINE, DIVISION OF CARDIOLOGY
75 Francis St
,Boston,MA 021156110
Suffolk
(617) 732-5678
ckounga@bwh.harvard.edu
ENGLISH
Office: ENGLISH

KOUNGA CAROLE C
Accepting New Patients:
Mass General Interventional Cardiology Associates
55 Fruit St Blake 9
,Boston,MA 021142621
Suffolk
(617) 726-2000
ckounga@bwh.harvard.edu
ENGLISH
Office: ENGLISH

KWAN GENE F.
Accepting New Patients:
Evans Medical Foundation, Inc
732 Harrison Ave Bldg 3
,Boston,MA 021182309
Suffolk
(617) 638-7490
ENGLISH
Office: ENGLISH

LAKDAWALA NEAL
Accepting New Patients:
BRIGHAM & WOMEN'S HOSPITAL - DEPT. OF MEDICINE
75 Francis St
,Boston,MA 021156110
Suffolk
(617) 732-5500
ENGLISH
Office: ENGLISH

LEARN CHRISTOPHER P.
Accepting New Patients:
Cardiac Unit Associates
55 Fruit St Yaw 5
,Boston,MA 021142621
Suffolk
(617) 724-6750
ENGLISH

LEE DANIEL C.
Accepting New Patients:
BWFH Division of Cardiovascular Medicine
1153 Centre St Ste 4G
,Boston,MA 021303446
Suffolk
(857) 307-4000
ENGLISH
Office: ENGLISH

LEE JR III THOMAS H.
Accepting New Patients:N
The Phyllis Jen Center For Primary Care
75 Francis St
,Boston,MA 021156110
Suffolk
(617) 732-6040
ENGLISH
Office: CANTONESE|FARSI, PERSIAN|FRENCH|GERMAN|HEBREW|HINDI|MANDARIN|PORTUGUESE|POLISH|RUSSIAN

LEE JR III THOMAS H.
Accepting New Patients:Y
Phyllis Jen Center for Primary Care
45 Francis St 2nd floor,Boston,MA 02115
Suffolk
(617) 732-6040
ENGLISH
Office: CANTONESE|FARSI, PERSIAN|FRENCH|GERMAN|HEBREW|HINDI|MANDARIN|PORTUGUESE|POLISH|RUSSIAN

LEE RICHARD T.
Accepting New Patients:
BRIGHAM & WOMEN'S HOSPITAL - DEPT. OF MEDICINE
75 Francis St
,Boston,MA 021156110
Suffolk
(617) 732-5500
ENGLISH
Office: ENGLISH

LEE SIMIN G.
Accepting New Patients:
BWPO, INC. DEPT OF MEDICINE, DIVISION OF CARDIOLOGY
75 Francis St
,Boston,MA 021156110
Suffolk
(617) 732-5678
ENGLISH
Office: CZECH|FRENCH|ITALIAN|PORTUGUESE|ENGLISH

LEOPOLD JANE A.
Accepting New Patients:
BRIGHAM & WOMEN'S HOSPITAL - DEPT. OF MEDICINE
75 Francis St
,Boston,MA 021156110
Suffolk
(617) 732-5500
jleopold@partners.org
ENGLISH
Office: ENGLISH

LEVINSON HARRIS MEDICAL GROUP, LLC
Accepting New Patients:
LEVINSON HARRIS MEDICAL GROUP, LLC
535 Boylston St., Fl. 7
,Boston,MA 021163783
Suffolk
(617) 247-0666
ENGLISH
Office: ENGLISH

LEVINSON JOHN R.
Accepting New Patients:N
LEVINSON HARRIS MEDICAL GROUP, LLC
535 Boylston St., Fl. 7
,Boston,MA 021163783
Suffolk
(617) 247-0666
ENGLISH
Office: ENGLISH

LEWIS GREGORY D.
Accepting New Patients:
Mass General Interventional Cardiology Associates
55 Fruit St Blake 9
,Boston,MA 021142621
Suffolk
(617) 726-2000
ENGLISH
Office: ENGLISH

LIBBY PETER
Accepting New Patients:
BRIGHAM & WOMEN'S HOSPITAL - DEPT. OF MEDICINE
75 Francis St
,Boston,MA 021156110
Suffolk
(617) 732-5500
ENGLISH
Office: ENGLISH

LILLY LEONARD S.
Accepting New Patients:
BRIGHAM & WOMEN'S HOSPITAL - DEPT. OF MEDICINE
75 Francis St
,Boston,MA 021156110
Suffolk
(617) 732-5500
ENGLISH
Office: ENGLISH

LITVAK ANTHONY D.
Accepting New Patients:
Evans Medical Foundation, Inc
732 Harrison Ave Bldg 3
,Boston,MA 021182309
Suffolk
(617) 638-7490
SPANISH
Office: ENGLISH

LLOYD - JONES DONALD M
Accepting New Patients:
Evans Medical Foundation, Inc
732 Harrison Ave Bldg 3
,Boston,MA 021182309
Suffolk
(617) 638-7490
ENGLISH
Office: ENGLISH

LOPES MATHEW
Accepting New Patients:
BRIGHAM AND WOMEN'S PHYSICIANS ORGANIZATION, INC.
75 Francis St
,Boston,MA 021156110
Suffolk
(617) 732-5500
ENGLISH
Office: ENGLISH

LOPES MATHEW
Accepting New Patients:
BWH Shapiro Cardiovascular Center
70 Francis St., Shapiro Center ,Boston,MA 02115
Suffolk
(857) 307-4000
ENGLISH
Office: ENGLISH

LOPEZ DIANA M
Accepting New Patients:
BRIGHAM AND WOMEN'S PHYSICIANS ORGANIZATION, INC.
75 Francis St
,Boston,MA 021156110
Suffolk
(617) 732-5500
ENGLISH
Office: ENGLISH

LOSCALZO JOSEPH
Accepting New Patients:
BRIGHAM & WOMEN'S HOSPITAL - DEPT. OF MEDICINE
75 Francis St
,Boston,MA 021156110
Suffolk
(617) 732-5500
ENGLISH
Office: ENGLISH

LOU JUNYANG
Accepting New Patients:
BRIGHAM AND WOMEN'S PHYSICIANS ORGANIZATION, INC.
75 Francis St
,Boston,MA 021156110
Suffolk
(617) 732-5500
junyang.lou@gmail.com
ENGLISH
Office: ENGLISH

LOU JUNYANG
Accepting New Patients:
BWFH Division of Cardiovascular Medicine
1153 Centre St Ste 4G
,Boston,MA 021303446
Suffolk
(857) 307-4000
junyang.lou@gmail.com
ENGLISH
Office: ENGLISH

LOU JUNYANG
Accepting New Patients:
BWPO, INC. DEPT OF MEDICINE, DIVISION OF CARDIOLOGY
75 Francis St
,Boston,MA 021156110
Suffolk
(617) 732-5678
junyang.lou@gmail.com
ENGLISH
Office: ENGLISH

LUBITZ STEVEN A.
Accepting New Patients:
Mass General Electrophysiology Lab/Arrhythmia Service
55 Fruit St Bigelow 109
,Boston,MA 021142621
Suffolk
(617) 726-2000
ENGLISH

LUDMIR JONATHAN M.
Accepting New Patients:
MGH CARDIAC UNIT ASSOCIATES
55 Fruit St Yawkey 5B
,Boston,MA 021142621
Suffolk
(617) 724-7738
HEBREW|SPANISH|ENGLISH
Office: ENGLISH

LUPTAK JR. IVAN J.
Accepting New Patients:
FACULTY PRACTICE FOUNDATION INC
EVANS MEDICAL FOUNDATION INC
1 Boston Medical Center Place
,Boston,MA 021184001
Suffolk
(617) 414-5951
ENGLISH
Office: ARMENIAN|ARABIC, LEBANESE, SYRIAN|CANTONESE|CHINESE|FRENCH|ITALIAN|MANDARIN|PORTUGUESE|RUSSIAN|SPANISH

MACRAE CALUM A.
Accepting New Patients:
BRIGHAM & WOMEN'S HOSPITAL - DEPT. OF MEDICINE
75 Francis St
,Boston,MA 021156110
Suffolk
(617) 732-5500
ENGLISH
Office: ENGLISH

MACRAE CALUM A.
Accepting New Patients:N
LEVINSON HARRIS MEDICAL GROUP, LLC
535 Boylston St., Fl. 7
,Boston,MA 021163783
Suffolk
(617) 247-0666
ENGLISH
Office: ENGLISH

MAHTTA DHRUV
Accepting New Patients:
Mass General Interventional Cardiology Associates
55 Fruit St Blake 9
,Boston,MA 021142621
Suffolk
(617) 726-2000
ENGLISH

MAKUVIRE TRACY T
Accepting New Patients:
BWPO, INC. DEPT OF MEDICINE, DIVISION OF CARDIOLOGY
75 Francis St
,Boston,MA 021156110
Suffolk
(617) 732-5678
tmakuvire@bwh.harvard.edu
ENGLISH
Office: ENGLISH

MALHOTRA RAJEEV
Accepting New Patients:
Cardiac Unit Associates
55 Fruit St Yaw 5
,Boston,MA 021142621
Suffolk
(617) 724-6750
ARABIC, LEBANESE, SYRIAN|ENGLISH

MAMUYA WILFRED
Accepting New Patients:
Cardiac Unit Associates
55 Fruit St Yaw 5
,Boston,MA 021142621
Suffolk
(617) 724-6750
ENGLISH

MANGION JUDY R.
Accepting New Patients:
BRIGHAM & WOMEN'S HOSPITAL - DEPT. OF MEDICINE
75 Francis St
,Boston,MA 021156110
Suffolk
(617) 732-5500
ENGLISH

MANSOUR MOUSSA C.
Accepting New Patients:
BWFH Division of Cardiovascular Medicine
1153 Centre St Ste 4G
,Boston,MA 021303446
Suffolk
(857) 307-4000
ARABIC, LEBANESE, SYRIAN|FRENCH|ENGLISH
Office: ARABIC, LEBANESE, SYRIAN|CHINESE|CZECH|FRENCH|HINDI|MALAY|MANDARIN|SPANISH|ENGLISH

MANSOUR MOUSSA C.
Accepting New Patients:
BWPO, INC. DEPT OF MEDICINE, DIVISION OF CARDIOLOGY
75 Francis St
,Boston,MA 021156110
Suffolk
(617) 732-5678
ARABIC, LEBANESE, SYRIAN|FRENCH|ENGLISH
Office: ARABIC, LEBANESE, SYRIAN|CHINESE|CZECH|FRENCH|HINDI|MALAY|MANDARIN|SPANISH|ENGLISH

MANSOUR MOUSSA C.
Accepting New Patients:
Mass General Electrophysiology Lab/Arrhythmia Service
55 Fruit St Bigelow 109
,Boston,MA 021142621
Suffolk
(617) 726-2000
ARABIC, LEBANESE, SYRIAN|FRENCH|ENGLISH
Office: ARABIC, LEBANESE, SYRIAN|CHINESE|CZECH|FRENCH|HINDI|MALAY|MANDARIN|SPANISH|ENGLISH

MARMONTEL NASI GUILHERME
Accepting New Patients:
Mass General Advanced Heart Failure and Cardiac Transplant
55 Fruit St Grb 8
,Boston,MA 021142621
Suffolk
(617) 726-5544
lruger@mgh.harvard.edu
ENGLISH
Office: ENGLISH

MARSTON NICHOLAS A
Accepting New Patients:
BWFH Division of Cardiovascular Medicine
1153 Centre St Ste 4G
,Boston,MA 021303446
Suffolk
(857) 307-4000
ENGLISH
Office: ENGLISH

MARSTON NICHOLAS A
Accepting New Patients:
BWH Shapiro Cardiovascular Center
70 Francis St., Shapiro Center ,Boston,MA 02115
Suffolk
(857) 307-4000
ENGLISH
Office: ENGLISH

MARTIN DAVID T.
Accepting New Patients:
BWPO, INC. DEPT OF MEDICINE, DIVISION OF CARDIOLOGY
75 Francis St
,Boston,MA 021156110
Suffolk
(617) 732-5678
ENGLISH
Office: ENGLISH

MASTORIS IOANNIS
Accepting New Patients:
Mass General Advanced Heart Failure and Cardiac Transplant
55 Fruit St Grb 8
,Boston,MA 021142621
Suffolk
(617) 726-5544
ENGLISH
Office: ENGLISH

MASTORIS IOANNIS
Accepting New Patients:
MGH CARDIAC UNIT ASSOCIATES
55 Fruit St Yawkey 5B
,Boston,MA 021142621
Suffolk
(617) 724-7738
ENGLISH
Office: ENGLISH

MAYTIN MELANIE
Accepting New Patients:
BRIGHAM & WOMEN'S HOSPITAL - DEPT. OF MEDICINE
75 Francis St
,Boston,MA 021156110
Suffolk
(617) 732-5500
ENGLISH
Office: ENGLISH

MAYTIN MELANIE
Accepting New Patients:
BWPO INC. DEPT OF CARDIOVASCULAR DIVISION
70 Barnes Ave
,Boston,MA 021281213
Suffolk
(617) 732-7139
ENGLISH
Office: ENGLISH

MAZZINI MICHAEL J.
Accepting New Patients:
Electrophysiology Lab/Arrhythmia Service
55 Fruit St Grb 109
,Boston,MA 021142621
Suffolk
(617) 726-5557
ENGLISH
Office: ENGLISH

MCCARTHY CIAN P.
Accepting New Patients:
MGH CARDIAC UNIT ASSOCIATES
55 Fruit St Yawkey 5B
,Boston,MA 021142621
Suffolk
(617) 724-7738
ENGLISH
Office: ENGLISH

MCCLENNEN SETH
Accepting New Patients:
BRIGHAM & WOMEN'S HOSPITAL - DEPT. OF MEDICINE
75 Francis St
,Boston,MA 021156110
Suffolk
(617) 732-5500
ENGLISH
Office: ENGLISH

MEHRA MANDEEP R.
Accepting New Patients:
BRIGHAM & WOMEN'S HOSPITAL - DEPT. OF MEDICINE
75 Francis St
,Boston,MA 021156110
Suffolk
(617) 732-5500
ENGLISH
Office: ENGLISH

MEIER-EWERT HANS K.
Accepting New Patients:
BOSTON UNIVERSITY MEDICAL CENTER RADIOLOGISTS, INC.
88 E Newton St
,Boston,MA 021182308
Suffolk
(617) 638-6610
ENGLISH
Office: ARMENIAN|ARABIC, LEBANESE, SYRIAN|CANTONESE|CHINESE|FRENCH|ITALIAN|MANDARIN|PORTUGUESE|RUSSIAN|SPANISH

MEIER-EWERT HANS K.
Accepting New Patients:
Evans Medical Foundation, Inc
732 Harrison Ave Bldg 3
,Boston,MA 021182309
Suffolk
(617) 638-7490
ENGLISH
Office: ARMENIAN|ARABIC, LEBANESE, SYRIAN|CANTONESE|CHINESE|FRENCH|ITALIAN|MANDARIN|PORTUGUESE|RUSSIAN|SPANISH

MEIER-EWERT HANS K.
Accepting New Patients:
FACULTY PRACTICE FOUNDATION INC
EVANS MEDICAL FOUNDATION INC
1 Boston Medical Center Place
,Boston,MA 021184001
Suffolk
(617) 414-5951
ENGLISH
Office: ARMENIAN|ARABIC, LEBANESE, SYRIAN|CANTONESE|CHINESE|FRENCH|ITALIAN|MANDARIN|PORTUGUESE|RUSSIAN|SPANISH

MELA THEOFANIE
Accepting New Patients:
Mass General Electrophysiology Lab/Arrhythmia Service
55 Fruit St Bigelow 109
,Boston,MA 021142621
Suffolk
(617) 726-2000
GREEK|ENGLISH

MENDIRICHAGA MAGANA RODRIGO J
Accepting New Patients:
Mass General Interventional Cardiology Associates
55 Fruit St Blake 9
,Boston,MA 021142621
Suffolk
(617) 726-2000
rmendirichaga@mgb.org
ENGLISH
Office: ENGLISH

MEYER JOSEPH
Accepting New Patients:
MGH CARDIAC UNIT ASSOCIATES
55 Fruit St Yawkey 5B
,Boston,MA 021142621
Suffolk
(617) 724-7738
ENGLISH
Office: ENGLISH

MGH CARDIAC UNIT ASSOCIATES
Accepting New Patients:
MGH CARDIAC UNIT ASSOCIATES
55 Fruit St Yawkey 5B
,Boston,MA 021142621
Suffolk
(617) 724-7738
ENGLISH
Office: ENGLISH

MGPO - CHARLES BOUCHER, M.D. (MGPO AT 8 HAWTHORNE PLACE)
Accepting New Patients:
MGPO at 8 Hawthorne Place
8 Hawthorne Pl.
,Boston,MA 021142335
Suffolk
(617) 726-8511

MGPO ADVANCED HEART FAILURE AND CARDIAC TRANSPLANT
Accepting New Patients:
Mass General Advanced Heart Failure and Cardiac Transplant
55 Fruit St Grb 8
,Boston,MA 021142621
Suffolk
(617) 726-5544

MGPO BOSTON HEART ASSOCIATES
Accepting New Patients:
Boston Heart Associates
55 Fruit St Yaw 5800
,Boston,MA 021142621
Suffolk
(617) 726-2000

MGPO CARDIAC CATHETERIZATION LAB, MGH
Accepting New Patients:
Mass General Cardiac Catheterization Lab
55 Fruit St Blk 9
,Boston,MA 021142621
Suffolk
(617) 726-7400

MGPO CARDIAC UNIT ASSOCIATES
Accepting New Patients:
Cardiac Unit Associates
55 Fruit St Yaw 5
,Boston,MA 021142621
Suffolk
(617) 724-6750

MGPO ELECTROPHYSIOLOGY LAB/ARRHYTHMIA SERVICE
Accepting New Patients:
Mass General Electrophysiology Lab/Arrhythmia Service
55 Fruit St Bigelow 109
,Boston,MA 021142621
Suffolk
(617) 726-2000

MGPO HEART FAILURE AND CARDIAC TRANSPLANT CENTER
Accepting New Patients:
Heart Failure and Cardiac Transplant Center
55 Fruit St., Bulfinch 110 ,Boston,MA 021142621
Suffolk
(617) 726-2000

MGPO INTERVENTIONAL CARDIOLOGY ASSOCIATES
Accepting New Patients:
Mass General Interventional Cardiology Associates
55 Fruit St Blake 9
,Boston,MA 021142621
Suffolk
(617) 726-2000

MICHEL THOMAS M.
Accepting New Patients:
BRIGHAM & WOMEN'S HOSPITAL - DEPT. OF MEDICINE
75 Francis St
,Boston,MA 021156110
Suffolk
(617) 732-5500
FRENCH|ENGLISH
Office: ENGLISH

MONAHAN KEVIN M.
Accepting New Patients:
FACULTY PRACTICE FOUNDATION INC
EVANS MEDICAL FOUNDATION INC
1 Boston Medical Center Place
,Boston,MA 021184001
Suffolk
(617) 414-5951
ENGLISH
Office: ARMENIAN|ARABIC, LEBANESE, SYRIAN|CANTONESE|CHINESE|FRENCH|ITALIAN|MANDARIN|PORTUGUESE|RUSSIAN|SPANISH

MORA SAMIA
Accepting New Patients:
BRIGHAM & WOMEN'S HOSPITAL - DEPT. OF MEDICINE
75 Francis St
,Boston,MA 021156110
Suffolk
(617) 732-5500
ENGLISH
Office: ENGLISH

MORLEND ROBERT M
Accepting New Patients:
BWPO, INC. DEPT OF MEDICINE, DIVISION OF CARDIOLOGY
75 Francis St
,Boston,MA 021156110
Suffolk
(617) 732-5678
RMorlend@gmail.com
Office: ENGLISH

MORLEND ROBERT M
Accepting New Patients:
Mass General Interventional Cardiology Associates
55 Fruit St Blake 9
,Boston,MA 021142621
Suffolk
(617) 726-2000
RMorlend@gmail.com
Office: ENGLISH

MORROW DAVID A.
Accepting New Patients:
BRIGHAM & WOMEN'S HOSPITAL - DEPT. OF MEDICINE
75 Francis St
,Boston,MA 021156110
Suffolk
(617) 732-5500
ENGLISH
Office: ENGLISH

MUSTEHSAN MOHAMMAD HASHIM
Accepting New Patients:
BWPO, INC. DEPT OF MEDICINE, DIVISION OF CARDIOLOGY
75 Francis St
,Boston,MA 021156110
Suffolk
(617) 732-5678
ENGLISH
Office: ENGLISH

NASCIMENTO CARDOSO RHANDERSON M
Accepting New Patients:
BWFH Division of Cardiovascular Medicine
1153 Centre St Ste 4G
,Boston,MA 021303446
Suffolk
(857) 307-4000
ENGLISH
Office: ENGLISH

NASCIMENTO CARDOSO RHANDERSON M
Accepting New Patients:
BWH Shapiro Cardiovascular Center
70 Francis St., Shapiro Center ,Boston,MA 02115
Suffolk
(857) 307-4000
ENGLISH
Office: ENGLISH

NASCIMENTO CARDOSO RHANDERSON M
Accepting New Patients:
BWPO, INC. DEPT OF MEDICINE, DIVISION OF CARDIOLOGY
75 Francis St
,Boston,MA 021156110
Suffolk
(617) 732-5678
ENGLISH
Office: ENGLISH

NATARAJAN PRADEEP
Accepting New Patients:
MGH CARDIAC UNIT ASSOCIATES
55 Fruit St Yawkey 5B
,Boston,MA 021142621
Suffolk
(617) 724-7738
ENGLISH
Office: ENGLISH

NAUFFAL VICTOR
Accepting New Patients:
BWFH Division of Cardiovascular Medicine
1153 Centre St Ste 4G
,Boston,MA 021303446
Suffolk
(857) 307-4000
ENGLISH
Office: ALBANIAN|ARMENIAN|ARABIC, LEBANESE, SYRIAN|BENGALI|BULGARIAN|BURMESE|CANTONESE|KHMER / CAMBODIAN|CROATIAN|DUTCH

NAUFFAL VICTOR
Accepting New Patients:
BWPO, INC. DEPT OF MEDICINE, DIVISION OF CARDIOLOGY
75 Francis St
,Boston,MA 021156110
Suffolk
(617) 732-5678
ENGLISH
Office: ALBANIAN|ARMENIAN|ARABIC, LEBANESE, SYRIAN|BENGALI|BULGARIAN|BURMESE|CANTONESE|KHMER / CAMBODIAN|CROATIAN|DUTCH

NAYOR MATTHEW G.
Accepting New Patients:
Evans Medical Foundation, Inc
732 Harrison Ave Bldg 3
,Boston,MA 021182309
Suffolk
(617) 638-7490
ENGLISH
Office: ENGLISH

NEDELJKOVIC ZORAN S.
Accepting New Patients:
FACULTY PRACTICE FOUNDATION INC
EVANS MEDICAL FOUNDATION INC
1 Boston Medical Center Place
,Boston,MA 021184001
Suffolk
(617) 414-5951
ENGLISH
Office: ARMENIAN|ARABIC, LEBANESE, SYRIAN|CANTONESE|CHINESE|FRENCH|ITALIAN|MANDARIN|PORTUGUESE|RUSSIAN|SPANISH

NEWTON-CHEH CHRISTOPHER H.
Accepting New Patients:
Heart Failure and Cardiac Transplant Center
55 Fruit St., Bulfinch 110 ,Boston,MA 021142621
Suffolk
(617) 726-2000
ENGLISH
Office: ENGLISH

NICHOLS KATHERINE M
Accepting New Patients:
BWFH Division of Cardiovascular Medicine
1153 Centre St Ste 4G
,Boston,MA 021303446
Suffolk
(857) 307-4000
ENGLISH
Office: BULGARIAN|FRENCH|HEBREW|ITALIAN|JAPANESE|MANDARIN|POLISH|ROMANIAN|RUSSIAN|SERBIAN / CYRILLIC

NICHOLS KATHERINE M
Accepting New Patients:
BWPO, INC. DEPT OF MEDICINE, DIVISION OF CARDIOLOGY
75 Francis St
,Boston,MA 021156110
Suffolk
(617) 732-5678
ENGLISH
Office: BULGARIAN|FRENCH|HEBREW|ITALIAN|JAPANESE|MANDARIN|POLISH|ROMANIAN|RUSSIAN|SERBIAN / CYRILLIC

NICHOLS KATHERINE M
Accepting New Patients:
MGH CARDIAC UNIT ASSOCIATES
55 Fruit St Yawkey 5B
,Boston,MA 021142621
Suffolk
(617) 724-7738
ENGLISH
Office: BULGARIAN|FRENCH|HEBREW|ITALIAN|JAPANESE|MANDARIN|POLISH|ROMANIAN|RUSSIAN|SERBIAN / CYRILLIC

NOONAN THOMAS E.
Accepting New Patients:
BRIGHAM & WOMEN'S HOSPITAL - DEPT. OF MEDICINE
75 Francis St
,Boston,MA 021156110
Suffolk
(617) 732-5500
ENGLISH
Office: ENGLISH

O'DONOGHUE MICHELLE L.
Accepting New Patients:
BRIGHAM & WOMEN'S HOSPITAL - DEPT. OF MEDICINE
75 Francis St
,Boston,MA 021156110
Suffolk
(617) 732-5500
ENGLISH
Office: ENGLISH

O'DONOGHUE MICHELLE L.
Accepting New Patients:
Cardiac Unit Associates
55 Fruit St Yaw 5
,Boston,MA 021142621
Suffolk
(617) 724-6750
ENGLISH
Office: ENGLISH

O'GARA PATRICK T
Accepting New Patients:
BRIGHAM & WOMEN'S HOSPITAL - DEPT. OF MEDICINE
75 Francis St
,Boston,MA 021156110
Suffolk
(617) 732-5500
pogara@bwh.harvard.edu
ENGLISH
Office: ENGLISH

O'GARA PATRICK T
Accepting New Patients:
Cardiac Unit Associates
55 Fruit St Yaw 5
,Boston,MA 021142621
Suffolk
(617) 724-6750
pogara@bwh.harvard.edu
ENGLISH
Office: ENGLISH

ONUMA OYERE K.
Accepting New Patients:
MGH CARDIAC UNIT ASSOCIATES
55 Fruit St Yawkey 5B
,Boston,MA 021142621
Suffolk
(617) 724-7738
IGBO|ENGLISH
Office: ENGLISH

OSBORNE MICHAEL T
Accepting New Patients:
MGH CARDIAC UNIT ASSOCIATES
55 Fruit St Yawkey 5B
,Boston,MA 021142621
Suffolk
(617) 724-7738
ENGLISH
Office: ENGLISH

OSTROMINSKI JOHN W
Accepting New Patients:
BWPO, INC. DEPT OF MEDICINE, DIVISION OF CARDIOLOGY
75 Francis St
,Boston,MA 021156110
Suffolk
(617) 732-5678
ENGLISH
Office: ENGLISH

PABON PORRAS MARIA A
Accepting New Patients:
BWFH Division of Cardiovascular Medicine
1153 Centre St Ste 4G
,Boston,MA 021303446
Suffolk
(857) 307-4000
ENGLISH
Office: ENGLISH

PABON PORRAS MARIA A
Accepting New Patients:
BWPO, INC. DEPT OF MEDICINE, DIVISION OF CARDIOLOGY
75 Francis St
,Boston,MA 021156110
Suffolk
(617) 732-5678
ENGLISH
Office: ENGLISH

PALACIOS IGOR F.
Accepting New Patients:
Cardiac Unit Associates
55 Fruit St Yaw 5
,Boston,MA 021142621
Suffolk
(617) 724-6750
SPANISH|ENGLISH

PANAGIA MARCELLO
Accepting New Patients:
BOSTON UNIVERSITY MEDICAL CENTER RADIOLOGISTS, INC.
88 E Newton St
,Boston,MA 021182308
Suffolk
(617) 638-6610
FRENCH|ITALIAN|ENGLISH
Office: ENGLISH

PANAGIA MARCELLO
Accepting New Patients:
Evans Medical Foundation, Inc
732 Harrison Ave Bldg 3
,Boston,MA 021182309
Suffolk
(617) 638-7490
FRENCH|ITALIAN|ENGLISH
Office: ENGLISH

PANDE ASHVIN N.
Accepting New Patients:
FACULTY PRACTICE FOUNDATION INC EVANS MEDICAL FOUNDATION INC
1 Boston Medical Center Place
,Boston,MA 021184001
Suffolk
(617) 414-5951
ENGLISH
Office: ARMENIAN|ARABIC, LEBANESE, SYRIAN|CANTONESE|CHINESE|FRENCH|ITALIAN|MANDARIN|PORTUGUESE|RUSSIAN|SPANISH

PANDEY ARVIND K
Accepting New Patients:
BWPO, INC. DEPT OF MEDICINE, DIVISION OF CARDIOLOGY
75 Francis St
,Boston,MA 021156110
Suffolk
(617) 732-5678
apandey5@bwh.harvard.edu
ENGLISH
Office: ENGLISH

PANDEY ARVIND K
Accepting New Patients:
Cardiac Unit Associates
55 Fruit St Yaw 5
,Boston,MA 021142621
Suffolk
(617) 724-6750
apandey5@bwh.harvard.edu
ENGLISH
Office: ENGLISH

PANDEY SHIVDA
Accepting New Patients:
BOSTON UNIVERSITY MEDICAL CENTER RADIOLOGISTS, INC.
88 E Newton St
,Boston,MA 021182308
Suffolk
(617) 638-6610
shivda.pandey@codman.org
HINDI|ENGLISH
Office: ENGLISH

PANDEY SHIVDA
Accepting New Patients:
Evans Medical Foundation, Inc
732 Harrison Ave Bldg 3
,Boston,MA 021182309
Suffolk
(617) 638-7490
shivda.pandey@codman.org
HINDI|ENGLISH
Office: ENGLISH

PARMANAND SINGH
Accepting New Patients:
Cardiac Unit Associates
55 Fruit St Yaw 5
,Boston,MA 021142621
Suffolk
(617) 724-6750
ENGLISH

PARULKAR ANSHUL
Accepting New Patients:
Cardiac Unit Associates
55 Fruit St Yaw 5
,Boston,MA 021142621
Suffolk
(617) 724-6750
ENGLISH

PARULKAR SANCHITA S
Accepting New Patients:
MGH CARDIAC UNIT ASSOCIATES
55 Fruit St Yawkey 5B
,Boston,MA 021142621
Suffolk
(617) 724-7738
ENGLISH
Office: ENGLISH

PASSERI JONATHAN J.
Accepting New Patients:
Cardiac Unit Associates
55 Fruit St Yaw 5
,Boston,MA 021142621
Suffolk
(617) 724-6750
ENGLISH

PATEL ANIRUDDH P
Accepting New Patients:
Cardiac Unit Associates
55 Fruit St Yaw 5
,Boston,MA 021142621
Suffolk
(617) 724-6750
ENGLISH
Office: ENGLISH

PATEL ANIRUDDH P
Accepting New Patients:
MGH CARDIAC UNIT ASSOCIATES
55 Fruit St Yawkey 5B
,Boston,MA 021142621
Suffolk
(617) 724-7738
ENGLISH
Office: ENGLISH

PATEL SIDDHARTH
Accepting New Patients:
BWFH Division of Cardiovascular Medicine
1153 Centre St Ste 4G
,Boston,MA 021303446
Suffolk
(857) 307-4000
PayerEnrollment@SouthShoreHealth.org
ENGLISH
Office: ENGLISH

PATEL SIDDHARTH
Accepting New Patients:
BWPO, INC. DEPT OF MEDICINE, DIVISION OF CARDIOLOGY
75 Francis St
,Boston,MA 021156110
Suffolk
(617) 732-5678
PayerEnrollment@SouthShoreHealth.org
ENGLISH
Office: ENGLISH

PATEL SIDDHARTH
Accepting New Patients:
MGH CARDIAC UNIT ASSOCIATES
55 Fruit St Yawkey 5B
,Boston,MA 021142621
Suffolk
(617) 724-7738
PayerEnrollment@SouthShoreHealth.org
ENGLISH
Office: ENGLISH

PATTEN RICHARD D.
Accepting New Patients:
Evans Medical Foundation, Inc
732 Harrison Ave Bldg 3
,Boston,MA 021182309
Suffolk
(617) 638-7490
ENGLISH
Office: ENGLISH

PFEFFER MARC A.
Accepting New Patients:
BRIGHAM & WOMEN'S HOSPITAL - DEPT. OF MEDICINE
75 Francis St
,Boston,MA 021156110
Suffolk
(617) 732-5500
ENGLISH
Office: ENGLISH

PIAZZA GREGORY
Accepting New Patients:
BRIGHAM & WOMEN'S HOSPITAL - DEPT. OF MEDICINE
75 Francis St
,Boston,MA 021156110
Suffolk
(617) 732-5500
ENGLISH
Office: ENGLISH

PIAZZA GREGORY
Accepting New Patients:
Cardiac Unit Associates
55 Fruit St Yaw 5
,Boston,MA 021142621
Suffolk
(617) 724-6750
ENGLISH
Office: ENGLISH

PIMENTEL DAVID R.
Accepting New Patients:
Evans Medical Foundation/ East Newton Street
720 Harrison Ave., Ste. 503 ,Boston,MA 02118
Suffolk
(617) 638-7450
jsweeney@repmdbilling.com
ENGLISH
Office: ARMENIAN|ARABIC, LEBANESE, SYRIAN|CANTONESE|CHINESE|FRENCH|HINDI|ITALIAN|MANDARIN|PORTUGUESE|POLISH

PIMENTEL DAVID R.
Accepting New Patients:
FACULTY PRACTICE FOUNDATION INC EVANS MEDICAL FOUNDATION INC
1 Boston Medical Center Place
,Boston,MA 021184001
Suffolk
(617) 414-5951
jsweeney@repmdbilling.com
ENGLISH
Office: ARMENIAN|ARABIC, LEBANESE, SYRIAN|CANTONESE|CHINESE|FRENCH|HINDI|ITALIAN|MANDARIN|PORTUGUESE|POLISH

PIPILAS DANIEL C
Accepting New Patients:
Cardiac Unit Associates
55 Fruit St Yaw 5
,Boston,MA 021142621
Suffolk
(617) 724-6750
lruger@mgh.harvard.edu
ENGLISH
Office: ENGLISH

PLUTZKY JORGE
Accepting New Patients:
BRIGHAM & WOMEN'S HOSPITAL - DEPT. OF MEDICINE
75 Francis St
,Boston,MA 021156110
Suffolk
(617) 732-5500
SPANISH|ENGLISH
Office: ENGLISH

POLLACK ROSS A
Accepting New Patients:
Evans Medical Foundation, Inc
732 Harrison Ave Bldg 3
,Boston,MA 021182309
Suffolk
(617) 638-7490
rpollack@sturdyhealth.org
ENGLISH
Office: ENGLISH

POLLER WOLFRAM
Accepting New Patients:
Mass General Interventional Cardiology Associates
55 Fruit St Blake 9
,Boston,MA 021142621
Suffolk
(617) 726-2000
ENGLISH

QIAN FRANK
Accepting New Patients:
Evans Medical Foundation, Inc
732 Harrison Ave Bldg 3
,Boston,MA 021182309
Suffolk
(617) 638-7490
CHINESE|MANDARIN|ENGLISH
Office: ENGLISH

QIN DINGXIN
Accepting New Patients:
Cardiac Unit Associates
55 Fruit St Yaw 5
,Boston,MA 021142621
Suffolk
(617) 724-6750
CHINESE|MANDARIN|ENGLISH

RADFAR AZAR
Accepting New Patients:
Cardiac Unit Associates
55 Fruit St Yaw 5
,Boston,MA 021142621
Suffolk
(617) 724-6750
ENGLISH
Office: ENGLISH

RADFAR AZAR
Accepting New Patients:
MGH CARDIAC UNIT ASSOCIATES
55 Fruit St Yawkey 5B
,Boston,MA 021142621
Suffolk
(617) 724-7738
ENGLISH
Office: ENGLISH

RAGHAVAN AVANTHI
Accepting New Patients:
Cardiac Unit Associates
55 Fruit St Yaw 5
,Boston,MA 021142621
Suffolk
(617) 724-6750
ENGLISH

RAMAN MURLI K.
Accepting New Patients:
BWFH Division of Cardiovascular Medicine
1153 Centre St Ste 4G
,Boston,MA 021303446
Suffolk
(857) 307-4000
murliram@yahoo.com
ENGLISH
Office: ENGLISH

RAMAN MURLI K.
Accepting New Patients:
BWPO, INC. DEPT OF MEDICINE, DIVISION OF CARDIOLOGY
75 Francis St
,Boston,MA 021156110
Suffolk
(617) 732-5678
murliram@yahoo.com
ENGLISH
Office: ENGLISH

REVKIN JAMES H.
Accepting New Patients:
BWFH Division of Cardiovascular Medicine
1153 Centre St Ste 4G
,Boston,MA 021303446
Suffolk
(857) 307-4000
ENGLISH
Office: ENGLISH

REVKIN JAMES H.
Accepting New Patients:
BWPO, INC. DEPT OF MEDICINE, DIVISION OF CARDIOLOGY
75 Francis St
,Boston,MA 021156110
Suffolk
(617) 732-5678
ENGLISH
Office: ENGLISH

RIDKER PAUL M.
Accepting New Patients:
BRIGHAM & WOMEN'S HOSPITAL - DEPT. OF MEDICINE
75 Francis St
,Boston,MA 021156110
Suffolk
(617) 732-5500
ENGLISH
Office: SPANISH|ENGLISH

ROH JASON D.
Accepting New Patients:
Cardiac Unit Associates
55 Fruit St Yaw 5
,Boston,MA 021142621
Suffolk
(617) 724-6750
ENGLISH

ROSENFIELD KENNETH T.
Accepting New Patients:
BWPO, INC. DEPT OF MEDICINE, DIVISION OF CARDIOLOGY
75 Francis St
,Boston,MA 021156110
Suffolk
(617) 732-5678
FRENCH|ENGLISH
Office: ENGLISH

ROSENFIELD KENNETH T.
Accepting New Patients:
Mass General Interventional Cardiology Associates
55 Fruit St Blake 9
,Boston,MA 021142621
Suffolk
(617) 726-2000
FRENCH|ENGLISH
Office: ENGLISH

RUAN YUHENG
Accepting New Patients:
YUHENG RUAN, MD, LLC
30 Kneeland St Fl 5
,Boston,MA 021111528
Suffolk
(617) 899-8938
CHINESE|ENGLISH
Office: ARABIC, LEBANESE, SYRIAN|CANTONESE|CHINESE|GREEK|HINDI|MANDARIN|RUSSIAN|SPANISH|TAIWANESE|UKRANIAN

RUAN YUHENG
Accepting New Patients:Y
SOUTH COVE COMMUNITY HEALTH CENTER
885 Washington St
,Boston,MA 021111415
Suffolk
(617) 521-6800
CHINESE|ENGLISH
Office: ARABIC, LEBANESE, SYRIAN|CANTONESE|CHINESE|GREEK|HINDI|MANDARIN|RUSSIAN|SPANISH|TAIWANESE|UKRANIAN

RUBERG FREDERICK L.
Accepting New Patients:
BOSTON UNIVERSITY MEDICAL CENTER RADIOLOGISTS, INC.
88 E Newton St
,Boston,MA 021182308
Suffolk
(617) 638-6610
ENGLISH
Office: ARMENIAN|ARABIC, LEBANESE, SYRIAN|CANTONESE|CHINESE|FRENCH|HINDI|ITALIAN|MANDARIN|PORTUGUESE|POLISH

RUBERG FREDERICK L.
Accepting New Patients:
Evans Medical Foundation/ East Newton Street
720 Harrison Ave., Ste. 503 ,Boston,MA 02118
Suffolk
(617) 638-7450
ENGLISH
Office: ARMENIAN|ARABIC, LEBANESE, SYRIAN|CANTONESE|CHINESE|FRENCH|HINDI|ITALIAN|MANDARIN|PORTUGUESE|POLISH

RUBERG FREDERICK L.
Accepting New Patients:
FACULTY PRACTICE FOUNDATION INC EVANS MEDICAL FOUNDATION INC
1 Boston Medical Center Place
,Boston,MA 021184001
Suffolk
(617) 414-5951
ENGLISH
Office: ARMENIAN|ARABIC, LEBANESE, SYRIAN|CANTONESE|CHINESE|FRENCH|HINDI|ITALIAN|MANDARIN|PORTUGUESE|POLISH

RUSKIN JEREMY N.
Accepting New Patients:
Mass General Electrophysiology Lab/Arrhythmia Service
55 Fruit St Bigelow 109
,Boston,MA 021142621
Suffolk
(617) 726-2000
ENGLISH

SABATINE MARC S.
Accepting New Patients:
BRIGHAM & WOMEN'S HOSPITAL - DEPT. OF MEDICINE
75 Francis St
,Boston,MA 021156110
Suffolk
(617) 732-5500
ENGLISH
Office: ENGLISH

SAKHUJA RAHUL
Accepting New Patients:
Mass General Interventional Cardiology Associates
55 Fruit St Blake 9
,Boston,MA 021142621
Suffolk
(617) 726-2000
SPANISH|ENGLISH

SALDANA FIDENCIO
Accepting New Patients:
BRIGHAM & WOMEN'S HOSPITAL - DEPT. OF MEDICINE
75 Francis St
,Boston,MA 021156110
Suffolk
(617) 732-5500
ENGLISH
Office: SPANISH|ENGLISH

SALIK JONATHAN R
Accepting New Patients:
Cardiac Unit Associates
55 Fruit St Yaw 5
,Boston,MA 021142621
Suffolk
(617) 724-6750
SPANISH|ENGLISH
Office: ENGLISH

SALIK JONATHAN R
Accepting New Patients:
MGH CARDIAC UNIT ASSOCIATES
55 Fruit St Yawkey 5B
,Boston,MA 021142621
Suffolk
(617) 724-7738
SPANISH|ENGLISH
Office: ENGLISH

SANBORN DANITA Y.
Accepting New Patients:
BWPO, INC. DEPT OF MEDICINE, DIVISION OF CARDIOLOGY
75 Francis St
,Boston,MA 021156110
Suffolk
(617) 732-5678
ENGLISH
Office: CZECH|FRENCH|ITALIAN|PORTUGUESE|ENGLISH

SANBORN DANITA Y.
Accepting New Patients:
Cardiac Unit Associates
55 Fruit St Yaw 5
,Boston,MA 021142621
Suffolk
(617) 724-6750
ENGLISH
Office: CZECH|FRENCH|ITALIAN|PORTUGUESE|ENGLISH

SARMA AMY
Accepting New Patients:
MGH CARDIAC UNIT ASSOCIATES
55 Fruit St Yawkey 5B
,Boston,MA 021142621
Suffolk
(617) 724-7738
ENGLISH
Office: ENGLISH

SAUER WILLIAM H
Accepting New Patients:
BWPO, INC. DEPT OF MEDICINE, DIVISION OF CARDIOLOGY
75 Francis St
,Boston,MA 021156110
Suffolk
(617) 732-5678
ENGLISH
Office: ENGLISH

SCIRICA BENJAMIN M.
Accepting New Patients:N
LEVINSON HARRIS MEDICAL GROUP, LLC
535 Boylston St., Fl. 7
,Boston,MA 021163783
Suffolk
(617) 247-0666
bscirica@partners.org
ENGLISH
Office: ENGLISH

SCOTT NANDITA S.
Accepting New Patients:
Cardiac Unit Associates
55 Fruit St Yaw 5
,Boston,MA 021142621
Suffolk
(617) 724-6750
FRENCH|ENGLISH
Office: BULGARIAN|CZECH|FRENCH|HEBREW|ITALIAN|JAPANESE|MANDARIN|PORTUGUESE|POLISH|ROMANIAN

SEIDMAN CHRISTINE E.
Accepting New Patients:
BRIGHAM & WOMEN'S HOSPITAL - DEPT. OF MEDICINE
75 Francis St
,Boston,MA 021156110
Suffolk
(617) 732-5500
ENGLISH
Office: ENGLISH

SEMIGRAN GAIL E.
Accepting New Patients:
Cardiovascular Disease Prevention Center
25 New Chardon St Ste 301 ,Boston,MA 021144774
Suffolk
(617) 726-1843
ENGLISH

SERHAL MAYA N.
Accepting New Patients:
Mass General Interventional Cardiology Associates
55 Fruit St Blake 9
,Boston,MA 021142621
Suffolk
(617) 726-2000
ENGLISH

SHAAN KHURSHID S
Accepting New Patients:
Mass General Electrophysiology Lab/Arrhythmia Service
55 Fruit St Bigelow 109
,Boston,MA 021142621
Suffolk
(617) 726-2000
ENGLISH

SHAH PINAK B.
Accepting New Patients:
BRIGHAM & WOMEN'S HOSPITAL - DEPT. OF MEDICINE
75 Francis St
,Boston,MA 021156110
Suffolk
(617) 732-5500
pbshah@bwh.harvard.edu
ENGLISH
Office: ENGLISH

SHAO ESTHER S.
Accepting New Patients:
Heart Failure and Cardiac Transplant Center
55 Fruit St., Bulfinch 110 ,Boston,MA 021142621
Suffolk
(617) 726-2000

SHERMAN DEBRA L.
Accepting New Patients:
BWFH Division of Cardiovascular Medicine
1153 Centre St Ste 4G
,Boston,MA 021303446
Suffolk
(857) 307-4000
ENGLISH
Office: ENGLISH

SHERMAN DEBRA L.
Accepting New Patients:
BWH Division of Medical Oncology
75 Francis St
,Boston,MA 021156110
Suffolk
(617) 732-6510
ENGLISH
Office: ENGLISH

SHI ANGELL
Accepting New Patients:
Evans Medical Foundation, Inc
732 Harrison Ave Bldg 3
,Boston,MA 021182309
Suffolk
(617) 638-7490
ENGLISH
Office: CANTONESE|GERMAN|GREEK|MANDARIN|PUNJABI|RUSSIAN|SPANISH|TAIWANESE|ENGLISH

SHI ANGELL
Accepting New Patients:
EVANS MEDICAL FOUNDATION, INC - Cardiac Lab
840 Harrison Ave, Menino 2nd FL Room 2635,Boston,Ma 02118
Suffolk
(617) 638-8702
ENGLISH
Office: CANTONESE|GERMAN|GREEK|MANDARIN|PUNJABI|RUSSIAN|SPANISH|TAIWANESE|ENGLISH

SHIYOVICH ARTHUR
Accepting New Patients:
BWPO, INC. DEPT OF MEDICINE, DIVISION OF CARDIOLOGY
75 Francis St
,Boston,MA 021156110
Suffolk
(617) 732-5678
ENGLISH

SIDDIQI OMAR K
Accepting New Patients:
Evans Medical Foundation, Inc
732 Harrison Ave Bldg 3
,Boston,MA 021182309
Suffolk
(617) 638-7490
ENGLISH
Office: ENGLISH

SILVERMAN KENNETH J.
Accepting New Patients:
FACULTY PRACTICE FOUNDATION INC
EVANS MEDICAL FOUNDATION INC
1 Boston Medical Center Place
,Boston,MA 021184001
Suffolk
(617) 414-5951
ENGLISH
Office: ARMENIAN|ARABIC, LEBANESE, SYRIAN|CANTONESE|CHINESE|FRENCH|ITALIAN|MANDARIN|PORTUGUESE|RUSSIAN|SPANISH

SILVERMAN MICHAEL G.
Accepting New Patients:
MGH CARDIAC UNIT ASSOCIATES
55 Fruit St Yawkey 5B
,Boston,MA 021142621
Suffolk
(617) 724-7738
ENGLISH
Office: ENGLISH

SINGH AVINAINDER
Accepting New Patients:
BWPO, INC. DEPT OF MEDICINE, DIVISION OF CARDIOLOGY
75 Francis St
,Boston,MA 021156110
Suffolk
(617) 732-5678
asingh11@partners.org
ENGLISH
Office: ENGLISH

SINGH AVINAINDER
Accepting New Patients:
Mass General Interventional Cardiology Associates
55 Fruit St Blake 9
,Boston,MA 021142621
Suffolk
(617) 726-2000
asingh11@partners.org
ENGLISH
Office: ENGLISH

SINGH NICKPREET
Accepting New Patients:
BWPO, INC. DEPT OF MEDICINE, DIVISION OF CARDIOLOGY
75 Francis St
,Boston,MA 021156110
Suffolk
(617) 732-5678
ENGLISH
Office: ENGLISH

SINGH NICKPREET
Accepting New Patients:
Mass General Interventional Cardiology Associates
55 Fruit St Blake 9
,Boston,MA 021142621
Suffolk
(617) 726-2000
ENGLISH
Office: ENGLISH

SLAVIN SAMUEL D
Accepting New Patients:
Evans Medical Foundation, Inc
732 Harrison Ave Bldg 3
,Boston,MA 021182309
Suffolk
(617) 638-7490
ENGLISH
Office: FRENCH|SPANISH|ENGLISH|CAPE VERDE CREOLE|HAITIAN CREOLE/KWEO

SLOMKA TERESA
Accepting New Patients:
BWPO, INC. DEPT OF MEDICINE, DIVISION OF CARDIOLOGY
75 Francis St
,Boston,MA 021156110
Suffolk
(617) 732-5678
tslomka@kentri.org
ENGLISH
Office: ENGLISH

SMALL AERON M
Accepting New Patients:
BWPO, INC. DEPT OF MEDICINE, DIVISION OF CARDIOLOGY
75 Francis St
,Boston,MA 021156110
Suffolk
(617) 732-5678
ENGLISH

SOBIESZCZYK PIOTR S.
Accepting New Patients:
BRIGHAM & WOMEN'S HOSPITAL - DEPT. OF MEDICINE
75 Francis St
,Boston,MA 021156110
Suffolk
(617) 732-5500
ENGLISH
Office: ENGLISH

SOLOMON SCOTT D.
Accepting New Patients:
BRIGHAM & WOMEN'S HOSPITAL - DEPT. OF MEDICINE
75 Francis St
,Boston,MA 021156110
Suffolk
(617) 732-5500
ENGLISH
Office: ENGLISH

SOSNOVIK DAVID E.
Accepting New Patients:
Cardiac Unit Associates
55 Fruit St Yaw 5
,Boston,MA 021142621
Suffolk
(617) 724-6750
ENGLISH

SPOONER AMY E.
Accepting New Patients:
Cardiac Unit Associates
55 Fruit St Yaw 5
,Boston,MA 021142621
Suffolk
(617) 724-6750
ENGLISH

STEFANESCU ADA C.
Accepting New Patients:
Cardiac Unit Associates
55 Fruit St Yaw 5
,Boston,MA 021142621
Suffolk
(617) 724-6750
FRENCH|ROMANIAN|ENGLISH
Office: ENGLISH

STEFANESCU ADA C.
Accepting New Patients:
MGH CARDIAC UNIT ASSOCIATES
55 Fruit St Yawkey 5B
,Boston,MA 021142621
Suffolk
(617) 724-7738
FRENCH|ROMANIAN|ENGLISH
Office: ENGLISH

STEVERSON ALEXANDRA B
Accepting New Patients:
BRIGHAM & WOMEN'S HOSPITAL - DEPT. OF MEDICINE
75 Francis St
,Boston,MA 021156110
Suffolk
(617) 732-5500
AFRIKAANS|ALBANIAN|ARMENIAN|ARABIC, LEBANESE, SYRIAN|BENGALI|BULGARIAN|BURMESE|CANTONESE|CHINESE|KHMER / CAMBODIAN

STEVERSON ALEXANDRA B
Accepting New Patients:
MASS GENERAL PHYSICIANS ORG., INC
55 Fruit St ,Boston,MA 021142621
Suffolk
(617) 726-2000
AFRIKAANS|ALBANIAN|ARMENIAN|ARABIC, LEBANESE, SYRIAN|BENGALI|BULGARIAN|BURMESE|CANTONESE|CHINESE|KHMER / CAMBODIAN

STEVERSON ALEXANDRA B
Accepting New Patients:
MASSACHUSETTS GENERAL HOSPITAL
55 Fruit St ,Boston,MA 021142621
Suffolk
(617) 726-2000
AFRIKAANS|ALBANIAN|ARMENIAN|ARABIC, LEBANESE, SYRIAN|BENGALI|BULGARIAN|BURMESE|CANTONESE|CHINESE|KHMER / CAMBODIAN

STEVERSON ALEXANDRA B
Accepting New Patients:
MGH CARDIAC UNIT ASSOCIATES
55 Fruit St Yawkey 5B
,Boston,MA 021142621
Suffolk
(617) 724-7738
AFRIKAANS|ALBANIAN|ARMENIAN|ARABIC, LEBANESE, SYRIAN|BENGALI|BULGARIAN|BURMESE|CANTONESE|CHINESE|KHMER / CAMBODIAN

STEWART GARRICK C.
Accepting New Patients:
BRIGHAM & WOMEN'S HOSPITAL - DEPT. OF MEDICINE
75 Francis St
,Boston,MA 021156110
Suffolk
(617) 732-5500
ENGLISH
Office: ENGLISH

STONE PETER H.
Accepting New Patients:
BRIGHAM & WOMEN'S HOSPITAL - DEPT. OF MEDICINE
75 Francis St
,Boston,MA 021156110
Suffolk
(617) 732-5500
ENGLISH
Office: ENGLISH

STULTZ COLLIN M.
Accepting New Patients:
MGH CARDIAC UNIT ASSOCIATES
55 Fruit St Yawkey 5B
,Boston,MA 021142621
Suffolk
(617) 724-7738
ENGLISH
Office: ENGLISH

SUERO ABREU GISELLE A
Accepting New Patients:
Cardiac Unit Associates
55 Fruit St Yaw 5
,Boston,MA 021142621
Suffolk
(617) 724-6750
gsueroabreu@mgh.harvard.edu
ENGLISH
Office: ENGLISH

SUN YEE-PING
Accepting New Patients:
BWPO INC. DEPT OF CARDIOVASCULAR DIVISION
70 Barnes Ave
,Boston,MA 021281213
Suffolk
(617) 732-7139
ENGLISH
Office: ENGLISH

TACHJIAN ARA L.
Accepting New Patients:
BWPO, INC. DEPT OF MEDICINE, DIVISION OF CARDIOLOGY
75 Francis St
,Boston,MA 021156110
Suffolk
(617) 732-5678
ENGLISH
Office: ENGLISH

TANGUTURI VARSHA K
Accepting New Patients:
Cardiovascular Disease Prevention Center
25 New Chardon St Ste 301 ,Boston,MA 021144774
Suffolk
(617) 726-1843
KANNADA|SPANISH|ENGLISH

TAWAKOL AHMED A.
Accepting New Patients:
Cardiac Unit Associates
55 Fruit St Yaw 5
,Boston,MA 021142621
Suffolk
(617) 724-6750

TEDROW USHA B.
Accepting New Patients:
BRIGHAM & WOMEN'S HOSPITAL - DEPT. OF MEDICINE
75 Francis St
,Boston,MA 021156110
Suffolk
(617) 732-5500
ENGLISH
Office: ENGLISH

TON VAN - KHUE T.
Accepting New Patients:
MGH CARDIAC UNIT ASSOCIATES
55 Fruit St Yawkey 5B
,Boston,MA 021142621
Suffolk
(617) 724-7738
VIETNAMESE|ENGLISH
Office: CZECH|FRENCH|ITALIAN|PORTUGUESE|ENGLISH

TOWER - RADER ALBREE F.
Accepting New Patients:
MGH CARDIAC UNIT ASSOCIATES
55 Fruit St Yawkey 5B
,Boston,MA 021142621
Suffolk
(617) 724-7738
ENGLISH
Office: ENGLISH

TRIPATHI ASHISH
Accepting New Patients:
Cardiac Unit Associates
55 Fruit St Yaw 5
,Boston,MA 021142621
Suffolk
(617) 724-6750
tripathiashish1245
@gmail.com
ENGLISH

TSAO ALLISON L
Accepting New Patients:
BWFH Division of
Cardiovascular
Medicine
1153 Centre St Ste 4G
,Boston,MA 021303446
Suffolk
(857) 307-4000
ENGLISH

TSAO ALLISON L
Accepting New Patients:
BWPO, INC. DEPT OF
MEDICINE, DIVISION OF
CARDIOLOGY
75 Francis St
,Boston,MA 021156110
Suffolk
(617) 732-5678
ENGLISH

TSIARAS SARAH V.
Accepting New Patients:
Cardiac Unit Associates
55 Fruit St Yaw 5
,Boston,MA 021142621
Suffolk
(617) 724-6750
SPANISH|ENGLISH

TURISSINI CARL J.
Accepting New Patients:
Mass General Cardiac
Catheterization Lab
55 Fruit St Blk 9
,Boston,MA 021142621
Suffolk
(617) 726-7400
ENGLISH
Office: ENGLISH

UNLU OZAN
Accepting New Patients:
BWPO, INC. DEPT OF
MEDICINE, DIVISION OF
CARDIOLOGY
75 Francis St
,Boston,MA 021156110
Suffolk
(617) 732-5678
ounlu@bwh.harvard.ed
u
ENGLISH
Office: ENGLISH

UNLU OZAN
Accepting New Patients:
Mass General
Interventional
Cardiology Associates
55 Fruit St Blake 9
,Boston,MA 021142621
Suffolk
(617) 726-2000
ounlu@bwh.harvard.ed
u
ENGLISH
Office: ENGLISH

URBUT SARAH
Accepting New Patients:
BWPO, INC. DEPT OF
MEDICINE, DIVISION OF
CARDIOLOGY
75 Francis St
,Boston,MA 021156110
Suffolk
(617) 732-5678
ENGLISH

URBUT SARAH
Accepting New Patients:
Cardiac Unit Associates
55 Fruit St Yaw 5
,Boston,MA 021142621
Suffolk
(617) 724-6750
ENGLISH

**VADUGANATHAN
MUTHIAH**
Accepting New Patients:
BRIGHAM AND
WOMEN'S PHYSICIANS
ORGANIZATION, INC.
75 Francis St
,Boston,MA 021156110
Suffolk
(617) 732-5500
ENGLISH
Office: ENGLISH

**VADUGANATHAN
MUTHIAH**
Accepting New Patients:
BWFH Division of
Cardiovascular
Medicine
1153 Centre St Ste 4G
,Boston,MA 021303446
Suffolk
(857) 307-4000
ENGLISH
Office: ENGLISH

VARTAK NATASHA
Accepting New Patients:
Cardiac Unit Associates
55 Fruit St Yaw 5
,Boston,MA 021142621
Suffolk
(617) 724-6750
NVARTAK@MGH.HARV
ARD.EDU
ENGLISH

VIVALDI MARIA T.
Accepting New Patients:
Cardiac Unit Associates
55 Fruit St Yaw 5
,Boston,MA 021142621
Suffolk
(617) 724-6750
ITALIAN|SPANISH|
ENGLISH

VIVALDI MARIA T.
Accepting New Patients:
Cardiovascular Disease
Prevention Center
25 New Chardon St Ste
301 ,Boston,MA
021144774
Suffolk
(617) 726-1843
ITALIAN|SPANISH|
ENGLISH

WANG XIAOWEN
Accepting New Patients:
BWPO, INC. DEPT OF
MEDICINE, DIVISION OF
CARDIOLOGY
75 Francis St
,Boston,MA 021156110
Suffolk
(617) 732-5678
ENGLISH
Office: ENGLISH

WASFY JASON H.
Accepting New Patients:
Mass General
Interventional
Cardiology Associates
55 Fruit St Blake 9
,Boston,MA 021142621
Suffolk
(617) 726-2000
FRENCH|ENGLISH

WASFY MEAGAN M
Accepting New Patients:
Cardiac Unit Associates
55 Fruit St Yaw 5
,Boston,MA 021142621
Suffolk
(617) 724-6750
ENGLISH

WEI ERIC Q.
Accepting New Patients:
BWPO, INC. DEPT OF MEDICINE, DIVISION OF CARDIOLOGY
75 Francis St
,Boston,MA 021156110
Suffolk
(617) 732-5678
ENGLISH
Office: ENGLISH

WEINER RORY B.
Accepting New Patients:
Cardiac Unit Associates
55 Fruit St Yaw 5
,Boston,MA 021142621
Suffolk
(617) 724-6750

WELCH MEGAN J
Accepting New Patients:
Cardiac Unit Associates
55 Fruit St Yaw 5
,Boston,MA 021142621
Suffolk
(617) 724-6750
ENGLISH

WHELTON MEGAN R.
Accepting New Patients:
Evans Medical Foundation
88 E Newton St
,Boston,MA 021182308
Suffolk
(617) 638-7330
ENGLISH
Office: ENGLISH

WHELTON MEGAN R.
Accepting New Patients:
Evans Medical Foundation, Inc
732 Harrison Ave Bldg 3
,Boston,MA 021182309
Suffolk
(617) 638-7490
ENGLISH
Office: ENGLISH

YU PAUL B.
Accepting New Patients:
BRIGHAM & WOMEN'S HOSPITAL - DEPT. OF MEDICINE
75 Francis St
,Boston,MA 021156110
Suffolk
(617) 732-5500
SPANISH|TAIWANESE|ENGLISH
Office: ENGLISH

YU PAUL B.
Accepting New Patients:
Cardiac Unit Associates
55 Fruit St Yaw 5
,Boston,MA 021142621
Suffolk
(617) 724-6750
SPANISH|TAIWANESE|ENGLISH
Office: ENGLISH

YU PAUL B.
Accepting New Patients:
LEVINSON HARRIS MEDICAL GROUP, LLC
535 Boylston St., Fl. 7
,Boston,MA 021163783
Suffolk
(617) 247-0666
SPANISH|TAIWANESE|ENGLISH
Office: ENGLISH

YUCEL EVIN
Accepting New Patients:
Cardiac Unit Associates
55 Fruit St Yaw 5
,Boston,MA 021142621
Suffolk
(617) 724-6750
TURKISH|ENGLISH
Office: ENGLISH

YUHENG RUAN, MD, LLC
Accepting New Patients:
YUHENG RUAN, MD, LLC
30 Kneeland St Fl 5
,Boston,MA 021111528
Suffolk
(617) 899-8938
yuhengruan@gmail.com
CHINESE|ENGLISH
Office: CHINESE|ENGLISH

ZEI PAUL C.
Accepting New Patients:
BWPO, INC. DEPT OF MEDICINE, DIVISION OF CARDIOLOGY
75 Francis St
,Boston,MA 021156110
Suffolk
(617) 732-5678
ENGLISH
Office: ENGLISH

ZORDOK MAGDI A
Accepting New Patients:
Cardiac Unit Associates
55 Fruit St Yaw 5
,Boston,MA 021142621
Suffolk
(617) 724-6750
magdi_zordok@yahoo.com
ENGLISH

ZUSMAN RANDALL M.
Accepting New Patients:
Cardiac Unit Associates
55 Fruit St Yaw 5
,Boston,MA 021142621
Suffolk
(617) 724-6750
GERMAN|SPANISH|ENGLISH

AHMAD KHANSA
Accepting New Patients:
Charles River Community Health - Allston-Brighton
495 Western Ave
,Brighton,MA 021351007
Suffolk
(617) 783-0500
ENGLISH
Office: CANTONESE|CHINESE|FINNISH|FRENCH|HINDI|ITALIAN|MANDARIN|PORTUGUESE|RUSSIAN|SPANISH

AHMAD KHANSA
Accepting New Patients:
SEMC - Cardiology - Taunton (4th Floor)
736 Cambridge St., 4th Fl. ,Brighton,MA 02135
Suffolk
(617) 562-7690
ENGLISH
Office: CANTONESE|CHINESE|FINNISH|FRENCH|HINDI|ITALIAN|MANDARIN|PORTUGUESE|RUSSIAN|SPANISH

AL-HUSAMI WAEL F.
Accepting New Patients:
SEMC - Cardiology - Taunton (4th Floor)
736 Cambridge St., 4th Fl. ,Brighton,MA 02135
Suffolk
(617) 562-7690
ENGLISH
Office: ENGLISH

BHAT TARIQ M.
Accepting New Patients:
SEMC - Cardiology - Taunton (4th Floor)
736 Cambridge St., 4th Fl. ,Brighton,MA 02135
Suffolk
(617) 562-7690
URDU|ENGLISH|KASHNINI
Office: ENGLISH

BOSTON UNIVERSITY AFFILIATED PHYSICIANS - CARDIOLOGY
Accepting New Patients:
SEMC - Cardiology - Taunton (2nd Floor)
736 Cambridge St., 2nd Fl. ,Brighton,MA 02135
Suffolk
(617) 789-2344
ENGLISH
Office: ENGLISH

BOSTON UNIVERSITY AFFILIATED PHYSICIANS - CARDIOLOGY
Accepting New Patients:
SEMC - Cardiology - Taunton (4th Floor)
736 Cambridge St., 4th Fl. ,Brighton,MA 02135
Suffolk
(617) 562-7690
ENGLISH
Office: ENGLISH

CARROZZA, JR. JOSEPH P.
Accepting New Patients:
SEMC - Cardiology - Taunton (4th Floor)
736 Cambridge St., 4th Fl. ,Brighton,MA 02135
Suffolk
(617) 562-7690
ENGLISH
Office: ENGLISH

EL KILANY MOHAMMAD
Accepting New Patients:
SEMC - Department of Otolaryngology
736 Cambridge St., 8th Fl. ,Brighton,MA 02135
Suffolk
(617) 789-5004
ENGLISH
Office: ENGLISH

GOLDMAN ALENA G.
Accepting New Patients:
SEMC - Cardiology - Taunton (4th Floor)
736 Cambridge St., 4th Fl. ,Brighton,MA 02135
Suffolk
(617) 562-7690
ENGLISH
Office: ENGLISH

JOHNSTONE MICHAEL T.
Accepting New Patients:
SEMC - Cardiology - Taunton (4th Floor)
736 Cambridge St., 4th Fl. ,Brighton,MA 02135
Suffolk
(617) 562-7690
ENGLISH
Office: KHMER / CAMBODIAN|PORTUGUESE|RUSSIAN|SPANISH|VIETNAMESE|ENGLISH

JOHNSTONE MICHAEL T.
Accepting New Patients:
Specialty Department at SEMC Brighton Marine
77 Warren St., Ste. 274 ,Brighton,MA 02135
Suffolk
(617) 562-5525
ENGLISH
Office: KHMER / CAMBODIAN|PORTUGUESE|RUSSIAN|SPANISH|VIETNAMESE|ENGLISH

KHAN MOHAMED F.
Accepting New Patients:
SEMC - Cardiology - Taunton (4th Floor)
736 Cambridge St., 4th Fl. ,Brighton,MA 02135
Suffolk
(617) 562-7690
FRENCH|PUNJABI|SWAHILI|URDU|ENGLISH
Office: ENGLISH

LESO JOHN
Accepting New Patients:
SEMC - Cardiology - Taunton (2nd Floor)
736 Cambridge St., 2nd Fl. ,Brighton,MA 02135
Suffolk
(617) 789-2344
ENGLISH
Office: ENGLISH

MAYSKIY MIKHAIL
Accepting New Patients:
SEMC - Cardiology - Taunton (4th Floor)
736 Cambridge St., 4th Fl. ,Brighton,MA 02135
Suffolk
(617) 562-7690
ENGLISH
Office: ENGLISH

NATAN SHAW
Accepting New Patients:
SEMC - Cardiology - Taunton (4th Floor)
736 Cambridge St., 4th Fl. ,Brighton,MA 02135
Suffolk
(617) 562-7690
ENGLISH
Office: ENGLISH

ORLOV MICHAEL V.
Accepting New Patients:
SEMC - Cardiology - Taunton (4th Floor)
736 Cambridge St., 4th Fl. ,Brighton,MA 02135
Suffolk
(617) 562-7690
RUSSIAN|ENGLISH
Office: ENGLISH

PATTEN RICHARD D.
Accepting New Patients:
SEMC - Cardiology - Taunton (2nd Floor)
736 Cambridge St., 2nd Fl. ,Brighton,MA 02135
Suffolk
(617) 789-2344
ENGLISH
Office: ENGLISH

VANINOV EUGENE L.
Accepting New Patients:Y
Revere Medical - Brighton Primary Care
280 Washington Street, Suite 208 ,Brighton,MA 02135
Suffolk
(617) 562-1433
ENGLISH

BERNARD SHEILAH A.
Accepting New Patients:
DOT HOUSE HEALTH
1353 Dorchester Ave ,Dorchester,MA 021222932
Suffolk
(617) 288-3230
ENGLISH
Office: ALBANIAN|ARMENIAN|ARABIC, LEBANESE, SYRIAN|CANTONESE|CHINESE|DUTCH|FRENCH|GREEK|ITALIAN|KOREAN

BOSTON UNIVERSITY AFFILIATED PHYSICIANS - CARDIOLOGY
Accepting New Patients:
SEMC - Cardiology - Dorchester
2110 Dorchester Ave. ,Dorchester,MA 02124
Suffolk
(617) 506-2273
ENGLISH
Office: ENGLISH

COZZOLINO MATTHEW J
Accepting New Patients:
DOT HOUSE HEALTH
1353 Dorchester Ave ,Dorchester,MA 021222932
Suffolk
(617) 288-3230
PayerEnrollment@southshorehealth.org
ENGLISH
Office: CANTONESE|DUTCH|FRENCH|ITALIAN|KOREAN|SPANISH|VIETNAMESE|ENGLISH|CAPE VERDE CREOLE|HAITIAN CREOLE /KWEO

MORGAN JAMES P.
Accepting New Patients:
SEMC - Cardiology - Dorchester
2110 Dorchester Ave. ,Dorchester,MA 02124
Suffolk
(617) 506-2273
ENGLISH
Office: ENGLISH

SLAVIN SAMUEL D
Accepting New Patients:
CODMAN SQUARE HEALTH CENTER
637 Washington St ,Dorchester,MA 021243510
Suffolk
(617) 825-9660
ENGLISH
Office: FRENCH|SPANISH|ENGLISH|CAPE VERDE CREOLE|HAITIAN CREOLE /KWEO

AL-QUTHAMI ADEEB H
Accepting New Patients:
BOND MEDICAL CONSULTANTS, PC AT HYDE PARK
1234 Hyde Park Avenue ,Hyde Park,MA 02136
Suffolk
(617) 418-0218
ARABIC, LEBANESE, SYRIAN|CHINESE|ENGLISH
Office: ENGLISH

ALVAREZ JORGE A
Accepting New Patients:
BRIGHAM AND WOMEN'S FAULKNER HOSPITAL
1153 Centre St ,Jamaica Plain,MA 021303446
Suffolk
(617) 522-5400
ENGLISH
Office: ENGLISH

BIKDELI BEHNOOD
Accepting New Patients:
BRIGHAM PRIMARY PHYSICIANS AT FAULKNER HOSPITAL
1153 Centre St ,Jamaica Plain,MA 021303446
Suffolk
(617) 983-7000
bbikdeli@bwh.harvard.edu
ENGLISH
Office: FRENCH|GERMAN|ITALIAN|SPANISH|ENGLISH|CAPE VERDE CREOLE

BROWN JENIFER M
Accepting New Patients:
BRIGHAM PRIMARY PHYSICIANS AT FAULKNER HOSPITAL
1153 Centre St ,Jamaica Plain,MA 021303446
Suffolk
(617) 983-7000
SPANISH|ENGLISH
Office: FRENCH|GERMAN|ITALIAN|SPANISH|ENGLISH|CAPE VERDE CREOLE

CADIGAN III JOHN B.
Accepting New Patients:
Lemuel Shattuck Physician Group
170 Morton St ,Jamaica Plain,MA 021303735
Suffolk
(617) 522-8110
ENGLISH
Office: ARABIC, LEBANESE, SYRIAN|FRENCH|PORTUGUESE|SPANISH|ENGLISH

COHEN JEFFREY S.
Accepting New Patients:
JEFFREY S. COHEN, MD
1153 Centre St Ste 4955 ,Jamaica Plain,MA 021303446
Suffolk
(617) 983-7884
ENGLISH
Office: ENGLISH

GOPAL MALAVALLI A.
Accepting New Patients:
GOPAL, MALAVALLI A.
1153 Centre St ,Jamaica Plain,MA 021303446
Suffolk
(617) 522-6010

GROSS DAVID A
Accepting New Patients:
BRIGHAM PRIMARY PHYSICIANS AT FAULKNER
1153 Centre St ,Jamaica Plain,MA 021303446
Suffolk
(617) 983-7300
ENGLISH
Office: ENGLISH

HUCK DANIEL M.
Accepting New Patients:
BWPO AT 1153 CENTRE STREET
1153 Centre Street ,Jamaica Plain,MA 02130
Suffolk
(617) 983-7000
ENGLISH
Office: ENGLISH

HWAN KIM JEONG
Accepting New Patients:
BRIGHAM MEDICAL SPECIALTIES AT BRIGHAM AND WOMENS FAULKNER
1153 Centre St ,Jamaica Plain,MA 021303446
Suffolk
(617) 983-7489
ENGLISH
Office: ENGLISH

JERING KAROLA
Accepting New Patients:
BRIGHAM MEDICAL SPECIALTIES AT BRIGHAM AND WOMENS FAULKNER
1153 Centre St ,Jamaica Plain,MA 021303446
Suffolk
(617) 983-7489
ENGLISH
Office: ENGLISH

KHERA AMIT V
Accepting New Patients:
BRIGHAM PRIMARY PHYSICIANS AT FAULKNER HOSPITAL
1153 Centre St ,Jamaica Plain,MA 021303446
Suffolk
(617) 983-7000
ENGLISH
Office: FRENCH|GERMAN|ITALIAN|SPANISH|ENGLISH|CAPE VERDE CREOLE

LEE DANIEL C.
Accepting New Patients:
LEE, DANIEL C.
1153 Centre St ,Jamaica Plain,MA 021303446
Suffolk
(781) 329-1400
ENGLISH
Office: ENGLISH

LOPES MATHEW
Accepting New Patients:
BWPO AT 1153 CENTRE STREET
1153 Centre Street ,Jamaica Plain,MA 02130
Suffolk
(617) 983-7000
ENGLISH
Office: ENGLISH

RIDKER PAUL M.
Accepting New Patients:
SOUTHERN JAMAICA PLAIN HEALTH CENTER
640 Centre St ,Jamaica Plain,MA 02130
Suffolk
(617) 983-4100
ENGLISH
Office: SPANISH|ENGLISH

SALDANA FIDENCIO
Accepting New Patients:
SOUTHERN JAMAICA PLAIN HEALTH CENTER
640 Centre St ,Jamaica Plain,MA 02130
Suffolk
(617) 983-4100
ENGLISH
Office: SPANISH|ENGLISH

SANBORN DANITA Y.
Accepting New Patients:
BWPO AT 1153 CENTRE STREET
1153 Centre Street ,Jamaica Plain,MA 02130
Suffolk
(617) 983-7000
ENGLISH
Office: CZECH|FRENCH|ITALIAN|PORTUGUESE|ENGLISH

BERNARD SHEILAH A.
Accepting New Patients:
South Boston Community Health Center
409 W Broadway ,South Boston,MA 021272245
Suffolk
(617) 269-7500
ENGLISH
Office: ALBANIAN|ARMENIAN|ARABIC, LEBANESE, SYRIAN|CANTONESE|CHINESE|DUTCH|FRENCH|GREEK|ITALIAN|KOREAN

PIPILAS ALEXANDRA R
Accepting New Patients:
South Boston Community Health Center
409 W Broadway ,South Boston,MA 021272245
Suffolk
(617) 269-7500
ENGLISH
Office: ALBANIAN|ARABIC, LEBANESE, SYRIAN|CANTONESE|GREEK|POLISH|SPANISH|ENGLISH

CHIROPRACTOR

MAEL CHARLES E.
Accepting New Patients:
Mael Chiropractic, PC
1 Braintree St.
,Allston,MA 021341602
Suffolk
(617) 787-8700
cmael@aol.com
ENGLISH
Office: ENGLISH

ABRACZINSKAS JULIE G
Accepting New Patients:
WELLNESS IN MOTION BOSTON
27 SCHOOL ST., STE. 300 ,Boston,MA 02108
Suffolk
(857) 305-3392
ENGLISH

BACKWORKS INC.
Accepting New Patients:
BACKWORKS INC.
34 Batterymarch St ,Boston,MA 021103202
Suffolk
(617) 451-2225
ENGLISH
Office: ENGLISH

BENESKI JOHN P.
Accepting New Patients:
State Street Chiropractic
147 Milk St Fl 9 ,Boston,MA 021094806
Suffolk
(617) 399-0333
ENGLISH
Office: ENGLISH

BERNSTEIN RYAN M
Accepting New Patients:
WELLNESS IN MOTION BOSTON
27 SCHOOL ST., STE. 300 ,Boston,MA 02108
Suffolk
(857) 305-3392
ryan.bernsteincpt@gmail.com
ENGLISH
Office: ENGLISH

BRUNO EMMA K
Accepting New Patients:
WELLNESS IN MOTION BOSTON
27 SCHOOL ST., STE. 300 ,Boston,MA 02108
Suffolk
(857) 305-3392
ENGLISH
Office: ENGLISH

BURNETT SAMANTHA P
Accepting New Patients:
WELLNESS IN MOTION
285 Newbury St ,Boston,MA 02115
Suffolk
(617) 505-6742
ENGLISH
Office: ENGLISH

CANELO SERRANO ANA
Accepting New Patients:
EVOLVE CHIROPRACTIC & WELLNESS, INC.
30 Fenway Ste. 1 ,Boston,MA 02215
Suffolk
(857) 990-3721
ana.g.canelo@gmail.com
ENGLISH
Office: FRENCH|HINDI|KOREAN|PORTUGUESE|RUSSIAN|SPANISH|VIETNAMESE|ENGLISH|TELUGU

CARAVOLAS THOMAS J
Accepting New Patients:
EVOLVE CHIROPRACTIC & WELLNESS, INC.
30 Fenway Ste. 1 ,Boston,MA 02215
Suffolk
(857) 990-3721
ENGLISH
Office: FRENCH|HINDI|KOREAN|PORTUGUESE|RUSSIAN|SPANISH|VIETNAMESE|ENGLISH|TELUGU

CARBUCCIA JADE N
Accepting New Patients:
KHALSA CHIROPRACTIC BACK BAY, INC.
376 Boylston Street suite 301,Boston,MA 02116
Suffolk
(857) 250-2939
drjcarbuccia@gmail.com
ENGLISH
Office: ENGLISH

CARLO L. ZELANO, DC DBA/ COURT SQUARE CHIRO
Accepting New Patients:
Court Square Chiropractic
15 Court Sq Lbby 150 ,Boston,MA 021082513
Suffolk
(617) 742-5555
drz@courtsquarechiropractic.com
ENGLISH
Office: ENGLISH

CARLUCCI BRANDON T.
Accepting New Patients:
WELLNESS IN MOTION BOSTON
27 SCHOOL ST., STE. 300 ,Boston,MA 02108
Suffolk
(857) 305-3392
ENGLISH
Office: ENGLISH

CHARLES STREET FAMILY CHIROPRACTIC, INC.
Accepting New Patients:
CHARLES STREET FAMILY CHIROPRACTIC, INC.
102 Charles St. ,Boston,MA 02114
Suffolk
(617) 720-1992
csfchiro@gmail.com
SPANISH|ENGLISH
Office: SPANISH|ENGLISH

COPLEY SQUARE CHIROPRACTIC, PC
Accepting New Patients:
COPLEY SQUARE CHIROPRACTIC, PC
304 Columbus Ave ,Boston,MA 021165116
Suffolk
(617) 536-9119
drlukepiretti@gmail.com
ENGLISH
Office: ENGLISH

COTTER BRYAN J.
Accepting New Patients:
LIBERTY CHIROPRACTIC, INC.
363 CENTRE STREET ,Boston,MA 02130
Suffolk
(617) 929-1100
doccotter@hotmail.com
ENGLISH
Office: SPANISH|VIETNAMESE|ENGLISH|CAPE VERDE CREOLE

D'AGOSTINO DESIREE K.
Accepting New Patients:
Copley Health Alliance
651 Boylston St., Ste. 2 ,Boston,MA 02116
Suffolk
(617) 859-9500
info@ebacks.com
ITALIAN|ENGLISH
Office: ITALIAN|ENGLISH

DEIGHAN RYAN
Accepting New Patients:
FORWARD SPINE & SPORT
400 Commonwealth Ave Ste G1 ,Boston,MA 022152813
Suffolk
(617) 580-2822
dr.ryan@forwardspineandsport.com
ENGLISH
Office: ENGLISH

DEIGHAN RYAN
Accepting New Patients:
FORWARD SPINE & SPORT AT 206-208 NEWBURY ST.
206-208 Newbury St. ,Boston,MA 02116
Suffolk
(617) 580-2800
dr.ryan@forwardspineandsport.com
ENGLISH
Office: ENGLISH

DEPPEN DREW L.
Accepting New Patients:
DEPPEN, DREW L.
667 Boylston St., 4th Fl. ,Boston,MA 02116
Suffolk
(224) 622-8766
deppendc@gmail.com
ENGLISH
Office: ENGLISH

DIAMOND CHIROPRACTIC
Accepting New Patients:
Diamond Chiropractic
437 Boylston St., Ste. 402 ,Boston,MA 021163828
Suffolk
(617) 262-2225
diamondchiropractic@gmail.com
ENGLISH
Office: ENGLISH

DIAMOND SCOTT J.
Accepting New Patients:
Diamond Chiropractic
437 Boylston St., Ste. 402 ,Boston,MA 021163828
Suffolk
(617) 262-2225
ENGLISH
Office: ENGLISH

DOSCHER LAUREN L
Accepting New Patients:
COPLEY SQUARE CHIROPRACTIC, PC
304 Columbus Ave ,Boston,MA 021165116
Suffolk
(617) 536-9119
ENGLISH
Office: ENGLISH

EVOLVE CHIROPRACTIC & WELLNESS, INC.
Accepting New Patients:
EVOLVE CHIROPRACTIC & WELLNESS, INC.
30 Fenway Ste. 1 ,Boston,MA 02215
Suffolk
(857) 990-3721
FrontDesk@evolvechiropractic.
FRENCH|HINDI|KOREAN|PORTUGUESE|RUSSIAN|SPANISH|VIETNAMESE|ENGLISH|TELUGU
Office: FRENCH|HINDI|KOREAN|PORTUGUESE|RUSSIAN|SPANISH|VIETNAMESE|ENGLISH|TELUGU

FISCHER RYAN A
Accepting New Patients:
EVANS MEDICAL FOUNDATION, INC. AT 801 MASSACHUSETTS AVE.
801 Massachusetts Ave Crosstown 6A ,Boston,MA 021182605
Suffolk
(617) 414-5951
ENGLISH

FORWARD SPINE & SPORT
Accepting New Patients:
FORWARD SPINE & SPORT
400 Commonwealth Ave Ste G1 ,Boston,MA 022152813
Suffolk
(617) 580-2822
bryankentdc@gmail.com
ENGLISH
Office: ENGLISH

FORWARD SPINE & SPORT AT 206-208 NEWBURY ST.
Accepting New Patients:
FORWARD SPINE & SPORT AT 206-208 NEWBURY ST.
206-208 Newbury St. ,Boston,MA 02116
Suffolk
(617) 580-2800
ENGLISH
Office: ENGLISH

GAGNE SARA M.
Accepting New Patients:
Spine & Sports Injury Center, PC
209 Columbus Ave. #LL8,Boston,MA 021165109
Suffolk
(617) 247-2300
ENGLISH
Office: ENGLISH

GASKIN KATHRYN A
Accepting New Patients:
WELLNESS IN MOTION BOSTON
27 SCHOOL ST., STE. 300 ,Boston,MA 02108
Suffolk
(857) 305-3392
ENGLISH

GHELFI ANNETTE C
Accepting New Patients:
LIBERTY CHIROPRACTIC, INC.
363 CENTRE STREET ,Boston,MA 02130
Suffolk
(617) 929-1100
ENGLISH
Office: SPANISH|VIETNAMESE|ENGLISH|CAPE VERDE CREOLE

GLIDDEN CHRISTINE D
Accepting New Patients:
EVOLVE CHIROPRACTIC & WELLNESS, INC.
30 Fenway Ste. 1 ,Boston,MA 02215
Suffolk
(857) 990-3721
Dr.Glidden@evolve-chiropractic.com
ENGLISH
Office: FRENCH|HINDI|KOREAN|PORTUGUESE|RUSSIAN|SPANISH|VIETNAMESE|ENGLISH|TELUGU

GRAY HUNTER D
Accepting New Patients:
WELLNESS IN MOTION BOSTON
27 SCHOOL ST., STE. 300 ,Boston,MA 02108
Suffolk
(857) 305-3392
drgray@wellnessinmotionboston.com
Office: ENGLISH

GREEN RICHARD L.
Accepting New Patients:
Spine & Sports Injury Center, PC
209 Columbus Ave. #LL8,Boston,MA 021165109
Suffolk
(617) 247-2300
ENGLISH
Office: ENGLISH

GURUITS KATRINA
Accepting New Patients:
KATRINA GURVITS DC PC
270 Babcock St., Ste. C-102 ,Boston,MA 02215
Suffolk
(617) 562-4440
kgurvits@chirocomfort.com
RUSSIAN|ENGLISH
Office: RUSSIAN|SPANISH|ENGLISH

HALL JAMES W
Accepting New Patients:
COPLEY SQUARE CHIROPRACTIC, PC
304 Columbus Ave ,Boston,MA 021165116
Suffolk
(617) 536-9119
JamesWHall.dc@gmail.com
Office: ENGLISH

HOLLIEN RYAN P
Accepting New Patients:
Seaport Spine & Sport
212 Northern Ave. ,Boston,MA 02210
Suffolk
(617) 519-3607
ryanholliendc@gmail.com
SPANISH|ENGLISH
Office: SPANISH|ENGLISH

KASIN GLENN
Accepting New Patients:
WELLNESS IN MOTION BOSTON
27 SCHOOL ST., STE. 300 ,Boston,MA 02108
Suffolk
(857) 305-3392
ENGLISH
Office: ENGLISH

KATRINA GURVITS DC PC
Accepting New Patients:
KATRINA GURVITS DC PC
270 Babcock St., Ste. C-102 ,Boston,MA 02215
Suffolk
(617) 562-4440
kgurvits@chirocomfort.com
RUSSIAN|ENGLISH
Office: RUSSIAN|ENGLISH

KENDALL SQUARE THERAPEUTIC HEALTH CENTER - BOSTON
Accepting New Patients:
Harvard Square Chiropractic
63 Melcher Street ,Boston,MA 02210
Suffolk
(617) 441-0101
ENGLISH
Office: ENGLISH

KENNIS JEFFREY I.
Accepting New Patients:
Waterfront Chiropractic
205 Commercial St. ,Boston,MA 02109
Suffolk
(617) 720-2329
drjkennis@gmail.com
ENGLISH
Office: ENGLISH

KENT BRYAN M
Accepting New Patients:
FORWARD SPINE & SPORT
400 Commonwealth Ave Ste G1 ,Boston,MA 022152813
Suffolk
(617) 580-2822
bryankentdc@gmail.com
ENGLISH
Office: ENGLISH

KENT BRYAN M
Accepting New Patients:
FORWARD SPINE & SPORT AT 206-208 NEWBURY ST.
206-208 Newbury St. ,Boston,MA 02116
Suffolk
(617) 580-2800
bryankentdc@gmail.com
ENGLISH
Office: ENGLISH

KHALSA CHIROPRACTIC BACK BAY, INC.
Accepting New Patients:
KHALSA CHIROPRACTIC BACK BAY, INC.
376 Boylston Street suite 301,Boston,MA 02116
Suffolk
(857) 250-2939
backbay@khalsachiropractic.com
ENGLISH
Office: ENGLISH

KHALSA CHIROPRACTIC, PC AT BACK BAY
Accepting New Patients:
KHALSA CHIROPRACTIC, PC AT BACK BAY
376 Boylston St Ste 301 ,Boston,MA 021163827
Suffolk
(857) 250-2939
ENGLISH
Office: ENGLISH

KIERANS CUISLE N
Accepting New Patients:
KATRINA GURVITS DC PC
270 Babcock St., Ste. C-102 ,Boston,MA 02215
Suffolk
(617) 562-4440
drcuisle@mcrchiro.com
ENGLISH
Office: RUSSIAN|SPANISH|ENGLISH

LAMOREAUX - RECORE MADELINE M
Accepting New Patients:
WELLNESS IN MOTION BOSTON
27 SCHOOL ST., STE. 300 ,Boston,MA 02108
Suffolk
(857) 305-3392
ENGLISH
Office: ENGLISH

LASKI STEPHEN D
Accepting New Patients:
FORWARD SPINE & SPORT
400 Commonwealth Ave Ste G1 ,Boston,MA 022152813
Suffolk
(617) 580-2822
Stephen.Laski@gmail.com
ENGLISH
Office: ENGLISH

LEE CHI C
Accepting New Patients:
LEE PAIN RELIEF CENTER
112 South St., Unit G ,Boston,MA 02111
Suffolk
(617) 482-0808
acucclee1@yahoo.com
CHINESE|ENGLISH
Office: CHINESE|ENGLISH

LIBERTY CHIROPRACTIC, INC.
Accepting New Patients:
LIBERTY CHIROPRACTIC, INC.
363 CENTRE STREET
,Boston,MA 02130
Suffolk
(617) 929-1100
sharaz@libertychiropractic.net
SPANISH|VIETNAMESE|ENGLISH|CAPE VERDE CREOLE
Office: SPANISH|VIETNAMESE|ENGLISH|CAPE VERDE CREOLE

MAKELA KELLY K
Accepting New Patients:
CHARLES STREET FAMILY CHIROPRACTIC, INC.
102 Charles St.
,Boston,MA 02114
Suffolk
(617) 720-1992
Dr.Makela@evolve-chiropractic.com
ENGLISH
Office: FRENCH|HINDI|KOREAN|PORTUGUESE|RUSSIAN|SPANISH|VIETNAMESE|ENGLISH|TELUGU

MAKELA KELLY K
Accepting New Patients:
EVOLVE CHIROPRACTIC & WELLNESS, INC.
30 Fenway Ste. 1
,Boston,MA 02215
Suffolk
(857) 990-3721
Dr.Makela@evolve-chiropractic.com
ENGLISH
Office: FRENCH|HINDI|KOREAN|PORTUGUESE|RUSSIAN|SPANISH|VIETNAMESE|ENGLISH|TELUGU

MATOS DENNIS J
Accepting New Patients:
KHALSA CHIROPRACTIC BACK BAY, INC.
376 Boylston Street suite 301,Boston,MA 02116
Suffolk
(857) 250-2939
ENGLISH
Office: SPANISH|ENGLISH

MCWHIRTER MORGAN
Accepting New Patients:
WELLNESS IN MOTION BOSTON
27 SCHOOL ST., STE. 300 ,Boston,MA 02108
Suffolk
(857) 305-3392
ENGLISH

MELMAN CHIROPRACTIC GROUP, PC
Accepting New Patients:
MELMAN CHIROPRACTIC GROUP, PC
667 Boylston St., 4th Fl.
,Boston,MA 02116
Suffolk
(617) 421-1881
melmangroup@aol.com
ENGLISH
Office: ENGLISH

MELMAN JONATHAN M.
Accepting New Patients:
MELMAN CHIROPRACTIC GROUP, PC
667 Boylston St., 4th Fl.
,Boston,MA 02116
Suffolk
(617) 421-1881
melmanchiro@aol.com
ENGLISH
Office: ENGLISH

MILTON CHIROPRACTIC & REHAB - BOSTON
Accepting New Patients:
MILTON CHIROPRACTIC & REHABILITATION, INC.
1290 Tremont St
,Boston,MA 02120
Suffolk
(857) 407-3779
ENGLISH
Office: ENGLISH

MORLEY COLLEEN M
Accepting New Patients:
Spine & Sports Injury Center, PC
209 Columbus Ave. #LL8,Boston,MA 021165109
Suffolk
(617) 247-2300
drcolleenmorley@gmail.com
ENGLISH
Office: ENGLISH

NG SOON L
Accepting New Patients:
LIBERTY CHIROPRACTIC, INC.
363 CENTRE STREET
,Boston,MA 02130
Suffolk
(617) 929-1100
ENGLISH
Office: SPANISH|VIETNAMESE|ENGLISH|CAPE VERDE CREOLE

NGUYEN NATALIE T
Accepting New Patients:
COPLEY SQUARE CHIROPRACTIC, PC
304 Columbus Ave
,Boston,MA 021165116
Suffolk
(617) 536-9119
nguyen.natalie7@gmail.com
ENGLISH
Office: ENGLISH

NORTH END CHIROPRACTIC LLC
Accepting New Patients:
NORTH END CHIROPRACTIC LLC
205 Commercial St
,Boston,MA 021091304
Suffolk
(617) 742-5797
northendchiropractic@gmail.com
PORTUGUESE|SPANISH|ENGLISH
Office: PORTUGUESE|SPANISH|ENGLISH

NURSE IAN A
Accepting New Patients:
WELLNESS IN MOTION BOSTON
27 SCHOOL ST., STE. 300 ,Boston,MA 02108
Suffolk
(857) 305-3392
ENGLISH
Office: ENGLISH

PAULA JUSTINE F
Accepting New Patients:
WELLNESS IN MOTION BOSTON
27 SCHOOL ST., STE. 300 ,Boston,MA 02108
Suffolk
(857) 305-3392
ENGLISH
Office: ENGLISH

PIRETTI PETER L
Accepting New Patients:
COPLEY SQUARE CHIROPRACTIC, PC
304 Columbus Ave
,Boston,MA 021165116
Suffolk
(617) 536-9119
ENGLISH
Office: ENGLISH

POSNER SARA M.
Accepting New Patients:
KHALSA CHIROPRACTIC BACK BAY, INC.
376 Boylston Street suite 301,Boston,MA 02116
Suffolk
(857) 250-2939
smorrissey@khalsachiropractic.com
ENGLISH
Office: ENGLISH

QUIGLEY CHRISTOPHER J.
Accepting New Patients:
CHARLES STREET FAMILY CHIROPRACTIC, INC.
102 Charles St.
,Boston,MA 02114
Suffolk
(617) 720-1992
drchris@drquigley.com
SPANISH|ENGLISH
Office: SPANISH|ENGLISH

ROJAS MAGALY E
Accepting New Patients:
EVOLVE CHIROPRACTIC & WELLNESS, INC.
30 Fenway Ste. 1
,Boston,MA 02215
Suffolk
(857) 990-3721
drrojas@baystatept.com
PORTUGUESE|SPANISH|ENGLISH
Office: FRENCH|HINDI|KOREAN|PORTUGUESE|RUSSIAN|SPANISH|VIETNAMESE|ENGLISH|TELUGU

ROSEN ERIN J
Accepting New Patients:
EVANS MEDICAL FOUNDATION, INC. AT 801 MASSACHUSETTS AVE.
801 Massachusetts Ave Crosstown 6A
,Boston,MA 021182605
Suffolk
(617) 414-5951
ENGLISH
Office: ENGLISH

SEAPORT SPINE PLLC
Accepting New Patients:
Seaport Spine & Sport
212 Northern Ave.
,Boston,MA 02210
Suffolk
(617) 519-3607
ryanholliendc@gmail.com
SPANISH|ENGLISH
Office: SPANISH|ENGLISH

SHERRARD HALEY R
Accepting New Patients:
WELLNESS IN MOTION BOSTON
27 SCHOOL ST., STE. 300 ,Boston,MA 02108
Suffolk
(857) 305-3392
drsherrard@wellnessinmotionboston.com
ENGLISH
Office: ENGLISH

SMITH DAVID W.
Accepting New Patients:
MILTON CHIROPRACTIC & REHABILITATION, INC.
1290 Tremont St
,Boston,MA 02120
Suffolk
(857) 407-3779
ENGLISH

SPINE & SPORTS INJURY CENTER, PC (CHIRO)
Accepting New Patients:
Spine & Sports Injury Center, PC
209 Columbus Ave. #LL8,Boston,MA 021165109
Suffolk
(617) 247-2300
sbgbilling1@gmail.com
ENGLISH
Office: ENGLISH

ST. JEAN DAVID W
Accepting New Patients:
WELLNESS IN MOTION BOSTON
27 SCHOOL ST., STE. 300 ,Boston,MA 02108
Suffolk
(857) 305-3392
drstjeandc@gmail.com
ENGLISH
Office: PORTUGUESE|SPANISH|ENGLISH|HAITIAN CREOLE /KWEO

STATE STREET CHIROPRACTIC INC.
Accepting New Patients:
State Street Chiropractic
147 Milk St Fl 9
,Boston,MA 021094806
Suffolk
(617) 399-0333
ENGLISH
Office: ENGLISH

TOADER ANDREEA A.
Accepting New Patients:
KHALSA CHIROPRACTIC BACK BAY, INC.
376 Boylston Street suite 301,Boston,MA 02116
Suffolk
(857) 250-2939
ROMANIAN|ENGLISH
Office: ENGLISH

TOADER ANDREEA A.
Accepting New Patients:
KHALSA CHIROPRACTIC, PC AT BACK BAY
376 Boylston St Ste 301 ,Boston,MA 021163827
Suffolk
(857) 250-2939
ROMANIAN|ENGLISH
Office: ENGLISH

TRAN LAPANH D.
Accepting New Patients:
LIBERTY CHIROPRACTIC, INC.
363 CENTRE STREET ,Boston,MA 02130
Suffolk
(617) 929-1100
lapanht@yahoo.com
ENGLISH
Office: SPANISH|VIETNAMESE|ENGLISH|CAPE VERDE CREOLE

UGLIALORO TORI
Accepting New Patients:
FORWARD SPINE & SPORT
400 Commonwealth Ave Ste G1 ,Boston,MA 022152813
Suffolk
(617) 580-2822
tori.uglialoro@mcrchiro.com
ENGLISH
Office: ENGLISH

UGLIALORO TORI
Accepting New Patients:
FORWARD SPINE & SPORT AT 206-208 NEWBURY ST.
206-208 Newbury St. ,Boston,MA 02116
Suffolk
(617) 580-2800
tori.uglialoro@mcrchiro.com
ENGLISH
Office: ENGLISH

UPHAMS CHIROPRACTIC
Accepting New Patients:
Uphams Chiropractic
560 Columbia Rd ,Boston,MA 021252348
Suffolk
(617) 929-1776
kurtbrennandc@verizon.net
GREEK|ENGLISH|CAPE VERDE CREOLE
Office: GREEK|ENGLISH|CAPE VERDE CREOLE

URUBSHUROW DELGHIR
Accepting New Patients:
COPLEY SQUARE CHIROPRACTIC, PC
304 Columbus Ave ,Boston,MA 021165116
Suffolk
(617) 536-9119
ENGLISH
Office: ENGLISH

VIRUSSO CARL J.
Accepting New Patients:
BACKWORKS INC.
34 Batterymarch St ,Boston,MA 021103202
Suffolk
(617) 451-2225
ENGLISH
Office: PORTUGUESE|SPANISH|ENGLISH

WELLNESS IN MOTION BOSTON
Accepting New Patients:
WELLNESS IN MOTION BOSTON
27 SCHOOL ST., STE. 300 ,Boston,MA 02108
Suffolk
(857) 305-3392
info@wellnessinmotionboston.com
ENGLISH
Office: ENGLISH

WHOLE HEALTH CHIRO DBA THISSELL JUDAH B
Accepting New Patients:
Whole Health Chiropractic
45 Newbury Street, Suite #333 ,Boston,MA 02116
Suffolk
(617) 266-8584
chiroboston@gmail.com
ENGLISH
Office: ENGLISH

WILLIAMS JENNIFER L
Accepting New Patients:
WELLNESS IN MOTION BOSTON
27 SCHOOL ST., STE. 300 ,Boston,MA 02108
Suffolk
(857) 305-3392
ENGLISH
Office: ENGLISH

WU MEG J
Accepting New Patients:
KHALSA CHIROPRACTIC BACK BAY, INC.
376 Boylston Street suite 301,Boston,MA 02116
Suffolk
(857) 250-2939
MANDARIN|ENGLISH
Office: ENGLISH

YANG INYOUNG
Accepting New Patients:
EVOLVE CHIROPRACTIC & WELLNESS, INC.
30 Fenway Ste. 1 ,Boston,MA 02215
Suffolk
(857) 990-3721
Dr.Yang@evolve-chiropractic.com
KOREAN|ENGLISH
Office: FRENCH|HINDI|KOREAN|PORTUGUESE|RUSSIAN|SPANISH|VIETNAMESE|ENGLISH|TELUGU

ZELANO CARLO L
Accepting New Patients:
Court Square Chiropractic
15 Court Sq Lbby 150 ,Boston,MA 021082513
Suffolk
(617) 742-5555
drz@courtsquarechiropractic.com
ENGLISH
Office: ENGLISH

CRABTREE TYLER L
Accepting New Patients:
Commonwealth Chiropractic
480 Washington St., Ste. 201 ,Brighton,MA 021352655
Suffolk
(617) 739-0046
drcrabtree@commchiro.com
ENGLISH
Office: ENGLISH

LEVINE SETH L.
Accepting New Patients:
LEVINE, SETH L.
2001 Beacon St Ste 208 ,Brighton,MA 021357787
Suffolk
(617) 232-7744
sllev@verizon.net
ENGLISH
Office: ENGLISH

MITCHELL D. SIMON PC
Accepting New Patients:
MITCHELL D. SIMON PC
697 Cambridge St., Ste. 303 ,Brighton,MA 02135
Suffolk
(617) 206-3250
drsi2356@aol.com
ENGLISH
Office: ENGLISH

ONLINE ONTIME CHIROPRACTIC OF BOSTON, PC
Accepting New Patients:
Commonwealth Chiropractic
480 Washington St., Ste. 201 ,Brighton,MA 021352655
Suffolk
(617) 739-0046
drcrabtree@commchiro.com
ENGLISH
Office: ENGLISH

MORGAN KEVIN J.
Accepting New Patients:
Charlestown Chiropractic
175 Main St. ,Charlestown,MA 02129
Suffolk
(617) 242-4476
kjmdc@verizon.net
SPANISH|ENGLISH
Office: SPANISH|ENGLISH

DODES GLENN L.
Accepting New Patients:
SPINAL REHAB GROUP, LLC
111 Everett Ave., Suite 1A ,Chelsea,MA 02150
Suffolk
(617) 889-4357
gdodes@aol.com
ENGLISH
Office: SPANISH|ENGLISH

MAEL JEFFREY M
Accepting New Patients:
SPINAL REHAB GROUP, LLC
111 Everett Ave., Suite 1A ,Chelsea,MA 02150
Suffolk
(617) 889-4357
srg406@gmail.com
ENGLISH
Office: SPANISH|ENGLISH

RAUCH MICHAEL W.
Accepting New Patients:
SPINAL REHAB GROUP, LLC
111 Everett Ave., Suite 1A ,Chelsea,MA 02150
Suffolk
(617) 889-4357
cktchiro@gmail.com
ENGLISH
Office: SPANISH|ENGLISH

SPINAL REHAB GROUP, LLC - CHELSEA
Accepting New Patients:
SPINAL REHAB GROUP, LLC
111 Everett Ave., Suite 1A ,Chelsea,MA 02150
Suffolk
(617) 889-4357
SPANISH|ENGLISH
Office: SPANISH|ENGLISH

ACTIVE CHIROPRACTIC REHAB
Accepting New Patients:
ACTIVE CHIROPRACTIC REHAB
497 Washington St ,Dorchester,MA 021242014
Suffolk
(617) 288-7222
SPANISH|ENGLISH
Office: SPANISH|ENGLISH

ALVAREZ ALEJANDRO
Accepting New Patients:
MILTON CHIROPRACTIC & REHAB AT DORCHESTER
540 Gallivan Blvd. ,Dorchester,MA 02124
Suffolk
(617) 282-1200
alvygeneral@gmail.com
ENGLISH
Office: ENGLISH

BIG CITY CHIRO & SPORTS INJURY, INC.
Accepting New Patients:
BIG CITY CHIRO & SPORTS INJURY, INC.
1855 Dorchester Ave ,Dorchester,MA 021242426
Suffolk
(617) 533-8902
alex@eliaschiropractic.com
ENGLISH
Office: ENGLISH

DE ALMEIDA PEDRO M
Accepting New Patients:
BIG CITY CHIRO & SPORTS INJURY, INC.
1855 Dorchester Ave ,Dorchester,MA 021242426
Suffolk
(617) 533-8902
drdealmeida@eliaschiropractic.com
ENGLISH
Office: ENGLISH

DOTY JOSHUA
Accepting New Patients:
MILTON CHIROPRACTIC & REHAB AT DORCHESTER
540 Gallivan Blvd. ,Dorchester,MA 02124
Suffolk
(617) 282-1200
ENGLISH
Office: ENGLISH

DUPUY JR. JOHN C
Accepting New Patients:
ACTIVE CHIROPRACTIC REHAB
497 Washington St ,Dorchester,MA 021242014
Suffolk
(617) 288-7222
ENGLISH
Office: SPANISH|ENGLISH

FRANCA JENNYFER
Accepting New Patients:
MILTON CHIROPRACTIC & REHAB AT DORCHESTER
540 Gallivan Blvd. ,Dorchester,MA 02124
Suffolk
(617) 282-1200
ENGLISH
Office: ENGLISH

GLADSTONE DAVID M
Accepting New Patients:
BIG CITY CHIRO & SPORTS INJURY, INC.
1855 Dorchester Ave
,Dorchester,MA
021242426
Suffolk
(617) 533-8902
ENGLISH
Office: PORTUGUESE|SPANISH|ENGLISH

JACKSON DUPUY SHAWN Y
Accepting New Patients:
ACTIVE CHIROPRACTIC REHAB
497 Washington St
,Dorchester,MA
021242014
Suffolk
(617) 288-7222
ENGLISH
Office: SPANISH|ENGLISH

KELLY CHULLAIN
Accepting New Patients:
MILTON CHIROPRACTIC & REHAB AT DORCHESTER
540 Gallivan Blvd.
,Dorchester,MA 02124
Suffolk
(617) 282-1200
chullain.kelly@gmail.com
ENGLISH
Office: POLISH|ENGLISH

KIERANS CUISLE N
Accepting New Patients:
MILTON CHIROPRACTIC & REHAB AT DORCHESTER
540 Gallivan Blvd.
,Dorchester,MA 02124
Suffolk
(617) 282-1200
drcuisle@mcrchiro.com
ENGLISH
Office: RUSSIAN|SPANISH|ENGLISH

MCCARTHY JOSHUA S
Accepting New Patients:
BIG CITY CHIRO & SPORTS INJURY, INC.
1855 Dorchester Ave
,Dorchester,MA
021242426
Suffolk
(617) 533-8902
DrJosh@aaig.health
ENGLISH
Office: PORTUGUESE|SPANISH|ENGLISH

MCGOVERN MATTHEW M
Accepting New Patients:
BIG CITY CHIRO & SPORTS INJURY, INC.
1855 Dorchester Ave
,Dorchester,MA
021242426
Suffolk
(617) 533-8902
ENGLISH
Office: PORTUGUESE|SPANISH|ENGLISH

MCGOVERN MEGAN E.
Accepting New Patients:
BIG CITY CHIRO & SPORTS INJURY, INC.
1855 Dorchester Ave
,Dorchester,MA
021242426
Suffolk
(617) 533-8902
drbratton@eliaschiropractic.com
ENGLISH
Office: PORTUGUESE|SPANISH|ENGLISH

MILTON CHIROPRACTIC & REHAB - DORCHESTER
Accepting New Patients:
MILTON CHIROPRACTIC & REHAB AT DORCHESTER
540 Gallivan Blvd.
,Dorchester,MA 02124
Suffolk
(617) 282-1200
ENGLISH
Office: ENGLISH

NAIM LUNA DANIEL J
Accepting New Patients:
BIG CITY CHIRO & SPORTS INJURY, INC.
1855 Dorchester Ave
,Dorchester,MA
021242426
Suffolk
(617) 533-8902
SPANISH|ENGLISH
Office: ENGLISH

OLSON JOHN
Accepting New Patients:
MILTON CHIROPRACTIC & REHAB AT DORCHESTER
540 Gallivan Blvd.
,Dorchester,MA 02124
Suffolk
(617) 282-1200
drolson@miltonchiropractic.com
ENGLISH
Office: ENGLISH

RAU TYLER L
Accepting New Patients:
BIG CITY CHIRO & SPORTS INJURY, INC.
1855 Dorchester Ave
,Dorchester,MA
021242426
Suffolk
(617) 533-8902
ENGLISH
Office: ENGLISH

SAYRE WILLIAM
Accepting New Patients:
BIG CITY CHIRO & SPORTS INJURY, INC.
1855 Dorchester Ave
,Dorchester,MA
021242426
Suffolk
(617) 533-8902
ENGLISH
Office: ENGLISH

SMITH DAVID W.
Accepting New Patients:
MILTON CHIROPRACTIC & REHAB AT DORCHESTER
540 Gallivan Blvd.
,Dorchester,MA 02124
Suffolk
(617) 282-1200
ENGLISH

VIRUSSO CARL J.
Accepting New Patients:
ACTIVE CHIROPRACTIC REHAB
497 Washington St ,Dorchester,MA 021242014
Suffolk
(617) 288-7222
ENGLISH
Office: PORTUGUESE|SPANISH|ENGLISH

EAST BOSTON CHIROPRATIC AND REHABILITATION CLINIC, INC
Accepting New Patients:
EAST BOSTON CHIROPRATIC AND REHABILITATION CLINIC
125 Meridian St ,East Boston,MA 021281954
Suffolk
(617) 561-5151
dtracy13@yahoo.com
SPANISH|ENGLISH
Office: SPANISH|ENGLISH

TRACY DAVID C.
Accepting New Patients:
EAST BOSTON CHIROPRATIC AND REHABILITATION CLINIC
125 Meridian St ,East Boston,MA 021281954
Suffolk
(617) 561-5151
SPANISH|ENGLISH
Office: SPANISH|ENGLISH

ARBIT CHIROPRACTIC
Accepting New Patients:
ARBIT CHIROPRACTIC
1148 River St. ,Hyde Park,MA 021362917
Suffolk
(617) 364-1994
chiropracticarbit@gmail.com
FRENCH|SPANISH|ENGLISH
Office: FRENCH|SPANISH|ENGLISH

ARBIT JORDAN J
Accepting New Patients:
ARBIT CHIROPRACTIC
1148 River St. ,Hyde Park,MA 021362917
Suffolk
(617) 364-1994
gurueast@aol.com
SPANISH|ENGLISH|HAITIAN CREOLE /KWEO
Office: FRENCH|SPANISH|ENGLISH

ARBIT ZACHARY E
Accepting New Patients:
ARBIT CHIROPRACTIC
1148 River St. ,Hyde Park,MA 021362917
Suffolk
(617) 364-1994
ENGLISH
Office: FRENCH|SPANISH|ENGLISH

GURUITS KATRINA
Accepting New Patients:
KATRINA GURVITS DC PC - HYDE PARK
695 Truman Hwy Ste 209 ,Hyde Park,MA 021363552
Suffolk
(617) 333-0400
kgurvits@chirocomfort.com
RUSSIAN|ENGLISH
Office: RUSSIAN|SPANISH|ENGLISH

KATRINA GURVITS DC PC - HYDE PARK
Accepting New Patients:
KATRINA GURVITS DC PC - HYDE PARK
695 Truman Hwy Ste 209 ,Hyde Park,MA 021363552
Suffolk
(617) 333-0400
RUSSIAN|SPANISH|ENGLISH
Office: RUSSIAN|SPANISH|ENGLISH

KIERANS CUISLE N
Accepting New Patients:
KATRINA GURVITS DC PC - HYDE PARK
695 Truman Hwy Ste 209 ,Hyde Park,MA 021363552
Suffolk
(617) 333-0400
drcuisle@mcrchiro.com
ENGLISH
Office: RUSSIAN|SPANISH|ENGLISH

MANFREDI ELIJAH T
Accepting New Patients:
ARBIT CHIROPRACTIC
1148 River St. ,Hyde Park,MA 021362917
Suffolk
(617) 364-1994
SPANISH|ENGLISH
Office: FRENCH|SPANISH|ENGLISH

BARRON CHIROPRACTIC & REHAB AT JAMAICA PLAIN
Accepting New Patients:
BARRON CHIROPRACTIC & REHAB AT JAMAICA PLAIN
456-B Centre St. ,Jamaica Plain,MA 02130
Suffolk
(617) 524-6325
FRENCH|PORTUGUESE|SPANISH|ENGLISH|HAITIAN CREOLE /KWEO
Office: FRENCH|PORTUGUESE|SPANISH|ENGLISH|HAITIAN CREOLE /KWEO

BARRON PHILIP
Accepting New Patients:
BARRON CHIROPRACTIC & REHAB AT JAMAICA PLAIN
456-B Centre St. ,Jamaica Plain,MA 02130
Suffolk
(617) 524-6325
SPANISH|ENGLISH
Office: FRENCH|PORTUGUESE|SPANISH|VIETNAMESE|ENGLISH|HAITIAN CREOLE /KWEO

DODES GLENN L.
Accepting New Patients:
Spinal Rehab Group, LLC
329 Centre Street, Suite C ,Jamaica Plain,MA 02130
Suffolk
(617) 524-4878
gdodes@aol.com
ENGLISH
Office: SPANISH|ENGLISH

GHELFI ANNETTE C
Accepting New Patients:
LIBERTY CHIROPRACTIC, INC
363 Centre Street ,Jamaica Plain,MA 02130
Suffolk
(617) 971-0001
ENGLISH
Office: SPANISH|VIETNAMESE|ENGLISH|CAPE VERDE CREOLE

GREENSPAN ERIC D.
Accepting New Patients:
Spinal Rehab Group, LLC
329 Centre Street, Suite C ,Jamaica Plain,MA 02130
Suffolk
(617) 524-4878
ENGLISH
Office: SPANISH|ENGLISH

LIBERTY CHIROPRACTIC, INC. - JAMAICA PLAIN
Accepting New Patients:
LIBERTY CHIROPRACTIC, INC
363 Centre Street ,Jamaica Plain,MA 02130
Suffolk
(617) 971-0001
ENGLISH
Office: ENGLISH

MAEL JEFFREY M
Accepting New Patients:
Spinal Rehab Group, LLC
329 Centre Street, Suite C ,Jamaica Plain,MA 02130
Suffolk
(617) 524-4878
srg406@gmail.com
ENGLISH
Office: SPANISH|ENGLISH

MERCURIO THOMAS J.
Accepting New Patients:
Jamaica Plain Chiropractic Office
512 Centre St ,Jamaica Plain,MA 021302002
Suffolk
(617) 522-0546
jamaicaplainchiropractic@comcast.net
JAPANESE|SPANISH|ENGLISH
Office: JAPANESE|SPANISH|ENGLISH

RAUCH MICHAEL W.
Accepting New Patients:
Spinal Rehab Group, LLC
329 Centre Street, Suite C ,Jamaica Plain,MA 02130
Suffolk
(617) 524-4878
cktchiro@gmail.com
ENGLISH
Office: SPANISH|ENGLISH

SPINAL REHAB GROUP, LLC
Accepting New Patients:
Spinal Rehab Group, LLC
329 Centre Street, Suite C ,Jamaica Plain,MA 02130
Suffolk
(617) 524-4878
srg406@gmail.com
SPANISH|ENGLISH
Office: SPANISH|ENGLISH

BARRON CHIROPRACTIC & REHAB
Accepting New Patients:
BARRON CHIROPRACTIC & REHAB
1520 Blue Hill Ave ,Mattapan,MA 021261747
Suffolk
(617) 298-6325
FRENCH|PORTUGUESE|SPANISH|VIETNAMESE|ENGLISH|HAITIAN CREOLE /KWEO
Office: FRENCH|PORTUGUESE|SPANISH|VIETNAMESE|ENGLISH|HAITIAN CREOLE /KWEO

BARRON PHILIP
Accepting New Patients:
BARRON CHIROPRACTIC & REHAB
1520 Blue Hill Ave ,Mattapan,MA 021261747
Suffolk
(617) 298-6325
SPANISH|ENGLISH
Office: FRENCH|PORTUGUESE|SPANISH|VIETNAMESE|ENGLISH|HAITIAN CREOLE /KWEO

TATE SELWYN T
Accepting New Patients:
BARRON CHIROPRACTIC & REHAB
1520 Blue Hill Ave ,Mattapan,MA 021261747
Suffolk
(617) 298-6325
ttate4428@gmail.com
ENGLISH
Office: FRENCH|PORTUGUESE|SPANISH|VIETNAMESE|ENGLISH|HAITIAN CREOLE /KWEO

ESSENTIAL CHIROPRACTIC CARE, LLC
Accepting New Patients:
ESSENTIAL CHIROPRACTIC CARE, LLC
250 Salem St ,Revere,MA 021511018
Suffolk
(781) 284-1661
areveredoc@yahoo.com
ENGLISH
Office: ENGLISH

GAMBALE ANTHONY G
Accepting New Patients:
ESSENTIAL CHIROPRACTIC CARE, LLC
250 Salem St ,Revere,MA 021511018
Suffolk
(781) 284-1661
ENGLISH
Office: ENGLISH

CHIROPRACTIC NATURALLY, INC.
Accepting New Patients:
Chiropractic Naturally, Inc.
337 Belgrade Ave
,Roslindale,MA
021312757
Suffolk
(857) 273-4162
info@chiropracticnarually.net
ITALIAN|PORTUGUESE|SPANISH|ENGLISH|CAPE VERDE CREOLE
Office: ITALIAN|PORTUGUESE|SPANISH|ENGLISH|CAPE VERDE CREOLE

STEPS TO WELLNESS CHIROPRACTIC
Accepting New Patients:
STEPS TO WELLNESS CHIROPRACTIC
43 Cummins Hwy
,Roslindale,MA
021312523
Suffolk
(617) 942-0255
madelinetejada@hotmail.com
SPANISH|ENGLISH
Office: SPANISH|ENGLISH

TEJADA MADELINE
Accepting New Patients:
STEPS TO WELLNESS CHIROPRACTIC
43 Cummins Hwy
,Roslindale,MA
021312523
Suffolk
(617) 942-0255
SPANISH|ENGLISH
Office: SPANISH|ENGLISH

ABDILMASIH PIERRE D.
Accepting New Patients:
PROFESSIONAL CHIROPRACTIC
245 Blue Hill Ave
,Roxbury,MA
021192152
Suffolk
(617) 989-8881
ARABIC, LEBANESE, SYRIAN|ENGLISH
Office: ARABIC, LEBANESE, SYRIAN|SPANISH|ENGLISH

GAILES JARED D
Accepting New Patients:
ATLANTIS PHYSICAL THERAPY GROUP
62 Warren St.
,Roxbury,MA 02119
Suffolk
(617) 442-0111
chirocenternorwood@gmail.com
ENGLISH
Office: RUSSIAN|SPANISH|ENGLISH|HAITIAN CREOLE /KWEO

MARSHALL MARC
Accepting New Patients:
ATLANTIS PHYSICAL THERAPY GROUP
62 Warren St.
,Roxbury,MA 02119
Suffolk
(617) 442-0111
ENGLISH
Office: RUSSIAN|SPANISH|ENGLISH|HAITIAN CREOLE /KWEO

PELTO ARNE G
Accepting New Patients:
ATLANTIS PHYSICAL THERAPY GROUP
62 Warren St.
,Roxbury,MA 02119
Suffolk
(617) 442-0111
sportchiro1@yahoo.com
ENGLISH
Office: RUSSIAN|SPANISH|ENGLISH|HAITIAN CREOLE /KWEO

PROFESSIONAL CHIROPRACTIC
Accepting New Patients:
PROFESSIONAL CHIROPRACTIC
245 Blue Hill Ave
,Roxbury,MA
021192152
Suffolk
(617) 989-8881
pabdilmasih@gmail.com
ARABIC, LEBANESE, SYRIAN|SPANISH|ENGLISH
Office: ARABIC, LEBANESE, SYRIAN|SPANISH|ENGLISH

CHIROPRACTIC & SPORTS SERVICES OF BOSTON
Accepting New Patients:
CHIROPRACTIC & SPORTS SERVICES OF BOSTON
14 Dorchester Str. FL. 2
,South Boston,MA
02127
Suffolk
(617) 268-0333
ENGLISH
Office: ENGLISH

CHIROPRACTIC & SPORTS SERVICES OF BOSTON (SOUTH BOSTON)
Accepting New Patients:
CHIROPRACTIC & SPORTS SERVICES OF BOSTON (SOUTH BOSTON)
14 Dorchester Str. FL. 2
,South Boston,MA
02127
Suffolk
(617) 268-0333
ENGLISH
Office: ENGLISH

MCLEAN KRISTIE J
Accepting New Patients:
CHIROPRACTIC & SPORTS SERVICES OF BOSTON
14 Dorchester Str. FL. 2
,South Boston,MA
02127
Suffolk
(617) 268-0333
ENGLISH
Office: ENGLISH

MCLEAN KRISTIE J
Accepting New Patients:
CHIROPRACTIC & SPORTS SERVICES OF BOSTON (SOUTH BOSTON)
14 Dorchester Str. FL. 2
,South Boston,MA
02127
Suffolk
(617) 268-0333
ENGLISH
Office: ENGLISH

MORLEY COLLEEN M
Accepting New Patients:
SPINE & SPORTS INJURY CENTER, PC (CHIRO) AT SOUTH BOSTON
385 Dorchester Ave.
,South Boston,MA 02127
Suffolk
(617) 247-2300
drcolleenmorley@gmail.com
ENGLISH
Office: ENGLISH

SPINE & SPORTS INJURY CENTER, PC (CHIRO) AT SOUTH BOSTON
Accepting New Patients:
SPINE & SPORTS INJURY CENTER, PC (CHIRO) AT SOUTH BOSTON
385 Dorchester Ave.
,South Boston,MA 02127
Suffolk
(617) 247-2300
ENGLISH
Office: ENGLISH

DODES GLENN L.
Accepting New Patients:
SPINAL REHAB GROUP, LLC
111 Belmont Street, Suite 4 ,South Easton,MA 02135
Suffolk
(508) 238-4878
gdodes@aol.com
ENGLISH
Office: SPANISH|ENGLISH

SPINAL REHAB GROUP, LLC - SOUTH EASTON
Accepting New Patients:
SPINAL REHAB GROUP, LLC
111 Belmont Street, Suite 4 ,South Easton,MA 02135
Suffolk
(508) 238-4878
ENGLISH
Office: ENGLISH

CRUZ JULIO E
Accepting New Patients:
MILTON CHIROPRACTIC & REHABILITATION, INC.
1914 Centre St ,West Roxbury,MA 021322535
Suffolk
(617) 323-4377
drcuz@miltonchiropractic.com
SPANISH|ENGLISH
Office: ENGLISH

DRIZEN RYAN
Accepting New Patients:
MILTON CHIROPRACTIC & REHABILITATION, INC.
1914 Centre St ,West Roxbury,MA 021322535
Suffolk
(617) 323-4377
ENGLISH
Office: ENGLISH

GLIDDEN CHRISTINE D
Accepting New Patients:
MILTON CHIROPRACTIC & REHABILITATION, INC.
1914 Centre St ,West Roxbury,MA 021322535
Suffolk
(617) 323-4377
Dr.Glidden@evolve-chiropractic.com
ENGLISH
Office: FRENCH|HINDI|KOREAN|PORTUGUESE|RUSSIAN|SPANISH|VIETNAMESE|ENGLISH|TELUGU

HARPEL JOSHUA A.
Accepting New Patients:
MILTON CHIROPRACTIC & REHABILITATION, INC.
1914 Centre St ,West Roxbury,MA 021322535
Suffolk
(617) 323-4377
ENGLISH
Office: ENGLISH

MILTON CHIROPRACTIC & REHAB - WEST ROXBURY
Accepting New Patients:
MILTON CHIROPRACTIC & REHABILITATION, INC.
1914 Centre St ,West Roxbury,MA 021322535
Suffolk
(617) 323-4377
ENGLISH
Office: ENGLISH

SMITH DAVID W.
Accepting New Patients:
MILTON CHIROPRACTIC & REHABILITATION, INC.
1914 Centre St ,West Roxbury,MA 021322535
Suffolk
(617) 323-4377
ENGLISH

MCGEE PAUL C.
Accepting New Patients:
McGee Chiropractic
52 Crest Ave
,Winthrop,MA 02152
Suffolk
(617) 846-4553
info@mcgeechiropractic.com
ENGLISH
Office: ENGLISH

CLINICAL CARDIAC ELECTROPHYSIOLOGY

AGBOOLA KOLADE
Accepting New Patients:
BWPO, INC. DEPT OF MEDICINE, DIVISION OF CARDIOLOGY
75 Francis St
,Boston,MA 021156110
Suffolk
(617) 732-5678
ENGLISH
Office: AFRIKAANS|ALBANIAN|ARMENIAN|ARABIC, LEBANESE, SYRIAN|BENGALI|BULGARIAN|BURMESE|CANTONESE|CHINESE|KHMER / CAMBODIAN

AGBOOLA KOLADE
Accepting New Patients:
Cardiac Unit Associates
55 Fruit St Yaw 5
,Boston,MA 021142621
Suffolk
(617) 724-6750
ENGLISH
Office: AFRIKAANS|ALBANIAN|ARMENIAN|ARABIC, LEBANESE, SYRIAN|BENGALI|BULGARIAN|BURMESE|CANTONESE|CHINESE|KHMER / CAMBODIAN

AGBOOLA KOLADE
Accepting New Patients:
MASS GENERAL PHYSICIANS ORG., INC
55 Fruit St ,Boston,MA 021142621
Suffolk
(617) 726-2000
ENGLISH
Office: AFRIKAANS|ALBANIAN|ARMENIAN|ARABIC, LEBANESE, SYRIAN|BENGALI|BULGARIAN|BURMESE|CANTONESE|CHINESE|KHMER / CAMBODIAN

AGBOOLA KOLADE
Accepting New Patients:
MASSACHUSETTS GENERAL HOSPITAL
55 Fruit St ,Boston,MA 021142621
Suffolk
(617) 726-2000
ENGLISH
Office: AFRIKAANS|ALBANIAN|ARMENIAN|ARABIC, LEBANESE, SYRIAN|BENGALI|BULGARIAN|BURMESE|CANTONESE|CHINESE|KHMER / CAMBODIAN

ALBERT CHRISTINE M
Accepting New Patients:
Cardiac Unit Associates
55 Fruit St Yaw 5 ,Boston,MA 021142621
Suffolk
(617) 724-6750
ENGLISH

CHUNG EUGENE H.
Accepting New Patients:
Mass General Electrophysiology Lab/Arrhythmia Service
55 Fruit St Bigelow 109 ,Boston,MA 021142621
Suffolk
(617) 726-2000
ENGLISH
Office: CZECH|FRENCH|ITALIAN|PORTUGUESE|ENGLISH

DANIK STEPHAN B.
Accepting New Patients:
Electrophysiology Lab/Arrhythmia Service
55 Fruit St Grb 109 ,Boston,MA 021142621
Suffolk
(617) 726-5557
ENGLISH
Office: ENGLISH

DAS SAUMYA
Accepting New Patients:
LEVINSON HARRIS MEDICAL GROUP, LLC
535 Boylston St., Fl. 7 ,Boston,MA 021163783
Suffolk
(617) 247-0666
HINDI|ENGLISH
Office: ENGLISH

DAS SAUMYA
Accepting New Patients:
Mass General Electrophysiology Lab/Arrhythmia Service
55 Fruit St Bigelow 109 ,Boston,MA 021142621
Suffolk
(617) 726-2000
HINDI|ENGLISH
Office: ENGLISH

HEIST EDWIN K.
Accepting New Patients:
Mass General Electrophysiology Lab/Arrhythmia Service
55 Fruit St Bigelow 109 ,Boston,MA 021142621
Suffolk
(617) 726-2000
SPANISH|ENGLISH
Office: FRENCH|GERMAN|HINDI|HUNGARIAN|MANDARIN|RUSSIAN|SPANISH|ENGLISH|THAI|MARATHI

HELM ROBERT H.
Accepting New Patients:
FACULTY PRACTICE FOUNDATION INC
EVANS MEDICAL FOUNDATION INC
1 Boston Medical Center Place ,Boston,MA 021184001
Suffolk
(617) 414-5951
ENGLISH
Office: ARMENIAN|ARABIC, LEBANESE, SYRIAN|CANTONESE|CHINESE|FRENCH|ITALIAN|MANDARIN|PORTUGUESE|RUSSIAN|SPANISH

HU TIFFANY Y
Accepting New Patients:
Evans Medical Foundation, Inc
732 Harrison Ave Bldg 3 ,Boston,MA 021182309
Suffolk
(617) 638-7490
ENGLISH
Office: ENGLISH

HU TIFFANY Y
Accepting New Patients:
Evans Medical Foundation, Inc
830 Harrison Ave, Ste 3500 ,Boston,MA 02118
Suffolk
(617) 638-8776
ENGLISH
Office: ENGLISH

KOPLAN BRUCE A.
Accepting New Patients:
BWPO, INC. DEPT OF MEDICINE, DIVISION OF CARDIOLOGY
75 Francis St ,Boston,MA 021156110
Suffolk
(617) 732-5678
ENGLISH
Office: ENGLISH

MANSOUR MOUSSA C.
Accepting New Patients:
BWFH Division of Cardiovascular Medicine
1153 Centre St Ste 4G ,Boston,MA 021303446
Suffolk
(857) 307-4000
ARABIC, LEBANESE, SYRIAN|FRENCH|ENGLISH
Office: ARABIC, LEBANESE, SYRIAN|CHINESE|CZECH|FRENCH|HINDI|MALAY|MANDARIN|SPANISH|ENGLISH

MANSOUR MOUSSA C.
Accepting New Patients:
BWPO, INC. DEPT OF MEDICINE, DIVISION OF CARDIOLOGY
75 Francis St
,Boston,MA 021156110
Suffolk
(617) 732-5678
ARABIC, LEBANESE, SYRIAN|FRENCH|ENGLISH
Office: ARABIC, LEBANESE, SYRIAN|CHINESE|CZECH|FRENCH|HINDI|MALAY|MANDARIN|SPANISH|ENGLISH

MANSOUR MOUSSA C.
Accepting New Patients:
Mass General Electrophysiology Lab/Arrhythmia Service
55 Fruit St Bigelow 109
,Boston,MA 021142621
Suffolk
(617) 726-2000
ARABIC, LEBANESE, SYRIAN|FRENCH|ENGLISH
Office: ARABIC, LEBANESE, SYRIAN|CHINESE|CZECH|FRENCH|HINDI|MALAY|MANDARIN|SPANISH|ENGLISH

MAZZINI MICHAEL J.
Accepting New Patients:
Electrophysiology Lab/Arrhythmia Service
55 Fruit St Grb 109
,Boston,MA 021142621
Suffolk
(617) 726-5557
ENGLISH
Office: ENGLISH

MCCLENNEN SETH
Accepting New Patients:
BRIGHAM & WOMEN'S HOSPITAL - DEPT. OF MEDICINE
75 Francis St
,Boston,MA 021156110
Suffolk
(617) 732-5500
ENGLISH
Office: ENGLISH

MELA THEOFANIE
Accepting New Patients:
Mass General Electrophysiology Lab/Arrhythmia Service
55 Fruit St Bigelow 109
,Boston,MA 021142621
Suffolk
(617) 726-2000
GREEK|ENGLISH

MGH ELECTROPHYSIOLOGY LAB/ARRHYTHMIA SERVICE
Accepting New Patients:
Electrophysiology Lab/Arrhythmia Service
55 Fruit St Grb 109
,Boston,MA 021142621
Suffolk
(617) 726-5557
ENGLISH
Office: ENGLISH

MONAHAN KEVIN M.
Accepting New Patients:
FACULTY PRACTICE FOUNDATION INC EVANS MEDICAL FOUNDATION INC
1 Boston Medical Center Place
,Boston,MA 021184001
Suffolk
(617) 414-5951
ENGLISH
Office: ARMENIAN|ARABIC, LEBANESE, SYRIAN|CANTONESE|CHINESE|FRENCH|ITALIAN|MANDARIN|PORTUGUESE|RUSSIAN|SPANISH

QIN DINGXIN
Accepting New Patients:
Cardiac Unit Associates
55 Fruit St Yaw 5
,Boston,MA 021142621
Suffolk
(617) 724-6750
CHINESE|MANDARIN|ENGLISH

SAUER WILLIAM H
Accepting New Patients:
BWPO, INC. DEPT OF MEDICINE, DIVISION OF CARDIOLOGY
75 Francis St
,Boston,MA 021156110
Suffolk
(617) 732-5678
ENGLISH
Office: ENGLISH

SHAAN KHURSHID S
Accepting New Patients:
Mass General Electrophysiology Lab/Arrhythmia Service
55 Fruit St Bigelow 109
,Boston,MA 021142621
Suffolk
(617) 726-2000
ENGLISH

SINGH JAGMEET P.
Accepting New Patients:
Mass General Electrophysiology Lab/Arrhythmia Service
55 Fruit St Bigelow 109
,Boston,MA 021142621
Suffolk
(617) 726-2000
HINDI|PUNJABI|ENGLISH|MARATHI

TADROS THOMAS M.
Accepting New Patients:
BWPO, INC. DEPT OF MEDICINE, DIVISION OF CARDIOLOGY
75 Francis St
,Boston,MA 021156110
Suffolk
(617) 732-5678
ttadros@partners.org
ENGLISH
Office: ENGLISH

TEDROW USHA B.
Accepting New Patients:
BRIGHAM & WOMEN'S HOSPITAL - DEPT. OF MEDICINE
75 Francis St
,Boston,MA 021156110
Suffolk
(617) 732-5500
ENGLISH
Office: ENGLISH

ZEI PAUL C.
Accepting New Patients:
BWPO, INC. DEPT OF MEDICINE, DIVISION OF CARDIOLOGY
75 Francis St
,Boston,MA 021156110
Suffolk
(617) 732-5678
ENGLISH
Office: ENGLISH

CLINICAL NEUROPHYSIOLOGY

BASOVIC LARA
Accepting New Patients:
Mass General Neurology Associates
15 Parkman St Wang 835 ,Boston,MA 021143117
Suffolk
(617) 726-5533
ENGLISH
Office: ENGLISH

CALLISTER MARCUS
Accepting New Patients:
Mass General Neurology Associates
15 Parkman St Wang 835 ,Boston,MA 021143117
Suffolk
(617) 726-5533
ENGLISH

CALLISTER MARCUS
Accepting New Patients:
Neurology Associates
55 Fruit St ,Boston,MA 021142621
Suffolk
(617) 726-2000
ENGLISH

FARHAD KHOSRO
Accepting New Patients:
Mass General Neurology Associates
15 Parkman St Wang 835 ,Boston,MA 021143117
Suffolk
(617) 726-5533
FARSI, PERSIAN|ENGLISH
Office: ENGLISH

LAM ALICE D.
Accepting New Patients:
Mass General Neurology Associates
15 Parkman St Wang 835 ,Boston,MA 021143117
Suffolk
(617) 726-5533
ENGLISH

MAUS DOUGLAS
Accepting New Patients:
BWPO - DEPARTMENT OF NEUROLOGY
75 Francis St. ,Boston,MA 02115
Suffolk
(617) 533-0921
ENGLISH

MAUS DOUGLAS
Accepting New Patients:
Mass General Neurology Associates
15 Parkman St Wang 835 ,Boston,MA 021143117
Suffolk
(617) 726-5533
ENGLISH

STEFANIDOU MARIA
Accepting New Patients:
BOSTON UNIVERSITY NEUROLOGY ASSOCIATES, INC.
725 Albany St 7th floor, Suite 7B ,Boston,MA 021182526
Suffolk
(617) 638-8456
ENGLISH
Office: ENGLISH

VERAS ROCHA DE MOURA LIDIA MARIA
Accepting New Patients:
Mass General Neurology Associates
15 Parkman St Wang 835 ,Boston,MA 021143117
Suffolk
(617) 726-5533
PORTUGUESE|SPANISH|ENGLISH

LI TERRENCE
Accepting New Patients:
SEMC - Department of Neurology - Brighton
736 Cambridge St., 8th Fl. ,Brighton,MA 02135
Suffolk
(617) 789-2375
ENGLISH
Office: SPANISH|ENGLISH

COLON & RECTAL SURGERY

BERESNEVA OLGA
Accepting New Patients:
Boston University General Surgical Associates, Inc.
725 Albany St., Shapiro Bldg., Ste. A ,Boston,MA 021182526
Suffolk
(617) 638-8430
ENGLISH
Office: ENGLISH

BLEDAY RONALD
Accepting New Patients:
BWH Weiner Surgical Specialties, Suite A
75 Francis St., Ste. A ,Boston,MA 021156110
Suffolk
(617) 632-5456
ENGLISH
Office: ARABIC, LEBANESE, SYRIAN|CANTONESE|CHINESE|CROATIAN|DUTCH|FARSI, PERSIAN|FRENCH|GERMAN|GREEK|ITALIAN

BOSTON UNIVERSITY GENERAL SURGICAL - COLON & RECTAL SURGERY
Accepting New Patients:
BOSTON UNIVERSITY GENERAL SURGICAL - COLON & RECTAL SURGERY
725 Albany St., Ste. 6B Shapiro Bldg. ,Boston,MA 02118
Suffolk
(617) 464-8054
ENGLISH
Office: ENGLISH

BOSTON UNIVERSITY GENERAL SURGICAL ASSOC AT 830 HARRISON AVE
Accepting New Patients:
BOSTON UNIVERSITY GENERAL SURGICAL ASSOCIATES, INC.
830 Harrison Ave Ste 2100 ,Boston,MA 021182905
Suffolk
(617) 414-8054
ENGLISH
Office: ENGLISH

FRANCONE TODD D.
Accepting New Patients:
Mass General
Department of Surgery
15 Parkman St., Wang
Amb. Care Ctr 460
,Boston,MA 021143117
Suffolk
(617) 724-8655
ENGLISH
Office: FRENCH|
ENGLISH

GOLDBERG JOEL E.
Accepting New Patients:
BWH Weiner Surgical
Specialties, Suite A
75 Francis St., Ste. A
,Boston,MA 021156110
Suffolk
(617) 632-5456
ENGLISH
Office: ARABIC,
LEBANESE, SYRIAN|
CANTONESE|CHINESE|
CROATIAN|DUTCH|
FARSI, PERSIAN|
FRENCH|GERMAN|
GREEK|ITALIAN

GOLDBERG JOEL E.
Accepting New Patients:
MASS GENERAL
SURGERY
55 Fruit St ,Boston,MA
021142621
Suffolk
(877) 424-5678
ENGLISH
Office: ARABIC,
LEBANESE, SYRIAN|
CANTONESE|CHINESE|
CROATIAN|DUTCH|
FARSI, PERSIAN|
FRENCH|GERMAN|
GREEK|ITALIAN

GOLDSTONE ROBERT N
Accepting New Patients:
Mass General
Department of Surgery
15 Parkman St., Wang
Amb. Care Ctr 460
,Boston,MA 021143117
Suffolk
(617) 724-8655
ENGLISH

GUIDOLIN KEEGAN M
Accepting New Patients:
BWH Weiner Surgical
Specialties, Suite A
75 Francis St., Ste. A
,Boston,MA 021156110
Suffolk
(617) 632-5456
ENGLISH
Office: ENGLISH

GUIDOLIN KEEGAN M
Accepting New Patients:
MGPO
GASTROENTEROLOGY
ASSOCIATES (15
PARKMAN ST)
15 Parkman St.
,Boston,MA 02114
Suffolk
(617) 726-6609
ENGLISH
Office: ENGLISH

HODIN RICHARD A.
Accepting New Patients:
BWH Weiner Surgical
Specialties, Endocrine
Surgery
75 Francis St Ste A
,Boston,MA 021156110
Suffolk
(617) 732-6830
ENGLISH
Office: FRENCH|
GERMAN|HINDI|
HUNGARIAN|
MANDARIN|RUSSIAN|
SPANISH|ENGLISH|
THAI|MARATHI

HODIN RICHARD A.
Accepting New Patients:
Mass General
Department of Surgery
15 Parkman St., Wang
Amb. Care Ctr 460
,Boston,MA 021143117
Suffolk
(617) 724-8655
ENGLISH
Office: FRENCH|
GERMAN|HINDI|
HUNGARIAN|
MANDARIN|RUSSIAN|
SPANISH|ENGLISH|
THAI|MARATHI

KUNITAKE HIROKO
Accepting New Patients:
Mass General
Department of Surgery
15 Parkman St., Wang
Amb. Care Ctr 460
,Boston,MA 021143117
Suffolk
(617) 724-8655
ENGLISH

MURPHY MELISSA M.
Accepting New Patients:
BWH Weiner Surgical
Specialties, Suite A
75 Francis St., Ste. A
,Boston,MA 021156110
Suffolk
(617) 632-5456
mmurphy@gmail.com
ENGLISH
Office: ENGLISH

RICCIARDI ROCCO
Accepting New Patients:
BWH Weiner Surgical
Specialties, Suite B
75 Francis St Ste B
,Boston,MA 021156110
Suffolk
(617) 732-5122
ENGLISH
Office: AFRIKAANS|
ARMENIAN|ARABIC,
LEBANESE, SYRIAN|
BENGALI|CANTONESE|
CHINESE|CROATIAN|
CZECH|DANISH|DUTCH

RICCIARDI ROCCO
Accepting New Patients:
Mass General
Department of Surgery
15 Parkman St., Wang
Amb. Care Ctr 460
,Boston,MA 021143117
Suffolk
(617) 724-8655
ENGLISH
Office: AFRIKAANS|
ARMENIAN|ARABIC,
LEBANESE, SYRIAN|
BENGALI|CANTONESE|
CHINESE|CROATIAN|
CZECH|DANISH|DUTCH

RICCIARDI ROCCO
Accepting New Patients:
MASS GENERAL
PHYSICIANS ORG., INC
55 Fruit St ,Boston,MA
021142621
Suffolk
(617) 726-2000
ENGLISH
Office: AFRIKAANS|
ARMENIAN|ARABIC,
LEBANESE, SYRIAN|
BENGALI|CANTONESE|
CHINESE|CROATIAN|
CZECH|DANISH|DUTCH

RIVARD SAMANTHA
Accepting New Patients:
BOSTON UNIVERSITY GENERAL SURGICAL - COLON & RECTAL SURGERY
725 Albany St., Ste. 6B Shapiro Bldg.
,Boston,MA 02118
Suffolk
(617) 464-8054
ENGLISH
Office: ENGLISH

RIVARD SAMANTHA
Accepting New Patients:
BOSTON UNIVERSITY GENERAL SURGICAL ASSOCIATES, INC.
88 E Newton St H2707,Boston,MA 021182308
Suffolk
(617) 638-6406
ENGLISH
Office: ENGLISH

SAUND MANDEEP S.
Accepting New Patients:
BRIGHAM AND WOMEN'S PHYSICIANS ORGANIZATION, INC.
75 Francis St
,Boston,MA 021156110
Suffolk
(617) 732-5500
ENGLISH
Office: FRENCH|ITALIAN|RUSSIAN|SPANISH|ENGLISH

YOO JAMES
Accepting New Patients:
The Phyllis Jen Center For Primary Care
75 Francis St
,Boston,MA 021156110
Suffolk
(617) 732-6040
ENGLISH
Office: ARABIC, LEBANESE, SYRIAN|CANTONESE|CHINESE|CROATIAN|DUTCH|FARSI, PERSIAN|FRENCH|GERMAN|GREEK|HEBREW

BERESNEVA OLGA
Accepting New Patients:
SEMC - Surgical Specialties
11 Nevins St., Ste. 201
,Brighton,MA 02135
Suffolk
(617) 789-2442
ENGLISH
Office: ENGLISH

FRIEL JOHN C.
Accepting New Patients:
SEMC - Surgery - Inpatient
736 Cambridge St.
,Brighton,MA 02135
Suffolk
(617) 789-2442
ENGLISH
Office: ENGLISH

FRIEL JOHN C.
Accepting New Patients:
SEMC - Surgical Specialties
11 Nevins St., Ste. 201
,Brighton,MA 02135
Suffolk
(617) 789-2442
ENGLISH
Office: ENGLISH

CRITICAL CARE MEDICINE

AARON CARRIE P.
Accepting New Patients:
Brigham and Women's Hospital, Pulmonary Division
75 Francis St Pbb Clinics 3 ,Boston,MA 021156110
Suffolk
(617) 732-6770
ENGLISH
Office: ENGLISH

ABDULNOUR RAJA-ELIE E.
Accepting New Patients:
Brigham and Women's Hospital, Pulmonary Division
75 Francis St Pbb Clinics 3 ,Boston,MA 021156110
Suffolk
(617) 732-6770
ENGLISH
Office: ARABIC, LEBANESE, SYRIAN|CANTONESE|CHINESE|CROATIAN|DUTCH|FARSI, PERSIAN|FRENCH|GERMAN|GREEK|ITALIAN

AGUIRRE AARON D.
Accepting New Patients:
Mass General Division of Thoracic Surgery
55 Fruit St Blk 1570
,Boston,MA 021142621
Suffolk
(617) 726-2000
ENGLISH

ALBA GEORGE A.
Accepting New Patients:
Mass General Department of Pulmonary and Critical Care
55 Fruit St ,Boston,MA 021142621
Suffolk
(617) 726-8048
SPANISH|ENGLISH

ALLISON MARGARET B
Accepting New Patients:
Mass General Department of Pulmonary and Critical Care
55 Fruit St ,Boston,MA 021142621
Suffolk
(617) 726-8048
ENGLISH

ANIS KARIM H.
Accepting New Patients:
Brigham and Women's Hospital, Pulmonary Division
75 Francis St Pbb Clinics 3 ,Boston,MA 021156110
Suffolk
(617) 732-6770
ENGLISH
Office: ENGLISH

BAI YAN
Accepting New Patients:
Brigham and Women's Hospital, Pulmonary Division
75 Francis St Pbb Clinics 3 ,Boston,MA 021156110
Suffolk
(617) 732-6770
ENGLISH
Office: ENGLISH

BARDIA AMIT
Accepting New Patients:
BRIGHAM & WOMEN'S HOSPITAL - DEPT. OF MEDICINE
75 Francis St
,Boston,MA 021156110
Suffolk
(617) 732-5500
ENGLISH
Office: ENGLISH

BARDIA AMIT
Accepting New Patients:
Mass General Anesthesia, Critical Care and Pain Medicine
55 Fruit St # GRB-4
,Boston,MA 021142621
Suffolk
(617) 726-3030
ENGLISH
Office: ENGLISH

BATEMAN MARJORIE E
Accepting New Patients:
Brigham and Women's Hospital, Pulmonary Division
75 Francis St Pbb Clinics 3 ,Boston,MA 021156110
Suffolk
(617) 732-6770
ENGLISH
Office: ENGLISH

BAUZA GUSTAVO J
Accepting New Patients:
BWH Weiner Surgical Specialties, Suite A
75 Francis St., Ste. A
,Boston,MA 021156110
Suffolk
(617) 632-5456
ENGLISH
Office: ENGLISH

BEBELL LISA M.
Accepting New Patients:
Brigham and Women's Hospital, Pulmonary Division
75 Francis St Pbb Clinics 3 ,Boston,MA 021156110
Suffolk
(617) 732-6770
FRENCH|SPANISH|ENGLISH
Office: ENGLISH

BEBELL LISA M.
Accepting New Patients:
Infectious Disease Associates
100 Blossom St Gray Jackson 504 ,Boston,MA 021142606
Suffolk
(617) 726-3906
FRENCH|SPANISH|ENGLISH
Office: ENGLISH

BERMEA RENE S.
Accepting New Patients:
Mass General Department of Pulmonary and Critical Care
55 Fruit St ,Boston,MA 021142621
Suffolk
(617) 726-8048
ENGLISH

BILLATOS EHAB S.
Accepting New Patients:
EVANS MEDICAL FOUNDATION, INC - INFECTIOUS DISEASE
725 Albany St Shapiro 9, Ste B & C ,Boston,MA 021182526
Suffolk
(617) 414-4290
ENGLISH
Office: FRENCH|SPANISH|ENGLISH

BILLATOS EHAB S.
Accepting New Patients:
EVANS MEDICAL FOUNDATION, INC - PULMONARY
725 Albany St Ste B
,Boston,MA 021182526
Suffolk
(617) 638-7480
ENGLISH
Office: FRENCH|SPANISH|ENGLISH

BLACK KATHARINE E.
Accepting New Patients:
BRIGHAM & WOMEN'S HOSPITAL - DEPT. OF MEDICINE
75 Francis St
,Boston,MA 021156110
Suffolk
(617) 732-5500
ENGLISH
Office: ALBANIAN|ARMENIAN|ARABIC, LEBANESE, SYRIAN|BENGALI|BULGARIAN|BURMESE|CANTONESE|CHINESE|KHMER / CAMBODIAN|CROATIAN

BLACK KATHARINE E.
Accepting New Patients:
BRIGHAM AND WOMEN'S FAULKNER HOSPITAL
1153 Centre St 5th Floor 5 South,Boston,MA 021303446
Suffolk
(617) 983-7883
ENGLISH
Office: ALBANIAN|ARMENIAN|ARABIC, LEBANESE, SYRIAN|BENGALI|BULGARIAN|BURMESE|CANTONESE|CHINESE|KHMER / CAMBODIAN|CROATIAN

BLACK KATHARINE E.
Accepting New Patients:
BRIGHAM AND WOMEN'S HOSPITAL
75 Francis St.
,Boston,MA 021156110
Suffolk
(617) 732-9300
ENGLISH
Office: ALBANIAN|ARMENIAN|ARABIC, LEBANESE, SYRIAN|BENGALI|BULGARIAN|BURMESE|CANTONESE|CHINESE|KHMER / CAMBODIAN|CROATIAN

BLACK KATHARINE E.
Accepting New Patients:
BRIGHAM AND WOMEN'S PHYSICIANS ORGANIZATION, INC.
75 Francis St
,Boston,MA 021156110
Suffolk
(617) 732-5500
ENGLISH
Office: ALBANIAN|ARMENIAN|ARABIC, LEBANESE, SYRIAN|BENGALI|BULGARIAN|BURMESE|CANTONESE|CHINESE|KHMER / CAMBODIAN|CROATIAN

BLACK KATHARINE E.
Accepting New Patients:
Mass General Department of Pulmonary and Critical Care
55 Fruit St ,Boston,MA 021142621
Suffolk
(617) 726-8048
ENGLISH
Office: ALBANIAN|ARMENIAN|ARABIC, LEBANESE, SYRIAN|BENGALI|BULGARIAN|BURMESE|CANTONESE|CHINESE|KHMER / CAMBODIAN|CROATIAN

BOSCH NICHOLAS A
Accepting New Patients:
EVANS MEDICAL FOUNDATION, INC - PULMONARY
725 Albany St Ste B
,Boston,MA 021182526
Suffolk
(617) 638-7480
ENGLISH
Office: FRENCH|ENGLISH

CALHOUN TIARA F
Accepting New Patients:
Brigham and Women's Hospital, Pulmonary Division
75 Francis St Pbb Clinics 3 ,Boston,MA 021156110
Suffolk
(617) 732-6770
ENGLISH
Office: ENGLISH

CAMPBELL-REARDON CHRISTINE L.
Accepting New Patients:
FACULTY PRACTICE FOUNDATION INC
EVANS MEDICAL FOUNDATION INC
1 Boston Medical Center Place
,Boston,MA 021184001
Suffolk
(617) 414-5951
ENGLISH
Office: ARMENIAN|ARABIC, LEBANESE, SYRIAN|CANTONESE|CHINESE|FRENCH|ITALIAN|MANDARIN|PORTUGUESE|RUSSIAN|SPANISH

CARROLL RYAN W.
Accepting New Patients:
The Shriners' Hospital For Children
51 Blossom St
,Boston,MA 021142601
Suffolk
(617) 722-3000
ENGLISH
Office: ENGLISH

CEREDA MAURIZIO F
Accepting New Patients:
Mass General Anesthesia, Critical Care and Pain Medicine
55 Fruit St # GRB-4
,Boston,MA 021142621
Suffolk
(617) 726-3030
ENGLISH
Office: ENGLISH

CHANG JONATHAN L
Accepting New Patients:
EVANS MEDICAL FOUNDATION, INC - PULMONARY
725 Albany St Ste B
,Boston,MA 021182526
Suffolk
(617) 638-7480
ENGLISH
Office: FRENCH|ENGLISH

CHO MICHAEL H.
Accepting New Patients:
BWH Division of Rheumatology, Immunology and Allergy
75 Francis St.
,Boston,MA 021156110
Suffolk
(617) 732-5325
ENGLISH
Office: AFRIKAANS|ALBANIAN|ARMENIAN|ARABIC, LEBANESE, SYRIAN|BENGALI|BULGARIAN|BURMESE|CANTONESE|CROATIAN|CZECH

CHO MICHAEL H.
Accepting New Patients:N
BRIGHAM AND WOMEN'S PHYSICIANS ORGANIZATION, INC.
75 Francis St
,Boston,MA 021156110
Suffolk
(617) 732-5500
ENGLISH
Office: AFRIKAANS|ALBANIAN|ARMENIAN|ARABIC, LEBANESE, SYRIAN|BENGALI|BULGARIAN|BURMESE|CANTONESE|CROATIAN|CZECH

COCKRILL BARBARA A.
Accepting New Patients:
BRIGHAM & WOMEN'S HOSPITAL - DEPT. OF MEDICINE
75 Francis St
,Boston,MA 021156110
Suffolk
(617) 732-5500
ENGLISH
Office: ENGLISH

COFFEY BRIAN J
Accepting New Patients:
BOSTON UNIVERSITY NEUROLOGY ASSOCIATES, INC.
725 Albany St 7th floor, Suite 7B ,Boston,MA 021182526
Suffolk
(617) 638-8456
ENGLISH
Office: ENGLISH

COFFEY BRIAN J
Accepting New Patients:
BOSTON UNIVERSITY NEUROLOGY ASSOCIATES, INC.
725 Albany St Ste B
,Boston,MA 021182526
Suffolk
(617) 414-4290
ENGLISH
Office: ENGLISH

COSGRIFF CHRISTOPHER V
Accepting New Patients:
Mass General Department of Pulmonary and Critical Care
55 Fruit St ,Boston,MA 021142621
Suffolk
(617) 726-8048

CURRIER PAUL F.
Accepting New Patients:
Mass General Pulmonary Associates
55 Fruit St Cox 2
,Boston,MA 021142621
Suffolk
(617) 726-1718
ENGLISH

CZARNECKI PETER G.
Accepting New Patients:
BRIGHAM & WOMEN'S HOSPITAL RENAL DIVISION (75 FRANCIS ST.)
75 Francis St
,Boston,MA 021156110
Suffolk
(617) 732-6389
ENGLISH
Office: ENGLISH

D'AMBROSIO CAROLYN M.
Accepting New Patients:
Brigham and Women's Hospital, Pulmonary Division
75 Francis St Pbb Clinics 3 ,Boston,MA 021156110
Suffolk
(617) 732-6770
ENGLISH
Office: ENGLISH

DAO NAM D
Accepting New Patients:
Brigham and Women's Hospital, Pulmonary Division
75 Francis St Pbb Clinics 3 ,Boston,MA 021156110
Suffolk
(617) 732-6770
ENGLISH
Office: ENGLISH

DAVOUDI MOHSEN
Accepting New Patients:
EVANS MEDICAL FOUNDATION, INC - PULMONARY
725 Albany St Ste B
,Boston,MA 021182526
Suffolk
(617) 638-7480
ENGLISH
Office: CHINESE|FRENCH|RUSSIAN|ENGLISH

DAVOUDI MOHSEN
Accepting New Patients:
EVANS MEDICAL FOUNDATION, INC. - SHAPIRO 9 STE. A
725 Albany St Ste A
,Boston,MA 021182526
Suffolk
(617) 638-6100
ENGLISH
Office: CHINESE|FRENCH|RUSSIAN|ENGLISH

DIEFFENBACH PAUL B.
Accepting New Patients:
Brigham and Women's Hospital, Pulmonary Division
75 Francis St Pbb Clinics 3 ,Boston,MA 021156110
Suffolk
(617) 732-6770
ENGLISH
Office: ENGLISH

DOYLE TRACY J.
Accepting New Patients:
BRIGHAM & WOMEN'S HOSPITAL - DEPT. OF MEDICINE
75 Francis St
,Boston,MA 021156110
Suffolk
(617) 732-5500
ENGLISH
Office: ENGLISH

DOYLE TRACY J.
Accepting New Patients:
Brigham and Women's Hospital, Pulmonary Division
75 Francis St Pbb Clinics 3 ,Boston,MA 021156110
Suffolk
(617) 732-6770
ENGLISH
Office: ENGLISH

DUDLEY KATHERINE A
Accepting New Patients:
Mass General Department of Pulmonary and Critical Care
55 Fruit St ,Boston,MA 021142621
Suffolk
(617) 726-8048
ENGLISH

DUDZINSKI DAVID M.
Accepting New Patients:
BWPO, INC. DEPT OF MEDICINE, DIVISION OF CARDIOLOGY
75 Francis St
,Boston,MA 021156110
Suffolk
(617) 732-5678
ENGLISH
Office: ENGLISH

DUDZINSKI DAVID M.
Accepting New Patients:
MGH CARDIAC UNIT ASSOCIATES
55 Fruit St Yawkey 5B
,Boston,MA 021142621
Suffolk
(617) 724-7738
ENGLISH
Office: ENGLISH

EL BOUEIZ ADEL R.
Accepting New Patients:
Brigham and Women's Hospital, Pulmonary Division
75 Francis St Pbb Clinics 3 ,Boston,MA 021156110
Suffolk
(617) 732-6770
ARABIC, LEBANESE, SYRIAN|FRENCH|ENGLISH
Office: ENGLISH

EVARTS MARIAH S
Accepting New Patients:
Brigham and Women's Hospital, Pulmonary Division
75 Francis St Pbb Clinics 3 ,Boston,MA 021156110
Suffolk
(617) 732-6770
ENGLISH
Office: ENGLISH

EVARTS MARIAH S
Accepting New Patients:
Mass General Department of Pulmonary and Critical Care
55 Fruit St ,Boston,MA 021142621
Suffolk
(617) 726-8048
ENGLISH
Office: ENGLISH

FILIPPI ALEXANDRA A.
Accepting New Patients:
BRIGHAM AND WOMEN'S PHYSICIANS ORGANIZATION, INC.
75 Francis St ,Boston,MA 021156110
Suffolk
(617) 732-5500
ENGLISH
Office: ENGLISH

FOUNTAIN JOHN H
Accepting New Patients:
Mass General Department of Pulmonary and Critical Care
55 Fruit St ,Boston,MA 021142621
Suffolk
(617) 726-8048
JHFOUNTAIN@MGH.HARVARD.EDU
ENGLISH
Office: ENGLISH

FOUNTAIN JOHN H
Accepting New Patients:
MGPO AT PULMONARY AND CRITICAL CARE
15 Parkman St. ,Boston,MA 02114
Suffolk
(617) 726-6162
JHFOUNTAIN@MGH.HARVARD.EDU
ENGLISH
Office: ENGLISH

FRANK ANGELA J.
Accepting New Patients:
Mass General Department of Pulmonary and Critical Care
55 Fruit St ,Boston,MA 021142621
Suffolk
(617) 726-8048
ENGLISH

GAY ELIZABETH B.
Accepting New Patients:
Brigham and Women's Hospital, Pulmonary Division
75 Francis St Pbb Clinics 3 ,Boston,MA 021156110
Suffolk
(617) 732-6770
ENGLISH
Office: FRENCH|PORTUGUESE|SPANISH|TURKISH|VIETNAMESE|ENGLISH|CAPE VERDE CREOLE

GIBBONS FIONA K.
Accepting New Patients:
Mass General Department of Pulmonary and Critical Care
55 Fruit St ,Boston,MA 021142621
Suffolk
(617) 726-8048
ENGLISH

GILLETTE MICHAEL A.
Accepting New Patients:
Mass General Pulmonary Associates
55 Fruit St Cox 2 ,Boston,MA 021142621
Suffolk
(617) 726-1718
ENGLISH
Office: ENGLISH

GINDER CURTIS R.
Accepting New Patients:
BWPO, INC. DEPT OF INTERNAL MEDICINE
75 Francis St., Ste. PBB-B-4 ,Boston,MA 021156110
Suffolk
(617) 732-6660
ENGLISH
Office: ENGLISH

GOLDBERG HILARY J.
Accepting New Patients:
BRIGHAM & WOMEN'S HOSPITAL - DEPT. OF MEDICINE
75 Francis St ,Boston,MA 021156110
Suffolk
(617) 732-5500
Hjgolderg@bwh.harvard.edu
ENGLISH
Office: FRENCH|GERMAN|ITALIAN|SPANISH|ENGLISH|CAPE VERDE CREOLE

GOLDBERG HILARY J.
Accepting New Patients:
Mass General Department of Pulmonary and Critical Care
55 Fruit St ,Boston,MA 021142621
Suffolk
(617) 726-8048
Hjgolderg@bwh.harvard.edu
ENGLISH
Office: FRENCH|GERMAN|ITALIAN|SPANISH|ENGLISH|CAPE VERDE CREOLE

GRIFFITH JASON W.
Accepting New Patients:
Brigham and Women's Hospital, Pulmonary Division
75 Francis St Pbb Clinics 3 ,Boston,MA 021156110
Suffolk
(617) 732-6770
ENGLISH
Office: ENGLISH

GRIFFITH JASON W.
Accepting New Patients:
Mass General Department of Pulmonary and Critical Care
55 Fruit St ,Boston,MA 021142621
Suffolk
(617) 726-8048
ENGLISH
Office: ENGLISH

HAWKINS FINN J.
Accepting New Patients:
EVANS MEDICAL FOUNDATION, INC - PULMONARY
725 Albany St Ste B
,Boston,MA 021182526
Suffolk
(617) 638-7480
FRENCH|ENGLISH
Office: FRENCH|ENGLISH

HOLLENBERG STEVEN M
Accepting New Patients:
BWPO, INC. DEPT OF MEDICINE, DIVISION OF CARDIOLOGY
75 Francis St
,Boston,MA 021156110
Suffolk
(617) 732-5678
shollenberg@mgh.harvard.edu
ENGLISH
Office: ENGLISH

HOLLENBERG STEVEN M
Accepting New Patients:
Cardiac Unit Associates
55 Fruit St Yaw 5
,Boston,MA 021142621
Suffolk
(617) 724-6750
shollenberg@mgh.harvard.edu
ENGLISH
Office: ENGLISH

HUNG DEBORAH T.
Accepting New Patients:
BRIGHAM & WOMEN'S HOSPITAL - DEPT. OF MEDICINE
75 Francis St
,Boston,MA 021156110
Suffolk
(617) 732-5500
ENGLISH
Office: ENGLISH

HUNG DEBORAH T.
Accepting New Patients:
BRIGHAM DEPARTMENT OF INFECTIOUS DISEASE
75 Francis St., Ste. PBB-A-4 ,Boston,MA 021156110
Suffolk
(617) 732-8881
ENGLISH
Office: ENGLISH

ISMAIL KHALID H.
Accepting New Patients:
BRIGHAM AND WOMEN'S HOSPITAL
75 Francis St.
,Boston,MA 021156110
Suffolk
(617) 732-9300
ENGLISH
Office: ALBANIAN|ARMENIAN|ARABIC, LEBANESE, SYRIAN|BENGALI|BULGARIAN|BURMESE|CANTONESE|CHINESE|KHMER / CAMBODIAN|CROATIAN

ISMAIL KHALID H.
Accepting New Patients:
Mass General Department of Pulmonary and Critical Care
55 Fruit St ,Boston,MA 021142621
Suffolk
(617) 726-8048
ENGLISH
Office: ALBANIAN|ARMENIAN|ARABIC, LEBANESE, SYRIAN|BENGALI|BULGARIAN|BURMESE|CANTONESE|CHINESE|KHMER / CAMBODIAN|CROATIAN

ISMAIL KHALID H.
Accepting New Patients:
MGPO AT PULMONARY AND CRITICAL CARE
15 Parkman St.
,Boston,MA 02114
Suffolk
(617) 726-6162
ENGLISH
Office: ALBANIAN|ARMENIAN|ARABIC, LEBANESE, SYRIAN|BENGALI|BULGARIAN|BURMESE|CANTONESE|CHINESE|KHMER / CAMBODIAN|CROATIAN

ISRAEL ELLIOT
Accepting New Patients:
BRIGHAM & WOMEN'S HOSPITAL - DEPT. OF MEDICINE
75 Francis St
,Boston,MA 021156110
Suffolk
(617) 732-5500
ENGLISH
Office: ENGLISH

ISRAEL ELLIOT
Accepting New Patients:
Brigham and Women's Hospital, Pulmonary Division
75 Francis St Pbb Clinics 3 ,Boston,MA 021156110
Suffolk
(617) 732-6770
ENGLISH
Office: ENGLISH

JACOB SELVIN S.
Accepting New Patients:
Brigham and Women's Hospital, Pulmonary Division
75 Francis St Pbb Clinics 3 ,Boston,MA 021156110
Suffolk
(617) 732-6770
ENGLISH
Office: ENGLISH

JACOB SELVIN S.
Accepting New Patients:
Mass General Department of Pulmonary and Critical Care
55 Fruit St ,Boston,MA 021142621
Suffolk
(617) 726-8048
ENGLISH
Office: ENGLISH

JACOB SELVIN S.
Accepting New Patients:
MGPO AT PULMONARY AND CRITICAL CARE
15 Parkman St.
,Boston,MA 02114
Suffolk
(617) 726-6162
ENGLISH
Office: ENGLISH

JOHNSON SHELSEY W
Accepting New Patients:
Brigham and Women's Hospital, Pulmonary Division
75 Francis St Pbb Clinics 3 ,Boston,MA 021156110
Suffolk
(617) 732-6770
ENGLISH
Office: ENGLISH

JOYCE-BRADY MARTIN F.
Accepting New Patients:
Evans Medical Foundation
88 E Newton St
,Boston,MA 021182308
Suffolk
(617) 638-7330
ENGLISH
Office: ARMENIAN|ARABIC, LEBANESE, SYRIAN|CANTONESE|CHINESE|FRENCH|ITALIAN|MANDARIN|PORTUGUESE|RUSSIAN|SPANISH

JOYCE-BRADY MARTIN F.
Accepting New Patients:
FACULTY PRACTICE FOUNDATION INC EVANS MEDICAL FOUNDATION INC
1 Boston Medical Center Place
,Boston,MA 021184001
Suffolk
(617) 414-5951
ENGLISH
Office: ARMENIAN|ARABIC, LEBANESE, SYRIAN|CANTONESE|CHINESE|FRENCH|ITALIAN|MANDARIN|PORTUGUESE|RUSSIAN|SPANISH

KELLER BRIAN C.
Accepting New Patients:
Brigham and Women's Hospital, Pulmonary Division
75 Francis St Pbb Clinics 3 ,Boston,MA 021156110
Suffolk
(617) 732-6770
ENGLISH
Office: ENGLISH

KELLER BRIAN C.
Accepting New Patients:
Mass General Department of Pulmonary and Critical Care
55 Fruit St ,Boston,MA 021142621
Suffolk
(617) 726-8048
ENGLISH
Office: ENGLISH

KENNEDY JOHN C.
Accepting New Patients:
Brigham and Women's Hospital, Pulmonary Division
75 Francis St Pbb Clinics 3 ,Boston,MA 021156110
Suffolk
(617) 732-6770
ENGLISH
Office: ENGLISH

KEYES COLLEEN M.
Accepting New Patients:
Mass General Department of Pulmonary and Critical Care
55 Fruit St ,Boston,MA 021142621
Suffolk
(617) 726-8048
ENGLISH

KHEIR FAYEZ
Accepting New Patients:
Mass General Department of Pulmonary and Critical Care
55 Fruit St ,Boston,MA 021142621
Suffolk
(617) 726-8048
ENGLISH

KOOISTRA TRISTAN G
Accepting New Patients:
Mass General Pulmonary Associates
55 Fruit St Cox 2 ,Boston,MA 021142621
Suffolk
(617) 726-1718
ENGLISH

LALCHANDANI PRITI
Accepting New Patients:
BRIGHAM AND WOMEN'S PHYSICIANS ORGANIZATION, INC.
75 Francis St ,Boston,MA 021156110
Suffolk
(617) 732-5500
ENGLISH
Office: FRENCH|GERMAN|ITALIAN|SPANISH|ENGLISH|CAPE VERDE CREOLE

LAMAS DANIELA J.
Accepting New Patients:
Brigham and Women's Hospital, Pulmonary Division
75 Francis St Pbb Clinics 3 ,Boston,MA 021156110
Suffolk
(617) 732-6770
ENGLISH
Office: ARABIC, LEBANESE, SYRIAN|CANTONESE|CHINESE|CROATIAN|DUTCH|FARSI, PERSIAN|FRENCH|GERMAN|GREEK|ITALIAN

LANGE-VAIDYA NANCY E.
Accepting New Patients:
Brigham and Women's Hospital, Pulmonary Division
75 Francis St Pbb Clinics 3 ,Boston,MA 021156110
Suffolk
(617) 732-6770
ENGLISH
Office: SPANISH|ENGLISH

LAW ANICA C.
Accepting New Patients:
EVANS MEDICAL FOUNDATION AT E. CONCORD ST.
801 Albany St. 1st Floor,Boston,MA 02119
Suffolk
(617) 638-6505
ENGLISH

LEVY BRUCE D.
Accepting New Patients:
BRIGHAM & WOMEN'S HOSPITAL - DEPT. OF MEDICINE
75 Francis St ,Boston,MA 021156110
Suffolk
(617) 732-5500
ENGLISH
Office: ENGLISH

LEVY BRUCE D.
Accepting New Patients:
Mass General Department of Pulmonary and Critical Care
55 Fruit St ,Boston,MA 021142621
Suffolk
(617) 726-8048
ENGLISH
Office: ENGLISH

LOPES MATHEW
Accepting New Patients:
BRIGHAM AND WOMEN'S PHYSICIANS ORGANIZATION, INC.
75 Francis St
,Boston,MA 021156110
Suffolk
(617) 732-5500
ENGLISH
Office: ENGLISH

LOPES MATHEW
Accepting New Patients:
BWH Shapiro Cardiovascular Center
70 Francis St., Shapiro Center ,Boston,MA 02115
Suffolk
(857) 307-4000
ENGLISH
Office: ENGLISH

LUI JUSTIN K
Accepting New Patients:
EVANS MEDICAL FOUNDATION, INC - PULMONARY
725 Albany St Ste B
,Boston,MA 021182526
Suffolk
(617) 638-7480
ENGLISH
Office: FRENCH|ENGLISH

MARQUEZ HECTOR A.
Accepting New Patients:
EVANS MEDICAL FOUNDATION, INC - PULMONARY
725 Albany St Ste B
,Boston,MA 021182526
Suffolk
(617) 638-7480
ENGLISH
Office: ALBANIAN|ARMENIAN|ARABIC, LEBANESE, SYRIAN|BULGARIAN|CANTONESE|CROATIAN|FARSI, PERSIAN|FRENCH|GERMAN|GREEK

MCCANNON JESSICA B
Accepting New Patients:
Mass General Department of Pulmonary and Critical Care
55 Fruit St ,Boston,MA 021142621
Suffolk
(617) 726-8048
SPANISH|ENGLISH

MEDOFF BENJAMIN D.
Accepting New Patients:
Brigham and Women's Hospital, Pulmonary Division
75 Francis St Pbb Clinics 3 ,Boston,MA 021156110
Suffolk
(617) 732-6770
ENGLISH
Office: ENGLISH

MEDOFF BENJAMIN D.
Accepting New Patients:
Mass General Pulmonary Associates
55 Fruit St Cox 2
,Boston,MA 021142621
Suffolk
(617) 726-1718
ENGLISH
Office: ENGLISH

MEEHAN JR. THOMAS P
Accepting New Patients:
EVANS MEDICAL FOUNDATION, INC - PULMONARY
725 Albany St Ste B
,Boston,MA 021182526
Suffolk
(617) 638-7480
ENGLISH
Office: FRENCH|ENGLISH

MGPO AT PEDIATRIC CRITICAL CARE UNIT
Accepting New Patients:
MGH PEDIATRIC CRITICAL CARE UNIT
175 Cambridge St.
,Boston,MA 02114
Suffolk
(617) 724-4380

MLADINOV DOMAGOJ
Accepting New Patients:
BRIGHAM AND WOMEN'S PHYSICIANS ORGANIZATION, INC.
75 Francis St
,Boston,MA 021156110
Suffolk
(617) 732-5500
ENGLISH
Office: FRENCH|GERMAN|ITALIAN|SPANISH|ENGLISH|CAPE VERDE CREOLE

MONTESI SYDNEY B.
Accepting New Patients:
Mass General Pulmonary Associates
55 Fruit St Cox 2
,Boston,MA 021142621
Suffolk
(617) 726-1718
ENGLISH

NANDAVARAM SRAVANTHI
Accepting New Patients:
BRIGHAM & WOMEN'S HOSPITAL - DEPT. OF MEDICINE
75 Francis St
,Boston,MA 021156110
Suffolk
(617) 732-5500
ENGLISH
Office: ENGLISH

NANDAVARAM SRAVANTHI
Accepting New Patients:
MGPO AT PULMONARY AND CRITICAL CARE
15 Parkman St.
,Boston,MA 02114
Suffolk
(617) 726-6162
ENGLISH
Office: ENGLISH

NEURINGER ISABEL P.
Accepting New Patients:
Mass General Department of Pulmonary and Critical Care
55 Fruit St ,Boston,MA 021142621
Suffolk
(617) 726-8048
ENGLISH

NORTH CRYSTAL M.
Accepting New Patients:
Mass General Pulmonary Associates
55 Fruit St Cox 2
,Boston,MA 021142621
Suffolk
(617) 726-1718
ENGLISH

O'DONNELL WALTER J.
Accepting New Patients:
Mass General Pulmonary Associates
55 Fruit St Cox 2
,Boston,MA 021142621
Suffolk
(617) 726-1718
ENGLISH

ODIGWE CHIBUZO C
Accepting New Patients:
Mass General Department of Pulmonary and Critical Care
55 Fruit St ,Boston,MA 021142621
Suffolk
(617) 726-8048
codigwe@gmail.com
ENGLISH

OLANIPEKUN TITILOPE O
Accepting New Patients:
Brigham and Women's Hospital, Pulmonary Division
75 Francis St Pbb Clinics 3 ,Boston,MA 021156110
Suffolk
(617) 732-6770
ENGLISH
Office: PORTUGUESE|RUSSIAN|ENGLISH

PATEL SIDDHARTH
Accepting New Patients:
BWFH Division of Cardiovascular Medicine
1153 Centre St Ste 4G
,Boston,MA 021303446
Suffolk
(857) 307-4000
PayerEnrollment@SouthShoreHealth.org
ENGLISH
Office: ENGLISH

PATEL SIDDHARTH
Accepting New Patients:
BWPO, INC. DEPT OF MEDICINE, DIVISION OF CARDIOLOGY
75 Francis St
,Boston,MA 021156110
Suffolk
(617) 732-5678
PayerEnrollment@SouthShoreHealth.org
ENGLISH
Office: ENGLISH

PATEL SIDDHARTH
Accepting New Patients:
MGH CARDIAC UNIT ASSOCIATES
55 Fruit St Yawkey 5B
,Boston,MA 021142621
Suffolk
(617) 724-7738
PayerEnrollment@SouthShoreHealth.org
ENGLISH
Office: ENGLISH

PETRI CAMILLE R
Accepting New Patients:
Mass General Department of Pulmonary and Critical Care
55 Fruit St ,Boston,MA 021142621
Suffolk
(617) 726-8048
ENGLISH
Office: ENGLISH

PETRI CAMILLE R
Accepting New Patients:
MGPO AT PULMONARY AND CRITICAL CARE
15 Parkman St.
,Boston,MA 02114
Suffolk
(617) 726-6162
ENGLISH
Office: ENGLISH

PHILLIPS ELEANOR K.
Accepting New Patients:
Brigham and Women's Hospital, Pulmonary Division
75 Francis St Pbb Clinics 3 ,Boston,MA 021156110
Suffolk
(617) 732-6770
ENGLISH
Office: ENGLISH

QUINN THOMAS M
Accepting New Patients:
Brigham and Women's Hospital, Pulmonary Division
75 Francis St Pbb Clinics 3 ,Boston,MA 021156110
Suffolk
(617) 732-6770
TQUINN4@mgh.harvard.edu
ENGLISH
Office: ENGLISH

QUINN THOMAS M
Accepting New Patients:
Mass General Department of Pulmonary and Critical Care
55 Fruit St ,Boston,MA 021142621
Suffolk
(617) 726-8048
TQUINN4@mgh.harvard.edu
ENGLISH
Office: ENGLISH

QUINN THOMAS M
Accepting New Patients:
MGPO AT PULMONARY AND CRITICAL CARE
15 Parkman St.
,Boston,MA 02114
Suffolk
(617) 726-6162
TQUINN4@mgh.harvard.edu
ENGLISH
Office: ENGLISH

RAMASWAMY ANURADHA
Accepting New Patients:
Brigham and Women's Hospital, Pulmonary Division
75 Francis St Pbb Clinics 3 ,Boston,MA 021156110
Suffolk
(617) 732-6770
ARAMASWAMY1@BWH.HARVARD.EDU
ENGLISH
Office: ARABIC, LEBANESE, SYRIAN|CANTONESE|CHINESE|CROATIAN|DUTCH|FARSI, PERSIAN|FRENCH|GERMAN|GREEK|ITALIAN

RAMASWAMY ANURADHA
Accepting New Patients:
BRIGHAM AND WOMEN'S PHYSICIANS ORGANIZATION, INC.
75 Francis St
,Boston,MA 021156110
Suffolk
(617) 732-5500
ARAMASWAMY1@BWH.HARVARD.EDU
ENGLISH
Office: ARABIC, LEBANESE, SYRIAN|CANTONESE|CHINESE|CROATIAN|DUTCH|FARSI, PERSIAN|FRENCH|GERMAN|GREEK|ITALIAN

RAMASWAMY ANURADHA
Accepting New Patients:
Mass General Department of Pulmonary and Critical Care
55 Fruit St ,Boston,MA 021142621
Suffolk
(617) 726-8048
ARAMASWAMY1@BWH.HARVARD.EDU
ENGLISH
Office: ARABIC, LEBANESE, SYRIAN|CANTONESE|CHINESE|CROATIAN|DUTCH|FARSI, PERSIAN|FRENCH|GERMAN|GREEK|ITALIAN

RAMASWAMY ANURADHA
Accepting New Patients:
MGPO AT PULMONARY AND CRITICAL CARE
15 Parkman St.
,Boston,MA 02114
Suffolk
(617) 726-6162
ARAMASWAMY1@BWH.HARVARD.EDU
ENGLISH
Office: ARABIC, LEBANESE, SYRIAN|CANTONESE|CHINESE|CROATIAN|DUTCH|FARSI, PERSIAN|FRENCH|GERMAN|GREEK|ITALIAN

REDDY KRISHNA P.
Accepting New Patients:
Brigham and Women's Hospital, Pulmonary Division
75 Francis St Pbb Clinics 3 ,Boston,MA 021156110
Suffolk
(617) 732-6770
SPANISH|ENGLISH
Office: ENGLISH

REVKIN JAMES H.
Accepting New Patients:
BWFH Division of Cardiovascular Medicine
1153 Centre St Ste 4G
,Boston,MA 021303446
Suffolk
(857) 307-4000
ENGLISH
Office: ENGLISH

REVKIN JAMES H.
Accepting New Patients:
BWPO, INC. DEPT OF MEDICINE, DIVISION OF CARDIOLOGY
75 Francis St
,Boston,MA 021156110
Suffolk
(617) 732-5678
ENGLISH
Office: ENGLISH

RODRIGUEZ LOPEZ JOSANNA M.
Accepting New Patients:
Mass General Cardiac Catheterization Lab
55 Fruit St Blk 9
,Boston,MA 021142621
Suffolk
(617) 726-7400
FRENCH|SPANISH|ENGLISH

ROMANO KEITH
Accepting New Patients:
Brigham and Women's Hospital, Pulmonary Division
75 Francis St Pbb Clinics 3 ,Boston,MA 021156110
Suffolk
(617) 732-6770
ENGLISH
Office: ENGLISH

RUBIN JONAH
Accepting New Patients:
Mass General Department of Pulmonary and Critical Care
55 Fruit St ,Boston,MA 021142621
Suffolk
(617) 726-8048
ENGLISH

RUCCI JUSTIN M
Accepting New Patients:
EVANS MEDICAL FOUNDATION, INC - PULMONARY
725 Albany St Ste B
,Boston,MA 021182526
Suffolk
(617) 638-7480
ENGLISH
Office: CHINESE|FRENCH|RUSSIAN|ENGLISH

RUCCI JUSTIN M
Accepting New Patients:
EVANS MEDICAL FOUNDATION, INC. - SHAPIRO 9 STE. A
725 Albany St Ste A
,Boston,MA 021182526
Suffolk
(617) 638-6100
ENGLISH
Office: CHINESE|FRENCH|RUSSIAN|ENGLISH

SAJJAD HASSAN
Accepting New Patients:
BRIGHAM AND WOMEN'S PHYSICIANS ORGANIZATION, INC.
75 Francis St
,Boston,MA 021156110
Suffolk
(617) 732-5500
ENGLISH
Office: FRENCH|GERMAN|ITALIAN|SPANISH|ENGLISH|CAPE VERDE CREOLE

SALCICCIOLI JUSTIN D
Accepting New Patients:
Brigham and Women's Hospital, Pulmonary Division
75 Francis St Pbb Clinics 3 ,Boston,MA 021156110
Suffolk
(617) 732-6770
ENGLISH
Office: ENGLISH

SAUKKONEN KAI
Accepting New Patients:
Mass General Department of Pulmonary and Critical Care
55 Fruit St ,Boston,MA 021142621
Suffolk
(617) 726-8048
ENGLISH

SCHMIDT ERIC P
Accepting New Patients:
Brigham and Women's Hospital, Pulmonary Division
75 Francis St Pbb Clinics 3 ,Boston,MA 021156110
Suffolk
(617) 732-6770
ENGLISH
Office: ENGLISH

SCHMIDT ERIC P
Accepting New Patients:
Mass General Department of Pulmonary and Critical Care
55 Fruit St ,Boston,MA 021142621
Suffolk
(617) 726-8048
ENGLISH
Office: ENGLISH

SHAEFI SHAHZAD
Accepting New Patients:
BRIGHAM AND WOMEN'S HOSPITAL
75 Francis St. ,Boston,MA 021156110
Suffolk
(617) 732-9300
ENGLISH
Office: ALBANIAN|ARMENIAN|ARABIC, LEBANESE, SYRIAN|BENGALI|BULGARIAN|BURMESE|CANTONESE|KHMER / CAMBODIAN|CROATIAN|CZECH

SHAFIQ MAJID
Accepting New Patients:
The Phyllis Jen Center For Primary Care
75 Francis St ,Boston,MA 021156110
Suffolk
(617) 732-6040
mshafiq@bwh.harvard.edu
ENGLISH
Office: CANTONESE|FARSI, PERSIAN|FRENCH|GERMAN|HEBREW|HINDI|MANDARIN|PORTUGUESE|POLISH|RUSSIAN

SHAH VIRAL S.
Accepting New Patients:
Mass General Department of Pulmonary and Critical Care
55 Fruit St ,Boston,MA 021142621
Suffolk
(617) 726-8048
ENGLISH

SHEA BARRY S
Accepting New Patients:
Brigham and Women's Hospital, Pulmonary Division
75 Francis St Pbb Clinics 3 ,Boston,MA 021156110
Suffolk
(617) 732-6770
ENGLISH

SHEA BARRY S
Accepting New Patients:
Mass General Department of Pulmonary and Critical Care
55 Fruit St ,Boston,MA 021142621
Suffolk
(617) 726-8048
ENGLISH

SHEA BARRY S
Accepting New Patients:
Mass General Pulmonary Associates
55 Fruit St Cox 2 ,Boston,MA 021142621
Suffolk
(617) 726-1718
ENGLISH

SHEIKH ADIL
Accepting New Patients:
Brigham and Women's Hospital, Pulmonary Division
75 Francis St Pbb Clinics 3 ,Boston,MA 021156110
Suffolk
(617) 732-6770
ENGLISH
Office: AFRIKAANS|ALBANIAN|ARMENIAN|ARABIC, LEBANESE, SYRIAN|BENGALI|BULGARIAN|BURMESE|CANTONESE|CHINESE|KHMER / CAMBODIAN

SHEIKH ADIL
Accepting New Patients:
Mass General Department of Pulmonary and Critical Care
55 Fruit St ,Boston,MA 021142621
Suffolk
(617) 726-8048
ENGLISH
Office: AFRIKAANS|ALBANIAN|ARMENIAN|ARABIC, LEBANESE, SYRIAN|BENGALI|BULGARIAN|BURMESE|CANTONESE|CHINESE|KHMER / CAMBODIAN

SHEIKH ADIL
Accepting New Patients:
MASS GENERAL PHYSICIANS ORG., INC
55 Fruit St ,Boston,MA 021142621
Suffolk
(617) 726-2000
ENGLISH
Office: AFRIKAANS|ALBANIAN|ARMENIAN|ARABIC, LEBANESE, SYRIAN|BENGALI|BULGARIAN|BURMESE|CANTONESE|CHINESE|KHMER / CAMBODIAN

SHEIKH ADIL
Accepting New Patients:
MASSACHUSETTS GENERAL HOSPITAL
55 Fruit St ,Boston,MA 021142621
Suffolk
(617) 726-2000
ENGLISH
Office: AFRIKAANS|ALBANIAN|ARMENIAN|ARABIC, LEBANESE, SYRIAN|BENGALI|BULGARIAN|BURMESE|CANTONESE|CHINESE|KHMER / CAMBODIAN

SILVERMAN MICHAEL G.
Accepting New Patients:
MGH CARDIAC UNIT ASSOCIATES
55 Fruit St Yawkey 5B ,Boston,MA 021142621
Suffolk
(617) 724-7738
ENGLISH
Office: ENGLISH

SONENTHAL PAUL D.
Accepting New Patients:
BRIGHAM AND WOMEN'S PHYSICIANS ORGANIZATION, INC.
75 Francis St ,Boston,MA 021156110
Suffolk
(617) 732-5500
ENGLISH
Office: ENGLISH

STEILING KATRINA A.
Accepting New Patients:
FACULTY PRACTICE FOUNDATION INC
EVANS MEDICAL FOUNDATION INC
1 Boston Medical Center Place ,Boston,MA 021184001
Suffolk
(617) 414-5951
ENGLISH
Office: ALBANIAN|ARMENIAN|ARABIC, LEBANESE, SYRIAN|CANTONESE|CHINESE|FRENCH|GREEK|ITALIAN|MANDARIN|PORTUGUESE

STUMP BENJAMIN F
Accepting New Patients:
BRIGHAM AND WOMEN'S PHYSICIANS ORGANIZATION, INC.
75 Francis St ,Boston,MA 021156110
Suffolk
(617) 732-5500
ENGLISH
Office: ENGLISH

TARPY ROBERT E.
Accepting New Patients:
Brigham and Women's Hospital, Pulmonary Division
75 Francis St Pbb Clinics 3 ,Boston,MA 021156110
Suffolk
(617) 732-6770
ENGLISH
Office: ENGLISH

THOMPSON BOYD T.
Accepting New Patients:
Mass General Pulmonary Associates
55 Fruit St Cox 2 ,Boston,MA 021142621
Suffolk
(617) 726-1718
ENGLISH

TRABER KATRINA E.
Accepting New Patients:
EVANS MEDICAL FOUNDATION, INC - PULMONARY
725 Albany St Ste B ,Boston,MA 021182526
Suffolk
(617) 638-7480
ENGLISH
Office: FRENCH|ENGLISH

WALKER KATHERINE H.
Accepting New Patients:
Brigham and Women's Hospital, Pulmonary Division
75 Francis St Pbb Clinics 3 ,Boston,MA 021156110
Suffolk
(617) 732-6770
ENGLISH
Office: ENGLISH

WASHKO JR GEORGE R.
Accepting New Patients:
BRIGHAM & WOMEN'S HOSPITAL - DEPT. OF MEDICINE
75 Francis St ,Boston,MA 021156110
Suffolk
(617) 732-5500
ENGLISH
Office: ENGLISH

WAXMAN AARON B.
Accepting New Patients:
BRIGHAM & WOMEN'S HOSPITAL - DEPT. OF MEDICINE
75 Francis St ,Boston,MA 021156110
Suffolk
(617) 732-5500
ENGLISH
Office: ENGLISH

WEINHOUSE GERALD L.
Accepting New Patients:
BRIGHAM & WOMEN'S HOSPITAL - DEPT. OF MEDICINE
75 Francis St ,Boston,MA 021156110
Suffolk
(617) 732-5500
ENGLISH
Office: ARABIC, LEBANESE, SYRIAN|CANTONESE|CHINESE|CROATIAN|DUTCH|FARSI, PERSIAN|FRENCH|GERMAN|GREEK|ITALIAN

WERTHEIM BRADLEY M.
Accepting New Patients:
Brigham and Women's Hospital, Pulmonary Division
75 Francis St Pbb Clinics 3 ,Boston,MA 021156110
Suffolk
(617) 732-6770
ENGLISH
Office: ENGLISH

YEUNG AMY K
Accepting New Patients:
Brigham and Women's Hospital, Pulmonary Division
75 Francis St Pbb Clinics 3 ,Boston,MA 021156110
Suffolk
(617) 732-6770
CHINESE|MANDARIN|ENGLISH
Office: ENGLISH

YEUNG AMY K
Accepting New Patients:
Mass General Department of Pulmonary and Critical Care
55 Fruit St ,Boston,MA 021142621
Suffolk
(617) 726-8048
CHINESE|MANDARIN|ENGLISH
Office: ENGLISH

YUN JEONG H.
Accepting New Patients:
Brigham and Women's Hospital, Pulmonary Division
75 Francis St Pbb Clinics 3 ,Boston,MA 021156110
Suffolk
(617) 732-6770
ENGLISH
Office: ENGLISH

ZHANG JINGZHOU
Accepting New Patients:
EVANS MEDICAL FOUNDATION, INC - PULMONARY
725 Albany St Ste B ,Boston,MA 021182526
Suffolk
(617) 638-7480
FRENCH|ENGLISH

ZIBRAK JOSEPH D.
Accepting New Patients:
Fenway Health - Ansin Building
1340 Boylston St Ansin Building,Boston,MA 022154302
Suffolk
(617) 267-0900
ENGLISH
Office: ARABIC, LEBANESE, SYRIAN|CANTONESE|FRENCH|GERMAN|GREEK|HEBREW|HINDI|ITALIAN|JAPANESE|MALAY

ZIEHR DAVID R
Accepting New Patients:
Brigham and Women's Hospital, Pulmonary Division
75 Francis St Pbb Clinics 3 ,Boston,MA 021156110
Suffolk
(617) 732-6770
ENGLISH
Office: ENGLISH

AVELLA HERNAN M
Accepting New Patients:
Pulmonary at St. Elizabeth's Medical Center
77 Warren St., Ste. 200 ,Brighton,MA 02135
Suffolk
(617) 789-2545
hmavella@gmail.com
SPANISH|ENGLISH
Office: SPANISH|ENGLISH

BAJPAYEE LISA
Accepting New Patients:
Pulmonary at St. Elizabeth's Medical Center
77 Warren St., Ste. 200 ,Brighton,MA 02135
Suffolk
(617) 789-2545
lbajpayee@gmail.com
ENGLISH
Office: ENGLISH

BAJPAYEE LISA
Accepting New Patients:
SEMC - Pulmonary - Inpatient
736 Cambridge St. ,Brighton,MA 02135
Suffolk
(617) 789-2545
lbajpayee@gmail.com
ENGLISH
Office: ENGLISH

BILLATOS EHAB S.
Accepting New Patients:
Pulmonary at St. Elizabeth's Medical Center
77 Warren St., Ste. 200 ,Brighton,MA 02135
Suffolk
(617) 789-2545
ENGLISH
Office: FRENCH|SPANISH|ENGLISH

BILLATOS EHAB S.
Accepting New Patients:
SEMC - Pulmonary - Inpatient
736 Cambridge St. ,Brighton,MA 02135
Suffolk
(617) 789-2545
ENGLISH
Office: FRENCH|SPANISH|ENGLISH

CAO SIYUAN
Accepting New Patients:
Pulmonary at St. Elizabeth's Medical Center
77 Warren St., Ste. 200 ,Brighton,MA 02135
Suffolk
(617) 789-2545
ENGLISH
Office: ENGLISH

CAO SIYUAN
Accepting New Patients:
SEMC - Pulmonary - Inpatient
736 Cambridge St. ,Brighton,MA 02135
Suffolk
(617) 789-2545
ENGLISH
Office: ENGLISH

HENDRA KATHERINE P.
Accepting New Patients:
Pulmonary at St. Elizabeth's Medical Center
77 Warren St., Ste. 200 ,Brighton,MA 02135
Suffolk
(617) 789-2545
ENGLISH
Office: ENGLISH

LACAMERA PETER P.
Accepting New Patients:
Pulmonary at St. Elizabeth's Medical Center
77 Warren St., Ste. 200
,Brighton,MA 02135
Suffolk
(617) 789-2545
ENGLISH
Office: AFRIKAANS|ALBANIAN|ARMENIAN|ARABIC, LEBANESE, SYRIAN|BENGALI|BULGARIAN|BURMESE|CANTONESE|KHMER / CAMBODIAN|CROATIAN

LACAMERA PETER P.
Accepting New Patients:
SEMC - Pulmonary - Inpatient
736 Cambridge St.
,Brighton,MA 02135
Suffolk
(617) 789-2545
ENGLISH
Office: AFRIKAANS|ALBANIAN|ARMENIAN|ARABIC, LEBANESE, SYRIAN|BENGALI|BULGARIAN|BURMESE|CANTONESE|KHMER / CAMBODIAN|CROATIAN

POGACH MELANIE S.
Accepting New Patients:
Pulmonary at St. Elizabeth's Medical Center
77 Warren St., Ste. 200
,Brighton,MA 02135
Suffolk
(617) 789-2545
ENGLISH
Office: ENGLISH

POGACH MELANIE S.
Accepting New Patients:
SEMC - Pulmonary - Inpatient
736 Cambridge St.
,Brighton,MA 02135
Suffolk
(617) 789-2545
ENGLISH
Office: ENGLISH

QUAN STUART F.
Accepting New Patients:
BRIGHAM AND WOMEN'S HOSPITAL, SLEEP MEDICINE DIVISION
75 Francis St.
,Brighton,MA 02135
Suffolk
(617) 783-1441
ENGLISH
Office: ENGLISH

GAY ELIZABETH B.
Accepting New Patients:
Upham's Corner Health Center
415 Columbia Rd
,Dorchester,MA 021252424
Suffolk
(617) 740-8069
ENGLISH
Office: FRENCH|PORTUGUESE|SPANISH|TURKISH|VIETNAMESE|ENGLISH|CAPE VERDE CREOLE

POGACH MELANIE S.
Accepting New Patients:
SEMC - Multispecialty Group - Dorchester
2110 Dorchester Ave., Ste. 101
,Dorchester,MA 02124
Suffolk
(617) 506-4709
ENGLISH
Office: ENGLISH

KATHURIA HASMEENA
Accepting New Patients:
East Boston Neighborhood Health Center
10 Gove St. ,East Boston,MA 021281920
Suffolk
(617) 568-4401
HINDI|PUNJABI|ENGLISH
Office: ALBANIAN|ARMENIAN|ARABIC, LEBANESE, SYRIAN|BULGARIAN|CANTONESE|CROATIAN|FARSI, PERSIAN|FRENCH|GERMAN|GREEK

MARQUEZ HECTOR A.
Accepting New Patients:
East Boston Neighborhood Health Center
10 Gove St. ,East Boston,MA 021281920
Suffolk
(617) 568-4401
ENGLISH
Office: ALBANIAN|ARMENIAN|ARABIC, LEBANESE, SYRIAN|BULGARIAN|CANTONESE|CROATIAN|FARSI, PERSIAN|FRENCH|GERMAN|GREEK

ANIS KARIM H.
Accepting New Patients:
BWFH Division of Pulmonary and Critical Care Medicine
1153 Centre St Ste 4G
,Jamaica Plain,MA 021303446
Suffolk
(617) 732-6770
ENGLISH
Office: ENGLISH

BARDIA AMIT
Accepting New Patients:
BWFH Division of Pulmonary and Critical Care Medicine
1153 Centre St Ste 4G
,Jamaica Plain,MA 021303446
Suffolk
(617) 732-6770
ENGLISH
Office: ENGLISH

BATEMAN MARJORIE E
Accepting New Patients:
BWFH Division of Pulmonary and Critical Care Medicine
1153 Centre St Ste 4G
,Jamaica Plain,MA 021303446
Suffolk
(617) 732-6770
ENGLISH
Office: ENGLISH

CALHOUN TIARA F
Accepting New Patients:
BWFH Division of Pulmonary and Critical Care Medicine
1153 Centre St Ste 4G
,Jamaica Plain,MA 021303446
Suffolk
(617) 732-6770
ENGLISH
Office: ENGLISH

DAO NAM D
Accepting New Patients:
BWFH Division of Pulmonary and Critical Care Medicine
1153 Centre St Ste 4G
,Jamaica Plain,MA 021303446
Suffolk
(617) 732-6770
ENGLISH
Office: ENGLISH

EPSTEIN LAWRENCE J.
Accepting New Patients:
BRIGHAM PRIMARY PHYSICIANS AT FAULKNER HOSPITAL
1153 Centre St ,Jamaica Plain,MA 021303446
Suffolk
(617) 983-7000
ENGLISH
Office: FRENCH|GERMAN|ITALIAN|SPANISH|ENGLISH|CAPE VERDE CREOLE

FILIPPI ALEXANDRA A.
Accepting New Patients:
BWPO AT 1153 CENTRE STREET
1153 Centre Street ,Jamaica Plain,MA 02130
Suffolk
(617) 983-7000
ENGLISH
Office: ENGLISH

GOLDBERG HILARY J.
Accepting New Patients:
BRIGHAM PRIMARY PHYSICIANS AT FAULKNER HOSPITAL
1153 Centre St ,Jamaica Plain,MA 021303446
Suffolk
(617) 983-7000
Hjgolderg@bwh.harvard.edu
ENGLISH
Office: FRENCH|GERMAN|ITALIAN|SPANISH|ENGLISH|CAPE VERDE CREOLE

GRIFFITH JASON W.
Accepting New Patients:
BWFH Division of Pulmonary and Critical Care Medicine
1153 Centre St Ste 4G ,Jamaica Plain,MA 021303446
Suffolk
(617) 732-6770
ENGLISH
Office: ENGLISH

JACOB SELVIN S.
Accepting New Patients:
BWFH Division of Pulmonary and Critical Care Medicine
1153 Centre St Ste 4G ,Jamaica Plain,MA 021303446
Suffolk
(617) 732-6770
ENGLISH
Office: ENGLISH

JOHNSON SHELSEY W
Accepting New Patients:
BWFH Division of Pulmonary and Critical Care Medicine
1153 Centre St Ste 4G ,Jamaica Plain,MA 021303446
Suffolk
(617) 732-6770
ENGLISH
Office: ENGLISH

LALCHANDANI PRITI
Accepting New Patients:
BRIGHAM PRIMARY PHYSICIANS AT FAULKNER HOSPITAL
1153 Centre St ,Jamaica Plain,MA 021303446
Suffolk
(617) 983-7000
ENGLISH
Office: FRENCH|GERMAN|ITALIAN|SPANISH|ENGLISH|CAPE VERDE CREOLE

LANGE-VAIDYA NANCY E.
Accepting New Patients:
BROOKSIDE COMMUNITY HEALTH CENTER
3297 Washington St ,Jamaica Plain,MA 021302655
Suffolk
(617) 522-4700
ENGLISH
Office: SPANISH|ENGLISH

LANGE-VAIDYA NANCY E.
Accepting New Patients:
BWFH Div. of General & Gastrointestinal Surgery
1153 Centre St Ste 5D ,Jamaica Plain,MA 021303446
Suffolk
(617) 732-5122
ENGLISH
Office: SPANISH|ENGLISH

LOPES MATHEW
Accepting New Patients:
BWPO AT 1153 CENTRE STREET
1153 Centre Street ,Jamaica Plain,MA 02130
Suffolk
(617) 983-7000
ENGLISH
Office: ENGLISH

MLADINOV DOMAGOJ
Accepting New Patients:
BRIGHAM PRIMARY PHYSICIANS AT FAULKNER HOSPITAL
1153 Centre St ,Jamaica Plain,MA 021303446
Suffolk
(617) 983-7000
ENGLISH
Office: FRENCH|GERMAN|ITALIAN|SPANISH|ENGLISH|CAPE VERDE CREOLE

MOLL MATTHEW R
Accepting New Patients:
BROOKSIDE COMMUNITY HEALTH CENTER
3297 Washington St ,Jamaica Plain,MA 021302655
Suffolk
(617) 522-4700
ENGLISH
Office: SPANISH|ENGLISH

MOLL MATTHEW R
Accepting New Patients:
BWFH Division of Pulmonary and Critical Care Medicine
1153 Centre St Ste 4G ,Jamaica Plain,MA 021303446
Suffolk
(617) 732-6770
ENGLISH
Office: SPANISH| ENGLISH

PHILLIPS ELEANOR K.
Accepting New Patients:
BWFH Division of Pulmonary and Critical Care Medicine
1153 Centre St Ste 4G ,Jamaica Plain,MA 021303446
Suffolk
(617) 732-6770
ENGLISH
Office: ENGLISH

QUINN THOMAS M
Accepting New Patients:
BWFH Division of Pulmonary and Critical Care Medicine
1153 Centre St Ste 4G ,Jamaica Plain,MA 021303446
Suffolk
(617) 732-6770
TQUINN4 @mgh.harvard.edu
ENGLISH
Office: ENGLISH

RAMASWAMY ANURADHA
Accepting New Patients:
BWFH Division of Pulmonary and Critical Care Medicine
1153 Centre St Ste 4G ,Jamaica Plain,MA 021303446
Suffolk
(617) 732-6770
ARAMASWAMY1 @BWH.HARVARD.EDU
ENGLISH
Office: ARABIC, LEBANESE, SYRIAN| CANTONESE|CHINESE| CROATIAN|DUTCH| FARSI, PERSIAN| FRENCH|GERMAN| GREEK|ITALIAN

SAJJAD HASSAN
Accepting New Patients:
BRIGHAM PRIMARY PHYSICIANS AT FAULKNER HOSPITAL
1153 Centre St ,Jamaica Plain,MA 021303446
Suffolk
(617) 983-7000
ENGLISH
Office: FRENCH| GERMAN|ITALIAN| SPANISH|ENGLISH| CAPE VERDE CREOLE

SALCICCIOLI JUSTIN D
Accepting New Patients:
BWFH Division of Pulmonary and Critical Care Medicine
1153 Centre St Ste 4G ,Jamaica Plain,MA 021303446
Suffolk
(617) 732-6770
ENGLISH
Office: ENGLISH

SHAFIQ MAJID
Accepting New Patients:
BRIGHAM PRIMARY PHYSICIANS AT FAULKNER
1153 Centre St ,Jamaica Plain,MA 021303446
Suffolk
(617) 983-7300
mshafiq@bwh.harvard.edu
ENGLISH
Office: CANTONESE| FARSI, PERSIAN| FRENCH|GERMAN| HEBREW|HINDI| MANDARIN| PORTUGUESE|POLISH| RUSSIAN

SHEIKH ADIL
Accepting New Patients:
BWFH Division of Pulmonary and Critical Care Medicine
1153 Centre St Ste 4G ,Jamaica Plain,MA 021303446
Suffolk
(617) 732-6770
ENGLISH
Office: AFRIKAANS| ALBANIAN|ARMENIAN| ARABIC, LEBANESE, SYRIAN|BENGALI| BULGARIAN|BURMESE| CANTONESE|CHINESE| KHMER / CAMBODIAN

SONENTHAL PAUL D.
Accepting New Patients:
BWFH Division of Pulmonary and Critical Care Medicine
1153 Centre St Ste 4G ,Jamaica Plain,MA 021303446
Suffolk
(617) 732-6770
ENGLISH
Office: ENGLISH

STERNSCHEIN REBECCA M
Accepting New Patients:
BRIGHAM PRIMARY PHYSICIANS AT FAULKNER
1153 Centre St ,Jamaica Plain,MA 021303446
Suffolk
(617) 983-7300
ENGLISH
Office: ENGLISH

WAN EMILY S.
Accepting New Patients:
BRIGHAM MEDICAL SPECIALTIES AT BRIGHAM AND WOMENS FAULKNER
1153 Centre St ,Jamaica Plain,MA 021303446
Suffolk
(617) 983-7489
ENGLISH
Office: ENGLISH

STEILING KATRINA A.
Accepting New Patients:
South Boston Community Health Center
409 W Broadway ,South Boston,MA 021272245
Suffolk
(617) 269-7500
ENGLISH
Office: ALBANIAN| ARMENIAN|ARABIC, LEBANESE, SYRIAN| CANTONESE|CHINESE| FRENCH|GREEK| ITALIAN|MANDARIN| PORTUGUESE

KATHURIA HASMEENA
Accepting New Patients:
Winthrop Neighborhood Health — EBNHC
17 Main St
,Winthrop,MA 02152
Suffolk
(617) 568-6100
HINDI|PUNJABI|ENGLISH
Office: ALBANIAN|ARMENIAN|ARABIC, LEBANESE, SYRIAN|BULGARIAN|CANTONESE|CROATIAN|FARSI, PERSIAN|FRENCH|GERMAN|GREEK

KEARNEY CHRISTOPHER M
Accepting New Patients:
Winthrop Neighborhood Health — EBNHC
17 Main St
,Winthrop,MA 02152
Suffolk
(617) 568-6100
ENGLISH
Office: ARMENIAN|ARABIC, LEBANESE, SYRIAN|CANTONESE|CHINESE|FRENCH|ITALIAN|MANDARIN|PORTUGUESE|RUSSIAN|SPANISH

MARQUEZ HECTOR A.
Accepting New Patients:
Winthrop Neighborhood Health — EBNHC
17 Main St
,Winthrop,MA 02152
Suffolk
(617) 568-6100
ENGLISH
Office: ALBANIAN|ARMENIAN|ARABIC, LEBANESE, SYRIAN|BULGARIAN|CANTONESE|CROATIAN|FARSI, PERSIAN|FRENCH|GERMAN|GREEK

TRABER KATRINA E.
Accepting New Patients:
Winthrop Neighborhood Health — EBNHC
17 Main St
,Winthrop,MA 02152
Suffolk
(617) 568-6100
ENGLISH
Office: FRENCH|ENGLISH

DENTISTRY

AUSTIN SHIRLEY C.
Accepting New Patients:
NEW HEALTH - North End Waterfront
332 Hanover St.
,Boston,MA 021131901
Suffolk
(617) 643-8000
ENGLISH
Office: ITALIAN|SPANISH|ENGLISH

BAENS CRISTINA P.
Accepting New Patients:
Boston University Oral Surgery Group Practice
100 E Newton St Ste 407 ,Boston,MA 021182308
Suffolk
(617) 414-4046
ENGLISH
Office: ARABIC, LEBANESE, SYRIAN|HINDI|ITALIAN|SPANISH|ENGLISH

BAENS CRISTINA P.
Accepting New Patients:
TRUSTEES OF BOSTON UNIVERSITY (BU ORAL SURGERY GROUP PRACT.)
110 Francis St Ste 3A
,Boston,MA 022155501
Suffolk
(617) 632-9780
ENGLISH
Office: ARABIC, LEBANESE, SYRIAN|HINDI|ITALIAN|SPANISH|ENGLISH

BALABANYAN ARMEN
Accepting New Patients:
DIMOCK COMMUNITY HEALTH CENTER
45 Dimock St
,Boston,MA 021191208
Suffolk
(617) 442-8800
ARMENIAN|RUSSIAN|ENGLISH
Office: FRENCH|HEBREW|HINDI|PORTUGUESE|SWAHILI|SPANISH|ENGLISH

CHAICHIAN MINOO
Accepting New Patients:
Boston University Oral Surgery Group Practice
100 E Newton St Ste 407 ,Boston,MA 021182308
Suffolk
(617) 414-4046
ENGLISH
Office: ARABIC, LEBANESE, SYRIAN|HINDI|ITALIAN|SPANISH|ENGLISH

CHAICHIAN MINOO
Accepting New Patients:
TRUSTEES OF BOSTON UNIVERSITY AT 840 HARRISON AVE.
840 Harrison Ave
,Boston,MA 021182905
Suffolk
(617) 638-8000
ENGLISH
Office: ARABIC, LEBANESE, SYRIAN|HINDI|ITALIAN|SPANISH|ENGLISH

CHAICHIAN MINOO
Accepting New Patients:
TRUSTEES OF BOSTON UNIVERSITY (BU ORAL SURGERY GROUP PRACT.)
110 Francis St Ste 3A
,Boston,MA 022155501
Suffolk
(617) 632-9780
ENGLISH
Office: ARABIC, LEBANESE, SYRIAN|HINDI|ITALIAN|SPANISH|ENGLISH

CHAICHIAN MINOO
Accepting New Patients:
TRUSTEES OF BOSTON UNIVERSITY - 725 ALBANY ST.
725 Albany St
,Boston,MA 021183549
Suffolk
(617) 638-1058
ENGLISH
Office: ARABIC, LEBANESE, SYRIAN|HINDI|ITALIAN|SPANISH|ENGLISH

CHAICHIAN MINOO
Accepting New Patients:
TRUSTEES OF BOSTON UNIVERSITY AT 830 HARRISON AVE.
830 Harrison Ave
,Boston,MA 021182905
Suffolk
(617) 639-8000
ENGLISH
Office: ARABIC, LEBANESE, SYRIAN|HINDI|ITALIAN|SPANISH|ENGLISH

CHAICHIAN MINOO
Accepting New Patients:
TRUSTEES OF BOSTON UNIVERSITY AT 850 HARRISON AVE., 6TH FLR.
850 Harrison Ave Fl 6
,Boston,MA 021184001
Suffolk
(617) 414-4048
ENGLISH
Office: ARABIC, LEBANESE, SYRIAN|HINDI|ITALIAN|SPANISH|ENGLISH

CHANG DAVID J.
Accepting New Patients:
D.J. Chang Oral and Maxillofacial Surgery Group
1 Kneeland St Tufts Office Rm 506,Boston,MA 021111527
Suffolk
(617) 636-6712
joey.chang@tufts.edu
ENGLISH
Office: HEBREW|RUSSIAN|SPANISH|ENGLISH

CHANG DAVID J.
Accepting New Patients:
Tufts Dental Associates Oral Surgery
1 Kneeland St Fl 5
,Boston,MA 021111527
Suffolk
(617) 636-6515
joey.chang@tufts.edu
ENGLISH
Office: HEBREW|RUSSIAN|SPANISH|ENGLISH

ENG MICHELLE L.
Accepting New Patients:
South Cove Community Health Center
145 South St.
,Boston,MA 02111
Suffolk
(617) 521-6760
CHINESE|VIETNAMESE|ENGLISH
Office: CANTONESE|CHINESE|MANDARIN|TAIWANESE|VIETNAMESE|ENGLISH

FRANCIS SELENA
Accepting New Patients:
DIMOCK COMMUNITY HEALTH CENTER
45 Dimock St
,Boston,MA 021191208
Suffolk
(617) 442-8800
ARABIC, LEBANESE, SYRIAN|ENGLISH
Office: FRENCH|HEBREW|HINDI|PORTUGUESE|SWAHILI|SPANISH|ENGLISH

HAIDAR EYAD
Accepting New Patients:
BOSTON UNIV. ORAL SURGERY GROUP PRACTICE AT 850 HARRISON AVE
850 Harrison Ave Fl 5
,Boston,MA 021184001
Suffolk
(617) 414-4046
ENGLISH
Office: ENGLISH

HAIDAR EYAD
Accepting New Patients:
TRUSTEES OF BOSTON UNIVERSITY AT 840 HARRISON AVE.
840 Harrison Ave
,Boston,MA 021182905
Suffolk
(617) 638-8000
ENGLISH
Office: ENGLISH

HAIDAR EYAD
Accepting New Patients:
TRUSTEES OF BOSTON UNIVERSITY (BU ORAL SURGERY GROUP PRACT.)
110 Francis St Ste 3A
,Boston,MA 022155501
Suffolk
(617) 632-9780
ENGLISH
Office: ENGLISH

HAIDAR EYAD
Accepting New Patients:
TRUSTEES OF BOSTON UNIVERSITY - 725 ALBANY ST.
725 Albany St
,Boston,MA 021183549
Suffolk
(617) 638-1058
ENGLISH
Office: ENGLISH

HAIDAR EYAD
Accepting New Patients:
TRUSTEES OF BOSTON UNIVERSITY AT 830 HARRISON AVE.
830 Harrison Ave
,Boston,MA 021182905
Suffolk
(617) 639-8000
ENGLISH
Office: ENGLISH

HANDA SHRUTI
Accepting New Patients:
MGH DENTAL GROUP
165 Cambridge St., Ste. 401 ,Boston,MA 02114
Suffolk
(617) 726-1076
HINDI|PUNJABI|ENGLISH
Office: ENGLISH

HAUER JOHANNA M
Accepting New Patients:
Tufts Dental Associates Oral Surgery
1 Kneeland St Fl 5
,Boston,MA 021111527
Suffolk
(617) 636-6515
jtheriault@omscare.com
ENGLISH
Office: ENGLISH

HENRY ANDREW M.
Accepting New Patients:
Boston University Oral Surgery Group Practice
100 E Newton St Ste 407 ,Boston,MA 021182308
Suffolk
(617) 414-4046
ENGLISH
Office: ARABIC, LEBANESE, SYRIAN| HINDI|ITALIAN| SPANISH|ENGLISH

HENRY ANDREW M.
Accepting New Patients:
TRUSTEES OF BOSTON UNIVERSITY AT 840 HARRISON AVE.
840 Harrison Ave
,Boston,MA 021182905
Suffolk
(617) 638-8000
ENGLISH
Office: ARABIC, LEBANESE, SYRIAN| HINDI|ITALIAN| SPANISH|ENGLISH

HENRY ANDREW M.
Accepting New Patients:
TRUSTEES OF BOSTON UNIVERSITY (BU ORAL SURGERY GROUP PRACT.)
110 Francis St Ste 3A
,Boston,MA 022155501
Suffolk
(617) 632-9780
ENGLISH
Office: ARABIC, LEBANESE, SYRIAN| HINDI|ITALIAN| SPANISH|ENGLISH

HENRY ANDREW M.
Accepting New Patients:
TRUSTEES OF BOSTON UNIVERSITY - 725 ALBANY ST.
725 Albany St
,Boston,MA 021183549
Suffolk
(617) 638-1058
ENGLISH
Office: ARABIC, LEBANESE, SYRIAN| HINDI|ITALIAN| SPANISH|ENGLISH

HENRY ANDREW M.
Accepting New Patients:
TRUSTEES OF BOSTON UNIVERSITY AT 830 HARRISON AVE.
830 Harrison Ave
,Boston,MA 021182905
Suffolk
(617) 639-8000
ENGLISH
Office: ARABIC, LEBANESE, SYRIAN| HINDI|ITALIAN| SPANISH|ENGLISH

HENRY CHARLES H
Accepting New Patients:
Boston University Oral Surgery Group Practice
100 E Newton St Ste 407 ,Boston,MA 021182308
Suffolk
(617) 414-4046
ENGLISH
Office: ARABIC, LEBANESE, SYRIAN| HINDI|ITALIAN| SPANISH|ENGLISH

HENRY CHARLES H
Accepting New Patients:
TRUSTEES OF BOSTON UNIVERSITY AT 840 HARRISON AVE.
840 Harrison Ave
,Boston,MA 021182905
Suffolk
(617) 638-8000
ENGLISH
Office: ARABIC, LEBANESE, SYRIAN| HINDI|ITALIAN| SPANISH|ENGLISH

HENRY CHARLES H
Accepting New Patients:
TRUSTEES OF BOSTON UNIVERSITY (BU ORAL SURGERY GROUP PRACT.)
110 Francis St Ste 3A
,Boston,MA 022155501
Suffolk
(617) 632-9780
ENGLISH
Office: ARABIC, LEBANESE, SYRIAN| HINDI|ITALIAN| SPANISH|ENGLISH

HENRY CHARLES H
Accepting New Patients:
TRUSTEES OF BOSTON UNIVERSITY - 725 ALBANY ST.
725 Albany St
,Boston,MA 021183549
Suffolk
(617) 638-1058
ENGLISH
Office: ARABIC, LEBANESE, SYRIAN| HINDI|ITALIAN| SPANISH|ENGLISH

HENRY CHARLES H
Accepting New Patients:
TRUSTEES OF BOSTON UNIVERSITY AT 830 HARRISON AVE.
830 Harrison Ave
,Boston,MA 021182905
Suffolk
(617) 639-8000
ENGLISH
Office: ARABIC, LEBANESE, SYRIAN| HINDI|ITALIAN| SPANISH|ENGLISH

HSU JOHN CHUNG-PING
Accepting New Patients:
South Cove Community Health Center
145 South St.
,Boston,MA 02111
Suffolk
(617) 521-6760
CHINESE|VIETNAMESE| ENGLISH
Office: CANTONESE| CHINESE|MANDARIN| TAIWANESE| VIETNAMESE|ENGLISH

IKEDA KENTARO
Accepting New Patients:
BRIGHAM AND WOMENS HOSPITAL, DEPT. ORAL MEDICINE & DENTISTRY
45 Francis St.
,Boston,MA 02115
Suffolk
(617) 732-6974
ENGLISH
Office: ENGLISH

KHERA AVANI S
Accepting New Patients:
Boston University Oral Surgery Group Practice
100 E Newton St Ste 407 ,Boston,MA 021182308
Suffolk
(617) 414-4046
ENGLISH
Office: ARABIC, LEBANESE, SYRIAN|HINDI|ITALIAN|SPANISH|ENGLISH

LERMAN MARK
Accepting New Patients:
Tufts Dental Associates Oral Surgery
1 Kneeland St Fl 5
,Boston,MA 021111527
Suffolk
(617) 636-6515
mark.lerman@tufts.edu
Office: ENGLISH

MENON RESHMA
Accepting New Patients:
Tufts Dental Associates Oral Surgery
1 Kneeland St Fl 5
,Boston,MA 021111527
Suffolk
(617) 636-6515
reshma.menon@tufts.edu
HINDI
Office: ENGLISH

MGH DENTAL GROUP
Accepting New Patients:
MGH DENTAL GROUP
165 Cambridge St., Ste. 401 ,Boston,MA 02114
Suffolk
(617) 726-1076
ENGLISH
Office: ENGLISH

MILLER RAFFI
Accepting New Patients:
Boston University Oral Surgery Group Practice
100 E Newton St Ste 407 ,Boston,MA 021182308
Suffolk
(617) 414-4046
ENGLISH
Office: ARABIC, LEBANESE, SYRIAN|HINDI|ITALIAN|SPANISH|ENGLISH

NOONAN VIKKI L.
Accepting New Patients:
Boston University Oral Surgery Group Practice
100 E Newton St Ste 407 ,Boston,MA 021182308
Suffolk
(617) 414-4046
ENGLISH
Office: ARABIC, LEBANESE, SYRIAN|HINDI|ITALIAN|SPANISH|ENGLISH

NOONAN VIKKI L.
Accepting New Patients:
TRUSTEES OF BOSTON UNIVERSITY - 725 ALBANY ST.
725 Albany St
,Boston,MA 021183549
Suffolk
(617) 638-1058
ENGLISH
Office: ARABIC, LEBANESE, SYRIAN|HINDI|ITALIAN|SPANISH|ENGLISH

OREADI DANIEL
Accepting New Patients:
Tufts Dental Associates Oral Surgery
1 Kneeland St Fl 5
,Boston,MA 021111527
Suffolk
(617) 636-6515
ENGLISH
Office: ENGLISH

SHAEFER JEFFRY R.
Accepting New Patients:
MGH DENTAL GROUP
165 Cambridge St., Ste. 401 ,Boston,MA 02114
Suffolk
(617) 726-1076
ENGLISH
Office: ENGLISH

TRUSTEES OF BOSTON UNIVERSITY AT 850 HARRISON AVE., 6TH FLR.
Accepting New Patients:
TRUSTEES OF BOSTON UNIVERSITY AT 850 HARRISON AVE., 6TH FLR.
850 Harrison Ave Fl 6
,Boston,MA 021184001
Suffolk
(617) 414-4048
ENGLISH
Office: ENGLISH

SPROTT SIOBHIAN M
Accepting New Patients:
FRANCISCAN PEDIATRICS, INC
30 Warren St.
,Brighton,MA 021353602
Suffolk
(617) 254-3800
ENGLISH
Office: ARMENIAN|GREEK|SPANISH|ENGLISH

TUNCER ABIDIN H
Accepting New Patients:
FRANCISCAN HOSPITAL FOR CHILDREN
30 Warren St
,Brighton,MA 021353602
Suffolk
(617) 254-3800
TURKISH|ENGLISH
Office: ARMENIAN|ARABIC, LEBANESE, SYRIAN|CHINESE|GREEK|PORTUGUESE|SPANISH|ENGLISH

TUNCER ABIDIN H
Accepting New Patients:
FRANCISCAN PEDIATRICS, INC
30 Warren St.
,Brighton,MA 021353602
Suffolk
(617) 254-3800
TURKISH|ENGLISH
Office: ARMENIAN|ARABIC, LEBANESE, SYRIAN|CHINESE|GREEK|PORTUGUESE|SPANISH|ENGLISH

ALBIN MAXWELLE
Accepting New Patients:
Harvard Street Neighborhood Health Center
632 Blue Hill Ave
,Dorchester,MA
021213213
Suffolk
(617) 825-3400
maxwelle.bryan@harvardstreet.org
FRENCH|ENGLISH|HAITIAN CREOLE /KWEO
Office: ARABIC, LEBANESE, SYRIAN|BURMESE|CANTONESE|FRENCH|HINDI|IGBO|MANDARIN|PORTUGUESE|RUSSIAN|SWAHILI

ANAKO-OKEREKE UDUAK
Accepting New Patients:
Harvard Street Neighborhood Health Center
632 Blue Hill Ave
,Dorchester,MA
021213213
Suffolk
(617) 825-3400
uduak.anako-okereke@harvardstreet.org
IGBO|ENGLISH
Office: ARABIC, LEBANESE, SYRIAN|BURMESE|CANTONESE|FRENCH|HINDI|IGBO|MANDARIN|PORTUGUESE|RUSSIAN|SWAHILI

BAHRI NACEF
Accepting New Patients:
CODMAN SQUARE HEALTH CENTER
637 Washington St
,Dorchester,MA
021243510
Suffolk
(617) 825-9660
ARABIC, LEBANESE, SYRIAN|FRENCH|ENGLISH
Office: FRENCH|SPANISH|ENGLISH|CAPE VERDE CREOLE|HAITIAN CREOLE /KWEO

BROWN SHARON E
Accepting New Patients:
CODMAN SQUARE HEALTH CENTER
637 Washington St
,Dorchester,MA
021243510
Suffolk
(617) 825-9660
ENGLISH
Office: FRENCH|SPANISH|ENGLISH|CAPE VERDE CREOLE|HAITIAN CREOLE /KWEO

DANG TRISH H.
Accepting New Patients:
DOT HOUSE HEALTH
1353 Dorchester Ave
,Dorchester,MA
021222932
Suffolk
(617) 288-3230
ENGLISH
Office: CANTONESE|DUTCH|FRENCH|ITALIAN|KOREAN|SPANISH|VIETNAMESE|ENGLISH|CAPE VERDE CREOLE|HAITIAN CREOLE /KWEO

DE LA CRUZ IGNACIO I.
Accepting New Patients:
DOT HOUSE HEALTH
1353 Dorchester Ave
,Dorchester,MA
021222932
Suffolk
(617) 288-3230
ENGLISH
Office: CANTONESE|DUTCH|FRENCH|ITALIAN|KOREAN|SPANISH|VIETNAMESE|ENGLISH|CAPE VERDE CREOLE|HAITIAN CREOLE /KWEO

DO TIEN T.
Accepting New Patients:
DOT HOUSE HEALTH
1353 Dorchester Ave
,Dorchester,MA
021222932
Suffolk
(617) 288-3230
ENGLISH
Office: CANTONESE|DUTCH|FRENCH|ITALIAN|KOREAN|SPANISH|VIETNAMESE|ENGLISH|CAPE VERDE CREOLE|HAITIAN CREOLE /KWEO

FORTENBERRY JACOB H
Accepting New Patients:
CODMAN SQUARE HEALTH CENTER
637 Washington St
,Dorchester,MA
021243510
Suffolk
(617) 825-9660
jhf2026@bu.edu
ENGLISH
Office: FRENCH|SPANISH|ENGLISH|CAPE VERDE CREOLE|HAITIAN CREOLE /KWEO

HERNANDEZ NELSYS
Accepting New Patients:
Harvard Street Neighborhood Health Center
632 Blue Hill Ave
,Dorchester,MA
021213213
Suffolk
(617) 825-3400
nelsys.hernandez@harvardstreet.org
SPANISH|ENGLISH
Office: ARABIC, LEBANESE, SYRIAN|BURMESE|CANTONESE|FRENCH|HINDI|IGBO|MANDARIN|PORTUGUESE|RUSSIAN|SWAHILI

HOBAICA BENJAMIN
Accepting New Patients:
DOT HOUSE HEALTH
1353 Dorchester Ave
,Dorchester,MA
021222932
Suffolk
(617) 288-3230
ENGLISH
Office: CANTONESE|DUTCH|FRENCH|ITALIAN|KOREAN|SPANISH|VIETNAMESE|ENGLISH|CAPE VERDE CREOLE|HAITIAN CREOLE /KWEO

HORAN MATTHEW
Accepting New Patients:
DOT HOUSE HEALTH
1353 Dorchester Ave
,Dorchester,MA
021222932
Suffolk
(617) 288-3230
ENGLISH
Office: CANTONESE|
DUTCH|FRENCH|
ITALIAN|KOREAN|
SPANISH|VIETNAMESE|
ENGLISH|CAPE VERDE
CREOLE|HAITIAN
CREOLE /KWEO

LAO QI M
Accepting New Patients:
CODMAN SQUARE
HEALTH CENTER
637 Washington St
,Dorchester,MA
021243510
Suffolk
(617) 825-9660
qmlao14@gmail.com
ENGLISH
Office: FRENCH|
SPANISH|ENGLISH|
CAPE VERDE CREOLE|
HAITIAN CREOLE
/KWEO

QU WENYU
Accepting New Patients:
DOT HOUSE HEALTH
1353 Dorchester Ave
,Dorchester,MA
021222932
Suffolk
(617) 288-3230
CHINESE|MANDARIN|
SPANISH|ENGLISH
Office: CANTONESE|
DUTCH|FRENCH|
ITALIAN|KOREAN|
SPANISH|VIETNAMESE|
ENGLISH|CAPE VERDE
CREOLE|HAITIAN
CREOLE /KWEO

SAUNDERS - WILLIAMSON ODDESSA
Accepting New Patients:
CODMAN SQUARE
HEALTH CENTER
637 Washington St
,Dorchester,MA
021243510
Suffolk
(617) 825-9660
ENGLISH
Office: FRENCH|
SPANISH|ENGLISH|
CAPE VERDE CREOLE|
HAITIAN CREOLE
/KWEO

SOJITRA MARGI
Accepting New Patients:
Harvard Street
Neighborhood Health
Center
632 Blue Hill Ave
,Dorchester,MA
021213213
Suffolk
(617) 825-3400
ENGLISH
Office: ARABIC,
LEBANESE, SYRIAN|
BURMESE|
CANTONESE|FRENCH|
HINDI|IGBO|
MANDARIN|
PORTUGUESE|
RUSSIAN|SWAHILI

TEJADA SUSANA L
Accepting New Patients:
DOT HOUSE HEALTH
1353 Dorchester Ave
,Dorchester,MA
021222932
Suffolk
(617) 288-3230
SPANISH|ENGLISH
Office: CANTONESE|
DUTCH|FRENCH|
ITALIAN|KOREAN|
SPANISH|VIETNAMESE|
ENGLISH|CAPE VERDE
CREOLE|HAITIAN
CREOLE /KWEO

YOUNG JEFFREY S
Accepting New Patients:
DOT HOUSE HEALTH
1353 Dorchester Ave
,Dorchester,MA
021222932
Suffolk
(617) 288-3230
ENGLISH
Office: CANTONESE|
DUTCH|FRENCH|
ITALIAN|KOREAN|
SPANISH|VIETNAMESE|
ENGLISH|CAPE VERDE
CREOLE|HAITIAN
CREOLE /KWEO

DERMATOLOGY

ALEXANIAN CLAIRE C.
Accepting New Patients:
BWPO, INC. DEPT OF
DERMATOLOGY
75 Francis St Brigham &
Womens
Hosp.,Boston,MA
021156110
Suffolk
(617) 732-5500
ENGLISH
Office: ENGLISH

ALORAINY MAY
Accepting New Patients:
Brigham Dermatology
Associates
221 Longwood Ave.
,Boston,MA 021155804
Suffolk
(617) 732-4918
ENGLISH
Office: AFRIKAANS|
ARMENIAN|ARABIC,
LEBANESE, SYRIAN|
BENGALI|CANTONESE|
CHINESE|CROATIAN|
CZECH|DANISH|DUTCH

ALORAINY MAY
Accepting New Patients:
Brigham Dermatology
Associates at BWFH
1153 Centre St Ste 5G
,Boston,MA 021303446
Suffolk
(617) 983-7324
ENGLISH
Office: AFRIKAANS|
ARMENIAN|ARABIC,
LEBANESE, SYRIAN|
BENGALI|CANTONESE|
CHINESE|CROATIAN|
CZECH|DANISH|DUTCH

ALORAINY MAY
Accepting New Patients:
BWPO, INC. DEPT OF
DERMATOLOGY
75 Francis St Brigham &
Womens
Hosp.,Boston,MA
021156110
Suffolk
(617) 732-5500
ENGLISH
Office: AFRIKAANS|
ARMENIAN|ARABIC,
LEBANESE, SYRIAN|
BENGALI|CANTONESE|
CHINESE|CROATIAN|
CZECH|DANISH|DUTCH

ALORAINY MAY
Accepting New Patients:
MASS GENERAL PHYSICIANS ORG., INC
55 Fruit St ,Boston,MA 021142621
Suffolk
(617) 726-2000
ENGLISH
Office: AFRIKAANS|ARMENIAN|ARABIC, LEBANESE, SYRIAN|BENGALI|CANTONESE|CHINESE|CROATIAN|CZECH|DANISH|DUTCH

ALORAINY MAY
Accepting New Patients:
MGPO AT DERMATOLOGY ASSOCIATES
50 Staniford St., 2nd floor ,Boston,MA 02114
Suffolk
(617) 726-2914
ENGLISH
Office: AFRIKAANS|ARMENIAN|ARABIC, LEBANESE, SYRIAN|BENGALI|CANTONESE|CHINESE|CROATIAN|CZECH|DANISH|DUTCH

ANGEL TIFFANY A.
Accepting New Patients:
Dermatology Associates
50 Staniford St., 2nd Fl. ,Boston,MA 02114
Suffolk
(617) 726-2914
ENGLISH

ASSOCIATES OF SOUTH SHORE DERMATOLOGY (DORCHESTER)
Accepting New Patients:
ASSOCIATES OF SOUTH SHORE DERMATOLOGY (DORCHESTER)
2110 Dorchester Ave Ste 206 ,Boston,MA 021245699
Suffolk
(617) 698-0954
Skin5577@yahoo.com
ENGLISH
Office: ENGLISH

AVRAM MATHEW M.
Accepting New Patients:
Dermatology Associates
50 Staniford St., 2nd Fl. ,Boston,MA 02114
Suffolk
(617) 726-2914
ENGLISH

BADEN LYNN A.
Accepting New Patients:
Dermatology Associates
50 Staniford St., 2nd Fl. ,Boston,MA 02114
Suffolk
(617) 726-2914
ENGLISH
Office: ENGLISH

BARBIERI JOHN
Accepting New Patients:
BRIGHAM AND WOMEN'S PHYSICIANS ORGANIZATION, INC.
75 Francis St ,Boston,MA 021156110
Suffolk
(617) 732-5500
ENGLISH
Office: ENGLISH

BARBIERI JOHN
Accepting New Patients:
Brigham Dermatology Associates
221 Longwood Ave. ,Boston,MA 021155804
Suffolk
(617) 732-4918
ENGLISH
Office: ENGLISH

BEHBAHANI SARA
Accepting New Patients:
Dermatology Associates
50 Staniford St., 2nd Fl. ,Boston,MA 02114
Suffolk
(617) 726-2914
sbehbahani@partners.org
ENGLISH

BOOS JEFFREY M.
Accepting New Patients:
BWPO, INC. DEPT OF DERMATOLOGY
75 Francis St Brigham & Womens Hosp.,Boston,MA 021156110
Suffolk
(617) 732-5500
ENGLISH
Office: ENGLISH

BOSTON UNIVERSITY DERMATOLOGY, INC.
Accepting New Patients:
BOSTON UNIVERSITY DERMATOLOGY, INC.
725 Albany St Shapiro 8B ,Boston,MA 021182526
Suffolk
(617) 638-7420
Jamie.Levy@bmc.org
CANTONESE|CHINESE|ITALIAN|PORTUGUESE|ENGLISH
Office: CANTONESE|CHINESE|ITALIAN|PORTUGUESE|ENGLISH

BRIGHAM & WOMEN'S DEPARTMENT OF DERMATOLOGY
Accepting New Patients:
Brigham Dermatology Associates
221 Longwood Ave. ,Boston,MA 021155804
Suffolk
(617) 732-4918
ENGLISH
Office: ENGLISH

BRIGHAM DERMATOLOGY ASSOCIATES - FAULKNER
Accepting New Patients:
Brigham Dermatology Associates at BWFH
1153 Centre St Ste 5G ,Boston,MA 021303446
Suffolk
(617) 983-7324
ENGLISH
Office: ENGLISH

BURGIN SUSAN
Accepting New Patients:
Brigham Dermatology Associates
221 Longwood Ave. ,Boston,MA 021155804
Suffolk
(617) 732-4918
ENGLISH
Office: ENGLISH

BUZNEY ELIZABETH A.
Accepting New Patients:
Brigham Dermatology Associates
221 Longwood Ave. ,Boston,MA 021155804
Suffolk
(617) 732-4918
ENGLISH
Office: ENGLISH

BUZNEY ELIZABETH A.
Accepting New Patients:
BWPO, INC. DEPT OF DERMATOLOGY
75 Francis St Brigham & Womens Hosp.,Boston,MA 021156110
Suffolk
(617) 732-5500
ENGLISH
Office: ENGLISH

CASTILLO ROCHELLE L.
Accepting New Patients:
BWPO, INC. DEPT OF DERMATOLOGY
75 Francis St Brigham & Womens Hosp.,Boston,MA 021156110
Suffolk
(617) 732-5500
ENGLISH
Office: ENGLISH

CAVANAUGH-HUSSEY MARGARET W.
Accepting New Patients:
BARBARA MCINNIS HOUSE
780 Albany St ,Boston,MA 021182755
Suffolk
(857) 654-1760
mcavanaugh-hussey@bwh.harvard.edu
ENGLISH
Office: FRENCH|PORTUGUESE|SPANISH|ENGLISH

CAVANAUGH-HUSSEY MARGARET W.
Accepting New Patients:
BOSTON HEALTH CARE FOR THE HOMELESS PROGRAM
780 Albany St ,Boston,MA 021182755
Suffolk
(857) 654-1605
mcavanaugh-hussey@bwh.harvard.edu
ENGLISH
Office: FRENCH|PORTUGUESE|SPANISH|ENGLISH

CAVANAUGH-HUSSEY MARGARET W.
Accepting New Patients:
Brigham Dermatology Associates
221 Longwood Ave. ,Boston,MA 021155804
Suffolk
(617) 732-4918
mcavanaugh-hussey@bwh.harvard.edu
ENGLISH
Office: FRENCH|PORTUGUESE|SPANISH|ENGLISH

CAVANAUGH-HUSSEY MARGARET W.
Accepting New Patients:
BWPO, INC. DEPT OF DERMATOLOGY
75 Francis St Brigham & Womens Hosp.,Boston,MA 021156110
Suffolk
(617) 732-5500
mcavanaugh-hussey@bwh.harvard.edu
ENGLISH
Office: FRENCH|PORTUGUESE|SPANISH|ENGLISH

CAVANAUGH-HUSSEY MARGARET W.
Accepting New Patients:
Stacy Kirkpatrick House
461 Walnut Ave ,Boston,MA 021302331
Suffolk
(857) 654-1550
mcavanaugh-hussey@bwh.harvard.edu
ENGLISH
Office: FRENCH|PORTUGUESE|SPANISH|ENGLISH

CHARROW ALEXANDRA P
Accepting New Patients:
Brigham Dermatology Associates
221 Longwood Ave. ,Boston,MA 021155804
Suffolk
(617) 732-4918
ENGLISH
Office: ENGLISH

CHEN STEVEN T.
Accepting New Patients:
BWPO, INC. DEPT OF DERMATOLOGY
75 Francis St Brigham & Womens Hosp.,Boston,MA 021156110
Suffolk
(617) 732-5500
CHINESE|MANDARIN|ENGLISH
Office: CZECH|FRENCH|ITALIAN|PORTUGUESE|ENGLISH

CHEN STEVEN T.
Accepting New Patients:
Dermatology Associates
50 Staniford St., 2nd Fl. ,Boston,MA 02114
Suffolk
(617) 726-2914
CHINESE|MANDARIN|ENGLISH
Office: CZECH|FRENCH|ITALIAN|PORTUGUESE|ENGLISH

CHEN YIYIN E.
Accepting New Patients:
Dermatology Associates
50 Staniford St., 2nd Fl. ,Boston,MA 02114
Suffolk
(617) 726-2914
ENGLISH

COHEN STEPHANIE R
Accepting New Patients:
BWPO, INC. DEPT OF DERMATOLOGY
75 Francis St Brigham & Womens Hosp.,Boston,MA 021156110
Suffolk
(617) 732-5500
ENGLISH
Office: ENGLISH

DAS SHINJITA
Accepting New Patients:
Dermatology Associates
50 Staniford St., 2nd Fl.
,Boston,MA 02114
Suffolk
(617) 726-2914
ENGLISH

DEMEHRI SHADMEHR
Accepting New Patients:
Dermatology Associates
50 Staniford St., 2nd Fl.
,Boston,MA 02114
Suffolk
(617) 726-2914
FARSI, PERSIAN|
ENGLISH

DERMCARE PHYSICIANS AND SURGEONS - BOSTON
Accepting New Patients:
DERMCARE PHYSICIANS AND SURGEONS - BOSTON
30 Lancaster St Ste 400
,Boston,MA 02114
Suffolk
(617) 722-4100
ENGLISH
Office: ENGLISH

DEWANE MADELINE E
Accepting New Patients:
Dermatology Associates
50 Staniford St., 2nd Fl.
,Boston,MA 02114
Suffolk
(617) 726-2914
ENGLISH

DIMARCO CHRISTOPHER
Accepting New Patients:
BOSTON UNIVERSITY DERMATOLOGY, INC.
725 Albany St Shapiro 8B ,Boston,MA 021182526
Suffolk
(617) 638-7420
CANTONESE|CHINESE|ITALIAN|PORTUGUESE|ENGLISH

DIVITO SHERRIE J.
Accepting New Patients:
Brigham Dermatology Associates
221 Longwood Ave.
,Boston,MA 021155804
Suffolk
(617) 732-4918
ENGLISH
Office: ARABIC, LEBANESE, SYRIAN|CANTONESE|CHINESE|CROATIAN|DUTCH|FARSI, PERSIAN|FRENCH|GERMAN|GREEK|ITALIAN

DIVITO SHERRIE J.
Accepting New Patients:
Dermatology Associates
50 Staniford St., 2nd Fl.
,Boston,MA 02114
Suffolk
(617) 726-2914
ENGLISH
Office: ARABIC, LEBANESE, SYRIAN|CANTONESE|CHINESE|CROATIAN|DUTCH|FARSI, PERSIAN|FRENCH|GERMAN|GREEK|ITALIAN

EZEH NNENNA S
Accepting New Patients:
Brigham Dermatology Associates
221 Longwood Ave.
,Boston,MA 021155804
Suffolk
(617) 732-4918
ENGLISH
Office: ENGLISH

EZEH NNENNA S
Accepting New Patients:
BWPO, INC. DEPT OF DERMATOLOGY
75 Francis St Brigham & Womens Hosp.,Boston,MA 021156110
Suffolk
(617) 732-5500
ENGLISH
Office: ENGLISH

FARAH MAYA
Accepting New Patients:
BOSTON UNIVERSITY - CHARLES RIVER MEDICAL PRACTICE
930 Commonwealth Ave ,Boston,MA 02215
Suffolk
(617) 414-6800
ENGLISH
Office: CANTONESE|CHINESE|ITALIAN|PORTUGUESE|ENGLISH

FARAH MAYA
Accepting New Patients:
BOSTON UNIVERSITY DERMATOLOGY, INC.
725 Albany St Shapiro 8B ,Boston,MA 021182526
Suffolk
(617) 638-7420
ENGLISH
Office: CANTONESE|CHINESE|ITALIAN|PORTUGUESE|ENGLISH

FAWAZ BILAL
Accepting New Patients:
BOSTON UNIVERSITY DERMATOLOGY, INC.
725 Albany St Shapiro 8B ,Boston,MA 021182526
Suffolk
(617) 638-7420
ENGLISH
Office: ALBANIAN|ARABIC, LEBANESE, SYRIAN|CANTONESE|CHINESE|FRENCH|GREEK|ITALIAN|PORTUGUESE|POLISH|RUSSIAN

FEWKES JESSICA L.
Accepting New Patients:
Dermatology Associates
50 Staniford St., 2nd Fl.
,Boston,MA 02114
Suffolk
(617) 726-2914
FRENCH|ENGLISH
Office: FRENCH|SPANISH|ENGLISH

FEWKES JESSICA L.
Accepting New Patients:
MASS EYE AND EAR ASSOCIATES, INC (MEEA)
243 Charles St
,Boston,MA 021143002
Suffolk
(617) 573-3288
FRENCH|ENGLISH
Office: FRENCH|SPANISH|ENGLISH

FRANGOS JASON E.
Accepting New Patients:
Brigham Dermatology Associates
221 Longwood Ave.
,Boston,MA 021155804
Suffolk
(617) 732-4918
ENGLISH
Office: ENGLISH

FRANGOS JASON E.
Accepting New Patients:
BWPO, INC. DEPT OF DERMATOLOGY
75 Francis St Brigham & Womens Hosp.,Boston,MA 021156110
Suffolk
(617) 732-5500
ENGLISH
Office: ENGLISH

FREEMAN ESTHER E.
Accepting New Patients:
Dermatology Associates
50 Staniford St., 2nd Fl.
,Boston,MA 02114
Suffolk
(617) 726-2914
ITALIAN|SPANISH|ENGLISH

GAFFNEY REBECCA
Accepting New Patients:
BWPO, INC. DEPT OF DERMATOLOGY
75 Francis St Brigham & Womens Hosp.,Boston,MA 021156110
Suffolk
(617) 732-5500
ENGLISH
Office: ENGLISH

GIBSON FREDERICK T
Accepting New Patients:
BWPO, INC. DEPT OF DERMATOLOGY
75 Francis St Brigham & Womens Hosp.,Boston,MA 021156110
Suffolk
(617) 732-5500
ENGLISH

GOLDMINZ ARI M.
Accepting New Patients:
Brigham Dermatology Associates
221 Longwood Ave.
,Boston,MA 021155804
Suffolk
(617) 732-4918
ENGLISH
Office: ENGLISH

GUGGINA LAUREN M
Accepting New Patients:
BRIGHAM AND WOMEN'S PHYSICIANS ORGANIZATION, INC.
75 Francis St
,Boston,MA 021156110
Suffolk
(617) 732-5500
ENGLISH
Office: ARABIC, LEBANESE, SYRIAN|CANTONESE|CHINESE|CROATIAN|DUTCH|FARSI, PERSIAN|FRENCH|GERMAN|GREEK|ITALIAN

GUGGINA LAUREN M
Accepting New Patients:
Brigham Dermatology Associates
221 Longwood Ave.
,Boston,MA 021155804
Suffolk
(617) 732-4918
ENGLISH
Office: ARABIC, LEBANESE, SYRIAN|CANTONESE|CHINESE|CROATIAN|DUTCH|FARSI, PERSIAN|FRENCH|GERMAN|GREEK|ITALIAN

GUGGINA LAUREN M
Accepting New Patients:
Dermatology Associates
50 Staniford St., 2nd Fl.
,Boston,MA 02114
Suffolk
(617) 726-2914
ENGLISH
Office: ARABIC, LEBANESE, SYRIAN|CANTONESE|CHINESE|CROATIAN|DUTCH|FARSI, PERSIAN|FRENCH|GERMAN|GREEK|ITALIAN

GUPTA SAMEER G
Accepting New Patients:
MASS EYE AND EAR ASSOCIATES, INC (MEEA)
243 Charles St
,Boston,MA 021143002
Suffolk
(617) 573-3288
ENGLISH
Office: CZECH|FRENCH|ITALIAN|PORTUGUESE|SPANISH|ENGLISH

HAMILTON CLAIRE E
Accepting New Patients:
BRIGHAM AND WOMEN'S PHYSICIANS ORGANIZATION, INC.
75 Francis St
,Boston,MA 021156110
Suffolk
(617) 732-5500
ENGLISH
Office: ENGLISH

HAMILTON CLAIRE E
Accepting New Patients:
Brigham Dermatology Associates
221 Longwood Ave.
,Boston,MA 021155804
Suffolk
(617) 732-4918
ENGLISH
Office: ENGLISH

HARRIS JOHN E.
Accepting New Patients:
Brigham Dermatology Associates
221 Longwood Ave.
,Boston,MA 021155804
Suffolk
(617) 732-4918
ENGLISH
Office: ENGLISH

HARRIS JOHN E.
Accepting New Patients:
BWPO, INC. DEPT OF DERMATOLOGY
75 Francis St Brigham & Womens Hosp.,Boston,MA 021156110
Suffolk
(617) 732-5500
ENGLISH
Office: ENGLISH

HARRIS JOHN E.
Accepting New Patients:
Dermatology Associates
50 Staniford St., 2nd Fl.
,Boston,MA 02114
Suffolk
(617) 726-2914
ENGLISH
Office: ENGLISH

HARTMAN REBECCA I.
Accepting New Patients:
Brigham Dermatology Associates
221 Longwood Ave.
,Boston,MA 021155804
Suffolk
(617) 732-4918
RHARTMAN@BWH.HARVARD.EDU
ENGLISH
Office: ARABIC, LEBANESE, SYRIAN|CANTONESE|CHINESE|CROATIAN|DUTCH|FARSI, PERSIAN|FRENCH|GERMAN|GREEK|ITALIAN

HARTMAN REBECCA I.
Accepting New Patients:
Dermatology Associates
50 Staniford St., 2nd Fl.
,Boston,MA 02114
Suffolk
(617) 726-2914
RHARTMAN@BWH.HARVARD.EDU
ENGLISH
Office: ARABIC, LEBANESE, SYRIAN|CANTONESE|CHINESE|CROATIAN|DUTCH|FARSI, PERSIAN|FRENCH|GERMAN|GREEK|ITALIAN

HO ALLEN W.
Accepting New Patients:
Brigham Dermatology Associates
221 Longwood Ave.
,Boston,MA 021155804
Suffolk
(617) 732-4918
ENGLISH
Office: ENGLISH

HORAN RICHARD F.
Accepting New Patients:
BWH Division of Rheumatology, Immunology and Allergy
75 Francis St.
,Boston,MA 021156110
Suffolk
(617) 732-5325
ENGLISH
Office: ENGLISH

HORN THOMAS D.
Accepting New Patients:
Dermatology Associates
50 Staniford St., 2nd Fl.
,Boston,MA 02114
Suffolk
(617) 726-2914
GERMAN|ENGLISH

HU JAMIE K
Accepting New Patients:
Dermatology Associates
50 Staniford St., 2nd Fl.
,Boston,MA 02114
Suffolk
(617) 726-2914
ENGLISH
Office: ENGLISH

HUANG KATHIE P.
Accepting New Patients:
Brigham Dermatology Associates
221 Longwood Ave.
,Boston,MA 021155804
Suffolk
(617) 732-4918
ENGLISH
Office: ENGLISH

HUANG KATHIE P.
Accepting New Patients:
BWPO, INC. DEPT OF DERMATOLOGY
75 Francis St Brigham & Womens Hosp.,Boston,MA 021156110
Suffolk
(617) 732-5500
ENGLISH
Office: ENGLISH

IMADOJEMU SOTONYE E.
Accepting New Patients:
Brigham Dermatology Associates
221 Longwood Ave.
,Boston,MA 021155804
Suffolk
(617) 732-4918
ENGLISH
Office: ENGLISH

JESSUP CHAD J.
Accepting New Patients:
Brigham Dermatology Associates
221 Longwood Ave.
,Boston,MA 021155804
Suffolk
(617) 732-4918
ENGLISH
Office: ENGLISH

KIM KUBINNE
Accepting New Patients:
BRIGHAM AND WOMEN'S PHYSICIANS ORGANIZATION, INC.
75 Francis St
,Boston,MA 021156110
Suffolk
(617) 732-5500
ENGLISH
Office: ENGLISH

KIM KUBINNE
Accepting New Patients:
Brigham Dermatology Associates
221 Longwood Ave.
,Boston,MA 021155804
Suffolk
(617) 732-4918
ENGLISH
Office: ENGLISH

KIM YEON JOO
Accepting New Patients:
Dermatology Associates
50 Staniford St., 2nd Fl.
,Boston,MA 02114
Suffolk
(617) 726-2914
ashley.yjkim378@gmail.com
ENGLISH

KING ANDREW D
Accepting New Patients:
Dermatology Associates
50 Staniford St., 2nd Fl.
,Boston,MA 02114
Suffolk
(617) 726-2914
ENGLISH

KO WEI - CHE C
Accepting New Patients:
MGPO AT DERMATOLOGY ASSOCIATES
50 Staniford St., 2nd floor ,Boston,MA 02114
Suffolk
(617) 726-2914
ENGLISH
Office: ENGLISH

KUPPER THOMAS S
Accepting New Patients:
Brigham Dermatology Associates
221 Longwood Ave.
,Boston,MA 021155804
Suffolk
(617) 732-4918
tkupper@bwh.harvard.edu
ENGLISH
Office: ARABIC, LEBANESE, SYRIAN|CANTONESE|CHINESE|CROATIAN|DUTCH|FARSI, PERSIAN|FRENCH|GERMAN|GREEK|ITALIAN

KUPPER THOMAS S
Accepting New Patients:
BWPO, INC. DEPT OF DERMATOLOGY
75 Francis St Brigham & Womens Hosp.,Boston,MA 021156110
Suffolk
(617) 732-5500
tkupper@bwh.harvard.edu
ENGLISH
Office: ARABIC, LEBANESE, SYRIAN|CANTONESE|CHINESE|CROATIAN|DUTCH|FARSI, PERSIAN|FRENCH|GERMAN|GREEK|ITALIAN

KUPPER THOMAS S
Accepting New Patients:
Dermatology Associates
50 Staniford St., 2nd Fl. ,Boston,MA 02114
Suffolk
(617) 726-2914
tkupper@bwh.harvard.edu
ENGLISH
Office: ARABIC, LEBANESE, SYRIAN|CANTONESE|CHINESE|CROATIAN|DUTCH|FARSI, PERSIAN|FRENCH|GERMAN|GREEK|ITALIAN

KVEDAR JOSEPH C.
Accepting New Patients:
Dermatology Associates
50 Staniford St., 2nd Fl. ,Boston,MA 02114
Suffolk
(617) 726-2914
ENGLISH
Office: BULGARIAN|FRENCH|HEBREW|ITALIAN|JAPANESE|MANDARIN|POLISH|ROMANIAN|RUSSIAN|SERBIAN / CYRILLIC

LACHANCE AVERY H.
Accepting New Patients:
Brigham Dermatology Associates
221 Longwood Ave. ,Boston,MA 021155804
Suffolk
(617) 732-4918
ENGLISH
Office: ENGLISH

LAM CHRISTINA
Accepting New Patients:
BOSTON UNIVERSITY DERMATOLOGY, INC.
725 Albany St Shapiro 8B ,Boston,MA 021182526
Suffolk
(617) 638-7420
ENGLISH
Office: ALBANIAN|ARABIC, LEBANESE, SYRIAN|CANTONESE|CHINESE|GREEK|ITALIAN|PORTUGUESE|POLISH|SPANISH|ENGLISH

LAROCCA CECILIA A.
Accepting New Patients:
Brigham Dermatology Associates
221 Longwood Ave. ,Boston,MA 021155804
Suffolk
(617) 732-4918
ENGLISH
Office: ARABIC, LEBANESE, SYRIAN|CANTONESE|CHINESE|CROATIAN|DUTCH|FARSI, PERSIAN|FRENCH|GERMAN|GREEK|ITALIAN

LAROCCA CECILIA A.
Accepting New Patients:
MGPO AT DERMATOLOGY ASSOCIATES
50 Staniford St., 2nd floor ,Boston,MA 02114
Suffolk
(617) 726-2914
ENGLISH
Office: ARABIC, LEBANESE, SYRIAN|CANTONESE|CHINESE|CROATIAN|DUTCH|FARSI, PERSIAN|FRENCH|GERMAN|GREEK|ITALIAN

LEVIN YAKIR
Accepting New Patients:
MGPO AT DERMATOLOGY ASSOCIATES
50 Staniford St., 2nd floor ,Boston,MA 02114
Suffolk
(617) 726-2914
HEBREW|ENGLISH

LIANG LISA G
Accepting New Patients:
MGPO AT DERMATOLOGY ASSOCIATES
50 Staniford St., 2nd floor ,Boston,MA 02114
Suffolk
(617) 726-2914
lguo7@mgb.org
ENGLISH

LILLY EVELYN
Accepting New Patients:
Dermatology Associates
50 Staniford St., 2nd Fl. ,Boston,MA 02114
Suffolk
(617) 726-2914
ENGLISH
Office: ENGLISH

LIN JENNIFER Y.
Accepting New Patients:
Brigham Dermatology Associates
221 Longwood Ave. ,Boston,MA 021155804
Suffolk
(617) 732-4918
ENGLISH

LIN JENNIFER Y.
Accepting New Patients:
BWPO, INC. DEPT OF DERMATOLOGY
75 Francis St Brigham & Womens Hosp.,Boston,MA 021156110
Suffolk
(617) 732-5500
ENGLISH

LIN WILLIAM M.
Accepting New Patients:
Dermatology Associates
50 Staniford St., 2nd Fl. ,Boston,MA 02114
Suffolk
(617) 726-2914
TAIWANESE|ENGLISH

LIU STEPHANIE W.
Accepting New Patients:
Brigham Dermatology Associates
221 Longwood Ave.
,Boston,MA 021155804
Suffolk
(617) 732-4918
ENGLISH
Office: ARABIC, LEBANESE, SYRIAN|CANTONESE|CHINESE|CROATIAN|DUTCH|FARSI, PERSIAN|FRENCH|GERMAN|GREEK|ITALIAN

LIU STEPHANIE W.
Accepting New Patients:
BWPO, INC. DEPT OF DERMATOLOGY
75 Francis St Brigham & Womens Hosp.,Boston,MA 021156110
Suffolk
(617) 732-5500
ENGLISH
Office: ARABIC, LEBANESE, SYRIAN|CANTONESE|CHINESE|CROATIAN|DUTCH|FARSI, PERSIAN|FRENCH|GERMAN|GREEK|ITALIAN

LIU STEPHANIE W.
Accepting New Patients:
MGPO AT DERMATOLOGY ASSOCIATES
50 Staniford St., 2nd floor ,Boston,MA 02114
Suffolk
(617) 726-2914
ENGLISH
Office: ARABIC, LEBANESE, SYRIAN|CANTONESE|CHINESE|CROATIAN|DUTCH|FARSI, PERSIAN|FRENCH|GERMAN|GREEK|ITALIAN

LORENZO MAYRA E.
Accepting New Patients:
Dermatology Associates
50 Staniford St., 2nd Fl. ,Boston,MA 02114
Suffolk
(617) 726-2914
SPANISH|ENGLISH

LUCCHINA LESLIE C
Accepting New Patients:
LUCCHINA, LESLIE C.
160 Commonwealth Ave., Unit 6A ,Boston,MA 02116
Suffolk
(617) 262-3376
leslielucchina@verizon.net
ENGLISH
Office: ENGLISH

MAAROUF MELODY
Accepting New Patients:
Dermatology Associates
50 Staniford St., 2nd Fl. ,Boston,MA 02114
Suffolk
(617) 726-2914
melmaarouf13@gmail.com

MACKOOL BONNIE T.
Accepting New Patients:
Dermatology Associates
50 Staniford St., 2nd Fl. ,Boston,MA 02114
Suffolk
(617) 726-2914
FRENCH|SPANISH|ENGLISH

MARGHOOB NADEEM G.
Accepting New Patients:
BWPO, INC. DEPT OF DERMATOLOGY
75 Francis St Brigham & Womens Hosp.,Boston,MA 021156110
Suffolk
(617) 732-5500
ENGLISH
Office: ENGLISH

MARNEROS ALEXANDER G.
Accepting New Patients:
Dermatology Associates
50 Staniford St., 2nd Fl. ,Boston,MA 02114
Suffolk
(617) 726-2914
GERMAN|GREEK|ENGLISH

MCGEE JEAN S.
Accepting New Patients:
BOSTON UNIVERSITY DERMATOLOGY, INC.
725 Albany St Shapiro 8B ,Boston,MA 021182526
Suffolk
(617) 638-7420
ENGLISH
Office: ALBANIAN|ARABIC, LEBANESE, SYRIAN|CANTONESE|CHINESE|GREEK|ITALIAN|PORTUGUESE|POLISH|SPANISH|ENGLISH

MCGEE JEAN S.
Accepting New Patients:
BWPO, INC. DEPT OF DERMATOLOGY
75 Francis St Brigham & Womens Hosp.,Boston,MA 021156110
Suffolk
(617) 732-5500
ENGLISH
Office: ALBANIAN|ARABIC, LEBANESE, SYRIAN|CANTONESE|CHINESE|GREEK|ITALIAN|PORTUGUESE|POLISH|SPANISH|ENGLISH

MCMAHON DEVON
Accepting New Patients:
BWPO, INC. DEPT OF DERMATOLOGY
75 Francis St Brigham & Womens Hosp.,Boston,MA 021156110
Suffolk
(617) 732-5500
ENGLISH

MELTZER RACHEL E
Accepting New Patients:
Brigham Dermatology Associates
221 Longwood Ave.
,Boston,MA 021155804
Suffolk
(617) 732-4918
ENGLISH
Office: ENGLISH

MELTZER RACHEL E
Accepting New Patients:
BWPO, INC. DEPT OF DERMATOLOGY
75 Francis St Brigham & Womens Hosp.,Boston,MA 021156110
Suffolk
(617) 732-5500
ENGLISH
Office: ENGLISH

MELTZER RACHEL E
Accepting New Patients:
MOHS and Dermatologic Surgery at BWFH
1153 Centre St Ste 4J ,Boston,MA 021303446
Suffolk
(617) 983-4626
ENGLISH
Office: ENGLISH

MEROLA JOSEPH F.
Accepting New Patients:
Brigham Dermatology Associates
221 Longwood Ave. ,Boston,MA 021155804
Suffolk
(617) 732-4918
ENGLISH
Office: ENGLISH

MEROLA JOSEPH F.
Accepting New Patients:
BWPO, INC. DEPT OF DERMATOLOGY
75 Francis St Brigham & Womens Hosp.,Boston,MA 021156110
Suffolk
(617) 732-5500
ENGLISH
Office: ENGLISH

MGPO AT DERMATOLOGY ASSOCIATES
Accepting New Patients:
MGPO AT DERMATOLOGY ASSOCIATES
50 Staniford St., 2nd floor ,Boston,MA 02114
Suffolk
(617) 726-2914

MGPO DERMATOLOGY ASSOCIATES
Accepting New Patients:
Dermatology Associates
50 Staniford St., 2nd Fl. ,Boston,MA 02114
Suffolk
(617) 726-2914

MILLER DAVID M.
Accepting New Patients:
Dermatology Associates
50 Staniford St., 2nd Fl. ,Boston,MA 02114
Suffolk
(617) 726-2914
ENGLISH
Office: FRENCH|SPANISH|ENGLISH

MILLER DAVID M.
Accepting New Patients:
MASS EYE AND EAR ASSOCIATES, INC (MEEA)
243 Charles St ,Boston,MA 021143002
Suffolk
(617) 573-3288
ENGLISH
Office: FRENCH|SPANISH|ENGLISH

MOHS AND DERMATOLOGIC SURGERY AT BWFH
Accepting New Patients:
MOHS and Dermatologic Surgery at BWFH
1153 Centre St Ste 4J ,Boston,MA 021303446
Suffolk
(617) 983-4626
ENGLISH
Office: ENGLISH

MOSTAGHIMI ARASH
Accepting New Patients:
Brigham Dermatology Associates
221 Longwood Ave. ,Boston,MA 021155804
Suffolk
(617) 732-4918
ENGLISH
Office: CZECH|FRENCH|ITALIAN|MANDARIN|PORTUGUESE|RUSSIAN|SPANISH|ENGLISH|THAI|CAPE VERDE CREOLE

MOSTAGHIMI ARASH
Accepting New Patients:
BWPO, INC. DEPT OF DERMATOLOGY
75 Francis St Brigham & Womens Hosp.,Boston,MA 021156110
Suffolk
(617) 732-5500
ENGLISH
Office: CZECH|FRENCH|ITALIAN|MANDARIN|PORTUGUESE|RUSSIAN|SPANISH|ENGLISH|THAI|CAPE VERDE CREOLE

MURPHREY MORGAN B.
Accepting New Patients:
MGPO AT DERMATOLOGY ASSOCIATES
50 Staniford St., 2nd floor ,Boston,MA 02114
Suffolk
(617) 726-2914
ENGLISH
Office: ALBANIAN|ARMENIAN|ARABIC, LEBANESE, SYRIAN|BENGALI|BULGARIAN|BURMESE|CANTONESE|KHMER / CAMBODIAN|CROATIAN|DUTCH

NAKRANI RADHIKA
Accepting New Patients:
Brigham Dermatology Associates
221 Longwood Ave. ,Boston,MA 021155804
Suffolk
(617) 732-4918
ENGLISH
Office: ENGLISH

NAMBUDIRI VINOD E.
Accepting New Patients:
Brigham Dermatology Associates
221 Longwood Ave. ,Boston,MA 021155804
Suffolk
(617) 732-4918
ENGLISH
Office: ARABIC, LEBANESE, SYRIAN|CANTONESE|CHINESE|CROATIAN|DUTCH|FARSI, PERSIAN|FRENCH|GERMAN|GREEK|ITALIAN

NAMBUDIRI VINOD E.
Accepting New Patients:
Dermatology Associates
50 Staniford St., 2nd Fl.
,Boston,MA 02114
Suffolk
(617) 726-2914
ENGLISH
Office: ARABIC, LEBANESE, SYRIAN| CANTONESE|CHINESE| CROATIAN|DUTCH| FARSI, PERSIAN| FRENCH|GERMAN| GREEK|ITALIAN

NEEL VICTOR A.
Accepting New Patients:
Dermatology Associates
50 Staniford St., 2nd Fl.
,Boston,MA 02114
Suffolk
(617) 726-2914
ENGLISH

ORLOWSKI GREGORY
Accepting New Patients:
BOSTON UNIVERSITY DERMATOLOGY, INC.
725 Albany St Shapiro 8B ,Boston,MA 021182526
Suffolk
(617) 638-7420
ENGLISH
Office: CANTONESE| CHINESE|ITALIAN| PORTUGUESE|ENGLISH

OSTROWSKI STEPHEN M.
Accepting New Patients:
Dermatology Associates
50 Staniford St., 2nd Fl.
,Boston,MA 02114
Suffolk
(617) 726-2914
ENGLISH

PALLI MARIA B.
Accepting New Patients:
Dermatology Associates
50 Staniford St., 2nd Fl.
,Boston,MA 02114
Suffolk
(617) 726-2914
TAGALOG, FILIPINO| ENGLISH

PERZ ALLISON M
Accepting New Patients:
BOSTON UNIVERSITY DERMATOLOGY, INC.
725 Albany St Shapiro 8B ,Boston,MA 021182526
Suffolk
(617) 638-7420
CANTONESE|CHINESE| ITALIAN|PORTUGUESE| SPANISH|ENGLISH

PHILLIPS TANIA J.
Accepting New Patients:
BOSTON UNIVERSITY DERMATOLOGY, INC.
725 Albany St Shapiro 8B ,Boston,MA 021182526
Suffolk
(617) 638-7420
ENGLISH
Office: CANTONESE| CHINESE|FRENCH| ITALIAN|PORTUGUESE| SPANISH|ENGLISH

PIETTE EVAN W
Accepting New Patients:
BRIGHAM AND WOMEN'S PHYSICIANS ORGANIZATION, INC.
75 Francis St
,Boston,MA 021156110
Suffolk
(617) 732-5500
ENGLISH
Office: ENGLISH

PIETTE EVAN W
Accepting New Patients:
Brigham Dermatology Associates
221 Longwood Ave.
,Boston,MA 021155804
Suffolk
(617) 732-4918
ENGLISH
Office: ENGLISH

PISANO CATHERINE E
Accepting New Patients:
BWPO, INC. DEPT OF DERMATOLOGY
75 Francis St Brigham & Womens Hosp.,Boston,MA 021156110
Suffolk
(617) 732-5500
pisanocatherine@gmail.com
ENGLISH
Office: ENGLISH

RAN NINA
Accepting New Patients:
Brigham Dermatology Associates
221 Longwood Ave.
,Boston,MA 021155804
Suffolk
(617) 732-4918
nran@bwh.harvard.edu
ENGLISH
Office: ARABIC, LEBANESE, SYRIAN| CANTONESE|CHINESE| CROATIAN|DUTCH| FARSI, PERSIAN| FRENCH|GERMAN| GREEK|ITALIAN

RAN NINA
Accepting New Patients:
Dermatology Associates
50 Staniford St., 2nd Fl.
,Boston,MA 02114
Suffolk
(617) 726-2914
nran@bwh.harvard.edu
ENGLISH
Office: ARABIC, LEBANESE, SYRIAN| CANTONESE|CHINESE| CROATIAN|DUTCH| FARSI, PERSIAN| FRENCH|GERMAN| GREEK|ITALIAN

RASHIGHI FIROOZABADI MEHDI
Accepting New Patients:
Brigham Dermatology Associates
221 Longwood Ave.
,Boston,MA 021155804
Suffolk
(617) 732-4918
FARSI, PERSIAN| ENGLISH
Office: ENGLISH

RASHIGHI FIROOZABADI MEHDI
Accepting New Patients:
Brigham Dermatology Associates at BWFH
1153 Centre St Ste 5G
,Boston,MA 021303446
Suffolk
(617) 983-7324
FARSI, PERSIAN| ENGLISH
Office: ENGLISH

RASHIGHI FIROOZABADI MEHDI
Accepting New Patients:
BWPO, INC. DEPT OF DERMATOLOGY
75 Francis St Brigham & Womens Hosp.,Boston,MA 021156110
Suffolk
(617) 732-5500
FARSI, PERSIAN|ENGLISH
Office: ENGLISH

RASHIGHI FIROOZABADI MEHDI
Accepting New Patients:
Dermatology Associates
50 Staniford St., 2nd Fl. ,Boston,MA 02114
Suffolk
(617) 726-2914
FARSI, PERSIAN|ENGLISH
Office: ENGLISH

RAYNHAM HELEN A.
Accepting New Patients:
DERMCARE PHYSICIANS AND SURGEONS - BOSTON
30 Lancaster St Ste 400 ,Boston,MA 02114
Suffolk
(617) 722-4100
hraynham@partners.org
ENGLISH
Office: ENGLISH

RAYNHAM HELEN A.
Accepting New Patients:
SMG - DERMCARE PHYSICIANS AND SURGEONS AT LANCASTER
30 Lancaster St. Ste., 400 ,Boston,MA 02114
Suffolk
(617) 722-4100
hraynham@partners.org
ENGLISH
Office: ENGLISH

REDDY BOBBY Y.
Accepting New Patients:
Dermatology Associates
50 Staniford St., 2nd Fl. ,Boston,MA 02114
Suffolk
(617) 726-2914
ENGLISH

ROH ELLEN K.
Accepting New Patients:
Dermatology Associates
50 Staniford St., 2nd Fl. ,Boston,MA 02114
Suffolk
(617) 726-2914

RUIZ EMILY S.
Accepting New Patients:
Dermatology Associates
50 Staniford St., 2nd Fl. ,Boston,MA 02114
Suffolk
(617) 726-2914
ENGLISH
Office: ARABIC, LEBANESE, SYRIAN|CANTONESE|CHINESE|CROATIAN|DUTCH|FARSI, PERSIAN|FRENCH|GERMAN|GREEK|ITALIAN

RUIZ EMILY S.
Accepting New Patients:
MOHS and Dermatologic Surgery at BWFH
1153 Centre St Ste 4J ,Boston,MA 021303446
Suffolk
(617) 983-4626
ENGLISH
Office: ARABIC, LEBANESE, SYRIAN|CANTONESE|CHINESE|CROATIAN|DUTCH|FARSI, PERSIAN|FRENCH|GERMAN|GREEK|ITALIAN

SAHNI DEBJANI
Accepting New Patients:
BOSTON UNIVERSITY DERMATOLOGY, INC.
725 Albany St Shapiro 8B ,Boston,MA 021182526
Suffolk
(617) 638-7420
ENGLISH
Office: CANTONESE|CHINESE|FRENCH|ITALIAN|PORTUGUESE|RUSSIAN|SPANISH|ENGLISH

SANCHEZ DANIELA P
Accepting New Patients:
Dermatology Associates
50 Staniford St., 2nd Fl. ,Boston,MA 02114
Suffolk
(617) 726-2914
ENGLISH
Office: ENGLISH

SCHMULTS CHRYSALYNE D.
Accepting New Patients:
MOHS and Dermatologic Surgery at BWFH
1153 Centre St Ste 4J ,Boston,MA 021303446
Suffolk
(617) 983-4626
ENGLISH

SEMENOV YEVGENIY R
Accepting New Patients:
Dermatology Associates
50 Staniford St., 2nd Fl. ,Boston,MA 02114
Suffolk
(617) 726-2914
RUSSIAN|ENGLISH

SHAHRIARI NEDA
Accepting New Patients:
Brigham Dermatology Associates
221 Longwood Ave. ,Boston,MA 021155804
Suffolk
(617) 732-4918
nshahriari@bwh.harvard.edu
ENGLISH
Office: ENGLISH

SHAHRIARI NEDA
Accepting New Patients:
BWPO, INC. DEPT OF DERMATOLOGY
75 Francis St Brigham & Womens Hosp.,Boston,MA 021156110
Suffolk
(617) 732-5500
nshahriari@bwh.harvard.edu
ENGLISH
Office: ENGLISH

SHAHRIARI NEDA
Accepting New Patients:
Dermatology Associates
50 Staniford St., 2nd Fl.
,Boston,MA 02114
Suffolk
(617) 726-2914
nshahriari@bwh.harvard.edu
ENGLISH
Office: ENGLISH

SHARMA AJAY N
Accepting New Patients:
BOSTON UNIVERSITY DERMATOLOGY, INC.
725 Albany St Shapiro 8B ,Boston,MA 021182526
Suffolk
(617) 638-7420
bmcenroll4@bmc.org
SPANISH|ENGLISH
Office: CANTONESE|CHINESE|ITALIAN|PORTUGUESE|ENGLISH

SHARMA AJAY N
Accepting New Patients:
MGPO AT DERMATOLOGY ASSOCIATES
50 Staniford St., 2nd floor ,Boston,MA 02114
Suffolk
(617) 726-2914
bmcenroll4@bmc.org
SPANISH|ENGLISH
Office: CANTONESE|CHINESE|ITALIAN|PORTUGUESE|ENGLISH

SHI CONNIE
Accepting New Patients:
Brigham Dermatology Associates
221 Longwood Ave. ,Boston,MA 021155804
Suffolk
(617) 732-4918
caroline_diaz@dfci.harvard.edu
ENGLISH
Office: ARABIC, LEBANESE, SYRIAN|CANTONESE|CHINESE|CROATIAN|DUTCH|FARSI, PERSIAN|FRENCH|GERMAN|GREEK|ITALIAN

SHI CONNIE
Accepting New Patients:
BWPO, INC. DEPT OF DERMATOLOGY
75 Francis St Brigham & Womens Hosp.,Boston,MA 021156110
Suffolk
(617) 732-5500
caroline_diaz@dfci.harvard.edu
ENGLISH
Office: ARABIC, LEBANESE, SYRIAN|CANTONESE|CHINESE|CROATIAN|DUTCH|FARSI, PERSIAN|FRENCH|GERMAN|GREEK|ITALIAN

SHI CONNIE
Accepting New Patients:
Dermatology Associates
50 Staniford St., 2nd Fl.
,Boston,MA 02114
Suffolk
(617) 726-2914
caroline_diaz@dfci.harvard.edu
ENGLISH
Office: ARABIC, LEBANESE, SYRIAN|CANTONESE|CHINESE|CROATIAN|DUTCH|FARSI, PERSIAN|FRENCH|GERMAN|GREEK|ITALIAN

SHROBA SUZANNE M.
Accepting New Patients:
Brigham Dermatology Associates
221 Longwood Ave. ,Boston,MA 021155804
Suffolk
(617) 732-4918
ENGLISH
Office: ENGLISH

SHROBA SUZANNE M.
Accepting New Patients:
BWPO, INC. DEPT OF DERMATOLOGY
75 Francis St Brigham & Womens Hosp.,Boston,MA 021156110
Suffolk
(617) 732-5500
ENGLISH
Office: ENGLISH

SINGER SEAN B
Accepting New Patients:
BWPO, INC. DEPT OF DERMATOLOGY
75 Francis St Brigham & Womens Hosp.,Boston,MA 021156110
Suffolk
(617) 732-5500
ENGLISH
Office: ARABIC, LEBANESE, SYRIAN|CANTONESE|CHINESE|CROATIAN|DUTCH|FARSI, PERSIAN|FRENCH|GERMAN|GREEK|ITALIAN

SINGER SEAN B
Accepting New Patients:
Dermatology Associates
50 Staniford St., 2nd Fl.
,Boston,MA 02114
Suffolk
(617) 726-2914
ENGLISH
Office: ARABIC, LEBANESE, SYRIAN|CANTONESE|CHINESE|CROATIAN|DUTCH|FARSI, PERSIAN|FRENCH|GERMAN|GREEK|ITALIAN

SMG - DERMCARE PHYSICIANS AND SURGEONS AT LANCASTER
Accepting New Patients:
SMG - DERMCARE PHYSICIANS AND SURGEONS AT LANCASTER
30 Lancaster St. Ste., 400 ,Boston,MA 02114
Suffolk
(617) 722-4100
ENGLISH
Office: ENGLISH

SMITH JEFFREY S.
Accepting New Patients:
BWPO, INC. DEPT OF DERMATOLOGY
75 Francis St Brigham & Womens Hosp.,Boston,MA 021156110
Suffolk
(617) 732-5500
ENGLISH
Office: ENGLISH

SOBER ARTHUR J.
Accepting New Patients:
Dermatology Associates
50 Staniford St., 2nd Fl. ,Boston,MA 02114
Suffolk
(617) 726-2914
ENGLISH

SOUS DANA
Accepting New Patients:
MGPO AT DERMATOLOGY ASSOCIATES
50 Staniford St., 2nd floor ,Boston,MA 02114
Suffolk
(617) 726-2914
dsous@kumc.edu
ENGLISH

STASZEWSKI ROBERT
Accepting New Patients:
BOSTON DERMATOLOGY AND LASER CENTER
30 Lancaster St Ste 400 ,Boston,MA 021141704
Suffolk
(617) 722-4100
ENGLISH
Office: ENGLISH

STEPHEN SASHA
Accepting New Patients:
BRIGHAM AND WOMEN'S PHYSICIANS ORGANIZATION, INC.
75 Francis St ,Boston,MA 021156110
Suffolk
(617) 732-5500
sstephen1 @bwh.harvard.edu
ENGLISH
Office: ARABIC, LEBANESE, SYRIAN| CANTONESE|CHINESE| CROATIAN|DUTCH| FARSI, PERSIAN| FRENCH|GERMAN| GREEK|ITALIAN

STEPHEN SASHA
Accepting New Patients:
Brigham Dermatology Associates
221 Longwood Ave. ,Boston,MA 021155804
Suffolk
(617) 732-4918
sstephen1 @bwh.harvard.edu
ENGLISH
Office: ARABIC, LEBANESE, SYRIAN| CANTONESE|CHINESE| CROATIAN|DUTCH| FARSI, PERSIAN| FRENCH|GERMAN| GREEK|ITALIAN

STEPHEN SASHA
Accepting New Patients:
Dermatology Associates
50 Staniford St., 2nd Fl. ,Boston,MA 02114
Suffolk
(617) 726-2914
sstephen1 @bwh.harvard.edu
ENGLISH
Office: ARABIC, LEBANESE, SYRIAN| CANTONESE|CHINESE| CROATIAN|DUTCH| FARSI, PERSIAN| FRENCH|GERMAN| GREEK|ITALIAN

STEPHENS MICHAEL R.
Accepting New Patients:
Dermatology Associates
50 Staniford St., 2nd Fl. ,Boston,MA 02114
Suffolk
(617) 726-2914
ENGLISH

STEVENS JACQUELINE S
Accepting New Patients:
BWPO, INC. DEPT OF DERMATOLOGY
75 Francis St Brigham & Womens Hosp.,Boston,MA 021156110
Suffolk
(617) 732-5500
ENGLISH

STUMP MADELIENE
Accepting New Patients:
BWPO, INC. DEPT OF DERMATOLOGY
75 Francis St Brigham & Womens Hosp.,Boston,MA 021156110
Suffolk
(617) 732-5500
mstump5@jh.edu
ENGLISH
Office: ENGLISH

STUMP MADELIENE
Accepting New Patients:
Dermatology Associates
50 Staniford St., 2nd Fl. ,Boston,MA 02114
Suffolk
(617) 726-2914
mstump5@jh.edu
ENGLISH
Office: ENGLISH

SU HSING-JOU
Accepting New Patients:
BWPO, INC. DEPT OF DERMATOLOGY
75 Francis St Brigham & Womens Hosp.,Boston,MA 021156110
Suffolk
(617) 732-5500
ENGLISH

SU MACK Y
Accepting New Patients:
BWPO, INC. DEPT OF DERMATOLOGY
75 Francis St Brigham & Womens Hosp.,Boston,MA 021156110
Suffolk
(617) 732-5500
mysu@mgb.org
ENGLISH
Office: ENGLISH

SU MACK Y
Accepting New Patients:
Dermatology Associates
50 Staniford St., 2nd Fl. ,Boston,MA 02114
Suffolk
(617) 726-2914
mysu@mgb.org
ENGLISH
Office: ENGLISH

SUTHERLAND ANNA
Accepting New Patients:
BOSTON UNIVERSITY DERMATOLOGY, INC.
725 Albany St Shapiro 8B ,Boston,MA 021182526
Suffolk
(617) 638-7420
CANTONESE|CHINESE|ITALIAN|PORTUGUESE|ENGLISH

TAN JENNIFER K
Accepting New Patients:
BARBARA MCINNIS HOUSE
780 Albany St ,Boston,MA 021182755
Suffolk
(857) 654-1760
tan.jennifer.k@gmail.com
ENGLISH
Office: FRENCH|PORTUGUESE|SPANISH|ENGLISH

TAN JENNIFER K
Accepting New Patients:
BOSTON HEALTH CARE FOR THE HOMELESS PROGRAM
780 Albany St ,Boston,MA 021182755
Suffolk
(857) 654-1605
tan.jennifer.k@gmail.com
ENGLISH
Office: FRENCH|PORTUGUESE|SPANISH|ENGLISH

TAN JENNIFER K
Accepting New Patients:
Stacy Kirkpatrick House
461 Walnut Ave ,Boston,MA 021302331
Suffolk
(857) 654-1550
tan.jennifer.k@gmail.com
ENGLISH
Office: FRENCH|PORTUGUESE|SPANISH|ENGLISH

TANNOUS ZEINA S.
Accepting New Patients:
Dermatology Associates
50 Staniford St., 2nd Fl. ,Boston,MA 02114
Suffolk
(617) 726-2914
ENGLISH

TAYLOR CHARLES R.
Accepting New Patients:
Dermatology Associates
50 Staniford St., 2nd Fl. ,Boston,MA 02114
Suffolk
(617) 726-2914
SPANISH|ENGLISH

THAKURIA MANISHA
Accepting New Patients:
Brigham Dermatology Associates
221 Longwood Ave. ,Boston,MA 021155804
Suffolk
(617) 732-4918
ENGLISH
Office: ARABIC, LEBANESE, SYRIAN|CANTONESE|CHINESE|CROATIAN|DUTCH|FARSI, PERSIAN|FRENCH|GERMAN|GREEK|ITALIAN

THAKURIA MANISHA
Accepting New Patients:
BWPO, INC. DEPT OF DERMATOLOGY
75 Francis St Brigham & Womens Hosp.,Boston,MA 021156110
Suffolk
(617) 732-5500
ENGLISH
Office: ARABIC, LEBANESE, SYRIAN|CANTONESE|CHINESE|CROATIAN|DUTCH|FARSI, PERSIAN|FRENCH|GERMAN|GREEK|ITALIAN

THEISEN ERIN M
Accepting New Patients:
BWPO, INC. DEPT OF DERMATOLOGY
75 Francis St Brigham & Womens Hosp.,Boston,MA 021156110
Suffolk
(617) 732-5500
ENGLISH
Office: ENGLISH

THEODOSAKIS NICHOLAS
Accepting New Patients:
MGPO AT DERMATOLOGY ASSOCIATES
50 Staniford St., 2nd floor ,Boston,MA 02114
Suffolk
(617) 726-2914
ENGLISH

TIAO JANICE
Accepting New Patients:
Dermatology Associates
50 Staniford St., 2nd Fl. ,Boston,MA 02114
Suffolk
(617) 726-2914
ENGLISH
Office: ENGLISH

TKACHENKO ELIZABETH
Accepting New Patients:
BWPO, INC. DEPT OF DERMATOLOGY
75 Francis St Brigham & Womens Hosp.,Boston,MA 021156110
Suffolk
(617) 732-5500
ENGLISH
Office: ENGLISH

TRINIDAD JOHN CHRISTOPHER L
Accepting New Patients:
BARBARA MCINNIS HOUSE
780 Albany St ,Boston,MA 021182755
Suffolk
(857) 654-1760
jtrinidad@mgh.harvard.edu
ENGLISH
Office: FRENCH|PORTUGUESE|SPANISH|ENGLISH

TRINIDAD JOHN CHRISTOPHER L
Accepting New Patients:
BOSTON HEALTH CARE FOR THE HOMELESS PROGRAM
780 Albany St
,Boston,MA 021182755
Suffolk
(857) 654-1605
jtrinidad@mgh.harvard.edu
ENGLISH
Office: FRENCH|PORTUGUESE|SPANISH|ENGLISH

TRINIDAD JOHN CHRISTOPHER L
Accepting New Patients:
Dermatology Associates
50 Staniford St., 2nd Fl.
,Boston,MA 02114
Suffolk
(617) 726-2914
jtrinidad@mgh.harvard.edu
ENGLISH
Office: FRENCH|PORTUGUESE|SPANISH|ENGLISH

TRINIDAD JOHN CHRISTOPHER L
Accepting New Patients:
MGPO AT DERMATOLOGY ASSOCIATES
50 Staniford St., 2nd floor ,Boston,MA 02114
Suffolk
(617) 726-2914
jtrinidad@mgh.harvard.edu
ENGLISH
Office: FRENCH|PORTUGUESE|SPANISH|ENGLISH

TRINIDAD JOHN CHRISTOPHER L
Accepting New Patients:
Stacy Kirkpatrick House
461 Walnut Ave
,Boston,MA 021302331
Suffolk
(857) 654-1550
jtrinidad@mgh.harvard.edu
ENGLISH
Office: FRENCH|PORTUGUESE|SPANISH|ENGLISH

TSAO HENSIN
Accepting New Patients:
Dermatology Associates
50 Staniford St., 2nd Fl.
,Boston,MA 02114
Suffolk
(617) 726-2914
CHINESE|ENGLISH

TSAO SANDY S.
Accepting New Patients:
Dermatology Associates
50 Staniford St., 2nd Fl.
,Boston,MA 02114
Suffolk
(617) 726-2914
ENGLISH

TSIARAS WILLIAM G.
Accepting New Patients:
Brigham Dermatology Associates
221 Longwood Ave.
,Boston,MA 021155804
Suffolk
(617) 732-4918
ENGLISH
Office: ENGLISH

TSIARAS WILLIAM G.
Accepting New Patients:
BWPO, INC. DEPT OF DERMATOLOGY
75 Francis St Brigham & Womens Hosp.,Boston,MA 021156110
Suffolk
(617) 732-5500
ENGLISH
Office: ENGLISH

TSIBRIS HILLARY C.
Accepting New Patients:
Brigham Dermatology Associates
221 Longwood Ave.
,Boston,MA 021155804
Suffolk
(617) 732-4918
ENGLISH
Office: ARABIC, LEBANESE, SYRIAN|CANTONESE|CHINESE|CROATIAN|DUTCH|FARSI, PERSIAN|FRENCH|GERMAN|GREEK|ITALIAN

TSIBRIS HILLARY C.
Accepting New Patients:
Dermatology Associates
50 Staniford St., 2nd Fl.
,Boston,MA 02114
Suffolk
(617) 726-2914
ENGLISH
Office: ARABIC, LEBANESE, SYRIAN|CANTONESE|CHINESE|CROATIAN|DUTCH|FARSI, PERSIAN|FRENCH|GERMAN|GREEK|ITALIAN

UGENT STEVEN J.
Accepting New Patients:
BOSTON UNIVERSITY DERMATOLOGY, INC.
725 Albany St Shapiro 8B ,Boston,MA 021182526
Suffolk
(617) 638-7420
ENGLISH
Office: CANTONESE|CHINESE|ITALIAN|PORTUGUESE|ENGLISH

WALDMAN ABIGAIL H.
Accepting New Patients:
Dermatology Associates
50 Staniford St., 2nd Fl.
,Boston,MA 02114
Suffolk
(617) 726-2914
ENGLISH
Office: ARABIC, LEBANESE, SYRIAN|CANTONESE|CHINESE|CROATIAN|DUTCH|FARSI, PERSIAN|FRENCH|GERMAN|GREEK|ITALIAN

WALDMAN ABIGAIL H.
Accepting New Patients:
MOHS and Dermatologic Surgery at BWFH
1153 Centre St Ste 4J
,Boston,MA 021303446
Suffolk
(617) 983-4626
ENGLISH
Office: ARABIC, LEBANESE, SYRIAN|CANTONESE|CHINESE|CROATIAN|DUTCH|FARSI, PERSIAN|FRENCH|GERMAN|GREEK|ITALIAN

WALLS ANDREW C.
Accepting New Patients:
Brigham Dermatology Associates
221 Longwood Ave.
,Boston,MA 021155804
Suffolk
(617) 732-4918
ARABIC, LEBANESE, SYRIAN|CANTONESE|CHINESE|CROATIAN|DUTCH|FARSI, PERSIAN|FRENCH|GERMAN|GREEK|ITALIAN

WALLS ANDREW C.
Accepting New Patients:
MGPO AT DERMATOLOGY ASSOCIATES
50 Staniford St., 2nd floor ,Boston,MA 02114
Suffolk
(617) 726-2914
ARABIC, LEBANESE, SYRIAN|CANTONESE|CHINESE|CROATIAN|DUTCH|FARSI, PERSIAN|FRENCH|GERMAN|GREEK|ITALIAN

WALTERS MICHELLE E
Accepting New Patients:
BWPO, INC. DEPT OF DERMATOLOGY
75 Francis St Brigham & Womens Hosp.,Boston,MA 021156110
Suffolk
(617) 732-5500
waltersmichelle49@gmail.com
ENGLISH
Office: ENGLISH

WANNER MOLLY A.
Accepting New Patients:
Dermatology Associates
50 Staniford St., 2nd Fl. ,Boston,MA 02114
Suffolk
(617) 726-2914
ENGLISH

WATSON ALICE J.
Accepting New Patients:
Brigham Dermatology Associates
221 Longwood Ave.
,Boston,MA 021155804
Suffolk
(617) 732-4918
ENGLISH
Office: ENGLISH

WATSON ALICE J.
Accepting New Patients:
BWPO, INC. DEPT OF DERMATOLOGY
75 Francis St Brigham & Womens Hosp.,Boston,MA 021156110
Suffolk
(617) 732-5500
ENGLISH
Office: ENGLISH

WENG QING YU
Accepting New Patients:
Dermatology Associates
50 Staniford St., 2nd Fl. ,Boston,MA 02114
Suffolk
(617) 726-2914
ENGLISH

WILLIAMS RAMONE F
Accepting New Patients:
Dermatology Associates
50 Staniford St., 2nd Fl. ,Boston,MA 02114
Suffolk
(617) 726-2914
ENGLISH

WILLIAMS RAMONE F
Accepting New Patients:
MGPO AT DERMATOLOGY ASSOCIATES
50 Staniford St., 2nd floor ,Boston,MA 02114
Suffolk
(617) 726-2914
ENGLISH

WOLPOWITZ DEON
Accepting New Patients:
BOSTON UNIVERSITY DERMATOLOGY, INC.
725 Albany St Shapiro 8B ,Boston,MA 021182526
Suffolk
(617) 638-7420
ENGLISH
Office: CANTONESE|CHINESE|ITALIAN|PORTUGUESE|ENGLISH

XIA FAN DI
Accepting New Patients:
Dermatology Associates
50 Staniford St., 2nd Fl. ,Boston,MA 02114
Suffolk
(617) 726-2914
ENGLISH

XIA FAN DI
Accepting New Patients:
MGPO AT DERMATOLOGY ASSOCIATES
50 Staniford St., 2nd floor ,Boston,MA 02114
Suffolk
(617) 726-2914
ENGLISH

YAN DAISY
Accepting New Patients:
BOSTON UNIVERSITY DERMATOLOGY, INC.
725 Albany St Shapiro 8B ,Boston,MA 021182526
Suffolk
(617) 638-7420
ENGLISH
Office: CANTONESE|CHINESE|ITALIAN|PORTUGUESE|SPANISH|ENGLISH

YANG CATHERINE S.
Accepting New Patients:
Brigham Dermatology Associates
221 Longwood Ave.
,Boston,MA 021155804
Suffolk
(617) 732-4918
ENGLISH
Office: ENGLISH

YASUDA MARIKO R.
Accepting New Patients:
Dermatology Associates
50 Staniford St., 2nd Fl. ,Boston,MA 02114
Suffolk
(617) 726-2914
ENGLISH
Office: ENGLISH

ZHONG CONNIE S.
Accepting New Patients:
BWPO, INC. DEPT OF DERMATOLOGY
75 Francis St Brigham & Womens Hosp.,Boston,MA 021156110
Suffolk
(617) 732-5500
ENGLISH
Office: ENGLISH

BARRERA GODINEZ ALEJANDRO
Accepting New Patients:
BOSTON MEDICAL CENTER BRIGHTON DERMATOLOGY
11 Nevin St. Ste., 505 ,Brighton,MA 02134
Suffolk
(617) 414-1426
SPANISH|ENGLISH
Office: ENGLISH

BOSTON MEDICAL CENTER BRIGHTON DERMATOLOGY
Accepting New Patients:
BOSTON MEDICAL CENTER BRIGHTON DERMATOLOGY
11 Nevin St. Ste., 505 ,Brighton,MA 02134
Suffolk
(617) 414-1426
ENGLISH
Office: ENGLISH

MARK S. AMSTER MD - BRIGHTON
Accepting New Patients:N
MARK S. AMSTER MD - BRIGHTON
280 Washington Street Suite 212 ,Brighton,MA 02135
Suffolk
(617) 783-7100
ENGLISH
Office: ENGLISH

PERZ ALLISON M
Accepting New Patients:
BMC BRIGHTON PRIMARY CARE
11 Nevins St., Ste. 505 ,Brighton,MA 02135
Suffolk
(617) 414-2500
CANTONESE|CHINESE|ITALIAN|PORTUGUESE|SPANISH|ENGLISH

YAN DAISY
Accepting New Patients:
BMC BRIGHTON PRIMARY CARE
11 Nevins St., Ste. 505 ,Brighton,MA 02135
Suffolk
(617) 414-2500
ENGLISH
Office: CANTONESE|CHINESE|ITALIAN|PORTUGUESE|SPANISH|ENGLISH

TRINIDAD JOHN CHRISTOPHER L
Accepting New Patients:
MGH Charlestown HealthCare Center
73 High St. ,Charlestown,MA 02129
Suffolk
(617) 724-8135
jtrinidad@mgh.harvard.edu
ENGLISH
Office: FRENCH|PORTUGUESE|SPANISH|ENGLISH

SANCHEZ DANIELA P
Accepting New Patients:
MGPO AT CHELSEA HEALTHCARE CENTER
100 Everett Ave. ,Chelsea,MA 02150
Suffolk
(617) 884-8300
ENGLISH
Office: ENGLISH

ALANI RHODA M.
Accepting New Patients:
DOT HOUSE HEALTH
1353 Dorchester Ave ,Dorchester,MA 021222932
Suffolk
(617) 288-3230
ENGLISH
Office: CANTONESE|DUTCH|FRENCH|ITALIAN|KOREAN|SPANISH|VIETNAMESE|ENGLISH|CAPE VERDE CREOLE|HAITIAN CREOLE /KWEO

TRAN THANH-NGA T.
Accepting New Patients:
DOT HOUSE HEALTH
1353 Dorchester Ave ,Dorchester,MA 021222932
Suffolk
(617) 288-3230
VIETNAMESE|ENGLISH
Office: CANTONESE|DUTCH|FRENCH|ITALIAN|KOREAN|SPANISH|VIETNAMESE|ENGLISH|CAPE VERDE CREOLE|HAITIAN CREOLE /KWEO

VASHI NEELAM A.
Accepting New Patients:
East Boston Neighborhood Health Center
10 Gove St. ,East Boston,MA 021281920
Suffolk
(617) 568-4401
ENGLISH
Office: ALBANIAN|ARMENIAN|ARABIC, LEBANESE, SYRIAN|BULGARIAN|CANTONESE|CROATIAN|FARSI, PERSIAN|FRENCH|GERMAN|GREEK

ASVADI SHAHLA
Accepting New Patients:
Lemuel Shattuck Physician Group
170 Morton St ,Jamaica Plain,MA 021303735
Suffolk
(617) 522-8110
shahla62744@yahoo.com
FARSI, PERSIAN|ENGLISH
Office: ARABIC, LEBANESE, SYRIAN|FRENCH|PORTUGUESE|SPANISH|ENGLISH

CHARROW ALEXANDRA P
Accepting New Patients:
BWPO AT 1153 CENTRE STREET
1153 Centre Street ,Jamaica Plain,MA 02130
Suffolk
(617) 983-7000
ENGLISH
Office: ENGLISH

EVA M. BALASH, MD
Accepting New Patients:
Boston Family Dermatology
1153 Centre St Ste 5990 ,Jamaica Plain,MA 021303446
Suffolk
(617) 522-2779
RUSSIAN|SPANISH|ENGLISH
Office: RUSSIAN|SPANISH|ENGLISH

SCOTT DEBORAH A.
Accepting New Patients:
SOUTHERN JAMAICA PLAIN HEALTH CENTER
640 Centre St ,Jamaica Plain,MA 02130
Suffolk
(617) 983-4100
ENGLISH
Office: SPANISH|ENGLISH

SANCHEZ DANIELA P
Accepting New Patients:
Mass General - Revere Health Center
300 Ocean Ave ,Revere,MA 02151
Suffolk
(781) 485-6300
ENGLISH
Office: ENGLISH

FAWAZ BILAL
Accepting New Patients:
South Boston Community Health Center
409 W Broadway ,South Boston,MA 021272245
Suffolk
(617) 269-7500
ENGLISH
Office: ALBANIAN|ARABIC, LEBANESE, SYRIAN|CANTONESE|CHINESE|FRENCH|GREEK|ITALIAN|PORTUGUESE|POLISH|RUSSIAN

LAM CHRISTINA
Accepting New Patients:
South Boston Community Health Center
409 W Broadway ,South Boston,MA 021272245
Suffolk
(617) 269-7500
ENGLISH
Office: ALBANIAN|ARABIC, LEBANESE, SYRIAN|CANTONESE|CHINESE|GREEK|ITALIAN|PORTUGUESE|POLISH|SPANISH|ENGLISH

MCGEE JEAN S.
Accepting New Patients:
South Boston Community Health Center
409 W Broadway ,South Boston,MA 021272245
Suffolk
(617) 269-7500
ENGLISH
Office: ALBANIAN|ARABIC, LEBANESE, SYRIAN|CANTONESE|CHINESE|GREEK|ITALIAN|PORTUGUESE|POLISH|SPANISH|ENGLISH

DERMATOPATHOLOGY

FARAH MAYA
Accepting New Patients:
BOSTON UNIVERSITY - CHARLES RIVER MEDICAL PRACTICE
930 Commonwealth Ave ,Boston,MA 02215
Suffolk
(617) 414-6800
ENGLISH
Office: CANTONESE|CHINESE|ITALIAN|PORTUGUESE|ENGLISH

FARAH MAYA
Accepting New Patients:
BOSTON UNIVERSITY DERMATOLOGY, INC.
725 Albany St Shapiro 8B ,Boston,MA 021182526
Suffolk
(617) 638-7420
ENGLISH
Office: CANTONESE|CHINESE|ITALIAN|PORTUGUESE|ENGLISH

HORN THOMAS D.
Accepting New Patients:
Dermatology Associates
50 Staniford St., 2nd Fl. ,Boston,MA 02114
Suffolk
(617) 726-2914
GERMAN|ENGLISH

LIN WILLIAM M.
Accepting New Patients:
Dermatology Associates
50 Staniford St., 2nd Fl. ,Boston,MA 02114
Suffolk
(617) 726-2914
TAIWANESE|ENGLISH

STAGNER ANNA M
Accepting New Patients:
BWPO - DEPT. OF OB/GYN (75 FRANCIS ST., STE. ASB1-3)
75 Francis St Ste ASB1-3 ,Boston,MA 021156110
Suffolk
(617) 525-8582
ENGLISH
Office: FRENCH|SPANISH|ENGLISH

STAGNER ANNA M
Accepting New Patients:
MASS EYE AND EAR ASSOCIATES, INC (MEEA)
243 Charles St ,Boston,MA 021143002
Suffolk
(617) 573-3288
ENGLISH
Office: FRENCH|SPANISH|ENGLISH

SU MACK Y
Accepting New Patients:
BWPO, INC. DEPT OF DERMATOLOGY
75 Francis St Brigham & Womens Hosp.,Boston,MA 021156110
Suffolk
(617) 732-5500
mysu@mgb.org
ENGLISH
Office: ENGLISH

SU MACK Y
Accepting New Patients:
Dermatology Associates
50 Staniford St., 2nd Fl. ,Boston,MA 02114
Suffolk
(617) 726-2914
mysu@mgb.org
ENGLISH
Office: ENGLISH

TANNOUS ZEINA S.
Accepting New Patients:
Dermatology Associates
50 Staniford St., 2nd Fl. ,Boston,MA 02114
Suffolk
(617) 726-2914
ENGLISH

WOLPOWITZ DEON
Accepting New Patients:
BOSTON UNIVERSITY DERMATOLOGY, INC.
725 Albany St Shapiro 8B ,Boston,MA 021182526
Suffolk
(617) 638-7420
ENGLISH
Office: CANTONESE|CHINESE|ITALIAN|PORTUGUESE|ENGLISH

DEVELOPMENTAL - BEHAVIORAL PEDIATRICS

AUGUSTYN MARILYN C.
Accepting New Patients:Y
Pediatric Primary Care & Adolescent Clinic
801 Massachusetts Ave, 7th Floor, Crosstown Bldg ,Boston,MA 02118
Suffolk
(617) 414-4086
ENGLISH
Office: SPANISH|TURKISH|ENGLISH|HAITIAN CREOLE /KWEO

CHRISTIANSEN AUDREY K
Accepting New Patients:
CHILD HEALTH FOUNDATION OF BOSTON - YACC 6
850 Harrison Ave Yacc 6 ,Boston,MA 021184001
Suffolk
(617) 414-4841
ENGLISH
Office: ENGLISH

ELANSARY MEI A
Accepting New Patients:
CHILD HEALTH FOUNDATION OF BOSTON - YACC 6
850 Harrison Ave Yacc 6 ,Boston,MA 021184001
Suffolk
(617) 414-4841
ENGLISH
Office: ENGLISH

DURABLE MEDICAL EQUIPMENT

MEDICAL CENTER ORTHOTICS AND PROSTHETICS, LLC
Accepting New Patients:
MEDICAL CENTER ORTHOTICS AND PROSTHETICS, LLC
500 Lincoln St Ste 200 ,Boston,MA 021341536
Suffolk
(301) 585-5347
ENGLISH
Office: ENGLISH

NEW ENGLAND ORTHOTIC & PROSTHETIC SYSTEMS, LLC
Accepting New Patients:
NEW ENGLAND ORTHOTIC & PROSTHETIC SYSTEMS, LLC
260 Tremont St Ste C103 Biewend Building,Boston,MA 021165603
Suffolk
(617) 830-2547
Ameyers@NEOPS.com
ENGLISH
Office: ENGLISH

BOSTON PEDORTHIC ASSOCIATES, LLC
Accepting New Patients:
Boston Pedorthic Associates, LLC
1929 Commonwealth Avenue ,Brighton,MA 021355939
Suffolk
(617) 787-8779
Navid@rabs-rcm.com
ENGLISH
Office: ENGLISH

SULLIVAN PHARMACY, INC.
Accepting New Patients:
SULLIVAN PHARMACY, INC.
1 Corinth St. ,Roslindale,MA 02131
Suffolk
(617) 323-6544
ARABIC, LEBANESE, SYRIAN|GREEK|PORTUGUESE|SPANISH|ENGLISH
Office: ARABIC, LEBANESE, SYRIAN|GREEK|PORTUGUESE|SPANISH|ENGLISH

ROGERSON ORTHOPEDIC APPLIANCES INC
Accepting New Patients:
ROGERSON ORTHOPEDIC APPLIANCES
483 Southampton St ,South Boston,MA 021272732
Suffolk
(617) 268-1135
paula@rogersonoandp.com
ENGLISH
Office: ENGLISH

EARLY INTERVENTION PROGRAM

BOSTON CHILDREN'S HOSPITAL EARLY INTERVENTION PROGRAM
Accepting New Patients:
BOSTON CHILDREN'S HOSPITAL EARLY INTERVENTION PROGRAM
75 Bickford St ,Jamaica Plain,MA 021301401
Suffolk
(617) 919-7872
tara.monteiro@childrens.harvard.edu
ENGLISH
Office: ENGLISH

DOUGLAS A THOM CLINIC, INC AT JAMAICA PLAIN
Accepting New Patients:
Thom Boston Metro Early Intervention
555 Amory St. ,Jamaica Plain,MA 02130
Suffolk
(617) 383-6522
bmei@thomchild.org
ENGLISH
Office: ENGLISH

AUTISM SPECTRUM THERAPIES, LLC - ROXBURY
Accepting New Patients:
AUTISM SPECTRUM THERAPIES, LLC - ROXBURY
2565 Washington St Suite B ,Roxbury,MA 02119
Suffolk
(508) 363-0200
ENGLISH
Office: ENGLISH

DIMOCK COMMUNITY SERVICES CORP
Accepting New Patients:
DIMOCK COMMUNITY SERVICES CORP
55 Dimock St ,Roxbury,MA 021191029
Suffolk
(617) 442-8800
wgu@dimock.org
ENGLISH
Office: ENGLISH

CRITERION CHILD ENRICHMENT, INC - WEST ROXBURY
Accepting New Patients:
CRITERION CHILD ENRICHMENT, INC - WEST ROXBURY
25 Willow St. ,West Roxbury,MA 02132
Suffolk
(617) 469-3080
ENGLISH
Office: ENGLISH

EMERGENCY MEDICINE

BUCKLE DAVID
Accepting New Patients:Y
Fenway Health - Ansin Building
1340 Boylston St Ansin Building,Boston,MA 022154302
Suffolk
(617) 267-0900
ENGLISH
Office: ARABIC, LEBANESE, SYRIAN| CANTONESE|FRENCH| GERMAN|GREEK| HEBREW|HINDI| ITALIAN|JAPANESE| MALAY

CORRADO GIAN D.
Accepting New Patients:
MGH Sports Medicine Center
175 Cambridge St., 4th Floor ,Boston,MA 02114
Suffolk
(617) 643-0824
ENGLISH
Office: ENGLISH

ENGEL KIRSTEN G
Accepting New Patients:
BRIGHAM & WOMEN'S HOSPITAL - DEPT. OF MEDICINE
75 Francis St ,Boston,MA 021156110
Suffolk
(617) 732-5500
ENGLISH
Office: ENGLISH

IBIEBELE ABIYE L
Accepting New Patients:
MGH Sports Medicine Center
175 Cambridge St., 4th Floor ,Boston,MA 02114
Suffolk
(617) 643-0824
ENGLISH
Office: ENGLISH

JOSEPH JOSHUA W.
Accepting New Patients:
BRIGHAM AND WOMEN'S HOSPITAL
75 Francis St. ,Boston,MA 021156110
Suffolk
(617) 732-9300
ENGLISH
Office: ALBANIAN| ARMENIAN|ARABIC, LEBANESE, SYRIAN| BENGALI|BULGARIAN| BURMESE| CANTONESE|KHMER / CAMBODIAN| CROATIAN|CZECH

JOSEPH JOSHUA W.
Accepting New Patients:
BRIGHAM AND WOMEN'S PHYSICIANS ORGANIZATION, INC.
75 Francis St ,Boston,MA 021156110
Suffolk
(617) 732-5500
ENGLISH
Office: ALBANIAN| ARMENIAN|ARABIC, LEBANESE, SYRIAN| BENGALI|BULGARIAN| BURMESE| CANTONESE|KHMER / CAMBODIAN| CROATIAN|CZECH

KERMAN BENJAMIN J.
Accepting New Patients:N
Brigham & Women's Primary Care Associates
800 Huntington Ave Fl 3 ,Boston,MA 021156303
Suffolk
(857) 307-2200
ENGLISH
Office: ENGLISH

MEEHAN CAROLINE P
Accepting New Patients:
BRIGHAM & WOMEN'S HOSPITAL - DEPT. OF MEDICINE
75 Francis St ,Boston,MA 021156110
Suffolk
(617) 732-5500
ENGLISH
Office: SPANISH| ENGLISH|MARATHI

MEEHAN CAROLINE P
Accepting New Patients:
Mass General Palliative Care Service
55 Fruit St. Founders 600 ,Boston,MA 021142621
Suffolk
(617) 724-9197
ENGLISH
Office: SPANISH| ENGLISH|MARATHI

MUNK MARC-DAVID
Accepting New Patients:
BRIGHAM & WOMEN'S HOSPITAL - DEPT. OF MEDICINE
75 Francis St ,Boston,MA 021156110
Suffolk
(617) 732-5500
marc-david.munk@tuftsmedicine.org
Office: ALBANIAN| ARMENIAN|ARABIC, LEBANESE, SYRIAN| BENGALI|BULGARIAN| BURMESE| CANTONESE|KHMER / CAMBODIAN| CROATIAN|CZECH

MUNK MARC-DAVID
Accepting New Patients:
BRIGHAM AND WOMEN'S HOSPITAL
75 Francis St. ,Boston,MA 021156110
Suffolk
(617) 732-9300
marc-david.munk@tuftsmedicine.org
Office: ALBANIAN| ARMENIAN|ARABIC, LEBANESE, SYRIAN| BENGALI|BULGARIAN| BURMESE| CANTONESE|KHMER / CAMBODIAN| CROATIAN|CZECH

MUNK MARC-DAVID
Accepting New Patients:
BRIGHAM AND WOMEN'S PHYSICIANS ORGANIZATION, INC.
75 Francis St ,Boston,MA 021156110
Suffolk
(617) 732-5500
marc-david.munk@tuftsmedicine.org
Office: ALBANIAN| ARMENIAN|ARABIC, LEBANESE, SYRIAN| BENGALI|BULGARIAN| BURMESE| CANTONESE|KHMER / CAMBODIAN| CROATIAN|CZECH

MUNK MARC-DAVID
Accepting New Patients:
Mass General Palliative Care Service
55 Fruit St. Founders 600 ,Boston,MA 021142621
Suffolk
(617) 724-9197
marc-david.munk@tuftsmedicine.org
Office: ALBANIAN| ARMENIAN|ARABIC, LEBANESE, SYRIAN| BENGALI|BULGARIAN| BURMESE| CANTONESE|KHMER / CAMBODIAN| CROATIAN|CZECH

DEMERTINE JOSEPH
Accepting New Patients:Y
Whittier Street Health Center
1290 Tremont St ,Roxbury,MA 021203432
Suffolk
(617) 427-1000
ENGLISH
Office: FRENCH| KOREAN|SPANISH| ENGLISH|SOMALI

ENDOCRINOLOGY, DIABETES & METABOLISM

AARON NELSON B.
Accepting New Patients:
BWPO, INC. DEPT OF INTERNAL MEDICINE
75 Francis St., Ste. PBB-B-4 ,Boston,MA 021156110
Suffolk
(617) 732-6660
ENGLISH
Office: ENGLISH

ABREU METZGER ANA PAULA
Accepting New Patients:
Brigham & Womens - Endocrinology, Diabetes & Hypertension
221 Longwood Ave ,Boston,MA 021155804
Suffolk
(617) 732-5666
ENGLISH
Office: ENGLISH

ABREU METZGER ANA PAULA
Accepting New Patients:
Endocrine Associates
15 Parkman St Wac 730 ,Boston,MA 021143117
Suffolk
(617) 726-8720
ENGLISH
Office: ENGLISH

ADLER GAIL K.
Accepting New Patients:
BRIGHAM & WOMEN'S HOSPITAL - DEPT. OF MEDICINE
75 Francis St ,Boston,MA 021156110
Suffolk
(617) 732-5500
ENGLISH
Office: ENGLISH

ADLER GAIL K.
Accepting New Patients:
Brigham & Womens - Endocrinology, Diabetes & Hypertension
221 Longwood Ave ,Boston,MA 021155804
Suffolk
(617) 732-5666
ENGLISH
Office: ENGLISH

AHMADI SARA
Accepting New Patients:
Brigham & Womens - Endocrinology, Diabetes & Hypertension
221 Longwood Ave
,Boston,MA 021155804
Suffolk
(617) 732-5666
ENGLISH
Office: ENGLISH

AHMADI SARA
Accepting New Patients:
BRIGHAM AND WOMEN'S PHYSICIANS ORGANIZATION, INC.
75 Francis St
,Boston,MA 021156110
Suffolk
(617) 732-5500
ENGLISH
Office: ENGLISH

ALEXANDER ERIK K.
Accepting New Patients:
Brigham & Womens - Endocrinology, Diabetes & Hypertension
221 Longwood Ave
,Boston,MA 021155804
Suffolk
(617) 732-5666
ENGLISH
Office: ARABIC, LEBANESE, SYRIAN|CANTONESE|CHINESE|CROATIAN|DUTCH|FARSI, PERSIAN|FRENCH|GERMAN|GREEK|ITALIAN

ALEXANIAN SARA M.
Accepting New Patients:
EVANS MEDICAL FOUNDATION, INC - ENDO., DIABETES, METABOLISM
732 Harrison Ave Bldg 2
,Boston,MA 021182309
Suffolk
(617) 638-7470
ENGLISH

ALEXANIAN SARA M.
Accepting New Patients:
EVANS MEDICAL FOUNDATION, INC - OBGYN, ENDOCRINOLOGY, METAB.
850 Harrison Ave
,Boston,MA 021184001
Suffolk
(617) 414-2000
ENGLISH

ALI ASEM H
Accepting New Patients:
EVANS MEDICAL FOUNDATION, INC - ENDO., DIABETES, METABOLISM
732 Harrison Ave Bldg 2
,Boston,MA 021182309
Suffolk
(617) 638-7470
ENGLISH
Office: ENGLISH

ANANTHAKRISHNAN SONIA
Accepting New Patients:
FACULTY PRACTICE FOUNDATION INC
EVANS MEDICAL FOUNDATION INC
1 Boston Medical Center Place
,Boston,MA 021184001
Suffolk
(617) 414-5951
ARMENIAN|ARABIC, LEBANESE, SYRIAN|CANTONESE|CHINESE|FRENCH|ITALIAN|MANDARIN|PORTUGUESE|RUSSIAN|SPANISH

ARODA VANITA
Accepting New Patients:
Brigham & Womens - Endocrinology, Diabetes & Hypertension
221 Longwood Ave
,Boston,MA 021155804
Suffolk
(617) 732-5666
ENGLISH
Office: ENGLISH

BALASUBRAMANIAN PADMA
Accepting New Patients:
Fenway Health - Ansin Building
1340 Boylston St Ansin Building,Boston,MA 022154302
Suffolk
(617) 267-0900
HINDI|ENGLISH|TAMIL
Office: ARABIC, LEBANESE, SYRIAN|CANTONESE|FRENCH|GERMAN|GREEK|HEBREW|HINDI|ITALIAN|JAPANESE|MALAY

BARBESINO GIUSEPPE
Accepting New Patients:
Thyroid Associates
15 Parkman St.
,Boston,MA 021143117
Suffolk
(617) 726-3872
ITALIAN|ENGLISH

BARBIERI ROBERT L.
Accepting New Patients:
Brigham & Women's, Department of OB/GYN
500 Brookline Ave Ste E
,Boston,MA 022155417
Suffolk
(617) 732-4838
ENGLISH
Office: ENGLISH

BARBIERI ROBERT L.
Accepting New Patients:
Brigham & Women's-Infertility & Reproductive Surgery
75 Francis St Brigham & Women's Hosp,Boston,MA 021156110
Suffolk
(617) 732-4215
ENGLISH
Office: ENGLISH

BARBIERI ROBERT L.
Accepting New Patients:
BWPO - DEPT. OF OB/GYN (75 FRANCIS ST., STE. ASB1-3)
75 Francis St Ste ASB1-3
,Boston,MA 021156110
Suffolk
(617) 525-8582
ENGLISH
Office: ENGLISH

BASARIA SHEHZAD S.
Accepting New Patients:
Brigham & Womens - Endocrinology, Diabetes & Hypertension
221 Longwood Ave
,Boston,MA 021155804
Suffolk
(617) 732-5666
ENGLISH
Office: ENGLISH

BERTOT BRANDON E
Accepting New Patients:
BWPO - DIVISION OF ENDOCRINOLOGY, DIABETES AND HYPERTENSION
75 Francis St.
,Boston,MA 02115
Suffolk
(617) 732-6389
BBERTOT@BWH.HARVARD.EDU
ENGLISH
Office: ENGLISH

BERTOT BRANDON E
Accepting New Patients:
Endocrine Associates
15 Parkman St Wac 730
,Boston,MA 021143117
Suffolk
(617) 726-8720
BBERTOT@BWH.HARVARD.EDU
ENGLISH
Office: ENGLISH

BHASIN SHALENDER
Accepting New Patients:
Brigham & Womens - Endocrinology, Diabetes & Hypertension
221 Longwood Ave
,Boston,MA 021155804
Suffolk
(617) 732-5666
ENGLISH
Office: ENGLISH

BIKAS ATHANASIOS
Accepting New Patients:
BRIGHAM AND WOMEN'S PHYSICIANS ORGANIZATION, INC.
75 Francis St
,Boston,MA 021156110
Suffolk
(617) 732-5500
ENGLISH
Office: ENGLISH

BILLER BEVERLY M.
Accepting New Patients:
NEUROENDOCRINE AND PITUITARY TUMOR CLINICAL CENTER
55 Fruit St Cox 140
,Boston,MA 021142621
Suffolk
(617) 726-7948
ENGLISH
Office: ENGLISH

BLAIR RACHEL A
Accepting New Patients:
Brigham & Womens - Endocrinology, Diabetes & Hypertension
221 Longwood Ave
,Boston,MA 021155804
Suffolk
(617) 732-5666
ENGLISH
Office: ENGLISH

BLAIR RACHEL A
Accepting New Patients:
BRIGHAM AND WOMEN'S PHYSICIANS ORGANIZATION, INC.
75 Francis St
,Boston,MA 021156110
Suffolk
(617) 732-5500
ENGLISH
Office: ENGLISH

BRIGHAM ENDOCRINOLOGY - DIABETES - HYPERTENSION
Accepting New Patients:
Brigham & Womens - Endocrinology, Diabetes & Hypertension
221 Longwood Ave
,Boston,MA 021155804
Suffolk
(617) 732-5666
ENGLISH
Office: ENGLISH

BULUT AYSEGUL
Accepting New Patients:
EVANS MEDICAL FOUNDATION, INC - ENDO., DIABETES, METABOLISM
732 Harrison Ave Bldg 2
,Boston,MA 021182309
Suffolk
(617) 638-7470
TURKISH|ENGLISH
Office: ENGLISH

BURAK MEHMET F
Accepting New Patients:
Brigham & Womens - Endocrinology, Diabetes & Hypertension
221 Longwood Ave
,Boston,MA 021155804
Suffolk
(617) 732-5666
ENGLISH

BURAK MEHMET F
Accepting New Patients:
BRIGHAM AND WOMEN'S PHYSICIANS ORGANIZATION, INC.
75 Francis St
,Boston,MA 021156110
Suffolk
(617) 732-5500
ENGLISH

BURNETT-BOWIE SHERRI ANN M.
Accepting New Patients:
Endocrine Associates
15 Parkman St Wac 730
,Boston,MA 021143117
Suffolk
(617) 726-8720
ENGLISH

BWPO - DEPT. OF ENDOCRINOLOGY (45 FRANCIS ST.)
Accepting New Patients:
BWPO - DEPT. OF ENDOCRINOLOGY (45 FRANCIS ST.)
45 Francis St
,Boston,MA 02241
Suffolk
(617) 732-5500
ENGLISH
Office: ENGLISH

CABALLERO ROBLES AUGUSTO E
Accepting New Patients:
Brigham & Womens - Endocrinology, Diabetes & Hypertension
221 Longwood Ave
,Boston,MA 021155804
Suffolk
(617) 732-5666
ENGLISH
Office: ENGLISH

CABALLERO ROBLES AUGUSTO E
Accepting New Patients:
BRIGHAM AND WOMEN'S PHYSICIANS ORGANIZATION, INC.
75 Francis St
,Boston,MA 021156110
Suffolk
(617) 732-5500
ENGLISH
Office: ENGLISH

CALISKAN GUZELCE EZGI
Accepting New Patients:
Brigham & Womens - Endocrinology, Diabetes & Hypertension
221 Longwood Ave
,Boston,MA 021155804
Suffolk
(617) 732-5666
ENGLISH
Office: ENGLISH

CALISKAN GUZELCE EZGI
Accepting New Patients:
BWH Weiner Surgical Specialties, Endocrine Surgery
75 Francis St Ste A
,Boston,MA 021156110
Suffolk
(617) 732-6830
ENGLISH
Office: ENGLISH

CHAMARTHI BINDU
Accepting New Patients:
Brigham & Womens - Endocrinology, Diabetes & Hypertension
221 Longwood Ave
,Boston,MA 021155804
Suffolk
(617) 732-5666
ENGLISH
Office: ENGLISH

CHANG LEE-SHING
Accepting New Patients:
Brigham & Womens - Endocrinology, Diabetes & Hypertension
221 Longwood Ave
,Boston,MA 021155804
Suffolk
(617) 732-5666
ENGLISH
Office: CZECH|FRENCH|ITALIAN|PORTUGUESE|ENGLISH

CHATUR SAFIA
Accepting New Patients:
Cardiac Unit Associates
55 Fruit St Yaw 5
,Boston,MA 021142621
Suffolk
(617) 724-6750
ENGLISH

CHOU SHARON H.
Accepting New Patients:
Brigham & Womens - Endocrinology, Diabetes & Hypertension
221 Longwood Ave
,Boston,MA 021155804
Suffolk
(617) 732-5666
ENGLISH
Office: ENGLISH

COLLING CAITLIN A.
Accepting New Patients:
MASS GENERAL DIABETES UNIT
50 Staniford St., 3rd Floor, S50 ,Boston,MA 021142517
Suffolk
(617) 726-8722
ENGLISH

COPELAND PAUL M.
Accepting New Patients:
Weight Center, MGH
50 Staniford St., 4th Fl
,Boston,MA 02114
Suffolk
(617) 726-4400
ENGLISH

CROMER SARA JANE D
Accepting New Patients:
MASS GENERAL DIABETES UNIT
50 Staniford St., 3rd Floor, S50 ,Boston,MA 021142517
Suffolk
(617) 726-8722
ENGLISH

DANIELS GILBERT H.
Accepting New Patients:
Thyroid Associates
15 Parkman St.
,Boston,MA 021143117
Suffolk
(617) 726-3872
ENGLISH

DEUTSCH AARON J.
Accepting New Patients:
MASS GENERAL DIABETES UNIT
50 Staniford St., 3rd Floor, S50 ,Boston,MA 021142517
Suffolk
(617) 726-8722
ENGLISH

DICHTEL LAURA E
Accepting New Patients:
Neuroendocrine Clinical Center
0 Emerson Pl Ste 112
,Boston,MA 021142217
Suffolk
(617) 726-7948
ENGLISH

EBNER SUSANA
Accepting New Patients:
Evans Medical Foundation, Inc.
732 Harrison Ave Fl 2
,Boston,MA 021182309
Suffolk
(617) 638-7470
FRENCH|SPANISH|ENGLISH
Office: ENGLISH

EL-SAYED NUHA A.
Accepting New Patients:
Brigham & Womens - Endocrinology, Diabetes & Hypertension
221 Longwood Ave
,Boston,MA 021155804
Suffolk
(617) 732-5666
Nuha.ElSayed@joslin.harvard.edu
ENGLISH
Office: ENGLISH

ELDEIRY LESLIE S.
Accepting New Patients:
MASS EYE AND EAR ASSOCIATES, INC (MEEA)
243 Charles St
,Boston,MA 021143002
Suffolk
(617) 573-3288
ENGLISH
Office: AFRIKAANS|CANTONESE|FARSI, PERSIAN|FRENCH|GERMAN|HEBREW|HINDI|ITALIAN|LITHUANIAN|LATVIAN

EVANS MEDICAL FOUNDATION, INC - ENDO., DIABETES, METABOLISM
Accepting New Patients:
EVANS MEDICAL FOUNDATION, INC - ENDO., DIABETES, METABOLISM
732 Harrison Ave Bldg 2
,Boston,MA 021182309
Suffolk
(617) 638-7470
ENGLISH
Office: ENGLISH

EVANS MEDICAL FOUNDATION, INC - OBGYN, ENDOCRINOLOGY, METAB.
Accepting New Patients:
EVANS MEDICAL FOUNDATION, INC - OBGYN, ENDOCRINOLOGY, METAB.
850 Harrison Ave
,Boston,MA 021184001
Suffolk
(617) 414-2000
ENGLISH
Office: ENGLISH

FAN WUQIANG
Accepting New Patients:
BWPO - DIVISION OF ENDOCRINOLOGY, DIABETES AND HYPERTENSION
75 Francis St.
,Boston,MA 02115
Suffolk
(617) 732-6389
CHINESE|JAPANESE|MANDARIN|ENGLISH
Office: ENGLISH

FANTASIA KATHRYN L
Accepting New Patients:
EVANS MEDICAL FOUNDATION, INC - ENDO., DIABETES, METABOLISM
732 Harrison Ave Bldg 2
,Boston,MA 021182309
Suffolk
(617) 638-7470
ENGLISH
Office: ENGLISH

FARWELL ALAN P.
Accepting New Patients:
Evans Medical Foundation, Inc
732 Harrison Ave Bldg 3
,Boston,MA 021182309
Suffolk
(617) 638-7490
ENGLISH
Office: ENGLISH

FISHER NAOMI D.
Accepting New Patients:
BRIGHAM & WOMEN'S HOSPITAL - DEPT. OF MEDICINE
75 Francis St
,Boston,MA 021156110
Suffolk
(617) 732-5500
ENGLISH
Office: ENGLISH

FLINT KRISTEN L
Accepting New Patients:
MASS GENERAL DIABETES UNIT
50 Staniford St., 3rd Floor, S50 ,Boston,MA 021142517
Suffolk
(617) 726-8722
ENGLISH

FLOREZ JOSE C.
Accepting New Patients:
Brigham & Womens - Endocrinology, Diabetes & Hypertension
221 Longwood Ave
,Boston,MA 021155804
Suffolk
(617) 732-5666
ENGLISH
Office: ENGLISH

FLOREZ JOSE C.
Accepting New Patients:
BWPO - DIVISION OF ENDOCRINOLOGY, DIABETES AND HYPERTENSION
75 Francis St.
,Boston,MA 02115
Suffolk
(617) 732-6389
ENGLISH
Office: ENGLISH

FLOREZ JOSE C.
Accepting New Patients:
MASS GENERAL DIABETES UNIT
50 Staniford St., 3rd Floor, S50 ,Boston,MA 021142517
Suffolk
(617) 726-8722
ENGLISH
Office: ENGLISH

FLOREZ JOSE C.
Accepting New Patients:
Richard B. Simches Research Center
185 Cambridge St
,Boston,MA 021142790
Suffolk
(617) 643-3181
ENGLISH
Office: ENGLISH

FORM HEALTH ASSOCIATES MA, P.C.
Accepting New Patients:
Form Health Associates (MA), P.C.
179 Lincoln St. #404
,Boston,MA 02111
Suffolk
(617) 505-1520
info@formhealth.co
ENGLISH
Office: ENGLISH

FOURMAN LINDSAY T
Accepting New Patients:
NEUROENDOCRINE AND PITUITARY TUMOR CLINICAL CENTER
55 Fruit St Cox 140
,Boston,MA 021142621
Suffolk
(617) 726-7948
ENGLISH
Office: ENGLISH

FREEMAN MASON W.
Accepting New Patients:
Endocrine Associates
55 Fruit St ,Boston,MA 021142621
Suffolk
(617) 726-2000
FRENCH|ENGLISH

GAGLIANO JUCA D OLIVEIRA THIAGO
Accepting New Patients:
Brigham & Womens - Endocrinology, Diabetes & Hypertension
221 Longwood Ave
,Boston,MA 021155804
Suffolk
(617) 732-5666
ENGLISH
Office: ENGLISH

GAGLIANO JUCA D OLIVEIRA THIAGO
Accepting New Patients:
BWPO - DIVISION OF ENDOCRINOLOGY, DIABETES AND HYPERTENSION
75 Francis St.
,Boston,MA 02115
Suffolk
(617) 732-6389
ENGLISH
Office: ENGLISH

GATTU ARIJEET K.
Accepting New Patients:
BRIGHAM AND WOMEN'S PHYSICIANS ORGANIZATION, INC.
75 Francis St
,Boston,MA 021156110
Suffolk
(617) 732-5500
ENGLISH
Office: FRENCH|GERMAN|ITALIAN|SPANISH|ENGLISH|CAPE VERDE CREOLE

GATTU ARIJEET K.
Accepting New Patients:
BWPO - DEPT OF PRIMARY CARE
221 Longwood Avenue
,Boston,MA 02115
Suffolk
(617) 732-5500
ENGLISH
Office: FRENCH|GERMAN|ITALIAN|SPANISH|ENGLISH|CAPE VERDE CREOLE

GATTU ARIJEET K.
Accepting New Patients:
Weight Center, MGH
50 Staniford St., 4th Fl
,Boston,MA 02114
Suffolk
(617) 726-4400
ENGLISH
Office: FRENCH|GERMAN|ITALIAN|SPANISH|ENGLISH|CAPE VERDE CREOLE

GHARIB SOHEYLA D
Accepting New Patients:N
The Phyllis Jen Center For Primary Care
75 Francis St
,Boston,MA 021156110
Suffolk
(617) 732-6040
FARSI, PERSIAN|ENGLISH
Office: CANTONESE|FARSI, PERSIAN|FRENCH|GERMAN|HEBREW|HINDI|MANDARIN|PORTUGUESE|POLISH|RUSSIAN

GOLDFINE ALISON B
Accepting New Patients:
Brigham & Womens - Endocrinology, Diabetes & Hypertension
221 Longwood Ave
,Boston,MA 021155804
Suffolk
(617) 732-5666
ENGLISH
Office: ENGLISH

GOLDMAN ANNA L.
Accepting New Patients:
Brigham & Womens - Endocrinology, Diabetes & Hypertension
221 Longwood Ave
,Boston,MA 021155804
Suffolk
(617) 732-5666
ENGLISH

GONZALEZ ADRIANA
Accepting New Patients:
BRIGHAM AND WOMEN'S PHYSICIANS ORGANIZATION, INC.
75 Francis St
,Boston,MA 021156110
Suffolk
(617) 732-5500
ENGLISH
Office: ENGLISH

GRINSPOON STEVEN K.
Accepting New Patients:
Mass General Program in Nutritional Metabolism
55 Fruit St Lon 207
,Boston,MA 021142621
Suffolk
(617) 726-2000
ENGLISH
Office: ENGLISH

GRINSPOON STEVEN K.
Accepting New Patients:
NEUROENDOCRINE AND PITUITARY TUMOR CLINICAL CENTER
55 Fruit St Cox 140
,Boston,MA 021142621
Suffolk
(617) 726-7948
ENGLISH
Office: ENGLISH

HAAS ANDREA V
Accepting New Patients:
Brigham & Womens - Endocrinology, Diabetes & Hypertension
221 Longwood Ave
,Boston,MA 021155804
Suffolk
(617) 732-5666
ENGLISH
Office: ENGLISH

HADDADY SHIRIN
Accepting New Patients:
Thyroid Associates
15 Parkman St.
,Boston,MA 021143117
Suffolk
(617) 726-3872
ENGLISH

HAFIDA SAMAR Y
Accepting New Patients:
CHILD HEALTH FOUNDATION OF BOSTON - YACC 6
850 Harrison Ave Yacc 6
,Boston,MA 021184001
Suffolk
(617) 414-4841
Samar.hafida@joslin.harvard.edu
ARABIC, LEBANESE, SYRIAN|ENGLISH
Office: ENGLISH

HAFIDA SAMAR Y
Accepting New Patients:
Evans Medical Foundation, Inc.
732 Harrison Ave Fl 2
,Boston,MA 021182309
Suffolk
(617) 638-7470
Samar.hafida@joslin.harvard.edu
ARABIC, LEBANESE, SYRIAN|ENGLISH
Office: ENGLISH

HALPERIN FLORENCIA
Accepting New Patients:
Form Health Associates (MA), P.C.
179 Lincoln St. #404
,Boston,MA 02111
Suffolk
(617) 505-1520
ENGLISH
Office: ENGLISH

HAMNVIK OLE-PETER R.
Accepting New Patients:
BRIGHAM & WOMEN'S HOSPITAL - DEPT. OF MEDICINE
75 Francis St
,Boston,MA 021156110
Suffolk
(617) 732-5500
op.hamnvik@gmail.com
ENGLISH
Office: ENGLISH

HIVERT MARIE-FRANCE
Accepting New Patients:
MASS GENERAL DIABETES UNIT
50 Staniford St., 3rd Floor, S50 ,Boston,MA 021142517
Suffolk
(617) 726-8722
FRENCH|ENGLISH

HOLLENBERG ANTHONY N
Accepting New Patients:
Evans Medical Foundation, Inc.
732 Harrison Ave Fl 2 ,Boston,MA 021182309
Suffolk
(617) 638-7470
ENGLISH
Office: ENGLISH

HOU RUNHUA
Accepting New Patients:
Thyroid Associates
15 Parkman St. ,Boston,MA 021143117
Suffolk
(617) 726-3872
MANDARIN|ENGLISH

HUDSON MARGO S.
Accepting New Patients:
BRIGHAM & WOMEN'S HOSPITAL - DEPT. OF MEDICINE
75 Francis St ,Boston,MA 021156110
Suffolk
(617) 732-5500
ENGLISH
Office: ENGLISH

HUDSON MARGO S.
Accepting New Patients:
Brigham & Womens - Endocrinology, Diabetes & Hypertension
221 Longwood Ave ,Boston,MA 021155804
Suffolk
(617) 732-5666
ENGLISH
Office: ENGLISH

KANBOUR SARAH
Accepting New Patients:
MASS GENERAL DIABETES UNIT
50 Staniford St., 3rd Floor, S50 ,Boston,MA 021142517
Suffolk
(617) 726-8722
ENGLISH

KANG YU MI
Accepting New Patients:
BRIGHAM & WOMEN'S HOSPITAL - DEPT. OF MEDICINE
75 Francis St ,Boston,MA 021156110
Suffolk
(617) 732-5500
ENGLISH
Office: ENGLISH

KEHLENBRINK SYLVIA O.
Accepting New Patients:
Brigham & Womens - Endocrinology, Diabetes & Hypertension
221 Longwood Ave ,Boston,MA 021155804
Suffolk
(617) 732-5666
ENGLISH
Office: ENGLISH

KELLY JULIA A
Accepting New Patients:
EVANS MEDICAL FOUNDATION, INC - ENDO., DIABETES, METABOLISM
732 Harrison Ave Bldg 2 ,Boston,MA 021182309
Suffolk
(617) 638-7470
ENGLISH

KIM MATTHEW I.
Accepting New Patients:
BRIGHAM & WOMEN'S HOSPITAL - DEPT. OF MEDICINE
75 Francis St ,Boston,MA 021156110
Suffolk
(617) 732-5500
ENGLISH
Office: ENGLISH

KIM MATTHEW I.
Accepting New Patients:
Brigham & Womens - Endocrinology, Diabetes & Hypertension
221 Longwood Ave ,Boston,MA 021155804
Suffolk
(617) 732-5666
ENGLISH
Office: ENGLISH

KIMBALL ALLISON S
Accepting New Patients:
NEUROENDOCRINE AND PITUITARY TUMOR CLINICAL CENTER
55 Fruit St Cox 140 ,Boston,MA 021142621
Suffolk
(617) 726-7948
ENGLISH
Office: ENGLISH

KLIBANSKI ANNE
Accepting New Patients:
NEUROENDOCRINE AND PITUITARY TUMOR CLINICAL CENTER
55 Fruit St Cox 140 ,Boston,MA 021142621
Suffolk
(617) 726-7948
ENGLISH
Office: ENGLISH

KNAPP PHILIP E.
Accepting New Patients:
FACULTY PRACTICE FOUNDATION INC
EVANS MEDICAL FOUNDATION INC
1 Boston Medical Center Place ,Boston,MA 021184001
Suffolk
(617) 414-5951
FRENCH|SPANISH|ENGLISH
Office: ALBANIAN|ARMENIAN|ARABIC, LEBANESE, SYRIAN|BULGARIAN|CANTONESE|CHINESE|CROATIAN|FARSI, PERSIAN|FRENCH|GERMAN

LAWSON ELIZABETH A.
Accepting New Patients:
NEUROENDOCRINE AND PITUITARY TUMOR CLINICAL CENTER
55 Fruit St Cox 140 ,Boston,MA 021142621
Suffolk
(617) 726-7948
ENGLISH

LEBOFF MERYL S.
Accepting New Patients:
BRIGHAM & WOMEN'S HOSPITAL - DEPT. OF MEDICINE
75 Francis St
,Boston,MA 021156110
Suffolk
(617) 732-5500
ENGLISH
Office: ENGLISH

LEDER BENJAMIN Z.
Accepting New Patients:
Endocrine Associates
15 Parkman St Wac 730
,Boston,MA 021143117
Suffolk
(617) 726-8720
ENGLISH

LEE STEPHANIE L.
Accepting New Patients:
Evans Medical Foundation/ East Newton Street
720 Harrison Ave., Ste. 503 ,Boston,MA 02118
Suffolk
(617) 638-7450
ENGLISH
Office: ARMENIAN|ARABIC, LEBANESE, SYRIAN|CANTONESE|CHINESE|FRENCH|HINDI|ITALIAN|MANDARIN|PORTUGUESE|POLISH

LEE STEPHANIE L.
Accepting New Patients:
FACULTY PRACTICE FOUNDATION INC
EVANS MEDICAL FOUNDATION INC
1 Boston Medical Center Place
,Boston,MA 021184001
Suffolk
(617) 414-5951
ENGLISH
Office: ARMENIAN|ARABIC, LEBANESE, SYRIAN|CANTONESE|CHINESE|FRENCH|HINDI|ITALIAN|MANDARIN|PORTUGUESE|POLISH

LEE SUN Y.
Accepting New Patients:
EVANS MEDICAL FOUNDATION, INC - ENDO., DIABETES, METABOLISM
732 Harrison Ave Bldg 2
,Boston,MA 021182309
Suffolk
(617) 638-7470
KOREAN|ENGLISH
Office: ENGLISH

LI JOSEPHINE H
Accepting New Patients:
Endocrine Associates
55 Fruit St ,Boston,MA 021142621
Suffolk
(617) 726-2000
CHINESE|MANDARIN|ENGLISH

LIPPINCOTT MARGARET F.
Accepting New Patients:
Endocrine Associates
15 Parkman St Wac 730
,Boston,MA 021143117
Suffolk
(617) 726-8720
ENGLISH
Office: ENGLISH

LIU EVA S.
Accepting New Patients:
Brigham & Womens - Endocrinology, Diabetes & Hypertension
221 Longwood Ave
,Boston,MA 021155804
Suffolk
(617) 732-5666
ENGLISH
Office: ENGLISH

LO JANET
Accepting New Patients:
NEUROENDOCRINE AND PITUITARY TUMOR CLINICAL CENTER
55 Fruit St Cox 140
,Boston,MA 021142621
Suffolk
(617) 726-7948
CHINESE|MANDARIN|TAIWANESE|ENGLISH
Office: ENGLISH

MALABANAN ALAN M.
Accepting New Patients:
Evans Medical Foundation, Inc.
732 Harrison Ave Fl 2
,Boston,MA 021182309
Suffolk
(617) 638-7470
ENGLISH
Office: ENGLISH

MANNSTADT MICHAEL
Accepting New Patients:
Endocrine Associates
15 Parkman St Wac 730
,Boston,MA 021143117
Suffolk
(617) 726-8720
ENGLISH

MARQUSEE ELLEN
Accepting New Patients:
BRIGHAM & WOMEN'S HOSPITAL - DEPT. OF MEDICINE
75 Francis St
,Boston,MA 021156110
Suffolk
(617) 732-5500
ENGLISH
Office: ARABIC, LEBANESE, SYRIAN|CANTONESE|CHINESE|CROATIAN|DUTCH|FARSI, PERSIAN|FRENCH|GERMAN|GREEK|ITALIAN

MASS GENERAL DIABETES UNIT
Accepting New Patients:
MASS GENERAL DIABETES UNIT
50 Staniford St., 3rd Floor, S50 ,Boston,MA 021142517
Suffolk
(617) 726-8722

MASS GENERAL ENDOCRINE ASSOCIATES
Accepting New Patients:
Endocrine Associates
15 Parkman St Wac 730
,Boston,MA 021143117
Suffolk
(617) 726-8720

MCDONNELL MARIE E.
Accepting New Patients:
Brigham & Womens - Endocrinology, Diabetes & Hypertension
221 Longwood Ave
,Boston,MA 021155804
Suffolk
(617) 732-5666
ENGLISH
Office: ENGLISH

MGPO ENDOCRINE ASSOCIATES
Accepting New Patients:
Endocrine Associates
55 Fruit St ,Boston,MA 021142621
Suffolk
(617) 726-2000

MGPO PROGRAM IN NUTRITIONAL METABOLISM
Accepting New Patients:
Mass General Program in Nutritional Metabolism
55 Fruit St Lon 207
,Boston,MA 021142621
Suffolk
(617) 726-2000

MGPO THYROID ASSOCIATES
Accepting New Patients:
Thyroid Associates
15 Parkman St.
,Boston,MA 021143117
Suffolk
(617) 726-3872

MILLER KAREN K.
Accepting New Patients:
NEUROENDOCRINE AND PITUITARY TUMOR CLINICAL CENTER
55 Fruit St Cox 140
,Boston,MA 021142621
Suffolk
(617) 726-7948
ENGLISH
Office: ENGLISH

MIN LE
Accepting New Patients:
Brigham & Womens - Endocrinology, Diabetes & Hypertension
221 Longwood Ave
,Boston,MA 021155804
Suffolk
(617) 732-5666
ENGLISH
Office: ARABIC, LEBANESE, SYRIAN|CANTONESE|CHINESE|CROATIAN|DUTCH|FARSI, PERSIAN|FRENCH|GERMAN|GREEK|ITALIAN

MODZELEWSKI KATHERINE L.
Accepting New Patients:
EVANS MEDICAL FOUNDATION, INC - ENDO., DIABETES, METABOLISM
732 Harrison Ave Bldg 2
,Boston,MA 021182309
Suffolk
(617) 638-7470
ENGLISH
Office: ENGLISH

NACHTIGALL LISA B.
Accepting New Patients:
NEUROENDOCRINE AND PITUITARY TUMOR CLINICAL CENTER
55 Fruit St Cox 140
,Boston,MA 021142621
Suffolk
(617) 726-7948
ENGLISH
Office: ENGLISH

NATHAN DAVID M.
Accepting New Patients:N
MASS GENERAL DIABETES UNIT
50 Staniford St., 3rd Floor, S50 ,Boston,MA 021142517
Suffolk
(617) 726-8722
SPANISH|ENGLISH

NEWMAN ANDREW
Accepting New Patients:
BRIGHAM & WOMEN'S HOSPITAL - DEPT. OF MEDICINE
75 Francis St
,Boston,MA 021156110
Suffolk
(617) 732-5500
ENGLISH
Office: ENGLISH

NOLEN - DOERR ERIC D
Accepting New Patients:
EVANS MEDICAL FOUNDATION, INC - ENDO., DIABETES, METABOLISM
732 Harrison Ave Bldg 2
,Boston,MA 021182309
Suffolk
(617) 638-7470
ENGLISH
Office: ENGLISH

OLUBOWALE OLAYEMI O
Accepting New Patients:
Endocrine Associates
15 Parkman St Wac 730
,Boston,MA 021143117
Suffolk
(617) 726-8720
ENGLISH
Office: ARABIC, LEBANESE, SYRIAN|CANTONESE|CHINESE|CROATIAN|DUTCH|FARSI, PERSIAN|FRENCH|GERMAN|GREEK|ITALIAN

PALERMO NADINE E
Accepting New Patients:
Brigham & Womens - Endocrinology, Diabetes & Hypertension
221 Longwood Ave
,Boston,MA 021155804
Suffolk
(617) 732-5666
ENGLISH
Office: ENGLISH

PALERMO NADINE E
Accepting New Patients:
Endocrine Associates
15 Parkman St Wac 730
,Boston,MA 021143117
Suffolk
(617) 726-8720
ENGLISH
Office: ENGLISH

PALERMO NADINE E
Accepting New Patients:
Endocrine Associates
55 Fruit St ,Boston,MA 021142621
Suffolk
(617) 726-2000
ENGLISH
Office: ENGLISH

PALLAIS JUAN C.
Accepting New Patients:
Brigham & Womens - Endocrinology, Diabetes & Hypertension
221 Longwood Ave
,Boston,MA 021155804
Suffolk
(617) 732-5666
SPANISH|ENGLISH
Office: ENGLISH

PAPAIOANNOU GARYFALLIA
Accepting New Patients:
Endocrine Associates
15 Parkman St Wac 730
,Boston,MA 021143117
Suffolk
(617) 726-8720
GREEK|ENGLISH

PAPPA THEODORA
Accepting New Patients:
Brigham & Womens - Endocrinology, Diabetes & Hypertension
221 Longwood Ave
,Boston,MA 021155804
Suffolk
(617) 732-5666
Theodora_Pappa@DFCI.Harvard.edu
GREEK|ENGLISH
Office: ENGLISH

PAPPA THEODORA
Accepting New Patients:
BRIGHAM AND WOMEN'S PHYSICIANS ORGANIZATION, INC.
75 Francis St
,Boston,MA 021156110
Suffolk
(617) 732-5500
Theodora_Pappa@DFCI.Harvard.edu
GREEK|ENGLISH
Office: ENGLISH

PEARCE ELIZABETH N.
Accepting New Patients:
Evans Medical Foundation/ East Newton Street
720 Harrison Ave., Ste. 503 ,Boston,MA 02118
Suffolk
(617) 638-7450
ENGLISH
Office: ARMENIAN|ARABIC, LEBANESE, SYRIAN|CANTONESE|CHINESE|FRENCH|HINDI|ITALIAN|MANDARIN|PORTUGUESE|POLISH

PEARCE ELIZABETH N.
Accepting New Patients:
FACULTY PRACTICE FOUNDATION INC EVANS MEDICAL FOUNDATION INC
1 Boston Medical Center Place
,Boston,MA 021184001
Suffolk
(617) 414-5951
ENGLISH
Office: ARMENIAN|ARABIC, LEBANESE, SYRIAN|CANTONESE|CHINESE|FRENCH|HINDI|ITALIAN|MANDARIN|PORTUGUESE|POLISH

PEI LEI
Accepting New Patients:
Endocrine Associates
55 Fruit St ,Boston,MA 021142621
Suffolk
(617) 726-2000
peilei723@gmail.com
ENGLISH
Office: ENGLISH

PISHDAD REZA
Accepting New Patients:
Endocrine Associates
15 Parkman St Wac 730
,Boston,MA 021143117
Suffolk
(617) 726-8720
ENGLISH
Office: ENGLISH

POWE CAMILLE E.
Accepting New Patients:
MASS GENERAL DIABETES UNIT
50 Staniford St., 3rd Floor, S50 ,Boston,MA 021142517
Suffolk
(617) 726-8722
ENGLISH

RENGARAJAN MICHELLE
Accepting New Patients:
Thyroid Associates
15 Parkman St.
,Boston,MA 021143117
Suffolk
(617) 726-3872
ENGLISH

RIZO IVANIA M.
Accepting New Patients:
EVANS MEDICAL FOUNDATION, INC - ENDO., DIABETES, METABOLISM
732 Harrison Ave Bldg 2
,Boston,MA 021182309
Suffolk
(617) 638-7470
SPANISH|ENGLISH
Office: ENGLISH

ROSENQUIST KLARA J.
Accepting New Patients:
Weight Center, MGH
50 Staniford St., 4th Fl
,Boston,MA 02114
Suffolk
(617) 726-4400
SWEDISH|ENGLISH

ROSS DOUGLAS S.
Accepting New Patients:N
Thyroid Associates
15 Parkman St.
,Boston,MA 021143117
Suffolk
(617) 726-3872
ENGLISH

RUSSELL STEVEN J.
Accepting New Patients:
MASS GENERAL DIABETES UNIT
50 Staniford St., 3rd Floor, S50 ,Boston,MA 021142517
Suffolk
(617) 726-8722
ENGLISH

SAEED ZEB I.
Accepting New Patients:
Brigham & Womens - Endocrinology, Diabetes & Hypertension
221 Longwood Ave
,Boston,MA 021155804
Suffolk
(617) 732-5666
ENGLISH
Office: ALBANIAN|ARMENIAN|ARABIC, LEBANESE, SYRIAN|BENGALI|BULGARIAN|BURMESE|CANTONESE|KHMER / CAMBODIAN|CROATIAN|CZECH

SAEED ZEB I.
Accepting New Patients:
BRIGHAM AND WOMEN'S HOSPITAL
75 Francis St.
,Boston,MA 021156110
Suffolk
(617) 732-9300
ENGLISH
Office: ALBANIAN|ARMENIAN|ARABIC, LEBANESE, SYRIAN|BENGALI|BULGARIAN|BURMESE|CANTONESE|KHMER / CAMBODIAN|CROATIAN|CZECH

SAEED ZEB I.
Accepting New Patients:
BRIGHAM AND WOMEN'S PHYSICIANS ORGANIZATION, INC.
75 Francis St
,Boston,MA 021156110
Suffolk
(617) 732-5500
ENGLISH
Office: ALBANIAN|ARMENIAN|ARABIC, LEBANESE, SYRIAN|BENGALI|BULGARIAN|BURMESE|CANTONESE|KHMER / CAMBODIAN|CROATIAN|CZECH

SCHORR MELANIE
Accepting New Patients:
NEUROENDOCRINE AND PITUITARY TUMOR CLINICAL CENTER
55 Fruit St Cox 140
,Boston,MA 021142621
Suffolk
(617) 726-7948
ENGLISH
Office: ENGLISH

SEELY ELLEN W.
Accepting New Patients:
Brigham & Womens - Endocrinology, Diabetes & Hypertension
221 Longwood Ave
,Boston,MA 021155804
Suffolk
(617) 732-5666
FRENCH|ENGLISH
Office: ENGLISH

SEIGLIE JACQUELINE A.
Accepting New Patients:
NEUROENDOCRINE AND PITUITARY TUMOR CLINICAL CENTER
55 Fruit St Cox 140
,Boston,MA 021142621
Suffolk
(617) 726-7948
SPANISH|ENGLISH
Office: ENGLISH

SEMINARA STEPHANIE B.
Accepting New Patients:
Mass General Reproductive Endocrine Unit
55 Fruit St Bhx 511
,Boston,MA 021142621
Suffolk
(617) 726-2000
ENGLISH

SHOEMAKER MARY R.
Accepting New Patients:N
BRIGHAM AND WOMEN'S PHYSICIANS ORGANIZATION, INC.
75 Francis St
,Boston,MA 021156110
Suffolk
(617) 732-5500
ENGLISH
Office: ENGLISH

SISKIND SAMANTHA M
Accepting New Patients:
EVANS MEDICAL FOUNDATION, INC - ENDO., DIABETES, METABOLISM
732 Harrison Ave Bldg 2
,Boston,MA 021182309
Suffolk
(617) 638-7470
ENGLISH
Office: ENGLISH

SOLOMON CAREN G.
Accepting New Patients:
BRIGHAM & WOMEN'S HOSPITAL - DEPT. OF MEDICINE
75 Francis St
,Boston,MA 021156110
Suffolk
(617) 732-5500
ENGLISH
Office: CANTONESE|FARSI, PERSIAN|FRENCH|GERMAN|HEBREW|HINDI|MANDARIN|PORTUGUESE|POLISH|RUSSIAN

SOLOMON CAREN G.
Accepting New Patients:N
The Phyllis Jen Center For Primary Care
75 Francis St
,Boston,MA 021156110
Suffolk
(617) 732-6040
ENGLISH
Office: CANTONESE|FARSI, PERSIAN|FRENCH|GERMAN|HEBREW|HINDI|MANDARIN|PORTUGUESE|POLISH|RUSSIAN

STAMATIADES GEORGE A.
Accepting New Patients:
BWPO, INC. DEPT OF INTERNAL MEDICINE
75 Francis St., Ste. PBB-B-4 ,Boston,MA 021156110
Suffolk
(617) 732-6660
ENGLISH
Office: ENGLISH

STAMATIADES GEORGE A.
Accepting New Patients:
Endocrine Associates
15 Parkman St Wac 730
,Boston,MA 021143117
Suffolk
(617) 726-8720
ENGLISH
Office: ENGLISH

STAMATIADES GEORGE A.
Accepting New Patients:
Endocrine Associates
55 Fruit St ,Boston,MA 021142621
Suffolk
(617) 726-2000
ENGLISH
Office: ENGLISH

STAMOU MARIA
Accepting New Patients:
Endocrine Associates
55 Fruit St ,Boston,MA 021142621
Suffolk
(617) 726-2000
GERMAN|GREEK|ENGLISH

STAMOU MARIA
Accepting New Patients:
Mass General Reproductive Endocrine Unit
55 Fruit St Bhx 511
,Boston,MA 021142621
Suffolk
(617) 726-2000
GERMAN|GREEK|ENGLISH

STANTON ANA MARIA
Accepting New Patients:
Brigham & Womens - Endocrinology, Diabetes & Hypertension
221 Longwood Ave
,Boston,MA 021155804
Suffolk
(617) 732-5666
ENGLISH
Office: ENGLISH

STANTON ANA MARIA
Accepting New Patients:
BWPO - DIVISION OF ENDOCRINOLOGY, DIABETES AND HYPERTENSION
75 Francis St.
,Boston,MA 02115
Suffolk
(617) 732-6389
ENGLISH
Office: ENGLISH

SULLIVAN CATHERINE A.
Accepting New Patients:
EVANS MEDICAL FOUNDATION, INC - ENDO., DIABETES, METABOLISM
732 Harrison Ave Bldg 2
,Boston,MA 021182309
Suffolk
(617) 638-7470
ENGLISH
Office: ALBANIAN|ARMENIAN|ARABIC, LEBANESE, SYRIAN|BULGARIAN|CANTONESE|CROATIAN|FARSI, PERSIAN|FRENCH|GERMAN|GREEK

TAKYI AFUA K
Accepting New Patients:
Brigham & Womens - Endocrinology, Diabetes & Hypertension
221 Longwood Ave
,Boston,MA 021155804
Suffolk
(617) 732-5666
ENGLISH
Office: ENGLISH

TAKYI AFUA K
Accepting New Patients:
BWPO - DEPT. OF ENDOCRINOLOGY (45 FRANCIS ST.)
45 Francis St
,Boston,MA 02241
Suffolk
(617) 732-5500
ENGLISH
Office: ENGLISH

THURBER EMILIA G
Accepting New Patients:
BRIGHAM & WOMEN'S HOSPITAL - DEPT. OF MEDICINE
75 Francis St
,Boston,MA 021156110
Suffolk
(617) 732-5500
ENGLISH
Office: ENGLISH

THURBER EMILIA G
Accepting New Patients:
Brigham & Womens - Endocrinology, Diabetes & Hypertension
221 Longwood Ave
,Boston,MA 021155804
Suffolk
(617) 732-5666
ENGLISH
Office: ENGLISH

TOBOLSKY SETH A
Accepting New Patients:
EVANS MEDICAL FOUNDATION, INC - ENDO., DIABETES, METABOLISM
732 Harrison Ave Bldg 2
,Boston,MA 021182309
Suffolk
(617) 638-7470
tobolsks@neighborhealth.com
ENGLISH
Office: ENGLISH

TORIBIO MABEL
Accepting New Patients:
NEUROENDOCRINE AND PITUITARY TUMOR CLINICAL CENTER
55 Fruit St Cox 140
,Boston,MA 021142621
Suffolk
(617) 726-7948
SPANISH|ENGLISH
Office: ENGLISH

TRITOS NICHOLAS A.
Accepting New Patients:
NEUROENDOCRINE AND PITUITARY TUMOR CLINICAL CENTER
55 Fruit St Cox 140
,Boston,MA 021142621
Suffolk
(617) 726-7948
FRENCH|GREEK|ENGLISH
Office: ENGLISH

TURCHIN ALEXANDER E.
Accepting New Patients:
BRIGHAM & WOMEN'S HOSPITAL - DEPT. OF MEDICINE
75 Francis St
,Boston,MA 021156110
Suffolk
(617) 732-5500
ENGLISH
Office: ENGLISH

UDLER MIRIAM
Accepting New Patients:
MASS GENERAL DIABETES UNIT
50 Staniford St., 3rd Floor, S50 ,Boston,MA 021142517
Suffolk
(617) 726-8722
ENGLISH

VAKHARIA JANAKI D
Accepting New Patients:
Endocrine Associates
15 Parkman St Wac 730
,Boston,MA 021143117
Suffolk
(617) 726-8720
ENGLISH
Office: AFRIKAANS|ALBANIAN|ARMENIAN|ARABIC, LEBANESE, SYRIAN|BENGALI|BULGARIAN|BURMESE|CANTONESE|CHINESE|KHMER / CAMBODIAN

VAKHARIA JANAKI D
Accepting New Patients:
MASS GENERAL DIABETES UNIT
50 Staniford St., 3rd Floor, S50 ,Boston,MA 021142517
Suffolk
(617) 726-8722
ENGLISH
Office: AFRIKAANS|ALBANIAN|ARMENIAN|ARABIC, LEBANESE, SYRIAN|BENGALI|BULGARIAN|BURMESE|CANTONESE|CHINESE|KHMER / CAMBODIAN

VAKHARIA JANAKI D
Accepting New Patients:
Mass General Pediatric Group Practice
55 Fruit St., Ste. 6D ,Boston,MA 021142621
Suffolk
(617) 726-2728
ENGLISH
Office: AFRIKAANS|ALBANIAN|ARMENIAN|ARABIC, LEBANESE, SYRIAN|BENGALI|BULGARIAN|BURMESE|CANTONESE|CHINESE|KHMER / CAMBODIAN

VAKHARIA JANAKI D
Accepting New Patients:
MASS GENERAL PHYSICIANS ORG., INC
55 Fruit St ,Boston,MA 021142621
Suffolk
(617) 726-2000
ENGLISH
Office: AFRIKAANS|ALBANIAN|ARMENIAN|ARABIC, LEBANESE, SYRIAN|BENGALI|BULGARIAN|BURMESE|CANTONESE|CHINESE|KHMER / CAMBODIAN

VAKHARIA JANAKI D
Accepting New Patients:
MASSACHUSETTS GENERAL HOSPITAL
55 Fruit St ,Boston,MA 021142621
Suffolk
(617) 726-2000
ENGLISH
Office: AFRIKAANS|ALBANIAN|ARMENIAN|ARABIC, LEBANESE, SYRIAN|BENGALI|BULGARIAN|BURMESE|CANTONESE|CHINESE|KHMER / CAMBODIAN

WARD PATRICK S.
Accepting New Patients:
MASS GENERAL DIABETES UNIT
50 Staniford St., 3rd Floor, S50 ,Boston,MA 021142517
Suffolk
(617) 726-8722
ENGLISH

WEI NANCY J.
Accepting New Patients:
MASS GENERAL DIABETES UNIT
50 Staniford St., 3rd Floor, S50 ,Boston,MA 021142517
Suffolk
(617) 726-8722
CHINESE|MANDARIN|ENGLISH

WEIL MICHELLE
Accepting New Patients:
Endocrine Associates
15 Parkman St Wac 730 ,Boston,MA 021143117
Suffolk
(617) 726-8720

WEIL MICHELLE
Accepting New Patients:
MASS GENERAL DIABETES UNIT
50 Staniford St., 3rd Floor, S50 ,Boston,MA 021142517
Suffolk
(617) 726-8722

WEIN MARC N.
Accepting New Patients:
Endocrine Associates
15 Parkman St Wac 730 ,Boston,MA 021143117
Suffolk
(617) 726-8720
ENGLISH

WEXLER DEBORAH J.
Accepting New Patients:
MASS GENERAL DIABETES UNIT
50 Staniford St., 3rd Floor, S50 ,Boston,MA 021142517
Suffolk
(617) 726-8722
ENGLISH

WILLIAMS GORDON H.
Accepting New Patients:
BRIGHAM & WOMEN'S HOSPITAL - DEPT. OF MEDICINE
75 Francis St ,Boston,MA 021156110
Suffolk
(617) 732-5500
ENGLISH
Office: ENGLISH

WILLIAMS JONATHAN S.
Accepting New Patients:
BRIGHAM & WOMEN'S HOSPITAL - DEPT. OF MEDICINE
75 Francis St ,Boston,MA 021156110
Suffolk
(617) 732-5500
ENGLISH
Office: ENGLISH

WOLPERT HOWARD A
Accepting New Patients:
EVANS MEDICAL FOUNDATION, INC - ENDO., DIABETES, METABOLISM
732 Harrison Ave Bldg 2 ,Boston,MA 021182309
Suffolk
(617) 638-7470
ENGLISH
Office: ENGLISH

WONG DENISE H
Accepting New Patients:
EVANS MEDICAL FOUNDATION, INC - ENDO., DIABETES, METABOLISM
732 Harrison Ave Bldg 2 ,Boston,MA 021182309
Suffolk
(617) 638-7470
ENGLISH
Office: ENGLISH

YEREVANIAN ARMEN I.
Accepting New Patients:
Endocrine Associates
55 Fruit St ,Boston,MA 021142621
Suffolk
(617) 726-2000
ARMENIAN|ENGLISH

YIALAMAS MARIA A.
Accepting New Patients:
Brigham & Womens - Endocrinology, Diabetes & Hypertension
221 Longwood Ave
,Boston,MA 021155804
Suffolk
(617) 732-5666
ENGLISH
Office: ENGLISH

YIALAMAS MARIA A.
Accepting New Patients:N
Brigham Circle Medical Associates
45 Francis St.
,Boston,MA 021156134
Suffolk
(857) 307-4100
ENGLISH
Office: ENGLISH

YU ELAINE W.
Accepting New Patients:
Endocrine Associates
15 Parkman St Wac 730
,Boston,MA 021143117
Suffolk
(617) 726-8720
SPANISH|ENGLISH

YUAN YAN
Accepting New Patients:
BWH Weiner Surgical Specialties, Endocrine Surgery
75 Francis St Ste A
,Boston,MA 021156110
Suffolk
(617) 732-6830
ENGLISH
Office: ENGLISH

ZAHEDI BITA
Accepting New Patients:
Endocrine Associates
15 Parkman St Wac 730
,Boston,MA 021143117
Suffolk
(617) 726-8720
FARSI, PERSIAN|ENGLISH
Office: AFRIKAANS|ALBANIAN|ARMENIAN|ARABIC, LEBANESE, SYRIAN|BENGALI|BULGARIAN|BURMESE|CANTONESE|CHINESE|KHMER / CAMBODIAN

ZAHEDI BITA
Accepting New Patients:
MASS GENERAL PHYSICIANS ORG., INC
55 Fruit St ,Boston,MA 021142621
Suffolk
(617) 726-2000
FARSI, PERSIAN|ENGLISH
Office: AFRIKAANS|ALBANIAN|ARMENIAN|ARABIC, LEBANESE, SYRIAN|BENGALI|BULGARIAN|BURMESE|CANTONESE|CHINESE|KHMER / CAMBODIAN

ZAHEDI BITA
Accepting New Patients:
MASSACHUSETTS GENERAL HOSPITAL
55 Fruit St ,Boston,MA 021142621
Suffolk
(617) 726-2000
FARSI, PERSIAN|ENGLISH
Office: AFRIKAANS|ALBANIAN|ARMENIAN|ARABIC, LEBANESE, SYRIAN|BENGALI|BULGARIAN|BURMESE|CANTONESE|CHINESE|KHMER / CAMBODIAN

ZANNI MARKELLA V.
Accepting New Patients:
NEUROENDOCRINE AND PITUITARY TUMOR CLINICAL CENTER
55 Fruit St Cox 140
,Boston,MA 021142621
Suffolk
(617) 726-7948
GREEK|ENGLISH
Office: ENGLISH

ACKERMAN KATHRYN E.
Accepting New Patients:
WHSP Medical, P.C.
20 Guest St Ste 200
,Brighton,MA 021352040
Suffolk
(617) 475-0496
kackerman@whspinstitute.org
ENGLISH
Office: ENGLISH

BLENDEA MIHAELA C
Accepting New Patients:
SEMC - Medical Specialties Practice
11 Nevins St Ste 204
,Brighton,MA 021353514
Suffolk
(617) 779-6700
ENGLISH
Office: ENGLISH

BLENDEA MIHAELA C
Accepting New Patients:
SEMC - Medical Specialties Practice - Inpatient
736 Cambridge St.
,Brighton,MA 02135
Suffolk
(617) 779-6700
ENGLISH
Office: ENGLISH

HE ZHIHENG H.
Accepting New Patients:
SEMC - Medical Specialties Practice
11 Nevins St Ste 204
,Brighton,MA 021353514
Suffolk
(617) 779-6700
ENGLISH
Office: ENGLISH

HE ZHIHENG H.
Accepting New Patients:
SEMC - Medical Specialties Practice - Inpatient
736 Cambridge St.
,Brighton,MA 02135
Suffolk
(617) 779-6700
ENGLISH
Office: ENGLISH

PEI LEI
Accepting New Patients:
SEMC - Medical Specialties Practice - Inpatient
736 Cambridge St.
,Brighton,MA 02135
Suffolk
(617) 779-6700
peilei723@gmail.com
ENGLISH
Office: ENGLISH

PRUSTY DEEPANWITA
Accepting New Patients:
SEMC - Medical Specialties Practice - Inpatient
736 Cambridge St.
,Brighton,MA 02135
Suffolk
(617) 779-6700
FRENCH|ENGLISH
Office: FRENCH|ENGLISH

QIAO ZHI
Accepting New Patients:
SEMC - Medical Specialties Practice - Inpatient
736 Cambridge St.
,Brighton,MA 02135
Suffolk
(617) 779-6700
ENGLISH
Office: ARABIC, LEBANESE, SYRIAN|FRENCH|PORTUGUESE|SPANISH|ENGLISH

SANDEEP JEENA
Accepting New Patients:
SEMC - Medical Specialties Practice
11 Nevins St Ste 204
,Brighton,MA 021353514
Suffolk
(617) 779-6700
ENGLISH
Office: KHMER / CAMBODIAN|PORTUGUESE|RUSSIAN|SPANISH|VIETNAMESE|ENGLISH

SANDEEP JEENA
Accepting New Patients:
SEMC - Medical Specialties Practice - Inpatient
736 Cambridge St.
,Brighton,MA 02135
Suffolk
(617) 779-6700
ENGLISH
Office: KHMER / CAMBODIAN|PORTUGUESE|RUSSIAN|SPANISH|VIETNAMESE|ENGLISH

SANDEEP JEENA
Accepting New Patients:
Specialty Department at SEMC Brighton Marine
77 Warren St., Ste. 274
,Brighton,MA 02135
Suffolk
(617) 562-5525
ENGLISH
Office: KHMER / CAMBODIAN|PORTUGUESE|RUSSIAN|SPANISH|VIETNAMESE|ENGLISH

KNAPP PHILIP E.
Accepting New Patients:
East Boston Neighborhood Health Center
10 Gove St. ,East Boston,MA 021281920
Suffolk
(617) 568-4401
FRENCH|SPANISH|ENGLISH
Office: ALBANIAN|ARMENIAN|ARABIC, LEBANESE, SYRIAN|BULGARIAN|CANTONESE|CHINESE|CROATIAN|FARSI, PERSIAN|FRENCH|GERMAN

SULLIVAN CATHERINE A.
Accepting New Patients:
East Boston Neighborhood Health Center
10 Gove St. ,East Boston,MA 021281920
Suffolk
(617) 568-4401
ENGLISH
Office: ALBANIAN|ARMENIAN|ARABIC, LEBANESE, SYRIAN|BULGARIAN|CANTONESE|CROATIAN|FARSI, PERSIAN|FRENCH|GERMAN|GREEK

BALASUBRAMANIAN PADMA
Accepting New Patients:
Lemuel Shattuck Physician Group
170 Morton St ,Jamaica Plain,MA 021303735
Suffolk
(617) 522-8110
HINDI|ENGLISH|TAMIL
Office: ARABIC, LEBANESE, SYRIAN|CANTONESE|FRENCH|GERMAN|GREEK|HEBREW|HINDI|ITALIAN|JAPANESE|MALAY

BIKAS ATHANASIOS
Accepting New Patients:
BRIGHAM AND WOMEN'S FAULKNER HOSPITAL
1153 Centre St ,Jamaica Plain,MA 021303446
Suffolk
(617) 522-5400
ENGLISH
Office: ENGLISH

BWPO - DEPT. OF SLEEP MEDICINE AND ENDOCRINOLOGY
Accepting New Patients:
BWH Division of Sleep Neurology
1153 Centre St., Ste. 5K
,Jamaica Plain,MA 021303446
Suffolk
(617) 983-7489
ENGLISH
Office: ENGLISH

CALISKAN GUZELCE EZGI
Accepting New Patients:
BWFH Gastroenterology, Hepatology, and Endoscopy
1153 Centre St Ste 4B ,Jamaica Plain,MA 021303446
Suffolk
(617) 732-6389
ENGLISH
Office: ENGLISH

EL-SAYED NUHA A.
Accepting New Patients:
BWH Division of Sleep Neurology
1153 Centre St., Ste. 5K ,Jamaica Plain,MA 021303446
Suffolk
(617) 983-7489
Nuha.ElSayed@joslin.harvard.edu
ENGLISH
Office: ENGLISH

GATTU ARIJEET K.
Accepting New Patients:
BRIGHAM PRIMARY PHYSICIANS AT FAULKNER HOSPITAL
1153 Centre St ,Jamaica Plain,MA 021303446
Suffolk
(617) 983-7000
ENGLISH
Office: FRENCH|GERMAN|ITALIAN|SPANISH|ENGLISH|CAPE VERDE CREOLE

HAAS ANDREA V
Accepting New Patients:
BWH Division of Sleep Neurology
1153 Centre St., Ste. 5K ,Jamaica Plain,MA 021303446
Suffolk
(617) 983-7489
ENGLISH
Office: ENGLISH

KANG YU MI
Accepting New Patients:
BWH Division of Sleep Neurology
1153 Centre St., Ste. 5K ,Jamaica Plain,MA 021303446
Suffolk
(617) 983-7489
ENGLISH
Office: ENGLISH

MARQUSEE ELLEN
Accepting New Patients:
SOUTHERN JAMAICA PLAIN HEALTH CENTER
640 Centre St ,Jamaica Plain,MA 02130
Suffolk
(617) 983-4100
ENGLISH
Office: ARABIC, LEBANESE, SYRIAN|CANTONESE|CHINESE|CROATIAN|DUTCH|FARSI, PERSIAN|FRENCH|GERMAN|GREEK|ITALIAN

NEWMAN ANDREW
Accepting New Patients:
BWH Division of Sleep Neurology
1153 Centre St., Ste. 5K ,Jamaica Plain,MA 021303446
Suffolk
(617) 983-7489
ENGLISH
Office: ENGLISH

QIAO ZHI
Accepting New Patients:
Lemuel Shattuck Physician Group
170 Morton St ,Jamaica Plain,MA 021303735
Suffolk
(617) 522-8110
ENGLISH
Office: ARABIC, LEBANESE, SYRIAN|FRENCH|PORTUGUESE|SPANISH|ENGLISH

SAEED ZEB I.
Accepting New Patients:
BWH Division of Sleep Neurology
1153 Centre St., Ste. 5K ,Jamaica Plain,MA 021303446
Suffolk
(617) 983-7489
ENGLISH
Office: ALBANIAN|ARMENIAN|ARABIC, LEBANESE, SYRIAN|BENGALI|BULGARIAN|BURMESE|CANTONESE|KHMER / CAMBODIAN|CROATIAN|CZECH

SHOEMAKER MARY R.
Accepting New Patients:N
BWPO AT 1153 CENTRE STREET
1153 Centre Street ,Jamaica Plain,MA 02130
Suffolk
(617) 983-7000
ENGLISH
Office: ENGLISH

STAMATIADES GEORGE A.
Accepting New Patients:
BWFH Gastroenterology, Hepatology, and Endoscopy
1153 Centre St Ste 4B ,Jamaica Plain,MA 021303446
Suffolk
(617) 732-6389
ENGLISH
Office: ENGLISH

TAKYI AFUA K
Accepting New Patients:
BWFH Gastroenterology, Hepatology, and Endoscopy
1153 Centre St Ste 4B ,Jamaica Plain,MA 021303446
Suffolk
(617) 732-6389
ENGLISH
Office: ENGLISH

THURBER EMILIA G
Accepting New Patients:
BWH Division of Sleep Neurology
1153 Centre St., Ste. 5K ,Jamaica Plain,MA 021303446
Suffolk
(617) 983-7489
ENGLISH
Office: ENGLISH

KNAPP PHILIP E.
Accepting New Patients:
Winthrop Neighborhood Health — EBNHC
17 Main St
,Winthrop,MA 02152
Suffolk
(617) 568-6100
FRENCH|SPANISH|ENGLISH
Office: ALBANIAN|ARMENIAN|ARABIC, LEBANESE, SYRIAN|BULGARIAN|CANTONESE|CHINESE|CROATIAN|FARSI, PERSIAN|FRENCH|GERMAN

SULLIVAN CATHERINE A.
Accepting New Patients:
Winthrop Neighborhood Health — EBNHC
17 Main St
,Winthrop,MA 02152
Suffolk
(617) 568-6100
ENGLISH
Office: ALBANIAN|ARMENIAN|ARABIC, LEBANESE, SYRIAN|BULGARIAN|CANTONESE|CROATIAN|FARSI, PERSIAN|FRENCH|GERMAN|GREEK

TOBOLSKY SETH A
Accepting New Patients:
Winthrop Neighborhood Health — EBNHC
17 Main St
,Winthrop,MA 02152
Suffolk
(617) 568-6100
tobolsks@neighborhealth.com
ENGLISH
Office: ENGLISH

FAMILY NURSE PRACTITIONER

GIGLIOTTI GABRIELLE
Accepting New Patients:Y
CHARLES RIVER COMMUNITY HEALTH, INC-ALLSTON
40 Athol Street
,Allston,MA 02134
Suffolk
(617) 562-1398
ENGLISH
Office: CANTONESE|CHINESE|FINNISH|FRENCH|HINDI|ITALIAN|MANDARIN|PORTUGUESE|RUSSIAN|SPANISH

MITROPOULOS LAMBIA
Accepting New Patients:Y
Revere Medical - Brookline Primary Care
226 Harvard Avenue 3rd Floor ,Allston,MA 02134
Suffolk
(617) 751-5500
ENGLISH

PORAS ADINA
Accepting New Patients:Y
CHARLES RIVER COMMUNITY HEALTH, INC-ALLSTON
40 Athol Street
,Allston,MA 02134
Suffolk
(617) 562-1398
ENGLISH
Office: CANTONESE|CHINESE|FINNISH|FRENCH|HINDI|ITALIAN|MANDARIN|PORTUGUESE|RUSSIAN|SPANISH

ROSS EMMA
Accepting New Patients:Y
CHARLES RIVER COMMUNITY HEALTH, INC-ALLSTON
40 Athol Street
,Allston,MA 02134
Suffolk
(617) 562-1398
ENGLISH
Office: CANTONESE|CHINESE|FINNISH|FRENCH|HINDI|ITALIAN|MANDARIN|PORTUGUESE|RUSSIAN|SPANISH

ST-SURIN NADJA
Accepting New Patients:Y
Revere Medical - Brookline Primary Care
226 Harvard Avenue 3rd Floor ,Allston,MA 02134
Suffolk
(617) 751-5500
nadja335@gmail.com
ENGLISH|HAITIAN CREOLE /KWEO

STEINMETZ KELLY
Accepting New Patients:Y
Revere Medical - Brookline Primary Care
226 Harvard Avenue 3rd Floor ,Allston,MA 02134
Suffolk
(617) 751-5500
ENGLISH

ACCILIEN CASSANDRE
Accepting New Patients:N
EVANS MEDICAL FOUNDATION - ADULT PRIMARY CARE
801 Massachusetts Ave., Crosstown 5C
,Boston,MA 02118
Suffolk
(617) 414-5951
ENGLISH
Office: ENGLISH

AGUILAR AMELIE E
Accepting New Patients:
BOSTON HEALTH CARE FOR THE HOMELESS PROGRAM
780 Albany St
,Boston,MA 021182755
Suffolk
(857) 654-1605
aaguilar@bhchp.org
FRENCH|GERMAN|SPANISH|ENGLISH
Office: FRENCH|SPANISH|ENGLISH

ALVES JUSTIN
Accepting New Patients:N
EVANS MEDICAL FOUNDATION - ADULT PRIMARY CARE
801 Massachusetts Ave., Crosstown 5C
,Boston,MA 02118
Suffolk
(617) 414-5951
ENGLISH
Office: ENGLISH

AMES MARGARET P
Accepting New Patients:Y
EVANS MEDICAL FOUNDATION, INC. AT 801 MASSACHUSETTS AVE.
801 Massachusetts Ave Crosstown 6C
,Boston,MA 021182605
Suffolk
(617) 414-5951
ENGLISH
Office: ENGLISH

AMOR MICKER
Accepting New Patients:N
Beacon Hill Primary Care
165 Cambridge St Ste 501 ,Boston,MA 021142759
Suffolk
(617) 726-4900
ENGLISH

ANAGNOSTOPULOS CLAIRE Z
Accepting New Patients:Y
BARBARA MCINNIS HOUSE
780 Albany St
,Boston,MA 021182755
Suffolk
(857) 654-1760
canagnostopulos@bhchp.org
ENGLISH
Office: FRENCH|PORTUGUESE|SPANISH|ENGLISH

ANAGNOSTOPULOS CLAIRE Z
Accepting New Patients:Y
BOSTON HEALTH CARE FOR THE HOMELESS PROGRAM
780 Albany St
,Boston,MA 021182755
Suffolk
(857) 654-1605
canagnostopulos@bhchp.org
ENGLISH
Office: FRENCH|PORTUGUESE|SPANISH|ENGLISH

ANAGNOSTOPULOS CLAIRE Z
Accepting New Patients:Y
Stacy Kirkpatrick House
461 Walnut Ave
,Boston,MA 021302331
Suffolk
(857) 654-1550
canagnostopulos@bhchp.org
ENGLISH
Office: FRENCH|PORTUGUESE|SPANISH|ENGLISH

BAILEY VANESSA M.
Accepting New Patients:N
COMMUNITY HEALTH CONNECTIONS, INC. - 300 LONGWOOD AVE
300 Longwood Ave
,Boston,MA 02115
Suffolk
(617) 355-6000
vbailey@carewelluc.com
ENGLISH
Office: CHINESE|FRENCH|HINDI|MANDARIN|PORTUGUESE|SPANISH|ENGLISH|TELUGU

BAKER MEGHAN M.
Accepting New Patients:
BRIGHAM AND WOMEN'S PHYSICIANS ORGANIZATION, INC.
75 Francis St
,Boston,MA 021156110
Suffolk
(617) 732-5500
ENGLISH
Office: ENGLISH

BEAULIEU JEREMY J.
Accepting New Patients:Y
SOUTH END COMMUNITY HEALTH CENTER
1601 Washington St,
,Boston,MA 02118
Suffolk
(617) 425-2000
ENGLISH
Office: ENGLISH

BENTLEY KATHLEEN
Accepting New Patients:
BRIGHAM AND WOMEN'S HOSPITAL
75 Francis St.
,Boston,MA 021156110
Suffolk
(617) 732-9300
ENGLISH
Office: ALBANIAN|ARMENIAN|ARABIC, LEBANESE, SYRIAN|BENGALI|BULGARIAN|BURMESE|CANTONESE|KHMER / CAMBODIAN|CROATIAN|CZECH

BISHT SHRADHA
Accepting New Patients:
MASS GENERAL PHYSICIANS ORG., INC
55 Fruit St ,Boston,MA 021142621
Suffolk
(617) 726-2000
ENGLISH
Office: AFRIKAANS|ARMENIAN|ARABIC, LEBANESE, SYRIAN|BENGALI|CANTONESE|CHINESE|CROATIAN|CZECH|DANISH|DUTCH

BISHT SHRADHA
Accepting New Patients:N
Mass General Medical Group
50 Staniford St., Fl. 3
,Boston,MA 021142517
Suffolk
(617) 724-8050
ENGLISH
Office: AFRIKAANS|ARMENIAN|ARABIC, LEBANESE, SYRIAN|BENGALI|CANTONESE|CHINESE|CROATIAN|CZECH|DANISH|DUTCH

BLANK PERRY
Accepting New Patients:Y
MGB COMMUNITY PHYSICIANS (ONE MEDICAL - 394 HARRISON AVE.)
394 Harrison Ave.
,Boston,MA 02118
Suffolk
(617) 903-5000
perry.blank@gmail.com
ENGLISH
Office: ENGLISH

BLANK PERRY
Accepting New Patients:Y
One Medical - Copley Square
185 Dartmouth St., Ste. 603 ,Boston,MA 021165883
Suffolk
(617) 224-5351
perry.blank@gmail.com
ENGLISH
Office: ENGLISH

BOHRINGER CYNTHIA M
Accepting New Patients:Y
MEDEXPRESS PRIMARY CARE MASSACHUSETTS, P.C
578 Huntington Ave. Fl. 2 ,Boston,MA 021155902
Suffolk
(617) 879-5220
ENGLISH

BRENNAN KAITLYN
Accepting New Patients:N
Bulfinch Medical Group
50 Staniford St Fl 9 ,Boston,MA 021142506
Suffolk
(617) 724-6610
ENGLISH

BUESCHER MICHELLE Y
Accepting New Patients:Y
Fenway Health - Ansin Building
1340 Boylston St Ansin Building,Boston,MA 022154302
Suffolk
(617) 267-0900
ARABIC, LEBANESE, SYRIAN|CANTONESE|FRENCH|GERMAN|GREEK|HEBREW|HINDI|ITALIAN|JAPANESE|MALAY

CALLAHAN JENNIFER L.
Accepting New Patients:N
Mass General Internal Medicine Associates
15 Parkman St., Fl. 6 ,Boston,MA 021143117
Suffolk
(800) 711-4644
providerenroll@lahey.org
ENGLISH
Office: ENGLISH

CAMPEDELLI SARA C
Accepting New Patients:Y
BOSTON UNIVERSITY - CHARLES RIVER MEDICAL PRACTICE
930 Commonwealth Ave ,Boston,MA 02215
Suffolk
(617) 414-6800
ENGLISH
Office: ENGLISH

CHAMBERS KATHERINE M.
Accepting New Patients:Y
BOSTON UNIVERSITY FAMILY MEDICINE
1 BOSTON MEDICAL CTR PI. SHAPIRO BUILDING 5TH FLOOR ,Boston,MA 021182908
Suffolk
(617) 414-2080
ENGLISH
Office: SPANISH|VIETNAMESE|ENGLISH

CHAN DONALD
Accepting New Patients:Y
SOUTH COVE COMMUNITY HEALTH CENTER
885 Washington St ,Boston,MA 021111415
Suffolk
(617) 521-6800
ENGLISH
Office: CANTONESE|MANDARIN|TAIWANESE|VIETNAMESE|ENGLISH

CHANDLER CRISTINA
Accepting New Patients:Y
Fenway Health - Ansin Building
1340 Boylston St Ansin Building,Boston,MA 022154302
Suffolk
(617) 267-0900
ENGLISH
Office: ARABIC, LEBANESE, SYRIAN|CANTONESE|FRENCH|GERMAN|GREEK|HEBREW|HINDI|ITALIAN|JAPANESE|MALAY

CLAMAN MAIA R
Accepting New Patients:N
EVANS MEDICAL FOUNDATION - ADULT PRIMARY CARE
801 Massachusetts Ave., Crosstown 5C ,Boston,MA 02118
Suffolk
(617) 414-5951
ENGLISH
Office: ENGLISH

CONGER SAVANNA
Accepting New Patients:N
Beacon Hill Primary Care
165 Cambridge St Ste 501 ,Boston,MA 021142759
Suffolk
(617) 726-4900
ENGLISH

CROSSAN LINDSAY S.
Accepting New Patients:Y
BOSTON UNIVERSITY - CHARLES RIVER MEDICAL PRACTICE
930 Commonwealth Ave ,Boston,MA 02215
Suffolk
(617) 414-6800
ENGLISH
Office: ENGLISH

CROSSAN LINDSAY S.
Accepting New Patients:Y
Family Medicine Melnea Cass
11 Melnea Cass Blvd ,Boston,MA 021194401
Suffolk
(617) 414-2080
ENGLISH
Office: ENGLISH

CURRAN MEGHAN M.
Accepting New Patients:Y
NEW HEALTH - North End Waterfront
332 Hanover St. ,Boston,MA 021131901
Suffolk
(617) 643-8000
ENGLISH
Office: ITALIAN|SPANISH|ENGLISH

DABADY GERTHA M.
Accepting New Patients:Y
FACULTY PRACTICE FOUNDATION INC
EVANS MEDICAL FOUNDATION INC
1 Boston Medical Center Place
,Boston,MA 021184001
Suffolk
(617) 414-5951
ENGLISH
Office: ARMENIAN|ARABIC, LEBANESE, SYRIAN|CANTONESE|CHINESE|FRENCH|ITALIAN|MANDARIN|PORTUGUESE|RUSSIAN|SPANISH

DAMBREVILLE - LUNDY NIRPHEMY
Accepting New Patients:Y
EVANS MEDICAL FOUNDATION, INC. AT 801 MASSACHUSETTS AVE.
801 Massachusetts Ave Crosstown 6B
,Boston,MA 021182605
Suffolk
(617) 414-5951
ENGLISH
Office: ENGLISH

DARAI BINA
Accepting New Patients:
BARBARA MCINNIS HOUSE
780 Albany St
,Boston,MA 021182755
Suffolk
(857) 654-1760
ENGLISH
Office: PORTUGUESE|SPANISH|ENGLISH

DAVIS JAMIE
Accepting New Patients:Y
One Medical - Goverment Center
53 State St. ,Boston,MA 02109
Suffolk
(617) 903-5000
ENGLISH
Office: SPANISH|ENGLISH|AMHARIC, ETHIOPIAN

DIAS-PIGOTT BIANCA M
Accepting New Patients:Y
NORTH END WATERFRONT HEALTH
332 Hanover St.
,Boston,MA 02113
Suffolk
(617) 643-8000
biamarajf@gmail.com
ENGLISH
Office: ENGLISH

DONAHUE ELIZABETH J.
Accepting New Patients:Y
Brigham & Women's Primary Care Associates
800 Huntington Ave Fl 3
,Boston,MA 021156303
Suffolk
(857) 307-2200
ENGLISH
Office: ENGLISH

FAIRCHILD RUBY
Accepting New Patients:Y
MGB COMMUNITY PHYSICIANS (ONE MEDICAL - 394 HARRISON AVE.)
394 Harrison Ave.
,Boston,MA 02118
Suffolk
(617) 903-5000
rfairchild@onemedical.com
ENGLISH
Office: SPANISH|ENGLISH|AMHARIC, ETHIOPIAN

FAIRCHILD RUBY
Accepting New Patients:Y
One Medical - Copley Square
185 Dartmouth St., Ste. 603 ,Boston,MA 021165883
Suffolk
(617) 224-5351
rfairchild@onemedical.com
ENGLISH
Office: SPANISH|ENGLISH|AMHARIC, ETHIOPIAN

FAIRCHILD RUBY
Accepting New Patients:Y
One Medical - Goverment Center
53 State St. ,Boston,MA 02109
Suffolk
(617) 903-5000
rfairchild@onemedical.com
ENGLISH
Office: SPANISH|ENGLISH|AMHARIC, ETHIOPIAN

FERRAGAMO JULIE A.
Accepting New Patients:
BWH - Hale Building for Transformative Medicine
60 Fenwood Rd Hale Building,Boston,MA 021156128
Suffolk
(617) 732-5500
ENGLISH
Office: ENGLISH

FITZGERALD ANNE
Accepting New Patients:
BOSTON HEALTH CARE FOR THE HOMELESS PROGRAM
780 Albany St
,Boston,MA 021182755
Suffolk
(857) 654-1605
AtFitzgerald@bhchp.org
ENGLISH
Office: FRENCH|SPANISH|ENGLISH

FOSTER - MOORE JONATHAN
Accepting New Patients:N
DIMOCK COMMUNITY HEALTH CENTER
45 Dimock St
,Boston,MA 021191208
Suffolk
(617) 442-8800
ENGLISH
Office: FRENCH|HEBREW|HINDI|PORTUGUESE|SWAHILI|SPANISH|ENGLISH

GILLINGHAM TYLER Z
Accepting New Patients:Y
SOUTH END ASSOCIATES OF FENWAY COMMUNITY HEALTH
142 Berkeley St. ,Boston,MA 02116
Suffolk
(617) 247-7555
ENGLISH
Office: AFRIKAANS|CANTONESE|FARSI, PERSIAN|FRENCH|GERMAN|HEBREW|HINDI|ITALIAN|LITHUANIAN|LATVIAN

GIORDANI SHARON A.
Accepting New Patients:
MASS GENERAL PHYSICIANS ORG., INC
55 Fruit St ,Boston,MA 021142621
Suffolk
(617) 726-2000
ENGLISH
Office: AFRIKAANS|ALBANIAN|ARMENIAN|ARABIC, LEBANESE, SYRIAN|BENGALI|BULGARIAN|BURMESE|CANTONESE|CHINESE|KHMER / CAMBODIAN

GIORDANI SHARON A.
Accepting New Patients:
MASSACHUSETTS GENERAL HOSPITAL
55 Fruit St ,Boston,MA 021142621
Suffolk
(617) 726-2000
ENGLISH
Office: AFRIKAANS|ALBANIAN|ARMENIAN|ARABIC, LEBANESE, SYRIAN|BENGALI|BULGARIAN|BURMESE|CANTONESE|CHINESE|KHMER / CAMBODIAN

GIUNTA LEAH R
Accepting New Patients:N
MGH DOWNTOWN
294 Washington St Ste 210 ,Boston,MA 021084623
Suffolk
(617) 728-6000
ENGLISH

GOULART JESSICA M.
Accepting New Patients:Y
NEW HEALTH - North End Waterfront
332 Hanover St. ,Boston,MA 021131901
Suffolk
(617) 643-8000
PORTUGUESE|SPANISH|ENGLISH
Office: ITALIAN|PORTUGUESE|RUSSIAN|SPANISH|ENGLISH

GRIFFIN CATHERINE B
Accepting New Patients:N
South Boston Community Health Center - Seaport
505 Congress St. ,Boston,MA 02210
Suffolk
(617) 269-7500
ENGLISH
Office: ALBANIAN|ARABIC, LEBANESE, SYRIAN|CANTONESE|GREEK|POLISH|SPANISH|ENGLISH

GRUHL EMILIE J
Accepting New Patients:Y
One Medical - Copley Square
185 Dartmouth St., Ste. 603 ,Boston,MA 021165883
Suffolk
(617) 224-5351
egruhl@onemedical.com
ENGLISH
Office: SPANISH|ENGLISH|AMHARIC, ETHIOPIAN

GRUHL EMILIE J
Accepting New Patients:Y
One Medical - Goverment Center
53 State St. ,Boston,MA 02109
Suffolk
(617) 903-5000
egruhl@onemedical.com
ENGLISH
Office: SPANISH|ENGLISH|AMHARIC, ETHIOPIAN

GUERRA SHARON N
Accepting New Patients:Y
SOUTH END COMMUNITY HEALTH CENTER
1601 Washington St, ,Boston,MA 02118
Suffolk
(617) 425-2000
ENGLISH
Office: ALBANIAN|ARMENIAN|ARABIC, LEBANESE, SYRIAN|BULGARIAN|CANTONESE|CROATIAN|FARSI, PERSIAN|FRENCH|GERMAN|GREEK

HARDEN SOPHIA L
Accepting New Patients:Y
South Boston Community Health Center - Seaport
505 Congress St. ,Boston,MA 02210
Suffolk
(617) 269-7500
ENGLISH
Office: ALBANIAN|ARABIC, LEBANESE, SYRIAN|CANTONESE|GREEK|POLISH|SPANISH|ENGLISH

HERNANDEZ ANGELICA M
Accepting New Patients:N
SOUTH END COMMUNITY HEALTH CENTER
1601 Washington St, ,Boston,MA 02118
Suffolk
(617) 425-2000
ENGLISH
Office: ENGLISH

HOGAN MONICA L
Accepting New Patients:Y
FACULTY PRACTICE FOUNDATION INC EVANS MEDICAL FOUNDATION INC
1 Boston Medical Center Place ,Boston,MA 021184001
Suffolk
(617) 414-5951
ENGLISH
Office: ARMENIAN|ARABIC, LEBANESE, SYRIAN|CANTONESE|CHINESE|FRENCH|ITALIAN|MANDARIN|PORTUGUESE|RUSSIAN|SPANISH

HOPKINS CATHERINE A
Accepting New Patients:Y
SOUTH END COMMUNITY HEALTH CENTER
1601 Washington St, ,Boston,MA 02118
Suffolk
(617) 425-2000
SPANISH|ENGLISH
Office: ENGLISH

HORAN KATHRYN M
Accepting New Patients:N
BRIGHAM AND WOMEN'S PHYSICIANS ORGANIZATION, INC.
75 Francis St ,Boston,MA 021156110
Suffolk
(617) 732-5500
ENGLISH
Office: ENGLISH

IULIANO SHERRY L.
Accepting New Patients:
BWH - Hale Building for Transformative Medicine
60 Fenwood Rd Hale Building,Boston,MA 021156128
Suffolk
(617) 732-5500
ENGLISH
Office: ENGLISH

JODAT ANDREA M
Accepting New Patients:
BARBARA MCINNIS HOUSE
780 Albany St ,Boston,MA 021182755
Suffolk
(857) 654-1760
ENGLISH
Office: PORTUGUESE|SPANISH|ENGLISH

JOSEPH MAGDALEINA V
Accepting New Patients:Y
EVANS MEDICAL FOUNDATION, INC. AT 801 MASSACHUSETTS AVE.
801 Massachusetts Ave Crosstown 6A ,Boston,MA 021182605
Suffolk
(617) 414-5951
ENGLISH
Office: ENGLISH

LACOURSIERE ZUCCHERO TERRI L
Accepting New Patients:Y
BARBARA MCINNIS HOUSE
780 Albany St ,Boston,MA 021182755
Suffolk
(857) 654-1760
ENGLISH
Office: FRENCH|PORTUGUESE|SPANISH|ENGLISH

LACOURSIERE ZUCCHERO TERRI L
Accepting New Patients:Y
BOSTON HEALTH CARE FOR THE HOMELESS PROGRAM
780 Albany St ,Boston,MA 021182755
Suffolk
(857) 654-1605
ENGLISH
Office: FRENCH|PORTUGUESE|SPANISH|ENGLISH

LACOURSIERE ZUCCHERO TERRI L
Accepting New Patients:Y
Stacy Kirkpatrick House
461 Walnut Ave ,Boston,MA 021302331
Suffolk
(857) 654-1550
ENGLISH
Office: FRENCH|PORTUGUESE|SPANISH|ENGLISH

LANDRY VIOLET
Accepting New Patients:Y
One Medical - Copley Square
185 Dartmouth St., Ste. 603 ,Boston,MA 021165883
Suffolk
(617) 224-5351
landryv@simmons.edu
ENGLISH
Office: SPANISH|ENGLISH|AMHARIC, ETHIOPIAN

LANDRY VIOLET
Accepting New Patients:Y
One Medical - Goverment Center
53 State St. ,Boston,MA 02109
Suffolk
(617) 903-5000
landryv@simmons.edu
ENGLISH
Office: SPANISH|ENGLISH|AMHARIC, ETHIOPIAN

LAVELLE JULIANNE E
Accepting New Patients:Y
BARBARA MCINNIS HOUSE
780 Albany St ,Boston,MA 021182755
Suffolk
(857) 654-1760
jlavelle@bhchp.org
ENGLISH
Office: FRENCH|PORTUGUESE|SPANISH|ENGLISH

LAVELLE JULIANNE E
Accepting New Patients:Y
BOSTON HEALTH CARE FOR THE HOMELESS PROGRAM
780 Albany St ,Boston,MA 021182755
Suffolk
(857) 654-1605
jlavelle@bhchp.org
ENGLISH
Office: FRENCH|PORTUGUESE|SPANISH|ENGLISH

LAVELLE JULIANNE E
Accepting New Patients:Y
Stacy Kirkpatrick House
461 Walnut Ave ,Boston,MA 021302331
Suffolk
(857) 654-1550
jlavelle@bhchp.org
ENGLISH
Office: FRENCH|PORTUGUESE|SPANISH|ENGLISH

LAX LENA
Accepting New Patients:Y
One Medical - Copley Square
185 Dartmouth St., Ste. 603 ,Boston,MA 021165883
Suffolk
(617) 224-5351
llax@onemedical.com
ENGLISH
Office: SPANISH|ENGLISH|AMHARIC, ETHIOPIAN

LAX LENA
Accepting New Patients:Y
One Medical - Goverment Center
53 State St. ,Boston,MA 02109
Suffolk
(617) 903-5000
llax@onemedical.com
ENGLISH
Office: SPANISH|ENGLISH|AMHARIC, ETHIOPIAN

LEHMANN JULIA A
Accepting New Patients:Y
South Boston Community Health Center - Seaport
505 Congress St. ,Boston,MA 02210
Suffolk
(617) 269-7500
ENGLISH
Office: ALBANIAN|ARABIC, LEBANESE, SYRIAN|CANTONESE|GREEK|POLISH|SPANISH|ENGLISH

LERNER HILARY A
Accepting New Patients:N
One Medical - Copley Square
185 Dartmouth St., Ste. 603 ,Boston,MA 021165883
Suffolk
(617) 224-5351
ENGLISH
Office: SPANISH|ENGLISH|AMHARIC, ETHIOPIAN

LERNER HILARY A
Accepting New Patients:N
One Medical - Goverment Center
53 State St. ,Boston,MA 02109
Suffolk
(617) 903-5000
ENGLISH
Office: SPANISH|ENGLISH|AMHARIC, ETHIOPIAN

LERNER HILARY A
Accepting New Patients:N
One Medical - Seaport
26 Thomson Pl. ,Boston,MA 02210
Suffolk
(617) 903-5000
ENGLISH
Office: SPANISH|ENGLISH|AMHARIC, ETHIOPIAN

LEVASSEUR KATHRYN M
Accepting New Patients:N
SOUTH END COMMUNITY HEALTH CENTER
1601 Washington St, ,Boston,MA 02118
Suffolk
(617) 425-2000
ENGLISH
Office: ALBANIAN|ARMENIAN|ARABIC, LEBANESE, SYRIAN|BULGARIAN|CANTONESE|CROATIAN|FARSI, PERSIAN|FRENCH|GERMAN|GREEK

LINARDOS TERI I.
Accepting New Patients:N
EVANS MEDICAL FOUNDATION AT E. CONCORD ST.
801 Albany St. 1st Floor,Boston,MA 02119
Suffolk
(617) 638-6505
ENGLISH
Office: ENGLISH

LINARDOS TERI I.
Accepting New Patients:Y
EVANS MEDICAL FOUNDATION, INC. AT 801 MASSACHUSETTS AVE.
801 Massachusetts Ave Crosstown 6B ,Boston,MA 021182605
Suffolk
(617) 414-5951
ENGLISH
Office: ENGLISH

LINDO JACKIE JOE B
Accepting New Patients:N
MEDEXPRESS PRIMARY CARE MASSACHUSETTS, P.C
578 Huntington Ave. Fl. 2 ,Boston,MA 021155902
Suffolk
(617) 879-5220
ENGLISH
Office: ENGLISH

LINIHAN HILARY L
Accepting New Patients:
BRIGHAM AND WOMEN'S HOSPITAL
75 Francis St. ,Boston,MA 021156110
Suffolk
(617) 732-9300
hilary.linihan@carbonhealth.com
ENGLISH
Office: ALBANIAN|ARMENIAN|ARABIC, LEBANESE, SYRIAN|BENGALI|BULGARIAN|BURMESE|CANTONESE|KHMER / CAMBODIAN|CROATIAN|CZECH

LOTIN-LAUTURE ROSE
Accepting New Patients:Y
South Boston Community Health Center - Seaport
505 Congress St. ,Boston,MA 02210
Suffolk
(617) 269-7500
rclotin@gmail.com
Office: ENGLISH

LOVE KATHERINE C
Accepting New Patients:N
Fenway Health - Ansin Building
1340 Boylston St Ansin Building,Boston,MA 022154302
Suffolk
(617) 267-0900
ENGLISH
Office: ARABIC, LEBANESE, SYRIAN|CANTONESE|FRENCH|GERMAN|GREEK|HEBREW|HINDI|ITALIAN|JAPANESE|MALAY

MACALLISTER EUNICE J.
Accepting New Patients:
Evans Medical Foundation/ East Newton Street
720 Harrison Ave., Ste. 503 ,Boston,MA 02118
Suffolk
(617) 638-7450
ENGLISH
Office: ARABIC, LEBANESE, SYRIAN|HINDI|PORTUGUESE|POLISH|SPANISH|ENGLISH|TAMIL

MACALLISTER EUNICE J.
Accepting New Patients:Y
EVANS MEDICAL FOUNDATION, INC - PRIMARY CARE
725 Albany St Shapiro 5 & 6 ,Boston,MA 021182526
Suffolk
(617) 414-5951
ENGLISH
Office: ARABIC, LEBANESE, SYRIAN|HINDI|PORTUGUESE|POLISH|SPANISH|ENGLISH|TAMIL

MACDONALD SHANNON A
Accepting New Patients:Y
SOUTH END COMMUNITY HEALTH CENTER
1601 Washington St, ,Boston,MA 02118
Suffolk
(617) 425-2000
macdonas@neighborhealth.com
ENGLISH
Office: ENGLISH

MAKDA MEHER
Accepting New Patients:N
BRIGHAM AND WOMEN'S HOSPITAL
75 Francis St. ,Boston,MA 021156110
Suffolk
(617) 732-9300
ENGLISH
Office: ALBANIAN|ARMENIAN|ARABIC, LEBANESE, SYRIAN|BENGALI|BULGARIAN|BURMESE|CANTONESE|KHMER / CAMBODIAN|CROATIAN|CZECH

MAKDA MEHER
Accepting New Patients:Y
Brigham Primary Care at Mass Mental Health Center
75 Fenwood RD ,Boston,MA 02115
Suffolk
(617) 626-9760
ENGLISH
Office: ALBANIAN|ARMENIAN|ARABIC, LEBANESE, SYRIAN|BENGALI|BULGARIAN|BURMESE|CANTONESE|KHMER / CAMBODIAN|CROATIAN|CZECH

MCCARTHY ELENA R
Accepting New Patients:N
EVANS MEDICAL FOUNDATION, INC - PRIMARY CARE
725 Albany St Shapiro 5 & 6 ,Boston,MA 021182526
Suffolk
(617) 414-5951
ENGLISH
Office: ARABIC, LEBANESE, SYRIAN|PORTUGUESE|SPANISH|ENGLISH

MCLELLAN OLGA
Accepting New Patients:
MASS GENERAL PHYSICIANS ORG., INC
55 Fruit St ,Boston,MA 021142621
Suffolk
(617) 726-2000
RUSSIAN|SPANISH|ENGLISH
Office: AFRIKAANS|ALBANIAN|ARMENIAN|ARABIC, LEBANESE, SYRIAN|BENGALI|BULGARIAN|BURMESE|CANTONESE|CHINESE|KHMER / CAMBODIAN

MCLELLAN OLGA
Accepting New Patients:
MASSACHUSETTS GENERAL HOSPITAL
55 Fruit St ,Boston,MA 021142621
Suffolk
(617) 726-2000
RUSSIAN|SPANISH|ENGLISH
Office: AFRIKAANS|ALBANIAN|ARMENIAN|ARABIC, LEBANESE, SYRIAN|BENGALI|BULGARIAN|BURMESE|CANTONESE|CHINESE|KHMER / CAMBODIAN

MCLELLAN OLGA
Accepting New Patients:Y
NEW HEALTH - North End Waterfront
332 Hanover St. ,Boston,MA 021131901
Suffolk
(617) 643-8000
RUSSIAN|SPANISH|ENGLISH
Office: AFRIKAANS|ALBANIAN|ARMENIAN|ARABIC, LEBANESE, SYRIAN|BENGALI|BULGARIAN|BURMESE|CANTONESE|CHINESE|KHMER / CAMBODIAN

MEDEIROS ADRIANA
Accepting New Patients:N
Brigham & Women's Primary Care Associates
800 Huntington Ave Fl 3 ,Boston,MA 021156303
Suffolk
(857) 307-2200
PORTUGUESE|SPANISH|ENGLISH
Office: ENGLISH

MONDELLO MARY B.
Accepting New Patients:
BWH - Hale Building for Transformative Medicine
60 Fenwood Rd Hale Building,Boston,MA 021156128
Suffolk
(617) 732-5500
ENGLISH
Office: ENGLISH

MURPHY CATRINA M
Accepting New Patients:Y
SOUTH END COMMUNITY HEALTH CENTER
1601 Washington St, ,Boston,MA 02118
Suffolk
(617) 425-2000
ENGLISH
Office: ENGLISH

NEAL BRANDON J
Accepting New Patients:Y
SOUTH END COMMUNITY HEALTH CENTER
1601 Washington St, ,Boston,MA 02118
Suffolk
(617) 425-2000
ENGLISH
Office: ENGLISH

NEWMAN ELIZA J.
Accepting New Patients:Y
SOUTH END COMMUNITY HEALTH CENTER
1601 Washington St, ,Boston,MA 02118
Suffolk
(617) 425-2000
SPANISH|ENGLISH
Office: ENGLISH

NOCKA KRISTEN M
Accepting New Patients:Y
SOUTH END COMMUNITY HEALTH CENTER
1601 Washington St, ,Boston,MA 02118
Suffolk
(617) 425-2000
ENGLISH
Office: ENGLISH

NORATO INDEGIA MARY E.
Accepting New Patients:N
Bulfinch Medical Group
50 Staniford St Fl 9 ,Boston,MA 021142506
Suffolk
(617) 724-6610
ENGLISH

NUNEZ CHRISTIAN F
Accepting New Patients:N
EVANS MEDICAL FOUNDATION - ADULT PRIMARY CARE
801 Massachusetts Ave., Crosstown 5C ,Boston,MA 02118
Suffolk
(617) 414-5951
SPANISH|ENGLISH
Office: ENGLISH

O'NEILL JESSICA W
Accepting New Patients:Y
One Medical - Copley Square
185 Dartmouth St., Ste. 603 ,Boston,MA 021165883
Suffolk
(617) 224-5351
jesswoneill@gmail.com
ENGLISH
Office: SPANISH|ENGLISH|AMHARIC, ETHIOPIAN

O'NEILL JESSICA W
Accepting New Patients:Y
One Medical - Goverment Center
53 State St. ,Boston,MA 02109
Suffolk
(617) 903-5000
jesswoneill@gmail.com
ENGLISH
Office: SPANISH|ENGLISH|AMHARIC, ETHIOPIAN

O'NEILL JESSICA W
Accepting New Patients:Y
One Medical - Seaport
26 Thomson Pl. ,Boston,MA 02210
Suffolk
(617) 903-5000
jesswoneill@gmail.com
ENGLISH
Office: SPANISH|ENGLISH|AMHARIC, ETHIOPIAN

OSIER JUNIA F
Accepting New Patients:Y
EVANS MEDICAL FOUNDATION, INC. AT 801 MASSACHUSETTS AVE.
801 Massachusetts Ave Crosstown 6A ,Boston,MA 021182605
Suffolk
(617) 414-5951
FRENCH|ENGLISH|HAITIAN CREOLE /KWEO
Office: ENGLISH

OSTBERG DANA
Accepting New Patients:
BARBARA MCINNIS HOUSE
780 Albany St ,Boston,MA 021182755
Suffolk
(857) 654-1760
ENGLISH
Office: PORTUGUESE|SPANISH|ENGLISH

PATEL SAIJEL A
Accepting New Patients:Y
MGH Back Bay HealthCare Center
388 Commonwealth Ave ,Boston,MA 02215
Suffolk
(617) 267-7171
ENGLISH
Office: ENGLISH

PATRICK HEATHER L.
Accepting New Patients:Y
NEW HEALTH - North End Waterfront
332 Hanover St. ,Boston,MA 021131901
Suffolk
(617) 643-8000
HPatrick@partners.org
FRENCH|ENGLISH
Office: ALBANIAN|ARABIC, LEBANESE, SYRIAN|BURMESE|FRENCH|ITALIAN|PORTUGUESE|RUSSIAN|SPANISH|TWI / TSHI|VIETNAMESE

PATTON - LOVECOOKSEY KATHERINE
Accepting New Patients:Y
Fenway Health - Ansin Building
1340 Boylston St Ansin Building,Boston,MA 022154302
Suffolk
(617) 267-0900
ENGLISH
Office: ARABIC, LEBANESE, SYRIAN|CANTONESE|FRENCH|GERMAN|GREEK|HEBREW|HINDI|ITALIAN|JAPANESE|MALAY

PAUDEL SHARADA
Accepting New Patients:Y
Brigham & Women's Primary Care Associates
800 Huntington Ave Fl 3 ,Boston,MA 021156303
Suffolk
(857) 307-2200
ENGLISH
Office: CANTONESE|FARSI, PERSIAN|FRENCH|GERMAN|HEBREW|HINDI|MANDARIN|PORTUGUESE|POLISH|RUSSIAN

PAUDEL SHARADA
Accepting New Patients:Y
The Phyllis Jen Center For Primary Care
75 Francis St ,Boston,MA 021156110
Suffolk
(617) 732-6040
ENGLISH
Office: CANTONESE|FARSI, PERSIAN|FRENCH|GERMAN|HEBREW|HINDI|MANDARIN|PORTUGUESE|POLISH|RUSSIAN

PHELAN CAROLYN E
Accepting New Patients:Y
BOSTON UNIVERSITY - CHARLES RIVER MEDICAL PRACTICE
930 Commonwealth Ave ,Boston,MA 02215
Suffolk
(617) 414-6800
ENGLISH
Office: ENGLISH

PICHETTE NICOLE M
Accepting New Patients:Y
One Medical - Copley Square
185 Dartmouth St., Ste. 603 ,Boston,MA 021165883
Suffolk
(617) 224-5351
ENGLISH
Office: SPANISH|ENGLISH|AMHARIC, ETHIOPIAN

PICHETTE NICOLE M
Accepting New Patients:Y
One Medical - Goverment Center
53 State St. ,Boston,MA 02109
Suffolk
(617) 903-5000
ENGLISH
Office: SPANISH|ENGLISH|AMHARIC, ETHIOPIAN

POTTER ANNIE L.
Accepting New Patients:Y
EVANS MEDICAL FOUNDATION, INC - PRIMARY CARE
725 Albany St Shapiro 5 & 6 ,Boston,MA 021182526
Suffolk
(617) 414-5951
ENGLISH
Office: ARABIC, LEBANESE, SYRIAN|PORTUGUESE|SPANISH|ENGLISH

POULARD JEAN E
Accepting New Patients:Y
SOUTH END COMMUNITY HEALTH CENTER
1601 Washington St, ,Boston,MA 02118
Suffolk
(617) 425-2000
ENGLISH
Office: ENGLISH

PREISS RACHEL M.
Accepting New Patients:Y
DIMOCK COMMUNITY HEALTH CENTER
45 Dimock St ,Boston,MA 021191208
Suffolk
(617) 442-8800
ENGLISH
Office: FRENCH|HEBREW|HINDI|PORTUGUESE|SWAHILI|SPANISH|ENGLISH

RAMIREZ STEPHANIE
Accepting New Patients:Y
SOUTH END COMMUNITY HEALTH CENTER
1601 Washington St, ,Boston,MA 02118
Suffolk
(617) 425-2000
ramirezs@neighborhealth.com
ENGLISH
Office: ENGLISH

REISER KATRINA
Accepting New Patients:Y
MGB COMMUNITY PHYSICIANS (ONE MEDICAL - 394 HARRISON AVE.)
394 Harrison Ave. ,Boston,MA 02118
Suffolk
(617) 903-5000
FRENCH|ENGLISH
Office: SPANISH|ENGLISH|AMHARIC, ETHIOPIAN

REISER KATRINA
Accepting New Patients:Y
One Medical - Goverment Center
53 State St. ,Boston,MA 02109
Suffolk
(617) 903-5000
FRENCH|ENGLISH
Office: SPANISH|ENGLISH|AMHARIC, ETHIOPIAN

REZUKE KATHRYN L
Accepting New Patients:Y
South Boston Community Health Center - Seaport
505 Congress St. ,Boston,MA 02210
Suffolk
(617) 269-7500
krezuke@gmail.com
ENGLISH
Office: ALBANIAN|ARABIC, LEBANESE, SYRIAN|CANTONESE|GREEK|POLISH|SPANISH|ENGLISH

ROCKEY MADELEINE E.
Accepting New Patients:N
Brigham & Women's Primary Care Associates
800 Huntington Ave Fl 3
,Boston,MA 021156303
Suffolk
(857) 307-2200
ENGLISH
Office: ENGLISH

ROCKEY MADELEINE E.
Accepting New Patients:N
BRIGHAM AND WOMEN'S PHYSICIANS ORGANIZATION, INC.
75 Francis St
,Boston,MA 021156110
Suffolk
(617) 732-5500
ENGLISH
Office: ENGLISH

RYMER MORGAN R
Accepting New Patients:Y
South Boston Community Health Center - Seaport
505 Congress St.
,Boston,MA 02210
Suffolk
(617) 269-7500
morganrymer2@gmail.com
ENGLISH
Office: ALBANIAN|ARABIC, LEBANESE, SYRIAN|CANTONESE|GREEK|POLISH|SPANISH|ENGLISH

SHELL EMILY A
Accepting New Patients:
BOSTON HEALTH CARE FOR THE HOMELESS PROGRAM
780 Albany St
,Boston,MA 021182755
Suffolk
(857) 654-1605
emi.shell@gmail.com
ENGLISH
Office: FRENCH|SPANISH|ENGLISH

SHEN ALETHEIA Y
Accepting New Patients:Y
EVANS MEDICAL FOUNDATION - ADULT PRIMARY CARE
801 Massachusetts Ave., Crosstown 5C
,Boston,MA 02118
Suffolk
(617) 414-5951
ENGLISH
Office: ENGLISH

SHEN NING
Accepting New Patients:Y
EVANS MEDICAL FOUNDATION, INC. AT 801 MASSACHUSETTS AVE.
801 Massachusetts Ave
Crosstown 6A
,Boston,MA 021182605
Suffolk
(617) 414-5951
ENGLISH
Office: ENGLISH

SLAWNIAK DIANA
Accepting New Patients:Y
EVANS MEDICAL FOUNDATION, INC. AT 801 MASSACHUSETTS AVE.
801 Massachusetts Ave
Crosstown 6A
,Boston,MA 021182605
Suffolk
(617) 414-5951
POLISH|ENGLISH
Office: ENGLISH

STONE MARIANA M
Accepting New Patients:Y
One Medical - Goverment Center
53 State St. ,Boston,MA 02109
Suffolk
(617) 903-5000
ENGLISH
Office: SPANISH|ENGLISH|AMHARIC, ETHIOPIAN

SULLIVAN MARGARET M
Accepting New Patients:Y
BARBARA MCINNIS HOUSE
780 Albany St
,Boston,MA 021182755
Suffolk
(857) 654-1760
msullivan@bhchp.org
SPANISH
Office: FRENCH|PORTUGUESE|SPANISH|ENGLISH

SULLIVAN MARGARET M
Accepting New Patients:Y
BOSTON HEALTH CARE FOR THE HOMELESS PROGRAM
780 Albany St
,Boston,MA 021182755
Suffolk
(857) 654-1605
msullivan@bhchp.org
SPANISH
Office: FRENCH|PORTUGUESE|SPANISH|ENGLISH

SULLIVAN MARGARET M
Accepting New Patients:Y
Stacy Kirkpatrick House
461 Walnut Ave
,Boston,MA 021302331
Suffolk
(857) 654-1550
msullivan@bhchp.org
SPANISH
Office: FRENCH|PORTUGUESE|SPANISH|ENGLISH

SURJANHATA ALANA V
Accepting New Patients:Y
EVANS MEDICAL FOUNDATION, INC - PRIMARY CARE
725 Albany St Shapiro 5 & 6 ,Boston,MA 021182526
Suffolk
(617) 414-5951
ENGLISH
Office: ARABIC, LEBANESE, SYRIAN|PORTUGUESE|SPANISH|ENGLISH

SURJANHATA ALANA V
Accepting New Patients:Y
EVANS MEDICAL FOUNDATION, INC. AT 801 MASSACHUSETTS AVE.
801 Massachusetts Ave Crosstown 6A
,Boston,MA 021182605
Suffolk
(617) 414-5951
ENGLISH
Office: ARABIC, LEBANESE, SYRIAN|PORTUGUESE|SPANISH|ENGLISH

SWANSON KATHRYN
Accepting New Patients:Y
BARBARA MCINNIS HOUSE
780 Albany St
,Boston,MA 021182755
Suffolk
(857) 654-1760
katyswansonnp@gmail.com
Office: FRENCH|PORTUGUESE|SPANISH|ENGLISH

SWANSON KATHRYN
Accepting New Patients:Y
BOSTON HEALTH CARE FOR THE HOMELESS PROGRAM
780 Albany St
,Boston,MA 021182755
Suffolk
(857) 654-1605
katyswansonnp@gmail.com
Office: FRENCH|PORTUGUESE|SPANISH|ENGLISH

SWANSON KATHRYN
Accepting New Patients:Y
Stacy Kirkpatrick House
461 Walnut Ave
,Boston,MA 021302331
Suffolk
(857) 654-1550
katyswansonnp@gmail.com
Office: FRENCH|PORTUGUESE|SPANISH|ENGLISH

TALBOT LAUREN
Accepting New Patients:N
Mass General Internal Medicine Associates
15 Parkman St., Fl. 6
,Boston,MA 021143117
Suffolk
(800) 711-4644
ENGLISH

TEIXEIRA ELISANGELA
Accepting New Patients:N
Beacon Hill Primary Care
165 Cambridge St Ste 501 ,Boston,MA 021142759
Suffolk
(617) 726-4900
credentialing@hawthornmed.com
ENGLISH
Office: ENGLISH

VAINE ALICE J.
Accepting New Patients:Y
COMMUNITY HEALTH CONNECTIONS, INC. - 300 LONGWOOD AVE
300 Longwood Ave
,Boston,MA 02115
Suffolk
(617) 355-6000
ENGLISH
Office: CHINESE|FRENCH|HINDI|MANDARIN|PORTUGUESE|SPANISH|ENGLISH|TELUGU

WANG SHILIU S
Accepting New Patients:Y
Fenway Health - Ansin Building
1340 Boylston St Ansin Building,Boston,MA 022154302
Suffolk
(617) 267-0900
ENGLISH
Office: ARABIC, LEBANESE, SYRIAN|CANTONESE|FRENCH|GERMAN|GREEK|HEBREW|HINDI|ITALIAN|JAPANESE|MALAY

WHITLEY GEOFFREY
Accepting New Patients:
Whitley wellness
175 Portland Street 3rd fl,Boston,MA 02114
Suffolk
(325) 439-9799
whitleywellness@gmail.com
ENGLISH
Office: ENGLISH

WHITLEY WELLNESS LLC
Accepting New Patients:
Whitley wellness
175 Portland Street 3rd fl,Boston,MA 02114
Suffolk
(325) 439-9799
whitleywellness@gmail.com
ENGLISH
Office: ENGLISH

WINN COURTNEY A
Accepting New Patients:N
CHILD HEALTH FOUNDATION OF BOSTON, INC. - PEDIATRIC
801 Massachusetts Ave. Crosstown Bldg., Fl. 7
,Boston,MA 02118
Suffolk
(617) 414-4841
ENGLISH
Office: ENGLISH

ZENG HONG
Accepting New Patients:Y
SOUTH COVE COMMUNITY HEALTH CENTER
885 Washington St
,Boston,MA 021111415
Suffolk
(617) 521-6800
ENGLISH
Office: CANTONESE|MANDARIN|TAIWANESE|VIETNAMESE|ENGLISH

BRISSON KLAVDIA S.
Accepting New Patients:Y
Charles River Community Health - Allston-Brighton
495 Western Ave ,Brighton,MA 021351007
Suffolk
(617) 783-0500
klavdia.brisson@nschi.org
FRENCH|SPANISH|ENGLISH|HAITIAN CREOLE /KWEO
Office: CANTONESE|CHINESE|FINNISH|FRENCH|HINDI|ITALIAN|MANDARIN|PORTUGUESE|RUSSIAN|SPANISH

D'ELIA TAYLOR
Accepting New Patients:Y
Charles River Community Health - Allston-Brighton
495 Western Ave ,Brighton,MA 021351007
Suffolk
(617) 783-0500
td'elia@charlesriverhealth.org
ENGLISH
Office: CANTONESE|CHINESE|FINNISH|FRENCH|HINDI|ITALIAN|MANDARIN|PORTUGUESE|RUSSIAN|SPANISH

DUDDY MARGARET G.
Accepting New Patients:Y
Charles River Community Health - Allston-Brighton
495 Western Ave ,Brighton,MA 021351007
Suffolk
(617) 783-0500
SPANISH|ENGLISH
Office: CANTONESE|CHINESE|FINNISH|FRENCH|HINDI|ITALIAN|MANDARIN|PORTUGUESE|RUSSIAN|SPANISH

FOXWORTHY LINDA D
Accepting New Patients:Y
Charles River Community Health - Allston-Brighton
495 Western Ave ,Brighton,MA 021351007
Suffolk
(617) 783-0500
ENGLISH
Office: CANTONESE|CHINESE|FINNISH|FRENCH|HINDI|ITALIAN|MANDARIN|PORTUGUESE|RUSSIAN|SPANISH

GIGLIOTTI GABRIELLE
Accepting New Patients:Y
Charles River Community Health - Allston-Brighton
495 Western Ave ,Brighton,MA 021351007
Suffolk
(617) 783-0500
ENGLISH
Office: CANTONESE|CHINESE|FINNISH|FRENCH|HINDI|ITALIAN|MANDARIN|PORTUGUESE|RUSSIAN|SPANISH

GIPSON SUSAN E.
Accepting New Patients:Y
Revere Medical - Stanton Internal Medicine
280 Washington Street, Suite 102 ,Brighton,MA 02135
Suffolk
(617) 782-5700
ENGLISH

JEAN-BAPTISTE CHRISTA L
Accepting New Patients:Y
Charles River Community Health - Allston-Brighton
495 Western Ave ,Brighton,MA 021351007
Suffolk
(617) 783-0500
ENGLISH
Office: CANTONESE|CHINESE|FINNISH|FRENCH|HINDI|ITALIAN|MANDARIN|PORTUGUESE|RUSSIAN|SPANISH

JOHNSON TAYLOR
Accepting New Patients:Y
Charles River Community Health - Allston-Brighton
495 Western Ave ,Brighton,MA 021351007
Suffolk
(617) 783-0500
ENGLISH
Office: CANTONESE|CHINESE|FINNISH|FRENCH|HINDI|ITALIAN|MANDARIN|PORTUGUESE|RUSSIAN|SPANISH

LEE WENDY
Accepting New Patients:Y
Charles River Community Health - Allston-Brighton
495 Western Ave ,Brighton,MA 021351007
Suffolk
(617) 783-0500
WLee@charlesriverhealth.org
ENGLISH
Office: CANTONESE|CHINESE|FINNISH|FRENCH|HINDI|ITALIAN|MANDARIN|PORTUGUESE|RUSSIAN|SPANISH

MCLELLAN OLGA
Accepting New Patients:Y
Charles River Community Health - Allston-Brighton
495 Western Ave ,Brighton,MA 021351007
Suffolk
(617) 783-0500
RUSSIAN|SPANISH|ENGLISH
Office: AFRIKAANS|ALBANIAN|ARMENIAN|ARABIC, LEBANESE, SYRIAN|BENGALI|BULGARIAN|BURMESE|CANTONESE|CHINESE|KHMER / CAMBODIAN

PALMBERG KARA
Accepting New Patients:Y
Charles River Community Health - Allston-Brighton
495 Western Ave ,Brighton,MA 021351007
Suffolk
(617) 783-0500
ENGLISH
Office: CANTONESE|CHINESE|FINNISH|FRENCH|HINDI|ITALIAN|MANDARIN|PORTUGUESE|RUSSIAN|SPANISH

PETERSEN EKATERINA
Accepting New Patients:Y
BMC BRIGHTON PRIMARY CARE
11 Nevins St., Ste. 505 ,Brighton,MA 02135
Suffolk
(617) 414-2500
ENGLISH
Office: SPANISH|ENGLISH

PORAS ADINA
Accepting New Patients:Y
Charles River Community Health - Allston-Brighton
495 Western Ave ,Brighton,MA 021351007
Suffolk
(617) 783-0500
ENGLISH
Office: CANTONESE|CHINESE|FINNISH|FRENCH|HINDI|ITALIAN|MANDARIN|PORTUGUESE|RUSSIAN|SPANISH

ROSS EMMA
Accepting New Patients:Y
Charles River Community Health - Allston-Brighton
495 Western Ave ,Brighton,MA 021351007
Suffolk
(617) 783-0500
ENGLISH
Office: CANTONESE|CHINESE|FINNISH|FRENCH|HINDI|ITALIAN|MANDARIN|PORTUGUESE|RUSSIAN|SPANISH

STEACY MARIA
Accepting New Patients:Y
Revere Medical - Warren Street Primary Care
77 Warren Street, Floor 1 ,Brighton,MA 02135
Suffolk
(617) 562-5207
ENGLISH

STEINMETZ KELLY
Accepting New Patients:Y
Revere Medical - Stanton Internal Medicine
280 Washington Street, Suite 102 ,Brighton,MA 02135
Suffolk
(617) 782-5700
ENGLISH

TURKINGTON ABIGAIL S.
Accepting New Patients:Y
Charles River Community Health - Allston-Brighton
495 Western Ave ,Brighton,MA 021351007
Suffolk
(617) 783-0500
ENGLISH
Office: CANTONESE|CHINESE|FINNISH|FRENCH|HINDI|ITALIAN|MANDARIN|PORTUGUESE|RUSSIAN|SPANISH

WALSH ELIZABETH
Accepting New Patients:Y
Charles River Community Health - Allston-Brighton
495 Western Ave ,Brighton,MA 021351007
Suffolk
(617) 783-0500
EWalsh@charlesriverhealth.org
ENGLISH
Office: CANTONESE|CHINESE|FINNISH|FRENCH|HINDI|ITALIAN|MANDARIN|PORTUGUESE|RUSSIAN|SPANISH

WELTZ OLIVIA
Accepting New Patients:Y
Charles River Community Health - Allston-Brighton
495 Western Ave ,Brighton,MA 021351007
Suffolk
(617) 783-0500
ENGLISH
Office: CANTONESE|CHINESE|FINNISH|FRENCH|HINDI|ITALIAN|MANDARIN|PORTUGUESE|RUSSIAN|SPANISH

YEE RACHEL
Accepting New Patients:Y
Charles River Community Health - Allston-Brighton
495 Western Ave ,Brighton,MA 021351007
Suffolk
(617) 783-0500
Rachel.y.yee@gmail.com
ENGLISH
Office: CANTONESE|CHINESE|FINNISH|FRENCH|HINDI|ITALIAN|MANDARIN|PORTUGUESE|RUSSIAN|SPANISH

RESIL MOLORE J.
Accepting New Patients:Y
RESIL MEDICAL ASSOCIATES, PC
599 Pleasant Street
,Brockton,MA 02301
Suffolk
(617) 298-8304
FRENCH|ENGLISH|HAITIAN CREOLE /KWEO
Office: FRENCH|SPANISH|ENGLISH|HAITIAN CREOLE /KWEO

ALSAWY VERONICA A
Accepting New Patients:N
MGH Charlestown HealthCare Center
73 High St.
,Charlestown,MA 02129
Suffolk
(617) 724-8135
ENGLISH
Office: ENGLISH

GOULART JESSICA M.
Accepting New Patients:Y
New Health Charlestown
15 Tufts St
,Charlestown,MA 021292711
Suffolk
(857) 238-1100
PORTUGUESE|SPANISH|ENGLISH
Office: ITALIAN|PORTUGUESE|RUSSIAN|SPANISH|ENGLISH

LEYAN CASTILLO SANDRA V
Accepting New Patients:Y
New Health Charlestown
15 Tufts St
,Charlestown,MA 021292711
Suffolk
(857) 238-1100
ENGLISH
Office: PORTUGUESE|RUSSIAN|SPANISH|ENGLISH

MCLELLAN OLGA
Accepting New Patients:Y
New Health Charlestown
15 Tufts St
,Charlestown,MA 021292711
Suffolk
(857) 238-1100
RUSSIAN|SPANISH|ENGLISH
Office: AFRIKAANS|ALBANIAN|ARMENIAN|ARABIC, LEBANESE, SYRIAN|BENGALI|BULGARIAN|BURMESE|CANTONESE|CHINESE|KHMER / CAMBODIAN

PATRICK HEATHER L.
Accepting New Patients:Y
New Health Charlestown
15 Tufts St
,Charlestown,MA 021292711
Suffolk
(857) 238-1100
HPatrick@partners.org
FRENCH|ENGLISH
Office: ALBANIAN|ARABIC, LEBANESE, SYRIAN|BURMESE|FRENCH|ITALIAN|PORTUGUESE|RUSSIAN|SPANISH|TWI / TSHI|VIETNAMESE

PLANAMENTO JESSICA
Accepting New Patients:Y
New Health Charlestown
15 Tufts St
,Charlestown,MA 021292711
Suffolk
(857) 238-1100
JESS.PLANAMENTO@GMAIL.COM
ENGLISH
Office: PORTUGUESE|RUSSIAN|SPANISH|ENGLISH

RUDIE INGRID C
Accepting New Patients:N
MGH Charlestown HealthCare Center
73 High St.
,Charlestown,MA 02129
Suffolk
(617) 724-8135
ENGLISH
Office: ENGLISH

FABIANO TANYA L
Accepting New Patients:N
MGH Chelsea HealthCare Center
151 Everett Ave
,Chelsea,MA 02150
Suffolk
(617) 889-8520
fabianotanya@gmail.com
ENGLISH
Office: ENGLISH

GUILLEN CLAUDIA C.
Accepting New Patients:N
MGH Chelsea HealthCare Center
151 Everett Ave
,Chelsea,MA 02150
Suffolk
(617) 889-8520
claudiacguillen7@gmail.com
ENGLISH
Office: ENGLISH

HERNANDEZ PEDRO
Accepting New Patients:N
MGH Chelsea HealthCare Center
151 Everett Ave
,Chelsea,MA 02150
Suffolk
(617) 889-8520
ENGLISH
Office: ENGLISH

MYATT LEANNE K
Accepting New Patients:N
MGH Chelsea HealthCare Center
151 Everett Ave
,Chelsea,MA 02150
Suffolk
(617) 889-8520
leannemyatt@gmail.com
ENGLISH
Office: ENGLISH

ANDERSON-MCCURBIN MONIQUE L
Accepting New Patients:Y
CODMAN SQUARE HEALTH CENTER
637 Washington St
,Dorchester,MA
021243510
Suffolk
(617) 825-9660
ENGLISH
Office: FRENCH|SPANISH|ENGLISH|CAPE VERDE CREOLE|HAITIAN CREOLE /KWEO

ANTOINE DOMINIQUE
Accepting New Patients:Y
DOT HOUSE HEALTH
1353 Dorchester Ave
,Dorchester,MA
021222932
Suffolk
(617) 288-3230
ENGLISH
Office: CANTONESE|DUTCH|FRENCH|ITALIAN|KOREAN|SPANISH|VIETNAMESE|ENGLISH|CAPE VERDE CREOLE|HAITIAN CREOLE /KWEO

AZUBUKO NNEMDI O
Accepting New Patients:Y
CODMAN SQUARE HEALTH CENTER
637 Washington St
,Dorchester,MA
021243510
Suffolk
(617) 825-9660
ENGLISH
Office: FRENCH|SPANISH|ENGLISH|CAPE VERDE CREOLE|HAITIAN CREOLE /KWEO

BARON AMY
Accepting New Patients:N
DOT HOUSE HEALTH
1353 Dorchester Ave
,Dorchester,MA
021222932
Suffolk
(617) 288-3230
ENGLISH
Office: CANTONESE|DUTCH|FRENCH|ITALIAN|KOREAN|SPANISH|VIETNAMESE|ENGLISH|CAPE VERDE CREOLE|HAITIAN CREOLE /KWEO

BAYNE MADELEINE G.
Accepting New Patients:Y
Upham's Corner Health Center
415 Columbia Rd
,Dorchester,MA
021252424
Suffolk
(617) 740-8069
mbayne@uphams.org
ENGLISH
Office: FRENCH|PORTUGUESE|SPANISH|TURKISH|VIETNAMESE|ENGLISH|CAPE VERDE CREOLE

BIEGUN KYLA E.
Accepting New Patients:Y
CODMAN SQUARE HEALTH CENTER
637 Washington St
,Dorchester,MA
021243510
Suffolk
(617) 825-9660
SPANISH|ENGLISH|HAITIAN CREOLE /KWEO
Office: FRENCH|SPANISH|ENGLISH|CAPE VERDE CREOLE|HAITIAN CREOLE /KWEO

BOULOUTE EMMANUEL
Accepting New Patients:Y
CODMAN SQUARE HEALTH CENTER
637 Washington St
,Dorchester,MA
021243510
Suffolk
(617) 825-9660
ENGLISH
Office: FRENCH|SPANISH|ENGLISH|CAPE VERDE CREOLE|HAITIAN CREOLE /KWEO

COLLADO MAROLI A
Accepting New Patients:Y
CODMAN SQUARE HEALTH CENTER
637 Washington St
,Dorchester,MA
021243510
Suffolk
(617) 825-9660
ENGLISH
Office: FRENCH|SPANISH|ENGLISH|CAPE VERDE CREOLE|HAITIAN CREOLE /KWEO

CYPRIEN BELINDA
Accepting New Patients:Y
Harvard Street Neighborhood Health Center
632 Blue Hill Ave
,Dorchester,MA
021213213
Suffolk
(617) 825-3400
Belinda.Cyprien@Harvardstreet.org
FRENCH|ENGLISH|HAITIAN CREOLE /KWEO
Office: ARABIC, LEBANESE, SYRIAN|BURMESE|CANTONESE|FRENCH|HINDI|IGBO|MANDARIN|PORTUGUESE|RUSSIAN|SWAHILI

DESIR CHARMAINE L.
Accepting New Patients:
Geiger-Gibson Community Health Center
250 Mount Vernon St
,Dorchester,MA 02125
Suffolk
(617) 288-1140
ENGLISH
Office: ARABIC, LEBANESE, SYRIAN|CANTONESE|CHINESE|FARSI, PERSIAN|GREEK|KOREAN|PORTUGUESE|SPANISH|TAGALOG, FILIPINO|VIETNAMESE

DESIR CHARMAINE L.
Accepting New Patients:Y
Daniel Driscoll
Neponset Health Center
398 Neponset Ave.
,Dorchester,MA
021223134
Suffolk
(617) 282-3200
ENGLISH
Office: ARABIC, LEBANESE, SYRIAN|CANTONESE|CHINESE|FARSI, PERSIAN|GREEK|KOREAN|PORTUGUESE|SPANISH|TAGALOG, FILIPINO|VIETNAMESE

ERNST CHRISTIAN
Accepting New Patients:Y
DOT HOUSE HEALTH
1353 Dorchester Ave
,Dorchester,MA
021222932
Suffolk
(617) 288-3230
ENGLISH
Office: CANTONESE|DUTCH|FRENCH|ITALIAN|KOREAN|SPANISH|VIETNAMESE|ENGLISH|CAPE VERDE CREOLE|HAITIAN CREOLE /KWEO

ESCRIU - SUNE MARTA
Accepting New Patients:Y
CODMAN SQUARE HEALTH CENTER
637 Washington St
,Dorchester,MA
021243510
Suffolk
(617) 825-9660
SPANISH|ENGLISH
Office: FRENCH|SPANISH|ENGLISH|CAPE VERDE CREOLE|HAITIAN CREOLE /KWEO

ETIENNE YOLETTE
Accepting New Patients:Y
Harvard Street Neighborhood Health Center
632 Blue Hill Ave
,Dorchester,MA
021213213
Suffolk
(617) 825-3400
ENGLISH
Office: ARABIC, LEBANESE, SYRIAN|BURMESE|CANTONESE|FRENCH|HINDI|IGBO|MANDARIN|PORTUGUESE|RUSSIAN|SWAHILI

FRASER DAWN A.
Accepting New Patients:Y
Upham's Corner Health Center
415 Columbia Rd
,Dorchester,MA
021252424
Suffolk
(617) 740-8069
dfaser@uphams.org
ENGLISH
Office: FRENCH|PORTUGUESE|SPANISH|TURKISH|VIETNAMESE|ENGLISH|CAPE VERDE CREOLE

GAUGHAN JULIA E
Accepting New Patients:Y
CODMAN SQUARE HEALTH CENTER
637 Washington St
,Dorchester,MA
021243510
Suffolk
(617) 825-9660
FRENCH|SPANISH|ENGLISH|CAPE VERDE CREOLE|HAITIAN CREOLE /KWEO

GLAUDE ROSEMARIE D
Accepting New Patients:Y
Harvard Street Neighborhood Health Center
632 Blue Hill Ave
,Dorchester,MA
021213213
Suffolk
(617) 825-3400
RoseMarie.Glaude@Harvardstreet.org
ENGLISH
Office: ARABIC, LEBANESE, SYRIAN|BURMESE|CANTONESE|FRENCH|HINDI|IGBO|MANDARIN|PORTUGUESE|RUSSIAN|SWAHILI

GONZALEZ ANGELA
Accepting New Patients:Y
Upham's Corner Health Center
415 Columbia Rd
,Dorchester,MA
021252424
Suffolk
(617) 740-8069
SPANISH
Office: FRENCH|PORTUGUESE|SPANISH|TURKISH|VIETNAMESE|ENGLISH|CAPE VERDE CREOLE

HARWICK MICHELLE A.
Accepting New Patients:N
Daniel Driscoll
Neponset Health Center
398 Neponset Ave.
,Dorchester,MA
021223134
Suffolk
(617) 282-3200
ENGLISH
Office: ARABIC, LEBANESE, SYRIAN|CANTONESE|FARSI, PERSIAN|GREEK|PORTUGUESE|SPANISH|TAGALOG, FILIPINO|VIETNAMESE|ENGLISH

HERRERA CORDONES JENNIFER
Accepting New Patients:Y
Upham's Corner Health Center
415 Columbia Rd
,Dorchester,MA
021252424
Suffolk
(617) 740-8069
SPANISH|ENGLISH
Office: FRENCH|PORTUGUESE|SPANISH|TURKISH|VIETNAMESE|ENGLISH|CAPE VERDE CREOLE

HO PHUONG M.
Accepting New Patients:Y
DOT HOUSE HEALTH
1353 Dorchester Ave
,Dorchester,MA
021222932
Suffolk
(617) 288-3230
ENGLISH
Office: CANTONESE|
DUTCH|FRENCH|
ITALIAN|KOREAN|
SPANISH|VIETNAMESE|
ENGLISH|CAPE VERDE
CREOLE|HAITIAN
CREOLE /KWEO

HOO-KIM-BAKER AALIYAH M
Accepting New Patients:Y
Upham's Corner Health Center
415 Columbia Rd
,Dorchester,MA
021252424
Suffolk
(617) 740-8069
AHookimb@torontomu.ca
ENGLISH
Office: FRENCH|
PORTUGUESE|
SPANISH|TURKISH|
VIETNAMESE|ENGLISH|
CAPE VERDE CREOLE

JACKSON LYNDON C
Accepting New Patients:Y
CODMAN SQUARE
HEALTH CENTER
637 Washington St
,Dorchester,MA
021243510
Suffolk
(617) 825-9660
ENGLISH
Office: FRENCH|
SPANISH|ENGLISH|
CAPE VERDE CREOLE|
HAITIAN CREOLE
/KWEO

JEAN - BAPTISTE CATHYANA
Accepting New Patients:Y
CODMAN SQUARE
HEALTH CENTER
637 Washington St
,Dorchester,MA
021243510
Suffolk
(617) 825-9660
ENGLISH
Office: FRENCH|
SPANISH|ENGLISH|
CAPE VERDE CREOLE|
HAITIAN CREOLE
/KWEO

KEITH JALENA
Accepting New Patients:Y
Upham's Corner Health Center
415 Columbia Rd
,Dorchester,MA
021252424
Suffolk
(617) 740-8069
ENGLISH
Office: FRENCH|
PORTUGUESE|
SPANISH|TURKISH|
VIETNAMESE|ENGLISH|
CAPE VERDE CREOLE

LABOUR AGUASVIVAS YESSICA
Accepting New Patients:Y
Upham's Corner Health Center
415 Columbia Rd
,Dorchester,MA
021252424
Suffolk
(617) 740-8069
credentialing@dimock.org
SPANISH|ENGLISH
Office: FRENCH|
PORTUGUESE|
SPANISH|TURKISH|
VIETNAMESE|ENGLISH|
CAPE VERDE CREOLE

LIPSON SONIA
Accepting New Patients:N
Geiger-Gibson Community Health Center
250 Mount Vernon St
,Dorchester,MA 02125
Suffolk
(617) 288-1140
ENGLISH
Office: ARABIC,
LEBANESE, SYRIAN|
CANTONESE|CHINESE|
FARSI, PERSIAN|GREEK|
KOREAN|PORTUGUESE|
SPANISH|TAGALOG,
FILIPINO|VIETNAMESE

LIPSON SONIA
Accepting New Patients:Y
Daniel Driscoll
Neponset Health Center
398 Neponset Ave.
,Dorchester,MA
021223134
Suffolk
(617) 282-3200
ENGLISH
Office: ARABIC,
LEBANESE, SYRIAN|
CANTONESE|CHINESE|
FARSI, PERSIAN|GREEK|
KOREAN|PORTUGUESE|
SPANISH|TAGALOG,
FILIPINO|VIETNAMESE

LUCIEN SOPHONIA
Accepting New Patients:Y
CODMAN SQUARE
HEALTH CENTER
637 Washington St
,Dorchester,MA
021243510
Suffolk
(617) 825-9660
sophonia.lucien@wshc.org
ENGLISH
Office: FRENCH|
SPANISH|ENGLISH|
CAPE VERDE CREOLE|
HAITIAN CREOLE
/KWEO

LUCIEN TATIANA A
Accepting New Patients:Y
CODMAN SQUARE
HEALTH CENTER
637 Washington St
,Dorchester,MA
021243510
Suffolk
(617) 825-9660
ENGLISH
Office: FRENCH|
SPANISH|ENGLISH|
CAPE VERDE CREOLE|
HAITIAN CREOLE
/KWEO

LYONS SHANNON M
Accepting New Patients:Y
CODMAN SQUARE
HEALTH CENTER
637 Washington St
,Dorchester,MA
021243510
Suffolk
(617) 825-9660
shannon.lyons@codman.org
ENGLISH
Office: FRENCH|
SPANISH|ENGLISH|
CAPE VERDE CREOLE|
HAITIAN CREOLE
/KWEO

MATHEWS TINA M.
Accepting New Patients:N
Daniel Driscoll
Neponset Health Center
398 Neponset Ave.
,Dorchester,MA
021223134
Suffolk
(617) 282-3200
ENGLISH
Office: ARABIC, LEBANESE, SYRIAN|CANTONESE|FARSI, PERSIAN|GREEK|PORTUGUESE|SPANISH|TAGALOG, FILIPINO|VIETNAMESE|ENGLISH

MCRAE MICKAILA
Accepting New Patients:Y
Harvard Street Neighborhood Health Center
632 Blue Hill Ave
,Dorchester,MA
021213213
Suffolk
(617) 825-3400
Mickaila.Mcrae@harvardstreet.org
ENGLISH
Office: ARABIC, LEBANESE, SYRIAN|BURMESE|CANTONESE|FRENCH|HINDI|IGBO|MANDARIN|PORTUGUESE|RUSSIAN|SWAHILI

NGUYEN CHAU
Accepting New Patients:Y
DOT HOUSE HEALTH
1353 Dorchester Ave
,Dorchester,MA
021222932
Suffolk
(617) 288-3230
ENGLISH
Office: CANTONESE|DUTCH|FRENCH|ITALIAN|KOREAN|SPANISH|VIETNAMESE|ENGLISH|CAPE VERDE CREOLE|HAITIAN CREOLE /KWEO

OKONKWO FLORENCE N
Accepting New Patients:Y
CODMAN SQUARE HEALTH CENTER
637 Washington St
,Dorchester,MA
021243510
Suffolk
(617) 825-9660
florence.okonkwo@codman.org
ENGLISH
Office: FRENCH|SPANISH|ENGLISH|CAPE VERDE CREOLE|HAITIAN CREOLE /KWEO

PEARSON XIOMARA G
Accepting New Patients:Y
Harvard Street Neighborhood Health Center
632 Blue Hill Ave
,Dorchester,MA
021213213
Suffolk
(617) 825-3400
xiomara.pearson@harvardstreet.org
ENGLISH
Office: ARABIC, LEBANESE, SYRIAN|BURMESE|CANTONESE|FRENCH|HINDI|IGBO|MANDARIN|PORTUGUESE|RUSSIAN|SWAHILI

REMY SHANELLE
Accepting New Patients:Y
DOT HOUSE HEALTH
1353 Dorchester Ave
,Dorchester,MA
021222932
Suffolk
(617) 288-3230
ENGLISH
Office: CANTONESE|DUTCH|FRENCH|ITALIAN|KOREAN|SPANISH|VIETNAMESE|ENGLISH|CAPE VERDE CREOLE|HAITIAN CREOLE /KWEO

SCHRODER LAUREN
Accepting New Patients:N
Daniel Driscoll
Neponset Health Center
398 Neponset Ave.
,Dorchester,MA
021223134
Suffolk
(617) 282-3200
ENGLISH
Office: ARABIC, LEBANESE, SYRIAN|CANTONESE|CHINESE|FARSI, PERSIAN|GREEK|KOREAN|PORTUGUESE|SPANISH|TAGALOG, FILIPINO|VIETNAMESE

SCHRODER LAUREN
Accepting New Patients:N
Geiger-Gibson Community Health Center
250 Mount Vernon St
,Dorchester,MA 02125
Suffolk
(617) 288-1140
ENGLISH
Office: ARABIC, LEBANESE, SYRIAN|CANTONESE|CHINESE|FARSI, PERSIAN|GREEK|KOREAN|PORTUGUESE|SPANISH|TAGALOG, FILIPINO|VIETNAMESE

SIDORSKI-NUTT LORI A
Accepting New Patients:N
Daniel Driscoll
Neponset Health Center
398 Neponset Ave.
,Dorchester,MA
021223134
Suffolk
(617) 282-3200
ENGLISH
Office: ARABIC, LEBANESE, SYRIAN|CANTONESE|FARSI, PERSIAN|GREEK|PORTUGUESE|SPANISH|TAGALOG, FILIPINO|VIETNAMESE|ENGLISH

SOUZA ROSEMARY H.
Accepting New Patients:N
Daniel Driscoll
Neponset Health Center
398 Neponset Ave.
,Dorchester,MA
021223134
Suffolk
(617) 282-3200
ENGLISH
Office: ARABIC, LEBANESE, SYRIAN|CANTONESE|FARSI, PERSIAN|GREEK|PORTUGUESE|SPANISH|TAGALOG, FILIPINO|VIETNAMESE|ENGLISH

TAN ESTHER H
Accepting New Patients:Y
DOT HOUSE HEALTH
1353 Dorchester Ave
,Dorchester,MA
021222932
Suffolk
(617) 288-3230
esther.hanyu.shi@gmail.com
ENGLISH
Office: CANTONESE|DUTCH|FRENCH|ITALIAN|KOREAN|SPANISH|VIETNAMESE|ENGLISH|CAPE VERDE CREOLE|HAITIAN CREOLE /KWEO

TAYLOR SARAH N.
Accepting New Patients:Y
Upham's Corner Health Center
415 Columbia Rd
,Dorchester,MA
021252424
Suffolk
(617) 740-8069
ENGLISH
Office: FRENCH|PORTUGUESE|SPANISH|TURKISH|VIETNAMESE|ENGLISH|CAPE VERDE CREOLE

TRILLA CAITLIN
Accepting New Patients:Y
Daniel Driscoll
Neponset Health Center
398 Neponset Ave.
,Dorchester,MA
021223134
Suffolk
(617) 282-3200
ENGLISH
Office: ARABIC, LEBANESE, SYRIAN|CANTONESE|CHINESE|FARSI, PERSIAN|GREEK|KOREAN|PORTUGUESE|SPANISH|TAGALOG, FILIPINO|VIETNAMESE

TRILLA CAITLIN
Accepting New Patients:Y
Geiger-Gibson Community Health Center
250 Mount Vernon St
,Dorchester,MA 02125
Suffolk
(617) 288-1140
ENGLISH
Office: ARABIC, LEBANESE, SYRIAN|CANTONESE|CHINESE|FARSI, PERSIAN|GREEK|KOREAN|PORTUGUESE|SPANISH|TAGALOG, FILIPINO|VIETNAMESE

TUCKER PATRICIA L.
Accepting New Patients:N
Daniel Driscoll
Neponset Health Center
398 Neponset Ave.
,Dorchester,MA
021223134
Suffolk
(617) 282-3200
ARABIC, LEBANESE, SYRIAN|CANTONESE|FARSI, PERSIAN|GREEK|PORTUGUESE|SPANISH|TAGALOG, FILIPINO|VIETNAMESE|ENGLISH

VERDIEU HYASMINE J.
Accepting New Patients:Y
CODMAN SQUARE HEALTH CENTER
637 Washington St
,Dorchester,MA
021243510
Suffolk
(617) 825-9660
ENGLISH
Office: FRENCH|SPANISH|ENGLISH|CAPE VERDE CREOLE|HAITIAN CREOLE /KWEO

WALENGA AMY S.
Accepting New Patients:N
Daniel Driscoll
Neponset Health Center
398 Neponset Ave.
,Dorchester,MA
021223134
Suffolk
(617) 282-3200
ENGLISH
Office: ARABIC, LEBANESE, SYRIAN|CANTONESE|FARSI, PERSIAN|GREEK|PORTUGUESE|SPANISH|TAGALOG, FILIPINO|VIETNAMESE|ENGLISH

WASSERMAN RACHEL
Accepting New Patients:Y
DOT HOUSE HEALTH
1353 Dorchester Ave
,Dorchester,MA
021222932
Suffolk
(617) 288-3230
ENGLISH
Office: CANTONESE|
DUTCH|FRENCH|
ITALIAN|KOREAN|
SPANISH|VIETNAMESE|
ENGLISH|CAPE VERDE
CREOLE|HAITIAN
CREOLE /KWEO

WHITEHEAD NORLYNE M
Accepting New Patients:Y
DOT HOUSE HEALTH
1353 Dorchester Ave
,Dorchester,MA
021222932
Suffolk
(617) 288-3230
Norlyne@gmail.com
FRENCH|ENGLISH|
HAITIAN CREOLE
/KWEO
Office: CANTONESE|
DUTCH|FRENCH|
ITALIAN|KOREAN|
SPANISH|VIETNAMESE|
ENGLISH|CAPE VERDE
CREOLE|HAITIAN
CREOLE /KWEO

WISDOM TAMIKA Y
Accepting New Patients:Y
CODMAN SQUARE
HEALTH CENTER
637 Washington St
,Dorchester,MA
021243510
Suffolk
(617) 825-9660
ENGLISH
Office: FRENCH|
SPANISH|ENGLISH|
CAPE VERDE CREOLE|
HAITIAN CREOLE
/KWEO

WOLL EDWARD C
Accepting New Patients:Y
Upham's Corner Health
Center
415 Columbia Rd
,Dorchester,MA
021252424
Suffolk
(617) 740-8069
cwoll@bhchp.org
ENGLISH
Office: FRENCH|
PORTUGUESE|
SPANISH|TURKISH|
VIETNAMESE|ENGLISH|
CAPE VERDE CREOLE

ASHKAR CARINA P
Accepting New Patients:N
East Boston
Neighborhood Health
Center
10 Gove St. ,East
Boston,MA 021281920
Suffolk
(617) 568-4401
ashkarc@neighborhealt
h.com
ENGLISH
Office: ALBANIAN|
ARMENIAN|ARABIC,
LEBANESE, SYRIAN|
BULGARIAN|
CANTONESE|
CROATIAN|FARSI,
PERSIAN|FRENCH|
GERMAN|GREEK

ASHKAR CARINA P
Accepting New Patients:N
NEIGHBORHEALTH
CORPORATION AT
MAVERICK SQ
20 Maverick Sq ,East
Boston,MA 021282335
Suffolk
(617) 569-5800
ashkarc@neighborhealt
h.com
ENGLISH
Office: ALBANIAN|
ARMENIAN|ARABIC,
LEBANESE, SYRIAN|
BULGARIAN|
CANTONESE|
CROATIAN|FARSI,
PERSIAN|FRENCH|
GERMAN|GREEK

BRIANA TALYA J
Accepting New Patients:Y
East Boston
Neighborhood Health
Center
10 Gove St. ,East
Boston,MA 021281920
Suffolk
(617) 568-4401
ENGLISH
Office: ALBANIAN|
ARMENIAN|ARABIC,
LEBANESE, SYRIAN|
BULGARIAN|
CANTONESE|
CROATIAN|FARSI,
PERSIAN|FRENCH|
GERMAN|GREEK

BROWN ELIZABETH E
Accepting New Patients:Y
East Boston
Neighborhood Health
Center
10 Gove St. ,East
Boston,MA 021281920
Suffolk
(617) 568-4401
ENGLISH
Office: ALBANIAN|
ARMENIAN|ARABIC,
LEBANESE, SYRIAN|
BULGARIAN|
CANTONESE|
CROATIAN|FARSI,
PERSIAN|FRENCH|
GERMAN|GREEK

CROWLEY CAITLIN R
Accepting New Patients:Y
East Boston Neighborhood Health Center
10 Gove St. ,East Boston,MA 021281920
Suffolk
(617) 568-4401
ENGLISH
Office: ALBANIAN|ARMENIAN|ARABIC, LEBANESE, SYRIAN|BULGARIAN|CANTONESE|CROATIAN|FARSI, PERSIAN|FRENCH|GERMAN|GREEK

GEMAYEL RIMA O.
Accepting New Patients:Y
East Boston Neighborhood Health Center
10 Gove St. ,East Boston,MA 021281920
Suffolk
(617) 568-4401
gemayelr@ebnhc.org
ENGLISH
Office: ALBANIAN|ARMENIAN|ARABIC, LEBANESE, SYRIAN|BULGARIAN|CANTONESE|CROATIAN|FARSI, PERSIAN|FRENCH|GERMAN|GREEK

GUDINO PAMELA G
Accepting New Patients:Y
NEIGHBORHEALTH CORPORATION AT MAVERICK SQ
20 Maverick Sq ,East Boston,MA 021282335
Suffolk
(617) 569-5800
pamela.gudino@gmail.com
SPANISH|ENGLISH
Office: ENGLISH

GUERRA SHARON N
Accepting New Patients:Y
East Boston Neighborhood Health Center
10 Gove St. ,East Boston,MA 021281920
Suffolk
(617) 568-4401
ENGLISH
Office: ALBANIAN|ARMENIAN|ARABIC, LEBANESE, SYRIAN|BULGARIAN|CANTONESE|CROATIAN|FARSI, PERSIAN|FRENCH|GERMAN|GREEK

HAMMON KAITLIN M
Accepting New Patients:Y
East Boston Neighborhood Health Center
10 Gove St. ,East Boston,MA 021281920
Suffolk
(617) 568-4401
ENGLISH
Office: ALBANIAN|ARMENIAN|ARABIC, LEBANESE, SYRIAN|BULGARIAN|CANTONESE|CROATIAN|FARSI, PERSIAN|FRENCH|GERMAN|GREEK

HENNESSY KELLY E
Accepting New Patients:Y
East Boston Neighborhood Health Center
10 Gove St. ,East Boston,MA 021281920
Suffolk
(617) 568-4401
ENGLISH
Office: ALBANIAN|ARMENIAN|ARABIC, LEBANESE, SYRIAN|BULGARIAN|CANTONESE|CROATIAN|FARSI, PERSIAN|FRENCH|GERMAN|GREEK

HOPKINS CATHERINE A
Accepting New Patients:Y
NEIGHBORHEALTH CORPORATION AT MAVERICK SQ
20 Maverick Sq ,East Boston,MA 021282335
Suffolk
(617) 569-5800
SPANISH|ENGLISH
Office: ENGLISH

LADESIC MARY E
Accepting New Patients:Y
East Boston Neighborhood Health Center
10 Gove St. ,East Boston,MA 021281920
Suffolk
(617) 568-4401
ENGLISH
Office: ALBANIAN|ARMENIAN|ARABIC, LEBANESE, SYRIAN|BULGARIAN|CANTONESE|CROATIAN|FARSI, PERSIAN|FRENCH|GERMAN|GREEK

LADESIC MARY E
Accepting New Patients:Y
NEIGHBORHEALTH CORPORATION AT MAVERICK SQ
20 Maverick Sq ,East Boston,MA 021282335
Suffolk
(617) 569-5800
ENGLISH
Office: ALBANIAN|ARMENIAN|ARABIC, LEBANESE, SYRIAN|BULGARIAN|CANTONESE|CROATIAN|FARSI, PERSIAN|FRENCH|GERMAN|GREEK

LEVASSEUR KATHRYN M
Accepting New Patients:Y
East Boston Neighborhood Health Center
10 Gove St. ,East Boston,MA 021281920
Suffolk
(617) 568-4401
ENGLISH
Office: ALBANIAN|ARMENIAN|ARABIC, LEBANESE, SYRIAN|BULGARIAN|CANTONESE|CROATIAN|FARSI, PERSIAN|FRENCH|GERMAN|GREEK

LINEHAN CANDACE M.
Accepting New Patients:Y
East Boston Neighborhood Health Center
10 Gove St. ,East Boston,MA 021281920
Suffolk
(617) 568-4401
ENGLISH
Office: ALBANIAN| ARMENIAN|ARABIC, LEBANESE, SYRIAN| BULGARIAN| CANTONESE| CROATIAN|FARSI, PERSIAN|FRENCH| GERMAN|GREEK

LINEHAN CANDACE M.
Accepting New Patients:Y
NEIGHBORHEALTH CORPORATION AT MAVERICK SQ
20 Maverick Sq ,East Boston,MA 021282335
Suffolk
(617) 569-5800
ENGLISH
Office: ALBANIAN| ARMENIAN|ARABIC, LEBANESE, SYRIAN| BULGARIAN| CANTONESE| CROATIAN|FARSI, PERSIAN|FRENCH| GERMAN|GREEK

POULARD JEAN E
Accepting New Patients:Y
NEIGHBORHEALTH CORPORATION AT MAVERICK SQ
20 Maverick Sq ,East Boston,MA 021282335
Suffolk
(617) 569-5800
ENGLISH
Office: ENGLISH

PRICE MAGEN
Accepting New Patients:Y
East Boston Neighborhood Health Center
10 Gove St. ,East Boston,MA 021281920
Suffolk
(617) 568-4401
ENGLISH
Office: ALBANIAN| ARMENIAN|ARABIC, LEBANESE, SYRIAN| BULGARIAN| CANTONESE| CROATIAN|FARSI, PERSIAN|FRENCH| GERMAN|GREEK

QUEZADA MARIANA B
Accepting New Patients:Y
East Boston Neighborhood Health Center
10 Gove St. ,East Boston,MA 021281920
Suffolk
(617) 568-4401
ENGLISH
Office: ALBANIAN| ARMENIAN|ARABIC, LEBANESE, SYRIAN| BULGARIAN| CANTONESE| CROATIAN|FARSI, PERSIAN|FRENCH| GERMAN|GREEK

RAMIREZ STEPHANIE
Accepting New Patients:Y
NEIGHBORHEALTH CORPORATION AT MAVERICK SQ
20 Maverick Sq ,East Boston,MA 021282335
Suffolk
(617) 569-5800
ramirezs@neighborhealth.com
ENGLISH
Office: ENGLISH

TAPPER DAVID I.
Accepting New Patients:Y
East Boston Neighborhood Health Center
10 Gove St. ,East Boston,MA 021281920
Suffolk
(617) 568-4401
ENGLISH
Office: ALBANIAN| ARMENIAN|ARABIC, LEBANESE, SYRIAN| BULGARIAN| CANTONESE| CROATIAN|FARSI, PERSIAN|FRENCH| GERMAN|GREEK

VARGUS HEATHER E
Accepting New Patients:Y
East Boston Neighborhood Health Center
10 Gove St. ,East Boston,MA 021281920
Suffolk
(617) 568-4401
ENGLISH
Office: ALBANIAN| ARMENIAN|ARABIC, LEBANESE, SYRIAN| BULGARIAN| CANTONESE| CROATIAN|FARSI, PERSIAN|FRENCH| GERMAN|GREEK

VELOTTA ALYSSA
Accepting New Patients:Y
East Boston Neighborhood Health Center
10 Gove St. ,East Boston,MA 021281920
Suffolk
(617) 568-4401
ENGLISH
Office: ALBANIAN| ARMENIAN|ARABIC, LEBANESE, SYRIAN| BULGARIAN| CANTONESE| CROATIAN|FARSI, PERSIAN|FRENCH| GERMAN|GREEK

YANNOPOULOS KATHERINE
Accepting New Patients:Y
East Boston Neighborhood Health Center
10 Gove St. ,East Boston,MA 021281920
Suffolk
(617) 568-4401
yannopok@neighborhealth.com
Office: ALBANIAN| ARMENIAN|ARABIC, LEBANESE, SYRIAN| BULGARIAN| CANTONESE| CROATIAN|FARSI, PERSIAN|FRENCH| GERMAN|GREEK

FOX JACQUELINE
Accepting New Patients:Y
HYDE PARK HEALTH ASSOCIATES
745 River St. ,Hyde Park,MA 02136
Suffolk
(617) 364-2588
ENGLISH
Office: FRENCH|SPANISH|ENGLISH|HAITIAN CREOLE /KWEO

DAREN ANNA E.
Accepting New Patients:Y
BROOKSIDE COMMUNITY HEALTH CENTER
3297 Washington St ,Jamaica Plain,MA 021302655
Suffolk
(617) 522-4700
ENGLISH
Office: SPANISH|ENGLISH

DUDDY MARGARET G.
Accepting New Patients:N
BROOKSIDE COMMUNITY HEALTH CENTER
3297 Washington St ,Jamaica Plain,MA 021302655
Suffolk
(617) 522-4700
SPANISH|ENGLISH
Office: CANTONESE|CHINESE|FINNISH|FRENCH|HINDI|ITALIAN|MANDARIN|PORTUGUESE|RUSSIAN|SPANISH

JEAN-BAPTISTE CHRISTA L
Accepting New Patients:N
BROOKSIDE COMMUNITY HEALTH CENTER
3297 Washington St ,Jamaica Plain,MA 021302655
Suffolk
(617) 522-4700
ENGLISH
Office: CANTONESE|CHINESE|FINNISH|FRENCH|HINDI|ITALIAN|MANDARIN|PORTUGUESE|RUSSIAN|SPANISH

LINDSAY ASHLEIGH M
Accepting New Patients:N
BROOKSIDE COMMUNITY HEALTH CENTER
3297 Washington St ,Jamaica Plain,MA 021302655
Suffolk
(617) 522-4700
ALINDSAY2@mgh.harvard.edu
ENGLISH
Office: SPANISH|ENGLISH

LINDSAY ASHLEIGH M
Accepting New Patients:N
SOUTHERN JAMAICA PLAIN HEALTH CENTER
640 Centre St ,Jamaica Plain,MA 02130
Suffolk
(617) 983-4100
ALINDSAY2@mgh.harvard.edu
ENGLISH
Office: SPANISH|ENGLISH

SULLIVAN MARY CHRISTINE
Accepting New Patients:Y
BROOKSIDE COMMUNITY HEALTH CENTER
3297 Washington St ,Jamaica Plain,MA 021302655
Suffolk
(617) 522-4700
ENGLISH
Office: SPANISH|ENGLISH

JERSKEY-PENA JAMIE T
Accepting New Patients:N
MEDEXPRESS PRIMARY CARE MASSACHUSETTS, P.C - MALBOROUGH
350 Campus Drive ,Malborough,MA 02115
Suffolk
(774) 512-7899
ENGLISH
Office: ENGLISH

DAVIS ANGELA B
Accepting New Patients:Y
MATTAPAN COMMUNITY HEALTH CENTER
1575 Blue Hill Ave. ,Mattapan,MA 021262122
Suffolk
(617) 898-0061
ENGLISH
Office: FRENCH|HINDI|SWAHILI|SPANISH|ENGLISH|HAITIAN CREOLE /KWEO

HSIEH GRACE P
Accepting New Patients:Y
MATTAPAN COMMUNITY HEALTH CENTER
1575 Blue Hill Ave. ,Mattapan,MA 021262122
Suffolk
(617) 898-0061
GRACE123HSIEH@GMAIL.COM
CHINESE|MANDARIN|ENGLISH
Office: FRENCH|HINDI|SWAHILI|SPANISH|ENGLISH|HAITIAN CREOLE /KWEO

LEMONS KEONA D
Accepting New Patients:N
MATTAPAN COMMUNITY HEALTH CENTER
1575 Blue Hill Ave. ,Mattapan,MA 021262122
Suffolk
(617) 898-0061
ENGLISH
Office: FRENCH|HINDI|SWAHILI|SPANISH|ENGLISH|HAITIAN CREOLE /KWEO

O'BRIEN ABIGAIL E
Accepting New Patients:Y
MATTAPAN COMMUNITY HEALTH CENTER
1575 Blue Hill Ave. ,Mattapan,MA 021262122
Suffolk
(617) 898-0061
abbeyob2@gmail.com
ENGLISH
Office: FRENCH|HINDI|SWAHILI|SPANISH|ENGLISH|HAITIAN CREOLE /KWEO

SUFFOLK COUNTY

CARNEY JARRA N.
Accepting New Patients:N
MGH BROADWAY PRIMARY CARE - REVERE
385 Broadway Ste 4
,Revere,MA 02151
Suffolk
(781) 485-1000
jarra14@gmail.com
ENGLISH
Office: AFRIKAANS|ALBANIAN|ARMENIAN|ARABIC, LEBANESE, SYRIAN|BENGALI|BULGARIAN|BURMESE|CANTONESE|CHINESE|KHMER / CAMBODIAN

CONNELLY MARIANNE M.
Accepting New Patients:N
MGH BROADWAY PRIMARY CARE - REVERE
385 Broadway Ste 4
,Revere,MA 02151
Suffolk
(781) 485-1000
mariannecorley@hotmail.com
ENGLISH
Office: SWAHILI|SPANISH|ENGLISH

GEILER YELENA M.
Accepting New Patients:
HEBREW REHABILITATION CENTER
1200 Centre St
,Roslindale,MA 021311000
Suffolk
(617) 363-8200
ENGLISH
Office: ENGLISH

NZIKOBA NAZAIRE
Accepting New Patients:Y
Whittier Street Health Center
1290 Tremont St
,Roxbury,MA 021203432
Suffolk
(617) 427-1000
nazaire.nzikoba@wshc.org
ENGLISH
Office: FRENCH|KOREAN|SPANISH|ENGLISH|SOMALI

OJUKA CHIGOZIRI
Accepting New Patients:N
Whittier Street Health Center
1290 Tremont St
,Roxbury,MA 021203432
Suffolk
(617) 427-1000
Chigoziri.Ojuka@harvardstreet.org
ENGLISH
Office: FRENCH|KOREAN|SPANISH|ENGLISH|SOMALI

BIBINSKI CHRISTINA R
Accepting New Patients:Y
South Boston Community Health Center
409 W Broadway ,South Boston,MA 021272245
Suffolk
(617) 269-7500
ENGLISH
Office: ALBANIAN|ARABIC, LEBANESE, SYRIAN|CANTONESE|GREEK|POLISH|SPANISH|ENGLISH

BROWN JOHANE P
Accepting New Patients:Y
South Boston Community Health Center
409 W Broadway ,South Boston,MA 021272245
Suffolk
(617) 269-7500
jjoas22@gmail.com
ENGLISH
Office: ALBANIAN|ARABIC, LEBANESE, SYRIAN|CANTONESE|GREEK|POLISH|SPANISH|ENGLISH

DENISCO SARAH E
Accepting New Patients:Y
South Boston Community Health Center
409 W Broadway ,South Boston,MA 021272245
Suffolk
(617) 269-7500
ALBANIAN|ARABIC, LEBANESE, SYRIAN|CANTONESE|GREEK|POLISH|SPANISH|ENGLISH

DODIER AMAYA S
Accepting New Patients:Y
South Boston Community Health Center
409 W Broadway ,South Boston,MA 021272245
Suffolk
(617) 269-7500
ENGLISH
Office: ALBANIAN|ARABIC, LEBANESE, SYRIAN|CANTONESE|GREEK|POLISH|SPANISH|ENGLISH

GRIFFIN CATHERINE B
Accepting New Patients:N
South Boston Community Health Center
409 W Broadway ,South Boston,MA 021272245
Suffolk
(617) 269-7500
ENGLISH
Office: ALBANIAN|ARABIC, LEBANESE, SYRIAN|CANTONESE|GREEK|POLISH|SPANISH|ENGLISH

HANLON DANIELLE
Accepting New Patients:Y
South Boston Community Health Center
409 W Broadway ,South Boston,MA 021272245
Suffolk
(617) 269-7500
hanlond73@gmail.com
Office: ALBANIAN|ARABIC, LEBANESE, SYRIAN|CANTONESE|GREEK|POLISH|SPANISH|ENGLISH

HARDEN SOPHIA L
Accepting New Patients:Y
South Boston Community Health Center
409 W Broadway ,South Boston,MA 021272245
Suffolk
(617) 269-7500
ENGLISH
Office: ALBANIAN|ARABIC, LEBANESE, SYRIAN|CANTONESE|GREEK|POLISH|SPANISH|ENGLISH

HECHT VERONICA
Accepting New Patients:Y
South Boston Community Health Center
409 W Broadway ,South Boston,MA 021272245
Suffolk
(617) 269-7500
ENGLISH
Office: ALBANIAN|ARABIC, LEBANESE, SYRIAN|CANTONESE|GREEK|POLISH|SPANISH|ENGLISH

KIRBY RACHEL A
Accepting New Patients:Y
South Boston Community Health Center
409 W Broadway ,South Boston,MA 021272245
Suffolk
(617) 269-7500
ENGLISH
Office: ALBANIAN|ARABIC, LEBANESE, SYRIAN|CANTONESE|GREEK|POLISH|SPANISH|ENGLISH

LARRABEE MORGAN
Accepting New Patients:Y
South Boston Community Health Center
409 W Broadway ,South Boston,MA 021272245
Suffolk
(617) 269-7500
ENGLISH
Office: ALBANIAN|ARABIC, LEBANESE, SYRIAN|CANTONESE|GREEK|POLISH|SPANISH|ENGLISH

LEHMANN JULIA A
Accepting New Patients:Y
South Boston Community Health Center
409 W Broadway ,South Boston,MA 021272245
Suffolk
(617) 269-7500
ENGLISH
Office: ALBANIAN|ARABIC, LEBANESE, SYRIAN|CANTONESE|GREEK|POLISH|SPANISH|ENGLISH

MALOY KELLY ANNE
Accepting New Patients:Y
South Boston Community Health Center
409 W Broadway ,South Boston,MA 021272245
Suffolk
(617) 269-7500
kmaloy@melrosewakefield.org
ENGLISH
Office: ALBANIAN|ARABIC, LEBANESE, SYRIAN|CANTONESE|GREEK|POLISH|SPANISH|ENGLISH

MARSHALL ALISON O.
Accepting New Patients:Y
South Boston Community Health Center
409 W Broadway ,South Boston,MA 021272245
Suffolk
(617) 269-7500
ALBANIAN|ARABIC, LEBANESE, SYRIAN|CANTONESE|GREEK|POLISH|SPANISH|ENGLISH

PATRY AIMEE L
Accepting New Patients:Y
South Boston Community Health Center
409 W Broadway ,South Boston,MA 021272245
Suffolk
(617) 269-7500
ENGLISH
Office: ALBANIAN|ARABIC, LEBANESE, SYRIAN|CANTONESE|GREEK|POLISH|SPANISH|ENGLISH

PITONIAK EMMA E
Accepting New Patients:Y
South Boston Community Health Center
409 W Broadway ,South Boston,MA 021272245
Suffolk
(617) 269-7500
ENGLISH
Office: ALBANIAN|ARABIC, LEBANESE, SYRIAN|CANTONESE|GREEK|POLISH|SPANISH|ENGLISH

REZUKE KATHRYN L
Accepting New Patients:Y
South Boston Community Health Center
409 W Broadway ,South Boston,MA 021272245
Suffolk
(617) 269-7500
krezuke@gmail.com
ENGLISH
Office: ALBANIAN|ARABIC, LEBANESE, SYRIAN|CANTONESE|GREEK|POLISH|SPANISH|ENGLISH

RYMER MORGAN R
Accepting New Patients:Y
South Boston Community Health Center
409 W Broadway ,South Boston,MA 021272245
Suffolk
(617) 269-7500
morganrymer2@gmail.com
ENGLISH
Office: ALBANIAN|ARABIC, LEBANESE, SYRIAN|CANTONESE|GREEK|POLISH|SPANISH|ENGLISH

SARON KAILYN
Accepting New Patients:Y
South Boston Community Health Center
409 W Broadway ,South Boston,MA 021272245
Suffolk
(617) 269-7500
kailynsaron@gmail.com
ENGLISH
Office: ALBANIAN|ARABIC, LEBANESE, SYRIAN|CANTONESE|GREEK|POLISH|SPANISH|ENGLISH

SKREKAS JAIME
Accepting New Patients:Y
South Boston Community Health Center
409 W Broadway ,South Boston,MA 021272245
Suffolk
(617) 269-7500
ENGLISH
Office: ALBANIAN|ARABIC, LEBANESE, SYRIAN|CANTONESE|GREEK|POLISH|SPANISH|ENGLISH

WILLIAMS PATRICIA
Accepting New Patients:Y
South Boston Community Health Center
409 W Broadway ,South Boston,MA 021272245
Suffolk
(617) 269-7500
PaWillia@sbchc.org
ENGLISH
Office: ALBANIAN|ARABIC, LEBANESE, SYRIAN|CANTONESE|GREEK|POLISH|SPANISH|ENGLISH

WIMSATT DEANNE
Accepting New Patients:Y
South Boston Community Health Center
409 W Broadway ,South Boston,MA 021272245
Suffolk
(617) 269-7500
ENGLISH
Office: ALBANIAN|ARABIC, LEBANESE, SYRIAN|CANTONESE|GREEK|POLISH|SPANISH|ENGLISH

ASHKAR CARINA P
Accepting New Patients:N
Winthrop Neighborhood Health — EBNHC
17 Main St ,Winthrop,MA 02152
Suffolk
(617) 568-6100
ashkarc@neighborhealth.com
ENGLISH
Office: ALBANIAN|ARMENIAN|ARABIC, LEBANESE, SYRIAN|BULGARIAN|CANTONESE|CROATIAN|FARSI, PERSIAN|FRENCH|GERMAN|GREEK

BRIANA TALYA J
Accepting New Patients:Y
Winthrop Neighborhood Health — EBNHC
17 Main St ,Winthrop,MA 02152
Suffolk
(617) 568-6100
ENGLISH
Office: ALBANIAN|ARMENIAN|ARABIC, LEBANESE, SYRIAN|BULGARIAN|CANTONESE|CROATIAN|FARSI, PERSIAN|FRENCH|GERMAN|GREEK

POULARD JEAN E
Accepting New Patients:Y
Winthrop Neighborhood Health — EBNHC
17 Main St ,Winthrop,MA 02152
Suffolk
(617) 568-6100
ENGLISH
Office: ENGLISH

RAMIREZ STEPHANIE
Accepting New Patients:Y
Winthrop Neighborhood Health — EBNHC
17 Main St ,Winthrop,MA 02152
Suffolk
(617) 568-6100
ramirezs@neighborhealth.com
ENGLISH
Office: ENGLISH

FAMILY PLANNING

MORRIS MICHELLE
Accepting New Patients:Y
MGH Back Bay HealthCare Center
388 Commonwealth Ave ,Boston,MA 02215
Suffolk
(617) 267-7171
ENGLISH
Office: ENGLISH

PLANNED PARENTHOOD LEAGUE OF MASSACHUSETTS, INC
Accepting New Patients:
Planned Parenthood - Greater Boston Health Center
1055 Commonwealth Ave ,Boston,MA 022151001
Suffolk
(800) 258-4448
CANTONESE|FRENCH|LITHUANIAN|MANDARIN|PORTUGUESE|RUSSIAN|SPANISH|VIETNAMESE|ENGLISH|AMERICAN SIGN LANGUAGE
Office: CANTONESE|FRENCH|LITHUANIAN|MANDARIN|PORTUGUESE|RUSSIAN|SPANISH|VIETNAMESE|ENGLISH|AMERICAN SIGN LANGUAGE

FAMILY PRACTICE

RAMANATHAN MYTHILY
Accepting New Patients:Y
Revere Medical - Brookline Primary Care
226 Harvard Avenue 3rd Floor ,Allston,MA 02134
Suffolk
(617) 751-5500
mythily2000@hotmail.com
ENGLISH
Office: ALBANIAN|ARABIC, LEBANESE, SYRIAN|BURMESE|FRENCH|ITALIAN|PORTUGUESE|SPANISH|TWI / TSHI|VIETNAMESE|ENGLISH

ADELSTEIN PAMELA K.
Accepting New Patients:Y
Fenway Health - Ansin Building
1340 Boylston St Ansin Building,Boston,MA 022154302
Suffolk
(617) 267-0900
FRENCH|PORTUGUESE|SPANISH|ENGLISH
Office: ARABIC, LEBANESE, SYRIAN|CANTONESE|FRENCH|GERMAN|GREEK|HEBREW|HINDI|ITALIAN|JAPANESE|MALAY

ALLISON CLAIRE A
Accepting New Patients:Y
Fenway Health - Ansin Building
1340 Boylston St Ansin Building,Boston,MA 022154302
Suffolk
(617) 267-0900
ENGLISH
Office: ARABIC, LEBANESE, SYRIAN|CANTONESE|FRENCH|GERMAN|GREEK|HEBREW|HINDI|ITALIAN|JAPANESE|MALAY

ANNA MEDICAL GROUP PA
Accepting New Patients:
ANNA MEDICAL GROUP PA
867 Bolyston St 5th Fl ,Boston,MA 02116
Suffolk
(617) 693-5767
payor@annaautismcare.com
ENGLISH
Office: ENGLISH

ARCE BRUNO A
Accepting New Patients:N
Fenway Health - Ansin Building
1340 Boylston St Ansin Building,Boston,MA 022154302
Suffolk
(617) 267-0900
ENGLISH
Office: ARABIC, LEBANESE, SYRIAN|CANTONESE|FRENCH|GERMAN|GREEK|HEBREW|HINDI|ITALIAN|JAPANESE|MALAY

BAKER, JR. JOSEPH J.
Accepting New Patients:N
Fenway Health - Ansin Building
1340 Boylston St Ansin Building,Boston,MA 022154302
Suffolk
(617) 267-0900
ENGLISH
Office: ARABIC, LEBANESE, SYRIAN|CANTONESE|FRENCH|GERMAN|GREEK|HEBREW|HINDI|ITALIAN|JAPANESE|MALAY

BALDWIN MARIELLE C
Accepting New Patients:Y
BOSTON UNIVERSITY FAMILY MEDICINE
1 BOSTON MEDICAL CTR PI. SHAPIRO BUILDING 5TH FLOOR ,Boston,MA 021182908
Suffolk
(617) 414-2080
ENGLISH
Office: SPANISH|VIETNAMESE|ENGLISH

BALDWIN MARIELLE C
Accepting New Patients:Y
Family Medicine Melnea Cass
11 Melnea Cass Blvd ,Boston,MA 021194401
Suffolk
(617) 414-2080
ENGLISH
Office: SPANISH|VIETNAMESE|ENGLISH

BENTLEY MARI J.
Accepting New Patients:
Boston University Obstetrics & Gynecology
725 Albany St, Floor 5, Shapiro Building ,Boston,MA 02118
Suffolk
(617) 414-2000
ENGLISH
Office: ALBANIAN|ARMENIAN|ARABIC, LEBANESE, SYRIAN|BULGARIAN|CANTONESE|CROATIAN|FARSI, PERSIAN|FRENCH|GERMAN|GREEK

BLINNIKOVA KSENIA N
Accepting New Patients:N
Bulfinch Medical Group
50 Staniford St Fl 9 ,Boston,MA 021142506
Suffolk
(617) 724-6610
ENGLISH
Office: ENGLISH

BLINNIKOVA KSENIA N
Accepting New Patients:N
MGPO PEDIATRIC GROUP PRACTICE
165 Cambridge St. 2nd Fl. ,Boston,MA 02114
Suffolk
(617) 726-2728
ENGLISH
Office: ENGLISH

BLINNIKOVA KSENIA N
Accepting New Patients:Y
Mass General Department of Pediatric Medicine
55 Fruit St ,Boston,MA 021142621
Suffolk
(617) 726-2000
ENGLISH
Office: ENGLISH

BOSTON UNIVERSITY - CHARLES RIVER MEDICAL PRACTICE
Accepting New Patients:
BOSTON UNIVERSITY - CHARLES RIVER MEDICAL PRACTICE
930 Commonwealth Ave ,Boston,MA 02215
Suffolk
(617) 414-6800
ENGLISH
Office: ENGLISH

BOSTON UNIVERSITY FAMILY MEDICINE, INC
Accepting New Patients:
BOSTON UNIVERSITY FAMILY MEDICINE
1 BOSTON MEDICAL CTR PI. SHAPIRO BUILDING 5TH FLOOR ,Boston,MA 021182908
Suffolk
(617) 414-2080
alysa.veidis@bmc.org
SPANISH|VIETNAMESE|ENGLISH
Office: SPANISH|VIETNAMESE|ENGLISH

BOSTON UNIVERSITY FAMILY MEDICINE, INC AT 11 MELNEA CASS
Accepting New Patients:
Family Medicine
Melnea Cass
11 Melnea Cass Blvd
,Boston,MA 021194401
Suffolk
(617) 414-2080
ENGLISH
Office: ENGLISH

BRACKETT ETHAN S.
Accepting New Patients:N
Fenway Health - Ansin Building
1340 Boylston St Ansin Building,Boston,MA 022154302
Suffolk
(617) 267-0900
ENGLISH
Office: ARABIC, LEBANESE, SYRIAN| CANTONESE|FRENCH| GERMAN|GREEK| HEBREW|HINDI| ITALIAN|JAPANESE| MALAY

BRACKETT ETHAN S.
Accepting New Patients:N
SOUTH END ASSOCIATES OF FENWAY COMMUNITY HEALTH
142 Berkeley St.
,Boston,MA 02116
Suffolk
(617) 247-7555
ENGLISH
Office: ARABIC, LEBANESE, SYRIAN| CANTONESE|FRENCH| GERMAN|GREEK| HEBREW|HINDI| ITALIAN|JAPANESE| MALAY

BUCKLE DAVID
Accepting New Patients:Y
Fenway Health - Ansin Building
1340 Boylston St Ansin Building,Boston,MA 022154302
Suffolk
(617) 267-0900
ENGLISH
Office: ARABIC, LEBANESE, SYRIAN| CANTONESE|FRENCH| GERMAN|GREEK| HEBREW|HINDI| ITALIAN|JAPANESE| MALAY

CARDOOS NATHAN C
Accepting New Patients:
Ryan Center for Sports Medicine Clinic at Boston University
915 Commonwealth Ave Rear ,Boston,MA 022151394
Suffolk
(617) 358-3700
ENGLISH
Office: ENGLISH

CARRON PHILLIP E
Accepting New Patients:N
MEDEXPRESS PRIMARY CARE MASSACHUSETTS, P.C
578 Huntington Ave. Fl. 2 ,Boston,MA 021155902
Suffolk
(617) 879-5220
ENGLISH
Office: ENGLISH

CHAN KIT W.
Accepting New Patients:Y
The Phyllis Jen Center For Primary Care
75 Francis St
,Boston,MA 021156110
Suffolk
(617) 732-6040
ENGLISH
Office: CANTONESE| FARSI, PERSIAN| FRENCH|GERMAN| HEBREW|HINDI| MANDARIN| PORTUGUESE|POLISH| RUSSIAN

CHAPONIS DEVINEY M.
Accepting New Patients:
BWPO, INC. DEPT OF INTERNAL MEDICINE
75 Francis St., Ste. PBB-B-4 ,Boston,MA 021156110
Suffolk
(617) 732-6660
ENGLISH
Office: AFRIKAANS| ARMENIAN|ARABIC, LEBANESE, SYRIAN| BENGALI|CANTONESE| CHINESE|CROATIAN| CZECH|DANISH|DUTCH

CHAPONIS DEVINEY M.
Accepting New Patients:N
MASS GENERAL PHYSICIANS ORG., INC
55 Fruit St ,Boston,MA 021142621
Suffolk
(617) 726-2000
ENGLISH
Office: AFRIKAANS| ARMENIAN|ARABIC, LEBANESE, SYRIAN| BENGALI|CANTONESE| CHINESE|CROATIAN| CZECH|DANISH|DUTCH

CHEN XIANGXIN
Accepting New Patients:Y
SOUTH COVE COMMUNITY HEALTH CENTER
885 Washington St
,Boston,MA 021111415
Suffolk
(617) 521-6800
CANTONESE|CHINESE| MANDARIN|ENGLISH
Office: CANTONESE| MANDARIN| TAIWANESE| VIETNAMESE|ENGLISH

CHIAKPO EVELYNE N.
Accepting New Patients:
Boston University Obstetrics & Gynecology
725 Albany St, Floor 5, Shapiro Building
,Boston,MA 02118
Suffolk
(617) 414-2000
ALBANIAN|ARABIC, LEBANESE, SYRIAN| CANTONESE|GREEK| POLISH|SPANISH| VIETNAMESE|ENGLISH| CAPE VERDE CREOLE

CLEARMAN THERESA F
Accepting New Patients:
BOSTON UNIVERSITY FAMILY MEDICINE
1 BOSTON MEDICAL CTR PI. SHAPIRO BUILDING 5TH FLOOR
,Boston,MA 021182908
Suffolk
(617) 414-2080
SPANISH|ENGLISH
Office: FRENCH| SPANISH|VIETNAMESE| ENGLISH|CAPE VERDE CREOLE|HAITIAN CREOLE /KWEO

CLEARMAN THERESA F
Accepting New Patients:
Boston University Obstetrics & Gynecology
725 Albany St, Floor 5, Shapiro Building
,Boston,MA 02118
Suffolk
(617) 414-2000
SPANISH|ENGLISH
Office: FRENCH| SPANISH|VIETNAMESE| ENGLISH|CAPE VERDE CREOLE|HAITIAN CREOLE /KWEO

DA SILVA MARTINS JANAINA
Accepting New Patients:N
Mass General Internal Medicine Associates
15 Parkman St., Fl. 6
,Boston,MA 021143117
Suffolk
(800) 711-4644
ENGLISH

DARWEESH SARAH
Accepting New Patients:
BRIGHAM & WOMEN'S HOSPITAL - DEPT. OF MEDICINE
75 Francis St
,Boston,MA 021156110
Suffolk
(617) 732-5500
sdarweesh@bwh.harvard.edu
ENGLISH
Office: ENGLISH

DARWEESH SARAH
Accepting New Patients:
MGPO AT HOSPITAL MEDICINE UNIT
55 Fruit St., Blake 1500
,Boston,Ma 02114
Suffolk
(617) 724-3874
sdarweesh@bwh.harvard.edu
ENGLISH
Office: ENGLISH

DAUBMAN BETHANY-ROSE
Accepting New Patients:
BRIGHAM & WOMEN'S HOSPITAL - DEPT. OF MEDICINE
75 Francis St
,Boston,MA 021156110
Suffolk
(617) 732-5500
ENGLISH
Office: SPANISH| ENGLISH|MARATHI

DAUBMAN BETHANY-ROSE
Accepting New Patients:
Mass General Palliative Care Service
55 Fruit St. Founders 600 ,Boston,MA 021142621
Suffolk
(617) 724-9197
ENGLISH
Office: SPANISH| ENGLISH|MARATHI

DEMARCO VINCENT P
Accepting New Patients:N
Mass General Medical Group
50 Staniford St., Fl. 3
,Boston,MA 021142517
Suffolk
(617) 724-8050
ENGLISH

DICK MICHAEL D.
Accepting New Patients:
BRIGHAM AND WOMEN'S HOSPITAL
75 Francis St.
,Boston,MA 021156110
Suffolk
(617) 732-9300
ENGLISH
Office: ALBANIAN| ARMENIAN|ARABIC, LEBANESE, SYRIAN| BENGALI|BULGARIAN| BURMESE| CANTONESE|KHMER / CAMBODIAN| CROATIAN|CZECH

DONAHUE RICHARD J
Accepting New Patients:N
Personal Health, MD, LLC
745 Boylston Street Ste 600 ,Boston,MA 02116
Suffolk
(617) 585-1500
rdonahue@personalhealthmd.com
ENGLISH
Office: ENGLISH

ENDO ATSUSHI
Accepting New Patients:
ORTHOPEDIC CLINICAL ASSOCIATES
91 Parker Hill Ave.
,Boston,MA 021203215
Suffolk
(617) 754-6742
JAPANESE|ENGLISH
Office: ARABIC, LEBANESE, SYRIAN| CANTONESE|GREEK| HINDI|MANDARIN| RUSSIAN|SPANISH| UKRANIAN|ENGLISH

FERRELL DAVID R.
Accepting New Patients:N
MEDEXPRESS PRIMARY CARE MASSACHUSETTS, P.C
578 Huntington Ave. Fl. 2 ,Boston,MA 021155902
Suffolk
(617) 879-5220
ENGLISH

FERRENZ ELIZABETH E.
Accepting New Patients:
Boston University Obstetrics & Gynecology
725 Albany St, Floor 5, Shapiro Building
,Boston,MA 02118
Suffolk
(617) 414-2000
ENGLISH
Office: ALBANIAN| ARMENIAN|ARABIC, LEBANESE, SYRIAN| BULGARIAN| CANTONESE| CROATIAN|FARSI, PERSIAN|FRENCH| GERMAN|GREEK

GAVIDIA KRISTEN D
Accepting New Patients:Y
BOSTON UNIVERSITY - CHARLES RIVER MEDICAL PRACTICE
930 Commonwealth Ave ,Boston,MA 02215
Suffolk
(617) 414-6800
ENGLISH
Office: ENGLISH

GELDWERT EMILY L
Accepting New Patients:
Boston University Obstetrics & Gynecology
725 Albany St, Floor 5, Shapiro Building
,Boston,MA 02118
Suffolk
(617) 414-2000
ENGLISH
Office: ALBANIAN|ARMENIAN|ARABIC, LEBANESE, SYRIAN|BULGARIAN|CANTONESE|CROATIAN|FARSI, PERSIAN|FRENCH|GERMAN|GREEK

GERGEN BARNETT KATHERINE A.
Accepting New Patients:Y
BOSTON UNIVERSITY FAMILY MEDICINE
1 BOSTON MEDICAL CTR PI. SHAPIRO BUILDING 5TH FLOOR
,Boston,MA 021182908
Suffolk
(617) 414-2080
ENGLISH
Office: SPANISH|VIETNAMESE|ENGLISH

GERGEN BARNETT KATHERINE A.
Accepting New Patients:Y
Family Medicine Melnea Cass
11 Melnea Cass Blvd
,Boston,MA 021194401
Suffolk
(617) 414-2080
ENGLISH
Office: SPANISH|VIETNAMESE|ENGLISH

GHAZARIANS NARIS T
Accepting New Patients:N
Bulfinch Medical Group
50 Staniford St Fl 9
,Boston,MA 021142506
Suffolk
(617) 724-6610
ENGLISH

GIORDANO-PEREZ WILFREDO
Accepting New Patients:Y
Fenway Health - Ansin Building
1340 Boylston St Ansin Building,Boston,MA 022154302
Suffolk
(617) 267-0900
ENGLISH
Office: ARABIC, LEBANESE, SYRIAN|CANTONESE|FRENCH|GERMAN|GREEK|HEBREW|HINDI|ITALIAN|JAPANESE|MALAY

GOLDMAN AVRA L.
Accepting New Patients:Y
BOSTON UNIVERSITY FAMILY MEDICINE
1 BOSTON MEDICAL CTR PI. SHAPIRO BUILDING 5TH FLOOR
,Boston,MA 021182908
Suffolk
(617) 414-2080
ENGLISH
Office: ALBANIAN|ARABIC, LEBANESE, SYRIAN|CANTONESE|GREEK|POLISH|SPANISH|VIETNAMESE|ENGLISH|AMERICAN SIGN LANGUAGE

GOLDMAN AVRA L.
Accepting New Patients:Y
Family Medicine Melnea Cass
11 Melnea Cass Blvd
,Boston,MA 021194401
Suffolk
(617) 414-2080
ENGLISH
Office: ALBANIAN|ARABIC, LEBANESE, SYRIAN|CANTONESE|GREEK|POLISH|SPANISH|VIETNAMESE|ENGLISH|AMERICAN SIGN LANGUAGE

GOODELL KRISTEN H.
Accepting New Patients:N
BOSTON UNIVERSITY FAMILY MEDICINE
1 BOSTON MEDICAL CTR PI. SHAPIRO BUILDING 5TH FLOOR
,Boston,MA 021182908
Suffolk
(617) 414-2080
SPANISH|VIETNAMESE|ENGLISH

GOODELL KRISTEN H.
Accepting New Patients:N
Family Medicine Melnea Cass
11 Melnea Cass Blvd
,Boston,MA 021194401
Suffolk
(617) 414-2080
SPANISH|VIETNAMESE|ENGLISH

GOODWIN BAILEY W
Accepting New Patients:Y
One Medical - Goverment Center
53 State St. ,Boston,MA 02109
Suffolk
(617) 903-5000
bailey.w.goodwin@gmail.com
ENGLISH
Office: SPANISH|ENGLISH|AMHARIC, ETHIOPIAN

GORDON NATHANIEL T
Accepting New Patients:
BWH - SLEEP MEDICINE
221 Longwood Ave Bli 44 ,Boston,MA 021155804
Suffolk
(617) 732-1441
ngordon6@bwh.harvard.edu
ENGLISH
Office: ENGLISH

GRAHAM SHERRY A
Accepting New Patients:Y
One Medical - Goverment Center
53 State St. ,Boston,MA 02109
Suffolk
(617) 903-5000
sgraham848791@gmail.com
ENGLISH
Office: SPANISH|ENGLISH|AMHARIC, ETHIOPIAN

GRAY JESSICA R.
Accepting New Patients:
BRIGHAM & WOMEN'S HOSPITAL - DEPT. OF MEDICINE
75 Francis St
,Boston,MA 021156110
Suffolk
(617) 732-5500
ENGLISH
Office: CANTONESE|DUTCH|FRENCH|ITALIAN|KOREAN|SPANISH|VIETNAMESE|ENGLISH|CAPE VERDE CREOLE|HAITIAN CREOLE /KWEO

GRAY JESSICA R.
Accepting New Patients:N
Mass General Adolescent and Young Adult Medicine
55 Fruit St Yawkey 6D
,Boston,MA 021142621
Suffolk
(617) 643-1201
ENGLISH
Office: CANTONESE|DUTCH|FRENCH|ITALIAN|KOREAN|SPANISH|VIETNAMESE|ENGLISH|CAPE VERDE CREOLE|HAITIAN CREOLE /KWEO

GUMPERT RICHARD H
Accepting New Patients:
Family Medicine Melnea Cass
11 Melnea Cass Blvd
,Boston,MA 021194401
Suffolk
(617) 414-2080
ENGLISH
Office: FRENCH|PORTUGUESE|SPANISH|ENGLISH

GUNTHER DAVID M.
Accepting New Patients:
Boston University Obstetrics & Gynecology
725 Albany St, Floor 5, Shapiro Building
,Boston,MA 02118
Suffolk
(617) 414-2000
ENGLISH
Office: SPANISH|VIETNAMESE|ENGLISH|CAPE VERDE CREOLE

GUNTHER DAVID M.
Accepting New Patients:Y
SOUTH END COMMUNITY HEALTH CENTER
1601 Washington St,
,Boston,MA 02118
Suffolk
(617) 425-2000
ENGLISH
Office: SPANISH|VIETNAMESE|ENGLISH|CAPE VERDE CREOLE

GUO JIANI
Accepting New Patients:N
BRIGHAM AND WOMEN'S PHYSICIANS ORGANIZATION, INC.
75 Francis St
,Boston,MA 021156110
Suffolk
(617) 732-5500
ENGLISH
Office: ARMENIAN|SPANISH|ENGLISH

HABASH LANA
Accepting New Patients:
Boston University Obstetrics & Gynecology
725 Albany St, Floor 5, Shapiro Building
,Boston,MA 02118
Suffolk
(617) 414-2000
ENGLISH
Office: ALBANIAN|ARABIC, LEBANESE, SYRIAN|CANTONESE|GREEK|POLISH|SPANISH|VIETNAMESE|ENGLISH|CAPE VERDE CREOLE

HABASH LANA
Accepting New Patients:Y
BOSTON UNIVERSITY FAMILY MEDICINE
1 BOSTON MEDICAL CTR PI. SHAPIRO BUILDING 5TH FLOOR
,Boston,MA 021182908
Suffolk
(617) 414-2080
ENGLISH
Office: ALBANIAN|ARABIC, LEBANESE, SYRIAN|CANTONESE|GREEK|POLISH|SPANISH|VIETNAMESE|ENGLISH|CAPE VERDE CREOLE

HABASH LANA
Accepting New Patients:Y
Family Medicine Melnea Cass
11 Melnea Cass Blvd
,Boston,MA 021194401
Suffolk
(617) 414-2080
ENGLISH
Office: ALBANIAN|ARABIC, LEBANESE, SYRIAN|CANTONESE|GREEK|POLISH|SPANISH|VIETNAMESE|ENGLISH|CAPE VERDE CREOLE

HAMRICK MARISSA R
Accepting New Patients:
BOSTON UNIVERSITY FAMILY MEDICINE
1 BOSTON MEDICAL CTR PI. SHAPIRO BUILDING 5TH FLOOR
,Boston,MA 021182908
Suffolk
(617) 414-2080
SPANISH|ENGLISH
Office: FRENCH|PORTUGUESE|SPANISH|TURKISH|VIETNAMESE|ENGLISH|CAPE VERDE CREOLE

HASTINGS JACLYN
Accepting New Patients:Y
One Medical - Copley Square
185 Dartmouth St., Ste. 603 ,Boston,MA 021165883
Suffolk
(617) 224-5351
hastingsjac@gmail.com
ENGLISH
Office: SPANISH|ENGLISH|AMHARIC, ETHIOPIAN

HASTINGS JACLYN
Accepting New Patients:Y
One Medical - Goverment Center
53 State St. ,Boston,MA 02109
Suffolk
(617) 903-5000
hastingsjac@gmail.com
ENGLISH
Office: SPANISH|ENGLISH|AMHARIC, ETHIOPIAN

HEINZELMANN PAUL J
Accepting New Patients:Y
PRIORITY CARE BOSTON
3 Hawthorne PL. Ste. 106 ,Boston,MA 02114
Suffolk
(617) 263-0001
ENGLISH
Office: ENGLISH

HERCULE PAULA J
Accepting New Patients:Y
BARBARA MCINNIS HOUSE
780 Albany St ,Boston,MA 021182755
Suffolk
(857) 654-1760
paula.hercule@mah.harvard.org
ENGLISH|HAITIAN CREOLE /KWEO
Office: FRENCH|PORTUGUESE|SPANISH|ENGLISH

HERCULE PAULA J
Accepting New Patients:Y
BOSTON HEALTH CARE FOR THE HOMELESS PROGRAM
780 Albany St ,Boston,MA 021182755
Suffolk
(857) 654-1605
paula.hercule@mah.harvard.org
ENGLISH|HAITIAN CREOLE /KWEO
Office: FRENCH|PORTUGUESE|SPANISH|ENGLISH

HERCULE PAULA J
Accepting New Patients:Y
Stacy Kirkpatrick House
461 Walnut Ave ,Boston,MA 021302331
Suffolk
(857) 654-1550
paula.hercule@mah.harvard.org
ENGLISH|HAITIAN CREOLE /KWEO
Office: FRENCH|PORTUGUESE|SPANISH|ENGLISH

HIGUCHI MASAYA
Accepting New Patients:
BWPO - GERIATRIC MEDICINE AT 75 FRANCIS ST.
75 Francis St. ,Boston,MA 02115
Suffolk
(617) 732-5500
JAPANESE|ENGLISH
Office: ENGLISH

HIGUCHI MASAYA
Accepting New Patients:
MGH SENIOR HEALTH
165 Cambridge St., CPZ 165-5 ,Boston,MA 02114
Suffolk
(617) 726-4600
JAPANESE|ENGLISH
Office: ENGLISH

HIGUCHI MASAYA
Accepting New Patients:N
GERIATRIC MEDICINE UNIT
55 Fruit St. Yawkey 2-2C ,Boston,MA
Suffolk
(617) 726-4600
JAPANESE|ENGLISH
Office: ENGLISH

HINES THOMAS C.
Accepting New Patients:N
BOSTON UNIVERSITY FAMILY MEDICINE
1 BOSTON MEDICAL CTR PI. SHAPIRO BUILDING 5TH FLOOR ,Boston,MA 021182908
Suffolk
(617) 414-2080
ALBANIAN|POLISH|SPANISH|ENGLISH
Office: ALBANIAN|ARABIC, LEBANESE, SYRIAN|CANTONESE|GREEK|POLISH|SPANISH|VIETNAMESE|ENGLISH

HOFFMAN AARON R.
Accepting New Patients:Y
Phyllis Jen Center for Primary Care
45 Francis St 2nd floor,Boston,MA 02115
Suffolk
(617) 732-6040
ENGLISH
Office: CANTONESE|FARSI, PERSIAN|FRENCH|GERMAN|HEBREW|HINDI|MANDARIN|PORTUGUESE|POLISH|RUSSIAN

HOFFMAN AARON R.
Accepting New Patients:Y
The Phyllis Jen Center For Primary Care
75 Francis St ,Boston,MA 021156110
Suffolk
(617) 732-6040
ENGLISH
Office: CANTONESE|FARSI, PERSIAN|FRENCH|GERMAN|HEBREW|HINDI|MANDARIN|PORTUGUESE|POLISH|RUSSIAN

HOLBROOK ERIK
Accepting New Patients:Y
The Phyllis Jen Center For Primary Care
75 Francis St ,Boston,MA 021156110
Suffolk
(617) 732-6040
ENGLISH
Office: CANTONESE|FARSI, PERSIAN|FRENCH|GERMAN|HEBREW|HINDI|MANDARIN|PORTUGUESE|POLISH|RUSSIAN

HUI KEVIN K
Accepting New Patients:Y
SOUTH COVE COMMUNITY HEALTH CENTER
885 Washington St ,Boston,MA 021111415
Suffolk
(617) 521-6800
ENGLISH
Office: CANTONESE|MANDARIN|TAIWANESE|VIETNAMESE|ENGLISH

HURLEY SEAN R.
Accepting New Patients:
BRIGHAM & WOMEN'S HOSPITAL - DEPT. OF MEDICINE
75 Francis St ,Boston,MA 021156110
Suffolk
(617) 732-5500
ENGLISH
Office: ALBANIAN|ARABIC, LEBANESE, SYRIAN|KHMER / CAMBODIAN|PORTUGUESE|SPANISH|TWI / TSHI|VIETNAMESE|ENGLISH

HURLEY SEAN R.
Accepting New Patients:
MGPO BRIDGE CLINIC
55 Fruit St. ,Boston,MA 02114
Suffolk
(617) 643-8281
ENGLISH
Office: ALBANIAN|ARABIC, LEBANESE, SYRIAN|KHMER / CAMBODIAN|PORTUGUESE|SPANISH|TWI / TSHI|VIETNAMESE|ENGLISH

IDLER RANDY K
Accepting New Patients:Y
MGB COMMUNITY PHYSICIANS (ONE MEDICAL) - 50 STANIFORD ST.
50 Staniford St ,Boston,MA 02114
Suffolk
(617) 903-5000
rkeeganidler@onemedical.com
ENGLISH
Office: SPANISH|ENGLISH|AMHARIC, ETHIOPIAN

IDLER RANDY K
Accepting New Patients:Y
One Medical - Goverment Center
53 State St. ,Boston,MA 02109
Suffolk
(617) 903-5000
rkeeganidler@onemedical.com
ENGLISH
Office: SPANISH|ENGLISH|AMHARIC, ETHIOPIAN

IYER TARA K
Accepting New Patients:Y
BRIGHAM AND WOMEN'S PHYSICIANS ORGANIZATION, INC.
75 Francis St ,Boston,MA 021156110
Suffolk
(617) 732-5500
ENGLISH
Office: FRENCH|GERMAN|ITALIAN|SPANISH|ENGLISH|CAPE VERDE CREOLE

JACKSON JAMES G.
Accepting New Patients:
BRIGHAM & WOMEN'S HOSPITAL - DEPT. OF MEDICINE
75 Francis St ,Boston,MA 021156110
Suffolk
(617) 732-5500
ENGLISH
Office: SPANISH|ENGLISH|MARATHI

JACKSON JAMES G.
Accepting New Patients:
Mass General Palliative Care Service
55 Fruit St. Founders 600 ,Boston,MA 021142621
Suffolk
(617) 724-9197
ENGLISH
Office: SPANISH|ENGLISH|MARATHI

JAYAPRAKASH POOJA
Accepting New Patients:Y
Fenway Health - Ansin Building
1340 Boylston St Ansin Building,Boston,MA 022154302
Suffolk
(617) 267-0900
ENGLISH
Office: ARABIC, LEBANESE, SYRIAN|CANTONESE|FRENCH|GERMAN|GREEK|HEBREW|HINDI|ITALIAN|JAPANESE|MALAY

KALIGIAN ARAM V.
Accepting New Patients:N
BOSTON UNIVERSITY FAMILY MEDICINE
1 BOSTON MEDICAL CTR PI. SHAPIRO BUILDING 5TH FLOOR
,Boston,MA 021182908
Suffolk
(617) 414-2080
ENGLISH
Office: ALBANIAN|ARABIC, LEBANESE, SYRIAN|CANTONESE|GREEK|POLISH|SPANISH|VIETNAMESE|ENGLISH

KALIGIAN ARAM V.
Accepting New Patients:N
South Boston Community Health Center - Seaport
505 Congress St. ,Boston,MA 02210
Suffolk
(617) 269-7500
ENGLISH
Office: ALBANIAN|ARABIC, LEBANESE, SYRIAN|CANTONESE|GREEK|POLISH|SPANISH|VIETNAMESE|ENGLISH

KARNOVSKY SYDNEY C
Accepting New Patients:N
Beacon Hill Primary Care
165 Cambridge St Ste 501 ,Boston,MA 021142759
Suffolk
(617) 726-4900
ENGLISH
Office: ENGLISH

KELLY ROBERT C.
Accepting New Patients:Y
Fenway Health - Ansin Building
1340 Boylston St Ansin Building,Boston,MA 022154302
Suffolk
(617) 267-0900
ENGLISH
Office: ARABIC, LEBANESE, SYRIAN|CANTONESE|FRENCH|GERMAN|GREEK|HEBREW|HINDI|ITALIAN|JAPANESE|MALAY

KELSO ISCHEL
Accepting New Patients:Y
Fenway Health - Ansin Building
1340 Boylston St Ansin Building,Boston,MA 022154302
Suffolk
(617) 267-0900
ENGLISH
Office: ARABIC, LEBANESE, SYRIAN|CANTONESE|FRENCH|GERMAN|GREEK|HEBREW|HINDI|ITALIAN|JAPANESE|MALAY

KERZER JASON B
Accepting New Patients:N
Bulfinch Medical Group
50 Staniford St Fl 9
,Boston,MA 021142506
Suffolk
(617) 724-6610
ENGLISH

KETRO PAUL O.
Accepting New Patients:Y
NEW HEALTH - North End Waterfront
332 Hanover St.
,Boston,MA 021131901
Suffolk
(617) 643-8000
ENGLISH
Office: ITALIAN|SPANISH|ENGLISH

KETWAROO KAVITA D.
Accepting New Patients:N
Mass General Internal Medicine Associates
15 Parkman St., Fl. 6
,Boston,MA 021143117
Suffolk
(800) 711-4644
ENGLISH

KINYOTA STELLA M
Accepting New Patients:Y
One Medical - Goverment Center
53 State St. ,Boston,MA 02109
Suffolk
(617) 903-5000
abnssk@gmail.com
ENGLISH
Office: SPANISH|ENGLISH|AMHARIC, ETHIOPIAN

KOPITS LLONA M
Accepting New Patients:Y
BOSTON UNIVERSITY GERIATRIC SERVICES (AMBULATORY PRACTICE)
725 Albany St., Ste., 7A Shapiro Bldg.
,Boston,MA 02118
Suffolk
(617) 414-4639
HUNGARIAN|ENGLISH
Office: ENGLISH

KOSTECKI ANITA L
Accepting New Patients:
BOSTON UNIVERSITY FAMILY MEDICINE
1 BOSTON MEDICAL CTR PI. SHAPIRO BUILDING 5TH FLOOR
,Boston,MA 021182908
Suffolk
(617) 414-2080
SPANISH|ENGLISH
Office: ALBANIAN|ARABIC, LEBANESE, SYRIAN|BURMESE|FRENCH|ITALIAN|PORTUGUESE|SPANISH|TWI / TSHI|VIETNAMESE|ENGLISH

KUMAR MEENAKSHI B.
Accepting New Patients:Y
South Boston Community Health Center - Seaport
505 Congress St.
,Boston,MA 02210
Suffolk
(617) 269-7500
ENGLISH
Office: ALBANIAN|ARABIC, LEBANESE, SYRIAN|CANTONESE|GREEK|POLISH|SPANISH|ENGLISH

KUTSMAN YULYA
Accepting New Patients:Y
NEW HEALTH - North End Waterfront
332 Hanover St.
,Boston,MA 021131901
Suffolk
(617) 643-8000
RUSSIAN|SPANISH|ENGLISH
Office: ITALIAN|PORTUGUESE|RUSSIAN|SPANISH|ENGLISH

LAL NIDHI K.
Accepting New Patients:Y
BOSTON UNIVERSITY FAMILY MEDICINE
1 BOSTON MEDICAL CTR PI. SHAPIRO BUILDING 5TH FLOOR
,Boston,MA 021182908
Suffolk
(617) 414-2080
HINDI|ENGLISH
Office: SPANISH|VIETNAMESE|ENGLISH

LAL NIDHI K.
Accepting New Patients:Y
Family Medicine Melnea Cass
11 Melnea Cass Blvd
,Boston,MA 021194401
Suffolk
(617) 414-2080
HINDI|ENGLISH
Office: SPANISH|VIETNAMESE|ENGLISH

LAMPERT HEATHER
Accepting New Patients:Y
One Medical - Goverment Center
53 State St. ,Boston,MA 02109
Suffolk
(617) 903-5000
heather_lampert@brown.edu
ENGLISH
Office: SPANISH|ENGLISH|AMHARIC, ETHIOPIAN

LAU-NG ROSSANA P
Accepting New Patients:N
EVANS MEDICAL FOUNDATION AT E. CONCORD ST.
801 Albany St. 1st Floor,Boston,MA 02119
Suffolk
(617) 638-6505
CHINESE|ENGLISH
Office: CHINESE|RUSSIAN|ENGLISH

LAU-NG ROSSANA P
Accepting New Patients:Y
EVANS MEDICAL FOUNDATION, INC. - SHAPIRO 9 STE. A
725 Albany St Ste A ,Boston,MA 021182526
Suffolk
(617) 638-6100
CHINESE|ENGLISH
Office: CHINESE|RUSSIAN|ENGLISH

LEE REBECCA A
Accepting New Patients:Y
BARBARA MCINNIS HOUSE
780 Albany St ,Boston,MA 021182755
Suffolk
(857) 654-1760
ENGLISH
Office: FRENCH|PORTUGUESE|SPANISH|ENGLISH

LEE REBECCA A
Accepting New Patients:Y
BOSTON HEALTH CARE FOR THE HOMELESS PROGRAM
780 Albany St ,Boston,MA 021182755
Suffolk
(857) 654-1605
ENGLISH
Office: FRENCH|PORTUGUESE|SPANISH|ENGLISH

LEE REBECCA A
Accepting New Patients:Y
Stacy Kirkpatrick House
461 Walnut Ave ,Boston,MA 021302331
Suffolk
(857) 654-1550
ENGLISH
Office: FRENCH|PORTUGUESE|SPANISH|ENGLISH

LESCHLY KARIN
Accepting New Patients:N
BOSTON UNIVERSITY FAMILY MEDICINE
1 BOSTON MEDICAL CTR PI. SHAPIRO BUILDING 5TH FLOOR ,Boston,MA 021182908
Suffolk
(617) 414-2080
ENGLISH
Office: ARABIC, LEBANESE, SYRIAN|CANTONESE|CHINESE|FARSI, PERSIAN|GREEK|KOREAN|PORTUGUESE|SPANISH|TAGALOG, FILIPINO|VIETNAMESE

LUKACIC ALLISON M
Accepting New Patients:
BOSTON UNIVERSITY OB/GYN AT 850 HARRISON AVE.
850 Harrison Avenue, FL 4 ,Boston,MA 02118
Suffolk
(617) 414-2000
ENGLISH
Office: CANTONESE|DUTCH|FRENCH|ITALIAN|KOREAN|SPANISH|VIETNAMESE|ENGLISH|CAPE VERDE CREOLE|HAITIAN CREOLE /KWEO

MA CHRISTOPHER R.
Accepting New Patients:
Ryan Center for Sports Medicine Clinic at Boston University
915 Commonwealth Ave Rear ,Boston,MA 022151394
Suffolk
(617) 358-3700
ENGLISH
Office: ALBANIAN|ARMENIAN|ARABIC, LEBANESE, SYRIAN|BULGARIAN|CANTONESE|CROATIAN|FARSI, PERSIAN|FRENCH|GERMAN|GREEK

MANASSEH CHRISTOPHER S.
Accepting New Patients:Y
BOSTON UNIVERSITY FAMILY MEDICINE
1 BOSTON MEDICAL CTR PI. SHAPIRO BUILDING 5TH FLOOR ,Boston,MA 021182908
Suffolk
(617) 414-2080
ENGLISH
Office: ALBANIAN|ARABIC, LEBANESE, SYRIAN|CANTONESE|FRENCH|GREEK|KOREAN|POLISH|SPANISH|VIETNAMESE|ENGLISH

MANASSEH CHRISTOPHER S.
Accepting New Patients:Y
Family Medicine Melnea Cass
11 Melnea Cass Blvd ,Boston,MA 021194401
Suffolk
(617) 414-2080
ENGLISH
Office: ALBANIAN|ARABIC, LEBANESE, SYRIAN|CANTONESE|FRENCH|GREEK|KOREAN|POLISH|SPANISH|VIETNAMESE|ENGLISH

MARKUNS JEFFREY F.
Accepting New Patients:Y
BOSTON UNIVERSITY FAMILY MEDICINE
1 BOSTON MEDICAL CTR PI. SHAPIRO BUILDING 5TH FLOOR ,Boston,MA 021182908
Suffolk
(617) 414-2080
ENGLISH
Office: ALBANIAN|ARABIC, LEBANESE, SYRIAN|CANTONESE|CHINESE|FARSI, PERSIAN|GREEK|KOREAN|PORTUGUESE|POLISH|SPANISH

MAUCH MAYA Y
Accepting New Patients:N
SOUTH END COMMUNITY HEALTH CENTER
1601 Washington St,
,Boston,MA 02118
Suffolk
(617) 425-2000
ENGLISH
Office: ALBANIAN|ARMENIAN|ARABIC, LEBANESE, SYRIAN|BULGARIAN|CANTONESE|CROATIAN|FARSI, PERSIAN|FRENCH|GERMAN|GREEK

MCLOUGHLIN MARTHA H.
Accepting New Patients:Y
NEW HEALTH - North End Waterfront
332 Hanover St.
,Boston,MA 021131901
Suffolk
(617) 643-8000
ENGLISH
Office: ITALIAN|SPANISH|ENGLISH

MCSWEENEY CHERYL A.
Accepting New Patients:
Boston University Obstetrics & Gynecology
725 Albany St, Floor 5, Shapiro Building
,Boston,MA 02118
Suffolk
(617) 414-2000
ENGLISH
Office: ALBANIAN|ARMENIAN|ARABIC, LEBANESE, SYRIAN|BULGARIAN|CANTONESE|CROATIAN|FARSI, PERSIAN|FRENCH|GERMAN|GREEK

MCSWEENEY CHERYL A.
Accepting New Patients:N
BOSTON UNIVERSITY FAMILY MEDICINE
1 BOSTON MEDICAL CTR PI. SHAPIRO BUILDING 5TH FLOOR
,Boston,MA 021182908
Suffolk
(617) 414-2080
ENGLISH
Office: ALBANIAN|ARMENIAN|ARABIC, LEBANESE, SYRIAN|BULGARIAN|CANTONESE|CROATIAN|FARSI, PERSIAN|FRENCH|GERMAN|GREEK

MGB COMMUNITY PHYSICIANS (ONE MEDICAL - 50 STANIFORD ST.)
Accepting New Patients:N
MGB COMMUNITY PHYSICIANS (ONE MEDICAL - 50 STANIFORD ST.)
50 Staniford St.
,Boston,MA 02114
Suffolk
(617) 903-5000
ENGLISH
Office: ENGLISH

MILAM BRADLEY K
Accepting New Patients:Y
Fenway Health - Ansin Building
1340 Boylston St Ansin Building,Boston,MA 022154302
Suffolk
(617) 267-0900
ENGLISH
Office: ARABIC, LEBANESE, SYRIAN|CANTONESE|FRENCH|GERMAN|GREEK|HEBREW|HINDI|ITALIAN|JAPANESE|MALAY

MISELIS HEATHER H.
Accepting New Patients:
Boston University Obstetrics & Gynecology
725 Albany St, Floor 5, Shapiro Building
,Boston,MA 02118
Suffolk
(617) 414-2000
ALBANIAN|ARABIC, LEBANESE, SYRIAN|CANTONESE|GREEK|POLISH|SPANISH|VIETNAMESE|ENGLISH|CAPE VERDE CREOLE

MODEST GEOFFREY A.
Accepting New Patients:Y
FACULTY PRACTICE FOUNDATION INC EVANS MEDICAL FOUNDATION INC
1 Boston Medical Center Place
,Boston,MA 021184001
Suffolk
(617) 414-5951
ENGLISH
Office: AFRIKAANS|ALBANIAN|ARMENIAN|ARABIC, LEBANESE, SYRIAN|BENGALI|BULGARIAN|BURMESE|CANTONESE|CHINESE|CROATIAN

MOHAMED AISHA
Accepting New Patients:Y
NEW HEALTH - North End Waterfront
332 Hanover St.
,Boston,MA 021131901
Suffolk
(617) 643-8000
ITALIAN|SPANISH|ENGLISH

MOTT KEIS RACHEL K.
Accepting New Patients:N
BOSTON UNIVERSITY FAMILY MEDICINE
1 BOSTON MEDICAL CTR PI. SHAPIRO BUILDING 5TH FLOOR
,Boston,MA 021182908
Suffolk
(617) 414-2080
ENGLISH
Office: ALBANIAN|ARMENIAN|ARABIC, LEBANESE, SYRIAN|BULGARIAN|CANTONESE|CHINESE|CROATIAN|FARSI, PERSIAN|FRENCH|GERMAN

MULLIN CAROLINE S
Accepting New Patients:
BOSTON UNIVERSITY FAMILY MEDICINE
1 BOSTON MEDICAL CTR PI. SHAPIRO BUILDING 5TH FLOOR
,Boston,MA 021182908
Suffolk
(617) 414-2080
ENGLISH
Office: ARABIC, LEBANESE, SYRIAN|CANTONESE|CHINESE|FARSI, PERSIAN|GREEK|KOREAN|PORTUGUESE|SPANISH|TAGALOG, FILIPINO|VIETNAMESE

O'GRADY GLENNON J.
Accepting New Patients:N
SOUTH END COMMUNITY HEALTH CENTER
1601 Washington St,
,Boston,MA 02118
Suffolk
(617) 425-2000
SPANISH|ENGLISH
Office: ALBANIAN|ARMENIAN|ARABIC, LEBANESE, SYRIAN|BULGARIAN|CANTONESE|CROATIAN|FARSI, PERSIAN|FRENCH|GERMAN|GREEK

PATEL JINIT
Accepting New Patients:Y
The Phyllis Jen Center For Primary Care
75 Francis St
,Boston,MA 021156110
Suffolk
(617) 732-6040
jpatel@chcfhc.org
ENGLISH
Office: CANTONESE|FARSI, PERSIAN|FRENCH|GERMAN|HEBREW|HINDI|ITALIAN|MANDARIN|PORTUGUESE|POLISH

PEPIN FLORENTINE U
Accepting New Patients:Y
Family Medicine
Melnea Cass
11 Melnea Cass Blvd
,Boston,MA 021194401
Suffolk
(617) 414-2080
ENGLISH
Office: ENGLISH

PFAU JENNIFER L.
Accepting New Patients:
Boston University Obstetrics & Gynecology
725 Albany St, Floor 5, Shapiro Building
,Boston,MA 02118
Suffolk
(617) 414-2000
ALBANIAN|ARMENIAN|ARABIC, LEBANESE, SYRIAN|BULGARIAN|CANTONESE|CROATIAN|FARSI, PERSIAN|FRENCH|GERMAN|GREEK

PHAN AN K.
Accepting New Patients:
MASS GENERAL PHYSICIANS ORG., INC
55 Fruit St ,Boston,MA 021142621
Suffolk
(617) 726-2000
VIETNAMESE|ENGLISH
Office: AFRIKAANS|ALBANIAN|ARMENIAN|ARABIC, LEBANESE, SYRIAN|BENGALI|BULGARIAN|BURMESE|CANTONESE|CHINESE|KHMER / CAMBODIAN

PHAN AN K.
Accepting New Patients:
MASSACHUSETTS GENERAL HOSPITAL
55 Fruit St ,Boston,MA 021142621
Suffolk
(617) 726-2000
VIETNAMESE|ENGLISH
Office: AFRIKAANS|ALBANIAN|ARMENIAN|ARABIC, LEBANESE, SYRIAN|BENGALI|BULGARIAN|BURMESE|CANTONESE|CHINESE|KHMER / CAMBODIAN

PHAN MAI T.
Accepting New Patients:N
MGH Back Bay HealthCare Center
388 Commonwealth Ave ,Boston,MA 02215
Suffolk
(617) 267-7171
FRENCH|SPANISH|VIETNAMESE|ENGLISH
Office: ENGLISH

PLAEHN CECELIA
Accepting New Patients:Y
Family Medicine
Melnea Cass
11 Melnea Cass Blvd
,Boston,MA 021194401
Suffolk
(617) 414-2080
ENGLISH
Office: ENGLISH

PONG CLINTON K.
Accepting New Patients:Y
MGB COMMUNITY PHYSICIANS (ONE MEDICAL - 50 STANIFORD ST.)
50 Staniford St.
,Boston,MA 02114
Suffolk
(617) 903-5000
ENGLISH
Office: SPANISH|ENGLISH|AMHARIC, ETHIOPIAN

PONG CLINTON K.
Accepting New Patients:Y
One Medical - Goverment Center
53 State St. ,Boston,MA 02109
Suffolk
(617) 903-5000
ENGLISH
Office: SPANISH|ENGLISH|AMHARIC, ETHIOPIAN

QUIP RAYYAN
Accepting New Patients:
BOSTON UNIVERSITY FAMILY MEDICINE
1 BOSTON MEDICAL CTR PI. SHAPIRO BUILDING 5TH FLOOR
,Boston,MA 021182908
Suffolk
(617) 414-2080
SPANISH|ENGLISH
Office: FRENCH|SPANISH|VIETNAMESE|ENGLISH|CAPE VERDE CREOLE|HAITIAN CREOLE /KWEO

QUIP RAYYAN
Accepting New Patients:
BOSTON UNIVERSITY OB/GYN AT 850 HARRISON AVE.
850 Harrison Avenue, FL 4 ,Boston,MA 02118
Suffolk
(617) 414-2000
SPANISH|ENGLISH
Office: FRENCH|SPANISH|VIETNAMESE|ENGLISH|CAPE VERDE CREOLE|HAITIAN CREOLE /KWEO

RAYNE ANNA
Accepting New Patients:
BRIGHAM & WOMEN'S HOSPITAL - DEPT. OF MEDICINE
75 Francis St
,Boston,MA 021156110
Suffolk
(617) 732-5500
ARAYNE@MGH.HARVARD.EDU
ENGLISH
Office: SPANISH|ENGLISH|MARATHI

RAYNE ANNA
Accepting New Patients:
Mass General Palliative Care Service
55 Fruit St. Founders 600 ,Boston,MA 021142621
Suffolk
(617) 724-9197
ARAYNE@MGH.HARVARD.EDU
ENGLISH
Office: SPANISH|ENGLISH|MARATHI

REGIER EMILY
Accepting New Patients:
Family Medicine Melnea Cass
11 Melnea Cass Blvd
,Boston,MA 021194401
Suffolk
(617) 414-2080
ENGLISH
Office: ALBANIAN|CANTONESE|GREEK|SPANISH|ENGLISH|AMERICAN SIGN LANGUAGE

ROMAN AILEEN K.
Accepting New Patients:Y
BOSTON UNIVERSITY FAMILY MEDICINE
1 BOSTON MEDICAL CTR PI. SHAPIRO BUILDING 5TH FLOOR
,Boston,MA 021182908
Suffolk
(617) 414-2080
FRENCH|SPANISH|ENGLISH
Office: CZECH|FRENCH|ITALIAN|PORTUGUESE|SPANISH|VIETNAMESE|ENGLISH

ROMAN AILEEN K.
Accepting New Patients:Y
Family Medicine Melnea Cass
11 Melnea Cass Blvd
,Boston,MA 021194401
Suffolk
(617) 414-2080
FRENCH|SPANISH|ENGLISH
Office: CZECH|FRENCH|ITALIAN|PORTUGUESE|SPANISH|VIETNAMESE|ENGLISH

ROSS HEATHER E
Accepting New Patients:N
Family Medicine Melnea Cass
11 Melnea Cass Blvd
,Boston,MA 021194401
Suffolk
(617) 414-2080
Heather.Ross@bmc.org
ENGLISH
Office: ENGLISH

SABHARWAL MALLIKA
Accepting New Patients:
BOSTON UNIVERSITY OB/GYN AT 850 HARRISON AVE.
850 Harrison Avenue, FL 4 ,Boston,MA 02118
Suffolk
(617) 414-2000
HINDI|ENGLISH
Office: CANTONESE|DUTCH|FRENCH|ITALIAN|KOREAN|SPANISH|VIETNAMESE|ENGLISH|CAPE VERDE CREOLE|HAITIAN CREOLE /KWEO

SAINZ RUEDA NESTOR A
Accepting New Patients:N
Mass General Internal Medicine Associates
15 Parkman St., Fl. 6
,Boston,MA 021143117
Suffolk
(800) 711-4644
ENGLISH

SAVOL ELIZABETH K
Accepting New Patients:N
Brigham & Women's Primary Care Associates
800 Huntington Ave Fl 3
,Boston,MA 021156303
Suffolk
(857) 307-2200
ENGLISH
Office: ENGLISH

SCHMITT SARA
Accepting New Patients:Y
MGB COMMUNITY PHYSICIANS (ONE MEDICAL - 394 HARRISON AVE.)
394 Harrison Ave.
,Boston,MA 02118
Suffolk
(617) 903-5000
sara.rogerson@umassmemorial.org
ENGLISH
Office: SPANISH|ENGLISH|AMHARIC, ETHIOPIAN

SCHMITT SARA
Accepting New Patients:Y
One Medical - Goverment Center
53 State St. ,Boston,MA 02109
Suffolk
(617) 903-5000
sara.rogerson@umassmemorial.org
ENGLISH
Office: SPANISH|ENGLISH|AMHARIC, ETHIOPIAN

SCOTT LAUREN E
Accepting New Patients:N
Family Medicine
Melnea Cass
11 Melnea Cass Blvd ,Boston,MA 021194401
Suffolk
(617) 414-2080
ENGLISH
Office: ALBANIAN|ARABIC, LEBANESE, SYRIAN|CANTONESE|FARSI, PERSIAN|GREEK|PORTUGUESE|POLISH|SPANISH|TAGALOG, FILIPINO|VIETNAMESE

SCOTT LAUREN E
Accepting New Patients:N
SOUTH END COMMUNITY HEALTH CENTER
1601 Washington St, ,Boston,MA 02118
Suffolk
(617) 425-2000
ENGLISH
Office: ALBANIAN|ARABIC, LEBANESE, SYRIAN|CANTONESE|FARSI, PERSIAN|GREEK|PORTUGUESE|POLISH|SPANISH|TAGALOG, FILIPINO|VIETNAMESE

SETTY SUMANA
Accepting New Patients:Y
SOUTH END COMMUNITY HEALTH CENTER
1601 Washington St, ,Boston,MA 02118
Suffolk
(617) 425-2000
ENGLISH
Office: ENGLISH

SEWELL KERI D
Accepting New Patients:Y
BOSTON UNIVERSITY FAMILY MEDICINE
1 BOSTON MEDICAL CTR PI. SHAPIRO BUILDING 5TH FLOOR ,Boston,MA 021182908
Suffolk
(617) 414-2080
ENGLISH
Office: SPANISH|VIETNAMESE|ENGLISH

SEWELL KERI D
Accepting New Patients:Y
Family Medicine
Melnea Cass
11 Melnea Cass Blvd ,Boston,MA 021194401
Suffolk
(617) 414-2080
ENGLISH
Office: SPANISH|VIETNAMESE|ENGLISH

SHERTUKDE AMOLA H.
Accepting New Patients:Y
BOSTON UNIVERSITY - CHARLES RIVER MEDICAL PRACTICE
930 Commonwealth Ave ,Boston,MA 02215
Suffolk
(617) 414-6800
ENGLISH
Office: SPANISH|VIETNAMESE|ENGLISH

SHERTUKDE AMOLA H.
Accepting New Patients:Y
BOSTON UNIVERSITY AFFILIATED PHYSICIANS
930 Commonwealth Ave., Ste. 100 ,Boston,MA 02215
Suffolk
(617) 414-6800
ENGLISH
Office: SPANISH|VIETNAMESE|ENGLISH

SHERTUKDE AMOLA H.
Accepting New Patients:Y
BOSTON UNIVERSITY FAMILY MEDICINE
1 BOSTON MEDICAL CTR PI. SHAPIRO BUILDING 5TH FLOOR ,Boston,MA 021182908
Suffolk
(617) 414-2080
ENGLISH
Office: SPANISH|VIETNAMESE|ENGLISH

SOUTH BOSTON COMMUNITY HEALTH - SEAPORT
Accepting New Patients:
South Boston Community Health Center - Seaport
505 Congress St. ,Boston,MA 02210
Suffolk
(617) 269-7500
ENGLISH
Office: ENGLISH

ST. LOUIS JOSHUA H.
Accepting New Patients:
BRIGHAM & WOMEN'S HOSPITAL - DEPT. OF MEDICINE
75 Francis St ,Boston,MA 021156110
Suffolk
(617) 732-5500
FRENCH|PORTUGUESE|SPANISH|ENGLISH|HAITIAN CREOLE /KWEO
Office: ENGLISH

STURGILL LAURA A
Accepting New Patients:Y
One Medical - Copley Square
185 Dartmouth St., Ste. 603 ,Boston,MA 021165883
Suffolk
(617) 224-5351
ENGLISH
Office: SPANISH|ENGLISH|AMHARIC, ETHIOPIAN

STURGILL LAURA A
Accepting New Patients:Y
One Medical - Goverment Center
53 State St. ,Boston,MA 02109
Suffolk
(617) 903-5000
ENGLISH
Office: SPANISH|ENGLISH|AMHARIC, ETHIOPIAN

TILHOU ALYSSA M
Accepting New Patients:Y
Family Medicine
Melnea Cass
11 Melnea Cass Blvd ,Boston,MA 021194401
Suffolk
(617) 414-2080
ENGLISH
Office: ENGLISH

TRIEU JENNIFER L.
Accepting New Patients:N
BOSTON UNIVERSITY FAMILY MEDICINE
1 BOSTON MEDICAL CTR PI. SHAPIRO BUILDING 5TH FLOOR
,Boston,MA 021182908
Suffolk
(617) 414-2080
ENGLISH
Office: ALBANIAN|CANTONESE|GREEK|SPANISH|VIETNAMESE|ENGLISH|AMERICAN SIGN LANGUAGE

TURNOCK ELIZABETH A.
Accepting New Patients:Y
NEW HEALTH - North End Waterfront
332 Hanover St.
,Boston,MA 021131901
Suffolk
(617) 643-8000
ENGLISH
Office: ITALIAN|SPANISH|ENGLISH

UGBOAJA DONNA C.
Accepting New Patients:N
MASS GENERAL PHYSICIANS ORG., INC
55 Fruit St ,Boston,MA 021142621
Suffolk
(617) 726-2000
IGBO|SPANISH|ENGLISH
Office: AFRIKAANS|ALBANIAN|ARMENIAN|ARABIC, LEBANESE, SYRIAN|BENGALI|BULGARIAN|BURMESE|CANTONESE|CHINESE|KHMER / CAMBODIAN

UGBOAJA DONNA C.
Accepting New Patients:N
MASSACHUSETTS GENERAL HOSPITAL
55 Fruit St ,Boston,MA 021142621
Suffolk
(617) 726-2000
IGBO|SPANISH|ENGLISH
Office: AFRIKAANS|ALBANIAN|ARMENIAN|ARABIC, LEBANESE, SYRIAN|BENGALI|BULGARIAN|BURMESE|CANTONESE|CHINESE|KHMER / CAMBODIAN

WALKER SHJAYNA
Accepting New Patients:
ANNA MEDICAL GROUP PA
867 Bolyston St 5th Fl
,Boston,MA 02116
Suffolk
(617) 693-5767
payor@annaautismcare.com
ENGLISH
Office: ENGLISH

WEATHERWAX THEODORE
Accepting New Patients:
BRIGHAM & WOMEN'S HOSPITAL - DEPT. OF MEDICINE
75 Francis St
,Boston,MA 021156110
Suffolk
(617) 732-5500
ENGLISH
Office: AFRIKAANS|ARMENIAN|ARABIC, LEBANESE, SYRIAN|BENGALI|CANTONESE|CHINESE|CROATIAN|CZECH|DANISH|DUTCH

WEATHERWAX THEODORE
Accepting New Patients:
MASS GENERAL PHYSICIANS ORG., INC
55 Fruit St ,Boston,MA 021142621
Suffolk
(617) 726-2000
ENGLISH
Office: AFRIKAANS|ARMENIAN|ARABIC, LEBANESE, SYRIAN|BENGALI|CANTONESE|CHINESE|CROATIAN|CZECH|DANISH|DUTCH

WEINSTOCK JUDY K
Accepting New Patients:
MASS GENERAL BRIGHAM MEDICAL GROUP - 55 FRUIT ST
55 Fruit St. ,Boston,MA 02114
Suffolk
(617) 726-4121
kboyd@practiceworx.com
ENGLISH
Office: ENGLISH

WILLIAMS CHARLES T.
Accepting New Patients:N
BOSTON UNIVERSITY FAMILY MEDICINE
1 BOSTON MEDICAL CTR PI. SHAPIRO BUILDING 5TH FLOOR
,Boston,MA 021182908
Suffolk
(617) 414-2080
ENGLISH
Office: ALBANIAN|ARMENIAN|ARABIC, LEBANESE, SYRIAN|BULGARIAN|CANTONESE|CROATIAN|FARSI, PERSIAN|FRENCH|GERMAN|GREEK

WILSON STEPHEN A
Accepting New Patients:Y
Family Medicine Melnea Cass
11 Melnea Cass Blvd
,Boston,MA 021194401
Suffolk
(617) 414-2080
ENGLISH
Office: ENGLISH

YOUNKIN MORGAN S
Accepting New Patients:Y
BARBARA MCINNIS HOUSE
780 Albany St
,Boston,MA 021182755
Suffolk
(857) 654-1760
myounkin@bhchp.org
SPANISH
Office: FRENCH|PORTUGUESE|SPANISH|ENGLISH

YOUNKIN MORGAN S
Accepting New Patients:Y
BOSTON HEALTH CARE FOR THE HOMELESS PROGRAM
780 Albany St
,Boston,MA 021182755
Suffolk
(857) 654-1605
myounkin@bhchp.org
SPANISH
Office: FRENCH|PORTUGUESE|SPANISH|ENGLISH

YOUNKIN MORGAN S
Accepting New Patients:Y
Stacy Kirkpatrick House
461 Walnut Ave
,Boston,MA 021302331
Suffolk
(857) 654-1550
myounkin@bhchp.org
SPANISH
Office: FRENCH|PORTUGUESE|SPANISH|ENGLISH

ZARELLA GINA
Accepting New Patients:
BRIGHAM AND WOMEN'S PHYSICIANS ORGANIZATION, INC.
75 Francis St
,Boston,MA 021156110
Suffolk
(617) 732-5500
ENGLISH
Office: ENGLISH

ANDALCIO SHERAR
Accepting New Patients:N
Charles River Community Health - Allston-Brighton
495 Western Ave
,Brighton,MA 021351007
Suffolk
(617) 783-0500
sandalcio@charlesriverhealth.org
PORTUGUESE|SPANISH|ENGLISH
Office: CANTONESE|CHINESE|FINNISH|FRENCH|HINDI|ITALIAN|MANDARIN|PORTUGUESE|RUSSIAN|SPANISH

BENAVIDES DAVID
Accepting New Patients:
BRIGHAM AND WOMEN'S HOSPITAL, SLEEP MEDICINE DIVISION
75 Francis St.
,Brighton,MA 02135
Suffolk
(617) 783-1441
ENGLISH
Office: ENGLISH

BMC BRIGHTON PRIMARY CARE
Accepting New Patients:
BMC BRIGHTON PRIMARY CARE
11 Nevins St., Ste. 505
,Brighton,MA 02135
Suffolk
(617) 414-2500
SPANISH|ENGLISH
Office: SPANISH|ENGLISH

FRYKENBERG SAMUEL M
Accepting New Patients:Y
BMC BRIGHTON PRIMARY CARE
11 Nevins St., Ste. 505
,Brighton,MA 02135
Suffolk
(617) 414-2500
ENGLISH
Office: SPANISH|ENGLISH

GEMINIANI ELLEN T.
Accepting New Patients:
WHSP Medical, P.C.
20 Guest St Ste 200
,Brighton,MA 021352040
Suffolk
(617) 475-0496
egeminiani@WHSPinstitute.org
ENGLISH
Office: ENGLISH

GORDON NATHANIEL T
Accepting New Patients:
BRIGHAM AND WOMEN'S HOSPITAL, SLEEP MEDICINE DIVISION
75 Francis St.
,Brighton,MA 02135
Suffolk
(617) 783-1441
ngordon6@bwh.harvard.edu
ENGLISH
Office: ENGLISH

KARNOVSKY SYDNEY C
Accepting New Patients:
MASS GENERAL BRIGHAM SPORTS MEDICINE AT BOSTON LANDING
77 Guest St.
,Brighton,MA 02135
Suffolk
(617) 952-6750
ENGLISH
Office: ENGLISH

KARNOVSKY SYDNEY C
Accepting New Patients:N
Spaulding Outpatient Center - Brighton
20 Guest St.
,Brighton,MA 021352040
Suffolk

ENGLISH
Office: ENGLISH

MAXFIELD ERIN L
Accepting New Patients:Y
BMC BRIGHTON PRIMARY CARE
11 Nevins St., Ste. 505
,Brighton,MA 02135
Suffolk
(617) 414-2500
dmaxfield@pcpo.partners.org
ENGLISH
Office: SPANISH|ENGLISH

MINTZER ERICA R.
Accepting New Patients:Y
BMC BRIGHTON PRIMARY CARE
11 Nevins St., Ste. 505
,Brighton,MA 02135
Suffolk
(617) 414-2500
ENGLISH
Office: SPANISH|ENGLISH

RUMJAHN GRYTE KAILAS
Accepting New Patients:Y
BMC BRIGHTON PRIMARY CARE
11 Nevins St., Ste. 505
,Brighton,MA 02135
Suffolk
(617) 414-2500
ENGLISH
Office: SPANISH|ENGLISH

SALEHPOUR MARYAM
Accepting New Patients:Y
Charles River
Community Health -
Allston-Brighton
495 Western Ave
,Brighton,MA
021351007
Suffolk
(617) 783-0500
ENGLISH
Office: CANTONESE|
CHINESE|FINNISH|
FRENCH|HINDI|
ITALIAN|MANDARIN|
PORTUGUESE|
RUSSIAN|SPANISH

WAHID OMAR
Accepting New Patients:Y
BMC BRIGHTON
PRIMARY CARE
11 Nevins St., Ste. 505
,Brighton,MA 02135
Suffolk
(617) 414-2500
ENGLISH
Office: FRENCH|
SPANISH|ENGLISH|
CAPE VERDE CREOLE|
HAITIAN CREOLE
/KWEO

GUPTA PRIYA S.
Accepting New Patients:N
MGH Charlestown
HealthCare Center
73 High St.
,Charlestown,MA 02129
Suffolk
(617) 724-8135
HINDI|SPANISH|
ENGLISH
Office: ALBANIAN|
ARMENIAN|ARABIC,
LEBANESE, SYRIAN|
BENGALI|BULGARIAN|
BURMESE|
CANTONESE|KHMER /
CAMBODIAN|
CROATIAN|FARSI,
PERSIAN

KARNOVSKY SYDNEY C
Accepting New Patients:N
Spaulding Rehabilitation
Hospital - Boston
300 1st Ave
,Charlestown,MA
021293109
Suffolk
(617) 952-6200
ENGLISH
Office: ENGLISH

KUTSMAN YULYA
Accepting New Patients:Y
New Health
Charlestown
15 Tufts St
,Charlestown,MA
021292711
Suffolk
(857) 238-1100
RUSSIAN|SPANISH|
ENGLISH
Office: ITALIAN|
PORTUGUESE|
RUSSIAN|SPANISH|
ENGLISH

FOLEY ANDREW V
Accepting New Patients:N
MGH Chelsea
HealthCare Center
151 Everett Ave
,Chelsea,MA 02150
Suffolk
(617) 889-8520
ENGLISH
Office: ENGLISH

FOLEY ANDREW V
Accepting New Patients:N
MGPO AT CHELSEA
HEALTHCARE CENTER
100 Everett Ave.
,Chelsea,MA 02150
Suffolk
(617) 884-8300
ENGLISH
Office: ENGLISH

MORRIS JULIANA E
Accepting New Patients:N
MGH Chelsea
HealthCare Center
151 Everett Ave
,Chelsea,MA 02150
Suffolk
(617) 889-8520
SPANISH|ENGLISH
Office: ENGLISH

RAO MADHURI M
Accepting New Patients:N
MGH Chelsea
HealthCare Center
151 Everett Ave
,Chelsea,MA 02150
Suffolk
(617) 889-8520
ENGLISH
Office: ENGLISH

UGBOAJA DONNA C.
Accepting New Patients:N
MGH Chelsea
HealthCare Center
151 Everett Ave
,Chelsea,MA 02150
Suffolk
(617) 889-8520
IGBO|SPANISH|
ENGLISH
Office: AFRIKAANS|
ALBANIAN|ARMENIAN|
ARABIC, LEBANESE,
SYRIAN|BENGALI|
BULGARIAN|BURMESE|
CANTONESE|CHINESE|
KHMER / CAMBODIAN

BRIGHAM & WOMEN'S HEALTH CARE CENTER - CHESTNUT HILL
Accepting New Patients:
BRIGHAM & WOMEN'S
HEALTH CARE CENTER -
CHESTNUT HILL
850 Boylston St.
,Chestnut Hill,MA 02467
Suffolk
(800) 294-9999
ENGLISH
Office: ENGLISH

ANTHONY LAURA B
Accepting New Patients:Y
Daniel Driscoll
Neponset Health Center
398 Neponset Ave.
,Dorchester,MA
021223134
Suffolk
(617) 282-3200
lauraa@hhsi.us
ENGLISH
Office: ARABIC,
LEBANESE, SYRIAN|
CANTONESE|CHINESE|
FARSI, PERSIAN|GREEK|
KOREAN|PORTUGUESE|
SPANISH|TAGALOG,
FILIPINO|VIETNAMESE

ANTHONY LAURA B
Accepting New Patients:Y
Geiger-Gibson Community Health Center
250 Mount Vernon St
,Dorchester,MA 02125
Suffolk
(617) 288-1140
lauraa@hhsi.us
ENGLISH
Office: ARABIC, LEBANESE, SYRIAN|CANTONESE|CHINESE|FARSI, PERSIAN|GREEK|KOREAN|PORTUGUESE|SPANISH|TAGALOG, FILIPINO|VIETNAMESE

BARYLA YULIYA
Accepting New Patients:Y
DOT HOUSE HEALTH
1353 Dorchester Ave
,Dorchester,MA
021222932
Suffolk
(617) 288-3230
ENGLISH
Office: CANTONESE|DUTCH|FRENCH|ITALIAN|KOREAN|SPANISH|VIETNAMESE|ENGLISH|CAPE VERDE CREOLE|HAITIAN CREOLE /KWEO

BRACKUP IVY L.
Accepting New Patients:N
DOT HOUSE HEALTH
1353 Dorchester Ave
,Dorchester,MA
021222932
Suffolk
(617) 288-3230
ENGLISH
Office: CANTONESE|DUTCH|FRENCH|ITALIAN|KOREAN|SPANISH|VIETNAMESE|ENGLISH|CAPE VERDE CREOLE|HAITIAN CREOLE /KWEO

CLEARMAN THERESA F
Accepting New Patients:Y
CODMAN SQUARE HEALTH CENTER
637 Washington St
,Dorchester,MA
021243510
Suffolk
(617) 825-9660
SPANISH|ENGLISH
Office: FRENCH|SPANISH|VIETNAMESE|ENGLISH|CAPE VERDE CREOLE|HAITIAN CREOLE /KWEO

COE EMMA K.
Accepting New Patients:N
DOT HOUSE HEALTH
1353 Dorchester Ave
,Dorchester,MA
021222932
Suffolk
(617) 288-3230
ENGLISH
Office: CANTONESE|DUTCH|FRENCH|ITALIAN|KOREAN|SPANISH|VIETNAMESE|ENGLISH|CAPE VERDE CREOLE|HAITIAN CREOLE /KWEO

CONNELL GERIANNE P
Accepting New Patients:Y
DOT HOUSE HEALTH
1353 Dorchester Ave
,Dorchester,MA
021222932
Suffolk
(617) 288-3230
ENGLISH
Office: CANTONESE|DUTCH|FRENCH|ITALIAN|KOREAN|SPANISH|VIETNAMESE|ENGLISH|CAPE VERDE CREOLE|HAITIAN CREOLE /KWEO

CORBI GRACE K
Accepting New Patients:Y
DOT HOUSE HEALTH
1353 Dorchester Ave
,Dorchester,MA
021222932
Suffolk
(617) 288-3230
ENGLISH
Office: CANTONESE|DUTCH|FRENCH|ITALIAN|KOREAN|SPANISH|VIETNAMESE|ENGLISH|CAPE VERDE CREOLE|HAITIAN CREOLE /KWEO

CRICHLOW RENEE M
Accepting New Patients:Y
CODMAN SQUARE HEALTH CENTER
637 Washington St
,Dorchester,MA
021243510
Suffolk
(617) 825-9660
ENGLISH
Office: FRENCH|SPANISH|ENGLISH|CAPE VERDE CREOLE|HAITIAN CREOLE /KWEO

DAS ANUKA
Accepting New Patients:Y
DOT HOUSE HEALTH
1353 Dorchester Ave
,Dorchester,MA
021222932
Suffolk
(617) 288-3230
BENGALI|ENGLISH
Office: CANTONESE|DUTCH|FRENCH|ITALIAN|KOREAN|SPANISH|VIETNAMESE|ENGLISH|CAPE VERDE CREOLE|HAITIAN CREOLE /KWEO

DENDULURI AMRUTHA
Accepting New Patients:Y
CODMAN SQUARE HEALTH CENTER
637 Washington St
,Dorchester,MA
021243510
Suffolk
(617) 825-9660
ENGLISH
Office: FRENCH|SPANISH|ENGLISH|CAPE VERDE CREOLE|HAITIAN CREOLE /KWEO

FARRELL-RILEY CHRISTINE A.
Accepting New Patients:
CODMAN SQUARE HEALTH CENTER
637 Washington St
,Dorchester,MA
021243510
Suffolk
(617) 825-9660
ENGLISH
Office: FRENCH|SPANISH|ENGLISH|CAPE VERDE CREOLE|HAITIAN CREOLE /KWEO

FATER CARMEN P
Accepting New Patients:N
Daniel Driscoll
Neponset Health Center
398 Neponset Ave.
,Dorchester,MA
021223134
Suffolk
(617) 282-3200
ENGLISH
Office: ARABIC, LEBANESE, SYRIAN| CANTONESE|FARSI, PERSIAN|GREEK| PORTUGUESE| SPANISH|TAGALOG, FILIPINO|VIETNAMESE| ENGLISH

FERNANDEZ-KIEMELE MARISSA C
Accepting New Patients:Y
Daniel Driscoll
Neponset Health Center
398 Neponset Ave.
,Dorchester,MA
021223134
Suffolk
(617) 282-3200
mkiemele@hhsi.us
ENGLISH
Office: ARABIC, LEBANESE, SYRIAN| BURMESE| CANTONESE|CHINESE| FARSI, PERSIAN| FRENCH|GREEK| HEBREW|HINDI| ITALIAN

FERNANDEZ-KIEMELE MARISSA C
Accepting New Patients:Y
Geiger-Gibson Community Health Center
250 Mount Vernon St
,Dorchester,MA 02125
Suffolk
(617) 288-1140
mkiemele@hhsi.us
ENGLISH
Office: ARABIC, LEBANESE, SYRIAN| BURMESE| CANTONESE|CHINESE| FARSI, PERSIAN| FRENCH|GREEK| HEBREW|HINDI| ITALIAN

GIFFORD LINDLEY A.
Accepting New Patients:N
Daniel Driscoll
Neponset Health Center
398 Neponset Ave.
,Dorchester,MA
021223134
Suffolk
(617) 282-3200
ENGLISH
Office: ARABIC, LEBANESE, SYRIAN| CANTONESE|FARSI, PERSIAN|GREEK| PORTUGUESE| SPANISH|TAGALOG, FILIPINO|VIETNAMESE| ENGLISH

GONZALEZ SAM C
Accepting New Patients:Y
CODMAN SQUARE HEALTH CENTER
637 Washington St
,Dorchester,MA
021243510
Suffolk
(617) 825-9660
SPANISH|ENGLISH
Office: FRENCH| SPANISH|ENGLISH| CAPE VERDE CREOLE| HAITIAN CREOLE /KWEO

GRAY JESSICA R.
Accepting New Patients:N
DOT HOUSE HEALTH
1353 Dorchester Ave
,Dorchester,MA
021222932
Suffolk
(617) 288-3230
ENGLISH
Office: CANTONESE| DUTCH|FRENCH| ITALIAN|KOREAN| SPANISH|VIETNAMESE| ENGLISH|CAPE VERDE CREOLE|HAITIAN CREOLE /KWEO

HAMRICK MARISSA R
Accepting New Patients:Y
Upham's Corner Health Center
415 Columbia Rd
,Dorchester,MA
021252424
Suffolk
(617) 740-8069
SPANISH|ENGLISH
Office: FRENCH| PORTUGUESE| SPANISH|TURKISH| VIETNAMESE|ENGLISH| CAPE VERDE CREOLE

HENRICKS ELISE M.
Accepting New Patients:Y
Upham's Corner Health Center
415 Columbia Rd
,Dorchester,MA
021252424
Suffolk
(617) 740-8069
SPANISH|ENGLISH
Office: FRENCH| PORTUGUESE| SPANISH|TURKISH| VIETNAMESE|ENGLISH| CAPE VERDE CREOLE

HORNSBY ROBERT A
Accepting New Patients:Y
Daniel Driscoll
Neponset Health Center
398 Neponset Ave.
,Dorchester,MA
021223134
Suffolk
(617) 282-3200
hornsby10
@hotmail.com
ENGLISH
Office: ARABIC, LEBANESE, SYRIAN| CANTONESE|FARSI, PERSIAN|GREEK| PORTUGUESE| SPANISH|TAGALOG, FILIPINO|VIETNAMESE| ENGLISH

JEROME DAVID
Accepting New Patients:Y
Harvard Street Neighborhood Health Center
632 Blue Hill Ave
,Dorchester,MA 021213213
Suffolk
(617) 825-3400
ENGLISH
Office: ARABIC, LEBANESE, SYRIAN|BURMESE|CANTONESE|FRENCH|HINDI|IGBO|MANDARIN|PORTUGUESE|RUSSIAN|SWAHILI

LACKEY MEYGAN J
Accepting New Patients:Y
CODMAN SQUARE HEALTH CENTER
637 Washington St
,Dorchester,MA 021243510
Suffolk
(617) 825-9660
SPANISH|ENGLISH
Office: FRENCH|SPANISH|ENGLISH|CAPE VERDE CREOLE|HAITIAN CREOLE /KWEO

LESCHLY KARIN
Accepting New Patients:Y
Daniel Driscoll Neponset Health Center
398 Neponset Ave.
,Dorchester,MA 021223134
Suffolk
(617) 282-3200
ENGLISH
Office: ARABIC, LEBANESE, SYRIAN|CANTONESE|CHINESE|FARSI, PERSIAN|GREEK|KOREAN|PORTUGUESE|SPANISH|TAGALOG, FILIPINO|VIETNAMESE

LESCHLY KARIN
Accepting New Patients:Y
Geiger-Gibson Community Health Center
250 Mount Vernon St
,Dorchester,MA 02125
Suffolk
(617) 288-1140
ENGLISH
Office: ARABIC, LEBANESE, SYRIAN|CANTONESE|CHINESE|FARSI, PERSIAN|GREEK|KOREAN|PORTUGUESE|SPANISH|TAGALOG, FILIPINO|VIETNAMESE

LO KUON S.
Accepting New Patients:Y
DOT HOUSE HEALTH
1353 Dorchester Ave
,Dorchester,MA 021222932
Suffolk
(617) 288-3230
ENGLISH
Office: CANTONESE|DUTCH|FRENCH|ITALIAN|KOREAN|SPANISH|VIETNAMESE|ENGLISH|CAPE VERDE CREOLE|HAITIAN CREOLE /KWEO

LUKACIC ALLISON M
Accepting New Patients:Y
DOT HOUSE HEALTH
1353 Dorchester Ave
,Dorchester,MA 021222932
Suffolk
(617) 288-3230
ENGLISH
Office: CANTONESE|DUTCH|FRENCH|ITALIAN|KOREAN|SPANISH|VIETNAMESE|ENGLISH|CAPE VERDE CREOLE|HAITIAN CREOLE /KWEO

MARKUNS JEFFREY F.
Accepting New Patients:Y
Daniel Driscoll Neponset Health Center
398 Neponset Ave.
,Dorchester,MA 021223134
Suffolk
(617) 282-3200
ENGLISH
Office: ALBANIAN|ARABIC, LEBANESE, SYRIAN|CANTONESE|CHINESE|FARSI, PERSIAN|GREEK|KOREAN|PORTUGUESE|POLISH|SPANISH

MARKUNS JEFFREY F.
Accepting New Patients:Y
Geiger-Gibson Community Health Center
250 Mount Vernon St
,Dorchester,MA 02125
Suffolk
(617) 288-1140
ENGLISH
Office: ALBANIAN|ARABIC, LEBANESE, SYRIAN|CANTONESE|CHINESE|FARSI, PERSIAN|GREEK|KOREAN|PORTUGUESE|POLISH|SPANISH

MARSH STEPHEN M.
Accepting New Patients:Y
DOT HOUSE HEALTH
1353 Dorchester Ave
,Dorchester,MA 021222932
Suffolk
(617) 288-3230
stephen.marsh@bmc.org
SPANISH|ENGLISH
Office: CANTONESE|DUTCH|FRENCH|ITALIAN|KOREAN|SPANISH|VIETNAMESE|ENGLISH|CAPE VERDE CREOLE|HAITIAN CREOLE /KWEO

MATATHIA SARAH
Accepting New Patients:N
DOT HOUSE HEALTH
1353 Dorchester Ave
,Dorchester,MA
021222932
Suffolk
(617) 288-3230
ENGLISH
Office: CANTONESE|
DUTCH|FRENCH|
ITALIAN|KOREAN|
SPANISH|VIETNAMESE|
ENGLISH|CAPE VERDE
CREOLE|HAITIAN
CREOLE /KWEO

MERWIN GRIER H.
Accepting New Patients:Y
Upham's Corner Health
Center
415 Columbia Rd
,Dorchester,MA
021252424
Suffolk
(617) 740-8069
SPANISH|ENGLISH
Office: FRENCH|
PORTUGUESE|
SPANISH|TURKISH|
VIETNAMESE|ENGLISH|
CAPE VERDE CREOLE

MILLER SARAH B.
Accepting New Patients:
CODMAN SQUARE
HEALTH CENTER
637 Washington St
,Dorchester,MA
021243510
Suffolk
(617) 825-9660
bozogan@gmail.com
FRENCH|SPANISH|
ENGLISH
Office: FRENCH|
SPANISH|ENGLISH|
CAPE VERDE CREOLE|
HAITIAN CREOLE
/KWEO

MOLICA JR SALVATORE J.
Accepting New Patients:Y
CODMAN SQUARE
HEALTH CENTER
637 Washington St
,Dorchester,MA
021243510
Suffolk
(617) 825-9660
ENGLISH
Office: FRENCH|
SPANISH|ENGLISH|
CAPE VERDE CREOLE|
HAITIAN CREOLE
/KWEO

MOTHS-REBROVIC ELISABETH J.
Accepting New Patients:N
Upham's Corner Health
Center
415 Columbia Rd
,Dorchester,MA
021252424
Suffolk
(617) 740-8069
PORTUGUESE|
SPANISH|ENGLISH
Office: FRENCH|
PORTUGUESE|
SPANISH|TURKISH|
VIETNAMESE|ENGLISH|
CAPE VERDE CREOLE

MOTT KEIS RACHEL K.
Accepting New Patients:Y
Daniel Driscoll
Neponset Health Center
398 Neponset Ave.
,Dorchester,MA
021223134
Suffolk
(617) 282-3200
ENGLISH
Office: ALBANIAN|
ARMENIAN|ARABIC,
LEBANESE, SYRIAN|
BULGARIAN|
CANTONESE|CHINESE|
CROATIAN|FARSI,
PERSIAN|FRENCH|
GERMAN

MOTT KEIS RACHEL K.
Accepting New Patients:Y
Geiger-Gibson
Community Health
Center
250 Mount Vernon St
,Dorchester,MA 02125
Suffolk
(617) 288-1140
ENGLISH
Office: ALBANIAN|
ARMENIAN|ARABIC,
LEBANESE, SYRIAN|
BULGARIAN|
CANTONESE|CHINESE|
CROATIAN|FARSI,
PERSIAN|FRENCH|
GERMAN

MULLIN CAROLINE S
Accepting New Patients:Y
Daniel Driscoll
Neponset Health Center
398 Neponset Ave.
,Dorchester,MA
021223134
Suffolk
(617) 282-3200
ENGLISH
Office: ARABIC,
LEBANESE, SYRIAN|
CANTONESE|CHINESE|
FARSI, PERSIAN|GREEK|
KOREAN|PORTUGUESE|
SPANISH|TAGALOG,
FILIPINO|VIETNAMESE

MULLIN CAROLINE S
Accepting New Patients:Y
Geiger-Gibson
Community Health
Center
250 Mount Vernon St
,Dorchester,MA 02125
Suffolk
(617) 288-1140
ENGLISH
Office: ARABIC,
LEBANESE, SYRIAN|
CANTONESE|CHINESE|
FARSI, PERSIAN|GREEK|
KOREAN|PORTUGUESE|
SPANISH|TAGALOG,
FILIPINO|VIETNAMESE

NANDI MEGHNA
Accepting New Patients:Y
CODMAN SQUARE
HEALTH CENTER
637 Washington St
,Dorchester,MA
021243510
Suffolk
(617) 825-9660
ENGLISH
Office: FRENCH|
SPANISH|ENGLISH|
CAPE VERDE CREOLE|
HAITIAN CREOLE
/KWEO

O'BRIEN JOHN P
Accepting New Patients:N
Daniel Driscoll
Neponset Health Center
398 Neponset Ave.
,Dorchester,MA
021223134
Suffolk
(617) 282-3200
ENGLISH
Office: ARABIC,
LEBANESE, SYRIAN|
CANTONESE|CHINESE|
FARSI, PERSIAN|GREEK|
KOREAN|PORTUGUESE|
SPANISH|TAGALOG,
FILIPINO|VIETNAMESE

O'BRIEN JOHN P
Accepting New Patients:Y
Geiger-Gibson
Community Health
Center
250 Mount Vernon St
,Dorchester,MA 02125
Suffolk
(617) 288-1140
ENGLISH
Office: ARABIC,
LEBANESE, SYRIAN|
CANTONESE|CHINESE|
FARSI, PERSIAN|GREEK|
KOREAN|PORTUGUESE|
SPANISH|TAGALOG,
FILIPINO|VIETNAMESE

OGANDO-SAINTIL CARME D.
Accepting New Patients:Y
CODMAN SQUARE
HEALTH CENTER
637 Washington St
,Dorchester,MA
021243510
Suffolk
(617) 825-9660
ENGLISH
Office: FRENCH|
SPANISH|ENGLISH|
CAPE VERDE CREOLE|
HAITIAN CREOLE
/KWEO

PAHK CAROLINE
Accepting New Patients:N
DOT HOUSE HEALTH
1353 Dorchester Ave
,Dorchester,MA
021222932
Suffolk
(617) 288-3230
ENGLISH
Office: CANTONESE|
DUTCH|FRENCH|
ITALIAN|KOREAN|
SPANISH|VIETNAMESE|
ENGLISH|CAPE VERDE
CREOLE|HAITIAN
CREOLE /KWEO

PALOMBO ANGELINA
Accepting New Patients:Y
Daniel Driscoll
Neponset Health Center
398 Neponset Ave.
,Dorchester,MA
021223134
Suffolk
(617) 282-3200
ENGLISH
Office: ARABIC,
LEBANESE, SYRIAN|
CANTONESE|CHINESE|
FARSI, PERSIAN|GREEK|
KOREAN|PORTUGUESE|
SPANISH|TAGALOG,
FILIPINO|VIETNAMESE

PALOMBO ANGELINA
Accepting New Patients:Y
Geiger-Gibson
Community Health
Center
250 Mount Vernon St
,Dorchester,MA 02125
Suffolk
(617) 288-1140
ENGLISH
Office: ARABIC,
LEBANESE, SYRIAN|
CANTONESE|CHINESE|
FARSI, PERSIAN|GREEK|
KOREAN|PORTUGUESE|
SPANISH|TAGALOG,
FILIPINO|VIETNAMESE

PARLEE ELIZABETH J.
Accepting New Patients:Y
DOT HOUSE HEALTH
1353 Dorchester Ave
,Dorchester,MA
021222932
Suffolk
(617) 288-3230
SPANISH
Office: CANTONESE|
DUTCH|FRENCH|
ITALIAN|KOREAN|
SPANISH|VIETNAMESE|
ENGLISH|CAPE VERDE
CREOLE|HAITIAN
CREOLE /KWEO

QUIP RAYYAN
Accepting New Patients:Y
CODMAN SQUARE
HEALTH CENTER
637 Washington St
,Dorchester,MA
021243510
Suffolk
(617) 825-9660
SPANISH|ENGLISH
Office: FRENCH|
SPANISH|VIETNAMESE|
ENGLISH|CAPE VERDE
CREOLE|HAITIAN
CREOLE /KWEO

RAHRICK ANNA M
Accepting New Patients:Y
CODMAN SQUARE
HEALTH CENTER
637 Washington St
,Dorchester,MA
021243510
Suffolk
(617) 825-9660
ENGLISH
Office: FRENCH|
SPANISH|ENGLISH|
CAPE VERDE CREOLE|
HAITIAN CREOLE
/KWEO

RAU - MURTHY ROHINI S
Accepting New Patients:Y
DOT HOUSE HEALTH
1353 Dorchester Ave
,Dorchester,MA
021222932
Suffolk
(617) 288-3230
ENGLISH
Office: CANTONESE|
DUTCH|FRENCH|
ITALIAN|KOREAN|
SPANISH|VIETNAMESE|
ENGLISH|CAPE VERDE
CREOLE|HAITIAN
CREOLE /KWEO

REVERE MEDICAL OF MASSACHUSETTS, P.C.-FAMILY MEDICINE SETON
Accepting New Patients:
Revere Medical Family
Medicine Seton
2110 Dorchester
Avenue Suite 202
,Dorchester,MA 02124
Suffolk
(617) 506-4950

SABHARWAL MALLIKA
Accepting New Patients:Y
DOT HOUSE HEALTH
1353 Dorchester Ave
,Dorchester,MA
021222932
Suffolk
(617) 288-3230
HINDI|ENGLISH
Office: CANTONESE|
DUTCH|FRENCH|
ITALIAN|KOREAN|
SPANISH|VIETNAMESE|
ENGLISH|CAPE VERDE
CREOLE|HAITIAN
CREOLE /KWEO

SCOTT LAUREN E
Accepting New Patients:Y
Daniel Driscoll
Neponset Health Center
398 Neponset Ave.
,Dorchester,MA
021223134
Suffolk
(617) 282-3200
ENGLISH
Office: ALBANIAN|
ARABIC, LEBANESE,
SYRIAN|CANTONESE|
FARSI, PERSIAN|GREEK|
PORTUGUESE|POLISH|
SPANISH|TAGALOG,
FILIPINO|VIETNAMESE

SEVERIN III PHILIP
Accepting New Patients:Y
CODMAN SQUARE
HEALTH CENTER
637 Washington St
,Dorchester,MA
021243510
Suffolk
(617) 825-9660
FRENCH|ENGLISH
Office: FRENCH|
SPANISH|ENGLISH|
CAPE VERDE CREOLE|
HAITIAN CREOLE
/KWEO

TEPPERBERG SARA A.
Accepting New Patients:Y
CODMAN SQUARE
HEALTH CENTER
637 Washington St
,Dorchester,MA
021243510
Suffolk
(617) 825-9660
SPANISH|ENGLISH
Office: ALBANIAN|
ARABIC, LEBANESE,
SYRIAN|CANTONESE|
FRENCH|GREEK|
POLISH|SPANISH|
ENGLISH|CAPE VERDE
CREOLE|HAITIAN
CREOLE /KWEO

TOBIERRE STEPHENSON B.
Accepting New Patients:
CODMAN SQUARE
HEALTH CENTER
637 Washington St
,Dorchester,MA
021243510
Suffolk
(617) 825-9660
ENGLISH
Office: FRENCH|
SPANISH|ENGLISH|
CAPE VERDE CREOLE|
HAITIAN CREOLE
/KWEO

TRAN PHI V.
Accepting New Patients:N
DOT HOUSE HEALTH
1353 Dorchester Ave
,Dorchester,MA
021222932
Suffolk
(617) 288-3230
SPANISH|VIETNAMESE|
ENGLISH
Office: CANTONESE|
DUTCH|FRENCH|
ITALIAN|KOREAN|
SPANISH|VIETNAMESE|
ENGLISH|CAPE VERDE
CREOLE|HAITIAN
CREOLE /KWEO

TRAN PHI V.
Accepting New Patients:Y
Bookmark Medical -
Dorchester
1548 Dorchester Ave
Unit L ,Dorchester,MA
02124
Suffolk
(617) 506-4950
SPANISH|VIETNAMESE|
ENGLISH
Office: CANTONESE|
DUTCH|FRENCH|
ITALIAN|KOREAN|
SPANISH|VIETNAMESE|
ENGLISH|CAPE VERDE
CREOLE|HAITIAN
CREOLE /KWEO

TRAN PHI V.
Accepting New Patients:Y
Revere Medical Family
Medicine Seton
2110 Dorchester
Avenue Suite 202
,Dorchester,MA 02124
Suffolk
(617) 506-4950
SPANISH|VIETNAMESE|
ENGLISH
Office: CANTONESE|
DUTCH|FRENCH|
ITALIAN|KOREAN|
SPANISH|VIETNAMESE|
ENGLISH|CAPE VERDE
CREOLE|HAITIAN
CREOLE /KWEO

TRAN TU-MAI D.
Accepting New Patients:Y
DOT HOUSE HEALTH
1353 Dorchester Ave
,Dorchester,MA
021222932
Suffolk
(617) 288-3230
VIETNAMESE|ENGLISH
Office: AFRIKAANS|
CANTONESE|DUTCH|
FARSI, PERSIAN|
FRENCH|GERMAN|
HEBREW|HINDI|
ITALIAN|KOREAN

TRINGALE STEPHEN M.
Accepting New Patients:
CODMAN SQUARE
HEALTH CENTER
637 Washington St
,Dorchester,MA
021243510
Suffolk
(617) 825-9660
ENGLISH
Office: FRENCH|
SPANISH|ENGLISH|
CAPE VERDE CREOLE|
HAITIAN CREOLE
/KWEO

VANDERWEELE JENNIFER J
Accepting New Patients:N
CODMAN SQUARE HEALTH CENTER
637 Washington St ,Dorchester,MA 021243510
Suffolk
(617) 825-9660
ENGLISH
Office: FRENCH|SPANISH|ENGLISH|CAPE VERDE CREOLE|HAITIAN CREOLE /KWEO

WAHID OMAR
Accepting New Patients:Y
CODMAN SQUARE HEALTH CENTER
637 Washington St ,Dorchester,MA 021243510
Suffolk
(617) 825-9660
ENGLISH
Office: FRENCH|SPANISH|ENGLISH|CAPE VERDE CREOLE|HAITIAN CREOLE /KWEO

WILHELM ASHLEY M
Accepting New Patients:Y
CODMAN SQUARE HEALTH CENTER
637 Washington St ,Dorchester,MA 021243510
Suffolk
(617) 825-9660
FRENCH|SPANISH|ENGLISH|CAPE VERDE CREOLE|HAITIAN CREOLE /KWEO

BARTOLOMEO JULIA A
Accepting New Patients:Y
East Boston Neighborhood Health Center
10 Gove St. ,East Boston,MA 021281920
Suffolk
(617) 568-4401
ENGLISH
Office: ALBANIAN|ARMENIAN|ARABIC, LEBANESE, SYRIAN|BULGARIAN|CANTONESE|CROATIAN|FARSI, PERSIAN|FRENCH|GERMAN|GREEK

BENTLEY MARI J.
Accepting New Patients:N
East Boston Neighborhood Health Center
10 Gove St. ,East Boston,MA 021281920
Suffolk
(617) 568-4401
ENGLISH
Office: ALBANIAN|ARMENIAN|ARABIC, LEBANESE, SYRIAN|BULGARIAN|CANTONESE|CROATIAN|FARSI, PERSIAN|FRENCH|GERMAN|GREEK

BENTLEY MARI J.
Accepting New Patients:Y
NEIGHBORHEALTH CORPORATION AT MAVERICK SQ
20 Maverick Sq ,East Boston,MA 021282335
Suffolk
(617) 569-5800
ENGLISH
Office: ALBANIAN|ARMENIAN|ARABIC, LEBANESE, SYRIAN|BULGARIAN|CANTONESE|CROATIAN|FARSI, PERSIAN|FRENCH|GERMAN|GREEK

CHILUME MOTHUSI
Accepting New Patients:Y
East Boston Neighborhood Health Center
10 Gove St. ,East Boston,MA 021281920
Suffolk
(617) 568-4401
chilumem@ebnhc.org
ENGLISH
Office: ALBANIAN|ARMENIAN|ARABIC, LEBANESE, SYRIAN|BULGARIAN|CANTONESE|CROATIAN|FARSI, PERSIAN|FRENCH|GERMAN|GREEK

COREY DEANNA L.
Accepting New Patients:
East Boston Neighborhood Health Center
10 Gove St. ,East Boston,MA 021281920
Suffolk
(617) 568-4401
ENGLISH
Office: ALBANIAN|ARMENIAN|ARABIC, LEBANESE, SYRIAN|BULGARIAN|CANTONESE|CROATIAN|FARSI, PERSIAN|FRENCH|GERMAN|GREEK

DELOUREIRO AMANDA E.
Accepting New Patients:Y
East Boston Neighborhood Health Center
10 Gove St. ,East Boston,MA 021281920
Suffolk
(617) 568-4401
SPANISH|ENGLISH
Office: ALBANIAN|ARMENIAN|ARABIC, LEBANESE, SYRIAN|BULGARIAN|CANTONESE|CROATIAN|FARSI, PERSIAN|FRENCH|GERMAN|GREEK

SUFFOLK COUNTY

DWYER WILMER ANNE T.
Accepting New Patients:Y
East Boston Neighborhood Health Center
10 Gove St. ,East Boston,MA 021281920
Suffolk
(617) 568-4401
SPANISH|ENGLISH
Office: ALBANIAN|ARMENIAN|ARABIC, LEBANESE, SYRIAN|BULGARIAN|CANTONESE|CROATIAN|FARSI, PERSIAN|FRENCH|GERMAN|GREEK

DWYER WILMER ANNE T.
Accepting New Patients:Y
NEIGHBORHEALTH CORPORATION AT MAVERICK SQ
20 Maverick Sq ,East Boston,MA 021282335
Suffolk
(617) 569-5800
SPANISH|ENGLISH
Office: ALBANIAN|ARMENIAN|ARABIC, LEBANESE, SYRIAN|BULGARIAN|CANTONESE|CROATIAN|FARSI, PERSIAN|FRENCH|GERMAN|GREEK

FERRENZ ELIZABETH E.
Accepting New Patients:Y
East Boston Neighborhood Health Center
10 Gove St. ,East Boston,MA 021281920
Suffolk
(617) 568-4401
ENGLISH
Office: ALBANIAN|ARMENIAN|ARABIC, LEBANESE, SYRIAN|BULGARIAN|CANTONESE|CROATIAN|FARSI, PERSIAN|FRENCH|GERMAN|GREEK

FERRENZ ELIZABETH E.
Accepting New Patients:Y
NEIGHBORHEALTH CORPORATION AT MAVERICK SQ
20 Maverick Sq ,East Boston,MA 021282335
Suffolk
(617) 569-5800
ENGLISH
Office: ALBANIAN|ARMENIAN|ARABIC, LEBANESE, SYRIAN|BULGARIAN|CANTONESE|CROATIAN|FARSI, PERSIAN|FRENCH|GERMAN|GREEK

GELDWERT EMILY L
Accepting New Patients:Y
East Boston Neighborhood Health Center
10 Gove St. ,East Boston,MA 021281920
Suffolk
(617) 568-4401
ENGLISH
Office: ALBANIAN|ARMENIAN|ARABIC, LEBANESE, SYRIAN|BULGARIAN|CANTONESE|CROATIAN|FARSI, PERSIAN|FRENCH|GERMAN|GREEK

JIRMANUS LARA Z.
Accepting New Patients:
East Boston Neighborhood Health Center
10 Gove St. ,East Boston,MA 021281920
Suffolk
(617) 568-4401
ARABIC, LEBANESE, SYRIAN|FRENCH|PORTUGUESE|SPANISH|ENGLISH
Office: ALBANIAN|ARMENIAN|ARABIC, LEBANESE, SYRIAN|BULGARIAN|CANTONESE|CROATIAN|FARSI, PERSIAN|FRENCH|GERMAN|GREEK

MA CHRISTOPHER R.
Accepting New Patients:
East Boston Neighborhood Health Center
10 Gove St. ,East Boston,MA 021281920
Suffolk
(617) 568-4401
ENGLISH
Office: ALBANIAN|ARMENIAN|ARABIC, LEBANESE, SYRIAN|BULGARIAN|CANTONESE|CROATIAN|FARSI, PERSIAN|FRENCH|GERMAN|GREEK

MAUCH MAYA Y
Accepting New Patients:Y
East Boston Neighborhood Health Center
10 Gove St. ,East Boston,MA 021281920
Suffolk
(617) 568-4401
ENGLISH
Office: ALBANIAN|ARMENIAN|ARABIC, LEBANESE, SYRIAN|BULGARIAN|CANTONESE|CROATIAN|FARSI, PERSIAN|FRENCH|GERMAN|GREEK

MCSWEENEY CHERYL A.
Accepting New Patients:N
East Boston Neighborhood Health Center
10 Gove St. ,East Boston,MA 021281920
Suffolk
(617) 568-4401
ENGLISH
Office: ALBANIAN|ARMENIAN|ARABIC, LEBANESE, SYRIAN|BULGARIAN|CANTONESE|CROATIAN|FARSI, PERSIAN|FRENCH|GERMAN|GREEK

MCSWEENEY CHERYL A.
Accepting New Patients:Y
NEIGHBORHEALTH CORPORATION AT MAVERICK SQ
20 Maverick Sq ,East Boston,MA 021282335
Suffolk
(617) 569-5800
ENGLISH
Office: ALBANIAN|ARMENIAN|ARABIC, LEBANESE, SYRIAN|BULGARIAN|CANTONESE|CROATIAN|FARSI, PERSIAN|FRENCH|GERMAN|GREEK

MOTT KEIS RACHEL K.
Accepting New Patients:N
East Boston Neighborhood Health Center
10 Gove St. ,East Boston,MA 021281920
Suffolk
(617) 568-4401
ENGLISH
Office: ALBANIAN|ARMENIAN|ARABIC, LEBANESE, SYRIAN|BULGARIAN|CANTONESE|CHINESE|CROATIAN|FARSI, PERSIAN|FRENCH|GERMAN

MOTT KEIS RACHEL K.
Accepting New Patients:Y
NEIGHBORHEALTH CORPORATION AT MAVERICK SQ
20 Maverick Sq ,East Boston,MA 021282335
Suffolk
(617) 569-5800
ENGLISH
Office: ALBANIAN|ARMENIAN|ARABIC, LEBANESE, SYRIAN|BULGARIAN|CANTONESE|CHINESE|CROATIAN|FARSI, PERSIAN|FRENCH|GERMAN

O'GRADY GLENNON J.
Accepting New Patients:Y
East Boston Neighborhood Health Center
10 Gove St. ,East Boston,MA 021281920
Suffolk
(617) 568-4401
SPANISH|ENGLISH
Office: ALBANIAN|ARMENIAN|ARABIC, LEBANESE, SYRIAN|BULGARIAN|CANTONESE|CROATIAN|FARSI, PERSIAN|FRENCH|GERMAN|GREEK

PATSOS OLIVIA P
Accepting New Patients:Y
NEIGHBORHEALTH CORPORATION AT MAVERICK SQ
20 Maverick Sq ,East Boston,MA 021282335
Suffolk
(617) 569-5800
ENGLISH
Office: ENGLISH

PFAU JENNIFER L.
Accepting New Patients:Y
East Boston Neighborhood Health Center
10 Gove St. ,East Boston,MA 021281920
Suffolk
(617) 568-4401
ALBANIAN|ARMENIAN|ARABIC, LEBANESE, SYRIAN|BULGARIAN|CANTONESE|CROATIAN|FARSI, PERSIAN|FRENCH|GERMAN|GREEK

PFAU JENNIFER L.
Accepting New Patients:Y
NEIGHBORHEALTH CORPORATION AT MAVERICK SQ
20 Maverick Sq ,East Boston,MA 021282335
Suffolk
(617) 569-5800
ALBANIAN|ARMENIAN|ARABIC, LEBANESE, SYRIAN|BULGARIAN|CANTONESE|CROATIAN|FARSI, PERSIAN|FRENCH|GERMAN|GREEK

PIERCE EILEEN M.
Accepting New Patients:N
East Boston Neighborhood Health Center
10 Gove St. ,East Boston,MA 021281920
Suffolk
(617) 568-4401
SPANISH
Office: ALBANIAN|ARMENIAN|ARABIC, LEBANESE, SYRIAN|BULGARIAN|CANTONESE|CROATIAN|FARSI, PERSIAN|FRENCH|GERMAN|GREEK

PIERCE EILEEN M.
Accepting New Patients:Y
NEIGHBORHEALTH CORPORATION AT MAVERICK SQ
20 Maverick Sq ,East Boston,MA 021282335
Suffolk
(617) 569-5800
SPANISH
Office: ALBANIAN|ARMENIAN|ARABIC, LEBANESE, SYRIAN|BULGARIAN|CANTONESE|CROATIAN|FARSI, PERSIAN|FRENCH|GERMAN|GREEK

SO MARVIN
Accepting New Patients:Y
NEIGHBORHEALTH CORPORATION AT MAVERICK SQ
20 Maverick Sq ,East Boston,MA 021282335
Suffolk
(617) 569-5800
ENGLISH
Office: ENGLISH

WILLIAMS CHARLES T.
Accepting New Patients:Y
East Boston Neighborhood Health Center
10 Gove St. ,East Boston,MA 021281920
Suffolk
(617) 568-4401
ENGLISH
Office: ALBANIAN|ARMENIAN|ARABIC, LEBANESE, SYRIAN|BULGARIAN|CANTONESE|CROATIAN|FARSI, PERSIAN|FRENCH|GERMAN|GREEK

WILLIAMS CHARLES T.
Accepting New Patients:Y
NEIGHBORHEALTH CORPORATION AT MAVERICK SQ
20 Maverick Sq ,East Boston,MA 021282335
Suffolk
(617) 569-5800
ENGLISH
Office: ALBANIAN|ARMENIAN|ARABIC, LEBANESE, SYRIAN|BULGARIAN|CANTONESE|CROATIAN|FARSI, PERSIAN|FRENCH|GERMAN|GREEK

GUO JIANI
Accepting New Patients:N
Faulkner Community Physicians - Hyde Park
1337 Hyde Park Ave ,Hyde Park,MA 021362713
Suffolk
(617) 364-9880
ENGLISH
Office: ARMENIAN|SPANISH|ENGLISH

BENAVIDES DAVID
Accepting New Patients:
BWH Division of Sleep Neurology
1153 Centre St., Ste. 5K ,Jamaica Plain,MA 021303446
Suffolk
(617) 983-7489
ENGLISH
Office: ENGLISH

BWPO - BROOKSIDE COMMUNITY HEALTH CENTER
Accepting New Patients:
BWPO - BROOKSIDE COMMUNITY HEALTH CENTER
3297 Washington St. ,Jamaica Plain,MA 02130
Suffolk
(617) 522-4700
ENGLISH
Office: ENGLISH

CATALA RIVERA PATRICIA N.
Accepting New Patients:Y
SOUTHERN JAMAICA PLAIN HEALTH CENTER
640 Centre St ,Jamaica Plain,MA 02130
Suffolk
(617) 983-4100
SPANISH|ENGLISH

CHAPONIS DEVINEY M.
Accepting New Patients:
BWPO AT 1153 CENTRE STREET
1153 Centre Street ,Jamaica Plain,MA 02130
Suffolk
(617) 983-7000
ENGLISH
Office: AFRIKAANS|ARMENIAN|ARABIC, LEBANESE, SYRIAN|BENGALI|CANTONESE|CHINESE|CROATIAN|CZECH|DANISH|DUTCH

DARWEESH SARAH
Accepting New Patients:
BWPO AT 1153 CENTRE STREET
1153 Centre Street ,Jamaica Plain,MA 02130
Suffolk
(617) 983-7000
sdarweesh@bwh.harvard.edu
ENGLISH
Office: ENGLISH

GERGOUDIS LEWIS R
Accepting New Patients:Y
BRIGHAM PRIMARY PHYSICIANS AT FAULKNER HOSPITAL
1153 Centre St ,Jamaica Plain,MA 021303446
Suffolk
(617) 983-7000
LGERGOUDIS@BWH.HARVARD.EDU
Office: FRENCH|GERMAN|ITALIAN|SPANISH|ENGLISH|CAPE VERDE CREOLE

GORDON NATHANIEL T
Accepting New Patients:
BWH Division of Sleep Neurology
1153 Centre St., Ste. 5K ,Jamaica Plain,MA 021303446
Suffolk
(617) 983-7489
ngordon6@bwh.harvard.edu
ENGLISH
Office: ENGLISH

GRAY JESSICA R.
Accepting New Patients:
BWPO AT 1153 CENTRE STREET
1153 Centre Street
,Jamaica Plain,MA 02130
Suffolk
(617) 983-7000
ENGLISH
Office: CANTONESE|DUTCH|FRENCH|ITALIAN|KOREAN|SPANISH|VIETNAMESE|ENGLISH|CAPE VERDE CREOLE|HAITIAN CREOLE /KWEO

IYER TARA K
Accepting New Patients:Y
BRIGHAM PRIMARY PHYSICIANS AT FAULKNER HOSPITAL
1153 Centre St ,Jamaica Plain,MA 021303446
Suffolk
(617) 983-7000
ENGLISH
Office: FRENCH|GERMAN|ITALIAN|SPANISH|ENGLISH|CAPE VERDE CREOLE

PATEL JINIT
Accepting New Patients:Y
BRIGHAM PRIMARY PHYSICIANS AT FAULKNER HOSPITAL
1153 Centre St ,Jamaica Plain,MA 021303446
Suffolk
(617) 983-7000
jpatel@chcfhc.org
ENGLISH
Office: CANTONESE|FARSI, PERSIAN|FRENCH|GERMAN|HEBREW|HINDI|ITALIAN|MANDARIN|PORTUGUESE|POLISH

ST. LOUIS JOSHUA H.
Accepting New Patients:
BWPO AT 1153 CENTRE STREET
1153 Centre Street
,Jamaica Plain,MA 02130
Suffolk
(617) 983-7000
FRENCH|PORTUGUESE|SPANISH|ENGLISH|HAITIAN CREOLE /KWEO
Office: ENGLISH

WEATHERWAX THEODORE
Accepting New Patients:
BWPO AT 1153 CENTRE STREET
1153 Centre Street
,Jamaica Plain,MA 02130
Suffolk
(617) 983-7000
ENGLISH
Office: AFRIKAANS|ARMENIAN|ARABIC, LEBANESE, SYRIAN|BENGALI|CANTONESE|CHINESE|CROATIAN|CZECH|DANISH|DUTCH

WEINSTOCK JUDY K
Accepting New Patients:
MASS GENERAL BRIGHAM MEDICAL GROUP - 1153 CENTRE ST.
1153 Centre St.
,Jamaica Plain,MA 02130
Suffolk
(617) 726-4121
kboyd@practiceworx.com
ENGLISH
Office: ENGLISH

CROWE JR. JOHN M
Accepting New Patients:N
MEDEXPRESS PRIMARY CARE MASSACHUSETTS, P.C - MALBOROUGH
350 Campus Drive
,Malborough,MA 02115
Suffolk
(774) 512-7899
ENGLISH
Office: ENGLISH

CHRISTOPHE CHANDLER H
Accepting New Patients:Y
MATTAPAN COMMUNITY HEALTH CENTER
1575 Blue Hill Ave.
,Mattapan,MA 021262122
Suffolk
(617) 898-0061
ENGLISH
Office: FRENCH|HINDI|SWAHILI|SPANISH|ENGLISH|HAITIAN CREOLE /KWEO

IQBAL NOREEN I.
Accepting New Patients:
HKD OUTREACH, PC
1192 Blue Hill Ave
,Mattapan,MA 02126
Suffolk
(617) 699-9329
niqbal@sturdyhealth.org
ENGLISH
Office: SPANISH|VIETNAMESE|ENGLISH

KLEIN WESLEY N
Accepting New Patients:Y
HARBOR COMMUNITY HEALTH CENTER - MATTAPAN
1135 Morton St
,Mattapan,MA 021262834
Suffolk
(617) 533-2400
ENGLISH
Office: PORTUGUESE|SPANISH|ENGLISH

LANNEY HOWARD M
Accepting New Patients:Y
MATTAPAN COMMUNITY HEALTH CENTER
1575 Blue Hill Ave.
,Mattapan,MA 021262122
Suffolk
(617) 898-0061
Howard.Lanney@bmc.org
ENGLISH
Office: FRENCH|HINDI|SWAHILI|SPANISH|ENGLISH|HAITIAN CREOLE /KWEO

MINAMA REDDY GEETH KAVYA
Accepting New Patients:Y
MATTAPAN COMMUNITY HEALTH CENTER
1575 Blue Hill Ave.
,Mattapan,MA 021262122
Suffolk
(617) 898-0061
ENGLISH
Office: FRENCH|HINDI|SWAHILI|SPANISH|ENGLISH|HAITIAN CREOLE /KWEO

OJUTALAYO AYOBAMI O.
Accepting New Patients:
HKD OUTREACH, PC
1192 Blue Hill Ave
,Mattapan,MA 02126
Suffolk
(617) 699-9329
ENGLISH
Office: KHMER / CAMBODIAN| NIGERIAN|SPANISH| VIETNAMESE|ENGLISH| YORUBA

OLIVA RAPOPORT VICTORIA E
Accepting New Patients:Y
MATTAPAN COMMUNITY HEALTH CENTER
1575 Blue Hill Ave.
,Mattapan,MA 021262122
Suffolk
(617) 898-0061
ENGLISH
Office: FRENCH|HINDI| SWAHILI|SPANISH| ENGLISH|HAITIAN CREOLE /KWEO

SCOTT LAUREN E
Accepting New Patients:
HARBOR COMMUNITY HEALTH CENTER - MATTAPAN
1135 Morton St
,Mattapan,MA 021262834
Suffolk
(617) 533-2400
ENGLISH
Office: ALBANIAN| ARABIC, LEBANESE, SYRIAN|CANTONESE| FARSI, PERSIAN|GREEK| PORTUGUESE|POLISH| SPANISH|TAGALOG, FILIPINO|VIETNAMESE

WILLIAMS AIMEE F.
Accepting New Patients:Y
MATTAPAN COMMUNITY HEALTH CENTER
1575 Blue Hill Ave.
,Mattapan,MA 021262122
Suffolk
(617) 898-0061
ENGLISH
Office: FRENCH|HINDI| SWAHILI|SPANISH| ENGLISH|HAITIAN CREOLE /KWEO

PATEL ANKUR A.
Accepting New Patients:Y
PRIMARY CARE CLINIC BOSTON PC
100 Highland street
Suite 109,Milton,MA 02186
Suffolk
(617) 296-0720
apapatel39@gmail.com
ENGLISH
Office: ENGLISH

PRIMARY CARE CLINIC BOSTON PC
Accepting New Patients:N
PRIMARY CARE CLINIC BOSTON PC
100 Highland street
Suite 109,Milton,MA 02186
Suffolk
(617) 296-0720
apapatel39@gmail.com
ENGLISH
Office: ENGLISH

CHAPONIS DEVINEY M.
Accepting New Patients:N
MGH BROADWAY PRIMARY CARE - REVERE
385 Broadway Ste 4
,Revere,MA 02151
Suffolk
(781) 485-1000
ENGLISH
Office: AFRIKAANS| ARMENIAN|ARABIC, LEBANESE, SYRIAN| BENGALI|CANTONESE| CHINESE|CROATIAN| CZECH|DANISH|DUTCH

CHENG JEANETTE
Accepting New Patients:N
MGH BROADWAY PRIMARY CARE - REVERE
385 Broadway Ste 4
,Revere,MA 02151
Suffolk
(781) 485-1000
ENGLISH
Office: SWAHILI| SPANISH|ENGLISH

GHOLSTON MILTON R.
Accepting New Patients:N
Mass General - Revere Health Center
300 Ocean Ave
,Revere,MA 02151
Suffolk
(781) 485-6300
ENGLISH
Office: ENGLISH

PASAKARNIS COREY L
Accepting New Patients:N
Mass General - Revere Health Center
300 Ocean Ave
,Revere,MA 02151
Suffolk
(781) 485-6300
ENGLISH
Office: ENGLISH

BACI GENTA
Accepting New Patients:N
GREATER ROSLINDALE MEDICAL AND DENTAL CENTER
4199 Washington St Ste 1 ,Roslindale,MA 021311733
Suffolk
(617) 323-4440
ENGLISH
Office: ALBANIAN| CANTONESE|GREEK| SPANISH|ENGLISH| AMERICAN SIGN LANGUAGE

BENTLEY MARI J.
Accepting New Patients:
GREATER ROSLINDALE MEDICAL AND DENTAL CENTER
4199 Washington St Ste 1 ,Roslindale,MA 021311733
Suffolk
(617) 323-4440
ENGLISH
Office: ALBANIAN| ARMENIAN|ARABIC, LEBANESE, SYRIAN| BULGARIAN| CANTONESE| CROATIAN|FARSI, PERSIAN|FRENCH| GERMAN|GREEK

CASTEDO JULIANA I
Accepting New Patients:Y
GREATER ROSLINDALE MEDICAL AND DENTAL CENTER
4199 Washington St Ste 1 ,Roslindale,MA 021311733
Suffolk
(617) 323-4440
SPANISH|ENGLISH
Office: ALBANIAN|CANTONESE|GREEK|SPANISH|ENGLISH|AMERICAN SIGN LANGUAGE

GOLDMAN AVRA L.
Accepting New Patients:
GREATER ROSLINDALE MEDICAL AND DENTAL CENTER
4199 Washington St Ste 1 ,Roslindale,MA 021311733
Suffolk
(617) 323-4440
ENGLISH
Office: ALBANIAN|ARABIC, LEBANESE, SYRIAN|CANTONESE|GREEK|POLISH|SPANISH|VIETNAMESE|ENGLISH|AMERICAN SIGN LANGUAGE

GONZALEZ JULIAN R
Accepting New Patients:N
GREATER ROSLINDALE MEDICAL AND DENTAL CENTER
4199 Washington St Ste 1 ,Roslindale,MA 021311733
Suffolk
(617) 323-4440
ENGLISH
Office: ALBANIAN|CANTONESE|GREEK|SPANISH|ENGLISH|AMERICAN SIGN LANGUAGE

LEE KIRSTIN L
Accepting New Patients:Y
GREATER ROSLINDALE MEDICAL AND DENTAL CENTER
4199 Washington St Ste 1 ,Roslindale,MA 021311733
Suffolk
(617) 323-4440
ENGLISH
Office: ALBANIAN|CANTONESE|GREEK|SPANISH|ENGLISH|AMERICAN SIGN LANGUAGE

MAINTHIA JAY
Accepting New Patients:Y
GREATER ROSLINDALE MEDICAL AND DENTAL CENTER
4199 Washington St Ste 1 ,Roslindale,MA 021311733
Suffolk
(617) 323-4440
ENGLISH
Office: ALBANIAN|CANTONESE|GREEK|SPANISH|ENGLISH|AMERICAN SIGN LANGUAGE

MENDELSOHN JAYME L
Accepting New Patients:Y
GREATER ROSLINDALE MEDICAL AND DENTAL CENTER
4199 Washington St Ste 1 ,Roslindale,MA 021311733
Suffolk
(617) 323-4440
ENGLISH
Office: ALBANIAN|CANTONESE|GREEK|SPANISH|ENGLISH|AMERICAN SIGN LANGUAGE

PATEL-SAAVEDRA TARA K
Accepting New Patients:Y
GREATER ROSLINDALE MEDICAL AND DENTAL CENTER
4199 Washington St Ste 1 ,Roslindale,MA 021311733
Suffolk
(617) 323-4440
ENGLISH
Office: ALBANIAN|CANTONESE|GREEK|SPANISH|ENGLISH|AMERICAN SIGN LANGUAGE

PRESTI ALISON T
Accepting New Patients:Y
GREATER ROSLINDALE MEDICAL AND DENTAL CENTER
4199 Washington St Ste 1 ,Roslindale,MA 021311733
Suffolk
(617) 323-4440
ENGLISH
Office: ALBANIAN|CANTONESE|GREEK|SPANISH|ENGLISH|AMERICAN SIGN LANGUAGE

REGIER EMILY
Accepting New Patients:Y
GREATER ROSLINDALE MEDICAL AND DENTAL CENTER
4199 Washington St Ste 1 ,Roslindale,MA 021311733
Suffolk
(617) 323-4440
ENGLISH
Office: ALBANIAN|CANTONESE|GREEK|SPANISH|ENGLISH|AMERICAN SIGN LANGUAGE

TRIEU JENNIFER L.
Accepting New Patients:Y
GREATER ROSLINDALE MEDICAL AND DENTAL CENTER
4199 Washington St Ste 1 ,Roslindale,MA 021311733
Suffolk
(617) 323-4440
ENGLISH
Office: ALBANIAN|CANTONESE|GREEK|SPANISH|VIETNAMESE|ENGLISH|AMERICAN SIGN LANGUAGE

WILLIAMS CHARLES T.
Accepting New Patients:Y
GREATER ROSLINDALE MEDICAL AND DENTAL CENTER
4199 Washington St Ste 1 ,Roslindale,MA 021311733
Suffolk
(617) 323-4440
ENGLISH
Office: ALBANIAN|ARMENIAN|ARABIC, LEBANESE, SYRIAN|BULGARIAN|CANTONESE|CROATIAN|FARSI, PERSIAN|FRENCH|GERMAN|GREEK

CHILUME MOTHUSI
Accepting New Patients:Y
Whittier Street Health Center
1290 Tremont St ,Roxbury,MA 021203432
Suffolk
(617) 427-1000
chilumem@ebnhc.org
ENGLISH
Office: ALBANIAN|ARMENIAN|ARABIC, LEBANESE, SYRIAN|BULGARIAN|CANTONESE|CROATIAN|FARSI, PERSIAN|FRENCH|GERMAN|GREEK

CHILUME MOTHUSI
Accepting New Patients:Y
WHITTIER STREET HEALTH CENTER AT 278 BLUEHILL AVE
278 Blue Hill Ave ,Roxbury,MA 021192158
Suffolk
(617) 427-1000
chilumem@ebnhc.org
ENGLISH
Office: ALBANIAN|ARMENIAN|ARABIC, LEBANESE, SYRIAN|BULGARIAN|CANTONESE|CROATIAN|FARSI, PERSIAN|FRENCH|GERMAN|GREEK

CHINOY SAMEER K.
Accepting New Patients:Y
Whittier Street Health Center
1290 Tremont St ,Roxbury,MA 021203432
Suffolk
(617) 427-1000
HINDI|URDU|ENGLISH|MARATHI|GUJARATI
Office: CANTONESE|CZECH|FRENCH|GERMAN|KOREAN|MANDARIN|RUSSIAN|SPANISH|URDU|VIETNAMESE

CHINOY SAMEER K.
Accepting New Patients:Y
WHITTIER STREET HEALTH CENTER AT 278 BLUEHILL AVE
278 Blue Hill Ave ,Roxbury,MA 021192158
Suffolk
(617) 427-1000
HINDI|URDU|ENGLISH|MARATHI|GUJARATI
Office: CANTONESE|CZECH|FRENCH|GERMAN|KOREAN|MANDARIN|RUSSIAN|SPANISH|URDU|VIETNAMESE

MANASSEH CHRISTOPHER S.
Accepting New Patients:Y
Whittier Street Health Center
1290 Tremont St ,Roxbury,MA 021203432
Suffolk
(617) 427-1000
ENGLISH
Office: ALBANIAN|ARABIC, LEBANESE, SYRIAN|CANTONESE|FRENCH|GREEK|KOREAN|POLISH|SPANISH|VIETNAMESE|ENGLISH

OCAMPO ALEXANDER J.
Accepting New Patients:Y
Whittier Street Health Center
1290 Tremont St ,Roxbury,MA 021203432
Suffolk
(617) 427-1000
SPANISH|ENGLISH
Office: FRENCH|KOREAN|SPANISH|ENGLISH|SOMALI

OCAMPO ALEXANDER J.
Accepting New Patients:Y
WHITTIER STREET HEALTH CENTER AT 278 BLUEHILL AVE
278 Blue Hill Ave ,Roxbury,MA 021192158
Suffolk
(617) 427-1000
SPANISH|ENGLISH
Office: FRENCH|KOREAN|SPANISH|ENGLISH|SOMALI

ARNOLD CAROLYN
Accepting New Patients:Y
South Boston Community Health Center
409 W Broadway ,South Boston,MA 021272245
Suffolk
(617) 269-7500
ENGLISH
Office: ALBANIAN|ARABIC, LEBANESE, SYRIAN|CANTONESE|GREEK|POLISH|SPANISH|ENGLISH

BROUT ISABELLA B
Accepting New Patients:N
South Boston Community Health Center
409 W Broadway ,South Boston,MA 021272245
Suffolk
(617) 269-7500
ENGLISH
Office: ALBANIAN|ARABIC, LEBANESE, SYRIAN|CANTONESE|GREEK|POLISH|SPANISH|ENGLISH

CHIAKPO EVELYNE N.
Accepting New Patients:Y
South Boston Community Health Center
409 W Broadway ,South Boston,MA 021272245
Suffolk
(617) 269-7500
ALBANIAN|ARABIC, LEBANESE, SYRIAN|CANTONESE|GREEK|POLISH|SPANISH|VIETNAMESE|ENGLISH|CAPE VERDE CREOLE

DREYFUS DEBORAH E.
Accepting New Patients:N
South Boston Community Health Center
409 W Broadway ,South Boston,MA 021272245
Suffolk
(617) 269-7500
ENGLISH
Office: ALBANIAN|ARABIC, LEBANESE, SYRIAN|CANTONESE|GREEK|POLISH|SPANISH|ENGLISH

GOLDMAN AVRA L.
Accepting New Patients:Y
South Boston Community Health Center
409 W Broadway ,South Boston,MA 021272245
Suffolk
(617) 269-7500
ENGLISH
Office: ALBANIAN|ARABIC, LEBANESE, SYRIAN|CANTONESE|GREEK|POLISH|SPANISH|VIETNAMESE|ENGLISH|AMERICAN SIGN LANGUAGE

GOLDMAN LAURA N.
Accepting New Patients:Y
South Boston Community Health Center
409 W Broadway ,South Boston,MA 021272245
Suffolk
(617) 269-7500
ENGLISH
Office: ALBANIAN|ARABIC, LEBANESE, SYRIAN|CANTONESE|GREEK|POLISH|SPANISH|ENGLISH

HABASH LANA
Accepting New Patients:N
South Boston Community Health Center
409 W Broadway ,South Boston,MA 021272245
Suffolk
(617) 269-7500
ENGLISH
Office: ALBANIAN|ARABIC, LEBANESE, SYRIAN|CANTONESE|GREEK|POLISH|SPANISH|VIETNAMESE|ENGLISH|CAPE VERDE CREOLE

HALE SARAH P.
Accepting New Patients:Y
South Boston Community Health Center
409 W Broadway ,South Boston,MA 021272245
Suffolk
(617) 269-7500
ENGLISH
Office: ALBANIAN|ARABIC, LEBANESE, SYRIAN|CANTONESE|GREEK|POLISH|SPANISH|ENGLISH

HERNANDEZ ITRIAGO PABLO I.
Accepting New Patients:Y
South Boston Community Health Center
409 W Broadway ,South Boston,MA 021272245
Suffolk
(617) 269-7500
ALBANIAN|PORTUGUESE|SPANISH|VIETNAMESE|ENGLISH
Office: ALBANIAN|ARABIC, LEBANESE, SYRIAN|BURMESE|CANTONESE|FRENCH|GREEK|ITALIAN|PORTUGUESE|POLISH|SPANISH

HINES THOMAS C.
Accepting New Patients:Y
South Boston Community Health Center
409 W Broadway ,South Boston,MA 021272245
Suffolk
(617) 269-7500
ALBANIAN|POLISH|SPANISH|ENGLISH
Office: ALBANIAN|ARABIC, LEBANESE, SYRIAN|CANTONESE|GREEK|POLISH|SPANISH|VIETNAMESE|ENGLISH

KALIGIAN ARAM V.
Accepting New Patients:N
South Boston Community Health Center
409 W Broadway ,South Boston,MA 021272245
Suffolk
(617) 269-7500
ENGLISH
Office: ALBANIAN|ARABIC, LEBANESE, SYRIAN|CANTONESE|GREEK|POLISH|SPANISH|VIETNAMESE|ENGLISH

KUMAR MEENAKSHI B.
Accepting New Patients:N
South Boston Community Health Center
409 W Broadway ,South Boston,MA 021272245
Suffolk
(617) 269-7500
ENGLISH
Office: ALBANIAN|ARABIC, LEBANESE, SYRIAN|CANTONESE|GREEK|POLISH|SPANISH|ENGLISH

LYNCH MEKKIN E.
Accepting New Patients:N
South Boston Community Health Center
409 W Broadway ,South Boston,MA 021272245
Suffolk
(617) 269-7500
ENGLISH
Office: ALBANIAN|ARABIC, LEBANESE, SYRIAN|CANTONESE|GREEK|POLISH|SPANISH|ENGLISH

MANASSEH CHRISTOPHER S.
Accepting New Patients:N
South Boston Community Health Center
409 W Broadway ,South Boston,MA 021272245
Suffolk
(617) 269-7500
ENGLISH
Office: ALBANIAN|ARABIC, LEBANESE, SYRIAN|CANTONESE|FRENCH|GREEK|KOREAN|POLISH|SPANISH|VIETNAMESE|ENGLISH

MARKUNS JEFFREY F.
Accepting New Patients:Y
South Boston Community Health Center
409 W Broadway ,South Boston,MA 021272245
Suffolk
(617) 269-7500
ENGLISH
Office: ALBANIAN|ARABIC, LEBANESE, SYRIAN|CANTONESE|CHINESE|FARSI, PERSIAN|GREEK|KOREAN|PORTUGUESE|POLISH|SPANISH

MISELIS HEATHER H.
Accepting New Patients:N
South Boston Community Health Center
409 W Broadway ,South Boston,MA 021272245
Suffolk
(617) 269-7500
ALBANIAN|ARABIC, LEBANESE, SYRIAN|CANTONESE|GREEK|POLISH|SPANISH|VIETNAMESE|ENGLISH|CAPE VERDE CREOLE

MOTT KEIS RACHEL K.
Accepting New Patients:N
South Boston Community Health Center
409 W Broadway ,South Boston,MA 021272245
Suffolk
(617) 269-7500
ENGLISH
Office: ALBANIAN|ARMENIAN|ARABIC, LEBANESE, SYRIAN|BULGARIAN|CANTONESE|CHINESE|CROATIAN|FARSI, PERSIAN|FRENCH|GERMAN

NARCISO RYAN J
Accepting New Patients:
South Boston Community Health Center
409 W Broadway ,South Boston,MA 021272245
Suffolk
(617) 269-7500
Rnarciso@bu.edu
ENGLISH
Office: ALBANIAN|ARABIC, LEBANESE, SYRIAN|CANTONESE|GREEK|POLISH|SPANISH|ENGLISH|AMERICAN SIGN LANGUAGE

PFAU JENNIFER L.
Accepting New Patients:N
South Boston Community Health Center
409 W Broadway ,South Boston,MA 021272245
Suffolk
(617) 269-7500
ALBANIAN|ARMENIAN|ARABIC, LEBANESE, SYRIAN|BULGARIAN|CANTONESE|CROATIAN|FARSI, PERSIAN|FRENCH|GERMAN|GREEK

SCOTT LAUREN E
Accepting New Patients:Y
South Boston Community Health Center
409 W Broadway ,South Boston,MA 021272245
Suffolk
(617) 269-7500
ENGLISH
Office: ALBANIAN|ARABIC, LEBANESE, SYRIAN|CANTONESE|FARSI, PERSIAN|GREEK|PORTUGUESE|POLISH|SPANISH|TAGALOG, FILIPINO|VIETNAMESE

SHAH NEEV
Accepting New Patients:Y
South Boston Community Health Center
409 W Broadway ,South Boston,MA 021272245
Suffolk
(617) 269-7500
neev.v.shah@gmail.com
Office: ALBANIAN|ARABIC, LEBANESE, SYRIAN|CANTONESE|GREEK|POLISH|SPANISH|ENGLISH

SOUZA RACHEL
Accepting New Patients:Y
South Boston Community Health Center
409 W Broadway ,South Boston,MA 021272245
Suffolk
(617) 269-7500
ENGLISH
Office: ALBANIAN|ARABIC, LEBANESE, SYRIAN|CANTONESE|GREEK|POLISH|SPANISH|ENGLISH

TEPPERBERG SARA A.
Accepting New Patients:N
South Boston Community Health Center
409 W Broadway ,South Boston,MA 021272245
Suffolk
(617) 269-7500
SPANISH|ENGLISH
Office: ALBANIAN|ARABIC, LEBANESE, SYRIAN|CANTONESE|FRENCH|GREEK|POLISH|SPANISH|ENGLISH|CAPE VERDE CREOLE|HAITIAN CREOLE /KWEO

VIRTUE CIERRA C
Accepting New Patients:Y
South Boston Community Health Center
409 W Broadway ,South Boston,MA 021272245
Suffolk
(617) 269-7500
ENGLISH
Office: ALBANIAN|ARABIC, LEBANESE, SYRIAN|CANTONESE|GREEK|POLISH|SPANISH|ENGLISH

WLASIUK LIDYA H.
Accepting New Patients:Y
South Boston Community Health Center
409 W Broadway ,South Boston,MA 021272245
Suffolk
(617) 269-7500
ENGLISH
Office: ALBANIAN|ARABIC, LEBANESE, SYRIAN|CANTONESE|GREEK|POLISH|SPANISH|VIETNAMESE|ENGLISH

DR. MICHAEL J. LOWNEY, PC
Accepting New Patients:
Dr. Michael J Lowney PC
2081 Centre St ,West Roxbury,MA 021323313
Suffolk
(617) 325-0365
MJLown12@gmail.com
ENGLISH
Office: ENGLISH

LOWNEY MICHAEL J.
Accepting New Patients:Y
Dr. Michael J Lowney PC
2081 Centre St ,West Roxbury,MA 021323313
Suffolk
(617) 325-0365
ENGLISH
Office: ENGLISH

PATEL JINIT
Accepting New Patients:Y
Faulkner Community Physicians West Roxbury
1832 Centre St ,West Roxbury,MA 021321901
Suffolk
(617) 469-4000
jpatel@chcfhc.org
ENGLISH
Office: CANTONESE|FARSI, PERSIAN|FRENCH|GERMAN|HEBREW|HINDI|ITALIAN|MANDARIN|PORTUGUESE|POLISH

MA CHRISTOPHER R.
Accepting New Patients:
Winthrop Neighborhood Health — EBNHC
17 Main St ,Winthrop,MA 02152
Suffolk
(617) 568-6100
ENGLISH
Office: ALBANIAN|ARMENIAN|ARABIC, LEBANESE, SYRIAN|BULGARIAN|CANTONESE|CROATIAN|FARSI, PERSIAN|FRENCH|GERMAN|GREEK

POONAWALA MUSTAFA Y
Accepting New Patients:Y
Winthrop Neighborhood Health — EBNHC
17 Main St ,Winthrop,MA 02152
Suffolk
(617) 568-6100
poonawam@neighborhealth.com
ENGLISH
Office: ENGLISH

FEMALE PELVIC MEDICINE AND RECONSTRUCTIVE SURGERY

BERKOWITZ LORI R.
Accepting New Patients:
Vincent Obstetrics and Gynecology Service
55 Fruit St Yawkey 4F ,Boston,MA 021142621
Suffolk
(617) 726-2229
SPANISH|ENGLISH
Office: ENGLISH

NG LINDA
Accepting New Patients:
Boston Medical Center - Department of Urology
725 Albany St Ste 3B ,Boston,MA 021182526
Suffolk
(617) 638-8485
ENGLISH
Office: ALBANIAN|ARMENIAN|ARABIC, LEBANESE, SYRIAN|BULGARIAN|BURMESE|CANTONESE|CROATIAN|CZECH|DANISH|ESTONIAN

SPEED JACQUELINE M.
Accepting New Patients:
Mass General Urology Associates
55 Fruit St ,Boston,MA 021142621
Suffolk
(617) 726-2000
ENGLISH
Office: ENGLISH

WEINSTEIN MILENA M.
Accepting New Patients:
Vincent Obstetrics and Gynecology Service
55 Fruit St Yawkey 4F
,Boston,MA 021142621
Suffolk
(617) 726-2229
RUSSIAN|SPANISH
Office: ENGLISH

NG LINDA
Accepting New Patients:
SEMC - Urology - Inpatient
736 Cambridge St.
,Brighton,MA 02135
Suffolk
(617) 787-8181
ENGLISH
Office: ALBANIAN|ARMENIAN|ARABIC, LEBANESE, SYRIAN|BULGARIAN|BURMESE|CANTONESE|CROATIAN|CZECH|DANISH|ESTONIAN

NG LINDA
Accepting New Patients:
SEMC - Urology Clinic
11 Nevins St., Ste. 303
,Brighton,MA 02135
Suffolk
(617) 787-8181
ENGLISH
Office: ALBANIAN|ARMENIAN|ARABIC, LEBANESE, SYRIAN|BULGARIAN|BURMESE|CANTONESE|CROATIAN|CZECH|DANISH|ESTONIAN

GASTROENTEROLOGY

A-RAHIM YOUSIF I
Accepting New Patients:
Brigham & Womens Hospital, Division of Gastroenterology
75 Francis St
,Boston,MA 021156110
Suffolk
(617) 732-6389
ENGLISH
Office: ENGLISH

ABRACZINSKAS DIANE R.
Accepting New Patients:
Mass General Gastroenterology Associates
55 Fruit St Blake 4
,Boston,MA 021142621
Suffolk
(617) 724-5995
ENGLISH
Office: ENGLISH

AIHARA HIROYUKI
Accepting New Patients:
Brigham & Womens Hospital, Division of Gastroenterology
75 Francis St
,Boston,MA 021156110
Suffolk
(617) 732-6389
ENGLISH
Office: ENGLISH

AIHARA HIROYUKI
Accepting New Patients:
Surgical Oncology Associates
55 Fruit St ,Boston,MA 021142621
Suffolk
(617) 726-2000
ENGLISH
Office: ENGLISH

ALLEGRETTI JESSICA R.
Accepting New Patients:
Brigham & Womens Hospital, Division of Gastroenterology
75 Francis St
,Boston,MA 021156110
Suffolk
(617) 732-6389
ENGLISH
Office: ENGLISH

ANDERSSON KARIN L.
Accepting New Patients:
Mass General Gastroenterology Associates
55 Fruit St Blake 4
,Boston,MA 021142621
Suffolk
(617) 724-5995
ENGLISH
Office: ENGLISH

ANYANE-YEBOA ADJOA
Accepting New Patients:
Brigham & Womens Hospital, Division of Gastroenterology
75 Francis St
,Boston,MA 021156110
Suffolk
(617) 732-6389
ENGLISH
Office: ENGLISH

ASOMBANG AKWI W
Accepting New Patients:
Brigham & Womens Hospital, Division of Gastroenterology
75 Francis St
,Boston,MA 021156110
Suffolk
(617) 732-6389
ENGLISH
Office: ENGLISH

AVISSAR URI
Accepting New Patients:
FACULTY PRACTICE FOUNDATION INC
EVANS MEDICAL FOUNDATION INC
1 Boston Medical Center Place
,Boston,MA 021184001
Suffolk
(617) 414-5951
ENGLISH
Office: ALBANIAN|ARMENIAN|ARABIC, LEBANESE, SYRIAN|CANTONESE|CHINESE|FRENCH|GREEK|ITALIAN|MANDARIN|PORTUGUESE

BADRAN YOUSEF
Accepting New Patients:
MGPO GASTROENTEROLOGY ASSOCIATES (15 PARKMAN ST)
15 Parkman St.
,Boston,MA 02114
Suffolk
(617) 726-6609
ARABIC, LEBANESE, SYRIAN|ENGLISH
Office: ENGLISH

BANKS PETER A.
Accepting New Patients:
Brigham & Womens Hospital, Division of Gastroenterology
75 Francis St
,Boston,MA 021156110
Suffolk
(617) 732-6389
ENGLISH
Office: ENGLISH

BAR NIR M.
Accepting New Patients:
Mass General Gastroenterology Associates
55 Fruit St Blake 4
,Boston,MA 021142621
Suffolk
(617) 724-5995
ENGLISH
Office: ENGLISH

BERSCHBACK MADELINE A
Accepting New Patients:
Brigham & Womens Hospital, Division of Gastroenterology
75 Francis St
,Boston,MA 021156110
Suffolk
(617) 732-6389
mberschback@partners.org
ENGLISH
Office: AFRIKAANS|ALBANIAN|ARMENIAN|ARABIC, LEBANESE, SYRIAN|BENGALI|BULGARIAN|BURMESE|CANTONESE|CHINESE|KHMER / CAMBODIAN

BERSCHBACK MADELINE A
Accepting New Patients:
MASS GENERAL PHYSICIANS ORG., INC
55 Fruit St ,Boston,MA 021142621
Suffolk
(617) 726-2000
mberschback@partners.org
ENGLISH
Office: AFRIKAANS|ALBANIAN|ARMENIAN|ARABIC, LEBANESE, SYRIAN|BENGALI|BULGARIAN|BURMESE|CANTONESE|CHINESE|KHMER / CAMBODIAN

BERSCHBACK MADELINE A
Accepting New Patients:
MASSACHUSETTS GENERAL HOSPITAL
55 Fruit St ,Boston,MA 021142621
Suffolk
(617) 726-2000
mberschback@partners.org
ENGLISH
Office: AFRIKAANS|ALBANIAN|ARMENIAN|ARABIC, LEBANESE, SYRIAN|BENGALI|BULGARIAN|BURMESE|CANTONESE|CHINESE|KHMER / CAMBODIAN

BERSCHBACK MADELINE A
Accepting New Patients:
Surgical Oncology Associates
55 Fruit St ,Boston,MA 021142621
Suffolk
(617) 726-2000
mberschback@partners.org
ENGLISH
Office: AFRIKAANS|ALBANIAN|ARMENIAN|ARABIC, LEBANESE, SYRIAN|BENGALI|BULGARIAN|BURMESE|CANTONESE|CHINESE|KHMER / CAMBODIAN

BHAN IRUN
Accepting New Patients:
Mass General Gastroenterology Associates
55 Fruit St Blake 4
,Boston,MA 021142621
Suffolk
(617) 724-5995
ENGLISH
Office: ENGLISH

BHATIA ROHINI V.
Accepting New Patients:
Endocrine Associates
15 Parkman St Wac 730
,Boston,MA 021143117
Suffolk
(617) 726-8720
HINDI|ENGLISH
Office: ENGLISH

BHATIA ROHINI V.
Accepting New Patients:
MGPO GASTROENTEROLOGY ASSOCIATES (15 PARKMAN ST)
15 Parkman St.
,Boston,MA 02114
Suffolk
(617) 726-6609
HINDI|ENGLISH
Office: ENGLISH

BLISS CHARLES M.
Accepting New Patients:
FACULTY PRACTICE FOUNDATION INC EVANS MEDICAL FOUNDATION INC
1 Boston Medical Center Place
,Boston,MA 021184001
Suffolk
(617) 414-5951
ENGLISH
Office: ALBANIAN|ARMENIAN|ARABIC, LEBANESE, SYRIAN|BULGARIAN|CANTONESE|CHINESE|CROATIAN|FARSI, PERSIAN|FRENCH|GERMAN

BLUMBERG RICHARD S
Accepting New Patients:
BRIGHAM & WOMEN'S HOSPITAL - DEPT. OF MEDICINE
75 Francis St
,Boston,MA 021156110
Suffolk
(617) 732-5500
ENGLISH
Office: ENGLISH

BONESCHANSKER JOHAN H.
Accepting New Patients:
MASS GENERAL AT SPAUDLING BRIGHTON
100 N Beacon St
,Boston,MA 021341928
Suffolk
(617) 726-9700
DUTCH|GERMAN|ENGLISH
Office: FRENCH|HINDI|ENGLISH

BOTOMAN VLAICU A.
Accepting New Patients:
Gastroenterology Associates and Digestive Health Center
165 Cambridge St Fl 9
,Boston,MA 021142782
Suffolk
(617) 724-6005
ROMANIAN|ENGLISH
Office: ENGLISH

BOTOMAN VLAICU A.
Accepting New Patients:
Mass General Gastroenterology Associates
55 Fruit St Blake 4
,Boston,MA 021142621
Suffolk
(617) 724-5995
ROMANIAN|ENGLISH
Office: ENGLISH

BROMFIELD BRITTANY
Accepting New Patients:
Brigham & Womens Hospital, Division of Gastroenterology
75 Francis St
,Boston,MA 021156110
Suffolk
(617) 732-6389
ENGLISH
Office: ENGLISH

BURKE KRISTIN E
Accepting New Patients:
Brigham & Womens Hospital, Division of Gastroenterology
75 Francis St
,Boston,MA 021156110
Suffolk
(617) 732-6389
ENGLISH
Office: ENGLISH

BURKE KRISTIN E
Accepting New Patients:
Mass General Gastroenterology Associates
55 Fruit St Blake 4
,Boston,MA 021142621
Suffolk
(617) 724-5995
ENGLISH
Office: ENGLISH

BWPO, INC. DEPT OF MEDICINE, DIVISION OF GASTROENTEROLOGY
Accepting New Patients:
Brigham & Womens Hospital, Division of Gastroenterology
75 Francis St
,Boston,MA 021156110
Suffolk
(617) 732-6389
ENGLISH
Office: ENGLISH

CAI JENNIFER X.
Accepting New Patients:
BRIGHAM AND WOMEN'S PHYSICIANS ORGANIZATION, INC.
75 Francis St
,Boston,MA 021156110
Suffolk
(617) 732-5500
ENGLISH
Office: ENGLISH

CAROLAN JR PETER J.
Accepting New Patients:
Gastroenterology Associates and Digestive Health Center
165 Cambridge St Fl 9
,Boston,MA 021142782
Suffolk
(617) 724-6005
ENGLISH
Office: ENGLISH

CAROLAN JR PETER J.
Accepting New Patients:
Mass General Gastroenterology Associates
55 Fruit St Blake 4
,Boston,MA 021142621
Suffolk
(617) 724-5995
ENGLISH
Office: ENGLISH

CASEY BRENNA W.
Accepting New Patients:
Mass General Gastroenterology Associates
55 Fruit St Blake 4
,Boston,MA 021142621
Suffolk
(617) 724-5995
ENGLISH
Office: ENGLISH

CAVE DAVID R
Accepting New Patients:
Brigham & Womens Hospital, Division of Gastroenterology
75 Francis St
,Boston,MA 021156110
Suffolk
(617) 732-6389
ENGLISH
Office: ENGLISH

CHAN ANDREW T.
Accepting New Patients:
Mass General Gastroenterology Associates
55 Fruit St Blake 4
,Boston,MA 021142621
Suffolk
(617) 724-5995
ENGLISH
Office: ENGLISH

CHAN WALTER W.
Accepting New Patients:
BRIGHAM & WOMEN'S HOSPITAL - DEPT. OF MEDICINE
75 Francis St
,Boston,MA 021156110
Suffolk
(617) 732-5500
ENGLISH
Office: ENGLISH

CHAN WALTER W.
Accepting New Patients:
Brigham & Womens Hospital, Division of Gastroenterology
75 Francis St
,Boston,MA 021156110
Suffolk
(617) 732-6389
ENGLISH
Office: ENGLISH

CHEN SWAY P
Accepting New Patients:
Mass General Gastroenterology Associates
55 Fruit St Blake 4
,Boston,MA 021142621
Suffolk
(617) 724-5995
SCHEN62@mgb.org
ENGLISH
Office: ENGLISH

CHEN SWAY P
Accepting New Patients:
MGPO GASTROENTEROLOGY ASSOCIATES (15 PARKMAN ST)
15 Parkman St.
,Boston,MA 02114
Suffolk
(617) 726-6609
SCHEN62@mgb.org
ENGLISH
Office: ENGLISH

CHO JAEHOON
Accepting New Patients:
Surgical Oncology Associates
55 Fruit St ,Boston,MA 021142621
Suffolk
(617) 726-2000
jaehoon.cho101@gmail.com
ENGLISH

CHUNG DANIEL C.
Accepting New Patients:
Mass General Gastroenterology Associates
55 Fruit St Blake 4
,Boston,MA 021142621
Suffolk
(617) 724-5995
ENGLISH
Office: ENGLISH

CHUNG RAYMOND T.
Accepting New Patients:
Mass General Gastroenterology Associates
55 Fruit St Blake 4
,Boston,MA 021142621
Suffolk
(617) 724-5995
FRENCH|ENGLISH
Office: ENGLISH

CHUNG RAYMOND T.
Accepting New Patients:N
MGPO GASTROENTEROLOGY ASSOCIATES (15 PARKMAN ST)
15 Parkman St.
,Boston,MA 02114
Suffolk
(617) 726-6609
FRENCH|ENGLISH
Office: ENGLISH

COREY KATHLEEN E.
Accepting New Patients:
Mass General Gastroenterology Associates
55 Fruit St Blake 4
,Boston,MA 021142621
Suffolk
(617) 724-5995
ENGLISH

DAO DOAN Y
Accepting New Patients:
Brigham & Womens Hospital, Division of Gastroenterology
75 Francis St
,Boston,MA 021156110
Suffolk
(617) 732-6389
ENGLISH
Office: AFRIKAANS|ALBANIAN|ARMENIAN|ARABIC, LEBANESE, SYRIAN|BENGALI|BULGARIAN|BURMESE|CANTONESE|KHMER / CAMBODIAN|CROATIAN

DAO DOAN Y
Accepting New Patients:
MASSACHUSETTS GENERAL HOSPITAL
55 Fruit St ,Boston,MA 021142621
Suffolk
(617) 726-2000
ENGLISH
Office: AFRIKAANS|ALBANIAN|ARMENIAN|ARABIC, LEBANESE, SYRIAN|BENGALI|BULGARIAN|BURMESE|CANTONESE|KHMER / CAMBODIAN|CROATIAN

DAO DOAN Y
Accepting New Patients:
MGPO GASTROENTEROLOGY ASSOCIATES (15 PARKMAN ST)
15 Parkman St.
,Boston,MA 02114
Suffolk
(617) 726-6609
ENGLISH
Office: AFRIKAANS|ALBANIAN|ARMENIAN|ARABIC, LEBANESE, SYRIAN|BENGALI|BULGARIAN|BURMESE|CANTONESE|KHMER / CAMBODIAN|CROATIAN

DAS RISHI
Accepting New Patients:
Brigham & Womens Hospital, Division of Gastroenterology
75 Francis St
,Boston,MA 021156110
Suffolk
(617) 732-6389
ENGLISH
Office: ENGLISH

DAS RISHI
Accepting New Patients:
MGPO GASTROENTEROLOGY ASSOCIATES (15 PARKMAN ST)
15 Parkman St.
,Boston,MA 02114
Suffolk
(617) 726-6609
ENGLISH
Office: ENGLISH

DE SILVA DISENTUWAHANDI P.
Accepting New Patients:
Brigham & Womens Hospital, Division of Gastroenterology
75 Francis St
,Boston,MA 021156110
Suffolk
(617) 732-6389
ENGLISH
Office: ENGLISH

DICKSTEIN GEORGE
Accepting New Patients:
Brigham & Womens Hospital, Division of Gastroenterology
75 Francis St
,Boston,MA 021156110
Suffolk
(617) 732-6389
ENGLISH
Office: SPANISH|ENGLISH

DING JULIA
Accepting New Patients:
EVANS MEDICAL FOUNDATION, INC - PRIMARY CARE
725 Albany St Shapiro 5 & 6 ,Boston,MA 021182526
Suffolk
(617) 414-5951
ENGLISH
Office: ARABIC, LEBANESE, SYRIAN|PORTUGUESE|SPANISH|ENGLISH

DO KHOA D.
Accepting New Patients:
MASS GENERAL PHYSICIANS ORG., INC
55 Fruit St ,Boston,MA 021142621
Suffolk
(617) 726-2000
VIETNAMESE|ENGLISH
Office: AFRIKAANS|ALBANIAN|ARMENIAN|ARABIC, LEBANESE, SYRIAN|BENGALI|BULGARIAN|BURMESE|CANTONESE|CHINESE|KHMER / CAMBODIAN

DO KHOA D.
Accepting New Patients:
MASSACHUSETTS GENERAL HOSPITAL
55 Fruit St ,Boston,MA 021142621
Suffolk
(617) 726-2000
VIETNAMESE|ENGLISH
Office: AFRIKAANS|ALBANIAN|ARMENIAN|ARABIC, LEBANESE, SYRIAN|BENGALI|BULGARIAN|BURMESE|CANTONESE|CHINESE|KHMER / CAMBODIAN

DOWNIE JONATHAN M.
Accepting New Patients:
MGPO GASTROENTEROLOGY ASSOCIATES (15 PARKMAN ST)
15 Parkman St. ,Boston,MA 02114
Suffolk
(617) 726-6609
ENGLISH

DUNLEAVY KATIE A.
Accepting New Patients:
Mass General Gastroenterology Associates
55 Fruit St Blake 4 ,Boston,MA 021142621
Suffolk
(617) 724-5995
ENGLISH

EVANS MEDICAL FOUNDATION, INC - GASTROENTEROLOGY
Accepting New Patients:
Evans Medical Foundation, Inc
830 Harrison Ave Bldg 2 ,Boston,MA 021182905
Suffolk
(617) 638-6525
ENGLISH
Office: ENGLISH

FINE STEVEN N.
Accepting New Patients:
Brigham & Womens Hospital, Division of Gastroenterology
75 Francis St ,Boston,MA 021156110
Suffolk
(617) 732-6389
ENGLISH
Office: SPANISH|ENGLISH

FLANAGAN RYAN F
Accepting New Patients:
Brigham & Womens Hospital, Division of Gastroenterology
75 Francis St ,Boston,MA 021156110
Suffolk
(617) 732-6389
ENGLISH
Office: ENGLISH

FLANAGAN RYAN F
Accepting New Patients:
Surgical Oncology Associates
55 Fruit St ,Boston,MA 021142621
Suffolk
(617) 726-2000
ENGLISH
Office: ENGLISH

GAIHA GAURAV D
Accepting New Patients:
Mass General Gastroenterology Associates
55 Fruit St Blake 4 ,Boston,MA 021142621
Suffolk
(617) 724-5995
ENGLISH

GALA MANISH K.
Accepting New Patients:
Mass General Gastroenterology Associates
55 Fruit St Blake 4 ,Boston,MA 021142621
Suffolk
(617) 724-5995
ENGLISH
Office: ENGLISH

GASTROENTEROLOGY ASSOCIATES AT FAULKNER
Accepting New Patients:
Gastroenterology Associates at Faulkner
1153 Centre St Ste. 4B ,Boston,MA 021303446
Suffolk
(617) 983-7848
ENGLISH
Office: ENGLISH

GHONEIM SARA KHALED
Accepting New Patients:
Brigham & Womens Hospital, Division of Gastroenterology
75 Francis St ,Boston,MA 021156110
Suffolk
(617) 732-6389
ENGLISH
Office: ENGLISH

GHONEIM SARA KHALED
Accepting New Patients:
Surgical Oncology Associates
55 Fruit St ,Boston,MA 021142621
Suffolk
(617) 726-2000
ENGLISH
Office: ENGLISH

GOLDIN ALISON H.
Accepting New Patients:
Brigham & Womens Hospital, Division of Gastroenterology
75 Francis St ,Boston,MA 021156110
Suffolk
(617) 732-6389
ENGLISH
Office: ENGLISH

GOODMAN RUSSELL P.
Accepting New Patients:
Mass General Gastroenterology Associates
55 Fruit St Blake 4
,Boston,MA 021142621
Suffolk
(617) 724-5995
ENGLISH
Office: AFRIKAANS|ALBANIAN|ARMENIAN|ARABIC, LEBANESE, SYRIAN|BENGALI|BULGARIAN|BURMESE|CANTONESE|KHMER / CAMBODIAN|CROATIAN

GOODMAN RUSSELL P.
Accepting New Patients:
MASSACHUSETTS GENERAL HOSPITAL
55 Fruit St ,Boston,MA 021142621
Suffolk
(617) 726-2000
ENGLISH
Office: AFRIKAANS|ALBANIAN|ARMENIAN|ARABIC, LEBANESE, SYRIAN|BENGALI|BULGARIAN|BURMESE|CANTONESE|KHMER / CAMBODIAN|CROATIAN

GOPAKUMAR HARISHANKAR
Accepting New Patients:
Brigham & Womens Hospital, Division of Gastroenterology
75 Francis St
,Boston,MA 021156110
Suffolk
(617) 732-6389
ENGLISH
Office: ENGLISH

GROVER SHILPA
Accepting New Patients:
BRIGHAM & WOMEN'S HOSPITAL - DEPT. OF MEDICINE
75 Francis St
,Boston,MA 021156110
Suffolk
(617) 732-5500
ENGLISH
Office: ARABIC, LEBANESE, SYRIAN|CANTONESE|CHINESE|CROATIAN|DUTCH|FARSI, PERSIAN|FRENCH|GERMAN|GREEK|ITALIAN

GROVER SHILPA
Accepting New Patients:
Brigham & Womens Hospital, Division of Gastroenterology
75 Francis St
,Boston,MA 021156110
Suffolk
(617) 732-6389
ENGLISH
Office: ARABIC, LEBANESE, SYRIAN|CANTONESE|CHINESE|CROATIAN|DUTCH|FARSI, PERSIAN|FRENCH|GERMAN|GREEK|ITALIAN

GROVER SHILPA
Accepting New Patients:
MGPO GASTROENTEROLOGY ASSOCIATES (15 PARKMAN ST)
15 Parkman St.
,Boston,MA 02114
Suffolk
(617) 726-6609
ENGLISH
Office: ARABIC, LEBANESE, SYRIAN|CANTONESE|CHINESE|CROATIAN|DUTCH|FARSI, PERSIAN|FRENCH|GERMAN|GREEK|ITALIAN

GUAN RONG J.
Accepting New Patients:Y
SOUTH COVE COMMUNITY HEALTH CENTER
885 Washington St
,Boston,MA 021111415
Suffolk
(617) 521-6800
ENGLISH
Office: AFRIKAANS|ALBANIAN|ARMENIAN|ARABIC, LEBANESE, SYRIAN|BENGALI|BULGARIAN|BURMESE|CANTONESE|CROATIAN|CZECH

HAFF MADELEINE G
Accepting New Patients:
EVANS MEDICAL FOUNDATION, INC - PRIMARY CARE
725 Albany St Shapiro 5 & 6 ,Boston,MA 021182526
Suffolk
(617) 414-5951
ENGLISH
Office: ARABIC, LEBANESE, SYRIAN|PORTUGUESE|SPANISH|ENGLISH

HAMILTON MATTHEW J.
Accepting New Patients:
BRIGHAM & WOMEN'S HOSPITAL - DEPT. OF MEDICINE
75 Francis St
,Boston,MA 021156110
Suffolk
(617) 732-5500
ENGLISH
Office: ENGLISH|TELUGU

HAMILTON MATTHEW J.
Accepting New Patients:
Brigham & Womens Hospital, Division of Gastroenterology
75 Francis St
,Boston,MA 021156110
Suffolk
(617) 732-6389
ENGLISH
Office: ENGLISH|TELUGU

HANIFI JASMINE M
Accepting New Patients:
BRIGHAM AND WOMEN'S PHYSICIANS ORGANIZATION, INC.
75 Francis St
,Boston,MA 021156110
Suffolk
(617) 732-5500
ENGLISH
Office: ENGLISH

HASHEMI NIKROO
Accepting New Patients:
BRIGHAM & WOMEN'S HOSPITAL - DEPT. OF MEDICINE
75 Francis St
,Boston,MA 021156110
Suffolk
(617) 732-5500
PERSIAN|ENGLISH
Office: ENGLISH

HERNANDEZ BARCO YASMIN G
Accepting New Patients:
Brigham & Womens Hospital, Division of Gastroenterology
75 Francis St
,Boston,MA 021156110
Suffolk
(617) 732-6389
SPANISH|ENGLISH
Office: ENGLISH

HERNANDEZ BARCO YASMIN G
Accepting New Patients:
Mass General Hospital Medicine Group
55 Fruit St Bulfinch 15
,Boston,MA 021142621
Suffolk
(617) 724-3874
SPANISH|ENGLISH
Office: ENGLISH

HUANG CHRISTOPHER SO-CHI
Accepting New Patients:
FACULTY PRACTICE FOUNDATION INC
EVANS MEDICAL FOUNDATION INC
1 Boston Medical Center Place
,Boston,MA 021184001
Suffolk
(617) 414-5951
ENGLISH
Office: ARMENIAN|ARABIC, LEBANESE, SYRIAN|CANTONESE|CHINESE|FRENCH|ITALIAN|MANDARIN|PORTUGUESE|RUSSIAN|SPANISH

HUANG CONNIE Y.
Accepting New Patients:
Mass General Gastroenterology Associates
55 Fruit St Blake 4
,Boston,MA 021142621
Suffolk
(617) 724-5995
ENGLISH
Office: ENGLISH

HUANG KEVIN Z
Accepting New Patients:
Evans Medical Foundation, Inc
830 Harrison Ave Bldg 2
,Boston,MA 021182905
Suffolk
(617) 638-6525
ENGLISH
Office: ENGLISH

JACOBSON BRIAN C.
Accepting New Patients:
Brigham & Womens Hospital, Division of Gastroenterology
75 Francis St
,Boston,MA 021156110
Suffolk
(617) 732-6389
ENGLISH
Office: ENGLISH

JACOBSON BRIAN C.
Accepting New Patients:
Mass General Hospital Medicine Group
55 Fruit St Bulfinch 15
,Boston,MA 021142621
Suffolk
(617) 724-3874
ENGLISH
Office: ENGLISH

JAJOO KUNAL
Accepting New Patients:
BRIGHAM & WOMEN'S HOSPITAL - DEPT. OF MEDICINE
75 Francis St
,Boston,MA 021156110
Suffolk
(617) 732-5500
ENGLISH
Office: ENGLISH

JAJOO KUNAL
Accepting New Patients:
Brigham & Womens Hospital, Division of Gastroenterology
75 Francis St
,Boston,MA 021156110
Suffolk
(617) 732-6389
ENGLISH
Office: ENGLISH

JAJOO KUNAL
Accepting New Patients:
Mass General Gastroenterology Associates
55 Fruit St Blake 4
,Boston,MA 021142621
Suffolk
(617) 724-5995
ENGLISH
Office: ENGLISH

JIN DAVID X.
Accepting New Patients:
Brigham & Womens Hospital, Division of Gastroenterology
75 Francis St
,Boston,MA 021156110
Suffolk
(617) 732-6389
ENGLISH
Office: ENGLISH

JIN DAVID X.
Accepting New Patients:
Mass General Gastroenterology Associates
55 Fruit St Blake 4
,Boston,MA 021142621
Suffolk
(617) 724-5995
ENGLISH
Office: ENGLISH

JIRAPINYO PICHAMOL
Accepting New Patients:
BRIGHAM AND WOMEN'S PHYSICIANS ORGANIZATION, INC.
75 Francis St
,Boston,MA 021156110
Suffolk
(617) 732-5500
ENGLISH
Office: ENGLISH

JIRAPINYO PICHAMOL
Accepting New Patients:
MGPO GASTROENTEROLOGY ASSOCIATES (15 PARKMAN ST)
15 Parkman St.
,Boston,MA 02114
Suffolk
(617) 726-6609
ENGLISH
Office: ENGLISH

KELLY COLLEEN R.
Accepting New Patients:
Brigham & Womens Hospital, Division of Gastroenterology
75 Francis St
,Boston,MA 021156110
Suffolk
(617) 732-6389
ENGLISH
Office: ENGLISH

KHAN ADNAN A
Accepting New Patients:
EVANS MEDICAL FOUNDATION, INC - PRIMARY CARE
725 Albany St Shapiro 5 & 6 ,Boston,MA 021182526
Suffolk
(617) 414-5951
ARABIC, LEBANESE, SYRIAN|PORTUGUESE|SPANISH|ENGLISH

KIM WALTER M.
Accepting New Patients:
Brigham & Womens Hospital, Division of Gastroenterology
75 Francis St
,Boston,MA 021156110
Suffolk
(617) 732-6389
ENGLISH
Office: ARABIC, LEBANESE, SYRIAN|FRENCH|PORTUGUESE|SPANISH|ENGLISH

KLEINMAN RONALD E.
Accepting New Patients:
Pediatric GI and Nutrition Associates
55 Fruit St Yaw 6
,Boston,MA 021142621
Suffolk
(617) 726-1450
FRENCH|ENGLISH
Office: ENGLISH

KOCHAR BHARATI D
Accepting New Patients:
Brigham & Womens Hospital, Division of Gastroenterology
75 Francis St
,Boston,MA 021156110
Suffolk
(617) 732-6389
ENGLISH|TELUGU
Office: ENGLISH

KOCHAR BHARATI D
Accepting New Patients:
Mass General Gastroenterology Associates
55 Fruit St Blake 4
,Boston,MA 021142621
Suffolk
(617) 724-5995
ENGLISH|TELUGU
Office: ENGLISH

KORZENIK JOSHUA R.
Accepting New Patients:
Brigham & Womens Hospital, Division of Gastroenterology
75 Francis St
,Boston,MA 021156110
Suffolk
(617) 732-6389
ENGLISH
Office: ENGLISH

KRISHNAN KUMAR
Accepting New Patients:
Brigham & Womens Hospital, Division of Gastroenterology
75 Francis St
,Boston,MA 021156110
Suffolk
(617) 732-6389
ENGLISH
Office: ENGLISH

KRISHNAN KUMAR
Accepting New Patients:
Mass General Gastroenterology Associates
55 Fruit St Blake 4
,Boston,MA 021142621
Suffolk
(617) 724-5995
ENGLISH
Office: ENGLISH

KUO BRADEN I.
Accepting New Patients:
Mass General Gastroenterology Associates
55 Fruit St Blake 4
,Boston,MA 021142621
Suffolk
(617) 724-5995
ENGLISH
Office: ENGLISH

LAN NAN
Accepting New Patients:
Brigham & Womens Hospital, Division of Gastroenterology
75 Francis St
,Boston,MA 021156110
Suffolk
(617) 732-6389
ENGLISH
Office: ENGLISH

LAW CINDY C.
Accepting New Patients:
MGPO GASTROENTEROLOGY ASSOCIATES (15 PARKMAN ST)
15 Parkman St.
,Boston,MA 02114
Suffolk
(617) 726-6609
CANTONESE|ENGLISH
Office: ENGLISH

LEE LINDA S
Accepting New Patients:
BRIGHAM & WOMEN'S HOSPITAL - DEPT. OF MEDICINE
75 Francis St
,Boston,MA 021156110
Suffolk
(617) 732-5500
ENGLISH
Office: ENGLISH

LEE LINDA S
Accepting New Patients:
Mass General Gastroenterology Associates
55 Fruit St Blake 4
,Boston,MA 021142621
Suffolk
(617) 724-5995
ENGLISH
Office: ENGLISH

LI BRIAN T
Accepting New Patients:
Brigham & Womens Hospital, Division of Gastroenterology
75 Francis St
,Boston,MA 021156110
Suffolk
(617) 732-6389
ENGLISH
Office: ENGLISH

LI XING
Accepting New Patients:
MGPO GASTROENTEROLOGY ASSOCIATES (15 PARKMAN ST)
15 Parkman St.
,Boston,MA 02114
Suffolk
(617) 726-6609
XLI70@mgb.org
ENGLISH
Office: ENGLISH

LIM RAMONA M.
Accepting New Patients:
BRIGHAM & WOMEN'S HOSPITAL - DEPT. OF MEDICINE
75 Francis St
,Boston,MA 021156110
Suffolk
(617) 732-5500
ENGLISH
Office: ARABIC, LEBANESE, SYRIAN|CANTONESE|CHINESE|CROATIAN|DUTCH|FARSI, PERSIAN|FRENCH|GERMAN|GREEK|ITALIAN

LIU ANNE F
Accepting New Patients:
Brigham & Womens Hospital, Division of Gastroenterology
75 Francis St
,Boston,MA 021156110
Suffolk
(617) 732-6389
ENGLISH
Office: ENGLISH

LIU REBECCA
Accepting New Patients:
MGPO GASTROENTEROLOGY ASSOCIATES (15 PARKMAN ST)
15 Parkman St.
,Boston,MA 02114
Suffolk
(617) 726-6609
rliu@mgh.harvard.edu
ENGLISH
Office: ENGLISH

LO WAI-KIT
Accepting New Patients:
Brigham & Womens Hospital, Division of Gastroenterology
75 Francis St
,Boston,MA 021156110
Suffolk
(617) 732-6389
ENGLISH
Office: ENGLISH

LODHIA NAYNA A.
Accepting New Patients:
Brigham & Womens Hospital, Division of Gastroenterology
75 Francis St
,Boston,MA 021156110
Suffolk
(617) 732-6389
ENGLISH
Office: ENGLISH

LODHIA NAYNA A.
Accepting New Patients:
BRIGHAM AND WOMEN'S PHYSICIANS ORGANIZATION, INC.
75 Francis St
,Boston,MA 021156110
Suffolk
(617) 732-5500
ENGLISH
Office: ENGLISH

LOWE ROBERT C.
Accepting New Patients:
Evans Medical Foundation/ East Newton Street
720 Harrison Ave., Ste. 503 ,Boston,MA 02118
Suffolk
(617) 638-7450
ENGLISH
Office: ARMENIAN|ARABIC, LEBANESE, SYRIAN|CANTONESE|CHINESE|FRENCH|HINDI|ITALIAN|MANDARIN|PORTUGUESE|POLISH

LOWE ROBERT C.
Accepting New Patients:
FACULTY PRACTICE FOUNDATION INC EVANS MEDICAL FOUNDATION INC
1 Boston Medical Center Place
,Boston,MA 021184001
Suffolk
(617) 414-5951
ENGLISH
Office: ARMENIAN|ARABIC, LEBANESE, SYRIAN|CANTONESE|CHINESE|FRENCH|HINDI|ITALIAN|MANDARIN|PORTUGUESE|POLISH

LUTHER JAY
Accepting New Patients:
Gastroenterology Associates and Digestive Health Center
165 Cambridge St Fl 9
,Boston,MA 021142782
Suffolk
(617) 724-6005
jluther1@mgh.harvard.edu
ENGLISH
Office: ENGLISH

LUTHER JAY
Accepting New Patients:
Mass General Gastroenterology Associates
55 Fruit St Blake 4
,Boston,MA 021142621
Suffolk
(617) 724-5995
jluther1@mgh.harvard.edu
ENGLISH
Office: ENGLISH

MASS GENERAL GASTROENTEROLOGY ASSOCIATES
Accepting New Patients:
Mass General Gastroenterology Associates
55 Fruit St Blake 4
,Boston,MA 021142621
Suffolk
(617) 724-5995
ENGLISH
Office: ENGLISH

MGPO AT GASTROENTEROLOGY ASSOC AND DIGESTIVE HEALTH CTR
Accepting New Patients:
Gastroenterology Associates and Digestive Health Center
165 Cambridge St Fl 9
,Boston,MA 021142782
Suffolk
(617) 724-6005

MGPO AT WEIGHT CENTER, MGH
Accepting New Patients:
Weight Center, MGH
50 Staniford St., 4th Fl
,Boston,MA 02114
Suffolk
(617) 726-4400

MGPO GASTROENTEROLOGY ASSOCIATES (15 PARKMAN ST)
Accepting New Patients:
MGPO GASTROENTEROLOGY ASSOCIATES (15 PARKMAN ST)
15 Parkman St.
,Boston,MA 02114
Suffolk
(617) 726-6609
ENGLISH
Office: ENGLISH

MGPO PEDIATRIC GI AND NUTRITION ASSOCIATES
Accepting New Patients:
Pediatric GI and Nutrition Associates
55 Fruit St Yaw 6
,Boston,MA 021142621
Suffolk
(617) 726-1450

MITTEN EMILIE K.
Accepting New Patients:
Brigham & Womens Hospital, Division of Gastroenterology
75 Francis St
,Boston,MA 021156110
Suffolk
(617) 732-6389
ENGLISH
Office: ENGLISH

MITTEN EMILIE K.
Accepting New Patients:
MGPO GASTROENTEROLOGY ASSOCIATES (15 PARKMAN ST)
15 Parkman St.
,Boston,MA 02114
Suffolk
(617) 726-6609
ENGLISH
Office: ENGLISH

MOGOLLON ANDRES D.
Accepting New Patients:
Brigham & Womens Hospital, Division of Gastroenterology
75 Francis St
,Boston,MA 021156110
Suffolk
(617) 732-6389
ENGLISH
Office: SPANISH|ENGLISH

MOHANTY ARPAN
Accepting New Patients:
Evans Medical Foundation, Inc
830 Harrison Ave Bldg 2
,Boston,MA 021182905
Suffolk
(617) 638-6525
ENGLISH
Office: ENGLISH

MOORE THOMAS C.
Accepting New Patients:
Evans Medical Foundation/ East Newton Street
720 Harrison Ave., Ste. 503 ,Boston,MA 02118
Suffolk
(617) 638-7450
ENGLISH
Office: ARMENIAN|ARABIC, LEBANESE, SYRIAN|CANTONESE|CHINESE|DUTCH|FRENCH|HINDI|ITALIAN|KOREAN|MANDARIN

MOORE THOMAS C.
Accepting New Patients:
FACULTY PRACTICE FOUNDATION INC EVANS MEDICAL FOUNDATION INC
1 Boston Medical Center Place
,Boston,MA 021184001
Suffolk
(617) 414-5951
ENGLISH
Office: ARMENIAN|ARABIC, LEBANESE, SYRIAN|CANTONESE|CHINESE|DUTCH|FRENCH|HINDI|ITALIAN|KOREAN|MANDARIN

MUFTAH MAYSSAN
Accepting New Patients:
BRIGHAM & WOMEN'S HOSPITAL - DEPT. OF MEDICINE
75 Francis St
,Boston,MA 021156110
Suffolk
(617) 732-5500
ENGLISH
Office: ENGLISH

MUTINGA MUTHOKA L.
Accepting New Patients:
Gastroenterology Associates at Faulkner
1153 Centre St Ste. 4B
,Boston,MA 021303446
Suffolk
(617) 983-7848
ENGLISH
Office: ENGLISH

NADELSON ADAM C
Accepting New Patients:
Brigham & Womens Hospital, Division of Gastroenterology
75 Francis St
,Boston,MA 021156110
Suffolk
(617) 732-6389
acnadelson@gmail.com
ENGLISH
Office: SPANISH|ENGLISH

NATH BARBARA J.
Accepting New Patients:N
Mass General Gastroenterology Associates
55 Fruit St Blake 4
,Boston,MA 021142621
Suffolk
(617) 724-5995
FRENCH|ENGLISH
Office: ENGLISH

NATH BARBARA J.
Accepting New Patients:N
MGPO GASTROENTEROLOGY ASSOCIATES (15 PARKMAN ST)
15 Parkman St.
,Boston,MA 02114
Suffolk
(617) 726-6609
FRENCH|ENGLISH
Office: ENGLISH

NI PEIYUN
Accepting New Patients:
MGPO GASTROENTEROLOGY ASSOCIATES (15 PARKMAN ST)
15 Parkman St.
,Boston,MA 02114
Suffolk
(617) 726-6609
pni@mgh.harvard.edu
ENGLISH
Office: ENGLISH

NISHIOKA NORMAN S.
Accepting New Patients:
Mass General Gastroenterology Associates
55 Fruit St Blake 4
,Boston,MA 021142621
Suffolk
(617) 724-5995
ENGLISH
Office: ENGLISH

NISSIM SAHAR
Accepting New Patients:
Brigham & Womens Hospital, Division of Gastroenterology
75 Francis St
,Boston,MA 021156110
Suffolk
(617) 732-6389
ENGLISH
Office: ARABIC, LEBANESE, SYRIAN|CANTONESE|CHINESE|CROATIAN|DUTCH|FARSI, PERSIAN|FRENCH|GERMAN|GREEK|ITALIAN

NORONHA ANSU M.
Accepting New Patients:
FACULTY PRACTICE FOUNDATION INC EVANS MEDICAL FOUNDATION INC
1 Boston Medical Center Place
,Boston,MA 021184001
Suffolk
(617) 414-5951
ENGLISH
Office: ARMENIAN|ARABIC, LEBANESE, SYRIAN|CANTONESE|CHINESE|FRENCH|ITALIAN|MANDARIN|PORTUGUESE|RUSSIAN|SPANISH

NOVIKOV ALEKSEY A
Accepting New Patients:
Mass General Gastroenterology Associates
55 Fruit St Blake 4
,Boston,MA 021142621
Suffolk
(617) 724-5995
aleksey.novikov.a@gmail.com
ENGLISH
Office: ENGLISH

NUNES DAVID P.
Accepting New Patients:
FACULTY PRACTICE FOUNDATION INC EVANS MEDICAL FOUNDATION INC
1 Boston Medical Center Place
,Boston,MA 021184001
Suffolk
(617) 414-5951
ENGLISH
Office: ARMENIAN|ARABIC, LEBANESE, SYRIAN|CANTONESE|CHINESE|FRENCH|ITALIAN|MANDARIN|PORTUGUESE|RUSSIAN|SPANISH

OVIEDO JAIME A.
Accepting New Patients:
Brigham & Womens Hospital, Division of Gastroenterology
75 Francis St
,Boston,MA 021156110
Suffolk
(617) 732-6389
ENGLISH
Office: SPANISH|ENGLISH

OWYANG STEPHANIE
Accepting New Patients:
Brigham & Womens Hospital, Division of Gastroenterology
75 Francis St
,Boston,MA 021156110
Suffolk
(617) 732-6389
ENGLISH
Office: ENGLISH

PALCHAUDHURI SONALI
Accepting New Patients:
Mass General Internal Medicine Associates
15 Parkman St., Fl. 6
,Boston,MA 021143117
Suffolk
(800) 711-4644
ENGLISH

PERENCEVICH MOLLY L.
Accepting New Patients:
Brigham & Womens Hospital, Division of Gastroenterology
75 Francis St
,Boston,MA 021156110
Suffolk
(617) 732-6389
ENGLISH
Office: ENGLISH

PERERA LILANI P
Accepting New Patients:
EVANS MEDICAL FOUNDATION, INC - PRIMARY CARE
725 Albany St Shapiro 5 & 6 ,Boston,MA 021182526
Suffolk
(617) 414-5951
perera.lilani@icloud.com
ENGLISH
Office: ARABIC, LEBANESE, SYRIAN|PORTUGUESE|SPANISH|ENGLISH

PERNAR LUISE I.
Accepting New Patients:
Boston University General Surgical Associates, Inc.
725 Albany St., Shapiro Bldg., Ste. A ,Boston,MA 021182526
Suffolk
(617) 638-8430
ENGLISH
Office: ENGLISH

PRATT DANIEL S.
Accepting New Patients:
Mass General Gastroenterology Associates
55 Fruit St Blake 4 ,Boston,MA 021142621
Suffolk
(617) 724-5995
ENGLISH
Office: ENGLISH

PRENETA EWA M.
Accepting New Patients:
Gastroenterology Associates at Faulkner
1153 Centre St Ste. 4B ,Boston,MA 021303446
Suffolk
(617) 983-7848
ENGLISH
Office: ENGLISH

PRZYBYSZEWSKI ERIC M
Accepting New Patients:
MGPO GASTROENTEROLOGY ASSOCIATES (15 PARKMAN ST)
15 Parkman St. ,Boston,MA 02114
Suffolk
(617) 726-6609
ENGLISH

RAJBHANDARI RUMA
Accepting New Patients:
MASS GENERAL PHYSICIANS ORG., INC
55 Fruit St ,Boston,MA 021142621
Suffolk
(617) 726-2000
HINDI|ENGLISH|NEPALI

Office: AFRIKAANS|ALBANIAN|ARMENIAN|ARABIC, LEBANESE, SYRIAN|BENGALI|BULGARIAN|BURMESE|CANTONESE|CHINESE|KHMER / CAMBODIAN

RAJBHANDARI RUMA
Accepting New Patients:
MASSACHUSETTS GENERAL HOSPITAL
55 Fruit St ,Boston,MA 021142621
Suffolk
(617) 726-2000
HINDI|ENGLISH|NEPALI

Office: AFRIKAANS|ALBANIAN|ARMENIAN|ARABIC, LEBANESE, SYRIAN|BENGALI|BULGARIAN|BURMESE|CANTONESE|CHINESE|KHMER / CAMBODIAN

RAJBHANDARI RUMA
Accepting New Patients:
MGPO GASTROENTEROLOGY ASSOCIATES (15 PARKMAN ST)
15 Parkman St. ,Boston,MA 02114
Suffolk
(617) 726-6609
HINDI|ENGLISH|NEPALI

Office: AFRIKAANS|ALBANIAN|ARMENIAN|ARABIC, LEBANESE, SYRIAN|BENGALI|BULGARIAN|BURMESE|CANTONESE|CHINESE|KHMER / CAMBODIAN

RAMACHANDRAN PRASANNA VENKATESH
Accepting New Patients:
CHILD HEALTH FOUNDATION OF BOSTON, INC - MENINO ONE
840 Harrison Ave Menino 1 ,Boston,MA 021182905
Suffolk
(617) 414-4991
SPANISH|TURKISH|ENGLISH|HAITIAN CREOLE /KWEO

RAMACHANDRAN PRASANNA VENKATESH
Accepting New Patients:
Pediatric Primary Care & Adolescent Clinic
801 Massachusetts Ave, 7th Floor, Crosstown Bldg ,Boston,MA 02118
Suffolk
(617) 414-4086
SPANISH|TURKISH|ENGLISH|HAITIAN CREOLE /KWEO

REID ANDREA EWING
Accepting New Patients:
Mass General Internal Medicine Associates
15 Parkman St., Fl. 6 ,Boston,MA 021143117
Suffolk
(800) 711-4644
ENGLISH

RICE BROOKE A
Accepting New Patients:
MGPO GASTROENTEROLOGY ASSOCIATES (15 PARKMAN ST)
15 Parkman St. ,Boston,MA 02114
Suffolk
(617) 726-6609
BRICE1 @MGH.HARVARD.EDU
ENGLISH
Office: ENGLISH

RICHTER JAMES M.
Accepting New Patients:
Mass General Gastroenterology Associates
55 Fruit St Blake 4 ,Boston,MA 021142621
Suffolk
(617) 724-5995
ENGLISH
Office: ENGLISH

RICHTER JAMES M.
Accepting New Patients:N
MGPO GASTROENTEROLOGY ASSOCIATES (15 PARKMAN ST)
15 Parkman St. ,Boston,MA 02114
Suffolk
(617) 726-6609
ENGLISH
Office: ENGLISH

RINGEL AMIT
Accepting New Patients:
BRIGHAM AND WOMEN'S PHYSICIANS ORGANIZATION, INC.
75 Francis St
,Boston,MA 021156110
Suffolk
(617) 732-5500
ENGLISH
Office: ENGLISH

RUTHERFORD ANNA E.
Accepting New Patients:
BRIGHAM & WOMEN'S HOSPITAL - DEPT. OF MEDICINE
75 Francis St
,Boston,MA 021156110
Suffolk
(617) 732-5500
ENGLISH
Office: ENGLISH

RUTHERFORD ANNA E.
Accepting New Patients:
Mass General Gastroenterology Associates
55 Fruit St Blake 4
,Boston,MA 021142621
Suffolk
(617) 724-5995
ENGLISH
Office: ENGLISH

RYOU MARVIN
Accepting New Patients:
Brigham & Womens Hospital, Division of Gastroenterology
75 Francis St
,Boston,MA 021156110
Suffolk
(617) 732-6389
ENGLISH
Office: ENGLISH

RYOU MARVIN
Accepting New Patients:
MGPO GASTROENTEROLOGY ASSOCIATES (15 PARKMAN ST)
15 Parkman St.
,Boston,MA 02114
Suffolk
(617) 726-6609
ENGLISH
Office: ENGLISH

SACK JORDAN S
Accepting New Patients:
BRIGHAM AND WOMEN'S PHYSICIANS ORGANIZATION, INC.
75 Francis St
,Boston,MA 021156110
Suffolk
(617) 732-5500
ENGLISH
Office: ENGLISH

SACK JORDAN S
Accepting New Patients:
MGPO GASTROENTEROLOGY ASSOCIATES (15 PARKMAN ST)
15 Parkman St.
,Boston,MA 02114
Suffolk
(617) 726-6609
ENGLISH
Office: ENGLISH

SALTZMAN JOHN R.
Accepting New Patients:
BRIGHAM & WOMEN'S HOSPITAL - DEPT. OF MEDICINE
75 Francis St
,Boston,MA 021156110
Suffolk
(617) 732-5500
ENGLISH
Office: ENGLISH

SALTZMAN JOHN R.
Accepting New Patients:
Brigham & Womens Hospital, Division of Gastroenterology
75 Francis St
,Boston,MA 021156110
Suffolk
(617) 732-6389
ENGLISH
Office: ENGLISH

SANDHU JASPREET S
Accepting New Patients:
Mass General Gastroenterology Associates
55 Fruit St Blake 4
,Boston,MA 021142621
Suffolk
(617) 724-5995
ENGLISH

SCHAEFER ESPERANCE A.
Accepting New Patients:
Brigham & Womens Hospital, Division of Gastroenterology
75 Francis St
,Boston,MA 021156110
Suffolk
(617) 732-6389
ENGLISH
Office: ENGLISH

SCHAEFER ESPERANCE A.
Accepting New Patients:
Mass General Gastroenterology Associates
55 Fruit St Blake 4
,Boston,MA 021142621
Suffolk
(617) 724-5995
ENGLISH
Office: ENGLISH

SCHROY III PAUL C.
Accepting New Patients:
FACULTY PRACTICE FOUNDATION INC
EVANS MEDICAL FOUNDATION INC
1 Boston Medical Center Place
,Boston,MA 021184001
Suffolk
(617) 414-5951
ENGLISH
Office: ARMENIAN|ARABIC, LEBANESE, SYRIAN|CANTONESE|CHINESE|FRENCH|ITALIAN|MANDARIN|PORTUGUESE|RUSSIAN|SPANISH

SEKAR SITHARTHAN
Accepting New Patients:
Brigham & Womens Hospital, Division of Gastroenterology
75 Francis St
,Boston,MA 021156110
Suffolk
(617) 732-6389
SSEKAR2@BWH.HARVARD.EDU
ENGLISH
Office: ENGLISH

SEKAR SITHARTHAN
Accepting New Patients:
Mass General Gastroenterology Associates
55 Fruit St Blake 4
,Boston,MA 021142621
Suffolk
(617) 724-5995
SSEKAR2@BWH.HARVARD.EDU
ENGLISH
Office: ENGLISH

SHAMJI ALYKHAN F
Accepting New Patients:
MGPO GASTROENTEROLOGY ASSOCIATES (15 PARKMAN ST)
15 Parkman St.
,Boston,MA 02114
Suffolk
(617) 726-6609
ENGLISH
Office: ENGLISH

SHANNAHAN SARAH E.
Accepting New Patients:
Brigham & Womens Hospital, Division of Gastroenterology
75 Francis St
,Boston,MA 021156110
Suffolk
(617) 732-6389
sarah.shannahan@gmail.com
ENGLISH
Office: SPANISH|ENGLISH

SHEN LIN
Accepting New Patients:
BRIGHAM AND WOMEN'S PHYSICIANS ORGANIZATION, INC.
75 Francis St
,Boston,MA 021156110
Suffolk
(617) 732-5500
ENGLISH
Office: ENGLISH

SHERMAN KENNETH E.
Accepting New Patients:
MGPO GASTROENTEROLOGY ASSOCIATES (15 PARKMAN ST)
15 Parkman St.
,Boston,MA 02114
Suffolk
(617) 726-6609
ENGLISH
Office: ENGLISH

SIMON TRACEY G
Accepting New Patients:
Mass General Gastroenterology Associates
55 Fruit St Blake 4
,Boston,MA 021142621
Suffolk
(617) 724-5995
ENGLISH
Office: ENGLISH

SIMSEK CEM
Accepting New Patients:
Brigham & Womens Hospital, Division of Gastroenterology
75 Francis St
,Boston,MA 021156110
Suffolk
(617) 732-6389
cemsimsek90@gmail.com
ENGLISH
Office: ENGLISH

SINGH AMANDEEP
Accepting New Patients:
Mass General Gastroenterology Associates
55 Fruit St Blake 4
,Boston,MA 021142621
Suffolk
(617) 724-5995
PUNJABI|ENGLISH
Office: ENGLISH

SMITH BENJAMIN N.
Accepting New Patients:
Gastroenterology Associates at Faulkner
1153 Centre St Ste. 4B
,Boston,MA 021303446
Suffolk
(617) 983-7848
ENGLISH
Office: ENGLISH

SNAPPER SCOTT B.
Accepting New Patients:
BRIGHAM & WOMEN'S HOSPITAL - DEPT. OF MEDICINE
75 Francis St
,Boston,MA 021156110
Suffolk
(617) 732-5500
ENGLISH
Office: ENGLISH

STEIN DANIEL J.
Accepting New Patients:
Brigham & Womens Hospital, Division of Gastroenterology
75 Francis St
,Boston,MA 021156110
Suffolk
(617) 732-6389
ENGLISH
Office: ENGLISH

STEIN DANIEL J.
Accepting New Patients:
BRIGHAM AND WOMEN'S PHYSICIANS ORGANIZATION, INC.
75 Francis St
,Boston,MA 021156110
Suffolk
(617) 732-5500
ENGLISH
Office: ENGLISH

STEIN DANIEL J.
Accepting New Patients:
MGPO GASTROENTEROLOGY ASSOCIATES (15 PARKMAN ST)
15 Parkman St.
,Boston,MA 02114
Suffolk
(617) 726-6609
ENGLISH
Office: ENGLISH

STEINWAY STEVEN N
Accepting New Patients:
MGPO GASTROENTEROLOGY ASSOCIATES (15 PARKMAN ST)
15 Parkman St.
,Boston,MA 02114
Suffolk
(617) 726-6609
ENGLISH
Office: ENGLISH

SURJANHATA BRIAN C
Accepting New Patients:
Mass General Gastroenterology Associates
55 Fruit St Blake 4
,Boston,MA 021142621
Suffolk
(617) 724-5995
ENGLISH
Office: ENGLISH

SURJANHATA BRIAN C
Accepting New Patients:
Mass General Internal Medicine Associates
15 Parkman St., Fl. 6
,Boston,MA 021143117
Suffolk
(800) 711-4644
ENGLISH
Office: ENGLISH

TAITELBAUM GRETA
Accepting New Patients:
Brigham & Womens Hospital, Division of Gastroenterology
75 Francis St
,Boston,MA 021156110
Suffolk
(617) 732-6389
FRENCH|ENGLISH
Office: SPANISH|ENGLISH

TAN XIAO
Accepting New Patients:
Mass General Gastroenterology Associates
55 Fruit St Blake 4
,Boston,MA 021142621
Suffolk
(617) 724-5995
CHINESE|MANDARIN|ENGLISH
Office: ENGLISH

THIIM MICHAEL
Accepting New Patients:
Mass General Gastroenterology Associates
55 Fruit St Blake 4
,Boston,MA 021142621
Suffolk
(617) 724-5995
ENGLISH
Office: ENGLISH

THOMPSON CHRISTOPHER C.
Accepting New Patients:
BRIGHAM & WOMEN'S HOSPITAL - DEPT. OF MEDICINE
75 Francis St
,Boston,MA 021156110
Suffolk
(617) 732-5500
ENGLISH
Office: ENGLISH

THOMPSON CHRISTOPHER C.
Accepting New Patients:
MGPO GASTROENTEROLOGY ASSOCIATES (15 PARKMAN ST)
15 Parkman St.
,Boston,MA 02114
Suffolk
(617) 726-6609
ENGLISH
Office: ENGLISH

TRAVERSO CARLO G.
Accepting New Patients:
Brigham & Womens Hospital, Division of Gastroenterology
75 Francis St
,Boston,MA 021156110
Suffolk
(617) 732-6389
SPANISH|ENGLISH
Office: ENGLISH

UFERE NNEKA N
Accepting New Patients:
Mass General Internal Medicine Associates
15 Parkman St., Fl. 6
,Boston,MA 021143117
Suffolk
(800) 711-4644
ENGLISH

VARMA SANSKRITI
Accepting New Patients:
MASS GENERAL AT SPAUDLING BRIGHTON
100 N Beacon St
,Boston,MA 021341928
Suffolk
(617) 726-9700
ENGLISH
Office: ENGLISH

VARMA SANSKRITI
Accepting New Patients:
MGPO GASTROENTEROLOGY ASSOCIATES (15 PARKMAN ST)
15 Parkman St.
,Boston,MA 02114
Suffolk
(617) 726-6609
ENGLISH
Office: ENGLISH

VELEZ CHRISTOPHER D
Accepting New Patients:
Mass General Gastroenterology Associates
55 Fruit St Blake 4
,Boston,MA 021142621
Suffolk
(617) 724-5995
ENGLISH
Office: ENGLISH

VIVEIROS KATHLEEN
Accepting New Patients:
Brigham & Womens Hospital, Division of Gastroenterology
75 Francis St
,Boston,MA 021156110
Suffolk
(617) 732-6389
PORTUGUESE|ENGLISH
Office: ENGLISH

VIVEIROS KATHLEEN
Accepting New Patients:
Mass General Gastroenterology Associates
55 Fruit St Blake 4
,Boston,MA 021142621
Suffolk
(617) 724-5995
PORTUGUESE|ENGLISH
Office: ENGLISH

WALRADT TRENT J
Accepting New Patients:
Brigham & Womens Hospital, Division of Gastroenterology
75 Francis St
,Boston,MA 021156110
Suffolk
(617) 732-6389
ENGLISH

WASAN SHARMEEL K.
Accepting New Patients:
Evans Medical Foundation
88 E Newton St
,Boston,MA 021182308
Suffolk
(617) 638-7330
ENGLISH
Office: ENGLISH

WEBER HORST C.
Accepting New Patients:
Evans Medical Foundation/ East Newton Street
720 Harrison Ave., Ste. 503 ,Boston,MA 02118
Suffolk
(617) 638-7450
ENGLISH
Office: ARMENIAN|ARABIC, LEBANESE, SYRIAN|CANTONESE|CHINESE|FRENCH|HINDI|ITALIAN|MANDARIN|PORTUGUESE|POLISH

WEBER HORST C.
Accepting New Patients:
FACULTY PRACTICE FOUNDATION INC EVANS MEDICAL FOUNDATION INC
1 Boston Medical Center Place
,Boston,MA 021184001
Suffolk
(617) 414-5951
ENGLISH
Office: ARMENIAN|ARABIC, LEBANESE, SYRIAN|CANTONESE|CHINESE|FRENCH|HINDI|ITALIAN|MANDARIN|PORTUGUESE|POLISH

WINTER RACHEL W.
Accepting New Patients:
Brigham & Womens Hospital, Division of Gastroenterology
75 Francis St
,Boston,MA 021156110
Suffolk
(617) 732-6389
ENGLISH
Office: FRENCH|GERMAN|ITALIAN|SPANISH|ENGLISH|CAPE VERDE CREOLE

WOLFSON RACHEL L.
Accepting New Patients:
Mass General Gastroenterology Associates
55 Fruit St Blake 4
,Boston,MA 021142621
Suffolk
(617) 724-5995
ENGLISH

XAVIER RAMNIK J.
Accepting New Patients:
Mass General Gastroenterology Associates
55 Fruit St Blake 4
,Boston,MA 021142621
Suffolk
(617) 724-5995
ENGLISH|TAMIL
Office: ENGLISH

YARZE JOSEPH C.
Accepting New Patients:
Mass General Gastroenterology Associates
55 Fruit St Blake 4
,Boston,MA 021142621
Suffolk
(617) 724-5995
ENGLISH
Office: ENGLISH

ZHU ZHENGLUN
Accepting New Patients:
BRIGHAM & WOMEN'S HOSPITAL - DEPT. OF MEDICINE
75 Francis St
,Boston,MA 021156110
Suffolk
(617) 732-5500
ENGLISH
Office: ENGLISH

ZUCKER STEPHEN D.
Accepting New Patients:
Brigham & Womens Hospital, Division of Gastroenterology
75 Francis St
,Boston,MA 021156110
Suffolk
(617) 732-6389
SPANISH|ENGLISH
Office: ENGLISH

ZUCKER STEPHEN D.
Accepting New Patients:
MGPO GASTROENTEROLOGY ASSOCIATES (15 PARKMAN ST)
15 Parkman St.
,Boston,MA 02114
Suffolk
(617) 726-6609
SPANISH|ENGLISH
Office: ENGLISH

ALMEQDADI MOHAMMAD
Accepting New Patients:
SEMC - Digestive Disease Center
11 Nevins St., Ste. 406
,Brighton,MA 02135
Suffolk
(617) 562-5432
mohammad.almeqdadi@gmail.com
ENGLISH
Office: CANTONESE|FRENCH|MANDARIN|RUSSIAN|SPANISH|UKRANIAN|VIETNAMESE|ENGLISH

BOSTON UNIVERSITY AFFILIATED PHYSICIANS - GASTROENTEROLOGY
Accepting New Patients:
SEMC - Digestive Disease - Inpatient
736 Cambridge St.
,Brighton,MA 02135
Suffolk
(617) 562-5432
ENGLISH
Office: ENGLISH

BOSTON UNIVERSITY AFFILIATED PHYSICIANS - GASTROENTEROLOGY
Accepting New Patients:
SEMC - Digestive Disease Center
11 Nevins St., Ste. 406
,Brighton,MA 02135
Suffolk
(617) 562-5432
ENGLISH
Office: ENGLISH

DOKMAK AMR
Accepting New Patients:
SEMC - Digestive Disease - Inpatient
736 Cambridge St.
,Brighton,MA 02135
Suffolk
(617) 562-5432
ENGLISH
Office: ENGLISH

DOKMAK AMR
Accepting New Patients:
SEMC - Digestive Disease Center
11 Nevins St., Ste. 406
,Brighton,MA 02135
Suffolk
(617) 562-5432
ENGLISH
Office: ENGLISH

FREDERICKSON DEREK
Accepting New Patients:
SEMC - Digestive Disease - Inpatient
736 Cambridge St.
,Brighton,MA 02135
Suffolk
(617) 562-5432
ENGLISH
Office: ENGLISH

KHAN ADNAN A
Accepting New Patients:
SEMC - Digestive Disease Center
11 Nevins St., Ste. 406
,Brighton,MA 02135
Suffolk
(617) 562-5432
ARABIC, LEBANESE, SYRIAN|PORTUGUESE|SPANISH|ENGLISH

KHAN ADNAN A
Accepting New Patients:
SEMC - Medical Specialties Practice
11 Nevins St Ste 204
,Brighton,MA 021353514
Suffolk
(617) 779-6700
ARABIC, LEBANESE, SYRIAN|PORTUGUESE|SPANISH|ENGLISH

KRISHNAN SANDEEP
Accepting New Patients:
SEMC - Digestive Disease Center
11 Nevins St., Ste. 406
,Brighton,MA 02135
Suffolk
(617) 562-5432
ENGLISH
Office: ENGLISH

MANISH TANDON, MD ASSOCIATES PC
Accepting New Patients:
MANISH TANDON, MD ASSOCIATES PC
11 Nevins St Ste 304
,Brighton,MA 021353514
Suffolk
(617) 662-0500
chris@pbsibill.com
HINDI|ENGLISH
Office: HINDI|ENGLISH

MOSS ALAN C
Accepting New Patients:
SEMC - Digestive Disease - Inpatient
736 Cambridge St.
,Brighton,MA 02135
Suffolk
(617) 562-5432
ENGLISH

MOSS ALAN C
Accepting New Patients:
SEMC - Digestive Disease Center
11 Nevins St., Ste. 406
,Brighton,MA 02135
Suffolk
(617) 562-5432
ENGLISH

PERERA LILANI P
Accepting New Patients:
SEMC - Digestive Disease - Inpatient
736 Cambridge St.
,Brighton,MA 02135
Suffolk
(617) 562-5432
perera.lilani@icloud.com
ENGLISH
Office: ARABIC, LEBANESE, SYRIAN|PORTUGUESE|SPANISH|ENGLISH

PERERA LILANI P
Accepting New Patients:
SEMC - Medical Specialties Practice
11 Nevins St Ste 204
,Brighton,MA 021353514
Suffolk
(617) 779-6700
perera.lilani@icloud.com
ENGLISH
Office: ARABIC, LEBANESE, SYRIAN|PORTUGUESE|SPANISH|ENGLISH

TANDON MANISH
Accepting New Patients:
MANISH TANDON, MD ASSOCIATES PC
11 Nevins St Ste 304
,Brighton,MA 021353514
Suffolk
(617) 662-0500
ENGLISH
Office: HINDI|ENGLISH

VARMA-WILSON ANISHA
Accepting New Patients:
SEMC - Digestive Disease Center
11 Nevins St., Ste. 406
,Brighton,MA 02135
Suffolk
(617) 562-5432
ENGLISH
Office: ENGLISH

BONESCHANSKER JOHAN H.
Accepting New Patients:
Spaulding Rehabilitation Hospital - Boston
300 1st Ave
,Charlestown,MA 021293109
Suffolk
(617) 952-6200
DUTCH|GERMAN|ENGLISH
Office: FRENCH|HINDI|ENGLISH

LIU ANNE F
Accepting New Patients:
BRIGHAM & WOMEN'S HEALTH CARE CENTER - CHESTNUT HILL
850 Boylston St.
,Chestnut Hill,MA 02467
Suffolk
(800) 294-9999
ENGLISH
Office: ENGLISH

WINTER RACHEL W.
Accepting New Patients:
BRIGHAM & WOMEN'S HEALTH CARE CENTER - CHESTNUT HILL
850 Boylston St.
,Chestnut Hill,MA 02467
Suffolk
(800) 294-9999
ENGLISH
Office: FRENCH|GERMAN|ITALIAN|SPANISH|ENGLISH|CAPE VERDE CREOLE

MOORE THOMAS C.
Accepting New Patients:
DOT HOUSE HEALTH
1353 Dorchester Ave
,Dorchester,MA 021222932
Suffolk
(617) 288-3230
ENGLISH
Office: ARMENIAN|ARABIC, LEBANESE, SYRIAN|CANTONESE|CHINESE|DUTCH|FRENCH|HINDI|ITALIAN|KOREAN|MANDARIN

NOVELLA MEDICINE SERVICES OF MASSACHUSETTS, PLLC -DORCHESTER
Accepting New Patients:
Novella Medicine Services of Massachusetts PLLC
50 Redfield Street, Suite 208 ,Dorchester,MA 02122
Suffolk
(508) 433-3687
ENGLISH
Office: ENGLISH

STAGIAS JOHN G.
Accepting New Patients:
Novella Medicine Services of Massachusetts PLLC
50 Redfield Street, Suite 208 ,Dorchester,MA 02122
Suffolk
(508) 433-3687
johngstagiasmd@aol.com
FRENCH|GREEK|ENGLISH
Office: GREEK|ENGLISH

BLISS CHARLES M.
Accepting New Patients:
East Boston Neighborhood Health Center
10 Gove St. ,East Boston,MA 021281920
Suffolk
(617) 568-4401
ENGLISH
Office: ALBANIAN|ARMENIAN|ARABIC, LEBANESE, SYRIAN|BULGARIAN|CANTONESE|CHINESE|CROATIAN|FARSI, PERSIAN|FRENCH|GERMAN

ANYANE-YEBOA ADJOA
Accepting New Patients:
BWFH Div. of General & Gastrointestinal Surgery
1153 Centre St Ste 5D ,Jamaica Plain,MA 021303446
Suffolk
(617) 732-5122
ENGLISH
Office: ENGLISH

ASOMBANG AKWI W
Accepting New Patients:
BWFH Gastroenterology, Hepatology, and Endoscopy
1153 Centre St Ste 4B ,Jamaica Plain,MA 021303446
Suffolk
(617) 732-6389
ENGLISH
Office: ENGLISH

BWPO - GASTROENTEROLOGY, HEPATOLOGY, AND ENDOSCOPY
Accepting New Patients:
BWFH Gastroenterology, Hepatology, and Endoscopy
1153 Centre St Ste 4B ,Jamaica Plain,MA 021303446
Suffolk
(617) 732-6389
ENGLISH
Office: ENGLISH

CAI JENNIFER X.
Accepting New Patients:
BWFH Div. of General & Gastrointestinal Surgery
1153 Centre St Ste 5D ,Jamaica Plain,MA 021303446
Suffolk
(617) 732-5122
ENGLISH
Office: ENGLISH

CAVE DAVID R
Accepting New Patients:
BWFH Gastroenterology, Hepatology, and Endoscopy
1153 Centre St Ste 4B ,Jamaica Plain,MA 021303446
Suffolk
(617) 732-6389
ENGLISH
Office: ENGLISH

FINE STEVEN N.
Accepting New Patients:
BWFH Gastroenterology, Hepatology, and Endoscopy
1153 Centre St Ste 4B ,Jamaica Plain,MA 021303446
Suffolk
(617) 732-6389
ENGLISH
Office: SPANISH|ENGLISH

FLANAGAN RYAN F
Accepting New Patients:
BWFH Gastroenterology, Hepatology, and Endoscopy
1153 Centre St Ste 4B ,Jamaica Plain,MA 021303446
Suffolk
(617) 732-6389
ENGLISH
Office: ENGLISH

HANIFI JASMINE M
Accepting New Patients:
BWFH Div. of General & Gastrointestinal Surgery
1153 Centre St Ste 5D ,Jamaica Plain,MA 021303446
Suffolk
(617) 732-5122
ENGLISH
Office: ENGLISH

JIRAPINYO PICHAMOL
Accepting New Patients:
BWFH Div. of General & Gastrointestinal Surgery
1153 Centre St Ste 5D ,Jamaica Plain,MA 021303446
Suffolk
(617) 732-5122
ENGLISH
Office: ENGLISH

KELLY COLLEEN R.
Accepting New Patients:
BWFH Gastroenterology, Hepatology, and Endoscopy
1153 Centre St Ste 4B ,Jamaica Plain,MA 021303446
Suffolk
(617) 732-6389
ENGLISH
Office: ENGLISH

KIM WALTER M.
Accepting New Patients:
Lemuel Shattuck Physician Group
170 Morton St ,Jamaica Plain,MA 021303735
Suffolk
(617) 522-8110
ENGLISH
Office: ARABIC, LEBANESE, SYRIAN|FRENCH|PORTUGUESE|SPANISH|ENGLISH

LIU ANNE F
Accepting New Patients:
BWFH Gastroenterology, Hepatology, and Endoscopy
1153 Centre St Ste 4B
,Jamaica Plain,MA 021303446
Suffolk
(617) 732-6389
ENGLISH
Office: ENGLISH

LODHIA NAYNA A.
Accepting New Patients:
BWFH Div. of General & Gastrointestinal Surgery
1153 Centre St Ste 5D
,Jamaica Plain,MA 021303446
Suffolk
(617) 732-5122
ENGLISH
Office: ENGLISH

MITSIALIS VANESSA
Accepting New Patients:
BWFH Div. of General & Gastrointestinal Surgery
1153 Centre St Ste 5D
,Jamaica Plain,MA 021303446
Suffolk
(617) 732-5122
ENGLISH
Office: ENGLISH

MUFTAH MAYSSAN
Accepting New Patients:
BWPO AT 1153 CENTRE STREET
1153 Centre Street
,Jamaica Plain,MA 02130
Suffolk
(617) 983-7000
ENGLISH
Office: ENGLISH

NADELSON ADAM C
Accepting New Patients:
BWFH Gastroenterology, Hepatology, and Endoscopy
1153 Centre St Ste 4B
,Jamaica Plain,MA 021303446
Suffolk
(617) 732-6389
acnadelson@gmail.com
ENGLISH
Office: SPANISH|ENGLISH

OWYANG STEPHANIE
Accepting New Patients:
BWFH Gastroenterology, Hepatology, and Endoscopy
1153 Centre St Ste 4B
,Jamaica Plain,MA 021303446
Suffolk
(617) 732-6389
ENGLISH
Office: ENGLISH

RINGEL AMIT
Accepting New Patients:
BWPO AT 1153 CENTRE STREET
1153 Centre Street
,Jamaica Plain,MA 02130
Suffolk
(617) 983-7000
ENGLISH
Office: ENGLISH

SCHAEFER ESPERANCE A.
Accepting New Patients:
BWFH Gastroenterology, Hepatology, and Endoscopy
1153 Centre St Ste 4B
,Jamaica Plain,MA 021303446
Suffolk
(617) 732-6389
ENGLISH
Office: ENGLISH

SHANNAHAN SARAH E.
Accepting New Patients:
BWFH Gastroenterology, Hepatology, and Endoscopy
1153 Centre St Ste 4B
,Jamaica Plain,MA 021303446
Suffolk
(617) 732-6389
sarah.shannahan@gmail.com
ENGLISH
Office: SPANISH|ENGLISH

SHEN LIN
Accepting New Patients:
BWFH Div. of General & Gastrointestinal Surgery
1153 Centre St Ste 5D
,Jamaica Plain,MA 021303446
Suffolk
(617) 732-5122
ENGLISH
Office: ENGLISH

STEIN DANIEL J.
Accepting New Patients:
BWFH Gastroenterology, Hepatology, and Endoscopy
1153 Centre St Ste 4B
,Jamaica Plain,MA 021303446
Suffolk
(617) 732-6389
ENGLISH
Office: ENGLISH

TAITELBAUM GRETA
Accepting New Patients:
BWFH Gastroenterology, Hepatology, and Endoscopy
1153 Centre St Ste 4B
,Jamaica Plain,MA 021303446
Suffolk
(617) 732-6389
FRENCH|ENGLISH
Office: SPANISH|ENGLISH

WINTER RACHEL W.
Accepting New Patients:
BRIGHAM PRIMARY PHYSICIANS AT FAULKNER HOSPITAL
1153 Centre St ,Jamaica Plain,MA 021303446
Suffolk
(617) 983-7000
ENGLISH
Office: FRENCH|GERMAN|ITALIAN|SPANISH|ENGLISH|CAPE VERDE CREOLE

AVISSAR URI
Accepting New Patients:
South Boston Community Health Center
409 W Broadway ,South Boston,MA 021272245
Suffolk
(617) 269-7500
ENGLISH
Office: ALBANIAN|ARMENIAN|ARABIC, LEBANESE, SYRIAN|CANTONESE|CHINESE|FRENCH|GREEK|ITALIAN|MANDARIN|PORTUGUESE

BLISS CHARLES M.
Accepting New Patients:
Winthrop Neighborhood Health — EBNHC
17 Main St
,Winthrop,MA 02152
Suffolk
(617) 568-6100
ENGLISH
Office: ALBANIAN|ARMENIAN|ARABIC, LEBANESE, SYRIAN|BULGARIAN|CANTONESE|CHINESE|CROATIAN|FARSI, PERSIAN|FRENCH|GERMAN

GENERAL PRACTICE

BRIGHAM & WOMEN'S HEALTH CARE CENTER - CHESTNUT HILL
Accepting New Patients:
BRIGHAM & WOMEN'S HEALTH CARE CENTER - CHESTNUT HILL
850 Boylston St.
,Chestnut Hill,MA 02467
Suffolk
(800) 294-9999
ENGLISH
Office: ENGLISH

GERIATRIC MEDICINE

ALAM AWAIS
Accepting New Patients:
BRIGHAM AND WOMEN'S PHYSICIANS ORGANIZATION, INC.
75 Francis St
,Boston,MA 021156110
Suffolk
(617) 732-5500
aalam1@partners.org
URDU|ENGLISH
Office: ENGLISH

AUERBACH HEIDI P.
Accepting New Patients:Y
BOSTON UNIVERSITY GERIATRIC SERVICES (AMBULATORY PRACTICE)
725 Albany St., Ste., 7A Shapiro Bldg.
,Boston,MA 02118
Suffolk
(617) 414-4639
ENGLISH
Office: ENGLISH

BACKMAN WARREN D
Accepting New Patients:
BWPO - GERIATRIC MEDICINE AT 75 FRANCIS ST.
75 Francis St.
,Boston,MA 02115
Suffolk
(617) 732-5500
ENGLISH
Office: SPANISH|ENGLISH|MARATHI

BACKMAN WARREN D
Accepting New Patients:Y
Mass General Palliative Care Service
55 Fruit St. Founders 600 ,Boston,MA 021142621
Suffolk
(617) 724-9197
ENGLISH
Office: SPANISH|ENGLISH|MARATHI

BACKMAN WARREN D
Accepting New Patients:Y
MGH SENIOR HEALTH
165 Cambridge St., CPZ 165-5 ,Boston,MA 02114
Suffolk
(617) 726-4600
ENGLISH
Office: SPANISH|ENGLISH|MARATHI

BERLING AMANDA H.
Accepting New Patients:Y
The Phyllis Jen Center For Primary Care
75 Francis St
,Boston,MA 021156110
Suffolk
(617) 732-6040
ENGLISH
Office: CANTONESE|FARSI, PERSIAN|FRENCH|GERMAN|HEBREW|HINDI|MANDARIN|PORTUGUESE|POLISH|RUSSIAN

BERNACKI RACHELLE E.
Accepting New Patients:
BRIGHAM AND WOMEN'S HOSPITAL
75 Francis St.
,Boston,MA 021156110
Suffolk
(617) 732-9300
ENGLISH
Office: ALBANIAN|ARMENIAN|ARABIC, LEBANESE, SYRIAN|BENGALI|BULGARIAN|BURMESE|CANTONESE|CHINESE|KHMER / CAMBODIAN|CROATIAN

BONO GIANNI
Accepting New Patients:
MASS GENERAL AT SPAUDLING BRIGHTON
100 N Beacon St
,Boston,MA 021341928
Suffolk
(617) 726-9700
ENGLISH
Office: ENGLISH

BRIGHAM DIVISION OF AGING
Accepting New Patients:
BRIGHAM DIVISION OF AGING
75 Francis St
,Boston,MA 021156110
Suffolk
(617) 525-7432

BURNS JULIA M
Accepting New Patients:Y
BOSTON UNIVERSITY GERIATRIC SERVICES (AMBULATORY PRACTICE)
725 Albany St., Ste., 7A
Shapiro Bldg.
,Boston,MA 02118
Suffolk
(617) 414-4639
ENGLISH
Office: ENGLISH

BURNS JULIA M
Accepting New Patients:Y
EVANS MEDICAL FOUNDATION AT E. CONCORD ST.
801 Albany St. 1st Floor,Boston,MA 02119
Suffolk
(617) 638-6505
ENGLISH
Office: ENGLISH

BWPO - GERIATRIC MEDICINE AT 75 FRANCIS ST.
Accepting New Patients:
BWPO - GERIATRIC MEDICINE AT 75 FRANCIS ST.
75 Francis St.
,Boston,MA 02115
Suffolk
(617) 732-5500
ENGLISH
Office: ENGLISH

CARUSO LISA B.
Accepting New Patients:
EVANS MEDICAL FOUNDATION AT E. CONCORD ST.
801 Albany St. 1st Floor,Boston,MA 02119
Suffolk
(617) 638-6505
FRENCH|ENGLISH
Office: ENGLISH

CARUSO LISA B.
Accepting New Patients:N
BOSTON UNIVERSITY GERIATRIC SERVICES (AMBULATORY PRACTICE)
725 Albany St., Ste., 7A
Shapiro Bldg.
,Boston,MA 02118
Suffolk
(617) 414-4639
FRENCH|ENGLISH
Office: ENGLISH

CHIPPENDALE RYAN Z.
Accepting New Patients:
FACULTY PRACTICE FOUNDATION INC
EVANS MEDICAL FOUNDATION INC
1 Boston Medical Center Place
,Boston,MA 021184001
Suffolk
(617) 414-5951
ENGLISH
Office: ARMENIAN|ARABIC, LEBANESE, SYRIAN|CANTONESE|CHINESE|FRENCH|ITALIAN|MANDARIN|PORTUGUESE|RUSSIAN|SPANISH

CHIPPENDALE RYAN Z.
Accepting New Patients:N
BOSTON UNIVERSITY GERIATRIC SERVICES (AMBULATORY PRACTICE)
725 Albany St., Ste., 7A
Shapiro Bldg.
,Boston,MA 02118
Suffolk
(617) 414-4639
ENGLISH
Office: ARMENIAN|ARABIC, LEBANESE, SYRIAN|CANTONESE|CHINESE|FRENCH|ITALIAN|MANDARIN|PORTUGUESE|RUSSIAN|SPANISH

CHIPPENDALE RYAN Z.
Accepting New Patients:N
EVAN MEDICAL FOUNDATION, INC AT 72 E NEWTON ST.
72 E Newton St
,Boston,MA 021182308
Suffolk
(617) 638-7253
ENGLISH
Office: ARMENIAN|ARABIC, LEBANESE, SYRIAN|CANTONESE|CHINESE|FRENCH|ITALIAN|MANDARIN|PORTUGUESE|RUSSIAN|SPANISH

CHIPPENDALE RYAN Z.
Accepting New Patients:N
EVANS MEDICAL FOUNDATION AT E. CONCORD ST.
801 Albany St. 1st Floor,Boston,MA 02119
Suffolk
(617) 638-6505
ENGLISH
Office: ARMENIAN|ARABIC, LEBANESE, SYRIAN|CANTONESE|CHINESE|FRENCH|ITALIAN|MANDARIN|PORTUGUESE|RUSSIAN|SPANISH

CIZGINER KONUK SEVDENUR
Accepting New Patients:
MGH Department of Medicine
55 Fruit St Grb 740
,Boston,MA 021142621
Suffolk
(617) 726-2000
TURKISH|ENGLISH

CORBETT CORINNE R
Accepting New Patients:
Mass General Palliative Care Service
55 Fruit St. Founders 600 ,Boston,MA 021142621
Suffolk
(617) 724-9197
ENGLISH
Office: SPANISH|ENGLISH|MARATHI

DAY HOLLIS D
Accepting New Patients:N
BOSTON UNIVERSITY GERIATRIC SERVICES (AMBULATORY PRACTICE)
725 Albany St., Ste., 7A
Shapiro Bldg.
,Boston,MA 02118
Suffolk
(617) 414-4639
ENGLISH
Office: ENGLISH

DRIVER JANE A.
Accepting New Patients:
BRIGHAM DIVISION OF AGING
75 Francis St
,Boston,MA 021156110
Suffolk
(617) 525-7432
ENGLISH

EVANS GERIATRIC SECTION OF EVANS
Accepting New Patients:
EVANS GERIATRIC SECTION OF EVANS
72 E. Concord St.,
Robinson 2 ,Boston,MA 02118
Suffolk
(617) 638-6100
bmcenroll@bmc.org
ENGLISH
Office: ENGLISH

FRAIN LAURA N.
Accepting New Patients:N
BRIGHAM DIVISION OF AGING
75 Francis St
,Boston,MA 021156110
Suffolk
(617) 525-7432
ENGLISH
Office: ENGLISH

GARCIA ESTEBAN F.
Accepting New Patients:
BWPO - GERIATRIC MEDICINE AT 75 FRANCIS ST.
75 Francis St.
,Boston,MA 02115
Suffolk
(617) 732-5500
SPANISH|ENGLISH
Office: ENGLISH

GARCIA ESTEBAN F.
Accepting New Patients:N
MGH SENIOR HEALTH
165 Cambridge St., CPZ 165-5 ,Boston,MA 02114
Suffolk
(617) 726-4600
SPANISH|ENGLISH
Office: ENGLISH

GERIATRIC MEDICINE UNIT
Accepting New Patients:
GERIATRIC MEDICINE UNIT
55 Fruit St. Yawkey 2-2C
,Boston,MA
Suffolk
(617) 726-4600
ENGLISH
Office: ENGLISH

HANLEY KATHRYN S.
Accepting New Patients:
BWPO - GERIATRIC MEDICINE AT 75 FRANCIS ST.
75 Francis St.
,Boston,MA 02115
Suffolk
(617) 732-5500
ENGLISH
Office: ENGLISH

HANLEY KATHRYN S.
Accepting New Patients:Y
MGH Department of Medicine
55 Fruit St Grb 740
,Boston,MA 021142621
Suffolk
(617) 726-2000
ENGLISH
Office: ENGLISH

HIGUCHI MASAYA
Accepting New Patients:
BWPO - GERIATRIC MEDICINE AT 75 FRANCIS ST.
75 Francis St.
,Boston,MA 02115
Suffolk
(617) 732-5500
JAPANESE|ENGLISH
Office: ENGLISH

HIGUCHI MASAYA
Accepting New Patients:
MGH SENIOR HEALTH
165 Cambridge St., CPZ 165-5 ,Boston,MA 02114
Suffolk
(617) 726-4600
JAPANESE|ENGLISH
Office: ENGLISH

HIGUCHI MASAYA
Accepting New Patients:N
GERIATRIC MEDICINE UNIT
55 Fruit St. Yawkey 2-2C
,Boston,MA
Suffolk
(617) 726-4600
JAPANESE|ENGLISH
Office: ENGLISH

KIM SO DAM
Accepting New Patients:
BRIGHAM AND WOMEN'S PHYSICIANS ORGANIZATION, INC.
75 Francis St
,Boston,MA 021156110
Suffolk
(617) 732-5500
ENGLISH
Office: ENGLISH

KOPITS LLONA M
Accepting New Patients:Y
BOSTON UNIVERSITY GERIATRIC SERVICES (AMBULATORY PRACTICE)
725 Albany St., Ste., 7A
Shapiro Bldg.
,Boston,MA 02118
Suffolk
(617) 414-4639
HUNGARIAN|ENGLISH
Office: ENGLISH

LEE DEBORAH S.
Accepting New Patients:N
MGH SENIOR HEALTH
165 Cambridge St., CPZ 165-5 ,Boston,MA 02114
Suffolk
(617) 726-4600
KOREAN|SPANISH|ENGLISH
Office: ENGLISH

LEE WON M.
Accepting New Patients:N
EVANS MEDICAL FOUNDATION AT E. CONCORD ST.
801 Albany St. 1st Floor,Boston,MA 02119
Suffolk
(617) 638-6505
ARMENIAN|ARABIC, LEBANESE, SYRIAN|CANTONESE|CHINESE|FRENCH|ITALIAN|MANDARIN|PORTUGUESE|RUSSIAN|SPANISH

LEE WON M.
Accepting New Patients:Y
BOSTON UNIVERSITY GERIATRIC SERVICES (AMBULATORY PRACTICE)
725 Albany St., Ste., 7A Shapiro Bldg.
,Boston,MA 02118
Suffolk
(617) 414-4639
ARMENIAN|ARABIC, LEBANESE, SYRIAN|CANTONESE|CHINESE|FRENCH|ITALIAN|MANDARIN|PORTUGUESE|RUSSIAN|SPANISH

LIANG ANNA S
Accepting New Patients:Y
BOSTON UNIVERSITY GERIATRIC SERVICES (AMBULATORY PRACTICE)
725 Albany St., Ste., 7A Shapiro Bldg.
,Boston,MA 02118
Suffolk
(617) 414-4639
ENGLISH
Office: CHINESE|RUSSIAN|ENGLISH

LIANG ANNA S
Accepting New Patients:Y
EVANS MEDICAL FOUNDATION AT E. CONCORD ST.
801 Albany St. 1st Floor,Boston,MA 02119
Suffolk
(617) 638-6505
ENGLISH
Office: CHINESE|RUSSIAN|ENGLISH

LIANG ANNA S
Accepting New Patients:Y
EVANS MEDICAL FOUNDATION, INC. - SHAPIRO 9 STE. A
725 Albany St Ste A
,Boston,MA 021182526
Suffolk
(617) 638-6100
ENGLISH
Office: CHINESE|RUSSIAN|ENGLISH

LINDENBERGER ELIZABETH C.
Accepting New Patients:
BWPO - GERIATRIC MEDICINE AT 75 FRANCIS ST.
75 Francis St.
,Boston,MA 02115
Suffolk
(617) 732-5500
ENGLISH
Office: ENGLISH

LINDENBERGER ELIZABETH C.
Accepting New Patients:
MGH Department of Medicine
55 Fruit St Grb 740
,Boston,MA 021142621
Suffolk
(617) 726-2000
ENGLISH
Office: ENGLISH

LOEWENTHAL JULIA V
Accepting New Patients:Y
Jay Luthar, MD PLLC
607 BOYLSTON STREET SUITE 301,Boston,MA 02116
Suffolk
(617) 676-2592
Julia.Loewenthal@gmail.com
ENGLISH
Office: ENGLISH

MACIP RODRIGUEZ PERLA M.
Accepting New Patients:
BWPO - GERIATRIC MEDICINE AT 75 FRANCIS ST.
75 Francis St.
,Boston,MA 02115
Suffolk
(617) 732-5500
SPANISH|ENGLISH
Office: ENGLISH

MASS GENERAL GERIATRIC MEDICINE UNIT
Accepting New Patients:
MGH Senior Health
165 Cambridge St Ste 502 ,Boston,MA 021142759
Suffolk
(617) 726-4600

MILLER DALLAS D
Accepting New Patients:N
Mass General Medical Group
50 Staniford St., Fl. 3
,Boston,MA 021142517
Suffolk
(617) 724-8050
ENGLISH

MUSHERO NICOLE
Accepting New Patients:N
BOSTON UNIVERSITY GERIATRIC SERVICES (AMBULATORY PRACTICE)
725 Albany St., Ste., 7A Shapiro Bldg.
,Boston,MA 02118
Suffolk
(617) 414-4639
ENGLISH
Office: ENGLISH

MUSHERO NICOLE
Accepting New Patients:Y
EVANS MEDICAL FOUNDATION AT E. CONCORD ST.
801 Albany St. 1st Floor,Boston,MA 02119
Suffolk
(617) 638-6505
ENGLISH
Office: ENGLISH

ORKABY ARIELA R
Accepting New Patients:
BRIGHAM AND WOMEN'S PHYSICIANS ORGANIZATION, INC.
75 Francis St
,Boston,MA 021156110
Suffolk
(617) 732-5500
ENGLISH
Office: ENGLISH

PANISZYN LINDA A
Accepting New Patients:Y
BOSTON UNIVERSITY GERIATRIC SERVICES (AMBULATORY PRACTICE)
725 Albany St., Ste., 7A Shapiro Bldg.
,Boston,MA 02118
Suffolk
(617) 414-4639
ENGLISH
Office: ENGLISH

PANISZYN LINDA A
Accepting New Patients:Y
EVANS MEDICAL FOUNDATION AT E. CONCORD ST.
801 Albany St. 1st Floor,Boston,MA 02119
Suffolk
(617) 638-6505
ENGLISH
Office: ENGLISH

PERLS THOMAS T
Accepting New Patients:
EVANS MEDICAL FOUNDATION AT E. CONCORD ST.
801 Albany St. 1st Floor,Boston,MA 02119
Suffolk
(617) 638-6505
ENGLISH
Office: ARMENIAN|ARABIC, LEBANESE, SYRIAN|CANTONESE|CHINESE|FRENCH|ITALIAN|MANDARIN|PORTUGUESE|RUSSIAN|SPANISH

PERLS THOMAS T
Accepting New Patients:
Evans Medical Foundation, Inc
732 Harrison Ave Bldg 3 ,Boston,MA 021182309
Suffolk
(617) 638-7490
ENGLISH
Office: ARMENIAN|ARABIC, LEBANESE, SYRIAN|CANTONESE|CHINESE|FRENCH|ITALIAN|MANDARIN|PORTUGUESE|RUSSIAN|SPANISH

PERLS THOMAS T
Accepting New Patients:
FACULTY PRACTICE FOUNDATION INC
EVANS MEDICAL FOUNDATION INC
1 Boston Medical Center Place ,Boston,MA 021184001
Suffolk
(617) 414-5951
ENGLISH
Office: ARMENIAN|ARABIC, LEBANESE, SYRIAN|CANTONESE|CHINESE|FRENCH|ITALIAN|MANDARIN|PORTUGUESE|RUSSIAN|SPANISH

PRAVODELOV VASSILIKI
Accepting New Patients:N
EVANS MEDICAL FOUNDATION AT E. CONCORD ST.
801 Albany St. 1st Floor,Boston,MA 02119
Suffolk
(617) 638-6505
GREEK|ENGLISH
Office: ENGLISH

PRAVODELOV VASSILIKI
Accepting New Patients:Y
BOSTON UNIVERSITY GERIATRIC SERVICES (AMBULATORY PRACTICE)
725 Albany St., Ste., 7A Shapiro Bldg.
,Boston,MA 02118
Suffolk
(617) 414-4639
GREEK|ENGLISH
Office: ENGLISH

PU CHARLES T.
Accepting New Patients:
BWPO - GERIATRIC MEDICINE AT 75 FRANCIS ST.
75 Francis St.
,Boston,MA 02115
Suffolk
(617) 732-5500
CHINESE|MANDARIN|ENGLISH
Office: ENGLISH

PU CHARLES T.
Accepting New Patients:
MGH Senior Health
165 Cambridge St Ste 502 ,Boston,MA 021142759
Suffolk
(617) 726-4600
CHINESE|MANDARIN|ENGLISH
Office: ENGLISH

RITCHIE CHRISTINE S
Accepting New Patients:
Mass General Palliative Care Service
55 Fruit St. Founders 600 ,Boston,MA 021142621
Suffolk
(617) 724-9197
ENGLISH
Office: SPANISH|ENGLISH|MARATHI

RUSSELL MATTHEW L.
Accepting New Patients:
BWPO - GERIATRIC MEDICINE AT 75 FRANCIS ST.
75 Francis St.
,Boston,MA 02115
Suffolk
(617) 732-5500
ENGLISH
Office: ENGLISH

RUSSELL MATTHEW L.
Accepting New Patients:Y
MGH Senior Health
165 Cambridge St Ste 502 ,Boston,MA 021142759
Suffolk
(617) 726-4600
ENGLISH
Office: ENGLISH

RUSSELL MATTHEW L.
Accepting New Patients:Y
MGH SENIOR HEALTH
165 Cambridge St., CPZ 165-5 ,Boston,MA 02114
Suffolk
(617) 726-4600
ENGLISH
Office: ENGLISH

SHI SANDRA M
Accepting New Patients:
BWPO, INC. DEPT OF INTERNAL MEDICINE
75 Francis St., Ste. PBB-B-4 ,Boston,MA 021156110
Suffolk
(617) 732-6660
ENGLISH
Office: ENGLISH

TAFFEL LEAH S
Accepting New Patients:N
EVANS MEDICAL FOUNDATION AT E. CONCORD ST.
801 Albany St. 1st Floor,Boston,MA 02119
Suffolk
(617) 638-6505
ENGLISH
Office: ENGLISH

TAFFEL LEAH S
Accepting New Patients:Y
BOSTON UNIVERSITY GERIATRIC SERVICES (AMBULATORY PRACTICE)
725 Albany St., Ste., 7A
Shapiro Bldg.
,Boston,MA 02118
Suffolk
(617) 414-4639
ENGLISH
Office: ENGLISH

TERRY DELLARA F
Accepting New Patients:
BOSTON UNIVERSITY GERIATRIC SERVICES (AMBULATORY PRACTICE)
725 Albany St., Ste., 7A
Shapiro Bldg.
,Boston,MA 02118
Suffolk
(617) 414-4639
ENGLISH
Office: ENGLISH

THOMAS DANIEL S
Accepting New Patients:
Mass General Palliative Care Service
55 Fruit St. Founders 600 ,Boston,MA 021142621
Suffolk
(617) 724-9197
danielsamuelthomas@gmail.com
ENGLISH
Office: SPANISH|ENGLISH|MARATHI

TRAVIS LEANNA J
Accepting New Patients:
BARBARA MCINNIS HOUSE
780 Albany St
,Boston,MA 021182755
Suffolk
(857) 654-1760
ENGLISH
Office: FRENCH|PORTUGUESE|SPANISH|ENGLISH

TRAVIS LEANNA J
Accepting New Patients:
BOSTON HEALTH CARE FOR THE HOMELESS PROGRAM
780 Albany St
,Boston,MA 021182755
Suffolk
(857) 654-1605
ENGLISH
Office: FRENCH|PORTUGUESE|SPANISH|ENGLISH

TRAVIS LEANNA J
Accepting New Patients:Y
BOSTON UNIVERSITY GERIATRIC SERVICES (AMBULATORY PRACTICE)
725 Albany St., Ste., 7A
Shapiro Bldg.
,Boston,MA 02118
Suffolk
(617) 414-4639
ENGLISH
Office: FRENCH|PORTUGUESE|SPANISH|ENGLISH

TULEBAEV SAMIR R.
Accepting New Patients:
BRIGHAM & WOMEN'S HOSPITAL - DEPT. OF MEDICINE
75 Francis St
,Boston,MA 021156110
Suffolk
(617) 732-5500
ENGLISH
Office: ENGLISH

TULEBAEV SAMIR R.
Accepting New Patients:
MASS GENERAL AT SPAUDLING BRIGHTON
100 N Beacon St
,Boston,MA 021341928
Suffolk
(617) 726-9700
ENGLISH
Office: ENGLISH

VOVNOBOY IRINA
Accepting New Patients:N
EVAN MEDICAL FOUNDATION, INC AT 72 E NEWTON ST.
72 E Newton St
,Boston,MA 021182308
Suffolk
(617) 638-7253
RUSSIAN|ENGLISH
Office: ARMENIAN|ARABIC, LEBANESE, SYRIAN|CANTONESE|CHINESE|FRENCH|ITALIAN|MANDARIN|PORTUGUESE|RUSSIAN|SPANISH

VOVNOBOY IRINA
Accepting New Patients:Y
BOSTON UNIVERSITY GERIATRIC SERVICES (AMBULATORY PRACTICE)
725 Albany St., Ste., 7A
Shapiro Bldg.
,Boston,MA 02118
Suffolk
(617) 414-4639
RUSSIAN|ENGLISH
Office: ARMENIAN|ARABIC, LEBANESE, SYRIAN|CANTONESE|CHINESE|FRENCH|ITALIAN|MANDARIN|PORTUGUESE|RUSSIAN|SPANISH

VOVNOBOY IRINA
Accepting New Patients:Y
FACULTY PRACTICE FOUNDATION INC EVANS MEDICAL FOUNDATION INC
1 Boston Medical Center Place
,Boston,MA 021184001
Suffolk
(617) 414-5951
RUSSIAN|ENGLISH
Office: ARMENIAN|ARABIC, LEBANESE, SYRIAN|CANTONESE|CHINESE|FRENCH|ITALIAN|MANDARIN|PORTUGUESE|RUSSIAN|SPANISH

WALDMAN LOUIS S.
Accepting New Patients:
MASS GENERAL AT SPAUDLING BRIGHTON
100 N Beacon St
,Boston,MA 021341928
Suffolk
(617) 726-9700
ENGLISH
Office: ENGLISH

YOUNG MEGAN E.
Accepting New Patients:Y
FACULTY PRACTICE FOUNDATION INC
EVANS MEDICAL FOUNDATION INC
1 Boston Medical Center Place
,Boston,MA 021184001
Suffolk
(617) 414-5951
ENGLISH
Office: ARMENIAN|ARABIC, LEBANESE, SYRIAN|CANTONESE|CHINESE|FRENCH|ITALIAN|MANDARIN|PORTUGUESE|RUSSIAN|SPANISH

ALAM AWAIS
Accepting New Patients:
Spaulding Outpatient Center - Brighton
20 Guest St.
,Brighton,MA 021352040
Suffolk

aalam1@partners.org
URDU|ENGLISH
Office: ENGLISH

BONO GIANNI
Accepting New Patients:
Spaulding Outpatient Center - Brighton
20 Guest St.
,Brighton,MA 021352040
Suffolk

ENGLISH
Office: ENGLISH

JARAVAZA TINEVIMBO A
Accepting New Patients:
Spaulding Rehabilitation Hospital - Boston
300 1st Ave
,Charlestown,MA 021293109
Suffolk
(617) 952-6200
ENGLISH
Office: ENGLISH

BRODSKY LYNNE
Accepting New Patients:N
MGH Chelsea HealthCare Center
151 Everett Ave
,Chelsea,MA 02150
Suffolk
(617) 889-8520
SPANISH|ENGLISH
Office: ENGLISH

DE LA CALLE OLGA L.
Accepting New Patients:Y
Upham's Corner Health Center
415 Columbia Rd
,Dorchester,MA 021252424
Suffolk
(617) 740-8069
ENGLISH
Office: FRENCH|PORTUGUESE|SPANISH|TURKISH|VIETNAMESE|ENGLISH|CAPE VERDE CREOLE

RESTITUYO IRVING R.
Accepting New Patients:Y
BOSTON PAIN CLINIC & PRIMARY CARE
188 Providence St ,Hyde Park,MA 021361861
Suffolk
(617) 361-2166
SPANISH|ENGLISH
Office: SPANISH|ENGLISH

BWPO - GERIATRIC MEDICINE
Accepting New Patients:
BWPO - GERIATRIC MEDICINE
1153 Centre Street
,Jamaica Plain,MA 02130
Suffolk
(617) 983-7000
ENGLISH
Office: ENGLISH

FRAIN LAURA N.
Accepting New Patients:Y
BRIGHAM AND WOMEN'S ADVANCED PRIMARY CARE ASSOC, HUNTINGTON
301 S Huntington Ave, Garden Level ,Jamaica Plain,MA 021304807
Suffolk
(857) 307-3300
ENGLISH
Office: ENGLISH

ORKABY ARIELA R
Accepting New Patients:
BWPO AT 1153 CENTRE STREET
1153 Centre Street
,Jamaica Plain,MA 02130
Suffolk
(617) 983-7000
ENGLISH
Office: ENGLISH

SHI SANDRA M
Accepting New Patients:
BWPO AT 1153 CENTRE STREET
1153 Centre Street
,Jamaica Plain,MA 02130
Suffolk
(617) 983-7000
ENGLISH
Office: ENGLISH

BERRY SARAH D.
Accepting New Patients:Y
HEBREW REHABILITATION CENTER
1200 Centre St
,Roslindale,MA 021311000
Suffolk
(617) 363-8200
ENGLISH
Office: ENGLISH

REDDY MADHURI
Accepting New Patients:Y
HEBREW REHABILITATION CENTER
1200 Centre St
,Roslindale,MA 021311000
Suffolk
(617) 363-8200
ENGLISH
Office: ENGLISH

SHI SANDRA M
Accepting New Patients:Y
HEBREW REHABILITATION CENTER
1200 Centre St
,Roslindale,MA 021311000
Suffolk
(617) 363-8200
ENGLISH
Office: ENGLISH

SHUSTER MATTHEW M.
Accepting New Patients:N
HEBREW REHABILITATION CENTER
1200 Centre St
,Roslindale,MA 021311000
Suffolk
(617) 363-8200
ENGLISH
Office: ENGLISH

VARMA MALVIKA
Accepting New Patients:Y
HEBREW REHABILITATION CENTER
1200 Centre St ,Roslindale,MA 021311000
Suffolk
(617) 363-8200
ENGLISH
Office: ENGLISH

GERONTOLOGICAL NURSE PRACTITIONER

LOCI LORENA
Accepting New Patients:Y
EVANS MEDICAL FOUNDATION, INC - PRIMARY CARE
725 Albany St Shapiro 5 & 6 ,Boston,MA 021182526
Suffolk
(617) 414-5951
ENGLISH
Office: ARABIC, LEBANESE, SYRIAN| PORTUGUESE| SPANISH|ENGLISH

MATHESON CAROLYN A.
Accepting New Patients:Y
BARBARA MCINNIS HOUSE
780 Albany St ,Boston,MA 021182755
Suffolk
(857) 654-1760
SPANISH|ENGLISH
Office: ALBANIAN| FRENCH|PORTUGUESE| RUSSIAN|SPANISH| VIETNAMESE|ENGLISH| PASHTO, AFGHANI

MATHESON CAROLYN A.
Accepting New Patients:Y
BOSTON HEALTH CARE FOR THE HOMELESS PROGRAM
780 Albany St ,Boston,MA 021182755
Suffolk
(857) 654-1605
SPANISH|ENGLISH
Office: ALBANIAN| FRENCH|PORTUGUESE| RUSSIAN|SPANISH| VIETNAMESE|ENGLISH| PASHTO, AFGHANI

MATHESON CAROLYN A.
Accepting New Patients:Y
Stacy Kirkpatrick House
461 Walnut Ave ,Boston,MA 021302331
Suffolk
(857) 654-1550
SPANISH|ENGLISH
Office: ALBANIAN| FRENCH|PORTUGUESE| RUSSIAN|SPANISH| VIETNAMESE|ENGLISH| PASHTO, AFGHANI

SARGENT CARMEN R
Accepting New Patients:Y
BARBARA MCINNIS HOUSE
780 Albany St ,Boston,MA 021182755
Suffolk
(857) 654-1760
csargent@bhchp.org
SPANISH|ENGLISH
Office: FRENCH| PORTUGUESE| SPANISH|ENGLISH

SARGENT CARMEN R
Accepting New Patients:Y
BOSTON HEALTH CARE FOR THE HOMELESS PROGRAM
780 Albany St ,Boston,MA 021182755
Suffolk
(857) 654-1605
csargent@bhchp.org
SPANISH|ENGLISH
Office: FRENCH| PORTUGUESE| SPANISH|ENGLISH

WALSH SAMANTHA E
Accepting New Patients:Y
BARBARA MCINNIS HOUSE
780 Albany St ,Boston,MA 021182755
Suffolk
(857) 654-1760
swalsh@bhchp.org
ENGLISH
Office: FRENCH| PORTUGUESE| SPANISH|ENGLISH

WALSH SAMANTHA E
Accepting New Patients:Y
BOSTON HEALTH CARE FOR THE HOMELESS PROGRAM
780 Albany St ,Boston,MA 021182755
Suffolk
(857) 654-1605
swalsh@bhchp.org
ENGLISH
Office: FRENCH| PORTUGUESE| SPANISH|ENGLISH

NISSARALY HEENA
Accepting New Patients:N
BROOKSIDE COMMUNITY HEALTH CENTER
3297 Washington St ,Jamaica Plain,MA 021302655
Suffolk
(617) 522-4700
HNISSARALY@BWH.HARVARD.EDU
ENGLISH
Office: SPANISH| ENGLISH

DANIEL PREMA
Accepting New Patients:Y
HEBREW REHABILITATION CENTER
1200 Centre St ,Roslindale,MA 021311000
Suffolk
(617) 363-8200
Prema_Daniel@yahoo.com
ENGLISH
Office: ENGLISH

GYNECOLOGIC ONCOLOGY

BREGAR AMY J.
Accepting New Patients:
Brigham & Women's Hospital, Dept. of Obstetrics & Gynecology
75 Francis St CWN-3, Ste 368 ,Boston,MA 021156110
Suffolk
(617) 732-9100
ENGLISH
Office: ENGLISH

BREGAR AMY J.
Accepting New Patients:
Mass General Hospital Cancer Center
55 Fruit St Yawkey 7E
,Boston,MA 021142621
Suffolk
(617) 724-4000
ENGLISH
Office: ENGLISH

COONEY ASHLEY
Accepting New Patients:
BOSTON UNIVERSITY OB/GYN AT 850 HARRISON AVE.
850 Harrison Avenue, FL 4 ,Boston,MA 02118
Suffolk
(617) 414-2000
ENGLISH
Office: SPANISH|VIETNAMESE|ENGLISH|CAPE VERDE CREOLE

COONEY ASHLEY
Accepting New Patients:
Boston University Obstetrics & Gynecology
725 Albany St, Floor 5, Shapiro Building
,Boston,MA 02118
Suffolk
(617) 414-2000
ENGLISH
Office: SPANISH|VIETNAMESE|ENGLISH|CAPE VERDE CREOLE

DELCARMEN MARCELLA G.
Accepting New Patients:
Gillette Center for Women's Cancer
55 Fruit St Yaw 9
,Boston,MA 021142621
Suffolk
(617) 726-6500
SPANISH|ENGLISH

DURFEE JOHN K
Accepting New Patients:
Boston University Obstetrics & Gynecology
725 Albany St, Floor 5, Shapiro Building
,Boston,MA 02118
Suffolk
(617) 414-2000
johnkdurfee@hotmail.com
FRENCH|SPANISH|ENGLISH|HAITIAN CREOLE /KWEO
Office: SPANISH|VIETNAMESE|ENGLISH|CAPE VERDE CREOLE

EISENHAUER ERIC L
Accepting New Patients:
Gillette Center for Women's Cancer
55 Fruit St Yaw 9
,Boston,MA 021142621
Suffolk
(617) 726-6500
ENGLISH

FELTMATE COLLEEN M.
Accepting New Patients:
Brigham & Women's, Department of OB/GYN
500 Brookline Ave Ste E
,Boston,MA 022155417
Suffolk
(617) 732-4838
ENGLISH
Office: ARABIC, LEBANESE, SYRIAN|CANTONESE|CHINESE|CROATIAN|CZECH|DUTCH|FARSI, PERSIAN|FRENCH|GERMAN|GREEK

FELTMATE COLLEEN M.
Accepting New Patients:
Brigham & Women's-Infertility & Reproductive Surgery
75 Francis St Brigham & Women's Hosp,Boston,MA 021156110
Suffolk
(617) 732-4215
ENGLISH
Office: ARABIC, LEBANESE, SYRIAN|CANTONESE|CHINESE|CROATIAN|CZECH|DUTCH|FARSI, PERSIAN|FRENCH|GERMAN|GREEK

FELTMATE COLLEEN M.
Accepting New Patients:
BWPO - DEPT. OF OB/GYN (75 FRANCIS ST., STE. ASB1-3)
75 Francis St Ste ASB1-3
,Boston,MA 021156110
Suffolk
(617) 525-8582
ENGLISH
Office: ARABIC, LEBANESE, SYRIAN|CANTONESE|CHINESE|CROATIAN|CZECH|DUTCH|FARSI, PERSIAN|FRENCH|GERMAN|GREEK

GONZALEZ RAFAEL
Accepting New Patients:
BOSTON UNIVERSITY OB/GYN AT 850 HARRISON AVE.
850 Harrison Avenue, FL 4 ,Boston,MA 02118
Suffolk
(617) 414-2000
ENGLISH
Office: SPANISH|VIETNAMESE|ENGLISH|CAPE VERDE CREOLE

GONZALEZ RAFAEL
Accepting New Patients:
Boston University Obstetrics & Gynecology
725 Albany St, Floor 5, Shapiro Building
,Boston,MA 02118
Suffolk
(617) 414-2000
ENGLISH
Office: SPANISH|VIETNAMESE|ENGLISH|CAPE VERDE CREOLE

GOODMAN ANNEKATHRYN
Accepting New Patients:
Gillette Center for Women's Cancer
55 Fruit St Yaw 9
,Boston,MA 021142621
Suffolk
(617) 726-6500
ENGLISH

HOROWITZ NEIL S.
Accepting New Patients:
Brigham & Women's, Department of OB/GYN
500 Brookline Ave Ste E
,Boston,MA 022155417
Suffolk
(617) 732-4838
ENGLISH
Office: ARABIC, LEBANESE, SYRIAN|CANTONESE|CHINESE|CROATIAN|DUTCH|FARSI, PERSIAN|FRENCH|GERMAN|GREEK|ITALIAN

HOROWITZ NEIL S.
Accepting New Patients:
BWPO - DEPT. OF OB/GYN (75 FRANCIS ST., STE. ASB1-3)
75 Francis St Ste ASB1-3
,Boston,MA 021156110
Suffolk
(617) 525-8582
ENGLISH
Office: ARABIC, LEBANESE, SYRIAN|CANTONESE|CHINESE|CROATIAN|DUTCH|FARSI, PERSIAN|FRENCH|GERMAN|GREEK|ITALIAN

MANNING WILLIAM B
Accepting New Patients:
Brigham & Women's Hospital, Dept. of Obstetrics & Gynecology
75 Francis St CWN-3, Ste 368 ,Boston,MA 021156110
Suffolk
(617) 732-9100
ENGLISH
Office: ENGLISH

MANNING WILLIAM B
Accepting New Patients:
Vincent Obstetrics and Gynecology Service
55 Fruit St Yawkey 4F
,Boston,MA 021142621
Suffolk
(617) 726-2229
ENGLISH
Office: ENGLISH

MAY TAYMAA
Accepting New Patients:
BWPO - DEPT. OF OB/GYN (75 FRANCIS ST.)
75 Francis St
,Boston,MA 021156110
Suffolk
(617) 525-9580
taymaamay@gmail.com
ENGLISH
Office: ENGLISH

MELAMED ALEXANDER
Accepting New Patients:
Vincent Obstetrics and Gynecology Service
55 Fruit St Yawkey 4F
,Boston,MA 021142621
Suffolk
(617) 726-2229
lruger@mgh.harvard.edu
ENGLISH
Office: ENGLISH

MGPO DEPART. OF PELVIC RECONST. SURGERY & UROGYNECOLOGY
Accepting New Patients:
Mass General Pelvic Reconst. Surgery & Urogynecology
55 Fruit St Yaw 4E
,Boston,MA 021142621
Suffolk
(617) 726-2000

MUTO MICHAEL G.
Accepting New Patients:
Brigham & Women's, Department of OB/GYN
500 Brookline Ave Ste E
,Boston,MA 022155417
Suffolk
(617) 732-4838
ENGLISH
Office: ENGLISH

MUTO MICHAEL G.
Accepting New Patients:
BWPO - DEPT. OF OB/GYN (75 FRANCIS ST., STE. ASB1-3)
75 Francis St Ste ASB1-3
,Boston,MA 021156110
Suffolk
(617) 525-8582
ENGLISH
Office: ENGLISH

SISODIA RACHEL M.
Accepting New Patients:
Vincent Obstetrics and Gynecology Service
55 Fruit St Yawkey 4F
,Boston,MA 021142621
Suffolk
(617) 726-2229
SPANISH|ENGLISH
Office: ENGLISH

WANG VICTORIA
Accepting New Patients:
BWH - Hale Building for Transformative Medicine
60 Fenwood Rd Hale Building,Boston,MA 021156128
Suffolk
(617) 732-5500
ENGLISH

WANG VICTORIA
Accepting New Patients:
BWPO - DEPT. OF OB/GYN (75 FRANCIS ST.)
75 Francis St
,Boston,MA 021156110
Suffolk
(617) 525-9580
ENGLISH

WANG VICTORIA
Accepting New Patients:
Vincent Obstetrics and Gynecology Service
55 Fruit St Yawkey 4F
,Boston,MA 021142621
Suffolk
(617) 726-2229
ENGLISH

BOSTON UNIVERSITY AFFILIATED PHYSICIANS - GYN/ONCOLOGY
Accepting New Patients:
SEMC - Women's Health - Gynecology/Oncology
736 Cambridge St., 5th Fl. ,Brighton,MA 02135
Suffolk
(617) 562-7406
ENGLISH
Office: ENGLISH

GYNECOLOGY

SHAH APURVA A.
Accepting New Patients:
SEMC - Brookline Women's Health
226 Harvard St., 3rd. Fl.
,Allston,MA 02134
Suffolk
(617) 751-5520
HINDI|ENGLISH|GUJARATI
Office: ENGLISH

AJAO MOBOLAJI O.
Accepting New Patients:
Brigham & Women's-Infertility & Reproductive Surgery
75 Francis St Brigham & Women's Hosp,Boston,MA 021156110
Suffolk
(617) 732-4215
ENGLISH
Office: ENGLISH

AJAO MOBOLAJI O.
Accepting New Patients:
BWPO - DEPT. OF OB/GYN (75 FRANCIS ST., STE. ASB1-3)
75 Francis St Ste ASB1-3
,Boston,MA 021156110
Suffolk
(617) 525-8582
ENGLISH
Office: ENGLISH

WANG VICTORIA
Accepting New Patients:
BWH - Hale Building for Transformative Medicine
60 Fenwood Rd Hale Building,Boston,MA 021156128
Suffolk
(617) 732-5500
ENGLISH

WANG VICTORIA
Accepting New Patients:
BWPO - DEPT. OF OB/GYN (75 FRANCIS ST.)
75 Francis St
,Boston,MA 021156110
Suffolk
(617) 525-9580
ENGLISH

WANG VICTORIA
Accepting New Patients:
Vincent Obstetrics and Gynecology Service
55 Fruit St Yawkey 4F
,Boston,MA 021142621
Suffolk
(617) 726-2229
ENGLISH

HEARING AID EQUIPMENT

PREFERRED HEARING CARE, LLC AT BOSTON
Accepting New Patients:
PREFERRED HEARING CARE, LLC
101 Federal St Ste 1900
,Boston,MA 021101861
Suffolk
(888) 577-2961
ENGLISH
Office: ENGLISH

TOBIAS & BATTITE INC
Accepting New Patients:
TOBIAS & BATTITE INC
45 Franklin St.
,Boston,MA 02110
Suffolk
(617) 426-2226
camille@tobias-battite.com
PORTUGUESE|SPANISH|ENGLISH
Office: PORTUGUESE|SPANISH|ENGLISH

TOBIAS & BATTITE INC - BEVERLY
Accepting New Patients:
TOBIAS & BATTITE INC - BEVERLY
16 Temple Pl
,Boston,MA 021111306
Suffolk
(978) 306-4216
CAMILLE@TOBIAS-BATTITE.COM

TOBIAS & BATTITE INC - GLOUCESTER
Accepting New Patients:
TOBIAS & BATTITE INC - GLOUCESTER
16 Temple Pl
,Boston,MA 021111306
Suffolk
(978) 704-8023

HEMATOLOGY

ABRAMSON JEREMY S.
Accepting New Patients:
Mass General Hospital Cancer Center
55 Fruit St Yawkey 7E
,Boston,MA 021142621
Suffolk
(617) 724-4000
ENGLISH

ABUALI INAS A
Accepting New Patients:
BWH Division of Medical Oncology
75 Francis St
,Boston,MA 021156110
Suffolk
(617) 732-6510
ENGLISH
Office: ENGLISH

ABUALI INAS A
Accepting New Patients:
Mass General Department of Hematology/Oncology
55 Fruit St Yawkey &9
,Boston,MA 021142621
Suffolk
(617) 724-4000
ENGLISH
Office: ENGLISH

ACEVEDO MEJIA JOSE J
Accepting New Patients:
Solomon Center for Hematology & Medical Oncology
830 Harrison Ave, Moakley, 3rd Floor
,Boston,MA 021182905
Suffolk
(617) 638-6428
ENGLISH
Office: ENGLISH

ACHEBE MAUREEN M.
Accepting New Patients:
BRIGHAM & WOMEN'S HOSPITAL - DEPT. OF MEDICINE
75 Francis St
,Boston,MA 021156110
Suffolk
(617) 732-5500
ENGLISH
Office: ARABIC, LEBANESE, SYRIAN|CANTONESE|CHINESE|CROATIAN|DUTCH|FARSI, PERSIAN|FRENCH|GERMAN|GREEK|ITALIAN

ACHEBE MAUREEN M.
Accepting New Patients:
Mass General Department of Hematology/Oncology
55 Fruit St Yawkey &9
,Boston,MA 021142621
Suffolk
(617) 724-4000
ENGLISH
Office: ARABIC, LEBANESE, SYRIAN|CANTONESE|CHINESE|CROATIAN|DUTCH|FARSI, PERSIAN|FRENCH|GERMAN|GREEK|ITALIAN

ASSI HUSSEIN
Accepting New Patients:
Solomon Center for Hematology & Medical Oncology
830 Harrison Ave, Moakley, 3rd Floor
,Boston,MA 021182905
Suffolk
(617) 638-6428
Husseinassi621@gmail.com
ENGLISH
Office: ENGLISH

AUBREY BRANDON J
Accepting New Patients:
BWPO, INC. DEPT OF INTERNAL MEDICINE
75 Francis St., Ste. PBB-B-4 ,Boston,MA 021156110
Suffolk
(617) 732-6660
baubrey@mgh.harvard.edu
ENGLISH
Office: ENGLISH

AUBREY BRANDON J
Accepting New Patients:
Mass General Department of Pediatric Hematology-Oncology
55 Fruit St Yaw 8B ,Boston,MA 021142621
Suffolk
(617) 726-2000
baubrey@mgh.harvard.edu
ENGLISH
Office: ENGLISH

AZAR SHARI S
Accepting New Patients:
BWH Division of Medical Oncology
75 Francis St ,Boston,MA 021156110
Suffolk
(617) 732-6510
ARABIC, LEBANESE, SYRIAN|ENGLISH
Office: ENGLISH

AZAR SHARI S
Accepting New Patients:
Mass General Hospital Cancer Center
55 Fruit St Yawkey 7E ,Boston,MA 021142621
Suffolk
(617) 724-4000
ARABIC, LEBANESE, SYRIAN|ENGLISH
Office: ENGLISH

BAKOW BRIANNA R.
Accepting New Patients:
BRIGHAM AND WOMEN'S PHYSICIANS ORGANIZATION, INC.
75 Francis St ,Boston,MA 021156110
Suffolk
(617) 732-5500
caroline_diaz@dfci.harvard.edu
ENGLISH
Office: ENGLISH

BARKAL AMIRA
Accepting New Patients:
BWPO, Dept of Hematology
75 Francis St ,Boston,MA 021156110
Suffolk
(617) 732-5190
ENGLISH
Office: ENGLISH

BARKAL AMIRA
Accepting New Patients:
Mass General Department of Hematology/Oncology
55 Fruit St Yawkey &9 ,Boston,MA 021142621
Suffolk
(617) 724-4000
ENGLISH
Office: ENGLISH

BARNES JEFFREY A.
Accepting New Patients:
BWH Division of Medical Oncology
75 Francis St ,Boston,MA 021156110
Suffolk
(617) 732-6510
ENGLISH
Office: BULGARIAN|CZECH|FRENCH|GERMAN|HEBREW|ITALIAN|JAPANESE|MANDARIN|PORTUGUESE|POLISH

BARNES JEFFREY A.
Accepting New Patients:
Mass General Department of Hematology/Oncology
55 Fruit St Yawkey &9 ,Boston,MA 021142621
Suffolk
(617) 724-4000
ENGLISH
Office: BULGARIAN|CZECH|FRENCH|GERMAN|HEBREW|ITALIAN|JAPANESE|MANDARIN|PORTUGUESE|POLISH

BATTINELLI ELISABETH M
Accepting New Patients:
BRIGHAM & WOMEN'S HOSPITAL - DEPT. OF MEDICINE
75 Francis St ,Boston,MA 021156110
Suffolk
(617) 732-5500
embattinelli@bwh.harvard.edu
Office: ARABIC, LEBANESE, SYRIAN|CANTONESE|CHINESE|CROATIAN|DUTCH|FARSI, PERSIAN|FRENCH|GERMAN|GREEK|ITALIAN

BATTINELLI ELISABETH M
Accepting New Patients:
Mass General Department of Hematology/Oncology
55 Fruit St Yawkey &9 ,Boston,MA 021142621
Suffolk
(617) 724-4000
embattinelli@bwh.harvard.edu
Office: ARABIC, LEBANESE, SYRIAN|CANTONESE|CHINESE|CROATIAN|DUTCH|FARSI, PERSIAN|FRENCH|GERMAN|GREEK|ITALIAN

BENJAMIN HEATHER L.
Accepting New Patients:
BWH Division of Medical Oncology
75 Francis St ,Boston,MA 021156110
Suffolk
(617) 732-6510
ENGLISH
Office: ENGLISH

BERLINER NANCY
Accepting New Patients:
BRIGHAM & WOMEN'S HOSPITAL - DEPT. OF MEDICINE
75 Francis St ,Boston,MA 021156110
Suffolk
(617) 732-5500
ARABIC, LEBANESE, SYRIAN|CANTONESE|CHINESE|CROATIAN|DUTCH|FARSI, PERSIAN|FRENCH|GERMAN|GREEK|ITALIAN

BERLINER NANCY
Accepting New Patients:
Mass General
Department of
Hematology/Oncology
55 Fruit St Yawkey &9
,Boston,MA 021142621
Suffolk
(617) 724-4000
ARABIC, LEBANESE,
SYRIAN|CANTONESE|
CHINESE|CROATIAN|
DUTCH|FARSI,
PERSIAN|FRENCH|
GERMAN|GREEK|
ITALIAN

BLASZKOWSKY LAWRENCE S.
Accepting New Patients:
BWH Division of
Medical Oncology
75 Francis St
,Boston,MA 021156110
Suffolk
(617) 732-6510
ENGLISH
Office: ENGLISH

BLASZKOWSKY LAWRENCE S.
Accepting New Patients:
Mass General
Department of
Hematology/Oncology
55 Fruit St Yawkey &9
,Boston,MA 021142621
Suffolk
(617) 724-4000
ENGLISH
Office: ENGLISH

BORNIKOVA LARISSA
Accepting New Patients:
Mass General
Department of
Hematology/Oncology
55 Fruit St Yawkey &9
,Boston,MA 021142621
Suffolk
(617) 724-4000
ENGLISH

BOUBERHAN SARA
Accepting New Patients:
BWH Division of
Medical Oncology
75 Francis St
,Boston,MA 021156110
Suffolk
(617) 732-6510
ENGLISH
Office: BULGARIAN|
FRENCH|HEBREW|
ITALIAN|JAPANESE|
MANDARIN|POLISH|
ROMANIAN|RUSSIAN|
SERBIAN / CYRILLIC

BOUBERHAN SARA
Accepting New Patients:
Mass General Hospital
Cancer Center
55 Fruit St Yawkey 7E
,Boston,MA 021142621
Suffolk
(617) 724-4000
ENGLISH
Office: BULGARIAN|
FRENCH|HEBREW|
ITALIAN|JAPANESE|
MANDARIN|POLISH|
ROMANIAN|RUSSIAN|
SERBIAN / CYRILLIC

BRANAGAN ANDREW R.
Accepting New Patients:
Mass General Hospital
Cancer Center
55 Fruit St Yawkey 7E
,Boston,MA 021142621
Suffolk
(617) 724-4000
ENGLISH
Office: BULGARIAN|
FRENCH|HEBREW|
ITALIAN|JAPANESE|
MANDARIN|POLISH|
ROMANIAN|RUSSIAN|
SERBIAN / CYRILLIC

BWPO, INC. DEPT OF DERMATOLOGY (DIVISION)
Accepting New Patients:
BWPO, INC. DEPT OF
DERMATOLOGY
(DIVISION)
77 Avenue Louis
Pasteur Ste 671
,Boston,MA 021155727
Suffolk
(617) 525-5604
ENGLISH
Office: ENGLISH

BWPO, INC. DEPT OF HEMATOLOGY
Accepting New Patients:
BWPO, Dept of
Hematology
75 Francis St
,Boston,MA 021156110
Suffolk
(617) 732-5190
ENGLISH
Office: ENGLISH

BYSTROM REBECCA P
Accepting New Patients:
BWPO, Dept of
Hematology
75 Francis St
,Boston,MA 021156110
Suffolk
(617) 732-5190
rpbystrom@gmail.com
ENGLISH
Office: ENGLISH

BYSTROM REBECCA P
Accepting New Patients:
Mass General
Department of
Hematology/Oncology
55 Fruit St Yawkey &9
,Boston,MA 021142621
Suffolk
(617) 724-4000
rpbystrom@gmail.com
ENGLISH
Office: ENGLISH

CAO YENONG
Accepting New Patients:
Solomon Center for
Hematology & Medical
Oncology
830 Harrison Ave,
Moakley, 3rd Floor
,Boston,MA 021182905
Suffolk
(617) 638-6428
ENGLISH
Office: ENGLISH

CHEN EDDY J.
Accepting New Patients:
BWPO, Dept of
Hematology
75 Francis St
,Boston,MA 021156110
Suffolk
(617) 732-5190
CHINESE|ENGLISH
Office: ARABIC,
LEBANESE, SYRIAN|
CHINESE|CZECH|
FRENCH|HINDI|
MALAY|MANDARIN|
SPANISH|ENGLISH

CIRSTEA DIANA
Accepting New Patients:
BWPO, Dept of
Hematology
75 Francis St
,Boston,MA 021156110
Suffolk
(617) 732-5190
Caroline_Diaz@DFCI.Ha
rvard.edu
ENGLISH
Office: ENGLISH

CIRSTEA DIANA
Accepting New Patients:
Mass General
Department of
Hematology/Oncology
55 Fruit St Yawkey &9
,Boston,MA 021142621
Suffolk
(617) 724-4000
Caroline_Diaz@DFCI.Harvard.edu
ENGLISH
Office: ENGLISH

COMANDER AMY H.
Accepting New Patients:
BWH Division of
Medical Oncology
75 Francis St
,Boston,MA 021156110
Suffolk
(617) 732-6510
ENGLISH
Office: ENGLISH

COMANDER AMY H.
Accepting New Patients:
Gillette Center for
Women's Cancer
55 Fruit St Yaw 9
,Boston,MA 021142621
Suffolk
(617) 726-6500
ENGLISH
Office: ENGLISH

CONNELL NATHAN T.
Accepting New Patients:
BWPO, Dept of
Hematology
75 Francis St
,Boston,MA 021156110
Suffolk
(617) 732-5190
ENGLISH
Office: ARABIC,
LEBANESE, SYRIAN|
CANTONESE|CHINESE|
CROATIAN|DUTCH|
FARSI, PERSIAN|
FRENCH|GERMAN|
GREEK|ITALIAN

CONNELL NATHAN T.
Accepting New Patients:
Mass General
Department of
Hematology/Oncology
55 Fruit St Yawkey &9
,Boston,MA 021142621
Suffolk
(617) 724-4000
ENGLISH
Office: ARABIC,
LEBANESE, SYRIAN|
CANTONESE|CHINESE|
CROATIAN|DUTCH|
FARSI, PERSIAN|
FRENCH|GERMAN|
GREEK|ITALIAN

CUNNINGHAM JAMES M.
Accepting New Patients:
BRIGHAM & WOMEN'S
HOSPITAL - DEPT. OF
MEDICINE
75 Francis St
,Boston,MA 021156110
Suffolk
(617) 732-5500
ENGLISH
Office: ARABIC,
LEBANESE, SYRIAN|
CANTONESE|CHINESE|
CROATIAN|DUTCH|
FARSI, PERSIAN|
FRENCH|GERMAN|
GREEK|ITALIAN

CUNNINGHAM JAMES M.
Accepting New Patients:
Mass General
Department of
Hematology/Oncology
55 Fruit St Yawkey &9
,Boston,MA 021142621
Suffolk
(617) 724-4000
ENGLISH
Office: ARABIC,
LEBANESE, SYRIAN|
CANTONESE|CHINESE|
CROATIAN|DUTCH|
FARSI, PERSIAN|
FRENCH|GERMAN|
GREEK|ITALIAN

DAGOGO-JACK IBIAYI
Accepting New Patients:
BWH Division of
Medical Oncology
75 Francis St
,Boston,MA 021156110
Suffolk
(617) 732-6510
ENGLISH
Office: ENGLISH

DAGOGO-JACK IBIAYI
Accepting New Patients:
Mass General
Department of
Hematology/Oncology
55 Fruit St Yawkey &9
,Boston,MA 021142621
Suffolk
(617) 724-4000
ENGLISH
Office: ENGLISH

DEFILIPP ZACHARIAH M.
Accepting New Patients:
BWH Division of
Medical Oncology
75 Francis St
,Boston,MA 021156110
Suffolk
(617) 732-6510
ENGLISH
Office: ENGLISH

DEFILIPP ZACHARIAH M.
Accepting New Patients:
Mass General
Department of
Hematology/Oncology
55 Fruit St Yawkey &9
,Boston,MA 021142621
Suffolk
(617) 724-4000
ENGLISH
Office: ENGLISH

DHAWALE TEJASWINI M
Accepting New Patients:
BWH Division of
Medical Oncology
75 Francis St
,Boston,MA 021156110
Suffolk
(617) 732-6510
ENGLISH
Office: ENGLISH

DHAWALE TEJASWINI M
Accepting New Patients:
Mass General Hospital
Cancer Center
55 Fruit St Yawkey 7E
,Boston,MA 021142621
Suffolk
(617) 724-4000
ENGLISH
Office: ENGLISH

DUBOIS JON S.
Accepting New Patients:
Mass General
Department of
Hematology/Oncology
55 Fruit St Yawkey &9
,Boston,MA 021142621
Suffolk
(617) 724-4000
SPANISH|ENGLISH
Office: CZECH|FRENCH|
GERMAN|HINDI|
HUNGARIAN|ITALIAN|
MANDARIN|
PORTUGUESE|
RUSSIAN|SPANISH

DZIK WALTER H.
Accepting New Patients:
Mass General
Department of
Hematology/Oncology
55 Fruit St Yawkey &9
,Boston,MA 021142621
Suffolk
(617) 724-4000
ENGLISH

EL-JAWAHRI AREEJ
Accepting New Patients:
BWH Division of
Medical Oncology
75 Francis St
,Boston,MA 021156110
Suffolk
(617) 732-6510
ARABIC, LEBANESE,
SYRIAN|ENGLISH
Office: ENGLISH

EL-JAWAHRI AREEJ
Accepting New Patients:
Hematology/Oncology
Associates
100 Blossom St
,Boston,MA 021142606
Suffolk
(617) 726-8650
ARABIC, LEBANESE,
SYRIAN|ENGLISH
Office: ENGLISH

EVANS MEDICAL FOUNDATION, INC - HEMATOLOGY/ONCOLOGY
Accepting New Patients:
Solomon Center for
Hematology & Medical
Oncology
830 Harrison Ave,
Moakley, 3rd Floor
,Boston,MA 021182905
Suffolk
(617) 638-6428
ENGLISH
Office: ENGLISH

FATHI AMIR T.
Accepting New Patients:
BWH Division of
Medical Oncology
75 Francis St
,Boston,MA 021156110
Suffolk
(617) 732-6510
FARSI, PERSIAN|
ENGLISH
Office: ENGLISH

FATHI AMIR T.
Accepting New Patients:
Hematology/Oncology
Associates
100 Blossom St
,Boston,MA 021142606
Suffolk
(617) 726-8650
FARSI, PERSIAN|
ENGLISH
Office: ENGLISH

FATHI AMIR T.
Accepting New Patients:
Mass General Hospital
Cancer Center
55 Fruit St Yawkey 7E
,Boston,MA 021142621
Suffolk
(617) 724-4000
FARSI, PERSIAN|
ENGLISH
Office: ENGLISH

FINGER DANIEL K.
Accepting New Patients:
Mass General
Department of
Hematology/Oncology
55 Fruit St Yawkey &9
,Boston,MA 021142621
Suffolk
(617) 724-4000
ENGLISH
Office: ENGLISH

FOGERTY ANNEMARIE E.
Accepting New Patients:
BWH Division of
Medical Oncology
75 Francis St
,Boston,MA 021156110
Suffolk
(617) 732-6510
ENGLISH
Office: ENGLISH

FOGERTY ANNEMARIE E.
Accepting New Patients:
Mass General
Department of
Hematology/Oncology
55 Fruit St Yawkey &9
,Boston,MA 021142621
Suffolk
(617) 724-4000
ENGLISH
Office: ENGLISH

FRIGAULT MATTHEW J.
Accepting New Patients:
BWH Division of
Medical Oncology
75 Francis St
,Boston,MA 021156110
Suffolk
(617) 732-6510
ENGLISH
Office: ENGLISH

FRIGAULT MATTHEW J.
Accepting New Patients:
Mass General
Department of
Hematology/Oncology
55 Fruit St Yawkey &9
,Boston,MA 021142621
Suffolk
(617) 724-4000
ENGLISH
Office: ENGLISH

FU JULIE LEANN C
Accepting New Patients:
BWH Division of
Medical Oncology
75 Francis St
,Boston,MA 021156110
Suffolk
(617) 732-6510
ENGLISH
Office: ENGLISH

GANSNER JOHN M.
Accepting New Patients:
BWPO, Dept of
Hematology
75 Francis St
,Boston,MA 021156110
Suffolk
(617) 732-5190
ENGLISH
Office: ENGLISH

GAO XIN
Accepting New Patients:
BWPO, Dept of
Hematology
75 Francis St
,Boston,MA 021156110
Suffolk
(617) 732-5190
CHINESE|MANDARIN|
ENGLISH
Office: ENGLISH

GAO XIN
Accepting New Patients:
Mass General Hospital Cancer Center
55 Fruit St Yawkey 7E
,Boston,MA 021142621
Suffolk
(617) 724-4000
CHINESE|MANDARIN|ENGLISH
Office: ENGLISH

GIGNAC GRETCHEN A.
Accepting New Patients:
FACULTY PRACTICE FOUNDATION INC EVANS MEDICAL FOUNDATION INC
1 Boston Medical Center Place
,Boston,MA 021184001
Suffolk
(617) 414-5951
ENGLISH
Office: ARMENIAN|ARABIC, LEBANESE, SYRIAN|CANTONESE|CHINESE|FRENCH|ITALIAN|MANDARIN|PORTUGUESE|RUSSIAN|SPANISH

GOODARZI KATAYOON
Accepting New Patients:
Mass General Department of Hematology/Oncology
55 Fruit St Yawkey &9
,Boston,MA 021142621
Suffolk
(617) 724-4000
FARSI, PERSIAN|SPANISH|ENGLISH
Office: ENGLISH

HALPIN MEREDITH R
Accepting New Patients:
Solomon Center for Hematology & Medical Oncology
830 Harrison Ave, Moakley, 3rd Floor
,Boston,MA 021182905
Suffolk
(617) 638-6428
ENGLISH
Office: ENGLISH

HARTSHORN KEVAN L.
Accepting New Patients:
FACULTY PRACTICE FOUNDATION INC EVANS MEDICAL FOUNDATION INC
1 Boston Medical Center Place
,Boston,MA 021184001
Suffolk
(617) 414-5951
ENGLISH
Office: ARMENIAN|ARABIC, LEBANESE, SYRIAN|CANTONESE|CHINESE|FRENCH|ITALIAN|MANDARIN|PORTUGUESE|RUSSIAN|SPANISH

HAUGH ALEXANDRA
Accepting New Patients:
BWH Division of Medical Oncology
75 Francis St
,Boston,MA 021156110
Suffolk
(617) 732-6510
ENGLISH
Office: ENGLISH

HAUGH ALEXANDRA
Accepting New Patients:
Mass General Department of Hematology/Oncology
55 Fruit St Yawkey &9
,Boston,MA 021142621
Suffolk
(617) 724-4000
ENGLISH
Office: ENGLISH

HAYDU JULIE E
Accepting New Patients:
BWH Division of Medical Oncology
75 Francis St
,Boston,MA 021156110
Suffolk
(617) 732-6510
ENGLISH
Office: ENGLISH

HAYDU JULIE E
Accepting New Patients:
Mass General Department of Hematology/Oncology
55 Fruit St Yawkey &9
,Boston,MA 021142621
Suffolk
(617) 724-4000
ENGLISH
Office: ENGLISH

HOBBS GABRIELA S.
Accepting New Patients:
BWPO, Dept of Hematology
75 Francis St
,Boston,MA 021156110
Suffolk
(617) 732-5190
SPANISH|ENGLISH
Office: ENGLISH

HOBBS GABRIELA S.
Accepting New Patients:
Hematology/Oncology Associates
100 Blossom St
,Boston,MA 021142606
Suffolk
(617) 726-8650
SPANISH|ENGLISH
Office: ENGLISH

HOCHBERG EPHRAIM P.
Accepting New Patients:
BRIGHAM AND WOMEN'S PHYSICIANS ORGANIZATION, INC.
75 Francis St
,Boston,MA 021156110
Suffolk
(617) 732-5500
FRENCH|GERMAN|ENGLISH
Office: ENGLISH

HOCHBERG EPHRAIM P.
Accepting New Patients:
BWH Division of Medical Oncology
75 Francis St
,Boston,MA 021156110
Suffolk
(617) 732-6510
FRENCH|GERMAN|ENGLISH
Office: ENGLISH

HOCHBERG EPHRAIM P.
Accepting New Patients:
Mass General Department of Hematology/Oncology
55 Fruit St Yawkey &9
,Boston,MA 021142621
Suffolk
(617) 724-4000
FRENCH|GERMAN|ENGLISH
Office: ENGLISH

HOCK HANNO R.
Accepting New Patients:
Mass General
Department of
Hematology/Oncology
55 Fruit St Yawkey &9
,Boston,MA 021142621
Suffolk
(617) 724-4000
GERMAN|ENGLISH

HOLLENHORST MARIE A.
Accepting New Patients:
BRIGHAM AND
WOMEN'S PHYSICIANS
ORGANIZATION, INC.
75 Francis St
,Boston,MA 021156110
Suffolk
(617) 732-5500
ENGLISH
Office: ARABIC,
LEBANESE, SYRIAN|
CANTONESE|CHINESE|
CROATIAN|DUTCH|
FARSI, PERSIAN|
FRENCH|GERMAN|
GREEK|ITALIAN

HOW CHI - JOAN
Accepting New Patients:
BRIGHAM AND
WOMEN'S PHYSICIANS
ORGANIZATION, INC.
75 Francis St
,Boston,MA 021156110
Suffolk
(617) 732-5500
ENGLISH
Office: ARABIC,
LEBANESE, SYRIAN|
CANTONESE|CHINESE|
CROATIAN|DUTCH|
FARSI, PERSIAN|
FRENCH|GERMAN|
GREEK|ITALIAN

HOW CHI - JOAN
Accepting New Patients:
BWH Division of
Medical Oncology
75 Francis St
,Boston,MA 021156110
Suffolk
(617) 732-6510
ENGLISH
Office: ARABIC,
LEBANESE, SYRIAN|
CANTONESE|CHINESE|
CROATIAN|DUTCH|
FARSI, PERSIAN|
FRENCH|GERMAN|
GREEK|ITALIAN

HOW CHI - JOAN
Accepting New Patients:
BWPO, Dept of
Hematology
75 Francis St
,Boston,MA 021156110
Suffolk
(617) 732-5190
ENGLISH
Office: ARABIC,
LEBANESE, SYRIAN|
CANTONESE|CHINESE|
CROATIAN|DUTCH|
FARSI, PERSIAN|
FRENCH|GERMAN|
GREEK|ITALIAN

HOW CHI - JOAN
Accepting New Patients:
Mass General
Department of
Hematology/Oncology
55 Fruit St Yawkey &9
,Boston,MA 021142621
Suffolk
(617) 724-4000
ENGLISH
Office: ARABIC,
LEBANESE, SYRIAN|
CANTONESE|CHINESE|
CROATIAN|DUTCH|
FARSI, PERSIAN|
FRENCH|GERMAN|
GREEK|ITALIAN

JAIN SALVIA
Accepting New Patients:
BWPO, Dept of
Hematology
75 Francis St
,Boston,MA 021156110
Suffolk
(617) 732-5190
ENGLISH
Office: ENGLISH

JAIN SALVIA
Accepting New Patients:
Mass General
Department of
Hematology/Oncology
55 Fruit St Yawkey &9
,Boston,MA 021142621
Suffolk
(617) 724-4000
ENGLISH
Office: ENGLISH

JASEM JAGAR
Accepting New Patients:
BWPO, Dept of
Hematology
75 Francis St
,Boston,MA 021156110
Suffolk
(617) 732-5190
jagar.jasem2
@gmail.com
ENGLISH
Office: ENGLISH

JI YONGLI
Accepting New Patients:
BWPO, Dept of
Hematology
75 Francis St
,Boston,MA 021156110
Suffolk
(617) 732-5190
CHINESE|MANDARIN|
ENGLISH
Office: BULGARIAN|
FRENCH|HEBREW|
ITALIAN|JAPANESE|
MANDARIN|POLISH|
ROMANIAN|RUSSIAN|
SERBIAN / CYRILLIC

JI YONGLI
Accepting New Patients:
Mass General
Department of
Hematology/Oncology
55 Fruit St Yawkey &9
,Boston,MA 021142621
Suffolk
(617) 724-4000
CHINESE|MANDARIN|
ENGLISH
Office: BULGARIAN|
FRENCH|HEBREW|
ITALIAN|JAPANESE|
MANDARIN|POLISH|
ROMANIAN|RUSSIAN|
SERBIAN / CYRILLIC

JIANG DEBBIE C
Accepting New Patients:
BWH Division of
Medical Oncology
75 Francis St
,Boston,MA 021156110
Suffolk
(617) 732-6510
dcjiang10@gmail.com
ENGLISH
Office: ENGLISH

JIANG DEBBIE C
Accepting New Patients:
Mass General
Department of
Hematology/Oncology
55 Fruit St Yawkey &9
,Boston,MA 021142621
Suffolk
(617) 724-4000
dcjiang10@gmail.com
ENGLISH
Office: ENGLISH

JOHNSON PATRICK C
Accepting New Patients:
BWH Division of Medical Oncology
75 Francis St
,Boston,MA 021156110
Suffolk
(617) 732-6510
ENGLISH
Office: ENGLISH

JOHNSON PATRICK C
Accepting New Patients:
Mass General Department of Hematology/Oncology
55 Fruit St Yawkey &9
,Boston,MA 021142621
Suffolk
(617) 724-4000
ENGLISH
Office: ENGLISH

KARP REBECCA S.
Accepting New Patients:
BWPO, Dept of Hematology
75 Francis St
,Boston,MA 021156110
Suffolk
(617) 732-5190
ENGLISH
Office: ENGLISH

KARP REBECCA S.
Accepting New Patients:
Mass General Department of Hematology/Oncology
55 Fruit St Yawkey &9
,Boston,MA 021142621
Suffolk
(617) 724-4000
ENGLISH
Office: ENGLISH

KLEMPNER SAMUEL J
Accepting New Patients:
BWH Division of Medical Oncology
75 Francis St
,Boston,MA 021156110
Suffolk
(617) 732-6510
SPANISH|ENGLISH
Office: ENGLISH

KLEMPNER SAMUEL J
Accepting New Patients:
Mass General Hospital Cancer Center
55 Fruit St Yawkey 7E
,Boston,MA 021142621
Suffolk
(617) 724-4000
SPANISH|ENGLISH
Office: ENGLISH

KODURI VIDYASAGAR M
Accepting New Patients:
Mass General Department of Hematology/Oncology
55 Fruit St Yawkey &9
,Boston,MA 021142621
Suffolk
(617) 724-4000
ENGLISH

KOURNIOTI CHRYSSANTHI S.
Accepting New Patients:
BWPO, Dept of Hematology
75 Francis St
,Boston,MA 021156110
Suffolk
(617) 732-5190
ckournioti@partners.org
GREEK|SPANISH|ENGLISH
Office: ENGLISH

KUTER DAVID J.
Accepting New Patients:
BWPO, Dept of Hematology
75 Francis St
,Boston,MA 021156110
Suffolk
(617) 732-5190
ENGLISH
Office: ENGLISH

KUTER DAVID J.
Accepting New Patients:
Mass General Department of Hematology/Oncology
55 Fruit St Yawkey &9
,Boston,MA 021142621
Suffolk
(617) 724-4000
ENGLISH
Office: ENGLISH

KUTER IRENE
Accepting New Patients:
BWH Division of Medical Oncology
75 Francis St
,Boston,MA 021156110
Suffolk
(617) 732-6510
ENGLISH
Office: ENGLISH

KUTER IRENE
Accepting New Patients:
Gillette Center for Women's Cancer
55 Fruit St Yaw 9
,Boston,MA 021142621
Suffolk
(617) 726-6500
ENGLISH
Office: ENGLISH

LANGER ARIELLE
Accepting New Patients:
BWPO, Dept of Hematology
75 Francis St
,Boston,MA 021156110
Suffolk
(617) 732-5190
ENGLISH
Office: ARABIC, LEBANESE, SYRIAN|CANTONESE|CHINESE|CROATIAN|DUTCH|FARSI, PERSIAN|FRENCH|GERMAN|GREEK|ITALIAN

LANGER ARIELLE
Accepting New Patients:
Mass General Department of Hematology/Oncology
55 Fruit St Yawkey &9
,Boston,MA 021142621
Suffolk
(617) 724-4000
ENGLISH
Office: ARABIC, LEBANESE, SYRIAN|CANTONESE|CHINESE|CROATIAN|DUTCH|FARSI, PERSIAN|FRENCH|GERMAN|GREEK|ITALIAN

LAWRENCE DONALD P.
Accepting New Patients:
BWH Division of Medical Oncology
75 Francis St
,Boston,MA 021156110
Suffolk
(617) 732-6510
ENGLISH
Office: FRENCH|GERMAN|SPANISH|ENGLISH

LEE MICHELLE H
Accepting New Patients:
BWPO, Dept of Hematology
75 Francis St
,Boston,MA 021156110
Suffolk
(617) 732-5190
KOREAN|ENGLISH
Office: ENGLISH

LEE RICHARD J.
Accepting New Patients:
BWH Division of Medical Oncology
75 Francis St
,Boston,MA 021156110
Suffolk
(617) 732-6510
ENGLISH

LEE RICHARD J.
Accepting New Patients:
Mass General Department of Hematology/Oncology
55 Fruit St Yawkey &9
,Boston,MA 021142621
Suffolk
(617) 724-4000
ENGLISH

LEICK MARK B
Accepting New Patients:
BWH Division of Medical Oncology
75 Francis St
,Boston,MA 021156110
Suffolk
(617) 732-6510
ENGLISH
Office: ENGLISH

LEICK MARK B
Accepting New Patients:
Mass General Hospital Medicine Group
55 Fruit St Bulfinch 15
,Boston,MA 021142621
Suffolk
(617) 724-3874
ENGLISH
Office: ENGLISH

LIN NANCY U.
Accepting New Patients:
BWH Weiner Surgical Specialties, Suite A
75 Francis St., Ste. A
,Boston,MA 021156110
Suffolk
(617) 632-5456
ENGLISH
Office: ARABIC, LEBANESE, SYRIAN|CANTONESE|CHINESE|CROATIAN|DUTCH|FARSI, PERSIAN|FRENCH|GERMAN|GREEK|ITALIAN

LOFTERS JASON
Accepting New Patients:
Solomon Center for Hematology & Medical Oncology
830 Harrison Ave, Moakley, 3rd Floor
,Boston,MA 021182905
Suffolk
(617) 638-6428
ENGLISH
Office: ENGLISH

LONGO DAN L.
Accepting New Patients:
BRIGHAM & WOMEN'S HOSPITAL - DEPT. OF MEDICINE
75 Francis St
,Boston,MA 021156110
Suffolk
(617) 732-5500
ENGLISH
Office: ENGLISH

LOSMAN JULIE-AURORE
Accepting New Patients:
BRIGHAM & WOMEN'S HOSPITAL - DEPT. OF MEDICINE
75 Francis St
,Boston,MA 021156110
Suffolk
(617) 732-5500
ENGLISH
Office: ARABIC, LEBANESE, SYRIAN|CANTONESE|CHINESE|CROATIAN|DUTCH|FARSI, PERSIAN|FRENCH|GERMAN|GREEK|ITALIAN

LOUIE STEPHEN W.
Accepting New Patients:Y
LOUIE, STEPHEN W.
228 Harrison Ave.
,Boston,MA 02111
Suffolk
(617) 423-5511
stevelouie@verizon.net
CHINESE|ENGLISH
Office: CHINESE|ENGLISH

MAUS MARCELA V.
Accepting New Patients:
Mass General Department of Hematology/Oncology
55 Fruit St Yawkey &9
,Boston,MA 021142621
Suffolk
(617) 724-4000
SPANISH|ENGLISH

MCAFEE STEVEN L.
Accepting New Patients:
BWPO, Dept of Hematology
75 Francis St
,Boston,MA 021156110
Suffolk
(617) 732-5190
ENGLISH
Office: FRENCH|GERMAN|HINDI|HUNGARIAN|MANDARIN|RUSSIAN|SPANISH|ENGLISH|THAI|MARATHI

MCAFEE STEVEN L.
Accepting New Patients:
Hematology/Oncology Associates
100 Blossom St
,Boston,MA 021142606
Suffolk
(617) 726-8650
ENGLISH
Office: FRENCH|GERMAN|HINDI|HUNGARIAN|MANDARIN|RUSSIAN|SPANISH|ENGLISH|THAI|MARATHI

MENGHRAJANI KAMAL
Accepting New Patients:
Mass General Department of Hematology/Oncology
55 Fruit St Yawkey &9
,Boston,MA 021142621
Suffolk
(617) 724-4000
ENGLISH

MERKIN ROSS D.
Accepting New Patients:
BWH Division of Medical Oncology
75 Francis St
,Boston,MA 021156110
Suffolk
(617) 732-6510
ENGLISH
Office: FRENCH|SPANISH|ENGLISH

MERKIN ROSS D.
Accepting New Patients:
MASS EYE AND EAR ASSOCIATES, INC (MEEA)
243 Charles St
,Boston,MA 021143002
Suffolk
(617) 573-3288
ENGLISH
Office: FRENCH|SPANISH|ENGLISH

MERKIN ROSS D.
Accepting New Patients:
Mass General Department of Hematology/Oncology
55 Fruit St Yawkey &9
,Boston,MA 021142621
Suffolk
(617) 724-4000
ENGLISH
Office: FRENCH|SPANISH|ENGLISH

MERRILL MWANASHAH
Accepting New Patients:
BWPO, Dept of Hematology
75 Francis St
,Boston,MA 021156110
Suffolk
(617) 732-5190
ENGLISH
Office: ENGLISH

MERRILL MWANASHAH
Accepting New Patients:
Mass General Department of Hematology/Oncology
55 Fruit St Yawkey &9
,Boston,MA 021142621
Suffolk
(617) 724-4000
ENGLISH
Office: ENGLISH

MGPO AT HEMATOLOGY AND ONCOLOGY ASSOCIATES
Accepting New Patients:
Hematology/Oncology Associates
100 Blossom St
,Boston,MA 021142606
Suffolk
(617) 726-8650

MGPO BONE MARROW TRANSPLANT UNIT
Accepting New Patients:
Bone Marrow Transplant Unit
55 Fruit St Yaw 7A
,Boston,MA 021142621
Suffolk
(617) 726-2000

MGPO CANCER CENTER
Accepting New Patients:
Mass General Hospital Cancer Center
55 Fruit St Yawkey 7E
,Boston,MA 021142621
Suffolk
(617) 724-4000

MIKSAD REBECCA A
Accepting New Patients:
Solomon Center for Hematology & Medical Oncology
830 Harrison Ave,
Moakley, 3rd Floor
,Boston,MA 021182905
Suffolk
(617) 638-6428
ENGLISH

MILLER ADAM R.
Accepting New Patients:
BWH Division of Medical Oncology
75 Francis St
,Boston,MA 021156110
Suffolk
(617) 732-6510
CHINESE|MANDARIN|ENGLISH
Office: ENGLISH

MILLER ADAM R.
Accepting New Patients:
Mass General Hospital Cancer Center
55 Fruit St Yawkey 7E
,Boston,MA 021142621
Suffolk
(617) 724-4000
CHINESE|MANDARIN|ENGLISH
Office: ENGLISH

MILLER PETER G.
Accepting New Patients:
BWH Division of Medical Oncology
75 Francis St
,Boston,MA 021156110
Suffolk
(617) 732-6510
Caroline_Diaz@DFCI.Harvard.edu
ENGLISH
Office: ENGLISH

MILLER PETER G.
Accepting New Patients:
Gillette Center for Women's Cancer
55 Fruit St Yaw 9
,Boston,MA 021142621
Suffolk
(617) 726-6500
Caroline_Diaz@DFCI.Harvard.edu
ENGLISH
Office: ENGLISH

MILLER PETER G.
Accepting New Patients:
Mass General Hospital Cancer Center
55 Fruit St Yawkey 7E
,Boston,MA 021142621
Suffolk
(617) 724-4000
Caroline_Diaz@DFCI.Harvard.edu
ENGLISH
Office: ENGLISH

MONTAZERI KAMANEH
Accepting New Patients:
BWH Division of Medical Oncology
75 Francis St
,Boston,MA 021156110
Suffolk
(617) 732-6510
ENGLISH
Office: ENGLISH

MONTAZERI KAMANEH
Accepting New Patients:
Mass General Hospital Cancer Center
55 Fruit St Yawkey 7E
,Boston,MA 021142621
Suffolk
(617) 724-4000
ENGLISH
Office: ENGLISH

MOORADIAN MEGHAN J.
Accepting New Patients:
BWH Division of Medical Oncology
75 Francis St
,Boston,MA 021156110
Suffolk
(617) 732-6510
ENGLISH
Office: ENGLISH

MOORADIAN MEGHAN J.
Accepting New Patients:
Mass General Hospital Cancer Center
55 Fruit St Yawkey 7E
,Boston,MA 021142621
Suffolk
(617) 724-4000
ENGLISH
Office: ENGLISH

MOY BEVERLY
Accepting New Patients:
BWH Division of Medical Oncology
75 Francis St
,Boston,MA 021156110
Suffolk
(617) 732-6510
ENGLISH
Office: ENGLISH

MOY BEVERLY
Accepting New Patients:
Gillette Center for Women's Cancer
55 Fruit St Yaw 9
,Boston,MA 021142621
Suffolk
(617) 726-6500
ENGLISH
Office: ENGLISH

NARAYAN RUPA
Accepting New Patients:
Mass General Hospital Cancer Center
55 Fruit St Yawkey 7E
,Boston,MA 021142621
Suffolk
(617) 724-4000
ENGLISH

NEGROIU ANDREEA M.
Accepting New Patients:
Solomon Center for Hematology & Medical Oncology
830 Harrison Ave, Moakley, 3rd Floor
,Boston,MA 021182905
Suffolk
(617) 638-6428
FRENCH|ROMANIAN|
ENGLISH
Office: ENGLISH

NIE YUNAN
Accepting New Patients:
BWPO, Dept of Hematology
75 Francis St
,Boston,MA 021156110
Suffolk
(617) 732-5190
nie.yunan@gmail.com
ENGLISH
Office: ENGLISH

NIE YUNAN
Accepting New Patients:
Mass General Department of Hematology/Oncology
55 Fruit St Yawkey &9
,Boston,MA 021142621
Suffolk
(617) 724-4000
nie.yunan@gmail.com
ENGLISH
Office: ENGLISH

PAPYAN NANA
Accepting New Patients:
BRIGHAM AND WOMEN'S PHYSICIANS ORGANIZATION, INC.
75 Francis St
,Boston,MA 021156110
Suffolk
(617) 732-5500
caroline_diaz@dfci.harvard.edu
ENGLISH
Office: ENGLISH

PAPYAN NANA
Accepting New Patients:
BWPO, Dept of Hematology
75 Francis St
,Boston,MA 021156110
Suffolk
(617) 732-5190
caroline_diaz@dfci.harvard.edu
ENGLISH
Office: ENGLISH

PAPYAN NANA
Accepting New Patients:
Mass General Department of Hematology/Oncology
55 Fruit St Yawkey &9
,Boston,MA 021142621
Suffolk
(617) 724-4000
caroline_diaz@dfci.harvard.edu
ENGLISH
Office: ENGLISH

PARK HAESEONG
Accepting New Patients:
BWH Division of Medical Oncology
75 Francis St
,Boston,MA 021156110
Suffolk
(617) 732-6510
dfcicaqh@partners.org
ENGLISH
Office: ENGLISH

PARK JONG CHUL
Accepting New Patients:
BWPO, INC. DEPT OF INTERNAL MEDICINE
75 Francis St., Ste. PBB-B-4 ,Boston,MA 021156110
Suffolk
(617) 732-6660
KOREAN|ENGLISH
Office: ENGLISH

PARK JONG CHUL
Accepting New Patients:
Mass General Hospital Cancer Center
55 Fruit St Yawkey 7E
,Boston,MA 021142621
Suffolk
(617) 724-4000
KOREAN|ENGLISH
Office: ENGLISH

PARNES ARIC D.
Accepting New Patients:
BWPO, Dept of Hematology
75 Francis St
,Boston,MA 021156110
Suffolk
(617) 732-5190
ENGLISH
Office: ENGLISH

PATEL MANISHA J
Accepting New Patients:
BWH Division of Medical Oncology
75 Francis St
,Boston,MA 021156110
Suffolk
(617) 732-6510
ENGLISH|GUJARATI
Office: AFRIKAANS|ARMENIAN|ARABIC, LEBANESE, SYRIAN|BENGALI|CANTONESE|CHINESE|CROATIAN|CZECH|DANISH|DUTCH

PATEL MANISHA J
Accepting New Patients:
Mass General
Department of
Hematology/Oncology
55 Fruit St Yawkey &9
,Boston,MA 021142621
Suffolk
(617) 724-4000
ENGLISH|GUJARATI
Office: AFRIKAANS|
ARMENIAN|ARABIC,
LEBANESE, SYRIAN|
BENGALI|CANTONESE|
CHINESE|CROATIAN|
CZECH|DANISH|DUTCH

PATHAK
PRIYADARSHINI S
Accepting New Patients:
BWH Division of
Medical Oncology
75 Francis St
,Boston,MA 021156110
Suffolk
(617) 732-6510
ENGLISH
Office: ENGLISH

PATHAK
PRIYADARSHINI S
Accepting New Patients:
Mass General
Department of
Hematology/Oncology
55 Fruit St Yawkey &9
,Boston,MA 021142621
Suffolk
(617) 724-4000
ENGLISH
Office: ENGLISH

PATHAK
PRIYADARSHINI S
Accepting New Patients:
Mass General Hospital
Cancer Center
55 Fruit St Yawkey 7E
,Boston,MA 021142621
Suffolk
(617) 724-4000
ENGLISH
Office: ENGLISH

PEPPERCORN JEFFREY
M
Accepting New Patients:
BWH Division of
Medical Oncology
75 Francis St
,Boston,MA 021156110
Suffolk
(617) 732-6510
ENGLISH
Office: ENGLISH

PEPPERCORN JEFFREY
M
Accepting New Patients:
Mass General
Department of
Hematology/Oncology
55 Fruit St Yawkey &9
,Boston,MA 021142621
Suffolk
(617) 724-4000
ENGLISH
Office: ENGLISH

PETERS MARY LINTON
B.
Accepting New Patients:
BWH Division of
Medical Oncology
75 Francis St
,Boston,MA 021156110
Suffolk
(617) 732-6510
ENGLISH
Office: ENGLISH

PETERS MARY LINTON
B.
Accepting New Patients:
Mass General
Department of
Hematology/Oncology
55 Fruit St Yawkey &9
,Boston,MA 021142621
Suffolk
(617) 724-4000
ENGLISH
Office: ENGLISH

PFEFFER MICHAEL A.
Accepting New Patients:
BWPO, Dept of
Hematology
75 Francis St
,Boston,MA 021156110
Suffolk
(617) 732-5190
ENGLISH
Office: AFRIKAANS|
ALBANIAN|ARMENIAN|
ARABIC, LEBANESE,
SYRIAN|BENGALI|
BULGARIAN|BURMESE|
CANTONESE|CHINESE|
KHMER / CAMBODIAN

PFEFFER MICHAEL A.
Accepting New Patients:
MASS GENERAL
PHYSICIANS ORG., INC
55 Fruit St ,Boston,MA
021142621
Suffolk
(617) 726-2000
ENGLISH
Office: AFRIKAANS|
ALBANIAN|ARMENIAN|
ARABIC, LEBANESE,
SYRIAN|BENGALI|
BULGARIAN|BURMESE|
CANTONESE|CHINESE|
KHMER / CAMBODIAN

PFEFFER MICHAEL A.
Accepting New Patients:
MASSACHUSETTS
GENERAL HOSPITAL
55 Fruit St ,Boston,MA
021142621
Suffolk
(617) 726-2000
ENGLISH
Office: AFRIKAANS|
ALBANIAN|ARMENIAN|
ARABIC, LEBANESE,
SYRIAN|BENGALI|
BULGARIAN|BURMESE|
CANTONESE|CHINESE|
KHMER / CAMBODIAN

PULIAFITO BENJAMIN
Accepting New Patients:
Mass General
Department of
Hematology/Oncology
55 Fruit St Yawkey &9
,Boston,MA 021142621
Suffolk
(617) 724-4000
ENGLISH

RAINONE MICHAEL R
Accepting New Patients:
BWH Division of
Medical Oncology
75 Francis St
,Boston,MA 021156110
Suffolk
(617) 732-6510
ENGLISH
Office: ENGLISH

RAJE NOOPUR S.
Accepting New Patients:
BWH Division of
Medical Oncology
75 Francis St
,Boston,MA 021156110
Suffolk
(617) 732-6510
ENGLISH
Office: ENGLISH

RAJE NOOPUR S.
Accepting New Patients:
Mass General
Department of
Hematology/Oncology
55 Fruit St Yawkey &9
,Boston,MA 021142621
Suffolk
(617) 724-4000
ENGLISH
Office: ENGLISH

RAO GAUTAMI S.
Accepting New Patients:
Mass General
Department of
Hematology/Oncology
55 Fruit St Yawkey &9
,Boston,MA 021142621
Suffolk
(617) 724-4000
ENGLISH
Office: ENGLISH

RAO REVATI A.
Accepting New Patients:
BWH Division of
Medical Oncology
75 Francis St
,Boston,MA 021156110
Suffolk
(617) 732-6510
ENGLISH
Office: ENGLISH

RAO REVATI A.
Accepting New Patients:
Mass General Hospital
Cancer Center
55 Fruit St Yawkey 7E
,Boston,MA 021142621
Suffolk
(617) 724-4000
ENGLISH
Office: ENGLISH

ROSENSTOCK ARON S.
Accepting New Patients:
BWH Division of
Medical Oncology
75 Francis St
,Boston,MA 021156110
Suffolk
(617) 732-6510
AROSENSTOCK@PARTN
ERS.ORG
SPANISH|ENGLISH
Office: ENGLISH

ROSENSTOCK ARON S.
Accepting New Patients:
Mass General Hospital
Cancer Center
55 Fruit St Yawkey 7E
,Boston,MA 021142621
Suffolk
(617) 724-4000
AROSENSTOCK@PARTN
ERS.ORG
SPANISH|ENGLISH
Office: ENGLISH

ROSOVSKY RACHEL P.
Accepting New Patients:
BWH Division of
Medical Oncology
75 Francis St
,Boston,MA 021156110
Suffolk
(617) 732-6510
FRENCH|GERMAN|
HINDI|HUNGARIAN|
MANDARIN|RUSSIAN|
SPANISH|ENGLISH|
THAI|MARATHI

ROSOVSKY RACHEL P.
Accepting New Patients:
Mass General
Department of
Hematology/Oncology
55 Fruit St Yawkey &9
,Boston,MA 021142621
Suffolk
(617) 724-4000
FRENCH|GERMAN|
HINDI|HUNGARIAN|
MANDARIN|RUSSIAN|
SPANISH|ENGLISH|
THAI|MARATHI

ROUHANI SHERIN J.
Accepting New Patients:
BWH Division of
Medical Oncology
75 Francis St
,Boston,MA 021156110
Suffolk
(617) 732-6510
ENGLISH
Office: ENGLISH

ROUHANI SHERIN J.
Accepting New Patients:
Mass General Hospital
Cancer Center
55 Fruit St Yawkey 7E
,Boston,MA 021142621
Suffolk
(617) 724-4000
ENGLISH
Office: ENGLISH

SAHIN ILYAS
Accepting New Patients:
BWH Division of
Medical Oncology
75 Francis St
,Boston,MA 021156110
Suffolk
(617) 732-6510
ENGLISH
Office: ENGLISH

SAHIN ILYAS
Accepting New Patients:
Mass General
Department of
Hematology/Oncology
55 Fruit St Yawkey &9
,Boston,MA 021142621
Suffolk
(617) 724-4000
ENGLISH
Office: ENGLISH

**SANCHORAWALA
VAISHALI H.**
Accepting New Patients:
Evans Medical
Foundation/ East
Newton Street
720 Harrison Ave., Ste.
503 ,Boston,MA 02118
Suffolk
(617) 638-7450
ENGLISH
Office: ARMENIAN|
ARABIC, LEBANESE,
SYRIAN|CANTONESE|
CHINESE|FRENCH|
HINDI|ITALIAN|
MANDARIN|
PORTUGUESE|POLISH

**SANCHORAWALA
VAISHALI H.**
Accepting New Patients:
FACULTY PRACTICE
FOUNDATION INC
EVANS MEDICAL
FOUNDATION INC
1 Boston Medical
Center Place
,Boston,MA 021184001
Suffolk
(617) 414-5951
ENGLISH
Office: ARMENIAN|
ARABIC, LEBANESE,
SYRIAN|CANTONESE|
CHINESE|FRENCH|
HINDI|ITALIAN|
MANDARIN|
PORTUGUESE|POLISH

SCHEIB ROCHELLE G.
Accepting New Patients:
BWH Weiner Surgical Specialties, Suite A
75 Francis St., Ste. A
,Boston,MA 021156110
Suffolk
(617) 632-5456
ENGLISH
Office: ARABIC, LEBANESE, SYRIAN|CANTONESE|CHINESE|CROATIAN|DUTCH|FARSI, PERSIAN|FRENCH|GERMAN|GREEK|ITALIAN

SCHELL JOHN
Accepting New Patients:
BWPO, Dept of Hematology
75 Francis St
,Boston,MA 021156110
Suffolk
(617) 732-5190
john_schell@dfci.harvard.edu
ENGLISH
Office: ARABIC, LEBANESE, SYRIAN|CANTONESE|CHINESE|CROATIAN|DUTCH|FARSI, PERSIAN|FRENCH|GERMAN|GREEK|ITALIAN

SCHELL JOHN
Accepting New Patients:
Mass General Department of Hematology/Oncology
55 Fruit St Yawkey &9
,Boston,MA 021142621
Suffolk
(617) 724-4000
john_schell@dfci.harvard.edu
ENGLISH
Office: ARABIC, LEBANESE, SYRIAN|CANTONESE|CHINESE|CROATIAN|DUTCH|FARSI, PERSIAN|FRENCH|GERMAN|GREEK|ITALIAN

SCHWAB ROBERT D
Accepting New Patients:
BWH Division of Medical Oncology
75 Francis St
,Boston,MA 021156110
Suffolk
(617) 732-6510
robert.d.schwab@gmail.com
ENGLISH
Office: ENGLISH

SCHWAB ROBERT D
Accepting New Patients:
Mass General Department of Hematology/Oncology
55 Fruit St Yawkey &9
,Boston,MA 021142621
Suffolk
(617) 724-4000
robert.d.schwab@gmail.com
ENGLISH
Office: ENGLISH

SHANKAR PRASHANT
Accepting New Patients:
Solomon Center for Hematology & Medical Oncology
830 Harrison Ave, Moakley, 3rd Floor
,Boston,MA 021182905
Suffolk
(617) 638-6428
laura.ruger@wdhospital.org
HINDI|ENGLISH|TAMIL
Office: ENGLISH

SHIMER SOPHIA E
Accepting New Patients:
BWPO, Dept of Hematology
75 Francis St
,Boston,MA 021156110
Suffolk
(617) 732-5190
sophia.shimer@outlook.com
ENGLISH
Office: ENGLISH

SIDDIQUI AHMAD D.
Accepting New Patients:
MASS GENERAL PHYSICIANS ORG., INC
55 Fruit St ,Boston,MA 021142621
Suffolk
(617) 726-2000
ahmad.siddiqui@stvincenthospital.com
HINDI|URDU|ENGLISH
Office: AFRIKAANS|ALBANIAN|ARMENIAN|ARABIC, LEBANESE, SYRIAN|BENGALI|BULGARIAN|BURMESE|CANTONESE|CHINESE|KHMER / CAMBODIAN

SIDDIQUI AHMAD D.
Accepting New Patients:
MASSACHUSETTS GENERAL HOSPITAL
55 Fruit St ,Boston,MA 021142621
Suffolk
(617) 726-2000
ahmad.siddiqui@stvincenthospital.com
HINDI|URDU|ENGLISH
Office: AFRIKAANS|ALBANIAN|ARMENIAN|ARABIC, LEBANESE, SYRIAN|BENGALI|BULGARIAN|BURMESE|CANTONESE|CHINESE|KHMER / CAMBODIAN

SLOAN JOHN M.
Accepting New Patients:
FACULTY PRACTICE FOUNDATION INC
EVANS MEDICAL FOUNDATION INC
1 Boston Medical Center Place
,Boston,MA 021184001
Suffolk
(617) 414-5951
ENGLISH
Office: ARMENIAN|ARABIC, LEBANESE, SYRIAN|CANTONESE|CHINESE|FRENCH|ITALIAN|MANDARIN|PORTUGUESE|RUSSIAN|SPANISH

SONG ANDREW B
Accepting New Patients:
BWPO, Dept of Hematology
75 Francis St
,Boston,MA 021156110
Suffolk
(617) 732-5190
ENGLISH
Office: ENGLISH

SONG ANDREW B
Accepting New Patients:
MGH RADIATION ONCOLOGY
55 Fruit St Cox 3
,Boston,MA 021142621
Suffolk
(617) 724-1548
ENGLISH
Office: ENGLISH

SOUMERAI JACOB D.
Accepting New Patients:
BWH Division of Medical Oncology
75 Francis St
,Boston,MA 021156110
Suffolk
(617) 732-6510
ENGLISH
Office: ENGLISH

SOUMERAI JACOB D.
Accepting New Patients:
Mass General Department of Hematology/Oncology
55 Fruit St Yawkey &9
,Boston,MA 021142621
Suffolk
(617) 724-4000
ENGLISH
Office: ENGLISH

SPENTZOS DIMITRIOS
Accepting New Patients:
BWH Division of Medical Oncology
75 Francis St
,Boston,MA 021156110
Suffolk
(617) 732-6510
ENGLISH
Office: ENGLISH

SPENTZOS DIMITRIOS
Accepting New Patients:
Mass General Department of Hematology/Oncology
55 Fruit St Yawkey &9
,Boston,MA 021142621
Suffolk
(617) 724-4000
ENGLISH
Office: ENGLISH

SPITZER THOMAS R.
Accepting New Patients:
BWPO, Dept of Hematology
75 Francis St
,Boston,MA 021156110
Suffolk
(617) 732-5190
ENGLISH
Office: ENGLISH

SPITZER THOMAS R.
Accepting New Patients:
Hematology/Oncology Associates
100 Blossom St
,Boston,MA 021142606
Suffolk
(617) 726-8650
ENGLISH
Office: ENGLISH

SRINIVASAN MAYA D
Accepting New Patients:
Solomon Center for Hematology & Medical Oncology
830 Harrison Ave, Moakley, 3rd Floor
,Boston,MA 021182905
Suffolk
(617) 638-6428
ENGLISH

STARON ANDREW
Accepting New Patients:
Solomon Center for Hematology & Medical Oncology
830 Harrison Ave, Moakley, 3rd Floor
,Boston,MA 021182905
Suffolk
(617) 638-6428
ENGLISH
Office: ENGLISH

SULLIVAN RYAN J.
Accepting New Patients:
BWH Division of Medical Oncology
75 Francis St
,Boston,MA 021156110
Suffolk
(617) 732-6510
ENGLISH
Office: ENGLISH

SULLIVAN RYAN J.
Accepting New Patients:
Mass General Department of Hematology/Oncology
55 Fruit St Yawkey &9
,Boston,MA 021142621
Suffolk
(617) 724-4000
ENGLISH
Office: ENGLISH

SYCHEVA TATYANA
Accepting New Patients:
BWH Division of Medical Oncology
75 Francis St
,Boston,MA 021156110
Suffolk
(617) 732-6510
RUSSIAN|ENGLISH
Office: ENGLISH

SYKES DAVID B.
Accepting New Patients:
BWH Division of Medical Oncology
75 Francis St
,Boston,MA 021156110
Suffolk
(617) 732-6510
FRENCH|ENGLISH
Office: AFRIKAANS|ALBANIAN|ARMENIAN|ARABIC, LEBANESE, SYRIAN|BENGALI|BULGARIAN|BURMESE|CANTONESE|KHMER / CAMBODIAN|CROATIAN

SYKES DAVID B.
Accepting New Patients:
Mass General Department of Hematology/Oncology
55 Fruit St Yawkey &9
,Boston,MA 021142621
Suffolk
(617) 724-4000
FRENCH|ENGLISH
Office: AFRIKAANS|ALBANIAN|ARMENIAN|ARABIC, LEBANESE, SYRIAN|BENGALI|BULGARIAN|BURMESE|CANTONESE|KHMER / CAMBODIAN|CROATIAN

SYKES DAVID B.
Accepting New Patients:
MASSACHUSETTS GENERAL HOSPITAL
55 Fruit St ,Boston,MA 021142621
Suffolk
(617) 726-2000
FRENCH|ENGLISH
Office: AFRIKAANS|ALBANIAN|ARMENIAN|ARABIC, LEBANESE, SYRIAN|BENGALI|BULGARIAN|BURMESE|CANTONESE|KHMER / CAMBODIAN|CROATIAN

SZALAT RAPHAEL E
Accepting New Patients:
Solomon Center for Hematology & Medical Oncology
830 Harrison Ave, Moakley, 3rd Floor
,Boston,MA 021182905
Suffolk
(617) 638-6428
ENGLISH
Office: ENGLISH

TAPAN UMIT
Accepting New Patients:
Solomon Center for Hematology & Medical Oncology
830 Harrison Ave, Moakley, 3rd Floor
,Boston,MA 021182905
Suffolk
(617) 638-6428
ENGLISH
Office: ENGLISH

VARKARIS ANDREAS
Accepting New Patients:
BWH Division of Medical Oncology
75 Francis St
,Boston,MA 021156110
Suffolk
(617) 732-6510
GREEK|ENGLISH
Office: ENGLISH

VARKARIS ANDREAS
Accepting New Patients:
Mass General Department of Hematology/Oncology
55 Fruit St Yawkey &9
,Boston,MA 021142621
Suffolk
(617) 724-4000
GREEK|ENGLISH
Office: ENGLISH

VIANNA PEDRO G.
Accepting New Patients:
BRIGHAM AND WOMEN'S PHYSICIANS ORGANIZATION, INC.
75 Francis St
,Boston,MA 021156110
Suffolk
(617) 732-5500
caroline_diaz@dfci.harvard.edu
ENGLISH
Office: ENGLISH

VIDULA NEELIMA
Accepting New Patients:
BWH Division of Medical Oncology
75 Francis St
,Boston,MA 021156110
Suffolk
(617) 732-6510
ENGLISH
Office: ENGLISH

VIDULA NEELIMA
Accepting New Patients:
Mass General Hospital Cancer Center
55 Fruit St Yawkey 7E
,Boston,MA 021142621
Suffolk
(617) 724-4000
ENGLISH
Office: ENGLISH

WALSH ELIZABETH P.
Accepting New Patients:
BWH Division of Medical Oncology
75 Francis St
,Boston,MA 021156110
Suffolk
(617) 732-6510
ENGLISH
Office: ENGLISH

WALSH ELIZABETH P.
Accepting New Patients:
Mass General Department of Hematology/Oncology
55 Fruit St Yawkey &9
,Boston,MA 021142621
Suffolk
(617) 724-4000
ENGLISH
Office: ENGLISH

WANDER SETH A.
Accepting New Patients:
BWH Division of Medical Oncology
75 Francis St
,Boston,MA 021156110
Suffolk
(617) 732-6510
ENGLISH
Office: CZECH|FRENCH|ITALIAN|PORTUGUESE|ENGLISH

WANDER SETH A.
Accepting New Patients:
Mass General Hospital Cancer Center
55 Fruit St Yawkey 7E
,Boston,MA 021142621
Suffolk
(617) 724-4000
ENGLISH
Office: CZECH|FRENCH|ITALIAN|PORTUGUESE|ENGLISH

WEITZMAN JAMES I.
Accepting New Patients:
BRIGHAM AND WOMEN'S HOSPITAL
75 Francis St.
,Boston,MA 021156110
Suffolk
(617) 732-9300
ENGLISH
Office: ALBANIAN|ARMENIAN|ARABIC, LEBANESE, SYRIAN|BENGALI|BULGARIAN|BURMESE|CANTONESE|KHMER / CAMBODIAN|CROATIAN|CZECH

WEITZMAN JAMES I.
Accepting New Patients:
BRIGHAM AND WOMEN'S PHYSICIANS ORGANIZATION, INC.
75 Francis St
,Boston,MA 021156110
Suffolk
(617) 732-5500
ENGLISH
Office: ALBANIAN|ARMENIAN|ARABIC, LEBANESE, SYRIAN|BENGALI|BULGARIAN|BURMESE|CANTONESE|KHMER / CAMBODIAN|CROATIAN|CZECH

WEITZMAN JAMES I.
Accepting New Patients:
BWPO, Dept of Hematology
75 Francis St ,Boston,MA 021156110
Suffolk
(617) 732-5190
ENGLISH
Office: ALBANIAN|ARMENIAN|ARABIC, LEBANESE, SYRIAN|BENGALI|BULGARIAN|BURMESE|CANTONESE|KHMER / CAMBODIAN|CROATIAN|CZECH

YANG JOHN L.
Accepting New Patients:
BWPO, Dept of Hematology
75 Francis St ,Boston,MA 021156110
Suffolk
(617) 732-5190
jyang@massmed.org
ENGLISH
Office: ENGLISH

YANG JOHN L.
Accepting New Patients:
Mass General Department of Hematology/Oncology
55 Fruit St Yawkey &9 ,Boston,MA 021142621
Suffolk
(617) 724-4000
jyang@massmed.org
ENGLISH
Office: ENGLISH

YANG PETER C.
Accepting New Patients:
BWPO, Dept of Hematology
75 Francis St ,Boston,MA 021156110
Suffolk
(617) 732-5190
CHINESE|MANDARIN|SPANISH|ENGLISH
Office: FRENCH|GERMAN|HINDI|HUNGARIAN|MANDARIN|RUSSIAN|SPANISH|ENGLISH|THAI|MARATHI

YEE ANDREW J.
Accepting New Patients:
BWH Division of Medical Oncology
75 Francis St ,Boston,MA 021156110
Suffolk
(617) 732-6510
ENGLISH
Office: ENGLISH

YEE ANDREW J.
Accepting New Patients:
Mass General Department of Hematology/Oncology
55 Fruit St Yawkey &9 ,Boston,MA 021142621
Suffolk
(617) 724-4000
ENGLISH
Office: ENGLISH

ZON REBECCA L
Accepting New Patients:
BWPO, Dept of Hematology
75 Francis St ,Boston,MA 021156110
Suffolk
(617) 732-5190
ENGLISH
Office: ENGLISH

ZON REBECCA L
Accepting New Patients:
BWPO, INC. DEPT OF INTERNAL MEDICINE
75 Francis St., Ste. PBB-B-4 ,Boston,MA 021156110
Suffolk
(617) 732-6660
ENGLISH
Office: ENGLISH

DABORA SANDRA L.
Accepting New Patients:Y
East Boston Neighborhood Health Center
10 Gove St. ,East Boston,MA 021281920
Suffolk
(617) 568-4401
ENGLISH
Office: ALBANIAN|ARMENIAN|ARABIC, LEBANESE, SYRIAN|BULGARIAN|CANTONESE|CROATIAN|FARSI, PERSIAN|FRENCH|GERMAN|GREEK

ABUALI INAS A
Accepting New Patients:
BWPO AT 1153 CENTRE STREET
1153 Centre Street ,Jamaica Plain,MA 02130
Suffolk
(617) 983-7000
ENGLISH
Office: ENGLISH

BAKOW BRIANNA R.
Accepting New Patients:
BWPO AT 1153 CENTRE STREET
1153 Centre Street ,Jamaica Plain,MA 02130
Suffolk
(617) 983-7000
caroline_diaz@dfci.harvard.edu
ENGLISH
Office: ENGLISH

BIANCHI GIADA
Accepting New Patients:
BRIGHAM MEDICAL SPECIALTIES AT BRIGHAM AND WOMENS FAULKNER
1153 Centre St ,Jamaica Plain,MA 021303446
Suffolk
(617) 983-7489
ENGLISH
Office: ENGLISH

BRIGHAM & WOMEN'S FAULKNER HEMATOLOGY CLINIC
Accepting New Patients:
Brigham & Women's Faulkner Hematology Clinic
1153 Centre St Ste 4G ,Jamaica Plain,MA 021303446
Suffolk
(617) 732-5840
ENGLISH
Office: ENGLISH

COMANDER AMY H.
Accepting New Patients:
Brigham & Women's Faulkner Hematology Clinic
1153 Centre St Ste 4G
,Jamaica Plain,MA
021303446
Suffolk
(617) 732-5840
ENGLISH
Office: ENGLISH

DHAWALE TEJASWINI M
Accepting New Patients:
Brigham & Women's Faulkner Hematology Clinic
1153 Centre St Ste 4G
,Jamaica Plain,MA
021303446
Suffolk
(617) 732-5840
ENGLISH
Office: ENGLISH

FOGERTY ANNEMARIE E.
Accepting New Patients:
Brigham & Women's Faulkner Hematology Clinic
1153 Centre St Ste 4G
,Jamaica Plain,MA
021303446
Suffolk
(617) 732-5840
ENGLISH
Office: ENGLISH

FRIGAULT MATTHEW J.
Accepting New Patients:
Brigham & Women's Faulkner Hematology Clinic
1153 Centre St Ste 4G
,Jamaica Plain,MA
021303446
Suffolk
(617) 732-5840
ENGLISH
Office: ENGLISH

HOCHBERG EPHRAIM P.
Accepting New Patients:
Brigham & Women's Faulkner Hematology Clinic
1153 Centre St Ste 4G
,Jamaica Plain,MA
021303446
Suffolk
(617) 732-5840
FRENCH|GERMAN|
ENGLISH
Office: ENGLISH

HOLLENHORST MARIE A.
Accepting New Patients:
Brigham & Women's Faulkner Hematology Clinic
1153 Centre St Ste 4G
,Jamaica Plain,MA
021303446
Suffolk
(617) 732-5840
ENGLISH
Office: ARABIC, LEBANESE, SYRIAN|
CANTONESE|CHINESE|
CROATIAN|DUTCH|
FARSI, PERSIAN|
FRENCH|GERMAN|
GREEK|ITALIAN

KARP REBECCA S.
Accepting New Patients:
Brigham & Women's Faulkner Hematology Clinic
1153 Centre St Ste 4G
,Jamaica Plain,MA
021303446
Suffolk
(617) 732-5840
ENGLISH
Office: ENGLISH

KUTER DAVID J.
Accepting New Patients:
Brigham & Women's Faulkner Hematology Clinic
1153 Centre St Ste 4G
,Jamaica Plain,MA
021303446
Suffolk
(617) 732-5840
ENGLISH
Office: ENGLISH

LANGER ARIELLE
Accepting New Patients:
Brigham & Women's Faulkner Hematology Clinic
1153 Centre St Ste 4G
,Jamaica Plain,MA
021303446
Suffolk
(617) 732-5840
ENGLISH
Office: ARABIC, LEBANESE, SYRIAN|
CANTONESE|CHINESE|
CROATIAN|DUTCH|
FARSI, PERSIAN|
FRENCH|GERMAN|
GREEK|ITALIAN

LEE RICHARD J.
Accepting New Patients:
BWPO AT 1153 CENTRE STREET
1153 Centre Street
,Jamaica Plain,MA
02130
Suffolk
(617) 983-7000
ENGLISH

MCAFEE STEVEN L.
Accepting New Patients:
Brigham & Women's Faulkner Hematology Clinic
1153 Centre St Ste 4G
,Jamaica Plain,MA
021303446
Suffolk
(617) 732-5840
ENGLISH
Office: FRENCH|
GERMAN|HINDI|
HUNGARIAN|
MANDARIN|RUSSIAN|
SPANISH|ENGLISH|
THAI|MARATHI

MERKIN ROSS D.
Accepting New Patients:
BWPO AT 1153 CENTRE STREET
1153 Centre Street
,Jamaica Plain,MA
02130
Suffolk
(617) 983-7000
ENGLISH
Office: FRENCH|
SPANISH|ENGLISH

MILLER ADAM R.
Accepting New Patients:
BWPO AT 1153 CENTRE STREET
1153 Centre Street
,Jamaica Plain,MA
02130
Suffolk
(617) 983-7000
CHINESE|MANDARIN|
ENGLISH
Office: ENGLISH

MILLER PETER G.
Accepting New Patients:
BWPO AT 1153 CENTRE STREET
1153 Centre Street
,Jamaica Plain,MA
02130
Suffolk
(617) 983-7000
Caroline_Diaz@DFCI.Harvard.edu
ENGLISH
Office: ENGLISH

MONTAZERI KAMANEH
Accepting New Patients:
BWPO AT 1153 CENTRE STREET
1153 Centre Street
,Jamaica Plain,MA
02130
Suffolk
(617) 983-7000
ENGLISH
Office: ENGLISH

MOY BEVERLY
Accepting New Patients:
BWPO AT 1153 CENTRE STREET
1153 Centre Street
,Jamaica Plain,MA
02130
Suffolk
(617) 983-7000
ENGLISH
Office: ENGLISH

PAPYAN NANA
Accepting New Patients:
Brigham & Women's Faulkner Hematology Clinic
1153 Centre St Ste 4G
,Jamaica Plain,MA
021303446
Suffolk
(617) 732-5840
caroline_diaz@dfci.harvard.edu
ENGLISH
Office: ENGLISH

PARK JONG CHUL
Accepting New Patients:
BWPO AT 1153 CENTRE STREET
1153 Centre Street
,Jamaica Plain,MA
02130
Suffolk
(617) 983-7000
KOREAN|ENGLISH
Office: ENGLISH

PATHAK PRIYADARSHINI S
Accepting New Patients:
BWPO AT 1153 CENTRE STREET
1153 Centre Street
,Jamaica Plain,MA
02130
Suffolk
(617) 983-7000
ENGLISH
Office: ENGLISH

PEPPERCORN JEFFREY M
Accepting New Patients:
BWPO AT 1153 CENTRE STREET
1153 Centre Street
,Jamaica Plain,MA
02130
Suffolk
(617) 983-7000
ENGLISH
Office: ENGLISH

PFEFFER MICHAEL A.
Accepting New Patients:
Brigham & Women's Faulkner Hematology Clinic
1153 Centre St Ste 4G
,Jamaica Plain,MA
021303446
Suffolk
(617) 732-5840
ENGLISH
Office: AFRIKAANS|
ALBANIAN|ARMENIAN|
ARABIC, LEBANESE,
SYRIAN|BENGALI|
BULGARIAN|BURMESE|
CANTONESE|CHINESE|
KHMER / CAMBODIAN

RAJE NOOPUR S.
Accepting New Patients:
BWPO AT 1153 CENTRE STREET
1153 Centre Street
,Jamaica Plain,MA
02130
Suffolk
(617) 983-7000
ENGLISH
Office: ENGLISH

RAO REVATI A.
Accepting New Patients:
BWPO AT 1153 CENTRE STREET
1153 Centre Street
,Jamaica Plain,MA
02130
Suffolk
(617) 983-7000
ENGLISH
Office: ENGLISH

ROSOVSKY RACHEL P.
Accepting New Patients:
BWPO AT 1153 CENTRE STREET
1153 Centre Street
,Jamaica Plain,MA
02130
Suffolk
(617) 983-7000
FRENCH|GERMAN|
HINDI|HUNGARIAN|
MANDARIN|RUSSIAN|
SPANISH|ENGLISH|
THAI|MARATHI

ROUHANI SHERIN J.
Accepting New Patients:
BWPO AT 1153 CENTRE STREET
1153 Centre Street
,Jamaica Plain,MA
02130
Suffolk
(617) 983-7000
ENGLISH
Office: ENGLISH

SAHIN ILYAS
Accepting New Patients:
BWPO AT 1153 CENTRE STREET
1153 Centre Street
,Jamaica Plain,MA
02130
Suffolk
(617) 983-7000
ENGLISH
Office: ENGLISH

SULLIVAN RYAN J.
Accepting New Patients:
BWPO AT 1153 CENTRE STREET
1153 Centre Street
,Jamaica Plain,MA
02130
Suffolk
(617) 983-7000
ENGLISH
Office: ENGLISH

SYKES DAVID B.
Accepting New Patients:
Brigham & Women's Faulkner Hematology Clinic
1153 Centre St Ste 4G ,Jamaica Plain,MA 021303446
Suffolk
(617) 732-5840
FRENCH|ENGLISH
Office: AFRIKAANS|ALBANIAN|ARMENIAN|ARABIC, LEBANESE, SYRIAN|BENGALI|BULGARIAN|BURMESE|CANTONESE|KHMER / CAMBODIAN|CROATIAN

VERA JUAN C.
Accepting New Patients:
Lemuel Shattuck Physician Group
170 Morton St ,Jamaica Plain,MA 021303735
Suffolk
(617) 522-8110
asunceno@aol.com
FRENCH|SPANISH|ENGLISH
Office: ARABIC, LEBANESE, SYRIAN|FRENCH|PORTUGUESE|SPANISH|ENGLISH

VIANNA PEDRO G.
Accepting New Patients:
BRIGHAM MEDICAL SPECIALTIES AT BRIGHAM AND WOMENS FAULKNER
1153 Centre St ,Jamaica Plain,MA 021303446
Suffolk
(617) 983-7489
caroline_diaz@dfci.harvard.edu
ENGLISH
Office: ENGLISH

WALSH ELIZABETH P.
Accepting New Patients:
BWPO AT 1153 CENTRE STREET
1153 Centre Street ,Jamaica Plain,MA 02130
Suffolk
(617) 983-7000
ENGLISH
Office: ENGLISH

ZON REBECCA L
Accepting New Patients:
Brigham & Women's Faulkner Hematology Clinic
1153 Centre St Ste 4G ,Jamaica Plain,MA 021303446
Suffolk
(617) 732-5840
ENGLISH
Office: ENGLISH

HOME HEALTH AGENCY

BETHEL HEALTH SYSTEM, LLC
Accepting New Patients:
Bethel Health System, LLC
1485 Dorchester Avenue, Suite 205 ,Boston,MA 02122
Suffolk
(617) 436-5000
BethelHealthSystems@gmail.com
CANTONESE|CHINESE|CROATIAN|DUTCH|GERMAN|GREEK|HEBREW|IGBO|ITALIAN|JAPANESE
Office: CANTONESE|CHINESE|CROATIAN|DUTCH|GERMAN|GREEK|HEBREW|IGBO|ITALIAN|JAPANESE

SECURE HOME HEALTH CARE INC
Accepting New Patients:
Secure Home Health Care, Inc.
891 HYDE PARK AVENUE, SUITE 3 ,BOSTON,MA 02136
Suffolk
(617) 524-5005
SPamar@securehhc.com
ENGLISH
Office: ENGLISH

SOLACE HEALTHCARE SOLUTIONS, LLC
Accepting New Patients:
Solace Healthcare Solutions, LLC
16 Greendale Road, Unit 2 ,BOSTON,MA 02126
Suffolk
(617) 506-5717
DavidPetitFrere2013@gmail.com
FRENCH|SPANISH|ENGLISH
Office: FRENCH|SPANISH|ENGLISH

MASS GENERAL BRIGHAM HOME CARE - CHELSEA
Accepting New Patients:
MASS GENERAL BRIGHAM HOME CARE - CHELSEA
80 Everett Ave Ste 233 ,Chelsea,MA 021502360
Suffolk
(617) 887-3600

UPHAMS HOME HEALTH & HOSPICE CARE
Accepting New Patients:
UPHAMS HOME HEALTH & HOSPICE CARE
547 Columbia Rd ,Dorchester,MA 021252322
Suffolk
(617) 825-9206
JHenry@uphams.org
FRENCH|SPANISH|VIETNAMESE|ENGLISH
Office: FRENCH|SPANISH|VIETNAMESE|ENGLISH

GUARDIAN HEALTHCARE, LLC
Accepting New Patients:
GUARDIAN HEALTHCARE, LLC
891 Center St ,Jamaica Plain,MA 02130
Suffolk
(888) 943-1976
jose.delarosa@guardianhc.org
ARMENIAN|CANTONESE|FRENCH|HINDI|PORTUGUESE|RUSSIAN|SPANISH|ENGLISH|CAPE VERDE CREOLE|HAITIAN CREOLE /KWEO
Office: ARMENIAN|CANTONESE|FRENCH|HINDI|PORTUGUESE|RUSSIAN|SPANISH|ENGLISH|CAPE VERDE CREOLE|HAITIAN CREOLE /KWEO

BOSTON HOME CARE, LLC
Accepting New Patients:
BOSTON HOME CARE, LLC
191 Revere St # A ,Revere,MA 021514604
Suffolk
(781) 284-2273
bostonhomecarellc@yahoo.com
ENGLISH
Office: ENGLISH

KIND HOME HEALTHCARE, LLC
Accepting New Patients:
Kind Home Healthcare
109 West Walnut Park, Unit B ,Roxbury,MA 02119
Suffolk
(617) 468-8226
INFO@KINDHHC.COM

COMMONWEALTH CLINICAL SERVICES, INC.
Accepting New Patients:
COMMONWEALTH CLINICAL SERVICES, INC.
365 Main Street ,Winthrop,MA 02152
Suffolk
(617) 846-7676
ahurley@ccscare.com
ENGLISH
Office: ENGLISH

HOSPICE AND PALLIATIVE MEDICINE

ALEXANDER COLE CORRINE A.
Accepting New Patients:
Mass General Palliative Care Service
55 Fruit St. Founders 600 ,Boston,MA 021142621
Suffolk
(617) 724-9197
ENGLISH
Office: SPANISH|ENGLISH|MARATHI

BRIZZI KATE T.
Accepting New Patients:
BWPO - DEPARTMENT OF NEUROLOGY
75 Francis St. ,Boston,MA 02115
Suffolk
(617) 533-0921
ENGLISH
Office: SPANISH|ENGLISH|MARATHI

BRIZZI KATE T.
Accepting New Patients:
Mass General Neurology Associates
15 Parkman St Wang 835 ,Boston,MA 021143117
Suffolk
(617) 726-5533
ENGLISH
Office: SPANISH|ENGLISH|MARATHI

BRIZZI KATE T.
Accepting New Patients:
Mass General Palliative Care Service
55 Fruit St. Founders 600 ,Boston,MA 021142621
Suffolk
(617) 724-9197
ENGLISH
Office: SPANISH|ENGLISH|MARATHI

BUKHARI SUMERA
Accepting New Patients:
BRIGHAM & WOMEN'S HOSPITAL - DEPT. OF MEDICINE
75 Francis St ,Boston,MA 021156110
Suffolk
(617) 732-5500
SBUKHARI2@BWH.HARVARD.EDU
ENGLISH
Office: ENGLISH

BUKHARI SUMERA
Accepting New Patients:
MGPO AT HOSPITAL MEDICINE UNIT
55 Fruit St., Blake 1500 ,Boston,Ma 02114
Suffolk
(617) 724-3874
SBUKHARI2@BWH.HARVARD.EDU
ENGLISH
Office: ENGLISH

CALTON BROOK A
Accepting New Patients:
Mass General Palliative Care Service
55 Fruit St. Founders 600 ,Boston,MA 021142621
Suffolk
(617) 724-9197
ENGLISH
Office: SPANISH|ENGLISH|MARATHI

CHAIN GABRIEL S
Accepting New Patients:
MGPO PEDIATRIC PALLIATIVE CARE
175 Cambridge St. Ste., 523 ,Boston,MA 02114
Suffolk
(617) 643-9079
ENGLISH
Office: ENGLISH

CHITTENDEN EVA H
Accepting New Patients:
Mass General Palliative Care Service
55 Fruit St. Founders 600 ,Boston,MA 021142621
Suffolk
(617) 724-9197
SPANISH|ENGLISH
Office: ALBANIAN|ARMENIAN|ARABIC, LEBANESE, SYRIAN|BENGALI|BULGARIAN|BURMESE|CANTONESE|KHMER / CAMBODIAN|CROATIAN|DUTCH

CHUA ISAAC S.
Accepting New Patients:N
Phyllis Jen Center for Primary Care
45 Francis St 2nd floor,Boston,MA 02115
Suffolk
(617) 732-6040
ENGLISH
Office: CANTONESE|FARSI, PERSIAN|FRENCH|GERMAN|HEBREW|HINDI|ITALIAN|MANDARIN|PORTUGUESE|POLISH

CHUA ISAAC S.
Accepting New Patients:Y
The Phyllis Jen Center For Primary Care
75 Francis St
,Boston,MA 021156110
Suffolk
(617) 732-6040
ENGLISH
Office: CANTONESE|FARSI, PERSIAN|FRENCH|GERMAN|HEBREW|HINDI|ITALIAN|MANDARIN|PORTUGUESE|POLISH

DAUBMAN BETHANY-ROSE
Accepting New Patients:
BRIGHAM & WOMEN'S HOSPITAL - DEPT. OF MEDICINE
75 Francis St
,Boston,MA 021156110
Suffolk
(617) 732-5500
ENGLISH
Office: SPANISH|ENGLISH|MARATHI

DAUBMAN BETHANY-ROSE
Accepting New Patients:
Mass General Palliative Care Service
55 Fruit St. Founders 600 ,Boston,MA 021142621
Suffolk
(617) 724-9197
ENGLISH
Office: SPANISH|ENGLISH|MARATHI

DAVILA CARINE C.
Accepting New Patients:
BRIGHAM & WOMEN'S HOSPITAL - DEPT. OF MEDICINE
75 Francis St
,Boston,MA 021156110
Suffolk
(617) 732-5500
SPANISH|ENGLISH
Office: ARABIC, LEBANESE, SYRIAN|CANTONESE|CHINESE|CROATIAN|DUTCH|FARSI, PERSIAN|FRENCH|GERMAN|GREEK|ITALIAN

DAVILA CARINE C.
Accepting New Patients:
Mass General Palliative Care Service
55 Fruit St. Founders 600 ,Boston,MA 021142621
Suffolk
(617) 724-9197
SPANISH|ENGLISH
Office: ARABIC, LEBANESE, SYRIAN|CANTONESE|CHINESE|CROATIAN|DUTCH|FARSI, PERSIAN|FRENCH|GERMAN|GREEK|ITALIAN

DIAS LAUREN E.
Accepting New Patients:
BWH Division of Medical Oncology
75 Francis St
,Boston,MA 021156110
Suffolk
(617) 732-6510
ENGLISH
Office: FRENCH|GERMAN|HINDI|HUNGARIAN|MANDARIN|RUSSIAN|SPANISH|ENGLISH|THAI|MARATHI

DIOP MICHELLE S
Accepting New Patients:
BRIGHAM & WOMEN'S HOSPITAL - DEPT. OF MEDICINE
75 Francis St
,Boston,MA 021156110
Suffolk
(617) 732-5500
ENGLISH
Office: SPANISH|ENGLISH|MARATHI

DIOP MICHELLE S
Accepting New Patients:
Mass General Palliative Care Service
55 Fruit St. Founders 600 ,Boston,MA 021142621
Suffolk
(617) 724-9197
ENGLISH
Office: SPANISH|ENGLISH|MARATHI

DOW LINDSAY A.
Accepting New Patients:
BRIGHAM & WOMEN'S HOSPITAL - DEPT. OF MEDICINE
75 Francis St
,Boston,MA 021156110
Suffolk
(617) 732-5500
ENGLISH
Office: SPANISH|ENGLISH|MARATHI

DOW LINDSAY A.
Accepting New Patients:
Mass General Palliative Care Service
55 Fruit St. Founders 600 ,Boston,MA 021142621
Suffolk
(617) 724-9197
ENGLISH
Office: SPANISH|ENGLISH|MARATHI

DOYLE KATHLEEN P.
Accepting New Patients:
BRIGHAM & WOMEN'S HOSPITAL - DEPT. OF MEDICINE
75 Francis St
,Boston,MA 021156110
Suffolk
(617) 732-5500
ENGLISH
Office: SPANISH|ENGLISH|MARATHI

DOYLE KATHLEEN P.
Accepting New Patients:
Mass General Palliative Care Service
55 Fruit St. Founders 600 ,Boston,MA 021142621
Suffolk
(617) 724-9197
ENGLISH
Office: SPANISH|ENGLISH|MARATHI

ENGEL KIRSTEN G
Accepting New Patients:
BRIGHAM & WOMEN'S HOSPITAL - DEPT. OF MEDICINE
75 Francis St
,Boston,MA 021156110
Suffolk
(617) 732-5500
ENGLISH
Office: ENGLISH

GALLAGHER JULIA M.
Accepting New Patients:
Mass General Palliative Care Service
55 Fruit St. Founders 600 ,Boston,MA 021142621
Suffolk
(617) 724-9197
SPANISH|ENGLISH|MARATHI

GELFAND SAMANTHA L
Accepting New Patients:
BRIGHAM AND WOMEN'S PHYSICIANS ORGANIZATION, INC.
75 Francis St
,Boston,MA 021156110
Suffolk
(617) 732-5500
SPANISH|ENGLISH
Office: ARABIC, LEBANESE, SYRIAN|CANTONESE|CHINESE|CROATIAN|DUTCH|FARSI, PERSIAN|FRENCH|GERMAN|GREEK|ITALIAN

GELFAND SAMANTHA L
Accepting New Patients:
Brigham Renal Medicine
45 Francis St.
,Boston,MA 021156105
Suffolk
(617) 732-6383
SPANISH|ENGLISH
Office: ARABIC, LEBANESE, SYRIAN|CANTONESE|CHINESE|CROATIAN|DUTCH|FARSI, PERSIAN|FRENCH|GERMAN|GREEK|ITALIAN

HAN HARRY J
Accepting New Patients:
BRIGHAM & WOMEN'S HOSPITAL - DEPT. OF MEDICINE
75 Francis St
,Boston,MA 021156110
Suffolk
(617) 732-5500
ENGLISH
Office: SPANISH|ENGLISH|MARATHI

HAN HARRY J
Accepting New Patients:
Mass General Palliative Care Service
55 Fruit St. Founders 600 ,Boston,MA 021142621
Suffolk
(617) 724-9197
ENGLISH
Office: SPANISH|ENGLISH|MARATHI

JACKSON JAMES G.
Accepting New Patients:
BRIGHAM & WOMEN'S HOSPITAL - DEPT. OF MEDICINE
75 Francis St
,Boston,MA 021156110
Suffolk
(617) 732-5500
ENGLISH
Office: SPANISH|ENGLISH|MARATHI

JACKSON JAMES G.
Accepting New Patients:
Mass General Palliative Care Service
55 Fruit St. Founders 600 ,Boston,MA 021142621
Suffolk
(617) 724-9197
ENGLISH
Office: SPANISH|ENGLISH|MARATHI

JACKSON VICKI A.
Accepting New Patients:
Solomon Center for Hematology & Medical Oncology
830 Harrison Ave, Moakley, 3rd Floor
,Boston,MA 021182905
Suffolk
(617) 638-6428
ENGLISH
Office: ENGLISH

JACOBSEN JULIET C.
Accepting New Patients:
BRIGHAM & WOMEN'S HOSPITAL - DEPT. OF MEDICINE
75 Francis St
,Boston,MA 021156110
Suffolk
(617) 732-5500
SPANISH|ENGLISH
Office: SPANISH|ENGLISH|MARATHI

JACOBSEN JULIET C.
Accepting New Patients:
Mass General Palliative Care Service
55 Fruit St. Founders 600 ,Boston,MA 021142621
Suffolk
(617) 724-9197
SPANISH|ENGLISH
Office: SPANISH|ENGLISH|MARATHI

KAMDAR MIHIR M.
Accepting New Patients:
BRIGHAM & WOMEN'S HOSPITAL - DEPT. OF MEDICINE
75 Francis St
,Boston,MA 021156110
Suffolk
(617) 732-5500
ENGLISH
Office: SPANISH|ENGLISH|MARATHI

KAMDAR MIHIR M.
Accepting New Patients:
Center for Pain Management
15 Parkman St Wac 340
,Boston,MA 021143117
Suffolk
(617) 726-8810
ENGLISH
Office: SPANISH|ENGLISH|MARATHI

KAMDAR MIHIR M.
Accepting New Patients:
Mass General Palliative Care Service
55 Fruit St. Founders 600 ,Boston,MA 021142621
Suffolk
(617) 724-9197
ENGLISH
Office: SPANISH|ENGLISH|MARATHI

KANE KHADIDJATOU
Accepting New Patients:
BRIGHAM & WOMEN'S HOSPITAL - DEPT. OF MEDICINE
75 Francis St
,Boston,MA 021156110
Suffolk
(617) 732-5500
FRENCH|ENGLISH
Office: SPANISH|ENGLISH|MARATHI

KANE KHADIDJATOU
Accepting New Patients:
Mass General Hospital Medicine Group
55 Fruit St Bulfinch 15
,Boston,MA 021142621
Suffolk
(617) 724-3874
FRENCH|ENGLISH
Office: SPANISH|ENGLISH|MARATHI

KANE KHADIDJATOU
Accepting New Patients:
Mass General Palliative Care Service
55 Fruit St. Founders 600 ,Boston,MA 021142621
Suffolk
(617) 724-9197
FRENCH|ENGLISH
Office: SPANISH|ENGLISH|MARATHI

KISER STEPHANIE B.
Accepting New Patients:
BRIGHAM & WOMEN'S HOSPITAL - DEPT. OF MEDICINE
75 Francis St
,Boston,MA 021156110
Suffolk
(617) 732-5500
ENGLISH
Office: SPANISH|ENGLISH|MARATHI

KISER STEPHANIE B.
Accepting New Patients:
Mass General Palliative Care Service
55 Fruit St. Founders 600 ,Boston,MA 021142621
Suffolk
(617) 724-9197
ENGLISH
Office: SPANISH|ENGLISH|MARATHI

KRAKAUER ERIC L.
Accepting New Patients:
BRIGHAM & WOMEN'S HOSPITAL - DEPT. OF MEDICINE
75 Francis St
,Boston,MA 021156110
Suffolk
(617) 732-5500
FRENCH|GERMAN|ENGLISH
Office: SPANISH|ENGLISH|MARATHI

KRAKAUER ERIC L.
Accepting New Patients:
Mass General Palliative Care Service
55 Fruit St. Founders 600 ,Boston,MA 021142621
Suffolk
(617) 724-9197
FRENCH|GERMAN|ENGLISH
Office: SPANISH|ENGLISH|MARATHI

KRASNE MARGARET
Accepting New Patients:
BWPO, INC. DEPT OF INTERNAL MEDICINE
75 Francis St., Ste. PBB-B-4 ,Boston,MA 021156110
Suffolk
(617) 732-6660
caroline_diaz@dfci.harvard.edu
Office: ENGLISH

LAWTON ANDREW J.
Accepting New Patients:
BRIGHAM DIVISION OF AGING
75 Francis St
,Boston,MA 021156110
Suffolk
(617) 525-7432
ENGLISH
Office: ARABIC, LEBANESE, SYRIAN|CANTONESE|CHINESE|CROATIAN|DUTCH|FARSI, PERSIAN|FRENCH|GERMAN|GREEK|ITALIAN

LIANG ANNA S
Accepting New Patients:Y
BOSTON UNIVERSITY GERIATRIC SERVICES (AMBULATORY PRACTICE)
725 Albany St., Ste., 7A Shapiro Bldg.
,Boston,MA 02118
Suffolk
(617) 414-4639
ENGLISH
Office: CHINESE|RUSSIAN|ENGLISH

LIANG ANNA S
Accepting New Patients:Y
EVANS MEDICAL FOUNDATION AT E. CONCORD ST.
801 Albany St. 1st Floor,Boston,MA 02119
Suffolk
(617) 638-6505
ENGLISH
Office: CHINESE|RUSSIAN|ENGLISH

LIANG ANNA S
Accepting New Patients:Y
EVANS MEDICAL FOUNDATION, INC. - SHAPIRO 9 STE. A
725 Albany St Ste A
,Boston,MA 021182526
Suffolk
(617) 638-6100
ENGLISH
Office: CHINESE|RUSSIAN|ENGLISH

LILLEY ELIZABETH J.
Accepting New Patients:
BWH Weiner Surgical Specialties, Suite A
75 Francis St., Ste. A
,Boston,MA 021156110
Suffolk
(617) 632-5456
caroline_diaz@dfci.harvard.edu
ENGLISH
Office: ENGLISH

LINDENBERGER ELIZABETH C.
Accepting New Patients:
BWPO - GERIATRIC MEDICINE AT 75 FRANCIS ST.
75 Francis St.
,Boston,MA 02115
Suffolk
(617) 732-5500
ENGLISH
Office: ENGLISH

LINDENBERGER ELIZABETH C.
Accepting New Patients:
MGH Department of Medicine
55 Fruit St Grb 740
,Boston,MA 021142621
Suffolk
(617) 726-2000
ENGLISH
Office: ENGLISH

MACIP RODRIGUEZ PERLA M.
Accepting New Patients:
BWPO - GERIATRIC MEDICINE AT 75 FRANCIS ST.
75 Francis St.
,Boston,MA 02115
Suffolk
(617) 732-5500
SPANISH|ENGLISH
Office: ENGLISH

MANKIW CATHERINE M
Accepting New Patients:
BWPO, INC. DEPT OF INTERNAL MEDICINE
75 Francis St., Ste. PBB-B-4 ,Boston,MA 021156110
Suffolk
(617) 732-6660
ENGLISH
Office: SPANISH|ENGLISH|MARATHI

MANKIW CATHERINE M
Accepting New Patients:
Mass General Palliative Care Service
55 Fruit St. Founders 600 ,Boston,MA 021142621
Suffolk
(617) 724-9197
ENGLISH
Office: SPANISH|ENGLISH|MARATHI

MEEHAN CAROLINE P
Accepting New Patients:
BRIGHAM & WOMEN'S HOSPITAL - DEPT. OF MEDICINE
75 Francis St ,Boston,MA 021156110
Suffolk
(617) 732-5500
ENGLISH
Office: SPANISH|ENGLISH|MARATHI

MEEHAN CAROLINE P
Accepting New Patients:
Mass General Palliative Care Service
55 Fruit St. Founders 600 ,Boston,MA 021142621
Suffolk
(617) 724-9197
ENGLISH
Office: SPANISH|ENGLISH|MARATHI

MGPO PALLIATIVE CARE SERVICE
Accepting New Patients:
Mass General Palliative Care Service
55 Fruit St. Founders 600 ,Boston,MA 021142621
Suffolk
(617) 724-9197
SPANISH|ENGLISH|MARATHI
Office: SPANISH|ENGLISH|MARATHI

MOLLER KRISTINA L
Accepting New Patients:
Solomon Center for Hematology & Medical Oncology
830 Harrison Ave, Moakley, 3rd Floor ,Boston,MA 021182905
Suffolk
(617) 638-6428
ENGLISH
Office: ENGLISH

MUNK MARC-DAVID
Accepting New Patients:
BRIGHAM & WOMEN'S HOSPITAL - DEPT. OF MEDICINE
75 Francis St ,Boston,MA 021156110
Suffolk
(617) 732-5500
marc-david.munk@tuftsmedicine.org
Office: ALBANIAN|ARMENIAN|ARABIC, LEBANESE, SYRIAN|BENGALI|BULGARIAN|BURMESE|CANTONESE|KHMER / CAMBODIAN|CROATIAN|CZECH

MUNK MARC-DAVID
Accepting New Patients:
BRIGHAM AND WOMEN'S HOSPITAL
75 Francis St. ,Boston,MA 021156110
Suffolk
(617) 732-9300
marc-david.munk@tuftsmedicine.org
Office: ALBANIAN|ARMENIAN|ARABIC, LEBANESE, SYRIAN|BENGALI|BULGARIAN|BURMESE|CANTONESE|KHMER / CAMBODIAN|CROATIAN|CZECH

MUNK MARC-DAVID
Accepting New Patients:
BRIGHAM AND WOMEN'S PHYSICIANS ORGANIZATION, INC.
75 Francis St ,Boston,MA 021156110
Suffolk
(617) 732-5500
marc-david.munk@tuftsmedicine.org
Office: ALBANIAN|ARMENIAN|ARABIC, LEBANESE, SYRIAN|BENGALI|BULGARIAN|BURMESE|CANTONESE|KHMER / CAMBODIAN|CROATIAN|CZECH

MUNK MARC-DAVID
Accepting New Patients:
Mass General Palliative Care Service
55 Fruit St. Founders 600 ,Boston,MA 021142621
Suffolk
(617) 724-9197
marc-david.munk@tuftsmedicine.org
Office: ALBANIAN|ARMENIAN|ARABIC, LEBANESE, SYRIAN|BENGALI|BULGARIAN|BURMESE|CANTONESE|KHMER / CAMBODIAN|CROATIAN|CZECH

O'BRIEN KAREN A.
Accepting New Patients:
BRIGHAM & WOMEN'S HOSPITAL - DEPT. OF MEDICINE
75 Francis St ,Boston,MA 021156110
Suffolk
(617) 732-5500
KOBrien@caredimensions.org
SPANISH|ENGLISH
Office: AFRIKAANS|ARMENIAN|ARABIC, LEBANESE, SYRIAN|BENGALI|CANTONESE|CHINESE|CROATIAN|CZECH|DANISH|DUTCH

O'BRIEN KAREN A.
Accepting New Patients:
Mass General Palliative Care Service
55 Fruit St. Founders 600 ,Boston,MA 021142621
Suffolk
(617) 724-9197
KOBrien@caredimensions.org
SPANISH|ENGLISH
Office: AFRIKAANS|ARMENIAN|ARABIC, LEBANESE, SYRIAN|BENGALI|CANTONESE|CHINESE|CROATIAN|CZECH|DANISH|DUTCH

O'BRIEN KAREN A.
Accepting New Patients:
MASS GENERAL PHYSICIANS ORG., INC
55 Fruit St ,Boston,MA 021142621
Suffolk
(617) 726-2000
KOBrien@caredimensions.org
SPANISH|ENGLISH
Office: AFRIKAANS|ARMENIAN|ARABIC, LEBANESE, SYRIAN|BENGALI|CANTONESE|CHINESE|CROATIAN|CZECH|DANISH|DUTCH

PETRILLO LAURA A.
Accepting New Patients:
BRIGHAM & WOMEN'S HOSPITAL - DEPT. OF MEDICINE
75 Francis St ,Boston,MA 021156110
Suffolk
(617) 732-5500
ENGLISH
Office: SPANISH|ENGLISH|MARATHI

PETRILLO LAURA A.
Accepting New Patients:
Mass General Palliative Care Service
55 Fruit St. Founders 600 ,Boston,MA 021142621
Suffolk
(617) 724-9197
ENGLISH
Office: SPANISH|ENGLISH|MARATHI

PORTER AMY B
Accepting New Patients:
MGPO PEDIATRIC PALLIATIVE CARE
175 Cambridge St. Ste., 523 ,Boston,MA 02114
Suffolk
(617) 643-9079
ENGLISH
Office: ENGLISH

RITCHIE CHRISTINE S
Accepting New Patients:
Mass General Palliative Care Service
55 Fruit St. Founders 600 ,Boston,MA 021142621
Suffolk
(617) 724-9197
ENGLISH
Office: SPANISH|ENGLISH|MARATHI

ROME RACHEL S
Accepting New Patients:
EVANS MEDICAL FOUNDATION AT 801 MASSACHUSETTS AVE.
801 Massachusetts Ave ,Boston,MA 021182605
Suffolk
(617) 414-4376
ENGLISH
Office: ENGLISH

ROME RACHEL S
Accepting New Patients:
Solomon Center for Hematology & Medical Oncology
830 Harrison Ave, Moakley, 3rd Floor ,Boston,MA 021182905
Suffolk
(617) 638-6428
ENGLISH
Office: ENGLISH

ROSENBERG LEAH B
Accepting New Patients:
BRIGHAM & WOMEN'S HOSPITAL - DEPT. OF MEDICINE
75 Francis St ,Boston,MA 021156110
Suffolk
(617) 732-5500
ENGLISH
Office: SPANISH|ENGLISH|MARATHI

ROSENBERG LEAH B
Accepting New Patients:
Mass General Palliative Care Service
55 Fruit St. Founders 600 ,Boston,MA 021142621
Suffolk
(617) 724-9197
ENGLISH
Office: SPANISH|ENGLISH|MARATHI

RUSSELL MATTHEW L.
Accepting New Patients:
BWPO - GERIATRIC MEDICINE AT 75 FRANCIS ST.
75 Francis St. ,Boston,MA 02115
Suffolk
(617) 732-5500
ENGLISH
Office: ENGLISH

RUSSELL MATTHEW L.
Accepting New Patients:Y
MGH Senior Health
165 Cambridge St Ste 502 ,Boston,MA 021142759
Suffolk
(617) 726-4600
ENGLISH
Office: ENGLISH

RUSSELL MATTHEW L.
Accepting New Patients:Y
MGH SENIOR HEALTH
165 Cambridge St., CPZ 165-5 ,Boston,MA 02114
Suffolk
(617) 726-4600
ENGLISH
Office: ENGLISH

SCHAEFER KRISTEN G.
Accepting New Patients:
BWH Division of Medical Oncology
75 Francis St ,Boston,MA 021156110
Suffolk
(617) 732-6510
ENGLISH
Office: ARABIC, LEBANESE, SYRIAN|CANTONESE|CHINESE|CROATIAN|DUTCH|FARSI, PERSIAN|FRENCH|GERMAN|GREEK|ITALIAN

SHAMEKLIS JACLYN C
Accepting New Patients:
BRIGHAM & WOMEN'S HOSPITAL - DEPT. OF MEDICINE
75 Francis St ,Boston,MA 021156110
Suffolk
(617) 732-5500
ENGLISH
Office: SPANISH|ENGLISH|MARATHI

SHAMEKLIS JACLYN C
Accepting New Patients:
Mass General Palliative Care Service
55 Fruit St. Founders 600 ,Boston,MA 021142621
Suffolk
(617) 724-9197
ENGLISH
Office: SPANISH|ENGLISH|MARATHI

SHIN JENNIFER A.
Accepting New Patients:
Gillette Center for Women's Cancer
55 Fruit St Yaw 9 ,Boston,MA 021142621
Suffolk
(617) 726-6500
SPANISH|ENGLISH

SMITH LORIE N.
Accepting New Patients:
Mass General Palliative Care Service
55 Fruit St. Founders 600 ,Boston,MA 021142621
Suffolk
(617) 724-9197
SPANISH|ENGLISH
Office: SPANISH|ENGLISH|MARATHI

STOLTENBERG MARK J.
Accepting New Patients:
Mass General Palliative Care Service
55 Fruit St. Founders 600 ,Boston,MA 021142621
Suffolk
(617) 724-9197
SPANISH|ENGLISH
Office: SPANISH|ENGLISH|MARATHI

TURNER BRANDON E
Accepting New Patients:
BWH Division of Medical Oncology
75 Francis St ,Boston,MA 021156110
Suffolk
(617) 732-6510
ENGLISH
Office: ARABIC, LEBANESE, SYRIAN|CANTONESE|CHINESE|CROATIAN|DUTCH|FARSI, PERSIAN|FRENCH|GERMAN|GREEK|ITALIAN

TURNER BRANDON E
Accepting New Patients:
Mass General Palliative Care Service
55 Fruit St. Founders 600 ,Boston,MA 021142621
Suffolk
(617) 724-9197
ENGLISH
Office: ARABIC, LEBANESE, SYRIAN|CANTONESE|CHINESE|CROATIAN|DUTCH|FARSI, PERSIAN|FRENCH|GERMAN|GREEK|ITALIAN

VITALE KELLY A
Accepting New Patients:
Solomon Center for Hematology & Medical Oncology
830 Harrison Ave, Moakley, 3rd Floor ,Boston,MA 021182905
Suffolk
(617) 638-6428
ENGLISH
Office: ENGLISH

WEINSTOCK JUDY K
Accepting New Patients:
MASS GENERAL BRIGHAM MEDICAL GROUP - 55 FRUIT ST
55 Fruit St. ,Boston,MA 02114
Suffolk
(617) 726-4121
kboyd@practiceworx.com
ENGLISH
Office: ENGLISH

WINIKER KIM R
Accepting New Patients:
BRIGHAM & WOMEN'S HOSPITAL - DEPT. OF MEDICINE
75 Francis St ,Boston,MA 021156110
Suffolk
(617) 732-5500
winikk10@gmail.com
ENGLISH
Office: SPANISH|ENGLISH|MARATHI

WINIKER KIM R
Accepting New Patients:
Mass General Palliative Care Service
55 Fruit St. Founders 600 ,Boston,MA 021142621
Suffolk
(617) 724-9197
winikk10@gmail.com
ENGLISH
Office: SPANISH|ENGLISH|MARATHI

WOLFE JOANNE
Accepting New Patients:
Mass General Pediatric Gastroenterology and Nutrition
175 Cambridge St., CPZ-5 ,Boston,MA 02114
Suffolk
(617) 726-1450
FRENCH|HEBREW|ENGLISH
Office: AFRIKAANS|ARMENIAN|ARABIC, LEBANESE, SYRIAN|BENGALI|CANTONESE|CHINESE|CROATIAN|CZECH|DANISH|DUTCH

WOLFE JOANNE
Accepting New Patients:
MASS GENERAL PHYSICIANS ORG., INC
55 Fruit St ,Boston,MA 021142621
Suffolk
(617) 726-2000
FRENCH|HEBREW|ENGLISH
Office: AFRIKAANS|ARMENIAN|ARABIC, LEBANESE, SYRIAN|BENGALI|CANTONESE|CHINESE|CROATIAN|CZECH|DANISH|DUTCH

JONES EMMA M.
Accepting New Patients:
FRANCISCAN PEDIATRICS, INC
30 Warren St. ,Brighton,MA 021353602
Suffolk
(617) 254-3800
ejones@caredimensions.org
ENGLISH
Office: ARMENIAN|GREEK|SPANISH|ENGLISH

LIAW SHIH-NING
Accepting New Patients:Y
FRANCISCAN PEDIATRICS, INC
30 Warren St.
,Brighton,MA 021353602
Suffolk
(617) 254-3800
ENGLISH
Office: ARMENIAN|GREEK|SPANISH|ENGLISH

BUKHARI SUMERA
Accepting New Patients:
BWPO AT 1153 CENTRE STREET
1153 Centre Street ,Jamaica Plain,MA 02130
Suffolk
(617) 983-7000
SBUKHARI2@BWH.HARVARD.EDU
ENGLISH
Office: ENGLISH

CHUA ISAAC S.
Accepting New Patients:Y
BRIGHAM PRIMARY PHYSICIANS AT FAULKNER HOSPITAL
1153 Centre St ,Jamaica Plain,MA 021303446
Suffolk
(617) 983-7000
ENGLISH
Office: CANTONESE|FARSI, PERSIAN|FRENCH|GERMAN|HEBREW|HINDI|ITALIAN|MANDARIN|PORTUGUESE|POLISH

GOLDBERG ALLYSON
Accepting New Patients:Y
BRIGHAM AND WOMEN'S ADVANCED PRIMARY CARE ASSOC, HUNTINGTON
301 S Huntington Ave, Garden Level ,Jamaica Plain,MA 021304807
Suffolk
(857) 307-3300
ENGLISH
Office: ARABIC, LEBANESE, SYRIAN|CANTONESE|CHINESE|CROATIAN|DUTCH|FARSI, PERSIAN|FRENCH|GERMAN|GREEK|ITALIAN

WEINSTOCK JUDY K
Accepting New Patients:
MASS GENERAL BRIGHAM MEDICAL GROUP - 1153 CENTRE ST.
1153 Centre St. ,Jamaica Plain,MA 02130
Suffolk
(617) 726-4121
kboyd@practiceworx.com
ENGLISH
Office: ENGLISH

HALPORN JOHN D.
Accepting New Patients:
HEBREW REHABILITATION CENTER
1200 Centre St ,Roslindale,MA 021311000
Suffolk
(617) 363-8200
ENGLISH
Office: ARABIC, LEBANESE, SYRIAN|CANTONESE|CHINESE|CROATIAN|DUTCH|FARSI, PERSIAN|FRENCH|GERMAN|GREEK|ITALIAN

INFECTIOUS DISEASE

ACUNA-VILLAORDUNA CARLOS J.
Accepting New Patients:
EVANS MEDICAL FOUNDATION AT 801 MASSACHUSETTS AVE.
801 Massachusetts Ave ,Boston,MA 021182605
Suffolk
(617) 414-4376
SPANISH|ENGLISH
Office: ARMENIAN|ARABIC, LEBANESE, SYRIAN|CANTONESE|CHINESE|FRENCH|ITALIAN|MANDARIN|PORTUGUESE|RUSSIAN|SPANISH

ACUNA-VILLAORDUNA CARLOS J.
Accepting New Patients:
EVANS MEDICAL FOUNDATION, INC - INFECTIOUS DISEASE
725 Albany St Shapiro 9, Ste B & C ,Boston,MA 021182526
Suffolk
(617) 414-4290
SPANISH|ENGLISH
Office: ARMENIAN|ARABIC, LEBANESE, SYRIAN|CANTONESE|CHINESE|FRENCH|ITALIAN|MANDARIN|PORTUGUESE|RUSSIAN|SPANISH

ACUNA-VILLAORDUNA CARLOS J.
Accepting New Patients:
FACULTY PRACTICE FOUNDATION INC EVANS MEDICAL FOUNDATION INC
1 Boston Medical Center Place ,Boston,MA 021184001
Suffolk
(617) 414-5951
SPANISH|ENGLISH
Office: ARMENIAN|ARABIC, LEBANESE, SYRIAN|CANTONESE|CHINESE|FRENCH|ITALIAN|MANDARIN|PORTUGUESE|RUSSIAN|SPANISH

AHONKHAI AIMALOHI A.
Accepting New Patients:
Infectious Disease Associates
55 Fruit St. ,Boston,MA 021142621
Suffolk
(617) 726-3812
ENGLISH
Office: AFRIKAANS|ALBANIAN|ARMENIAN|ARABIC, LEBANESE, SYRIAN|BENGALI|BULGARIAN|BURMESE|CANTONESE|CHINESE|KHMER / CAMBODIAN

AHONKHAI AIMALOHI A.
Accepting New Patients:
MASSACHUSETTS GENERAL HOSPITAL
55 Fruit St ,Boston,MA 021142621
Suffolk
(617) 726-2000
ENGLISH
Office: AFRIKAANS|ALBANIAN|ARMENIAN|ARABIC, LEBANESE, SYRIAN|BENGALI|BULGARIAN|BURMESE|CANTONESE|CHINESE|KHMER / CAMBODIAN

AHONKHAI AIMALOHI A.
Accepting New Patients:
MASS GENERAL PHYSICIANS ORG., INC
55 Fruit St ,Boston,MA 021142621
Suffolk
(617) 726-2000
ENGLISH
Office: AFRIKAANS|ALBANIAN|ARMENIAN|ARABIC, LEBANESE, SYRIAN|BENGALI|BULGARIAN|BURMESE|CANTONESE|CHINESE|KHMER / CAMBODIAN

ALBIN JOHN S
Accepting New Patients:
Infectious Disease Associates
55 Fruit St., Cox 5 ,Boston,MA 021142621
Suffolk
(617) 726-3906
SPANISH|ENGLISH
Office: ENGLISH

ARONOFF MICHAEL E.
Accepting New Patients:
Infectious Disease Associates
100 Blossom St Gray Jackson 504 ,Boston,MA 021142606
Suffolk
(617) 726-3906
FRENCH|ENGLISH
Office: ENGLISH

BADEN LINDSEY R.
Accepting New Patients:
BRIGHAM DEPARTMENT OF INFECTIOUS DISEASE
75 Francis St., Ste. PBB-A-4 ,Boston,MA 021156110
Suffolk
(617) 732-8881
ENGLISH
Office: ARABIC, LEBANESE, SYRIAN|CANTONESE|CHINESE|CROATIAN|DUTCH|FARSI, PERSIAN|FRENCH|GERMAN|GREEK|ITALIAN

BADEN LINDSEY R.
Accepting New Patients:
Infectious Disease Associates
55 Fruit St. ,Boston,MA 021142621
Suffolk
(617) 726-3812
ENGLISH
Office: ARABIC, LEBANESE, SYRIAN|CANTONESE|CHINESE|CROATIAN|DUTCH|FARSI, PERSIAN|FRENCH|GERMAN|GREEK|ITALIAN

BAKER MEGHAN A.
Accepting New Patients:
BRIGHAM DEPARTMENT OF INFECTIOUS DISEASE
75 Francis St., Ste. PBB-A-4 ,Boston,MA 021156110
Suffolk
(617) 732-8881
ENGLISH
Office: ENGLISH

BARCZAK AMY K.
Accepting New Patients:
Infectious Disease Associates
100 Blossom St Gray Jackson 504 ,Boston,MA 021142606
Suffolk
(617) 726-3906
ENGLISH

BARLAM TAMAR F.
Accepting New Patients:N
FACULTY PRACTICE FOUNDATION INC EVANS MEDICAL FOUNDATION INC
1 Boston Medical Center Place ,Boston,MA 021184001
Suffolk
(617) 414-5951
ENGLISH
Office: ARMENIAN|ARABIC, LEBANESE, SYRIAN|CANTONESE|CHINESE|FRENCH|ITALIAN|MANDARIN|PORTUGUESE|RUSSIAN|SPANISH

BARNABAS RUANNE V
Accepting New Patients:
Allergy Associates
55 Fruit St Cox 201 ,Boston,MA 021142621
Suffolk
(617) 726-3850
ENGLISH
Office: ENGLISH

BARNABAS RUANNE V
Accepting New Patients:
BRIGHAM DEPARTMENT OF INFECTIOUS DISEASE
75 Francis St., Ste. PBB-A-4 ,Boston,MA 021156110
Suffolk
(617) 732-8881
ENGLISH
Office: ENGLISH

BARSHAK MIRIAM B.
Accepting New Patients:N
Infectious Disease Associates
100 Blossom St Gray Jackson 504 ,Boston,MA 021142606
Suffolk
(617) 726-3906
ENGLISH
Office: ENGLISH

BARSHAK MIRIAM B.
Accepting New Patients:N
Infectious Disease Associates
55 Fruit St., Cox 5 ,Boston,MA 021142621
Suffolk
(617) 726-3906
ENGLISH
Office: ENGLISH

BASGOZ NESLI O.
Accepting New Patients:N
Infectious Disease Associates
100 Blossom St Gray Jackson 504 ,Boston,MA 021142606
Suffolk
(617) 726-3906
FRENCH|TURKISH|ENGLISH
Office: ENGLISH

BASGOZ NESLI O.
Accepting New Patients:N
Infectious Disease Associates
55 Fruit St., Cox 5 ,Boston,MA 021142621
Suffolk
(617) 726-3906
FRENCH|TURKISH|ENGLISH
Office: ENGLISH

BASSETT INGRID V.
Accepting New Patients:
MGPO AT INFECTIOUS DISEASE ASSOCIATES
50 Staniford St. ,Boston,MA 02114
Suffolk
(617) 726-0637
SPANISH|ENGLISH

BEBELL LISA M.
Accepting New Patients:
Brigham and Women's Hospital, Pulmonary Division
75 Francis St Pbb Clinics 3 ,Boston,MA 021156110
Suffolk
(617) 732-6770
FRENCH|SPANISH|ENGLISH
Office: ENGLISH

BEBELL LISA M.
Accepting New Patients:
Infectious Disease Associates
100 Blossom St Gray Jackson 504 ,Boston,MA 021142606
Suffolk
(617) 726-3906
FRENCH|SPANISH|ENGLISH
Office: ENGLISH

BHADELIA NAHID
Accepting New Patients:
EVANS MEDICAL FOUNDATION, INC - INFECTIOUS DISEASE
725 Albany St Shapiro 9, Ste B & C ,Boston,MA 021182526
Suffolk
(617) 414-4290
ENGLISH
Office: FRENCH|SPANISH|ENGLISH

BHATTACHARYYA ROBY P.
Accepting New Patients:
Infectious Disease Associates
100 Blossom St Gray Jackson 504 ,Boston,MA 021142606
Suffolk
(617) 726-3906
ENGLISH

BLAIR BARBRA M.
Accepting New Patients:
Infectious Disease Associates
55 Fruit St. ,Boston,MA 021142621
Suffolk
(617) 726-3812
ENGLISH
Office: ENGLISH

BLOOM ALLYSON K.
Accepting New Patients:
Infectious Disease Associates
100 Blossom St Gray Jackson 504 ,Boston,MA 021142606
Suffolk
(617) 726-3906

BLOOM SETH M.
Accepting New Patients:
BRIGHAM DEPARTMENT OF INFECTIOUS DISEASE
75 Francis St., Ste. PBB-A-4 ,Boston,MA 021156110
Suffolk
(617) 732-8881
SPANISH|ENGLISH
Office: ENGLISH

BLOOM SETH M.
Accepting New Patients:
Infectious Disease Associates
100 Blossom St Gray Jackson 504 ,Boston,MA 021142606
Suffolk
(617) 726-3906
SPANISH|ENGLISH
Office: ENGLISH

BOND SHEILA A.
Accepting New Patients:
BRIGHAM DEPARTMENT OF INFECTIOUS DISEASE
75 Francis St., Ste. PBB-A-4 ,Boston,MA 021156110
Suffolk
(617) 732-8881
ENGLISH
Office: ENGLISH

BOURQUE DANIEL L.
Accepting New Patients:
EVANS MEDICAL FOUNDATION INC
732 Harrison Ave Preston 5th Floor ,Boston,MA 02118
Suffolk
(617) 534-4967
SPANISH|ENGLISH
Office: FRENCH|SPANISH|ENGLISH

BOURQUE DANIEL L.
Accepting New Patients:N
EVANS MEDICAL FOUNDATION, INC - INFECTIOUS DISEASE
725 Albany St Shapiro 9, Ste B & C ,Boston,MA 021182526
Suffolk
(617) 414-4290
SPANISH|ENGLISH
Office: FRENCH|SPANISH|ENGLISH

BRIGHAM DEPARTMENT OF INFECTIOUS DISEASE
Accepting New Patients:
BRIGHAM DEPARTMENT OF INFECTIOUS DISEASE
75 Francis St., Ste. PBB-A-4 ,Boston,MA 021156110
Suffolk
(617) 732-8881
ENGLISH
Office: ENGLISH

BWPO - INFECTIOUS DISEASES
Accepting New Patients:
BWH Division of Infectious Diseases
15 Francis St Ste PBB-A4 ,Boston,MA 021156105
Suffolk
(617) 732-8881
ENGLISH
Office: ENGLISH

CASTLE ALISON C.
Accepting New Patients:
Infectious Disease Associates
55 Fruit St. ,Boston,MA 021142621
Suffolk
(617) 726-3812
ENGLISH
Office: ENGLISH

CASTLE ALISON C.
Accepting New Patients:
Infectious Disease Associates
55 Fruit St., Cox 5 ,Boston,MA 021142621
Suffolk
(617) 726-3906
ENGLISH
Office: ENGLISH

CHAN BRIAN T.
Accepting New Patients:
BRIGHAM DEPARTMENT OF INFECTIOUS DISEASE
75 Francis St., Ste. PBB-A-4 ,Boston,MA 021156110
Suffolk
(617) 732-8881
SPANISH|ENGLISH
Office: ENGLISH

CHAN BRIAN T.
Accepting New Patients:
Infectious Disease Associates
100 Blossom St Gray Jackson 504 ,Boston,MA 021142606
Suffolk
(617) 726-3906
SPANISH|ENGLISH
Office: ENGLISH

CHAN BRIAN T.
Accepting New Patients:
Infectious Disease Associates
55 Fruit St., Cox 5 ,Boston,MA 021142621
Suffolk
(617) 726-3906
SPANISH|ENGLISH
Office: ENGLISH

CHARLES RICHELLE C.
Accepting New Patients:
Infectious Disease Associates
100 Blossom St Gray Jackson 504 ,Boston,MA 021142606
Suffolk
(617) 726-3906

CHIOSI JOHN J
Accepting New Patients:
Infectious Disease Associates
55 Fruit St. ,Boston,MA 021142621
Suffolk
(617) 726-3812
ENGLISH
Office: BENGALI|BULGARIAN|FARSI, PERSIAN|MANDARIN|RUSSIAN|SPANISH|ENGLISH

CHIOSI JOHN J
Accepting New Patients:
Infectious Disease Associates
55 Fruit St., Cox 5 ,Boston,MA 021142621
Suffolk
(617) 726-3906
ENGLISH
Office: BENGALI|BULGARIAN|FARSI, PERSIAN|MANDARIN|RUSSIAN|SPANISH|ENGLISH

CHU JACQUELINE T.
Accepting New Patients:N
Infectious Disease Associates
55 Fruit St. ,Boston,MA 021142621
Suffolk
(617) 726-3812
SPANISH|ENGLISH
Office: ENGLISH

CIARANELLO ANDREA L.
Accepting New Patients:
Hematology/Oncology Associates
100 Blossom St ,Boston,MA 021142606
Suffolk
(617) 726-8650
SPANISH|ENGLISH

CIARANELLO ANDREA L.
Accepting New Patients:
Infectious Disease Associates
100 Blossom St Gray Jackson 504 ,Boston,MA 021142606
Suffolk
(617) 726-3906
SPANISH|ENGLISH

COFFEY KAREN C
Accepting New Patients:
MGPO AT INFECTIOUS DISEASE ASSOCIATES
50 Staniford St. ,Boston,MA 02114
Suffolk
(617) 726-0637

COLVIN RICHARD A.
Accepting New Patients:
Infectious Disease Associates
100 Blossom St Gray Jackson 504 ,Boston,MA 021142606
Suffolk
(617) 726-3906
ENGLISH
Office: ENGLISH

COLVIN RICHARD A.
Accepting New Patients:
Infectious Disease Associates
55 Fruit St. ,Boston,MA 021142621
Suffolk
(617) 726-3812
ENGLISH
Office: ENGLISH

COSIMI LISA A.
Accepting New Patients:
BRIGHAM & WOMEN'S HOSPITAL - DEPT. OF MEDICINE
75 Francis St ,Boston,MA 021156110
Suffolk
(617) 732-5500
ENGLISH
Office: ENGLISH

COTTON DEBORAH J.
Accepting New Patients:
FACULTY PRACTICE FOUNDATION INC EVANS MEDICAL FOUNDATION INC
1 Boston Medical Center Place ,Boston,MA 021184001
Suffolk
(617) 414-5951
ENGLISH
Office: ARMENIAN|ARABIC, LEBANESE, SYRIAN|CANTONESE|CHINESE|FRENCH|ITALIAN|MANDARIN|PORTUGUESE|RUSSIAN|SPANISH

DAVIS BENJAMIN T.
Accepting New Patients:N
Infectious Disease Associates
100 Blossom St Gray Jackson 504 ,Boston,MA 021142606
Suffolk
(617) 726-3906
FRENCH|ENGLISH
Office: ENGLISH

DAVIS BENJAMIN T.
Accepting New Patients:N
Infectious Disease Associates
55 Fruit St., Cox 5 ,Boston,MA 021142621
Suffolk
(617) 726-3906
FRENCH|ENGLISH
Office: ENGLISH

DELSESTO DAVID J.
Accepting New Patients:Y
One Medical - Goverment Center
53 State St. ,Boston,MA 02109
Suffolk
(617) 903-5000
ENGLISH
Office: SPANISH|ENGLISH|AMHARIC, ETHIOPIAN

DELSESTO DAVID J.
Accepting New Patients:Y
One Medical - Seaport
26 Thomson Pl. ,Boston,MA 02210
Suffolk
(617) 903-5000
ENGLISH
Office: SPANISH|ENGLISH|AMHARIC, ETHIOPIAN

DOHERTY HANNAFORD ALISSE
Accepting New Patients:
BRIGHAM DEPARTMENT OF INFECTIOUS DISEASE
75 Francis St., Ste. PBB-A-4 ,Boston,MA 021156110
Suffolk
(617) 732-8881
ENGLISH
Office: ENGLISH

DOHERTY HANNAFORD ALISSE
Accepting New Patients:
Infectious Disease Associates
55 Fruit St. ,Boston,MA 021142621
Suffolk
(617) 726-3812
ENGLISH
Office: ENGLISH

DRYDEN-PETERSON SCOTT L.
Accepting New Patients:
BRIGHAM & WOMEN'S HOSPITAL - DEPT. OF MEDICINE
75 Francis St ,Boston,MA 021156110
Suffolk
(617) 732-5500
FRENCH|SPANISH|ENGLISH

DRYDEN-PETERSON SCOTT L.
Accepting New Patients:
BRIGHAM DEPARTMENT OF INFECTIOUS DISEASE
75 Francis St., Ste. PBB-A-4 ,Boston,MA 021156110
Suffolk
(617) 732-8881
FRENCH|SPANISH|ENGLISH

DUGDALE CAITLIN M.
Accepting New Patients:
Infectious Disease Associates
55 Fruit St. ,Boston,MA 021142621
Suffolk
(617) 726-3812
ENGLISH
Office: ENGLISH

DURAND MARLENE L.
Accepting New Patients:
Infectious Disease Associates
100 Blossom St Gray Jackson 504 ,Boston,MA 021142606
Suffolk
(617) 726-3906
ENGLISH

EISENBERG MARK P.
Accepting New Patients:
BARBARA MCINNIS HOUSE
780 Albany St ,Boston,MA 021182755
Suffolk
(857) 654-1760
meisenberg@partners.org
FRENCH|SPANISH|ENGLISH
Office: FRENCH|PORTUGUESE|SPANISH|ENGLISH

EISENBERG MARK P.
Accepting New Patients:
BOSTON HEALTH CARE FOR THE HOMELESS PROGRAM
780 Albany St
,Boston,MA 021182755
Suffolk
(857) 654-1605
meisenberg@partners.org
FRENCH|SPANISH|ENGLISH
Office: FRENCH|PORTUGUESE|SPANISH|ENGLISH

EISENBERG MARK P.
Accepting New Patients:
BRIGHAM & WOMEN'S HOSPITAL - DEPT. OF MEDICINE
75 Francis St
,Boston,MA 021156110
Suffolk
(617) 732-5500
meisenberg@partners.org
FRENCH|SPANISH|ENGLISH
Office: FRENCH|PORTUGUESE|SPANISH|ENGLISH

EISENBERG MARK P.
Accepting New Patients:
Mass General Hospital Medicine Group
55 Fruit St Bulfinch 15
,Boston,MA 021142621
Suffolk
(617) 724-3874
meisenberg@partners.org
FRENCH|SPANISH|ENGLISH
Office: FRENCH|PORTUGUESE|SPANISH|ENGLISH

EISENBERG MARK P.
Accepting New Patients:
Stacy Kirkpatrick House
461 Walnut Ave
,Boston,MA 021302331
Suffolk
(857) 654-1550
meisenberg@partners.org
FRENCH|SPANISH|ENGLISH
Office: FRENCH|PORTUGUESE|SPANISH|ENGLISH

EL-KHOURY JOSEPH B.
Accepting New Patients:
Infectious Disease Associates
100 Blossom St Gray Jackson 504 ,Boston,MA 021142606
Suffolk
(617) 726-3906
ARABIC, LEBANESE, SYRIAN|FRENCH|ENGLISH
Office: ENGLISH

EVANS MEDICAL FOUNDATION AT 88 NEWTON ST/ INFECTIOUS DISEASE
Accepting New Patients:
Evans Medical Foundation, Inc.
88 E Newton St Evans 113 ,Boston,MA 021182308
Suffolk
(617) 638-7254
FRENCH|ENGLISH
Office: FRENCH|ENGLISH

EVANS MEDICAL FOUNDATION INC - TUBERCULOSIS CLINIC
Accepting New Patients:
EVANS MEDICAL FOUNDATION INC
732 Harrison Ave
Preston 5th Floor
,Boston,MA 02118
Suffolk
(617) 534-4967
ENGLISH
Office: ENGLISH

EVANS MEDICAL FOUNDATION, INC - INFECTIOUS DISEASE
Accepting New Patients:
EVANS MEDICAL FOUNDATION, INC - INFECTIOUS DISEASE
725 Albany St Shapiro 9, Ste B & C ,Boston,MA 021182526
Suffolk
(617) 414-4290
sophia.papadopoulos@bmc.org
FRENCH|SPANISH|ENGLISH
Office: FRENCH|SPANISH|ENGLISH

FAGAN MAURA A.
Accepting New Patients:
EVANS MEDICAL FOUNDATION, INC - INFECTIOUS DISEASE
725 Albany St Shapiro 9, Ste B & C ,Boston,MA 021182526
Suffolk
(617) 414-4290
ENGLISH
Office: ARABIC, LEBANESE, SYRIAN|FRENCH|PORTUGUESE|SPANISH|ENGLISH

FAGAN MAURA A.
Accepting New Patients:Y
EVANS MEDICAL FOUNDATION, INC - PRIMARY CARE
725 Albany St Shapiro 5 & 6 ,Boston,MA 021182526
Suffolk
(617) 414-5951
ENGLISH
Office: ARABIC, LEBANESE, SYRIAN|FRENCH|PORTUGUESE|SPANISH|ENGLISH

FELSENSTEIN DONNA
Accepting New Patients:
Infectious Disease Associates
100 Blossom St Gray Jackson 504 ,Boston,MA 021142606
Suffolk
(617) 726-3906
ENGLISH

FISHMAN JAY A.
Accepting New Patients:
Infectious Disease Associates
100 Blossom St Gray Jackson 504 ,Boston,MA 021142606
Suffolk
(617) 726-3906
FRENCH|ENGLISH

FLEMING JULIA G
Accepting New Patients:Y
Fenway Health - Ansin Building
1340 Boylston St Ansin Building,Boston,MA 022154302
Suffolk
(617) 267-0900
ENGLISH
Office: ARABIC, LEBANESE, SYRIAN|CANTONESE|FRENCH|GERMAN|GREEK|HEBREW|HINDI|ITALIAN|JAPANESE|MALAY

GANDHI RAJESH T.
Accepting New Patients:N
Infectious Disease Associates
100 Blossom St Gray Jackson 504 ,Boston,MA 021142606
Suffolk
(617) 726-3906
ENGLISH
Office: ENGLISH

GANDHI RAJESH T.
Accepting New Patients:Y
Infectious Disease Associates
55 Fruit St., Cox 5 ,Boston,MA 021142621
Suffolk
(617) 726-3906
ENGLISH
Office: ENGLISH

GEADAS CAROLINA D
Accepting New Patients:
MGPO AT INFECTIOUS DISEASE ASSOCIATES
50 Staniford St. ,Boston,MA 02114
Suffolk
(617) 726-0637
CGEADAS@BWH.HARVARD.EDU
PORTUGUESE|SPANISH|ENGLISH

GOLDBERG MARCIA B.
Accepting New Patients:
BWH Division of Infectious Diseases
15 Francis St Ste PBB-A4 ,Boston,MA 021156105
Suffolk
(617) 732-8881
FRENCH|SPANISH|ENGLISH
Office: ENGLISH

GOLDBERG MARCIA B.
Accepting New Patients:
Infectious Disease Associates
100 Blossom St Gray Jackson 504 ,Boston,MA 021142606
Suffolk
(617) 726-3906
FRENCH|SPANISH|ENGLISH
Office: ENGLISH

GREEN ALIZA
Accepting New Patients:
BRIGHAM DEPARTMENT OF INFECTIOUS DISEASE
75 Francis St., Ste. PBB-A-4 ,Boston,MA 021156110
Suffolk
(617) 732-8881
ENGLISH
Office: ENGLISH

HAMER DAVIDSON H.
Accepting New Patients:
FACULTY PRACTICE FOUNDATION INC EVANS MEDICAL FOUNDATION INC
1 Boston Medical Center Place ,Boston,MA 021184001
Suffolk
(617) 414-5951
FRENCH|SPANISH|ENGLISH
Office: ARMENIAN|ARABIC, LEBANESE, SYRIAN|CANTONESE|CHINESE|FRENCH|ITALIAN|MANDARIN|PORTUGUESE|RUSSIAN|SPANISH

HAMMOND SARAH P.
Accepting New Patients:
BRIGHAM & WOMEN'S HOSPITAL - DEPT. OF MEDICINE
75 Francis St ,Boston,MA 021156110
Suffolk
(617) 732-5500
ARABIC, LEBANESE, SYRIAN|CANTONESE|CHINESE|CROATIAN|DUTCH|FARSI, PERSIAN|FRENCH|GERMAN|GREEK|ITALIAN

HAMMOND SARAH P.
Accepting New Patients:
BRIGHAM DEPARTMENT OF INFECTIOUS DISEASE
75 Francis St., Ste. PBB-A-4 ,Boston,MA 021156110
Suffolk
(617) 732-8881
ARABIC, LEBANESE, SYRIAN|CANTONESE|CHINESE|CROATIAN|DUTCH|FARSI, PERSIAN|FRENCH|GERMAN|GREEK|ITALIAN

HAMMOND SARAH P.
Accepting New Patients:
Infectious Disease Associates
55 Fruit St. ,Boston,MA 021142621
Suffolk
(617) 726-3812
ARABIC, LEBANESE, SYRIAN|CANTONESE|CHINESE|CROATIAN|DUTCH|FARSI, PERSIAN|FRENCH|GERMAN|GREEK|ITALIAN

HAMMOND SARAH P.
Accepting New Patients:
Infectious Disease Associates
55 Fruit St., Cox 5 ,Boston,MA 021142621
Suffolk
(617) 726-3906
ARABIC, LEBANESE, SYRIAN|CANTONESE|CHINESE|CROATIAN|DUTCH|FARSI, PERSIAN|FRENCH|GERMAN|GREEK|ITALIAN

HARRIS COURTNEY E.
Accepting New Patients:
BRIGHAM AND WOMEN'S PHYSICIANS ORGANIZATION, INC.
75 Francis St
,Boston,MA 021156110
Suffolk
(617) 732-5500
ENGLISH
Office: FRENCH|GERMAN|ITALIAN|SPANISH|ENGLISH|CAPE VERDE CREOLE

HIMMELSTEIN KATHRYN E.
Accepting New Patients:
EVANS MEDICAL FOUNDATION AT 801 MASSACHUSETTS AVE.
801 Massachusetts Ave
,Boston,MA 021182605
Suffolk
(617) 414-4376
ENGLISH
Office: ENGLISH

HIMMELSTEIN KATHRYN E.
Accepting New Patients:
Infectious Disease Associates
55 Fruit St. ,Boston,MA 021142621
Suffolk
(617) 726-3812
ENGLISH
Office: ENGLISH

HOCHBERG NATASHA S.
Accepting New Patients:
EVANS MEDICAL FOUNDATION AT ALBANY ST.
715 Albany St Ste R-304
,Boston,MA 021182526
Suffolk
(617) 638-4860
ENGLISH

HOHMANN ELIZABETH L.
Accepting New Patients:
Infectious Disease Associates
100 Blossom St Gray Jackson 504 ,Boston,MA 021142606
Suffolk
(617) 726-3906
ENGLISH

HOLTZMAN DAVID L
Accepting New Patients:
EVANS MEDICAL FOUNDATION AT 801 MASSACHUSETTS AVE.
801 Massachusetts Ave
,Boston,MA 021182605
Suffolk
(617) 414-4376
ENGLISH

HUNG DEBORAH T.
Accepting New Patients:
BRIGHAM & WOMEN'S HOSPITAL - DEPT. OF MEDICINE
75 Francis St
,Boston,MA 021156110
Suffolk
(617) 732-5500
ENGLISH
Office: ENGLISH

HUNG DEBORAH T.
Accepting New Patients:
BRIGHAM DEPARTMENT OF INFECTIOUS DISEASE
75 Francis St., Ste. PBB-A-4 ,Boston,MA 021156110
Suffolk
(617) 732-8881
ENGLISH
Office: ENGLISH

HURTADO ROCIO M.
Accepting New Patients:N
Infectious Disease Associates
100 Blossom St Gray Jackson 504 ,Boston,MA 021142606
Suffolk
(617) 726-3906
PORTUGUESE|SPANISH|ENGLISH
Office: ENGLISH

HURTADO ROCIO M.
Accepting New Patients:N
Infectious Disease Associates
55 Fruit St., Cox 5
,Boston,MA 021142621
Suffolk
(617) 726-3906
PORTUGUESE|SPANISH|ENGLISH
Office: ENGLISH

HYLE EMILY P.
Accepting New Patients:
Infectious Disease Associates
100 Blossom St Gray Jackson 504 ,Boston,MA 021142606
Suffolk
(617) 726-3906
ENGLISH

HYSELL KRISTEN M
Accepting New Patients:N
Infectious Disease Associates
55 Fruit St., Cox 5
,Boston,MA 021142621
Suffolk
(617) 726-3906
ENGLISH
Office: FRENCH|SPANISH|ENGLISH

INFECTIOUS DISEASE CONSULTANTS, LLC
Accepting New Patients:
INFECTIOUS DISEASE CONSULTANTS, LLC
1 Nassau St Unit 1906
,Boston,MA 021111587
Suffolk
(319) 621-4345
swetalpatel_2000@yahoo.com
ENGLISH
Office: ENGLISH

INGALLS ROBIN R.
Accepting New Patients:
FACULTY PRACTICE FOUNDATION INC
EVANS MEDICAL FOUNDATION INC
1 Boston Medical Center Place
,Boston,MA 021184001
Suffolk
(617) 414-5951
ENGLISH
Office: ARMENIAN|ARABIC, LEBANESE, SYRIAN|CANTONESE|CHINESE|FRENCH|ITALIAN|MANDARIN|PORTUGUESE|RUSSIAN|SPANISH

ISSA NICOLAS C.
Accepting New Patients:
BRIGHAM & WOMEN'S HOSPITAL - DEPT. OF MEDICINE
75 Francis St
,Boston,MA 021156110
Suffolk
(617) 732-5500
ENGLISH
Office: ARABIC, LEBANESE, SYRIAN|CANTONESE|CHINESE|CROATIAN|DUTCH|FARSI, PERSIAN|FRENCH|GERMAN|GREEK|ITALIAN

ISSA NICOLAS C.
Accepting New Patients:
BRIGHAM
DEPARTMENT OF
INFECTIOUS DISEASE
75 Francis St., Ste. PBB-A-4 ,Boston,MA 021156110
Suffolk
(617) 732-8881
ENGLISH
Office: ARABIC, LEBANESE, SYRIAN|CANTONESE|CHINESE|CROATIAN|DUTCH|FARSI, PERSIAN|FRENCH|GERMAN|GREEK|ITALIAN

IVERS LOUISE C.
Accepting New Patients:
Infectious Disease Associates
55 Fruit St., Cox 5 ,Boston,MA 021142621
Suffolk
(617) 726-3906
ENGLISH|HAITIAN CREOLE /KWEO
Office: ENGLISH

JACOBSON KAREN R.
Accepting New Patients:
EVANS MEDICAL FOUNDATION, INC - INFECTIOUS DISEASE
725 Albany St Shapiro 9, Ste B & C ,Boston,MA 021182526
Suffolk
(617) 414-4290
ENGLISH
Office: FRENCH|SPANISH|ENGLISH

JASTRAB JORDAN B
Accepting New Patients:
BRIGHAM
DEPARTMENT OF
INFECTIOUS DISEASE
75 Francis St., Ste. PBB-A-4 ,Boston,MA 021156110
Suffolk
(617) 732-8881
ENGLISH
Office: ENGLISH

JILG NIKOLAUS
Accepting New Patients:
BRIGHAM AND WOMEN'S PHYSICIANS ORGANIZATION, INC.
75 Francis St ,Boston,MA 021156110
Suffolk
(617) 732-5500
GERMAN|ENGLISH
Office: ENGLISH

JILG NIKOLAUS
Accepting New Patients:
BWH Division of Infectious Diseases
15 Francis St Ste PBB-A4 ,Boston,MA 021156105
Suffolk
(617) 732-8881
GERMAN|ENGLISH
Office: ENGLISH

JILG NIKOLAUS
Accepting New Patients:
Infectious Disease Associates
55 Fruit St. ,Boston,MA 021142621
Suffolk
(617) 726-3812
GERMAN|ENGLISH
Office: ENGLISH

JOHNSON JACOB H.
Accepting New Patients:
BRIGHAM
DEPARTMENT OF
INFECTIOUS DISEASE
75 Francis St., Ste. PBB-A-4 ,Boston,MA 021156110
Suffolk
(617) 732-8881
ENGLISH
Office: ENGLISH

JOHNSON JENNIFER A.
Accepting New Patients:
BRIGHAM & WOMEN'S HOSPITAL - DEPT. OF MEDICINE
75 Francis St ,Boston,MA 021156110
Suffolk
(617) 732-5500
ENGLISH
Office: ENGLISH

JOHNSON JENNIFER A.
Accepting New Patients:
BRIGHAM
DEPARTMENT OF
INFECTIOUS DISEASE
75 Francis St., Ste. PBB-A-4 ,Boston,MA 021156110
Suffolk
(617) 732-8881
ENGLISH
Office: ENGLISH

JUELG BORIS D.
Accepting New Patients:
Infectious Disease Associates
100 Blossom St Gray Jackson 504 ,Boston,MA 021142606
Suffolk
(617) 726-3906
FRENCH|GERMAN|ENGLISH
Office: ENGLISH

KATZ JOEL T.
Accepting New Patients:
BRIGHAM & WOMEN'S HOSPITAL - DEPT. OF MEDICINE
75 Francis St ,Boston,MA 021156110
Suffolk
(617) 732-5500
ENGLISH
Office: CANTONESE|FARSI, PERSIAN|FRENCH|GERMAN|HEBREW|HINDI|MANDARIN|PORTUGUESE|POLISH|RUSSIAN

KATZ JOEL T.
Accepting New Patients:N
Brigham Circle Medical Associates
45 Francis St. ,Boston,MA 021156134
Suffolk
(857) 307-4100
ENGLISH
Office: CANTONESE|FARSI, PERSIAN|FRENCH|GERMAN|HEBREW|HINDI|MANDARIN|PORTUGUESE|POLISH|RUSSIAN

KATZ JOEL T.
Accepting New Patients:N
The Phyllis Jen Center For Primary Care
75 Francis St ,Boston,MA 021156110
Suffolk
(617) 732-6040
ENGLISH
Office: CANTONESE|FARSI, PERSIAN|FRENCH|GERMAN|HEBREW|HINDI|MANDARIN|PORTUGUESE|POLISH|RUSSIAN

KAYE KENNETH M.
Accepting New Patients:
BRIGHAM & WOMEN'S HOSPITAL - DEPT. OF MEDICINE
75 Francis St
,Boston,MA 021156110
Suffolk
(617) 732-5500
ENGLISH
Office: ENGLISH

KHAN GHULAM K
Accepting New Patients:
Evans Medical Foundation
1 Boston Medical Ctr Pl
,Boston,MA 021182908
Suffolk
(617) 414-4580
ENGLISH
Office: FRENCH|PORTUGUESE|SPANISH|ENGLISH

KHAN GHULAM K
Accepting New Patients:
EVANS MEDICAL FOUNDATION AT 801 MASSACHUSETTS AVE.
801 Massachusetts Ave
,Boston,MA 021182605
Suffolk
(617) 414-4376
ENGLISH
Office: FRENCH|PORTUGUESE|SPANISH|ENGLISH

KHAN GHULAM K
Accepting New Patients:Y
BARBARA MCINNIS HOUSE
780 Albany St
,Boston,MA 021182755
Suffolk
(857) 654-1760
ENGLISH
Office: FRENCH|PORTUGUESE|SPANISH|ENGLISH

KHAN GHULAM K
Accepting New Patients:Y
BOSTON HEALTH CARE FOR THE HOMELESS PROGRAM
780 Albany St
,Boston,MA 021182755
Suffolk
(857) 654-1605
ENGLISH
Office: FRENCH|PORTUGUESE|SPANISH|ENGLISH

KHAN GHULAM K
Accepting New Patients:Y
Stacy Kirkpatrick House
461 Walnut Ave
,Boston,MA 021302331
Suffolk
(857) 654-1550
ENGLISH
Office: FRENCH|PORTUGUESE|SPANISH|ENGLISH

KHAN TAIMUR
Accepting New Patients:Y
Fenway Health - Ansin Building
1340 Boylston St Ansin Building,Boston,MA 022154302
Suffolk
(617) 267-0900
ENGLISH
Office: ARABIC, LEBANESE, SYRIAN|CANTONESE|FRENCH|GERMAN|GREEK|HEBREW|HINDI|ITALIAN|JAPANESE|MALAY

KIM ARTHUR Y.
Accepting New Patients:N
Infectious Disease Associates
100 Blossom St Gray Jackson 504 ,Boston,MA 021142606
Suffolk
(617) 726-3906
ENGLISH
Office: ENGLISH

KIM ARTHUR Y.
Accepting New Patients:N
Infectious Disease Associates
55 Fruit St., Cox 5
,Boston,MA 021142621
Suffolk
(617) 726-3906
ENGLISH
Office: ENGLISH

KLOMPAS MICHAEL
Accepting New Patients:
BRIGHAM & WOMEN'S HOSPITAL - DEPT. OF MEDICINE
75 Francis St
,Boston,MA 021156110
Suffolk
(617) 732-5500
ENGLISH

KLOMPAS MICHAEL
Accepting New Patients:
BRIGHAM DEPARTMENT OF INFECTIOUS DISEASE
75 Francis St., Ste. PBB-A-4 ,Boston,MA 021156110
Suffolk
(617) 732-8881
ENGLISH

KOENING SERENA P.
Accepting New Patients:
BRIGHAM & WOMEN'S HOSPITAL - DEPT. OF MEDICINE
75 Francis St
,Boston,MA 021156110
Suffolk
(617) 732-5500
ENGLISH

KOENING SERENA P.
Accepting New Patients:
BRIGHAM DEPARTMENT OF INFECTIOUS DISEASE
75 Francis St., Ste. PBB-A-4 ,Boston,MA 021156110
Suffolk
(617) 732-8881
ENGLISH

KOO SOPHIA
Accepting New Patients:
BRIGHAM & WOMEN'S HOSPITAL - DEPT. OF MEDICINE
75 Francis St
,Boston,MA 021156110
Suffolk
(617) 732-5500
ENGLISH
Office: ARABIC, LEBANESE, SYRIAN|CANTONESE|CHINESE|CROATIAN|DUTCH|FARSI, PERSIAN|FRENCH|GERMAN|GREEK|ITALIAN

KOO SOPHIA
Accepting New Patients:
BRIGHAM DEPARTMENT OF INFECTIOUS DISEASE
75 Francis St., Ste. PBB-A-4 ,Boston,MA 021156110
Suffolk
(617) 732-8881
ENGLISH
Office: ARABIC, LEBANESE, SYRIAN|CANTONESE|CHINESE|CROATIAN|DUTCH|FARSI, PERSIAN|FRENCH|GERMAN|GREEK|ITALIAN

KOTTON CAMILLE N.
Accepting New Patients:
Infectious Disease Associates
100 Blossom St Gray Jackson 504 ,Boston,MA 021142606
Suffolk
(617) 726-3906
FRENCH|ENGLISH

KOVAC VICTOR
Accepting New Patients:
BRIGHAM AND WOMEN'S PHYSICIANS ORGANIZATION, INC.
75 Francis St ,Boston,MA 021156110
Suffolk
(617) 732-5500
ENGLISH
Office: ENGLISH

KOVAC VICTOR
Accepting New Patients:
Infectious Disease Associates
55 Fruit St. ,Boston,MA 021142621
Suffolk
(617) 726-3812
ENGLISH
Office: ENGLISH

KURITZKES DANIEL R.
Accepting New Patients:
BRIGHAM & WOMEN'S HOSPITAL - DEPT. OF MEDICINE
75 Francis St ,Boston,MA 021156110
Suffolk
(617) 732-5500
ENGLISH
Office: ENGLISH

KURITZKES DANIEL R.
Accepting New Patients:
BRIGHAM DEPARTMENT OF INFECTIOUS DISEASE
75 Francis St., Ste. PBB-A-4 ,Boston,MA 021156110
Suffolk
(617) 732-8881
ENGLISH
Office: ENGLISH

KURITZKES DANIEL R.
Accepting New Patients:
Infectious Disease Associates
100 Blossom St Gray Jackson 504 ,Boston,MA 021142606
Suffolk
(617) 726-3906
ENGLISH
Office: ENGLISH

KWON DOUGLAS S.
Accepting New Patients:
Infectious Disease Associates
100 Blossom St Gray Jackson 504 ,Boston,MA 021142606
Suffolk
(617) 726-3906
ENGLISH

LAROCQUE REGINA C.
Accepting New Patients:
Infectious Disease Associates
100 Blossom St Gray Jackson 504 ,Boston,MA 021142606
Suffolk
(617) 726-3906
SPANISH|ENGLISH
Office: FRENCH|SPANISH|ENGLISH

LEE PRESCOTT P.
Accepting New Patients:Y
NEW HEALTH - North End Waterfront
332 Hanover St. ,Boston,MA 021131901
Suffolk
(617) 643-8000
ENGLISH
Office: ITALIAN|SPANISH|ENGLISH

LEMIEUX JACOB E.
Accepting New Patients:
Infectious Disease Associates
55 Fruit St. ,Boston,MA 021142621
Suffolk
(617) 726-3812
ENGLISH
Office: ENGLISH

LEMIEUX JACOB E.
Accepting New Patients:
Mass General Hospital Medicine Group
55 Fruit St Bulfinch 15 ,Boston,MA 021142621
Suffolk
(617) 724-3874
ENGLISH
Office: ENGLISH

LETOURNEAU ALYSSA R.
Accepting New Patients:
Infectious Disease Associates
100 Blossom St Gray Jackson 504 ,Boston,MA 021142606
Suffolk
(617) 726-3906
ENGLISH

LEVISON JULIE H.
Accepting New Patients:
Infectious Disease Associates
100 Blossom St Gray Jackson 504 ,Boston,MA 021142606
Suffolk
(617) 726-3906
SPANISH|ENGLISH
Office: ARABIC, LEBANESE, SYRIAN|CHINESE|CZECH|FRENCH|HINDI|MALAY|MANDARIN|SPANISH|ENGLISH

LI JONATHAN Z.
Accepting New Patients:
BRIGHAM & WOMEN'S HOSPITAL - DEPT. OF MEDICINE
75 Francis St ,Boston,MA 021156110
Suffolk
(617) 732-5500
ENGLISH
Office: ENGLISH

LICHTERFELD MATHIAS D.
Accepting New Patients:
BRIGHAM DEPARTMENT OF INFECTIOUS DISEASE
75 Francis St., Ste. PBB-A-4 ,Boston,MA 021156110
Suffolk
(617) 732-8881
GERMAN|ENGLISH
Office: ENGLISH

LICHTERFELD MATHIAS D.
Accepting New Patients:
Infectious Disease Associates
100 Blossom St Gray Jackson 504 ,Boston,MA 021142606
Suffolk
(617) 726-3906
GERMAN|ENGLISH
Office: ENGLISH

LIN NINA H.
Accepting New Patients:N
EVANS MEDICAL FOUNDATION, INC - INFECTIOUS DISEASE
725 Albany St Shapiro 9, Ste B & C ,Boston,MA 021182526
Suffolk
(617) 414-4290
MANDARIN|ENGLISH
Office: FRENCH|SPANISH|ENGLISH

LINAS BENJAMIN P.
Accepting New Patients:
Stacy Kirkpatrick House
461 Walnut Ave ,Boston,MA 021302331
Suffolk
(857) 654-1550
SPANISH|ENGLISH
Office: FRENCH|SPANISH|ENGLISH

LINAS BENJAMIN P.
Accepting New Patients:N
EVANS MEDICAL FOUNDATION, INC - INFECTIOUS DISEASE
725 Albany St Shapiro 9, Ste B & C ,Boston,MA 021182526
Suffolk
(617) 414-4290
SPANISH|ENGLISH
Office: FRENCH|SPANISH|ENGLISH

MAGUIRE JAMES H.
Accepting New Patients:
BRIGHAM & WOMEN'S HOSPITAL - DEPT. OF MEDICINE
75 Francis St ,Boston,MA 021156110
Suffolk
(617) 732-5500
ENGLISH
Office: ENGLISH

MAGUIRE JAMES H.
Accepting New Patients:
BRIGHAM DEPARTMENT OF INFECTIOUS DISEASE
75 Francis St., Ste. PBB-A-4 ,Boston,MA 021156110
Suffolk
(617) 732-8881
ENGLISH
Office: ENGLISH

MANNE-GOEHLER JENNIFER
Accepting New Patients:
BRIGHAM DEPARTMENT OF INFECTIOUS DISEASE
75 Francis St., Ste. PBB-A-4 ,Boston,MA 021156110
Suffolk
(617) 732-8881
SPANISH|ENGLISH
Office: ENGLISH

MANSOUR MICHAEL K.
Accepting New Patients:
Infectious Disease Associates
100 Blossom St Gray Jackson 504 ,Boston,MA 021142606
Suffolk
(617) 726-3906
ENGLISH

MARATHE JAI G.
Accepting New Patients:
EVANS MEDICAL FOUNDATION, INC - INFECTIOUS DISEASE
725 Albany St Shapiro 9, Ste B & C ,Boston,MA 021182526
Suffolk
(617) 414-4290
HINDI|ENGLISH|MARATHI
Office: ALBANIAN|ARMENIAN|ARABIC, LEBANESE, SYRIAN|BULGARIAN|CANTONESE|CROATIAN|FARSI, PERSIAN|FRENCH|GERMAN|GREEK

MARATHE JAI G.
Accepting New Patients:N
EVANS MEDICAL FOUNDATION, INC - PRIMARY CARE
725 Albany St Shapiro 5 & 6 ,Boston,MA 021182526
Suffolk
(617) 414-5951
HINDI|ENGLISH|MARATHI
Office: ALBANIAN|ARMENIAN|ARABIC, LEBANESE, SYRIAN|BULGARIAN|CANTONESE|CROATIAN|FARSI, PERSIAN|FRENCH|GERMAN|GREEK

MASS GENERAL INFECTIOUS DISEASE ASSOCIATES
Accepting New Patients:
Infectious Disease Associates
100 Blossom St Gray Jackson 504 ,Boston,MA 021142606
Suffolk
(617) 726-3906

MATIAS WILFREDO R.
Accepting New Patients:
BRIGHAM AND WOMEN'S PHYSICIANS ORGANIZATION, INC.
75 Francis St ,Boston,MA 021156110
Suffolk
(617) 732-5500
FRENCH|SPANISH|ENGLISH|HAITIAN CREOLE /KWEO
Office: ENGLISH

MATIAS WILFREDO R.
Accepting New Patients:
Infectious Disease Associates
55 Fruit St. ,Boston,MA 021142621
Suffolk
(617) 726-3812
FRENCH|SPANISH|ENGLISH|HAITIAN CREOLE /KWEO
Office: ENGLISH

MATSKO ANNE K
Accepting New Patients:
EVANS MEDICAL FOUNDATION AT 801 MASSACHUSETTS AVE.
801 Massachusetts Ave ,Boston,MA 021182605
Suffolk
(617) 414-4376
ENGLISH

MAYER KENNETH H.
Accepting New Patients:
Fenway Health - Ansin Building
1340 Boylston St Ansin Building,Boston,MA 022154302
Suffolk
(617) 267-0900
ENGLISH
Office: ARABIC, LEBANESE, SYRIAN|CANTONESE|FRENCH|GERMAN|GREEK|HEBREW|HINDI|ITALIAN|JAPANESE|MALAY

MCCLUSKEY SUZANNE M.
Accepting New Patients:
Infectious Disease Associates
55 Fruit St. ,Boston,MA 021142621
Suffolk
(617) 726-3812
ENGLISH
Office: ENGLISH

MCKENZIE ROBIN
Accepting New Patients:
BARBARA MCINNIS HOUSE
780 Albany St ,Boston,MA 021182755
Suffolk
(857) 654-1760
ENGLISH
Office: FRENCH|PORTUGUESE|SPANISH|ENGLISH

MCKENZIE ROBIN
Accepting New Patients:
BOSTON HEALTH CARE FOR THE HOMELESS PROGRAM
780 Albany St ,Boston,MA 021182755
Suffolk
(857) 654-1605
ENGLISH
Office: FRENCH|PORTUGUESE|SPANISH|ENGLISH

MCKENZIE ROBIN
Accepting New Patients:
Stacy Kirkpatrick House
461 Walnut Ave ,Boston,MA 021302331
Suffolk
(857) 654-1550
ENGLISH
Office: FRENCH|PORTUGUESE|SPANISH|ENGLISH

MGH INFECTIOUS DISEASE ASSOCIATES
Accepting New Patients:
Infectious Disease Associates
55 Fruit St., Cox 5 ,Boston,MA 021142621
Suffolk
(617) 726-3906
ENGLISH
Office: ENGLISH

MGPO - INFECTIOUS DISEASE ASSOCIATES
Accepting New Patients:
Infectious Disease Associates
55 Fruit St. ,Boston,MA 021142621
Suffolk
(617) 726-3812
ENGLISH
Office: ENGLISH

MGPO AT CAMBRIDGE ST OFFICES (PEDIATRIC INFECTIOUS DISEASE)
Accepting New Patients:
Mass General Pediatric Infectious Disease
275 Cambridge St ,Boston,MA 021143108
Suffolk
(617) 724-8990
ENGLISH
Office: ENGLISH

MGPO AT INFECTIOUS DISEASE ASSOCIATES
Accepting New Patients:
MGPO AT INFECTIOUS DISEASE ASSOCIATES
50 Staniford St. ,Boston,MA 02114
Suffolk
(617) 726-0637

MGPO DEPARTMENT OF PEDIATRIC INFECTIOUS DISEASE
Accepting New Patients:
Mass General Department of Pediatric Infectious Disease
55 Fruit St ,Boston,MA 021142621
Suffolk
(617) 726-2000

MISASI JOHN N
Accepting New Patients:
Pediatric Primary Care & Adolescent Clinic
801 Massachusetts Ave, 7th Floor, Crosstown Bldg ,Boston,MA 02118
Suffolk
(617) 414-4086
SPANISH|TURKISH|ENGLISH|HAITIAN CREOLE /KWEO

MITTELSTAEDT RACHEL N.
Accepting New Patients:
Infectious Disease Associates
55 Fruit St. ,Boston,MA 021142621
Suffolk
(617) 726-3812
ENGLISH
Office: ENGLISH

MOHAREB AMIR M.
Accepting New Patients:
BRIGHAM DEPARTMENT OF INFECTIOUS DISEASE
75 Francis St., Ste. PBB-A-4 ,Boston,MA 021156110
Suffolk
(617) 732-8881
ENGLISH
Office: ENGLISH

MOHAREB AMIR M.
Accepting New Patients:
Infectious Disease Associates
55 Fruit St., Cox 5 ,Boston,MA 021142621
Suffolk
(617) 726-3906
ENGLISH
Office: ENGLISH

MONTGOMERY MARY W.
Accepting New Patients:
BRIGHAM DEPARTMENT OF INFECTIOUS DISEASE
75 Francis St., Ste. PBB-A-4 ,Boston,MA 021156110
Suffolk
(617) 732-8881
ENGLISH
Office: ENGLISH

NELSON ALISON L
Accepting New Patients:
EVANS MEDICAL FOUNDATION, INC - INFECTIOUS DISEASE
725 Albany St Shapiro 9, Ste B & C ,Boston,MA 021182526
Suffolk
(617) 414-4290
ENGLISH
Office: FRENCH|SPANISH|ENGLISH

NELSON SANDRA B.
Accepting New Patients:N
Infectious Disease Associates
100 Blossom St Gray Jackson 504 ,Boston,MA 021142606
Suffolk
(617) 726-3906
ENGLISH

NELSON SANDRA B.
Accepting New Patients:N
Infectious Disease Associates
55 Fruit St., Cox 5 ,Boston,MA 021142621
Suffolk
(617) 726-3906
ENGLISH

NUTT CAMERON T.
Accepting New Patients:
BRIGHAM DEPARTMENT OF INFECTIOUS DISEASE
75 Francis St., Ste. PBB-A-4 ,Boston,MA 021156110
Suffolk
(617) 732-8881
ENGLISH
Office: ENGLISH

NUTT CAMERON T.
Accepting New Patients:
Infectious Disease Associates
55 Fruit St. ,Boston,MA 021142621
Suffolk
(617) 726-3812
ENGLISH
Office: ENGLISH

OJIKUTU BISOLA O.
Accepting New Patients:
BRIGHAM DEPARTMENT OF INFECTIOUS DISEASE
75 Francis St., Ste. PBB-A-4 ,Boston,MA 021156110
Suffolk
(617) 732-8881
ENGLISH
Office: ENGLISH

OJIKUTU BISOLA O.
Accepting New Patients:N
Infectious Disease Associates
100 Blossom St Gray Jackson 504 ,Boston,MA 021142606
Suffolk
(617) 726-3906
ENGLISH
Office: ENGLISH

OJIKUTU BISOLA O.
Accepting New Patients:Y
Infectious Disease Associates
55 Fruit St., Cox 5 ,Boston,MA 021142621
Suffolk
(617) 726-3906
ENGLISH
Office: ENGLISH

PARAS MOLLY L.
Accepting New Patients:
BWH Division of Infectious Diseases
15 Francis St Ste PBB-A4 ,Boston,MA 021156105
Suffolk
(617) 732-8881
ENGLISH
Office: ENGLISH

PARAS MOLLY L.
Accepting New Patients:
Infectious Disease Associates
55 Fruit St. ,Boston,MA 021142621
Suffolk
(617) 726-3812
ENGLISH
Office: ENGLISH

PARK HEIDI S
Accepting New Patients:
BRIGHAM DEPARTMENT OF INFECTIOUS DISEASE
75 Francis St., Ste. PBB-A-4 ,Boston,MA 021156110
Suffolk
(617) 732-8881
HPARK30@mgb.org
ENGLISH
Office: ENGLISH

PARK HEIDI S
Accepting New Patients:
Infectious Disease Associates
55 Fruit St. ,Boston,MA 021142621
Suffolk
(617) 726-3812
HPARK30@mgb.org
ENGLISH
Office: ENGLISH

PASTERNACK MARK S.
Accepting New Patients:
The Shriners' Hospital For Children
51 Blossom St ,Boston,MA 021142601
Suffolk
(617) 722-3000
ENGLISH
Office: ENGLISH

PASTERNACK MARK S.
Accepting New Patients:N
Mass General Internal Medicine Associates
15 Parkman St., Fl. 6 ,Boston,MA 021143117
Suffolk
(800) 711-4644
ENGLISH
Office: ENGLISH

PASTERNACK MARK S.
Accepting New Patients:N
Mass General Pediatric Infectious Disease
275 Cambridge St ,Boston,MA 021143108
Suffolk
(617) 724-8990
ENGLISH
Office: ENGLISH

PHILLIPS MATTHEW C
Accepting New Patients:
BRIGHAM DEPARTMENT OF INFECTIOUS DISEASE
75 Francis St., Ste. PBB-A-4 ,Boston,MA 021156110
Suffolk
(617) 732-8881
ENGLISH
Office: ENGLISH

PHILLIPS MATTHEW C
Accepting New Patients:
Infectious Disease Associates
55 Fruit St. ,Boston,MA 021142621
Suffolk
(617) 726-3812
ENGLISH
Office: ENGLISH

PIERRE CASSANDRA M.
Accepting New Patients:
EVANS MEDICAL FOUNDATION, INC - INFECTIOUS DISEASE
725 Albany St Shapiro 9, Ste B & C ,Boston,MA 021182526
Suffolk
(617) 414-4290
ENGLISH
Office: FRENCH|SPANISH|ENGLISH

PINKNEY JODIAN A.
Accepting New Patients:
Infectious Disease Associates
55 Fruit St. ,Boston,MA 021142621
Suffolk
(617) 726-3812
ENGLISH
Office: ENGLISH

PINKNEY JODIAN A.
Accepting New Patients:
Infectious Disease Associates
55 Fruit St., Cox 5 ,Boston,MA 021142621
Suffolk
(617) 726-3906
ENGLISH
Office: ENGLISH

PLANK REBECA M.
Accepting New Patients:
BRIGHAM & WOMEN'S HOSPITAL - DEPT. OF MEDICINE
75 Francis St ,Boston,MA 021156110
Suffolk
(617) 732-5500
ENGLISH
Office: ENGLISH

PLANK REBECA M.
Accepting New Patients:
BRIGHAM DEPARTMENT OF INFECTIOUS DISEASE
75 Francis St., Ste. PBB-A-4 ,Boston,MA 021156110
Suffolk
(617) 732-8881
ENGLISH
Office: ENGLISH

POZNANSKY MARK C.
Accepting New Patients:
Infectious Disease Associates
100 Blossom St Gray Jackson 504 ,Boston,MA 021142606
Suffolk
(617) 726-3906
ENGLISH

RAWIZZA HOLLY E.
Accepting New Patients:
BRIGHAM & WOMEN'S HOSPITAL - DEPT. OF MEDICINE
75 Francis St ,Boston,MA 021156110
Suffolk
(617) 732-5500
ENGLISH
Office: ENGLISH

RAWIZZA HOLLY E.
Accepting New Patients:
BRIGHAM DEPARTMENT OF INFECTIOUS DISEASE
75 Francis St., Ste. PBB-A-4 ,Boston,MA 021156110
Suffolk
(617) 732-8881
ENGLISH
Office: ENGLISH

RHEE CHANU
Accepting New Patients:
BRIGHAM DEPARTMENT OF INFECTIOUS DISEASE
75 Francis St., Ste. PBB-A-4 ,Boston,MA 021156110
Suffolk
(617) 732-8881
ENGLISH
Office: ENGLISH

ROACH DAVID J.
Accepting New Patients:
BRIGHAM DEPARTMENT OF INFECTIOUS DISEASE
75 Francis St., Ste. PBB-A-4 ,Boston,MA 021156110
Suffolk
(617) 732-8881
SPANISH|ENGLISH
Office: AFRIKAANS|ALBANIAN|ARMENIAN|ARABIC, LEBANESE, SYRIAN|BENGALI|BULGARIAN|BURMESE|CANTONESE|CHINESE|KHMER / CAMBODIAN

ROACH DAVID J.
Accepting New Patients:
Infectious Disease Associates
55 Fruit St. ,Boston,MA 021142621
Suffolk
(617) 726-3812
SPANISH|ENGLISH
Office: AFRIKAANS|ALBANIAN|ARMENIAN|ARABIC, LEBANESE, SYRIAN|BENGALI|BULGARIAN|BURMESE|CANTONESE|CHINESE|KHMER / CAMBODIAN

ROACH DAVID J.
Accepting New Patients:
MASS GENERAL PHYSICIANS ORG., INC
55 Fruit St ,Boston,MA 021142621
Suffolk
(617) 726-2000
SPANISH|ENGLISH
Office: AFRIKAANS|ALBANIAN|ARMENIAN|ARABIC, LEBANESE, SYRIAN|BENGALI|BULGARIAN|BURMESE|CANTONESE|CHINESE|KHMER / CAMBODIAN

ROACH DAVID J.
Accepting New Patients:
MASSACHUSETTS GENERAL HOSPITAL
55 Fruit St ,Boston,MA 021142621
Suffolk
(617) 726-2000
SPANISH|ENGLISH
Office: AFRIKAANS|ALBANIAN|ARMENIAN|ARABIC, LEBANESE, SYRIAN|BENGALI|BULGARIAN|BURMESE|CANTONESE|CHINESE|KHMER / CAMBODIAN

ROBBINS GREGORY K.
Accepting New Patients:N
Infectious Disease Associates
100 Blossom St Gray Jackson 504 ,Boston,MA 021142606
Suffolk
(617) 726-3906
ENGLISH
Office: ENGLISH

ROBBINS GREGORY K.
Accepting New Patients:N
Infectious Disease Associates
55 Fruit St., Cox 5 ,Boston,MA 021142621
Suffolk
(617) 726-3906
ENGLISH
Office: ENGLISH

RODRIGUEZ CESAR A
Accepting New Patients:
Infectious Disease Associates
55 Fruit St. ,Boston,MA 021142621
Suffolk
(617) 726-3812
ENGLISH
Office: ENGLISH

ROSENBERG ERIC S.
Accepting New Patients:
Infectious Disease Associates
100 Blossom St Gray Jackson 504 ,Boston,MA 021142606
Suffolk
(617) 726-3906
ENGLISH
Office: AFRIKAANS|ARMENIAN|ARABIC, LEBANESE, SYRIAN|BENGALI|CANTONESE|CHINESE|CROATIAN|CZECH|DANISH|DUTCH

ROSENBERG ERIC S.
Accepting New Patients:N
Infectious Disease Associates
55 Fruit St., Cox 5 ,Boston,MA 021142621
Suffolk
(617) 726-3906
ENGLISH
Office: AFRIKAANS|ARMENIAN|ARABIC, LEBANESE, SYRIAN|BENGALI|CANTONESE|CHINESE|CROATIAN|CZECH|DANISH|DUTCH

ROSENBERG JACOB
Accepting New Patients:
BRIGHAM DEPARTMENT OF INFECTIOUS DISEASE
75 Francis St., Ste. PBB-A-4 ,Boston,MA 021156110
Suffolk
(617) 732-8881
ENGLISH
Office: ENGLISH

ROSENBERG JACOB
Accepting New Patients:
BWH Division of Infectious Diseases
15 Francis St Ste PBB-A4 ,Boston,MA 021156105
Suffolk
(617) 732-8881
ENGLISH
Office: ENGLISH

ROSENBERG JACOB
Accepting New Patients:
Infectious Disease Associates
55 Fruit St. ,Boston,MA 021142621
Suffolk
(617) 726-3812
ENGLISH
Office: ENGLISH

ROSENBERG JACOB
Accepting New Patients:
Infectious Disease Associates
55 Fruit St., Cox 5 ,Boston,MA 021142621
Suffolk
(617) 726-3906
ENGLISH
Office: ENGLISH

ROSENBERG JACOB
Accepting New Patients:
MGPO AT HOSPITAL MEDICINE UNIT
55 Fruit St., Blake 1500 ,Boston,Ma 02114
Suffolk
(617) 724-3874
ENGLISH
Office: ENGLISH

RUBIN ERIC J.
Accepting New Patients:
BRIGHAM & WOMEN'S HOSPITAL - DEPT. OF MEDICINE
75 Francis St ,Boston,MA 021156110
Suffolk
(617) 732-5500
ENGLISH
Office: ENGLISH

RUBIN ERIC J.
Accepting New Patients:
BRIGHAM DEPARTMENT OF INFECTIOUS DISEASE
75 Francis St., Ste. PBB-A-4 ,Boston,MA 021156110
Suffolk
(617) 732-8881
ENGLISH
Office: ENGLISH

RYAN EDWARD T.
Accepting New Patients:
Infectious Disease Associates
100 Blossom St Gray Jackson 504 ,Boston,MA 021142606
Suffolk
(617) 726-3906
ENGLISH

SAGAR MANISH
Accepting New Patients:N
EVANS MEDICAL FOUNDATION, INC - INFECTIOUS DISEASE
725 Albany St Shapiro 9, Ste B & C ,Boston,MA 021182526
Suffolk
(617) 414-4290
ENGLISH
Office: FRENCH|SPANISH|ENGLISH

SANCHEZ SARIMER M.
Accepting New Patients:
Infectious Disease Associates
55 Fruit St. ,Boston,MA 021142621
Suffolk
(617) 726-3812
SPANISH|ENGLISH
Office: ENGLISH

SAX PAUL E
Accepting New Patients:
BRIGHAM & WOMEN'S HOSPITAL - DEPT. OF MEDICINE
75 Francis St ,Boston,MA 021156110
Suffolk
(617) 732-5500
ENGLISH
Office: ENGLISH

SAX PAUL E
Accepting New Patients:
BRIGHAM DEPARTMENT OF INFECTIOUS DISEASE
75 Francis St., Ste. PBB-A-4 ,Boston,MA 021156110
Suffolk
(617) 732-8881
ENGLISH
Office: ENGLISH

SAX PAUL E
Accepting New Patients:
Infectious Disease Associates
55 Fruit St. ,Boston,MA 021142621
Suffolk
(617) 726-3812
ENGLISH
Office: ENGLISH

SEGAL FLORENCIA P.
Accepting New Patients:
BRIGHAM DEPARTMENT OF INFECTIOUS DISEASE
75 Francis St., Ste. PBB-A-4 ,Boston,MA 021156110
Suffolk
(617) 732-8881
ENGLISH
Office: ENGLISH

SHENOY ERICA S.
Accepting New Patients:
Infectious Disease Associates
100 Blossom St Gray Jackson 504 ,Boston,MA 021142606
Suffolk
(617) 726-3906
FRENCH|SPANISH|ENGLISH

SHERMAN AMY C
Accepting New Patients:
BRIGHAM AND WOMEN'S PHYSICIANS ORGANIZATION, INC.
75 Francis St ,Boston,MA 021156110
Suffolk
(617) 732-5500
ENGLISH
Office: ARABIC, LEBANESE, SYRIAN|CANTONESE|CHINESE|CROATIAN|DUTCH|FARSI, PERSIAN|FRENCH|GERMAN|GREEK|ITALIAN

SHERMAN AMY C
Accepting New Patients:
BWH Division of Infectious Diseases
15 Francis St Ste PBB-A4 ,Boston,MA 021156105
Suffolk
(617) 732-8881
ENGLISH
Office: ARABIC, LEBANESE, SYRIAN|CANTONESE|CHINESE|CROATIAN|DUTCH|FARSI, PERSIAN|FRENCH|GERMAN|GREEK|ITALIAN

SIEDNER MARK J.
Accepting New Patients:
Infectious Disease Associates
100 Blossom St Gray Jackson 504 ,Boston,MA 021142606
Suffolk
(617) 726-3906
ENGLISH

SINGH ROSHINI
Accepting New Patients:
EVANS MEDICAL FOUNDATION AT 801 MASSACHUSETTS AVE.
801 Massachusetts Ave ,Boston,MA 021182605
Suffolk
(617) 414-4376
ENGLISH

SINHA PRANAY
Accepting New Patients:N
EVANS MEDICAL FOUNDATION, INC - INFECTIOUS DISEASE
725 Albany St Shapiro 9, Ste B & C ,Boston,MA 021182526
Suffolk
(617) 414-4290
ENGLISH
Office: FRENCH|SPANISH|ENGLISH

SOLOMON DANIEL A.
Accepting New Patients:
BRIGHAM DEPARTMENT OF INFECTIOUS DISEASE
75 Francis St., Ste. PBB-A-4 ,Boston,MA 021156110
Suffolk
(617) 732-8881
ENGLISH
Office: ENGLISH

STEPHENSON KATHRYN E.
Accepting New Patients:
BRIGHAM & WOMEN'S HOSPITAL - DEPT. OF MEDICINE
75 Francis St ,Boston,MA 021156110
Suffolk
(617) 732-5500
ENGLISH
Office: ENGLISH

STONE VALERIE E.
Accepting New Patients:N
Phyllis Jen Center for Primary Care
45 Francis St 2nd floor,Boston,MA 02115
Suffolk
(617) 732-6040
ENGLISH
Office: CANTONESE|FARSI, PERSIAN|FRENCH|GERMAN|HEBREW|HINDI|MANDARIN|PORTUGUESE|POLISH|RUSSIAN

STONE VALERIE E.
Accepting New Patients:Y
The Phyllis Jen Center For Primary Care
75 Francis St ,Boston,MA 021156110
Suffolk
(617) 732-6040
ENGLISH
Office: CANTONESE|FARSI, PERSIAN|FRENCH|GERMAN|HEBREW|HINDI|MANDARIN|PORTUGUESE|POLISH|RUSSIAN

TALLEDO THAIS KARLA
Accepting New Patients:Y
EVANS MEDICAL FOUNDATION, INC - INFECTIOUS DISEASE
725 Albany St Shapiro 9, Ste B & C ,Boston,MA 021182526
Suffolk
(617) 414-4290
FRENCH|SPANISH|ENGLISH
Office: ARABIC, LEBANESE, SYRIAN|BENGALI|CANTONESE|FRENCH|HINDI|MANDARIN|RUSSIAN|SPANISH|SWEDISH|TAGALOG, FILIPINO

THORNER ANNA R.
Accepting New Patients:
BRIGHAM & WOMEN'S HOSPITAL - DEPT. OF MEDICINE
75 Francis St ,Boston,MA 021156110
Suffolk
(617) 732-5500
ENGLISH
Office: ENGLISH

TIERNEY DYLAN B.
Accepting New Patients:
BRIGHAM DEPARTMENT OF INFECTIOUS DISEASE
75 Francis St., Ste. PBB-A-4 ,Boston,MA 021156110
Suffolk
(617) 732-8881
SPANISH|ENGLISH
Office: ENGLISH

TRIANT VIRGINA A.
Accepting New Patients:
Infectious Disease Associates
100 Blossom St Gray Jackson 504 ,Boston,MA 021142606
Suffolk
(617) 726-3906

TSIBRIS ATHE M.
Accepting New Patients:
BRIGHAM DEPARTMENT OF INFECTIOUS DISEASE
75 Francis St., Ste. PBB-A-4 ,Boston,MA 021156110
Suffolk
(617) 732-8881
ENGLISH
Office: ENGLISH

TSIBRIS ATHE M.
Accepting New Patients:
Infectious Disease Associates
100 Blossom St Gray Jackson 504 ,Boston,MA 021142606
Suffolk
(617) 726-3906
ENGLISH
Office: ENGLISH

TURBETT SARAH E.
Accepting New Patients:
BRIGHAM DEPARTMENT OF INFECTIOUS DISEASE
75 Francis St., Ste. PBB-A-4 ,Boston,MA 021156110
Suffolk
(617) 732-8881
ENGLISH
Office: ENGLISH

TURBETT SARAH E.
Accepting New Patients:
Infectious Disease Associates
55 Fruit St. ,Boston,MA 021142621
Suffolk
(617) 726-3812
ENGLISH
Office: ENGLISH

VIDAL SAMUEL J
Accepting New Patients:
BRIGHAM AND WOMEN'S HOSPITAL
75 Francis St. ,Boston,MA 021156110
Suffolk
(617) 732-9300
ENGLISH
Office: ALBANIAN|ARMENIAN|ARABIC, LEBANESE, SYRIAN|BENGALI|BULGARIAN|BURMESE|CANTONESE|KHMER / CAMBODIAN|CROATIAN|CZECH

VIDAL SAMUEL J
Accepting New Patients:
BRIGHAM AND WOMEN'S PHYSICIANS ORGANIZATION, INC.
75 Francis St ,Boston,MA 021156110
Suffolk
(617) 732-5500
ENGLISH
Office: ALBANIAN|ARMENIAN|ARABIC, LEBANESE, SYRIAN|BENGALI|BULGARIAN|BURMESE|CANTONESE|KHMER / CAMBODIAN|CROATIAN|CZECH

WALSH STEPHEN R.
Accepting New Patients:
BWH Division of Rheumatology, Immunology and Allergy
75 Francis St.
,Boston,MA 021156110
Suffolk
(617) 732-5325
FRENCH|ENGLISH
Office: ARABIC, LEBANESE, SYRIAN|CANTONESE|CHINESE|CROATIAN|DUTCH|FARSI, PERSIAN|FRENCH|GERMAN|GREEK|ITALIAN

WARREN H. SHAW
Accepting New Patients:
Infectious Disease Associates
100 Blossom St Gray Jackson 504 ,Boston,MA 021142606
Suffolk
(617) 726-3906
FRENCH|ENGLISH

WOOLLEY ANN E
Accepting New Patients:
BRIGHAM DEPARTMENT OF INFECTIOUS DISEASE
75 Francis St., Ste. PBB-A-4 ,Boston,MA 021156110
Suffolk
(617) 732-8881
awoolley@bwh.harvard.edu
ENGLISH
Office: ENGLISH

WOOLLEY ANN E
Accepting New Patients:
Infectious Disease Associates
55 Fruit St. ,Boston,MA 021142621
Suffolk
(617) 726-3812
awoolley@bwh.harvard.edu
ENGLISH
Office: ENGLISH

WURCEL ALYSSE
Accepting New Patients:Y
EVANS MEDICAL FOUNDATION, INC - INFECTIOUS DISEASE
725 Albany St Shapiro 9, Ste B & C ,Boston,MA 021182526
Suffolk
(617) 414-4290
ENGLISH
Office: ARABIC, LEBANESE, SYRIAN|FRENCH|PORTUGUESE|SPANISH|ENGLISH

YADAVALLI GOPLALA K.
Accepting New Patients:
Evans Medical Foundation, Inc.
88 E Newton St Evans 113 ,Boston,MA 021182308
Suffolk
(617) 638-7254
ENGLISH
Office: FRENCH|ENGLISH

YASSA DAVID S.
Accepting New Patients:
DIMOCK COMMUNITY HEALTH CENTER
45 Dimock St
,Boston,MA 021191208
Suffolk
(617) 442-8800
ENGLISH
Office: AFRIKAANS|CANTONESE|FARSI, PERSIAN|FRENCH|GERMAN|HEBREW|HINDI|ITALIAN|LITHUANIAN|LATVIAN

YAWETZ SIGAL
Accepting New Patients:
BRIGHAM & WOMEN'S HOSPITAL - DEPT. OF MEDICINE
75 Francis St
,Boston,MA 021156110
Suffolk
(617) 732-5500
HEBREW|ENGLISH
Office: ARABIC, LEBANESE, SYRIAN|CANTONESE|CHINESE|CROATIAN|DUTCH|FARSI, PERSIAN|FRENCH|GERMAN|GREEK|ITALIAN

YAWETZ SIGAL
Accepting New Patients:
BRIGHAM DEPARTMENT OF INFECTIOUS DISEASE
75 Francis St., Ste. PBB-A-4 ,Boston,MA 021156110
Suffolk
(617) 732-8881
HEBREW|ENGLISH
Office: ARABIC, LEBANESE, SYRIAN|CANTONESE|CHINESE|CROATIAN|DUTCH|FARSI, PERSIAN|FRENCH|GERMAN|GREEK|ITALIAN

YU CATHERINE S
Accepting New Patients:Y
NEW HEALTH - North End Waterfront
332 Hanover St.
,Boston,MA 021131901
Suffolk
(617) 643-8000
dryu9700@gmail.com
SPANISH|ENGLISH
Office: ITALIAN|PORTUGUESE|RUSSIAN|SPANISH|ENGLISH

ZACHARY KIMON C.
Accepting New Patients:N
Infectious Disease Associates
100 Blossom St Gray Jackson 504 ,Boston,MA 021142606
Suffolk
(617) 726-3906
ENGLISH
Office: ENGLISH

ZACHARY KIMON C.
Accepting New Patients:Y
Infectious Disease Associates
55 Fruit St., Cox 5
,Boston,MA 021142621
Suffolk
(617) 726-3906
ENGLISH
Office: ENGLISH

ZUCCOTTI GIANNA J.
Accepting New Patients:
BRIGHAM & WOMEN'S HOSPITAL - DEPT. OF MEDICINE
75 Francis St
,Boston,MA 021156110
Suffolk
(617) 732-5500
ENGLISH

BASEIN TINZAR
Accepting New Patients:
SEMC - Medical Specialties Practice
11 Nevins St Ste 204
,Brighton,MA 021353514
Suffolk
(617) 779-6700
BURMESE|ENGLISH
Office: ENGLISH

BASEIN TINZAR
Accepting New Patients:
SEMC - Medical Specialties Practice - Inpatient
736 Cambridge St.
,Brighton,MA 02135
Suffolk
(617) 779-6700
BURMESE|ENGLISH
Office: ENGLISH

FLEISHER JORGE
Accepting New Patients:
SEMC - Medical Specialties Practice
11 Nevins St Ste 204
,Brighton,MA 021353514
Suffolk
(617) 779-6700
HEBREW|SPANISH|ENGLISH
Office: ENGLISH

FLEISHER JORGE
Accepting New Patients:
SEMC - Medical Specialties Practice - Inpatient
736 Cambridge St.
,Brighton,MA 02135
Suffolk
(617) 779-6700
HEBREW|SPANISH|ENGLISH
Office: ENGLISH

GRIFFIN ALEXANDER D.
Accepting New Patients:
SEMC - Medical Specialties Practice - Inpatient
736 Cambridge St.
,Brighton,MA 02135
Suffolk
(617) 779-6700
ENGLISH
Office: ARABIC, LEBANESE, SYRIAN|CANTONESE|FARSI, PERSIAN|GREEK|PORTUGUESE|SPANISH|TAGALOG, FILIPINO|VIETNAMESE|ENGLISH

NADER CLAUDIA M.
Accepting New Patients:
SEMC - Medical Specialties Practice
11 Nevins St Ste 204
,Brighton,MA 021353514
Suffolk
(617) 779-6700
ENGLISH

NADER CLAUDIA M.
Accepting New Patients:
SEMC - Medical Specialties Practice - Inpatient
736 Cambridge St.
,Brighton,MA 02135
Suffolk
(617) 779-6700
ENGLISH

REIFLER KATHERINE A
Accepting New Patients:
SEMC - Medical Specialties Practice - Inpatient
736 Cambridge St.
,Brighton,MA 02135
Suffolk
(617) 779-6700
ENGLISH
Office: ARMENIAN|ARABIC, LEBANESE, SYRIAN|CANTONESE|CHINESE|FRENCH|ITALIAN|MANDARIN|PORTUGUESE|RUSSIAN|SPANISH

ARONOFF MICHAEL E.
Accepting New Patients:
Spaulding Rehabilitation Hospital - Boston
300 1st Ave
,Charlestown,MA 021293109
Suffolk
(617) 952-6200
FRENCH|ENGLISH
Office: ENGLISH

COLVIN RICHARD A.
Accepting New Patients:
Spaulding Rehabilitation Hospital - Boston
300 1st Ave
,Charlestown,MA 021293109
Suffolk
(617) 952-6200
ENGLISH
Office: ENGLISH

YU CATHERINE S
Accepting New Patients:Y
New Health Charlestown
15 Tufts St
,Charlestown,MA 021292711
Suffolk
(857) 238-1100
dryu9700@gmail.com
SPANISH|ENGLISH
Office: ITALIAN|PORTUGUESE|RUSSIAN|SPANISH|ENGLISH

CHU JACQUELINE T.
Accepting New Patients:N
MGH Chelsea HealthCare Center
151 Everett Ave
,Chelsea,MA 02150
Suffolk
(617) 889-8520
SPANISH|ENGLISH
Office: ENGLISH

COLVIN RICHARD A.
Accepting New Patients:
MGH Chelsea HealthCare Center
151 Everett Ave
,Chelsea,MA 02150
Suffolk
(617) 889-8520
ENGLISH
Office: ENGLISH

LEVISON JULIE H.
Accepting New Patients:
MGH Chelsea HealthCare Center
151 Everett Ave ,Chelsea,MA 02150
Suffolk
(617) 889-8520
SPANISH|ENGLISH
Office: ARABIC, LEBANESE, SYRIAN|CHINESE|CZECH|FRENCH|HINDI|MALAY|MANDARIN|SPANISH|ENGLISH

CARLING JR. PHILIP C.
Accepting New Patients:
CARLING JR., PHILIP C.
2100 Dorchester Ave ,Dorchester,MA 021245615
Suffolk
(617) 296-4000
ENGLISH
Office: ENGLISH

GRIFFIN ALEXANDER D.
Accepting New Patients:Y
Daniel Driscoll Neponset Health Center
398 Neponset Ave. ,Dorchester,MA 021223134
Suffolk
(617) 282-3200
ENGLISH
Office: ARABIC, LEBANESE, SYRIAN|CANTONESE|FARSI, PERSIAN|GREEK|PORTUGUESE|SPANISH|TAGALOG, FILIPINO|VIETNAMESE|ENGLISH

JANVIER MARJORIE A.
Accepting New Patients:Y
Upham's Corner Health Center
415 Columbia Rd ,Dorchester,MA 021252424
Suffolk
(617) 740-8069
marjoriejanvier2@gmail.com
ENGLISH
Office: FRENCH|PORTUGUESE|SPANISH|TURKISH|VIETNAMESE|ENGLISH|CAPE VERDE CREOLE

MCLAUGHLIN ANGELA L
Accepting New Patients:Y
CODMAN SQUARE HEALTH CENTER
637 Washington St ,Dorchester,MA 021243510
Suffolk
(617) 825-9660
angela.mclaughlin@bmc.org
ENGLISH
Office: FRENCH|SPANISH|ENGLISH|CAPE VERDE CREOLE|HAITIAN CREOLE /KWEO

GALLEGOS SALAZAR JAIME G
Accepting New Patients:Y
East Boston Neighborhood Health Center
10 Gove St. ,East Boston,MA 021281920
Suffolk
(617) 568-4401
gallegoj@ebnhc.org
ENGLISH
Office: ALBANIAN|ARMENIAN|ARABIC, LEBANESE, SYRIAN|BULGARIAN|CANTONESE|CROATIAN|FARSI, PERSIAN|FRENCH|GERMAN|GREEK

MARATHE JAI G.
Accepting New Patients:Y
East Boston Neighborhood Health Center
10 Gove St. ,East Boston,MA 021281920
Suffolk
(617) 568-4401
HINDI|ENGLISH|MARATHI
Office: ALBANIAN|ARMENIAN|ARABIC, LEBANESE, SYRIAN|BULGARIAN|CANTONESE|CROATIAN|FARSI, PERSIAN|FRENCH|GERMAN|GREEK

BWPO FAULKNER HOSPITAL DIVISION OF INFECTIOUS DISEASE
Accepting New Patients:
Brigham & Womens Faulkner Hospital Infectious Disease Dept.
1153 Centre St Ste 4F ,Jamaica Plain,MA 021303446
Suffolk
(617) 983-7224
ENGLISH
Office: ENGLISH

CLARK ROGER P.
Accepting New Patients:
BRIGHAM MEDICAL SPECIALTIES AT BRIGHAM AND WOMENS FAULKNER
1153 Centre St ,Jamaica Plain,MA 021303446
Suffolk
(617) 983-7489
rclark5@partners.org
ENGLISH
Office: ENGLISH

DOHERTY HANNAFORD ALISSE
Accepting New Patients:
Brigham & Womens Faulkner Hospital Infectious Disease Dept.
1153 Centre St Ste 4F ,Jamaica Plain,MA 021303446
Suffolk
(617) 983-7224
ENGLISH
Office: ENGLISH

EISENBERG MARK P.
Accepting New Patients:
BWPO AT 1153 CENTRE STREET
1153 Centre Street ,Jamaica Plain,MA 02130
Suffolk
(617) 983-7000
meisenberg@partners.org
FRENCH|SPANISH|ENGLISH
Office: FRENCH|PORTUGUESE|SPANISH|ENGLISH

HARRIS COURTNEY E.
Accepting New Patients:
BRIGHAM PRIMARY PHYSICIANS AT FAULKNER HOSPITAL
1153 Centre St ,Jamaica Plain,MA 021303446
Suffolk
(617) 983-7000
ENGLISH
Office: FRENCH|GERMAN|ITALIAN|SPANISH|ENGLISH|CAPE VERDE CREOLE

JASTRAB JORDAN B
Accepting New Patients:
Brigham & Womens Faulkner Hospital Infectious Disease Dept.
1153 Centre St Ste 4F ,Jamaica Plain,MA 021303446
Suffolk
(617) 983-7224
ENGLISH
Office: ENGLISH

KOVAC VICTOR
Accepting New Patients:
BRIGHAM AND WOMEN'S FAULKNER HOSPITAL
1153 Centre St ,Jamaica Plain,MA 021303446
Suffolk
(617) 522-5400
ENGLISH
Office: ENGLISH

MATIAS WILFREDO R.
Accepting New Patients:
BWPO AT 1153 CENTRE STREET
1153 Centre Street ,Jamaica Plain,MA 02130
Suffolk
(617) 983-7000
FRENCH|SPANISH|ENGLISH|HAITIAN CREOLE /KWEO
Office: ENGLISH

MEMON BABAR I.
Accepting New Patients:
Lemuel Shattuck Physician Group
170 Morton St ,Jamaica Plain,MA 021303735
Suffolk
(617) 522-8110
ENGLISH
Office: ARABIC, LEBANESE, SYRIAN|FRENCH|PORTUGUESE|POLISH|SPANISH|ENGLISH

MORLOTE MONICA M.
Accepting New Patients:Y
SOUTHERN JAMAICA PLAIN HEALTH CENTER
640 Centre St ,Jamaica Plain,MA 02130
Suffolk
(617) 983-4100
ENGLISH
Office: SPANISH|ENGLISH

NUTT CAMERON T.
Accepting New Patients:
Brigham & Womens Faulkner Hospital Infectious Disease Dept.
1153 Centre St Ste 4F ,Jamaica Plain,MA 021303446
Suffolk
(617) 983-7224
ENGLISH
Office: ENGLISH

ROACH DAVID J.
Accepting New Patients:
Brigham & Womens Faulkner Hospital Infectious Disease Dept.
1153 Centre St Ste 4F ,Jamaica Plain,MA 021303446
Suffolk
(617) 983-7224
SPANISH|ENGLISH
Office: AFRIKAANS|ALBANIAN|ARMENIAN|ARABIC, LEBANESE, SYRIAN|BENGALI|BULGARIAN|BURMESE|CANTONESE|CHINESE|KHMER / CAMBODIAN

WURCEL ALYSSE
Accepting New Patients:
Lemuel Shattuck Physician Group
170 Morton St ,Jamaica Plain,MA 021303735
Suffolk
(617) 522-8110
ENGLISH
Office: ARABIC, LEBANESE, SYRIAN|FRENCH|PORTUGUESE|SPANISH|ENGLISH

CHAN BRIAN T.
Accepting New Patients:
Mass General - Revere Health Center
300 Ocean Ave ,Revere,MA 02151
Suffolk
(781) 485-6300
SPANISH|ENGLISH
Office: ENGLISH

EL-KHOURY JOSEPH B.
Accepting New Patients:
Mass General - Revere Health Center
300 Ocean Ave ,Revere,MA 02151
Suffolk
(781) 485-6300
ARABIC, LEBANESE, SYRIAN|FRENCH|ENGLISH
Office: ENGLISH

INTERNAL MEDICINE

ADICHIE NNEKA B
Accepting New Patients:N
CHARLES RIVER COMMUNITY HEALTH, INC-ALLSTON
40 Athol Street ,Allston,MA 02134
Suffolk
(617) 562-1398
nadichie@charlesriverhealth.org
ENGLISH
Office: CANTONESE|CHINESE|FINNISH|FRENCH|HINDI|ITALIAN|MANDARIN|PORTUGUESE|RUSSIAN|SPANISH

AUGUST JOSEPH E.
Accepting New Patients:Y
Revere Medical - Brookline Primary Care
226 Harvard Avenue 3rd Floor ,Allston,MA 02134
Suffolk
(617) 751-5500
ENGLISH
Office: ENGLISH

BOOKMARK MEDICAL - BROOKLINE
Accepting New Patients:
Revere Medical - Brookline Primary Care
226 Harvard Avenue 3rd Floor ,Allston,MA 02134
Suffolk
(617) 751-5500
providerenrollment@reveremedical.com

DANG THY
Accepting New Patients:Y
Revere Medical - Brookline Primary Care
226 Harvard Avenue 3rd Floor ,Allston,MA 02134
Suffolk
(617) 751-5500
ENGLISH

KIELSMEIER-JONES SARAH
Accepting New Patients:Y
CHARLES RIVER COMMUNITY HEALTH, INC-ALLSTON
40 Athol Street ,Allston,MA 02134
Suffolk
(617) 562-1398
sakijo@icloud.com
ENGLISH
Office: CANTONESE|CHINESE|FINNISH|FRENCH|HINDI|ITALIAN|MANDARIN|PORTUGUESE|RUSSIAN|SPANISH

AARON CARRIE P.
Accepting New Patients:
Brigham and Women's Hospital, Pulmonary Division
75 Francis St Pbb Clinics 3 ,Boston,MA 021156110
Suffolk
(617) 732-6770
ENGLISH
Office: ENGLISH

AARON NELSON B.
Accepting New Patients:
BWPO, INC. DEPT OF INTERNAL MEDICINE
75 Francis St., Ste. PBB-B-4 ,Boston,MA 021156110
Suffolk
(617) 732-6660
ENGLISH
Office: ENGLISH

ABBATE LAUREN C.
Accepting New Patients:N
MGH DOWNTOWN
294 Washington St Ste 210 ,Boston,MA 021084623
Suffolk
(617) 728-6000
ENGLISH

ABDULLAHI ABDIKARIN M
Accepting New Patients:
BWPO, INC. DEPT OF INTERNAL MEDICINE
75 Francis St., Ste. PBB-B-4 ,Boston,MA 021156110
Suffolk
(617) 732-6660
AMABDULLAHI@bwh.harvard.edu
ENGLISH
Office: ENGLISH

ABDULNOUR RAJA-ELIE E.
Accepting New Patients:
Brigham and Women's Hospital, Pulmonary Division
75 Francis St Pbb Clinics 3 ,Boston,MA 021156110
Suffolk
(617) 732-6770
ENGLISH
Office: ARABIC, LEBANESE, SYRIAN|CANTONESE|CHINESE|CROATIAN|DUTCH|FARSI, PERSIAN|FRENCH|GERMAN|GREEK|ITALIAN

ABELMAN RACHEL O
Accepting New Patients:
BWH Division of Medical Oncology
75 Francis St ,Boston,MA 021156110
Suffolk
(617) 732-6510
ENGLISH
Office: ENGLISH

ABELMAN RACHEL O
Accepting New Patients:
Mass General Department of Hematology/Oncology
55 Fruit St Yawkey &9 ,Boston,MA 021142621
Suffolk
(617) 724-4000
ENGLISH
Office: ENGLISH

ABOOKIRE SUSAN A.
Accepting New Patients:Y
The Phyllis Jen Center For Primary Care
75 Francis St ,Boston,MA 021156110
Suffolk
(617) 732-6040
ENGLISH
Office: CANTONESE|FARSI, PERSIAN|FRENCH|GERMAN|HEBREW|HINDI|MANDARIN|PORTUGUESE|POLISH|RUSSIAN

ABRAHAM JONATHAN
Accepting New Patients:
BRIGHAM DEPARTMENT OF INFECTIOUS DISEASE
75 Francis St., Ste. PBB-A-4 ,Boston,MA 021156110
Suffolk
(617) 732-8881
ENGLISH
Office: ENGLISH

ABRAHAM STEPHEN A.
Accepting New Patients:
Cardiac Unit Associates
55 Fruit St Yaw 5 ,Boston,MA 021142621
Suffolk
(617) 724-6750
ENGLISH
Office: ENGLISH

ABRAMSON JEREMY S.
Accepting New Patients:
Mass General Hospital Cancer Center
55 Fruit St Yawkey 7E ,Boston,MA 021142621
Suffolk
(617) 724-4000
ENGLISH

ABUALI INAS A
Accepting New Patients:
BWH Division of Medical Oncology
75 Francis St
,Boston,MA 021156110
Suffolk
(617) 732-6510
ENGLISH
Office: ENGLISH

ABUALI INAS A
Accepting New Patients:
Mass General Department of Hematology/Oncology
55 Fruit St Yawkey &9
,Boston,MA 021142621
Suffolk
(617) 724-4000
ENGLISH
Office: ENGLISH

ABUELO CAROLINA E.
Accepting New Patients:
BRIGHAM & WOMEN'S HOSPITAL - DEPT. OF MEDICINE
75 Francis St
,Boston,MA 021156110
Suffolk
(617) 732-5500
FRENCH|ITALIAN|PORTUGUESE|SPANISH
Office: ENGLISH

ACEVEDO MEJIA JOSE J
Accepting New Patients:
Solomon Center for Hematology & Medical Oncology
830 Harrison Ave, Moakley, 3rd Floor
,Boston,MA 021182905
Suffolk
(617) 638-6428
ENGLISH
Office: ENGLISH

ACUNA-VILLAORDUNA CARLOS J.
Accepting New Patients:
EVANS MEDICAL FOUNDATION AT 801 MASSACHUSETTS AVE.
801 Massachusetts Ave
,Boston,MA 021182605
Suffolk
(617) 414-4376
SPANISH|ENGLISH
Office: ARMENIAN|ARABIC, LEBANESE, SYRIAN|CANTONESE|CHINESE|FRENCH|ITALIAN|MANDARIN|PORTUGUESE|RUSSIAN|SPANISH

ACUNA-VILLAORDUNA CARLOS J.
Accepting New Patients:
EVANS MEDICAL FOUNDATION, INC - INFECTIOUS DISEASE
725 Albany St Shapiro 9, Ste B & C ,Boston,MA 021182526
Suffolk
(617) 414-4290
SPANISH|ENGLISH
Office: ARMENIAN|ARABIC, LEBANESE, SYRIAN|CANTONESE|CHINESE|FRENCH|ITALIAN|MANDARIN|PORTUGUESE|RUSSIAN|SPANISH

ACUNA-VILLAORDUNA CARLOS J.
Accepting New Patients:
FACULTY PRACTICE FOUNDATION INC
EVANS MEDICAL FOUNDATION INC
1 Boston Medical Center Place
,Boston,MA 021184001
Suffolk
(617) 414-5951
SPANISH|ENGLISH
Office: ARMENIAN|ARABIC, LEBANESE, SYRIAN|CANTONESE|CHINESE|FRENCH|ITALIAN|MANDARIN|PORTUGUESE|RUSSIAN|SPANISH

ADELMANN MIRANDA R.
Accepting New Patients:
Mass General Palliative Care Service
55 Fruit St. Founders 600 ,Boston,MA 021142621
Suffolk
(617) 724-9197
ENGLISH
Office: SPANISH|ENGLISH|MARATHI

ADMON ANDREW J
Accepting New Patients:
EVANS MEDICAL FOUNDATION, INC - INFECTIOUS DISEASE
725 Albany St Shapiro 9, Ste B & C ,Boston,MA 021182526
Suffolk
(617) 414-4290
ENGLISH
Office: FRENCH|SPANISH|ENGLISH

ADMON ANDREW J
Accepting New Patients:
EVANS MEDICAL FOUNDATION, INC - PULMONARY
725 Albany St Ste B
,Boston,MA 021182526
Suffolk
(617) 638-7480
ENGLISH
Office: FRENCH|SPANISH|ENGLISH

ADZEMOVIC TESSA
Accepting New Patients:
BWPO, INC. DEPT OF INTERNAL MEDICINE
75 Francis St., Ste. PBB-B-4 ,Boston,MA 021156110
Suffolk
(617) 732-6660
ENGLISH
Office: ENGLISH

AGBOOLA KOLADE
Accepting New Patients:
BWPO, INC. DEPT OF MEDICINE, DIVISION OF CARDIOLOGY
75 Francis St
,Boston,MA 021156110
Suffolk
(617) 732-5678
ENGLISH
Office: AFRIKAANS|ALBANIAN|ARMENIAN|ARABIC, LEBANESE, SYRIAN|BENGALI|BULGARIAN|BURMESE|CANTONESE|CHINESE|KHMER / CAMBODIAN

AGBOOLA KOLADE
Accepting New Patients:
Cardiac Unit Associates
55 Fruit St Yaw 5
,Boston,MA 021142621
Suffolk
(617) 724-6750
ENGLISH
Office: AFRIKAANS|
ALBANIAN|ARMENIAN|
ARABIC, LEBANESE,
SYRIAN|BENGALI|
BULGARIAN|BURMESE|
CANTONESE|CHINESE|
KHMER / CAMBODIAN

AGBOOLA KOLADE
Accepting New Patients:
MASS GENERAL
PHYSICIANS ORG., INC
55 Fruit St ,Boston,MA
021142621
Suffolk
(617) 726-2000
ENGLISH
Office: AFRIKAANS|
ALBANIAN|ARMENIAN|
ARABIC, LEBANESE,
SYRIAN|BENGALI|
BULGARIAN|BURMESE|
CANTONESE|CHINESE|
KHMER / CAMBODIAN

AGBOOLA KOLADE
Accepting New Patients:
MASSACHUSETTS
GENERAL HOSPITAL
55 Fruit St ,Boston,MA
021142621
Suffolk
(617) 726-2000
ENGLISH
Office: AFRIKAANS|
ALBANIAN|ARMENIAN|
ARABIC, LEBANESE,
SYRIAN|BENGALI|
BULGARIAN|BURMESE|
CANTONESE|CHINESE|
KHMER / CAMBODIAN

AGUIRRE AARON D.
Accepting New Patients:
Mass General Division
of Thoracic Surgery
55 Fruit St Blk 1570
,Boston,MA 021142621
Suffolk
(617) 726-2000
ENGLISH

AHMADI SARA
Accepting New Patients:
Brigham & Womens -
Endocrinology, Diabetes
& Hypertension
221 Longwood Ave
,Boston,MA 021155804
Suffolk
(617) 732-5666
ENGLISH
Office: ENGLISH

AHMADI SARA
Accepting New Patients:
BRIGHAM AND
WOMEN'S PHYSICIANS
ORGANIZATION, INC.
75 Francis St
,Boston,MA 021156110
Suffolk
(617) 732-5500
ENGLISH
Office: ENGLISH

AHMED TABEER T
Accepting New Patients:
BWPO, INC. DEPT OF
INTERNAL MEDICINE
75 Francis St., Ste. PBB-
B-4 ,Boston,MA
021156110
Suffolk
(617) 732-6660
TTAHMED@BWH.HARV
ARD.EDU
ENGLISH
Office: ENGLISH

AHMED TABEER T
Accepting New Patients:
MGPO AT HOSPITAL
MEDICINE UNIT
55 Fruit St., Blake 1500
,Boston,Ma 02114
Suffolk
(617) 724-3874
TTAHMED@BWH.HARV
ARD.EDU
ENGLISH
Office: ENGLISH

AKENROYE AYOBAMI T.
Accepting New Patients:
BRIGHAM AND
WOMEN'S PHYSICIANS
ORGANIZATION, INC.
75 Francis St
,Boston,MA 021156110
Suffolk
(617) 732-5500
ENGLISH
Office: ENGLISH

AKENROYE AYOBAMI T.
Accepting New Patients:
BWH Division of
Rheumatology,
Immunology and Allergy
75 Francis St.
,Boston,MA 021156110
Suffolk
(617) 732-5325
ENGLISH
Office: ENGLISH

AL JURDI AYMAN
Accepting New Patients:
BWPO, INC. DEPT OF
INTERNAL MEDICINE
75 Francis St., Ste. PBB-
B-4 ,Boston,MA
021156110
Suffolk
(617) 732-6660
ARABIC, LEBANESE,
SYRIAN|ENGLISH
Office: ENGLISH

AL JURDI AYMAN
Accepting New Patients:
Mass General Renal
Associates
165 Cambridge St Ste
302 ,Boston,MA
021142752
Suffolk
(617) 726-5050
ARABIC, LEBANESE,
SYRIAN|ENGLISH
Office: ENGLISH

AL JURDI AYMAN
Accepting New Patients:
MGPO AT VASCULITIS
AND
GLOMERULONEPHRITIS
CENTER
101 Merrimac St.
,Boston,MA 02114
Suffolk
(617) 726-4132
ARABIC, LEBANESE,
SYRIAN|ENGLISH
Office: ENGLISH

AL JURDI AYMAN
Accepting New Patients:
Vasculitis and
Glomerulonephritis
Center - Dr John Niles
101 Merrimac St., 1st
floor ,Boston,MA
021144132
Suffolk
(617) 746-4132
ARABIC, LEBANESE,
SYRIAN|ENGLISH
Office: ENGLISH

AL-ALUSI MOSTAFA A
Accepting New Patients:
BWPO, INC. DEPT OF MEDICINE, DIVISION OF CARDIOLOGY
75 Francis St
,Boston,MA 021156110
Suffolk
(617) 732-5678
mostafa.al-alusi@mgh.harvard.edu
ENGLISH
Office: ENGLISH

AL-ALUSI MOSTAFA A
Accepting New Patients:
Mass General Electrophysiology Lab/Arrhythmia Service
55 Fruit St Bigelow 109
,Boston,MA 021142621
Suffolk
(617) 726-2000
mostafa.al-alusi@mgh.harvard.edu
ENGLISH
Office: ENGLISH

AL-SAMKARI HANNY
Accepting New Patients:
BWH Division of Medical Oncology
75 Francis St
,Boston,MA 021156110
Suffolk
(617) 732-6510
ENGLISH
Office: ENGLISH

AL-SAMKARI HANNY
Accepting New Patients:
Mass General Hospital Cancer Center
55 Fruit St Yawkey 7E
,Boston,MA 021142621
Suffolk
(617) 724-4000
ENGLISH
Office: ENGLISH

ALABI ABDULRASHEED
Accepting New Patients:
BWFH Division of Cardiovascular Medicine
1153 Centre St Ste 4G
,Boston,MA 021303446
Suffolk
(857) 307-4000
ENGLISH

ALABI ABDULRASHEED
Accepting New Patients:
BWPO, INC. DEPT OF MEDICINE, DIVISION OF CARDIOLOGY
75 Francis St
,Boston,MA 021156110
Suffolk
(617) 732-5678
ENGLISH

ALABI OMOLABAKE
Accepting New Patients:
BWPO, INC. DEPT OF INTERNAL MEDICINE
75 Francis St., Ste. PBB-B-4 ,Boston,MA 021156110
Suffolk
(617) 732-6660
ENGLISH
Office: ENGLISH

ALABRE CLAUDE I.
Accepting New Patients:N
Mass General Medical Group
50 Staniford St., Fl. 3
,Boston,MA 021142517
Suffolk
(617) 724-8050
FRENCH|ENGLISH|HAITIAN CREOLE/KWEO
Office: ENGLISH

ALAM AWAIS
Accepting New Patients:
BRIGHAM AND WOMEN'S PHYSICIANS ORGANIZATION, INC.
75 Francis St
,Boston,MA 021156110
Suffolk
(617) 732-5500
aalam1@partners.org
URDU|ENGLISH
Office: ENGLISH

ALBA GEORGE A.
Accepting New Patients:
Mass General Department of Pulmonary and Critical Care
55 Fruit St ,Boston,MA 021142621
Suffolk
(617) 726-8048
SPANISH|ENGLISH

ALBANESE FRANCESCA B.
Accepting New Patients:N
Brigham & Women's Primary Care Associates
800 Huntington Ave Fl 3
,Boston,MA 021156303
Suffolk
(857) 307-2200
ITALIAN|ENGLISH
Office: PORTUGUESE|SPANISH|ENGLISH|SOMALI

ALBANESE FRANCESCA B.
Accepting New Patients:N
BRIGHAM AND WOMEN'S PHYSICIANS ORGANIZATION, INC.
75 Francis St
,Boston,MA 021156110
Suffolk
(617) 732-5500
ITALIAN|ENGLISH
Office: PORTUGUESE|SPANISH|ENGLISH|SOMALI

ALBANESE FRANCESCA B.
Accepting New Patients:N
BWPO, INC. DEPT OF INTERNAL MEDICINE
75 Francis St., Ste. PBB-B-4 ,Boston,MA 021156110
Suffolk
(617) 732-6660
ITALIAN|ENGLISH
Office: PORTUGUESE|SPANISH|ENGLISH|SOMALI

ALBANO ADAM
Accepting New Patients:Y
Fenway Health - Ansin Building
1340 Boylston St Ansin Building,Boston,MA 022154302
Suffolk
(617) 267-0900
ENGLISH
Office: ARABIC, LEBANESE, SYRIAN|CANTONESE|FRENCH|GERMAN|GREEK|HEBREW|HINDI|ITALIAN|JAPANESE|MALAY

ALBANO ADAM
Accepting New Patients:Y
SOUTH END ASSOCIATES OF FENWAY COMMUNITY HEALTH
142 Berkeley St.
,Boston,MA 02116
Suffolk
(617) 247-7555
ENGLISH
Office: ARABIC, LEBANESE, SYRIAN|CANTONESE|FRENCH|GERMAN|GREEK|HEBREW|HINDI|ITALIAN|JAPANESE|MALAY

ALBIN JOHN S
Accepting New Patients:
Infectious Disease Associates
55 Fruit St., Cox 5
,Boston,MA 021142621
Suffolk
(617) 726-3906
SPANISH|ENGLISH
Office: ENGLISH

ALENIZI SAIF A
Accepting New Patients:
Brigham Renal Medicine
45 Francis St.
,Boston,MA 021156105
Suffolk
(617) 732-6383
ARABIC, LEBANESE, SYRIAN|ENGLISH
Office: ARABIC, LEBANESE, SYRIAN|FRENCH|ENGLISH

ALEXANDER COLE CORRINE A.
Accepting New Patients:
Mass General Palliative Care Service
55 Fruit St. Founders 600 ,Boston,MA 021142621
Suffolk
(617) 724-9197
ENGLISH
Office: SPANISH|ENGLISH|MARATHI

ALEXANDER III RICHARD E
Accepting New Patients:
Mass General Hospital Medicine Group
55 Fruit St Bulfinch 15
,Boston,MA 021142621
Suffolk
(617) 724-3874
ENGLISH

ALEXANDER III RICHARD E
Accepting New Patients:
MGH Department of Medicine
55 Fruit St Grb 740
,Boston,MA 021142621
Suffolk
(617) 726-2000
ENGLISH

ALEXANIAN SARA M.
Accepting New Patients:
EVANS MEDICAL FOUNDATION, INC - ENDO., DIABETES, METABOLISM
732 Harrison Ave Bldg 2
,Boston,MA 021182309
Suffolk
(617) 638-7470
ENGLISH

ALEXANIAN SARA M.
Accepting New Patients:
EVANS MEDICAL FOUNDATION, INC - OBGYN, ENDOCRINOLOGY, METAB.
850 Harrison Ave
,Boston,MA 021184001
Suffolk
(617) 414-2000
ENGLISH

ALFORD DANIEL P.
Accepting New Patients:Y
EVANS MEDICAL FOUNDATION - ADULT PRIMARY CARE
801 Massachusetts Ave., Crosstown 5C
,Boston,MA 02118
Suffolk
(617) 414-5951
ENGLISH
Office: ARMENIAN|ARABIC, LEBANESE, SYRIAN|CANTONESE|CHINESE|FRENCH|ITALIAN|MANDARIN|PORTUGUESE|RUSSIAN|SPANISH

ALFORD DANIEL P.
Accepting New Patients:Y
FACULTY PRACTICE FOUNDATION INC EVANS MEDICAL FOUNDATION INC
1 Boston Medical Center Place
,Boston,MA 021184001
Suffolk
(617) 414-5951
ENGLISH
Office: ARMENIAN|ARABIC, LEBANESE, SYRIAN|CANTONESE|CHINESE|FRENCH|ITALIAN|MANDARIN|PORTUGUESE|RUSSIAN|SPANISH

ALI ASEM H
Accepting New Patients:
EVANS MEDICAL FOUNDATION, INC - ENDO., DIABETES, METABOLISM
732 Harrison Ave Bldg 2
,Boston,MA 021182309
Suffolk
(617) 638-7470
ENGLISH
Office: ENGLISH

ALIMOHAMED SAIF
Accepting New Patients:Y
Brigham & Women's Primary Care Associates
800 Huntington Ave Fl 3
,Boston,MA 021156303
Suffolk
(857) 307-2200
ENGLISH
Office: ENGLISH

ALIMOHAMED SAIF
Accepting New Patients:Y
BWPO, INC. DEPT OF INTERNAL MEDICINE
75 Francis St., Ste. PBB-B-4 ,Boston,MA 021156110
Suffolk
(617) 732-6660
ENGLISH
Office: ENGLISH

ALLADINA JEHAN W.
Accepting New Patients:
BWPO, INC. DEPT OF INTERNAL MEDICINE
75 Francis St., Ste. PBB-B-4 ,Boston,MA 021156110
Suffolk
(617) 732-6660
SPANISH|ENGLISH
Office: ENGLISH

ALLADINA JEHAN W.
Accepting New Patients:
Mass General Department of Pulmonary and Critical Care
55 Fruit St ,Boston,MA 021142621
Suffolk
(617) 726-8048
SPANISH|ENGLISH
Office: ENGLISH

ALLEN JILL N.
Accepting New Patients:
BWH Division of Medical Oncology
75 Francis St ,Boston,MA 021156110
Suffolk
(617) 732-6510
ENGLISH
Office: ENGLISH

ALRAKAWI SALAH
Accepting New Patients:Y
BRIGHAM AND WOMEN'S PHYSICIANS ORGANIZATION, INC.
75 Francis St ,Boston,MA 021156110
Suffolk
(617) 732-5500
ENGLISH
Office: ENGLISH

ALVES-BACK DANIELLE K.
Accepting New Patients:
BRIGHAM & WOMEN'S HOSPITAL - DEPT. OF MEDICINE
75 Francis St ,Boston,MA 021156110
Suffolk
(617) 732-5500
ENGLISH
Office: ENGLISH

ALVES-BACK DANIELLE K.
Accepting New Patients:N
Mass General Internal Medicine Associates
15 Parkman St., Fl. 6 ,Boston,MA 021143117
Suffolk
(800) 711-4644
ENGLISH
Office: ENGLISH

ALYSANDRATOS KONSTANTINOS-DIONYSI
Accepting New Patients:
EVANS MEDICAL FOUNDATION, INC. - SHAPIRO 9 STE. A
725 Albany St Ste A ,Boston,MA 021182526
Suffolk
(617) 638-6100
GREEK|ENGLISH
Office: CHINESE|RUSSIAN|ENGLISH

AMODU AFOLARIN A
Accepting New Patients:
BARBARA MCINNIS HOUSE
780 Albany St ,Boston,MA 021182755
Suffolk
(857) 654-1760
a.aamodu@gmail.com
ENGLISH|YORUBA
Office: FRENCH|HINDI|PORTUGUESE|SPANISH|TURKISH|VIETNAMESE|ENGLISH|CAPE VERDE CREOLE

AMODU AFOLARIN A
Accepting New Patients:
BOSTON HEALTH CARE FOR THE HOMELESS PROGRAM
780 Albany St ,Boston,MA 021182755
Suffolk
(857) 654-1605
a.aamodu@gmail.com
ENGLISH|YORUBA
Office: FRENCH|HINDI|PORTUGUESE|SPANISH|TURKISH|VIETNAMESE|ENGLISH|CAPE VERDE CREOLE

AMODU AFOLARIN A
Accepting New Patients:
EVANS MEDICAL FOUNDATION, INC - NEPHROLOGY
725 Albany St Ste A ,Boston,MA 021182526
Suffolk
(617) 414-8601
a.aamodu@gmail.com
ENGLISH|YORUBA
Office: FRENCH|HINDI|PORTUGUESE|SPANISH|TURKISH|VIETNAMESE|ENGLISH|CAPE VERDE CREOLE

AMODU AFOLARIN A
Accepting New Patients:
Stacy Kirkpatrick House
461 Walnut Ave ,Boston,MA 021302331
Suffolk
(857) 654-1550
a.aamodu@gmail.com
ENGLISH|YORUBA
Office: FRENCH|HINDI|PORTUGUESE|SPANISH|TURKISH|VIETNAMESE|ENGLISH|CAPE VERDE CREOLE

AMREIN PHILIP C.
Accepting New Patients:
BWH Division of Medical Oncology
75 Francis St ,Boston,MA 021156110
Suffolk
(617) 732-6510
ENGLISH
Office: ENGLISH

AMREIN PHILIP C.
Accepting New Patients:
Mass General Department of Hematology/Oncology
55 Fruit St Yawkey &9 ,Boston,MA 021142621
Suffolk
(617) 724-4000
ENGLISH
Office: ENGLISH

AMUNDSON BERET E.
Accepting New Patients:
BRIGHAM AND WOMEN'S PHYSICIANS ORGANIZATION, INC.
75 Francis St ,Boston,MA 021156110
Suffolk
(617) 732-5500
ENGLISH
Office: CANTONESE|FARSI, PERSIAN|FRENCH|GERMAN|HEBREW|HINDI|MANDARIN|PORTUGUESE|POLISH|RUSSIAN

AMUNDSON BERET E.
Accepting New Patients:Y
The Phyllis Jen Center For Primary Care
75 Francis St
,Boston,MA 021156110
Suffolk
(617) 732-6040
ENGLISH
Office: CANTONESE|FARSI, PERSIAN|FRENCH|GERMAN|HEBREW|HINDI|MANDARIN|PORTUGUESE|POLISH|RUSSIAN

ANANTHAKRISHNAN SONIA
Accepting New Patients:
FACULTY PRACTICE FOUNDATION INC EVANS MEDICAL FOUNDATION INC
1 Boston Medical Center Place
,Boston,MA 021184001
Suffolk
(617) 414-5951
ARMENIAN|ARABIC, LEBANESE, SYRIAN|CANTONESE|CHINESE|FRENCH|ITALIAN|MANDARIN|PORTUGUESE|RUSSIAN|SPANISH

ANDERSSON KARIN L.
Accepting New Patients:
Mass General Gastroenterology Associates
55 Fruit St Blake 4
,Boston,MA 021142621
Suffolk
(617) 724-5995
ENGLISH
Office: ENGLISH

ANIS KARIM H.
Accepting New Patients:
Brigham and Women's Hospital, Pulmonary Division
75 Francis St Pbb Clinics 3 ,Boston,MA 021156110
Suffolk
(617) 732-6770
ENGLISH
Office: ENGLISH

APOVIAN CAROLINE M.
Accepting New Patients:
Brigham & Womens - Endocrinology, Diabetes & Hypertension
221 Longwood Ave
,Boston,MA 021155804
Suffolk
(617) 732-5666
ENGLISH
Office: FRENCH|GERMAN|ITALIAN|SPANISH|ENGLISH|CAPE VERDE CREOLE

APOVIAN CAROLINE M.
Accepting New Patients:
BRIGHAM AND WOMEN'S PHYSICIANS ORGANIZATION, INC.
75 Francis St
,Boston,MA 021156110
Suffolk
(617) 732-5500
ENGLISH
Office: FRENCH|GERMAN|ITALIAN|SPANISH|ENGLISH|CAPE VERDE CREOLE

ARABELOVIC SENADA
Accepting New Patients:
BRIGHAM & WOMEN'S - RHEUMATOLOGY, IMMUNOLOGY & ALLERGY
60 Fenwood Rd Btm 6
,Boston,MA 021156128
Suffolk
(617) 732-5325
ENGLISH
Office: FRENCH|GERMAN|ITALIAN|SPANISH|ENGLISH|CAPE VERDE CREOLE

ARBOUR MARY CATHERINE C.
Accepting New Patients:N
Phyllis Jen Center for Primary Care
45 Francis St 2nd floor,Boston,MA 02115
Suffolk
(617) 732-6040
ENGLISH
Office: CANTONESE|FARSI, PERSIAN|FRENCH|GERMAN|HEBREW|HINDI|MANDARIN|PORTUGUESE|POLISH|RUSSIAN

ARBOUR MARY CATHERINE C.
Accepting New Patients:N
The Phyllis Jen Center For Primary Care
75 Francis St
,Boston,MA 021156110
Suffolk
(617) 732-6040
ENGLISH
Office: CANTONESE|FARSI, PERSIAN|FRENCH|GERMAN|HEBREW|HINDI|MANDARIN|PORTUGUESE|POLISH|RUSSIAN

ARD KEVIN L.
Accepting New Patients:N
Infectious Disease Associates
100 Blossom St Gray Jackson 504 ,Boston,MA 021142606
Suffolk
(617) 726-3906
GERMAN|ENGLISH
Office: ENGLISH

ARD KEVIN L.
Accepting New Patients:N
Infectious Disease Associates
55 Fruit St., Cox 5
,Boston,MA 021142621
Suffolk
(617) 726-3906
GERMAN|ENGLISH
Office: ENGLISH

AREDO JACQUELINE V
Accepting New Patients:
BWH Division of Medical Oncology
75 Francis St
,Boston,MA 021156110
Suffolk
(617) 732-6510
jacqueline.aredo@gmail.com
ENGLISH
Office: ENGLISH

AREDO JACQUELINE V
Accepting New Patients:
Mass General Department of Hematology/Oncology
55 Fruit St Yawkey &9
,Boston,MA 021142621
Suffolk
(617) 724-4000
jacqueline.aredo@gmail.com
ENGLISH
Office: ENGLISH

AREVALO MOLINA ANA BELEN
Accepting New Patients:
Rheumatology Associates
55 Fruit St Yaw 2100 ,Boston,MA 021142621
Suffolk
(617) 726-7938
SPANISH|ENGLISH
Office: ENGLISH

ARNAOUT MOHAMMED A.
Accepting New Patients:
Mass General Renal Associates
165 Cambridge St Ste 302 ,Boston,MA 021142752
Suffolk
(617) 726-5050
ARABIC, LEBANESE, SYRIAN|FRENCH|ENGLISH
Office: ENGLISH

ARODA VANITA
Accepting New Patients:
Brigham & Womens - Endocrinology, Diabetes & Hypertension
221 Longwood Ave ,Boston,MA 021155804
Suffolk
(617) 732-5666
ENGLISH
Office: ENGLISH

ARONOFF MICHAEL E.
Accepting New Patients:
Infectious Disease Associates
100 Blossom St Gray Jackson 504 ,Boston,MA 021142606
Suffolk
(617) 726-3906
FRENCH|ENGLISH
Office: ENGLISH

ARTOLA RICHARD M
Accepting New Patients:
BWPO, INC. DEPT OF INTERNAL MEDICINE
75 Francis St., Ste. PBB-B-4 ,Boston,MA 021156110
Suffolk
(617) 732-6660
richard.artola@outlook.com
ENGLISH
Office: ENGLISH

ARTOLA RICHARD M
Accepting New Patients:
Mass General Department of Hematology/Oncology
55 Fruit St Yawkey &9 ,Boston,MA 021142621
Suffolk
(617) 724-4000
richard.artola@outlook.com
ENGLISH
Office: ENGLISH

ARVIKAR SHEILA L.
Accepting New Patients:
Rheumatology Associates
55 Fruit St Yaw 2100 ,Boston,MA 021142621
Suffolk
(617) 726-7938
ENGLISH
Office: ENGLISH

ASH BRIAN S.
Accepting New Patients:Y
The Phyllis Jen Center For Primary Care
75 Francis St ,Boston,MA 021156110
Suffolk
(617) 732-6040
ENGLISH
Office: CANTONESE|FARSI, PERSIAN|FRENCH|GERMAN|HEBREW|HINDI|MANDARIN|PORTUGUESE|POLISH|RUSSIAN

ASOMBANG AKWI W
Accepting New Patients:
Brigham & Womens Hospital, Division of Gastroenterology
75 Francis St ,Boston,MA 021156110
Suffolk
(617) 732-6389
ENGLISH
Office: ENGLISH

ATALAY ALEV J
Accepting New Patients:N
The Phyllis Jen Center For Primary Care
75 Francis St ,Boston,MA 021156110
Suffolk
(617) 732-6040
ENGLISH
Office: CANTONESE|FARSI, PERSIAN|FRENCH|GERMAN|HEBREW|HINDI|MANDARIN|PORTUGUESE|POLISH|RUSSIAN

ATALAY ALEV J
Accepting New Patients:Y
Phyllis Jen Center for Primary Care
45 Francis St 2nd floor,Boston,MA 02115
Suffolk
(617) 732-6040
ENGLISH
Office: CANTONESE|FARSI, PERSIAN|FRENCH|GERMAN|HEBREW|HINDI|MANDARIN|PORTUGUESE|POLISH|RUSSIAN

ATLAS STEVEN J.
Accepting New Patients:N
Mass General Internal Medicine Associates
15 Parkman St., Fl. 6 ,Boston,MA 021143117
Suffolk
(800) 711-4644
ENGLISH

ATTAR NARSIS
Accepting New Patients:
BWPO, INC. DEPT OF INTERNAL MEDICINE
75 Francis St., Ste. PBB-B-4 ,Boston,MA 021156110
Suffolk
(617) 732-6660
nattar@mgh.harvard.edu
ENGLISH
Office: ENGLISH

ATTAR NARSIS
Accepting New Patients:
Mass General Department of Hematology/Oncology
55 Fruit St Yawkey &9
,Boston,MA 021142621
Suffolk
(617) 724-4000
nattar@mgh.harvard.edu
ENGLISH
Office: ENGLISH

AUBREY BRANDON J
Accepting New Patients:
BWPO, INC. DEPT OF INTERNAL MEDICINE
75 Francis St., Ste. PBB-B-4 ,Boston,MA 021156110
Suffolk
(617) 732-6660
baubrey@mgh.harvard.edu
ENGLISH
Office: ENGLISH

AUBREY BRANDON J
Accepting New Patients:
Mass General Department of Pediatric Hematology-Oncology
55 Fruit St Yaw 8B
,Boston,MA 021142621
Suffolk
(617) 726-2000
baubrey@mgh.harvard.edu
ENGLISH
Office: ENGLISH

AUERBACH HEIDI P.
Accepting New Patients:Y
BOSTON UNIVERSITY GERIATRIC SERVICES (AMBULATORY PRACTICE)
725 Albany St., Ste., 7A Shapiro Bldg.
,Boston,MA 02118
Suffolk
(617) 414-4639
ENGLISH
Office: ENGLISH

AVACYN HEALTH PC
Accepting New Patients:N
Avacyn Health, PC
77 Warren Street, Building 5 ,Boston,MA 02135
Suffolk
(617) 699-9865
egranese11@gmail.com
VIETNAMESE|ENGLISH
Office: VIETNAMESE|ENGLISH

AVISSAR URI
Accepting New Patients:
FACULTY PRACTICE FOUNDATION INC EVANS MEDICAL FOUNDATION INC
1 Boston Medical Center Place
,Boston,MA 021184001
Suffolk
(617) 414-5951
ENGLISH
Office: ALBANIAN|ARMENIAN|ARABIC, LEBANESE, SYRIAN|CANTONESE|CHINESE|FRENCH|GREEK|ITALIAN|MANDARIN|PORTUGUESE

AWAIS NATASHA
Accepting New Patients:
MASS GENERAL AT SPAUDLING BRIGHTON
100 N Beacon St
,Boston,MA 021341928
Suffolk
(617) 726-9700
ENGLISH
Office: KOREAN|RUSSIAN|SPANISH|ENGLISH

AYALON RIVKA
Accepting New Patients:
EVANS MEDICAL FOUNDATION, INC - NEPHROLOGY
725 Albany St Ste A
,Boston,MA 021182526
Suffolk
(617) 414-8601
ENGLISH
Office: ARMENIAN|ARABIC, LEBANESE, SYRIAN|CANTONESE|CHINESE|FRENCH|HINDI|ITALIAN|MANDARIN|PORTUGUESE|RUSSIAN

AYALON RIVKA
Accepting New Patients:
FACULTY PRACTICE FOUNDATION INC EVANS MEDICAL FOUNDATION INC
1 Boston Medical Center Place
,Boston,MA 021184001
Suffolk
(617) 414-5951
ENGLISH
Office: ARMENIAN|ARABIC, LEBANESE, SYRIAN|CANTONESE|CHINESE|FRENCH|HINDI|ITALIAN|MANDARIN|PORTUGUESE|RUSSIAN

AYOUB HADEAL A
Accepting New Patients:
MGPO AT HOSPITAL MEDICINE UNIT
55 Fruit St., Blake 1500
,Boston,Ma 02114
Suffolk
(617) 724-3874
ENGLISH
Office: ENGLISH

AYUB SAMIA
Accepting New Patients:
BRIGHAM AND WOMEN'S PHYSICIANS ORGANIZATION, INC.
75 Francis St
,Boston,MA 021156110
Suffolk
(617) 732-5500
ENGLISH
Office: FRENCH|GERMAN|ITALIAN|SPANISH|ENGLISH|CAPE VERDE CREOLE

AZANG-NJAAH NDANG N
Accepting New Patients:N
BRIGHAM AND WOMEN'S PHYSICIANS ORGANIZATION, INC.
75 Francis St
,Boston,MA 021156110
Suffolk
(617) 732-5500
ENGLISH
Office: ENGLISH

AZZAM ANDREW J
Accepting New Patients:Y
Brigham Circle Medical Associates
45 Francis St.
,Boston,MA 021156134
Suffolk
(857) 307-4100
ENGLISH

AZZI JAMIL R.
Accepting New Patients:
BRIGHAM & WOMEN'S HOSPITAL - DEPT. OF MEDICINE
75 Francis St
,Boston,MA 021156110
Suffolk
(617) 732-5500
ARABIC, LEBANESE, SYRIAN|FRENCH|ENGLISH
Office: ENGLISH

BABITT JODIE L.
Accepting New Patients:
Richard B. Simches Research Center
185 Cambridge St
,Boston,MA 021142790
Suffolk
(617) 643-3181
ENGLISH

BACHORIK ALEXANDRA E.
Accepting New Patients:
Belkin Breast Health & Surgery Clinic - GIM
830 Harrison Ave., Ste. 1200 ,Boston,MA 02118
Suffolk
(617) 414-7990
ENGLISH
Office: ARABIC, LEBANESE, SYRIAN|PORTUGUESE|SPANISH|ENGLISH

BACHORIK ALEXANDRA E.
Accepting New Patients:Y
EVANS MEDICAL FOUNDATION, INC - PRIMARY CARE
725 Albany St Shapiro 5 & 6 ,Boston,MA 021182526
Suffolk
(617) 414-5951
ENGLISH
Office: ARABIC, LEBANESE, SYRIAN|PORTUGUESE|SPANISH|ENGLISH

BACKMAN WARREN D
Accepting New Patients:
BWPO - GERIATRIC MEDICINE AT 75 FRANCIS ST.
75 Francis St.
,Boston,MA 02115
Suffolk
(617) 732-5500
ENGLISH
Office: SPANISH|ENGLISH|MARATHI

BACKMAN WARREN D
Accepting New Patients:Y
Mass General Palliative Care Service
55 Fruit St. Founders 600 ,Boston,MA 021142621
Suffolk
(617) 724-9197
ENGLISH
Office: SPANISH|ENGLISH|MARATHI

BACKMAN WARREN D
Accepting New Patients:Y
MGH SENIOR HEALTH
165 Cambridge St., CPZ 165-5 ,Boston,MA 02114
Suffolk
(617) 726-4600
ENGLISH
Office: SPANISH|ENGLISH|MARATHI

BADLOE SABRINA
Accepting New Patients:
BWPO, INC. DEPT OF INTERNAL MEDICINE
75 Francis St., Ste. PBB-B-4 ,Boston,MA 021156110
Suffolk
(617) 732-6660
ENGLISH
Office: ENGLISH

BADRAN YOUSEF
Accepting New Patients:
MGPO GASTROENTEROLOGY ASSOCIATES (15 PARKMAN ST)
15 Parkman St.
,Boston,MA 02114
Suffolk
(617) 726-6609
ARABIC, LEBANESE, SYRIAN|ENGLISH
Office: ENGLISH

BAGGETT MERIDALE V.
Accepting New Patients:
MASS GENERAL PHYSICIANS ORG., INC
55 Fruit St ,Boston,MA 021142621
Suffolk
(617) 726-2000
AFRIKAANS|ARMENIAN|ARABIC, LEBANESE, SYRIAN|BENGALI|CANTONESE|CHINESE|CROATIAN|CZECH|DANISH|DUTCH

BAGGETT TRAVIS P.
Accepting New Patients:Y
BARBARA MCINNIS HOUSE
780 Albany St
,Boston,MA 021182755
Suffolk
(857) 654-1760
TBAGGETT@mgh.harvard.edu
SPANISH|ENGLISH
Office: FRENCH|PORTUGUESE|SPANISH|ENGLISH

BAGGETT TRAVIS P.
Accepting New Patients:Y
BOSTON HEALTH CARE FOR THE HOMELESS PROGRAM
780 Albany St
,Boston,MA 021182755
Suffolk
(857) 654-1605
TBAGGETT@mgh.harvard.edu
SPANISH|ENGLISH
Office: FRENCH|PORTUGUESE|SPANISH|ENGLISH

BAGGETT TRAVIS P.
Accepting New Patients:Y
Stacy Kirkpatrick House
461 Walnut Ave
,Boston,MA 021302331
Suffolk
(857) 654-1550
TBAGGETT@mgh.harvard.edu
SPANISH|ENGLISH
Office: FRENCH|PORTUGUESE|SPANISH|ENGLISH

BAGLEY SARAH M.
Accepting New Patients:
EVANS MEDICAL FOUNDATION, INC - OBGYN, ENDOCRINOLOGY, METAB.
850 Harrison Ave ,Boston,MA 021184001
Suffolk
(617) 414-2000
ENGLISH
Office: SPANISH|TURKISH|ENGLISH|HAITIAN CREOLE /KWEO

BAGLEY SARAH M.
Accepting New Patients:
EVANS MEDICAL FOUNDATION, INC. AT 801 MASSACHUSETTS AVE.
801 Massachusetts Ave Crosstown 6B ,Boston,MA 021182605
Suffolk
(617) 414-5951
ENGLISH
Office: SPANISH|TURKISH|ENGLISH|HAITIAN CREOLE /KWEO

BAGLEY SARAH M.
Accepting New Patients:Y
Pediatric Primary Care & Adolescent Clinic
801 Massachusetts Ave, 7th Floor, Crosstown Bldg ,Boston,MA 02118
Suffolk
(617) 414-4086
ENGLISH
Office: SPANISH|TURKISH|ENGLISH|HAITIAN CREOLE /KWEO

BAI YAN
Accepting New Patients:
Brigham and Women's Hospital, Pulmonary Division
75 Francis St Pbb Clinics 3 ,Boston,MA 021156110
Suffolk
(617) 732-6770
ENGLISH
Office: ENGLISH

BAIG MUHAMMAD
Accepting New Patients:
BWPO, INC. DEPT OF MEDICINE, DIVISION OF CARDIOLOGY
75 Francis St ,Boston,MA 021156110
Suffolk
(617) 732-5678
ENGLISH
Office: ENGLISH

BAKER MEGHAN A.
Accepting New Patients:
BRIGHAM DEPARTMENT OF INFECTIOUS DISEASE
75 Francis St., Ste. PBB-A-4 ,Boston,MA 021156110
Suffolk
(617) 732-8881
ENGLISH
Office: ENGLISH

BAKHSHI PEGAH R
Accepting New Patients:
BWPO, INC. DEPT OF INTERNAL MEDICINE
75 Francis St., Ste. PBB-B-4 ,Boston,MA 021156110
Suffolk
(617) 732-6660
ENGLISH
Office: ENGLISH

BAKHSHI PEGAH R
Accepting New Patients:
Mass General Department of Hematology/Oncology
55 Fruit St Yawkey &9 ,Boston,MA 021142621
Suffolk
(617) 724-4000
ENGLISH
Office: ENGLISH

BAKOFEN BRIAN J.
Accepting New Patients:N
Fenway Health - Ansin Building
1340 Boylston St Ansin Building,Boston,MA 022154302
Suffolk
(617) 267-0900
SPANISH|ENGLISH
Office: ARABIC, LEBANESE, SYRIAN|CANTONESE|FRENCH|GERMAN|GREEK|HEBREW|HINDI|ITALIAN|JAPANESE|MALAY

BAKOW BRIANNA R.
Accepting New Patients:
BRIGHAM AND WOMEN'S PHYSICIANS ORGANIZATION, INC.
75 Francis St ,Boston,MA 021156110
Suffolk
(617) 732-5500
caroline_diaz@dfci.harvard.edu
ENGLISH
Office: ENGLISH

BALAGOPAL GAUTHAMI
Accepting New Patients:
BWPO, INC. DEPT OF INTERNAL MEDICINE
75 Francis St., Ste. PBB-B-4 ,Boston,MA 021156110
Suffolk
(617) 732-6660
ENGLISH
Office: ENGLISH

BALAGOPAL GAUTHAMI
Accepting New Patients:
MGPO AT HOSPITAL MEDICINE UNIT
55 Fruit St., Blake 1500 ,Boston,Ma 02114
Suffolk
(617) 724-3874
ENGLISH
Office: ENGLISH

BALES SAMANTHA D
Accepting New Patients:N
Beacon Hill Primary Care
165 Cambridge St Ste 501 ,Boston,MA 021142759
Suffolk
(617) 726-4900
sbales1995@gmail.com
ENGLISH

BALLARANO CARMINE
Accepting New Patients:
BRIGHAM AND WOMEN'S PHYSICIANS ORGANIZATION, INC.
75 Francis St ,Boston,MA 021156110
Suffolk
(617) 732-5500
ENGLISH
Office: ENGLISH

BARBESINO GIUSEPPE
Accepting New Patients:
Thyroid Associates
15 Parkman St.
,Boston,MA 021143117
Suffolk
(617) 726-3872
ITALIAN|ENGLISH

BARBIERI ROBERT L.
Accepting New Patients:
Brigham & Women's, Department of OB/GYN
500 Brookline Ave Ste E
,Boston,MA 022155417
Suffolk
(617) 732-4838
ENGLISH
Office: ENGLISH

BARBIERI ROBERT L.
Accepting New Patients:
Brigham & Women's-Infertility & Reproductive Surgery
75 Francis St Brigham & Women's Hosp,Boston,MA 021156110
Suffolk
(617) 732-4215
ENGLISH
Office: ENGLISH

BARBIERI ROBERT L.
Accepting New Patients:
BWPO - DEPT. OF OB/GYN (75 FRANCIS ST., STE. ASB1-3)
75 Francis St Ste ASB1-3
,Boston,MA 021156110
Suffolk
(617) 525-8582
ENGLISH
Office: ENGLISH

BARKSDALE CHANTAL A
Accepting New Patients:
MGPO AT HOSPITAL MEDICINE UNIT
55 Fruit St., Blake 1500
,Boston,Ma 02114
Suffolk
(617) 724-3874
ENGLISH

BARLAM TAMAR F.
Accepting New Patients:N
FACULTY PRACTICE FOUNDATION INC EVANS MEDICAL FOUNDATION INC
1 Boston Medical Center Place
,Boston,MA 021184001
Suffolk
(617) 414-5951
ENGLISH
Office: ARMENIAN|ARABIC, LEBANESE, SYRIAN|CANTONESE|CHINESE|FRENCH|ITALIAN|MANDARIN|PORTUGUESE|RUSSIAN|SPANISH

BARMETTLER SARA
Accepting New Patients:
Allergy Associates
55 Fruit St Cox 201
,Boston,MA 021142621
Suffolk
(617) 726-3850
ENGLISH

BARON SUZANNE J.
Accepting New Patients:
Mass General Interventional Cardiology Associates
55 Fruit St Blake 9
,Boston,MA 021142621
Suffolk
(617) 726-2000
ENGLISH

BARRERA JASON G
Accepting New Patients:N
Beacon Hill Primary Care
165 Cambridge St Ste 501 ,Boston,MA 021142759
Suffolk
(617) 726-4900
ENGLISH

BARRETT NORA A.
Accepting New Patients:
BWH Division of Rheumatology, Immunology and Allergy
75 Francis St.
,Boston,MA 021156110
Suffolk
(617) 732-5325
ENGLISH

BARSHAK MIRIAM B.
Accepting New Patients:N
Infectious Disease Associates
100 Blossom St Gray Jackson 504 ,Boston,MA 021142606
Suffolk
(617) 726-3906
ENGLISH
Office: ENGLISH

BARSHAK MIRIAM B.
Accepting New Patients:N
Infectious Disease Associates
55 Fruit St., Cox 5
,Boston,MA 021142621
Suffolk
(617) 726-3906
ENGLISH
Office: ENGLISH

BASGOZ NESLI O.
Accepting New Patients:N
Infectious Disease Associates
100 Blossom St Gray Jackson 504 ,Boston,MA 021142606
Suffolk
(617) 726-3906
FRENCH|TURKISH|ENGLISH
Office: ENGLISH

BASGOZ NESLI O.
Accepting New Patients:N
Infectious Disease Associates
55 Fruit St., Cox 5
,Boston,MA 021142621
Suffolk
(617) 726-3906
FRENCH|TURKISH|ENGLISH
Office: ENGLISH

BASHAR BELA R.
Accepting New Patients:Y
DIMOCK COMMUNITY HEALTH CENTER
45 Dimock St
,Boston,MA 021191208
Suffolk
(617) 442-8800
ENGLISH
Office: FRENCH|HEBREW|HINDI|PORTUGUESE|SWAHILI|SPANISH|ENGLISH

BASSETT INGRID V.
Accepting New Patients:
MGPO AT INFECTIOUS DISEASE ASSOCIATES
50 Staniford St.
,Boston,MA 02114
Suffolk
(617) 726-0637
SPANISH|ENGLISH

BASU GAURAB
Accepting New Patients:Y
The Phyllis Jen Center For Primary Care
75 Francis St
,Boston,MA 021156110
Suffolk
(617) 732-6040
BENGALI|SPANISH|ENGLISH
Office: CANTONESE|FARSI, PERSIAN|FRENCH|GERMAN|HEBREW|HINDI|MANDARIN|PORTUGUESE|POLISH|RUSSIAN

BATRA SAUMYA
Accepting New Patients:
BWPO, INC. DEPT OF INTERNAL MEDICINE
75 Francis St., Ste. PBB-B-4 ,Boston,MA 021156110
Suffolk
(617) 732-6660
ENGLISH
Office: ENGLISH

BATRA SAUMYA
Accepting New Patients:
MGPO AT HOSPITAL MEDICINE UNIT
55 Fruit St., Blake 1500
,Boston,Ma 02114
Suffolk
(617) 724-3874
ENGLISH
Office: ENGLISH

BAUGHMAN AMY W
Accepting New Patients:
BRIGHAM & WOMEN'S HOSPITAL - DEPT. OF MEDICINE
75 Francis St
,Boston,MA 021156110
Suffolk
(617) 732-5500
ENGLISH
Office: ENGLISH

BAUMANN TAYLOR F
Accepting New Patients:
Brigham and Women's Hospital, Pulmonary Division
75 Francis St Pbb Clinics 3 ,Boston,MA 021156110
Suffolk
(617) 732-6770
ENGLISH
Office: ENGLISH

BEBELL LISA M.
Accepting New Patients:
Brigham and Women's Hospital, Pulmonary Division
75 Francis St Pbb Clinics 3 ,Boston,MA 021156110
Suffolk
(617) 732-6770
FRENCH|SPANISH|ENGLISH
Office: ENGLISH

BEBELL LISA M.
Accepting New Patients:
Infectious Disease Associates
100 Blossom St Gray Jackson 504 ,Boston,MA 021142606
Suffolk
(617) 726-3906
FRENCH|SPANISH|ENGLISH
Office: ENGLISH

BECK, JR. LAURENCE H.
Accepting New Patients:
Evans Medical Foundation/ East Newton Street
720 Harrison Ave., Ste. 503 ,Boston,MA 02118
Suffolk
(617) 638-7450
ENGLISH
Office: ARMENIAN|ARABIC, LEBANESE, SYRIAN|CANTONESE|CHINESE|FRENCH|HINDI|ITALIAN|MANDARIN|PORTUGUESE|POLISH

BECK, JR. LAURENCE H.
Accepting New Patients:
FACULTY PRACTICE FOUNDATION INC EVANS MEDICAL FOUNDATION INC
1 Boston Medical Center Place
,Boston,MA 021184001
Suffolk
(617) 414-5951
ENGLISH
Office: ARMENIAN|ARABIC, LEBANESE, SYRIAN|CANTONESE|CHINESE|FRENCH|HINDI|ITALIAN|MANDARIN|PORTUGUESE|POLISH

BECKER JUSTIN S
Accepting New Patients:
BWH Division of Medical Oncology
75 Francis St
,Boston,MA 021156110
Suffolk
(617) 732-6510
ENGLISH
Office: ENGLISH

BECKER JUSTIN S
Accepting New Patients:
Mass General Department of Hematology/Oncology
55 Fruit St Yawkey &9
,Boston,MA 021142621
Suffolk
(617) 724-4000
ENGLISH
Office: ENGLISH

BELAK LAUREN
Accepting New Patients:
MGPO AT HOSPITAL MEDICINE UNIT
55 Fruit St., Blake 1500
,Boston,Ma 02114
Suffolk
(617) 724-3874
ENGLISH

BELOK SAMUEL H.
Accepting New Patients:
EVANS MEDICAL FOUNDATION, INC - PULMONARY
725 Albany St Ste B
,Boston,MA 021182526
Suffolk
(617) 638-7480
PROVIDERENROLL@LAHEY.ORG
ENGLISH
Office: FRENCH|ITALIAN|RUSSIAN|SPANISH|ENGLISH

BENDER CECELIA R
Accepting New Patients:
MGPO AT HOSPITAL MEDICINE UNIT
55 Fruit St., Blake 1500
,Boston,Ma 02114
Suffolk
(617) 724-3874
ENGLISH
Office: ENGLISH

BENSON-HENRY INSTITUTE FOR MIND BODY MEDICINE AT MERRIMAC ST
Accepting New Patients:
BENSON-HENRY INSTITUTE FOR MIND BODY MEDICINE - MGH
151 Merrimac St., 4th Floor ,Boston,MA 02114
Suffolk
(617) 643-6090
ENGLISH
Office: ENGLISH

BENSSON-RAVUNNIARATH MARA J.
Accepting New Patients:N
Bulfinch Medical Group
50 Staniford St Fl 9 ,Boston,MA 021142506
Suffolk
(617) 724-6610
ENGLISH

BERGMARK BRIAN A.
Accepting New Patients:
BWPO, INC. DEPT OF INTERNAL MEDICINE
75 Francis St., Ste. PBB-B-4 ,Boston,MA 021156110
Suffolk
(617) 732-6660
bbergmark@bwh.harvard.edu
ENGLISH
Office: ENGLISH

BERICAL ANDREW
Accepting New Patients:
EVANS MEDICAL FOUNDATION, INC - PULMONARY
725 Albany St Ste B ,Boston,MA 021182526
Suffolk
(617) 638-7480
ENGLISH
Office: FRENCH|ENGLISH

BERLINER NANCY
Accepting New Patients:
BRIGHAM & WOMEN'S HOSPITAL - DEPT. OF MEDICINE
75 Francis St ,Boston,MA 021156110
Suffolk
(617) 732-5500
ARABIC, LEBANESE, SYRIAN|CANTONESE|CHINESE|CROATIAN|DUTCH|FARSI, PERSIAN|FRENCH|GERMAN|GREEK|ITALIAN

BERLINER NANCY
Accepting New Patients:
Mass General Department of Hematology/Oncology
55 Fruit St Yawkey &9 ,Boston,MA 021142621
Suffolk
(617) 724-4000
ARABIC, LEBANESE, SYRIAN|CANTONESE|CHINESE|CROATIAN|DUTCH|FARSI, PERSIAN|FRENCH|GERMAN|GREEK|ITALIAN

BERLING AMANDA H.
Accepting New Patients:Y
The Phyllis Jen Center For Primary Care
75 Francis St ,Boston,MA 021156110
Suffolk
(617) 732-6040
ENGLISH
Office: CANTONESE|FARSI, PERSIAN|FRENCH|GERMAN|HEBREW|HINDI|MANDARIN|PORTUGUESE|POLISH|RUSSIAN

BERMEA RENE S.
Accepting New Patients:
Mass General Department of Pulmonary and Critical Care
55 Fruit St ,Boston,MA 021142621
Suffolk
(617) 726-8048
ENGLISH

BERNACKI RACHELLE E.
Accepting New Patients:
BRIGHAM AND WOMEN'S HOSPITAL
75 Francis St. ,Boston,MA 021156110
Suffolk
(617) 732-9300
ENGLISH
Office: ALBANIAN|ARMENIAN|ARABIC, LEBANESE, SYRIAN|BENGALI|BULGARIAN|BURMESE|CANTONESE|CHINESE|KHMER / CAMBODIAN|CROATIAN

BERSCHBACK MADELINE A
Accepting New Patients:
Brigham & Womens Hospital, Division of Gastroenterology
75 Francis St ,Boston,MA 021156110
Suffolk
(617) 732-6389
mberschback@partners.org
ENGLISH
Office: AFRIKAANS|ALBANIAN|ARMENIAN|ARABIC, LEBANESE, SYRIAN|BENGALI|BULGARIAN|BURMESE|CANTONESE|CHINESE|KHMER / CAMBODIAN

BERSCHBACK MADELINE A
Accepting New Patients:
MASS GENERAL PHYSICIANS ORG., INC
55 Fruit St ,Boston,MA 021142621
Suffolk
(617) 726-2000
mberschback@partners.org
ENGLISH
Office: AFRIKAANS|ALBANIAN|ARMENIAN|ARABIC, LEBANESE, SYRIAN|BENGALI|BULGARIAN|BURMESE|CANTONESE|CHINESE|KHMER / CAMBODIAN

BERSCHBACK MADELINE A
Accepting New Patients:
MASSACHUSETTS GENERAL HOSPITAL
55 Fruit St ,Boston,MA 021142621
Suffolk
(617) 726-2000
mberschback@partners.org
ENGLISH
Office: AFRIKAANS|ALBANIAN|ARMENIAN|ARABIC, LEBANESE, SYRIAN|BENGALI|BULGARIAN|BURMESE|CANTONESE|CHINESE|KHMER / CAMBODIAN

BERSCHBACK MADELINE A
Accepting New Patients:
Surgical Oncology Associates
55 Fruit St ,Boston,MA 021142621
Suffolk
(617) 726-2000
mberschback@partners.org
ENGLISH
Office: AFRIKAANS|ALBANIAN|ARMENIAN|ARABIC, LEBANESE, SYRIAN|BENGALI|BULGARIAN|BURMESE|CANTONESE|CHINESE|KHMER / CAMBODIAN

BERSELL KEVIN
Accepting New Patients:
BWFH Division of Cardiovascular Medicine
1153 Centre St Ste 4G ,Boston,MA 021303446
Suffolk
(857) 307-4000
ENGLISH
Office: ENGLISH

BERSELL KEVIN
Accepting New Patients:
BWPO, INC. DEPT OF MEDICINE, DIVISION OF CARDIOLOGY
75 Francis St ,Boston,MA 021156110
Suffolk
(617) 732-5678
ENGLISH
Office: ENGLISH

BERZ JONATHAN P.
Accepting New Patients:Y
EVANS MEDICAL FOUNDATION - ADULT PRIMARY CARE
801 Massachusetts Ave., Crosstown 5C ,Boston,MA 02118
Suffolk
(617) 414-5951
ENGLISH
Office: HINDI|POLISH|SPANISH|ENGLISH|TAMIL

BERZ JONATHAN P.
Accepting New Patients:Y
Evans Medical Foundation/ East Newton Street
720 Harrison Ave., Ste. 503 ,Boston,MA 02118
Suffolk
(617) 638-7450
ENGLISH
Office: HINDI|POLISH|SPANISH|ENGLISH|TAMIL

BESCHLOSS ALEXANDER M
Accepting New Patients:
MGPO AT HOSPITAL MEDICINE UNIT
55 Fruit St., Blake 1500 ,Boston,Ma 02114
Suffolk
(617) 724-3874
abeschloss@mgh.harvard.edu
Office: ENGLISH

BETANCOURT JOSEPH R.
Accepting New Patients:N
Mass General Internal Medicine Associates
15 Parkman St., Fl. 6 ,Boston,MA 021143117
Suffolk
(800) 711-4644
ENGLISH

BETHEA EMILY D
Accepting New Patients:
BWPO, INC. DEPT OF INTERNAL MEDICINE
75 Francis St., Ste. PBB-B-4 ,Boston,MA 021156110
Suffolk
(617) 732-6660
ENGLISH
Office: ENGLISH

BETHEA EMILY D
Accepting New Patients:
Mass General Gastroenterology Associates
55 Fruit St Blake 4 ,Boston,MA 021142621
Suffolk
(617) 724-5995
ENGLISH
Office: ENGLISH

BHADELIA NAHID
Accepting New Patients:
EVANS MEDICAL FOUNDATION, INC - INFECTIOUS DISEASE
725 Albany St Shapiro 9, Ste B & C ,Boston,MA 021182526
Suffolk
(617) 414-4290
ENGLISH
Office: FRENCH|SPANISH|ENGLISH

BHAN IRUN
Accepting New Patients:
Mass General Gastroenterology Associates
55 Fruit St Blake 4 ,Boston,MA 021142621
Suffolk
(617) 724-5995
ENGLISH
Office: ENGLISH

BHAT ASHWINI R.
Accepting New Patients:
BWFH Division of Cardiovascular Medicine
1153 Centre St Ste 4G ,Boston,MA 021303446
Suffolk
(857) 307-4000
ENGLISH
Office: ENGLISH

BHAT ASHWINI R.
Accepting New Patients:
BWPO, INC. DEPT OF MEDICINE, DIVISION OF CARDIOLOGY
75 Francis St ,Boston,MA 021156110
Suffolk
(617) 732-5678
ENGLISH
Office: ENGLISH

BHATIA LINI S.
Accepting New Patients:N
BRIGHAM AND WOMEN'S PHYSICIANS ORGANIZATION, INC.
75 Francis St ,Boston,MA 021156110
Suffolk
(617) 732-5500
URDU
Office: ENGLISH

BHATIA ROHINI V.
Accepting New Patients:
Endocrine Associates
15 Parkman St Wac 730 ,Boston,MA 021143117
Suffolk
(617) 726-8720
HINDI|ENGLISH
Office: ENGLISH

BHATIA ROHINI V.
Accepting New Patients:
MGPO GASTROENTEROLOGY ASSOCIATES (15 PARKMAN ST)
15 Parkman St.
,Boston,MA 02114
Suffolk
(617) 726-6609
HINDI|ENGLISH
Office: ENGLISH

BHATTACHARYA ROMIT
Accepting New Patients:
Cardiac Unit Associates
55 Fruit St Yaw 5
,Boston,MA 021142621
Suffolk
(617) 724-6750
BENGALI|ENGLISH
Office: ENGLISH

BHATTACHARYA ROMIT
Accepting New Patients:
MGH CARDIAC UNIT ASSOCIATES
55 Fruit St Yawkey 5B
,Boston,MA 021142621
Suffolk
(617) 724-7738
BENGALI|ENGLISH
Office: ENGLISH

BHATTACHARYYA ROBY P.
Accepting New Patients:
Infectious Disease Associates
100 Blossom St Gray Jackson 504 ,Boston,MA 021142606
Suffolk
(617) 726-3906
ENGLISH

BHATTATIRY MITU M
Accepting New Patients:
BWPO, INC. DEPT OF INTERNAL MEDICINE
75 Francis St., Ste. PBB-B-4 ,Boston,MA 021156110
Suffolk
(617) 732-6660
ENGLISH
Office: ENGLISH

BHATTATIRY MITU M
Accepting New Patients:
Mass General Hospital Medicine Group
55 Fruit St Bulfinch 15
,Boston,MA 021142621
Suffolk
(617) 724-3874
ENGLISH
Office: ENGLISH

BIERER MICHAEL F.
Accepting New Patients:N
MASS GENERAL PHYSICIANS ORG., INC
55 Fruit St ,Boston,MA 021142621
Suffolk
(617) 726-2000
FRENCH|ENGLISH
Office: AFRIKAANS|ARMENIAN|ARABIC, LEBANESE, SYRIAN|BENGALI|CANTONESE|CHINESE|CROATIAN|CZECH|DANISH|DUTCH

BIKAS ATHANASIOS
Accepting New Patients:
BRIGHAM AND WOMEN'S PHYSICIANS ORGANIZATION, INC.
75 Francis St
,Boston,MA 021156110
Suffolk
(617) 732-5500
ENGLISH
Office: ENGLISH

BIKDELI BEHNOOD
Accepting New Patients:
BRIGHAM AND WOMEN'S PHYSICIANS ORGANIZATION, INC.
75 Francis St
,Boston,MA 021156110
Suffolk
(617) 732-5500
bbikdeli@bwh.harvard.edu
ENGLISH
Office: FRENCH|GERMAN|ITALIAN|SPANISH|ENGLISH|CAPE VERDE CREOLE

BIKDELI BEHNOOD
Accepting New Patients:
MGPO DIVISION OF VASCULAR AND ENDOVASCULAR SURGERY
55 Fruit Street Wang 440 ,Boston,MA 02114
Suffolk
(617) 726-8278
bbikdeli@bwh.harvard.edu
ENGLISH
Office: FRENCH|GERMAN|ITALIAN|SPANISH|ENGLISH|CAPE VERDE CREOLE

BILLATOS EHAB S.
Accepting New Patients:
EVANS MEDICAL FOUNDATION, INC - INFECTIOUS DISEASE
725 Albany St Shapiro 9, Ste B & C ,Boston,MA 021182526
Suffolk
(617) 414-4290
ENGLISH
Office: FRENCH|SPANISH|ENGLISH

BILLATOS EHAB S.
Accepting New Patients:
EVANS MEDICAL FOUNDATION, INC - PULMONARY
725 Albany St Ste B
,Boston,MA 021182526
Suffolk
(617) 638-7480
ENGLISH
Office: FRENCH|SPANISH|ENGLISH

BILLER BEVERLY M.
Accepting New Patients:
NEUROENDOCRINE AND PITUITARY TUMOR CLINICAL CENTER
55 Fruit St Cox 140
,Boston,MA 021142621
Suffolk
(617) 726-7948
ENGLISH
Office: ENGLISH

BINGABR SABA M
Accepting New Patients:
BWPO, INC. DEPT OF INTERNAL MEDICINE
75 Francis St., Ste. PBB-B-4 ,Boston,MA 021156110
Suffolk
(617) 732-6660
ENGLISH
Office: ENGLISH

BINGABR SABA M
Accepting New Patients:
MGPO AT HOSPITAL MEDICINE UNIT
55 Fruit St., Blake 1500
,Boston,Ma 02114
Suffolk
(617) 724-3874
ENGLISH
Office: ENGLISH

BIRNBAUM SHANA L.
Accepting New Patients:N
Mass General Internal Medicine Associates
15 Parkman St., Fl. 6 ,Boston,MA 021143117
Suffolk
(800) 711-4644
ENGLISH

BLAIR BARBRA M.
Accepting New Patients:
Infectious Disease Associates
55 Fruit St. ,Boston,MA 021142621
Suffolk
(617) 726-3812
ENGLISH
Office: ENGLISH

BLAIR RACHEL A
Accepting New Patients:
Brigham & Womens - Endocrinology, Diabetes & Hypertension
221 Longwood Ave ,Boston,MA 021155804
Suffolk
(617) 732-5666
ENGLISH
Office: ENGLISH

BLAIR RACHEL A
Accepting New Patients:
BRIGHAM AND WOMEN'S PHYSICIANS ORGANIZATION, INC.
75 Francis St ,Boston,MA 021156110
Suffolk
(617) 732-5500
ENGLISH
Office: ENGLISH

BLATT CHARLES M.
Accepting New Patients:
BRIGHAM & WOMEN'S HOSPITAL - DEPT. OF MEDICINE
75 Francis St ,Boston,MA 021156110
Suffolk
(617) 732-5500
ENGLISH
Office: ENGLISH

BLAZOSKI CAMERON M
Accepting New Patients:
BWPO, INC. DEPT OF INTERNAL MEDICINE
75 Francis St., Ste. PBB-B-4 ,Boston,MA 021156110
Suffolk
(617) 732-6660
blazoski.cameron@gmail.com
ENGLISH
Office: ENGLISH

BLAZOSKI CAMERON M
Accepting New Patients:
Mass General Hospital Medicine Group
55 Fruit St Bulfinch 15 ,Boston,MA 021142621
Suffolk
(617) 724-3874
blazoski.cameron@gmail.com
ENGLISH
Office: ENGLISH

BLISS CHARLES M.
Accepting New Patients:
FACULTY PRACTICE FOUNDATION INC
EVANS MEDICAL FOUNDATION INC
1 Boston Medical Center Place ,Boston,MA 021184001
Suffolk
(617) 414-5951
ENGLISH
Office: ALBANIAN|ARMENIAN|ARABIC, LEBANESE, SYRIAN|BULGARIAN|CANTONESE|CHINESE|CROATIAN|FARSI, PERSIAN|FRENCH|GERMAN

BLOCH DONALD B.
Accepting New Patients:N
Rheumatology Associates
55 Fruit St Yaw 2100 ,Boston,MA 021142621
Suffolk
(617) 726-7938
ENGLISH

BLOCK JASON P.
Accepting New Patients:N
The Phyllis Jen Center For Primary Care
75 Francis St ,Boston,MA 021156110
Suffolk
(617) 732-6040
ENGLISH
Office: CANTONESE|FARSI, PERSIAN|FRENCH|GERMAN|HEBREW|HINDI|MANDARIN|PORTUGUESE|POLISH|RUSSIAN

BLOCK JASON P.
Accepting New Patients:Y
Phyllis Jen Center for Primary Care
45 Francis St 2nd floor,Boston,MA 02115
Suffolk
(617) 732-6040
ENGLISH
Office: CANTONESE|FARSI, PERSIAN|FRENCH|GERMAN|HEBREW|HINDI|MANDARIN|PORTUGUESE|POLISH|RUSSIAN

BLOOM ALLYSON K.
Accepting New Patients:
Infectious Disease Associates
100 Blossom St Gray Jackson 504 ,Boston,MA 021142606
Suffolk
(617) 726-3906

BLOOM SETH M.
Accepting New Patients:
BRIGHAM DEPARTMENT OF INFECTIOUS DISEASE
75 Francis St., Ste. PBB-A-4 ,Boston,MA 021156110
Suffolk
(617) 732-8881
SPANISH|ENGLISH
Office: ENGLISH

BLOOM SETH M.
Accepting New Patients:
Infectious Disease Associates
100 Blossom St Gray Jackson 504 ,Boston,MA 021142606
Suffolk
(617) 726-3906
SPANISH|ENGLISH
Office: ENGLISH

BLUM STEVEN M
Accepting New Patients:
BWH Division of Medical Oncology
75 Francis St
,Boston,MA 021156110
Suffolk
(617) 732-6510
ENGLISH
Office: ENGLISH

BLUM STEVEN M
Accepting New Patients:
Mass General Department of Hematology/Oncology
55 Fruit St Yawkey &9
,Boston,MA 021142621
Suffolk
(617) 724-4000
ENGLISH
Office: ENGLISH

BOCKSTALL KATY E
Accepting New Patients:
Evans Medical Foundation, Inc
732 Harrison Ave Bldg 3
,Boston,MA 021182309
Suffolk
(617) 638-7490
ENGLISH
Office: FRENCH|RUSSIAN|VIETNAMESE|ENGLISH

BOHULA ERIN A.
Accepting New Patients:
BWPO, INC. DEPT OF MEDICINE, DIVISION OF CARDIOLOGY
75 Francis St
,Boston,MA 021156110
Suffolk
(617) 732-5678
ENGLISH
Office: ENGLISH

BOND SHEILA A.
Accepting New Patients:
BRIGHAM DEPARTMENT OF INFECTIOUS DISEASE
75 Francis St., Ste. PBB-A-4 ,Boston,MA 021156110
Suffolk
(617) 732-8881
ENGLISH
Office: ENGLISH

BONESCHANSKER JOHAN H.
Accepting New Patients:
MASS GENERAL AT SPAUDLING BRIGHTON
100 N Beacon St
,Boston,MA 021341928
Suffolk
(617) 726-9700
DUTCH|GERMAN|ENGLISH
Office: FRENCH|HINDI|ENGLISH

BONO GIANNI
Accepting New Patients:
MASS GENERAL AT SPAUDLING BRIGHTON
100 N Beacon St
,Boston,MA 021341928
Suffolk
(617) 726-9700
ENGLISH
Office: ENGLISH

BONVENTRE JOSEPH V.
Accepting New Patients:
BRIGHAM & WOMEN'S HOSPITAL - DEPT. OF MEDICINE
75 Francis St
,Boston,MA 021156110
Suffolk
(617) 732-5500
ENGLISH
Office: ENGLISH

BORNIKOVA LARISSA
Accepting New Patients:
Mass General Department of Hematology/Oncology
55 Fruit St Yawkey &9
,Boston,MA 021142621
Suffolk
(617) 724-4000
ENGLISH

BOROWSKY HANNAH M.
Accepting New Patients:Y
Phyllis Jen Center for Primary Care
45 Francis St 2nd floor,Boston,MA 02115
Suffolk
(617) 732-6040
ENGLISH
Office: CANTONESE|FARSI, PERSIAN|FRENCH|GERMAN|HEBREW|HINDI|MANDARIN|PORTUGUESE|POLISH|RUSSIAN

BOROWSKY HANNAH M.
Accepting New Patients:Y
The Phyllis Jen Center For Primary Care
75 Francis St
,Boston,MA 021156110
Suffolk
(617) 732-6040
ENGLISH
Office: CANTONESE|FARSI, PERSIAN|FRENCH|GERMAN|HEBREW|HINDI|MANDARIN|PORTUGUESE|POLISH|RUSSIAN

BORRE ETHAN D
Accepting New Patients:
BWPO, INC. DEPT OF INTERNAL MEDICINE
75 Francis St., Ste. PBB-B-4 ,Boston,MA 021156110
Suffolk
(617) 732-6660
eborre@mgb.org
ENGLISH
Office: ENGLISH

BORRE ETHAN D
Accepting New Patients:
MGPO AT HOSPITAL MEDICINE UNIT
55 Fruit St., Blake 1500
,Boston,Ma 02114
Suffolk
(617) 724-3874
eborre@mgb.org
ENGLISH
Office: ENGLISH

BOSCH NICHOLAS A
Accepting New Patients:
EVANS MEDICAL FOUNDATION, INC - PULMONARY
725 Albany St Ste B
,Boston,MA 021182526
Suffolk
(617) 638-7480
ENGLISH
Office: FRENCH|ENGLISH

BOSTROM JOHN A
Accepting New Patients:
Evans Medical Foundation, Inc
732 Harrison Ave Bldg 3
,Boston,MA 021182309
Suffolk
(617) 638-7490
ENGLISH
Office: ENGLISH

BOTOMAN VLAICU A.
Accepting New Patients:
Gastroenterology Associates and Digestive Health Center
165 Cambridge St Fl 9
,Boston,MA 021142782
Suffolk
(617) 724-6005
ROMANIAN|ENGLISH
Office: ENGLISH

BOTOMAN VLAICU A.
Accepting New Patients:
Mass General Gastroenterology Associates
55 Fruit St Blake 4
,Boston,MA 021142621
Suffolk
(617) 724-5995
ROMANIAN|ENGLISH
Office: ENGLISH

BOUBERHAN SARA
Accepting New Patients:
BWH Division of Medical Oncology
75 Francis St
,Boston,MA 021156110
Suffolk
(617) 732-6510
ENGLISH
Office: BULGARIAN|FRENCH|HEBREW|ITALIAN|JAPANESE|MANDARIN|POLISH|ROMANIAN|RUSSIAN|SERBIAN / CYRILLIC

BOUBERHAN SARA
Accepting New Patients:
Mass General Hospital Cancer Center
55 Fruit St Yawkey 7E
,Boston,MA 021142621
Suffolk
(617) 724-4000
ENGLISH
Office: BULGARIAN|FRENCH|HEBREW|ITALIAN|JAPANESE|MANDARIN|POLISH|ROMANIAN|RUSSIAN|SERBIAN / CYRILLIC

BOUCHER CHARLES A.
Accepting New Patients:
Mass General Interventional Cardiology Associates
55 Fruit St Blake 9
,Boston,MA 021142621
Suffolk
(617) 726-2000
ENGLISH

BOULANGER MARY C
Accepting New Patients:
Mass General Department of Hematology/Oncology
55 Fruit St Yawkey &9
,Boston,MA 021142621
Suffolk
(617) 724-4000

BOULOUGOURA AFRODITI
Accepting New Patients:
BWH - Hale Building for Transformative Medicine
60 Fenwood Rd Hale Building,Boston,MA 021156128
Suffolk
(617) 732-5500
ENGLISH
Office: ENGLISH

BOULOUGOURA AFRODITI
Accepting New Patients:
BWH Division of Rheumatology, Immunology and Allergy
75 Francis St.
,Boston,MA 021156110
Suffolk
(617) 732-5325
ENGLISH
Office: ENGLISH

BOURQUE DANIEL L.
Accepting New Patients:
EVANS MEDICAL FOUNDATION INC
732 Harrison Ave Preston 5th Floor
,Boston,MA 02118
Suffolk
(617) 534-4967
SPANISH|ENGLISH
Office: FRENCH|SPANISH|ENGLISH

BOURQUE DANIEL L.
Accepting New Patients:N
EVANS MEDICAL FOUNDATION, INC - INFECTIOUS DISEASE
725 Albany St Shapiro 9, Ste B & C ,Boston,MA 021182526
Suffolk
(617) 414-4290
SPANISH|ENGLISH
Office: FRENCH|SPANISH|ENGLISH

BOXER ROBERT B.
Accepting New Patients:
Mass General Hospital Medicine Group
55 Fruit St Bulfinch 15
,Boston,MA 021142621
Suffolk
(617) 724-3874
ENGLISH

BRAR SIMARJEET S
Accepting New Patients:
BWPO, INC. DEPT OF MEDICINE, DIVISION OF CARDIOLOGY
75 Francis St
,Boston,MA 021156110
Suffolk
(617) 732-5678
ENGLISH

BRASTIANOS PRISCILLA K.
Accepting New Patients:
BWH Division of Medical Oncology
75 Francis St
,Boston,MA 021156110
Suffolk
(617) 732-6510
FRENCH|GREEK|ENGLISH
Office: ENGLISH

BRASTIANOS PRISCILLA K.
Accepting New Patients:
Mass General Department of Hematology/Oncology
55 Fruit St Yawkey &9
,Boston,MA 021142621
Suffolk
(617) 724-4000
FRENCH|GREEK|ENGLISH
Office: ENGLISH

BRAUN ALEXANDER M
Accepting New Patients:Y
EVANS MEDICAL FOUNDATION - ADULT PRIMARY CARE
801 Massachusetts Ave., Crosstown 5C
,Boston,MA 02118
Suffolk
(617) 414-5951
ENGLISH
Office: PORTUGUESE|SPANISH|ENGLISH

BRAUN ALEXANDER M
Accepting New Patients:Y
EVANS MEDICAL FOUNDATION, INC. AT 801 MASSACHUSETTS AVE.
801 Massachusetts Ave
Crosstown 6B
,Boston,MA 021182605
Suffolk
(617) 414-5951
ENGLISH
Office: PORTUGUESE|SPANISH|ENGLISH

BRAZEL DANIELLE M
Accepting New Patients:
BWH Division of Medical Oncology
75 Francis St
,Boston,MA 021156110
Suffolk
(617) 732-6510
brazelmd@gmail.com
ENGLISH
Office: ENGLISH

BRAZEL DANIELLE M
Accepting New Patients:
Mass General Department of Hematology/Oncology
55 Fruit St Yawkey &9
,Boston,MA 021142621
Suffolk
(617) 724-4000
brazelmd@gmail.com
ENGLISH
Office: ENGLISH

BRENNER LAURA N.
Accepting New Patients:
Mass General Pulmonary Associates
55 Fruit St Cox 2
,Boston,MA 021142621
Suffolk
(617) 726-1718
ENGLISH

BRENNER LOUIS
Accepting New Patients:
BRIGHAM & WOMEN'S HOSPITAL - DEPT. OF MEDICINE
75 Francis St
,Boston,MA 021156110
Suffolk
(617) 732-5500
ENGLISH
Office: ENGLISH

BREWSTER ANNE C.
Accepting New Patients:
BENSON-HENRY INSTITUTE FOR MIND BODY MEDICINE - MGH
151 Merrimac St., 4th Floor ,Boston,MA 02114
Suffolk
(617) 643-6090
ENGLISH
Office: ENGLISH

BRODY JENNIFER K.
Accepting New Patients:Y
BARBARA MCINNIS HOUSE
780 Albany St
,Boston,MA 021182755
Suffolk
(857) 654-1760
jebrody1@bhchp.org
ENGLISH
Office: FRENCH|PORTUGUESE|SPANISH|ENGLISH

BRODY JENNIFER K.
Accepting New Patients:Y
BOSTON HEALTH CARE FOR THE HOMELESS PROGRAM
780 Albany St
,Boston,MA 021182755
Suffolk
(857) 654-1605
jebrody1@bhchp.org
ENGLISH
Office: FRENCH|PORTUGUESE|SPANISH|ENGLISH

BRODY JENNIFER K.
Accepting New Patients:Y
Stacy Kirkpatrick House
461 Walnut Ave
,Boston,MA 021302331
Suffolk
(857) 654-1550
jebrody1@bhchp.org
ENGLISH
Office: FRENCH|PORTUGUESE|SPANISH|ENGLISH

BROMBERG GABRIELLE K
Accepting New Patients:
BRIGHAM & WOMEN'S HOSPITAL - DEPT. OF MEDICINE
75 Francis St
,Boston,MA 021156110
Suffolk
(617) 732-5500
PORTUGUESE|SPANISH|ENGLISH
Office: ENGLISH

BROMFIELD BRITTANY
Accepting New Patients:
Brigham & Womens Hospital, Division of Gastroenterology
75 Francis St
,Boston,MA 021156110
Suffolk
(617) 732-6389
ENGLISH
Office: ENGLISH

BROWN JENIFER M
Accepting New Patients:
BRIGHAM AND WOMEN'S PHYSICIANS ORGANIZATION, INC.
75 Francis St
,Boston,MA 021156110
Suffolk
(617) 732-5500
SPANISH|ENGLISH
Office: FRENCH|GERMAN|ITALIAN|SPANISH|ENGLISH|CAPE VERDE CREOLE

BROWN SARAH H
Accepting New Patients:Y
EVANS MEDICAL FOUNDATION, INC. AT 801 MASSACHUSETTS AVE.
801 Massachusetts Ave
Crosstown 6A
,Boston,MA 021182605
Suffolk
(617) 414-5951
ENGLISH
Office: ENGLISH

BRUNNER ANDREW M.
Accepting New Patients:
Mass General Department of Hematology/Oncology
55 Fruit St Yawkey &9
,Boston,MA 021142621
Suffolk
(617) 724-4000
SPANISH|ENGLISH

BUETTNER CATHERINE
Accepting New Patients:
NEW HEALTH - North End Waterfront
332 Hanover St.
,Boston,MA 021131901
Suffolk
(617) 643-8000
ENGLISH
Office: ITALIAN|SPANISH|ENGLISH

BUJOR ANDREEA M
Accepting New Patients:
EVANS MEDICAL FOUNDATION, INC. - SHAPIRO 7. STE. B
725 Albany St Ste B
,Boston,MA 021182526
Suffolk
(617) 638-7460
ROMANIAN|ENGLISH

BUKHARI SUMERA
Accepting New Patients:
BRIGHAM & WOMEN'S HOSPITAL - DEPT. OF MEDICINE
75 Francis St
,Boston,MA 021156110
Suffolk
(617) 732-5500
SBUKHARI2
@BWH.HARVARD.EDU
ENGLISH
Office: ENGLISH

BUKHARI SUMERA
Accepting New Patients:
MGPO AT HOSPITAL MEDICINE UNIT
55 Fruit St., Blake 1500
,Boston,Ma 02114
Suffolk
(617) 724-3874
SBUKHARI2
@BWH.HARVARD.EDU
ENGLISH
Office: ENGLISH

BULUT AYSEGUL
Accepting New Patients:
EVANS MEDICAL FOUNDATION, INC - ENDO., DIABETES, METABOLISM
732 Harrison Ave Bldg 2
,Boston,MA 021182309
Suffolk
(617) 638-7470
TURKISH|ENGLISH
Office: ENGLISH

BURAK MEHMET F
Accepting New Patients:
Brigham & Womens - Endocrinology, Diabetes & Hypertension
221 Longwood Ave
,Boston,MA 021155804
Suffolk
(617) 732-5666
ENGLISH

BURAK MEHMET F
Accepting New Patients:
BRIGHAM AND WOMEN'S PHYSICIANS ORGANIZATION, INC.
75 Francis St
,Boston,MA 021156110
Suffolk
(617) 732-5500
ENGLISH

BURNETT-BOWIE SHERRI ANN M.
Accepting New Patients:
Endocrine Associates
15 Parkman St Wac 730
,Boston,MA 021143117
Suffolk
(617) 726-8720
ENGLISH

BURNS JACOB A
Accepting New Patients:
BWPO, INC. DEPT OF MEDICINE, DIVISION OF CARDIOLOGY
75 Francis St
,Boston,MA 021156110
Suffolk
(617) 732-5678
jburns30
@bwh.harvard.edu
ENGLISH
Office: ENGLISH

BURNS JACOB A
Accepting New Patients:
Cardiac Unit Associates
55 Fruit St Yaw 5
,Boston,MA 021142621
Suffolk
(617) 724-6750
jburns30
@bwh.harvard.edu
ENGLISH
Office: ENGLISH

BURNS JULIA M
Accepting New Patients:Y
BOSTON UNIVERSITY GERIATRIC SERVICES (AMBULATORY PRACTICE)
725 Albany St., Ste., 7A
Shapiro Bldg.
,Boston,MA 02118
Suffolk
(617) 414-4639
ENGLISH
Office: ENGLISH

BURNS JULIA M
Accepting New Patients:Y
EVANS MEDICAL FOUNDATION AT E. CONCORD ST.
801 Albany St. 1st Floor,Boston,MA 02119
Suffolk
(617) 638-6505
ENGLISH
Office: ENGLISH

BUTTER JOHN E.
Accepting New Patients:N
BRIGHAM AND WOMEN'S PHYSICIANS ORGANIZATION, INC.
75 Francis St
,Boston,MA 021156110
Suffolk
(617) 732-5500
ENGLISH
Office: FRENCH|GERMAN|ITALIAN|SPANISH|ENGLISH|CAPE VERDE CREOLE

BUTTER JOHN E.
Accepting New Patients:N
Brigham Circle Medical Associates
45 Francis St.
,Boston,MA 021156134
Suffolk
(857) 307-4100
ENGLISH
Office: FRENCH|GERMAN|ITALIAN|SPANISH|ENGLISH|CAPE VERDE CREOLE

BWPO - DEPT OF PRIMARY CARE
Accepting New Patients:
BWPO - DEPT OF PRIMARY CARE
221 Longwood Avenue
,Boston,MA 02115
Suffolk
(617) 732-5500
ENGLISH
Office: ENGLISH

BWPO, INC. DEPT OF INTERNAL MEDICINE
Accepting New Patients:
BWPO, INC. DEPT OF INTERNAL MEDICINE
75 Francis St., Ste. PBB-B-4 ,Boston,MA 021156110
Suffolk
(617) 732-6660
ENGLISH
Office: ENGLISH

BWPO, INC. DEPT OF MEDICINE
Accepting New Patients:
BRIGHAM & WOMEN'S HOSPITAL - DEPT. OF MEDICINE
75 Francis St
,Boston,MA 021156110
Suffolk
(617) 732-5500
ENGLISH
Office: ENGLISH

BWPO, INC. DEPT OF PRIMARY CARE (PHYLLIS JEN CENTER)
Accepting New Patients:
The Phyllis Jen Center For Primary Care
75 Francis St
,Boston,MA 021156110
Suffolk
(617) 732-6040
CANTONESE|FARSI, PERSIAN|FRENCH|GERMAN|HEBREW|HINDI|MANDARIN|PORTUGUESE|POLISH|RUSSIAN
Office: CANTONESE|FARSI, PERSIAN|FRENCH|GERMAN|HEBREW|HINDI|MANDARIN|PORTUGUESE|POLISH|RUSSIAN

BWPO, INC. DEPT OF PRIMARY CARE - BRIGHAM CIRCLE MEDICAL
Accepting New Patients:
Brigham Circle Medical Associates
45 Francis St.
,Boston,MA 021156134
Suffolk
(857) 307-4100
ENGLISH
Office: ENGLISH

BYCHKOVSKY BRITTANY L.
Accepting New Patients:
BWH Weiner Surgical Specialties, Suite A
75 Francis St., Ste. A
,Boston,MA 021156110
Suffolk
(617) 632-5456
GERMAN|ENGLISH
Office: ARABIC, LEBANESE, SYRIAN|CANTONESE|CHINESE|CROATIAN|DUTCH|FARSI, PERSIAN|FRENCH|GERMAN|GREEK|ITALIAN

BYSTROM REBECCA P
Accepting New Patients:
BWPO, Dept of Hematology
75 Francis St
,Boston,MA 021156110
Suffolk
(617) 732-5190
rpbystrom@gmail.com
ENGLISH
Office: ENGLISH

BYSTROM REBECCA P
Accepting New Patients:
Mass General Department of Hematology/Oncology
55 Fruit St Yawkey &9
,Boston,MA 021142621
Suffolk
(617) 724-4000
rpbystrom@gmail.com
ENGLISH
Office: ENGLISH

CABALLERO ROBLES AUGUSTO E
Accepting New Patients:
Brigham & Womens - Endocrinology, Diabetes & Hypertension
221 Longwood Ave
,Boston,MA 021155804
Suffolk
(617) 732-5666
ENGLISH
Office: ENGLISH

CABALLERO ROBLES AUGUSTO E
Accepting New Patients:
BRIGHAM AND WOMEN'S PHYSICIANS ORGANIZATION, INC.
75 Francis St
,Boston,MA 021156110
Suffolk
(617) 732-5500
ENGLISH
Office: ENGLISH

CAI JENNIFER X.
Accepting New Patients:
BRIGHAM AND WOMEN'S PHYSICIANS ORGANIZATION, INC.
75 Francis St
,Boston,MA 021156110
Suffolk
(617) 732-5500
ENGLISH
Office: ENGLISH

CALAHAN CHRISTOPHER F
Accepting New Patients:
BRIGHAM & WOMEN'S HOSPITAL - DEPT. OF MEDICINE
75 Francis St
,Boston,MA 021156110
Suffolk
(617) 732-5500
ENGLISH
Office: BULGARIAN|FRENCH|HEBREW|ITALIAN|JAPANESE|MANDARIN|POLISH|ROMANIAN|RUSSIAN|SERBIAN / CYRILLIC

CALAHAN CHRISTOPHER F
Accepting New Patients:
Mass General Hospital Medicine Group
55 Fruit St Bulfinch 15
,Boston,MA 021142621
Suffolk
(617) 724-3874
ENGLISH
Office: BULGARIAN|FRENCH|HEBREW|ITALIAN|JAPANESE|MANDARIN|POLISH|ROMANIAN|RUSSIAN|SERBIAN / CYRILLIC

CALHOUN TIARA F
Accepting New Patients:
Brigham and Women's Hospital, Pulmonary Division
75 Francis St Pbb Clinics 3 ,Boston,MA 021156110
Suffolk
(617) 732-6770
ENGLISH
Office: ENGLISH

SUFFOLK COUNTY

CALIHAN JESSICA B.
Accepting New Patients:Y
MGPO AT ADOLESCENT AND YOUNG ADULT MEDICINE
165 Cambridge St. 2nd Fl. ,Boston,MA 02114
Suffolk
(617) 643-1201
ENGLISH
Office: ENGLISH

CALLAHAN DANA G
Accepting New Patients:N
The Phyllis Jen Center For Primary Care
75 Francis St
,Boston,MA 021156110
Suffolk
(617) 732-6040
ENGLISH
Office: CANTONESE|FARSI, PERSIAN|FRENCH|GERMAN|HEBREW|HINDI|MANDARIN|PORTUGUESE|POLISH|RUSSIAN

CALLAHAN DANA G
Accepting New Patients:Y
BRIGHAM AND WOMEN'S PHYSICIANS ORGANIZATION, INC.
75 Francis St
,Boston,MA 021156110
Suffolk
(617) 732-5500
ENGLISH
Office: CANTONESE|FARSI, PERSIAN|FRENCH|GERMAN|HEBREW|HINDI|MANDARIN|PORTUGUESE|POLISH|RUSSIAN

CALLAHAN MEGAN B.
Accepting New Patients:
MASS GENERAL BRIGHAM MEDICAL GROUP - 55 FRUIT ST
55 Fruit St. ,Boston,MA 02114
Suffolk
(617) 726-4121
ENGLISH
Office: RUSSIAN|SPANISH|ENGLISH

CALTON BROOK A
Accepting New Patients:
Mass General Palliative Care Service
55 Fruit St. Founders 600 ,Boston,MA 021142621
Suffolk
(617) 724-9197
ENGLISH
Office: SPANISH|ENGLISH|MARATHI

CAMPBELL-REARDON CHRISTINE L.
Accepting New Patients:
FACULTY PRACTICE FOUNDATION INC EVANS MEDICAL FOUNDATION INC
1 Boston Medical Center Place
,Boston,MA 021184001
Suffolk
(617) 414-5951
ENGLISH
Office: ARMENIAN|ARABIC, LEBANESE, SYRIAN|CANTONESE|CHINESE|FRENCH|ITALIAN|MANDARIN|PORTUGUESE|RUSSIAN|SPANISH

CAMPIA UMBERTO
Accepting New Patients:
BWPO, INC. DEPT OF MEDICINE, DIVISION OF CARDIOLOGY
75 Francis St
,Boston,MA 021156110
Suffolk
(617) 732-5678
ucampia@bwh.harvard.edu
ENGLISH
Office: ENGLISH

CAMPIA UMBERTO
Accepting New Patients:
Cardiac Unit Associates
55 Fruit St Yaw 5
,Boston,MA 021142621
Suffolk
(617) 724-6750
ucampia@bwh.harvard.edu
ENGLISH
Office: ENGLISH

CANCAREVIC IVAN
Accepting New Patients:
Mass General Renal Associates
165 Cambridge St Ste 302 ,Boston,MA 021142752
Suffolk
(617) 726-5050
ivancancarevic@bwh.harvard.edu
ENGLISH
Office: ENGLISH

CANCAREVIC IVAN
Accepting New Patients:
Mass General Renal Associates
55 Fruit St Grey Bigelow 1003 ,Boston,MA 021142621
Suffolk
(617) 726-3706
ivancancarevic@bwh.harvard.edu
ENGLISH
Office: ENGLISH

CANDIDO SHEYLA V.
Accepting New Patients:
MASS GENERAL BRIGHAM MEDICAL GROUP - 55 FRUIT ST
55 Fruit St. ,Boston,MA 02114
Suffolk
(617) 726-4121
ENGLISH
Office: ENGLISH

CANNON CHRISTOPHER P.
Accepting New Patients:
BRIGHAM & WOMEN'S HOSPITAL - DEPT. OF MEDICINE
75 Francis St
,Boston,MA 021156110
Suffolk
(617) 732-5500
ENGLISH
Office: ENGLISH

CARLILE NARATH
Accepting New Patients:Y
The Phyllis Jen Center For Primary Care
75 Francis St
,Boston,MA 021156110
Suffolk
(617) 732-6040
ENGLISH
Office: CANTONESE|FARSI, PERSIAN|FRENCH|GERMAN|HEBREW|HINDI|MANDARIN|PORTUGUESE|POLISH|RUSSIAN

CARLO CLAIRE J.
Accepting New Patients:Y
BARBARA MCINNIS HOUSE
780 Albany St
,Boston,MA 021182755
Suffolk
(857) 654-1760
CCarlo@bhchp.org
ENGLISH
Office: FRENCH|PORTUGUESE|SPANISH|ENGLISH

CARLO CLAIRE J.
Accepting New Patients:Y
BOSTON HEALTH CARE FOR THE HOMELESS PROGRAM
780 Albany St
,Boston,MA 021182755
Suffolk
(857) 654-1605
CCarlo@bhchp.org
ENGLISH
Office: FRENCH|PORTUGUESE|SPANISH|ENGLISH

CARLO CLAIRE J.
Accepting New Patients:Y
Stacy Kirkpatrick House
461 Walnut Ave
,Boston,MA 021302331
Suffolk
(857) 654-1550
CCarlo@bhchp.org
ENGLISH
Office: FRENCH|PORTUGUESE|SPANISH|ENGLISH

CARNES HENRY D
Accepting New Patients:
BRIGHAM AND WOMEN'S FAULKNER HOSPITAL
1153 Centre St 5th Floor 5
South,Boston,MA 021303446
Suffolk
(617) 983-7883
ENGLISH
Office: ALBANIAN|ARMENIAN|ARABIC, LEBANESE, SYRIAN|BENGALI|BULGARIAN|BURMESE|CANTONESE|CHINESE|KHMER / CAMBODIAN|CROATIAN

CARNES HENRY D
Accepting New Patients:
BRIGHAM AND WOMEN'S HOSPITAL
75 Francis St.
,Boston,MA 021156110
Suffolk
(617) 732-9300
ENGLISH
Office: ALBANIAN|ARMENIAN|ARABIC, LEBANESE, SYRIAN|BENGALI|BULGARIAN|BURMESE|CANTONESE|CHINESE|KHMER / CAMBODIAN|CROATIAN

CARNES HENRY D
Accepting New Patients:
BRIGHAM AND WOMEN'S PHYSICIANS ORGANIZATION, INC.
75 Francis St
,Boston,MA 021156110
Suffolk
(617) 732-5500
ENGLISH
Office: ALBANIAN|ARMENIAN|ARABIC, LEBANESE, SYRIAN|BENGALI|BULGARIAN|BURMESE|CANTONESE|CHINESE|KHMER / CAMBODIAN|CROATIAN

CARNES HENRY D
Accepting New Patients:
BWPO, INC. DEPT OF INTERNAL MEDICINE
75 Francis St., Ste. PBB-B-4 ,Boston,MA 021156110
Suffolk
(617) 732-6660
ENGLISH
Office: ALBANIAN|ARMENIAN|ARABIC, LEBANESE, SYRIAN|BENGALI|BULGARIAN|BURMESE|CANTONESE|CHINESE|KHMER / CAMBODIAN|CROATIAN

CARNES HENRY D
Accepting New Patients:
MGPO AT HOSPITAL MEDICINE UNIT
55 Fruit St., Blake 1500
,Boston,Ma 02114
Suffolk
(617) 724-3874
ENGLISH
Office: ALBANIAN|ARMENIAN|ARABIC, LEBANESE, SYRIAN|BENGALI|BULGARIAN|BURMESE|CANTONESE|CHINESE|KHMER / CAMBODIAN|CROATIAN

CAROS LELA
Accepting New Patients:N
Bulfinch Medical Group
50 Staniford St Fl 9
,Boston,MA 021142506
Suffolk
(617) 724-6610
GREEK|ENGLISH

CARR AUDREY V
Accepting New Patients:Y
MGH Back Bay HealthCare Center
388 Commonwealth Ave ,Boston,MA 02215
Suffolk
(617) 267-7171
ENGLISH
Office: ENGLISH

CARUSO LISA B.
Accepting New Patients:
EVANS MEDICAL FOUNDATION AT E. CONCORD ST.
801 Albany St. 1st Floor,Boston,MA 02119
Suffolk
(617) 638-6505
FRENCH|ENGLISH
Office: ENGLISH

CARUSO LISA B.
Accepting New Patients:N
BOSTON UNIVERSITY GERIATRIC SERVICES (AMBULATORY PRACTICE)
725 Albany St., Ste., 7A Shapiro Bldg.
,Boston,MA 02118
Suffolk
(617) 414-4639
FRENCH|ENGLISH
Office: ENGLISH

CASE SIOBHAN M
Accepting New Patients:
BRIGHAM AND WOMEN'S PHYSICIANS ORGANIZATION, INC.
75 Francis St
,Boston,MA 021156110
Suffolk
(617) 732-5500
ENGLISH
Office: ENGLISH

CASE SIOBHAN M
Accepting New Patients:
BWH - Hale Building for Transformative Medicine
60 Fenwood Rd Hale Building,Boston,MA 021156128
Suffolk
(617) 732-5500
ENGLISH
Office: ENGLISH

CASTELINO FLAVIA V.
Accepting New Patients:
Rheumatology Associates
55 Fruit St Yaw 2100
,Boston,MA 021142621
Suffolk
(617) 726-7938
ENGLISH
Office: ENGLISH

CASTLE ALISON C.
Accepting New Patients:
Infectious Disease Associates
55 Fruit St. ,Boston,MA 021142621
Suffolk
(617) 726-3812
ENGLISH
Office: ENGLISH

CASTLE ALISON C.
Accepting New Patients:
Infectious Disease Associates
55 Fruit St., Cox 5
,Boston,MA 021142621
Suffolk
(617) 726-3906
ENGLISH
Office: ENGLISH

CAUGHEY BENNETT A
Accepting New Patients:
BWH Division of Medical Oncology
75 Francis St
,Boston,MA 021156110
Suffolk
(617) 732-6510
ENGLISH
Office: ENGLISH

CAUGHEY BENNETT A
Accepting New Patients:
Mass General Department of Hematology/Oncology
55 Fruit St Yawkey &9
,Boston,MA 021142621
Suffolk
(617) 724-4000
ENGLISH
Office: ENGLISH

CEDARBAUM JACOB J.
Accepting New Patients:
BRIGHAM & WOMEN'S HOSPITAL - DEPT. OF MEDICINE
75 Francis St
,Boston,MA 021156110
Suffolk
(617) 732-5500
FRENCH|ENGLISH
Office: AFRIKAANS|ALBANIAN|ARMENIAN|ARABIC, LEBANESE, SYRIAN|BENGALI|BULGARIAN|BURMESE|CANTONESE|CHINESE|KHMER / CAMBODIAN

CEDARBAUM JACOB J.
Accepting New Patients:
MASS GENERAL PHYSICIANS ORG., INC
55 Fruit St ,Boston,MA 021142621
Suffolk
(617) 726-2000
FRENCH|ENGLISH
Office: AFRIKAANS|ALBANIAN|ARMENIAN|ARABIC, LEBANESE, SYRIAN|BENGALI|BULGARIAN|BURMESE|CANTONESE|CHINESE|KHMER / CAMBODIAN

CEDARBAUM JACOB J.
Accepting New Patients:
Massachusetts Eye and Ear Infirmary
243 Charles St
,Boston,MA 021143002
Suffolk
(617) 573-3202
FRENCH|ENGLISH
Office: AFRIKAANS|ALBANIAN|ARMENIAN|ARABIC, LEBANESE, SYRIAN|BENGALI|BULGARIAN|BURMESE|CANTONESE|CHINESE|KHMER / CAMBODIAN

CEDARBAUM JACOB J.
Accepting New Patients:
MASSACHUSETTS GENERAL HOSPITAL
55 Fruit St ,Boston,MA 021142621
Suffolk
(617) 726-2000
FRENCH|ENGLISH
Office: AFRIKAANS|ALBANIAN|ARMENIAN|ARABIC, LEBANESE, SYRIAN|BENGALI|BULGARIAN|BURMESE|CANTONESE|CHINESE|KHMER / CAMBODIAN

CHADHA ASHIMA
Accepting New Patients:
BWPO, INC. DEPT OF INTERNAL MEDICINE
75 Francis St., Ste. PBB-B-4 ,Boston,MA 021156110
Suffolk
(617) 732-6660
ACHADHA1@BWH.HARVARD.EDU
ENGLISH
Office: ENGLISH

CHADHA ASHIMA
Accepting New Patients:
Mass General Renal Associates
165 Cambridge St Ste 302 ,Boston,MA 021142752
Suffolk
(617) 726-5050
ACHADHA1@BWH.HARVARD.EDU
ENGLISH
Office: ENGLISH

CHADHA ASHIMA
Accepting New Patients:
MGPO AT VASCULITIS AND GLOMERULONEPHRITIS CENTER
101 Merrimac St.
,Boston,MA 02114
Suffolk
(617) 726-4132
ACHADHA1 @BWH.HARVARD.EDU
ENGLISH
Office: ENGLISH

CHADHA ASHIMA
Accepting New Patients:
Vasculitis and Glomerulonephritis Center - Dr John Niles
101 Merrimac St., 1st floor ,Boston,MA 021144132
Suffolk
(617) 746-4132
ACHADHA1 @BWH.HARVARD.EDU
ENGLISH
Office: ENGLISH

CHAE INTERNAL MEDICINE LLC
Accepting New Patients:N
Chae Internal Medicine LLC
70 Fulton Street
,Boston,MA 02109
Suffolk
(423) 443-4525
katie@nationalcredentialing.com
ENGLISH
Office: ENGLISH

CHAE JIN BYUNG
Accepting New Patients:
MASS GENERAL AT SPAUDLING BRIGHTON
100 N Beacon St
,Boston,MA 021341928
Suffolk
(617) 726-9700
jchae@partners.org
JAPANESE|KOREAN|ENGLISH
Office: ENGLISH

CHAE JIN BYUNG
Accepting New Patients:N
Chae Internal Medicine LLC
70 Fulton Street
,Boston,MA 02109
Suffolk
(423) 443-4525
jchae@partners.org
JAPANESE|KOREAN|ENGLISH
Office: ENGLISH

CHAKYAYIL SHALEEN
Accepting New Patients:Y
EVANS MEDICAL FOUNDATION, INC - PRIMARY CARE
725 Albany St Shapiro 5 & 6 ,Boston,MA 021182526
Suffolk
(617) 414-5951
ENGLISH
Office: ARABIC, LEBANESE, SYRIAN|PORTUGUESE|SPANISH|ENGLISH

CHAMARTHI BINDU
Accepting New Patients:
Brigham & Womens - Endocrinology, Diabetes & Hypertension
221 Longwood Ave
,Boston,MA 021155804
Suffolk
(617) 732-5666
ENGLISH
Office: ENGLISH

CHAN BELINDA J
Accepting New Patients:Y
MASS GENERAL CONCIERGE MEDICINE
50 Staniford St., 10th Fl.
,Boston,MA 021142536
Suffolk
(617) 643-2132
ENGLISH
Office: ENGLISH

CHAN BRIAN T.
Accepting New Patients:
BRIGHAM DEPARTMENT OF INFECTIOUS DISEASE
75 Francis St., Ste. PBB-A-4 ,Boston,MA 021156110
Suffolk
(617) 732-8881
SPANISH|ENGLISH
Office: ENGLISH

CHAN BRIAN T.
Accepting New Patients:
Infectious Disease Associates
100 Blossom St Gray Jackson 504 ,Boston,MA 021142606
Suffolk
(617) 726-3906
SPANISH|ENGLISH
Office: ENGLISH

CHAN BRIAN T.
Accepting New Patients:
Infectious Disease Associates
55 Fruit St., Cox 5
,Boston,MA 021142621
Suffolk
(617) 726-3906
SPANISH|ENGLISH
Office: ENGLISH

CHANDLER PAULETTE D.
Accepting New Patients:Y
Phyllis Jen Center for Primary Care
45 Francis St 2nd floor,Boston,MA 02115
Suffolk
(617) 732-6040
ENGLISH
Office: CANTONESE|FARSI, PERSIAN|FRENCH|GERMAN|HEBREW|HINDI|MANDARIN|PORTUGUESE|POLISH|RUSSIAN

CHANDLER PAULETTE D.
Accepting New Patients:Y
The Phyllis Jen Center For Primary Care
75 Francis St
,Boston,MA 021156110
Suffolk
(617) 732-6040
ENGLISH
Office: CANTONESE|FARSI, PERSIAN|FRENCH|GERMAN|HEBREW|HINDI|MANDARIN|PORTUGUESE|POLISH|RUSSIAN

CHANDRASEKHAR ADITYA
Accepting New Patients:Y
Fenway Health - Ansin Building
1340 Boylston St Ansin Building,Boston,MA 022154302
Suffolk
(617) 267-0900
ENGLISH
Office: ARABIC, LEBANESE, SYRIAN|CANTONESE|FRENCH|GERMAN|GREEK|HEBREW|HINDI|ITALIAN|JAPANESE|MALAY

CHANG BAILEY Y
Accepting New Patients:Y
EVANS MEDICAL FOUNDATION, INC. AT 801 MASSACHUSETTS AVE.
801 Massachusetts Ave Crosstown 6C
,Boston,MA 021182605
Suffolk
(617) 414-5951
MANDARIN|SPANISH|ENGLISH
Office: ENGLISH

CHANG LEE-SHING
Accepting New Patients:
Brigham & Womens - Endocrinology, Diabetes & Hypertension
221 Longwood Ave
,Boston,MA 021155804
Suffolk
(617) 732-5666
ENGLISH
Office: CZECH|FRENCH|ITALIAN|PORTUGUESE|ENGLISH

CHANG LESLIE L
Accepting New Patients:
Mass General Hospital Medicine Group
55 Fruit St Bulfinch 15
,Boston,MA 021142621
Suffolk
(617) 724-3874
ENGLISH

CHANG PEI - LING
Accepting New Patients:Y
EVANS MEDICAL FOUNDATION - ADULT PRIMARY CARE
801 Massachusetts Ave., Crosstown 5C
,Boston,MA 02118
Suffolk
(617) 414-5951
ENGLISH
Office: ENGLISH

CHANG STEPHEN
Accepting New Patients:
Mass General Hospital Medicine Group
55 Fruit St Bulfinch 15
,Boston,MA 021142621
Suffolk
(617) 724-3874
ENGLISH

CHANG STEPHEN
Accepting New Patients:
MGH Department of Medicine
55 Fruit St Grb 740
,Boston,MA 021142621
Suffolk
(617) 726-2000
ENGLISH

CHAPMAN SHEILA E.
Accepting New Patients:N
EVANS MEDICAL FOUNDATION, INC. AT 801 MASSACHUSETTS AVE.
801 Massachusetts Ave Crosstown 6A
,Boston,MA 021182605
Suffolk
(617) 414-5951
ENGLISH
Office: ARMENIAN|ARABIC, LEBANESE, SYRIAN|CANTONESE|CHINESE|FRENCH|ITALIAN|MANDARIN|PORTUGUESE|RUSSIAN|SPANISH

CHAPMAN SHEILA E.
Accepting New Patients:N
FACULTY PRACTICE FOUNDATION INC EVANS MEDICAL FOUNDATION INC
1 Boston Medical Center Place
,Boston,MA 021184001
Suffolk
(617) 414-5951
ENGLISH
Office: ARMENIAN|ARABIC, LEBANESE, SYRIAN|CANTONESE|CHINESE|FRENCH|ITALIAN|MANDARIN|PORTUGUESE|RUSSIAN|SPANISH

CHARLES JULIA F.
Accepting New Patients:
BWH Division of Rheumatology, Immunology and Allergy
75 Francis St.
,Boston,MA 021156110
Suffolk
(617) 732-5325
ENGLISH
Office: ENGLISH

CHARLES RICHELLE C.
Accepting New Patients:
Infectious Disease Associates
100 Blossom St Gray Jackson 504 ,Boston,MA 021142606
Suffolk
(617) 726-3906

CHATTERJEE AVIK
Accepting New Patients:N
EVANS MEDICAL FOUNDATION AT 801 MASSACHUSETTS AVE.
801 Massachusetts Ave
,Boston,MA 021182605
Suffolk
(617) 414-4376
achatterjee@bhchp.org
ENGLISH
Office: FRENCH|PORTUGUESE|SPANISH|ENGLISH

CHATTERJEE AVIK
Accepting New Patients:Y
BARBARA MCINNIS HOUSE
780 Albany St
,Boston,MA 021182755
Suffolk
(857) 654-1760
achatterjee@bhchp.org
ENGLISH
Office: FRENCH|PORTUGUESE|SPANISH|ENGLISH

CHATTERJEE AVIK
Accepting New Patients:Y
BOSTON HEALTH CARE FOR THE HOMELESS PROGRAM
780 Albany St
,Boston,MA 021182755
Suffolk
(857) 654-1605
achatterjee@bhchp.org
ENGLISH
Office: FRENCH|PORTUGUESE|SPANISH|ENGLISH

CHATTERJEE AVIK
Accepting New Patients:Y
Stacy Kirkpatrick House
461 Walnut Ave
,Boston,MA 021302331
Suffolk
(857) 654-1550
achatterjee@bhchp.org
ENGLISH
Office: FRENCH|PORTUGUESE|SPANISH|ENGLISH

CHAUDHARY NILIKA
Accepting New Patients:
BRIGHAM AND WOMEN'S PHYSICIANS ORGANIZATION, INC.
75 Francis St
,Boston,MA 021156110
Suffolk
(617) 732-5500
ENGLISH
Office: FRENCH|GERMAN|ITALIAN|SPANISH|ENGLISH|CAPE VERDE CREOLE

CHAUDHRY ADEEL S.
Accepting New Patients:Y
The Phyllis Jen Center For Primary Care
75 Francis St
,Boston,MA 021156110
Suffolk
(617) 732-6040
ENGLISH
Office: CANTONESE|FARSI, PERSIAN|FRENCH|GERMAN|HEBREW|HINDI|ITALIAN|MANDARIN|PORTUGUESE|POLISH

CHEN DANIEL C.
Accepting New Patients:Y
EVANS MEDICAL FOUNDATION, INC. AT 801 MASSACHUSETTS AVE.
801 Massachusetts Ave
Crosstown 6A
,Boston,MA 021182605
Suffolk
(617) 414-5951
ARMENIAN|ARABIC, LEBANESE, SYRIAN|CANTONESE|CHINESE|FRENCH|ITALIAN|MANDARIN|PORTUGUESE|RUSSIAN|SPANISH

CHEN DANIEL C.
Accepting New Patients:Y
FACULTY PRACTICE FOUNDATION INC
EVANS MEDICAL FOUNDATION INC
1 Boston Medical Center Place
,Boston,MA 021184001
Suffolk
(617) 414-5951
ARMENIAN|ARABIC, LEBANESE, SYRIAN|CANTONESE|CHINESE|FRENCH|ITALIAN|MANDARIN|PORTUGUESE|RUSSIAN|SPANISH

CHEN EDDY J.
Accepting New Patients:
BWPO, Dept of Hematology
75 Francis St
,Boston,MA 021156110
Suffolk
(617) 732-5190
CHINESE|ENGLISH
Office: ARABIC, LEBANESE, SYRIAN|CHINESE|CZECH|FRENCH|HINDI|MALAY|MANDARIN|SPANISH|ENGLISH

CHEN SHIUN-RU J
Accepting New Patients:N
One Medical - Goverment Center
53 State St. ,Boston,MA 02109
Suffolk
(617) 903-5000
FRENCH|MANDARIN|ENGLISH
Office: SPANISH|ENGLISH|AMHARIC, ETHIOPIAN

CHEN STEVEN T.
Accepting New Patients:
BWPO, INC. DEPT OF DERMATOLOGY
75 Francis St Brigham & Womens Hosp.,Boston,MA 021156110
Suffolk
(617) 732-5500
CHINESE|MANDARIN|ENGLISH
Office: CZECH|FRENCH|ITALIAN|PORTUGUESE|ENGLISH

CHEN STEVEN T.
Accepting New Patients:
Dermatology Associates
50 Staniford St., 2nd Fl.
,Boston,MA 02114
Suffolk
(617) 726-2914
CHINESE|MANDARIN|ENGLISH
Office: CZECH|FRENCH|ITALIAN|PORTUGUESE|ENGLISH

CHEN SWAY P
Accepting New Patients:
Mass General Gastroenterology Associates
55 Fruit St Blake 4
,Boston,MA 021142621
Suffolk
(617) 724-5995
SCHEN62@mgb.org
ENGLISH
Office: ENGLISH

CHEN SWAY P
Accepting New Patients:
MGPO GASTROENTEROLOGY ASSOCIATES (15 PARKMAN ST)
15 Parkman St.
,Boston,MA 02114
Suffolk
(617) 726-6609
SCHEN62@mgb.org
ENGLISH
Office: ENGLISH

CHEN YI-BIN A.
Accepting New Patients:
BWH Division of Medical Oncology
75 Francis St
,Boston,MA 021156110
Suffolk
(617) 732-6510
MANDARIN|ENGLISH
Office: ENGLISH

CHEN YI-BIN A.
Accepting New Patients:
Mass General Department of Hematology/Oncology
55 Fruit St Yawkey &9
,Boston,MA 021142621
Suffolk
(617) 724-4000
MANDARIN|ENGLISH
Office: ENGLISH

CHEN-CHEUNG HONG
Accepting New Patients:N
Brigham & Women's Primary Care Associates
800 Huntington Ave Fl 3
,Boston,MA 021156303
Suffolk
(857) 307-2200
CANTONESE|MANDARIN|SPANISH|ENGLISH
Office: FRENCH|GERMAN|ITALIAN|SPANISH|ENGLISH|CAPE VERDE CREOLE

CHEN-CHEUNG HONG
Accepting New Patients:N
BRIGHAM AND WOMEN'S PHYSICIANS ORGANIZATION, INC.
75 Francis St
,Boston,MA 021156110
Suffolk
(617) 732-5500
CANTONESE|MANDARIN|SPANISH|ENGLISH
Office: FRENCH|GERMAN|ITALIAN|SPANISH|ENGLISH|CAPE VERDE CREOLE

CHENG TERESA
Accepting New Patients:Y
EVANS MEDICAL FOUNDATION - ADULT PRIMARY CARE
801 Massachusetts Ave., Crosstown 5C
,Boston,MA 02118
Suffolk
(617) 414-5951
ENGLISH
Office: ENGLISH

CHENNOJWALA ADITYA
Accepting New Patients:
BWPO, INC. DEPT OF INTERNAL MEDICINE
75 Francis St., Ste. PBB-B-4 ,Boston,MA 021156110
Suffolk
(617) 732-6660
achennojwala@mgb.org
ENGLISH
Office: ENGLISH

CHEUNG PUI W.
Accepting New Patients:
BWPO, INC. DEPT OF INTERNAL MEDICINE
75 Francis St., Ste. PBB-B-4 ,Boston,MA 021156110
Suffolk
(617) 732-6660
CANTONESE|CHINESE|MANDARIN|ENGLISH
Office: ENGLISH

CHEUNG PUI W.
Accepting New Patients:
Mass General Renal Associates
165 Cambridge St Ste 302 ,Boston,MA 021142752
Suffolk
(617) 726-5050
CANTONESE|CHINESE|MANDARIN|ENGLISH
Office: ENGLISH

CHIANG DAVID
Accepting New Patients:
BWPO, INC. DEPT OF INTERNAL MEDICINE
75 Francis St., Ste. PBB-B-4 ,Boston,MA 021156110
Suffolk
(617) 732-6660
ENGLISH
Office: ENGLISH

CHIN DANNY
Accepting New Patients:N
Mass General Internal Medicine Associates
15 Parkman St., Fl. 6
,Boston,MA 021143117
Suffolk
(800) 711-4644
JAPANESE|ENGLISH
Office: ENGLISH

CHIPPENDALE RYAN Z.
Accepting New Patients:
FACULTY PRACTICE FOUNDATION INC EVANS MEDICAL FOUNDATION INC
1 Boston Medical Center Place
,Boston,MA 021184001
Suffolk
(617) 414-5951
ENGLISH
Office: ARMENIAN|ARABIC, LEBANESE, SYRIAN|CANTONESE|CHINESE|FRENCH|ITALIAN|MANDARIN|PORTUGUESE|RUSSIAN|SPANISH

CHIPPENDALE RYAN Z.
Accepting New Patients:N
BOSTON UNIVERSITY GERIATRIC SERVICES (AMBULATORY PRACTICE)
725 Albany St., Ste., 7A Shapiro Bldg.
,Boston,MA 02118
Suffolk
(617) 414-4639
ENGLISH
Office: ARMENIAN|ARABIC, LEBANESE, SYRIAN|CANTONESE|CHINESE|FRENCH|ITALIAN|MANDARIN|PORTUGUESE|RUSSIAN|SPANISH

CHIPPENDALE RYAN Z.
Accepting New Patients:N
EVAN MEDICAL FOUNDATION, INC AT 72 E NEWTON ST.
72 E Newton St
,Boston,MA 021182308
Suffolk
(617) 638-7253
ENGLISH
Office: ARMENIAN|ARABIC, LEBANESE, SYRIAN|CANTONESE|CHINESE|FRENCH|ITALIAN|MANDARIN|PORTUGUESE|RUSSIAN|SPANISH

CHIPPENDALE RYAN Z.
Accepting New Patients:N
EVANS MEDICAL FOUNDATION AT E. CONCORD ST.
801 Albany St. 1st Floor,Boston,MA 02119
Suffolk
(617) 638-6505
ENGLISH
Office: ARMENIAN|ARABIC, LEBANESE, SYRIAN|CANTONESE|CHINESE|FRENCH|ITALIAN|MANDARIN|PORTUGUESE|RUSSIAN|SPANISH

CHITTENDEN EVA H
Accepting New Patients:
Mass General Palliative Care Service
55 Fruit St. Founders 600 ,Boston,MA 021142621
Suffolk
(617) 724-9197
SPANISH|ENGLISH
Office: ALBANIAN|ARMENIAN|ARABIC, LEBANESE, SYRIAN|BENGALI|BULGARIAN|BURMESE|CANTONESE|KHMER / CAMBODIAN|CROATIAN|DUTCH

CHIVUKULA RAGHU R.
Accepting New Patients:
Mass General Pulmonary Associates
55 Fruit St Cox 2 ,Boston,MA 021142621
Suffolk
(617) 726-1718
ENGLISH
Office: ENGLISH

CHO JAEHOON
Accepting New Patients:
Surgical Oncology Associates
55 Fruit St ,Boston,MA 021142621
Suffolk
(617) 726-2000
jaehoon.cho101@gmail.com
ENGLISH

CHO MICHAEL H.
Accepting New Patients:
BWH Division of Rheumatology, Immunology and Allergy
75 Francis St. ,Boston,MA 021156110
Suffolk
(617) 732-5325
ENGLISH
Office: AFRIKAANS|ALBANIAN|ARMENIAN|ARABIC, LEBANESE, SYRIAN|BENGALI|BULGARIAN|BURMESE|CANTONESE|CROATIAN|CZECH

CHO MICHAEL H.
Accepting New Patients:N
BRIGHAM AND WOMEN'S PHYSICIANS ORGANIZATION, INC.
75 Francis St ,Boston,MA 021156110
Suffolk
(617) 732-5500
ENGLISH
Office: AFRIKAANS|ALBANIAN|ARMENIAN|ARABIC, LEBANESE, SYRIAN|BENGALI|BULGARIAN|BURMESE|CANTONESE|CROATIAN|CZECH

CHO WONKYUNG J
Accepting New Patients:
BRIGHAM & WOMEN'S HOSPITAL - DEPT. OF MEDICINE
75 Francis St ,Boston,MA 021156110
Suffolk
(617) 732-5500
WONKYUNG_CHO@MEEI.HARVARD.EDU
ENGLISH
Office: ENGLISH

CHO WONKYUNG J
Accepting New Patients:
MGPO AT HOSPITAL MEDICINE UNIT
55 Fruit St., Blake 1500 ,Boston,Ma 02114
Suffolk
(617) 724-3874
WONKYUNG_CHO@MEEI.HARVARD.EDU
ENGLISH
Office: ENGLISH

CHOI JOHN Y
Accepting New Patients:
BRIGHAM AND WOMEN'S PHYSICIANS ORGANIZATION, INC.
75 Francis St ,Boston,MA 021156110
Suffolk
(617) 732-5500
ENGLISH
Office: ENGLISH

CHOI JOHN Y
Accepting New Patients:
Brigham Renal Medicine
45 Francis St. ,Boston,MA 021156105
Suffolk
(617) 732-6383
ENGLISH
Office: ENGLISH

CHOWDHURY RAAD B
Accepting New Patients:
BRIGHAM AND WOMEN'S PHYSICIANS ORGANIZATION, INC.
75 Francis St ,Boston,MA 021156110
Suffolk
(617) 732-5500
ENGLISH
Office: ENGLISH

CHOY EDWIN
Accepting New Patients:
BWH Division of Medical Oncology
75 Francis St
,Boston,MA 021156110
Suffolk
(617) 732-6510
ENGLISH
Office: ENGLISH

CHOY EDWIN
Accepting New Patients:
Mass General Department of Hematology/Oncology
55 Fruit St Yawkey &9
,Boston,MA 021142621
Suffolk
(617) 724-4000
ENGLISH
Office: ENGLISH

CHRISTIANI DAVID C.
Accepting New Patients:
Mass General Pulmonary Associates
55 Fruit St Cox 2
,Boston,MA 021142621
Suffolk
(617) 726-1718
ENGLISH

CHU CHRISTOPHER H
Accepting New Patients:
EVANS MEDICAL FOUNDATION, INC - PULMONARY
725 Albany St Ste B
,Boston,MA 021182526
Suffolk
(617) 638-7480
SPANISH|VIETNAMESE|ENGLISH
Office: FRENCH|SPANISH|TURKISH|ENGLISH|HAITIAN CREOLE /KWEO

CHU CHRISTOPHER H
Accepting New Patients:
Pediatric Primary Care & Adolescent Clinic
801 Massachusetts Ave, 7th Floor, Crosstown Bldg ,Boston,MA 02118
Suffolk
(617) 414-4086
SPANISH|VIETNAMESE|ENGLISH
Office: FRENCH|SPANISH|TURKISH|ENGLISH|HAITIAN CREOLE /KWEO

CHU JACQUELINE T.
Accepting New Patients:N
Infectious Disease Associates
55 Fruit St. ,Boston,MA 021142621
Suffolk
(617) 726-3812
SPANISH|ENGLISH
Office: ENGLISH

CHU SARAH G.
Accepting New Patients:
Brigham and Women's Hospital, Pulmonary Division
75 Francis St Pbb Clinics 3 ,Boston,MA 021156110
Suffolk
(617) 732-6770
ENGLISH
Office: ENGLISH

CHUA ISAAC S.
Accepting New Patients:N
Phyllis Jen Center for Primary Care
45 Francis St 2nd floor,Boston,MA 02115
Suffolk
(617) 732-6040
ENGLISH
Office: CANTONESE|FARSI, PERSIAN|FRENCH|GERMAN|HEBREW|HINDI|ITALIAN|MANDARIN|PORTUGUESE|POLISH

CHUA ISAAC S.
Accepting New Patients:Y
The Phyllis Jen Center For Primary Care
75 Francis St
,Boston,MA 021156110
Suffolk
(617) 732-6040
ENGLISH
Office: CANTONESE|FARSI, PERSIAN|FRENCH|GERMAN|HEBREW|HINDI|ITALIAN|MANDARIN|PORTUGUESE|POLISH

CHUEH HENRY C.
Accepting New Patients:N
Mass General Internal Medicine Associates
15 Parkman St., Fl. 6
,Boston,MA 021143117
Suffolk
(800) 711-4644
ENGLISH

CHUNG DANIEL C.
Accepting New Patients:
Mass General Gastroenterology Associates
55 Fruit St Blake 4
,Boston,MA 021142621
Suffolk
(617) 724-5995
ENGLISH
Office: ENGLISH

CHUNG EUGENE H.
Accepting New Patients:
Mass General Electrophysiology Lab/Arrhythmia Service
55 Fruit St Bigelow 109
,Boston,MA 021142621
Suffolk
(617) 726-2000
ENGLISH
Office: CZECH|FRENCH|ITALIAN|PORTUGUESE|ENGLISH

CHUNG JOOHO
Accepting New Patients:
BWH Division of Medical Oncology
75 Francis St
,Boston,MA 021156110
Suffolk
(617) 732-6510
ENGLISH
Office: ENGLISH

CHUNG JOOHO
Accepting New Patients:
Mass General Department of Hematology/Oncology
55 Fruit St Yawkey &9
,Boston,MA 021142621
Suffolk
(617) 724-4000
ENGLISH
Office: ENGLISH

CHUNG RAYMOND T.
Accepting New Patients:
Mass General Gastroenterology Associates
55 Fruit St Blake 4
,Boston,MA 021142621
Suffolk
(617) 724-5995
FRENCH|ENGLISH
Office: ENGLISH

CHUNG RAYMOND T.
Accepting New Patients:N
MGPO GASTROENTEROLOGY ASSOCIATES (15 PARKMAN ST)
15 Parkman St.
,Boston,MA 02114
Suffolk
(617) 726-6609
FRENCH|ENGLISH
Office: ENGLISH

CHURCHILL TIMOTHY W.
Accepting New Patients:
MGH CARDIAC UNIT ASSOCIATES
55 Fruit St Yawkey 5B
,Boston,MA 021142621
Suffolk
(617) 724-7738
SPANISH|ENGLISH
Office: ENGLISH

CICCARIELLO CHLOE
Accepting New Patients:Y
EVANS MEDICAL FOUNDATION, INC. AT 801 MASSACHUSETTS AVE.
801 Massachusetts Ave Crosstown 6A
,Boston,MA 021182605
Suffolk
(617) 414-5951
ENGLISH
Office: ENGLISH

CIRSTEA DIANA
Accepting New Patients:
BWPO, Dept of Hematology
75 Francis St
,Boston,MA 021156110
Suffolk
(617) 732-5190
Caroline_Diaz@DFCI.Harvard.edu
ENGLISH
Office: ENGLISH

CIRSTEA DIANA
Accepting New Patients:
Mass General Department of Hematology/Oncology
55 Fruit St Yawkey &9
,Boston,MA 021142621
Suffolk
(617) 724-4000
Caroline_Diaz@DFCI.Harvard.edu
ENGLISH
Office: ENGLISH

CIZGINER KONUK SEVDENUR
Accepting New Patients:
MGH Department of Medicine
55 Fruit St Grb 740
,Boston,MA 021142621
Suffolk
(617) 726-2000
TURKISH|ENGLISH

CLARK JEFFREY W.
Accepting New Patients:
BWH Division of Medical Oncology
75 Francis St
,Boston,MA 021156110
Suffolk
(617) 732-6510
ENGLISH
Office: ENGLISH

CLARK JEFFREY W.
Accepting New Patients:
Mass General Department of Hematology/Oncology
55 Fruit St Yawkey &9
,Boston,MA 021142621
Suffolk
(617) 724-4000
ENGLISH
Office: ENGLISH

CLEARY SHANNON S
Accepting New Patients:
MASS GENERAL BRIGHAM MEDICAL GROUP - 55 FRUIT ST
55 Fruit St. ,Boston,MA 02114
Suffolk
(617) 726-4121
SCLEARY4@PARTNERS.ORG
ENGLISH
Office: ENGLISH

CLOSSEY DAVID G.
Accepting New Patients:
BWPO, INC. DEPT OF INTERNAL MEDICINE
75 Francis St., Ste. PBB-B-4 ,Boston,MA 021156110
Suffolk
(617) 732-6660
ENGLISH
Office: ENGLISH

COBBINS BRANDON
Accepting New Patients:N
Bulfinch Medical Group
50 Staniford St Fl 9
,Boston,MA 021142506
Suffolk
(617) 724-6610
bjc1092@msn.com
ENGLISH

COCKRILL BARBARA A.
Accepting New Patients:
BRIGHAM & WOMEN'S HOSPITAL - DEPT. OF MEDICINE
75 Francis St
,Boston,MA 021156110
Suffolk
(617) 732-5500
ENGLISH
Office: ENGLISH

COFFEY KAREN C
Accepting New Patients:
MGPO AT INFECTIOUS DISEASE ASSOCIATES
50 Staniford St.
,Boston,MA 02114
Suffolk
(617) 726-0637

COHEN BUCAY ABRAHAM
Accepting New Patients:
BRIGHAM & WOMEN'S HOSPITAL - DEPT. OF MEDICINE
75 Francis St
,Boston,MA 021156110
Suffolk
(617) 732-5500
HEBREW|SPANISH|ENGLISH
Office: ENGLISH

COHEN BUCAY ABRAHAM
Accepting New Patients:
Mass General Renal Associates
165 Cambridge St Ste 302 ,Boston,MA 021142752
Suffolk
(617) 726-5050
HEBREW|SPANISH|ENGLISH
Office: ENGLISH

COHEN BUCAY ABRAHAM
Accepting New Patients:
Mass General Renal Associates
55 Fruit St Grey Bigelow 1003 ,Boston,MA 021142621
Suffolk
(617) 726-3706
HEBREW|SPANISH|ENGLISH
Office: ENGLISH

COHEN CAITLIN L
Accepting New Patients:
Brigham and Women's Hospital, Pulmonary Division
75 Francis St Pbb Clinics 3 ,Boston,MA 021156110
Suffolk
(617) 732-6770
ENGLISH
Office: ENGLISH

COHEN CAITLIN L
Accepting New Patients:
BRIGHAM AND WOMEN'S PHYSICIANS ORGANIZATION, INC.
75 Francis St
,Boston,MA 021156110
Suffolk
(617) 732-5500
ENGLISH
Office: ENGLISH

COHEN LAURA P.
Accepting New Patients:
Cardiac Unit Associates
55 Fruit St Yaw 5
,Boston,MA 021142621
Suffolk
(617) 724-6750
ENGLISH
Office: ENGLISH

COHEN LAURA P.
Accepting New Patients:
MGH CARDIAC UNIT ASSOCIATES
55 Fruit St Yawkey 5B
,Boston,MA 021142621
Suffolk
(617) 724-7738
ENGLISH
Office: ENGLISH

COHEN MARDGE H.
Accepting New Patients:
BARBARA MCINNIS HOUSE
780 Albany St
,Boston,MA 021182755
Suffolk
(857) 654-1760
Mardge.cohen@gmail.com
ENGLISH
Office: FRENCH|PORTUGUESE|SPANISH|ENGLISH

COHEN MARDGE H.
Accepting New Patients:
BOSTON HEALTH CARE FOR THE HOMELESS PROGRAM
780 Albany St
,Boston,MA 021182755
Suffolk
(857) 654-1605
Mardge.cohen@gmail.com
ENGLISH
Office: FRENCH|PORTUGUESE|SPANISH|ENGLISH

COHEN MARDGE H.
Accepting New Patients:
Stacy Kirkpatrick House
461 Walnut Ave
,Boston,MA 021302331
Suffolk
(857) 654-1550
Mardge.cohen@gmail.com
ENGLISH
Office: FRENCH|PORTUGUESE|SPANISH|ENGLISH

COLEY CHRISTOPHER M.
Accepting New Patients:N
Mass General Internal Medicine Associates
15 Parkman St., Fl. 6
,Boston,MA 021143117
Suffolk
(800) 711-4644
ENGLISH

CONNELL NATHAN T.
Accepting New Patients:
BWPO, Dept of Hematology
75 Francis St
,Boston,MA 021156110
Suffolk
(617) 732-5190
ENGLISH
Office: ARABIC, LEBANESE, SYRIAN|CANTONESE|CHINESE|CROATIAN|DUTCH|FARSI, PERSIAN|FRENCH|GERMAN|GREEK|ITALIAN

CONNELL NATHAN T.
Accepting New Patients:
Mass General Department of Hematology/Oncology
55 Fruit St Yawkey &9
,Boston,MA 021142621
Suffolk
(617) 724-4000
ENGLISH
Office: ARABIC, LEBANESE, SYRIAN|CANTONESE|CHINESE|CROATIAN|DUTCH|FARSI, PERSIAN|FRENCH|GERMAN|GREEK|ITALIAN

COPPOLINO WHITNEY R.
Accepting New Patients:
Cardiac Unit Associates
55 Fruit St Yaw 5
,Boston,MA 021142621
Suffolk
(617) 724-6750
ENGLISH
Office: FRENCH|GERMAN|HINDI|HUNGARIAN|MANDARIN|RUSSIAN|SPANISH|ENGLISH|THAI|MARATHI

COPPOLINO WHITNEY R.
Accepting New Patients:
MGH CARDIAC UNIT ASSOCIATES
55 Fruit St Yawkey 5B
,Boston,MA 021142621
Suffolk
(617) 724-7738
ENGLISH
Office: FRENCH|GERMAN|HINDI|HUNGARIAN|MANDARIN|RUSSIAN|SPANISH|ENGLISH|THAI|MARATHI

CORBETT CORINNE R
Accepting New Patients:
Mass General Palliative Care Service
55 Fruit St. Founders 600 ,Boston,MA 021142621
Suffolk
(617) 724-9197
ENGLISH
Office: SPANISH|ENGLISH|MARATHI

CORCORAN RYAN B.
Accepting New Patients:
Mass General Department of Hematology/Oncology
55 Fruit St Yawkey &9 ,Boston,MA 021142621
Suffolk
(617) 724-4000
SPANISH|ENGLISH

CORDELLA NICHOLAS J
Accepting New Patients:Y
EVANS MEDICAL FOUNDATION AT 801 MASSACHUSETTS AVE.
801 Massachusetts Ave ,Boston,MA 021182605
Suffolk
(617) 414-4376
ENGLISH
Office: ARABIC, LEBANESE, SYRIAN|PORTUGUESE|SPANISH|ENGLISH

CORDELLA NICHOLAS J
Accepting New Patients:Y
EVANS MEDICAL FOUNDATION, INC - PRIMARY CARE
725 Albany St Shapiro 5 & 6 ,Boston,MA 021182526
Suffolk
(617) 414-5951
ENGLISH
Office: ARABIC, LEBANESE, SYRIAN|PORTUGUESE|SPANISH|ENGLISH

CORDELLA NICHOLAS J
Accepting New Patients:Y
EVANS MEDICAL FOUNDATION, INC. AT 801 MASSACHUSETTS AVE.
801 Massachusetts Ave Crosstown 6C ,Boston,MA 021182605
Suffolk
(617) 414-5951
ENGLISH
Office: ARABIC, LEBANESE, SYRIAN|PORTUGUESE|SPANISH|ENGLISH

CORELLI KATHRYN M.
Accepting New Patients:Y
BRIGHAM AND WOMEN'S PHYSICIANS ORGANIZATION, INC.
75 Francis St ,Boston,MA 021156110
Suffolk
(617) 732-5500
ENGLISH
Office: ENGLISH

COREY KATHLEEN E.
Accepting New Patients:
Mass General Gastroenterology Associates
55 Fruit St Blake 4 ,Boston,MA 021142621
Suffolk
(617) 724-5995
ENGLISH

CORNELL DIANA C
Accepting New Patients:N
Beacon Hill Primary Care
165 Cambridge St Ste 501 ,Boston,MA 021142759
Suffolk
(617) 726-4900
ENGLISH

CORREA GAVIRIA SIMON
Accepting New Patients:
Mass General Renal Associates
165 Cambridge St Ste 302 ,Boston,MA 021142752
Suffolk
(617) 726-5050
scorreagaviria@bwh.harvard.edu
ENGLISH
Office: ENGLISH

CORREA GAVIRIA SIMON
Accepting New Patients:
Mass General Renal Associates
55 Fruit St Grey Bigelow 1003 ,Boston,MA 021142621
Suffolk
(617) 726-3706
scorreagaviria@bwh.harvard.edu
ENGLISH
Office: ENGLISH

COSTA JOHN J.
Accepting New Patients:
BWH Division of Rheumatology, Immunology and Allergy
75 Francis St. ,Boston,MA 021156110
Suffolk
(617) 732-5325
ENGLISH
Office: SPANISH|ENGLISH

COTNER CODY E.
Accepting New Patients:
BRIGHAM & WOMEN'S HOSPITAL - DEPT. OF MEDICINE
75 Francis St ,Boston,MA 021156110
Suffolk
(617) 732-5500
ENGLISH
Office: ENGLISH

COZZOLINO MATTHEW J
Accepting New Patients:
BWPO, INC. DEPT OF MEDICINE, DIVISION OF CARDIOLOGY
75 Francis St ,Boston,MA 021156110
Suffolk
(617) 732-5678
PayerEnrollment@southshorehealth.org
ENGLISH
Office: CANTONESE|DUTCH|FRENCH|ITALIAN|KOREAN|SPANISH|VIETNAMESE|ENGLISH|CAPE VERDE CREOLE|HAITIAN CREOLE /KWEO

COZZOLINO MATTHEW J
Accepting New Patients:
Evans Medical Foundation, Inc
732 Harrison Ave Bldg 3
,Boston,MA 021182309
Suffolk
(617) 638-7490
PayerEnrollment@southshorehealth.org
ENGLISH
Office: CANTONESE|DUTCH|FRENCH|ITALIAN|KOREAN|SPANISH|VIETNAMESE|ENGLISH|CAPE VERDE CREOLE|HAITIAN CREOLE /KWEO

CRESPO-BOSQUE MONICA P
Accepting New Patients:
EVANS MEDICAL FOUNDATION, INC. - SHAPIRO 7. STE. B
725 Albany St Ste B
,Boston,MA 021182526
Suffolk
(617) 638-7460
ENGLISH

CREVENSTEN GWEN C.
Accepting New Patients:N
Mass General Hospital Medicine Group
55 Fruit St Bulfinch 15
,Boston,MA 021142621
Suffolk
(617) 724-3874
ENGLISH

CREVENSTEN GWEN C.
Accepting New Patients:N
Mass General Medical Group
50 Staniford St., Fl. 3
,Boston,MA 021142517
Suffolk
(617) 724-8050
ENGLISH

CROCE KEVIN J.
Accepting New Patients:
BRIGHAM & WOMEN'S HOSPITAL - DEPT. OF MEDICINE
75 Francis St
,Boston,MA 021156110
Suffolk
(617) 732-5500
ENGLISH
Office: ENGLISH

CROMER SARA JANE D
Accepting New Patients:
MASS GENERAL DIABETES UNIT
50 Staniford St., 3rd Floor, S50 ,Boston,MA 021142517
Suffolk
(617) 726-8722
ENGLISH

CROSBY SONDRA S.
Accepting New Patients:Y
FACULTY PRACTICE FOUNDATION INC EVANS MEDICAL FOUNDATION INC
1 Boston Medical Center Place
,Boston,MA 021184001
Suffolk
(617) 414-5951
ENGLISH
Office: ARMENIAN|ARABIC, LEBANESE, SYRIAN|CANTONESE|CHINESE|FRENCH|ITALIAN|MANDARIN|PORTUGUESE|RUSSIAN|SPANISH

CRUZ JR RICARDO
Accepting New Patients:
EVANS MEDICAL FOUNDATION, INC - OBAT CLINIC
725 Albany St, Shapiro, Ste 5c ,Boston,MA 02118
Suffolk
(617) 414-4107
ENGLISH
Office: CANTONESE|DUTCH|FRENCH|ITALIAN|KOREAN|SPANISH|VIETNAMESE|ENGLISH|CAPE VERDE CREOLE|HAITIAN CREOLE /KWEO

CRUZ JR RICARDO
Accepting New Patients:Y
EVANS MEDICAL FOUNDATION, INC. AT 801 MASSACHUSETTS AVE.
801 Massachusetts Ave Crosstown 6B
,Boston,MA 021182605
Suffolk
(617) 414-5951
ENGLISH
Office: CANTONESE|DUTCH|FRENCH|ITALIAN|KOREAN|SPANISH|VIETNAMESE|ENGLISH|CAPE VERDE CREOLE|HAITIAN CREOLE /KWEO

CUI JIE
Accepting New Patients:
Mass General Renal Associates
165 Cambridge St Ste 302 ,Boston,MA 021142752
Suffolk
(617) 726-5050
MANDARIN|ENGLISH
Office: ENGLISH

CUNNINGHAM JAMES M.
Accepting New Patients:
BRIGHAM & WOMEN'S HOSPITAL - DEPT. OF MEDICINE
75 Francis St
,Boston,MA 021156110
Suffolk
(617) 732-5500
ENGLISH
Office: ARABIC, LEBANESE, SYRIAN|CANTONESE|CHINESE|CROATIAN|DUTCH|FARSI, PERSIAN|FRENCH|GERMAN|GREEK|ITALIAN

CUNNINGHAM JAMES M.
Accepting New Patients:
Mass General Department of Hematology/Oncology
55 Fruit St Yawkey &9
,Boston,MA 021142621
Suffolk
(617) 724-4000
ENGLISH
Office: ARABIC, LEBANESE, SYRIAN|CANTONESE|CHINESE|CROATIAN|DUTCH|FARSI, PERSIAN|FRENCH|GERMAN|GREEK|ITALIAN

CUNNINGHAM JONATHAN W
Accepting New Patients:
BWPO, INC. DEPT OF MEDICINE, DIVISION OF CARDIOLOGY
75 Francis St
,Boston,MA 021156110
Suffolk
(617) 732-5678
ENGLISH
Office: ENGLISH

CUNNINGHAM REBECCA J.
Accepting New Patients:N
The Phyllis Jen Center For Primary Care
75 Francis St
,Boston,MA 021156110
Suffolk
(617) 732-6040
ENGLISH
Office: CANTONESE|FARSI, PERSIAN|FRENCH|GERMAN|HEBREW|HINDI|MANDARIN|PORTUGUESE|POLISH|RUSSIAN

CUNNINGHAM REBECCA J.
Accepting New Patients:Y
Phyllis Jen Center for Primary Care
45 Francis St 2nd floor,Boston,MA 02115
Suffolk
(617) 732-6040
ENGLISH
Office: CANTONESE|FARSI, PERSIAN|FRENCH|GERMAN|HEBREW|HINDI|MANDARIN|PORTUGUESE|POLISH|RUSSIAN

CURHAN GARY C.
Accepting New Patients:
BRIGHAM & WOMEN'S HOSPITAL - DEPT. OF MEDICINE
75 Francis St
,Boston,MA 021156110
Suffolk
(617) 732-5500
ENGLISH
Office: ENGLISH

CURTIS MONICA R.
Accepting New Patients:
BWH Division of Rheumatology, Immunology and Allergy
75 Francis St.
,Boston,MA 021156110
Suffolk
(617) 732-5325
ENGLISH
Office: ENGLISH

CUTTING CLAIRE
Accepting New Patients:
Brigham and Women's Hospital, Pulmonary Division
75 Francis St Pbb Clinics 3 ,Boston,MA 021156110
Suffolk
(617) 732-6770
ENGLISH
Office: ENGLISH

D'AFFLITTI JOANNA L.
Accepting New Patients:
BARBARA MCINNIS HOUSE
780 Albany St
,Boston,MA 021182755
Suffolk
(857) 654-1760
jdafflitti@bhchp.org
ENGLISH
Office: FRENCH|PORTUGUESE|SPANISH|ENGLISH

D'AFFLITTI JOANNA L.
Accepting New Patients:
BOSTON HEALTH CARE FOR THE HOMELESS PROGRAM
780 Albany St
,Boston,MA 021182755
Suffolk
(857) 654-1605
jdafflitti@bhchp.org
ENGLISH
Office: FRENCH|PORTUGUESE|SPANISH|ENGLISH

D'AFFLITTI JOANNA L.
Accepting New Patients:
EVANS MEDICAL FOUNDATION, INC. AT 801 MASSACHUSETTS AVE.
801 Massachusetts Ave Crosstown 6C
,Boston,MA 021182605
Suffolk
(617) 414-5951
jdafflitti@bhchp.org
ENGLISH
Office: FRENCH|PORTUGUESE|SPANISH|ENGLISH

D'AFFLITTI JOANNA L.
Accepting New Patients:
Stacy Kirkpatrick House
461 Walnut Ave
,Boston,MA 021302331
Suffolk
(857) 654-1550
jdafflitti@bhchp.org
ENGLISH
Office: FRENCH|PORTUGUESE|SPANISH|ENGLISH

DAL-BIANCO JACOB
Accepting New Patients:
Cardiac Unit Associates
55 Fruit St Yaw 5
,Boston,MA 021142621
Suffolk
(617) 724-6750
GERMAN|ENGLISH

DALAL RAHUL S
Accepting New Patients:
BRIGHAM AND WOMEN'S PHYSICIANS ORGANIZATION, INC.
75 Francis St
,Boston,MA 021156110
Suffolk
(617) 732-5500
ENGLISH
Office: SPANISH|ENGLISH

DANIELS GILBERT H.
Accepting New Patients:
Thyroid Associates
15 Parkman St.
,Boston,MA 021143117
Suffolk
(617) 726-3872
ENGLISH

DANIK JACQUELINE S.
Accepting New Patients:
MGH CARDIAC UNIT ASSOCIATES
55 Fruit St Yawkey 5B
,Boston,MA 021142621
Suffolk
(617) 724-7738
KOREAN|ENGLISH
Office: CZECH|FRENCH|ITALIAN|PORTUGUESE|ENGLISH

DANIK STEPHAN B.
Accepting New Patients:
Electrophysiology
Lab/Arrhythmia Service
55 Fruit St Grb 109
,Boston,MA 021142621
Suffolk
(617) 726-5557
ENGLISH
Office: ENGLISH

DAS RISHI
Accepting New Patients:
Brigham & Womens
Hospital, Division of
Gastroenterology
75 Francis St
,Boston,MA 021156110
Suffolk
(617) 732-6389
ENGLISH
Office: ENGLISH

DAS RISHI
Accepting New Patients:
MGPO
GASTROENTEROLOGY
ASSOCIATES (15
PARKMAN ST)
15 Parkman St.
,Boston,MA 02114
Suffolk
(617) 726-6609
ENGLISH
Office: ENGLISH

DAVILA CARINE C.
Accepting New Patients:
BRIGHAM & WOMEN'S
HOSPITAL - DEPT. OF
MEDICINE
75 Francis St
,Boston,MA 021156110
Suffolk
(617) 732-5500
SPANISH|ENGLISH
Office: ARABIC,
LEBANESE, SYRIAN|
CANTONESE|CHINESE|
CROATIAN|DUTCH|
FARSI, PERSIAN|
FRENCH|GERMAN|
GREEK|ITALIAN

DAVILA CARINE C.
Accepting New Patients:
Mass General Palliative
Care Service
55 Fruit St. Founders
600 ,Boston,MA
021142621
Suffolk
(617) 724-9197
SPANISH|ENGLISH
Office: ARABIC,
LEBANESE, SYRIAN|
CANTONESE|CHINESE|
CROATIAN|DUTCH|
FARSI, PERSIAN|
FRENCH|GERMAN|
GREEK|ITALIAN

DAVIS BENJAMIN T.
Accepting New Patients:N
Infectious Disease
Associates
100 Blossom St Gray
Jackson 504 ,Boston,MA
021142606
Suffolk
(617) 726-3906
FRENCH|ENGLISH
Office: ENGLISH

DAVIS BENJAMIN T.
Accepting New Patients:N
Infectious Disease
Associates
55 Fruit St., Cox 5
,Boston,MA 021142621
Suffolk
(617) 726-3906
FRENCH|ENGLISH
Office: ENGLISH

DAY HOLLIS D
Accepting New Patients:N
BOSTON UNIVERSITY
GERIATRIC SERVICES
(AMBULATORY
PRACTICE)
725 Albany St., Ste., 7A
Shapiro Bldg.
,Boston,MA 02118
Suffolk
(617) 414-4639
ENGLISH
Office: ENGLISH

DE ARMAS RICARDO
Accepting New Patients:
MASS GENERAL AT
SPAUDLING BRIGHTON
100 N Beacon St
,Boston,MA 021341928
Suffolk
(617) 726-9700
AFRIKAANS|ALBANIAN|
ARMENIAN|ARABIC,
LEBANESE, SYRIAN|
BENGALI|BULGARIAN|
BURMESE|
CANTONESE|CHINESE|
KHMER / CAMBODIAN

DE ARMAS RICARDO
Accepting New Patients:
MASS GENERAL
PHYSICIANS ORG., INC
55 Fruit St ,Boston,MA
021142621
Suffolk
(617) 726-2000
AFRIKAANS|ALBANIAN|
ARMENIAN|ARABIC,
LEBANESE, SYRIAN|
BENGALI|BULGARIAN|
BURMESE|
CANTONESE|CHINESE|
KHMER / CAMBODIAN

DE ARMAS RICARDO
Accepting New Patients:
MASSACHUSETTS
GENERAL HOSPITAL
55 Fruit St ,Boston,MA
021142621
Suffolk
(617) 726-2000
AFRIKAANS|ALBANIAN|
ARMENIAN|ARABIC,
LEBANESE, SYRIAN|
BENGALI|BULGARIAN|
BURMESE|
CANTONESE|CHINESE|
KHMER / CAMBODIAN

DE GUZMAN CHARLES M
Accepting New Patients:
BRIGHAM & WOMEN'S
HOSPITAL - DEPT. OF
MEDICINE
75 Francis St
,Boston,MA 021156110
Suffolk
(617) 732-5500
cpmdeguzman@gmail.com
Office: ENGLISH

DE GUZMAN CHARLES M
Accepting New Patients:
MGPO AT HOSPITAL MEDICINE UNIT
55 Fruit St., Blake 1500 ,Boston,Ma 02114
Suffolk
(617) 724-3874
cpmdeguzman@gmail.com
Office: ENGLISH

DE LAS NUECES DENISE
Accepting New Patients:Y
BARBARA MCINNIS HOUSE
780 Albany St ,Boston,MA 021182755
Suffolk
(857) 654-1760
ddelasnueces@bhchp.org
SPANISH|ENGLISH
Office: PORTUGUESE|SPANISH|ENGLISH

DE LAS NUECES DENISE
Accepting New Patients:Y
Stacy Kirkpatrick House
461 Walnut Ave ,Boston,MA 021302331
Suffolk
(857) 654-1550
ddelasnueces@bhchp.org
SPANISH|ENGLISH
Office: PORTUGUESE|SPANISH|ENGLISH

DE ZENGOTITA JUAN J.
Accepting New Patients:Y
Fenway Health - Ansin Building
1340 Boylston St Ansin Building,Boston,MA 022154302
Suffolk
(617) 267-0900
ENGLISH
Office: ARABIC, LEBANESE, SYRIAN|CANTONESE|FRENCH|GERMAN|GREEK|HEBREW|HINDI|ITALIAN|JAPANESE|MALAY

DEBRULER KIMBERLY E
Accepting New Patients:
MGPO AT HOSPITAL MEDICINE UNIT
55 Fruit St., Blake 1500 ,Boston,Ma 02114
Suffolk
(617) 724-3874
ENGLISH

DEDIER JULIEN J.
Accepting New Patients:Y
EVANS MEDICAL FOUNDATION, INC. AT 801 MASSACHUSETTS AVE.
801 Massachusetts Ave Crosstown 6B ,Boston,MA 021182605
Suffolk
(617) 414-5951
ENGLISH
Office: ARMENIAN|ARABIC, LEBANESE, SYRIAN|CANTONESE|CHINESE|FRENCH|ITALIAN|MANDARIN|PORTUGUESE|RUSSIAN|SPANISH

DEDIER JULIEN J.
Accepting New Patients:Y
FACULTY PRACTICE FOUNDATION INC
EVANS MEDICAL FOUNDATION INC
1 Boston Medical Center Place ,Boston,MA 021184001
Suffolk
(617) 414-5951
ENGLISH
Office: ARMENIAN|ARABIC, LEBANESE, SYRIAN|CANTONESE|CHINESE|FRENCH|ITALIAN|MANDARIN|PORTUGUESE|RUSSIAN|SPANISH

DEFILIPP ZACHARIAH M.
Accepting New Patients:
BWH Division of Medical Oncology
75 Francis St ,Boston,MA 021156110
Suffolk
(617) 732-6510
ENGLISH
Office: ENGLISH

DEFILIPP ZACHARIAH M.
Accepting New Patients:
Mass General Department of Hematology/Oncology
55 Fruit St Yawkey &9 ,Boston,MA 021142621
Suffolk
(617) 724-4000
ENGLISH
Office: ENGLISH

DELEON LAUREN
Accepting New Patients:N
BRIGHAM AND WOMEN'S PHYSICIANS ORGANIZATION, INC.
75 Francis St ,Boston,MA 021156110
Suffolk
(617) 732-5500
ENGLISH
Office: ENGLISH

DELICHATSIOS HELEN K.
Accepting New Patients:N
Beacon Hill Primary Care
165 Cambridge St Ste 501 ,Boston,MA 021142759
Suffolk
(617) 726-4900
GREEK|SPANISH|ENGLISH

DELSESTO DAVID J.
Accepting New Patients:Y
One Medical - Goverment Center
53 State St. ,Boston,MA 02109
Suffolk
(617) 903-5000
ENGLISH
Office: SPANISH|ENGLISH|AMHARIC, ETHIOPIAN

DELSESTO DAVID J.
Accepting New Patients:Y
One Medical - Seaport
26 Thomson Pl. ,Boston,MA 02210
Suffolk
(617) 903-5000
ENGLISH
Office: SPANISH|ENGLISH|AMHARIC, ETHIOPIAN

DEO RAHUL C
Accepting New Patients:
BRIGHAM AND WOMEN'S PHYSICIANS ORGANIZATION, INC.
75 Francis St
,Boston,MA 021156110
Suffolk
(617) 732-5500
FRENCH|ENGLISH
Office: ENGLISH

DESAI DHRUV M
Accepting New Patients:
MGPO AT HOSPITAL MEDICINE UNIT
55 Fruit St., Blake 1500
,Boston,Ma 02114
Suffolk
(617) 724-3874
ENGLISH
Office: ENGLISH

DESAI SONALI P
Accepting New Patients:
EVANS MEDICAL FOUNDATION, INC. - DEPARTMENT OF RHEUMATOLOGY
725 Albany St., Shapiro 6B ,Boston,MA 02118
Suffolk
(617) 638-7460
ENGLISH
Office: ENGLISH

DEUTSCH AARON J.
Accepting New Patients:
MASS GENERAL DIABETES UNIT
50 Staniford St., 3rd Floor, S50 ,Boston,MA 021142517
Suffolk
(617) 726-8722
ENGLISH

DIAB ABDUL-RAHMAN F
Accepting New Patients:
BRIGHAM & WOMEN'S HOSPITAL - DEPT. OF MEDICINE
75 Francis St
,Boston,MA 021156110
Suffolk
(617) 732-5500
AFDIAB@BWH.HARVARD.EDU
ENGLISH
Office: ENGLISH

DIAB ABDUL-RAHMAN F
Accepting New Patients:
MGPO AT HOSPITAL MEDICINE UNIT
55 Fruit St., Blake 1500
,Boston,Ma 02114
Suffolk
(617) 724-3874
AFDIAB@BWH.HARVARD.EDU
ENGLISH
Office: ENGLISH

DIAS LAUREN E.
Accepting New Patients:
BWH Division of Medical Oncology
75 Francis St
,Boston,MA 021156110
Suffolk
(617) 732-6510
ENGLISH
Office: FRENCH|GERMAN|HINDI|HUNGARIAN|MANDARIN|RUSSIAN|SPANISH|ENGLISH|THAI|MARATHI

DICHTEL LAURA E
Accepting New Patients:
Neuroendocrine Clinical Center
0 Emerson Pl Ste 112
,Boston,MA 021142217
Suffolk
(617) 726-7948
ENGLISH

DICKINSON MARK W.
Accepting New Patients:
MASS GENERAL BRIGHAM MEDICAL GROUP - 55 FRUIT ST
55 Fruit St. ,Boston,MA 02114
Suffolk
(617) 726-4121
SPANISH|ENGLISH
Office: ENGLISH

DICKINSON WILLIAM B.
Accepting New Patients:
BRIGHAM AND WOMEN'S PHYSICIANS ORGANIZATION, INC.
75 Francis St
,Boston,MA 021156110
Suffolk
(617) 732-5500
ENGLISH
Office: ENGLISH

DIEFFENBACH PAUL B.
Accepting New Patients:
Brigham and Women's Hospital, Pulmonary Division
75 Francis St Pbb Clinics 3 ,Boston,MA 021156110
Suffolk
(617) 732-6770
ENGLISH
Office: ENGLISH

DIENSTAG JULES L.
Accepting New Patients:
Mass General Gastroenterology Associates
55 Fruit St Blake 4
,Boston,MA 021142621
Suffolk
(617) 724-5995
ENGLISH
Office: ENGLISH

DIIORIO MICHAEL
Accepting New Patients:
BRIGHAM & WOMEN'S - RHEUMATOLOGY, IMMUNOLOGY & ALLERGY
60 Fenwood Rd Btm 6
,Boston,MA 021156128
Suffolk
(617) 732-5325
ENGLISH
Office: ENGLISH

DIIORIO MICHAEL
Accepting New Patients:
BWH Division of Rheumatology, Immunology and Allergy
75 Francis St.
,Boston,MA 021156110
Suffolk
(617) 732-5325
ENGLISH
Office: ENGLISH

DILLON KARA M
Accepting New Patients:N
Evans Medical Foundation
1 Boston Medical Ctr Pl
,Boston,MA 021182908
Suffolk
(617) 414-4580
SPANISH|ENGLISH

DILLON KARA M
Accepting New Patients:Y
EVANS MEDICAL FOUNDATION AT 801 MASSACHUSETTS AVE.
801 Massachusetts Ave ,Boston,MA 021182605
Suffolk
(617) 414-4376
SPANISH|ENGLISH

DILLON KARA M
Accepting New Patients:Y
EVANS MEDICAL FOUNDATION, INC - OBAT CLINIC
725 Albany St, Shapiro, Ste 5c ,Boston,MA 02118
Suffolk
(617) 414-4107
SPANISH|ENGLISH

DIN RYAN S
Accepting New Patients:
MASS GENERAL AT SPAUDLING BRIGHTON
100 N Beacon St ,Boston,MA 021341928
Suffolk
(617) 726-9700
ENGLISH
Office: ENGLISH

DINWOODEY DANYA L.
Accepting New Patients:
BWPO, INC. DEPT OF MEDICINE, DIVISION OF CARDIOLOGY
75 Francis St ,Boston,MA 021156110
Suffolk
(617) 732-5678
dldinwoodey@gmail.com
ENGLISH
Office: ENGLISH

DINWOODEY DANYA L.
Accepting New Patients:
Cardiac Unit Associates
55 Fruit St Yaw 5 ,Boston,MA 021142621
Suffolk
(617) 724-6750
dldinwoodey@gmail.com
ENGLISH
Office: ENGLISH

DIOP MICHELLE S
Accepting New Patients:
BRIGHAM & WOMEN'S HOSPITAL - DEPT. OF MEDICINE
75 Francis St ,Boston,MA 021156110
Suffolk
(617) 732-5500
ENGLISH
Office: SPANISH|ENGLISH|MARATHI

DIOP MICHELLE S
Accepting New Patients:
Mass General Palliative Care Service
55 Fruit St. Founders 600 ,Boston,MA 021142621
Suffolk
(617) 724-9197
ENGLISH
Office: SPANISH|ENGLISH|MARATHI

DIPETRILLO MELISSA D.
Accepting New Patients:N
FACULTY PRACTICE FOUNDATION INC
EVANS MEDICAL FOUNDATION INC
1 Boston Medical Center Place ,Boston,MA 021184001
Suffolk
(617) 414-5951
ENGLISH
Office: ARMENIAN|ARABIC, LEBANESE, SYRIAN|CANTONESE|CHINESE|FRENCH|ITALIAN|MANDARIN|PORTUGUESE|RUSSIAN|SPANISH

DO HUNG K.
Accepting New Patients:Y
Avacyn Health, PC
77 Warren Street, Building 5 ,Boston,MA 02135
Suffolk
(617) 699-9865
ENGLISH
Office: VIETNAMESE|ENGLISH

DOCTOROFF LAUREN B.
Accepting New Patients:
MGPO AT HOSPITAL MEDICINE UNIT
55 Fruit St., Blake 1500 ,Boston,Ma 02114
Suffolk
(617) 724-3874
ENGLISH
Office: ENGLISH

DOHERTY HANNAFORD ALISSE
Accepting New Patients:
BRIGHAM DEPARTMENT OF INFECTIOUS DISEASE
75 Francis St., Ste. PBB-A-4 ,Boston,MA 021156110
Suffolk
(617) 732-8881
ENGLISH
Office: ENGLISH

DOHERTY HANNAFORD ALISSE
Accepting New Patients:
Infectious Disease Associates
55 Fruit St. ,Boston,MA 021142621
Suffolk
(617) 726-3812
ENGLISH
Office: ENGLISH

DOLSTAD HILARY
Accepting New Patients:Y
The Phyllis Jen Center For Primary Care
75 Francis St ,Boston,MA 021156110
Suffolk
(617) 732-6040
ENGLISH
Office: CANTONESE|FARSI, PERSIAN|FRENCH|GERMAN|HEBREW|HINDI|MANDARIN|PORTUGUESE|POLISH|RUSSIAN

DOMS ALEXANDRA L
Accepting New Patients:
BWPO, INC. DEPT OF INTERNAL MEDICINE
75 Francis St., Ste. PBB-B-4 ,Boston,MA 021156110
Suffolk
(617) 732-6660
ENGLISH
Office: AFRIKAANS|ALBANIAN|ARMENIAN|ARABIC, LEBANESE, SYRIAN|BENGALI|BULGARIAN|BURMESE|CANTONESE|CHINESE|KHMER / CAMBODIAN

DOMS ALEXANDRA L
Accepting New Patients:
MASS GENERAL PHYSICIANS ORG., INC
55 Fruit St ,Boston,MA 021142621
Suffolk
(617) 726-2000
ENGLISH
Office: AFRIKAANS|ALBANIAN|ARMENIAN|ARABIC, LEBANESE, SYRIAN|BENGALI|BULGARIAN|BURMESE|CANTONESE|CHINESE|KHMER / CAMBODIAN

DOMS ALEXANDRA L
Accepting New Patients:
MASSACHUSETTS GENERAL HOSPITAL
55 Fruit St ,Boston,MA 021142621
Suffolk
(617) 726-2000
ENGLISH
Office: AFRIKAANS|ALBANIAN|ARMENIAN|ARABIC, LEBANESE, SYRIAN|BENGALI|BULGARIAN|BURMESE|CANTONESE|CHINESE|KHMER / CAMBODIAN

DOSHI DARSHAN
Accepting New Patients:
Mass General Interventional Cardiology Associates
55 Fruit St Blake 9 ,Boston,MA 021142621
Suffolk
(617) 726-2000
SPANISH|ENGLISH|GUJARATI

DOUGLAS MAXWELL
Accepting New Patients:
BWPO, INC. DEPT OF INTERNAL MEDICINE
75 Francis St., Ste. PBB-B-4 ,Boston,MA 021156110
Suffolk
(617) 732-6660
ENGLISH
Office: ENGLISH

DOW LINDSAY A.
Accepting New Patients:
BRIGHAM & WOMEN'S HOSPITAL - DEPT. OF MEDICINE
75 Francis St ,Boston,MA 021156110
Suffolk
(617) 732-5500
ENGLISH
Office: SPANISH|ENGLISH|MARATHI

DOW LINDSAY A.
Accepting New Patients:
Mass General Palliative Care Service
55 Fruit St. Founders 600 ,Boston,MA 021142621
Suffolk
(617) 724-9197
ENGLISH
Office: SPANISH|ENGLISH|MARATHI

DOYLE HANNAH
Accepting New Patients:
BRIGHAM & WOMEN'S HOSPITAL - DEPT. OF MEDICINE
75 Francis St ,Boston,MA 021156110
Suffolk
(617) 732-5500
ENGLISH
Office: ENGLISH

DOYLE HANNAH
Accepting New Patients:
Mass General Hospital Medicine Group
55 Fruit St Bulfinch 15 ,Boston,MA 021142621
Suffolk
(617) 724-3874
ENGLISH
Office: ENGLISH

DOYLE KATHLEEN P.
Accepting New Patients:
BRIGHAM & WOMEN'S HOSPITAL - DEPT. OF MEDICINE
75 Francis St ,Boston,MA 021156110
Suffolk
(617) 732-5500
ENGLISH
Office: SPANISH|ENGLISH|MARATHI

DOYLE KATHLEEN P.
Accepting New Patients:
Mass General Palliative Care Service
55 Fruit St. Founders 600 ,Boston,MA 021142621
Suffolk
(617) 724-9197
ENGLISH
Office: SPANISH|ENGLISH|MARATHI

DRIVER JANE A.
Accepting New Patients:
BRIGHAM DIVISION OF AGING
75 Francis St ,Boston,MA 021156110
Suffolk
(617) 525-7432
ENGLISH

DRYDEN-PETERSON SCOTT L.
Accepting New Patients:
BRIGHAM & WOMEN'S HOSPITAL - DEPT. OF MEDICINE
75 Francis St ,Boston,MA 021156110
Suffolk
(617) 732-5500
FRENCH|SPANISH|ENGLISH

DRYDEN-PETERSON SCOTT L.
Accepting New Patients:
BRIGHAM DEPARTMENT OF INFECTIOUS DISEASE
75 Francis St., Ste. PBB-A-4 ,Boston,MA 021156110
Suffolk
(617) 732-8881
FRENCH|SPANISH|ENGLISH

DUBOIS JON S.
Accepting New Patients:
Mass General Department of Hematology/Oncology
55 Fruit St Yawkey &9
,Boston,MA 021142621
Suffolk
(617) 724-4000
SPANISH|ENGLISH
Office: CZECH|FRENCH|GERMAN|HINDI|HUNGARIAN|ITALIAN|MANDARIN|PORTUGUESE|RUSSIAN|SPANISH

DUBREUIL MAUREEN D.
Accepting New Patients:
EVANS MEDICAL FOUNDATION, INC. - SHAPIRO 7. STE. B
725 Albany St Ste B
,Boston,MA 021182526
Suffolk
(617) 638-7460
ENGLISH

DUCKLES ANNE B
Accepting New Patients:Y
Mass General Hospital Medicine Group
55 Fruit St Bulfinch 15
,Boston,MA 021142621
Suffolk
(617) 724-3874
ENGLISH

DUDZINSKI DAVID M.
Accepting New Patients:
BWPO, INC. DEPT OF MEDICINE, DIVISION OF CARDIOLOGY
75 Francis St
,Boston,MA 021156110
Suffolk
(617) 732-5678
ENGLISH
Office: ENGLISH

DUDZINSKI DAVID M.
Accepting New Patients:
MGH CARDIAC UNIT ASSOCIATES
55 Fruit St Yawkey 5B
,Boston,MA 021142621
Suffolk
(617) 724-7738
ENGLISH
Office: ENGLISH

DUGDALE CAITLIN M.
Accepting New Patients:
Infectious Disease Associates
55 Fruit St. ,Boston,MA 021142621
Suffolk
(617) 726-3812
ENGLISH
Office: ENGLISH

DUNLEAVY KATIE A.
Accepting New Patients:
Mass General Gastroenterology Associates
55 Fruit St Blake 4
,Boston,MA 021142621
Suffolk
(617) 724-5995
ENGLISH

DUONG DAVID B
Accepting New Patients:N
BRIGHAM AND WOMEN'S PHYSICIANS ORGANIZATION, INC.
75 Francis St
,Boston,MA 021156110
Suffolk
(617) 732-5500
ENGLISH
Office: CANTONESE|FARSI, PERSIAN|FRENCH|GERMAN|HEBREW|HINDI|ITALIAN|MANDARIN|PORTUGUESE|POLISH

DUONG DAVID B
Accepting New Patients:N
The Phyllis Jen Center For Primary Care
75 Francis St
,Boston,MA 021156110
Suffolk
(617) 732-6040
ENGLISH
Office: CANTONESE|FARSI, PERSIAN|FRENCH|GERMAN|HEBREW|HINDI|ITALIAN|MANDARIN|PORTUGUESE|POLISH

DUONG DAVID B
Accepting New Patients:Y
Phyllis Jen Center for Primary Care
45 Francis St 2nd floor,Boston,MA 02115
Suffolk
(617) 732-6040
ENGLISH
Office: CANTONESE|FARSI, PERSIAN|FRENCH|GERMAN|HEBREW|HINDI|ITALIAN|MANDARIN|PORTUGUESE|POLISH

DURAND MARLENE L.
Accepting New Patients:
Infectious Disease Associates
100 Blossom St Gray Jackson 504 ,Boston,MA 021142606
Suffolk
(617) 726-3906
ENGLISH

DURBIN SIENNA M.
Accepting New Patients:
BWH Division of Medical Oncology
75 Francis St
,Boston,MA 021156110
Suffolk
(617) 732-6510
ENGLISH
Office: ENGLISH

DURBIN SIENNA M.
Accepting New Patients:
Mass General Department of Hematology/Oncology
55 Fruit St Yawkey &9
,Boston,MA 021142621
Suffolk
(617) 724-4000
ENGLISH
Office: ENGLISH

DUTTON WESLEY P
Accepting New Patients:
Weight Center, MGH
50 Staniford St., 4th Fl
,Boston,MA 02114
Suffolk
(617) 726-4400
ENGLISH

DWYER BRIGID C.
Accepting New Patients:
BOSTON UNIVERSITY NEUROLOGY ASSOCIATES, INC.
725 Albany St 7th floor, Suite 7B ,Boston,MA 021182526
Suffolk
(617) 638-8456
brigidcdwyer@gmail.com
ENGLISH
Office: SPANISH|ENGLISH

DZIK WALTER H.
Accepting New Patients:
Mass General Department of Hematology/Oncology
55 Fruit St Yawkey &9 ,Boston,MA 021142621
Suffolk
(617) 724-4000
ENGLISH

EAMRANOND PRACHA P.
Accepting New Patients:N
Phyllis Jen Center for Primary Care
45 Francis St 2nd floor,Boston,MA 02115
Suffolk
(617) 732-6040
ENGLISH
Office: CANTONESE|FARSI, PERSIAN|FRENCH|GERMAN|HEBREW|HINDI|ITALIAN|MANDARIN|PORTUGUESE|POLISH

EAMRANOND PRACHA P.
Accepting New Patients:N
The Phyllis Jen Center For Primary Care
75 Francis St ,Boston,MA 021156110
Suffolk
(617) 732-6040
ENGLISH
Office: CANTONESE|FARSI, PERSIAN|FRENCH|GERMAN|HEBREW|HINDI|ITALIAN|MANDARIN|PORTUGUESE|POLISH

EBERHARDT ROBERT T.
Accepting New Patients:
Evans Medical Foundation/ East Newton Street
720 Harrison Ave., Ste. 503 ,Boston,MA 02118
Suffolk
(617) 638-7450
ENGLISH
Office: ARMENIAN|ARABIC, LEBANESE, SYRIAN|CANTONESE|CHINESE|FRENCH|HINDI|ITALIAN|MANDARIN|PORTUGUESE|POLISH

EBERHARDT ROBERT T.
Accepting New Patients:
FACULTY PRACTICE FOUNDATION INC EVANS MEDICAL FOUNDATION INC
1 Boston Medical Center Place ,Boston,MA 021184001
Suffolk
(617) 414-5951
ENGLISH
Office: ARMENIAN|ARABIC, LEBANESE, SYRIAN|CANTONESE|CHINESE|FRENCH|HINDI|ITALIAN|MANDARIN|PORTUGUESE|POLISH

EBNER SUSANA
Accepting New Patients:
Evans Medical Foundation, Inc.
732 Harrison Ave Fl 2 ,Boston,MA 021182309
Suffolk
(617) 638-7470
FRENCH|SPANISH|ENGLISH
Office: ENGLISH

EFE ORHAN
Accepting New Patients:
Mass General Renal Associates
165 Cambridge St Ste 302 ,Boston,MA 021142752
Suffolk
(617) 726-5050
ENGLISH
Office: ENGLISH

EFE ORHAN
Accepting New Patients:
MGPO AT VASCULITIS AND GLOMERULONEPHRITIS CENTER
101 Merrimac St. ,Boston,MA 02114
Suffolk
(617) 726-4132
ENGLISH
Office: ENGLISH

EFE ORHAN
Accepting New Patients:
Vasculitis and Glomerulonephritis Center - Dr John Niles
101 Merrimac St., 1st floor ,Boston,MA 021144132
Suffolk
(617) 746-4132
ENGLISH
Office: ENGLISH

EHRLICH CAROL M.
Accepting New Patients:N
Mass General Internal Medicine Associates
15 Parkman St., Fl. 6 ,Boston,MA 021143117
Suffolk
(800) 711-4644
FRENCH|ENGLISH

EISENBERG JONATHAN D.
Accepting New Patients:
BRIGHAM & WOMEN'S HOSPITAL - DEPT. OF MEDICINE
75 Francis St ,Boston,MA 021156110
Suffolk
(617) 732-5500
ENGLISH
Office: ENGLISH

EISENBERG MARK P.
Accepting New Patients:
BARBARA MCINNIS HOUSE
780 Albany St ,Boston,MA 021182755
Suffolk
(857) 654-1760
meisenberg@partners.org
FRENCH|SPANISH|ENGLISH
Office: FRENCH|PORTUGUESE|SPANISH|ENGLISH

EISENBERG MARK P.
Accepting New Patients:
BOSTON HEALTH CARE FOR THE HOMELESS PROGRAM
780 Albany St ,Boston,MA 021182755
Suffolk
(857) 654-1605
meisenberg@partners.org
FRENCH|SPANISH|ENGLISH
Office: FRENCH|PORTUGUESE|SPANISH|ENGLISH

EISENBERG MARK P.
Accepting New Patients:
BRIGHAM & WOMEN'S HOSPITAL - DEPT. OF MEDICINE
75 Francis St
,Boston,MA 021156110
Suffolk
(617) 732-5500
meisenberg@partners.org
FRENCH|SPANISH|ENGLISH
Office: FRENCH|PORTUGUESE|SPANISH|ENGLISH

EISENBERG MARK P.
Accepting New Patients:
Mass General Hospital Medicine Group
55 Fruit St Bulfinch 15
,Boston,MA 021142621
Suffolk
(617) 724-3874
meisenberg@partners.org
FRENCH|SPANISH|ENGLISH
Office: FRENCH|PORTUGUESE|SPANISH|ENGLISH

EISENBERG MARK P.
Accepting New Patients:
Stacy Kirkpatrick House
461 Walnut Ave
,Boston,MA 021302331
Suffolk
(857) 654-1550
meisenberg@partners.org
FRENCH|SPANISH|ENGLISH
Office: FRENCH|PORTUGUESE|SPANISH|ENGLISH

EISENBERG STACI R
Accepting New Patients:Y
BRIGHAM AND WOMEN'S PHYSICIANS ORGANIZATION, INC.
75 Francis St
,Boston,MA 021156110
Suffolk
(617) 732-5500
SPANISH|ENGLISH
Office: ENGLISH

EISENSTAT STEPHANIE A.
Accepting New Patients:
Mass General Hospital Medicine Group
55 Fruit St Bulfinch 15
,Boston,MA 021142621
Suffolk
(617) 724-3874
ENGLISH

EL BOUEIZ ADEL R.
Accepting New Patients:
Brigham and Women's Hospital, Pulmonary Division
75 Francis St Pbb Clinics 3 ,Boston,MA 021156110
Suffolk
(617) 732-6770
ARABIC, LEBANESE, SYRIAN|FRENCH|ENGLISH
Office: ENGLISH

EL-JAWAHRI AREEJ
Accepting New Patients:
BWH Division of Medical Oncology
75 Francis St
,Boston,MA 021156110
Suffolk
(617) 732-6510
ARABIC, LEBANESE, SYRIAN|ENGLISH
Office: ENGLISH

EL-JAWAHRI AREEJ
Accepting New Patients:
Hematology/Oncology Associates
100 Blossom St
,Boston,MA 021142606
Suffolk
(617) 726-8650
ARABIC, LEBANESE, SYRIAN|ENGLISH
Office: ENGLISH

EL-KHOURY JOSEPH B.
Accepting New Patients:
Infectious Disease Associates
100 Blossom St Gray Jackson 504 ,Boston,MA 021142606
Suffolk
(617) 726-3906
ARABIC, LEBANESE, SYRIAN|FRENCH|ENGLISH
Office: ENGLISH

EL-SAYED NUHA A.
Accepting New Patients:
Brigham & Womens - Endocrinology, Diabetes & Hypertension
221 Longwood Ave
,Boston,MA 021155804
Suffolk
(617) 732-5666
Nuha.ElSayed@joslin.harvard.edu
ENGLISH
Office: ENGLISH

ELAHEE MEHREEN
Accepting New Patients:
BWH Division of Rheumatology, Immunology and Allergy
75 Francis St.
,Boston,MA 021156110
Suffolk
(617) 732-5325
ENGLISH
Office: ENGLISH

ELAWAD AYMAN
Accepting New Patients:
Mass General Hospital Medicine Group
55 Fruit St Bulfinch 15
,Boston,MA 021142621
Suffolk
(617) 724-3874
ENGLISH
Office: ENGLISH

ELBANNA MOSTAFA M.
Accepting New Patients:
Cardiac Unit Associates
55 Fruit St Yaw 5
,Boston,MA 021142621
Suffolk
(617) 724-6750
ENGLISH

ELLINOR PATRICK T.
Accepting New Patients:
BWFH Division of Cardiovascular Medicine
1153 Centre St Ste 4G
,Boston,MA 021303446
Suffolk
(857) 307-4000
ENGLISH
Office: ENGLISH

ELLINOR PATRICK T.
Accepting New Patients:
BWPO, INC. DEPT OF MEDICINE, DIVISION OF CARDIOLOGY
75 Francis St
,Boston,MA 021156110
Suffolk
(617) 732-5678
ENGLISH
Office: ENGLISH

ELLINOR PATRICK T.
Accepting New Patients:
Mass General Electrophysiology Lab/Arrhythmia Service
55 Fruit St Bigelow 109
,Boston,MA 021142621
Suffolk
(617) 726-2000
ENGLISH
Office: ENGLISH

ELLIS HALEY
Accepting New Patients:
BWH Division of Medical Oncology
75 Francis St
,Boston,MA 021156110
Suffolk
(617) 732-6510
ENGLISH
Office: ENGLISH

ELLIS HALEY
Accepting New Patients:
Mass General Department of Hematology/Oncology
55 Fruit St Yawkey &9
,Boston,MA 021142621
Suffolk
(617) 724-4000
ENGLISH
Office: ENGLISH

ELLISEN LEIF W.
Accepting New Patients:
BWH Division of Medical Oncology
75 Francis St
,Boston,MA 021156110
Suffolk
(617) 732-6510
FRENCH|ENGLISH
Office: ENGLISH

ELLISEN LEIF W.
Accepting New Patients:
MASS GENERAL SURGERY
55 Fruit St ,Boston,MA 021142621
Suffolk
(877) 424-5678
FRENCH|ENGLISH
Office: ENGLISH

ELOFSON JULIANNE E
Accepting New Patients:
MGPO BRIDGE CLINIC
55 Fruit St. ,Boston,MA 02114
Suffolk
(617) 643-8281
JELOFSON@MGB.ORG
ENGLISH
Office: ENGLISH

EMMICK GUS G.
Accepting New Patients:Y
Fenway Health - Ansin Building
1340 Boylston St Ansin Building,Boston,MA 022154302
Suffolk
(617) 267-0900
ENGLISH
Office: ARABIC, LEBANESE, SYRIAN|CANTONESE|FRENCH|GERMAN|GREEK|HEBREW|HINDI|ITALIAN|JAPANESE|MALAY

ENGEL STACY P.
Accepting New Patients:
Vincent Obstetrics and Gynecology Service
55 Fruit St Yawkey 4F
,Boston,MA 021142621
Suffolk
(617) 726-2229
SPANISH|ENGLISH
Office: ENGLISH

ERCOLANI LOUIS
Accepting New Patients:
Mass General Renal Associates
165 Cambridge St Ste 302 ,Boston,MA 021142752
Suffolk
(617) 726-5050
ENGLISH
Office: ENGLISH

ERLICH MATTHEW
Accepting New Patients:
BRIGHAM AND WOMEN'S PHYSICIANS ORGANIZATION, INC.
75 Francis St
,Boston,MA 021156110
Suffolk
(617) 732-5500
ENGLISH
Office: FRENCH|GERMAN|ITALIAN|SPANISH|ENGLISH|CAPE VERDE CREOLE

ERMANN JOERG
Accepting New Patients:
BRIGHAM AND WOMEN'S HOSPITAL
75 Francis St.
,Boston,MA 021156110
Suffolk
(617) 732-9300
jermann@bwh.harvard.edu
ENGLISH
Office: ALBANIAN|ARMENIAN|ARABIC, LEBANESE, SYRIAN|BENGALI|BULGARIAN|BURMESE|CANTONESE|KHMER / CAMBODIAN|CROATIAN|CZECH

ERMANN JOERG
Accepting New Patients:
BRIGHAM AND WOMEN'S PHYSICIANS ORGANIZATION, INC.
75 Francis St
,Boston,MA 021156110
Suffolk
(617) 732-5500
jermann@bwh.harvard.edu
ENGLISH
Office: ALBANIAN|ARMENIAN|ARABIC, LEBANESE, SYRIAN|BENGALI|BULGARIAN|BURMESE|CANTONESE|KHMER / CAMBODIAN|CROATIAN|CZECH

ERMANN JOERG
Accepting New Patients:
BWH Division of Rheumatology, Immunology and Allergy
75 Francis St.
,Boston,MA 021156110
Suffolk
(617) 732-5325
jermann@bwh.harvard.edu
ENGLISH
Office: ALBANIAN|ARMENIAN|ARABIC, LEBANESE, SYRIAN|BENGALI|BULGARIAN|BURMESE|CANTONESE|KHMER / CAMBODIAN|CROATIAN|CZECH

ESPERANCE MORGAN C.
Accepting New Patients:
MGPO BRIDGE CLINIC
55 Fruit St. ,Boston,MA 02114
Suffolk
(617) 643-8281
ENGLISH
Office: ENGLISH

EVANS MEDICAL FOUNDATION - 88 E. NEWTON ST. EVANS 124
Accepting New Patients:
EVANS MEDICAL FOUNDATION - 88 E. NEWTON ST. EVANS 124
88 E Newton St Evans 124 ,Boston,MA 021182308
Suffolk
(617) 638-6500
ENGLISH
Office: ENGLISH

EVANS MEDICAL FOUNDATION AT 801 MASSACHUSETTS AVE.
Accepting New Patients:
EVANS MEDICAL FOUNDATION AT 801 MASSACHUSETTS AVE.
801 Massachusetts Ave ,Boston,MA 021182605
Suffolk
(617) 414-4376

EVANS MEDICAL FOUNDATION, INC (H/C FOR THE HOMELESS PROGRAM)
Accepting New Patients:
Evans Medical Foundation, Inc.
780 Albany St ,Boston,MA 021182755
Suffolk
(857) 654-1000
ENGLISH
Office: ENGLISH

EVANS MEDICAL FOUNDATION, INC - PRIMARY CARE
Accepting New Patients:
EVANS MEDICAL FOUNDATION, INC - PRIMARY CARE
725 Albany St Shapiro 5 & 6 ,Boston,MA 021182526
Suffolk
(617) 414-5951
ARABIC, LEBANESE, SYRIAN|PORTUGUESE|SPANISH|ENGLISH
Office: ARABIC, LEBANESE, SYRIAN|PORTUGUESE|SPANISH|ENGLISH

EVANS MEDICAL FOUNDATION, INC - WOMEN'S HEALTH
Accepting New Patients:
EVANS MEDICAL FOUNDATION, INC - WOMEN'S HEALTH
725 Albany St Ste A ,Boston,MA 021182526
Suffolk
(617) 638-7428
ENGLISH
Office: ENGLISH

EVANS MEDICAL FOUNDATION, INC. - SHAPIRO 7. STE. B
Accepting New Patients:
EVANS MEDICAL FOUNDATION, INC. - SHAPIRO 7. STE. B
725 Albany St Ste B ,Boston,MA 021182526
Suffolk
(617) 638-7460

EVARTS MARIAH S
Accepting New Patients:
Brigham and Women's Hospital, Pulmonary Division
75 Francis St Pbb Clinics 3 ,Boston,MA 021156110
Suffolk
(617) 732-6770
ENGLISH
Office: ENGLISH

EVARTS MARIAH S
Accepting New Patients:
Mass General Department of Pulmonary and Critical Care
55 Fruit St ,Boston,MA 021142621
Suffolk
(617) 726-8048
ENGLISH
Office: ENGLISH

FAGAN MAURA A.
Accepting New Patients:
EVANS MEDICAL FOUNDATION, INC - INFECTIOUS DISEASE
725 Albany St Shapiro 9, Ste B & C ,Boston,MA 021182526
Suffolk
(617) 414-4290
ENGLISH
Office: ARABIC, LEBANESE, SYRIAN|FRENCH|PORTUGUESE|SPANISH|ENGLISH

FAGAN MAURA A.
Accepting New Patients:Y
EVANS MEDICAL FOUNDATION, INC - PRIMARY CARE
725 Albany St Shapiro 5 & 6 ,Boston,MA 021182526
Suffolk
(617) 414-5951
ENGLISH
Office: ARABIC, LEBANESE, SYRIAN|FRENCH|PORTUGUESE|SPANISH|ENGLISH

FAHED AKL C.
Accepting New Patients:
Cardiac Unit Associates
55 Fruit St Yaw 5 ,Boston,MA 021142621
Suffolk
(617) 724-6750
ARABIC, LEBANESE, SYRIAN|FRENCH|ENGLISH
Office: ENGLISH

FAHED AKL C.
Accepting New Patients:
Mass General Interventional Cardiology Associates
55 Fruit St Blake 9
,Boston,MA 021142621
Suffolk
(617) 726-2000
ARABIC, LEBANESE, SYRIAN|FRENCH|
ENGLISH
Office: ENGLISH

FAHED AKL C.
Accepting New Patients:
MGH CARDIAC UNIT ASSOCIATES
55 Fruit St Yawkey 5B
,Boston,MA 021142621
Suffolk
(617) 724-7738
ARABIC, LEBANESE, SYRIAN|FRENCH|
ENGLISH
Office: ENGLISH

FALK RODNEY H.
Accepting New Patients:
BRIGHAM & WOMEN'S HOSPITAL - DEPT. OF MEDICINE
75 Francis St
,Boston,MA 021156110
Suffolk
(617) 732-5500
ENGLISH
Office: ENGLISH

FALLON PAUL F
Accepting New Patients:Y
BARBARA MCINNIS HOUSE
780 Albany St
,Boston,MA 021182755
Suffolk
(857) 654-1760
pkatbugli@gmail.com
ENGLISH
Office: FRENCH|
PORTUGUESE|
SPANISH|ENGLISH

FALLON PAUL F
Accepting New Patients:Y
BOSTON HEALTH CARE FOR THE HOMELESS PROGRAM
780 Albany St
,Boston,MA 021182755
Suffolk
(857) 654-1605
pkatbugli@gmail.com
ENGLISH
Office: FRENCH|
PORTUGUESE|
SPANISH|ENGLISH

FALLON PAUL F
Accepting New Patients:Y
Stacy Kirkpatrick House
461 Walnut Ave
,Boston,MA 021302331
Suffolk
(857) 654-1550
pkatbugli@gmail.com
ENGLISH
Office: FRENCH|
PORTUGUESE|
SPANISH|ENGLISH

FAN WUQIANG
Accepting New Patients:
BWPO - DIVISION OF ENDOCRINOLOGY, DIABETES AND HYPERTENSION
75 Francis St.
,Boston,MA 02115
Suffolk
(617) 732-6389
CHINESE|JAPANESE|
MANDARIN|ENGLISH
Office: ENGLISH

FANG LESLIE S.
Accepting New Patients:N
Leslie Fang, MD, PC
151 Merrimac St., 3rd Floor ,Boston,MA 02114
Suffolk
(617) 742-2054
JSHEAHAN1
@mgh.harvard.edu
CANTONESE|
MANDARIN|ENGLISH
Office: CANTONESE|
MANDARIN|ENGLISH

FANTASIA KATHRYN L
Accepting New Patients:
EVANS MEDICAL FOUNDATION, INC - ENDO., DIABETES, METABOLISM
732 Harrison Ave Bldg 2
,Boston,MA 021182309
Suffolk
(617) 638-7470
ENGLISH
Office: ENGLISH

FARAH MICHEL
Accepting New Patients:
BWPO, INC. DEPT OF MEDICINE, DIVISION OF CARDIOLOGY
75 Francis St
,Boston,MA 021156110
Suffolk
(617) 732-5678
ENGLISH
Office: ENGLISH

FARIAS KRISTIN C.
Accepting New Patients:Y
BRIGHAM AND WOMEN'S PHYSICIANS ORGANIZATION, INC.
75 Francis St
,Boston,MA 021156110
Suffolk
(617) 732-5500
ENGLISH
Office: ENGLISH

FARNAN LORI A
Accepting New Patients:Y
Brigham & Women's Primary Care Associates
800 Huntington Ave Fl 3
,Boston,MA 021156303
Suffolk
(857) 307-2200
ENGLISH
Office: CANTONESE|
FARSI, PERSIAN|
FRENCH|GERMAN|
HEBREW|HINDI|
MANDARIN|
PORTUGUESE|POLISH|
RUSSIAN

FARNAN LORI A
Accepting New Patients:Y
The Phyllis Jen Center For Primary Care
75 Francis St
,Boston,MA 021156110
Suffolk
(617) 732-6040
ENGLISH
Office: CANTONESE|
FARSI, PERSIAN|
FRENCH|GERMAN|
HEBREW|HINDI|
MANDARIN|
PORTUGUESE|POLISH|
RUSSIAN

FATHI AMIR T.
Accepting New Patients:
BWH Division of Medical Oncology
75 Francis St
,Boston,MA 021156110
Suffolk
(617) 732-6510
FARSI, PERSIAN|
ENGLISH
Office: ENGLISH

FATHI AMIR T.
Accepting New Patients:
Hematology/Oncology Associates
100 Blossom St
,Boston,MA 021142606
Suffolk
(617) 726-8650
FARSI, PERSIAN|ENGLISH
Office: ENGLISH

FATHI AMIR T.
Accepting New Patients:
Mass General Hospital Cancer Center
55 Fruit St Yawkey 7E
,Boston,MA 021142621
Suffolk
(617) 724-4000
FARSI, PERSIAN|ENGLISH
Office: ENGLISH

FEINGOLD SHIRI B.
Accepting New Patients:N
Mass General Internal Medicine Associates
15 Parkman St., Fl. 6
,Boston,MA 021143117
Suffolk
(800) 711-4644
HEBREW|ENGLISH

FELDMAN DAVID I
Accepting New Patients:
Mass General Interventional Cardiology Associates
55 Fruit St Blake 9
,Boston,MA 021142621
Suffolk
(617) 726-2000
DIFELDMAN@MGH.HARVARD.EDU
ENGLISH

FELDMAN MICHAEL B.
Accepting New Patients:
Mass General Department of Pulmonary and Critical Care
55 Fruit St ,Boston,MA 021142621
Suffolk
(617) 726-8048
ENGLISH

FELDWEG ANNA M.
Accepting New Patients:
BRIGHAM & WOMEN'S HOSPITAL - DEPT. OF MEDICINE
75 Francis St
,Boston,MA 021156110
Suffolk
(617) 732-5500
ENGLISH
Office: ENGLISH

FELDWEG ANNA M.
Accepting New Patients:
BWH Division of Rheumatology, Immunology and Allergy
75 Francis St.
,Boston,MA 021156110
Suffolk
(617) 732-5325
ENGLISH
Office: ENGLISH

FELSENSTEIN DONNA
Accepting New Patients:
Infectious Disease Associates
100 Blossom St Gray Jackson 504 ,Boston,MA 021142606
Suffolk
(617) 726-3906
ENGLISH

FENTON GREGORY A.
Accepting New Patients:Y
Fenway Health - Ansin Building
1340 Boylston St Ansin Building,Boston,MA 022154302
Suffolk
(617) 267-0900
ENGLISH
Office: ARABIC, LEBANESE, SYRIAN|CANTONESE|FRENCH|GERMAN|GREEK|HEBREW|HINDI|ITALIAN|JAPANESE|MALAY

FERREIRA MARK J.
Accepting New Patients:
Brigham & Womens Hospital, Division of Gastroenterology
75 Francis St
,Boston,MA 021156110
Suffolk
(617) 732-6389
ENGLISH
Office: ENGLISH

FERZOCO VICTOR A.
Accepting New Patients:Y
The Phyllis Jen Center For Primary Care
75 Francis St
,Boston,MA 021156110
Suffolk
(617) 732-6040
ENGLISH
Office: ARMENIAN|CANTONESE|FARSI, PERSIAN|FRENCH|GERMAN|HEBREW|HINDI|MANDARIN|PORTUGUESE|POLISH

FESSEHAIE NATHANIEL A
Accepting New Patients:
BWPO, INC. DEPT OF INTERNAL MEDICINE
75 Francis St., Ste. PBB-B-4 ,Boston,MA 021156110
Suffolk
(617) 732-6660
ENGLISH

FILIPPI ALEXANDRA A.
Accepting New Patients:
BRIGHAM AND WOMEN'S PHYSICIANS ORGANIZATION, INC.
75 Francis St
,Boston,MA 021156110
Suffolk
(617) 732-5500
ENGLISH
Office: ENGLISH

FINE DANIELLE R.
Accepting New Patients:N
Mass General Internal Medicine Associates
15 Parkman St., Fl. 6
,Boston,MA 021143117
Suffolk
(800) 711-4644
ENGLISH

FISCHER MICHAEL A.
Accepting New Patients:Y
EVANS MEDICAL FOUNDATION, INC. AT 801 MASSACHUSETTS AVE.
801 Massachusetts Ave Crosstown 6A
,Boston,MA 021182605
Suffolk
(617) 414-5951
ENGLISH
Office: ENGLISH

FISHER JOSEPHINE T.
Accepting New Patients:
MASS GENERAL PHYSICIANS ORG., INC
55 Fruit St ,Boston,MA 021142621
Suffolk
(617) 726-2000
ENGLISH
Office: AFRIKAANS|ALBANIAN|ARMENIAN|ARABIC, LEBANESE, SYRIAN|BENGALI|BULGARIAN|BURMESE|CANTONESE|CHINESE|KHMER / CAMBODIAN

FISHER JOSEPHINE T.
Accepting New Patients:
MASSACHUSETTS GENERAL HOSPITAL
55 Fruit St ,Boston,MA 021142621
Suffolk
(617) 726-2000
ENGLISH
Office: AFRIKAANS|ALBANIAN|ARMENIAN|ARABIC, LEBANESE, SYRIAN|BENGALI|BULGARIAN|BURMESE|CANTONESE|CHINESE|KHMER / CAMBODIAN

FISHER NAOMI D.
Accepting New Patients:
BRIGHAM & WOMEN'S HOSPITAL - DEPT. OF MEDICINE
75 Francis St ,Boston,MA 021156110
Suffolk
(617) 732-5500
ENGLISH
Office: ENGLISH

FISHMAN JAY A.
Accepting New Patients:
Infectious Disease Associates
100 Blossom St Gray Jackson 504 ,Boston,MA 021142606
Suffolk
(617) 726-3906
FRENCH|ENGLISH

FITZGERALD APRIL
Accepting New Patients:Y
MASS GENERAL CONCIERGE MEDICINE
50 Staniford St., 10th Fl. ,Boston,MA 021142536
Suffolk
(617) 643-2132
asfitzg10@outlook.com
ENGLISH
Office: ENGLISH

FITZPATRICK AMY L.
Accepting New Patients:
Belkin Breast Health & Surgery Clinic - GIM
830 Harrison Ave., Ste. 1200 ,Boston,MA 02118
Suffolk
(617) 414-7990
ENGLISH
Office: ENGLISH

FITZPATRICK AMY L.
Accepting New Patients:N
EVANS MEDICAL FOUNDATION, INC - WOMEN'S HEALTH
725 Albany St Ste A ,Boston,MA 021182526
Suffolk
(617) 638-7428
ENGLISH
Office: ENGLISH

FITZPATRICK KAITLIN M
Accepting New Patients:N
Beacon Hill Primary Care
165 Cambridge St Ste 501 ,Boston,MA 021142759
Suffolk
(617) 726-4900
ENGLISH

FLAHERTY KEITH T.
Accepting New Patients:
BWH Division of Medical Oncology
75 Francis St ,Boston,MA 021156110
Suffolk
(617) 732-6510
ENGLISH
Office: ENGLISH

FLAHERTY KEITH T.
Accepting New Patients:
Mass General Department of Hematology/Oncology
55 Fruit St Yawkey &9 ,Boston,MA 021142621
Suffolk
(617) 724-4000
ENGLISH
Office: ENGLISH

FLANAGAN RYAN F
Accepting New Patients:
Brigham & Womens Hospital, Division of Gastroenterology
75 Francis St ,Boston,MA 021156110
Suffolk
(617) 732-6389
ENGLISH
Office: ENGLISH

FLANAGAN RYAN F
Accepting New Patients:
Surgical Oncology Associates
55 Fruit St ,Boston,MA 021142621
Suffolk
(617) 726-2000
ENGLISH
Office: ENGLISH

FLEMING JULIA G
Accepting New Patients:Y
Fenway Health - Ansin Building
1340 Boylston St Ansin Building,Boston,MA 022154302
Suffolk
(617) 267-0900
ENGLISH
Office: ARABIC, LEBANESE, SYRIAN|CANTONESE|FRENCH|GERMAN|GREEK|HEBREW|HINDI|ITALIAN|JAPANESE|MALAY

FLINT KRISTEN L
Accepting New Patients:
MASS GENERAL DIABETES UNIT
50 Staniford St., 3rd Floor, S50 ,Boston,MA 021142517
Suffolk
(617) 726-8722
ENGLISH

FLORES DEMETRIO ROLAND
Accepting New Patients:
Mass General Interventional Cardiology Associates
55 Fruit St Blake 9 ,Boston,MA 021142621
Suffolk
(617) 726-2000
ENGLISH
Office: ENGLISH

FLOREZ JOSE C.
Accepting New Patients:
Brigham & Womens - Endocrinology, Diabetes & Hypertension
221 Longwood Ave
,Boston,MA 021155804
Suffolk
(617) 732-5666
ENGLISH
Office: ENGLISH

FLOREZ JOSE C.
Accepting New Patients:
BWPO - DIVISION OF ENDOCRINOLOGY, DIABETES AND HYPERTENSION
75 Francis St.
,Boston,MA 02115
Suffolk
(617) 732-6389
ENGLISH
Office: ENGLISH

FLOREZ JOSE C.
Accepting New Patients:
MASS GENERAL DIABETES UNIT
50 Staniford St., 3rd Floor, S50 ,Boston,MA 021142517
Suffolk
(617) 726-8722
ENGLISH
Office: ENGLISH

FLOREZ JOSE C.
Accepting New Patients:
Richard B. Simches Research Center
185 Cambridge St
,Boston,MA 021142790
Suffolk
(617) 643-3181
ENGLISH
Office: ENGLISH

FOGERTY ANNEMARIE E.
Accepting New Patients:
BWH Division of Medical Oncology
75 Francis St
,Boston,MA 021156110
Suffolk
(617) 732-6510
ENGLISH
Office: ENGLISH

FOGERTY ANNEMARIE E.
Accepting New Patients:
Mass General Department of Hematology/Oncology
55 Fruit St Yawkey &9
,Boston,MA 021142621
Suffolk
(617) 724-4000
ENGLISH
Office: ENGLISH

FONTAINE NICOLETTE C.
Accepting New Patients:N
Mass General Medical Group
50 Staniford St., Fl. 3
,Boston,MA 021142517
Suffolk
(617) 724-8050
ENGLISH

FOSTER JOHN A.
Accepting New Patients:Y
NEW HEALTH - North End Waterfront
332 Hanover St.
,Boston,MA 021131901
Suffolk
(617) 643-8000
ENGLISH
Office: ITALIAN|SPANISH|ENGLISH

FRAIN LAURA N.
Accepting New Patients:N
BRIGHAM DIVISION OF AGING
75 Francis St
,Boston,MA 021156110
Suffolk
(617) 525-7432
ENGLISH
Office: ENGLISH

FRANCIS JEAN M.
Accepting New Patients:
BRIGHAM & WOMEN'S HOSPITAL RENAL DIVISION (75 FRANCIS ST.)
75 Francis St
,Boston,MA 021156110
Suffolk
(617) 732-6389
ENGLISH
Office: ARMENIAN|ARABIC, LEBANESE, SYRIAN|CANTONESE|CHINESE|FRENCH|ITALIAN|MANDARIN|PORTUGUESE|RUSSIAN|SPANISH

FRANCIS JEAN M.
Accepting New Patients:
FACULTY PRACTICE FOUNDATION INC EVANS MEDICAL FOUNDATION INC
1 Boston Medical Center Place
,Boston,MA 021184001
Suffolk
(617) 414-5951
ENGLISH
Office: ARMENIAN|ARABIC, LEBANESE, SYRIAN|CANTONESE|CHINESE|FRENCH|ITALIAN|MANDARIN|PORTUGUESE|RUSSIAN|SPANISH

FRANK ANGELA J.
Accepting New Patients:
Mass General Department of Pulmonary and Critical Care
55 Fruit St ,Boston,MA 021142621
Suffolk
(617) 726-8048
ENGLISH

FRANK ERICA L.
Accepting New Patients:N
MASS GENERAL CONCIERGE MEDICINE
50 Staniford St., 10th Fl.
,Boston,MA 021142536
Suffolk
(617) 643-2132
ENGLISH
Office: ENGLISH

FREY-VOGEL ARIEL S.
Accepting New Patients:Y
MGH TRANSGENDER HEALTH PROGRAM
50 Staniford St., Ste. 801 ,Boston,MA 021142537
Suffolk
(617) 643-7210
ENGLISH
Office: ENGLISH

FRIDAY ROBERT P.
Accepting New Patients:
Rheumatology Associates
55 Fruit St Yaw 2100
,Boston,MA 021142621
Suffolk
(617) 726-7938
ENGLISH
Office: ENGLISH

FRY THOMAS A.
Accepting New Patients:N
MASS GENERAL CONCIERGE MEDICINE
50 Staniford St., 10th Fl.
,Boston,MA 021142536
Suffolk
(617) 643-2132
ENGLISH
Office: ENGLISH

FU JULIE LEANN C
Accepting New Patients:
BWH Division of Medical Oncology
75 Francis St
,Boston,MA 021156110
Suffolk
(617) 732-6510
ENGLISH
Office: ENGLISH

FUNG CHIN HO H
Accepting New Patients:N
Bulfinch Medical Group
50 Staniford St Fl 9
,Boston,MA 021142506
Suffolk
(617) 724-6610
ENGLISH

GACE DENISA
Accepting New Patients:
BWPO, INC. DEPT OF INTERNAL MEDICINE
75 Francis St., Ste. PBB-B-4 ,Boston,MA 021156110
Suffolk
(617) 732-6660
ALBANIAN|ENGLISH
Office: ENGLISH

GADALLAH ABDELRAHMAN
Accepting New Patients:
BWPO, INC. DEPT OF INTERNAL MEDICINE
75 Francis St., Ste. PBB-B-4 ,Boston,MA 021156110
Suffolk
(617) 732-6660
AGADALLAH@BWH.HARVARD.EDU
ENGLISH
Office: ENGLISH

GADALLAH ABDELRAHMAN
Accepting New Patients:
MGPO AT HOSPITAL MEDICINE UNIT
55 Fruit St., Blake 1500
,Boston,Ma 02114
Suffolk
(617) 724-3874
AGADALLAH@BWH.HARVARD.EDU
ENGLISH
Office: ENGLISH

GAETA JESSIE M.
Accepting New Patients:
BOSTON HEALTH CARE FOR THE HOMELESS PROGRAM
780 Albany St
,Boston,MA 021182755
Suffolk
(857) 654-1605
ENGLISH
Office: ARMENIAN|ARABIC, LEBANESE, SYRIAN|CANTONESE|CHINESE|FRENCH|ITALIAN|MANDARIN|PORTUGUESE|RUSSIAN|SPANISH

GAETA JESSIE M.
Accepting New Patients:
Evans Medical Foundation
1 Boston Medical Ctr Pl
,Boston,MA 021182908
Suffolk
(617) 414-4580
ENGLISH
Office: ARMENIAN|ARABIC, LEBANESE, SYRIAN|CANTONESE|CHINESE|FRENCH|ITALIAN|MANDARIN|PORTUGUESE|RUSSIAN|SPANISH

GAETA JESSIE M.
Accepting New Patients:Y
BARBARA MCINNIS HOUSE
780 Albany St
,Boston,MA 021182755
Suffolk
(857) 654-1760
ENGLISH
Office: ARMENIAN|ARABIC, LEBANESE, SYRIAN|CANTONESE|CHINESE|FRENCH|ITALIAN|MANDARIN|PORTUGUESE|RUSSIAN|SPANISH

GAETA JESSIE M.
Accepting New Patients:Y
FACULTY PRACTICE FOUNDATION INC EVANS MEDICAL FOUNDATION INC
1 Boston Medical Center Place
,Boston,MA 021184001
Suffolk
(617) 414-5951
ENGLISH
Office: ARMENIAN|ARABIC, LEBANESE, SYRIAN|CANTONESE|CHINESE|FRENCH|ITALIAN|MANDARIN|PORTUGUESE|RUSSIAN|SPANISH

GAETA JESSIE M.
Accepting New Patients:Y
Stacy Kirkpatrick House
461 Walnut Ave
,Boston,MA 021302331
Suffolk
(857) 654-1550
ENGLISH
Office: ARMENIAN|ARABIC, LEBANESE, SYRIAN|CANTONESE|CHINESE|FRENCH|ITALIAN|MANDARIN|PORTUGUESE|RUSSIAN|SPANISH

GAGGIN HANNA K.
Accepting New Patients:
BRIGHAM AND WOMEN'S PHYSICIANS ORGANIZATION, INC.
75 Francis St
,Boston,MA 021156110
Suffolk
(617) 732-5500
KOREAN|ENGLISH
Office: ENGLISH

GAGGIN HANNA K.
Accepting New Patients:
BWPO, INC. DEPT OF MEDICINE, DIVISION OF CARDIOLOGY
75 Francis St
,Boston,MA 021156110
Suffolk
(617) 732-5678
KOREAN|ENGLISH
Office: ENGLISH

GAGGIN HANNA K.
Accepting New Patients:
Cardiac Unit Associates
55 Fruit St Yaw 5
,Boston,MA 021142621
Suffolk
(617) 724-6750
KOREAN|ENGLISH
Office: ENGLISH

GAIHA GAURAV D
Accepting New Patients:
Mass General Gastroenterology Associates
55 Fruit St Blake 4
,Boston,MA 021142621
Suffolk
(617) 724-5995
ENGLISH

GALE EVAN D.
Accepting New Patients:
BWPO, INC. DEPT OF INTERNAL MEDICINE
75 Francis St., Ste. PBB-B-4 ,Boston,MA 021156110
Suffolk
(617) 732-6660
ENGLISH
Office: ENGLISH

GALLAGHER JULIA M.
Accepting New Patients:
Mass General Palliative Care Service
55 Fruit St. Founders 600 ,Boston,MA 021142621
Suffolk
(617) 724-9197
SPANISH|ENGLISH|MARATHI

GANDHI JAYASHREE R
Accepting New Patients:N
Mass General Medical Group
50 Staniford St., Fl. 3
,Boston,MA 021142517
Suffolk
(617) 724-8050
ENGLISH

GANDHI RAJESH T.
Accepting New Patients:N
Infectious Disease Associates
100 Blossom St Gray Jackson 504 ,Boston,MA 021142606
Suffolk
(617) 726-3906
ENGLISH
Office: ENGLISH

GANDHI RAJESH T.
Accepting New Patients:Y
Infectious Disease Associates
55 Fruit St., Cox 5
,Boston,MA 021142621
Suffolk
(617) 726-3906
ENGLISH
Office: ENGLISH

GANSNER JOHN M.
Accepting New Patients:
BWPO, Dept of Hematology
75 Francis St
,Boston,MA 021156110
Suffolk
(617) 732-5190
ENGLISH
Office: ENGLISH

GAO XIN
Accepting New Patients:
BWPO, Dept of Hematology
75 Francis St
,Boston,MA 021156110
Suffolk
(617) 732-5190
CHINESE|MANDARIN|ENGLISH
Office: ENGLISH

GAO XIN
Accepting New Patients:
Mass General Hospital Cancer Center
55 Fruit St Yawkey 7E
,Boston,MA 021142621
Suffolk
(617) 724-4000
CHINESE|MANDARIN|ENGLISH
Office: ENGLISH

GARCIA ESTEBAN F.
Accepting New Patients:
BWPO - GERIATRIC MEDICINE AT 75 FRANCIS ST.
75 Francis St.
,Boston,MA 02115
Suffolk
(617) 732-5500
SPANISH|ENGLISH
Office: ENGLISH

GARCIA ESTEBAN F.
Accepting New Patients:N
MGH SENIOR HEALTH
165 Cambridge St., CPZ 165-5 ,Boston,MA 02114
Suffolk
(617) 726-4600
SPANISH|ENGLISH
Office: ENGLISH

GARNER CAROL V
Accepting New Patients:
BRIGHAM & WOMEN'S HOSPITAL - DEPT. OF MEDICINE
75 Francis St
,Boston,MA 021156110
Suffolk
(617) 732-5500
ENGLISH
Office: ENGLISH

GARTLAND MATTHEW G.
Accepting New Patients:
Mass General Pediatric Group Practice
55 Fruit St., Ste. 6D
,Boston,MA 021142621
Suffolk
(617) 726-2728
SPANISH|ENGLISH
Office: ENGLISH

GARTLAND MATTHEW G.
Accepting New Patients:
MGPO AT HOSPITAL MEDICINE UNIT
55 Fruit St., Blake 1500
,Boston,Ma 02114
Suffolk
(617) 724-3874
SPANISH|ENGLISH
Office: ENGLISH

GATTU ARIJEET K.
Accepting New Patients:
BRIGHAM AND WOMEN'S PHYSICIANS ORGANIZATION, INC.
75 Francis St
,Boston,MA 021156110
Suffolk
(617) 732-5500
ENGLISH
Office: FRENCH|GERMAN|ITALIAN|SPANISH|ENGLISH|CAPE VERDE CREOLE

GATTU ARIJEET K.
Accepting New Patients:
BWPO - DEPT OF PRIMARY CARE
221 Longwood Avenue
,Boston,MA 02115
Suffolk
(617) 732-5500
ENGLISH
Office: FRENCH|GERMAN|ITALIAN|SPANISH|ENGLISH|CAPE VERDE CREOLE

GATTU ARIJEET K.
Accepting New Patients:
Weight Center, MGH
50 Staniford St., 4th Fl
,Boston,MA 02114
Suffolk
(617) 726-4400
ENGLISH
Office: FRENCH|GERMAN|ITALIAN|SPANISH|ENGLISH|CAPE VERDE CREOLE

GAY ELIZABETH B.
Accepting New Patients:
Brigham and Women's Hospital, Pulmonary Division
75 Francis St Pbb Clinics 3 ,Boston,MA 021156110
Suffolk
(617) 732-6770
ENGLISH
Office: FRENCH|PORTUGUESE|SPANISH|TURKISH|VIETNAMESE|ENGLISH|CAPE VERDE CREOLE

GBUJIE EZIOMA O
Accepting New Patients:
BWPO, INC. DEPT OF INTERNAL MEDICINE
75 Francis St., Ste. PBB-B-4 ,Boston,MA 021156110
Suffolk
(617) 732-6660
egbujie@bwh.harvard.edu
ENGLISH
Office: ARABIC, LEBANESE, SYRIAN|FRENCH|ENGLISH

GBUJIE EZIOMA O
Accepting New Patients:
MGPO BRIDGE CLINIC
55 Fruit St. ,Boston,MA 02114
Suffolk
(617) 643-8281
egbujie@bwh.harvard.edu
ENGLISH
Office: ARABIC, LEBANESE, SYRIAN|FRENCH|ENGLISH

GEADAS CAROLINA D
Accepting New Patients:
MGPO AT INFECTIOUS DISEASE ASSOCIATES
50 Staniford St.
,Boston,MA 02114
Suffolk
(617) 726-0637
CGEADAS@BWH.HARVARD.EDU
PORTUGUESE|SPANISH|ENGLISH

GEDMINTAS LYDIA
Accepting New Patients:
Brigham and Women's Hospital, Arthritis & Rheumatic Diseases
45 Francis St
,Boston,MA 021156105
Suffolk
(617) 732-5325
ENGLISH
Office: ENGLISH

GELFAND SAMANTHA L
Accepting New Patients:
BRIGHAM AND WOMEN'S PHYSICIANS ORGANIZATION, INC.
75 Francis St
,Boston,MA 021156110
Suffolk
(617) 732-5500
SPANISH|ENGLISH
Office: ARABIC, LEBANESE, SYRIAN|CANTONESE|CHINESE|CROATIAN|DUTCH|FARSI, PERSIAN|FRENCH|GERMAN|GREEK|ITALIAN

GELFAND SAMANTHA L
Accepting New Patients:
Brigham Renal Medicine
45 Francis St.
,Boston,MA 021156105
Suffolk
(617) 732-6383
SPANISH|ENGLISH
Office: ARABIC, LEBANESE, SYRIAN|CANTONESE|CHINESE|CROATIAN|DUTCH|FARSI, PERSIAN|FRENCH|GERMAN|GREEK|ITALIAN

GEREIGE JESSICA D
Accepting New Patients:
EVANS MEDICAL FOUNDATION, INC - PULMONARY
725 Albany St Ste B
,Boston,MA 021182526
Suffolk
(617) 638-7480
ENGLISH
Office: FRENCH|ENGLISH

GESMUNDO JOSEPH D.
Accepting New Patients:Y
MGH Back Bay HealthCare Center
388 Commonwealth Ave ,Boston,MA 02215
Suffolk
(617) 267-7171
ENGLISH
Office: ENGLISH

GHAI SANDEEP
Accepting New Patients:
EVANS MEDICAL FOUNDATION, INC - NEPHROLOGY
725 Albany St Ste A
,Boston,MA 021182526
Suffolk
(617) 414-8601
HINDI|ENGLISH
Office: HINDI|ENGLISH

GHARIB SOHEYLA D
Accepting New Patients:N
The Phyllis Jen Center For Primary Care
75 Francis St
,Boston,MA 021156110
Suffolk
(617) 732-6040
FARSI, PERSIAN|ENGLISH
Office: CANTONESE|FARSI, PERSIAN|FRENCH|GERMAN|HEBREW|HINDI|MANDARIN|PORTUGUESE|POLISH|RUSSIAN

GHONEIM SARA KHALED
Accepting New Patients:
Brigham & Womens Hospital, Division of Gastroenterology
75 Francis St
,Boston,MA 021156110
Suffolk
(617) 732-6389
ENGLISH
Office: ENGLISH

GHONEIM SARA KHALED
Accepting New Patients:
Surgical Oncology Associates
55 Fruit St ,Boston,MA 021142621
Suffolk
(617) 726-2000
ENGLISH
Office: ENGLISH

GIANNETTI MATTHEW P
Accepting New Patients:
BWH Division of Rheumatology, Immunology and Allergy
75 Francis St.
,Boston,MA 021156110
Suffolk
(617) 732-5325
ENGLISH
Office: ENGLISH

GIBBONS PATRICIA A.
Accepting New Patients:N
MASS GENERAL CONCIERGE MEDICINE
50 Staniford St., 10th Fl.
,Boston,MA 021142536
Suffolk
(617) 643-2132
ENGLISH
Office: ENGLISH

GIBSON DERRICK C
Accepting New Patients:Y
Brigham Circle Medical Associates
45 Francis St.
,Boston,MA 021156134
Suffolk
(857) 307-4100
DCGIBSON@MGB.ORG
ENGLISH
Office: ENGLISH

GIGNAC GRETCHEN A.
Accepting New Patients:
FACULTY PRACTICE FOUNDATION INC
EVANS MEDICAL FOUNDATION INC
1 Boston Medical Center Place
,Boston,MA 021184001
Suffolk
(617) 414-5951
ENGLISH
Office: ARMENIAN|ARABIC, LEBANESE, SYRIAN|CANTONESE|CHINESE|FRENCH|ITALIAN|MANDARIN|PORTUGUESE|RUSSIAN|SPANISH

GILL GURPINDER S
Accepting New Patients:N
Brigham & Women's Primary Care Associates
800 Huntington Ave Fl 3
,Boston,MA 021156303
Suffolk
(857) 307-2200
ENGLISH
Office: FRENCH|GERMAN|ITALIAN|SPANISH|ENGLISH|CAPE VERDE CREOLE

GILL GURPINDER S
Accepting New Patients:Y
BRIGHAM AND WOMEN'S PHYSICIANS ORGANIZATION, INC.
75 Francis St
,Boston,MA 021156110
Suffolk
(617) 732-5500
ENGLISH
Office: FRENCH|GERMAN|ITALIAN|SPANISH|ENGLISH|CAPE VERDE CREOLE

GILLIGAN HANNAH M.
Accepting New Patients:
BWPO, INC. DEPT OF INTERNAL MEDICINE
75 Francis St., Ste. PBB-B-4 ,Boston,MA 021156110
Suffolk
(617) 732-6660
ENGLISH
Office: ENGLISH

GILLIGAN HANNAH M.
Accepting New Patients:
Mass General Renal Associates
165 Cambridge St Ste 302 ,Boston,MA 021142752
Suffolk
(617) 726-5050
ENGLISH
Office: ENGLISH

GINDER CURTIS R.
Accepting New Patients:
BWPO, INC. DEPT OF INTERNAL MEDICINE
75 Francis St., Ste. PBB-B-4 ,Boston,MA 021156110
Suffolk
(617) 732-6660
ENGLISH
Office: ENGLISH

GLICK LAURA R.
Accepting New Patients:
BWPO, INC. DEPT OF INTERNAL MEDICINE
75 Francis St., Ste. PBB-B-4 ,Boston,MA 021156110
Suffolk
(617) 732-6660
ENGLISH
Office: ENGLISH

GLICK LAURA R.
Accepting New Patients:
MGPO AT HOSPITAL MEDICINE UNIT
55 Fruit St., Blake 1500 ,Boston,Ma 02114
Suffolk
(617) 724-3874
ENGLISH
Office: ENGLISH

GOBAO VALERIE C
Accepting New Patients:Y
EVANS MEDICAL FOUNDATION - ADULT PRIMARY CARE
801 Massachusetts Ave., Crosstown 5C ,Boston,MA 02118
Suffolk
(617) 414-5951
ENGLISH
Office: PORTUGUESE| SPANISH|ENGLISH

GOLDBERG RACHEL L
Accepting New Patients:
BWPO, INC. DEPT OF MEDICINE, DIVISION OF CARDIOLOGY
75 Francis St ,Boston,MA 021156110
Suffolk
(617) 732-5678
rgoldberg@mgh.harvard.edu
ENGLISH
Office: AFRIKAANS| ALBANIAN|ARMENIAN| ARABIC, LEBANESE, SYRIAN|BENGALI| BULGARIAN|BURMESE| CANTONESE|CHINESE| KHMER / CAMBODIAN

GOLDBERG RACHEL L
Accepting New Patients:
Cardiac Unit Associates
55 Fruit St Yaw 5 ,Boston,MA 021142621
Suffolk
(617) 724-6750
rgoldberg@mgh.harvard.edu
ENGLISH
Office: AFRIKAANS| ALBANIAN|ARMENIAN| ARABIC, LEBANESE, SYRIAN|BENGALI| BULGARIAN|BURMESE| CANTONESE|CHINESE| KHMER / CAMBODIAN

GOLDBERG RACHEL L
Accepting New Patients:
MASS GENERAL PHYSICIANS ORG., INC
55 Fruit St ,Boston,MA 021142621
Suffolk
(617) 726-2000
rgoldberg@mgh.harvard.edu
ENGLISH
Office: AFRIKAANS| ALBANIAN|ARMENIAN| ARABIC, LEBANESE, SYRIAN|BENGALI| BULGARIAN|BURMESE| CANTONESE|CHINESE| KHMER / CAMBODIAN

GOLDBERG RACHEL L
Accepting New Patients:
MASSACHUSETTS GENERAL HOSPITAL
55 Fruit St ,Boston,MA 021142621
Suffolk
(617) 726-2000
rgoldberg@mgh.harvard.edu
ENGLISH
Office: AFRIKAANS| ALBANIAN|ARMENIAN| ARABIC, LEBANESE, SYRIAN|BENGALI| BULGARIAN|BURMESE| CANTONESE|CHINESE| KHMER / CAMBODIAN

GOLDFINE ALISON B
Accepting New Patients:
Brigham & Womens - Endocrinology, Diabetes & Hypertension
221 Longwood Ave ,Boston,MA 021155804
Suffolk
(617) 732-5666
ENGLISH
Office: ENGLISH

GOLDIN ALISON H.
Accepting New Patients:
Brigham & Womens Hospital, Division of Gastroenterology
75 Francis St ,Boston,MA 021156110
Suffolk
(617) 732-6389
ENGLISH
Office: ENGLISH

GOLDMAN ANNA
Accepting New Patients:Y
EVANS MEDICAL FOUNDATION, INC - PRIMARY CARE
725 Albany St Shapiro 5 & 6 ,Boston,MA 021182526
Suffolk
(617) 414-5951
ENGLISH
Office: ARABIC, LEBANESE, SYRIAN| PORTUGUESE| SPANISH|ENGLISH

GOLDMAN ANNA
Accepting New Patients:Y
EVANS MEDICAL FOUNDATION, INC. AT 801 MASSACHUSETTS AVE.
801 Massachusetts Ave Crosstown 6C ,Boston,MA 021182605
Suffolk
(617) 414-5951
ENGLISH
Office: ARABIC, LEBANESE, SYRIAN| PORTUGUESE| SPANISH|ENGLISH

GOLDMAN ANNA L.
Accepting New Patients:
Brigham & Womens - Endocrinology, Diabetes & Hypertension
221 Longwood Ave ,Boston,MA 021155804
Suffolk
(617) 732-5666
ENGLISH

GOLDMAN BETH A
Accepting New Patients:N
Mass General Internal Medicine Associates
15 Parkman St., Fl. 6
,Boston,MA 021143117
Suffolk
(800) 711-4644
FRENCH|ENGLISH

GOMEZ ALEXIS C
Accepting New Patients:
BWPO, INC. DEPT OF INTERNAL MEDICINE
75 Francis St., Ste. PBB-B-4 ,Boston,MA 021156110
Suffolk
(617) 732-6660
ENGLISH
Office: CHINESE|FRENCH|SPANISH|VIETNAMESE|ENGLISH

GONDI SUHAS
Accepting New Patients:
BWPO, INC. DEPT OF INTERNAL MEDICINE
75 Francis St., Ste. PBB-B-4 ,Boston,MA 021156110
Suffolk
(617) 732-6660
ENGLISH

GONZALEZ ADRIANA
Accepting New Patients:
BRIGHAM AND WOMEN'S PHYSICIANS ORGANIZATION, INC.
75 Francis St
,Boston,MA 021156110
Suffolk
(617) 732-5500
ENGLISH
Office: ENGLISH

GONZALEZ PETER H
Accepting New Patients:N
Brigham & Women's Primary Care Associates
800 Huntington Ave Fl 3
,Boston,MA 021156303
Suffolk
(857) 307-2200
SPANISH|ENGLISH
Office: ENGLISH

GOODMAN GREGORY
Accepting New Patients:
BWPO, INC. DEPT OF INTERNAL MEDICINE
75 Francis St., Ste. PBB-B-4 ,Boston,MA 021156110
Suffolk
(617) 732-6660
ENGLISH
Office: ENGLISH

GOPAL DEEPA M
Accepting New Patients:
Evans Medical Foundation, Inc
732 Harrison Ave Bldg 3
,Boston,MA 021182309
Suffolk
(617) 638-7490
ENGLISH
Office: ENGLISH

GORDON STEPHEN E
Accepting New Patients:
BWPO, INC. DEPT OF INTERNAL MEDICINE
75 Francis St., Ste. PBB-B-4 ,Boston,MA 021156110
Suffolk
(617) 732-6660
stgordon@challiance.org
ENGLISH
Office: SPANISH|ENGLISH|MARATHI

GORDON STEPHEN E
Accepting New Patients:
Mass General Palliative Care Service
55 Fruit St. Founders 600 ,Boston,MA 021142621
Suffolk
(617) 724-9197
stgordon@challiance.org
ENGLISH
Office: SPANISH|ENGLISH|MARATHI

GORDON WILLIAM J.
Accepting New Patients:
BWPO, INC. DEPT OF INTERNAL MEDICINE
75 Francis St., Ste. PBB-B-4 ,Boston,MA 021156110
Suffolk
(617) 732-6660
ENGLISH
Office: ENGLISH

GOROLL ALLAN H.
Accepting New Patients:N
Mass General Internal Medicine Associates
15 Parkman St., Fl. 6
,Boston,MA 021143117
Suffolk
(800) 711-4644
ENGLISH

GOULD APRYLE M
Accepting New Patients:
Massachusetts Eye and Ear Infirmary
243 Charles St
,Boston,MA 021143002
Suffolk
(617) 573-3202
ENGLISH
Office: ENGLISH

GOULD APRYLE M
Accepting New Patients:
MGPO AT HOSPITAL MEDICINE UNIT
55 Fruit St., Blake 1500
,Boston,Ma 02114
Suffolk
(617) 724-3874
ENGLISH
Office: ENGLISH

GOYAL ABHISHEK
Accepting New Patients:
BWPO, INC. DEPT OF INTERNAL MEDICINE
75 Francis St., Ste. PBB-B-4 ,Boston,MA 021156110
Suffolk
(617) 732-6660
ENGLISH
Office: ENGLISH

GREEN ALIZA
Accepting New Patients:
BRIGHAM DEPARTMENT OF INFECTIOUS DISEASE
75 Francis St., Ste. PBB-A-4 ,Boston,MA 021156110
Suffolk
(617) 732-8881
ENGLISH
Office: ENGLISH

GREENBERG DONNA B.
Accepting New Patients:
Gillette Center for Women's Cancer
55 Fruit St Yaw 9
,Boston,MA 021142621
Suffolk
(617) 726-6500
ENGLISH

GRIFFITH JASON W.
Accepting New Patients:
Brigham and Women's Hospital, Pulmonary Division
75 Francis St Pbb Clinics 3 ,Boston,MA 021156110
Suffolk
(617) 732-6770
ENGLISH
Office: ENGLISH

GRIFFITH JASON W.
Accepting New Patients:
Mass General Department of Pulmonary and Critical Care
55 Fruit St ,Boston,MA 021142621
Suffolk
(617) 726-8048
ENGLISH
Office: ENGLISH

GRINSPOON PETER M.
Accepting New Patients:
BRIGHAM & WOMEN'S HOSPITAL - DEPT. OF MEDICINE
75 Francis St ,Boston,MA 021156110
Suffolk
(617) 732-5500
SPANISH|ENGLISH
Office: ENGLISH

GROSS DAVID A
Accepting New Patients:
BRIGHAM AND WOMEN'S PHYSICIANS ORGANIZATION, INC.
75 Francis St ,Boston,MA 021156110
Suffolk
(617) 732-5500
ENGLISH
Office: ENGLISH

GROSSMAN KENNETH P
Accepting New Patients:
Evans Medical Foundation
1 Boston Medical Ctr Pl ,Boston,MA 021182908
Suffolk
(617) 414-4580
ENGLISH
Office: SPANISH|ENGLISH

GROVER SHILPA
Accepting New Patients:
BRIGHAM & WOMEN'S HOSPITAL - DEPT. OF MEDICINE
75 Francis St ,Boston,MA 021156110
Suffolk
(617) 732-5500
ENGLISH
Office: ARABIC, LEBANESE, SYRIAN|CANTONESE|CHINESE|CROATIAN|DUTCH|FARSI, PERSIAN|FRENCH|GERMAN|GREEK|ITALIAN

GROVER SHILPA
Accepting New Patients:
Brigham & Womens Hospital, Division of Gastroenterology
75 Francis St ,Boston,MA 021156110
Suffolk
(617) 732-6389
ENGLISH
Office: ARABIC, LEBANESE, SYRIAN|CANTONESE|CHINESE|CROATIAN|DUTCH|FARSI, PERSIAN|FRENCH|GERMAN|GREEK|ITALIAN

GROVER SHILPA
Accepting New Patients:
MGPO GASTROENTEROLOGY ASSOCIATES (15 PARKMAN ST)
15 Parkman St. ,Boston,MA 02114
Suffolk
(617) 726-6609
ENGLISH
Office: ARABIC, LEBANESE, SYRIAN|CANTONESE|CHINESE|CROATIAN|DUTCH|FARSI, PERSIAN|FRENCH|GERMAN|GREEK|ITALIAN

GRUBBS JOSHUA C
Accepting New Patients:
EVANS MEDICAL FOUNDATION AT 801 MASSACHUSETTS AVE.
801 Massachusetts Ave ,Boston,MA 021182605
Suffolk
(617) 414-4376
bmcenroll4@bmc.org
ENGLISH

GUAN RONG J.
Accepting New Patients:Y
SOUTH COVE COMMUNITY HEALTH CENTER
885 Washington St ,Boston,MA 021111415
Suffolk
(617) 521-6800
ENGLISH
Office: AFRIKAANS|ALBANIAN|ARMENIAN|ARABIC, LEBANESE, SYRIAN|BENGALI|BULGARIAN|BURMESE|CANTONESE|CROATIAN|CZECH

GUGGINA LAUREN M
Accepting New Patients:
BRIGHAM AND WOMEN'S PHYSICIANS ORGANIZATION, INC.
75 Francis St ,Boston,MA 021156110
Suffolk
(617) 732-5500
ENGLISH
Office: ARABIC, LEBANESE, SYRIAN|CANTONESE|CHINESE|CROATIAN|DUTCH|FARSI, PERSIAN|FRENCH|GERMAN|GREEK|ITALIAN

GUGGINA LAUREN M
Accepting New Patients:
Brigham Dermatology Associates
221 Longwood Ave. ,Boston,MA 021155804
Suffolk
(617) 732-4918
ENGLISH
Office: ARABIC, LEBANESE, SYRIAN|CANTONESE|CHINESE|CROATIAN|DUTCH|FARSI, PERSIAN|FRENCH|GERMAN|GREEK|ITALIAN

GUGGINA LAUREN M
Accepting New Patients:
Dermatology Associates
50 Staniford St., 2nd Fl. ,Boston,MA 02114
Suffolk
(617) 726-2914
ENGLISH
Office: ARABIC, LEBANESE, SYRIAN|CANTONESE|CHINESE|CROATIAN|DUTCH|FARSI, PERSIAN|FRENCH|GERMAN|GREEK|ITALIAN

GUNNING KRISTEN H.
Accepting New Patients:N
Bulfinch Medical Group
50 Staniford St Fl 9
,Boston,MA 021142506
Suffolk
(617) 724-6610
ENGLISH

GUPTA RAJAT M
Accepting New Patients:
BWH Shapiro Cardiovascular Center
70 Francis St., Shapiro Center ,Boston,MA 02115
Suffolk
(857) 307-4000
ENGLISH
Office: ENGLISH

GUPTA SHRUTI
Accepting New Patients:
Brigham Renal Medicine
45 Francis St.
,Boston,MA 021156105
Suffolk
(617) 732-6383
ENGLISH
Office: ARABIC, LEBANESE, SYRIAN|CANTONESE|CHINESE|CROATIAN|DUTCH|FARSI, PERSIAN|FRENCH|GERMAN|GREEK|ITALIAN

GWYN EVAN W.
Accepting New Patients:
BWPO, INC. DEPT OF INTERNAL MEDICINE
75 Francis St., Ste. PBB-B-4 ,Boston,MA 021156110
Suffolk
(617) 732-6660
ENGLISH
Office: AFRIKAANS|ARMENIAN|ARABIC, LEBANESE, SYRIAN|BENGALI|CANTONESE|CHINESE|CROATIAN|CZECH|DANISH|DUTCH

GWYN EVAN W.
Accepting New Patients:
MASS GENERAL PHYSICIANS ORG., INC
55 Fruit St ,Boston,MA 021142621
Suffolk
(617) 726-2000
ENGLISH
Office: AFRIKAANS|ARMENIAN|ARABIC, LEBANESE, SYRIAN|BENGALI|CANTONESE|CHINESE|CROATIAN|CZECH|DANISH|DUTCH

HADDAD HEBA
Accepting New Patients:Y
SOUTH END COMMUNITY HEALTH CENTER
1601 Washington St, ,Boston,MA 02118
Suffolk
(617) 425-2000
ENGLISH
Office: ENGLISH

HAEMER ZOE E.
Accepting New Patients:Y
BRIGHAM AND WOMEN'S PHYSICIANS ORGANIZATION, INC.
75 Francis St
,Boston,MA 021156110
Suffolk
(617) 732-5500
ENGLISH
Office: SPANISH|ENGLISH

HAFF MADELEINE G
Accepting New Patients:
EVANS MEDICAL FOUNDATION, INC - PRIMARY CARE
725 Albany St Shapiro 5 & 6 ,Boston,MA 021182526
Suffolk
(617) 414-5951
ENGLISH
Office: ARABIC, LEBANESE, SYRIAN|PORTUGUESE|SPANISH|ENGLISH

HAFIDA SAMAR Y
Accepting New Patients:
CHILD HEALTH FOUNDATION OF BOSTON - YACC 6
850 Harrison Ave Yacc 6 ,Boston,MA 021184001
Suffolk
(617) 414-4841
Samar.hafida@joslin.harvard.edu
ARABIC, LEBANESE, SYRIAN|ENGLISH
Office: ENGLISH

HAFIDA SAMAR Y
Accepting New Patients:
Evans Medical Foundation, Inc.
732 Harrison Ave Fl 2
,Boston,MA 021182309
Suffolk
(617) 638-7470
Samar.hafida@joslin.harvard.edu
ARABIC, LEBANESE, SYRIAN|ENGLISH
Office: ENGLISH

HAIRSTON ALEXANDRIA R
Accepting New Patients:
Allergy Associates
55 Fruit St Cox 201
,Boston,MA 021142621
Suffolk
(617) 726-3850
AHAIRSTON@PARTNERS.ORG
ENGLISH

HALLOWELL ROBERT W.
Accepting New Patients:
Mass General Pulmonary Associates
55 Fruit St Cox 2
,Boston,MA 021142621
Suffolk
(617) 726-1718
ENGLISH

HALPIN MEREDITH R
Accepting New Patients:
Solomon Center for Hematology & Medical Oncology
830 Harrison Ave, Moakley, 3rd Floor
,Boston,MA 021182905
Suffolk
(617) 638-6428
ENGLISH
Office: ENGLISH

HAMBURG NAOMI M.
Accepting New Patients:
Evans Medical Foundation/ East Newton Street
720 Harrison Ave., Ste. 503 ,Boston,MA 02118
Suffolk
(617) 638-7450
HINDI|POLISH|SPANISH|ENGLISH|TAMIL

HAMILTON MATTHEW J.
Accepting New Patients:
BRIGHAM & WOMEN'S HOSPITAL - DEPT. OF MEDICINE
75 Francis St ,Boston,MA 021156110
Suffolk
(617) 732-5500
ENGLISH
Office: ENGLISH|TELUGU

HAMILTON MATTHEW J.
Accepting New Patients:
Brigham & Womens Hospital, Division of Gastroenterology
75 Francis St ,Boston,MA 021156110
Suffolk
(617) 732-6389
ENGLISH
Office: ENGLISH|TELUGU

HAN HARRY J
Accepting New Patients:
BRIGHAM & WOMEN'S HOSPITAL - DEPT. OF MEDICINE
75 Francis St ,Boston,MA 021156110
Suffolk
(617) 732-5500
ENGLISH
Office: SPANISH|ENGLISH|MARATHI

HAN HARRY J
Accepting New Patients:
Mass General Palliative Care Service
55 Fruit St. Founders 600 ,Boston,MA 021142621
Suffolk
(617) 724-9197
ENGLISH
Office: SPANISH|ENGLISH|MARATHI

HANBERG JENNIFER L
Accepting New Patients:
BWPO, INC. DEPT OF INTERNAL MEDICINE
75 Francis St., Ste. PBB-B-4 ,Boston,MA 021156110
Suffolk
(617) 732-6660
ENGLISH
Office: ENGLISH

HAO JENNIFER M
Accepting New Patients:
BARBARA MCINNIS HOUSE
780 Albany St ,Boston,MA 021182755
Suffolk
(857) 654-1760
ENGLISH
Office: FRENCH|PORTUGUESE|SPANISH|ENGLISH

HAO JENNIFER M
Accepting New Patients:
BOSTON HEALTH CARE FOR THE HOMELESS PROGRAM
780 Albany St ,Boston,MA 021182755
Suffolk
(857) 654-1605
ENGLISH
Office: FRENCH|PORTUGUESE|SPANISH|ENGLISH

HAO JENNIFER M
Accepting New Patients:Y
EVANS MEDICAL FOUNDATION - ADULT PRIMARY CARE
801 Massachusetts Ave., Crosstown 5C ,Boston,MA 02118
Suffolk
(617) 414-5951
ENGLISH
Office: FRENCH|PORTUGUESE|SPANISH|ENGLISH

HAQUE OBAID I
Accepting New Patients:
Cardiac Unit Associates
55 Fruit St Yaw 5 ,Boston,MA 021142621
Suffolk
(617) 724-6750
obyd.haque@gmail.com
ENGLISH

HARDENSTINE RACHEL
Accepting New Patients:N
Brigham & Women's Primary Care Associates
800 Huntington Ave Fl 3 ,Boston,MA 021156303
Suffolk
(857) 307-2200
ENGLISH
Office: ENGLISH

HARDER EILEEN M
Accepting New Patients:
BRIGHAM AND WOMEN'S PHYSICIANS ORGANIZATION, INC.
75 Francis St ,Boston,MA 021156110
Suffolk
(617) 732-5500
ENGLISH
Office: ENGLISH

HARDIN CHARLES C.
Accepting New Patients:
Mass General Department of Pulmonary and Critical Care
55 Fruit St ,Boston,MA 021142621
Suffolk
(617) 726-8048
ENGLISH

HARRINGTON COLLEEN M.
Accepting New Patients:
BWPO, INC. DEPT OF MEDICINE, DIVISION OF CARDIOLOGY
75 Francis St ,Boston,MA 021156110
Suffolk
(617) 732-5678
ENGLISH
Office: BULGARIAN|FRENCH|HEBREW|ITALIAN|JAPANESE|MANDARIN|POLISH|ROMANIAN|RUSSIAN|SERBIAN / CYRILLIC

HARRINGTON COLLEEN M.
Accepting New Patients:
Cardiac Unit Associates
55 Fruit St Yaw 5
,Boston,MA 021142621
Suffolk
(617) 724-6750
ENGLISH
Office: BULGARIAN|FRENCH|HEBREW|ITALIAN|JAPANESE|MANDARIN|POLISH|ROMANIAN|RUSSIAN|SERBIAN / CYRILLIC

HARRINGTON COLLEEN M.
Accepting New Patients:
MGH CARDIAC UNIT ASSOCIATES
55 Fruit St Yawkey 5B
,Boston,MA 021142621
Suffolk
(617) 724-7738
ENGLISH
Office: BULGARIAN|FRENCH|HEBREW|ITALIAN|JAPANESE|MANDARIN|POLISH|ROMANIAN|RUSSIAN|SERBIAN / CYRILLIC

HARRIS COURTNEY E.
Accepting New Patients:
BRIGHAM AND WOMEN'S PHYSICIANS ORGANIZATION, INC.
75 Francis St
,Boston,MA 021156110
Suffolk
(617) 732-5500
ENGLISH
Office: FRENCH|GERMAN|ITALIAN|SPANISH|ENGLISH|CAPE VERDE CREOLE

HARRIS MIRIAM T
Accepting New Patients:Y
Evans Medical Foundation
1 Boston Medical Ctr Pl
,Boston,MA 021182908
Suffolk
(617) 414-4580
ENGLISH
Office: ARABIC, LEBANESE, SYRIAN|PORTUGUESE|SPANISH|ENGLISH

HARRIS MIRIAM T
Accepting New Patients:Y
EVANS MEDICAL FOUNDATION, INC - PRIMARY CARE
725 Albany St Shapiro 5 & 6 ,Boston,MA 021182526
Suffolk
(617) 414-5951
ENGLISH
Office: ARABIC, LEBANESE, SYRIAN|PORTUGUESE|SPANISH|ENGLISH

HARRIS SCOTT DAVID
Accepting New Patients:N
Fenway Health - Ansin Building
1340 Boylston St Ansin Building,Boston,MA 022154302
Suffolk
(617) 267-0900
ENGLISH
Office: ARABIC, LEBANESE, SYRIAN|CANTONESE|FRENCH|GERMAN|GREEK|HEBREW|HINDI|ITALIAN|JAPANESE|MALAY

HARRISON SARAH V
Accepting New Patients:N
Mass General Internal Medicine Associates
15 Parkman St., Fl. 6
,Boston,MA 021143117
Suffolk
(800) 711-4644
sarah.victoria.harrison@gmail.com
ENGLISH

HARSHABAD SINGH
Accepting New Patients:
BWH Division of Medical Oncology
75 Francis St
,Boston,MA 021156110
Suffolk
(617) 732-6510
HINDI|PUNJABI|URDU|ENGLISH
Office: ENGLISH

HARSHABAD SINGH
Accepting New Patients:
Mass General Department of Hematology/Oncology
55 Fruit St Yawkey &9
,Boston,MA 021142621
Suffolk
(617) 724-4000
HINDI|PUNJABI|URDU|ENGLISH
Office: ENGLISH

HARTFIELD PHILLIP J
Accepting New Patients:
BWPO, INC. DEPT OF INTERNAL MEDICINE
75 Francis St., Ste. PBB-B-4 ,Boston,MA 021156110
Suffolk
(617) 732-6660
PHARTFIELD@MGH.HARVARD.EDU
ENGLISH
Office: ENGLISH

HARTFIELD PHILLIP J
Accepting New Patients:
MGPO AT HOSPITAL MEDICINE UNIT
55 Fruit St., Blake 1500
,Boston,Ma 02114
Suffolk
(617) 724-3874
PHARTFIELD@MGH.HARVARD.EDU
ENGLISH
Office: ENGLISH

HATA SUSAN R.
Accepting New Patients:Y
MGH Back Bay HealthCare Center
388 Commonwealth Ave ,Boston,MA 02215
Suffolk
(617) 267-7171
SPANISH|ENGLISH
Office: ENGLISH

HAUGH ALEXANDRA
Accepting New Patients:
BWH Division of Medical Oncology
75 Francis St
,Boston,MA 021156110
Suffolk
(617) 732-6510
ENGLISH
Office: ENGLISH

HAUGH ALEXANDRA
Accepting New Patients:
Mass General Department of Hematology/Oncology
55 Fruit St Yawkey &9
,Boston,MA 021142621
Suffolk
(617) 724-4000
ENGLISH
Office: ENGLISH

HAUSMANN JONATHAN S.
Accepting New Patients:
Rheumatology Associates
55 Fruit St Yaw 2100
,Boston,MA 021142621
Suffolk
(617) 726-7938
ENGLISH

HAYDU JULIE E
Accepting New Patients:
BWH Division of Medical Oncology
75 Francis St
,Boston,MA 021156110
Suffolk
(617) 732-6510
ENGLISH
Office: ENGLISH

HAYDU JULIE E
Accepting New Patients:
Mass General Department of Hematology/Oncology
55 Fruit St Yawkey &9
,Boston,MA 021142621
Suffolk
(617) 724-4000
ENGLISH
Office: ENGLISH

HAYES MICHAEL T.
Accepting New Patients:
BRIGHAM & WOMEN'S HOSPITAL - NEUROLOGY
60 Fenwood RD FL 1 Hale Building for Transformative Medicine,Boston,MA 021156110
Suffolk
(617) 732-7432
FRENCH|ENGLISH
Office: ENGLISH

HAYSE BRANDON R
Accepting New Patients:
BWPO, INC. DEPT OF INTERNAL MEDICINE
75 Francis St., Ste. PBB-B-4 ,Boston,MA 021156110
Suffolk
(617) 732-6660
ENGLISH
Office: ENGLISH

HAYSE BRANDON R
Accepting New Patients:
MGPO AT HOSPITAL MEDICINE UNIT
55 Fruit St., Blake 1500
,Boston,Ma 02114
Suffolk
(617) 724-3874
ENGLISH
Office: ENGLISH

HEALEY MICHAEL J.
Accepting New Patients:N
The Phyllis Jen Center For Primary Care
75 Francis St
,Boston,MA 021156110
Suffolk
(617) 732-6040
ENGLISH
Office: CANTONESE|FARSI, PERSIAN|FRENCH|GERMAN|HEBREW|HINDI|ITALIAN|MANDARIN|PORTUGUESE|POLISH

HEIST EDWIN K.
Accepting New Patients:
Mass General Electrophysiology Lab/Arrhythmia Service
55 Fruit St Bigelow 109
,Boston,MA 021142621
Suffolk
(617) 726-2000
SPANISH|ENGLISH
Office: FRENCH|GERMAN|HINDI|HUNGARIAN|MANDARIN|RUSSIAN|SPANISH|ENGLISH|THAI|MARATHI

HEIST REBECCA S.
Accepting New Patients:
BRIGHAM AND WOMEN'S FAULKNER HOSPITAL
1153 Centre St 5th Floor 5
South,Boston,MA 021303446
Suffolk
(617) 983-7883
ENGLISH
Office: ALBANIAN|ARMENIAN|ARABIC, LEBANESE, SYRIAN|BENGALI|BULGARIAN|BURMESE|CANTONESE|CHINESE|KHMER / CAMBODIAN|CROATIAN

HEIST REBECCA S.
Accepting New Patients:
BRIGHAM AND WOMEN'S HOSPITAL
75 Francis St.
,Boston,MA 021156110
Suffolk
(617) 732-9300
ENGLISH
Office: ALBANIAN|ARMENIAN|ARABIC, LEBANESE, SYRIAN|BENGALI|BULGARIAN|BURMESE|CANTONESE|CHINESE|KHMER / CAMBODIAN|CROATIAN

HEIST REBECCA S.
Accepting New Patients:
BRIGHAM AND WOMEN'S PHYSICIANS ORGANIZATION, INC.
75 Francis St
,Boston,MA 021156110
Suffolk
(617) 732-5500
ENGLISH
Office: ALBANIAN|ARMENIAN|ARABIC, LEBANESE, SYRIAN|BENGALI|BULGARIAN|BURMESE|CANTONESE|CHINESE|KHMER / CAMBODIAN|CROATIAN

HEIST REBECCA S.
Accepting New Patients:
BWH Division of Medical Oncology
75 Francis St
,Boston,MA 021156110
Suffolk
(617) 732-6510
ENGLISH
Office: ALBANIAN|ARMENIAN|ARABIC, LEBANESE, SYRIAN|BENGALI|BULGARIAN|BURMESE|CANTONESE|CHINESE|KHMER / CAMBODIAN|CROATIAN

HEIST REBECCA S.
Accepting New Patients:
Surgical Oncology Associates
55 Fruit St ,Boston,MA 021142621
Suffolk
(617) 726-2000
ENGLISH
Office: ALBANIAN|ARMENIAN|ARABIC, LEBANESE, SYRIAN|BENGALI|BULGARIAN|BURMESE|CANTONESE|CHINESE|KHMER / CAMBODIAN|CROATIAN

HELM ROBERT H.
Accepting New Patients:
FACULTY PRACTICE FOUNDATION INC EVANS MEDICAL FOUNDATION INC
1 Boston Medical Center Place
,Boston,MA 021184001
Suffolk
(617) 414-5951
ENGLISH
Office: ARMENIAN|ARABIC, LEBANESE, SYRIAN|CANTONESE|CHINESE|FRENCH|ITALIAN|MANDARIN|PORTUGUESE|RUSSIAN|SPANISH

HENEN CHRISTINE
Accepting New Patients:
BRIGHAM & WOMEN'S HOSPITAL - DEPT. OF MEDICINE
75 Francis St
,Boston,MA 021156110
Suffolk
(617) 732-5500
CHENEN@MGB.ORG
ENGLISH
Office: ENGLISH

HENEN CHRISTINE
Accepting New Patients:
MGPO AT HOSPITAL MEDICINE UNIT
55 Fruit St., Blake 1500
,Boston,Ma 02114
Suffolk
(617) 724-3874
CHENEN@MGB.ORG
ENGLISH
Office: ENGLISH

HENSKE ELIZABETH P.
Accepting New Patients:
BRIGHAM & WOMEN'S HOSPITAL - DEPT. OF MEDICINE
75 Francis St
,Boston,MA 021156110
Suffolk
(617) 732-5500
ENGLISH
Office: ENGLISH

HENSKE ELIZABETH P.
Accepting New Patients:
Brigham and Women's Hospital, Pulmonary Division
75 Francis St Pbb Clinics 3 ,Boston,MA 021156110
Suffolk
(617) 732-6770
ENGLISH
Office: ENGLISH

HENSKE ELIZABETH P.
Accepting New Patients:
Mass General Department of Hematology/Oncology
55 Fruit St Yawkey &9
,Boston,MA 021142621
Suffolk
(617) 724-4000
ENGLISH
Office: ENGLISH

HENTSCHEL DIRK M.
Accepting New Patients:
BRIGHAM & WOMEN'S HOSPITAL - DEPT. OF MEDICINE
75 Francis St
,Boston,MA 021156110
Suffolk
(617) 732-5500
ENGLISH
Office: ENGLISH

HENTSCHEL DIRK M.
Accepting New Patients:
Mass General Renal Associates
55 Fruit St Grey Bigelow 1003 ,Boston,MA 021142621
Suffolk
(617) 726-3706
ENGLISH
Office: ENGLISH

HERMAN TIMOTHY F
Accepting New Patients:
MGPO AT HOSPITAL MEDICINE UNIT
55 Fruit St., Blake 1500
,Boston,Ma 02114
Suffolk
(617) 724-3874
ENGLISH

HERNANDEZ BARCO YASMIN G
Accepting New Patients:
Brigham & Womens Hospital, Division of Gastroenterology
75 Francis St
,Boston,MA 021156110
Suffolk
(617) 732-6389
SPANISH|ENGLISH
Office: ENGLISH

HERNANDEZ BARCO YASMIN G
Accepting New Patients:
Mass General Hospital Medicine Group
55 Fruit St Bulfinch 15
,Boston,MA 021142621
Suffolk
(617) 724-3874
SPANISH|ENGLISH
Office: ENGLISH

HERSCH STEVEN L
Accepting New Patients:Y
MASS GENERAL CONCIERGE MEDICINE
50 Staniford St., 10th Fl.
,Boston,MA 021142536
Suffolk
(617) 643-2132
ENGLISH
Office: ENGLISH

HERSHMAN WARREN Y.
Accepting New Patients:Y
EVANS MEDICAL FOUNDATION, INC. AT 801 MASSACHUSETTS AVE.
801 Massachusetts Ave Crosstown 6C
,Boston,MA 021182605
Suffolk
(617) 414-5951
ENGLISH
Office: ARMENIAN|ARABIC, LEBANESE, SYRIAN|CANTONESE|CHINESE|FRENCH|ITALIAN|MANDARIN|PORTUGUESE|RUSSIAN|SPANISH

HERSHMAN WARREN Y.
Accepting New Patients:Y
FACULTY PRACTICE FOUNDATION INC EVANS MEDICAL FOUNDATION INC
1 Boston Medical Center Place
,Boston,MA 021184001
Suffolk
(617) 414-5951
ENGLISH
Office: ARMENIAN|ARABIC, LEBANESE, SYRIAN|CANTONESE|CHINESE|FRENCH|ITALIAN|MANDARIN|PORTUGUESE|RUSSIAN|SPANISH

HESTERBERG PAUL E.
Accepting New Patients:
Allergy Associates
55 Fruit St Cox 201
,Boston,MA 021142621
Suffolk
(617) 726-3850
ENGLISH
Office: FRENCH|ITALIAN|RUSSIAN|SPANISH|ENGLISH

HIMMELSTEIN KATHRYN E.
Accepting New Patients:
EVANS MEDICAL FOUNDATION AT 801 MASSACHUSETTS AVE.
801 Massachusetts Ave
,Boston,MA 021182605
Suffolk
(617) 414-4376
ENGLISH
Office: ENGLISH

HIMMELSTEIN KATHRYN E.
Accepting New Patients:
Infectious Disease Associates
55 Fruit St. ,Boston,MA 021142621
Suffolk
(617) 726-3812
ENGLISH
Office: ENGLISH

HOBBS GABRIELA S.
Accepting New Patients:
BWPO, Dept of Hematology
75 Francis St
,Boston,MA 021156110
Suffolk
(617) 732-5190
SPANISH|ENGLISH
Office: ENGLISH

HOBBS GABRIELA S.
Accepting New Patients:
Hematology/Oncology Associates
100 Blossom St
,Boston,MA 021142606
Suffolk
(617) 726-8650
SPANISH|ENGLISH
Office: ENGLISH

HOCHBERG CLAUDIA P.
Accepting New Patients:
FACULTY PRACTICE FOUNDATION INC EVANS MEDICAL FOUNDATION INC
1 Boston Medical Center Place
,Boston,MA 021184001
Suffolk
(617) 414-5951
ENGLISH
Office: ARMENIAN|ARABIC, LEBANESE, SYRIAN|CANTONESE|CHINESE|FRENCH|ITALIAN|MANDARIN|PORTUGUESE|RUSSIAN|SPANISH

HOCHBERG NATASHA S.
Accepting New Patients:
EVANS MEDICAL FOUNDATION AT ALBANY ST.
715 Albany St Ste R-304
,Boston,MA 021182526
Suffolk
(617) 638-4860
ENGLISH

HODIS ERAN
Accepting New Patients:
BWH Division of Medical Oncology
75 Francis St
,Boston,MA 021156110
Suffolk
(617) 732-6510
ENGLISH
Office: ENGLISH

HODIS ERAN
Accepting New Patients:
Mass General Department of Hematology/Oncology
55 Fruit St Yawkey &9
,Boston,MA 021142621
Suffolk
(617) 724-4000
ENGLISH
Office: ENGLISH

HOHMANN ELIZABETH L.
Accepting New Patients:
Infectious Disease Associates
100 Blossom St Gray Jackson 504 ,Boston,MA 021142606
Suffolk
(617) 726-3906
ENGLISH

HOLBERT BARBARA C.
Accepting New Patients:N
MGH DOWNTOWN
294 Washington St Ste 210 ,Boston,MA 021084623
Suffolk
(617) 728-6000
ENGLISH

HOLLENBERG ANTHONY N
Accepting New Patients:
Evans Medical Foundation, Inc.
732 Harrison Ave Fl 2
,Boston,MA 021182309
Suffolk
(617) 638-7470
ENGLISH
Office: ENGLISH

HOLLENHORST MARIE A.
Accepting New Patients:
BRIGHAM AND WOMEN'S PHYSICIANS ORGANIZATION, INC.
75 Francis St
,Boston,MA 021156110
Suffolk
(617) 732-5500
ENGLISH
Office: ARABIC, LEBANESE, SYRIAN|CANTONESE|CHINESE|CROATIAN|DUTCH|FARSI, PERSIAN|FRENCH|GERMAN|GREEK|ITALIAN

HOLMVANG GODTFRED
Accepting New Patients:
MASS GENERAL SURGERY
55 Fruit St ,Boston,MA 021142621
Suffolk
(877) 424-5678
NORWEGIAN|ENGLISH

HOLTZMAN DAVID L
Accepting New Patients:
EVANS MEDICAL FOUNDATION AT 801 MASSACHUSETTS AVE.
801 Massachusetts Ave
,Boston,MA 021182605
Suffolk
(617) 414-4376
ENGLISH

HONG DAVID I.
Accepting New Patients:
BWH Division of Rheumatology, Immunology and Allergy
75 Francis St.
,Boston,MA 021156110
Suffolk
(617) 732-5325
ARABIC, LEBANESE, SYRIAN|CANTONESE|CHINESE|CROATIAN|DUTCH|FARSI, PERSIAN|FRENCH|GERMAN|GREEK|ITALIAN

HONG JENNIFER Y.
Accepting New Patients:N
Bulfinch Medical Group
50 Staniford St Fl 9
,Boston,MA 021142506
Suffolk
(617) 724-6610
ENGLISH

HOOVER PAUL J.
Accepting New Patients:
BRIGHAM & WOMEN'S - RHEUMATOLOGY, IMMUNOLOGY & ALLERGY
60 Fenwood Rd Btm 6
,Boston,MA 021156128
Suffolk
(617) 732-5325
ENGLISH
Office: ENGLISH

HORAN RICHARD F.
Accepting New Patients:
BWH Division of Rheumatology, Immunology and Allergy
75 Francis St.
,Boston,MA 021156110
Suffolk
(617) 732-5325
ENGLISH
Office: ENGLISH

HOU RUNHUA
Accepting New Patients:
Thyroid Associates
15 Parkman St.
,Boston,MA 021143117
Suffolk
(617) 726-3872
MANDARIN|ENGLISH

HOUSMAN SARAH L.
Accepting New Patients:N
Beacon Hill Primary Care
165 Cambridge St Ste 501 ,Boston,MA 021142759
Suffolk
(617) 726-4900
SPANISH|ENGLISH

HOUSTIS NICHOLAS E.
Accepting New Patients:
MGH CARDIAC UNIT ASSOCIATES
55 Fruit St Yawkey 5B
,Boston,MA 021142621
Suffolk
(617) 724-7738
GREEK|ENGLISH
Office: ENGLISH

HSIAO LI L.
Accepting New Patients:
BRIGHAM & WOMEN'S HOSPITAL - DEPT. OF MEDICINE
75 Francis St
,Boston,MA 021156110
Suffolk
(617) 732-5500
ENGLISH
Office: ENGLISH

HSIEH GRACE
Accepting New Patients:
BOSTON UNIVERSITY MEDICAL CENTER RADIOLOGISTS AT HARRISON
840 Harrison Ave
,Boston,MA 02118
Suffolk
(617) 638-6610
ENGLISH
Office: ENGLISH

HSIEH GRACE
Accepting New Patients:
Evans Medical Foundation, Inc
732 Harrison Ave Bldg 3
,Boston,MA 021182309
Suffolk
(617) 638-7490
ENGLISH
Office: ENGLISH

HSU TIFFANY Y.
Accepting New Patients:
BRIGHAM AND WOMEN'S PHYSICIANS ORGANIZATION, INC.
75 Francis St
,Boston,MA 021156110
Suffolk
(617) 732-5500
ENGLISH
Office: ENGLISH

HU AN-QI
Accepting New Patients:
MGPO AT HOSPITAL MEDICINE UNIT
55 Fruit St., Blake 1500
,Boston,Ma 02114
Suffolk
(617) 724-3874
ENGLISH
Office: ENGLISH

HU DIER
Accepting New Patients:N
Mass General Internal Medicine Associates
15 Parkman St., Fl. 6
,Boston,MA 021143117
Suffolk
(800) 711-4644
ENGLISH

HU JESSICA M.
Accepting New Patients:N
Beacon Hill Primary Care
165 Cambridge St Ste 501 ,Boston,MA 021142759
Suffolk
(617) 726-4900
CHINESE|MANDARIN|SPANISH|ENGLISH

HU LAURA J.
Accepting New Patients:N
Mass General Internal Medicine Associates
15 Parkman St., Fl. 6
,Boston,MA 021143117
Suffolk
(800) 711-4644
ENGLISH

HUANG CONNIE Y.
Accepting New Patients:
Mass General Gastroenterology Associates
55 Fruit St Blake 4
,Boston,MA 021142621
Suffolk
(617) 724-5995
ENGLISH
Office: ENGLISH

HUANG GEORGE X.
Accepting New Patients:
BWH Division of Rheumatology, Immunology and Allergy
75 Francis St.
,Boston,MA 021156110
Suffolk
(617) 732-5325
ghuang8@mgb.org
ENGLISH
Office: ENGLISH

HUANG KEVIN Z
Accepting New Patients:
Evans Medical Foundation, Inc
830 Harrison Ave Bldg 2
,Boston,MA 021182905
Suffolk
(617) 638-6525
ENGLISH
Office: ENGLISH

HUANG PAUL L.
Accepting New Patients:
Cardiac Unit Associates
55 Fruit St Yaw 5
,Boston,MA 021142621
Suffolk
(617) 724-6750
CHINESE|FRENCH|MANDARIN|ENGLISH
Office: CANTONESE|CHINESE|MANDARIN|SPANISH|ENGLISH

HUANG PAUL L.
Accepting New Patients:N
EXECUTIVE HEALTH SERVICES
50 Staniford St., 10 Fl.
,Boston,MA 02114
Suffolk
(617) 726-4444
CHINESE|FRENCH|MANDARIN|ENGLISH
Office: CANTONESE|CHINESE|MANDARIN|SPANISH|ENGLISH

HUCK DANIEL M.
Accepting New Patients:
BRIGHAM AND WOMEN'S PHYSICIANS ORGANIZATION, INC.
75 Francis St
,Boston,MA 021156110
Suffolk
(617) 732-5500
ENGLISH
Office: ENGLISH

HUCKER WILLIAM J.
Accepting New Patients:
Electrophysiology Lab/Arrhythmia Service
55 Fruit St Grb 109
,Boston,MA 021142621
Suffolk
(617) 726-5557
SPANISH|ENGLISH
Office: ENGLISH

HUDSON MARGO S.
Accepting New Patients:
BRIGHAM & WOMEN'S HOSPITAL - DEPT. OF MEDICINE
75 Francis St
,Boston,MA 021156110
Suffolk
(617) 732-5500
ENGLISH
Office: ENGLISH

HUDSON MARGO S.
Accepting New Patients:
Brigham & Womens - Endocrinology, Diabetes & Hypertension
221 Longwood Ave
,Boston,MA 021155804
Suffolk
(617) 732-5666
ENGLISH
Office: ENGLISH

HULME OLIVIA L
Accepting New Patients:
Mass General Interventional Cardiology Associates
55 Fruit St Blake 9
,Boston,MA 021142621
Suffolk
(617) 726-2000

HUNG JUDY W.
Accepting New Patients:
Cardiac Unit Associates
55 Fruit St Yaw 5
,Boston,MA 021142621
Suffolk
(617) 724-6750
ENGLISH
Office: BULGARIAN|CZECH|FRENCH|HEBREW|ITALIAN|JAPANESE|MANDARIN|PORTUGUESE|POLISH|ROMANIAN

HURLBURT HEATHER M.
Accepting New Patients:
BWPO INC. DEPT OF CARDIOVASCULAR DIVISION
70 Barnes Ave
,Boston,MA 021281213
Suffolk
(617) 732-7139
ENGLISH
Office: ENGLISH

HURSTAK EMILY E
Accepting New Patients:N
Evans Medical Foundation
1 Boston Medical Ctr Pl
,Boston,MA 021182908
Suffolk
(617) 414-4580
ENGLISH
Office: ARMENIAN|ARABIC, LEBANESE, SYRIAN|CANTONESE|CHINESE|FRENCH|ITALIAN|MANDARIN|PORTUGUESE|RUSSIAN|SPANISH

HURSTAK EMILY E
Accepting New Patients:Y
EVANS MEDICAL FOUNDATION, INC. AT 801 MASSACHUSETTS AVE.
801 Massachusetts Ave
Crosstown 6A
,Boston,MA 021182605
Suffolk
(617) 414-5951
ENGLISH
Office: ARMENIAN|ARABIC, LEBANESE, SYRIAN|CANTONESE|CHINESE|FRENCH|ITALIAN|MANDARIN|PORTUGUESE|RUSSIAN|SPANISH

HURTADO ROCIO M.
Accepting New Patients:N
Infectious Disease Associates
100 Blossom St Gray Jackson 504 ,Boston,MA 021142606
Suffolk
(617) 726-3906
PORTUGUESE|SPANISH|ENGLISH
Office: ENGLISH

HURTADO ROCIO M.
Accepting New Patients:N
Infectious Disease Associates
55 Fruit St., Cox 5
,Boston,MA 021142621
Suffolk
(617) 726-3906
PORTUGUESE|SPANISH|ENGLISH
Office: ENGLISH

HUSSAIN MUHAMMAD SARIB
Accepting New Patients:
BWPO, INC. DEPT OF INTERNAL MEDICINE
75 Francis St., Ste. PBB-B-4 ,Boston,MA 021156110
Suffolk
(617) 732-6660
ENGLISH
Office: AFRIKAANS|ALBANIAN|ARMENIAN|ARABIC, LEBANESE, SYRIAN|BENGALI|BULGARIAN|BURMESE|CANTONESE|CHINESE|KHMER / CAMBODIAN

HUSSAIN MUHAMMAD SARIB
Accepting New Patients:
Mass General Department of Hematology/Oncology
55 Fruit St Yawkey &9
,Boston,MA 021142621
Suffolk
(617) 724-4000
ENGLISH
Office: AFRIKAANS|ALBANIAN|ARMENIAN|ARABIC, LEBANESE, SYRIAN|BENGALI|BULGARIAN|BURMESE|CANTONESE|CHINESE|KHMER / CAMBODIAN

HUSSAIN MUHAMMAD SARIB
Accepting New Patients:
Mass General Hospital Medicine Group
55 Fruit St Bulfinch 15
,Boston,MA 021142621
Suffolk
(617) 724-3874
ENGLISH
Office: AFRIKAANS|ALBANIAN|ARMENIAN|ARABIC, LEBANESE, SYRIAN|BENGALI|BULGARIAN|BURMESE|CANTONESE|CHINESE|KHMER / CAMBODIAN

HUSSAIN TAIMOOR
Accepting New Patients:
DANA-FARBER CANCER INSTITUTE (BINNEY MEDICAL ASSOCIATES)
450 Brookline Ave
,Boston,MA 022155418
Suffolk
(617) 632-3000
ENGLISH
Office: ENGLISH

HWAN KIM JEONG
Accepting New Patients:
BRIGHAM AND WOMEN'S PHYSICIANS ORGANIZATION, INC.
75 Francis St
,Boston,MA 021156110
Suffolk
(617) 732-5500
ENGLISH
Office: ENGLISH

HWAN KIM JEONG
Accepting New Patients:
Brigham Circle Medical Associates
45 Francis St.
,Boston,MA 021156134
Suffolk
(857) 307-4100
ENGLISH
Office: ENGLISH

HWANG ANDREW S
Accepting New Patients:N
Mass General Internal Medicine Associates
15 Parkman St., Fl. 6
,Boston,MA 021143117
Suffolk
(800) 711-4644
KOREAN|ENGLISH

HYLE EMILY P.
Accepting New Patients:
Infectious Disease Associates
100 Blossom St Gray Jackson 504 ,Boston,MA 021142606
Suffolk
(617) 726-3906
ENGLISH

HYLEK ELAINE M.
Accepting New Patients:Y
EVANS MEDICAL FOUNDATION, INC. AT 801 MASSACHUSETTS AVE.
801 Massachusetts Ave Crosstown 6C
,Boston,MA 021182605
Suffolk
(617) 414-5951
ENGLISH
Office: ARMENIAN|ARABIC, LEBANESE, SYRIAN|CANTONESE|CHINESE|FRENCH|ITALIAN|MANDARIN|PORTUGUESE|RUSSIAN|SPANISH

HYLEK ELAINE M.
Accepting New Patients:Y
FACULTY PRACTICE FOUNDATION INC EVANS MEDICAL FOUNDATION INC
1 Boston Medical Center Place
,Boston,MA 021184001
Suffolk
(617) 414-5951
ENGLISH
Office: ARMENIAN|ARABIC, LEBANESE, SYRIAN|CANTONESE|CHINESE|FRENCH|ITALIAN|MANDARIN|PORTUGUESE|RUSSIAN|SPANISH

HYPPOLITE GUIBENSON
Accepting New Patients:Y
MASS GENERAL AT SPAUDLING BRIGHTON
100 N Beacon St
,Boston,MA 021341928
Suffolk
(617) 726-9700
ENGLISH|HAITIAN CREOLE /KWEO
Office: ENGLISH

HYSELL KRISTEN M
Accepting New Patients:N
Infectious Disease Associates
55 Fruit St., Cox 5
,Boston,MA 021142621
Suffolk
(617) 726-3906
ENGLISH
Office: FRENCH|SPANISH|ENGLISH

ILIOPOULOS OTHON
Accepting New Patients:
BWH Division of Medical Oncology
75 Francis St
,Boston,MA 021156110
Suffolk
(617) 732-6510
FRENCH|GREEK|ENGLISH
Office: ENGLISH

ILIOPOULOS OTHON
Accepting New Patients:
Hematology/Oncology Associates
100 Blossom St
,Boston,MA 021142606
Suffolk
(617) 726-8650
FRENCH|GREEK|ENGLISH
Office: ENGLISH

ILORI TITILAYO O
Accepting New Patients:
EVANS MEDICAL FOUNDATION, INC. - SHAPIRO 7. STE. B
725 Albany St Ste B
,Boston,MA 021182526
Suffolk
(617) 638-7460
tIlori@emersonhosp.org
ENGLISH
Office: ARABIC, LEBANESE, SYRIAN|CHINESE|CZECH|FRENCH|HINDI|MALAY|MANDARIN|SPANISH|ENGLISH

IMBIMBO ELSA V
Accepting New Patients:N
Mass General Internal Medicine Associates
15 Parkman St., Fl. 6
,Boston,MA 021143117
Suffolk
(800) 711-4644
ENGLISH

INGAWALE SUSHRUT M
Accepting New Patients:
BRIGHAM & WOMEN'S HOSPITAL - DEPT. OF MEDICINE
75 Francis St
,Boston,MA 021156110
Suffolk
(617) 732-5500
SINGAWALE@BWH.HARVARD.EDU
ENGLISH
Office: ENGLISH

INGAWALE SUSHRUT M
Accepting New Patients:
MGPO AT HOSPITAL MEDICINE UNIT
55 Fruit St., Blake 1500
,Boston,Ma 02114
Suffolk
(617) 724-3874
SINGAWALE@BWH.HARVARD.EDU
ENGLISH
Office: ENGLISH

INGLESSIS-AZUAJE IGNACIO
Accepting New Patients:
Cardiac Unit Associates
55 Fruit St Yaw 5
,Boston,MA 021142621
Suffolk
(617) 724-6750
SPANISH|ENGLISH

IRAGAVARAPU SHRIKAR
Accepting New Patients:
BWPO, INC. DEPT OF INTERNAL MEDICINE
75 Francis St., Ste. PBB-B-4 ,Boston,MA 021156110
Suffolk
(617) 732-6660
shrikar.irag@gmail.com
ENGLISH
Office: ENGLISH

ISAKOFF STEVEN J.
Accepting New Patients:
BWH Division of Medical Oncology
75 Francis St
,Boston,MA 021156110
Suffolk
(617) 732-6510
ENGLISH
Office: ENGLISH

ISAKOFF STEVEN J.
Accepting New Patients:
Mass General Department of Hematology/Oncology
55 Fruit St Yawkey &9
,Boston,MA 021142621
Suffolk
(617) 724-4000
ENGLISH
Office: ENGLISH

ISATH AMEESH M
Accepting New Patients:
BWPO, INC. DEPT OF MEDICINE, DIVISION OF CARDIOLOGY
75 Francis St
,Boston,MA 021156110
Suffolk
(617) 732-5678
ENGLISH

ISLAM SHABATUN J
Accepting New Patients:
BWFH Division of Cardiovascular Medicine
1153 Centre St Ste 4G
,Boston,MA 021303446
Suffolk
(857) 307-4000
ENGLISH
Office: ENGLISH

ISLAM SHABATUN J
Accepting New Patients:
BWPO, INC. DEPT OF MEDICINE, DIVISION OF CARDIOLOGY
75 Francis St
,Boston,MA 021156110
Suffolk
(617) 732-5678
ENGLISH
Office: ENGLISH

ISLAM SHABATUN J
Accepting New Patients:
Evans Medical Foundation, Inc
732 Harrison Ave Bldg 3
,Boston,MA 021182309
Suffolk
(617) 638-7490
ENGLISH
Office: ENGLISH

ISTFAN NAWFAL W
Accepting New Patients:
Brigham & Womens - Endocrinology, Diabetes & Hypertension
221 Longwood Ave
,Boston,MA 021155804
Suffolk
(617) 732-5666
ENGLISH
Office: FRENCH|GERMAN|ITALIAN|SPANISH|ENGLISH|CAPE VERDE CREOLE

ISTFAN NAWFAL W
Accepting New Patients:
BRIGHAM AND WOMEN'S PHYSICIANS ORGANIZATION, INC.
75 Francis St
,Boston,MA 021156110
Suffolk
(617) 732-5500
ENGLISH
Office: FRENCH|GERMAN|ITALIAN|SPANISH|ENGLISH|CAPE VERDE CREOLE

IVERS LOUISE C.
Accepting New Patients:
Infectious Disease Associates
55 Fruit St., Cox 5
,Boston,MA 021142621
Suffolk
(617) 726-3906
ENGLISH|HAITIAN CREOLE /KWEO
Office: ENGLISH

JABERI AALA
Accepting New Patients:
EVANS MEDICAL FOUNDATION, INC - NEPHROLOGY
725 Albany St Ste A
,Boston,MA 021182526
Suffolk
(617) 414-8601
ENGLISH
Office: HINDI|ENGLISH

JACKSON ANGELA H.
Accepting New Patients:Y
FACULTY PRACTICE FOUNDATION INC
EVANS MEDICAL FOUNDATION INC
1 Boston Medical Center Place
,Boston,MA 021184001
Suffolk
(617) 414-5951
PORTUGUESE|ENGLISH
Office: ARMENIAN|ARABIC, LEBANESE, SYRIAN|CANTONESE|CHINESE|FRENCH|ITALIAN|MANDARIN|PORTUGUESE|RUSSIAN|SPANISH

JACKSON VICKI A.
Accepting New Patients:
Solomon Center for Hematology & Medical Oncology
830 Harrison Ave, Moakley, 3rd Floor
,Boston,MA 021182905
Suffolk
(617) 638-6428
ENGLISH
Office: ENGLISH

JACOB SELVIN S.
Accepting New Patients:
Brigham and Women's Hospital, Pulmonary Division
75 Francis St Pbb Clinics 3 ,Boston,MA 021156110
Suffolk
(617) 732-6770
ENGLISH
Office: ENGLISH

JACOB SELVIN S.
Accepting New Patients:
Mass General Department of Pulmonary and Critical Care
55 Fruit St ,Boston,MA 021142621
Suffolk
(617) 726-8048
ENGLISH
Office: ENGLISH

JACOB SELVIN S.
Accepting New Patients:
MGPO AT PULMONARY AND CRITICAL CARE
15 Parkman St.
,Boston,MA 02114
Suffolk
(617) 726-6162
ENGLISH
Office: ENGLISH

JACOBSEN JULIET C.
Accepting New Patients:
BRIGHAM & WOMEN'S HOSPITAL - DEPT. OF MEDICINE
75 Francis St
,Boston,MA 021156110
Suffolk
(617) 732-5500
SPANISH|ENGLISH
Office: SPANISH|ENGLISH|MARATHI

JACOBSEN JULIET C.
Accepting New Patients:
Mass General Palliative Care Service
55 Fruit St. Founders 600 ,Boston,MA 021142621
Suffolk
(617) 724-9197
SPANISH|ENGLISH
Office: SPANISH|ENGLISH|MARATHI

JACOBSON BRIAN C.
Accepting New Patients:
Brigham & Womens Hospital, Division of Gastroenterology
75 Francis St
,Boston,MA 021156110
Suffolk
(617) 732-6389
ENGLISH
Office: ENGLISH

JACOBSON BRIAN C.
Accepting New Patients:
Mass General Hospital Medicine Group
55 Fruit St Bulfinch 15
,Boston,MA 021142621
Suffolk
(617) 724-3874
ENGLISH
Office: ENGLISH

JACOBSON KAREN R.
Accepting New Patients:
EVANS MEDICAL FOUNDATION, INC - INFECTIOUS DISEASE
725 Albany St Shapiro 9, Ste B & C ,Boston,MA 021182526
Suffolk
(617) 414-4290
ENGLISH
Office: FRENCH|SPANISH|ENGLISH

JAIN KATHLEEN A
Accepting New Patients:
BRIGHAM AND WOMEN'S PHYSICIANS ORGANIZATION, INC.
75 Francis St
,Boston,MA 021156110
Suffolk
(617) 732-5500
ENGLISH
Office: ENGLISH

JAIN NINA
Accepting New Patients:N
BRIGHAM AND WOMEN'S PHYSICIANS ORGANIZATION, INC.
75 Francis St
,Boston,MA 021156110
Suffolk
(617) 732-5500
ENGLISH
Office: CANTONESE|FARSI, PERSIAN|FRENCH|GERMAN|HEBREW|HINDI|ITALIAN|MANDARIN|PORTUGUESE|POLISH

JAIN NINA
Accepting New Patients:N
The Phyllis Jen Center For Primary Care
75 Francis St
,Boston,MA 021156110
Suffolk
(617) 732-6040
ENGLISH
Office: CANTONESE|FARSI, PERSIAN|FRENCH|GERMAN|HEBREW|HINDI|ITALIAN|MANDARIN|PORTUGUESE|POLISH

JAIN NINA
Accepting New Patients:Y
Phyllis Jen Center for Primary Care
45 Francis St 2nd floor,Boston,MA 02115
Suffolk
(617) 732-6040
ENGLISH
Office: CANTONESE|FARSI, PERSIAN|FRENCH|GERMAN|HEBREW|HINDI|ITALIAN|MANDARIN|PORTUGUESE|POLISH

JAJOO KUNAL
Accepting New Patients:
BRIGHAM & WOMEN'S HOSPITAL - DEPT. OF MEDICINE
75 Francis St
,Boston,MA 021156110
Suffolk
(617) 732-5500
ENGLISH
Office: ENGLISH

JAJOO KUNAL
Accepting New Patients:
Brigham & Womens Hospital, Division of Gastroenterology
75 Francis St
,Boston,MA 021156110
Suffolk
(617) 732-6389
ENGLISH
Office: ENGLISH

JAJOO KUNAL
Accepting New Patients:
Mass General Gastroenterology Associates
55 Fruit St Blake 4
,Boston,MA 021142621
Suffolk
(617) 724-5995
ENGLISH
Office: ENGLISH

JALAL ABDULLAH
Accepting New Patients:
BRIGHAM & WOMEN'S HOSPITAL - DEPT. OF MEDICINE
75 Francis St
,Boston,MA 021156110
Suffolk
(617) 732-5500
ajalal@bwh.harvard.edu
ENGLISH
Office: ENGLISH

JALAL ABDULLAH
Accepting New Patients:
Mass General Renal Associates
165 Cambridge St Ste 302 ,Boston,MA 021142752
Suffolk
(617) 726-5050
ajalal@bwh.harvard.edu
ENGLISH
Office: ENGLISH

JALBUT MARLA M.
Accepting New Patients:
BWPO, INC. DEPT OF INTERNAL MEDICINE
75 Francis St., Ste. PBB-B-4 ,Boston,MA 021156110
Suffolk
(617) 732-6660
ENGLISH
Office: ENGLISH

JAMIL TAIMOOR
Accepting New Patients:
BWPO, INC. DEPT OF INTERNAL MEDICINE
75 Francis St., Ste. PBB-B-4 ,Boston,MA 021156110
Suffolk
(617) 732-6660
taimoor.jamil460@gmail.com
ENGLISH
Office: ENGLISH

JAMIL TAIMOOR
Accepting New Patients:
MGPO AT HOSPITAL MEDICINE UNIT
55 Fruit St., Blake 1500 ,Boston,Ma 02114
Suffolk
(617) 724-3874
taimoor.jamil460@gmail.com
ENGLISH
Office: ENGLISH

JANG IK-KYUNG
Accepting New Patients:
Mass General Interventional Cardiology Associates
55 Fruit St Blake 9 ,Boston,MA 021142621
Suffolk
(617) 726-2000
DUTCH|KOREAN|ENGLISH

JASEM JAGAR
Accepting New Patients:
BWPO, Dept of Hematology
75 Francis St ,Boston,MA 021156110
Suffolk
(617) 732-5190
jagar.jasem2@gmail.com
ENGLISH
Office: ENGLISH

JASTRAB JORDAN B
Accepting New Patients:
BRIGHAM DEPARTMENT OF INFECTIOUS DISEASE
75 Francis St., Ste. PBB-A-4 ,Boston,MA 021156110
Suffolk
(617) 732-8881
ENGLISH
Office: ENGLISH

JAVEDAN HOUMAN
Accepting New Patients:
BRIGHAM DIVISION OF AGING
75 Francis St ,Boston,MA 021156110
Suffolk
(617) 525-7432
ENGLISH

JAY LUTHAR MD PLLC
Accepting New Patients:
Jay Luthar, MD PLLC
607 BOYLSTON STREET SUITE 301,Boston,MA 02116
Suffolk
(617) 676-2592
jrluthar@gmail.com
ENGLISH
Office: ENGLISH

JENKINS ANDREW
Accepting New Patients:
BWPO, INC. DEPT OF INTERNAL MEDICINE
75 Francis St., Ste. PBB-B-4 ,Boston,MA 021156110
Suffolk
(617) 732-6660
ENGLISH
Office: ENGLISH

JERING KAROLA
Accepting New Patients:
BRIGHAM AND WOMEN'S PHYSICIANS ORGANIZATION, INC.
75 Francis St ,Boston,MA 021156110
Suffolk
(617) 732-5500
ENGLISH
Office: ENGLISH

JERING KAROLA
Accepting New Patients:
BWH Shapiro Cardiovascular Center
70 Francis St., Shapiro Center ,Boston,MA 02115
Suffolk
(857) 307-4000
ENGLISH
Office: ENGLISH

JERNIGAN MICHAEL C.
Accepting New Patients:
Massachusetts Eye and Ear Infirmary
243 Charles St ,Boston,MA 021143002
Suffolk
(617) 573-3202

JESSELSOHN RINATH M.
Accepting New Patients:
BRIGHAM AND WOMEN'S COMPREHENSIVE BREAST HEALTH CENTER
75 Francis St ,Boston,MA 021156110
Suffolk
(617) 632-5043
ENGLISH
Office: ARABIC, LEBANESE, SYRIAN|CANTONESE|CHINESE|CROATIAN|DUTCH|FARSI, PERSIAN|FRENCH|GERMAN|GREEK|ITALIAN

JEYABALAN ANUSHYA
Accepting New Patients:
Vasculitis and Glomerulonephritis Center - Dr John Niles
101 Merrimac St., 1st floor ,Boston,MA 021144132
Suffolk
(617) 746-4132
ENGLISH
Office: ENGLISH

JI YONGLI
Accepting New Patients:
BWPO, Dept of Hematology
75 Francis St ,Boston,MA 021156110
Suffolk
(617) 732-5190
CHINESE|MANDARIN|ENGLISH
Office: BULGARIAN|FRENCH|HEBREW|ITALIAN|JAPANESE|MANDARIN|POLISH|ROMANIAN|RUSSIAN|SERBIAN / CYRILLIC

JI YONGLI
Accepting New Patients:
Mass General Department of Hematology/Oncology
55 Fruit St Yawkey &9
,Boston,MA 021142621
Suffolk
(617) 724-4000
CHINESE|MANDARIN|ENGLISH
Office: BULGARIAN|FRENCH|HEBREW|ITALIAN|JAPANESE|MANDARIN|POLISH|ROMANIAN|RUSSIAN|SERBIAN / CYRILLIC

JIANG DEBBIE C
Accepting New Patients:
BWH Division of Medical Oncology
75 Francis St
,Boston,MA 021156110
Suffolk
(617) 732-6510
dcjiang10@gmail.com
ENGLISH
Office: ENGLISH

JIANG DEBBIE C
Accepting New Patients:
Mass General Department of Hematology/Oncology
55 Fruit St Yawkey &9
,Boston,MA 021142621
Suffolk
(617) 724-4000
dcjiang10@gmail.com
ENGLISH
Office: ENGLISH

JIANG VICTORIA F
Accepting New Patients:
Mass General Hospital Medicine Group
55 Fruit St Bulfinch 15
,Boston,MA 021142621
Suffolk
(617) 724-3874
ENGLISH

JIANG VICTORIA F
Accepting New Patients:
MGH Department of Medicine
55 Fruit St Grb 740
,Boston,MA 021142621
Suffolk
(617) 726-2000
ENGLISH

JILG NIKOLAUS
Accepting New Patients:
BRIGHAM AND WOMEN'S PHYSICIANS ORGANIZATION, INC.
75 Francis St
,Boston,MA 021156110
Suffolk
(617) 732-5500
GERMAN|ENGLISH
Office: ENGLISH

JILG NIKOLAUS
Accepting New Patients:
BWH Division of Infectious Diseases
15 Francis St Ste PBB-A4
,Boston,MA 021156105
Suffolk
(617) 732-8881
GERMAN|ENGLISH
Office: ENGLISH

JILG NIKOLAUS
Accepting New Patients:
Infectious Disease Associates
55 Fruit St. ,Boston,MA 021142621
Suffolk
(617) 726-3812
GERMAN|ENGLISH
Office: ENGLISH

JIMENEZ SYDNEY E.
Accepting New Patients:
BRIGHAM & WOMEN'S HOSPITAL - DEPT. OF MEDICINE
75 Francis St
,Boston,MA 021156110
Suffolk
(617) 732-5500
SPANISH|ENGLISH
Office: ENGLISH

JOHNSON ADAM L
Accepting New Patients:
Mass General Interventional Cardiology Associates
55 Fruit St Blake 9
,Boston,MA 021142621
Suffolk
(617) 726-2000
ENGLISH
Office: ENGLISH

JOHNSON BRUCE E.
Accepting New Patients:
BWH Weiner Surgical Specialties, Suite A
75 Francis St., Ste. A
,Boston,MA 021156110
Suffolk
(617) 632-5456
ENGLISH
Office: ARABIC, LEBANESE, SYRIAN|CANTONESE|CHINESE|CROATIAN|DUTCH|FARSI, PERSIAN|FRENCH|GERMAN|GREEK|ITALIAN

JOHNSON JACOB H.
Accepting New Patients:
BRIGHAM DEPARTMENT OF INFECTIOUS DISEASE
75 Francis St., Ste. PBB-A-4 ,Boston,MA 021156110
Suffolk
(617) 732-8881
ENGLISH
Office: ENGLISH

JOHNSON PATRICK C
Accepting New Patients:
BWH Division of Medical Oncology
75 Francis St
,Boston,MA 021156110
Suffolk
(617) 732-6510
ENGLISH
Office: ENGLISH

JOHNSON PATRICK C
Accepting New Patients:
Mass General Department of Hematology/Oncology
55 Fruit St Yawkey &9
,Boston,MA 021142621
Suffolk
(617) 724-4000
ENGLISH
Office: ENGLISH

JONSSON ANNA H.
Accepting New Patients:
BRIGHAM & WOMEN'S - RHEUMATOLOGY, IMMUNOLOGY & ALLERGY
60 Fenwood Rd Btm 6
,Boston,MA 021156128
Suffolk
(617) 732-5325
ENGLISH
Office: ENGLISH

JOSEPH RICHARD J
Accepting New Patients:
BRIGHAM AND WOMEN'S PHYSICIANS ORGANIZATION, INC.
75 Francis St
,Boston,MA 021156110
Suffolk
(617) 732-5500
ENGLISH
Office: FRENCH|GERMAN|ITALIAN|SPANISH|ENGLISH|CAPE VERDE CREOLE

JOSHI PRIYA P
Accepting New Patients:
Form Health Associates (MA), P.C.
179 Lincoln St. #404
,Boston,MA 02111
Suffolk
(617) 505-1520
ENGLISH
Office: ENGLISH

JUELG BORIS D.
Accepting New Patients:
Infectious Disease Associates
100 Blossom St Gray Jackson 504 ,Boston,MA 021142606
Suffolk
(617) 726-3906
FRENCH|GERMAN|ENGLISH
Office: ENGLISH

JURIC DEJAN
Accepting New Patients:
BWH Division of Medical Oncology
75 Francis St
,Boston,MA 021156110
Suffolk
(617) 732-6510
CROATIAN|ENGLISH
Office: ENGLISH

JURIC DEJAN
Accepting New Patients:
Gillette Center for Women's Cancer
55 Fruit St Yaw 9
,Boston,MA 021142621
Suffolk
(617) 726-6500
CROATIAN|ENGLISH
Office: ENGLISH

KAMAL OMER
Accepting New Patients:
BWPO, INC. DEPT OF INTERNAL MEDICINE
75 Francis St., Ste. PBB-B-4 ,Boston,MA 021156110
Suffolk
(617) 732-6660
mdconnect123@gmail.com
ENGLISH
Office: ENGLISH

KAMAL OMER
Accepting New Patients:
MGPO AT HOSPITAL MEDICINE UNIT
55 Fruit St., Blake 1500
,Boston,Ma 02114
Suffolk
(617) 724-3874
mdconnect123@gmail.com
ENGLISH
Office: ENGLISH

KAMDAR MIHIR M.
Accepting New Patients:
BRIGHAM & WOMEN'S HOSPITAL - DEPT. OF MEDICINE
75 Francis St
,Boston,MA 021156110
Suffolk
(617) 732-5500
ENGLISH
Office: SPANISH|ENGLISH|MARATHI

KAMDAR MIHIR M.
Accepting New Patients:
Center for Pain Management
15 Parkman St Wac 340
,Boston,MA 021143117
Suffolk
(617) 726-8810
ENGLISH
Office: SPANISH|ENGLISH|MARATHI

KAMDAR MIHIR M.
Accepting New Patients:
Mass General Palliative Care Service
55 Fruit St. Founders 600 ,Boston,MA 021142621
Suffolk
(617) 724-9197
ENGLISH
Office: SPANISH|ENGLISH|MARATHI

KANE BARBARA J.
Accepting New Patients:N
Bulfinch Medical Group
50 Staniford St Fl 9
,Boston,MA 021142506
Suffolk
(617) 724-6610
ENGLISH
Office: ENGLISH

KANE BARBARA J.
Accepting New Patients:Y
NORTH END WATERFRONT HEALTH
332 Hanover St.
,Boston,MA 02113
Suffolk
(617) 643-8000
ENGLISH
Office: ENGLISH

KANE KHADIDJATOU
Accepting New Patients:
BRIGHAM & WOMEN'S HOSPITAL - DEPT. OF MEDICINE
75 Francis St
,Boston,MA 021156110
Suffolk
(617) 732-5500
FRENCH|ENGLISH
Office: SPANISH|ENGLISH|MARATHI

KANE KHADIDJATOU
Accepting New Patients:
Mass General Hospital Medicine Group
55 Fruit St Bulfinch 15
,Boston,MA 021142621
Suffolk
(617) 724-3874
FRENCH|ENGLISH
Office: SPANISH|ENGLISH|MARATHI

KANE KHADIDJATOU
Accepting New Patients:
Mass General Palliative Care Service
55 Fruit St. Founders 600 ,Boston,MA 021142621
Suffolk
(617) 724-9197
FRENCH|ENGLISH
Office: SPANISH|ENGLISH|MARATHI

KAPILA KEVIN D.
Accepting New Patients:Y
Fenway Health - Ansin Building
1340 Boylston St Ansin Building,Boston,MA 022154302
Suffolk
(617) 267-0900
ENGLISH
Office: ARABIC, LEBANESE, SYRIAN|CANTONESE|FRENCH|GERMAN|GREEK|HEBREW|HINDI|ITALIAN|JAPANESE|MALAY

KAPILA KEVIN D.
Accepting New Patients:Y
SOUTH END ASSOCIATES OF FENWAY COMMUNITY HEALTH
142 Berkeley St.
,Boston,MA 02116
Suffolk
(617) 247-7555
ENGLISH
Office: ARABIC, LEBANESE, SYRIAN|CANTONESE|FRENCH|GERMAN|GREEK|HEBREW|HINDI|ITALIAN|JAPANESE|MALAY

KAPLINSKIY VLADIMIR
Accepting New Patients:
BMC Affiliated Physicians, Inc.
1 Boston Medical Center Place
,Boston,MA 02118
Suffolk
(617) 638-2460
ENGLISH
Office: AFRIKAANS|CANTONESE|FARSI, PERSIAN|FRENCH|GERMAN|HEBREW|HINDI|ITALIAN|LITHUANIAN|LATVIAN

KAPUR SUNIL
Accepting New Patients:
BWPO, INC. DEPT OF MEDICINE, DIVISION OF CARDIOLOGY
75 Francis St
,Boston,MA 021156110
Suffolk
(617) 732-5678
ENGLISH
Office: ENGLISH

KARAA AMEL
Accepting New Patients:
Mass General Department of Pediatric Genetics
55 Fruit St Yaw 6
,Boston,MA 021142621
Suffolk
(617) 726-1561
ARABIC, LEBANESE, SYRIAN|FRENCH|GERMAN|ENGLISH
Office: ENGLISH

KARP REBECCA S.
Accepting New Patients:
BWPO, Dept of Hematology
75 Francis St
,Boston,MA 021156110
Suffolk
(617) 732-5190
ENGLISH
Office: ENGLISH

KARP REBECCA S.
Accepting New Patients:
Mass General Department of Hematology/Oncology
55 Fruit St Yawkey &9
,Boston,MA 021142621
Suffolk
(617) 724-4000
ENGLISH
Office: ENGLISH

KASERMAN JOSEPH E.
Accepting New Patients:
EVANS MEDICAL FOUNDATION, INC - PULMONARY
725 Albany St Ste B
,Boston,MA 021182526
Suffolk
(617) 638-7480
ENGLISH
Office: FRENCH|ENGLISH

KASINATH VIVEK
Accepting New Patients:
BRIGHAM & WOMEN'S HOSPITAL RENAL DIVISION (75 FRANCIS ST.)
75 Francis St
,Boston,MA 021156110
Suffolk
(617) 732-6389
ENGLISH
Office: ENGLISH

KATZ GUY
Accepting New Patients:
Rheumatology Associates
55 Fruit St Yaw 2100
,Boston,MA 021142621
Suffolk
(617) 726-7938
ENGLISH

KATZ JEFFREY N.
Accepting New Patients:
BWH Division of Rheumatology, Immunology and Allergy
75 Francis St.
,Boston,MA 021156110
Suffolk
(617) 732-5325
ENGLISH
Office: ENGLISH

KATZ JOEL T.
Accepting New Patients:
BRIGHAM & WOMEN'S HOSPITAL - DEPT. OF MEDICINE
75 Francis St
,Boston,MA 021156110
Suffolk
(617) 732-5500
ENGLISH
Office: CANTONESE|FARSI, PERSIAN|FRENCH|GERMAN|HEBREW|HINDI|MANDARIN|PORTUGUESE|POLISH|RUSSIAN

KATZ JOEL T.
Accepting New Patients:N
Brigham Circle Medical Associates
45 Francis St.
,Boston,MA 021156134
Suffolk
(857) 307-4100
ENGLISH
Office: CANTONESE|FARSI, PERSIAN|FRENCH|GERMAN|HEBREW|HINDI|MANDARIN|PORTUGUESE|POLISH|RUSSIAN

KATZ JOEL T.
Accepting New Patients:N
The Phyllis Jen Center For Primary Care
75 Francis St
,Boston,MA 021156110
Suffolk
(617) 732-6040
ENGLISH
Office: CANTONESE|FARSI, PERSIAN|FRENCH|GERMAN|HEBREW|HINDI|MANDARIN|PORTUGUESE|POLISH|RUSSIAN

KAUFMAN JENNIFER R.
Accepting New Patients:N
The Phyllis Jen Center For Primary Care
75 Francis St
,Boston,MA 021156110
Suffolk
(617) 732-6040
ENGLISH
Office: CANTONESE|FARSI, PERSIAN|FRENCH|GERMAN|HEBREW|HINDI|MANDARIN|PORTUGUESE|POLISH|RUSSIAN

KAUR GURLEEN
Accepting New Patients:
BRIGHAM AND WOMEN'S HOSPITAL
75 Francis St.
,Boston,MA 021156110
Suffolk
(617) 732-9300
GKAUR9@BWH.HARVARD.EDU
ENGLISH
Office: ALBANIAN|ARMENIAN|ARABIC, LEBANESE, SYRIAN|BENGALI|BULGARIAN|BURMESE|CANTONESE|KHMER / CAMBODIAN|CROATIAN|CZECH

KAUR GURLEEN
Accepting New Patients:
BRIGHAM AND WOMEN'S PHYSICIANS ORGANIZATION, INC.
75 Francis St
,Boston,MA 021156110
Suffolk
(617) 732-5500
GKAUR9@BWH.HARVARD.EDU
ENGLISH
Office: ALBANIAN|ARMENIAN|ARABIC, LEBANESE, SYRIAN|BENGALI|BULGARIAN|BURMESE|CANTONESE|KHMER / CAMBODIAN|CROATIAN|CZECH

KAUR GURLEEN
Accepting New Patients:
BWPO, INC. DEPT OF INTERNAL MEDICINE
75 Francis St., Ste. PBB-B-4 ,Boston,MA 021156110
Suffolk
(617) 732-6660
GKAUR9@BWH.HARVARD.EDU
ENGLISH
Office: ALBANIAN|ARMENIAN|ARABIC, LEBANESE, SYRIAN|BENGALI|BULGARIAN|BURMESE|CANTONESE|KHMER / CAMBODIAN|CROATIAN|CZECH

KAUR KIRANDEEP
Accepting New Patients:
BWPO, INC. DEPT OF INTERNAL MEDICINE
75 Francis St., Ste. PBB-B-4 ,Boston,MA 021156110
Suffolk
(617) 732-6660
KKAUR7@BWH.HARVARD.EDU
ENGLISH
Office: ENGLISH

KAUR KIRANDEEP
Accepting New Patients:
Mass General Hospital Medicine Group
55 Fruit St Bulfinch 15
,Boston,MA 021142621
Suffolk
(617) 724-3874
KKAUR7@BWH.HARVARD.EDU
ENGLISH
Office: ENGLISH

KAUTZKY MIRA
Accepting New Patients:
MASS GENERAL BRIGHAM MEDICAL GROUP - 55 FRUIT ST
55 Fruit St. ,Boston,MA 02114
Suffolk
(617) 726-4121
ENGLISH
Office: ENGLISH

KAWANO YUMEKO
Accepting New Patients:
BRIGHAM & WOMEN'S - RHEUMATOLOGY, IMMUNOLOGY & ALLERGY
60 Fenwood Rd Btm 6
,Boston,MA 021156128
Suffolk
(617) 732-5325
ENGLISH
Office: ENGLISH

KAWANO YUMEKO
Accepting New Patients:
BWH Division of Rheumatology, Immunology and Allergy
75 Francis St.
,Boston,MA 021156110
Suffolk
(617) 732-5325
ENGLISH
Office: ENGLISH

KAYANI ABDUL MUEEZ ALAM
Accepting New Patients:
BWPO, INC. DEPT OF INTERNAL MEDICINE
75 Francis St., Ste. PBB-B-4 ,Boston,MA 021156110
Suffolk
(617) 732-6660
AKAYANI@BWH.HARVARD.EDU
ENGLISH
Office: ENGLISH

KAYANI ABDUL MUEEZ ALAM
Accepting New Patients:
MGPO AT HOSPITAL MEDICINE UNIT
55 Fruit St., Blake 1500 ,Boston,Ma 02114
Suffolk
(617) 724-3874
AKAYANI@BWH.HARVARD.EDU
ENGLISH
Office: ENGLISH

KEANEY JOHN F
Accepting New Patients:Y
MGB COMMUNITY PHYSICIANS (ONE MEDICAL - 394 HARRISON AVE.)
394 Harrison Ave. ,Boston,MA 02118
Suffolk
(617) 903-5000
jkeaneyiii@onemedical.com
Office: SPANISH| ENGLISH|AMHARIC, ETHIOPIAN

KEANEY JOHN F
Accepting New Patients:Y
One Medical - Goverment Center
53 State St. ,Boston,MA 02109
Suffolk
(617) 903-5000
jkeaneyiii@onemedical.com
Office: SPANISH| ENGLISH|AMHARIC, ETHIOPIAN

KEANEY JR. JOHN F.
Accepting New Patients:
BWPO, INC. DEPT OF MEDICINE, DIVISION OF CARDIOLOGY
75 Francis St ,Boston,MA 021156110
Suffolk
(617) 732-5678
ENGLISH
Office: ENGLISH

KEANEY JR. JOHN F.
Accepting New Patients:
MGH CARDIAC UNIT ASSOCIATES
55 Fruit St Yawkey 5B ,Boston,MA 021142621
Suffolk
(617) 724-7738
ENGLISH
Office: ENGLISH

KEARNEY LAUREN E
Accepting New Patients:
EVANS MEDICAL FOUNDATION, INC - PULMONARY
725 Albany St Ste B ,Boston,MA 021182526
Suffolk
(617) 638-7480
lauren.kearney@bmc.org
ENGLISH
Office: FRENCH| ENGLISH

KEATING NANCY L.
Accepting New Patients:N
Phyllis Jen Center for Primary Care
45 Francis St 2nd floor,Boston,MA 02115
Suffolk
(617) 732-6040
ENGLISH
Office: CANTONESE| FARSI, PERSIAN| FRENCH|GERMAN| HEBREW|HINDI| MANDARIN| PORTUGUESE|POLISH| RUSSIAN

KEATING NANCY L.
Accepting New Patients:N
The Phyllis Jen Center For Primary Care
75 Francis St ,Boston,MA 021156110
Suffolk
(617) 732-6040
ENGLISH
Office: CANTONESE| FARSI, PERSIAN| FRENCH|GERMAN| HEBREW|HINDI| MANDARIN| PORTUGUESE|POLISH| RUSSIAN

KEHLENBRINK SYLVIA O.
Accepting New Patients:
Brigham & Womens - Endocrinology, Diabetes & Hypertension
221 Longwood Ave ,Boston,MA 021155804
Suffolk
(617) 732-5666
ENGLISH
Office: ENGLISH

KEHOE LAURA G.
Accepting New Patients:
BRIGHAM & WOMEN'S HOSPITAL - DEPT. OF MEDICINE
75 Francis St ,Boston,MA 021156110
Suffolk
(617) 732-5500
SPANISH|ENGLISH
Office: AFRIKAANS| ARMENIAN|ARABIC, LEBANESE, SYRIAN| BENGALI|CANTONESE| CHINESE|CROATIAN| CZECH|DANISH|DUTCH

KELLY COLLEEN R.
Accepting New Patients:
Brigham & Womens Hospital, Division of Gastroenterology
75 Francis St ,Boston,MA 021156110
Suffolk
(617) 732-6389
ENGLISH
Office: ENGLISH

KENNEDY JOHN C.
Accepting New Patients:
Brigham and Women's Hospital, Pulmonary Division
75 Francis St Pbb Clinics 3 ,Boston,MA 021156110
Suffolk
(617) 732-6770
ENGLISH
Office: ENGLISH

KERMAN BENJAMIN J.
Accepting New Patients:N
Brigham & Women's Primary Care Associates
800 Huntington Ave Fl 3 ,Boston,MA 021156303
Suffolk
(857) 307-2200
ENGLISH
Office: ENGLISH

KERNER CHRISTINA
Accepting New Patients:N
Bulfinch Medical Group
50 Staniford St Fl 9
,Boston,MA 021142506
Suffolk
(617) 724-6610
kerner.christina1
@gmail.com
ENGLISH

KERRIGAN CHRISTOPHER P
Accepting New Patients:
BRIGHAM & WOMEN'S HOSPITAL - DEPT. OF MEDICINE
75 Francis St
,Boston,MA 021156110
Suffolk
(617) 732-5500
kerriganmedicalinc@gmail.com
ENGLISH
Office: CANTONESE|FARSI, PERSIAN|FRENCH|GERMAN|HEBREW|HINDI|MANDARIN|PORTUGUESE|POLISH|RUSSIAN

KERRIGAN CHRISTOPHER P
Accepting New Patients:
MGPO BRIDGE CLINIC
55 Fruit St. ,Boston,MA 02114
Suffolk
(617) 643-8281
kerriganmedicalinc@gmail.com
ENGLISH
Office: CANTONESE|FARSI, PERSIAN|FRENCH|GERMAN|HEBREW|HINDI|MANDARIN|PORTUGUESE|POLISH|RUSSIAN

KERRIGAN CHRISTOPHER P
Accepting New Patients:Y
The Phyllis Jen Center For Primary Care
75 Francis St
,Boston,MA 021156110
Suffolk
(617) 732-6040
kerriganmedicalinc@gmail.com
ENGLISH
Office: CANTONESE|FARSI, PERSIAN|FRENCH|GERMAN|HEBREW|HINDI|MANDARIN|PORTUGUESE|POLISH|RUSSIAN

KESHAVJEE SALMAAN
Accepting New Patients:N
BRIGHAM & WOMEN'S HOSPITAL - DEPT. OF MEDICINE
75 Francis St
,Boston,MA 021156110
Suffolk
(617) 732-5500
ENGLISH
Office: ENGLISH

KESSELHEIM AARON S.
Accepting New Patients:N
Phyllis Jen Center for Primary Care
45 Francis St 2nd floor,Boston,MA 02115
Suffolk
(617) 732-6040
ENGLISH
Office: CANTONESE|FARSI, PERSIAN|FRENCH|GERMAN|HEBREW|HINDI|MANDARIN|PORTUGUESE|POLISH|RUSSIAN

KESSELHEIM AARON S.
Accepting New Patients:N
The Phyllis Jen Center For Primary Care
75 Francis St
,Boston,MA 021156110
Suffolk
(617) 732-6040
ENGLISH
Office: CANTONESE|FARSI, PERSIAN|FRENCH|GERMAN|HEBREW|HINDI|MANDARIN|PORTUGUESE|POLISH|RUSSIAN

KETWAROO KAVITA D.
Accepting New Patients:N
Mass General Internal Medicine Associates
15 Parkman St., Fl. 6
,Boston,MA 021143117
Suffolk
(800) 711-4644
ENGLISH

KEYES COLLEEN M.
Accepting New Patients:
Mass General Department of Pulmonary and Critical Care
55 Fruit St ,Boston,MA 021142621
Suffolk
(617) 726-8048
ENGLISH

KHALID KAYNAT
Accepting New Patients:
BWPO, INC. DEPT OF INTERNAL MEDICINE
75 Francis St., Ste. PBB-B-4 ,Boston,MA 021156110
Suffolk
(617) 732-6660
kaynatkhalidm@gmail.com
ENGLISH
Office: ENGLISH

KHALID KAYNAT
Accepting New Patients:
MGPO AT HOSPITAL MEDICINE UNIT
55 Fruit St., Blake 1500
,Boston,Ma 02114
Suffolk
(617) 724-3874
kaynatkhalidm@gmail.com
ENGLISH
Office: ENGLISH

KHALID MUHAMMAD FAREED
Accepting New Patients:
BWPO, INC. DEPT OF INTERNAL MEDICINE
75 Francis St., Ste. PBB-B-4 ,Boston,MA 021156110
Suffolk
(617) 732-6660
MFKHALID@BWH.HARVARD.EDU
ENGLISH
Office: ENGLISH

KHALID MUHAMMAD FAREED
Accepting New Patients:
MGPO AT HOSPITAL MEDICINE UNIT
55 Fruit St., Blake 1500
,Boston,Ma 02114
Suffolk
(617) 724-3874
MFKHALID@BWH.HARVARD.EDU
ENGLISH
Office: ENGLISH

KHALID OSAMA B
Accepting New Patients:
BWPO, INC. DEPT OF INTERNAL MEDICINE
75 Francis St., Ste. PBB-B-4 ,Boston,MA 021156110
Suffolk
(617) 732-6660
OKHALID@BWH.HARVARD.EDU
ENGLISH
Office: ENGLISH

KHALID OSAMA B
Accepting New Patients:
MGPO AT HOSPITAL MEDICINE UNIT
55 Fruit St., Blake 1500 ,Boston,Ma 02114
Suffolk
(617) 724-3874
OKHALID@BWH.HARVARD.EDU
ENGLISH
Office: ENGLISH

KHAN ADNAN A
Accepting New Patients:
EVANS MEDICAL FOUNDATION, INC - PRIMARY CARE
725 Albany St Shapiro 5 & 6 ,Boston,MA 021182526
Suffolk
(617) 414-5951
ARABIC, LEBANESE, SYRIAN|PORTUGUESE|SPANISH|ENGLISH

KHAN GHULAM K
Accepting New Patients:
Evans Medical Foundation
1 Boston Medical Ctr Pl ,Boston,MA 021182908
Suffolk
(617) 414-4580
ENGLISH
Office: FRENCH|PORTUGUESE|SPANISH|ENGLISH

KHAN GHULAM K
Accepting New Patients:
EVANS MEDICAL FOUNDATION AT 801 MASSACHUSETTS AVE.
801 Massachusetts Ave ,Boston,MA 021182605
Suffolk
(617) 414-4376
ENGLISH
Office: FRENCH|PORTUGUESE|SPANISH|ENGLISH

KHAN GHULAM K
Accepting New Patients:Y
BARBARA MCINNIS HOUSE
780 Albany St ,Boston,MA 021182755
Suffolk
(857) 654-1760
ENGLISH
Office: FRENCH|PORTUGUESE|SPANISH|ENGLISH

KHAN GHULAM K
Accepting New Patients:Y
BOSTON HEALTH CARE FOR THE HOMELESS PROGRAM
780 Albany St ,Boston,MA 021182755
Suffolk
(857) 654-1605
ENGLISH
Office: FRENCH|PORTUGUESE|SPANISH|ENGLISH

KHAN GHULAM K
Accepting New Patients:Y
Stacy Kirkpatrick House
461 Walnut Ave ,Boston,MA 021302331
Suffolk
(857) 654-1550
ENGLISH
Office: FRENCH|PORTUGUESE|SPANISH|ENGLISH

KHAN TAIMUR
Accepting New Patients:Y
Fenway Health - Ansin Building
1340 Boylston St Ansin Building,Boston,MA 022154302
Suffolk
(617) 267-0900
ENGLISH
Office: ARABIC, LEBANESE, SYRIAN|CANTONESE|FRENCH|GERMAN|GREEK|HEBREW|HINDI|ITALIAN|JAPANESE|MALAY

KHERA AMIT V
Accepting New Patients:
BRIGHAM AND WOMEN'S PHYSICIANS ORGANIZATION, INC.
75 Francis St ,Boston,MA 021156110
Suffolk
(617) 732-5500
ENGLISH
Office: FRENCH|GERMAN|ITALIAN|SPANISH|ENGLISH|CAPE VERDE CREOLE

KIEVAL RAPHAEL I.
Accepting New Patients:
FACULTY PRACTICE FOUNDATION INC
EVANS MEDICAL FOUNDATION INC
1 Boston Medical Center Place ,Boston,MA 021184001
Suffolk
(617) 414-5951
ENGLISH
Office: ARMENIAN|ARABIC, LEBANESE, SYRIAN|CANTONESE|CHINESE|FRENCH|ITALIAN|MANDARIN|PORTUGUESE|RUSSIAN|SPANISH

KIM ARTHUR Y.
Accepting New Patients:N
Infectious Disease Associates
100 Blossom St Gray Jackson 504 ,Boston,MA 021142606
Suffolk
(617) 726-3906
ENGLISH
Office: ENGLISH

KIM ARTHUR Y.
Accepting New Patients:N
Infectious Disease Associates
55 Fruit St., Cox 5
,Boston,MA 021142621
Suffolk
(617) 726-3906
ENGLISH
Office: ENGLISH

KIM DONG WOOK
Accepting New Patients:
Brigham & Womens - Endocrinology, Diabetes & Hypertension
221 Longwood Ave
,Boston,MA 021155804
Suffolk
(617) 732-5666
KOREAN|ENGLISH
Office: ENGLISH

KIM EDY Y.
Accepting New Patients:
Brigham and Women's Hospital, Pulmonary Division
75 Francis St Pbb Clinics 3 ,Boston,MA 021156110
Suffolk
(617) 732-6770
ENGLISH
Office: ENGLISH

KIM GEON
Accepting New Patients:
Mass General Department of Hematology/Oncology
55 Fruit St Yawkey &9
,Boston,MA 021142621
Suffolk
(617) 724-4000
ENGLISH

KIM JANICE S.
Accepting New Patients:
BWH Division of Medical Oncology
75 Francis St
,Boston,MA 021156110
Suffolk
(617) 732-6510
ENGLISH
Office: ENGLISH

KIM JANICE S.
Accepting New Patients:
Mass General Department of Hematology/Oncology
55 Fruit St Yawkey &9
,Boston,MA 021142621
Suffolk
(617) 724-4000
ENGLISH
Office: ENGLISH

KIM KYU C.
Accepting New Patients:
BOSTON UNIVERSITY FAMILY MEDICINE
1 BOSTON MEDICAL CTR PI. SHAPIRO BUILDING 5TH FLOOR
,Boston,MA 021182908
Suffolk
(617) 414-2080
ENGLISH
Office: SPANISH|VIETNAMESE|ENGLISH

KIM PAUL
Accepting New Patients:N
Mass General Internal Medicine Associates
15 Parkman St., Fl. 6
,Boston,MA 021143117
Suffolk
(800) 711-4644
ENGLISH

KIM THERESA W.
Accepting New Patients:
EVANS MEDICAL FOUNDATION, INC - PRIMARY CARE
725 Albany St Shapiro 5 & 6 ,Boston,MA 021182526
Suffolk
(617) 414-5951
ENGLISH
Office: ARMENIAN|ARABIC, LEBANESE, SYRIAN|CANTONESE|CHINESE|FRENCH|ITALIAN|MANDARIN|PORTUGUESE|RUSSIAN|SPANISH

KIM THERESA W.
Accepting New Patients:Y
FACULTY PRACTICE FOUNDATION INC EVANS MEDICAL FOUNDATION INC
1 Boston Medical Center Place
,Boston,MA 021184001
Suffolk
(617) 414-5951
ENGLISH
Office: ARMENIAN|ARABIC, LEBANESE, SYRIAN|CANTONESE|CHINESE|FRENCH|ITALIAN|MANDARIN|PORTUGUESE|RUSSIAN|SPANISH

KIM WALTER M.
Accepting New Patients:
Brigham & Womens Hospital, Division of Gastroenterology
75 Francis St
,Boston,MA 021156110
Suffolk
(617) 732-6389
ENGLISH
Office: ARABIC, LEBANESE, SYRIAN|FRENCH|PORTUGUESE|SPANISH|ENGLISH

KIM YURI
Accepting New Patients:
BWFH Division of Cardiovascular Medicine
1153 Centre St Ste 4G
,Boston,MA 021303446
Suffolk
(857) 307-4000
KOREAN|ENGLISH
Office: ENGLISH

KIM YURI
Accepting New Patients:
BWPO, INC. DEPT OF MEDICINE, DIVISION OF CARDIOLOGY
75 Francis St
,Boston,MA 021156110
Suffolk
(617) 732-5678
KOREAN|ENGLISH
Office: ENGLISH

KIMBALL ALLISON S
Accepting New Patients:
NEUROENDOCRINE AND PITUITARY TUMOR CLINICAL CENTER
55 Fruit St Cox 140
,Boston,MA 021142621
Suffolk
(617) 726-7948
ENGLISH
Office: ENGLISH

KIMBALL SARAH L.
Accepting New Patients:Y
EVANS MEDICAL FOUNDATION, INC - PRIMARY CARE
725 Albany St Shapiro 5 & 6 ,Boston,MA 021182526
Suffolk
(617) 414-5951
ENGLISH
Office: ARABIC, LEBANESE, SYRIAN|PORTUGUESE|SPANISH|ENGLISH

KIMMEL SIMEON D
Accepting New Patients:Y
EVANS MEDICAL FOUNDATION, INC - PRIMARY CARE
725 Albany St Shapiro 5 & 6 ,Boston,MA 021182526
Suffolk
(617) 414-5951
SPANISH|ENGLISH
Office: ARABIC, LEBANESE, SYRIAN|PORTUGUESE|SPANISH|ENGLISH

KING RACHEL B.
Accepting New Patients:N
SOUTH END COMMUNITY HEALTH CENTER
1601 Washington St, ,Boston,MA 02118
Suffolk
(617) 425-2000
ENGLISH
Office: ALBANIAN|ARMENIAN|ARABIC, LEBANESE, SYRIAN|BULGARIAN|CANTONESE|CROATIAN|DUTCH|FARSI, PERSIAN|FRENCH|GERMAN

KISER STEPHANIE B.
Accepting New Patients:
BRIGHAM & WOMEN'S HOSPITAL - DEPT. OF MEDICINE
75 Francis St ,Boston,MA 021156110
Suffolk
(617) 732-5500
ENGLISH
Office: SPANISH|ENGLISH|MARATHI

KISER STEPHANIE B.
Accepting New Patients:
Mass General Palliative Care Service
55 Fruit St. Founders 600 ,Boston,MA 021142621
Suffolk
(617) 724-9197
ENGLISH
Office: SPANISH|ENGLISH|MARATHI

KISHORE ANANDITA
Accepting New Patients:N
DIMOCK COMMUNITY HEALTH CENTER
45 Dimock St ,Boston,MA 021191208
Suffolk
(617) 442-8800
ENGLISH
Office: FRENCH|HEBREW|HINDI|PORTUGUESE|SWAHILI|SPANISH|ENGLISH

KISSIN EUGENE Y.
Accepting New Patients:
Evans Medical Foundation/ East Newton Street
720 Harrison Ave., Ste. 503 ,Boston,MA 02118
Suffolk
(617) 638-7450
ENGLISH
Office: ARMENIAN|ARABIC, LEBANESE, SYRIAN|CANTONESE|CHINESE|FRENCH|HINDI|ITALIAN|MANDARIN|PORTUGUESE|POLISH

KISSIN EUGENE Y.
Accepting New Patients:
FACULTY PRACTICE FOUNDATION INC EVANS MEDICAL FOUNDATION INC
1 Boston Medical Center Place ,Boston,MA 021184001
Suffolk
(617) 414-5951
ENGLISH
Office: ARMENIAN|ARABIC, LEBANESE, SYRIAN|CANTONESE|CHINESE|FRENCH|HINDI|ITALIAN|MANDARIN|PORTUGUESE|POLISH

KLEIN MICHAEL D.
Accepting New Patients:
FACULTY PRACTICE FOUNDATION INC EVANS MEDICAL FOUNDATION INC
1 Boston Medical Center Place ,Boston,MA 021184001
Suffolk
(617) 414-5951
ENGLISH
Office: ARMENIAN|ARABIC, LEBANESE, SYRIAN|CANTONESE|CHINESE|FRENCH|ITALIAN|MANDARIN|PORTUGUESE|RUSSIAN|SPANISH

KLEMPNER SAMUEL J
Accepting New Patients:
BWH Division of Medical Oncology
75 Francis St ,Boston,MA 021156110
Suffolk
(617) 732-6510
SPANISH|ENGLISH
Office: ENGLISH

KLEMPNER SAMUEL J
Accepting New Patients:
Mass General Hospital Cancer Center
55 Fruit St Yawkey 7E ,Boston,MA 021142621
Suffolk
(617) 724-4000
SPANISH|ENGLISH
Office: ENGLISH

KLIBANSKI ANNE
Accepting New Patients:
NEUROENDOCRINE AND PITUITARY TUMOR CLINICAL CENTER
55 Fruit St Cox 140
,Boston,MA 021142621
Suffolk
(617) 726-7948
ENGLISH
Office: ENGLISH

KLIEWE VICTORIA M
Accepting New Patients:
MASS GENERAL BRIGHAM MEDICAL GROUP - 55 FRUIT ST
55 Fruit St. ,Boston,MA 02114
Suffolk
(617) 726-4121
vnadile@gmail.com
Office: ENGLISH

KLIEWE VICTORIA M
Accepting New Patients:
MGPO AT HOSPITAL MEDICINE UNIT
55 Fruit St., Blake 1500
,Boston,Ma 02114
Suffolk
(617) 724-3874
vnadile@gmail.com
Office: ENGLISH

KNIGHT ANDREW D
Accepting New Patients:
BWH Division of Medical Oncology
75 Francis St
,Boston,MA 021156110
Suffolk
(617) 732-6510
ENGLISH
Office: ENGLISH

KNIGHT ANDREW D
Accepting New Patients:
Mass General Department of Hematology/Oncology
55 Fruit St Yawkey &9
,Boston,MA 021142621
Suffolk
(617) 724-4000
ENGLISH
Office: ENGLISH

KOCHAR AJAR
Accepting New Patients:
BRIGHAM AND WOMEN'S PHYSICIANS ORGANIZATION, INC.
75 Francis St
,Boston,MA 021156110
Suffolk
(617) 732-5500
ENGLISH
Office: ENGLISH

KOCHAR AJAR
Accepting New Patients:
BWFH Division of Cardiovascular Medicine
1153 Centre St Ste 4G
,Boston,MA 021303446
Suffolk
(857) 307-4000
ENGLISH
Office: ENGLISH

KOCHAR BHARATI D
Accepting New Patients:
Brigham & Womens Hospital, Division of Gastroenterology
75 Francis St
,Boston,MA 021156110
Suffolk
(617) 732-6389
ENGLISH|TELUGU
Office: ENGLISH

KOCHAR BHARATI D
Accepting New Patients:
Mass General Gastroenterology Associates
55 Fruit St Blake 4
,Boston,MA 021142621
Suffolk
(617) 724-5995
ENGLISH|TELUGU
Office: ENGLISH

KODURI VIDYASAGAR M
Accepting New Patients:
Mass General Department of Hematology/Oncology
55 Fruit St Yawkey &9
,Boston,MA 021142621
Suffolk
(617) 724-4000
ENGLISH

KOHLER MINNA J.
Accepting New Patients:
Rheumatology Associates
55 Fruit St Yaw 2100
,Boston,MA 021142621
Suffolk
(617) 726-7938
ENGLISH
Office: ENGLISH

KOHN CHRISTINE
Accepting New Patients:N
Bulfinch Medical Group
50 Staniford St Fl 9
,Boston,MA 021142506
Suffolk
(617) 724-6610
ENGLISH

KOLTE DHAVAL S.
Accepting New Patients:
Mass General Cardiac Catheterization Lab
55 Fruit St Blk 9
,Boston,MA 021142621
Suffolk
(617) 726-7400
HINDI|ENGLISH|MARATHI
Office: ENGLISH

KOMAROMY MIRIAM S
Accepting New Patients:Y
EVANS MEDICAL FOUNDATION, INC. AT 801 MASSACHUSETTS AVE.
801 Massachusetts Ave
Crosstown 6A
,Boston,MA 021182605
Suffolk
(617) 414-5951
ENGLISH
Office: ENGLISH

KOOISTRA TRISTAN G
Accepting New Patients:
Mass General Pulmonary Associates
55 Fruit St Cox 2
,Boston,MA 021142621
Suffolk
(617) 726-1718
ENGLISH

KORBOE AKOSUA A
Accepting New Patients:N
The Phyllis Jen Center For Primary Care
75 Francis St
,Boston,MA 021156110
Suffolk
(617) 732-6040
ENGLISH
Office: CANTONESE|FARSI, PERSIAN|FRENCH|GERMAN|HEBREW|HINDI|MANDARIN|PORTUGUESE|POLISH|RUSSIAN

KORMOS WILLIAM A.
Accepting New Patients:N
Mass General Internal Medicine Associates
15 Parkman St., Fl. 6
,Boston,MA 021143117
Suffolk
(800) 711-4644
ENGLISH

KORRICK SUSAN A.
Accepting New Patients:
BRIGHAM & WOMEN'S HOSPITAL - DEPT. OF MEDICINE
75 Francis St
,Boston,MA 021156110
Suffolk
(617) 732-5500
ENGLISH
Office: ENGLISH

KOSOVSKY MARIA V
Accepting New Patients:
BWPO, INC. DEPT OF INTERNAL MEDICINE
75 Francis St., Ste. PBB-B-4 ,Boston,MA 021156110
Suffolk
(617) 732-6660
ENGLISH
Office: ENGLISH

KOSOVSKY MARIA V
Accepting New Patients:
MGPO AT HOSPITAL MEDICINE UNIT
55 Fruit St., Blake 1500
,Boston,Ma 02114
Suffolk
(617) 724-3874
ENGLISH
Office: ENGLISH

KOSYAKOVSKY LEAH B
Accepting New Patients:
Mass General Advanced Heart Failure and Cardiac Transplant
55 Fruit St Grb 8
,Boston,MA 021142621
Suffolk
(617) 726-5544
ENGLISH

KOVAC VICTOR
Accepting New Patients:
BRIGHAM AND WOMEN'S PHYSICIANS ORGANIZATION, INC.
75 Francis St
,Boston,MA 021156110
Suffolk
(617) 732-5500
ENGLISH
Office: ENGLISH

KOVAC VICTOR
Accepting New Patients:
Infectious Disease Associates
55 Fruit St. ,Boston,MA 021142621
Suffolk
(617) 726-3812
ENGLISH
Office: ENGLISH

KRAKAUER ERIC L.
Accepting New Patients:
BRIGHAM & WOMEN'S HOSPITAL - DEPT. OF MEDICINE
75 Francis St
,Boston,MA 021156110
Suffolk
(617) 732-5500
FRENCH|GERMAN|
ENGLISH
Office: SPANISH|
ENGLISH|MARATHI

KRAKAUER ERIC L.
Accepting New Patients:
Mass General Palliative Care Service
55 Fruit St. Founders 600 ,Boston,MA 021142621
Suffolk
(617) 724-9197
FRENCH|GERMAN|
ENGLISH
Office: SPANISH|
ENGLISH|MARATHI

KRAKOWER THALIA M.
Accepting New Patients:N
Mass General Internal Medicine Associates
15 Parkman St., Fl. 6
,Boston,MA 021143117
Suffolk
(800) 711-4644
ENGLISH

KREINSEN CAROLYN H.
Accepting New Patients:Y
The Phyllis Jen Center For Primary Care
75 Francis St
,Boston,MA 021156110
Suffolk
(617) 732-6040
ENGLISH
Office: CANTONESE|
FARSI, PERSIAN|
FRENCH|GERMAN|
HEBREW|HINDI|
MANDARIN|
PORTUGUESE|POLISH|
RUSSIAN

KRISHNAN KUMAR
Accepting New Patients:
Brigham & Womens Hospital, Division of Gastroenterology
75 Francis St
,Boston,MA 021156110
Suffolk
(617) 732-6389
ENGLISH
Office: ENGLISH

KRISHNAN KUMAR
Accepting New Patients:
Mass General Gastroenterology Associates
55 Fruit St Blake 4
,Boston,MA 021142621
Suffolk
(617) 724-5995
ENGLISH
Office: ENGLISH

KRONENBERG FRANNIE R.
Accepting New Patients:N
Mass General Internal Medicine Associates
15 Parkman St., Fl. 6
,Boston,MA 021143117
Suffolk
(800) 711-4644
ENGLISH

KROSHIAN VASKEN M.
Accepting New Patients:Y
FACULTY PRACTICE FOUNDATION INC
EVANS MEDICAL FOUNDATION INC
1 Boston Medical Center Place
,Boston,MA 021184001
Suffolk
(617) 414-5951
ARABIC, LEBANESE,
SYRIAN|ENGLISH
Office: ARMENIAN|
ARABIC, LEBANESE,
SYRIAN|CANTONESE|
CHINESE|FRENCH|
ITALIAN|MANDARIN|
PORTUGUESE|
RUSSIAN|SPANISH

KUCHROO MANIK R
Accepting New Patients:
BWPO, INC. DEPT OF INTERNAL MEDICINE
75 Francis St., Ste. PBB-B-4 ,Boston,MA 021156110
Suffolk
(617) 732-6660
ENGLISH
Office: ENGLISH

KUCHROO MANIK R
Accepting New Patients:
Mass General Department of Hematology/Oncology
55 Fruit St Yawkey &9 ,Boston,MA 021142621
Suffolk
(617) 724-4000
ENGLISH
Office: ENGLISH

KUNG SUNNY Y.
Accepting New Patients:
BWPO, INC. DEPT OF INTERNAL MEDICINE
75 Francis St., Ste. PBB-B-4 ,Boston,MA 021156110
Suffolk
(617) 732-6660
skung@bwh.harvard.edu
ENGLISH
Office: ENGLISH

KUNG SUNNY Y.
Accepting New Patients:
MGPO BRIDGE CLINIC
55 Fruit St. ,Boston,MA 02114
Suffolk
(617) 643-8281
skung@bwh.harvard.edu
ENGLISH
Office: ENGLISH

KWAN GENE F.
Accepting New Patients:
Evans Medical Foundation, Inc
732 Harrison Ave Bldg 3 ,Boston,MA 021182309
Suffolk
(617) 638-7490
ENGLISH
Office: ENGLISH

KWOLEK DEBORAH S.
Accepting New Patients:
BRIGHAM AND WOMEN'S PHYSICIANS ORGANIZATION, INC.
75 Francis St ,Boston,MA 021156110
Suffolk
(617) 732-5500
ENGLISH
Office: ENGLISH

KWOLEK DEBORAH S.
Accepting New Patients:N
Mass General Medical Group
50 Staniford St., Fl. 3 ,Boston,MA 021142517
Suffolk
(617) 724-8050
ENGLISH
Office: ENGLISH

KWON DOUGLAS S.
Accepting New Patients:
Infectious Disease Associates
100 Blossom St Gray Jackson 504 ,Boston,MA 021142606
Suffolk
(617) 726-3906
ENGLISH

LAI PEGGY S.
Accepting New Patients:
Mass General Department of Pulmonary and Critical Care
55 Fruit St ,Boston,MA 021142621
Suffolk
(617) 726-8048
CHINESE|MANDARIN|SPANISH|ENGLISH

LAKS JORDANA C
Accepting New Patients:Y
BARBARA MCINNIS HOUSE
780 Albany St ,Boston,MA 021182755
Suffolk
(857) 654-1760
jlaks@bhchp.org
ENGLISH
Office: ARABIC, LEBANESE, SYRIAN|PORTUGUESE|SPANISH|ENGLISH

LAKS JORDANA C
Accepting New Patients:Y
Evans Medical Foundation
1 Boston Medical Ctr Pl ,Boston,MA 021182908
Suffolk
(617) 414-4580
jlaks@bhchp.org
ENGLISH
Office: ARABIC, LEBANESE, SYRIAN|PORTUGUESE|SPANISH|ENGLISH

LAKS JORDANA C
Accepting New Patients:Y
EVANS MEDICAL FOUNDATION - ADULT PRIMARY CARE
801 Massachusetts Ave., Crosstown 5C ,Boston,MA 02118
Suffolk
(617) 414-5951
jlaks@bhchp.org
ENGLISH
Office: ARABIC, LEBANESE, SYRIAN|PORTUGUESE|SPANISH|ENGLISH

LAKS JORDANA C
Accepting New Patients:Y
EVANS MEDICAL FOUNDATION, INC - PRIMARY CARE
725 Albany St Shapiro 5 & 6 ,Boston,MA 021182526
Suffolk
(617) 414-5951
jlaks@bhchp.org
ENGLISH
Office: ARABIC, LEBANESE, SYRIAN|PORTUGUESE|SPANISH|ENGLISH

LAKS JORDANA C
Accepting New Patients:Y
Stacy Kirkpatrick House
461 Walnut Ave ,Boston,MA 021302331
Suffolk
(857) 654-1550
jlaks@bhchp.org
ENGLISH
Office: ARABIC, LEBANESE, SYRIAN|PORTUGUESE|SPANISH|ENGLISH

LAM ALBERT Q
Accepting New Patients:
Mass General Renal Associates
165 Cambridge St Ste 302 ,Boston,MA 021142752
Suffolk
(617) 726-5050
ENGLISH

LAMAS DANIELA J.
Accepting New Patients:
Brigham and Women's Hospital, Pulmonary Division
75 Francis St Pbb Clinics 3 ,Boston,MA 021156110
Suffolk
(617) 732-6770
ENGLISH
Office: ARABIC, LEBANESE, SYRIAN| CANTONESE|CHINESE| CROATIAN|DUTCH| FARSI, PERSIAN| FRENCH|GERMAN| GREEK|ITALIAN

LAMBERT EUGENE
Accepting New Patients:
BRIGHAM & WOMEN'S HOSPITAL - DEPT. OF MEDICINE
75 Francis St ,Boston,MA 021156110
Suffolk
(617) 732-5500
ENGLISH
Office: ENGLISH

LAN NAN
Accepting New Patients:
Brigham & Womens Hospital, Division of Gastroenterology
75 Francis St ,Boston,MA 021156110
Suffolk
(617) 732-6389
ENGLISH
Office: ENGLISH

LANDEFELD CLARE C
Accepting New Patients:Y
BRIGHAM AND WOMEN'S PHYSICIANS ORGANIZATION, INC.
75 Francis St ,Boston,MA 021156110
Suffolk
(617) 732-5500
ENGLISH
Office: CANTONESE| FARSI, PERSIAN| FRENCH|GERMAN| HEBREW|HINDI| ITALIAN|MANDARIN| PORTUGUESE|POLISH

LANDEFELD CLARE C
Accepting New Patients:Y
Phyllis Jen Center for Primary Care
45 Francis St 2nd floor,Boston,MA 02115
Suffolk
(617) 732-6040
ENGLISH
Office: CANTONESE| FARSI, PERSIAN| FRENCH|GERMAN| HEBREW|HINDI| ITALIAN|MANDARIN| PORTUGUESE|POLISH

LANGE-VAIDYA NANCY E.
Accepting New Patients:
Brigham and Women's Hospital, Pulmonary Division
75 Francis St Pbb Clinics 3 ,Boston,MA 021156110
Suffolk
(617) 732-6770
ENGLISH
Office: SPANISH| ENGLISH

LANGER ARIELLE
Accepting New Patients:
BWPO, Dept of Hematology
75 Francis St ,Boston,MA 021156110
Suffolk
(617) 732-5190
ENGLISH
Office: ARABIC, LEBANESE, SYRIAN| CANTONESE|CHINESE| CROATIAN|DUTCH| FARSI, PERSIAN| FRENCH|GERMAN| GREEK|ITALIAN

LANGER ARIELLE
Accepting New Patients:
Mass General Department of Hematology/Oncology
55 Fruit St Yawkey &9 ,Boston,MA 021142621
Suffolk
(617) 724-4000
ENGLISH
Office: ARABIC, LEBANESE, SYRIAN| CANTONESE|CHINESE| CROATIAN|DUTCH| FARSI, PERSIAN| FRENCH|GERMAN| GREEK|ITALIAN

LAROCHELLE MARC R.
Accepting New Patients:Y
EVANS MEDICAL FOUNDATION, INC. AT 801 MASSACHUSETTS AVE.
801 Massachusetts Ave Crosstown 6B ,Boston,MA 021182605
Suffolk
(617) 414-5951
ENGLISH
Office: ENGLISH

LAROCQUE REGINA C.
Accepting New Patients:
Infectious Disease Associates
100 Blossom St Gray Jackson 504 ,Boston,MA 021142606
Suffolk
(617) 726-3906
SPANISH|ENGLISH
Office: FRENCH| SPANISH|ENGLISH

LASSER KAREN E.
Accepting New Patients:Y
EVANS MEDICAL FOUNDATION, INC. AT 801 MASSACHUSETTS AVE.
801 Massachusetts Ave Crosstown 6B ,Boston,MA 021182605
Suffolk
(617) 414-5951
ENGLISH
Office: ENGLISH

LATHAN CHRISTOPHER S.
Accepting New Patients:
DIMOCK COMMUNITY HEALTH CENTER
45 Dimock St
,Boston,MA 021191208
Suffolk
(617) 442-8800
ENGLISH
Office: ALBANIAN|ARMENIAN|ARABIC, LEBANESE, SYRIAN|BULGARIAN|CANTONESE|CHINESE|CROATIAN|DUTCH|FARSI, PERSIAN|FRENCH

LAU EMILY S.
Accepting New Patients:
Cardiac Unit Associates
55 Fruit St Yaw 5
,Boston,MA 021142621
Suffolk
(617) 724-6750
ENGLISH
Office: ENGLISH

LAU EMILY S.
Accepting New Patients:
MGH CARDIAC UNIT ASSOCIATES
55 Fruit St Yawkey 5B
,Boston,MA 021142621
Suffolk
(617) 724-7738
ENGLISH
Office: ENGLISH

LAU-MIN KELSEY
Accepting New Patients:
BWH Division of Medical Oncology
75 Francis St
,Boston,MA 021156110
Suffolk
(617) 732-6510
ENGLISH
Office: ENGLISH

LAU-MIN KELSEY
Accepting New Patients:
Mass General Department of Hematology/Oncology
55 Fruit St Yawkey &9
,Boston,MA 021142621
Suffolk
(617) 724-4000
ENGLISH
Office: ENGLISH

LAW ANICA C.
Accepting New Patients:
EVANS MEDICAL FOUNDATION AT E. CONCORD ST.
801 Albany St. 1st Floor,Boston,MA 02119
Suffolk
(617) 638-6505
ENGLISH

LAWRENCE JULIANA C
Accepting New Patients:
BWPO, INC. DEPT OF INTERNAL MEDICINE
75 Francis St., Ste. PBB-B-4 ,Boston,MA 021156110
Suffolk
(617) 732-6660
ENGLISH
Office: ENGLISH

LAWRENCE JULIANA C
Accepting New Patients:
Mass General Hospital Medicine Group
55 Fruit St Bulfinch 15
,Boston,MA 021142621
Suffolk
(617) 724-3874
ENGLISH
Office: ENGLISH

LAWRENCE SHEILA M.
Accepting New Patients:N
Brigham & Women's Primary Care Associates
800 Huntington Ave Fl 3
,Boston,MA 021156303
Suffolk
(857) 307-2200
ENGLISH
Office: ENGLISH

LAWTON ANDREW J.
Accepting New Patients:
BRIGHAM DIVISION OF AGING
75 Francis St
,Boston,MA 021156110
Suffolk
(617) 525-7432
ENGLISH
Office: ARABIC, LEBANESE, SYRIAN|CANTONESE|CHINESE|CROATIAN|DUTCH|FARSI, PERSIAN|FRENCH|GERMAN|GREEK|ITALIAN

LE MINH-PHUONG T.
Accepting New Patients:
Mass General Hospital Medicine Group
55 Fruit St Bulfinch 15
,Boston,MA 021142621
Suffolk
(617) 724-3874
ENGLISH

LEAF DAVID E.
Accepting New Patients:
BRIGHAM & WOMEN'S HOSPITAL RENAL DIVISION (75 FRANCIS ST.)
75 Francis St
,Boston,MA 021156110
Suffolk
(617) 732-6389
ENGLISH
Office: ENGLISH

LEANDER DAVID M.
Accepting New Patients:
MGPO AT HOSPITAL MEDICINE UNIT
55 Fruit St., Blake 1500
,Boston,Ma 02114
Suffolk
(617) 724-3874
ENGLISH
Office: ENGLISH

LEARN CHRISTOPHER P.
Accepting New Patients:
Cardiac Unit Associates
55 Fruit St Yaw 5
,Boston,MA 021142621
Suffolk
(617) 724-6750
ENGLISH

LEE ANNIE A.
Accepting New Patients:N
Mass General Internal Medicine Associates
15 Parkman St., Fl. 6
,Boston,MA 021143117
Suffolk
(800) 711-4644
CHINESE|MANDARIN|ENGLISH

LEE CHIA W.
Accepting New Patients:Y
SOUTH COVE COMMUNITY HEALTH CENTER
885 Washington St
,Boston,MA 021111415
Suffolk
(617) 521-6800
BURMESE|MANDARIN|VIETNAMESE|ENGLISH
Office: CANTONESE|MANDARIN|TAIWANESE|VIETNAMESE|ENGLISH

LEE CLEMENT D
Accepting New Patients:
Massachusetts Eye and Ear Infirmary
243 Charles St
,Boston,MA 021143002
Suffolk
(617) 573-3202
ENGLISH

LEE DANIEL C.
Accepting New Patients:
BWFH Division of Cardiovascular Medicine
1153 Centre St Ste 4G
,Boston,MA 021303446
Suffolk
(857) 307-4000
ENGLISH
Office: ENGLISH

LEE DAVID F.
Accepting New Patients:
MGPO AT HOSPITAL MEDICINE UNIT
55 Fruit St., Blake 1500
,Boston,Ma 02114
Suffolk
(617) 724-3874
ENGLISH
Office: ENGLISH

LEE DEBORAH S.
Accepting New Patients:N
MGH SENIOR HEALTH
165 Cambridge St., CPZ 165-5 ,Boston,MA 02114
Suffolk
(617) 726-4600
KOREAN|SPANISH|
ENGLISH
Office: ENGLISH

LEE GAIL G.
Accepting New Patients:Y
SOUTH COVE COMMUNITY HEALTH CENTER
885 Washington St
,Boston,MA 021111415
Suffolk
(617) 521-6800
ENGLISH
Office: CANTONESE|
MANDARIN|
TAIWANESE|
VIETNAMESE|ENGLISH

LEE IVY H
Accepting New Patients:Y
SOUTH COVE COMMUNITY HEALTH CENTER
885 Washington St
,Boston,MA 021111415
Suffolk
(617) 521-6800
ENGLISH
Office: CANTONESE|
MANDARIN|
TAIWANESE|
VIETNAMESE|ENGLISH

LEE JAEWON
Accepting New Patients:
Mass General Department of Hematology/Oncology
55 Fruit St Yawkey &9
,Boston,MA 021142621
Suffolk
(617) 724-4000
Leejaew@outlook.com
ENGLISH

LEE JENNIFER H.
Accepting New Patients:Y
The Phyllis Jen Center For Primary Care
75 Francis St
,Boston,MA 021156110
Suffolk
(617) 732-6040
ENGLISH
Office: CANTONESE|
FARSI, PERSIAN|
FRENCH|GERMAN|
HEBREW|HINDI|
MANDARIN|
PORTUGUESE|POLISH|
RUSSIAN

LEE JR III THOMAS H.
Accepting New Patients:N
The Phyllis Jen Center For Primary Care
75 Francis St
,Boston,MA 021156110
Suffolk
(617) 732-6040
ENGLISH
Office: CANTONESE|
FARSI, PERSIAN|
FRENCH|GERMAN|
HEBREW|HINDI|
MANDARIN|
PORTUGUESE|POLISH|
RUSSIAN

LEE JR III THOMAS H.
Accepting New Patients:Y
Phyllis Jen Center for Primary Care
45 Francis St 2nd floor,Boston,MA 02115
Suffolk
(617) 732-6040
ENGLISH
Office: CANTONESE|
FARSI, PERSIAN|
FRENCH|GERMAN|
HEBREW|HINDI|
MANDARIN|
PORTUGUESE|POLISH|
RUSSIAN

LEE KRISTEN S
Accepting New Patients:Y
EVANS MEDICAL FOUNDATION, INC. AT 801 MASSACHUSETTS AVE.
801 Massachusetts Ave Crosstown 6B
,Boston,MA 021182605
Suffolk
(617) 414-5951
KOREAN|ENGLISH
Office: ENGLISH

LEE LIN YUH J.
Accepting New Patients:Y
SOUTH COVE COMMUNITY HEALTH CENTER
885 Washington St
,Boston,MA 021111415
Suffolk
(617) 521-6800
MANDARIN|ENGLISH
Office: CANTONESE|
MANDARIN|
TAIWANESE|
VIETNAMESE|ENGLISH

LEE MICHELLE H
Accepting New Patients:
BWPO, Dept of Hematology
75 Francis St
,Boston,MA 021156110
Suffolk
(617) 732-5190
KOREAN|ENGLISH
Office: ENGLISH

LEE PRESCOTT P.
Accepting New Patients:Y
NEW HEALTH - North End Waterfront
332 Hanover St.
,Boston,MA 021131901
Suffolk
(617) 643-8000
ENGLISH
Office: ITALIAN|
SPANISH|ENGLISH

LEE RICHARD J.
Accepting New Patients:
BWH Division of Medical Oncology
75 Francis St
,Boston,MA 021156110
Suffolk
(617) 732-6510
ENGLISH

LEE RICHARD J.
Accepting New Patients:
Mass General Department of Hematology/Oncology
55 Fruit St Yawkey &9
,Boston,MA 021142621
Suffolk
(617) 724-4000
ENGLISH

LEE SIMIN G.
Accepting New Patients:
BWPO, INC. DEPT OF MEDICINE, DIVISION OF CARDIOLOGY
75 Francis St
,Boston,MA 021156110
Suffolk
(617) 732-5678
ENGLISH
Office: CZECH|FRENCH|ITALIAN|PORTUGUESE|ENGLISH

LEE STEFI F
Accepting New Patients:
BRIGHAM AND WOMEN'S PHYSICIANS ORGANIZATION, INC.
75 Francis St
,Boston,MA 021156110
Suffolk
(617) 732-5500
ENGLISH
Office: ENGLISH

LEE SUN Y.
Accepting New Patients:
EVANS MEDICAL FOUNDATION, INC - ENDO., DIABETES, METABOLISM
732 Harrison Ave Bldg 2
,Boston,MA 021182309
Suffolk
(617) 638-7470
KOREAN|ENGLISH
Office: ENGLISH

LEE SUO Y
Accepting New Patients:Y
NEW HEALTH - North End Waterfront
332 Hanover St.
,Boston,MA 021131901
Suffolk
(617) 643-8000
ENGLISH
Office: ITALIAN|SPANISH|ENGLISH

LEE SUO Y
Accepting New Patients:Y
NORTH END WATERFRONT HEALTH
332 Hanover St.
,Boston,MA 02113
Suffolk
(617) 643-8000
ENGLISH
Office: ITALIAN|SPANISH|ENGLISH

LEE WON M.
Accepting New Patients:N
EVANS MEDICAL FOUNDATION AT E. CONCORD ST.
801 Albany St. 1st Floor,Boston,MA 02119
Suffolk
(617) 638-6505
ARMENIAN|ARABIC, LEBANESE, SYRIAN|CANTONESE|CHINESE|FRENCH|ITALIAN|MANDARIN|PORTUGUESE|RUSSIAN|SPANISH

LEE WON M.
Accepting New Patients:Y
BOSTON UNIVERSITY GERIATRIC SERVICES (AMBULATORY PRACTICE)
725 Albany St., Ste., 7A Shapiro Bldg.
,Boston,MA 02118
Suffolk
(617) 414-4639
ARMENIAN|ARABIC, LEBANESE, SYRIAN|CANTONESE|CHINESE|FRENCH|ITALIAN|MANDARIN|PORTUGUESE|RUSSIAN|SPANISH

LEEDS NAOMI R.
Accepting New Patients:N
Mass General Internal Medicine Associates
15 Parkman St., Fl. 6
,Boston,MA 021143117
Suffolk
(800) 711-4644
ENGLISH

LEIBNER HELEN A.
Accepting New Patients:N
Phyllis Jen Center for Primary Care
45 Francis St 2nd floor,Boston,MA 02115
Suffolk
(617) 732-6040
ENGLISH
Office: CANTONESE|FARSI, PERSIAN|FRENCH|GERMAN|HEBREW|HINDI|MANDARIN|PORTUGUESE|POLISH|RUSSIAN

LEIBNER HELEN A.
Accepting New Patients:N
The Phyllis Jen Center For Primary Care
75 Francis St
,Boston,MA 021156110
Suffolk
(617) 732-6040
ENGLISH
Office: CANTONESE|FARSI, PERSIAN|FRENCH|GERMAN|HEBREW|HINDI|MANDARIN|PORTUGUESE|POLISH|RUSSIAN

LEICK MARK B
Accepting New Patients:
BWH Division of Medical Oncology
75 Francis St
,Boston,MA 021156110
Suffolk
(617) 732-6510
ENGLISH
Office: ENGLISH

LEICK MARK B
Accepting New Patients:
Mass General Hospital Medicine Group
55 Fruit St Bulfinch 15
,Boston,MA 021142621
Suffolk
(617) 724-3874
ENGLISH
Office: ENGLISH

LEMIEUX JACOB E.
Accepting New Patients:
Infectious Disease Associates
55 Fruit St. ,Boston,MA 021142621
Suffolk
(617) 726-3812
ENGLISH
Office: ENGLISH

LEMIEUX JACOB E.
Accepting New Patients:
Mass General Hospital Medicine Group
55 Fruit St Bulfinch 15
,Boston,MA 021142621
Suffolk
(617) 724-3874
ENGLISH
Office: ENGLISH

LEOPOLD JANE A.
Accepting New Patients:
BRIGHAM & WOMEN'S HOSPITAL - DEPT. OF MEDICINE
75 Francis St
,Boston,MA 021156110
Suffolk
(617) 732-5500
jleopold@partners.org
ENGLISH
Office: ENGLISH

LESCINSKAS ERICA H
Accepting New Patients:
Mass General Hospital Medicine Group
55 Fruit St Bulfinch 15
,Boston,MA 021142621
Suffolk
(617) 724-3874
ENGLISH

LESCURE TYLER N
Accepting New Patients:N
Beacon Hill Primary Care
165 Cambridge St Ste 501 ,Boston,MA 021142759
Suffolk
(617) 726-4900
ENGLISH

LESLIE FANG, MD, PC
Accepting New Patients:
Leslie Fang, MD, PC
151 Merrimac St., 3rd Floor ,Boston,MA 02114
Suffolk
(617) 742-2054
JSHEAHAN1 @mgh.harvard.edu
CANTONESE|MANDARIN|ENGLISH
Office: CANTONESE|MANDARIN|ENGLISH

LESTER WILLIAM T.
Accepting New Patients:N
Mass General Internal Medicine Associates
15 Parkman St., Fl. 6
,Boston,MA 021143117
Suffolk
(800) 711-4644
ENGLISH

LEUNG HOWARD
Accepting New Patients:
MASS GENERAL AT SPAUDLING BRIGHTON
100 N Beacon St
,Boston,MA 021341928
Suffolk
(617) 726-9700
ENGLISH
Office: ENGLISH

LEVINE DAVID M.
Accepting New Patients:N
Phyllis Jen Center for Primary Care
45 Francis St 2nd floor,Boston,MA 02115
Suffolk
(617) 732-6040
ENGLISH
Office: CANTONESE|FARSI, PERSIAN|FRENCH|GERMAN|HEBREW|HINDI|MANDARIN|PORTUGUESE|POLISH|RUSSIAN

LEVINE DAVID M.
Accepting New Patients:N
The Phyllis Jen Center For Primary Care
75 Francis St
,Boston,MA 021156110
Suffolk
(617) 732-6040
ENGLISH
Office: CANTONESE|FARSI, PERSIAN|FRENCH|GERMAN|HEBREW|HINDI|MANDARIN|PORTUGUESE|POLISH|RUSSIAN

LEVINE GAIL S.
Accepting New Patients:Y
Brigham Primary Care at Mass Mental Health Center
75 Fenwood RD
,Boston,MA 02115
Suffolk
(617) 626-9760
FRENCH|GERMAN|ENGLISH
Office: CANTONESE|FARSI, PERSIAN|FRENCH|GERMAN|HEBREW|HINDI|MANDARIN|PORTUGUESE|POLISH|RUSSIAN

LEVINE GAIL S.
Accepting New Patients:Y
The Phyllis Jen Center For Primary Care
75 Francis St
,Boston,MA 021156110
Suffolk
(617) 732-6040
FRENCH|GERMAN|ENGLISH
Office: CANTONESE|FARSI, PERSIAN|FRENCH|GERMAN|HEBREW|HINDI|MANDARIN|PORTUGUESE|POLISH|RUSSIAN

LEVINSON HARRIS MEDICAL GROUP, LLC
Accepting New Patients:
LEVINSON HARRIS MEDICAL GROUP, LLC
535 Boylston St., Fl. 7
,Boston,MA 021163783
Suffolk
(617) 247-0666
ENGLISH
Office: ENGLISH

LEVINSON JOHN R.
Accepting New Patients:N
LEVINSON HARRIS MEDICAL GROUP, LLC
535 Boylston St., Fl. 7 ,Boston,MA 021163783
Suffolk
(617) 247-0666
ENGLISH
Office: ENGLISH

LEVISON JULIE H.
Accepting New Patients:
Infectious Disease Associates
100 Blossom St Gray Jackson 504 ,Boston,MA 021142606
Suffolk
(617) 726-3906
SPANISH|ENGLISH
Office: ARABIC, LEBANESE, SYRIAN| CHINESE|CZECH| FRENCH|HINDI| MALAY|MANDARIN| SPANISH|ENGLISH

LEWIS GREGORY D.
Accepting New Patients:
Mass General Interventional Cardiology Associates
55 Fruit St Blake 9 ,Boston,MA 021142621
Suffolk
(617) 726-2000
ENGLISH
Office: ENGLISH

LEWIS VICTOR A.
Accepting New Patients:
BARBARA MCINNIS HOUSE
780 Albany St ,Boston,MA 021182755
Suffolk
(857) 654-1760
SPANISH|ENGLISH
Office: FRENCH| PORTUGUESE| SPANISH|ENGLISH

LEWIS VICTOR A.
Accepting New Patients:
BOSTON HEALTH CARE FOR THE HOMELESS PROGRAM
780 Albany St ,Boston,MA 021182755
Suffolk
(857) 654-1605
SPANISH|ENGLISH
Office: FRENCH| PORTUGUESE| SPANISH|ENGLISH

LEWIS VICTOR A.
Accepting New Patients:
Stacy Kirkpatrick House
461 Walnut Ave ,Boston,MA 021302331
Suffolk
(857) 654-1550
SPANISH|ENGLISH
Office: FRENCH| PORTUGUESE| SPANISH|ENGLISH

LI BRIAN T
Accepting New Patients:
Brigham & Womens Hospital, Division of Gastroenterology
75 Francis St ,Boston,MA 021156110
Suffolk
(617) 732-6389
ENGLISH
Office: ENGLISH

LI JENNIFER C.
Accepting New Patients:
Allergy Associates
55 Fruit St Cox 201 ,Boston,MA 021142621
Suffolk
(617) 726-3850
ENGLISH

LI JIAHUA
Accepting New Patients:
BRIGHAM & WOMEN'S HOSPITAL RENAL DIVISION (75 FRANCIS ST.)
75 Francis St ,Boston,MA 021156110
Suffolk
(617) 732-6389
jiahua_li@teamhealth.com
CANTONESE|ENGLISH
Office: FRENCH| GERMAN|ITALIAN| SPANISH|ENGLISH| CAPE VERDE CREOLE

LI JIAHUA
Accepting New Patients:
Brigham Renal Medicine
45 Francis St. ,Boston,MA 021156105
Suffolk
(617) 732-6383
jiahua_li@teamhealth.com
CANTONESE|ENGLISH
Office: FRENCH| GERMAN|ITALIAN| SPANISH|ENGLISH| CAPE VERDE CREOLE

LI JOSEPHINE H
Accepting New Patients:
Endocrine Associates
55 Fruit St ,Boston,MA 021142621
Suffolk
(617) 726-2000
CHINESE|MANDARIN| ENGLISH

LI LI
Accepting New Patients:
Brigham Renal Medicine
45 Francis St. ,Boston,MA 021156105
Suffolk
(617) 732-6383
ENGLISH
Office: ENGLISH

LI WEI SUM
Accepting New Patients:
BWPO, INC. DEPT OF INTERNAL MEDICINE
75 Francis St., Ste. PBB-B-4 ,Boston,MA 021156110
Suffolk
(617) 732-6660
ENGLISH
Office: ENGLISH

LI XING
Accepting New Patients:
MGPO GASTROENTEROLOGY ASSOCIATES (15 PARKMAN ST)
15 Parkman St. ,Boston,MA 02114
Suffolk
(617) 726-6609
XLI70@mgb.org
ENGLISH
Office: ENGLISH

LIAN BILL Q.
Accepting New Patients:N
Phyllis Jen Center for Primary Care
45 Francis St 2nd floor,Boston,MA 02115
Suffolk
(617) 732-6040
CHINESE|ENGLISH
Office: CANTONESE| FARSI, PERSIAN| FRENCH|GERMAN| HEBREW|HINDI| MANDARIN| PORTUGUESE|POLISH| RUSSIAN

LIAN BILL Q.
Accepting New Patients:N
The Phyllis Jen Center For Primary Care
75 Francis St
,Boston,MA 021156110
Suffolk
(617) 732-6040
CHINESE|ENGLISH
Office: CANTONESE|FARSI, PERSIAN|FRENCH|GERMAN|HEBREW|HINDI|MANDARIN|PORTUGUESE|POLISH|RUSSIAN

LIANG ANNA S
Accepting New Patients:Y
BOSTON UNIVERSITY GERIATRIC SERVICES (AMBULATORY PRACTICE)
725 Albany St., Ste., 7A Shapiro Bldg.
,Boston,MA 02118
Suffolk
(617) 414-4639
ENGLISH
Office: CHINESE|RUSSIAN|ENGLISH

LIANG ANNA S
Accepting New Patients:Y
EVANS MEDICAL FOUNDATION AT E. CONCORD ST.
801 Albany St. 1st Floor,Boston,MA 02119
Suffolk
(617) 638-6505
ENGLISH
Office: CHINESE|RUSSIAN|ENGLISH

LIANG ANNA S
Accepting New Patients:Y
EVANS MEDICAL FOUNDATION, INC. - SHAPIRO 9 STE. A
725 Albany St Ste A
,Boston,MA 021182526
Suffolk
(617) 638-6100
ENGLISH
Office: CHINESE|RUSSIAN|ENGLISH

LIAUW DANIEL
Accepting New Patients:
BRIGHAM & WOMEN'S HOSPITAL - DEPT. OF MEDICINE
75 Francis St
,Boston,MA 021156110
Suffolk
(617) 732-5500
ENGLISH
Office: ENGLISH

LIEW JEAN W
Accepting New Patients:
EVANS MEDICAL FOUNDATION, INC. - SHAPIRO 7. STE. B
725 Albany St Ste B
,Boston,MA 021182526
Suffolk
(617) 638-7460
ENGLISH

LILLY LEONARD S.
Accepting New Patients:
BRIGHAM & WOMEN'S HOSPITAL - DEPT. OF MEDICINE
75 Francis St
,Boston,MA 021156110
Suffolk
(617) 732-5500
ENGLISH
Office: ENGLISH

LIM JINA
Accepting New Patients:
BWPO, INC. DEPT OF INTERNAL MEDICINE
75 Francis St., Ste. PBB-B-4 ,Boston,MA 021156110
Suffolk
(617) 732-6660
KOREAN|ENGLISH
Office: ENGLISH

LIM RAMONA M.
Accepting New Patients:
BRIGHAM & WOMEN'S HOSPITAL - DEPT. OF MEDICINE
75 Francis St
,Boston,MA 021156110
Suffolk
(617) 732-5500
ENGLISH
Office: ARABIC, LEBANESE, SYRIAN|CANTONESE|CHINESE|CROATIAN|DUTCH|FARSI, PERSIAN|FRENCH|GERMAN|GREEK|ITALIAN

LIN - BECKFORD STEPHANIE
Accepting New Patients:
BWPO, INC. DEPT OF INTERNAL MEDICINE
75 Francis St., Ste. PBB-B-4 ,Boston,MA 021156110
Suffolk
(617) 732-6660
ENGLISH
Office: ENGLISH

LIN CHENG TE MAJOR
Accepting New Patients:
BWPO, INC. DEPT OF INTERNAL MEDICINE
75 Francis St., Ste. PBB-B-4 ,Boston,MA 021156110
Suffolk
(617) 732-6660
ENGLISH
Office: ENGLISH

LIN CHENG TE MAJOR
Accepting New Patients:
MGPO AT HOSPITAL MEDICINE UNIT
55 Fruit St., Blake 1500
,Boston,Ma 02114
Suffolk
(617) 724-3874
ENGLISH
Office: ENGLISH

LIN HERBERT Y.
Accepting New Patients:
Massachusetts Eye and Ear Infirmary
243 Charles St
,Boston,MA 021143002
Suffolk
(617) 573-3202
ENGLISH
Office: CANTONESE|MANDARIN|ENGLISH

LIN HERBERT Y.
Accepting New Patients:N
LIN, HERBERT Y.
151 Merrimac St. Fl 3
,Boston,MA 02114
Suffolk
(617) 742-2054
ENGLISH
Office: CANTONESE|MANDARIN|ENGLISH

LIN HERBERT Y.
Accepting New Patients:Y
Leslie Fang, MD, PC
151 Merrimac St., 3rd Floor ,Boston,MA 02114
Suffolk
(617) 742-2054
ENGLISH
Office: CANTONESE|MANDARIN|ENGLISH

LIN HERBERT Y.
Accepting New Patients:Y
Mass General Renal Associates
165 Cambridge St Ste 302 ,Boston,MA 021142752
Suffolk
(617) 726-5050
ENGLISH
Office: CANTONESE|MANDARIN|ENGLISH

LIN HERBERT Y.
Accepting New Patients:Y
MGH Primary Care Boston
175 Cambridge St Ste 450 ,Boston,MA 021142784
Suffolk
(617) 726-1980
ENGLISH
Office: CANTONESE|MANDARIN|ENGLISH

LIN JESSICA J
Accepting New Patients:
BWH Division of Medical Oncology
75 Francis St ,Boston,MA 021156110
Suffolk
(617) 732-6510
ENGLISH
Office: ENGLISH

LIN JESSICA J
Accepting New Patients:
Mass General Hospital Cancer Center
55 Fruit St Yawkey 7E ,Boston,MA 021142621
Suffolk
(617) 724-4000
ENGLISH
Office: ENGLISH

LIN NINA H.
Accepting New Patients:N
EVANS MEDICAL FOUNDATION, INC - INFECTIOUS DISEASE
725 Albany St Shapiro 9, Ste B & C ,Boston,MA 021182526
Suffolk
(617) 414-4290
MANDARIN|ENGLISH
Office: FRENCH|SPANISH|ENGLISH

LIN SURU
Accepting New Patients:N
FACULTY PRACTICE FOUNDATION INC EVANS MEDICAL FOUNDATION INC
1 Boston Medical Center Place ,Boston,MA 021184001
Suffolk
(617) 414-5951
ENGLISH
Office: ALBANIAN|ARMENIAN|ARABIC, LEBANESE, SYRIAN|CANTONESE|CHINESE|FRENCH|GREEK|ITALIAN|MANDARIN|PORTUGUESE

LIN TIMOTHY C
Accepting New Patients:
BRIGHAM & WOMEN'S HOSPITAL - DEPT. OF MEDICINE
75 Francis St ,Boston,MA 021156110
Suffolk
(617) 732-5500
ENGLISH
Office: ENGLISH

LIN TIMOTHY C
Accepting New Patients:
Mass General Hospital Medicine Group
55 Fruit St Bulfinch 15 ,Boston,MA 021142621
Suffolk
(617) 724-3874
ENGLISH
Office: ENGLISH

LIN TIMOTHY C
Accepting New Patients:
MGH Department of Medicine
55 Fruit St Grb 740 ,Boston,MA 021142621
Suffolk
(617) 726-2000
ENGLISH
Office: ENGLISH

LINAS BENJAMIN P.
Accepting New Patients:
Stacy Kirkpatrick House
461 Walnut Ave ,Boston,MA 021302331
Suffolk
(857) 654-1550
SPANISH|ENGLISH
Office: FRENCH|SPANISH|ENGLISH

LINAS BENJAMIN P.
Accepting New Patients:N
EVANS MEDICAL FOUNDATION, INC - INFECTIOUS DISEASE
725 Albany St Shapiro 9, Ste B & C ,Boston,MA 021182526
Suffolk
(617) 414-4290
SPANISH|ENGLISH
Office: FRENCH|SPANISH|ENGLISH

LINCOLN LESILEY E.
Accepting New Patients:N
Beacon Hill Primary Care
165 Cambridge St Ste 501 ,Boston,MA 021142759
Suffolk
(617) 726-4900
ENGLISH

LING MORRIS F.
Accepting New Patients:
Allergy Associates
55 Fruit St Cox 201 ,Boston,MA 021142621
Suffolk
(617) 726-3850
SPANISH|ENGLISH
Office: ENGLISH

LIPPINCOTT MARGARET F.
Accepting New Patients:
Endocrine Associates
15 Parkman St Wac 730 ,Boston,MA 021143117
Suffolk
(617) 726-8720
ENGLISH
Office: ENGLISH

LITTLE JESSICA S.
Accepting New Patients:
BWPO, INC. DEPT OF INTERNAL MEDICINE
75 Francis St., Ste. PBB-B-4 ,Boston,MA 021156110
Suffolk
(617) 732-6660
ENGLISH
Office: ENGLISH

LIU ANNE F
Accepting New Patients:
Brigham & Womens Hospital, Division of Gastroenterology
75 Francis St
,Boston,MA 021156110
Suffolk
(617) 732-6389
ENGLISH
Office: ENGLISH

LIU ANNIE
Accepting New Patients:
BWPO - DEPT. OF NEPHROLOGY
45 Francis St
,Boston,MA 02115
Suffolk
(617) 732-6383
ALIU@BWH.HARVARD.EDU
ENGLISH
Office: ENGLISH

LIU ANNIE
Accepting New Patients:
BWPO, INC. DEPT OF INTERNAL MEDICINE
75 Francis St., Ste. PBB-B-4 ,Boston,MA 021156110
Suffolk
(617) 732-6660
ALIU@BWH.HARVARD.EDU
ENGLISH
Office: ENGLISH

LIU ANNIE
Accepting New Patients:
Mass General Renal Associates
165 Cambridge St Ste 302 ,Boston,MA 021142752
Suffolk
(617) 726-5050
ALIU@BWH.HARVARD.EDU
ENGLISH
Office: ENGLISH

LIU EVA S.
Accepting New Patients:
Brigham & Womens - Endocrinology, Diabetes & Hypertension
221 Longwood Ave
,Boston,MA 021155804
Suffolk
(617) 732-5666
ENGLISH
Office: ENGLISH

LIU MINPING P.
Accepting New Patients:Y
SOUTH COVE COMMUNITY HEALTH CENTER
885 Washington St
,Boston,MA 021111415
Suffolk
(617) 521-6800
CANTONESE|MANDARIN|ENGLISH
Office: CANTONESE|MANDARIN|TAIWANESE|VIETNAMESE|ENGLISH

LIU ZHUO E
Accepting New Patients:N
BRIGHAM AND WOMEN'S PHYSICIANS ORGANIZATION, INC.
75 Francis St
,Boston,MA 021156110
Suffolk
(617) 732-5500
ENGLISH
Office: CANTONESE|FARSI, PERSIAN|FRENCH|GERMAN|HEBREW|HINDI|ITALIAN|MANDARIN|PORTUGUESE|POLISH

LIU ZHUO E
Accepting New Patients:N
Phyllis Jen Center for Primary Care
45 Francis St 2nd floor,Boston,MA 02115
Suffolk
(617) 732-6040
ENGLISH
Office: CANTONESE|FARSI, PERSIAN|FRENCH|GERMAN|HEBREW|HINDI|ITALIAN|MANDARIN|PORTUGUESE|POLISH

LIU ZHUO E
Accepting New Patients:N
The Phyllis Jen Center For Primary Care
75 Francis St
,Boston,MA 021156110
Suffolk
(617) 732-6040
ENGLISH
Office: CANTONESE|FARSI, PERSIAN|FRENCH|GERMAN|HEBREW|HINDI|ITALIAN|MANDARIN|PORTUGUESE|POLISH

LLOYD MAXWELL R
Accepting New Patients:
BWH Division of Medical Oncology
75 Francis St
,Boston,MA 021156110
Suffolk
(617) 732-6510
mrlloyd@mgb.org
ENGLISH
Office: ENGLISH

LLOYD MAXWELL R
Accepting New Patients:
Mass General Department of Hematology/Oncology
55 Fruit St Yawkey &9
,Boston,MA 021142621
Suffolk
(617) 724-4000
mrlloyd@mgb.org
ENGLISH
Office: ENGLISH

LO JANET
Accepting New Patients:
NEUROENDOCRINE AND PITUITARY TUMOR CLINICAL CENTER
55 Fruit St Cox 140
,Boston,MA 021142621
Suffolk
(617) 726-7948
CHINESE|MANDARIN|TAIWANESE|ENGLISH
Office: ENGLISH

LO WAI-KIT
Accepting New Patients:
Brigham & Womens Hospital, Division of Gastroenterology
75 Francis St
,Boston,MA 021156110
Suffolk
(617) 732-6389
ENGLISH
Office: ENGLISH

LODER ELIZABETH W.
Accepting New Patients:
BRIGHAM & WOMEN'S HOSPITAL - NEUROLOGY
60 Fenwood RD FL 1 Hale Building for Transformative Medicine,Boston,MA 021156110
Suffolk
(617) 732-7432
ENGLISH
Office: ENGLISH

LOEWENTHAL JULIA V
Accepting New Patients:Y
Jay Luthar, MD PLLC
607 BOYLSTON STREET SUITE 301,Boston,MA 02116
Suffolk
(617) 676-2592
Julia.Loewenthal@gmail.com
ENGLISH
Office: ENGLISH

LOFTERS JASON
Accepting New Patients:
Solomon Center for Hematology & Medical Oncology
830 Harrison Ave, Moakley, 3rd Floor ,Boston,MA 021182905
Suffolk
(617) 638-6428
ENGLISH
Office: ENGLISH

LOGAN MERRANDA S.
Accepting New Patients:
Mass General Renal Associates
165 Cambridge St Ste 302 ,Boston,MA 021142752
Suffolk
(617) 726-5050
ENGLISH

LONGO DAN L.
Accepting New Patients:
BRIGHAM & WOMEN'S HOSPITAL - DEPT. OF MEDICINE
75 Francis St ,Boston,MA 021156110
Suffolk
(617) 732-5500
ENGLISH
Office: ENGLISH

LOOBY-GORDON SANDRA S.
Accepting New Patients:
EVANS MEDICAL FOUNDATION, INC - OBAT CLINIC
725 Albany St, Shapiro, Ste 5c ,Boston,MA 02118
Suffolk
(617) 414-4107
ENGLISH
Office: ARMENIAN|ARABIC, LEBANESE, SYRIAN|CANTONESE|CHINESE|FRENCH|ITALIAN|MANDARIN|PORTUGUESE|RUSSIAN|SPANISH

LOOBY-GORDON SANDRA S.
Accepting New Patients:Y
EVANS MEDICAL FOUNDATION, INC. AT 801 MASSACHUSETTS AVE.
801 Massachusetts Ave Crosstown 6C ,Boston,MA 021182605
Suffolk
(617) 414-5951
ENGLISH
Office: ARMENIAN|ARABIC, LEBANESE, SYRIAN|CANTONESE|CHINESE|FRENCH|ITALIAN|MANDARIN|PORTUGUESE|RUSSIAN|SPANISH

LOOBY-GORDON SANDRA S.
Accepting New Patients:Y
FACULTY PRACTICE FOUNDATION INC EVANS MEDICAL FOUNDATION INC
1 Boston Medical Center Place ,Boston,MA 021184001
Suffolk
(617) 414-5951
ENGLISH
Office: ARMENIAN|ARABIC, LEBANESE, SYRIAN|CANTONESE|CHINESE|FRENCH|ITALIAN|MANDARIN|PORTUGUESE|RUSSIAN|SPANISH

LOPES MATHEW
Accepting New Patients:
BRIGHAM AND WOMEN'S PHYSICIANS ORGANIZATION, INC.
75 Francis St ,Boston,MA 021156110
Suffolk
(617) 732-5500
ENGLISH
Office: ENGLISH

LOPES MATHEW
Accepting New Patients:
BWH Shapiro Cardiovascular Center
70 Francis St., Shapiro Center ,Boston,MA 02115
Suffolk
(857) 307-4000
ENGLISH
Office: ENGLISH

LOPEZ DIANA M
Accepting New Patients:
BRIGHAM AND WOMEN'S PHYSICIANS ORGANIZATION, INC.
75 Francis St ,Boston,MA 021156110
Suffolk
(617) 732-5500
ENGLISH
Office: ENGLISH

LOSMAN JULIE-AURORE
Accepting New Patients:
BRIGHAM & WOMEN'S HOSPITAL - DEPT. OF MEDICINE
75 Francis St
,Boston,MA 021156110
Suffolk
(617) 732-5500
ENGLISH
Office: ARABIC, LEBANESE, SYRIAN|CANTONESE|CHINESE|CROATIAN|DUTCH|FARSI, PERSIAN|FRENCH|GERMAN|GREEK|ITALIAN

LOU JUNYANG
Accepting New Patients:
BRIGHAM AND WOMEN'S PHYSICIANS ORGANIZATION, INC.
75 Francis St
,Boston,MA 021156110
Suffolk
(617) 732-5500
junyang.lou@gmail.com
ENGLISH
Office: ENGLISH

LOU JUNYANG
Accepting New Patients:
BWFH Division of Cardiovascular Medicine
1153 Centre St Ste 4G
,Boston,MA 021303446
Suffolk
(857) 307-4000
junyang.lou@gmail.com
ENGLISH
Office: ENGLISH

LOU JUNYANG
Accepting New Patients:
BWPO, INC. DEPT OF MEDICINE, DIVISION OF CARDIOLOGY
75 Francis St
,Boston,MA 021156110
Suffolk
(617) 732-5678
junyang.lou@gmail.com
ENGLISH
Office: ENGLISH

LOUIE STEPHEN W.
Accepting New Patients:Y
LOUIE, STEPHEN W.
228 Harrison Ave.
,Boston,MA 02111
Suffolk
(617) 423-5511
stevelouie@verizon.net
CHINESE|ENGLISH
Office: CHINESE|ENGLISH

LOWENTHAL JUSTIN I
Accepting New Patients:
BWPO, INC. DEPT OF INTERNAL MEDICINE
75 Francis St., Ste. PBB-B-4 ,Boston,MA 021156110
Suffolk
(617) 732-6660
ENGLISH
Office: ENGLISH

LOWENTHAL JUSTIN I
Accepting New Patients:
MGPO AT HOSPITAL MEDICINE UNIT
55 Fruit St., Blake 1500
,Boston,Ma 02114
Suffolk
(617) 724-3874
ENGLISH
Office: ENGLISH

LU AMANDA J
Accepting New Patients:
BWPO, INC. DEPT OF INTERNAL MEDICINE
75 Francis St., Ste. PBB-B-4 ,Boston,MA 021156110
Suffolk
(617) 732-6660
ajlu@bwh.harvard.edu
ENGLISH
Office: ENGLISH

LU MENGYUN
Accepting New Patients:
MGPO AT HOSPITAL MEDICINE UNIT
55 Fruit St., Blake 1500
,Boston,Ma 02114
Suffolk
(617) 724-3874
CHINESE|MANDARIN|ENGLISH
Office: ENGLISH

LUBITZ STEVEN A.
Accepting New Patients:
Mass General Electrophysiology Lab/Arrhythmia Service
55 Fruit St Bigelow 109
,Boston,MA 021142621
Suffolk
(617) 726-2000
ENGLISH

LUDMIR JONATHAN M.
Accepting New Patients:
MGH CARDIAC UNIT ASSOCIATES
55 Fruit St Yawkey 5B
,Boston,MA 021142621
Suffolk
(617) 724-7738
HEBREW|SPANISH|ENGLISH
Office: ENGLISH

LUMB CATHERINE E.
Accepting New Patients:
MASS GENERAL AT SPAUDLING BRIGHTON
100 N Beacon St
,Boston,MA 021341928
Suffolk
(617) 726-9700
ENGLISH
Office: SPANISH|ENGLISH|MARATHI

LUMB CATHERINE E.
Accepting New Patients:
Mass General Hospital Medicine Group
55 Fruit St Bulfinch 15
,Boston,MA 021142621
Suffolk
(617) 724-3874
ENGLISH
Office: SPANISH|ENGLISH|MARATHI

LUMB CATHERINE E.
Accepting New Patients:
Mass General Palliative Care Service
55 Fruit St. Founders 600 ,Boston,MA 021142621
Suffolk
(617) 724-9197
ENGLISH
Office: SPANISH|ENGLISH|MARATHI

LUNDQUIST ANDREW L.
Accepting New Patients:
BRIGHAM & WOMEN'S HOSPITAL - DEPT. OF MEDICINE
75 Francis St
,Boston,MA 021156110
Suffolk
(617) 732-5500
ENGLISH
Office: ENGLISH

LUNDQUIST ANDREW L.
Accepting New Patients:
Mass General Renal Associates
165 Cambridge St Ste 302 ,Boston,MA 021142752
Suffolk
(617) 726-5050
ENGLISH
Office: ENGLISH

LUPEZ EMILY L
Accepting New Patients:Y
EVANS MEDICAL FOUNDATION AT 801 MASSACHUSETTS AVE.
801 Massachusetts Ave ,Boston,MA 021182605
Suffolk
(617) 414-4376
ENGLISH

LUPTAK JR. IVAN J.
Accepting New Patients:
FACULTY PRACTICE FOUNDATION INC
EVANS MEDICAL FOUNDATION INC
1 Boston Medical Center Place ,Boston,MA 021184001
Suffolk
(617) 414-5951
ENGLISH
Office: ARMENIAN|ARABIC, LEBANESE, SYRIAN|CANTONESE|CHINESE|FRENCH|ITALIAN|MANDARIN|PORTUGUESE|RUSSIAN|SPANISH

LUTHAR JAY R
Accepting New Patients:Y
Jay Luthar, MD PLLC
607 BOYLSTON STREET SUITE 301,Boston,MA 02116
Suffolk
(617) 676-2592
JRLuthar@gmail.com
ENGLISH
Office: AFRIKAANS|ALBANIAN|ARMENIAN|ARABIC, LEBANESE, SYRIAN|BENGALI|BULGARIAN|BURMESE|CANTONESE|CHINESE|KHMER / CAMBODIAN

LUTHAR JAY R
Accepting New Patients:Y
MASS GENERAL PHYSICIANS ORG., INC
55 Fruit St ,Boston,MA 021142621
Suffolk
(617) 726-2000
JRLuthar@gmail.com
ENGLISH
Office: AFRIKAANS|ALBANIAN|ARMENIAN|ARABIC, LEBANESE, SYRIAN|BENGALI|BULGARIAN|BURMESE|CANTONESE|CHINESE|KHMER / CAMBODIAN

LUTHAR JAY R
Accepting New Patients:Y
MASSACHUSETTS GENERAL HOSPITAL
55 Fruit St ,Boston,MA 021142621
Suffolk
(617) 726-2000
JRLuthar@gmail.com
ENGLISH
Office: AFRIKAANS|ALBANIAN|ARMENIAN|ARABIC, LEBANESE, SYRIAN|BENGALI|BULGARIAN|BURMESE|CANTONESE|CHINESE|KHMER / CAMBODIAN

LUTHAR JAY R
Accepting New Patients:Y
Personal Health, MD, LLC
745 Boylston Street Ste 600 ,Boston,MA 02116
Suffolk
(617) 585-1500
JRLuthar@gmail.com
ENGLISH
Office: AFRIKAANS|ALBANIAN|ARMENIAN|ARABIC, LEBANESE, SYRIAN|BENGALI|BULGARIAN|BURMESE|CANTONESE|CHINESE|KHMER / CAMBODIAN

LUTHER JAY
Accepting New Patients:
Gastroenterology Associates and Digestive Health Center
165 Cambridge St Fl 9 ,Boston,MA 021142782
Suffolk
(617) 724-6005
jluther1 @mgh.harvard.edu
ENGLISH
Office: ENGLISH

LUTHER JAY
Accepting New Patients:
Mass General Gastroenterology Associates
55 Fruit St Blake 4 ,Boston,MA 021142621
Suffolk
(617) 724-5995
jluther1 @mgh.harvard.edu
ENGLISH
Office: ENGLISH

LYTLE JUDITH P.
Accepting New Patients:Y
BOSTON UNIVERSITY - CHARLES RIVER MEDICAL PRACTICE
930 Commonwealth Ave ,Boston,MA 02215
Suffolk
(617) 414-6800
ENGLISH
Office: ENGLISH

MACIP RODRIGUEZ PERLA M.
Accepting New Patients:
BWPO - GERIATRIC MEDICINE AT 75 FRANCIS ST.
75 Francis St. ,Boston,MA 02115
Suffolk
(617) 732-5500
SPANISH|ENGLISH
Office: ENGLISH

MACRAE CALUM A.
Accepting New Patients:
BRIGHAM & WOMEN'S HOSPITAL - DEPT. OF MEDICINE
75 Francis St ,Boston,MA 021156110
Suffolk
(617) 732-5500
ENGLISH
Office: ENGLISH

MACRAE CALUM A.
Accepting New Patients:N
LEVINSON HARRIS MEDICAL GROUP, LLC
535 Boylston St., Fl. 7 ,Boston,MA 021163783
Suffolk
(617) 247-0666
ENGLISH
Office: ENGLISH

MADUEKE IJEOMA V
Accepting New Patients:Y
BRIGHAM AND WOMEN'S PHYSICIANS ORGANIZATION, INC.
75 Francis St ,Boston,MA 021156110
Suffolk
(617) 732-5500
ENGLISH
Office: FRENCH|GERMAN|ITALIAN|SPANISH|ENGLISH|CAPE VERDE CREOLE

MAGLIONE PAUL J
Accepting New Patients:
EVANS MEDICAL FOUNDATION, INC. - SHAPIRO 9 STE. A
725 Albany St Ste A ,Boston,MA 021182526
Suffolk
(617) 638-6100
ENGLISH
Office: CHINESE|RUSSIAN|ENGLISH

MAHONEY LINDSEY L
Accepting New Patients:
Belkin Breast Health & Surgery Clinic - GIM
830 Harrison Ave., Ste. 1200 ,Boston,MA 02118
Suffolk
(617) 414-7990
ENGLISH
Office: ENGLISH

MAHONEY LINDSEY L
Accepting New Patients:Y
EVANS MEDICAL FOUNDATION - ADULT PRIMARY CARE
801 Massachusetts Ave., Crosstown 5C ,Boston,MA 02118
Suffolk
(617) 414-5951
ENGLISH
Office: ENGLISH

MALABANAN ALAN M.
Accepting New Patients:
Evans Medical Foundation, Inc.
732 Harrison Ave Fl 2 ,Boston,MA 021182309
Suffolk
(617) 638-7470
ENGLISH
Office: ENGLISH

MALAKORN-LEW KATHRYN P.
Accepting New Patients:N
The Phyllis Jen Center For Primary Care
75 Francis St ,Boston,MA 021156110
Suffolk
(617) 732-6040
ENGLISH
Office: CANTONESE|FARSI, PERSIAN|FRENCH|GERMAN|HEBREW|HINDI|MANDARIN|PORTUGUESE|POLISH|RUSSIAN

MALAKORN-LEW KATHRYN P.
Accepting New Patients:Y
Phyllis Jen Center for Primary Care
45 Francis St 2nd floor,Boston,MA 02115
Suffolk
(617) 732-6040
ENGLISH
Office: CANTONESE|FARSI, PERSIAN|FRENCH|GERMAN|HEBREW|HINDI|MANDARIN|PORTUGUESE|POLISH|RUSSIAN

MALISHCHAK LAUREN E
Accepting New Patients:
MGPO BRIDGE CLINIC
55 Fruit St. ,Boston,MA 02114
Suffolk
(617) 643-8281
lmalishchak@partners.org
ENGLISH
Office: CANTONESE|FARSI, PERSIAN|FRENCH|GERMAN|HEBREW|HINDI|MANDARIN|PORTUGUESE|POLISH|RUSSIAN

MALISHCHAK LAUREN E
Accepting New Patients:Y
The Phyllis Jen Center For Primary Care
75 Francis St ,Boston,MA 021156110
Suffolk
(617) 732-6040
lmalishchak@partners.org
ENGLISH
Office: CANTONESE|FARSI, PERSIAN|FRENCH|GERMAN|HEBREW|HINDI|MANDARIN|PORTUGUESE|POLISH|RUSSIAN

MANDYAM VASUDEV C
Accepting New Patients:Y
EVANS MEDICAL FOUNDATION, INC. AT 801 MASSACHUSETTS AVE.
801 Massachusetts Ave Crosstown 6B ,Boston,MA 021182605
Suffolk
(617) 414-5951
ENGLISH
Office: ENGLISH

MANELIN ETHAN
Accepting New Patients:Y
EVANS MEDICAL FOUNDATION, INC. AT 801 MASSACHUSETTS AVE.
801 Massachusetts Ave Crosstown 6C ,Boston,MA 021182605
Suffolk
(617) 414-5951
ENGLISH
Office: PORTUGUESE|SPANISH|ENGLISH

MANI APARNA
Accepting New Patients:
Mass General Department of Hematology/Oncology
55 Fruit St Yawkey &9 ,Boston,MA 021142621
Suffolk
(617) 724-4000
FRENCH|ENGLISH|TAMIL

MANKIW CATHERINE M
Accepting New Patients:
BWPO, INC. DEPT OF INTERNAL MEDICINE
75 Francis St., Ste. PBB-B-4 ,Boston,MA 021156110
Suffolk
(617) 732-6660
ENGLISH
Office: SPANISH|ENGLISH|MARATHI

MANKIW CATHERINE M
Accepting New Patients:
Mass General Palliative Care Service
55 Fruit St. Founders 600 ,Boston,MA 021142621
Suffolk
(617) 724-9197
ENGLISH
Office: SPANISH|ENGLISH|MARATHI

MANNE-GOEHLER JENNIFER
Accepting New Patients:
BRIGHAM DEPARTMENT OF INFECTIOUS DISEASE
75 Francis St., Ste. PBB-A-4 ,Boston,MA 021156110
Suffolk
(617) 732-8881
SPANISH|ENGLISH
Office: ENGLISH

MANNING MARY E.
Accepting New Patients:N
Mass General Internal Medicine Associates
15 Parkman St., Fl. 6 ,Boston,MA 021143117
Suffolk
(800) 711-4644
ENGLISH

MANNSTADT MICHAEL
Accepting New Patients:
Endocrine Associates
15 Parkman St Wac 730 ,Boston,MA 021143117
Suffolk
(617) 726-8720
ENGLISH

MANSOUR MICHAEL K.
Accepting New Patients:
Infectious Disease Associates
100 Blossom St Gray Jackson 504 ,Boston,MA 021142606
Suffolk
(617) 726-3906
ENGLISH

MARATHE JAI G.
Accepting New Patients:
EVANS MEDICAL FOUNDATION, INC - INFECTIOUS DISEASE
725 Albany St Shapiro 9, Ste B & C ,Boston,MA 021182526
Suffolk
(617) 414-4290
HINDI|ENGLISH|MARATHI
Office: ALBANIAN|ARMENIAN|ARABIC, LEBANESE, SYRIAN|BULGARIAN|CANTONESE|CROATIAN|FARSI, PERSIAN|FRENCH|GERMAN|GREEK

MARATHE JAI G.
Accepting New Patients:N
EVANS MEDICAL FOUNDATION, INC - PRIMARY CARE
725 Albany St Shapiro 5 & 6 ,Boston,MA 021182526
Suffolk
(617) 414-5951
HINDI|ENGLISH|MARATHI
Office: ALBANIAN|ARMENIAN|ARABIC, LEBANESE, SYRIAN|BULGARIAN|CANTONESE|CROATIAN|FARSI, PERSIAN|FRENCH|GERMAN|GREEK

MARCONDES FELIPPE
Accepting New Patients:N
Mass General Internal Medicine Associates
15 Parkman St., Fl. 6 ,Boston,MA 021143117
Suffolk
(800) 711-4644
ENGLISH

MARCUS LAURA O
Accepting New Patients:Y
BRIGHAM AND WOMEN'S PHYSICIANS ORGANIZATION, INC.
75 Francis St ,Boston,MA 021156110
Suffolk
(617) 732-5500
ENGLISH
Office: SPANISH|ENGLISH

MARLIN ROBERT P.
Accepting New Patients:Y
EVANS MEDICAL FOUNDATION - ADULT PRIMARY CARE
801 Massachusetts Ave., Crosstown 5C ,Boston,MA 02118
Suffolk
(617) 414-5951
ENGLISH
Office: ENGLISH

MARQUIS TIMOTHY J
Accepting New Patients:
Mass General Department of Hematology/Oncology
55 Fruit St Yawkey &9 ,Boston,MA 021142621
Suffolk
(617) 724-4000
timothy.marquis@aya.yale.edu
ENGLISH
Office: ENGLISH

MARSTON NICHOLAS A
Accepting New Patients:
BWFH Division of Cardiovascular Medicine
1153 Centre St Ste 4G ,Boston,MA 021303446
Suffolk
(857) 307-4000
ENGLISH
Office: ENGLISH

MARSTON NICHOLAS A
Accepting New Patients:
BWH Shapiro Cardiovascular Center
70 Francis St., Shapiro Center ,Boston,MA 02115
Suffolk
(857) 307-4000
ENGLISH
Office: ENGLISH

MASCIA STEPHANIE J
Accepting New Patients:Y
BRIGHAM AND WOMEN'S PHYSICIANS ORGANIZATION, INC.
75 Francis St
,Boston,MA 021156110
Suffolk
(617) 732-5500
ENGLISH
Office: ENGLISH

MASS GENERAL BRIGHAM COMMUNITY PHYSICIANS (ONE MEDICAL)
Accepting New Patients:N
One Medical - Goverment Center
53 State St. ,Boston,MA 02109
Suffolk
(617) 903-5000
SPANISH|ENGLISH|AMHARIC, ETHIOPIAN
Office: SPANISH|ENGLISH|AMHARIC, ETHIOPIAN

MASS GENERAL BULFINCH MEDICAL GROUP
Accepting New Patients:
Bulfinch Medical Group
50 Staniford St Fl 9
,Boston,MA 021142506
Suffolk
(617) 724-6610

MASS GENERAL INFECTIOUS DISEASE ASSOCIATES
Accepting New Patients:
Infectious Disease Associates
100 Blossom St Gray Jackson 504 ,Boston,MA 021142606
Suffolk
(617) 726-3906

MASS GENERAL INTERNAL MEDICINE ASSOCIATES
Accepting New Patients:
Mass General Internal Medicine Associates
15 Parkman St., Fl. 6
,Boston,MA 021143117
Suffolk
(800) 711-4644

MASS GENERAL MEDICAL GROUP
Accepting New Patients:
Mass General Medical Group
50 Staniford St., Fl. 3
,Boston,MA 021142517
Suffolk
(617) 724-8050

MASS GENERAL PRIMARY CARE BOSTON
Accepting New Patients:
MGH Primary Care Boston
175 Cambridge St Ste 450 ,Boston,MA 021142784
Suffolk
(617) 726-1980
ENGLISH
Office: ENGLISH

MASSAROTTI ELENA M.
Accepting New Patients:
BWH Division of Rheumatology, Immunology and Allergy
75 Francis St.
,Boston,MA 021156110
Suffolk
(617) 732-5325
ENGLISH
Office: ENGLISH

MASTORIS IOANNIS
Accepting New Patients:
Mass General Advanced Heart Failure and Cardiac Transplant
55 Fruit St Grb 8
,Boston,MA 021142621
Suffolk
(617) 726-5544
ENGLISH
Office: ENGLISH

MASTORIS IOANNIS
Accepting New Patients:
MGH CARDIAC UNIT ASSOCIATES
55 Fruit St Yawkey 5B
,Boston,MA 021142621
Suffolk
(617) 724-7738
ENGLISH
Office: ENGLISH

MATIAS WILFREDO R.
Accepting New Patients:
BRIGHAM AND WOMEN'S PHYSICIANS ORGANIZATION, INC.
75 Francis St
,Boston,MA 021156110
Suffolk
(617) 732-5500
FRENCH|SPANISH|ENGLISH|HAITIAN CREOLE /KWEO
Office: ENGLISH

MATIAS WILFREDO R.
Accepting New Patients:
Infectious Disease Associates
55 Fruit St. ,Boston,MA 021142621
Suffolk
(617) 726-3812
FRENCH|SPANISH|ENGLISH|HAITIAN CREOLE /KWEO
Office: ENGLISH

MATSKO ANNE K
Accepting New Patients:
EVANS MEDICAL FOUNDATION AT 801 MASSACHUSETTS AVE.
801 Massachusetts Ave
,Boston,MA 021182605
Suffolk
(617) 414-4376
ENGLISH

MATSUURA MIRAI
Accepting New Patients:
BRIGHAM & WOMEN'S HOSPITAL - DEPT. OF MEDICINE
75 Francis St
,Boston,MA 021156110
Suffolk
(617) 732-5500
MMATSUURA@mgh.harvard.edu
ENGLISH
Office: ENGLISH

MATSUURA MIRAI
Accepting New Patients:
MGPO AT HOSPITAL MEDICINE UNIT
55 Fruit St., Blake 1500
,Boston,Ma 02114
Suffolk
(617) 724-3874
MMATSUURA@mgh.harvard.edu
ENGLISH
Office: ENGLISH

MAUS MARCELA V.
Accepting New Patients:
Mass General Department of Hematology/Oncology
55 Fruit St Yawkey &9
,Boston,MA 021142621
Suffolk
(617) 724-4000
SPANISH|ENGLISH

MAY ALISON G.
Accepting New Patients:Y
BARBARA MCINNIS HOUSE
780 Albany St
,Boston,MA 021182755
Suffolk
(857) 654-1760
ENGLISH
Office: FRENCH|PORTUGUESE|SPANISH|ENGLISH

MAY ALISON G.
Accepting New Patients:Y
BOSTON HEALTH CARE FOR THE HOMELESS PROGRAM
780 Albany St
,Boston,MA 021182755
Suffolk
(857) 654-1605
ENGLISH
Office: FRENCH|PORTUGUESE|SPANISH|ENGLISH

MAY ALISON G.
Accepting New Patients:Y
Stacy Kirkpatrick House
461 Walnut Ave
,Boston,MA 021302331
Suffolk
(857) 654-1550
ENGLISH
Office: FRENCH|PORTUGUESE|SPANISH|ENGLISH

MAYER KENNETH H.
Accepting New Patients:
Fenway Health - Ansin Building
1340 Boylston St Ansin Building,Boston,MA 022154302
Suffolk
(617) 267-0900
ENGLISH
Office: ARABIC, LEBANESE, SYRIAN|CANTONESE|FRENCH|GERMAN|GREEK|HEBREW|HINDI|ITALIAN|JAPANESE|MALAY

MAZZINI MICHAEL J.
Accepting New Patients:
Electrophysiology Lab/Arrhythmia Service
55 Fruit St Grb 109
,Boston,MA 021142621
Suffolk
(617) 726-5557
ENGLISH
Office: ENGLISH

MCAFEE STEVEN L.
Accepting New Patients:
BWPO, Dept of Hematology
75 Francis St
,Boston,MA 021156110
Suffolk
(617) 732-5190
ENGLISH
Office: FRENCH|GERMAN|HINDI|HUNGARIAN|MANDARIN|RUSSIAN|SPANISH|ENGLISH|THAI|MARATHI

MCAFEE STEVEN L.
Accepting New Patients:
Hematology/Oncology Associates
100 Blossom St
,Boston,MA 021142606
Suffolk
(617) 726-8650
ENGLISH
Office: FRENCH|GERMAN|HINDI|HUNGARIAN|MANDARIN|RUSSIAN|SPANISH|ENGLISH|THAI|MARATHI

MCCANNON JESSICA B
Accepting New Patients:
Mass General Department of Pulmonary and Critical Care
55 Fruit St ,Boston,MA 021142621
Suffolk
(617) 726-8048
SPANISH|ENGLISH

MCCARTHY CIAN P.
Accepting New Patients:
MGH CARDIAC UNIT ASSOCIATES
55 Fruit St Yawkey 5B
,Boston,MA 021142621
Suffolk
(617) 724-7738
ENGLISH
Office: ENGLISH

MCCLUSKEY SUZANNE M.
Accepting New Patients:
Infectious Disease Associates
55 Fruit St. ,Boston,MA 021142621
Suffolk
(617) 726-3812
ENGLISH
Office: ENGLISH

MCDERMOTT GREGORY C
Accepting New Patients:
BWH Division of Rheumatology, Immunology and Allergy
75 Francis St.
,Boston,MA 021156110
Suffolk
(617) 732-5325
ENGLISH
Office: ENGLISH

MCDOUGAL JUHEE C
Accepting New Patients:Y
EVANS MEDICAL FOUNDATION, INC. AT 801 MASSACHUSETTS AVE.
801 Massachusetts Ave Crosstown 6B
,Boston,MA 021182605
Suffolk
(617) 414-5951
ENGLISH
Office: ENGLISH

MCFADDEN CAROLINE A.
Accepting New Patients:
BRIGHAM & WOMEN'S HOSPITAL - DEPT. OF MEDICINE
75 Francis St
,Boston,MA 021156110
Suffolk
(617) 732-5500
ARABIC, LEBANESE, SYRIAN|CANTONESE|CHINESE|CROATIAN|DUTCH|FARSI, PERSIAN|FRENCH|GERMAN|GREEK|ITALIAN

MCFADDEN KATHLEEN
Accepting New Patients:
BWPO, INC. DEPT OF INTERNAL MEDICINE
75 Francis St., Ste. PBB-B-4 ,Boston,MA 021156110
Suffolk
(617) 732-6660
ENGLISH
Office: ENGLISH

MCKENZIE ROBIN
Accepting New Patients:
BARBARA MCINNIS HOUSE
780 Albany St
,Boston,MA 021182755
Suffolk
(857) 654-1760
ENGLISH
Office: FRENCH|PORTUGUESE|SPANISH|ENGLISH

MCKENZIE ROBIN
Accepting New Patients:
BOSTON HEALTH CARE FOR THE HOMELESS PROGRAM
780 Albany St
,Boston,MA 021182755
Suffolk
(857) 654-1605
ENGLISH
Office: FRENCH|PORTUGUESE|SPANISH|ENGLISH

MCKENZIE ROBIN
Accepting New Patients:
Stacy Kirkpatrick House
461 Walnut Ave
,Boston,MA 021302331
Suffolk
(857) 654-1550
ENGLISH
Office: FRENCH|PORTUGUESE|SPANISH|ENGLISH

MCNAUGHTON-COLLINS MARY F.
Accepting New Patients:N
Mass General Internal Medicine Associates
15 Parkman St., Fl. 6
,Boston,MA 021143117
Suffolk
(800) 711-4644
ENGLISH

MEADE CHRISTINA M.
Accepting New Patients:N
BRIGHAM AND WOMEN'S PHYSICIANS ORGANIZATION, INC.
75 Francis St
,Boston,MA 021156110
Suffolk
(617) 732-5500
ENGLISH
Office: CANTONESE|FARSI, PERSIAN|FRENCH|GERMAN|HEBREW|HINDI|ITALIAN|MANDARIN|PORTUGUESE|POLISH

MEADE CHRISTINA M.
Accepting New Patients:N
Phyllis Jen Center for Primary Care
45 Francis St 2nd floor,Boston,MA 02115
Suffolk
(617) 732-6040
ENGLISH
Office: CANTONESE|FARSI, PERSIAN|FRENCH|GERMAN|HEBREW|HINDI|ITALIAN|MANDARIN|PORTUGUESE|POLISH

MEADE CHRISTINA M.
Accepting New Patients:N
The Phyllis Jen Center For Primary Care
75 Francis St
,Boston,MA 021156110
Suffolk
(617) 732-6040
ENGLISH
Office: CANTONESE|FARSI, PERSIAN|FRENCH|GERMAN|HEBREW|HINDI|ITALIAN|MANDARIN|PORTUGUESE|POLISH

MEADOR CATHERINE B.
Accepting New Patients:
BWH Division of Medical Oncology
75 Francis St
,Boston,MA 021156110
Suffolk
(617) 732-6510
ENGLISH
Office: ENGLISH

MEADOR CATHERINE B.
Accepting New Patients:
MASS GENERAL AT SPAUDLING BRIGHTON
100 N Beacon St
,Boston,MA 021341928
Suffolk
(617) 726-9700
ENGLISH
Office: ENGLISH

MEADOR CATHERINE B.
Accepting New Patients:
Mass General Department of Hematology/Oncology
55 Fruit St Yawkey &9
,Boston,MA 021142621
Suffolk
(617) 724-4000
ENGLISH
Office: ENGLISH

MEANS ROSEANNA H.
Accepting New Patients:N
The Phyllis Jen Center For Primary Care
75 Francis St
,Boston,MA 021156110
Suffolk
(617) 732-6040
CANTONESE|FARSI, PERSIAN|FRENCH|GERMAN|HEBREW|HINDI|MANDARIN|PORTUGUESE|POLISH|RUSSIAN

MEDFORD ARIELLE J
Accepting New Patients:
BWH Division of Medical Oncology
75 Francis St
,Boston,MA 021156110
Suffolk
(617) 732-6510
SPANISH|ENGLISH
Office: ENGLISH

MEDFORD ARIELLE J
Accepting New Patients:
MASS GENERAL AT SPAUDLING BRIGHTON
100 N Beacon St
,Boston,MA 021341928
Suffolk
(617) 726-9700
SPANISH|ENGLISH
Office: ENGLISH

MEHSSEN MOHAMED A.
Accepting New Patients:
South Boston Community Health Center - Seaport
505 Congress St.
,Boston,MA 02210
Suffolk
(617) 269-7500
ENGLISH
Office: ALBANIAN|ARABIC, LEBANESE, SYRIAN|CANTONESE|GREEK|POLISH|SPANISH|ENGLISH

MEI HONG
Accepting New Patients:
MASS GENERAL BRIGHAM MEDICAL GROUP - 55 FRUIT ST
55 Fruit St. ,Boston,MA 02114
Suffolk
(617) 726-4121
ENGLISH
Office: ENGLISH

MEIKRANTZ WILLIAM J.
Accepting New Patients:N
One Medical - Goverment Center
53 State St. ,Boston,MA 02109
Suffolk
(617) 903-5000
ENGLISH
Office: SPANISH|ENGLISH|AMHARIC, ETHIOPIAN

MEKA PRAVEEN N.
Accepting New Patients:
BWPO, INC. DEPT OF INTERNAL MEDICINE
75 Francis St., Ste. PBB-B-4 ,Boston,MA 021156110
Suffolk
(617) 732-6660
ENGLISH
Office: ENGLISH

MELA THEOFANIE
Accepting New Patients:
Mass General Electrophysiology Lab/Arrhythmia Service
55 Fruit St Bigelow 109
,Boston,MA 021142621
Suffolk
(617) 726-2000
GREEK|ENGLISH

MENDU MALLIKA L.
Accepting New Patients:
BRIGHAM & WOMEN'S HOSPITAL RENAL DIVISION (75 FRANCIS ST.)
75 Francis St
,Boston,MA 021156110
Suffolk
(617) 732-6389
ENGLISH
Office: ENGLISH

MERALI NATASHA
Accepting New Patients:
Mass General Hospital Medicine Group
55 Fruit St Bulfinch 15
,Boston,MA 021142621
Suffolk
(617) 724-3874
ENGLISH

MERKIN ROSS D.
Accepting New Patients:
BWH Division of Medical Oncology
75 Francis St
,Boston,MA 021156110
Suffolk
(617) 732-6510
ENGLISH
Office: FRENCH|SPANISH|ENGLISH

MERKIN ROSS D.
Accepting New Patients:
MASS EYE AND EAR ASSOCIATES, INC (MEEA)
243 Charles St
,Boston,MA 021143002
Suffolk
(617) 573-3288
ENGLISH
Office: FRENCH|SPANISH|ENGLISH

MERKIN ROSS D.
Accepting New Patients:
Mass General Department of Hematology/Oncology
55 Fruit St Yawkey &9
,Boston,MA 021142621
Suffolk
(617) 724-4000
ENGLISH
Office: FRENCH|SPANISH|ENGLISH

MESMER MELINDA M.
Accepting New Patients:N
MGH DOWNTOWN
294 Washington St Ste 210 ,Boston,MA 021084623
Suffolk
(617) 728-6000
ENGLISH

METLAY JOSHUA P.
Accepting New Patients:
BWPO, INC. DEPT OF INTERNAL MEDICINE
75 Francis St., Ste. PBB-B-4 ,Boston,MA 021156110
Suffolk
(617) 732-6660
ENGLISH
Office: ENGLISH

METLAY JOSHUA P.
Accepting New Patients:N
Mass General Internal Medicine Associates
15 Parkman St., Fl. 6
,Boston,MA 021143117
Suffolk
(800) 711-4644
ENGLISH
Office: ENGLISH

MEYER GREGG S.
Accepting New Patients:
BRIGHAM AND WOMEN'S HOSPITAL DEPT. OF GENERAL MEDICINE
1620 Tremont St
,Boston,MA 021201613
Suffolk
(617) 732-9311
ENGLISH
Office: BULGARIAN|FRENCH|HEBREW|ITALIAN|JAPANESE|MANDARIN|POLISH|ROMANIAN|RUSSIAN|SERBIAN / CYRILLIC

MEYER JOSEPH
Accepting New Patients:
MGH CARDIAC UNIT ASSOCIATES
55 Fruit St Yawkey 5B
,Boston,MA 021142621
Suffolk
(617) 724-7738
ENGLISH
Office: ENGLISH

MGB COMMUNITY PHYSICIANS (ONE MEDICAL - 26 THOMSON PL.)
Accepting New Patients:N
One Medical - Seaport
26 Thomson Pl.
,Boston,MA 02210
Suffolk
(617) 903-5000
ENGLISH
Office: ENGLISH

MGB COMMUNITY PHYSICIANS (ONE MEDICAL - COPLEY SQUARE)
Accepting New Patients:N
One Medical - Copley Square
185 Dartmouth St., Ste. 603 ,Boston,MA 021165883
Suffolk
(617) 224-5351
ENGLISH
Office: ENGLISH

MGB COMMUNITY PHYSICIANS (ONE MEDICAL) - 50 STANIFORD ST.
Accepting New Patients:N
MGB COMMUNITY PHYSICIANS (ONE MEDICAL) - 50 STANIFORD ST.
50 Staniford St
,Boston,MA 02114
Suffolk
(617) 903-5000
ENGLISH
Office: ENGLISH

MGH BACK BAY HEALTHCARE CENTER
Accepting New Patients:
MGH Back Bay HealthCare Center
388 Commonwealth Ave ,Boston,MA 02215
Suffolk
(617) 267-7171
ENGLISH
Office: ENGLISH

MGH INTERNAL MEDICINE ASSOC. AT HAWTHORNE PL
Accepting New Patients:
MGH INTERNAL MEDICINE ASSOC. AT HAWTHORNE PL
1 Hawthorne Pl,. Ste 111 ,Boston,MA 02241
Suffolk
(617) 726-3884
ENGLISH
Office: ENGLISH

MGH SENIOR HEALTH
Accepting New Patients:
MGH SENIOR HEALTH
165 Cambridge St., CPZ 165-5 ,Boston,MA 02114
Suffolk
(617) 726-4600
ENGLISH
Office: ENGLISH

MGH TRANSGENDER HEALTH PROGRAM
Accepting New Patients:
MGH TRANSGENDER HEALTH PROGRAM
50 Staniford St., Ste. 801 ,Boston,MA 021142537
Suffolk
(617) 643-7210
MGHTransHealth@mgh.harvard.edu
ENGLISH
Office: ENGLISH

MGPO AT BEACON HILL PRIMARY CARE
Accepting New Patients:
Beacon Hill Primary Care
165 Cambridge St Ste 501 ,Boston,MA 021142759
Suffolk
(617) 726-4900

MGPO AT HOSPITAL MEDICINE GROUP
Accepting New Patients:
Mass General Hospital Medicine Group
55 Fruit St Bulfinch 15 ,Boston,MA 021142621
Suffolk
(617) 724-3874

MGPO AT HOSPITAL MEDICINE UNIT
Accepting New Patients:
MGPO AT HOSPITAL MEDICINE UNIT
55 Fruit St., Blake 1500 ,Boston,Ma 02114
Suffolk
(617) 724-3874
ENGLISH
Office: ENGLISH

MGPO AT THE CENTER FOR SPECIALIZED SERVICES
Accepting New Patients:
MGPO AT THE CENTER FOR SPECIALIZED SERVICES
50 Staniford St., 10th FL. ,Boston,MA 02114
Suffolk
(617) 726-4444
ENGLISH
Office: ENGLISH

MICALIZZI DOUGLAS S.
Accepting New Patients:
BWH Division of Medical Oncology
75 Francis St ,Boston,MA 021156110
Suffolk
(617) 732-6510
ENGLISH
Office: ENGLISH

MICALIZZI DOUGLAS S.
Accepting New Patients:
Mass General Hospital Cancer Center
55 Fruit St Yawkey 7E ,Boston,MA 021142621
Suffolk
(617) 724-4000
ENGLISH
Office: ENGLISH

MICHAELSON MARC D.
Accepting New Patients:
BWH Division of Medical Oncology
75 Francis St ,Boston,MA 021156110
Suffolk
(617) 732-6510
ENGLISH
Office: ENGLISH

MICHAELSON MARC D.
Accepting New Patients:
Mass General Department of Hematology/Oncology
55 Fruit St Yawkey &9 ,Boston,MA 021142621
Suffolk
(617) 724-4000
ENGLISH
Office: ENGLISH

MIKSAD REBECCA A
Accepting New Patients:
Solomon Center for Hematology & Medical Oncology
830 Harrison Ave, Moakley, 3rd Floor
,Boston,MA 021182905
Suffolk
(617) 638-6428
ENGLISH

MILFORD EDGAR L..
Accepting New Patients:
BRIGHAM & WOMEN'S HOSPITAL - DEPT. OF MEDICINE
75 Francis St
,Boston,MA 021156110
Suffolk
(617) 732-5500
ENGLISH
Office: ENGLISH

MILLER ADAM R.
Accepting New Patients:
BWH Division of Medical Oncology
75 Francis St
,Boston,MA 021156110
Suffolk
(617) 732-6510
CHINESE|MANDARIN|ENGLISH
Office: ENGLISH

MILLER ADAM R.
Accepting New Patients:
Mass General Hospital Cancer Center
55 Fruit St Yawkey 7E
,Boston,MA 021142621
Suffolk
(617) 724-4000
CHINESE|MANDARIN|ENGLISH
Office: ENGLISH

MILLER DALLAS D
Accepting New Patients:N
Mass General Medical Group
50 Staniford St., Fl. 3
,Boston,MA 021142517
Suffolk
(617) 724-8050
ENGLISH

MILLER DAVID M
Accepting New Patients:N
Mass General Medical Group
50 Staniford St., Fl. 3
,Boston,MA 021142517
Suffolk
(617) 724-8050
ENGLISH

MILLER KAREN K.
Accepting New Patients:
NEUROENDOCRINE AND PITUITARY TUMOR CLINICAL CENTER
55 Fruit St Cox 140
,Boston,MA 021142621
Suffolk
(617) 726-7948
ENGLISH
Office: ENGLISH

MILLER KEVIN C
Accepting New Patients:
BWH Division of Medical Oncology
75 Francis St
,Boston,MA 021156110
Suffolk
(617) 732-6510
kevincmiller13@gmail.com
ENGLISH
Office: AFRIKAANS|ALBANIAN|ARMENIAN|ARABIC, LEBANESE, SYRIAN|BENGALI|BULGARIAN|BURMESE|CANTONESE|CHINESE|KHMER / CAMBODIAN

MILLER KEVIN C
Accepting New Patients:
Mass General Department of Hematology/Oncology
55 Fruit St Yawkey &9
,Boston,MA 021142621
Suffolk
(617) 724-4000
kevincmiller13@gmail.com
ENGLISH
Office: AFRIKAANS|ALBANIAN|ARMENIAN|ARABIC, LEBANESE, SYRIAN|BENGALI|BULGARIAN|BURMESE|CANTONESE|CHINESE|KHMER / CAMBODIAN

MILLER KEVIN C
Accepting New Patients:
MASS GENERAL PHYSICIANS ORG., INC
55 Fruit St ,Boston,MA 021142621
Suffolk
(617) 726-2000
kevincmiller13@gmail.com
ENGLISH
Office: AFRIKAANS|ALBANIAN|ARMENIAN|ARABIC, LEBANESE, SYRIAN|BENGALI|BULGARIAN|BURMESE|CANTONESE|CHINESE|KHMER / CAMBODIAN

MILLER KEVIN C
Accepting New Patients:
MASSACHUSETTS GENERAL HOSPITAL
55 Fruit St ,Boston,MA 021142621
Suffolk
(617) 726-2000
kevincmiller13@gmail.com
ENGLISH
Office: AFRIKAANS|ALBANIAN|ARMENIAN|ARABIC, LEBANESE, SYRIAN|BENGALI|BULGARIAN|BURMESE|CANTONESE|CHINESE|KHMER / CAMBODIAN

MILLER PETER G.
Accepting New Patients:
BWH Division of Medical Oncology
75 Francis St
,Boston,MA 021156110
Suffolk
(617) 732-6510
Caroline_Diaz@DFCI.Harvard.edu
ENGLISH
Office: ENGLISH

MILLER PETER G.
Accepting New Patients:
Gillette Center for Women's Cancer
55 Fruit St Yaw 9
,Boston,MA 021142621
Suffolk
(617) 726-6500
Caroline_Diaz@DFCI.Harvard.edu
ENGLISH
Office: ENGLISH

MILLER PETER G.
Accepting New Patients:
Mass General Hospital Cancer Center
55 Fruit St Yawkey 7E
,Boston,MA 021142621
Suffolk
(617) 724-4000
Caroline_Diaz@DFCI.Harvard.edu
ENGLISH
Office: ENGLISH

MILOSLAVSKY ELI M.
Accepting New Patients:
Rheumatology Associates
55 Fruit St Yaw 2100
,Boston,MA 021142621
Suffolk
(617) 726-7938
RUSSIAN|ENGLISH

MIN LE
Accepting New Patients:
Brigham & Womens - Endocrinology, Diabetes & Hypertension
221 Longwood Ave
,Boston,MA 021155804
Suffolk
(617) 732-5666
ENGLISH
Office: ARABIC, LEBANESE, SYRIAN|CANTONESE|CHINESE|CROATIAN|DUTCH|FARSI, PERSIAN|FRENCH|GERMAN|GREEK|ITALIAN

MIRI GHOMIZADEH SHADI
Accepting New Patients:Y
One Medical - Copley Square
185 Dartmouth St., Ste. 603 ,Boston,MA 021165883
Suffolk
(617) 224-5351
ENGLISH
Office: SPANISH|ENGLISH|AMHARIC, ETHIOPIAN

MIRI GHOMIZADEH SHADI
Accepting New Patients:Y
One Medical - Goverment Center
53 State St. ,Boston,MA 02109
Suffolk
(617) 903-5000
ENGLISH
Office: SPANISH|ENGLISH|AMHARIC, ETHIOPIAN

MIRSKY JACOB B
Accepting New Patients:Y
BENSON-HENRY INSTITUTE FOR MIND BODY MEDICINE - MGH
151 Merrimac St., 4th Floor ,Boston,MA 02114
Suffolk
(617) 643-6090
ENGLISH
Office: ENGLISH

MISHURIS REBECCA G
Accepting New Patients:N
BRIGHAM AND WOMEN'S PHYSICIANS ORGANIZATION, INC.
75 Francis St
,Boston,MA 021156110
Suffolk
(617) 732-5500
ENGLISH
Office: CANTONESE|FARSI, PERSIAN|FRENCH|GERMAN|HEBREW|HINDI|MANDARIN|PORTUGUESE|POLISH|RUSSIAN

MISHURIS REBECCA G
Accepting New Patients:N
The Phyllis Jen Center For Primary Care
75 Francis St
,Boston,MA 021156110
Suffolk
(617) 732-6040
ENGLISH
Office: CANTONESE|FARSI, PERSIAN|FRENCH|GERMAN|HEBREW|HINDI|MANDARIN|PORTUGUESE|POLISH|RUSSIAN

MITCHELL VIVIAN G.
Accepting New Patients:N
Brigham Circle Medical Associates
45 Francis St.
,Boston,MA 021156134
Suffolk
(857) 307-4100
SPANISH|ENGLISH
Office: ENGLISH

MITTEN EMILIE K.
Accepting New Patients:
Brigham & Womens Hospital, Division of Gastroenterology
75 Francis St
,Boston,MA 021156110
Suffolk
(617) 732-6389
ENGLISH
Office: ENGLISH

MITTEN EMILIE K.
Accepting New Patients:
MGPO GASTROENTEROLOGY ASSOCIATES (15 PARKMAN ST)
15 Parkman St.
,Boston,MA 02114
Suffolk
(617) 726-6609
ENGLISH
Office: ENGLISH

MODEST GEOFFREY A.
Accepting New Patients:Y
FACULTY PRACTICE FOUNDATION INC EVANS MEDICAL FOUNDATION INC
1 Boston Medical Center Place
,Boston,MA 021184001
Suffolk
(617) 414-5951
ENGLISH
Office: AFRIKAANS|ALBANIAN|ARMENIAN|ARABIC, LEBANESE, SYRIAN|BENGALI|BULGARIAN|BURMESE|CANTONESE|CHINESE|CROATIAN

MODZELEWSKI KATHERINE L.
Accepting New Patients:
EVANS MEDICAL FOUNDATION, INC - ENDO., DIABETES, METABOLISM
732 Harrison Ave Bldg 2
,Boston,MA 021182309
Suffolk
(617) 638-7470
ENGLISH
Office: ENGLISH

MOHAMED MOHAMED A
Accepting New Patients:
BWPO, INC. DEPT OF INTERNAL MEDICINE
75 Francis St., Ste. PBB-B-4 ,Boston,MA 021156110
Suffolk
(617) 732-6660
MMOHAMED11@MGH.HARVARD.EDU
ENGLISH
Office: ENGLISH

MOHAMED MOHAMED A
Accepting New Patients:
Mass General Hospital Medicine Group
55 Fruit St Bulfinch 15
,Boston,MA 021142621
Suffolk
(617) 724-3874
MMOHAMED11@MGH.HARVARD.EDU
ENGLISH
Office: ENGLISH

MOHANDES AHMED
Accepting New Patients:
MASS GENERAL BRIGHAM MEDICAL GROUP - 55 FRUIT ST
55 Fruit St. ,Boston,MA 02114
Suffolk
(617) 726-4121
ENGLISH
Office: ENGLISH

MOHANTY ARPAN
Accepting New Patients:
Evans Medical Foundation, Inc
830 Harrison Ave Bldg 2
,Boston,MA 021182905
Suffolk
(617) 638-6525
ENGLISH
Office: ENGLISH

MOHAREB AMIR M.
Accepting New Patients:
BRIGHAM DEPARTMENT OF INFECTIOUS DISEASE
75 Francis St., Ste. PBB-A-4 ,Boston,MA 021156110
Suffolk
(617) 732-8881
ENGLISH
Office: ENGLISH

MOHAREB AMIR M.
Accepting New Patients:
Infectious Disease Associates
55 Fruit St., Cox 5
,Boston,MA 021142621
Suffolk
(617) 726-3906
ENGLISH
Office: ENGLISH

MOLLER KRISTINA L
Accepting New Patients:
Solomon Center for Hematology & Medical Oncology
830 Harrison Ave, Moakley, 3rd Floor
,Boston,MA 021182905
Suffolk
(617) 638-6428
ENGLISH
Office: ENGLISH

MONAHAN KEVIN M.
Accepting New Patients:
FACULTY PRACTICE FOUNDATION INC EVANS MEDICAL FOUNDATION INC
1 Boston Medical Center Place
,Boston,MA 021184001
Suffolk
(617) 414-5951
ENGLISH
Office: ARMENIAN|ARABIC, LEBANESE, SYRIAN|CANTONESE|CHINESE|FRENCH|ITALIAN|MANDARIN|PORTUGUESE|RUSSIAN|SPANISH

MONTAZERI KAMANEH
Accepting New Patients:
BWH Division of Medical Oncology
75 Francis St
,Boston,MA 021156110
Suffolk
(617) 732-6510
ENGLISH
Office: ENGLISH

MONTAZERI KAMANEH
Accepting New Patients:
Mass General Hospital Cancer Center
55 Fruit St Yawkey 7E
,Boston,MA 021142621
Suffolk
(617) 724-4000
ENGLISH
Office: ENGLISH

MONTEIRO CHERYL E
Accepting New Patients:
BRIGHAM & WOMEN'S HOSPITAL - DEPT. OF MEDICINE
75 Francis St
,Boston,MA 021156110
Suffolk
(617) 732-5500
ENGLISH
Office: ENGLISH

MONTESI SYDNEY B.
Accepting New Patients:
Mass General Pulmonary Associates
55 Fruit St Cox 2
,Boston,MA 021142621
Suffolk
(617) 726-1718
ENGLISH

MONTGOMERY MARY W.
Accepting New Patients:
BRIGHAM DEPARTMENT OF INFECTIOUS DISEASE
75 Francis St., Ste. PBB-A-4 ,Boston,MA 021156110
Suffolk
(617) 732-8881
ENGLISH
Office: ENGLISH

MOORADIAN MEGHAN J.
Accepting New Patients:
BWH Division of Medical Oncology
75 Francis St
,Boston,MA 021156110
Suffolk
(617) 732-6510
ENGLISH
Office: ENGLISH

MOORADIAN MEGHAN J.
Accepting New Patients:
Mass General Hospital Cancer Center
55 Fruit St Yawkey 7E
,Boston,MA 021142621
Suffolk
(617) 724-4000
ENGLISH
Office: ENGLISH

MORLEY KATHARINE E.
Accepting New Patients:N
Bulfinch Medical Group
50 Staniford St Fl 9
,Boston,MA 021142506
Suffolk
(617) 724-6610
ENGLISH

MORONE NATALIA E
Accepting New Patients:Y
EVANS MEDICAL FOUNDATION - ADULT PRIMARY CARE
801 Massachusetts Ave., Crosstown 5C
,Boston,MA 02118
Suffolk
(617) 414-5951
ENGLISH
Office: ARABIC, LEBANESE, SYRIAN| PORTUGUESE| SPANISH|ENGLISH

MORONE NATALIA E
Accepting New Patients:Y
EVANS MEDICAL FOUNDATION, INC - PRIMARY CARE
725 Albany St Shapiro 5 & 6 ,Boston,MA 021182526
Suffolk
(617) 414-5951
ENGLISH
Office: ARABIC, LEBANESE, SYRIAN| PORTUGUESE| SPANISH|ENGLISH

MORT ELIZABETH A.
Accepting New Patients:N
Beacon Hill Primary Care
165 Cambridge St Ste 501 ,Boston,MA 021142759
Suffolk
(617) 726-4900
ENGLISH

MOSS JACQUELYN E.
Accepting New Patients:
BRIGHAM & WOMEN'S HOSPITAL - DEPT. OF MEDICINE
75 Francis St
,Boston,MA 021156110
Suffolk
(617) 732-5500
SPANISH|ENGLISH
Office: ENGLISH

MUFTAH MAYSSAN
Accepting New Patients:
BRIGHAM & WOMEN'S HOSPITAL - DEPT. OF MEDICINE
75 Francis St
,Boston,MA 021156110
Suffolk
(617) 732-5500
ENGLISH
Office: ENGLISH

MUGISHA NANCY
Accepting New Patients:
BRIGHAM & WOMEN'S HOSPITAL - DEPT. OF MEDICINE
75 Francis St
,Boston,MA 021156110
Suffolk
(617) 732-5500
ENGLISH
Office: ALBANIAN| ARMENIAN|ARABIC, LEBANESE, SYRIAN| BENGALI|BULGARIAN| BURMESE| CANTONESE|KHMER / CAMBODIAN| CROATIAN|CZECH

MUGISHA NANCY
Accepting New Patients:
BRIGHAM AND WOMEN'S HOSPITAL
75 Francis St.
,Boston,MA 021156110
Suffolk
(617) 732-9300
ENGLISH
Office: ALBANIAN| ARMENIAN|ARABIC, LEBANESE, SYRIAN| BENGALI|BULGARIAN| BURMESE| CANTONESE|KHMER / CAMBODIAN| CROATIAN|CZECH

MUGISHA NANCY
Accepting New Patients:
BRIGHAM AND WOMEN'S PHYSICIANS ORGANIZATION, INC.
75 Francis St
,Boston,MA 021156110
Suffolk
(617) 732-5500
ENGLISH
Office: ALBANIAN| ARMENIAN|ARABIC, LEBANESE, SYRIAN| BENGALI|BULGARIAN| BURMESE| CANTONESE|KHMER / CAMBODIAN| CROATIAN|CZECH

MULLALLY WILLIAM J.
Accepting New Patients:
BRIGHAM & WOMEN'S HOSPITAL - NEUROLOGY
60 Fenwood RD FL 1 Hale Building for Transformative Medicine,Boston,MA 021156110
Suffolk
(617) 732-7432
ENGLISH
Office: ENGLISH

MULTANI AMI G.
Accepting New Patients:N
Fenway Health - Ansin Building
1340 Boylston St Ansin Building,Boston,MA 022154302
Suffolk
(617) 267-0900
ENGLISH
Office: ARABIC, LEBANESE, SYRIAN| CANTONESE|FRENCH| GERMAN|GREEK| HEBREW|HINDI| ITALIAN|JAPANESE| MALAY

MULVEY THERESE M.
Accepting New Patients:
Mass General Department of Hematology/Oncology
55 Fruit St Yawkey &9
,Boston,MA 021142621
Suffolk
(617) 724-4000
FRENCH|ENGLISH
Office: ENGLISH

MUNSON DAVID G.
Accepting New Patients:Y
BARBARA MCINNIS HOUSE
780 Albany St
,Boston,MA 021182755
Suffolk
(857) 654-1760
ENGLISH
Office: FRENCH|PORTUGUESE|SPANISH|ENGLISH

MUNSON DAVID G.
Accepting New Patients:Y
BOSTON HEALTH CARE FOR THE HOMELESS PROGRAM
780 Albany St
,Boston,MA 021182755
Suffolk
(857) 654-1605
ENGLISH
Office: FRENCH|PORTUGUESE|SPANISH|ENGLISH

MUNSON DAVID G.
Accepting New Patients:Y
Stacy Kirkpatrick House
461 Walnut Ave
,Boston,MA 021302331
Suffolk
(857) 654-1550
ENGLISH
Office: FRENCH|PORTUGUESE|SPANISH|ENGLISH

MURABITO JOANNE M.
Accepting New Patients:Y
FACULTY PRACTICE FOUNDATION INC
EVANS MEDICAL FOUNDATION INC
1 Boston Medical Center Place
,Boston,MA 021184001
Suffolk
(617) 414-5951
ENGLISH
Office: ARMENIAN|ARABIC, LEBANESE, SYRIAN|CANTONESE|CHINESE|FRENCH|ITALIAN|MANDARIN|PORTUGUESE|RUSSIAN|SPANISH

MURRAY HORWITZ MARA E
Accepting New Patients:N
EVANS MEDICAL FOUNDATION, INC. AT 801 MASSACHUSETTS AVE.
801 Massachusetts Ave
Crosstown 6A
,Boston,MA 021182605
Suffolk
(617) 414-5951
ENGLISH
Office: ARMENIAN|ARABIC, LEBANESE, SYRIAN|CANTONESE|CHINESE|FRENCH|ITALIAN|MANDARIN|PORTUGUESE|RUSSIAN|SPANISH

MURRAY-CHIRIBOGA ANNE R.
Accepting New Patients:
Mass General Medical Group
50 Staniford St., Fl. 3
,Boston,MA 021142517
Suffolk
(617) 724-8050
SPANISH|ENGLISH
Office: GERMAN|ITALIAN|PORTUGUESE|RUSSIAN|SPANISH|ENGLISH

MURRAY-CHIRIBOGA ANNE R.
Accepting New Patients:Y
NEW HEALTH - North End Waterfront
332 Hanover St.
,Boston,MA 021131901
Suffolk
(617) 643-8000
SPANISH|ENGLISH
Office: GERMAN|ITALIAN|PORTUGUESE|RUSSIAN|SPANISH|ENGLISH

MUSHERO NICOLE
Accepting New Patients:N
BOSTON UNIVERSITY GERIATRIC SERVICES (AMBULATORY PRACTICE)
725 Albany St., Ste., 7A
Shapiro Bldg.
,Boston,MA 02118
Suffolk
(617) 414-4639
ENGLISH
Office: ENGLISH

MUSHERO NICOLE
Accepting New Patients:Y
EVANS MEDICAL FOUNDATION AT E. CONCORD ST.
801 Albany St. 1st Floor,Boston,MA 02119
Suffolk
(617) 638-6505
ENGLISH
Office: ENGLISH

MUSTEHSAN MOHAMMAD HASHIM
Accepting New Patients:
BWPO, INC. DEPT OF MEDICINE, DIVISION OF CARDIOLOGY
75 Francis St
,Boston,MA 021156110
Suffolk
(617) 732-5678
ENGLISH
Office: ENGLISH

MUTINGA MUTHOKA L.
Accepting New Patients:
Gastroenterology Associates at Faulkner
1153 Centre St Ste. 4B
,Boston,MA 021303446
Suffolk
(617) 983-7848
ENGLISH
Office: ENGLISH

NABEL CHRISTOPHER S
Accepting New Patients:
Mass General Hospital Medicine Group
55 Fruit St Bulfinch 15
,Boston,MA 021142621
Suffolk
(617) 724-3874
ENGLISH

NACHTIGALL LISA B.
Accepting New Patients:
NEUROENDOCRINE AND PITUITARY TUMOR CLINICAL CENTER
55 Fruit St Cox 140
,Boston,MA 021142621
Suffolk
(617) 726-7948
ENGLISH
Office: ENGLISH

NADELSON ADAM C
Accepting New Patients:
Brigham & Womens Hospital, Division of Gastroenterology
75 Francis St
,Boston,MA 021156110
Suffolk
(617) 732-6389
acnadelson@gmail.com
ENGLISH
Office: SPANISH| ENGLISH

NAGAMI ELLEN H
Accepting New Patients:
BRIGHAM AND WOMEN'S PHYSICIANS ORGANIZATION, INC.
75 Francis St
,Boston,MA 021156110
Suffolk
(617) 732-5500
ENGLISH
Office: FRENCH| GERMAN|ITALIAN| SPANISH|ENGLISH| CAPE VERDE CREOLE

NAGGAR JACK C.
Accepting New Patients:Y
The Phyllis Jen Center For Primary Care
75 Francis St
,Boston,MA 021156110
Suffolk
(617) 732-6040
ENGLISH
Office: CANTONESE| FARSI, PERSIAN| FRENCH|GERMAN| HEBREW|HINDI| MANDARIN| PORTUGUESE|POLISH| RUSSIAN

NAJAFIAN NADER
Accepting New Patients:
Brigham Renal Medicine
45 Francis St.
,Boston,MA 021156105
Suffolk
(617) 732-6383
ENGLISH
Office: ENGLISH

NAMBURAR SATHVIK
Accepting New Patients:
MGPO AT HOSPITAL MEDICINE UNIT
55 Fruit St., Blake 1500
,Boston,Ma 02114
Suffolk
(617) 724-3874
tosathvik@yahoo.com
ENGLISH
Office: ENGLISH

NAQVI SORAYA
Accepting New Patients:Y
BRIGHAM AND WOMEN'S HOSPITAL
75 Francis St.
,Boston,MA 021156110
Suffolk
(617) 732-9300
ENGLISH
Office: ALBANIAN| ARMENIAN|ARABIC, LEBANESE, SYRIAN| BENGALI|BULGARIAN| BURMESE| CANTONESE|KHMER / CAMBODIAN| CROATIAN|CZECH

NARAYAN RUPA
Accepting New Patients:
Mass General Hospital Cancer Center
55 Fruit St Yawkey 7E
,Boston,MA 021142621
Suffolk
(617) 724-4000
ENGLISH

NARDELL EDWARD A.
Accepting New Patients:
BRIGHAM & WOMEN'S HOSPITAL - DEPT. OF MEDICINE
75 Francis St
,Boston,MA 021156110
Suffolk
(617) 732-5500
ENGLISH
Office: ENGLISH

NASCIMENTO CARDOSO RHANDERSON M
Accepting New Patients:
BWFH Division of Cardiovascular Medicine
1153 Centre St Ste 4G
,Boston,MA 021303446
Suffolk
(857) 307-4000
ENGLISH
Office: ENGLISH

NASCIMENTO CARDOSO RHANDERSON M
Accepting New Patients:
BWH Shapiro Cardiovascular Center
70 Francis St., Shapiro Center ,Boston,MA 02115
Suffolk
(857) 307-4000
ENGLISH
Office: ENGLISH

NASCIMENTO CARDOSO RHANDERSON M
Accepting New Patients:
BWPO, INC. DEPT OF MEDICINE, DIVISION OF CARDIOLOGY
75 Francis St
,Boston,MA 021156110
Suffolk
(617) 732-5678
ENGLISH
Office: ENGLISH

NASSERY NAJLLA
Accepting New Patients:N
Mass General Internal Medicine Associates
15 Parkman St., Fl. 6
,Boston,MA 021143117
Suffolk
(800) 711-4644
ENGLISH

NATARAJAN PRADEEP
Accepting New Patients:
MGH CARDIAC UNIT ASSOCIATES
55 Fruit St Yawkey 5B ,Boston,MA 021142621
Suffolk
(617) 724-7738
ENGLISH
Office: ENGLISH

NATH BARBARA J.
Accepting New Patients:N
Mass General Gastroenterology Associates
55 Fruit St Blake 4 ,Boston,MA 021142621
Suffolk
(617) 724-5995
FRENCH|ENGLISH
Office: ENGLISH

NATH BARBARA J.
Accepting New Patients:N
MGPO GASTROENTEROLOGY ASSOCIATES (15 PARKMAN ST)
15 Parkman St. ,Boston,MA 02114
Suffolk
(617) 726-6609
FRENCH|ENGLISH
Office: ENGLISH

NATHAN DAVID M.
Accepting New Patients:N
MASS GENERAL DIABETES UNIT
50 Staniford St., 3rd Floor, S50 ,Boston,MA 021142517
Suffolk
(617) 726-8722
SPANISH|ENGLISH

NATHAN MICHAEL T.
Accepting New Patients:
BENSON-HENRY INSTITUTE FOR MIND BODY MEDICINE - MGH
151 Merrimac St., 4th Floor ,Boston,MA 02114
Suffolk
(617) 643-6090
ENGLISH
Office: ENGLISH

NEDELJKOVIC ZORAN S.
Accepting New Patients:
FACULTY PRACTICE FOUNDATION INC EVANS MEDICAL FOUNDATION INC
1 Boston Medical Center Place ,Boston,MA 021184001
Suffolk
(617) 414-5951
ENGLISH
Office: ARMENIAN|ARABIC, LEBANESE, SYRIAN|CANTONESE|CHINESE|FRENCH|ITALIAN|MANDARIN|PORTUGUESE|RUSSIAN|SPANISH

NEGISHI KAY
Accepting New Patients:
BWPO, INC. DEPT OF INTERNAL MEDICINE
75 Francis St., Ste. PBB-B-4 ,Boston,MA 021156110
Suffolk
(617) 732-6660
ENGLISH
Office: ENGLISH

NEGISHI KAY
Accepting New Patients:
MGPO AT HOSPITAL MEDICINE UNIT
55 Fruit St., Blake 1500 ,Boston,Ma 02114
Suffolk
(617) 724-3874
ENGLISH
Office: ENGLISH

NEGROIU ANDREEA M.
Accepting New Patients:
Solomon Center for Hematology & Medical Oncology
830 Harrison Ave, Moakley, 3rd Floor ,Boston,MA 021182905
Suffolk
(617) 638-6428
FRENCH|ROMANIAN|ENGLISH
Office: ENGLISH

NEILAN ANNE M.
Accepting New Patients:N
Infectious Disease Associates
100 Blossom St Gray Jackson 504 ,Boston,MA 021142606
Suffolk
(617) 726-3906
ITALIAN|SPANISH|ENGLISH
Office: ENGLISH

NEILAN ANNE M.
Accepting New Patients:N
Infectious Disease Associates
55 Fruit St., Cox 5 ,Boston,MA 021142621
Suffolk
(617) 726-3906
ITALIAN|SPANISH|ENGLISH
Office: ENGLISH

NEKHLYUDOV LARISSA
Accepting New Patients:N
Brigham & Women's Primary Care Associates
800 Huntington Ave Fl 3 ,Boston,MA 021156303
Suffolk
(857) 307-2200
ENGLISH
Office: ARABIC, LEBANESE, SYRIAN|CANTONESE|CHINESE|CROATIAN|DUTCH|FARSI, PERSIAN|FRENCH|GERMAN|GREEK|ITALIAN

NELSON ALISON L
Accepting New Patients:
EVANS MEDICAL FOUNDATION, INC - INFECTIOUS DISEASE
725 Albany St Shapiro 9, Ste B & C ,Boston,MA 021182526
Suffolk
(617) 414-4290
ENGLISH
Office: FRENCH|SPANISH|ENGLISH

NELSON MICHAEL D
Accepting New Patients:N
Bulfinch Medical Group
50 Staniford St Fl 9 ,Boston,MA 021142506
Suffolk
(617) 724-6610
ENGLISH

NELSON SANDRA B.
Accepting New Patients:N
Infectious Disease Associates
100 Blossom St Gray Jackson 504 ,Boston,MA 021142606
Suffolk
(617) 726-3906
ENGLISH

NELSON SANDRA B.
Accepting New Patients:N
Infectious Disease Associates
55 Fruit St., Cox 5
,Boston,MA 021142621
Suffolk
(617) 726-3906
ENGLISH

NESTOR JACQUELYN
Accepting New Patients:
Rheumatology Associates
55 Fruit St Yaw 2100
,Boston,MA 021142621
Suffolk
(617) 726-7938
ENGLISH

NEWCOMB RICHARD A.
Accepting New Patients:
BWH Division of Medical Oncology
75 Francis St
,Boston,MA 021156110
Suffolk
(617) 732-6510
SPANISH|ENGLISH
Office: ENGLISH

NEWMAN ANDREW
Accepting New Patients:
BRIGHAM & WOMEN'S HOSPITAL - DEPT. OF MEDICINE
75 Francis St
,Boston,MA 021156110
Suffolk
(617) 732-5500
ENGLISH
Office: ENGLISH

NEWTON EMMA E
Accepting New Patients:
Solomon Center for Hematology & Medical Oncology
830 Harrison Ave, Moakley, 3rd Floor
,Boston,MA 021182905
Suffolk
(617) 638-6428
SPANISH|ENGLISH
Office: ENGLISH

NI PEIYUN
Accepting New Patients:
MGPO GASTROENTEROLOGY ASSOCIATES (15 PARKMAN ST)
15 Parkman St.
,Boston,MA 02114
Suffolk
(617) 726-6609
pni@mgh.harvard.edu
ENGLISH
Office: ENGLISH

NICHOLS KATHERINE M
Accepting New Patients:
BWFH Division of Cardiovascular Medicine
1153 Centre St Ste 4G
,Boston,MA 021303446
Suffolk
(857) 307-4000
ENGLISH
Office: BULGARIAN|FRENCH|HEBREW|ITALIAN|JAPANESE|MANDARIN|POLISH|ROMANIAN|RUSSIAN|SERBIAN / CYRILLIC

NICHOLS KATHERINE M
Accepting New Patients:
BWPO, INC. DEPT OF MEDICINE, DIVISION OF CARDIOLOGY
75 Francis St
,Boston,MA 021156110
Suffolk
(617) 732-5678
ENGLISH
Office: BULGARIAN|FRENCH|HEBREW|ITALIAN|JAPANESE|MANDARIN|POLISH|ROMANIAN|RUSSIAN|SERBIAN / CYRILLIC

NICHOLS KATHERINE M
Accepting New Patients:
MGH CARDIAC UNIT ASSOCIATES
55 Fruit St Yawkey 5B
,Boston,MA 021142621
Suffolk
(617) 724-7738
ENGLISH
Office: BULGARIAN|FRENCH|HEBREW|ITALIAN|JAPANESE|MANDARIN|POLISH|ROMANIAN|RUSSIAN|SERBIAN / CYRILLIC

NICHOLSON LAURA
Accepting New Patients:Y
BRIGHAM AND WOMEN'S PHYSICIANS ORGANIZATION, INC.
75 Francis St
,Boston,MA 021156110
Suffolk
(617) 732-5500
ENGLISH
Office: CANTONESE|FARSI, PERSIAN|FRENCH|GERMAN|HEBREW|HINDI|MANDARIN|PORTUGUESE|POLISH|RUSSIAN

NICHOLSON LAURA
Accepting New Patients:Y
Phyllis Jen Center for Primary Care
45 Francis St 2nd floor,Boston,MA 02115
Suffolk
(617) 732-6040
ENGLISH
Office: CANTONESE|FARSI, PERSIAN|FRENCH|GERMAN|HEBREW|HINDI|MANDARIN|PORTUGUESE|POLISH|RUSSIAN

NICHOLSON LAURA
Accepting New Patients:Y
The Phyllis Jen Center For Primary Care
75 Francis St
,Boston,MA 021156110
Suffolk
(617) 732-6040
ENGLISH
Office: CANTONESE|FARSI, PERSIAN|FRENCH|GERMAN|HEBREW|HINDI|MANDARIN|PORTUGUESE|POLISH|RUSSIAN

NIE YUNAN
Accepting New Patients:
BWPO, Dept of Hematology
75 Francis St
,Boston,MA 021156110
Suffolk
(617) 732-5190
nie.yunan@gmail.com
ENGLISH
Office: ENGLISH

NIE YUNAN
Accepting New Patients:
Mass General Department of Hematology/Oncology
55 Fruit St Yawkey &9 ,Boston,MA 021142621
Suffolk
(617) 724-4000
nie.yunan@gmail.com
ENGLISH
Office: ENGLISH

NIGWEKAR SAGAR U.
Accepting New Patients:
BWPO, INC. DEPT OF INTERNAL MEDICINE
75 Francis St., Ste. PBB-B-4 ,Boston,MA 021156110
Suffolk
(617) 732-6660
HINDI|ENGLISH|MARATHI
Office: ENGLISH

NIGWEKAR SAGAR U.
Accepting New Patients:
Mass General Renal Associates
55 Fruit St Grey Bigelow 1003 ,Boston,MA 021142621
Suffolk
(617) 726-3706
HINDI|ENGLISH|MARATHI
Office: ENGLISH

NILES JOHN L.
Accepting New Patients:N
Vasculitis and Glomerulonephritis Center - Dr John Niles
101 Merrimac St., 1st floor ,Boston,MA 021144132
Suffolk
(617) 746-4132
ENGLISH
Office: ENGLISH

NISHIMURA HIROKI
Accepting New Patients:
BWPO, INC. DEPT OF INTERNAL MEDICINE
75 Francis St., Ste. PBB-B-4 ,Boston,MA 021156110
Suffolk
(617) 732-6660
hiroki.nishimura86@gmail.com
ENGLISH
Office: ENGLISH

NISHIMURA HIROKI
Accepting New Patients:
Mass General Renal Associates
165 Cambridge St Ste 302 ,Boston,MA 021142752
Suffolk
(617) 726-5050
hiroki.nishimura86@gmail.com
ENGLISH
Office: ENGLISH

NISHIOKA NORMAN S.
Accepting New Patients:
Mass General Gastroenterology Associates
55 Fruit St Blake 4 ,Boston,MA 021142621
Suffolk
(617) 724-5995
ENGLISH
Office: ENGLISH

NISSAISORAKARN PITCHAPHON
Accepting New Patients:
BWPO, INC. DEPT OF INTERNAL MEDICINE
75 Francis St., Ste. PBB-B-4 ,Boston,MA 021156110
Suffolk
(617) 732-6660
ENGLISH|THAI
Office: ENGLISH

NISSAISORAKARN PITCHAPHON
Accepting New Patients:
Transplant Outpatient Center
165 Cambridge St Ste 301 ,Boston,MA 021142751
Suffolk
(617) 726-5277
ENGLISH|THAI
Office: ENGLISH

NOLEN - DOERR ERIC D
Accepting New Patients:
EVANS MEDICAL FOUNDATION, INC - ENDO., DIABETES, METABOLISM
732 Harrison Ave Bldg 2 ,Boston,MA 021182309
Suffolk
(617) 638-7470
ENGLISH
Office: ENGLISH

NOOR MOMNA
Accepting New Patients:
MGPO AT HOSPITAL MEDICINE UNIT
55 Fruit St., Blake 1500 ,Boston,Ma 02114
Suffolk
(617) 724-3874
MNOOR1@BWH.HARVARD.EDU
ENGLISH
Office: ENGLISH

NORONHA CRAIG F.
Accepting New Patients:N
EVANS MEDICAL FOUNDATION, INC. AT 801 MASSACHUSETTS AVE.
801 Massachusetts Ave Crosstown 6C ,Boston,MA 021182605
Suffolk
(617) 414-5951
ENGLISH
Office: ARMENIAN|ARABIC, LEBANESE, SYRIAN|CANTONESE|CHINESE|FRENCH|ITALIAN|MANDARIN|PORTUGUESE|RUSSIAN|SPANISH

NORONHA CRAIG F.
Accepting New Patients:N
FACULTY PRACTICE FOUNDATION INC EVANS MEDICAL FOUNDATION INC
1 Boston Medical Center Place ,Boston,MA 021184001
Suffolk
(617) 414-5951
ENGLISH
Office: ARMENIAN|ARABIC, LEBANESE, SYRIAN|CANTONESE|CHINESE|FRENCH|ITALIAN|MANDARIN|PORTUGUESE|RUSSIAN|SPANISH

NORTH CRYSTAL M.
Accepting New Patients:
Mass General Pulmonary Associates
55 Fruit St Cox 2 ,Boston,MA 021142621
Suffolk
(617) 726-1718
ENGLISH

NOVIKOV ALEKSEY A
Accepting New Patients:
Mass General Gastroenterology Associates
55 Fruit St Blake 4 ,Boston,MA 021142621
Suffolk
(617) 724-5995
aleksey.novikov.a@gmail.com
ENGLISH
Office: ENGLISH

NUH MOHAMED
Accepting New Patients:
BWPO, INC. DEPT OF INTERNAL MEDICINE
75 Francis St., Ste. PBB-B-4 ,Boston,MA 021156110
Suffolk
(617) 732-6660
mnuh0220@gmail.com
ENGLISH
Office: ENGLISH

NUH MOHAMED
Accepting New Patients:
Mass General Department of Hematology/Oncology
55 Fruit St Yawkey &9 ,Boston,MA 021142621
Suffolk
(617) 724-4000
mnuh0220@gmail.com
ENGLISH
Office: ENGLISH

NUTT CAMERON T.
Accepting New Patients:
BRIGHAM DEPARTMENT OF INFECTIOUS DISEASE
75 Francis St., Ste. PBB-A-4 ,Boston,MA 021156110
Suffolk
(617) 732-8881
ENGLISH
Office: ENGLISH

NUTT CAMERON T.
Accepting New Patients:
Infectious Disease Associates
55 Fruit St. ,Boston,MA 021142621
Suffolk
(617) 726-3812
ENGLISH
Office: ENGLISH

O'BRIEN GAIL M.
Accepting New Patients:
Weight Center, MGH
50 Staniford St., 4th Fl ,Boston,MA 02114
Suffolk
(617) 726-4400
ENGLISH

O'BRIEN KAREN A.
Accepting New Patients:
BRIGHAM & WOMEN'S HOSPITAL - DEPT. OF MEDICINE
75 Francis St ,Boston,MA 021156110
Suffolk
(617) 732-5500
KOBrien@caredimensions.org
SPANISH|ENGLISH
Office: AFRIKAANS|ARMENIAN|ARABIC, LEBANESE, SYRIAN|BENGALI|CANTONESE|CHINESE|CROATIAN|CZECH|DANISH|DUTCH

O'BRIEN KAREN A.
Accepting New Patients:
Mass General Palliative Care Service
55 Fruit St. Founders 600 ,Boston,MA 021142621
Suffolk
(617) 724-9197
KOBrien@caredimensions.org
SPANISH|ENGLISH
Office: AFRIKAANS|ARMENIAN|ARABIC, LEBANESE, SYRIAN|BENGALI|CANTONESE|CHINESE|CROATIAN|CZECH|DANISH|DUTCH

O'BRIEN KAREN A.
Accepting New Patients:
MASS GENERAL PHYSICIANS ORG., INC
55 Fruit St ,Boston,MA 021142621
Suffolk
(617) 726-2000
KOBrien@caredimensions.org
SPANISH|ENGLISH
Office: AFRIKAANS|ARMENIAN|ARABIC, LEBANESE, SYRIAN|BENGALI|CANTONESE|CHINESE|CROATIAN|CZECH|DANISH|DUTCH

O'CONNELL JAMES J.
Accepting New Patients:
Stacy Kirkpatrick House
461 Walnut Ave ,Boston,MA 021302331
Suffolk
(857) 654-1550
ENGLISH
Office: FRENCH|PORTUGUESE|SPANISH|ENGLISH

O'CONNELL JAMES J.
Accepting New Patients:Y
BARBARA MCINNIS HOUSE
780 Albany St ,Boston,MA 021182755
Suffolk
(857) 654-1760
ENGLISH
Office: FRENCH|PORTUGUESE|SPANISH|ENGLISH

O'CONNELL JAMES J.
Accepting New Patients:Y
BOSTON HEALTH CARE FOR THE HOMELESS PROGRAM
780 Albany St ,Boston,MA 021182755
Suffolk
(857) 654-1605
ENGLISH
Office: FRENCH|PORTUGUESE|SPANISH|ENGLISH

O'DONOGHUE MICHELLE L.
Accepting New Patients:
BRIGHAM & WOMEN'S HOSPITAL - DEPT. OF MEDICINE
75 Francis St ,Boston,MA 021156110
Suffolk
(617) 732-5500
ENGLISH
Office: ENGLISH

O'DONOGHUE MICHELLE L.
Accepting New Patients:
Cardiac Unit Associates
55 Fruit St Yaw 5 ,Boston,MA 021142621
Suffolk
(617) 724-6750
ENGLISH
Office: ENGLISH

O'LOUGHLIN LAUREN
Accepting New Patients:
BWH Division of Medical Oncology
75 Francis St ,Boston,MA 021156110
Suffolk
(617) 732-6510
loloughlin21@gmail.com
ENGLISH
Office: ENGLISH

O'LOUGHLIN LAUREN
Accepting New Patients:
Mass General Department of Hematology/Oncology
55 Fruit St Yawkey &9 ,Boston,MA 021142621
Suffolk
(617) 724-4000
loloughlin21@gmail.com
ENGLISH
Office: ENGLISH

OATS MICHAEL F.
Accepting New Patients:
OPHTHALMIC CONSULTANTS OF BOSTON
50 Staniford St Ste 600 ,Boston,MA 021142539
Suffolk
(617) 367-4800
ENGLISH
Office: MANDARIN|PORTUGUESE|RUSSIAN|SPANISH|ENGLISH

OBANDO AURA M.
Accepting New Patients:
MASSACHUSETTS GENERAL HOSPITAL
55 Fruit St ,Boston,MA 021142621
Suffolk
(617) 726-2000
GUARANI|SPANISH|ENGLISH
Office: AFRIKAANS|ALBANIAN|ARMENIAN|ARABIC, LEBANESE, SYRIAN|BENGALI|BULGARIAN|BURMESE|CANTONESE|KHMER / CAMBODIAN|CROATIAN

OBANDO AURA M.
Accepting New Patients:Y
BARBARA MCINNIS HOUSE
780 Albany St ,Boston,MA 021182755
Suffolk
(857) 654-1760
GUARANI|SPANISH|ENGLISH
Office: AFRIKAANS|ALBANIAN|ARMENIAN|ARABIC, LEBANESE, SYRIAN|BENGALI|BULGARIAN|BURMESE|CANTONESE|KHMER / CAMBODIAN|CROATIAN

OBANDO AURA M.
Accepting New Patients:Y
BOSTON HEALTH CARE FOR THE HOMELESS PROGRAM
780 Albany St ,Boston,MA 021182755
Suffolk
(857) 654-1605
GUARANI|SPANISH|ENGLISH
Office: AFRIKAANS|ALBANIAN|ARMENIAN|ARABIC, LEBANESE, SYRIAN|BENGALI|BULGARIAN|BURMESE|CANTONESE|KHMER / CAMBODIAN|CROATIAN

OBANDO AURA M.
Accepting New Patients:Y
Stacy Kirkpatrick House
461 Walnut Ave ,Boston,MA 021302331
Suffolk
(857) 654-1550
GUARANI|SPANISH|ENGLISH
Office: AFRIKAANS|ALBANIAN|ARMENIAN|ARABIC, LEBANESE, SYRIAN|BENGALI|BULGARIAN|BURMESE|CANTONESE|KHMER / CAMBODIAN|CROATIAN

ODAI-AFOTEY ASHLEY
Accepting New Patients:
BWPO, INC. DEPT OF INTERNAL MEDICINE
75 Francis St., Ste. PBB-B-4 ,Boston,MA 021156110
Suffolk
(617) 732-6660
AODAI-AFOTEY@PARTNERS.ORG
ENGLISH
Office: ENGLISH

ODAI-AFOTEY ASHLEY
Accepting New Patients:
Mass General Department of Hematology/Oncology
55 Fruit St Yawkey &9 ,Boston,MA 021142621
Suffolk
(617) 724-4000
AODAI-AFOTEY@PARTNERS.ORG
ENGLISH
Office: ENGLISH

ODIGWE CHIBUZO C
Accepting New Patients:
Mass General Department of Pulmonary and Critical Care
55 Fruit St ,Boston,MA 021142621
Suffolk
(617) 726-8048
codigwe@gmail.com
ENGLISH

OJIKUTU BISOLA O.
Accepting New Patients:
BRIGHAM DEPARTMENT OF INFECTIOUS DISEASE
75 Francis St., Ste. PBB-A-4 ,Boston,MA 021156110
Suffolk
(617) 732-8881
ENGLISH
Office: ENGLISH

OJIKUTU BISOLA O.
Accepting New Patients:N
Infectious Disease Associates
100 Blossom St Gray Jackson 504 ,Boston,MA 021142606
Suffolk
(617) 726-3906
ENGLISH
Office: ENGLISH

OJIKUTU BISOLA O.
Accepting New Patients:Y
Infectious Disease Associates
55 Fruit St., Cox 5 ,Boston,MA 021142621
Suffolk
(617) 726-3906
ENGLISH
Office: ENGLISH

OKEKE BARBARA C
Accepting New Patients:
Cardiac Unit Associates
55 Fruit St Yaw 5 ,Boston,MA 021142621
Suffolk
(617) 724-6750
ENGLISH

OKIN DANIEL
Accepting New Patients:
Mass General Department of Pulmonary and Critical Care
55 Fruit St ,Boston,MA 021142621
Suffolk
(617) 726-8048
ENGLISH

OLANIPEKUN TITILOPE O
Accepting New Patients:
Brigham and Women's Hospital, Pulmonary Division
75 Francis St Pbb Clinics 3 ,Boston,MA 021156110
Suffolk
(617) 732-6770
ENGLISH
Office: PORTUGUESE|RUSSIAN|ENGLISH

OLUBOWALE OLAYEMI O
Accepting New Patients:
Endocrine Associates
15 Parkman St Wac 730 ,Boston,MA 021143117
Suffolk
(617) 726-8720
ENGLISH
Office: ARABIC, LEBANESE, SYRIAN|CANTONESE|CHINESE|CROATIAN|DUTCH|FARSI, PERSIAN|FRENCH|GERMAN|GREEK|ITALIAN

OMANSKY STEVEN
Accepting New Patients:Y
EVANS MEDICAL FOUNDATION - ADULT PRIMARY CARE
801 Massachusetts Ave., Crosstown 5C ,Boston,MA 02118
Suffolk
(617) 414-5951
ENGLISH
Office: ENGLISH

ONUCHIC-WHITFORD ANA C
Accepting New Patients:
BRIGHAM AND WOMEN'S HOSPITAL
75 Francis St. ,Boston,MA 021156110
Suffolk
(617) 732-9300
ENGLISH
Office: ALBANIAN|ARMENIAN|ARABIC, LEBANESE, SYRIAN|BENGALI|BULGARIAN|BURMESE|CANTONESE|KHMER / CAMBODIAN|CROATIAN|CZECH

ONUCHIC-WHITFORD ANA C
Accepting New Patients:
BRIGHAM AND WOMEN'S PHYSICIANS ORGANIZATION, INC.
75 Francis St ,Boston,MA 021156110
Suffolk
(617) 732-5500
ENGLISH
Office: ALBANIAN|ARMENIAN|ARABIC, LEBANESE, SYRIAN|BENGALI|BULGARIAN|BURMESE|CANTONESE|KHMER / CAMBODIAN|CROATIAN|CZECH

ONUCHIC-WHITFORD ANA C
Accepting New Patients:
Brigham Renal Medicine
45 Francis St. ,Boston,MA 021156105
Suffolk
(617) 732-6383
ENGLISH
Office: ALBANIAN|ARMENIAN|ARABIC, LEBANESE, SYRIAN|BENGALI|BULGARIAN|BURMESE|CANTONESE|KHMER / CAMBODIAN|CROATIAN|CZECH

ONUCHIC-WHITFORD ANA C
Accepting New Patients:
Mass General Renal Associates
165 Cambridge St Ste 302 ,Boston,MA 021142752
Suffolk
(617) 726-5050
ENGLISH
Office: ALBANIAN|ARMENIAN|ARABIC, LEBANESE, SYRIAN|BENGALI|BULGARIAN|BURMESE|CANTONESE|KHMER / CAMBODIAN|CROATIAN|CZECH

ONUMA OYERE K.
Accepting New Patients:
MGH CARDIAC UNIT ASSOCIATES
55 Fruit St Yawkey 5B ,Boston,MA 021142621
Suffolk
(617) 724-7738
IGBO|ENGLISH
Office: ENGLISH

ORESKOVIC NICOLAS M.
Accepting New Patients:Y
Mass General Department of Pediatric Genetics
55 Fruit St Yaw 6
,Boston,MA 021142621
Suffolk
(617) 726-1561
FRENCH|GERMAN|SPANISH|ENGLISH
Office: ENGLISH

ORESKOVIC NICOLAS M.
Accepting New Patients:Y
MGH Back Bay HealthCare Center
388 Commonwealth Ave ,Boston,MA 02215
Suffolk
(617) 267-7171
FRENCH|GERMAN|SPANISH|ENGLISH
Office: ENGLISH

ORKABY ARIELA R
Accepting New Patients:
BRIGHAM AND WOMEN'S PHYSICIANS ORGANIZATION, INC.
75 Francis St
,Boston,MA 021156110
Suffolk
(617) 732-5500
ENGLISH
Office: ENGLISH

OSBORNE MICHAEL T
Accepting New Patients:
MGH CARDIAC UNIT ASSOCIATES
55 Fruit St Yawkey 5B
,Boston,MA 021142621
Suffolk
(617) 724-7738
ENGLISH
Office: ENGLISH

OSMAN NORA
Accepting New Patients:N
Brigham Circle Medical Associates
45 Francis St.
,Boston,MA 021156134
Suffolk
(857) 307-4100
ENGLISH
Office: ENGLISH

OSTROMINSKI JOHN W
Accepting New Patients:
BWPO, INC. DEPT OF MEDICINE, DIVISION OF CARDIOLOGY
75 Francis St
,Boston,MA 021156110
Suffolk
(617) 732-5678
ENGLISH
Office: ENGLISH

OWYANG STEPHANIE
Accepting New Patients:
Brigham & Womens Hospital, Division of Gastroenterology
75 Francis St
,Boston,MA 021156110
Suffolk
(617) 732-6389
ENGLISH
Office: ENGLISH

OXNARD GEOFFREY R
Accepting New Patients:
Solomon Center for Hematology & Medical Oncology
830 Harrison Ave, Moakley, 3rd Floor
,Boston,MA 021182905
Suffolk
(617) 638-6428
ENGLISH
Office: ENGLISH

PABON PORRAS MARIA A
Accepting New Patients:
BWFH Division of Cardiovascular Medicine
1153 Centre St Ste 4G
,Boston,MA 021303446
Suffolk
(857) 307-4000
ENGLISH
Office: ENGLISH

PABON PORRAS MARIA A
Accepting New Patients:
BWPO, INC. DEPT OF MEDICINE, DIVISION OF CARDIOLOGY
75 Francis St
,Boston,MA 021156110
Suffolk
(617) 732-5678
ENGLISH
Office: ENGLISH

PACE CHRISTINE A.
Accepting New Patients:Y
FACULTY PRACTICE FOUNDATION INC EVANS MEDICAL FOUNDATION INC
1 Boston Medical Center Place
,Boston,MA 021184001
Suffolk
(617) 414-5951
SPANISH|ENGLISH
Office: ARMENIAN|ARABIC, LEBANESE, SYRIAN|CANTONESE|CHINESE|FRENCH|ITALIAN|MANDARIN|PORTUGUESE|RUSSIAN|SPANISH

PACE LYDIA
Accepting New Patients:N
The Phyllis Jen Center For Primary Care
75 Francis St
,Boston,MA 021156110
Suffolk
(617) 732-6040
ipace@bwh.harvard.edu
ENGLISH
Office: CANTONESE|FARSI, PERSIAN|FRENCH|GERMAN|HEBREW|HINDI|MANDARIN|PORTUGUESE|POLISH|RUSSIAN

PACE LYDIA
Accepting New Patients:Y
Phyllis Jen Center for Primary Care
45 Francis St 2nd floor,Boston,MA 02115
Suffolk
(617) 732-6040
ipace@bwh.harvard.edu
ENGLISH
Office: CANTONESE|FARSI, PERSIAN|FRENCH|GERMAN|HEBREW|HINDI|MANDARIN|PORTUGUESE|POLISH|RUSSIAN

PADMANABHAN SHANMUGHA V
Accepting New Patients:
BWPO, INC. DEPT OF INTERNAL MEDICINE
75 Francis St., Ste. PBB-B-4 ,Boston,MA 021156110
Suffolk
(617) 732-6660
ENGLISH

PALAMARA MCGRATH KERRI L.
Accepting New Patients:N
Bulfinch Medical Group
50 Staniford St Fl 9
,Boston,MA 021142506
Suffolk
(617) 724-6610
ENGLISH

PALCHAUDHURI SONALI
Accepting New Patients:
Mass General Internal Medicine Associates
15 Parkman St., Fl. 6
,Boston,MA 021143117
Suffolk
(800) 711-4644
ENGLISH

PALERMO NADINE E
Accepting New Patients:
Brigham & Womens - Endocrinology, Diabetes & Hypertension
221 Longwood Ave
,Boston,MA 021155804
Suffolk
(617) 732-5666
ENGLISH
Office: ENGLISH

PALERMO NADINE E
Accepting New Patients:
Endocrine Associates
15 Parkman St Wac 730
,Boston,MA 021143117
Suffolk
(617) 726-8720
ENGLISH
Office: ENGLISH

PALERMO NADINE E
Accepting New Patients:
Endocrine Associates
55 Fruit St ,Boston,MA 021142621
Suffolk
(617) 726-2000
ENGLISH
Office: ENGLISH

PALLAIS JUAN C.
Accepting New Patients:
Brigham & Womens - Endocrinology, Diabetes & Hypertension
221 Longwood Ave
,Boston,MA 021155804
Suffolk
(617) 732-5666
SPANISH|ENGLISH
Office: ENGLISH

PALSSON RAGNAR
Accepting New Patients:
BWPO, INC. DEPT OF INTERNAL MEDICINE
75 Francis St., Ste. PBB-B-4 ,Boston,MA 021156110
Suffolk
(617) 732-6660
ICELANDIC|ENGLISH
Office: ENGLISH

PALSSON RAGNAR
Accepting New Patients:
Mass General Renal Associates
165 Cambridge St Ste 302 ,Boston,MA 021142752
Suffolk
(617) 726-5050
ICELANDIC|ENGLISH
Office: ENGLISH

PANAGIA MARCELLO
Accepting New Patients:
BOSTON UNIVERSITY MEDICAL CENTER RADIOLOGISTS, INC.
88 E Newton St
,Boston,MA 021182308
Suffolk
(617) 638-6610
FRENCH|ITALIAN|ENGLISH
Office: ENGLISH

PANAGIA MARCELLO
Accepting New Patients:
Evans Medical Foundation, Inc
732 Harrison Ave Bldg 3
,Boston,MA 021182309
Suffolk
(617) 638-7490
FRENCH|ITALIAN|ENGLISH
Office: ENGLISH

PANDE ASHVIN N.
Accepting New Patients:
FACULTY PRACTICE FOUNDATION INC EVANS MEDICAL FOUNDATION INC
1 Boston Medical Center Place
,Boston,MA 021184001
Suffolk
(617) 414-5951
ENGLISH
Office: ARMENIAN|ARABIC, LEBANESE, SYRIAN|CANTONESE|CHINESE|FRENCH|ITALIAN|MANDARIN|PORTUGUESE|RUSSIAN|SPANISH

PANDEY ARVIND K
Accepting New Patients:
BWPO, INC. DEPT OF MEDICINE, DIVISION OF CARDIOLOGY
75 Francis St
,Boston,MA 021156110
Suffolk
(617) 732-5678
apandey5@bwh.harvard.edu
ENGLISH
Office: ENGLISH

PANDEY ARVIND K
Accepting New Patients:
Cardiac Unit Associates
55 Fruit St Yaw 5
,Boston,MA 021142621
Suffolk
(617) 724-6750
apandey5@bwh.harvard.edu
ENGLISH
Office: ENGLISH

PANDEY SHIVDA
Accepting New Patients:
BOSTON UNIVERSITY MEDICAL CENTER RADIOLOGISTS, INC.
88 E Newton St
,Boston,MA 021182308
Suffolk
(617) 638-6610
shivda.pandey@codman.org
HINDI|ENGLISH
Office: ENGLISH

PANDEY SHIVDA
Accepting New Patients:
Evans Medical Foundation, Inc
732 Harrison Ave Bldg 3
,Boston,MA 021182309
Suffolk
(617) 638-7490
shivda.pandey@codman.org
HINDI|ENGLISH
Office: ENGLISH

PANISZYN LINDA A
Accepting New Patients:Y
BOSTON UNIVERSITY GERIATRIC SERVICES (AMBULATORY PRACTICE)
725 Albany St., Ste., 7A Shapiro Bldg.
,Boston,MA 02118
Suffolk
(617) 414-4639
ENGLISH
Office: ENGLISH

PANISZYN LINDA A
Accepting New Patients:Y
EVANS MEDICAL FOUNDATION AT E. CONCORD ST.
801 Albany St. 1st Floor,Boston,MA 02119
Suffolk
(617) 638-6505
ENGLISH
Office: ENGLISH

PAPALIODIS GEORGE N.
Accepting New Patients:
MASS EYE AND EAR ASSOCIATES, INC (MEEA)
243 Charles St ,Boston,MA 021143002
Suffolk
(617) 573-3288
GREEK|SPANISH|ENGLISH
Office: FRENCH|SPANISH|ENGLISH

PAPALIODIS GEORGE N.
Accepting New Patients:
MASSACHUSETTS EYE AND EAR LONGWOOD EYE CARE
800 Huntington Ave ,Boston,MA 021156303
Suffolk
(617) 936-6156
GREEK|SPANISH|ENGLISH
Office: FRENCH|SPANISH|ENGLISH

PAPPA THEODORA
Accepting New Patients:
Brigham & Womens - Endocrinology, Diabetes & Hypertension
221 Longwood Ave ,Boston,MA 021155804
Suffolk
(617) 732-5666
Theodora_Pappa@DFCI.Harvard.edu
GREEK|ENGLISH
Office: ENGLISH

PAPPA THEODORA
Accepting New Patients:
BRIGHAM AND WOMEN'S PHYSICIANS ORGANIZATION, INC.
75 Francis St ,Boston,MA 021156110
Suffolk
(617) 732-5500
Theodora_Pappa@DFCI.Harvard.edu
GREEK|ENGLISH
Office: ENGLISH

PAPPAS LEON
Accepting New Patients:
BWPO, INC. DEPT OF INTERNAL MEDICINE
75 Francis St., Ste. PBB-B-4 ,Boston,MA 021156110
Suffolk
(617) 732-6660
ENGLISH
Office: ENGLISH

PAPPAS LEON
Accepting New Patients:
Mass General Department of Hematology/Oncology
55 Fruit St Yawkey &9 ,Boston,MA 021142621
Suffolk
(617) 724-4000
ENGLISH
Office: ENGLISH

PAPYAN NANA
Accepting New Patients:
BRIGHAM AND WOMEN'S PHYSICIANS ORGANIZATION, INC.
75 Francis St ,Boston,MA 021156110
Suffolk
(617) 732-5500
caroline_diaz@dfci.harvard.edu
ENGLISH
Office: ENGLISH

PAPYAN NANA
Accepting New Patients:
BWPO, Dept of Hematology
75 Francis St ,Boston,MA 021156110
Suffolk
(617) 732-5190
caroline_diaz@dfci.harvard.edu
ENGLISH
Office: ENGLISH

PAPYAN NANA
Accepting New Patients:
Mass General Department of Hematology/Oncology
55 Fruit St Yawkey &9 ,Boston,MA 021142621
Suffolk
(617) 724-4000
caroline_diaz@dfci.harvard.edu
ENGLISH
Office: ENGLISH

PARAS MOLLY L.
Accepting New Patients:
BWH Division of Infectious Diseases
15 Francis St Ste PBB-A4 ,Boston,MA 021156105
Suffolk
(617) 732-8881
ENGLISH
Office: ENGLISH

PARAS MOLLY L.
Accepting New Patients:
Infectious Disease Associates
55 Fruit St. ,Boston,MA 021142621
Suffolk
(617) 726-3812
ENGLISH
Office: ENGLISH

PARENT ALEXANDER A
Accepting New Patients:
MASS GENERAL AT SPAUDLING BRIGHTON
100 N Beacon St ,Boston,MA 021341928
Suffolk
(617) 726-9700
ENGLISH
Office: ENGLISH

PARIKH UTSAV
Accepting New Patients:
BWPO, INC. DEPT OF INTERNAL MEDICINE
75 Francis St., Ste. PBB-B-4 ,Boston,MA 021156110
Suffolk
(617) 732-6660
lruger@mgh.harvard.edu
ENGLISH
Office: ENGLISH

PARK HAESEONG
Accepting New Patients:
BWH Division of Medical Oncology
75 Francis St ,Boston,MA 021156110
Suffolk
(617) 732-6510
dfcicaqh@partners.org
ENGLISH
Office: ENGLISH

PARK JONG CHUL
Accepting New Patients:
BWPO, INC. DEPT OF INTERNAL MEDICINE
75 Francis St., Ste. PBB-B-4 ,Boston,MA 021156110
Suffolk
(617) 732-6660
KOREAN|ENGLISH
Office: ENGLISH

PARK JONG CHUL
Accepting New Patients:
Mass General Hospital Cancer Center
55 Fruit St Yawkey 7E ,Boston,MA 021142621
Suffolk
(617) 724-4000
KOREAN|ENGLISH
Office: ENGLISH

PARK LEE H
Accepting New Patients:N
Phyllis Jen Center for Primary Care
45 Francis St 2nd floor,Boston,MA 02115
Suffolk
(617) 732-6040
KOREAN|ENGLISH
Office: CANTONESE|FARSI, PERSIAN|FRENCH|GERMAN|HEBREW|HINDI|ITALIAN|MANDARIN|PORTUGUESE|POLISH

PARK LEE H
Accepting New Patients:Y
BRIGHAM AND WOMEN'S PHYSICIANS ORGANIZATION, INC.
75 Francis St ,Boston,MA 021156110
Suffolk
(617) 732-5500
KOREAN|ENGLISH
Office: CANTONESE|FARSI, PERSIAN|FRENCH|GERMAN|HEBREW|HINDI|ITALIAN|MANDARIN|PORTUGUESE|POLISH

PARK LEE H
Accepting New Patients:Y
The Phyllis Jen Center For Primary Care
75 Francis St ,Boston,MA 021156110
Suffolk
(617) 732-6040
KOREAN|ENGLISH
Office: CANTONESE|FARSI, PERSIAN|FRENCH|GERMAN|HEBREW|HINDI|ITALIAN|MANDARIN|PORTUGUESE|POLISH

PARMANAND SINGH
Accepting New Patients:
Cardiac Unit Associates
55 Fruit St Yaw 5 ,Boston,MA 021142621
Suffolk
(617) 724-6750
ENGLISH

PARNES ARIC D.
Accepting New Patients:
BWPO, Dept of Hematology
75 Francis St ,Boston,MA 021156110
Suffolk
(617) 732-5190
ENGLISH
Office: ENGLISH

PARUCHURI KAAVYA
Accepting New Patients:
Cardiovascular Disease Prevention Center
25 New Chardon St Ste 301 ,Boston,MA 021144774
Suffolk
(617) 726-1843
FRENCH|ENGLISH|TELUGU
Office: ARABIC, LEBANESE, SYRIAN|BULGARIAN|FRENCH|HEBREW|ITALIAN|JAPANESE|MANDARIN|PORTUGUESE|POLISH|ROMANIAN

PARUCHURI KAAVYA
Accepting New Patients:
MGH CARDIAC UNIT ASSOCIATES
55 Fruit St Yawkey 5B ,Boston,MA 021142621
Suffolk
(617) 724-7738
FRENCH|ENGLISH|TELUGU
Office: ARABIC, LEBANESE, SYRIAN|BULGARIAN|FRENCH|HEBREW|ITALIAN|JAPANESE|MANDARIN|PORTUGUESE|POLISH|ROMANIAN

PARULKAR ANSHUL
Accepting New Patients:
Cardiac Unit Associates
55 Fruit St Yaw 5 ,Boston,MA 021142621
Suffolk
(617) 724-6750
ENGLISH

PARULKAR SANCHITA S
Accepting New Patients:
MGH CARDIAC UNIT ASSOCIATES
55 Fruit St Yawkey 5B ,Boston,MA 021142621
Suffolk
(617) 724-7738
ENGLISH
Office: ENGLISH

PASCUCCI MATTHEW V
Accepting New Patients:
Cardiac Unit Associates
55 Fruit St Yaw 5 ,Boston,MA 021142621
Suffolk
(617) 724-6750
ENGLISH

PASSERI JONATHAN J.
Accepting New Patients:
Cardiac Unit Associates
55 Fruit St Yaw 5 ,Boston,MA 021142621
Suffolk
(617) 724-6750
ENGLISH

PASTERNACK MARK S.
Accepting New Patients:
The Shriners' Hospital For Children
51 Blossom St ,Boston,MA 021142601
Suffolk
(617) 722-3000
ENGLISH
Office: ENGLISH

PASTERNACK MARK S.
Accepting New Patients:N
Mass General Internal Medicine Associates
15 Parkman St., Fl. 6 ,Boston,MA 021143117
Suffolk
(800) 711-4644
ENGLISH
Office: ENGLISH

PASTERNACK MARK S.
Accepting New Patients:N
Mass General Pediatric Infectious Disease
275 Cambridge St
,Boston,MA 021143108
Suffolk
(617) 724-8990
ENGLISH
Office: ENGLISH

PATEL ANIRUDDH P
Accepting New Patients:
Cardiac Unit Associates
55 Fruit St Yaw 5
,Boston,MA 021142621
Suffolk
(617) 724-6750
ENGLISH
Office: ENGLISH

PATEL ANIRUDDH P
Accepting New Patients:
MGH CARDIAC UNIT ASSOCIATES
55 Fruit St Yawkey 5B
,Boston,MA 021142621
Suffolk
(617) 724-7738
ENGLISH
Office: ENGLISH

PATEL KARISHMA
Accepting New Patients:N
BRIGHAM AND WOMEN'S PHYSICIANS ORGANIZATION, INC.
75 Francis St
,Boston,MA 021156110
Suffolk
(617) 732-5500
ENGLISH
Office: SPANISH|ENGLISH

PATEL KRUPA K
Accepting New Patients:Y
EVANS MEDICAL FOUNDATION, INC - PRIMARY CARE
725 Albany St Shapiro 5 & 6 ,Boston,MA 021182526
Suffolk
(617) 414-5951
ENGLISH
Office: ARABIC, LEBANESE, SYRIAN|PORTUGUESE|SPANISH|ENGLISH

PATEL KRUPA K
Accepting New Patients:Y
EVANS MEDICAL FOUNDATION, INC. AT 801 MASSACHUSETTS AVE.
801 Massachusetts Ave
Crosstown 6A
,Boston,MA 021182605
Suffolk
(617) 414-5951
ENGLISH
Office: ARABIC, LEBANESE, SYRIAN|PORTUGUESE|SPANISH|ENGLISH

PATEL MANISHA J
Accepting New Patients:
BWH Division of Medical Oncology
75 Francis St
,Boston,MA 021156110
Suffolk
(617) 732-6510
ENGLISH|GUJARATI
Office: AFRIKAANS|ARMENIAN|ARABIC, LEBANESE, SYRIAN|BENGALI|CANTONESE|CHINESE|CROATIAN|CZECH|DANISH|DUTCH

PATEL MANISHA J
Accepting New Patients:
Mass General Department of Hematology/Oncology
55 Fruit St Yawkey &9
,Boston,MA 021142621
Suffolk
(617) 724-4000
ENGLISH|GUJARATI
Office: AFRIKAANS|ARMENIAN|ARABIC, LEBANESE, SYRIAN|BENGALI|CANTONESE|CHINESE|CROATIAN|CZECH|DANISH|DUTCH

PATEL RAJESH
Accepting New Patients:
BRIGHAM AND WOMEN'S PHYSICIANS ORGANIZATION, INC.
75 Francis St
,Boston,MA 021156110
Suffolk
(617) 732-5500
ENGLISH
Office: ENGLISH

PATEL REBECCA S.
Accepting New Patients:Y
NEW HEALTH - North End Waterfront
332 Hanover St.
,Boston,MA 021131901
Suffolk
(617) 643-8000
ENGLISH
Office: ITALIAN|SPANISH|ENGLISH

PATEL SAHIL
Accepting New Patients:
Mass General Department of Pulmonary and Critical Care
55 Fruit St ,Boston,MA 021142621
Suffolk
(617) 726-8048
ENGLISH

PATHAK PRIYADARSHINI S
Accepting New Patients:
BWH Division of Medical Oncology
75 Francis St
,Boston,MA 021156110
Suffolk
(617) 732-6510
ENGLISH
Office: ENGLISH

PATHAK PRIYADARSHINI S
Accepting New Patients:
Mass General Department of Hematology/Oncology
55 Fruit St Yawkey &9
,Boston,MA 021142621
Suffolk
(617) 724-4000
ENGLISH
Office: ENGLISH

PATHAK PRIYADARSHINI S
Accepting New Patients:
Mass General Hospital Cancer Center
55 Fruit St Yawkey 7E
,Boston,MA 021142621
Suffolk
(617) 724-4000
ENGLISH
Office: ENGLISH

PATIL SARITA U.
Accepting New Patients:
Allergy Associates
55 Fruit St Cox 201
,Boston,MA 021142621
Suffolk
(617) 726-3850
SPANISH|ENGLISH|MARATHI

PATTEN RICHARD D.
Accepting New Patients:
Evans Medical Foundation, Inc
732 Harrison Ave Bldg 3 ,Boston,MA 021182309
Suffolk
(617) 638-7490
ENGLISH
Office: ENGLISH

PEARLSON YALE S
Accepting New Patients:Y
Fenway Health - Ansin Building
1340 Boylston St Ansin Building,Boston,MA 022154302
Suffolk
(617) 267-0900
ENGLISH
Office: ARABIC, LEBANESE, SYRIAN|CANTONESE|FRENCH|GERMAN|GREEK|HEBREW|HINDI|ITALIAN|JAPANESE|MALAY

PECKINS CHRISTOPHER S
Accepting New Patients:N
The Phyllis Jen Center For Primary Care
75 Francis St ,Boston,MA 021156110
Suffolk
(617) 732-6040
ENGLISH
Office: CANTONESE|FARSI, PERSIAN|FRENCH|GERMAN|HEBREW|HINDI|MANDARIN|PORTUGUESE|POLISH|RUSSIAN

PECKINS CHRISTOPHER S
Accepting New Patients:Y
Phyllis Jen Center for Primary Care
45 Francis St 2nd floor,Boston,MA 02115
Suffolk
(617) 732-6040
ENGLISH
Office: CANTONESE|FARSI, PERSIAN|FRENCH|GERMAN|HEBREW|HINDI|MANDARIN|PORTUGUESE|POLISH|RUSSIAN

PEI LEI
Accepting New Patients:
Endocrine Associates
55 Fruit St ,Boston,MA 021142621
Suffolk
(617) 726-2000
peilei723@gmail.com
ENGLISH
Office: ENGLISH

PENSON RICHARD T.
Accepting New Patients:
BWH Division of Medical Oncology
75 Francis St ,Boston,MA 021156110
Suffolk
(617) 732-6510
FRENCH|ENGLISH
Office: AFRIKAANS|ALBANIAN|ARMENIAN|ARABIC, LEBANESE, SYRIAN|BENGALI|BULGARIAN|BURMESE|CANTONESE|KHMER / CAMBODIAN|CROATIAN

PENSON RICHARD T.
Accepting New Patients:
Mass General Department of Hematology/Oncology
55 Fruit St Yawkey &9 ,Boston,MA 021142621
Suffolk
(617) 724-4000
FRENCH|ENGLISH
Office: AFRIKAANS|ALBANIAN|ARMENIAN|ARABIC, LEBANESE, SYRIAN|BENGALI|BULGARIAN|BURMESE|CANTONESE|KHMER / CAMBODIAN|CROATIAN

PENSON RICHARD T.
Accepting New Patients:
MASSACHUSETTS GENERAL HOSPITAL
55 Fruit St ,Boston,MA 021142621
Suffolk
(617) 726-2000
FRENCH|ENGLISH
Office: AFRIKAANS|ALBANIAN|ARMENIAN|ARABIC, LEBANESE, SYRIAN|BENGALI|BULGARIAN|BURMESE|CANTONESE|KHMER / CAMBODIAN|CROATIAN

PEPPERCORN JEFFREY M
Accepting New Patients:
BWH Division of Medical Oncology
75 Francis St ,Boston,MA 021156110
Suffolk
(617) 732-6510
ENGLISH
Office: ENGLISH

PEPPERCORN JEFFREY M
Accepting New Patients:
Mass General Department of Hematology/Oncology
55 Fruit St Yawkey &9 ,Boston,MA 021142621
Suffolk
(617) 724-4000
ENGLISH
Office: ENGLISH

PERENCEVICH MOLLY L.
Accepting New Patients:
Brigham & Womens Hospital, Division of Gastroenterology
75 Francis St ,Boston,MA 021156110
Suffolk
(617) 732-6389
ENGLISH
Office: ENGLISH

PERERA LILANI P
Accepting New Patients:
EVANS MEDICAL FOUNDATION, INC - PRIMARY CARE
725 Albany St Shapiro 5 & 6 ,Boston,MA 021182526
Suffolk
(617) 414-5951
perera.lilani@icloud.com
ENGLISH
Office: ARABIC, LEBANESE, SYRIAN|PORTUGUESE|SPANISH|ENGLISH

PERRELLA MARK A.
Accepting New Patients:
BRIGHAM & WOMEN'S HOSPITAL - DEPT. OF MEDICINE
75 Francis St
,Boston,MA 021156110
Suffolk
(617) 732-5500
ENGLISH
Office: ENGLISH

PETRI CAMILLE R
Accepting New Patients:
Mass General Department of Pulmonary and Critical Care
55 Fruit St ,Boston,MA 021142621
Suffolk
(617) 726-8048
ENGLISH
Office: ENGLISH

PETRI CAMILLE R
Accepting New Patients:
MGPO AT PULMONARY AND CRITICAL CARE
15 Parkman St.
,Boston,MA 02114
Suffolk
(617) 726-6162
ENGLISH
Office: ENGLISH

PFEFFER MICHAEL A.
Accepting New Patients:
BWPO, Dept of Hematology
75 Francis St
,Boston,MA 021156110
Suffolk
(617) 732-5190
ENGLISH
Office: AFRIKAANS|ALBANIAN|ARMENIAN|ARABIC, LEBANESE, SYRIAN|BENGALI|BULGARIAN|BURMESE|CANTONESE|CHINESE|KHMER / CAMBODIAN

PFEFFER MICHAEL A.
Accepting New Patients:
MASS GENERAL PHYSICIANS ORG., INC
55 Fruit St ,Boston,MA 021142621
Suffolk
(617) 726-2000
ENGLISH
Office: AFRIKAANS|ALBANIAN|ARMENIAN|ARABIC, LEBANESE, SYRIAN|BENGALI|BULGARIAN|BURMESE|CANTONESE|CHINESE|KHMER / CAMBODIAN

PFEFFER MICHAEL A.
Accepting New Patients:
MASSACHUSETTS GENERAL HOSPITAL
55 Fruit St ,Boston,MA 021142621
Suffolk
(617) 726-2000
ENGLISH
Office: AFRIKAANS|ALBANIAN|ARMENIAN|ARABIC, LEBANESE, SYRIAN|BENGALI|BULGARIAN|BURMESE|CANTONESE|CHINESE|KHMER / CAMBODIAN

PHAM JUDY
Accepting New Patients:
BRIGHAM & WOMEN'S HOSPITAL - DEPT. OF MEDICINE
75 Francis St
,Boston,MA 021156110
Suffolk
(617) 732-5500
ENGLISH
Office: ENGLISH

PHAM JUDY
Accepting New Patients:
MGPO AT HOSPITAL MEDICINE UNIT
55 Fruit St., Blake 1500
,Boston,Ma 02114
Suffolk
(617) 724-3874
ENGLISH
Office: ENGLISH

PHAN MINH
Accepting New Patients:Y
BRIGHAM AND WOMEN'S PHYSICIANS ORGANIZATION, INC.
75 Francis St
,Boston,MA 021156110
Suffolk
(617) 732-5500
ENGLISH
Office: ENGLISH

PHAN MINH
Accepting New Patients:Y
BWPO, INC. DEPT OF INTERNAL MEDICINE
75 Francis St., Ste. PBB-B-4 ,Boston,MA 021156110
Suffolk
(617) 732-6660
ENGLISH
Office: ENGLISH

PHILLIPS ALEXIS D
Accepting New Patients:
BRIGHAM & WOMEN'S HOSPITAL - DEPT. OF MEDICINE
75 Francis St
,Boston,MA 021156110
Suffolk
(617) 732-5500
ENGLISH

PHILLIPS ALEXIS D
Accepting New Patients:N
Mass General Internal Medicine Associates
15 Parkman St., Fl. 6
,Boston,MA 021143117
Suffolk
(800) 711-4644
ENGLISH

PHILLIPS ALEXIS D
Accepting New Patients:Y
Mass General Hospital Medicine Group
55 Fruit St Bulfinch 15
,Boston,MA 021142621
Suffolk
(617) 724-3874
ENGLISH

PHILLIPS CHRISTINE E.
Accepting New Patients:Y
EVANS MEDICAL FOUNDATION, INC. AT 801 MASSACHUSETTS AVE.
801 Massachusetts Ave
Crosstown 6C
,Boston,MA 021182605
Suffolk
(617) 414-5951
ENGLISH
Office: ARMENIAN|ARABIC, LEBANESE, SYRIAN|CANTONESE|CHINESE|FRENCH|ITALIAN|MANDARIN|PORTUGUESE|RUSSIAN|SPANISH

PHILLIPS CHRISTINE E.
Accepting New Patients:Y
FACULTY PRACTICE FOUNDATION INC
EVANS MEDICAL FOUNDATION INC
1 Boston Medical Center Place
,Boston,MA 021184001
Suffolk
(617) 414-5951
ENGLISH
Office: ARMENIAN|ARABIC, LEBANESE, SYRIAN|CANTONESE|CHINESE|FRENCH|ITALIAN|MANDARIN|PORTUGUESE|RUSSIAN|SPANISH

PHILLIPS MATTHEW C
Accepting New Patients:
BRIGHAM DEPARTMENT OF INFECTIOUS DISEASE
75 Francis St., Ste. PBB-A-4 ,Boston,MA 021156110
Suffolk
(617) 732-8881
ENGLISH
Office: ENGLISH

PHILLIPS MATTHEW C
Accepting New Patients:
Infectious Disease Associates
55 Fruit St. ,Boston,MA 021142621
Suffolk
(617) 726-3812
ENGLISH
Office: ENGLISH

PHILLIPS SUSAN L.
Accepting New Patients:Y
EVANS MEDICAL FOUNDATION - ADULT PRIMARY CARE
801 Massachusetts Ave., Crosstown 5C ,Boston,MA 02118
Suffolk
(617) 414-5951
ENGLISH
Office: ARMENIAN|ARABIC, LEBANESE, SYRIAN|CANTONESE|CHINESE|FRENCH|ITALIAN|MANDARIN|PORTUGUESE|RUSSIAN|SPANISH

PHILLIPS SUSAN L.
Accepting New Patients:Y
FACULTY PRACTICE FOUNDATION INC
EVANS MEDICAL FOUNDATION INC
1 Boston Medical Center Place
,Boston,MA 021184001
Suffolk
(617) 414-5951
ENGLISH
Office: ARMENIAN|ARABIC, LEBANESE, SYRIAN|CANTONESE|CHINESE|FRENCH|ITALIAN|MANDARIN|PORTUGUESE|RUSSIAN|SPANISH

PHYLLIS JEN CENTER FOR PRIMARY CARE AT BRIGHAM
Accepting New Patients:
Phyllis Jen Center for Primary Care
45 Francis St 2nd floor,Boston,MA 02115
Suffolk
(617) 732-6040
ENGLISH
Office: ENGLISH

PIAZZA GREGORY
Accepting New Patients:
BRIGHAM & WOMEN'S HOSPITAL - DEPT. OF MEDICINE
75 Francis St ,Boston,MA 021156110
Suffolk
(617) 732-5500
ENGLISH
Office: ENGLISH

PIAZZA GREGORY
Accepting New Patients:
Cardiac Unit Associates
55 Fruit St Yaw 5 ,Boston,MA 021142621
Suffolk
(617) 724-6750
ENGLISH
Office: ENGLISH

PIERRE CASSANDRA M.
Accepting New Patients:
EVANS MEDICAL FOUNDATION, INC - INFECTIOUS DISEASE
725 Albany St Shapiro 9, Ste B & C ,Boston,MA 021182526
Suffolk
(617) 414-4290
ENGLISH
Office: FRENCH|SPANISH|ENGLISH

PIMENTEL DAVID R.
Accepting New Patients:
Evans Medical Foundation/ East Newton Street
720 Harrison Ave., Ste. 503 ,Boston,MA 02118
Suffolk
(617) 638-7450
jsweeney@repmdbilling.com
ENGLISH
Office: ARMENIAN|ARABIC, LEBANESE, SYRIAN|CANTONESE|CHINESE|FRENCH|HINDI|ITALIAN|MANDARIN|PORTUGUESE|POLISH

PIMENTEL DAVID R.
Accepting New Patients:
FACULTY PRACTICE FOUNDATION INC
EVANS MEDICAL FOUNDATION INC
1 Boston Medical Center Place
,Boston,MA 021184001
Suffolk
(617) 414-5951
jsweeney@repmdbilling.com
ENGLISH
Office: ARMENIAN|ARABIC, LEBANESE, SYRIAN|CANTONESE|CHINESE|FRENCH|HINDI|ITALIAN|MANDARIN|PORTUGUESE|POLISH

PINEDA ALLAN E.
Accepting New Patients:N
Mass General Internal Medicine Associates
15 Parkman St., Fl. 6 ,Boston,MA 021143117
Suffolk
(800) 711-4644
SPANISH|ENGLISH

PINEDA STEPHEN A.
Accepting New Patients:N
Mass General Internal Medicine Associates
15 Parkman St., Fl. 6
,Boston,MA 021143117
Suffolk
(800) 711-4644
ENGLISH

PINGALI HEMA
Accepting New Patients:Y
The Phyllis Jen Center For Primary Care
75 Francis St
,Boston,MA 021156110
Suffolk
(617) 732-6040
hpingali@bwh.harvard.edu
ENGLISH
Office: CANTONESE|FARSI, PERSIAN|FRENCH|GERMAN|HEBREW|HINDI|MANDARIN|PORTUGUESE|POLISH|RUSSIAN

PINKNEY JODIAN A.
Accepting New Patients:
Infectious Disease Associates
55 Fruit St. ,Boston,MA 021142621
Suffolk
(617) 726-3812
ENGLISH
Office: ENGLISH

PINKNEY JODIAN A.
Accepting New Patients:
Infectious Disease Associates
55 Fruit St., Cox 5
,Boston,MA 021142621
Suffolk
(617) 726-3906
ENGLISH
Office: ENGLISH

PINTO ANN L.
Accepting New Patients:Y
The Phyllis Jen Center For Primary Care
75 Francis St
,Boston,MA 021156110
Suffolk
(617) 732-6040
ENGLISH
Office: CANTONESE|FARSI, PERSIAN|FRENCH|GERMAN|HEBREW|HINDI|MANDARIN|PORTUGUESE|POLISH|RUSSIAN

PIOTROWSKA ZOFIA
Accepting New Patients:
Surgical Oncology Associates
55 Fruit St ,Boston,MA 021142621
Suffolk
(617) 726-2000
FRENCH|POLISH|ENGLISH
Office: ENGLISH

PIPILAS DANIEL C
Accepting New Patients:
Cardiac Unit Associates
55 Fruit St Yaw 5
,Boston,MA 021142621
Suffolk
(617) 724-6750
lruger@mgh.harvard.edu
ENGLISH
Office: ENGLISH

PISHDAD REZA
Accepting New Patients:
Endocrine Associates
15 Parkman St Wac 730
,Boston,MA 021143117
Suffolk
(617) 726-8720
ENGLISH
Office: ENGLISH

PLUTZKY JORGE
Accepting New Patients:
BRIGHAM & WOMEN'S HOSPITAL - DEPT. OF MEDICINE
75 Francis St
,Boston,MA 021156110
Suffolk
(617) 732-5500
SPANISH|ENGLISH
Office: ENGLISH

POPOVIC ALEKSANDRA
Accepting New Patients:
BRIGHAM & WOMEN'S HOSPITAL - DEPT. OF MEDICINE
75 Francis St
,Boston,MA 021156110
Suffolk
(617) 732-5500
ENGLISH
Office: ENGLISH

POPOVIC ALEKSANDRA
Accepting New Patients:
MGPO AT HOSPITAL MEDICINE UNIT
55 Fruit St., Blake 1500
,Boston,Ma 02114
Suffolk
(617) 724-3874
ENGLISH
Office: ENGLISH

PORTERFIELD FLORENCE H
Accepting New Patients:
MGH Department of Medicine
55 Fruit St Grb 740
,Boston,MA 021142621
Suffolk
(617) 726-2000
fporterfield@mgb.org
ENGLISH

PORTERFIELD FLORENCE H
Accepting New Patients:
Weight Center, MGH
50 Staniford St., 4th Fl
,Boston,MA 02114
Suffolk
(617) 726-4400
fporterfield@mgb.org
ENGLISH

POURSADROLAH SAYAN
Accepting New Patients:
BRIGHAM & WOMEN'S HOSPITAL - DEPT. OF MEDICINE
75 Francis St
,Boston,MA 021156110
Suffolk
(617) 732-5500
ENGLISH
Office: ENGLISH

POURSADROLAH SAYAN
Accepting New Patients:
MGPO AT HOSPITAL MEDICINE UNIT
55 Fruit St., Blake 1500
,Boston,Ma 02114
Suffolk
(617) 724-3874
ENGLISH
Office: ENGLISH

POWE CAMILLE E.
Accepting New Patients:
MASS GENERAL DIABETES UNIT
50 Staniford St., 3rd Floor, S50 ,Boston,MA 021142517
Suffolk
(617) 726-8722
ENGLISH

PRABHU SANDEEP
Accepting New Patients:N
Brigham & Women's Primary Care Associates
800 Huntington Ave Fl 3 ,Boston,MA 021156303
Suffolk
(857) 307-2200
ENGLISH
Office: FRENCH|GERMAN|ITALIAN|SPANISH|ENGLISH|CAPE VERDE CREOLE

PRABHU SANDEEP
Accepting New Patients:N
BWPO, INC. DEPT OF INTERNAL MEDICINE
75 Francis St., Ste. PBB-B-4 ,Boston,MA 021156110
Suffolk
(617) 732-6660
ENGLISH
Office: FRENCH|GERMAN|ITALIAN|SPANISH|ENGLISH|CAPE VERDE CREOLE

PRAVODELOV VASSILIKI
Accepting New Patients:N
EVANS MEDICAL FOUNDATION AT E. CONCORD ST.
801 Albany St. 1st Floor,Boston,MA 02119
Suffolk
(617) 638-6505
GREEK|ENGLISH
Office: ENGLISH

PRAVODELOV VASSILIKI
Accepting New Patients:Y
BOSTON UNIVERSITY GERIATRIC SERVICES (AMBULATORY PRACTICE)
725 Albany St., Ste., 7A Shapiro Bldg. ,Boston,MA 02118
Suffolk
(617) 414-4639
GREEK|ENGLISH
Office: ENGLISH

PRIFTI CHRISTINE A
Accepting New Patients:
Belkin Breast Health & Surgery Clinic - GIM
830 Harrison Ave., Ste. 1200 ,Boston,MA 02118
Suffolk
(617) 414-7990
ENGLISH
Office: ARABIC, LEBANESE, SYRIAN|PORTUGUESE|SPANISH|ENGLISH

PRIFTI CHRISTINE A
Accepting New Patients:Y
EVANS MEDICAL FOUNDATION, INC - PRIMARY CARE
725 Albany St Shapiro 5 & 6 ,Boston,MA 021182526
Suffolk
(617) 414-5951
ENGLISH
Office: ARABIC, LEBANESE, SYRIAN|PORTUGUESE|SPANISH|ENGLISH

PRIORITY CARE BOSTON
Accepting New Patients:
PRIORITY CARE BOSTON
3 Hawthorne PL. Ste. 106 ,Boston,MA 02114
Suffolk
(617) 263-0001
ENGLISH
Office: ENGLISH

PRZYBYSZEWSKI ERIC M
Accepting New Patients:
MGPO GASTROENTEROLOGY ASSOCIATES (15 PARKMAN ST)
15 Parkman St. ,Boston,MA 02114
Suffolk
(617) 726-6609
ENGLISH

PU CHARLES T.
Accepting New Patients:
BWPO - GERIATRIC MEDICINE AT 75 FRANCIS ST.
75 Francis St. ,Boston,MA 02115
Suffolk
(617) 732-5500
CHINESE|MANDARIN|ENGLISH
Office: ENGLISH

PU CHARLES T.
Accepting New Patients:
MGH Senior Health
165 Cambridge St Ste 502 ,Boston,MA 021142759
Suffolk
(617) 726-4600
CHINESE|MANDARIN|ENGLISH
Office: ENGLISH

QI WEI
Accepting New Patients:
Brigham and Women's Hospital, Pulmonary Division
75 Francis St Pbb Clinics 3 ,Boston,MA 021156110
Suffolk
(617) 732-6770
ENGLISH
Office: ENGLISH

QIAN FRANK
Accepting New Patients:
Evans Medical Foundation, Inc
732 Harrison Ave Bldg 3 ,Boston,MA 021182309
Suffolk
(617) 638-7490
CHINESE|MANDARIN|ENGLISH
Office: ENGLISH

QIN DINGXIN
Accepting New Patients:
Cardiac Unit Associates
55 Fruit St Yaw 5 ,Boston,MA 021142621
Suffolk
(617) 724-6750
CHINESE|MANDARIN|ENGLISH

QUAN JANICE A.
Accepting New Patients:Y
EVANS MEDICAL FOUNDATION, INC. AT 801 MASSACHUSETTS AVE.
801 Massachusetts Ave Crosstown 6A
,Boston,MA 021182605
Suffolk
(617) 414-5951
ENGLISH
Office: ARMENIAN|ARABIC, LEBANESE, SYRIAN|CANTONESE|CHINESE|FRENCH|HINDI|ITALIAN|MANDARIN|PORTUGUESE|POLISH

QUAN JANICE A.
Accepting New Patients:Y
Evans Medical Foundation/ East Newton Street
720 Harrison Ave., Ste. 503 ,Boston,MA 02118
Suffolk
(617) 638-7450
ENGLISH
Office: ARMENIAN|ARABIC, LEBANESE, SYRIAN|CANTONESE|CHINESE|FRENCH|HINDI|ITALIAN|MANDARIN|PORTUGUESE|POLISH

QUAN JANICE A.
Accepting New Patients:Y
FACULTY PRACTICE FOUNDATION INC EVANS MEDICAL FOUNDATION INC
1 Boston Medical Center Place
,Boston,MA 021184001
Suffolk
(617) 414-5951
ENGLISH
Office: ARMENIAN|ARABIC, LEBANESE, SYRIAN|CANTONESE|CHINESE|FRENCH|HINDI|ITALIAN|MANDARIN|PORTUGUESE|POLISH

QUERFURTH HENRY W.
Accepting New Patients:
BOSTON UNIVERSITY NEUROLOGY ASSOCIATES, INC.
725 Albany St Ste B
,Boston,MA 021182526
Suffolk
(617) 414-4290
FRENCH|ENGLISH
Office: ENGLISH

QUINN MAX M
Accepting New Patients:N
Mass General Internal Medicine Associates
15 Parkman St., Fl. 6
,Boston,MA 021143117
Suffolk
(800) 711-4644
ENGLISH
Office: ENGLISH

QUINN MAX M
Accepting New Patients:N
MGPO AT HOSPITAL MEDICINE UNIT
55 Fruit St., Blake 1500
,Boston,Ma 02114
Suffolk
(617) 724-3874
ENGLISH
Office: ENGLISH

QUINN THOMAS M
Accepting New Patients:
Brigham and Women's Hospital, Pulmonary Division
75 Francis St Pbb Clinics 3 ,Boston,MA 021156110
Suffolk
(617) 732-6770
TQUINN4@mgh.harvard.edu
ENGLISH
Office: ENGLISH

QUINN THOMAS M
Accepting New Patients:
Mass General Department of Pulmonary and Critical Care
55 Fruit St ,Boston,MA 021142621
Suffolk
(617) 726-8048
TQUINN4@mgh.harvard.edu
ENGLISH
Office: ENGLISH

QUINN THOMAS M
Accepting New Patients:
MGPO AT PULMONARY AND CRITICAL CARE
15 Parkman St.
,Boston,MA 02114
Suffolk
(617) 726-6162
TQUINN4@mgh.harvard.edu
ENGLISH
Office: ENGLISH

QURESHI MAHMOODA
Accepting New Patients:
BRIGHAM AND WOMEN'S FAULKNER HOSPITAL
1153 Centre St 5th Floor 5
South,Boston,MA 021303446
Suffolk
(617) 983-7883
HINDI|ITALIAN|URDU|ENGLISH
Office: ALBANIAN|ARMENIAN|ARABIC, LEBANESE, SYRIAN|BENGALI|BULGARIAN|BURMESE|CANTONESE|CHINESE|KHMER / CAMBODIAN|CROATIAN

QURESHI MAHMOODA
Accepting New Patients:
BRIGHAM AND WOMEN'S HOSPITAL
75 Francis St.
,Boston,MA 021156110
Suffolk
(617) 732-9300
HINDI|ITALIAN|URDU|ENGLISH
Office: ALBANIAN|ARMENIAN|ARABIC, LEBANESE, SYRIAN|BENGALI|BULGARIAN|BURMESE|CANTONESE|CHINESE|KHMER / CAMBODIAN|CROATIAN

QURESHI MAHMOODA
Accepting New Patients:
BRIGHAM AND WOMEN'S PHYSICIANS ORGANIZATION, INC.
75 Francis St
,Boston,MA 021156110
Suffolk
(617) 732-5500
HINDI|ITALIAN|URDU|ENGLISH
Office: ALBANIAN|ARMENIAN|ARABIC, LEBANESE, SYRIAN|BENGALI|BULGARIAN|BURMESE|CANTONESE|CHINESE|KHMER / CAMBODIAN|CROATIAN

QURESHI MAHMOODA
Accepting New Patients:N
Bulfinch Medical Group
50 Staniford St Fl 9
,Boston,MA 021142506
Suffolk
(617) 724-6610
HINDI|ITALIAN|URDU|ENGLISH
Office: ALBANIAN|ARMENIAN|ARABIC, LEBANESE, SYRIAN|BENGALI|BULGARIAN|BURMESE|CANTONESE|CHINESE|KHMER / CAMBODIAN|CROATIAN

RADFAR AZAR
Accepting New Patients:
Cardiac Unit Associates
55 Fruit St Yaw 5
,Boston,MA 021142621
Suffolk
(617) 724-6750
ENGLISH
Office: ENGLISH

RADFAR AZAR
Accepting New Patients:
MGH CARDIAC UNIT ASSOCIATES
55 Fruit St Yawkey 5B
,Boston,MA 021142621
Suffolk
(617) 724-7738
ENGLISH
Office: ENGLISH

RAHIMI ROD A.
Accepting New Patients:
Mass General Department of Pulmonary and Critical Care
55 Fruit St ,Boston,MA 021142621
Suffolk
(617) 726-8048
ENGLISH

RAJBHANDARI RUMA
Accepting New Patients:
MASS GENERAL PHYSICIANS ORG., INC
55 Fruit St ,Boston,MA 021142621
Suffolk
(617) 726-2000
HINDI|ENGLISH|NEPALI

Office: AFRIKAANS|ALBANIAN|ARMENIAN|ARABIC, LEBANESE, SYRIAN|BENGALI|BULGARIAN|BURMESE|CANTONESE|CHINESE|KHMER / CAMBODIAN

RAJBHANDARI RUMA
Accepting New Patients:
MASSACHUSETTS GENERAL HOSPITAL
55 Fruit St ,Boston,MA 021142621
Suffolk
(617) 726-2000
HINDI|ENGLISH|NEPALI

Office: AFRIKAANS|ALBANIAN|ARMENIAN|ARABIC, LEBANESE, SYRIAN|BENGALI|BULGARIAN|BURMESE|CANTONESE|CHINESE|KHMER / CAMBODIAN

RAJBHANDARI RUMA
Accepting New Patients:
MGPO GASTROENTEROLOGY ASSOCIATES (15 PARKMAN ST)
15 Parkman St.
,Boston,MA 02114
Suffolk
(617) 726-6609
HINDI|ENGLISH|NEPALI

Office: AFRIKAANS|ALBANIAN|ARMENIAN|ARABIC, LEBANESE, SYRIAN|BENGALI|BULGARIAN|BURMESE|CANTONESE|CHINESE|KHMER / CAMBODIAN

RAJU M.
Accepting New Patients:
BWPO, INC. DEPT OF INTERNAL MEDICINE
75 Francis St., Ste. PBB-B-4 ,Boston,MA 021156110
Suffolk
(617) 732-6660
ENGLISH
Office: ENGLISH

RAJU M.
Accepting New Patients:
Mass General Department of Pediatric Medicine
55 Fruit St ,Boston,MA 021142621
Suffolk
(617) 726-2000
ENGLISH
Office: ENGLISH

RAJU M.
Accepting New Patients:
MGPO AT HOSPITAL MEDICINE UNIT
55 Fruit St., Blake 1500 ,Boston,Ma 02114
Suffolk
(617) 724-3874
ENGLISH
Office: ENGLISH

RAMAN MURLI K.
Accepting New Patients:
BWFH Division of Cardiovascular Medicine
1153 Centre St Ste 4G ,Boston,MA 021303446
Suffolk
(857) 307-4000
murliram@yahoo.com
ENGLISH
Office: ENGLISH

RAMAN MURLI K.
Accepting New Patients:
BWPO, INC. DEPT OF MEDICINE, DIVISION OF CARDIOLOGY
75 Francis St ,Boston,MA 021156110
Suffolk
(617) 732-5678
murliram@yahoo.com
ENGLISH
Office: ENGLISH

RAMANI SUBHA
Accepting New Patients:Y
Phyllis Jen Center for Primary Care
45 Francis St 2nd floor,Boston,MA 02115
Suffolk
(617) 732-6040
HINDI|ENGLISH|TAMIL
Office: CANTONESE|FARSI, PERSIAN|FRENCH|GERMAN|HEBREW|HINDI|MANDARIN|PORTUGUESE|POLISH|RUSSIAN

RAMANI SUBHA
Accepting New Patients:Y
The Phyllis Jen Center For Primary Care
75 Francis St ,Boston,MA 021156110
Suffolk
(617) 732-6040
HINDI|ENGLISH|TAMIL
Office: CANTONESE|FARSI, PERSIAN|FRENCH|GERMAN|HEBREW|HINDI|MANDARIN|PORTUGUESE|POLISH|RUSSIAN

RAMASWAMY ANURADHA
Accepting New Patients:
Brigham and Women's Hospital, Pulmonary Division
75 Francis St Pbb Clinics 3 ,Boston,MA 021156110
Suffolk
(617) 732-6770
ARAMASWAMY1@BWH.HARVARD.EDU
ENGLISH
Office: ARABIC, LEBANESE, SYRIAN|CANTONESE|CHINESE|CROATIAN|DUTCH|FARSI, PERSIAN|FRENCH|GERMAN|GREEK|ITALIAN

RAMASWAMY ANURADHA
Accepting New Patients:
BRIGHAM AND WOMEN'S PHYSICIANS ORGANIZATION, INC.
75 Francis St ,Boston,MA 021156110
Suffolk
(617) 732-5500
ARAMASWAMY1@BWH.HARVARD.EDU
ENGLISH
Office: ARABIC, LEBANESE, SYRIAN|CANTONESE|CHINESE|CROATIAN|DUTCH|FARSI, PERSIAN|FRENCH|GERMAN|GREEK|ITALIAN

RAMASWAMY ANURADHA
Accepting New Patients:
Mass General Department of Pulmonary and Critical Care
55 Fruit St ,Boston,MA 021142621
Suffolk
(617) 726-8048
ARAMASWAMY1@BWH.HARVARD.EDU
ENGLISH
Office: ARABIC, LEBANESE, SYRIAN|CANTONESE|CHINESE|CROATIAN|DUTCH|FARSI, PERSIAN|FRENCH|GERMAN|GREEK|ITALIAN

RAMASWAMY ANURADHA
Accepting New Patients:
MGPO AT PULMONARY AND CRITICAL CARE
15 Parkman St. ,Boston,MA 02114
Suffolk
(617) 726-6162
ARAMASWAMY1@BWH.HARVARD.EDU
ENGLISH
Office: ARABIC, LEBANESE, SYRIAN|CANTONESE|CHINESE|CROATIAN|DUTCH|FARSI, PERSIAN|FRENCH|GERMAN|GREEK|ITALIAN

RAMCHANDANI SHIRLEY H
Accepting New Patients:
BENSON-HENRY INSTITUTE FOR MIND BODY MEDICINE - MGH
151 Merrimac St., 4th Floor ,Boston,MA 02114
Suffolk
(617) 643-6090
ENGLISH
Office: ENGLISH

RAMCHANDANI SHIRLEY H
Accepting New Patients:
Weight Center, MGH
50 Staniford St., 4th Fl ,Boston,MA 02114
Suffolk
(617) 726-4400
ENGLISH
Office: ENGLISH

RAMIREZ JUAN F.
Accepting New Patients:N
BRIGHAM AND WOMEN'S PHYSICIANS ORGANIZATION, INC.
75 Francis St
,Boston,MA 021156110
Suffolk
(617) 732-5500
ENGLISH
Office: CANTONESE|FARSI, PERSIAN|FRENCH|GERMAN|HEBREW|HINDI|MANDARIN|PORTUGUESE|POLISH|RUSSIAN

RAMIREZ JUAN F.
Accepting New Patients:N
The Phyllis Jen Center For Primary Care
75 Francis St
,Boston,MA 021156110
Suffolk
(617) 732-6040
ENGLISH
Office: CANTONESE|FARSI, PERSIAN|FRENCH|GERMAN|HEBREW|HINDI|MANDARIN|PORTUGUESE|POLISH|RUSSIAN

RAMIREZ JUAN F.
Accepting New Patients:Y
Phyllis Jen Center for Primary Care
45 Francis St 2nd floor,Boston,MA 02115
Suffolk
(617) 732-6040
ENGLISH
Office: CANTONESE|FARSI, PERSIAN|FRENCH|GERMAN|HEBREW|HINDI|MANDARIN|PORTUGUESE|POLISH|RUSSIAN

RANCHAL PURVA
Accepting New Patients:Y
FACULTY PRACTICE FOUNDATION INC
EVANS MEDICAL FOUNDATION INC
1 Boston Medical Center Place
,Boston,MA 021184001
Suffolk
(617) 414-5951
ENGLISH
Office: ARMENIAN|ARABIC, LEBANESE, SYRIAN|CANTONESE|CHINESE|FRENCH|ITALIAN|MANDARIN|PORTUGUESE|RUSSIAN|SPANISH

RAO DEEPAK A.
Accepting New Patients:
BWH Division of Rheumatology, Immunology and Allergy
75 Francis St.
,Boston,MA 021156110
Suffolk
(617) 732-5325
ENGLISH
Office: ENGLISH

RAO GAUTAMI S.
Accepting New Patients:
Mass General Department of Hematology/Oncology
55 Fruit St Yawkey &9
,Boston,MA 021142621
Suffolk
(617) 724-4000
ENGLISH
Office: ENGLISH

RAO REVATI A.
Accepting New Patients:
BWH Division of Medical Oncology
75 Francis St
,Boston,MA 021156110
Suffolk
(617) 732-6510
ENGLISH
Office: ENGLISH

RAO REVATI A.
Accepting New Patients:
Mass General Hospital Cancer Center
55 Fruit St Yawkey 7E
,Boston,MA 021142621
Suffolk
(617) 724-4000
ENGLISH
Office: ENGLISH

RASTOGI AKASH
Accepting New Patients:
BWH Division of Medical Oncology
75 Francis St
,Boston,MA 021156110
Suffolk
(617) 732-6510
ENGLISH

RASTOGI AKASH
Accepting New Patients:
MGPO AT HOSPITAL MEDICINE UNIT
55 Fruit St., Blake 1500
,Boston,Ma 02114
Suffolk
(617) 724-3874
ENGLISH

RAVI KATHERINE S
Accepting New Patients:
BRIGHAM AND WOMEN'S PHYSICIANS ORGANIZATION, INC.
75 Francis St
,Boston,MA 021156110
Suffolk
(617) 732-5500
ENGLISH
Office: FRENCH|GERMAN|ITALIAN|SPANISH|ENGLISH|CAPE VERDE CREOLE

RAVI KATHERINE S
Accepting New Patients:
Mass General Renal Associates
165 Cambridge St Ste 302 ,Boston,MA 021142752
Suffolk
(617) 726-5050
ENGLISH
Office: FRENCH|GERMAN|ITALIAN|SPANISH|ENGLISH|CAPE VERDE CREOLE

RAVID JONATHAN D
Accepting New Patients:N
Beacon Hill Primary Care
165 Cambridge St Ste 501 ,Boston,MA 021142759
Suffolk
(617) 726-4900
ENGLISH

RAWAL NIL
Accepting New Patients:
BRIGHAM & WOMEN'S HOSPITAL - DEPT. OF MEDICINE
75 Francis St
,Boston,MA 021156110
Suffolk
(617) 732-5500
ENGLISH
Office: ENGLISH

RAWAL NIL
Accepting New Patients:
MGPO AT HOSPITAL MEDICINE UNIT
55 Fruit St., Blake 1500 ,Boston,Ma 02114
Suffolk
(617) 724-3874
ENGLISH
Office: ENGLISH

RAWLINS-PILGRIM SAMANTHA N
Accepting New Patients:Y
BARBARA MCINNIS HOUSE
780 Albany St
,Boston,MA 021182755
Suffolk
(857) 654-1760
srawlinspilgrim@bhchp.org
SPANISH|ENGLISH
Office: FRENCH|PORTUGUESE|SPANISH|ENGLISH

RAWLINS-PILGRIM SAMANTHA N
Accepting New Patients:Y
BOSTON HEALTH CARE FOR THE HOMELESS PROGRAM
780 Albany St
,Boston,MA 021182755
Suffolk
(857) 654-1605
srawlinspilgrim@bhchp.org
SPANISH|ENGLISH
Office: FRENCH|PORTUGUESE|SPANISH|ENGLISH

RAWLINS-PILGRIM SAMANTHA N
Accepting New Patients:Y
Stacy Kirkpatrick House
461 Walnut Ave
,Boston,MA 021302331
Suffolk
(857) 654-1550
srawlinspilgrim@bhchp.org
SPANISH|ENGLISH
Office: FRENCH|PORTUGUESE|SPANISH|ENGLISH

RAY ALAKA
Accepting New Patients:N
Mass General Internal Medicine Associates
15 Parkman St., Fl. 6
,Boston,MA 021143117
Suffolk
(800) 711-4644
BENGALI|HINDI|ENGLISH

RAY MADHAB
Accepting New Patients:
BWPO, INC. DEPT OF INTERNAL MEDICINE
75 Francis St., Ste. PBB-B-4 ,Boston,MA 021156110
Suffolk
(617) 732-6660
ENGLISH
Office: ENGLISH

RAY MADHAB
Accepting New Patients:
Mass General Hospital Cancer Center
55 Fruit St Yawkey 7E
,Boston,MA 021142621
Suffolk
(617) 724-4000
ENGLISH
Office: ENGLISH

RAYNHAM HELEN A.
Accepting New Patients:
DERMCARE PHYSICIANS AND SURGEONS - BOSTON
30 Lancaster St Ste 400
,Boston,MA 02114
Suffolk
(617) 722-4100
hraynham@partners.org
ENGLISH
Office: ENGLISH

RAYNHAM HELEN A.
Accepting New Patients:
SMG - DERMCARE PHYSICIANS AND SURGEONS AT LANCASTER
30 Lancaster St. Ste., 400 ,Boston,MA 02114
Suffolk
(617) 722-4100
hraynham@partners.org
ENGLISH
Office: ENGLISH

REDDY KRISHNA P.
Accepting New Patients:
Brigham and Women's Hospital, Pulmonary Division
75 Francis St Pbb Clinics 3 ,Boston,MA 021156110
Suffolk
(617) 732-6770
SPANISH|ENGLISH
Office: ENGLISH

REDLINE SUSAN S.
Accepting New Patients:
BRIGHAM & WOMEN'S HOSPITAL - DEPT. OF MEDICINE
75 Francis St
,Boston,MA 021156110
Suffolk
(617) 732-5500
ENGLISH
Office: ENGLISH

REED ROBIN L
Accepting New Patients:Y
Brigham Circle Medical Associates
45 Francis St.
,Boston,MA 021156134
Suffolk
(857) 307-4100
ENGLISH
Office: BURMESE|FRENCH|HEBREW|HINDI|ITALIAN|JAPANESE|PORTUGUESE|RUSSIAN|SPANISH|ENGLISH

REHMAN OBAID UR
Accepting New Patients:
Cardiac Unit Associates
55 Fruit St Yaw 5
,Boston,MA 021142621
Suffolk
(617) 724-6750
ENGLISH

REID ANDREA EWING
Accepting New Patients:
Mass General Internal Medicine Associates
15 Parkman St., Fl. 6
,Boston,MA 021143117
Suffolk
(800) 711-4644
ENGLISH

REILLY ANDREA J.
Accepting New Patients:
Mass General Pediatric Group Practice
55 Fruit St., Ste. 6D
,Boston,MA 021142621
Suffolk
(617) 726-2728
SPANISH|ENGLISH
Office: ENGLISH

REILLY ANDREA J.
Accepting New Patients:N
MGH Back Bay HealthCare Center
388 Commonwealth Ave ,Boston,MA 02215
Suffolk
(617) 267-7171
SPANISH|ENGLISH
Office: ENGLISH

REMUS KRISTIN E.
Accepting New Patients:N
Bulfinch Medical Group
50 Staniford St Fl 9
,Boston,MA 021142506
Suffolk
(617) 724-6610
ENGLISH
Office: ENGLISH

RESHEF YAKIR A
Accepting New Patients:
BWH Division of Rheumatology, Immunology and Allergy
75 Francis St.
,Boston,MA 021156110
Suffolk
(617) 732-5325
yreshef@mgb.org
ENGLISH
Office: ENGLISH

RESULAJ MEGI
Accepting New Patients:N
Mass General Internal Medicine Associates
15 Parkman St., Fl. 6
,Boston,MA 021143117
Suffolk
(800) 711-4644
megi.resulaj@gmail.com
ENGLISH

REVKIN JAMES H.
Accepting New Patients:
BWFH Division of Cardiovascular Medicine
1153 Centre St Ste 4G
,Boston,MA 021303446
Suffolk
(857) 307-4000
ENGLISH
Office: ENGLISH

REVKIN JAMES H.
Accepting New Patients:
BWPO, INC. DEPT OF MEDICINE, DIVISION OF CARDIOLOGY
75 Francis St
,Boston,MA 021156110
Suffolk
(617) 732-5678
ENGLISH
Office: ENGLISH

REXRODE KATHRYN M.
Accepting New Patients:
BRIGHAM & WOMEN'S HOSPITAL - DEPT. OF MEDICINE
75 Francis St
,Boston,MA 021156110
Suffolk
(617) 732-5500
ENGLISH
Office: CANTONESE|FARSI, PERSIAN|FRENCH|GERMAN|HEBREW|HINDI|MANDARIN|PORTUGUESE|POLISH|RUSSIAN

REXRODE KATHRYN M.
Accepting New Patients:N
The Phyllis Jen Center For Primary Care
75 Francis St
,Boston,MA 021156110
Suffolk
(617) 732-6040
ENGLISH
Office: CANTONESE|FARSI, PERSIAN|FRENCH|GERMAN|HEBREW|HINDI|MANDARIN|PORTUGUESE|POLISH|RUSSIAN

REXRODE KATHRYN M.
Accepting New Patients:Y
Phyllis Jen Center for Primary Care
45 Francis St 2nd floor,Boston,MA 02115
Suffolk
(617) 732-6040
ENGLISH
Office: CANTONESE|FARSI, PERSIAN|FRENCH|GERMAN|HEBREW|HINDI|MANDARIN|PORTUGUESE|POLISH|RUSSIAN

REYNOLDS KERRY L.
Accepting New Patients:
BWH Division of Medical Oncology
75 Francis St ,Boston,MA 021156110
Suffolk
(617) 732-6510
ENGLISH
Office: ENGLISH

RHEE CHANU
Accepting New Patients:
BRIGHAM DEPARTMENT OF INFECTIOUS DISEASE
75 Francis St., Ste. PBB-A-4 ,Boston,MA 021156110
Suffolk
(617) 732-8881
ENGLISH
Office: ENGLISH

RHEE EUGENE P.
Accepting New Patients:
BWPO, INC. DEPT OF INTERNAL MEDICINE
75 Francis St., Ste. PBB-B-4 ,Boston,MA 021156110
Suffolk
(617) 732-6660
ENGLISH
Office: AFRIKAANS|ARMENIAN|ARABIC, LEBANESE, SYRIAN|BENGALI|CANTONESE|CHINESE|CROATIAN|CZECH|DANISH|DUTCH

RHEE EUGENE P.
Accepting New Patients:
Mass General Renal Associates
165 Cambridge St Ste 302 ,Boston,MA 021142752
Suffolk
(617) 726-5050
ENGLISH
Office: AFRIKAANS|ARMENIAN|ARABIC, LEBANESE, SYRIAN|BENGALI|CANTONESE|CHINESE|CROATIAN|CZECH|DANISH|DUTCH

RICE BROOKE A
Accepting New Patients:
MGPO GASTROENTEROLOGY ASSOCIATES (15 PARKMAN ST)
15 Parkman St. ,Boston,MA 02114
Suffolk
(617) 726-6609
BRICE1 @MGH.HARVARD.EDU
ENGLISH
Office: ENGLISH

RICH CATHERINE A.
Accepting New Patients:Y
EVANS MEDICAL FOUNDATION, INC. AT 801 MASSACHUSETTS AVE.
801 Massachusetts Ave Crosstown 6B ,Boston,MA 021182605
Suffolk
(617) 414-5951
ENGLISH
Office: PORTUGUESE|SPANISH|ENGLISH

RICHTER JAMES M.
Accepting New Patients:
Mass General Gastroenterology Associates
55 Fruit St Blake 4 ,Boston,MA 021142621
Suffolk
(617) 724-5995
ENGLISH
Office: ENGLISH

RICHTER JAMES M.
Accepting New Patients:N
MGPO GASTROENTEROLOGY ASSOCIATES (15 PARKMAN ST)
15 Parkman St. ,Boston,MA 02114
Suffolk
(617) 726-6609
ENGLISH
Office: ENGLISH

RIDKER PAUL M.
Accepting New Patients:
BRIGHAM & WOMEN'S HOSPITAL - DEPT. OF MEDICINE
75 Francis St ,Boston,MA 021156110
Suffolk
(617) 732-5500
ENGLISH
Office: SPANISH|ENGLISH

RINGEL AMIT
Accepting New Patients:
BRIGHAM AND WOMEN'S PHYSICIANS ORGANIZATION, INC.
75 Francis St ,Boston,MA 021156110
Suffolk
(617) 732-5500
ENGLISH
Office: ENGLISH

RIZKALLA RAMY
Accepting New Patients:
OPHTHALMIC CONSULTANTS OF BOSTON
50 Staniford St Ste 600 ,Boston,MA 021142539
Suffolk
(617) 367-4800
ENGLISH
Office: MANDARIN|PORTUGUESE|RUSSIAN|SPANISH|ENGLISH

RIZO IVANIA M.
Accepting New Patients:
EVANS MEDICAL FOUNDATION, INC - ENDO., DIABETES, METABOLISM
732 Harrison Ave Bldg 2 ,Boston,MA 021182309
Suffolk
(617) 638-7470
SPANISH|ENGLISH
Office: ENGLISH

ROACH DAVID J.
Accepting New Patients:
BRIGHAM DEPARTMENT OF INFECTIOUS DISEASE
75 Francis St., Ste. PBB-A-4 ,Boston,MA 021156110
Suffolk
(617) 732-8881
SPANISH|ENGLISH
Office: AFRIKAANS|ALBANIAN|ARMENIAN|ARABIC, LEBANESE, SYRIAN|BENGALI|BULGARIAN|BURMESE|CANTONESE|CHINESE|KHMER / CAMBODIAN

ROACH DAVID J.
Accepting New Patients:
Infectious Disease Associates
55 Fruit St. ,Boston,MA 021142621
Suffolk
(617) 726-3812
SPANISH|ENGLISH
Office: AFRIKAANS|ALBANIAN|ARMENIAN|ARABIC, LEBANESE, SYRIAN|BENGALI|BULGARIAN|BURMESE|CANTONESE|CHINESE|KHMER / CAMBODIAN

ROACH DAVID J.
Accepting New Patients:
MASS GENERAL PHYSICIANS ORG., INC
55 Fruit St ,Boston,MA 021142621
Suffolk
(617) 726-2000
SPANISH|ENGLISH
Office: AFRIKAANS|ALBANIAN|ARMENIAN|ARABIC, LEBANESE, SYRIAN|BENGALI|BULGARIAN|BURMESE|CANTONESE|CHINESE|KHMER / CAMBODIAN

ROACH DAVID J.
Accepting New Patients:
MASSACHUSETTS GENERAL HOSPITAL
55 Fruit St ,Boston,MA 021142621
Suffolk
(617) 726-2000
SPANISH|ENGLISH
Office: AFRIKAANS|ALBANIAN|ARMENIAN|ARABIC, LEBANESE, SYRIAN|BENGALI|BULGARIAN|BURMESE|CANTONESE|CHINESE|KHMER / CAMBODIAN

ROBBINS GREGORY K.
Accepting New Patients:N
Infectious Disease Associates
100 Blossom St Gray Jackson 504 ,Boston,MA 021142606
Suffolk
(617) 726-3906
ENGLISH
Office: ENGLISH

ROBBINS GREGORY K.
Accepting New Patients:N
Infectious Disease Associates
55 Fruit St., Cox 5 ,Boston,MA 021142621
Suffolk
(617) 726-3906
ENGLISH
Office: ENGLISH

ROBERTS THOMAS J.
Accepting New Patients:
BWH Division of Medical Oncology
75 Francis St ,Boston,MA 021156110
Suffolk
(617) 732-6510
ENGLISH
Office: ENGLISH

ROBERTS THOMAS J.
Accepting New Patients:
MASS GENERAL BRIGHAM MEDICAL GROUP - 55 FRUIT ST
55 Fruit St. ,Boston,MA 02114
Suffolk
(617) 726-4121
ENGLISH
Office: ENGLISH

ROBERTS THOMAS J.
Accepting New Patients:
Mass General Department of Hematology/Oncology
55 Fruit St Yawkey &9 ,Boston,MA 021142621
Suffolk
(617) 724-4000
ENGLISH
Office: ENGLISH

ROBINETTE MICHELLE L
Accepting New Patients:
BRIGHAM & WOMEN'S - RHEUMATOLOGY, IMMUNOLOGY & ALLERGY
60 Fenwood Rd Btm 6 ,Boston,MA 021156128
Suffolk
(617) 732-5325
ENGLISH
Office: ENGLISH

ROBINETTE MICHELLE L
Accepting New Patients:
BWH Division of Rheumatology, Immunology and Allergy
75 Francis St. ,Boston,MA 021156110
Suffolk
(617) 732-5325
ENGLISH
Office: ENGLISH

ROBINSON EMILY S.
Accepting New Patients:
BRIGHAM & WOMEN'S HOSPITAL - DEPT. OF MEDICINE
75 Francis St ,Boston,MA 021156110
Suffolk
(617) 732-5500
ENGLISH

ROBINSON EMILY S.
Accepting New Patients:
Mass General Renal Associates
55 Fruit St Grey Bigelow 1003 ,Boston,MA 021142621
Suffolk
(617) 726-3706
ENGLISH

ROCHELEAU DENNIS
Accepting New Patients:
MASS GENERAL BRIGHAM MEDICAL GROUP - 55 FRUIT ST
55 Fruit St. ,Boston,MA 02114
Suffolk
(617) 726-4121
drocheleau@une.edu
ENGLISH
Office: ENGLISH

RODRIGUEZ ESDRAS O
Accepting New Patients:
MGPO AT HOSPITAL MEDICINE UNIT
55 Fruit St., Blake 1500 ,Boston,Ma 02114
Suffolk
(617) 724-3874
ENGLISH

RODRIGUEZ LOPEZ JOSANNA M.
Accepting New Patients:
Mass General Cardiac Catheterization Lab
55 Fruit St Blk 9 ,Boston,MA 021142621
Suffolk
(617) 726-7400
FRENCH|SPANISH|ENGLISH

RODRIGUEZ NICOLETTE J
Accepting New Patients:
BRIGHAM AND WOMEN'S PHYSICIANS ORGANIZATION, INC.
75 Francis St
,Boston,MA 021156110
Suffolk
(617) 732-5500
ENGLISH
Office: FRENCH|GERMAN|ITALIAN|SPANISH|ENGLISH|CAPE VERDE CREOLE

RODRIGUEZ RAMON A.
Accepting New Patients:
BWPO, INC. DEPT OF INTERNAL MEDICINE
75 Francis St., Ste. PBB-B-4 ,Boston,MA 021156110
Suffolk
(617) 732-6660
ENGLISH
Office: SPANISH|ENGLISH|MARATHI

RODRIGUEZ RAMON A.
Accepting New Patients:
Mass General Palliative Care Service
55 Fruit St. Founders 600 ,Boston,MA 021142621
Suffolk
(617) 724-9197
ENGLISH
Office: SPANISH|ENGLISH|MARATHI

ROGERS MARGOT P
Accepting New Patients:Y
EVANS MEDICAL FOUNDATION AT 801 MASSACHUSETTS AVE.
801 Massachusetts Ave ,Boston,MA 021182605
Suffolk
(617) 414-4376
ENGLISH
Office: ARABIC, LEBANESE, SYRIAN|PORTUGUESE|SPANISH|ENGLISH

ROGERS MARGOT P
Accepting New Patients:Y
EVANS MEDICAL FOUNDATION, INC - PRIMARY CARE
725 Albany St Shapiro 5 & 6 ,Boston,MA 021182526
Suffolk
(617) 414-5951
ENGLISH
Office: ARABIC, LEBANESE, SYRIAN|PORTUGUESE|SPANISH|ENGLISH

ROH JASON D.
Accepting New Patients:
Cardiac Unit Associates
55 Fruit St Yaw 5 ,Boston,MA 021142621
Suffolk
(617) 724-6750
ENGLISH

ROMAN KIROLLOS
Accepting New Patients:
BRIGHAM & WOMEN'S HOSPITAL - DEPT. OF MEDICINE
75 Francis St
,Boston,MA 021156110
Suffolk
(617) 732-5500
ENGLISH
Office: ENGLISH

ROMAN KIROLLOS
Accepting New Patients:
MGPO AT HOSPITAL MEDICINE UNIT
55 Fruit St., Blake 1500 ,Boston,Ma 02114
Suffolk
(617) 724-3874
ENGLISH
Office: ENGLISH

ROMANO JOSEPH J.
Accepting New Patients:
EXECUTIVE HEALTH SERVICES
50 Staniford St., 10 Fl. ,Boston,MA 02114
Suffolk
(617) 726-4444
ENGLISH
Office: CANTONESE|CHINESE|CZECH|FRENCH|GERMAN|MANDARIN|RUSSIAN|SPANISH|URDU|VIETNAMESE

ROMANO JOSEPH J.
Accepting New Patients:
MGPO AT HOSPITAL MEDICINE UNIT
55 Fruit St., Blake 1500 ,Boston,Ma 02114
Suffolk
(617) 724-3874
ENGLISH
Office: CANTONESE|CHINESE|CZECH|FRENCH|GERMAN|MANDARIN|RUSSIAN|SPANISH|URDU|VIETNAMESE

ROMANO JOSEPH J.
Accepting New Patients:
MGPO AT THE CENTER FOR SPECIALIZED SERVICES
50 Staniford St., 10th FL. ,Boston,MA 02114
Suffolk
(617) 726-4444
ENGLISH
Office: CANTONESE|CHINESE|CZECH|FRENCH|GERMAN|MANDARIN|RUSSIAN|SPANISH|URDU|VIETNAMESE

ROMANO KEITH
Accepting New Patients:
Brigham and Women's Hospital, Pulmonary Division
75 Francis St Pbb Clinics 3 ,Boston,MA 021156110
Suffolk
(617) 732-6770
ENGLISH
Office: ENGLISH

ROME BENJAMIN N
Accepting New Patients:N
Phyllis Jen Center for Primary Care
45 Francis St 2nd floor,Boston,MA 02115
Suffolk
(617) 732-6040
ENGLISH
Office: CANTONESE|FARSI, PERSIAN|FRENCH|GERMAN|HEBREW|HINDI|ITALIAN|MANDARIN|PORTUGUESE|POLISH

ROME BENJAMIN N
Accepting New Patients:N
The Phyllis Jen Center For Primary Care
75 Francis St
,Boston,MA 021156110
Suffolk
(617) 732-6040
ENGLISH
Office: CANTONESE|FARSI, PERSIAN|FRENCH|GERMAN|HEBREW|HINDI|ITALIAN|MANDARIN|PORTUGUESE|POLISH

ROME RACHEL S
Accepting New Patients:
EVANS MEDICAL FOUNDATION AT 801 MASSACHUSETTS AVE.
801 Massachusetts Ave
,Boston,MA 021182605
Suffolk
(617) 414-4376
ENGLISH
Office: ENGLISH

ROME RACHEL S
Accepting New Patients:
Solomon Center for Hematology & Medical Oncology
830 Harrison Ave, Moakley, 3rd Floor
,Boston,MA 021182905
Suffolk
(617) 638-6428
ENGLISH
Office: ENGLISH

RONAN LAURENCE J.
Accepting New Patients:
Mass General Internal Medicine Associates
15 Parkman St., Fl. 6
,Boston,MA 021143117
Suffolk
(800) 711-4644
ENGLISH

ROSAND JONATHAN M.
Accepting New Patients:
BWH - Hale Building for Transformative Medicine
60 Fenwood Rd Hale Building,Boston,MA 021156128
Suffolk
(617) 732-5500
ITALIAN|ENGLISH
Office: ENGLISH

ROSAND JONATHAN M.
Accepting New Patients:
BWPO - DEPARTMENT OF NEUROLOGY
75 Francis St.
,Boston,MA 02115
Suffolk
(617) 533-0921
ITALIAN|ENGLISH
Office: ENGLISH

ROSAND JONATHAN M.
Accepting New Patients:
Mass General Neurology Associates
15 Parkman St Wang 835 ,Boston,MA 021143117
Suffolk
(617) 726-5533
ITALIAN|ENGLISH
Office: ENGLISH

ROSAS HERMINIA D.
Accepting New Patients:
Neurology Associates
55 Fruit St ,Boston,MA 021142621
Suffolk
(617) 726-2000
FRENCH|ITALIAN|SPANISH|ENGLISH

ROSE JONATHAN A
Accepting New Patients:
BRIGHAM AND WOMEN'S PHYSICIANS ORGANIZATION, INC.
75 Francis St
,Boston,MA 021156110
Suffolk
(617) 732-5500
ENGLISH
Office: BULGARIAN|CZECH|FRENCH|HEBREW|ITALIAN|JAPANESE|MANDARIN|PORTUGUESE|POLISH|ROMANIAN

ROSENBERG JACOB
Accepting New Patients:
BRIGHAM DEPARTMENT OF INFECTIOUS DISEASE
75 Francis St., Ste. PBB-A-4 ,Boston,MA 021156110
Suffolk
(617) 732-8881
ENGLISH
Office: ENGLISH

ROSENBERG JACOB
Accepting New Patients:
BWH Division of Infectious Diseases
15 Francis St Ste PBB-A4
,Boston,MA 021156105
Suffolk
(617) 732-8881
ENGLISH
Office: ENGLISH

ROSENBERG JACOB
Accepting New Patients:
Infectious Disease Associates
55 Fruit St. ,Boston,MA 021142621
Suffolk
(617) 726-3812
ENGLISH
Office: ENGLISH

ROSENBERG JACOB
Accepting New Patients:
Infectious Disease Associates
55 Fruit St., Cox 5
,Boston,MA 021142621
Suffolk
(617) 726-3906
ENGLISH
Office: ENGLISH

ROSENBERG JACOB
Accepting New Patients:
MGPO AT HOSPITAL MEDICINE UNIT
55 Fruit St., Blake 1500
,Boston,Ma 02114
Suffolk
(617) 724-3874
ENGLISH
Office: ENGLISH

ROSENBERG LEAH B
Accepting New Patients:
BRIGHAM & WOMEN'S HOSPITAL - DEPT. OF MEDICINE
75 Francis St
,Boston,MA 021156110
Suffolk
(617) 732-5500
ENGLISH
Office: SPANISH|ENGLISH|MARATHI

ROSENBERG LEAH B
Accepting New Patients:
Mass General Palliative Care Service
55 Fruit St. Founders 600 ,Boston,MA 021142621
Suffolk
(617) 724-9197
ENGLISH
Office: SPANISH|ENGLISH|MARATHI

ROSENBLUM JENNIFER L.
Accepting New Patients:Y
Mass General Adolescent and Young Adult Medicine
55 Fruit St Yawkey 6D
,Boston,MA 021142621
Suffolk
(617) 643-1201
ENGLISH
Office: ENGLISH

ROSENBLUM JENNIFER L.
Accepting New Patients:Y
Mass General Pediatric Group Practice
55 Fruit St., Ste. 6D
,Boston,MA 021142621
Suffolk
(617) 726-2728
ENGLISH
Office: ENGLISH

ROSENFIELD KENNETH T.
Accepting New Patients:
BWPO, INC. DEPT OF MEDICINE, DIVISION OF CARDIOLOGY
75 Francis St
,Boston,MA 021156110
Suffolk
(617) 732-5678
FRENCH|ENGLISH
Office: ENGLISH

ROSENFIELD KENNETH T.
Accepting New Patients:
Mass General Interventional Cardiology Associates
55 Fruit St Blake 9
,Boston,MA 021142621
Suffolk
(617) 726-2000
FRENCH|ENGLISH
Office: ENGLISH

ROSENQUIST KLARA J.
Accepting New Patients:
Weight Center, MGH
50 Staniford St., 4th Fl
,Boston,MA 02114
Suffolk
(617) 726-4400
SWEDISH|ENGLISH

ROSENSTOCK ARON S.
Accepting New Patients:
BWH Division of Medical Oncology
75 Francis St
,Boston,MA 021156110
Suffolk
(617) 732-6510
AROSENSTOCK@PARTNERS.ORG
SPANISH|ENGLISH
Office: ENGLISH

ROSENSTOCK ARON S.
Accepting New Patients:
Mass General Hospital Cancer Center
55 Fruit St Yawkey 7E
,Boston,MA 021142621
Suffolk
(617) 724-4000
AROSENSTOCK@PARTNERS.ORG
SPANISH|ENGLISH
Office: ENGLISH

ROSOVSKY RACHEL P.
Accepting New Patients:
BWH Division of Medical Oncology
75 Francis St
,Boston,MA 021156110
Suffolk
(617) 732-6510
FRENCH|GERMAN|HINDI|HUNGARIAN|MANDARIN|RUSSIAN|SPANISH|ENGLISH|THAI|MARATHI

ROSOVSKY RACHEL P.
Accepting New Patients:
Mass General Department of Hematology/Oncology
55 Fruit St Yawkey &9
,Boston,MA 021142621
Suffolk
(617) 724-4000
FRENCH|GERMAN|HINDI|HUNGARIAN|MANDARIN|RUSSIAN|SPANISH|ENGLISH|THAI|MARATHI

ROSS DOUGLAS S.
Accepting New Patients:N
Thyroid Associates
15 Parkman St.
,Boston,MA 021143117
Suffolk
(617) 726-3872
ENGLISH

ROTH ELIZABETH R.
Accepting New Patients:
Vincent Obstetrics and Gynecology Service
55 Fruit St Yawkey 4F
,Boston,MA 021142621
Suffolk
(617) 726-2229
FRENCH|ITALIAN|ENGLISH
Office: ENGLISH

ROTH ELIZABETH R.
Accepting New Patients:N
Beacon Hill Primary Care
165 Cambridge St Ste 501 ,Boston,MA 021142759
Suffolk
(617) 726-4900
FRENCH|ITALIAN|ENGLISH
Office: ENGLISH

ROUHANI SHERIN J.
Accepting New Patients:
BWH Division of Medical Oncology
75 Francis St
,Boston,MA 021156110
Suffolk
(617) 732-6510
ENGLISH
Office: ENGLISH

ROUHANI SHERIN J.
Accepting New Patients:
Mass General Hospital Cancer Center
55 Fruit St Yawkey 7E
,Boston,MA 021142621
Suffolk
(617) 724-4000
ENGLISH
Office: ENGLISH

ROUNDTREE IAN A
Accepting New Patients:
BWH Division of Medical Oncology
75 Francis St
,Boston,MA 021156110
Suffolk
(617) 732-6510
ENGLISH
Office: ENGLISH

ROZANSKY HALLIE
Accepting New Patients:Y
EVANS MEDICAL FOUNDATION, INC. AT 801 MASSACHUSETTS AVE.
801 Massachusetts Ave Crosstown 6A
,Boston,MA 021182605
Suffolk
(617) 414-5951
ENGLISH
Office: FRENCH|PORTUGUESE|SPANISH|TURKISH|VIETNAMESE|ENGLISH|CAPE VERDE CREOLE

ROZYNEK VERONICA
Accepting New Patients:Y
The Phyllis Jen Center For Primary Care
75 Francis St
,Boston,MA 021156110
Suffolk
(617) 732-6040
ENGLISH
Office: CANTONESE|FARSI, PERSIAN|FRENCH|GERMAN|HEBREW|HINDI|ITALIAN|MANDARIN|PORTUGUESE|POLISH

RUAN YUHENG
Accepting New Patients:
YUHENG RUAN, MD, LLC
30 Kneeland St Fl 5
,Boston,MA 021111528
Suffolk
(617) 899-8938
CHINESE|ENGLISH
Office: ARABIC, LEBANESE, SYRIAN|CANTONESE|CHINESE|GREEK|HINDI|MANDARIN|RUSSIAN|SPANISH|TAIWANESE|UKRANIAN

RUAN YUHENG
Accepting New Patients:Y
SOUTH COVE COMMUNITY HEALTH CENTER
885 Washington St
,Boston,MA 021111415
Suffolk
(617) 521-6800
CHINESE|ENGLISH
Office: ARABIC, LEBANESE, SYRIAN|CANTONESE|CHINESE|GREEK|HINDI|MANDARIN|RUSSIAN|SPANISH|TAIWANESE|UKRANIAN

RUBERG FREDERICK L.
Accepting New Patients:
BOSTON UNIVERSITY MEDICAL CENTER RADIOLOGISTS, INC.
88 E Newton St
,Boston,MA 021182308
Suffolk
(617) 638-6610
ENGLISH
Office: ARMENIAN|ARABIC, LEBANESE, SYRIAN|CANTONESE|CHINESE|FRENCH|HINDI|ITALIAN|MANDARIN|PORTUGUESE|POLISH

RUBERG FREDERICK L.
Accepting New Patients:
Evans Medical Foundation/ East Newton Street
720 Harrison Ave., Ste. 503 ,Boston,MA 02118
Suffolk
(617) 638-7450
ENGLISH
Office: ARMENIAN|ARABIC, LEBANESE, SYRIAN|CANTONESE|CHINESE|FRENCH|HINDI|ITALIAN|MANDARIN|PORTUGUESE|POLISH

RUBERG FREDERICK L.
Accepting New Patients:
FACULTY PRACTICE FOUNDATION INC EVANS MEDICAL FOUNDATION INC
1 Boston Medical Center Place
,Boston,MA 021184001
Suffolk
(617) 414-5951
ENGLISH
Office: ARMENIAN|ARABIC, LEBANESE, SYRIAN|CANTONESE|CHINESE|FRENCH|HINDI|ITALIAN|MANDARIN|PORTUGUESE|POLISH

RUBIN EMILY B.
Accepting New Patients:
Mass General Department of Pulmonary and Critical Care
55 Fruit St ,Boston,MA 021142621
Suffolk
(617) 726-8048
ENGLISH

RUFF CHRISTIAN
Accepting New Patients:
BRIGHAM & WOMEN'S HOSPITAL - DEPT. OF MEDICINE
75 Francis St
,Boston,MA 021156110
Suffolk
(617) 732-5500
ENGLISH

RUIZ JUAN P
Accepting New Patients:
MGPO AT HOSPITAL MEDICINE UNIT
55 Fruit St., Blake 1500
,Boston,Ma 02114
Suffolk
(617) 724-3874
ENGLISH
Office: ENGLISH

RUMERY KYLE
Accepting New Patients:
BRIGHAM AND WOMEN'S PHYSICIANS ORGANIZATION, INC.
75 Francis St
,Boston,MA 021156110
Suffolk
(617) 732-5500
ENGLISH
Office: ENGLISH

RUSKIN JEREMY N.
Accepting New Patients:
Mass General Electrophysiology Lab/Arrhythmia Service
55 Fruit St Bigelow 109
,Boston,MA 021142621
Suffolk
(617) 726-2000
ENGLISH

RUSSELL MATTHEW L.
Accepting New Patients:
BWPO - GERIATRIC MEDICINE AT 75 FRANCIS ST.
75 Francis St.
,Boston,MA 02115
Suffolk
(617) 732-5500
ENGLISH
Office: ENGLISH

RUSSELL MATTHEW L.
Accepting New Patients:Y
MGH Senior Health
165 Cambridge St Ste 502 ,Boston,MA 021142759
Suffolk
(617) 726-4600
ENGLISH
Office: ENGLISH

RUSSELL MATTHEW L.
Accepting New Patients:Y
MGH SENIOR HEALTH
165 Cambridge St., CPZ 165-5 ,Boston,MA 02114
Suffolk
(617) 726-4600
ENGLISH
Office: ENGLISH

RUTHERFORD ANNA E.
Accepting New Patients:
BRIGHAM & WOMEN'S HOSPITAL - DEPT. OF MEDICINE
75 Francis St
,Boston,MA 021156110
Suffolk
(617) 732-5500
ENGLISH
Office: ENGLISH

RUTHERFORD ANNA E.
Accepting New Patients:
Mass General Gastroenterology Associates
55 Fruit St Blake 4
,Boston,MA 021142621
Suffolk
(617) 724-5995
ENGLISH
Office: ENGLISH

RYAN DAVID P.
Accepting New Patients:
BWH Division of Medical Oncology
75 Francis St
,Boston,MA 021156110
Suffolk
(617) 732-6510
ENGLISH
Office: ENGLISH

RYAN DAVID P.
Accepting New Patients:
Mass General Department of Hematology/Oncology
55 Fruit St Yawkey &9
,Boston,MA 021142621
Suffolk
(617) 724-4000
ENGLISH
Office: ENGLISH

RYOU MARVIN
Accepting New Patients:
Brigham & Womens Hospital, Division of Gastroenterology
75 Francis St
,Boston,MA 021156110
Suffolk
(617) 732-6389
ENGLISH
Office: ENGLISH

RYOU MARVIN
Accepting New Patients:
MGPO GASTROENTEROLOGY ASSOCIATES (15 PARKMAN ST)
15 Parkman St.
,Boston,MA 02114
Suffolk
(617) 726-6609
ENGLISH
Office: ENGLISH

SACK JORDAN S
Accepting New Patients:
BRIGHAM AND WOMEN'S PHYSICIANS ORGANIZATION, INC.
75 Francis St
,Boston,MA 021156110
Suffolk
(617) 732-5500
ENGLISH
Office: ENGLISH

SACK JORDAN S
Accepting New Patients:
MGPO GASTROENTEROLOGY ASSOCIATES (15 PARKMAN ST)
15 Parkman St.
,Boston,MA 02114
Suffolk
(617) 726-6609
ENGLISH
Office: ENGLISH

SADOUGHI SUSAN
Accepting New Patients:N
Phyllis Jen Center for Primary Care
45 Francis St 2nd floor,Boston,MA 02115
Suffolk
(617) 732-6040
ENGLISH
Office: CANTONESE|FARSI, PERSIAN|FRENCH|GERMAN|HEBREW|HINDI|MANDARIN|PORTUGUESE|POLISH|RUSSIAN

SADOUGHI SUSAN
Accepting New Patients:N
The Phyllis Jen Center For Primary Care
75 Francis St
,Boston,MA 021156110
Suffolk
(617) 732-6040
ENGLISH
Office: CANTONESE|FARSI, PERSIAN|FRENCH|GERMAN|HEBREW|HINDI|MANDARIN|PORTUGUESE|POLISH|RUSSIAN

SAEED ZEB I.
Accepting New Patients:
Brigham & Womens - Endocrinology, Diabetes & Hypertension
221 Longwood Ave
,Boston,MA 021155804
Suffolk
(617) 732-5666
ENGLISH
Office: ALBANIAN|ARMENIAN|ARABIC, LEBANESE, SYRIAN|BENGALI|BULGARIAN|BURMESE|CANTONESE|KHMER / CAMBODIAN|CROATIAN|CZECH

SAEED ZEB I.
Accepting New Patients:
BRIGHAM AND WOMEN'S HOSPITAL
75 Francis St.
,Boston,MA 021156110
Suffolk
(617) 732-9300
ENGLISH
Office: ALBANIAN|ARMENIAN|ARABIC, LEBANESE, SYRIAN|BENGALI|BULGARIAN|BURMESE|CANTONESE|KHMER / CAMBODIAN|CROATIAN|CZECH

SAEED ZEB I.
Accepting New Patients:
BRIGHAM AND WOMEN'S PHYSICIANS ORGANIZATION, INC.
75 Francis St
,Boston,MA 021156110
Suffolk
(617) 732-5500
ENGLISH
Office: ALBANIAN|ARMENIAN|ARABIC, LEBANESE, SYRIAN|BENGALI|BULGARIAN|BURMESE|CANTONESE|KHMER / CAMBODIAN|CROATIAN|CZECH

SAGAR MANISH
Accepting New Patients:N
EVANS MEDICAL FOUNDATION, INC - INFECTIOUS DISEASE
725 Albany St Shapiro 9, Ste B & C ,Boston,MA 021182526
Suffolk
(617) 414-4290
ENGLISH
Office: FRENCH|SPANISH|ENGLISH

SAJJAD HASSAN
Accepting New Patients:
BRIGHAM AND WOMEN'S PHYSICIANS ORGANIZATION, INC.
75 Francis St
,Boston,MA 021156110
Suffolk
(617) 732-5500
ENGLISH
Office: FRENCH|GERMAN|ITALIAN|SPANISH|ENGLISH|CAPE VERDE CREOLE

SAKHUJA RAHUL
Accepting New Patients:
Mass General Interventional Cardiology Associates
55 Fruit St Blake 9
,Boston,MA 021142621
Suffolk
(617) 726-2000
SPANISH|ENGLISH

SALAMA AHMED A
Accepting New Patients:
BRIGHAM & WOMEN'S HOSPITAL - DEPT. OF MEDICINE
75 Francis St
,Boston,MA 021156110
Suffolk
(617) 732-5500
ENGLISH
Office: ENGLISH

SALAZAR NORMA C.
Accepting New Patients:N
Brigham & Women's Primary Care Associates
800 Huntington Ave Fl 3
,Boston,MA 021156303
Suffolk
(857) 307-2200
ENGLISH
Office: CANTONESE|FARSI, PERSIAN|FRENCH|GERMAN|HEBREW|HINDI|MANDARIN|PORTUGUESE|POLISH|RUSSIAN

SALAZAR NORMA C.
Accepting New Patients:N
BWPO - DEPT OF PRIMARY CARE
221 Longwood Avenue
,Boston,MA 02115
Suffolk
(617) 732-5500
ENGLISH
Office: CANTONESE|FARSI, PERSIAN|FRENCH|GERMAN|HEBREW|HINDI|MANDARIN|PORTUGUESE|POLISH|RUSSIAN

SALAZAR NORMA C.
Accepting New Patients:N
The Phyllis Jen Center For Primary Care
75 Francis St
,Boston,MA 021156110
Suffolk
(617) 732-6040
ENGLISH
Office: CANTONESE|FARSI, PERSIAN|FRENCH|GERMAN|HEBREW|HINDI|MANDARIN|PORTUGUESE|POLISH|RUSSIAN

SALCICCIOLI INGRID P
Accepting New Patients:
MGPO AT HOSPITAL MEDICINE UNIT
55 Fruit St., Blake 1500
,Boston,Ma 02114
Suffolk
(617) 724-3874
isalciccioli@mgh.harvard.edu
ENGLISH
Office: ENGLISH

SALCICCIOLI JUSTIN D
Accepting New Patients:
Brigham and Women's Hospital, Pulmonary Division
75 Francis St Pbb Clinics 3 ,Boston,MA 021156110
Suffolk
(617) 732-6770
ENGLISH
Office: ENGLISH

SALDANA FIDENCIO
Accepting New Patients:
BRIGHAM & WOMEN'S HOSPITAL - DEPT. OF MEDICINE
75 Francis St
,Boston,MA 021156110
Suffolk
(617) 732-5500
ENGLISH
Office: SPANISH|ENGLISH

SALEM ASMA
Accepting New Patients:
BWPO, INC. DEPT OF INTERNAL MEDICINE
75 Francis St., Ste. PBB-B-4 ,Boston,MA 021156110
Suffolk
(617) 732-6660
ENGLISH
Office: ENGLISH

SALEM ASMA
Accepting New Patients:
MGPO AT HOSPITAL MEDICINE UNIT
55 Fruit St., Blake 1500 ,Boston,Ma 02114
Suffolk
(617) 724-3874
ENGLISH
Office: ENGLISH

SALIK JONATHAN R
Accepting New Patients:
Cardiac Unit Associates
55 Fruit St Yaw 5 ,Boston,MA 021142621
Suffolk
(617) 724-6750
SPANISH|ENGLISH
Office: ENGLISH

SALIK JONATHAN R
Accepting New Patients:
MGH CARDIAC UNIT ASSOCIATES
55 Fruit St Yawkey 5B ,Boston,MA 021142621
Suffolk
(617) 724-7738
SPANISH|ENGLISH
Office: ENGLISH

SALIM KATHERINE
Accepting New Patients:
Brigham & Womens - Endocrinology, Diabetes & Hypertension
221 Longwood Ave ,Boston,MA 021155804
Suffolk
(617) 732-5666
ksalim@bwh.harvard.edu
ENGLISH
Office: ENGLISH

SALIM KATHERINE
Accepting New Patients:
BWPO - DIVISION OF ENDOCRINOLOGY, DIABETES AND HYPERTENSION
75 Francis St. ,Boston,MA 02115
Suffolk
(617) 732-6389
ksalim@bwh.harvard.edu
ENGLISH
Office: ENGLISH

SALY DANIELLE L
Accepting New Patients:
BWPO, INC. DEPT OF INTERNAL MEDICINE
75 Francis St., Ste. PBB-B-4 ,Boston,MA 021156110
Suffolk
(617) 732-6660
ENGLISH
Office: CZECH|FRENCH|ITALIAN|PORTUGUESE|ENGLISH

SALY DANIELLE L
Accepting New Patients:
Mass General Renal Associates
165 Cambridge St Ste 302 ,Boston,MA 021142752
Suffolk
(617) 726-5050
ENGLISH
Office: CZECH|FRENCH|ITALIAN|PORTUGUESE|ENGLISH

SAMAL LIPIKA
Accepting New Patients:N
The Phyllis Jen Center For Primary Care
75 Francis St ,Boston,MA 021156110
Suffolk
(617) 732-6040
ENGLISH
Office: CANTONESE|FARSI, PERSIAN|FRENCH|GERMAN|HEBREW|HINDI|MANDARIN|PORTUGUESE|POLISH|RUSSIAN

SAMAL LIPIKA
Accepting New Patients:Y
Phyllis Jen Center for Primary Care
45 Francis St 2nd floor,Boston,MA 02115
Suffolk
(617) 732-6040
ENGLISH
Office: CANTONESE|FARSI, PERSIAN|FRENCH|GERMAN|HEBREW|HINDI|MANDARIN|PORTUGUESE|POLISH|RUSSIAN

SAMET ETHAN
Accepting New Patients:Y
The Phyllis Jen Center For Primary Care
75 Francis St ,Boston,MA 021156110
Suffolk
(617) 732-6040
Ethan.samet@gmail.com
ENGLISH
Office: CANTONESE|FARSI, PERSIAN|FRENCH|GERMAN|HEBREW|HINDI|MANDARIN|PORTUGUESE|POLISH|RUSSIAN

SAMET JEFFREY H.
Accepting New Patients:Y
EVANS MEDICAL FOUNDATION, INC. AT 801 MASSACHUSETTS AVE.
801 Massachusetts Ave Crosstown 6A ,Boston,MA 021182605
Suffolk
(617) 414-5951
ENGLISH
Office: ARMENIAN|ARABIC, LEBANESE, SYRIAN|CANTONESE|CHINESE|FRENCH|ITALIAN|MANDARIN|PORTUGUESE|RUSSIAN|SPANISH

SAMET JEFFREY H.
Accepting New Patients:Y
FACULTY PRACTICE FOUNDATION INC
EVANS MEDICAL FOUNDATION INC
1 Boston Medical Center Place
,Boston,MA 021184001
Suffolk
(617) 414-5951
ENGLISH
Office: ARMENIAN|ARABIC, LEBANESE, SYRIAN|CANTONESE|CHINESE|FRENCH|ITALIAN|MANDARIN|PORTUGUESE|RUSSIAN|SPANISH

SAMPAT HEMAL N.
Accepting New Patients:
BWPO, INC. DEPT OF INTERNAL MEDICINE
75 Francis St., Ste. PBB-B-4 ,Boston,MA 021156110
Suffolk
(617) 732-6660
HINDI|ENGLISH|GUJARATI
Office: ENGLISH

SANBORN DANITA Y.
Accepting New Patients:
BWPO, INC. DEPT OF MEDICINE, DIVISION OF CARDIOLOGY
75 Francis St
,Boston,MA 021156110
Suffolk
(617) 732-5678
ENGLISH
Office: CZECH|FRENCH|ITALIAN|PORTUGUESE|ENGLISH

SANBORN DANITA Y.
Accepting New Patients:
Cardiac Unit Associates
55 Fruit St Yaw 5
,Boston,MA 021142621
Suffolk
(617) 724-6750
ENGLISH
Office: CZECH|FRENCH|ITALIAN|PORTUGUESE|ENGLISH

SANCHEZ PEDRO G.
Accepting New Patients:N
The Phyllis Jen Center For Primary Care
75 Francis St
,Boston,MA 021156110
Suffolk
(617) 732-6040
SPANISH|ENGLISH
Office: CANTONESE|FARSI, PERSIAN|FRENCH|GERMAN|HEBREW|HINDI|MANDARIN|PORTUGUESE|POLISH|RUSSIAN

SANCHEZ PEDRO G.
Accepting New Patients:Y
Phyllis Jen Center for Primary Care
45 Francis St 2nd floor,Boston,MA 02115
Suffolk
(617) 732-6040
SPANISH|ENGLISH
Office: CANTONESE|FARSI, PERSIAN|FRENCH|GERMAN|HEBREW|HINDI|MANDARIN|PORTUGUESE|POLISH|RUSSIAN

SANKER SEAN
Accepting New Patients:
South Boston Community Health Center - Seaport
505 Congress St.
,Boston,MA 02210
Suffolk
(617) 269-7500
ENGLISH
Office: ALBANIAN|ARABIC, LEBANESE, SYRIAN|CANTONESE|GREEK|POLISH|SPANISH|ENGLISH

SAPKOTA SURENDRA
Accepting New Patients:
BRIGHAM AND WOMEN'S PHYSICIANS ORGANIZATION, INC.
75 Francis St
,Boston,MA 021156110
Suffolk
(617) 732-5500
ENGLISH
Office: ENGLISH

SARGSYAN LILIT L
Accepting New Patients:
BWPO, INC. DEPT OF INTERNAL MEDICINE
75 Francis St., Ste. PBB-B-4 ,Boston,MA 021156110
Suffolk
(617) 732-6660
ENGLISH

SARIAHMED KARIM
Accepting New Patients:Y
EVANS MEDICAL FOUNDATION, INC. AT 801 MASSACHUSETTS AVE.
801 Massachusetts Ave Crosstown 6B
,Boston,MA 021182605
Suffolk
(617) 414-5951
ENGLISH
Office: ENGLISH

SARKISSIAN CECILIA F.
Accepting New Patients:N
The Phyllis Jen Center For Primary Care
75 Francis St
,Boston,MA 021156110
Suffolk
(617) 732-6040
PORTUGUESE|SPANISH|ENGLISH
Office: CANTONESE|FARSI, PERSIAN|FRENCH|GERMAN|HEBREW|HINDI|MANDARIN|PORTUGUESE|POLISH|RUSSIAN

SARMA AMY
Accepting New Patients:
MGH CARDIAC UNIT ASSOCIATES
55 Fruit St Yawkey 5B
,Boston,MA 021142621
Suffolk
(617) 724-7738
ENGLISH
Office: ENGLISH

SAX PAUL E
Accepting New Patients:
BRIGHAM & WOMEN'S HOSPITAL - DEPT. OF MEDICINE
75 Francis St
,Boston,MA 021156110
Suffolk
(617) 732-5500
ENGLISH
Office: ENGLISH

SAX PAUL E
Accepting New Patients:
BRIGHAM DEPARTMENT OF INFECTIOUS DISEASE
75 Francis St., Ste. PBB-A-4 ,Boston,MA 021156110
Suffolk
(617) 732-8881
ENGLISH
Office: ENGLISH

SAX PAUL E
Accepting New Patients:
Infectious Disease Associates
55 Fruit St. ,Boston,MA 021142621
Suffolk
(617) 726-3812
ENGLISH
Office: ENGLISH

SAYARATH MAYA
Accepting New Patients:
BRIGHAM & WOMEN'S HOSPITAL - DEPT. OF MEDICINE
75 Francis St ,Boston,MA 021156110
Suffolk
(617) 732-5500
ENGLISH
Office: ENGLISH

SCANGARELLO FRANK
Accepting New Patients:
EVANS MEDICAL FOUNDATION, INC. - DEPARTMENT OF RHEUMATOLOGY
725 Albany St., Shapiro 6B ,Boston,MA 02118
Suffolk
(617) 638-7460
ENGLISH
Office: ENGLISH

SCHAEFER ESPERANCE A.
Accepting New Patients:
Brigham & Womens Hospital, Division of Gastroenterology
75 Francis St ,Boston,MA 021156110
Suffolk
(617) 732-6389
ENGLISH
Office: ENGLISH

SCHAEFER ESPERANCE A.
Accepting New Patients:
Mass General Gastroenterology Associates
55 Fruit St Blake 4 ,Boston,MA 021142621
Suffolk
(617) 724-5995
ENGLISH
Office: ENGLISH

SCHEIB ROCHELLE G.
Accepting New Patients:
BWH Weiner Surgical Specialties, Suite A
75 Francis St., Ste. A ,Boston,MA 021156110
Suffolk
(617) 632-5456
ENGLISH
Office: ARABIC, LEBANESE, SYRIAN|CANTONESE|CHINESE|CROATIAN|DUTCH|FARSI, PERSIAN|FRENCH|GERMAN|GREEK|ITALIAN

SCHELL JOHN
Accepting New Patients:
BWPO, Dept of Hematology
75 Francis St ,Boston,MA 021156110
Suffolk
(617) 732-5190
john_schell@dfci.harvard.edu
ENGLISH
Office: ARABIC, LEBANESE, SYRIAN|CANTONESE|CHINESE|CROATIAN|DUTCH|FARSI, PERSIAN|FRENCH|GERMAN|GREEK|ITALIAN

SCHELL JOHN
Accepting New Patients:
Mass General Department of Hematology/Oncology
55 Fruit St Yawkey &9 ,Boston,MA 021142621
Suffolk
(617) 724-4000
john_schell@dfci.harvard.edu
ENGLISH
Office: ARABIC, LEBANESE, SYRIAN|CANTONESE|CHINESE|CROATIAN|DUTCH|FARSI, PERSIAN|FRENCH|GERMAN|GREEK|ITALIAN

SCHIFF GORDON D.
Accepting New Patients:N
The Phyllis Jen Center For Primary Care
75 Francis St ,Boston,MA 021156110
Suffolk
(617) 732-6040
CANTONESE|FARSI, PERSIAN|FRENCH|GERMAN|HEBREW|HINDI|MANDARIN|PORTUGUESE|POLISH|RUSSIAN

SCHIFF GORDON D.
Accepting New Patients:Y
Phyllis Jen Center for Primary Care
45 Francis St 2nd floor,Boston,MA 02115
Suffolk
(617) 732-6040
CANTONESE|FARSI, PERSIAN|FRENCH|GERMAN|HEBREW|HINDI|MANDARIN|PORTUGUESE|POLISH|RUSSIAN

SCHIFFMAN ROBERT L.
Accepting New Patients:
MASS GENERAL PHYSICIANS ORG., INC
55 Fruit St ,Boston,MA 021142621
Suffolk
(617) 726-2000
ENGLISH
Office: AFRIKAANS|ALBANIAN|ARMENIAN|ARABIC, LEBANESE, SYRIAN|BENGALI|BULGARIAN|BURMESE|CANTONESE|CHINESE|KHMER / CAMBODIAN

SCHIFFMAN ROBERT L.
Accepting New Patients:
MASSACHUSETTS GENERAL HOSPITAL
55 Fruit St ,Boston,MA 021142621
Suffolk
(617) 726-2000
ENGLISH
Office: AFRIKAANS|ALBANIAN|ARMENIAN|ARABIC, LEBANESE, SYRIAN|BENGALI|BULGARIAN|BURMESE|CANTONESE|CHINESE|KHMER / CAMBODIAN

SCHNEIDER LOUISE I.
Accepting New Patients:Y
The Phyllis Jen Center For Primary Care
75 Francis St ,Boston,MA 021156110
Suffolk
(617) 732-6040
ENGLISH
Office: ARABIC, LEBANESE, SYRIAN|CANTONESE|CHINESE|CROATIAN|DUTCH|FARSI, PERSIAN|FRENCH|GERMAN|GREEK|HEBREW

SCHNORR PETER
Accepting New Patients:
Brigham and Women's Hospital, Pulmonary Division
75 Francis St Pbb Clinics 3 ,Boston,MA 021156110
Suffolk
(617) 732-6770
pschnorr@bwh.harvard.edu
ENGLISH
Office: ENGLISH

SCHORR MELANIE
Accepting New Patients:
NEUROENDOCRINE AND PITUITARY TUMOR CLINICAL CENTER
55 Fruit St Cox 140 ,Boston,MA 021142621
Suffolk
(617) 726-7948
ENGLISH
Office: ENGLISH

SCHUERING KELLY M
Accepting New Patients:Y
EVANS MEDICAL FOUNDATION, INC. AT 801 MASSACHUSETTS AVE.
801 Massachusetts Ave Crosstown 6A ,Boston,MA 021182605
Suffolk
(617) 414-5951
ENGLISH
Office: ENGLISH

SCHULSON LUCY B
Accepting New Patients:Y
EVANS MEDICAL FOUNDATION, INC - PRIMARY CARE
725 Albany St Shapiro 5 & 6 ,Boston,MA 021182526
Suffolk
(617) 414-5951
ENGLISH
Office: ARABIC, LEBANESE, SYRIAN|PORTUGUESE|SPANISH|ENGLISH

SCHULTZ CHRISTOPHER P
Accepting New Patients:
MASS GENERAL BRIGHAM MEDICAL GROUP - 55 FRUIT ST
55 Fruit St. ,Boston,MA 02114
Suffolk
(617) 726-4121
ENGLISH
Office: CANTONESE|FARSI, PERSIAN|FRENCH|GERMAN|HEBREW|HINDI|MANDARIN|PORTUGUESE|POLISH|RUSSIAN

SCHULTZ CHRISTOPHER P
Accepting New Patients:N
Brigham & Women's Primary Care Associates
800 Huntington Ave Fl 3 ,Boston,MA 021156303
Suffolk
(857) 307-2200
ENGLISH
Office: CANTONESE|FARSI, PERSIAN|FRENCH|GERMAN|HEBREW|HINDI|MANDARIN|PORTUGUESE|POLISH|RUSSIAN

SCHULTZ CHRISTOPHER P
Accepting New Patients:N
The Phyllis Jen Center For Primary Care
75 Francis St ,Boston,MA 021156110
Suffolk
(617) 732-6040
ENGLISH
Office: CANTONESE|FARSI, PERSIAN|FRENCH|GERMAN|HEBREW|HINDI|MANDARIN|PORTUGUESE|POLISH|RUSSIAN

SCHWARTZ GREGORY R.
Accepting New Patients:N
Brigham Circle Medical Associates
45 Francis St. ,Boston,MA 021156134
Suffolk
(857) 307-4100
ENGLISH
Office: ENGLISH

SCHWARTZ JOEL H.
Accepting New Patients:
BWH Division of Medical Oncology
75 Francis St ,Boston,MA 021156110
Suffolk
(617) 732-6510
ENGLISH
Office: CZECH|FRENCH|GERMAN|HINDI|HUNGARIAN|ITALIAN|MANDARIN|PORTUGUESE|RUSSIAN|SPANISH

SCIRICA BENJAMIN M.
Accepting New Patients:N
LEVINSON HARRIS MEDICAL GROUP, LLC
535 Boylston St., Fl. 7 ,Boston,MA 021163783
Suffolk
(617) 247-0666
bscirica@partners.org
ENGLISH
Office: ENGLISH

SEETHAPATHY HARISH SHANTHANU
Accepting New Patients:
BRIGHAM & WOMEN'S HOSPITAL - DEPT. OF MEDICINE
75 Francis St ,Boston,MA 021156110
Suffolk
(617) 732-5500
ENGLISH
Office: SPANISH|ENGLISH

SEETHAPATHY HARISH SHANTHANU
Accepting New Patients:
Mass General Renal Associates
165 Cambridge St Ste 302 ,Boston,MA 021142752
Suffolk
(617) 726-5050
ENGLISH
Office: SPANISH|ENGLISH

SEETHAPATHY HARISH SHANTHANU
Accepting New Patients:
Vasculitis and Glomerulonephritis Center - Dr John Niles
101 Merrimac St., 1st floor ,Boston,MA 021144132
Suffolk
(617) 746-4132
ENGLISH
Office: SPANISH|ENGLISH

SEIGLIE JACQUELINE A.
Accepting New Patients:
NEUROENDOCRINE AND PITUITARY TUMOR CLINICAL CENTER
55 Fruit St Cox 140 ,Boston,MA 021142621
Suffolk
(617) 726-7948
SPANISH|ENGLISH
Office: ENGLISH

SEKAR SITHARTHAN
Accepting New Patients:
Brigham & Womens Hospital, Division of Gastroenterology
75 Francis St ,Boston,MA 021156110
Suffolk
(617) 732-6389
SSEKAR2@BWH.HARVARD.EDU
ENGLISH
Office: ENGLISH

SEKAR SITHARTHAN
Accepting New Patients:
Mass General Gastroenterology Associates
55 Fruit St Blake 4 ,Boston,MA 021142621
Suffolk
(617) 724-5995
SSEKAR2@BWH.HARVARD.EDU
ENGLISH
Office: ENGLISH

SELAMET UMUT
Accepting New Patients:
BRIGHAM AND WOMEN'S PHYSICIANS ORGANIZATION, INC.
75 Francis St ,Boston,MA 021156110
Suffolk
(617) 732-5500
ENGLISH
Office: ARABIC, LEBANESE, SYRIAN|CANTONESE|CHINESE|CROATIAN|DUTCH|FARSI, PERSIAN|FRENCH|GERMAN|GREEK|ITALIAN

SEMINARA STEPHANIE B.
Accepting New Patients:
Mass General Reproductive Endocrine Unit
55 Fruit St Bhx 511 ,Boston,MA 021142621
Suffolk
(617) 726-2000
ENGLISH

SEN PRITHA
Accepting New Patients:
BRIGHAM AND WOMEN'S PHYSICIANS ORGANIZATION, INC.
75 Francis St ,Boston,MA 021156110
Suffolk
(617) 732-5500
BENGALI|ENGLISH
Office: FRENCH|GERMAN|ITALIAN|SPANISH|ENGLISH|CAPE VERDE CREOLE

SEN PRITHA
Accepting New Patients:
Infectious Disease Associates
100 Blossom St Gray Jackson 504 ,Boston,MA 021142606
Suffolk
(617) 726-3906
BENGALI|ENGLISH
Office: FRENCH|GERMAN|ITALIAN|SPANISH|ENGLISH|CAPE VERDE CREOLE

SEQUIST LECIA V.
Accepting New Patients:
BWH Division of Medical Oncology
75 Francis St ,Boston,MA 021156110
Suffolk
(617) 732-6510
ENGLISH
Office: ENGLISH

SEQUIST LECIA V.
Accepting New Patients:
Mass General Department of Hematology/Oncology
55 Fruit St Yawkey &9 ,Boston,MA 021142621
Suffolk
(617) 724-4000
ENGLISH
Office: ENGLISH

SEQUIST THOMAS D.
Accepting New Patients:N
The Phyllis Jen Center For Primary Care
75 Francis St ,Boston,MA 021156110
Suffolk
(617) 732-6040
ENGLISH
Office: CANTONESE|FARSI, PERSIAN|FRENCH|GERMAN|HEBREW|HINDI|MANDARIN|PORTUGUESE|POLISH|RUSSIAN

SEQUIST THOMAS D.
Accepting New Patients:Y
Phyllis Jen Center for Primary Care
45 Francis St 2nd floor,Boston,MA 02115
Suffolk
(617) 732-6040
ENGLISH
Office: CANTONESE|FARSI, PERSIAN|FRENCH|GERMAN|HEBREW|HINDI|MANDARIN|PORTUGUESE|POLISH|RUSSIAN

SERLING - BOYD NAOMI J.
Accepting New Patients:
Mass General Hospital Medicine Group
55 Fruit St Bulfinch 15 ,Boston,MA 021142621
Suffolk
(617) 724-3874
ENGLISH

SEWARD SUSAN J.
Accepting New Patients:N
Mass General Internal Medicine Associates
15 Parkman St., Fl. 6 ,Boston,MA 021143117
Suffolk
(800) 711-4644
ENGLISH

SHAFIQ MAJID
Accepting New Patients:
The Phyllis Jen Center For Primary Care
75 Francis St ,Boston,MA 021156110
Suffolk
(617) 732-6040
mshafiq@bwh.harvard.edu
ENGLISH
Office: CANTONESE|FARSI, PERSIAN|FRENCH|GERMAN|HEBREW|HINDI|MANDARIN|PORTUGUESE|POLISH|RUSSIAN

SHAH SACHIN J
Accepting New Patients:
Mass General Hospital Medicine Group
55 Fruit St Bulfinch 15 ,Boston,MA 021142621
Suffolk
(617) 724-3874
HINDI|ENGLISH|GUJARATI

SHAH SONAL J
Accepting New Patients:N
MASS GENERAL CONCIERGE MEDICINE
50 Staniford St., 10th Fl. ,Boston,MA 021142536
Suffolk
(617) 643-2132
ENGLISH
Office: ENGLISH

SHAH VIRAL S.
Accepting New Patients:
Mass General Department of Pulmonary and Critical Care
55 Fruit St ,Boston,MA 021142621
Suffolk
(617) 726-8048
ENGLISH

SHAHZAD ALI
Accepting New Patients:
MASS GENERAL AT SPAUDLING BRIGHTON
100 N Beacon St ,Boston,MA 021341928
Suffolk
(617) 726-9700
aliaon@hotmail.com
ENGLISH
Office: ENGLISH

SHAKOOR MUHAMMAD T.
Accepting New Patients:
BRIGHAM & WOMEN'S HOSPITAL - DEPT. OF MEDICINE
75 Francis St ,Boston,MA 021156110
Suffolk
(617) 732-5500
mshakoor@bwh.harvard.edu
ENGLISH
Office: ENGLISH

SHAMEKLIS JACLYN C
Accepting New Patients:
BRIGHAM & WOMEN'S HOSPITAL - DEPT. OF MEDICINE
75 Francis St ,Boston,MA 021156110
Suffolk
(617) 732-5500
ENGLISH
Office: SPANISH|ENGLISH|MARATHI

SHAMEKLIS JACLYN C
Accepting New Patients:
Mass General Palliative Care Service
55 Fruit St. Founders 600 ,Boston,MA 021142621
Suffolk
(617) 724-9197
ENGLISH
Office: SPANISH|ENGLISH|MARATHI

SHAMJI ALYKHAN F
Accepting New Patients:
MGPO GASTROENTEROLOGY ASSOCIATES (15 PARKMAN ST)
15 Parkman St. ,Boston,MA 02114
Suffolk
(617) 726-6609
ENGLISH
Office: ENGLISH

SHAN GLORIA
Accepting New Patients:
BRIGHAM AND WOMEN'S PHYSICIANS ORGANIZATION, INC.
75 Francis St ,Boston,MA 021156110
Suffolk
(617) 732-5500
ENGLISH
Office: ENGLISH

SHANAHAN CHRISTOPHER W.
Accepting New Patients:N
FACULTY PRACTICE FOUNDATION INC
EVANS MEDICAL FOUNDATION INC
1 Boston Medical Center Place
,Boston,MA 021184001
Suffolk
(617) 414-5951
ENGLISH
Office: ARMENIAN|ARABIC, LEBANESE, SYRIAN|CANTONESE|CHINESE|FRENCH|HINDI|ITALIAN|MANDARIN|PORTUGUESE|RUSSIAN

SHANKAR PRASHANT
Accepting New Patients:
Solomon Center for Hematology & Medical Oncology
830 Harrison Ave, Moakley, 3rd Floor
,Boston,MA 021182905
Suffolk
(617) 638-6428
laura.ruger@wdhospital.org
HINDI|ENGLISH|TAMIL
Office: ENGLISH

SHANNAHAN SARAH E.
Accepting New Patients:
Brigham & Womens Hospital, Division of Gastroenterology
75 Francis St
,Boston,MA 021156110
Suffolk
(617) 732-6389
sarah.shannahan@gmail.com
ENGLISH
Office: SPANISH|ENGLISH

SHAPPELL CLAIRE N
Accepting New Patients:
BRIGHAM AND WOMEN'S PHYSICIANS ORGANIZATION, INC.
75 Francis St
,Boston,MA 021156110
Suffolk
(617) 732-5500
cshappell@bwh.harvard.edu
ENGLISH
Office: ENGLISH

SHAPPELL CLAIRE N
Accepting New Patients:
Mass General Pulmonary Associates
55 Fruit St Cox 2
,Boston,MA 021142621
Suffolk
(617) 726-1718
cshappell@bwh.harvard.edu
ENGLISH
Office: ENGLISH

SHARMA KAVITA
Accepting New Patients:
EVANS MEDICAL FOUNDATION, INC - ENDO., DIABETES, METABOLISM
732 Harrison Ave Bldg 2
,Boston,MA 021182309
Suffolk
(617) 638-7470
ENGLISH
Office: ALBANIAN|ARMENIAN|ARABIC, LEBANESE, SYRIAN|BULGARIAN|CANTONESE|CROATIAN|FARSI, PERSIAN|FRENCH|GERMAN|GREEK

SHEA BARRY S
Accepting New Patients:
Brigham and Women's Hospital, Pulmonary Division
75 Francis St Pbb Clinics 3 ,Boston,MA 021156110
Suffolk
(617) 732-6770
ENGLISH

SHEA BARRY S
Accepting New Patients:
Mass General Department of Pulmonary and Critical Care
55 Fruit St ,Boston,MA 021142621
Suffolk
(617) 726-8048
ENGLISH

SHEA BARRY S
Accepting New Patients:
Mass General Pulmonary Associates
55 Fruit St Cox 2
,Boston,MA 021142621
Suffolk
(617) 726-1718
ENGLISH

SHEKHAR SKAND
Accepting New Patients:
BRIGHAM & WOMEN'S HOSPITAL - DEPT. OF MEDICINE
75 Francis St
,Boston,MA 021156110
Suffolk
(617) 732-5500
ENGLISH

SHELBY ETHERTON SARAH
Accepting New Patients:Y
Fenway Health - Ansin Building
1340 Boylston St Ansin Building,Boston,MA 022154302
Suffolk
(617) 267-0900
ENGLISH
Office: ARABIC, LEBANESE, SYRIAN|CANTONESE|FRENCH|GERMAN|GREEK|HEBREW|HINDI|ITALIAN|JAPANESE|MALAY

SHELBY ETHERTON SARAH
Accepting New Patients:Y
SOUTH END ASSOCIATES OF FENWAY COMMUNITY HEALTH
142 Berkeley St.
,Boston,MA 02116
Suffolk
(617) 247-7555
ENGLISH
Office: ARABIC, LEBANESE, SYRIAN|CANTONESE|FRENCH|GERMAN|GREEK|HEBREW|HINDI|ITALIAN|JAPANESE|MALAY

SHENOY ERICA S.
Accepting New Patients:
Infectious Disease Associates
100 Blossom St Gray Jackson 504 ,Boston,MA 021142606
Suffolk
(617) 726-3906
FRENCH|SPANISH|ENGLISH

SHERIDAN ALICE M.
Accepting New Patients:
Mass General Renal Associates
55 Fruit St Grey Bigelow 1003 ,Boston,MA 021142621
Suffolk
(617) 726-3706
ENGLISH
Office: CANTONESE|FARSI, PERSIAN|FRENCH|GERMAN|HEBREW|HINDI|MANDARIN|PORTUGUESE|POLISH|RUSSIAN

SHERIDAN ALICE M.
Accepting New Patients:
The Phyllis Jen Center For Primary Care
75 Francis St ,Boston,MA 021156110
Suffolk
(617) 732-6040
ENGLISH
Office: CANTONESE|FARSI, PERSIAN|FRENCH|GERMAN|HEBREW|HINDI|MANDARIN|PORTUGUESE|POLISH|RUSSIAN

SHERMAN AMY C
Accepting New Patients:
BRIGHAM AND WOMEN'S PHYSICIANS ORGANIZATION, INC.
75 Francis St ,Boston,MA 021156110
Suffolk
(617) 732-5500
ENGLISH
Office: ARABIC, LEBANESE, SYRIAN|CANTONESE|CHINESE|CROATIAN|DUTCH|FARSI, PERSIAN|FRENCH|GERMAN|GREEK|ITALIAN

SHERMAN AMY C
Accepting New Patients:
BWH Division of Infectious Diseases
15 Francis St Ste PBB-A4 ,Boston,MA 021156105
Suffolk
(617) 732-8881
ENGLISH
Office: ARABIC, LEBANESE, SYRIAN|CANTONESE|CHINESE|CROATIAN|DUTCH|FARSI, PERSIAN|FRENCH|GERMAN|GREEK|ITALIAN

SHERMAN DEBRA L.
Accepting New Patients:
BWFH Division of Cardiovascular Medicine
1153 Centre St Ste 4G ,Boston,MA 021303446
Suffolk
(857) 307-4000
ENGLISH
Office: ENGLISH

SHERMAN DEBRA L.
Accepting New Patients:
BWH Division of Medical Oncology
75 Francis St ,Boston,MA 021156110
Suffolk
(617) 732-6510
ENGLISH
Office: ENGLISH

SHERMAN KENNETH E.
Accepting New Patients:
MGPO GASTROENTEROLOGY ASSOCIATES (15 PARKMAN ST)
15 Parkman St. ,Boston,MA 02114
Suffolk
(617) 726-6609
ENGLISH
Office: ENGLISH

SHETH DIPAK
Accepting New Patients:
MASS GENERAL PHYSICIANS ORG., INC
55 Fruit St ,Boston,MA 021142621
Suffolk
(617) 726-2000
dipaksheth9@yahoo.com
BENGALI|HINDI|ENGLISH|GUJARATI
Office: AFRIKAANS|ALBANIAN|ARMENIAN|ARABIC, LEBANESE, SYRIAN|BENGALI|BULGARIAN|BURMESE|CANTONESE|CHINESE|KHMER / CAMBODIAN

SHETH DIPAK
Accepting New Patients:
MASSACHUSETTS GENERAL HOSPITAL
55 Fruit St ,Boston,MA 021142621
Suffolk
(617) 726-2000
dipaksheth9@yahoo.com
BENGALI|HINDI|ENGLISH|GUJARATI
Office: AFRIKAANS|ALBANIAN|ARMENIAN|ARABIC, LEBANESE, SYRIAN|BENGALI|BULGARIAN|BURMESE|CANTONESE|CHINESE|KHMER / CAMBODIAN

SHI SANDRA M
Accepting New Patients:
BWPO, INC. DEPT OF INTERNAL MEDICINE
75 Francis St., Ste. PBB-B-4 ,Boston,MA 021156110
Suffolk
(617) 732-6660
ENGLISH
Office: ENGLISH

SHIMER SOPHIA E
Accepting New Patients:
BWPO, Dept of Hematology
75 Francis St ,Boston,MA 021156110
Suffolk
(617) 732-5190
sophia.shimer@outlook.com
ENGLISH
Office: ENGLISH

SHIN JENNIFER A.
Accepting New Patients:
Gillette Center for Women's Cancer
55 Fruit St Yaw 9 ,Boston,MA 021142621
Suffolk
(617) 726-6500
SPANISH|ENGLISH

SHOEMAKER MARY R.
Accepting New Patients:N
BRIGHAM AND WOMEN'S PHYSICIANS ORGANIZATION, INC.
75 Francis St ,Boston,MA 021156110
Suffolk
(617) 732-5500
ENGLISH
Office: ENGLISH

SHONIBARE DANIEL O
Accepting New Patients:
MGPO AT HOSPITAL MEDICINE UNIT
55 Fruit St., Blake 1500 ,Boston,Ma 02114
Suffolk
(617) 724-3874
ENGLISH
Office: ENGLISH

SHRESTHA SHREYA
Accepting New Patients:
BWPO, INC. DEPT OF INTERNAL MEDICINE
75 Francis St., Ste. PBB-B-4 ,Boston,MA 021156110
Suffolk
(617) 732-6660
HINDI|ENGLISH|NEPALI|OTHER
Office: ENGLISH

SIDDIQI OMAR K
Accepting New Patients:
Evans Medical Foundation, Inc
732 Harrison Ave Bldg 3 ,Boston,MA 021182309
Suffolk
(617) 638-7490
ENGLISH
Office: ENGLISH

SIDDIQUI AHMAD D.
Accepting New Patients:
MASS GENERAL PHYSICIANS ORG., INC
55 Fruit St ,Boston,MA 021142621
Suffolk
(617) 726-2000
ahmad.siddiqui@stvincenthospital.com
HINDI|URDU|ENGLISH
Office: AFRIKAANS|ALBANIAN|ARMENIAN|ARABIC, LEBANESE, SYRIAN|BENGALI|BULGARIAN|BURMESE|CANTONESE|CHINESE|KHMER / CAMBODIAN

SIDDIQUI AHMAD D.
Accepting New Patients:
MASSACHUSETTS GENERAL HOSPITAL
55 Fruit St ,Boston,MA 021142621
Suffolk
(617) 726-2000
ahmad.siddiqui@stvincenthospital.com
HINDI|URDU|ENGLISH
Office: AFRIKAANS|ALBANIAN|ARMENIAN|ARABIC, LEBANESE, SYRIAN|BENGALI|BULGARIAN|BURMESE|CANTONESE|CHINESE|KHMER / CAMBODIAN

SIEDNER MARK J.
Accepting New Patients:
Infectious Disease Associates
100 Blossom St Gray Jackson 504 ,Boston,MA 021142606
Suffolk
(617) 726-3906
ENGLISH

SIKAVI DANIEL R
Accepting New Patients:
MGPO GASTROENTEROLOGY ASSOCIATES (15 PARKMAN ST)
15 Parkman St. ,Boston,MA 02114
Suffolk
(617) 726-6609
DSIKAVI@MGH.HARVARD.EDU
ENGLISH
Office: ENGLISH

SIMCHOWITZ BRETT
Accepting New Patients:
BWPO, INC. DEPT OF INTERNAL MEDICINE
75 Francis St., Ste. PBB-B-4 ,Boston,MA 021156110
Suffolk
(617) 732-6660
ENGLISH
Office: ENGLISH

SIMIC PETRA
Accepting New Patients:
Mass General Renal Associates
165 Cambridge St Ste 302 ,Boston,MA 021142752
Suffolk
(617) 726-5050
CROATIAN|GERMAN|ENGLISH

SIMMONS LEIGH H.
Accepting New Patients:N
Mass General Internal Medicine Associates
15 Parkman St., Fl. 6 ,Boston,MA 021143117
Suffolk
(800) 711-4644

SIMON LISA E.
Accepting New Patients:Y
Phyllis Jen Center for Primary Care
45 Francis St 2nd floor,Boston,MA 02115
Suffolk
(617) 732-6040
ENGLISH
Office: CANTONESE|FARSI, PERSIAN|FRENCH|GERMAN|HEBREW|HINDI|MANDARIN|PORTUGUESE|POLISH|RUSSIAN

SIMON LISA E.
Accepting New Patients:Y
The Phyllis Jen Center For Primary Care
75 Francis St ,Boston,MA 021156110
Suffolk
(617) 732-6040
ENGLISH
Office: CANTONESE|FARSI, PERSIAN|FRENCH|GERMAN|HEBREW|HINDI|MANDARIN|PORTUGUESE|POLISH|RUSSIAN

SIMON TRACEY G
Accepting New Patients:
Mass General Gastroenterology Associates
55 Fruit St Blake 4 ,Boston,MA 021142621
Suffolk
(617) 724-5995
ENGLISH
Office: ENGLISH

SIMPSON ANGELA M
Accepting New Patients:
Form Health Associates (MA), P.C.
179 Lincoln St. #404 ,Boston,MA 02111
Suffolk
(617) 505-1520
ENGLISH
Office: ENGLISH

SIMSEK CEM
Accepting New Patients:
Brigham & Womens Hospital, Division of Gastroenterology
75 Francis St ,Boston,MA 021156110
Suffolk
(617) 732-6389
cemsimsek90 @gmail.com
ENGLISH
Office: ENGLISH

SINGER JOSEPH
Accepting New Patients:
BWPO, INC. DEPT OF INTERNAL MEDICINE
75 Francis St., Ste. PBB-B-4 ,Boston,MA 021156110
Suffolk
(617) 732-6660
jisaacsinger@gmail.com
ENGLISH
Office: ENGLISH

SINGER JOSEPH
Accepting New Patients:
MGPO AT HOSPITAL MEDICINE UNIT
55 Fruit St., Blake 1500 ,Boston,Ma 02114
Suffolk
(617) 724-3874
jisaacsinger@gmail.com
ENGLISH
Office: ENGLISH

SINGH AVINAINDER
Accepting New Patients:
BWPO, INC. DEPT OF MEDICINE, DIVISION OF CARDIOLOGY
75 Francis St ,Boston,MA 021156110
Suffolk
(617) 732-5678
asingh11@partners.org
ENGLISH
Office: ENGLISH

SINGH AVINAINDER
Accepting New Patients:
Mass General Interventional Cardiology Associates
55 Fruit St Blake 9 ,Boston,MA 021142621
Suffolk
(617) 726-2000
asingh11@partners.org
ENGLISH
Office: ENGLISH

SINGH NICKPREET
Accepting New Patients:
BWPO, INC. DEPT OF MEDICINE, DIVISION OF CARDIOLOGY
75 Francis St ,Boston,MA 021156110
Suffolk
(617) 732-5678
ENGLISH
Office: ENGLISH

SINGH NICKPREET
Accepting New Patients:
Mass General Interventional Cardiology Associates
55 Fruit St Blake 9 ,Boston,MA 021142621
Suffolk
(617) 726-2000
ENGLISH
Office: ENGLISH

SINGH ROSHINI
Accepting New Patients:
EVANS MEDICAL FOUNDATION AT 801 MASSACHUSETTS AVE.
801 Massachusetts Ave ,Boston,MA 021182605
Suffolk
(617) 414-4376
ENGLISH

SINHA PRANAY
Accepting New Patients:N
EVANS MEDICAL FOUNDATION, INC - INFECTIOUS DISEASE
725 Albany St Shapiro 9, Ste B & C ,Boston,MA 021182526
Suffolk
(617) 414-4290
ENGLISH
Office: FRENCH|SPANISH|ENGLISH

SISE MEGHAN E
Accepting New Patients:
BRIGHAM & WOMEN'S HOSPITAL RENAL DIVISION (75 FRANCIS ST.)
75 Francis St ,Boston,MA 021156110
Suffolk
(617) 732-6389
SPANISH|ENGLISH
Office: ENGLISH

SISE MEGHAN E
Accepting New Patients:
Mass General Renal Associates
165 Cambridge St Ste 302 ,Boston,MA 021142752
Suffolk
(617) 726-5050
SPANISH|ENGLISH
Office: ENGLISH

SISE MEGHAN E
Accepting New Patients:
MGPO AT VASCULITIS AND GLOMERULONEPHRITIS CENTER
101 Merrimac St. ,Boston,MA 02114
Suffolk
(617) 726-4132
SPANISH|ENGLISH
Office: ENGLISH

SISKIND SAMANTHA M
Accepting New Patients:
EVANS MEDICAL FOUNDATION, INC - ENDO., DIABETES, METABOLISM
732 Harrison Ave Bldg 2 ,Boston,MA 021182309
Suffolk
(617) 638-7470
ENGLISH
Office: ENGLISH

SKRABLE KELLY A
Accepting New Patients:N
The Phyllis Jen Center For Primary Care
75 Francis St
,Boston,MA 021156110
Suffolk
(617) 732-6040
ENGLISH
Office: CANTONESE|FARSI, PERSIAN|FRENCH|GERMAN|HEBREW|HINDI|ITALIAN|MANDARIN|PORTUGUESE|POLISH

SKRABLE KELLY A
Accepting New Patients:Y
BRIGHAM AND WOMEN'S PHYSICIANS ORGANIZATION, INC.
75 Francis St
,Boston,MA 021156110
Suffolk
(617) 732-5500
ENGLISH
Office: CANTONESE|FARSI, PERSIAN|FRENCH|GERMAN|HEBREW|HINDI|ITALIAN|MANDARIN|PORTUGUESE|POLISH

SLAVIN SAMUEL D
Accepting New Patients:
Evans Medical Foundation, Inc
732 Harrison Ave Bldg 3
,Boston,MA 021182309
Suffolk
(617) 638-7490
ENGLISH
Office: FRENCH|SPANISH|ENGLISH|CAPE VERDE CREOLE|HAITIAN CREOLE /KWEO

SLOAN JOHN M.
Accepting New Patients:
FACULTY PRACTICE FOUNDATION INC
EVANS MEDICAL FOUNDATION INC
1 Boston Medical Center Place
,Boston,MA 021184001
Suffolk
(617) 414-5951
ENGLISH
Office: ARMENIAN|ARABIC, LEBANESE, SYRIAN|CANTONESE|CHINESE|FRENCH|ITALIAN|MANDARIN|PORTUGUESE|RUSSIAN|SPANISH

SLOMKA TERESA
Accepting New Patients:
BWPO, INC. DEPT OF MEDICINE, DIVISION OF CARDIOLOGY
75 Francis St
,Boston,MA 021156110
Suffolk
(617) 732-5678
tslomka@kentri.org
ENGLISH
Office: ENGLISH

SMITH DEBORAH E.
Accepting New Patients:
Mass General Department of Hematology/Oncology
55 Fruit St Yawkey &9
,Boston,MA 021142621
Suffolk
(617) 724-4000
dsmith63 @cooleydickinson.org
SPANISH|ENGLISH
Office: ENGLISH

SMITH MATTHEW R.
Accepting New Patients:
BWH Division of Medical Oncology
75 Francis St
,Boston,MA 021156110
Suffolk
(617) 732-6510
ENGLISH
Office: ENGLISH

SMITH MATTHEW R.
Accepting New Patients:
Genitourinary Cancer Center
55 Fruit St ,Boston,MA 021142621
Suffolk
(617) 726-2000
ENGLISH
Office: ENGLISH

SMITH PETER C.
Accepting New Patients:Y
BARBARA MCINNIS HOUSE
780 Albany St
,Boston,MA 021182755
Suffolk
(857) 654-1760
petersmith@bhchp.org
ENGLISH
Office: ALBANIAN|ARMENIAN|ARABIC, LEBANESE, SYRIAN|BULGARIAN|CANTONESE|CHINESE|CROATIAN|FARSI, PERSIAN|FRENCH|GERMAN

SMITH PETER C.
Accepting New Patients:Y
BOSTON HEALTH CARE FOR THE HOMELESS PROGRAM
780 Albany St
,Boston,MA 021182755
Suffolk
(857) 654-1605
petersmith@bhchp.org
ENGLISH
Office: ALBANIAN|ARMENIAN|ARABIC, LEBANESE, SYRIAN|BULGARIAN|CANTONESE|CHINESE|CROATIAN|FARSI, PERSIAN|FRENCH|GERMAN

SMITH PETER C.
Accepting New Patients:Y
FACULTY PRACTICE FOUNDATION INC
EVANS MEDICAL FOUNDATION INC
1 Boston Medical Center Place
,Boston,MA 021184001
Suffolk
(617) 414-5951
petersmith@bhchp.org
ENGLISH
Office: ALBANIAN|ARMENIAN|ARABIC, LEBANESE, SYRIAN|BULGARIAN|CANTONESE|CHINESE|CROATIAN|FARSI, PERSIAN|FRENCH|GERMAN

SMITH PETER C.
Accepting New Patients:Y
Stacy Kirkpatrick House
461 Walnut Ave
,Boston,MA 021302331
Suffolk
(857) 654-1550
petersmith@bhchp.org
ENGLISH
Office: ALBANIAN|ARMENIAN|ARABIC, LEBANESE, SYRIAN|BULGARIAN|CANTONESE|CHINESE|CROATIAN|FARSI, PERSIAN|FRENCH|GERMAN

SNAPPER SCOTT B.
Accepting New Patients:
BRIGHAM & WOMEN'S HOSPITAL - DEPT. OF MEDICINE
75 Francis St
,Boston,MA 021156110
Suffolk
(617) 732-5500
ENGLISH
Office: ENGLISH

SOBER ARTHUR J.
Accepting New Patients:
Dermatology Associates
50 Staniford St., 2nd Fl.
,Boston,MA 02114
Suffolk
(617) 726-2914
ENGLISH

SOCOLOVSKY CARMELA S.
Accepting New Patients:
Mass General Pulmonary Associates
55 Fruit St Cox 2
,Boston,MA 021142621
Suffolk
(617) 726-1718
FRENCH|SPANISH|ENGLISH

SOKOL CAROLINE L.
Accepting New Patients:
Allergy Associates
55 Fruit St Cox 201
,Boston,MA 021142621
Suffolk
(617) 726-3850
ENGLISH

SOLOMON CAREN G.
Accepting New Patients:
BRIGHAM & WOMEN'S HOSPITAL - DEPT. OF MEDICINE
75 Francis St
,Boston,MA 021156110
Suffolk
(617) 732-5500
ENGLISH
Office: CANTONESE|FARSI, PERSIAN|FRENCH|GERMAN|HEBREW|HINDI|MANDARIN|PORTUGUESE|POLISH|RUSSIAN

SOLOMON CAREN G.
Accepting New Patients:N
The Phyllis Jen Center For Primary Care
75 Francis St
,Boston,MA 021156110
Suffolk
(617) 732-6040
ENGLISH
Office: CANTONESE|FARSI, PERSIAN|FRENCH|GERMAN|HEBREW|HINDI|MANDARIN|PORTUGUESE|POLISH|RUSSIAN

SOLOMON DANIEL A.
Accepting New Patients:
BRIGHAM DEPARTMENT OF INFECTIOUS DISEASE
75 Francis St., Ste. PBB-A-4 ,Boston,MA 021156110
Suffolk
(617) 732-8881
ENGLISH
Office: ENGLISH

SOLOMON DANIEL H.
Accepting New Patients:
BWH Division of Rheumatology, Immunology and Allergy
75 Francis St.
,Boston,MA 021156110
Suffolk
(617) 732-5325
ENGLISH
Office: ENGLISH

SOLOMON MELINDA K
Accepting New Patients:
Mass General Renal Associates
165 Cambridge St Ste 302 ,Boston,MA 021142752
Suffolk
(617) 726-5050
solomon313@gmail.com
ENGLISH
Office: ENGLISH

SOLOMON MELINDA K
Accepting New Patients:
Mass General Renal Associates
55 Fruit St Grey Bigelow 1003 ,Boston,MA 021142621
Suffolk
(617) 726-3706
solomon313@gmail.com
ENGLISH
Office: ENGLISH

SOLOMON SONJA R.
Accepting New Patients:N
The Phyllis Jen Center For Primary Care
75 Francis St
,Boston,MA 021156110
Suffolk
(617) 732-6040
ENGLISH
Office: CANTONESE|FARSI, PERSIAN|FRENCH|GERMAN|HEBREW|HINDI|MANDARIN|PORTUGUESE|POLISH|RUSSIAN

SOLOMON SONJA R.
Accepting New Patients:Y
Phyllis Jen Center for Primary Care
45 Francis St 2nd floor,Boston,MA 02115
Suffolk
(617) 732-6040
ENGLISH
Office: CANTONESE|FARSI, PERSIAN|FRENCH|GERMAN|HEBREW|HINDI|MANDARIN|PORTUGUESE|POLISH|RUSSIAN

SOMLO DIANE R
Accepting New Patients:
MGPO AT HOSPITAL MEDICINE UNIT
55 Fruit St., Blake 1500
,Boston,Ma 02114
Suffolk
(617) 724-3874
ENGLISH
Office: ALBANIAN|ARMENIAN|ARABIC, LEBANESE, SYRIAN|BENGALI|BULGARIAN|BURMESE|CANTONESE|KHMER / CAMBODIAN|CROATIAN|DUTCH

SOMMERS BENJAMIN D
Accepting New Patients:Y
BRIGHAM AND WOMEN'S HOSPITAL
75 Francis St.
,Boston,MA 021156110
Suffolk
(617) 732-9300
ENGLISH
Office: ALBANIAN|ARMENIAN|ARABIC, LEBANESE, SYRIAN|BENGALI|BULGARIAN|BURMESE|CANTONESE|KHMER / CAMBODIAN|CROATIAN|CZECH

SONENTHAL PAUL D.
Accepting New Patients:
BRIGHAM AND WOMEN'S PHYSICIANS ORGANIZATION, INC.
75 Francis St
,Boston,MA 021156110
Suffolk
(617) 732-5500
ENGLISH
Office: ENGLISH

SONG ANDREW B
Accepting New Patients:
BWPO, Dept of Hematology
75 Francis St
,Boston,MA 021156110
Suffolk
(617) 732-5190
ENGLISH
Office: ENGLISH

SONG ANDREW B
Accepting New Patients:
MGH RADIATION ONCOLOGY
55 Fruit St Cox 3
,Boston,MA 021142621
Suffolk
(617) 724-1548
ENGLISH
Office: ENGLISH

SONG ZIRUI
Accepting New Patients:N
Mass General Internal Medicine Associates
15 Parkman St., Fl. 6
,Boston,MA 021143117
Suffolk
(800) 711-4644
CHINESE|ENGLISH

SOUMERAI TARA E.
Accepting New Patients:
BWH Division of Medical Oncology
75 Francis St
,Boston,MA 021156110
Suffolk
(617) 732-6510
ENGLISH
Office: CZECH|FRENCH|ITALIAN|PORTUGUESE|ENGLISH

SOUMERAI TARA E.
Accepting New Patients:
Mass General Hospital Cancer Center
55 Fruit St Yawkey 7E
,Boston,MA 021142621
Suffolk
(617) 724-4000
ENGLISH
Office: CZECH|FRENCH|ITALIAN|PORTUGUESE|ENGLISH

SOUTHWORTH BONNIE A.
Accepting New Patients:N
The Phyllis Jen Center For Primary Care
75 Francis St
,Boston,MA 021156110
Suffolk
(617) 732-6040
ENGLISH
Office: CANTONESE|FARSI, PERSIAN|FRENCH|GERMAN|HEBREW|HINDI|MANDARIN|PORTUGUESE|POLISH|RUSSIAN

SOUTHWORTH BONNIE A.
Accepting New Patients:Y
Phyllis Jen Center for Primary Care
45 Francis St 2nd floor,Boston,MA 02115
Suffolk
(617) 732-6040
ENGLISH
Office: CANTONESE|FARSI, PERSIAN|FRENCH|GERMAN|HEBREW|HINDI|MANDARIN|PORTUGUESE|POLISH|RUSSIAN

SPARKS JEFFREY A.
Accepting New Patients:
BWH Division of Rheumatology, Immunology and Allergy
75 Francis St.
,Boston,MA 021156110
Suffolk
(617) 732-5325
ENGLISH
Office: ENGLISH

SPENCER CARINA P.
Accepting New Patients:N
Bulfinch Medical Group
50 Staniford St Fl 9
,Boston,MA 021142506
Suffolk
(617) 724-6610
FRENCH|PORTUGUESE|SPANISH|ENGLISH

SPENTZOS DIMITRIOS
Accepting New Patients:
BWH Division of Medical Oncology
75 Francis St
,Boston,MA 021156110
Suffolk
(617) 732-6510
ENGLISH
Office: ENGLISH

SPENTZOS DIMITRIOS
Accepting New Patients:
Mass General Department of Hematology/Oncology
55 Fruit St Yawkey &9
,Boston,MA 021142621
Suffolk
(617) 724-4000
ENGLISH
Office: ENGLISH

SPITZER THOMAS R.
Accepting New Patients:
BWPO, Dept of Hematology
75 Francis St
,Boston,MA 021156110
Suffolk
(617) 732-5190
ENGLISH
Office: ENGLISH

SPITZER THOMAS R.
Accepting New Patients:
Hematology/Oncology Associates
100 Blossom St
,Boston,MA 021142606
Suffolk
(617) 726-8650
ENGLISH
Office: ENGLISH

SPOONER AMY E.
Accepting New Patients:
Cardiac Unit Associates
55 Fruit St Yaw 5
,Boston,MA 021142621
Suffolk
(617) 724-6750
ENGLISH

STAMATIADES GEORGE A.
Accepting New Patients:
BWPO, INC. DEPT OF INTERNAL MEDICINE
75 Francis St., Ste. PBB-B-4 ,Boston,MA 021156110
Suffolk
(617) 732-6660
ENGLISH
Office: ENGLISH

STAMATIADES GEORGE A.
Accepting New Patients:
Endocrine Associates
15 Parkman St Wac 730
,Boston,MA 021143117
Suffolk
(617) 726-8720
ENGLISH
Office: ENGLISH

STAMATIADES GEORGE A.
Accepting New Patients:
Endocrine Associates
55 Fruit St ,Boston,MA 021142621
Suffolk
(617) 726-2000
ENGLISH
Office: ENGLISH

STANFORD FATIMA C.
Accepting New Patients:
Weight Center, MGH
50 Staniford St., 4th Fl
,Boston,MA 02114
Suffolk
(617) 726-4400
ENGLISH
Office: ENGLISH

STARON ANDREW
Accepting New Patients:
Solomon Center for Hematology & Medical Oncology
830 Harrison Ave, Moakley, 3rd Floor
,Boston,MA 021182905
Suffolk
(617) 638-6428
ENGLISH
Office: ENGLISH

STASZEWSKI ROBERT
Accepting New Patients:
BOSTON DERMATOLOGY AND LASER CENTER
30 Lancaster St Ste 400
,Boston,MA 021141704
Suffolk
(617) 722-4100
ENGLISH
Office: ENGLISH

STEELE DAVID J.R.
Accepting New Patients:
BWPO, INC. DEPT OF INTERNAL MEDICINE
75 Francis St., Ste. PBB-B-4 ,Boston,MA 021156110
Suffolk
(617) 732-6660
ENGLISH
Office: ENGLISH

STEELE DAVID J.R.
Accepting New Patients:
Mass General Renal Associates
165 Cambridge St Ste 302 ,Boston,MA 021142752
Suffolk
(617) 726-5050
ENGLISH
Office: ENGLISH

STEFANESCU ADA C.
Accepting New Patients:
Cardiac Unit Associates
55 Fruit St Yaw 5
,Boston,MA 021142621
Suffolk
(617) 724-6750
FRENCH|ROMANIAN|ENGLISH
Office: ENGLISH

STEFANESCU ADA C.
Accepting New Patients:
MGH CARDIAC UNIT ASSOCIATES
55 Fruit St Yawkey 5B
,Boston,MA 021142621
Suffolk
(617) 724-7738
FRENCH|ROMANIAN|ENGLISH
Office: ENGLISH

STEILING KATRINA A.
Accepting New Patients:
FACULTY PRACTICE FOUNDATION INC
EVANS MEDICAL FOUNDATION INC
1 Boston Medical Center Place
,Boston,MA 021184001
Suffolk
(617) 414-5951
ENGLISH
Office: ALBANIAN|ARMENIAN|ARABIC, LEBANESE, SYRIAN|CANTONESE|CHINESE|FRENCH|GREEK|ITALIAN|MANDARIN|PORTUGUESE

STEINWAY STEVEN N
Accepting New Patients:
MGPO GASTROENTEROLOGY ASSOCIATES (15 PARKMAN ST)
15 Parkman St.
,Boston,MA 02114
Suffolk
(617) 726-6609
ENGLISH
Office: ENGLISH

STEPHENSON KATHRYN E.
Accepting New Patients:
BRIGHAM & WOMEN'S HOSPITAL - DEPT. OF MEDICINE
75 Francis St
,Boston,MA 021156110
Suffolk
(617) 732-5500
ENGLISH
Office: ENGLISH

STERN LAUREN D
Accepting New Patients:
EVANS MEDICAL FOUNDATION, INC - NEPHROLOGY
725 Albany St Ste A
,Boston,MA 021182526
Suffolk
(617) 414-8601
ENGLISH
Office: HINDI|ENGLISH

STEWART GARRICK C.
Accepting New Patients:
BRIGHAM & WOMEN'S HOSPITAL - DEPT. OF MEDICINE
75 Francis St
,Boston,MA 021156110
Suffolk
(617) 732-5500
ENGLISH
Office: ENGLISH

STOIANOVA LORA D
Accepting New Patients:
BWPO, INC. DEPT OF INTERNAL MEDICINE
75 Francis St., Ste. PBB-B-4 ,Boston,MA 021156110
Suffolk
(617) 732-6660
lora.d.stoianova@gmail.com
ENGLISH
Office: ENGLISH

STOIANOVA LORA D
Accepting New Patients:
MGPO AT HOSPITAL MEDICINE UNIT
55 Fruit St., Blake 1500
,Boston,Ma 02114
Suffolk
(617) 724-3874
lora.d.stoianova@gmail.com
ENGLISH
Office: ENGLISH

STONE GEREN S.
Accepting New Patients:
BRIGHAM & WOMEN'S HOSPITAL - DEPT. OF MEDICINE
75 Francis St
,Boston,MA 021156110
Suffolk
(617) 732-5500
gstone@bhchp.org
ENGLISH
Office: FRENCH|PORTUGUESE|SPANISH|ENGLISH

STONE GEREN S.
Accepting New Patients:Y
BARBARA MCINNIS HOUSE
780 Albany St
,Boston,MA 021182755
Suffolk
(857) 654-1760
gstone@bhchp.org
ENGLISH
Office: FRENCH|PORTUGUESE|SPANISH|ENGLISH

STONE GEREN S.
Accepting New Patients:Y
BOSTON HEALTH CARE FOR THE HOMELESS PROGRAM
780 Albany St
,Boston,MA 021182755
Suffolk
(857) 654-1605
gstone@bhchp.org
ENGLISH
Office: FRENCH|PORTUGUESE|SPANISH|ENGLISH

STONE GEREN S.
Accepting New Patients:Y
Stacy Kirkpatrick House
461 Walnut Ave
,Boston,MA 021302331
Suffolk
(857) 654-1550
gstone@bhchp.org
ENGLISH
Office: FRENCH|PORTUGUESE|SPANISH|ENGLISH

STONE JOHN H.
Accepting New Patients:
Rheumatology Associates
55 Fruit St Yaw 2100
,Boston,MA 021142621
Suffolk
(617) 726-7938
GERMAN|ENGLISH

STONE VALERIE E.
Accepting New Patients:N
Phyllis Jen Center for Primary Care
45 Francis St 2nd floor,Boston,MA 02115
Suffolk
(617) 732-6040
ENGLISH
Office: CANTONESE|FARSI, PERSIAN|FRENCH|GERMAN|HEBREW|HINDI|MANDARIN|PORTUGUESE|POLISH|RUSSIAN

STONE VALERIE E.
Accepting New Patients:Y
The Phyllis Jen Center For Primary Care
75 Francis St
,Boston,MA 021156110
Suffolk
(617) 732-6040
ENGLISH
Office: CANTONESE|FARSI, PERSIAN|FRENCH|GERMAN|HEBREW|HINDI|MANDARIN|PORTUGUESE|POLISH|RUSSIAN

STREED JR. CARL G.
Accepting New Patients:Y
EVANS MEDICAL FOUNDATION, INC. AT 801 MASSACHUSETTS AVE.
801 Massachusetts Ave Crosstown 6B
,Boston,MA 021182605
Suffolk
(617) 414-5951
ENGLISH
Office: ENGLISH

STRICKLAND MATTHEW R
Accepting New Patients:
BWH Division of Medical Oncology
75 Francis St
,Boston,MA 021156110
Suffolk
(617) 732-6510
ENGLISH
Office: BULGARIAN|FRENCH|HEBREW|ITALIAN|JAPANESE|MANDARIN|POLISH|ROMANIAN|RUSSIAN|SERBIAN / CYRILLIC

STRNISTE KRISTEN R
Accepting New Patients:N
Bulfinch Medical Group
50 Staniford St Fl 9
,Boston,MA 021142506
Suffolk
(617) 724-6610
ENGLISH

STUMP BENJAMIN F
Accepting New Patients:
BRIGHAM AND WOMEN'S PHYSICIANS ORGANIZATION, INC.
75 Francis St
,Boston,MA 021156110
Suffolk
(617) 732-5500
ENGLISH
Office: ENGLISH

SUAREZ LAUREN
Accepting New Patients:Y
Brigham & Women's Primary Care Associates
800 Huntington Ave Fl 3
,Boston,MA 021156303
Suffolk
(857) 307-2200
ENGLISH
Office: CANTONESE|FARSI, PERSIAN|FRENCH|GERMAN|HEBREW|HINDI|MANDARIN|PORTUGUESE|POLISH|RUSSIAN

SUAREZ LAUREN
Accepting New Patients:Y
The Phyllis Jen Center For Primary Care
75 Francis St
,Boston,MA 021156110
Suffolk
(617) 732-6040
ENGLISH
Office: CANTONESE|FARSI, PERSIAN|FRENCH|GERMAN|HEBREW|HINDI|MANDARIN|PORTUGUESE|POLISH|RUSSIAN

SUERO ABREU GISELLE A
Accepting New Patients:
Cardiac Unit Associates
55 Fruit St Yaw 5
,Boston,MA 021142621
Suffolk
(617) 724-6750
gsueroabreu@mgh.harvard.edu
ENGLISH
Office: ENGLISH

SULLIVAN CATHERINE A.
Accepting New Patients:
EVANS MEDICAL FOUNDATION, INC - ENDO., DIABETES, METABOLISM
732 Harrison Ave Bldg 2
,Boston,MA 021182309
Suffolk
(617) 638-7470
ENGLISH
Office: ALBANIAN|ARMENIAN|ARABIC, LEBANESE, SYRIAN|BULGARIAN|CANTONESE|CROATIAN|FARSI, PERSIAN|FRENCH|GERMAN|GREEK

SULLIVAN RYAN J.
Accepting New Patients:
BWH Division of Medical Oncology
75 Francis St
,Boston,MA 021156110
Suffolk
(617) 732-6510
ENGLISH
Office: ENGLISH

SULLIVAN RYAN J.
Accepting New Patients:
Mass General Department of Hematology/Oncology
55 Fruit St Yawkey &9
,Boston,MA 021142621
Suffolk
(617) 724-4000
ENGLISH
Office: ENGLISH

SUN STEPHANIE W
Accepting New Patients:
MGPO AT HOSPITAL MEDICINE UNIT
55 Fruit St., Blake 1500
,Boston,Ma 02114
Suffolk
(617) 724-3874
ENGLISH
Office: ENGLISH

SUN YEE-PING
Accepting New Patients:
BWPO INC. DEPT OF CARDIOVASCULAR DIVISION
70 Barnes Ave
,Boston,MA 021281213
Suffolk
(617) 732-7139
ENGLISH
Office: ENGLISH

SURJANHATA BRIAN C
Accepting New Patients:
Mass General Gastroenterology Associates
55 Fruit St Blake 4
,Boston,MA 021142621
Suffolk
(617) 724-5995
ENGLISH
Office: ENGLISH

SURJANHATA BRIAN C
Accepting New Patients:
Mass General Internal Medicine Associates
15 Parkman St., Fl. 6
,Boston,MA 021143117
Suffolk
(800) 711-4644
ENGLISH
Office: ENGLISH

SURMACHEVSKA NATALYA
Accepting New Patients:
EVANS MEDICAL FOUNDATION, INC. - DEPARTMENT OF RHEUMATOLOGY
725 Albany St., Shapiro 6B ,Boston,MA 02118
Suffolk
(617) 638-7460
UKRANIAN|ENGLISH
Office: ENGLISH

SUSSMAN CHAD B
Accepting New Patients:
BWPO, INC. DEPT OF INTERNAL MEDICINE
75 Francis St., Ste. PBB-B-4 ,Boston,MA 021156110
Suffolk
(617) 732-6660
chadsussman@gmail.com
ENGLISH
Office: ENGLISH

SUSSMAN CHAD B
Accepting New Patients:
Mass General Department of Hematology/Oncology
55 Fruit St Yawkey &9 ,Boston,MA 021142621
Suffolk
(617) 724-4000
chadsussman@gmail.com
ENGLISH
Office: ENGLISH

SYCHEVA TATYANA
Accepting New Patients:
BWH Division of Medical Oncology
75 Francis St ,Boston,MA 021156110
Suffolk
(617) 732-6510
RUSSIAN|ENGLISH
Office: ENGLISH

SYKES DAVID B.
Accepting New Patients:
BWH Division of Medical Oncology
75 Francis St ,Boston,MA 021156110
Suffolk
(617) 732-6510
FRENCH|ENGLISH
Office: AFRIKAANS|ALBANIAN|ARMENIAN|ARABIC, LEBANESE, SYRIAN|BENGALI|BULGARIAN|BURMESE|CANTONESE|KHMER / CAMBODIAN|CROATIAN

SYKES DAVID B.
Accepting New Patients:
Mass General Department of Hematology/Oncology
55 Fruit St Yawkey &9 ,Boston,MA 021142621
Suffolk
(617) 724-4000
FRENCH|ENGLISH
Office: AFRIKAANS|ALBANIAN|ARMENIAN|ARABIC, LEBANESE, SYRIAN|BENGALI|BULGARIAN|BURMESE|CANTONESE|KHMER / CAMBODIAN|CROATIAN

SYKES DAVID B.
Accepting New Patients:
MASSACHUSETTS GENERAL HOSPITAL
55 Fruit St ,Boston,MA 021142621
Suffolk
(617) 726-2000
FRENCH|ENGLISH
Office: AFRIKAANS|ALBANIAN|ARMENIAN|ARABIC, LEBANESE, SYRIAN|BENGALI|BULGARIAN|BURMESE|CANTONESE|KHMER / CAMBODIAN|CROATIAN

SYSTROM DAVID M.
Accepting New Patients:
Brigham and Women's Hospital, Pulmonary Division
75 Francis St Pbb Clinics 3 ,Boston,MA 021156110
Suffolk
(617) 732-6770
ENGLISH
Office: ENGLISH

SZALANSKI ASHLIN C
Accepting New Patients:
MGPO AT HOSPITAL MEDICINE UNIT
55 Fruit St., Blake 1500 ,Boston,Ma 02114
Suffolk
(617) 724-3874
ENGLISH
Office: ENGLISH

SZALANSKI ASHLIN C
Accepting New Patients:N
MGH TRANSGENDER HEALTH PROGRAM
50 Staniford St., Ste. 801 ,Boston,MA 021142537
Suffolk
(617) 643-7210
ENGLISH
Office: ENGLISH

SZALAT RAPHAEL E
Accepting New Patients:
Solomon Center for Hematology & Medical Oncology
830 Harrison Ave, Moakley, 3rd Floor ,Boston,MA 021182905
Suffolk
(617) 638-6428
ENGLISH
Office: ENGLISH

TADROS THOMAS M.
Accepting New Patients:
BWPO, INC. DEPT OF MEDICINE, DIVISION OF CARDIOLOGY
75 Francis St ,Boston,MA 021156110
Suffolk
(617) 732-5678
ttadros@partners.org
ENGLISH
Office: ENGLISH

TAFFEL LEAH S
Accepting New Patients:N
EVANS MEDICAL FOUNDATION AT E. CONCORD ST.
801 Albany St. 1st Floor,Boston,MA 02119
Suffolk
(617) 638-6505
ENGLISH
Office: ENGLISH

TAFFEL LEAH S
Accepting New Patients:Y
BOSTON UNIVERSITY GERIATRIC SERVICES (AMBULATORY PRACTICE)
725 Albany St., Ste., 7A Shapiro Bldg. ,Boston,MA 02118
Suffolk
(617) 414-4639
ENGLISH
Office: ENGLISH

TAITELBAUM GRETA
Accepting New Patients:
Brigham & Womens Hospital, Division of Gastroenterology
75 Francis St ,Boston,MA 021156110
Suffolk
(617) 732-6389
FRENCH|ENGLISH
Office: SPANISH|ENGLISH

TAKVORIAN KATHERINE S
Accepting New Patients:
BWPO, INC. DEPT OF INTERNAL MEDICINE
75 Francis St., Ste. PBB-B-4 ,Boston,MA 021156110
Suffolk
(617) 732-6660
ENGLISH
Office: ENGLISH

TAKVORIAN RONALD W.
Accepting New Patients:
Mass General Department of Hematology/Oncology
55 Fruit St Yawkey &9 ,Boston,MA 021142621
Suffolk
(617) 724-4000
ENGLISH

TALLEDO THAIS KARLA
Accepting New Patients:Y
EVANS MEDICAL FOUNDATION, INC - INFECTIOUS DISEASE
725 Albany St Shapiro 9, Ste B & C ,Boston,MA 021182526
Suffolk
(617) 414-4290
FRENCH|SPANISH|ENGLISH
Office: ARABIC, LEBANESE, SYRIAN|BENGALI|CANTONESE|FRENCH|HINDI|MANDARIN|RUSSIAN|SPANISH|SWEDISH|TAGALOG, FILIPINO

TANG MENGYAO
Accepting New Patients:
MASS GENERAL PHYSICIANS ORG., INC
55 Fruit St ,Boston,MA 021142621
Suffolk
(617) 726-2000
CHINESE|MANDARIN|ENGLISH
Office: AFRIKAANS|ALBANIAN|ARMENIAN|ARABIC, LEBANESE, SYRIAN|BENGALI|BULGARIAN|BURMESE|CANTONESE|CHINESE|KHMER / CAMBODIAN

TANG MENGYAO
Accepting New Patients:
Mass General Renal Associates
55 Fruit St Grey Bigelow 1003 ,Boston,MA 021142621
Suffolk
(617) 726-3706
CHINESE|MANDARIN|ENGLISH
Office: AFRIKAANS|ALBANIAN|ARMENIAN|ARABIC, LEBANESE, SYRIAN|BENGALI|BULGARIAN|BURMESE|CANTONESE|CHINESE|KHMER / CAMBODIAN

TANG MENGYAO
Accepting New Patients:
MASSACHUSETTS GENERAL HOSPITAL
55 Fruit St ,Boston,MA 021142621
Suffolk
(617) 726-2000
CHINESE|MANDARIN|ENGLISH
Office: AFRIKAANS|ALBANIAN|ARMENIAN|ARABIC, LEBANESE, SYRIAN|BENGALI|BULGARIAN|BURMESE|CANTONESE|CHINESE|KHMER / CAMBODIAN

TANG YALING
Accepting New Patients:
BWPO, INC. DEPT OF INTERNAL MEDICINE
75 Francis St., Ste. PBB-B-4 ,Boston,MA 021156110
Suffolk
(617) 732-6660
yaling.tang@utsouthwestern.edu
ENGLISH
Office: ENGLISH

TANG YALING
Accepting New Patients:
MGPO AT HOSPITAL MEDICINE UNIT
55 Fruit St., Blake 1500 ,Boston,Ma 02114
Suffolk
(617) 724-3874
yaling.tang@utsouthwestern.edu
ENGLISH
Office: ENGLISH

TANGREN JESSICA S.
Accepting New Patients:
BWPO, INC. DEPT OF INTERNAL MEDICINE
75 Francis St., Ste. PBB-B-4 ,Boston,MA 021156110
Suffolk
(617) 732-6660
ENGLISH
Office: AFRIKAANS|ARMENIAN|ARABIC, LEBANESE, SYRIAN|BENGALI|CANTONESE|CHINESE|CROATIAN|CZECH|DANISH|DUTCH

TANGREN JESSICA S.
Accepting New Patients:
MASS GENERAL PHYSICIANS ORG., INC
55 Fruit St ,Boston,MA 021142621
Suffolk
(617) 726-2000
ENGLISH
Office: AFRIKAANS|ARMENIAN|ARABIC, LEBANESE, SYRIAN|BENGALI|CANTONESE|CHINESE|CROATIAN|CZECH|DANISH|DUTCH

TANGREN JESSICA S.
Accepting New Patients:
Mass General Renal Associates
165 Cambridge St Ste 302 ,Boston,MA 021142752
Suffolk
(617) 726-5050
ENGLISH
Office: AFRIKAANS|ARMENIAN|ARABIC, LEBANESE, SYRIAN|BENGALI|CANTONESE|CHINESE|CROATIAN|CZECH|DANISH|DUTCH

TANGUTURI VARSHA K
Accepting New Patients:
Cardiovascular Disease Prevention Center
25 New Chardon St Ste 301 ,Boston,MA 021144774
Suffolk
(617) 726-1843
KANNADA|SPANISH|ENGLISH

TAO JACQUELINE
Accepting New Patients:
BWH Division of Medical Oncology
75 Francis St ,Boston,MA 021156110
Suffolk
(617) 732-6510
jacqueline.tao26@gmail.com
ENGLISH
Office: ENGLISH

TAO JACQUELINE
Accepting New Patients:
Mass General Hospital Cancer Center
55 Fruit St Yawkey 7E ,Boston,MA 021142621
Suffolk
(617) 724-4000
jacqueline.tao26@gmail.com
ENGLISH
Office: ENGLISH

TAPLEY ADAM
Accepting New Patients:
Mass General Hospital Medicine Group
55 Fruit St Bulfinch 15 ,Boston,MA 021142621
Suffolk
(617) 724-3874
ENGLISH
Office: AFRIKAANS|ALBANIAN|ARMENIAN|ARABIC, LEBANESE, SYRIAN|BENGALI|BULGARIAN|BURMESE|CANTONESE|CHINESE|KHMER / CAMBODIAN

TAPLEY ADAM
Accepting New Patients:
MASS GENERAL PHYSICIANS ORG., INC
55 Fruit St ,Boston,MA 021142621
Suffolk
(617) 726-2000
ENGLISH
Office: AFRIKAANS|ALBANIAN|ARMENIAN|ARABIC, LEBANESE, SYRIAN|BENGALI|BULGARIAN|BURMESE|CANTONESE|CHINESE|KHMER / CAMBODIAN

TAPLEY ADAM
Accepting New Patients:
MASSACHUSETTS GENERAL HOSPITAL
55 Fruit St ,Boston,MA 021142621
Suffolk
(617) 726-2000
ENGLISH
Office: AFRIKAANS|ALBANIAN|ARMENIAN|ARABIC, LEBANESE, SYRIAN|BENGALI|BULGARIAN|BURMESE|CANTONESE|CHINESE|KHMER / CAMBODIAN

TAYLOR JESSICA L.
Accepting New Patients:N
Evans Medical Foundation
1 Boston Medical Ctr Pl ,Boston,MA 021182908
Suffolk
(617) 414-4580
SPANISH|ENGLISH
Office: FRENCH|SPANISH|ENGLISH

TAYLOR JESSICA L.
Accepting New Patients:N
EVANS MEDICAL FOUNDATION, INC - INFECTIOUS DISEASE
725 Albany St Shapiro 9, Ste B & C ,Boston,MA 021182526
Suffolk
(617) 414-4290
SPANISH|ENGLISH
Office: FRENCH|SPANISH|ENGLISH

TAYLOR JESSICA L.
Accepting New Patients:Y
EVANS MEDICAL FOUNDATION - ADULT PRIMARY CARE
801 Massachusetts Ave., Crosstown 5C ,Boston,MA 02118
Suffolk
(617) 414-5951
SPANISH|ENGLISH
Office: FRENCH|SPANISH|ENGLISH

TELLO JORGE F.
Accepting New Patients:N
MGH DOWNTOWN
294 Washington St Ste 210 ,Boston,MA 021084623
Suffolk
(617) 728-6000
SPANISH|ENGLISH

TEMEL JENNIFER S.
Accepting New Patients:
BWH Division of Medical Oncology
75 Francis St ,Boston,MA 021156110
Suffolk
(617) 732-6510
ENGLISH
Office: ENGLISH

TEMEL JENNIFER S.
Accepting New Patients:
Mass General Department of Hematology/Oncology
55 Fruit St Yawkey &9 ,Boston,MA 021142621
Suffolk
(617) 724-4000
ENGLISH
Office: ENGLISH

TENG DEREK S
Accepting New Patients:
MGPO AT HOSPITAL MEDICINE UNIT
55 Fruit St., Blake 1500 ,Boston,Ma 02114
Suffolk
(617) 724-3874
derekteng1994@gmail.com
ENGLISH
Office: ENGLISH

TERRY DELLARA F
Accepting New Patients:
BOSTON UNIVERSITY GERIATRIC SERVICES (AMBULATORY PRACTICE)
725 Albany St., Ste., 7A Shapiro Bldg. ,Boston,MA 02118
Suffolk
(617) 414-4639
ENGLISH
Office: ENGLISH

TESS CHRISTOPHER M.
Accepting New Patients:N
MGH DOWNTOWN
294 Washington St Ste 210 ,Boston,MA 021084623
Suffolk
(617) 728-6000
ENGLISH

TETTEH NII A.
Accepting New Patients:
Mass General Hospital Medicine Group
55 Fruit St Bulfinch 15 ,Boston,MA 021142621
Suffolk
(617) 724-3874
ENGLISH
Office: ENGLISH

THOMAS AJITH
Accepting New Patients:
BWPO, INC. DEPT OF INTERNAL MEDICINE
75 Francis St., Ste. PBB-B-4 ,Boston,MA 021156110
Suffolk
(617) 732-6660
ENGLISH
Office: ENGLISH

THOMAS AJITH
Accepting New Patients:
MGPO AT HOSPITAL MEDICINE UNIT
55 Fruit St., Blake 1500 ,Boston,Ma 02114
Suffolk
(617) 724-3874
ENGLISH
Office: ENGLISH

THOMAS DANIEL S
Accepting New Patients:
Mass General Palliative Care Service
55 Fruit St. Founders 600 ,Boston,MA 021142621
Suffolk
(617) 724-9197
danielsamuelthomas@gmail.com
ENGLISH
Office: SPANISH|ENGLISH|MARATHI

THOMPSON BOYD T.
Accepting New Patients:
Mass General Pulmonary Associates
55 Fruit St Cox 2 ,Boston,MA 021142621
Suffolk
(617) 726-1718
ENGLISH

THOMPSON CHRISTOPHER C.
Accepting New Patients:
BRIGHAM & WOMEN'S HOSPITAL - DEPT. OF MEDICINE
75 Francis St ,Boston,MA 021156110
Suffolk
(617) 732-5500
ENGLISH
Office: ENGLISH

THOMPSON CHRISTOPHER C.
Accepting New Patients:
MGPO GASTROENTEROLOGY ASSOCIATES (15 PARKMAN ST)
15 Parkman St. ,Boston,MA 02114
Suffolk
(617) 726-6609
ENGLISH
Office: ENGLISH

THOMPSON RYAN W.
Accepting New Patients:N
Mass General Internal Medicine Associates
15 Parkman St., Fl. 6 ,Boston,MA 021143117
Suffolk
(800) 711-4644

THORNDIKE ANNE N.
Accepting New Patients:N
Cardiovascular Disease Prevention Center
25 New Chardon St Ste 301 ,Boston,MA 021144774
Suffolk
(617) 726-1843
ENGLISH
Office: ENGLISH

THORNDIKE ANNE N.
Accepting New Patients:N
Mass General Internal Medicine Associates
15 Parkman St., Fl. 6 ,Boston,MA 021143117
Suffolk
(800) 711-4644
ENGLISH
Office: ENGLISH

THORNDIKE ANNE N.
Accepting New Patients:N
MGH INTERNAL MEDICINE ASSOC. AT HAWTHORNE PL
1 Hawthorne Pl,. Ste 111 ,Boston,MA 02241
Suffolk
(617) 726-3884
ENGLISH
Office: ENGLISH

THREADGILL MARGARET E.
Accepting New Patients:N
BWPO, INC. DEPT OF INTERNAL MEDICINE
75 Francis St., Ste. PBB-B-4 ,Boston,MA 021156110
Suffolk
(617) 732-6660
ENGLISH
Office: ENGLISH

THURBER EMILIA G
Accepting New Patients:
BRIGHAM & WOMEN'S HOSPITAL - DEPT. OF MEDICINE
75 Francis St ,Boston,MA 021156110
Suffolk
(617) 732-5500
ENGLISH
Office: ENGLISH

THURBER EMILIA G
Accepting New Patients:
Brigham & Womens - Endocrinology, Diabetes & Hypertension
221 Longwood Ave ,Boston,MA 021155804
Suffolk
(617) 732-5666
ENGLISH
Office: ENGLISH

TIERNEY DYLAN B.
Accepting New Patients:
BRIGHAM DEPARTMENT OF INFECTIOUS DISEASE
75 Francis St., Ste. PBB-A-4 ,Boston,MA 021156110
Suffolk
(617) 732-8881
SPANISH|ENGLISH
Office: ENGLISH

TIFFT CHARLES P.
Accepting New Patients:Y
BOSTON UNIVERSITY AFFILIATED PHYSICIANS
930 Commonwealth Ave., Ste. 100 ,Boston,MA 02215
Suffolk
(617) 414-6800
ENGLISH
Office: ENGLISH

TING DAVID T.
Accepting New Patients:
BWH Division of Medical Oncology
75 Francis St ,Boston,MA 021156110
Suffolk
(617) 732-6510
ENGLISH
Office: ENGLISH

TING DAVID T.
Accepting New Patients:
Mass General Department of Hematology/Oncology
55 Fruit St Yawkey &9
,Boston,MA 021142621
Suffolk
(617) 724-4000
ENGLISH
Office: ENGLISH

TING DAVID T.
Accepting New Patients:
Massachusetts Eye and Ear Infirmary
243 Charles St
,Boston,MA 021143002
Suffolk
(617) 573-3202
ENGLISH
Office: ENGLISH

TOBOLSKY SETH A
Accepting New Patients:
EVANS MEDICAL FOUNDATION, INC - ENDO., DIABETES, METABOLISM
732 Harrison Ave Bldg 2
,Boston,MA 021182309
Suffolk
(617) 638-7470
tobolsks@neighborhealth.com
ENGLISH
Office: ENGLISH

TOLKOFF-RUBIN NINA E.
Accepting New Patients:
Transplant Outpatient Center
165 Cambridge St Ste 301 ,Boston,MA 021142751
Suffolk
(617) 726-5277
ENGLISH

TON VAN - KHUE T.
Accepting New Patients:
MGH CARDIAC UNIT ASSOCIATES
55 Fruit St Yawkey 5B
,Boston,MA 021142621
Suffolk
(617) 724-7738
VIETNAMESE|ENGLISH
Office: CZECH|FRENCH|ITALIAN|PORTUGUESE|ENGLISH

TORIBIO MABEL
Accepting New Patients:
NEUROENDOCRINE AND PITUITARY TUMOR CLINICAL CENTER
55 Fruit St Cox 140
,Boston,MA 021142621
Suffolk
(617) 726-7948
SPANISH|ENGLISH
Office: ENGLISH

TORRES NANCY
Accepting New Patients:
BARBARA MCINNIS HOUSE
780 Albany St
,Boston,MA 021182755
Suffolk
(857) 654-1760
NTorres@charlesriverhealth.org
SPANISH|ENGLISH
Office: CANTONESE|CHINESE|FINNISH|FRENCH|HINDI|ITALIAN|MANDARIN|PORTUGUESE|RUSSIAN|SPANISH

TORRES NANCY
Accepting New Patients:
Stacy Kirkpatrick House
461 Walnut Ave
,Boston,MA 021302331
Suffolk
(857) 654-1550
NTorres@charlesriverhealth.org
SPANISH|ENGLISH
Office: CANTONESE|CHINESE|FINNISH|FRENCH|HINDI|ITALIAN|MANDARIN|PORTUGUESE|RUSSIAN|SPANISH

TORRES NANCY
Accepting New Patients:Y
BOSTON HEALTH CARE FOR THE HOMELESS PROGRAM
780 Albany St
,Boston,MA 021182755
Suffolk
(857) 654-1605
NTorres@charlesriverhealth.org
SPANISH|ENGLISH
Office: CANTONESE|CHINESE|FINNISH|FRENCH|HINDI|ITALIAN|MANDARIN|PORTUGUESE|RUSSIAN|SPANISH

TOUHAMY SAMIR H.
Accepting New Patients:
MGPO AT HOSPITAL MEDICINE UNIT
55 Fruit St., Blake 1500
,Boston,Ma 02114
Suffolk
(617) 724-3874
ENGLISH
Office: ENGLISH

TRAVERSO CARLO G.
Accepting New Patients:
Brigham & Womens Hospital, Division of Gastroenterology
75 Francis St
,Boston,MA 021156110
Suffolk
(617) 732-6389
SPANISH|ENGLISH
Office: ENGLISH

TRAVIS LEANNA J
Accepting New Patients:
BARBARA MCINNIS HOUSE
780 Albany St
,Boston,MA 021182755
Suffolk
(857) 654-1760
ENGLISH
Office: FRENCH|PORTUGUESE|SPANISH|ENGLISH

TRAVIS LEANNA J
Accepting New Patients:
BOSTON HEALTH CARE FOR THE HOMELESS PROGRAM
780 Albany St
,Boston,MA 021182755
Suffolk
(857) 654-1605
ENGLISH
Office: FRENCH|PORTUGUESE|SPANISH|ENGLISH

TRAVIS LEANNA J
Accepting New Patients:Y
BOSTON UNIVERSITY GERIATRIC SERVICES (AMBULATORY PRACTICE)
725 Albany St., Ste., 7A Shapiro Bldg.
,Boston,MA 02118
Suffolk
(617) 414-4639
ENGLISH
Office: FRENCH|PORTUGUESE|SPANISH|ENGLISH

TRIANT VIRGINA A.
Accepting New Patients:
Infectious Disease Associates
100 Blossom St Gray Jackson 504 ,Boston,MA 021142606
Suffolk
(617) 726-3906

TRIANTAFYLLOU GEORGIOS
Accepting New Patients:
BRIGHAM AND WOMEN'S PHYSICIANS ORGANIZATION, INC.
75 Francis St
,Boston,MA 021156110
Suffolk
(617) 732-5500
ENGLISH
Office: ALBANIAN|ARMENIAN|ARABIC, LEBANESE, SYRIAN|BENGALI|BULGARIAN|BURMESE|CANTONESE|KHMER / CAMBODIAN|CROATIAN|DUTCH

TRITOS NICHOLAS A.
Accepting New Patients:
NEUROENDOCRINE AND PITUITARY TUMOR CLINICAL CENTER
55 Fruit St Cox 140
,Boston,MA 021142621
Suffolk
(617) 726-7948
FRENCH|GREEK|ENGLISH
Office: ENGLISH

TROJANOWSKI MARCIN A
Accepting New Patients:
EVANS MEDICAL FOUNDATION, INC. - SHAPIRO 7. STE. B
725 Albany St Ste B
,Boston,MA 021182526
Suffolk
(617) 638-7460
POLISH|ENGLISH

TRYJANSKI OLIVIA
Accepting New Patients:N
BRIGHAM AND WOMEN'S PHYSICIANS ORGANIZATION, INC.
75 Francis St
,Boston,MA 021156110
Suffolk
(617) 732-5500
ENGLISH
Office: ALBANIAN|ARMENIAN|ARABIC, LEBANESE, SYRIAN|BENGALI|BULGARIAN|BURMESE|CANTONESE|KHMER / CAMBODIAN|CROATIAN|CZECH

TSAI FREDERICK D
Accepting New Patients:
BRIGHAM AND WOMEN'S PHYSICIANS ORGANIZATION, INC.
75 Francis St
,Boston,MA 021156110
Suffolk
(617) 732-5500
ENGLISH
Office: ENGLISH

TSAI FREDERICK D
Accepting New Patients:
Phyllis Jen Center for Primary Care
45 Francis St 2nd floor,Boston,MA 02115
Suffolk
(617) 732-6040
ENGLISH
Office: ENGLISH

TSAO ALLISON L
Accepting New Patients:
BWFH Division of Cardiovascular Medicine
1153 Centre St Ste 4G
,Boston,MA 021303446
Suffolk
(857) 307-4000
ENGLISH

TSAO ALLISON L
Accepting New Patients:
BWPO, INC. DEPT OF MEDICINE, DIVISION OF CARDIOLOGY
75 Francis St
,Boston,MA 021156110
Suffolk
(617) 732-5678
ENGLISH

TSENG CHENG-TIN
Accepting New Patients:
BRIGHAM AND WOMEN'S PHYSICIANS ORGANIZATION, INC.
75 Francis St
,Boston,MA 021156110
Suffolk
(617) 732-5500
ENGLISH
Office: ENGLISH

TSENG ZOE
Accepting New Patients:N
Brigham & Women's Primary Care Associates
800 Huntington Ave Fl 3
,Boston,MA 021156303
Suffolk
(857) 307-2200
ENGLISH
Office: ENGLISH

TUCKER XANTHIA A
Accepting New Patients:N
EVANS MEDICAL FOUNDATION - ADULT PRIMARY CARE
801 Massachusetts Ave., Crosstown 5C
,Boston,MA 02118
Suffolk
(617) 414-5951
ENGLISH
Office: ENGLISH

TUKPAH ANN - MARCIA C
Accepting New Patients:
BRIGHAM AND WOMEN'S PHYSICIANS ORGANIZATION, INC.
75 Francis St
,Boston,MA 021156110
Suffolk
(617) 732-5500
ENGLISH
Office: FRENCH|GERMAN|ITALIAN|SPANISH|ENGLISH|CAPE VERDE CREOLE

TULEBAEV SAMIR R.
Accepting New Patients:
BRIGHAM & WOMEN'S HOSPITAL - DEPT. OF MEDICINE
75 Francis St
,Boston,MA 021156110
Suffolk
(617) 732-5500
ENGLISH
Office: ENGLISH

TULEBAEV SAMIR R.
Accepting New Patients:
MASS GENERAL AT SPAUDLING BRIGHTON
100 N Beacon St
,Boston,MA 021341928
Suffolk
(617) 726-9700
ENGLISH
Office: ENGLISH

TURBETT SARAH E.
Accepting New Patients:
BRIGHAM DEPARTMENT OF INFECTIOUS DISEASE
75 Francis St., Ste. PBB-A-4 ,Boston,MA 021156110
Suffolk
(617) 732-8881
ENGLISH
Office: ENGLISH

TURBETT SARAH E.
Accepting New Patients:
Infectious Disease Associates
55 Fruit St. ,Boston,MA 021142621
Suffolk
(617) 726-3812
ENGLISH
Office: ENGLISH

TURCHIN ALEXANDER E.
Accepting New Patients:
BRIGHAM & WOMEN'S HOSPITAL - DEPT. OF MEDICINE
75 Francis St
,Boston,MA 021156110
Suffolk
(617) 732-5500
ENGLISH
Office: ENGLISH

TURISSINI CARL J.
Accepting New Patients:
Mass General Cardiac Catheterization Lab
55 Fruit St Blk 9
,Boston,MA 021142621
Suffolk
(617) 726-7400
ENGLISH
Office: ENGLISH

UDLER MIRIAM
Accepting New Patients:
MASS GENERAL DIABETES UNIT
50 Staniford St., 3rd Floor, S50 ,Boston,MA 021142517
Suffolk
(617) 726-8722
ENGLISH

UE FRANCES V
Accepting New Patients:
BWH Division of Infectious Diseases
15 Francis St Ste PBB-A4
,Boston,MA 021156105
Suffolk
(617) 732-8881
fvue@mgb.org
ENGLISH
Office: ENGLISH

UE FRANCES V
Accepting New Patients:
BWPO, INC. DEPT OF INTERNAL MEDICINE
75 Francis St., Ste. PBB-B-4 ,Boston,MA 021156110
Suffolk
(617) 732-6660
fvue@mgb.org
ENGLISH
Office: ENGLISH

UE FRANCES V
Accepting New Patients:
MGPO AT HOSPITAL MEDICINE UNIT
55 Fruit St., Blake 1500
,Boston,Ma 02114
Suffolk
(617) 724-3874
fvue@mgb.org
ENGLISH
Office: ENGLISH

UFERE NNEKA N
Accepting New Patients:
Mass General Internal Medicine Associates
15 Parkman St., Fl. 6
,Boston,MA 021143117
Suffolk
(800) 711-4644
ENGLISH

UHLMANN ANGELIQUE T.
Accepting New Patients:N
MASS GENERAL CONCIERGE MEDICINE
50 Staniford St., 10th Fl.
,Boston,MA 021142536
Suffolk
(617) 643-2132
FRENCH|ENGLISH
Office: ENGLISH

ULLAH IKRAM
Accepting New Patients:
Cardiac Unit Associates
55 Fruit St Yaw 5
,Boston,MA 021142621
Suffolk
(617) 724-6750
ENGLISH

UNLU OZAN
Accepting New Patients:
BWPO, INC. DEPT OF MEDICINE, DIVISION OF CARDIOLOGY
75 Francis St
,Boston,MA 021156110
Suffolk
(617) 732-5678
ounlu@bwh.harvard.edu
ENGLISH
Office: ENGLISH

UNLU OZAN
Accepting New Patients:
Mass General Interventional Cardiology Associates
55 Fruit St Blake 9
,Boston,MA 021142621
Suffolk
(617) 726-2000
ounlu@bwh.harvard.edu
ENGLISH
Office: ENGLISH

UPADHYAY ASHISH
Accepting New Patients:
EVANS MEDICAL FOUNDATION, INC - NEPHROLOGY
725 Albany St Ste A
,Boston,MA 021182526
Suffolk
(617) 414-8601
HINDI|ENGLISH|NEPALI

Office: HINDI|ENGLISH

UPPAL NISHANT
Accepting New Patients:
BRIGHAM & WOMEN'S HOSPITAL - DEPT. OF MEDICINE
75 Francis St
,Boston,MA 021156110
Suffolk
(617) 732-5500
ENGLISH

UPPAL NISHANT
Accepting New Patients:
MGPO AT HOSPITAL MEDICINE UNIT
55 Fruit St., Blake 1500
,Boston,Ma 02114
Suffolk
(617) 724-3874
ENGLISH

UPPAL RAHUL N
Accepting New Patients:
BWPO, INC. DEPT OF INTERNAL MEDICINE
75 Francis St., Ste. PBB-B-4 ,Boston,MA 021156110
Suffolk
(617) 732-6660
ENGLISH
Office: ENGLISH

UPPAL RAHUL N
Accepting New Patients:
Mass General Hospital Medicine Group
55 Fruit St Bulfinch 15
,Boston,MA 021142621
Suffolk
(617) 724-3874
ENGLISH
Office: ENGLISH

USISKIN ILANA
Accepting New Patients:
BWH Division of Rheumatology, Immunology and Allergy
75 Francis St.
,Boston,MA 021156110
Suffolk
(617) 732-5325
Iusiskin@mgb.org
ENGLISH
Office: ENGLISH

VAIDYA OMKAR U
Accepting New Patients:
ARENA HEALTH LLC - 75 KNEELAND ST
75 Kneeland St. Suite 202B ,Boston,MA 02111
Suffolk
(617) 513-8568
drv@arenahealth.org
ENGLISH
Office: ENGLISH

VALLE ANA L
Accepting New Patients:
BWPO, INC. DEPT OF INTERNAL MEDICINE
75 Francis St., Ste. PBB-B-4 ,Boston,MA 021156110
Suffolk
(617) 732-6660
alvalle@bwh.harvard.edu
ENGLISH
Office: ENGLISH

VARKARIS ANDREAS
Accepting New Patients:
BWH Division of Medical Oncology
75 Francis St
,Boston,MA 021156110
Suffolk
(617) 732-6510
GREEK|ENGLISH
Office: ENGLISH

VARKARIS ANDREAS
Accepting New Patients:
Mass General Department of Hematology/Oncology
55 Fruit St Yawkey &9
,Boston,MA 021142621
Suffolk
(617) 724-4000
GREEK|ENGLISH
Office: ENGLISH

VARMA SANSKRITI
Accepting New Patients:
MASS GENERAL AT SPAUDLING BRIGHTON
100 N Beacon St
,Boston,MA 021341928
Suffolk
(617) 726-9700
ENGLISH
Office: ENGLISH

VARMA SANSKRITI
Accepting New Patients:
MGPO GASTROENTEROLOGY ASSOCIATES (15 PARKMAN ST)
15 Parkman St.
,Boston,MA 02114
Suffolk
(617) 726-6609
ENGLISH
Office: ENGLISH

VARTAK NATASHA
Accepting New Patients:
Cardiac Unit Associates
55 Fruit St Yaw 5
,Boston,MA 021142621
Suffolk
(617) 724-6750
NVARTAK@MGH.HARVARD.EDU
ENGLISH

VELEZ CHRISTOPHER D
Accepting New Patients:
Mass General Gastroenterology Associates
55 Fruit St Blake 4
,Boston,MA 021142621
Suffolk
(617) 724-5995
ENGLISH
Office: ENGLISH

VENKATARAMAN VINAYAK
Accepting New Patients:
Mass General Department of Hematology/Oncology
55 Fruit St Yawkey &9
,Boston,MA 021142621
Suffolk
(617) 724-4000
ENGLISH

VENNA NAGAGOPAL
Accepting New Patients:
Mass General Neurology Associates
15 Parkman St Wang 835 ,Boston,MA 021143117
Suffolk
(617) 726-5533
HINDI|ENGLISH|TELUGU

VERGARA GREENO REBECA E
Accepting New Patients:
BRIGHAM & WOMEN'S HOSPITAL - DEPT. OF MEDICINE
75 Francis St
,Boston,MA 021156110
Suffolk
(617) 732-5500
RVERGARAGREENO@MGB.ORG
ENGLISH
Office: ENGLISH

VERGARA GREENO REBECA E
Accepting New Patients:
MGPO AT HOSPITAL MEDICINE UNIT
55 Fruit St., Blake 1500
,Boston,Ma 02114
Suffolk
(617) 724-3874
RVERGARAGREENO@MGB.ORG
ENGLISH
Office: ENGLISH

VERMA ASHISH
Accepting New Patients:
EVANS MEDICAL FOUNDATION, INC - NEPHROLOGY
725 Albany St Ste A
,Boston,MA 021182526
Suffolk
(617) 414-8601
Ashish.Verma@bmc.org
ENGLISH
Office: ALBANIAN|ARABIC, LEBANESE, SYRIAN|CANTONESE|GREEK|HINDI|POLISH|SPANISH|ENGLISH

VESBIANU CARMEN A
Accepting New Patients:N
The Phyllis Jen Center For Primary Care
75 Francis St
,Boston,MA 021156110
Suffolk
(617) 732-6040
ENGLISH
Office: CANTONESE|FARSI, PERSIAN|FRENCH|GERMAN|HEBREW|HINDI|ITALIAN|MANDARIN|PORTUGUESE|POLISH

VESBIANU CARMEN A
Accepting New Patients:Y
Phyllis Jen Center for Primary Care
45 Francis St 2nd floor,Boston,MA 02115
Suffolk
(617) 732-6040
ENGLISH
Office: CANTONESE|FARSI, PERSIAN|FRENCH|GERMAN|HEBREW|HINDI|ITALIAN|MANDARIN|PORTUGUESE|POLISH

VIANNA PEDRO G.
Accepting New Patients:
BRIGHAM AND WOMEN'S PHYSICIANS ORGANIZATION, INC.
75 Francis St
,Boston,MA 021156110
Suffolk
(617) 732-5500
caroline_diaz@dfci.harvard.edu
ENGLISH
Office: ENGLISH

VIDAL SAMUEL J
Accepting New Patients:
BRIGHAM AND WOMEN'S HOSPITAL
75 Francis St.
,Boston,MA 021156110
Suffolk
(617) 732-9300
ENGLISH
Office: ALBANIAN|ARMENIAN|ARABIC, LEBANESE, SYRIAN|BENGALI|BULGARIAN|BURMESE|CANTONESE|KHMER / CAMBODIAN|CROATIAN|CZECH

VIDAL SAMUEL J
Accepting New Patients:
BRIGHAM AND WOMEN'S PHYSICIANS ORGANIZATION, INC.
75 Francis St
,Boston,MA 021156110
Suffolk
(617) 732-5500
ENGLISH
Office: ALBANIAN|ARMENIAN|ARABIC, LEBANESE, SYRIAN|BENGALI|BULGARIAN|BURMESE|CANTONESE|KHMER / CAMBODIAN|CROATIAN|CZECH

VIDULA NEELIMA
Accepting New Patients:
BWH Division of Medical Oncology
75 Francis St
,Boston,MA 021156110
Suffolk
(617) 732-6510
ENGLISH
Office: ENGLISH

VIDULA NEELIMA
Accepting New Patients:
Mass General Hospital Cancer Center
55 Fruit St Yawkey 7E
,Boston,MA 021142621
Suffolk
(617) 724-4000
ENGLISH
Office: ENGLISH

VISE ALLISON S
Accepting New Patients:N
BRIGHAM AND WOMEN'S PHYSICIANS ORGANIZATION, INC.
75 Francis St
,Boston,MA 021156110
Suffolk
(617) 732-5500
ENGLISH
Office: FRENCH|GERMAN|ITALIAN|SPANISH|ENGLISH|CAPE VERDE CREOLE

VISE ALLISON S
Accepting New Patients:N
Brigham Circle Medical Associates
45 Francis St.
,Boston,MA 021156134
Suffolk
(857) 307-4100
ENGLISH
Office: FRENCH|GERMAN|ITALIAN|SPANISH|ENGLISH|CAPE VERDE CREOLE

VISHWANATH AISHWARYA
Accepting New Patients:N
Bulfinch Medical Group
50 Staniford St Fl 9
,Boston,MA 021142506
Suffolk
(617) 724-6610
ENGLISH

VITALE KELLY A
Accepting New Patients:
Solomon Center for Hematology & Medical Oncology
830 Harrison Ave, Moakley, 3rd Floor
,Boston,MA 021182905
Suffolk
(617) 638-6428
ENGLISH
Office: ENGLISH

VORA SADHNA R.
Accepting New Patients:
BWH Division of Medical Oncology
75 Francis St
,Boston,MA 021156110
Suffolk
(617) 732-6510
ENGLISH
Office: ENGLISH

VORA SADHNA R.
Accepting New Patients:
Mass General Department of Hematology/Oncology
55 Fruit St Yawkey &9
,Boston,MA 021142621
Suffolk
(617) 724-4000
ENGLISH
Office: ENGLISH

VOVNOBOY IRINA
Accepting New Patients:N
EVAN MEDICAL FOUNDATION, INC AT 72 E NEWTON ST.
72 E Newton St
,Boston,MA 021182308
Suffolk
(617) 638-7253
RUSSIAN|ENGLISH
Office: ARMENIAN|ARABIC, LEBANESE, SYRIAN|CANTONESE|CHINESE|FRENCH|ITALIAN|MANDARIN|PORTUGUESE|RUSSIAN|SPANISH

VOVNOBOY IRINA
Accepting New Patients:Y
BOSTON UNIVERSITY GERIATRIC SERVICES (AMBULATORY PRACTICE)
725 Albany St., Ste., 7A Shapiro Bldg.
,Boston,MA 02118
Suffolk
(617) 414-4639
RUSSIAN|ENGLISH
Office: ARMENIAN|ARABIC, LEBANESE, SYRIAN|CANTONESE|CHINESE|FRENCH|ITALIAN|MANDARIN|PORTUGUESE|RUSSIAN|SPANISH

VOVNOBOY IRINA
Accepting New Patients:Y
FACULTY PRACTICE FOUNDATION INC EVANS MEDICAL FOUNDATION INC
1 Boston Medical Center Place
,Boston,MA 021184001
Suffolk
(617) 414-5951
RUSSIAN|ENGLISH
Office: ARMENIAN|ARABIC, LEBANESE, SYRIAN|CANTONESE|CHINESE|FRENCH|ITALIAN|MANDARIN|PORTUGUESE|RUSSIAN|SPANISH

VYAS DARSHALI A.
Accepting New Patients:
MASS GENERAL PHYSICIANS ORG., INC
55 Fruit St ,Boston,MA 021142621
Suffolk
(617) 726-2000
ENGLISH
Office: AFRIKAANS|ALBANIAN|ARMENIAN|ARABIC, LEBANESE, SYRIAN|BENGALI|BULGARIAN|BURMESE|CANTONESE|CHINESE|KHMER / CAMBODIAN

VYAS DARSHALI A.
Accepting New Patients:
MASSACHUSETTS GENERAL HOSPITAL
55 Fruit St ,Boston,MA 021142621
Suffolk
(617) 726-2000
ENGLISH
Office: AFRIKAANS|ALBANIAN|ARMENIAN|ARABIC, LEBANESE, SYRIAN|BENGALI|BULGARIAN|BURMESE|CANTONESE|CHINESE|KHMER / CAMBODIAN

VYAVAHARE MEDHA N
Accepting New Patients:
BWPO, INC. DEPT OF INTERNAL MEDICINE
75 Francis St., Ste. PBB-B-4 ,Boston,MA 021156110
Suffolk
(617) 732-6660
mvyavahare@mgb.org
ENGLISH
Office: ENGLISH

VYAVAHARE MEDHA N
Accepting New Patients:
MGPO AT HOSPITAL MEDICINE UNIT
55 Fruit St., Blake 1500
,Boston,Ma 02114
Suffolk
(617) 724-3874
mvyavahare@mgb.org
ENGLISH
Office: ENGLISH

WAHI MADHU A.
Accepting New Patients:N
Mass General Medical Group
50 Staniford St., Fl. 3
,Boston,MA 021142517
Suffolk
(617) 724-8050
FRENCH|SPANISH|ENGLISH

WAIKAR SUSHRUT S
Accepting New Patients:
BARBARA MCINNIS HOUSE
780 Albany St
,Boston,MA 021182755
Suffolk
(857) 654-1760
swaikar@bu.edu
ENGLISH
Office: FRENCH|HINDI|PORTUGUESE|SPANISH|TURKISH|VIETNAMESE|ENGLISH|CAPE VERDE CREOLE

WAIKAR SUSHRUT S
Accepting New Patients:
BOSTON HEALTH CARE FOR THE HOMELESS PROGRAM
780 Albany St
,Boston,MA 021182755
Suffolk
(857) 654-1605
swaikar@bu.edu
ENGLISH
Office: FRENCH|HINDI|PORTUGUESE|SPANISH|TURKISH|VIETNAMESE|ENGLISH|CAPE VERDE CREOLE

WAIKAR SUSHRUT S
Accepting New Patients:
EVANS MEDICAL FOUNDATION, INC - NEPHROLOGY
725 Albany St Ste A
,Boston,MA 021182526
Suffolk
(617) 414-8601
swaikar@bu.edu
ENGLISH
Office: FRENCH|HINDI|PORTUGUESE|SPANISH|TURKISH|VIETNAMESE|ENGLISH|CAPE VERDE CREOLE

WAIKAR SUSHRUT S
Accepting New Patients:
Stacy Kirkpatrick House
461 Walnut Ave
,Boston,MA 021302331
Suffolk
(857) 654-1550
swaikar@bu.edu
ENGLISH
Office: FRENCH|HINDI|PORTUGUESE|SPANISH|TURKISH|VIETNAMESE|ENGLISH|CAPE VERDE CREOLE

WAKEMAN SARAH E.
Accepting New Patients:
BWPO, INC. DEPT OF INTERNAL MEDICINE
75 Francis St., Ste. PBB-B-4 ,Boston,MA 021156110
Suffolk
(617) 732-6660
ENGLISH
Office: ENGLISH

WALDMAN LOUIS S.
Accepting New Patients:
MASS GENERAL AT SPAUDLING BRIGHTON
100 N Beacon St
,Boston,MA 021341928
Suffolk
(617) 726-9700
ENGLISH
Office: ENGLISH

WALIANY SARAH
Accepting New Patients:
BWH Division of Medical Oncology
75 Francis St
,Boston,MA 021156110
Suffolk
(617) 732-6510
swaliany@mgh.harvard.edu
ENGLISH
Office: ENGLISH

WALIANY SARAH
Accepting New Patients:
Mass General Department of Hematology/Oncology
55 Fruit St Yawkey &9
,Boston,MA 021142621
Suffolk
(617) 724-4000
swaliany@mgh.harvard.edu
ENGLISH
Office: ENGLISH

WALKER KATHERINE H.
Accepting New Patients:
Brigham and Women's Hospital, Pulmonary Division
75 Francis St Pbb Clinics 3 ,Boston,MA 021156110
Suffolk
(617) 732-6770
ENGLISH
Office: ENGLISH

WALKEY BRENDA L
Accepting New Patients:Y
Personal Health, MD, LLC
745 Boylston Street Ste 600 ,Boston,MA 02116
Suffolk
(617) 585-1500
ENGLISH
Office: ENGLISH

WALLEY ALEXANDER Y.
Accepting New Patients:
EVANS MEDICAL FOUNDATION AT 801 MASSACHUSETTS AVE.
801 Massachusetts Ave
,Boston,MA 021182605
Suffolk
(617) 414-4376
ENGLISH
Office: ARMENIAN|ARABIC, LEBANESE, SYRIAN|CANTONESE|CHINESE|FRENCH|ITALIAN|MANDARIN|PORTUGUESE|RUSSIAN|SPANISH

WALLEY ALEXANDER Y.
Accepting New Patients:Y
FACULTY PRACTICE FOUNDATION INC EVANS MEDICAL FOUNDATION INC
1 Boston Medical Center Place
,Boston,MA 021184001
Suffolk
(617) 414-5951
ENGLISH
Office: ARMENIAN|ARABIC, LEBANESE, SYRIAN|CANTONESE|CHINESE|FRENCH|ITALIAN|MANDARIN|PORTUGUESE|RUSSIAN|SPANISH

WALSH ELIZABETH P.
Accepting New Patients:
BWH Division of Medical Oncology
75 Francis St
,Boston,MA 021156110
Suffolk
(617) 732-6510
ENGLISH
Office: ENGLISH

WALSH ELIZABETH P.
Accepting New Patients:
Mass General Department of Hematology/Oncology
55 Fruit St Yawkey &9
,Boston,MA 021142621
Suffolk
(617) 724-4000
ENGLISH
Office: ENGLISH

WALSH LAKE J
Accepting New Patients:Y
EVANS MEDICAL FOUNDATION, INC. AT 801 MASSACHUSETTS AVE.
801 Massachusetts Ave Crosstown 6B
,Boston,MA 021182605
Suffolk
(617) 414-5951
ENGLISH
Office: ENGLISH

WALTON ZANDRA E
Accepting New Patients:
Rheumatology Associates
55 Fruit St Yaw 2100
,Boston,MA 021142621
Suffolk
(617) 726-7938
ENGLISH

WANDER SETH A.
Accepting New Patients:
BWH Division of Medical Oncology
75 Francis St
,Boston,MA 021156110
Suffolk
(617) 732-6510
ENGLISH
Office: CZECH|FRENCH|ITALIAN|PORTUGUESE|ENGLISH

WANDER SETH A.
Accepting New Patients:
Mass General Hospital Cancer Center
55 Fruit St Yawkey 7E
,Boston,MA 021142621
Suffolk
(617) 724-4000
ENGLISH
Office: CZECH|FRENCH|ITALIAN|PORTUGUESE|ENGLISH

WANG PRISCILLA G
Accepting New Patients:N
Mass General Internal Medicine Associates
15 Parkman St., Fl. 6
,Boston,MA 021143117
Suffolk
(800) 711-4644
CHINESE|MANDARIN|ENGLISH

WANG QIYU
Accepting New Patients:
BRIGHAM & WOMEN'S HOSPITAL - DEPT. OF MEDICINE
75 Francis St
,Boston,MA 021156110
Suffolk
(617) 732-5500
ENGLISH
Office: ENGLISH

WANG STEPHANIE
Accepting New Patients:
Brigham and Women's Hospital, Pulmonary Division
75 Francis St Pbb Clinics 3 ,Boston,MA 021156110
Suffolk
(617) 732-6770
swang83@bwh.harvard.edu
ENGLISH
Office: ENGLISH

WANG XIAOWEN
Accepting New Patients:
BWPO, INC. DEPT OF MEDICINE, DIVISION OF CARDIOLOGY
75 Francis St
,Boston,MA 021156110
Suffolk
(617) 732-5678
ENGLISH
Office: ENGLISH

WARNER ANA SOFIA C
Accepting New Patients:
Belkin Breast Health & Surgery Clinic - GIM
830 Harrison Ave., Ste. 1200 ,Boston,MA 02118
Suffolk
(617) 414-7990
ENGLISH
Office: ENGLISH

WARNER ANA SOFIA C
Accepting New Patients:Y
EVANS MEDICAL FOUNDATION, INC. AT 801 MASSACHUSETTS AVE.
801 Massachusetts Ave Crosstown 6A
,Boston,MA 021182605
Suffolk
(617) 414-5951
ENGLISH
Office: ENGLISH

WARREN ANDREW C.
Accepting New Patients:Y
BWPO, INC. DEPT OF INTERNAL MEDICINE
75 Francis St., Ste. PBB-B-4 ,Boston,MA 021156110
Suffolk
(617) 732-6660
FRENCH
Office: FRENCH|GERMAN|ITALIAN|SPANISH|ENGLISH|CAPE VERDE CREOLE

WASAN SHARMEEL K.
Accepting New Patients:
Evans Medical Foundation
88 E Newton St
,Boston,MA 021182308
Suffolk
(617) 638-7330
ENGLISH
Office: ENGLISH

WASFY JASON H.
Accepting New Patients:
Mass General Interventional Cardiology Associates
55 Fruit St Blake 9
,Boston,MA 021142621
Suffolk
(617) 726-2000
FRENCH|ENGLISH

WASFY MEAGAN M
Accepting New Patients:
Cardiac Unit Associates
55 Fruit St Yaw 5
,Boston,MA 021142621
Suffolk
(617) 724-6750
ENGLISH

WASS NATHAN A.
Accepting New Patients:N
Bulfinch Medical Group
50 Staniford St Fl 9
,Boston,MA 021142506
Suffolk
(617) 724-6610
ENGLISH
Office: AFRIKAANS|ARMENIAN|ARABIC, LEBANESE, SYRIAN|BENGALI|CANTONESE|CHINESE|CROATIAN|CZECH|DANISH|DUTCH

WASS NATHAN A.
Accepting New Patients:N
MGH TRANSGENDER HEALTH PROGRAM
50 Staniford St., Ste. 801 ,Boston,MA 021142537
Suffolk
(617) 643-7210
ENGLISH
Office: AFRIKAANS|ARMENIAN|ARABIC, LEBANESE, SYRIAN|BENGALI|CANTONESE|CHINESE|CROATIAN|CZECH|DANISH|DUTCH

WASSERMAN CAITLYN R
Accepting New Patients:
BRIGHAM AND WOMEN'S PHYSICIANS ORGANIZATION, INC.
75 Francis St
,Boston,MA 021156110
Suffolk
(617) 732-5500
SPANISH|ENGLISH
Office: ENGLISH

WEBER HORST C.
Accepting New Patients:
Evans Medical Foundation/ East Newton Street
720 Harrison Ave., Ste. 503 ,Boston,MA 02118
Suffolk
(617) 638-7450
ENGLISH
Office: ARMENIAN|ARABIC, LEBANESE, SYRIAN|CANTONESE|CHINESE|FRENCH|HINDI|ITALIAN|MANDARIN|PORTUGUESE|POLISH

WEBER HORST C.
Accepting New Patients:
FACULTY PRACTICE FOUNDATION INC
EVANS MEDICAL FOUNDATION INC
1 Boston Medical Center Place
,Boston,MA 021184001
Suffolk
(617) 414-5951
ENGLISH
Office: ARMENIAN|ARABIC, LEBANESE, SYRIAN|CANTONESE|CHINESE|FRENCH|HINDI|ITALIAN|MANDARIN|PORTUGUESE|POLISH

WEEKES COLIN D.
Accepting New Patients:
BWH Division of Medical Oncology
75 Francis St
,Boston,MA 021156110
Suffolk
(617) 732-6510
ENGLISH
Office: ENGLISH

WEEKES COLIN D.
Accepting New Patients:
Mass General Department of Hematology/Oncology
55 Fruit St Yawkey &9
,Boston,MA 021142621
Suffolk
(617) 724-4000
ENGLISH
Office: ENGLISH

WEI ERIC Q.
Accepting New Patients:
BWPO, INC. DEPT OF MEDICINE, DIVISION OF CARDIOLOGY
75 Francis St
,Boston,MA 021156110
Suffolk
(617) 732-5678
ENGLISH
Office: ENGLISH

WEI KEVIN S.
Accepting New Patients:
BWH Division of Rheumatology, Immunology and Allergy
75 Francis St.
,Boston,MA 021156110
Suffolk
(617) 732-5325
ENGLISH
Office: ENGLISH

WEI NANCY J.
Accepting New Patients:
MASS GENERAL DIABETES UNIT
50 Staniford St., 3rd Floor, S50 ,Boston,MA 021142517
Suffolk
(617) 726-8722
CHINESE|MANDARIN|ENGLISH

WEIL MICHELLE
Accepting New Patients:
Endocrine Associates
15 Parkman St Wac 730
,Boston,MA 021143117
Suffolk
(617) 726-8720

WEIL MICHELLE
Accepting New Patients:
MASS GENERAL DIABETES UNIT
50 Staniford St., 3rd Floor, S50 ,Boston,MA 021142517
Suffolk
(617) 726-8722

WEIN MARC N.
Accepting New Patients:
Endocrine Associates
15 Parkman St Wac 730
,Boston,MA 021143117
Suffolk
(617) 726-8720
ENGLISH

WEINER RORY B.
Accepting New Patients:
Cardiac Unit Associates
55 Fruit St Yaw 5
,Boston,MA 021142621
Suffolk
(617) 724-6750

WEINSTEIN ZOE M
Accepting New Patients:Y
EVANS MEDICAL FOUNDATION - ADULT PRIMARY CARE
801 Massachusetts Ave., Crosstown 5C
,Boston,MA 02118
Suffolk
(617) 414-5951
ENGLISH
Office: ARABIC, LEBANESE, SYRIAN|PORTUGUESE|SPANISH|ENGLISH

WEINSTEIN ZOE M
Accepting New Patients:Y
EVANS MEDICAL FOUNDATION, INC - PRIMARY CARE
725 Albany St Shapiro 5 & 6 ,Boston,MA 021182526
Suffolk
(617) 414-5951
ENGLISH
Office: ARABIC, LEBANESE, SYRIAN|PORTUGUESE|SPANISH|ENGLISH

WEITZMAN JAMES I.
Accepting New Patients:
BRIGHAM AND WOMEN'S HOSPITAL
75 Francis St.
,Boston,MA 021156110
Suffolk
(617) 732-9300
ENGLISH
Office: ALBANIAN|ARMENIAN|ARABIC, LEBANESE, SYRIAN|BENGALI|BULGARIAN|BURMESE|CANTONESE|KHMER / CAMBODIAN|CROATIAN|CZECH

WEITZMAN JAMES I.
Accepting New Patients:
BRIGHAM AND WOMEN'S PHYSICIANS ORGANIZATION, INC.
75 Francis St
,Boston,MA 021156110
Suffolk
(617) 732-5500
ENGLISH
Office: ALBANIAN|ARMENIAN|ARABIC, LEBANESE, SYRIAN|BENGALI|BULGARIAN|BURMESE|CANTONESE|KHMER / CAMBODIAN|CROATIAN|CZECH

WEITZMAN JAMES I.
Accepting New Patients:
BWPO, Dept of Hematology
75 Francis St
,Boston,MA 021156110
Suffolk
(617) 732-5190
ENGLISH
Office: ALBANIAN|ARMENIAN|ARABIC, LEBANESE, SYRIAN|BENGALI|BULGARIAN|BURMESE|CANTONESE|KHMER / CAMBODIAN|CROATIAN|CZECH

WELCH MEGAN J
Accepting New Patients:
Cardiac Unit Associates
55 Fruit St Yaw 5
,Boston,MA 021142621
Suffolk
(617) 724-6750
ENGLISH

WELINSKY MELVIN M.
Accepting New Patients:N
Bulfinch Medical Group
50 Staniford St Fl 9
,Boston,MA 021142506
Suffolk
(617) 724-6610
SPANISH|ENGLISH

WEN DONGHAI
Accepting New Patients:
Mass General Renal Associates
165 Cambridge St Ste 302 ,Boston,MA 021142752
Suffolk
(617) 726-5050
ENGLISH
Office: BENGALI|BULGARIAN|FARSI, PERSIAN|MANDARIN|RUSSIAN|SPANISH|ENGLISH

WEN JENNY X
Accepting New Patients:
MGPO AT HOSPITAL MEDICINE UNIT
55 Fruit St., Blake 1500
,Boston,Ma 02114
Suffolk
(617) 724-3874
CHINESE|MANDARIN|ENGLISH
Office: ENGLISH

WENGER HANNAH C
Accepting New Patients:N
MGH TRANSGENDER HEALTH PROGRAM
50 Staniford St., Ste. 801 ,Boston,MA 021142537
Suffolk
(617) 643-7210
hcwenger@gmail.com
ENGLISH
Office: ENGLISH

WERTHEIM BRADLEY M.
Accepting New Patients:
Brigham and Women's Hospital, Pulmonary Division
75 Francis St Pbb Clinics 3 ,Boston,MA 021156110
Suffolk
(617) 732-6770
ENGLISH
Office: ENGLISH

WESEMANN DUANE R.
Accepting New Patients:
BWH Division of Rheumatology, Immunology and Allergy
75 Francis St.
,Boston,MA 021156110
Suffolk
(617) 732-5325
ENGLISH
Office: ARABIC, LEBANESE, SYRIAN|CHINESE|CZECH|FRENCH|HINDI|MALAY|MANDARIN|SPANISH|ENGLISH

WEXLER DEBORAH J.
Accepting New Patients:
MASS GENERAL DIABETES UNIT
50 Staniford St., 3rd Floor, S50 ,Boston,MA 021142517
Suffolk
(617) 726-8722
ENGLISH

WILKINSON JOSHUA R
Accepting New Patients:
BWPO, INC. DEPT OF INTERNAL MEDICINE
75 Francis St., Ste. PBB-B-4 ,Boston,MA 021156110
Suffolk
(617) 732-6660
jwilkinson6@bwh.harvard.edu
ENGLISH
Office: ENGLISH

WILKINSON JOSHUA R
Accepting New Patients:
Mass General Renal Associates
165 Cambridge St Ste 302 ,Boston,MA 021142752
Suffolk
(617) 726-5050
jwilkinson6@bwh.harvard.edu
ENGLISH
Office: ENGLISH

WILLAUER ALEXANDRA N
Accepting New Patients:
MASS GENERAL AT SPAUDLING BRIGHTON
100 N Beacon St
,Boston,MA 021341928
Suffolk
(617) 726-9700
ENGLISH
Office: ENGLISH

WILLIAMS WINFRED W.
Accepting New Patients:
Mass General Renal Associates
165 Cambridge St Ste 302 ,Boston,MA 021142752
Suffolk
(617) 726-5050
ENGLISH

WILSON MICHAEL T.
Accepting New Patients:
Allergy Associates
55 Fruit St Cox 201
,Boston,MA 021142621
Suffolk
(617) 726-3850
ENGLISH
Office: ENGLISH

WINFORD ELLIOTT J
Accepting New Patients:
BWPO, INC. DEPT OF INTERNAL MEDICINE
75 Francis St., Ste. PBB-B-4 ,Boston,MA 021156110
Suffolk
(617) 732-6660
ENGLISH
Office: ENGLISH

WINFORD ELLIOTT J
Accepting New Patients:
MGPO AT HOSPITAL MEDICINE UNIT
55 Fruit St., Blake 1500
,Boston,Ma 02114
Suffolk
(617) 724-3874
ENGLISH
Office: ENGLISH

WINIKER KIM R
Accepting New Patients:
BRIGHAM & WOMEN'S HOSPITAL - DEPT. OF MEDICINE
75 Francis St
,Boston,MA 021156110
Suffolk
(617) 732-5500
winikk10@gmail.com
ENGLISH
Office: SPANISH|ENGLISH|MARATHI

WINIKER KIM R
Accepting New Patients:
Mass General Palliative Care Service
55 Fruit St. Founders 600 ,Boston,MA 021142621
Suffolk
(617) 724-9197
winikk10@gmail.com
ENGLISH
Office: SPANISH|ENGLISH|MARATHI

WINTER RACHEL W.
Accepting New Patients:
Brigham & Womens Hospital, Division of Gastroenterology
75 Francis St
,Boston,MA 021156110
Suffolk
(617) 732-6389
ENGLISH
Office: FRENCH|GERMAN|ITALIAN|SPANISH|ENGLISH|CAPE VERDE CREOLE

WIRTH LORI J.
Accepting New Patients:
BWH Division of Medical Oncology
75 Francis St
,Boston,MA 021156110
Suffolk
(617) 732-6510
ENGLISH
Office: FRENCH|SPANISH|ENGLISH

WIRTH LORI J.
Accepting New Patients:
MASS EYE AND EAR ASSOCIATES, INC (MEEA)
243 Charles St
,Boston,MA 021143002
Suffolk
(617) 573-3288
ENGLISH
Office: FRENCH|SPANISH|ENGLISH

WIRTH LORI J.
Accepting New Patients:
Mass General Department of Hematology/Oncology
55 Fruit St Yawkey &9
,Boston,MA 021142621
Suffolk
(617) 724-4000
ENGLISH
Office: FRENCH|SPANISH|ENGLISH

WITKIN ALISON S.
Accepting New Patients:
Mass General Pulmonary Associates
55 Fruit St Cox 2
,Boston,MA 021142621
Suffolk
(617) 726-1718
ENGLISH

WOLFSON ANNA R.
Accepting New Patients:
Allergy Associates
55 Fruit St Cox 201
,Boston,MA 021142621
Suffolk
(617) 726-3850
FRENCH|ENGLISH
Office: ENGLISH

WOLPERT HOWARD A
Accepting New Patients:
EVANS MEDICAL FOUNDATION, INC - ENDO., DIABETES, METABOLISM
732 Harrison Ave Bldg 2
,Boston,MA 021182309
Suffolk
(617) 638-7470
ENGLISH
Office: ENGLISH

WOLPOWITZ DEON
Accepting New Patients:
BOSTON UNIVERSITY DERMATOLOGY, INC.
725 Albany St Shapiro 8B ,Boston,MA 021182526
Suffolk
(617) 638-7420
ENGLISH
Office: CANTONESE|CHINESE|ITALIAN|PORTUGUESE|ENGLISH

WONG ALANNA G
Accepting New Patients:
ALLERGY & ASTHMA ASSOCIATES, P.C.
8 Hawthorne Pl Ste 104
,Boston,MA 021142335
Suffolk
(617) 742-5730
ENGLISH
Office: ARABIC, LEBANESE, SYRIAN|CANTONESE|FRENCH|MANDARIN|SPANISH|ENGLISH

WONG JOHNSON T.
Accepting New Patients:
ALLERGY & ASTHMA ASSOCIATES, P.C.
8 Hawthorne Pl Ste 104 ,Boston,MA 021142335
Suffolk
(617) 742-5730
CHINESE|ENGLISH
Office: ARABIC, LEBANESE, SYRIAN|CANTONESE|FRENCH|MANDARIN|SPANISH|ENGLISH

WONG JOHNSON T.
Accepting New Patients:
Allergy Associates
55 Fruit St Cox 201 ,Boston,MA 021142621
Suffolk
(617) 726-3850
CHINESE|ENGLISH
Office: ARABIC, LEBANESE, SYRIAN|CANTONESE|FRENCH|MANDARIN|SPANISH|ENGLISH

WONG WAICHI
Accepting New Patients:
Leslie Fang, MD, PC
151 Merrimac St., 3rd Floor ,Boston,MA 02114
Suffolk
(617) 742-2054
wwwong@partners.org
CANTONESE|MANDARIN|ENGLISH
Office: CANTONESE|MANDARIN|ENGLISH

WONG WAICHI
Accepting New Patients:Y
WONG, WAICHI
151 Merrimac Street ,Boston,MA 02114
Suffolk
(617) 905-3241
wwwong@partners.org
CANTONESE|MANDARIN|ENGLISH
Office: CANTONESE|MANDARIN|ENGLISH

WONGBOONSIN JANEWIT
Accepting New Patients:
BRIGHAM AND WOMEN'S PHYSICIANS ORGANIZATION, INC.
75 Francis St ,Boston,MA 021156110
Suffolk
(617) 732-5500
ENGLISH
Office: ENGLISH

WOO BEVERLY
Accepting New Patients:N
The Phyllis Jen Center For Primary Care
75 Francis St ,Boston,MA 021156110
Suffolk
(617) 732-6040
ENGLISH
Office: CANTONESE|FARSI, PERSIAN|FRENCH|GERMAN|HEBREW|HINDI|MANDARIN|PORTUGUESE|POLISH|RUSSIAN

WOO BEVERLY
Accepting New Patients:Y
Phyllis Jen Center for Primary Care
45 Francis St 2nd floor,Boston,MA 02115
Suffolk
(617) 732-6040
ENGLISH
Office: CANTONESE|FARSI, PERSIAN|FRENCH|GERMAN|HEBREW|HINDI|MANDARIN|PORTUGUESE|POLISH|RUSSIAN

WOODS DARYL A
Accepting New Patients:Y
CHILD HEALTH FOUNDATION OF BOSTON - YACC 6
850 Harrison Ave Yacc 6 ,Boston,MA 021184001
Suffolk
(617) 414-4841
ENGLISH
Office: ARABIC, LEBANESE, SYRIAN|PORTUGUESE|SPANISH|ENGLISH

WOODS DARYL A
Accepting New Patients:Y
EVANS MEDICAL FOUNDATION, INC - PRIMARY CARE
725 Albany St Shapiro 5 & 6 ,Boston,MA 021182526
Suffolk
(617) 414-5951
ENGLISH
Office: ARABIC, LEBANESE, SYRIAN|PORTUGUESE|SPANISH|ENGLISH

WOODS DARYL A
Accepting New Patients:Y
EVANS MEDICAL FOUNDATION, INC. AT 801 MASSACHUSETTS AVE.
801 Massachusetts Ave Crosstown 6A ,Boston,MA 021182605
Suffolk
(617) 414-5951
ENGLISH
Office: ARABIC, LEBANESE, SYRIAN|PORTUGUESE|SPANISH|ENGLISH

WOODS ELLIOT
Accepting New Patients:
BWPO, INC. DEPT OF INTERNAL MEDICINE
75 Francis St., Ste. PBB-B-4 ,Boston,MA 021156110
Suffolk
(617) 732-6660
ENGLISH
Office: ENGLISH

WOODS ELLIOT
Accepting New Patients:
Mass General Department of Hematology/Oncology
55 Fruit St Yawkey &9 ,Boston,MA 021142621
Suffolk
(617) 724-4000
ENGLISH
Office: ENGLISH

WOOLLEY ANN E
Accepting New Patients:
BRIGHAM DEPARTMENT OF INFECTIOUS DISEASE
75 Francis St., Ste. PBB-A-4 ,Boston,MA 021156110
Suffolk
(617) 732-8881
awoolley@bwh.harvard.edu
ENGLISH
Office: ENGLISH

WOOLLEY ANN E
Accepting New Patients:
Infectious Disease Associates
55 Fruit St. ,Boston,MA 021142621
Suffolk
(617) 726-3812
awoolley@bwh.harvard.edu
ENGLISH
Office: ENGLISH

WORCESTER JASON M.
Accepting New Patients:Y
EVANS MEDICAL FOUNDATION - ADULT PRIMARY CARE
801 Massachusetts Ave., Crosstown 5C ,Boston,MA 02118
Suffolk
(617) 414-5951
ENGLISH
Office: ARMENIAN|ARABIC, LEBANESE, SYRIAN|CANTONESE|CHINESE|FRENCH|ITALIAN|MANDARIN|PORTUGUESE|RUSSIAN|SPANISH

WORCESTER JASON M.
Accepting New Patients:Y
FACULTY PRACTICE FOUNDATION INC EVANS MEDICAL FOUNDATION INC
1 Boston Medical Center Place ,Boston,MA 021184001
Suffolk
(617) 414-5951
ENGLISH
Office: ARMENIAN|ARABIC, LEBANESE, SYRIAN|CANTONESE|CHINESE|FRENCH|ITALIAN|MANDARIN|PORTUGUESE|RUSSIAN|SPANISH

WORSHAM CHRISTOPHER M.
Accepting New Patients:
Mass General Department of Pulmonary and Critical Care
55 Fruit St ,Boston,MA 021142621
Suffolk
(617) 726-8048
ENGLISH

WORSHAM CHRISTOPHER M.
Accepting New Patients:
Mass General Pulmonary Associates
55 Fruit St Cox 2 ,Boston,MA 021142621
Suffolk
(617) 726-1718
ENGLISH

WRIGHT JOSEPH M.
Accepting New Patients:
FACULTY PRACTICE FOUNDATION INC EVANS MEDICAL FOUNDATION INC
1 Boston Medical Center Place ,Boston,MA 021184001
Suffolk
(617) 414-5951
jwright@bhchp.org
ENGLISH
Office: ARMENIAN|ARABIC, LEBANESE, SYRIAN|CANTONESE|CHINESE|FRENCH|ITALIAN|MANDARIN|PORTUGUESE|RUSSIAN|SPANISH

WRIGHT JOSEPH M.
Accepting New Patients:Y
BOSTON HEALTH CARE FOR THE HOMELESS PROGRAM
780 Albany St ,Boston,MA 021182755
Suffolk
(857) 654-1605
jwright@bhchp.org
ENGLISH
Office: ARMENIAN|ARABIC, LEBANESE, SYRIAN|CANTONESE|CHINESE|FRENCH|ITALIAN|MANDARIN|PORTUGUESE|RUSSIAN|SPANISH

WRIGHT JOSEPH M.
Accepting New Patients:Y
Stacy Kirkpatrick House
461 Walnut Ave ,Boston,MA 021302331
Suffolk
(857) 654-1550
jwright@bhchp.org
ENGLISH
Office: ARMENIAN|ARABIC, LEBANESE, SYRIAN|CANTONESE|CHINESE|FRENCH|ITALIAN|MANDARIN|PORTUGUESE|RUSSIAN|SPANISH

WU JEFFREY T.
Accepting New Patients:N
The Phyllis Jen Center For Primary Care
75 Francis St ,Boston,MA 021156110
Suffolk
(617) 732-6040
ENGLISH
Office: CANTONESE|FARSI, PERSIAN|FRENCH|GERMAN|HEBREW|HINDI|MANDARIN|PORTUGUESE|POLISH|RUSSIAN

WU STEVEN
Accepting New Patients:
BRIGHAM & WOMEN'S HOSPITAL - DEPT. OF MEDICINE
75 Francis St ,Boston,MA 021156110
Suffolk
(617) 732-5500
CHINESE|MANDARIN|ENGLISH
Office: ENGLISH

WU XIA
Accepting New Patients:
MGPO AT HOSPITAL MEDICINE UNIT
55 Fruit St., Blake 1500 ,Boston,Ma 02114
Suffolk
(617) 724-3874
ENGLISH

WULCZYN KENDRA E.
Accepting New Patients:
Mass General Renal Associates
165 Cambridge St Ste 302 ,Boston,MA 021142752
Suffolk
(617) 726-5050
ENGLISH
Office: CZECH|FRENCH|ITALIAN|PORTUGUESE|ENGLISH

WUNG LAURA
Accepting New Patients:Y
EVANS MEDICAL FOUNDATION, INC. AT 801 MASSACHUSETTS AVE.
801 Massachusetts Ave Crosstown 6B ,Boston,MA 021182605
Suffolk
(617) 414-5951
ENGLISH
Office: ARMENIAN|ARABIC, LEBANESE, SYRIAN|CANTONESE|CHINESE|FRENCH|ITALIAN|MANDARIN|PORTUGUESE|RUSSIAN|SPANISH

WUNG LAURA
Accepting New Patients:Y
FACULTY PRACTICE FOUNDATION INC
EVANS MEDICAL FOUNDATION INC
1 Boston Medical Center Place ,Boston,MA 021184001
Suffolk
(617) 414-5951
ENGLISH
Office: ARMENIAN|ARABIC, LEBANESE, SYRIAN|CANTONESE|CHINESE|FRENCH|ITALIAN|MANDARIN|PORTUGUESE|RUSSIAN|SPANISH

WURCEL ALYSSE
Accepting New Patients:Y
EVANS MEDICAL FOUNDATION, INC - INFECTIOUS DISEASE
725 Albany St Shapiro 9, Ste B & C ,Boston,MA 021182526
Suffolk
(617) 414-4290
ENGLISH
Office: ARABIC, LEBANESE, SYRIAN|FRENCH|PORTUGUESE|SPANISH|ENGLISH

XAVIER RAMNIK J.
Accepting New Patients:
Mass General Gastroenterology Associates
55 Fruit St Blake 4 ,Boston,MA 021142621
Suffolk
(617) 724-5995
ENGLISH|TAMIL
Office: ENGLISH

YABROUDI DANA F
Accepting New Patients:
BWPO, INC. DEPT OF INTERNAL MEDICINE
75 Francis St., Ste. PBB-B-4 ,Boston,MA 021156110
Suffolk
(617) 732-6660
danayabroudi@gmail.com
ENGLISH
Office: ENGLISH

YABROUDI DANA F
Accepting New Patients:
MGPO AT HOSPITAL MEDICINE UNIT
55 Fruit St., Blake 1500 ,Boston,Ma 02114
Suffolk
(617) 724-3874
danayabroudi@gmail.com
ENGLISH
Office: ENGLISH

YADAVALLI GOPLALA K.
Accepting New Patients:
Evans Medical Foundation, Inc.
88 E Newton St Evans 113 ,Boston,MA 021182308
Suffolk
(617) 638-7254
ENGLISH
Office: FRENCH|ENGLISH

YANG BARBARA C.
Accepting New Patients:
BRIGHAM & WOMEN'S - RHEUMATOLOGY, IMMUNOLOGY & ALLERGY
60 Fenwood Rd Btm 6 ,Boston,MA 021156128
Suffolk
(617) 732-5325
ENGLISH
Office: ENGLISH

YANG JOHN L.
Accepting New Patients:
BWPO, Dept of Hematology
75 Francis St ,Boston,MA 021156110
Suffolk
(617) 732-5190
jyang@massmed.org
ENGLISH
Office: ENGLISH

YANG JOHN L.
Accepting New Patients:
Mass General Department of Hematology/Oncology
55 Fruit St Yawkey &9 ,Boston,MA 021142621
Suffolk
(617) 724-4000
jyang@massmed.org
ENGLISH
Office: ENGLISH

YANG JUDY Z.
Accepting New Patients:N
Beacon Hill Primary Care
165 Cambridge St Ste 501 ,Boston,MA 021142759
Suffolk
(617) 726-4900
CHINESE|MANDARIN|ENGLISH

YANG NICOLE
Accepting New Patients:
BRIGHAM AND WOMEN'S PHYSICIANS ORGANIZATION, INC.
75 Francis St ,Boston,MA 021156110
Suffolk
(617) 732-5500
ENGLISH
Office: ENGLISH

YANG PETER C.
Accepting New Patients:
BWPO, Dept of Hematology
75 Francis St
,Boston,MA 021156110
Suffolk
(617) 732-5190
CHINESE|MANDARIN|SPANISH|ENGLISH
Office: FRENCH|GERMAN|HINDI|HUNGARIAN|MANDARIN|RUSSIAN|SPANISH|ENGLISH|THAI|MARATHI

YARZE JOSEPH C.
Accepting New Patients:
Mass General Gastroenterology Associates
55 Fruit St Blake 4
,Boston,MA 021142621
Suffolk
(617) 724-5995
ENGLISH
Office: ENGLISH

YASSA DAVID S.
Accepting New Patients:
DIMOCK COMMUNITY HEALTH CENTER
45 Dimock St
,Boston,MA 021191208
Suffolk
(617) 442-8800
ENGLISH
Office: AFRIKAANS|CANTONESE|FARSI, PERSIAN|FRENCH|GERMAN|HEBREW|HINDI|ITALIAN|LITHUANIAN|LATVIAN

YATIM KARIM
Accepting New Patients:
Vasculitis and Glomerulonephritis Center - Dr John Niles
101 Merrimac St., 1st floor ,Boston,MA 021144132
Suffolk
(617) 746-4132
ARABIC, LEBANESE, SYRIAN|ENGLISH
Office: ENGLISH

YEE ANDREW J.
Accepting New Patients:
BWH Division of Medical Oncology
75 Francis St
,Boston,MA 021156110
Suffolk
(617) 732-6510
ENGLISH
Office: ENGLISH

YEE ANDREW J.
Accepting New Patients:
Mass General Department of Hematology/Oncology
55 Fruit St Yawkey &9
,Boston,MA 021142621
Suffolk
(617) 724-4000
ENGLISH
Office: ENGLISH

YEH JAMES S.
Accepting New Patients:N
Bulfinch Medical Group
50 Staniford St Fl 9
,Boston,MA 021142506
Suffolk
(617) 724-6610
CHINESE|MANDARIN|TAIWANESE|ENGLISH

YEKU OLADAPO O.
Accepting New Patients:
BWH Division of Medical Oncology
75 Francis St
,Boston,MA 021156110
Suffolk
(617) 732-6510
ENGLISH|YORUBA
Office: ENGLISH

YEKU OLADAPO O.
Accepting New Patients:
Mass General Hospital Cancer Center
55 Fruit St Yawkey 7E
,Boston,MA 021142621
Suffolk
(617) 724-4000
ENGLISH|YORUBA
Office: ENGLISH

YEREVANIAN ARMEN I.
Accepting New Patients:
Endocrine Associates
55 Fruit St ,Boston,MA 021142621
Suffolk
(617) 726-2000
ARMENIAN|ENGLISH

YEUNG AMY K
Accepting New Patients:
Brigham and Women's Hospital, Pulmonary Division
75 Francis St Pbb Clinics 3 ,Boston,MA 021156110
Suffolk
(617) 732-6770
CHINESE|MANDARIN|ENGLISH
Office: ENGLISH

YEUNG AMY K
Accepting New Patients:
Mass General Department of Pulmonary and Critical Care
55 Fruit St ,Boston,MA 021142621
Suffolk
(617) 726-8048
CHINESE|MANDARIN|ENGLISH
Office: ENGLISH

YEUNG MELISSA Y.
Accepting New Patients:
BRIGHAM & WOMEN'S HOSPITAL RENAL DIVISION (75 FRANCIS ST.)
75 Francis St
,Boston,MA 021156110
Suffolk
(617) 732-6389
ENGLISH
Office: ENGLISH

YIALAMAS MARIA A.
Accepting New Patients:
Brigham & Womens - Endocrinology, Diabetes & Hypertension
221 Longwood Ave
,Boston,MA 021155804
Suffolk
(617) 732-5666
ENGLISH
Office: ENGLISH

YIALAMAS MARIA A.
Accepting New Patients:N
Brigham Circle Medical Associates
45 Francis St.
,Boston,MA 021156134
Suffolk
(857) 307-4100
ENGLISH
Office: ENGLISH

YING RUOCHEN
Accepting New Patients:
MGPO AT HOSPITAL MEDICINE UNIT
55 Fruit St., Blake 1500 ,Boston,Ma 02114
Suffolk
(617) 724-3874
ENGLISH
Office: ENGLISH

YINH JANETH
Accepting New Patients:
Rheumatology Associates
55 Fruit St Yaw 2100 ,Boston,MA 021142621
Suffolk
(617) 726-7938
ENGLISH
Office: ENGLISH

YOKOSE CHIO
Accepting New Patients:
Rheumatology Associates
55 Fruit St Yaw 2100 ,Boston,MA 021142621
Suffolk
(617) 726-7938
ENGLISH

YORK MICHAEL R.
Accepting New Patients:
Evans Medical Foundation/ East Newton Street
720 Harrison Ave., Ste. 503 ,Boston,MA 02118
Suffolk
(617) 638-7450
ENGLISH
Office: HINDI|POLISH|SPANISH|ENGLISH|TAMIL

YOU JACQUELINE
Accepting New Patients:
Phyllis Jen Center for Primary Care
45 Francis St 2nd floor,Boston,MA 02115
Suffolk
(617) 732-6040
ENGLISH
Office: CANTONESE|FARSI, PERSIAN|FRENCH|GERMAN|HEBREW|HINDI|MANDARIN|PORTUGUESE|POLISH|RUSSIAN

YOU JACQUELINE
Accepting New Patients:Y
The Phyllis Jen Center For Primary Care
75 Francis St
,Boston,MA 021156110
Suffolk
(617) 732-6040
ENGLISH
Office: CANTONESE|FARSI, PERSIAN|FRENCH|GERMAN|HEBREW|HINDI|MANDARIN|PORTUGUESE|POLISH|RUSSIAN

YOUNG MEGAN E.
Accepting New Patients:Y
FACULTY PRACTICE FOUNDATION INC
EVANS MEDICAL FOUNDATION INC
1 Boston Medical Center Place
,Boston,MA 021184001
Suffolk
(617) 414-5951
ENGLISH
Office: ARMENIAN|ARABIC, LEBANESE, SYRIAN|CANTONESE|CHINESE|FRENCH|ITALIAN|MANDARIN|PORTUGUESE|RUSSIAN|SPANISH

YU CATHERINE S
Accepting New Patients:Y
NEW HEALTH - North End Waterfront
332 Hanover St.
,Boston,MA 021131901
Suffolk
(617) 643-8000
dryu9700@gmail.com
SPANISH|ENGLISH
Office: ITALIAN|PORTUGUESE|RUSSIAN|SPANISH|ENGLISH

YU MENGJIE
Accepting New Patients:
BWPO, INC. DEPT OF INTERNAL MEDICINE
75 Francis St., Ste. PBB-B-4 ,Boston,MA 021156110
Suffolk
(617) 732-6660
Mjyrode@gmail.com
ENGLISH
Office: ENGLISH

YU MENGJIE
Accepting New Patients:
Mass General Department of Hematology/Oncology
55 Fruit St Yawkey &9
,Boston,MA 021142621
Suffolk
(617) 724-4000
Mjyrode@gmail.com
ENGLISH
Office: ENGLISH

YU MINJIA
Accepting New Patients:
BWPO, INC. DEPT OF INTERNAL MEDICINE
75 Francis St., Ste. PBB-B-4 ,Boston,MA 021156110
Suffolk
(617) 732-6660
ENGLISH
Office: ENGLISH

YUAN YAN
Accepting New Patients:
BWH Weiner Surgical Specialties, Endocrine Surgery
75 Francis St Ste A
,Boston,MA 021156110
Suffolk
(617) 732-6830
ENGLISH
Office: ENGLISH

YUCEL EVIN
Accepting New Patients:
Cardiac Unit Associates
55 Fruit St Yaw 5
,Boston,MA 021142621
Suffolk
(617) 724-6750
TURKISH|ENGLISH
Office: ENGLISH

YUH DAVID J.
Accepting New Patients:
EVANS MEDICAL FOUNDATION AT 801 MASSACHUSETTS AVE.
801 Massachusetts Ave ,Boston,MA 021182605
Suffolk
(617) 414-4376
ENGLISH
Office: ARMENIAN|ARABIC, LEBANESE, SYRIAN|CANTONESE|CHINESE|FRENCH|ITALIAN|MANDARIN|PORTUGUESE|RUSSIAN|SPANISH

YUH DAVID J.
Accepting New Patients:Y
EVANS MEDICAL FOUNDATION, INC. AT 801 MASSACHUSETTS AVE.
801 Massachusetts Ave Crosstown 6A ,Boston,MA 021182605
Suffolk
(617) 414-5951
ENGLISH
Office: ARMENIAN|ARABIC, LEBANESE, SYRIAN|CANTONESE|CHINESE|FRENCH|ITALIAN|MANDARIN|PORTUGUESE|RUSSIAN|SPANISH

YUN JEONG H.
Accepting New Patients:
Brigham and Women's Hospital, Pulmonary Division
75 Francis St Pbb Clinics 3 ,Boston,MA 021156110
Suffolk
(617) 732-6770
ENGLISH
Office: ENGLISH

ZACHARY KIMON C.
Accepting New Patients:N
Infectious Disease Associates
100 Blossom St Gray Jackson 504 ,Boston,MA 021142606
Suffolk
(617) 726-3906
ENGLISH
Office: ENGLISH

ZACHARY KIMON C.
Accepting New Patients:Y
Infectious Disease Associates
55 Fruit St., Cox 5 ,Boston,MA 021142621
Suffolk
(617) 726-3906
ENGLISH
Office: ENGLISH

ZANDI NEJAD KAMBIZ
Accepting New Patients:
BRIGHAM & WOMEN'S HOSPITAL - DEPT. OF MEDICINE
75 Francis St ,Boston,MA 021156110
Suffolk
(617) 732-5500
ENGLISH
Office: AFRIKAANS|CANTONESE|FARSI, PERSIAN|FRENCH|GERMAN|HEBREW|HINDI|ITALIAN|LITHUANIAN|LATVIAN

ZANNI MARKELLA V.
Accepting New Patients:
NEUROENDOCRINE AND PITUITARY TUMOR CLINICAL CENTER
55 Fruit St Cox 140 ,Boston,MA 021142621
Suffolk
(617) 726-7948
GREEK|ENGLISH
Office: ENGLISH

ZARABANDA DAVID E
Accepting New Patients:
BWPO, INC. DEPT OF INTERNAL MEDICINE
75 Francis St., Ste. PBB-B-4 ,Boston,MA 021156110
Suffolk
(617) 732-6660
ENGLISH
Office: ENGLISH

ZARABANDA DAVID E
Accepting New Patients:
MGPO AT HOSPITAL MEDICINE UNIT
55 Fruit St., Blake 1500 ,Boston,Ma 02114
Suffolk
(617) 724-3874
ENGLISH
Office: ENGLISH

ZHANG TINA
Accepting New Patients:
BWPO, INC. DEPT OF INTERNAL MEDICINE
75 Francis St., Ste. PBB-B-4 ,Boston,MA 021156110
Suffolk
(617) 732-6660
tinazhang0@gmail.com
ENGLISH
Office: ALBANIAN|ARMENIAN|ARABIC, LEBANESE, SYRIAN|BENGALI|BULGARIAN|BURMESE|CANTONESE|KHMER / CAMBODIAN|CROATIAN|DUTCH

ZHANG TINA
Accepting New Patients:
Mass General Department of Hematology/Oncology
55 Fruit St Yawkey &9 ,Boston,MA 021142621
Suffolk
(617) 724-4000
tinazhang0@gmail.com
ENGLISH
Office: ALBANIAN|ARMENIAN|ARABIC, LEBANESE, SYRIAN|BENGALI|BULGARIAN|BURMESE|CANTONESE|KHMER / CAMBODIAN|CROATIAN|DUTCH

ZHAO LILLIAN L
Accepting New Patients:
BWPO, INC. DEPT OF INTERNAL MEDICINE
75 Francis St., Ste. PBB-B-4 ,Boston,MA 021156110
Suffolk
(617) 732-6660
ENGLISH
Office: ENGLISH

ZHAO LILLIAN L
Accepting New Patients:
Mass General Hospital Medicine Group
55 Fruit St Bulfinch 15 ,Boston,MA 021142621
Suffolk
(617) 724-3874
ENGLISH
Office: ENGLISH

ZHOU JAMES Q.
Accepting New Patients:
BWPO, INC. DEPT OF INTERNAL MEDICINE
75 Francis St., Ste. PBB-B-4 ,Boston,MA 021156110
Suffolk
(617) 732-6660
ENGLISH
Office: ENGLISH

ZHUO MIN
Accepting New Patients:
BRIGHAM AND WOMEN'S PHYSICIANS ORGANIZATION, INC.
75 Francis St ,Boston,MA 021156110
Suffolk
(617) 732-5500
min_zhou@teamhealth.com
ENGLISH
Office: ENGLISH

ZIBRAK JOSEPH D.
Accepting New Patients:
Fenway Health - Ansin Building
1340 Boylston St Ansin Building,Boston,MA 022154302
Suffolk
(617) 267-0900
ENGLISH
Office: ARABIC, LEBANESE, SYRIAN|CANTONESE|FRENCH|GERMAN|GREEK|HEBREW|HINDI|ITALIAN|JAPANESE|MALAY

ZIEHR DAVID R
Accepting New Patients:
Brigham and Women's Hospital, Pulmonary Division
75 Francis St Pbb Clinics 3 ,Boston,MA 021156110
Suffolk
(617) 732-6770
ENGLISH
Office: ENGLISH

ZLOTOFF DANIEL A.
Accepting New Patients:
Heart Failure and Cardiac Transplant Center
55 Fruit St., Bulfinch 110 ,Boston,MA 021142621
Suffolk
(617) 726-2000
ENGLISH
Office: ENGLISH

ZLOTOFF DANIEL A.
Accepting New Patients:
MASS GENERAL AT SPAUDLING BRIGHTON
100 N Beacon St ,Boston,MA 021341928
Suffolk
(617) 726-9700
ENGLISH
Office: ENGLISH

ZON REBECCA L
Accepting New Patients:
BWPO, Dept of Hematology
75 Francis St ,Boston,MA 021156110
Suffolk
(617) 732-5190
ENGLISH
Office: ENGLISH

ZON REBECCA L
Accepting New Patients:
BWPO, INC. DEPT OF INTERNAL MEDICINE
75 Francis St., Ste. PBB-B-4 ,Boston,MA 021156110
Suffolk
(617) 732-6660
ENGLISH
Office: ENGLISH

ZONOZI REZA
Accepting New Patients:
Vasculitis and Glomerulonephritis Center - Dr John Niles
101 Merrimac St., 1st floor ,Boston,MA 021144132
Suffolk
(617) 746-4132
RZONOZI@BWH.HARVARD.EDU
PERSIAN|ENGLISH
Office: ENGLISH

ZORDOK MAGDI A
Accepting New Patients:
Cardiac Unit Associates
55 Fruit St Yaw 5 ,Boston,MA 021142621
Suffolk
(617) 724-6750
magdi_zordok@yahoo.com
ENGLISH

ZUCKER STEPHEN D.
Accepting New Patients:
Brigham & Womens Hospital, Division of Gastroenterology
75 Francis St ,Boston,MA 021156110
Suffolk
(617) 732-6389
SPANISH|ENGLISH
Office: ENGLISH

ZUCKER STEPHEN D.
Accepting New Patients:
MGPO GASTROENTEROLOGY ASSOCIATES (15 PARKMAN ST)
15 Parkman St. ,Boston,MA 02114
Suffolk
(617) 726-6609
SPANISH|ENGLISH
Office: ENGLISH

ACKERMAN KATHRYN E.
Accepting New Patients:
WHSP Medical, P.C.
20 Guest St Ste 200 ,Brighton,MA 021352040
Suffolk
(617) 475-0496
kackerman@whspinstitute.org
ENGLISH
Office: ENGLISH

ADICHIE NNEKA B
Accepting New Patients:N
Charles River Community Health - Allston-Brighton
495 Western Ave ,Brighton,MA 021351007
Suffolk
(617) 783-0500
nadichie@charlesriverhealth.org
ENGLISH
Office: CANTONESE|CHINESE|FINNISH|FRENCH|HINDI|ITALIAN|MANDARIN|PORTUGUESE|RUSSIAN|SPANISH

AL-HUSAMI WAEL F.
Accepting New Patients:
SEMC - Cardiology - Taunton (4th Floor)
736 Cambridge St., 4th Fl. ,Brighton,MA 02135
Suffolk
(617) 562-7690
ENGLISH
Office: ENGLISH

ALAM AWAIS
Accepting New Patients:
Spaulding Outpatient Center - Brighton
20 Guest St.
,Brighton,MA 021352040
Suffolk

aalam1@partners.org
URDU|ENGLISH
Office: ENGLISH

AVELLA HERNAN M
Accepting New Patients:
Pulmonary at St. Elizabeth's Medical Center
77 Warren St., Ste. 200
,Brighton,MA 02135
Suffolk
(617) 789-2545
hmavella@gmail.com
SPANISH|ENGLISH
Office: SPANISH|ENGLISH

AYER CHADANI
Accepting New Patients:Y
Charles River Community Health - Allston-Brighton
495 Western Ave
,Brighton,MA 021351007
Suffolk
(617) 783-0500
ENGLISH
Office: CANTONESE|CHINESE|FINNISH|FRENCH|HINDI|ITALIAN|MANDARIN|PORTUGUESE|RUSSIAN|SPANISH

BALAKRISHNAN VAIDYANATHAPURAM S.
Accepting New Patients:
SEMC - Medical Specialties Practice
11 Nevins St Ste 204
,Brighton,MA 021353514
Suffolk
(617) 779-6700
ENGLISH
Office: KHMER / CAMBODIAN|PORTUGUESE|RUSSIAN|SPANISH|VIETNAMESE|ENGLISH

BALAKRISHNAN VAIDYANATHAPURAM S.
Accepting New Patients:
SEMC - Medical Specialties Practice - Inpatient
736 Cambridge St.
,Brighton,MA 02135
Suffolk
(617) 779-6700
ENGLISH
Office: KHMER / CAMBODIAN|PORTUGUESE|RUSSIAN|SPANISH|VIETNAMESE|ENGLISH

BALAKRISHNAN VAIDYANATHAPURAM S.
Accepting New Patients:
Specialty Department at SEMC Brighton Marine
77 Warren St., Ste. 274
,Brighton,MA 02135
Suffolk
(617) 562-5525
ENGLISH
Office: KHMER / CAMBODIAN|PORTUGUESE|RUSSIAN|SPANISH|VIETNAMESE|ENGLISH

BARRERA GODINEZ ALEJANDRO
Accepting New Patients:
BOSTON MEDICAL CENTER BRIGHTON DERMATOLOGY
11 Nevin St. Ste., 505
,Brighton,MA 02134
Suffolk
(617) 414-1426
SPANISH|ENGLISH
Office: ENGLISH

BARRY MICHAELA C
Accepting New Patients:
SEMC - Medical Specialties Practice - Inpatient
736 Cambridge St.
,Brighton,MA 02135
Suffolk
(617) 779-6700
ENGLISH
Office: ENGLISH

BASEIN TINZAR
Accepting New Patients:
SEMC - Medical Specialties Practice
11 Nevins St Ste 204
,Brighton,MA 021353514
Suffolk
(617) 779-6700
BURMESE|ENGLISH
Office: ENGLISH

BASEIN TINZAR
Accepting New Patients:
SEMC - Medical Specialties Practice - Inpatient
736 Cambridge St.
,Brighton,MA 02135
Suffolk
(617) 779-6700
BURMESE|ENGLISH
Office: ENGLISH

BHAT TARIQ M.
Accepting New Patients:
SEMC - Cardiology - Taunton (4th Floor)
736 Cambridge St., 4th Fl. ,Brighton,MA 02135
Suffolk
(617) 562-7690
URDU|ENGLISH|KASHNINI
Office: ENGLISH

BILLATOS EHAB S.
Accepting New Patients:
Pulmonary at St. Elizabeth's Medical Center
77 Warren St., Ste. 200
,Brighton,MA 02135
Suffolk
(617) 789-2545
ENGLISH
Office: FRENCH|SPANISH|ENGLISH

BILLATOS EHAB S.
Accepting New Patients:
SEMC - Pulmonary - Inpatient
736 Cambridge St.
,Brighton,MA 02135
Suffolk
(617) 789-2545
ENGLISH
Office: FRENCH|SPANISH|ENGLISH

BLENDEA MIHAELA C
Accepting New Patients:
SEMC - Medical Specialties Practice
11 Nevins St Ste 204
,Brighton,MA 021353514
Suffolk
(617) 779-6700
ENGLISH
Office: ENGLISH

BLENDEA MIHAELA C
Accepting New Patients:
SEMC - Medical Specialties Practice - Inpatient
736 Cambridge St.
,Brighton,MA 02135
Suffolk
(617) 779-6700
ENGLISH
Office: ENGLISH

BONO GIANNI
Accepting New Patients:
Spaulding Outpatient Center - Brighton
20 Guest St.
,Brighton,MA 021352040
Suffolk

ENGLISH
Office: ENGLISH

BOOKMARK MEDICAL - BRIGHTON
Accepting New Patients:
Revere Medical - Brighton Primary Care
280 Washington Street, Suite 208 ,Brighton,MA 02135
Suffolk
(617) 562-1433

BOOKMARK MEDICAL - STANTON
Accepting New Patients:
Revere Medical - Stanton Internal Medicine
280 Washington Street, Suite 102 ,Brighton,MA 02135
Suffolk
(617) 782-5700
providerenrollment@reveremedical.com

BOOKMARK MEDICAL - WARREN
Accepting New Patients:
Revere Medical - Warren Street Primary Care
77 Warren Street, Floor 1 ,Brighton,MA 02135
Suffolk
(617) 562-5207
providerenrollment@reveremedical.com

BRAUN ALEXANDER M
Accepting New Patients:Y
EVANS MEDICAL FOUNDATION, INC-BRIGHTON OUTPATIENT PRIMARY C
77 Warren Street
,Brighton,MA 02135
Suffolk
(617) 562-5525
ENGLISH
Office: PORTUGUESE|SPANISH|ENGLISH

CAPISTRANO MARIA M
Accepting New Patients:
SEMC - Medical Specialties Practice - Inpatient
736 Cambridge St.
,Brighton,MA 02135
Suffolk
(617) 779-6700
ENGLISH
Office: ENGLISH

CHAE JIN BYUNG
Accepting New Patients:
Spaulding Outpatient Center - Brighton
20 Guest St.
,Brighton,MA 021352040
Suffolk

jchae@partners.org
JAPANESE|KOREAN|ENGLISH
Office: ENGLISH

CHAVEZ MONICA E.
Accepting New Patients:Y
Revere Medical - Warren Street Primary Care
77 Warren Street, Floor 1 ,Brighton,MA 02135
Suffolk
(617) 562-5207
ENGLISH

CHIN LARRY E.
Accepting New Patients:Y
Revere Medical - Warren Street Primary Care
77 Warren Street, Floor 1 ,Brighton,MA 02135
Suffolk
(617) 562-5207
ENGLISH

DAD TAIMUR
Accepting New Patients:
SEMC - Medical Specialties Practice - Inpatient
736 Cambridge St.
,Brighton,MA 02135
Suffolk
(617) 779-6700
ENGLISH
Office: ENGLISH

DANG THY
Accepting New Patients:Y
Revere Medical - Warren Street Primary Care
77 Warren Street, Floor 1 ,Brighton,MA 02135
Suffolk
(617) 562-5207
ENGLISH

DOKMAK AMR
Accepting New Patients:
SEMC - Digestive Disease - Inpatient
736 Cambridge St.
,Brighton,MA 02135
Suffolk
(617) 562-5432
ENGLISH
Office: ENGLISH

DOKMAK AMR
Accepting New Patients:
SEMC - Digestive Disease Center
11 Nevins St., Ste. 406
,Brighton,MA 02135
Suffolk
(617) 562-5432
ENGLISH
Office: ENGLISH

ELLAITHY HATEM
Accepting New Patients:
Spaulding Outpatient Center - Brighton
20 Guest St.
,Brighton,MA 021352040
Suffolk

ENGLISH
Office: ENGLISH

FLEISHER JORGE
Accepting New Patients:
SEMC - Medical Specialties Practice
11 Nevins St Ste 204
,Brighton,MA 021353514
Suffolk
(617) 779-6700
HEBREW|SPANISH|ENGLISH
Office: ENGLISH

FLEISHER JORGE
Accepting New Patients:
SEMC - Medical Specialties Practice - Inpatient
736 Cambridge St.
,Brighton,MA 02135
Suffolk
(617) 779-6700
HEBREW|SPANISH|ENGLISH
Office: ENGLISH

FREDERICKSON DEREK
Accepting New Patients:
SEMC - Digestive Disease - Inpatient
736 Cambridge St.
,Brighton,MA 02135
Suffolk
(617) 562-5432
ENGLISH
Office: ENGLISH

GARDINER CATHERINE P
Accepting New Patients:
WHSP Medical, P.C.
20 Guest St Ste 200
,Brighton,MA 021352040
Suffolk
(617) 475-0496
catherineparkhurstgardiner@gmail.com
ENGLISH
Office: ENGLISH

GELMAN MARTIN L.
Accepting New Patients:Y
GREATER BOSTON MEDICAL ASSOCIATES, INC
11 Nevins St Ste 203
,Brighton,MA 021353514
Suffolk
(617) 782-4544
ENGLISH
Office: FRENCH|PORTUGUESE|SPANISH|ENGLISH

GOBAO VALERIE C
Accepting New Patients:N
EVANS MEDICAL FOUNDATION, INC-BRIGHTON OUTPATIENT PRIMARY C
77 Warren Street
,Brighton,MA 02135
Suffolk
(617) 562-5525
ENGLISH
Office: PORTUGUESE|SPANISH|ENGLISH

GOLDMAN ALENA G.
Accepting New Patients:
SEMC - Cardiology - Taunton (4th Floor)
736 Cambridge St., 4th Fl. ,Brighton,MA 02135
Suffolk
(617) 562-7690
ENGLISH
Office: ENGLISH

GREATER BOSTON MEDICAL ASSOCIATES, INC AT NEVINS ST.
Accepting New Patients:
GREATER BOSTON MEDICAL ASSOCIATES, INC
11 Nevins St Ste 203
,Brighton,MA 021353514
Suffolk
(617) 782-4544
ENGLISH
Office: ENGLISH

GRIFFIN ALEXANDER D.
Accepting New Patients:
SEMC - Medical Specialties Practice - Inpatient
736 Cambridge St.
,Brighton,MA 02135
Suffolk
(617) 779-6700
ENGLISH
Office: ARABIC, LEBANESE, SYRIAN|CANTONESE|FARSI, PERSIAN|GREEK|PORTUGUESE|SPANISH|TAGALOG, FILIPINO|VIETNAMESE|ENGLISH

HAMROCK MICHAEL G.
Accepting New Patients:
SEMC - Addiction Medicine - MAT clinic
736 Cambridge St., 6th Fl. ,Brighton,MA 02135
Suffolk
(617) 562-5378
ENGLISH
Office: ENGLISH

HARRIS MIRIAM T
Accepting New Patients:
BMC BRIGHTON - COMPREHENSIVE ADDICTION PROGRAM
736 Cambridge St.
Building C 6th Floor
,Brighton,MA 02135
Suffolk
(617) 562-5378
ENGLISH
Office: ARABIC, LEBANESE, SYRIAN|PORTUGUESE|SPANISH|ENGLISH

HASSAN SYED MOIN
Accepting New Patients:
BRIGHAM AND WOMEN'S HOSPITAL, SLEEP MEDICINE DIVISION
75 Francis St.
,Brighton,MA 02135
Suffolk
(617) 783-1441
URDU|ENGLISH
Office: ENGLISH

JABER BERTRAND L.
Accepting New Patients:
SEMC - Medical Specialties Practice
11 Nevins St Ste 204
,Brighton,MA 021353514
Suffolk
(617) 779-6700
ARABIC, LEBANESE, SYRIAN|SPANISH|ENGLISH
Office: ENGLISH

JABER BERTRAND L.
Accepting New Patients:
SEMC - Medical Specialties Practice - Inpatient
736 Cambridge St.
,Brighton,MA 02135
Suffolk
(617) 779-6700
ARABIC, LEBANESE, SYRIAN|SPANISH|ENGLISH
Office: ENGLISH

KHAN ADNAN A
Accepting New Patients:
SEMC - Digestive Disease Center
11 Nevins St., Ste. 406
,Brighton,MA 02135
Suffolk
(617) 562-5432
ARABIC, LEBANESE, SYRIAN|PORTUGUESE|SPANISH|ENGLISH

KHAN ADNAN A
Accepting New Patients:
SEMC - Medical Specialties Practice
11 Nevins St Ste 204
,Brighton,MA 021353514
Suffolk
(617) 779-6700
ARABIC, LEBANESE, SYRIAN|PORTUGUESE|SPANISH|ENGLISH

KHAN MOHAMED F.
Accepting New Patients:
SEMC - Cardiology - Taunton (4th Floor)
736 Cambridge St., 4th Fl. ,Brighton,MA 02135
Suffolk
(617) 562-7690
FRENCH|PUNJABI|SWAHILI|URDU|ENGLISH
Office: ENGLISH

KIELSMEIER-JONES SARAH
Accepting New Patients:Y
Charles River Community Health - Allston-Brighton
495 Western Ave
,Brighton,MA 021351007
Suffolk
(617) 783-0500
sakijo@icloud.com
ENGLISH
Office: CANTONESE|CHINESE|FINNISH|FRENCH|HINDI|ITALIAN|MANDARIN|PORTUGUESE|RUSSIAN|SPANISH

LESO JOHN
Accepting New Patients:
SEMC - Cardiology - Taunton (2nd Floor)
736 Cambridge St., 2nd Fl. ,Brighton,MA 02135
Suffolk
(617) 789-2344
ENGLISH
Office: ENGLISH

LINDSTROM DANIEL P
Accepting New Patients:
SEMC - Orthopedic Department
736 Cambridge St., 9th Fl. ,Brighton,MA 02135
Suffolk
(617) 779-6500
ENGLISH
Office: ENGLISH

MANELIN ETHAN
Accepting New Patients:Y
EVANS MEDICAL FOUNDATION, INC-BRIGHTON OUTPATIENT PRIMARY C
77 Warren Street
,Brighton,MA 02135
Suffolk
(617) 562-5525
ENGLISH
Office: PORTUGUESE|SPANISH|ENGLISH

MINEVICH IDA M.
Accepting New Patients:Y
Revere Medical - Warren Street Primary Care
77 Warren Street, Floor 1 ,Brighton,MA 02135
Suffolk
(617) 562-5207
ENGLISH

MIRYOUSEFI FARIBA
Accepting New Patients:
SEMC - Addiction Medicine - MAT clinic
736 Cambridge St., 6th Fl. ,Brighton,MA 02135
Suffolk
(617) 562-5378
FARSI, PERSIAN|ENGLISH
Office: FARSI, PERSIAN|ENGLISH|GUJARATI

MORINIGO RAUL A
Accepting New Patients:N
Charles River Community Health - Allston-Brighton
495 Western Ave
,Brighton,MA 021351007
Suffolk
(617) 783-0500
SPANISH|ENGLISH
Office: CANTONESE|CHINESE|FINNISH|FRENCH|HINDI|ITALIAN|MANDARIN|PORTUGUESE|RUSSIAN|SPANISH

MOSS ALAN C
Accepting New Patients:
SEMC - Digestive Disease - Inpatient
736 Cambridge St.
,Brighton,MA 02135
Suffolk
(617) 562-5432
ENGLISH

MOSS ALAN C
Accepting New Patients:
SEMC - Digestive Disease Center
11 Nevins St., Ste. 406
,Brighton,MA 02135
Suffolk
(617) 562-5432
ENGLISH

NADER CLAUDIA M.
Accepting New Patients:
SEMC - Medical Specialties Practice
11 Nevins St Ste 204 ,Brighton,MA 021353514
Suffolk
(617) 779-6700
ENGLISH

NADER CLAUDIA M.
Accepting New Patients:
SEMC - Medical Specialties Practice - Inpatient
736 Cambridge St. ,Brighton,MA 02135
Suffolk
(617) 779-6700
ENGLISH

ORLOV MICHAEL V.
Accepting New Patients:
SEMC - Cardiology - Taunton (4th Floor)
736 Cambridge St., 4th Fl. ,Brighton,MA 02135
Suffolk
(617) 562-7690
RUSSIAN|ENGLISH
Office: ENGLISH

PATTEN RICHARD D.
Accepting New Patients:
SEMC - Cardiology - Taunton (2nd Floor)
736 Cambridge St., 2nd Fl. ,Brighton,MA 02135
Suffolk
(617) 789-2344
ENGLISH
Office: ENGLISH

PEI LEI
Accepting New Patients:
SEMC - Medical Specialties Practice - Inpatient
736 Cambridge St. ,Brighton,MA 02135
Suffolk
(617) 779-6700
peilei723@gmail.com
ENGLISH
Office: ENGLISH

PERERA LILANI P
Accepting New Patients:
SEMC - Digestive Disease - Inpatient
736 Cambridge St. ,Brighton,MA 02135
Suffolk
(617) 562-5432
perera.lilani@icloud.com
ENGLISH
Office: ARABIC, LEBANESE, SYRIAN|PORTUGUESE|SPANISH|ENGLISH

PERERA LILANI P
Accepting New Patients:
SEMC - Medical Specialties Practice
11 Nevins St Ste 204 ,Brighton,MA 021353514
Suffolk
(617) 779-6700
perera.lilani@icloud.com
ENGLISH
Office: ARABIC, LEBANESE, SYRIAN|PORTUGUESE|SPANISH|ENGLISH

QIAO ZHI
Accepting New Patients:
SEMC - Medical Specialties Practice - Inpatient
736 Cambridge St. ,Brighton,MA 02135
Suffolk
(617) 779-6700
ENGLISH
Office: ARABIC, LEBANESE, SYRIAN|FRENCH|PORTUGUESE|SPANISH|ENGLISH

QUAN STUART F.
Accepting New Patients:
BRIGHAM AND WOMEN'S HOSPITAL, SLEEP MEDICINE DIVISION
75 Francis St. ,Brighton,MA 02135
Suffolk
(617) 783-1441
ENGLISH
Office: ENGLISH

RABIN ROSALIND P
Accepting New Patients:Y
Revere Medical - Stanton Internal Medicine
280 Washington Street, Suite 102 ,Brighton,MA 02135
Suffolk
(617) 782-5700

REIFLER KATHERINE A
Accepting New Patients:
SEMC - Medical Specialties Practice - Inpatient
736 Cambridge St. ,Brighton,MA 02135
Suffolk
(617) 779-6700
ENGLISH
Office: ARMENIAN|ARABIC, LEBANESE, SYRIAN|CANTONESE|CHINESE|FRENCH|ITALIAN|MANDARIN|PORTUGUESE|RUSSIAN|SPANISH

RICH CATHERINE A.
Accepting New Patients:Y
EVANS MEDICAL FOUNDATION, INC-BRIGHTON OUTPATIENT PRIMARY C
77 Warren Street ,Brighton,MA 02135
Suffolk
(617) 562-5525
ENGLISH
Office: PORTUGUESE|SPANISH|ENGLISH

SANDEEP JEENA
Accepting New Patients:
SEMC - Medical Specialties Practice
11 Nevins St Ste 204 ,Brighton,MA 021353514
Suffolk
(617) 779-6700
ENGLISH
Office: KHMER / CAMBODIAN|PORTUGUESE|RUSSIAN|SPANISH|VIETNAMESE|ENGLISH

SANDEEP JEENA
Accepting New Patients:
SEMC - Medical Specialties Practice - Inpatient
736 Cambridge St.
,Brighton,MA 02135
Suffolk
(617) 779-6700
ENGLISH
Office: KHMER / CAMBODIAN| PORTUGUESE| RUSSIAN|SPANISH| VIETNAMESE|ENGLISH

SANDEEP JEENA
Accepting New Patients:
Specialty Department at SEMC Brighton Marine
77 Warren St., Ste. 274
,Brighton,MA 02135
Suffolk
(617) 562-5525
ENGLISH
Office: KHMER / CAMBODIAN| PORTUGUESE| RUSSIAN|SPANISH| VIETNAMESE|ENGLISH

SCANGARELLO FRANK
Accepting New Patients:
SEMC - Orthopedic Department
736 Cambridge St., 9th Fl. ,Brighton,MA 02135
Suffolk
(617) 779-6500
ENGLISH
Office: ENGLISH

STROM JAMES A.
Accepting New Patients:
James Strom MD, PC.
736 Cambridge St
,Brighton,MA 021352907
Suffolk
(617) 783-3995
james.strom@steward.org
ENGLISH
Office: ENGLISH

STROM JAMES A.
Accepting New Patients:
SEMC - Medical Specialties Practice
11 Nevins St Ste 204
,Brighton,MA 021353514
Suffolk
(617) 779-6700
james.strom@steward.org
ENGLISH
Office: ENGLISH

SURMACHEVSKA NATALYA
Accepting New Patients:
SEMC - Orthopedic Department
736 Cambridge St., 9th Fl. ,Brighton,MA 02135
Suffolk
(617) 779-6500
UKRANIAN|ENGLISH
Office: ENGLISH

TORRES NANCY
Accepting New Patients:Y
Charles River Community Health - Allston-Brighton
495 Western Ave
,Brighton,MA 021351007
Suffolk
(617) 783-0500
NTorres@charlesriverhealth.org
SPANISH|ENGLISH
Office: CANTONESE| CHINESE|FINNISH| FRENCH|HINDI| ITALIAN|MANDARIN| PORTUGUESE| RUSSIAN|SPANISH

TRINH MICHAEL N
Accepting New Patients:
Spaulding Outpatient Center - Brighton
20 Guest St.
,Brighton,MA 021352040
Suffolk

ENGLISH
Office: ENGLISH

VANINOV EUGENE L.
Accepting New Patients:Y
Revere Medical - Brighton Primary Care
280 Washington Street, Suite 208 ,Brighton,MA 02135
Suffolk
(617) 562-1433
ENGLISH

VAZIRI ALIREZA
Accepting New Patients:
SEMC - Cardiology - Taunton (4th Floor)
736 Cambridge St., 4th Fl. ,Brighton,MA 02135
Suffolk
(617) 562-7690
ENGLISH
Office: ENGLISH

WEINREB YAAKOV Y.
Accepting New Patients:Y
Revere Medical - Stanton Internal Medicine
280 Washington Street, Suite 102 ,Brighton,MA 02135
Suffolk
(617) 782-5700
ENGLISH
Office: ENGLISH

ZAIDI ABBAS S.
Accepting New Patients:Y
Revere Medical - Warren Street Primary Care
77 Warren Street, Floor 1 ,Brighton,MA 02135
Suffolk
(617) 562-5207
ENGLISH

RESIL CLAUDE
Accepting New Patients:Y
RESIL MEDICAL ASSOCIATES, PC
599 Pleasant Street
,Brockton,MA 02301
Suffolk
(617) 298-8304
FRENCH|ENGLISH|CAPE VERDE CREOLE
Office: FRENCH| SPANISH|ENGLISH| HAITIAN CREOLE /KWEO

RESIL MEDICAL ASSOCIATES, PC
Accepting New Patients:
RESIL MEDICAL ASSOCIATES, PC
599 Pleasant Street
,Brockton,MA 02301
Suffolk
(617) 298-8304
c_resil@live.com
FRENCH|SPANISH|ENGLISH|HAITIAN CREOLE /KWEO
Office: FRENCH|SPANISH|ENGLISH|HAITIAN CREOLE /KWEO

GARDNER KELLY J
Accepting New Patients:
MGH PEDIATRIC PULMONARY
275 Cambridge St.
,Cambridge,MA 02114
Suffolk
(617) 726-8707
ENGLISH
Office: ENGLISH

ABUELO CAROLINA E.
Accepting New Patients:N
MGH Charlestown HealthCare Center
73 High St.
,Charlestown,MA 02129
Suffolk
(617) 724-8135
FRENCH|ITALIAN|PORTUGUESE|SPANISH
Office: ENGLISH

ALABRE CLAUDE I.
Accepting New Patients:
Spaulding Rehabilitation Hospital - Boston
300 1st Ave
,Charlestown,MA 021293109
Suffolk
(617) 952-6200
FRENCH|ENGLISH|HAITIAN CREOLE /KWEO
Office: ENGLISH

ARONOFF MICHAEL E.
Accepting New Patients:
Spaulding Rehabilitation Hospital - Boston
300 1st Ave
,Charlestown,MA 021293109
Suffolk
(617) 952-6200
FRENCH|ENGLISH
Office: ENGLISH

BONESCHANSKER JOHAN H.
Accepting New Patients:
Spaulding Rehabilitation Hospital - Boston
300 1st Ave
,Charlestown,MA 021293109
Suffolk
(617) 952-6200
DUTCH|GERMAN|ENGLISH
Office: FRENCH|HINDI|ENGLISH

CALAVIA LIANO HUGO
Accepting New Patients:Y
New Health Charlestown
15 Tufts St
,Charlestown,MA 021292711
Suffolk
(857) 238-1100
POLISH|SPANISH|SWEDISH|ENGLISH
Office: PORTUGUESE|RUSSIAN|SPANISH|ENGLISH

CEFALO PHILIP
Accepting New Patients:
Spaulding Rehabilitation Hospital - Boston
300 1st Ave
,Charlestown,MA 021293109
Suffolk
(617) 952-6200
ITALIAN|SPANISH|ENGLISH
Office: ENGLISH

DAMARAJU SHRADDHA R
Accepting New Patients:N
MGH Charlestown HealthCare Center
73 High St.
,Charlestown,MA 02129
Suffolk
(617) 724-8135
SDAMARAJU@MGH.HARVARD.EDU
ENGLISH
Office: ENGLISH

DE ARMAS RICARDO
Accepting New Patients:
Spaulding Rehabilitation Hospital - Boston
300 1st Ave
,Charlestown,MA 021293109
Suffolk
(617) 952-6200
AFRIKAANS|ALBANIAN|ARMENIAN|ARABIC, LEBANESE, SYRIAN|BENGALI|BULGARIAN|BURMESE|CANTONESE|CHINESE|KHMER / CAMBODIAN

ELLAITHY HATEM
Accepting New Patients:
Spaulding Rehabilitation Hospital - Boston
300 1st Ave
,Charlestown,MA 021293109
Suffolk
(617) 952-6200
ENGLISH
Office: ENGLISH

HEFNER JAYE E.
Accepting New Patients:
Spaulding Rehabilitation Hospital - Boston
300 1st Ave
,Charlestown,MA 021293109
Suffolk
(617) 952-6200
ENGLISH
Office: ENGLISH

JARAVAZA TINEVIMBO A
Accepting New Patients:
Spaulding Rehabilitation Hospital - Boston
300 1st Ave
,Charlestown,MA 021293109
Suffolk
(617) 952-6200
ENGLISH
Office: ENGLISH

KARLE SAMANTHA A
Accepting New Patients:N
MGH Charlestown HealthCare Center
73 High St.
,Charlestown,MA 02129
Suffolk
(617) 724-8135
skarle@mgb.org
ENGLISH
Office: ENGLISH

KHAN BUSHRA
Accepting New Patients:
Spaulding Rehabilitation Hospital - Boston
300 1st Ave
,Charlestown,MA 021293109
Suffolk
(617) 952-6200
bkhan@melrosewakefield.org
HINDI|ENGLISH
Office: ENGLISH

LAROCCA RAJANI C.
Accepting New Patients:N
MGH Charlestown HealthCare Center
73 High St.
,Charlestown,MA 02129
Suffolk
(617) 724-8135
FRENCH|ENGLISH
Office: ENGLISH

LEUNG HOWARD
Accepting New Patients:
Spaulding Rehabilitation Hospital - Boston
300 1st Ave
,Charlestown,MA 021293109
Suffolk
(617) 952-6200
ENGLISH
Office: ENGLISH

LI WEI SUM
Accepting New Patients:N
MGH Charlestown HealthCare Center
73 High St.
,Charlestown,MA 02129
Suffolk
(617) 724-8135
ENGLISH
Office: ENGLISH

MEADOR CATHERINE B.
Accepting New Patients:
Spaulding Rehabilitation Hospital - Boston
300 1st Ave
,Charlestown,MA 021293109
Suffolk
(617) 952-6200
ENGLISH
Office: ENGLISH

MONTEIRO CHERYL E
Accepting New Patients:N
MGH Charlestown HealthCare Center
73 High St.
,Charlestown,MA 02129
Suffolk
(617) 724-8135
ENGLISH
Office: ENGLISH

MORRILL JAMES A.
Accepting New Patients:N
MGH Charlestown HealthCare Center
73 High St.
,Charlestown,MA 02129
Suffolk
(617) 724-8135
ENGLISH
Office: ENGLISH

MURRAY-CHIRIBOGA ANNE R.
Accepting New Patients:N
New Health Charlestown
15 Tufts St
,Charlestown,MA 021292711
Suffolk
(857) 238-1100
SPANISH|ENGLISH
Office: GERMAN|ITALIAN|PORTUGUESE|RUSSIAN|SPANISH|ENGLISH

NEW HEALTH - CHARLESTOWN
Accepting New Patients:
New Health Charlestown
15 Tufts St
,Charlestown,MA 021292711
Suffolk
(857) 238-1100
PORTUGUESE|RUSSIAN|SPANISH|ENGLISH
Office: PORTUGUESE|RUSSIAN|SPANISH|ENGLISH

SCHMITT WILLIAM P.
Accepting New Patients:N
MGH Charlestown HealthCare Center
73 High St.
,Charlestown,MA 02129
Suffolk
(617) 724-8135
ENGLISH
Office: ENGLISH

SWEET LYDECKE B.
Accepting New Patients:N
MGH Charlestown HealthCare Center
73 High St.
,Charlestown,MA 02129
Suffolk
(617) 724-8135
ENGLISH
Office: ENGLISH

TRINH MICHAEL N
Accepting New Patients:
Spaulding Rehabilitation Hospital - Boston
300 1st Ave
,Charlestown,MA 021293109
Suffolk
(617) 952-6200
ENGLISH
Office: ENGLISH

WAKEMAN SARAH E.
Accepting New Patients:N
MGH Charlestown HealthCare Center
73 High St.
,Charlestown,MA 02129
Suffolk
(617) 724-8135
ENGLISH
Office: ENGLISH

YU CATHERINE S
Accepting New Patients:Y
New Health
Charlestown
15 Tufts St
,Charlestown,MA
021292711
Suffolk
(857) 238-1100
dryu9700@gmail.com
SPANISH|ENGLISH
Office: ITALIAN|
PORTUGUESE|
RUSSIAN|SPANISH|
ENGLISH

BRODSKY LYNNE
Accepting New Patients:N
MGH Chelsea
HealthCare Center
151 Everett Ave
,Chelsea,MA 02150
Suffolk
(617) 889-8520
SPANISH|ENGLISH
Office: ENGLISH

CARR LISA S.
Accepting New Patients:Y
MGH Chelsea
HealthCare Center
151 Everett Ave
,Chelsea,MA 02150
Suffolk
(617) 889-8520
ENGLISH
Office: ENGLISH

CHU JACQUELINE T.
Accepting New Patients:N
MGH Chelsea
HealthCare Center
151 Everett Ave
,Chelsea,MA 02150
Suffolk
(617) 889-8520
SPANISH|ENGLISH
Office: ENGLISH

COHEN MARYA J.
Accepting New Patients:N
MGH Chelsea
HealthCare Center
151 Everett Ave
,Chelsea,MA 02150
Suffolk
(617) 889-8520
SPANISH|ENGLISH
Office: AFRIKAANS|
ALBANIAN|ARMENIAN|
ARABIC, LEBANESE,
SYRIAN|BENGALI|
BULGARIAN|BURMESE|
CANTONESE|KHMER /
CAMBODIAN|
CROATIAN

GOMEZ HERMAN I.
Accepting New Patients:N
MGH Chelsea
HealthCare Center
151 Everett Ave
,Chelsea,MA 02150
Suffolk
(617) 889-8520
SPANISH|ENGLISH
Office: ENGLISH

GRINSPOON PETER M.
Accepting New Patients:N
MGH Chelsea
HealthCare Center
151 Everett Ave
,Chelsea,MA 02150
Suffolk
(617) 889-8520
SPANISH|ENGLISH
Office: ENGLISH

HERNANDEZ NANCY M
Accepting New Patients:
MGH CHELSEA
HEALTHCARE CENTER
(URGENT CARE)
151 Everett Ave
,Chelsea,MA 021501812
Suffolk
(617) 884-8300
ENGLISH
Office: ENGLISH

KAO ANN Y.
Accepting New Patients:
MGH Chelsea
HealthCare Center
151 Everett Ave
,Chelsea,MA 02150
Suffolk
(617) 889-8520
ENGLISH
Office: ENGLISH

KARANDINOS GEORGE
Accepting New Patients:N
MGH Chelsea
HealthCare Center
151 Everett Ave
,Chelsea,MA 02150
Suffolk
(617) 889-8520
ENGLISH
Office: ENGLISH

KHAN FAIZ A.
Accepting New Patients:N
MGH Chelsea
HealthCare Center
151 Everett Ave
,Chelsea,MA 02150
Suffolk
(617) 889-8520
ENGLISH
Office: ENGLISH

LANG JAMES S
Accepting New Patients:N
MGH Chelsea
HealthCare Center
151 Everett Ave
,Chelsea,MA 02150
Suffolk
(617) 889-8520
ENGLISH
Office: ENGLISH

LEVISON JULIE H.
Accepting New Patients:
MGH Chelsea
HealthCare Center
151 Everett Ave
,Chelsea,MA 02150
Suffolk
(617) 889-8520
SPANISH|ENGLISH
Office: ARABIC,
LEBANESE, SYRIAN|
CHINESE|CZECH|
FRENCH|HINDI|
MALAY|MANDARIN|
SPANISH|ENGLISH

LIAUW DANIEL
Accepting New Patients:N
MGH Chelsea
HealthCare Center
151 Everett Ave
,Chelsea,MA 02150
Suffolk
(617) 889-8520
ENGLISH
Office: ENGLISH

MGH CHELSEA HEALTHCARE CENTER - 100 EVERETT AVE.
Accepting New Patients:
MGH Chelsea
Healthcare Center
100 Everett Ave.
,Chelsea,MA 02150
Suffolk
(617) 884-8300
SPANISH|ENGLISH
Office: SPANISH|
ENGLISH

MOSS JACQUELYN E.
Accepting New Patients:N
MGH Chelsea
HealthCare Center
151 Everett Ave
,Chelsea,MA 02150
Suffolk
(617) 889-8520
SPANISH|ENGLISH
Office: ENGLISH

OBANDO AURA M.
Accepting New Patients:
MGH Chelsea
HealthCare Center
151 Everett Ave
,Chelsea,MA 02150
Suffolk
(617) 889-8520
GUARANI|SPANISH|
ENGLISH
Office: AFRIKAANS|
ALBANIAN|ARMENIAN|
ARABIC, LEBANESE,
SYRIAN|BENGALI|
BULGARIAN|BURMESE|
CANTONESE|KHMER /
CAMBODIAN|
CROATIAN

OBANDO AURA M.
Accepting New Patients:
MGH CHELSEA
HEALTHCARE CENTER
(URGENT CARE)
151 Everett Ave
,Chelsea,MA 021501812
Suffolk
(617) 884-8300
GUARANI|SPANISH|
ENGLISH
Office: AFRIKAANS|
ALBANIAN|ARMENIAN|
ARABIC, LEBANESE,
SYRIAN|BENGALI|
BULGARIAN|BURMESE|
CANTONESE|KHMER /
CAMBODIAN|
CROATIAN

SAVICE KRYSTAL W
Accepting New Patients:N
MGH Chelsea
HealthCare Center
151 Everett Ave
,Chelsea,MA 02150
Suffolk
(617) 889-8520
ENGLISH
Office: ENGLISH

SCHWARZ RYAN K.
Accepting New Patients:
MGH Chelsea
HealthCare Center
151 Everett Ave
,Chelsea,MA 02150
Suffolk
(617) 889-8520
ENGLISH
Office: ENGLISH

SEETHAPATHY HARISH SHANTHANU
Accepting New Patients:
MGH Chelsea
Healthcare Center
100 Everett Ave.
,Chelsea,MA 02150
Suffolk
(617) 884-8300
ENGLISH
Office: SPANISH|
ENGLISH

SIDDIQUI ARSHIA
Accepting New Patients:
MGH CHELSEA
HEALTHCARE CENTER
(URGENT CARE)
151 Everett Ave
,Chelsea,MA 021501812
Suffolk
(617) 884-8300
ARABIC, LEBANESE,
SYRIAN|HINDI|ENGLISH

Office: ENGLISH

TETTEH NII A.
Accepting New Patients:
MGH Chelsea
HealthCare Center
151 Everett Ave
,Chelsea,MA 02150
Suffolk
(617) 889-8520
ENGLISH
Office: ENGLISH

XERRAS DEAN C.
Accepting New Patients:N
MGH Chelsea
HealthCare Center
151 Everett Ave
,Chelsea,MA 02150
Suffolk
(617) 889-8520
SPANISH|ENGLISH
Office: ENGLISH

ZEIDMAN JESSICA A.
Accepting New Patients:N
MGH Chelsea
HealthCare Center
151 Everett Ave
,Chelsea,MA 02150
Suffolk
(617) 889-8520
SPANISH|ENGLISH
Office: ENGLISH

BRIGHAM & WOMEN'S HEALTH CARE CENTER - CHESTNUT HILL
Accepting New Patients:
BRIGHAM & WOMEN'S
HEALTH CARE CENTER -
CHESTNUT HILL
850 Boylston St.
,Chestnut Hill,MA 02467
Suffolk
(800) 294-9999
ENGLISH
Office: ENGLISH

DALAL RAHUL S
Accepting New Patients:
BRIGHAM & WOMEN'S
HEALTH CARE CENTER -
CHESTNUT HILL
850 Boylston St.
,Chestnut Hill,MA 02467
Suffolk
(800) 294-9999
ENGLISH
Office: SPANISH|
ENGLISH

LIU ANNE F
Accepting New Patients:
BRIGHAM & WOMEN'S
HEALTH CARE CENTER -
CHESTNUT HILL
850 Boylston St.
,Chestnut Hill,MA 02467
Suffolk
(800) 294-9999
ENGLISH
Office: ENGLISH

WINTER RACHEL W.
Accepting New Patients:
BRIGHAM & WOMEN'S
HEALTH CARE CENTER -
CHESTNUT HILL
850 Boylston St.
,Chestnut Hill,MA 02467
Suffolk
(800) 294-9999
ENGLISH
Office: FRENCH|
GERMAN|ITALIAN|
SPANISH|ENGLISH|
CAPE VERDE CREOLE

AMODU AFOLARIN A
Accepting New Patients:
Upham's Corner Health
Center
415 Columbia Rd
,Dorchester,MA
021252424
Suffolk
(617) 740-8069
a.aamodu@gmail.com
ENGLISH|YORUBA
Office: FRENCH|HINDI|
PORTUGUESE|
SPANISH|TURKISH|
VIETNAMESE|ENGLISH|
CAPE VERDE CREOLE

ANVARI JAMSHED
Accepting New Patients:Y
Harvard Street Neighborhood Health Center
632 Blue Hill Ave
,Dorchester,MA
021213213
Suffolk
(617) 825-3400
HINDI|ENGLISH
Office: ARABIC, LEBANESE, SYRIAN|BURMESE|CANTONESE|FRENCH|HINDI|IGBO|MANDARIN|PORTUGUESE|RUSSIAN|SWAHILI

ARIF SALEENA GUL
Accepting New Patients:N
DOT HOUSE HEALTH
1353 Dorchester Ave
,Dorchester,MA
021222932
Suffolk
(617) 288-3230
ENGLISH
Office: CANTONESE|DUTCH|FRENCH|ITALIAN|KOREAN|SPANISH|VIETNAMESE|ENGLISH|CAPE VERDE CREOLE|HAITIAN CREOLE /KWEO

ASHUR MARY LOUISE C.
Accepting New Patients:Y
Daniel Driscoll Neponset Health Center
398 Neponset Ave.
,Dorchester,MA
021223134
Suffolk
(617) 282-3200
ENGLISH
Office: ARABIC, LEBANESE, SYRIAN|CANTONESE|CHINESE|FARSI, PERSIAN|GREEK|KOREAN|PORTUGUESE|SPANISH|TAGALOG, FILIPINO|VIETNAMESE

ASHUR MARY LOUISE C.
Accepting New Patients:Y
Geiger-Gibson Community Health Center
250 Mount Vernon St
,Dorchester,MA 02125
Suffolk
(617) 288-1140
ENGLISH
Office: ARABIC, LEBANESE, SYRIAN|CANTONESE|CHINESE|FARSI, PERSIAN|GREEK|KOREAN|PORTUGUESE|SPANISH|TAGALOG, FILIPINO|VIETNAMESE

BHATIA SHREYA
Accepting New Patients:
DOT HOUSE HEALTH
1353 Dorchester Ave
,Dorchester,MA
021222932
Suffolk
(617) 288-3230
ENGLISH
Office: CANTONESE|DUTCH|FRENCH|ITALIAN|KOREAN|SPANISH|VIETNAMESE|ENGLISH|CAPE VERDE CREOLE|HAITIAN CREOLE /KWEO

BIRD JR. RICHARD C.
Accepting New Patients:Y
Upham's Corner Health Center
415 Columbia Rd
,Dorchester,MA
021252424
Suffolk
(617) 740-8069
FRENCH|ENGLISH
Office: FRENCH|PORTUGUESE|SPANISH|TURKISH|VIETNAMESE|ENGLISH|CAPE VERDE CREOLE

BYLSMA TARA
Accepting New Patients:Y
DOT HOUSE HEALTH
1353 Dorchester Ave
,Dorchester,MA
021222932
Suffolk
(617) 288-3230
ENGLISH
Office: CANTONESE|DUTCH|FRENCH|ITALIAN|KOREAN|SPANISH|VIETNAMESE|ENGLISH|CAPE VERDE CREOLE|HAITIAN CREOLE /KWEO

COZZOLINO MATTHEW J
Accepting New Patients:
DOT HOUSE HEALTH
1353 Dorchester Ave
,Dorchester,MA
021222932
Suffolk
(617) 288-3230
PayerEnrollment@southshorehealth.org
ENGLISH
Office: CANTONESE|DUTCH|FRENCH|ITALIAN|KOREAN|SPANISH|VIETNAMESE|ENGLISH|CAPE VERDE CREOLE|HAITIAN CREOLE /KWEO

CROSSON JULIE M.
Accepting New Patients:N
DOT HOUSE HEALTH
1353 Dorchester Ave
,Dorchester,MA
021222932
Suffolk
(617) 288-3230
ENGLISH
Office: CANTONESE|DUTCH|FRENCH|ITALIAN|KOREAN|SPANISH|VIETNAMESE|ENGLISH|CAPE VERDE CREOLE|HAITIAN CREOLE /KWEO

CRUZ JR RICARDO
Accepting New Patients:
DOT HOUSE HEALTH
1353 Dorchester Ave
,Dorchester,MA
021222932
Suffolk
(617) 288-3230
ENGLISH
Office: CANTONESE|
DUTCH|FRENCH|
ITALIAN|KOREAN|
SPANISH|VIETNAMESE|
ENGLISH|CAPE VERDE
CREOLE|HAITIAN
CREOLE /KWEO

DE LA CALLE OLGA L.
Accepting New Patients:Y
Upham's Corner Health
Center
415 Columbia Rd
,Dorchester,MA
021252424
Suffolk
(617) 740-8069
ENGLISH
Office: FRENCH|
PORTUGUESE|
SPANISH|TURKISH|
VIETNAMESE|ENGLISH|
CAPE VERDE CREOLE

FOXWORTHY DONALD M.
Accepting New Patients:
CODMAN SQUARE
HEALTH CENTER
637 Washington St
,Dorchester,MA
021243510
Suffolk
(617) 825-9660
dmfoxworthy324
@gmail.com
ENGLISH
Office: FRENCH|
SPANISH|ENGLISH|
CAPE VERDE CREOLE|
HAITIAN CREOLE
/KWEO

GAY ELIZABETH B.
Accepting New Patients:
Upham's Corner Health
Center
415 Columbia Rd
,Dorchester,MA
021252424
Suffolk
(617) 740-8069
ENGLISH
Office: FRENCH|
PORTUGUESE|
SPANISH|TURKISH|
VIETNAMESE|ENGLISH|
CAPE VERDE CREOLE

GRAY WENDY E
Accepting New Patients:Y
Daniel Driscoll
Neponset Health Center
398 Neponset Ave.
,Dorchester,MA
021223134
Suffolk
(617) 282-3200
WendyGray2000
@gmail.com
ENGLISH
Office: ARABIC,
LEBANESE, SYRIAN|
CANTONESE|CHINESE|
FARSI, PERSIAN|GREEK|
KOREAN|PORTUGUESE|
SPANISH|TAGALOG,
FILIPINO|VIETNAMESE

GRAY WENDY E
Accepting New Patients:Y
Geiger-Gibson
Community Health
Center
250 Mount Vernon St
,Dorchester,MA 02125
Suffolk
(617) 288-1140
WendyGray2000
@gmail.com
ENGLISH
Office: ARABIC,
LEBANESE, SYRIAN|
CANTONESE|CHINESE|
FARSI, PERSIAN|GREEK|
KOREAN|PORTUGUESE|
SPANISH|TAGALOG,
FILIPINO|VIETNAMESE

GRIFFIN ALEXANDER D.
Accepting New Patients:Y
Daniel Driscoll
Neponset Health Center
398 Neponset Ave.
,Dorchester,MA
021223134
Suffolk
(617) 282-3200
ENGLISH
Office: ARABIC,
LEBANESE, SYRIAN|
CANTONESE|FARSI,
PERSIAN|GREEK|
PORTUGUESE|
SPANISH|TAGALOG,
FILIPINO|VIETNAMESE|
ENGLISH

HARRIS KATHRYN J.
Accepting New Patients:N
DOT HOUSE HEALTH
1353 Dorchester Ave
,Dorchester,MA
021222932
Suffolk
(617) 288-3230
ENGLISH
Office: CANTONESE|
DUTCH|FRENCH|
ITALIAN|KOREAN|
SPANISH|VIETNAMESE|
ENGLISH|CAPE VERDE
CREOLE|HAITIAN
CREOLE /KWEO

HENSHAW NSA E.
Accepting New Patients:Y
DOT HOUSE HEALTH
1353 Dorchester Ave
,Dorchester,MA
021222932
Suffolk
(617) 288-3230
ENGLISH
Office: CANTONESE|
DUTCH|FRENCH|
ITALIAN|KOREAN|
SPANISH|VIETNAMESE|
ENGLISH|CAPE VERDE
CREOLE|HAITIAN
CREOLE /KWEO

HINDIN RACHEL D.
Accepting New Patients:Y
CODMAN SQUARE
HEALTH CENTER
637 Washington St
,Dorchester,MA
021243510
Suffolk
(617) 825-9660
SPANISH|ENGLISH|
HAITIAN CREOLE
/KWEO
Office: FRENCH|
SPANISH|ENGLISH|
CAPE VERDE CREOLE|
HAITIAN CREOLE
/KWEO

HUNTINGTON IAN D.
Accepting New Patients:Y
CODMAN SQUARE HEALTH CENTER
637 Washington St
,Dorchester,MA 021243510
Suffolk
(617) 825-9660
SPANISH|ENGLISH|HAITIAN CREOLE /KWEO
Office: FRENCH|SPANISH|ENGLISH|CAPE VERDE CREOLE|HAITIAN CREOLE /KWEO

JABER BERTRAND L.
Accepting New Patients:
SEMC - Multispecialty Group - Dorchester
2110 Dorchester Ave., Ste. 101
,Dorchester,MA 02124
Suffolk
(617) 506-4709
ARABIC, LEBANESE, SYRIAN|SPANISH|ENGLISH
Office: ENGLISH

JANVIER MARJORIE A.
Accepting New Patients:Y
Upham's Corner Health Center
415 Columbia Rd
,Dorchester,MA 021252424
Suffolk
(617) 740-8069
marjoriejanvier2@gmail.com
ENGLISH
Office: FRENCH|PORTUGUESE|SPANISH|TURKISH|VIETNAMESE|ENGLISH|CAPE VERDE CREOLE

KARSON TOM H
Accepting New Patients:Y
Harvard Street Neighborhood Health Center
632 Blue Hill Ave
,Dorchester,MA 021213213
Suffolk
(617) 825-3400
Tom.Karson@Harvardstreet.org
ENGLISH
Office: ARABIC, LEBANESE, SYRIAN|BURMESE|CANTONESE|FRENCH|HINDI|IGBO|MANDARIN|PORTUGUESE|RUSSIAN|SWAHILI

KIM JUNE-HO
Accepting New Patients:Y
Upham's Corner Health Center
415 Columbia Rd
,Dorchester,MA 021252424
Suffolk
(617) 740-8069
ENGLISH
Office: FRENCH|PORTUGUESE|SPANISH|TURKISH|VIETNAMESE|ENGLISH|CAPE VERDE CREOLE

KIM YU NA
Accepting New Patients:Y
DOT HOUSE HEALTH
1353 Dorchester Ave
,Dorchester,MA 021222932
Suffolk
(617) 288-3230
ENGLISH
Office: CANTONESE|DUTCH|FRENCH|ITALIAN|KOREAN|SPANISH|VIETNAMESE|ENGLISH|CAPE VERDE CREOLE|HAITIAN CREOLE /KWEO

KING RACHEL B.
Accepting New Patients:N
DOT HOUSE HEALTH
1353 Dorchester Ave
,Dorchester,MA 021222932
Suffolk
(617) 288-3230
ENGLISH
Office: ALBANIAN|ARMENIAN|ARABIC, LEBANESE, SYRIAN|BULGARIAN|CANTONESE|CROATIAN|DUTCH|FARSI, PERSIAN|FRENCH|GERMAN

KROSHIAN VASKEN M.
Accepting New Patients:Y
CODMAN SQUARE HEALTH CENTER
637 Washington St
,Dorchester,MA 021243510
Suffolk
(617) 825-9660
ARABIC, LEBANESE, SYRIAN|ENGLISH
Office: ARMENIAN|ARABIC, LEBANESE, SYRIAN|CANTONESE|CHINESE|FRENCH|ITALIAN|MANDARIN|PORTUGUESE|RUSSIAN|SPANISH

LACY STEVEN T.
Accepting New Patients:N
Daniel Driscoll Neponset Health Center
398 Neponset Ave.
,Dorchester,MA 021223134
Suffolk
(617) 282-3200
ENGLISH
Office: ARABIC, LEBANESE, SYRIAN|CANTONESE|FARSI, PERSIAN|GREEK|PORTUGUESE|SPANISH|TAGALOG, FILIPINO|VIETNAMESE|ENGLISH

LAKHDAR NADIA
Accepting New Patients:Y
DOT HOUSE HEALTH
1353 Dorchester Ave
,Dorchester,MA
021222932
Suffolk
(617) 288-3230
ENGLISH
Office: CANTONESE|
DUTCH|FRENCH|
ITALIAN|KOREAN|
SPANISH|VIETNAMESE|
ENGLISH|CAPE VERDE
CREOLE|HAITIAN
CREOLE /KWEO

LOOBY-GORDON SANDRA S.
Accepting New Patients:
Upham's Corner Health Center
415 Columbia Rd
,Dorchester,MA
021252424
Suffolk
(617) 740-8069
ENGLISH
Office: ARMENIAN|
ARABIC, LEBANESE,
SYRIAN|CANTONESE|
CHINESE|FRENCH|
ITALIAN|MANDARIN|
PORTUGUESE|
RUSSIAN|SPANISH

LUBENS RICHARD M
Accepting New Patients:Y
Daniel Driscoll
Neponset Health Center
398 Neponset Ave.
,Dorchester,MA
021223134
Suffolk
(617) 282-3200
rlubens@hhsi.us
SPANISH|ENGLISH
Office: ARABIC,
LEBANESE, SYRIAN|
CANTONESE|CHINESE|
FARSI, PERSIAN|GREEK|
KOREAN|PORTUGUESE|
SPANISH|TAGALOG,
FILIPINO|VIETNAMESE

LUBENS RICHARD M
Accepting New Patients:Y
Geiger-Gibson Community Health Center
250 Mount Vernon St
,Dorchester,MA 02125
Suffolk
(617) 288-1140
rlubens@hhsi.us
SPANISH|ENGLISH
Office: ARABIC,
LEBANESE, SYRIAN|
CANTONESE|CHINESE|
FARSI, PERSIAN|GREEK|
KOREAN|PORTUGUESE|
SPANISH|TAGALOG,
FILIPINO|VIETNAMESE

MCLAUGHLIN ANGELA L
Accepting New Patients:Y
CODMAN SQUARE HEALTH CENTER
637 Washington St
,Dorchester,MA
021243510
Suffolk
(617) 825-9660
angela.mclaughlin@bmc.org
ENGLISH
Office: FRENCH|
SPANISH|ENGLISH|
CAPE VERDE CREOLE|
HAITIAN CREOLE
/KWEO

MIR JULITA
Accepting New Patients:N
DOT HOUSE HEALTH
1353 Dorchester Ave
,Dorchester,MA
021222932
Suffolk
(617) 288-3230
ENGLISH
Office: CANTONESE|
DUTCH|FRENCH|
ITALIAN|KOREAN|
SPANISH|VIETNAMESE|
ENGLISH|CAPE VERDE
CREOLE|HAITIAN
CREOLE /KWEO

MORGAN JAMES P.
Accepting New Patients:
SEMC - Cardiology - Dorchester
2110 Dorchester Ave.
,Dorchester,MA 02124
Suffolk
(617) 506-2273
ENGLISH
Office: ENGLISH

NAIMI TIMOTHY S.
Accepting New Patients:
CODMAN SQUARE HEALTH CENTER
637 Washington St
,Dorchester,MA
021243510
Suffolk
(617) 825-9660
ENGLISH
Office: FRENCH|
SPANISH|ENGLISH|
CAPE VERDE CREOLE|
HAITIAN CREOLE
/KWEO

PIERRE CLAIRE-CECILE
Accepting New Patients:Y
Daniel Driscoll
Neponset Health Center
398 Neponset Ave.
,Dorchester,MA
021223134
Suffolk
(617) 282-3200
ENGLISH
Office: ARABIC,
LEBANESE, SYRIAN|
CANTONESE|FARSI,
PERSIAN|GREEK|
PORTUGUESE|
SPANISH|TAGALOG,
FILIPINO|VIETNAMESE|
ENGLISH

PINCUS JONATHAN M.
Accepting New Patients:
Daniel Driscoll
Neponset Health Center
398 Neponset Ave.
,Dorchester,MA
021223134
Suffolk
(617) 282-3200
jpincus@massmed.org
PORTUGUESE|
SPANISH|ENGLISH
Office: ARABIC,
LEBANESE, SYRIAN|
CANTONESE|FARSI,
PERSIAN|FRENCH|
GREEK|PORTUGUESE|
SPANISH|TAGALOG,
FILIPINO|VIETNAMESE|
ENGLISH

PINCUS JONATHAN M.
Accepting New Patients:Y
CODMAN SQUARE
HEALTH CENTER
637 Washington St
,Dorchester,MA
021243510
Suffolk
(617) 825-9660
jpincus@massmed.org
PORTUGUESE|
SPANISH|ENGLISH
Office: ARABIC,
LEBANESE, SYRIAN|
CANTONESE|FARSI,
PERSIAN|FRENCH|
GREEK|PORTUGUESE|
SPANISH|TAGALOG,
FILIPINO|VIETNAMESE|
ENGLISH

REVERE MEDICAL OF MASSACHUSETTS, P.C. - CARNEY PRIMARY CARE
Accepting New Patients:
Revere Medical - Carney
Primary Care Center
2110 Dorchester
Avenue, 101
,Dorchester,MA 02124
Suffolk
(617) 506-4970

RIVERS, III SAMUEL C.
Accepting New Patients:Y
Daniel Driscoll
Neponset Health Center
398 Neponset Ave.
,Dorchester,MA
021223134
Suffolk
(617) 282-3200
ENGLISH
Office: ARABIC,
LEBANESE, SYRIAN|
CANTONESE|FARSI,
PERSIAN|GREEK|
PORTUGUESE|
SPANISH|TAGALOG,
FILIPINO|VIETNAMESE|
ENGLISH

ROZANSKY HALLIE
Accepting New Patients:
Upham's Corner Health
Center
415 Columbia Rd
,Dorchester,MA
021252424
Suffolk
(617) 740-8069
ENGLISH
Office: FRENCH|
PORTUGUESE|
SPANISH|TURKISH|
VIETNAMESE|ENGLISH|
CAPE VERDE CREOLE

SIEGEL JENNIFER R.
Accepting New Patients:
Upham's Corner Health
Center
415 Columbia Rd
,Dorchester,MA
021252424
Suffolk
(617) 740-8069
SPANISH|ENGLISH
Office: FRENCH|
PORTUGUESE|
SPANISH|TURKISH|
VIETNAMESE|ENGLISH|
CAPE VERDE CREOLE

SLAVIN SAMUEL D
Accepting New Patients:
CODMAN SQUARE
HEALTH CENTER
637 Washington St
,Dorchester,MA
021243510
Suffolk
(617) 825-9660
ENGLISH
Office: FRENCH|
SPANISH|ENGLISH|
CAPE VERDE CREOLE|
HAITIAN CREOLE
/KWEO

SPACHT WESLEY
Accepting New Patients:Y
DOT HOUSE HEALTH
1353 Dorchester Ave
,Dorchester,MA
021222932
Suffolk
(617) 288-3230
ENGLISH
Office: CANTONESE|
DUTCH|FRENCH|
ITALIAN|KOREAN|
SPANISH|VIETNAMESE|
ENGLISH|CAPE VERDE
CREOLE|HAITIAN
CREOLE /KWEO

TRUEMAN LAURA
Accepting New Patients:Y
DOT HOUSE HEALTH
1353 Dorchester Ave
,Dorchester,MA
021222932
Suffolk
(617) 288-3230
ENGLISH
Office: CANTONESE|
DUTCH|FRENCH|
ITALIAN|KOREAN|
SPANISH|VIETNAMESE|
ENGLISH|CAPE VERDE
CREOLE|HAITIAN
CREOLE /KWEO

VARVARIGOU VASILEIA
Accepting New Patients:Y
DOT HOUSE HEALTH
1353 Dorchester Ave
,Dorchester,MA
021222932
Suffolk
(617) 288-3230
ENGLISH
Office: CANTONESE|
DUTCH|FRENCH|
ITALIAN|KOREAN|
SPANISH|VIETNAMESE|
ENGLISH|CAPE VERDE
CREOLE|HAITIAN
CREOLE /KWEO

VOHRA MONICA
Accepting New Patients:Y
DOT HOUSE HEALTH
1353 Dorchester Ave
,Dorchester,MA
021222932
Suffolk
(617) 288-3230
ENGLISH
Office: CANTONESE|
DUTCH|FRENCH|
ITALIAN|KOREAN|
SPANISH|VIETNAMESE|
ENGLISH|CAPE VERDE
CREOLE|HAITIAN
CREOLE /KWEO

WAIKAR SUSHRUT S
Accepting New Patients:
Upham's Corner Health Center
415 Columbia Rd ,Dorchester,MA 021252424
Suffolk
(617) 740-8069
swaikar@bu.edu
ENGLISH
Office: FRENCH|HINDI|PORTUGUESE|SPANISH|TURKISH|VIETNAMESE|ENGLISH|CAPE VERDE CREOLE

BLISS CHARLES M.
Accepting New Patients:
East Boston Neighborhood Health Center
10 Gove St. ,East Boston,MA 021281920
Suffolk
(617) 568-4401
ENGLISH
Office: ALBANIAN|ARMENIAN|ARABIC, LEBANESE, SYRIAN|BULGARIAN|CANTONESE|CHINESE|CROATIAN|FARSI, PERSIAN|FRENCH|GERMAN

BUITRON DE LA VEGA PABLO A
Accepting New Patients:Y
East Boston Neighborhood Health Center
10 Gove St. ,East Boston,MA 021281920
Suffolk
(617) 568-4401
ENGLISH
Office: ALBANIAN|ARMENIAN|ARABIC, LEBANESE, SYRIAN|BULGARIAN|CANTONESE|CROATIAN|FARSI, PERSIAN|FRENCH|GERMAN|GREEK

CABUS MONTENEGRO ARTHUR
Accepting New Patients:N
East Boston Neighborhood Health Center
10 Gove St. ,East Boston,MA 021281920
Suffolk
(617) 568-4401
ENGLISH
Office: ALBANIAN|ARMENIAN|ARABIC, LEBANESE, SYRIAN|BULGARIAN|CANTONESE|CROATIAN|FARSI, PERSIAN|FRENCH|GERMAN|GREEK

CASANOVAS VERA SERGIO E
Accepting New Patients:Y
East Boston Neighborhood Health Center
10 Gove St. ,East Boston,MA 021281920
Suffolk
(617) 568-4401
SPANISH
Office: ALBANIAN|ARMENIAN|ARABIC, LEBANESE, SYRIAN|BULGARIAN|CANTONESE|CROATIAN|FARSI, PERSIAN|FRENCH|GERMAN|GREEK

DABORA SANDRA L.
Accepting New Patients:Y
East Boston Neighborhood Health Center
10 Gove St. ,East Boston,MA 021281920
Suffolk
(617) 568-4401
ENGLISH
Office: ALBANIAN|ARMENIAN|ARABIC, LEBANESE, SYRIAN|BULGARIAN|CANTONESE|CROATIAN|FARSI, PERSIAN|FRENCH|GERMAN|GREEK

DOHLMAN JAN G.
Accepting New Patients:N
East Boston Neighborhood Health Center
10 Gove St. ,East Boston,MA 021281920
Suffolk
(617) 568-4401
ENGLISH
Office: ALBANIAN|ARMENIAN|ARABIC, LEBANESE, SYRIAN|BULGARIAN|CANTONESE|CROATIAN|FARSI, PERSIAN|FRENCH|GERMAN|GREEK

GALLEGOS SALAZAR JAIME G
Accepting New Patients:Y
East Boston Neighborhood Health Center
10 Gove St. ,East Boston,MA 021281920
Suffolk
(617) 568-4401
gallegoj@ebnhc.org
ENGLISH
Office: ALBANIAN|ARMENIAN|ARABIC, LEBANESE, SYRIAN|BULGARIAN|CANTONESE|CROATIAN|FARSI, PERSIAN|FRENCH|GERMAN|GREEK

HAN BORAM
Accepting New Patients:Y
East Boston Neighborhood Health Center
10 Gove St. ,East Boston,MA 021281920
Suffolk
(617) 568-4401
hanb@ebnhc.org
ENGLISH
Office: ALBANIAN|ARMENIAN|ARABIC, LEBANESE, SYRIAN|BULGARIAN|CANTONESE|CROATIAN|FARSI, PERSIAN|FRENCH|GERMAN|GREEK

HUANUCO PEREZ JUAN A
Accepting New Patients:Y
East Boston Neighborhood Health Center
10 Gove St. ,East Boston,MA 021281920
Suffolk
(617) 568-4401
SPANISH|ENGLISH
Office: ALBANIAN|ARMENIAN|ARABIC, LEBANESE, SYRIAN|BULGARIAN|CANTONESE|CROATIAN|FARSI, PERSIAN|FRENCH|GERMAN|GREEK

KATHURIA HASMEENA
Accepting New Patients:
East Boston Neighborhood Health Center
10 Gove St. ,East Boston,MA 021281920
Suffolk
(617) 568-4401
HINDI|PUNJABI|ENGLISH
Office: ALBANIAN|ARMENIAN|ARABIC, LEBANESE, SYRIAN|BULGARIAN|CANTONESE|CROATIAN|FARSI, PERSIAN|FRENCH|GERMAN|GREEK

KHALID AYESHA
Accepting New Patients:Y
East Boston Neighborhood Health Center
10 Gove St. ,East Boston,MA 021281920
Suffolk
(617) 568-4401
ENGLISH
Office: ALBANIAN|ARMENIAN|ARABIC, LEBANESE, SYRIAN|BULGARIAN|CANTONESE|CROATIAN|FARSI, PERSIAN|FRENCH|GERMAN|GREEK

KIM DANIEL
Accepting New Patients:Y
East Boston Neighborhood Health Center
10 Gove St. ,East Boston,MA 021281920
Suffolk
(617) 568-4401
ENGLISH
Office: ALBANIAN|ARMENIAN|ARABIC, LEBANESE, SYRIAN|BULGARIAN|CANTONESE|CROATIAN|FARSI, PERSIAN|FRENCH|GERMAN|GREEK

KING RACHEL B.
Accepting New Patients:Y
East Boston Neighborhood Health Center
10 Gove St. ,East Boston,MA 021281920
Suffolk
(617) 568-4401
ENGLISH
Office: ALBANIAN|ARMENIAN|ARABIC, LEBANESE, SYRIAN|BULGARIAN|CANTONESE|CROATIAN|DUTCH|FARSI, PERSIAN|FRENCH|GERMAN

KOTSAR DARIA
Accepting New Patients:Y
NEIGHBORHEALTH CORPORATION AT MAVERICK SQ
20 Maverick Sq ,East Boston,MA 021282335
Suffolk
(617) 569-5800
kotsard@neighborhealth.com
ENGLISH
Office: ENGLISH

KUEBLER FRANCES A.
Accepting New Patients:N
East Boston Neighborhood Health Center
10 Gove St. ,East Boston,MA 021281920
Suffolk
(617) 568-4401
ENGLISH
Office: ALBANIAN|ARMENIAN|ARABIC, LEBANESE, SYRIAN|BULGARIAN|CANTONESE|CROATIAN|FARSI, PERSIAN|FRENCH|GERMAN|GREEK

LATHAN CHRISTOPHER S.
Accepting New Patients:
East Boston Neighborhood Health Center
10 Gove St. ,East Boston,MA 021281920
Suffolk
(617) 568-4401
ENGLISH
Office: ALBANIAN|ARMENIAN|ARABIC, LEBANESE, SYRIAN|BULGARIAN|CANTONESE|CHINESE|CROATIAN|DUTCH|FARSI, PERSIAN|FRENCH

LATHAN CHRISTOPHER S.
Accepting New Patients:
NEIGHBORHEALTH CORPORATION AT MAVERICK SQ
20 Maverick Sq ,East Boston,MA 021282335
Suffolk
(617) 569-5800
ENGLISH
Office: ALBANIAN|ARMENIAN|ARABIC, LEBANESE, SYRIAN|BULGARIAN|CANTONESE|CHINESE|CROATIAN|DUTCH|FARSI, PERSIAN|FRENCH

LOPEZ SALDANA RIGOBERTO
Accepting New Patients:Y
East Boston Neighborhood Health Center
10 Gove St. ,East Boston,MA 021281920
Suffolk
(617) 568-4401
ENGLISH
Office: ALBANIAN|ARMENIAN|ARABIC, LEBANESE, SYRIAN|BULGARIAN|CANTONESE|CROATIAN|FARSI, PERSIAN|FRENCH|GERMAN|GREEK

MARATHE JAI G.
Accepting New Patients:Y
East Boston Neighborhood Health Center
10 Gove St. ,East Boston,MA 021281920
Suffolk
(617) 568-4401
HINDI|ENGLISH|MARATHI
Office: ALBANIAN|ARMENIAN|ARABIC, LEBANESE, SYRIAN|BULGARIAN|CANTONESE|CROATIAN|FARSI, PERSIAN|FRENCH|GERMAN|GREEK

MCCANN JAMES C
Accepting New Patients:Y
East Boston Neighborhood Health Center
10 Gove St. ,East Boston,MA 021281920
Suffolk
(617) 568-4401
SPANISH|ENGLISH
Office: ALBANIAN|ARMENIAN|ARABIC, LEBANESE, SYRIAN|BULGARIAN|CANTONESE|CROATIAN|FARSI, PERSIAN|FRENCH|GERMAN|GREEK

QUAMO STEPHANIE N.
Accepting New Patients:N
East Boston Neighborhood Health Center
10 Gove St. ,East Boston,MA 021281920
Suffolk
(617) 568-4401
ENGLISH
Office: ALBANIAN|ARMENIAN|ARABIC, LEBANESE, SYRIAN|BULGARIAN|CANTONESE|CROATIAN|FARSI, PERSIAN|FRENCH|GERMAN|GREEK

RIEDER VICKI A.
Accepting New Patients:N
East Boston Neighborhood Health Center
10 Gove St. ,East Boston,MA 021281920
Suffolk
(617) 568-4401
ENGLISH
Office: ALBANIAN|ARMENIAN|ARABIC, LEBANESE, SYRIAN|BULGARIAN|CANTONESE|CROATIAN|FARSI, PERSIAN|FRENCH|GERMAN|GREEK

RIZZOLO KATHERINE M
Accepting New Patients:
East Boston Neighborhood Health Center
10 Gove St. ,East Boston,MA 021281920
Suffolk
(617) 568-4401
SPANISH|ENGLISH
Office: ALBANIAN|ARMENIAN|ARABIC, LEBANESE, SYRIAN|BULGARIAN|CANTONESE|CROATIAN|FARSI, PERSIAN|FRENCH|GERMAN|GREEK

ROMERO RICHARD A.
Accepting New Patients:N
East Boston Neighborhood Health Center
10 Gove St. ,East Boston,MA 021281920
Suffolk
(617) 568-4401
SPANISH|ENGLISH
Office: ALBANIAN|ARMENIAN|ARABIC, LEBANESE, SYRIAN|BULGARIAN|CANTONESE|CROATIAN|FARSI, PERSIAN|FRENCH|GERMAN|GREEK

SAPRA PRIYA
Accepting New Patients:N
East Boston Neighborhood Health Center
10 Gove St. ,East Boston,MA 021281920
Suffolk
(617) 568-4401
ENGLISH
Office: ALBANIAN|ARMENIAN|ARABIC, LEBANESE, SYRIAN|BULGARIAN|CANTONESE|CROATIAN|FARSI, PERSIAN|FRENCH|GERMAN|GREEK

SARFATY SUZANNE C.
Accepting New Patients:N
East Boston Neighborhood Health Center
10 Gove St. ,East Boston,MA 021281920
Suffolk
(617) 568-4401
SPANISH|ENGLISH
Office: ALBANIAN|ARMENIAN|ARABIC, LEBANESE, SYRIAN|BULGARIAN|CANTONESE|CROATIAN|FARSI, PERSIAN|FRENCH|GERMAN|GREEK

SHAHLAPOUR MINALIZA
Accepting New Patients:Y
East Boston Neighborhood Health Center
10 Gove St. ,East Boston,MA 021281920
Suffolk
(617) 568-4401
ENGLISH
Office: ALBANIAN|ARMENIAN|ARABIC, LEBANESE, SYRIAN|BULGARIAN|CANTONESE|CROATIAN|FARSI, PERSIAN|FRENCH|GERMAN|GREEK

SHARMA KAVITA
Accepting New Patients:Y
East Boston Neighborhood Health Center
10 Gove St. ,East Boston,MA 021281920
Suffolk
(617) 568-4401
ENGLISH
Office: ALBANIAN|ARMENIAN|ARABIC, LEBANESE, SYRIAN|BULGARIAN|CANTONESE|CROATIAN|FARSI, PERSIAN|FRENCH|GERMAN|GREEK

SILVA CATHERINE M.
Accepting New Patients:Y
East Boston Neighborhood Health Center
10 Gove St. ,East Boston,MA 021281920
Suffolk
(617) 568-4401
ENGLISH
Office: ALBANIAN|ARMENIAN|ARABIC, LEBANESE, SYRIAN|BULGARIAN|CANTONESE|CROATIAN|FARSI, PERSIAN|FRENCH|GERMAN|GREEK

SIMON STEPHEN J.
Accepting New Patients:Y
East Boston Neighborhood Health Center
10 Gove St. ,East Boston,MA 021281920
Suffolk
(617) 568-4401
SPANISH|ENGLISH
Office: ALBANIAN|ARMENIAN|ARABIC, LEBANESE, SYRIAN|BULGARIAN|CANTONESE|CROATIAN|FARSI, PERSIAN|FRENCH|GERMAN|GREEK

SMITH PETER C.
Accepting New Patients:Y
East Boston Neighborhood Health Center
10 Gove St. ,East Boston,MA 021281920
Suffolk
(617) 568-4401
petersmith@bhchp.org
ENGLISH
Office: ALBANIAN|ARMENIAN|ARABIC, LEBANESE, SYRIAN|BULGARIAN|CANTONESE|CHINESE|CROATIAN|FARSI, PERSIAN|FRENCH|GERMAN

SULLIVAN CATHERINE A.
Accepting New Patients:
East Boston Neighborhood Health Center
10 Gove St. ,East Boston,MA 021281920
Suffolk
(617) 568-4401
ENGLISH
Office: ALBANIAN|ARMENIAN|ARABIC, LEBANESE, SYRIAN|BULGARIAN|CANTONESE|CROATIAN|FARSI, PERSIAN|FRENCH|GERMAN|GREEK

TRILIANOS PANAGIOTIS
Accepting New Patients:Y
East Boston Neighborhood Health Center
10 Gove St. ,East Boston,MA 021281920
Suffolk
(617) 568-4401
panagiot@ebnhc.org
GREEK|ENGLISH
Office: ALBANIAN|ARMENIAN|ARABIC, LEBANESE, SYRIAN|BULGARIAN|CANTONESE|CROATIAN|FARSI, PERSIAN|FRENCH|GERMAN|GREEK

VELEV NIKOLAI S.
Accepting New Patients:Y
East Boston Neighborhood Health Center
10 Gove St. ,East Boston,MA 021281920
Suffolk
(617) 568-4401
ENGLISH
Office: ALBANIAN|ARMENIAN|ARABIC, LEBANESE, SYRIAN|BULGARIAN|CANTONESE|CROATIAN|FARSI, PERSIAN|FRENCH|GERMAN|GREEK

AL-QUTHAMI ADEEB H
Accepting New Patients:
BOND MEDICAL CONSULTANTS, PC AT HYDE PARK
1234 Hyde Park Avenue ,Hyde Park,MA 02136
Suffolk
(617) 418-0218
ARABIC, LEBANESE, SYRIAN|CHINESE|ENGLISH
Office: ENGLISH

BONNET JEAN S.F.
Accepting New Patients:Y
HYDE PARK HEALTH ASSOCIATES
745 River St. ,Hyde Park,MA 02136
Suffolk
(617) 364-2588
SPANISH|ENGLISH|HAITIAN CREOLE /KWEO
Office: FRENCH|SPANISH|ENGLISH|HAITIAN CREOLE /KWEO

DO HUNG K.
Accepting New Patients:
BOND MEDICAL CONSULTANTS, PC AT HYDE PARK
1234 Hyde Park Avenue ,Hyde Park,MA 02136
Suffolk
(617) 418-0218
ENGLISH
Office: VIETNAMESE|ENGLISH

FERZOCO VICTOR A.
Accepting New Patients:N
Faulkner Community Physicians - Hyde Park
1337 Hyde Park Ave ,Hyde Park,MA 021362713
Suffolk
(617) 364-9880
ENGLISH
Office: ARMENIAN|CANTONESE|FARSI, PERSIAN|FRENCH|GERMAN|HEBREW|HINDI|MANDARIN|PORTUGUESE|POLISH

HYDE PARK HEALTH ASSOCIATES
Accepting New Patients:
HYDE PARK HEALTH ASSOCIATES
745 River St. ,Hyde Park,MA 02136
Suffolk
(617) 364-2588
hpha745@gmail.com
FRENCH|SPANISH|ENGLISH|HAITIAN CREOLE /KWEO
Office: FRENCH|SPANISH|ENGLISH|HAITIAN CREOLE /KWEO

MISQUITTA DONALD
Accepting New Patients:
BOND MEDICAL CONSULTANTS, PC AT HYDE PARK
1234 Hyde Park Avenue ,Hyde Park,MA 02136
Suffolk
(617) 418-0218
ENGLISH
Office: ENGLISH

RESTITUYO IRVING R.
Accepting New Patients:Y
BOSTON PAIN CLINIC & PRIMARY CARE
188 Providence St ,Hyde Park,MA 021361861
Suffolk
(617) 361-2166
SPANISH|ENGLISH
Office: SPANISH|ENGLISH

WARNER RONALD L.
Accepting New Patients:Y
Faulkner Community Physicians - Hyde Park
1337 Hyde Park Ave ,Hyde Park,MA 021362713
Suffolk
(617) 364-9880
SPANISH|ENGLISH
Office: ARMENIAN|SPANISH|ENGLISH

ABDULLAHI ABDIKARIN M
Accepting New Patients:
BWPO AT 1153 CENTRE STREET
1153 Centre Street ,Jamaica Plain,MA 02130
Suffolk
(617) 983-7000
AMABDULLAHI@bwh.harvard.edu
ENGLISH
Office: ENGLISH

ABELMAN RACHEL O
Accepting New Patients:
BWPO AT 1153 CENTRE STREET
1153 Centre Street ,Jamaica Plain,MA 02130
Suffolk
(617) 983-7000
ENGLISH
Office: ENGLISH

ABUALI INAS A
Accepting New Patients:
BWPO AT 1153 CENTRE STREET
1153 Centre Street ,Jamaica Plain,MA 02130
Suffolk
(617) 983-7000
ENGLISH
Office: ENGLISH

ABUELO CAROLINA E.
Accepting New Patients:
BWPO AT 1153 CENTRE STREET
1153 Centre Street ,Jamaica Plain,MA 02130
Suffolk
(617) 983-7000
FRENCH|ITALIAN|PORTUGUESE|SPANISH
Office: ENGLISH

ADZEMOVIC TESSA
Accepting New Patients:
BWPO AT 1153 CENTRE STREET
1153 Centre Street ,Jamaica Plain,MA 02130
Suffolk
(617) 983-7000
ENGLISH
Office: ENGLISH

AHMED TABEER T
Accepting New Patients:
BWPO AT 1153 CENTRE STREET
1153 Centre Street ,Jamaica Plain,MA 02130
Suffolk
(617) 983-7000
TTAHMED@BWH.HARVARD.EDU
ENGLISH
Office: ENGLISH

AL JURDI AYMAN
Accepting New Patients:
BWPO AT 1153 CENTRE STREET
1153 Centre Street ,Jamaica Plain,MA 02130
Suffolk
(617) 983-7000
ARABIC, LEBANESE, SYRIAN|ENGLISH
Office: ENGLISH

AL-SAMKARI HANNY
Accepting New Patients:
BWPO AT 1153 CENTRE STREET
1153 Centre Street ,Jamaica Plain,MA 02130
Suffolk
(617) 983-7000
ENGLISH
Office: ENGLISH

ALABI OMOLABAKE
Accepting New Patients:
BWPO AT 1153 CENTRE STREET
1153 Centre Street ,Jamaica Plain,MA 02130
Suffolk
(617) 983-7000
ENGLISH
Office: ENGLISH

ALENIZI SAIF A
Accepting New Patients:
BWFH Division of Renal Medicine
1153 Centre St Ste 4G ,Jamaica Plain,MA 021303446
Suffolk
(617) 732-6383
ARABIC, LEBANESE, SYRIAN|ENGLISH
Office: ARABIC, LEBANESE, SYRIAN|FRENCH|ENGLISH

ALEXANDER CRISTINA B.
Accepting New Patients:N
SOUTHERN JAMAICA PLAIN HEALTH CENTER
640 Centre St ,Jamaica Plain,MA 02130
Suffolk
(617) 983-4100
ENGLISH
Office: SPANISH|ENGLISH

ALIMOHAMED SAIF
Accepting New Patients:Y
BWPO AT 1153 CENTRE STREET
1153 Centre Street ,Jamaica Plain,MA 02130
Suffolk
(617) 983-7000
ENGLISH
Office: ENGLISH

ALLEN JILL N.
Accepting New Patients:
BWPO AT 1153 CENTRE STREET
1153 Centre Street ,Jamaica Plain,MA 02130
Suffolk
(617) 983-7000
ENGLISH
Office: ENGLISH

ALRAKAWI SALAH
Accepting New Patients:Y
BRIGHAM AND WOMEN'S ADVANCED PRIMARY CARE ASSOC, HUNTINGTON
301 S Huntington Ave, Garden Level ,Jamaica Plain,MA 021304807
Suffolk
(857) 307-3300
ENGLISH
Office: ENGLISH

ALVES-BACK DANIELLE K.
Accepting New Patients:
BWPO AT 1153 CENTRE STREET
1153 Centre Street ,Jamaica Plain,MA 02130
Suffolk
(617) 983-7000
ENGLISH
Office: ENGLISH

ANIS KARIM H.
Accepting New Patients:
BWFH Division of Pulmonary and Critical Care Medicine
1153 Centre St Ste 4G ,Jamaica Plain,MA 021303446
Suffolk
(617) 732-6770
ENGLISH
Office: ENGLISH

APOVIAN CAROLINE M.
Accepting New Patients:
BRIGHAM PRIMARY PHYSICIANS AT FAULKNER HOSPITAL
1153 Centre St ,Jamaica Plain,MA 021303446
Suffolk
(617) 983-7000
ENGLISH
Office: FRENCH|GERMAN|ITALIAN|SPANISH|ENGLISH|CAPE VERDE CREOLE

ARABELOVIC SENADA
Accepting New Patients:
BRIGHAM PRIMARY PHYSICIANS AT FAULKNER HOSPITAL
1153 Centre St ,Jamaica Plain,MA 021303446
Suffolk
(617) 983-7000
ENGLISH
Office: FRENCH|GERMAN|ITALIAN|SPANISH|ENGLISH|CAPE VERDE CREOLE

ASOMBANG AKWI W
Accepting New Patients:
BWFH Gastroenterology, Hepatology, and Endoscopy
1153 Centre St Ste 4B ,Jamaica Plain,MA 021303446
Suffolk
(617) 732-6389
ENGLISH
Office: ENGLISH

AYUB SAMIA
Accepting New Patients:
BRIGHAM PRIMARY PHYSICIANS AT FAULKNER HOSPITAL
1153 Centre St ,Jamaica Plain,MA 021303446
Suffolk
(617) 983-7000
ENGLISH
Office: FRENCH|GERMAN|ITALIAN|SPANISH|ENGLISH|CAPE VERDE CREOLE

BADLOE SABRINA
Accepting New Patients:
BWPO AT 1153 CENTRE STREET
1153 Centre Street ,Jamaica Plain,MA 02130
Suffolk
(617) 983-7000
ENGLISH
Office: ENGLISH

BAKOW BRIANNA R.
Accepting New Patients:
BWPO AT 1153 CENTRE STREET
1153 Centre Street ,Jamaica Plain,MA 02130
Suffolk
(617) 983-7000
caroline_diaz@dfci.harvard.edu
ENGLISH
Office: ENGLISH

BALAGOPAL GAUTHAMI
Accepting New Patients:
BWPO AT 1153 CENTRE STREET
1153 Centre Street ,Jamaica Plain,MA 02130
Suffolk
(617) 983-7000
ENGLISH
Office: ENGLISH

BALLARANO CARMINE
Accepting New Patients:
BWPO AT 1153 CENTRE STREET
1153 Centre Street ,Jamaica Plain,MA 02130
Suffolk
(617) 983-7000
ENGLISH
Office: ENGLISH

BARNETT MICHAEL L.
Accepting New Patients:N
BRIGHAM AND WOMEN'S ADVANCED PRIMARY CARE ASSOC, HUNTINGTON
301 S Huntington Ave, Garden Level ,Jamaica Plain,MA 021304807
Suffolk
(857) 307-3300
ENGLISH
Office: ENGLISH

BATRA SAUMYA
Accepting New Patients:
BWPO AT 1153 CENTRE STREET
1153 Centre Street ,Jamaica Plain,MA 02130
Suffolk
(617) 983-7000
ENGLISH
Office: ENGLISH

BAUGHMAN AMY W
Accepting New Patients:
BWPO AT 1153 CENTRE STREET
1153 Centre Street ,Jamaica Plain,MA 02130
Suffolk
(617) 983-7000
ENGLISH
Office: ENGLISH

BAUMANN TAYLOR F
Accepting New Patients:
BWFH Division of Pulmonary and Critical Care Medicine
1153 Centre St Ste 4G ,Jamaica Plain,MA 021303446
Suffolk
(617) 732-6770
ENGLISH
Office: ENGLISH

BECKMAN ADAM L
Accepting New Patients:Y
BROOKSIDE COMMUNITY HEALTH CENTER
3297 Washington St ,Jamaica Plain,MA 021302655
Suffolk
(617) 522-4700
ENGLISH
Office: SPANISH|ENGLISH

BHATTATIRY MITU M
Accepting New Patients:
BWPO AT 1153 CENTRE STREET
1153 Centre Street ,Jamaica Plain,MA 02130
Suffolk
(617) 983-7000
ENGLISH
Office: ENGLISH

BIKAS ATHANASIOS
Accepting New Patients:
BRIGHAM AND WOMEN'S FAULKNER HOSPITAL
1153 Centre St ,Jamaica Plain,MA 021303446
Suffolk
(617) 522-5400
ENGLISH
Office: ENGLISH

BIKDELI BEHNOOD
Accepting New Patients:
BRIGHAM PRIMARY PHYSICIANS AT FAULKNER HOSPITAL
1153 Centre St ,Jamaica Plain,MA 021303446
Suffolk
(617) 983-7000
bbikdeli@bwh.harvard.edu
ENGLISH
Office: FRENCH|GERMAN|ITALIAN|SPANISH|ENGLISH|CAPE VERDE CREOLE

BINGABR SABA M
Accepting New Patients:
BWPO AT 1153 CENTRE STREET
1153 Centre Street ,Jamaica Plain,MA 02130
Suffolk
(617) 983-7000
ENGLISH
Office: ENGLISH

BITTON ASAF
Accepting New Patients:N
BRIGHAM AND WOMEN'S ADVANCED PRIMARY CARE ASSOC, HUNTINGTON
301 S Huntington Ave, Garden Level ,Jamaica Plain,MA 021304807
Suffolk
(857) 307-3300
ENGLISH

BLAZOSKI CAMERON M
Accepting New Patients:
BWPO AT 1153 CENTRE STREET
1153 Centre Street ,Jamaica Plain,MA 02130
Suffolk
(617) 983-7000
blazoski.cameron@gmail.com
ENGLISH
Office: ENGLISH

BORRE ETHAN D
Accepting New Patients:
BWPO AT 1153 CENTRE STREET
1153 Centre Street ,Jamaica Plain,MA 02130
Suffolk
(617) 983-7000
eborre@mgb.org
ENGLISH
Office: ENGLISH

BRIGHAM AND WOMEN'S ADVANCED PRIMARY CARE ASSOC, HUNTINGTON
Accepting New Patients:
BRIGHAM AND WOMEN'S ADVANCED PRIMARY CARE ASSOC, HUNTINGTON
301 S Huntington Ave, Garden Level ,Jamaica Plain,MA 021304807
Suffolk
(857) 307-3300
JHAZELL@MGH.HARVARD.EDU
ENGLISH
Office: ENGLISH

BROMBERG GABRIELLE K
Accepting New Patients:
BWPO AT 1153 CENTRE STREET
1153 Centre Street ,Jamaica Plain,MA 02130
Suffolk
(617) 983-7000
PORTUGUESE|SPANISH|ENGLISH
Office: ENGLISH

BROWN JENIFER M
Accepting New Patients:
BRIGHAM PRIMARY PHYSICIANS AT FAULKNER HOSPITAL
1153 Centre St ,Jamaica Plain,MA 021303446
Suffolk
(617) 983-7000
SPANISH|ENGLISH
Office: FRENCH|GERMAN|ITALIAN|SPANISH|ENGLISH|CAPE VERDE CREOLE

BUKHARI SUMERA
Accepting New Patients:
BWPO AT 1153 CENTRE STREET
1153 Centre Street ,Jamaica Plain,MA 02130
Suffolk
(617) 983-7000
SBUKHARI2@BWH.HARVARD.EDU
ENGLISH
Office: ENGLISH

BUTTER JOHN E.
Accepting New Patients:N
BRIGHAM PRIMARY PHYSICIANS AT FAULKNER HOSPITAL
1153 Centre St ,Jamaica Plain,MA 021303446
Suffolk
(617) 983-7000
ENGLISH
Office: FRENCH|GERMAN|ITALIAN|SPANISH|ENGLISH|CAPE VERDE CREOLE

BWPO FAULKNER HOSPITAL DIVISION OF INFECTIOUS DISEASE
Accepting New Patients:
Brigham & Womens Faulkner Hospital Infectious Disease Dept.
1153 Centre St Ste 4F ,Jamaica Plain,MA 021303446
Suffolk
(617) 983-7224
ENGLISH
Office: ENGLISH

CAI JENNIFER X.
Accepting New Patients:
BWFH Div. of General & Gastrointestinal Surgery
1153 Centre St Ste 5D ,Jamaica Plain,MA 021303446
Suffolk
(617) 732-5122
ENGLISH
Office: ENGLISH

CALAHAN CHRISTOPHER F
Accepting New Patients:
BWPO AT 1153 CENTRE STREET
1153 Centre Street ,Jamaica Plain,MA 02130
Suffolk
(617) 983-7000
ENGLISH
Office: BULGARIAN|FRENCH|HEBREW|ITALIAN|JAPANESE|MANDARIN|POLISH|ROMANIAN|RUSSIAN|SERBIAN / CYRILLIC

CALHOUN TIARA F
Accepting New Patients:
BWFH Division of Pulmonary and Critical Care Medicine
1153 Centre St Ste 4G ,Jamaica Plain,MA 021303446
Suffolk
(617) 732-6770
ENGLISH
Office: ENGLISH

CANDIDO SHEYLA V.
Accepting New Patients:
MASS GENERAL BRIGHAM MEDICAL GROUP - 1153 CENTRE ST.
1153 Centre St. ,Jamaica Plain,MA 02130
Suffolk
(617) 726-4121
ENGLISH
Office: ENGLISH

CARNES HENRY D
Accepting New Patients:
BWPO AT 1153 CENTRE STREET
1153 Centre Street ,Jamaica Plain,MA 02130
Suffolk
(617) 983-7000
ENGLISH
Office: ALBANIAN|ARMENIAN|ARABIC, LEBANESE, SYRIAN|BENGALI|BULGARIAN|BURMESE|CANTONESE|CHINESE|KHMER / CAMBODIAN|CROATIAN

CEDARBAUM JACOB J.
Accepting New Patients:
BWPO AT 1153 CENTRE STREET
1153 Centre Street ,Jamaica Plain,MA 02130
Suffolk
(617) 983-7000
FRENCH|ENGLISH
Office: AFRIKAANS|ALBANIAN|ARMENIAN|ARABIC, LEBANESE, SYRIAN|BENGALI|BULGARIAN|BURMESE|CANTONESE|CHINESE|KHMER / CAMBODIAN

CHADHA ASHIMA
Accepting New Patients:
BWPO AT 1153 CENTRE STREET
1153 Centre Street ,Jamaica Plain,MA 02130
Suffolk
(617) 983-7000
ACHADHA1 @BWH.HARVARD.EDU
ENGLISH
Office: ENGLISH

CHANDLER DANIEL M.
Accepting New Patients:Y
Lemuel Shattuck Physician Group
170 Morton St ,Jamaica Plain,MA 021303735
Suffolk
(617) 522-8110
ENGLISH
Office: ARABIC, LEBANESE, SYRIAN|CANTONESE|CZECH|FRENCH|GERMAN|MANDARIN|PORTUGUESE|RUSSIAN|SPANISH|URDU

CHAUDHARY NILIKA
Accepting New Patients:
BRIGHAM PRIMARY PHYSICIANS AT FAULKNER HOSPITAL
1153 Centre St ,Jamaica Plain,MA 021303446
Suffolk
(617) 983-7000
ENGLISH
Office: FRENCH|GERMAN|ITALIAN|SPANISH|ENGLISH|CAPE VERDE CREOLE

CHAUDHRY ADEEL S.
Accepting New Patients:Y
BRIGHAM AND WOMEN'S ADVANCED PRIMARY CARE ASSOC, HUNTINGTON
301 S Huntington Ave, Garden Level ,Jamaica Plain,MA 021304807
Suffolk
(857) 307-3300
ENGLISH
Office: CANTONESE|FARSI, PERSIAN|FRENCH|GERMAN|HEBREW|HINDI|ITALIAN|MANDARIN|PORTUGUESE|POLISH

CHAUDHRY ADEEL S.
Accepting New Patients:Y
BRIGHAM PRIMARY PHYSICIANS AT FAULKNER HOSPITAL
1153 Centre St ,Jamaica Plain,MA 021303446
Suffolk
(617) 983-7000
ENGLISH
Office: CANTONESE|FARSI, PERSIAN|FRENCH|GERMAN|HEBREW|HINDI|ITALIAN|MANDARIN|PORTUGUESE|POLISH

CHEN-CHEUNG HONG
Accepting New Patients:N
BRIGHAM PRIMARY PHYSICIANS AT FAULKNER HOSPITAL
1153 Centre St ,Jamaica Plain,MA 021303446
Suffolk
(617) 983-7000
CANTONESE|MANDARIN|SPANISH|ENGLISH
Office: FRENCH|GERMAN|ITALIAN|SPANISH|ENGLISH|CAPE VERDE CREOLE

CHENNOJWALA ADITYA
Accepting New Patients:
BWPO AT 1153 CENTRE STREET
1153 Centre Street ,Jamaica Plain,MA 02130
Suffolk
(617) 983-7000
achennojwala@mgb.org
ENGLISH
Office: ENGLISH

CHEUNG PUI W.
Accepting New Patients:
BWPO AT 1153 CENTRE STREET
1153 Centre Street ,Jamaica Plain,MA 02130
Suffolk
(617) 983-7000
CANTONESE|CHINESE|MANDARIN|ENGLISH
Office: ENGLISH

CHIANG DAVID
Accepting New Patients:
BRIGHAM MEDICAL SPECIALTIES AT BRIGHAM AND WOMENS FAULKNER
1153 Centre St ,Jamaica Plain,MA 021303446
Suffolk
(617) 983-7489
ENGLISH
Office: ENGLISH

CHO WONKYUNG J
Accepting New Patients:
BWPO AT 1153 CENTRE STREET
1153 Centre Street ,Jamaica Plain,MA 02130
Suffolk
(617) 983-7000
WONKYUNG_CHO@MEEI.HARVARD.EDU
ENGLISH
Office: ENGLISH

CHOPRA SHREEKANT
Accepting New Patients:
Lemuel Shattuck Physician Group
170 Morton St ,Jamaica Plain,MA 021303735
Suffolk
(617) 522-8110
HINDI|ENGLISH
Office: ARABIC, LEBANESE, SYRIAN|FRENCH|GREEK|HINDI|KOREAN|PORTUGUESE|SPANISH|ENGLISH|CAPE VERDE CREOLE

CHUA ISAAC S.
Accepting New Patients:Y
BRIGHAM PRIMARY PHYSICIANS AT FAULKNER HOSPITAL
1153 Centre St ,Jamaica Plain,MA 021303446
Suffolk
(617) 983-7000
ENGLISH
Office: CANTONESE|FARSI, PERSIAN|FRENCH|GERMAN|HEBREW|HINDI|ITALIAN|MANDARIN|PORTUGUESE|POLISH

CLARK ROGER P.
Accepting New Patients:
BRIGHAM MEDICAL SPECIALTIES AT BRIGHAM AND WOMENS FAULKNER
1153 Centre St ,Jamaica Plain,MA 021303446
Suffolk
(617) 983-7489
rclark5@partners.org
ENGLISH
Office: ENGLISH

CLEARY SHANNON S
Accepting New Patients:
MASS GENERAL BRIGHAM MEDICAL GROUP - 1153 CENTRE ST.
1153 Centre St.
,Jamaica Plain,MA 02130
Suffolk
(617) 726-4121
SCLEARY4@PARTNERS.ORG
ENGLISH
Office: ENGLISH

CLOSSEY DAVID G.
Accepting New Patients:
BWPO AT 1153 CENTRE STREET
1153 Centre Street ,Jamaica Plain,MA 02130
Suffolk
(617) 983-7000
ENGLISH
Office: ENGLISH

COHEN BUCAY ABRAHAM
Accepting New Patients:
BWPO AT 1153 CENTRE STREET
1153 Centre Street ,Jamaica Plain,MA 02130
Suffolk
(617) 983-7000
HEBREW|SPANISH|ENGLISH
Office: ENGLISH

COPELLO MARIA V.
Accepting New Patients:N
BRIGHAM PRIMARY PHYSICIANS AT FAULKNER HOSPITAL
1153 Centre St ,Jamaica Plain,MA 021303446
Suffolk
(617) 983-7000
ENGLISH
Office: FRENCH|GERMAN|ITALIAN|SPANISH|ENGLISH|CAPE VERDE CREOLE

COTNER CODY E.
Accepting New Patients:
BWPO AT 1153 CENTRE STREET
1153 Centre Street ,Jamaica Plain,MA 02130
Suffolk
(617) 983-7000
ENGLISH
Office: ENGLISH

CUTTING CLAIRE
Accepting New Patients:
BWFH Division of Pulmonary and Critical Care Medicine
1153 Centre St Ste 4G ,Jamaica Plain,MA 021303446
Suffolk
(617) 732-6770
ENGLISH
Office: ENGLISH

DALAL RAHUL S
Accepting New Patients:
BRIGHAM PRIMARY PHYSICIANS AT FAULKNER
1153 Centre St ,Jamaica Plain,MA 021303446
Suffolk
(617) 983-7300
ENGLISH
Office: SPANISH|ENGLISH

DE GUZMAN CHARLES M
Accepting New Patients:
BWPO AT 1153 CENTRE STREET
1153 Centre Street
,Jamaica Plain,MA
02130
Suffolk
(617) 983-7000
cpmdeguzman@gmail.com
Office: ENGLISH

DIAB ABDUL-RAHMAN F
Accepting New Patients:
BWPO AT 1153 CENTRE STREET
1153 Centre Street
,Jamaica Plain,MA
02130
Suffolk
(617) 983-7000
AFDIAB@BWH.HARVARD.EDU
ENGLISH
Office: ENGLISH

DIIORIO MICHAEL
Accepting New Patients:
BWPO AT 1153 CENTRE STREET
1153 Centre Street
,Jamaica Plain,MA
02130
Suffolk
(617) 983-7000
ENGLISH
Office: ENGLISH

DOCKERY HOLLY O
Accepting New Patients:Y
BWPO - BROOKSIDE COMMUNITY HEALTH CENTER
3297 Washington St.
,Jamaica Plain,MA
02130
Suffolk
(617) 522-4700
HDOCKERY@MGB.ORG
ENGLISH
Office: ENGLISH

DOHERTY HANNAFORD ALISSE
Accepting New Patients:
Brigham & Womens Faulkner Hospital
Infectious Disease Dept.
1153 Centre St Ste 4F
,Jamaica Plain,MA
021303446
Suffolk
(617) 983-7224
ENGLISH
Office: ENGLISH

DOMS ALEXANDRA L
Accepting New Patients:
BWPO AT 1153 CENTRE STREET
1153 Centre Street
,Jamaica Plain,MA
02130
Suffolk
(617) 983-7000
ENGLISH
Office: AFRIKAANS|
ALBANIAN|ARMENIAN|
ARABIC, LEBANESE,
SYRIAN|BENGALI|
BULGARIAN|BURMESE|
CANTONESE|CHINESE|
KHMER / CAMBODIAN

DOUGLAS MAXWELL
Accepting New Patients:
BWPO AT 1153 CENTRE STREET
1153 Centre Street
,Jamaica Plain,MA
02130
Suffolk
(617) 983-7000
ENGLISH
Office: ENGLISH

DOYLE HANNAH
Accepting New Patients:
BWPO AT 1153 CENTRE STREET
1153 Centre Street
,Jamaica Plain,MA
02130
Suffolk
(617) 983-7000
ENGLISH
Office: ENGLISH

DUONG DAVID B
Accepting New Patients:N
BRIGHAM PRIMARY PHYSICIANS AT FAULKNER HOSPITAL
1153 Centre St ,Jamaica Plain,MA 021303446
Suffolk
(617) 983-7000
ENGLISH
Office: CANTONESE|
FARSI, PERSIAN|
FRENCH|GERMAN|
HEBREW|HINDI|
ITALIAN|MANDARIN|
PORTUGUESE|POLISH

EAMRANOND PRACHA P.
Accepting New Patients:N
BRIGHAM PRIMARY PHYSICIANS AT FAULKNER HOSPITAL
1153 Centre St ,Jamaica Plain,MA 021303446
Suffolk
(617) 983-7000
ENGLISH
Office: CANTONESE|
FARSI, PERSIAN|
FRENCH|GERMAN|
HEBREW|HINDI|
ITALIAN|MANDARIN|
PORTUGUESE|POLISH

EISENBERG MARK P.
Accepting New Patients:
BWPO AT 1153 CENTRE STREET
1153 Centre Street
,Jamaica Plain,MA
02130
Suffolk
(617) 983-7000
meisenberg@partners.org
FRENCH|SPANISH|
ENGLISH
Office: FRENCH|
PORTUGUESE|
SPANISH|ENGLISH

EL-SAYED NUHA A.
Accepting New Patients:
BWH Division of Sleep Neurology
1153 Centre St., Ste. 5K
,Jamaica Plain,MA
021303446
Suffolk
(617) 983-7489
Nuha.ElSayed@joslin.harvard.edu
ENGLISH
Office: ENGLISH

ELAHEE MEHREEN
Accepting New Patients:
BRIGHAM MEDICAL SPECIALTIES AT BRIGHAM AND WOMENS FAULKNER
1153 Centre St ,Jamaica Plain,MA 021303446
Suffolk
(617) 983-7489
ENGLISH
Office: ENGLISH

ERLICH MATTHEW
Accepting New Patients:
BRIGHAM PRIMARY PHYSICIANS AT FAULKNER HOSPITAL
1153 Centre St ,Jamaica Plain,MA 021303446
Suffolk
(617) 983-7000
ENGLISH
Office: FRENCH|GERMAN|ITALIAN|SPANISH|ENGLISH|CAPE VERDE CREOLE

FERREIRA MARK J.
Accepting New Patients:
BWFH Gastroenterology, Hepatology, and Endoscopy
1153 Centre St Ste 4B ,Jamaica Plain,MA 021303446
Suffolk
(617) 732-6389
ENGLISH
Office: ENGLISH

FESSEHAIE NATHANIEL A
Accepting New Patients:
BWPO AT 1153 CENTRE STREET
1153 Centre Street ,Jamaica Plain,MA 02130
Suffolk
(617) 983-7000
ENGLISH

FILIPPI ALEXANDRA A.
Accepting New Patients:
BWPO AT 1153 CENTRE STREET
1153 Centre Street ,Jamaica Plain,MA 02130
Suffolk
(617) 983-7000
ENGLISH
Office: ENGLISH

FLANAGAN RYAN F
Accepting New Patients:
BWFH Gastroenterology, Hepatology, and Endoscopy
1153 Centre St Ste 4B ,Jamaica Plain,MA 021303446
Suffolk
(617) 732-6389
ENGLISH
Office: ENGLISH

FLASTER AMY O.
Accepting New Patients:N
BRIGHAM AND WOMEN'S ADVANCED PRIMARY CARE ASSOC, HUNTINGTON
301 S Huntington Ave, Garden Level ,Jamaica Plain,MA 021304807
Suffolk
(857) 307-3300
ENGLISH
Office: ENGLISH

FOGERTY ANNEMARIE E.
Accepting New Patients:
Brigham & Women's Faulkner Hematology Clinic
1153 Centre St Ste 4G ,Jamaica Plain,MA 021303446
Suffolk
(617) 732-5840
ENGLISH
Office: ENGLISH

FRAIN LAURA N.
Accepting New Patients:Y
BRIGHAM AND WOMEN'S ADVANCED PRIMARY CARE ASSOC, HUNTINGTON
301 S Huntington Ave, Garden Level ,Jamaica Plain,MA 021304807
Suffolk
(857) 307-3300
ENGLISH
Office: ENGLISH

FURIE GREGG L.
Accepting New Patients:N
BRIGHAM AND WOMEN'S ADVANCED PRIMARY CARE ASSOC, HUNTINGTON
301 S Huntington Ave, Garden Level ,Jamaica Plain,MA 021304807
Suffolk
(857) 307-3300
ENGLISH
Office: ENGLISH

GACE DENISA
Accepting New Patients:
BWPO AT 1153 CENTRE STREET
1153 Centre Street ,Jamaica Plain,MA 02130
Suffolk
(617) 983-7000
ALBANIAN|ENGLISH
Office: ENGLISH

GADALLAH ABDELRAHMAN
Accepting New Patients:
BWPO AT 1153 CENTRE STREET
1153 Centre Street ,Jamaica Plain,MA 02130
Suffolk
(617) 983-7000
AGADALLAH@BWH.HARVARD.EDU
ENGLISH
Office: ENGLISH

GALE EVAN D.
Accepting New Patients:
BWPO AT 1153 CENTRE STREET
1153 Centre Street ,Jamaica Plain,MA 02130
Suffolk
(617) 983-7000
ENGLISH
Office: ENGLISH

GANGULI ISHANI
Accepting New Patients:N
BRIGHAM AND WOMEN'S ADVANCED PRIMARY CARE ASSOC, HUNTINGTON
301 S Huntington Ave, Garden Level ,Jamaica Plain,MA 021304807
Suffolk
(857) 307-3300
SPANISH|ENGLISH|BUNJABI
Office: ENGLISH

GARNER CAROL V
Accepting New Patients:
BWPO AT 1153 CENTRE STREET
1153 Centre Street ,Jamaica Plain,MA 02130
Suffolk
(617) 983-7000
ENGLISH
Office: ENGLISH

GATTU ARIJEET K.
Accepting New Patients:
BRIGHAM PRIMARY PHYSICIANS AT FAULKNER HOSPITAL
1153 Centre St ,Jamaica Plain,MA 021303446
Suffolk
(617) 983-7000
ENGLISH
Office: FRENCH|GERMAN|ITALIAN|SPANISH|ENGLISH|CAPE VERDE CREOLE

GILL GURPINDER S
Accepting New Patients:N
BRIGHAM PRIMARY PHYSICIANS AT FAULKNER HOSPITAL
1153 Centre St ,Jamaica Plain,MA 021303446
Suffolk
(617) 983-7000
ENGLISH
Office: FRENCH|GERMAN|ITALIAN|SPANISH|ENGLISH|CAPE VERDE CREOLE

GLICK LAURA R.
Accepting New Patients:
BWPO AT 1153 CENTRE STREET
1153 Centre Street ,Jamaica Plain,MA 02130
Suffolk
(617) 983-7000
ENGLISH
Office: ENGLISH

GOLDBERG ALLYSON
Accepting New Patients:Y
BRIGHAM AND WOMEN'S ADVANCED PRIMARY CARE ASSOC, HUNTINGTON
301 S Huntington Ave, Garden Level ,Jamaica Plain,MA 021304807
Suffolk
(857) 307-3300
ENGLISH
Office: ARABIC, LEBANESE, SYRIAN|CANTONESE|CHINESE|CROATIAN|DUTCH|FARSI, PERSIAN|FRENCH|GERMAN|GREEK|ITALIAN

GOMEZ ALEXIS C
Accepting New Patients:
BWPO AT 1153 CENTRE STREET
1153 Centre Street ,Jamaica Plain,MA 02130
Suffolk
(617) 983-7000
ENGLISH
Office: CHINESE|FRENCH|SPANISH|VIETNAMESE|ENGLISH

GONDI SUHAS
Accepting New Patients:
BWPO AT 1153 CENTRE STREET
1153 Centre Street ,Jamaica Plain,MA 02130
Suffolk
(617) 983-7000
ENGLISH

GOTTLIEB BARBARA R.
Accepting New Patients:N
BROOKSIDE COMMUNITY HEALTH CENTER
3297 Washington St ,Jamaica Plain,MA 021302655
Suffolk
(617) 522-4700
SPANISH|ENGLISH
Office: SPANISH|ENGLISH

GRAUPERA GONZALO J.
Accepting New Patients:N
SOUTHERN JAMAICA PLAIN HEALTH CENTER
640 Centre St ,Jamaica Plain,MA 02130
Suffolk
(617) 983-4100
ENGLISH
Office: SPANISH|ENGLISH

GRIFFITH JASON W.
Accepting New Patients:
BWFH Division of Pulmonary and Critical Care Medicine
1153 Centre St Ste 4G ,Jamaica Plain,MA 021303446
Suffolk
(617) 732-6770
ENGLISH
Office: ENGLISH

GRINSPOON PETER M.
Accepting New Patients:
BWPO AT 1153 CENTRE STREET
1153 Centre Street ,Jamaica Plain,MA 02130
Suffolk
(617) 983-7000
SPANISH|ENGLISH
Office: ENGLISH

GROSS DAVID A
Accepting New Patients:
BRIGHAM PRIMARY PHYSICIANS AT FAULKNER
1153 Centre St ,Jamaica Plain,MA 021303446
Suffolk
(617) 983-7300
ENGLISH
Office: ENGLISH

GWYN EVAN W.
Accepting New Patients:
BWPO AT 1153 CENTRE STREET
1153 Centre Street ,Jamaica Plain,MA 02130
Suffolk
(617) 983-7000
ENGLISH
Office: AFRIKAANS|ARMENIAN|ARABIC, LEBANESE, SYRIAN|BENGALI|CANTONESE|CHINESE|CROATIAN|CZECH|DANISH|DUTCH

HAEMER ZOE E.
Accepting New Patients:Y
SOUTHERN JAMAICA PLAIN HEALTH CENTER
640 Centre St ,Jamaica Plain,MA 02130
Suffolk
(617) 983-4100
ENGLISH
Office: SPANISH|ENGLISH

HARDER EILEEN M
Accepting New Patients:
BRIGHAM MEDICAL SPECIALTIES AT BRIGHAM AND WOMENS FAULKNER
1153 Centre St ,Jamaica Plain,MA 021303446
Suffolk
(617) 983-7489
ENGLISH
Office: ENGLISH

HARRIS COURTNEY E.
Accepting New Patients:
BRIGHAM PRIMARY PHYSICIANS AT FAULKNER HOSPITAL
1153 Centre St ,Jamaica Plain,MA 021303446
Suffolk
(617) 983-7000
ENGLISH
Office: FRENCH|GERMAN|ITALIAN|SPANISH|ENGLISH|CAPE VERDE CREOLE

HARTFIELD PHILLIP J
Accepting New Patients:
BWPO AT 1153 CENTRE STREET
1153 Centre Street ,Jamaica Plain,MA 02130
Suffolk
(617) 983-7000
PHARTFIELD@MGH.HARVARD.EDU
ENGLISH
Office: ENGLISH

HASSAN SYED MOIN
Accepting New Patients:
BWH Division of Sleep Neurology
1153 Centre St., Ste. 5K ,Jamaica Plain,MA 021303446
Suffolk
(617) 983-7489
URDU|ENGLISH
Office: ENGLISH

HAYSE BRANDON R
Accepting New Patients:
BWPO AT 1153 CENTRE STREET
1153 Centre Street ,Jamaica Plain,MA 02130
Suffolk
(617) 983-7000
ENGLISH
Office: ENGLISH

HEALEY MICHAEL J.
Accepting New Patients:Y
BRIGHAM PRIMARY PHYSICIANS AT FAULKNER HOSPITAL
1153 Centre St ,Jamaica Plain,MA 021303446
Suffolk
(617) 983-7000
ENGLISH
Office: CANTONESE|FARSI, PERSIAN|FRENCH|GERMAN|HEBREW|HINDI|ITALIAN|MANDARIN|PORTUGUESE|POLISH

HEIST REBECCA S.
Accepting New Patients:
BWPO AT 1153 CENTRE STREET
1153 Centre Street ,Jamaica Plain,MA 02130
Suffolk
(617) 983-7000
ENGLISH
Office: ALBANIAN|ARMENIAN|ARABIC, LEBANESE, SYRIAN|BENGALI|BULGARIAN|BURMESE|CANTONESE|CHINESE|KHMER / CAMBODIAN|CROATIAN

HENDERSON DANIEL E
Accepting New Patients:Y
BRIGHAM AND WOMEN'S ADVANCED PRIMARY CARE ASSOC, HUNTINGTON
301 S Huntington Ave, Garden Level ,Jamaica Plain,MA 021304807
Suffolk
(857) 307-3300
ENGLISH
Office: ENGLISH

HENEN CHRISTINE
Accepting New Patients:
BWPO AT 1153 CENTRE STREET
1153 Centre Street ,Jamaica Plain,MA 02130
Suffolk
(617) 983-7000
CHENEN@MGB.ORG
ENGLISH
Office: ENGLISH

HOLLENHORST MARIE A.
Accepting New Patients:
Brigham & Women's Faulkner Hematology Clinic
1153 Centre St Ste 4G ,Jamaica Plain,MA 021303446
Suffolk
(617) 732-5840
ENGLISH
Office: ARABIC, LEBANESE, SYRIAN|CANTONESE|CHINESE|CROATIAN|DUTCH|FARSI, PERSIAN|FRENCH|GERMAN|GREEK|ITALIAN

HUANG GEORGE X.
Accepting New Patients:
BWPO AT 1153 CENTRE STREET
1153 Centre Street ,Jamaica Plain,MA 02130
Suffolk
(617) 983-7000
ghuang8@mgb.org
ENGLISH
Office: ENGLISH

HUCK DANIEL M.
Accepting New Patients:
BWPO AT 1153 CENTRE STREET
1153 Centre Street
,Jamaica Plain,MA 02130
Suffolk
(617) 983-7000
ENGLISH
Office: ENGLISH

HWAN KIM JEONG
Accepting New Patients:
BRIGHAM MEDICAL SPECIALTIES AT BRIGHAM AND WOMENS FAULKNER
1153 Centre St ,Jamaica Plain,MA 021303446
Suffolk
(617) 983-7489
ENGLISH
Office: ENGLISH

ILIOPOULOS OTHON
Accepting New Patients:
BWPO AT 1153 CENTRE STREET
1153 Centre Street
,Jamaica Plain,MA 02130
Suffolk
(617) 983-7000
FRENCH|GREEK|
ENGLISH
Office: ENGLISH

INGAWALE SUSHRUT M
Accepting New Patients:
BWPO AT 1153 CENTRE STREET
1153 Centre Street
,Jamaica Plain,MA 02130
Suffolk
(617) 983-7000
SINGAWALE@BWH.HARVARD.EDU
ENGLISH
Office: ENGLISH

IRAGAVARAPU SHRIKAR
Accepting New Patients:
BWPO AT 1153 CENTRE STREET
1153 Centre Street
,Jamaica Plain,MA 02130
Suffolk
(617) 983-7000
shrikar.irag@gmail.com
ENGLISH
Office: ENGLISH

ISAKOFF STEVEN J.
Accepting New Patients:
BWPO AT 1153 CENTRE STREET
1153 Centre Street
,Jamaica Plain,MA 02130
Suffolk
(617) 983-7000
ENGLISH
Office: ENGLISH

ISTFAN NAWFAL W
Accepting New Patients:
BRIGHAM PRIMARY PHYSICIANS AT FAULKNER HOSPITAL
1153 Centre St ,Jamaica Plain,MA 021303446
Suffolk
(617) 983-7000
ENGLISH
Office: FRENCH|
GERMAN|ITALIAN|
SPANISH|ENGLISH|
CAPE VERDE CREOLE

JACOB SELVIN S.
Accepting New Patients:
BWFH Division of Pulmonary and Critical Care Medicine
1153 Centre St Ste 4G
,Jamaica Plain,MA 021303446
Suffolk
(617) 732-6770
ENGLISH
Office: ENGLISH

JAIN KATHLEEN A
Accepting New Patients:
BWPO AT 1153 CENTRE STREET
1153 Centre Street
,Jamaica Plain,MA 02130
Suffolk
(617) 983-7000
ENGLISH
Office: ENGLISH

JAIN NINA
Accepting New Patients:N
BRIGHAM PRIMARY PHYSICIANS AT FAULKNER HOSPITAL
1153 Centre St ,Jamaica Plain,MA 021303446
Suffolk
(617) 983-7000
ENGLISH
Office: CANTONESE|
FARSI, PERSIAN|
FRENCH|GERMAN|
HEBREW|HINDI|
ITALIAN|MANDARIN|
PORTUGUESE|POLISH

JALAL ABDULLAH
Accepting New Patients:
BWPO AT 1153 CENTRE STREET
1153 Centre Street
,Jamaica Plain,MA 02130
Suffolk
(617) 983-7000
ajalal@bwh.harvard.edu
ENGLISH
Office: ENGLISH

JALBUT MARLA M.
Accepting New Patients:
BWPO AT 1153 CENTRE STREET
1153 Centre Street
,Jamaica Plain,MA 02130
Suffolk
(617) 983-7000
ENGLISH
Office: ENGLISH

JAMIL TAIMOOR
Accepting New Patients:
BWPO AT 1153 CENTRE STREET
1153 Centre Street
,Jamaica Plain,MA 02130
Suffolk
(617) 983-7000
taimoor.jamil460@gmail.com
ENGLISH
Office: ENGLISH

JASTRAB JORDAN B
Accepting New Patients:
Brigham & Womens Faulkner Hospital Infectious Disease Dept.
1153 Centre St Ste 4F
,Jamaica Plain,MA 021303446
Suffolk
(617) 983-7224
ENGLISH
Office: ENGLISH

JAVAHERI SOGOL
Accepting New Patients:
BRIGHAM MEDICAL SPECIALTIES AT BRIGHAM AND WOMENS FAULKNER
1153 Centre St ,Jamaica Plain,MA 021303446
Suffolk
(617) 983-7489
ENGLISH
Office: ENGLISH

JENKINS ANDREW
Accepting New Patients:
BWPO AT 1153 CENTRE STREET
1153 Centre Street ,Jamaica Plain,MA 02130
Suffolk
(617) 983-7000
ENGLISH
Office: ENGLISH

JERING KAROLA
Accepting New Patients:
BRIGHAM MEDICAL SPECIALTIES AT BRIGHAM AND WOMENS FAULKNER
1153 Centre St ,Jamaica Plain,MA 021303446
Suffolk
(617) 983-7489
ENGLISH
Office: ENGLISH

JEWETT JOHN F
Accepting New Patients:N
BROOKSIDE COMMUNITY HEALTH CENTER
3297 Washington St ,Jamaica Plain,MA 021302655
Suffolk
(617) 522-4700
SPANISH|ENGLISH
Office: SPANISH|ENGLISH

JIMENEZ SYDNEY E.
Accepting New Patients:
BWPO AT 1153 CENTRE STREET
1153 Centre Street ,Jamaica Plain,MA 02130
Suffolk
(617) 983-7000
SPANISH|ENGLISH
Office: ENGLISH

JOSEPH RICHARD J
Accepting New Patients:
BRIGHAM PRIMARY PHYSICIANS AT FAULKNER HOSPITAL
1153 Centre St ,Jamaica Plain,MA 021303446
Suffolk
(617) 983-7000
ENGLISH
Office: FRENCH|GERMAN|ITALIAN|SPANISH|ENGLISH|CAPE VERDE CREOLE

KAMAL OMER
Accepting New Patients:
BWPO AT 1153 CENTRE STREET
1153 Centre Street ,Jamaica Plain,MA 02130
Suffolk
(617) 983-7000
mdconnect123@gmail.com
ENGLISH
Office: ENGLISH

KARP REBECCA S.
Accepting New Patients:
Brigham & Women's Faulkner Hematology Clinic
1153 Centre St Ste 4G ,Jamaica Plain,MA 021303446
Suffolk
(617) 732-5840
ENGLISH
Office: ENGLISH

KAUR KIRANDEEP
Accepting New Patients:
BWPO AT 1153 CENTRE STREET
1153 Centre Street ,Jamaica Plain,MA 02130
Suffolk
(617) 983-7000
KKAUR7@BWH.HARVARD.EDU
ENGLISH
Office: ENGLISH

KAUTZKY MIRA
Accepting New Patients:
MASS GENERAL BRIGHAM MEDICAL GROUP - 1153 CENTRE ST.
1153 Centre St. ,Jamaica Plain,MA 02130
Suffolk
(617) 726-4121
ENGLISH
Office: ENGLISH

KAWANO YUMEKO
Accepting New Patients:
BWPO AT 1153 CENTRE STREET
1153 Centre Street ,Jamaica Plain,MA 02130
Suffolk
(617) 983-7000
ENGLISH
Office: ENGLISH

KAYANI ABDUL MUEEZ ALAM
Accepting New Patients:
BWPO AT 1153 CENTRE STREET
1153 Centre Street ,Jamaica Plain,MA 02130
Suffolk
(617) 983-7000
AKAYANI@BWH.HARVARD.EDU
ENGLISH
Office: ENGLISH

KEHOE LAURA G.
Accepting New Patients:
BWPO AT 1153 CENTRE STREET
1153 Centre Street ,Jamaica Plain,MA 02130
Suffolk
(617) 983-7000
SPANISH|ENGLISH
Office: AFRIKAANS|ARMENIAN|ARABIC, LEBANESE, SYRIAN|BENGALI|CANTONESE|CHINESE|CROATIAN|CZECH|DANISH|DUTCH

KELLY COLLEEN R.
Accepting New Patients:
BWFH Gastroenterology, Hepatology, and Endoscopy
1153 Centre St Ste 4B ,Jamaica Plain,MA 021303446
Suffolk
(617) 732-6389
ENGLISH
Office: ENGLISH

KENNEY BEVIN E.
Accepting New Patients:N
BROOKSIDE COMMUNITY HEALTH CENTER
3297 Washington St ,Jamaica Plain,MA 021302655
Suffolk
(617) 522-4700
ENGLISH
Office: SPANISH|ENGLISH

KERRIGAN CHRISTOPHER P
Accepting New Patients:
BWPO AT 1153 CENTRE STREET
1153 Centre Street ,Jamaica Plain,MA 02130
Suffolk
(617) 983-7000
kerriganmedicalinc@gmail.com
ENGLISH
Office: CANTONESE|FARSI, PERSIAN|FRENCH|GERMAN|HEBREW|HINDI|MANDARIN|PORTUGUESE|POLISH|RUSSIAN

KHALID KAYNAT
Accepting New Patients:
BWPO AT 1153 CENTRE STREET
1153 Centre Street ,Jamaica Plain,MA 02130
Suffolk
(617) 983-7000
kaynatkhalidm@gmail.com
ENGLISH
Office: ENGLISH

KHALID MUHAMMAD FAREED
Accepting New Patients:
BWPO AT 1153 CENTRE STREET
1153 Centre Street ,Jamaica Plain,MA 02130
Suffolk
(617) 983-7000
MFKHALID@BWH.HARVARD.EDU
ENGLISH
Office: ENGLISH

KHALID OSAMA B
Accepting New Patients:
BWPO AT 1153 CENTRE STREET
1153 Centre Street ,Jamaica Plain,MA 02130
Suffolk
(617) 983-7000
OKHALID@BWH.HARVARD.EDU
ENGLISH
Office: ENGLISH

KHAN AFIFAH
Accepting New Patients:
MASS GENERAL BRIGHAM MEDICAL GROUP - 1153 CENTRE ST.
1153 Centre St. ,Jamaica Plain,MA 02130
Suffolk
(617) 726-4121
ENGLISH
Office: ENGLISH

KHERA AMIT V
Accepting New Patients:
BRIGHAM PRIMARY PHYSICIANS AT FAULKNER HOSPITAL
1153 Centre St ,Jamaica Plain,MA 021303446
Suffolk
(617) 983-7000
ENGLISH
Office: FRENCH|GERMAN|ITALIAN|SPANISH|ENGLISH|CAPE VERDE CREOLE

KIM WALTER M.
Accepting New Patients:
Lemuel Shattuck Physician Group
170 Morton St ,Jamaica Plain,MA 021303735
Suffolk
(617) 522-8110
ENGLISH
Office: ARABIC, LEBANESE, SYRIAN|FRENCH|PORTUGUESE|SPANISH|ENGLISH

KOSOVSKY MARIA V
Accepting New Patients:
BWPO AT 1153 CENTRE STREET
1153 Centre Street ,Jamaica Plain,MA 02130
Suffolk
(617) 983-7000
ENGLISH
Office: ENGLISH

KOVAC VICTOR
Accepting New Patients:
BRIGHAM AND WOMEN'S FAULKNER HOSPITAL
1153 Centre St ,Jamaica Plain,MA 021303446
Suffolk
(617) 522-5400
ENGLISH
Office: ENGLISH

KRIEGER SILKE
Accepting New Patients:N
BRIGHAM PRIMARY PHYSICIANS AT FAULKNER HOSPITAL
1153 Centre St ,Jamaica Plain,MA 021303446
Suffolk
(617) 983-7000
ENGLISH
Office: FRENCH|GERMAN|ITALIAN|SPANISH|ENGLISH|CAPE VERDE CREOLE

KUNG SUNNY Y.
Accepting New Patients:
BWPO AT 1153 CENTRE STREET
1153 Centre Street ,Jamaica Plain,MA 02130
Suffolk
(617) 983-7000
skung@bwh.harvard.edu
ENGLISH
Office: ENGLISH

KWOLEK DEBORAH S.
Accepting New Patients:
BWPO AT 1153 CENTRE STREET
1153 Centre Street ,Jamaica Plain,MA 02130
Suffolk
(617) 983-7000
ENGLISH
Office: ENGLISH

LALL BHAVNA R
Accepting New Patients:Y
BRIGHAM AND WOMEN'S ADVANCED PRIMARY CARE ASSOC, HUNTINGTON
301 S Huntington Ave, Garden Level ,Jamaica Plain,MA 021304807
Suffolk
(857) 307-3300
HINDI|ENGLISH
Office: ENGLISH

LAMBERT EUGENE
Accepting New Patients:
BWPO AT 1153 CENTRE STREET
1153 Centre Street ,Jamaica Plain,MA 02130
Suffolk
(617) 983-7000
ENGLISH
Office: ENGLISH

LAMBERT MICHAEL A.
Accepting New Patients:N
SOUTHERN JAMAICA PLAIN HEALTH CENTER
640 Centre St ,Jamaica Plain,MA 02130
Suffolk
(617) 983-4100
SPANISH|ENGLISH
Office: SPANISH|ENGLISH

LANDEFELD CLARE C
Accepting New Patients:Y
BRIGHAM PRIMARY PHYSICIANS AT FAULKNER HOSPITAL
1153 Centre St ,Jamaica Plain,MA 021303446
Suffolk
(617) 983-7000
ENGLISH
Office: CANTONESE|FARSI, PERSIAN|FRENCH|GERMAN|HEBREW|HINDI|ITALIAN|MANDARIN|PORTUGUESE|POLISH

LANGE-VAIDYA NANCY E.
Accepting New Patients:
BROOKSIDE COMMUNITY HEALTH CENTER
3297 Washington St ,Jamaica Plain,MA 021302655
Suffolk
(617) 522-4700
ENGLISH
Office: SPANISH|ENGLISH

LANGE-VAIDYA NANCY E.
Accepting New Patients:
BWFH Div. of General & Gastrointestinal Surgery
1153 Centre St Ste 5D ,Jamaica Plain,MA 021303446
Suffolk
(617) 732-5122
ENGLISH
Office: SPANISH|ENGLISH

LANGER ARIELLE
Accepting New Patients:
Brigham & Women's Faulkner Hematology Clinic
1153 Centre St Ste 4G ,Jamaica Plain,MA 021303446
Suffolk
(617) 732-5840
ENGLISH
Office: ARABIC, LEBANESE, SYRIAN|CANTONESE|CHINESE|CROATIAN|DUTCH|FARSI, PERSIAN|FRENCH|GERMAN|GREEK|ITALIAN

LASKOWSKI KARL R.
Accepting New Patients:N
BRIGHAM PRIMARY PHYSICIANS AT FAULKNER HOSPITAL
1153 Centre St ,Jamaica Plain,MA 021303446
Suffolk
(617) 983-7000
ENGLISH
Office: FRENCH|GERMAN|ITALIAN|SPANISH|ENGLISH|CAPE VERDE CREOLE

LAU-MIN KELSEY
Accepting New Patients:
BWPO AT 1153 CENTRE STREET
1153 Centre Street ,Jamaica Plain,MA 02130
Suffolk
(617) 983-7000
ENGLISH
Office: ENGLISH

LAURETTI LINDA A.
Accepting New Patients:N
BRIGHAM PRIMARY PHYSICIANS AT FAULKNER HOSPITAL
1153 Centre St ,Jamaica Plain,MA 021303446
Suffolk
(617) 983-7000
ENGLISH
Office: FRENCH|GERMAN|ITALIAN|SPANISH|ENGLISH|CAPE VERDE CREOLE

LAWRENCE JULIANA C
Accepting New Patients:
BWPO AT 1153 CENTRE STREET
1153 Centre Street ,Jamaica Plain,MA 02130
Suffolk
(617) 983-7000
ENGLISH
Office: ENGLISH

LEE DANIEL C.
Accepting New Patients:
LEE, DANIEL C.
1153 Centre St ,Jamaica Plain,MA 021303446
Suffolk
(781) 329-1400
ENGLISH
Office: ENGLISH

LEE RICHARD J.
Accepting New Patients:
BWPO AT 1153 CENTRE STREET
1153 Centre Street ,Jamaica Plain,MA 02130
Suffolk
(617) 983-7000
ENGLISH

LEVINE DAVID M.
Accepting New Patients:N
BROOKSIDE COMMUNITY HEALTH CENTER
3297 Washington St ,Jamaica Plain,MA 021302655
Suffolk
(617) 522-4700
ENGLISH
Office: CANTONESE|FARSI, PERSIAN|FRENCH|GERMAN|HEBREW|HINDI|MANDARIN|PORTUGUESE|POLISH|RUSSIAN

LI JIAHUA
Accepting New Patients:
BRIGHAM PRIMARY PHYSICIANS AT FAULKNER HOSPITAL
1153 Centre St ,Jamaica Plain,MA 021303446
Suffolk
(617) 983-7000
jiahua_li@teamhealth.com
CANTONESE|ENGLISH
Office: FRENCH|GERMAN|ITALIAN|SPANISH|ENGLISH|CAPE VERDE CREOLE

LIAUW DANIEL
Accepting New Patients:
BWPO AT 1153 CENTRE STREET
1153 Centre Street ,Jamaica Plain,MA 02130
Suffolk
(617) 983-7000
ENGLISH
Office: ENGLISH

LICURSE ADAM M.
Accepting New Patients:N
BRIGHAM AND WOMEN'S ADVANCED PRIMARY CARE ASSOC, HUNTINGTON
301 S Huntington Ave, Garden Level ,Jamaica Plain,MA 021304807
Suffolk
(857) 307-3300
ENGLISH
Office: ENGLISH

LILIENFELD ARMIN L.
Accepting New Patients:N
BRIGHAM PRIMARY PHYSICIANS AT FAULKNER HOSPITAL
1153 Centre St ,Jamaica Plain,MA 021303446
Suffolk
(617) 983-7000
ENGLISH
Office: FRENCH|GERMAN|ITALIAN|SPANISH|ENGLISH|CAPE VERDE CREOLE

LIM JINA
Accepting New Patients:
BWPO AT 1153 CENTRE STREET
1153 Centre Street ,Jamaica Plain,MA 02130
Suffolk
(617) 983-7000
KOREAN|ENGLISH
Office: ENGLISH

LIN - BECKFORD STEPHANIE
Accepting New Patients:
BWPO AT 1153 CENTRE STREET
1153 Centre Street ,Jamaica Plain,MA 02130
Suffolk
(617) 983-7000
ENGLISH
Office: ENGLISH

LIN CHENG TE MAJOR
Accepting New Patients:
BWPO AT 1153 CENTRE STREET
1153 Centre Street ,Jamaica Plain,MA 02130
Suffolk
(617) 983-7000
ENGLISH
Office: ENGLISH

LIN TIMOTHY C
Accepting New Patients:
BWPO AT 1153 CENTRE STREET
1153 Centre Street ,Jamaica Plain,MA 02130
Suffolk
(617) 983-7000
ENGLISH
Office: ENGLISH

LITTLE JESSICA S.
Accepting New Patients:
BWPO AT 1153 CENTRE STREET
1153 Centre Street ,Jamaica Plain,MA 02130
Suffolk
(617) 983-7000
ENGLISH
Office: ENGLISH

LIU ANNE F
Accepting New Patients:
BWFH Gastroenterology, Hepatology, and Endoscopy
1153 Centre St Ste 4B ,Jamaica Plain,MA 021303446
Suffolk
(617) 732-6389
ENGLISH
Office: ENGLISH

LIU ZHUO E
Accepting New Patients:N
BRIGHAM PRIMARY PHYSICIANS AT FAULKNER HOSPITAL
1153 Centre St ,Jamaica Plain,MA 021303446
Suffolk
(617) 983-7000
ENGLISH
Office: CANTONESE|FARSI, PERSIAN|FRENCH|GERMAN|HEBREW|HINDI|ITALIAN|MANDARIN|PORTUGUESE|POLISH

LOPES MATHEW
Accepting New Patients:
BWPO AT 1153 CENTRE STREET
1153 Centre Street ,Jamaica Plain,MA 02130
Suffolk
(617) 983-7000
ENGLISH
Office: ENGLISH

LOUISIAS MARGEE
Accepting New Patients:
BRIGHAM MEDICAL SPECIALTIES AT BRIGHAM AND WOMENS FAULKNER
1153 Centre St ,Jamaica Plain,MA 021303446
Suffolk
(617) 983-7489
ENGLISH
Office: ARABIC, LEBANESE, SYRIAN| CANTONESE|CHINESE| CROATIAN|DUTCH| FARSI, PERSIAN| FRENCH|GERMAN| GREEK|ITALIAN

LOUISIAS MARGEE
Accepting New Patients:
Lemuel Shattuck Physician Group
170 Morton St ,Jamaica Plain,MA 021303735
Suffolk
(617) 522-8110
ENGLISH
Office: ARABIC, LEBANESE, SYRIAN| CANTONESE|CHINESE| CROATIAN|DUTCH| FARSI, PERSIAN| FRENCH|GERMAN| GREEK|ITALIAN

LOWENTHAL JUSTIN I
Accepting New Patients:
BWPO AT 1153 CENTRE STREET
1153 Centre Street ,Jamaica Plain,MA 02130
Suffolk
(617) 983-7000
ENGLISH
Office: ENGLISH

LU AMANDA J
Accepting New Patients:
BWPO AT 1153 CENTRE STREET
1153 Centre Street ,Jamaica Plain,MA 02130
Suffolk
(617) 983-7000
ajlu@bwh.harvard.edu
ENGLISH
Office: ENGLISH

LUNDQUIST ANDREW L.
Accepting New Patients:
BWPO AT 1153 CENTRE STREET
1153 Centre Street ,Jamaica Plain,MA 02130
Suffolk
(617) 983-7000
ENGLISH
Office: ENGLISH

MADUEKE IJEOMA V
Accepting New Patients:Y
BRIGHAM PRIMARY PHYSICIANS AT FAULKNER HOSPITAL
1153 Centre St ,Jamaica Plain,MA 021303446
Suffolk
(617) 983-7000
ENGLISH
Office: FRENCH| GERMAN|ITALIAN| SPANISH|ENGLISH| CAPE VERDE CREOLE

MANN AARON F.
Accepting New Patients:N
BROOKSIDE COMMUNITY HEALTH CENTER
3297 Washington St ,Jamaica Plain,MA 021302655
Suffolk
(617) 522-4700
ENGLISH
Office: SPANISH| ENGLISH

MARCUS LAURA O
Accepting New Patients:Y
SOUTHERN JAMAICA PLAIN HEALTH CENTER
640 Centre St ,Jamaica Plain,MA 02130
Suffolk
(617) 983-4100
ENGLISH
Office: SPANISH| ENGLISH

MATIAS WILFREDO R.
Accepting New Patients:
BWPO AT 1153 CENTRE STREET
1153 Centre Street ,Jamaica Plain,MA 02130
Suffolk
(617) 983-7000
FRENCH|SPANISH| ENGLISH|HAITIAN CREOLE /KWEO
Office: ENGLISH

MATSUURA MIRAI
Accepting New Patients:
BWPO AT 1153 CENTRE STREET
1153 Centre Street ,Jamaica Plain,MA 02130
Suffolk
(617) 983-7000
MMATSUURA@mgh.harvard.edu
ENGLISH
Office: ENGLISH

MCAFEE STEVEN L.
Accepting New Patients:
Brigham & Women's Faulkner Hematology Clinic
1153 Centre St Ste 4G ,Jamaica Plain,MA 021303446
Suffolk
(617) 732-5840
ENGLISH
Office: FRENCH| GERMAN|HINDI| HUNGARIAN| MANDARIN|RUSSIAN| SPANISH|ENGLISH| THAI|MARATHI

MCDERMOTT GREGORY C
Accepting New Patients:
BWPO AT 1153 CENTRE STREET
1153 Centre Street ,Jamaica Plain,MA 02130
Suffolk
(617) 983-7000
ENGLISH
Office: ENGLISH

MCFADDEN KATHLEEN
Accepting New Patients:
BWPO AT 1153 CENTRE STREET
1153 Centre Street ,Jamaica Plain,MA 02130
Suffolk
(617) 983-7000
ENGLISH
Office: ENGLISH

MEADE CHRISTINA M.
Accepting New Patients:N
BRIGHAM PRIMARY PHYSICIANS AT FAULKNER HOSPITAL
1153 Centre St ,Jamaica Plain,MA 021303446
Suffolk
(617) 983-7000
ENGLISH
Office: CANTONESE|FARSI, PERSIAN|FRENCH|GERMAN|HEBREW|HINDI|ITALIAN|MANDARIN|PORTUGUESE|POLISH

MEADOR CATHERINE B.
Accepting New Patients:
BWPO AT 1153 CENTRE STREET
1153 Centre Street ,Jamaica Plain,MA 02130
Suffolk
(617) 983-7000
ENGLISH
Office: ENGLISH

MEDLEY KRISTEN E
Accepting New Patients:N
BRIGHAM PRIMARY PHYSICIANS AT FAULKNER HOSPITAL
1153 Centre St ,Jamaica Plain,MA 021303446
Suffolk
(617) 983-7000
ENGLISH
Office: FRENCH|GERMAN|ITALIAN|SPANISH|ENGLISH|CAPE VERDE CREOLE

MEI HONG
Accepting New Patients:
MASS GENERAL BRIGHAM MEDICAL GROUP - 1153 CENTRE ST.
1153 Centre St.
,Jamaica Plain,MA 02130
Suffolk
(617) 726-4121
ENGLISH
Office: ENGLISH

MEMON BABAR I.
Accepting New Patients:
Lemuel Shattuck Physician Group
170 Morton St ,Jamaica Plain,MA 021303735
Suffolk
(617) 522-8110
ENGLISH
Office: ARABIC, LEBANESE, SYRIAN|FRENCH|PORTUGUESE|POLISH|SPANISH|ENGLISH

MERKIN ROSS D.
Accepting New Patients:
BWPO AT 1153 CENTRE STREET
1153 Centre Street ,Jamaica Plain,MA 02130
Suffolk
(617) 983-7000
ENGLISH
Office: FRENCH|SPANISH|ENGLISH

METLAY JOSHUA P.
Accepting New Patients:
BWPO AT 1153 CENTRE STREET
1153 Centre Street ,Jamaica Plain,MA 02130
Suffolk
(617) 983-7000
ENGLISH
Office: ENGLISH

MICHAELSON MARC D.
Accepting New Patients:
BWPO AT 1153 CENTRE STREET
1153 Centre Street ,Jamaica Plain,MA 02130
Suffolk
(617) 983-7000
ENGLISH
Office: ENGLISH

MILLER ADAM R.
Accepting New Patients:
BWPO AT 1153 CENTRE STREET
1153 Centre Street ,Jamaica Plain,MA 02130
Suffolk
(617) 983-7000
CHINESE|MANDARIN|ENGLISH
Office: ENGLISH

MILLER PETER G.
Accepting New Patients:
BWPO AT 1153 CENTRE STREET
1153 Centre Street ,Jamaica Plain,MA 02130
Suffolk
(617) 983-7000
Caroline_Diaz@DFCI.Harvard.edu
ENGLISH
Office: ENGLISH

MITSIALIS VANESSA
Accepting New Patients:
BWFH Div. of General & Gastrointestinal Surgery
1153 Centre St Ste 5D ,Jamaica Plain,MA 021303446
Suffolk
(617) 732-5122
ENGLISH
Office: ENGLISH

MOHAMED MOHAMED A
Accepting New Patients:
BWPO AT 1153 CENTRE STREET
1153 Centre Street ,Jamaica Plain,MA 02130
Suffolk
(617) 983-7000
MMOHAMED11@MGH.HARVARD.EDU
ENGLISH
Office: ENGLISH

MOHANDES AHMED
Accepting New Patients:
MASS GENERAL BRIGHAM MEDICAL GROUP - 1153 CENTRE ST.
1153 Centre St.
,Jamaica Plain,MA 02130
Suffolk
(617) 726-4121
ENGLISH
Office: ENGLISH

MOLL MATTHEW R
Accepting New Patients:
BROOKSIDE COMMUNITY HEALTH CENTER
3297 Washington St
,Jamaica Plain,MA 021302655
Suffolk
(617) 522-4700
ENGLISH
Office: SPANISH|ENGLISH

MOLL MATTHEW R
Accepting New Patients:
BWFH Division of Pulmonary and Critical Care Medicine
1153 Centre St Ste 4G
,Jamaica Plain,MA 021303446
Suffolk
(617) 732-6770
ENGLISH
Office: SPANISH|ENGLISH

MONTAZERI KAMANEH
Accepting New Patients:
BWPO AT 1153 CENTRE STREET
1153 Centre Street
,Jamaica Plain,MA 02130
Suffolk
(617) 983-7000
ENGLISH
Office: ENGLISH

MONTEIRO CHERYL E
Accepting New Patients:
BWPO AT 1153 CENTRE STREET
1153 Centre Street
,Jamaica Plain,MA 02130
Suffolk
(617) 983-7000
ENGLISH
Office: ENGLISH

MORGAN KATHERINE M
Accepting New Patients:Y
BRIGHAM AND WOMEN'S ADVANCED PRIMARY CARE ASSOC, HUNTINGTON
301 S Huntington Ave, Garden Level ,Jamaica Plain,MA 021304807
Suffolk
(857) 307-3300
ENGLISH
Office: ENGLISH

MORLOTE MONICA M.
Accepting New Patients:Y
SOUTHERN JAMAICA PLAIN HEALTH CENTER
640 Centre St ,Jamaica Plain,MA 02130
Suffolk
(617) 983-4100
ENGLISH
Office: SPANISH|ENGLISH

MOSS JACQUELYN E.
Accepting New Patients:
BWPO AT 1153 CENTRE STREET
1153 Centre Street
,Jamaica Plain,MA 02130
Suffolk
(617) 983-7000
SPANISH|ENGLISH
Office: ENGLISH

MUFTAH MAYSSAN
Accepting New Patients:
BWPO AT 1153 CENTRE STREET
1153 Centre Street
,Jamaica Plain,MA 02130
Suffolk
(617) 983-7000
ENGLISH
Office: ENGLISH

MUGISHA NANCY
Accepting New Patients:
BWPO AT 1153 CENTRE STREET
1153 Centre Street
,Jamaica Plain,MA 02130
Suffolk
(617) 983-7000
ENGLISH
Office: ALBANIAN|ARMENIAN|ARABIC, LEBANESE, SYRIAN|BENGALI|BULGARIAN|BURMESE|CANTONESE|KHMER / CAMBODIAN|CROATIAN|CZECH

NADELSON ADAM C
Accepting New Patients:
BWFH Gastroenterology, Hepatology, and Endoscopy
1153 Centre St Ste 4B
,Jamaica Plain,MA 021303446
Suffolk
(617) 732-6389
acnadelson@gmail.com
ENGLISH
Office: SPANISH|ENGLISH

NAGAMI ELLEN H
Accepting New Patients:
BRIGHAM PRIMARY PHYSICIANS AT FAULKNER HOSPITAL
1153 Centre St ,Jamaica Plain,MA 021303446
Suffolk
(617) 983-7000
ENGLISH
Office: FRENCH|GERMAN|ITALIAN|SPANISH|ENGLISH|CAPE VERDE CREOLE

NAGGAR JACK C.
Accepting New Patients:Y
BWPO AT 1153 CENTRE STREET
1153 Centre Street
,Jamaica Plain,MA 02130
Suffolk
(617) 983-7000
ENGLISH
Office: CANTONESE|FARSI, PERSIAN|FRENCH|GERMAN|HEBREW|HINDI|MANDARIN|PORTUGUESE|POLISH|RUSSIAN

NAQVI SORAYA
Accepting New Patients:Y
BROOKSIDE COMMUNITY HEALTH CENTER
3297 Washington St ,Jamaica Plain,MA 021302655
Suffolk
(617) 522-4700
ENGLISH
Office: ALBANIAN|ARMENIAN|ARABIC, LEBANESE, SYRIAN|BENGALI|BULGARIAN|BURMESE|CANTONESE|KHMER / CAMBODIAN|CROATIAN|CZECH

NEGISHI KAY
Accepting New Patients:
BWPO AT 1153 CENTRE STREET
1153 Centre Street ,Jamaica Plain,MA 02130
Suffolk
(617) 983-7000
ENGLISH
Office: ENGLISH

NEWMAN ANDREW
Accepting New Patients:
BWH Division of Sleep Neurology
1153 Centre St., Ste. 5K ,Jamaica Plain,MA 021303446
Suffolk
(617) 983-7489
ENGLISH
Office: ENGLISH

NIGWEKAR SAGAR U.
Accepting New Patients:
BWPO AT 1153 CENTRE STREET
1153 Centre Street ,Jamaica Plain,MA 02130
Suffolk
(617) 983-7000
HINDI|ENGLISH|MARATHI
Office: ENGLISH

NISHIMURA HIROKI
Accepting New Patients:
BWPO AT 1153 CENTRE STREET
1153 Centre Street ,Jamaica Plain,MA 02130
Suffolk
(617) 983-7000
hiroki.nishimura86@gmail.com
ENGLISH
Office: ENGLISH

NISSAISORAKARN PITCHAPHON
Accepting New Patients:
BWPO AT 1153 CENTRE STREET
1153 Centre Street ,Jamaica Plain,MA 02130
Suffolk
(617) 983-7000
ENGLISH|THAI
Office: ENGLISH

NUTT CAMERON T.
Accepting New Patients:
Brigham & Womens Faulkner Hospital Infectious Disease Dept.
1153 Centre St Ste 4F ,Jamaica Plain,MA 021303446
Suffolk
(617) 983-7224
ENGLISH
Office: ENGLISH

ODAI-AFOTEY ASHLEY
Accepting New Patients:
BWPO AT 1153 CENTRE STREET
1153 Centre Street ,Jamaica Plain,MA 02130
Suffolk
(617) 983-7000
AODAI-AFOTEY@PARTNERS.ORG
ENGLISH
Office: ENGLISH

OKADA TOMOKO
Accepting New Patients:N
BRIGHAM PRIMARY PHYSICIANS AT FAULKNER HOSPITAL
1153 Centre St ,Jamaica Plain,MA 021303446
Suffolk
(617) 983-7000
ENGLISH
Office: FRENCH|GERMAN|ITALIAN|SPANISH|ENGLISH|CAPE VERDE CREOLE

OLDSHUE ROBERT C.
Accepting New Patients:Y
SOUTHERN JAMAICA PLAIN HEALTH CENTER
640 Centre St ,Jamaica Plain,MA 02130
Suffolk
(617) 983-4100
ENGLISH
Office: SPANISH|ENGLISH

ORKABY ARIELA R
Accepting New Patients:
BWPO AT 1153 CENTRE STREET
1153 Centre Street ,Jamaica Plain,MA 02130
Suffolk
(617) 983-7000
ENGLISH
Office: ENGLISH

OWENS LISA M.
Accepting New Patients:N
BRIGHAM PRIMARY PHYSICIANS AT FAULKNER HOSPITAL
1153 Centre St ,Jamaica Plain,MA 021303446
Suffolk
(617) 983-7000
SPANISH|ENGLISH
Office: FRENCH|GERMAN|ITALIAN|SPANISH|ENGLISH|CAPE VERDE CREOLE

OWYANG STEPHANIE
Accepting New Patients:
BWFH Gastroenterology, Hepatology, and Endoscopy
1153 Centre St Ste 4B ,Jamaica Plain,MA 021303446
Suffolk
(617) 732-6389
ENGLISH
Office: ENGLISH

PABO ERIKA A.
Accepting New Patients:N
BRIGHAM AND WOMEN'S ADVANCED PRIMARY CARE ASSOC, HUNTINGTON
301 S Huntington Ave, Garden Level ,Jamaica Plain,MA 021304807
Suffolk
(857) 307-3300
ENGLISH
Office: ENGLISH

PADMANABHAN SHANMUGHA V
Accepting New Patients:
BWPO AT 1153 CENTRE STREET
1153 Centre Street ,Jamaica Plain,MA 02130
Suffolk
(617) 983-7000
ENGLISH

PALSSON RAGNAR
Accepting New Patients:
BWPO AT 1153 CENTRE STREET
1153 Centre Street ,Jamaica Plain,MA 02130
Suffolk
(617) 983-7000
ICELANDIC|ENGLISH
Office: ENGLISH

PAPPAS LEON
Accepting New Patients:
BWPO AT 1153 CENTRE STREET
1153 Centre Street ,Jamaica Plain,MA 02130
Suffolk
(617) 983-7000
ENGLISH
Office: ENGLISH

PAPYAN NANA
Accepting New Patients:
Brigham & Women's Faulkner Hematology Clinic
1153 Centre St Ste 4G ,Jamaica Plain,MA 021303446
Suffolk
(617) 732-5840
caroline_diaz@dfci.harvard.edu
ENGLISH
Office: ENGLISH

PARIKH UTSAV
Accepting New Patients:
BWPO AT 1153 CENTRE STREET
1153 Centre Street ,Jamaica Plain,MA 02130
Suffolk
(617) 983-7000
lruger@mgh.harvard.edu
ENGLISH
Office: ENGLISH

PARK JONG CHUL
Accepting New Patients:
BWPO AT 1153 CENTRE STREET
1153 Centre Street ,Jamaica Plain,MA 02130
Suffolk
(617) 983-7000
KOREAN|ENGLISH
Office: ENGLISH

PARK LEE H
Accepting New Patients:N
BRIGHAM PRIMARY PHYSICIANS AT FAULKNER HOSPITAL
1153 Centre St ,Jamaica Plain,MA 021303446
Suffolk
(617) 983-7000
KOREAN|ENGLISH
Office: CANTONESE|FARSI, PERSIAN|FRENCH|GERMAN|HEBREW|HINDI|ITALIAN|MANDARIN|PORTUGUESE|POLISH

PARUCHURI KAAVYA
Accepting New Patients:
Lemuel Shattuck Physician Group
170 Morton St ,Jamaica Plain,MA 021303735
Suffolk
(617) 522-8110
FRENCH|ENGLISH|TELUGU
Office: ARABIC, LEBANESE, SYRIAN|BULGARIAN|FRENCH|HEBREW|ITALIAN|JAPANESE|MANDARIN|PORTUGUESE|POLISH|ROMANIAN

PATEL RAJESH
Accepting New Patients:
BWPO AT 1153 CENTRE STREET
1153 Centre Street ,Jamaica Plain,MA 02130
Suffolk
(617) 983-7000
ENGLISH
Office: ENGLISH

PATHAK PRIYADARSHINI S
Accepting New Patients:
BWPO AT 1153 CENTRE STREET
1153 Centre Street ,Jamaica Plain,MA 02130
Suffolk
(617) 983-7000
ENGLISH
Office: ENGLISH

PENSON RICHARD T.
Accepting New Patients:
BWPO AT 1153 CENTRE STREET
1153 Centre Street ,Jamaica Plain,MA 02130
Suffolk
(617) 983-7000
FRENCH|ENGLISH
Office: AFRIKAANS|ALBANIAN|ARMENIAN|ARABIC, LEBANESE, SYRIAN|BENGALI|BULGARIAN|BURMESE|CANTONESE|KHMER / CAMBODIAN|CROATIAN

PEPPERCORN JEFFREY M
Accepting New Patients:
BWPO AT 1153 CENTRE STREET
1153 Centre Street ,Jamaica Plain,MA 02130
Suffolk
(617) 983-7000
ENGLISH
Office: ENGLISH

PFEFFER MICHAEL A.
Accepting New Patients:
Brigham & Women's Faulkner Hematology Clinic
1153 Centre St Ste 4G ,Jamaica Plain,MA 021303446
Suffolk
(617) 732-5840
ENGLISH
Office: AFRIKAANS|ALBANIAN|ARMENIAN|ARABIC, LEBANESE, SYRIAN|BENGALI|BULGARIAN|BURMESE|CANTONESE|CHINESE|KHMER / CAMBODIAN

PHAM JUDY
Accepting New Patients:
BWPO AT 1153 CENTRE STREET
1153 Centre Street ,Jamaica Plain,MA 02130
Suffolk
(617) 983-7000
ENGLISH
Office: ENGLISH

PHILLIPS ALEXIS D
Accepting New Patients:
BWPO AT 1153 CENTRE STREET
1153 Centre Street ,Jamaica Plain,MA 02130
Suffolk
(617) 983-7000
ENGLISH

POLLACK STUART M.
Accepting New Patients:N
BRIGHAM AND WOMEN'S ADVANCED PRIMARY CARE ASSOC, HUNTINGTON
301 S Huntington Ave, Garden Level ,Jamaica Plain,MA 021304807
Suffolk
(857) 307-3300
ENGLISH

POPOVIC ALEKSANDRA
Accepting New Patients:
BWPO AT 1153 CENTRE STREET
1153 Centre Street ,Jamaica Plain,MA 02130
Suffolk
(617) 983-7000
ENGLISH
Office: ENGLISH

POURSADROLAH SAYAN
Accepting New Patients:
BWPO AT 1153 CENTRE STREET
1153 Centre Street ,Jamaica Plain,MA 02130
Suffolk
(617) 983-7000
ENGLISH
Office: ENGLISH

PRABHU SANDEEP
Accepting New Patients:N
BRIGHAM AND WOMEN'S ADVANCED PRIMARY CARE ASSOC, HUNTINGTON
301 S Huntington Ave, Garden Level ,Jamaica Plain,MA 021304807
Suffolk
(857) 307-3300
ENGLISH
Office: FRENCH|GERMAN|ITALIAN|SPANISH|ENGLISH|CAPE VERDE CREOLE

PRABHU SANDEEP
Accepting New Patients:N
BRIGHAM PRIMARY PHYSICIANS AT FAULKNER HOSPITAL
1153 Centre St ,Jamaica Plain,MA 021303446
Suffolk
(617) 983-7000
ENGLISH
Office: FRENCH|GERMAN|ITALIAN|SPANISH|ENGLISH|CAPE VERDE CREOLE

QIAO ZHI
Accepting New Patients:
Lemuel Shattuck Physician Group
170 Morton St ,Jamaica Plain,MA 021303735
Suffolk
(617) 522-8110
ENGLISH
Office: ARABIC, LEBANESE, SYRIAN|FRENCH|PORTUGUESE|SPANISH|ENGLISH

QUINN THOMAS M
Accepting New Patients:
BWFH Division of Pulmonary and Critical Care Medicine
1153 Centre St Ste 4G ,Jamaica Plain,MA 021303446
Suffolk
(617) 732-6770
TQUINN4 @mgh.harvard.edu
ENGLISH
Office: ENGLISH

RAJU M.
Accepting New Patients:
BWPO AT 1153 CENTRE STREET
1153 Centre Street ,Jamaica Plain,MA 02130
Suffolk
(617) 983-7000
ENGLISH
Office: ENGLISH

RAMASWAMY ANURADHA
Accepting New Patients:
BWFH Division of Pulmonary and Critical Care Medicine
1153 Centre St Ste 4G ,Jamaica Plain,MA 021303446
Suffolk
(617) 732-6770
ARAMASWAMY1 @BWH.HARVARD.EDU
ENGLISH
Office: ARABIC, LEBANESE, SYRIAN|CANTONESE|CHINESE|CROATIAN|DUTCH|FARSI, PERSIAN|FRENCH|GERMAN|GREEK|ITALIAN

RAMIREZ JUAN F.
Accepting New Patients:N
BROOKSIDE COMMUNITY HEALTH CENTER
3297 Washington St ,Jamaica Plain,MA 021302655
Suffolk
(617) 522-4700
ENGLISH
Office: CANTONESE|FARSI, PERSIAN|FRENCH|GERMAN|HEBREW|HINDI|MANDARIN|PORTUGUESE|POLISH|RUSSIAN

RAO REVATI A.
Accepting New Patients:
BWPO AT 1153 CENTRE STREET
1153 Centre Street ,Jamaica Plain,MA 02130
Suffolk
(617) 983-7000
ENGLISH
Office: ENGLISH

RASTOGI AKASH
Accepting New Patients:
BWPO AT 1153 CENTRE STREET
1153 Centre Street ,Jamaica Plain,MA 02130
Suffolk
(617) 983-7000
ENGLISH

RAVI KATHERINE S
Accepting New Patients:
BRIGHAM PRIMARY PHYSICIANS AT FAULKNER HOSPITAL
1153 Centre St ,Jamaica Plain,MA 021303446
Suffolk
(617) 983-7000
ENGLISH
Office: FRENCH|GERMAN|ITALIAN|SPANISH|ENGLISH|CAPE VERDE CREOLE

RAWAL NIL
Accepting New Patients:
BWPO AT 1153 CENTRE STREET
1153 Centre Street ,Jamaica Plain,MA 02130
Suffolk
(617) 983-7000
ENGLISH
Office: ENGLISH

RAY MADHAB
Accepting New Patients:
BWPO AT 1153 CENTRE STREET
1153 Centre Street ,Jamaica Plain,MA 02130
Suffolk
(617) 983-7000
ENGLISH
Office: ENGLISH

REID RACHEL O.
Accepting New Patients:N
BRIGHAM AND WOMEN'S ADVANCED PRIMARY CARE ASSOC, HUNTINGTON
301 S Huntington Ave, Garden Level ,Jamaica Plain,MA 021304807
Suffolk
(857) 307-3300
ENGLISH
Office: ENGLISH

RENCIC JOSEPH J.
Accepting New Patients:
Lemuel Shattuck Physician Group
170 Morton St ,Jamaica Plain,MA 021303735
Suffolk
(617) 522-8110
ENGLISH
Office: ARABIC, LEBANESE, SYRIAN|FRENCH|PORTUGUESE|SPANISH|ENGLISH

RHEE EUGENE P.
Accepting New Patients:
BWPO AT 1153 CENTRE STREET
1153 Centre Street ,Jamaica Plain,MA 02130
Suffolk
(617) 983-7000
ENGLISH
Office: AFRIKAANS|ARMENIAN|ARABIC, LEBANESE, SYRIAN|BENGALI|CANTONESE|CHINESE|CROATIAN|CZECH|DANISH|DUTCH

RIDKER PAUL M.
Accepting New Patients:
SOUTHERN JAMAICA PLAIN HEALTH CENTER
640 Centre St ,Jamaica Plain,MA 02130
Suffolk
(617) 983-4100
ENGLISH
Office: SPANISH|ENGLISH

RINGEL AMIT
Accepting New Patients:
BWPO AT 1153 CENTRE STREET
1153 Centre Street ,Jamaica Plain,MA 02130
Suffolk
(617) 983-7000
ENGLISH
Office: ENGLISH

RITTENBERG EVE
Accepting New Patients:N
SOUTHERN JAMAICA PLAIN HEALTH CENTER
640 Centre St ,Jamaica Plain,MA 02130
Suffolk
(617) 983-4100
ENGLISH
Office: SPANISH|ENGLISH

ROACH DAVID J.
Accepting New Patients:
Brigham & Womens Faulkner Hospital Infectious Disease Dept.
1153 Centre St Ste 4F ,Jamaica Plain,MA 021303446
Suffolk
(617) 983-7224
SPANISH|ENGLISH
Office: AFRIKAANS|ALBANIAN|ARMENIAN|ARABIC, LEBANESE, SYRIAN|BENGALI|BULGARIAN|BURMESE|CANTONESE|CHINESE|KHMER / CAMBODIAN

ROBERTS THOMAS J.
Accepting New Patients:
MASS GENERAL BRIGHAM MEDICAL GROUP - 1153 CENTRE ST.
1153 Centre St.
,Jamaica Plain,MA 02130
Suffolk
(617) 726-4121
ENGLISH
Office: ENGLISH

ROBINETTE MICHELLE L
Accepting New Patients:
BWPO AT 1153 CENTRE STREET
1153 Centre Street
,Jamaica Plain,MA 02130
Suffolk
(617) 983-7000
ENGLISH
Office: ENGLISH

RODRIGUEZ NICOLETTE J
Accepting New Patients:
BRIGHAM PRIMARY PHYSICIANS AT FAULKNER HOSPITAL
1153 Centre St ,Jamaica Plain,MA 021303446
Suffolk
(617) 983-7000
ENGLISH
Office: FRENCH|GERMAN|ITALIAN|SPANISH|ENGLISH|CAPE VERDE CREOLE

ROMAN KIROLLOS
Accepting New Patients:
BWPO AT 1153 CENTRE STREET
1153 Centre Street
,Jamaica Plain,MA 02130
Suffolk
(617) 983-7000
ENGLISH
Office: ENGLISH

ROME BENJAMIN N
Accepting New Patients:N
BRIGHAM PRIMARY PHYSICIANS AT FAULKNER HOSPITAL
1153 Centre St ,Jamaica Plain,MA 021303446
Suffolk
(617) 983-7000
ENGLISH
Office: CANTONESE|FARSI, PERSIAN|FRENCH|GERMAN|HEBREW|HINDI|ITALIAN|MANDARIN|PORTUGUESE|POLISH

ROSE JONATHAN A
Accepting New Patients:
BRIGHAM MEDICAL SPECIALTIES AT BRIGHAM AND WOMENS FAULKNER
1153 Centre St ,Jamaica Plain,MA 021303446
Suffolk
(617) 983-7489
ENGLISH
Office: BULGARIAN|CZECH|FRENCH|HEBREW|ITALIAN|JAPANESE|MANDARIN|PORTUGUESE|POLISH|ROMANIAN

ROSE KATHERINE D.
Accepting New Patients:N
BRIGHAM AND WOMEN'S ADVANCED PRIMARY CARE ASSOC, HUNTINGTON
301 S Huntington Ave, Garden Level ,Jamaica Plain,MA 021304807
Suffolk
(857) 307-3300
ENGLISH
Office: ENGLISH

ROSOVSKY RACHEL P.
Accepting New Patients:
BWPO AT 1153 CENTRE STREET
1153 Centre Street
,Jamaica Plain,MA 02130
Suffolk
(617) 983-7000
FRENCH|GERMAN|HINDI|HUNGARIAN|MANDARIN|RUSSIAN|SPANISH|ENGLISH|THAI|MARATHI

ROSSELLI-RISAL LILIANA
Accepting New Patients:N
SOUTHERN JAMAICA PLAIN HEALTH CENTER
640 Centre St ,Jamaica Plain,MA 02130
Suffolk
(617) 983-4100
SPANISH|ENGLISH
Office: SPANISH|ENGLISH

ROUHANI SHERIN J.
Accepting New Patients:
BWPO AT 1153 CENTRE STREET
1153 Centre Street
,Jamaica Plain,MA 02130
Suffolk
(617) 983-7000
ENGLISH
Office: ENGLISH

ROZYNEK VERONICA
Accepting New Patients:Y
BRIGHAM PRIMARY PHYSICIANS AT FAULKNER HOSPITAL
1153 Centre St ,Jamaica Plain,MA 021303446
Suffolk
(617) 983-7000
ENGLISH
Office: CANTONESE|FARSI, PERSIAN|FRENCH|GERMAN|HEBREW|HINDI|ITALIAN|MANDARIN|PORTUGUESE|POLISH

RUMERY KYLE
Accepting New Patients:
BWPO AT 1153 CENTRE STREET
1153 Centre Street
,Jamaica Plain,MA 02130
Suffolk
(617) 983-7000
ENGLISH
Office: ENGLISH

SAEED ZEB I.
Accepting New Patients:
BWH Division of Sleep Neurology
1153 Centre St., Ste. 5K
,Jamaica Plain,MA 021303446
Suffolk
(617) 983-7489
ENGLISH
Office: ALBANIAN|ARMENIAN|ARABIC, LEBANESE, SYRIAN|BENGALI|BULGARIAN|BURMESE|CANTONESE|KHMER / CAMBODIAN|CROATIAN|CZECH

SAJJAD HASSAN
Accepting New Patients:
BRIGHAM PRIMARY PHYSICIANS AT FAULKNER HOSPITAL
1153 Centre St ,Jamaica Plain,MA 021303446
Suffolk
(617) 983-7000
ENGLISH
Office: FRENCH|GERMAN|ITALIAN|SPANISH|ENGLISH|CAPE VERDE CREOLE

SALCICCIOLI JUSTIN D
Accepting New Patients:
BWFH Division of Pulmonary and Critical Care Medicine
1153 Centre St Ste 4G ,Jamaica Plain,MA 021303446
Suffolk
(617) 732-6770
ENGLISH
Office: ENGLISH

SALDANA FIDENCIO
Accepting New Patients:
SOUTHERN JAMAICA PLAIN HEALTH CENTER
640 Centre St ,Jamaica Plain,MA 02130
Suffolk
(617) 983-4100
ENGLISH
Office: SPANISH|ENGLISH

SALEM ASMA
Accepting New Patients:
BWPO AT 1153 CENTRE STREET
1153 Centre Street ,Jamaica Plain,MA 02130
Suffolk
(617) 983-7000
ENGLISH
Office: ENGLISH

SALY DANIELLE L
Accepting New Patients:
BWPO AT 1153 CENTRE STREET
1153 Centre Street ,Jamaica Plain,MA 02130
Suffolk
(617) 983-7000
ENGLISH
Office: CZECH|FRENCH|ITALIAN|PORTUGUESE|ENGLISH

SAMPAT HEMAL N.
Accepting New Patients:
BWPO AT 1153 CENTRE STREET
1153 Centre Street ,Jamaica Plain,MA 02130
Suffolk
(617) 983-7000
HINDI|ENGLISH|GUJARATI
Office: ENGLISH

SANBORN DANITA Y.
Accepting New Patients:
BWPO AT 1153 CENTRE STREET
1153 Centre Street ,Jamaica Plain,MA 02130
Suffolk
(617) 983-7000
ENGLISH
Office: CZECH|FRENCH|ITALIAN|PORTUGUESE|ENGLISH

SAPKOTA SURENDRA
Accepting New Patients:
BWPO AT 1153 CENTRE STREET
1153 Centre Street ,Jamaica Plain,MA 02130
Suffolk
(617) 983-7000
ENGLISH
Office: ENGLISH

SARGSYAN LILIT L
Accepting New Patients:
BWPO AT 1153 CENTRE STREET
1153 Centre Street ,Jamaica Plain,MA 02130
Suffolk
(617) 983-7000
ENGLISH

SARKISSIAN CECILIA F.
Accepting New Patients:N
BRIGHAM AND WOMEN'S ADVANCED PRIMARY CARE ASSOC, HUNTINGTON
301 S Huntington Ave, Garden Level ,Jamaica Plain,MA 021304807
Suffolk
(857) 307-3300
PORTUGUESE|SPANISH|ENGLISH
Office: CANTONESE|FARSI, PERSIAN|FRENCH|GERMAN|HEBREW|HINDI|MANDARIN|PORTUGUESE|POLISH|RUSSIAN

SAYARATH MAYA
Accepting New Patients:
BWPO AT 1153 CENTRE STREET
1153 Centre Street ,Jamaica Plain,MA 02130
Suffolk
(617) 983-7000
ENGLISH
Office: ENGLISH

SCHAEFER ESPERANCE A.
Accepting New Patients:
BWFH Gastroenterology, Hepatology, and Endoscopy
1153 Centre St Ste 4B ,Jamaica Plain,MA 021303446
Suffolk
(617) 732-6389
ENGLISH
Office: ENGLISH

SCHNEIDER LOUISE I.
Accepting New Patients:Y
BRIGHAM PRIMARY PHYSICIANS AT FAULKNER HOSPITAL
1153 Centre St ,Jamaica Plain,MA 021303446
Suffolk
(617) 983-7000
ENGLISH
Office: ARABIC, LEBANESE, SYRIAN|CANTONESE|CHINESE|CROATIAN|DUTCH|FARSI, PERSIAN|FRENCH|GERMAN|GREEK|HEBREW

SCOTT DEBORAH A.
Accepting New Patients:
SOUTHERN JAMAICA PLAIN HEALTH CENTER
640 Centre St ,Jamaica Plain,MA 02130
Suffolk
(617) 983-4100
ENGLISH
Office: SPANISH|ENGLISH

SEETHAPATHY HARISH SHANTHANU
Accepting New Patients:
BWPO AT 1153 CENTRE STREET
1153 Centre Street ,Jamaica Plain,MA 02130
Suffolk
(617) 983-7000
ENGLISH
Office: SPANISH|ENGLISH

SELAMET UMUT
Accepting New Patients:
BRIGHAM MEDICAL SPECIALTIES AT BRIGHAM AND WOMENS FAULKNER
1153 Centre St ,Jamaica Plain,MA 021303446
Suffolk
(617) 983-7489
ENGLISH
Office: ARABIC, LEBANESE, SYRIAN|CANTONESE|CHINESE|CROATIAN|DUTCH|FARSI, PERSIAN|FRENCH|GERMAN|GREEK|ITALIAN

SEN PRITHA
Accepting New Patients:
BRIGHAM PRIMARY PHYSICIANS AT FAULKNER HOSPITAL
1153 Centre St ,Jamaica Plain,MA 021303446
Suffolk
(617) 983-7000
BENGALI|ENGLISH
Office: FRENCH|GERMAN|ITALIAN|SPANISH|ENGLISH|CAPE VERDE CREOLE

SHAFIQ MAJID
Accepting New Patients:
BRIGHAM PRIMARY PHYSICIANS AT FAULKNER
1153 Centre St ,Jamaica Plain,MA 021303446
Suffolk
(617) 983-7300
mshafiq@bwh.harvard.edu
ENGLISH
Office: CANTONESE|FARSI, PERSIAN|FRENCH|GERMAN|HEBREW|HINDI|MANDARIN|PORTUGUESE|POLISH|RUSSIAN

SHAN GLORIA
Accepting New Patients:
BWPO AT 1153 CENTRE STREET
1153 Centre Street ,Jamaica Plain,MA 02130
Suffolk
(617) 983-7000
ENGLISH
Office: ENGLISH

SHANNAHAN SARAH E.
Accepting New Patients:
BWFH Gastroenterology, Hepatology, and Endoscopy
1153 Centre St Ste 4B ,Jamaica Plain,MA 021303446
Suffolk
(617) 732-6389
sarah.shannahan@gmail.com
ENGLISH
Office: SPANISH|ENGLISH

SHERIDAN ALICE M.
Accepting New Patients:
BRIGHAM PRIMARY PHYSICIANS AT FAULKNER
1153 Centre St ,Jamaica Plain,MA 021303446
Suffolk
(617) 983-7300
ENGLISH
Office: CANTONESE|FARSI, PERSIAN|FRENCH|GERMAN|HEBREW|HINDI|MANDARIN|PORTUGUESE|POLISH|RUSSIAN

SHI SANDRA M
Accepting New Patients:
BWPO AT 1153 CENTRE STREET
1153 Centre Street ,Jamaica Plain,MA 02130
Suffolk
(617) 983-7000
ENGLISH
Office: ENGLISH

SHOEMAKER MARY R.
Accepting New Patients:N
BWPO AT 1153 CENTRE STREET
1153 Centre Street ,Jamaica Plain,MA 02130
Suffolk
(617) 983-7000
ENGLISH
Office: ENGLISH

SHRESTHA SHREYA
Accepting New Patients:
BWPO AT 1153 CENTRE STREET
1153 Centre Street ,Jamaica Plain,MA 02130
Suffolk
(617) 983-7000
HINDI|ENGLISH|NEPALI|OTHER
Office: ENGLISH

SILLER KAREN A.
Accepting New Patients:N
SOUTHERN JAMAICA PLAIN HEALTH CENTER
640 Centre St ,Jamaica Plain,MA 02130
Suffolk
(617) 983-4100
SPANISH|ENGLISH
Office: SPANISH|ENGLISH

SIMCHOWITZ BRETT
Accepting New Patients:
BWPO AT 1153 CENTRE STREET
1153 Centre Street ,Jamaica Plain,MA 02130
Suffolk
(617) 983-7000
ENGLISH
Office: ENGLISH

SINGER JOSEPH
Accepting New Patients:
BWPO AT 1153 CENTRE STREET
1153 Centre Street ,Jamaica Plain,MA 02130
Suffolk
(617) 983-7000
jisaacsinger@gmail.com
ENGLISH
Office: ENGLISH

SISE MEGHAN E
Accepting New Patients:
BWFH Division of Renal Medicine
1153 Centre St Ste 4G ,Jamaica Plain,MA 021303446
Suffolk
(617) 732-6383
SPANISH|ENGLISH
Office: ENGLISH

SMITH CLYDE L
Accepting New Patients:Y
SOUTHERN JAMAICA PLAIN HEALTH CENTER
640 Centre St ,Jamaica Plain,MA 02130
Suffolk
(617) 983-4100
ENGLISH
Office: SPANISH|ENGLISH

SMITH MATTHEW R.
Accepting New Patients:
BWPO AT 1153 CENTRE STREET
1153 Centre Street ,Jamaica Plain,MA 02130
Suffolk
(617) 983-7000
ENGLISH
Office: ENGLISH

SO-ARMAH CYNTHIA M.
Accepting New Patients:N
BROOKSIDE COMMUNITY HEALTH CENTER
3297 Washington St ,Jamaica Plain,MA 021302655
Suffolk
(617) 522-4700
ENGLISH
Office: SPANISH|ENGLISH

SOMMERS BENJAMIN D
Accepting New Patients:Y
BROOKSIDE COMMUNITY HEALTH CENTER
3297 Washington St ,Jamaica Plain,MA 021302655
Suffolk
(617) 522-4700
ENGLISH
Office: ALBANIAN|ARMENIAN|ARABIC, LEBANESE, SYRIAN|BENGALI|BULGARIAN|BURMESE|CANTONESE|KHMER / CAMBODIAN|CROATIAN|CZECH

SONENTHAL PAUL D.
Accepting New Patients:
BWFH Division of Pulmonary and Critical Care Medicine
1153 Centre St Ste 4G ,Jamaica Plain,MA 021303446
Suffolk
(617) 732-6770
ENGLISH
Office: ENGLISH

SOUMERAI TARA E.
Accepting New Patients:
BWPO AT 1153 CENTRE STREET
1153 Centre Street ,Jamaica Plain,MA 02130
Suffolk
(617) 983-7000
ENGLISH
Office: CZECH|FRENCH|ITALIAN|PORTUGUESE|ENGLISH

STAMATIADES GEORGE A.
Accepting New Patients:
BWFH Gastroenterology, Hepatology, and Endoscopy
1153 Centre St Ste 4B ,Jamaica Plain,MA 021303446
Suffolk
(617) 732-6389
ENGLISH
Office: ENGLISH

STEELE DAVID J.R.
Accepting New Patients:
BWPO AT 1153 CENTRE STREET
1153 Centre Street ,Jamaica Plain,MA 02130
Suffolk
(617) 983-7000
ENGLISH
Office: ENGLISH

STOIANOVA LORA D
Accepting New Patients:
BWPO AT 1153 CENTRE STREET
1153 Centre Street ,Jamaica Plain,MA 02130
Suffolk
(617) 983-7000
lora.d.stoianova@gmail.com
ENGLISH
Office: ENGLISH

STONE GEREN S.
Accepting New Patients:
BWPO AT 1153 CENTRE STREET
1153 Centre Street ,Jamaica Plain,MA 02130
Suffolk
(617) 983-7000
gstone@bhchp.org
ENGLISH
Office: FRENCH|PORTUGUESE|SPANISH|ENGLISH

SULLIVAN RYAN J.
Accepting New Patients:
BWPO AT 1153 CENTRE STREET
1153 Centre Street ,Jamaica Plain,MA 02130
Suffolk
(617) 983-7000
ENGLISH
Office: ENGLISH

SUSSMAN CHAD B
Accepting New Patients:
BWPO AT 1153 CENTRE STREET
1153 Centre Street ,Jamaica Plain,MA 02130
Suffolk
(617) 983-7000
chadsussman@gmail.com
ENGLISH
Office: ENGLISH

SUTARIA SHIV I
Accepting New Patients:
MASS GENERAL BRIGHAM MEDICAL GROUP - 1153 CENTRE ST.
1153 Centre St.
,Jamaica Plain,MA 02130
Suffolk
(617) 726-4121
ENGLISH
Office: ENGLISH

SYKES DAVID B.
Accepting New Patients:
Brigham & Women's Faulkner Hematology Clinic
1153 Centre St Ste 4G
,Jamaica Plain,MA 021303446
Suffolk
(617) 732-5840
FRENCH|ENGLISH
Office: AFRIKAANS|ALBANIAN|ARMENIAN|ARABIC, LEBANESE, SYRIAN|BENGALI|BULGARIAN|BURMESE|CANTONESE|KHMER / CAMBODIAN|CROATIAN

TAITELBAUM GRETA
Accepting New Patients:
BWFH Gastroenterology, Hepatology, and Endoscopy
1153 Centre St Ste 4B
,Jamaica Plain,MA 021303446
Suffolk
(617) 732-6389
FRENCH|ENGLISH
Office: SPANISH|ENGLISH

TAKVORIAN KATHERINE S
Accepting New Patients:
BWPO AT 1153 CENTRE STREET
1153 Centre Street
,Jamaica Plain,MA 02130
Suffolk
(617) 983-7000
ENGLISH
Office: ENGLISH

TANG YALING
Accepting New Patients:
BWPO AT 1153 CENTRE STREET
1153 Centre Street
,Jamaica Plain,MA 02130
Suffolk
(617) 983-7000
yaling.tang@utsouthwestern.edu
ENGLISH
Office: ENGLISH

TANGREN JESSICA S.
Accepting New Patients:
BWPO AT 1153 CENTRE STREET
1153 Centre Street
,Jamaica Plain,MA 02130
Suffolk
(617) 983-7000
ENGLISH
Office: AFRIKAANS|ARMENIAN|ARABIC, LEBANESE, SYRIAN|BENGALI|CANTONESE|CHINESE|CROATIAN|CZECH|DANISH|DUTCH

TEMEL JENNIFER S.
Accepting New Patients:
BWPO AT 1153 CENTRE STREET
1153 Centre Street
,Jamaica Plain,MA 02130
Suffolk
(617) 983-7000
ENGLISH
Office: ENGLISH

TENG DEREK S
Accepting New Patients:
MASS GENERAL BRIGHAM MEDICAL GROUP - 1153 CENTRE ST.
1153 Centre St.
,Jamaica Plain,MA 02130
Suffolk
(617) 726-4121
derekteng1994@gmail.com
ENGLISH
Office: ENGLISH

THOMAS AJITH
Accepting New Patients:
BWPO AT 1153 CENTRE STREET
1153 Centre Street
,Jamaica Plain,MA 02130
Suffolk
(617) 983-7000
ENGLISH
Office: ENGLISH

THURBER EMILIA G
Accepting New Patients:
BWH Division of Sleep Neurology
1153 Centre St., Ste. 5K
,Jamaica Plain,MA 021303446
Suffolk
(617) 983-7489
ENGLISH
Office: ENGLISH

TRIANTAFYLLOU GEORGIOS
Accepting New Patients:
BRIGHAM PRIMARY PHYSICIANS AT FAULKNER HOSPITAL
1153 Centre St ,Jamaica Plain,MA 021303446
Suffolk
(617) 983-7000
ENGLISH
Office: ALBANIAN|ARMENIAN|ARABIC, LEBANESE, SYRIAN|BENGALI|BULGARIAN|BURMESE|CANTONESE|KHMER / CAMBODIAN|CROATIAN|DUTCH

TRYJANSKI OLIVIA
Accepting New Patients:N
BRIGHAM PRIMARY PHYSICIANS AT FAULKNER HOSPITAL
1153 Centre St ,Jamaica Plain,MA 021303446
Suffolk
(617) 983-7000
ENGLISH
Office: ALBANIAN|ARMENIAN|ARABIC, LEBANESE, SYRIAN|BENGALI|BULGARIAN|BURMESE|CANTONESE|KHMER / CAMBODIAN|CROATIAN|CZECH

TRYJANSKI OLIVIA
Accepting New Patients:Y
BRIGHAM AND WOMEN'S ADVANCED PRIMARY CARE ASSOC, HUNTINGTON
301 S Huntington Ave, Garden Level ,Jamaica Plain,MA 021304807
Suffolk
(857) 307-3300
ENGLISH
Office: ALBANIAN|ARMENIAN|ARABIC, LEBANESE, SYRIAN|BENGALI|BULGARIAN|BURMESE|CANTONESE|KHMER / CAMBODIAN|CROATIAN|CZECH

TSAI FREDERICK D
Accepting New Patients:
BRIGHAM MEDICAL SPECIALTIES AT BRIGHAM AND WOMENS FAULKNER
1153 Centre St ,Jamaica Plain,MA 021303446
Suffolk
(617) 983-7489
ENGLISH
Office: ENGLISH

TSENG CHENG-TIN
Accepting New Patients:
BWPO AT 1153 CENTRE STREET
1153 Centre Street ,Jamaica Plain,MA 02130
Suffolk
(617) 983-7000
ENGLISH
Office: ENGLISH

TUKPAH ANN - MARCIA C
Accepting New Patients:
BRIGHAM PRIMARY PHYSICIANS AT FAULKNER HOSPITAL
1153 Centre St ,Jamaica Plain,MA 021303446
Suffolk
(617) 983-7000
ENGLISH
Office: FRENCH|GERMAN|ITALIAN|SPANISH|ENGLISH|CAPE VERDE CREOLE

TURNER MARIE T.
Accepting New Patients:
Lemuel Shattuck Physician Group
170 Morton St ,Jamaica Plain,MA 021303735
Suffolk
(617) 522-8110
ENGLISH
Office: ARABIC, LEBANESE, SYRIAN|FRENCH|PORTUGUESE|SPANISH|ENGLISH

UE FRANCES V
Accepting New Patients:
BWPO AT 1153 CENTRE STREET
1153 Centre Street ,Jamaica Plain,MA 02130
Suffolk
(617) 983-7000
fvue@mgb.org
ENGLISH
Office: ENGLISH

UPPAL NISHANT
Accepting New Patients:
BWPO AT 1153 CENTRE STREET
1153 Centre Street ,Jamaica Plain,MA 02130
Suffolk
(617) 983-7000
ENGLISH

UPPAL RAHUL N
Accepting New Patients:
BWPO AT 1153 CENTRE STREET
1153 Centre Street ,Jamaica Plain,MA 02130
Suffolk
(617) 983-7000
ENGLISH
Office: ENGLISH

VERGARA GREENO REBECA E
Accepting New Patients:
BWPO AT 1153 CENTRE STREET
1153 Centre Street ,Jamaica Plain,MA 02130
Suffolk
(617) 983-7000
RVERGARAGREENO@MGB.ORG
ENGLISH
Office: ENGLISH

VESBIANU CARMEN A
Accepting New Patients:N
BRIGHAM PRIMARY PHYSICIANS AT FAULKNER HOSPITAL
1153 Centre St ,Jamaica Plain,MA 021303446
Suffolk
(617) 983-7000
ENGLISH
Office: CANTONESE|FARSI, PERSIAN|FRENCH|GERMAN|HEBREW|HINDI|ITALIAN|MANDARIN|PORTUGUESE|POLISH

VIANNA PEDRO G.
Accepting New Patients:
BRIGHAM MEDICAL SPECIALTIES AT BRIGHAM AND WOMENS FAULKNER
1153 Centre St ,Jamaica Plain,MA 021303446
Suffolk
(617) 983-7489
caroline_diaz@dfci.harvard.edu
ENGLISH
Office: ENGLISH

VISE ALLISON S
Accepting New Patients:N
BRIGHAM PRIMARY PHYSICIANS AT FAULKNER HOSPITAL
1153 Centre St ,Jamaica Plain,MA 021303446
Suffolk
(617) 983-7000
ENGLISH
Office: FRENCH|GERMAN|ITALIAN|SPANISH|ENGLISH|CAPE VERDE CREOLE

VYAVAHARE MEDHA N
Accepting New Patients:
BWPO AT 1153 CENTRE STREET
1153 Centre Street ,Jamaica Plain,MA 02130
Suffolk
(617) 983-7000
mvyavahare@mgb.org
ENGLISH
Office: ENGLISH

WAKEMAN SARAH E.
Accepting New Patients:
BWPO AT 1153 CENTRE STREET
1153 Centre Street ,Jamaica Plain,MA 02130
Suffolk
(617) 983-7000
ENGLISH
Office: ENGLISH

WALSH ELIZABETH P.
Accepting New Patients:
BWPO AT 1153 CENTRE STREET
1153 Centre Street ,Jamaica Plain,MA 02130
Suffolk
(617) 983-7000
ENGLISH
Office: ENGLISH

WANG QIYU
Accepting New Patients:
BWPO AT 1153 CENTRE STREET
1153 Centre Street ,Jamaica Plain,MA 02130
Suffolk
(617) 983-7000
ENGLISH
Office: ENGLISH

WARREN ANDREW C.
Accepting New Patients:N
BRIGHAM PRIMARY PHYSICIANS AT FAULKNER HOSPITAL
1153 Centre St ,Jamaica Plain,MA 021303446
Suffolk
(617) 983-7000
FRENCH
Office: FRENCH|GERMAN|ITALIAN|SPANISH|ENGLISH|CAPE VERDE CREOLE

WASSERMAN CAITLYN R
Accepting New Patients:
BWPO AT 1153 CENTRE STREET
1153 Centre Street ,Jamaica Plain,MA 02130
Suffolk
(617) 983-7000
SPANISH|ENGLISH
Office: ENGLISH

WILKINSON JOSHUA R
Accepting New Patients:
BWPO AT 1153 CENTRE STREET
1153 Centre Street ,Jamaica Plain,MA 02130
Suffolk
(617) 983-7000
jwilkinson6@bwh.harvard.edu
ENGLISH
Office: ENGLISH

WINFORD ELLIOTT J
Accepting New Patients:
BWPO AT 1153 CENTRE STREET
1153 Centre Street ,Jamaica Plain,MA 02130
Suffolk
(617) 983-7000
ENGLISH
Office: ENGLISH

WINTER RACHEL W.
Accepting New Patients:
BRIGHAM PRIMARY PHYSICIANS AT FAULKNER HOSPITAL
1153 Centre St ,Jamaica Plain,MA 021303446
Suffolk
(617) 983-7000
ENGLISH
Office: FRENCH|GERMAN|ITALIAN|SPANISH|ENGLISH|CAPE VERDE CREOLE

WIRTH LORI J.
Accepting New Patients:
BWPO AT 1153 CENTRE STREET
1153 Centre Street ,Jamaica Plain,MA 02130
Suffolk
(617) 983-7000
ENGLISH
Office: FRENCH|SPANISH|ENGLISH

WONGBOONSIN JANEWIT
Accepting New Patients:
BWPO AT 1153 CENTRE STREET
1153 Centre Street ,Jamaica Plain,MA 02130
Suffolk
(617) 983-7000
ENGLISH
Office: ENGLISH

WOODS ELLIOT
Accepting New Patients:
BWPO AT 1153 CENTRE STREET
1153 Centre Street ,Jamaica Plain,MA 02130
Suffolk
(617) 983-7000
ENGLISH
Office: ENGLISH

WU IRIS L
Accepting New Patients:Y
BWPO - BROOKSIDE COMMUNITY HEALTH CENTER
3297 Washington St. ,Jamaica Plain,MA 02130
Suffolk
(617) 522-4700
IRWU@MGB.ORG
ENGLISH
Office: ENGLISH

WU STEVEN
Accepting New Patients:
BRIGHAM MEDICAL SPECIALTIES AT BRIGHAM AND WOMENS FAULKNER
1153 Centre St ,Jamaica Plain,MA 021303446
Suffolk
(617) 983-7489
CHINESE|MANDARIN|ENGLISH
Office: ENGLISH

WURCEL ALYSSE
Accepting New Patients:
Lemuel Shattuck Physician Group
170 Morton St ,Jamaica Plain,MA 021303735
Suffolk
(617) 522-8110
ENGLISH
Office: ARABIC, LEBANESE, SYRIAN|FRENCH|PORTUGUESE|SPANISH|ENGLISH

YABROUDI DANA F
Accepting New Patients:
BWPO AT 1153 CENTRE STREET
1153 Centre Street ,Jamaica Plain,MA 02130
Suffolk
(617) 983-7000
danayabroudi@gmail.com
ENGLISH
Office: ENGLISH

YANG BARBARA C.
Accepting New Patients:
BRIGHAM MEDICAL SPECIALTIES AT BRIGHAM AND WOMENS FAULKNER
1153 Centre St ,Jamaica Plain,MA 021303446
Suffolk
(617) 983-7489
ENGLISH
Office: ENGLISH

YANG NICOLE
Accepting New Patients:
BRIGHAM AND WOMEN'S FAULKNER HOSPITAL
1153 Centre St ,Jamaica Plain,MA 021303446
Suffolk
(617) 522-5400
ENGLISH
Office: ENGLISH

YU MINJIA
Accepting New Patients:
BWPO AT 1153 CENTRE STREET
1153 Centre Street ,Jamaica Plain,MA 02130
Suffolk
(617) 983-7000
ENGLISH
Office: ENGLISH

ZARABANDA DAVID E
Accepting New Patients:
BWPO AT 1153 CENTRE STREET
1153 Centre Street ,Jamaica Plain,MA 02130
Suffolk
(617) 983-7000
ENGLISH
Office: ENGLISH

ZHAO LILLIAN L
Accepting New Patients:
BWPO AT 1153 CENTRE STREET
1153 Centre Street ,Jamaica Plain,MA 02130
Suffolk
(617) 983-7000
ENGLISH
Office: ENGLISH

ZHOU JAMES Q.
Accepting New Patients:
BWPO AT 1153 CENTRE STREET
1153 Centre Street ,Jamaica Plain,MA 02130
Suffolk
(617) 983-7000
ENGLISH
Office: ENGLISH

ZON REBECCA L
Accepting New Patients:
Brigham & Women's Faulkner Hematology Clinic
1153 Centre St Ste 4G ,Jamaica Plain,MA 021303446
Suffolk
(617) 732-5840
ENGLISH
Office: ENGLISH

CHATURVEDI NEENA
Accepting New Patients:Y
MATTAPAN COMMUNITY HEALTH CENTER
1575 Blue Hill Ave. ,Mattapan,MA 021262122
Suffolk
(617) 898-0061
HINDI|ENGLISH
Office: FRENCH|HINDI|SWAHILI|SPANISH|ENGLISH|HAITIAN CREOLE /KWEO

HOWARD JOHN B
Accepting New Patients:Y
HARBOR COMMUNITY HEALTH CENTER - MATTAPAN
1135 Morton St ,Mattapan,MA 021262834
Suffolk
(617) 533-2400
ENGLISH
Office: PORTUGUESE|SPANISH|ENGLISH

KANDIMALLA VENUBABU
Accepting New Patients:
HKD OUTREACH, PC
1192 Blue Hill Ave ,Mattapan,MA 02126
Suffolk
(617) 699-9329
vbkandimalla@gmail.com
ENGLISH
Office: SPANISH|VIETNAMESE|ENGLISH

SHANAHAN CHRISTOPHER W.
Accepting New Patients:Y
MATTAPAN COMMUNITY HEALTH CENTER
1575 Blue Hill Ave. ,Mattapan,MA 021262122
Suffolk
(617) 898-0061
ENGLISH
Office: ARMENIAN|ARABIC, LEBANESE, SYRIAN|CANTONESE|CHINESE|FRENCH|HINDI|ITALIAN|MANDARIN|PORTUGUESE|RUSSIAN

WATSOP DIDIE C
Accepting New Patients:
HKD OUTREACH, PC
1192 Blue Hill Ave ,Mattapan,MA 02126
Suffolk
(617) 699-9329
cmmcredentialing@comp-med.com
ENGLISH
Office: SPANISH|VIETNAMESE|ENGLISH

BUNKER DREW J
Accepting New Patients:N
MGH BROADWAY PRIMARY CARE - REVERE
385 Broadway Ste 4
,Revere,MA 02151
Suffolk
(781) 485-1000
ENGLISH
Office: SWAHILI|SPANISH|ENGLISH

CHAN BRIAN T.
Accepting New Patients:
Mass General - Revere Health Center
300 Ocean Ave
,Revere,MA 02151
Suffolk
(781) 485-6300
SPANISH|ENGLISH
Office: ENGLISH

CHIN DANNY
Accepting New Patients:N
Mass General - Revere Health Center
300 Ocean Ave
,Revere,MA 02151
Suffolk
(781) 485-6300
JAPANESE|ENGLISH
Office: ENGLISH

CHU BENSON
Accepting New Patients:N
Mass General - Revere Health Center
300 Ocean Ave
,Revere,MA 02151
Suffolk
(781) 485-6300
CHINESE|ENGLISH
Office: ENGLISH

DALY PHILIP F.
Accepting New Patients:N
MGH BROADWAY PRIMARY CARE - REVERE
385 Broadway Ste 4
,Revere,MA 02151
Suffolk
(781) 485-1000
ENGLISH
Office: SWAHILI|SPANISH|ENGLISH

DHAR SHUSMITA
Accepting New Patients:N
Mass General - Revere Health Center
300 Ocean Ave
,Revere,MA 02151
Suffolk
(781) 485-6300
ENGLISH
Office: ENGLISH

EL-KHOURY JOSEPH B.
Accepting New Patients:
Mass General - Revere Health Center
300 Ocean Ave
,Revere,MA 02151
Suffolk
(781) 485-6300
ARABIC, LEBANESE, SYRIAN|FRENCH|ENGLISH
Office: ENGLISH

FIORE MADELINE M.
Accepting New Patients:N
MGH BROADWAY PRIMARY CARE - REVERE
385 Broadway Ste 4
,Revere,MA 02151
Suffolk
(781) 485-1000
SPANISH|ENGLISH
Office: SWAHILI|SPANISH|ENGLISH

GALVEZ EVANGELINE M.
Accepting New Patients:Y
Mass General - Revere Health Center
300 Ocean Ave
,Revere,MA 02151
Suffolk
(781) 485-6300
ENGLISH
Office: ENGLISH

JIMENEZ SYDNEY E.
Accepting New Patients:N
Mass General - Revere Health Center
300 Ocean Ave
,Revere,MA 02151
Suffolk
(781) 485-6300
SPANISH|ENGLISH
Office: ENGLISH

KONG NATHALEE
Accepting New Patients:N
Mass General - Revere Health Center
300 Ocean Ave
,Revere,MA 02151
Suffolk
(781) 485-6300
ENGLISH
Office: ENGLISH

LAROCCA RAJANI C.
Accepting New Patients:
Mass General - Revere Health Center
300 Ocean Ave
,Revere,MA 02151
Suffolk
(781) 485-6300
FRENCH|ENGLISH
Office: ENGLISH

LIEN WEI
Accepting New Patients:Y
Mass General - Revere Health Center
300 Ocean Ave
,Revere,MA 02151
Suffolk
(781) 485-6300
ENGLISH
Office: ENGLISH

MGH BROADWAY PRIMARY CARE - REVERE
Accepting New Patients:
MGH BROADWAY PRIMARY CARE - REVERE
385 Broadway Ste 4
,Revere,MA 02151
Suffolk
(781) 485-1000
SWAHILI|SPANISH|ENGLISH
Office: SWAHILI|SPANISH|ENGLISH

MIRSKY JACOB B
Accepting New Patients:N
Mass General - Revere Health Center
300 Ocean Ave
,Revere,MA 02151
Suffolk
(781) 485-6300
ENGLISH
Office: ENGLISH

PASINSKI ROGER C.
Accepting New Patients:N
Mass General - Revere Health Center
300 Ocean Ave
,Revere,MA 02151
Suffolk
(781) 485-6300
GERMAN|ENGLISH
Office: ENGLISH

PETITO JANINE R
Accepting New Patients:N
MGH BROADWAY PRIMARY CARE - REVERE
385 Broadway Ste 4
,Revere,MA 02151
Suffolk
(781) 485-1000
ENGLISH
Office: SWAHILI|SPANISH|ENGLISH

RAJU VIDYA
Accepting New Patients:N
Mass General - Revere Health Center
300 Ocean Ave
,Revere,MA 02151
Suffolk
(781) 485-6300
ENGLISH
Office: ENGLISH

SCHIAVONI KATHERINE H
Accepting New Patients:Y
Mass General - Revere Health Center
300 Ocean Ave
,Revere,MA 02151
Suffolk
(781) 485-6300
SPANISH|ENGLISH
Office: ENGLISH

SCHRAGER ALIX R
Accepting New Patients:N
MGH BROADWAY PRIMARY CARE - REVERE
385 Broadway Ste 4
,Revere,MA 02151
Suffolk
(781) 485-1000
ENGLISH
Office: SWAHILI|SPANISH|ENGLISH

VANDERPOOL EVERETT J.
Accepting New Patients:N
Mass General - Revere Health Center
300 Ocean Ave
,Revere,MA 02151
Suffolk
(781) 485-6300
ENGLISH
Office: ENGLISH

WALD DEBORAH J.
Accepting New Patients:N
Mass General - Revere Health Center
300 Ocean Ave
,Revere,MA 02151
Suffolk
(781) 485-6300
SPANISH|ENGLISH
Office: ENGLISH

YOUSIF NEDA N.
Accepting New Patients:N
Mass General - Revere Health Center
300 Ocean Ave
,Revere,MA 02151
Suffolk
(781) 485-6300
ENGLISH
Office: ENGLISH

BERRY SARAH D.
Accepting New Patients:Y
HEBREW REHABILITATION CENTER
1200 Centre St
,Roslindale,MA 021311000
Suffolk
(617) 363-8200
ENGLISH
Office: ENGLISH

CHOU PEGGY P.
Accepting New Patients:N
GREATER ROSLINDALE MEDICAL AND DENTAL CENTER
4199 Washington St Ste 1 ,Roslindale,MA 021311733
Suffolk
(617) 323-4440
ALBANIAN|CANTONESE|GREEK|SPANISH|ENGLISH|AMERICAN SIGN LANGUAGE

COHEN KAREN I
Accepting New Patients:Y
HEBREW REHABILITATION CENTER
1200 Centre St
,Roslindale,MA 021311000
Suffolk
(617) 363-8200
ENGLISH
Office: ENGLISH

HALPORN JOHN D.
Accepting New Patients:
HEBREW REHABILITATION CENTER
1200 Centre St
,Roslindale,MA 021311000
Suffolk
(617) 363-8200
ENGLISH
Office: ARABIC, LEBANESE, SYRIAN|CANTONESE|CHINESE|CROATIAN|DUTCH|FARSI, PERSIAN|FRENCH|GERMAN|GREEK|ITALIAN

LIM THERESA D.
Accepting New Patients:Y
GREATER ROSLINDALE MEDICAL AND DENTAL CENTER
4199 Washington St Ste 1 ,Roslindale,MA 021311733
Suffolk
(617) 323-4440
ENGLISH
Office: ALBANIAN|CANTONESE|GREEK|SPANISH|ENGLISH|AMERICAN SIGN LANGUAGE

REDDY MADHURI
Accepting New Patients:Y
HEBREW REHABILITATION CENTER
1200 Centre St
,Roslindale,MA 021311000
Suffolk
(617) 363-8200
ENGLISH
Office: ENGLISH

SHI SANDRA M
Accepting New Patients:Y
HEBREW REHABILITATION CENTER
1200 Centre St
,Roslindale,MA 021311000
Suffolk
(617) 363-8200
ENGLISH
Office: ENGLISH

SHUSTER MATTHEW M.
Accepting New Patients:N
HEBREW REHABILITATION CENTER
1200 Centre St
,Roslindale,MA
021311000
Suffolk
(617) 363-8200
ENGLISH
Office: ENGLISH

VARMA MALVIKA
Accepting New Patients:Y
HEBREW REHABILITATION CENTER
1200 Centre St
,Roslindale,MA
021311000
Suffolk
(617) 363-8200
ENGLISH
Office: ENGLISH

VOGT NICHOLAS M
Accepting New Patients:
HEBREW REHABILITATION CENTER
1200 Centre St
,Roslindale,MA
021311000
Suffolk
(617) 363-8200
ENGLISH
Office: ENGLISH

ABEL GREGORY A.
Accepting New Patients:
Whittier Street Health Center
1290 Tremont St
,Roxbury,MA
021203432
Suffolk
(617) 427-1000
ENGLISH
Office: ARABIC, LEBANESE, SYRIAN|CANTONESE|CHINESE|CROATIAN|DUTCH|FARSI, PERSIAN|FRENCH|GERMAN|GREEK|ITALIAN

BACAY ALYSSA
Accepting New Patients:Y
Whittier Street Health Center
1290 Tremont St
,Roxbury,MA
021203432
Suffolk
(617) 427-1000
TAGALOG, FILIPINO|ENGLISH
Office: FRENCH|KOREAN|SPANISH|ENGLISH|SOMALI

DASHOUSH NORIN
Accepting New Patients:Y
Whittier Street Health Center
1290 Tremont St
,Roxbury,MA
021203432
Suffolk
(617) 427-1000
ARABIC, LEBANESE, SYRIAN|ENGLISH
Office: FRENCH|KOREAN|SPANISH|ENGLISH|SOMALI

DEMERTINE JOSEPH
Accepting New Patients:Y
Whittier Street Health Center
1290 Tremont St
,Roxbury,MA
021203432
Suffolk
(617) 427-1000
ENGLISH
Office: FRENCH|KOREAN|SPANISH|ENGLISH|SOMALI

JOHNSON MICHELLE J.
Accepting New Patients:Y
Whittier Street Health Center
1290 Tremont St
,Roxbury,MA
021203432
Suffolk
(617) 427-1000
ENGLISH
Office: FRENCH|KOREAN|SPANISH|ENGLISH|SOMALI

JOHNSON MICHELLE J.
Accepting New Patients:Y
WHITTIER STREET HEALTH CENTER AT 278 BLUEHILL AVE
278 Blue Hill Ave
,Roxbury,MA
021192158
Suffolk
(617) 427-1000
ENGLISH
Office: FRENCH|KOREAN|SPANISH|ENGLISH|SOMALI

LATHAN CHRISTOPHER S.
Accepting New Patients:
Whittier Street Health Center
1290 Tremont St
,Roxbury,MA
021203432
Suffolk
(617) 427-1000
ENGLISH
Office: ALBANIAN|ARMENIAN|ARABIC, LEBANESE, SYRIAN|BULGARIAN|CANTONESE|CHINESE|CROATIAN|DUTCH|FARSI, PERSIAN|FRENCH

MAYFIELD ROBIN S.
Accepting New Patients:Y
Whittier Street Health Center
1290 Tremont St
,Roxbury,MA
021203432
Suffolk
(617) 427-1000
ENGLISH
Office: FRENCH|KOREAN|SPANISH|ENGLISH|SOMALI

VILLARREAL-VERDECIA ARTURO
Accepting New Patients:Y
Whittier Street Health Center
1290 Tremont St
,Roxbury,MA
021203432
Suffolk
(617) 427-1000
SPANISH|ENGLISH
Office: FRENCH|KOREAN|SPANISH|ENGLISH|SOMALI

AVISSAR URI
Accepting New Patients:
South Boston Community Health Center
409 W Broadway ,South Boston,MA 021272245
Suffolk
(617) 269-7500
ENGLISH
Office: ALBANIAN|ARMENIAN|ARABIC, LEBANESE, SYRIAN|CANTONESE|CHINESE|FRENCH|GREEK|ITALIAN|MANDARIN|PORTUGUESE

CATTEL PAMELA J.
Accepting New Patients:Y
South Boston Community Health Center
409 W Broadway ,South Boston,MA 021272245
Suffolk
(617) 269-7500
ENGLISH
Office: ALBANIAN|ARABIC, LEBANESE, SYRIAN|CANTONESE|GREEK|POLISH|SPANISH|ENGLISH

LIN SURU
Accepting New Patients:Y
South Boston Community Health Center
409 W Broadway ,South Boston,MA 021272245
Suffolk
(617) 269-7500
ENGLISH
Office: ALBANIAN|ARMENIAN|ARABIC, LEBANESE, SYRIAN|CANTONESE|CHINESE|FRENCH|GREEK|ITALIAN|MANDARIN|PORTUGUESE

MEHSSEN MOHAMED A.
Accepting New Patients:Y
South Boston Community Health Center
409 W Broadway ,South Boston,MA 021272245
Suffolk
(617) 269-7500
ENGLISH
Office: ALBANIAN|ARABIC, LEBANESE, SYRIAN|CANTONESE|GREEK|POLISH|SPANISH|ENGLISH

O'NEILL - DEE CONNOR
Accepting New Patients:
South Boston Community Health Center
409 W Broadway ,South Boston,MA 021272245
Suffolk
(617) 269-7500
ENGLISH
Office: ALBANIAN|ARABIC, LEBANESE, SYRIAN|CANTONESE|GREEK|POLISH|SPANISH|ENGLISH

PIPILAS ALEXANDRA R
Accepting New Patients:
South Boston Community Health Center
409 W Broadway ,South Boston,MA 021272245
Suffolk
(617) 269-7500
ENGLISH
Office: ALBANIAN|ARABIC, LEBANESE, SYRIAN|CANTONESE|GREEK|POLISH|SPANISH|ENGLISH

SANKER SEAN
Accepting New Patients:N
South Boston Community Health Center
409 W Broadway ,South Boston,MA 021272245
Suffolk
(617) 269-7500
ENGLISH
Office: ALBANIAN|ARABIC, LEBANESE, SYRIAN|CANTONESE|GREEK|POLISH|SPANISH|ENGLISH

SAVAGE JOAN E
Accepting New Patients:N
South Boston Community Health Center
409 W Broadway ,South Boston,MA 021272245
Suffolk
(617) 269-7500
ENGLISH
Office: ALBANIAN|ARABIC, LEBANESE, SYRIAN|CANTONESE|GREEK|POLISH|SPANISH|ENGLISH

SAXENA SHEEL J.
Accepting New Patients:Y
South Boston Community Health Center
409 W Broadway ,South Boston,MA 021272245
Suffolk
(617) 269-7500
ENGLISH
Office: ALBANIAN|ARABIC, LEBANESE, SYRIAN|CANTONESE|GREEK|POLISH|SPANISH|ENGLISH

SLOAN SARAH
Accepting New Patients:Y
South Boston Community Health Center
409 W Broadway ,South Boston,MA 021272245
Suffolk
(617) 269-7500
ENGLISH
Office: ALBANIAN|ARABIC, LEBANESE, SYRIAN|CANTONESE|GREEK|POLISH|SPANISH|ENGLISH

STEILING KATRINA A.
Accepting New Patients:
South Boston Community Health Center
409 W Broadway ,South Boston,MA 021272245
Suffolk
(617) 269-7500
ENGLISH
Office: ALBANIAN|ARMENIAN|ARABIC, LEBANESE, SYRIAN|CANTONESE|CHINESE|FRENCH|GREEK|ITALIAN|MANDARIN|PORTUGUESE

VERMA ASHISH
Accepting New Patients:
South Boston Community Health Center
409 W Broadway ,South Boston,MA 021272245
Suffolk
(617) 269-7500
Ashish.Verma@bmc.org
ENGLISH
Office: ALBANIAN|ARABIC, LEBANESE, SYRIAN|CANTONESE|GREEK|HINDI|POLISH|SPANISH|ENGLISH

ZEITLER KATHERINE
Accepting New Patients:Y
South Boston Community Health Center
409 W Broadway ,South Boston,MA 021272245
Suffolk
(617) 269-7500
ENGLISH
Office: ALBANIAN|ARABIC, LEBANESE, SYRIAN|CANTONESE|GREEK|POLISH|SPANISH|ENGLISH

ALLISON GLENN W.
Accepting New Patients:N
Faulkner Community Physicians West Roxbury
1832 Centre St ,West Roxbury,MA 021321901
Suffolk
(617) 469-4000
ENGLISH
Office: ENGLISH

KAILATH ANN D.
Accepting New Patients:Y
Faulkner Community Physicians West Roxbury
1832 Centre St ,West Roxbury,MA 021321901
Suffolk
(617) 469-4000
ENGLISH
Office: ENGLISH

LEWIS JOHN A.
Accepting New Patients:N
Faulkner Community Physicians West Roxbury
1832 Centre St ,West Roxbury,MA 021321901
Suffolk
(617) 469-4000
FRENCH|ENGLISH
Office: ENGLISH

NGUYEN KHANG V.
Accepting New Patients:Y
Faulkner Community Physicians West Roxbury
1832 Centre St ,West Roxbury,MA 021321901
Suffolk
(617) 469-4000
VIETNAMESE
Office: ENGLISH

TAYLOR KATHERINE E.
Accepting New Patients:N
Faulkner Community Physicians West Roxbury
1832 Centre St ,West Roxbury,MA 021321901
Suffolk
(617) 469-4000
ENGLISH
Office: ENGLISH

BLISS CHARLES M.
Accepting New Patients:
Winthrop Neighborhood Health — EBNHC
17 Main St ,Winthrop,MA 02152
Suffolk
(617) 568-6100
ENGLISH
Office: ALBANIAN|ARMENIAN|ARABIC, LEBANESE, SYRIAN|BULGARIAN|CANTONESE|CHINESE|CROATIAN|FARSI, PERSIAN|FRENCH|GERMAN

KATHURIA HASMEENA
Accepting New Patients:
Winthrop Neighborhood Health — EBNHC
17 Main St ,Winthrop,MA 02152
Suffolk
(617) 568-6100
HINDI|PUNJABI|ENGLISH
Office: ALBANIAN|ARMENIAN|ARABIC, LEBANESE, SYRIAN|BULGARIAN|CANTONESE|CROATIAN|FARSI, PERSIAN|FRENCH|GERMAN|GREEK

KEARNEY LAUREN E
Accepting New Patients:
Winthrop Neighborhood Health — EBNHC
17 Main St ,Winthrop,MA 02152
Suffolk
(617) 568-6100
lauren.kearney@bmc.org
ENGLISH
Office: FRENCH|ENGLISH

SULLIVAN CATHERINE A.
Accepting New Patients:
Winthrop Neighborhood Health — EBNHC
17 Main St ,Winthrop,MA 02152
Suffolk
(617) 568-6100
ENGLISH
Office: ALBANIAN|ARMENIAN|ARABIC, LEBANESE, SYRIAN|BULGARIAN|CANTONESE|CROATIAN|FARSI, PERSIAN|FRENCH|GERMAN|GREEK

TOBOLSKY SETH A
Accepting New Patients:
Winthrop Neighborhood Health — EBNHC
17 Main St ,Winthrop,MA 02152
Suffolk
(617) 568-6100
tobolsks@neighborhealth.com
ENGLISH
Office: ENGLISH

INTERVENTIONAL CARDIOLOGY

AYALON NIR
Accepting New Patients:
Evans Medical Foundation, Inc
732 Harrison Ave Bldg 3 ,Boston,MA 021182309
Suffolk
(617) 638-7490
ENGLISH
Office: ENGLISH

BARON SUZANNE J.
Accepting New Patients:
Mass General Interventional Cardiology Associates
55 Fruit St Blake 9
,Boston,MA 021142621
Suffolk
(617) 726-2000
ENGLISH

BRAR SIMARJEET S
Accepting New Patients:
BWPO, INC. DEPT OF MEDICINE, DIVISION OF CARDIOLOGY
75 Francis St
,Boston,MA 021156110
Suffolk
(617) 732-5678
ENGLISH

DOSHI DARSHAN
Accepting New Patients:
Mass General Interventional Cardiology Associates
55 Fruit St Blake 9
,Boston,MA 021142621
Suffolk
(617) 726-2000
SPANISH|ENGLISH|GUJARATI

FLORES DEMETRIO ROLAND
Accepting New Patients:
Mass General Interventional Cardiology Associates
55 Fruit St Blake 9
,Boston,MA 021142621
Suffolk
(617) 726-2000
ENGLISH
Office: ENGLISH

FRENCHU KIERSTEN K.
Accepting New Patients:
BWPO, INC. DEPT OF MEDICINE, DIVISION OF CARDIOLOGY
75 Francis St
,Boston,MA 021156110
Suffolk
(617) 732-5678
ENGLISH
Office: ENGLISH

FRENCHU KIERSTEN K.
Accepting New Patients:
Mass General Interventional Cardiology Associates
55 Fruit St Blake 9
,Boston,MA 021142621
Suffolk
(617) 726-2000
ENGLISH
Office: ENGLISH

GARASIC JOSEPH M.
Accepting New Patients:
BWPO, INC. DEPT OF MEDICINE, DIVISION OF CARDIOLOGY
75 Francis St
,Boston,MA 021156110
Suffolk
(617) 732-5678
ENGLISH
Office: BULGARIAN|FRENCH|HEBREW|ITALIAN|JAPANESE|MANDARIN|POLISH|ROMANIAN|RUSSIAN|SERBIAN / CYRILLIC

GARASIC JOSEPH M.
Accepting New Patients:
Mass General Cardiac Catheterization Lab
55 Fruit St Blk 9
,Boston,MA 021142621
Suffolk
(617) 726-7400
ENGLISH
Office: BULGARIAN|FRENCH|HEBREW|ITALIAN|JAPANESE|MANDARIN|POLISH|ROMANIAN|RUSSIAN|SERBIAN / CYRILLIC

HOCHBERG CLAUDIA P.
Accepting New Patients:
FACULTY PRACTICE FOUNDATION INC
EVANS MEDICAL FOUNDATION INC
1 Boston Medical Center Place
,Boston,MA 021184001
Suffolk
(617) 414-5951
ENGLISH
Office: ARMENIAN|ARABIC, LEBANESE, SYRIAN|CANTONESE|CHINESE|FRENCH|ITALIAN|MANDARIN|PORTUGUESE|RUSSIAN|SPANISH

INGLESSIS-AZUAJE IGNACIO
Accepting New Patients:
Cardiac Unit Associates
55 Fruit St Yaw 5
,Boston,MA 021142621
Suffolk
(617) 724-6750
SPANISH|ENGLISH

JAFFER FAROUC A.
Accepting New Patients:
Mass General Interventional Cardiology Associates
55 Fruit St Blake 9
,Boston,MA 021142621
Suffolk
(617) 726-2000
ENGLISH

KARAGIANNIS ANGELOS
Accepting New Patients:
Evans Medical Foundation, Inc
732 Harrison Ave Bldg 3
,Boston,MA 021182309
Suffolk
(617) 638-7490
ENGLISH

KARAGIANNIS ANGELOS
Accepting New Patients:
EVANS MEDICAL FOUNDATION, INC - Cardiac Lab
840 Harrison Ave, Menino 2nd FL Room 2635,Boston,Ma 02118
Suffolk
(617) 638-8702
ENGLISH

KOCHAR AJAR
Accepting New Patients:
BRIGHAM AND WOMEN'S PHYSICIANS ORGANIZATION, INC.
75 Francis St
,Boston,MA 021156110
Suffolk
(617) 732-5500
ENGLISH
Office: ENGLISH

KOCHAR AJAR
Accepting New Patients:
BWFH Division of Cardiovascular Medicine
1153 Centre St Ste 4G
,Boston,MA 021303446
Suffolk
(857) 307-4000
ENGLISH
Office: ENGLISH

KORJIAN SERGE
Accepting New Patients:
BWPO, INC. DEPT OF MEDICINE, DIVISION OF CARDIOLOGY
75 Francis St
,Boston,MA 021156110
Suffolk
(617) 732-5678
ENGLISH
Office: ENGLISH

KORJIAN SERGE
Accepting New Patients:
Mass General Interventional Cardiology Associates
55 Fruit St Blake 9
,Boston,MA 021142621
Suffolk
(617) 726-2000
ENGLISH
Office: ENGLISH

LEOPOLD JANE A.
Accepting New Patients:
BRIGHAM & WOMEN'S HOSPITAL - DEPT. OF MEDICINE
75 Francis St
,Boston,MA 021156110
Suffolk
(617) 732-5500
jleopold@partners.org
ENGLISH
Office: ENGLISH

LOU JUNYANG
Accepting New Patients:
BRIGHAM AND WOMEN'S PHYSICIANS ORGANIZATION, INC.
75 Francis St
,Boston,MA 021156110
Suffolk
(617) 732-5500
junyang.lou@gmail.com
ENGLISH
Office: ENGLISH

LOU JUNYANG
Accepting New Patients:
BWFH Division of Cardiovascular Medicine
1153 Centre St Ste 4G
,Boston,MA 021303446
Suffolk
(857) 307-4000
junyang.lou@gmail.com
ENGLISH
Office: ENGLISH

LOU JUNYANG
Accepting New Patients:
BWPO, INC. DEPT OF MEDICINE, DIVISION OF CARDIOLOGY
75 Francis St
,Boston,MA 021156110
Suffolk
(617) 732-5678
junyang.lou@gmail.com
ENGLISH
Office: ENGLISH

MAHTTA DHRUV
Accepting New Patients:
Mass General Interventional Cardiology Associates
55 Fruit St Blake 9
,Boston,MA 021142621
Suffolk
(617) 726-2000
ENGLISH

MENDIRICHAGA MAGANA RODRIGO J
Accepting New Patients:
Mass General Interventional Cardiology Associates
55 Fruit St Blake 9
,Boston,MA 021142621
Suffolk
(617) 726-2000
rmendirichaga@mgb.org
ENGLISH
Office: ENGLISH

MUSTEHSAN MOHAMMAD HASHIM
Accepting New Patients:
BWPO, INC. DEPT OF MEDICINE, DIVISION OF CARDIOLOGY
75 Francis St
,Boston,MA 021156110
Suffolk
(617) 732-5678
ENGLISH
Office: ENGLISH

NEDELJKOVIC ZORAN S.
Accepting New Patients:
FACULTY PRACTICE FOUNDATION INC EVANS MEDICAL FOUNDATION INC
1 Boston Medical Center Place
,Boston,MA 021184001
Suffolk
(617) 414-5951
ENGLISH
Office: ARMENIAN|ARABIC, LEBANESE, SYRIAN|CANTONESE|CHINESE|FRENCH|ITALIAN|MANDARIN|PORTUGUESE|RUSSIAN|SPANISH

OJUTALAYO OLUWADAMILOLA
Accepting New Patients:
Mass General Cardiac Catheterization Lab
55 Fruit St Blk 9
,Boston,MA 021142621
Suffolk
(617) 726-7400
ENGLISH
Office: ENGLISH

PALACIOS IGOR F.
Accepting New Patients:
Cardiac Unit Associates
55 Fruit St Yaw 5
,Boston,MA 021142621
Suffolk
(617) 724-6750
SPANISH|ENGLISH

PANDE ASHVIN N.
Accepting New Patients:
FACULTY PRACTICE FOUNDATION INC EVANS MEDICAL FOUNDATION INC
1 Boston Medical Center Place
,Boston,MA 021184001
Suffolk
(617) 414-5951
ENGLISH
Office: ARMENIAN|ARABIC, LEBANESE, SYRIAN|CANTONESE|CHINESE|FRENCH|ITALIAN|MANDARIN|PORTUGUESE|RUSSIAN|SPANISH

RAMAN MURLI K.
Accepting New Patients:
BWFH Division of Cardiovascular Medicine
1153 Centre St Ste 4G
,Boston,MA 021303446
Suffolk
(857) 307-4000
murliram@yahoo.com
ENGLISH
Office: ENGLISH

RAMAN MURLI K.
Accepting New Patients:
BWPO, INC. DEPT OF MEDICINE, DIVISION OF CARDIOLOGY
75 Francis St
,Boston,MA 021156110
Suffolk
(617) 732-5678
murliram@yahoo.com
ENGLISH
Office: ENGLISH

ROSENFIELD KENNETH T.
Accepting New Patients:
BWPO, INC. DEPT OF MEDICINE, DIVISION OF CARDIOLOGY
75 Francis St
,Boston,MA 021156110
Suffolk
(617) 732-5678
FRENCH|ENGLISH
Office: ENGLISH

ROSENFIELD KENNETH T.
Accepting New Patients:
Mass General Interventional Cardiology Associates
55 Fruit St Blake 9
,Boston,MA 021142621
Suffolk
(617) 726-2000
FRENCH|ENGLISH
Office: ENGLISH

SAKHUJA RAHUL
Accepting New Patients:
Mass General Interventional Cardiology Associates
55 Fruit St Blake 9
,Boston,MA 021142621
Suffolk
(617) 726-2000
SPANISH|ENGLISH

SERHAL MAYA N.
Accepting New Patients:
Mass General Interventional Cardiology Associates
55 Fruit St Blake 9
,Boston,MA 021142621
Suffolk
(617) 726-2000
ENGLISH

SHAH PINAK B.
Accepting New Patients:
BRIGHAM & WOMEN'S HOSPITAL - DEPT. OF MEDICINE
75 Francis St
,Boston,MA 021156110
Suffolk
(617) 732-5500
pbshah@bwh.harvard.edu
ENGLISH
Office: ENGLISH

SOBIESZCZYK PIOTR S.
Accepting New Patients:
BRIGHAM & WOMEN'S HOSPITAL - DEPT. OF MEDICINE
75 Francis St
,Boston,MA 021156110
Suffolk
(617) 732-5500
ENGLISH
Office: ENGLISH

STEFANESCU ADA C.
Accepting New Patients:
Cardiac Unit Associates
55 Fruit St Yaw 5
,Boston,MA 021142621
Suffolk
(617) 724-6750
FRENCH|ROMANIAN|ENGLISH
Office: ENGLISH

STEFANESCU ADA C.
Accepting New Patients:
MGH CARDIAC UNIT ASSOCIATES
55 Fruit St Yawkey 5B
,Boston,MA 021142621
Suffolk
(617) 724-7738
FRENCH|ROMANIAN|ENGLISH
Office: ENGLISH

TSAO ALLISON L
Accepting New Patients:
BWFH Division of Cardiovascular Medicine
1153 Centre St Ste 4G
,Boston,MA 021303446
Suffolk
(857) 307-4000
ENGLISH

TSAO ALLISON L
Accepting New Patients:
BWPO, INC. DEPT OF MEDICINE, DIVISION OF CARDIOLOGY
75 Francis St
,Boston,MA 021156110
Suffolk
(617) 732-5678
ENGLISH

TURISSINI CARL J.
Accepting New Patients:
Mass General Cardiac Catheterization Lab
55 Fruit St Blk 9
,Boston,MA 021142621
Suffolk
(617) 726-7400
ENGLISH
Office: ENGLISH

WHELTON MEGAN R.
Accepting New Patients:
Evans Medical Foundation
88 E Newton St
,Boston,MA 021182308
Suffolk
(617) 638-7330
ENGLISH
Office: ENGLISH

WHELTON MEGAN R.
Accepting New Patients:
Evans Medical Foundation, Inc
732 Harrison Ave Bldg 3
,Boston,MA 021182309
Suffolk
(617) 638-7490
ENGLISH
Office: ENGLISH

LABORATORY

FOUNDATION MEDICINE, INC (BOSTON)
Accepting New Patients:
FOUNDATION MEDICINE, INC (BOSTON)
400 Summer St.
,Boston,MA 02210
Suffolk
(617) 418-2200
ENGLISH
Office: ENGLISH

MASSACHUSETTS DEPT PUBLIC HEALTH
Accepting New Patients:
Childhood Lead Screening Laboratory
250 Washington St ,Boston,MA 021084603
Suffolk
(617) 983-6668
ENGLISH
Office: ENGLISH

QUEST DIAGNOSTICS MASSACHUSETTS LLC - BOSTON
Accepting New Patients:
Quest Diagnostics MA LLC
319 Longwood Ave Ste 1 ,Boston,MA 021155710
Suffolk
(617) 731-2240

QUEST DIAGNOSTICS MASSACHUSETTS LLC - BRIGHTON
Accepting New Patients:
Quest Diagnostics MA LLC
280 Washington St Ste 101 ,Brighton,MA 021353511
Suffolk
(617) 562-1533

QUEST DIAGNOSTICS MASSACHUSETTS LLC - NEVINS ST BOSTON
Accepting New Patients:
Quest Diagnostics MA LLC
11 Nevins St Ste 204 ,Brighton,MA 021353514
Suffolk
(617) 787-1040

THE COMMONWEALTH OF MASSACHUSETTS
Accepting New Patients:
THE COMMONWEALTH OF MASSACHUSETTS
305 South St ,Jamaica Plain,MA 021303515
Suffolk
(617) 983-6200
Brittany.Rahall@umassmed.edu
ENGLISH
Office: ENGLISH

QUEST DIAGNOSTICS MASSACHUSETTS LLC - MATTAPAN
Accepting New Patients:
Quest Diagnostics MA LLC
1575 Blue Hill Ave ,Mattapan,MA 021262122
Suffolk
(617) 696-0990

MATERNAL & FETAL MEDICINE

JACKSON FRANK I
Accepting New Patients:
SEMC - Brookline Women's Health
226 Harvard St., 3rd. Fl. ,Allston,MA 02134
Suffolk
(617) 751-5520
ENGLISH
Office: ENGLISH

ABBOTT JODI F.
Accepting New Patients:
Boston University Obstetrics & Gynecology
725 Albany St, Floor 5, Shapiro Building ,Boston,MA 02118
Suffolk
(617) 414-2000
ENGLISH
Office: SPANISH|VIETNAMESE|ENGLISH|CAPE VERDE CREOLE

BARTH WILLIAM H.
Accepting New Patients:
Vincent Reproductive Medicine & IVF
55 Fruit St Yaw 10-A ,Boston,MA 021142621
Suffolk
(617) 726-2000
SPANISH|ENGLISH
Office: BULGARIAN|FRENCH|GERMAN|HEBREW|HINDI|HUNGARIAN|ITALIAN|JAPANESE|MANDARIN|POLISH

BERNSTEIN SARAH N.
Accepting New Patients:
BRIGHAM AND WOMENS HOSPITAL, DIV. OF MATERNAL FETAL MEDICINE
75 Francis St. ,Boston,MA 021156110
Suffolk
(617) 732-4840
snbernstein@partners.org
ENGLISH
Office: BULGARIAN|FRENCH|HEBREW|ITALIAN|JAPANESE|MANDARIN|POLISH|ROMANIAN|RUSSIAN|SERBIAN / CYRILLIC

BERNSTEIN SARAH N.
Accepting New Patients:
Vincent Obstetrics and Gynecology Service
55 Fruit St Yawkey 4F ,Boston,MA 021142621
Suffolk
(617) 726-2229
snbernstein@partners.org
ENGLISH
Office: BULGARIAN|FRENCH|HEBREW|ITALIAN|JAPANESE|MANDARIN|POLISH|ROMANIAN|RUSSIAN|SERBIAN / CYRILLIC

BIBBO CAROLINA
Accepting New Patients:
BWPO - DEPT. OF OB/GYN (75 FRANCIS ST., STE. CWN-3)
75 Francis St Ste CWN-3 ,Boston,MA 021156110
Suffolk
(617) 732-4806
ENGLISH
Office: HEBREW|ENGLISH

BRIGHAM & WOMEN'S HOSPITAL, MIDWIFERY GROUP
Accepting New Patients:
Brigham & Women's Hospital Midwifery Group
75 Francis St # CWN-405 ,Boston,MA 021156110
Suffolk
(617) 732-5053
ENGLISH
Office: ENGLISH

BROMLEY BRYANN S.
Accepting New Patients:
Vincent Obstetrics and Gynecology Service
55 Fruit St Yawkey 4F
,Boston,MA 021142621
Suffolk
(617) 726-2229
FRENCH|SPANISH|ENGLISH
Office: ENGLISH

BROMWICH KIRA A
Accepting New Patients:
BRIGHAM AND WOMEN'S FAULKNER HOSPITAL
1153 Centre St 5th Floor 5
South,Boston,MA 021303446
Suffolk
(617) 983-7883
ALBANIAN|ARMENIAN|ARABIC, LEBANESE, SYRIAN|BENGALI|BULGARIAN|BURMESE|CANTONESE|CHINESE|KHMER / CAMBODIAN|CROATIAN

BROMWICH KIRA A
Accepting New Patients:
BRIGHAM AND WOMEN'S HOSPITAL
75 Francis St.
,Boston,MA 021156110
Suffolk
(617) 732-9300
ALBANIAN|ARMENIAN|ARABIC, LEBANESE, SYRIAN|BENGALI|BULGARIAN|BURMESE|CANTONESE|CHINESE|KHMER / CAMBODIAN|CROATIAN

BROMWICH KIRA A
Accepting New Patients:
BRIGHAM AND WOMEN'S PHYSICIANS ORGANIZATION, INC.
75 Francis St
,Boston,MA 021156110
Suffolk
(617) 732-5500
ALBANIAN|ARMENIAN|ARABIC, LEBANESE, SYRIAN|BENGALI|BULGARIAN|BURMESE|CANTONESE|CHINESE|KHMER / CAMBODIAN|CROATIAN

BROMWICH KIRA A
Accepting New Patients:
BWH - Hale Building for Transformative Medicine
60 Fenwood Rd Hale Building,Boston,MA 021156128
Suffolk
(617) 732-5500
ALBANIAN|ARMENIAN|ARABIC, LEBANESE, SYRIAN|BENGALI|BULGARIAN|BURMESE|CANTONESE|CHINESE|KHMER / CAMBODIAN|CROATIAN

BROMWICH KIRA A
Accepting New Patients:
BWPO - DEPT. OF OB/GYN (75 FRANCIS ST.)
75 Francis St
,Boston,MA 021156110
Suffolk
(617) 525-9580
ALBANIAN|ARMENIAN|ARABIC, LEBANESE, SYRIAN|BENGALI|BULGARIAN|BURMESE|CANTONESE|CHINESE|KHMER / CAMBODIAN|CROATIAN

BRYANT-MANTHA ALLISON S.
Accepting New Patients:
Vincent Obstetrics and Gynecology Service
55 Fruit St Yawkey 4F
,Boston,MA 021142621
Suffolk
(617) 726-2229
SPANISH|ENGLISH
Office: FRENCH|GERMAN|HINDI|HUNGARIAN|MANDARIN|RUSSIAN|SPANISH|ENGLISH|THAI|MARATHI

CLAPP MARK A.
Accepting New Patients:
Vincent Obstetrics and Gynecology Service
55 Fruit St Yawkey 4F
,Boston,MA 021142621
Suffolk
(617) 726-2229
ENGLISH
Office: ENGLISH

DAVIDSON KAREN M.
Accepting New Patients:
Brigham & Women's, Department of OB/GYN
500 Brookline Ave Ste E
,Boston,MA 022155417
Suffolk
(617) 732-4838
ENGLISH
Office: ENGLISH

DAVIDSON KAREN M.
Accepting New Patients:
Brigham & Women's-Infertility & Reproductive Surgery
75 Francis St Brigham & Women's Hosp,Boston,MA 021156110
Suffolk
(617) 732-4215
ENGLISH
Office: ENGLISH

DAVIDSON KAREN M.
Accepting New Patients:
BWPO - DEPT. OF OB/GYN (75 FRANCIS ST., STE. CWN-3)
75 Francis St Ste CWN-3
,Boston,MA 021156110
Suffolk
(617) 732-4806
ENGLISH
Office: ENGLISH

DELGADO ARLIN
Accepting New Patients:
Brigham & Women's Hospital, Dept. of Obstetrics & Gynecology
75 Francis St CWN-3, Ste 368 ,Boston,MA 021156110
Suffolk
(617) 732-9100
ENGLISH
Office: SPANISH|ENGLISH

DELGADO ARLIN
Accepting New Patients:
Vincent Obstetrics and Gynecology Service
55 Fruit St Yawkey 4F
,Boston,MA 021142621
Suffolk
(617) 726-2229
ENGLISH
Office: SPANISH|ENGLISH

DUNN-ALBANESE LISA R.
Accepting New Patients:
Brigham & Women's, Department of OB/GYN
500 Brookline Ave Ste E
,Boston,MA 022155417
Suffolk
(617) 732-4838
ENGLISH
Office: HEBREW|ENGLISH

DUNN-ALBANESE LISA R.
Accepting New Patients:
Brigham & Women's-Infertility & Reproductive Surgery
75 Francis St Brigham & Women's Hosp,Boston,MA 021156110
Suffolk
(617) 732-4215
ENGLISH
Office: HEBREW|ENGLISH

DUNN-ALBANESE LISA R.
Accepting New Patients:
BWPO - DEPT. OF OB/GYN (75 FRANCIS ST., STE. CWN-3)
75 Francis St Ste CWN-3 ,Boston,MA 021156110
Suffolk
(617) 732-4806
ENGLISH
Office: HEBREW|ENGLISH

DUZYJ BUNIAK CHRISTINA M
Accepting New Patients:
Vincent Obstetrics and Gynecology Service
55 Fruit St Yawkey 4F ,Boston,MA 021142621
Suffolk
(617) 726-2229
SPANISH|UKRANIAN|ENGLISH
Office: ENGLISH

ECKER JEFFREY L.
Accepting New Patients:
Vincent Obstetrics and Gynecology Service
55 Fruit St Yawkey 4F ,Boston,MA 021142621
Suffolk
(617) 726-2229
SPANISH|ENGLISH
Office: BULGARIAN|CZECH|FRENCH|GERMAN|HEBREW|HINDI|HUNGARIAN|ITALIAN|JAPANESE|MANDARIN

ECONOMY KATHERINE E.
Accepting New Patients:
Brigham & Women's, Department of OB/GYN
500 Brookline Ave Ste E ,Boston,MA 022155417
Suffolk
(617) 732-4838
ENGLISH
Office: HEBREW|ENGLISH

ECONOMY KATHERINE E.
Accepting New Patients:
Brigham & Women's-Infertility & Reproductive Surgery
75 Francis St Brigham & Women's Hosp,Boston,MA 021156110
Suffolk
(617) 732-4215
ENGLISH
Office: HEBREW|ENGLISH

ECONOMY KATHERINE E.
Accepting New Patients:
BWPO - DEPT. OF OB/GYN (75 FRANCIS ST., STE. CWN-3)
75 Francis St Ste CWN-3 ,Boston,MA 021156110
Suffolk
(617) 732-4806
ENGLISH
Office: HEBREW|ENGLISH

ECONOMY KATHERINE E.
Accepting New Patients:
Vincent Obstetrics and Gynecology Service
55 Fruit St Yawkey 4F ,Boston,MA 021142621
Suffolk
(617) 726-2229
ENGLISH
Office: HEBREW|ENGLISH

HOFFMAN SAGE YAEL
Accepting New Patients:
Brigham & Women's, Department of OB/GYN
500 Brookline Ave Ste E ,Boston,MA 022155417
Suffolk
(617) 732-4838
HEBREW|ENGLISH
Office: HEBREW|ENGLISH

HOFFMAN SAGE YAEL
Accepting New Patients:
BWPO - DEPT. OF OB/GYN (75 FRANCIS ST., STE. CWN-3)
75 Francis St Ste CWN-3 ,Boston,MA 021156110
Suffolk
(617) 732-4806
HEBREW|ENGLISH
Office: HEBREW|ENGLISH

HUGHES FRANCINE
Accepting New Patients:
Vincent Obstetrics and Gynecology Service
55 Fruit St Yawkey 4F ,Boston,MA 021142621
Suffolk
(617) 726-2229
ENGLISH
Office: CZECH|FRENCH|ITALIAN|PORTUGUESE|ENGLISH

KATZ DANIEL
Accepting New Patients:
Brigham & Women's-Infertility & Reproductive Surgery
75 Francis St Brigham & Women's Hosp,Boston,MA 021156110
Suffolk
(617) 732-4215
ENGLISH
Office: HEBREW|ENGLISH

KATZ DANIEL
Accepting New Patients:
BWPO - DEPT. OF OB/GYN (75 FRANCIS ST., STE. CWN-3)
75 Francis St Ste CWN-3 ,Boston,MA 021156110
Suffolk
(617) 732-4806
ENGLISH
Office: HEBREW|ENGLISH

LUDGIN JENNIFER
Accepting New Patients:
BOSTON UNIVERSITY OB/GYN AT 850 HARRISON AVE.
850 Harrison Avenue, FL 4 ,Boston,MA 02118
Suffolk
(617) 414-2000
ENGLISH
Office: SPANISH|VIETNAMESE|ENGLISH|CAPE VERDE CREOLE

LUDGIN JENNIFER
Accepting New Patients:
Boston University Obstetrics & Gynecology
725 Albany St, Floor 5, Shapiro Building ,Boston,MA 02118
Suffolk
(617) 414-2000
ENGLISH
Office: SPANISH|VIETNAMESE|ENGLISH|CAPE VERDE CREOLE

LUTHRA GAURI
Accepting New Patients:
BOSTON UNIVERSITY OB/GYN AT 850 HARRISON AVE.
850 Harrison Avenue, FL 4 ,Boston,MA 02118
Suffolk
(617) 414-2000
ENGLISH
Office: SPANISH|VIETNAMESE|ENGLISH|CAPE VERDE CREOLE

LUTHRA GAURI
Accepting New Patients:
Boston University Obstetrics & Gynecology
725 Albany St, Floor 5, Shapiro Building ,Boston,MA 02118
Suffolk
(617) 414-2000
ENGLISH
Office: SPANISH|VIETNAMESE|ENGLISH|CAPE VERDE CREOLE

MARKENSON GLENN R
Accepting New Patients:
Boston University Obstetrics & Gynecology
725 Albany St, Floor 5, Shapiro Building ,Boston,MA 02118
Suffolk
(617) 414-2000
ENGLISH
Office: SPANISH|VIETNAMESE|ENGLISH|CAPE VERDE CREOLE

MCELRATH THOMAS F.
Accepting New Patients:
Brigham & Women's, Department of OB/GYN
500 Brookline Ave Ste E ,Boston,MA 022155417
Suffolk
(617) 732-4838
ENGLISH
Office: AFRIKAANS|ALBANIAN|ARMENIAN|ARABIC, LEBANESE, SYRIAN|BENGALI|BULGARIAN|BURMESE|CANTONESE|CROATIAN|CZECH

MCELRATH THOMAS F.
Accepting New Patients:
Brigham & Women's-Infertility & Reproductive Surgery
75 Francis St Brigham & Women's Hosp,Boston,MA 021156110
Suffolk
(617) 732-4215
ENGLISH
Office: AFRIKAANS|ALBANIAN|ARMENIAN|ARABIC, LEBANESE, SYRIAN|BENGALI|BULGARIAN|BURMESE|CANTONESE|CROATIAN|CZECH

MCELRATH THOMAS F.
Accepting New Patients:
BWPO - DEPT. OF OB/GYN (75 FRANCIS ST., STE. CWN-3)
75 Francis St Ste CWN-3 ,Boston,MA 021156110
Suffolk
(617) 732-4806
ENGLISH
Office: AFRIKAANS|ALBANIAN|ARMENIAN|ARABIC, LEBANESE, SYRIAN|BENGALI|BULGARIAN|BURMESE|CANTONESE|CROATIAN|CZECH

MILLER SARAH E
Accepting New Patients:
Brigham & Women's Hospital, Dept. of Obstetrics & Gynecology
75 Francis St CWN-3, Ste 368 ,Boston,MA 021156110
Suffolk
(617) 732-9100
smiller63@bwh.harvard.edu
ENGLISH
Office: ENGLISH

MILLER SARAH E
Accepting New Patients:
Vincent Obstetrics and Gynecology Service
55 Fruit St Yawkey 4F ,Boston,MA 021142621
Suffolk
(617) 726-2229
smiller63@bwh.harvard.edu
ENGLISH
Office: ENGLISH

NADEL ALLAN S.
Accepting New Patients:
Vincent Obstetrics and Gynecology Service
55 Fruit St Yawkey 4F ,Boston,MA 021142621
Suffolk
(617) 726-2229
ENGLISH
Office: FRENCH|GERMAN|HINDI|HUNGARIAN|MANDARIN|RUSSIAN|SPANISH|ENGLISH|THAI|MARATHI

O'LEARY BRIANA R
Accepting New Patients:
BRIGHAM AND WOMEN'S PHYSICIANS ORGANIZATION, INC.
75 Francis St
,Boston,MA 021156110
Suffolk
(617) 732-5500
ENGLISH
Office: FRENCH|GERMAN|HEBREW|ITALIAN|SPANISH|ENGLISH|CAPE VERDE CREOLE

O'LEARY BRIANA R
Accepting New Patients:
Vincent Obstetrics and Gynecology Service
55 Fruit St Yawkey 4F
,Boston,MA 021142621
Suffolk
(617) 726-2229
ENGLISH
Office: FRENCH|GERMAN|HEBREW|ITALIAN|SPANISH|ENGLISH|CAPE VERDE CREOLE

OLSEN JAXON
Accepting New Patients:
BRIGHAM AND WOMENS HOSPITAL, DIV. OF MATERNAL FETAL MEDICINE
75 Francis St.
,Boston,MA 021156110
Suffolk
(617) 732-4840
olsenjaxon@gmail.com
ENGLISH
Office: ENGLISH

OLSEN JAXON
Accepting New Patients:
BWH - Hale Building for Transformative Medicine
60 Fenwood Rd Hale Building,Boston,MA 021156128
Suffolk
(617) 732-5500
olsenjaxon@gmail.com
ENGLISH
Office: ENGLISH

REISS ROSEMARY E.
Accepting New Patients:
Brigham & Women's, Department of OB/GYN
500 Brookline Ave Ste E
,Boston,MA 022155417
Suffolk
(617) 732-4838
ENGLISH
Office: ENGLISH

REISS ROSEMARY E.
Accepting New Patients:
BWPO - DEPT. OF OB/GYN (75 FRANCIS ST., STE. CWN-3)
75 Francis St Ste CWN-3
,Boston,MA 021156110
Suffolk
(617) 732-4806
ENGLISH
Office: ENGLISH

SHIPP THOMAS D.
Accepting New Patients:
Brigham & Women's-Infertility & Reproductive Surgery
75 Francis St Brigham & Women's Hosp,Boston,MA 021156110
Suffolk
(617) 732-4215
SPANISH|ENGLISH
Office: ENGLISH

TROCHTENBERG ALYSSA L
Accepting New Patients:
Brigham & Women's Hospital, Dept. of Obstetrics & Gynecology
75 Francis St CWN-3, Ste 368 ,Boston,MA 021156110
Suffolk
(617) 732-9100
ENGLISH
Office: HEBREW|ENGLISH

WILKINS-HAUG LOUISE E.
Accepting New Patients:
Brigham & Women's, Department of OB/GYN
500 Brookline Ave Ste E
,Boston,MA 022155417
Suffolk
(617) 732-4838
ENGLISH
Office: ENGLISH

WILKINS-HAUG LOUISE E.
Accepting New Patients:
Brigham & Women's-Infertility & Reproductive Surgery
75 Francis St Brigham & Women's Hosp,Boston,MA 021156110
Suffolk
(617) 732-4215
ENGLISH
Office: ENGLISH

WILKINS-HAUG LOUISE E.
Accepting New Patients:
BWPO - DEPT. OF OB/GYN (75 FRANCIS ST., STE. CWN-3)
75 Francis St Ste CWN-3
,Boston,MA 021156110
Suffolk
(617) 732-4806
ENGLISH
Office: ENGLISH

BAYER-ZWIRELLO LUCY A.
Accepting New Patients:
SEMC - Women's Health - Obstetrics & Gynecology
736 Cambridge St., 5th Fl. ,Brighton,MA 02135
Suffolk
(617) 562-7007
ENGLISH
Office: ENGLISH

HAMAR BENJAMIN D.
Accepting New Patients:
SEMC - Women's Health - Obstetrics & Gynecology
736 Cambridge St., 5th Fl. ,Brighton,MA 02135
Suffolk
(617) 562-7007
hamarben@gmail.com
ENGLISH
Office: ENGLISH

JACKSON FRANK I
Accepting New Patients:
SEMC - Women's Health - Obstetrics & Gynecology
736 Cambridge St., 5th Fl. ,Brighton,MA 02135
Suffolk
(617) 562-7007
ENGLISH
Office: ENGLISH

RODRIGUEZ DIANA
Accepting New Patients:
SEMC - Women's Health - Obstetrics & Gynecology
736 Cambridge St., 5th Fl. ,Brighton,MA 02135
Suffolk
(617) 562-7007
SPANISH|ENGLISH
Office: ENGLISH

STONE JULIE M
Accepting New Patients:
SEMC - Women's Health - Obstetrics & Gynecology
736 Cambridge St., 5th Fl. ,Brighton,MA 02135
Suffolk
(617) 562-7007
ENGLISH
Office: ENGLISH

URATO ADAM C.
Accepting New Patients:
SEMC - Women's Health - Obstetrics & Gynecology
736 Cambridge St., 5th Fl. ,Brighton,MA 02135
Suffolk
(617) 562-7007
adam.urato@mwmc.com
PORTUGUESE|SPANISH|ENGLISH
Office: ENGLISH

O'LEARY BRIANA R
Accepting New Patients:
BRIGHAM PRIMARY PHYSICIANS AT FAULKNER HOSPITAL
1153 Centre St ,Jamaica Plain,MA 021303446
Suffolk
(617) 983-7000
ENGLISH
Office: FRENCH|GERMAN|HEBREW|ITALIAN|SPANISH|ENGLISH|CAPE VERDE CREOLE

MEDICAL GENETICS

CHIANG DAVID
Accepting New Patients:
BWPO, INC. DEPT OF INTERNAL MEDICINE
75 Francis St., Ste. PBB-B-4 ,Boston,MA 021156110
Suffolk
(617) 732-6660
ENGLISH
Office: ENGLISH

FRANK NATASHA Y.
Accepting New Patients:
BRIGHAM & WOMEN'S HOSPITAL - DEPT. OF MEDICINE
75 Francis St ,Boston,MA 021156110
Suffolk
(617) 732-5500
ENGLISH
Office: ENGLISH

GREEN ROBERT C.
Accepting New Patients:
BRIGHAM & WOMEN'S HOSPITAL - DEPT. OF MEDICINE
75 Francis St ,Boston,MA 021156110
Suffolk
(617) 732-5500
ENGLISH
Office: ENGLISH

HIGH FRANCES A
Accepting New Patients:
Mass General Department of Pediatric Genetics
55 Fruit St Yaw 6 ,Boston,MA 021142621
Suffolk
(617) 726-1561
ENGLISH

KARAA AMEL
Accepting New Patients:
Mass General Department of Pediatric Genetics
55 Fruit St Yaw 6 ,Boston,MA 021142621
Suffolk
(617) 726-1561
ARABIC, LEBANESE, SYRIAN|FRENCH|GERMAN|ENGLISH
Office: ENGLISH

NOWAK CATHERINE B.
Accepting New Patients:
Mass General Pediatric Nephrology Associates
55 Fruit St Yaw 6C ,Boston,MA 021142621
Suffolk
(617) 726-2000
ENGLISH
Office: ARMENIAN|GREEK|SPANISH|ENGLISH

POBER BARBARA R.
Accepting New Patients:
Genetics Unit
175 Cambridge St. ,Boston,MA 02114
Suffolk
(617) 726-1561
ENGLISH

SAHAI INDERNEEL
Accepting New Patients:
BRIGHAM & WOMEN'S HOSPITAL - DEPT. OF MEDICINE
75 Francis St ,Boston,MA 021156110
Suffolk
(617) 732-5500
HINDI|PUNJABI|URDU|ENGLISH
Office: ENGLISH

SAHAI INDERNEEL
Accepting New Patients:
Mass General Department of Pediatric Genetics
55 Fruit St Yaw 6 ,Boston,MA 021142621
Suffolk
(617) 726-1561
HINDI|PUNJABI|URDU|ENGLISH
Office: ENGLISH

SKOTKO BRIAN G.
Accepting New Patients:
Mass General Department of Pediatric Genetics
55 Fruit St Yaw 6 ,Boston,MA 021142621
Suffolk
(617) 726-1561
ENGLISH

WILKINS-HAUG LOUISE E.
Accepting New Patients:
Brigham & Women's, Department of OB/GYN
500 Brookline Ave Ste E
,Boston,MA 022155417
Suffolk
(617) 732-4838
ENGLISH
Office: ENGLISH

WILKINS-HAUG LOUISE E.
Accepting New Patients:
Brigham & Women's-Infertility & Reproductive Surgery
75 Francis St Brigham & Women's Hosp,Boston,MA 021156110
Suffolk
(617) 732-4215
ENGLISH
Office: ENGLISH

WILKINS-HAUG LOUISE E.
Accepting New Patients:
BWPO - DEPT. OF OB/GYN (75 FRANCIS ST., STE. CWN-3)
75 Francis St Ste CWN-3
,Boston,MA 021156110
Suffolk
(617) 732-4806
ENGLISH
Office: ENGLISH

NOWAK CATHERINE B.
Accepting New Patients:
FRANCISCAN PEDIATRICS, INC
30 Warren St.
,Brighton,MA 021353602
Suffolk
(617) 254-3800
ENGLISH
Office: ARMENIAN|GREEK|SPANISH|ENGLISH

CHIANG DAVID
Accepting New Patients:
BRIGHAM MEDICAL SPECIALTIES AT BRIGHAM AND WOMENS FAULKNER
1153 Centre St ,Jamaica Plain,MA 021303446
Suffolk
(617) 983-7489
ENGLISH
Office: ENGLISH

MEDICAL ONCOLOGY

ABELMAN RACHEL O
Accepting New Patients:
BWH Division of Medical Oncology
75 Francis St
,Boston,MA 021156110
Suffolk
(617) 732-6510
ENGLISH
Office: ENGLISH

ABELMAN RACHEL O
Accepting New Patients:
Mass General Department of Hematology/Oncology
55 Fruit St Yawkey &9
,Boston,MA 021142621
Suffolk
(617) 724-4000
ENGLISH
Office: ENGLISH

ABRAMSON JEREMY S.
Accepting New Patients:
Mass General Hospital Cancer Center
55 Fruit St Yawkey 7E
,Boston,MA 021142621
Suffolk
(617) 724-4000
ENGLISH

ABUALI INAS A
Accepting New Patients:
BWH Division of Medical Oncology
75 Francis St
,Boston,MA 021156110
Suffolk
(617) 732-6510
ENGLISH
Office: ENGLISH

ABUALI INAS A
Accepting New Patients:
Mass General Department of Hematology/Oncology
55 Fruit St Yawkey &9
,Boston,MA 021142621
Suffolk
(617) 724-4000
ENGLISH
Office: ENGLISH

ACEVEDO MEJIA JOSE J
Accepting New Patients:
Solomon Center for Hematology & Medical Oncology
830 Harrison Ave, Moakley, 3rd Floor
,Boston,MA 021182905
Suffolk
(617) 638-6428
ENGLISH
Office: ENGLISH

ALLEN JILL N.
Accepting New Patients:
BWH Division of Medical Oncology
75 Francis St
,Boston,MA 021156110
Suffolk
(617) 732-6510
ENGLISH
Office: ENGLISH

AMREIN PHILIP C.
Accepting New Patients:
BWH Division of Medical Oncology
75 Francis St
,Boston,MA 021156110
Suffolk
(617) 732-6510
ENGLISH
Office: ENGLISH

AMREIN PHILIP C.
Accepting New Patients:
Mass General Department of Hematology/Oncology
55 Fruit St Yawkey &9
,Boston,MA 021142621
Suffolk
(617) 724-4000
ENGLISH
Office: ENGLISH

AREDO JACQUELINE V
Accepting New Patients:
BWH Division of Medical Oncology
75 Francis St
,Boston,MA 021156110
Suffolk
(617) 732-6510
jacqueline.aredo@gmail.com
ENGLISH
Office: ENGLISH

SUFFOLK COUNTY

AREDO JACQUELINE V
Accepting New Patients:
Mass General Department of Hematology/Oncology
55 Fruit St Yawkey &9 ,Boston,MA 021142621
Suffolk
(617) 724-4000
jacqueline.aredo@gmail.com
ENGLISH
Office: ENGLISH

ASSI HUSSEIN
Accepting New Patients:
Solomon Center for Hematology & Medical Oncology
830 Harrison Ave, Moakley, 3rd Floor ,Boston,MA 021182905
Suffolk
(617) 638-6428
Husseinassi621@gmail.com
ENGLISH
Office: ENGLISH

ATTAR NARSIS
Accepting New Patients:
BWPO, INC. DEPT OF INTERNAL MEDICINE
75 Francis St., Ste. PBB-B-4 ,Boston,MA 021156110
Suffolk
(617) 732-6660
nattar@mgh.harvard.edu
ENGLISH
Office: ENGLISH

ATTAR NARSIS
Accepting New Patients:
Mass General Department of Hematology/Oncology
55 Fruit St Yawkey &9 ,Boston,MA 021142621
Suffolk
(617) 724-4000
nattar@mgh.harvard.edu
ENGLISH
Office: ENGLISH

AZAR SHARI S
Accepting New Patients:
BWH Division of Medical Oncology
75 Francis St ,Boston,MA 021156110
Suffolk
(617) 732-6510
ARABIC, LEBANESE, SYRIAN|ENGLISH
Office: ENGLISH

AZAR SHARI S
Accepting New Patients:
Mass General Hospital Cancer Center
55 Fruit St Yawkey 7E ,Boston,MA 021142621
Suffolk
(617) 724-4000
ARABIC, LEBANESE, SYRIAN|ENGLISH
Office: ENGLISH

BARBIE THANH U.
Accepting New Patients:
BRIGHAM AND WOMEN'S FAULKNER HOSPITAL
1153 Centre St 5th Floor 5 South,Boston,MA 021303446
Suffolk
(617) 983-7883
ENGLISH
Office: ALBANIAN|ARMENIAN|ARABIC, LEBANESE, SYRIAN|BENGALI|BULGARIAN|BURMESE|CANTONESE|CHINESE|KHMER / CAMBODIAN|CROATIAN

BARBIE THANH U.
Accepting New Patients:
BWH Weiner Surgical Specialties, Suite A
75 Francis St., Ste. A ,Boston,MA 021156110
Suffolk
(617) 632-5456
ENGLISH
Office: ALBANIAN|ARMENIAN|ARABIC, LEBANESE, SYRIAN|BENGALI|BULGARIAN|BURMESE|CANTONESE|CHINESE|KHMER / CAMBODIAN|CROATIAN

BARBIE THANH U.
Accepting New Patients:
BWPO - DEPT. OF OB/GYN (75 FRANCIS ST.)
75 Francis St ,Boston,MA 021156110
Suffolk
(617) 525-9580
ENGLISH
Office: ALBANIAN|ARMENIAN|ARABIC, LEBANESE, SYRIAN|BENGALI|BULGARIAN|BURMESE|CANTONESE|CHINESE|KHMER / CAMBODIAN|CROATIAN

BARBIE THANH U.
Accepting New Patients:
Surgical Oncology Associates
55 Fruit St ,Boston,MA 021142621
Suffolk
(617) 726-2000
ENGLISH
Office: ALBANIAN|ARMENIAN|ARABIC, LEBANESE, SYRIAN|BENGALI|BULGARIAN|BURMESE|CANTONESE|CHINESE|KHMER / CAMBODIAN|CROATIAN

BARNES JEFFREY A.
Accepting New Patients:
BWH Division of Medical Oncology
75 Francis St
,Boston,MA 021156110
Suffolk
(617) 732-6510
ENGLISH
Office: BULGARIAN|CZECH|FRENCH|GERMAN|HEBREW|ITALIAN|JAPANESE|MANDARIN|PORTUGUESE|POLISH

BARNES JEFFREY A.
Accepting New Patients:
Mass General Department of Hematology/Oncology
55 Fruit St Yawkey &9
,Boston,MA 021142621
Suffolk
(617) 724-4000
ENGLISH
Office: BULGARIAN|CZECH|FRENCH|GERMAN|HEBREW|ITALIAN|JAPANESE|MANDARIN|PORTUGUESE|POLISH

BECKER JUSTIN S
Accepting New Patients:
BWH Division of Medical Oncology
75 Francis St
,Boston,MA 021156110
Suffolk
(617) 732-6510
ENGLISH
Office: ENGLISH

BECKER JUSTIN S
Accepting New Patients:
Mass General Department of Hematology/Oncology
55 Fruit St Yawkey &9
,Boston,MA 021142621
Suffolk
(617) 724-4000
ENGLISH
Office: ENGLISH

BENJAMIN HEATHER L.
Accepting New Patients:
BWH Division of Medical Oncology
75 Francis St
,Boston,MA 021156110
Suffolk
(617) 732-6510
ENGLISH
Office: ENGLISH

BLASZKOWSKY LAWRENCE S.
Accepting New Patients:
BWH Division of Medical Oncology
75 Francis St
,Boston,MA 021156110
Suffolk
(617) 732-6510
ENGLISH
Office: ENGLISH

BLASZKOWSKY LAWRENCE S.
Accepting New Patients:
Mass General Department of Hematology/Oncology
55 Fruit St Yawkey &9
,Boston,MA 021142621
Suffolk
(617) 724-4000
ENGLISH
Office: ENGLISH

BLUM STEVEN M
Accepting New Patients:
BWH Division of Medical Oncology
75 Francis St
,Boston,MA 021156110
Suffolk
(617) 732-6510
ENGLISH
Office: ENGLISH

BLUM STEVEN M
Accepting New Patients:
Mass General Department of Hematology/Oncology
55 Fruit St Yawkey &9
,Boston,MA 021142621
Suffolk
(617) 724-4000
ENGLISH
Office: ENGLISH

BORNIKOVA LARISSA
Accepting New Patients:
Mass General Department of Hematology/Oncology
55 Fruit St Yawkey &9
,Boston,MA 021142621
Suffolk
(617) 724-4000
ENGLISH

BOUBERHAN SARA
Accepting New Patients:
BWH Division of Medical Oncology
75 Francis St
,Boston,MA 021156110
Suffolk
(617) 732-6510
ENGLISH
Office: BULGARIAN|FRENCH|HEBREW|ITALIAN|JAPANESE|MANDARIN|POLISH|ROMANIAN|RUSSIAN|SERBIAN / CYRILLIC

BOUBERHAN SARA
Accepting New Patients:
Mass General Hospital Cancer Center
55 Fruit St Yawkey 7E
,Boston,MA 021142621
Suffolk
(617) 724-4000
ENGLISH
Office: BULGARIAN|FRENCH|HEBREW|ITALIAN|JAPANESE|MANDARIN|POLISH|ROMANIAN|RUSSIAN|SERBIAN / CYRILLIC

BOULANGER MARY C
Accepting New Patients:
Mass General Department of Hematology/Oncology
55 Fruit St Yawkey &9
,Boston,MA 021142621
Suffolk
(617) 724-4000

BRANAGAN ANDREW R.
Accepting New Patients:
Mass General Hospital Cancer Center
55 Fruit St Yawkey 7E
,Boston,MA 021142621
Suffolk
(617) 724-4000
ENGLISH
Office: BULGARIAN|FRENCH|HEBREW|ITALIAN|JAPANESE|MANDARIN|POLISH|ROMANIAN|RUSSIAN|SERBIAN / CYRILLIC

BRASTIANOS PRISCILLA K.
Accepting New Patients:
BWH Division of Medical Oncology
75 Francis St
,Boston,MA 021156110
Suffolk
(617) 732-6510
FRENCH|GREEK|ENGLISH
Office: ENGLISH

BRASTIANOS PRISCILLA K.
Accepting New Patients:
Mass General Department of Hematology/Oncology
55 Fruit St Yawkey &9
,Boston,MA 021142621
Suffolk
(617) 724-4000
FRENCH|GREEK|ENGLISH
Office: ENGLISH

BRAZEL DANIELLE M
Accepting New Patients:
BWH Division of Medical Oncology
75 Francis St
,Boston,MA 021156110
Suffolk
(617) 732-6510
brazelmd@gmail.com
ENGLISH
Office: ENGLISH

BRAZEL DANIELLE M
Accepting New Patients:
Mass General Department of Hematology/Oncology
55 Fruit St Yawkey &9
,Boston,MA 021142621
Suffolk
(617) 724-4000
brazelmd@gmail.com
ENGLISH
Office: ENGLISH

BRIGHAM AND WOMEN'S COMPREHENSIVE BREAST HEALTH CENTER
Accepting New Patients:
BRIGHAM AND WOMEN'S COMPREHENSIVE BREAST HEALTH CENTER
75 Francis St
,Boston,MA 021156110
Suffolk
(617) 632-5043
nbrown22@bwh.harvard.edu
ENGLISH
Office: ENGLISH

BRUNNER ANDREW M.
Accepting New Patients:
Mass General Department of Hematology/Oncology
55 Fruit St Yawkey &9
,Boston,MA 021142621
Suffolk
(617) 724-4000
SPANISH|ENGLISH

BUCHBINDER ELIZABETH I
Accepting New Patients:
BWH Division of Medical Oncology
75 Francis St
,Boston,MA 021156110
Suffolk
(617) 732-6510
ENGLISH
Office: ENGLISH

BUCHBINDER ELIZABETH I
Accepting New Patients:
Mass General Department of Hematology/Oncology
55 Fruit St Yawkey &9
,Boston,MA 021142621
Suffolk
(617) 724-4000
ENGLISH
Office: ENGLISH

BURSTEIN HAROLD J.
Accepting New Patients:
BWH Weiner Surgical Specialties, Suite A
75 Francis St., Ste. A
,Boston,MA 021156110
Suffolk
(617) 632-5456
hal_burstein@dfci.harvard.edu
ENGLISH
Office: ARABIC, LEBANESE, SYRIAN|CANTONESE|CHINESE|CROATIAN|DUTCH|FARSI, PERSIAN|FRENCH|GERMAN|GREEK|ITALIAN

BWPO - DEPT. OF MEDICAL ONCOLOGY (75 FRANCIS ST.)
Accepting New Patients:
BWH Division of Medical Oncology
75 Francis St
,Boston,MA 021156110
Suffolk
(617) 732-6510
ENGLISH
Office: ENGLISH

BWPO BREAST ONCOLOGY PROGRAM
Accepting New Patients:
Breast Oncology Program
450 Brookline Ave Ste YC1250 ,Boston,MA 022155418
Suffolk
(617) 632-3800
ENGLISH
Office: ENGLISH

BYCHKOVSKY BRITTANY L.
Accepting New Patients:
BWH Weiner Surgical Specialties, Suite A
75 Francis St., Ste. A
,Boston,MA 021156110
Suffolk
(617) 632-5456
GERMAN|ENGLISH
Office: ARABIC, LEBANESE, SYRIAN|CANTONESE|CHINESE|CROATIAN|DUTCH|FARSI, PERSIAN|FRENCH|GERMAN|GREEK|ITALIAN

CASTRO CESAR M.
Accepting New Patients:
BWH Division of Medical Oncology
75 Francis St
,Boston,MA 021156110
Suffolk
(617) 732-6510
SPANISH|ENGLISH
Office: ENGLISH

CASTRO CESAR M.
Accepting New Patients:
Mass General
Department of
Hematology/Oncology
55 Fruit St Yawkey &9
,Boston,MA 021142621
Suffolk
(617) 724-4000
SPANISH|ENGLISH
Office: ENGLISH

CAUGHEY BENNETT A
Accepting New Patients:
BWH Division of
Medical Oncology
75 Francis St
,Boston,MA 021156110
Suffolk
(617) 732-6510
ENGLISH
Office: ENGLISH

CAUGHEY BENNETT A
Accepting New Patients:
Mass General
Department of
Hematology/Oncology
55 Fruit St Yawkey &9
,Boston,MA 021142621
Suffolk
(617) 724-4000
ENGLISH
Office: ENGLISH

CAVALCANTI LEAL ALESSANDRO I
Accepting New Patients:
BWH Division of
Medical Oncology
75 Francis St
,Boston,MA 021156110
Suffolk
(617) 732-6510
leal.md.phd@gmail.co
m
ENGLISH
Office: ENGLISH

CAVALCANTI LEAL ALESSANDRO I
Accepting New Patients:
Mass General Hospital
Cancer Center
55 Fruit St Yawkey 7E
,Boston,MA 021142621
Suffolk
(617) 724-4000
leal.md.phd@gmail.co
m
ENGLISH
Office: ENGLISH

CHANG ALLISON E.
Accepting New Patients:
BWH Division of
Medical Oncology
75 Francis St
,Boston,MA 021156110
Suffolk
(617) 732-6510
ENGLISH

CHANG ALLISON E.
Accepting New Patients:
Mass General
Department of
Hematology/Oncology
55 Fruit St Yawkey &9
,Boston,MA 021142621
Suffolk
(617) 724-4000
ENGLISH

CHEN EDDY J.
Accepting New Patients:
BWPO, Dept of
Hematology
75 Francis St
,Boston,MA 021156110
Suffolk
(617) 732-5190
CHINESE|ENGLISH
Office: ARABIC,
LEBANESE, SYRIAN|
CHINESE|CZECH|
FRENCH|HINDI|
MALAY|MANDARIN|
SPANISH|ENGLISH

CHEN WENDY Y.
Accepting New Patients:
BRIGHAM AND
WOMEN'S
COMPREHENSIVE
BREAST HEALTH
CENTER
75 Francis St
,Boston,MA 021156110
Suffolk
(617) 632-5043
ENGLISH
Office: ARABIC,
LEBANESE, SYRIAN|
CANTONESE|CHINESE|
CROATIAN|DUTCH|
FARSI, PERSIAN|
FRENCH|GERMAN|
GREEK|ITALIAN

CHEN YI-BIN A.
Accepting New Patients:
BWH Division of
Medical Oncology
75 Francis St
,Boston,MA 021156110
Suffolk
(617) 732-6510
MANDARIN|ENGLISH
Office: ENGLISH

CHEN YI-BIN A.
Accepting New Patients:
Mass General
Department of
Hematology/Oncology
55 Fruit St Yawkey &9
,Boston,MA 021142621
Suffolk
(617) 724-4000
MANDARIN|ENGLISH
Office: ENGLISH

CHOUEIRI TONI K.
Accepting New Patients:
BWH Weiner Surgical
Specialties, Suite A
75 Francis St., Ste. A
,Boston,MA 021156110
Suffolk
(617) 632-5456
ARABIC, LEBANESE,
SYRIAN
Office: ARABIC,
LEBANESE, SYRIAN|
CANTONESE|CHINESE|
CROATIAN|DUTCH|
FARSI, PERSIAN|
FRENCH|GERMAN|
GREEK|ITALIAN

CHOY EDWIN
Accepting New Patients:
BWH Division of
Medical Oncology
75 Francis St
,Boston,MA 021156110
Suffolk
(617) 732-6510
ENGLISH
Office: ENGLISH

CHOY EDWIN
Accepting New Patients:
Mass General
Department of
Hematology/Oncology
55 Fruit St Yawkey &9
,Boston,MA 021142621
Suffolk
(617) 724-4000
ENGLISH
Office: ENGLISH

CIRSTEA DIANA
Accepting New Patients:
BWPO, Dept of Hematology
75 Francis St
,Boston,MA 021156110
Suffolk
(617) 732-5190
Caroline_Diaz@DFCI.Harvard.edu
ENGLISH
Office: ENGLISH

CIRSTEA DIANA
Accepting New Patients:
Mass General Department of Hematology/Oncology
55 Fruit St Yawkey &9
,Boston,MA 021142621
Suffolk
(617) 724-4000
Caroline_Diaz@DFCI.Harvard.edu
ENGLISH
Office: ENGLISH

CLARK JEFFREY W.
Accepting New Patients:
BWH Division of Medical Oncology
75 Francis St
,Boston,MA 021156110
Suffolk
(617) 732-6510
ENGLISH
Office: ENGLISH

CLARK JEFFREY W.
Accepting New Patients:
Mass General Department of Hematology/Oncology
55 Fruit St Yawkey &9
,Boston,MA 021142621
Suffolk
(617) 724-4000
ENGLISH
Office: ENGLISH

COMANDER AMY H.
Accepting New Patients:
BWH Division of Medical Oncology
75 Francis St
,Boston,MA 021156110
Suffolk
(617) 732-6510
ENGLISH
Office: ENGLISH

COMANDER AMY H.
Accepting New Patients:
Gillette Center for Women's Cancer
55 Fruit St Yaw 9
,Boston,MA 021142621
Suffolk
(617) 726-6500
ENGLISH
Office: ENGLISH

CONNELL NATHAN T.
Accepting New Patients:
BWPO, Dept of Hematology
75 Francis St
,Boston,MA 021156110
Suffolk
(617) 732-5190
ENGLISH
Office: ARABIC, LEBANESE, SYRIAN|CANTONESE|CHINESE|CROATIAN|DUTCH|FARSI, PERSIAN|FRENCH|GERMAN|GREEK|ITALIAN

CONNELL NATHAN T.
Accepting New Patients:
Mass General Department of Hematology/Oncology
55 Fruit St Yawkey &9
,Boston,MA 021142621
Suffolk
(617) 724-4000
ENGLISH
Office: ARABIC, LEBANESE, SYRIAN|CANTONESE|CHINESE|CROATIAN|DUTCH|FARSI, PERSIAN|FRENCH|GERMAN|GREEK|ITALIAN

CORCORAN RYAN B.
Accepting New Patients:
Mass General Department of Hematology/Oncology
55 Fruit St Yawkey &9
,Boston,MA 021142621
Suffolk
(617) 724-4000
SPANISH|ENGLISH

CUNNINGHAM JAMES M.
Accepting New Patients:
BRIGHAM & WOMEN'S HOSPITAL - DEPT. OF MEDICINE
75 Francis St
,Boston,MA 021156110
Suffolk
(617) 732-5500
ENGLISH
Office: ARABIC, LEBANESE, SYRIAN|CANTONESE|CHINESE|CROATIAN|DUTCH|FARSI, PERSIAN|FRENCH|GERMAN|GREEK|ITALIAN

CUNNINGHAM JAMES M.
Accepting New Patients:
Mass General Department of Hematology/Oncology
55 Fruit St Yawkey &9
,Boston,MA 021142621
Suffolk
(617) 724-4000
ENGLISH
Office: ARABIC, LEBANESE, SYRIAN|CANTONESE|CHINESE|CROATIAN|DUTCH|FARSI, PERSIAN|FRENCH|GERMAN|GREEK|ITALIAN

DAGOGO-JACK IBIAYI
Accepting New Patients:
BWH Division of Medical Oncology
75 Francis St
,Boston,MA 021156110
Suffolk
(617) 732-6510
ENGLISH
Office: ENGLISH

DAGOGO-JACK IBIAYI
Accepting New Patients:
Mass General Department of Hematology/Oncology
55 Fruit St Yawkey &9
,Boston,MA 021142621
Suffolk
(617) 724-4000
ENGLISH
Office: ENGLISH

DAI CHARLES S
Accepting New Patients:
Mass General Department of Hematology/Oncology
55 Fruit St Yawkey &9
,Boston,MA 021142621
Suffolk
(617) 724-4000

DEFILIPP ZACHARIAH M.
Accepting New Patients:
BWH Division of Medical Oncology
75 Francis St
,Boston,MA 021156110
Suffolk
(617) 732-6510
ENGLISH
Office: ENGLISH

DEFILIPP ZACHARIAH M.
Accepting New Patients:
Mass General Department of Hematology/Oncology
55 Fruit St Yawkey &9
,Boston,MA 021142621
Suffolk
(617) 724-4000
ENGLISH
Office: ENGLISH

DHAWALE TEJASWINI M
Accepting New Patients:
BWH Division of Medical Oncology
75 Francis St
,Boston,MA 021156110
Suffolk
(617) 732-6510
ENGLISH
Office: ENGLISH

DHAWALE TEJASWINI M
Accepting New Patients:
Mass General Hospital Cancer Center
55 Fruit St Yawkey 7E
,Boston,MA 021142621
Suffolk
(617) 724-4000
ENGLISH
Office: ENGLISH

DIAS LAUREN E.
Accepting New Patients:
BWH Division of Medical Oncology
75 Francis St
,Boston,MA 021156110
Suffolk
(617) 732-6510
ENGLISH
Office: FRENCH|GERMAN|HINDI|HUNGARIAN|MANDARIN|RUSSIAN|SPANISH|ENGLISH|THAI|MARATHI

DRIVER JANE A.
Accepting New Patients:
BRIGHAM DIVISION OF AGING
75 Francis St
,Boston,MA 021156110
Suffolk
(617) 525-7432
ENGLISH

DUBOIS JON S.
Accepting New Patients:
Mass General Department of Hematology/Oncology
55 Fruit St Yawkey &9
,Boston,MA 021142621
Suffolk
(617) 724-4000
SPANISH|ENGLISH
Office: CZECH|FRENCH|GERMAN|HINDI|HUNGARIAN|ITALIAN|MANDARIN|PORTUGUESE|RUSSIAN|SPANISH

DURBIN SIENNA M.
Accepting New Patients:
BWH Division of Medical Oncology
75 Francis St
,Boston,MA 021156110
Suffolk
(617) 732-6510
ENGLISH
Office: ENGLISH

DURBIN SIENNA M.
Accepting New Patients:
Mass General Department of Hematology/Oncology
55 Fruit St Yawkey &9
,Boston,MA 021142621
Suffolk
(617) 724-4000
ENGLISH
Office: ENGLISH

EL-JAWAHRI AREEJ
Accepting New Patients:
BWH Division of Medical Oncology
75 Francis St
,Boston,MA 021156110
Suffolk
(617) 732-6510
ARABIC, LEBANESE, SYRIAN|ENGLISH
Office: ENGLISH

EL-JAWAHRI AREEJ
Accepting New Patients:
Hematology/Oncology Associates
100 Blossom St
,Boston,MA 021142606
Suffolk
(617) 726-8650
ARABIC, LEBANESE, SYRIAN|ENGLISH
Office: ENGLISH

ELLIS HALEY
Accepting New Patients:
BWH Division of Medical Oncology
75 Francis St
,Boston,MA 021156110
Suffolk
(617) 732-6510
ENGLISH
Office: ENGLISH

ELLIS HALEY
Accepting New Patients:
Mass General Department of Hematology/Oncology
55 Fruit St Yawkey &9
,Boston,MA 021142621
Suffolk
(617) 724-4000
ENGLISH
Office: ENGLISH

ELLISEN LEIF W.
Accepting New Patients:
BWH Division of Medical Oncology
75 Francis St
,Boston,MA 021156110
Suffolk
(617) 732-6510
FRENCH|ENGLISH
Office: ENGLISH

ELLISEN LEIF W.
Accepting New Patients:
MASS GENERAL SURGERY
55 Fruit St ,Boston,MA 021142621
Suffolk
(877) 424-5678
FRENCH|ENGLISH
Office: ENGLISH

FATHI AMIR T.
Accepting New Patients:
BWH Division of Medical Oncology
75 Francis St
,Boston,MA 021156110
Suffolk
(617) 732-6510
FARSI, PERSIAN|ENGLISH
Office: ENGLISH

FATHI AMIR T.
Accepting New Patients:
Hematology/Oncology Associates
100 Blossom St
,Boston,MA 021142606
Suffolk
(617) 726-8650
FARSI, PERSIAN|ENGLISH
Office: ENGLISH

FATHI AMIR T.
Accepting New Patients:
Mass General Hospital Cancer Center
55 Fruit St Yawkey 7E
,Boston,MA 021142621
Suffolk
(617) 724-4000
FARSI, PERSIAN|ENGLISH
Office: ENGLISH

FINGER DANIEL K.
Accepting New Patients:
Mass General Department of Hematology/Oncology
55 Fruit St Yawkey &9
,Boston,MA 021142621
Suffolk
(617) 724-4000
ENGLISH
Office: ENGLISH

FLAHERTY KEITH T.
Accepting New Patients:
BWH Division of Medical Oncology
75 Francis St
,Boston,MA 021156110
Suffolk
(617) 732-6510
ENGLISH
Office: ENGLISH

FLAHERTY KEITH T.
Accepting New Patients:
Mass General Department of Hematology/Oncology
55 Fruit St Yawkey &9
,Boston,MA 021142621
Suffolk
(617) 724-4000
ENGLISH
Office: ENGLISH

FOGERTY ANNEMARIE E.
Accepting New Patients:
BWH Division of Medical Oncology
75 Francis St
,Boston,MA 021156110
Suffolk
(617) 732-6510
ENGLISH
Office: ENGLISH

FOGERTY ANNEMARIE E.
Accepting New Patients:
Mass General Department of Hematology/Oncology
55 Fruit St Yawkey &9
,Boston,MA 021142621
Suffolk
(617) 724-4000
ENGLISH
Office: ENGLISH

FRIGAULT MATTHEW J.
Accepting New Patients:
BWH Division of Medical Oncology
75 Francis St
,Boston,MA 021156110
Suffolk
(617) 732-6510
ENGLISH
Office: ENGLISH

FRIGAULT MATTHEW J.
Accepting New Patients:
Mass General Department of Hematology/Oncology
55 Fruit St Yawkey &9
,Boston,MA 021142621
Suffolk
(617) 724-4000
ENGLISH
Office: ENGLISH

FU JULIE LEANN C
Accepting New Patients:
BWH Division of Medical Oncology
75 Francis St
,Boston,MA 021156110
Suffolk
(617) 732-6510
ENGLISH
Office: ENGLISH

GANSNER JOHN M.
Accepting New Patients:
BWPO, Dept of Hematology
75 Francis St
,Boston,MA 021156110
Suffolk
(617) 732-5190
ENGLISH
Office: ENGLISH

GAO XIN
Accepting New Patients:
BWPO, Dept of Hematology
75 Francis St
,Boston,MA 021156110
Suffolk
(617) 732-5190
CHINESE|MANDARIN|ENGLISH
Office: ENGLISH

GAO XIN
Accepting New Patients:
Mass General Hospital Cancer Center
55 Fruit St Yawkey 7E
,Boston,MA 021142621
Suffolk
(617) 724-4000
CHINESE|MANDARIN|ENGLISH
Office: ENGLISH

GARBER JUDY E.
Accepting New Patients:
BRIGHAM AND WOMEN'S HOSPITAL
75 Francis St.
,Boston,MA 021156110
Suffolk
(617) 732-9300
ENGLISH
Office: ALBANIAN|ARMENIAN|ARABIC, LEBANESE, SYRIAN|BENGALI|BULGARIAN|BURMESE|CANTONESE|CHINESE|KHMER / CAMBODIAN|CROATIAN

GARBER JUDY E.
Accepting New Patients:
BRIGHAM AND WOMEN'S PHYSICIANS ORGANIZATION, INC.
75 Francis St
,Boston,MA 021156110
Suffolk
(617) 732-5500
ENGLISH
Office: ALBANIAN|ARMENIAN|ARABIC, LEBANESE, SYRIAN|BENGALI|BULGARIAN|BURMESE|CANTONESE|CHINESE|KHMER / CAMBODIAN|CROATIAN

GARBER JUDY E.
Accepting New Patients:
BWH Weiner Surgical Specialties, Suite A
75 Francis St., Ste. A
,Boston,MA 021156110
Suffolk
(617) 632-5456
ENGLISH
Office: ALBANIAN|ARMENIAN|ARABIC, LEBANESE, SYRIAN|BENGALI|BULGARIAN|BURMESE|CANTONESE|CHINESE|KHMER / CAMBODIAN|CROATIAN

GARSTKA MEGHAN E
Accepting New Patients:
BWH Division of Medical Oncology
75 Francis St
,Boston,MA 021156110
Suffolk
(617) 732-6510
SPANISH|ENGLISH
Office: ENGLISH

GIANTONIO BRUCE J
Accepting New Patients:
BWH Division of Medical Oncology
75 Francis St
,Boston,MA 021156110
Suffolk
(617) 732-6510
ENGLISH
Office: ENGLISH

GIANTONIO BRUCE J
Accepting New Patients:
Mass General Department of Hematology/Oncology
55 Fruit St Yawkey &9
,Boston,MA 021142621
Suffolk
(617) 724-4000
ENGLISH
Office: ENGLISH

GIGNAC GRETCHEN A.
Accepting New Patients:
FACULTY PRACTICE FOUNDATION INC
EVANS MEDICAL FOUNDATION INC
1 Boston Medical Center Place
,Boston,MA 021184001
Suffolk
(617) 414-5951
ENGLISH
Office: ARMENIAN|ARABIC, LEBANESE, SYRIAN|CANTONESE|CHINESE|FRENCH|ITALIAN|MANDARIN|PORTUGUESE|RUSSIAN|SPANISH

GRAUBERT TIMOTHY A.
Accepting New Patients:
BWH Division of Medical Oncology
75 Francis St
,Boston,MA 021156110
Suffolk
(617) 732-6510
FRENCH|ENGLISH
Office: ENGLISH

GRAUBERT TIMOTHY A.
Accepting New Patients:
Hematology/Oncology Associates
100 Blossom St
,Boston,MA 021142606
Suffolk
(617) 726-8650
FRENCH|ENGLISH
Office: ENGLISH

HALPIN MEREDITH R
Accepting New Patients:
Solomon Center for Hematology & Medical Oncology
830 Harrison Ave, Moakley, 3rd Floor
,Boston,MA 021182905
Suffolk
(617) 638-6428
ENGLISH
Office: ENGLISH

HARSHABAD SINGH
Accepting New Patients:
BWH Division of Medical Oncology
75 Francis St
,Boston,MA 021156110
Suffolk
(617) 732-6510
HINDI|PUNJABI|URDU|ENGLISH
Office: ENGLISH

HARSHABAD SINGH
Accepting New Patients:
Mass General Department of Hematology/Oncology
55 Fruit St Yawkey &9
,Boston,MA 021142621
Suffolk
(617) 724-4000
HINDI|PUNJABI|URDU|ENGLISH
Office: ENGLISH

HASSETT MICHAEL J.
Accepting New Patients:
BWH Weiner Surgical Specialties, Suite A
75 Francis St., Ste. A
,Boston,MA 021156110
Suffolk
(617) 632-5456
ENGLISH
Office: ARABIC, LEBANESE, SYRIAN|CANTONESE|CHINESE|CROATIAN|DUTCH|FARSI, PERSIAN|FRENCH|GERMAN|GREEK|ITALIAN

HAUGH ALEXANDRA
Accepting New Patients:
BWH Division of Medical Oncology
75 Francis St
,Boston,MA 021156110
Suffolk
(617) 732-6510
ENGLISH
Office: ENGLISH

HAUGH ALEXANDRA
Accepting New Patients:
Mass General Department of Hematology/Oncology
55 Fruit St Yawkey &9
,Boston,MA 021142621
Suffolk
(617) 724-4000
ENGLISH
Office: ENGLISH

HAYDU JULIE E
Accepting New Patients:
BWH Division of Medical Oncology
75 Francis St
,Boston,MA 021156110
Suffolk
(617) 732-6510
ENGLISH
Office: ENGLISH

HAYDU JULIE E
Accepting New Patients:
Mass General Department of Hematology/Oncology
55 Fruit St Yawkey &9
,Boston,MA 021142621
Suffolk
(617) 724-4000
ENGLISH
Office: ENGLISH

HEIST REBECCA S.
Accepting New Patients:
BRIGHAM AND WOMEN'S FAULKNER HOSPITAL
1153 Centre St 5th Floor 5
South,Boston,MA 021303446
Suffolk
(617) 983-7883
ENGLISH
Office: ALBANIAN|ARMENIAN|ARABIC, LEBANESE, SYRIAN|BENGALI|BULGARIAN|BURMESE|CANTONESE|CHINESE|KHMER / CAMBODIAN|CROATIAN

HEIST REBECCA S.
Accepting New Patients:
BRIGHAM AND WOMEN'S HOSPITAL
75 Francis St.
,Boston,MA 021156110
Suffolk
(617) 732-9300
ENGLISH
Office: ALBANIAN|ARMENIAN|ARABIC, LEBANESE, SYRIAN|BENGALI|BULGARIAN|BURMESE|CANTONESE|CHINESE|KHMER / CAMBODIAN|CROATIAN

HEIST REBECCA S.
Accepting New Patients:
BRIGHAM AND WOMEN'S PHYSICIANS ORGANIZATION, INC.
75 Francis St
,Boston,MA 021156110
Suffolk
(617) 732-5500
ENGLISH
Office: ALBANIAN|ARMENIAN|ARABIC, LEBANESE, SYRIAN|BENGALI|BULGARIAN|BURMESE|CANTONESE|CHINESE|KHMER / CAMBODIAN|CROATIAN

HEIST REBECCA S.
Accepting New Patients:
BWH Division of Medical Oncology
75 Francis St
,Boston,MA 021156110
Suffolk
(617) 732-6510
ENGLISH
Office: ALBANIAN|ARMENIAN|ARABIC, LEBANESE, SYRIAN|BENGALI|BULGARIAN|BURMESE|CANTONESE|CHINESE|KHMER / CAMBODIAN|CROATIAN

HEIST REBECCA S.
Accepting New Patients:
Surgical Oncology Associates
55 Fruit St ,Boston,MA 021142621
Suffolk
(617) 726-2000
ENGLISH
Office: ALBANIAN|ARMENIAN|ARABIC, LEBANESE, SYRIAN|BENGALI|BULGARIAN|BURMESE|CANTONESE|CHINESE|KHMER / CAMBODIAN|CROATIAN

HENSKE ELIZABETH P.
Accepting New Patients:
BRIGHAM & WOMEN'S HOSPITAL - DEPT. OF MEDICINE
75 Francis St
,Boston,MA 021156110
Suffolk
(617) 732-5500
ENGLISH
Office: ENGLISH

HENSKE ELIZABETH P.
Accepting New Patients:
Brigham and Women's Hospital, Pulmonary Division
75 Francis St Pbb Clinics 3 ,Boston,MA 021156110
Suffolk
(617) 732-6770
ENGLISH
Office: ENGLISH

HENSKE ELIZABETH P.
Accepting New Patients:
Mass General Department of Hematology/Oncology
55 Fruit St Yawkey &9
,Boston,MA 021142621
Suffolk
(617) 724-4000
ENGLISH
Office: ENGLISH

HICKEY ALANNA J
Accepting New Patients:
BWH Weiner Surgical Specialties, Suite B
75 Francis St Ste B
,Boston,MA 021156110
Suffolk
(617) 732-5122
ENGLISH
Office: ENGLISH

HICKEY ALANNA J
Accepting New Patients:
Surgical Oncology Associates
55 Fruit St ,Boston,MA 021142621
Suffolk
(617) 726-2000
ENGLISH
Office: ENGLISH

HOBBS GABRIELA S.
Accepting New Patients:
BWPO, Dept of Hematology
75 Francis St
,Boston,MA 021156110
Suffolk
(617) 732-5190
SPANISH|ENGLISH
Office: ENGLISH

HOBBS GABRIELA S.
Accepting New Patients:
Hematology/Oncology Associates
100 Blossom St
,Boston,MA 021142606
Suffolk
(617) 726-8650
SPANISH|ENGLISH
Office: ENGLISH

HOCHBERG EPHRAIM P.
Accepting New Patients:
BRIGHAM AND WOMEN'S PHYSICIANS ORGANIZATION, INC.
75 Francis St
,Boston,MA 021156110
Suffolk
(617) 732-5500
FRENCH|GERMAN|ENGLISH
Office: ENGLISH

HOCHBERG EPHRAIM P.
Accepting New Patients:
BWH Division of Medical Oncology
75 Francis St
,Boston,MA 021156110
Suffolk
(617) 732-6510
FRENCH|GERMAN|ENGLISH
Office: ENGLISH

HOCHBERG EPHRAIM P.
Accepting New Patients:
Mass General Department of Hematology/Oncology
55 Fruit St Yawkey &9
,Boston,MA 021142621
Suffolk
(617) 724-4000
FRENCH|GERMAN|ENGLISH
Office: ENGLISH

HOCK HANNO R.
Accepting New Patients:
Mass General Department of Hematology/Oncology
55 Fruit St Yawkey &9
,Boston,MA 021142621
Suffolk
(617) 724-4000
GERMAN|ENGLISH

HODIS ERAN
Accepting New Patients:
BWH Division of Medical Oncology
75 Francis St
,Boston,MA 021156110
Suffolk
(617) 732-6510
ENGLISH
Office: ENGLISH

HODIS ERAN
Accepting New Patients:
Mass General Department of Hematology/Oncology
55 Fruit St Yawkey &9
,Boston,MA 021142621
Suffolk
(617) 724-4000
ENGLISH
Office: ENGLISH

HOW CHI - JOAN
Accepting New Patients:
BRIGHAM AND WOMEN'S PHYSICIANS ORGANIZATION, INC.
75 Francis St
,Boston,MA 021156110
Suffolk
(617) 732-5500
ENGLISH
Office: ARABIC, LEBANESE, SYRIAN|CANTONESE|CHINESE|CROATIAN|DUTCH|FARSI, PERSIAN|FRENCH|GERMAN|GREEK|ITALIAN

HOW CHI - JOAN
Accepting New Patients:
BWH Division of Medical Oncology
75 Francis St
,Boston,MA 021156110
Suffolk
(617) 732-6510
ENGLISH
Office: ARABIC, LEBANESE, SYRIAN|CANTONESE|CHINESE|CROATIAN|DUTCH|FARSI, PERSIAN|FRENCH|GERMAN|GREEK|ITALIAN

HOW CHI - JOAN
Accepting New Patients:
BWPO, Dept of Hematology
75 Francis St
,Boston,MA 021156110
Suffolk
(617) 732-5190
ENGLISH
Office: ARABIC, LEBANESE, SYRIAN|CANTONESE|CHINESE|CROATIAN|DUTCH|FARSI, PERSIAN|FRENCH|GERMAN|GREEK|ITALIAN

HOW CHI - JOAN
Accepting New Patients:
Mass General Department of Hematology/Oncology
55 Fruit St Yawkey &9
,Boston,MA 021142621
Suffolk
(617) 724-4000
ENGLISH
Office: ARABIC, LEBANESE, SYRIAN|CANTONESE|CHINESE|CROATIAN|DUTCH|FARSI, PERSIAN|FRENCH|GERMAN|GREEK|ITALIAN

HOWARD ORION M.
Accepting New Patients:
Mass General Department of Hematology/Oncology
55 Fruit St Yawkey &9
,Boston,MA 021142621
Suffolk
(617) 724-4000
ohoward@cooleydickinson.org
ENGLISH
Office: FRENCH|SPANISH|ENGLISH

HU JINGJING
Accepting New Patients:
MASS GENERAL PHYSICIANS ORG., INC
55 Fruit St ,Boston,MA 021142621
Suffolk
(617) 726-2000
hufather@hotmail.com
ENGLISH
Office: AFRIKAANS|ALBANIAN|ARMENIAN|ARABIC, LEBANESE, SYRIAN|BENGALI|BULGARIAN|BURMESE|CANTONESE|CHINESE|KHMER / CAMBODIAN

HU JINGJING
Accepting New Patients:
MASSACHUSETTS GENERAL HOSPITAL
55 Fruit St ,Boston,MA 021142621
Suffolk
(617) 726-2000
hufather@hotmail.com
ENGLISH
Office: AFRIKAANS|ALBANIAN|ARMENIAN|ARABIC, LEBANESE, SYRIAN|BENGALI|BULGARIAN|BURMESE|CANTONESE|CHINESE|KHMER / CAMBODIAN

ILIOPOULOS OTHON
Accepting New Patients:
BWH Division of Medical Oncology
75 Francis St
,Boston,MA 021156110
Suffolk
(617) 732-6510
FRENCH|GREEK|ENGLISH
Office: ENGLISH

ILIOPOULOS OTHON
Accepting New Patients:
Hematology/Oncology Associates
100 Blossom St
,Boston,MA 021142606
Suffolk
(617) 726-8650
FRENCH|GREEK|ENGLISH
Office: ENGLISH

ISAKOFF STEVEN J.
Accepting New Patients:
BWH Division of Medical Oncology
75 Francis St
,Boston,MA 021156110
Suffolk
(617) 732-6510
ENGLISH
Office: ENGLISH

ISAKOFF STEVEN J.
Accepting New Patients:
Mass General Department of Hematology/Oncology
55 Fruit St Yawkey &9
,Boston,MA 021142621
Suffolk
(617) 724-4000
ENGLISH
Office: ENGLISH

JAIN SALVIA
Accepting New Patients:
BWPO, Dept of Hematology
75 Francis St
,Boston,MA 021156110
Suffolk
(617) 732-5190
ENGLISH
Office: ENGLISH

JAIN SALVIA
Accepting New Patients:
Mass General Department of Hematology/Oncology
55 Fruit St Yawkey &9
,Boston,MA 021142621
Suffolk
(617) 724-4000
ENGLISH
Office: ENGLISH

JESSELSOHN RINATH M.
Accepting New Patients:
BRIGHAM AND WOMEN'S COMPREHENSIVE BREAST HEALTH CENTER
75 Francis St
,Boston,MA 021156110
Suffolk
(617) 632-5043
ENGLISH
Office: ARABIC, LEBANESE, SYRIAN|CANTONESE|CHINESE|CROATIAN|DUTCH|FARSI, PERSIAN|FRENCH|GERMAN|GREEK|ITALIAN

JI YONGLI
Accepting New Patients:
BWPO, Dept of Hematology
75 Francis St
,Boston,MA 021156110
Suffolk
(617) 732-5190
CHINESE|MANDARIN|ENGLISH
Office: BULGARIAN|FRENCH|HEBREW|ITALIAN|JAPANESE|MANDARIN|POLISH|ROMANIAN|RUSSIAN|SERBIAN / CYRILLIC

JI YONGLI
Accepting New Patients:
Mass General Department of Hematology/Oncology
55 Fruit St Yawkey &9
,Boston,MA 021142621
Suffolk
(617) 724-4000
CHINESE|MANDARIN|ENGLISH
Office: BULGARIAN|FRENCH|HEBREW|ITALIAN|JAPANESE|MANDARIN|POLISH|ROMANIAN|RUSSIAN|SERBIAN / CYRILLIC

JIANG DEBBIE C
Accepting New Patients:
BWH Division of Medical Oncology
75 Francis St
,Boston,MA 021156110
Suffolk
(617) 732-6510
dcjiang10@gmail.com
ENGLISH
Office: ENGLISH

JIANG DEBBIE C
Accepting New Patients:
Mass General Department of Hematology/Oncology
55 Fruit St Yawkey &9
,Boston,MA 021142621
Suffolk
(617) 724-4000
dcjiang10@gmail.com
ENGLISH
Office: ENGLISH

JOHNSON BRUCE E.
Accepting New Patients:
BWH Weiner Surgical Specialties, Suite A
75 Francis St., Ste. A
,Boston,MA 021156110
Suffolk
(617) 632-5456
ENGLISH
Office: ARABIC, LEBANESE, SYRIAN|CANTONESE|CHINESE|CROATIAN|DUTCH|FARSI, PERSIAN|FRENCH|GERMAN|GREEK|ITALIAN

JOHNSON PATRICK C
Accepting New Patients:
BWH Division of Medical Oncology
75 Francis St
,Boston,MA 021156110
Suffolk
(617) 732-6510
ENGLISH
Office: ENGLISH

JOHNSON PATRICK C
Accepting New Patients:
Mass General Department of Hematology/Oncology
55 Fruit St Yawkey &9
,Boston,MA 021142621
Suffolk
(617) 724-4000
ENGLISH
Office: ENGLISH

JURIC DEJAN
Accepting New Patients:
BWH Division of Medical Oncology
75 Francis St
,Boston,MA 021156110
Suffolk
(617) 732-6510
CROATIAN|ENGLISH
Office: ENGLISH

JURIC DEJAN
Accepting New Patients:
Gillette Center for Women's Cancer
55 Fruit St Yaw 9
,Boston,MA 021142621
Suffolk
(617) 726-6500
CROATIAN|ENGLISH
Office: ENGLISH

KARP REBECCA S.
Accepting New Patients:
BWPO, Dept of Hematology
75 Francis St
,Boston,MA 021156110
Suffolk
(617) 732-5190
ENGLISH
Office: ENGLISH

KARP REBECCA S.
Accepting New Patients:
Mass General Department of Hematology/Oncology
55 Fruit St Yawkey &9
,Boston,MA 021142621
Suffolk
(617) 724-4000
ENGLISH
Office: ENGLISH

KIM JANICE S.
Accepting New Patients:
BWH Division of Medical Oncology
75 Francis St
,Boston,MA 021156110
Suffolk
(617) 732-6510
ENGLISH
Office: ENGLISH

KIM JANICE S.
Accepting New Patients:
Mass General Department of Hematology/Oncology
55 Fruit St Yawkey &9
,Boston,MA 021142621
Suffolk
(617) 724-4000
ENGLISH
Office: ENGLISH

KLEMPNER SAMUEL J
Accepting New Patients:
BWH Division of Medical Oncology
75 Francis St
,Boston,MA 021156110
Suffolk
(617) 732-6510
SPANISH|ENGLISH
Office: ENGLISH

KLEMPNER SAMUEL J
Accepting New Patients:
Mass General Hospital Cancer Center
55 Fruit St Yawkey 7E
,Boston,MA 021142621
Suffolk
(617) 724-4000
SPANISH|ENGLISH
Office: ENGLISH

KNIGHT ANDREW D
Accepting New Patients:
BWH Division of Medical Oncology
75 Francis St
,Boston,MA 021156110
Suffolk
(617) 732-6510
ENGLISH
Office: ENGLISH

KNIGHT ANDREW D
Accepting New Patients:
Mass General Department of Hematology/Oncology
55 Fruit St Yawkey &9
,Boston,MA 021142621
Suffolk
(617) 724-4000
ENGLISH
Office: ENGLISH

KODURI VIDYASAGAR M
Accepting New Patients:
Mass General Department of Hematology/Oncology
55 Fruit St Yawkey &9
,Boston,MA 021142621
Suffolk
(617) 724-4000
ENGLISH

KOURNIOTI CHRYSSANTHI S.
Accepting New Patients:
BWPO, Dept of Hematology
75 Francis St
,Boston,MA 021156110
Suffolk
(617) 732-5190
ckournioti@partners.org
GREEK|SPANISH|ENGLISH
Office: ENGLISH

KUTER DAVID J.
Accepting New Patients:
BWPO, Dept of Hematology
75 Francis St
,Boston,MA 021156110
Suffolk
(617) 732-5190
ENGLISH
Office: ENGLISH

KUTER DAVID J.
Accepting New Patients:
Mass General
Department of
Hematology/Oncology
55 Fruit St Yawkey &9
,Boston,MA 021142621
Suffolk
(617) 724-4000
ENGLISH
Office: ENGLISH

KUTER IRENE
Accepting New Patients:
BWH Division of
Medical Oncology
75 Francis St
,Boston,MA 021156110
Suffolk
(617) 732-6510
ENGLISH
Office: ENGLISH

KUTER IRENE
Accepting New Patients:
Gillette Center for
Women's Cancer
55 Fruit St Yaw 9
,Boston,MA 021142621
Suffolk
(617) 726-6500
ENGLISH
Office: ENGLISH

LANGER ARIELLE
Accepting New Patients:
BWPO, Dept of
Hematology
75 Francis St
,Boston,MA 021156110
Suffolk
(617) 732-5190
ENGLISH
Office: ARABIC,
LEBANESE, SYRIAN|
CANTONESE|CHINESE|
CROATIAN|DUTCH|
FARSI, PERSIAN|
FRENCH|GERMAN|
GREEK|ITALIAN

LANGER ARIELLE
Accepting New Patients:
Mass General
Department of
Hematology/Oncology
55 Fruit St Yawkey &9
,Boston,MA 021142621
Suffolk
(617) 724-4000
ENGLISH
Office: ARABIC,
LEBANESE, SYRIAN|
CANTONESE|CHINESE|
CROATIAN|DUTCH|
FARSI, PERSIAN|
FRENCH|GERMAN|
GREEK|ITALIAN

LATHAN CHRISTOPHER S.
Accepting New Patients:
DIMOCK COMMUNITY
HEALTH CENTER
45 Dimock St
,Boston,MA 021191208
Suffolk
(617) 442-8800
ENGLISH
Office: ALBANIAN|
ARMENIAN|ARABIC,
LEBANESE, SYRIAN|
BULGARIAN|
CANTONESE|CHINESE|
CROATIAN|DUTCH|
FARSI, PERSIAN|
FRENCH

LAU-MIN KELSEY
Accepting New Patients:
BWH Division of
Medical Oncology
75 Francis St
,Boston,MA 021156110
Suffolk
(617) 732-6510
ENGLISH
Office: ENGLISH

LAU-MIN KELSEY
Accepting New Patients:
Mass General
Department of
Hematology/Oncology
55 Fruit St Yawkey &9
,Boston,MA 021142621
Suffolk
(617) 724-4000
ENGLISH
Office: ENGLISH

LAWRENCE DONALD P.
Accepting New Patients:
BWH Division of
Medical Oncology
75 Francis St
,Boston,MA 021156110
Suffolk
(617) 732-6510
ENGLISH
Office: FRENCH|
GERMAN|SPANISH|
ENGLISH

LEE MICHELLE H
Accepting New Patients:
BWPO, Dept of
Hematology
75 Francis St
,Boston,MA 021156110
Suffolk
(617) 732-5190
KOREAN|ENGLISH
Office: ENGLISH

LEE RICHARD J.
Accepting New Patients:
BWH Division of
Medical Oncology
75 Francis St
,Boston,MA 021156110
Suffolk
(617) 732-6510
ENGLISH

LEE RICHARD J.
Accepting New Patients:
Mass General
Department of
Hematology/Oncology
55 Fruit St Yawkey &9
,Boston,MA 021142621
Suffolk
(617) 724-4000
ENGLISH

LEICK MARK B
Accepting New Patients:
BWH Division of
Medical Oncology
75 Francis St
,Boston,MA 021156110
Suffolk
(617) 732-6510
ENGLISH
Office: ENGLISH

LEICK MARK B
Accepting New Patients:
Mass General Hospital
Medicine Group
55 Fruit St Bulfinch 15
,Boston,MA 021142621
Suffolk
(617) 724-3874
ENGLISH
Office: ENGLISH

LERNER ADAM
Accepting New Patients:
Evans Medical
Foundation/ East
Newton Street
720 Harrison Ave., Ste.
503 ,Boston,MA 02118
Suffolk
(617) 638-7450
ENGLISH
Office: ARMENIAN|
ARABIC, LEBANESE,
SYRIAN|CANTONESE|
CHINESE|FRENCH|
HINDI|ITALIAN|
MANDARIN|
PORTUGUESE|POLISH

LERNER ADAM
Accepting New Patients:
FACULTY PRACTICE FOUNDATION INC
EVANS MEDICAL FOUNDATION INC
1 Boston Medical Center Place
,Boston,MA 021184001
Suffolk
(617) 414-5951
ENGLISH
Office: ARMENIAN|ARABIC, LEBANESE, SYRIAN|CANTONESE|CHINESE|FRENCH|HINDI|ITALIAN|MANDARIN|PORTUGUESE|POLISH

LIGIBEL JENNIFER A.
Accepting New Patients:
BRIGHAM AND WOMEN'S HOSPITAL
75 Francis St.
,Boston,MA 021156110
Suffolk
(617) 732-9300
ENGLISH
Office: ALBANIAN|ARMENIAN|ARABIC, LEBANESE, SYRIAN|BENGALI|BULGARIAN|BURMESE|CANTONESE|CHINESE|KHMER / CAMBODIAN|CROATIAN

LIN JESSICA J
Accepting New Patients:
BWH Division of Medical Oncology
75 Francis St
,Boston,MA 021156110
Suffolk
(617) 732-6510
ENGLISH
Office: ENGLISH

LIN JESSICA J
Accepting New Patients:
Mass General Hospital Cancer Center
55 Fruit St Yawkey 7E
,Boston,MA 021142621
Suffolk
(617) 724-4000
ENGLISH
Office: ENGLISH

LIN NANCY U.
Accepting New Patients:
BWH Weiner Surgical Specialties, Suite A
75 Francis St., Ste. A
,Boston,MA 021156110
Suffolk
(617) 632-5456
ENGLISH
Office: ARABIC, LEBANESE, SYRIAN|CANTONESE|CHINESE|CROATIAN|DUTCH|FARSI, PERSIAN|FRENCH|GERMAN|GREEK|ITALIAN

LLOYD MAXWELL R
Accepting New Patients:
BWH Division of Medical Oncology
75 Francis St
,Boston,MA 021156110
Suffolk
(617) 732-6510
mrlloyd@mgb.org
ENGLISH
Office: ENGLISH

LLOYD MAXWELL R
Accepting New Patients:
Mass General Department of Hematology/Oncology
55 Fruit St Yawkey &9
,Boston,MA 021142621
Suffolk
(617) 724-4000
mrlloyd@mgb.org
ENGLISH
Office: ENGLISH

LOFTERS JASON
Accepting New Patients:
Solomon Center for Hematology & Medical Oncology
830 Harrison Ave, Moakley, 3rd Floor
,Boston,MA 021182905
Suffolk
(617) 638-6428
ENGLISH
Office: ENGLISH

LONGO DAN L.
Accepting New Patients:
BRIGHAM & WOMEN'S HOSPITAL - DEPT. OF MEDICINE
75 Francis St
,Boston,MA 021156110
Suffolk
(617) 732-5500
ENGLISH
Office: ENGLISH

MANI APARNA
Accepting New Patients:
Mass General Department of Hematology/Oncology
55 Fruit St Yawkey &9
,Boston,MA 021142621
Suffolk
(617) 724-4000
FRENCH|ENGLISH|TAMIL

MAUS MARCELA V.
Accepting New Patients:
Mass General Department of Hematology/Oncology
55 Fruit St Yawkey &9
,Boston,MA 021142621
Suffolk
(617) 724-4000
SPANISH|ENGLISH

MAYER ERICA L.
Accepting New Patients:
BWH Weiner Surgical Specialties, Suite A
75 Francis St., Ste. A
,Boston,MA 021156110
Suffolk
(617) 632-5456
ENGLISH
Office: ARABIC, LEBANESE, SYRIAN|CANTONESE|CHINESE|CROATIAN|DUTCH|FARSI, PERSIAN|FRENCH|GERMAN|GREEK|ITALIAN

MCAFEE STEVEN L.
Accepting New Patients:
BWPO, Dept of Hematology
75 Francis St
,Boston,MA 021156110
Suffolk
(617) 732-5190
ENGLISH
Office: FRENCH|GERMAN|HINDI|HUNGARIAN|MANDARIN|RUSSIAN|SPANISH|ENGLISH|THAI|MARATHI

MCAFEE STEVEN L.
Accepting New Patients:
Hematology/Oncology Associates
100 Blossom St
,Boston,MA 021142606
Suffolk
(617) 726-8650
ENGLISH
Office: FRENCH|GERMAN|HINDI|HUNGARIAN|MANDARIN|RUSSIAN|SPANISH|ENGLISH|THAI|MARATHI

MEADOR CATHERINE B.
Accepting New Patients:
BWH Division of Medical Oncology
75 Francis St
,Boston,MA 021156110
Suffolk
(617) 732-6510
ENGLISH
Office: ENGLISH

MEADOR CATHERINE B.
Accepting New Patients:
MASS GENERAL AT SPAUDLING BRIGHTON
100 N Beacon St
,Boston,MA 021341928
Suffolk
(617) 726-9700
ENGLISH
Office: ENGLISH

MEADOR CATHERINE B.
Accepting New Patients:
Mass General Department of Hematology/Oncology
55 Fruit St Yawkey &9
,Boston,MA 021142621
Suffolk
(617) 724-4000
ENGLISH
Office: ENGLISH

MEDFORD ARIELLE J
Accepting New Patients:
BWH Division of Medical Oncology
75 Francis St
,Boston,MA 021156110
Suffolk
(617) 732-6510
SPANISH|ENGLISH
Office: ENGLISH

MEDFORD ARIELLE J
Accepting New Patients:
MASS GENERAL AT SPAUDLING BRIGHTON
100 N Beacon St
,Boston,MA 021341928
Suffolk
(617) 726-9700
SPANISH|ENGLISH
Office: ENGLISH

MENGHRAJANI KAMAL
Accepting New Patients:
Mass General Department of Hematology/Oncology
55 Fruit St Yawkey &9
,Boston,MA 021142621
Suffolk
(617) 724-4000
ENGLISH

MERKIN ROSS D.
Accepting New Patients:
BWH Division of Medical Oncology
75 Francis St
,Boston,MA 021156110
Suffolk
(617) 732-6510
ENGLISH
Office: FRENCH|SPANISH|ENGLISH

MERKIN ROSS D.
Accepting New Patients:
MASS EYE AND EAR ASSOCIATES, INC (MEEA)
243 Charles St
,Boston,MA 021143002
Suffolk
(617) 573-3288
ENGLISH
Office: FRENCH|SPANISH|ENGLISH

MERKIN ROSS D.
Accepting New Patients:
Mass General Department of Hematology/Oncology
55 Fruit St Yawkey &9
,Boston,MA 021142621
Suffolk
(617) 724-4000
ENGLISH
Office: FRENCH|SPANISH|ENGLISH

MERRILL MWANASHAH
Accepting New Patients:
BWPO, Dept of Hematology
75 Francis St
,Boston,MA 021156110
Suffolk
(617) 732-5190
ENGLISH
Office: ENGLISH

MERRILL MWANASHAH
Accepting New Patients:
Mass General Department of Hematology/Oncology
55 Fruit St Yawkey &9
,Boston,MA 021142621
Suffolk
(617) 724-4000
ENGLISH
Office: ENGLISH

MGH CENTER FOR REGENERATIVE MEDICINE
Accepting New Patients:
MGH CENTER FOR REGENERATIVE MEDICINE
185 Cambridge St
,Boston,MA 021142790
Suffolk
(617) 726-5615
ENGLISH
Office: ENGLISH

MGH RADIATION ONCOLOGY
Accepting New Patients:
MGH RADIATION ONCOLOGY
55 Fruit St Cox 3
,Boston,MA 021142621
Suffolk
(617) 724-1548
ENGLISH
Office: ENGLISH

MGPO AT HEMATOLOGY AND ONCOLOGY ASSOCIATES
Accepting New Patients:
Hematology/Oncology Associates
100 Blossom St
,Boston,MA 021142606
Suffolk
(617) 726-8650

MGPO AVON CENTER
Accepting New Patients:
Avon Center
15 Parkman St Wac 2
,Boston,MA 021143117
Suffolk
(617) 726-2000

MGPO CANCER CENTER
Accepting New Patients:
Mass General Hospital Cancer Center
55 Fruit St Yawkey 7E
,Boston,MA 021142621
Suffolk
(617) 724-4000

MGPO DEPARTMENT OF HEMATOLOGY/ONCOLOGY
Accepting New Patients:
Mass General Department of Hematology/Oncology
55 Fruit St Yawkey &9
,Boston,MA 021142621
Suffolk
(617) 724-4000

MGPO SURGICAL ONCOLOGY ASSOCIATES
Accepting New Patients:
Surgical Oncology Associates
55 Fruit St ,Boston,MA 021142621
Suffolk
(617) 726-2000

MICALIZZI DOUGLAS S.
Accepting New Patients:
BWH Division of Medical Oncology
75 Francis St
,Boston,MA 021156110
Suffolk
(617) 732-6510
ENGLISH
Office: ENGLISH

MICALIZZI DOUGLAS S.
Accepting New Patients:
Mass General Hospital Cancer Center
55 Fruit St Yawkey 7E
,Boston,MA 021142621
Suffolk
(617) 724-4000
ENGLISH
Office: ENGLISH

MICHAELSON MARC D.
Accepting New Patients:
BWH Division of Medical Oncology
75 Francis St
,Boston,MA 021156110
Suffolk
(617) 732-6510
ENGLISH
Office: ENGLISH

MICHAELSON MARC D.
Accepting New Patients:
Mass General Department of Hematology/Oncology
55 Fruit St Yawkey &9
,Boston,MA 021142621
Suffolk
(617) 724-4000
ENGLISH
Office: ENGLISH

MIKSAD REBECCA A
Accepting New Patients:
Solomon Center for Hematology & Medical Oncology
830 Harrison Ave, Moakley, 3rd Floor
,Boston,MA 021182905
Suffolk
(617) 638-6428
ENGLISH

MILLER ADAM R.
Accepting New Patients:
BWH Division of Medical Oncology
75 Francis St
,Boston,MA 021156110
Suffolk
(617) 732-6510
CHINESE|MANDARIN|ENGLISH
Office: ENGLISH

MILLER ADAM R.
Accepting New Patients:
Mass General Hospital Cancer Center
55 Fruit St Yawkey 7E
,Boston,MA 021142621
Suffolk
(617) 724-4000
CHINESE|MANDARIN|ENGLISH
Office: ENGLISH

MILLER KEVIN C
Accepting New Patients:
BWH Division of Medical Oncology
75 Francis St
,Boston,MA 021156110
Suffolk
(617) 732-6510
kevincmiller13@gmail.com
ENGLISH
Office: AFRIKAANS|ALBANIAN|ARMENIAN|ARABIC, LEBANESE, SYRIAN|BENGALI|BULGARIAN|BURMESE|CANTONESE|CHINESE|KHMER / CAMBODIAN

MILLER KEVIN C
Accepting New Patients:
Mass General Department of Hematology/Oncology
55 Fruit St Yawkey &9
,Boston,MA 021142621
Suffolk
(617) 724-4000
kevincmiller13@gmail.com
ENGLISH
Office: AFRIKAANS|ALBANIAN|ARMENIAN|ARABIC, LEBANESE, SYRIAN|BENGALI|BULGARIAN|BURMESE|CANTONESE|CHINESE|KHMER / CAMBODIAN

MILLER KEVIN C
Accepting New Patients:
MASS GENERAL PHYSICIANS ORG., INC
55 Fruit St ,Boston,MA 021142621
Suffolk
(617) 726-2000
kevincmiller13@gmail.com
ENGLISH
Office: AFRIKAANS|ALBANIAN|ARMENIAN|ARABIC, LEBANESE, SYRIAN|BENGALI|BULGARIAN|BURMESE|CANTONESE|CHINESE|KHMER / CAMBODIAN

MILLER KEVIN C
Accepting New Patients:
MASSACHUSETTS GENERAL HOSPITAL
55 Fruit St ,Boston,MA 021142621
Suffolk
(617) 726-2000
kevincmiller13@gmail.com
ENGLISH
Office: AFRIKAANS|ALBANIAN|ARMENIAN|ARABIC, LEBANESE, SYRIAN|BENGALI|BULGARIAN|BURMESE|CANTONESE|CHINESE|KHMER / CAMBODIAN

MILLER PETER G.
Accepting New Patients:
BWH Division of Medical Oncology
75 Francis St
,Boston,MA 021156110
Suffolk
(617) 732-6510
Caroline_Diaz@DFCI.Harvard.edu
ENGLISH
Office: ENGLISH

MILLER PETER G.
Accepting New Patients:
Gillette Center for Women's Cancer
55 Fruit St Yaw 9
,Boston,MA 021142621
Suffolk
(617) 726-6500
Caroline_Diaz@DFCI.Harvard.edu
ENGLISH
Office: ENGLISH

MILLER PETER G.
Accepting New Patients:
Mass General Hospital Cancer Center
55 Fruit St Yawkey 7E
,Boston,MA 021142621
Suffolk
(617) 724-4000
Caroline_Diaz@DFCI.Harvard.edu
ENGLISH
Office: ENGLISH

MONTAZERI KAMANEH
Accepting New Patients:
BWH Division of Medical Oncology
75 Francis St
,Boston,MA 021156110
Suffolk
(617) 732-6510
ENGLISH
Office: ENGLISH

MONTAZERI KAMANEH
Accepting New Patients:
Mass General Hospital Cancer Center
55 Fruit St Yawkey 7E
,Boston,MA 021142621
Suffolk
(617) 724-4000
ENGLISH
Office: ENGLISH

MOY BEVERLY
Accepting New Patients:
BWH Division of Medical Oncology
75 Francis St
,Boston,MA 021156110
Suffolk
(617) 732-6510
ENGLISH
Office: ENGLISH

MOY BEVERLY
Accepting New Patients:
Gillette Center for Women's Cancer
55 Fruit St Yaw 9
,Boston,MA 021142621
Suffolk
(617) 726-6500
ENGLISH
Office: ENGLISH

MULVEY THERESE M.
Accepting New Patients:
Mass General Department of Hematology/Oncology
55 Fruit St Yawkey &9
,Boston,MA 021142621
Suffolk
(617) 724-4000
FRENCH|ENGLISH
Office: ENGLISH

NAKHATE VIHANG
Accepting New Patients:
Mass General Department of Hematology/Oncology
55 Fruit St Yawkey &9
,Boston,MA 021142621
Suffolk
(617) 724-4000
VNAKHATE@mgh.harvard.edu
ENGLISH
Office: ENGLISH

NEGROIU ANDREEA M.
Accepting New Patients:
Solomon Center for Hematology & Medical Oncology
830 Harrison Ave, Moakley, 3rd Floor
,Boston,MA 021182905
Suffolk
(617) 638-6428
FRENCH|ROMANIAN|ENGLISH
Office: ENGLISH

NEWCOMB RICHARD A.
Accepting New Patients:
BWH Division of Medical Oncology
75 Francis St
,Boston,MA 021156110
Suffolk
(617) 732-6510
SPANISH|ENGLISH
Office: ENGLISH

O'DONNELL PAUL V.
Accepting New Patients:
Mass General Department of Hematology/Oncology
55 Fruit St Yawkey &9
,Boston,MA 021142621
Suffolk
(617) 724-4000
ENGLISH
Office: CZECH|FRENCH|ITALIAN|PORTUGUESE|ENGLISH

O'LOUGHLIN LAUREN
Accepting New Patients:
BWH Division of Medical Oncology
75 Francis St
,Boston,MA 021156110
Suffolk
(617) 732-6510
loloughlin21@gmail.com
ENGLISH
Office: ENGLISH

O'LOUGHLIN LAUREN
Accepting New Patients:
Mass General Department of Hematology/Oncology
55 Fruit St Yawkey &9
,Boston,MA 021142621
Suffolk
(617) 724-4000
loloughlin21@gmail.com
ENGLISH
Office: ENGLISH

OXNARD GEOFFREY R
Accepting New Patients:
Solomon Center for Hematology & Medical Oncology
830 Harrison Ave, Moakley, 3rd Floor
,Boston,MA 021182905
Suffolk
(617) 638-6428
ENGLISH
Office: ENGLISH

PAPPAS LEON
Accepting New Patients:
BWPO, INC. DEPT OF INTERNAL MEDICINE
75 Francis St., Ste. PBB-B-4 ,Boston,MA 021156110
Suffolk
(617) 732-6660
ENGLISH
Office: ENGLISH

PAPPAS LEON
Accepting New Patients:
Mass General Department of Hematology/Oncology
55 Fruit St Yawkey &9
,Boston,MA 021142621
Suffolk
(617) 724-4000
ENGLISH
Office: ENGLISH

PAPYAN NANA
Accepting New Patients:
BRIGHAM AND WOMEN'S PHYSICIANS ORGANIZATION, INC.
75 Francis St
,Boston,MA 021156110
Suffolk
(617) 732-5500
caroline_diaz@dfci.harvard.edu
ENGLISH
Office: ENGLISH

PAPYAN NANA
Accepting New Patients:
BWPO, Dept of Hematology
75 Francis St
,Boston,MA 021156110
Suffolk
(617) 732-5190
caroline_diaz@dfci.harvard.edu
ENGLISH
Office: ENGLISH

PAPYAN NANA
Accepting New Patients:
Mass General Department of Hematology/Oncology
55 Fruit St Yawkey &9
,Boston,MA 021142621
Suffolk
(617) 724-4000
caroline_diaz@dfci.harvard.edu
ENGLISH
Office: ENGLISH

PARK HAESEONG
Accepting New Patients:
BWH Division of Medical Oncology
75 Francis St
,Boston,MA 021156110
Suffolk
(617) 732-6510
dfcicaqh@partners.org
ENGLISH
Office: ENGLISH

PARK JONG CHUL
Accepting New Patients:
BWPO, INC. DEPT OF INTERNAL MEDICINE
75 Francis St., Ste. PBB-B-4 ,Boston,MA 021156110
Suffolk
(617) 732-6660
KOREAN|ENGLISH
Office: ENGLISH

PARK JONG CHUL
Accepting New Patients:
Mass General Hospital Cancer Center
55 Fruit St Yawkey 7E
,Boston,MA 021142621
Suffolk
(617) 724-4000
KOREAN|ENGLISH
Office: ENGLISH

PATEL MANISHA J
Accepting New Patients:
BWH Division of Medical Oncology
75 Francis St
,Boston,MA 021156110
Suffolk
(617) 732-6510
ENGLISH|GUJARATI
Office: AFRIKAANS|ARMENIAN|ARABIC, LEBANESE, SYRIAN|BENGALI|CANTONESE|CHINESE|CROATIAN|CZECH|DANISH|DUTCH

PATEL MANISHA J
Accepting New Patients:
Mass General Department of Hematology/Oncology
55 Fruit St Yawkey &9
,Boston,MA 021142621
Suffolk
(617) 724-4000
ENGLISH|GUJARATI
Office: AFRIKAANS|ARMENIAN|ARABIC, LEBANESE, SYRIAN|BENGALI|CANTONESE|CHINESE|CROATIAN|CZECH|DANISH|DUTCH

PATHAK PRIYADARSHINI S
Accepting New Patients:
BWH Division of Medical Oncology
75 Francis St
,Boston,MA 021156110
Suffolk
(617) 732-6510
ENGLISH
Office: ENGLISH

PATHAK PRIYADARSHINI S
Accepting New Patients:
Mass General Department of Hematology/Oncology
55 Fruit St Yawkey &9
,Boston,MA 021142621
Suffolk
(617) 724-4000
ENGLISH
Office: ENGLISH

PATHAK PRIYADARSHINI S
Accepting New Patients:
Mass General Hospital Cancer Center
55 Fruit St Yawkey 7E
,Boston,MA 021142621
Suffolk
(617) 724-4000
ENGLISH
Office: ENGLISH

PENSON RICHARD T.
Accepting New Patients:
BWH Division of Medical Oncology
75 Francis St
,Boston,MA 021156110
Suffolk
(617) 732-6510
FRENCH|ENGLISH
Office: AFRIKAANS|ALBANIAN|ARMENIAN|ARABIC, LEBANESE, SYRIAN|BENGALI|BULGARIAN|BURMESE|CANTONESE|KHMER / CAMBODIAN|CROATIAN

PENSON RICHARD T.
Accepting New Patients:
Mass General Department of Hematology/Oncology
55 Fruit St Yawkey &9
,Boston,MA 021142621
Suffolk
(617) 724-4000
FRENCH|ENGLISH
Office: AFRIKAANS|ALBANIAN|ARMENIAN|ARABIC, LEBANESE, SYRIAN|BENGALI|BULGARIAN|BURMESE|CANTONESE|KHMER / CAMBODIAN|CROATIAN

PENSON RICHARD T.
Accepting New Patients:
MASSACHUSETTS GENERAL HOSPITAL
55 Fruit St ,Boston,MA 021142621
Suffolk
(617) 726-2000
FRENCH|ENGLISH
Office: AFRIKAANS|ALBANIAN|ARMENIAN|ARABIC, LEBANESE, SYRIAN|BENGALI|BULGARIAN|BURMESE|CANTONESE|KHMER / CAMBODIAN|CROATIAN

PETERS MARY LINTON B.
Accepting New Patients:
BWH Division of Medical Oncology
75 Francis St ,Boston,MA 021156110
Suffolk
(617) 732-6510
ENGLISH
Office: ENGLISH

PETERS MARY LINTON B.
Accepting New Patients:
Mass General Department of Hematology/Oncology
55 Fruit St Yawkey &9 ,Boston,MA 021142621
Suffolk
(617) 724-4000
ENGLISH
Office: ENGLISH

PETROCCA FABIO
Accepting New Patients:
Solomon Center for Hematology & Medical Oncology
830 Harrison Ave, Moakley, 3rd Floor ,Boston,MA 021182905
Suffolk
(617) 638-6428
ENGLISH
Office: ENGLISH

PIOTROWSKA ZOFIA
Accepting New Patients:
Surgical Oncology Associates
55 Fruit St ,Boston,MA 021142621
Suffolk
(617) 726-2000
FRENCH|POLISH|ENGLISH
Office: ENGLISH

PULIAFITO BENJAMIN
Accepting New Patients:
Mass General Department of Hematology/Oncology
55 Fruit St Yawkey &9 ,Boston,MA 021142621
Suffolk
(617) 724-4000
ENGLISH

QADAN MOTAZ
Accepting New Patients:
BWH Division of Medical Oncology
75 Francis St ,Boston,MA 021156110
Suffolk
(617) 732-6510
ENGLISH
Office: ENGLISH

QADAN MOTAZ
Accepting New Patients:
Surgical Oncology Associates
55 Fruit St ,Boston,MA 021142621
Suffolk
(617) 726-2000
ENGLISH
Office: ENGLISH

QUNAJ LINDOR
Accepting New Patients:
BWH Division of Medical Oncology
75 Francis St ,Boston,MA 021156110
Suffolk
(617) 732-6510
ENGLISH
Office: ENGLISH

RAINONE MICHAEL R
Accepting New Patients:
BWH Division of Medical Oncology
75 Francis St ,Boston,MA 021156110
Suffolk
(617) 732-6510
ENGLISH
Office: ENGLISH

RAJE NOOPUR S.
Accepting New Patients:
BWH Division of Medical Oncology
75 Francis St ,Boston,MA 021156110
Suffolk
(617) 732-6510
ENGLISH
Office: ENGLISH

RAJE NOOPUR S.
Accepting New Patients:
Mass General Department of Hematology/Oncology
55 Fruit St Yawkey &9 ,Boston,MA 021142621
Suffolk
(617) 724-4000
ENGLISH
Office: ENGLISH

RAO GAUTAMI S.
Accepting New Patients:
Mass General Department of Hematology/Oncology
55 Fruit St Yawkey &9 ,Boston,MA 021142621
Suffolk
(617) 724-4000
ENGLISH
Office: ENGLISH

REYNOLDS KERRY L.
Accepting New Patients:
BWH Division of Medical Oncology
75 Francis St ,Boston,MA 021156110
Suffolk
(617) 732-6510
ENGLISH
Office: ENGLISH

ROBERTS THOMAS J.
Accepting New Patients:
BWH Division of Medical Oncology
75 Francis St ,Boston,MA 021156110
Suffolk
(617) 732-6510
ENGLISH
Office: ENGLISH

ROBERTS THOMAS J.
Accepting New Patients:
MASS GENERAL BRIGHAM MEDICAL GROUP - 55 FRUIT ST
55 Fruit St. ,Boston,MA 02114
Suffolk
(617) 726-4121
ENGLISH
Office: ENGLISH

ROBERTS THOMAS J.
Accepting New Patients:
Mass General Department of Hematology/Oncology
55 Fruit St Yawkey &9
,Boston,MA 021142621
Suffolk
(617) 724-4000
ENGLISH
Office: ENGLISH

ROSENSTOCK ARON S.
Accepting New Patients:
BWH Division of Medical Oncology
75 Francis St
,Boston,MA 021156110
Suffolk
(617) 732-6510
AROSENSTOCK@PARTNERS.ORG
SPANISH|ENGLISH
Office: ENGLISH

ROSENSTOCK ARON S.
Accepting New Patients:
Mass General Hospital Cancer Center
55 Fruit St Yawkey 7E
,Boston,MA 021142621
Suffolk
(617) 724-4000
AROSENSTOCK@PARTNERS.ORG
SPANISH|ENGLISH
Office: ENGLISH

ROSOVSKY RACHEL P.
Accepting New Patients:
BWH Division of Medical Oncology
75 Francis St
,Boston,MA 021156110
Suffolk
(617) 732-6510
FRENCH|GERMAN|HINDI|HUNGARIAN|MANDARIN|RUSSIAN|SPANISH|ENGLISH|THAI|MARATHI

ROSOVSKY RACHEL P.
Accepting New Patients:
Mass General Department of Hematology/Oncology
55 Fruit St Yawkey &9
,Boston,MA 021142621
Suffolk
(617) 724-4000
FRENCH|GERMAN|HINDI|HUNGARIAN|MANDARIN|RUSSIAN|SPANISH|ENGLISH|THAI|MARATHI

ROUHANI SHERIN J.
Accepting New Patients:
BWH Division of Medical Oncology
75 Francis St
,Boston,MA 021156110
Suffolk
(617) 732-6510
ENGLISH
Office: ENGLISH

ROUHANI SHERIN J.
Accepting New Patients:
Mass General Hospital Cancer Center
55 Fruit St Yawkey 7E
,Boston,MA 021142621
Suffolk
(617) 724-4000
ENGLISH
Office: ENGLISH

ROUNDTREE IAN A
Accepting New Patients:
BWH Division of Medical Oncology
75 Francis St
,Boston,MA 021156110
Suffolk
(617) 732-6510
ENGLISH
Office: ENGLISH

RYAN DAVID P.
Accepting New Patients:
BWH Division of Medical Oncology
75 Francis St
,Boston,MA 021156110
Suffolk
(617) 732-6510
ENGLISH
Office: ENGLISH

RYAN DAVID P.
Accepting New Patients:
Mass General Department of Hematology/Oncology
55 Fruit St Yawkey &9
,Boston,MA 021142621
Suffolk
(617) 724-4000
ENGLISH
Office: ENGLISH

SAHIN ILYAS
Accepting New Patients:
BWH Division of Medical Oncology
75 Francis St
,Boston,MA 021156110
Suffolk
(617) 732-6510
ENGLISH
Office: ENGLISH

SAHIN ILYAS
Accepting New Patients:
Mass General Department of Hematology/Oncology
55 Fruit St Yawkey &9
,Boston,MA 021142621
Suffolk
(617) 724-4000
ENGLISH
Office: ENGLISH

SCHAEFER KRISTEN G.
Accepting New Patients:
BWH Division of Medical Oncology
75 Francis St
,Boston,MA 021156110
Suffolk
(617) 732-6510
ENGLISH
Office: ARABIC, LEBANESE, SYRIAN|CANTONESE|CHINESE|CROATIAN|DUTCH|FARSI, PERSIAN|FRENCH|GERMAN|GREEK|ITALIAN

SCHEIB ROCHELLE G.
Accepting New Patients:
BWH Weiner Surgical Specialties, Suite A
75 Francis St., Ste. A
,Boston,MA 021156110
Suffolk
(617) 632-5456
ENGLISH
Office: ARABIC, LEBANESE, SYRIAN|CANTONESE|CHINESE|CROATIAN|DUTCH|FARSI, PERSIAN|FRENCH|GERMAN|GREEK|ITALIAN

SCHWAB ROBERT D
Accepting New Patients:
BWH Division of Medical Oncology
75 Francis St
,Boston,MA 021156110
Suffolk
(617) 732-6510
robert.d.schwab@gmail.com
ENGLISH
Office: ENGLISH

SCHWAB ROBERT D
Accepting New Patients:
Mass General Department of Hematology/Oncology
55 Fruit St Yawkey &9
,Boston,MA 021142621
Suffolk
(617) 724-4000
robert.d.schwab@gmail.com
ENGLISH
Office: ENGLISH

SCHWARTZ JOEL H.
Accepting New Patients:
BWH Division of Medical Oncology
75 Francis St
,Boston,MA 021156110
Suffolk
(617) 732-6510
ENGLISH
Office: CZECH|FRENCH|GERMAN|HINDI|HUNGARIAN|ITALIAN|MANDARIN|PORTUGUESE|RUSSIAN|SPANISH

SEQUIST LECIA V.
Accepting New Patients:
BWH Division of Medical Oncology
75 Francis St
,Boston,MA 021156110
Suffolk
(617) 732-6510
ENGLISH
Office: ENGLISH

SEQUIST LECIA V.
Accepting New Patients:
Mass General Department of Hematology/Oncology
55 Fruit St Yawkey &9
,Boston,MA 021142621
Suffolk
(617) 724-4000
ENGLISH
Office: ENGLISH

SHANKAR PRASHANT
Accepting New Patients:
Solomon Center for Hematology & Medical Oncology
830 Harrison Ave, Moakley, 3rd Floor
,Boston,MA 021182905
Suffolk
(617) 638-6428
laura.ruger@wdhospital.org
HINDI|ENGLISH|TAMIL
Office: ENGLISH

SHIN JENNIFER A.
Accepting New Patients:
Gillette Center for Women's Cancer
55 Fruit St Yaw 9
,Boston,MA 021142621
Suffolk
(617) 726-6500
SPANISH|ENGLISH

SIDDIQUI AHMAD D.
Accepting New Patients:
MASS GENERAL PHYSICIANS ORG., INC
55 Fruit St ,Boston,MA 021142621
Suffolk
(617) 726-2000
ahmad.siddiqui@stvincenthospital.com
HINDI|URDU|ENGLISH
Office: AFRIKAANS|ALBANIAN|ARMENIAN|ARABIC, LEBANESE, SYRIAN|BENGALI|BULGARIAN|BURMESE|CANTONESE|CHINESE|KHMER / CAMBODIAN

SIDDIQUI AHMAD D.
Accepting New Patients:
MASSACHUSETTS GENERAL HOSPITAL
55 Fruit St ,Boston,MA 021142621
Suffolk
(617) 726-2000
ahmad.siddiqui@stvincenthospital.com
HINDI|URDU|ENGLISH
Office: AFRIKAANS|ALBANIAN|ARMENIAN|ARABIC, LEBANESE, SYRIAN|BENGALI|BULGARIAN|BURMESE|CANTONESE|CHINESE|KHMER / CAMBODIAN

SLOAN JOHN M.
Accepting New Patients:
FACULTY PRACTICE FOUNDATION INC
EVANS MEDICAL FOUNDATION INC
1 Boston Medical Center Place
,Boston,MA 021184001
Suffolk
(617) 414-5951
ENGLISH
Office: ARMENIAN|ARABIC, LEBANESE, SYRIAN|CANTONESE|CHINESE|FRENCH|ITALIAN|MANDARIN|PORTUGUESE|RUSSIAN|SPANISH

SMITH DEBORAH E.
Accepting New Patients:
Mass General Department of Hematology/Oncology
55 Fruit St Yawkey &9
,Boston,MA 021142621
Suffolk
(617) 724-4000
dsmith63@cooleydickinson.org
SPANISH|ENGLISH
Office: ENGLISH

SMITH MATTHEW R.
Accepting New Patients:
BWH Division of Medical Oncology
75 Francis St
,Boston,MA 021156110
Suffolk
(617) 732-6510
ENGLISH
Office: ENGLISH

SMITH MATTHEW R.
Accepting New Patients:
Genitourinary Cancer Center
55 Fruit St ,Boston,MA 021142621
Suffolk
(617) 726-2000
ENGLISH
Office: ENGLISH

SOUMERAI JACOB D.
Accepting New Patients:
BWH Division of Medical Oncology
75 Francis St ,Boston,MA 021156110
Suffolk
(617) 732-6510
ENGLISH
Office: ENGLISH

SOUMERAI JACOB D.
Accepting New Patients:
Mass General Department of Hematology/Oncology
55 Fruit St Yawkey &9 ,Boston,MA 021142621
Suffolk
(617) 724-4000
ENGLISH
Office: ENGLISH

SOUMERAI TARA E.
Accepting New Patients:
BWH Division of Medical Oncology
75 Francis St ,Boston,MA 021156110
Suffolk
(617) 732-6510
ENGLISH
Office: CZECH|FRENCH|ITALIAN|PORTUGUESE|ENGLISH

SOUMERAI TARA E.
Accepting New Patients:
Mass General Hospital Cancer Center
55 Fruit St Yawkey 7E ,Boston,MA 021142621
Suffolk
(617) 724-4000
ENGLISH
Office: CZECH|FRENCH|ITALIAN|PORTUGUESE|ENGLISH

SPENTZOS DIMITRIOS
Accepting New Patients:
BWH Division of Medical Oncology
75 Francis St ,Boston,MA 021156110
Suffolk
(617) 732-6510
ENGLISH
Office: ENGLISH

SPENTZOS DIMITRIOS
Accepting New Patients:
Mass General Department of Hematology/Oncology
55 Fruit St Yawkey &9 ,Boston,MA 021142621
Suffolk
(617) 724-4000
ENGLISH
Office: ENGLISH

SPITZER THOMAS R.
Accepting New Patients:
BWPO, Dept of Hematology
75 Francis St ,Boston,MA 021156110
Suffolk
(617) 732-5190
ENGLISH
Office: ENGLISH

SPITZER THOMAS R.
Accepting New Patients:
Hematology/Oncology Associates
100 Blossom St ,Boston,MA 021142606
Suffolk
(617) 726-8650
ENGLISH
Office: ENGLISH

SRINIVASAN MAYA D
Accepting New Patients:
Solomon Center for Hematology & Medical Oncology
830 Harrison Ave, Moakley, 3rd Floor ,Boston,MA 021182905
Suffolk
(617) 638-6428
ENGLISH

STARON ANDREW
Accepting New Patients:
Solomon Center for Hematology & Medical Oncology
830 Harrison Ave, Moakley, 3rd Floor ,Boston,MA 021182905
Suffolk
(617) 638-6428
ENGLISH
Office: ENGLISH

STEPHEN ANTONIA E.
Accepting New Patients:
Surgical Oncology Associates
55 Fruit St ,Boston,MA 021142621
Suffolk
(617) 726-2000
ENGLISH
Office: ENGLISH

STRICKLAND MATTHEW R
Accepting New Patients:
BWH Division of Medical Oncology
75 Francis St ,Boston,MA 021156110
Suffolk
(617) 732-6510
ENGLISH
Office: BULGARIAN|FRENCH|HEBREW|ITALIAN|JAPANESE|MANDARIN|POLISH|ROMANIAN|RUSSIAN|SERBIAN / CYRILLIC

SULLIVAN RYAN J.
Accepting New Patients:
BWH Division of Medical Oncology
75 Francis St ,Boston,MA 021156110
Suffolk
(617) 732-6510
ENGLISH
Office: ENGLISH

SULLIVAN RYAN J.
Accepting New Patients:
Mass General Department of Hematology/Oncology
55 Fruit St Yawkey &9 ,Boston,MA 021142621
Suffolk
(617) 724-4000
ENGLISH
Office: ENGLISH

SYCHEVA TATYANA
Accepting New Patients:
BWH Division of Medical Oncology
75 Francis St ,Boston,MA 021156110
Suffolk
(617) 732-6510
RUSSIAN|ENGLISH
Office: ENGLISH

SYKES DAVID B.
Accepting New Patients:
BWH Division of Medical Oncology
75 Francis St
,Boston,MA 021156110
Suffolk
(617) 732-6510
FRENCH|ENGLISH
Office: AFRIKAANS|ALBANIAN|ARMENIAN|ARABIC, LEBANESE, SYRIAN|BENGALI|BULGARIAN|BURMESE|CANTONESE|KHMER / CAMBODIAN|CROATIAN

SYKES DAVID B.
Accepting New Patients:
Mass General Department of Hematology/Oncology
55 Fruit St Yawkey &9
,Boston,MA 021142621
Suffolk
(617) 724-4000
FRENCH|ENGLISH
Office: AFRIKAANS|ALBANIAN|ARMENIAN|ARABIC, LEBANESE, SYRIAN|BENGALI|BULGARIAN|BURMESE|CANTONESE|KHMER / CAMBODIAN|CROATIAN

SYKES DAVID B.
Accepting New Patients:
MASSACHUSETTS GENERAL HOSPITAL
55 Fruit St ,Boston,MA 021142621
Suffolk
(617) 726-2000
FRENCH|ENGLISH
Office: AFRIKAANS|ALBANIAN|ARMENIAN|ARABIC, LEBANESE, SYRIAN|BENGALI|BULGARIAN|BURMESE|CANTONESE|KHMER / CAMBODIAN|CROATIAN

SZALAT RAPHAEL E
Accepting New Patients:
Solomon Center for Hematology & Medical Oncology
830 Harrison Ave, Moakley, 3rd Floor
,Boston,MA 021182905
Suffolk
(617) 638-6428
ENGLISH
Office: ENGLISH

TAKVORIAN RONALD W.
Accepting New Patients:
Mass General Department of Hematology/Oncology
55 Fruit St Yawkey &9
,Boston,MA 021142621
Suffolk
(617) 724-4000
ENGLISH

TAO JACQUELINE
Accepting New Patients:
BWH Division of Medical Oncology
75 Francis St
,Boston,MA 021156110
Suffolk
(617) 732-6510
jacqueline.tao26@gmail.com
ENGLISH
Office: ENGLISH

TAO JACQUELINE
Accepting New Patients:
Mass General Hospital Cancer Center
55 Fruit St Yawkey 7E
,Boston,MA 021142621
Suffolk
(617) 724-4000
jacqueline.tao26@gmail.com
ENGLISH
Office: ENGLISH

TAPAN UMIT
Accepting New Patients:
Solomon Center for Hematology & Medical Oncology
830 Harrison Ave, Moakley, 3rd Floor
,Boston,MA 021182905
Suffolk
(617) 638-6428
ENGLISH
Office: ENGLISH

TEMEL JENNIFER S.
Accepting New Patients:
BWH Division of Medical Oncology
75 Francis St
,Boston,MA 021156110
Suffolk
(617) 732-6510
ENGLISH
Office: ENGLISH

TEMEL JENNIFER S.
Accepting New Patients:
Mass General Department of Hematology/Oncology
55 Fruit St Yawkey &9
,Boston,MA 021142621
Suffolk
(617) 724-4000
ENGLISH
Office: ENGLISH

TING DAVID T.
Accepting New Patients:
BWH Division of Medical Oncology
75 Francis St
,Boston,MA 021156110
Suffolk
(617) 732-6510
ENGLISH
Office: ENGLISH

TING DAVID T.
Accepting New Patients:
Mass General Department of Hematology/Oncology
55 Fruit St Yawkey &9
,Boston,MA 021142621
Suffolk
(617) 724-4000
ENGLISH
Office: ENGLISH

TING DAVID T.
Accepting New Patients:
Massachusetts Eye and Ear Infirmary
243 Charles St
,Boston,MA 021143002
Suffolk
(617) 573-3202
ENGLISH
Office: ENGLISH

TSAI FREDERICK D
Accepting New Patients:
BRIGHAM AND WOMEN'S PHYSICIANS ORGANIZATION, INC.
75 Francis St
,Boston,MA 021156110
Suffolk
(617) 732-5500
ENGLISH
Office: ENGLISH

TSAI FREDERICK D
Accepting New Patients:
Phyllis Jen Center for Primary Care
45 Francis St 2nd floor,Boston,MA 02115
Suffolk
(617) 732-6040
ENGLISH
Office: ENGLISH

VARKARIS ANDREAS
Accepting New Patients:
BWH Division of Medical Oncology
75 Francis St
,Boston,MA 021156110
Suffolk
(617) 732-6510
GREEK|ENGLISH
Office: ENGLISH

VARKARIS ANDREAS
Accepting New Patients:
Mass General Department of Hematology/Oncology
55 Fruit St Yawkey &9
,Boston,MA 021142621
Suffolk
(617) 724-4000
GREEK|ENGLISH
Office: ENGLISH

VENKATARAMAN VINAYAK
Accepting New Patients:
Mass General Department of Hematology/Oncology
55 Fruit St Yawkey &9
,Boston,MA 021142621
Suffolk
(617) 724-4000
ENGLISH

VIANNA PEDRO G.
Accepting New Patients:
BRIGHAM AND WOMEN'S PHYSICIANS ORGANIZATION, INC.
75 Francis St
,Boston,MA 021156110
Suffolk
(617) 732-5500
caroline_diaz@dfci.harvard.edu
ENGLISH
Office: ENGLISH

VIDULA NEELIMA
Accepting New Patients:
BWH Division of Medical Oncology
75 Francis St
,Boston,MA 021156110
Suffolk
(617) 732-6510
ENGLISH
Office: ENGLISH

VIDULA NEELIMA
Accepting New Patients:
Mass General Hospital Cancer Center
55 Fruit St Yawkey 7E
,Boston,MA 021142621
Suffolk
(617) 724-4000
ENGLISH
Office: ENGLISH

VORA SADHNA R.
Accepting New Patients:
BWH Division of Medical Oncology
75 Francis St
,Boston,MA 021156110
Suffolk
(617) 732-6510
ENGLISH
Office: ENGLISH

VORA SADHNA R.
Accepting New Patients:
Mass General Department of Hematology/Oncology
55 Fruit St Yawkey &9
,Boston,MA 021142621
Suffolk
(617) 724-4000
ENGLISH
Office: ENGLISH

WALIANY SARAH
Accepting New Patients:
BWH Division of Medical Oncology
75 Francis St
,Boston,MA 021156110
Suffolk
(617) 732-6510
swaliany@mgh.harvard.edu
ENGLISH
Office: ENGLISH

WALIANY SARAH
Accepting New Patients:
Mass General Department of Hematology/Oncology
55 Fruit St Yawkey &9
,Boston,MA 021142621
Suffolk
(617) 724-4000
swaliany@mgh.harvard.edu
ENGLISH
Office: ENGLISH

WANDER SETH A.
Accepting New Patients:
BWH Division of Medical Oncology
75 Francis St
,Boston,MA 021156110
Suffolk
(617) 732-6510
ENGLISH
Office: CZECH|FRENCH|ITALIAN|PORTUGUESE|ENGLISH

WANDER SETH A.
Accepting New Patients:
Mass General Hospital Cancer Center
55 Fruit St Yawkey 7E
,Boston,MA 021142621
Suffolk
(617) 724-4000
ENGLISH
Office: CZECH|FRENCH|ITALIAN|PORTUGUESE|ENGLISH

WEEKES COLIN D.
Accepting New Patients:
BWH Division of Medical Oncology
75 Francis St
,Boston,MA 021156110
Suffolk
(617) 732-6510
ENGLISH
Office: ENGLISH

WEEKES COLIN D.
Accepting New Patients:
Mass General Department of Hematology/Oncology
55 Fruit St Yawkey &9
,Boston,MA 021142621
Suffolk
(617) 724-4000
ENGLISH
Office: ENGLISH

WESTERVELT PETER
Accepting New Patients:
Mass General Department of Hematology/Oncology
55 Fruit St Yawkey &9
,Boston,MA 021142621
Suffolk
(617) 724-4000
ENGLISH

WIRTH LORI J.
Accepting New Patients:
BWH Division of Medical Oncology
75 Francis St
,Boston,MA 021156110
Suffolk
(617) 732-6510
ENGLISH
Office: FRENCH|SPANISH|ENGLISH

WIRTH LORI J.
Accepting New Patients:
MASS EYE AND EAR ASSOCIATES, INC (MEEA)
243 Charles St
,Boston,MA 021143002
Suffolk
(617) 573-3288
ENGLISH
Office: FRENCH|SPANISH|ENGLISH

WIRTH LORI J.
Accepting New Patients:
Mass General Department of Hematology/Oncology
55 Fruit St Yawkey &9
,Boston,MA 021142621
Suffolk
(617) 724-4000
ENGLISH
Office: FRENCH|SPANISH|ENGLISH

YANG JOHN L.
Accepting New Patients:
BWPO, Dept of Hematology
75 Francis St
,Boston,MA 021156110
Suffolk
(617) 732-5190
jyang@massmed.org
ENGLISH
Office: ENGLISH

YANG JOHN L.
Accepting New Patients:
Mass General Department of Hematology/Oncology
55 Fruit St Yawkey &9
,Boston,MA 021142621
Suffolk
(617) 724-4000
jyang@massmed.org
ENGLISH
Office: ENGLISH

YANG PETER C.
Accepting New Patients:
BWPO, Dept of Hematology
75 Francis St
,Boston,MA 021156110
Suffolk
(617) 732-5190
CHINESE|MANDARIN|SPANISH|ENGLISH
Office: FRENCH|GERMAN|HINDI|HUNGARIAN|MANDARIN|RUSSIAN|SPANISH|ENGLISH|THAI|MARATHI

YEE ANDREW J.
Accepting New Patients:
BWH Division of Medical Oncology
75 Francis St
,Boston,MA 021156110
Suffolk
(617) 732-6510
ENGLISH
Office: ENGLISH

YEE ANDREW J.
Accepting New Patients:
Mass General Department of Hematology/Oncology
55 Fruit St Yawkey &9
,Boston,MA 021142621
Suffolk
(617) 724-4000
ENGLISH
Office: ENGLISH

YEKU OLADAPO O.
Accepting New Patients:
BWH Division of Medical Oncology
75 Francis St
,Boston,MA 021156110
Suffolk
(617) 732-6510
ENGLISH|YORUBA
Office: ENGLISH

YEKU OLADAPO O.
Accepting New Patients:
Mass General Hospital Cancer Center
55 Fruit St Yawkey 7E
,Boston,MA 021142621
Suffolk
(617) 724-4000
ENGLISH|YORUBA
Office: ENGLISH

ZUBIRI OTEIZA LEYRE
Accepting New Patients:
BWH Division of Medical Oncology
75 Francis St
,Boston,MA 021156110
Suffolk
(617) 732-6510
ENGLISH
Office: ENGLISH

ZUBIRI OTEIZA LEYRE
Accepting New Patients:
Mass General Department of Hematology/Oncology
55 Fruit St Yawkey &9
,Boston,MA 021142621
Suffolk
(617) 724-4000
ENGLISH
Office: ENGLISH

MEADOR CATHERINE B.
Accepting New Patients:
Spaulding Rehabilitation Hospital - Boston
300 1st Ave
,Charlestown,MA 021293109
Suffolk
(617) 952-6200
ENGLISH
Office: ENGLISH

DABORA SANDRA L.
Accepting New Patients:Y
East Boston Neighborhood Health Center
10 Gove St. ,East Boston,MA 021281920
Suffolk
(617) 568-4401
ENGLISH
Office: ALBANIAN|ARMENIAN|ARABIC, LEBANESE, SYRIAN|BULGARIAN|CANTONESE|CROATIAN|FARSI, PERSIAN|FRENCH|GERMAN|GREEK

LATHAN CHRISTOPHER S.
Accepting New Patients:
East Boston Neighborhood Health Center
10 Gove St. ,East Boston,MA 021281920
Suffolk
(617) 568-4401
ENGLISH
Office: ALBANIAN|ARMENIAN|ARABIC, LEBANESE, SYRIAN|BULGARIAN|CANTONESE|CHINESE|CROATIAN|DUTCH|FARSI, PERSIAN|FRENCH

LATHAN CHRISTOPHER S.
Accepting New Patients:
NEIGHBORHEALTH CORPORATION AT MAVERICK SQ
20 Maverick Sq ,East Boston,MA 021282335
Suffolk
(617) 569-5800
ENGLISH
Office: ALBANIAN|ARMENIAN|ARABIC, LEBANESE, SYRIAN|BULGARIAN|CANTONESE|CHINESE|CROATIAN|DUTCH|FARSI, PERSIAN|FRENCH

ABELMAN RACHEL O
Accepting New Patients:
BWPO AT 1153 CENTRE STREET
1153 Centre Street ,Jamaica Plain,MA 02130
Suffolk
(617) 983-7000
ENGLISH
Office: ENGLISH

ABUALI INAS A
Accepting New Patients:
BWPO AT 1153 CENTRE STREET
1153 Centre Street ,Jamaica Plain,MA 02130
Suffolk
(617) 983-7000
ENGLISH
Office: ENGLISH

ALLEN JILL N.
Accepting New Patients:
BWPO AT 1153 CENTRE STREET
1153 Centre Street ,Jamaica Plain,MA 02130
Suffolk
(617) 983-7000
ENGLISH
Office: ENGLISH

BIANCHI GIADA
Accepting New Patients:
BRIGHAM MEDICAL SPECIALTIES AT BRIGHAM AND WOMENS FAULKNER
1153 Centre St ,Jamaica Plain,MA 021303446
Suffolk
(617) 983-7489
ENGLISH
Office: ENGLISH

BRIGHAM & WOMEN'S COMPREHENSIVE BREAST HEALTH CENTER
Accepting New Patients:
BRIGHAM & WOMEN'S COMPREHENSIVE BREAST HEALTH CENTER
1153 Centre St ,Jamaica Plain,MA 021303446
Suffolk
(617) 632-3000
ENGLISH
Office: ENGLISH

COMANDER AMY H.
Accepting New Patients:
Brigham & Women's Faulkner Hematology Clinic
1153 Centre St Ste 4G ,Jamaica Plain,MA 021303446
Suffolk
(617) 732-5840
ENGLISH
Office: ENGLISH

DHAWALE TEJASWINI M
Accepting New Patients:
Brigham & Women's Faulkner Hematology Clinic
1153 Centre St Ste 4G ,Jamaica Plain,MA 021303446
Suffolk
(617) 732-5840
ENGLISH
Office: ENGLISH

FOGERTY ANNEMARIE E.
Accepting New Patients:
Brigham & Women's Faulkner Hematology Clinic
1153 Centre St Ste 4G ,Jamaica Plain,MA 021303446
Suffolk
(617) 732-5840
ENGLISH
Office: ENGLISH

FRIGAULT MATTHEW J.
Accepting New Patients:
Brigham & Women's Faulkner Hematology Clinic
1153 Centre St Ste 4G ,Jamaica Plain,MA 021303446
Suffolk
(617) 732-5840
ENGLISH
Office: ENGLISH

GIANTONIO BRUCE J
Accepting New Patients:
BWPO AT 1153 CENTRE STREET
1153 Centre Street ,Jamaica Plain,MA 02130
Suffolk
(617) 983-7000
ENGLISH
Office: ENGLISH

HEIST REBECCA S.
Accepting New Patients:
BWPO AT 1153 CENTRE STREET
1153 Centre Street ,Jamaica Plain,MA 02130
Suffolk
(617) 983-7000
ENGLISH
Office: ALBANIAN|ARMENIAN|ARABIC, LEBANESE, SYRIAN|BENGALI|BULGARIAN|BURMESE|CANTONESE|CHINESE|KHMER / CAMBODIAN|CROATIAN

HOCHBERG EPHRAIM P.
Accepting New Patients:
Brigham & Women's Faulkner Hematology Clinic
1153 Centre St Ste 4G
,Jamaica Plain,MA
021303446
Suffolk
(617) 732-5840
FRENCH|GERMAN|ENGLISH
Office: ENGLISH

ILIOPOULOS OTHON
Accepting New Patients:
BWPO AT 1153 CENTRE STREET
1153 Centre Street
,Jamaica Plain,MA
02130
Suffolk
(617) 983-7000
FRENCH|GREEK|ENGLISH
Office: ENGLISH

ISAKOFF STEVEN J.
Accepting New Patients:
BWPO AT 1153 CENTRE STREET
1153 Centre Street
,Jamaica Plain,MA
02130
Suffolk
(617) 983-7000
ENGLISH
Office: ENGLISH

KARP REBECCA S.
Accepting New Patients:
Brigham & Women's Faulkner Hematology Clinic
1153 Centre St Ste 4G
,Jamaica Plain,MA
021303446
Suffolk
(617) 732-5840
ENGLISH
Office: ENGLISH

KUTER DAVID J.
Accepting New Patients:
Brigham & Women's Faulkner Hematology Clinic
1153 Centre St Ste 4G
,Jamaica Plain,MA
021303446
Suffolk
(617) 732-5840
ENGLISH
Office: ENGLISH

LANGER ARIELLE
Accepting New Patients:
Brigham & Women's Faulkner Hematology Clinic
1153 Centre St Ste 4G
,Jamaica Plain,MA
021303446
Suffolk
(617) 732-5840
ENGLISH
Office: ARABIC, LEBANESE, SYRIAN|CANTONESE|CHINESE|CROATIAN|DUTCH|FARSI, PERSIAN|FRENCH|GERMAN|GREEK|ITALIAN

LAU-MIN KELSEY
Accepting New Patients:
BWPO AT 1153 CENTRE STREET
1153 Centre Street
,Jamaica Plain,MA
02130
Suffolk
(617) 983-7000
ENGLISH
Office: ENGLISH

LEE RICHARD J.
Accepting New Patients:
BWPO AT 1153 CENTRE STREET
1153 Centre Street
,Jamaica Plain,MA
02130
Suffolk
(617) 983-7000
ENGLISH

MCAFEE STEVEN L.
Accepting New Patients:
Brigham & Women's Faulkner Hematology Clinic
1153 Centre St Ste 4G
,Jamaica Plain,MA
021303446
Suffolk
(617) 732-5840
ENGLISH
Office: FRENCH|GERMAN|HINDI|HUNGARIAN|MANDARIN|RUSSIAN|SPANISH|ENGLISH|THAI|MARATHI

MEADOR CATHERINE B.
Accepting New Patients:
BWPO AT 1153 CENTRE STREET
1153 Centre Street
,Jamaica Plain,MA
02130
Suffolk
(617) 983-7000
ENGLISH
Office: ENGLISH

MERKIN ROSS D.
Accepting New Patients:
BWPO AT 1153 CENTRE STREET
1153 Centre Street
,Jamaica Plain,MA
02130
Suffolk
(617) 983-7000
ENGLISH
Office: FRENCH|SPANISH|ENGLISH

MICHAELSON MARC D.
Accepting New Patients:
BWPO AT 1153 CENTRE STREET
1153 Centre Street
,Jamaica Plain,MA
02130
Suffolk
(617) 983-7000
ENGLISH
Office: ENGLISH

MILLER ADAM R.
Accepting New Patients:
BWPO AT 1153 CENTRE STREET
1153 Centre Street
,Jamaica Plain,MA
02130
Suffolk
(617) 983-7000
CHINESE|MANDARIN|ENGLISH
Office: ENGLISH

MILLER PETER G.
Accepting New Patients:
BWPO AT 1153 CENTRE STREET
1153 Centre Street
,Jamaica Plain,MA
02130
Suffolk
(617) 983-7000
Caroline_Diaz@DFCI.Harvard.edu
ENGLISH
Office: ENGLISH

MONTAZERI KAMANEH
Accepting New Patients:
BWPO AT 1153 CENTRE STREET
1153 Centre Street
,Jamaica Plain,MA
02130
Suffolk
(617) 983-7000
ENGLISH
Office: ENGLISH

MOY BEVERLY
Accepting New Patients:
BWPO AT 1153 CENTRE STREET
1153 Centre Street
,Jamaica Plain,MA
02130
Suffolk
(617) 983-7000
ENGLISH
Office: ENGLISH

PAPPAS LEON
Accepting New Patients:
BWPO AT 1153 CENTRE STREET
1153 Centre Street
,Jamaica Plain,MA
02130
Suffolk
(617) 983-7000
ENGLISH
Office: ENGLISH

PAPYAN NANA
Accepting New Patients:
Brigham & Women's Faulkner Hematology Clinic
1153 Centre St Ste 4G
,Jamaica Plain,MA
021303446
Suffolk
(617) 732-5840
caroline_diaz@dfci.harvard.edu
ENGLISH
Office: ENGLISH

PARK JONG CHUL
Accepting New Patients:
BWPO AT 1153 CENTRE STREET
1153 Centre Street
,Jamaica Plain,MA
02130
Suffolk
(617) 983-7000
KOREAN|ENGLISH
Office: ENGLISH

PATHAK PRIYADARSHINI S
Accepting New Patients:
BWPO AT 1153 CENTRE STREET
1153 Centre Street
,Jamaica Plain,MA
02130
Suffolk
(617) 983-7000
ENGLISH
Office: ENGLISH

PENSON RICHARD T.
Accepting New Patients:
BWPO AT 1153 CENTRE STREET
1153 Centre Street
,Jamaica Plain,MA
02130
Suffolk
(617) 983-7000
FRENCH|ENGLISH
Office: AFRIKAANS|ALBANIAN|ARMENIAN|ARABIC, LEBANESE, SYRIAN|BENGALI|BULGARIAN|BURMESE|CANTONESE|KHMER / CAMBODIAN|CROATIAN

RAJE NOOPUR S.
Accepting New Patients:
BWPO AT 1153 CENTRE STREET
1153 Centre Street
,Jamaica Plain,MA
02130
Suffolk
(617) 983-7000
ENGLISH
Office: ENGLISH

ROBERTS THOMAS J.
Accepting New Patients:
MASS GENERAL BRIGHAM MEDICAL GROUP - 1153 CENTRE ST.
1153 Centre St.
,Jamaica Plain,MA
02130
Suffolk
(617) 726-4121
ENGLISH
Office: ENGLISH

ROSOVSKY RACHEL P.
Accepting New Patients:
BWPO AT 1153 CENTRE STREET
1153 Centre Street
,Jamaica Plain,MA
02130
Suffolk
(617) 983-7000
FRENCH|GERMAN|HINDI|HUNGARIAN|MANDARIN|RUSSIAN|SPANISH|ENGLISH|THAI|MARATHI

ROUHANI SHERIN J.
Accepting New Patients:
BWPO AT 1153 CENTRE STREET
1153 Centre Street
,Jamaica Plain,MA
02130
Suffolk
(617) 983-7000
ENGLISH
Office: ENGLISH

SAHIN ILYAS
Accepting New Patients:
BWPO AT 1153 CENTRE STREET
1153 Centre Street
,Jamaica Plain,MA
02130
Suffolk
(617) 983-7000
ENGLISH
Office: ENGLISH

SMITH MATTHEW R.
Accepting New Patients:
BWPO AT 1153 CENTRE STREET
1153 Centre Street
,Jamaica Plain,MA
02130
Suffolk
(617) 983-7000
ENGLISH
Office: ENGLISH

SOUMERAI TARA E.
Accepting New Patients:
BWPO AT 1153 CENTRE STREET
1153 Centre Street
,Jamaica Plain,MA
02130
Suffolk
(617) 983-7000
ENGLISH
Office: CZECH|FRENCH|ITALIAN|PORTUGUESE|ENGLISH

SULLIVAN RYAN J.
Accepting New Patients:
BWPO AT 1153 CENTRE STREET
1153 Centre Street
,Jamaica Plain,MA
02130
Suffolk
(617) 983-7000
ENGLISH
Office: ENGLISH

SYKES DAVID B.
Accepting New Patients:
Brigham & Women's Faulkner Hematology Clinic
1153 Centre St Ste 4G ,Jamaica Plain,MA 021303446
Suffolk
(617) 732-5840
FRENCH|ENGLISH
Office: AFRIKAANS|ALBANIAN|ARMENIAN|ARABIC, LEBANESE, SYRIAN|BENGALI|BULGARIAN|BURMESE|CANTONESE|KHMER / CAMBODIAN|CROATIAN

TEMEL JENNIFER S.
Accepting New Patients:
BWPO AT 1153 CENTRE STREET
1153 Centre Street ,Jamaica Plain,MA 02130
Suffolk
(617) 983-7000
ENGLISH
Office: ENGLISH

TSAI FREDERICK D
Accepting New Patients:
BRIGHAM MEDICAL SPECIALTIES AT BRIGHAM AND WOMENS FAULKNER
1153 Centre St ,Jamaica Plain,MA 021303446
Suffolk
(617) 983-7489
ENGLISH
Office: ENGLISH

VERA JUAN C.
Accepting New Patients:
Lemuel Shattuck Physician Group
170 Morton St ,Jamaica Plain,MA 021303735
Suffolk
(617) 522-8110
asunceno@aol.com
FRENCH|SPANISH|ENGLISH
Office: ARABIC, LEBANESE, SYRIAN|FRENCH|PORTUGUESE|SPANISH|ENGLISH

VIANNA PEDRO G.
Accepting New Patients:
BRIGHAM MEDICAL SPECIALTIES AT BRIGHAM AND WOMENS FAULKNER
1153 Centre St ,Jamaica Plain,MA 021303446
Suffolk
(617) 983-7489
caroline_diaz@dfci.harvard.edu
ENGLISH
Office: ENGLISH

WIRTH LORI J.
Accepting New Patients:
BWPO AT 1153 CENTRE STREET
1153 Centre Street ,Jamaica Plain,MA 02130
Suffolk
(617) 983-7000
ENGLISH
Office: FRENCH|SPANISH|ENGLISH

ABEL GREGORY A.
Accepting New Patients:
Whittier Street Health Center
1290 Tremont St ,Roxbury,MA 021203432
Suffolk
(617) 427-1000
ENGLISH
Office: ARABIC, LEBANESE, SYRIAN|CANTONESE|CHINESE|CROATIAN|DUTCH|FARSI, PERSIAN|FRENCH|GERMAN|GREEK|ITALIAN

LATHAN CHRISTOPHER S.
Accepting New Patients:
Whittier Street Health Center
1290 Tremont St ,Roxbury,MA 021203432
Suffolk
(617) 427-1000
ENGLISH
Office: ALBANIAN|ARMENIAN|ARABIC, LEBANESE, SYRIAN|BULGARIAN|CANTONESE|CHINESE|CROATIAN|DUTCH|FARSI, PERSIAN|FRENCH

MICROGRAPHIC DERMATOLOGIC SURGERY

GUPTA SAMEER G
Accepting New Patients:
MASS EYE AND EAR ASSOCIATES, INC (MEEA)
243 Charles St ,Boston,MA 021143002
Suffolk
(617) 573-3288
ENGLISH
Office: CZECH|FRENCH|ITALIAN|PORTUGUESE|SPANISH|ENGLISH

MOHS AND DERMATOLOGIC SURGERY AT BWFH
Accepting New Patients:
MOHS and Dermatologic Surgery at BWFH
1153 Centre St Ste 4J ,Boston,MA 021303446
Suffolk
(617) 983-4626
ENGLISH
Office: ENGLISH

NEEL VICTOR A.
Accepting New Patients:
Dermatology Associates
50 Staniford St., 2nd Fl. ,Boston,MA 02114
Suffolk
(617) 726-2914
ENGLISH

SUTHERLAND ANNA
Accepting New Patients:
BOSTON UNIVERSITY DERMATOLOGY, INC.
725 Albany St Shapiro 8B ,Boston,MA 021182526
Suffolk
(617) 638-7420
CANTONESE|CHINESE|ITALIAN|PORTUGUESE|ENGLISH

WILLIAMS RAMONE F
Accepting New Patients:
Dermatology Associates
50 Staniford St., 2nd Fl. ,Boston,MA 02114
Suffolk
(617) 726-2914
ENGLISH

WILLIAMS RAMONE F
Accepting New Patients:
MGPO AT DERMATOLOGY ASSOCIATES
50 Staniford St., 2nd floor ,Boston,MA 02114
Suffolk
(617) 726-2914
ENGLISH

MULTI-SPECIALTY GROUP

CHARLES RIVER COMMUNITY HEALTH, INC-ALLSTON
Accepting New Patients:
CHARLES RIVER COMMUNITY HEALTH, INC-ALLSTON
40 Athol Street ,Allston,MA 02134
Suffolk
(617) 562-1398
ENGLISH
Office: ENGLISH

BAKER MEGHAN M.
Accepting New Patients:
BRIGHAM AND WOMEN'S PHYSICIANS ORGANIZATION, INC.
75 Francis St ,Boston,MA 021156110
Suffolk
(617) 732-5500
ENGLISH
Office: ENGLISH

BOSTON HEALTH CARE FOR THE HOMELESS PROGRAM, INC (A)
Accepting New Patients:
BOSTON HEALTH CARE FOR THE HOMELESS PROGRAM
780 Albany St ,Boston,MA 021182755
Suffolk
(857) 654-1605
FRENCH|SPANISH|ENGLISH
Office: FRENCH|SPANISH|ENGLISH

BOSTON MEDICAL CENTER AFFILIATED PHYSICIANS, INC.
Accepting New Patients:
BMC Affiliated Physicians, Inc.
1 Boston Medical Center Place ,Boston,MA 02118
Suffolk
(617) 638-2460
jamie.levy@bmc.org
ENGLISH
Office: ENGLISH

BOSTON UNIVERSITY AFFILIATED PHYSICIANS (930 COMM AVE)
Accepting New Patients:
BOSTON UNIVERSITY AFFILIATED PHYSICIANS
930 Commonwealth Ave., Ste. 100 ,Boston,MA 02215
Suffolk
(617) 414-6800
ENGLISH
Office: ENGLISH

BOSTON UNIVERSITY FAMILY MEDICINE, INC AT 725 ALBANY ST.
Accepting New Patients:
BOSTON UNIVERSITY FAMILY MEDICINE, INC AT 725 ALBANY ST.
725 Albany St Ste B ,Boston,MA 021182526
Suffolk
(617) 368-5633
ENGLISH
Office: ENGLISH

BOSTON UNIVERSITY FAMILY MEDICINE, INC AT 915 COMMONWEALTH
Accepting New Patients:
Ryan Center for Sports Medicine Clinic at Boston University
915 Commonwealth Ave Rear ,Boston,MA 022151394
Suffolk
(617) 358-3700
ENGLISH
Office: ENGLISH

BOSTON UNIVERSITY GERIATRIC SERVICES (AMBULATORY PRACTICE)
Accepting New Patients:
BOSTON UNIVERSITY GERIATRIC SERVICES (AMBULATORY PRACTICE)
725 Albany St., Ste., 7A Shapiro Bldg. ,Boston,MA 02118
Suffolk
(617) 414-4639
ENGLISH
Office: ENGLISH

BRIGHAM AND WOMEN'S HOSPITAL DEPT. OF GENERAL MEDICINE
Accepting New Patients:
BRIGHAM AND WOMEN'S HOSPITAL DEPT. OF GENERAL MEDICINE
1620 Tremont St ,Boston,MA 021201613
Suffolk
(617) 732-9311
ENGLISH
Office: ENGLISH

BRIGHAM AND WOMEN'S PHYSICIANS ORGANIZATION, INC.
Accepting New Patients:
BRIGHAM AND WOMEN'S PHYSICIANS ORGANIZATION, INC.
75 Francis St ,Boston,MA 021156110
Suffolk
(617) 732-5500
ENGLISH
Office: ENGLISH

BWH BUILDING FOR TRANSFORMATIVE MEDICINE
Accepting New Patients:
BWH - Hale Building for Transformative Medicine
60 Fenwood Rd Hale Building,Boston,MA 021156128
Suffolk
(617) 732-5500
ENGLISH
Office: ENGLISH

BWH PRIMARY CARE ASSOCIATES AT LONGWOOD
Accepting New Patients:
Brigham & Women's Primary Care Associates
800 Huntington Ave Fl 3 ,Boston,MA 021156303
Suffolk
(857) 307-2200
ENGLISH
Office: ENGLISH

CHARLES RIVER COMMUNITY HEALTH, INC. - 300 LONGWOOD AVE
Accepting New Patients:
CHARLES RIVER COMMUNITY HEALTH, INC. - 300 LONGWOOD AVE
300 Longwood Ave. ,Boston,MA 02115
Suffolk
(617) 355-6000
ENGLISH
Office: ENGLISH

CHILD HEALTH FOUNDATION OF BOSTON - YACC 6
Accepting New Patients:
CHILD HEALTH FOUNDATION OF BOSTON - YACC 6
850 Harrison Ave Yacc 6 ,Boston,MA 021184001
Suffolk
(617) 414-4841
ENGLISH
Office: ENGLISH

COMMUNITY HEALTH CONNECTIONS, INC. - 300 LONGWOOD AVE
Accepting New Patients:
COMMUNITY HEALTH CONNECTIONS, INC. - 300 LONGWOOD AVE
300 Longwood Ave ,Boston,MA 02115
Suffolk
(617) 355-6000
ENGLISH
Office: ENGLISH

DIMOCK COMMUNITY HEALTH CENTER INC
Accepting New Patients:
DIMOCK COMMUNITY HEALTH CENTER
45 Dimock St ,Boston,MA 021191208
Suffolk
(617) 442-8800
kaime@dimock.org
FRENCH|HEBREW|HINDI|PORTUGUESE|SWAHILI|SPANISH|ENGLISH
Office: FRENCH|HEBREW|HINDI|PORTUGUESE|SWAHILI|SPANISH|ENGLISH

EVAN MEDICAL FOUNDATION, INC AT 72 E NEWTON ST.
Accepting New Patients:
EVAN MEDICAL FOUNDATION, INC AT 72 E NEWTON ST.
72 E Newton St ,Boston,MA 021182308
Suffolk
(617) 638-7253
ENGLISH
Office: ENGLISH

EVANS MEDICAL FOUNDATION (BELKIN BREAST HEALTH & SURGERY)
Accepting New Patients:
Belkin Breast Health & Surgery Clinic - GIM
830 Harrison Ave., Ste. 1200 ,Boston,MA 02118
Suffolk
(617) 414-7990
ENGLISH
Office: ENGLISH

EVANS MEDICAL FOUNDATION - ADULT PRIMARY CARE
Accepting New Patients:
EVANS MEDICAL FOUNDATION - ADULT PRIMARY CARE
801 Massachusetts Ave., Crosstown 5C ,Boston,MA 02118
Suffolk
(617) 414-5951
ENGLISH
Office: ENGLISH

EVANS MEDICAL FOUNDATION AT 732 HARRISON AVE.
Accepting New Patients:
Evans Medical Foundation, Inc.
732 Harrison Ave Fl 2 ,Boston,MA 021182309
Suffolk
(617) 638-7470
ENGLISH
Office: ENGLISH

EVANS MEDICAL FOUNDATION, INC. - SHAPIRO 9 STE. A
Accepting New Patients:
EVANS MEDICAL FOUNDATION, INC. - SHAPIRO 9 STE. A
725 Albany St Ste A ,Boston,MA 021182526
Suffolk
(617) 638-6100
CHINESE|RUSSIAN|ENGLISH
Office: CHINESE|RUSSIAN|ENGLISH

EVANS MEDICAL FOUNDATION, INC. AT 801 MASSACHUSETTS AVE.
Accepting New Patients:
EVANS MEDICAL FOUNDATION, INC. AT 801 MASSACHUSETTS AVE.
801 Massachusetts Ave Crosstown 6A ,Boston,MA 021182605
Suffolk
(617) 414-5951
ENGLISH
Office: ENGLISH

EVANS MEDICAL FOUNDATION, INC. AT 801 MASSACHUSETTS AVE.
Accepting New Patients:
EVANS MEDICAL FOUNDATION, INC. AT 801 MASSACHUSETTS AVE.
801 Massachusetts Ave Crosstown 6B ,Boston,MA 021182605
Suffolk
(617) 414-5951
ENGLISH
Office: ENGLISH

EVANS MEDICAL FOUNDATION, INC. AT 801 MASSACHUSETTS AVE.
Accepting New Patients:
EVANS MEDICAL FOUNDATION, INC. AT 801 MASSACHUSETTS AVE.
801 Massachusetts Ave Crosstown 6C ,Boston,MA 021182605
Suffolk
(617) 414-5951
ENGLISH
Office: ENGLISH

FENWAY COMMUNITY HEALTH CENTER, INC.
Accepting New Patients:
Fenway Health - Ansin Building
1340 Boylston St Ansin Building,Boston,MA 022154302
Suffolk
(617) 267-0900
ARABIC, LEBANESE, SYRIAN|CANTONESE|FRENCH|GERMAN|GREEK|HEBREW|HINDI|ITALIAN|JAPANESE|MALAY
Office: ARABIC, LEBANESE, SYRIAN|CANTONESE|FRENCH|GERMAN|GREEK|HEBREW|HINDI|ITALIAN|JAPANESE|MALAY

MASS EYE AND EAR ASSOCIATES, INC (MEEA)
Accepting New Patients:
MASS EYE AND EAR ASSOCIATES, INC (MEEA)
243 Charles St ,Boston,MA 021143002
Suffolk
(617) 573-3288
FRENCH|SPANISH|ENGLISH
Office: FRENCH|SPANISH|ENGLISH

MASS EYE AND EAR EMERSON PLACE
Accepting New Patients:
MASS EYE AND EAR EMERSON PLACE
0 Emerson Pl Ste 2d ,Boston,MA 021142255
Suffolk
(617) 227-4366
ENGLISH
Office: ENGLISH

MASS GENERAL AT SPAUDLING BRIGHTON
Accepting New Patients:
MASS GENERAL AT SPAUDLING BRIGHTON
100 N Beacon St ,Boston,MA 021341928
Suffolk
(617) 726-9700
ENGLISH
Office: ENGLISH

MASS GENERAL BRIGHAM MEDICAL GROUP - 55 FRUIT ST
Accepting New Patients:
MASS GENERAL BRIGHAM MEDICAL GROUP - 55 FRUIT ST
55 Fruit St. ,Boston,MA 02114
Suffolk
(617) 726-4121
ENGLISH
Office: ENGLISH

MASS GENERAL BRIGHAM URGENT CARE - BOSTON
Accepting New Patients:
MASS GENERAL BRIGHAM URGENT CARE - BOSTON
137 Stuart St., Ste. A-7 ,Boston,MA 02116
Suffolk
(617) 393-5059
ENGLISH
Office: ENGLISH

MASS GENERAL CONCIERGE MEDICINE
Accepting New Patients:
MASS GENERAL CONCIERGE MEDICINE
50 Staniford St., 10th Fl. ,Boston,MA 021142536
Suffolk
(617) 643-2132
ENGLISH
Office: ENGLISH

MASS GENERAL INFECTIOUS DISEASE ASSOCIATES
Accepting New Patients:
Infectious Disease Associates
100 Blossom St Gray Jackson 504 ,Boston,MA 021142606
Suffolk
(617) 726-3906

MASS GENERAL PHYSICIANS ORG., INC
Accepting New Patients:
MASS GENERAL PHYSICIANS ORG., INC
55 Fruit St ,Boston,MA 021142621
Suffolk
(617) 726-2000
AFRIKAANS|ARMENIAN|ARABIC, LEBANESE, SYRIAN|BENGALI|CANTONESE|CHINESE|CROATIAN|CZECH|DANISH|DUTCH
Office: AFRIKAANS|ARMENIAN|ARABIC, LEBANESE, SYRIAN|BENGALI|CANTONESE|CHINESE|CROATIAN|CZECH|DANISH|DUTCH

MASSACHUSETTS EYE & EAR INFIRMARY - LONGWOOD
Accepting New Patients:
MASSACHUSETTS EYE & EAR INFIRMARY - LONGWOOD
800 Huntington Ave. ,Boston,MA 02115
Suffolk
(617) 936-6160
ENGLISH
Office: ENGLISH

MASSACHUSETTS LUNA CARE PHYSICAL THERAPY LLC
Accepting New Patients:
Massachusetts Luna Care Physical Therapy, LLC
10 Post Office Sq Ste 800s ,Boston,MA 021094629
Suffolk
(866) 806-3599
jbarrows@getluna.com
ENGLISH
Office: ENGLISH

MEDEXPRESS PRIMARY CARE MASSACHUSETTS, P.C
Accepting New Patients:
MEDEXPRESS PRIMARY CARE MASSACHUSETTS, P.C
578 Huntington Ave. Fl. 2 ,Boston,MA 021155902
Suffolk
(617) 879-5220

MGB COMMUNITY PHYSICIANS (ONE MEDICAL - 394 HARRISON AVE.)
Accepting New Patients:N
MGB COMMUNITY PHYSICIANS (ONE MEDICAL - 394 HARRISON AVE.)
394 Harrison Ave. ,Boston,MA 02118
Suffolk
(617) 903-5000
ENGLISH
Office: ENGLISH

MGH DOWNTOWN
Accepting New Patients:
MGH DOWNTOWN
294 Washington St Ste 210 ,Boston,MA 021084623
Suffolk
(617) 728-6000

MGPO AT 275 CAMBRIDGE STREET OFFICES
Accepting New Patients:
Pediatric Allergy and Pulmonary Unit
275 Cambridge St ,Boston,MA 021143108
Suffolk
(617) 726-8707
ENGLISH
Office: ENGLISH

MGPO AT ADOLESCENT AND YOUNG ADULT MEDICINE
Accepting New Patients:
MGPO AT ADOLESCENT AND YOUNG ADULT MEDICINE
165 Cambridge St. 2nd Fl. ,Boston,MA 02114
Suffolk
(617) 643-1201
ENGLISH
Office: ENGLISH

MGPO AT VASCULITIS AND GLOMERULONEPHRITIS CENTER
Accepting New Patients:
MGPO AT VASCULITIS AND GLOMERULONEPHRITIS CENTER
101 Merrimac St. ,Boston,MA 02114
Suffolk
(617) 726-4132
ENGLISH
Office: ENGLISH

MGPO BRIDGE CLINIC
Accepting New Patients:
MGPO BRIDGE CLINIC
55 Fruit St. ,Boston,MA 02114
Suffolk
(617) 643-8281
ENGLISH
Office: ENGLISH

MGPO PEDIATRIC GROUP PRACTICE
Accepting New Patients:
MGPO PEDIATRIC GROUP PRACTICE
165 Cambridge St. 2nd Fl. ,Boston,MA 02114
Suffolk
(617) 726-2728
ENGLISH
Office: ENGLISH

NEUROENDOCRINE AND PITUITARY TUMOR CLINICAL CENTER
Accepting New Patients:
NEUROENDOCRINE AND PITUITARY TUMOR CLINICAL CENTER
55 Fruit St Cox 140 ,Boston,MA 021142621
Suffolk
(617) 726-7948
ENGLISH
Office: ENGLISH

NORTH END COMMUNITY HEALTH COMMITTEE, INC. (NEW HEALTH)
Accepting New Patients:
NEW HEALTH - North End Waterfront
332 Hanover St. ,Boston,MA 021131901
Suffolk
(617) 643-8000
vscibelli@partners.org
ITALIAN|SPANISH|ENGLISH
Office: ITALIAN|SPANISH|ENGLISH

PRESIDENT AND FELLOWS OF HARVARD COLLEGE
Accepting New Patients:
Harvard Dental Center
188 Longwood Ave ,Boston,MA 021155819
Suffolk
(617) 432-1434
clinical_affairs@hsdm.harvard.edu
ENGLISH
Office: ENGLISH

RYAN CENTER FOR SPORTS MEDICINE AT BOSTON UNIVERSITY
Accepting New Patients:
RYAN CENTER FOR SPORTS MEDICINE AT BOSTON UNIVERSITY
915 Commonwealth Ave Rear ,Boston,MA 022151394
Suffolk
(617) 358-3400
ENGLISH
Office: ENGLISH

SOUTH COVE COMMUNITY HEALTH CENTER
Accepting New Patients:
SOUTH COVE COMMUNITY HEALTH CENTER
885 Washington St ,Boston,MA 021111415
Suffolk
(617) 521-6800
etiberi@scchc.org
CANTONESE| MANDARIN| TAIWANESE| VIETNAMESE|ENGLISH
Office: CANTONESE| MANDARIN| TAIWANESE| VIETNAMESE|ENGLISH

SOUTH END COMMUNITY HEALTH CENTER (EBNHC)
Accepting New Patients:
SOUTH END COMMUNITY HEALTH CENTER
1601 Washington St, ,Boston,MA 02118
Suffolk
(617) 425-2000
ENGLISH
Office: ENGLISH

SPAULDING OUTPATIENT CENTER DOWNTOWN CROSSING
Accepting New Patients:
SPAULDING OUTPATIENT CENTER DOWNTOWN CROSSING
294 Washington St., Fl. 2, Ste. 215 ,Boston,MA 02108
Suffolk
(617) 726-6050
ENGLISH
Office: ENGLISH

THE SHRINERS HOSPITAL FOR CHILDREN (PHO-BOSTON)
Accepting New Patients:
The Shriners' Hospital For Children
51 Blossom St ,Boston,MA 021142601
Suffolk
(617) 722-3000
ddowning@shrinenet.org
ENGLISH
Office: ENGLISH

BMC BRIGHTON - COMPREHENSIVE ADDICTION PROGRAM
Accepting New Patients:
BMC BRIGHTON - COMPREHENSIVE ADDICTION PROGRAM
736 Cambridge St. Building C 6th Floor ,Brighton,MA 02135
Suffolk
(617) 562-5378
ENGLISH
Office: ENGLISH

BMC BRIGHTON - EMERGENCY DEPARTMENT
Accepting New Patients:
BMC Brighton - Emergency Department
736 Cambridge St. Connell Pavillion ,Brighton,MA 02135
Suffolk
(617) 789-2666
ENGLISH
Office: ENGLISH

BMC BRIGHTON - MATERNAL FETAL MEDICINE
Accepting New Patients:
BMC Brighton - Maternal Fetal Medicine
736 Cambridge St 7th floor ,Brighton,MA 02135
Suffolk
(617) 562-7026
ENGLISH
Office: ENGLISH

BMC BRIGHTON - OBSTETRICS & GYNECOLOGY
Accepting New Patients:
BMC Brighton - Obstetrics & Gynecology
736 Cambridge St 5th FL, Maternal Child Health Bldg ,Brighton,MA 02135
Suffolk
(617) 562-7007
ENGLISH
Office: ENGLISH

BOSTON UNIVERSITY AFFILIATED PHYSICIANS - MULTISPECIALTY GRP
Accepting New Patients:
SEMC - Medical Specialties Practice - Inpatient
736 Cambridge St. ,Brighton,MA 02135
Suffolk
(617) 779-6700
ENGLISH
Office: ENGLISH

BOSTON UNIVERSITY AFFILIATED PHYSICIANS - MULTISPECIALTY GRP
Accepting New Patients:
Specialty Department at SEMC Brighton Marine
77 Warren St., Ste. 274 ,Brighton,MA 02135
Suffolk
(617) 562-5525
KHMER / CAMBODIAN| PORTUGUESE| RUSSIAN|SPANISH| VIETNAMESE|ENGLISH
Office: KHMER / CAMBODIAN| PORTUGUESE| RUSSIAN|SPANISH| VIETNAMESE|ENGLISH

BOSTON UNIVERSITY AFFILIATED PHYSICIANS - SPECIALTY PRACTICE
Accepting New Patients:
SEMC - Medical Specialties Practice
11 Nevins St Ste 204 ,Brighton,MA 021353514
Suffolk
(617) 779-6700
ENGLISH
Office: ENGLISH

CHARLES RIVER COMMUNITY HEALTH, INC.
Accepting New Patients:
Charles River Community Health - Allston-Brighton
495 Western Ave
,Brighton,MA 021351007
Suffolk
(617) 783-0500
CANTONESE|CHINESE|FINNISH|FRENCH|HINDI|ITALIAN|MANDARIN|PORTUGUESE|RUSSIAN|SPANISH
Office: CANTONESE|CHINESE|FINNISH|FRENCH|HINDI|ITALIAN|MANDARIN|PORTUGUESE|RUSSIAN|SPANISH

MASS GENERAL BRIGHAM SPORTS MEDICINE AT BOSTON LANDING
Accepting New Patients:
MASS GENERAL BRIGHAM SPORTS MEDICINE AT BOSTON LANDING
77 Guest St.
,Brighton,MA 02135
Suffolk
(617) 952-6750

MGPO AT 736 CAMBRIDGE ST.
Accepting New Patients:
MGPO AT 736 CAMBRIDGE ST.
736 Cambridge St.
,Brighton,MA 02135
Suffolk
(617) 789-3000
ENGLISH
Office: ENGLISH

SPAULDING OUTPATIENT CENTER BRIGHTON
Accepting New Patients:
SPAULDING OUTPATIENT CENTER BRIGHTON
20 Guest St.
,Brighton,MA 02135
Suffolk
(617) 952-6000
ENGLISH
Office: ENGLISH

MGH CHARLESTOWN HEALTHCARE CENTER
Accepting New Patients:
MGH Charlestown HealthCare Center
73 High St.
,Charlestown,MA 02129
Suffolk
(617) 724-8135
ENGLISH
Office: ENGLISH

RED SOX FOUNDATION AND MGH HOME BASE
Accepting New Patients:
RED SOX FOUNDATION AND MGH HOME BASE
1 Constitution Plaza
,Charlestown,MA 02129
Suffolk
(617) 724-5202
ENGLISH
Office: ENGLISH

MGPO AT CHELSEA HEALTHCARE CENTER
Accepting New Patients:
MGPO AT CHELSEA HEALTHCARE CENTER
100 Everett Ave.
,Chelsea,MA 02150
Suffolk
(617) 884-8300
ENGLISH
Office: ENGLISH

BOOKMARK MEDICAL - DORCHESTER
Accepting New Patients:
Bookmark Medical - Dorchester
1548 Dorchester Ave Unit L ,Dorchester,MA 02124
Suffolk
(617) 506-4950
ENGLISH
Office: ENGLISH

BOSTON UNIVERSITY AFFILIATED PHYSICIANS - MULTISPECIALTY GRP
Accepting New Patients:
SEMC - Multispecialty Group - Dorchester
2110 Dorchester Ave., Ste. 101
,Dorchester,MA 02124
Suffolk
(617) 506-4709
ENGLISH
Office: ENGLISH

CODMAN SQUARE HEALTH CENTER
Accepting New Patients:
CODMAN SQUARE HEALTH CENTER
637 Washington St
,Dorchester,MA 021243510
Suffolk
(617) 825-9660
paul.baker@codman.org
FRENCH|SPANISH|ENGLISH|CAPE VERDE CREOLE|HAITIAN CREOLE /KWEO
Office: FRENCH|SPANISH|ENGLISH|CAPE VERDE CREOLE|HAITIAN CREOLE /KWEO

DOTHOUSE HEALTH INC.
Accepting New Patients:
DOT HOUSE HEALTH
1353 Dorchester Ave
,Dorchester,MA 021222932
Suffolk
(617) 288-3230
Sharon.Champion@dothousehealth.org
CANTONESE|DUTCH|FRENCH|ITALIAN|KOREAN|SPANISH|VIETNAMESE|ENGLISH|CAPE VERDE CREOLE|HAITIAN CREOLE /KWEO
Office: CANTONESE|DUTCH|FRENCH|ITALIAN|KOREAN|SPANISH|VIETNAMESE|ENGLISH|CAPE VERDE CREOLE|HAITIAN CREOLE /KWEO

HARBOR HEALTH SERVICES, INC (DANIEL DRISCOLL - NEPONSET)
Accepting New Patients:
Daniel Driscoll
Neponset Health Center
398 Neponset Ave.
,Dorchester,MA
021223134
Suffolk
(617) 282-3200
DDionne@hhsi.us
ARABIC, LEBANESE, SYRIAN|CANTONESE|FARSI, PERSIAN|GREEK|PORTUGUESE|SPANISH|TAGALOG, FILIPINO|VIETNAMESE|ENGLISH
Office: ARABIC, LEBANESE, SYRIAN|CANTONESE|FARSI, PERSIAN|GREEK|PORTUGUESE|SPANISH|TAGALOG, FILIPINO|VIETNAMESE|ENGLISH

HARBOR HEALTH SERVICES, INC (GEIGER-GIBSON COMMUNITY HLTH)
Accepting New Patients:
Geiger-Gibson Community Health Center
250 Mount Vernon St
,Dorchester,MA 02125
Suffolk
(617) 288-1140
hhsicredent@hhsi.us
CHINESE|KOREAN|PORTUGUESE|SPANISH|ENGLISH|CAPE VERDE CREOLE
Office: CHINESE|KOREAN|PORTUGUESE|SPANISH|ENGLISH|CAPE VERDE CREOLE

HARVARD STREET NEIGHBORHOOD HEALTH CENTER, INC.
Accepting New Patients:
Harvard Street Neighborhood Health Center
632 Blue Hill Ave
,Dorchester,MA
021213213
Suffolk
(617) 825-3400
diana.rodriguez@harvardstreet.org
ARABIC, LEBANESE, SYRIAN|BURMESE|CANTONESE|FRENCH|HINDI|IGBO|MANDARIN|PORTUGUESE|RUSSIAN|SWAHILI
Office: ARABIC, LEBANESE, SYRIAN|BURMESE|CANTONESE|FRENCH|HINDI|IGBO|MANDARIN|PORTUGUESE|RUSSIAN|SWAHILI

PRAXIS HEALTH, LLC (COMMUNITY HEALTH & REHABILITATION)
Accepting New Patients:
Community Health & Rehabilitation
1590 Dorchester Ave
,Dorchester,MA
021221320
Suffolk
(617) 282-9600
SPANISH|ENGLISH|HAITIAN CREOLE /KWEO
Office: SPANISH|ENGLISH|HAITIAN CREOLE /KWEO

UNQUITY PODIATRY - DORCHESTER
Accepting New Patients:
Unquity Podiatry LLC
2100 Dorchester Ave
,Dorchester,MA
021245615
Suffolk
(617) 506-4930
ENGLISH
Office: ENGLISH

UPHAMS CORNER HEALTH CENTER
Accepting New Patients:
Upham's Corner Health Center
415 Columbia Rd
,Dorchester,MA
021252424
Suffolk
(617) 740-8069
hanleym@neco.edu
FRENCH|PORTUGUESE|SPANISH|TURKISH|VIETNAMESE|ENGLISH|CAPE VERDE CREOLE
Office: FRENCH|PORTUGUESE|SPANISH|TURKISH|VIETNAMESE|ENGLISH|CAPE VERDE CREOLE

NEIGHBORHEALTH CORPORATION
Accepting New Patients:
East Boston Neighborhood Health Center
10 Gove St. ,East Boston,MA 021281920
Suffolk
(617) 568-4401
saunderm@bnhc.org
ALBANIAN|ARMENIAN|ARABIC, LEBANESE, SYRIAN|BULGARIAN|CANTONESE|CROATIAN|FARSI, PERSIAN|FRENCH|GERMAN|GREEK
Office: ALBANIAN|ARMENIAN|ARABIC, LEBANESE, SYRIAN|BULGARIAN|CANTONESE|CROATIAN|FARSI, PERSIAN|FRENCH|GERMAN|GREEK

NEIGHBORHEALTH CORPORATION AT MAVERICK SQ
Accepting New Patients:
NEIGHBORHEALTH CORPORATION AT MAVERICK SQ
20 Maverick Sq ,East Boston,MA 021282335
Suffolk
(617) 569-5800
ENGLISH
Office: ENGLISH

BOND MEDICAL CONSULTANTS, PC AT HYDE PARK
Accepting New Patients:
BOND MEDICAL CONSULTANTS, PC AT HYDE PARK
1234 Hyde Park Avenue ,Hyde Park,MA 02136
Suffolk
(617) 418-0218
ENGLISH
Office: ENGLISH

BRIGHAM AND WOMEN'S FAULKNER HOSPITAL
Accepting New Patients:
BRIGHAM AND WOMEN'S FAULKNER HOSPITAL
1153 Centre St ,Jamaica Plain,MA 021303446
Suffolk
(617) 522-5400
ENGLISH
Office: ENGLISH

BRIGHAM MEDICAL SPECIALTIES AT BRIGHAM AND WOMENS FAULKNER
Accepting New Patients:
BRIGHAM MEDICAL SPECIALTIES AT BRIGHAM AND WOMENS FAULKNER
1153 Centre St ,Jamaica Plain,MA 021303446
Suffolk
(617) 983-7489
ENGLISH
Office: ENGLISH

BROOKSIDE COMMUNITY HEALTH CENTER (BWH)
Accepting New Patients:
BROOKSIDE COMMUNITY HEALTH CENTER
3297 Washington St ,Jamaica Plain,MA 021302655
Suffolk
(617) 522-4700
SPANISH|ENGLISH
Office: SPANISH|ENGLISH

BWPO AT 1153 CENTRE STREET
Accepting New Patients:
BWPO AT 1153 CENTRE STREET
1153 Centre Street ,Jamaica Plain,MA 02130
Suffolk
(617) 983-7000
ENGLISH
Office: ENGLISH

LEMUEL SHATTUCK PHYSICIAN GROUP
Accepting New Patients:
Lemuel Shattuck Physician Group
170 Morton St ,Jamaica Plain,MA 021303735
Suffolk
(617) 522-8110
ARABIC, LEBANESE, SYRIAN|FRENCH|PORTUGUESE|SPANISH|ENGLISH
Office: ARABIC, LEBANESE, SYRIAN|FRENCH|PORTUGUESE|SPANISH|ENGLISH

MASS GENERAL BRIGHAM MEDICAL GROUP - 1153 CENTRE ST.
Accepting New Patients:
MASS GENERAL BRIGHAM MEDICAL GROUP - 1153 CENTRE ST.
1153 Centre St. ,Jamaica Plain,MA 02130
Suffolk
(617) 726-4121
ENGLISH
Office: ENGLISH

SOUTHERN JAMAICA PLAIN HEALTH CENTER
Accepting New Patients:
SOUTHERN JAMAICA PLAIN HEALTH CENTER
640 Centre St ,Jamaica Plain,MA 02130
Suffolk
(617) 983-4100
SPANISH|ENGLISH
Office: SPANISH|ENGLISH

HARBOR COMMUNITY HEALTH CENTER - MATTAPAN
Accepting New Patients:
HARBOR COMMUNITY HEALTH CENTER - MATTAPAN
1135 Morton St ,Mattapan,MA 021262834
Suffolk
(617) 533-2400
ENGLISH
Office: ENGLISH

HKD OUTREACH, PC
Accepting New Patients:
HKD OUTREACH, PC
1192 Blue Hill Ave ,Mattapan,MA 02126
Suffolk
(617) 699-9329
egranese@hkdoutreach.org
SPANISH|VIETNAMESE|ENGLISH
Office: SPANISH|VIETNAMESE|ENGLISH

MATTAPAN COMMUNITY HEALTH CENTER
Accepting New Patients:
MATTAPAN COMMUNITY HEALTH CENTER
1575 Blue Hill Ave. ,Mattapan,MA 021262122
Suffolk
(617) 898-0061
cianciarulod@matchc.org
FRENCH|HINDI|SWAHILI|SPANISH|ENGLISH|HAITIAN CREOLE /KWEO
Office: FRENCH|HINDI|SWAHILI|SPANISH|ENGLISH|HAITIAN CREOLE /KWEO

MASS EYE AND EAR OPTOMETRY AT REVERE HEALTH CENTER
Accepting New Patients:
Mass Eye and Ear Optometry @ Revere Health Center
300 Ocean Ave Floor 1 ,Revere,MA 021513675
Suffolk
(781) 485-6140
ENGLISH
Office: ENGLISH

MGH - REVERE HEALTH CENTER
Accepting New Patients:
Mass General - Revere Health Center
300 Ocean Ave
,Revere,MA 02151
Suffolk
(781) 485-6300
ENGLISH
Office: ENGLISH

BOSTON MEDICAL CENTER CORPORATION (GREATER ROSLINDALE CHC)
Accepting New Patients:
GREATER ROSLINDALE MEDICAL AND DENTAL CENTER
4199 Washington St Ste 1 ,Roslindale,MA 021311733
Suffolk
(617) 323-4440
Eva.phenix@BMC.ORG
ALBANIAN|CANTONESE|GREEK|SPANISH|ENGLISH|AMERICAN SIGN LANGUAGE
Office: ALBANIAN|CANTONESE|GREEK|SPANISH|ENGLISH|AMERICAN SIGN LANGUAGE

DIMOCK COMMUNITY HEALTH CENTER INC - ROXBURY
Accepting New Patients:
DIMOCK COMMUNITY HEALTH CENTER INC - ROXBURY
55 Dimock Street ,Roxbury,MA 02119
Suffolk
(617) 442-8800
ENGLISH
Office: ENGLISH

WHITTIER STREET HEALTH CENTER
Accepting New Patients:
Whittier Street Health Center
1290 Tremont St ,Roxbury,MA 021203432
Suffolk
(617) 427-1000
john.nichols@wshc.org
FRENCH|KOREAN|SPANISH|ENGLISH|SOMALI
Office: FRENCH|KOREAN|SPANISH|ENGLISH|SOMALI

SOUTH BOSTON COMMUNITY HEALTH CENTER
Accepting New Patients:
South Boston Community Health Center
409 W Broadway ,South Boston,MA 021272245
Suffolk
(617) 269-7500
ALBANIAN|ARABIC, LEBANESE, SYRIAN|CANTONESE|GREEK|POLISH|SPANISH|ENGLISH
Office: ALBANIAN|ARABIC, LEBANESE, SYRIAN|CANTONESE|GREEK|POLISH|SPANISH|ENGLISH

MASS GENERAL AT SPAULDING HOSPTIAL - WEST ROXBURY
Accepting New Patients:
MASS GENERAL AT SPAULDING HOSPTIAL - WEST ROXBURY
1245 Centre St ,West Roxbury,MA 021327710
Suffolk
(617) 325-5400
ENGLISH
Office: ENGLISH

COMMONWEALTH CLINICAL SERVICES, INC.
Accepting New Patients:
COMMONWEALTH CLINICAL SERVICES, INC.
365 Main Street ,Winthrop,MA 02152
Suffolk
(617) 846-7676
ahurley@ccscare.com
ENGLISH
Office: ENGLISH

WINTHROP NEIGHBORHOOD HEALTH CENTER (EBNHC)
Accepting New Patients:
Winthrop Neighborhood Health — EBNHC
17 Main St ,Winthrop,MA 02152
Suffolk
(617) 568-6100
ENGLISH
Office: ENGLISH

NEONATAL-PERINATAL MEDICINE

AFZAL BUSHRA
Accepting New Patients:
BRIGHAM AND WOMEN'S PHYSICIANS ORGANIZATION, INC.
75 Francis St ,Boston,MA 021156110
Suffolk
(617) 732-5500
ENGLISH
Office: ENGLISH

BELL KATHERINE A.
Accepting New Patients:
BWH - Department of Newborn Medicine
75 Francis St ,Boston,MA 021156110
Suffolk
(617) 732-7739
ENGLISH
Office: ENGLISH

BERNARDO JANINE P
Accepting New Patients:
Mass General Department of Pediatric Medicine
55 Fruit St ,Boston,MA 021142621
Suffolk
(617) 726-2000
ENGLISH

BILYK IHOR J.
Accepting New Patients:
Mass General Department of New Born Service
55 Fruit St ,Boston,MA 021142621
Suffolk
(617) 726-2000
ALBANIAN|ARMENIAN|ARABIC, LEBANESE, SYRIAN|BENGALI|BULGARIAN|BURMESE|CANTONESE|KHMER / CAMBODIAN|CROATIAN|FARSI, PERSIAN

BOUDREAU LAUREN E
Accepting New Patients:
CHILD HEALTH FOUNDATION OF BOSTON, INC. - MENINO 4
840 Harrison Ave
Menino 4 ,Boston,MA 021182905
Suffolk
(617) 414-4511
ENGLISH
Office: CHINESE|FRENCH|HINDI|SPANISH|VIETNAMESE|ENGLISH

BURCH JUNIPER L.
Accepting New Patients:
Mass General Department of New Born Service
55 Fruit St ,Boston,MA 021142621
Suffolk
(617) 726-2000
SPANISH|ENGLISH
Office: AFRIKAANS|ARMENIAN|ARABIC, LEBANESE, SYRIAN|BENGALI|CANTONESE|CHINESE|CROATIAN|CZECH|DANISH|DUTCH

BURCH JUNIPER L.
Accepting New Patients:
MASS GENERAL PHYSICIANS ORG., INC
55 Fruit St ,Boston,MA 021142621
Suffolk
(617) 726-2000
SPANISH|ENGLISH
Office: AFRIKAANS|ARMENIAN|ARABIC, LEBANESE, SYRIAN|BENGALI|CANTONESE|CHINESE|CROATIAN|CZECH|DANISH|DUTCH

CHILD HEALTH FOUNDATION OF BOSTON PEDIATRIC NEONATOLOGY
Accepting New Patients:
CHILD HEALTH FOUNDATION OF BOSTON PEDIATRIC NEONATOLOGY
850 Harrison Ave. YACC 4 ,Boston,MA 02118
Suffolk
(617) 414-4359
ENGLISH
Office: ENGLISH

CHOU JOSEPH H.
Accepting New Patients:
BRIGHAM AND WOMENS HOSPITAL, DIV. OF MATERNAL FETAL MEDICINE
75 Francis St.
,Boston,MA 021156110
Suffolk
(617) 732-4840
ENGLISH
Office: ENGLISH

CHRISTOU HELEN A.
Accepting New Patients:
BWH - Department of Newborn Medicine
75 Francis St
,Boston,MA 021156110
Suffolk
(617) 732-7739
ENGLISH
Office: AFRIKAANS|ALBANIAN|ARMENIAN|ARABIC, LEBANESE, SYRIAN|BENGALI|BULGARIAN|BURMESE|CANTONESE|CHINESE|KHMER / CAMBODIAN

CHRISTOU HELEN A.
Accepting New Patients:
MASS GENERAL PHYSICIANS ORG., INC
55 Fruit St ,Boston,MA 021142621
Suffolk
(617) 726-2000
ENGLISH
Office: AFRIKAANS|ALBANIAN|ARMENIAN|ARABIC, LEBANESE, SYRIAN|BENGALI|BULGARIAN|BURMESE|CANTONESE|CHINESE|KHMER / CAMBODIAN

CHRISTOU HELEN A.
Accepting New Patients:
MASSACHUSETTS GENERAL HOSPITAL
55 Fruit St ,Boston,MA 021142621
Suffolk
(617) 726-2000
ENGLISH
Office: AFRIKAANS|ALBANIAN|ARMENIAN|ARABIC, LEBANESE, SYRIAN|BENGALI|BULGARIAN|BURMESE|CANTONESE|CHINESE|KHMER / CAMBODIAN

DEALL TAYLOR W
Accepting New Patients:
CHILD HEALTH FOUNDATION OF BOSTON PEDIATRIC NEONATOLOGY
850 Harrison Ave. YACC 4 ,Boston,MA 02118
Suffolk
(617) 414-4359
ENGLISH
Office: ENGLISH

DUNCAN ANNA R
Accepting New Patients:
Mass General Department of New Born Service
55 Fruit St ,Boston,MA 021142621
Suffolk
(617) 726-2000
ENGLISH
Office: PORTUGUESE|SPANISH

EL-DIB MOHAMED A.
Accepting New Patients:
BWH - Department of Newborn Medicine
75 Francis St
,Boston,MA 021156110
Suffolk
(617) 732-7739
ARABIC, LEBANESE, SYRIAN|ENGLISH
Office: ENGLISH

ERDEI CARMINA
Accepting New Patients:
BWH - Department of Newborn Medicine
75 Francis St
,Boston,MA 021156110
Suffolk
(617) 732-7739
ENGLISH
Office: ENGLISH

ERDEI CARMINA
Accepting New Patients:
Mass General Department of Pediatric Medicine
55 Fruit St ,Boston,MA 021142621
Suffolk
(617) 726-2000
ENGLISH
Office: ENGLISH

EVERETT MARGARET F
Accepting New Patients:
Mass General Department of New Born Service
55 Fruit St ,Boston,MA 021142621
Suffolk
(617) 726-2000
ENGLISH
Office: PORTUGUESE|SPANISH

FLANIGAN ELIZABETH Y.
Accepting New Patients:
BWH - Department of Newborn Medicine
75 Francis St ,Boston,MA 021156110
Suffolk
(617) 732-7739
ENGLISH
Office: ENGLISH

GEHA MAYYA
Accepting New Patients:
BRIGHAM AND WOMEN'S PHYSICIANS ORGANIZATION, INC.
75 Francis St ,Boston,MA 021156110
Suffolk
(617) 732-5500
ENGLISH
Office: ENGLISH

HEIDERICH AMY E
Accepting New Patients:
CHILD HEALTH FOUNDATION OF BOSTON PEDIATRIC NEONATOLOGY
850 Harrison Ave. YACC 4 ,Boston,MA 02118
Suffolk
(617) 414-4359
ENGLISH
Office: ENGLISH

HERZBERG EMILY M.
Accepting New Patients:
BRIGHAM & WOMEN'S HOSPITAL - DEPT. OF MEDICINE
75 Francis St ,Boston,MA 021156110
Suffolk
(617) 732-5500
SPANISH|ENGLISH
Office: ENGLISH

HOSSAIN TANZEEMA
Accepting New Patients:
BWH - Department of Newborn Medicine
75 Francis St ,Boston,MA 021156110
Suffolk
(617) 732-7739
ENGLISH
Office: ENGLISH

JASSAR ROMAL K
Accepting New Patients:
BRIGHAM AND WOMENS HOSPITAL, DIV. OF MATERNAL FETAL MEDICINE
75 Francis St. ,Boston,MA 021156110
Suffolk
(617) 732-4840
ENGLISH
Office: AFRIKAANS|ALBANIAN|ARMENIAN|ARABIC, LEBANESE, SYRIAN|BENGALI|BULGARIAN|BURMESE|CANTONESE|CHINESE|KHMER / CAMBODIAN

JASSAR ROMAL K
Accepting New Patients:
Mass General Department of New Born Service
55 Fruit St ,Boston,MA 021142621
Suffolk
(617) 726-2000
ENGLISH
Office: AFRIKAANS|ALBANIAN|ARMENIAN|ARABIC, LEBANESE, SYRIAN|BENGALI|BULGARIAN|BURMESE|CANTONESE|CHINESE|KHMER / CAMBODIAN

JASSAR ROMAL K
Accepting New Patients:
MASS GENERAL PHYSICIANS ORG., INC
55 Fruit St ,Boston,MA 021142621
Suffolk
(617) 726-2000
ENGLISH
Office: AFRIKAANS|ALBANIAN|ARMENIAN|ARABIC, LEBANESE, SYRIAN|BENGALI|BULGARIAN|BURMESE|CANTONESE|CHINESE|KHMER / CAMBODIAN

JASSAR ROMAL K
Accepting New Patients:
MASSACHUSETTS GENERAL HOSPITAL
55 Fruit St ,Boston,MA 021142621
Suffolk
(617) 726-2000
ENGLISH
Office: AFRIKAANS|ALBANIAN|ARMENIAN|ARABIC, LEBANESE, SYRIAN|BENGALI|BULGARIAN|BURMESE|CANTONESE|CHINESE|KHMER / CAMBODIAN

KAZA ELISABETH A
Accepting New Patients:
Mass General Department of New Born Service
55 Fruit St ,Boston,MA 021142621
Suffolk
(617) 726-2000
ENGLISH
Office: PORTUGUESE|SPANISH

LECHNER BEATRICE E
Accepting New Patients:
BRIGHAM & WOMEN'S HOSPITAL - DEPT. OF MEDICINE
75 Francis St
,Boston,MA 021156110
Suffolk
(617) 732-5500
blechner@wihri.org
ENGLISH
Office: ALBANIAN|ARMENIAN|ARABIC, LEBANESE, SYRIAN|BENGALI|BULGARIAN|BURMESE|CANTONESE|KHMER / CAMBODIAN|CROATIAN|DUTCH

LECHNER BEATRICE E
Accepting New Patients:
Mass General Department of New Born Service
55 Fruit St ,Boston,MA 021142621
Suffolk
(617) 726-2000
blechner@wihri.org
ENGLISH
Office: ALBANIAN|ARMENIAN|ARABIC, LEBANESE, SYRIAN|BENGALI|BULGARIAN|BURMESE|CANTONESE|KHMER / CAMBODIAN|CROATIAN|DUTCH

LEROU PAUL H.
Accepting New Patients:
BWH - Department of Newborn Medicine
75 Francis St
,Boston,MA 021156110
Suffolk
(617) 732-7739
FRENCH|ENGLISH
Office: ENGLISH

MARSHALL ALYSSA
Accepting New Patients:
BWH - Department of Newborn Medicine
75 Francis St
,Boston,MA 021156110
Suffolk
(617) 732-7739
ENGLISH
Office: ENGLISH

NASH KIMBERLY S.
Accepting New Patients:
MGPO PEDIATRIC PALLIATIVE CARE
175 Cambridge St. Ste., 523 ,Boston,MA 02114
Suffolk
(617) 643-9079
ENGLISH
Office: ENGLISH

NATHE KATHERYN E.
Accepting New Patients:
Mass General Department of New Born Service
55 Fruit St ,Boston,MA 021142621
Suffolk
(617) 726-2000
SPANISH|ENGLISH
Office: PORTUGUESE|SPANISH|ENGLISH

NICHOLS CAITLIN A
Accepting New Patients:
BRIGHAM & WOMEN'S HOSPITAL - DEPT. OF MEDICINE
75 Francis St
,Boston,MA 021156110
Suffolk
(617) 732-5500
ENGLISH
Office: PORTUGUESE|SPANISH|ENGLISH

NICHOLS CAITLIN A
Accepting New Patients:
Mass General Department of New Born Service
55 Fruit St ,Boston,MA 021142621
Suffolk
(617) 726-2000
ENGLISH
Office: PORTUGUESE|SPANISH|ENGLISH

PARAD RICHARD B
Accepting New Patients:
BWH - Department of Newborn Medicine
75 Francis St
,Boston,MA 021156110
Suffolk
(617) 732-7739
rparad@bwh.harvard.edu
ENGLISH
Office: ENGLISH

PARAD RICHARD B
Accepting New Patients:
Mass General Department of Pediatric Medicine
55 Fruit St ,Boston,MA 021142621
Suffolk
(617) 726-2000
rparad@bwh.harvard.edu
ENGLISH
Office: ENGLISH

SILFA MAZARA FRANCHEYSKA
Accepting New Patients:
BRIGHAM AND WOMENS HOSPITAL, DIV. OF MATERNAL FETAL MEDICINE
75 Francis St.
,Boston,MA 021156110
Suffolk
(617) 732-4840
SPANISH|ENGLISH|FRENCH CREOLE
Office: ENGLISH

SINHA BHARATI
Accepting New Patients:
CHILD HEALTH FOUNDATION OF BOSTON PEDIATRIC NEONATOLOGY
850 Harrison Ave. YACC 4 ,Boston,MA 02118
Suffolk
(617) 414-4359
ENGLISH
Office: ENGLISH

SMITH VINCENT C.
Accepting New Patients:
CHILD HEALTH FOUNDATION OF BOSTON - YAWKEY 4
850 Harrison Ave
Yawkey 4 ,Boston,MA 021184001
Suffolk
(617) 414-4363
ENGLISH
Office: SPANISH|TURKISH|ENGLISH|HAITIAN CREOLE /KWEO

SMITH VINCENT C.
Accepting New Patients:
Pediatric Primary Care & Adolescent Clinic
801 Massachusetts Ave, 7th Floor, Crosstown Bldg ,Boston,MA 02118
Suffolk
(617) 414-4086
ENGLISH
Office: SPANISH|TURKISH|ENGLISH|HAITIAN CREOLE/KWEO

TAGLAUER ELIZABETH S
Accepting New Patients:
CHILD HEALTH FOUNDATION OF BOSTON - YACC 6
850 Harrison Ave Yacc 6 ,Boston,MA 021184001
Suffolk
(617) 414-4841
ENGLISH
Office: ENGLISH

TURCU RODICA M
Accepting New Patients:
Mass General Department of New Born Service
55 Fruit St ,Boston,MA 021142621
Suffolk
(617) 726-2000
ENGLISH
Office: PORTUGUESE|SPANISH

WANG ALICE M.
Accepting New Patients:
Pediatric Primary Care & Adolescent Clinic
801 Massachusetts Ave, 7th Floor, Crosstown Bldg ,Boston,MA 02118
Suffolk
(617) 414-4086
MANDARIN
Office: SPANISH|TURKISH|ENGLISH|HAITIAN CREOLE/KWEO

WOYTHALER MELISSA A
Accepting New Patients:
BWH - Department of Newborn Medicine
75 Francis St ,Boston,MA 021156110
Suffolk
(617) 732-7739
SPANISH|ENGLISH
Office: PORTUGUESE|SPANISH|ENGLISH

WOYTHALER MELISSA A
Accepting New Patients:
Mass General Department of New Born Service
55 Fruit St ,Boston,MA 021142621
Suffolk
(617) 726-2000
SPANISH|ENGLISH
Office: PORTUGUESE|SPANISH|ENGLISH

BOUDREAU LAUREN E
Accepting New Patients:
MGPO AT 736 CAMBRIDGE ST.
736 Cambridge St. ,Brighton,MA 02135
Suffolk
(617) 789-3000
ENGLISH
Office: CHINESE|FRENCH|HINDI|SPANISH|VIETNAMESE|ENGLISH

INSOFT ROBERT M.
Accepting New Patients:
FRANCISCAN PEDIATRICS, INC
30 Warren St. ,Brighton,MA 021353602
Suffolk
(617) 254-3800
roinsoft@franciscanchildrens.org
ENGLISH
Office: ARMENIAN|GREEK|SPANISH|ENGLISH

NEPHROLOGY

AL JURDI AYMAN
Accepting New Patients:
BWPO, INC. DEPT OF INTERNAL MEDICINE
75 Francis St., Ste. PBB-B-4 ,Boston,MA 021156110
Suffolk
(617) 732-6660
ARABIC, LEBANESE, SYRIAN|ENGLISH
Office: ENGLISH

AL JURDI AYMAN
Accepting New Patients:
Mass General Renal Associates
165 Cambridge St Ste 302 ,Boston,MA 021142752
Suffolk
(617) 726-5050
ARABIC, LEBANESE, SYRIAN|ENGLISH
Office: ENGLISH

AL JURDI AYMAN
Accepting New Patients:
MGPO AT VASCULITIS AND GLOMERULONEPHRITIS CENTER
101 Merrimac St. ,Boston,MA 02114
Suffolk
(617) 726-4132
ARABIC, LEBANESE, SYRIAN|ENGLISH
Office: ENGLISH

AL JURDI AYMAN
Accepting New Patients:
Vasculitis and Glomerulonephritis Center - Dr John Niles
101 Merrimac St., 1st floor ,Boston,MA 021144132
Suffolk
(617) 746-4132
ARABIC, LEBANESE, SYRIAN|ENGLISH
Office: ENGLISH

ALENIZI SAIF A
Accepting New Patients:
Brigham Renal Medicine
45 Francis St.
,Boston,MA 021156105
Suffolk
(617) 732-6383
ARABIC, LEBANESE, SYRIAN|ENGLISH
Office: ARABIC, LEBANESE, SYRIAN|FRENCH|ENGLISH

AMODU AFOLARIN A
Accepting New Patients:
BARBARA MCINNIS HOUSE
780 Albany St
,Boston,MA 021182755
Suffolk
(857) 654-1760
a.aamodu@gmail.com
ENGLISH|YORUBA
Office: FRENCH|HINDI|PORTUGUESE|SPANISH|TURKISH|VIETNAMESE|ENGLISH|CAPE VERDE CREOLE

AMODU AFOLARIN A
Accepting New Patients:
BOSTON HEALTH CARE FOR THE HOMELESS PROGRAM
780 Albany St
,Boston,MA 021182755
Suffolk
(857) 654-1605
a.aamodu@gmail.com
ENGLISH|YORUBA
Office: FRENCH|HINDI|PORTUGUESE|SPANISH|TURKISH|VIETNAMESE|ENGLISH|CAPE VERDE CREOLE

AMODU AFOLARIN A
Accepting New Patients:
EVANS MEDICAL FOUNDATION, INC - NEPHROLOGY
725 Albany St Ste A
,Boston,MA 021182526
Suffolk
(617) 414-8601
a.aamodu@gmail.com
ENGLISH|YORUBA
Office: FRENCH|HINDI|PORTUGUESE|SPANISH|TURKISH|VIETNAMESE|ENGLISH|CAPE VERDE CREOLE

AMODU AFOLARIN A
Accepting New Patients:
Stacy Kirkpatrick House
461 Walnut Ave
,Boston,MA 021302331
Suffolk
(857) 654-1550
a.aamodu@gmail.com
ENGLISH|YORUBA
Office: FRENCH|HINDI|PORTUGUESE|SPANISH|TURKISH|VIETNAMESE|ENGLISH|CAPE VERDE CREOLE

ARENA HEALTH LLC - 75 KNEELAND ST
Accepting New Patients:
ARENA HEALTH LLC - 75 KNEELAND ST
75 Kneeland St. Suite 202B ,Boston,MA 02111
Suffolk
(617) 513-8568
ENGLISH
Office: ENGLISH

ARNAOUT MOHAMMED A.
Accepting New Patients:
Mass General Renal Associates
165 Cambridge St Ste 302 ,Boston,MA 021142752
Suffolk
(617) 726-5050
ARABIC, LEBANESE, SYRIAN|FRENCH|ENGLISH
Office: ENGLISH

AWAIS NATASHA
Accepting New Patients:
MASS GENERAL AT SPAUDLING BRIGHTON
100 N Beacon St
,Boston,MA 021341928
Suffolk
(617) 726-9700
ENGLISH
Office: KOREAN|RUSSIAN|SPANISH|ENGLISH

AYALON RIVKA
Accepting New Patients:
EVANS MEDICAL FOUNDATION, INC - NEPHROLOGY
725 Albany St Ste A
,Boston,MA 021182526
Suffolk
(617) 414-8601
ENGLISH
Office: ARMENIAN|ARABIC, LEBANESE, SYRIAN|CANTONESE|CHINESE|FRENCH|HINDI|ITALIAN|MANDARIN|PORTUGUESE|RUSSIAN

AYALON RIVKA
Accepting New Patients:
FACULTY PRACTICE FOUNDATION INC EVANS MEDICAL FOUNDATION INC
1 Boston Medical Center Place
,Boston,MA 021184001
Suffolk
(617) 414-5951
ENGLISH
Office: ARMENIAN|ARABIC, LEBANESE, SYRIAN|CANTONESE|CHINESE|FRENCH|HINDI|ITALIAN|MANDARIN|PORTUGUESE|RUSSIAN

AZZI JAMIL R.
Accepting New Patients:
BRIGHAM & WOMEN'S HOSPITAL - DEPT. OF MEDICINE
75 Francis St
,Boston,MA 021156110
Suffolk
(617) 732-5500
ARABIC, LEBANESE, SYRIAN|FRENCH|ENGLISH
Office: ENGLISH

BABICZ RICHARD
Accepting New Patients:
Mass General Renal Associates
165 Cambridge St Ste 302 ,Boston,MA 021142752
Suffolk
(617) 726-5050
ENGLISH

BABITT JODIE L.
Accepting New Patients:
Richard B. Simches Research Center
185 Cambridge St
,Boston,MA 021142790
Suffolk
(617) 643-3181
ENGLISH

BECK, JR. LAURENCE H.
Accepting New Patients:
Evans Medical Foundation/ East Newton Street
720 Harrison Ave., Ste. 503 ,Boston,MA 02118
Suffolk
(617) 638-7450
ENGLISH
Office: ARMENIAN|ARABIC, LEBANESE, SYRIAN|CANTONESE|CHINESE|FRENCH|HINDI|ITALIAN|MANDARIN|PORTUGUESE|POLISH

BECK, JR. LAURENCE H.
Accepting New Patients:
FACULTY PRACTICE FOUNDATION INC EVANS MEDICAL FOUNDATION INC
1 Boston Medical Center Place
,Boston,MA 021184001
Suffolk
(617) 414-5951
ENGLISH
Office: ARMENIAN|ARABIC, LEBANESE, SYRIAN|CANTONESE|CHINESE|FRENCH|HINDI|ITALIAN|MANDARIN|PORTUGUESE|POLISH

BHATIA JASVINDER S.
Accepting New Patients:
Evans Medical Foundation/ East Newton Street
720 Harrison Ave., Ste. 503 ,Boston,MA 02118
Suffolk
(617) 638-7450
ENGLISH
Office: ARMENIAN|ARABIC, LEBANESE, SYRIAN|CANTONESE|CHINESE|FRENCH|HINDI|ITALIAN|MANDARIN|PORTUGUESE|POLISH

BHATIA JASVINDER S.
Accepting New Patients:
FACULTY PRACTICE FOUNDATION INC EVANS MEDICAL FOUNDATION INC
1 Boston Medical Center Place
,Boston,MA 021184001
Suffolk
(617) 414-5951
ENGLISH
Office: ARMENIAN|ARABIC, LEBANESE, SYRIAN|CANTONESE|CHINESE|FRENCH|HINDI|ITALIAN|MANDARIN|PORTUGUESE|POLISH

BONVENTRE JOSEPH V.
Accepting New Patients:
BRIGHAM & WOMEN'S HOSPITAL - DEPT. OF MEDICINE
75 Francis St
,Boston,MA 021156110
Suffolk
(617) 732-5500
ENGLISH
Office: ENGLISH

BORKAN STEVEN C
Accepting New Patients:
FACULTY PRACTICE FOUNDATION INC EVANS MEDICAL FOUNDATION INC
1 Boston Medical Center Place
,Boston,MA 021184001
Suffolk
(617) 414-5951
ENGLISH
Office: ALBANIAN|ARMENIAN|ARABIC, LEBANESE, SYRIAN|BULGARIAN|CANTONESE|CHINESE|CROATIAN|FARSI, PERSIAN|FRENCH|GERMAN

BORKAN STEVEN C
Accepting New Patients:
SOUTH END COMMUNITY HEALTH CENTER
1601 Washington St,
,Boston,MA 02118
Suffolk
(617) 425-2000
ENGLISH
Office: ALBANIAN|ARMENIAN|ARABIC, LEBANESE, SYRIAN|BULGARIAN|CANTONESE|CHINESE|CROATIAN|FARSI, PERSIAN|FRENCH|GERMAN

BRENNER LOUIS
Accepting New Patients:
BRIGHAM & WOMEN'S HOSPITAL - DEPT. OF MEDICINE
75 Francis St
,Boston,MA 021156110
Suffolk
(617) 732-5500
ENGLISH
Office: ENGLISH

BRIGHAM & WOMEN'S HOSPITAL RENAL DIVISION (45 FRANCIS ST.)
Accepting New Patients:
Brigham Renal Medicine
45 Francis St.
,Boston,MA 021156105
Suffolk
(617) 732-6383
ENGLISH
Office: ENGLISH

BRIGHAM & WOMEN'S HOSPITAL RENAL DIVISION (75 FRANCIS ST.)
Accepting New Patients:
BRIGHAM & WOMEN'S HOSPITAL RENAL DIVISION (75 FRANCIS ST.)
75 Francis St
,Boston,MA 021156110
Suffolk
(617) 732-6389
ENGLISH
Office: ENGLISH

BWPO - DEPT. OF NEPHROLOGY
Accepting New Patients:
BWPO - DEPT. OF NEPHROLOGY
45 Francis St
,Boston,MA 02115
Suffolk
(617) 732-6383
ENGLISH
Office: ENGLISH

SUFFOLK COUNTY

CANCAREVIC IVAN
Accepting New Patients:
Mass General Renal Associates
165 Cambridge St Ste 302 ,Boston,MA 021142752
Suffolk
(617) 726-5050
ivancancarevic@bwh.harvard.edu
ENGLISH
Office: ENGLISH

CANCAREVIC IVAN
Accepting New Patients:
Mass General Renal Associates
55 Fruit St Grey Bigelow 1003 ,Boston,MA 021142621
Suffolk
(617) 726-3706
ivancancarevic@bwh.harvard.edu
ENGLISH
Office: ENGLISH

CHADHA ASHIMA
Accepting New Patients:
BWPO, INC. DEPT OF INTERNAL MEDICINE
75 Francis St., Ste. PBB-B-4 ,Boston,MA 021156110
Suffolk
(617) 732-6660
ACHADHA1@BWH.HARVARD.EDU
ENGLISH
Office: ENGLISH

CHADHA ASHIMA
Accepting New Patients:
Mass General Renal Associates
165 Cambridge St Ste 302 ,Boston,MA 021142752
Suffolk
(617) 726-5050
ACHADHA1@BWH.HARVARD.EDU
ENGLISH
Office: ENGLISH

CHADHA ASHIMA
Accepting New Patients:
MGPO AT VASCULITIS AND GLOMERULONEPHRITIS CENTER
101 Merrimac St. ,Boston,MA 02114
Suffolk
(617) 726-4132
ACHADHA1@BWH.HARVARD.EDU
ENGLISH
Office: ENGLISH

CHADHA ASHIMA
Accepting New Patients:
Vasculitis and Glomerulonephritis Center - Dr John Niles
101 Merrimac St., 1st floor ,Boston,MA 021144132
Suffolk
(617) 746-4132
ACHADHA1@BWH.HARVARD.EDU
ENGLISH
Office: ENGLISH

CHEUNG PUI W.
Accepting New Patients:
BWPO, INC. DEPT OF INTERNAL MEDICINE
75 Francis St., Ste. PBB-B-4 ,Boston,MA 021156110
Suffolk
(617) 732-6660
CANTONESE|CHINESE|MANDARIN|ENGLISH
Office: ENGLISH

CHEUNG PUI W.
Accepting New Patients:
Mass General Renal Associates
165 Cambridge St Ste 302 ,Boston,MA 021142752
Suffolk
(617) 726-5050
CANTONESE|CHINESE|MANDARIN|ENGLISH
Office: ENGLISH

CHEWCHARAT API
Accepting New Patients:
BWPO - DEPT. OF NEPHROLOGY
45 Francis St ,Boston,MA 02115
Suffolk
(617) 732-6383
ENGLISH

CHEWCHARAT API
Accepting New Patients:
BWPO, INC. DEPT OF INTERNAL MEDICINE
75 Francis St., Ste. PBB-B-4 ,Boston,MA 021156110
Suffolk
(617) 732-6660
ENGLISH

CHITALIA VIPUL C.
Accepting New Patients:
FACULTY PRACTICE FOUNDATION INC EVANS MEDICAL FOUNDATION INC
1 Boston Medical Center Place ,Boston,MA 021184001
Suffolk
(617) 414-5951
ENGLISH
Office: ARMENIAN|ARABIC, LEBANESE, SYRIAN|CANTONESE|CHINESE|FRENCH|GREEK|HINDI|ITALIAN|MANDARIN|PORTUGUESE

CHOWDHURY RAAD B
Accepting New Patients:
BRIGHAM AND WOMEN'S PHYSICIANS ORGANIZATION, INC.
75 Francis St ,Boston,MA 021156110
Suffolk
(617) 732-5500
ENGLISH
Office: ENGLISH

CHRISTOPHER KENNETH B.
Accepting New Patients:
BRIGHAM & WOMEN'S HOSPITAL - DEPT. OF MEDICINE
75 Francis St ,Boston,MA 021156110
Suffolk
(617) 732-5500
ENGLISH
Office: ENGLISH

COHEN BUCAY ABRAHAM
Accepting New Patients:
BRIGHAM & WOMEN'S HOSPITAL - DEPT. OF MEDICINE
75 Francis St
,Boston,MA 021156110
Suffolk
(617) 732-5500
HEBREW|SPANISH|ENGLISH
Office: ENGLISH

COHEN BUCAY ABRAHAM
Accepting New Patients:
Mass General Renal Associates
165 Cambridge St Ste 302 ,Boston,MA 021142752
Suffolk
(617) 726-5050
HEBREW|SPANISH|ENGLISH
Office: ENGLISH

COHEN BUCAY ABRAHAM
Accepting New Patients:
Mass General Renal Associates
55 Fruit St Grey Bigelow 1003 ,Boston,MA 021142621
Suffolk
(617) 726-3706
HEBREW|SPANISH|ENGLISH
Office: ENGLISH

COHEN HERBERT T.
Accepting New Patients:N
Evans Medical Foundation/ East Newton Street
720 Harrison Ave., Ste. 503 ,Boston,MA 02118
Suffolk
(617) 638-7450
ENGLISH
Office: ARMENIAN|ARABIC, LEBANESE, SYRIAN|CANTONESE|CHINESE|FRENCH|HINDI|ITALIAN|MANDARIN|PORTUGUESE|POLISH

COHEN HERBERT T.
Accepting New Patients:N
FACULTY PRACTICE FOUNDATION INC EVANS MEDICAL FOUNDATION INC
1 Boston Medical Center Place
,Boston,MA 021184001
Suffolk
(617) 414-5951
ENGLISH
Office: ARMENIAN|ARABIC, LEBANESE, SYRIAN|CANTONESE|CHINESE|FRENCH|HINDI|ITALIAN|MANDARIN|PORTUGUESE|POLISH

CORREA GAVIRIA SIMON
Accepting New Patients:
Mass General Renal Associates
165 Cambridge St Ste 302 ,Boston,MA 021142752
Suffolk
(617) 726-5050
scorreagaviria@bwh.harvard.edu
ENGLISH
Office: ENGLISH

CORREA GAVIRIA SIMON
Accepting New Patients:
Mass General Renal Associates
55 Fruit St Grey Bigelow 1003 ,Boston,MA 021142621
Suffolk
(617) 726-3706
scorreagaviria@bwh.harvard.edu
ENGLISH
Office: ENGLISH

CUI JIE
Accepting New Patients:
Mass General Renal Associates
165 Cambridge St Ste 302 ,Boston,MA 021142752
Suffolk
(617) 726-5050
MANDARIN|ENGLISH
Office: ENGLISH

CURHAN GARY C.
Accepting New Patients:
BRIGHAM & WOMEN'S HOSPITAL - DEPT. OF MEDICINE
75 Francis St
,Boston,MA 021156110
Suffolk
(617) 732-5500
ENGLISH
Office: ENGLISH

CZARNECKI PETER G.
Accepting New Patients:
BRIGHAM & WOMEN'S HOSPITAL RENAL DIVISION (75 FRANCIS ST.)
75 Francis St
,Boston,MA 021156110
Suffolk
(617) 732-6389
ENGLISH
Office: ENGLISH

EFE ORHAN
Accepting New Patients:
Mass General Renal Associates
165 Cambridge St Ste 302 ,Boston,MA 021142752
Suffolk
(617) 726-5050
ENGLISH
Office: ENGLISH

EFE ORHAN
Accepting New Patients:
MGPO AT VASCULITIS AND GLOMERULONEPHRITIS CENTER
101 Merrimac St.
,Boston,MA 02114
Suffolk
(617) 726-4132
ENGLISH
Office: ENGLISH

EFE ORHAN
Accepting New Patients:
Vasculitis and Glomerulonephritis Center - Dr John Niles
101 Merrimac St., 1st floor ,Boston,MA 021144132
Suffolk
(617) 746-4132
ENGLISH
Office: ENGLISH

EL FEKIH RANIA K
Accepting New Patients:
BRIGHAM & WOMEN'S HOSPITAL - DEPT. OF MEDICINE
75 Francis St ,Boston,MA 021156110
Suffolk
(617) 732-5500
ENGLISH
Office: ENGLISH

ERCOLANI LOUIS
Accepting New Patients:
Mass General Renal Associates
165 Cambridge St Ste 302 ,Boston,MA 021142752
Suffolk
(617) 726-5050
ENGLISH
Office: ENGLISH

EVANS MEDICAL FOUNDATION, INC - NEPHROLOGY
Accepting New Patients:
EVANS MEDICAL FOUNDATION, INC - NEPHROLOGY
725 Albany St Ste A ,Boston,MA 021182526
Suffolk
(617) 414-8601
HINDI|ENGLISH
Office: HINDI|ENGLISH

FANG LESLIE S.
Accepting New Patients:N
Leslie Fang, MD, PC
151 Merrimac St., 3rd Floor ,Boston,MA 02114
Suffolk
(617) 742-2054
JSHEAHAN1 @mgh.harvard.edu
CANTONESE|MANDARIN|ENGLISH
Office: CANTONESE|MANDARIN|ENGLISH

FORMAN JOHN P.
Accepting New Patients:
BRIGHAM & WOMEN'S HOSPITAL - DEPT. OF MEDICINE
75 Francis St ,Boston,MA 021156110
Suffolk
(617) 732-5500
ENGLISH
Office: HINDI|ENGLISH

FORMAN JOHN P.
Accepting New Patients:
BRIGHAM & WOMEN'S HOSPITAL RENAL DIVISION (75 FRANCIS ST.)
75 Francis St ,Boston,MA 021156110
Suffolk
(617) 732-6389
ENGLISH
Office: HINDI|ENGLISH

FORMAN JOHN P.
Accepting New Patients:
EVANS MEDICAL FOUNDATION, INC - NEPHROLOGY
725 Albany St Ste A ,Boston,MA 021182526
Suffolk
(617) 414-8601
ENGLISH
Office: HINDI|ENGLISH

FRANCIS JEAN M.
Accepting New Patients:
BRIGHAM & WOMEN'S HOSPITAL RENAL DIVISION (75 FRANCIS ST.)
75 Francis St ,Boston,MA 021156110
Suffolk
(617) 732-6389
ENGLISH
Office: ARMENIAN|ARABIC, LEBANESE, SYRIAN|CANTONESE|CHINESE|FRENCH|ITALIAN|MANDARIN|PORTUGUESE|RUSSIAN|SPANISH

FRANCIS JEAN M.
Accepting New Patients:
FACULTY PRACTICE FOUNDATION INC
EVANS MEDICAL FOUNDATION INC
1 Boston Medical Center Place ,Boston,MA 021184001
Suffolk
(617) 414-5951
ENGLISH
Office: ARMENIAN|ARABIC, LEBANESE, SYRIAN|CANTONESE|CHINESE|FRENCH|ITALIAN|MANDARIN|PORTUGUESE|RUSSIAN|SPANISH

GELFAND SAMANTHA L
Accepting New Patients:
BRIGHAM AND WOMEN'S PHYSICIANS ORGANIZATION, INC.
75 Francis St ,Boston,MA 021156110
Suffolk
(617) 732-5500
SPANISH|ENGLISH
Office: ARABIC, LEBANESE, SYRIAN|CANTONESE|CHINESE|CROATIAN|DUTCH|FARSI, PERSIAN|FRENCH|GERMAN|GREEK|ITALIAN

GELFAND SAMANTHA L
Accepting New Patients:
Brigham Renal Medicine
45 Francis St. ,Boston,MA 021156105
Suffolk
(617) 732-6383
SPANISH|ENGLISH
Office: ARABIC, LEBANESE, SYRIAN|CANTONESE|CHINESE|CROATIAN|DUTCH|FARSI, PERSIAN|FRENCH|GERMAN|GREEK|ITALIAN

GHAI SANDEEP
Accepting New Patients:
EVANS MEDICAL FOUNDATION, INC - NEPHROLOGY
725 Albany St Ste A ,Boston,MA 021182526
Suffolk
(617) 414-8601
HINDI|ENGLISH
Office: HINDI|ENGLISH

GILLIGAN HANNAH M.
Accepting New Patients:
BWPO, INC. DEPT OF INTERNAL MEDICINE
75 Francis St., Ste. PBB-B-4 ,Boston,MA 021156110
Suffolk
(617) 732-6660
ENGLISH
Office: ENGLISH

GILLIGAN HANNAH M.
Accepting New Patients:
Mass General Renal Associates
165 Cambridge St Ste 302 ,Boston,MA 021142752
Suffolk
(617) 726-5050
ENGLISH
Office: ENGLISH

GOMEZ ALEXIS C
Accepting New Patients:
BWPO, INC. DEPT OF INTERNAL MEDICINE
75 Francis St., Ste. PBB-B-4 ,Boston,MA 021156110
Suffolk
(617) 732-6660
ENGLISH
Office: CHINESE|FRENCH|SPANISH|VIETNAMESE|ENGLISH

GREKA ANNA
Accepting New Patients:
BRIGHAM & WOMEN'S HOSPITAL RENAL DIVISION (75 FRANCIS ST.)
75 Francis St ,Boston,MA 021156110
Suffolk
(617) 732-6389
FRENCH|GREEK|SPANISH|ENGLISH
Office: ENGLISH

GUNASEKARAN DEEPTHI
Accepting New Patients:
EVANS MEDICAL FOUNDATION, INC - NEPHROLOGY
725 Albany St Ste A ,Boston,MA 021182526
Suffolk
(617) 414-8601
deepthigunasekaranmd@gmail.com
ENGLISH
Office: ALBANIAN|ARABIC, LEBANESE, SYRIAN|CANTONESE|GREEK|HINDI|POLISH|SPANISH|ENGLISH

HAVASI ANDREA I.
Accepting New Patients:
Evans Medical Foundation, Inc
732 Harrison Ave Bldg 3 ,Boston,MA 021182309
Suffolk
(617) 638-7490
ENGLISH
Office: ENGLISH

HENTSCHEL DIRK M.
Accepting New Patients:
BRIGHAM & WOMEN'S HOSPITAL - DEPT. OF MEDICINE
75 Francis St ,Boston,MA 021156110
Suffolk
(617) 732-5500
ENGLISH
Office: ENGLISH

HENTSCHEL DIRK M.
Accepting New Patients:
Mass General Renal Associates
55 Fruit St Grey Bigelow 1003 ,Boston,MA 021142621
Suffolk
(617) 726-3706
ENGLISH
Office: ENGLISH

HSIAO LI L.
Accepting New Patients:
BRIGHAM & WOMEN'S HOSPITAL - DEPT. OF MEDICINE
75 Francis St ,Boston,MA 021156110
Suffolk
(617) 732-5500
ENGLISH
Office: ENGLISH

ILORI TITILAYO O
Accepting New Patients:
EVANS MEDICAL FOUNDATION, INC. - SHAPIRO 7. STE. B
725 Albany St Ste B ,Boston,MA 021182526
Suffolk
(617) 638-7460
tIlori@emersonhosp.org
ENGLISH
Office: ARABIC, LEBANESE, SYRIAN|CHINESE|CZECH|FRENCH|HINDI|MALAY|MANDARIN|SPANISH|ENGLISH

JABERI AALA
Accepting New Patients:
EVANS MEDICAL FOUNDATION, INC - NEPHROLOGY
725 Albany St Ste A ,Boston,MA 021182526
Suffolk
(617) 414-8601
ENGLISH
Office: HINDI|ENGLISH

JALAL ABDULLAH
Accepting New Patients:
BRIGHAM & WOMEN'S HOSPITAL - DEPT. OF MEDICINE
75 Francis St ,Boston,MA 021156110
Suffolk
(617) 732-5500
ajalal@bwh.harvard.edu
ENGLISH
Office: ENGLISH

JALAL ABDULLAH
Accepting New Patients:
Mass General Renal Associates
165 Cambridge St Ste 302 ,Boston,MA 021142752
Suffolk
(617) 726-5050
ajalal@bwh.harvard.edu
ENGLISH
Office: ENGLISH

JEYABALAN ANUSHYA
Accepting New Patients:
Vasculitis and Glomerulonephritis Center - Dr John Niles
101 Merrimac St., 1st floor ,Boston,MA 021144132
Suffolk
(617) 746-4132
ENGLISH
Office: ENGLISH

JOHN L. NILES, MD, PLLC
Accepting New Patients:
Vasculitis and Glomerulonephritis Center - Dr John Niles
101 Merrimac St., 1st floor ,Boston,MA 021144132
Suffolk
(617) 746-4132
eschaefer1@mgh.harvard.edu
ENGLISH
Office: ENGLISH

KASINATH VIVEK
Accepting New Patients:
BRIGHAM & WOMEN'S HOSPITAL RENAL DIVISION (75 FRANCIS ST.)
75 Francis St ,Boston,MA 021156110
Suffolk
(617) 732-6389
ENGLISH
Office: ENGLISH

KROSHIAN VASKEN M.
Accepting New Patients:Y
FACULTY PRACTICE FOUNDATION INC EVANS MEDICAL FOUNDATION INC
1 Boston Medical Center Place ,Boston,MA 021184001
Suffolk
(617) 414-5951
ARABIC, LEBANESE, SYRIAN|ENGLISH
Office: ARMENIAN|ARABIC, LEBANESE, SYRIAN|CANTONESE|CHINESE|FRENCH|ITALIAN|MANDARIN|PORTUGUESE|RUSSIAN|SPANISH

LAM ALBERT Q
Accepting New Patients:
Mass General Renal Associates
165 Cambridge St Ste 302 ,Boston,MA 021142752
Suffolk
(617) 726-5050
ENGLISH

LEAF DAVID E.
Accepting New Patients:
BRIGHAM & WOMEN'S HOSPITAL RENAL DIVISION (75 FRANCIS ST.)
75 Francis St ,Boston,MA 021156110
Suffolk
(617) 732-6389
ENGLISH
Office: ENGLISH

LI JIAHUA
Accepting New Patients:
BRIGHAM & WOMEN'S HOSPITAL RENAL DIVISION (75 FRANCIS ST.)
75 Francis St ,Boston,MA 021156110
Suffolk
(617) 732-6389
jiahua_li@teamhealth.com
CANTONESE|ENGLISH
Office: FRENCH|GERMAN|ITALIAN|SPANISH|ENGLISH|CAPE VERDE CREOLE

LI JIAHUA
Accepting New Patients:
Brigham Renal Medicine
45 Francis St. ,Boston,MA 021156105
Suffolk
(617) 732-6383
jiahua_li@teamhealth.com
CANTONESE|ENGLISH
Office: FRENCH|GERMAN|ITALIAN|SPANISH|ENGLISH|CAPE VERDE CREOLE

LI LI
Accepting New Patients:
Brigham Renal Medicine
45 Francis St. ,Boston,MA 021156105
Suffolk
(617) 732-6383
ENGLISH
Office: ENGLISH

LIN HERBERT Y.
Accepting New Patients:
Massachusetts Eye and Ear Infirmary
243 Charles St ,Boston,MA 021143002
Suffolk
(617) 573-3202
ENGLISH
Office: CANTONESE|MANDARIN|ENGLISH

LIN HERBERT Y.
Accepting New Patients:N
LIN, HERBERT Y.
151 Merrimac St. Fl 3 ,Boston,MA 02114
Suffolk
(617) 742-2054
ENGLISH
Office: CANTONESE|MANDARIN|ENGLISH

LIN HERBERT Y.
Accepting New Patients:Y
Leslie Fang, MD, PC
151 Merrimac St., 3rd Floor ,Boston,MA 02114
Suffolk
(617) 742-2054
ENGLISH
Office: CANTONESE|MANDARIN|ENGLISH

LIN HERBERT Y.
Accepting New Patients:Y
Mass General Renal Associates
165 Cambridge St Ste 302 ,Boston,MA 021142752
Suffolk
(617) 726-5050
ENGLISH
Office: CANTONESE|MANDARIN|ENGLISH

LIN HERBERT Y.
Accepting New Patients:Y
MGH Primary Care Boston
175 Cambridge St Ste 450 ,Boston,MA 021142784
Suffolk
(617) 726-1980
ENGLISH
Office: CANTONESE|MANDARIN|ENGLISH

LIU ANNIE
Accepting New Patients:
BWPO - DEPT. OF NEPHROLOGY
45 Francis St ,Boston,MA 02115
Suffolk
(617) 732-6383
ALIU@BWH.HARVARD.EDU
ENGLISH
Office: ENGLISH

LIU ANNIE
Accepting New Patients:
BWPO, INC. DEPT OF INTERNAL MEDICINE
75 Francis St., Ste. PBB-B-4 ,Boston,MA 021156110
Suffolk
(617) 732-6660
ALIU@BWH.HARVARD.EDU
ENGLISH
Office: ENGLISH

LIU ANNIE
Accepting New Patients:
Mass General Renal Associates
165 Cambridge St Ste 302 ,Boston,MA 021142752
Suffolk
(617) 726-5050
ALIU@BWH.HARVARD.EDU
ENGLISH
Office: ENGLISH

LOGAN MERRANDA S.
Accepting New Patients:
Mass General Renal Associates
165 Cambridge St Ste 302 ,Boston,MA 021142752
Suffolk
(617) 726-5050
ENGLISH

LUNDQUIST ANDREW L.
Accepting New Patients:
BRIGHAM & WOMEN'S HOSPITAL - DEPT. OF MEDICINE
75 Francis St ,Boston,MA 021156110
Suffolk
(617) 732-5500
ENGLISH
Office: ENGLISH

LUNDQUIST ANDREW L.
Accepting New Patients:
Mass General Renal Associates
165 Cambridge St Ste 302 ,Boston,MA 021142752
Suffolk
(617) 726-5050
ENGLISH
Office: ENGLISH

MASS GENERAL RENAL ASSOCIATES
Accepting New Patients:
Mass General Renal Associates
165 Cambridge St Ste 302 ,Boston,MA 021142752
Suffolk
(617) 726-5050

MCCAUSLAND FINNIAN
Accepting New Patients:
BRIGHAM & WOMEN'S HOSPITAL RENAL DIVISION (75 FRANCIS ST.)
75 Francis St ,Boston,MA 021156110
Suffolk
(617) 732-6389
ENGLISH
Office: ENGLISH

MCFADDEN KATHLEEN
Accepting New Patients:
BWPO, INC. DEPT OF INTERNAL MEDICINE
75 Francis St., Ste. PBB-B-4 ,Boston,MA 021156110
Suffolk
(617) 732-6660
ENGLISH
Office: ENGLISH

MCGRATH MARTINA
Accepting New Patients:
BRIGHAM & WOMEN'S HOSPITAL RENAL DIVISION (75 FRANCIS ST.)
75 Francis St ,Boston,MA 021156110
Suffolk
(617) 732-6389
ENGLISH
Office: ENGLISH

MCGRATH MARTINA
Accepting New Patients:
Mass General Renal Associates
55 Fruit St Grey Bigelow 1003 ,Boston,MA 021142621
Suffolk
(617) 726-3706
ENGLISH
Office: ENGLISH

MCMAHON GEAROID M.
Accepting New Patients:
Brigham Renal Medicine
45 Francis St. ,Boston,MA 021156105
Suffolk
(617) 732-6383
ENGLISH
Office: ENGLISH

MENDU MALLIKA L.
Accepting New Patients:
BRIGHAM & WOMEN'S HOSPITAL RENAL DIVISION (75 FRANCIS ST.)
75 Francis St ,Boston,MA 021156110
Suffolk
(617) 732-6389
ENGLISH
Office: ENGLISH

MENN-JOSEPHY HANNA
Accepting New Patients:
EVANS MEDICAL FOUNDATION, INC - NEPHROLOGY
725 Albany St Ste A ,Boston,MA 021182526
Suffolk
(617) 414-8601
ENGLISH
Office: HINDI|ENGLISH

MGPO AT 185 CAMBRIDGE ST.
Accepting New Patients:
Richard B. Simches Research Center
185 Cambridge St ,Boston,MA 021142790
Suffolk
(617) 643-3181

MGPO AT RENAL ASSOCIATES (55 FRUIT ST.)
Accepting New Patients:
Mass General Renal Associates
55 Fruit St Grey Bigelow 1003 ,Boston,MA 021142621
Suffolk
(617) 726-3706
ENGLISH
Office: ENGLISH

MGPO AT TRANSPLANT ASSOCIATES
Accepting New Patients:
Transplant Outpatient Center
165 Cambridge St Ste 301 ,Boston,MA 021142751
Suffolk
(617) 726-5277

MGPO DEPARTMENT OF MEDICINE
Accepting New Patients:
MGH Department of Medicine
55 Fruit St Grb 740
,Boston,MA 021142621
Suffolk
(617) 726-2000

MILFORD EDGAR L..
Accepting New Patients:
BRIGHAM & WOMEN'S HOSPITAL - DEPT. OF MEDICINE
75 Francis St
,Boston,MA 021156110
Suffolk
(617) 732-5500
ENGLISH
Office: ENGLISH

MOLONEY BRONA M
Accepting New Patients:
BRIGHAM & WOMEN'S HOSPITAL - DEPT. OF MEDICINE
75 Francis St
,Boston,MA 021156110
Suffolk
(617) 732-5500
ENGLISH

MOTWANI SHVETA S.
Accepting New Patients:
Brigham Renal Medicine
45 Francis St.
,Boston,MA 021156105
Suffolk
(617) 732-6383
ENGLISH
Office: ENGLISH

MOUNT DAVID B.
Accepting New Patients:
BRIGHAM & WOMEN'S HOSPITAL - DEPT. OF MEDICINE
75 Francis St
,Boston,MA 021156110
Suffolk
(617) 732-5500
ENGLISH
Office: ENGLISH

MUTTER WALTER P.
Accepting New Patients:
Mass General Renal Associates
165 Cambridge St Ste 302 ,Boston,MA 021142752
Suffolk
(617) 726-5050
ENGLISH
Office: ENGLISH

NAJAFIAN NADER
Accepting New Patients:
Brigham Renal Medicine
45 Francis St.
,Boston,MA 021156105
Suffolk
(617) 732-6383
ENGLISH
Office: ENGLISH

NIGWEKAR SAGAR U.
Accepting New Patients:
BWPO, INC. DEPT OF INTERNAL MEDICINE
75 Francis St., Ste. PBB-B-4 ,Boston,MA 021156110
Suffolk
(617) 732-6660
HINDI|ENGLISH|MARATHI
Office: ENGLISH

NIGWEKAR SAGAR U.
Accepting New Patients:
Mass General Renal Associates
55 Fruit St Grey Bigelow 1003 ,Boston,MA 021142621
Suffolk
(617) 726-3706
HINDI|ENGLISH|MARATHI
Office: ENGLISH

NILES JOHN L.
Accepting New Patients:N
Vasculitis and Glomerulonephritis Center - Dr John Niles
101 Merrimac St., 1st floor ,Boston,MA 021144132
Suffolk
(617) 746-4132
ENGLISH
Office: ENGLISH

NISHIMURA HIROKI
Accepting New Patients:
BWPO, INC. DEPT OF INTERNAL MEDICINE
75 Francis St., Ste. PBB-B-4 ,Boston,MA 021156110
Suffolk
(617) 732-6660
hiroki.nishimura86@gmail.com
ENGLISH
Office: ENGLISH

NISHIMURA HIROKI
Accepting New Patients:
Mass General Renal Associates
165 Cambridge St Ste 302 ,Boston,MA 021142752
Suffolk
(617) 726-5050
hiroki.nishimura86@gmail.com
ENGLISH
Office: ENGLISH

NISSAISORAKARN PITCHAPHON
Accepting New Patients:
BWPO, INC. DEPT OF INTERNAL MEDICINE
75 Francis St., Ste. PBB-B-4 ,Boston,MA 021156110
Suffolk
(617) 732-6660
ENGLISH|THAI
Office: ENGLISH

NISSAISORAKARN PITCHAPHON
Accepting New Patients:
Transplant Outpatient Center
165 Cambridge St Ste 301 ,Boston,MA 021142751
Suffolk
(617) 726-5277
ENGLISH|THAI
Office: ENGLISH

O'DONNELL MICHAEL W
Accepting New Patients:
EVANS MEDICAL FOUNDATION, INC - NEPHROLOGY
725 Albany St Ste A
,Boston,MA 021182526
Suffolk
(617) 414-8601
HINDI|ENGLISH

ONUCHIC-WHITFORD ANA C
Accepting New Patients:
BRIGHAM AND WOMEN'S HOSPITAL
75 Francis St.
,Boston,MA 021156110
Suffolk
(617) 732-9300
ENGLISH
Office: ALBANIAN|ARMENIAN|ARABIC, LEBANESE, SYRIAN|BENGALI|BULGARIAN|BURMESE|CANTONESE|KHMER / CAMBODIAN|CROATIAN|CZECH

ONUCHIC-WHITFORD ANA C
Accepting New Patients:
BRIGHAM AND WOMEN'S PHYSICIANS ORGANIZATION, INC.
75 Francis St
,Boston,MA 021156110
Suffolk
(617) 732-5500
ENGLISH
Office: ALBANIAN|ARMENIAN|ARABIC, LEBANESE, SYRIAN|BENGALI|BULGARIAN|BURMESE|CANTONESE|KHMER / CAMBODIAN|CROATIAN|CZECH

ONUCHIC-WHITFORD ANA C
Accepting New Patients:
Brigham Renal Medicine
45 Francis St.
,Boston,MA 021156105
Suffolk
(617) 732-6383
ENGLISH
Office: ALBANIAN|ARMENIAN|ARABIC, LEBANESE, SYRIAN|BENGALI|BULGARIAN|BURMESE|CANTONESE|KHMER / CAMBODIAN|CROATIAN|CZECH

ONUCHIC-WHITFORD ANA C
Accepting New Patients:
Mass General Renal Associates
165 Cambridge St Ste 302 ,Boston,MA 021142752
Suffolk
(617) 726-5050
ENGLISH
Office: ALBANIAN|ARMENIAN|ARABIC, LEBANESE, SYRIAN|BENGALI|BULGARIAN|BURMESE|CANTONESE|KHMER / CAMBODIAN|CROATIAN|CZECH

PADMANABHAN SHANMUGHA V
Accepting New Patients:
BWPO, INC. DEPT OF INTERNAL MEDICINE
75 Francis St., Ste. PBB-B-4 ,Boston,MA 021156110
Suffolk
(617) 732-6660
ENGLISH

PALSSON RAGNAR
Accepting New Patients:
BWPO, INC. DEPT OF INTERNAL MEDICINE
75 Francis St., Ste. PBB-B-4 ,Boston,MA 021156110
Suffolk
(617) 732-6660
ICELANDIC|ENGLISH
Office: ENGLISH

PALSSON RAGNAR
Accepting New Patients:
Mass General Renal Associates
165 Cambridge St Ste 302 ,Boston,MA 021142752
Suffolk
(617) 726-5050
ICELANDIC|ENGLISH
Office: ENGLISH

RAVI KATHERINE S
Accepting New Patients:
BRIGHAM AND WOMEN'S PHYSICIANS ORGANIZATION, INC.
75 Francis St
,Boston,MA 021156110
Suffolk
(617) 732-5500
ENGLISH
Office: FRENCH|GERMAN|ITALIAN|SPANISH|ENGLISH|CAPE VERDE CREOLE

RAVI KATHERINE S
Accepting New Patients:
Mass General Renal Associates
165 Cambridge St Ste 302 ,Boston,MA 021142752
Suffolk
(617) 726-5050
ENGLISH
Office: FRENCH|GERMAN|ITALIAN|SPANISH|ENGLISH|CAPE VERDE CREOLE

RAY MADHAB
Accepting New Patients:
BWPO, INC. DEPT OF INTERNAL MEDICINE
75 Francis St., Ste. PBB-B-4 ,Boston,MA 021156110
Suffolk
(617) 732-6660
ENGLISH
Office: ENGLISH

RAY MADHAB
Accepting New Patients:
Mass General Hospital Cancer Center
55 Fruit St Yawkey 7E
,Boston,MA 021142621
Suffolk
(617) 724-4000
ENGLISH
Office: ENGLISH

RHEE EUGENE P.
Accepting New Patients:
BWPO, INC. DEPT OF INTERNAL MEDICINE
75 Francis St., Ste. PBB-B-4 ,Boston,MA 021156110
Suffolk
(617) 732-6660
ENGLISH
Office: AFRIKAANS|ARMENIAN|ARABIC, LEBANESE, SYRIAN|BENGALI|CANTONESE|CHINESE|CROATIAN|CZECH|DANISH|DUTCH

RHEE EUGENE P.
Accepting New Patients:
Mass General Renal Associates
165 Cambridge St Ste 302 ,Boston,MA 021142752
Suffolk
(617) 726-5050
ENGLISH
Office: AFRIKAANS|ARMENIAN|ARABIC, LEBANESE, SYRIAN|BENGALI|CANTONESE|CHINESE|CROATIAN|CZECH|DANISH|DUTCH

RIFKIN IAN R.
Accepting New Patients:
Evans Medical Foundation/ East Newton Street
720 Harrison Ave., Ste. 503 ,Boston,MA 02118
Suffolk
(617) 638-7450
ENGLISH
Office: ARMENIAN|ARABIC, LEBANESE, SYRIAN|CANTONESE|CHINESE|FRENCH|HINDI|ITALIAN|MANDARIN|PORTUGUESE|POLISH

RIFKIN IAN R.
Accepting New Patients:
FACULTY PRACTICE FOUNDATION INC EVANS MEDICAL FOUNDATION INC
1 Boston Medical Center Place ,Boston,MA 021184001
Suffolk
(617) 414-5951
ENGLISH
Office: ARMENIAN|ARABIC, LEBANESE, SYRIAN|CANTONESE|CHINESE|FRENCH|HINDI|ITALIAN|MANDARIN|PORTUGUESE|POLISH

ROBINSON EMILY S.
Accepting New Patients:
BRIGHAM & WOMEN'S HOSPITAL - DEPT. OF MEDICINE
75 Francis St ,Boston,MA 021156110
Suffolk
(617) 732-5500
ENGLISH

ROBINSON EMILY S.
Accepting New Patients:
Mass General Renal Associates
55 Fruit St Grey Bigelow 1003 ,Boston,MA 021142621
Suffolk
(617) 726-3706
ENGLISH

SALANT DAVID J.
Accepting New Patients:
FACULTY PRACTICE FOUNDATION INC EVANS MEDICAL FOUNDATION INC
1 Boston Medical Center Place ,Boston,MA 021184001
Suffolk
(617) 414-5951
ENGLISH
Office: ARMENIAN|ARABIC, LEBANESE, SYRIAN|CANTONESE|CHINESE|FRENCH|ITALIAN|MANDARIN|PORTUGUESE|RUSSIAN|SPANISH

SALY DANIELLE L
Accepting New Patients:
BWPO, INC. DEPT OF INTERNAL MEDICINE
75 Francis St., Ste. PBB-B-4 ,Boston,MA 021156110
Suffolk
(617) 732-6660
ENGLISH
Office: CZECH|FRENCH|ITALIAN|PORTUGUESE|ENGLISH

SALY DANIELLE L
Accepting New Patients:
Mass General Renal Associates
165 Cambridge St Ste 302 ,Boston,MA 021142752
Suffolk
(617) 726-5050
ENGLISH
Office: CZECH|FRENCH|ITALIAN|PORTUGUESE|ENGLISH

SEETHAPATHY HARISH SHANTHANU
Accepting New Patients:
BRIGHAM & WOMEN'S HOSPITAL - DEPT. OF MEDICINE
75 Francis St ,Boston,MA 021156110
Suffolk
(617) 732-5500
ENGLISH
Office: SPANISH|ENGLISH

SEETHAPATHY HARISH SHANTHANU
Accepting New Patients:
Mass General Renal Associates
165 Cambridge St Ste 302 ,Boston,MA 021142752
Suffolk
(617) 726-5050
ENGLISH
Office: SPANISH|ENGLISH

SEETHAPATHY HARISH SHANTHANU
Accepting New Patients:
Vasculitis and Glomerulonephritis Center - Dr John Niles
101 Merrimac St., 1st floor ,Boston,MA 021144132
Suffolk
(617) 746-4132
ENGLISH
Office: SPANISH|ENGLISH

SELAMET UMUT
Accepting New Patients:
BRIGHAM AND WOMEN'S PHYSICIANS ORGANIZATION, INC.
75 Francis St
,Boston,MA 021156110
Suffolk
(617) 732-5500
ENGLISH
Office: ARABIC, LEBANESE, SYRIAN|CANTONESE|CHINESE|CROATIAN|DUTCH|FARSI, PERSIAN|FRENCH|GERMAN|GREEK|ITALIAN

SHAKOOR MUHAMMAD T.
Accepting New Patients:
BRIGHAM & WOMEN'S HOSPITAL - DEPT. OF MEDICINE
75 Francis St
,Boston,MA 021156110
Suffolk
(617) 732-5500
mshakoor@bwh.harvard.edu
ENGLISH
Office: ENGLISH

SHERIDAN ALICE M.
Accepting New Patients:
Mass General Renal Associates
55 Fruit St Grey Bigelow 1003 ,Boston,MA 021142621
Suffolk
(617) 726-3706
ENGLISH
Office: CANTONESE|FARSI, PERSIAN|FRENCH|GERMAN|HEBREW|HINDI|MANDARIN|PORTUGUESE|POLISH|RUSSIAN

SHERIDAN ALICE M.
Accepting New Patients:
The Phyllis Jen Center For Primary Care
75 Francis St
,Boston,MA 021156110
Suffolk
(617) 732-6040
ENGLISH
Office: CANTONESE|FARSI, PERSIAN|FRENCH|GERMAN|HEBREW|HINDI|MANDARIN|PORTUGUESE|POLISH|RUSSIAN

SHETH DIPAK
Accepting New Patients:
MASS GENERAL PHYSICIANS ORG., INC
55 Fruit St ,Boston,MA 021142621
Suffolk
(617) 726-2000
dipaksheth9@yahoo.com
BENGALI|HINDI|ENGLISH|GUJARATI
Office: AFRIKAANS|ALBANIAN|ARMENIAN|ARABIC, LEBANESE, SYRIAN|BENGALI|BULGARIAN|BURMESE|CANTONESE|CHINESE|KHMER / CAMBODIAN

SHETH DIPAK
Accepting New Patients:
MASSACHUSETTS GENERAL HOSPITAL
55 Fruit St ,Boston,MA 021142621
Suffolk
(617) 726-2000
dipaksheth9@yahoo.com
BENGALI|HINDI|ENGLISH|GUJARATI
Office: AFRIKAANS|ALBANIAN|ARMENIAN|ARABIC, LEBANESE, SYRIAN|BENGALI|BULGARIAN|BURMESE|CANTONESE|CHINESE|KHMER / CAMBODIAN

SIMIC PETRA
Accepting New Patients:
Mass General Renal Associates
165 Cambridge St Ste 302 ,Boston,MA 021142752
Suffolk
(617) 726-5050
CROATIAN|GERMAN|ENGLISH

SINGH AJAY K.
Accepting New Patients:
BRIGHAM & WOMEN'S HOSPITAL - DEPT. OF MEDICINE
75 Francis St
,Boston,MA 021156110
Suffolk
(617) 732-5500
ENGLISH
Office: ENGLISH

SINGH AJAY K.
Accepting New Patients:
BRIGHAM & WOMEN'S HOSPITAL RENAL DIVISION (75 FRANCIS ST.)
75 Francis St
,Boston,MA 021156110
Suffolk
(617) 732-6389
ENGLISH
Office: ENGLISH

SISE MEGHAN E
Accepting New Patients:
BRIGHAM & WOMEN'S HOSPITAL RENAL DIVISION (75 FRANCIS ST.)
75 Francis St
,Boston,MA 021156110
Suffolk
(617) 732-6389
SPANISH|ENGLISH
Office: ENGLISH

SISE MEGHAN E
Accepting New Patients:
Mass General Renal Associates
165 Cambridge St Ste 302 ,Boston,MA 021142752
Suffolk
(617) 726-5050
SPANISH|ENGLISH
Office: ENGLISH

SISE MEGHAN E
Accepting New Patients:
MGPO AT VASCULITIS AND GLOMERULONEPHRITIS CENTER
101 Merrimac St.
,Boston,MA 02114
Suffolk
(617) 726-4132
SPANISH|ENGLISH
Office: ENGLISH

SOLOMON MELINDA K
Accepting New Patients:
Mass General Renal Associates
165 Cambridge St Ste 302 ,Boston,MA 021142752
Suffolk
(617) 726-5050
solomon313@gmail.com
ENGLISH
Office: ENGLISH

SOLOMON MELINDA K
Accepting New Patients:
Mass General Renal Associates
55 Fruit St Grey Bigelow 1003 ,Boston,MA 021142621
Suffolk
(617) 726-3706
solomon313@gmail.com
ENGLISH
Office: ENGLISH

STEELE DAVID J.R.
Accepting New Patients:
BWPO, INC. DEPT OF INTERNAL MEDICINE
75 Francis St., Ste. PBB-B-4 ,Boston,MA 021156110
Suffolk
(617) 732-6660
ENGLISH
Office: ENGLISH

STEELE DAVID J.R.
Accepting New Patients:
Mass General Renal Associates
165 Cambridge St Ste 302 ,Boston,MA 021142752
Suffolk
(617) 726-5050
ENGLISH
Office: ENGLISH

STERN LAUREN D
Accepting New Patients:
EVANS MEDICAL FOUNDATION, INC - NEPHROLOGY
725 Albany St Ste A ,Boston,MA 021182526
Suffolk
(617) 414-8601
ENGLISH
Office: HINDI|ENGLISH

TANG MENGYAO
Accepting New Patients:
MASS GENERAL PHYSICIANS ORG., INC
55 Fruit St ,Boston,MA 021142621
Suffolk
(617) 726-2000
CHINESE|MANDARIN|ENGLISH
Office: AFRIKAANS|ALBANIAN|ARMENIAN|ARABIC, LEBANESE, SYRIAN|BENGALI|BULGARIAN|BURMESE|CANTONESE|CHINESE|KHMER / CAMBODIAN

TANG MENGYAO
Accepting New Patients:
Mass General Renal Associates
55 Fruit St Grey Bigelow 1003 ,Boston,MA 021142621
Suffolk
(617) 726-3706
CHINESE|MANDARIN|ENGLISH
Office: AFRIKAANS|ALBANIAN|ARMENIAN|ARABIC, LEBANESE, SYRIAN|BENGALI|BULGARIAN|BURMESE|CANTONESE|CHINESE|KHMER / CAMBODIAN

TANG MENGYAO
Accepting New Patients:
MASSACHUSETTS GENERAL HOSPITAL
55 Fruit St ,Boston,MA 021142621
Suffolk
(617) 726-2000
CHINESE|MANDARIN|ENGLISH
Office: AFRIKAANS|ALBANIAN|ARMENIAN|ARABIC, LEBANESE, SYRIAN|BENGALI|BULGARIAN|BURMESE|CANTONESE|CHINESE|KHMER / CAMBODIAN

TANGREN JESSICA S.
Accepting New Patients:
BWPO, INC. DEPT OF INTERNAL MEDICINE
75 Francis St., Ste. PBB-B-4 ,Boston,MA 021156110
Suffolk
(617) 732-6660
ENGLISH
Office: AFRIKAANS|ARMENIAN|ARABIC, LEBANESE, SYRIAN|BENGALI|CANTONESE|CHINESE|CROATIAN|CZECH|DANISH|DUTCH

TANGREN JESSICA S.
Accepting New Patients:
MASS GENERAL PHYSICIANS ORG., INC
55 Fruit St ,Boston,MA 021142621
Suffolk
(617) 726-2000
ENGLISH
Office: AFRIKAANS|ARMENIAN|ARABIC, LEBANESE, SYRIAN|BENGALI|CANTONESE|CHINESE|CROATIAN|CZECH|DANISH|DUTCH

TANGREN JESSICA S.
Accepting New Patients:
Mass General Renal Associates
165 Cambridge St Ste 302 ,Boston,MA 021142752
Suffolk
(617) 726-5050
ENGLISH
Office: AFRIKAANS|ARMENIAN|ARABIC, LEBANESE, SYRIAN|BENGALI|CANTONESE|CHINESE|CROATIAN|CZECH|DANISH|DUTCH

TIFFT CHARLES P.
Accepting New Patients:Y
BOSTON UNIVERSITY AFFILIATED PHYSICIANS
930 Commonwealth Ave., Ste. 100 ,Boston,MA 02215
Suffolk
(617) 414-6800
ENGLISH
Office: ENGLISH

TOLKOFF-RUBIN NINA E.
Accepting New Patients:
Transplant Outpatient Center
165 Cambridge St Ste 301 ,Boston,MA 021142751
Suffolk
(617) 726-5277
ENGLISH

TUCKER JOHN K.
Accepting New Patients:
BRIGHAM & WOMEN'S HOSPITAL - DEPT. OF MEDICINE
75 Francis St ,Boston,MA 021156110
Suffolk
(617) 732-5500
ENGLISH
Office: ENGLISH

TUCKER JOHN K.
Accepting New Patients:
Mass General Renal Associates
55 Fruit St Grey Bigelow 1003 ,Boston,MA 021142621
Suffolk
(617) 726-3706
ENGLISH
Office: ENGLISH

UPADHYAY ASHISH
Accepting New Patients:
EVANS MEDICAL FOUNDATION, INC - NEPHROLOGY
725 Albany St Ste A ,Boston,MA 021182526
Suffolk
(617) 414-8601
HINDI|ENGLISH|NEPALI

Office: HINDI|ENGLISH

VAIDYA OMKAR U
Accepting New Patients:
ARENA HEALTH LLC - 75 KNEELAND ST
75 Kneeland St. Suite 202B ,Boston,MA 02111
Suffolk
(617) 513-8568
drv@arenahealth.org
ENGLISH
Office: ENGLISH

VERMA ASHISH
Accepting New Patients:
EVANS MEDICAL FOUNDATION, INC - NEPHROLOGY
725 Albany St Ste A ,Boston,MA 021182526
Suffolk
(617) 414-8601
Ashish.Verma@bmc.org
ENGLISH
Office: ALBANIAN|ARABIC, LEBANESE, SYRIAN|CANTONESE|GREEK|HINDI|POLISH|SPANISH|ENGLISH

VOICULESCU ADINA
Accepting New Patients:
BRIGHAM & WOMEN'S HOSPITAL - DEPT. OF MEDICINE
75 Francis St ,Boston,MA 021156110
Suffolk
(617) 732-5500
ENGLISH
Office: ENGLISH

WAIKAR SUSHRUT S
Accepting New Patients:
BARBARA MCINNIS HOUSE
780 Albany St ,Boston,MA 021182755
Suffolk
(857) 654-1760
swaikar@bu.edu
ENGLISH
Office: FRENCH|HINDI|PORTUGUESE|SPANISH|TURKISH|VIETNAMESE|ENGLISH|CAPE VERDE CREOLE

WAIKAR SUSHRUT S
Accepting New Patients:
BOSTON HEALTH CARE FOR THE HOMELESS PROGRAM
780 Albany St ,Boston,MA 021182755
Suffolk
(857) 654-1605
swaikar@bu.edu
ENGLISH
Office: FRENCH|HINDI|PORTUGUESE|SPANISH|TURKISH|VIETNAMESE|ENGLISH|CAPE VERDE CREOLE

WAIKAR SUSHRUT S
Accepting New Patients:
EVANS MEDICAL FOUNDATION, INC - NEPHROLOGY
725 Albany St Ste A ,Boston,MA 021182526
Suffolk
(617) 414-8601
swaikar@bu.edu
ENGLISH
Office: FRENCH|HINDI|PORTUGUESE|SPANISH|TURKISH|VIETNAMESE|ENGLISH|CAPE VERDE CREOLE

WAIKAR SUSHRUT S
Accepting New Patients:
Stacy Kirkpatrick House
461 Walnut Ave ,Boston,MA 021302331
Suffolk
(857) 654-1550
swaikar@bu.edu
ENGLISH
Office: FRENCH|HINDI|PORTUGUESE|SPANISH|TURKISH|VIETNAMESE|ENGLISH|CAPE VERDE CREOLE

WANG QIYU
Accepting New Patients:
BRIGHAM & WOMEN'S HOSPITAL - DEPT. OF MEDICINE
75 Francis St ,Boston,MA 021156110
Suffolk
(617) 732-5500
ENGLISH
Office: ENGLISH

WEN DONGHAI
Accepting New Patients:
Mass General Renal Associates
165 Cambridge St Ste 302 ,Boston,MA 021142752
Suffolk
(617) 726-5050
ENGLISH
Office: BENGALI|BULGARIAN|FARSI, PERSIAN|MANDARIN|RUSSIAN|SPANISH|ENGLISH

WILKINSON JOSHUA R
Accepting New Patients:
BWPO, INC. DEPT OF INTERNAL MEDICINE
75 Francis St., Ste. PBB-B-4 ,Boston,MA 021156110
Suffolk
(617) 732-6660
jwilkinson6@bwh.harvard.edu
ENGLISH
Office: ENGLISH

WILKINSON JOSHUA R
Accepting New Patients:
Mass General Renal Associates
165 Cambridge St Ste 302 ,Boston,MA 021142752
Suffolk
(617) 726-5050
jwilkinson6@bwh.harvard.edu
ENGLISH
Office: ENGLISH

WILLIAMS WINFRED W.
Accepting New Patients:
Mass General Renal Associates
165 Cambridge St Ste 302 ,Boston,MA 021142752
Suffolk
(617) 726-5050
ENGLISH

WONG WAICHI
Accepting New Patients:
Leslie Fang, MD, PC
151 Merrimac St., 3rd Floor ,Boston,MA 02114
Suffolk
(617) 742-2054
wwwong@partners.org
CANTONESE|MANDARIN|ENGLISH
Office: CANTONESE|MANDARIN|ENGLISH

WONG WAICHI
Accepting New Patients:Y
WONG, WAICHI
151 Merrimac Street ,Boston,MA 02114
Suffolk
(617) 905-3241
wwwong@partners.org
CANTONESE|MANDARIN|ENGLISH
Office: CANTONESE|MANDARIN|ENGLISH

WONGBOONSIN JANEWIT
Accepting New Patients:
BRIGHAM AND WOMEN'S PHYSICIANS ORGANIZATION, INC.
75 Francis St ,Boston,MA 021156110
Suffolk
(617) 732-5500
ENGLISH
Office: ENGLISH

WU STEVEN
Accepting New Patients:
BRIGHAM & WOMEN'S HOSPITAL - DEPT. OF MEDICINE
75 Francis St ,Boston,MA 021156110
Suffolk
(617) 732-5500
CHINESE|MANDARIN|ENGLISH
Office: ENGLISH

WULCZYN KENDRA E.
Accepting New Patients:
Mass General Renal Associates
165 Cambridge St Ste 302 ,Boston,MA 021142752
Suffolk
(617) 726-5050
ENGLISH
Office: CZECH|FRENCH|ITALIAN|PORTUGUESE|ENGLISH

YEUNG MELISSA Y.
Accepting New Patients:
BRIGHAM & WOMEN'S HOSPITAL RENAL DIVISION (75 FRANCIS ST.)
75 Francis St ,Boston,MA 021156110
Suffolk
(617) 732-6389
ENGLISH
Office: ENGLISH

ZANDI NEJAD KAMBIZ
Accepting New Patients:
BRIGHAM & WOMEN'S HOSPITAL - DEPT. OF MEDICINE
75 Francis St ,Boston,MA 021156110
Suffolk
(617) 732-5500
ENGLISH
Office: AFRIKAANS|CANTONESE|FARSI, PERSIAN|FRENCH|GERMAN|HEBREW|HINDI|ITALIAN|LITHUANIAN|LATVIAN

ZONOZI REZA
Accepting New Patients:
Vasculitis and Glomerulonephritis Center - Dr John Niles
101 Merrimac St., 1st floor ,Boston,MA 021144132
Suffolk
(617) 746-4132
RZONOZI@BWH.HARVARD.EDU
PERSIAN|ENGLISH
Office: ENGLISH

BALAKRISHNAN VAIDYANATHAPURAM S.
Accepting New Patients:
SEMC - Medical Specialties Practice
11 Nevins St Ste 204 ,Brighton,MA 021353514
Suffolk
(617) 779-6700
ENGLISH
Office: KHMER / CAMBODIAN|PORTUGUESE|RUSSIAN|SPANISH|VIETNAMESE|ENGLISH

BALAKRISHNAN VAIDYANATHAPURAM S.
Accepting New Patients:
SEMC - Medical Specialties Practice - Inpatient
736 Cambridge St. ,Brighton,MA 02135
Suffolk
(617) 779-6700
ENGLISH
Office: KHMER / CAMBODIAN|PORTUGUESE|RUSSIAN|SPANISH|VIETNAMESE|ENGLISH

BALAKRISHNAN VAIDYANATHAPURAM S.
Accepting New Patients:
Specialty Department at SEMC Brighton Marine
77 Warren St., Ste. 274 ,Brighton,MA 02135
Suffolk
(617) 562-5525
ENGLISH
Office: KHMER / CAMBODIAN|PORTUGUESE|RUSSIAN|SPANISH|VIETNAMESE|ENGLISH

DAD TAIMUR
Accepting New Patients:
SEMC - Medical Specialties Practice - Inpatient
736 Cambridge St. ,Brighton,MA 02135
Suffolk
(617) 779-6700
ENGLISH
Office: ENGLISH

GELMAN MARTIN L.
Accepting New Patients:Y
GREATER BOSTON MEDICAL ASSOCIATES, INC
11 Nevins St Ste 203
,Brighton,MA 021353514
Suffolk
(617) 782-4544
ENGLISH
Office: FRENCH|PORTUGUESE|SPANISH|ENGLISH

JABER BERTRAND L.
Accepting New Patients:
SEMC - Medical Specialties Practice
11 Nevins St Ste 204
,Brighton,MA 021353514
Suffolk
(617) 779-6700
ARABIC, LEBANESE, SYRIAN|SPANISH|ENGLISH
Office: ENGLISH

JABER BERTRAND L.
Accepting New Patients:
SEMC - Medical Specialties Practice - Inpatient
736 Cambridge St.
,Brighton,MA 02135
Suffolk
(617) 779-6700
ARABIC, LEBANESE, SYRIAN|SPANISH|ENGLISH
Office: ENGLISH

STROM JAMES A.
Accepting New Patients:
James Strom MD, PC.
736 Cambridge St
,Brighton,MA 021352907
Suffolk
(617) 783-3995
james.strom@steward.org
ENGLISH
Office: ENGLISH

STROM JAMES A.
Accepting New Patients:
SEMC - Medical Specialties Practice
11 Nevins St Ste 204
,Brighton,MA 021353514
Suffolk
(617) 779-6700
james.strom@steward.org
ENGLISH
Office: ENGLISH

SEETHAPATHY HARISH SHANTHANU
Accepting New Patients:
MGH Chelsea Healthcare Center
100 Everett Ave.
,Chelsea,MA 02150
Suffolk
(617) 884-8300
ENGLISH
Office: SPANISH|ENGLISH

AMODU AFOLARIN A
Accepting New Patients:
Upham's Corner Health Center
415 Columbia Rd
,Dorchester,MA 021252424
Suffolk
(617) 740-8069
a.aamodu@gmail.com
ENGLISH|YORUBA
Office: FRENCH|HINDI|PORTUGUESE|SPANISH|TURKISH|VIETNAMESE|ENGLISH|CAPE VERDE CREOLE

JABER BERTRAND L.
Accepting New Patients:
SEMC - Multispecialty Group - Dorchester
2110 Dorchester Ave., Ste. 101
,Dorchester,MA 02124
Suffolk
(617) 506-4709
ARABIC, LEBANESE, SYRIAN|SPANISH|ENGLISH
Office: ENGLISH

KROSHIAN VASKEN M.
Accepting New Patients:Y
CODMAN SQUARE HEALTH CENTER
637 Washington St
,Dorchester,MA 021243510
Suffolk
(617) 825-9660
ARABIC, LEBANESE, SYRIAN|ENGLISH
Office: ARMENIAN|ARABIC, LEBANESE, SYRIAN|CANTONESE|CHINESE|FRENCH|ITALIAN|MANDARIN|PORTUGUESE|RUSSIAN|SPANISH

WAIKAR SUSHRUT S
Accepting New Patients:
Upham's Corner Health Center
415 Columbia Rd
,Dorchester,MA 021252424
Suffolk
(617) 740-8069
swaikar@bu.edu
ENGLISH
Office: FRENCH|HINDI|PORTUGUESE|SPANISH|TURKISH|VIETNAMESE|ENGLISH|CAPE VERDE CREOLE

BORKAN STEVEN C
Accepting New Patients:
East Boston Neighborhood Health Center
10 Gove St. ,East Boston,MA 021281920
Suffolk
(617) 568-4401
ENGLISH
Office: ALBANIAN|ARMENIAN|ARABIC, LEBANESE, SYRIAN|BULGARIAN|CANTONESE|CHINESE|CROATIAN|FARSI, PERSIAN|FRENCH|GERMAN

RIZZOLO KATHERINE M
Accepting New Patients:
East Boston Neighborhood Health Center
10 Gove St. ,East Boston,MA 021281920
Suffolk
(617) 568-4401
SPANISH|ENGLISH
Office: ALBANIAN|ARMENIAN|ARABIC, LEBANESE, SYRIAN|BULGARIAN|CANTONESE|CROATIAN|FARSI, PERSIAN|FRENCH|GERMAN|GREEK

AL JURDI AYMAN
Accepting New Patients:
BWPO AT 1153 CENTRE STREET
1153 Centre Street ,Jamaica Plain,MA 02130
Suffolk
(617) 983-7000
ARABIC, LEBANESE, SYRIAN|ENGLISH
Office: ENGLISH

ALENIZI SAIF A
Accepting New Patients:
BWFH Division of Renal Medicine
1153 Centre St Ste 4G ,Jamaica Plain,MA 021303446
Suffolk
(617) 732-6383
ARABIC, LEBANESE, SYRIAN|ENGLISH
Office: ARABIC, LEBANESE, SYRIAN|FRENCH|ENGLISH

BWPO - RENAL MEDICINE DIVISION (1153 CENTRE ST.)
Accepting New Patients:
BWFH Division of Renal Medicine
1153 Centre St Ste 4G ,Jamaica Plain,MA 021303446
Suffolk
(617) 732-6383
ENGLISH
Office: ENGLISH

CHADHA ASHIMA
Accepting New Patients:
BWPO AT 1153 CENTRE STREET
1153 Centre Street ,Jamaica Plain,MA 02130
Suffolk
(617) 983-7000
ACHADHA1@BWH.HARVARD.EDU
ENGLISH
Office: ENGLISH

CHEUNG PUI W.
Accepting New Patients:
BWPO AT 1153 CENTRE STREET
1153 Centre Street ,Jamaica Plain,MA 02130
Suffolk
(617) 983-7000
CANTONESE|CHINESE|MANDARIN|ENGLISH
Office: ENGLISH

CHOPRA SHREEKANT
Accepting New Patients:
Lemuel Shattuck Physician Group
170 Morton St ,Jamaica Plain,MA 021303735
Suffolk
(617) 522-8110
HINDI|ENGLISH
Office: ARABIC, LEBANESE, SYRIAN|FRENCH|GREEK|HINDI|KOREAN|PORTUGUESE|SPANISH|ENGLISH|CAPE VERDE CREOLE

COHEN BUCAY ABRAHAM
Accepting New Patients:
BWPO AT 1153 CENTRE STREET
1153 Centre Street ,Jamaica Plain,MA 02130
Suffolk
(617) 983-7000
HEBREW|SPANISH|ENGLISH
Office: ENGLISH

EL FEKIH RANIA K
Accepting New Patients:
BWPO AT 1153 CENTRE STREET
1153 Centre Street ,Jamaica Plain,MA 02130
Suffolk
(617) 983-7000
ENGLISH
Office: ENGLISH

GOMEZ ALEXIS C
Accepting New Patients:
BWPO AT 1153 CENTRE STREET
1153 Centre Street ,Jamaica Plain,MA 02130
Suffolk
(617) 983-7000
ENGLISH
Office: CHINESE|FRENCH|SPANISH|VIETNAMESE|ENGLISH

JALAL ABDULLAH
Accepting New Patients:
BWPO AT 1153 CENTRE STREET
1153 Centre Street ,Jamaica Plain,MA 02130
Suffolk
(617) 983-7000
ajalal@bwh.harvard.edu
ENGLISH
Office: ENGLISH

LI JIAHUA
Accepting New Patients:
BRIGHAM PRIMARY PHYSICIANS AT FAULKNER HOSPITAL
1153 Centre St ,Jamaica Plain,MA 021303446
Suffolk
(617) 983-7000
jiahua_li@teamhealth.com
CANTONESE|ENGLISH
Office: FRENCH|GERMAN|ITALIAN|SPANISH|ENGLISH|CAPE VERDE CREOLE

LUNDQUIST ANDREW L.
Accepting New Patients:
BWPO AT 1153 CENTRE STREET
1153 Centre Street ,Jamaica Plain,MA 02130
Suffolk
(617) 983-7000
ENGLISH
Office: ENGLISH

MCFADDEN KATHLEEN
Accepting New Patients:
BWPO AT 1153 CENTRE STREET
1153 Centre Street ,Jamaica Plain,MA 02130
Suffolk
(617) 983-7000
ENGLISH
Office: ENGLISH

MOLONEY BRONA M
Accepting New Patients:
BWPO AT 1153 CENTRE STREET
1153 Centre Street ,Jamaica Plain,MA 02130
Suffolk
(617) 983-7000
ENGLISH

NIGWEKAR SAGAR U.
Accepting New Patients:
BWPO AT 1153 CENTRE STREET
1153 Centre Street ,Jamaica Plain,MA 02130
Suffolk
(617) 983-7000
HINDI|ENGLISH|MARATHI
Office: ENGLISH

NISHIMURA HIROKI
Accepting New Patients:
BWPO AT 1153 CENTRE STREET
1153 Centre Street ,Jamaica Plain,MA 02130
Suffolk
(617) 983-7000
hiroki.nishimura86@gmail.com
ENGLISH
Office: ENGLISH

NISSAISORAKARN PITCHAPHON
Accepting New Patients:
BWPO AT 1153 CENTRE STREET
1153 Centre Street ,Jamaica Plain,MA 02130
Suffolk
(617) 983-7000
ENGLISH|THAI
Office: ENGLISH

PADMANABHAN SHANMUGHA V
Accepting New Patients:
BWPO AT 1153 CENTRE STREET
1153 Centre Street ,Jamaica Plain,MA 02130
Suffolk
(617) 983-7000
ENGLISH

PALSSON RAGNAR
Accepting New Patients:
BWPO AT 1153 CENTRE STREET
1153 Centre Street ,Jamaica Plain,MA 02130
Suffolk
(617) 983-7000
ICELANDIC|ENGLISH
Office: ENGLISH

RAVI KATHERINE S
Accepting New Patients:
BRIGHAM PRIMARY PHYSICIANS AT FAULKNER HOSPITAL
1153 Centre St ,Jamaica Plain,MA 021303446
Suffolk
(617) 983-7000
ENGLISH
Office: FRENCH|GERMAN|ITALIAN|SPANISH|ENGLISH|CAPE VERDE CREOLE

RAY MADHAB
Accepting New Patients:
BWPO AT 1153 CENTRE STREET
1153 Centre Street ,Jamaica Plain,MA 02130
Suffolk
(617) 983-7000
ENGLISH
Office: ENGLISH

RHEE EUGENE P.
Accepting New Patients:
BWPO AT 1153 CENTRE STREET
1153 Centre Street ,Jamaica Plain,MA 02130
Suffolk
(617) 983-7000
ENGLISH
Office: AFRIKAANS|ARMENIAN|ARABIC, LEBANESE, SYRIAN|BENGALI|CANTONESE|CHINESE|CROATIAN|CZECH|DANISH|DUTCH

SALY DANIELLE L
Accepting New Patients:
BWPO AT 1153 CENTRE STREET
1153 Centre Street ,Jamaica Plain,MA 02130
Suffolk
(617) 983-7000
ENGLISH
Office: CZECH|FRENCH|ITALIAN|PORTUGUESE|ENGLISH

SEETHAPATHY HARISH SHANTHANU
Accepting New Patients:
BWPO AT 1153 CENTRE STREET
1153 Centre Street ,Jamaica Plain,MA 02130
Suffolk
(617) 983-7000
ENGLISH
Office: SPANISH|ENGLISH

SELAMET UMUT
Accepting New Patients:
BRIGHAM MEDICAL SPECIALTIES AT BRIGHAM AND WOMENS FAULKNER
1153 Centre St ,Jamaica Plain,MA 021303446
Suffolk
(617) 983-7489
ENGLISH
Office: ARABIC, LEBANESE, SYRIAN|CANTONESE|CHINESE|CROATIAN|DUTCH|FARSI, PERSIAN|FRENCH|GERMAN|GREEK|ITALIAN

SHERIDAN ALICE M.
Accepting New Patients:
BRIGHAM PRIMARY PHYSICIANS AT FAULKNER
1153 Centre St ,Jamaica Plain,MA 021303446
Suffolk
(617) 983-7300
ENGLISH
Office: CANTONESE|FARSI, PERSIAN|FRENCH|GERMAN|HEBREW|HINDI|MANDARIN|PORTUGUESE|POLISH|RUSSIAN

SISE MEGHAN E
Accepting New Patients:
BWFH Division of Renal Medicine
1153 Centre St Ste 4G ,Jamaica Plain,MA 021303446
Suffolk
(617) 732-6383
SPANISH|ENGLISH
Office: ENGLISH

STEELE DAVID J.R.
Accepting New Patients:
BWPO AT 1153 CENTRE STREET
1153 Centre Street ,Jamaica Plain,MA 02130
Suffolk
(617) 983-7000
ENGLISH
Office: ENGLISH

TANGREN JESSICA S.
Accepting New Patients:
BWPO AT 1153 CENTRE STREET
1153 Centre Street ,Jamaica Plain,MA 02130
Suffolk
(617) 983-7000
ENGLISH
Office: AFRIKAANS|ARMENIAN|ARABIC, LEBANESE, SYRIAN|BENGALI|CANTONESE|CHINESE|CROATIAN|CZECH|DANISH|DUTCH

WANG QIYU
Accepting New Patients:
BWPO AT 1153 CENTRE STREET
1153 Centre Street ,Jamaica Plain,MA 02130
Suffolk
(617) 983-7000
ENGLISH
Office: ENGLISH

WILKINSON JOSHUA R
Accepting New Patients:
BWPO AT 1153 CENTRE STREET
1153 Centre Street ,Jamaica Plain,MA 02130
Suffolk
(617) 983-7000
jwilkinson6@bwh.harvard.edu
ENGLISH
Office: ENGLISH

WONGBOONSIN JANEWIT
Accepting New Patients:
BWPO AT 1153 CENTRE STREET
1153 Centre Street ,Jamaica Plain,MA 02130
Suffolk
(617) 983-7000
ENGLISH
Office: ENGLISH

WU STEVEN
Accepting New Patients:
BRIGHAM MEDICAL SPECIALTIES AT BRIGHAM AND WOMENS FAULKNER
1153 Centre St ,Jamaica Plain,MA 021303446
Suffolk
(617) 983-7489
CHINESE|MANDARIN|ENGLISH
Office: ENGLISH

GUNASEKARAN DEEPTHI
Accepting New Patients:
South Boston Community Health Center
409 W Broadway ,South Boston,MA 021272245
Suffolk
(617) 269-7500
deepthigunasekaranmd@gmail.com
ENGLISH
Office: ALBANIAN|ARABIC, LEBANESE, SYRIAN|CANTONESE|GREEK|HINDI|POLISH|SPANISH|ENGLISH

O'NEILL - DEE CONNOR
Accepting New Patients:
South Boston Community Health Center
409 W Broadway ,South Boston,MA 021272245
Suffolk
(617) 269-7500
ENGLISH
Office: ALBANIAN|ARABIC, LEBANESE, SYRIAN|CANTONESE|GREEK|POLISH|SPANISH|ENGLISH

VERMA ASHISH
Accepting New Patients:
South Boston Community Health Center
409 W Broadway ,South Boston,MA 021272245
Suffolk
(617) 269-7500
Ashish.Verma@bmc.org
ENGLISH
Office: ALBANIAN|ARABIC, LEBANESE, SYRIAN|CANTONESE|GREEK|HINDI|POLISH|SPANISH|ENGLISH

NEUROLOGICAL SURGERY

ARNAOUT OMAR
Accepting New Patients:
BWH - Hale Building for Transformative Medicine
60 Fenwood Rd Hale Building,Boston,MA 021156128
Suffolk
(617) 732-5500
ENGLISH
Office: ENGLISH

AZIZ-SULTAN MOHAMMAD ALI A.
Accepting New Patients:
BWH - Hale Building for Transformative Medicine
60 Fenwood Rd Hale Building,Boston,MA 021156128
Suffolk
(617) 732-5500
ENGLISH
Office: ALBANIAN|CHINESE|MANDARIN|PORTUGUESE|SPANISH|ENGLISH|GUJARATI

BARKER FREDERICK G.
Accepting New Patients:
Pappas Center for Neuro Oncology
55 Fruit St Yaw 9 ,Boston,MA 021142621
Suffolk
(617) 724-4000
ENGLISH

BI WENYA
Accepting New Patients:
BWH - Hale Building for Transformative Medicine
60 Fenwood Rd Hale Building,Boston,MA 021156128
Suffolk
(617) 732-5500
ENGLISH
Office: ENGLISH

BINELLO EMANUELA
Accepting New Patients:
Boston University Neurosurgical Associates
725 Albany St Ste C ,Boston,MA 021182526
Suffolk
(617) 638-8992
ITALIAN|SPANISH|ENGLISH
Office: FRENCH|SPANISH|ENGLISH

BORGES LAWRENCE F.
Accepting New Patients:
MASS GENERAL SURGERY
55 Fruit St ,Boston,MA 021142621
Suffolk
(877) 424-5678
ENGLISH

BUTLER WILLIAM E.
Accepting New Patients:
MASS GENERAL SURGERY
55 Fruit St ,Boston,MA 021142621
Suffolk
(877) 424-5678
FRENCH|SPANISH|ENGLISH

BWH BUILDING FOR TRANSFORMATIVE MEDICINE
Accepting New Patients:
BWH - Hale Building for Transformative Medicine
60 Fenwood Rd Hale Building,Boston,MA 021156128
Suffolk
(617) 732-5500
ENGLISH
Office: ENGLISH

BWPO, INC. DEPT OF NEUROSURGERY
Accepting New Patients:
Brigham & Women's, Department of Neurosurgery
75 Francis St ,Boston,MA 021156110
Suffolk
(617) 732-6600
ENGLISH
Office: ENGLISH

CAHILL DANIEL P.
Accepting New Patients:
Mass General Department of Neurosurgery
55 Fruit St., White 502 ,Boston,MA 021142621
Suffolk
(617) 726-8581

CARES HERBERT L.
Accepting New Patients:
Mass General Neurosurgical Associates
15 Parkman St Wang 745 ,Boston,MA 021143117
Suffolk
(617) 726-8583
ENGLISH
Office: CHINESE|FRENCH|MANDARIN|ENGLISH

CHAPMAN PAUL H.
Accepting New Patients:
Mass General Department of Neurosurgery
55 Fruit St., White 502 ,Boston,MA 021142621
Suffolk
(617) 726-8581
ARABIC, LEBANESE, SYRIAN|GERMAN|ENGLISH

CHI JOHN H.
Accepting New Patients:
BWH - Hale Building for Transformative Medicine
60 Fenwood Rd Hale Building,Boston,MA 021156128
Suffolk
(617) 732-5500
ENGLISH
Office: ARABIC, LEBANESE, SYRIAN|CANTONESE|CHINESE|CROATIAN|DUTCH|FARSI, PERSIAN|FRENCH|GERMAN|GREEK|ITALIAN

CHIOCCA E. ANTONIO A.
Accepting New Patients:
BWH - Hale Building for Transformative Medicine
60 Fenwood Rd Hale Building,Boston,MA 021156128
Suffolk
(617) 732-5500
ITALIAN|ENGLISH
Office: ARABIC, LEBANESE, SYRIAN|CANTONESE|CHINESE|CROATIAN|DUTCH|FARSI, PERSIAN|FRENCH|GERMAN|GREEK|ITALIAN

CHOI BRYAN D
Accepting New Patients:
Mass General Department of Neurosurgery
55 Fruit St., White 502 ,Boston,MA 021142621
Suffolk
(617) 726-8581
ENGLISH

CLAUS ELIZABETH B.
Accepting New Patients:
BWH - Hale Building for Transformative Medicine
60 Fenwood Rd Hale Building,Boston,MA 021156128
Suffolk
(617) 732-5500
ENGLISH
Office: ENGLISH

COSGROVE GARTH R.
Accepting New Patients:
BWH - Hale Building for Transformative Medicine
60 Fenwood Rd Hale Building,Boston,MA 021156128
Suffolk
(617) 732-5500
FRENCH|ENGLISH
Office: ENGLISH

COUMANS JEAN-VALERY CHARLES-EMILE
Accepting New Patients:
Mass General Neurosurgical Associates
15 Parkman St Wang 745 ,Boston,MA 021143117
Suffolk
(617) 726-8583
FRENCH|ENGLISH
Office: CHINESE|FRENCH|MANDARIN|ENGLISH

CURRY WILLIAM T.
Accepting New Patients:
Pappas Center for Neuro Oncology
55 Fruit St Yaw 9 ,Boston,MA 021142621
Suffolk
(617) 724-4000
ENGLISH

DU ROSE
Accepting New Patients:
BWH - Hale Building for Transformative Medicine
60 Fenwood Rd Hale Building,Boston,MA 021156128
Suffolk
(617) 732-5500
ENGLISH
Office: ENGLISH

DUHAIME ANN-CHRISTINE
Accepting New Patients:
Mass General Neurosurgical Associates
15 Parkman St Wang 745 ,Boston,MA 021143117
Suffolk
(617) 726-8583
ENGLISH
Office: CHINESE|FRENCH|MANDARIN|ENGLISH

DUNN GAVIN P
Accepting New Patients:
Mass General Department of Neurosurgery
55 Fruit St., White 502 ,Boston,MA 021142621
Suffolk
(617) 726-8581
ENGLISH
Office: ENGLISH

DUNN GAVIN P
Accepting New Patients:
Neurology Associates
55 Fruit St ,Boston,MA 021142621
Suffolk
(617) 726-2000
ENGLISH
Office: ENGLISH

FLEISHER MAX S
Accepting New Patients:
Brigham & Women's, Department of Neurosurgery
75 Francis St ,Boston,MA 021156110
Suffolk
(617) 732-6600
ENGLISH
Office: ENGLISH

FLEISHER MAX S
Accepting New Patients:
BWH - Hale Building for Transformative Medicine
60 Fenwood Rd Hale Building,Boston,MA 021156128
Suffolk
(617) 732-5500
ENGLISH
Office: ENGLISH

FLEISHER MAX S
Accepting New Patients:
Mass General Department of Neurosurgery
55 Fruit St., White 502 ,Boston,MA 021142621
Suffolk
(617) 726-8581
ENGLISH
Office: ENGLISH

FRERICHS KAI U.
Accepting New Patients:
BWH - Hale Building for Transformative Medicine
60 Fenwood Rd Hale Building,Boston,MA 021156128
Suffolk
(617) 732-5500
ENGLISH
Office: ENGLISH

GOLBY ALEXANDRA J.
Accepting New Patients:
BWH - Hale Building for Transformative Medicine
60 Fenwood Rd Hale Building,Boston,MA 021156128
Suffolk
(617) 732-5500
ENGLISH
Office: ARABIC, LEBANESE, SYRIAN|CANTONESE|CHINESE|CROATIAN|DUTCH|FARSI, PERSIAN|FRENCH|GERMAN|GREEK|ITALIAN

GORMLEY WILLIAM B.
Accepting New Patients:
BWH - Hale Building for Transformative Medicine
60 Fenwood Rd Hale Building,Boston,MA 021156128
Suffolk
(617) 732-5500
ENGLISH
Office: ENGLISH

HADZIPASIC MUHAMED
Accepting New Patients:
Mass General Department of Neurosurgery
55 Fruit St., White 502 ,Boston,MA 021142621
Suffolk
(617) 726-8581

HOLSAPPLE JAMES W.
Accepting New Patients:
Boston University Neurosurgical Associates
725 Albany St Ste C
,Boston,MA 021182526
Suffolk
(617) 638-8992
ENGLISH
Office: FRENCH|SPANISH|ENGLISH

HUANG KEVIN T.
Accepting New Patients:
BRIGHAM AND WOMEN'S PHYSICIANS ORGANIZATION, INC.
75 Francis St
,Boston,MA 021156110
Suffolk
(617) 732-5500
ENGLISH
Office: ENGLISH

HUANG KEVIN T.
Accepting New Patients:
BWH - Hale Building for Transformative Medicine
60 Fenwood Rd Hale Building,Boston,MA 021156128
Suffolk
(617) 732-5500
ENGLISH
Office: ENGLISH

JOHNSTON BENJAMIN R
Accepting New Patients:
Brigham & Women's, Department of Neurosurgery
75 Francis St
,Boston,MA 021156110
Suffolk
(617) 732-6600
ENGLISH

JOHNSTON BENJAMIN R
Accepting New Patients:
BWH - Hale Building for Transformative Medicine
60 Fenwood Rd Hale Building,Boston,MA 021156128
Suffolk
(617) 732-5500
ENGLISH

JONES PAMELA S.
Accepting New Patients:
Mass General Neurosurgical Associates
15 Parkman St Wang 745 ,Boston,MA 021143117
Suffolk
(617) 726-8583
ENGLISH
Office: CHINESE|FRENCH|MANDARIN|ENGLISH

KAHLE KRISTOPHER T.
Accepting New Patients:
Brigham & Women's, Department of Neurosurgery
75 Francis St
,Boston,MA 021156110
Suffolk
(617) 732-6600
ENGLISH|LATIN
Office: ENGLISH

KAHLE KRISTOPHER T.
Accepting New Patients:
Mass General Department of Neurosurgery
55 Fruit St., White 502
,Boston,MA 021142621
Suffolk
(617) 726-8581
ENGLISH|LATIN
Office: ENGLISH

KAPPEL ARI D
Accepting New Patients:
Brigham & Women's, Department of Neurosurgery
75 Francis St
,Boston,MA 021156110
Suffolk
(617) 732-6600
AKAPPEL@BWH.HARVARD.EDU
ENGLISH
Office: ENGLISH

KAPPEL ARI D
Accepting New Patients:
BWH - Hale Building for Transformative Medicine
60 Fenwood Rd Hale Building,Boston,MA 021156128
Suffolk
(617) 732-5500
AKAPPEL@BWH.HARVARD.EDU
ENGLISH
Office: ENGLISH

KASPER EKKHARD M.
Accepting New Patients:
BWH - Hale Building for Transformative Medicine
60 Fenwood Rd Hale Building,Boston,MA 021156128
Suffolk
(617) 732-5500
ekkehard.kasper@steward.org
ENGLISH
Office: ARABIC, LEBANESE, SYRIAN|CANTONESE|CHINESE|CROATIAN|DUTCH|FARSI, PERSIAN|FRENCH|GERMAN|GREEK|ITALIAN

LU YI
Accepting New Patients:
BWH - Hale Building for Transformative Medicine
60 Fenwood Rd Hale Building,Boston,MA 021156128
Suffolk
(617) 732-5500
ENGLISH
Office: ENGLISH

MGPO DEPARTMENT OF NEUROSURGERY
Accepting New Patients:
Mass General Department of Neurosurgery
55 Fruit St., White 502
,Boston,MA 021142621
Suffolk
(617) 726-8581

MGPO NEUROSURGICAL ASSOCIATES
Accepting New Patients:
Mass General Neurosurgical Associates
15 Parkman St Wang 745 ,Boston,MA 021143117
Suffolk
(617) 726-8583
CHINESE|FRENCH|MANDARIN|ENGLISH
Office: CHINESE|FRENCH|MANDARIN|ENGLISH

NAHED BRIAN V.
Accepting New Patients:
Mass General Neurosurgical Associates
15 Parkman St Wang 745 ,Boston,MA 021143117
Suffolk
(617) 726-8583
ENGLISH
Office: ARABIC, LEBANESE, SYRIAN| CHINESE|FRENCH| MANDARIN|ENGLISH

NAHED BRIAN V.
Accepting New Patients:
ORTHOPEDIC CLINICAL ASSOCIATES
91 Parker Hill Ave. ,Boston,MA 021203215
Suffolk
(617) 754-6742
ENGLISH
Office: ARABIC, LEBANESE, SYRIAN| CHINESE|FRENCH| MANDARIN|ENGLISH

NANDA PRANAV
Accepting New Patients:
Mass General Department of Neurosurgery
55 Fruit St., White 502 ,Boston,MA 021142621
Suffolk
(617) 726-8581
ENGLISH

ORDON MATTHEW P
Accepting New Patients:
Boston University Neurosurgical Associates
725 Albany St Ste C ,Boston,MA 021182526
Suffolk
(617) 638-8992
ENGLISH
Office: FRENCH| SPANISH|ENGLISH

PATEL AMAN B
Accepting New Patients:
Mass General Neurosurgical Associates
15 Parkman St Wang 745 ,Boston,MA 021143117
Suffolk
(617) 726-8583
ENGLISH|GUJARATI
Office: CHINESE| FRENCH|MANDARIN| ENGLISH

PATEL NIRAV J.
Accepting New Patients:
BWH - Hale Building for Transformative Medicine
60 Fenwood Rd Hale Building,Boston,MA 021156128
Suffolk
(617) 732-5500
ENGLISH
Office: ARABIC, LEBANESE, SYRIAN| CANTONESE|CHINESE| CROATIAN|DUTCH| FARSI, PERSIAN| FRENCH|GERMAN| GREEK|ITALIAN

PERUZZI PIERPAOLO
Accepting New Patients:
BWH - Hale Building for Transformative Medicine
60 Fenwood Rd Hale Building,Boston,MA 021156128
Suffolk
(617) 732-5500
ENGLISH
Office: ARABIC, LEBANESE, SYRIAN| CANTONESE|CHINESE| CROATIAN|DUTCH| FARSI, PERSIAN| FRENCH|GERMAN| GREEK|ITALIAN

QUADRI NABIHA F
Accepting New Patients:
Brigham & Women's, Department of Neurosurgery
75 Francis St ,Boston,MA 021156110
Suffolk
(617) 732-6600
ENGLISH
Office: ENGLISH

QUADRI NABIHA F
Accepting New Patients:
BWH - Hale Building for Transformative Medicine
60 Fenwood Rd Hale Building,Boston,MA 021156128
Suffolk
(617) 732-5500
ENGLISH
Office: ENGLISH

RAHAL JASON
Accepting New Patients:
BRIGHAM AND WOMEN'S HOSPITAL
75 Francis St. ,Boston,MA 021156110
Suffolk
(617) 732-9300
ENGLISH
Office: ALBANIAN| ARMENIAN|ARABIC, LEBANESE, SYRIAN| BENGALI|BULGARIAN| BURMESE| CANTONESE|KHMER / CAMBODIAN| CROATIAN|CZECH

RAHAL JASON
Accepting New Patients:
BRIGHAM AND WOMEN'S PHYSICIANS ORGANIZATION, INC.
75 Francis St ,Boston,MA 021156110
Suffolk
(617) 732-5500
ENGLISH
Office: ALBANIAN| ARMENIAN|ARABIC, LEBANESE, SYRIAN| BENGALI|BULGARIAN| BURMESE| CANTONESE|KHMER / CAMBODIAN| CROATIAN|CZECH

RAHAL JASON
Accepting New Patients:
BWH - Hale Building for Transformative Medicine
60 Fenwood Rd Hale Building,Boston,MA 021156128
Suffolk
(617) 732-5500
ENGLISH
Office: ALBANIAN|ARMENIAN|ARABIC, LEBANESE, SYRIAN|BENGALI|BULGARIAN|BURMESE|CANTONESE|KHMER / CAMBODIAN|CROATIAN|CZECH

RICHARDSON ROBERT M.
Accepting New Patients:
Mass General Department of Neurosurgery
55 Fruit St., White 502 ,Boston,MA 021142621
Suffolk
(617) 726-8581
ENGLISH

ROHATGI PRATIK
Accepting New Patients:
Boston University Neurosurgical Associates
725 Albany St Ste C ,Boston,MA 021182526
Suffolk
(617) 638-8992
ENGLISH
Office: FRENCH|SPANISH|ENGLISH

ROLSTON JOHN D
Accepting New Patients:
BRIGHAM AND WOMEN'S PHYSICIANS ORGANIZATION, INC.
75 Francis St ,Boston,MA 021156110
Suffolk
(617) 732-5500
ENGLISH
Office: ENGLISH

ROLSTON JOHN D
Accepting New Patients:
BWH - Hale Building for Transformative Medicine
60 Fenwood Rd Hale Building,Boston,MA 021156128
Suffolk
(617) 732-5500
ENGLISH
Office: ENGLISH

SARIS STEPHEN C.
Accepting New Patients:
BWH - Hale Building for Transformative Medicine
60 Fenwood Rd Hale Building,Boston,MA 021156128
Suffolk
(617) 732-5500
ENGLISH
Office: ENGLISH

SCHWEITZER JEFFREY S.
Accepting New Patients:
Mass General Neurosurgical Associates
15 Parkman St Wang 745 ,Boston,MA 021143117
Suffolk
(617) 726-8583
CHINESE|FRENCH|MANDARIN|ENGLISH
Office: CHINESE|FRENCH|MANDARIN|ENGLISH

SHANKAR GANESH M.
Accepting New Patients:
Mass General Neurosurgical Associates
15 Parkman St Wang 745 ,Boston,MA 021143117
Suffolk
(617) 726-8583
ENGLISH
Office: CHINESE|FRENCH|MANDARIN|ENGLISH

SMITH TIMOTHY R.
Accepting New Patients:
BWH - Hale Building for Transformative Medicine
60 Fenwood Rd Hale Building,Boston,MA 021156128
Suffolk
(617) 732-5500
ENGLISH
Office: ARABIC, LEBANESE, SYRIAN|CANTONESE|CHINESE|CROATIAN|DUTCH|FARSI, PERSIAN|FRENCH|GERMAN|GREEK|ITALIAN

STAPLETON CHRISTOPHER J.
Accepting New Patients:
Mass General Neurosurgical Associates
15 Parkman St Wang 745 ,Boston,MA 021143117
Suffolk
(617) 726-8583
ENGLISH
Office: CHINESE|FRENCH|MANDARIN|ENGLISH

STEPHEN JAMES H.
Accepting New Patients:
BRIGHAM AND WOMEN'S PHYSICIANS ORGANIZATION, INC.
75 Francis St ,Boston,MA 021156110
Suffolk
(617) 732-5500
ENGLISH
Office: ENGLISH

STEPHEN JAMES H.
Accepting New Patients:
BWH - Hale Building for Transformative Medicine
60 Fenwood Rd Hale Building,Boston,MA 021156128
Suffolk
(617) 732-5500
ENGLISH
Office: ENGLISH

STRONG CHRISTIAN I
Accepting New Patients:
ORTHOPEDIC CLINICAL ASSOCIATES
91 Parker Hill Ave.
,Boston,MA 021203215
Suffolk
(617) 754-6742
ENGLISH
Office: ARABIC, LEBANESE, SYRIAN|ENGLISH

SUKUMARAN MADHAV
Accepting New Patients:
BRIGHAM AND WOMEN'S PHYSICIANS ORGANIZATION, INC.
75 Francis St
,Boston,MA 021156110
Suffolk
(617) 732-5500
ENGLISH
Office: ALBANIAN|CHINESE|MANDARIN|PORTUGUESE|SPANISH|ENGLISH|GUJARATI

SUKUMARAN MADHAV
Accepting New Patients:
BWH - Hale Building for Transformative Medicine
60 Fenwood Rd Hale Building,Boston,MA 021156128
Suffolk
(617) 732-5500
ENGLISH
Office: ALBANIAN|CHINESE|MANDARIN|PORTUGUESE|SPANISH|ENGLISH|GUJARATI

THOMAS AJITH J.
Accepting New Patients:
BOSTON UNIVERSITY MEDICAL CENTER RADIOLOGISTS, INC.
88 E Newton St
,Boston,MA 021182308
Suffolk
(617) 638-6610
ENGLISH

UPADHYAY URVASHI
Accepting New Patients:
Boston University Neurosurgical Associates
725 Albany St Ste C
,Boston,MA 021182526
Suffolk
(617) 638-8992
ENGLISH
Office: FRENCH|SPANISH|ENGLISH

VILLA GENARO R
Accepting New Patients:
Brigham & Women's, Department of Neurosurgery
75 Francis St
,Boston,MA 021156110
Suffolk
(617) 732-6600
ENGLISH
Office: ENGLISH

VILLA GENARO R
Accepting New Patients:
BWH - Hale Building for Transformative Medicine
60 Fenwood Rd Hale Building,Boston,MA 021156128
Suffolk
(617) 732-5500
ENGLISH
Office: ENGLISH

WILLIAMS ZIV
Accepting New Patients:
Mass General Department of Neurosurgery
55 Fruit St., White 502
,Boston,MA 021142621
Suffolk
(617) 726-8581
HEBREW|ENGLISH

ZAIDI HASAN A.
Accepting New Patients:
BWH - Hale Building for Transformative Medicine
60 Fenwood Rd Hale Building,Boston,MA 021156128
Suffolk
(617) 732-5500
HINDI|URDU|ENGLISH
Office: ARABIC, LEBANESE, SYRIAN|CANTONESE|CHINESE|CROATIAN|DUTCH|FARSI, PERSIAN|FRENCH|GERMAN|GREEK|ITALIAN

BINELLO EMANUELA
Accepting New Patients:
SEMC - Department of Neurosurgery - Brighton
736 Cambridge St., 6th Fl. ,Brighton,MA 02135
Suffolk
(617) 779-6083
ITALIAN|SPANISH|ENGLISH
Office: FRENCH|SPANISH|ENGLISH

BOSTON UNIVERSITY AFFILIATED PHYSICIANS - NEUROSURGERY
Accepting New Patients:
SEMC - Department of Neurosurgery - Brighton
736 Cambridge St., 6th Fl. ,Brighton,MA 02135
Suffolk
(617) 779-6083
ENGLISH
Office: ENGLISH

DASENBROCK HORMUZDIYAR H
Accepting New Patients:
SEMC - Department of Neurosurgery - Brighton
736 Cambridge St., 6th Fl. ,Brighton,MA 02135
Suffolk
(617) 779-6083
ENGLISH
Office: ENGLISH

KAYA SERDAR
Accepting New Patients:
SEMC - Department of Neurosurgery - Brighton
736 Cambridge St., 6th Fl. ,Brighton,MA 02135
Suffolk
(617) 779-6083
TURKISH|ENGLISH
Office: ENGLISH

ORDON MATTHEW P
Accepting New Patients:
SEMC - Department of Neurosurgery - Brighton
736 Cambridge St., 6th Fl. ,Brighton,MA 02135
Suffolk
(617) 779-6083
ENGLISH
Office: FRENCH|SPANISH|ENGLISH

TATARYN ZACHARY L
Accepting New Patients:
SEMC - Department of Neurosurgery - Brighton
736 Cambridge St., 6th Fl. ,Brighton,MA 02135
Suffolk
(617) 779-6083
ENGLISH
Office: ENGLISH

UPADHYAY URVASHI
Accepting New Patients:
SEMC - Department of Neurosurgery - Brighton
736 Cambridge St., 6th Fl. ,Brighton,MA 02135
Suffolk
(617) 779-6083
ENGLISH
Office: FRENCH|SPANISH|ENGLISH

NEUROLOGY

TREDE ANNA KATHARINA
Accepting New Patients:
CHARLES RIVER COMMUNITY HEALTH, INC-ALLSTON
40 Athol Street ,Allston,MA 02134
Suffolk
(617) 562-1398
ENGLISH
Office: CANTONESE|CHINESE|FINNISH|FRENCH|HINDI|ITALIAN|MANDARIN|PORTUGUESE|RUSSIAN|SPANISH

ABDENNADHER MYRIAM
Accepting New Patients:
BOSTON UNIVERSITY NEUROLOGY ASSOCIATES, INC.
725 Albany St 7th floor, Suite 7B ,Boston,MA 021182526
Suffolk
(617) 638-8456
ENGLISH
Office: ENGLISH

ABOU CHAAR WIDAD
Accepting New Patients:
BRIGHAM & WOMEN'S HOSPITAL - DEPT. OF MEDICINE
75 Francis St ,Boston,MA 021156110
Suffolk
(617) 732-5500
ENGLISH
Office: ENGLISH

ADUSUMILLI JOSNA
Accepting New Patients:
Mass General Neurology Associates
15 Parkman St Wang 835 ,Boston,MA 021143117
Suffolk
(617) 726-5533
ENGLISH
Office: ENGLISH

AGHAJAN YASMIN
Accepting New Patients:
BRIGHAM AND WOMEN'S PHYSICIANS ORGANIZATION, INC.
75 Francis St ,Boston,MA 021156110
Suffolk
(617) 732-5500
ENGLISH
Office: ENGLISH

AGHAJAN YASMIN
Accepting New Patients:
Neurology Associates
55 Fruit St ,Boston,MA 021142621
Suffolk
(617) 726-2000
ENGLISH
Office: ENGLISH

AGHAJAN YASMIN
Accepting New Patients:
Neurology, Stroke, and Neurocritical Care Services
175 Cambridge St Ste 300 ,Boston,MA 021142796
Suffolk
(617) 726-4218
ENGLISH
Office: ENGLISH

AL-FARAJ ABRAR O.
Accepting New Patients:
BOSTON UNIVERSITY NEUROLOGY ASSOCIATES, INC.
725 Albany St 7th floor, Suite 7B ,Boston,MA 021182526
Suffolk
(617) 638-8456
ENGLISH
Office: ENGLISH

ALBERS MARK W.
Accepting New Patients:
Mass General Neurology Associates
15 Parkman St Wang 835 ,Boston,MA 021143117
Suffolk
(617) 726-5533

ALLAM GREGORY J.
Accepting New Patients:
BRIGHAM & WOMEN'S HOSPITAL - NEUROLOGY
60 Fenwood RD FL 1 Hale Building for Transformative Medicine,Boston,MA 021156110
Suffolk
(617) 732-7432
ENGLISH
Office: ENGLISH

AMATO ANTHONY A.
Accepting New Patients:
BRIGHAM & WOMEN'S HOSPITAL - NEUROLOGY
60 Fenwood RD FL 1 Hale Building for Transformative Medicine,Boston,MA 021156110
Suffolk
(617) 732-7432
ENGLISH
Office: ENGLISH

AMATO ANTHONY A.
Accepting New Patients:
Neuromuscular Diagnostic Center
165 Cambridge St Ste 820 ,Boston,MA 021142747
Suffolk
(617) 726-5533
ENGLISH
Office: ENGLISH

AMIDI MAHTA
Accepting New Patients:
BRIGHAM & WOMEN'S HOSPITAL - NEUROLOGY
60 Fenwood RD FL 1 Hale Building for Transformative Medicine,Boston,MA 021156110
Suffolk
(617) 732-7432
mahtaamidi1@gmail.com
ENGLISH
Office: ENGLISH

AMIDI MAHTA
Accepting New Patients:
BWPO - DEPARTMENT OF NEUROLOGY
75 Francis St. ,Boston,MA 02115
Suffolk
(617) 533-0921
mahtaamidi1@gmail.com
ENGLISH
Office: ENGLISH

AMIDI MAHTA
Accepting New Patients:
Mass General Neurology Associates
15 Parkman St Wang 835 ,Boston,MA 021143117
Suffolk
(617) 726-5533
mahtaamidi1@gmail.com
ENGLISH
Office: ENGLISH

AMIDI MAHTA
Accepting New Patients:
Neurology Associates
55 Fruit St ,Boston,MA 021142621
Suffolk
(617) 726-2000
mahtaamidi1@gmail.com
ENGLISH
Office: ENGLISH

AMIN F. SABRA, M.D.
Accepting New Patients:
Office of Amin F. Sabra, MD
125 Parker Hill Avenue, Fogg Building, Suite 400 ,Boston,MA 02120
Suffolk
(617) 738-4730
trock@nebh.org
ENGLISH
Office: ENGLISH

ANAND PRIA
Accepting New Patients:
BOSTON UNIVERSITY NEUROLOGY ASSOCIATES, INC.
725 Albany St 7th floor, Suite 7B ,Boston,MA 021182526
Suffolk
(617) 638-8456
ENGLISH
Office: ENGLISH

ANDERSON CHRISTOPHER D.
Accepting New Patients:
BRIGHAM AND WOMEN'S PHYSICIANS ORGANIZATION, INC.
75 Francis St ,Boston,MA 021156110
Suffolk
(617) 732-5500
ENGLISH
Office: ENGLISH

ANDERSON CHRISTOPHER D.
Accepting New Patients:
BWH - Hale Building for Transformative Medicine
60 Fenwood Rd Hale Building,Boston,MA 021156128
Suffolk
(617) 732-5500
ENGLISH
Office: ENGLISH

ANDERSON CHRISTOPHER D.
Accepting New Patients:
Mass General Center for Genomic Medicine
185 Cambridge St Rm 6818 Simches Research Building,Boston,MA 021142790
Suffolk
(617) 724-3091
ENGLISH
Office: ENGLISH

ANDERSON CHRISTOPHER D.
Accepting New Patients:
Neurology, Stroke, and Neurocritical Care Services
175 Cambridge St Ste 300 ,Boston,MA 021142796
Suffolk
(617) 726-4218
ENGLISH
Office: ENGLISH

ANDERSON MONIQUE R
Accepting New Patients:
Mass General Neurology Associates
15 Parkman St Wang 835 ,Boston,MA 021143117
Suffolk
(617) 726-5533
ENGLISH

ANDERSON MONIQUE R
Accepting New Patients:
Neurology Associates
55 Fruit St ,Boston,MA 021142621
Suffolk
(617) 726-2000
ENGLISH

APARICIO HUGO J.
Accepting New Patients:
BOSTON UNIVERSITY NEUROLOGY ASSOCIATES, INC.
720 Harrison Ave Ste 707 ,Boston,MA 021182334
Suffolk
(617) 638-8456
SPANISH|ENGLISH
Office: FRENCH|RUSSIAN|SPANISH|ENGLISH

APARICIO HUGO J.
Accepting New Patients:
BOSTON UNIVERSITY NEUROLOGY ASSOCIATES, INC.
725 Albany St 7th floor, Suite 7B ,Boston,MA 021182526
Suffolk
(617) 638-8456
SPANISH|ENGLISH
Office: FRENCH|RUSSIAN|SPANISH|ENGLISH

ARNOLD STEVEN E.
Accepting New Patients:
BRIGHAM AND WOMEN'S PHYSICIANS ORGANIZATION, INC.
75 Francis St
,Boston,MA 021156110
Suffolk
(617) 732-5500
ENGLISH
Office: ENGLISH

ARNOLD STEVEN E.
Accepting New Patients:
Mass General Neurology Associates
15 Parkman St Wang 835 ,Boston,MA 021143117
Suffolk
(617) 726-5533
ENGLISH
Office: ENGLISH

ARRILAGA-ROMANY ISABEL C.
Accepting New Patients:
BWPO - DEPARTMENT OF NEUROLOGY
75 Francis St.
,Boston,MA 02115
Suffolk
(617) 533-0921
ITALIAN|SPANISH|ENGLISH
Office: ENGLISH

ARRILAGA-ROMANY ISABEL C.
Accepting New Patients:
Pappas Center for Neuro Oncology
55 Fruit St Yaw 9
,Boston,MA 021142621
Suffolk
(617) 724-4000
ITALIAN|SPANISH|ENGLISH
Office: ENGLISH

ASAMOAH-MENSAH MAAMIE
Accepting New Patients:
BWH - Hale Building for Transformative Medicine
60 Fenwood Rd Hale Building,Boston,MA 021156128
Suffolk
(617) 732-5500
MASAMOAH-MENSAH@BWH.HARVARD.EDU
ENGLISH
Office: ENGLISH

ASAMOAH-MENSAH MAAMIE
Accepting New Patients:
BWPO - DEPARTMENT OF NEUROLOGY
75 Francis St.
,Boston,MA 02115
Suffolk
(617) 533-0921
MASAMOAH-MENSAH@BWH.HARVARD.EDU
ENGLISH
Office: ENGLISH

ASAMOAH-MENSAH MAAMIE
Accepting New Patients:
Mass General Neurology Associates
15 Parkman St Wang 835 ,Boston,MA 021143117
Suffolk
(617) 726-5533
MASAMOAH-MENSAH@BWH.HARVARD.EDU
ENGLISH
Office: ENGLISH

ASAMOAH-MENSAH MAAMIE
Accepting New Patients:
Neurology Associates
55 Fruit St ,Boston,MA 021142621
Suffolk
(617) 726-2000
MASAMOAH-MENSAH@BWH.HARVARD.EDU
ENGLISH
Office: ENGLISH

AUERBACH SANFORD H.
Accepting New Patients:
BOSTON UNIVERSITY NEUROLOGY ASSOCIATES, INC.
720 Harrison Ave Ste 707 ,Boston,MA 021182334
Suffolk
(617) 638-8456
ENGLISH
Office: FRENCH|RUSSIAN|SPANISH|ENGLISH

AUGUST JOSHUA T
Accepting New Patients:
Child Health Foundation of Boston, Inc
725 Albany St
,Boston,MA 021182526
Suffolk
(617) 414-4527
ENGLISH
Office: VIETNAMESE|ENGLISH

AVETISYAN MARINA
Accepting New Patients:
BRIGHAM AND WOMEN'S FAULKNER HOSPITAL
1153 Centre St 5th Floor 5 South,Boston,MA 021303446
Suffolk
(617) 983-7883
ALBANIAN|ARMENIAN|ARABIC, LEBANESE, SYRIAN|BENGALI|BULGARIAN|BURMESE|CANTONESE|CHINESE|KHMER / CAMBODIAN|CROATIAN

AVETISYAN MARINA
Accepting New Patients:
BRIGHAM AND WOMEN'S HOSPITAL
75 Francis St.
,Boston,MA 021156110
Suffolk
(617) 732-9300
ALBANIAN|ARMENIAN|ARABIC, LEBANESE, SYRIAN|BENGALI|BULGARIAN|BURMESE|CANTONESE|CHINESE|KHMER / CAMBODIAN|CROATIAN

AVETISYAN MARINA
Accepting New Patients:
BRIGHAM AND WOMEN'S PHYSICIANS ORGANIZATION, INC.
75 Francis St
,Boston,MA 021156110
Suffolk
(617) 732-5500
ALBANIAN|ARMENIAN|ARABIC, LEBANESE, SYRIAN|BENGALI|BULGARIAN|BURMESE|CANTONESE|CHINESE|KHMER / CAMBODIAN|CROATIAN

AVETISYAN MARINA
Accepting New Patients:
Brigham Circle Medical Associates
45 Francis St.
,Boston,MA 021156134
Suffolk
(857) 307-4100
ALBANIAN|ARMENIAN|ARABIC, LEBANESE, SYRIAN|BENGALI|BULGARIAN|BURMESE|CANTONESE|CHINESE|KHMER / CAMBODIAN|CROATIAN

AVETISYAN MARINA
Accepting New Patients:
BWH - Hale Building for Transformative Medicine
60 Fenwood Rd Hale Building,Boston,MA 021156128
Suffolk
(617) 732-5500
ALBANIAN|ARMENIAN|ARABIC, LEBANESE, SYRIAN|BENGALI|BULGARIAN|BURMESE|CANTONESE|CHINESE|KHMER / CAMBODIAN|CROATIAN

AVETISYAN MARINA
Accepting New Patients:
BWPO - DEPARTMENT OF NEUROLOGY
75 Francis St.
,Boston,MA 02115
Suffolk
(617) 533-0921
ALBANIAN|ARMENIAN|ARABIC, LEBANESE, SYRIAN|BENGALI|BULGARIAN|BURMESE|CANTONESE|CHINESE|KHMER / CAMBODIAN|CROATIAN

AVETISYAN MARINA
Accepting New Patients:
Mass General Neurology Associates
15 Parkman St Wang 835 ,Boston,MA 021143117
Suffolk
(617) 726-5533
ALBANIAN|ARMENIAN|ARABIC, LEBANESE, SYRIAN|BENGALI|BULGARIAN|BURMESE|CANTONESE|CHINESE|KHMER / CAMBODIAN|CROATIAN

AVETISYAN MARINA
Accepting New Patients:
Neurology Associates
55 Fruit St ,Boston,MA 021142621
Suffolk
(617) 726-2000
ALBANIAN|ARMENIAN|ARABIC, LEBANESE, SYRIAN|BENGALI|BULGARIAN|BURMESE|CANTONESE|CHINESE|KHMER / CAMBODIAN|CROATIAN

AYATA CENK
Accepting New Patients:
Neurology Associates
55 Fruit St ,Boston,MA 021142621
Suffolk
(617) 726-2000
TURKISH|ENGLISH

BABIKIAN VIKEN L.
Accepting New Patients:
BOSTON UNIVERSITY NEUROLOGY ASSOCIATES, INC.
720 Harrison Ave Ste 707 ,Boston,MA 021182334
Suffolk
(617) 638-8456
ENGLISH
Office: FRENCH|RUSSIAN|SPANISH|ENGLISH

BABU SUMA
Accepting New Patients:
Mass General Neurology Associates
15 Parkman St Wang 835 ,Boston,MA 021143117
Suffolk
(617) 726-5533
HINDI|KANNADA|ENGLISH|TAMIL

BABU SUMA
Accepting New Patients:
Neuromuscular Diagnostic Center
165 Cambridge St Ste 820 ,Boston,MA 021142747
Suffolk
(855) 644-6387
HINDI|KANNADA|ENGLISH|TAMIL

BAHARNOORI MOOGEH
Accepting New Patients:
BRIGHAM & WOMEN'S HOSPITAL - DEPT. OF MEDICINE
75 Francis St
,Boston,MA 021156110
Suffolk
(617) 732-5500
ENGLISH

BAKSHI ROHIT
Accepting New Patients:
BRIGHAM & WOMEN'S HOSPITAL - NEUROLOGY
60 Fenwood RD FL 1 Hale Building for Transformative Medicine,Boston,MA 021156110
Suffolk
(617) 732-7432
ENGLISH
Office: ENGLISH

BARATONO SHEENA R.
Accepting New Patients:
BRIGHAM & WOMEN'S HOSPITAL - NEUROLOGY
60 Fenwood RD FL 1 Hale Building for Transformative Medicine,Boston,MA 021156110
Suffolk
(617) 732-7432
ENGLISH
Office: ENGLISH

BARATONO SHEENA R.
Accepting New Patients:
Mass General Neurology Associates
15 Parkman St Wang 835 ,Boston,MA 021143117
Suffolk
(617) 726-5533
ENGLISH
Office: ENGLISH

BASOVIC LARA
Accepting New Patients:
Mass General Neurology Associates
15 Parkman St Wang 835 ,Boston,MA 021143117
Suffolk
(617) 726-5533
ENGLISH
Office: ENGLISH

BATCHELOR TRACY T.
Accepting New Patients:
BRIGHAM & WOMEN'S HOSPITAL - NEUROLOGY
60 Fenwood RD FL 1 Hale Building for Transformative Medicine,Boston,MA 021156110
Suffolk
(617) 732-7432
ENGLISH
Office: ARABIC, LEBANESE, SYRIAN|CANTONESE|CHINESE|CROATIAN|DUTCH|FARSI, PERSIAN|FRENCH|GERMAN|GREEK|ITALIAN

BATCHELOR TRACY T.
Accepting New Patients:
Pappas Center for Neuro Oncology
55 Fruit St Yaw 9 ,Boston,MA 021142621
Suffolk
(617) 724-4000
ENGLISH
Office: ARABIC, LEBANESE, SYRIAN|CANTONESE|CHINESE|CROATIAN|DUTCH|FARSI, PERSIAN|FRENCH|GERMAN|GREEK|ITALIAN

BENDER ALEX C.
Accepting New Patients:
Mass General Neurology Associates
15 Parkman St Wang 835 ,Boston,MA 021143117
Suffolk
(617) 726-5533
ENGLISH
Office: ENGLISH

BERNSTEIN CAROLYN A.
Accepting New Patients:
BRIGHAM & WOMEN'S HOSPITAL - NEUROLOGY
60 Fenwood RD FL 1 Hale Building for Transformative Medicine,Boston,MA 021156110
Suffolk
(617) 732-7432
ENGLISH
Office: SPANISH|ENGLISH

BERNSTEIN CAROLYN A.
Accepting New Patients:
BWPO - DEPARTMENT OF NEUROLOGY
75 Francis St. ,Boston,MA 02115
Suffolk
(617) 533-0921
ENGLISH
Office: SPANISH|ENGLISH

BERRY JAMES D.
Accepting New Patients:
Mass General Neurology Associates
15 Parkman St Wang 835 ,Boston,MA 021143117
Suffolk
(617) 726-5533
ENGLISH

BERRY JAMES D.
Accepting New Patients:
Neuromuscular Diagnostic Center
165 Cambridge St Ste 820 ,Boston,MA 021142747
Suffolk
(855) 644-6387
ENGLISH

BERY ANAND K
Accepting New Patients:
BWH - Hale Building for Transformative Medicine
60 Fenwood Rd Hale Building,Boston,MA 021156128
Suffolk
(617) 732-5500
ENGLISH
Office: FRENCH|SPANISH|ENGLISH

BERY ANAND K
Accepting New Patients:
BWPO - DEPARTMENT OF NEUROLOGY
75 Francis St. ,Boston,MA 02115
Suffolk
(617) 533-0921
ENGLISH
Office: FRENCH|SPANISH|ENGLISH

BERY ANAND K
Accepting New Patients:
MASS EYE AND EAR ASSOCIATES, INC (MEEA)
243 Charles St ,Boston,MA 021143002
Suffolk
(617) 573-3288
ENGLISH
Office: FRENCH|SPANISH|ENGLISH

BERY ANAND K
Accepting New Patients:
Neurology Associates
55 Fruit St ,Boston,MA 021142621
Suffolk
(617) 726-2000
ENGLISH
Office: FRENCH|SPANISH|ENGLISH

BEVERS MATTHEW B.
Accepting New Patients:
BRIGHAM & WOMEN'S HOSPITAL - NEUROLOGY
60 Fenwood RD FL 1 Hale Building for Transformative Medicine,Boston,MA 021156110
Suffolk
(617) 732-7432
ENGLISH
Office: ENGLISH

BEVERS MATTHEW B.
Accepting New Patients:
Neurology Associates
55 Fruit St ,Boston,MA 021142621
Suffolk
(617) 726-2000
ENGLISH
Office: ENGLISH

BEVERS MATTHEW B.
Accepting New Patients:
Neurology, Stroke, and Neurocritical Care Services
175 Cambridge St Ste 300 ,Boston,MA 021142796
Suffolk
(617) 726-4218
ENGLISH
Office: ENGLISH

BHATTACHARYYA SHAMIK
Accepting New Patients:
BRIGHAM & WOMEN'S HOSPITAL - NEUROLOGY
60 Fenwood RD FL 1
Hale Building for Transformative Medicine,Boston,MA
021156110
Suffolk
(617) 732-7432
ENGLISH
Office: AFRIKAANS|ALBANIAN|ARMENIAN|ARABIC, LEBANESE, SYRIAN|BENGALI|BULGARIAN|BURMESE|CANTONESE|CHINESE|KHMER / CAMBODIAN

BHATTACHARYYA SHAMIK
Accepting New Patients:
Mass General Neurology Associates
15 Parkman St Wang 835 ,Boston,MA
021143117
Suffolk
(617) 726-5533
ENGLISH
Office: AFRIKAANS|ALBANIAN|ARMENIAN|ARABIC, LEBANESE, SYRIAN|BENGALI|BULGARIAN|BURMESE|CANTONESE|CHINESE|KHMER / CAMBODIAN

BHATTACHARYYA SHAMIK
Accepting New Patients:
MASS GENERAL PHYSICIANS ORG., INC
55 Fruit St ,Boston,MA
021142621
Suffolk
(617) 726-2000
ENGLISH
Office: AFRIKAANS|ALBANIAN|ARMENIAN|ARABIC, LEBANESE, SYRIAN|BENGALI|BULGARIAN|BURMESE|CANTONESE|CHINESE|KHMER / CAMBODIAN

BHATTACHARYYA SHAMIK
Accepting New Patients:
MASSACHUSETTS GENERAL HOSPITAL
55 Fruit St ,Boston,MA
021142621
Suffolk
(617) 726-2000
ENGLISH
Office: AFRIKAANS|ALBANIAN|ARMENIAN|ARABIC, LEBANESE, SYRIAN|BENGALI|BULGARIAN|BURMESE|CANTONESE|CHINESE|KHMER / CAMBODIAN

BHATTACHARYYA SHAMIK
Accepting New Patients:
Neurology Associates
55 Fruit St ,Boston,MA
021142621
Suffolk
(617) 726-2000
ENGLISH
Office: AFRIKAANS|ALBANIAN|ARMENIAN|ARABIC, LEBANESE, SYRIAN|BENGALI|BULGARIAN|BURMESE|CANTONESE|CHINESE|KHMER / CAMBODIAN

BILODEAU PHILIPPE-ANTOINE
Accepting New Patients:
BWH - Hale Building for Transformative Medicine
60 Fenwood Rd Hale Building,Boston,MA
021156128
Suffolk
(617) 732-5500
ENGLISH

BILODEAU PHILIPPE-ANTOINE
Accepting New Patients:
BWPO - DEPARTMENT OF NEUROLOGY
75 Francis St. ,Boston,MA 02115
Suffolk
(617) 533-0921
ENGLISH

BILODEAU PHILIPPE-ANTOINE
Accepting New Patients:
Mass General Neurology Associates
15 Parkman St Wang 835 ,Boston,MA
021143117
Suffolk
(617) 726-5533
ENGLISH

BILODEAU PHILIPPE-ANTOINE
Accepting New Patients:
Neurology Associates
55 Fruit St ,Boston,MA
021142621
Suffolk
(617) 726-2000
ENGLISH

BIRD KATELYN C
Accepting New Patients:
BOSTON UNIVERSITY NEUROLOGY ASSOCIATES, INC.
725 Albany St 7th floor, Suite 7B ,Boston,MA
021182526
Suffolk
(617) 638-8456
ENGLISH
Office: ENGLISH

BLACKSTONE CRAIG D
Accepting New Patients:
Mass General Neurology Associates
15 Parkman St Wang 835 ,Boston,MA
021143117
Suffolk
(617) 726-5533
ENGLISH

BODNAR NICHOLAS O
Accepting New Patients:
BRIGHAM & WOMEN'S HOSPITAL - NEUROLOGY
60 Fenwood RD FL 1
Hale Building for Transformative Medicine,Boston,MA
021156110
Suffolk
(617) 732-7432
nbodnar@mgh.harvard.edu
ENGLISH
Office: ENGLISH

BODNAR NICHOLAS O
Accepting New Patients:
BWPO - DEPARTMENT OF NEUROLOGY
75 Francis St.
,Boston,MA 02115
Suffolk
(617) 533-0921
nbodnar@mgh.harvard.edu
ENGLISH
Office: ENGLISH

BODNAR NICHOLAS O
Accepting New Patients:
Mass General Neurology Associates
15 Parkman St Wang 835 ,Boston,MA 021143117
Suffolk
(617) 726-5533
nbodnar@mgh.harvard.edu
ENGLISH
Office: ENGLISH

BODNAR NICHOLAS O
Accepting New Patients:
Neurology Associates
55 Fruit St ,Boston,MA 021142621
Suffolk
(617) 726-2000
nbodnar@mgh.harvard.edu
ENGLISH
Office: ENGLISH

BOSTON UNIVERSITY NEUROLOGY ASSOC. AT 1 MEDICAL ACC4
Accepting New Patients:
Boston University Neurology Associates
1 Boston Medical Ctr Pl # ACC-4 ,Boston,MA 021182908
Suffolk
(617) 414-4864
ENGLISH
Office: ENGLISH

BOSTON UNIVERSITY NEUROLOGY ASSOCIATES, INC.
Accepting New Patients:
BOSTON UNIVERSITY NEUROLOGY ASSOCIATES, INC.
720 Harrison Ave Ste 707 ,Boston,MA 021182334
Suffolk
(617) 638-8456
FRENCH|RUSSIAN|SPANISH|ENGLISH
Office: FRENCH|RUSSIAN|SPANISH|ENGLISH

BOSTON UNIVERSITY NEUROLOGY ASSOCIATES, INC. (SHAPIRO 7)
Accepting New Patients:
BOSTON UNIVERSITY NEUROLOGY ASSOCIATES, INC.
725 Albany St 7th floor, Suite 7B ,Boston,MA 021182526
Suffolk
(617) 638-8456
beth.hagan@bmc.org
ENGLISH
Office: ENGLISH

BOSTON UNIVERSITY NEUROLOGY ASSOCIATES, INC. (SHAPIRO BLDG)
Accepting New Patients:
BOSTON UNIVERSITY NEUROLOGY ASSOCIATES, INC.
725 Albany St Ste B ,Boston,MA 021182526
Suffolk
(617) 414-4290
ENGLISH
Office: ENGLISH

BOTHWELL MIA Y
Accepting New Patients:
BWH - Hale Building for Transformative Medicine
60 Fenwood Rd Hale Building,Boston,MA 021156128
Suffolk
(617) 732-5500
MBOTHWELL@MGB.ORG
ENGLISH
Office: ENGLISH

BOTHWELL MIA Y
Accepting New Patients:
BWPO - DEPARTMENT OF NEUROLOGY
75 Francis St.
,Boston,MA 02115
Suffolk
(617) 533-0921
MBOTHWELL@MGB.ORG
ENGLISH
Office: ENGLISH

BOTHWELL MIA Y
Accepting New Patients:
Mass General Neurology Associates
15 Parkman St Wang 835 ,Boston,MA 021143117
Suffolk
(617) 726-5533
MBOTHWELL@MGB.ORG
ENGLISH
Office: ENGLISH

BOTHWELL MIA Y
Accepting New Patients:
Neurology Associates
55 Fruit St ,Boston,MA 021142621
Suffolk
(617) 726-2000
MBOTHWELL@MGB.ORG
ENGLISH
Office: ENGLISH

BOUFFARD MARC A
Accepting New Patients:
Brigham & Women's, Department of Neurosurgery
75 Francis St ,Boston,MA 021156110
Suffolk
(617) 732-6600
ENGLISH
Office: FRENCH|SPANISH|ENGLISH

BOUFFARD MARC A
Accepting New Patients:
MASS EYE AND EAR ASSOCIATES, INC (MEEA)
243 Charles St ,Boston,MA 021143002
Suffolk
(617) 573-3288
ENGLISH
Office: FRENCH|SPANISH|ENGLISH

BOUFFARD MARC A
Accepting New Patients:
Neurology Associates
55 Fruit St ,Boston,MA 021142621
Suffolk
(617) 726-2000
ENGLISH
Office: FRENCH|SPANISH|ENGLISH

BOURGEA KATELYN M
Accepting New Patients:
BRIGHAM AND WOMEN'S PHYSICIANS ORGANIZATION, INC.
75 Francis St
,Boston,MA 021156110
Suffolk
(617) 732-5500
ENGLISH
Office: ENGLISH

BOURGEA KATELYN M
Accepting New Patients:
BWH - Hale Building for Transformative Medicine
60 Fenwood Rd Hale Building,Boston,MA 021156128
Suffolk
(617) 732-5500
ENGLISH
Office: ENGLISH

BRIGHAM & WOMEN'S HOSPITAL - NEUROLOGY
Accepting New Patients:
BRIGHAM & WOMEN'S HOSPITAL - NEUROLOGY
60 Fenwood RD FL 1 Hale Building for Transformative Medicine,Boston,MA 021156110
Suffolk
(617) 732-7432
ENGLISH
Office: ENGLISH

BRIZZI KATE T.
Accepting New Patients:
BWPO - DEPARTMENT OF NEUROLOGY
75 Francis St.
,Boston,MA 02115
Suffolk
(617) 533-0921
ENGLISH
Office: SPANISH|ENGLISH|MARATHI

BRIZZI KATE T.
Accepting New Patients:
Mass General Neurology Associates
15 Parkman St Wang 835 ,Boston,MA 021143117
Suffolk
(617) 726-5533
ENGLISH
Office: SPANISH|ENGLISH|MARATHI

BRIZZI KATE T.
Accepting New Patients:
Mass General Palliative Care Service
55 Fruit St. Founders 600 ,Boston,MA 021142621
Suffolk
(617) 724-9197
ENGLISH
Office: SPANISH|ENGLISH|MARATHI

BUBRICK ELLEN J.
Accepting New Patients:
BRIGHAM & WOMEN'S HOSPITAL - NEUROLOGY
60 Fenwood RD FL 1 Hale Building for Transformative Medicine,Boston,MA 021156110
Suffolk
(617) 732-7432
ENGLISH

BUTLER PAUL M
Accepting New Patients:
BRIGHAM & WOMEN'S HOSPITAL - DEPT. OF MEDICINE
75 Francis St
,Boston,MA 021156110
Suffolk
(617) 732-5500
ENGLISH
Office: ENGLISH

BWPO - DEPARTMENT OF NEUROLOGY
Accepting New Patients:
BWPO - DEPARTMENT OF NEUROLOGY
75 Francis St.
,Boston,MA 02115
Suffolk
(617) 533-0921

BWPO, INC. DEPT OF BEHAVIORAL NEUROLOGY
Accepting New Patients:
BWPO, INC. DEPT OF BEHAVIORAL NEUROLOGY
221 Longwood Ave
,Boston,MA 021155804
Suffolk
(617) 732-8060
ENGLISH
Office: ENGLISH

CALLISTER MARCUS
Accepting New Patients:
Mass General Neurology Associates
15 Parkman St Wang 835 ,Boston,MA 021143117
Suffolk
(617) 726-5533
ENGLISH

CALLISTER MARCUS
Accepting New Patients:
Neurology Associates
55 Fruit St ,Boston,MA 021142621
Suffolk
(617) 726-2000
ENGLISH

CAMARGO FAYE ERICA C.
Accepting New Patients:
Mass General Neurology Associates
15 Parkman St Wang 835 ,Boston,MA 021143117
Suffolk
(617) 726-5533
PORTUGUESE|SPANISH|ENGLISH

CANO CHRISTOPHER A.
Accepting New Patients:
BRIGHAM AND WOMEN'S PHYSICIANS ORGANIZATION, INC.
75 Francis St
,Boston,MA 021156110
Suffolk
(617) 732-5500
ENGLISH
Office: ENGLISH

CAPLAN DAVID N.
Accepting New Patients:
Mass General Neurology Associates
15 Parkman St Wang 835 ,Boston,MA 021143117
Suffolk
(617) 726-5533
FRENCH|ENGLISH

CAPLAN RACHEL A
Accepting New Patients:
BOSTON UNIVERSITY NEUROLOGY ASSOCIATES, INC.
725 Albany St 7th floor, Suite 7B ,Boston,MA 021182526
Suffolk
(617) 638-8456
ENGLISH
Office: ENGLISH

CASH SYDNEY S.
Accepting New Patients:
BWH - Hale Building for Transformative Medicine
60 Fenwood Rd Hale Building,Boston,MA 021156128
Suffolk
(617) 732-5500
ENGLISH
Office: ENGLISH

CASH SYDNEY S.
Accepting New Patients:
BWPO - DEPARTMENT OF NEUROLOGY
75 Francis St. ,Boston,MA 02115
Suffolk
(617) 533-0921
ENGLISH
Office: ENGLISH

CASH SYDNEY S.
Accepting New Patients:
Mass General Neurology Associates
15 Parkman St Wang 835 ,Boston,MA 021143117
Suffolk
(617) 726-5533
ENGLISH
Office: ENGLISH

CASHMAN CHRISTOPHER R
Accepting New Patients:
BRIGHAM & WOMEN'S HOSPITAL - NEUROLOGY
60 Fenwood RD FL 1 Hale Building for Transformative Medicine,Boston,MA 021156110
Suffolk
(617) 732-7432
ENGLISH
Office: AFRIKAANS|ALBANIAN|ARMENIAN|ARABIC, LEBANESE, SYRIAN|BENGALI|BULGARIAN|BURMESE|CANTONESE|CHINESE|KHMER / CAMBODIAN

CASHMAN CHRISTOPHER R
Accepting New Patients:
Mass General Neurosurgical Associates
15 Parkman St Wang 745 ,Boston,MA 021143117
Suffolk
(617) 726-8583
ENGLISH
Office: AFRIKAANS|ALBANIAN|ARMENIAN|ARABIC, LEBANESE, SYRIAN|BENGALI|BULGARIAN|BURMESE|CANTONESE|CHINESE|KHMER / CAMBODIAN

CASHMAN CHRISTOPHER R
Accepting New Patients:
MASS GENERAL PHYSICIANS ORG., INC
55 Fruit St ,Boston,MA 021142621
Suffolk
(617) 726-2000
ENGLISH
Office: AFRIKAANS|ALBANIAN|ARMENIAN|ARABIC, LEBANESE, SYRIAN|BENGALI|BULGARIAN|BURMESE|CANTONESE|CHINESE|KHMER / CAMBODIAN

CASHMAN CHRISTOPHER R
Accepting New Patients:
MASSACHUSETTS GENERAL HOSPITAL
55 Fruit St ,Boston,MA 021142621
Suffolk
(617) 726-2000
ENGLISH
Office: AFRIKAANS|ALBANIAN|ARMENIAN|ARABIC, LEBANESE, SYRIAN|BENGALI|BULGARIAN|BURMESE|CANTONESE|CHINESE|KHMER / CAMBODIAN

CERVANTES-ARSLANIAN ANNA M.
Accepting New Patients:
EVANS MEDICAL FOUNDATION, INC - INFECTIOUS DISEASE
725 Albany St Shapiro 9, Ste B & C ,Boston,MA 021182526
Suffolk
(617) 414-4290
SPANISH|ENGLISH
Office: FRENCH|SPANISH|ENGLISH

CESTARI DEAN M.
Accepting New Patients:
MASS EYE AND EAR ASSOCIATES, INC (MEEA)
243 Charles St ,Boston,MA 021143002
Suffolk
(617) 573-3288
ENGLISH
Office: FRENCH|SPANISH|ENGLISH

CHAN DIANE
Accepting New Patients:
BRIGHAM AND WOMEN'S PHYSICIANS ORGANIZATION, INC.
75 Francis St ,Boston,MA 021156110
Suffolk
(617) 732-5500
ENGLISH
Office: ENGLISH

CHAN DIANE
Accepting New Patients:
Mass General Neurology Associates
15 Parkman St Wang 835 ,Boston,MA 021143117
Suffolk
(617) 726-5533
ENGLISH
Office: ENGLISH

CHANGIZI BARBARA K
Accepting New Patients:
BWH - Hale Building for Transformative Medicine
60 Fenwood Rd Hale Building,Boston,MA 021156128
Suffolk
(617) 732-5500
ENGLISH
Office: ENGLISH

CHANGIZI BARBARA K
Accepting New Patients:
Mass General Neurology Associates
15 Parkman St Wang 835 ,Boston,MA 021143117
Suffolk
(617) 726-5533
ENGLISH
Office: ENGLISH

CHANGIZI BARBARA K
Accepting New Patients:
Neurology Associates
55 Fruit St ,Boston,MA 021142621
Suffolk
(617) 726-2000
ENGLISH
Office: ENGLISH

CHAO JESSICA H
Accepting New Patients:
Child Health Foundation of Boston, Inc
725 Albany St ,Boston,MA 021182526
Suffolk
(617) 414-4527
MANDARIN|ENGLISH
Office: VIETNAMESE|ENGLISH

CHARNESS MICHAEL E
Accepting New Patients:
BRIGHAM & WOMEN'S HOSPITAL - NEUROLOGY
60 Fenwood RD FL 1 Hale Building for Transformative Medicine,Boston,MA 021156110
Suffolk
(617) 732-7432
FRENCH|ENGLISH
Office: ENGLISH

CHEN DAVID W.
Accepting New Patients:
Neurology Associates
55 Fruit St ,Boston,MA 021142621
Suffolk
(617) 726-2000
ITALIAN|TAIWANESE|ENGLISH|AMERICAN SIGN LANGUAGE

CHENG HSINLIN T.
Accepting New Patients:
Mass General Neurology Associates
15 Parkman St Wang 835 ,Boston,MA 021143117
Suffolk
(617) 726-5533
CHINESE|MANDARIN|TAIWANESE|ENGLISH

CHEW SHEENA
Accepting New Patients:
Neuromuscular Diagnostic Center
165 Cambridge St Ste 820 ,Boston,MA 021142747
Suffolk
(855) 644-6387
CHINESE|MANDARIN|ENGLISH

CHHATWAL JASMEER P.
Accepting New Patients:
BRIGHAM & WOMEN'S HOSPITAL - DEPT. OF MEDICINE
75 Francis St ,Boston,MA 021156110
Suffolk
(617) 732-5500
PUNJABI|ENGLISH
Office: ENGLISH

CHHATWAL JASMEER P.
Accepting New Patients:
Mass General Neurology Associates
15 Parkman St Wang 835 ,Boston,MA 021143117
Suffolk
(617) 726-5533
PUNJABI|ENGLISH
Office: ENGLISH

CHITNIS TANUJA
Accepting New Patients:
BRIGHAM & WOMEN'S HOSPITAL - NEUROLOGY
60 Fenwood RD FL 1 Hale Building for Transformative Medicine,Boston,MA 021156110
Suffolk
(617) 732-7432
FRENCH|ENGLISH|MARATHI
Office: ENGLISH

CHITNIS TANUJA
Accepting New Patients:
Mass General Department of Pediatric Neurology
55 Fruit St ,Boston,MA 021142621
Suffolk
(617) 724-6400
FRENCH|ENGLISH|MARATHI
Office: ENGLISH

CHIU DANIEL
Accepting New Patients:
BWH - Hale Building for Transformative Medicine
60 Fenwood Rd Hale Building,Boston,MA 021156128
Suffolk
(617) 732-5500
ENGLISH

CHIU DANIEL
Accepting New Patients:
BWPO - DEPARTMENT OF NEUROLOGY
75 Francis St. ,Boston,MA 02115
Suffolk
(617) 533-0921
ENGLISH

CHIU DANIEL
Accepting New Patients:
Neurology Associates
55 Fruit St ,Boston,MA 021142621
Suffolk
(617) 726-2000
ENGLISH

CHO YOON
Accepting New Patients:
BRIGHAM & WOMEN'S HOSPITAL - NEUROLOGY
60 Fenwood RD FL 1 Hale Building for Transformative Medicine,Boston,MA 021156110
Suffolk
(617) 732-7432
ENGLISH
Office: ENGLISH

CHO YOON
Accepting New Patients:
Mass General Neurology Associates
15 Parkman St Wang 835 ,Boston,MA 021143117
Suffolk
(617) 726-5533
ENGLISH
Office: ENGLISH

CHO YOON
Accepting New Patients:
Neurology Associates
55 Fruit St ,Boston,MA 021142621
Suffolk
(617) 726-2000
ENGLISH
Office: ENGLISH

CHUANG KATHY
Accepting New Patients:
BRIGHAM AND WOMEN'S HOSPITAL, PHYSICAL MEDICINE & REHAB
75 Francis St ,Boston,MA 021156110
Suffolk
(617) 983-7578
ENGLISH
Office: ENGLISH

CHUANG KATHY
Accepting New Patients:
BWH - Hale Building for Transformative Medicine
60 Fenwood Rd Hale Building,Boston,MA 021156128
Suffolk
(617) 732-5500
ENGLISH
Office: ENGLISH

CHUANG KATHY
Accepting New Patients:
Neuromuscular Diagnostic Center
165 Cambridge St Ste 820 ,Boston,MA 021142747
Suffolk
(855) 644-6387
ENGLISH
Office: ENGLISH

CHUNG DAVID Y.
Accepting New Patients:
BOSTON UNIVERSITY NEUROLOGY ASSOCIATES, INC.
720 Harrison Ave Ste 707 ,Boston,MA 021182334
Suffolk
(617) 638-8456
ENGLISH
Office: FRENCH|RUSSIAN|SPANISH|ENGLISH

CHUNG DAVID Y.
Accepting New Patients:
BWH - Hale Building for Transformative Medicine
60 Fenwood Rd Hale Building,Boston,MA 021156128
Suffolk
(617) 732-5500
ENGLISH
Office: FRENCH|RUSSIAN|SPANISH|ENGLISH

CHUNG DAVID Y.
Accepting New Patients:
BWPO - DEPARTMENT OF NEUROLOGY
75 Francis St. ,Boston,MA 02115
Suffolk
(617) 533-0921
ENGLISH
Office: FRENCH|RUSSIAN|SPANISH|ENGLISH

CHWALISZ BART K.
Accepting New Patients:
BWH - Hale Building for Transformative Medicine
60 Fenwood Rd Hale Building,Boston,MA 021156128
Suffolk
(617) 732-5500
GERMAN|POLISH|SPANISH|ENGLISH
Office: CZECH|FRENCH|ITALIAN|PORTUGUESE|SPANISH|ENGLISH

CHWALISZ BART K.
Accepting New Patients:
BWPO - DEPARTMENT OF NEUROLOGY
75 Francis St. ,Boston,MA 02115
Suffolk
(617) 533-0921
GERMAN|POLISH|SPANISH|ENGLISH
Office: CZECH|FRENCH|ITALIAN|PORTUGUESE|SPANISH|ENGLISH

CHWALISZ BART K.
Accepting New Patients:
MASS EYE AND EAR ASSOCIATES, INC (MEEA)
243 Charles St ,Boston,MA 021143002
Suffolk
(617) 573-3288
GERMAN|POLISH|SPANISH|ENGLISH
Office: CZECH|FRENCH|ITALIAN|PORTUGUESE|SPANISH|ENGLISH

CHWALISZ BART K.
Accepting New Patients:
Mass General Neurology Associates
15 Parkman St Wang 835 ,Boston,MA 021143117
Suffolk
(617) 726-5533
GERMAN|POLISH|SPANISH|ENGLISH
Office: CZECH|FRENCH|ITALIAN|PORTUGUESE|SPANISH|ENGLISH

COFFEY BRIAN J
Accepting New Patients:
BOSTON UNIVERSITY NEUROLOGY ASSOCIATES, INC.
725 Albany St 7th floor, Suite 7B ,Boston,MA 021182526
Suffolk
(617) 638-8456
ENGLISH
Office: ENGLISH

COFFEY BRIAN J
Accepting New Patients:
BOSTON UNIVERSITY NEUROLOGY ASSOCIATES, INC.
725 Albany St Ste B ,Boston,MA 021182526
Suffolk
(617) 414-4290
ENGLISH
Office: ENGLISH

COLE ANDREW J.
Accepting New Patients:
Mass General Neurology Associates
15 Parkman St Wang 835 ,Boston,MA 021143117
Suffolk
(617) 726-5533
FRENCH|ENGLISH

CONWAY SARAH E
Accepting New Patients:
BRIGHAM & WOMEN'S HOSPITAL - NEUROLOGY
60 Fenwood RD FL 1
Hale Building for Transformative Medicine,Boston,MA 021156110
Suffolk
(617) 732-7432
ENGLISH
Office: ENGLISH

CONWAY SARAH E
Accepting New Patients:
BRIGHAM AND WOMEN'S PHYSICIANS ORGANIZATION, INC.
75 Francis St
,Boston,MA 021156110
Suffolk
(617) 732-5500
ENGLISH
Office: ENGLISH

CONWAY SARAH E
Accepting New Patients:
BWH - Hale Building for Transformative Medicine
60 Fenwood Rd Hale Building,Boston,MA 021156128
Suffolk
(617) 732-5500
ENGLISH
Office: ENGLISH

CUDKOWICZ MERIT E.
Accepting New Patients:
Mass General Neurology Associates
15 Parkman St Wang 835 ,Boston,MA 021143117
Suffolk
(617) 726-5533
ITALIAN|ENGLISH

DA HORA CINTIA C
Accepting New Patients:
Neurology Associates
55 Fruit St ,Boston,MA 021142621
Suffolk
(617) 726-2000

DAFFNER KIRK R.
Accepting New Patients:
BRIGHAM & WOMEN'S HOSPITAL - NEUROLOGY
60 Fenwood RD FL 1
Hale Building for Transformative Medicine,Boston,MA 021156110
Suffolk
(617) 732-7432
ENGLISH
Office: ENGLISH

DAFFNER KIRK R.
Accepting New Patients:
Mass General Neurology Associates
15 Parkman St Wang 835 ,Boston,MA 021143117
Suffolk
(617) 726-5533
ENGLISH
Office: ENGLISH

DANESHMAND ALI
Accepting New Patients:
BOSTON UNIVERSITY NEUROLOGY ASSOCIATES, INC.
725 Albany St 7th floor, Suite 7B ,Boston,MA 021182526
Suffolk
(617) 638-8456
ENGLISH
Office: ENGLISH

DANZIGER RON J
Accepting New Patients:
BRIGHAM AND WOMEN'S FAULKNER HOSPITAL
1153 Centre St 5th Floor 5 South,Boston,MA 021303446
Suffolk
(617) 983-7883
ALBANIAN|ARMENIAN|ARABIC, LEBANESE, SYRIAN|BENGALI|BULGARIAN|BURMESE|CANTONESE|CHINESE|KHMER / CAMBODIAN|CROATIAN

DANZIGER RON J
Accepting New Patients:
BRIGHAM AND WOMEN'S HOSPITAL
75 Francis St.
,Boston,MA 021156110
Suffolk
(617) 732-9300
ALBANIAN|ARMENIAN|ARABIC, LEBANESE, SYRIAN|BENGALI|BULGARIAN|BURMESE|CANTONESE|CHINESE|KHMER / CAMBODIAN|CROATIAN

DANZIGER RON J
Accepting New Patients:
BRIGHAM AND WOMEN'S PHYSICIANS ORGANIZATION, INC.
75 Francis St
,Boston,MA 021156110
Suffolk
(617) 732-5500
ALBANIAN|ARMENIAN|ARABIC, LEBANESE, SYRIAN|BENGALI|BULGARIAN|BURMESE|CANTONESE|CHINESE|KHMER / CAMBODIAN|CROATIAN

DANZIGER RON J
Accepting New Patients:
BWH - Hale Building for Transformative Medicine
60 Fenwood Rd Hale Building,Boston,MA 021156128
Suffolk
(617) 732-5500
ALBANIAN|ARMENIAN|ARABIC, LEBANESE, SYRIAN|BENGALI|BULGARIAN|BURMESE|CANTONESE|CHINESE|KHMER / CAMBODIAN|CROATIAN

DANZIGER RON J
Accepting New Patients:
BWPO - DEPARTMENT OF NEUROLOGY
75 Francis St.
,Boston,MA 02115
Suffolk
(617) 533-0921
ALBANIAN|ARMENIAN|ARABIC, LEBANESE, SYRIAN|BENGALI|BULGARIAN|BURMESE|CANTONESE|CHINESE|KHMER / CAMBODIAN|CROATIAN

DANZIGER RON J
Accepting New Patients:
Mass General Neurology Associates
15 Parkman St Wang 835 ,Boston,MA 021143117
Suffolk
(617) 726-5533
ALBANIAN|ARMENIAN|ARABIC, LEBANESE, SYRIAN|BENGALI|BULGARIAN|BURMESE|CANTONESE|CHINESE|KHMER / CAMBODIAN|CROATIAN

DANZIGER RON J
Accepting New Patients:
Neurology Associates
55 Fruit St ,Boston,MA 021142621
Suffolk
(617) 726-2000
ALBANIAN|ARMENIAN|ARABIC, LEBANESE, SYRIAN|BENGALI|BULGARIAN|BURMESE|CANTONESE|CHINESE|KHMER / CAMBODIAN|CROATIAN

DASHKOFF JONATHAN
Accepting New Patients:
BRIGHAM AND WOMEN'S PHYSICIANS ORGANIZATION, INC.
75 Francis St ,Boston,MA 021156110
Suffolk
(617) 732-5500
ENGLISH
Office: ENGLISH

DASHKOFF JONATHAN
Accepting New Patients:
BWH - Hale Building for Transformative Medicine
60 Fenwood Rd Hale Building,Boston,MA 021156128
Suffolk
(617) 732-5500
ENGLISH
Office: ENGLISH

DAVID WILLIAM S.
Accepting New Patients:
Neuromuscular Diagnostic Center
165 Cambridge St Ste 820 ,Boston,MA 021142747
Suffolk
(855) 644-6387
ENGLISH

DEBAN COURTNEY E
Accepting New Patients:
BWPO, INC. DEPT OF BEHAVIORAL NEUROLOGY
221 Longwood Ave ,Boston,MA 021155804
Suffolk
(617) 732-8060
ENGLISH
Office: FRENCH|GERMAN|ITALIAN|SPANISH|ENGLISH|CAPE VERDE CREOLE

DHAND AMAR
Accepting New Patients:
BRIGHAM & WOMEN'S HOSPITAL - NEUROLOGY
60 Fenwood RD FL 1 Hale Building for Transformative Medicine,Boston,MA 021156110
Suffolk
(617) 732-7432
ENGLISH
Office: ENGLISH

DICKERSON BRADFORD C.
Accepting New Patients:
Mass General Neurology Associates
15 Parkman St Wang 835 ,Boston,MA 021143117
Suffolk
(617) 726-5533
ENGLISH
Office: ENGLISH

DICKSON JOHN R
Accepting New Patients:
BRIGHAM AND WOMEN'S PHYSICIANS ORGANIZATION, INC.
75 Francis St ,Boston,MA 021156110
Suffolk
(617) 732-5500
ENGLISH
Office: ENGLISH

DICKSON JOHN R
Accepting New Patients:
Mass General Neurology Associates
15 Parkman St Wang 835 ,Boston,MA 021143117
Suffolk
(617) 726-5533
ENGLISH
Office: ENGLISH

DIDIER PIERRE CROS MD, PC
Accepting New Patients:
DIDIER PIERRE CROS MD, PC
1 Hawthorne Pl Ste 103 ,Boston,MA 021142333
Suffolk
(617) 720-0030
dcros@partners.org

DIETRICH JORG
Accepting New Patients:
BWPO - DEPARTMENT OF NEUROLOGY
75 Francis St. ,Boston,MA 02115
Suffolk
(617) 533-0921
FRENCH|GERMAN|ENGLISH
Office: ENGLISH

DIETRICH JORG
Accepting New Patients:
Neurology Associates
55 Fruit St ,Boston,MA 021142621
Suffolk
(617) 726-2000
FRENCH|GERMAN|ENGLISH
Office: ENGLISH

DOUGHTY CHRISTOPHER T.
Accepting New Patients:
BRIGHAM & WOMEN'S - ANN ROMNEY CENTER FOR NEUROLOGIC DISEASES
60 Fenwood Rd Him 720 Ann Romney Center for Neurologic Diseases,Boston,MA 021156128
Suffolk
(617) 525-5200
ENGLISH
Office: ENGLISH

DWORETZKY BARBARA A.
Accepting New Patients:
BRIGHAM & WOMEN'S HOSPITAL - NEUROLOGY
60 Fenwood RD FL 1 Hale Building for Transformative Medicine,Boston,MA 021156110
Suffolk
(617) 732-7432
ENGLISH
Office: ENGLISH

DWYER BRIGID C.
Accepting New Patients:
BOSTON UNIVERSITY NEUROLOGY ASSOCIATES, INC.
725 Albany St 7th floor, Suite 7B ,Boston,MA 021182526
Suffolk
(617) 638-8456
brigidcdwyer@gmail.com
ENGLISH
Office: SPANISH|ENGLISH

DY - HOLLINS MARISELA E.
Accepting New Patients:
Mass General Neurology Associates
15 Parkman St Wang 835 ,Boston,MA 021143117
Suffolk
(617) 726-5533
SPANISH|ENGLISH

EDLOW BRIAN L.
Accepting New Patients:
BWH - Hale Building for Transformative Medicine
60 Fenwood Rd Hale Building,Boston,MA 021156128
Suffolk
(617) 732-5500
ENGLISH
Office: ENGLISH

EDLOW BRIAN L.
Accepting New Patients:
BWPO - DEPARTMENT OF NEUROLOGY
75 Francis St. ,Boston,MA 02115
Suffolk
(617) 533-0921
ENGLISH
Office: ENGLISH

EDLOW BRIAN L.
Accepting New Patients:
Mass General Neurology Associates
15 Parkman St Wang 835 ,Boston,MA 021143117
Suffolk
(617) 726-5533
ENGLISH
Office: ENGLISH

EDLOW BRIAN L.
Accepting New Patients:
Neurology Associates
55 Fruit St ,Boston,MA 021142621
Suffolk
(617) 726-2000
ENGLISH
Office: ENGLISH

EICHLER APRIL F.
Accepting New Patients:
BWPO - DEPARTMENT OF NEUROLOGY
75 Francis St. ,Boston,MA 02115
Suffolk
(617) 533-0921
ENGLISH

EICHLER APRIL F.
Accepting New Patients:
Pappas Center for Neuro Oncology
55 Fruit St Yaw 9 ,Boston,MA 021142621
Suffolk
(617) 724-4000
ENGLISH

EL CHEMALI ZEINA N.
Accepting New Patients:
Neurology Associates
55 Fruit St ,Boston,MA 021142621
Suffolk
(617) 726-2000
ARABIC, LEBANESE, SYRIAN|FRENCH|ITALIAN|ENGLISH
Office: ALBANIAN|ARMENIAN|ARABIC, LEBANESE, SYRIAN|BENGALI|BULGARIAN|BURMESE|CANTONESE|KHMER / CAMBODIAN|CROATIAN|FARSI, PERSIAN

ELDAIEF MARK C.
Accepting New Patients:
Mass General Neurology Associates
15 Parkman St Wang 835 ,Boston,MA 021143117
Suffolk
(617) 726-5533
FRENCH|SPANISH|ENGLISH

ELLAITHY AMR
Accepting New Patients:
BRIGHAM & WOMEN'S HOSPITAL - DEPT. OF MEDICINE
75 Francis St ,Boston,MA 021156110
Suffolk
(617) 732-5500
ENGLISH
Office: ENGLISH

FARHAD KHOSRO
Accepting New Patients:
Mass General Neurology Associates
15 Parkman St Wang 835 ,Boston,MA 021143117
Suffolk
(617) 726-5533
FARSI, PERSIAN|ENGLISH
Office: ENGLISH

FERENCZI EMILY A
Accepting New Patients:
BRIGHAM & WOMEN'S HOSPITAL - DEPT. OF MEDICINE
75 Francis St ,Boston,MA 021156110
Suffolk
(617) 732-5500
FRENCH|ENGLISH
Office: ENGLISH

FERENCZI EMILY A
Accepting New Patients:
BWH - Hale Building for Transformative Medicine
60 Fenwood Rd Hale Building,Boston,MA 021156128
Suffolk
(617) 732-5500
FRENCH|ENGLISH
Office: ENGLISH

FERENCZI EMILY A
Accepting New Patients:
Mass General Neurology Associates
15 Parkman St Wang 835 ,Boston,MA 021143117
Suffolk
(617) 726-5533
FRENCH|ENGLISH
Office: ENGLISH

FESKE STEVEN K.
Accepting New Patients:
BOSTON UNIVERSITY NEUROLOGY ASSOCIATES, INC.
725 Albany St 7th floor, Suite 7B ,Boston,MA 021182526
Suffolk
(617) 638-8456
FRENCH|ENGLISH
Office: ENGLISH

FINKELSTEIN SARA A
Accepting New Patients:
Mass General Neurology Associates
15 Parkman St Wang 835 ,Boston,MA 021143117
Suffolk
(617) 726-5533
ENGLISH

FINKLESTEIN SETH P.
Accepting New Patients:
Mass General Neurology Associates
15 Parkman St Wang 835 ,Boston,MA 021143117
Suffolk
(617) 726-5533
ENGLISH

FLAHERTY ALICE W.
Accepting New Patients:
Mass General Neurology Associates
15 Parkman St Wang 835 ,Boston,MA 021143117
Suffolk
(617) 726-5533
ENGLISH

FORST DEBORAH A.
Accepting New Patients:
BWPO - DEPARTMENT OF NEUROLOGY
75 Francis St. ,Boston,MA 02115
Suffolk
(617) 533-0921
ENGLISH
Office: ENGLISH

FORST DEBORAH A.
Accepting New Patients:
Neurology Associates
55 Fruit St ,Boston,MA 021142621
Suffolk
(617) 726-2000
ENGLISH
Office: ENGLISH

FOX MICHAEL D.
Accepting New Patients:
BRIGHAM & WOMEN'S HOSPITAL - NEUROLOGY
60 Fenwood RD FL 1
Hale Building for Transformative Medicine,Boston,MA 021156110
Suffolk
(617) 732-7432
ENGLISH
Office: ENGLISH

FOX MICHAEL D.
Accepting New Patients:
BWH - Hale Building for Transformative Medicine
60 Fenwood Rd Hale Building,Boston,MA 021156128
Suffolk
(617) 732-5500
ENGLISH
Office: ENGLISH

FRERICHS KAI U.
Accepting New Patients:
BWH - Hale Building for Transformative Medicine
60 Fenwood Rd Hale Building,Boston,MA 021156128
Suffolk
(617) 732-5500
ENGLISH
Office: ENGLISH

GALE SETH A.
Accepting New Patients:
BRIGHAM & WOMEN'S HOSPITAL - NEUROLOGY
60 Fenwood RD FL 1
Hale Building for Transformative Medicine,Boston,MA 021156110
Suffolk
(617) 732-7432
ENGLISH
Office: ENGLISH

GALE SETH A.
Accepting New Patients:
Mass General Neurology Associates
15 Parkman St Wang 835 ,Boston,MA 021143117
Suffolk
(617) 726-5533
ENGLISH
Office: ENGLISH

GALINDO MENDEZ BRAHYAN J.
Accepting New Patients:
BRIGHAM & WOMEN'S HOSPITAL - DEPT. OF MEDICINE
75 Francis St ,Boston,MA 021156110
Suffolk
(617) 732-5500
ENGLISH
Office: ENGLISH

GALINDO MENDEZ BRAHYAN J.
Accepting New Patients:
Mass General Neurology Associates
15 Parkman St Wang 835 ,Boston,MA 021143117
Suffolk
(617) 726-5533
ENGLISH
Office: ENGLISH

GALINDO MENDEZ BRAHYAN J.
Accepting New Patients:
Neurology Associates
55 Fruit St ,Boston,MA 021142621
Suffolk
(617) 726-2000
ENGLISH
Office: ENGLISH

GANESH VIJAY S
Accepting New Patients:
BRIGHAM AND WOMEN'S PHYSICIANS ORGANIZATION, INC.
75 Francis St ,Boston,MA 021156110
Suffolk
(617) 732-5500
ENGLISH
Office: ENGLISH

GANESH VIJAY S
Accepting New Patients:
BWH - Hale Building for Transformative Medicine
60 Fenwood Rd Hale Building,Boston,MA 021156128
Suffolk
(617) 732-5500
ENGLISH
Office: ENGLISH

GELLER ALAN E.
Accepting New Patients:
BRIGHAM & WOMEN'S HOSPITAL - NEUROLOGY
60 Fenwood RD FL 1
Hale Building for Transformative Medicine,Boston,MA 021156110
Suffolk
(617) 732-7432
ENGLISH
Office: ENGLISH

GERSTNER ELIZABETH R.
Accepting New Patients:
BWPO - DEPARTMENT OF NEUROLOGY
75 Francis St.
,Boston,MA 02115
Suffolk
(617) 533-0921
SPANISH|ENGLISH|AMERICAN SIGN LANGUAGE

GERSTNER ELIZABETH R.
Accepting New Patients:
Neurology Associates
55 Fruit St ,Boston,MA 021142621
Suffolk
(617) 726-2000
SPANISH|ENGLISH|AMERICAN SIGN LANGUAGE

GHEIHMAN GALINA
Accepting New Patients:
BRIGHAM & WOMEN'S HOSPITAL - DEPT. OF MEDICINE
75 Francis St
,Boston,MA 021156110
Suffolk
(617) 732-5500
ENGLISH
Office: ENGLISH

GHEIHMAN GALINA
Accepting New Patients:
Neurology Associates
55 Fruit St ,Boston,MA 021142621
Suffolk
(617) 726-2000
ENGLISH
Office: ENGLISH

GODFREY DEENA S
Accepting New Patients:
Mass General Department of Pediatric Neurology
55 Fruit St ,Boston,MA 021142621
Suffolk
(617) 724-6400
ENGLISH

GOLDFINGER MATTHEW S
Accepting New Patients:
Mass General Neurology Associates
15 Parkman St Wang 835 ,Boston,MA 021143117
Suffolk
(617) 726-5533
ENGLISH

GOLDFINGER MATTHEW S
Accepting New Patients:
Neurology Associates
55 Fruit St ,Boston,MA 021142621
Suffolk
(617) 726-2000
ENGLISH

GOMEZ-ISLA TERESA
Accepting New Patients:
Mass General Neurology Associates
15 Parkman St Wang 835 ,Boston,MA 021143117
Suffolk
(617) 726-5533
SPANISH|ENGLISH

GOMPERTS STEPHEN N.
Accepting New Patients:
Neurology Associates
55 Fruit St ,Boston,MA 021142621
Suffolk
(617) 726-2000
ENGLISH

GONSALVEZ IRENE
Accepting New Patients:
BRIGHAM & WOMEN'S HOSPITAL - NEUROLOGY
60 Fenwood RD FL 1
Hale Building for Transformative Medicine,Boston,MA 021156110
Suffolk
(617) 732-7432
ENGLISH
Office: ENGLISH

GONSALVEZ IRENE
Accepting New Patients:
BWH - Hale Building for Transformative Medicine
60 Fenwood Rd Hale Building,Boston,MA 021156128
Suffolk
(617) 732-5500
ENGLISH
Office: ENGLISH

GONZALEZ CASTRO LUIS N
Accepting New Patients:
BRIGHAM AND WOMEN'S PHYSICIANS ORGANIZATION, INC.
75 Francis St
,Boston,MA 021156110
Suffolk
(617) 732-5500
ENGLISH
Office: ARABIC, LEBANESE, SYRIAN|CANTONESE|CHINESE|CROATIAN|DUTCH|FARSI, PERSIAN|FRENCH|GERMAN|GREEK|ITALIAN

GONZALEZ CASTRO LUIS N
Accepting New Patients:
BWH - Hale Building for Transformative Medicine
60 Fenwood Rd Hale Building,Boston,MA 021156128
Suffolk
(617) 732-5500
ENGLISH
Office: ARABIC, LEBANESE, SYRIAN|CANTONESE|CHINESE|CROATIAN|DUTCH|FARSI, PERSIAN|FRENCH|GERMAN|GREEK|ITALIAN

GONZALEZ PEREZ PALOMA
Accepting New Patients:
BWPO - DEPARTMENT OF NEUROLOGY
75 Francis St.
,Boston,MA 02115
Suffolk
(617) 533-0921
SPANISH|ENGLISH
Office: ENGLISH

GONZALEZ PEREZ PALOMA
Accepting New Patients:
Neuromuscular Diagnostic Center
165 Cambridge St Ste 820 ,Boston,MA 021142747
Suffolk
(855) 644-6387
SPANISH|ENGLISH
Office: ENGLISH

GOODHEART ANNA
Accepting New Patients:
Mass General Neurology Associates
15 Parkman St Wang 835 ,Boston,MA 021143117
Suffolk
(617) 726-5533
agoodheart@partners.org
ENGLISH
Office: ENGLISH

GREENBERG STEVEN A.
Accepting New Patients:
BRIGHAM & WOMEN'S HOSPITAL - NEUROLOGY
60 Fenwood RD FL 1 Hale Building for Transformative Medicine,Boston,MA 021156110
Suffolk
(617) 732-7432
ENGLISH
Office: ENGLISH

GREENBERG STEVEN A.
Accepting New Patients:
Mass General Neurology Associates
15 Parkman St Wang 835 ,Boston,MA 021143117
Suffolk
(617) 726-5533
ENGLISH
Office: ENGLISH

GREENBERG STEVEN A.
Accepting New Patients:
Neurology Associates
55 Fruit St ,Boston,MA 021142621
Suffolk
(617) 726-2000
ENGLISH
Office: ENGLISH

GREENBERG STEVEN M.
Accepting New Patients:
Mass General Neurology Associates
15 Parkman St Wang 835 ,Boston,MA 021143117
Suffolk
(617) 726-5533
ENGLISH

GREER DAVID M
Accepting New Patients:
BOSTON UNIVERSITY NEUROLOGY ASSOCIATES, INC.
725 Albany St 7th floor, Suite 7B ,Boston,MA 021182526
Suffolk
(617) 638-8456
ENGLISH
Office: ENGLISH

GRITSCH DAVID
Accepting New Patients:
BWPO - DEPARTMENT OF NEUROLOGY
75 Francis St. ,Boston,MA 02115
Suffolk
(617) 533-0921
ENGLISH

GRITSCH DAVID
Accepting New Patients:
Mass General Department of Hematology/Oncology
55 Fruit St Yawkey &9 ,Boston,MA 021142621
Suffolk
(617) 724-4000
ENGLISH

GROVER ERIC
Accepting New Patients:
BRIGHAM & WOMEN'S HOSPITAL - DEPT. OF MEDICINE
75 Francis St ,Boston,MA 021156110
Suffolk
(617) 732-5500
ENGLISH
Office: ENGLISH

GROWDON JOHN H.
Accepting New Patients:
Mass General Neurology Associates
15 Parkman St Wang 835 ,Boston,MA 021143117
Suffolk
(617) 726-5533
ENGLISH

GUIDON AMANDA C.
Accepting New Patients:
BWH - Hale Building for Transformative Medicine
60 Fenwood Rd Hale Building,Boston,MA 021156128
Suffolk
(617) 732-5500
ENGLISH
Office: CZECH|FRENCH|ITALIAN|PORTUGUESE|ENGLISH

GUIDON AMANDA C.
Accepting New Patients:
BWPO - DEPARTMENT OF NEUROLOGY
75 Francis St. ,Boston,MA 02115
Suffolk
(617) 533-0921
ENGLISH
Office: CZECH|FRENCH|ITALIAN|PORTUGUESE|ENGLISH

GUIDON AMANDA C.
Accepting New Patients:
Mass General Neurology Associates
15 Parkman St Wang 835 ,Boston,MA 021143117
Suffolk
(617) 726-5533
ENGLISH
Office: CZECH|FRENCH|ITALIAN|PORTUGUESE|ENGLISH

GUIDON AMANDA C.
Accepting New Patients:
Neuromuscular Diagnostic Center
165 Cambridge St Ste 820 ,Boston,MA 021142747
Suffolk
(855) 644-6387
ENGLISH
Office: CZECH|FRENCH|ITALIAN|PORTUGUESE|ENGLISH

GUPTA ANOOPUM S.
Accepting New Patients:
BWH - Hale Building for Transformative Medicine
60 Fenwood Rd Hale Building,Boston,MA 021156128
Suffolk
(617) 732-5500
ENGLISH
Office: ENGLISH

GUPTA ANOOPUM S.
Accepting New Patients:
BWPO - DEPARTMENT OF NEUROLOGY
75 Francis St. ,Boston,MA 02115
Suffolk
(617) 533-0921
ENGLISH
Office: ENGLISH

GUPTA ANOOPUM S.
Accepting New Patients:
Mass General Neurology Associates
15 Parkman St Wang 835 ,Boston,MA 021143117
Suffolk
(617) 726-5533
ENGLISH
Office: ENGLISH

GUROL MAHMUT E.
Accepting New Patients:
Mass General Neurology Associates
15 Parkman St Wang 835 ,Boston,MA 021143117
Suffolk
(617) 726-5533
FRENCH|TURKISH|ENGLISH

HADAR PETER N
Accepting New Patients:
BWH - Hale Building for Transformative Medicine
60 Fenwood Rd Hale Building,Boston,MA 021156128
Suffolk
(617) 732-5500
ENGLISH
Office: ENGLISH

HADAR PETER N
Accepting New Patients:
BWPO - DEPARTMENT OF NEUROLOGY
75 Francis St. ,Boston,MA 02115
Suffolk
(617) 533-0921
ENGLISH
Office: ENGLISH

HARRIOTT ANDREA M.
Accepting New Patients:
Mass General Neurology Associates
15 Parkman St Wang 835 ,Boston,MA 021143117
Suffolk
(617) 726-5533
ENGLISH

HARROLD GEORGE K.
Accepting New Patients:
BRIGHAM AND WOMEN'S PHYSICIANS ORGANIZATION, INC.
75 Francis St ,Boston,MA 021156110
Suffolk
(617) 732-5500
ENGLISH
Office: ENGLISH

HARROLD GEORGE K.
Accepting New Patients:
BWH - Hale Building for Transformative Medicine
60 Fenwood Rd Hale Building,Boston,MA 021156128
Suffolk
(617) 732-5500
ENGLISH
Office: ENGLISH

HARROLD GEORGE K.
Accepting New Patients:
Mass General Neurology Associates
15 Parkman St Wang 835 ,Boston,MA 021143117
Suffolk
(617) 726-5533
ENGLISH
Office: ENGLISH

HAYES MICHAEL T.
Accepting New Patients:
BRIGHAM & WOMEN'S HOSPITAL - NEUROLOGY
60 Fenwood RD FL 1 Hale Building for Transformative Medicine,Boston,MA 021156110
Suffolk
(617) 732-7432
FRENCH|ENGLISH
Office: ENGLISH

HAYES NICOLE
Accepting New Patients:
BWH - Hale Building for Transformative Medicine
60 Fenwood Rd Hale Building,Boston,MA 021156128
Suffolk
(617) 732-5500
nhayes@mgb.org
ENGLISH
Office: ENGLISH

HAYES NICOLE
Accepting New Patients:
BWPO - DEPARTMENT OF NEUROLOGY
75 Francis St. ,Boston,MA 02115
Suffolk
(617) 533-0921
nhayes@mgb.org
ENGLISH
Office: ENGLISH

HAYES NICOLE
Accepting New Patients:
Mass General Neurology Associates
15 Parkman St Wang 835 ,Boston,MA 021143117
Suffolk
(617) 726-5533
nhayes@mgb.org
ENGLISH
Office: ENGLISH

HAYES NICOLE
Accepting New Patients:
Neurology Associates
55 Fruit St ,Boston,MA 021142621
Suffolk
(617) 726-2000
nhayes@mgb.org
ENGLISH
Office: ENGLISH

HERMAN WENDY
Accepting New Patients:
Mass General Department of Pediatric Neurology
55 Fruit St ,Boston,MA 021142621
Suffolk
(617) 724-6400
ENGLISH

HERRINGTON TODD M.
Accepting New Patients:
Neurology Associates
55 Fruit St ,Boston,MA 021142621
Suffolk
(617) 726-2000
ENGLISH

HERRINGTON TODD M.
Accepting New Patients:
Neuromuscular Diagnostic Center
165 Cambridge St Ste 820 ,Boston,MA 021142747
Suffolk
(855) 644-6387
ENGLISH

HILLIS JAMES M
Accepting New Patients:
Mass General Neurology Associates
15 Parkman St Wang 835 ,Boston,MA 021143117
Suffolk
(617) 726-5533
ENGLISH

HILLIS JAMES M
Accepting New Patients:
Neurology Associates
55 Fruit St ,Boston,MA 021142621
Suffolk
(617) 726-2000
ENGLISH

HINGORANI KARAN S
Accepting New Patients:
BMC Affiliated Physicians, Inc.
1 Boston Medical Center Place ,Boston,MA 02118
Suffolk
(617) 638-2460
ENGLISH
Office: ENGLISH

HO DOREEN T.
Accepting New Patients:
Neuromuscular Diagnostic Center
165 Cambridge St Ste 820 ,Boston,MA 021142747
Suffolk
(855) 644-6387
ENGLISH

HO GARY P
Accepting New Patients:
BRIGHAM AND WOMEN'S PHYSICIANS ORGANIZATION, INC.
75 Francis St ,Boston,MA 021156110
Suffolk
(617) 732-5500
ENGLISH
Office: ENGLISH

HO GARY P
Accepting New Patients:
BWH - Hale Building for Transformative Medicine
60 Fenwood Rd Hale Building,Boston,MA 021156128
Suffolk
(617) 732-5500
ENGLISH
Office: ENGLISH

HOCH DANIEL B.
Accepting New Patients:
Mass General Neurology Associates
15 Parkman St Wang 835 ,Boston,MA 021143117
Suffolk
(617) 726-5533
ENGLISH
Office: ENGLISH

HOCHBERG LEIGH R.
Accepting New Patients:
BWH - Hale Building for Transformative Medicine
60 Fenwood Rd Hale Building,Boston,MA 021156128
Suffolk
(617) 732-5500
ENGLISH
Office: ENGLISH

HOCHBERG LEIGH R.
Accepting New Patients:
BWPO - DEPARTMENT OF NEUROLOGY
75 Francis St. ,Boston,MA 02115
Suffolk
(617) 533-0921
ENGLISH
Office: ENGLISH

HOCHBERG LEIGH R.
Accepting New Patients:
Neurology Associates
55 Fruit St ,Boston,MA 021142621
Suffolk
(617) 726-2000
ENGLISH
Office: ENGLISH

HOCHBERG LEIGH R.
Accepting New Patients:
Neurology, Stroke, and Neurocritical Care Services
175 Cambridge St Ste 300 ,Boston,MA 021142796
Suffolk
(617) 726-4218
ENGLISH
Office: ENGLISH

HOCHE FRANZISKA
Accepting New Patients:
Neurology Associates
55 Fruit St ,Boston,MA 021142621
Suffolk
(617) 726-2000
ENGLISH

HOUTCHENS MARIA K.
Accepting New Patients:
BRIGHAM & WOMEN'S HOSPITAL - NEUROLOGY
60 Fenwood RD FL 1 Hale Building for Transformative Medicine,Boston,MA 021156110
Suffolk
(617) 732-7432
ENGLISH
Office: ENGLISH

HOUTCHENS MARIA K.
Accepting New Patients:
Mass General Neurology Associates
15 Parkman St Wang 835 ,Boston,MA 021143117
Suffolk
(617) 726-5533
ENGLISH
Office: ENGLISH

HOUTCHENS MARIA K.
Accepting New Patients:
Neurology Associates
55 Fruit St ,Boston,MA 021142621
Suffolk
(617) 726-2000
ENGLISH
Office: ENGLISH

HSIEH ANNIE L.
Accepting New Patients:
BWPO - DEPARTMENT OF NEUROLOGY
75 Francis St.
,Boston,MA 02115
Suffolk
(617) 533-0921
ENGLISH
Office: AFRIKAANS|ALBANIAN|ARMENIAN|ARABIC, LEBANESE, SYRIAN|BENGALI|BULGARIAN|BURMESE|CANTONESE|CHINESE|KHMER / CAMBODIAN

HSIEH ANNIE L.
Accepting New Patients:
MASS GENERAL PHYSICIANS ORG., INC
55 Fruit St ,Boston,MA 021142621
Suffolk
(617) 726-2000
ENGLISH
Office: AFRIKAANS|ALBANIAN|ARMENIAN|ARABIC, LEBANESE, SYRIAN|BENGALI|BULGARIAN|BURMESE|CANTONESE|CHINESE|KHMER / CAMBODIAN

HSIEH ANNIE L.
Accepting New Patients:
MASSACHUSETTS GENERAL HOSPITAL
55 Fruit St ,Boston,MA 021142621
Suffolk
(617) 726-2000
ENGLISH
Office: AFRIKAANS|ALBANIAN|ARMENIAN|ARABIC, LEBANESE, SYRIAN|BENGALI|BULGARIAN|BURMESE|CANTONESE|CHINESE|KHMER / CAMBODIAN

HSIEH ANNIE L.
Accepting New Patients:
Pappas Center for Neuro Oncology
55 Fruit St Yaw 9
,Boston,MA 021142621
Suffolk
(617) 724-4000
ENGLISH
Office: AFRIKAANS|ALBANIAN|ARMENIAN|ARABIC, LEBANESE, SYRIAN|BENGALI|BULGARIAN|BURMESE|CANTONESE|CHINESE|KHMER / CAMBODIAN

HUNG ALBERT Y.
Accepting New Patients:
BRIGHAM & WOMEN'S HOSPITAL - NEUROLOGY
60 Fenwood RD FL 1
Hale Building for Transformative Medicine,Boston,MA 021156110
Suffolk
(617) 732-7432
ENGLISH
Office: ENGLISH

HUNG ALBERT Y.
Accepting New Patients:
Neurology Associates
55 Fruit St ,Boston,MA 021142621
Suffolk
(617) 726-2000
ENGLISH
Office: ENGLISH

HYMAN BRADLEY T.
Accepting New Patients:
Mass General Neurology Associates
15 Parkman St Wang 835 ,Boston,MA 021143117
Suffolk
(617) 726-5533
ENGLISH

IBRAHEEM MAM I.
Accepting New Patients:
BRIGHAM & WOMEN'S HOSPITAL - DEPT. OF MEDICINE
75 Francis St
,Boston,MA 021156110
Suffolk
(617) 732-5500
Mam.Ibraheem@tuftsmedicine.org
ENGLISH
Office: ENGLISH

IBRAHEEM MAM I.
Accepting New Patients:
BRIGHAM & WOMEN'S HOSPITAL - NEUROLOGY
60 Fenwood RD FL 1
Hale Building for Transformative Medicine,Boston,MA 021156110
Suffolk
(617) 732-7432
Mam.Ibraheem@tuftsmedicine.org
ENGLISH
Office: ENGLISH

ISROFF CATHERINE
Accepting New Patients:
BWPO - DEPARTMENT OF NEUROLOGY
75 Francis St.
,Boston,MA 02115
Suffolk
(617) 533-0921
ENGLISH
Office: ENGLISH

ISROFF CATHERINE
Accepting New Patients:
Neurology Associates
55 Fruit St ,Boston,MA 021142621
Suffolk
(617) 726-2000
ENGLISH
Office: ENGLISH

IZZY SAEF
Accepting New Patients:
Neurology Associates
55 Fruit St ,Boston,MA 021142621
Suffolk
(617) 726-2000
ENGLISH
Office: ENGLISH

JACOBS CLAIRE S.
Accepting New Patients:
Mass General Neurology Associates
15 Parkman St Wang 835 ,Boston,MA 021143117
Suffolk
(617) 726-5533
GERMAN|ENGLISH

JENNIFER MORGANROTH
Accepting New Patients:
Neurology Associates
55 Fruit St ,Boston,MA 021142621
Suffolk
(617) 726-2000
ENGLISH
Office: ENGLISH

JENNIFER MORGANROTH
Accepting New Patients:
Neuromuscular Diagnostic Center
165 Cambridge St Ste 820 ,Boston,MA 021142747
Suffolk
(855) 644-6387
ENGLISH
Office: ENGLISH

JOHNSEN JAMI H.
Accepting New Patients:
BRIGHAM & WOMEN'S HOSPITAL - NEUROLOGY
60 Fenwood RD FL 1 Hale Building for Transformative Medicine,Boston,MA 021156110
Suffolk
(617) 732-7432
ENGLISH
Office: ENGLISH

JOHNSON KEITH A.
Accepting New Patients:
BRIGHAM & WOMEN'S HOSPITAL - NEUROLOGY
60 Fenwood RD FL 1 Hale Building for Transformative Medicine,Boston,MA 021156110
Suffolk
(617) 732-7432
ENGLISH
Office: ALBANIAN|ARMENIAN|ARABIC, LEBANESE, SYRIAN|BENGALI|BULGARIAN|BURMESE|CANTONESE|KHMER / CAMBODIAN|CROATIAN|CZECH

JOHNSON KEITH A.
Accepting New Patients:
BRIGHAM AND WOMEN'S HOSPITAL
75 Francis St. ,Boston,MA 021156110
Suffolk
(617) 732-9300
ENGLISH
Office: ALBANIAN|ARMENIAN|ARABIC, LEBANESE, SYRIAN|BENGALI|BULGARIAN|BURMESE|CANTONESE|KHMER / CAMBODIAN|CROATIAN|CZECH

KAPLAN TAMARA B.
Accepting New Patients:
BRIGHAM & WOMEN'S HOSPITAL - NEUROLOGY
60 Fenwood RD FL 1 Hale Building for Transformative Medicine,Boston,MA 021156110
Suffolk
(617) 732-7432
ENGLISH
Office: ENGLISH

KASTIN BRUCE R.
Accepting New Patients:
BRIGHAM AND WOMEN'S FAULKNER HOSPITAL
1153 Centre St 5th Floor 5 South,Boston,MA 021303446
Suffolk
(617) 983-7883
ENGLISH
Office: ALBANIAN|ARMENIAN|ARABIC, LEBANESE, SYRIAN|BENGALI|BULGARIAN|BURMESE|CANTONESE|CHINESE|KHMER / CAMBODIAN|CROATIAN

KASTIN BRUCE R.
Accepting New Patients:
BRIGHAM AND WOMEN'S HOSPITAL
75 Francis St. ,Boston,MA 021156110
Suffolk
(617) 732-9300
ENGLISH
Office: ALBANIAN|ARMENIAN|ARABIC, LEBANESE, SYRIAN|BENGALI|BULGARIAN|BURMESE|CANTONESE|CHINESE|KHMER / CAMBODIAN|CROATIAN

KASTIN BRUCE R.
Accepting New Patients:
BRIGHAM AND WOMEN'S PHYSICIANS ORGANIZATION, INC.
75 Francis St ,Boston,MA 021156110
Suffolk
(617) 732-5500
ENGLISH
Office: ALBANIAN|ARMENIAN|ARABIC, LEBANESE, SYRIAN|BENGALI|BULGARIAN|BURMESE|CANTONESE|CHINESE|KHMER / CAMBODIAN|CROATIAN

KASTIN BRUCE R.
Accepting New Patients:
BWH - Hale Building for Transformative Medicine
60 Fenwood Rd Hale Building,Boston,MA 021156128
Suffolk
(617) 732-5500
ENGLISH
Office: ALBANIAN|ARMENIAN|ARABIC, LEBANESE, SYRIAN|BENGALI|BULGARIAN|BURMESE|CANTONESE|CHINESE|KHMER / CAMBODIAN|CROATIAN

KASTIN BRUCE R.
Accepting New Patients:
BWPO - DEPARTMENT OF NEUROLOGY
75 Francis St.
,Boston,MA 02115
Suffolk
(617) 533-0921
ENGLISH
Office: ALBANIAN|ARMENIAN|ARABIC, LEBANESE, SYRIAN|BENGALI|BULGARIAN|BURMESE|CANTONESE|CHINESE|KHMER / CAMBODIAN|CROATIAN

KASTIN BRUCE R.
Accepting New Patients:
Mass General Neurology Associates
15 Parkman St Wang 835 ,Boston,MA 021143117
Suffolk
(617) 726-5533
ENGLISH
Office: ALBANIAN|ARMENIAN|ARABIC, LEBANESE, SYRIAN|BENGALI|BULGARIAN|BURMESE|CANTONESE|CHINESE|KHMER / CAMBODIAN|CROATIAN

KATZ DOUGLAS I.
Accepting New Patients:
BOSTON UNIVERSITY NEUROLOGY ASSOCIATES, INC.
720 Harrison Ave Ste 707 ,Boston,MA 021182334
Suffolk
(617) 638-8456
ENGLISH
Office: FRENCH|RUSSIAN|SPANISH|ENGLISH

KHOSHKHOO SATTAR
Accepting New Patients:
BRIGHAM AND WOMEN'S PHYSICIANS ORGANIZATION, INC.
75 Francis St
,Boston,MA 021156110
Suffolk
(617) 732-5500
ENGLISH
Office: ENGLISH

KHOSHKHOO SATTAR
Accepting New Patients:
BWH - Hale Building for Transformative Medicine
60 Fenwood Rd Hale Building,Boston,MA 021156128
Suffolk
(617) 732-5500
ENGLISH
Office: ENGLISH

KHURANA VIKRAM
Accepting New Patients:
BRIGHAM & WOMEN'S HOSPITAL - NEUROLOGY
60 Fenwood RD FL 1 Hale Building for Transformative Medicine,Boston,MA 021156110
Suffolk
(617) 732-7432
ENGLISH
Office: CHINESE|FRENCH|MANDARIN|ENGLISH

KHURANA VIKRAM
Accepting New Patients:
Mass General Neurology Associates
15 Parkman St Wang 835 ,Boston,MA 021143117
Suffolk
(617) 726-5533
ENGLISH
Office: CHINESE|FRENCH|MANDARIN|ENGLISH

KHURANA VIKRAM
Accepting New Patients:
Mass General Neurosurgical Associates
15 Parkman St Wang 745 ,Boston,MA 021143117
Suffolk
(617) 726-8583
ENGLISH
Office: CHINESE|FRENCH|MANDARIN|ENGLISH

KHURANA VIKRAM
Accepting New Patients:
Neurology Associates
55 Fruit St ,Boston,MA 021142621
Suffolk
(617) 726-2000
ENGLISH
Office: CHINESE|FRENCH|MANDARIN|ENGLISH

KIM ALBERT E.
Accepting New Patients:
BRIGHAM & WOMEN'S HOSPITAL - NEUROLOGY
60 Fenwood RD FL 1 Hale Building for Transformative Medicine,Boston,MA 021156110
Suffolk
(617) 732-7432
ENGLISH
Office: ENGLISH

KIM ALBERT E.
Accepting New Patients:
BWPO - DEPARTMENT OF NEUROLOGY
75 Francis St.
,Boston,MA 02115
Suffolk
(617) 533-0921
ENGLISH
Office: ENGLISH

KIM ALBERT E.
Accepting New Patients:
Neurology Associates
55 Fruit St ,Boston,MA 021142621
Suffolk
(617) 726-2000
ENGLISH
Office: ENGLISH

KIM MIN SUN
Accepting New Patients:
BRIGHAM & WOMEN'S HOSPITAL - DEPT. OF MEDICINE
75 Francis St
,Boston,MA 021156110
Suffolk
(617) 732-5500
ENGLISH
Office: ENGLISH

KIMBERLY WILLIAM T.
Accepting New Patients:
BWH - Hale Building for Transformative Medicine
60 Fenwood Rd Hale Building,Boston,MA 021156128
Suffolk
(617) 732-5500
ENGLISH
Office: ENGLISH

KIMBERLY WILLIAM T.
Accepting New Patients:
BWPO - DEPARTMENT OF NEUROLOGY
75 Francis St.
,Boston,MA 02115
Suffolk
(617) 533-0921
ENGLISH
Office: ENGLISH

KIMBERLY WILLIAM T.
Accepting New Patients:
Mass General Neurology Associates
15 Parkman St Wang 835 ,Boston,MA 021143117
Suffolk
(617) 726-5533
ENGLISH
Office: ENGLISH

KIMBERLY WILLIAM T.
Accepting New Patients:
Neurology Associates
55 Fruit St ,Boston,MA 021142621
Suffolk
(617) 726-2000
ENGLISH
Office: ENGLISH

KLAWITER ERIC C.
Accepting New Patients:
Mass General Neurology Associates
15 Parkman St Wang 835 ,Boston,MA 021143117
Suffolk
(617) 726-5533
ENGLISH

KLEIN JOSHUA P.
Accepting New Patients:
BRIGHAM & WOMEN'S HOSPITAL - NEUROLOGY
60 Fenwood RD FL 1 Hale Building for Transformative Medicine,Boston,MA 021156110
Suffolk
(617) 732-7432
ENGLISH
Office: ENGLISH

KLETENIK ISAIAH
Accepting New Patients:
BRIGHAM & WOMEN'S - ANN ROMNEY CENTER FOR NEUROLOGIC DISEASES
60 Fenwood Rd Him 720 Ann Romney Center for Neurologic Diseases,Boston,MA 021156128
Suffolk
(617) 525-5200
ENGLISH
Office: ENGLISH

KLETENIK ISAIAH
Accepting New Patients:
BRIGHAM AND WOMEN'S PHYSICIANS ORGANIZATION, INC.
75 Francis St
,Boston,MA 021156110
Suffolk
(617) 732-5500
ENGLISH
Office: ENGLISH

KLETENIK ISAIAH
Accepting New Patients:
BWH - Hale Building for Transformative Medicine
60 Fenwood Rd Hale Building,Boston,MA 021156128
Suffolk
(617) 732-5500
ENGLISH
Office: ENGLISH

KLETENIK ISAIAH
Accepting New Patients:
Mass General Neurology Associates
15 Parkman St Wang 835 ,Boston,MA 021143117
Suffolk
(617) 726-5533
ENGLISH
Office: ENGLISH

KONG WAN YEE
Accepting New Patients:
BRIGHAM & WOMEN'S HOSPITAL - DEPT. OF MEDICINE
75 Francis St
,Boston,MA 021156110
Suffolk
(617) 732-5500
wkong@signature-healthcare.org
ENGLISH
Office: AFRIKAANS|ALBANIAN|ARMENIAN|ARABIC, LEBANESE, SYRIAN|ASSYRIAN|BENGALI|BULGARIAN|BURMESE|BYELORUSSIAN|CANTONESE

KONG WAN YEE
Accepting New Patients:
Neurology Associates
55 Fruit St ,Boston,MA 021142621
Suffolk
(617) 726-2000
wkong@signature-healthcare.org
ENGLISH
Office: AFRIKAANS|ALBANIAN|ARMENIAN|ARABIC, LEBANESE, SYRIAN|ASSYRIAN|BENGALI|BULGARIAN|BURMESE|BYELORUSSIAN|CANTONESE

KONG WAN YEE
Accepting New Patients:
Neuromuscular Diagnostic Center
165 Cambridge St Ste 820 ,Boston,MA 021142747
Suffolk
(855) 644-6387
wkong@signature-healthcare.org
ENGLISH
Office: AFRIKAANS|ALBANIAN|ARMENIAN|ARABIC, LEBANESE, SYRIAN|ASSYRIAN|BENGALI|BULGARIAN|BURMESE|BYELORUSSIAN|CANTONESE

KOZBERG MARIEL G
Accepting New Patients:
Mass General Neurology Associates
15 Parkman St Wang 835 ,Boston,MA 021143117
Suffolk
(617) 726-5533
ENGLISH

KRAFT ANDREW W
Accepting New Patients:
BWH - Hale Building for Transformative Medicine
60 Fenwood Rd Hale Building,Boston,MA 021156128
Suffolk
(617) 732-5500
ENGLISH
Office: ENGLISH

KRAFT ANDREW W
Accepting New Patients:
BWPO - DEPARTMENT OF NEUROLOGY
75 Francis St. ,Boston,MA 02115
Suffolk
(617) 533-0921
ENGLISH
Office: ENGLISH

KRAFT ANDREW W
Accepting New Patients:
Neurology, Stroke, and Neurocritical Care Services
175 Cambridge St Ste 300 ,Boston,MA 021142796
Suffolk
(617) 726-4218
ENGLISH
Office: ENGLISH

KRISHNAMOORTHY KALPATHY S.
Accepting New Patients:
Mass General Department of Pediatric Neurology
55 Fruit St ,Boston,MA 021142621
Suffolk
(617) 724-6400
HINDI|ENGLISH|TAMIL
Office: ENGLISH

KROLEWSKI RICHARD C.
Accepting New Patients:
BRIGHAM & WOMEN'S - ANN ROMNEY CENTER FOR NEUROLOGIC DISEASES
60 Fenwood Rd Him 720 Ann Romney Center for Neurologic Diseases,Boston,MA 021156128
Suffolk
(617) 525-5200
ENGLISH
Office: ENGLISH

KROLEWSKI RICHARD C.
Accepting New Patients:
Neurology Associates
55 Fruit St ,Boston,MA 021142621
Suffolk
(617) 726-2000
ENGLISH
Office: ENGLISH

KYLE KEVIN J
Accepting New Patients:
Mass General Neurology Associates
15 Parkman St Wang 835 ,Boston,MA 021143117
Suffolk
(617) 726-5533
ENGLISH

LAI FLORENCE
Accepting New Patients:
Mass General Department of Pediatric Neurology
55 Fruit St ,Boston,MA 021142621
Suffolk
(617) 724-6400
CANTONESE|MANDARIN|ENGLISH

LAKHAN SHAHEEN E
Accepting New Patients:
Shaheen Lakhan, MD
109 Tudor Street ,Boston,MA 02127
Suffolk
(818) 720-4860
slakhan@gnif.org
ENGLISH
Office: SPANISH|VIETNAMESE|ENGLISH

LAM ALICE D.
Accepting New Patients:
Mass General Neurology Associates
15 Parkman St Wang 835 ,Boston,MA 021143117
Suffolk
(617) 726-5533
ENGLISH

LEE JONG WOO
Accepting New Patients:
BRIGHAM & WOMEN'S HOSPITAL - NEUROLOGY
60 Fenwood RD FL 1 Hale Building for Transformative Medicine,Boston,MA 021156110
Suffolk
(617) 732-7432
leejongw@gmail.com
ENGLISH
Office: ENGLISH

LEMLEY REGAN J
Accepting New Patients:
BWH - Hale Building for Transformative Medicine
60 Fenwood Rd Hale Building,Boston,MA 021156128
Suffolk
(617) 732-5500
ENGLISH
Office: ENGLISH

LEVINE MARK P
Accepting New Patients:
BWH - Hale Building for Transformative Medicine
60 Fenwood Rd Hale Building,Boston,MA 021156128
Suffolk
(617) 732-5500
MLEVINE-WEINBERG@MGB.ORG
ENGLISH
Office: ENGLISH

LEVINE MARK P
Accepting New Patients:
BWPO - DEPARTMENT OF NEUROLOGY
75 Francis St.
,Boston,MA 02115
Suffolk
(617) 533-0921
MLEVINE-WEINBERG@MGB.ORG
ENGLISH
Office: ENGLISH

LEVINE MARK P
Accepting New Patients:
Mass General Neurology Associates
15 Parkman St Wang 835 ,Boston,MA 021143117
Suffolk
(617) 726-5533
MLEVINE-WEINBERG@MGB.ORG
ENGLISH
Office: ENGLISH

LEVINE MARK P
Accepting New Patients:
Neurology Associates
55 Fruit St ,Boston,MA 021142621
Suffolk
(617) 726-2000
MLEVINE-WEINBERG@MGB.ORG
ENGLISH
Office: ENGLISH

LEVINE MARK P
Accepting New Patients:
Neuromuscular Diagnostic Center
165 Cambridge St Ste 820 ,Boston,MA 021142747
Suffolk
(855) 644-6387
MLEVINE-WEINBERG@MGB.ORG
ENGLISH
Office: ENGLISH

LEVY MICHAEL
Accepting New Patients:
Mass General Neurology Associates
15 Parkman St Wang 835 ,Boston,MA 021143117
Suffolk
(617) 726-5533
ENGLISH
Office: CZECH|FRENCH|ITALIAN|PORTUGUESE|ENGLISH

LEWIS RICHARD F.
Accepting New Patients:
MASS EYE AND EAR ASSOCIATES, INC (MEEA)
243 Charles St ,Boston,MA 021143002
Suffolk
(617) 573-3288
ENGLISH
Office: FRENCH|SPANISH|ENGLISH

LI CARRIE J
Accepting New Patients:
BWH - Hale Building for Transformative Medicine
60 Fenwood Rd Hale Building,Boston,MA 021156128
Suffolk
(617) 732-5500
CALI@MGB.ORG
ENGLISH
Office: ENGLISH

LI CARRIE J
Accepting New Patients:
BWPO - DEPARTMENT OF NEUROLOGY
75 Francis St.
,Boston,MA 02115
Suffolk
(617) 533-0921
CALI@MGB.ORG
ENGLISH
Office: ENGLISH

LI CARRIE J
Accepting New Patients:
Mass General Neurology Associates
15 Parkman St Wang 835 ,Boston,MA 021143117
Suffolk
(617) 726-5533
CALI@MGB.ORG
ENGLISH
Office: ENGLISH

LI CARRIE J
Accepting New Patients:
Neurology Associates
55 Fruit St ,Boston,MA 021142621
Suffolk
(617) 726-2000
CALI@MGB.ORG
ENGLISH
Office: ENGLISH

LI YEDDA
Accepting New Patients:
BWH - Hale Building for Transformative Medicine
60 Fenwood Rd Hale Building,Boston,MA 021156128
Suffolk
(617) 732-5500
yli@mgh.harvard.edu
ENGLISH
Office: ENGLISH

LI YEDDA
Accepting New Patients:
BWPO - DEPARTMENT OF NEUROLOGY
75 Francis St.
,Boston,MA 02115
Suffolk
(617) 533-0921
yli@mgh.harvard.edu
ENGLISH
Office: ENGLISH

LI YEDDA
Accepting New Patients:
Mass General Neurology Associates
15 Parkman St Wang 835 ,Boston,MA 021143117
Suffolk
(617) 726-5533
yli@mgh.harvard.edu
ENGLISH
Office: ENGLISH

LI YEDDA
Accepting New Patients:
Neurology Associates
55 Fruit St ,Boston,MA 021142621
Suffolk
(617) 726-2000
yli@mgh.harvard.edu
ENGLISH
Office: ENGLISH

LIN CHIH-CHUN
Accepting New Patients:
Mass General Neurology Associates
15 Parkman St Wang 835 ,Boston,MA 021143117
Suffolk
(617) 726-5533
ENGLISH

LIN DAVID J
Accepting New Patients:
BWPO - DEPARTMENT OF NEUROLOGY
75 Francis St. ,Boston,MA 02115
Suffolk
(617) 533-0921
MANDARIN|ENGLISH

LIN DAVID J
Accepting New Patients:
Mass General Neurology Associates
15 Parkman St Wang 835 ,Boston,MA 021143117
Suffolk
(617) 726-5533
MANDARIN|ENGLISH

LIN DAVID J
Accepting New Patients:
Neurology Associates
55 Fruit St ,Boston,MA 021142621
Suffolk
(617) 726-2000
MANDARIN|ENGLISH

LIU JENNIFER
Accepting New Patients:
BRIGHAM & WOMEN'S HOSPITAL - DEPT. OF MEDICINE
75 Francis St ,Boston,MA 021156110
Suffolk
(617) 732-5500
ENGLISH
Office: ENGLISH

LIU LENA G.
Accepting New Patients:
BOSTON UNIVERSITY NEUROLOGY ASSOCIATES, INC.
725 Albany St 7th floor, Suite 7B ,Boston,MA 021182526
Suffolk
(617) 638-8456
ENGLISH
Office: ENGLISH

LU MOFEI M
Accepting New Patients:
BWH - Hale Building for Transformative Medicine
60 Fenwood Rd Hale Building,Boston,MA 021156128
Suffolk
(617) 732-5500
ENGLISH
Office: FRENCH|SPANISH|ENGLISH

LU MOFEI M
Accepting New Patients:
BWPO - DEPARTMENT OF NEUROLOGY
75 Francis St. ,Boston,MA 02115
Suffolk
(617) 533-0921
ENGLISH
Office: FRENCH|SPANISH|ENGLISH

LU MOFEI M
Accepting New Patients:
MASS EYE AND EAR ASSOCIATES, INC (MEEA)
243 Charles St ,Boston,MA 021143002
Suffolk
(617) 573-3288
ENGLISH
Office: FRENCH|SPANISH|ENGLISH

LU MOFEI M
Accepting New Patients:
Neurology Associates
55 Fruit St ,Boston,MA 021142621
Suffolk
(617) 726-2000
ENGLISH
Office: FRENCH|SPANISH|ENGLISH

MADHUR-MICHAELS RACHEL M
Accepting New Patients:
BWH - Hale Building for Transformative Medicine
60 Fenwood Rd Hale Building,Boston,MA 021156128
Suffolk
(617) 732-5500
RMADHUR-MICHAELS@BWH.HARVARD.EDU
ENGLISH
Office: ENGLISH

MADHUR-MICHAELS RACHEL M
Accepting New Patients:
BWPO - DEPARTMENT OF NEUROLOGY
75 Francis St. ,Boston,MA 02115
Suffolk
(617) 533-0921
RMADHUR-MICHAELS@BWH.HARVARD.EDU
ENGLISH
Office: ENGLISH

MADHUR-MICHAELS RACHEL M
Accepting New Patients:
Mass General Neurology Associates
15 Parkman St Wang 835 ,Boston,MA 021143117
Suffolk
(617) 726-5533
RMADHUR-MICHAELS@BWH.HARVARD.EDU
ENGLISH
Office: ENGLISH

MADHUR-MICHAELS RACHEL M
Accepting New Patients:
Neurology Associates
55 Fruit St ,Boston,MA 021142621
Suffolk
(617) 726-2000
RMADHUR-MICHAELS@BWH.HARVARD.EDU
ENGLISH
Office: ENGLISH

MAGEE ROGAN G
Accepting New Patients:
BWH - Hale Building for Transformative Medicine
60 Fenwood Rd Hale Building,Boston,MA 021156128
Suffolk
(617) 732-5500
RGMAGEE@BWH.HARVARD.EDU
ENGLISH
Office: ENGLISH

MAGEE ROGAN G
Accepting New Patients:
BWPO - DEPARTMENT OF NEUROLOGY
75 Francis St.
,Boston,MA 02115
Suffolk
(617) 533-0921
RGMAGEE@BWH.HARVARD.EDU
ENGLISH
Office: ENGLISH

MAGEE ROGAN G
Accepting New Patients:
Mass General Neurology Associates
15 Parkman St Wang 835 ,Boston,MA 021143117
Suffolk
(617) 726-5533
RGMAGEE@BWH.HARVARD.EDU
ENGLISH
Office: ENGLISH

MAGEE ROGAN G
Accepting New Patients:
Neurology Associates
55 Fruit St ,Boston,MA 021142621
Suffolk
(617) 726-2000
RGMAGEE@BWH.HARVARD.EDU
ENGLISH
Office: ENGLISH

MAHAJAN RAHUL
Accepting New Patients:
BRIGHAM AND WOMEN'S PHYSICIANS ORGANIZATION, INC.
75 Francis St
,Boston,MA 021156110
Suffolk
(617) 732-5500
HINDI|ENGLISH
Office: ENGLISH

MAHAJAN RAHUL
Accepting New Patients:
BWH - Hale Building for Transformative Medicine
60 Fenwood Rd Hale Building,Boston,MA 021156128
Suffolk
(617) 732-5500
HINDI|ENGLISH
Office: ENGLISH

MAHAJAN RAHUL
Accepting New Patients:
Neurology Associates
55 Fruit St ,Boston,MA 021142621
Suffolk
(617) 726-2000
HINDI|ENGLISH
Office: ENGLISH

MAHAJAN RAHUL
Accepting New Patients:
Neurology, Stroke, and Neurocritical Care Services
175 Cambridge St Ste 300 ,Boston,MA 021142796
Suffolk
(617) 726-4218
HINDI|ENGLISH
Office: ENGLISH

MALLERY ROBERT M.
Accepting New Patients:
BRIGHAM & WOMEN'S HOSPITAL - NEUROLOGY
60 Fenwood RD FL 1 Hale Building for Transformative Medicine,Boston,MA 021156110
Suffolk
(617) 732-7432
ENGLISH
Office: FRENCH|SPANISH|ENGLISH

MALLERY ROBERT M.
Accepting New Patients:
MASS EYE AND EAR ASSOCIATES, INC (MEEA)
243 Charles St
,Boston,MA 021143002
Suffolk
(617) 573-3288
ENGLISH
Office: FRENCH|SPANISH|ENGLISH

MARINI SANDRO
Accepting New Patients:
BWH - Hale Building for Transformative Medicine
60 Fenwood Rd Hale Building,Boston,MA 021156128
Suffolk
(617) 732-5500
ENGLISH

MARINI SANDRO
Accepting New Patients:
BWPO - DEPARTMENT OF NEUROLOGY
75 Francis St.
,Boston,MA 02115
Suffolk
(617) 533-0921
ENGLISH

MARINI SANDRO
Accepting New Patients:
Neurology Associates
55 Fruit St ,Boston,MA 021142621
Suffolk
(617) 726-2000
ENGLISH

MARINI SANDRO
Accepting New Patients:
Neurology, Stroke, and Neurocritical Care Services
175 Cambridge St Ste 300 ,Boston,MA 021142796
Suffolk
(617) 726-4218
ENGLISH

MARKS ARIEL H
Accepting New Patients:
BOSTON UNIVERSITY NEUROLOGY ASSOCIATES, INC.
725 Albany St 7th floor, Suite 7B ,Boston,MA 021182526
Suffolk
(617) 638-8456
SPANISH|ENGLISH
Office: ENGLISH

MARSHALL GAD A.
Accepting New Patients:
BRIGHAM & WOMEN'S HOSPITAL - NEUROLOGY
60 Fenwood RD FL 1 Hale Building for Transformative Medicine,Boston,MA 021156110
Suffolk
(617) 732-7432
FRENCH|HEBREW|ENGLISH
Office: ENGLISH

MARSHALL GAD A.
Accepting New Patients:
Mass General Neurology Associates
15 Parkman St Wang 835 ,Boston,MA 021143117
Suffolk
(617) 726-5533
FRENCH|HEBREW|ENGLISH
Office: ENGLISH

MARTINEZ-RAMIREZ SERGI
Accepting New Patients:
Mass General Neurology Associates
15 Parkman St Wang 835 ,Boston,MA 021143117
Suffolk
(617) 726-5533
ENGLISH
Office: CZECH|FRENCH|ITALIAN|PORTUGUESE|ENGLISH

MASS GENERAL CENTER FOR GENOMIC MEDICINE
Accepting New Patients:
Mass General Center for Genomic Medicine
185 Cambridge St Rm 6818 Simches Research Building,Boston,MA 021142790
Suffolk
(617) 724-3091
ENGLISH
Office: ENGLISH

MATIELLO MARCELO
Accepting New Patients:
Mass General Neurology Associates
15 Parkman St Wang 835 ,Boston,MA 021143117
Suffolk
(617) 726-5533
PORTUGUESE|SPANISH|ENGLISH
Office: BULGARIAN|FRENCH|HEBREW|ITALIAN|JAPANESE|MANDARIN|POLISH|ROMANIAN|RUSSIAN|SERBIAN / CYRILLIC

MAUS DOUGLAS
Accepting New Patients:
BWPO - DEPARTMENT OF NEUROLOGY
75 Francis St. ,Boston,MA 02115
Suffolk
(617) 533-0921
ENGLISH

MAUS DOUGLAS
Accepting New Patients:
Mass General Neurology Associates
15 Parkman St Wang 835 ,Boston,MA 021143117
Suffolk
(617) 726-5533
ENGLISH

MCCARTHY DAVID C.
Accepting New Patients:
BRIGHAM & WOMEN'S HOSPITAL - NEUROLOGY
60 Fenwood RD FL 1 Hale Building for Transformative Medicine,Boston,MA 021156110
Suffolk
(617) 732-7432
ENGLISH
Office: ENGLISH

MCENTIRE CALEB R.
Accepting New Patients:
BRIGHAM & WOMEN'S HOSPITAL - DEPT. OF MEDICINE
75 Francis St ,Boston,MA 021156110
Suffolk
(617) 732-5500
ENGLISH
Office: ENGLISH

MCENTIRE CALEB R.
Accepting New Patients:
BWH - Hale Building for Transformative Medicine
60 Fenwood Rd Hale Building,Boston,MA 021156128
Suffolk
(617) 732-5500
ENGLISH
Office: ENGLISH

MCENTIRE CALEB R.
Accepting New Patients:
Mass General Neurology Associates
15 Parkman St Wang 835 ,Boston,MA 021143117
Suffolk
(617) 726-5533
ENGLISH
Office: ENGLISH

MCGINNIS SCOTT M.
Accepting New Patients:
BRIGHAM & WOMEN'S HOSPITAL - NEUROLOGY
60 Fenwood RD FL 1 Hale Building for Transformative Medicine,Boston,MA 021156110
Suffolk
(617) 732-7432
ENGLISH
Office: ENGLISH

MCGINNIS SCOTT M.
Accepting New Patients:
Mass General Neurology Associates
15 Parkman St Wang 835 ,Boston,MA 021143117
Suffolk
(617) 726-5533
ENGLISH
Office: ENGLISH

MCNALLY MELANIE A
Accepting New Patients:
Mass General Neurology Associates
15 Parkman St Wang 835 ,Boston,MA 021143117
Suffolk
(617) 726-5533
ENGLISH
Office: CHINESE|FRENCH|SPANISH|VIETNAMESE|ENGLISH

MEJIA GONZALEZ NICTE I.
Accepting New Patients:
Mass General Neurology Associates
15 Parkman St Wang 835 ,Boston,MA 021143117
Suffolk
(617) 726-5533
SPANISH|ENGLISH

MELO DE GUSMAO CLAUDIO
Accepting New Patients:
BWH - Hale Building for Transformative Medicine
60 Fenwood Rd Hale Building,Boston,MA 021156128
Suffolk
(617) 732-5500
ENGLISH
Office: ENGLISH

MELO DE GUSMAO CLAUDIO
Accepting New Patients:
BWPO - DEPARTMENT OF NEUROLOGY
75 Francis St. ,Boston,MA 02115
Suffolk
(617) 533-0921
ENGLISH
Office: ENGLISH

MELO DE GUSMAO CLAUDIO
Accepting New Patients:
Mass General Neurology Associates
15 Parkman St Wang 835 ,Boston,MA 021143117
Suffolk
(617) 726-5533
ENGLISH
Office: ENGLISH

MELO DE GUSMAO CLAUDIO
Accepting New Patients:
Neurology Associates
55 Fruit St ,Boston,MA 021142621
Suffolk
(617) 726-2000
ENGLISH
Office: ENGLISH

MEZ JESSE B.
Accepting New Patients:
BOSTON UNIVERSITY NEUROLOGY ASSOCIATES, INC.
720 Harrison Ave Ste 707 ,Boston,MA 021182334
Suffolk
(617) 638-8456
ENGLISH
Office: FRENCH|RUSSIAN|SPANISH|ENGLISH

MEZ JESSE B.
Accepting New Patients:
BOSTON UNIVERSITY NEUROLOGY ASSOCIATES, INC.
725 Albany St 7th floor, Suite 7B ,Boston,MA 021182526
Suffolk
(617) 638-8456
ENGLISH
Office: FRENCH|RUSSIAN|SPANISH|ENGLISH

MGH - NEUROENDOVASCULAR DEPARTMENT
Accepting New Patients:
MGH - NEUROENDOVASCULAR DEPARTMENT
55 Fruit St Gray Bigelow 241 ,Boston,MA 021142621
Suffolk
(617) 207-2534
ENGLISH
Office: ENGLISH

MGPO AT EMG LAB. - NEUROMUSCULAR DIAGNOSTIC CENTER
Accepting New Patients:
Neuromuscular Diagnostic Center
165 Cambridge St Ste 820 ,Boston,MA 021142747
Suffolk
(617) 726-5533

MGPO AT NEUROLOGY ASSOCIATES
Accepting New Patients:
Neuromuscular Diagnostic Center
165 Cambridge St Ste 820 ,Boston,MA 021142747
Suffolk
(855) 644-6387

MGPO AT NEUROLOGY, STROKE, AND NEUROCRITICAL CARE SERV
Accepting New Patients:
Neurology, Stroke, and Neurocritical Care Services
175 Cambridge St Ste 300 ,Boston,MA 021142796
Suffolk
(617) 726-4218

MGPO DEPT OF PEDIATRIC NEUROLOGY-WAC
Accepting New Patients:
Mass General Department of Pediatric Neurology
15 Parkman St Wac 720 ,Boston,MA 021143117
Suffolk
(617) 724-3402
ENGLISH
Office: ENGLISH

MGPO NEUROLOGY ASSOCIATES
Accepting New Patients:
Neurology Associates
55 Fruit St ,Boston,MA 021142621
Suffolk
(617) 726-2000

MGPO NEUROLOGY ASSOCIATES AT 15 PARKMAN
Accepting New Patients:
Mass General Neurology Associates
15 Parkman St Wang 835 ,Boston,MA 021143117
Suffolk
(617) 726-5533

MGPO PAPPAS CENTER FOR NEURO ONCOLOGY
Accepting New Patients:
Pappas Center for Neuro Oncology
55 Fruit St Yaw 9 ,Boston,MA 021142621
Suffolk
(617) 724-4000

MIERAU SUSANNA B.
Accepting New Patients:
BRIGHAM & WOMEN'S HOSPITAL - NEUROLOGY
60 Fenwood RD FL 1
Hale Building for Transformative Medicine,Boston,MA 021156110
Suffolk
(617) 732-7432
ENGLISH
Office: ENGLISH

MIERAU SUSANNA B.
Accepting New Patients:
BRIGHAM AND WOMEN'S PHYSICIANS ORGANIZATION, INC.
75 Francis St
,Boston,MA 021156110
Suffolk
(617) 732-5500
ENGLISH
Office: ENGLISH

MIERAU SUSANNA B.
Accepting New Patients:
BWH - Hale Building for Transformative Medicine
60 Fenwood Rd Hale Building,Boston,MA 021156128
Suffolk
(617) 732-5500
ENGLISH
Office: ENGLISH

MIKAMI TAKAHISA
Accepting New Patients:
BRIGHAM & WOMEN'S HOSPITAL - NEUROLOGY
60 Fenwood RD FL 1
Hale Building for Transformative Medicine,Boston,MA 021156110
Suffolk
(617) 732-7432
tmikami@mgh.harvard.edu
ENGLISH
Office: ENGLISH

MIKAMI TAKAHISA
Accepting New Patients:
BWPO - DEPARTMENT OF NEUROLOGY
75 Francis St.
,Boston,MA 02115
Suffolk
(617) 533-0921
tmikami@mgh.harvard.edu
ENGLISH
Office: ENGLISH

MIKAMI TAKAHISA
Accepting New Patients:
Mass General Neurology Associates
15 Parkman St Wang 835 ,Boston,MA 021143117
Suffolk
(617) 726-5533
tmikami@mgh.harvard.edu
ENGLISH
Office: ENGLISH

MIKAMI TAKAHISA
Accepting New Patients:
Neurology Associates
55 Fruit St ,Boston,MA 021142621
Suffolk
(617) 726-2000
tmikami@mgh.harvard.edu
ENGLISH
Office: ENGLISH

MILLER JULIE J.
Accepting New Patients:
BWPO - DEPARTMENT OF NEUROLOGY
75 Francis St.
,Boston,MA 02115
Suffolk
(617) 533-0921
ENGLISH

MILLER JULIE J.
Accepting New Patients:
Pappas Center for Neuro Oncology
55 Fruit St Yaw 9
,Boston,MA 021142621
Suffolk
(617) 724-4000
ENGLISH

MIYAWAKI EDISON K.
Accepting New Patients:
BRIGHAM & WOMEN'S HOSPITAL - NEUROLOGY
60 Fenwood RD FL 1
Hale Building for Transformative Medicine,Boston,MA 021156110
Suffolk
(617) 732-7432
ENGLISH
Office: ENGLISH

MOLYNEAUX BRADLEY J
Accepting New Patients:
BRIGHAM AND WOMEN'S PHYSICIANS ORGANIZATION, INC.
75 Francis St
,Boston,MA 021156110
Suffolk
(617) 732-5500
ENGLISH
Office: ENGLISH

MOLYNEAUX BRADLEY J
Accepting New Patients:
BWH - Hale Building for Transformative Medicine
60 Fenwood Rd Hale Building,Boston,MA 021156128
Suffolk
(617) 732-5500
ENGLISH
Office: ENGLISH

MOLYNEAUX BRADLEY J
Accepting New Patients:
Neurology Associates
55 Fruit St ,Boston,MA 021142621
Suffolk
(617) 726-2000
ENGLISH
Office: ENGLISH

MOLYNEAUX BRADLEY J
Accepting New Patients:
Neurology, Stroke, and Neurocritical Care Services
175 Cambridge St Ste 300 ,Boston,MA 021142796
Suffolk
(617) 726-4218
ENGLISH
Office: ENGLISH

MONTASER KOUHSARI LEILA
Accepting New Patients:
BRIGHAM & WOMEN'S HOSPITAL - NEUROLOGY
60 Fenwood RD FL 1
Hale Building for Transformative Medicine,Boston,MA 021156110
Suffolk
(617) 732-7432
ENGLISH
Office: ENGLISH

MONTASER KOUHSARI LEILA
Accepting New Patients:
Mass General Neurology Associates
15 Parkman St Wang 835 ,Boston,MA 021143117
Suffolk
(617) 726-5533
ENGLISH
Office: ENGLISH

MOO LAUREN R.
Accepting New Patients:
Mass General Neurology Associates
15 Parkman St Wang 835 ,Boston,MA 021143117
Suffolk
(617) 726-5533
ENGLISH

MOORE ELIZABETH E
Accepting New Patients:
BWH - Hale Building for Transformative Medicine
60 Fenwood Rd Hale Building,Boston,MA 021156128
Suffolk
(617) 732-5500
EEMOORE@MGB.ORG
ENGLISH
Office: ENGLISH

MOORE ELIZABETH E
Accepting New Patients:
BWPO - DEPARTMENT OF NEUROLOGY
75 Francis St. ,Boston,MA 02115
Suffolk
(617) 533-0921
EEMOORE@MGB.ORG
ENGLISH
Office: ENGLISH

MOORE ELIZABETH E
Accepting New Patients:
Mass General Neurology Associates
15 Parkman St Wang 835 ,Boston,MA 021143117
Suffolk
(617) 726-5533
EEMOORE@MGB.ORG
ENGLISH
Office: ENGLISH

MOORE ELIZABETH E
Accepting New Patients:
Neurology Associates
55 Fruit St ,Boston,MA 021142621
Suffolk
(617) 726-2000
EEMOORE@MGB.ORG
ENGLISH
Office: ENGLISH

MUKERJI SHIBANI S.
Accepting New Patients:
Mass General Neurology Associates
15 Parkman St Wang 835 ,Boston,MA 021143117
Suffolk
(617) 726-5533
ENGLISH

MULLALLY WILLIAM J.
Accepting New Patients:
BRIGHAM & WOMEN'S HOSPITAL - NEUROLOGY
60 Fenwood RD FL 1
Hale Building for Transformative Medicine,Boston,MA 021156110
Suffolk
(617) 732-7432
ENGLISH
Office: ENGLISH

NAGY AMANDA M
Accepting New Patients:
Mass General Neurology Associates
15 Parkman St Wang 835 ,Boston,MA 021143117
Suffolk
(617) 726-5533
ENGLISH

NAIR DINESH G.
Accepting New Patients:
BRIGHAM & WOMEN'S HOSPITAL - NEUROLOGY
60 Fenwood RD FL 1
Hale Building for Transformative Medicine,Boston,MA 021156110
Suffolk
(617) 732-7432
ENGLISH
Office: ENGLISH

NAIR DINESH G.
Accepting New Patients:
Mass General Neurology Associates
15 Parkman St Wang 835 ,Boston,MA 021143117
Suffolk
(617) 726-5533
ENGLISH
Office: ENGLISH

NAKHATE VIHANG
Accepting New Patients:
Mass General Department of Hematology/Oncology
55 Fruit St Yawkey &9 ,Boston,MA 021142621
Suffolk
(617) 724-4000
VNAKHATE@mgh.harvard.edu
ENGLISH
Office: ENGLISH

NATHAN NEAL H
Accepting New Patients:
BRIGHAM & WOMEN'S HOSPITAL - NEUROLOGY
60 Fenwood RD FL 1
Hale Building for Transformative Medicine,Boston,MA 021156110
Suffolk
(617) 732-7432
nealnathan19@hotmail.com
ENGLISH
Office: ENGLISH

NATHAN NEAL H
Accepting New Patients:
BWPO - DEPARTMENT OF NEUROLOGY
75 Francis St.
,Boston,MA 02115
Suffolk
(617) 533-0921
nealnathan19@hotmail.com
ENGLISH
Office: ENGLISH

NATHAN NEAL H
Accepting New Patients:
Mass General Neurology Associates
15 Parkman St Wang 835 ,Boston,MA 021143117
Suffolk
(617) 726-5533
nealnathan19@hotmail.com
ENGLISH
Office: ENGLISH

NATHAN NEAL H
Accepting New Patients:
Neurology Associates
55 Fruit St ,Boston,MA 021142621
Suffolk
(617) 726-2000
nealnathan19@hotmail.com
ENGLISH
Office: ENGLISH

NEDELCU SIMONA
Accepting New Patients:
BRIGHAM & WOMEN'S HOSPITAL - DEPT. OF MEDICINE
75 Francis St
,Boston,MA 021156110
Suffolk
(617) 732-5500
ENGLISH
Office: ENGLISH

NGUYEN THANH
Accepting New Patients:
BOSTON UNIVERSITY MEDICAL CENTER RADIOLOGISTS, INC.
88 E Newton St
,Boston,MA 021182308
Suffolk
(617) 638-6610
TNguyen15@tuftsmedicalcenter.org
ENGLISH
Office: ARABIC, LEBANESE, SYRIAN|CANTONESE|FRENCH|GREEK|HINDI|MANDARIN|RUSSIAN|SPANISH|UKRANIAN|ENGLISH

NGUYEN THANH
Accepting New Patients:
BOSTON UNIVERSITY NEUROLOGY ASSOCIATES, INC.
720 Harrison Ave Ste 707 ,Boston,MA 021182334
Suffolk
(617) 638-8456
TNguyen15@tuftsmedicalcenter.org
ENGLISH
Office: ARABIC, LEBANESE, SYRIAN|CANTONESE|FRENCH|GREEK|HINDI|MANDARIN|RUSSIAN|SPANISH|UKRANIAN|ENGLISH

NING MINGMING
Accepting New Patients:
Mass General Neurology Associates
15 Parkman St Wang 835 ,Boston,MA 021143117
Suffolk
(617) 726-5533
ENGLISH
Office: ENGLISH

NORDEN ANDREW D
Accepting New Patients:
BOSTON UNIVERSITY NEUROLOGY ASSOCIATES, INC.
725 Albany St 7th floor, Suite 7B ,Boston,MA 021182526
Suffolk
(617) 638-8456
ENGLISH

O'HARE MEABH J
Accepting New Patients:
BRIGHAM AND WOMEN'S PHYSICIANS ORGANIZATION, INC.
75 Francis St
,Boston,MA 021156110
Suffolk
(617) 732-5500
ENGLISH
Office: ENGLISH

O'HARE MEABH J
Accepting New Patients:
BWH - Hale Building for Transformative Medicine
60 Fenwood Rd Hale Building,Boston,MA 021156128
Suffolk
(617) 732-5500
ENGLISH
Office: ENGLISH

O'HARE MEABH J
Accepting New Patients:
Mass General Neurology Associates
15 Parkman St Wang 835 ,Boston,MA 021143117
Suffolk
(617) 726-5533
ENGLISH
Office: ENGLISH

O'HARE MEABH J
Accepting New Patients:
Neurology Associates
55 Fruit St ,Boston,MA 021142621
Suffolk
(617) 726-2000
ENGLISH
Office: ENGLISH

OAKLANDER ANNE
Accepting New Patients:
Mass General Neurology Associates
15 Parkman St Wang 835 ,Boston,MA 021143117
Suffolk
(617) 726-5533
FRENCH|ENGLISH

OKONKWO JOHNNY-JOSHUA U.
Accepting New Patients:
Mass General Neurology Associates
15 Parkman St Wang 835 ,Boston,MA 021143117
Suffolk
(617) 726-5533
ENGLISH
Office: ENGLISH

OKONKWO JOHNNY-JOSHUA U.
Accepting New Patients:
Neuromuscular Diagnostic Center
165 Cambridge St Ste 820 ,Boston,MA 021142747
Suffolk
(617) 726-5533
ENGLISH
Office: ENGLISH

ONG CHARLENE J
Accepting New Patients:
BOSTON UNIVERSITY NEUROLOGY ASSOCIATES, INC.
725 Albany St 7th floor, Suite 7B ,Boston,MA 021182526
Suffolk
(617) 638-8456
ENGLISH
Office: ENGLISH

PANIC HEATHER
Accepting New Patients:
MASS EYE AND EAR ASSOCIATES, INC (MEEA)
243 Charles St ,Boston,MA 021143002
Suffolk
(617) 573-3288
ENGLISH
Office: FRENCH|SPANISH|ENGLISH

PARIKH NEAL S
Accepting New Patients:
BOSTON UNIVERSITY NEUROLOGY ASSOCIATES, INC.
725 Albany St 7th floor, Suite 7B ,Boston,MA 021182526
Suffolk
(617) 638-8456
JAPANESE|SPANISH|ENGLISH|GUJARATI
Office: ENGLISH

PARIKH NEAL S
Accepting New Patients:
BOSTON UNIVERSITY NEUROLOGY ASSOCIATES, INC.
725 Albany St Ste B ,Boston,MA 021182526
Suffolk
(617) 414-4290
JAPANESE|SPANISH|ENGLISH|GUJARATI
Office: ENGLISH

PAULSON JORDAN D.
Accepting New Patients:
BRIGHAM & WOMEN'S HOSPITAL - NEUROLOGY
60 Fenwood RD FL 1 Hale Building for Transformative Medicine,Boston,MA 021156110
Suffolk
(617) 732-7432
ENGLISH
Office: ENGLISH

PAVLOVA MILENA K.
Accepting New Patients:
BRIGHAM & WOMEN'S HOSPITAL - NEUROLOGY
60 Fenwood RD FL 1 Hale Building for Transformative Medicine,Boston,MA 021156110
Suffolk
(617) 732-7432
ENGLISH
Office: ENGLISH

PENNEY ELLEN B.
Accepting New Patients:
Mass General Neurology Associates
15 Parkman St Wang 835 ,Boston,MA 021143117
Suffolk
(617) 726-5533
ENGLISH

PENNEY ELLEN B.
Accepting New Patients:
Neuromuscular Diagnostic Center
165 Cambridge St Ste 820 ,Boston,MA 021142747
Suffolk
(855) 644-6387
ENGLISH

PEREZ DAVID L.
Accepting New Patients:
Mass General Neurology Associates
15 Parkman St Wang 835 ,Boston,MA 021143117
Suffolk
(617) 726-5533
SPANISH|ENGLISH

PEREZ RIVERA EVIAN
Accepting New Patients:
BWH - Hale Building for Transformative Medicine
60 Fenwood Rd Hale Building,Boston,MA 021156128
Suffolk
(617) 732-5500
EPEREZRIVERA@MGB.ORG
ENGLISH
Office: ENGLISH

PEREZ RIVERA EVIAN
Accepting New Patients:
BWPO - DEPARTMENT OF NEUROLOGY
75 Francis St. ,Boston,MA 02115
Suffolk
(617) 533-0921
EPEREZRIVERA@MGB.ORG
ENGLISH
Office: ENGLISH

PEREZ RIVERA EVIAN
Accepting New Patients:
Mass General Neurology Associates
15 Parkman St Wang 835 ,Boston,MA 021143117
Suffolk
(617) 726-5533
EPEREZRIVERA@MGB.ORG
ENGLISH
Office: ENGLISH

PEREZ RIVERA EVIAN
Accepting New Patients:
Neurology Associates
55 Fruit St ,Boston,MA 021142621
Suffolk
(617) 726-2000
EPEREZRIVERA@MGB.ORG
ENGLISH
Office: ENGLISH

PERLOFF MICHAEL D.
Accepting New Patients:
BOSTON UNIVERSITY NEUROLOGY ASSOCIATES, INC.
725 Albany St 7th floor, Suite 7B ,Boston,MA 021182526
Suffolk
(617) 638-8456
ENGLISH
Office: ENGLISH

PIER DANIELLE B.
Accepting New Patients:
Mass General Department of Pediatric Neurology
15 Parkman St Wac 720 ,Boston,MA 021143117
Suffolk
(617) 724-3402
ENGLISH
Office: ENGLISH

PLOTKIN SCOTT R.
Accepting New Patients:
BWPO - DEPARTMENT OF NEUROLOGY
75 Francis St. ,Boston,MA 02115
Suffolk
(617) 533-0921
ENGLISH
Office: ENGLISH

PLOTKIN SCOTT R.
Accepting New Patients:
Pappas Center for Neuro Oncology
55 Fruit St Yaw 9 ,Boston,MA 021142621
Suffolk
(617) 724-4000
ENGLISH
Office: ENGLISH

PRASCHAN NATHAN C
Accepting New Patients:
BRIGHAM AND WOMEN'S PHYSICIANS ORGANIZATION, INC.
75 Francis St ,Boston,MA 021156110
Suffolk
(617) 732-5500
ENGLISH
Office: FRENCH|GERMAN|ITALIAN|SPANISH|ENGLISH|CAPE VERDE CREOLE

PRASCHAN NATHAN C
Accepting New Patients:
BWH - Hale Building for Transformative Medicine
60 Fenwood Rd Hale Building,Boston,MA 021156128
Suffolk
(617) 732-5500
ENGLISH
Office: FRENCH|GERMAN|ITALIAN|SPANISH|ENGLISH|CAPE VERDE CREOLE

PRICE BRUCE H.
Accepting New Patients:
Mass General Neurology Associates
15 Parkman St Wang 835 ,Boston,MA 021143117
Suffolk
(617) 726-5533
SPANISH|ENGLISH

PRIESOL ADRIAN J.
Accepting New Patients:
MASS EYE AND EAR ASSOCIATES, INC (MEEA)
243 Charles St ,Boston,MA 021143002
Suffolk
(617) 573-3288
ENGLISH
Office: FRENCH|SPANISH|ENGLISH

PUTTA SWAPNA
Accepting New Patients:
BRIGHAM & WOMEN'S HOSPITAL - NEUROLOGY
60 Fenwood RD FL 1 Hale Building for Transformative Medicine,Boston,MA 021156110
Suffolk
(617) 732-7432
ENGLISH
Office: ENGLISH

QUERFURTH HENRY W.
Accepting New Patients:
BOSTON UNIVERSITY NEUROLOGY ASSOCIATES, INC.
725 Albany St Ste B ,Boston,MA 021182526
Suffolk
(617) 414-4290
FRENCH|ENGLISH
Office: ENGLISH

QUIGG KELLEN H
Accepting New Patients:
BWH - Hale Building for Transformative Medicine
60 Fenwood Rd Hale Building,Boston,MA 021156128
Suffolk
(617) 732-5500
kellen.h.quigg@gmail.com
ENGLISH
Office: ENGLISH

QUIGG KELLEN H
Accepting New Patients:
BWPO - DEPARTMENT OF NEUROLOGY
75 Francis St. ,Boston,MA 02115
Suffolk
(617) 533-0921
kellen.h.quigg@gmail.com
ENGLISH
Office: ENGLISH

QUIGG KELLEN H
Accepting New Patients:
Mass General Neurology Associates
15 Parkman St Wang 835 ,Boston,MA 021143117
Suffolk
(617) 726-5533
kellen.h.quigg@gmail.com
ENGLISH
Office: ENGLISH

QUIGG KELLEN H
Accepting New Patients:
Neurology Associates
55 Fruit St ,Boston,MA 021142621
Suffolk
(617) 726-2000
kellen.h.quigg@gmail.com
ENGLISH
Office: ENGLISH

QUINN CARSON M
Accepting New Patients:
BWPO - DEPARTMENT OF NEUROLOGY
75 Francis St. ,Boston,MA 02115
Suffolk
(617) 533-0921
cquinn@bwh.harvard.edu
ENGLISH
Office: ENGLISH

QUINN CARSON M
Accepting New Patients:
Mass General Neurology Associates
15 Parkman St Wang 835 ,Boston,MA 021143117
Suffolk
(617) 726-5533
cquinn@bwh.harvard.edu
ENGLISH
Office: ENGLISH

QUINN CARSON M
Accepting New Patients:
Neurology Associates
55 Fruit St ,Boston,MA 021142621
Suffolk
(617) 726-2000
cquinn@bwh.harvard.edu
ENGLISH
Office: ENGLISH

RAJARAJAN PRASHANTH
Accepting New Patients:
BWH - Hale Building for Transformative Medicine
60 Fenwood Rd Hale Building,Boston,MA 021156128
Suffolk
(617) 732-5500
ENGLISH

RAJARAJAN PRASHANTH
Accepting New Patients:
BWPO - DEPARTMENT OF NEUROLOGY
75 Francis St. ,Boston,MA 02115
Suffolk
(617) 533-0921
ENGLISH

RAMIREZ GOMEZ LILIANA A.
Accepting New Patients:
Mass General Neurology Associates
15 Parkman St Wang 835 ,Boston,MA 021143117
Suffolk
(617) 726-5533
ENGLISH

REDA HAATEM M.
Accepting New Patients:
Mass General Neurology Associates
15 Parkman St Wang 835 ,Boston,MA 021143117
Suffolk
(617) 726-5533
ARABIC, LEBANESE, SYRIAN|ENGLISH
Office: BULGARIAN|CZECH|FRENCH|HEBREW|ITALIAN|JAPANESE|MANDARIN|PORTUGUESE|POLISH|ROMANIAN

REGENHARDT ROBERT W.
Accepting New Patients:
Mass General Neurology Associates
15 Parkman St Wang 835 ,Boston,MA 021143117
Suffolk
(617) 726-5533
ENGLISH

REINSBERGER CLAUS
Accepting New Patients:
BRIGHAM AND WOMEN'S PHYSICIANS ORGANIZATION, INC.
75 Francis St ,Boston,MA 021156110
Suffolk
(617) 732-5500
FRENCH|GERMAN|ENGLISH
Office: ENGLISH

REINSBERGER CLAUS
Accepting New Patients:
Mass General Neurology Associates
15 Parkman St Wang 835 ,Boston,MA 021143117
Suffolk
(617) 726-5533
FRENCH|GERMAN|ENGLISH
Office: ENGLISH

RENTHAL WILLIAM R.
Accepting New Patients:
BRIGHAM & WOMEN'S HOSPITAL - NEUROLOGY
60 Fenwood RD FL 1 Hale Building for Transformative Medicine,Boston,MA 021156110
Suffolk
(617) 732-7432
ENGLISH
Office: ENGLISH

REZAII NEGUINE
Accepting New Patients:
Mass General Neurology Associates
15 Parkman St Wang 835 ,Boston,MA 021143117
Suffolk
(617) 726-5533
ENGLISH

RHEE JOHN Y.
Accepting New Patients:
BRIGHAM & WOMEN'S HOSPITAL - NEUROLOGY
60 Fenwood RD FL 1 Hale Building for Transformative Medicine,Boston,MA 021156110
Suffolk
(617) 732-7432
caroline_diaz@dfci.harvard.edu
ENGLISH
Office: ENGLISH

RHEE JOHN Y.
Accepting New Patients:
Brigham & Women's, Department of Neurosurgery
75 Francis St ,Boston,MA 021156110
Suffolk
(617) 732-6600
caroline_diaz@dfci.harvard.edu
ENGLISH
Office: ENGLISH

RIZZO, III JOSEPH F.
Accepting New Patients:
MASS EYE AND EAR ASSOCIATES, INC (MEEA)
243 Charles St ,Boston,MA 021143002
Suffolk
(617) 573-3288
ENGLISH
Office: FRENCH|SPANISH|ENGLISH

RIZZOLI PAUL B.
Accepting New Patients:
BRIGHAM & WOMEN'S HOSPITAL - NEUROLOGY
60 Fenwood RD FL 1
Hale Building for Transformative Medicine,Boston,MA 021156110
Suffolk
(617) 732-7432
ENGLISH
Office: ENGLISH

ROBBINS NATHANIEL M.
Accepting New Patients:
BRIGHAM & WOMEN'S HOSPITAL - DEPT. OF MEDICINE
75 Francis St
,Boston,MA 021156110
Suffolk
(617) 732-5500
ENGLISH
Office: ENGLISH

ROBBINS NATHANIEL M.
Accepting New Patients:
Mass General Neurology Associates
15 Parkman St Wang 835 ,Boston,MA 021143117
Suffolk
(617) 726-5533
ENGLISH
Office: ENGLISH

RODIN RACHEL E
Accepting New Patients:
BRIGHAM & WOMEN'S HOSPITAL - NEUROLOGY
60 Fenwood RD FL 1
Hale Building for Transformative Medicine,Boston,MA 021156110
Suffolk
(617) 732-7432
rrodin@bwh.harvard.edu
ENGLISH
Office: ENGLISH

RODIN RACHEL E
Accepting New Patients:
BWPO - DEPARTMENT OF NEUROLOGY
75 Francis St.
,Boston,MA 02115
Suffolk
(617) 533-0921
rrodin@bwh.harvard.edu
ENGLISH
Office: ENGLISH

RODIN RACHEL E
Accepting New Patients:
Mass General Neurology Associates
15 Parkman St Wang 835 ,Boston,MA 021143117
Suffolk
(617) 726-5533
rrodin@bwh.harvard.edu
ENGLISH
Office: ENGLISH

RODIN RACHEL E
Accepting New Patients:
Neurology Associates
55 Fruit St ,Boston,MA 021142621
Suffolk
(617) 726-2000
rrodin@bwh.harvard.edu
ENGLISH
Office: ENGLISH

ROMERO JOSE R.
Accepting New Patients:
BOSTON UNIVERSITY NEUROLOGY ASSOCIATES, INC.
720 Harrison Ave Ste 707 ,Boston,MA 021182334
Suffolk
(617) 638-8456
SPANISH|ENGLISH
Office: FRENCH|RUSSIAN|SPANISH|ENGLISH

ROPPER ALLAN H.
Accepting New Patients:
BRIGHAM & WOMEN'S HOSPITAL - NEUROLOGY
60 Fenwood RD FL 1
Hale Building for Transformative Medicine,Boston,MA 021156110
Suffolk
(617) 732-7432
ENGLISH
Office: ENGLISH

RORDORF GUY A.
Accepting New Patients:
Mass General Neurology Associates
15 Parkman St Wang 835 ,Boston,MA 021143117
Suffolk
(617) 726-5533
FRENCH|ITALIAN|ENGLISH
Office: ITALIAN|SPANISH|ENGLISH

RORDORF GUY A.
Accepting New Patients:
NEW HEALTH - North End Waterfront
332 Hanover St.
,Boston,MA 021131901
Suffolk
(617) 643-8000
FRENCH|ITALIAN|ENGLISH
Office: ITALIAN|SPANISH|ENGLISH

ROSAND JONATHAN M.
Accepting New Patients:
BWH - Hale Building for Transformative Medicine
60 Fenwood Rd Hale Building,Boston,MA 021156128
Suffolk
(617) 732-5500
ITALIAN|ENGLISH
Office: ENGLISH

ROSAND JONATHAN M.
Accepting New Patients:
BWPO - DEPARTMENT OF NEUROLOGY
75 Francis St.
,Boston,MA 02115
Suffolk
(617) 533-0921
ITALIAN|ENGLISH
Office: ENGLISH

ROSAND JONATHAN M.
Accepting New Patients:
Mass General Neurology Associates
15 Parkman St Wang 835 ,Boston,MA 021143117
Suffolk
(617) 726-5533
ITALIAN|ENGLISH
Office: ENGLISH

ROSAS HERMINIA D.
Accepting New Patients:
Neurology Associates
55 Fruit St ,Boston,MA 021142621
Suffolk
(617) 726-2000
FRENCH|ITALIAN|SPANISH|ENGLISH

ROSENTHAL ERIC S.
Accepting New Patients:
Mass General Neurology Associates
15 Parkman St Wang 835 ,Boston,MA 021143117
Suffolk
(617) 726-5533
ENGLISH

ROSENTHAL JOSEPH A
Accepting New Patients:
BWH - Hale Building for Transformative Medicine
60 Fenwood Rd Hale Building,Boston,MA 021156128
Suffolk
(617) 732-5500
ENGLISH
Office: ENGLISH

ROSENTHAL JOSEPH A
Accepting New Patients:
BWPO - DEPARTMENT OF NEUROLOGY
75 Francis St. ,Boston,MA 02115
Suffolk
(617) 533-0921
ENGLISH
Office: ENGLISH

ROSENTHAL JOSEPH A
Accepting New Patients:
Neurology Associates
55 Fruit St ,Boston,MA 021142621
Suffolk
(617) 726-2000
ENGLISH
Office: ENGLISH

ROSENTHAL JOSEPH A
Accepting New Patients:
Neurology, Stroke, and Neurocritical Care Services
175 Cambridge St Ste 300 ,Boston,MA 021142796
Suffolk
(617) 726-4218
ENGLISH
Office: ENGLISH

ROST NATALIA S.
Accepting New Patients:
Mass General Neurology Associates
15 Parkman St Wang 835 ,Boston,MA 021143117
Suffolk
(617) 726-5533
RUSSIAN|ENGLISH

ROY ALEXIS T
Accepting New Patients:
BRIGHAM AND WOMEN'S PHYSICIANS ORGANIZATION, INC.
75 Francis St ,Boston,MA 021156110
Suffolk
(617) 732-5500
ENGLISH
Office: ENGLISH

ROY ALEXIS T
Accepting New Patients:
BWH - Hale Building for Transformative Medicine
60 Fenwood Rd Hale Building,Boston,MA 021156128
Suffolk
(617) 732-5500
ENGLISH
Office: ENGLISH

ROY ALEXIS T
Accepting New Patients:
Neurology Associates
55 Fruit St ,Boston,MA 021142621
Suffolk
(617) 726-2000
ENGLISH
Office: ENGLISH

ROY ALEXIS T
Accepting New Patients:
Neurology, Stroke, and Neurocritical Care Services
175 Cambridge St Ste 300 ,Boston,MA 021142796
Suffolk
(617) 726-4218
ENGLISH
Office: ENGLISH

RUBIN DANIEL B.
Accepting New Patients:
BRIGHAM & WOMEN'S - ANN ROMNEY CENTER FOR NEUROLOGIC DISEASES
60 Fenwood Rd Him 720 Ann Romney Center for Neurologic Diseases,Boston,MA 021156128
Suffolk
(617) 525-5200
SPANISH|ENGLISH
Office: ENGLISH

RUBIN DANIEL B.
Accepting New Patients:
Mass General Neurology Associates
15 Parkman St Wang 835 ,Boston,MA 021143117
Suffolk
(617) 726-5533
SPANISH|ENGLISH
Office: ENGLISH

RUBIN DANIEL B.
Accepting New Patients:
Neurology Associates
55 Fruit St ,Boston,MA 021142621
Suffolk
(617) 726-2000
SPANISH|ENGLISH
Office: ENGLISH

SAADI ALTAF
Accepting New Patients:
Mass General Neurology Associates
15 Parkman St Wang 835 ,Boston,MA 021143117
Suffolk
(617) 726-5533
ARABIC, LEBANESE, SYRIAN|SPANISH|ENGLISH
Office: ENGLISH

SABRA AMIN F
Accepting New Patients:
Office of Amin F. Sabra, MD
125 Parker Hill Avenue, Fogg Building, Suite 400 ,Boston,MA 02120
Suffolk
(617) 738-4730
ENGLISH
Office: ENGLISH

SAINT-HILAIRE MARIE-HELENE
Accepting New Patients:
BOSTON UNIVERSITY NEUROLOGY ASSOCIATES, INC.
720 Harrison Ave Ste 707 ,Boston,MA 021182334
Suffolk
(617) 638-8456
ENGLISH
Office: FRENCH|RUSSIAN|SPANISH|ENGLISH

SALAJEGHEH MOHAMMAD
Accepting New Patients:
BRIGHAM & WOMEN'S HOSPITAL - NEUROLOGY
60 Fenwood RD FL 1 Hale Building for Transformative Medicine,Boston,MA 021156110
Suffolk
(617) 732-7432
ENGLISH

SARKIS RANI A.
Accepting New Patients:
BRIGHAM & WOMEN'S HOSPITAL - NEUROLOGY
60 Fenwood RD FL 1 Hale Building for Transformative Medicine,Boston,MA 021156110
Suffolk
(617) 732-7432
ENGLISH
Office: ENGLISH

SARKIS RANI A.
Accepting New Patients:
Mass General Neurology Associates
15 Parkman St Wang 835 ,Boston,MA 021143117
Suffolk
(617) 726-5533
ENGLISH
Office: ENGLISH

SARKIS RANI A.
Accepting New Patients:
Neurology Associates
55 Fruit St ,Boston,MA 021142621
Suffolk
(617) 726-2000
ENGLISH
Office: ENGLISH

SCHARF JEREMIAH M.
Accepting New Patients:
BRIGHAM & WOMEN'S HOSPITAL - NEUROLOGY
60 Fenwood RD FL 1 Hale Building for Transformative Medicine,Boston,MA 021156110
Suffolk
(617) 732-7432
ENGLISH
Office: ENGLISH

SCHARF JEREMIAH M.
Accepting New Patients:
Neurology Associates
55 Fruit St ,Boston,MA 021142621
Suffolk
(617) 726-2000
ENGLISH
Office: ENGLISH

SCHMAHMANN JEREMY D.
Accepting New Patients:
Mass General Neurology Associates
15 Parkman St Wang 835 ,Boston,MA 021143117
Suffolk
(617) 726-5533
ENGLISH

SCHWARZSCHILD MICHAEL A.
Accepting New Patients:
Mass General Neurology Associates
15 Parkman St Wang 835 ,Boston,MA 021143117
Suffolk
(617) 726-5533
FRENCH|ENGLISH

SELKOE DENNIS J.
Accepting New Patients:
BRIGHAM & WOMEN'S HOSPITAL - NEUROLOGY
60 Fenwood RD FL 1 Hale Building for Transformative Medicine,Boston,MA 021156110
Suffolk
(617) 732-7432
GERMAN|ENGLISH
Office: ENGLISH

SERRANO POZO ALBERTO
Accepting New Patients:
BRIGHAM AND WOMEN'S PHYSICIANS ORGANIZATION, INC.
75 Francis St ,Boston,MA 021156110
Suffolk
(617) 732-5500
SPANISH|ENGLISH
Office: ENGLISH

SERRANO POZO ALBERTO
Accepting New Patients:
Mass General Neurology Associates
15 Parkman St Wang 835 ,Boston,MA 021143117
Suffolk
(617) 726-5533
SPANISH|ENGLISH
Office: ENGLISH

SEVERSON CHRISTOPHER A.
Accepting New Patients:
BRIGHAM & WOMEN'S HOSPITAL - NEUROLOGY
60 Fenwood RD FL 1 Hale Building for Transformative Medicine,Boston,MA 021156110
Suffolk
(617) 732-7432
ENGLISH
Office: ENGLISH

SEYEDSADJADI REZA
Accepting New Patients:
Mass General Neurology Associates
15 Parkman St Wang 835 ,Boston,MA 021143117
Suffolk
(617) 726-5533
FARSI, PERSIAN|ENGLISH
Office: CZECH|FRENCH|ITALIAN|PORTUGUESE|ENGLISH

SEYEDSADJADI REZA
Accepting New Patients:
Neuromuscular Diagnostic Center
165 Cambridge St Ste 820 ,Boston,MA 021142747
Suffolk
(855) 644-6387
FARSI, PERSIAN|ENGLISH
Office: CZECH|FRENCH|ITALIAN|PORTUGUESE|ENGLISH

SHAH SUNALI
Accepting New Patients:
BOSTON UNIVERSITY NEUROLOGY ASSOCIATES, INC.
725 Albany St 7th floor, Suite 7B ,Boston,MA 021182526
Suffolk
(617) 638-8456
ENGLISH
Office: ENGLISH

SHARMA NUTAN
Accepting New Patients:
BRIGHAM & WOMEN'S HOSPITAL - NEUROLOGY
60 Fenwood RD FL 1 Hale Building for Transformative Medicine,Boston,MA 021156110
Suffolk
(617) 732-7432
ENGLISH
Office: ENGLISH

SHARMA NUTAN
Accepting New Patients:
Neuromuscular Diagnostic Center
165 Cambridge St Ste 820 ,Boston,MA 021142747
Suffolk
(855) 644-6387
ENGLISH
Office: ENGLISH

SHETH MANALI S
Accepting New Patients:
BRIGHAM AND WOMEN'S PHYSICIANS ORGANIZATION, INC.
75 Francis St ,Boston,MA 021156110
Suffolk
(617) 732-5500
ENGLISH
Office: ENGLISH

SIAO-TICK-CHONG PETER
Accepting New Patients:
BOSTON UNIVERSITY NEUROLOGY ASSOCIATES, INC.
720 Harrison Ave Ste 707 ,Boston,MA 021182334
Suffolk
(617) 638-8456
TAGALOG, FILIPINO|ENGLISH
Office: FRENCH|RUSSIAN|SPANISH|ENGLISH

SILVERMAN SCOTT B.
Accepting New Patients:
Brigham & Women's, Department of Neurosurgery
75 Francis St ,Boston,MA 021156110
Suffolk
(617) 732-6600
ENGLISH
Office: ENGLISH

SILVERMAN SCOTT B.
Accepting New Patients:
Mass General Neurology Associates
15 Parkman St Wang 835 ,Boston,MA 021143117
Suffolk
(617) 726-5533
ENGLISH
Office: ENGLISH

SINGHAL ANEESH B.
Accepting New Patients:
BRIGHAM & WOMEN'S HOSPITAL - NEUROLOGY
60 Fenwood RD FL 1 Hale Building for Transformative Medicine,Boston,MA 021156110
Suffolk
(617) 732-7432
HINDI|ENGLISH
Office: ALBANIAN|ARMENIAN|ARABIC, LEBANESE, SYRIAN|BENGALI|BULGARIAN|BURMESE|CANTONESE|KHMER / CAMBODIAN|CZECH|DUTCH

SINGHAL ANEESH B.
Accepting New Patients:
BWPO - DEPARTMENT OF NEUROLOGY
75 Francis St. ,Boston,MA 02115
Suffolk
(617) 533-0921
HINDI|ENGLISH
Office: ALBANIAN|ARMENIAN|ARABIC, LEBANESE, SYRIAN|BENGALI|BULGARIAN|BURMESE|CANTONESE|KHMER / CAMBODIAN|CZECH|DUTCH

SINGHAL ANEESH B.
Accepting New Patients:
Mass General Neurology Associates
15 Parkman St Wang 835 ,Boston,MA 021143117
Suffolk
(617) 726-5533
HINDI|ENGLISH
Office: ALBANIAN|ARMENIAN|ARABIC, LEBANESE, SYRIAN|BENGALI|BULGARIAN|BURMESE|CANTONESE|KHMER / CAMBODIAN|CZECH|DUTCH

SINGHAL TARUN
Accepting New Patients:
BRIGHAM & WOMEN'S HOSPITAL - NEUROLOGY
60 Fenwood RD FL 1
Hale Building for Transformative Medicine,Boston,MA 021156110
Suffolk
(617) 732-7432
ENGLISH
Office: ENGLISH

SLAMA MICHAEL C.
Accepting New Patients:
BRIGHAM & WOMEN'S HOSPITAL - DEPT. OF MEDICINE
75 Francis St ,Boston,MA 021156110
Suffolk
(617) 732-5500
ENGLISH
Office: CHINESE|CZECH|FRENCH|ITALIAN|MANDARIN|PORTUGUESE|ENGLISH

SLAMA MICHAEL C.
Accepting New Patients:
Mass General Neurosurgical Associates
15 Parkman St Wang 745 ,Boston,MA 021143117
Suffolk
(617) 726-8583
ENGLISH
Office: CHINESE|CZECH|FRENCH|ITALIAN|MANDARIN|PORTUGUESE|ENGLISH

SLAMA MICHAEL C.
Accepting New Patients:
Neurology Associates
55 Fruit St ,Boston,MA 021142621
Suffolk
(617) 726-2000
ENGLISH
Office: CHINESE|CZECH|FRENCH|ITALIAN|MANDARIN|PORTUGUESE|ENGLISH

SLAMA MICHAEL C.
Accepting New Patients:
Neuromuscular Diagnostic Center
165 Cambridge St Ste 820 ,Boston,MA 021142747
Suffolk
(617) 726-5533
ENGLISH
Office: CHINESE|CZECH|FRENCH|ITALIAN|MANDARIN|PORTUGUESE|ENGLISH

SMIRNAKIS STELIOS M.
Accepting New Patients:
BRIGHAM & WOMEN'S HOSPITAL - NEUROLOGY
60 Fenwood RD FL 1
Hale Building for Transformative Medicine,Boston,MA 021156110
Suffolk
(617) 732-7432
ENGLISH
Office: ENGLISH

SMITH KARA M
Accepting New Patients:
BOSTON UNIVERSITY NEUROLOGY ASSOCIATES, INC.
725 Albany St Ste B ,Boston,MA 021182526
Suffolk
(617) 414-4290
ENGLISH
Office: ENGLISH

SMITH SARAH E
Accepting New Patients:
BWH - Hale Building for Transformative Medicine
60 Fenwood Rd Hale Building,Boston,MA 021156128
Suffolk
(617) 732-5500
SSMITH178@MGH.HARVARD.EDU
ENGLISH
Office: ENGLISH

SMITH SARAH E
Accepting New Patients:
BWPO - DEPARTMENT OF NEUROLOGY
75 Francis St. ,Boston,MA 02115
Suffolk
(617) 533-0921
SSMITH178@MGH.HARVARD.EDU
ENGLISH
Office: ENGLISH

SMITH SARAH E
Accepting New Patients:
Mass General Neurology Associates
15 Parkman St Wang 835 ,Boston,MA 021143117
Suffolk
(617) 726-5533
SSMITH178@MGH.HARVARD.EDU
ENGLISH
Office: ENGLISH

SMITH SARAH E
Accepting New Patients:
Neurology Associates
55 Fruit St ,Boston,MA 021142621
Suffolk
(617) 726-2000
SSMITH178@MGH.HARVARD.EDU
ENGLISH
Office: ENGLISH

SMITH SARAH E
Accepting New Patients:
Neuromuscular Diagnostic Center
165 Cambridge St Ste 820 ,Boston,MA 021142747
Suffolk
(855) 644-6387
SSMITH178@MGH.HARVARD.EDU
ENGLISH
Office: ENGLISH

SNIDER SAMUEL B
Accepting New Patients:
BRIGHAM & WOMEN'S HOSPITAL - NEUROLOGY
60 Fenwood RD FL 1
Hale Building for Transformative Medicine,Boston,MA 021156110
Suffolk
(617) 732-7432
ENGLISH
Office: ENGLISH

SNIDER SAMUEL B
Accepting New Patients:
BWH - Hale Building for Transformative Medicine
60 Fenwood Rd Hale Building,Boston,MA 021156128
Suffolk
(617) 732-5500
ENGLISH
Office: ENGLISH

SNIDER SAMUEL B
Accepting New Patients:
Neurology Associates
55 Fruit St ,Boston,MA 021142621
Suffolk
(617) 726-2000
ENGLISH
Office: ENGLISH

SNOW JOHN P
Accepting New Patients:
BWH - Hale Building for Transformative Medicine
60 Fenwood Rd Hale Building,Boston,MA 021156128
Suffolk
(617) 732-5500
jpsnow@mgb.org
ENGLISH
Office: ENGLISH

SNOW JOHN P
Accepting New Patients:
BWPO - DEPARTMENT OF NEUROLOGY
75 Francis St.
,Boston,MA 02115
Suffolk
(617) 533-0921
jpsnow@mgb.org
ENGLISH
Office: ENGLISH

SNOW JOHN P
Accepting New Patients:
Mass General Neurology Associates
15 Parkman St Wang 835 ,Boston,MA 021143117
Suffolk
(617) 726-5533
jpsnow@mgb.org
ENGLISH
Office: ENGLISH

SNOW JOHN P
Accepting New Patients:
Neurology Associates
55 Fruit St ,Boston,MA 021142621
Suffolk
(617) 726-2000
jpsnow@mgb.org
ENGLISH
Office: ENGLISH

SOHUR USHARBUDH
Accepting New Patients:
Mass General Neurology Associates
15 Parkman St Wang 835 ,Boston,MA 021143117
Suffolk
(617) 726-5533
FRENCH|HINDI|URDU|ENGLISH

SOTIROPOULOS MARINOS
Accepting New Patients:
BWH - Hale Building for Transformative Medicine
60 Fenwood Rd Hale Building,Boston,MA 021156128
Suffolk
(617) 732-5500
msotiropoulos@bwh.harvard.edu
ENGLISH
Office: ENGLISH

SOTIROPOULOS MARINOS
Accepting New Patients:
BWPO - DEPARTMENT OF NEUROLOGY
75 Francis St.
,Boston,MA 02115
Suffolk
(617) 533-0921
msotiropoulos@bwh.harvard.edu
ENGLISH
Office: ENGLISH

SOTIROPOULOS MARINOS
Accepting New Patients:
Mass General Neurology Associates
15 Parkman St Wang 835 ,Boston,MA 021143117
Suffolk
(617) 726-5533
msotiropoulos@bwh.harvard.edu
ENGLISH
Office: ENGLISH

SOTIROPOULOS MARINOS
Accepting New Patients:
Neurology Associates
55 Fruit St ,Boston,MA 021142621
Suffolk
(617) 726-2000
msotiropoulos@bwh.harvard.edu
ENGLISH
Office: ENGLISH

SPERLING REISA A.
Accepting New Patients:
BRIGHAM & WOMEN'S HOSPITAL - NEUROLOGY
60 Fenwood RD FL 1
Hale Building for Transformative Medicine,Boston,MA 021156110
Suffolk
(617) 732-7432
ENGLISH
Office: ENGLISH

SRIKANTH PRIYA
Accepting New Patients:
BRIGHAM AND WOMEN'S PHYSICIANS ORGANIZATION, INC.
75 Francis St
,Boston,MA 021156110
Suffolk
(617) 732-5500
ENGLISH
Office: ENGLISH

SRIKANTH PRIYA
Accepting New Patients:
Neurology, Stroke, and Neurocritical Care Services
175 Cambridge St Ste 300 ,Boston,MA 021142796
Suffolk
(617) 726-4218
ENGLISH
Office: ENGLISH

STALEY KEVIN J.
Accepting New Patients:
Mass General Department of Pediatric Neurology
55 Fruit St ,Boston,MA 021142621
Suffolk
(617) 724-6400
ENGLISH

STEFANIDOU MARIA
Accepting New Patients:
BOSTON UNIVERSITY NEUROLOGY ASSOCIATES, INC.
725 Albany St 7th floor, Suite 7B ,Boston,MA 021182526
Suffolk
(617) 638-8456
ENGLISH
Office: ENGLISH

STEPHEN CHRISTOPHER D.
Accepting New Patients:
BRIGHAM & WOMEN'S HOSPITAL - NEUROLOGY
60 Fenwood RD FL 1 Hale Building for Transformative Medicine,Boston,MA 021156110
Suffolk
(617) 732-7432
ENGLISH
Office: ENGLISH

STEPHEN CHRISTOPHER D.
Accepting New Patients:
Mass General Neurology Associates
15 Parkman St Wang 835 ,Boston,MA 021143117
Suffolk
(617) 726-5533
ENGLISH
Office: ENGLISH

STEPHEN CHRISTOPHER D.
Accepting New Patients:
Neurology Associates
55 Fruit St ,Boston,MA 021142621
Suffolk
(617) 726-2000
ENGLISH
Office: ENGLISH

STERN ANDREW
Accepting New Patients:
BRIGHAM AND WOMEN'S PHYSICIANS ORGANIZATION, INC.
75 Francis St ,Boston,MA 021156110
Suffolk
(617) 732-5500
ENGLISH
Office: ENGLISH

STERN ANDREW
Accepting New Patients:
BWH - Hale Building for Transformative Medicine
60 Fenwood Rd Hale Building,Boston,MA 021156128
Suffolk
(617) 732-5500
ENGLISH
Office: ENGLISH

STERN ANDREW
Accepting New Patients:
Mass General Neurology Associates
15 Parkman St Wang 835 ,Boston,MA 021143117
Suffolk
(617) 726-5533
ENGLISH
Office: ENGLISH

SUH JOOME
Accepting New Patients:
BRIGHAM & WOMEN'S HOSPITAL - NEUROLOGY
60 Fenwood RD FL 1 Hale Building for Transformative Medicine,Boston,MA 021156110
Suffolk
(617) 732-7432
ENGLISH
Office: ENGLISH

SUH JOOME
Accepting New Patients:
BRIGHAM AND WOMEN'S PHYSICIANS ORGANIZATION, INC.
75 Francis St ,Boston,MA 021156110
Suffolk
(617) 732-5500
ENGLISH
Office: ENGLISH

TAHA MOHAMED
Accepting New Patients:
BWH - Hale Building for Transformative Medicine
60 Fenwood Rd Hale Building,Boston,MA 021156128
Suffolk
(617) 732-5500
ENGLISH
Office: CZECH|FRENCH|ITALIAN|PORTUGUESE|ENGLISH

TAHA MOHAMED
Accepting New Patients:
BWPO - DEPARTMENT OF NEUROLOGY
75 Francis St. ,Boston,MA 02115
Suffolk
(617) 533-0921
ENGLISH
Office: CZECH|FRENCH|ITALIAN|PORTUGUESE|ENGLISH

TAHA MOHAMED
Accepting New Patients:
Neurology Associates
55 Fruit St ,Boston,MA 021142621
Suffolk
(617) 726-2000
ENGLISH
Office: CZECH|FRENCH|ITALIAN|PORTUGUESE|ENGLISH

TETREAULT LINDSAY A
Accepting New Patients:
BWH - Hale Building for Transformative Medicine
60 Fenwood Rd Hale Building,Boston,MA 021156128
Suffolk
(617) 732-5500
ENGLISH
Office: ENGLISH

TETREAULT LINDSAY A
Accepting New Patients:
BWPO - DEPARTMENT OF NEUROLOGY
75 Francis St. ,Boston,MA 02115
Suffolk
(617) 533-0921
ENGLISH
Office: ENGLISH

TETREAULT LINDSAY A
Accepting New Patients:
Neurology Associates
55 Fruit St ,Boston,MA 021142621
Suffolk
(617) 726-2000
ENGLISH
Office: ENGLISH

TETREAULT LINDSAY A
Accepting New Patients:
Neuromuscular Diagnostic Center
165 Cambridge St Ste 820 ,Boston,MA 021142747
Suffolk
(855) 644-6387
ENGLISH
Office: ENGLISH

TIWANA HARMANPREET K
Accepting New Patients:
BWH - Hale Building for Transformative Medicine
60 Fenwood Rd Hale Building,Boston,MA 021156128
Suffolk
(617) 732-5500
AFRIKAANS|ALBANIAN|ARMENIAN|ARABIC, LEBANESE, SYRIAN|BENGALI|BULGARIAN|BURMESE|CANTONESE|CHINESE|KHMER / CAMBODIAN

TIWANA HARMANPREET K
Accepting New Patients:
BWPO - DEPARTMENT OF NEUROLOGY
75 Francis St. ,Boston,MA 02115
Suffolk
(617) 533-0921
AFRIKAANS|ALBANIAN|ARMENIAN|ARABIC, LEBANESE, SYRIAN|BENGALI|BULGARIAN|BURMESE|CANTONESE|CHINESE|KHMER / CAMBODIAN

TIWANA HARMANPREET K
Accepting New Patients:
Mass General Neurology Associates
15 Parkman St Wang 835 ,Boston,MA 021143117
Suffolk
(617) 726-5533
AFRIKAANS|ALBANIAN|ARMENIAN|ARABIC, LEBANESE, SYRIAN|BENGALI|BULGARIAN|BURMESE|CANTONESE|CHINESE|KHMER / CAMBODIAN

TIWANA HARMANPREET K
Accepting New Patients:
MASS GENERAL PHYSICIANS ORG., INC
55 Fruit St ,Boston,MA 021142621
Suffolk
(617) 726-2000
AFRIKAANS|ALBANIAN|ARMENIAN|ARABIC, LEBANESE, SYRIAN|BENGALI|BULGARIAN|BURMESE|CANTONESE|CHINESE|KHMER / CAMBODIAN

TIWANA HARMANPREET K
Accepting New Patients:
MASSACHUSETTS GENERAL HOSPITAL
55 Fruit St ,Boston,MA 021142621
Suffolk
(617) 726-2000
AFRIKAANS|ALBANIAN|ARMENIAN|ARABIC, LEBANESE, SYRIAN|BENGALI|BULGARIAN|BURMESE|CANTONESE|CHINESE|KHMER / CAMBODIAN

TOBOCHNIK STEVEN D
Accepting New Patients:
BRIGHAM AND WOMEN'S PHYSICIANS ORGANIZATION, INC.
75 Francis St ,Boston,MA 021156110
Suffolk
(617) 732-5500
stobochnik@gmail.com
ENGLISH
Office: ENGLISH

TOBOCHNIK STEVEN D
Accepting New Patients:
BWH - Hale Building for Transformative Medicine
60 Fenwood Rd Hale Building,Boston,MA 021156128
Suffolk
(617) 732-5500
stobochnik@gmail.com
ENGLISH
Office: ENGLISH

TRECARTIN AMY E
Accepting New Patients:
BRIGHAM & WOMEN'S HOSPITAL - NEUROLOGY
60 Fenwood RD FL 1 Hale Building for Transformative Medicine,Boston,MA 021156110
Suffolk
(617) 732-7432
ENGLISH
Office: ENGLISH

TURNER ASHBY C
Accepting New Patients:
Mass General Neurology Associates
15 Parkman St Wang 835 ,Boston,MA 021143117
Suffolk
(617) 726-5533
ENGLISH

VARDEH DANIEL D.
Accepting New Patients:
BRIGHAM & WOMEN'S HOSPITAL - NEUROLOGY
60 Fenwood RD FL 1 Hale Building for Transformative Medicine,Boston,MA 021156110
Suffolk
(617) 732-7432
GERMAN|ENGLISH
Office: ENGLISH

VARMA ADITI
Accepting New Patients:
BRIGHAM & WOMEN'S HOSPITAL - DEPT. OF MEDICINE
75 Francis St ,Boston,MA 021156110
Suffolk
(617) 732-5500
ENGLISH
Office: ENGLISH

VARMA ADITI
Accepting New Patients:
Mass General
Neurology Associates
15 Parkman St Wang
835 ,Boston,MA
021143117
Suffolk
(617) 726-5533
ENGLISH
Office: ENGLISH

VARMA ADITI
Accepting New Patients:
Neurology Associates
55 Fruit St ,Boston,MA
021142621
Suffolk
(617) 726-2000
ENGLISH
Office: ENGLISH

VENNA NAGAGOPAL
Accepting New Patients:
Mass General
Neurology Associates
15 Parkman St Wang
835 ,Boston,MA
021143117
Suffolk
(617) 726-5533
HINDI|ENGLISH|
TELUGU

VGONTZAS ANGELIKI
Accepting New Patients:
BRIGHAM & WOMEN'S
HOSPITAL -
NEUROLOGY
60 Fenwood RD FL 1
Hale Building for
Transformative
Medicine,Boston,MA
021156110
Suffolk
(617) 732-7432
ENGLISH
Office: SPANISH|
ENGLISH

VIDENOVIC ALEKSANDAR
Accepting New Patients:
Mass General
Neurology Associates
15 Parkman St Wang
835 ,Boston,MA
021143117
Suffolk
(617) 726-5533
CROATIAN|SERBIAN /
CYRILLIC|ENGLISH

VISHNEVETSKY ANASTASIA
Accepting New Patients:
BWH - Hale Building for
Transformative
Medicine
60 Fenwood Rd Hale
Building,Boston,MA
021156128
Suffolk
(617) 732-5500
FRENCH|RUSSIAN|
SPANISH|ENGLISH
Office: ENGLISH

VISHNEVETSKY ANASTASIA
Accepting New Patients:
BWPO - DEPARTMENT
OF NEUROLOGY
75 Francis St.
,Boston,MA 02115
Suffolk
(617) 533-0921
FRENCH|RUSSIAN|
SPANISH|ENGLISH
Office: ENGLISH

VISHNEVETSKY ANASTASIA
Accepting New Patients:
Mass General
Neurology Associates
15 Parkman St Wang
835 ,Boston,MA
021143117
Suffolk
(617) 726-5533
FRENCH|RUSSIAN|
SPANISH|ENGLISH
Office: ENGLISH

VISWANATHAN ANAND
Accepting New Patients:
BWH - Hale Building for
Transformative
Medicine
60 Fenwood Rd Hale
Building,Boston,MA
021156128
Suffolk
(617) 732-5500
FRENCH|ENGLISH
Office: ENGLISH

VISWANATHAN ANAND
Accepting New Patients:
BWPO - DEPARTMENT
OF NEUROLOGY
75 Francis St.
,Boston,MA 02115
Suffolk
(617) 533-0921
FRENCH|ENGLISH
Office: ENGLISH

VISWANATHAN ANAND
Accepting New Patients:
Mass General
Neurology Associates
15 Parkman St Wang
835 ,Boston,MA
021143117
Suffolk
(617) 726-5533
FRENCH|ENGLISH
Office: ENGLISH

VOETSCH BARBARA
Accepting New Patients:
MASS GENERAL
PHYSICIANS ORG., INC
55 Fruit St ,Boston,MA
021142621
Suffolk
(617) 726-2000
GERMAN|
PORTUGUESE|ENGLISH
Office: AFRIKAANS|
ALBANIAN|ARMENIAN|
ARABIC, LEBANESE,
SYRIAN|BENGALI|
BULGARIAN|BURMESE|
CANTONESE|CHINESE|
KHMER / CAMBODIAN

VOETSCH BARBARA
Accepting New Patients:
MASSACHUSETTS
GENERAL HOSPITAL
55 Fruit St ,Boston,MA
021142621
Suffolk
(617) 726-2000
GERMAN|
PORTUGUESE|ENGLISH
Office: AFRIKAANS|
ALBANIAN|ARMENIAN|
ARABIC, LEBANESE,
SYRIAN|BENGALI|
BULGARIAN|BURMESE|
CANTONESE|CHINESE|
KHMER / CAMBODIAN

VOETSCH BARBARA
Accepting New Patients:
Neurology Associates
55 Fruit St ,Boston,MA 021142621
Suffolk
(617) 726-2000
GERMAN|PORTUGUESE|ENGLISH
Office: AFRIKAANS|ALBANIAN|ARMENIAN|ARABIC, LEBANESE, SYRIAN|BENGALI|BULGARIAN|BURMESE|CANTONESE|CHINESE|KHMER / CAMBODIAN

VOINESCU PAULA E
Accepting New Patients:
BRIGHAM & WOMEN'S HOSPITAL - NEUROLOGY
60 Fenwood RD FL 1 Hale Building for Transformative Medicine,Boston,MA 021156110
Suffolk
(617) 732-7432
ENGLISH
Office: ENGLISH

WAINGER BRIAN J.
Accepting New Patients:
Center for Pain Management
15 Parkman St Wac 340 ,Boston,MA 021143117
Suffolk
(617) 726-8810
ENGLISH

WALL BRIAN M
Accepting New Patients:
BOSTON UNIVERSITY NEUROLOGY ASSOCIATES, INC.
725 Albany St Ste B ,Boston,MA 021182526
Suffolk
(617) 414-4290
SPANISH|ENGLISH
Office: ENGLISH

WANG NANCY
Accepting New Patients:
BRIGHAM & WOMEN'S HOSPITAL - NEUROLOGY
60 Fenwood RD FL 1 Hale Building for Transformative Medicine,Boston,MA 021156110
Suffolk
(617) 732-7432
CHINESE|MANDARIN|ENGLISH
Office: ENGLISH

WANG NANCY
Accepting New Patients:
BWPO - DEPARTMENT OF NEUROLOGY
75 Francis St. ,Boston,MA 02115
Suffolk
(617) 533-0921
CHINESE|MANDARIN|ENGLISH
Office: ENGLISH

WANG NANCY
Accepting New Patients:
Pappas Center for Neuro Oncology
55 Fruit St Yaw 9 ,Boston,MA 021142621
Suffolk
(617) 724-4000
CHINESE|MANDARIN|ENGLISH
Office: ENGLISH

WEINBERG DAVID H.
Accepting New Patients:
BRIGHAM AND WOMEN'S PHYSICIANS ORGANIZATION, INC.
75 Francis St ,Boston,MA 021156110
Suffolk
(617) 732-5500
SALMCredent@ahsrcm.com
FRENCH|ENGLISH
Office: FRENCH|ENGLISH

WEINER HOWARD L.
Accepting New Patients:
BRIGHAM & WOMEN'S HOSPITAL - NEUROLOGY
60 Fenwood RD FL 1 Hale Building for Transformative Medicine,Boston,MA 021156110
Suffolk
(617) 732-7432
GERMAN|HEBREW|ENGLISH
Office: ENGLISH

WEISHOLTZ DANIEL S.
Accepting New Patients:
BRIGHAM & WOMEN'S HOSPITAL - NEUROLOGY
60 Fenwood RD FL 1 Hale Building for Transformative Medicine,Boston,MA 021156110
Suffolk
(617) 732-7432
ENGLISH
Office: ENGLISH

WEN PATRICK Y.
Accepting New Patients:
BWPO - DEPARTMENT OF NEUROLOGY
75 Francis St. ,Boston,MA 02115
Suffolk
(617) 533-0921
CANTONESE|ENGLISH

WEN PATRICK Y.
Accepting New Patients:
Neurology Associates
55 Fruit St ,Boston,MA 021142621
Suffolk
(617) 726-2000
CANTONESE|ENGLISH

WHEELER THURMAN M.
Accepting New Patients:
Mass General Neurology Associates
15 Parkman St Wang 835 ,Boston,MA 021143117
Suffolk
(617) 726-5533
ENGLISH

WHITE EMILY I
Accepting New Patients:
BOSTON UNIVERSITY NEUROLOGY ASSOCIATES, INC.
725 Albany St 7th floor, Suite 7B ,Boston,MA 021182526
Suffolk
(617) 638-8456
ENGLISH
Office: ENGLISH

WIBECAN LEAH L
Accepting New Patients:
Mass General
Neurology Associates
15 Parkman St Wang
835 ,Boston,MA
021143117
Suffolk
(617) 726-5533
FRENCH|SPANISH|
ENGLISH

WILCOX DOUGLAS R.
Accepting New Patients:
BRIGHAM AND
WOMEN'S PHYSICIANS
ORGANIZATION, INC.
75 Francis St
,Boston,MA 021156110
Suffolk
(617) 732-5500
SPANISH|ENGLISH
Office: ENGLISH

WILCOX DOUGLAS R.
Accepting New Patients:
Mass General
Neurology Associates
15 Parkman St Wang
835 ,Boston,MA
021143117
Suffolk
(617) 726-5533
SPANISH|ENGLISH
Office: ENGLISH

WILLIAMS ERIKA K.
Accepting New Patients:
BRIGHAM AND
WOMEN'S PHYSICIANS
ORGANIZATION, INC.
75 Francis St
,Boston,MA 021156110
Suffolk
(617) 732-5500
SPANISH|ENGLISH
Office: ENGLISH

WILLIAMS ERIKA K.
Accepting New Patients:
Mass General
Neurology Associates
15 Parkman St Wang
835 ,Boston,MA
021143117
Suffolk
(617) 726-5533
SPANISH|ENGLISH
Office: ENGLISH

WILLIAMS ERIKA K.
Accepting New Patients:
Neuromuscular
Diagnostic Center
165 Cambridge St Ste
820 ,Boston,MA
021142747
Suffolk
(855) 644-6387
SPANISH|ENGLISH
Office: ENGLISH

WOLCOTT ZOE
Accepting New Patients:
BWH - Hale Building for
Transformative
Medicine
60 Fenwood Rd Hale
Building,Boston,MA
021156128
Suffolk
(617) 732-5500
ZWOLCOTT@MGH.HAR
VARD.EDU
ENGLISH
Office: ENGLISH

WOLCOTT ZOE
Accepting New Patients:
BWPO - DEPARTMENT
OF NEUROLOGY
75 Francis St.
,Boston,MA 02115
Suffolk
(617) 533-0921
ZWOLCOTT@MGH.HAR
VARD.EDU
ENGLISH
Office: ENGLISH

WOLCOTT ZOE
Accepting New Patients:
Neurology Associates
55 Fruit St ,Boston,MA
021142621
Suffolk
(617) 726-2000
ZWOLCOTT@MGH.HAR
VARD.EDU
ENGLISH
Office: ENGLISH

WOLCOTT ZOE
Accepting New Patients:
Neurology, Stroke, and
Neurocritical Care
Services
175 Cambridge St Ste
300 ,Boston,MA
021142796
Suffolk
(617) 726-4218
ZWOLCOTT@MGH.HAR
VARD.EDU
ENGLISH
Office: ENGLISH

WRUBLE CLARK
MATTIA B
Accepting New Patients:
Brigham & Women's,
Department of
Neurosurgery
75 Francis St
,Boston,MA 021156110
Suffolk
(617) 732-6600
ENGLISH
Office: ENGLISH

WRUBLE CLARK
MATTIA B
Accepting New Patients:
Mass General
Neurology Associates
15 Parkman St Wang
835 ,Boston,MA
021143117
Suffolk
(617) 726-5533
ENGLISH
Office: ENGLISH

WRUBLE CLARK
MATTIA B
Accepting New Patients:
Neurology Associates
55 Fruit St ,Boston,MA
021142621
Suffolk
(617) 726-2000
ENGLISH
Office: ENGLISH

YALCIN NILUFER
Accepting New Patients:
BOSTON UNIVERSITY
NEUROLOGY
ASSOCIATES, INC.
725 Albany St Ste B
,Boston,MA 021182526
Suffolk
(617) 414-4290
ENGLISH
Office: ENGLISH

YANG HYUN-SIK
Accepting New Patients:
BRIGHAM & WOMEN'S
HOSPITAL -
NEUROLOGY
60 Fenwood RD FL 1
Hale Building for
Transformative
Medicine,Boston,MA
021156110
Suffolk
(617) 732-7432
ENGLISH
Office: ENGLISH

YAU WAI-YING W.
Accepting New Patients:
BRIGHAM & WOMEN'S
HOSPITAL -
NEUROLOGY
60 Fenwood RD FL 1
Hale Building for
Transformative
Medicine,Boston,MA
021156110
Suffolk
(617) 732-7432
CANTONESE|ENGLISH
Office: ENGLISH

YAU WAI-YING W.
Accepting New Patients:
BRIGHAM AND WOMEN'S PHYSICIANS ORGANIZATION, INC.
75 Francis St
,Boston,MA 021156110
Suffolk
(617) 732-5500
CANTONESE|ENGLISH
Office: ENGLISH

YAU WAI-YING W.
Accepting New Patients:
Mass General Neurology Associates
15 Parkman St Wang 835 ,Boston,MA 021143117
Suffolk
(617) 726-5533
CANTONESE|ENGLISH
Office: ENGLISH

YECHOOR NIRUPAMA
Accepting New Patients:
BRIGHAM & WOMEN'S HOSPITAL - NEUROLOGY
60 Fenwood RD FL 1 Hale Building for Transformative Medicine,Boston,MA 021156110
Suffolk
(617) 732-7432
ENGLISH
Office: ENGLISH

YECHOOR NIRUPAMA
Accepting New Patients:
BWPO - DEPARTMENT OF NEUROLOGY
75 Francis St.
,Boston,MA 02115
Suffolk
(617) 533-0921
ENGLISH
Office: ENGLISH

YECHOOR NIRUPAMA
Accepting New Patients:
Neurology Associates
55 Fruit St ,Boston,MA 021142621
Suffolk
(617) 726-2000
ENGLISH
Office: ENGLISH

YECHOOR NIRUPAMA
Accepting New Patients:
Neurology, Stroke, and Neurocritical Care Services
175 Cambridge St Ste 300 ,Boston,MA 021142796
Suffolk
(617) 726-4218
ENGLISH
Office: ENGLISH

YING SARAH H.
Accepting New Patients:
MASS EYE AND EAR ASSOCIATES, INC (MEEA)
243 Charles St
,Boston,MA 021143002
Suffolk
(617) 573-3288
ENGLISH
Office: FRENCH|SPANISH|ENGLISH

YOU JASON C
Accepting New Patients:
BWH - Hale Building for Transformative Medicine
60 Fenwood Rd Hale Building,Boston,MA 021156128
Suffolk
(617) 732-5500
ENGLISH

YOU JASON C
Accepting New Patients:
BWPO - DEPARTMENT OF NEUROLOGY
75 Francis St.
,Boston,MA 02115
Suffolk
(617) 533-0921
ENGLISH

YOU JASON C
Accepting New Patients:
Mass General Neurology Associates
15 Parkman St Wang 835 ,Boston,MA 021143117
Suffolk
(617) 726-5533
ENGLISH

YOU JASON C
Accepting New Patients:
Neurology Associates
55 Fruit St ,Boston,MA 021142621
Suffolk
(617) 726-2000
ENGLISH

YOUNG MICHAEL J
Accepting New Patients:
Mass General Neurology Associates
15 Parkman St Wang 835 ,Boston,MA 021143117
Suffolk
(617) 726-5533
ENGLISH

ZAFAR SAHAR F.
Accepting New Patients:
Mass General Neurology Associates
15 Parkman St Wang 835 ,Boston,MA 021143117
Suffolk
(617) 726-5533
URDU|ENGLISH

ZAFAR SAHAR F.
Accepting New Patients:
Neurology Associates
55 Fruit St ,Boston,MA 021142621
Suffolk
(617) 726-2000
URDU|ENGLISH

ZHU SHUHAN
Accepting New Patients:
BRIGHAM AND WOMEN'S PHYSICIANS ORGANIZATION, INC.
75 Francis St
,Boston,MA 021156110
Suffolk
(617) 732-5500
CHINESE|MANDARIN|ENGLISH
Office: ENGLISH

ZHU SHUHAN
Accepting New Patients:
BWH - Hale Building for Transformative Medicine
60 Fenwood Rd Hale Building,Boston,MA 021156128
Suffolk
(617) 732-5500
CHINESE|MANDARIN|ENGLISH
Office: ENGLISH

ANGELS NEUROLOGICAL CENTERS (BRIGHTON)
Accepting New Patients:
ANGELS NEUROLOGICAL CENTERS (BRIGHTON)
11 Nevins St Ste 401
,Brighton,MA 021353514
Suffolk
(781) 871-3773
ENGLISH
Office: ENGLISH

AWAIS OZAIRE
Accepting New Patients:
ANGELS NEUROLOGICAL CENTERS (BRIGHTON)
11 Nevins St Ste 401
,Brighton,MA
021353514
Suffolk
(781) 871-3773
ENGLISH
Office: ITALIAN|RUSSIAN|SPANISH|ENGLISH

BOSTON UNIVERSITY AFFILIATED PHYSICIANS - NEUROLOGY
Accepting New Patients:
SEMC - Department of Neurology - Brighton
736 Cambridge St., 8th Fl. ,Brighton,MA 02135
Suffolk
(617) 789-2375
ENGLISH
Office: ENGLISH

DASHE JOHN F.
Accepting New Patients:
SEMC - Department of Neurology - Brighton
736 Cambridge St., 8th Fl. ,Brighton,MA 02135
Suffolk
(617) 789-2375
ENGLISH
Office: ENGLISH

EBRIL-LEL MARGARITA
Accepting New Patients:
SEMC - Department of Neurology - Brighton
736 Cambridge St., 8th Fl. ,Brighton,MA 02135
Suffolk
(617) 789-2375
ENGLISH
Office: ENGLISH

GENG YING
Accepting New Patients:
SEMC - Department of Neurology - Brighton
736 Cambridge St., 8th Fl. ,Brighton,MA 02135
Suffolk
(617) 789-2375
ENGLISH
Office: ENGLISH

GODFREY DEENA S
Accepting New Patients:
MASS GENERAL BRIGHAM SPORTS MEDICINE AT BOSTON LANDING
77 Guest St.
,Brighton,MA 02135
Suffolk
(617) 952-6750
ENGLISH

GORSON KENNETH C.
Accepting New Patients:
GORSON, KENNETH C.
736 Cambridge St
,Brighton,MA
021352907
Suffolk
(617) 789-2696
ENGLISH
Office: ENGLISH

HARRISON DANIEL S
Accepting New Patients:
SEMC - Department of Neurology - Brighton
736 Cambridge St., 8th Fl. ,Brighton,MA 02135
Suffolk
(617) 789-2375
ENGLISH
Office: ENGLISH

HINCHEY JUDITH A.
Accepting New Patients:
HINCHEY, JUDITH A.
736 Cambridge St
,Brighton,MA
021352907
Suffolk

ENGLISH
Office: ENGLISH

HINCHEY JUDITH A.
Accepting New Patients:
SEMC - Department of Neurology - Brighton
736 Cambridge St., 8th Fl. ,Brighton,MA 02135
Suffolk
(617) 789-2375
ENGLISH
Office: ENGLISH

HINGORANI KARAN S
Accepting New Patients:
SEMC - Department of Neurology - Brighton
736 Cambridge St., 8th Fl. ,Brighton,MA 02135
Suffolk
(617) 789-2375
ENGLISH
Office: ENGLISH

KAY ATRAC A
Accepting New Patients:
SEMC - Department of Neurology - Brighton
736 Cambridge St., 8th Fl. ,Brighton,MA 02135
Suffolk
(617) 789-2375
ENGLISH
Office: ENGLISH

KRISHNAMURTHY KAARKUZHALI B
Accepting New Patients:
SEMC - Department of Neurology - Brighton
736 Cambridge St., 8th Fl. ,Brighton,MA 02135
Suffolk
(617) 789-2375
ENGLISH
Office: ENGLISH

LI TERRENCE
Accepting New Patients:
SEMC - Department of Neurology - Brighton
736 Cambridge St., 8th Fl. ,Brighton,MA 02135
Suffolk
(617) 789-2375
ENGLISH
Office: SPANISH|ENGLISH

LYNCH KAREN M.
Accepting New Patients:
SEMC - Department of Neurology - Brighton
736 Cambridge St., 8th Fl. ,Brighton,MA 02135
Suffolk
(617) 789-2375
ENGLISH
Office: ENGLISH

MAGHZI AMIR H
Accepting New Patients:
SEMC - Department of Neurology - Brighton
736 Cambridge St., 8th Fl. ,Brighton,MA 02135
Suffolk
(617) 789-2375
FARSI, PERSIAN|ENGLISH
Office: ENGLISH

NGUYEN THANH
Accepting New Patients:
SEMC - Department of Neurology - Brighton
736 Cambridge St., 8th Fl. ,Brighton,MA 02135
Suffolk
(617) 789-2375
TNguyen15@tuftsmedicalcenter.org
ENGLISH
Office: ARABIC, LEBANESE, SYRIAN|CANTONESE|FRENCH|GREEK|HINDI|MANDARIN|RUSSIAN|SPANISH|UKRANIAN|ENGLISH

PAKER ASIF M
Accepting New Patients:
SEMC - Department of Neurology - Brighton
736 Cambridge St., 8th Fl. ,Brighton,MA 02135
Suffolk
(617) 789-2375
ENGLISH
Office: ENGLISH

PARIKH NEAL S
Accepting New Patients:
SEMC - Department of Neurosurgery - Brighton
736 Cambridge St., 6th Fl. ,Brighton,MA 02135
Suffolk
(617) 779-6083
JAPANESE|SPANISH|ENGLISH|GUJARATI
Office: ENGLISH

SADASIVAN SUJA
Accepting New Patients:
SEMC - Department of Neurology - Brighton
736 Cambridge St., 8th Fl. ,Brighton,MA 02135
Suffolk
(617) 789-2375
ENGLISH
Office: ITALIAN|RUSSIAN|SPANISH|ENGLISH

SMITH KARA M
Accepting New Patients:
SEMC - Department of Neurology - Brighton
736 Cambridge St., 8th Fl. ,Brighton,MA 02135
Suffolk
(617) 789-2375
ENGLISH
Office: ENGLISH

THOMPSON BRADFORD B
Accepting New Patients:
SEMC - Department of Neurology - Brighton
736 Cambridge St., 8th Fl. ,Brighton,MA 02135
Suffolk
(617) 789-2375
ENGLISH

TREDE ANNA KATHARINA
Accepting New Patients:
Charles River Community Health - Allston-Brighton
495 Western Ave ,Brighton,MA 021351007
Suffolk
(617) 783-0500
ENGLISH
Office: CANTONESE|CHINESE|FINNISH|FRENCH|HINDI|ITALIAN|MANDARIN|PORTUGUESE|RUSSIAN|SPANISH

WEINBERG DAVID H.
Accepting New Patients:
SEMC - Department of Neurology - Brighton
736 Cambridge St., 8th Fl. ,Brighton,MA 02135
Suffolk
(617) 789-2375
SALMCredent@ahsrcm.com
FRENCH|ENGLISH
Office: FRENCH|ENGLISH

WEINBERG DAVID H.
Accepting New Patients:
WEINBERG, DAVID H.
736 Cambridge St ,Brighton,MA 021352907
Suffolk
(617) 789-2696
SALMCredent@ahsrcm.com
FRENCH|ENGLISH
Office: FRENCH|ENGLISH

YALCIN NILUFER
Accepting New Patients:
SEMC - Department of Neurology - Brighton
736 Cambridge St., 8th Fl. ,Brighton,MA 02135
Suffolk
(617) 789-2375
ENGLISH
Office: ENGLISH

GODFREY DEENA S
Accepting New Patients:
Spaulding Rehabilitation Hospital - Boston
300 1st Ave ,Charlestown,MA 021293109
Suffolk
(617) 952-6200
ENGLISH

NING MINGMING
Accepting New Patients:
Spaulding Rehabilitation Hospital - Boston
300 1st Ave ,Charlestown,MA 021293109
Suffolk
(617) 952-6200
ENGLISH
Office: ENGLISH

PASINSKI MARIE E.
Accepting New Patients:
MGH Charlestown HealthCare Center
73 High St. ,Charlestown,MA 02129
Suffolk
(617) 724-8135
ENGLISH
Office: ENGLISH

SINGHAL ANEESH B.
Accepting New Patients:
SPAULDING REHABILITATION HOSPITAL CORPORATION (BOSTON)
300 1st Ave
,Charlestown,MA 021293109
Suffolk
(617) 728-6500
HINDI|ENGLISH
Office: ALBANIAN|ARMENIAN|ARABIC, LEBANESE, SYRIAN|BENGALI|BULGARIAN|BURMESE|CANTONESE|KHMER / CAMBODIAN|CZECH|DUTCH

KRISHNAMOORTHY KALPATHY S.
Accepting New Patients:
MGH Chelsea HealthCare Center
151 Everett Ave
,Chelsea,MA 02150
Suffolk
(617) 889-8520
HINDI|ENGLISH|TAMIL
Office: ENGLISH

OKONKWO JOHNNY-JOSHUA U.
Accepting New Patients:
MGPO AT CHELSEA HEALTHCARE CENTER
100 Everett Ave.
,Chelsea,MA 02150
Suffolk
(617) 884-8300
ENGLISH
Office: ENGLISH

PASINSKI MARIE E.
Accepting New Patients:
MGH Chelsea HealthCare Center
151 Everett Ave
,Chelsea,MA 02150
Suffolk
(617) 889-8520
ENGLISH
Office: ENGLISH

SAADI ALTAF
Accepting New Patients:
MGH Chelsea HealthCare Center
151 Everett Ave
,Chelsea,MA 02150
Suffolk
(617) 889-8520
ARABIC, LEBANESE, SYRIAN|SPANISH|ENGLISH
Office: ENGLISH

VISHNEVETSKY ANASTASIA
Accepting New Patients:
MGPO AT CHELSEA HEALTHCARE CENTER
100 Everett Ave.
,Chelsea,MA 02150
Suffolk
(617) 884-8300
FRENCH|RUSSIAN|SPANISH|ENGLISH
Office: ENGLISH

CALLOWAY CAMERON
Accepting New Patients:
DOT HOUSE HEALTH
1353 Dorchester Ave
,Dorchester,MA 021222932
Suffolk
(617) 288-3230
ENGLISH
Office: CANTONESE|DUTCH|FRENCH|ITALIAN|KOREAN|SPANISH|VIETNAMESE|ENGLISH|CAPE VERDE CREOLE|HAITIAN CREOLE /KWEO

KRISHNAMURTHY KAARKUZHALI B
Accepting New Patients:
SEMC - Multispecialty Group - Dorchester
2110 Dorchester Ave., Ste. 101
,Dorchester,MA 02124
Suffolk
(617) 506-4709
ENGLISH
Office: ENGLISH

MARKER SEAN P
Accepting New Patients:
DOT HOUSE HEALTH
1353 Dorchester Ave
,Dorchester,MA 021222932
Suffolk
(617) 288-3230
ENGLISH
Office: CANTONESE|DUTCH|FRENCH|ITALIAN|KOREAN|SPANISH|VIETNAMESE|ENGLISH|CAPE VERDE CREOLE|HAITIAN CREOLE /KWEO

ABOU CHAAR WIDAD
Accepting New Patients:
BRIGHAM & WOMEN'S FAULKNER HOSPITAL - NEUROLOGY
1153 Centre St., Ste. 4H-41 ,Jamaica Plain,MA 021303446
Suffolk
(617) 983-7580
ENGLISH
Office: ENGLISH

ARRILAGA-ROMANY ISABEL C.
Accepting New Patients:
BRIGHAM & WOMEN'S FAULKNER HOSPITAL - NEUROLOGY
1153 Centre St., Ste. 4H-41 ,Jamaica Plain,MA 021303446
Suffolk
(617) 983-7580
ITALIAN|SPANISH|ENGLISH
Office: ENGLISH

BAHARNOORI MOOGEH
Accepting New Patients:
BRIGHAM & WOMEN'S FAULKNER HOSPITAL - NEUROLOGY
1153 Centre St., Ste. 4H-41 ,Jamaica Plain,MA 021303446
Suffolk
(617) 983-7580
ENGLISH

BRIGHAM & WOMEN'S FAULKNER HOSPITAL - NEUROLOGY
Accepting New Patients:
BRIGHAM & WOMEN'S FAULKNER HOSPITAL - NEUROLOGY
1153 Centre St., Ste. 4H-41 ,Jamaica Plain,MA 021303446
Suffolk
(617) 983-7580
ENGLISH
Office: ENGLISH

BUTLER PAUL M
Accepting New Patients:
BRIGHAM & WOMEN'S FAULKNER HOSPITAL - NEUROLOGY
1153 Centre St., Ste. 4H-41 ,Jamaica Plain,MA 021303446
Suffolk
(617) 983-7580
ENGLISH
Office: ENGLISH

CHAN DIANE
Accepting New Patients:
BRIGHAM & WOMEN'S FAULKNER HOSPITAL - NEUROLOGY
1153 Centre St., Ste. 4H-41 ,Jamaica Plain,MA 021303446
Suffolk
(617) 983-7580
ENGLISH
Office: ENGLISH

CHIU DANIEL
Accepting New Patients:
BRIGHAM & WOMEN'S FAULKNER HOSPITAL - NEUROLOGY
1153 Centre St., Ste. 4H-41 ,Jamaica Plain,MA 021303446
Suffolk
(617) 983-7580
ENGLISH

CHWALISZ BART K.
Accepting New Patients:
BRIGHAM & WOMEN'S FAULKNER HOSPITAL - NEUROLOGY
1153 Centre St., Ste. 4H-41 ,Jamaica Plain,MA 021303446
Suffolk
(617) 983-7580
GERMAN|POLISH|SPANISH|ENGLISH
Office: CZECH|FRENCH|ITALIAN|PORTUGUESE|SPANISH|ENGLISH

DEBAN COURTNEY E
Accepting New Patients:
BRIGHAM PRIMARY PHYSICIANS AT FAULKNER HOSPITAL
1153 Centre St ,Jamaica Plain,MA 021303446
Suffolk
(617) 983-7000
ENGLISH
Office: FRENCH|GERMAN|ITALIAN|SPANISH|ENGLISH|CAPE VERDE CREOLE

DICKERSON BRADFORD C.
Accepting New Patients:
BRIGHAM & WOMEN'S FAULKNER HOSPITAL - NEUROLOGY
1153 Centre St., Ste. 4H-41 ,Jamaica Plain,MA 021303446
Suffolk
(617) 983-7580
ENGLISH
Office: ENGLISH

DIETRICH JORG
Accepting New Patients:
BRIGHAM & WOMEN'S FAULKNER HOSPITAL - NEUROLOGY
1153 Centre St., Ste. 4H-41 ,Jamaica Plain,MA 021303446
Suffolk
(617) 983-7580
FRENCH|GERMAN|ENGLISH
Office: ENGLISH

ELLAITHY AMR
Accepting New Patients:
BRIGHAM & WOMEN'S FAULKNER HOSPITAL - NEUROLOGY
1153 Centre St., Ste. 4H-41 ,Jamaica Plain,MA 021303446
Suffolk
(617) 983-7580
ENGLISH
Office: ENGLISH

FORST DEBORAH A.
Accepting New Patients:
BRIGHAM & WOMEN'S FAULKNER HOSPITAL - NEUROLOGY
1153 Centre St., Ste. 4H-41 ,Jamaica Plain,MA 021303446
Suffolk
(617) 983-7580
ENGLISH
Office: ENGLISH

GALINDO MENDEZ BRAHYAN J.
Accepting New Patients:
BRIGHAM & WOMEN'S FAULKNER HOSPITAL - NEUROLOGY
1153 Centre St., Ste. 4H-41 ,Jamaica Plain,MA 021303446
Suffolk
(617) 983-7580
ENGLISH
Office: ENGLISH

GONSALVEZ IRENE
Accepting New Patients:
BRIGHAM & WOMEN'S FAULKNER HOSPITAL - NEUROLOGY
1153 Centre St., Ste. 4H-41 ,Jamaica Plain,MA 021303446
Suffolk
(617) 983-7580
ENGLISH
Office: ENGLISH

GONZALEZ PEREZ PALOMA
Accepting New Patients:
BRIGHAM & WOMEN'S FAULKNER HOSPITAL - NEUROLOGY
1153 Centre St., Ste. 4H-41 ,Jamaica Plain,MA 021303446
Suffolk
(617) 983-7580
SPANISH|ENGLISH
Office: ENGLISH

GREEN-LAROCHE DEBORAH M.
Accepting New Patients:
Lemuel Shattuck Physician Group
170 Morton St ,Jamaica Plain,MA 021303735
Suffolk
(617) 522-8110
ENGLISH
Office: ARABIC, LEBANESE, SYRIAN|FRENCH|PORTUGUESE|SPANISH|ENGLISH

GRITSCH DAVID
Accepting New Patients:
BRIGHAM & WOMEN'S FAULKNER HOSPITAL - NEUROLOGY
1153 Centre St., Ste. 4H-41 ,Jamaica Plain,MA 021303446
Suffolk
(617) 983-7580
ENGLISH

GROVER ERIC
Accepting New Patients:
BRIGHAM & WOMEN'S FAULKNER HOSPITAL - NEUROLOGY
1153 Centre St., Ste. 4H-41 ,Jamaica Plain,MA 021303446
Suffolk
(617) 983-7580
ENGLISH
Office: ENGLISH

HAYES NICOLE
Accepting New Patients:
BRIGHAM & WOMEN'S FAULKNER HOSPITAL - NEUROLOGY
1153 Centre St., Ste. 4H-41 ,Jamaica Plain,MA 021303446
Suffolk
(617) 983-7580
nhayes@mgb.org
ENGLISH
Office: ENGLISH

IBRAHEEM MAM I.
Accepting New Patients:
BRIGHAM & WOMEN'S FAULKNER HOSPITAL - NEUROLOGY
1153 Centre St., Ste. 4H-41 ,Jamaica Plain,MA 021303446
Suffolk
(617) 983-7580
Mam.Ibraheem@tuftsmedicine.org
ENGLISH
Office: ENGLISH

KIM ALBERT E.
Accepting New Patients:
BRIGHAM & WOMEN'S FAULKNER HOSPITAL - NEUROLOGY
1153 Centre St., Ste. 4H-41 ,Jamaica Plain,MA 021303446
Suffolk
(617) 983-7580
ENGLISH
Office: ENGLISH

KIM MIN SUN
Accepting New Patients:
BRIGHAM & WOMEN'S FAULKNER HOSPITAL - NEUROLOGY
1153 Centre St., Ste. 4H-41 ,Jamaica Plain,MA 021303446
Suffolk
(617) 983-7580
ENGLISH
Office: ENGLISH

KONG WAN YEE
Accepting New Patients:
BRIGHAM & WOMEN'S FAULKNER HOSPITAL - NEUROLOGY
1153 Centre St., Ste. 4H-41 ,Jamaica Plain,MA 021303446
Suffolk
(617) 983-7580
wkong@signature-healthcare.org
ENGLISH
Office: AFRIKAANS|ALBANIAN|ARMENIAN|ARABIC, LEBANESE, SYRIAN|ASSYRIAN|BENGALI|BULGARIAN|BURMESE|BYELORUSSIAN|CANTONESE

LIU JENNIFER
Accepting New Patients:
BRIGHAM & WOMEN'S FAULKNER HOSPITAL - NEUROLOGY
1153 Centre St., Ste. 4H-41 ,Jamaica Plain,MA 021303446
Suffolk
(617) 983-7580
ENGLISH
Office: ENGLISH

NEDELCU SIMONA
Accepting New Patients:
BWPO AT 1153 CENTRE STREET
1153 Centre Street ,Jamaica Plain,MA 02130
Suffolk
(617) 983-7000
ENGLISH
Office: ENGLISH

NOVAK PETER
Accepting New Patients:
BRIGHAM & WOMEN'S FAULKNER HOSPITAL - NEUROLOGY
1153 Centre St., Ste. 4H-41 ,Jamaica Plain,MA 021303446
Suffolk
(617) 983-7580
ENGLISH
Office: ENGLISH

PARKERSON KIMBERLY
Accepting New Patients:
Lemuel Shattuck Physician Group
170 Morton St ,Jamaica Plain,MA 021303735
Suffolk
(617) 522-8110
ENGLISH
Office: ARABIC, LEBANESE, SYRIAN|FRENCH|PORTUGUESE|SPANISH|ENGLISH

PLOTKIN SCOTT R.
Accepting New Patients:
BRIGHAM & WOMEN'S FAULKNER HOSPITAL - NEUROLOGY
1153 Centre St., Ste. 4H-41 ,Jamaica Plain,MA 021303446
Suffolk
(617) 983-7580
ENGLISH
Office: ENGLISH

PRASCHAN NATHAN C
Accepting New Patients:
BRIGHAM PRIMARY PHYSICIANS AT FAULKNER HOSPITAL
1153 Centre St ,Jamaica Plain,MA 021303446
Suffolk
(617) 983-7000
ENGLISH
Office: FRENCH|GERMAN|ITALIAN|SPANISH|ENGLISH|CAPE VERDE CREOLE

QUINN CARSON M
Accepting New Patients:
BRIGHAM & WOMEN'S FAULKNER HOSPITAL - NEUROLOGY
1153 Centre St., Ste. 4H-41 ,Jamaica Plain,MA 021303446
Suffolk
(617) 983-7580
cquinn@bwh.harvard.edu
ENGLISH
Office: ENGLISH

RAMIREZ GOMEZ LILIANA A.
Accepting New Patients:
BRIGHAM & WOMEN'S FAULKNER HOSPITAL - NEUROLOGY
1153 Centre St., Ste. 4H-41 ,Jamaica Plain,MA 021303446
Suffolk
(617) 983-7580
ENGLISH

SHETH MANALI S
Accepting New Patients:
BRIGHAM & WOMEN'S FAULKNER HOSPITAL - NEUROLOGY
1153 Centre St., Ste. 4H-41 ,Jamaica Plain,MA 021303446
Suffolk
(617) 983-7580
ENGLISH
Office: ENGLISH

SILVERMAN SCOTT B.
Accepting New Patients:
BRIGHAM & WOMEN'S FAULKNER HOSPITAL - NEUROLOGY
1153 Centre St., Ste. 4H-41 ,Jamaica Plain,MA 021303446
Suffolk
(617) 983-7580
ENGLISH
Office: ENGLISH

SLAMA MICHAEL C.
Accepting New Patients:
BRIGHAM & WOMEN'S FAULKNER HOSPITAL - NEUROLOGY
1153 Centre St., Ste. 4H-41 ,Jamaica Plain,MA 021303446
Suffolk
(617) 983-7580
ENGLISH
Office: CHINESE|CZECH|FRENCH|ITALIAN|MANDARIN|PORTUGUESE|ENGLISH

SOTO OSCAR
Accepting New Patients:
Lemuel Shattuck Physician Group
170 Morton St ,Jamaica Plain,MA 021303735
Suffolk
(617) 522-8110
SPANISH|ENGLISH
Office: ARABIC, LEBANESE, SYRIAN|FRENCH|PORTUGUESE|SPANISH|ENGLISH

THALER DAVID E.
Accepting New Patients:
Lemuel Shattuck Physician Group
170 Morton St ,Jamaica Plain,MA 021303735
Suffolk
(617) 522-8110
ENGLISH
Office: ARABIC, LEBANESE, SYRIAN|FRENCH|PORTUGUESE|SPANISH|ENGLISH

VGONTZAS ANGELIKI
Accepting New Patients:
SOUTHERN JAMAICA PLAIN HEALTH CENTER
640 Centre St ,Jamaica Plain,MA 02130
Suffolk
(617) 983-4100
ENGLISH
Office: SPANISH|ENGLISH

VULLAGANTI MITHILA
Accepting New Patients:
Lemuel Shattuck Physician Group
170 Morton St ,Jamaica Plain,MA 021303735
Suffolk
(617) 522-8110
SPANISH|ENGLISH
Office: ARABIC, LEBANESE, SYRIAN|FRENCH|PORTUGUESE|SPANISH|ENGLISH

WANG NANCY
Accepting New Patients:
BRIGHAM & WOMEN'S FAULKNER HOSPITAL - NEUROLOGY
1153 Centre St., Ste. 4H-41 ,Jamaica Plain,MA 021303446
Suffolk
(617) 983-7580
CHINESE|MANDARIN|ENGLISH
Office: ENGLISH

WRUBLE CLARK MATTIA B
Accepting New Patients:
BRIGHAM & WOMEN'S FAULKNER HOSPITAL - NEUROLOGY
1153 Centre St., Ste. 4H-41 ,Jamaica Plain,MA 021303446
Suffolk
(617) 983-7580
ENGLISH
Office: ENGLISH

NEUROMUSCULAR MEDICINE

AMATO ANTHONY A.
Accepting New Patients:
BRIGHAM & WOMEN'S HOSPITAL - NEUROLOGY
60 Fenwood RD FL 1 Hale Building for Transformative Medicine,Boston,MA 021156110
Suffolk
(617) 732-7432
ENGLISH
Office: ENGLISH

AMATO ANTHONY A.
Accepting New Patients:
Neuromuscular Diagnostic Center
165 Cambridge St Ste 820 ,Boston,MA 021142747
Suffolk
(617) 726-5533
ENGLISH
Office: ENGLISH

BABU SUMA
Accepting New Patients:
Mass General Neurology Associates
15 Parkman St Wang 835 ,Boston,MA 021143117
Suffolk
(617) 726-5533
HINDI|KANNADA|ENGLISH|TAMIL

BABU SUMA
Accepting New Patients:
Neuromuscular Diagnostic Center
165 Cambridge St Ste 820 ,Boston,MA 021142747
Suffolk
(855) 644-6387
HINDI|KANNADA|ENGLISH|TAMIL

BAKHTYARI AVA
Accepting New Patients:
BOSTON UNIVERSITY NEUROLOGY ASSOCIATES, INC.
725 Albany St 7th floor, Suite 7B ,Boston,MA 021182526
Suffolk
(617) 638-8456
ENGLISH

GUIDON AMANDA C.
Accepting New Patients:
BWH - Hale Building for Transformative Medicine
60 Fenwood Rd Hale Building,Boston,MA 021156128
Suffolk
(617) 732-5500
ENGLISH
Office: CZECH|FRENCH|ITALIAN|PORTUGUESE|ENGLISH

GUIDON AMANDA C.
Accepting New Patients:
BWPO - DEPARTMENT OF NEUROLOGY
75 Francis St. ,Boston,MA 02115
Suffolk
(617) 533-0921
ENGLISH
Office: CZECH|FRENCH|ITALIAN|PORTUGUESE|ENGLISH

GUIDON AMANDA C.
Accepting New Patients:
Mass General Neurology Associates
15 Parkman St Wang 835 ,Boston,MA 021143117
Suffolk
(617) 726-5533
ENGLISH
Office: CZECH|FRENCH|ITALIAN|PORTUGUESE|ENGLISH

GUIDON AMANDA C.
Accepting New Patients:
Neuromuscular Diagnostic Center
165 Cambridge St Ste 820 ,Boston,MA 021142747
Suffolk
(855) 644-6387
ENGLISH
Office: CZECH|FRENCH|ITALIAN|PORTUGUESE|ENGLISH

LEVINE MARK P
Accepting New Patients:
BWH - Hale Building for Transformative Medicine
60 Fenwood Rd Hale Building,Boston,MA 021156128
Suffolk
(617) 732-5500
MLEVINE-WEINBERG@MGB.ORG
ENGLISH
Office: ENGLISH

LEVINE MARK P
Accepting New Patients:
BWPO - DEPARTMENT OF NEUROLOGY
75 Francis St. ,Boston,MA 02115
Suffolk
(617) 533-0921
MLEVINE-WEINBERG@MGB.ORG
ENGLISH
Office: ENGLISH

LEVINE MARK P
Accepting New Patients:
Mass General Neurology Associates
15 Parkman St Wang 835 ,Boston,MA 021143117
Suffolk
(617) 726-5533
MLEVINE-WEINBERG@MGB.ORG
ENGLISH
Office: ENGLISH

LEVINE MARK P
Accepting New Patients:
Neurology Associates
55 Fruit St ,Boston,MA 021142621
Suffolk
(617) 726-2000
MLEVINE-WEINBERG@MGB.ORG
ENGLISH
Office: ENGLISH

LEVINE MARK P
Accepting New Patients:
Neuromuscular Diagnostic Center
165 Cambridge St Ste 820 ,Boston,MA 021142747
Suffolk
(855) 644-6387
MLEVINE-WEINBERG@MGB.ORG
ENGLISH
Office: ENGLISH

MARKS ARIEL H
Accepting New Patients:
BOSTON UNIVERSITY NEUROLOGY ASSOCIATES, INC.
725 Albany St 7th floor, Suite 7B ,Boston,MA 021182526
Suffolk
(617) 638-8456
SPANISH|ENGLISH
Office: ENGLISH

O'HARE MEABH J
Accepting New Patients:
BRIGHAM AND WOMEN'S PHYSICIANS ORGANIZATION, INC.
75 Francis St ,Boston,MA 021156110
Suffolk
(617) 732-5500
ENGLISH
Office: ENGLISH

O'HARE MEABH J
Accepting New Patients:
BWH - Hale Building for Transformative Medicine
60 Fenwood Rd Hale Building,Boston,MA 021156128
Suffolk
(617) 732-5500
ENGLISH
Office: ENGLISH

O'HARE MEABH J
Accepting New Patients:
Mass General Neurology Associates
15 Parkman St Wang 835 ,Boston,MA 021143117
Suffolk
(617) 726-5533
ENGLISH
Office: ENGLISH

O'HARE MEABH J
Accepting New Patients:
Neurology Associates
55 Fruit St ,Boston,MA 021142621
Suffolk
(617) 726-2000
ENGLISH
Office: ENGLISH

QUIGG KELLEN H
Accepting New Patients:
BWH - Hale Building for Transformative Medicine
60 Fenwood Rd Hale Building,Boston,MA 021156128
Suffolk
(617) 732-5500
kellen.h.quigg@gmail.com
ENGLISH
Office: ENGLISH

QUIGG KELLEN H
Accepting New Patients:
BWPO - DEPARTMENT OF NEUROLOGY
75 Francis St. ,Boston,MA 02115
Suffolk
(617) 533-0921
kellen.h.quigg@gmail.com
ENGLISH
Office: ENGLISH

QUIGG KELLEN H
Accepting New Patients:
Mass General Neurology Associates
15 Parkman St Wang 835 ,Boston,MA 021143117
Suffolk
(617) 726-5533
kellen.h.quigg@gmail.com
ENGLISH
Office: ENGLISH

QUIGG KELLEN H
Accepting New Patients:
Neurology Associates
55 Fruit St ,Boston,MA 021142621
Suffolk
(617) 726-2000
kellen.h.quigg@gmail.com
ENGLISH
Office: ENGLISH

ROBBINS NATHANIEL M.
Accepting New Patients:
BRIGHAM & WOMEN'S HOSPITAL - DEPT. OF MEDICINE
75 Francis St ,Boston,MA 021156110
Suffolk
(617) 732-5500
ENGLISH
Office: ENGLISH

ROBBINS NATHANIEL M.
Accepting New Patients:
Mass General Neurology Associates
15 Parkman St Wang 835 ,Boston,MA 021143117
Suffolk
(617) 726-5533
ENGLISH
Office: ENGLISH

SLAMA MICHAEL C.
Accepting New Patients:
BRIGHAM & WOMEN'S HOSPITAL - DEPT. OF MEDICINE
75 Francis St ,Boston,MA 021156110
Suffolk
(617) 732-5500
ENGLISH
Office: CHINESE|CZECH|FRENCH|ITALIAN|MANDARIN|PORTUGUESE|ENGLISH

SLAMA MICHAEL C.
Accepting New Patients:
Mass General Neurosurgical Associates
15 Parkman St Wang 745 ,Boston,MA 021143117
Suffolk
(617) 726-8583
ENGLISH
Office: CHINESE|CZECH|FRENCH|ITALIAN|MANDARIN|PORTUGUESE|ENGLISH

SLAMA MICHAEL C.
Accepting New Patients:
Neurology Associates
55 Fruit St ,Boston,MA 021142621
Suffolk
(617) 726-2000
ENGLISH
Office: CHINESE|CZECH|FRENCH|ITALIAN|MANDARIN|PORTUGUESE|ENGLISH

SLAMA MICHAEL C.
Accepting New Patients:
Neuromuscular Diagnostic Center
165 Cambridge St Ste 820 ,Boston,MA 021142747
Suffolk
(617) 726-5533
ENGLISH
Office: CHINESE|CZECH|FRENCH|ITALIAN|MANDARIN|PORTUGUESE|ENGLISH

WHEELER THURMAN M.
Accepting New Patients:
Mass General Neurology Associates
15 Parkman St Wang 835 ,Boston,MA 021143117
Suffolk
(617) 726-5533
ENGLISH

LYNCH KAREN M.
Accepting New Patients:
SEMC - Department of Neurology - Brighton
736 Cambridge St., 8th Fl. ,Brighton,MA 02135
Suffolk
(617) 789-2375
ENGLISH
Office: ENGLISH

SLAMA MICHAEL C.
Accepting New Patients:
BRIGHAM & WOMEN'S FAULKNER HOSPITAL - NEUROLOGY
1153 Centre St., Ste. 4H-41 ,Jamaica Plain,MA 021303446
Suffolk
(617) 983-7580
ENGLISH
Office: CHINESE|CZECH|FRENCH|ITALIAN|MANDARIN|PORTUGUESE|ENGLISH

NEURORADIOLOGY

NGUYEN THANH
Accepting New Patients:
BOSTON UNIVERSITY MEDICAL CENTER RADIOLOGISTS, INC.
88 E Newton St ,Boston,MA 021182308
Suffolk
(617) 638-6610
TNguyen15@tuftsmedicalcenter.org
ENGLISH
Office: ARABIC, LEBANESE, SYRIAN|CANTONESE|FRENCH|GREEK|HINDI|MANDARIN|RUSSIAN|SPANISH|UKRANIAN|ENGLISH

NGUYEN THANH
Accepting New Patients:
BOSTON UNIVERSITY NEUROLOGY ASSOCIATES, INC.
720 Harrison Ave Ste 707 ,Boston,MA 021182334
Suffolk
(617) 638-8456
TNguyen15@tuftsmedicalcenter.org
ENGLISH
Office: ARABIC, LEBANESE, SYRIAN|CANTONESE|FRENCH|GREEK|HINDI|MANDARIN|RUSSIAN|SPANISH|UKRANIAN|ENGLISH

NGUYEN THANH
Accepting New Patients:
SEMC - Department of Neurology - Brighton
736 Cambridge St., 8th Fl. ,Brighton,MA 02135
Suffolk
(617) 789-2375
TNguyen15@tuftsmedicalcenter.org
ENGLISH
Office: ARABIC, LEBANESE, SYRIAN|CANTONESE|FRENCH|GREEK|HINDI|MANDARIN|RUSSIAN|SPANISH|UKRANIAN|ENGLISH

NUCLEAR MEDICINE

ABRAHAM STEPHEN A.
Accepting New Patients:
Cardiac Unit Associates
55 Fruit St Yaw 5 ,Boston,MA 021142621
Suffolk
(617) 724-6750
ENGLISH
Office: ENGLISH

NUCLEAR RADIOLOGY

BHIMANIYA SUDHIR
Accepting New Patients:
BRIGHAM AND WOMEN'S HOSPITAL
75 Francis St. ,Boston,MA 021156110
Suffolk
(617) 732-9300
ENGLISH
Office: ALBANIAN|ARMENIAN|ARABIC, LEBANESE, SYRIAN|BENGALI|BULGARIAN|BURMESE|CANTONESE|KHMER / CAMBODIAN|CROATIAN|CZECH

NURSE MIDWIFE

JONES-MCWILLIAMS KATHLEEN
Accepting New Patients:
SEMC - Brookline Women's Health
226 Harvard St., 3rd. Fl. ,Allston,MA 02134
Suffolk
(617) 751-5520
ENGLISH
Office: ENGLISH

KESHISHYAN ANNA
Accepting New Patients:
SEMC - Brookline Women's Health
226 Harvard St., 3rd. Fl. ,Allston,MA 02134
Suffolk
(617) 751-5520
ENGLISH
Office: ENGLISH

ALICEA EVELISE
Accepting New Patients:
BRIGHAM AND WOMEN'S PHYSICIANS ORGANIZATION, INC.
75 Francis St ,Boston,MA 021156110
Suffolk
(617) 732-5500
SPANISH|ENGLISH
Office: ENGLISH

ARMSTRONG ANNE-MARIE
Accepting New Patients:
Mass General Obstetrics and Gynecology
55 Fruit St Founders 4 ,Boston,MA 021142621
Suffolk
(617) 726-2033
ENGLISH
Office: ENGLISH

ARMSTRONG ANNE-MARIE
Accepting New Patients:
Vincent Obstetrics and Gynecology Service
55 Fruit St Yawkey 4F
,Boston,MA 021142621
Suffolk
(617) 726-2229
ENGLISH
Office: ENGLISH

BEAVEN SUNDYNA J.
Accepting New Patients:
Brigham & Women's Hospital Midwifery Group
75 Francis St # CWN-405 ,Boston,MA 021156110
Suffolk
(617) 732-5053
ENGLISH
Office: FRENCH|SPANISH|ENGLISH|CAPE VERDE CREOLE|HAITIAN CREOLE /KWEO

BEAVEN SUNDYNA J.
Accepting New Patients:
SOUTH END COMMUNITY HEALTH CENTER
1601 Washington St,
,Boston,MA 02118
Suffolk
(617) 425-2000
ENGLISH
Office: FRENCH|SPANISH|ENGLISH|CAPE VERDE CREOLE|HAITIAN CREOLE /KWEO

BOJANOWSKI JULIA A.
Accepting New Patients:
Brigham & Women's Hospital Midwifery Group
75 Francis St # CWN-405 ,Boston,MA 021156110
Suffolk
(617) 732-5053
SPANISH|ENGLISH
Office: ENGLISH

CHYTEN MARINA E
Accepting New Patients:
Mass General Obstetrics and Gynecology
55 Fruit St Founders 4
,Boston,MA 021142621
Suffolk
(617) 726-2033
ENGLISH
Office: ENGLISH

CHYTEN MARINA E
Accepting New Patients:
Vincent Obstetrics and Gynecology Service
55 Fruit St Yawkey 4F
,Boston,MA 021142621
Suffolk
(617) 726-2229
ENGLISH
Office: ENGLISH

COHEN AUTUMN B.
Accepting New Patients:
Mass General Obstetrics and Gynecology
55 Fruit St Founders 4
,Boston,MA 021142621
Suffolk
(617) 726-2033
ENGLISH
Office: ENGLISH

COHEN AUTUMN B.
Accepting New Patients:
Vincent Obstetrics and Gynecology Service
55 Fruit St Yawkey 4F
,Boston,MA 021142621
Suffolk
(617) 726-2229
ENGLISH
Office: ENGLISH

CORIOLAN SAGINE G.
Accepting New Patients:
Vincent Obstetrics and Gynecology Service
55 Fruit St Yawkey 4F
,Boston,MA 021142621
Suffolk
(617) 726-2229
ENGLISH|HAITIAN CREOLE /KWEO
Office: ENGLISH

CREVECOEUR THAMARAH M.
Accepting New Patients:
Boston University Obstetrics & Gynecology
725 Albany St, Floor 5, Shapiro Building
,Boston,MA 02118
Suffolk
(617) 414-2000
SPANISH|ENGLISH|HAITIAN CREOLE /KWEO
Office: FRENCH|HINDI|SWAHILI|SPANISH|VIETNAMESE|ENGLISH|CAPE VERDE CREOLE|HAITIAN CREOLE /KWEO

CULLEN KAREN D
Accepting New Patients:
Boston University Obstetrics & Gynecology
725 Albany St, Floor 5, Shapiro Building
,Boston,MA 02118
Suffolk
(617) 414-2000
ENGLISH
Office: SPANISH|VIETNAMESE|ENGLISH|CAPE VERDE CREOLE

CVRK DANA R.
Accepting New Patients:
Mass General Obstetrics and Gynecology
55 Fruit St Founders 4
,Boston,MA 021142621
Suffolk
(617) 726-2033
ENGLISH

DAVENPORT LANE O.
Accepting New Patients:
Brigham & Women's Hospital Midwifery Group
75 Francis St # CWN-405 ,Boston,MA 021156110
Suffolk
(617) 732-5053
ENGLISH
Office: FRENCH|PORTUGUESE|SPANISH|TURKISH|VIETNAMESE|ENGLISH|CAPE VERDE CREOLE

DAVIS AMANDA E.
Accepting New Patients:
Brigham & Women's Hospital, Dept. of Obstetrics & Gynecology
75 Francis St CWN-3, Ste 368 ,Boston,MA 021156110
Suffolk
(617) 732-9100
ENGLISH
Office: FRENCH|SPANISH|ENGLISH|CAPE VERDE CREOLE|HAITIAN CREOLE /KWEO

DELEVIE-OREY SOPHIA
Accepting New Patients:
Vincent Obstetrics and Gynecology Service
55 Fruit St Yawkey 4F ,Boston,MA 021142621
Suffolk
(617) 726-2229
ENGLISH
Office: ENGLISH

DETWILER LAURA R.
Accepting New Patients:
BRIGHAM AND WOMEN'S PHYSICIANS ORGANIZATION, INC.
75 Francis St ,Boston,MA 021156110
Suffolk
(617) 732-5500
lauradetwiler2014@gmail.com
ENGLISH
Office: ENGLISH

DOUGHERTY ALEXA S
Accepting New Patients:
Boston University Obstetrics & Gynecology
725 Albany St, Floor 5, Shapiro Building ,Boston,MA 02118
Suffolk
(617) 414-2000
ENGLISH
Office: SPANISH|VIETNAMESE|ENGLISH|CAPE VERDE CREOLE

EDMUNDS-JEHU TARCIA
Accepting New Patients:
Brigham & Women's Hospital Midwifery Group
75 Francis St # CWN-405 ,Boston,MA 021156110
Suffolk
(617) 732-5053
SPANISH|ENGLISH
Office: CANTONESE|DUTCH|FRENCH|ITALIAN|KOREAN|SPANISH|VIETNAMESE|ENGLISH|CAPE VERDE CREOLE|HAITIAN CREOLE /KWEO

ENTEEN SARAH E.
Accepting New Patients:
BRIGHAM AND WOMEN'S PHYSICIANS ORGANIZATION, INC.
75 Francis St ,Boston,MA 021156110
Suffolk
(617) 732-5500
ENGLISH
Office: FRENCH|HINDI|SWAHILI|SPANISH|ENGLISH|HAITIAN CREOLE /KWEO

ETIENNE CASSANDRA
Accepting New Patients:
BRIGHAM & WOMEN'S HOSPITAL - DEPT. OF MEDICINE
75 Francis St ,Boston,MA 021156110
Suffolk
(617) 732-5500
FRENCH|POLISH|ENGLISH
Office: FRENCH|HINDI|PORTUGUESE|POLISH|SPANISH|ENGLISH|CAPE VERDE CREOLE|HAITIAN CREOLE /KWEO

FARRAND MARGARET
Accepting New Patients:
Vincent Obstetrics and Gynecology Service
55 Fruit St Yawkey 4F ,Boston,MA 021142621
Suffolk
(617) 726-2229
mcfarrand@gmail.com
ENGLISH
Office: ENGLISH

FLORES-GODAIRE ESTEFANY J
Accepting New Patients:
Boston University Obstetrics & Gynecology
725 Albany St, Floor 5, Shapiro Building ,Boston,MA 02118
Suffolk
(617) 414-2000
SPANISH|ENGLISH
Office: HINDI|ITALIAN|PORTUGUESE|SPANISH|VIETNAMESE|ENGLISH|CAPE VERDE CREOLE

FORMAN ROSHA N.
Accepting New Patients:
Boston University Obstetrics & Gynecology
725 Albany St, Floor 5, Shapiro Building ,Boston,MA 02118
Suffolk
(617) 414-2000
ENGLISH
Office: CANTONESE|DUTCH|FRENCH|ITALIAN|KOREAN|SPANISH|VIETNAMESE|ENGLISH|CAPE VERDE CREOLE|HAITIAN CREOLE /KWEO

GIRARD CECILIA T.
Accepting New Patients:
Boston University Obstetrics & Gynecology
725 Albany St, Floor 5, Shapiro Building ,Boston,MA 02118
Suffolk
(617) 414-2000
ENGLISH
Office: SPANISH|VIETNAMESE|ENGLISH|CAPE VERDE CREOLE

GLASGOW JESSICA
Accepting New Patients:
BOSTON UNIVERSITY OB/GYN AT 850 HARRISON AVE.
850 Harrison Avenue, FL 4 ,Boston,MA 02118
Suffolk
(617) 414-2000
ENGLISH
Office: SPANISH|VIETNAMESE|ENGLISH|CAPE VERDE CREOLE

GLASGOW JESSICA
Accepting New Patients:
Boston University Obstetrics & Gynecology
725 Albany St, Floor 5, Shapiro Building ,Boston,MA 02118
Suffolk
(617) 414-2000
ENGLISH
Office: SPANISH| VIETNAMESE|ENGLISH| CAPE VERDE CREOLE

GRACIA GLYNNIS K.
Accepting New Patients:
Brigham & Women's Hospital Midwifery Group
75 Francis St # CWN-405 ,Boston,MA 021156110
Suffolk
(617) 732-5053
ENGLISH
Office: ENGLISH

GUERRERO-GATTO CHRISTIANI R.
Accepting New Patients:
Mass General Obstetrics and Gynecology
55 Fruit St Founders 4 ,Boston,MA 021142621
Suffolk
(617) 726-2033
ENGLISH

HARTSHORNE KATHRYN M
Accepting New Patients:
Boston University Obstetrics & Gynecology
725 Albany St, Floor 5, Shapiro Building ,Boston,MA 02118
Suffolk
(617) 414-2000
SPANISH|ENGLISH
Office: SPANISH| VIETNAMESE|ENGLISH| CAPE VERDE CREOLE

HENNING AMELIA G
Accepting New Patients:
Vincent Obstetrics and Gynecology Service
55 Fruit St Yawkey 4F ,Boston,MA 021142621
Suffolk
(617) 726-2229
ahenning@partners.org
Office: ENGLISH

HERZER STEIN ARIANNA F.
Accepting New Patients:
BWH - Department of Newborn Medicine
75 Francis St ,Boston,MA 021156110
Suffolk
(617) 732-7739
ENGLISH
Office: ENGLISH

HUTCHINSON KATHERINE B
Accepting New Patients:
Boston University Obstetrics & Gynecology
725 Albany St, Floor 5, Shapiro Building ,Boston,MA 02118
Suffolk
(617) 414-2000
ENGLISH
Office: SPANISH| VIETNAMESE|ENGLISH| CAPE VERDE CREOLE

KELLEY SHANNON M
Accepting New Patients:
Vincent Obstetrics and Gynecology Service
55 Fruit St Yawkey 4F ,Boston,MA 021142621
Suffolk
(617) 726-2229
ENGLISH
Office: ENGLISH

KORITSANSZKY LUCA A
Accepting New Patients:
Boston University Obstetrics & Gynecology
725 Albany St, Floor 5, Shapiro Building ,Boston,MA 02118
Suffolk
(617) 414-2000
GERMAN|HUNGARIAN| ENGLISH
Office: FRENCH|HINDI| SWAHILI|SPANISH| VIETNAMESE|ENGLISH| CAPE VERDE CREOLE| HAITIAN CREOLE /KWEO

KOURTELIDIS MARIE S.
Accepting New Patients:
Boston University Obstetrics & Gynecology
725 Albany St, Floor 5, Shapiro Building ,Boston,MA 02118
Suffolk
(617) 414-2000
ENGLISH
Office: SPANISH| VIETNAMESE|ENGLISH| CAPE VERDE CREOLE

LAPOMMERAY KATHLEEN
Accepting New Patients:
BOSTON UNIVERSITY OB/GYN AT 850 HARRISON AVE.
850 Harrison Avenue, FL 4 ,Boston,MA 02118
Suffolk
(617) 414-2000
ENGLISH
Office: FRENCH| SPANISH|VIETNAMESE| ENGLISH|CAPE VERDE CREOLE|HAITIAN CREOLE /KWEO

LAPOMMERAY KATHLEEN
Accepting New Patients:
Boston University Obstetrics & Gynecology
725 Albany St, Floor 5, Shapiro Building ,Boston,MA 02118
Suffolk
(617) 414-2000
ENGLISH
Office: FRENCH| SPANISH|VIETNAMESE| ENGLISH|CAPE VERDE CREOLE|HAITIAN CREOLE /KWEO

MARINO-BABCOCK EMILY A
Accepting New Patients:
Vincent Obstetrics and Gynecology Service
55 Fruit St Yawkey 4F
,Boston,MA 021142621
Suffolk
(617) 726-2229
ENGLISH
Office: ENGLISH

MATEO AMAYRANI V
Accepting New Patients:
Boston University Obstetrics & Gynecology
725 Albany St, Floor 5, Shapiro Building
,Boston,MA 02118
Suffolk
(617) 414-2000
SPANISH|ENGLISH
Office: CANTONESE|DUTCH|FRENCH|ITALIAN|KOREAN|SPANISH|VIETNAMESE|ENGLISH|CAPE VERDE CREOLE|HAITIAN CREOLE /KWEO

MEDINA MATTHEW W
Accepting New Patients:
Boston University Obstetrics & Gynecology
725 Albany St, Floor 5, Shapiro Building
,Boston,MA 02118
Suffolk
(617) 414-2000
ENGLISH
Office: SPANISH|VIETNAMESE|ENGLISH|CAPE VERDE CREOLE

MEDINA MATTHEW W
Accepting New Patients:
BRIGHAM AND WOMEN'S PHYSICIANS ORGANIZATION, INC.
75 Francis St
,Boston,MA 021156110
Suffolk
(617) 732-5500
ENGLISH
Office: SPANISH|VIETNAMESE|ENGLISH|CAPE VERDE CREOLE

MOTTL-SANTIAGO JULIE G.
Accepting New Patients:
Boston University Obstetrics & Gynecology
725 Albany St, Floor 5, Shapiro Building
,Boston,MA 02118
Suffolk
(617) 414-2000
ALBANIAN|ARMENIAN|ARABIC, LEBANESE, SYRIAN|BULGARIAN|CANTONESE|CROATIAN|FARSI, PERSIAN|FRENCH|GERMAN|GREEK

NGUYEN CESYLEE Q
Accepting New Patients:
Boston University Obstetrics & Gynecology
725 Albany St, Floor 5, Shapiro Building
,Boston,MA 02118
Suffolk
(617) 414-2000
ENGLISH
Office: CANTONESE|DUTCH|FRENCH|ITALIAN|KOREAN|SPANISH|VIETNAMESE|ENGLISH|CAPE VERDE CREOLE|HAITIAN CREOLE /KWEO

O'KEEFE MEGAN
Accepting New Patients:
BRIGHAM AND WOMEN'S PHYSICIANS ORGANIZATION, INC.
75 Francis St
,Boston,MA 021156110
Suffolk
(617) 732-5500
ENGLISH
Office: FRENCH|PORTUGUESE|SPANISH|TURKISH|VIETNAMESE|ENGLISH|CAPE VERDE CREOLE

ONYEKWU ONYEMAECHI C
Accepting New Patients:
Boston University Obstetrics & Gynecology
725 Albany St, Floor 5, Shapiro Building
,Boston,MA 02118
Suffolk
(617) 414-2000
onyemaechi.onyekwu@gmail.com
ENGLISH
Office: FRENCH|SPANISH|VIETNAMESE|ENGLISH|CAPE VERDE CREOLE|HAITIAN CREOLE /KWEO

PHAN JENNY
Accepting New Patients:
Vincent Obstetrics and Gynecology Service
55 Fruit St Yawkey 4F
,Boston,MA 021142621
Suffolk
(617) 726-2229
ENGLISH
Office: ENGLISH

PRENTISS JENNIFER
Accepting New Patients:
Brigham & Women's Hospital Midwifery Group
75 Francis St # CWN-405 ,Boston,MA 021156110
Suffolk
(617) 732-5053
ENGLISH
Office: FRENCH|PORTUGUESE|SPANISH|TURKISH|VIETNAMESE|ENGLISH|CAPE VERDE CREOLE

RADOFF KARI A.
Accepting New Patients:
Boston University Obstetrics & Gynecology
725 Albany St, Floor 5, Shapiro Building
,Boston,MA 02118
Suffolk
(617) 414-2000
ENGLISH
Office: ALBANIAN|ARMENIAN|ARABIC, LEBANESE, SYRIAN|BULGARIAN|CANTONESE|CROATIAN|FARSI, PERSIAN|FRENCH|GERMAN|GREEK

RAMIREZ YULEISSY
Accepting New Patients:
BOSTON UNIVERSITY OB/GYN AT 850 HARRISON AVE.
850 Harrison Avenue, FL 4 ,Boston,MA 02118
Suffolk
(617) 414-2000
ENGLISH
Office: SPANISH|VIETNAMESE|ENGLISH|CAPE VERDE CREOLE

RAMIREZ YULEISSY
Accepting New Patients:
Boston University Obstetrics & Gynecology
725 Albany St, Floor 5, Shapiro Building
,Boston,MA 02118
Suffolk
(617) 414-2000
ENGLISH
Office: SPANISH|VIETNAMESE|ENGLISH|CAPE VERDE CREOLE

RIVERA OWEN STEPHANIE I
Accepting New Patients:
Vincent Obstetrics and Gynecology Service
55 Fruit St Yawkey 4F
,Boston,MA 021142621
Suffolk
(617) 726-2229
ENGLISH
Office: ENGLISH

RIVERA OWEN STEPHANIE I
Accepting New Patients:
Vincent Reproductive Medicine & IVF
55 Fruit St Yaw 10-A
,Boston,MA 021142621
Suffolk
(617) 726-2000
ENGLISH
Office: ENGLISH

ROACH JENNIFER
Accepting New Patients:
Vincent Obstetrics and Gynecology Service
55 Fruit St Yawkey 4F
,Boston,MA 021142621
Suffolk
(617) 726-2229
ENGLISH
Office: ENGLISH

ROSENFELD BRITTANY
Accepting New Patients:
Pediatric Primary Care & Adolescent Clinic
801 Massachusetts Ave, 7th Floor, Crosstown Bldg ,Boston,MA 02118
Suffolk
(617) 414-4086
SPANISH|TURKISH|ENGLISH|HAITIAN CREOLE /KWEO

ROSS BRITTANY E
Accepting New Patients:
Vincent Obstetrics and Gynecology Service
55 Fruit St Yawkey 4F
,Boston,MA 021142621
Suffolk
(617) 726-2229
ENGLISH
Office: ENGLISH

RUSHFIRTH KATHERINE J
Accepting New Patients:
BOSTON UNIVERSITY OB/GYN AT 850 HARRISON AVE.
850 Harrison Avenue, FL 4 ,Boston,MA 02118
Suffolk
(617) 414-2000
ENGLISH

SCZEKAN NICOLE L.
Accepting New Patients:
Brigham & Women's Hospital, Dept. of Obstetrics & Gynecology
75 Francis St CWN-3, Ste 368 ,Boston,MA 021156110
Suffolk
(617) 732-9100
ENGLISH
Office: ENGLISH

SLACK BLAKE R.
Accepting New Patients:
Mass General Obstetrics and Gynecology
55 Fruit St Founders 4
,Boston,MA 021142621
Suffolk
(617) 726-2033
ENGLISH
Office: ENGLISH

SLACK BLAKE R.
Accepting New Patients:
Vincent Obstetrics and Gynecology Service
55 Fruit St Yawkey 4F
,Boston,MA 021142621
Suffolk
(617) 726-2229
ENGLISH
Office: ENGLISH

STONE-CONDRY MARGOT
Accepting New Patients:
BRIGHAM AND WOMEN'S HOSPITAL
75 Francis St.
,Boston,MA 021156110
Suffolk
(617) 732-9300
ENGLISH
Office: ALBANIAN|ARMENIAN|ARABIC, LEBANESE, SYRIAN|BENGALI|BULGARIAN|BURMESE|CANTONESE|KHMER / CAMBODIAN|CROATIAN|CZECH

THAKKAR JULIE P
Accepting New Patients:
Boston University Obstetrics & Gynecology
725 Albany St, Floor 5, Shapiro Building
,Boston,MA 02118
Suffolk
(617) 414-2000
ENGLISH
Office: SPANISH|VIETNAMESE|ENGLISH|CAPE VERDE CREOLE

TRABULSI MARY T.
Accepting New Patients:
Mass General Obstetrics and Gynecology
55 Fruit St Founders 4
,Boston,MA 021142621
Suffolk
(617) 726-2033
ENGLISH
Office: ENGLISH

TRABULSI MARY T.
Accepting New Patients:
Vincent Obstetrics and Gynecology Service
55 Fruit St Yawkey 4F
,Boston,MA 021142621
Suffolk
(617) 726-2229
ENGLISH
Office: ENGLISH

UNGERLEIDER SAGE R
Accepting New Patients:
Vincent Obstetrics and Gynecology Service
55 Fruit St Yawkey 4F
,Boston,MA 021142621
Suffolk
(617) 726-2229
ENGLISH
Office: ENGLISH

VARGAS-VILA RAQUEL M.
Accepting New Patients:
BRIGHAM AND WOMEN'S HOSPITAL
75 Francis St.
,Boston,MA 021156110
Suffolk
(617) 732-9300
ENGLISH
Office: ALBANIAN|ARMENIAN|ARABIC, LEBANESE, SYRIAN|BENGALI|BULGARIAN|BURMESE|CANTONESE|KHMER / CAMBODIAN|CROATIAN|CZECH

WEBB LEIGHEL
Accepting New Patients:
Vincent Obstetrics and Gynecology Service
55 Fruit St Yawkey 4F
,Boston,MA 021142621
Suffolk
(617) 726-2229
ENGLISH
Office: ENGLISH

WINNEG CAROLINE V.
Accepting New Patients:
Vincent Obstetrics and Gynecology Service
55 Fruit St Yawkey 4F
,Boston,MA 021142621
Suffolk
(617) 726-2229
ENGLISH
Office: ENGLISH

BENEJAN KARRIAN A
Accepting New Patients:
SEMC - Women's Health - Obstetrics & Gynecology
736 Cambridge St., 5th Fl. ,Brighton,MA 02135
Suffolk
(617) 562-7007
ENGLISH
Office: ENGLISH

BUTLER ABIGAIL
Accepting New Patients:
SEMC - Women's Health - Obstetrics & Gynecology
736 Cambridge St., 5th Fl. ,Brighton,MA 02135
Suffolk
(617) 562-7007
ENGLISH
Office: ENGLISH

EMMS SABRINA A
Accepting New Patients:
SEMC - Women's Health - Obstetrics & Gynecology
736 Cambridge St., 5th Fl. ,Brighton,MA 02135
Suffolk
(617) 562-7007
emms.sabrina@gmail.com
Office: FRENCH|PORTUGUESE|SPANISH|TURKISH|VIETNAMESE|ENGLISH|CAPE VERDE CREOLE

KESHISHYAN ANNA
Accepting New Patients:
SEMC - Women's Health - Obstetrics & Gynecology
736 Cambridge St., 5th Fl. ,Brighton,MA 02135
Suffolk
(617) 562-7007
ENGLISH
Office: ENGLISH

SLACK BLAKE R.
Accepting New Patients:
MGH Chelsea HealthCare Center
151 Everett Ave
,Chelsea,MA 02150
Suffolk
(617) 889-8520
ENGLISH
Office: ENGLISH

BEAVEN SUNDYNA J.
Accepting New Patients:
CODMAN SQUARE HEALTH CENTER
637 Washington St
,Dorchester,MA 021243510
Suffolk
(617) 825-9660
ENGLISH
Office: FRENCH|SPANISH|ENGLISH|CAPE VERDE CREOLE|HAITIAN CREOLE /KWEO

CREVECOEUR THAMARAH M.
Accepting New Patients:
CODMAN SQUARE HEALTH CENTER
637 Washington St
,Dorchester,MA 021243510
Suffolk
(617) 825-9660
SPANISH|ENGLISH|HAITIAN CREOLE /KWEO
Office: FRENCH|HINDI|SWAHILI|SPANISH|VIETNAMESE|ENGLISH|CAPE VERDE CREOLE|HAITIAN CREOLE /KWEO

DAVENPORT LANE O.
Accepting New Patients:
Upham's Corner Health Center
415 Columbia Rd
,Dorchester,MA 021252424
Suffolk
(617) 740-8069
ENGLISH
Office: FRENCH|PORTUGUESE|SPANISH|TURKISH|VIETNAMESE|ENGLISH|CAPE VERDE CREOLE

DAVIS AMANDA E.
Accepting New Patients:
CODMAN SQUARE HEALTH CENTER
637 Washington St
,Dorchester,MA 021243510
Suffolk
(617) 825-9660
ENGLISH
Office: FRENCH|SPANISH|ENGLISH|CAPE VERDE CREOLE|HAITIAN CREOLE /KWEO

DIAZ BRITTANY A.
Accepting New Patients:
DOT HOUSE HEALTH
1353 Dorchester Ave
,Dorchester,MA 021222932
Suffolk
(617) 288-3230
SPANISH|ENGLISH
Office: CANTONESE|DUTCH|FRENCH|ITALIAN|KOREAN|SPANISH|VIETNAMESE|ENGLISH|CAPE VERDE CREOLE|HAITIAN CREOLE /KWEO

DUBOIS JACLYN
Accepting New Patients:Y
Upham's Corner Health Center
415 Columbia Rd
,Dorchester,MA 021252424
Suffolk
(617) 740-8069
ENGLISH
Office: CANTONESE|FRENCH|PORTUGUESE|SPANISH|TURKISH|VIETNAMESE|ENGLISH|CAPE VERDE CREOLE

EDMUNDS-JEHU TARCIA
Accepting New Patients:
DOT HOUSE HEALTH
1353 Dorchester Ave
,Dorchester,MA
021222932
Suffolk
(617) 288-3230
SPANISH|ENGLISH
Office: CANTONESE|
DUTCH|FRENCH|
ITALIAN|KOREAN|
SPANISH|VIETNAMESE|
ENGLISH|CAPE VERDE
CREOLE|HAITIAN
CREOLE /KWEO

EMMS SABRINA A
Accepting New Patients:
Upham's Corner Health
Center
415 Columbia Rd
,Dorchester,MA
021252424
Suffolk
(617) 740-8069
emms.sabrina@gmail.c
om
Office: FRENCH|
PORTUGUESE|
SPANISH|TURKISH|
VIETNAMESE|ENGLISH|
CAPE VERDE CREOLE

FONSECA ALICIA C
Accepting New Patients:
DOT HOUSE HEALTH
1353 Dorchester Ave
,Dorchester,MA
021222932
Suffolk
(617) 288-3230
SPANISH|ENGLISH
Office: CANTONESE|
DUTCH|FRENCH|
ITALIAN|KOREAN|
SPANISH|VIETNAMESE|
ENGLISH|CAPE VERDE
CREOLE|HAITIAN
CREOLE /KWEO

FORMAN ROSHA N.
Accepting New Patients:
CODMAN SQUARE
HEALTH CENTER
637 Washington St
,Dorchester,MA
021243510
Suffolk
(617) 825-9660
ENGLISH
Office: CANTONESE|
DUTCH|FRENCH|
ITALIAN|KOREAN|
SPANISH|VIETNAMESE|
ENGLISH|CAPE VERDE
CREOLE|HAITIAN
CREOLE /KWEO

FORMAN ROSHA N.
Accepting New Patients:
DOT HOUSE HEALTH
1353 Dorchester Ave
,Dorchester,MA
021222932
Suffolk
(617) 288-3230
ENGLISH
Office: CANTONESE|
DUTCH|FRENCH|
ITALIAN|KOREAN|
SPANISH|VIETNAMESE|
ENGLISH|CAPE VERDE
CREOLE|HAITIAN
CREOLE /KWEO

GOH AMY H.
Accepting New Patients:
Upham's Corner Health
Center
415 Columbia Rd
,Dorchester,MA
021252424
Suffolk
(617) 740-8069
amy.goh@bmc.org
PORTUGUESE|
ENGLISH|CAPE VERDE
CREOLE
Office: FRENCH|
PORTUGUESE|
SPANISH|TURKISH|
VIETNAMESE|ENGLISH|
CAPE VERDE CREOLE

GRAFF BRIANNA
Accepting New Patients:
Novella Medicine
Services of
Massachusetts PLLC
50 Redfield Street, Suite
208 ,Dorchester,MA
02122
Suffolk
(508) 433-3687
ENGLISH
Office: ENGLISH

KENDALL RACHEL
Accepting New Patients:
Harvard Street
Neighborhood Health
Center
632 Blue Hill Ave
,Dorchester,MA
021213213
Suffolk
(617) 825-3400
Rachel.Kendall@harvar
dstreet.org
ENGLISH
Office: ARABIC,
LEBANESE, SYRIAN|
BURMESE|
CANTONESE|FRENCH|
HINDI|IGBO|
MANDARIN|
PORTUGUESE|
RUSSIAN|SWAHILI

KORITSANSZKY LUCA A
Accepting New Patients:
CODMAN SQUARE
HEALTH CENTER
637 Washington St
,Dorchester,MA
021243510
Suffolk
(617) 825-9660
GERMAN|HUNGARIAN|
ENGLISH
Office: FRENCH|HINDI|
SWAHILI|SPANISH|
VIETNAMESE|ENGLISH|
CAPE VERDE CREOLE|
HAITIAN CREOLE
/KWEO

LAPOMMERAY KATHLEEN
Accepting New Patients:
CODMAN SQUARE HEALTH CENTER
637 Washington St
,Dorchester,MA
021243510
Suffolk
(617) 825-9660
ENGLISH
Office: FRENCH|SPANISH|VIETNAMESE|ENGLISH|CAPE VERDE CREOLE|HAITIAN CREOLE /KWEO

MATEO AMAYRANI V
Accepting New Patients:
DOT HOUSE HEALTH
1353 Dorchester Ave
,Dorchester,MA
021222932
Suffolk
(617) 288-3230
SPANISH|ENGLISH
Office: CANTONESE|DUTCH|FRENCH|ITALIAN|KOREAN|SPANISH|VIETNAMESE|ENGLISH|CAPE VERDE CREOLE|HAITIAN CREOLE /KWEO

NGUYEN CESYLEE Q
Accepting New Patients:
DOT HOUSE HEALTH
1353 Dorchester Ave
,Dorchester,MA
021222932
Suffolk
(617) 288-3230
ENGLISH
Office: CANTONESE|DUTCH|FRENCH|ITALIAN|KOREAN|SPANISH|VIETNAMESE|ENGLISH|CAPE VERDE CREOLE|HAITIAN CREOLE /KWEO

O'KEEFE MEGAN
Accepting New Patients:
Upham's Corner Health Center
415 Columbia Rd
,Dorchester,MA
021252424
Suffolk
(617) 740-8069
ENGLISH
Office: FRENCH|PORTUGUESE|SPANISH|TURKISH|VIETNAMESE|ENGLISH|CAPE VERDE CREOLE

ONYEKWU ONYEMAECHI C
Accepting New Patients:
CODMAN SQUARE HEALTH CENTER
637 Washington St
,Dorchester,MA
021243510
Suffolk
(617) 825-9660
onyemaechi.onyekwu@gmail.com
ENGLISH
Office: FRENCH|SPANISH|VIETNAMESE|ENGLISH|CAPE VERDE CREOLE|HAITIAN CREOLE /KWEO

PRENTISS JENNIFER
Accepting New Patients:
Upham's Corner Health Center
415 Columbia Rd
,Dorchester,MA
021252424
Suffolk
(617) 740-8069
ENGLISH
Office: FRENCH|PORTUGUESE|SPANISH|TURKISH|VIETNAMESE|ENGLISH|CAPE VERDE CREOLE

RINNE JOCELYN W
Accepting New Patients:
Upham's Corner Health Center
415 Columbia Rd
,Dorchester,MA
021252424
Suffolk
(617) 740-8069
jrinne@bwh.harvard.edu
SPANISH|ENGLISH
Office: FRENCH|PORTUGUESE|SPANISH|TURKISH|VIETNAMESE|ENGLISH|CAPE VERDE CREOLE

RODRIGUES DONA M.
Accepting New Patients:
Upham's Corner Health Center
415 Columbia Rd
,Dorchester,MA
021252424
Suffolk
(617) 740-8069
drodrigues@uphams.org
ENGLISH
Office: FRENCH|PORTUGUESE|SPANISH|TURKISH|VIETNAMESE|ENGLISH|CAPE VERDE CREOLE

STONE-CONDRY MARGOT
Accepting New Patients:
Upham's Corner Health Center
415 Columbia Rd
,Dorchester,MA
021252424
Suffolk
(617) 740-8069
ENGLISH
Office: ALBANIAN|ARMENIAN|ARABIC, LEBANESE, SYRIAN|BENGALI|BULGARIAN|BURMESE|CANTONESE|KHMER / CAMBODIAN|CROATIAN|CZECH

WALKER CATHERINE E.
Accepting New Patients:
DOT HOUSE HEALTH
1353 Dorchester Ave
,Dorchester,MA
021222932
Suffolk
(617) 288-3230
ENGLISH
Office: CANTONESE|DUTCH|FRENCH|ITALIAN|KOREAN|SPANISH|VIETNAMESE|ENGLISH|CAPE VERDE CREOLE|HAITIAN CREOLE /KWEO

CASCIELLO BRIANNA A
Accepting New Patients:
NEIGHBORHEALTH CORPORATION AT MAVERICK SQ
20 Maverick Sq ,East Boston,MA 021282335
Suffolk
(617) 569-5800
ENGLISH
Office: SPANISH|VIETNAMESE|ENGLISH|CAPE VERDE CREOLE

DICKINSON JULIA N.
Accepting New Patients:
NEIGHBORHEALTH CORPORATION AT MAVERICK SQ
20 Maverick Sq ,East Boston,MA 021282335
Suffolk
(617) 569-5800
ENGLISH
Office: ENGLISH

ELISON TIERNEY K
Accepting New Patients:
NEIGHBORHEALTH CORPORATION AT MAVERICK SQ
20 Maverick Sq ,East Boston,MA 021282335
Suffolk
(617) 569-5800
elisont@bnhc.org
ENGLISH
Office: FRENCH|HINDI|PORTUGUESE|POLISH|SPANISH|ENGLISH|CAPE VERDE CREOLE|HAITIAN CREOLE /KWEO

FONSECA ALICIA C
Accepting New Patients:
NEIGHBORHEALTH CORPORATION AT MAVERICK SQ
20 Maverick Sq ,East Boston,MA 021282335
Suffolk
(617) 569-5800
SPANISH|ENGLISH
Office: CANTONESE|DUTCH|FRENCH|ITALIAN|KOREAN|SPANISH|VIETNAMESE|ENGLISH|CAPE VERDE CREOLE|HAITIAN CREOLE /KWEO

KOO KRISTIN L
Accepting New Patients:
East Boston Neighborhood Health Center
10 Gove St. ,East Boston,MA 021281920
Suffolk
(617) 568-4401
kook@ebnhc.org
SPANISH|ENGLISH
Office: ALBANIAN|ARMENIAN|ARABIC, LEBANESE, SYRIAN|BULGARIAN|CANTONESE|CROATIAN|FARSI, PERSIAN|FRENCH|GERMAN|GREEK

KOO KRISTIN L
Accepting New Patients:
NEIGHBORHEALTH CORPORATION AT MAVERICK SQ
20 Maverick Sq ,East Boston,MA 021282335
Suffolk
(617) 569-5800
kook@ebnhc.org
SPANISH|ENGLISH
Office: ALBANIAN|ARMENIAN|ARABIC, LEBANESE, SYRIAN|BULGARIAN|CANTONESE|CROATIAN|FARSI, PERSIAN|FRENCH|GERMAN|GREEK

MOTTL-SANTIAGO JULIE G.
Accepting New Patients:
East Boston Neighborhood Health Center
10 Gove St. ,East Boston,MA 021281920
Suffolk
(617) 568-4401
ALBANIAN|ARMENIAN|ARABIC, LEBANESE, SYRIAN|BULGARIAN|CANTONESE|CROATIAN|FARSI, PERSIAN|FRENCH|GERMAN|GREEK

RADOFF KARI A.
Accepting New Patients:
East Boston Neighborhood Health Center
10 Gove St. ,East Boston,MA 021281920
Suffolk
(617) 568-4401
ENGLISH
Office: ALBANIAN|ARMENIAN|ARABIC, LEBANESE, SYRIAN|BULGARIAN|CANTONESE|CROATIAN|FARSI, PERSIAN|FRENCH|GERMAN|GREEK

RADOFF KARI A.
Accepting New Patients:
NEIGHBORHEALTH CORPORATION AT MAVERICK SQ
20 Maverick Sq ,East Boston,MA 021282335
Suffolk
(617) 569-5800
ENGLISH
Office: ALBANIAN|ARMENIAN|ARABIC, LEBANESE, SYRIAN|BULGARIAN|CANTONESE|CROATIAN|FARSI, PERSIAN|FRENCH|GERMAN|GREEK

WOODALL KATHERINE
Accepting New Patients:
NEIGHBORHEALTH CORPORATION AT MAVERICK SQ
20 Maverick Sq ,East Boston,MA 021282335
Suffolk
(617) 569-5800
kcwoodall09@gmail.com
ENGLISH
Office: ENGLISH

DOYLE JILL
Accepting New Patients:
BROOKSIDE COMMUNITY HEALTH CENTER
3297 Washington St ,Jamaica Plain,MA 021302655
Suffolk
(617) 522-4700
ENGLISH
Office: SPANISH|ENGLISH

STONE-CONDRY MARGOT
Accepting New Patients:
BROOKSIDE COMMUNITY HEALTH CENTER
3297 Washington St
,Jamaica Plain,MA 021302655
Suffolk
(617) 522-4700
ENGLISH
Office: ALBANIAN|ARMENIAN|ARABIC, LEBANESE, SYRIAN|BENGALI|BULGARIAN|BURMESE|CANTONESE|KHMER / CAMBODIAN|CROATIAN|CZECH

VARGAS-VILA RAQUEL M.
Accepting New Patients:
BROOKSIDE COMMUNITY HEALTH CENTER
3297 Washington St
,Jamaica Plain,MA 021302655
Suffolk
(617) 522-4700
ENGLISH
Office: ALBANIAN|ARMENIAN|ARABIC, LEBANESE, SYRIAN|BENGALI|BULGARIAN|BURMESE|CANTONESE|KHMER / CAMBODIAN|CROATIAN|CZECH

CREVECOEUR THAMARAH M.
Accepting New Patients:
MATTAPAN COMMUNITY HEALTH CENTER
1575 Blue Hill Ave.
,Mattapan,MA 021262122
Suffolk
(617) 898-0061
SPANISH|ENGLISH|HAITIAN CREOLE /KWEO
Office: FRENCH|HINDI|SWAHILI|SPANISH|VIETNAMESE|ENGLISH|CAPE VERDE CREOLE|HAITIAN CREOLE /KWEO

ENTEEN SARAH E.
Accepting New Patients:
MATTAPAN COMMUNITY HEALTH CENTER
1575 Blue Hill Ave.
,Mattapan,MA 021262122
Suffolk
(617) 898-0061
ENGLISH
Office: FRENCH|HINDI|SWAHILI|SPANISH|ENGLISH|HAITIAN CREOLE /KWEO

KORITSANSZKY LUCA A
Accepting New Patients:
MATTAPAN COMMUNITY HEALTH CENTER
1575 Blue Hill Ave.
,Mattapan,MA 021262122
Suffolk
(617) 898-0061
GERMAN|HUNGARIAN|ENGLISH
Office: FRENCH|HINDI|SWAHILI|SPANISH|VIETNAMESE|ENGLISH|CAPE VERDE CREOLE|HAITIAN CREOLE /KWEO

NUTRITIONIST

ALEXANDER MEAGHAN E
Accepting New Patients:
MASS GENERAL PHYSICIANS ORG., INC
55 Fruit St ,Boston,MA 021142621
Suffolk
(617) 726-2000
ENGLISH
Office: AFRIKAANS|ARMENIAN|ARABIC, LEBANESE, SYRIAN|BENGALI|CANTONESE|CHINESE|CROATIAN|CZECH|DANISH|DUTCH

ALEXANDER MEAGHAN E
Accepting New Patients:
Pediatric GI and Nutrition Associates
55 Fruit St Yaw 6
,Boston,MA 021142621
Suffolk
(617) 726-1450
ENGLISH
Office: AFRIKAANS|ARMENIAN|ARABIC, LEBANESE, SYRIAN|BENGALI|CANTONESE|CHINESE|CROATIAN|CZECH|DANISH|DUTCH

BADER ABEER
Accepting New Patients:
MASS GENERAL PHYSICIANS ORG., INC
55 Fruit St ,Boston,MA 021142621
Suffolk
(617) 726-2000
ARABIC, LEBANESE, SYRIAN|ENGLISH
Office: AFRIKAANS|ALBANIAN|ARMENIAN|ARABIC, LEBANESE, SYRIAN|BENGALI|BULGARIAN|BURMESE|CANTONESE|CHINESE|KHMER / CAMBODIAN

BADER ABEER
Accepting New Patients:
MASSACHUSETTS GENERAL HOSPITAL
55 Fruit St ,Boston,MA 021142621
Suffolk
(617) 726-2000
ARABIC, LEBANESE, SYRIAN|ENGLISH
Office: AFRIKAANS|ALBANIAN|ARMENIAN|ARABIC, LEBANESE, SYRIAN|BENGALI|BULGARIAN|BURMESE|CANTONESE|CHINESE|KHMER / CAMBODIAN

BADER ABEER
Accepting New Patients:
Weight Center, MGH
50 Staniford St., 4th Fl ,Boston,MA 02114
Suffolk
(617) 726-4400
ARABIC, LEBANESE, SYRIAN|ENGLISH
Office: AFRIKAANS|ALBANIAN|ARMENIAN|ARABIC, LEBANESE, SYRIAN|BENGALI|BULGARIAN|BURMESE|CANTONESE|CHINESE|KHMER / CAMBODIAN

BARBOSA BROWN EMA
Accepting New Patients:
BRIGHAM AND WOMEN'S PHYSICIANS ORGANIZATION, INC.
75 Francis St ,Boston,MA 021156110
Suffolk
(617) 732-5500
ENGLISH
Office: ENGLISH

BARTH ELIZABETH A
Accepting New Patients:
MASS GENERAL PHYSICIANS ORG., INC
55 Fruit St ,Boston,MA 021142621
Suffolk
(617) 726-2000
elizabethrd@tekernutri.com
SPANISH|ENGLISH
Office: AFRIKAANS|ALBANIAN|ARMENIAN|ARABIC, LEBANESE, SYRIAN|BENGALI|BULGARIAN|BURMESE|CANTONESE|CHINESE|KHMER / CAMBODIAN

BARTH ELIZABETH A
Accepting New Patients:
MASSACHUSETTS GENERAL HOSPITAL
55 Fruit St ,Boston,MA 021142621
Suffolk
(617) 726-2000
elizabethrd@tekernutri.com
SPANISH|ENGLISH
Office: AFRIKAANS|ALBANIAN|ARMENIAN|ARABIC, LEBANESE, SYRIAN|BENGALI|BULGARIAN|BURMESE|CANTONESE|CHINESE|KHMER / CAMBODIAN

BARTH ELIZABETH A
Accepting New Patients:
MGPO AT PEDIATRIC CARDIOLOGY
175 Cambridge St., 5th FL. ,Boston,MA 02114
Suffolk
(617) 726-3826
elizabethrd@tekernutri.com
SPANISH|ENGLISH
Office: AFRIKAANS|ALBANIAN|ARMENIAN|ARABIC, LEBANESE, SYRIAN|BENGALI|BULGARIAN|BURMESE|CANTONESE|CHINESE|KHMER / CAMBODIAN

BORTO DARA
Accepting New Patients:
Pediatric GI and Nutrition Associates
55 Fruit St Yaw 6 ,Boston,MA 021142621
Suffolk
(617) 726-1450
ENGLISH

BRADSHAW KELLEY
Accepting New Patients:
BRIGHAM AND WOMEN'S HOSPITAL
75 Francis St. ,Boston,MA 021156110
Suffolk
(617) 732-9300
ENGLISH
Office: ALBANIAN|ARMENIAN|ARABIC, LEBANESE, SYRIAN|BENGALI|BULGARIAN|BURMESE|CANTONESE|KHMER / CAMBODIAN|CROATIAN|CZECH

BRADSHAW KELLEY
Accepting New Patients:
BRIGHAM AND WOMEN'S PHYSICIANS ORGANIZATION, INC.
75 Francis St ,Boston,MA 021156110
Suffolk
(617) 732-5500
ENGLISH
Office: ALBANIAN|ARMENIAN|ARABIC, LEBANESE, SYRIAN|BENGALI|BULGARIAN|BURMESE|CANTONESE|KHMER / CAMBODIAN|CROATIAN|CZECH

BURKE SHANNON M
Accepting New Patients:
Brigham & Womens - Endocrinology, Diabetes & Hypertension
221 Longwood Ave ,Boston,MA 021155804
Suffolk
(617) 732-5666
shannon@burkenutrition.com
ENGLISH
Office: ENGLISH

BWPO - DIVISION OF ENDOCRINOLOGY, DIABETES AND HYPERTENSION
Accepting New Patients:
BWPO - DIVISION OF ENDOCRINOLOGY, DIABETES AND HYPERTENSION
75 Francis St. ,Boston,MA 02115
Suffolk
(617) 732-6389
ENGLISH
Office: ENGLISH

CAMPBELL AMY P.
Accepting New Patients:
GOOD MEASURES, LLC
30 Rowes Wharf Fl 4
,Boston,MA 021103326
Suffolk
(857) 702-0347
ENGLISH
Office: ENGLISH

CANTOR AMY M.
Accepting New Patients:
Fenway Health - Ansin Building
1340 Boylston St Ansin Building,Boston,MA 022154302
Suffolk
(617) 267-0900
ENGLISH
Office: ARABIC, LEBANESE, SYRIAN|CANTONESE|FRENCH|GERMAN|GREEK|HEBREW|HINDI|ITALIAN|JAPANESE|MALAY

CELESIA TIANA A
Accepting New Patients:
CHARLES STREET FAMILY CHIROPRACTIC, INC.
102 Charles St.
,Boston,MA 02114
Suffolk
(617) 720-1992
bewellnow1@gmail.com
ENGLISH
Office: SPANISH|ENGLISH

CONNORS ERIN K
Accepting New Patients:
MGPO GASTROENTEROLOGY ASSOCIATES (15 PARKMAN ST)
15 Parkman St.
,Boston,MA 02114
Suffolk
(617) 726-6609
emcgaughey@mgh.harvard.edu
ENGLISH
Office: ENGLISH

COWMEADOW SUSAN H
Accepting New Patients:
GOOD MEASURES, LLC
30 Rowes Wharf Fl 4
,Boston,MA 021103326
Suffolk
(857) 702-0347
ENGLISH
Office: ENGLISH

CREAN HAILEY
Accepting New Patients:
Hailey Crean Nutrition
71 COMMERCIAL ST # 254 ,Boston,MA 02109
Suffolk
(617) 812-3180
hailey@haileycrean.com
ENGLISH
Office: ENGLISH

DELAHANTY LINDA M
Accepting New Patients:
MASS GENERAL DIABETES UNIT
50 Staniford St., 3rd Floor, S50 ,Boston,MA 021142517
Suffolk
(617) 726-8722
ENGLISH

DONAHUE COLLEEN R
Accepting New Patients:
BRIGHAM AND WOMEN'S PHYSICIANS ORGANIZATION, INC.
75 Francis St
,Boston,MA 021156110
Suffolk
(617) 732-5500
ENGLISH
Office: ENGLISH

DONOVAN MAURA
Accepting New Patients:
FORWARD SPINE & SPORT
400 Commonwealth Ave Ste G1 ,Boston,MA 022152813
Suffolk
(617) 580-2822
maura@nourishforlife.com
ENGLISH
Office: ENGLISH

FORD OLIVIA M
Accepting New Patients:
Weight Center, MGH
50 Staniford St., 4th Fl
,Boston,MA 02114
Suffolk
(617) 726-4400
ENGLISH

FORNASARO-DONAHUE VIVIANE M.
Accepting New Patients:
BRIGHAM AND WOMEN'S PHYSICIANS ORGANIZATION, INC.
75 Francis St
,Boston,MA 021156110
Suffolk
(617) 732-5500
ENGLISH
Office: ENGLISH

FORNASARO-DONAHUE VIVIANE M.
Accepting New Patients:
Weight Center, MGH
50 Staniford St., 4th Fl
,Boston,MA 02114
Suffolk
(617) 726-4400
ENGLISH
Office: ENGLISH

GAUCHER LINDSAY M
Accepting New Patients:
GOOD MEASURES, LLC
30 Rowes Wharf Fl 4
,Boston,MA 021103326
Suffolk
(857) 702-0347
ENGLISH
Office: ENGLISH

GOOD MEASURES, LLC
Accepting New Patients:
GOOD MEASURES, LLC
30 Rowes Wharf Fl 4
,Boston,MA 021103326
Suffolk
(857) 702-0347
cathy.chenel@goodmeasures.com
ENGLISH
Office: ENGLISH

HAILEY CREAN NUTRITION, LLC
Accepting New Patients:
Hailey Crean Nutrition
71 COMMERCIAL ST # 254 ,Boston,MA 02109
Suffolk
(617) 812-3180
hailey@haileycrean.com
ENGLISH
Office: ENGLISH

HURLEY LEAH
Accepting New Patients:
Mass General Medical Group
50 Staniford St., Fl. 3
,Boston,MA 021142517
Suffolk
(617) 724-8050
lmhurley@mgh.harvard.edu
ENGLISH
Office: AFRIKAANS|ARMENIAN|ARABIC, LEBANESE, SYRIAN|BENGALI|CANTONESE|CHINESE|CROATIAN|CZECH|DANISH|DUTCH

HURLEY LEAH
Accepting New Patients:
MASS GENERAL PHYSICIANS ORG., INC
55 Fruit St ,Boston,MA 021142621
Suffolk
(617) 726-2000
lmhurley@mgh.harvard.edu
ENGLISH
Office: AFRIKAANS|ARMENIAN|ARABIC, LEBANESE, SYRIAN|BENGALI|CANTONESE|CHINESE|CROATIAN|CZECH|DANISH|DUTCH

JOHNSON COLLEEN E
Accepting New Patients:
Weight Center, MGH
50 Staniford St., 4th Fl
,Boston,MA 02114
Suffolk
(617) 726-4400
ENGLISH
Office: ALBANIAN|ARABIC, LEBANESE, SYRIAN|CANTONESE|FARSI, PERSIAN|FRENCH|ITALIAN|KOREAN|MANDARIN|PORTUGUESE|RUSSIAN

KANE ALISON N
Accepting New Patients:
EXECUTIVE HEALTH SERVICES
50 Staniford St., 10 Fl.
,Boston,MA 02114
Suffolk
(617) 726-4444
alison@alisonkane.com
ENGLISH
Office: CANTONESE|CHINESE|MANDARIN|SPANISH|ENGLISH

KANE ALISON N
Accepting New Patients:
MASS GENERAL CONCIERGE MEDICINE
50 Staniford St., 10th Fl.
,Boston,MA 021142536
Suffolk
(617) 643-2132
alison@alisonkane.com
ENGLISH
Office: CANTONESE|CHINESE|MANDARIN|SPANISH|ENGLISH

KANE ALISON N
Accepting New Patients:
Weight Center, MGH
50 Staniford St., 4th Fl
,Boston,MA 02114
Suffolk
(617) 726-4400
alison@alisonkane.com
ENGLISH
Office: CANTONESE|CHINESE|MANDARIN|SPANISH|ENGLISH

KEAVENEY JOANNE
Accepting New Patients:
NEW HEALTH - North End Waterfront
332 Hanover St.
,Boston,MA 021131901
Suffolk
(617) 643-8000
jojo44@verizon.net
Office: ITALIAN|PORTUGUESE|RUSSIAN|SPANISH|ENGLISH

KIRBY CAITLIN H
Accepting New Patients:
Brigham & Womens Hospital, Division of Gastroenterology
75 Francis St
,Boston,MA 021156110
Suffolk
(617) 732-6389
ENGLISH
Office: ENGLISH

LAI JIAXIN
Accepting New Patients:
Mass General Program in Nutritional Metabolism
55 Fruit St Lon 207
,Boston,MA 021142621
Suffolk
(617) 726-2000
ENGLISH

LAI JIAXIN
Accepting New Patients:
Pediatric GI and Nutrition Associates
55 Fruit St Yaw 6
,Boston,MA 021142621
Suffolk
(617) 726-1450
ENGLISH

LAVASSEUR AMANDA M
Accepting New Patients:
BRIGHAM AND WOMEN'S HOSPITAL
75 Francis St.
,Boston,MA 021156110
Suffolk
(617) 732-9300
ENGLISH
Office: ALBANIAN|ARMENIAN|ARABIC, LEBANESE, SYRIAN|BENGALI|BULGARIAN|BURMESE|CANTONESE|KHMER / CAMBODIAN|CROATIAN|CZECH

LAVASSEUR AMANDA M
Accepting New Patients:
BRIGHAM AND WOMEN'S PHYSICIANS ORGANIZATION, INC.
75 Francis St
,Boston,MA 021156110
Suffolk
(617) 732-5500
ENGLISH
Office: ALBANIAN|ARMENIAN|ARABIC, LEBANESE, SYRIAN|BENGALI|BULGARIAN|BURMESE|CANTONESE|KHMER / CAMBODIAN|CROATIAN|CZECH

LAZZARO ALICIA
Accepting New Patients:
Mass General Department of Pediatric Genetics
55 Fruit St Yaw 6
,Boston,MA 021142621
Suffolk
(617) 726-1561
ENGLISH

LEBRUN CLAIRE
Accepting New Patients:
BRIGHAM AND WOMEN'S HOSPITAL
75 Francis St.
,Boston,MA 021156110
Suffolk
(617) 732-9300
cmlebrun@bwh.harvard.edu
ENGLISH
Office: ALBANIAN|ARMENIAN|ARABIC, LEBANESE, SYRIAN|BENGALI|BULGARIAN|BURMESE|CANTONESE|KHMER / CAMBODIAN|CROATIAN|CZECH

LEBRUN CLAIRE
Accepting New Patients:
BRIGHAM AND WOMEN'S PHYSICIANS ORGANIZATION, INC.
75 Francis St
,Boston,MA 021156110
Suffolk
(617) 732-5500
cmlebrun@bwh.harvard.edu
ENGLISH
Office: ALBANIAN|ARMENIAN|ARABIC, LEBANESE, SYRIAN|BENGALI|BULGARIAN|BURMESE|CANTONESE|KHMER / CAMBODIAN|CROATIAN|CZECH

LIU ZONG CHENG
Accepting New Patients:
Mass General Department of Pediatric Cardiology
55 Fruit St Yaw 6
,Boston,MA 021142621
Suffolk
(617) 726-2000
zcliu@mgh.harvard.edu
ENGLISH

LLOYD JULIA H
Accepting New Patients:
Brigham & Womens - Endocrinology, Diabetes & Hypertension
221 Longwood Ave
,Boston,MA 021155804
Suffolk
(617) 732-5666
jlloyd6@bwh.harvard.edu
ENGLISH
Office: ALBANIAN|ARMENIAN|ARABIC, LEBANESE, SYRIAN|BENGALI|BULGARIAN|BURMESE|CANTONESE|KHMER / CAMBODIAN|CROATIAN|CZECH

LLOYD JULIA H
Accepting New Patients:
BRIGHAM AND WOMEN'S HOSPITAL
75 Francis St.
,Boston,MA 021156110
Suffolk
(617) 732-9300
jlloyd6@bwh.harvard.edu
ENGLISH
Office: ALBANIAN|ARMENIAN|ARABIC, LEBANESE, SYRIAN|BENGALI|BULGARIAN|BURMESE|CANTONESE|KHMER / CAMBODIAN|CROATIAN|CZECH

LLOYD JULIA H
Accepting New Patients:
BRIGHAM AND WOMEN'S PHYSICIANS ORGANIZATION, INC.
75 Francis St
,Boston,MA 021156110
Suffolk
(617) 732-5500
jlloyd6@bwh.harvard.edu
ENGLISH
Office: ALBANIAN|ARMENIAN|ARABIC, LEBANESE, SYRIAN|BENGALI|BULGARIAN|BURMESE|CANTONESE|KHMER / CAMBODIAN|CROATIAN|CZECH

LOUREKAS SIMONA M
Accepting New Patients:
Mass General Gastroenterology Associates
55 Fruit St Blake 4
,Boston,MA 021142621
Suffolk
(617) 724-5995
slourekas@gmail.com
ENGLISH
Office: AFRIKAANS|ARMENIAN|ARABIC, LEBANESE, SYRIAN|BENGALI|CANTONESE|CHINESE|CROATIAN|CZECH|DANISH|DUTCH

LOUREKAS SIMONA M
Accepting New Patients:
MASS GENERAL PHYSICIANS ORG., INC
55 Fruit St ,Boston,MA 021142621
Suffolk
(617) 726-2000
slourekas@gmail.com
ENGLISH
Office: AFRIKAANS|ARMENIAN|ARABIC, LEBANESE, SYRIAN|BENGALI|CANTONESE|CHINESE|CROATIAN|CZECH|DANISH|DUTCH

LOUREKAS SIMONA M
Accepting New Patients:
Pediatric GI and Nutrition Associates
55 Fruit St Yaw 6
,Boston,MA 021142621
Suffolk
(617) 726-1450
slourekas@gmail.com
ENGLISH
Office: AFRIKAANS|ARMENIAN|ARABIC, LEBANESE, SYRIAN|BENGALI|CANTONESE|CHINESE|CROATIAN|CZECH|DANISH|DUTCH

MACDONALD CAROLINE L
Accepting New Patients:
Weight Center, MGH
50 Staniford St., 4th Fl
,Boston,MA 02114
Suffolk
(617) 726-4400
ENGLISH

MANZO LAURIE D
Accepting New Patients:
Mass General Anesthesia, Critical Care and Pain Medicine
55 Fruit St # GRB-4
,Boston,MA 021142621
Suffolk
(617) 726-3030
LaurieManzoRD@proton.me
ENGLISH
Office: ENGLISH

MANZO LAURIE D
Accepting New Patients:
MGPO AT ADOLESCENT AND YOUNG ADULT MEDICINE
165 Cambridge St. 2nd Fl. ,Boston,MA 02114
Suffolk
(617) 643-1201
LaurieManzoRD@proton.me
ENGLISH
Office: ENGLISH

MATERAZZO REBECCA K
Accepting New Patients:
Gastroenterology Associates and Digestive Health Center
165 Cambridge St Fl 9
,Boston,MA 021142782
Suffolk
(617) 724-6005
rkmaterazzo@mgb.org
ENGLISH

MATHLIN KATIE E
Accepting New Patients:
GOOD MEASURES, LLC
30 Rowes Wharf Fl 4
,Boston,MA 021103326
Suffolk
(857) 702-0347
ENGLISH
Office: ENGLISH

MCMANUS KATHERINE
Accepting New Patients:
Brigham & Womens - Endocrinology, Diabetes & Hypertension
221 Longwood Ave
,Boston,MA 021155804
Suffolk
(617) 732-5666
ENGLISH
Office: FRENCH|GERMAN|ITALIAN|SPANISH|ENGLISH|CAPE VERDE CREOLE

MCMANUS KATHERINE
Accepting New Patients:
BRIGHAM AND WOMEN'S PHYSICIANS ORGANIZATION, INC.
75 Francis St
,Boston,MA 021156110
Suffolk
(617) 732-5500
ENGLISH
Office: FRENCH|GERMAN|ITALIAN|SPANISH|ENGLISH|CAPE VERDE CREOLE

MIAMEN LINDSAY
Accepting New Patients:
BRIGHAM AND WOMEN'S HOSPITAL
75 Francis St.
,Boston,MA 021156110
Suffolk
(617) 732-9300
Lmiamen@bwh.harvard.edu
ENGLISH
Office: ALBANIAN|ARMENIAN|ARABIC, LEBANESE, SYRIAN|BENGALI|BULGARIAN|BURMESE|CANTONESE|KHMER / CAMBODIAN|CROATIAN|CZECH

MIAMEN LINDSAY
Accepting New Patients:
BRIGHAM AND WOMEN'S PHYSICIANS ORGANIZATION, INC.
75 Francis St
,Boston,MA 021156110
Suffolk
(617) 732-5500
Lmiamen@bwh.harvard.edu
ENGLISH
Office: ALBANIAN|ARMENIAN|ARABIC, LEBANESE, SYRIAN|BENGALI|BULGARIAN|BURMESE|CANTONESE|KHMER / CAMBODIAN|CROATIAN|CZECH

MILLAN KELLY D
Accepting New Patients:
Mass General Gastroenterology Associates
55 Fruit St Blake 4
,Boston,MA 021142621
Suffolk
(617) 724-5995
kellymillanrd@gmail.com
ENGLISH
Office: ENGLISH

MOLLO KATARINA
Accepting New Patients:
Pediatric GI and Nutrition Associates
55 Fruit St Yaw 6
,Boston,MA 021142621
Suffolk
(617) 726-1450
ENGLISH

NICHOLS DOMINICA
Accepting New Patients:
Mass General Department of Pediatric Genetics
55 Fruit St Yaw 6
,Boston,MA 021142621
Suffolk
(617) 726-1561
ENGLISH

NUTRITION IN MOTION, LLC - INVICTUS BOSTON
Accepting New Patients:
NUTRITION IN MOTION
31 Saint James Ave
,Boston,MA 02116
Suffolk
(888) 964-1975
ENGLISH
Office: ENGLISH

OSTER SHELBY S
Accepting New Patients:
MASS GENERAL PEDIATRIC ALLERGY & IMMUNOLOGY
275 Cambridge St
,Boston,MA 021143108
Suffolk
(617) 726-8707
ssoster@mgh.harvard.edu
ENGLISH
Office: ENGLISH

OSTER SHELBY S
Accepting New Patients:
Pediatric Endocrine Associates
55 Fruit St Yaw 6
,Boston,MA 021142621
Suffolk
(617) 726-2909
ssoster@mgh.harvard.edu
ENGLISH
Office: ENGLISH

PAGE CATHERINE E
Accepting New Patients:
BRIGHAM AND WOMEN'S HOSPITAL
75 Francis St.
,Boston,MA 021156110
Suffolk
(617) 732-9300
ENGLISH
Office: ALBANIAN|ARMENIAN|ARABIC, LEBANESE, SYRIAN|BENGALI|BULGARIAN|BURMESE|CANTONESE|KHMER / CAMBODIAN|CROATIAN|CZECH

PAGE CATHERINE E
Accepting New Patients:
BRIGHAM AND WOMEN'S PHYSICIANS ORGANIZATION, INC.
75 Francis St
,Boston,MA 021156110
Suffolk
(617) 732-5500
ENGLISH
Office: ALBANIAN|ARMENIAN|ARABIC, LEBANESE, SYRIAN|BENGALI|BULGARIAN|BURMESE|CANTONESE|KHMER / CAMBODIAN|CROATIAN|CZECH

ROMAIN ROYLETTA
Accepting New Patients:
SOUTH END COMMUNITY HEALTH CENTER
1601 Washington St,
,Boston,MA 02118
Suffolk
(617) 425-2000
roylettaromain@gmail.com
ENGLISH
Office: ENGLISH

SALAMON MEGHAN
Accepting New Patients:
Weight Center, MGH
50 Staniford St., 4th Fl
,Boston,MA 02114
Suffolk
(617) 726-4400
ENGLISH

SCHRAGER CARA M
Accepting New Patients:
Hailey Crean Nutrition
71 COMMERCIAL ST # 254 ,Boston,MA 02109
Suffolk
(617) 812-3180
cara@caraschragernutrition.com
ENGLISH
Office: ENGLISH

SHAH ANAR
Accepting New Patients:
BWPO - DIVISION OF ENDOCRINOLOGY, DIABETES AND HYPERTENSION
75 Francis St.
,Boston,MA 02115
Suffolk
(617) 732-6389
ashah2@mgb.org
ENGLISH
Office: ENGLISH

SHRUHAN KAITLIN
Accepting New Patients:
Pediatric GI and Nutrition Associates
55 Fruit St Yaw 6
,Boston,MA 021142621
Suffolk
(617) 726-1450
kbarragan1@gmail.com
ENGLISH

TEMKIN ADELAIDE
Accepting New Patients:
MASS GENERAL CONCIERGE MEDICINE
50 Staniford St., 10th Fl.
,Boston,MA 021142536
Suffolk
(617) 643-2132
atemkin4@gmail.com
ENGLISH
Office: ENGLISH

WALTON KEVIN P
Accepting New Patients:
MGPO GASTROENTEROLOGY ASSOCIATES (15 PARKMAN ST)
15 Parkman St.
,Boston,MA 02114
Suffolk
(617) 726-6609
kpwalton@mgh.harvard.edu
ENGLISH
Office: ENGLISH

CHEN XUEMENG
Accepting New Patients:
Revere Medical - Brighton Primary Care
280 Washington Street, Suite 208 ,Brighton,MA 02135
Suffolk
(617) 562-1433
ENGLISH

FARNSWORTH NICOLE M
Accepting New Patients:
WHSP Medical, P.C.
20 Guest St Ste 200
,Brighton,MA 021352040
Suffolk
(617) 475-0496
Nfarnsworth@whspinstitute.org
ENGLISH
Office: ENGLISH

JALBERT NICOLE V
Accepting New Patients:
SEMC - Medical Specialties Practice
11 Nevins St Ste 204
,Brighton,MA 021353514
Suffolk
(617) 779-6700
ENGLISH
Office: ENGLISH

REECE LAURA M
Accepting New Patients:
WHSP Medical, P.C.
20 Guest St Ste 200
,Brighton,MA
021352040
Suffolk
(617) 475-0496
LReece@whspinstitute.org
ENGLISH
Office: ENGLISH

ROBINSON CAROLINE E
Accepting New Patients:
WHSP Medical, P.C.
20 Guest St Ste 200
,Brighton,MA
021352040
Suffolk
(617) 475-0496
crobinson@whspmedical.com
ENGLISH
Office: ENGLISH

WHSP MEDICAL, P.C.
Accepting New Patients:
WHSP Medical, P.C.
20 Guest St Ste 200
,Brighton,MA
021352040
Suffolk
(617) 475-0496
info@whspmedical.com
ENGLISH
Office: ENGLISH

AVERY ELIZABETH A.
Accepting New Patients:
AVERY, ELIZABETH A.
46 Sargent Crossway
,Brookline,MA 02445
Suffolk
(617) 721-7865
ElizabethAveryRD@gmail.com
ENGLISH
Office: ENGLISH

COLLINS EMILY R
Accepting New Patients:
RED SOX FOUNDATION AND MGH HOME BASE
1 Constitution Plaza
,Charlestown,MA 02129
Suffolk
(617) 724-5202
ENGLISH
Office: ENGLISH

KEAVENEY JOANNE
Accepting New Patients:
New Health Charlestown
15 Tufts St
,Charlestown,MA
021292711
Suffolk
(857) 238-1100
jojo44@verizon.net
Office: ITALIAN|PORTUGUESE|RUSSIAN|SPANISH|ENGLISH

MCGINLEY CAITLIN
Accepting New Patients:
NUTRITION IN MOTION
529 Main St. Ste 200,
Office #334
,Charlestown,MA 02129
Suffolk
(888) 964-1975
ENGLISH
Office: ENGLISH

MIKLOS KRISTINE
Accepting New Patients:
NUTRITION IN MOTION
529 Main St. Ste 200,
Office #334
,Charlestown,MA 02129
Suffolk
(888) 964-1975
ENGLISH
Office: ENGLISH

NUTRITION IN MOTION, LLC - CHARLESTOWN
Accepting New Patients:
NUTRITION IN MOTION
529 Main St. Ste 200,
Office #334
,Charlestown,MA 02129
Suffolk
(888) 964-1975
ENGLISH
Office: ENGLISH

SINISCALCHI LUISA M
Accepting New Patients:
New Health Charlestown
15 Tufts St
,Charlestown,MA
021292711
Suffolk
(857) 238-1100
ENGLISH
Office: PORTUGUESE|RUSSIAN|SPANISH|ENGLISH

BEAN REBEKKA S
Accepting New Patients:
Daniel Driscoll Neponset Health Center
398 Neponset Ave.
,Dorchester,MA
021223134
Suffolk
(617) 282-3200
ENGLISH
Office: AFRIKAANS|ARABIC, LEBANESE, SYRIAN|CANTONESE|CHINESE|FARSI, PERSIAN|FRENCH|GERMAN|GREEK|HEBREW|HINDI

BEAN REBEKKA S
Accepting New Patients:
Geiger-Gibson Community Health Center
250 Mount Vernon St
,Dorchester,MA 02125
Suffolk
(617) 288-1140
ENGLISH
Office: AFRIKAANS|ARABIC, LEBANESE, SYRIAN|CANTONESE|CHINESE|FARSI, PERSIAN|FRENCH|GERMAN|GREEK|HEBREW|HINDI

CONCA SARAH L.
Accepting New Patients:
Upham's Corner Health Center
415 Columbia Rd
,Dorchester,MA
021252424
Suffolk
(617) 740-8069
ENGLISH
Office: FRENCH|PORTUGUESE|SPANISH|TURKISH|VIETNAMESE|ENGLISH|CAPE VERDE CREOLE

DESOUSA GINA
Accepting New Patients:
DOT HOUSE HEALTH
1353 Dorchester Ave
,Dorchester,MA
021222932
Suffolk
(617) 288-3230
ENGLISH
Office: CANTONESE|DUTCH|FRENCH|ITALIAN|KOREAN|SPANISH|VIETNAMESE|ENGLISH|CAPE VERDE CREOLE|HAITIAN CREOLE /KWEO

DUDDY COLLEEN
Accepting New Patients:
Daniel Driscoll
Neponset Health Center
398 Neponset Ave.
,Dorchester,MA
021223134
Suffolk
(617) 282-3200
cduddy@hhsi.us
ENGLISH
Office: ARABIC, LEBANESE, SYRIAN|CANTONESE|CHINESE|FARSI, PERSIAN|GREEK|KOREAN|PORTUGUESE|SPANISH|TAGALOG, FILIPINO|VIETNAMESE

DUDDY COLLEEN
Accepting New Patients:
Geiger-Gibson Community Health Center
250 Mount Vernon St
,Dorchester,MA 02125
Suffolk
(617) 288-1140
cduddy@hhsi.us
ENGLISH
Office: ARABIC, LEBANESE, SYRIAN|CANTONESE|CHINESE|FARSI, PERSIAN|GREEK|KOREAN|PORTUGUESE|SPANISH|TAGALOG, FILIPINO|VIETNAMESE

GOODMAN NAOMI E
Accepting New Patients:
CODMAN SQUARE HEALTH CENTER
637 Washington St
,Dorchester,MA
021243510
Suffolk
(617) 825-9660
ENGLISH
Office: FRENCH|SPANISH|ENGLISH|CAPE VERDE CREOLE|HAITIAN CREOLE /KWEO

IRELAND KATHY A.
Accepting New Patients:
CODMAN SQUARE HEALTH CENTER
637 Washington St
,Dorchester,MA
021243510
Suffolk
(617) 825-9660
kathy.gormanmsrd@gmail.com
ENGLISH
Office: FRENCH|SPANISH|ENGLISH|CAPE VERDE CREOLE|HAITIAN CREOLE /KWEO

KIMBALL SHERI
Accepting New Patients:
CODMAN SQUARE HEALTH CENTER
637 Washington St
,Dorchester,MA
021243510
Suffolk
(617) 825-9660
ENGLISH
Office: FRENCH|SPANISH|ENGLISH|CAPE VERDE CREOLE|HAITIAN CREOLE /KWEO

LE LINDA
Accepting New Patients:
DOT HOUSE HEALTH
1353 Dorchester Ave
,Dorchester,MA
021222932
Suffolk
(617) 288-3230
ENGLISH
Office: CANTONESE|DUTCH|FRENCH|ITALIAN|KOREAN|SPANISH|VIETNAMESE|ENGLISH|CAPE VERDE CREOLE|HAITIAN CREOLE /KWEO

MUSCHETT MALLORY E
Accepting New Patients:
Harvard Street Neighborhood Health Center
632 Blue Hill Ave
,Dorchester,MA
021213213
Suffolk
(617) 825-3400
Mallory.Muschett@harvardstreet.org
SPANISH|ENGLISH
Office: ARABIC, LEBANESE, SYRIAN|BURMESE|CANTONESE|FRENCH|HINDI|IGBO|MANDARIN|PORTUGUESE|RUSSIAN|SWAHILI

VU LINH
Accepting New Patients:
Daniel Driscoll
Neponset Health Center
398 Neponset Ave.
,Dorchester,MA
021223134
Suffolk
(617) 282-3200
LinhVu@HHSI.us
ENGLISH
Office: ARABIC, LEBANESE, SYRIAN|CANTONESE|CHINESE|FARSI, PERSIAN|GREEK|KOREAN|PORTUGUESE|SPANISH|TAGALOG, FILIPINO|VIETNAMESE

VU LINH
Accepting New Patients:
Geiger-Gibson Community Health Center
250 Mount Vernon St
,Dorchester,MA 02125
Suffolk
(617) 288-1140
LinhVu@HHSI.us
ENGLISH
Office: ARABIC, LEBANESE, SYRIAN|CANTONESE|CHINESE|FARSI, PERSIAN|GREEK|KOREAN|PORTUGUESE|SPANISH|TAGALOG, FILIPINO|VIETNAMESE

WARNER MOLLY
Accepting New Patients:
Upham's Corner Health Center
415 Columbia Rd ,Dorchester,MA 021252424
Suffolk
(617) 740-8069
mwarner.rdn@gmail.com
SPANISH|ENGLISH
Office: FRENCH|PORTUGUESE|SPANISH|TURKISH|VIETNAMESE|ENGLISH|CAPE VERDE CREOLE

OUDAN RENA
Accepting New Patients:
East Boston Neighborhood Health Center
10 Gove St. ,East Boston,MA 021281920
Suffolk
(617) 568-4401
oudanr@neighborhealth.com
ENGLISH
Office: ALBANIAN|ARMENIAN|ARABIC, LEBANESE, SYRIAN|BULGARIAN|CANTONESE|CROATIAN|FARSI, PERSIAN|FRENCH|GERMAN|GREEK

OUDAN RENA
Accepting New Patients:
NEIGHBORHEALTH CORPORATION AT MAVERICK SQ
20 Maverick Sq ,East Boston,MA 021282335
Suffolk
(617) 569-5800
oudanr@neighborhealth.com
ENGLISH
Office: ALBANIAN|ARMENIAN|ARABIC, LEBANESE, SYRIAN|BULGARIAN|CANTONESE|CROATIAN|FARSI, PERSIAN|FRENCH|GERMAN|GREEK

MCMANUS KATHERINE
Accepting New Patients:
BRIGHAM PRIMARY PHYSICIANS AT FAULKNER HOSPITAL
1153 Centre St ,Jamaica Plain,MA 021303446
Suffolk
(617) 983-7000
ENGLISH
Office: FRENCH|GERMAN|ITALIAN|SPANISH|ENGLISH|CAPE VERDE CREOLE

GILBERT SARAH
Accepting New Patients:
Sargent Choice Nutrition Center
93 Union St Unit 301 ,Newton,MA 02458
Suffolk
(617) 353-2721
sarafg@bu.edu
ENGLISH
Office: SPANISH|ENGLISH

MATTEO ELIZABETH G
Accepting New Patients:
Sargent Choice Nutrition Center
93 Union St Unit 301 ,Newton,MA 02458
Suffolk
(617) 353-2721
ematteo@bu.edu
ENGLISH
Office: ENGLISH

MURPHY CLARE G
Accepting New Patients:
Sargent Choice Nutrition Center
93 Union St Unit 301 ,Newton,MA 02458
Suffolk
(617) 353-2721
claregm@bu.edu
ENGLISH
Office: ENGLISH

REYNOLDS RACHEL G
Accepting New Patients:
Sargent Choice Nutrition Center
93 Union St Unit 301 ,Newton,MA 02458
Suffolk
(617) 353-2721
rgreyn@bu.edu
ENGLISH
Office: ENGLISH

SAUTER ELIZABETH
Accepting New Patients:
Sargent Choice Nutrition Center
93 Union St Unit 301 ,Newton,MA 02458
Suffolk
(617) 353-2721
esauter@bu.edu
ENGLISH
Office: ENGLISH

TRUSTEES OF BOSTON UNIV DBA SARGENT CHOICE NUTRITION CENTER
Accepting New Patients:
Sargent Choice Nutrition Center
93 Union St Unit 301 ,Newton,MA 02458
Suffolk
(617) 353-2721
syen@bu.edu
ENGLISH
Office: ENGLISH

YEN SARA W
Accepting New Patients:
Sargent Choice Nutrition Center
93 Union St Unit 301 ,Newton,MA 02458
Suffolk
(617) 353-2721
syen@bu.edu
ENGLISH
Office: ENGLISH

BRENNER SARAH E
Accepting New Patients:
South Boston Community Health Center
409 W Broadway ,South Boston,MA 021272245
Suffolk
(617) 269-7500
sarah@karalydon.com
ENGLISH
Office: ALBANIAN|ARABIC, LEBANESE, SYRIAN|CANTONESE|GREEK|POLISH|SPANISH|ENGLISH

OBSTETRICIAN & GYNECOLOGIST

BORSHCHEVSKAYA RAKHIL
Accepting New Patients:
SEMC - Brookline Women's Health
226 Harvard St., 3rd. Fl.
,Allston,MA 02134
Suffolk
(617) 751-5520
ENGLISH
Office: ENGLISH

BOSTON UNIVERSITY AFFILIATED PHYSICIANS - OB/GYN
Accepting New Patients:
SEMC - Brookline Women's Health
226 Harvard St., 3rd. Fl.
,Allston,MA 02134
Suffolk
(617) 751-5520
ENGLISH
Office: ENGLISH

JACKSON FRANK I
Accepting New Patients:
SEMC - Brookline Women's Health
226 Harvard St., 3rd. Fl.
,Allston,MA 02134
Suffolk
(617) 751-5520
ENGLISH
Office: ENGLISH

JONES-MCWILLIAMS KATHLEEN
Accepting New Patients:
SEMC - Brookline Women's Health
226 Harvard St., 3rd. Fl.
,Allston,MA 02134
Suffolk
(617) 751-5520
ENGLISH
Office: ENGLISH

KOVACS ZSUZSA I.
Accepting New Patients:
SEMC - Brookline Women's Health
226 Harvard St., 3rd. Fl.
,Allston,MA 02134
Suffolk
(617) 751-5520
GERMAN|HUNGARIAN|ROMANIAN|ENGLISH
Office: ENGLISH

ABBOTT JODI F.
Accepting New Patients:
Boston University Obstetrics & Gynecology
725 Albany St, Floor 5, Shapiro Building
,Boston,MA 02118
Suffolk
(617) 414-2000
ENGLISH
Office: SPANISH|VIETNAMESE|ENGLISH|CAPE VERDE CREOLE

ALIMENA STEPHANIE J
Accepting New Patients:
BWPO - DEPT. OF OB/GYN (75 FRANCIS ST.)
75 Francis St
,Boston,MA 021156110
Suffolk
(617) 525-9580
ENGLISH
Office: ENGLISH

ALLEN KATHERINE M
Accepting New Patients:
BOSTON UNIVERSITY OB/GYN AT 850 HARRISON AVE.
850 Harrison Avenue, FL 4 ,Boston,MA 02118
Suffolk
(617) 414-2000
ENGLISH
Office: ALBANIAN|ARABIC, LEBANESE, SYRIAN|CANTONESE|GREEK|POLISH|SPANISH|VIETNAMESE|ENGLISH|CAPE VERDE CREOLE

ALLEN KATHERINE M
Accepting New Patients:
Boston University Obstetrics & Gynecology
725 Albany St, Floor 5, Shapiro Building
,Boston,MA 02118
Suffolk
(617) 414-2000
ENGLISH
Office: ALBANIAN|ARABIC, LEBANESE, SYRIAN|CANTONESE|GREEK|POLISH|SPANISH|VIETNAMESE|ENGLISH|CAPE VERDE CREOLE

ALTHAUSEN-PLANTE ANNE M.
Accepting New Patients:
Vincent Reproductive Medicine & IVF
55 Fruit St Yaw 10-A
,Boston,MA 021142621
Suffolk
(617) 726-2000
ENGLISH

ANGELIDES SOPHIA M
Accepting New Patients:
Brigham & Women's Hospital, Dept. of Obstetrics & Gynecology
75 Francis St CWN-3, Ste 368 ,Boston,MA 021156110
Suffolk
(617) 732-9100
ENGLISH
Office: ENGLISH

ANGELIDES SOPHIA M
Accepting New Patients:
Vincent Obstetrics and Gynecology Service
55 Fruit St Yawkey 4F
,Boston,MA 021142621
Suffolk
(617) 726-2229
ENGLISH
Office: ENGLISH

ASHBY RACHEL K.
Accepting New Patients:
Brigham & Women's, Department of OB/GYN
500 Brookline Ave Ste E
,Boston,MA 022155417
Suffolk
(617) 732-4838
ENGLISH
Office: ENGLISH

ASHBY RACHEL K.
Accepting New Patients:
Brigham & Women's-Infertility & Reproductive Surgery
75 Francis St Brigham & Women's Hosp,Boston,MA 021156110
Suffolk
(617) 732-4215
ENGLISH
Office: ENGLISH

ASHBY RACHEL K.
Accepting New Patients:
BWPO - DEPT. OF OB/GYN (75 FRANCIS ST., STE. ASB1-3)
75 Francis St Ste ASB1-3 ,Boston,MA 021156110
Suffolk
(617) 525-8582
ENGLISH
Office: ENGLISH

AUGUSTE LYSA V.
Accepting New Patients:
BWPO - DEPT. OF OB/GYN (75 FRANCIS ST.)
75 Francis St ,Boston,MA 021156110
Suffolk
(617) 525-9580
ENGLISH
Office: ENGLISH

BARBARESSO REBECCA S
Accepting New Patients:
BOSTON UNIVERSITY OB/GYN AT 850 HARRISON AVE.
850 Harrison Avenue, FL 4 ,Boston,MA 02118
Suffolk
(617) 414-2000
SPANISH|VIETNAMESE|ENGLISH|CAPE VERDE CREOLE

BARBARESSO REBECCA S
Accepting New Patients:
Boston University Obstetrics & Gynecology
725 Albany St, Floor 5, Shapiro Building ,Boston,MA 02118
Suffolk
(617) 414-2000
SPANISH|VIETNAMESE|ENGLISH|CAPE VERDE CREOLE

BARBER CECILY M
Accepting New Patients:
Boston University Obstetrics & Gynecology
725 Albany St, Floor 5, Shapiro Building ,Boston,MA 02118
Suffolk
(617) 414-2000
ENGLISH
Office: SPANISH|VIETNAMESE|ENGLISH|CAPE VERDE CREOLE

BARBIE THANH U.
Accepting New Patients:
BRIGHAM AND WOMEN'S FAULKNER HOSPITAL
1153 Centre St 5th Floor 5 South,Boston,MA 021303446
Suffolk
(617) 983-7883
ENGLISH
Office: ALBANIAN|ARMENIAN|ARABIC, LEBANESE, SYRIAN|BENGALI|BULGARIAN|BURMESE|CANTONESE|CHINESE|KHMER / CAMBODIAN|CROATIAN

BARBIE THANH U.
Accepting New Patients:
BWH Weiner Surgical Specialties, Suite A
75 Francis St., Ste. A ,Boston,MA 021156110
Suffolk
(617) 632-5456
ENGLISH
Office: ALBANIAN|ARMENIAN|ARABIC, LEBANESE, SYRIAN|BENGALI|BULGARIAN|BURMESE|CANTONESE|CHINESE|KHMER / CAMBODIAN|CROATIAN

BARBIE THANH U.
Accepting New Patients:
BWPO - DEPT. OF OB/GYN (75 FRANCIS ST.)
75 Francis St ,Boston,MA 021156110
Suffolk
(617) 525-9580
ENGLISH
Office: ALBANIAN|ARMENIAN|ARABIC, LEBANESE, SYRIAN|BENGALI|BULGARIAN|BURMESE|CANTONESE|CHINESE|KHMER / CAMBODIAN|CROATIAN

BARBIE THANH U.
Accepting New Patients:
Surgical Oncology Associates
55 Fruit St ,Boston,MA 021142621
Suffolk
(617) 726-2000
ENGLISH
Office: ALBANIAN|ARMENIAN|ARABIC, LEBANESE, SYRIAN|BENGALI|BULGARIAN|BURMESE|CANTONESE|CHINESE|KHMER / CAMBODIAN|CROATIAN

BARBIERI ROBERT L.
Accepting New Patients:
Brigham & Women's, Department of OB/GYN
500 Brookline Ave Ste E ,Boston,MA 022155417
Suffolk
(617) 732-4838
ENGLISH
Office: ENGLISH

BARBIERI ROBERT L.
Accepting New Patients:
Brigham & Women's-Infertility & Reproductive Surgery
75 Francis St Brigham & Women's Hosp,Boston,MA 021156110
Suffolk
(617) 732-4215
ENGLISH
Office: ENGLISH

BARBIERI ROBERT L.
Accepting New Patients:
BWPO - DEPT. OF OB/GYN (75 FRANCIS ST., STE. ASB1-3)
75 Francis St Ste ASB1-3
,Boston,MA 021156110
Suffolk
(617) 525-8582
ENGLISH
Office: ENGLISH

BARTH WILLIAM H.
Accepting New Patients:
Vincent Reproductive Medicine & IVF
55 Fruit St Yaw 10-A
,Boston,MA 021142621
Suffolk
(617) 726-2000
SPANISH|ENGLISH
Office: BULGARIAN|FRENCH|GERMAN|HEBREW|HINDI|HUNGARIAN|ITALIAN|JAPANESE|MANDARIN|POLISH

BARTZ DEBORAH A.
Accepting New Patients:
Brigham & Women's, Department of OB/GYN
500 Brookline Ave Ste E
,Boston,MA 022155417
Suffolk
(617) 732-4838
ENGLISH
Office: ENGLISH

BARTZ DEBORAH A.
Accepting New Patients:
BWPO - DEPT. OF OB/GYN (75 FRANCIS ST., STE. CWN-3)
75 Francis St Ste CWN-3
,Boston,MA 021156110
Suffolk
(617) 732-4806
ENGLISH
Office: ENGLISH

BAUTE LISA B.
Accepting New Patients:
Vincent Obstetrics and Gynecology Service
55 Fruit St Yawkey 4F
,Boston,MA 021142621
Suffolk
(617) 726-2229
ENGLISH
Office: ENGLISH

BELCHER-OBEJERO-PAZ ALEXANDER
Accepting New Patients:
Boston University Obstetrics & Gynecology
725 Albany St, Floor 5, Shapiro Building
,Boston,MA 02118
Suffolk
(617) 414-2000
alexandra.belcher@gmail.com
ENGLISH
Office: ALBANIAN|ARABIC, LEBANESE, SYRIAN|CANTONESE|GREEK|POLISH|SPANISH|VIETNAMESE|ENGLISH|CAPE VERDE CREOLE

BELL SHANNON L.
Accepting New Patients:
Boston University Obstetrics & Gynecology
725 Albany St, Floor 5, Shapiro Building
,Boston,MA 02118
Suffolk
(617) 414-2000
SPANISH|ENGLISH
Office: ALBANIAN|ARABIC, LEBANESE, SYRIAN|CANTONESE|FRENCH|GREEK|PORTUGUESE|POLISH|SPANISH|VIETNAMESE|ENGLISH

BERHIE SABA H.
Accepting New Patients:
BRIGHAM AND WOMEN'S PHYSICIANS ORGANIZATION, INC.
75 Francis St
,Boston,MA 021156110
Suffolk
(617) 732-5500
ENGLISH
Office: HEBREW|ENGLISH

BERKOWITZ LORI R.
Accepting New Patients:
Vincent Obstetrics and Gynecology Service
55 Fruit St Yawkey 4F
,Boston,MA 021142621
Suffolk
(617) 726-2229
SPANISH|ENGLISH
Office: ENGLISH

BERNSTEIN SARAH N.
Accepting New Patients:
BRIGHAM AND WOMENS HOSPITAL, DIV. OF MATERNAL FETAL MEDICINE
75 Francis St.
,Boston,MA 021156110
Suffolk
(617) 732-4840
snbernstein@partners.org
ENGLISH
Office: BULGARIAN|FRENCH|HEBREW|ITALIAN|JAPANESE|MANDARIN|POLISH|ROMANIAN|RUSSIAN|SERBIAN / CYRILLIC

BERNSTEIN SARAH N.
Accepting New Patients:
Vincent Obstetrics and Gynecology Service
55 Fruit St Yawkey 4F
,Boston,MA 021142621
Suffolk
(617) 726-2229
snbernstein@partners.org
ENGLISH
Office: BULGARIAN|FRENCH|HEBREW|ITALIAN|JAPANESE|MANDARIN|POLISH|ROMANIAN|RUSSIAN|SERBIAN / CYRILLIC

BIBBO CAROLINA
Accepting New Patients:
BWPO - DEPT. OF OB/GYN (75 FRANCIS ST., STE. CWN-3)
75 Francis St Ste CWN-3
,Boston,MA 021156110
Suffolk
(617) 732-4806
ENGLISH
Office: HEBREW|ENGLISH

BIRD STEPHANIE C.
Accepting New Patients:
Brigham & Women's, Department of OB/GYN
500 Brookline Ave Ste E
,Boston,MA 022155417
Suffolk
(617) 732-4838
ENGLISH
Office: ENGLISH

BLAKE-LAMB TIFFANY L.
Accepting New Patients:
Vincent Obstetrics and Gynecology Service
55 Fruit St Yawkey 4F
,Boston,MA 021142621
Suffolk
(617) 726-2229
ENGLISH
Office: BULGARIAN|FRENCH|HEBREW|ITALIAN|JAPANESE|MANDARIN|POLISH|ROMANIAN|RUSSIAN|SERBIAN / CYRILLIC

BOATIN ADELINE A.
Accepting New Patients:
BWPO - DEPT. OF OB/GYN (75 FRANCIS ST.)
75 Francis St
,Boston,MA 021156110
Suffolk
(617) 525-9580
ENGLISH
Office: ENGLISH

BOATIN ADELINE A.
Accepting New Patients:
Vincent Obstetrics and Gynecology Service
55 Fruit St Yawkey 4F
,Boston,MA 021142621
Suffolk
(617) 726-2229
ENGLISH
Office: ENGLISH

BOSTON HEALTH CARE FOR WOMEN, INC.
Accepting New Patients:
Boston Health Care for Women
500 Brookline Ave Ste A
,Boston,MA 022155417
Suffolk
(617) 739-1151
ARABIC, LEBANESE, SYRIAN|FRENCH|ENGLISH
Office: ARABIC, LEBANESE, SYRIAN|FRENCH|ENGLISH

BOSTON UNIVERSITY OB/GYN AT 850 HARRISON AVE.
Accepting New Patients:
BOSTON UNIVERSITY OB/GYN AT 850 HARRISON AVE.
850 Harrison Avenue, FL 4 ,Boston,MA 02118
Suffolk
(617) 414-2000
ENGLISH
Office: ENGLISH

BOSTON UNIVERSITY OBSTETRICS AND GYNECOLOGY FOUNDATION, INC.
Accepting New Patients:
Boston University Obstetrics & Gynecology
725 Albany St, Floor 5, Shapiro Building
,Boston,MA 02118
Suffolk
(617) 414-2000
SPANISH|VIETNAMESE|ENGLISH|CAPE VERDE CREOLE
Office: SPANISH|VIETNAMESE|ENGLISH|CAPE VERDE CREOLE

BOYLE JENNIFER M.
Accepting New Patients:
Vincent Obstetrics and Gynecology Service
55 Fruit St Yawkey 4F
,Boston,MA 021142621
Suffolk
(617) 726-2229
SPANISH|ENGLISH
Office: ENGLISH

BRAATEN KARI P.
Accepting New Patients:
Brigham & Women's-Infertility & Reproductive Surgery
75 Francis St Brigham & Women's Hosp,Boston,MA 021156110
Suffolk
(617) 732-4215
ENGLISH
Office: ENGLISH

BRAMNIK AVERY C
Accepting New Patients:
BWPO - DEPT. OF OB/GYN (75 FRANCIS ST.)
75 Francis St
,Boston,MA 021156110
Suffolk
(617) 525-9580
ENGLISH
Office: ENGLISH

BRAMNIK AVERY C
Accepting New Patients:
Vincent Obstetrics and Gynecology Service
55 Fruit St Yawkey 4F
,Boston,MA 021142621
Suffolk
(617) 726-2229
ENGLISH
Office: ENGLISH

BREGAR AMY J.
Accepting New Patients:
Brigham & Women's Hospital, Dept. of Obstetrics & Gynecology
75 Francis St CWN-3, Ste 368 ,Boston,MA 021156110
Suffolk
(617) 732-9100
ENGLISH
Office: ENGLISH

BREGAR AMY J.
Accepting New Patients:
Mass General Hospital Cancer Center
55 Fruit St Yawkey 7E
,Boston,MA 021142621
Suffolk
(617) 724-4000
ENGLISH
Office: ENGLISH

BRIGHAM & WOMEN'S HOSPITAL, DEPT. OF OBSTETRICS & GYNECOLOGY
Accepting New Patients:
Brigham & Women's Hospital, Dept. of Obstetrics & Gynecology
75 Francis St CWN-3, Ste 368 ,Boston,MA 021156110
Suffolk
(617) 732-9100
ENGLISH
Office: ENGLISH

BRIGHAM & WOMEN'S HOSPITAL, MIDWIFERY GROUP
Accepting New Patients:
Brigham & Women's Hospital Midwifery Group
75 Francis St # CWN-405 ,Boston,MA 021156110
Suffolk
(617) 732-5053
ENGLISH
Office: ENGLISH

BRIGHAM AND WOMENS HOSPITAL, DIV. OF MATERNAL FETAL MEDICINE
Accepting New Patients:
BRIGHAM AND WOMENS HOSPITAL, DIV. OF MATERNAL FETAL MEDICINE
75 Francis St.
,Boston,MA 021156110
Suffolk
(617) 732-4840
ENGLISH
Office: ENGLISH

BRIGHAM/FAULKNER OB/GYN ASSOCIATES
Accepting New Patients:
Brigham - Faulkner Obstetrics and Gynecology Associates, PC
1153 Centre St Ste 36 ,Boston,MA 021303446
Suffolk
(617) 983-7003
FRENCH|SPANISH|ENGLISH
Office: FRENCH|SPANISH|ENGLISH

BROMLEY BRYANN S.
Accepting New Patients:
Vincent Obstetrics and Gynecology Service
55 Fruit St Yawkey 4F ,Boston,MA 021142621
Suffolk
(617) 726-2229
FRENCH|SPANISH|ENGLISH
Office: ENGLISH

BROMWICH KIRA A
Accepting New Patients:
BRIGHAM AND WOMEN'S FAULKNER HOSPITAL
1153 Centre St 5th Floor 5 South,Boston,MA 021303446
Suffolk
(617) 983-7883
ALBANIAN|ARMENIAN|ARABIC, LEBANESE, SYRIAN|BENGALI|BULGARIAN|BURMESE|CANTONESE|CHINESE|KHMER / CAMBODIAN|CROATIAN

BROMWICH KIRA A
Accepting New Patients:
BRIGHAM AND WOMEN'S HOSPITAL
75 Francis St.
,Boston,MA 021156110
Suffolk
(617) 732-9300
ALBANIAN|ARMENIAN|ARABIC, LEBANESE, SYRIAN|BENGALI|BULGARIAN|BURMESE|CANTONESE|CHINESE|KHMER / CAMBODIAN|CROATIAN

BROMWICH KIRA A
Accepting New Patients:
BRIGHAM AND WOMEN'S PHYSICIANS ORGANIZATION, INC.
75 Francis St
,Boston,MA 021156110
Suffolk
(617) 732-5500
ALBANIAN|ARMENIAN|ARABIC, LEBANESE, SYRIAN|BENGALI|BULGARIAN|BURMESE|CANTONESE|CHINESE|KHMER / CAMBODIAN|CROATIAN

BROMWICH KIRA A
Accepting New Patients:
BWH - Hale Building for Transformative Medicine
60 Fenwood Rd Hale Building,Boston,MA 021156128
Suffolk
(617) 732-5500
ALBANIAN|ARMENIAN|ARABIC, LEBANESE, SYRIAN|BENGALI|BULGARIAN|BURMESE|CANTONESE|CHINESE|KHMER / CAMBODIAN|CROATIAN

BROMWICH KIRA A
Accepting New Patients:
BWPO - DEPT. OF OB/GYN (75 FRANCIS ST.)
75 Francis St
,Boston,MA 021156110
Suffolk
(617) 525-9580
ALBANIAN|ARMENIAN|ARABIC, LEBANESE, SYRIAN|BENGALI|BULGARIAN|BURMESE|CANTONESE|CHINESE|KHMER / CAMBODIAN|CROATIAN

BROOKHART CAROLYN D
Accepting New Patients:
Brigham & Women's Hospital, Dept. of Obstetrics & Gynecology
75 Francis St CWN-3, Ste 368 ,Boston,MA 021156110
Suffolk
(617) 732-9100
carolynbrookhart@gmail.com
ENGLISH
Office: ENGLISH

BROOKHART CAROLYN D
Accepting New Patients:
BWH - Hale Building for Transformative Medicine
60 Fenwood Rd Hale Building,Boston,MA 021156128
Suffolk
(617) 732-5500
carolynbrookhart@gmail.com
ENGLISH
Office: ENGLISH

BRYANT-MANTHA ALLISON S.
Accepting New Patients:
Vincent Obstetrics and Gynecology Service
55 Fruit St Yawkey 4F ,Boston,MA 021142621
Suffolk
(617) 726-2229
SPANISH|ENGLISH
Office: FRENCH|GERMAN|HINDI|HUNGARIAN|MANDARIN|RUSSIAN|SPANISH|ENGLISH|THAI|MARATHI

BUCKLEY DEIRDRE G
Accepting New Patients:
Brigham & Women's Hospital, Dept of Orthopedics
75 Francis St
,Boston,MA 021156110
Suffolk
(617) 732-5322
dbuckley0@mgb.org
ENGLISH
Office: ENGLISH

BUCKLEY DEIRDRE G
Accepting New Patients:
BWH - Hale Building for Transformative Medicine
60 Fenwood Rd Hale Building,Boston,MA 021156128
Suffolk
(617) 732-5500
dbuckley0@mgb.org
ENGLISH
Office: ENGLISH

BUNNELL MARIKIM W.
Accepting New Patients:
BWPO - DEPT. OF OB/GYN (75 FRANCIS ST.)
75 Francis St
,Boston,MA 021156110
Suffolk
(617) 525-9580
ENGLISH
Office: BULGARIAN|FRENCH|HEBREW|ITALIAN|JAPANESE|MANDARIN|POLISH|ROMANIAN|RUSSIAN|SERBIAN / CYRILLIC

BWH - OBSTETRICS AND GYNECOLOGY
Accepting New Patients:
Brigham & Women's Hospital Obstetrics and Gynecology
75 Francis St
,Boston,MA 021156110
Suffolk
(617) 732-5053
ENGLISH
Office: ENGLISH

BWPO - DEPT. OF OB/GYN (75 FRANCIS ST.)
Accepting New Patients:
BWPO - DEPT. OF OB/GYN (75 FRANCIS ST.)
75 Francis St
,Boston,MA 021156110
Suffolk
(617) 525-9580
ENGLISH
Office: ENGLISH

BWPO - DEPT. OF OB/GYN (75 FRANCIS ST., STE. ASB1-3)
Accepting New Patients:
BWPO - DEPT. OF OB/GYN (75 FRANCIS ST., STE. ASB1-3)
75 Francis St Ste ASB1-3
,Boston,MA 021156110
Suffolk
(617) 525-8582
ENGLISH
Office: ENGLISH

BWPO - DEPT. OF OB/GYN (75 FRANCIS ST., STE. CWN-3)
Accepting New Patients:
BWPO - DEPT. OF OB/GYN (75 FRANCIS ST., STE. CWN-3)
75 Francis St Ste CWN-3
,Boston,MA 021156110
Suffolk
(617) 732-4806
ENGLISH
Office: ENGLISH

BWPO, INC. DEPT OF OB/GYN
Accepting New Patients:
Brigham & Women's, Department of OB/GYN
500 Brookline Ave Ste E
,Boston,MA 022155417
Suffolk
(617) 732-4838
ENGLISH
Office: ENGLISH

CAIN AMANDA E
Accepting New Patients:
Brigham & Women's Hospital, Dept. of Obstetrics & Gynecology
75 Francis St CWN-3, Ste 368 ,Boston,MA 021156110
Suffolk
(617) 732-9100
ACAIN5 @BWH.HARVARD.EDU
ENGLISH
Office: ENGLISH

CANNON RACHEL
Accepting New Patients:
Boston University Obstetrics & Gynecology
725 Albany St, Floor 5, Shapiro Building
,Boston,MA 02118
Suffolk
(617) 414-2000
rachel.cannon@bmc.org
ENGLISH
Office: ALBANIAN|CANTONESE|GREEK|SPANISH|VIETNAMESE|ENGLISH|AMERICAN SIGN LANGUAGE|CAPE VERDE CREOLE

CAPRIA ANTHONY A
Accepting New Patients:
BOSTON UNIVERSITY OB/GYN AT 850 HARRISON AVE.
850 Harrison Avenue, FL 4 ,Boston,MA 02118
Suffolk
(617) 414-2000
ENGLISH
Office: ENGLISH

CARDOZO EDEN R.
Accepting New Patients:
MASS GENERAL PHYSICIANS ORG., INC
55 Fruit St ,Boston,MA 021142621
Suffolk
(617) 726-2000
eden_cardozo@brown.edu
ENGLISH
Office: AFRIKAANS|ALBANIAN|ARMENIAN|ARABIC, LEBANESE, SYRIAN|BENGALI|BULGARIAN|BURMESE|CANTONESE|CHINESE|KHMER / CAMBODIAN

CARDOZO EDEN R.
Accepting New Patients:
MASSACHUSETTS GENERAL HOSPITAL
55 Fruit St ,Boston,MA 021142621
Suffolk
(617) 726-2000
eden_cardozo@brown.edu
ENGLISH
Office: AFRIKAANS|ALBANIAN|ARMENIAN|ARABIC, LEBANESE, SYRIAN|BENGALI|BULGARIAN|BURMESE|CANTONESE|CHINESE|KHMER / CAMBODIAN

CARDOZO EDEN R.
Accepting New Patients:
Vincent Obstetrics and Gynecology Service
55 Fruit St Yawkey 4F ,Boston,MA 021142621
Suffolk
(617) 726-2229
eden_cardozo@brown.edu
ENGLISH
Office: AFRIKAANS|ALBANIAN|ARMENIAN|ARABIC, LEBANESE, SYRIAN|BENGALI|BULGARIAN|BURMESE|CANTONESE|CHINESE|KHMER / CAMBODIAN

CARUSI DANIELA A.
Accepting New Patients:
Brigham & Women's, Department of OB/GYN
500 Brookline Ave Ste E ,Boston,MA 022155417
Suffolk
(617) 732-4838
ENGLISH
Office: ENGLISH

CARUSI DANIELA A.
Accepting New Patients:
Brigham & Women's-Infertility & Reproductive Surgery
75 Francis St Brigham & Women's Hosp,Boston,MA 021156110
Suffolk
(617) 732-4215
ENGLISH
Office: ENGLISH

CARUSI DANIELA A.
Accepting New Patients:
BWPO - DEPT. OF OB/GYN (75 FRANCIS ST., STE. CWN-3)
75 Francis St Ste CWN-3 ,Boston,MA 021156110
Suffolk
(617) 732-4806
ENGLISH
Office: ENGLISH

CHENG ANITA Y
Accepting New Patients:
South Cove Community Health Center
145 South St. ,Boston,MA 02111
Suffolk
(617) 521-6760
ENGLISH
Office: CANTONESE|CHINESE|MANDARIN|TAIWANESE|VIETNAMESE|ENGLISH

CHIE LUCY Y.
Accepting New Patients:
South Cove Community Health Center
145 South St. ,Boston,MA 02111
Suffolk
(617) 521-6760
CHINESE|ENGLISH
Office: CANTONESE|CHINESE|MANDARIN|TAIWANESE|VIETNAMESE|ENGLISH

CHIEM ADRIAN
Accepting New Patients:
BWPO - DEPT. OF OB/GYN (75 FRANCIS ST.)
75 Francis St ,Boston,MA 021156110
Suffolk
(617) 525-9580
ENGLISH

CHOLLET JANET A.
Accepting New Patients:
South Cove Community Health Center
145 South St. ,Boston,MA 02111
Suffolk
(617) 521-6760
CHINESE
Office: CANTONESE|CHINESE|MANDARIN|TAIWANESE|VIETNAMESE|ENGLISH

CLAPP MARK A.
Accepting New Patients:
Vincent Obstetrics and Gynecology Service
55 Fruit St Yawkey 4F ,Boston,MA 021142621
Suffolk
(617) 726-2229
ENGLISH
Office: ENGLISH

COLEMAN CARRIE A.
Accepting New Patients:
Vincent Obstetrics and Gynecology Service
55 Fruit St Yawkey 4F ,Boston,MA 021142621
Suffolk
(617) 726-2229
ENGLISH
Office: ENGLISH

COLIMON LIZA M.
Accepting New Patients:
Brigham & Women's, Department of OB/GYN
500 Brookline Ave Ste E ,Boston,MA 022155417
Suffolk
(617) 732-4838
ENGLISH
Office: FRENCH|PORTUGUESE|SPANISH|TURKISH|VIETNAMESE|ENGLISH|CAPE VERDE CREOLE

CONNER MADELYN G
Accepting New Patients:
BOSTON UNIVERSITY OB/GYN AT 850 HARRISON AVE.
850 Harrison Avenue, FL 4 ,Boston,MA 02118
Suffolk
(617) 414-2000
ENGLISH
Office: SPANISH|VIETNAMESE|ENGLISH|CAPE VERDE CREOLE

CONNER MADELYN G
Accepting New Patients:
Boston University Obstetrics & Gynecology
725 Albany St, Floor 5, Shapiro Building ,Boston,MA 02118
Suffolk
(617) 414-2000
ENGLISH
Office: SPANISH| VIETNAMESE|ENGLISH| CAPE VERDE CREOLE

CONVERY PATRICIA A
Accepting New Patients:
BOSTON UNIVERSITY OB/GYN AT 850 HARRISON AVE.
850 Harrison Avenue, FL 4 ,Boston,MA 02118
Suffolk
(617) 414-2000
ENGLISH

CRAMER DANIEL W.
Accepting New Patients:
Brigham & Women's, Department of OB/GYN
500 Brookline Ave Ste E ,Boston,MA 022155417
Suffolk
(617) 732-4838
ENGLISH
Office: ENGLISH

CRAMER DANIEL W.
Accepting New Patients:
BWPO - DEPT. OF OB/GYN (75 FRANCIS ST., STE. CWN-3)
75 Francis St Ste CWN-3 ,Boston,MA 021156110
Suffolk
(617) 732-4806
ENGLISH
Office: ENGLISH

D'AVENAS ANNE D.
Accepting New Patients:
Fenway Health - Ansin Building
1340 Boylston St Ansin Building,Boston,MA 022154302
Suffolk
(617) 267-0900
FRENCH|ENGLISH
Office: ARABIC, LEBANESE, SYRIAN| CANTONESE|FRENCH| GERMAN|GREEK| HEBREW|HINDI| ITALIAN|JAPANESE| MALAY

DATAR RADHIKA S
Accepting New Patients:
BOSTON UNIVERSITY OB/GYN AT 850 HARRISON AVE.
850 Harrison Avenue, FL 4 ,Boston,MA 02118
Suffolk
(617) 414-2000
SPANISH
Office: SPANISH| VIETNAMESE|ENGLISH| CAPE VERDE CREOLE

DATAR RADHIKA S
Accepting New Patients:
Boston University Obstetrics & Gynecology
725 Albany St, Floor 5, Shapiro Building ,Boston,MA 02118
Suffolk
(617) 414-2000
SPANISH
Office: SPANISH| VIETNAMESE|ENGLISH| CAPE VERDE CREOLE

DAVENPORT - NICHOLSON AGENA R
Accepting New Patients:
BOSTON UNIVERSITY OB/GYN AT 850 HARRISON AVE.
850 Harrison Avenue, FL 4 ,Boston,MA 02118
Suffolk
(617) 414-2000
ENGLISH
Office: ENGLISH

DAVIDSON KAREN M.
Accepting New Patients:
Brigham & Women's, Department of OB/GYN
500 Brookline Ave Ste E ,Boston,MA 022155417
Suffolk
(617) 732-4838
ENGLISH
Office: ENGLISH

DAVIDSON KAREN M.
Accepting New Patients:
Brigham & Women's-Infertility & Reproductive Surgery
75 Francis St Brigham & Women's Hosp,Boston,MA 021156110
Suffolk
(617) 732-4215
ENGLISH
Office: ENGLISH

DAVIDSON KAREN M.
Accepting New Patients:
BWPO - DEPT. OF OB/GYN (75 FRANCIS ST., STE. CWN-3)
75 Francis St Ste CWN-3 ,Boston,MA 021156110
Suffolk
(617) 732-4806
ENGLISH
Office: ENGLISH

DELCARMEN MARCELLA G.
Accepting New Patients:
Gillette Center for Women's Cancer
55 Fruit St Yaw 9 ,Boston,MA 021142621
Suffolk
(617) 726-6500
SPANISH|ENGLISH

DELGADO ARLIN
Accepting New Patients:
Brigham & Women's Hospital, Dept. of Obstetrics & Gynecology
75 Francis St CWN-3, Ste 368 ,Boston,MA 021156110
Suffolk
(617) 732-9100
ENGLISH
Office: SPANISH| ENGLISH

DELGADO ARLIN
Accepting New Patients:
Vincent Obstetrics and Gynecology Service
55 Fruit St Yawkey 4F ,Boston,MA 021142621
Suffolk
(617) 726-2229
ENGLISH
Office: SPANISH| ENGLISH

DIMITRIADIS IRENE
Accepting New Patients:
Vincent Reproductive Medicine & IVF
55 Fruit St Yaw 10-A ,Boston,MA 021142621
Suffolk
(617) 726-2000
GREEK|ENGLISH
Office: ENGLISH

DIOUF KHADY
Accepting New Patients:
Brigham & Women's-Infertility & Reproductive Surgery
75 Francis St Brigham & Women's Hosp,Boston,MA 021156110
Suffolk
(617) 732-4215
ENGLISH
Office: ENGLISH

DIOUF KHADY
Accepting New Patients:
BWPO - DEPT. OF OB/GYN (75 FRANCIS ST., STE. CWN-3)
75 Francis St Ste CWN-3 ,Boston,MA 021156110
Suffolk
(617) 732-4806
ENGLISH
Office: ENGLISH

DITRIO LAUREN E.
Accepting New Patients:
BRIGHAM AND WOMEN'S PHYSICIANS ORGANIZATION, INC.
75 Francis St ,Boston,MA 021156110
Suffolk
(617) 732-5500
ENGLISH
Office: ENGLISH

DRAPER RACHEL
Accepting New Patients:
BOSTON UNIVERSITY OB/GYN AT 850 HARRISON AVE.
850 Harrison Avenue, FL 4 ,Boston,MA 02118
Suffolk
(617) 414-2000
ENGLISH
Office: ENGLISH

DUNN-ALBANESE LISA R.
Accepting New Patients:
Brigham & Women's, Department of OB/GYN
500 Brookline Ave Ste E ,Boston,MA 022155417
Suffolk
(617) 732-4838
ENGLISH
Office: HEBREW|ENGLISH

DUNN-ALBANESE LISA R.
Accepting New Patients:
Brigham & Women's-Infertility & Reproductive Surgery
75 Francis St Brigham & Women's Hosp,Boston,MA 021156110
Suffolk
(617) 732-4215
ENGLISH
Office: HEBREW|ENGLISH

DUNN-ALBANESE LISA R.
Accepting New Patients:
BWPO - DEPT. OF OB/GYN (75 FRANCIS ST., STE. CWN-3)
75 Francis St Ste CWN-3 ,Boston,MA 021156110
Suffolk
(617) 732-4806
ENGLISH
Office: HEBREW|ENGLISH

DURFEE JOHN K
Accepting New Patients:
Boston University Obstetrics & Gynecology
725 Albany St, Floor 5, Shapiro Building ,Boston,MA 02118
Suffolk
(617) 414-2000
johnkdurfee@hotmail.com
FRENCH|SPANISH|ENGLISH|HAITIAN CREOLE /KWEO
Office: SPANISH|VIETNAMESE|ENGLISH|CAPE VERDE CREOLE

DUZYJ BUNIAK CHRISTINA M
Accepting New Patients:
Vincent Obstetrics and Gynecology Service
55 Fruit St Yawkey 4F ,Boston,MA 021142621
Suffolk
(617) 726-2229
SPANISH|UKRANIAN|ENGLISH
Office: ENGLISH

EASTER SARAH R.
Accepting New Patients:
BWPO - DEPT. OF OB/GYN (75 FRANCIS ST.)
75 Francis St ,Boston,MA 021156110
Suffolk
(617) 525-9580
SPANISH|ENGLISH
Office: ENGLISH

ECKARDT MELODY J.
Accepting New Patients:
Boston University Obstetrics & Gynecology
725 Albany St, Floor 5, Shapiro Building ,Boston,MA 02118
Suffolk
(617) 414-2000
ENGLISH
Office: SPANISH|VIETNAMESE|ENGLISH|CAPE VERDE CREOLE

ECKER JEFFREY L.
Accepting New Patients:
Vincent Obstetrics and Gynecology Service
55 Fruit St Yawkey 4F ,Boston,MA 021142621
Suffolk
(617) 726-2229
SPANISH|ENGLISH
Office: BULGARIAN|CZECH|FRENCH|GERMAN|HEBREW|HINDI|HUNGARIAN|ITALIAN|JAPANESE|MANDARIN

ECONOMY KATHERINE E.
Accepting New Patients:
Brigham & Women's, Department of OB/GYN
500 Brookline Ave Ste E ,Boston,MA 022155417
Suffolk
(617) 732-4838
ENGLISH
Office: HEBREW|ENGLISH

ECONOMY KATHERINE E.
Accepting New Patients:
Brigham & Women's-Infertility & Reproductive Surgery
75 Francis St Brigham & Women's Hosp,Boston,MA 021156110
Suffolk
(617) 732-4215
ENGLISH
Office: HEBREW|ENGLISH

ECONOMY KATHERINE E.
Accepting New Patients:
BWPO - DEPT. OF OB/GYN (75 FRANCIS ST., STE. CWN-3)
75 Francis St Ste CWN-3 ,Boston,MA 021156110
Suffolk
(617) 732-4806
ENGLISH
Office: HEBREW|ENGLISH

ECONOMY KATHERINE E.
Accepting New Patients:
Vincent Obstetrics and Gynecology Service
55 Fruit St Yawkey 4F ,Boston,MA 021142621
Suffolk
(617) 726-2229
ENGLISH
Office: HEBREW|ENGLISH

EISENHAUER ERIC L
Accepting New Patients:
Gillette Center for Women's Cancer
55 Fruit St Yaw 9 ,Boston,MA 021142621
Suffolk
(617) 726-6500
ENGLISH

EVANS MEDICAL FOUNDATION, INC - WOMEN'S HEALTH
Accepting New Patients:
EVANS MEDICAL FOUNDATION, INC - WOMEN'S HEALTH
725 Albany St Ste A ,Boston,MA 021182526
Suffolk
(617) 638-7428
ENGLISH
Office: ENGLISH

FELTMATE COLLEEN M.
Accepting New Patients:
Brigham & Women's, Department of OB/GYN
500 Brookline Ave Ste E ,Boston,MA 022155417
Suffolk
(617) 732-4838
ENGLISH
Office: ARABIC, LEBANESE, SYRIAN|CANTONESE|CHINESE|CROATIAN|CZECH|DUTCH|FARSI, PERSIAN|FRENCH|GERMAN|GREEK

FELTMATE COLLEEN M.
Accepting New Patients:
Brigham & Women's-Infertility & Reproductive Surgery
75 Francis St Brigham & Women's Hosp,Boston,MA 021156110
Suffolk
(617) 732-4215
ENGLISH
Office: ARABIC, LEBANESE, SYRIAN|CANTONESE|CHINESE|CROATIAN|CZECH|DUTCH|FARSI, PERSIAN|FRENCH|GERMAN|GREEK

FELTMATE COLLEEN M.
Accepting New Patients:
BWPO - DEPT. OF OB/GYN (75 FRANCIS ST., STE. ASB1-3)
75 Francis St Ste ASB1-3 ,Boston,MA 021156110
Suffolk
(617) 525-8582
ENGLISH
Office: ARABIC, LEBANESE, SYRIAN|CANTONESE|CHINESE|CROATIAN|CZECH|DUTCH|FARSI, PERSIAN|FRENCH|GERMAN|GREEK

FITZ VICTORIA W
Accepting New Patients:
Vincent Obstetrics and Gynecology Service
55 Fruit St Yawkey 4F ,Boston,MA 021142621
Suffolk
(617) 726-2229
ENGLISH
Office: ENGLISH

FITZGERALD ALISON C
Accepting New Patients:
Brigham & Women's Hospital, Dept. of Obstetrics & Gynecology
75 Francis St CWN-3, Ste 368 ,Boston,MA 021156110
Suffolk
(617) 732-9100
afitzgerald20@mgb.org
ENGLISH
Office: ENGLISH

FOLAYAN JOANNA
Accepting New Patients:
BOSTON UNIVERSITY OB/GYN AT 850 HARRISON AVE.
850 Harrison Avenue, FL 4 ,Boston,MA 02118
Suffolk
(617) 414-2000
ENGLISH
Office: ENGLISH

FOX JANIS H.
Accepting New Patients:
Brigham & Women's, Department of OB/GYN
500 Brookline Ave Ste E ,Boston,MA 022155417
Suffolk
(617) 732-4838
ENGLISH
Office: ENGLISH

FOX JANIS H.
Accepting New Patients:
Brigham & Women's-Infertility & Reproductive Surgery
75 Francis St Brigham & Women's Hosp,Boston,MA 021156110
Suffolk
(617) 732-4215
ENGLISH
Office: ENGLISH

FOX JANIS H.
Accepting New Patients:
BWPO - DEPT. OF OB/GYN (75 FRANCIS ST., STE. ASB1-3)
75 Francis St Ste ASB1-3 ,Boston,MA 021156110
Suffolk
(617) 525-8582
ENGLISH
Office: ENGLISH

FRENCH AMANDA V.
Accepting New Patients:
Mass General Obstetrics and Gynecology
55 Fruit St Founders 4 ,Boston,MA 021142621
Suffolk
(617) 726-2033
ENGLISH
Office: AFRIKAANS|ALBANIAN|ARMENIAN|ARABIC, LEBANESE, SYRIAN|BENGALI|BULGARIAN|BURMESE|CANTONESE|CHINESE|KHMER / CAMBODIAN

FRENCH AMANDA V.
Accepting New Patients:
MASS GENERAL PHYSICIANS ORG., INC
55 Fruit St ,Boston,MA 021142621
Suffolk
(617) 726-2000
ENGLISH
Office: AFRIKAANS|ALBANIAN|ARMENIAN|ARABIC, LEBANESE, SYRIAN|BENGALI|BULGARIAN|BURMESE|CANTONESE|CHINESE|KHMER / CAMBODIAN

FRENCH AMANDA V.
Accepting New Patients:
MASSACHUSETTS GENERAL HOSPITAL
55 Fruit St ,Boston,MA 021142621
Suffolk
(617) 726-2000
ENGLISH
Office: AFRIKAANS|ALBANIAN|ARMENIAN|ARABIC, LEBANESE, SYRIAN|BENGALI|BULGARIAN|BURMESE|CANTONESE|CHINESE|KHMER / CAMBODIAN

FRENCH MAUREEN S
Accepting New Patients:
Vincent Obstetrics and Gynecology Service
55 Fruit St Yawkey 4F ,Boston,MA 021142621
Suffolk
(617) 726-2229
ENGLISH
Office: ENGLISH

FULTON TIFFANY C
Accepting New Patients:
Brigham - Faulkner Obstetrics and Gynecology Associates, PC
1153 Centre St Ste 36 ,Boston,MA 021303446
Suffolk
(617) 983-7003
ENGLISH
Office: FRENCH|SPANISH|ENGLISH

GAREL KERI-LEE A
Accepting New Patients:
BOSTON UNIVERSITY OB/GYN AT 850 HARRISON AVE.
850 Harrison Avenue, FL 4 ,Boston,MA 02118
Suffolk
(617) 414-2000
ENGLISH
Office: SPANISH|VIETNAMESE|ENGLISH|CAPE VERDE CREOLE

GAREL KERI-LEE A
Accepting New Patients:
Boston University Obstetrics & Gynecology
725 Albany St, Floor 5, Shapiro Building ,Boston,MA 02118
Suffolk
(617) 414-2000
ENGLISH
Office: SPANISH|VIETNAMESE|ENGLISH|CAPE VERDE CREOLE

GERARD MACDA
Accepting New Patients:
BOSTON UNIVERSITY OB/GYN AT 850 HARRISON AVE.
850 Harrison Avenue, FL 4 ,Boston,MA 02118
Suffolk
(617) 414-2000
ENGLISH
Office: SPANISH|VIETNAMESE|ENGLISH|CAPE VERDE CREOLE

GERARD MACDA
Accepting New Patients:
Boston University Obstetrics & Gynecology
725 Albany St, Floor 5, Shapiro Building ,Boston,MA 02118
Suffolk
(617) 414-2000
ENGLISH
Office: SPANISH|VIETNAMESE|ENGLISH|CAPE VERDE CREOLE

GINSBURG ELIZABETH S.
Accepting New Patients:
Brigham & Women's-Infertility & Reproductive Surgery
75 Francis St Brigham & Women's Hosp,Boston,MA 021156110
Suffolk
(617) 732-4215
ENGLISH
Office: ARABIC, LEBANESE, SYRIAN|CANTONESE|CHINESE|CROATIAN|DUTCH|FARSI, PERSIAN|FRENCH|GERMAN|GREEK|ITALIAN

GINSBURG ELIZABETH S.
Accepting New Patients:
BRIGHAM AND WOMEN'S PHYSICIANS ORGANIZATION, INC.
75 Francis St ,Boston,MA 021156110
Suffolk
(617) 732-5500
ENGLISH
Office: ARABIC, LEBANESE, SYRIAN|CANTONESE|CHINESE|CROATIAN|DUTCH|FARSI, PERSIAN|FRENCH|GERMAN|GREEK|ITALIAN

GIRARD KAREN M.
Accepting New Patients:
Brigham & Women's, Department of OB/GYN
500 Brookline Ave Ste E ,Boston,MA 022155417
Suffolk
(617) 732-4838
ENGLISH
Office: ENGLISH

GOCKLEY ALLISON A
Accepting New Patients:
Brigham & Women's Hospital, Dept. of Obstetrics & Gynecology
75 Francis St CWN-3, Ste 368 ,Boston,MA 021156110
Suffolk
(617) 732-9100
ENGLISH

GOCKLEY ALLISON A
Accepting New Patients:
Vincent Obstetrics and Gynecology Service
55 Fruit St Yawkey 4F ,Boston,MA 021142621
Suffolk
(617) 726-2229
ENGLISH

GOLDBERG ALISA B.
Accepting New Patients:
Brigham & Women's, Department of OB/GYN
500 Brookline Ave Ste E ,Boston,MA 022155417
Suffolk
(617) 732-4838
ENGLISH
Office: ENGLISH

GOLDBERG ALISA B.
Accepting New Patients:
BWPO - DEPT. OF OB/GYN (75 FRANCIS ST., STE. CWN-3)
75 Francis St Ste CWN-3 ,Boston,MA 021156110
Suffolk
(617) 732-4806
ENGLISH
Office: ENGLISH

GOLDBERG-EDLOW ANDREA
Accepting New Patients:
Vincent Obstetrics and Gynecology Service
55 Fruit St Yawkey 4F ,Boston,MA 021142621
Suffolk
(617) 726-2229
SPANISH|ENGLISH
Office: ENGLISH

GOLTRA LYNNE B.
Accepting New Patients:
Vincent Obstetrics and Gynecology Service
55 Fruit St Yawkey 4F ,Boston,MA 021142621
Suffolk
(617) 726-2229
ENGLISH
Office: ENGLISH

GOLUB JOAN R.
Accepting New Patients:
GOLUB, JOAN R.
319 Longwood Ave. ,Boston,MA 02115
Suffolk
(617) 277-1400
ENGLISH
Office: ENGLISH

GONZALEZ RAFAEL
Accepting New Patients:
BOSTON UNIVERSITY OB/GYN AT 850 HARRISON AVE.
850 Harrison Avenue, FL 4 ,Boston,MA 02118
Suffolk
(617) 414-2000
ENGLISH
Office: SPANISH|VIETNAMESE|ENGLISH|CAPE VERDE CREOLE

GONZALEZ RAFAEL
Accepting New Patients:
Boston University Obstetrics & Gynecology
725 Albany St, Floor 5, Shapiro Building ,Boston,MA 02118
Suffolk
(617) 414-2000
ENGLISH
Office: SPANISH|VIETNAMESE|ENGLISH|CAPE VERDE CREOLE

GOODMAN ANNEKATHRYN
Accepting New Patients:
Gillette Center for Women's Cancer
55 Fruit St Yaw 9 ,Boston,MA 021142621
Suffolk
(617) 726-6500
ENGLISH

GREENBERG JAMES A.
Accepting New Patients:
Brigham - Faulkner Obstetrics and Gynecology Associates, PC
1153 Centre St Ste 36 ,Boston,MA 021303446
Suffolk
(617) 983-7003
SPANISH|ENGLISH
Office: FRENCH|SPANISH|ENGLISH

GRIMES MEGHAN
Accepting New Patients:
BRIGHAM AND WOMEN'S PHYSICIANS ORGANIZATION, INC.
75 Francis St ,Boston,MA 021156110
Suffolk
(617) 732-5500
ENGLISH
Office: FRENCH|GERMAN|ITALIAN|SPANISH|ENGLISH|CAPE VERDE CREOLE

GUSEH STEPHANIE H.
Accepting New Patients:
BRIGHAM AND WOMENS HOSPITAL, DIV. OF MATERNAL FETAL MEDICINE
75 Francis St. ,Boston,MA 021156110
Suffolk
(617) 732-4840
ENGLISH
Office: HEBREW|ENGLISH

GUSEH STEPHANIE H.
Accepting New Patients:
BWPO - DEPT. OF OB/GYN (75 FRANCIS ST., STE. CWN-3)
75 Francis St Ste CWN-3 ,Boston,MA 021156110
Suffolk
(617) 732-4806
ENGLISH
Office: HEBREW|ENGLISH

GUZELIAN GAIL D.
Accepting New Patients:
Brigham & Women's, Department of OB/GYN
500 Brookline Ave Ste E ,Boston,MA 022155417
Suffolk
(617) 732-4838
ENGLISH
Office: ENGLISH

GUZELIAN GAIL D.
Accepting New Patients:
Brigham & Women's-Infertility & Reproductive Surgery
75 Francis St Brigham & Women's Hosp,Boston,MA 021156110
Suffolk
(617) 732-4215
ENGLISH
Office: ENGLISH

HAINES LALITA J.
Accepting New Patients:
BRIGHAM AND WOMEN'S HOSPITAL
75 Francis St.
,Boston,MA 021156110
Suffolk
(617) 732-9300
ENGLISH
Office: ALBANIAN|ARMENIAN|ARABIC, LEBANESE, SYRIAN|BENGALI|BULGARIAN|BURMESE|CANTONESE|KHMER / CAMBODIAN|CROATIAN|CZECH

HARRISON DAVID C.
Accepting New Patients:
Boston University Obstetrics & Gynecology
725 Albany St, Floor 5, Shapiro Building
,Boston,MA 02118
Suffolk
(617) 414-2000
ENGLISH
Office: ALBANIAN|ARABIC, LEBANESE, SYRIAN|CANTONESE|DUTCH|FRENCH|GREEK|ITALIAN|KOREAN|POLISH|SPANISH

HEIMAN NELLY A
Accepting New Patients:
BOSTON UNIVERSITY OB/GYN AT 850 HARRISON AVE.
850 Harrison Avenue, FL 4 ,Boston,MA 02118
Suffolk
(617) 414-2000
ENGLISH
Office: ENGLISH

HELLERSTEIN SUSAN C.
Accepting New Patients:
Brigham & Women's, Department of OB/GYN
500 Brookline Ave Ste E
,Boston,MA 022155417
Suffolk
(617) 732-4838
ENGLISH
Office: ENGLISH

HELLERSTEIN SUSAN C.
Accepting New Patients:
Brigham & Women's-Infertility & Reproductive Surgery
75 Francis St Brigham & Women's Hosp,Boston,MA 021156110
Suffolk
(617) 732-4215
ENGLISH
Office: ENGLISH

HENDESSI PAUL M.
Accepting New Patients:
Boston University Obstetrics & Gynecology
725 Albany St, Floor 5, Shapiro Building
,Boston,MA 02118
Suffolk
(617) 414-2000
ENGLISH
Office: ALBANIAN|ARMENIAN|ARABIC, LEBANESE, SYRIAN|BULGARIAN|CANTONESE|CROATIAN|FARSI, PERSIAN|FRENCH|GERMAN|GREEK

HOFFMAN SAGE YAEL
Accepting New Patients:
Brigham & Women's, Department of OB/GYN
500 Brookline Ave Ste E
,Boston,MA 022155417
Suffolk
(617) 732-4838
HEBREW|ENGLISH
Office: HEBREW|ENGLISH

HOFFMAN SAGE YAEL
Accepting New Patients:
BWPO - DEPT. OF OB/GYN (75 FRANCIS ST., STE. CWN-3)
75 Francis St Ste CWN-3
,Boston,MA 021156110
Suffolk
(617) 732-4806
HEBREW|ENGLISH
Office: HEBREW|ENGLISH

HOLLAND ERICA
Accepting New Patients:
Boston University Obstetrics & Gynecology
725 Albany St, Floor 5, Shapiro Building
,Boston,MA 02118
Suffolk
(617) 414-2000
ENGLISH
Office: SPANISH|VIETNAMESE|ENGLISH|CAPE VERDE CREOLE

HORNSTEIN MARK D.
Accepting New Patients:
Brigham & Women's, Department of OB/GYN
500 Brookline Ave Ste E
,Boston,MA 022155417
Suffolk
(617) 732-4838
ENGLISH
Office: ENGLISH

HORNSTEIN MARK D.
Accepting New Patients:
Brigham & Women's-Infertility & Reproductive Surgery
75 Francis St Brigham & Women's Hosp,Boston,MA 021156110
Suffolk
(617) 732-4215
ENGLISH
Office: ENGLISH

HORNSTEIN MARK D.
Accepting New Patients:
BWPO - DEPT. OF OB/GYN (75 FRANCIS ST., STE. ASB1-3)
75 Francis St Ste ASB1-3
,Boston,MA 021156110
Suffolk
(617) 525-8582
ENGLISH
Office: ENGLISH

HORNSTEIN MARK D.
Accepting New Patients:
Mass General Reproductive Endocrine Unit
55 Fruit St Bhx 511
,Boston,MA 021142621
Suffolk
(617) 726-2000
ENGLISH
Office: ENGLISH

HORNSTEIN MARK D.
Accepting New Patients:
Vincent Obstetrics and Gynecology Service
55 Fruit St Yawkey 4F
,Boston,MA 021142621
Suffolk
(617) 726-2229
ENGLISH
Office: ENGLISH

HOROWITZ NEIL S.
Accepting New Patients:
Brigham & Women's, Department of OB/GYN
500 Brookline Ave Ste E
,Boston,MA 022155417
Suffolk
(617) 732-4838
ENGLISH
Office: ARABIC, LEBANESE, SYRIAN|CANTONESE|CHINESE|CROATIAN|DUTCH|FARSI, PERSIAN|FRENCH|GERMAN|GREEK|ITALIAN

HOROWITZ NEIL S.
Accepting New Patients:
BWPO - DEPT. OF OB/GYN (75 FRANCIS ST., STE. ASB1-3)
75 Francis St Ste ASB1-3
,Boston,MA 021156110
Suffolk
(617) 525-8582
ENGLISH
Office: ARABIC, LEBANESE, SYRIAN|CANTONESE|CHINESE|CROATIAN|DUTCH|FARSI, PERSIAN|FRENCH|GERMAN|GREEK|ITALIAN

HUGHES FRANCINE
Accepting New Patients:
Vincent Obstetrics and Gynecology Service
55 Fruit St Yawkey 4F
,Boston,MA 021142621
Suffolk
(617) 726-2229
ENGLISH
Office: CZECH|FRENCH|ITALIAN|PORTUGUESE|ENGLISH

HUNG KRISTIN J.
Accepting New Patients:
Mass General Pelvic Reconst. Surgery & Urogynecology
55 Fruit St Yaw 4E
,Boston,MA 021142621
Suffolk
(617) 726-2000
CHINESE|ENGLISH
Office: ENGLISH

IGHOYIVWI FAITH
Accepting New Patients:
BOSTON UNIVERSITY OB/GYN AT 850 HARRISON AVE.
850 Harrison Avenue, FL 4 ,Boston,MA 02118
Suffolk
(617) 414-2000
ENGLISH

IVERSON RONALD E.
Accepting New Patients:
Boston University Obstetrics & Gynecology
725 Albany St, Floor 5, Shapiro Building
,Boston,MA 02118
Suffolk
(617) 414-2000
SPANISH|ENGLISH
Office: SPANISH|VIETNAMESE|ENGLISH|CAPE VERDE CREOLE

JOHNSON NATASHA R.
Accepting New Patients:
Brigham & Women's, Department of OB/GYN
500 Brookline Ave Ste E
,Boston,MA 022155417
Suffolk
(617) 732-4838
ENGLISH
Office: ENGLISH

JOHNSON NATASHA R.
Accepting New Patients:
Brigham & Women's-Infertility & Reproductive Surgery
75 Francis St Brigham & Women's Hosp,Boston,MA 021156110
Suffolk
(617) 732-4215
ENGLISH
Office: ENGLISH

JOHNSON NATASHA R.
Accepting New Patients:
BWPO - DEPT. OF OB/GYN (75 FRANCIS ST., STE. CWN-3)
75 Francis St Ste CWN-3
,Boston,MA 021156110
Suffolk
(617) 732-4806
ENGLISH
Office: ENGLISH

JOHNSON NATASHA R.
Accepting New Patients:
Vincent Obstetrics and Gynecology Service
55 Fruit St Yawkey 4F
,Boston,MA 021142621
Suffolk
(617) 726-2229
ENGLISH
Office: ENGLISH

JORGENSEN ELISA M
Accepting New Patients:
Vincent Obstetrics and Gynecology Service
55 Fruit St Yawkey 4F
,Boston,MA 021142621
Suffolk
(617) 726-2229
ENGLISH
Office: ENGLISH

KANDADAI PADMASINI
Accepting New Patients:
Boston University Obstetrics & Gynecology
725 Albany St, Floor 5, Shapiro Building
,Boston,MA 02118
Suffolk
(617) 414-2000
HINDI|SPANISH|ENGLISH|TELUGU
Office: SPANISH|VIETNAMESE|ENGLISH|CAPE VERDE CREOLE

KAPLAN SAMANTHA E.
Accepting New Patients:
Boston University Obstetrics & Gynecology
725 Albany St, Floor 5, Shapiro Building
,Boston,MA 02118
Suffolk
(617) 414-2000
ENGLISH
Office: SPANISH|VIETNAMESE|ENGLISH|CAPE VERDE CREOLE

KATZ DANIEL
Accepting New Patients:
Brigham & Women's-Infertility & Reproductive Surgery
75 Francis St Brigham & Women's Hosp,Boston,MA 021156110
Suffolk
(617) 732-4215
ENGLISH
Office: HEBREW|ENGLISH

KATZ DANIEL
Accepting New Patients:
BWPO - DEPT. OF OB/GYN (75 FRANCIS ST., STE. CWN-3)
75 Francis St Ste CWN-3
,Boston,MA 021156110
Suffolk
(617) 732-4806
ENGLISH
Office: HEBREW|ENGLISH

KEEFE SMITH KIMBERLY
Accepting New Patients:
Brigham & Women's Hospital, Dept. of Obstetrics & Gynecology
75 Francis St CWN-3, Ste 368 ,Boston,MA 021156110
Suffolk
(617) 732-9100
ENGLISH
Office: ENGLISH

KEEFE SMITH KIMBERLY
Accepting New Patients:
Brigham & Women's-Infertility & Reproductive Surgery
75 Francis St Brigham & Women's Hosp,Boston,MA 021156110
Suffolk
(617) 732-4215
ENGLISH
Office: ENGLISH

KELLOGG EMILY L
Accepting New Patients:
Fenway Health - Ansin Building
1340 Boylston St Ansin Building,Boston,MA 022154302
Suffolk
(617) 267-0900
ENGLISH
Office: ARABIC, LEBANESE, SYRIAN|CANTONESE|FRENCH|GERMAN|GREEK|HEBREW|HINDI|ITALIAN|JAPANESE|MALAY

KHALID FAKHRA I
Accepting New Patients:
BRIGHAM AND WOMEN'S PHYSICIANS ORGANIZATION, INC.
75 Francis St
,Boston,MA 021156110
Suffolk
(617) 732-5500
ENGLISH
Office: ENGLISH

KICKHAM JENNIFER M.
Accepting New Patients:
BWH - Hale Building for Transformative Medicine
60 Fenwood Rd Hale Building,Boston,MA 021156128
Suffolk
(617) 732-5500
ENGLISH
Office: ENGLISH

KICKHAM JENNIFER M.
Accepting New Patients:
BWPO - DEPT. OF OB/GYN (75 FRANCIS ST.)
75 Francis St
,Boston,MA 021156110
Suffolk
(617) 525-9580
ENGLISH
Office: ENGLISH

KICKHAM JENNIFER M.
Accepting New Patients:
Vincent Obstetrics and Gynecology Service
55 Fruit St Yawkey 4F
,Boston,MA 021142621
Suffolk
(617) 726-2229
ENGLISH
Office: ENGLISH

KIM EDWARD
Accepting New Patients:
BWPO - DEPT. OF OB/GYN (75 FRANCIS ST.)
75 Francis St
,Boston,MA 021156110
Suffolk
(617) 525-9580
ENGLISH
Office: ENGLISH

KIM TESIA G
Accepting New Patients:
Brigham & Women's Hospital, Dept. of Obstetrics & Gynecology
75 Francis St CWN-3, Ste 368 ,Boston,MA 021156110
Suffolk
(617) 732-9100
ENGLISH
Office: ENGLISH

KIM TESIA G
Accepting New Patients:
Vincent Obstetrics and Gynecology Service
55 Fruit St Yawkey 4F
,Boston,MA 021142621
Suffolk
(617) 726-2229
ENGLISH
Office: ENGLISH

KIM YOUNGWU
Accepting New Patients:
Vincent Obstetrics and Gynecology Service
55 Fruit St Yawkey 4F
,Boston,MA 021142621
Suffolk
(617) 726-2229
ENGLISH
Office: ENGLISH

KOLP REBECCA
Accepting New Patients:
Vincent Obstetrics and Gynecology Service
55 Fruit St Yawkey 4F
,Boston,MA 021142621
Suffolk
(617) 726-2229
GERMAN|ENGLISH
Office: ENGLISH

KUOHUNG WENDY
Accepting New Patients:
Boston University Obstetrics & Gynecology
725 Albany St, Floor 5, Shapiro Building
,Boston,MA 02118
Suffolk
(617) 414-2000
MANDARIN|SPANISH|ENGLISH
Office: SPANISH|VIETNAMESE|ENGLISH|CAPE VERDE CREOLE

LASSEY SARAH C.
Accepting New Patients:
BRIGHAM AND WOMENS HOSPITAL, DIV. OF MATERNAL FETAL MEDICINE
75 Francis St.
,Boston,MA 021156110
Suffolk
(617) 732-4840
ENGLISH
Office: HEBREW|ENGLISH

LASSEY SARAH C.
Accepting New Patients:
BWPO - DEPT. OF OB/GYN (75 FRANCIS ST., STE. CWN-3)
75 Francis St Ste CWN-3
,Boston,MA 021156110
Suffolk
(617) 732-4806
ENGLISH
Office: HEBREW|ENGLISH

LAU TREVIN C.
Accepting New Patients:
Vincent Obstetrics and Gynecology Service
55 Fruit St Yawkey 4F
,Boston,MA 021142621
Suffolk
(617) 726-2229
CANTONESE|ENGLISH
Office: ENGLISH

LAUFER MARC R.
Accepting New Patients:
Brigham & Women's, Department of OB/GYN
500 Brookline Ave Ste E
,Boston,MA 022155417
Suffolk
(617) 732-4838
ENGLISH
Office: ENGLISH

LAUFER MARC R.
Accepting New Patients:
Brigham & Women's-Infertility & Reproductive Surgery
75 Francis St Brigham & Women's Hosp,Boston,MA 021156110
Suffolk
(617) 732-4215
ENGLISH
Office: ENGLISH

LAUFER MARC R.
Accepting New Patients:
BWPO - DEPT. OF OB/GYN (75 FRANCIS ST., STE. ASB1-3)
75 Francis St Ste ASB1-3
,Boston,MA 021156110
Suffolk
(617) 525-8582
ENGLISH
Office: ENGLISH

LEE YEON WOO
Accepting New Patients:
BOSTON UNIVERSITY OB/GYN AT 850 HARRISON AVE.
850 Harrison Avenue, FL 4 ,Boston,MA 02118
Suffolk
(617) 414-2000
SPANISH|VIETNAMESE|ENGLISH|CAPE VERDE CREOLE

LEE YEON WOO
Accepting New Patients:
Boston University Obstetrics & Gynecology
725 Albany St, Floor 5, Shapiro Building
,Boston,MA 02118
Suffolk
(617) 414-2000
SPANISH|VIETNAMESE|ENGLISH|CAPE VERDE CREOLE

LIEBERMAN TARYN A.
Accepting New Patients:
Brigham & Women's-Infertility & Reproductive Surgery
75 Francis St Brigham & Women's Hosp,Boston,MA 021156110
Suffolk
(617) 732-4215
ENGLISH
Office: ENGLISH

LU ANJANIQUE MARIQUIT R
Accepting New Patients:
BOSTON UNIVERSITY OB/GYN AT 850 HARRISON AVE.
850 Harrison Avenue, FL 4 ,Boston,MA 02118
Suffolk
(617) 414-2000
SPANISH|VIETNAMESE|ENGLISH|CAPE VERDE CREOLE

LU ANJANIQUE MARIQUIT R
Accepting New Patients:
Boston University Obstetrics & Gynecology
725 Albany St, Floor 5, Shapiro Building
,Boston,MA 02118
Suffolk
(617) 414-2000
SPANISH|VIETNAMESE|ENGLISH|CAPE VERDE CREOLE

LUDGIN JENNIFER
Accepting New Patients:
BOSTON UNIVERSITY OB/GYN AT 850 HARRISON AVE.
850 Harrison Avenue, FL 4 ,Boston,MA 02118
Suffolk
(617) 414-2000
ENGLISH
Office: SPANISH|VIETNAMESE|ENGLISH|CAPE VERDE CREOLE

LUDGIN JENNIFER
Accepting New Patients:
Boston University Obstetrics & Gynecology
725 Albany St, Floor 5, Shapiro Building
,Boston,MA 02118
Suffolk
(617) 414-2000
ENGLISH
Office: SPANISH|VIETNAMESE|ENGLISH|CAPE VERDE CREOLE

LUTHER LISA A.
Accepting New Patients:
Vincent Obstetrics and Gynecology Service
55 Fruit St Yawkey 4F
,Boston,MA 021142621
Suffolk
(617) 726-2229
ENGLISH
Office: ENGLISH

LUTHRA GAURI
Accepting New Patients:
BOSTON UNIVERSITY OB/GYN AT 850 HARRISON AVE.
850 Harrison Avenue, FL 4 ,Boston,MA 02118
Suffolk
(617) 414-2000
ENGLISH
Office: SPANISH|VIETNAMESE|ENGLISH|CAPE VERDE CREOLE

LUTHRA GAURI
Accepting New Patients:
Boston University Obstetrics & Gynecology
725 Albany St, Floor 5, Shapiro Building
,Boston,MA 02118
Suffolk
(617) 414-2000
ENGLISH
Office: SPANISH|VIETNAMESE|ENGLISH|CAPE VERDE CREOLE

LY THUYTIEN T.
Accepting New Patients:
Vincent Obstetrics and Gynecology Service
55 Fruit St Yawkey 4F
,Boston,MA 021142621
Suffolk
(617) 726-2229
VIETNAMESE|ENGLISH
Office: ENGLISH

MAHALINGAIAH SHRUTHI
Accepting New Patients:
Vincent Reproductive Medicine & IVF
55 Fruit St Yaw 10-A
,Boston,MA 021142621
Suffolk
(617) 726-2000
SPANISH|ENGLISH
Office: ENGLISH

MANNING WILLIAM B
Accepting New Patients:
Brigham & Women's Hospital, Dept. of Obstetrics & Gynecology
75 Francis St CWN-3, Ste 368 ,Boston,MA 021156110
Suffolk
(617) 732-9100
ENGLISH
Office: ENGLISH

MANNING WILLIAM B
Accepting New Patients:
Vincent Obstetrics and Gynecology Service
55 Fruit St Yawkey 4F
,Boston,MA 021142621
Suffolk
(617) 726-2229
ENGLISH
Office: ENGLISH

MANSOUR RAFIK Z.
Accepting New Patients:
Boston Health Care for Women
500 Brookline Ave Ste A
,Boston,MA 022155417
Suffolk
(617) 739-1151
ENGLISH
Office: ARABIC, LEBANESE, SYRIAN|FRENCH|ENGLISH

MARKENSON GLENN R
Accepting New Patients:
Boston University Obstetrics & Gynecology
725 Albany St, Floor 5, Shapiro Building
,Boston,MA 02118
Suffolk
(617) 414-2000
ENGLISH
Office: SPANISH|VIETNAMESE|ENGLISH|CAPE VERDE CREOLE

MAY TAYMAA
Accepting New Patients:
BWPO - DEPT. OF OB/GYN (75 FRANCIS ST.)
75 Francis St
,Boston,MA 021156110
Suffolk
(617) 525-9580
taymaamay@gmail.com
ENGLISH
Office: ENGLISH

MAZINA VARVARA
Accepting New Patients:
Vincent Obstetrics and Gynecology Service
55 Fruit St Yawkey 4F
,Boston,MA 021142621
Suffolk
(617) 726-2229
RUSSIAN|ENGLISH
Office: ENGLISH

MCELRATH THOMAS F.
Accepting New Patients:
Brigham & Women's, Department of OB/GYN
500 Brookline Ave Ste E
,Boston,MA 022155417
Suffolk
(617) 732-4838
ENGLISH
Office: AFRIKAANS|ALBANIAN|ARMENIAN|ARABIC, LEBANESE, SYRIAN|BENGALI|BULGARIAN|BURMESE|CANTONESE|CROATIAN|CZECH

MCELRATH THOMAS F.
Accepting New Patients:
Brigham & Women's-Infertility & Reproductive Surgery
75 Francis St Brigham & Women's Hosp,Boston,MA 021156110
Suffolk
(617) 732-4215
ENGLISH
Office: AFRIKAANS|ALBANIAN|ARMENIAN|ARABIC, LEBANESE, SYRIAN|BENGALI|BULGARIAN|BURMESE|CANTONESE|CROATIAN|CZECH

MCELRATH THOMAS F.
Accepting New Patients:
BWPO - DEPT. OF OB/GYN (75 FRANCIS ST., STE. CWN-3)
75 Francis St Ste CWN-3
,Boston,MA 021156110
Suffolk
(617) 732-4806
ENGLISH
Office: AFRIKAANS|ALBANIAN|ARMENIAN|ARABIC, LEBANESE, SYRIAN|BENGALI|BULGARIAN|BURMESE|CANTONESE|CROATIAN|CZECH

MELAMED ALEXANDER
Accepting New Patients:
Vincent Obstetrics and Gynecology Service
55 Fruit St Yawkey 4F
,Boston,MA 021142621
Suffolk
(617) 726-2229
lruger@mgh.harvard.edu
ENGLISH
Office: ENGLISH

MGPO - OBSTETRICS AND GYNECOLOGY SERVICE
Accepting New Patients:
Mass General Obstetrics and Gynecology
55 Fruit St Founders 4
,Boston,MA 021142621
Suffolk
(617) 726-2033

MGPO VINCENT OBSTETRICS AND GYNECOLOGY SERVICE
Accepting New Patients:
Vincent Obstetrics and Gynecology Service
55 Fruit St Yawkey 4F
,Boston,MA 021142621
Suffolk
(617) 726-2229
ENGLISH
Office: ENGLISH

MIAO DIANA
Accepting New Patients:
Boston University Obstetrics & Gynecology
725 Albany St, Floor 5, Shapiro Building
,Boston,MA 02118
Suffolk
(617) 414-2000
ENGLISH
Office: SPANISH|VIETNAMESE|ENGLISH|CAPE VERDE CREOLE

MILLER SARAH E
Accepting New Patients:
Brigham & Women's Hospital, Dept. of Obstetrics & Gynecology
75 Francis St CWN-3, Ste 368 ,Boston,MA 021156110
Suffolk
(617) 732-9100
smiller63@bwh.harvard.edu
ENGLISH
Office: ENGLISH

MILLER SARAH E
Accepting New Patients:
Vincent Obstetrics and Gynecology Service
55 Fruit St Yawkey 4F
,Boston,MA 021142621
Suffolk
(617) 726-2229
smiller63@bwh.harvard.edu
ENGLISH
Office: ENGLISH

MINASSIAN VATCHE A.
Accepting New Patients:
Brigham & Women's, Department of OB/GYN
500 Brookline Ave Ste E
,Boston,MA 022155417
Suffolk
(617) 732-4838
ENGLISH
Office: ENGLISH

MINER JULIE D.
Accepting New Patients:
Brigham - Faulkner Obstetrics and Gynecology Associates, PC
1153 Centre St Ste 36
,Boston,MA 021303446
Suffolk
(617) 983-7003
ENGLISH
Office: FRENCH|SPANISH|ENGLISH

MIRANNE JEANNINE M.
Accepting New Patients:
Brigham & Women's, Department of OB/GYN
500 Brookline Ave Ste E
,Boston,MA 022155417
Suffolk
(617) 732-4838
ENGLISH
Office: ENGLISH

MITCHELL CAROLINE M
Accepting New Patients:
Vincent Obstetrics and Gynecology Service
55 Fruit St Yawkey 4F
,Boston,MA 021142621
Suffolk
(617) 726-2229
SPANISH|ENGLISH
Office: ENGLISH

MOLINA ROSE L
Accepting New Patients:
DIMOCK COMMUNITY HEALTH CENTER
45 Dimock St
,Boston,MA 021191208
Suffolk
(617) 442-8800
ENGLISH
Office: FRENCH|HEBREW|HINDI|PORTUGUESE|SWAHILI|SPANISH|ENGLISH

MOORE ELIZABETH A
Accepting New Patients:
BOSTON UNIVERSITY OB/GYN AT 850 HARRISON AVE.
850 Harrison Avenue, FL 4 ,Boston,MA 02118
Suffolk
(617) 414-2000
emoore@sturdymemorial.org
ENGLISH
Office: ENGLISH

MUCHURA MARIANNE S
Accepting New Patients:
BOSTON UNIVERSITY OB/GYN AT 850 HARRISON AVE.
850 Harrison Avenue, FL 4 ,Boston,MA 02118
Suffolk
(617) 414-2000
ENGLISH
Office: ENGLISH

MUKAI RENATA
Accepting New Patients:
BOSTON UNIVERSITY OB/GYN AT 850 HARRISON AVE.
850 Harrison Avenue, FL 4 ,Boston,MA 02118
Suffolk
(617) 414-2000
ENGLISH
Office: SPANISH|VIETNAMESE|ENGLISH|CAPE VERDE CREOLE

MUKAI RENATA
Accepting New Patients:
Boston University Obstetrics & Gynecology
725 Albany St, Floor 5, Shapiro Building ,Boston,MA 02118
Suffolk
(617) 414-2000
ENGLISH
Office: SPANISH|VIETNAMESE|ENGLISH|CAPE VERDE CREOLE

MUSHAVI RUMBIDZAI C
Accepting New Patients:
Mass General Obstetrics and Gynecology
55 Fruit St Founders 4 ,Boston,MA 021142621
Suffolk
(617) 726-2033
ENGLISH

MUTO MICHAEL G.
Accepting New Patients:
Brigham & Women's, Department of OB/GYN
500 Brookline Ave Ste E ,Boston,MA 022155417
Suffolk
(617) 732-4838
ENGLISH
Office: ENGLISH

MUTO MICHAEL G.
Accepting New Patients:
BWPO - DEPT. OF OB/GYN (75 FRANCIS ST., STE. ASB1-3)
75 Francis St Ste ASB1-3 ,Boston,MA 021156110
Suffolk
(617) 525-8582
ENGLISH
Office: ENGLISH

NADEL ALLAN S.
Accepting New Patients:
Vincent Obstetrics and Gynecology Service
55 Fruit St Yawkey 4F ,Boston,MA 021142621
Suffolk
(617) 726-2229
ENGLISH
Office: FRENCH|GERMAN|HINDI|HUNGARIAN|MANDARIN|RUSSIAN|SPANISH|ENGLISH|THAI|MARATHI

NAMAZI GOLNAZ
Accepting New Patients:
Brigham & Women's Hospital, Dept. of Obstetrics & Gynecology
75 Francis St CWN-3, Ste 368 ,Boston,MA 021156110
Suffolk
(617) 732-9100
ENGLISH
Office: ENGLISH

NAPOE GNANKANG S
Accepting New Patients:
BWPO - DEPT. OF OB/GYN (75 FRANCIS ST.)
75 Francis St ,Boston,MA 021156110
Suffolk
(617) 525-9580
ENGLISH
Office: ENGLISH

NAPOE GNANKANG S
Accepting New Patients:
Vincent Obstetrics and Gynecology Service
55 Fruit St Yawkey 4F ,Boston,MA 021142621
Suffolk
(617) 726-2229
ENGLISH
Office: ENGLISH

NAVARRO ASHLEY
Accepting New Patients:
BOSTON UNIVERSITY OB/GYN AT 850 HARRISON AVE.
850 Harrison Avenue, FL 4 ,Boston,MA 02118
Suffolk
(617) 414-2000
ENGLISH
Office: SPANISH|VIETNAMESE|ENGLISH|CAPE VERDE CREOLE

NAVARRO ASHLEY
Accepting New Patients:
Boston University Obstetrics & Gynecology
725 Albany St, Floor 5, Shapiro Building ,Boston,MA 02118
Suffolk
(617) 414-2000
ENGLISH
Office: SPANISH|VIETNAMESE|ENGLISH|CAPE VERDE CREOLE

NG BETTY B.
Accepting New Patients:
Brigham & Women's, Department of OB/GYN
500 Brookline Ave Ste E ,Boston,MA 022155417
Suffolk
(617) 732-4838
ENGLISH
Office: ENGLISH

NOEL NYIA L.
Accepting New Patients:
Boston University Obstetrics & Gynecology
725 Albany St, Floor 5, Shapiro Building ,Boston,MA 02118
Suffolk
(617) 414-2000
ENGLISH
Office: ALBANIAN|ARMENIAN|ARABIC, LEBANESE, SYRIAN|BULGARIAN|CANTONESE|CROATIAN|FARSI, PERSIAN|FRENCH|GERMAN|GREEK

NOEL, JR JEAN W.
Accepting New Patients:
Boston University Obstetrics & Gynecology
725 Albany St, Floor 5, Shapiro Building ,Boston,MA 02118
Suffolk
(617) 414-2000
Jean.Noel@harvardstreet.org
FRENCH|ENGLISH|HAITIAN CREOLE /KWEO
Office: SPANISH|VIETNAMESE|ENGLISH|CAPE VERDE CREOLE

NOUR NAWAL M.
Accepting New Patients:
Brigham & Women's, Department of OB/GYN
500 Brookline Ave Ste E
,Boston,MA 022155417
Suffolk
(617) 732-4838
ENGLISH
Office: ENGLISH

NOUR NAWAL M.
Accepting New Patients:
Brigham & Women's-Infertility & Reproductive Surgery
75 Francis St Brigham & Women's Hosp,Boston,MA 021156110
Suffolk
(617) 732-4215
ENGLISH
Office: ENGLISH

NOUR NAWAL M.
Accepting New Patients:
BWPO - DEPT. OF OB/GYN (75 FRANCIS ST., STE. CWN-3)
75 Francis St Ste CWN-3
,Boston,MA 021156110
Suffolk
(617) 732-4806
ENGLISH
Office: ENGLISH

NUSS EMILY A
Accepting New Patients:
BWH - Hale Building for Transformative Medicine
60 Fenwood Rd Hale Building,Boston,MA 021156128
Suffolk
(617) 732-5500
enuss@bwh.harvard.edu
ENGLISH
Office: ENGLISH

NUSS EMILY A
Accepting New Patients:
BWPO - DEPT. OF OB/GYN (75 FRANCIS ST.)
75 Francis St
,Boston,MA 021156110
Suffolk
(617) 525-9580
enuss@bwh.harvard.edu
ENGLISH
Office: ENGLISH

O'LEARY BRIANA R
Accepting New Patients:
BRIGHAM AND WOMEN'S PHYSICIANS ORGANIZATION, INC.
75 Francis St
,Boston,MA 021156110
Suffolk
(617) 732-5500
ENGLISH
Office: FRENCH|GERMAN|HEBREW|ITALIAN|SPANISH|ENGLISH|CAPE VERDE CREOLE

O'LEARY BRIANA R
Accepting New Patients:
Vincent Obstetrics and Gynecology Service
55 Fruit St Yawkey 4F
,Boston,MA 021142621
Suffolk
(617) 726-2229
ENGLISH
Office: FRENCH|GERMAN|HEBREW|ITALIAN|SPANISH|ENGLISH|CAPE VERDE CREOLE

OLSEN JAXON
Accepting New Patients:
BRIGHAM AND WOMENS HOSPITAL, DIV. OF MATERNAL FETAL MEDICINE
75 Francis St.
,Boston,MA 021156110
Suffolk
(617) 732-4840
olsenjaxon@gmail.com
ENGLISH
Office: ENGLISH

OLSEN JAXON
Accepting New Patients:
BWH - Hale Building for Transformative Medicine
60 Fenwood Rd Hale Building,Boston,MA 021156128
Suffolk
(617) 732-5500
olsenjaxon@gmail.com
ENGLISH
Office: ENGLISH

OLSON DAVID C.
Accepting New Patients:
Brigham & Women's, Department of OB/GYN
500 Brookline Ave Ste E
,Boston,MA 022155417
Suffolk
(617) 732-4838
ENGLISH
Office: ENGLISH

ONWUZURIKE CHIAMAKA
Accepting New Patients:
BRIGHAM AND WOMEN'S PHYSICIANS ORGANIZATION, INC.
75 Francis St
,Boston,MA 021156110
Suffolk
(617) 732-5500
ENGLISH
Office: ENGLISH

ORTEGA MARCUS V
Accepting New Patients:
Vincent Obstetrics and Gynecology Service
55 Fruit St Yawkey 4F
,Boston,MA 021142621
Suffolk
(617) 726-2229
PORTUGUESE|SPANISH|ENGLISH
Office: ENGLISH

OTUYA VASHTI M
Accepting New Patients:
BWPO - DEPT. OF OB/GYN (75 FRANCIS ST.)
75 Francis St
,Boston,MA 021156110
Suffolk
(617) 525-9580
FRENCH|RUSSIAN|SPANISH|ENGLISH
Office: SPANISH|ENGLISH

PACKARD ALISON S.
Accepting New Patients:
Vincent Obstetrics and Gynecology Service
55 Fruit St Yawkey 4F
,Boston,MA 021142621
Suffolk
(617) 726-2229
ENGLISH
Office: ENGLISH

PAM LAKEDRA
Accepting New Patients:
Boston University Obstetrics & Gynecology
725 Albany St, Floor 5, Shapiro Building ,Boston,MA 02118
Suffolk
(617) 414-2000
ENGLISH
Office: ALBANIAN|ARABIC, LEBANESE, SYRIAN|CANTONESE|GREEK|POLISH|SPANISH|VIETNAMESE|ENGLISH|CAPE VERDE CREOLE

PARKER ASHLEY L.
Accepting New Patients:
Vincent Obstetrics and Gynecology Service
55 Fruit St Yawkey 4F ,Boston,MA 021142621
Suffolk
(617) 726-2229
Ashley.lynne.parker@gmail.com
ENGLISH
Office: ENGLISH

PATTON ELIZABETH W.
Accepting New Patients:
Boston University Obstetrics & Gynecology
725 Albany St, Floor 5, Shapiro Building ,Boston,MA 02118
Suffolk
(617) 414-2000
patton@ebnhc.org
SPANISH|ENGLISH
Office: ALBANIAN|ARMENIAN|ARABIC, LEBANESE, SYRIAN|BULGARIAN|CANTONESE|CROATIAN|FARSI, PERSIAN|FRENCH|GERMAN|GREEK

POCIUS KATHERINE D.
Accepting New Patients:
Vincent Obstetrics and Gynecology Service
55 Fruit St Yawkey 4F ,Boston,MA 021142621
Suffolk
(617) 726-2229
SPANISH|ENGLISH
Office: ENGLISH

POIRIER MARIE-VERONIQUE
Accepting New Patients:
Brigham & Women's Hospital, Dept. of Obstetrics & Gynecology
75 Francis St CWN-3, Ste 368 ,Boston,MA 021156110
Suffolk
(617) 732-9100
marie-veronique.poirier@osumc.edu
ENGLISH
Office: ENGLISH

POIRIER MARIE-VERONIQUE
Accepting New Patients:
BWH - Hale Building for Transformative Medicine
60 Fenwood Rd Hale Building,Boston,MA 021156128
Suffolk
(617) 732-5500
marie-veronique.poirier@osumc.edu
ENGLISH
Office: ENGLISH

PRABHU MALAVIKA
Accepting New Patients:
Vincent Obstetrics and Gynecology Service
55 Fruit St Yawkey 4F ,Boston,MA 021142621
Suffolk
(617) 726-2229
Mprabhu@Wihri.org
ENGLISH
Office: CZECH|FRENCH|ITALIAN|PORTUGUESE|ENGLISH

RAJAGOPALAN SUPRAJA J
Accepting New Patients:
Fenway Health - Ansin Building
1340 Boylston St Ansin Building,Boston,MA 022154302
Suffolk
(617) 267-0900
ENGLISH
Office: ARABIC, LEBANESE, SYRIAN|CANTONESE|FRENCH|GERMAN|GREEK|HEBREW|HINDI|ITALIAN|JAPANESE|MALAY

REFORMA LIBERTY G.
Accepting New Patients:
Boston University Obstetrics & Gynecology
725 Albany St, Floor 5, Shapiro Building ,Boston,MA 02118
Suffolk
(617) 414-2000
ENGLISH
Office: SPANISH|VIETNAMESE|ENGLISH|CAPE VERDE CREOLE

REIN MITCHELL S.
Accepting New Patients:
Vincent Reproductive Medicine & IVF
55 Fruit St Yaw 10-A ,Boston,MA 021142621
Suffolk
(617) 726-2000
ENGLISH
Office: FRENCH|GERMAN|HINDI|HUNGARIAN|MANDARIN|RUSSIAN|SPANISH|ENGLISH|THAI|MARATHI

RIVERS FINN
Accepting New Patients:
Brigham & Women's Hospital, Dept. of Obstetrics & Gynecology
75 Francis St CWN-3, Ste 368 ,Boston,MA 021156110
Suffolk
(617) 732-9100
FRIVERS@BWH.HARVARD.EDU
ENGLISH
Office: PORTUGUESE|SPANISH|ENGLISH|SOMALI

RIVERS FINN
Accepting New Patients:
BWH - Hale Building for Transformative Medicine
60 Fenwood Rd Hale Building,Boston,MA 021156128
Suffolk
(617) 732-5500
FRIVERS@BWH.HARVARD.EDU
ENGLISH
Office: PORTUGUESE|SPANISH|ENGLISH|SOMALI

RIVERS FINN
Accepting New Patients:
Vincent Obstetrics and Gynecology Service
55 Fruit St Yawkey 4F ,Boston,MA 021142621
Suffolk
(617) 726-2229
FRIVERS@BWH.HARVARD.EDU
ENGLISH
Office: PORTUGUESE|SPANISH|ENGLISH|SOMALI

RUBENSTEIN SHAYNA
Accepting New Patients:
Vincent Obstetrics and Gynecology Service
55 Fruit St Yawkey 4F ,Boston,MA 021142621
Suffolk
(617) 726-2229
ENGLISH
Office: ENGLISH

SAIA KELLEY A.
Accepting New Patients:
Boston University Obstetrics & Gynecology
725 Albany St, Floor 5, Shapiro Building ,Boston,MA 02118
Suffolk
(617) 414-2000
ENGLISH
Office: SPANISH|VIETNAMESE|ENGLISH|CAPE VERDE CREOLE

SALINAS MELISSA A
Accepting New Patients:
BOSTON UNIVERSITY OB/GYN AT 850 HARRISON AVE.
850 Harrison Avenue, FL 4 ,Boston,MA 02118
Suffolk
(617) 414-2000
SPANISH|ENGLISH
Office: SPANISH|VIETNAMESE|ENGLISH|CAPE VERDE CREOLE

SALINAS MELISSA A
Accepting New Patients:
Boston University Obstetrics & Gynecology
725 Albany St, Floor 5, Shapiro Building ,Boston,MA 02118
Suffolk
(617) 414-2000
SPANISH|ENGLISH
Office: SPANISH|VIETNAMESE|ENGLISH|CAPE VERDE CREOLE

SCHANTZ-DUNN JULIANNA
Accepting New Patients:
Brigham & Women's, Department of OB/GYN
500 Brookline Ave Ste E ,Boston,MA 022155417
Suffolk
(617) 732-4838
ENGLISH
Office: ENGLISH

SCHANTZ-DUNN JULIANNA
Accepting New Patients:
BWPO - DEPT. OF OB/GYN (75 FRANCIS ST., STE. CWN-3)
75 Francis St Ste CWN-3 ,Boston,MA 021156110
Suffolk
(617) 732-4806
ENGLISH
Office: ENGLISH

SCHIFF ISAAC
Accepting New Patients:
Vincent Obstetrics and Gynecology Service
55 Fruit St Yawkey 4F ,Boston,MA 021142621
Suffolk
(617) 726-2229
ENGLISH
Office: ENGLISH

SCHILLING MARY S.
Accepting New Patients:
Brigham & Women's, Department of OB/GYN
500 Brookline Ave Ste E ,Boston,MA 022155417
Suffolk
(617) 732-4838
SPANISH|ENGLISH
Office: SPANISH|ENGLISH

SCHMIDT-SWARTZ JORDANA G
Accepting New Patients:
BWPO - DEPT. OF OB/GYN (75 FRANCIS ST.)
75 Francis St ,Boston,MA 021156110
Suffolk
(617) 525-9580
ENGLISH
Office: ENGLISH

SEIFERT SEBASTIAN M.
Accepting New Patients:
BWPO - DEPT. OF OB/GYN (75 FRANCIS ST.)
75 Francis St ,Boston,MA 021156110
Suffolk
(617) 525-9580
ENGLISH
Office: ENGLISH

SEIFERT SEBASTIAN M.
Accepting New Patients:
Mass General Anesthesia, Critical Care and Pain Medicine
55 Fruit St # GRB-4 ,Boston,MA 021142621
Suffolk
(617) 726-3030
ENGLISH
Office: ENGLISH

SHAPIRO TODD A.
Accepting New Patients:
DIMOCK COMMUNITY HEALTH CENTER
45 Dimock St ,Boston,MA 021191208
Suffolk
(617) 442-8800
ENGLISH
Office: FRENCH|HEBREW|HINDI|PORTUGUESE|SWAHILI|SPANISH|ENGLISH

SHARP MADISON B.
Accepting New Patients:
Vincent Obstetrics and Gynecology Service
55 Fruit St Yawkey 4F
,Boston,MA 021142621
Suffolk
(617) 726-2229
ENGLISH
Office: ENGLISH

SHIFREN JAN L.
Accepting New Patients:
Vincent Reproductive Medicine & IVF
55 Fruit St Yaw 10-A
,Boston,MA 021142621
Suffolk
(617) 726-2000
ENGLISH

SHIN NA
Accepting New Patients:
Brigham & Women's, Department of OB/GYN
500 Brookline Ave Ste E
,Boston,MA 022155417
Suffolk
(617) 732-4838
ENGLISH
Office: ENGLISH

SHIPP THOMAS D.
Accepting New Patients:
Brigham & Women's-Infertility & Reproductive Surgery
75 Francis St Brigham & Women's Hosp,Boston,MA 021156110
Suffolk
(617) 732-4215
SPANISH|ENGLISH
Office: ENGLISH

SHOOK LYDIA L
Accepting New Patients:
Vincent Obstetrics and Gynecology Service
55 Fruit St Yawkey 4F
,Boston,MA 021142621
Suffolk
(617) 726-2229
ENGLISH
Office: ENGLISH

SIA MICHELLE J.
Accepting New Patients:
Boston University Obstetrics & Gynecology
725 Albany St, Floor 5, Shapiro Building
,Boston,MA 02118
Suffolk
(617) 414-2000
ENGLISH
Office: CANTONESE|DUTCH|FRENCH|ITALIAN|KOREAN|SPANISH|VIETNAMESE|ENGLISH|CAPE VERDE CREOLE|HAITIAN CREOLE /KWEO

SIEGEL MOLLY
Accepting New Patients:
Mass General Obstetrics and Gynecology
55 Fruit St Founders 4
,Boston,MA 021142621
Suffolk
(617) 726-2033
ENGLISH
Office: ENGLISH

SISODIA RACHEL M.
Accepting New Patients:
Vincent Obstetrics and Gynecology Service
55 Fruit St Yawkey 4F
,Boston,MA 021142621
Suffolk
(617) 726-2229
SPANISH|ENGLISH
Office: ENGLISH

SMITH NICOLE A.
Accepting New Patients:
Brigham & Women's, Department of OB/GYN
500 Brookline Ave Ste E
,Boston,MA 022155417
Suffolk
(617) 732-4838
ENGLISH

SMITH NICOLE A.
Accepting New Patients:
BWPO - DEPT. OF OB/GYN (75 FRANCIS ST., STE. CWN-3)
75 Francis St Ste CWN-3
,Boston,MA 021156110
Suffolk
(617) 732-4806
ENGLISH

SMITH SHANNON E.
Accepting New Patients:
Brigham - Faulkner Obstetrics and Gynecology Associates, PC
1153 Centre St Ste 36
,Boston,MA 021303446
Suffolk
(617) 983-7003
ENGLISH
Office: FRENCH|SPANISH|ENGLISH

SOMANI SUJATA
Accepting New Patients:
Vincent Obstetrics and Gynecology Service
55 Fruit St Yawkey 4F
,Boston,MA 021142621
Suffolk
(617) 726-2229
ssomani@partners.org
HINDI|ENGLISH
Office: ENGLISH

SOUTER IRENE C.
Accepting New Patients:
Vincent Reproductive Medicine & IVF
55 Fruit St Yaw 10-A
,Boston,MA 021142621
Suffolk
(617) 726-2000
FRENCH|GREEK|SPANISH|ENGLISH

SRINIVASA PAYAL P.
Accepting New Patients:
Fenway Health - Ansin Building
1340 Boylston St Ansin Building,Boston,MA 022154302
Suffolk
(617) 267-0900
payal@defianthealth.com
ENGLISH|GUJARATI
Office: ARABIC, LEBANESE, SYRIAN|CANTONESE|FRENCH|GERMAN|GREEK|HEBREW|HINDI|ITALIAN|JAPANESE|MALAY

SROUJI SERENE S.
Accepting New Patients:
Brigham & Women's-Infertility & Reproductive Surgery
75 Francis St Brigham & Women's Hosp,Boston,MA 021156110
Suffolk
(617) 732-4215
ENGLISH
Office: ENGLISH

ST. LAURENT JESSICA D
Accepting New Patients:
Brigham & Women's Hospital, Dept. of Obstetrics & Gynecology
75 Francis St CWN-3, Ste 368 ,Boston,MA 021156110
Suffolk
(617) 732-9100
caroline_diaz@dfci.harvard.edu
ENGLISH
Office: ENGLISH

STAGG AMY R.
Accepting New Patients:
Vincent Obstetrics and Gynecology Service
55 Fruit St Yawkey 4F ,Boston,MA 021142621
Suffolk
(617) 726-2229
SPANISH|ENGLISH
Office: ENGLISH

STIER ELIZABETH A.
Accepting New Patients:
Boston University Obstetrics & Gynecology
725 Albany St, Floor 5, Shapiro Building ,Boston,MA 02118
Suffolk
(617) 414-2000
ENGLISH
Office: SPANISH|VIETNAMESE|ENGLISH|CAPE VERDE CREOLE

STOEVER KARA A
Accepting New Patients:
Boston University Obstetrics & Gynecology
725 Albany St, Floor 5, Shapiro Building ,Boston,MA 02118
Suffolk
(617) 414-2000
ENGLISH
Office: SPANISH|VIETNAMESE|ENGLISH|CAPE VERDE CREOLE

TANEY JULIANA
Accepting New Patients:
Vincent Obstetrics and Gynecology Service
55 Fruit St Yawkey 4F ,Boston,MA 021142621
Suffolk
(617) 726-2229
ENGLISH
Office: ENGLISH

TANG RONG
Accepting New Patients:
BWH Weiner Surgical Specialties, Suite B
75 Francis St Ste B ,Boston,MA 021156110
Suffolk
(617) 732-5122
drtangrong@gmail.com
ENGLISH
Office: ENGLISH

TANG RONG
Accepting New Patients:
Vincent Obstetrics and Gynecology Service
55 Fruit St Yawkey 4F ,Boston,MA 021142621
Suffolk
(617) 726-2229
drtangrong@gmail.com
ENGLISH
Office: ENGLISH

TRACY ERIN E.
Accepting New Patients:
NEW HEALTH - North End Waterfront
332 Hanover St. ,Boston,MA 021131901
Suffolk
(617) 643-8000
ENGLISH
Office: ITALIAN|SPANISH|ENGLISH

TRACY ERIN E.
Accepting New Patients:
Vincent Obstetrics and Gynecology Service
55 Fruit St Yawkey 4F ,Boston,MA 021142621
Suffolk
(617) 726-2229
ENGLISH
Office: ITALIAN|SPANISH|ENGLISH

TREDER KELLY M
Accepting New Patients:
Boston University Obstetrics & Gynecology
725 Albany St, Floor 5, Shapiro Building ,Boston,MA 02118
Suffolk
(617) 414-2000
ENGLISH
Office: FRENCH|SPANISH|VIETNAMESE|ENGLISH|CAPE VERDE CREOLE|HAITIAN CREOLE /KWEO

TROCHTENBERG ALYSSA L
Accepting New Patients:
Brigham & Women's Hospital, Dept. of Obstetrics & Gynecology
75 Francis St CWN-3, Ste 368 ,Boston,MA 021156110
Suffolk
(617) 732-9100
ENGLISH
Office: HEBREW|ENGLISH

TRUONG SAMANTHA
Accepting New Patients:
BOSTON UNIVERSITY OB/GYN AT 850 HARRISON AVE.
850 Harrison Avenue, FL 4 ,Boston,MA 02118
Suffolk
(617) 414-2000
ENGLISH
Office: SPANISH|VIETNAMESE|ENGLISH|CAPE VERDE CREOLE

TRUONG SAMANTHA
Accepting New Patients:
Boston University Obstetrics & Gynecology
725 Albany St, Floor 5, Shapiro Building ,Boston,MA 02118
Suffolk
(617) 414-2000
ENGLISH
Office: SPANISH|VIETNAMESE|ENGLISH|CAPE VERDE CREOLE

VALCIN JOSIE T
Accepting New Patients:
BOSTON UNIVERSITY OB/GYN AT 850 HARRISON AVE.
850 Harrison Avenue, FL 4 ,Boston,MA 02118
Suffolk
(617) 414-2000
ENGLISH
Office: FRENCH|HINDI|SWAHILI|SPANISH|VIETNAMESE|ENGLISH|CAPE VERDE CREOLE|HAITIAN CREOLE /KWEO

VALCIN JOSIE T
Accepting New Patients:
Boston University Obstetrics & Gynecology
725 Albany St, Floor 5, Shapiro Building ,Boston,MA 02118
Suffolk
(617) 414-2000
ENGLISH
Office: FRENCH|HINDI|SWAHILI|SPANISH|VIETNAMESE|ENGLISH|CAPE VERDE CREOLE|HAITIAN CREOLE /KWEO

VAN SANFORD REMY E.
Accepting New Patients:
BWPO - DEPT. OF OB/GYN (75 FRANCIS ST.)
75 Francis St ,Boston,MA 021156110
Suffolk
(617) 525-9580
ENGLISH
Office: ENGLISH

VAZQUEZ PARKER DIANA Q
Accepting New Patients:
BOSTON UNIVERSITY OB/GYN AT 850 HARRISON AVE.
850 Harrison Avenue, FL 4 ,Boston,MA 02118
Suffolk
(617) 414-2000
ENGLISH
Office: SPANISH|VIETNAMESE|ENGLISH|CAPE VERDE CREOLE

VAZQUEZ PARKER DIANA Q
Accepting New Patients:
Boston University Obstetrics & Gynecology
725 Albany St, Floor 5, Shapiro Building ,Boston,MA 02118
Suffolk
(617) 414-2000
ENGLISH
Office: SPANISH|VIETNAMESE|ENGLISH|CAPE VERDE CREOLE

VILORIA REBEKAH P.
Accepting New Patients:
Fenway Health - Ansin Building
1340 Boylston St Ansin Building,Boston,MA 022154302
Suffolk
(617) 267-0900
ENGLISH
Office: ARABIC, LEBANESE, SYRIAN|CANTONESE|FRENCH|GERMAN|GREEK|HEBREW|HINDI|ITALIAN|JAPANESE|MALAY

VINCENT ALICE C.
Accepting New Patients:
Brigham & Women's, Department of OB/GYN
500 Brookline Ave Ste E ,Boston,MA 022155417
Suffolk
(617) 732-4838
ENGLISH
Office: ENGLISH

VINCENT ALICE C.
Accepting New Patients:
Brigham & Women's-Infertility & Reproductive Surgery
75 Francis St Brigham & Women's Hosp,Boston,MA 021156110
Suffolk
(617) 732-4215
ENGLISH
Office: ENGLISH

VON-BARGEN EMILY C.
Accepting New Patients:
Vincent Obstetrics and Gynecology Service
55 Fruit St Yawkey 4F ,Boston,MA 021142621
Suffolk
(617) 726-2229
ENGLISH
Office: ENGLISH

WALKER ZACHARY W.
Accepting New Patients:
Brigham & Women's Hospital, Dept. of Obstetrics & Gynecology
75 Francis St CWN-3, Ste 368 ,Boston,MA 021156110
Suffolk
(617) 732-9100
ENGLISH
Office: ENGLISH

WALKER ZACHARY W.
Accepting New Patients:
Brigham & Women's-Infertility & Reproductive Surgery
75 Francis St Brigham & Women's Hosp,Boston,MA 021156110
Suffolk
(617) 732-4215
ENGLISH
Office: ENGLISH

WALSH BRIAN W.
Accepting New Patients:
Brigham & Women's, Department of OB/GYN
500 Brookline Ave Ste E ,Boston,MA 022155417
Suffolk
(617) 732-4838
ENGLISH
Office: ENGLISH

WALSH BRIAN W.
Accepting New Patients:
Brigham & Women's-Infertility & Reproductive Surgery
75 Francis St Brigham & Women's Hosp,Boston,MA 021156110
Suffolk
(617) 732-4215
ENGLISH
Office: ENGLISH

WALSH BRIAN W.
Accepting New Patients:
BWPO - DEPT. OF OB/GYN (75 FRANCIS ST., STE. ASB1-3)
75 Francis St Ste ASB1-3 ,Boston,MA 021156110
Suffolk
(617) 525-8582
ENGLISH
Office: ENGLISH

WANG KATHERINE Y
Accepting New Patients:
Brigham - Faulkner Obstetrics and Gynecology Associates, PC
1153 Centre St Ste 36 ,Boston,MA 021303446
Suffolk
(617) 983-7003
ENGLISH
Office: FRENCH|SPANISH|ENGLISH

WANG VICTORIA
Accepting New Patients:
BWH - Hale Building for Transformative Medicine
60 Fenwood Rd Hale Building,Boston,MA 021156128
Suffolk
(617) 732-5500
ENGLISH

WANG VICTORIA
Accepting New Patients:
BWPO - DEPT. OF OB/GYN (75 FRANCIS ST.)
75 Francis St ,Boston,MA 021156110
Suffolk
(617) 525-9580
ENGLISH

WANG VICTORIA
Accepting New Patients:
Vincent Obstetrics and Gynecology Service
55 Fruit St Yawkey 4F ,Boston,MA 021142621
Suffolk
(617) 726-2229
ENGLISH

WEATHERFORD ROBERT D
Accepting New Patients:
MASS GENERAL PHYSICIANS ORG., INC
55 Fruit St ,Boston,MA 021142621
Suffolk
(617) 726-2000
SPANISH|ENGLISH
Office: AFRIKAANS|ALBANIAN|ARMENIAN|ARABIC, LEBANESE, SYRIAN|BENGALI|BULGARIAN|BURMESE|CANTONESE|CHINESE|KHMER / CAMBODIAN

WEATHERFORD ROBERT D
Accepting New Patients:
MASSACHUSETTS GENERAL HOSPITAL
55 Fruit St ,Boston,MA 021142621
Suffolk
(617) 726-2000
SPANISH|ENGLISH
Office: AFRIKAANS|ALBANIAN|ARMENIAN|ARABIC, LEBANESE, SYRIAN|BENGALI|BULGARIAN|BURMESE|CANTONESE|CHINESE|KHMER / CAMBODIAN

WEATHERFORD ROBERT D
Accepting New Patients:
Vincent Obstetrics and Gynecology Service
55 Fruit St Yawkey 4F ,Boston,MA 021142621
Suffolk
(617) 726-2229
SPANISH|ENGLISH
Office: AFRIKAANS|ALBANIAN|ARMENIAN|ARABIC, LEBANESE, SYRIAN|BENGALI|BULGARIAN|BURMESE|CANTONESE|CHINESE|KHMER / CAMBODIAN

WEINSTEIN MILENA M.
Accepting New Patients:
Vincent Obstetrics and Gynecology Service
55 Fruit St Yawkey 4F ,Boston,MA 021142621
Suffolk
(617) 726-2229
RUSSIAN|SPANISH
Office: ENGLISH

WHITE KATHARINE O.
Accepting New Patients:
Boston University Obstetrics & Gynecology
725 Albany St, Floor 5, Shapiro Building ,Boston,MA 02118
Suffolk
(617) 414-2000
ENGLISH
Office: SPANISH|VIETNAMESE|ENGLISH|CAPE VERDE CREOLE

WHITE SUSAN E.
Accepting New Patients:
Boston University Obstetrics & Gynecology
725 Albany St, Floor 5, Shapiro Building ,Boston,MA 02118
Suffolk
(617) 414-2000
ENGLISH
Office: SPANISH|VIETNAMESE|ENGLISH|CAPE VERDE CREOLE

WILKINS-HAUG LOUISE E.
Accepting New Patients:
Brigham & Women's, Department of OB/GYN
500 Brookline Ave Ste E ,Boston,MA 022155417
Suffolk
(617) 732-4838
ENGLISH
Office: ENGLISH

WILKINS-HAUG LOUISE E.
Accepting New Patients:
Brigham & Women's-Infertility & Reproductive Surgery
75 Francis St Brigham & Women's Hosp,Boston,MA 021156110
Suffolk
(617) 732-4215
ENGLISH
Office: ENGLISH

WILKINS-HAUG LOUISE E.
Accepting New Patients:
BWPO - DEPT. OF OB/GYN (75 FRANCIS ST., STE. CWN-3)
75 Francis St Ste CWN-3
,Boston,MA 021156110
Suffolk
(617) 732-4806
ENGLISH
Office: ENGLISH

WILKINSON BARBARA E
Accepting New Patients:
BRIGHAM AND WOMEN'S PHYSICIANS ORGANIZATION, INC.
75 Francis St
,Boston,MA 021156110
Suffolk
(617) 732-5500
ENGLISH
Office: ENGLISH

WINSTON EMELIA D
Accepting New Patients:
BOSTON UNIVERSITY OB/GYN AT 850 HARRISON AVE.
850 Harrison Avenue, FL 4 ,Boston,MA 02118
Suffolk
(617) 414-2000
ENGLISH
Office: ENGLISH

WOODHAMS ELISABETH J
Accepting New Patients:
Boston University Obstetrics & Gynecology
725 Albany St, Floor 5, Shapiro Building
,Boston,MA 02118
Suffolk
(617) 414-2000
ENGLISH
Office: SPANISH|VIETNAMESE|ENGLISH|CAPE VERDE CREOLE

WOODS GREGORY T
Accepting New Patients:
Brigham & Women's Hospital, Dept. of Obstetrics & Gynecology
75 Francis St CWN-3, Ste 368 ,Boston,MA 021156110
Suffolk
(617) 732-9100
ENGLISH
Office: ENGLISH

WOODS GREGORY T
Accepting New Patients:
BWH - Hale Building for Transformative Medicine
60 Fenwood Rd Hale Building,Boston,MA 021156128
Suffolk
(617) 732-5500
ENGLISH
Office: ENGLISH

WOODS GREGORY T
Accepting New Patients:
BWPO - DEPT. OF OB/GYN (75 FRANCIS ST., STE. ASB1-3)
75 Francis St Ste ASB1-3
,Boston,MA 021156110
Suffolk
(617) 525-8582
ENGLISH
Office: ENGLISH

WOSU UCHECHI A.
Accepting New Patients:
Vincent Obstetrics and Gynecology Service
55 Fruit St Yawkey 4F
,Boston,MA 021142621
Suffolk
(617) 726-2229
ENGLISH
Office: ENGLISH

WU JOCELYN A
Accepting New Patients:
BOSTON UNIVERSITY OB/GYN AT 850 HARRISON AVE.
850 Harrison Avenue, FL 4 ,Boston,MA 02118
Suffolk
(617) 414-2000
SPANISH|VIETNAMESE|ENGLISH|CAPE VERDE CREOLE

WU JOCELYN A
Accepting New Patients:
Boston University Obstetrics & Gynecology
725 Albany St, Floor 5, Shapiro Building
,Boston,MA 02118
Suffolk
(617) 414-2000
SPANISH|VIETNAMESE|ENGLISH|CAPE VERDE CREOLE

YANUSHPOLSKY ELENA H.
Accepting New Patients:
Brigham & Women's, Department of OB/GYN
500 Brookline Ave Ste E
,Boston,MA 022155417
Suffolk
(617) 732-4838
ENGLISH
Office: ENGLISH

YANUSHPOLSKY ELENA H.
Accepting New Patients:
Brigham & Women's-Infertility & Reproductive Surgery
75 Francis St Brigham & Women's Hosp,Boston,MA 021156110
Suffolk
(617) 732-4215
ENGLISH
Office: ENGLISH

YANUSHPOLSKY ELENA H.
Accepting New Patients:
BWPO - DEPT. OF OB/GYN (75 FRANCIS ST., STE. ASB1-3)
75 Francis St Ste ASB1-3
,Boston,MA 021156110
Suffolk
(617) 525-8582
ENGLISH
Office: ENGLISH

YOSELEVSKY ELIZABETH M.
Accepting New Patients:
BRIGHAM AND WOMENS HOSPITAL, DIV. OF MATERNAL FETAL MEDICINE
75 Francis St.
,Boston,MA 021156110
Suffolk
(617) 732-4840
ENGLISH
Office: HEBREW|ENGLISH

YOSELEVSKY ELIZABETH M.
Accepting New Patients:
BWPO - DEPT. OF OB/GYN (75 FRANCIS ST., STE. CWN-3)
75 Francis St Ste CWN-3
,Boston,MA 021156110
Suffolk
(617) 732-4806
ENGLISH
Office: HEBREW|ENGLISH

YOUNG OMARI J
Accepting New Patients:
BWPO - DEPT. OF OB/GYN (75 FRANCIS ST.)
75 Francis St
,Boston,MA 021156110
Suffolk
(617) 525-9580
ENGLISH
Office: ENGLISH

YOUNG OMARI J
Accepting New Patients:
Vincent Obstetrics and Gynecology Service
55 Fruit St Yawkey 4F
,Boston,MA 021142621
Suffolk
(617) 726-2229
ENGLISH
Office: ENGLISH

YU HOPE Y.
Accepting New Patients:
BRIGHAM AND WOMEN'S PHYSICIANS ORGANIZATION, INC.
75 Francis St
,Boston,MA 021156110
Suffolk
(617) 732-5500
ENGLISH
Office: HEBREW|ENGLISH

AMPONSAH KWAME O.
Accepting New Patients:
SEMC - Women's Health - Obstetrics & Gynecology
736 Cambridge St., 5th Fl. ,Brighton,MA 02135
Suffolk
(617) 562-7007
TWI / TSHI|ENGLISH
Office: ENGLISH

BAYER-ZWIRELLO LUCY A.
Accepting New Patients:
SEMC - Women's Health - Obstetrics & Gynecology
736 Cambridge St., 5th Fl. ,Brighton,MA 02135
Suffolk
(617) 562-7007
ENGLISH
Office: ENGLISH

BMC BRIGHTON – HOSPITAL PROVIDERS
Accepting New Patients:
BMC Brighton – Hospital Providers
736 Cambridge St
,Brighton,MA 02135
Suffolk
(617) 789-3000
ENGLISH
Office: ENGLISH

BORSHCHEVSKAYA RAKHIL
Accepting New Patients:
SEMC - Women's Health - Obstetrics & Gynecology
736 Cambridge St., 5th Fl. ,Brighton,MA 02135
Suffolk
(617) 562-7007
ENGLISH
Office: ENGLISH

BOSTON UNIVERSITY AFFILIATED PHYSICIANS - OB/GYN
Accepting New Patients:
SEMC - Women's Health - Obstetrics & Gynecology
736 Cambridge St., 5th Fl. ,Brighton,MA 02135
Suffolk
(617) 562-7007
ENGLISH
Office: ENGLISH

CASTELLANOS-MENDEZ HUGO R
Accepting New Patients:
SEMC - Women's Health - Obstetrics & Gynecology
736 Cambridge St., 5th Fl. ,Brighton,MA 02135
Suffolk
(617) 562-7007
GERMAN|SPANISH|ENGLISH
Office: ENGLISH

COOK MAUREEN C.
Accepting New Patients:
SEMC - Women's Health - Obstetrics & Gynecology
736 Cambridge St., 5th Fl. ,Brighton,MA 02135
Suffolk
(617) 562-7007
mcook@newh-obgyn.com
ENGLISH
Office: ARABIC, LEBANESE, SYRIAN|BURMESE|CANTONESE|FRENCH|HINDI|IGBO|MANDARIN|PORTUGUESE|RUSSIAN|SWAHILI

FOLAYAN JOANNA
Accepting New Patients:
SEMC - Women's Health - Obstetrics & Gynecology
736 Cambridge St., 5th Fl. ,Brighton,MA 02135
Suffolk
(617) 562-7007
ENGLISH
Office: ENGLISH

FRANCONE NICOLAS O
Accepting New Patients:
SEMC - Women's Health - Obstetrics & Gynecology
736 Cambridge St., 5th Fl. ,Brighton,MA 02135
Suffolk
(617) 562-7007
ENGLISH
Office: FRENCH|ITALIAN|RUSSIAN|SPANISH|ENGLISH

HAMAR BENJAMIN D.
Accepting New Patients:
SEMC - Women's Health - Obstetrics & Gynecology
736 Cambridge St., 5th Fl. ,Brighton,MA 02135
Suffolk
(617) 562-7007
hamarben@gmail.com
ENGLISH
Office: ENGLISH

JACKSON FRANK I
Accepting New Patients:
SEMC - Women's Health - Obstetrics & Gynecology
736 Cambridge St., 5th Fl. ,Brighton,MA 02135
Suffolk
(617) 562-7007
ENGLISH
Office: ENGLISH

KOVACS ZSUZSA I.
Accepting New Patients:
SEMC - Women's Health - Obstetrics & Gynecology
736 Cambridge St., 5th Fl. ,Brighton,MA 02135
Suffolk
(617) 562-7007
GERMAN|HUNGARIAN|ROMANIAN|ENGLISH
Office: ENGLISH

MODITI ZACHARO
Accepting New Patients:
SEMC - Women's Health - Obstetrics & Gynecology
736 Cambridge St., 5th Fl. ,Brighton,MA 02135
Suffolk
(617) 562-7007
zacharo@gmail.com
FRENCH|GREEK|ENGLISH
Office: SPANISH|ENGLISH

MORAIS ISABEL N.
Accepting New Patients:
SEMC - Women's Health - Obstetrics & Gynecology
736 Cambridge St., 5th Fl. ,Brighton,MA 02135
Suffolk
(617) 562-7007
PORTUGUESE|ENGLISH
Office: ENGLISH

MOSES SARAH
Accepting New Patients:
SEMC - Women's Health - Obstetrics & Gynecology
736 Cambridge St., 5th Fl. ,Brighton,MA 02135
Suffolk
(617) 562-7007
ENGLISH
Office: ENGLISH

NAVARRO ASHLEY
Accepting New Patients:
BMC Brighton - Maternal Fetal Medicine
736 Cambridge St 7th floor ,Brighton,MA 02135
Suffolk
(617) 562-7026
ENGLISH
Office: SPANISH|VIETNAMESE|ENGLISH|CAPE VERDE CREOLE

NAVARRO ASHLEY
Accepting New Patients:
BMC Brighton - Obstetrics & Gynecology
736 Cambridge St 5th FL, Maternal Child Health Bldg ,Brighton,MA 02135
Suffolk
(617) 562-7007
ENGLISH
Office: SPANISH|VIETNAMESE|ENGLISH|CAPE VERDE CREOLE

NOEL, JR JEAN W.
Accepting New Patients:
SEMC - Women's Health - Obstetrics & Gynecology
736 Cambridge St., 5th Fl. ,Brighton,MA 02135
Suffolk
(617) 562-7007
Jean.Noel@harvardstreet.org
FRENCH|ENGLISH|HAITIAN CREOLE /KWEO
Office: SPANISH|VIETNAMESE|ENGLISH|CAPE VERDE CREOLE

RAJU KIRAN C.
Accepting New Patients:
SEMC - Women's Health - Obstetrics & Gynecology
736 Cambridge St., 5th Fl. ,Brighton,MA 02135
Suffolk
(617) 562-7007
ENGLISH

RODRIGUEZ DIANA
Accepting New Patients:
SEMC - Women's Health - Obstetrics & Gynecology
736 Cambridge St., 5th Fl. ,Brighton,MA 02135
Suffolk
(617) 562-7007
SPANISH|ENGLISH
Office: ENGLISH

SHAH NAYNA
Accepting New Patients:
SEMC - Women's Health - Gynecology/Oncology
736 Cambridge St., 5th Fl. ,Brighton,MA 02135
Suffolk
(617) 562-7406
ENGLISH
Office: ENGLISH

SHAH NAYNA
Accepting New Patients:
SEMC - Women's Health - Obstetrics & Gynecology
736 Cambridge St., 5th Fl. ,Brighton,MA 02135
Suffolk
(617) 562-7007
ENGLISH
Office: ENGLISH

STONE JULIE M
Accepting New Patients:
SEMC - Women's Health - Obstetrics & Gynecology
736 Cambridge St., 5th Fl. ,Brighton,MA 02135
Suffolk
(617) 562-7007
ENGLISH
Office: ENGLISH

URATO ADAM C.
Accepting New Patients:
SEMC - Women's Health - Obstetrics & Gynecology
736 Cambridge St., 5th Fl. ,Brighton,MA 02135
Suffolk
(617) 562-7007
adam.urato@mwmc.com
PORTUGUESE|SPANISH|ENGLISH
Office: ENGLISH

WINSTON EMELIA D
Accepting New Patients:
SEMC - Women's Health - Obstetrics & Gynecology
736 Cambridge St., 5th Fl. ,Brighton,MA 02135
Suffolk
(617) 562-7007
ENGLISH
Office: ENGLISH

LUTHER LISA A.
Accepting New Patients:
MGH Charlestown HealthCare Center
73 High St. ,Charlestown,MA 02129
Suffolk
(617) 724-8135
ENGLISH
Office: ENGLISH

SUFFOLK COUNTY

BOYLE JENNIFER M.
Accepting New Patients:
MGH Chelsea HealthCare Center
151 Everett Ave
,Chelsea,MA 02150
Suffolk
(617) 889-8520
SPANISH|ENGLISH
Office: ENGLISH

SIEGEL MOLLY
Accepting New Patients:
MGPO AT CHELSEA HEALTHCARE CENTER
100 Everett Ave.
,Chelsea,MA 02150
Suffolk
(617) 884-8300
ENGLISH
Office: ENGLISH

BERHIE SABA H.
Accepting New Patients:
BRIGHAM & WOMEN'S HEALTH CARE CENTER - CHESTNUT HILL
850 Boylston St.
,Chestnut Hill,MA 02467
Suffolk
(800) 294-9999
ENGLISH
Office: HEBREW|ENGLISH

BUNNELL MEGAN E.
Accepting New Patients:
BRIGHAM & WOMEN'S HEALTH CARE CENTER - CHESTNUT HILL
850 Boylston St.
,Chestnut Hill,MA 02467
Suffolk
(800) 294-9999
ENGLISH
Office: ENGLISH

HIRSEMANN CHRISTINE D.
Accepting New Patients:
BRIGHAM & WOMEN'S HEALTH CARE CENTER - CHESTNUT HILL
850 Boylston St.
,Chestnut Hill,MA 02467
Suffolk
(800) 294-9999
SPANISH
Office: ENGLISH

KING LOUISE P
Accepting New Patients:
BRIGHAM & WOMEN'S HEALTH CARE CENTER - CHESTNUT HILL
850 Boylston St.
,Chestnut Hill,MA 02467
Suffolk
(800) 294-9999
ENGLISH
Office: ENGLISH

VINCENT ALICE C.
Accepting New Patients:
BRIGHAM & WOMEN'S HEALTH CARE CENTER - CHESTNUT HILL
850 Boylston St.
,Chestnut Hill,MA 02467
Suffolk
(800) 294-9999
ENGLISH
Office: ENGLISH

CHAMPION CRAIG W.
Accepting New Patients:
Daniel Driscoll Neponset Health Center
398 Neponset Ave.
,Dorchester,MA 021223134
Suffolk
(617) 282-3200
cchampion@tuftsmedicalcenter.org
ENGLISH
Office: ARABIC, LEBANESE, SYRIAN|CANTONESE|CHINESE|KHMER / CAMBODIAN|FARSI, PERSIAN|GREEK|HINDI|KOREAN|PORTUGUESE|RUSSIAN

CHAMPION CRAIG W.
Accepting New Patients:
Geiger-Gibson Community Health Center
250 Mount Vernon St
,Dorchester,MA 02125
Suffolk
(617) 288-1140
cchampion@tuftsmedicalcenter.org
ENGLISH
Office: ARABIC, LEBANESE, SYRIAN|CANTONESE|CHINESE|KHMER / CAMBODIAN|FARSI, PERSIAN|GREEK|HINDI|KOREAN|PORTUGUESE|RUSSIAN

COLIMON LIZA M.
Accepting New Patients:
Upham's Corner Health Center
415 Columbia Rd
,Dorchester,MA 021252424
Suffolk
(617) 740-8069
ENGLISH
Office: FRENCH|PORTUGUESE|SPANISH|TURKISH|VIETNAMESE|ENGLISH|CAPE VERDE CREOLE

COOK MAUREEN C.
Accepting New Patients:
Harvard Street Neighborhood Health Center
632 Blue Hill Ave
,Dorchester,MA 021213213
Suffolk
(617) 825-3400
mcook@newh-obgyn.com
ENGLISH
Office: ARABIC, LEBANESE, SYRIAN|BURMESE|CANTONESE|FRENCH|HINDI|IGBO|MANDARIN|PORTUGUESE|RUSSIAN|SWAHILI

EVANS MEGAN L.
Accepting New Patients:
Daniel Driscoll
Neponset Health Center
398 Neponset Ave.
,Dorchester,MA
021223134
Suffolk
(617) 282-3200
ENGLISH
Office: ARABIC,
LEBANESE, SYRIAN|
CANTONESE|CHINESE|
FARSI, PERSIAN|GREEK|
HINDI|KOREAN|
MANDARIN|
PORTUGUESE|RUSSIAN

EVANS MEGAN L.
Accepting New Patients:
Geiger-Gibson
Community Health
Center
250 Mount Vernon St
,Dorchester,MA 02125
Suffolk
(617) 288-1140
ENGLISH
Office: ARABIC,
LEBANESE, SYRIAN|
CANTONESE|CHINESE|
FARSI, PERSIAN|GREEK|
HINDI|KOREAN|
MANDARIN|
PORTUGUESE|RUSSIAN

HARRISON DAVID C.
Accepting New Patients:
DOT HOUSE HEALTH
1353 Dorchester Ave
,Dorchester,MA
021222932
Suffolk
(617) 288-3230
ENGLISH
Office: ALBANIAN|
ARABIC, LEBANESE,
SYRIAN|CANTONESE|
DUTCH|FRENCH|
GREEK|ITALIAN|
KOREAN|POLISH|
SPANISH

LATORTUE - ALBINO PAULA M.
Accepting New Patients:
Upham's Corner Health
Center
415 Columbia Rd
,Dorchester,MA
021252424
Suffolk
(617) 740-8069
ENGLISH
Office: FRENCH|
PORTUGUESE|
SPANISH|TURKISH|
VIETNAMESE|ENGLISH|
CAPE VERDE CREOLE

LOMAS LUCY M
Accepting New Patients:
Upham's Corner Health
Center
415 Columbia Rd
,Dorchester,MA
021252424
Suffolk
(617) 740-8069
SPANISH|ENGLISH
Office: FRENCH|
ITALIAN|PORTUGUESE|
SPANISH|TURKISH|
VIETNAMESE|ENGLISH|
CAPE VERDE CREOLE

SIA MICHELLE J.
Accepting New Patients:
DOT HOUSE HEALTH
1353 Dorchester Ave
,Dorchester,MA
021222932
Suffolk
(617) 288-3230
ENGLISH
Office: CANTONESE|
DUTCH|FRENCH|
ITALIAN|KOREAN|
SPANISH|VIETNAMESE|
ENGLISH|CAPE VERDE
CREOLE|HAITIAN
CREOLE /KWEO

THIEU HONG T.
Accepting New Patients:
Daniel Driscoll
Neponset Health Center
398 Neponset Ave.
,Dorchester,MA
021223134
Suffolk
(617) 282-3200
ENGLISH
Office: ALBANIAN|
ARABIC, LEBANESE,
SYRIAN|BENGALI|
CANTONESE|FARSI,
PERSIAN|FRENCH|
GREEK|HINDI|
MANDARIN|
PORTUGUESE

TREDER KELLY M
Accepting New Patients:
CODMAN SQUARE
HEALTH CENTER
637 Washington St
,Dorchester,MA
021243510
Suffolk
(617) 825-9660
ENGLISH
Office: FRENCH|
SPANISH|VIETNAMESE|
ENGLISH|CAPE VERDE
CREOLE|HAITIAN
CREOLE /KWEO

GHOSH SUTAPA
Accepting New Patients:
East Boston
Neighborhood Health
Center
10 Gove St. ,East
Boston,MA 021281920
Suffolk
(617) 568-4401
ENGLISH
Office: ALBANIAN|
ARMENIAN|ARABIC,
LEBANESE, SYRIAN|
BULGARIAN|
CANTONESE|
CROATIAN|FARSI,
PERSIAN|FRENCH|
GERMAN|GREEK

HENDESSI PAUL M.
Accepting New Patients:
East Boston
Neighborhood Health
Center
10 Gove St. ,East
Boston,MA 021281920
Suffolk
(617) 568-4401
ENGLISH
Office: ALBANIAN|
ARMENIAN|ARABIC,
LEBANESE, SYRIAN|
BULGARIAN|
CANTONESE|
CROATIAN|FARSI,
PERSIAN|FRENCH|
GERMAN|GREEK

HENDESSI PAUL M.
Accepting New Patients:
NEIGHBORHEALTH CORPORATION AT MAVERICK SQ
20 Maverick Sq ,East Boston,MA 021282335
Suffolk
(617) 569-5800
ENGLISH
Office: ALBANIAN|ARMENIAN|ARABIC, LEBANESE, SYRIAN|BULGARIAN|CANTONESE|CROATIAN|FARSI, PERSIAN|FRENCH|GERMAN|GREEK

KILFOYLE KIMBERLY A
Accepting New Patients:
NEIGHBORHEALTH CORPORATION AT MAVERICK SQ
20 Maverick Sq ,East Boston,MA 021282335
Suffolk
(617) 569-5800
ENGLISH
Office: ALBANIAN|KHMER / CAMBODIAN|FRENCH|GERMAN|PORTUGUESE|RUSSIAN|SPANISH|VIETNAMESE|ENGLISH|PASHTO, AFGHANI

MAZUL JULIO M.
Accepting New Patients:
East Boston Neighborhood Health Center
10 Gove St. ,East Boston,MA 021281920
Suffolk
(617) 568-4401
ENGLISH
Office: ALBANIAN|ARMENIAN|ARABIC, LEBANESE, SYRIAN|BULGARIAN|CANTONESE|CROATIAN|FARSI, PERSIAN|FRENCH|GERMAN|GREEK

MAZUL JULIO M.
Accepting New Patients:
NEIGHBORHEALTH CORPORATION AT MAVERICK SQ
20 Maverick Sq ,East Boston,MA 021282335
Suffolk
(617) 569-5800
ENGLISH
Office: ALBANIAN|ARMENIAN|ARABIC, LEBANESE, SYRIAN|BULGARIAN|CANTONESE|CROATIAN|FARSI, PERSIAN|FRENCH|GERMAN|GREEK

MENDIOLA MONICA L.
Accepting New Patients:
NEIGHBORHEALTH CORPORATION AT MAVERICK SQ
20 Maverick Sq ,East Boston,MA 021282335
Suffolk
(617) 569-5800
Mendiol@ebnhc.org
ENGLISH
Office: ENGLISH

NOEL NYIA L.
Accepting New Patients:
East Boston Neighborhood Health Center
10 Gove St. ,East Boston,MA 021281920
Suffolk
(617) 568-4401
ENGLISH
Office: ALBANIAN|ARMENIAN|ARABIC, LEBANESE, SYRIAN|BULGARIAN|CANTONESE|CROATIAN|FARSI, PERSIAN|FRENCH|GERMAN|GREEK

PATTON ELIZABETH W.
Accepting New Patients:
East Boston Neighborhood Health Center
10 Gove St. ,East Boston,MA 021281920
Suffolk
(617) 568-4401
patton@ebnhc.org
SPANISH|ENGLISH
Office: ALBANIAN|ARMENIAN|ARABIC, LEBANESE, SYRIAN|BULGARIAN|CANTONESE|CROATIAN|FARSI, PERSIAN|FRENCH|GERMAN|GREEK

PERKINS REBECCA B.
Accepting New Patients:
East Boston Neighborhood Health Center
10 Gove St. ,East Boston,MA 021281920
Suffolk
(617) 568-4401
ENGLISH
Office: ALBANIAN|ARMENIAN|ARABIC, LEBANESE, SYRIAN|BULGARIAN|CANTONESE|CROATIAN|FARSI, PERSIAN|FRENCH|GERMAN|GREEK

PERKINS REBECCA B.
Accepting New Patients:
NEIGHBORHEALTH CORPORATION AT MAVERICK SQ
20 Maverick Sq ,East Boston,MA 021282335
Suffolk
(617) 569-5800
ENGLISH
Office: ALBANIAN|ARMENIAN|ARABIC, LEBANESE, SYRIAN|BULGARIAN|CANTONESE|CROATIAN|FARSI, PERSIAN|FRENCH|GERMAN|GREEK

SALINAS MELISSA A
Accepting New Patients:
NEIGHBORHEALTH CORPORATION AT MAVERICK SQ
20 Maverick Sq ,East Boston,MA 021282335
Suffolk
(617) 569-5800
SPANISH|ENGLISH
Office: SPANISH|VIETNAMESE|ENGLISH|CAPE VERDE CREOLE

TRUONG SAMANTHA
Accepting New Patients:
NEIGHBORHEALTH CORPORATION AT MAVERICK SQ
20 Maverick Sq ,East Boston,MA 021282335
Suffolk
(617) 569-5800
ENGLISH
Office: SPANISH|VIETNAMESE|ENGLISH|CAPE VERDE CREOLE

BELL SHANNON L.
Accepting New Patients:
Lemuel Shattuck Physician Group
170 Morton St ,Jamaica Plain,MA 021303735
Suffolk
(617) 522-8110
SPANISH|ENGLISH
Office: ALBANIAN|ARABIC, LEBANESE, SYRIAN|CANTONESE|FRENCH|GREEK|PORTUGUESE|POLISH|SPANISH|VIETNAMESE|ENGLISH

CAIN AMANDA E
Accepting New Patients:
BRIGHAM MEDICAL SPECIALTIES AT BRIGHAM AND WOMENS FAULKNER
1153 Centre St ,Jamaica Plain,MA 021303446
Suffolk
(617) 983-7489
ACAIN5@BWH.HARVARD.EDU
ENGLISH
Office: ENGLISH

COLIMON LIZA M.
Accepting New Patients:
BROOKSIDE COMMUNITY HEALTH CENTER
3297 Washington St ,Jamaica Plain,MA 021302655
Suffolk
(617) 522-4700
ENGLISH
Office: FRENCH|PORTUGUESE|SPANISH|TURKISH|VIETNAMESE|ENGLISH|CAPE VERDE CREOLE

COLIMON LIZA M.
Accepting New Patients:
SOUTHERN JAMAICA PLAIN HEALTH CENTER
640 Centre St ,Jamaica Plain,MA 02130
Suffolk
(617) 983-4100
ENGLISH
Office: FRENCH|PORTUGUESE|SPANISH|TURKISH|VIETNAMESE|ENGLISH|CAPE VERDE CREOLE

GRIMES MEGHAN
Accepting New Patients:
BRIGHAM PRIMARY PHYSICIANS AT FAULKNER HOSPITAL
1153 Centre St ,Jamaica Plain,MA 021303446
Suffolk
(617) 983-7000
ENGLISH
Office: FRENCH|GERMAN|ITALIAN|SPANISH|ENGLISH|CAPE VERDE CREOLE

HIRSEMANN CHRISTINE D.
Accepting New Patients:
BRIGHAM PRIMARY PHYSICIANS AT FAULKNER
1153 Centre St ,Jamaica Plain,MA 021303446
Suffolk
(617) 983-7300
SPANISH
Office: ENGLISH

O'LEARY BRIANA R
Accepting New Patients:
BRIGHAM PRIMARY PHYSICIANS AT FAULKNER HOSPITAL
1153 Centre St ,Jamaica Plain,MA 021303446
Suffolk
(617) 983-7000
ENGLISH
Office: FRENCH|GERMAN|HEBREW|ITALIAN|SPANISH|ENGLISH|CAPE VERDE CREOLE

ORTEGA MARCUS V
Accepting New Patients:
BRIGHAM AND WOMEN'S FAULKNER HOSPITAL
1153 Centre St ,Jamaica Plain,MA 021303446
Suffolk
(617) 522-5400
PORTUGUESE|SPANISH|ENGLISH
Office: ENGLISH

POIRIER MARIE-VERONIQUE
Accepting New Patients:
BRIGHAM MEDICAL SPECIALTIES AT BRIGHAM AND WOMENS FAULKNER
1153 Centre St ,Jamaica Plain,MA 021303446
Suffolk
(617) 983-7489
marie-veronique.poirier@osumc.edu
ENGLISH
Office: ENGLISH

RIVERS FINN
Accepting New Patients:
BWPO AT 1153 CENTRE STREET
1153 Centre Street ,Jamaica Plain,MA 02130
Suffolk
(617) 983-7000
FRIVERS@BWH.HARVARD.EDU
ENGLISH
Office: PORTUGUESE|SPANISH|ENGLISH|SOMALI

SCHILLING MARY S.
Accepting New Patients:
BROOKSIDE COMMUNITY HEALTH CENTER
3297 Washington St ,Jamaica Plain,MA 021302655
Suffolk
(617) 522-4700
SPANISH|ENGLISH
Office: SPANISH|ENGLISH

SCHILLING MARY S.
Accepting New Patients:
SOUTHERN JAMAICA PLAIN HEALTH CENTER
640 Centre St ,Jamaica Plain,MA 02130
Suffolk
(617) 983-4100
SPANISH|ENGLISH
Office: SPANISH|ENGLISH

VALCIN JOSIE T
Accepting New Patients:
MATTAPAN COMMUNITY HEALTH CENTER
1575 Blue Hill Ave. ,Mattapan,MA 021262122
Suffolk
(617) 898-0061
ENGLISH
Office: FRENCH|HINDI|SWAHILI|SPANISH|VIETNAMESE|ENGLISH|CAPE VERDE CREOLE|HAITIAN CREOLE/KWEO

BLAKE-LAMB TIFFANY L.
Accepting New Patients:
Mass General - Revere Health Center
300 Ocean Ave ,Revere,MA 02151
Suffolk
(781) 485-6300
ENGLISH
Office: BULGARIAN|FRENCH|HEBREW|ITALIAN|JAPANESE|MANDARIN|POLISH|ROMANIAN|RUSSIAN|SERBIAN / CYRILLIC

COLEMAN CARRIE A.
Accepting New Patients:
Mass General - Revere Health Center
300 Ocean Ave ,Revere,MA 02151
Suffolk
(781) 485-6300
ENGLISH
Office: ENGLISH

HOLLAND LAURA B.
Accepting New Patients:
Whittier Street Health Center
1290 Tremont St ,Roxbury,MA 021203432
Suffolk
(617) 427-1000
FRENCH|HINDI|KOREAN|PORTUGUESE|SPANISH|ENGLISH|SOMALI

SAYEGH RAJA A
Accepting New Patients:
Whittier Street Health Center
1290 Tremont St ,Roxbury,MA 021203432
Suffolk
(617) 427-1000
ENGLISH
Office: FRENCH|KOREAN|SPANISH|ENGLISH|SOMALI

ALLEN KATHERINE M
Accepting New Patients:
South Boston Community Health Center
409 W Broadway ,South Boston,MA 021272245
Suffolk
(617) 269-7500
ENGLISH
Office: ALBANIAN|ARABIC, LEBANESE, SYRIAN|CANTONESE|GREEK|POLISH|SPANISH|VIETNAMESE|ENGLISH|CAPE VERDE CREOLE

BELCHER-OBEJERO-PAZ ALEXANDER
Accepting New Patients:
South Boston Community Health Center
409 W Broadway ,South Boston,MA 021272245
Suffolk
(617) 269-7500
alexandra.belcher@gmail.com
ENGLISH
Office: ALBANIAN|ARABIC, LEBANESE, SYRIAN|CANTONESE|GREEK|POLISH|SPANISH|VIETNAMESE|ENGLISH|CAPE VERDE CREOLE

BELL SHANNON L.
Accepting New Patients:
South Boston Community Health Center
409 W Broadway ,South Boston,MA 021272245
Suffolk
(617) 269-7500
SPANISH|ENGLISH
Office: ALBANIAN|ARABIC, LEBANESE, SYRIAN|CANTONESE|FRENCH|GREEK|PORTUGUESE|POLISH|SPANISH|VIETNAMESE|ENGLISH

HARRISON DAVID C.
Accepting New Patients:
South Boston Community Health Center
409 W Broadway ,South Boston,MA 021272245
Suffolk
(617) 269-7500
ENGLISH
Office: ALBANIAN|ARABIC, LEBANESE, SYRIAN|CANTONESE|DUTCH|FRENCH|GREEK|ITALIAN|KOREAN|POLISH|SPANISH

JOYCE KATHLEEN M.
Accepting New Patients:
South Boston Community Health Center
409 W Broadway ,South Boston,MA 021272245
Suffolk
(617) 269-7500
ENGLISH
Office: ALBANIAN|ARABIC, LEBANESE, SYRIAN|CANTONESE|GREEK|POLISH|SPANISH|ENGLISH

KIEFER ZOE E.
Accepting New Patients:
South Boston Community Health Center
409 W Broadway ,South Boston,MA 021272245
Suffolk
(617) 269-7500
ENGLISH
Office: ALBANIAN| ARABIC, LEBANESE, SYRIAN|CANTONESE| GREEK|POLISH| SPANISH|ENGLISH

PAM LAKEDRA
Accepting New Patients:
South Boston Community Health Center
409 W Broadway ,South Boston,MA 021272245
Suffolk
(617) 269-7500
ENGLISH
Office: ALBANIAN| ARABIC, LEBANESE, SYRIAN|CANTONESE| GREEK|POLISH| SPANISH|VIETNAMESE| ENGLISH|CAPE VERDE CREOLE

SALAK JESSICA
Accepting New Patients:
South Boston Community Health Center
409 W Broadway ,South Boston,MA 021272245
Suffolk
(617) 269-7500
jesssalak@gmail.com
ENGLISH
Office: ALBANIAN| ARABIC, LEBANESE, SYRIAN|CANTONESE| GREEK|POLISH| SPANISH|ENGLISH

THIEU HONG T.
Accepting New Patients:
South Boston Community Health Center
409 W Broadway ,South Boston,MA 021272245
Suffolk
(617) 269-7500
ENGLISH
Office: ALBANIAN| ARABIC, LEBANESE, SYRIAN|BENGALI| CANTONESE|FARSI, PERSIAN|FRENCH| GREEK|HINDI| MANDARIN| PORTUGUESE

OCCUPATIONAL MEDICINE

CHRISTIANI DAVID C.
Accepting New Patients:
Mass General Pulmonary Associates
55 Fruit St Cox 2 ,Boston,MA 021142621
Suffolk
(617) 726-1718
ENGLISH

KORRICK SUSAN A.
Accepting New Patients:
BRIGHAM & WOMEN'S HOSPITAL - DEPT. OF MEDICINE
75 Francis St ,Boston,MA 021156110
Suffolk
(617) 732-5500
ENGLISH
Office: ENGLISH

MCCUNNEY ROBERT J.
Accepting New Patients:
BRIGHAM & WOMEN'S HOSPITAL - DEPT. OF MEDICINE
75 Francis St ,Boston,MA 021156110
Suffolk
(617) 732-5500
ENGLISH
Office: ENGLISH

MCCUNNEY ROBERT J.
Accepting New Patients:
Brigham and Women's Hospital, Pulmonary Division
75 Francis St Pbb Clinics 3 ,Boston,MA 021156110
Suffolk
(617) 732-6770
ENGLISH
Office: ENGLISH

OCCUPATIONAL THERAPY

DELANTY KATHERINE
Accepting New Patients:
PROEX PHYSICAL THERAPY AT 1300 SOLDIERS FIELD RD.
1300 Soldiers Field Rd. ,Allston,MA 02134
Suffolk
(603) 427-8066
ENGLISH
Office: ENGLISH

DOHERTY TAYLOR
Accepting New Patients:
PROEX PHYSICAL THERAPY AT 1300 SOLDIERS FIELD RD.
1300 Soldiers Field Rd. ,Allston,MA 02134
Suffolk
(603) 427-8066
credentialing@professionalpt.com
Office: SPANISH| ENGLISH

ENRIGHT KALEY
Accepting New Patients:
PROEX PHYSICAL THERAPY AT 1300 SOLDIERS FIELD RD.
1300 Soldiers Field Rd. ,Allston,MA 02134
Suffolk
(603) 427-8066
credentialing@professionalpt.com
ENGLISH
Office: ENGLISH

FALLON CASEY J
Accepting New Patients:
PROEX PHYSICAL THERAPY AT 1300 SOLDIERS FIELD RD.
1300 Soldiers Field Rd. ,Allston,MA 02134
Suffolk
(603) 427-8066
credentialing@professionalpt.com
ENGLISH
Office: ENGLISH

SUFFOLK COUNTY

MAGLIARDITI EMMA M
Accepting New Patients:
PROEX PHYSICAL THERAPY AT 1300 SOLDIERS FIELD RD.
1300 Soldiers Field Rd.
,Allston,MA 02134
Suffolk
(603) 427-8066
EMMAMAGLIARDITI@GMAIL.COM
ENGLISH
Office: ENGLISH

PEARY DENNIS
Accepting New Patients:
PROEX PHYSICAL THERAPY AT 1300 SOLDIERS FIELD RD.
1300 Soldiers Field Rd.
,Allston,MA 02134
Suffolk
(603) 427-8066
credentialing@professionalpt.com
ENGLISH
Office: ENGLISH

SMALL VICTORIA
Accepting New Patients:
PROEX PHYSICAL THERAPY AT 1300 SOLDIERS FIELD RD.
1300 Soldiers Field Rd.
,Allston,MA 02134
Suffolk
(603) 427-8066
Credentialing@professionalpt.com
ENGLISH
Office: AFRIKAANS|CANTONESE|FARSI, PERSIAN|FRENCH|GERMAN|HEBREW|HINDI|ITALIAN|LITHUANIAN|LATVIAN

TEISL HANNAH
Accepting New Patients:
PROEX PHYSICAL THERAPY AT 1300 SOLDIERS FIELD RD.
1300 Soldiers Field Rd.
,Allston,MA 02134
Suffolk
(603) 427-8066
Credentialing@professionalpt.com
ENGLISH
Office: ENGLISH

CROWLEY LILA
Accepting New Patients:
SUPERCALIFRAGILISTIC SPEECH LANGUAGE THERAPY INC.
71 Commercial Street Suite 576 ,Boston,MA 02109
Suffolk
(617) 909-0887
lila7898@gmail.com
Office: ENGLISH

DELANTY KATHERINE
Accepting New Patients:
PROEX PHYSICAL THERAPY AT 44 SCHOOL ST.
44 School St Rm 350
,Boston,MA 021084220
Suffolk
(603) 427-8066
ENGLISH
Office: ENGLISH

DELANTY KATHERINE
Accepting New Patients:
PROEX PHYSICAL THERAPY AT BOYLSTON ST.
607 Boylston St., 4th Fl.
,Boston,MA 02116
Suffolk
(617) 542-6999
ENGLISH
Office: ENGLISH

DELANTY KATHERINE
Accepting New Patients:
PROEX PHYSICAL THERAPY AT HIGH STREET
10 High St Ste 303
,Boston,MA 021101671
Suffolk
(617) 542-6999
ENGLISH
Office: ENGLISH

DELANTY KATHERINE
Accepting New Patients:
PROEX PHYSICAL THERAPY AT MASSACHUSETTS AVE.
811 Massachusetts Ave
,Boston,MA 021182605
Suffolk
(888) 697-8123
ENGLISH
Office: ENGLISH

DOHERTY TAYLOR
Accepting New Patients:
PROEX PHYSICAL THERAPY - 155 FEDERAL STREET
155 Federal St., Ste 180
,Boston,MA 02110
Suffolk
(617) 542-6999
credentialing@professionalpt.com
Office: SPANISH|ENGLISH

DOHERTY TAYLOR
Accepting New Patients:
PROEX PHYSICAL THERAPY AT 44 SCHOOL ST.
44 School St Rm 350
,Boston,MA 021084220
Suffolk
(603) 427-8066
credentialing@professionalpt.com
Office: SPANISH|ENGLISH

DOHERTY TAYLOR
Accepting New Patients:
PROEX PHYSICAL THERAPY AT BOYLSTON ST.
607 Boylston St., 4th Fl.
,Boston,MA 02116
Suffolk
(617) 542-6999
credentialing@professionalpt.com
Office: SPANISH|ENGLISH

DOHERTY TAYLOR
Accepting New Patients:
PROEX PHYSICAL THERAPY AT HIGH STREET
10 High St Ste 303
,Boston,MA 021101671
Suffolk
(617) 542-6999
credentialing@professionalpt.com
Office: SPANISH|ENGLISH

DOHERTY TAYLOR
Accepting New Patients:
PROEX PHYSICAL THERAPY AT MASSACHUSETTS AVE.
811 Massachusetts Ave
,Boston,MA 021182605
Suffolk
(888) 697-8123
credentialing@professionalpt.com
Office: SPANISH|ENGLISH

ENRIGHT KALEY
Accepting New Patients:
PROEX PHYSICAL THERAPY - 155 FEDERAL STREET
155 Federal St., Ste 180
,Boston,MA 02110
Suffolk
(617) 542-6999
credentialing@professionalpt.com
ENGLISH
Office: ENGLISH

ENRIGHT KALEY
Accepting New Patients:
PROEX PHYSICAL THERAPY AT BOYLSTON ST.
607 Boylston St., 4th Fl.
,Boston,MA 02116
Suffolk
(617) 542-6999
credentialing@professionalpt.com
ENGLISH
Office: ENGLISH

ENRIGHT KALEY
Accepting New Patients:
PROEX PHYSICAL THERAPY AT HIGH STREET
10 High St Ste 303
,Boston,MA 021101671
Suffolk
(617) 542-6999
credentialing@professionalpt.com
ENGLISH
Office: ENGLISH

ENRIGHT KALEY
Accepting New Patients:
PROEX PHYSICAL THERAPY AT MASSACHUSETTS AVE.
811 Massachusetts Ave
,Boston,MA 021182605
Suffolk
(888) 697-8123
credentialing@professionalpt.com
ENGLISH
Office: ENGLISH

FALLON CASEY J
Accepting New Patients:
PROEX PHYSICAL THERAPY AT 44 SCHOOL ST.
44 School St Rm 350
,Boston,MA 021084220
Suffolk
(603) 427-8066
credentialing@professionalpt.com
ENGLISH
Office: ENGLISH

FALLON CASEY J
Accepting New Patients:
PROEX PHYSICAL THERAPY AT BOYLSTON ST.
607 Boylston St., 4th Fl.
,Boston,MA 02116
Suffolk
(617) 542-6999
credentialing@professionalpt.com
ENGLISH
Office: ENGLISH

FALLON CASEY J
Accepting New Patients:
PROEX PHYSICAL THERAPY AT MASSACHUSETTS AVE.
811 Massachusetts Ave
,Boston,MA 021182605
Suffolk
(888) 697-8123
credentialing@professionalpt.com
ENGLISH
Office: ENGLISH

GARCIA CHRISTINA
Accepting New Patients:
SUPERCALIFRAGILISTIC SPEECH LANGUAGE THERAPY INC.
71 Commercial Street Suite 576 ,Boston,MA 02109
Suffolk
(617) 909-0887
ENGLISH
Office: ENGLISH

GILLIAT GRACE
Accepting New Patients:
SUPERCALIFRAGILISTIC SPEECH LANGUAGE THERAPY INC.
71 Commercial Street Suite 576 ,Boston,MA 02109
Suffolk
(617) 909-0887
ENGLISH
Office: ENGLISH

HAUPRICH MICHELLE
Accepting New Patients:
BRIGHAM AND WOMEN'S PHYSICIANS ORGANIZATION, INC.
75 Francis St
,Boston,MA 021156110
Suffolk
(617) 732-5500
ENGLISH
Office: ENGLISH

JOHNSON JACKSON J
Accepting New Patients:
SUPERCALIFRAGILISTIC SPEECH LANGUAGE THERAPY INC.
71 Commercial Street Suite 576 ,Boston,MA 02109
Suffolk
(617) 909-0887
jack@supertherapy.org
ENGLISH
Office: ENGLISH

KLAROU - DONE ROSLYN
Accepting New Patients:
SUPERCALIFRAGILISTIC SPEECH LANGUAGE THERAPY INC.
71 Commercial Street Suite 576 ,Boston,MA 02109
Suffolk
(617) 909-0887
ENGLISH
Office: ENGLISH

LORBER CAROLYN
Accepting New Patients:
SUPERCALIFRAGILISTIC SPEECH LANGUAGE THERAPY INC.
71 Commercial Street Suite 576 ,Boston,MA 02109
Suffolk
(617) 909-0887
carrie@supertherapy.org
ENGLISH
Office: RUSSIAN|SPANISH|ENGLISH

MAGLIARDITI EMMA M
Accepting New Patients:
PROEX PHYSICAL THERAPY AT BOYLSTON ST.
607 Boylston St., 4th Fl.
,Boston,MA 02116
Suffolk
(617) 542-6999
EMMAMAGLIARDITI@GMAIL.COM
ENGLISH
Office: ENGLISH

MAGLIARDITI EMMA M
Accepting New Patients:
PROEX PHYSICAL THERAPY AT HIGH STREET
10 High St Ste 303
,Boston,MA 021101671
Suffolk
(617) 542-6999
EMMAMAGLIARDITI@GMAIL.COM
ENGLISH
Office: ENGLISH

MAGLIARDITI EMMA M
Accepting New Patients:
PROEX PHYSICAL THERAPY AT MASSACHUSETTS AVE.
811 Massachusetts Ave
,Boston,MA 021182605
Suffolk
(888) 697-8123
EMMAMAGLIARDITI@GMAIL.COM
ENGLISH
Office: ENGLISH

MESSEMER KELLY
Accepting New Patients:
BRIGHAM AND WOMEN'S PHYSICIANS ORGANIZATION, INC.
75 Francis St
,Boston,MA 021156110
Suffolk
(617) 732-5500
kmessemer@bwh.harvard.edu
ENGLISH
Office: ENGLISH

PAJER KELSEY
Accepting New Patients:
SUPERCALIFRAGILISTIC SPEECH LANGUAGE THERAPY INC.
71 Commercial Street Suite 576 ,Boston,MA 02109
Suffolk
(617) 909-0887
ENGLISH
Office: ENGLISH

PAULLIS EMILY
Accepting New Patients:
SUPERCALIFRAGILISTIC SPEECH LANGUAGE THERAPY INC.
71 Commercial Street Suite 576 ,Boston,MA 02109
Suffolk
(617) 909-0887
emily@supertherapy.org
ENGLISH
Office: ENGLISH

PEARY DENNIS
Accepting New Patients:
PROEX PHYSICAL THERAPY AT 44 SCHOOL ST.
44 School St Rm 350
,Boston,MA 021084220
Suffolk
(603) 427-8066
credentialing@professionalpt.com
ENGLISH
Office: ENGLISH

PEARY DENNIS
Accepting New Patients:
PROEX PHYSICAL THERAPY AT BOYLSTON ST.
607 Boylston St., 4th Fl.
,Boston,MA 02116
Suffolk
(617) 542-6999
credentialing@professionalpt.com
ENGLISH
Office: ENGLISH

PEARY DENNIS
Accepting New Patients:
PROEX PHYSICAL THERAPY AT HIGH STREET
10 High St Ste 303
,Boston,MA 021101671
Suffolk
(617) 542-6999
credentialing@professionalpt.com
ENGLISH
Office: ENGLISH

PEARY DENNIS
Accepting New Patients:
PROEX PHYSICAL THERAPY AT MASSACHUSETTS AVE.
811 Massachusetts Ave
,Boston,MA 021182605
Suffolk
(888) 697-8123
credentialing@professionalpt.com
ENGLISH
Office: ENGLISH

SMALL VICTORIA
Accepting New Patients:
PROEX PHYSICAL THERAPY AT 44 SCHOOL ST.
44 School St Rm 350
,Boston,MA 021084220
Suffolk
(603) 427-8066
Credentialing@professionalpt.com
ENGLISH
Office: AFRIKAANS|CANTONESE|FARSI, PERSIAN|FRENCH|GERMAN|HEBREW|HINDI|ITALIAN|LITHUANIAN|LATVIAN

SMALL VICTORIA
Accepting New Patients:
PROEX PHYSICAL THERAPY AT BOYLSTON ST.
607 Boylston St., 4th Fl.
,Boston,MA 02116
Suffolk
(617) 542-6999
Credentialing@professionalpt.com
ENGLISH
Office: AFRIKAANS|CANTONESE|FARSI, PERSIAN|FRENCH|GERMAN|HEBREW|HINDI|ITALIAN|LITHUANIAN|LATVIAN

SMALL VICTORIA
Accepting New Patients:
PROEX PHYSICAL THERAPY AT HIGH STREET
10 High St Ste 303 ,Boston,MA 021101671
Suffolk
(617) 542-6999
Credentialing@professionalpt.com
ENGLISH
Office: AFRIKAANS|CANTONESE|FARSI, PERSIAN|FRENCH|GERMAN|HEBREW|HINDI|ITALIAN|LITHUANIAN|LATVIAN

SMALL VICTORIA
Accepting New Patients:
PROEX PHYSICAL THERAPY AT MASSACHUSETTS AVE.
811 Massachusetts Ave ,Boston,MA 021182605
Suffolk
(888) 697-8123
Credentialing@professionalpt.com
ENGLISH
Office: AFRIKAANS|CANTONESE|FARSI, PERSIAN|FRENCH|GERMAN|HEBREW|HINDI|ITALIAN|LITHUANIAN|LATVIAN

SUPERCALIFRAGILISTIC SPEECH LANGUAGE THERAPY INC.
Accepting New Patients:
SUPERCALIFRAGILISTIC SPEECH LANGUAGE THERAPY INC.
71 Commercial Street Suite 576 ,Boston,MA 02109
Suffolk
(617) 909-0887
info@supertherapy.org
ENGLISH
Office: ENGLISH

TEISL HANNAH
Accepting New Patients:
PROEX PHYSICAL THERAPY AT 44 SCHOOL ST.
44 School St Rm 350 ,Boston,MA 021084220
Suffolk
(603) 427-8066
Credentialing@professionalpt.com
ENGLISH
Office: ENGLISH

TEISL HANNAH
Accepting New Patients:
PROEX PHYSICAL THERAPY AT BOYLSTON ST.
607 Boylston St., 4th Fl. ,Boston,MA 02116
Suffolk
(617) 542-6999
Credentialing@professionalpt.com
ENGLISH
Office: ENGLISH

TEISL HANNAH
Accepting New Patients:
PROEX PHYSICAL THERAPY AT HIGH STREET
10 High St Ste 303 ,Boston,MA 021101671
Suffolk
(617) 542-6999
Credentialing@professionalpt.com
ENGLISH
Office: ENGLISH

TEISL HANNAH
Accepting New Patients:
PROEX PHYSICAL THERAPY AT MASSACHUSETTS AVE.
811 Massachusetts Ave ,Boston,MA 021182605
Suffolk
(888) 697-8123
Credentialing@professionalpt.com
ENGLISH
Office: ENGLISH

VALLAS CHANON E.
Accepting New Patients:
ATI Physical Therapy
470 Washington St. ,Brighton,MA 02135
Suffolk
(617) 925-1090
ENGLISH
Office: ITALIAN|PORTUGUESE|SPANISH|ENGLISH

CONNIFF BENJAMIN T
Accepting New Patients:
ELLIOTT PHYSICAL THERAPY, INC
960 William T Morrissey Blvd ,Dorchester,MA 021223206
Suffolk
(617) 506-7210
ENGLISH
Office: ENGLISH

FLEMING BRENNA
Accepting New Patients:
ELLIOTT PHYSICAL THERAPY, INC
960 William T Morrissey Blvd ,Dorchester,MA 021223206
Suffolk
(617) 506-7210
ENGLISH
Office: ENGLISH

PERRY CORINNE
Accepting New Patients:
ELLIOTT PHYSICAL THERAPY, INC
960 William T Morrissey Blvd ,Dorchester,MA 021223206
Suffolk
(617) 506-7210
ENGLISH
Office: ENGLISH

PRESCOTT CLARE P
Accepting New Patients:
ELLIOTT PHYSICAL THERAPY, INC
960 William T Morrissey Blvd ,Dorchester,MA 021223206
Suffolk
(617) 506-7210
ENGLISH
Office: ENGLISH

PUTTERMAN CAROLYN
Accepting New Patients:
ELLIOTT PHYSICAL THERAPY, INC
960 William T Morrissey Blvd ,Dorchester,MA 021223206
Suffolk
(617) 506-7210
ENGLISH
Office: ENGLISH

WOLONGEVICZ REBECCA E.
Accepting New Patients:
ELLIOTT PHYSICAL THERAPY, INC
960 William T Morrissey Blvd ,Dorchester,MA 021223206
Suffolk
(617) 506-7210
ENGLISH
Office: SPANISH|ENGLISH

OPHTHALMOLOGY

ABED FARSHAD
Accepting New Patients:
OPHTHALMIC CONSULTANTS OF BOSTON
50 Staniford St Ste 600 ,Boston,MA 021142539
Suffolk
(617) 367-4800
ENGLISH
Office: CANTONESE|GERMAN|GREEK|MANDARIN|PORTUGUESE|PUNJABI|RUSSIAN|SPANISH|TAIWANESE|ENGLISH

ABOOBAKAR INAS F
Accepting New Patients:
MASS EYE AND EAR ASSOCIATES, INC (MEEA)
243 Charles St ,Boston,MA 021143002
Suffolk
(617) 573-3288
jessica_kozak@meei.harvard.edu
ENGLISH
Office: FRENCH|SPANISH|ENGLISH

ADAD JAMMAL ALESSANDRO
Accepting New Patients:
MASS EYE AND EAR ASSOCIATES, INC (MEEA)
243 Charles St ,Boston,MA 021143002
Suffolk
(617) 573-3288
ENGLISH
Office: FRENCH|SPANISH|ENGLISH

ALTSCHWAGER KREFT PABLO A
Accepting New Patients:
MASS EYE AND EAR ASSOCIATES, INC (MEEA)
243 Charles St ,Boston,MA 021143002
Suffolk
(617) 573-3288
ENGLISH
Office: ALBANIAN|ARMENIAN|ARABIC, LEBANESE, SYRIAN|BENGALI|BULGARIAN|BURMESE|CANTONESE|KHMER / CAMBODIAN|CROATIAN|FARSI, PERSIAN

ALTSCHWAGER KREFT PABLO A
Accepting New Patients:
MASSACHUSETTS EYE AND EAR INFIRMARY
243 Charles Street ,Boston,MA 02114
Suffolk
(617) 523-7900
ENGLISH
Office: ALBANIAN|ARMENIAN|ARABIC, LEBANESE, SYRIAN|BENGALI|BULGARIAN|BURMESE|CANTONESE|KHMER / CAMBODIAN|CROATIAN|FARSI, PERSIAN

ALVAREZ RODRIGO A
Accepting New Patients:
MASS EYE AND EAR ASSOCIATES, INC (MEEA)
243 Charles St ,Boston,MA 021143002
Suffolk
(617) 573-3288
ENGLISH
Office: FRENCH|SPANISH|ENGLISH

AMENT CHRISTINE S
Accepting New Patients:
BU EYE ASSOCIATES, INC. (NORTH) AT 850 HARRISON AVE.
850 Harrison Ave # ACC-3 ,Boston,MA 021184001
Suffolk
(617) 414-4020
SPANISH|ENGLISH
Office: FARSI, PERSIAN|FRENCH|SPANISH|ENGLISH|KASHNINI

ANSARI HUSAMUDDIN
Accepting New Patients:
OPHTHALMIC CONSULTANTS OF BOSTON
50 Staniford St Ste 600 ,Boston,MA 021142539
Suffolk
(617) 367-4800
HINDI|URDU|ENGLISH
Office: MANDARIN|PORTUGUESE|RUSSIAN|SPANISH|ENGLISH

ARMSTRONG GRAYSON W.
Accepting New Patients:
MASS EYE AND EAR ASSOCIATES, INC (MEEA)
243 Charles St ,Boston,MA 021143002
Suffolk
(617) 573-3288
grayson_armstrong@meei.harvard.edu
ENGLISH
Office: FRENCH|SPANISH|ENGLISH

ARMSTRONG GRAYSON W.
Accepting New Patients:
MASSACHUSETTS EYE AND EAR LONGWOOD EYE CARE
800 Huntington Ave ,Boston,MA 021156303
Suffolk
(617) 936-6156
grayson_armstrong@meei.harvard.edu
ENGLISH
Office: FRENCH|SPANISH|ENGLISH

AZAD AMEE
Accepting New Patients:
MASS EYE AND EAR ASSOCIATES, INC (MEEA)
243 Charles St
,Boston,MA 021143002
Suffolk
(617) 573-3288
FRENCH|SPANISH|ENGLISH

BABAK JIAN SEYEDAHMADI
Accepting New Patients:
OPHTHALMIC CONSULTANTS OF BOSTON
50 Staniford St Ste 600
,Boston,MA 021142539
Suffolk
(617) 367-4800
ENGLISH
Office: MANDARIN|PORTUGUESE|RUSSIAN|SPANISH|ENGLISH

BAJART ANN M.
Accepting New Patients:
OPHTHALMIC CONSULTANTS OF BOSTON
50 Staniford St Ste 600
,Boston,MA 021142539
Suffolk
(617) 367-4800
ENGLISH
Office: MANDARIN|PORTUGUESE|RUSSIAN|SPANISH|ENGLISH

BERSON FRANK G.
Accepting New Patients:
FRANK G. BERSON, MD
330 Brookline Ave
,Boston,MA 022155400
Suffolk
(617) 667-3391
ENGLISH
Office: ENGLISH

BOLAND MICHAEL V.
Accepting New Patients:
MASS EYE AND EAR ASSOCIATES, INC (MEEA)
243 Charles St
,Boston,MA 021143002
Suffolk
(617) 573-3288
ENGLISH
Office: FRENCH|SPANISH|ENGLISH

BORBOLI-GEROGIANNIS SHEILA
Accepting New Patients:
MASS EYE AND EAR ASSOCIATES, INC (MEEA)
243 Charles St
,Boston,MA 021143002
Suffolk
(617) 573-3288
FRENCH|SPANISH|ENGLISH

BORBOLI-GEROGIANNIS SHEILA
Accepting New Patients:
MASSACHUSETTS EYE AND EAR LONGWOOD EYE CARE
800 Huntington Ave
,Boston,MA 021156303
Suffolk
(617) 936-6156
FRENCH|SPANISH|ENGLISH

BORDBAR DARIUS D
Accepting New Patients:
MASS EYE AND EAR ASSOCIATES, INC (MEEA)
243 Charles St
,Boston,MA 021143002
Suffolk
(617) 573-3288
FRENCH|SPANISH|ENGLISH

BOSTON EYE SURGERY & LASER CENTER TRUST
Accepting New Patients:
BOSTON EYE SURGERY & LASER CENTER TRUST
50 Staniford St.
,Boston,MA 02114
Suffolk
(617) 723-2015
credentialing@eyeboston.com
ENGLISH
Office: ENGLISH

BOSTON UNIVERSITY EYE ASSOCIATES, INC (NORTH)
Accepting New Patients:
Boston University Eye - Yawkey Clinic Primary Eye Care
850 Harrison Ave ACC-3,Boston,MA 02118
Suffolk
(617) 414-4020
Kathleen.Pollitt@bmc.org
FARSI, PERSIAN|SPANISH|ENGLISH
Office: FARSI, PERSIAN|SPANISH|ENGLISH

BRANT ARTHUR R
Accepting New Patients:
MASS EYE AND EAR ASSOCIATES, INC (MEEA)
243 Charles St
,Boston,MA 021143002
Suffolk
(617) 573-3288
ENGLISH
Office: FRENCH|SPANISH|ENGLISH

BRAUNER STACEY C.
Accepting New Patients:
MASS EYE AND EAR ASSOCIATES, INC (MEEA)
243 Charles St
,Boston,MA 021143002
Suffolk
(617) 573-3288
ENGLISH
Office: FRENCH|SPANISH|ENGLISH

BUTLER NICHOLAS J
Accepting New Patients:
MASSACHUSETTS EYE AND EAR LONGWOOD EYE CARE
800 Huntington Ave
,Boston,MA 021156303
Suffolk
(617) 936-6156
ENGLISH
Office: ENGLISH

CESTARI DEAN M.
Accepting New Patients:
MASS EYE AND EAR ASSOCIATES, INC (MEEA)
243 Charles St
,Boston,MA 021143002
Suffolk
(617) 573-3288
ENGLISH
Office: FRENCH|SPANISH|ENGLISH

CHAN AUDREY S.
Accepting New Patients:
OPHTHALMIC CONSULTANTS OF BOSTON
50 Staniford St Ste 600
,Boston,MA 021142539
Suffolk
(617) 367-4800
ENGLISH
Office: MANDARIN|PORTUGUESE|RUSSIAN|SPANISH|ENGLISH

CHANG ENCHI
Accepting New Patients:
MASS EYE AND EAR ASSOCIATES, INC (MEEA)
243 Charles St
,Boston,MA 021143002
Suffolk
(617) 573-3288
FRENCH|SPANISH|ENGLISH

CHANG HAN-YING P.
Accepting New Patients:
MASS EYE AND EAR ASSOCIATES, INC (MEEA)
243 Charles St
,Boston,MA 021143002
Suffolk
(617) 573-3288
ENGLISH
Office: ALBANIAN|ARMENIAN|ARABIC, LEBANESE, SYRIAN|BENGALI|BULGARIAN|BURMESE|CANTONESE|KHMER / CAMBODIAN|CROATIAN|FARSI, PERSIAN

CHANG HAN-YING P.
Accepting New Patients:
MASSACHUSETTS EYE AND EAR INFIRMARY
243 Charles Street
,Boston,MA 02114
Suffolk
(617) 523-7900
ENGLISH
Office: ALBANIAN|ARMENIAN|ARABIC, LEBANESE, SYRIAN|BENGALI|BULGARIAN|BURMESE|CANTONESE|KHMER / CAMBODIAN|CROATIAN|FARSI, PERSIAN

CHEN ANGELA
Accepting New Patients:
MASS EYE AND EAR ASSOCIATES, INC (MEEA)
243 Charles St
,Boston,MA 021143002
Suffolk
(617) 573-3288
ENGLISH
Office: FRENCH|SPANISH|ENGLISH

CHEN JIMMY
Accepting New Patients:
MASS EYE AND EAR ASSOCIATES, INC (MEEA)
243 Charles St
,Boston,MA 021143002
Suffolk
(617) 573-3288
FRENCH|SPANISH|ENGLISH

CHEN MICHAEL Y
Accepting New Patients:
MASS EYE AND EAR ASSOCIATES, INC (MEEA)
243 Charles St
,Boston,MA 021143002
Suffolk
(617) 573-3288
ENGLISH
Office: FRENCH|SPANISH|ENGLISH

CHEN SHERLEEN H.
Accepting New Patients:
MASS EYE AND EAR ASSOCIATES, INC (MEEA)
243 Charles St
,Boston,MA 021143002
Suffolk
(617) 573-3288
ENGLISH
Office: FRENCH|SPANISH|ENGLISH

CHEN TERESA C.
Accepting New Patients:
MASS EYE AND EAR ASSOCIATES, INC (MEEA)
243 Charles St
,Boston,MA 021143002
Suffolk
(617) 573-3288
ENGLISH
Office: FRENCH|SPANISH|ENGLISH

CHEN XUEJING
Accepting New Patients:
Boston University Eye - Yawkey Clinic Primary Eye Care
850 Harrison Ave ACC-3,Boston,MA 02118
Suffolk
(617) 414-4020
ENGLISH
Office: CANTONESE|FARSI, PERSIAN|FRENCH|GERMAN|GREEK|MANDARIN|PUNJABI|RUSSIAN|SPANISH|TAIWANESE

CHIN ADAM T
Accepting New Patients:
OPHTHALMIC CONSULTANTS OF BOSTON
50 Staniford St Ste 600
,Boston,MA 021142539
Suffolk
(617) 367-4800
ENGLISH
Office: ARABIC, LEBANESE, SYRIAN|CANTONESE|FRENCH|GERMAN|GREEK|HINDI|KOREAN|MANDARIN|PORTUGUESE|PUNJABI

CHIOU CAROLINA A
Accepting New Patients:
MASS EYE AND EAR ASSOCIATES, INC (MEEA)
243 Charles St
,Boston,MA 021143002
Suffolk
(617) 573-3288
ENGLISH
Office: FRENCH|SPANISH|ENGLISH

CHOI CATHERINE S.
Accepting New Patients:
Boston University Eye - Yawkey Clinic Primary Eye Care
850 Harrison Ave ACC-3,Boston,MA 02118
Suffolk
(617) 414-4020
ENGLISH
Office: CANTONESE|FARSI, PERSIAN|FRENCH|GERMAN|GREEK|MANDARIN|PUNJABI|RUSSIAN|SPANISH|TAIWANESE

CHRISTIANSEN STEPHEN P.
Accepting New Patients:
Boston University Eye - Yawkey Clinic Primary Eye Care
850 Harrison Ave ACC-3,Boston,MA 02118
Suffolk
(617) 414-4020
spchris@BU.edu
ENGLISH
Office: FARSI, PERSIAN|FRENCH|SPANISH|ENGLISH|KASHNINI

CIOLINO JOSEPH B.
Accepting New Patients:
MASS EYE AND EAR ASSOCIATES, INC (MEEA)
243 Charles St
,Boston,MA 021143002
Suffolk
(617) 573-3288
ENGLISH
Office: FRENCH|SPANISH|ENGLISH

CLEARY TINA S.
Accepting New Patients:
OPHTHALMIC CONSULTANTS OF BOSTON
50 Staniford St Ste 600
,Boston,MA 021142539
Suffolk
(617) 367-4800
GERMAN|ENGLISH
Office: FRENCH|GERMAN|ITALIAN|MANDARIN|PORTUGUESE|RUSSIAN|SPANISH|ENGLISH

COLWELL LAUREN E
Accepting New Patients:
Boston University Eye - Yawkey Clinic Primary Eye Care
850 Harrison Ave ACC-3,Boston,MA 02118
Suffolk
(617) 414-4020
ENGLISH
Office: FARSI, PERSIAN|FRENCH|SPANISH|ENGLISH|KASHNINI

COMANDER JASON I.
Accepting New Patients:
MASS EYE AND EAR ASSOCIATES, INC (MEEA)
243 Charles St
,Boston,MA 021143002
Suffolk
(617) 573-3288
ENGLISH
Office: FRENCH|SPANISH|ENGLISH

COUTO BERNARDES P ESTRELA TAIS
Accepting New Patients:
MASS EYE AND EAR ASSOCIATES, INC (MEEA)
243 Charles St
,Boston,MA 021143002
Suffolk
(617) 573-3288
ENGLISH
Office: ALBANIAN|ARMENIAN|ARABIC, LEBANESE, SYRIAN|BENGALI|BULGARIAN|BURMESE|CANTONESE|KHMER / CAMBODIAN|CROATIAN|FARSI, PERSIAN

COUTO BERNARDES P ESTRELA TAIS
Accepting New Patients:
MASSACHUSETTS EYE AND EAR INFIRMARY
243 Charles Street
,Boston,MA 02114
Suffolk
(617) 523-7900
ENGLISH
Office: ALBANIAN|ARMENIAN|ARABIC, LEBANESE, SYRIAN|BENGALI|BULGARIAN|BURMESE|CANTONESE|KHMER / CAMBODIAN|CROATIAN|FARSI, PERSIAN

DACEY MARK P.
Accepting New Patients:
OPHTHALMIC CONSULTANTS OF BOSTON
50 Staniford St Ste 600
,Boston,MA 021142539
Suffolk
(617) 367-4800
ENGLISH
Office: MANDARIN|PORTUGUESE|RUSSIAN|SPANISH|ENGLISH

DAHROUJ MOHAMMAD
Accepting New Patients:
MASS EYE AND EAR ASSOCIATES, INC (MEEA)
243 Charles St
,Boston,MA 021143002
Suffolk
(617) 573-3288
ENGLISH
Office: FRENCH|SPANISH|ENGLISH

DANA REZA
Accepting New Patients:
MASS EYE AND EAR ASSOCIATES, INC (MEEA)
243 Charles St
,Boston,MA 021143002
Suffolk
(617) 573-3288
ENGLISH
Office: FRENCH|SPANISH|ENGLISH

DANIEL J. TOWNSEND, MD
Accepting New Patients:
Pro Optical
175 Cambridge St.
,Boston,MA 02114
Suffolk
(617) 723-3937
dtmarathonmd@aol.com
PORTUGUESE|SPANISH|ENGLISH
Office: PORTUGUESE|SPANISH|ENGLISH

DAVIES EMMA C.
Accepting New Patients:
MASS EYE AND EAR ASSOCIATES, INC (MEEA)
243 Charles St
,Boston,MA 021143002
Suffolk
(617) 573-3288
ENGLISH
Office: FRENCH|SPANISH|ENGLISH

DAVIES EMMA C.
Accepting New Patients:
MASSACHUSETTS EYE AND EAR LONGWOOD EYE CARE
800 Huntington Ave ,Boston,MA 021156303
Suffolk
(617) 936-6156
ENGLISH
Office: FRENCH|SPANISH|ENGLISH

DAVILA JOSE R.
Accepting New Patients:
MASSACHUSETTS EYE AND EAR LONGWOOD EYE CARE
800 Huntington Ave ,Boston,MA 021156303
Suffolk
(617) 936-6156
ENGLISH
Office: FRENCH|SPANISH|ENGLISH

DE CARVALHO LAINS INES MARIA
Accepting New Patients:
MASS EYE AND EAR ASSOCIATES, INC (MEEA)
243 Charles St ,Boston,MA 021143002
Suffolk
(617) 573-3288
ENGLISH
Office: FRENCH|SPANISH|ENGLISH

DESAI MANISHI A.
Accepting New Patients:
Boston University Eye - Yawkey Clinic Primary Eye Care
850 Harrison Ave ACC-3,Boston,MA 02118
Suffolk
(617) 414-4020
ENGLISH
Office: FARSI, PERSIAN|FRENCH|SPANISH|ENGLISH|KASHNINI

DOHLMAN THOMAS
Accepting New Patients:
MASS EYE AND EAR ASSOCIATES, INC (MEEA)
243 Charles St ,Boston,MA 021143002
Suffolk
(617) 573-3288
ENGLISH
Office: FRENCH|SPANISH|ENGLISH

DONEGAN PATRICK J
Accepting New Patients:
MASS EYE AND EAR ASSOCIATES, INC (MEEA)
243 Charles St ,Boston,MA 021143002
Suffolk
(617) 573-3288
pdonegan1995@gmail.com
ENGLISH
Office: FRENCH|SPANISH|ENGLISH

ELIOTT DEAN
Accepting New Patients:
MASS EYE AND EAR ASSOCIATES, INC (MEEA)
243 Charles St ,Boston,MA 021143002
Suffolk
(617) 573-3288
ENGLISH
Office: FRENCH|SPANISH|ENGLISH

ELYASHIV SIVAN M
Accepting New Patients:
MASS EYE AND EAR ASSOCIATES, INC (MEEA)
243 Charles St ,Boston,MA 021143002
Suffolk
(617) 573-3288
ENGLISH
Office: FRENCH|SPANISH|ENGLISH

ENGLANDER-PASCHALIS MIRIAM
Accepting New Patients:
OPHTHALMIC CONSULTANTS OF BOSTON
50 Staniford St Ste 600 ,Boston,MA 021142539
Suffolk
(617) 367-4800
HEBREW|ENGLISH
Office: MANDARIN|PORTUGUESE|RUSSIAN|SPANISH|ENGLISH

EYE HEALTH SERVICES INC. AT 2110 DORCHESTER AVENUE
Accepting New Patients:
Eye Health Services Inc.
2110 Dorchester Ave Ste 100 ,Boston,MA 021245628
Suffolk
(617) 298-5300
ENGLISH
Office: ENGLISH

FINE LAURA C.
Accepting New Patients:
OPHTHALMIC CONSULTANTS OF BOSTON
50 Staniford St Ste 600 ,Boston,MA 021142539
Suffolk
(617) 367-4800
SPANISH|ENGLISH
Office: MANDARIN|PORTUGUESE|RUSSIAN|SPANISH|ENGLISH

FREITAG SUZANNE K.
Accepting New Patients:
MASS EYE AND EAR ASSOCIATES, INC (MEEA)
243 Charles St ,Boston,MA 021143002
Suffolk
(617) 573-3288
ENGLISH
Office: ARABIC, LEBANESE, SYRIAN|FARSI, PERSIAN|FRENCH|SPANISH|ENGLISH

FRIEDMAN DAVID S.
Accepting New Patients:
MASS EYE AND EAR ASSOCIATES, INC (MEEA)
243 Charles St
,Boston,MA 021143002
Suffolk
(617) 573-3288
ENGLISH
Office: FRENCH|SPANISH|ENGLISH

GARDINER MATTHEW F.
Accepting New Patients:
MASS EYE AND EAR ASSOCIATES, INC (MEEA)
243 Charles St
,Boston,MA 021143002
Suffolk
(617) 573-3288
ENGLISH
Office: FRENCH|SPANISH|ENGLISH

GARVEY JENNIFER L
Accepting New Patients:
MASSACHUSETTS EYE AND EAR LONGWOOD EAR, NOSE AND THROAT CARE
800 Huntington Ave
,Boston,MA 021156303
Suffolk
(617) 936-6160
jenniferlynncartwright@gmail.com
Office: ENGLISH

GARVEY MICHAEL G
Accepting New Patients:
MASS EYE AND EAR ASSOCIATES, INC (MEEA)
243 Charles St
,Boston,MA 021143002
Suffolk
(617) 573-3288
michaelgarveymail@gmail.com
ENGLISH
Office: FRENCH|SPANISH|ENGLISH

GEORGIOU MICHALIS
Accepting New Patients:
MASS EYE AND EAR ASSOCIATES, INC (MEEA)
243 Charles St
,Boston,MA 021143002
Suffolk
(617) 573-3288
ENGLISH
Office: FRENCH|SPANISH|ENGLISH

GEORGIOU MICHALIS
Accepting New Patients:
MASSACHUSETTS EYE AND EAR LONGWOOD EYE CARE
800 Huntington Ave
,Boston,MA 021156303
Suffolk
(617) 936-6156
ENGLISH
Office: FRENCH|SPANISH|ENGLISH

GISE RYAN A.
Accepting New Patients:
BRIGHAM AND WOMEN'S PHYSICIANS ORGANIZATION, INC.
75 Francis St
,Boston,MA 021156110
Suffolk
(617) 732-5500
ENGLISH
Office: ARABIC, LEBANESE, SYRIAN|ENGLISH

GONG DAN A.
Accepting New Patients:
MASS EYE AND EAR ASSOCIATES, INC (MEEA)
243 Charles St
,Boston,MA 021143002
Suffolk
(617) 573-3288
n_gong@meei.harvard.edu
ENGLISH
Office: FRENCH|SPANISH|ENGLISH

GONG DAN A.
Accepting New Patients:
MASSACHUSETTS EYE AND EAR LONGWOOD EYE CARE
800 Huntington Ave
,Boston,MA 021156303
Suffolk
(617) 936-6156
n_gong@meei.harvard.edu
ENGLISH
Office: FRENCH|SPANISH|ENGLISH

GONZALEZ MONROY JOSE EFREN
Accepting New Patients:
BRIGHAM AND WOMEN'S PHYSICIANS ORGANIZATION, INC.
75 Francis St
,Boston,MA 021156110
Suffolk
(617) 732-5500
dr.efrengonzalez@gmail.com
ENGLISH
Office: ARABIC, LEBANESE, SYRIAN|CANTONESE|CHINESE|CROATIAN|DUTCH|FARSI, PERSIAN|FRENCH|GERMAN|GREEK|ITALIAN

GREENSTEIN SCOTT H.
Accepting New Patients:
MASS EYE AND EAR ASSOCIATES, INC (MEEA)
243 Charles St
,Boston,MA 021143002
Suffolk
(617) 573-3288
FRENCH|SPANISH|ENGLISH

GRIFFITH JOSEPH F
Accepting New Patients:
BRIGHAM AND WOMEN'S PHYSICIANS ORGANIZATION, INC.
75 Francis St
,Boston,MA 021156110
Suffolk
(617) 732-5500
ENGLISH
Office: ENGLISH

HANEY-TILTON JO-ANN E.
Accepting New Patients:
MASS EYE AND EAR ASSOCIATES, INC (MEEA)
243 Charles St
,Boston,MA 021143002
Suffolk
(617) 573-3288
ENGLISH
Office: FRENCH|SPANISH|ENGLISH

HATHAWAY JIMENA T
Accepting New Patients:
MASS EYE AND EAR ASSOCIATES, INC (MEEA)
243 Charles St
,Boston,MA 021143002
Suffolk
(617) 573-3288
Jimena_Hathaway@meei.harvard.edu
ENGLISH
Office: FRENCH|SPANISH|ENGLISH

HEHER KATRINKA L.
Accepting New Patients:
HEHER, KATRINKA L.
185 Devonshire St Ste 350 ,Boston,MA 021101407
Suffolk
(617) 426-0082
info@devonshirecosmetics.com
ENGLISH
Office: ENGLISH

HEIER JEFFREY S.
Accepting New Patients:
OPHTHALMIC CONSULTANTS OF BOSTON
50 Staniford St Ste 600 ,Boston,MA 021142539
Suffolk
(617) 367-4800
ENGLISH
Office: MANDARIN|PORTUGUESE|RUSSIAN|SPANISH|ENGLISH

HOGAN CHRISTOPHER
Accepting New Patients:
MASS EYE AND EAR ASSOCIATES, INC (MEEA)
243 Charles St
,Boston,MA 021143002
Suffolk
(617) 573-3288
ENGLISH
Office: FRENCH|SPANISH|ENGLISH

HOGUET AMBIKA S.
Accepting New Patients:
OPHTHALMIC CONSULTANTS OF BOSTON
50 Staniford St Ste 600 ,Boston,MA 021142539
Suffolk
(617) 367-4800
HINDI|ENGLISH
Office: MANDARIN|PORTUGUESE|RUSSIAN|SPANISH|ENGLISH

HSU KIMBERLY M.
Accepting New Patients:
OPHTHALMIC CONSULTANTS OF BOSTON
50 Staniford St Ste 600 ,Boston,MA 021142539
Suffolk
(617) 367-4800
ENGLISH
Office: MANDARIN|PORTUGUESE|RUSSIAN|SPANISH|ENGLISH

HSU TOM C.
Accepting New Patients:
OPHTHALMIC CONSULTANTS OF BOSTON
50 Staniford St Ste 600 ,Boston,MA 021142539
Suffolk
(617) 367-4800
CHINESE|MANDARIN|SPANISH|ENGLISH
Office: MANDARIN|PORTUGUESE|RUSSIAN|SPANISH|ENGLISH

HU DANIEL J.
Accepting New Patients:
OPHTHALMIC CONSULTANTS OF BOSTON
50 Staniford St Ste 600 ,Boston,MA 021142539
Suffolk
(617) 367-4800
CHINESE|MANDARIN|ENGLISH
Office: MANDARIN|PORTUGUESE|RUSSIAN|SPANISH|ENGLISH

HU JENNIFER
Accepting New Patients:
BU EYE ASSOCIATES, INC. (NORTH) AT 850 HARRISON AVE.
850 Harrison Ave # ACC-3 ,Boston,MA 021184001
Suffolk
(617) 414-4020
ENGLISH
Office: FARSI, PERSIAN|FRENCH|SPANISH|ENGLISH|KASHNINI

HUCKFELDT RACHEL M.
Accepting New Patients:
MASS EYE AND EAR ASSOCIATES, INC (MEEA)
243 Charles St
,Boston,MA 021143002
Suffolk
(617) 573-3288
ENGLISH
Office: FRENCH|SPANISH|ENGLISH

HUNG JAMES W.
Accepting New Patients:
OPHTHALMIC CONSULTANTS OF BOSTON
50 Staniford St Ste 600 ,Boston,MA 021142539
Suffolk
(617) 367-4800
CHINESE|MANDARIN|ENGLISH
Office: MANDARIN|PORTUGUESE|RUSSIAN|SPANISH|ENGLISH

HUSAIN DEEBA
Accepting New Patients:
MASS EYE AND EAR ASSOCIATES, INC (MEEA)
243 Charles St
,Boston,MA 021143002
Suffolk
(617) 573-3288
ENGLISH
Office: FRENCH|SPANISH|ENGLISH

JACOBS DEBORAH S.
Accepting New Patients:
MASS EYE AND EAR ASSOCIATES, INC (MEEA)
243 Charles St
,Boston,MA 021143002
Suffolk
(617) 573-3288
ENGLISH
Office: FRENCH|SPANISH|ENGLISH

JENG-MILLER KAREN
Accepting New Patients:
MASS EYE AND EAR ASSOCIATES, INC (MEEA)
243 Charles St
,Boston,MA 021143002
Suffolk
(617) 573-3288
ENGLISH
Office: FRENCH|SPANISH|ENGLISH

JURKUNAS ULA V.
Accepting New Patients:
MASS EYE AND EAR ASSOCIATES, INC (MEEA)
243 Charles St
,Boston,MA 021143002
Suffolk
(617) 573-3288
ENGLISH
Office: FRENCH|SPANISH|ENGLISH

KANU LEVI N.
Accepting New Patients:
MASS EYE AND EAR ASSOCIATES, INC (MEEA)
243 Charles St
,Boston,MA 021143002
Suffolk
(617) 573-3288
jessica_kozak@meei.harvard.edu
ENGLISH
Office: FRENCH|SPANISH|ENGLISH

KEMPEN JOHN H.
Accepting New Patients:
MASS EYE AND EAR ASSOCIATES, INC (MEEA)
243 Charles St
,Boston,MA 021143002
Suffolk
(617) 573-3288
ENGLISH
Office: FRENCH|SPANISH|ENGLISH

KHANDWALA NIKHILA
Accepting New Patients:
OPHTHALMIC CONSULTANTS OF BOSTON
50 Staniford St Ste 600
,Boston,MA 021142539
Suffolk
(617) 367-4800
ENGLISH
Office: MANDARIN|PORTUGUESE|RUSSIAN|SPANISH|ENGLISH

KIM IVANA K.
Accepting New Patients:
MASS EYE AND EAR ASSOCIATES, INC (MEEA)
243 Charles St
,Boston,MA 021143002
Suffolk
(617) 573-3288
ENGLISH
Office: FRENCH|SPANISH|ENGLISH

KIM LEO A.
Accepting New Patients:
MASS EYE AND EAR ASSOCIATES, INC (MEEA)
243 Charles St
,Boston,MA 021143002
Suffolk
(617) 573-3288
ENGLISH
Office: FRENCH|SPANISH|ENGLISH

KOZEK LINDSAY
Accepting New Patients:
MASS EYE AND EAR ASSOCIATES, INC (MEEA)
243 Charles St
,Boston,MA 021143002
Suffolk
(617) 573-3288
ENGLISH
Office: FRENCH|SPANISH|ENGLISH

LAI MICHAEL J
Accepting New Patients:
OPHTHALMIC CONSULTANTS OF BOSTON
50 Staniford St Ste 600
,Boston,MA 021142539
Suffolk
(617) 367-4800
ENGLISH
Office: CANTONESE|GERMAN|GREEK|MANDARIN|PORTUGUESE|PUNJABI|RUSSIAN|SPANISH|TAIWANESE|ENGLISH

LAMATTINA KARA C.
Accepting New Patients:
BU EYE ASSOCIATES, INC. (NORTH) AT 850 HARRISON AVE.
850 Harrison Ave # ACC-3 ,Boston,MA 021184001
Suffolk
(617) 414-4020
kara.lamattina@bmc.org
ENGLISH
Office: FARSI, PERSIAN|FRENCH|SPANISH|ENGLISH|KASHNINI

LAUER DARIAH A
Accepting New Patients:
MASS EYE AND EAR ASSOCIATES, INC (MEEA)
243 Charles St
,Boston,MA 021143002
Suffolk
(617) 573-3288
dlauer@meei.harvard.edu
ENGLISH
Office: FRENCH|SPANISH|ENGLISH

LEE HYUNJOO J.
Accepting New Patients:
MASS EYE AND EAR ASSOCIATES, INC (MEEA)
243 Charles St
,Boston,MA 021143002
Suffolk
(617) 573-3288
FRENCH|ENGLISH
Office: FRENCH|SPANISH|ENGLISH

LEE HYUNJOO J.
Accepting New Patients:
MASSACHUSETTS EYE & EAR INFIRMARY - LONGWOOD
800 Huntington Ave.
,Boston,MA 02115
Suffolk
(617) 936-6160
FRENCH|ENGLISH
Office: FRENCH|SPANISH|ENGLISH

LEE NAHYOUNG G.
Accepting New Patients:
MASS EYE AND EAR ASSOCIATES, INC (MEEA)
243 Charles St
,Boston,MA 021143002
Suffolk
(617) 573-3288
ENGLISH
Office: FRENCH|SPANISH|ENGLISH

LEE NAHYOUNG G.
Accepting New Patients:
MASSACHUSETTS EYE AND EAR LONGWOOD EYE CARE
800 Huntington Ave
,Boston,MA 021156303
Suffolk
(617) 936-6156
ENGLISH
Office: FRENCH|SPANISH|ENGLISH

LIAO ALBERT
Accepting New Patients:
OPHTHALMIC CONSULTANTS OF BOSTON
50 Staniford St Ste 600
,Boston,MA 021142539
Suffolk
(617) 367-4800
ENGLISH
Office: MANDARIN|PORTUGUESE|RUSSIAN|SPANISH|ENGLISH

LIEBMAN DANIEL L
Accepting New Patients:
MASS EYE AND EAR ASSOCIATES, INC (MEEA)
243 Charles St
,Boston,MA 021143002
Suffolk
(617) 573-3288
ENGLISH
Office: FRENCH|SPANISH|ENGLISH

LIN JONATHAN B
Accepting New Patients:
MASSACHUSETTS EYE AND EAR INFIRMARY
243 Charles Street
,Boston,MA 02114
Suffolk
(617) 523-7900
jonathan_lin@meei.harvard.edu
ENGLISH
Office: ALBANIAN|ARMENIAN|ARABIC, LEBANESE, SYRIAN|BENGALI|BULGARIAN|BURMESE|CANTONESE|KHMER / CAMBODIAN|CROATIAN|FARSI, PERSIAN

LIN JONATHAN B
Accepting New Patients:
MASSACHUSETTS EYE AND EAR LONGWOOD EAR, NOSE AND THROAT CARE
800 Huntington Ave
,Boston,MA 021156303
Suffolk
(617) 936-6160
jonathan_lin@meei.harvard.edu
ENGLISH
Office: ALBANIAN|ARMENIAN|ARABIC, LEBANESE, SYRIAN|BENGALI|BULGARIAN|BURMESE|CANTONESE|KHMER / CAMBODIAN|CROATIAN|FARSI, PERSIAN

LIN MICHAEL M.
Accepting New Patients:
MASS EYE AND EAR ASSOCIATES, INC (MEEA)
243 Charles St
,Boston,MA 021143002
Suffolk
(617) 573-3288
ENGLISH
Office: FRENCH|SPANISH|ENGLISH

LIN MICHAEL M.
Accepting New Patients:
MASSACHUSETTS EYE AND EAR LONGWOOD EYE CARE
800 Huntington Ave
,Boston,MA 021156303
Suffolk
(617) 936-6156
ENGLISH
Office: FRENCH|SPANISH|ENGLISH

LINDERMAN WENDY L
Accepting New Patients:
MASS EYE AND EAR ASSOCIATES, INC (MEEA)
243 Charles St
,Boston,MA 021143002
Suffolk
(617) 573-3288
ENGLISH
Office: FRENCH|SPANISH|ENGLISH

LINDSEY JENNIFER L
Accepting New Patients:
MASS EYE AND EAR ASSOCIATES, INC (MEEA)
243 Charles St
,Boston,MA 021143002
Suffolk
(617) 573-3288
ENGLISH
Office: FRENCH|SPANISH|ENGLISH

LINDSEY JENNIFER L
Accepting New Patients:
MASSACHUSETTS EYE AND EAR LONGWOOD EYE CARE
800 Huntington Ave
,Boston,MA 021156303
Suffolk
(617) 936-6156
ENGLISH
Office: FRENCH|SPANISH|ENGLISH

LIU CATHERINE
Accepting New Patients:
MASS EYE AND EAR ASSOCIATES, INC (MEEA)
243 Charles St
,Boston,MA 021143002
Suffolk
(617) 573-3288
ENGLISH
Office: FRENCH|SPANISH|ENGLISH

LIU CATHERINE
Accepting New Patients:
MASSACHUSETTS EYE AND EAR LONGWOOD EYE CARE
800 Huntington Ave
,Boston,MA 021156303
Suffolk
(617) 936-6156
ENGLISH
Office: FRENCH|SPANISH|ENGLISH

LORCH ALICE C.
Accepting New Patients:
MASSACHUSETTS EYE AND EAR LONGWOOD EYE CARE
800 Huntington Ave
,Boston,MA 021156303
Suffolk
(617) 936-6156
ENGLISH
Office: ENGLISH

LUO ZHONGHUI K.
Accepting New Patients:
MASSACHUSETTS EYE AND EAR LONGWOOD EYE CARE
800 Huntington Ave
,Boston,MA 021156303
Suffolk
(617) 936-6156
CHINESE|MANDARIN|ENGLISH
Office: ENGLISH

MADHAN NAYASHA
Accepting New Patients:
OPHTHALMIC CONSULTANTS OF BOSTON
50 Staniford St Ste 600
,Boston,MA 021142539
Suffolk
(617) 367-4800
nayasha.madhan@osumc.edu
ENGLISH
Office: MANDARIN|PORTUGUESE|RUSSIAN|SPANISH|ENGLISH

MAGAURAN RAYMOND G.
Accepting New Patients:
BOSTON EYE SURGERY & LASER CENTER TRUST
50 Staniford St.
,Boston,MA 02114
Suffolk
(617) 723-2015
magauran@ophthal.org
PORTUGUESE|ENGLISH
Office: MANDARIN|PORTUGUESE|RUSSIAN|SPANISH|VIETNAMESE|ENGLISH

MAGAURAN RAYMOND G.
Accepting New Patients:
OPHTHALMIC CONSULTANTS OF BOSTON
50 Staniford St Ste 600
,Boston,MA 021142539
Suffolk
(617) 367-4800
magauran@ophthal.org
PORTUGUESE|ENGLISH
Office: MANDARIN|PORTUGUESE|RUSSIAN|SPANISH|VIETNAMESE|ENGLISH

MANDEVILLE JOHN T.
Accepting New Patients:
OPHTHALMIC CONSULTANTS OF BOSTON
50 Staniford St Ste 600
,Boston,MA 021142539
Suffolk
(617) 367-4800
ENGLISH
Office: MANDARIN|PORTUGUESE|RUSSIAN|SPANISH|ENGLISH

MANTAGOS IASON S.
Accepting New Patients:
BRIGHAM & WOMEN'S HOSPITAL - DEPT. OF MEDICINE
75 Francis St
,Boston,MA 021156110
Suffolk
(617) 732-5500
ENGLISH

MARGETA MILICA
Accepting New Patients:
MASSACHUSETTS EYE AND EAR LONGWOOD EYE CARE
800 Huntington Ave
,Boston,MA 021156303
Suffolk
(617) 936-6156
ENGLISH
Office: ENGLISH

MARTINEZ-VELAZQUEZ LUIS
Accepting New Patients:
MASS EYE AND EAR ASSOCIATES, INC (MEEA)
243 Charles St
,Boston,MA 021143002
Suffolk
(617) 573-3288
ENGLISH
Office: FRENCH|SPANISH|ENGLISH

MASSACHUSETTS EYE AND EAR LONGWOOD EYE CARE
Accepting New Patients:
MASSACHUSETTS EYE AND EAR LONGWOOD EYE CARE
800 Huntington Ave
,Boston,MA 021156303
Suffolk
(617) 936-6156
ENGLISH
Office: ENGLISH

MASSELAM HATCH KATHRYN L.
Accepting New Patients:
MASS EYE AND EAR ASSOCIATES, INC (MEEA)
243 Charles St
,Boston,MA 021143002
Suffolk
(617) 573-3288
FRENCH|SPANISH|ENGLISH

MCHAM M LISA L.
Accepting New Patients:
OPHTHALMIC CONSULTANTS OF BOSTON
50 Staniford St Ste 600
,Boston,MA 021142539
Suffolk
(617) 367-4800
ENGLISH
Office: MANDARIN|PORTUGUESE|RUSSIAN|SPANISH|ENGLISH

MCKAY KENNETH M.
Accepting New Patients:
MASS EYE AND EAR ASSOCIATES, INC (MEEA)
243 Charles St
,Boston,MA 021143002
Suffolk
(617) 573-3288
ENGLISH
Office: FRENCH|SPANISH|ENGLISH

MCKEE SHELLEY G.
Accepting New Patients:
OPHTHALMIC CONSULTANTS OF BOSTON
50 Staniford St Ste 600
,Boston,MA 021142539
Suffolk
(617) 367-4800
ENGLISH
Office: MANDARIN|PORTUGUESE|RUSSIAN|SPANISH|ENGLISH

MEEKER AUSTIN
Accepting New Patients:
MASS EYE AND EAR ASSOCIATES, INC (MEEA)
243 Charles St
,Boston,MA 021143002
Suffolk
(617) 573-3288
ENGLISH
Office: FRENCH|SPANISH|ENGLISH

MILLER JOAN W.
Accepting New Patients:
MASS EYE AND EAR ASSOCIATES, INC (MEEA)
243 Charles St
,Boston,MA 021143002
Suffolk
(617) 573-3288
ENGLISH
Office: FRENCH|SPANISH|ENGLISH

MILLER JOHN B.
Accepting New Patients:
MASS EYE AND EAR ASSOCIATES, INC (MEEA)
243 Charles St
,Boston,MA 021143002
Suffolk
(617) 573-3288
ENGLISH
Office: ALBANIAN|ARMENIAN|ARABIC, LEBANESE, SYRIAN|BENGALI|BULGARIAN|BURMESE|CANTONESE|KHMER / CAMBODIAN|CROATIAN|FARSI, PERSIAN

MILLER JOHN B.
Accepting New Patients:
MASSACHUSETTS EYE AND EAR INFIRMARY
243 Charles Street
,Boston,MA 02114
Suffolk
(617) 523-7900
ENGLISH
Office: ALBANIAN|ARMENIAN|ARABIC, LEBANESE, SYRIAN|BENGALI|BULGARIAN|BURMESE|CANTONESE|KHMER / CAMBODIAN|CROATIAN|FARSI, PERSIAN

MILLER JOHN B.
Accepting New Patients:
MASSACHUSETTS EYE AND EAR LONGWOOD EYE CARE
800 Huntington Ave
,Boston,MA 021156303
Suffolk
(617) 936-6156
ENGLISH
Office: ALBANIAN|ARMENIAN|ARABIC, LEBANESE, SYRIAN|BENGALI|BULGARIAN|BURMESE|CANTONESE|KHMER / CAMBODIAN|CROATIAN|FARSI, PERSIAN

MOON JESSICA J
Accepting New Patients:
OPHTHALMIC CONSULTANTS OF BOSTON
50 Staniford St Ste 600
,Boston,MA 021142539
Suffolk
(617) 367-4800
ENGLISH
Office: MANDARIN|PORTUGUESE|RUSSIAN|SPANISH|ENGLISH

MOVERMAN DAVID C.
Accepting New Patients:
Boston University Eye - Yawkey Clinic Primary Eye Care
850 Harrison Ave ACC-3,Boston,MA 02118
Suffolk
(617) 414-4020
FRENCH|HEBREW|ENGLISH
Office: FARSI, PERSIAN|FRENCH|SPANISH|ENGLISH|KASHNINI

MUKAI SHIZUO
Accepting New Patients:
MASS EYE AND EAR ASSOCIATES, INC (MEEA)
243 Charles St
,Boston,MA 021143002
Suffolk
(617) 573-3288
ENGLISH
Office: FRENCH|SPANISH|ENGLISH

NANDA TAVISH
Accepting New Patients:
OPHTHALMIC CONSULTANTS OF BOSTON
50 Staniford St Ste 600
,Boston,MA 021142539
Suffolk
(617) 367-4800
ENGLISH
Office: MANDARIN|PORTUGUESE|RUSSIAN|SPANISH|ENGLISH

NEGAHBAN KAMBIZ
Accepting New Patients:
Boston University Eye - Yawkey Clinic Primary Eye Care
850 Harrison Ave ACC-3,Boston,MA 02118
Suffolk
(617) 414-4020
FARSI, PERSIAN|ENGLISH
Office: ARABIC, LEBANESE, SYRIAN|FARSI, PERSIAN|FRENCH|SPANISH|ENGLISH|KASHNINI

NESS STEVEN D.
Accepting New Patients:
Boston University Eye - Yawkey Clinic Primary Eye Care
850 Harrison Ave ACC-3,Boston,MA 02118
Suffolk
(617) 414-4020
FARSI, PERSIAN|SPANISH|ENGLISH

NEW ENGLAND EYE INSTITUTE, INC.
Accepting New Patients:
NECO CENTER FOR EYE CARE
930 Commonwealth Ave. ,Boston,MA 02215
Suffolk
(617) 262-2020
fiferc@neco.edu
ARABIC, LEBANESE, SYRIAN|FRENCH|HINDI|SPANISH|URDU|ENGLISH
Office: ARABIC, LEBANESE, SYRIAN|FRENCH|HINDI|SPANISH|URDU|ENGLISH

NEY JOSHUA J.
Accepting New Patients:
OPHTHALMIC CONSULTANTS OF BOSTON
50 Staniford St Ste 600 ,Boston,MA 021142539
Suffolk
(617) 367-4800
ENGLISH
Office: MANDARIN|PORTUGUESE|RUSSIAN|SPANISH|ENGLISH

O'CONNOR DANIEL J.
Accepting New Patients:
OPHTHALMIC CONSULTANTS OF BOSTON
50 Staniford St Ste 600 ,Boston,MA 021142539
Suffolk
(617) 367-4800
ENGLISH
Office: MANDARIN|PORTUGUESE|RUSSIAN|SPANISH|ENGLISH

OATS MICHAEL F.
Accepting New Patients:
OPHTHALMIC CONSULTANTS OF BOSTON
50 Staniford St Ste 600 ,Boston,MA 021142539
Suffolk
(617) 367-4800
ENGLISH
Office: MANDARIN|PORTUGUESE|RUSSIAN|SPANISH|ENGLISH

ONDECK COURTNEY
Accepting New Patients:
MASS EYE AND EAR ASSOCIATES, INC (MEEA)
243 Charles St ,Boston,MA 021143002
Suffolk
(617) 573-3288
ENGLISH
Office: FRENCH|SPANISH|ENGLISH

ONG JOSHUA
Accepting New Patients:
MASS EYE AND EAR ASSOCIATES, INC (MEEA)
243 Charles St ,Boston,MA 021143002
Suffolk
(617) 573-3288
joshuaong.md@gmail.com
ENGLISH
Office: FRENCH|SPANISH|ENGLISH

OPHTHALMIC CONSULTANTS OF BOSTON (A)
Accepting New Patients:
OPHTHALMIC CONSULTANTS OF BOSTON
50 Staniford St Ste 600 ,Boston,MA 021142539
Suffolk
(617) 367-4800
kcapuzzo@eyeboston.com
MANDARIN|PORTUGUESE|RUSSIAN|SPANISH|ENGLISH
Office: MANDARIN|PORTUGUESE|RUSSIAN|SPANISH|ENGLISH

PAPALIODIS GEORGE N.
Accepting New Patients:
MASS EYE AND EAR ASSOCIATES, INC (MEEA)
243 Charles St ,Boston,MA 021143002
Suffolk
(617) 573-3288
GREEK|SPANISH|ENGLISH
Office: FRENCH|SPANISH|ENGLISH

PAPALIODIS GEORGE N.
Accepting New Patients:
MASSACHUSETTS EYE AND EAR LONGWOOD EYE CARE
800 Huntington Ave ,Boston,MA 021156303
Suffolk
(617) 936-6156
GREEK|SPANISH|ENGLISH
Office: FRENCH|SPANISH|ENGLISH

PARK ELLI A
Accepting New Patients:
Boston University Eye - Yawkey Clinic Primary Eye Care
850 Harrison Ave ACC-3,Boston,MA 02118
Suffolk
(617) 414-4020
elli.park@bmc.org
ENGLISH
Office: FARSI, PERSIAN|FRENCH|SPANISH|ENGLISH|KASHNINI

PARKER PAUL
Accepting New Patients:
OPHTHALMIC CONSULTANTS OF BOSTON
50 Staniford St Ste 600 ,Boston,MA 021142539
Suffolk
(617) 367-4800
ENGLISH
Office: MANDARIN|PORTUGUESE|RUSSIAN|SPANISH|ENGLISH

PATEL NIMESH A.
Accepting New Patients:
MASS EYE AND EAR ASSOCIATES, INC (MEEA)
243 Charles St ,Boston,MA 021143002
Suffolk
(617) 573-3288
ENGLISH
Office: FRENCH|SPANISH|ENGLISH

PATEL NIMESH A.
Accepting New Patients:
MASSACHUSETTS EYE AND EAR LONGWOOD EYE CARE
800 Huntington Ave ,Boston,MA 021156303
Suffolk
(617) 936-6156
ENGLISH
Office: FRENCH|SPANISH|ENGLISH

PHILLIPS MARK J
Accepting New Patients:
MASS EYE AND EAR ASSOCIATES, INC (MEEA)
243 Charles St ,Boston,MA 021143002
Suffolk
(617) 573-3288
FRENCH|SPANISH|ENGLISH

PIERCE ERIC A.
Accepting New Patients:
MASS EYE AND EAR ASSOCIATES, INC (MEEA)
243 Charles St ,Boston,MA 021143002
Suffolk
(617) 573-3288
ENGLISH
Office: FRENCH|SPANISH|ENGLISH

PINEDA ROBERTO
Accepting New Patients:
MASS EYE AND EAR ASSOCIATES, INC (MEEA)
243 Charles St ,Boston,MA 021143002
Suffolk
(617) 573-3288
SPANISH|ENGLISH
Office: FRENCH|SPANISH|ENGLISH

POULAKI VASILIKI
Accepting New Patients:
Boston University Eye - Yawkey Clinic Primary Eye Care
850 Harrison Ave ACC-3,Boston,MA 02118
Suffolk
(617) 414-4020
vasiliki.poulaki@bmc.org
Office: FARSI, PERSIAN|FRENCH|SPANISH|ENGLISH|KASHNINI

PRAMIL VARSHA
Accepting New Patients:
MASS EYE AND EAR ASSOCIATES, INC (MEEA)
243 Charles St ,Boston,MA 021143002
Suffolk
(617) 573-3288
varshapramil@gmail.com
ENGLISH
Office: FRENCH|SPANISH|ENGLISH

RAIZMAN MICHAEL B.
Accepting New Patients:
OPHTHALMIC CONSULTANTS OF BOSTON
50 Staniford St Ste 600 ,Boston,MA 021142539
Suffolk
(617) 367-4800
ENGLISH
Office: CANTONESE|GERMAN|GREEK|MANDARIN|PORTUGUESE|PUNJABI|RUSSIAN|SPANISH|TAIWANESE|ENGLISH

RAO NAVEEN K.
Accepting New Patients:
OPHTHALMIC CONSULTANTS OF BOSTON
50 Staniford St Ste 600 ,Boston,MA 021142539
Suffolk
(617) 367-4800
ENGLISH
Office: MANDARIN|PORTUGUESE|RUSSIAN|SPANISH|ENGLISH

REED DAVID C.
Accepting New Patients:
OPHTHALMIC CONSULTANTS OF BOSTON
50 Staniford St Ste 600 ,Boston,MA 021142539
Suffolk
(617) 367-4800
ENGLISH
Office: MANDARIN|PORTUGUESE|RUSSIAN|SPANISH|ENGLISH

RESNIK ALLISON E
Accepting New Patients:
OPHTHALMIC CONSULTANTS OF BOSTON
50 Staniford St Ste 600 ,Boston,MA 021142539
Suffolk
(617) 367-4800
allisonresnikmd@gmail.com
ENGLISH
Office: MANDARIN|PORTUGUESE|RUSSIAN|SPANISH|ENGLISH

RIFKIN LANA M.
Accepting New Patients:
MASS GENERAL PHYSICIANS ORG., INC
55 Fruit St ,Boston,MA 021142621
Suffolk
(617) 726-2000
RUSSIAN|ENGLISH
Office: AFRIKAANS|ALBANIAN|ARMENIAN|ARABIC, LEBANESE, SYRIAN|BENGALI|BULGARIAN|BURMESE|CANTONESE|CHINESE|KHMER / CAMBODIAN

RIFKIN LANA M.
Accepting New Patients:
MASSACHUSETTS GENERAL HOSPITAL
55 Fruit St ,Boston,MA 021142621
Suffolk
(617) 726-2000
RUSSIAN|ENGLISH
Office: AFRIKAANS|ALBANIAN|ARMENIAN|ARABIC, LEBANESE, SYRIAN|BENGALI|BULGARIAN|BURMESE|CANTONESE|CHINESE|KHMER / CAMBODIAN

RIFKIN LANA M.
Accepting New Patients:
OPHTHALMIC CONSULTANTS OF BOSTON
50 Staniford St Ste 600
,Boston,MA 021142539
Suffolk
(617) 367-4800
RUSSIAN|ENGLISH
Office: AFRIKAANS|ALBANIAN|ARMENIAN|ARABIC, LEBANESE, SYRIAN|BENGALI|BULGARIAN|BURMESE|CANTONESE|CHINESE|KHMER / CAMBODIAN

RIZKALLA RAMY
Accepting New Patients:
OPHTHALMIC CONSULTANTS OF BOSTON
50 Staniford St Ste 600
,Boston,MA 021142539
Suffolk
(617) 367-4800
ENGLISH
Office: MANDARIN|PORTUGUESE|RUSSIAN|SPANISH|ENGLISH

RIZZO, III JOSEPH F.
Accepting New Patients:
MASS EYE AND EAR ASSOCIATES, INC (MEEA)
243 Charles St
,Boston,MA 021143002
Suffolk
(617) 573-3288
ENGLISH
Office: FRENCH|SPANISH|ENGLISH

ROSSIN ELIZABETH J.
Accepting New Patients:
MASS EYE AND EAR ASSOCIATES, INC (MEEA)
243 Charles St
,Boston,MA 021143002
Suffolk
(617) 573-3288
ENGLISH
Office: FRENCH|SPANISH|ENGLISH

ROWE SUSANNAH G.
Accepting New Patients:
Boston University Eye - Yawkey Clinic Primary Eye Care
850 Harrison Ave ACC-3,Boston,MA 02118
Suffolk
(617) 414-4020
ENGLISH
Office: ALBANIAN|ARMENIAN|ARABIC, LEBANESE, SYRIAN|BULGARIAN|CANTONESE|CROATIAN|FARSI, PERSIAN|FRENCH|GERMAN|GREEK

SAUER THEODOR C.
Accepting New Patients:
OPHTHALMIC CONSULTANTS OF BOSTON
50 Staniford St Ste 600
,Boston,MA 021142539
Suffolk
(617) 367-4800
SPANISH|ENGLISH
Office: ARABIC, LEBANESE, SYRIAN|CANTONESE|GERMAN|GREEK|HINDI|MANDARIN|PORTUGUESE|PUNJABI|RUSSIAN|SPANISH

SCHMUTER GABRIELLA P
Accepting New Patients:
MASS EYE AND EAR ASSOCIATES, INC (MEEA)
243 Charles St
,Boston,MA 021143002
Suffolk
(617) 573-3288
gschmuter14@gmail.com
ENGLISH
Office: FRENCH|SPANISH|ENGLISH

SHAH CHIRAG P.
Accepting New Patients:
OPHTHALMIC CONSULTANTS OF BOSTON
50 Staniford St Ste 600
,Boston,MA 021142539
Suffolk
(617) 367-4800
GERMAN|SPANISH|ENGLISH|GUJARATI
Office: MANDARIN|PORTUGUESE|RUSSIAN|SPANISH|ENGLISH

SHEN LUCY Q.
Accepting New Patients:
MASS EYE AND EAR ASSOCIATES, INC (MEEA)
243 Charles St
,Boston,MA 021143002
Suffolk
(617) 573-3288
ENGLISH
Office: FRENCH|SPANISH|ENGLISH

SHEN LUCY Q.
Accepting New Patients:
MASSACHUSETTS EYE AND EAR LONGWOOD EYE CARE
800 Huntington Ave
,Boston,MA 021156303
Suffolk
(617) 936-6156
ENGLISH
Office: FRENCH|SPANISH|ENGLISH

SHI ANGELL
Accepting New Patients:
Evans Medical Foundation, Inc
732 Harrison Ave Bldg 3
,Boston,MA 021182309
Suffolk
(617) 638-7490
ENGLISH
Office: CANTONESE|GERMAN|GREEK|MANDARIN|PUNJABI|RUSSIAN|SPANISH|TAIWANESE|ENGLISH

SHI ANGELL
Accepting New Patients:
EVANS MEDICAL FOUNDATION, INC - Cardiac Lab
840 Harrison Ave, Menino 2nd FL Room 2635,Boston,Ma 02118
Suffolk
(617) 638-8702
ENGLISH
Office: CANTONESE|GERMAN|GREEK|MANDARIN|PUNJABI|RUSSIAN|SPANISH|TAIWANESE|ENGLISH

SHUKLA ANITA N.
Accepting New Patients:
OPHTHALMIC CONSULTANTS OF BOSTON
50 Staniford St Ste 600
,Boston,MA 021142539
Suffolk
(617) 367-4800
ENGLISH
Office: MANDARIN|PORTUGUESE|RUSSIAN|SPANISH|ENGLISH

SIEGEL NICOLE H.
Accepting New Patients:
Boston University Eye - Yawkey Clinic Primary Eye Care
850 Harrison Ave ACC-3,Boston,MA 02118
Suffolk
(617) 414-4020
ENGLISH
Office: FARSI, PERSIAN|FRENCH|MANDARIN|SPANISH|ENGLISH|KASHNINI

SINGH RISHI P
Accepting New Patients:
MASS EYE AND EAR ASSOCIATES, INC (MEEA)
243 Charles St
,Boston,MA 021143002
Suffolk
(617) 573-3288
ENGLISH
Office: FRENCH|SPANISH|ENGLISH

SOBRIN LUCIA
Accepting New Patients:
MASS EYE AND EAR ASSOCIATES, INC (MEEA)
243 Charles St
,Boston,MA 021143002
Suffolk
(617) 573-3288
FRENCH|SPANISH|ENGLISH
Office: FRENCH|SPANISH|ENGLISH

SONERU ALLISON R.
Accepting New Patients:
MASS EYE AND EAR ASSOCIATES, INC (MEEA)
243 Charles St
,Boston,MA 021143002
Suffolk
(617) 573-3288
ENGLISH
Office: FRENCH|SPANISH|ENGLISH

SONG CHRISTIAN E
Accepting New Patients:
MASS EYE AND EAR ASSOCIATES, INC (MEEA)
243 Charles St
,Boston,MA 021143002
Suffolk
(617) 573-3288
ENGLISH
Office: FRENCH|SPANISH|ENGLISH

STAGNER ANNA M
Accepting New Patients:
BWPO - DEPT. OF OB/GYN (75 FRANCIS ST., STE. ASB1-3)
75 Francis St Ste ASB1-3
,Boston,MA 021156110
Suffolk
(617) 525-8582
ENGLISH
Office: FRENCH|SPANISH|ENGLISH

STAGNER ANNA M
Accepting New Patients:
MASS EYE AND EAR ASSOCIATES, INC (MEEA)
243 Charles St
,Boston,MA 021143002
Suffolk
(617) 573-3288
ENGLISH
Office: FRENCH|SPANISH|ENGLISH

STEFATER JAMES A
Accepting New Patients:
OPHTHALMIC CONSULTANTS OF BOSTON
50 Staniford St Ste 600
,Boston,MA 021142539
Suffolk
(617) 367-4800
ENGLISH
Office: MANDARIN|PORTUGUESE|RUSSIAN|SPANISH|ENGLISH

STEVANOVIC MARTA
Accepting New Patients:
MASS EYE AND EAR ASSOCIATES, INC (MEEA)
243 Charles St
,Boston,MA 021143002
Suffolk
(617) 573-3288
ENGLISH
Office: FRENCH|SPANISH|ENGLISH

STRONG CARDWELL ANNE
Accepting New Patients:
OPHTHALMIC CONSULTANTS OF BOSTON
50 Staniford St Ste 600
,Boston,MA 021142539
Suffolk
(617) 367-4800
CANTONESE|GERMAN|GREEK|MANDARIN|PORTUGUESE|PUNJABI|RUSSIAN|SPANISH|TAIWANESE|ENGLISH

SUBRAMANIAN MANJU L.
Accepting New Patients:
Boston University Eye - Yawkey Clinic Primary Eye Care
850 Harrison Ave ACC-3,Boston,MA 02118
Suffolk
(617) 414-4020
ENGLISH
Office: FARSI, PERSIAN|MANDARIN|SPANISH|ENGLISH

SUBURBAN EYE SPECIALISTS - BOSTON
Accepting New Patients:
SUBURBAN EYE SPECIALISTS - BOSTON
243 Charles St
,Boston,MA 021143002
Suffolk
(617) 573-3621
ENGLISH
Office: ENGLISH

SULEMAN KHAN I
Accepting New Patients:
MASS EYE AND EAR ASSOCIATES, INC (MEEA)
243 Charles St
,Boston,MA 021143002
Suffolk
(617) 573-3288
sulemanimrankhan1@gmail.com
ENGLISH
Office: FRENCH|SPANISH|ENGLISH

THEIN THUZAR
Accepting New Patients:
MASS EYE AND EAR ASSOCIATES, INC (MEEA)
243 Charles St
,Boston,MA 021143002
Suffolk
(617) 573-3288
ENGLISH
Office: ALBANIAN|ARMENIAN|ARABIC, LEBANESE, SYRIAN|BENGALI|BULGARIAN|BURMESE|CANTONESE|KHMER / CAMBODIAN|CROATIAN|FARSI, PERSIAN

THEIN THUZAR
Accepting New Patients:
MASSACHUSETTS EYE AND EAR INFIRMARY
243 Charles Street
,Boston,MA 02114
Suffolk
(617) 523-7900
ENGLISH
Office: ALBANIAN|ARMENIAN|ARABIC, LEBANESE, SYRIAN|BENGALI|BULGARIAN|BURMESE|CANTONESE|KHMER / CAMBODIAN|CROATIAN|FARSI, PERSIAN

THEIN THUZAR
Accepting New Patients:
MASSACHUSETTS EYE AND EAR LONGWOOD EYE CARE
800 Huntington Ave
,Boston,MA 021156303
Suffolk
(617) 936-6156
ENGLISH
Office: ALBANIAN|ARMENIAN|ARABIC, LEBANESE, SYRIAN|BENGALI|BULGARIAN|BURMESE|CANTONESE|KHMER / CAMBODIAN|CROATIAN|FARSI, PERSIAN

TOWNSEND DANIEL J.
Accepting New Patients:
NEW HEALTH - North End Waterfront
332 Hanover St.
,Boston,MA 021131901
Suffolk
(617) 643-8000
nantucketophthamology@gmail.com
GERMAN|ENGLISH
Office: ITALIAN|PORTUGUESE|SPANISH|ENGLISH

TOWNSEND DANIEL J.
Accepting New Patients:
Pro Optical
175 Cambridge St.
,Boston,MA 02114
Suffolk
(617) 723-3937
nantucketophthamology@gmail.com
GERMAN|ENGLISH
Office: ITALIAN|PORTUGUESE|SPANISH|ENGLISH

TRAN JENNIFER A
Accepting New Patients:
Boston University Eye - Yawkey Clinic Primary Eye Care
850 Harrison Ave ACC-3,Boston,MA 02118
Suffolk
(617) 414-4020
ENGLISH
Office: ALBANIAN|ARMENIAN|ARABIC, LEBANESE, SYRIAN|BENGALI|BULGARIAN|BURMESE|CANTONESE|CHINESE|KHMER / CAMBODIAN|CROATIAN

TRAN JENNIFER A
Accepting New Patients:
MASSACHUSETTS EYE AND EAR INFIRMARY
243 Charles Street
,Boston,MA 02114
Suffolk
(617) 523-7900
ENGLISH
Office: ALBANIAN|ARMENIAN|ARABIC, LEBANESE, SYRIAN|BENGALI|BULGARIAN|BURMESE|CANTONESE|CHINESE|KHMER / CAMBODIAN|CROATIAN

VANDERVEEN DEBORAH K.
Accepting New Patients:
BRIGHAM AND WOMEN'S PHYSICIANS ORGANIZATION, INC.
75 Francis St
,Boston,MA 021156110
Suffolk
(617) 732-5500
ENGLISH
Office: ENGLISH

VAVVAS DEMETRIOS M.
Accepting New Patients:
MASS EYE AND EAR ASSOCIATES, INC (MEEA)
243 Charles St
,Boston,MA 021143002
Suffolk
(617) 573-3288
ENGLISH
Office: FRENCH|SPANISH|ENGLISH

VENKATESWARAN NANDINI
Accepting New Patients:
MASS EYE AND EAR ASSOCIATES, INC (MEEA)
243 Charles St
,Boston,MA 021143002
Suffolk
(617) 573-3288
Lainie_Kemp@meei.harvard.edu
ENGLISH
Office: FRENCH|SPANISH|ENGLISH

VONGSACHANG HURSUONG
Accepting New Patients:
MASS EYE AND EAR ASSOCIATES, INC (MEEA)
243 Charles St
,Boston,MA 021143002
Suffolk
(617) 573-3288
hvongsachang1@meei.harvard.edu
ENGLISH
Office: FRENCH|SPANISH|ENGLISH

VU DANIEL M.
Accepting New Patients:
MASS EYE AND EAR ASSOCIATES, INC (MEEA)
243 Charles St
,Boston,MA 021143002
Suffolk
(617) 573-3288
ENGLISH
Office: AFRIKAANS|CANTONESE|FARSI, PERSIAN|FRENCH|GERMAN|HEBREW|HINDI|ITALIAN|LITHUANIAN|LATVIAN

VU DANIEL M.
Accepting New Patients:
MASSACHUSETTS EYE AND EAR LONGWOOD EYE CARE
800 Huntington Ave
,Boston,MA 021156303
Suffolk
(617) 936-6156
ENGLISH
Office: AFRIKAANS|CANTONESE|FARSI, PERSIAN|FRENCH|GERMAN|HEBREW|HINDI|ITALIAN|LITHUANIAN|LATVIAN

WALTON DAVID S.
Accepting New Patients:
DAVID S. WALTON, MD
8 Hawthorne Place
,Boston,MA 02114
Suffolk
(617) 227-3011
walton.blackeye@gmail.com
ENGLISH
Office: ENGLISH

WANG SILAS L.
Accepting New Patients:
MASS EYE AND EAR ASSOCIATES, INC (MEEA)
243 Charles St
,Boston,MA 021143002
Suffolk
(617) 573-3288
ENGLISH
Office: FRENCH|SPANISH|ENGLISH

WATANE ARJUN
Accepting New Patients:
OPHTHALMIC CONSULTANTS OF BOSTON
50 Staniford St Ste 600
,Boston,MA 021142539
Suffolk
(617) 367-4800
CANTONESE|GERMAN|GREEK|MANDARIN|PORTUGUESE|PUNJABI|RUSSIAN|SPANISH|TAIWANESE|ENGLISH

WIEGAND TORSTEN W.
Accepting New Patients:
OPHTHALMIC CONSULTANTS OF BOSTON
50 Staniford St Ste 600
,Boston,MA 021142539
Suffolk
(617) 367-4800
GERMAN|ENGLISH
Office: MANDARIN|PORTUGUESE|RUSSIAN|SPANISH|ENGLISH

WIGGS JANEY L.
Accepting New Patients:
MASS EYE AND EAR ASSOCIATES, INC (MEEA)
243 Charles St
,Boston,MA 021143002
Suffolk
(617) 573-3288
ENGLISH
Office: FRENCH|SPANISH|ENGLISH

WITKIN ANDRE J.
Accepting New Patients:
OPHTHALMIC CONSULTANTS OF BOSTON
50 Staniford St Ste 600
,Boston,MA 021142539
Suffolk
(617) 367-4800
awitkin@tuftsmedicalcenter.org
FRENCH|ENGLISH
Office: ARABIC, LEBANESE, SYRIAN|CANTONESE|FRENCH|GERMAN|GREEK|MANDARIN|PORTUGUESE|PUNJABI|RUSSIAN|SPANISH

WOLKOW NATALIE
Accepting New Patients:
MASS EYE AND EAR ASSOCIATES, INC (MEEA)
243 Charles St
,Boston,MA 021143002
Suffolk
(617) 573-3288
ENGLISH
Office: FRENCH|SPANISH|ENGLISH

WOLKOW NATALIE
Accepting New Patients:
MASSACHUSETTS EYE AND EAR LONGWOOD EYE CARE
800 Huntington Ave
,Boston,MA 021156303
Suffolk
(617) 936-6156
ENGLISH
Office: FRENCH|SPANISH|ENGLISH

WU CAROLYN S.
Accepting New Patients:
BRIGHAM AND WOMEN'S PHYSICIANS ORGANIZATION, INC.
75 Francis St
,Boston,MA 021156110
Suffolk
(617) 732-5500
ENGLISH
Office: ENGLISH

WU DAVID M.
Accepting New Patients:
MASS EYE AND EAR ASSOCIATES, INC (MEEA)
243 Charles St
,Boston,MA 021143002
Suffolk
(617) 573-3288
ENGLISH
Office: FRENCH|SPANISH|ENGLISH

WU DAVID M.
Accepting New Patients:
MASSACHUSETTS EYE AND EAR LONGWOOD EYE CARE
800 Huntington Ave
,Boston,MA 021156303
Suffolk
(617) 936-6156
ENGLISH
Office: FRENCH|SPANISH|ENGLISH

WU FRANCES
Accepting New Patients:
MASS EYE AND EAR ASSOCIATES, INC (MEEA)
243 Charles St
,Boston,MA 021143002
Suffolk
(617) 573-3288
frances_wu@meei.harvard.edu
ENGLISH
Office: FRENCH|SPANISH|ENGLISH

YAVUZ SARICAY LEYLA
Accepting New Patients:
Boston University Eye - Yawkey Clinic Primary Eye Care
850 Harrison Ave ACC-3,Boston,MA 02118
Suffolk
(617) 414-4020
ENGLISH
Office: FARSI, PERSIAN|FRENCH|SPANISH|ENGLISH|KASHNINI

YAVUZ SARICAY LEYLA
Accepting New Patients:
MASS EYE AND EAR ASSOCIATES, INC (MEEA)
243 Charles St
,Boston,MA 021143002
Suffolk
(617) 573-3288
ENGLISH
Office: FARSI, PERSIAN|FRENCH|SPANISH|ENGLISH|KASHNINI

YEUNG HELEN H.
Accepting New Patients:
YEUNG, HELEN H.
8 HAWTHORNE Pl, Ste .110 ,Boston,MA 02114
Suffolk
(617) 227-3011
helen.h.yeung.med@gmail.com
CANTONESE|CHINESE|MANDARIN|SPANISH|ENGLISH
Office: CANTONESE|CHINESE|MANDARIN|SPANISH|ENGLISH

YIN JIA
Accepting New Patients:
MASS EYE AND EAR ASSOCIATES, INC (MEEA)
243 Charles St
,Boston,MA 021143002
Suffolk
(617) 573-3288
Jia_Yin@meei.harvard.edu
ENGLISH
Office: CANTONESE|FRENCH|GERMAN|GREEK|MANDARIN|PUNJABI|RUSSIAN|SPANISH|TAIWANESE|ENGLISH

YOON MICHAEL K.
Accepting New Patients:
MASS EYE AND EAR ASSOCIATES, INC (MEEA)
243 Charles St
,Boston,MA 021143002
Suffolk
(617) 573-3288
ENGLISH
Office: FRENCH|SPANISH|ENGLISH

YOON-HUANG GI H.
Accepting New Patients:
Boston University Eye - Yawkey Clinic Primary Eye Care
850 Harrison Ave ACC-3,Boston,MA 02118
Suffolk
(617) 414-4020
ENGLISH
Office: CHINESE|FARSI, PERSIAN|FRENCH|SPANISH|ENGLISH|KASHNINI

YOU JAE YOUNG
Accepting New Patients:
MASS EYE AND EAR ASSOCIATES, INC (MEEA)
243 Charles St
,Boston,MA 021143002
Suffolk
(617) 573-3288
ENGLISH
Office: FRENCH|SPANISH|ENGLISH

YOU JAE YOUNG
Accepting New Patients:
MASSACHUSETTS EYE AND EAR LONGWOOD EYE CARE
800 Huntington Ave
,Boston,MA 021156303
Suffolk
(617) 936-6156
ENGLISH
Office: FRENCH|SPANISH|ENGLISH

YOUNG LUCY H.
Accepting New Patients:
MASS EYE AND EAR ASSOCIATES, INC (MEEA)
243 Charles St
,Boston,MA 021143002
Suffolk
(617) 573-3288
MANDARIN|PORTUGUESE|SPANISH|ENGLISH
Office: FRENCH|SPANISH|ENGLISH

YU KIMBERLEY
Accepting New Patients:
MASS EYE AND EAR ASSOCIATES, INC (MEEA)
243 Charles St
,Boston,MA 021143002
Suffolk
(617) 573-3288
yukim3003@gmail.com
ENGLISH
Office: FRENCH|SPANISH|ENGLISH

YUAN LUCY
Accepting New Patients:
MASS EYE AND EAR ASSOCIATES, INC (MEEA)
243 Charles St
,Boston,MA 021143002
Suffolk
(617) 573-3288
FRENCH|SPANISH|ENGLISH

ZEBARDAST NAZLEE
Accepting New Patients:
MASS EYE AND EAR ASSOCIATES, INC (MEEA)
243 Charles St
,Boston,MA 021143002
Suffolk
(617) 573-3288
ENGLISH
Office: FRENCH|SPANISH|ENGLISH

ZEKAVAT SEYEDEH
Accepting New Patients:
MASS EYE AND EAR ASSOCIATES, INC (MEEA)
243 Charles St
,Boston,MA 021143002
Suffolk
(617) 573-3288
szekavat@meei.harvard.edu
ENGLISH
Office: FRENCH|SPANISH|ENGLISH

ZHANG CRYSTAL L
Accepting New Patients:
OPHTHALMIC CONSULTANTS OF BOSTON
50 Staniford St Ste 600
,Boston,MA 021142539
Suffolk
(617) 367-4800
CHINESE
Office: MANDARIN|PORTUGUESE|RUSSIAN|SPANISH|ENGLISH

ZHOU PAUL S
Accepting New Patients:
MASS EYE AND EAR ASSOCIATES, INC (MEEA)
243 Charles St
,Boston,MA 021143002
Suffolk
(617) 573-3288
paul.zhou27@gmail.com
ENGLISH
Office: FRENCH|SPANISH|ENGLISH

TRAN JENNIFER A
Accepting New Patients:
Charles River Community Health - Allston-Brighton
495 Western Ave
,Brighton,MA 021351007
Suffolk
(617) 783-0500
ENGLISH
Office: ALBANIAN|ARMENIAN|ARABIC, LEBANESE, SYRIAN|BENGALI|BULGARIAN|BURMESE|CANTONESE|CHINESE|KHMER / CAMBODIAN|CROATIAN

DAVID E. EISENBERG, MD
Accepting New Patients:
David E. Eisenberg, MD, PC
111 Everett Ave., Suite 2C ,Chelsea,MA 02150
Suffolk
(617) 884-0456
eye-md@comcast.net
ITALIAN|SPANISH|ENGLISH
Office: ITALIAN|SPANISH|ENGLISH

EISENBERG DAVID E.
Accepting New Patients:
David E. Eisenberg, MD, PC
111 Everett Ave., Suite 2C ,Chelsea,MA 02150
Suffolk
(617) 884-0456
ENGLISH
Office: ITALIAN|SPANISH|ENGLISH

NWANZE CHUKWUEMEKA C.
Accepting New Patients:
DOT HOUSE HEALTH
1353 Dorchester Ave
,Dorchester,MA 021222932
Suffolk
(617) 288-3230
SPANISH|VIETNAMESE|ENGLISH
Office: CANTONESE|DUTCH|FRENCH|ITALIAN|KOREAN|SPANISH|VIETNAMESE|ENGLISH|CAPE VERDE CREOLE|HAITIAN CREOLE /KWEO

QUAMINA BENJAMIN A.
Accepting New Patients:
DOT HOUSE HEALTH
1353 Dorchester Ave
,Dorchester,MA 021222932
Suffolk
(617) 288-3230
ENGLISH
Office: CANTONESE|DUTCH|FRENCH|ITALIAN|KOREAN|PORTUGUESE|SPANISH|TURKISH|VIETNAMESE|ENGLISH

QUAMINA BENJAMIN A.
Accepting New Patients:
Upham's Corner Health Center
415 Columbia Rd ,Dorchester,MA 021252424
Suffolk
(617) 740-8069
ENGLISH
Office: CANTONESE|DUTCH|FRENCH|ITALIAN|KOREAN|PORTUGUESE|SPANISH|TURKISH|VIETNAMESE|ENGLISH

LOU PETER L.
Accepting New Patients:
East Boston Neighborhood Health Center
10 Gove St. ,East Boston,MA 021281920
Suffolk
(617) 568-4401
peterlou13@gmail.com
ENGLISH
Office: ALBANIAN|ARMENIAN|ARABIC, LEBANESE, SYRIAN|BULGARIAN|CANTONESE|CROATIAN|FARSI, PERSIAN|FRENCH|GERMAN|GREEK

ROWE SUSANNAH G.
Accepting New Patients:
East Boston Neighborhood Health Center
10 Gove St. ,East Boston,MA 021281920
Suffolk
(617) 568-4401
ENGLISH
Office: ALBANIAN|ARMENIAN|ARABIC, LEBANESE, SYRIAN|BULGARIAN|CANTONESE|CROATIAN|FARSI, PERSIAN|FRENCH|GERMAN|GREEK

EYE CARE SPECIALISTS, PC (JAMAICA PLAIN)
Accepting New Patients:
EYE CARE SPECIALISTS, PC (JAMAICA PLAIN)
1155 Centre St., Ste. 35 ,Jamaica Plain,MA 021303432
Suffolk
(617) 524-7055
ENGLISH
Office: ENGLISH

SUBURBAN EYE SPECIALISTS - JAMAICA PLAIN
Accepting New Patients:
SUBURBAN EYE SPECIALISTS - JAMAICA PLAIN
1155 Centre St Ste 35 ,Jamaica Plain,MA 021303432
Suffolk
(617) 524-7055

CHARLES JEAN B.
Accepting New Patients:
EYE SERVICES CONSULTANTS, PC
1137 N Main St ,Randolph,MA 02368
Suffolk
(617) 296-1828
SPANISH|ENGLISH|HAITIAN CREOLE /KWEO
Office: VIETNAMESE|ENGLISH

EYE SERVICES CONSULTANTS, PC
Accepting New Patients:
EYE SERVICES CONSULTANTS, PC
1137 N Main St ,Randolph,MA 02368
Suffolk
(617) 296-1828
charlesjb@mac.com
VIETNAMESE|ENGLISH
Office: VIETNAMESE|ENGLISH

NEW ENGLAND EYE INSTITUTE, INC. (ROSLINDALE)
Accepting New Patients:
New England Eye Institute, Inc.
4199 Washington St Ste 2 ,Roslindale,MA 021311751
Suffolk
(617) 323-7300
Fiferc@neco.edu
FRENCH|HINDI|RUSSIAN|SPANISH|URDU|ENGLISH
Office: FRENCH|HINDI|RUSSIAN|SPANISH|URDU|ENGLISH

ROWE SUSANNAH G.
Accepting New Patients:
South Boston Community Health Center
409 W Broadway ,South Boston,MA 021272245
Suffolk
(617) 269-7500
ENGLISH
Office: ALBANIAN|ARMENIAN|ARABIC, LEBANESE, SYRIAN|BULGARIAN|CANTONESE|CROATIAN|FARSI, PERSIAN|FRENCH|GERMAN|GREEK

SLEPCHUK ZACHARY J
Accepting New Patients:
South Boston Community Health Center
409 W Broadway ,South Boston,MA 021272245
Suffolk
(617) 269-7500
zachary_slepchuk@alumni.neco.edu
Office: ALBANIAN|ARABIC, LEBANESE, SYRIAN|CANTONESE|GREEK|POLISH|SPANISH|ENGLISH

EYE CARE SPECIALISTS, PC (WEST ROXBURY)
Accepting New Patients:
Eye Care Specialists, PC
2020 Centre St., Ste. 1 ,West Roxbury,MA 021323316
Suffolk
(617) 524-7055
ARABIC, LEBANESE, SYRIAN|FRENCH|ENGLISH
Office: ARABIC, LEBANESE, SYRIAN|FRENCH|ENGLISH

NAJAFI MEHDI
Accepting New Patients:
Eye Care Specialists, PC
2020 Centre St., Ste. 1
,West Roxbury,MA 021323316
Suffolk
(617) 524-7055
ENGLISH
Office: ARABIC, LEBANESE, SYRIAN|FRENCH|GERMAN|GREEK|HEBREW|ITALIAN|PORTUGUESE|RUSSIAN|SPANISH|URDU

OPTOMETRY

SUPPAPPOLA AZADEH
Accepting New Patients:
CHARLES RIVER COMMUNITY HEALTH, INC-ALLSTON
40 Athol Street
,Allston,MA 02134
Suffolk
(617) 562-1398
ENGLISH
Office: CANTONESE|CHINESE|FINNISH|FRENCH|HINDI|ITALIAN|MANDARIN|PORTUGUESE|RUSSIAN|SPANISH

ANDREA THOMAS C.
Accepting New Patients:
NECO CENTER FOR EYE CARE
930 Commonwealth Ave. ,Boston,MA 02215
Suffolk
(617) 262-2020
SPANISH|ENGLISH
Office: ALBANIAN|ARABIC, LEBANESE, SYRIAN|CANTONESE|FRENCH|GREEK|HINDI|PORTUGUESE|POLISH|RUSSIAN|SPANISH

ANDREJKO PHYLLIS
Accepting New Patients:
NECO CENTER FOR EYE CARE
930 Commonwealth Ave. ,Boston,MA 02215
Suffolk
(617) 262-2020
andrejkop@neco.edu
ENGLISH
Office: ARABIC, LEBANESE, SYRIAN|FRENCH|HINDI|RUSSIAN|SPANISH|URDU|ENGLISH

ANEJA NIKITA
Accepting New Patients:
DIMOCK COMMUNITY HEALTH CENTER
45 Dimock St
,Boston,MA 021191208
Suffolk
(617) 442-8800
HINDI|PUNJABI|ENGLISH
Office: FRENCH|HEBREW|HINDI|PORTUGUESE|SWAHILI|SPANISH|ENGLISH

ATREAY PURVA
Accepting New Patients:
NECO CENTER FOR EYE CARE
930 Commonwealth Ave. ,Boston,MA 02215
Suffolk
(617) 262-2020
credentialing@neco.edu
Office: ARABIC, LEBANESE, SYRIAN|CANTONESE|CHINESE|FINNISH|FRENCH|HINDI|ITALIAN|MANDARIN|PORTUGUESE|RUSSIAN

AZAM FARYAL
Accepting New Patients:
MyEyeDr.
33 Broad Street
,Boston,MA 02109
Suffolk
(617) 742-7200
ENGLISH
Office: ENGLISH

BAKE AUDRA
Accepting New Patients:
Boston University Eye - Yawkey Clinic Primary Eye Care
850 Harrison Ave ACC-3,Boston,MA 02118
Suffolk
(617) 414-4020
audra.bake@bmc.org
HINDI|ENGLISH|GUJARATI
Office: FARSI, PERSIAN|FRENCH|HINDI|SPANISH|ENGLISH|GUJARATI|KASHNINI

BARAM VICTORIA
Accepting New Patients:
MyEyeDr.
33 Broad Street
,Boston,MA 02109
Suffolk
(617) 742-7200
ENGLISH
Office: SPANISH|ENGLISH

BATES RACHEL L.
Accepting New Patients:
OPHTHALMIC CONSULTANTS OF BOSTON
50 Staniford St Ste 600
,Boston,MA 021142539
Suffolk
(617) 367-4800
ENGLISH
Office: MANDARIN|PORTUGUESE|RUSSIAN|SPANISH|ENGLISH

BATTISTA STEPHANIE A
Accepting New Patients:
LUNETTE BOSTON, PC-BOSTON
776 Boylston St Ste 165-C ,Boston,MA 02199
Suffolk
(617) 338-7200
DrBattista@LunetteOptic.com
SPANISH|ENGLISH
Office: ENGLISH

BATTISTA STEPHANIE A
Accepting New Patients:
Lunette Optic
230 Congress St
,Boston,MA 02110
Suffolk
(617) 338-7200
DrBattista@LunetteOptic.com
SPANISH|ENGLISH
Office: ENGLISH

BEHRENS KRISTEN H.
Accepting New Patients:
SOUTH END COMMUNITY HEALTH CENTER
1601 Washington St,
,Boston,MA 02118
Suffolk
(617) 425-2000
kristie.behrens@gmail.com
ENGLISH
Office: ALBANIAN|ARMENIAN|ARABIC, LEBANESE, SYRIAN|BULGARIAN|CANTONESE|CROATIAN|FARSI, PERSIAN|FRENCH|GERMAN|GREEK

BERGSTROM CAYLA M
Accepting New Patients:
Vision North
77 N. Washington St.
,Boston,MA 02114
Suffolk
(617) 227-2010
SPANISH|ENGLISH
Office: ENGLISH

BERKOWITZ RACHEL N.
Accepting New Patients:
SOUTH END COMMUNITY HEALTH CENTER
1601 Washington St,
,Boston,MA 02118
Suffolk
(617) 425-2000
ENGLISH
Office: ALBANIAN|ARMENIAN|ARABIC, LEBANESE, SYRIAN|BULGARIAN|CANTONESE|CROATIAN|DUTCH|FARSI, PERSIAN|FRENCH|GERMAN

BERNARDO MARK M.
Accepting New Patients:
MASS EYE AND EAR ASSOCIATES, INC (MEEA)
243 Charles St
,Boston,MA 021143002
Suffolk
(617) 573-3288
ENGLISH
Office: FRENCH|SPANISH|ENGLISH

BERNARDO MARK M.
Accepting New Patients:
MASSACHUSETTS EYE AND EAR LONGWOOD EYE CARE
800 Huntington Ave
,Boston,MA 021156303
Suffolk
(617) 936-6156
ENGLISH
Office: FRENCH|SPANISH|ENGLISH

BI BI SHAGUFTA
Accepting New Patients:
MyEyeDr.
33 Broad Street
,Boston,MA 02109
Suffolk
(617) 742-7200
ENGLISH
Office: CHINESE|FRENCH|HEBREW|KANNADA|SPANISH|VIETNAMESE|ENGLISH

BIFFI ELENA Z.
Accepting New Patients:
NECO CENTER FOR EYE CARE
930 Commonwealth Ave. ,Boston,MA 02215
Suffolk
(617) 262-2020
KHMER / CAMBODIAN|RUSSIAN|ENGLISH
Office: ARABIC, LEBANESE, SYRIAN|FRENCH|HINDI|RUSSIAN|SPANISH|URDU|ENGLISH

BLAKE KELLY C.
Accepting New Patients:
Fenway Health - Ansin Building
1340 Boylston St Ansin Building,Boston,MA 022154302
Suffolk
(617) 267-0900
ENGLISH
Office: ARABIC, LEBANESE, SYRIAN|CANTONESE|FRENCH|GERMAN|GREEK|HEBREW|HINDI|ITALIAN|JAPANESE|MALAY

BOSSIE TIMOTHY J.
Accepting New Patients:
NECO CENTER FOR EYE CARE
930 Commonwealth Ave. ,Boston,MA 02215
Suffolk
(617) 262-2020
SPANISH|ENGLISH
Office: ARABIC, LEBANESE, SYRIAN|FRENCH|HINDI|RUSSIAN|SPANISH|URDU|ENGLISH

BOUVIER CLARICE A
Accepting New Patients:
MASS EYE AND EAR ASSOCIATES, INC (MEEA)
243 Charles St
,Boston,MA 021143002
Suffolk
(617) 573-3288
ENGLISH
Office: FRENCH|SPANISH|ENGLISH

BROWN KRISTEN B.
Accepting New Patients:
FOREFRONT EYE CARE PLLC
99 Bedford Street, Suite 102 ,Boston,MA 02111
Suffolk
(617) 426-0370
Brownk@neco.edu
ENGLISH
Office: ENGLISH

BUI ANH V
Accepting New Patients:
NECO CENTER FOR EYE CARE
930 Commonwealth Ave. ,Boston,MA 02215
Suffolk
(617) 262-2020
VIETNAMESE|ENGLISH
Office: ALBANIAN|ARABIC, LEBANESE, SYRIAN|CANTONESE|FRENCH|GREEK|HINDI|POLISH|RUSSIAN|SPANISH|URDU

BURKE MAUREEN
Accepting New Patients:
OPHTHALMIC CONSULTANTS OF BOSTON
50 Staniford St Ste 600
,Boston,MA 021142539
Suffolk
(617) 367-4800
ENGLISH
Office: MANDARIN|PORTUGUESE|RUSSIAN|SPANISH|ENGLISH

BUSH ROGER A.
Accepting New Patients:
OPHTHALMIC CONSULTANTS OF BOSTON
50 Staniford St Ste 600
,Boston,MA 021142539
Suffolk
(617) 367-4800
ENGLISH
Office: MANDARIN|PORTUGUESE|RUSSIAN|SPANISH|ENGLISH

CANGIANO PAUL M.
Accepting New Patients:
Vision North
77 N. Washington St.
,Boston,MA 02114
Suffolk
(617) 227-2010
ENGLISH
Office: ENGLISH

CAPRI JESSICA
Accepting New Patients:
NECO CENTER FOR EYE CARE
930 Commonwealth Ave. ,Boston,MA 02215
Suffolk
(617) 262-2020
ENGLISH
Office: ARABIC, LEBANESE, SYRIAN|CANTONESE|FRENCH|GERMAN|GREEK|HINDI|MANDARIN|PORTUGUESE|PUNJABI|RUSSIAN

CARRION JUSTIN
Accepting New Patients:
NEW HEALTH - North End Waterfront
332 Hanover St.
,Boston,MA 021131901
Suffolk
(617) 643-8000
ENGLISH
Office: FRENCH|ITALIAN|PORTUGUESE|RUSSIAN|SPANISH|ENGLISH|CAPE VERDE CREOLE|HAITIAN CREOLE /KWEO

CARUSO ALEXA M.
Accepting New Patients:
MyEyeDr.
33 Broad Street
,Boston,MA 02109
Suffolk
(617) 742-7200
ENGLISH
Office: SPANISH|ENGLISH

CHAN ALYSSA
Accepting New Patients:
OPHTHALMIC CONSULTANTS OF BOSTON
50 Staniford St Ste 600
,Boston,MA 021142539
Suffolk
(617) 367-4800
achan@eyeboston.com
ENGLISH
Office: MANDARIN|PORTUGUESE|RUSSIAN|SPANISH|ENGLISH

CHAN CEIDA P.
Accepting New Patients:
BARBARA MCINNIS HOUSE
780 Albany St
,Boston,MA 021182755
Suffolk
(857) 654-1760
ceidachan@gmail.com
ENGLISH
Office: FRENCH|PORTUGUESE|SPANISH|ENGLISH

CHAN CEIDA P.
Accepting New Patients:
BOSTON HEALTH CARE FOR THE HOMELESS PROGRAM
780 Albany St
,Boston,MA 021182755
Suffolk
(857) 654-1605
ceidachan@gmail.com
ENGLISH
Office: FRENCH|PORTUGUESE|SPANISH|ENGLISH

CHAN CEIDA P.
Accepting New Patients:
Stacy Kirkpatrick House
461 Walnut Ave
,Boston,MA 021302331
Suffolk
(857) 654-1550
ceidachan@gmail.com
ENGLISH
Office: FRENCH|PORTUGUESE|SPANISH|ENGLISH

CHAN WAYNE WING K.
Accepting New Patients:
Studio Optics Eyecare
229 Berkeley St.
,Boston,MA 02116
Suffolk
(617) 247-0012
CANTONESE|FRENCH|SPANISH|ENGLISH
Office: CANTONESE|FRENCH|SPANISH|ENGLISH

CHEN HONGXIA L.
Accepting New Patients:
South Cove Community Health Center
145 South St.
,Boston,MA 02111
Suffolk
(617) 521-6760
ENGLISH
Office: CANTONESE|MANDARIN|TAIWANESE|VIETNAMESE|ENGLISH

CHENG SUSAN S.
Accepting New Patients:
JEFFREY KUBLIN, OD
175 Cambridge St Ste 130 ,Boston,MA 021142791
Suffolk
(617) 523-7006
ENGLISH
Office: ENGLISH

CHEREKAR PALLAVI
Accepting New Patients:
NECO CENTER FOR EYE CARE
930 Commonwealth Ave. ,Boston,MA 02215
Suffolk
(617) 262-2020
credentialing@neco.edu
BENGALI|HINDI|ENGLISH
Office: ARABIC, LEBANESE, SYRIAN|CANTONESE|FRENCH|GERMAN|GREEK|HINDI|MANDARIN|PUNJABI|RUSSIAN|SPANISH

CHESNICK ANDREW H
Accepting New Patients:
MyEyeDr.
33 Broad Street ,Boston,MA 02109
Suffolk
(617) 742-7200
ENGLISH
Office: ENGLISH

CHIEN JOYCE S
Accepting New Patients:
NEW HEALTH - North End Waterfront
332 Hanover St. ,Boston,MA 021131901
Suffolk
(617) 643-8000
jchien1@partners.org
ENGLISH
Office: FRENCH|ITALIAN|PORTUGUESE|RUSSIAN|SPANISH|ENGLISH|CAPE VERDE CREOLE|SOMALI

CHIN JASON R.
Accepting New Patients:
NECO CENTER FOR EYE CARE
930 Commonwealth Ave. ,Boston,MA 02215
Suffolk
(617) 262-2020
ENGLISH
Office: ARABIC, LEBANESE, SYRIAN|FRENCH|HINDI|SPANISH|URDU|ENGLISH

CHIN TERRY L.N.
Accepting New Patients:
CHIN, TERRY L.N.
886 Washington St ,Boston,MA 021111418
Suffolk
(617) 423-9079
TDSChin@aol.com
CANTONESE|ENGLISH
Office: ARABIC, LEBANESE, SYRIAN|CANTONESE|FRENCH|HINDI|SPANISH|URDU|ENGLISH

CHIN TERRY L.N.
Accepting New Patients:
NECO CENTER FOR EYE CARE
930 Commonwealth Ave. ,Boston,MA 02215
Suffolk
(617) 262-2020
TDSChin@aol.com
CANTONESE|ENGLISH
Office: ARABIC, LEBANESE, SYRIAN|CANTONESE|FRENCH|HINDI|SPANISH|URDU|ENGLISH

CHO ALICE
Accepting New Patients:
MyEyeDr.
33 Broad Street ,Boston,MA 02109
Suffolk
(617) 742-7200
ENGLISH
Office: ENGLISH

CHU YIU-KIN Y.
Accepting New Patients:
NECO CENTER FOR EYE CARE
930 Commonwealth Ave. ,Boston,MA 02215
Suffolk
(617) 262-2020
ENGLISH
Office: ARABIC, LEBANESE, SYRIAN|FRENCH|HINDI|SPANISH|URDU|ENGLISH

CITY EYE, LLC - BOSTON
Accepting New Patients:
CITY EYE, LLC
450 Washington Street ,Boston,MA 02111
Suffolk
(617) 988-8136
ENGLISH
Office: ENGLISH

CLEAR VISION OPTOMETRY LLC - BOSTON
Accepting New Patients:
CLEAR VISION OPTOMETRY LLC
107 Charles Street ,Boston,MA 02114
Suffolk
(617) 431-6944
ENGLISH
Office: ENGLISH

COAN EMILY M
Accepting New Patients:
MASS EYE AND EAR ASSOCIATES, INC (MEEA)
243 Charles St ,Boston,MA 021143002
Suffolk
(617) 573-3288
emilycoanod@gmail.com
ENGLISH
Office: FRENCH|SPANISH|ENGLISH

COYNE MACKENZIE L
Accepting New Patients:
MASSACHUSETTS EYE AND EAR LONGWOOD EYE CARE
800 Huntington Ave ,Boston,MA 021156303
Suffolk
(617) 936-6156
kenziecoyne@gmail.com
ENGLISH
Office: ENGLISH

CUNNINGHAM MICHELLE L
Accepting New Patients:
NEW HEALTH - North End Waterfront
332 Hanover St. ,Boston,MA 021131901
Suffolk
(617) 643-8000
michelleC2468@gmail.com
ENGLISH
Office: ITALIAN|PORTUGUESE|RUSSIAN|SPANISH|ENGLISH

DALTON MICHAEL E.
Accepting New Patients:
OPHTHALMIC CONSULTANTS OF BOSTON
50 Staniford St Ste 600 ,Boston,MA 021142539
Suffolk
(617) 367-4800
ENGLISH
Office: MANDARIN|PORTUGUESE|RUSSIAN|SPANISH|ENGLISH

DARROW JUDITH R.
Accepting New Patients:
NECO CENTER FOR EYE CARE
930 Commonwealth Ave. ,Boston,MA 02215
Suffolk
(617) 262-2020
darrowj@neco.edu
ENGLISH
Office: ALBANIAN|ARABIC, LEBANESE, SYRIAN|CANTONESE|FRENCH|GREEK|HINDI|POLISH|RUSSIAN|SPANISH|URDU

DAVIDNER JORDAN
Accepting New Patients:
FOREFRONT EYE CARE PLLC
99 Bedford Street, Suite 102 ,Boston,MA 02111
Suffolk
(617) 426-0370
ENGLISH
Office: ENGLISH

DEMIRI STIVIA
Accepting New Patients:
LUNETTE BOSTON, PC-BOSTON
776 Boylston St Ste 165-C ,Boston,MA 02199
Suffolk
(617) 338-7200
StivDemiri@gmail.com
ENGLISH
Office: ARABIC, LEBANESE, SYRIAN|CANTONESE|CHINESE|FRENCH|MANDARIN|RUSSIAN|SPANISH|ENGLISH

DEMIRI STIVIA
Accepting New Patients:
Lunette Optic
230 Congress St ,Boston,MA 02110
Suffolk
(617) 338-7200
StivDemiri@gmail.com
ENGLISH
Office: ARABIC, LEBANESE, SYRIAN|CANTONESE|CHINESE|FRENCH|MANDARIN|RUSSIAN|SPANISH|ENGLISH

DENIAL AURORA R.
Accepting New Patients:
NECO CENTER FOR EYE CARE
930 Commonwealth Ave. ,Boston,MA 02215
Suffolk
(617) 262-2020
ENGLISH
Office: ARABIC, LEBANESE, SYRIAN|FRENCH|HINDI|RUSSIAN|SPANISH|URDU|ENGLISH

DENNIS-MAHAMED LESA
Accepting New Patients:
GALLERY EYECARE, LLC
2304 Washington St. ,Boston,MA 02119
Suffolk
(617) 202-9650
ENGLISH
Office: ARABIC, LEBANESE, SYRIAN|HINDI|SPANISH|URDU|ENGLISH

DESTEFANO GINA L
Accepting New Patients:
SABRINA GAAN OD LLC - BOSTON
367 Washington Street ,Boston,MA 02108
Suffolk
(617) 943-7090
ENGLISH
Office: ENGLISH

DH VISION CARE
Accepting New Patients:
DH VISION CARE
100 City Hall Plaza ,Boston,MA 02108
Suffolk
(617) 367-2020
pearlebostondr@!gmail.com
ENGLISH
Office: ENGLISH

DIPRETE DEBRA A
Accepting New Patients:
MyEyeDr.
33 Broad Street ,Boston,MA 02109
Suffolk
(617) 742-7200
ENGLISH
Office: SPANISH|ENGLISH

DONAHUE ALICIA M
Accepting New Patients:
NECO CENTER FOR EYE CARE
930 Commonwealth Ave. ,Boston,MA 02215
Suffolk
(617) 262-2020
ALICIA.HANLEY316@GMAIL.COM
ENGLISH
Office: ARABIC, LEBANESE, SYRIAN|FRENCH|HINDI|RUSSIAN|SPANISH|URDU|ENGLISH

DORLING PHILLIPPA A
Accepting New Patients:
NECO CENTER FOR EYE CARE
930 Commonwealth Ave. ,Boston,MA 02215
Suffolk
(617) 262-2020
credentialing@neco.edu
ENGLISH
Office: ARABIC, LEBANESE, SYRIAN|FRENCH|HINDI|RUSSIAN|SPANISH|URDU|ENGLISH

DOYLE JAMES N
Accepting New Patients:
LICKTEIG FAMILY EYECARE
450 Washington St. ,Boston,MA 02111
Suffolk
(617) 988-8136
ENGLISH
Office: MANDARIN|ENGLISH

DR. ROSANNA C. LAMALVA
Accepting New Patients:
Dr. Rosanna C. LaMalva
10 City Hall Avenue
,Boston,MA 02108
Suffolk
(617) 523-9700
drlamalvaeyecare@gmail.com
FRENCH|ITALIAN|SPANISH|VIETNAMESE|ENGLISH
Office: FRENCH|ITALIAN|SPANISH|VIETNAMESE|ENGLISH

DY MARY E
Accepting New Patients:
Fenway Health - Ansin Building
1340 Boylston St Ansin Building,Boston,MA 022154302
Suffolk
(617) 267-0900
ENGLISH
Office: ARABIC, LEBANESE, SYRIAN|CANTONESE|FRENCH|GERMAN|GREEK|HEBREW|HINDI|ITALIAN|JAPANESE|MALAY

EIAMPIKUL MAYTHITA
Accepting New Patients:
MASS EYE AND EAR ASSOCIATES, INC (MEEA)
243 Charles St
,Boston,MA 021143002
Suffolk
(617) 573-3288
ENGLISH
Office: FRENCH|SPANISH|ENGLISH

ENVISION OPTOMETRY, PC
Accepting New Patients:
Envision Optometry
126 High St Ste 100
,Boston,MA 021102710
Suffolk
(617) 426-0100
envision126@gmail.com
ENGLISH
Office: ENGLISH

EVERETT SABREE
Accepting New Patients:
DARTMOUTH STREET VISION CENTER
130 Dartmouth Street
,Boston,MA 02116
Suffolk
(617) 266-8188
dartmouthvision@aol.com
SPANISH|ENGLISH
Office: SPANISH|ENGLISH

EXETER EYE ASSOCIATES, LLC
Accepting New Patients:
EXETER EYE ASSOCIATES, LLC
37 Newbury St
,Boston,MA 02116
Suffolk
(617) 437-9995
ENGLISH
Office: ENGLISH

FARAH LARA C
Accepting New Patients:
LUNETTE BOSTON, PC-BOSTON
776 Boylston St Ste 165-C ,Boston,MA 02199
Suffolk
(617) 338-7200
ENGLISH
Office: ENGLISH

FARAH LARA C
Accepting New Patients:
Lunette Optic
230 Congress St
,Boston,MA 02110
Suffolk
(617) 338-7200
ENGLISH
Office: ENGLISH

FARRA TALINE
Accepting New Patients:
WINK EYECARE, INC
647 E Broadway
,Boston,MA 021271503
Suffolk
(617) 269-9465
ARMENIAN|ENGLISH
Office: ARMENIAN|ENGLISH

FENWAY COMMUNITY HEALTH CENTER, INC.
Accepting New Patients:
Fenway Health - Ansin Building
1340 Boylston St Ansin Building,Boston,MA 022154302
Suffolk
(617) 267-0900
ARABIC, LEBANESE, SYRIAN|CANTONESE|FRENCH|GERMAN|GREEK|HEBREW|HINDI|ITALIAN|JAPANESE|MALAY
Office: ARABIC, LEBANESE, SYRIAN|CANTONESE|FRENCH|GERMAN|GREEK|HEBREW|HINDI|ITALIAN|JAPANESE|MALAY

FERRUCCI JEFFREY K
Accepting New Patients:
OPHTHALMIC CONSULTANTS OF BOSTON
50 Staniford St Ste 600
,Boston,MA 021142539
Suffolk
(617) 367-4800
ENGLISH
Office: MANDARIN|PORTUGUESE|RUSSIAN|SPANISH|ENGLISH

FONTE ANDREW
Accepting New Patients:
MyEyeDr.
33 Broad Street
,Boston,MA 02109
Suffolk
(617) 742-7200
ENGLISH
Office: SPANISH|ENGLISH

FOREFRONT EYE CARE PLLC
Accepting New Patients:
FOREFRONT EYE CARE PLLC
99 Bedford Street, Suite 102 ,Boston,MA 02111
Suffolk
(617) 426-0370
frontdesk@korbassoates.com
ENGLISH
Office: ENGLISH

FRANK CURTIS R.
Accepting New Patients:
CURTIS R. FRANK, OD
155 Federal St., Ste. 150
,Boston,MA 02110
Suffolk
(617) 261-1820
cfrank61@hotmail.com
PORTUGUESE|ENGLISH
Office: PORTUGUESE|SPANISH|ENGLISH

FRANK CURTIS R.
Accepting New Patients:
MyEyeDr.
33 Broad Street
,Boston,MA 02109
Suffolk
(617) 742-7200
cfrank61@hotmail.com
PORTUGUESE|ENGLISH
Office: PORTUGUESE|
SPANISH|ENGLISH

FRASER EMMA S
Accepting New Patients:
WINK EYECARE, INC
647 E Broadway
,Boston,MA 021271503
Suffolk
(617) 269-9465
ENGLISH
Office: ARMENIAN|
ENGLISH

FULLERTON MADELINE R
Accepting New Patients:
OPHTHALMIC CONSULTANTS OF BOSTON
50 Staniford St Ste 600
,Boston,MA 021142539
Suffolk
(617) 367-4800
mfullert@dimock.org
ENGLISH
Office: MANDARIN|
PORTUGUESE|
RUSSIAN|SPANISH|
ENGLISH

GAAN SABRINA M.
Accepting New Patients:
SABRINA GAAN OD LLC - BOSTON
367 Washington Street
,Boston,MA 02108
Suffolk
(617) 943-7090
gaan@odbilling.net
ENGLISH
Office: ENGLISH

GALATIS CALLIOPE J
Accepting New Patients:
MASS EYE AND EAR ASSOCIATES, INC (MEEA)
243 Charles St
,Boston,MA 021143002
Suffolk
(617) 573-3288
cjgalatis@verizon.net
GREEK|ENGLISH
Office: FRENCH|GREEK|
SPANISH|ENGLISH

GALLERY EYECARE, LLC
Accepting New Patients:
GALLERY EYECARE, LLC
2304 Washington St.
,Boston,MA 02119
Suffolk
(617) 202-9650
ARABIC, LEBANESE, SYRIAN|HINDI|
SPANISH|URDU|
ENGLISH
Office: ARABIC,
LEBANESE, SYRIAN|
HINDI|SPANISH|URDU|
ENGLISH

GARLICH JACLYN E
Accepting New Patients:
Envision Optometry
126 High St Ste 100
,Boston,MA 021102710
Suffolk
(617) 426-0100
ENGLISH
Office: ENGLISH

GEEVARGHESE JASMIN A
Accepting New Patients:
OPHTHALMIC CONSULTANTS OF BOSTON
50 Staniford St Ste 600
,Boston,MA 021142539
Suffolk
(617) 367-4800
MANDARIN|
PORTUGUESE|
RUSSIAN|SPANISH|
ENGLISH

GIBLIN PATRICK J
Accepting New Patients:
Boston University Eye - Yawkey Clinic Primary Eye Care
850 Harrison Ave ACC-3,Boston,MA 02118
Suffolk
(617) 414-4020
ENGLISH
Office: FARSI, PERSIAN|
FRENCH|SPANISH|
ENGLISH|KASHNINI

GIBLIN PATRICK J
Accepting New Patients:
BU EYE ASSOCIATES, INC. (NORTH) AT 850 HARRISON AVE.
850 Harrison Ave # ACC-3 ,Boston,MA 021184001
Suffolk
(617) 414-4020
ENGLISH
Office: FARSI, PERSIAN|
FRENCH|SPANISH|
ENGLISH|KASHNINI

GOBEILLE MICAELA
Accepting New Patients:
Boston University Eye - Yawkey Clinic Primary Eye Care
850 Harrison Ave ACC-3,Boston,MA 02118
Suffolk
(617) 414-4020
Gobeillem@neco.edu
ENGLISH
Office: ARABIC,
LEBANESE, SYRIAN|
FARSI, PERSIAN|
FRENCH|HINDI|
RUSSIAN|SPANISH|
URDU|ENGLISH|
KASHNINI

GOBEILLE MICAELA
Accepting New Patients:
NECO CENTER FOR EYE CARE
930 Commonwealth Ave. ,Boston,MA 02215
Suffolk
(617) 262-2020
Gobeillem@neco.edu
ENGLISH
Office: ARABIC,
LEBANESE, SYRIAN|
FARSI, PERSIAN|
FRENCH|HINDI|
RUSSIAN|SPANISH|
URDU|ENGLISH|
KASHNINI

GREEN KATHERINE
Accepting New Patients:
NECO CENTER FOR EYE CARE
930 Commonwealth Ave. ,Boston,MA 02215
Suffolk
(617) 262-2020
Credentialing@neco.edu
ENGLISH
Office: ARABIC, LEBANESE, SYRIAN|FRENCH|HINDI|RUSSIAN|SPANISH|URDU|ENGLISH

GRIEBEL KRISTEN K
Accepting New Patients:
LUNETTE BOSTON, PC-BOSTON
776 Boylston St Ste 165-C ,Boston,MA 02199
Suffolk
(617) 338-7200
KGriebel@LunetteOptic.com
ENGLISH
Office: ENGLISH

GRIEBEL KRISTEN K
Accepting New Patients:
Lunette Optic
230 Congress St ,Boston,MA 02110
Suffolk
(617) 338-7200
KGriebel@LunetteOptic.com
ENGLISH
Office: ENGLISH

GSM PARK SQUARE, LLC
Accepting New Patients:
Vision Source of Park Square
31 St. James Ave., Ste. 135 ,Boston,MA 02116
Suffolk
(617) 936-4027
drmarchetto@visionsourceparksquare.com
ENGLISH
Office: ENGLISH

GULMIRI ANITA N.
Accepting New Patients:
NECO CENTER FOR EYE CARE
930 Commonwealth Ave. ,Boston,MA 02215
Suffolk
(617) 262-2020
HINDI|URDU|ENGLISH
Office: ARABIC, LEBANESE, SYRIAN|FRENCH|HINDI|RUSSIAN|SPANISH|URDU|ENGLISH

HA STEPHANIE
Accepting New Patients:
NECO CENTER FOR EYE CARE
930 Commonwealth Ave. ,Boston,MA 02215
Suffolk
(617) 262-2020
Has@resident.neco.edu
ENGLISH
Office: ARABIC, LEBANESE, SYRIAN|FRENCH|HINDI|RUSSIAN|SPANISH|URDU|ENGLISH

HAIDAR LEENA
Accepting New Patients:
MyEyeDr.
33 Broad Street ,Boston,MA 02109
Suffolk
(617) 742-7200
ENGLISH
Office: ENGLISH

HAIGH DOUGLAS B.
Accepting New Patients:
DH VISION CARE
100 City Hall Plaza ,Boston,MA 02108
Suffolk
(617) 367-2020
ENGLISH
Office: CANTONESE|CHINESE|MANDARIN|SPANISH|VIETNAMESE|ENGLISH

HARVARD SQUARE EYE CARE, PC - 565 COLUMBUS AVE.
Accepting New Patients:
HARVARD SQUARE EYE CARE, PC - 565 COLUMBUS AVE.
565 Columbus Ave. ,Boston,MA 02118
Suffolk
(857) 449-7181
ENGLISH
Office: ENGLISH

HO JEFFREY K.
Accepting New Patients:
DIMOCK COMMUNITY HEALTH CENTER
45 Dimock St ,Boston,MA 021191208
Suffolk
(617) 442-8800
ENGLISH
Office: ALBANIAN|ARABIC, LEBANESE, SYRIAN|CANTONESE|CHINESE|FINNISH|FRENCH|GERMAN|GREEK|HEBREW|HINDI

HO JEFFREY K.
Accepting New Patients:
Fenway Health - Ansin Building
1340 Boylston St Ansin Building,Boston,MA 022154302
Suffolk
(617) 267-0900
ENGLISH
Office: ALBANIAN|ARABIC, LEBANESE, SYRIAN|CANTONESE|CHINESE|FINNISH|FRENCH|GERMAN|GREEK|HEBREW|HINDI

HO JEFFREY K.
Accepting New Patients:
NEW HEALTH - North End Waterfront
332 Hanover St. ,Boston,MA 021131901
Suffolk
(617) 643-8000
ENGLISH
Office: ALBANIAN|ARABIC, LEBANESE, SYRIAN|CANTONESE|CHINESE|FINNISH|FRENCH|GERMAN|GREEK|HEBREW|HINDI

HO JEFFREY K.
Accepting New Patients:
SOUTH END ASSOCIATES OF FENWAY COMMUNITY HEALTH
142 Berkeley St. ,Boston,MA 02116
Suffolk
(617) 247-7555
ENGLISH
Office: ALBANIAN|ARABIC, LEBANESE, SYRIAN|CANTONESE|CHINESE|FINNISH|FRENCH|GERMAN|GREEK|HEBREW|HINDI

HOXHA IVA
Accepting New Patients:
NECO CENTER FOR EYE CARE
930 Commonwealth Ave. ,Boston,MA 02215
Suffolk
(617) 262-2020
ENGLISH
Office: ARABIC, LEBANESE, SYRIAN| FRENCH|HINDI| RUSSIAN|SPANISH| URDU|ENGLISH

HUANG RAE R.
Accepting New Patients:
VISION CARE BOSTON INC
48 High St ,Boston,MA 021102301
Suffolk
(617) 332-2023
drhuang@outlook.com
MANDARIN|ENGLISH
Office: MANDARIN| ENGLISH

HYTTINEN ALLISON
Accepting New Patients:
NECO CENTER FOR EYE CARE
930 Commonwealth Ave. ,Boston,MA 02215
Suffolk
(617) 262-2020
credentialing@neco.edu
ENGLISH
Office: ARABIC, LEBANESE, SYRIAN| CANTONESE|FRENCH| GERMAN|GREEK| HINDI|MANDARIN| PUNJABI|RUSSIAN| SPANISH

ICBAN ELAINE
Accepting New Patients:
NECO CENTER FOR EYE CARE
930 Commonwealth Ave. ,Boston,MA 02215
Suffolk
(617) 262-2020
icbane@neco.edu
ENGLISH
Office: ARABIC, LEBANESE, SYRIAN| FRENCH|HINDI| ITALIAN|SPANISH| URDU|ENGLISH

ICBAN ELAINE
Accepting New Patients:
NEW HEALTH - North End Waterfront
332 Hanover St. ,Boston,MA 021131901
Suffolk
(617) 643-8000
icbane@neco.edu
ENGLISH
Office: ARABIC, LEBANESE, SYRIAN| FRENCH|HINDI| ITALIAN|SPANISH| URDU|ENGLISH

ITALIA HALEY
Accepting New Patients:
NECO CENTER FOR EYE CARE
930 Commonwealth Ave. ,Boston,MA 02215
Suffolk
(617) 262-2020
ENGLISH
Office: ARABIC, LEBANESE, SYRIAN| FRENCH|HINDI| RUSSIAN|SPANISH| URDU|ENGLISH

JANSE VAN RENSBURG EMILY
Accepting New Patients:
FOREFRONT EYE CARE PLLC
99 Bedford Street, Suite 102 ,Boston,MA 02111
Suffolk
(617) 426-0370
vanrensburge@neco.edu
ENGLISH
Office: ENGLISH

JEFFREY KUBLIN, OD PC
Accepting New Patients:
JEFFREY KUBLIN, OD
175 Cambridge St Ste 130 ,Boston,MA 021142791
Suffolk
(617) 523-7006
diane@odbilling.com
ENGLISH
Office: ENGLISH

JIANG YAN
Accepting New Patients:
MASS EYE AND EAR ASSOCIATES, INC (MEEA)
243 Charles St ,Boston,MA 021143002
Suffolk
(617) 573-3288
ENGLISH
Office: FRENCH| SPANISH|ENGLISH

JIANG YAN
Accepting New Patients:
MASSACHUSETTS EYE AND EAR LONGWOOD EYE CARE
800 Huntington Ave ,Boston,MA 021156303
Suffolk
(617) 936-6156
ENGLISH
Office: FRENCH| SPANISH|ENGLISH

JOST CHERYL A.
Accepting New Patients:
JEFFREY KUBLIN, OD
175 Cambridge St Ste 130 ,Boston,MA 021142791
Suffolk
(617) 523-7006
diane@odbilling.com
ENGLISH
Office: ENGLISH

JOST ZACHARY D
Accepting New Patients:
JEFFREY KUBLIN, OD
175 Cambridge St Ste 130 ,Boston,MA 021142791
Suffolk
(617) 523-7006
ZJost@ODBilling.net
ENGLISH
Office: ENGLISH

KAMMER MICHEL M.
Accepting New Patients:
OPHTHALMIC CONSULTANTS OF BOSTON
50 Staniford St Ste 600 ,Boston,MA 021142539
Suffolk
(617) 367-4800
ENGLISH
Office: MANDARIN| PORTUGUESE| RUSSIAN|SPANISH| ENGLISH

KATELYN SONG EYE CARE LLC
Accepting New Patients:
KATELYN SONG EYE CARE LLC
886 Washington St
,Boston,MA 02111
Suffolk
(617) 423-9079
xlsong099@gmail.com
CANTONESE|CHINESE|MANDARIN|TAIWANESE|ENGLISH
Office: CANTONESE|CHINESE|MANDARIN|TAIWANESE|ENGLISH

KAWABATA CLAUDINE Y.
Accepting New Patients:
OPHTHALMIC CONSULTANTS OF BOSTON
50 Staniford St Ste 600
,Boston,MA 021142539
Suffolk
(617) 367-4800
ENGLISH
Office: MANDARIN|PORTUGUESE|RUSSIAN|SPANISH|ENGLISH

KELLEHER ALYSON J
Accepting New Patients:
Dr. Rosanna C. LaMalva
10 City Hall Avenue
,Boston,MA 02108
Suffolk
(617) 523-9700
ENGLISH
Office: FRENCH|ITALIAN|SPANISH|VIETNAMESE|ENGLISH

KELLY PRABHJIT K
Accepting New Patients:
LUNETTE BOSTON, PC-BOSTON
776 Boylston St Ste 165-C ,Boston,MA 02199
Suffolk
(617) 338-7200
DrKelly@LunetteOptic.com
ENGLISH
Office: SPANISH|ENGLISH

KELLY PRABHJIT K
Accepting New Patients:
Lunette Optic
230 Congress St
,Boston,MA 02110
Suffolk
(617) 338-7200
DrKelly@LunetteOptic.com
ENGLISH
Office: SPANISH|ENGLISH

KERBER KRISTEN L.
Accepting New Patients:
DIMOCK COMMUNITY HEALTH CENTER
45 Dimock St
,Boston,MA 021191208
Suffolk
(617) 442-8800
ENGLISH
Office: ARABIC, LEBANESE, SYRIAN|FRENCH|HEBREW|HINDI|PORTUGUESE|RUSSIAN|SWAHILI|SPANISH|URDU|ENGLISH

KERBER KRISTEN L.
Accepting New Patients:
NECO CENTER FOR EYE CARE
930 Commonwealth Ave. ,Boston,MA 02215
Suffolk
(617) 262-2020
ENGLISH
Office: ARABIC, LEBANESE, SYRIAN|FRENCH|HEBREW|HINDI|PORTUGUESE|RUSSIAN|SWAHILI|SPANISH|URDU|ENGLISH

KIRSTEIN MARK D.
Accepting New Patients:
OPHTHALMIC CONSULTANTS OF BOSTON
50 Staniford St Ste 600
,Boston,MA 021142539
Suffolk
(617) 367-4800
ENGLISH
Office: FRENCH|MANDARIN|PORTUGUESE|RUSSIAN|SPANISH|TURKISH|VIETNAMESE|ENGLISH|CAPE VERDE CREOLE

KNIZAK MEGHAN E
Accepting New Patients:
SOUTH END COMMUNITY HEALTH CENTER
1601 Washington St,
,Boston,MA 02118
Suffolk
(617) 425-2000
ENGLISH

KOCHANOWSKI MICHAEL
Accepting New Patients:
MyEyeDr.
33 Broad Street
,Boston,MA 02109
Suffolk
(617) 742-7200
ENGLISH
Office: SPANISH|ENGLISH

KONG MICHELLE
Accepting New Patients:
NECO CENTER FOR EYE CARE
930 Commonwealth Ave. ,Boston,MA 02215
Suffolk
(617) 262-2020
credentialing@neco.edu
ENGLISH
Office: ARABIC, LEBANESE, SYRIAN|FRENCH|HINDI|RUSSIAN|SPANISH|URDU|ENGLISH

KONSTANTINIDIS ANNA
Accepting New Patients:
MASS EYE AND EAR ASSOCIATES, INC (MEEA)
243 Charles St
,Boston,MA 021143002
Suffolk
(617) 573-3288
anna1k.99@gmail.com
ENGLISH
Office: FRENCH|SPANISH|ENGLISH

KUANG XUAN
Accepting New Patients:
NECO CENTER FOR EYE CARE
930 Commonwealth Ave. ,Boston,MA 02215
Suffolk
(617) 262-2020
ENGLISH
Office: ARABIC, LEBANESE, SYRIAN|FRENCH|HINDI|RUSSIAN|SPANISH|URDU|ENGLISH

KUBLIN JEFFREY
Accepting New Patients:
JEFFREY KUBLIN, OD
175 Cambridge St Ste 130 ,Boston,MA 021142791
Suffolk
(617) 523-7006
ENGLISH
Office: ENGLISH

KWOK ALAN R.
Accepting New Patients:
NECO CENTER FOR EYE CARE
930 Commonwealth Ave. ,Boston,MA 02215
Suffolk
(617) 262-2020
ENGLISH
Office: ARABIC, LEBANESE, SYRIAN|FRENCH|HINDI|SPANISH|URDU|ENGLISH

LAM JEANNETTE
Accepting New Patients:
NECO CENTER FOR EYE CARE
930 Commonwealth Ave. ,Boston,MA 02215
Suffolk
(617) 262-2020
ARABIC, LEBANESE, SYRIAN|FRENCH|HINDI|RUSSIAN|SPANISH|URDU|ENGLISH

LAM THERESA
Accepting New Patients:
EXETER EYE ASSOCIATES, LLC
37 Newbury St ,Boston,MA 02116
Suffolk
(617) 437-9995
ENGLISH
Office: ENGLISH

LAMALVA ROSANNA C.
Accepting New Patients:
Dr. Rosanna C. LaMalva
10 City Hall Avenue ,Boston,MA 02108
Suffolk
(617) 523-9700
drlamalvaeyecare@gmail.com
ITALIAN|SPANISH|ENGLISH
Office: FRENCH|ITALIAN|SPANISH|VIETNAMESE|ENGLISH

LARSON CALISANDRA
Accepting New Patients:
NECO CENTER FOR EYE CARE
930 Commonwealth Ave. ,Boston,MA 02215
Suffolk
(617) 262-2020
Larsonc@resident.neco.edu
ENGLISH
Office: ARABIC, LEBANESE, SYRIAN|FRENCH|HINDI|RUSSIAN|SPANISH|URDU|ENGLISH

LE AMANDA
Accepting New Patients:
NECO CENTER FOR EYE CARE
930 Commonwealth Ave. ,Boston,MA 02215
Suffolk
(617) 262-2020
lea@resident.neco.edu
ENGLISH
Office: ARABIC, LEBANESE, SYRIAN|FRENCH|HINDI|RUSSIAN|SPANISH|URDU|ENGLISH

LEAHY CHARLES D
Accepting New Patients:
MASS EYE AND EAR ASSOCIATES, INC (MEEA)
243 Charles St ,Boston,MA 021143002
Suffolk
(617) 573-3288
cleahy@vistasci.com
ENGLISH
Office: FRENCH|SPANISH|ENGLISH

LEE CONSTANCE S.
Accepting New Patients:
NEW HEALTH - North End Waterfront
332 Hanover St. ,Boston,MA 021131901
Suffolk
(617) 643-8000
agape100@aol.com
ENGLISH
Office: ITALIAN|SPANISH|ENGLISH

LEE DEBORAH I.
Accepting New Patients:
Boston University Eye - Yawkey Clinic Primary Eye Care
850 Harrison Ave ACC-3,Boston,MA 02118
Suffolk
(617) 414-4020
ARABIC, LEBANESE, SYRIAN|CANTONESE|CHINESE|FARSI, PERSIAN|FRENCH|MANDARIN|RUSSIAN|SPANISH|ENGLISH

LEE PATRICK
Accepting New Patients:
MASS EYE AND EAR ASSOCIATES, INC (MEEA)
243 Charles St ,Boston,MA 021143002
Suffolk
(617) 573-3288
patrick_lee2@meei.harvard.edu
ENGLISH
Office: ALBANIAN|ARABIC, LEBANESE, SYRIAN|CANTONESE|FRENCH|GREEK|POLISH|SPANISH|ENGLISH

LEE PATRICK
Accepting New Patients:
MASSACHUSETTS EYE AND EAR LONGWOOD EYE CARE
800 Huntington Ave
,Boston,MA 021156303
Suffolk
(617) 936-6156
patrick_lee2@meei.harvard.edu
ENGLISH
Office: ALBANIAN|ARABIC, LEBANESE, SYRIAN|CANTONESE|FRENCH|GREEK|POLISH|SPANISH|ENGLISH

LEWANDOWSKI CRYSTAL M
Accepting New Patients:
NEW HEALTH - North End Waterfront
332 Hanover St.
,Boston,MA 021131901
Suffolk
(617) 643-8000
SPANISH|ENGLISH
Office: ITALIAN|PORTUGUESE|RUSSIAN|SPANISH|ENGLISH

LEWIS APRIL M
Accepting New Patients:
SABRINA GAAN OD LLC - BOSTON
367 Washington Street
,Boston,MA 02108
Suffolk
(617) 943-7090
ENGLISH
Office: ENGLISH

LI ZHUORAN
Accepting New Patients:
DH VISION CARE
100 City Hall Plaza
,Boston,MA 02108
Suffolk
(617) 367-2020
VIETNAMESE|ENGLISH
Office: CHINESE|ENGLISH

LIAO JENNIFER
Accepting New Patients:
NECO CENTER FOR EYE CARE
930 Commonwealth Ave. ,Boston,MA 02215
Suffolk
(617) 262-2020
ENGLISH
Office: ARABIC, LEBANESE, SYRIAN|FRENCH|HINDI|SPANISH|URDU|ENGLISH

LICKTEIG FAMILY EYECARE - BOSTON
Accepting New Patients:
LICKTEIG FAMILY EYECARE
450 Washington St.
,Boston,MA 02111
Suffolk
(617) 988-8136
ENGLISH
Office: ENGLISH

LISTER DIANNA
Accepting New Patients:
Envision Optometry
126 High St Ste 100
,Boston,MA 021102710
Suffolk
(617) 426-0100
ENGLISH
Office: ENGLISH

LIU YING
Accepting New Patients:
South Cove Community Health Center
145 South St.
,Boston,MA 02111
Suffolk
(617) 521-6760
CANTONESE|MANDARIN|ENGLISH
Office: CANTONESE|MANDARIN|TAIWANESE|VIETNAMESE|ENGLISH

LOGOTHETI ANASTASIA
Accepting New Patients:
Boston University Eye - Yawkey Clinic Primary Eye Care
850 Harrison Ave ACC-3,Boston,MA 02118
Suffolk
(617) 414-4020
FARSI, PERSIAN|FRENCH|SPANISH|ENGLISH|KASHNINI

LUNETTE BOSTON, PC
Accepting New Patients:
Lunette Optic
230 Congress St
,Boston,MA 02110
Suffolk
(617) 338-7200
boston@lunetteoptic.com
ENGLISH
Office: ENGLISH

LUNETTE BOSTON, PC-BOSTON
Accepting New Patients:
LUNETTE BOSTON, PC-BOSTON
776 Boylston St Ste 165-C ,Boston,MA 02199
Suffolk
(617) 338-7200
ENGLISH
Office: ENGLISH

LYONS STACY A.
Accepting New Patients:
NECO CENTER FOR EYE CARE
930 Commonwealth Ave. ,Boston,MA 02215
Suffolk
(617) 262-2020
ENGLISH
Office: ARABIC, LEBANESE, SYRIAN|CANTONESE|CHINESE|FINNISH|FRENCH|HINDI|ITALIAN|MANDARIN|PORTUGUESE|RUSSIAN

MALDEN EYECARE CLINIC, LLC
Accepting New Patients:
MALDEN EYECARE CLINIC, LLC
65 Harrison Ave Ste 403
,Boston,MA 021111924
Suffolk
(508) 251-2576
zhueyecare@gmail.com
CHINESE|ENGLISH
Office: CHINESE|ENGLISH

MALKIN ALEXIS G.
Accepting New Patients:
NECO CENTER FOR EYE CARE
930 Commonwealth Ave. ,Boston,MA 02215
Suffolk
(617) 262-2020
ENGLISH
Office: ALBANIAN|ARABIC, LEBANESE, SYRIAN|CANTONESE|KHMER / CAMBODIAN|FARSI, PERSIAN|FRENCH|GERMAN|GREEK|HINDI|PORTUGUESE

MALLAMPALLI VIVEK B
Accepting New Patients:
MyEyeDr.
33 Broad Street
,Boston,MA 02109
Suffolk
(617) 742-7200
vivek.mallampalli@gmail.com
ENGLISH
Office: SPANISH|VIETNAMESE|ENGLISH

MAMBER EWA M
Accepting New Patients:
DH VISION CARE
100 City Hall Plaza
,Boston,MA 02108
Suffolk
(617) 367-2020
ENGLISH
Office: ENGLISH

MARGOLIS LEAH
Accepting New Patients:
MASS EYE AND EAR ASSOCIATES, INC (MEEA)
243 Charles St
,Boston,MA 021143002
Suffolk
(617) 573-3288
ENGLISH
Office: FRENCH|SPANISH|ENGLISH

MARHEFKA CAROLINE
Accepting New Patients:
NECO CENTER FOR EYE CARE
930 Commonwealth Ave. ,Boston,MA 02215
Suffolk
(617) 262-2020
Credentialing@neco.edu
ENGLISH
Office: ARABIC, LEBANESE, SYRIAN|FRENCH|HINDI|RUSSIAN|SPANISH|URDU|ENGLISH

MARIJAN ALEKSANDRA
Accepting New Patients:
NECO CENTER FOR EYE CARE
930 Commonwealth Ave. ,Boston,MA 02215
Suffolk
(617) 262-2020
credentialing@neco.edu
ENGLISH
Office: ARABIC, LEBANESE, SYRIAN|FRENCH|HINDI|RUSSIAN|SPANISH|URDU|ENGLISH

MARTIN DAVID
Accepting New Patients:
LUNETTE BOSTON, PC-BOSTON
776 Boylston St Ste 165-C ,Boston,MA 02199
Suffolk
(617) 338-7200
ENGLISH
Office: ENGLISH

MARTIN DAVID
Accepting New Patients:
Lunette Optic
230 Congress St
,Boston,MA 02110
Suffolk
(617) 338-7200
ENGLISH
Office: ENGLISH

MARTIN JEM
Accepting New Patients:
NECO CENTER FOR EYE CARE
930 Commonwealth Ave. ,Boston,MA 02215
Suffolk
(617) 262-2020
martinj@resident.neco.edu
ENGLISH
Office: ARABIC, LEBANESE, SYRIAN|FRENCH|HINDI|RUSSIAN|SPANISH|URDU|ENGLISH

MAZZA BRITTNEY J.
Accepting New Patients:
MASS EYE AND EAR ASSOCIATES, INC (MEEA)
243 Charles St
,Boston,MA 021143002
Suffolk
(617) 573-3288
ENGLISH
Office: FRENCH|SPANISH|ENGLISH

MAZZA BRITTNEY J.
Accepting New Patients:
MASSACHUSETTS EYE AND EAR LONGWOOD EYE CARE
800 Huntington Ave
,Boston,MA 021156303
Suffolk
(617) 936-6156
ENGLISH
Office: FRENCH|SPANISH|ENGLISH

MCHALE MICHELE
Accepting New Patients:
BU EYE ASSOCIATES, INC. (NORTH) AT 850 HARRISON AVE.
850 Harrison Ave # ACC-3 ,Boston,MA 021184001
Suffolk
(617) 414-4020
FRENCH|HEBREW|SPANISH|VIETNAMESE|ENGLISH
Office: FARSI, PERSIAN|FRENCH|SPANISH|ENGLISH|KASHNINI

MCHENRY ASHA
Accepting New Patients:
MASS EYE AND EAR ASSOCIATES, INC (MEEA)
243 Charles St
,Boston,MA 021143002
Suffolk
(617) 573-3288
ashalizmeloottu@gmail.com
ENGLISH
Office: FRENCH|SPANISH|ENGLISH

MCHENRY ASHA
Accepting New Patients:
Vision Source of Park Square
31 St. James Ave., Ste. 135 ,Boston,MA 02116
Suffolk
(617) 936-4027
ashalizmeloottu@gmail.com
ENGLISH
Office: FRENCH|SPANISH|ENGLISH

MCLEOD ANDREW D.
Accepting New Patients:
FOREFRONT EYE CARE PLLC
99 Bedford Street, Suite 102 ,Boston,MA 02111
Suffolk
(617) 426-0370
ENGLISH
Office: ENGLISH

MELTZER TAYLOR A.
Accepting New Patients:
Vision Source of Park Square
31 St. James Ave., Ste. 135 ,Boston,MA 02116
Suffolk
(617) 936-4027
ENGLISH
Office: ARABIC, LEBANESE, SYRIAN| FRENCH|GREEK| RUSSIAN|ENGLISH

MENDENHALL JANNA M.
Accepting New Patients:
EXETER EYE ASSOCIATES, LLC
37 Newbury St ,Boston,MA 02116
Suffolk
(617) 437-9995
ENGLISH
Office: SPANISH| ENGLISH

MERABET LOTFI B.
Accepting New Patients:
MASS EYE AND EAR ASSOCIATES, INC (MEEA)
243 Charles St ,Boston,MA 021143002
Suffolk
(617) 573-3288
ENGLISH
Office: FRENCH| SPANISH|ENGLISH

MEREM ADDISON
Accepting New Patients:
MyEyeDr.
33 Broad Street ,Boston,MA 02109
Suffolk
(617) 742-7200
ENGLISH
Office: ENGLISH

MERRITT MICHAEL C.
Accepting New Patients:
NECO CENTER FOR EYE CARE
930 Commonwealth Ave. ,Boston,MA 02215
Suffolk
(617) 262-2020
ENGLISH
Office: ARABIC, LEBANESE, SYRIAN| FRENCH|HINDI| SPANISH|URDU| ENGLISH

MICINOTI KRISTIANA
Accepting New Patients:
OPHTHALMIC CONSULTANTS OF BOSTON
50 Staniford St Ste 600 ,Boston,MA 021142539
Suffolk
(617) 367-4800
micinotik@neco.edu
ENGLISH
Office: MANDARIN| PORTUGUESE| RUSSIAN|SPANISH| ENGLISH

MILLER MALLORY A
Accepting New Patients:
Vision North
77 N. Washington St. ,Boston,MA 02114
Suffolk
(617) 227-2010
ENGLISH
Office: ENGLISH

MILLER MONICA L
Accepting New Patients:
CITY EYE, LLC
450 Washington Street ,Boston,MA 02111
Suffolk
(617) 988-8136
ENGLISH
Office: ENGLISH

MORET ADAM K
Accepting New Patients:
NECO CENTER FOR EYE CARE
930 Commonwealth Ave. ,Boston,MA 02215
Suffolk
(617) 262-2020
credentialing@neco.edu
ENGLISH
Office: ARABIC, LEBANESE, SYRIAN| FRENCH|HINDI| RUSSIAN|SPANISH| URDU|ENGLISH

MORTAZAVI SAMIRA S.
Accepting New Patients:
MASS EYE AND EAR ASSOCIATES, INC (MEEA)
243 Charles St ,Boston,MA 021143002
Suffolk
(617) 573-3288
ENGLISH
Office: FRENCH| SPANISH|ENGLISH

MURRAY LISA M.
Accepting New Patients:
OPHTHALMIC CONSULTANTS OF BOSTON
50 Staniford St Ste 600 ,Boston,MA 021142539
Suffolk
(617) 367-4800
ENGLISH
Office: MANDARIN| PORTUGUESE| RUSSIAN|SPANISH| ENGLISH

MUSAU ALISHA M
Accepting New Patients:
Fenway Health - Ansin Building
1340 Boylston St Ansin Building,Boston,MA 022154302
Suffolk
(617) 267-0900
amusaul2@gmail.com
ENGLISH
Office: ARABIC, LEBANESE, SYRIAN| CANTONESE|FRENCH| GERMAN|GREEK| HEBREW|HINDI| ITALIAN|JAPANESE| MALAY

MYEYEDR OPTOMETRY OF MASSACHUSETTS PC (BOSTON)
Accepting New Patients:
MyEyeDr.
33 Broad Street ,Boston,MA 02109
Suffolk
(617) 742-7200
cred_593 @myeyedr.com
ENGLISH
Office: ENGLISH

NAU AMY C
Accepting New Patients:
FOREFRONT EYE CARE PLLC
99 Bedford Street, Suite 102 ,Boston,MA 02111
Suffolk
(617) 426-0370
ENGLISH
Office: ENGLISH

NGUYEN BAO-KIM C.
Accepting New Patients:
JEFFREY KUBLIN, OD
175 Cambridge St Ste 130 ,Boston,MA 021142791
Suffolk
(617) 523-7006
ENGLISH
Office: ENGLISH

NGUYEN CONNIE
Accepting New Patients:
Fenway Health - Ansin Building
1340 Boylston St Ansin Building,Boston,MA 022154302
Suffolk
(617) 267-0900
cnguyen@fenwayhealth.org
ENGLISH
Office: ARABIC, LEBANESE, SYRIAN| CANTONESE|FRENCH| GERMAN|GREEK| HEBREW|HINDI| ITALIAN|JAPANESE| MALAY

NGUYEN MONICA P
Accepting New Patients:
Fenway Health - Ansin Building
1340 Boylston St Ansin Building,Boston,MA 022154302
Suffolk
(617) 267-0900
monicanguyen@gmail.com
ENGLISH
Office: ARABIC, LEBANESE, SYRIAN| CANTONESE|FRENCH| GERMAN|GREEK| HEBREW|HINDI| ITALIAN|JAPANESE| MALAY

NORDEN JEFFREY P
Accepting New Patients:
EXETER EYE ASSOCIATES, LLC
37 Newbury St ,Boston,MA 02116
Suffolk
(617) 437-9995
ENGLISH
Office: SPANISH| ENGLISH

O'DONOGHUE MARK W.
Accepting New Patients:
NECO CENTER FOR EYE CARE
930 Commonwealth Ave. ,Boston,MA 02215
Suffolk
(617) 262-2020
ENGLISH
Office: ARABIC, LEBANESE, SYRIAN| FRENCH|HINDI| SPANISH|URDU| ENGLISH

PALLANTE ELIZABETH M
Accepting New Patients:
NECO CENTER FOR EYE CARE
930 Commonwealth Ave. ,Boston,MA 02215
Suffolk
(617) 262-2020
epallanteod@gmail.com
ENGLISH
Office: ARABIC, LEBANESE, SYRIAN| FRENCH|HINDI| RUSSIAN|SPANISH| URDU|ENGLISH

PANOYAN LUCY O
Accepting New Patients:
SOUTH END COMMUNITY HEALTH CENTER
1601 Washington St, ,Boston,MA 02118
Suffolk
(617) 425-2000
ENGLISH
Office: ENGLISH

PATEL EVANSHI V
Accepting New Patients:
MyEyeDr.
33 Broad Street ,Boston,MA 02109
Suffolk
(617) 742-7200
HINDI|ENGLISH| GUJARATI
Office: ENGLISH

PAUL M. CANGIANO, INC/DBA VISION NORTH
Accepting New Patients:
Vision North
77 N. Washington St. ,Boston,MA 02114
Suffolk
(617) 227-2010
diane@odbilling.com
ENGLISH
Office: ENGLISH

PAYTON SANDRA M.
Accepting New Patients:
SANDRA M. PAYTON VISION CARE, INC
101 Arch St Lbby ,Boston,MA 021101103
Suffolk
(617) 542-9221
sandra_payton@yahoo.com
ENGLISH
Office: SPANISH| ENGLISH

PHAM LINDA D.
Accepting New Patients:
NECO CENTER FOR EYE CARE
930 Commonwealth Ave. ,Boston,MA 02215
Suffolk
(617) 262-2020
ENGLISH
Office: ARABIC, LEBANESE, SYRIAN| FRENCH|HINDI| RUSSIAN|SPANISH| URDU|ENGLISH

PHAMDUY ANTHONY
Accepting New Patients:
MyEyeDr.
33 Broad Street ,Boston,MA 02109
Suffolk
(617) 742-7200
ENGLISH
Office: ENGLISH

PHILIBIN MATTHEW J
Accepting New Patients:
MyEyeDr.
33 Broad Street
,Boston,MA 02109
Suffolk
(617) 742-7200
ENGLISH
Office: SPANISH|
ENGLISH

PIDGEON JUSTINE
Accepting New Patients:
FOREFRONT EYE CARE PLLC
99 Bedford Street, Suite 102 ,Boston,MA 02111
Suffolk
(617) 426-0370
ENGLISH
Office: ENGLISH

PIDGEON JUSTINE
Accepting New Patients:
Vision North
77 N. Washington St.
,Boston,MA 02114
Suffolk
(617) 227-2010
ENGLISH
Office: ENGLISH

POGUE NICOLE D.
Accepting New Patients:
DIMOCK COMMUNITY HEALTH CENTER
45 Dimock St
,Boston,MA 021191208
Suffolk
(617) 442-8800
ENGLISH
Office: FRENCH|
HEBREW|HINDI|
PORTUGUESE|
SWAHILI|SPANISH|
ENGLISH

POWERS JAXON
Accepting New Patients:
OPHTHALMIC CONSULTANTS OF BOSTON
50 Staniford St Ste 600
,Boston,MA 021142539
Suffolk
(617) 367-4800
jpowers@eyeboston.com
ENGLISH
Office: MANDARIN|
PORTUGUESE|
RUSSIAN|SPANISH|
ENGLISH

RABKIN ANDREW J
Accepting New Patients:
JEFFREY KUBLIN, OD
175 Cambridge St Ste 130 ,Boston,MA 021142791
Suffolk
(617) 523-7006
ajrabkin@gmail.com
ENGLISH
Office: ENGLISH

RAHIMIAN MICHELLE
Accepting New Patients:
LUNETTE BOSTON, PC-BOSTON
776 Boylston St Ste 165-C ,Boston,MA 02199
Suffolk
(617) 338-7200
idoc@lunetteOptic.com
ENGLISH
Office: ENGLISH

RAHIMIAN MICHELLE
Accepting New Patients:
Lunette Optic
230 Congress St
,Boston,MA 02110
Suffolk
(617) 338-7200
idoc@lunetteOptic.com
ENGLISH
Office: ENGLISH

RICHTER DMITRY
Accepting New Patients:
LUNETTE BOSTON, PC-BOSTON
776 Boylston St Ste 165-C ,Boston,MA 02199
Suffolk
(617) 338-7200
DrRichter@LunetteOptic.com
RUSSIAN|ENGLISH
Office: ENGLISH

RICHTER DMITRY
Accepting New Patients:
Lunette Optic
230 Congress St
,Boston,MA 02110
Suffolk
(617) 338-7200
DrRichter@LunetteOptic.com
RUSSIAN|ENGLISH
Office: ENGLISH

ROGERSON EMMA D
Accepting New Patients:
MyEyeDr.
33 Broad Street
,Boston,MA 02109
Suffolk
(617) 742-7200
ENGLISH
Office: ENGLISH

ROITER DANA M
Accepting New Patients:
OPHTHALMIC CONSULTANTS OF BOSTON
50 Staniford St Ste 600
,Boston,MA 021142539
Suffolk
(617) 367-4800
ENGLISH
Office: MANDARIN|
PORTUGUESE|
RUSSIAN|SPANISH|
ENGLISH

ROSS NICOLE C
Accepting New Patients:
NECO CENTER FOR EYE CARE
930 Commonwealth Ave. ,Boston,MA 02215
Suffolk
(617) 262-2020
ENGLISH
Office: ARABIC,
LEBANESE, SYRIAN|
FRENCH|HINDI|
RUSSIAN|SPANISH|
URDU|ENGLISH

RUBIN LISA L.
Accepting New Patients:
OPHTHALMIC CONSULTANTS OF BOSTON
50 Staniford St Ste 600
,Boston,MA 021142539
Suffolk
(617) 367-4800
ENGLISH
Office: MANDARIN|
PORTUGUESE|
RUSSIAN|SPANISH|
ENGLISH

RUSSO DIANE M
Accepting New Patients:
NECO CENTER FOR EYE CARE
930 Commonwealth Ave. ,Boston,MA 02215
Suffolk
(617) 262-2020
ENGLISH
Office: ARABIC,
LEBANESE, SYRIAN|
FRENCH|HINDI|
RUSSIAN|SPANISH|
URDU|ENGLISH

SABREE EVERETT B.
Accepting New Patients:
DARTMOUTH STREET VISION CENTER
130 Dartmouth Street
,Boston,MA 02116
Suffolk
(617) 266-8188
SPANISH|ENGLISH
Office: SPANISH|ENGLISH

SABRINA GAAN OD LLC - BOSTON
Accepting New Patients:
SABRINA GAAN OD LLC - BOSTON
367 Washington Street
,Boston,MA 02108
Suffolk
(617) 943-7090
ENGLISH
Office: ENGLISH

SALOMON SHIRLEY
Accepting New Patients:
MyEyeDr.
33 Broad Street
,Boston,MA 02109
Suffolk
(617) 742-7200
ENGLISH
Office: ENGLISH

SAMJI NIMIRA H.
Accepting New Patients:
EXETER EYE ASSOCIATES, LLC
37 Newbury St
,Boston,MA 02116
Suffolk
(617) 437-9995
HINDI|SWAHILI|ENGLISH|GUJARATI
Office: HINDI|PORTUGUESE|SWAHILI|ENGLISH|GUJARATI

SANDRA M. PAYTON AT COHEN'S FASHION OPTICAL
Accepting New Patients:
SANDRA M. PAYTON VISION CARE, INC
101 Arch St Lbby
,Boston,MA 021101103
Suffolk
(617) 542-9221
sandra_payton@yahoo.com
ENGLISH
Office: ENGLISH

SANTOS MICHAEL C,
Accepting New Patients:
NEW HEALTH - North End Waterfront
332 Hanover St.
,Boston,MA 021131901
Suffolk
(617) 643-8000
msantos8@dimock.org
SPANISH|ENGLISH
Office: ITALIAN|PORTUGUESE|SPANISH|ENGLISH

SARMA DEBI
Accepting New Patients:
Fenway Health - Ansin Building
1340 Boylston St Ansin Building,Boston,MA 022154302
Suffolk
(617) 267-0900
debisarma@gmail.com
ENGLISH
Office: ARABIC, LEBANESE, SYRIAN|CANTONESE|DUTCH|FRENCH|GERMAN|GREEK|HEBREW|HINDI|ITALIAN|JAPANESE

SAUER DELENA
Accepting New Patients:
Dr. Rosanna C. LaMalva
10 City Hall Avenue
,Boston,MA 02108
Suffolk
(617) 523-9700
ENGLISH
Office: FRENCH|ITALIAN|MANDARIN|SPANISH|URDU|VIETNAMESE|ENGLISH

SAVITZ GLENDA J
Accepting New Patients:
Fenway Health - Ansin Building
1340 Boylston St Ansin Building,Boston,MA 022154302
Suffolk
(617) 267-0900
ENGLISH
Office: ARABIC, LEBANESE, SYRIAN|CANTONESE|FRENCH|GERMAN|GREEK|HEBREW|HINDI|ITALIAN|JAPANESE|MALAY

SCALLY AMY F.
Accepting New Patients:
MASS EYE AND EAR ASSOCIATES, INC (MEEA)
243 Charles St
,Boston,MA 021143002
Suffolk
(617) 573-3288
ENGLISH
Office: FRENCH|SPANISH|ENGLISH

SCHAFFER ELISABETH
Accepting New Patients:
NECO CENTER FOR EYE CARE
930 Commonwealth Ave. ,Boston,MA 02215
Suffolk
(617) 262-2020
credentialing@neco.edu
Office: ARABIC, LEBANESE, SYRIAN|FRENCH|HINDI|RUSSIAN|SPANISH|URDU|ENGLISH

SHAH MANISH H.
Accepting New Patients:
Longwood Optical
342 Longwood Ave
,Boston,MA 021155745
Suffolk
(617) 501-5174
manishshah17@gmail.com
ENGLISH
Office: ENGLISH

SHETH SONYA M
Accepting New Patients:
CLEAR VISION OPTOMETRY LLC
107 Charles Street
,Boston,MA 02114
Suffolk
(617) 431-6944
sonyaod@yahoo.com
CHINESE|INDIAN (EAST)|SPANISH|ENGLISH
Office: CHINESE|HINDI|SPANISH|VIETNAMESE|ENGLISH|GUJARATI

SHIN GRACE S
Accepting New Patients:
MASS EYE AND EAR ASSOCIATES, INC (MEEA)
243 Charles St
,Boston,MA 021143002
Suffolk
(617) 573-3288
ENGLISH
Office: FRENCH|SPANISH|ENGLISH

SHIN GRACE S
Accepting New Patients:
MASSACHUSETTS EYE AND EAR LONGWOOD EYE CARE
800 Huntington Ave
,Boston,MA 021156303
Suffolk
(617) 936-6156
ENGLISH
Office: FRENCH|SPANISH|ENGLISH

SHOMALI BAHRAM
Accepting New Patients:
BAHRAM SHOMALI, OD
18 Tremont St Ste 702
,Boston,MA 021082301
Suffolk
(617) 426-3236
FARSI, PERSIAN|SPANISH|ENGLISH
Office: FARSI, PERSIAN|SPANISH|ENGLISH

SMITH RACHEL
Accepting New Patients:
SOUTH END COMMUNITY HEALTH CENTER
1601 Washington St,
,Boston,MA 02118
Suffolk
(617) 425-2000
rachaelsmith2485@gmail.com
Office: ENGLISH

SOLL DAVID M.
Accepting New Patients:
MyEyeDr.
33 Broad Street
,Boston,MA 02109
Suffolk
(617) 742-7200
HEBREW|ENGLISH
Office: CANTONESE|HEBREW|VIETNAMESE|ENGLISH

SOMOHANO LESLIE
Accepting New Patients:
MyEyeDr.
33 Broad Street
,Boston,MA 02109
Suffolk
(617) 742-7200
SPANISH|ENGLISH
Office: SPANISH|ENGLISH

SONG XUELING
Accepting New Patients:
KATELYN SONG EYE CARE LLC
886 Washington St
,Boston,MA 02111
Suffolk
(617) 423-9079
MANDARIN|ENGLISH
Office: CANTONESE|CHINESE|MANDARIN|SPANISH|TAIWANESE|VIETNAMESE|ENGLISH

SONG XUELING
Accepting New Patients:
KATELYN SONG EYE CARE LLC - BOSTON
866 Washington St.
,Boston,MA 02111
Suffolk
(617) 423-9079
MANDARIN|ENGLISH
Office: CANTONESE|CHINESE|MANDARIN|SPANISH|TAIWANESE|VIETNAMESE|ENGLISH

STEJNA JESSICA L.
Accepting New Patients:
MyEyeDr.
33 Broad Street
,Boston,MA 02109
Suffolk
(617) 742-7200
ENGLISH
Office: ENGLISH

SU YU
Accepting New Patients:
NECO CENTER FOR EYE CARE
930 Commonwealth Ave. ,Boston,MA 02215
Suffolk
(617) 262-2020
ENGLISH
Office: ARABIC, LEBANESE, SYRIAN|FRENCH|HINDI|PORTUGUESE|RUSSIAN|SPANISH|URDU|ENGLISH

SUE MEGHAN A
Accepting New Patients:
DIMOCK COMMUNITY HEALTH CENTER
45 Dimock St
,Boston,MA 021191208
Suffolk
(617) 442-8800
ENGLISH
Office: FRENCH|HEBREW|HINDI|PORTUGUESE|SWAHILI|SPANISH|ENGLISH

TAYLOR STEPHEN M.
Accepting New Patients:
OPHTHALMIC CONSULTANTS OF BOSTON
50 Staniford St Ste 600
,Boston,MA 021142539
Suffolk
(617) 367-4800
ENGLISH
Office: MANDARIN|PORTUGUESE|RUSSIAN|SPANISH|ENGLISH

THAI KATHLEEN
Accepting New Patients:
MASS EYE AND EAR ASSOCIATES, INC (MEEA)
243 Charles St
,Boston,MA 021143002
Suffolk
(617) 573-3288
credentialing@neco.edu
ENGLISH
Office: ARABIC, LEBANESE, SYRIAN|FRENCH|HINDI|RUSSIAN|SPANISH|URDU|ENGLISH

THAI KATHLEEN
Accepting New Patients:
NECO CENTER FOR EYE CARE
930 Commonwealth Ave. ,Boston,MA 02215
Suffolk
(617) 262-2020
credentialing@neco.edu
ENGLISH
Office: ARABIC, LEBANESE, SYRIAN|FRENCH|HINDI|RUSSIAN|SPANISH|URDU|ENGLISH

TIERI PAUL R.
Accepting New Patients:
MyEyeDr.
33 Broad Street
,Boston,MA 02109
Suffolk
(617) 742-7200
ENGLISH
Office: SPANISH|
ENGLISH

TOLLS DOROTHY
Accepting New Patients:
NECO CENTER FOR EYE CARE
930 Commonwealth Ave. ,Boston,MA 02215
Suffolk
(617) 262-2020
ENGLISH
Office: ARABIC, LEBANESE, SYRIAN|
FRENCH|HINDI|
PORTUGUESE|
RUSSIAN|SPANISH|
URDU|ENGLISH

TRAN SOPHIA
Accepting New Patients:
NECO CENTER FOR EYE CARE
930 Commonwealth Ave. ,Boston,MA 02215
Suffolk
(617) 262-2020
trans@resident.neco.edu
ENGLISH
Office: ARABIC, LEBANESE, SYRIAN|
FRENCH|HINDI|
RUSSIAN|SPANISH|
URDU|ENGLISH

TRAN TONY
Accepting New Patients:
MyEyeDr.
33 Broad Street
,Boston,MA 02109
Suffolk
(617) 742-7200
ENGLISH
Office: SPANISH|
ENGLISH

UDDIN SUKRANA
Accepting New Patients:
MyEyeDr.
33 Broad Street
,Boston,MA 02109
Suffolk
(617) 742-7200
BENGALI|ENGLISH
Office: SPANISH|
ENGLISH

VASIU SAKSHI
Accepting New Patients:
MyEyeDr.
33 Broad Street
,Boston,MA 02109
Suffolk
(617) 742-7200
HINDI|ENGLISH
Office: SPANISH|
ENGLISH

VENTURA BOYAR ELIZABETH B
Accepting New Patients:
OPHTHALMIC CONSULTANTS OF BOSTON
50 Staniford St Ste 600
,Boston,MA 021142539
Suffolk
(617) 367-4800
MANDARIN|
PORTUGUESE|
RUSSIAN|SPANISH|
ENGLISH

VERA-DIAZ FUENSANTA A.
Accepting New Patients:
NECO CENTER FOR EYE CARE
930 Commonwealth Ave. ,Boston,MA 02215
Suffolk
(617) 262-2020
vera_diazf@neco.edu
FRENCH|SPANISH|
ENGLISH
Office: ARABIC, LEBANESE, SYRIAN|
FRENCH|HINDI|
RUSSIAN|SPANISH|
URDU|ENGLISH

VISION CARE BOSTON INC
Accepting New Patients:N
VISION CARE BOSTON INC
48 High St ,Boston,MA 021102301
Suffolk
(617) 332-2023
ENGLISH
Office: ENGLISH

VITALE CORA
Accepting New Patients:
MASS EYE AND EAR ASSOCIATES, INC (MEEA)
243 Charles St
,Boston,MA 021143002
Suffolk
(617) 573-3288
ARABIC, LEBANESE, SYRIAN|CANTONESE|
CHINESE|FRENCH|
MANDARIN|RUSSIAN|
SPANISH|ENGLISH

WATSON GABRIELLA A
Accepting New Patients:
OPHTHALMIC CONSULTANTS OF BOSTON
50 Staniford St Ste 600
,Boston,MA 021142539
Suffolk
(617) 367-4800
watson.gabriella23@gmail.com
ENGLISH
Office: MANDARIN|
PORTUGUESE|
RUSSIAN|SPANISH|
ENGLISH|THAI

WATTS AMY C.
Accepting New Patients:
MASS EYE AND EAR ASSOCIATES, INC (MEEA)
243 Charles St
,Boston,MA 021143002
Suffolk
(617) 573-3288
ENGLISH
Office: FRENCH|
SPANISH|ENGLISH

WEISSBERG ERIK M.
Accepting New Patients:
SOUTH END COMMUNITY HEALTH CENTER
1601 Washington St,
,Boston,MA 02118
Suffolk
(617) 425-2000
ENGLISH
Office: ALBANIAN|
ARMENIAN|ARABIC, LEBANESE, SYRIAN|
BULGARIAN|
CANTONESE|
CROATIAN|FARSI, PERSIAN|FRENCH|
GERMAN|GREEK

WIEDERODER AMANDA K
Accepting New Patients:
LUNETTE BOSTON, PC-BOSTON
776 Boylston St Ste 165-C ,Boston,MA 02199
Suffolk
(617) 338-7200
appletoneye@yahoo.com
ENGLISH
Office: ENGLISH

WIEDERODER AMANDA K
Accepting New Patients:
Lunette Optic
230 Congress St ,Boston,MA 02110
Suffolk
(617) 338-7200
appletoneye@yahoo.com
ENGLISH
Office: ENGLISH

WILLIAMS SARAH
Accepting New Patients:
NECO CENTER FOR EYE CARE
930 Commonwealth Ave. ,Boston,MA 02215
Suffolk
(617) 262-2020
Swilliams.alyce@gmail.com
ENGLISH
Office: ARMENIAN|ARABIC, LEBANESE, SYRIAN|FRENCH|HINDI|SPANISH|URDU|ENGLISH

WINK EYECARE, INC
Accepting New Patients:
WINK EYECARE, INC
647 E Broadway ,Boston,MA 021271503
Suffolk
(617) 269-9465
drtfarra@winkboston.com
ARMENIAN|ENGLISH
Office: ARMENIAN|ENGLISH

WONG ALEXANDER H
Accepting New Patients:
Boston University Eye - Yawkey Clinic Primary Eye Care
850 Harrison Ave ACC-3,Boston,MA 02118
Suffolk
(617) 414-4020
ENGLISH
Office: FARSI, PERSIAN|FRENCH|SPANISH|ENGLISH|KASHNINI

WONG ALEXANDER H
Accepting New Patients:
BU EYE ASSOCIATES, INC. (NORTH) AT 850 HARRISON AVE.
850 Harrison Ave # ACC-3 ,Boston,MA 021184001
Suffolk
(617) 414-4020
ENGLISH
Office: FARSI, PERSIAN|FRENCH|SPANISH|ENGLISH|KASHNINI

WOOLER KRISTY B.
Accepting New Patients:
OPHTHALMIC CONSULTANTS OF BOSTON
50 Staniford St Ste 600 ,Boston,MA 021142539
Suffolk
(617) 367-4800
ENGLISH
Office: MANDARIN|PORTUGUESE|RUSSIAN|SPANISH|ENGLISH

WU KUN N.
Accepting New Patients:
NECO CENTER FOR EYE CARE
930 Commonwealth Ave. ,Boston,MA 02215
Suffolk
(617) 262-2020
CHINESE|MANDARIN|ENGLISH
Office: ARABIC, LEBANESE, SYRIAN|CHINESE|FRENCH|HEBREW|HINDI|KANNADA|MANDARIN|RUSSIAN|SPANISH|URDU

YANG YANG
Accepting New Patients:
OPHTHALMIC CONSULTANTS OF BOSTON
50 Staniford St Ste 600 ,Boston,MA 021142539
Suffolk
(617) 367-4800
ENGLISH
Office: MANDARIN|PORTUGUESE|RUSSIAN|SPANISH|ENGLISH

YOSEMITE EYEWEAR
Accepting New Patients:
Yosemite Eyewear
107 Charles St. ,Boston,MA 02114
Suffolk
(617) 431-6944
ENGLISH
Office: ENGLISH

ZACHWIEJA NICOLE M
Accepting New Patients:
MyEyeDr.
33 Broad Street ,Boston,MA 02109
Suffolk
(617) 742-7200
POLISH|ENGLISH
Office: SPANISH|ENGLISH

ZHU XINSHENG
Accepting New Patients:
MALDEN EYECARE CLINIC, LLC
65 Harrison Ave Ste 403 ,Boston,MA 021111924
Suffolk
(508) 251-2576
CHINESE|ENGLISH
Office: CHINESE|ENGLISH

ATREAY PURVA
Accepting New Patients:
Charles River Community Health - Allston-Brighton
495 Western Ave ,Brighton,MA 021351007
Suffolk
(617) 783-0500
credentialing@neco.edu
Office: ARABIC, LEBANESE, SYRIAN|CANTONESE|CHINESE|FINNISH|FRENCH|HINDI|ITALIAN|MANDARIN|PORTUGUESE|RUSSIAN

BUTLER LAUREN E
Accepting New Patients:
Charles River Community Health - Allston-Brighton
495 Western Ave
,Brighton,MA
021351007
Suffolk
(617) 783-0500
butlerl@resident.neco.edu
ENGLISH
Office: CANTONESE|CHINESE|FINNISH|FRENCH|HINDI|ITALIAN|MANDARIN|PORTUGUESE|RUSSIAN|SPANISH

CHARLES RIVER COMMUNITY HEALTH, INC. (VISION CENTER)
Accepting New Patients:
CHARLES RIVER COMMUNITY HEALTH, INC. (VISION CENTER)
495 Western Ave
,Brighton,MA
021351007
Suffolk
(617) 783-0500
ENGLISH
Office: ENGLISH

GAISER HILARY L.
Accepting New Patients:
Charles River Community Health - Allston-Brighton
495 Western Ave
,Brighton,MA
021351007
Suffolk
(617) 783-0500
ENGLISH
Office: CANTONESE|CHINESE|FINNISH|FRENCH|HINDI|ITALIAN|MANDARIN|PORTUGUESE|RUSSIAN|SPANISH

GREEN DIANA R.
Accepting New Patients:
Charles River Community Health - Allston-Brighton
495 Western Ave
,Brighton,MA
021351007
Suffolk
(617) 783-0500
FRENCH|HEBREW|SPANISH|VIETNAMESE|ENGLISH
Office: ALBANIAN|CANTONESE|CHINESE|FINNISH|FRENCH|HINDI|ITALIAN|MANDARIN|PORTUGUESE|RUSSIAN

HENDRICKS BRIDGET C.
Accepting New Patients:
Charles River Community Health - Allston-Brighton
495 Western Ave
,Brighton,MA
021351007
Suffolk
(617) 783-0500
ENGLISH
Office: CANTONESE|CHINESE|FINNISH|FRENCH|HINDI|ITALIAN|MANDARIN|PORTUGUESE|RUSSIAN|SPANISH

HO JEFFREY K.
Accepting New Patients:
Charles River Community Health - Allston-Brighton
495 Western Ave
,Brighton,MA
021351007
Suffolk
(617) 783-0500
ENGLISH
Office: ALBANIAN|ARABIC, LEBANESE, SYRIAN|CANTONESE|CHINESE|FINNISH|FRENCH|GERMAN|GREEK|HEBREW|HINDI

JIMMERSON JONATHAN H.
Accepting New Patients:
CHARLES RIVER COMMUNITY HEALTH, INC. (VISION CENTER)
495 Western Ave
,Brighton,MA
021351007
Suffolk
(617) 783-0500
ENGLISH
Office: ENGLISH

LYONS STACY A.
Accepting New Patients:
Charles River Community Health - Allston-Brighton
495 Western Ave
,Brighton,MA
021351007
Suffolk
(617) 783-0500
ENGLISH
Office: ARABIC, LEBANESE, SYRIAN|CANTONESE|CHINESE|FINNISH|FRENCH|HINDI|ITALIAN|MANDARIN|PORTUGUESE|RUSSIAN

LYONS STACY A.
Accepting New Patients:
CHARLES RIVER COMMUNITY HEALTH, INC. (VISION CENTER)
495 Western Ave
,Brighton,MA
021351007
Suffolk
(617) 783-0500
ENGLISH
Office: ARABIC, LEBANESE, SYRIAN|CANTONESE|CHINESE|FINNISH|FRENCH|HINDI|ITALIAN|MANDARIN|PORTUGUESE|RUSSIAN

SUPPAPPOLA AZADEH
Accepting New Patients:
Charles River Community Health - Allston-Brighton
495 Western Ave
,Brighton,MA 021351007
Suffolk
(617) 783-0500
ENGLISH
Office: CANTONESE|CHINESE|FINNISH|FRENCH|HINDI|ITALIAN|MANDARIN|PORTUGUESE|RUSSIAN|SPANISH

BAGLIERI ANNA M.
Accepting New Patients:
SPAULDING REHABILITATION HOSPITAL CORPORATION (BOSTON)
300 1st Ave
,Charlestown,MA 021293109
Suffolk
(617) 728-6500
ENGLISH
Office: ALBANIAN|ARMENIAN|ARABIC, LEBANESE, SYRIAN|BENGALI|BULGARIAN|BURMESE|CANTONESE|KHMER / CAMBODIAN|CZECH|DUTCH

CARRION JUSTIN
Accepting New Patients:
New Health Charlestown
15 Tufts St
,Charlestown,MA 021292711
Suffolk
(857) 238-1100
ENGLISH
Office: FRENCH|ITALIAN|PORTUGUESE|RUSSIAN|SPANISH|ENGLISH|CAPE VERDE CREOLE|HAITIAN CREOLE /KWEO

CHIEN JOYCE S
Accepting New Patients:
New Health Charlestown
15 Tufts St
,Charlestown,MA 021292711
Suffolk
(857) 238-1100
jchien1@partners.org
ENGLISH
Office: FRENCH|ITALIAN|PORTUGUESE|RUSSIAN|SPANISH|ENGLISH|CAPE VERDE CREOLE|SOMALI

CUNNINGHAM MICHELLE L
Accepting New Patients:
New Health Charlestown
15 Tufts St
,Charlestown,MA 021292711
Suffolk
(857) 238-1100
michelleC2468@gmail.com
ENGLISH
Office: ITALIAN|PORTUGUESE|RUSSIAN|SPANISH|ENGLISH

HO JEFFREY K.
Accepting New Patients:
New Health Charlestown
15 Tufts St
,Charlestown,MA 021292711
Suffolk
(857) 238-1100
ENGLISH
Office: ALBANIAN|ARABIC, LEBANESE, SYRIAN|CANTONESE|CHINESE|FINNISH|FRENCH|GERMAN|GREEK|HEBREW|HINDI

LEWANDOWSKI CRYSTAL M
Accepting New Patients:
New Health Charlestown
15 Tufts St
,Charlestown,MA 021292711
Suffolk
(857) 238-1100
SPANISH|ENGLISH
Office: ITALIAN|PORTUGUESE|RUSSIAN|SPANISH|ENGLISH

MCHENRY ASHA
Accepting New Patients:
SPAULDING BOSTON
300 First Ave.
,Charlestown,MA 02129
Suffolk
(617) 952-5242
ashalizmeloottu@gmail.com
ENGLISH
Office: FRENCH|SPANISH|ENGLISH

MERABET LOTFI B.
Accepting New Patients:
SPAULDING BOSTON
300 First Ave.
,Charlestown,MA 02129
Suffolk
(617) 952-5242
ENGLISH
Office: FRENCH|SPANISH|ENGLISH

MORTAZAVI SAMIRA S.
Accepting New Patients:
SPAULDING BOSTON
300 First Ave.
,Charlestown,MA 02129
Suffolk
(617) 952-5242
ENGLISH
Office: FRENCH|SPANISH|ENGLISH

DEBORAH WAYNE & ASSOCIATES
Accepting New Patients:
DEBORAH WAYNE & ASSOCIATES
380 Broadway
,Chelsea,MA 021502871
Suffolk
(617) 884-1222
laparisella@aol.com
SPANISH|ENGLISH
Office: SPANISH|ENGLISH

WAYNE DEBORAH L.
Accepting New Patients:
DEBORAH WAYNE & ASSOCIATES
380 Broadway
,Chelsea,MA 021502871
Suffolk
(617) 884-1222
ENGLISH
Office: SPANISH|ENGLISH

BERKOWITZ RACHEL N.
Accepting New Patients:
DOT HOUSE HEALTH
1353 Dorchester Ave
,Dorchester,MA
021222932
Suffolk
(617) 288-3230
ENGLISH
Office: ALBANIAN|
ARMENIAN|ARABIC,
LEBANESE, SYRIAN|
BULGARIAN|
CANTONESE|
CROATIAN|DUTCH|
FARSI, PERSIAN|
FRENCH|GERMAN

BOSTON EYEWORKS, PC
Accepting New Patients:
BOSTON EYEWORKS, PC
1676 Dorchester Ave
,Dorchester,MA
021221324
Suffolk
(617) 288-0888
bostoneyeworks@gmail
.com
SPANISH|VIETNAMESE|
ENGLISH
Office: SPANISH|
VIETNAMESE|ENGLISH

BUI ANH V
Accepting New Patients:
CODMAN SQUARE
HEALTH CENTER
637 Washington St
,Dorchester,MA
021243510
Suffolk
(617) 825-9660
VIETNAMESE|ENGLISH
Office: ALBANIAN|
ARABIC, LEBANESE,
SYRIAN|CANTONESE|
FRENCH|GREEK|HINDI|
POLISH|RUSSIAN|
SPANISH|URDU

CARRION JUSTIN
Accepting New Patients:
CODMAN SQUARE
HEALTH CENTER
637 Washington St
,Dorchester,MA
021243510
Suffolk
(617) 825-9660
ENGLISH
Office: FRENCH|
ITALIAN|PORTUGUESE|
RUSSIAN|SPANISH|
ENGLISH|CAPE VERDE
CREOLE|HAITIAN
CREOLE /KWEO

COHEN ELIOT N.
Accepting New Patients:
Upham's Corner Health
Center
415 Columbia Rd
,Dorchester,MA
021252424
Suffolk
(617) 740-8069
ENGLISH
Office: FRENCH|
PORTUGUESE|
SPANISH|TURKISH|
VIETNAMESE|ENGLISH|
CAPE VERDE CREOLE

DOTHOUSE HEALTH INC.
Accepting New Patients:
DOT HOUSE HEALTH
1353 Dorchester Ave
,Dorchester,MA
021222932
Suffolk
(617) 288-3230
Sharon.Champion@dot
househealth.org
CANTONESE|DUTCH|
FRENCH|ITALIAN|
KOREAN|SPANISH|
VIETNAMESE|ENGLISH|
CAPE VERDE CREOLE|
HAITIAN CREOLE
/KWEO
Office: CANTONESE|
DUTCH|FRENCH|
ITALIAN|KOREAN|
SPANISH|VIETNAMESE|
ENGLISH|CAPE VERDE
CREOLE|HAITIAN
CREOLE /KWEO

DREAM VISION, PLLC
Accepting New Patients:
DREAM VISION, PLLC
1461 Dorchester Ave
,Dorchester,MA
021222912
Suffolk
(617) 265-0728
hatienle@hotmail.com
VIETNAMESE|ENGLISH
Office: VIETNAMESE|
ENGLISH

FORTIN JESSICA
Accepting New Patients:
DOT HOUSE HEALTH
1353 Dorchester Ave
,Dorchester,MA
021222932
Suffolk
(617) 288-3230
jfortinod@gmail.com
ENGLISH
Office: CANTONESE|
KHMER / CAMBODIAN|
DUTCH|FRENCH|
HINDI|ITALIAN|
KOREAN|PERSIAN|
PORTUGUESE|RUSSIAN

GURALNICK NISHA P.
Accepting New Patients:
DOT HOUSE HEALTH
1353 Dorchester Ave
,Dorchester,MA
021222932
Suffolk
(617) 288-3230
ENGLISH
Office: CANTONESE|
DUTCH|FRENCH|
ITALIAN|KOREAN|
SPANISH|VIETNAMESE|
ENGLISH|CAPE VERDE
CREOLE|HAITIAN
CREOLE /KWEO

HSIAO-FANG-YEN JENNIFER K
Accepting New Patients:
Harvard Street Neighborhood Health Center
632 Blue Hill Ave
,Dorchester,MA
021213213
Suffolk
(617) 825-3400
Jennifer.Hsiao@harvardstreet.org
ENGLISH
Office: ARABIC, LEBANESE, SYRIAN|BURMESE|CANTONESE|FRENCH|HINDI|IGBO|MANDARIN|PORTUGUESE|RUSSIAN|SWAHILI

JEONG GRACE
Accepting New Patients:
DOT HOUSE HEALTH
1353 Dorchester Ave
,Dorchester,MA
021222932
Suffolk
(617) 288-3230
CANTONESE|DUTCH|FRENCH|ITALIAN|KOREAN|SPANISH|VIETNAMESE|ENGLISH|CAPE VERDE CREOLE|HAITIAN CREOLE /KWEO

KHUU TRINH T.
Accepting New Patients:
CODMAN SQUARE HEALTH CENTER
637 Washington St
,Dorchester,MA
021243510
Suffolk
(617) 825-9660
CHINESE|FRENCH|VIETNAMESE|ENGLISH
Office: FRENCH|SPANISH|ENGLISH|CAPE VERDE CREOLE|HAITIAN CREOLE /KWEO

KIRSTEIN MARK D.
Accepting New Patients:
Upham's Corner Health Center
415 Columbia Rd
,Dorchester,MA
021252424
Suffolk
(617) 740-8069
ENGLISH
Office: FRENCH|MANDARIN|PORTUGUESE|RUSSIAN|SPANISH|TURKISH|VIETNAMESE|ENGLISH|CAPE VERDE CREOLE

KUMAR CHRISTINE
Accepting New Patients:
DOT HOUSE HEALTH
1353 Dorchester Ave
,Dorchester,MA
021222932
Suffolk
(617) 288-3230
ENGLISH
Office: CANTONESE|DUTCH|FRENCH|ITALIAN|KOREAN|SPANISH|VIETNAMESE|ENGLISH|CAPE VERDE CREOLE|HAITIAN CREOLE /KWEO

LE HA TIEN
Accepting New Patients:
DREAM VISION, PLLC
1461 Dorchester Ave
,Dorchester,MA
021222912
Suffolk
(617) 265-0728
hatienle@hotmail.com
ENGLISH
Office: CANTONESE|CHINESE|MANDARIN|VIETNAMESE|ENGLISH

LE JENNIFER K
Accepting New Patients:
Upham's Corner Health Center
415 Columbia Rd
,Dorchester,MA
021252424
Suffolk
(617) 740-8069
SPANISH|VIETNAMESE|ENGLISH
Office: FRENCH|PORTUGUESE|SPANISH|TURKISH|VIETNAMESE|ENGLISH|CAPE VERDE CREOLE

LE JENNIFER K
Accepting New Patients:
Upham's Corner Health Center
636 Columbia Rd
,Dorchester,MA
021253416
Suffolk
(617) 825-9839
SPANISH|VIETNAMESE|ENGLISH
Office: FRENCH|PORTUGUESE|SPANISH|TURKISH|VIETNAMESE|ENGLISH|CAPE VERDE CREOLE

LE PHISON H.
Accepting New Patients:
DOT HOUSE HEALTH
1353 Dorchester Ave
,Dorchester,MA
021222932
Suffolk
(617) 288-3230
ENGLISH
Office: CANTONESE|DUTCH|FRENCH|ITALIAN|KOREAN|SPANISH|VIETNAMESE|ENGLISH|CAPE VERDE CREOLE|HAITIAN CREOLE /KWEO

NGUYEN DAN PHUONG T
Accepting New Patients:
CODMAN SQUARE HEALTH CENTER
637 Washington St
,Dorchester,MA
021243510
Suffolk
(617) 825-9660
dannguyen80@yahoo.com
VIETNAMESE|ENGLISH
Office: FRENCH|SPANISH|ENGLISH|CAPE VERDE CREOLE|HAITIAN CREOLE /KWEO

NGUYEN MAI-KHUYEN
Accepting New Patients:
Upham's Corner Health Center
636 Columbia Rd
,Dorchester,MA
021253416
Suffolk
(617) 825-9839
M.khuyen@gmail.com
VIETNAMESE|ENGLISH
Office: ENGLISH

NGUYEN PHUONG
Accepting New Patients:
Upham's Corner Health Center
415 Columbia Rd
,Dorchester,MA
021252424
Suffolk
(617) 740-8069
VIETNAMESE|ENGLISH
Office: CANTONESE|FRENCH|MANDARIN|PORTUGUESE|SPANISH|TURKISH|VIETNAMESE|ENGLISH|CAPE VERDE CREOLE

NGUYEN PHUONG
Accepting New Patients:
Upham's Corner Health Center
636 Columbia Rd
,Dorchester,MA
021253416
Suffolk
(617) 825-9839
VIETNAMESE|ENGLISH
Office: CANTONESE|FRENCH|MANDARIN|PORTUGUESE|SPANISH|TURKISH|VIETNAMESE|ENGLISH|CAPE VERDE CREOLE

NGUYEN TUQUYNH T.
Accepting New Patients:
BOSTON EYEWORKS, PC
1676 Dorchester Ave
,Dorchester,MA
021221324
Suffolk
(617) 288-0888
SPANISH|VIETNAMESE|ENGLISH
Office: SPANISH|VIETNAMESE|ENGLISH

NGUYEN YEN-LINH T.
Accepting New Patients:
Daniel Driscoll Neponset Health Center
398 Neponset Ave.
,Dorchester,MA
021223134
Suffolk
(617) 282-3200
linhvietngo@gmail.com
VIETNAMESE|ENGLISH
Office: ARABIC, LEBANESE, SYRIAN|CANTONESE|CHINESE|FARSI, PERSIAN|GREEK|KOREAN|MANDARIN|PORTUGUESE|SPANISH|TAGALOG, FILIPINO

NGUYEN YEN-LINH T.
Accepting New Patients:
Geiger-Gibson Community Health Center
250 Mount Vernon St
,Dorchester,MA 02125
Suffolk
(617) 288-1140
linhvietngo@gmail.com
VIETNAMESE|ENGLISH
Office: ARABIC, LEBANESE, SYRIAN|CANTONESE|CHINESE|FARSI, PERSIAN|GREEK|KOREAN|MANDARIN|PORTUGUESE|SPANISH|TAGALOG, FILIPINO

PEREZ SIDNEY
Accepting New Patients:
DOT HOUSE HEALTH
1353 Dorchester Ave
,Dorchester,MA
021222932
Suffolk
(617) 288-3230
ENGLISH
Office: CANTONESE|DUTCH|FRENCH|ITALIAN|KOREAN|SPANISH|VIETNAMESE|ENGLISH|CAPE VERDE CREOLE|HAITIAN CREOLE /KWEO

SARMA DEBI
Accepting New Patients:
DOT HOUSE HEALTH
1353 Dorchester Ave
,Dorchester,MA
021222932
Suffolk
(617) 288-3230
debisarma@gmail.com
ENGLISH
Office: ARABIC, LEBANESE, SYRIAN|CANTONESE|DUTCH|FRENCH|GERMAN|GREEK|HEBREW|HINDI|ITALIAN|JAPANESE

SHLOSMAN DENIS J
Accepting New Patients:
DOT HOUSE HEALTH
1353 Dorchester Ave
,Dorchester,MA
021222932
Suffolk
(617) 288-3230
denisshlosmanod@gmail.com
ENGLISH
Office: CANTONESE|DUTCH|FRENCH|ITALIAN|KOREAN|RUSSIAN|SPANISH|VIETNAMESE|ENGLISH|CAPE VERDE CREOLE

SMOOKLER MICHAEL L
Accepting New Patients:
Harvard Street Neighborhood Health Center
632 Blue Hill Ave
,Dorchester,MA
021213213
Suffolk
(617) 825-3400
michael.smookler@harvardstreet.org
ENGLISH
Office: ARABIC, LEBANESE, SYRIAN|BURMESE|CANTONESE|FRENCH|HINDI|IGBO|MANDARIN|PORTUGUESE|RUSSIAN|SWAHILI

TRUONG KIMBERLY T
Accepting New Patients:
CODMAN SQUARE HEALTH CENTER
637 Washington St ,Dorchester,MA 021243510
Suffolk
(617) 825-9660
ENGLISH
Office: FRENCH|SPANISH|VIETNAMESE|ENGLISH|CAPE VERDE CREOLE|HAITIAN CREOLE /KWEO

UPHAMS CORNER HEALTH CENTER - EYE CARE
Accepting New Patients:
Upham's Corner Health Center
636 Columbia Rd ,Dorchester,MA 021253416
Suffolk
(617) 825-9839
ENGLISH
Office: ENGLISH

YAGHOOBI HANIEH
Accepting New Patients:
Upham's Corner Health Center
636 Columbia Rd ,Dorchester,MA 021253416
Suffolk
(617) 825-9839
ENGLISH
Office: ENGLISH

BEHRENS KRISTEN H.
Accepting New Patients:
East Boston Neighborhood Health Center
10 Gove St. ,East Boston,MA 021281920
Suffolk
(617) 568-4401
kristie.behrens@gmail.com
ENGLISH
Office: ALBANIAN|ARMENIAN|ARABIC, LEBANESE, SYRIAN|BULGARIAN|CANTONESE|CROATIAN|FARSI, PERSIAN|FRENCH|GERMAN|GREEK

BERKOWITZ RACHEL N.
Accepting New Patients:
East Boston Neighborhood Health Center
10 Gove St. ,East Boston,MA 021281920
Suffolk
(617) 568-4401
ENGLISH
Office: ALBANIAN|ARMENIAN|ARABIC, LEBANESE, SYRIAN|BULGARIAN|CANTONESE|CROATIAN|DUTCH|FARSI, PERSIAN|FRENCH|GERMAN

CAPONE ROBERT C.
Accepting New Patients:
East Boston Neighborhood Health Center
10 Gove St. ,East Boston,MA 021281920
Suffolk
(617) 568-4401
ENGLISH
Office: ALBANIAN|ARMENIAN|ARABIC, LEBANESE, SYRIAN|BULGARIAN|CANTONESE|CROATIAN|FARSI, PERSIAN|FRENCH|GERMAN|GREEK

CARUSO JOANNE
Accepting New Patients:
East Boston Neighborhood Health Center
10 Gove St. ,East Boston,MA 021281920
Suffolk
(617) 568-4401
ITALIAN|ENGLISH
Office: ALBANIAN|ARMENIAN|ARABIC, LEBANESE, SYRIAN|BULGARIAN|CANTONESE|CROATIAN|FARSI, PERSIAN|FRENCH|GERMAN|GREEK

HAU MARION M.
Accepting New Patients:
East Boston Neighborhood Health Center
10 Gove St. ,East Boston,MA 021281920
Suffolk
(617) 568-4401
ENGLISH
Office: ALBANIAN|ARMENIAN|ARABIC, LEBANESE, SYRIAN|BULGARIAN|CANTONESE|CROATIAN|FARSI, PERSIAN|FRENCH|GERMAN|GREEK

HO RICHARD J
Accepting New Patients:
East Boston Neighborhood Health Center
10 Gove St. ,East Boston,MA 021281920
Suffolk
(617) 568-4401
ENGLISH
Office: ALBANIAN|ARMENIAN|ARABIC, LEBANESE, SYRIAN|BULGARIAN|CANTONESE|CROATIAN|FARSI, PERSIAN|FRENCH|GERMAN|GREEK

IANDOLO DIANNA M.
Accepting New Patients:
East Boston Neighborhood Health Center
10 Gove St. ,East Boston,MA 021281920
Suffolk
(617) 568-4401
Diandolo.od@gmail.com
ENGLISH
Office: ALBANIAN|ARMENIAN|ARABIC, LEBANESE, SYRIAN|BULGARIAN|CANTONESE|CROATIAN|FARSI, PERSIAN|FRENCH|GERMAN|GREEK

KNIZAK MEGHAN E
Accepting New Patients:
NEIGHBORHEALTH CORPORATION AT MAVERICK SQ
20 Maverick Sq ,East Boston,MA 021282335
Suffolk
(617) 569-5800
ENGLISH

KONG JACKY K.
Accepting New Patients:
East Boston Neighborhood Health Center
10 Gove St. ,East Boston,MA 021281920
Suffolk
(617) 568-4401
jackykwkong@gmail.com
CANTONESE|MANDARIN|ENGLISH
Office: ALBANIAN|ARMENIAN|ARABIC, LEBANESE, SYRIAN|BULGARIAN|CANTONESE|CHINESE|CROATIAN|FARSI, PERSIAN|FRENCH|GERMAN

MAGGIO CHARLES
Accepting New Patients:
East Boston Neighborhood Health Center
10 Gove St. ,East Boston,MA 021281920
Suffolk
(617) 568-4401
CMEYEDOC@AOL.COM
SPANISH|ENGLISH
Office: ALBANIAN|ARMENIAN|ARABIC, LEBANESE, SYRIAN|BULGARIAN|CANTONESE|CROATIAN|FARSI, PERSIAN|FRENCH|GERMAN|GREEK

PIETRANTONIO JOHN J.
Accepting New Patients:
East Boston Neighborhood Health Center
10 Gove St. ,East Boston,MA 021281920
Suffolk
(617) 568-4401
ENGLISH
Office: ALBANIAN|ARMENIAN|ARABIC, LEBANESE, SYRIAN|BULGARIAN|CANTONESE|CROATIAN|FARSI, PERSIAN|FRENCH|GERMAN|GREEK

WEISSBERG ERIK M.
Accepting New Patients:
East Boston Neighborhood Health Center
10 Gove St. ,East Boston,MA 021281920
Suffolk
(617) 568-4401
ENGLISH
Office: ALBANIAN|ARMENIAN|ARABIC, LEBANESE, SYRIAN|BULGARIAN|CANTONESE|CROATIAN|FARSI, PERSIAN|FRENCH|GERMAN|GREEK

CHENG SUSAN S.
Accepting New Patients:
DAVID M. LURIA, OD PC - Cambridge
615 Centre St ,Jamaica Plain,MA 021302537
Suffolk
(617) 983-3937
ENGLISH
Office: ENGLISH

DAVID M. LURIA, OD PC - CAMBRIDGE
Accepting New Patients:
DAVID M. LURIA, OD PC - Cambridge
615 Centre St ,Jamaica Plain,MA 021302537
Suffolk
(617) 983-3937
ENGLISH
Office: ENGLISH

LESOLTIS NGUYET
Accepting New Patients:
DAVID M. LURIA, OD PC - Cambridge
615 Centre St ,Jamaica Plain,MA 021302537
Suffolk
(617) 983-3937
lesoltisOD@gmail.com
ENGLISH
Office: CHINESE|SPANISH|ENGLISH|SLOVENIAN

LESOLTIS NGUYET
Accepting New Patients:
ye-Q Optical Jamaica Plain
615 Centre Street ,Jamaica Plain,MA 02130
Suffolk
(617) 983-3937
lesoltisOD@gmail.com
ENGLISH
Office: CHINESE|SPANISH|ENGLISH|SLOVENIAN

LU TIFFANY
Accepting New Patients:
DAVID M. LURIA, OD PC - Cambridge
615 Centre St ,Jamaica Plain,MA 021302537
Suffolk
(617) 983-3937
ENGLISH
Office: ENGLISH

LU TIFFANY
Accepting New Patients:
ye-Q Optical Jamaica Plain
615 Centre Street
,Jamaica Plain,MA 02130
Suffolk
(617) 983-3937
ENGLISH
Office: ENGLISH

RABIDEAU NICOLE M.
Accepting New Patients:
EYE CARE SPECIALISTS, PC (JAMAICA PLAIN)
1155 Centre St., Ste. 35
,Jamaica Plain,MA 021303432
Suffolk
(617) 524-7055
ENGLISH
Office: ARABIC, LEBANESE, SYRIAN|FRENCH|GREEK|PORTUGUESE|RUSSIAN|SPANISH|ENGLISH

HAMEL PAUL V.
Accepting New Patients:
EYE EXAMS, LLC - REVERE
339 Squire Rd.
,Revere,MA 02151
Suffolk
(781) 289-5900
PVHAMEL@REVERe.COM
ITALIAN|ENGLISH
Office: ENGLISH

IANDOLO DIANNA M.
Accepting New Patients:
IANDOLO, DIANNA M.
80 Broadway
,Revere,MA 021515305
Suffolk
(781) 289-7929
Diandolo.od@gmail.com
ENGLISH
Office: ALBANIAN|ARMENIAN|ARABIC, LEBANESE, SYRIAN|BULGARIAN|CANTONESE|CROATIAN|FARSI, PERSIAN|FRENCH|GERMAN|GREEK

ANDREA THOMAS C.
Accepting New Patients:
New England Eye Institute, Inc.
4199 Washington St Ste 2 ,Roslindale,MA 021311751
Suffolk
(617) 323-7300
SPANISH|ENGLISH
Office: ALBANIAN|ARABIC, LEBANESE, SYRIAN|CANTONESE|FRENCH|GREEK|HINDI|PORTUGUESE|POLISH|RUSSIAN|SPANISH

ANDREJKO PHYLLIS
Accepting New Patients:
New England Eye Institute, Inc.
4199 Washington St Ste 2 ,Roslindale,MA 021311751
Suffolk
(617) 323-7300
andrejkop@neco.edu
ENGLISH
Office: ARABIC, LEBANESE, SYRIAN|FRENCH|HINDI|RUSSIAN|SPANISH|URDU|ENGLISH

BIFFI ELENA Z.
Accepting New Patients:
New England Eye Institute, Inc.
4199 Washington St Ste 2 ,Roslindale,MA 021311751
Suffolk
(617) 323-7300
KHMER / CAMBODIAN|RUSSIAN|ENGLISH
Office: ARABIC, LEBANESE, SYRIAN|FRENCH|HINDI|RUSSIAN|SPANISH|URDU|ENGLISH

BOSSIE TIMOTHY J.
Accepting New Patients:
New England Eye Institute, Inc.
4199 Washington St Ste 2 ,Roslindale,MA 021311751
Suffolk
(617) 323-7300
SPANISH|ENGLISH
Office: ARABIC, LEBANESE, SYRIAN|FRENCH|HINDI|RUSSIAN|SPANISH|URDU|ENGLISH

BUI ANH V
Accepting New Patients:
New England Eye Institute, Inc.
4199 Washington St Ste 2 ,Roslindale,MA 021311751
Suffolk
(617) 323-7300
VIETNAMESE|ENGLISH
Office: ALBANIAN|ARABIC, LEBANESE, SYRIAN|CANTONESE|FRENCH|GREEK|HINDI|POLISH|RUSSIAN|SPANISH|URDU

CANNON CARI L.
Accepting New Patients:
CANNON FAMILY EYECARE, LLC
341 Belgrade Ave
,Roslindale,MA 021312757
Suffolk
(617) 323-0200
ENGLISH
Office: ENGLISH

CANNON FAMILY EYECARE, LLC
Accepting New Patients:
CANNON FAMILY EYECARE, LLC
341 Belgrade Ave
,Roslindale,MA 021312757
Suffolk
(617) 323-0200
ccannon@cannoneyecare.com
ENGLISH
Office: ENGLISH

CAPRI JESSICA
Accepting New Patients:
New England Eye Institute, Inc.
4199 Washington St Ste 2 ,Roslindale,MA 021311751
Suffolk
(617) 323-7300
ENGLISH
Office: ARABIC, LEBANESE, SYRIAN|CANTONESE|FRENCH|GERMAN|GREEK|HINDI|MANDARIN|PORTUGUESE|PUNJABI|RUSSIAN

CHEREKAR PALLAVI
Accepting New Patients:
New England Eye Institute, Inc.
4199 Washington St Ste 2 ,Roslindale,MA 021311751
Suffolk
(617) 323-7300
credentialing@neco.edu
BENGALI|HINDI|ENGLISH
Office: ARABIC, LEBANESE, SYRIAN|CANTONESE|FRENCH|GERMAN|GREEK|HINDI|MANDARIN|PUNJABI|RUSSIAN|SPANISH

DARROW JUDITH R.
Accepting New Patients:
New England Eye Institute, Inc.
4199 Washington St Ste 2 ,Roslindale,MA 021311751
Suffolk
(617) 323-7300
darrowj@neco.edu
ENGLISH
Office: ALBANIAN|ARABIC, LEBANESE, SYRIAN|CANTONESE|FRENCH|GREEK|HINDI|POLISH|RUSSIAN|SPANISH|URDU

DENIAL AURORA R.
Accepting New Patients:
New England Eye Institute, Inc.
4199 Washington St Ste 2 ,Roslindale,MA 021311751
Suffolk
(617) 323-7300
ENGLISH
Office: ARABIC, LEBANESE, SYRIAN|FRENCH|HINDI|RUSSIAN|SPANISH|URDU|ENGLISH

DONAHUE ALICIA M
Accepting New Patients:
New England Eye Institute, Inc.
4199 Washington St Ste 2 ,Roslindale,MA 021311751
Suffolk
(617) 323-7300
ALICIA.HANLEY316@GMAIL.COM
ENGLISH
Office: ARABIC, LEBANESE, SYRIAN|FRENCH|HINDI|RUSSIAN|SPANISH|URDU|ENGLISH

DORLING PHILLIPPA A
Accepting New Patients:
New England Eye Institute, Inc.
4199 Washington St Ste 2 ,Roslindale,MA 021311751
Suffolk
(617) 323-7300
credentialing@neco.edu
ENGLISH
Office: ARABIC, LEBANESE, SYRIAN|FRENCH|HINDI|RUSSIAN|SPANISH|URDU|ENGLISH

GOBEILLE MICAELA
Accepting New Patients:
New England Eye Institute, Inc.
4199 Washington St Ste 2 ,Roslindale,MA 021311751
Suffolk
(617) 323-7300
Gobeillem@neco.edu
ENGLISH
Office: ARABIC, LEBANESE, SYRIAN|FARSI, PERSIAN|FRENCH|HINDI|RUSSIAN|SPANISH|URDU|ENGLISH|KASHNINI

GREEN KATHERINE
Accepting New Patients:
New England Eye Institute, Inc.
4199 Washington St Ste 2 ,Roslindale,MA 021311751
Suffolk
(617) 323-7300
Credentialing@neco.edu
ENGLISH
Office: ARABIC, LEBANESE, SYRIAN|FRENCH|HINDI|RUSSIAN|SPANISH|URDU|ENGLISH

GULMIRI ANITA N.
Accepting New Patients:
New England Eye Institute, Inc.
4199 Washington St Ste 2 ,Roslindale,MA 021311751
Suffolk
(617) 323-7300
HINDI|URDU|ENGLISH
Office: ARABIC, LEBANESE, SYRIAN|FRENCH|HINDI|RUSSIAN|SPANISH|URDU|ENGLISH

HA STEPHANIE
Accepting New Patients:
New England Eye Institute, Inc.
4199 Washington St Ste 2 ,Roslindale,MA 021311751
Suffolk
(617) 323-7300
Has@resident.neco.edu
ENGLISH
Office: ARABIC, LEBANESE, SYRIAN|FRENCH|HINDI|RUSSIAN|SPANISH|URDU|ENGLISH

HO JEFFREY K.
Accepting New Patients:
New England Eye Institute, Inc.
4199 Washington St Ste 2 ,Roslindale,MA 021311751
Suffolk
(617) 323-7300
ENGLISH
Office: ALBANIAN| ARABIC, LEBANESE, SYRIAN|CANTONESE| CHINESE|FINNISH| FRENCH|GERMAN| GREEK|HEBREW|HINDI

HOXHA IVA
Accepting New Patients:
New England Eye Institute, Inc.
4199 Washington St Ste 2 ,Roslindale,MA 021311751
Suffolk
(617) 323-7300
ENGLISH
Office: ARABIC, LEBANESE, SYRIAN| FRENCH|HINDI| RUSSIAN|SPANISH| URDU|ENGLISH

HYTTINEN ALLISON
Accepting New Patients:
New England Eye Institute, Inc.
4199 Washington St Ste 2 ,Roslindale,MA 021311751
Suffolk
(617) 323-7300
credentialing@neco.edu
ENGLISH
Office: ARABIC, LEBANESE, SYRIAN| CANTONESE|FRENCH| GERMAN|GREEK| HINDI|MANDARIN| PUNJABI|RUSSIAN| SPANISH

ITALIA HALEY
Accepting New Patients:
New England Eye Institute, Inc.
4199 Washington St Ste 2 ,Roslindale,MA 021311751
Suffolk
(617) 323-7300
ENGLISH
Office: ARABIC, LEBANESE, SYRIAN| FRENCH|HINDI| RUSSIAN|SPANISH| URDU|ENGLISH

KERBER KRISTEN L.
Accepting New Patients:
New England Eye Institute, Inc.
4199 Washington St Ste 2 ,Roslindale,MA 021311751
Suffolk
(617) 323-7300
ENGLISH
Office: ARABIC, LEBANESE, SYRIAN| FRENCH|HEBREW| HINDI|PORTUGUESE| RUSSIAN|SWAHILI| SPANISH|URDU| ENGLISH

KONG MICHELLE
Accepting New Patients:
New England Eye Institute, Inc.
4199 Washington St Ste 2 ,Roslindale,MA 021311751
Suffolk
(617) 323-7300
credentialing@neco.edu
ENGLISH
Office: ARABIC, LEBANESE, SYRIAN| FRENCH|HINDI| RUSSIAN|SPANISH| URDU|ENGLISH

KUANG XUAN
Accepting New Patients:
New England Eye Institute, Inc.
4199 Washington St Ste 2 ,Roslindale,MA 021311751
Suffolk
(617) 323-7300
ENGLISH
Office: ARABIC, LEBANESE, SYRIAN| FRENCH|HINDI| RUSSIAN|SPANISH| URDU|ENGLISH

LAM JEANNETTE
Accepting New Patients:
New England Eye Institute, Inc.
4199 Washington St Ste 2 ,Roslindale,MA 021311751
Suffolk
(617) 323-7300
ARABIC, LEBANESE, SYRIAN|FRENCH| HINDI|RUSSIAN| SPANISH|URDU| ENGLISH

LARSON CALISANDRA
Accepting New Patients:
New England Eye Institute, Inc.
4199 Washington St Ste 2 ,Roslindale,MA 021311751
Suffolk
(617) 323-7300
Larsonc@resident.neco.edu
ENGLISH
Office: ARABIC, LEBANESE, SYRIAN| FRENCH|HINDI| RUSSIAN|SPANISH| URDU|ENGLISH

LE AMANDA
Accepting New Patients:
New England Eye Institute, Inc.
4199 Washington St Ste 2 ,Roslindale,MA 021311751
Suffolk
(617) 323-7300
lea@resident.neco.edu
ENGLISH
Office: ARABIC, LEBANESE, SYRIAN| FRENCH|HINDI| RUSSIAN|SPANISH| URDU|ENGLISH

MALKIN ALEXIS G.
Accepting New Patients:
New England Eye Institute, Inc.
4199 Washington St Ste 2 ,Roslindale,MA 021311751
Suffolk
(617) 323-7300
ENGLISH
Office: ALBANIAN| ARABIC, LEBANESE, SYRIAN|CANTONESE| KHMER / CAMBODIAN| FARSI, PERSIAN| FRENCH|GERMAN| GREEK|HINDI| PORTUGUESE

MARHEFKA CAROLINE
Accepting New Patients:
New England Eye Institute, Inc.
4199 Washington St Ste 2 ,Roslindale,MA 021311751
Suffolk
(617) 323-7300
Credentialing@neco.edu
ENGLISH
Office: ARABIC, LEBANESE, SYRIAN| FRENCH|HINDI| RUSSIAN|SPANISH| URDU|ENGLISH

MARIJAN ALEKSANDRA
Accepting New Patients:
New England Eye Institute, Inc.
4199 Washington St Ste 2 ,Roslindale,MA 021311751
Suffolk
(617) 323-7300
credentialing@neco.edu
ENGLISH
Office: ARABIC, LEBANESE, SYRIAN| FRENCH|HINDI| RUSSIAN|SPANISH| URDU|ENGLISH

MARTIN JEM
Accepting New Patients:
New England Eye Institute, Inc.
4199 Washington St Ste 2 ,Roslindale,MA 021311751
Suffolk
(617) 323-7300
martinj@resident.neco.edu
ENGLISH
Office: ARABIC, LEBANESE, SYRIAN| FRENCH|HINDI| RUSSIAN|SPANISH| URDU|ENGLISH

MORET ADAM K
Accepting New Patients:
New England Eye Institute, Inc.
4199 Washington St Ste 2 ,Roslindale,MA 021311751
Suffolk
(617) 323-7300
credentialing@neco.edu
ENGLISH
Office: ARABIC, LEBANESE, SYRIAN| FRENCH|HINDI| RUSSIAN|SPANISH| URDU|ENGLISH

PALLANTE ELIZABETH M
Accepting New Patients:
New England Eye Institute, Inc.
4199 Washington St Ste 2 ,Roslindale,MA 021311751
Suffolk
(617) 323-7300
epallanteod@gmail.com
ENGLISH
Office: ARABIC, LEBANESE, SYRIAN| FRENCH|HINDI| RUSSIAN|SPANISH| URDU|ENGLISH

PHAM LINDA D.
Accepting New Patients:
New England Eye Institute, Inc.
4199 Washington St Ste 2 ,Roslindale,MA 021311751
Suffolk
(617) 323-7300
ENGLISH
Office: ARABIC, LEBANESE, SYRIAN| FRENCH|HINDI| RUSSIAN|SPANISH| URDU|ENGLISH

ROSS NICOLE C
Accepting New Patients:
New England Eye Institute, Inc.
4199 Washington St Ste 2 ,Roslindale,MA 021311751
Suffolk
(617) 323-7300
ENGLISH
Office: ARABIC, LEBANESE, SYRIAN| FRENCH|HINDI| RUSSIAN|SPANISH| URDU|ENGLISH

RUSSO DIANE M
Accepting New Patients:
New England Eye Institute, Inc.
4199 Washington St Ste 2 ,Roslindale,MA 021311751
Suffolk
(617) 323-7300
ENGLISH
Office: ARABIC, LEBANESE, SYRIAN| FRENCH|HINDI| RUSSIAN|SPANISH| URDU|ENGLISH

SCHAEFFER NATALIE E
Accepting New Patients:
CANNON FAMILY EYECARE, LLC
341 Belgrade Ave ,Roslindale,MA 021312757
Suffolk
(617) 323-0200
natalieschaeffer16@neco.edu
ENGLISH
Office: ENGLISH

SCHAFFER ELISABETH
Accepting New Patients:
New England Eye Institute, Inc.
4199 Washington St Ste 2 ,Roslindale,MA 021311751
Suffolk
(617) 323-7300
credentialing@neco.edu
Office: ARABIC, LEBANESE, SYRIAN| FRENCH|HINDI| RUSSIAN|SPANISH| URDU|ENGLISH

SU YU
Accepting New Patients:
New England Eye Institute, Inc.
4199 Washington St Ste 2 ,Roslindale,MA 021311751
Suffolk
(617) 323-7300
ENGLISH
Office: ARABIC, LEBANESE, SYRIAN| FRENCH|HINDI| PORTUGUESE| RUSSIAN|SPANISH| URDU|ENGLISH

THAI KATHLEEN
Accepting New Patients:
New England Eye Institute, Inc.
4199 Washington St Ste 2 ,Roslindale,MA 021311751
Suffolk
(617) 323-7300
credentialing@neco.edu
ENGLISH
Office: ARABIC, LEBANESE, SYRIAN| FRENCH|HINDI| RUSSIAN|SPANISH| URDU|ENGLISH

TOLLS DOROTHY
Accepting New Patients:
New England Eye Institute, Inc.
4199 Washington St Ste 2 ,Roslindale,MA 021311751
Suffolk
(617) 323-7300
ENGLISH
Office: ARABIC, LEBANESE, SYRIAN| FRENCH|HINDI| PORTUGUESE| RUSSIAN|SPANISH| URDU|ENGLISH

TRAN SOPHIA
Accepting New Patients:
New England Eye Institute, Inc.
4199 Washington St Ste 2 ,Roslindale,MA 021311751
Suffolk
(617) 323-7300
trans@resident.neco.edu
ENGLISH
Office: ARABIC, LEBANESE, SYRIAN| FRENCH|HINDI| RUSSIAN|SPANISH| URDU|ENGLISH

VERA-DIAZ FUENSANTA A.
Accepting New Patients:
New England Eye Institute, Inc.
4199 Washington St Ste 2 ,Roslindale,MA 021311751
Suffolk
(617) 323-7300
vera_diazf@neco.edu
FRENCH|SPANISH| ENGLISH
Office: ARABIC, LEBANESE, SYRIAN| FRENCH|HINDI| RUSSIAN|SPANISH| URDU|ENGLISH

WU KUN N.
Accepting New Patients:
New England Eye Institute, Inc.
4199 Washington St Ste 2 ,Roslindale,MA 021311751
Suffolk
(617) 323-7300
CHINESE|MANDARIN| ENGLISH
Office: ARABIC, LEBANESE, SYRIAN| CHINESE|FRENCH| HEBREW|HINDI| KANNADA|MANDARIN| RUSSIAN|SPANISH| URDU

YOUNG BENJAMIN
Accepting New Patients:
New England Eye Institute, Inc.
4199 Washington St Ste 2 ,Roslindale,MA 021311751
Suffolk
(617) 323-7300
ENGLISH
Office: FRENCH|HINDI| RUSSIAN|SPANISH| URDU|ENGLISH

ANEJA NIKITA
Accepting New Patients:
DIMOCK COMMUNITY HEALTH CENTER INC - ROXBURY
55 Dimock Street ,Roxbury,MA 02119
Suffolk
(617) 442-8800
HINDI|PUNJABI| ENGLISH
Office: FRENCH| HEBREW|HINDI| PORTUGUESE| SWAHILI|SPANISH| ENGLISH

NOSIKE SAMPSON O.
Accepting New Patients:
Whittier Street Health Center
1290 Tremont St
,Roxbury,MA
021203432
Suffolk
(617) 427-1000
ENGLISH
Office: CANTONESE|FRENCH|GERMAN|GREEK|KOREAN|MANDARIN|PUNJABI|RUSSIAN|SPANISH|TAIWANESE

ANDREA THOMAS C.
Accepting New Patients:
South Boston Community Health Center
409 W Broadway ,South Boston,MA 021272245
Suffolk
(617) 269-7500
SPANISH|ENGLISH
Office: ALBANIAN|ARABIC, LEBANESE, SYRIAN|CANTONESE|FRENCH|GREEK|HINDI|PORTUGUESE|POLISH|RUSSIAN|SPANISH

BUI ANH V
Accepting New Patients:
South Boston Community Health Center
409 W Broadway ,South Boston,MA 021272245
Suffolk
(617) 269-7500
VIETNAMESE|ENGLISH
Office: ALBANIAN|ARABIC, LEBANESE, SYRIAN|CANTONESE|FRENCH|GREEK|HINDI|POLISH|RUSSIAN|SPANISH|URDU

DARROW JUDITH R.
Accepting New Patients:
South Boston Community Health Center
409 W Broadway ,South Boston,MA 021272245
Suffolk
(617) 269-7500
darrowj@neco.edu
ENGLISH
Office: ALBANIAN|ARABIC, LEBANESE, SYRIAN|CANTONESE|FRENCH|GREEK|HINDI|POLISH|RUSSIAN|SPANISH|URDU

HEALTH VISION AND BEAUTY, INC.
Accepting New Patients:
Two Opticians
394 West Broadway St.
,South Boston,MA
02127
Suffolk
(617) 268-9999
drhuang@outlook.com
MANDARIN|ENGLISH
Office: MANDARIN|ENGLISH

HO JEFFREY K.
Accepting New Patients:
South Boston Community Health Center
409 W Broadway ,South Boston,MA 021272245
Suffolk
(617) 269-7500
ENGLISH
Office: ALBANIAN|ARABIC, LEBANESE, SYRIAN|CANTONESE|CHINESE|FINNISH|FRENCH|GERMAN|GREEK|HEBREW|HINDI

HUANG RAE R.
Accepting New Patients:
Two Opticians
394 West Broadway St.
,South Boston,MA
02127
Suffolk
(617) 268-9999
drhuang@outlook.com
MANDARIN|ENGLISH
Office: MANDARIN|ENGLISH

LEE PATRICK
Accepting New Patients:
South Boston Community Health Center
409 W Broadway ,South Boston,MA 021272245
Suffolk
(617) 269-7500
patrick_lee2@meei.harvard.edu
ENGLISH
Office: ALBANIAN|ARABIC, LEBANESE, SYRIAN|CANTONESE|FRENCH|GREEK|POLISH|SPANISH|ENGLISH

LIU YUCHUN
Accepting New Patients:
South Boston Community Health Center
409 W Broadway ,South Boston,MA 021272245
Suffolk
(617) 269-7500
ENGLISH
Office: ALBANIAN|ARABIC, LEBANESE, SYRIAN|CANTONESE|GREEK|POLISH|SPANISH|ENGLISH

MALKIN ALEXIS G.
Accepting New Patients:
South Boston Community Health Center
409 W Broadway ,South Boston,MA 021272245
Suffolk
(617) 269-7500
ENGLISH
Office: ALBANIAN|ARABIC, LEBANESE, SYRIAN|CANTONESE|KHMER / CAMBODIAN|FARSI, PERSIAN|FRENCH|GERMAN|GREEK|HINDI|PORTUGUESE

SICKINGER AMY C
Accepting New Patients:
South Boston Community Health Center
409 W Broadway ,South Boston,MA 021272245
Suffolk
(617) 269-7500
sickingera@resident.neco.edu
ENGLISH
Office: ALBANIAN|ARABIC, LEBANESE, SYRIAN|CANTONESE|GREEK|POLISH|SPANISH|ENGLISH

SLEPCHUK ZACHARY J
Accepting New Patients:
South Boston Community Health Center
409 W Broadway ,South Boston,MA 021272245
Suffolk
(617) 269-7500
zachary_slepchuk@alumni.neco.edu
Office: ALBANIAN|ARABIC, LEBANESE, SYRIAN|CANTONESE|GREEK|POLISH|SPANISH|ENGLISH

XU MENG MENG
Accepting New Patients:
South Boston Community Health Center
409 W Broadway ,South Boston,MA 021272245
Suffolk
(617) 269-7500
CHINESE|FRENCH|ENGLISH
Office: ALBANIAN|ARABIC, LEBANESE, SYRIAN|CANTONESE|GREEK|POLISH|SPANISH|ENGLISH

DING YANPENG
Accepting New Patients:
PRO VISION CARE LLC
2034A Center St. ,West Roxbury,MA 02132
Suffolk
(617) 469-8733
ENGLISH
Office: ENGLISH

EYE CARE SPECIALISTS, PC (WEST ROXBURY)
Accepting New Patients:
Eye Care Specialists, PC
2020 Centre St., Ste. 1 ,West Roxbury,MA 021323316
Suffolk
(617) 524-7055
ARABIC, LEBANESE, SYRIAN|FRENCH|ENGLISH
Office: ARABIC, LEBANESE, SYRIAN|FRENCH|ENGLISH

GREENSTEIN DAVID S.
Accepting New Patients:
DAVID GREENSTEIN, OD
81 Corey St. ,West Roxbury,MA 02132
Suffolk
(617) 323-3338
ENGLISH
Office: ENGLISH

GUO YANCHI
Accepting New Patients:
YANCHI GUO OD
81 Corey St ,West Roxbury,MA 021322345
Suffolk
(617) 396-7394
dr.guo.od@gmail.com
CHINESE|ENGLISH
Office: CHINESE|ENGLISH

MICLEY BRUCE H.
Accepting New Patients:
Eye Care Specialists, PC
2020 Centre St., Ste. 1 ,West Roxbury,MA 021323316
Suffolk
(617) 524-7055
lmicley@aol.com
ENGLISH
Office: ARABIC, LEBANESE, SYRIAN|FRENCH|GREEK|RUSSIAN|ENGLISH

PRO VISION CARE LLC
Accepting New Patients:
PRO VISION CARE LLC
2034A Center St. ,West Roxbury,MA 02132
Suffolk
(617) 469-8733
ENGLISH
Office: ENGLISH

GEROW MELDA N
Accepting New Patients:
Winthrop Eye Center LLC
42 Woodside Avenue ,Winthrop,MA 02152
Suffolk
(617) 213-2131
melesendal@gmail.com
ENGLISH
Office: SPANISH|TURKISH|ENGLISH

KAIM MATTHEW J.
Accepting New Patients:
MATTHEW J. KAIM, OD
50 Jefferson St ,Winthrop,MA 021522649
Suffolk
(617) 846-1734
drmjkaim@aol.com
GERMAN|ENGLISH
Office: GERMAN|ENGLISH

WINTHROP EYE CENTER LLC
Accepting New Patients:
Winthrop Eye Center LLC
42 Woodside Avenue ,Winthrop,MA 02152
Suffolk
(617) 213-2131
melesendal@gmail.com
TURKISH|ENGLISH
Office: TURKISH|ENGLISH

ORTHOPEDIC SURGERY

ABDEEN AYESHA R.
Accepting New Patients:
BOSTON UNIVERSITY ORTHOPAEDIC SURGICAL ASSOCIATES, INC
725 Albany St Suite 4B,Boston,MA 021182526
Suffolk
(617) 638-5633
ENGLISH
Office: ENGLISH

ALBRIGHT MAURICE
Accepting New Patients:
Orthopaedic Associates
55 Fruit St Yawkey 2 ,Boston,MA 021142621
Suffolk
(617) 726-2000
ENGLISH
Office: ENGLISH

ALBRIGHT MAURICE
Accepting New Patients:
The Shriners' Hospital For Children
51 Blossom St ,Boston,MA 021142601
Suffolk
(617) 722-3000
ENGLISH
Office: ENGLISH

ALPAUGH KYLE
Accepting New Patients:
MGPO ORTHOPAEDIC ASSOCIATES
55 Fruit St Yaw 3C ,Boston,MA 021142621
Suffolk
(617) 250-7415
ENGLISH
Office: ENGLISH

ALPAUGH KYLE
Accepting New Patients:
Orthopaedic Associates
55 Fruit St Yawkey 2
,Boston,MA 021142621
Suffolk
(617) 726-2000
ENGLISH
Office: ENGLISH

ALQUEZA ARNOLD B.
Accepting New Patients:
Brigham & Women's Hospital, Dept of Orthopedics
75 Francis St
,Boston,MA 021156110
Suffolk
(617) 732-5322
ENGLISH
Office: ENGLISH

AMIN AMGAD M
Accepting New Patients:
MGPO ORTHOPAEDIC ASSOCIATES
55 Fruit St Yaw 3C
,Boston,MA 021142621
Suffolk
(617) 250-7415
ENGLISH
Office: ENGLISH

ANEJA ARUN
Accepting New Patients:
MGPO ORTHOPAEDIC ASSOCIATES
55 Fruit St Yaw 3C
,Boston,MA 021142621
Suffolk
(617) 250-7415
ENGLISH
Office: ENGLISH

ASNIS PETER D.
Accepting New Patients:
MGH Sports Medicine Center
175 Cambridge St., 4th Floor ,Boston,MA 02114
Suffolk
(617) 643-0824
ENGLISH
Office: ENGLISH

AUDET MEGAN A.
Accepting New Patients:
Brigham & Women's Hospital, Dept of Orthopedics
75 Francis St
,Boston,MA 021156110
Suffolk
(617) 732-5322
ENGLISH
Office: ALBANIAN|ARMENIAN|ARABIC, LEBANESE, SYRIAN|BENGALI|BULGARIAN|BURMESE|CANTONESE|CHINESE|KHMER / CAMBODIAN|CROATIAN

AUDET MEGAN A.
Accepting New Patients:
BRIGHAM AND WOMEN'S FAULKNER HOSPITAL
1153 Centre St 5th Floor 5 South,Boston,MA 021303446
Suffolk
(617) 983-7883
ENGLISH
Office: ALBANIAN|ARMENIAN|ARABIC, LEBANESE, SYRIAN|BENGALI|BULGARIAN|BURMESE|CANTONESE|CHINESE|KHMER / CAMBODIAN|CROATIAN

AUDET MEGAN A.
Accepting New Patients:
BRIGHAM AND WOMEN'S HOSPITAL
75 Francis St.
,Boston,MA 021156110
Suffolk
(617) 732-9300
ENGLISH
Office: ALBANIAN|ARMENIAN|ARABIC, LEBANESE, SYRIAN|BENGALI|BULGARIAN|BURMESE|CANTONESE|CHINESE|KHMER / CAMBODIAN|CROATIAN

AUDET MEGAN A.
Accepting New Patients:
BRIGHAM AND WOMEN'S PHYSICIANS ORGANIZATION, INC.
75 Francis St
,Boston,MA 021156110
Suffolk
(617) 732-5500
ENGLISH
Office: ALBANIAN|ARMENIAN|ARABIC, LEBANESE, SYRIAN|BENGALI|BULGARIAN|BURMESE|CANTONESE|CHINESE|KHMER / CAMBODIAN|CROATIAN

AUDET MEGAN A.
Accepting New Patients:
BWH - Hale Building for Transformative Medicine
60 Fenwood Rd Hale Building,Boston,MA 021156128
Suffolk
(617) 732-5500
ENGLISH
Office: ALBANIAN|ARMENIAN|ARABIC, LEBANESE, SYRIAN|BENGALI|BULGARIAN|BURMESE|CANTONESE|CHINESE|KHMER / CAMBODIAN|CROATIAN

BAELLA - ANZALOTA RAFAEL
Accepting New Patients:
ORTHOPEDIC CLINICAL ASSOCIATES
91 Parker Hill Ave.
,Boston,MA 021203215
Suffolk
(617) 754-6742
ENGLISH
Office: ARABIC, LEBANESE, SYRIAN|ENGLISH

BARATZ MICHAEL D.
Accepting New Patients:
NORTHEAST ORTHOPAEDIC ALLIANCE PLLC
125 Parker Hill Avenue
,Boston,MA 02120
Suffolk
(617) 264-1100
ENGLISH
Office: ARABIC, LEBANESE, SYRIAN|CANTONESE|GREEK|HINDI|MANDARIN|RUSSIAN|SPANISH|UKRANIAN|ENGLISH

BASHOUR LAURA
Accepting New Patients:
Brigham & Women's Hospital, Dept of Orthopedics
75 Francis St
,Boston,MA 021156110
Suffolk
(617) 732-5322
laurabeth.bashour@gmail.com
ENGLISH
Office: ENGLISH

BASHOUR LAURA
Accepting New Patients:
BWH - Hale Building for Transformative Medicine
60 Fenwood Rd Hale Building,Boston,MA 021156128
Suffolk
(617) 732-5500
laurabeth.bashour@gmail.com
ENGLISH
Office: ENGLISH

BEDAIR HANY S.
Accepting New Patients:
Orthopaedic Associates
55 Fruit St Yawkey 2
,Boston,MA 021142621
Suffolk
(617) 726-2000
ENGLISH
Office: ENGLISH

BEJARANO PINEDA DIANA L.
Accepting New Patients:
MGPO ORTHOPAEDIC ASSOCIATES
55 Fruit St Yaw 3C
,Boston,MA 021142621
Suffolk
(617) 250-7415
SPANISH|ENGLISH
Office: ENGLISH

BEJARANO PINEDA DIANA L.
Accepting New Patients:
Orthopaedic Associates
55 Fruit St Yawkey 2
,Boston,MA 021142621
Suffolk
(617) 726-2000
SPANISH|ENGLISH
Office: ENGLISH

BERKSON ERIC M.
Accepting New Patients:
Brigham & Women's Hospital, Dept of Orthopedics
75 Francis St
,Boston,MA 021156110
Suffolk
(617) 732-5322
ENGLISH
Office: ENGLISH

BERKSON ERIC M.
Accepting New Patients:
MGH Sports Medicine Center
175 Cambridge St., 4th Floor ,Boston,MA 02114
Suffolk
(617) 643-0824
ENGLISH
Office: ENGLISH

BERNSTEIN DAVID N
Accepting New Patients:
MGPO ORTHOPAEDIC ASSOCIATES
55 Fruit St Yaw 3C
,Boston,MA 021142621
Suffolk
(617) 250-7415
DBERNSTEIN4@MGH.HARVARD.EDU
ENGLISH
Office: KOREAN|ENGLISH

BHASHYAM ABHIRAM R
Accepting New Patients:
Mass General Orthopaedic Hand Surgery
55 Fruit St Yaw 2
,Boston,MA 021142621
Suffolk
(617) 726-7468
ENGLISH

BIZIER ELIZABETH K
Accepting New Patients:
The Shriners' Hospital For Children
51 Blossom St
,Boston,MA 021142601
Suffolk
(617) 722-3000
elbizer@shrinenet.org
ENGLISH
Office: ENGLISH

BLAZAR PHILIP E.
Accepting New Patients:
BWH - Hale Building for Transformative Medicine
60 Fenwood Rd Hale Building,Boston,MA 021156128
Suffolk
(617) 732-5500
ENGLISH
Office: ENGLISH

BLOOM DAVID A
Accepting New Patients:
MGPO ORTHOPAEDIC ASSOCIATES
55 Fruit St Yaw 3C
,Boston,MA 021142621
Suffolk
(617) 250-7415
davidbloomortho@gmail.com
ENGLISH
Office: ENGLISH

BONADDIO VINCENZO A
Accepting New Patients:
ORTHOPEDIC CLINICAL ASSOCIATES
91 Parker Hill Ave.
,Boston,MA 021203215
Suffolk
(617) 754-6742
vbonaddigymail.com
ENGLISH
Office: ARABIC, LEBANESE, SYRIAN|ENGLISH

BONO CHRISTOPHER M.
Accepting New Patients:
Orthopaedic Spine Center
55 Fruit St Yawkey 3
,Boston,MA 021142621
Suffolk
(617) 643-0547
ITALIAN|ENGLISH
Office: ENGLISH

BOSCH LIAM
Accepting New Patients:
ORTHOPEDIC CLINICAL ASSOCIATES
91 Parker Hill Ave.
,Boston,MA 021203215
Suffolk
(617) 754-6742
liamcbosch@gmail.com
ENGLISH
Office: ARABIC, LEBANESE, SYRIAN|ENGLISH

BOSTON SPORTS MEDICINE AND RESEARCH INSTITUTE LLC - BOSTON
Accepting New Patients:
BOSTON SPORTS MEDICINE AND RESEARCH INSTITUTE LLC - BOSTON
8 Hawthorne Pl Ste 110
,Boston,MA 021142335
Suffolk
(617) 726-7797
ENGLISH
Office: ENGLISH

BOSTON UNIVERSITY ORTHOPAEDIC SURGICAL ASSOCIATES, INC
Accepting New Patients:
BOSTON UNIVERSITY ORTHOPAEDIC SURGICAL ASSOCIATES, INC
725 Albany St Suite 4B,Boston,MA 021182526
Suffolk
(617) 638-5633
ENGLISH
Office: ENGLISH

BOVONRATWET PATAWUT
Accepting New Patients:
MGPO ORTHOPAEDIC ASSOCIATES
55 Fruit St Yaw 3C
,Boston,MA 021142621
Suffolk
(617) 250-7415
ENGLISH
Office: ENGLISH

BOX HAYDEN N
Accepting New Patients:
MGPO ORTHOPAEDIC ASSOCIATES
55 Fruit St Yaw 3C
,Boston,MA 021142621
Suffolk
(617) 250-7415
DrBox@drhaydenbox.com
ENGLISH
Office: ENGLISH

BRAUN JOHN T
Accepting New Patients:
MGPO ORTHOPAEDIC ASSOCIATES
55 Fruit St Yaw 3C
,Boston,MA 021142621
Suffolk
(617) 250-7415
ENGLISH
Office: ENGLISH

BRAZIEL ANDREW J.
Accepting New Patients:
ORTHOPEDIC CLINICAL ASSOCIATES
91 Parker Hill Ave.
,Boston,MA 021203215
Suffolk
(617) 754-6742
ENGLISH
Office: ARABIC, LEBANESE, SYRIAN|ENGLISH

BRICK GREGORY W.
Accepting New Patients:
Brigham & Women's Hospital, Dept of Orthopedics
75 Francis St
,Boston,MA 021156110
Suffolk
(617) 732-5322
ENGLISH
Office: ENGLISH

BULLOCK ROBERT S.
Accepting New Patients:
BRIGHAM AND WOMEN'S PHYSICIANS ORGANIZATION, INC.
75 Francis St
,Boston,MA 021156110
Suffolk
(617) 732-5500
ENGLISH
Office: ENGLISH

BWH BUILDING FOR TRANSFORMATIVE MEDICINE
Accepting New Patients:
BWH - Hale Building for Transformative Medicine
60 Fenwood Rd Hale Building,Boston,MA 021156128
Suffolk
(617) 732-5500
ENGLISH
Office: ENGLISH

CHEN NEAL C.
Accepting New Patients:
MASS GENERAL PHYSICIANS ORG., INC
55 Fruit St ,Boston,MA 021142621
Suffolk
(617) 726-2000
ENGLISH
Office: AFRIKAANS|ARMENIAN|ARABIC, LEBANESE, SYRIAN|BENGALI|CANTONESE|CHINESE|CROATIAN|CZECH|DANISH|DUTCH

CHEN NEAL C.
Accepting New Patients:
Orthopaedic Associates
55 Fruit St Yawkey 2
,Boston,MA 021142621
Suffolk
(617) 726-2000
ENGLISH
Office: AFRIKAANS|ARMENIAN|ARABIC, LEBANESE, SYRIAN|BENGALI|CANTONESE|CHINESE|CROATIAN|CZECH|DANISH|DUTCH

CHIODO CHRISTOPHER P.
Accepting New Patients:
Brigham & Women's Hospital, Dept of Orthopedics
75 Francis St
,Boston,MA 021156110
Suffolk
(617) 732-5322
ENGLISH
Office: ENGLISH

CHIOU DANIEL
Accepting New Patients:
ORTHOPEDIC CLINICAL ASSOCIATES
91 Parker Hill Ave.
,Boston,MA 021203215
Suffolk
(617) 754-6742
ENGLISH
Office: ARABIC, LEBANESE, SYRIAN|ENGLISH

CHO ELIZABETH M
Accepting New Patients:
MGPO ORTHOPAEDIC ASSOCIATES
55 Fruit St Yaw 3C
,Boston,MA 021142621
Suffolk
(617) 250-7415
lizcho93@gmail.com
ENGLISH
Office: KOREAN| ENGLISH

CLEGG STEPHANIE M
Accepting New Patients:
ORTHOPEDIC CLINICAL ASSOCIATES
91 Parker Hill Ave.
,Boston,MA 021203215
Suffolk
(617) 754-6742
stephanie.clegg12 @gmail.com
ENGLISH
Office: ARABIC, LEBANESE, SYRIAN| ENGLISH

CONNORS GRAYSON P
Accepting New Patients:
ORTHOPEDIC CLINICAL ASSOCIATES
91 Parker Hill Ave.
,Boston,MA 021203215
Suffolk
(617) 754-6742
graysonconnors@gmail. com
ENGLISH
Office: ARABIC, LEBANESE, SYRIAN| KHMER / CAMBODIAN| FRENCH|PORTUGUESE| SPANISH|ENGLISH

CREEVY WILLIAM R.
Accepting New Patients:
BOSTON UNIVERSITY ORTHOPAEDIC SURGICAL ASSOCIATES, INC
725 Albany St Suite 4B,Boston,MA 021182526
Suffolk
(617) 638-5633
ENGLISH
Office: ENGLISH

CRONIN PATRICK K
Accepting New Patients:
Brigham & Women's Hospital, Dept of Orthopedics
75 Francis St
,Boston,MA 021156110
Suffolk
(617) 732-5322
ENGLISH
Office: ENGLISH

CRONIN PATRICK K
Accepting New Patients:
BWH - Hale Building for Transformative Medicine
60 Fenwood Rd Hale Building,Boston,MA 021156128
Suffolk
(617) 732-5500
ENGLISH
Office: ENGLISH

CUSANO JOSEPH C
Accepting New Patients:
Brigham & Women's Hospital, Dept of Orthopedics
75 Francis St
,Boston,MA 021156110
Suffolk
(617) 732-5322
ENGLISH
Office: ENGLISH

CUSANO JOSEPH C
Accepting New Patients:
BWH - Hale Building for Transformative Medicine
60 Fenwood Rd Hale Building,Boston,MA 021156128
Suffolk
(617) 732-5500
ENGLISH
Office: ENGLISH

CUSANO JOSEPH C
Accepting New Patients:
Orthopaedic Associates
55 Fruit St Yawkey 2
,Boston,MA 021142621
Suffolk
(617) 726-2000
ENGLISH
Office: ENGLISH

DANSHAW BRIAN M
Accepting New Patients:
ORTHOPEDIC CLINICAL ASSOCIATES
91 Parker Hill Ave.
,Boston,MA 021203215
Suffolk
(617) 754-6742
ENGLISH
Office: ARABIC, LEBANESE, SYRIAN| ENGLISH

DAVEY ANNABELLE
Accepting New Patients:
MGPO ORTHOPAEDIC ASSOCIATES
55 Fruit St Yaw 3C
,Boston,MA 021142621
Suffolk
(617) 250-7415
annabelle.davey@gmail .com
ENGLISH
Office: ENGLISH

DAWSON COURTNEY K.
Accepting New Patients:
Brigham & Women's Hospital, Dept of Orthopedics
75 Francis St
,Boston,MA 021156110
Suffolk
(617) 732-5322
cdawson@nebh.org
ENGLISH
Office: ENGLISH

DEMETRI LEAH R.
Accepting New Patients:
Brigham & Women's Hospital, Dept of Orthopedics
75 Francis St
,Boston,MA 021156110
Suffolk
(617) 732-5322
ENGLISH
Office: ENGLISH

DEMETRI LEAH R.
Accepting New Patients:
MGPO ORTHOPAEDIC ASSOCIATES
55 Fruit St Yaw 3C
,Boston,MA 021142621
Suffolk
(617) 250-7415
ENGLISH
Office: ENGLISH

DEUNE EAGEN G
Accepting New Patients:
BOSTON UNIVERSITY ORTHOPAEDIC SURGICAL ASSOCIATES, INC
725 Albany St Suite 4B,Boston,MA 021182526
Suffolk
(617) 638-5633
TAIWANESE|ENGLISH
Office: ENGLISH

DIGIOVANNI CHRISTOPHER W.
Accepting New Patients:
Orthopaedic Associates
55 Fruit St Yawkey 2
,Boston,MA 021142621
Suffolk
(617) 726-2000
ITALIAN|ENGLISH
Office: ENGLISH

DISEGNA STEVEN T
Accepting New Patients:
ORTHOPEDIC CLINICAL ASSOCIATES
91 Parker Hill Ave.
,Boston,MA 021203215
Suffolk
(617) 754-6742
SDisegna@emersonhosp.org
ENGLISH
Office: ARABIC, LEBANESE, SYRIAN|ENGLISH

DOMINGUE GRAYSON A
Accepting New Patients:
Brigham & Women's Hospital, Dept of Orthopedics
75 Francis St
,Boston,MA 021156110
Suffolk
(617) 732-5322
gdominguemd@gmail.com
ENGLISH
Office: ENGLISH

DOMINGUE GRAYSON A
Accepting New Patients:
BWH - Hale Building for Transformative Medicine
60 Fenwood Rd Hale Building,Boston,MA 021156128
Suffolk
(617) 732-5500
gdominguemd@gmail.com
ENGLISH
Office: ENGLISH

DOMINGUE GRAYSON A
Accepting New Patients:
Orthopaedic Associates
55 Fruit St Yawkey 2
,Boston,MA 021142621
Suffolk
(617) 726-2000
gdominguemd@gmail.com
ENGLISH
Office: ENGLISH

DONNELLEY CLAIRE A
Accepting New Patients:
Brigham & Women's Hospital, Dept of Orthopedics
75 Francis St
,Boston,MA 021156110
Suffolk
(617) 732-5322
clairedonnelley@gmail.com
ENGLISH
Office: ENGLISH

DONNELLEY CLAIRE A
Accepting New Patients:
BWH - Hale Building for Transformative Medicine
60 Fenwood Rd Hale Building,Boston,MA 021156128
Suffolk
(617) 732-5500
clairedonnelley@gmail.com
ENGLISH
Office: ENGLISH

DONNELLEY CLAIRE A
Accepting New Patients:
MGPO ORTHOPAEDIC ASSOCIATES
55 Fruit St Yaw 3C
,Boston,MA 021142621
Suffolk
(617) 250-7415
clairedonnelley@gmail.com
ENGLISH
Office: ENGLISH

DREW JACOB M.
Accepting New Patients:
NORTHEAST ORTHOPAEDIC ALLIANCE PLLC
125 Parker Hill Avenue
,Boston,MA 02120
Suffolk
(617) 264-1100
ENGLISH
Office: ENGLISH

DYER GEORGE S.
Accepting New Patients:
Brigham & Women's Hospital, Dept of Orthopedics
75 Francis St
,Boston,MA 021156110
Suffolk
(617) 732-5322
ALBANIAN|ARMENIAN|BENGALI|BULGARIAN|BURMESE|CANTONESE|CHINESE|KHMER / CAMBODIAN|FARSI, PERSIAN|FRENCH

DYER GEORGE S.
Accepting New Patients:
BRIGHAM AND WOMEN'S FAULKNER HOSPITAL
1153 Centre St 5th Floor 5
South,Boston,MA 021303446
Suffolk
(617) 983-7883
ALBANIAN|ARMENIAN|BENGALI|BULGARIAN|BURMESE|CANTONESE|CHINESE|KHMER / CAMBODIAN|FARSI, PERSIAN|FRENCH

EARP BRANDON E.
Accepting New Patients:
Brigham & Women's Hospital, Dept of Orthopedics
75 Francis St
,Boston,MA 021156110
Suffolk
(617) 732-5322
ENGLISH
Office: ENGLISH

EFREMOV KRISTIAN
Accepting New Patients:
ORTHOPEDIC CLINICAL ASSOCIATES
91 Parker Hill Ave.
,Boston,MA 021203215
Suffolk
(617) 754-6742
ENGLISH
Office: ARABIC, LEBANESE, SYRIAN|ENGLISH

ELHASSAN BASSEM T
Accepting New Patients:
Orthopaedic Associates
55 Fruit St Yawkey 2
,Boston,MA 021142621
Suffolk
(617) 726-2000
ARABIC, LEBANESE, SYRIAN|FRENCH|SPANISH|ENGLISH
Office: ENGLISH

ENDO ATSUSHI
Accepting New Patients:
ORTHOPEDIC CLINICAL ASSOCIATES
91 Parker Hill Ave.
,Boston,MA 021203215
Suffolk
(617) 754-6742
JAPANESE|ENGLISH
Office: ARABIC, LEBANESE, SYRIAN|CANTONESE|GREEK|HINDI|MANDARIN|RUSSIAN|SPANISH|UKRANIAN|ENGLISH

EROSSY MICHAEL
Accepting New Patients:
ORTHOPEDIC CLINICAL ASSOCIATES
91 Parker Hill Ave.
,Boston,MA 021203215
Suffolk
(617) 754-6742
ENGLISH
Office: ARABIC, LEBANESE, SYRIAN|ENGLISH

ESTOK DANIEL M.
Accepting New Patients:
Brigham & Women's Hospital, Dept of Orthopedics
75 Francis St
,Boston,MA 021156110
Suffolk
(617) 732-5322
ENGLISH
Office: ENGLISH

FERGUSON GARY M
Accepting New Patients:
Brigham & Women's Hospital, Dept of Orthopedics
75 Francis St
,Boston,MA 021156110
Suffolk
(617) 732-5322
ENGLISH
Office: ITALIAN|PORTUGUESE|RUSSIAN|ENGLISH

FERRONE MARCO L.
Accepting New Patients:
Brigham & Women's Hospital, Dept of Orthopedics
75 Francis St
,Boston,MA 021156110
Suffolk
(617) 732-5322
FRENCH|GERMAN|ITALIAN|ENGLISH
Office: ARABIC, LEBANESE, SYRIAN|CANTONESE|CHINESE|CROATIAN|DUTCH|FARSI, PERSIAN|FRENCH|GERMAN|GREEK|ITALIAN

FOGEL HAROLD A.
Accepting New Patients:
Orthopaedic Spine Center
55 Fruit St Yawkey 3
,Boston,MA 021142621
Suffolk
(617) 643-0547
ENGLISH
Office: FRENCH|ENGLISH

FRANCO JONATHAN
Accepting New Patients:
ORTHOPEDIC CLINICAL ASSOCIATES
91 Parker Hill Ave.
,Boston,MA 021203215
Suffolk
(617) 754-6742
ENGLISH
Office: ARABIC, LEBANESE, SYRIAN|ENGLISH

FRANK X. PEDLOW, JR, MD, PC
Accepting New Patients:
Frank X. Pedlow, Jr, MD, PC
30 Lancaster St Fl 2
,Boston,MA 021141704
Suffolk
(781) 749-9071
fpedlow@partners.org
FRENCH|ENGLISH
Office: FRENCH|ENGLISH

FRECCERO DAVID M.
Accepting New Patients:
BOSTON UNIVERSITY ORTHOPAEDIC SURGICAL ASSOCIATES, INC
725 Albany St Suite 4B,Boston,MA 021182526
Suffolk
(617) 638-5633
SPANISH|ENGLISH
Office: ENGLISH

GARG ROHIT
Accepting New Patients:
BWH Weiner Surgical Specialties, Suite A
75 Francis St., Ste. A
,Boston,MA 021156110
Suffolk
(617) 632-5456
HINDI|ENGLISH
Office: ENGLISH

GARG ROHIT
Accepting New Patients:
Mass General Orthopaedic Hand Surgery
55 Fruit St Yaw 2
,Boston,MA 021142621
Suffolk
(617) 726-7468
HINDI|ENGLISH
Office: ENGLISH

GARY S. PERLMUTTER, MD, PC
Accepting New Patients:
GARY S. PERLMUTTER, MD, PC
1 Hawthorne Pl Ste 105 ,Boston,MA 021142333
Suffolk
(617) 726-8656
ENGLISH
Office: ENGLISH

GE LAURENCE
Accepting New Patients:
Brigham & Women's Hospital, Dept of Orthopedics
75 Francis St ,Boston,MA 021156110
Suffolk
(617) 732-5322
ENGLISH

GE LAURENCE
Accepting New Patients:
BWH - Hale Building for Transformative Medicine
60 Fenwood Rd Hale Building,Boston,MA 021156128
Suffolk
(617) 732-5500
ENGLISH

GEORGE H. THEODORE, MD, PC
Accepting New Patients:
GEORGE H. THEODORE, MD, PC
101 Merrimack St., Flr. 19 ,Boston,MA 02215
Suffolk
(617) 726-1344
FRENCH|GREEK|KOREAN|POLISH|RUSSIAN|SPANISH|ENGLISH
Office: FRENCH|GREEK|KOREAN|POLISH|RUSSIAN|SPANISH|ENGLISH

GEROW DANIEL E
Accepting New Patients:
ORTHOPEDIC CLINICAL ASSOCIATES
91 Parker Hill Ave. ,Boston,MA 021203215
Suffolk
(617) 754-6742
d.gerow6@gmail.com
ENGLISH
Office: ARABIC, LEBANESE, SYRIAN|ENGLISH

GORDON MATTHEW R.
Accepting New Patients:
Brigham & Women's Hospital, Dept of Orthopedics
75 Francis St ,Boston,MA 021156110
Suffolk
(617) 732-5322
ENGLISH
Office: ARABIC, LEBANESE, SYRIAN|ENGLISH

GORDON MATTHEW R.
Accepting New Patients:
BWH - Hale Building for Transformative Medicine
60 Fenwood Rd Hale Building,Boston,MA 021156128
Suffolk
(617) 732-5500
ENGLISH
Office: ARABIC, LEBANESE, SYRIAN|ENGLISH

GORDON MATTHEW R.
Accepting New Patients:
ORTHOPEDIC CLINICAL ASSOCIATES
91 Parker Hill Ave. ,Boston,MA 021203215
Suffolk
(617) 754-6742
ENGLISH
Office: ARABIC, LEBANESE, SYRIAN|ENGLISH

GORTZ SIMON
Accepting New Patients:
BRIGHAM AND WOMEN'S PHYSICIANS ORGANIZATION, INC.
75 Francis St ,Boston,MA 021156110
Suffolk
(617) 732-5500
ENGLISH
Office: ENGLISH

GRANNATT KATHRYN S.
Accepting New Patients:
ORTHOPEDIC CLINICAL ASSOCIATES
91 Parker Hill Ave. ,Boston,MA 021203215
Suffolk
(617) 754-6742
ENGLISH
Office: ARABIC, LEBANESE, SYRIAN|ENGLISH

GUALTIERI ANTHONY P
Accepting New Patients:
ORTHOPEDIC CLINICAL ASSOCIATES
91 Parker Hill Ave. ,Boston,MA 021203215
Suffolk
(617) 754-6742
ENGLISH
Office: ARABIC, LEBANESE, SYRIAN|ENGLISH

GUSS DANIEL
Accepting New Patients:
Orthopaedic Associates
55 Fruit St Yawkey 2 ,Boston,MA 021142621
Suffolk
(617) 726-2000
HEBREW|SPANISH|ENGLISH
Office: ENGLISH

HALLMAN MITCHELL J
Accepting New Patients:
Brigham & Women's Hospital, Dept of Orthopedics
75 Francis St ,Boston,MA 021156110
Suffolk
(617) 732-5322
ENGLISH
Office: ENGLISH

HALLMAN MITCHELL J
Accepting New Patients:
BWH - Hale Building for Transformative Medicine
60 Fenwood Rd Hale Building,Boston,MA 021156128
Suffolk
(617) 732-5500
ENGLISH
Office: ENGLISH

HALLMAN MITCHELL J
Accepting New Patients:
MGPO ORTHOPAEDIC ASSOCIATES
55 Fruit St Yaw 3C ,Boston,MA 021142621
Suffolk
(617) 250-7415
ENGLISH
Office: ENGLISH

HANNA PHILIP
Accepting New Patients:
Brigham & Women's Hospital, Dept of Orthopedics
75 Francis St
,Boston,MA 021156110
Suffolk
(617) 732-5322
ENGLISH
Office: ARABIC, LEBANESE, SYRIAN| ENGLISH

HANNA PHILIP
Accepting New Patients:
MGPO ORTHOPAEDIC ASSOCIATES
55 Fruit St Yaw 3C
,Boston,MA 021142621
Suffolk
(617) 250-7415
ENGLISH
Office: ARABIC, LEBANESE, SYRIAN| ENGLISH

HANNA PHILIP
Accepting New Patients:
ORTHOPEDIC CLINICAL ASSOCIATES
91 Parker Hill Ave.
,Boston,MA 021203215
Suffolk
(617) 754-6742
ENGLISH
Office: ARABIC, LEBANESE, SYRIAN| ENGLISH

HARRIS MITCHEL B.
Accepting New Patients:
Orthopaedic Associates
55 Fruit St Yawkey 2
,Boston,MA 021142621
Suffolk
(617) 726-2000
ENGLISH
Office: ENGLISH

HAYNES MONIQUE S
Accepting New Patients:
Brigham & Women's Hospital, Dept of Orthopedics
75 Francis St
,Boston,MA 021156110
Suffolk
(617) 732-5322
monhay520@gmail.com

ENGLISH
Office: ENGLISH

HAYNES MONIQUE S
Accepting New Patients:
MGH Sports Medicine Center
175 Cambridge St., 4th Floor ,Boston,MA 02114
Suffolk
(617) 643-0824
monhay520@gmail.com

ENGLISH
Office: ENGLISH

HERSHMAN STUART H.
Accepting New Patients:
Orthopaedic Associates
55 Fruit St Yawkey 2
,Boston,MA 021142621
Suffolk
(617) 726-2000
ENGLISH
Office: ENGLISH

HOFMANN KURT J.
Accepting New Patients:
ORTHOPEDIC CLINICAL ASSOCIATES
91 Parker Hill Ave.
,Boston,MA 021203215
Suffolk
(617) 754-6742
SPANISH|ENGLISH
Office: ARABIC, LEBANESE, SYRIAN| CANTONESE|GREEK| HINDI|MANDARIN| RUSSIAN|SPANISH| UKRANIAN|ENGLISH

HOLDEN CANDICE P
Accepting New Patients:
Shriner's Hospital for Children - Boston
51 Blossom St
,Boston,MA 021142601
Suffolk
(813) 281-8115
ddowning@shrinenet.org
ENGLISH
Office: ENGLISH

HOLOVACS THOMAS F.
Accepting New Patients:
Orthopaedic Associates
55 Fruit St Yawkey 2
,Boston,MA 021142621
Suffolk
(617) 726-2000
ENGLISH
Office: ENGLISH

HOMERE ANDREW
Accepting New Patients:
Brigham & Women's Hospital, Dept of Orthopedics
75 Francis St
,Boston,MA 021156110
Suffolk
(617) 732-5322
ENGLISH
Office: ENGLISH

HOMERE ANDREW
Accepting New Patients:
BWH - Hale Building for Transformative Medicine
60 Fenwood Rd Hale Building,Boston,MA 021156128
Suffolk
(617) 732-5500
ENGLISH
Office: ENGLISH

HOMERE ANDREW
Accepting New Patients:
MGH Sports Medicine Center
175 Cambridge St., 4th Floor ,Boston,MA 02114
Suffolk
(617) 643-0824
ENGLISH
Office: ENGLISH

HU CAROLINE H
Accepting New Patients:
Brigham & Women's Hospital, Dept of Orthopedics
75 Francis St
,Boston,MA 021156110
Suffolk
(617) 732-5322
ENGLISH
Office: ENGLISH

HUFF LOGAN W
Accepting New Patients:
BRIGHAM AND WOMEN'S PHYSICIANS ORGANIZATION, INC.
75 Francis St
,Boston,MA 021156110
Suffolk
(617) 732-5500
ENGLISH
Office: ENGLISH

IGNACIO SUBIRA MEDINA GIOVANNA
Accepting New Patients:
Brigham & Women's Hospital, Dept of Orthopedics
75 Francis St
,Boston,MA 021156110
Suffolk
(617) 732-5322
ITALIAN|PORTUGUESE| SPANISH|ENGLISH
Office: ENGLISH

IGNACIO SUBIRA MEDINA GIOVANNA
Accepting New Patients:
MGPO ORTHOPAEDIC ASSOCIATES
55 Fruit St Yaw 3C
,Boston,MA 021142621
Suffolk
(617) 250-7415
ITALIAN|PORTUGUESE|SPANISH|ENGLISH
Office: ENGLISH

JANDZINSKI MICHAL
Accepting New Patients:
Orthopaedic Associates
55 Fruit St Yawkey 2
,Boston,MA 021142621
Suffolk
(617) 726-2000
mic.jandzinski@gmail.com
ENGLISH
Office: ENGLISH

JAWA ANDREW
Accepting New Patients:
NORTHEAST ORTHOPAEDIC ALLIANCE PLLC
125 Parker Hill Avenue
,Boston,MA 02120
Suffolk
(617) 264-1100
ENGLISH

JOHN MICHAEL SILISKI, MD
Accepting New Patients:
JOHN MICHAEL SILISKI, MD
1 Hawthorne Pl Ste 105
,Boston,MA 021142333
Suffolk
(617) 726-8441
ENGLISH
Office: ENGLISH

JOHNSON KURT M
Accepting New Patients:
ORTHOPEDIC CLINICAL ASSOCIATES
91 Parker Hill Ave.
,Boston,MA 021203215
Suffolk
(617) 754-6742
ENGLISH
Office: ARABIC, LEBANESE, SYRIAN|ENGLISH

JONES MORGAN H
Accepting New Patients:
BRIGHAM AND WOMEN'S PHYSICIANS ORGANIZATION, INC.
75 Francis St
,Boston,MA 021156110
Suffolk
(617) 732-5500
ENGLISH
Office: ENGLISH

KAIN MICHAEL SH
Accepting New Patients:
BOSTON UNIVERSITY ORTHOPAEDIC SURGICAL ASSOCIATES, INC
725 Albany St Suite 4B,Boston,MA 021182526
Suffolk
(617) 638-5633
ENGLISH
Office: ENGLISH

KANG HYUNWOO P
Accepting New Patients:
MGPO ORTHOPAEDIC ASSOCIATES
55 Fruit St Yaw 3C
,Boston,MA 021142621
Suffolk
(617) 250-7415
ENGLISH
Office: ENGLISH

KANG JAMES D.
Accepting New Patients:
Brigham & Women's Hospital, Dept of Orthopedics
75 Francis St
,Boston,MA 021156110
Suffolk
(617) 732-5322
ENGLISH
Office: ENGLISH

KANJ WAJDI W
Accepting New Patients:
ORTHOPEDIC CLINICAL ASSOCIATES
91 Parker Hill Ave.
,Boston,MA 021203215
Suffolk
(617) 754-6742
ENGLISH
Office: ARABIC, LEBANESE, SYRIAN|ENGLISH

KHURSHED ABDULAZIZ S
Accepting New Patients:
MGPO ORTHOPAEDIC ASSOCIATES
55 Fruit St Yaw 3C
,Boston,MA 021142621
Suffolk
(617) 250-7415
mbch9ak8@gmail.com
ENGLISH
Office: ENGLISH

KIM SAECHIN
Accepting New Patients:
Orthopaedic Associates
55 Fruit St Yawkey 2
,Boston,MA 021142621
Suffolk
(617) 726-2000
ENGLISH
Office: FRENCH|GERMAN|HINDI|HUNGARIAN|MANDARIN|RUSSIAN|SPANISH|ENGLISH|THAI|MARATHI

KOLOSKY MICHAEL A.
Accepting New Patients:
MGH Sports Medicine Center
175 Cambridge St., 4th Floor ,Boston,MA 02114
Suffolk
(617) 643-0824
ENGLISH
Office: ENGLISH

KORNACK FULTON C.
Accepting New Patients:
ORTHOPAEDIC ASSOCIATES, INC. AT 1 HAWTHORNE PLACE
1 Hawthorne Place
,Boston,MA 02114
Suffolk
(617) 726-3563
ENGLISH
Office: SPANISH|ENGLISH

KWON JOHN Y.
Accepting New Patients:
MGPO ORTHOPAEDIC ASSOCIATES
55 Fruit St Yaw 3C
,Boston,MA 021142621
Suffolk
(617) 250-7415
ENGLISH
Office: ENGLISH

KWON JOHN Y.
Accepting New Patients:
Orthopaedic Associates
55 Fruit St Yawkey 2
,Boston,MA 021142621
Suffolk
(617) 726-2000
ENGLISH
Office: ENGLISH

KWON YOUNG-MIN
Accepting New Patients:
Orthopaedic Associates
55 Fruit St Yawkey 2
,Boston,MA 021142621
Suffolk
(617) 726-2000
ENGLISH
Office: ENGLISH

LANGE JEFFREY K.
Accepting New Patients:
Brigham & Women's Hospital, Dept of Orthopedics
75 Francis St
,Boston,MA 021156110
Suffolk
(617) 732-5322
ENGLISH
Office: ENGLISH

LAPRADE MATTHEW
Accepting New Patients:
ORTHOPEDIC CLINICAL ASSOCIATES
91 Parker Hill Ave.
,Boston,MA 021203215
Suffolk
(617) 754-6742
Mlaprade@mcw.edu
ENGLISH
Office: ARABIC, LEBANESE, SYRIAN|ENGLISH

LASCESKI CHAD A
Accepting New Patients:
ORTHOPEDIC CLINICAL ASSOCIATES
91 Parker Hill Ave.
,Boston,MA 021203215
Suffolk
(617) 754-6742
ENGLISH
Office: ARABIC, LEBANESE, SYRIAN|ENGLISH

LASH JONATHAN
Accepting New Patients:
Brigham & Women's Hospital, Dept of Orthopedics
75 Francis St
,Boston,MA 021156110
Suffolk
(617) 732-5322
jglash1@gmail.com
ENGLISH
Office: ENGLISH

LASH JONATHAN
Accepting New Patients:
BWH - Hale Building for Transformative Medicine
60 Fenwood Rd Hale Building,Boston,MA 021156128
Suffolk
(617) 732-5500
jglash1@gmail.com
ENGLISH
Office: ENGLISH

LE RYAN
Accepting New Patients:
Brigham & Women's Hospital, Dept of Orthopedics
75 Francis St
,Boston,MA 021156110
Suffolk
(617) 732-5322
ryantle47@gmail.com
ENGLISH
Office: ENGLISH

LE RYAN
Accepting New Patients:
BWH - Hale Building for Transformative Medicine
60 Fenwood Rd Hale Building,Boston,MA 021156128
Suffolk
(617) 732-5500
ryantle47@gmail.com
ENGLISH
Office: ENGLISH

LE RYAN
Accepting New Patients:
MGPO ORTHOPAEDIC ASSOCIATES
55 Fruit St Yaw 3C
,Boston,MA 021142621
Suffolk
(617) 250-7415
ryantle47@gmail.com
ENGLISH
Office: ENGLISH

LEE SANG-GIL P.
Accepting New Patients:
SANG-GIL LEE, MD PC
1 Hawthorne Pl Ste 105
,Boston,MA 021142333
Suffolk
(617) 726-1344
KOREAN|ENGLISH
Office: ENGLISH

LI WILLIAM T
Accepting New Patients:
MGPO ORTHOPAEDIC ASSOCIATES
55 Fruit St Yaw 3C
,Boston,MA 021142621
Suffolk
(617) 250-7415
ENGLISH
Office: ENGLISH

LI XINNING
Accepting New Patients:
BOSTON UNIVERSITY ORTHOPAEDIC SURGICAL ASSOCIATES, INC
725 Albany St Suite 4B,Boston,MA 021182526
Suffolk
(617) 638-5633
CHINESE|ENGLISH
Office: ENGLISH

LIGHTSEY HARRY M
Accepting New Patients:
Orthopaedic Spine Center
55 Fruit St Yawkey 3
,Boston,MA 021142621
Suffolk
(617) 643-0547
ENGLISH
Office: ENGLISH

LINGAMPALLI NITHYA
Accepting New Patients:
BWH - Hale Building for Transformative Medicine
60 Fenwood Rd Hale Building,Boston,MA 021156128
Suffolk
(617) 732-5500
nlingampallisf@gmail.com
ENGLISH
Office: ENGLISH

LINGAMPALLI NITHYA
Accepting New Patients:
BWH Weiner Surgical Specialties, Suite B
75 Francis St Ste B
,Boston,MA 021156110
Suffolk
(617) 732-5122
nlingampallisf@gmail.com
ENGLISH
Office: ENGLISH

LIPA SHAINA A
Accepting New Patients:
Brigham & Women's Hospital, Dept of Orthopedics
75 Francis St
,Boston,MA 021156110
Suffolk
(617) 732-5322
ENGLISH
Office: ENGLISH

LIPA SHAINA A
Accepting New Patients:
BRIGHAM AND WOMEN'S PHYSICIANS ORGANIZATION, INC.
75 Francis St
,Boston,MA 021156110
Suffolk
(617) 732-5500
ENGLISH
Office: ENGLISH

LOHRE RYAN S
Accepting New Patients:
MGPO ORTHOPAEDIC ASSOCIATES
55 Fruit St Yaw 3C
,Boston,MA 021142621
Suffolk
(617) 250-7415
ENGLISH
Office: ENGLISH

LOHRE RYAN S
Accepting New Patients:
Orthopaedic Associates
55 Fruit St Yawkey 2
,Boston,MA 021142621
Suffolk
(617) 726-2000
ENGLISH
Office: ENGLISH

LOZANO-CALDERON SANTIAGO A.
Accepting New Patients:
Orthopaedic Associates
55 Fruit St Yawkey 2
,Boston,MA 021142621
Suffolk
(617) 726-2000
SPANISH|ENGLISH
Office: ENGLISH

LY THUAN V
Accepting New Patients:
MGPO ORTHOPAEDIC ASSOCIATES
55 Fruit St Yaw 3C
,Boston,MA 021142621
Suffolk
(617) 250-7415
ENGLISH
Office: ENGLISH

LY THUAN V
Accepting New Patients:
Orthopaedic Associates
55 Fruit St Yawkey 2
,Boston,MA 021142621
Suffolk
(617) 726-2000
ENGLISH
Office: ENGLISH

MAKHNI MELVIN C
Accepting New Patients:
Brigham & Women's Hospital, Dept of Orthopedics
75 Francis St
,Boston,MA 021156110
Suffolk
(617) 732-5322
ENGLISH
Office: ENGLISH

MANDELL DANIEL
Accepting New Patients:
ORTHOPEDIC CLINICAL ASSOCIATES
91 Parker Hill Ave.
,Boston,MA 021203215
Suffolk
(617) 754-6742
ENGLISH
Office: ARABIC, LEBANESE, SYRIAN|FRENCH|ENGLISH

MARTIN SCOTT D.
Accepting New Patients:
MGH Sports Medicine Center
175 Cambridge St., 4th Floor ,Boston,MA 02114
Suffolk
(617) 643-0824
ENGLISH
Office: ENGLISH

MATTHEOS STEVEN
Accepting New Patients:
ORTHOPEDIC CLINICAL ASSOCIATES
91 Parker Hill Ave.
,Boston,MA 021203215
Suffolk
(617) 754-6742
ARABIC, LEBANESE, SYRIAN|ENGLISH

MATZKIN ELIZABETH G.
Accepting New Patients:
Brigham & Women's Hospital, Dept of Orthopedics
75 Francis St
,Boston,MA 021156110
Suffolk
(617) 732-5322
ENGLISH

MAZZOCCA AUGUSTUS D.
Accepting New Patients:
Brigham & Women's Hospital, Dept of Orthopedics
75 Francis St
,Boston,MA 021156110
Suffolk
(617) 732-5322
ENGLISH
Office: ENGLISH

MAZZOCCA AUGUSTUS D.
Accepting New Patients:
MGH Sports Medicine Center
175 Cambridge St., 4th Floor ,Boston,MA 02114
Suffolk
(617) 643-0824
ENGLISH
Office: ENGLISH

MCBETH ZACHARY
Accepting New Patients:
ORTHOPEDIC CLINICAL ASSOCIATES
91 Parker Hill Ave.
,Boston,MA 021203215
Suffolk
(617) 754-6742
ARABIC, LEBANESE, SYRIAN|BENGALI|BULGARIAN|FARSI, PERSIAN|MANDARIN|RUSSIAN|SPANISH|ENGLISH

MCCAFFERTY JOSEPH
Accepting New Patients:
ORTHOPEDIC CLINICAL ASSOCIATES
91 Parker Hill Ave.
,Boston,MA 021203215
Suffolk
(617) 754-6742
ENGLISH
Office: ARABIC, LEBANESE, SYRIAN|ENGLISH

MCCORMICK BRIAN
Accepting New Patients:
ORTHOPEDIC CLINICAL ASSOCIATES
91 Parker Hill Ave.
,Boston,MA 021203215
Suffolk
(617) 754-6742
ARABIC, LEBANESE, SYRIAN|BENGALI|BULGARIAN|FARSI, PERSIAN|MANDARIN|RUSSIAN|SPANISH|ENGLISH

MCGINNISS ANDREW
Accepting New Patients:
ORTHOPEDIC CLINICAL ASSOCIATES
91 Parker Hill Ave.
,Boston,MA 021203215
Suffolk
(617) 754-6742
ENGLISH
Office: ARABIC, LEBANESE, SYRIAN|ENGLISH

MCINTYRE JAMES
Accepting New Patients:
ORTHOPEDIC CLINICAL ASSOCIATES
91 Parker Hill Ave.
,Boston,MA 021203215
Suffolk
(617) 754-6742
ENGLISH
Office: ARABIC, LEBANESE, SYRIAN|ENGLISH

MEADE MATTHEW
Accepting New Patients:
ORTHOPEDIC CLINICAL ASSOCIATES
91 Parker Hill Ave.
,Boston,MA 021203215
Suffolk
(617) 754-6742
ARABIC, LEBANESE, SYRIAN|ENGLISH

MEHTA SAHARSH
Accepting New Patients:
Brigham & Women's Hospital, Dept of Orthopedics
75 Francis St
,Boston,MA 021156110
Suffolk
(617) 732-5322
symehta423@gmail.com
ENGLISH
Office: ENGLISH

MEHTA SAHARSH
Accepting New Patients:
BWH - Hale Building for Transformative Medicine
60 Fenwood Rd Hale Building,Boston,MA 021156128
Suffolk
(617) 732-5500
symehta423@gmail.com
ENGLISH
Office: ENGLISH

MELNIC CHRISTOPHER M.
Accepting New Patients:
Orthopaedic Associates
55 Fruit St Yawkey 2
,Boston,MA 021142621
Suffolk
(617) 726-2000
ENGLISH
Office: ENGLISH

MEREMIKWU RAMZY
Accepting New Patients:
ORTHOPEDIC CLINICAL ASSOCIATES
91 Parker Hill Ave.
,Boston,MA 021203215
Suffolk
(617) 754-6742
ENGLISH
Office: ARABIC, LEBANESE, SYRIAN|ENGLISH

MGPO ORTHOPAEDIC ASSOCIATES
Accepting New Patients:
MGPO ORTHOPAEDIC ASSOCIATES
55 Fruit St Yaw 3C
,Boston,MA 021142621
Suffolk
(617) 250-7415
ENGLISH
Office: ENGLISH

MGPO ORTHOPAEDIC ASSOCIATES
Accepting New Patients:
Orthopaedic Associates
55 Fruit St Yawkey 2
,Boston,MA 021142621
Suffolk
(617) 726-2000
ENGLISH
Office: ENGLISH

MGPO ORTHOPAEDIC HAND SURGERY
Accepting New Patients:
Mass General Orthopaedic Hand Surgery
55 Fruit St Yaw 2
,Boston,MA 021142621
Suffolk
(617) 726-7468

MGPO ORTHOPAEDIC SPINE CENTER
Accepting New Patients:
Orthopaedic Spine Center
55 Fruit St Yawkey 3
,Boston,MA 021142621
Suffolk
(617) 643-0547
ENGLISH
Office: ENGLISH

MIDDLETON AUSTIN
Accepting New Patients:
ORTHOPEDIC CLINICAL ASSOCIATES
91 Parker Hill Ave.
,Boston,MA 021203215
Suffolk
(617) 754-6742
ARABIC, LEBANESE, SYRIAN|ENGLISH

MILLER CHRISTOPHER P.
Accepting New Patients:
Brigham & Women's Hospital, Dept of Orthopedics
75 Francis St
,Boston,MA 021156110
Suffolk
(617) 732-5322
ENGLISH
Office: ENGLISH

MITTAL ASHISH
Accepting New Patients:
MGPO ORTHOPAEDIC ASSOCIATES
55 Fruit St Yaw 3C
,Boston,MA 021142621
Suffolk
(617) 250-7415
ENGLISH
Office: ENGLISH

MUDGAL CHAITANYA S.
Accepting New Patients:
Mass General Orthopaedic Hand Surgery
55 Fruit St Yaw 2
,Boston,MA 021142621
Suffolk
(617) 726-7468
HINDI|KANNADA|ENGLISH

NACCA CHRISTOPHER R
Accepting New Patients:
ORTHOPEDIC CLINICAL ASSOCIATES
91 Parker Hill Ave.
,Boston,MA 021203215
Suffolk
(617) 754-6742
c.nacca11@gmail.com
ENGLISH
Office: ARABIC, LEBANESE, SYRIAN|RUSSIAN|ENGLISH

NASCIMENTO ROBERT J.
Accepting New Patients:
MGH Sports Medicine Center
175 Cambridge St., 4th Floor ,Boston,MA 02114
Suffolk
(617) 643-0824
ENGLISH
Office: ENGLISH

NEWMAN ERIK T.
Accepting New Patients:
Orthopaedic Associates
55 Fruit St Yawkey 2
,Boston,MA 021142621
Suffolk
(617) 726-2000
ENGLISH
Office: ENGLISH

NICOLETTA JR. ROBERT J.
Accepting New Patients:
BOSTON UNIVERSITY ORTHOPAEDIC SURGICAL ASSOCIATES, INC
725 Albany St Suite 4B,Boston,MA 021182526
Suffolk
(617) 638-5633
ENGLISH
Office: ENGLISH

NORTHEAST ORTHOPAEDIC ALLIANCE PLLC - BOSTON
Accepting New Patients:
NORTHEAST ORTHOPAEDIC ALLIANCE PLLC
125 Parker Hill Avenue
,Boston,MA 02120
Suffolk
(617) 264-1100

O'BRIEN TODD M.
Accepting New Patients:
MGPO ORTHOPAEDIC ASSOCIATES
55 Fruit St Yaw 3C
,Boston,MA 021142621
Suffolk
(617) 250-7415
ENGLISH
Office: ENGLISH

O'DONNELL EVAN A
Accepting New Patients:
MGH Sports Medicine Center
175 Cambridge St., 4th Floor ,Boston,MA 02114
Suffolk
(617) 643-0824
SPANISH|ENGLISH
Office: ENGLISH

OLSEN ADAM S
Accepting New Patients:
BRIGHAM AND WOMEN'S PHYSICIANS ORGANIZATION, INC.
75 Francis St
,Boston,MA 021156110
Suffolk
(617) 732-5500
ENGLISH
Office: ENGLISH

OLSZEWSKI NATHAN P
Accepting New Patients:
BOSTON UNIVERSITY ORTHOPAEDIC SURGICAL ASSOCIATES, INC
725 Albany St Suite 4B,Boston,MA 021182526
Suffolk
(617) 638-5633
ENGLISH
Office: ENGLISH

ORTHOPAEDIC ASSOCIATES, INC. AT 1 HAWTHORNE PLACE
Accepting New Patients:
ORTHOPAEDIC ASSOCIATES, INC. AT 1 HAWTHORNE PLACE
1 Hawthorne Place
,Boston,MA 02114
Suffolk
(617) 726-3563
ENGLISH
Office: ENGLISH

ORTHOPAEDIC ASSOCIATES, INC. AT BOSTON
Accepting New Patients:
ORTHOPAEDIC ASSOCIATES, INC. AT BOSTON
0 Emerson Pl Ste 120
,Boston,MA 021142241
Suffolk
(617) 726-3563
ENGLISH
Office: ENGLISH

ORTHOPEDIC CLINICAL ASSOCIATES, INC
Accepting New Patients:
ORTHOPEDIC CLINICAL ASSOCIATES
91 Parker Hill Ave.
,Boston,MA 021203215
Suffolk
(617) 754-6742
ddimarti@nebh.org
ARABIC, LEBANESE, SYRIAN|ENGLISH
Office: ARABIC, LEBANESE, SYRIAN|ENGLISH

PASCHOS NIKOLAOS
Accepting New Patients:
Brigham & Women's Hospital, Dept of Orthopedics
75 Francis St
,Boston,MA 021156110
Suffolk
(617) 732-5322
GREEK|ENGLISH
Office: ENGLISH

PASCHOS NIKOLAOS
Accepting New Patients:
Orthopaedic Associates
55 Fruit St Yawkey 2
,Boston,MA 021142621
Suffolk
(617) 726-2000
GREEK|ENGLISH
Office: ENGLISH

PEDLOW JR. FRANK X
Accepting New Patients:
Frank X. Pedlow, Jr, MD, PC
30 Lancaster St Fl 2
,Boston,MA 021141704
Suffolk
(781) 749-9071
FRENCH|SPANISH|ENGLISH
Office: FRENCH|ENGLISH

PERLMUTTER GARY S.
Accepting New Patients:
GARY S. PERLMUTTER, MD, PC
1 Hawthorne Pl Ste 105
,Boston,MA 021142333
Suffolk
(617) 726-8656
ENGLISH
Office: ENGLISH

PICHIOTINO ERIN
Accepting New Patients:
ORTHOPEDIC CLINICAL ASSOCIATES
91 Parker Hill Ave.
,Boston,MA 021203215
Suffolk
(617) 754-6742
ENGLISH
Office: ARABIC, LEBANESE, SYRIAN|ENGLISH

POWERS ANDREW
Accepting New Patients:
ORTHOPEDIC CLINICAL ASSOCIATES
91 Parker Hill Ave.
,Boston,MA 021203215
Suffolk
(617) 754-6742
ENGLISH
Office: ARABIC, LEBANESE, SYRIAN|ENGLISH

PRASAD ANOOP K
Accepting New Patients:
MGPO ORTHOPAEDIC ASSOCIATES
55 Fruit St Yaw 3C
,Boston,MA 021142621
Suffolk
(617) 250-7415
ENGLISH
Office: ENGLISH

PUGLIANO VITO L
Accepting New Patients:
ORTHOPEDIC CLINICAL ASSOCIATES
91 Parker Hill Ave.
,Boston,MA 021203215
Suffolk
(617) 754-6742
ENGLISH
Office: ARABIC, LEBANESE, SYRIAN|ENGLISH

RASKIN KEVIN A.
Accepting New Patients:
Orthopaedic Associates
55 Fruit St Yawkey 2
,Boston,MA 021142621
Suffolk
(617) 726-2000
HEBREW|SPANISH|ENGLISH
Office: ENGLISH

READY JOHN E.
Accepting New Patients:
Brigham & Women's Hospital, Dept of Orthopedics
75 Francis St
,Boston,MA 021156110
Suffolk
(617) 732-5322
ENGLISH
Office: ENGLISH

REBELLO GLEESON N.
Accepting New Patients:
Brigham & Women's Hospital, Dept of Orthopedics
75 Francis St
,Boston,MA 021156110
Suffolk
(617) 732-5322
HINDI|KONKANI|ENGLISH
Office: FRENCH|GERMAN|HINDI|HUNGARIAN|MANDARIN|RUSSIAN|SPANISH|ENGLISH|THAI|MARATHI

REBELLO GLEESON N.
Accepting New Patients:
Orthopaedic Associates
55 Fruit St Yawkey 2
,Boston,MA 021142621
Suffolk
(617) 726-2000
HINDI|KONKANI|ENGLISH
Office: FRENCH|GERMAN|HINDI|HUNGARIAN|MANDARIN|RUSSIAN|SPANISH|ENGLISH|THAI|MARATHI

REDLICH NATHAN
Accepting New Patients:
Brigham & Women's Hospital, Dept of Orthopedics
75 Francis St
,Boston,MA 021156110
Suffolk
(617) 732-5322
ENGLISH
Office: ENGLISH

REDLICH NATHAN
Accepting New Patients:
Orthopaedic Associates
55 Fruit St Yawkey 2
,Boston,MA 021142621
Suffolk
(617) 726-2000
ENGLISH
Office: ENGLISH

RICHARDSON LARS C.
Accepting New Patients:
MGH Sports Medicine Center
175 Cambridge St., 4th Floor ,Boston,MA 02114
Suffolk
(617) 643-0824
ENGLISH
Office: ENGLISH

RICHARDSON SPENCER M
Accepting New Patients:
MGPO ORTHOPAEDIC ASSOCIATES
55 Fruit St Yaw 3C
,Boston,MA 021142621
Suffolk
(617) 250-7415
smrich15@gmail.com
ENGLISH
Office: ENGLISH

RIZK PAUL A
Accepting New Patients:
Orthopaedic Associates
55 Fruit St Yawkey 2
,Boston,MA 021142621
Suffolk
(617) 726-2000
ENGLISH
Office: ENGLISH

ROBINSON JAMES M
Accepting New Patients:
Brigham & Women's Hospital, Dept of Orthopedics
75 Francis St
,Boston,MA 021156110
Suffolk
(617) 732-5322
ENGLISH
Office: ENGLISH

ROBINSON JAMES M
Accepting New Patients:
BWH - Hale Building for Transformative Medicine
60 Fenwood Rd Hale Building,Boston,MA 021156128
Suffolk
(617) 732-5500
ENGLISH
Office: ENGLISH

ROBINSON JAMES M
Accepting New Patients:
MGPO ORTHOPAEDIC ASSOCIATES
55 Fruit St Yaw 3C
,Boston,MA 021142621
Suffolk
(617) 250-7415
ENGLISH
Office: ENGLISH

ROY ADAM
Accepting New Patients:
ORTHOPEDIC CLINICAL ASSOCIATES
91 Parker Hill Ave.
,Boston,MA 021203215
Suffolk
(617) 754-6742
ENGLISH
Office: ARABIC, LEBANESE, SYRIAN| ENGLISH

SALAS ZACHARY
Accepting New Patients:
Brigham & Women's Hospital, Dept of Orthopedics
75 Francis St
,Boston,MA 021156110
Suffolk
(617) 732-5322
zach.salas@gmail.com
ENGLISH
Office: ENGLISH

SALAS ZACHARY
Accepting New Patients:
BWH - Hale Building for Transformative Medicine
60 Fenwood Rd Hale Building,Boston,MA 021156128
Suffolk
(617) 732-5500
zach.salas@gmail.com
ENGLISH
Office: ENGLISH

SALAS ZACHARY
Accepting New Patients:
MGPO ORTHOPAEDIC ASSOCIATES
55 Fruit St Yaw 3C
,Boston,MA 021142621
Suffolk
(617) 250-7415
zach.salas@gmail.com
ENGLISH
Office: ENGLISH

SANDERSON GALEN W
Accepting New Patients:
Brigham & Women's Hospital, Dept of Orthopedics
75 Francis St
,Boston,MA 021156110
Suffolk
(617) 732-5322
ENGLISH
Office: ENGLISH

SATALICH JAMES
Accepting New Patients:
Brigham & Women's Hospital, Dept of Orthopedics
75 Francis St
,Boston,MA 021156110
Suffolk
(617) 732-5322
ENGLISH
Office: ENGLISH

SCHAFER ERIC J
Accepting New Patients:
ORTHOPEDIC CLINICAL ASSOCIATES
91 Parker Hill Ave.
,Boston,MA 021203215
Suffolk
(617) 754-6742
ENGLISH
Office: ARABIC, LEBANESE, SYRIAN| ENGLISH

SCHINDELAR LILI
Accepting New Patients:
ORTHOPEDIC CLINICAL ASSOCIATES
91 Parker Hill Ave.
,Boston,MA 021203215
Suffolk
(617) 754-6742
lschindrear@gmail.com
ENGLISH
Office: ARABIC, LEBANESE, SYRIAN| ENGLISH

SCHOENFELD ANDREW J
Accepting New Patients:
Brigham & Women's Hospital, Dept of Orthopedics
75 Francis St
,Boston,MA 021156110
Suffolk
(617) 732-5322
ENGLISH
Office: ENGLISH

SCHWARZ JULIA S
Accepting New Patients:
Brigham & Women's Hospital, Dept of Orthopedics
75 Francis St
,Boston,MA 021156110
Suffolk
(617) 732-5322
Julia.s.schwarz@gmail.com
ENGLISH
Office: ENGLISH

SCHWARZ JULIA S
Accepting New Patients:
BWH - Hale Building for Transformative Medicine
60 Fenwood Rd Hale Building,Boston,MA 021156128
Suffolk
(617) 732-5500
Julia.s.schwarz@gmail.com
ENGLISH
Office: ENGLISH

SCHWARZ JULIA S
Accepting New Patients:
MGPO ORTHOPAEDIC ASSOCIATES
55 Fruit St Yaw 3C
,Boston,MA 021142621
Suffolk
(617) 250-7415
Julia.s.schwarz@gmail.com
ENGLISH
Office: ENGLISH

SCOTT JARED T
Accepting New Patients:
Brigham & Women's Hospital, Dept of Orthopedics
75 Francis St
,Boston,MA 021156110
Suffolk
(617) 732-5322
ENGLISH
Office: ENGLISH

SHABIN ZABRINA M
Accepting New Patients:
MGPO ORTHOPAEDIC ASSOCIATES
55 Fruit St Yaw 3C
,Boston,MA 021142621
Suffolk
(617) 250-7415
ENGLISH
Office: ENGLISH

SHABIN ZABRINA M
Accepting New Patients:
Orthopaedic Associates
55 Fruit St Yawkey 2
,Boston,MA 021142621
Suffolk
(617) 726-2000
ENGLISH
Office: ENGLISH

SHAH NIHAR S
Accepting New Patients:
MGPO ORTHOPAEDIC ASSOCIATES
55 Fruit St Yaw 3C
,Boston,MA 021142621
Suffolk
(617) 250-7415
niharsamirshah@gmail.com
ENGLISH
Office: ENGLISH

SHAH VIVEK M.
Accepting New Patients:
Brigham & Women's Hospital, Dept of Orthopedics
75 Francis St
,Boston,MA 021156110
Suffolk
(617) 732-5322
ENGLISH
Office: ENGLISH

SHEPPARD SEAN
Accepting New Patients:
Brigham & Women's Hospital, Dept of Orthopedics
75 Francis St
,Boston,MA 021156110
Suffolk
(617) 732-5322
seangsheppard@gmail.com
ENGLISH
Office: ENGLISH

SHEPPARD SEAN
Accepting New Patients:
MGPO ORTHOPAEDIC ASSOCIATES
55 Fruit St Yaw 3C
,Boston,MA 021142621
Suffolk
(617) 250-7415
seangsheppard@gmail.com
ENGLISH
Office: ENGLISH

SHERMAN NATHAN
Accepting New Patients:
Brigham & Women's Hospital, Dept of Orthopedics
75 Francis St
,Boston,MA 021156110
Suffolk
(617) 732-5322
ENGLISH
Office: ENGLISH

SILISKI JOHN M.
Accepting New Patients:
JOHN MICHAEL SILISKI, MD
1 Hawthorne Pl Ste 105
,Boston,MA 021142333
Suffolk
(617) 726-8441
ENGLISH
Office: ENGLISH

SMARTT ANNE A
Accepting New Patients:
ORTHOPEDIC CLINICAL ASSOCIATES
91 Parker Hill Ave.
,Boston,MA 021203215
Suffolk
(617) 754-6742
ENGLISH
Office: ARABIC, LEBANESE, SYRIAN|ENGLISH

SMITH JEREMY T.
Accepting New Patients:
Brigham & Women's Hospital, Dept of Orthopedics
75 Francis St
,Boston,MA 021156110
Suffolk
(617) 732-5322
ENGLISH
Office: ENGLISH

SON SUNG JUN
Accepting New Patients:
MGPO ORTHOPAEDIC ASSOCIATES
55 Fruit St Yaw 3C
,Boston,MA 021142621
Suffolk
(617) 250-7415
sjuns33@gmail.com
ENGLISH
Office: ENGLISH

STEIN ANDREW B.
Accepting New Patients:
BOSTON UNIVERSITY ORTHOPAEDIC SURGICAL ASSOCIATES, INC
725 Albany St Suite 4B,Boston,MA 021182526
Suffolk
(617) 638-5633
MANDARIN|ENGLISH
Office: ENGLISH

STENQUIST DEREK S.
Accepting New Patients:
BRIGHAM AND WOMEN'S PHYSICIANS ORGANIZATION, INC.
75 Francis St
,Boston,MA 021156110
Suffolk
(617) 732-5500
ENGLISH
Office: ENGLISH

STENQUIST DEREK S.
Accepting New Patients:
MGPO ORTHOPAEDIC ASSOCIATES
55 Fruit St Yaw 3C
,Boston,MA 021142621
Suffolk
(617) 250-7415
ENGLISH
Office: ENGLISH

STEWART CHRISTOPHER C
Accepting New Patients:
MGPO ORTHOPAEDIC ASSOCIATES
55 Fruit St Yaw 3C
,Boston,MA 021142621
Suffolk
(617) 250-7415
stewart.ccs@gmail.com
ENGLISH
Office: KOREAN|ENGLISH

STRIANO BRENDAN M
Accepting New Patients:
Brigham & Women's Hospital, Dept of Orthopedics
75 Francis St
,Boston,MA 021156110
Suffolk
(617) 732-5322
ENGLISH
Office: ENGLISH

STRIANO BRENDAN M
Accepting New Patients:
BRIGHAM AND WOMEN'S PHYSICIANS ORGANIZATION, INC.
75 Francis St
,Boston,MA 021156110
Suffolk
(617) 732-5500
ENGLISH
Office: ENGLISH

STRIANO BRENDAN M
Accepting New Patients:
MGPO ORTHOPAEDIC ASSOCIATES
55 Fruit St Yaw 3C
,Boston,MA 021142621
Suffolk
(617) 250-7415
ENGLISH
Office: ENGLISH

SUN MICHAEL
Accepting New Patients:
ORTHOPEDIC CLINICAL ASSOCIATES
91 Parker Hill Ave.
,Boston,MA 021203215
Suffolk
(617) 754-6742
msunmd@gmail.com
ENGLISH
Office: ARABIC, LEBANESE, SYRIAN|ENGLISH

SUNEJA NISHANT
Accepting New Patients:
Brigham & Women's Hospital, Dept of Orthopedics
75 Francis St
,Boston,MA 021156110
Suffolk
(617) 732-5322
ENGLISH
Office: ENGLISH

SUNEJA NISHANT
Accepting New Patients:
BRIGHAM AND WOMEN'S PHYSICIANS ORGANIZATION, INC.
75 Francis St
,Boston,MA 021156110
Suffolk
(617) 732-5500
ENGLISH
Office: ENGLISH

TANAKA MIHO J
Accepting New Patients:
MGH Sports Medicine Center
175 Cambridge St., 4th Floor ,Boston,MA 02114
Suffolk
(617) 643-0824
JAPANESE|ENGLISH
Office: ENGLISH

TANNOURY CHADI
Accepting New Patients:
BOSTON UNIVERSITY ORTHOPAEDIC SURGICAL ASSOCIATES, INC
725 Albany St Suite 4B,Boston,MA 021182526
Suffolk
(617) 638-5633
ENGLISH
Office: ENGLISH

TANNOURY TONY
Accepting New Patients:
BOSTON UNIVERSITY ORTHOPAEDIC SURGICAL ASSOCIATES, INC
725 Albany St Suite 4B,Boston,MA 021182526
Suffolk
(617) 638-5633
ALBANIAN|FRENCH|ENGLISH
Office: ENGLISH

TAVAKOLI EVAN M
Accepting New Patients:
Brigham & Women's Hospital, Dept of Orthopedics
75 Francis St
,Boston,MA 021156110
Suffolk
(617) 732-5322
emtavako@gmail.com
ENGLISH
Office: ENGLISH

TAVAKOLI EVAN M
Accepting New Patients:
BWH - Hale Building for Transformative Medicine
60 Fenwood Rd Hale Building,Boston,MA 021156128
Suffolk
(617) 732-5500
emtavako@gmail.com
ENGLISH
Office: ENGLISH

THEODORE GEORGE H.
Accepting New Patients:
MGH Sports Medicine Center
175 Cambridge St., 4th Floor ,Boston,MA 02114
Suffolk
(617) 643-0824
GREEK|ENGLISH
Office: ENGLISH

THOMPSON JEFFREY R
Accepting New Patients:
ORTHOPEDIC CLINICAL ASSOCIATES
91 Parker Hill Ave.
,Boston,MA 021203215
Suffolk
(617) 754-6742
ENGLISH
Office: ARABIC, LEBANESE, SYRIAN|ENGLISH

TOBERT DANIEL G
Accepting New Patients:
MGPO ORTHOPAEDIC ASSOCIATES
55 Fruit St Yaw 3C
,Boston,MA 021142621
Suffolk
(617) 250-7415
ENGLISH
Office: ENGLISH

TONG YIXUAN
Accepting New Patients:
Brigham & Women's Hospital, Dept of Orthopedics
75 Francis St
,Boston,MA 021156110
Suffolk
(617) 732-5322
melodytong96@gmail.com
ENGLISH
Office: ENGLISH

TONG YIXUAN
Accepting New Patients:
BWH - Hale Building for Transformative Medicine
60 Fenwood Rd Hale Building,Boston,MA 021156128
Suffolk
(617) 732-5500
melodytong96@gmail.com
ENGLISH
Office: ENGLISH

TONG YIXUAN
Accepting New Patients:
MGPO ORTHOPAEDIC ASSOCIATES
55 Fruit St Yaw 3C
,Boston,MA 021142621
Suffolk
(617) 250-7415
melodytong96@gmail.com
ENGLISH
Office: ENGLISH

TORNETTA III PAUL
Accepting New Patients:
BOSTON UNIVERSITY ORTHOPAEDIC SURGICAL ASSOCIATES, INC
725 Albany St Suite 4B,Boston,MA 021182526
Suffolk
(617) 638-5633
ENGLISH
Office: ENGLISH

TRESGALLO PARES RUBEN A.
Accepting New Patients:
Brigham & Women's Hospital, Dept of Orthopedics
75 Francis St
,Boston,MA 021156110
Suffolk
(617) 732-5322
ENGLISH
Office: ENGLISH

UPPSTROM TYLER J
Accepting New Patients:
BOSTON UNIVERSITY ORTHOPAEDIC SURGICAL ASSOCIATES, INC
725 Albany St Suite 4B,Boston,MA 021182526
Suffolk
(617) 638-5633
ENGLISH
Office: ENGLISH

VENUGOPAL VIVEK
Accepting New Patients:
ORTHOPEDIC CLINICAL ASSOCIATES
91 Parker Hill Ave.
,Boston,MA 021203215
Suffolk
(617) 754-6742
ENGLISH
Office: ARABIC, LEBANESE, SYRIAN|ENGLISH

VERRET CLAIRE I
Accepting New Patients:
Brigham & Women's Hospital, Dept of Orthopedics
75 Francis St
,Boston,MA 021156110
Suffolk
(617) 732-5322
cisabellecverret@gmail.com
ENGLISH
Office: ENGLISH

VERRET CLAIRE I
Accepting New Patients:
BWH - Hale Building for Transformative Medicine
60 Fenwood Rd Hale Building,Boston,MA 021156128
Suffolk
(617) 732-5500
cisabellecverret@gmail.com
ENGLISH
Office: ENGLISH

VERRET CLAIRE I
Accepting New Patients:
MGPO ORTHOPAEDIC ASSOCIATES
55 Fruit St Yaw 3C
,Boston,MA 021142621
Suffolk
(617) 250-7415
cisabellecverret@gmail.com
ENGLISH
Office: ENGLISH

VON KEUDELL ARVIND G.
Accepting New Patients:
Brigham & Women's Hospital, Dept of Orthopedics
75 Francis St
,Boston,MA 021156110
Suffolk
(617) 732-5322
GERMAN|ENGLISH
Office: CZECH|FRENCH|ITALIAN|PORTUGUESE|ENGLISH

VON KEUDELL ARVIND G.
Accepting New Patients:
Orthopaedic Associates
55 Fruit St Yawkey 2
,Boston,MA 021142621
Suffolk
(617) 726-2000
GERMAN|ENGLISH
Office: CZECH|FRENCH|ITALIAN|PORTUGUESE|ENGLISH

WAKE JEFFREY
Accepting New Patients:
ORTHOPEDIC CLINICAL ASSOCIATES
91 Parker Hill Ave.
,Boston,MA 021203215
Suffolk
(617) 754-6742
ARABIC, LEBANESE, SYRIAN|BENGALI|BULGARIAN|FARSI, PERSIAN|MANDARIN|RUSSIAN|SPANISH|ENGLISH

WARNER JON J.P.
Accepting New Patients:
Orthopaedic Associates
55 Fruit St Yawkey 2
,Boston,MA 021142621
Suffolk
(617) 726-2000
SPANISH|ENGLISH
Office: ENGLISH

WARYARZ GREGORY R.
Accepting New Patients:
Brigham & Women's Hospital, Dept of Orthopedics
75 Francis St
,Boston,MA 021156110
Suffolk
(617) 732-5322
ENGLISH
Office: ENGLISH

WARYARZ GREGORY R.
Accepting New Patients:
MGH Sports Medicine Center
175 Cambridge St., 4th Floor ,Boston,MA 02114
Suffolk
(617) 643-0824
ENGLISH
Office: ENGLISH

WEAVER MICHAEL J.
Accepting New Patients:
Brigham & Women's Hospital, Dept of Orthopedics
75 Francis St
,Boston,MA 021156110
Suffolk
(617) 732-5322
ENGLISH
Office: ENGLISH

WEAVER MICHAEL J.
Accepting New Patients:
Orthopaedic Associates
55 Fruit St Yawkey 2
,Boston,MA 021142621
Suffolk
(617) 726-2000
ENGLISH
Office: ENGLISH

WEBB ALEXANDER R
Accepting New Patients:
MGPO ORTHOPAEDIC ASSOCIATES
55 Fruit St Yaw 3C
,Boston,MA 021142621
Suffolk
(617) 250-7415
ENGLISH

WEBBER ANTHONY E
Accepting New Patients:
ORTHOPAEDIC ASSOCIATES, INC. AT BOSTON
0 Emerson Pl Ste 120
,Boston,MA 021142241
Suffolk
(617) 726-3563
ENGLISH
Office: SPANISH|ENGLISH

WHITE PETER B
Accepting New Patients:
ORTHOPEDIC CLINICAL ASSOCIATES
91 Parker Hill Ave.
,Boston,MA 021203215
Suffolk
(617) 754-6742
peter.brennan.white.87@gmail.com
ENGLISH
Office: ARABIC, LEBANESE, SYRIAN|BENGALI|BULGARIAN|FARSI, PERSIAN|MANDARIN|RUSSIAN|SPANISH|ENGLISH

WIEKRYKAS BRADLEY D
Accepting New Patients:
ORTHOPEDIC CLINICAL ASSOCIATES
91 Parker Hill Ave.
,Boston,MA 021203215
Suffolk
(617) 754-6742
ENGLISH
Office: ARABIC, LEBANESE, SYRIAN|ENGLISH

WILK RICHARD M.
Accepting New Patients:
Brigham & Women's Hospital, Dept of Orthopedics
75 Francis St
,Boston,MA 021156110
Suffolk
(617) 732-5322
ENGLISH
Office: ENGLISH

WING DAVID W.
Accepting New Patients:
ORTHOPEDIC CLINICAL ASSOCIATES
91 Parker Hill Ave.
,Boston,MA 021203215
Suffolk
(617) 754-6742
ENGLISH
Office: ARABIC, LEBANESE, SYRIAN|ENGLISH

YAKAVONIS MARK V
Accepting New Patients:
BOSTON UNIVERSITY ORTHOPAEDIC SURGICAL ASSOCIATES, INC
725 Albany St Suite 4B,Boston,MA 021182526
Suffolk
(617) 638-5633
ENGLISH
Office: ENGLISH

YIM NURY L
Accepting New Patients:
ORTHOPEDIC CLINICAL ASSOCIATES
91 Parker Hill Ave.
,Boston,MA 021203215
Suffolk
(617) 754-6742
ENGLISH
Office: ARABIC, LEBANESE, SYRIAN|ENGLISH

YOUNG WILLIAM H
Accepting New Patients:
Brigham & Women's Hospital, Dept of Orthopedics
75 Francis St
,Boston,MA 021156110
Suffolk
(617) 732-5322
william.young.ortho21@gmail.com
ENGLISH
Office: ENGLISH

YOUNG WILLIAM H
Accepting New Patients:
BWH - Hale Building for Transformative Medicine
60 Fenwood Rd Hale Building,Boston,MA 021156128
Suffolk
(617) 732-5500
william.young.ortho21@gmail.com
ENGLISH
Office: ENGLISH

ZAMPINI JAY M.
Accepting New Patients:
Brigham & Women's Hospital, Dept of Orthopedics
75 Francis St
,Boston,MA 021156110
Suffolk
(617) 732-5322
ENGLISH
Office: ENGLISH

ZHANG DAFANG
Accepting New Patients:
BWH - Hale Building for Transformative Medicine
60 Fenwood Rd Hale Building,Boston,MA 021156128
Suffolk
(617) 732-5500
CHINESE|MANDARIN|ENGLISH
Office: ENGLISH

ZHU JIMMY
Accepting New Patients:
Brigham & Women's Hospital, Dept of Orthopedics
75 Francis St ,Boston,MA 021156110
Suffolk
(617) 732-5322
ENGLISH
Office: ENGLISH

ZHU JIMMY
Accepting New Patients:
BRIGHAM AND WOMEN'S PHYSICIANS ORGANIZATION, INC.
75 Francis St ,Boston,MA 021156110
Suffolk
(617) 732-5500
ENGLISH
Office: ENGLISH

BOSTON UNIVERSITY AFFILIATED PHYSICIANS - ORTHOPEDICS
Accepting New Patients:
SEMC - Orthopedic Department
736 Cambridge St., 9th Fl. ,Brighton,MA 02135
Suffolk
(617) 779-6500
ENGLISH
Office: ENGLISH

DEGRACE DANIA M
Accepting New Patients:
SEMC - Orthopedic Department
736 Cambridge St., 9th Fl. ,Brighton,MA 02135
Suffolk
(617) 779-6500
SPANISH|ENGLISH
Office: CZECH|FRENCH|ITALIAN|PORTUGUESE|RUSSIAN|ENGLISH

DEUNE EAGEN G
Accepting New Patients:
SEMC - Orthopedic Department
736 Cambridge St., 9th Fl. ,Brighton,MA 02135
Suffolk
(617) 779-6500
TAIWANESE|ENGLISH
Office: ENGLISH

DIWAN AMNA
Accepting New Patients:
SEMC - Orthopedic Department
736 Cambridge St., 9th Fl. ,Brighton,MA 02135
Suffolk
(617) 779-6500
ENGLISH
Office: ENGLISH

ENGLISH DIANE M.
Accepting New Patients:
SEMC - Orthopedic Department
736 Cambridge St., 9th Fl. ,Brighton,MA 02135
Suffolk
(617) 779-6500
ENGLISH
Office: ENGLISH

GILL IV THOMAS J.
Accepting New Patients:
SEMC - Orthopedic Department
736 Cambridge St., 9th Fl. ,Brighton,MA 02135
Suffolk
(617) 779-6500
FRENCH|ENGLISH
Office: FRENCH|ENGLISH

HENG MARILYN M
Accepting New Patients:
SEMC - Orthopedic Department
736 Cambridge St., 9th Fl. ,Brighton,MA 02135
Suffolk
(617) 779-6500
ENGLISH
Office: ENGLISH

SMITH RAYMOND M.
Accepting New Patients:
SEMC - Orthopedic Department
736 Cambridge St., 9th Fl. ,Brighton,MA 02135
Suffolk
(617) 779-6500
ENGLISH
Office: ENGLISH

YOUNG JOSEPH
Accepting New Patients:
SEMC - Orthopedic Department
736 Cambridge St., 9th Fl. ,Brighton,MA 02135
Suffolk
(617) 779-6500
ENGLISH
Office: ENGLISH

MULROY WILLIAM F.
Accepting New Patients:
MULROY, WILLIAM F.
111 Everett Ave Ste 1A ,Chelsea,MA 021502370
Suffolk
(781) 235-3992
bkskiersten@aol.com
ENGLISH
Office: PORTUGUESE|SPANISH|ENGLISH

ALMACARI GEORGES S.
Accepting New Patients:
Lemuel Shattuck Physician Group
170 Morton St ,Jamaica Plain,MA 021303735
Suffolk
(617) 522-8110
ENGLISH
Office: ARABIC, LEBANESE, SYRIAN|FRENCH|PORTUGUESE|SPANISH|ENGLISH

BWPO - DEPT. OF ORTHOPEDIC SURGERY
Accepting New Patients:
BWFH Department of Orthopedic Surgery
1153 Centre St Fl 5 ,Jamaica Plain,MA 021303446
Suffolk
(617) 732-5322
ENGLISH
Office: ENGLISH

FITZ WOLFGANG
Accepting New Patients:
BWFH Department of Orthopedic Surgery
1153 Centre St Fl 5 ,Jamaica Plain,MA 021303446
Suffolk
(617) 732-5322
ENGLISH
Office: ENGLISH

GORDON MATTHEW R.
Accepting New Patients:
BWFH Department of Orthopedic Surgery
1153 Centre St Fl 5
,Jamaica Plain,MA 021303446
Suffolk
(617) 732-5322
ENGLISH
Office: ARABIC, LEBANESE, SYRIAN|ENGLISH

GORTZ SIMON
Accepting New Patients:
BWFH Department of Orthopedic Surgery
1153 Centre St Fl 5
,Jamaica Plain,MA 021303446
Suffolk
(617) 732-5322
ENGLISH
Office: ENGLISH

KORNACK FULTON C.
Accepting New Patients:
Orthopaedic Associates
1153 Centre St Ste 5E
,Jamaica Plain,MA 021303446
Suffolk
(617) 522-1734
ENGLISH
Office: SPANISH|ENGLISH

MILLER CHRISTOPHER P.
Accepting New Patients:
BWFH Department of Orthopedic Surgery
1153 Centre St Fl 5
,Jamaica Plain,MA 021303446
Suffolk
(617) 732-5322
ENGLISH
Office: ENGLISH

ORTHOPAEDIC ASSOCIATES, INC.
Accepting New Patients:
Orthopaedic Associates
1153 Centre St Ste 5E
,Jamaica Plain,MA 021303446
Suffolk
(617) 522-1734
SPANISH|ENGLISH
Office: SPANISH|ENGLISH

PROTZUK OMAR A
Accepting New Patients:
BWFH Department of Orthopedic Surgery
1153 Centre St Fl 5
,Jamaica Plain,MA 021303446
Suffolk
(617) 732-5322
ENGLISH
Office: ENGLISH

RIZK PAUL A
Accepting New Patients:
BWFH Department of Orthopedic Surgery
1153 Centre St Fl 5
,Jamaica Plain,MA 021303446
Suffolk
(617) 732-5322
ENGLISH
Office: ENGLISH

SANDERSON GALEN W
Accepting New Patients:
BWFH Department of Orthopedic Surgery
1153 Centre St Fl 5
,Jamaica Plain,MA 021303446
Suffolk
(617) 732-5322
ENGLISH
Office: ENGLISH

WEBBER ANTHONY E
Accepting New Patients:
Orthopaedic Associates
1153 Centre St Ste 5E
,Jamaica Plain,MA 021303446
Suffolk
(617) 522-1734
ENGLISH
Office: SPANISH|ENGLISH

WHITELAW JR. GEORGE P.
Accepting New Patients:
Lemuel Shattuck Physician Group
170 Morton St ,Jamaica Plain,MA 021303735
Suffolk
(617) 522-8110
ENGLISH
Office: ARABIC, LEBANESE, SYRIAN|FRENCH|PORTUGUESE|SPANISH|ENGLISH

OTHER CLINICAL CHEMISTRY

LIN ANGELA E.
Accepting New Patients:
Richard B. Simches Research Center
185 Cambridge St
,Boston,MA 021142790
Suffolk
(617) 643-3181
FRENCH|ENGLISH
Office: AFRIKAANS|ARMENIAN|ARABIC, LEBANESE, SYRIAN|BENGALI|CANTONESE|CHINESE|CROATIAN|CZECH|DANISH|DUTCH

OTOLARYNGOLOGY

ABDUL-AZIZ DUNIA
Accepting New Patients:
MASS EYE AND EAR ASSOCIATES, INC (MEEA)
243 Charles St
,Boston,MA 021143002
Suffolk
(617) 573-3288
ENGLISH
Office: FRENCH|SPANISH|ENGLISH

ALIPHAS AVNER
Accepting New Patients:
BUMC OTOLARYNGOLOGIC FOUNDATION, INC.
830 Harrison Ave Ste 1400 ,Boston,MA 021182905
Suffolk
(617) 638-8124
HEBREW|SPANISH|ENGLISH
Office: ENGLISH

ALKIRE BLAKE C.
Accepting New Patients:
MASSACHUSETTS EYE AND EAR LONGWOOD EAR, NOSE AND THROAT CARE
800 Huntington Ave
,Boston,MA 021156303
Suffolk
(617) 936-6160
ENGLISH
Office: ENGLISH

ALRASSI JAMES
Accepting New Patients:
MASS EYE AND EAR ASSOCIATES, INC (MEEA)
243 Charles St
,Boston,MA 021143002
Suffolk
(617) 573-3288
FRENCH|SPANISH|ENGLISH

ALRASSI JAMES
Accepting New Patients:
MASSACHUSETTS EYE AND EAR LONGWOOD EYE CARE
800 Huntington Ave
,Boston,MA 021156303
Suffolk
(617) 936-6156
FRENCH|SPANISH|ENGLISH

ANNINO JR DONALD J.
Accepting New Patients:
BWH Weiner Surgical Specialties, Suite A
75 Francis St., Ste. A
,Boston,MA 021156110
Suffolk
(617) 632-5456
ENGLISH
Office: ARABIC, LEBANESE, SYRIAN|CANTONESE|CHINESE|CROATIAN|DUTCH|FARSI, PERSIAN|FRENCH|GERMAN|GREEK|ITALIAN

ANNINO JR DONALD J.
Accepting New Patients:
Mass Eye and Ear at Brigham
75 Francis St
,Boston,MA 02115
Suffolk
(617) 525-6500
ENGLISH
Office: ARABIC, LEBANESE, SYRIAN|CANTONESE|CHINESE|CROATIAN|DUTCH|FARSI, PERSIAN|FRENCH|GERMAN|GREEK|ITALIAN

BANKS CAROLINE A.
Accepting New Patients:
MASS EYE AND EAR ASSOCIATES, INC (MEEA)
243 Charles St
,Boston,MA 021143002
Suffolk
(617) 573-3288
ENGLISH
Office: FRENCH|SPANISH|ENGLISH

BANKS CAROLINE A.
Accepting New Patients:
MASSACHUSETTS EYE AND EAR LONGWOOD EAR, NOSE AND THROAT CARE
800 Huntington Ave
,Boston,MA 021156303
Suffolk
(617) 936-6160
ENGLISH
Office: FRENCH|SPANISH|ENGLISH

BARTHOLOMEW RYAN A
Accepting New Patients:
MASS EYE AND EAR ASSOCIATES, INC (MEEA)
243 Charles St
,Boston,MA 021143002
Suffolk
(617) 573-3288
ENGLISH
Office: FRENCH|SPANISH|ENGLISH

BENCHETRIT LILIYA
Accepting New Patients:
MASS EYE AND EAR ASSOCIATES, INC (MEEA)
243 Charles St
,Boston,MA 021143002
Suffolk
(617) 573-3288
liliya05@live.com
Office: FRENCH|SPANISH|ENGLISH

BHATTACHARYYA NEIL
Accepting New Patients:
MASSACHUSETTS EYE AND EAR LONGWOOD EAR, NOSE AND THROAT CARE
800 Huntington Ave
,Boston,MA 021156303
Suffolk
(617) 936-6160
SPANISH|ENGLISH
Office: ENGLISH

BLEIER BENJAMIN S.
Accepting New Patients:
MASS EYE AND EAR ASSOCIATES, INC (MEEA)
243 Charles St
,Boston,MA 021143002
Suffolk
(617) 573-3288
ENGLISH
Office: FRENCH|SPANISH|ENGLISH

BRIGHAM AND WOMEN'S HOSPITAL, DIVISION OF OTOLARYNGOLOGY
Accepting New Patients:
BRIGHAM AND WOMEN'S HOSPITAL, DIVISION OF OTOLARYNGOLOGY
45 Francis St Fl 2
,Boston,MA 021156105
Suffolk
(617) 525-6500
ENGLISH
Office: ENGLISH

BROOK CHRISTOPHER D
Accepting New Patients:
BUMC OTOLARYNGOLOGIC FOUNDATION, INC.
830 Harrison Ave Ste 1400 ,Boston,MA 021182905
Suffolk
(617) 638-8124
ENGLISH
Office: ENGLISH

BU-SABA NICOLAS Y.
Accepting New Patients:
MASS EYE AND EAR ASSOCIATES, INC (MEEA)
243 Charles St
,Boston,MA 021143002
Suffolk
(617) 573-3288
ARABIC, LEBANESE, SYRIAN|ENGLISH
Office: FRENCH|SPANISH|ENGLISH

BUMC OTOLARYNGOLOGIC FOUNDATION, INC.
Accepting New Patients:
BUMC OTOLARYNGOLOGIC FOUNDATION, INC.
830 Harrison Ave Ste 1400 ,Boston,MA 021182905
Suffolk
(617) 638-8124
bmcenroll4@bmc.org
ENGLISH
Office: ENGLISH

BUMC OTOLARYNGOLOGIC FOUNDATION, INC. AT 930 COMM. AVE.
Accepting New Patients:
BUMC OTOLARYNGOLOGIC FOUNDATION, INC. AT 930 COMM. AVE.
930 Commonwealth Ave., 1st Fl. ,Boston,MA 02115
Suffolk
(617) 414-6800
ENGLISH
Office: ENGLISH

BURKS CIERSTEN A
Accepting New Patients:
MASS EYE AND EAR ASSOCIATES, INC (MEEA)
243 Charles St ,Boston,MA 021143002
Suffolk
(617) 573-3288
ENGLISH
Office: FRENCH|SPANISH|ENGLISH

BWPO - DEPT OF OTOLARYNGOLOGY
Accepting New Patients:
BWH Division of Otolaryngology
75 Francis St ,Boston,MA 021156110
Suffolk
(617) 525-6500
ENGLISH
Office: ENGLISH

CARROLL THOMAS L
Accepting New Patients:
BWH Division of Otolaryngology
75 Francis St ,Boston,MA 021156110
Suffolk
(617) 525-6500
tcarroll@bwh.harvard.edu
ENGLISH
Office: ENGLISH

CARROLL THOMAS L
Accepting New Patients:
MASSACHUSETTS EYE AND EAR LONGWOOD EAR, NOSE AND THROAT CARE
800 Huntington Ave ,Boston,MA 021156303
Suffolk
(617) 936-6160
tcarroll@bwh.harvard.edu
ENGLISH
Office: ENGLISH

CHARI DIVYA
Accepting New Patients:
MASS EYE AND EAR ASSOCIATES, INC (MEEA)
243 Charles St ,Boston,MA 021143002
Suffolk
(617) 573-3288
ENGLISH
Office: FRENCH|SPANISH|ENGLISH|TELUGU

COHEN MICHAEL B
Accepting New Patients:
BUMC OTOLARYNGOLOGIC FOUNDATION, INC.
830 Harrison Ave Ste 1400 ,Boston,MA 021182905
Suffolk
(617) 638-8124
ENGLISH
Office: ENGLISH

COMPTON REBECCA
Accepting New Patients:
MASS EYE AND EAR ASSOCIATES, INC (MEEA)
243 Charles St ,Boston,MA 021143002
Suffolk
(617) 573-3288
ENGLISH
Office: FRENCH|SPANISH|ENGLISH

CORRALES CARELTON E.
Accepting New Patients:
BWH Weiner Surgical Specialties, Suite A
75 Francis St., Ste. A ,Boston,MA 021156110
Suffolk
(617) 632-5456
SPANISH|ENGLISH
Office: FRENCH|SPANISH|ENGLISH

CORRALES CARELTON E.
Accepting New Patients:
Mass Eye and Ear at Brigham
75 Francis St ,Boston,MA 02115
Suffolk
(617) 525-6500
SPANISH|ENGLISH
Office: FRENCH|SPANISH|ENGLISH

DAVIS ELIZABETH J.
Accepting New Patients:
BUMC OTOLARYNGOLOGIC FOUNDATION, INC.
830 Harrison Ave Ste 1400 ,Boston,MA 021182905
Suffolk
(617) 638-8124
SPANISH|ENGLISH
Office: ENGLISH

DER SARKISSIAN RAFFI
Accepting New Patients:
BOSTON FACIAL PLASTIC SURGERY AT COMMONWEALTH AVE.
170 Commonwealth Ave ,Boston,MA 021162704
Suffolk
(617) 267-0710
ARMENIAN|ENGLISH
Office: ENGLISH

DESCHLER DANIEL G.
Accepting New Patients:
MASS EYE AND EAR ASSOCIATES, INC (MEEA)
243 Charles St ,Boston,MA 021143002
Suffolk
(617) 573-3288
ENGLISH
Office: FRENCH|SPANISH|ENGLISH

DEVAIAH ANAND K.
Accepting New Patients:
BUMC OTOLARYNGOLOGIC FOUNDATION, INC.
830 Harrison Ave Ste 1400 ,Boston,MA 021182905
Suffolk
(617) 638-8124
ENGLISH
Office: ENGLISH

DEVENECIA RONALD K.
Accepting New Patients:
MASS EYE AND EAR ASSOCIATES, INC (MEEA)
243 Charles St ,Boston,MA 021143002
Suffolk
(617) 573-3288
ENGLISH
Office: FRENCH|SPANISH|ENGLISH

DOBROWSKI JOHN M.
Accepting New Patients:
MASS EYE AND EAR ASSOCIATES, INC (MEEA)
243 Charles St ,Boston,MA 021143002
Suffolk
(617) 573-3288
ENGLISH
Office: FRENCH|SPANISH|ENGLISH

DOBROWSKI JOHN M.
Accepting New Patients:
Mass General Neurology Associates
15 Parkman St Wang 835 ,Boston,MA 021143117
Suffolk
(617) 726-5533
ENGLISH
Office: FRENCH|SPANISH|ENGLISH

DWYER CHRISTOPHER D
Accepting New Patients:
BRIGHAM AND WOMEN'S HOSPITAL, DIVISION OF OTOLARYNGOLOGY
45 Francis St Fl 2 ,Boston,MA 021156105
Suffolk
(617) 525-6500
ENGLISH
Office: FRENCH|GERMAN|ITALIAN|SPANISH|ENGLISH|CAPE VERDE CREOLE

DWYER CHRISTOPHER D
Accepting New Patients:
MASSACHUSETTS EYE AND EAR LONGWOOD EAR, NOSE AND THROAT CARE
800 Huntington Ave ,Boston,MA 021156303
Suffolk
(617) 936-6160
ENGLISH
Office: FRENCH|GERMAN|ITALIAN|SPANISH|ENGLISH|CAPE VERDE CREOLE

EDWARDS HEATHER A
Accepting New Patients:
MASS EYE AND EAR ASSOCIATES, INC (MEEA)
243 Charles St ,Boston,MA 021143002
Suffolk
(617) 573-3288
ENGLISH
Office: FRENCH|SPANISH|ENGLISH

EMERICK KEVIN S.
Accepting New Patients:
MASS EYE AND EAR ASSOCIATES, INC (MEEA)
243 Charles St ,Boston,MA 021143002
Suffolk
(617) 573-3288
FRENCH|SPANISH|ENGLISH

ERICKSON TAYLOR S
Accepting New Patients:
MASS EYE AND EAR EMERSON PLACE
0 Emerson Pl Ste 2d ,Boston,MA 021142255
Suffolk
(617) 227-4366
tstandif@gmail.com
ENGLISH
Office: FRENCH|SPANISH|ENGLISH

ERICKSON TAYLOR S
Accepting New Patients:Y
MASS EYE AND EAR ASSOCIATES, INC (MEEA)
243 Charles St ,Boston,MA 021143002
Suffolk
(617) 573-3288
tstandif@gmail.com
ENGLISH
Office: FRENCH|SPANISH|ENGLISH

EZZAT WALEED H.
Accepting New Patients:
BUMC OTOLARYNGOLOGIC FOUNDATION, INC.
830 Harrison Ave Ste 1400 ,Boston,MA 021182905
Suffolk
(617) 638-8124
ENGLISH
Office: ENGLISH

FADEN DANIEL L.
Accepting New Patients:
MASS EYE AND EAR ASSOCIATES, INC (MEEA)
243 Charles St ,Boston,MA 021143002
Suffolk
(617) 573-3288
ENGLISH
Office: FRENCH|SPANISH|ENGLISH

FENG ALLEN L
Accepting New Patients:
MASS EYE AND EAR ASSOCIATES, INC (MEEA)
243 Charles St ,Boston,MA 021143002
Suffolk
(617) 573-3288
allen.feng88@gmail.com
ENGLISH
Office: FRENCH|SPANISH|ENGLISH

FRANCO JR RAMON A.
Accepting New Patients:
MASS EYE AND EAR ASSOCIATES, INC (MEEA)
243 Charles St ,Boston,MA 021143002
Suffolk
(617) 573-3288
ENGLISH
Office: FRENCH|SPANISH|ENGLISH

GLIKLICH RICHARD E.
Accepting New Patients:
MASS EYE AND EAR ASSOCIATES, INC (MEEA)
243 Charles St
,Boston,MA 021143002
Suffolk
(617) 573-3288
ENGLISH
Office: FRENCH|SPANISH|ENGLISH

GOGUEN LAURA A.
Accepting New Patients:
BWH Weiner Surgical Specialties, Suite A
75 Francis St., Ste. A
,Boston,MA 021156110
Suffolk
(617) 632-5456
ENGLISH
Office: ARABIC, LEBANESE, SYRIAN|CANTONESE|CHINESE|CROATIAN|DUTCH|FARSI, PERSIAN|FRENCH|GERMAN|GREEK|ITALIAN

GOSLAWSKI AMANDA M
Accepting New Patients:
BUMC OTOLARYNGOLOGIC FOUNDATION, INC.
830 Harrison Ave Ste 1400 ,Boston,MA 021182905
Suffolk
(617) 638-8124
POLISH|ENGLISH
Office: ENGLISH

GRAY STACEY T.
Accepting New Patients:
MASS EYE AND EAR ASSOCIATES, INC (MEEA)
243 Charles St
,Boston,MA 021143002
Suffolk
(617) 573-3288
ENGLISH
Office: FRENCH|SPANISH|ENGLISH

GRAY STACEY T.
Accepting New Patients:
Pappas Center for Neuro Oncology
55 Fruit St Yaw 9
,Boston,MA 021142621
Suffolk
(617) 724-4000
ENGLISH
Office: FRENCH|SPANISH|ENGLISH

GRILLONE GREGORY A.
Accepting New Patients:
BUMC OTOLARYNGOLOGIC FOUNDATION, INC.
830 Harrison Ave Ste 1400 ,Boston,MA 021182905
Suffolk
(617) 638-8124
ENGLISH
Office: ENGLISH

GRUNDFAST KENNETH M.
Accepting New Patients:
BUMC OTOLARYNGOLOGIC FOUNDATION, INC.
830 Harrison Ave Ste 1400 ,Boston,MA 021182905
Suffolk
(617) 638-8124
ENGLISH
Office: FRENCH|SPANISH|ENGLISH

GRUNDFAST KENNETH M.
Accepting New Patients:
MASS EYE AND EAR ASSOCIATES, INC (MEEA)
243 Charles St
,Boston,MA 021143002
Suffolk
(617) 573-3288
ENGLISH
Office: FRENCH|SPANISH|ENGLISH

HARTNICK CHRISTOPHER J.
Accepting New Patients:
MASS EYE AND EAR ASSOCIATES, INC (MEEA)
243 Charles St
,Boston,MA 021143002
Suffolk
(617) 573-3288
ENGLISH
Office: FRENCH|SPANISH|ENGLISH

HARTNICK CHRISTOPHER J.
Accepting New Patients:
The Shriners' Hospital For Children
51 Blossom St
,Boston,MA 021142601
Suffolk
(617) 722-3000
ENGLISH
Office: FRENCH|SPANISH|ENGLISH

HILL RICHARD S.
Accepting New Patients:
MASSACHUSETTS EYE AND EAR INFIRMARY
243 Charles Street
,Boston,MA 02114
Suffolk
(617) 523-7900
ENGLISH
Office: ALBANIAN|ARMENIAN|ARABIC, LEBANESE, SYRIAN|BENGALI|BULGARIAN|BURMESE|CANTONESE|KHMER / CAMBODIAN|CROATIAN|FARSI, PERSIAN

HOLBROOK ERIC H.
Accepting New Patients:
MASS EYE AND EAR ASSOCIATES, INC (MEEA)
243 Charles St
,Boston,MA 021143002
Suffolk
(617) 573-3288
ENGLISH
Office: FRENCH|SPANISH|ENGLISH

HRON TIFFINY A.
Accepting New Patients:
Center for Laryngeal Surgery
1 Bowdoin Sq Fl 11
,Boston,MA 021142919
Suffolk
(617) 726-0210
ENGLISH

HUANG ALICE E
Accepting New Patients:
MASS EYE AND EAR ASSOCIATES, INC (MEEA)
243 Charles St
,Boston,MA 021143002
Suffolk
(617) 573-3288
ENGLISH
Office: FRENCH|SPANISH|ENGLISH

HUYETT PHILLIP A.
Accepting New Patients:
MASS EYE AND EAR ASSOCIATES, INC (MEEA)
243 Charles St
,Boston,MA 021143002
Suffolk
(617) 573-3288
ENGLISH
Office: FRENCH|SPANISH|ENGLISH

JUNG DAVID H.
Accepting New Patients:
MASS EYE AND EAR ASSOCIATES, INC (MEEA)
243 Charles St
,Boston,MA 021143002
Suffolk
(617) 573-3288
ENGLISH
Office: FRENCH|SPANISH|ENGLISH

KEMPFLE JUDITH S
Accepting New Patients:
MASS EYE AND EAR ASSOCIATES, INC (MEEA)
243 Charles St
,Boston,MA 021143002
Suffolk
(617) 573-3288
ENGLISH
Office: FRENCH|SPANISH|ENGLISH

KIM JENNIFER
Accepting New Patients:
MASS EYE AND EAR ASSOCIATES, INC (MEEA)
243 Charles St
,Boston,MA 021143002
Suffolk
(617) 573-3288
ENGLISH
Office: ALBANIAN|ARMENIAN|ARABIC, LEBANESE, SYRIAN|BENGALI|BULGARIAN|BURMESE|CANTONESE|KHMER / CAMBODIAN|CROATIAN|FARSI, PERSIAN

KIM JENNIFER
Accepting New Patients:
MASSACHUSETTS EYE AND EAR INFIRMARY
243 Charles Street
,Boston,MA 02114
Suffolk
(617) 523-7900
ENGLISH
Office: ALBANIAN|ARMENIAN|ARABIC, LEBANESE, SYRIAN|BENGALI|BULGARIAN|BURMESE|CANTONESE|KHMER / CAMBODIAN|CROATIAN|FARSI, PERSIAN

KOZIN ELLIOTT
Accepting New Patients:
MASS EYE AND EAR ASSOCIATES, INC (MEEA)
243 Charles St
,Boston,MA 021143002
Suffolk
(617) 573-3288
ENGLISH
Office: FRENCH|SPANISH|ENGLISH

KRAUSE GREGORY E
Accepting New Patients:
MASS EYE AND EAR ASSOCIATES, INC (MEEA)
243 Charles St
,Boston,MA 021143002
Suffolk
(617) 573-3288
ENGLISH
Office: FRENCH|SPANISH|ENGLISH

KRIEGSMAN BARRY A
Accepting New Patients:
MASS EYE AND EAR ASSOCIATES, INC (MEEA)
243 Charles St
,Boston,MA 021143002
Suffolk
(617) 573-3288
Barry.Kriegsman@Pennmedicine.upenn.edu
ENGLISH
Office: FRENCH|SPANISH|ENGLISH

LARROW DANIELLE R
Accepting New Patients:
MASS EYE AND EAR ASSOCIATES, INC (MEEA)
243 Charles St
,Boston,MA 021143002
Suffolk
(617) 573-3288
ENGLISH
Office: FRENCH|SPANISH|ENGLISH

LEE DANIEL J.
Accepting New Patients:
BWH Weiner Surgical Specialties, Suite A
75 Francis St., Ste. A
,Boston,MA 021156110
Suffolk
(617) 632-5456
ENGLISH
Office: FRENCH|SPANISH|ENGLISH

LEE DANIEL J.
Accepting New Patients:
MASS EYE AND EAR ASSOCIATES, INC (MEEA)
243 Charles St
,Boston,MA 021143002
Suffolk
(617) 573-3288
ENGLISH
Office: FRENCH|SPANISH|ENGLISH

LEE LINDA N.
Accepting New Patients:
MASS EYE AND EAR ASSOCIATES, INC (MEEA)
243 Charles St
,Boston,MA 021143002
Suffolk
(617) 573-3288
ENGLISH
Office: AFRIKAANS|CANTONESE|FARSI, PERSIAN|FRENCH|GERMAN|HEBREW|HINDI|ITALIAN|LITHUANIAN|LATVIAN

LEE STELLA
Accepting New Patients:
BRIGHAM AND WOMEN'S HOSPITAL, DIVISION OF OTOLARYNGOLOGY
45 Francis St Fl 2
,Boston,MA 021156105
Suffolk
(617) 525-6500
ENGLISH
Office: FRENCH|GERMAN|ITALIAN|SPANISH|ENGLISH|CAPE VERDE CREOLE

LEVI JESSICA R.
Accepting New Patients:
BUMC OTOLARYNGOLOGIC FOUNDATION, INC.
830 Harrison Ave Ste 1400 ,Boston,MA 021182905
Suffolk
(617) 638-8124
SPANISH|ENGLISH
Office: ENGLISH

LIN DERRICK T.
Accepting New Patients:
MASS EYE AND EAR ASSOCIATES, INC (MEEA)
243 Charles St ,Boston,MA 021143002
Suffolk
(617) 573-3288
ENGLISH
Office: FRENCH|SPANISH|ENGLISH

LINDSAY ROBIN W.
Accepting New Patients:
MASS EYE AND EAR ASSOCIATES, INC (MEEA)
243 Charles St ,Boston,MA 021143002
Suffolk
(617) 573-3288
ENGLISH
Office: FRENCH|SPANISH|ENGLISH

MASS EYE AND EAR AT BRIGHAM
Accepting New Patients:
Mass Eye and Ear at Brigham
75 Francis St ,Boston,MA 02115
Suffolk
(617) 525-6500
ENGLISH
Office: ENGLISH

MAXFIELD ALICE ZHAO
Accepting New Patients:
BWH Division of Otolaryngology
75 Francis St ,Boston,MA 021156110
Suffolk
(617) 525-6500
ENGLISH
Office: ENGLISH

METSON RALPH B.
Accepting New Patients:
MASS EYE AND EAR EMERSON PLACE
0 Emerson Pl Ste 2d ,Boston,MA 021142255
Suffolk
(617) 227-4366
ENGLISH
Office: ENGLISH

NAGY PETER G
Accepting New Patients:
MASS EYE AND EAR ASSOCIATES, INC (MEEA)
243 Charles St ,Boston,MA 021143002
Suffolk
(617) 573-3288
peternagymd1@gmail.com
ENGLISH
Office: FRENCH|SPANISH|ENGLISH

NAUNHEIM MATTHEW R.
Accepting New Patients:
MASS EYE AND EAR ASSOCIATES, INC (MEEA)
243 Charles St ,Boston,MA 021143002
Suffolk
(617) 573-3288
ENGLISH
Office: FRENCH|SPANISH|ENGLISH

NOORDZIJ JACOB P.
Accepting New Patients:
BUMC OTOLARYNGOLOGIC FOUNDATION, INC.
830 Harrison Ave Ste 1400 ,Boston,MA 021182905
Suffolk
(617) 638-8124
ENGLISH
Office: ENGLISH

NYIRJESY SARAH C
Accepting New Patients:
BUMC OTOLARYNGOLOGIC FOUNDATION, INC.
830 Harrison Ave Ste 1400 ,Boston,MA 021182905
Suffolk
(617) 638-8124
ENGLISH
Office: ENGLISH

OTA H. GREGORY
Accepting New Patients:
MASS EYE AND EAR ASSOCIATES, INC (MEEA)
243 Charles St ,Boston,MA 021143002
Suffolk
(617) 573-3288
ENGLISH
Office: FRENCH|SPANISH|ENGLISH

PANARA KUSH
Accepting New Patients:
MASSACHUSETTS EYE AND EAR INFIRMARY
243 Charles Street ,Boston,MA 02114
Suffolk
(617) 523-7900
ALBANIAN|ARMENIAN|ARABIC, LEBANESE, SYRIAN|BENGALI|BULGARIAN|BURMESE|CANTONESE|KHMER / CAMBODIAN|CROATIAN|FARSI, PERSIAN

PAZ - LANSBERG MARIANELLA
Accepting New Patients:
BUMC OTOLARYNGOLOGIC FOUNDATION, INC.
830 Harrison Ave Ste 1400 ,Boston,MA 021182905
Suffolk
(617) 638-8124
ENGLISH
Office: ENGLISH

PLATT MICHAEL P.
Accepting New Patients:
BUMC OTOLARYNGOLOGIC FOUNDATION, INC.
830 Harrison Ave Ste 1400 ,Boston,MA 021182905
Suffolk
(617) 638-8124
ENGLISH
Office: ENGLISH

PLATT MICHAEL P.
Accepting New Patients:
BUMC OTOLARYNGOLOGIC FOUNDATION, INC. AT 930 COMM. AVE.
930 Commonwealth Ave., 1st Fl. ,Boston,MA 02115
Suffolk
(617) 414-6800
ENGLISH
Office: ENGLISH

PLOCIENNICZAK MICHAL J
Accepting New Patients:
Center for Laryngeal Surgery
1 Bowdoin Sq Fl 11 ,Boston,MA 021142919
Suffolk
(617) 726-0210
ENGLISH
Office: AFRIKAANS|ARMENIAN|ARABIC, LEBANESE, SYRIAN|BENGALI|CANTONESE|CHINESE|CROATIAN|CZECH|DANISH|DUTCH

PLOCIENNICZAK MICHAL J
Accepting New Patients:
MASS GENERAL PHYSICIANS ORG., INC
55 Fruit St ,Boston,MA 021142621
Suffolk
(617) 726-2000
ENGLISH
Office: AFRIKAANS|ARMENIAN|ARABIC, LEBANESE, SYRIAN|BENGALI|CANTONESE|CHINESE|CROATIAN|CZECH|DANISH|DUTCH

PRINCE ANTHONY A.
Accepting New Patients:
BRIGHAM AND WOMEN'S HOSPITAL, DIVISION OF OTOLARYNGOLOGY
45 Francis St Fl 2 ,Boston,MA 021156105
Suffolk
(617) 525-6500
ENGLISH
Office: ENGLISH

QUESNEL ALICIA M.
Accepting New Patients:
MASS EYE AND EAR ASSOCIATES, INC (MEEA)
243 Charles St ,Boston,MA 021143002
Suffolk
(617) 573-3288
ENGLISH
Office: AFRIKAANS|CANTONESE|FARSI, PERSIAN|FRENCH|GERMAN|HEBREW|HINDI|ITALIAN|LITHUANIAN|LATVIAN

RAHMATI RAHMATULLAH
Accepting New Patients:
MASS EYE AND EAR ASSOCIATES, INC (MEEA)
243 Charles St ,Boston,MA 021143002
Suffolk
(617) 573-3288
ENGLISH
Office: FRENCH|SPANISH|ENGLISH

RANDOLPH GREGORY W.
Accepting New Patients:
MASS EYE AND EAR ASSOCIATES, INC (MEEA)
243 Charles St ,Boston,MA 021143002
Suffolk
(617) 573-3288
ENGLISH
Office: FRENCH|SPANISH|ENGLISH

RANDOLPH GREGORY W.
Accepting New Patients:
Surgical Oncology Associates
55 Fruit St ,Boston,MA 021142621
Suffolk
(617) 726-2000
ENGLISH
Office: FRENCH|SPANISH|ENGLISH

RICHMON JEREMY D.
Accepting New Patients:
MASS EYE AND EAR ASSOCIATES, INC (MEEA)
243 Charles St ,Boston,MA 021143002
Suffolk
(617) 573-3288
ENGLISH
Office: AFRIKAANS|CANTONESE|FARSI, PERSIAN|FRENCH|GERMAN|HEBREW|HINDI|ITALIAN|LITHUANIAN|LATVIAN

RODITI RACHEL E.
Accepting New Patients:
BRIGHAM AND WOMEN'S HOSPITAL, DIVISION OF OTOLARYNGOLOGY
45 Francis St Fl 2 ,Boston,MA 021156105
Suffolk
(617) 525-6500
ENGLISH
Office: FRENCH|SPANISH|ENGLISH

RODITI RACHEL E.
Accepting New Patients:
MASS EYE AND EAR ASSOCIATES, INC (MEEA)
243 Charles St ,Boston,MA 021143002
Suffolk
(617) 573-3288
ENGLISH
Office: FRENCH|SPANISH|ENGLISH

ROY CATHERINE F.
Accepting New Patients:
MASSACHUSETTS EYE AND EAR INFIRMARY
243 Charles Street ,Boston,MA 02114
Suffolk
(617) 523-7900
ENGLISH
Office: ALBANIAN|ARMENIAN|ARABIC, LEBANESE, SYRIAN|BENGALI|BULGARIAN|BURMESE|CANTONESE|KHMER / CAMBODIAN|CROATIAN|FARSI, PERSIAN

RUSSELL MARIKA D
Accepting New Patients:
MASS EYE AND EAR ASSOCIATES, INC (MEEA)
243 Charles St
,Boston,MA 021143002
Suffolk
(617) 573-3288
ENGLISH
Office: ALBANIAN|ARMENIAN|ARABIC, LEBANESE, SYRIAN|BENGALI|BULGARIAN|BURMESE|CANTONESE|KHMER / CAMBODIAN|CROATIAN|FARSI, PERSIAN

RUSSELL MARIKA D
Accepting New Patients:
MASSACHUSETTS EYE AND EAR INFIRMARY
243 Charles Street
,Boston,MA 02114
Suffolk
(617) 523-7900
ENGLISH
Office: ALBANIAN|ARMENIAN|ARABIC, LEBANESE, SYRIAN|BENGALI|BULGARIAN|BURMESE|CANTONESE|KHMER / CAMBODIAN|CROATIAN|FARSI, PERSIAN

SANTOS FELIPE
Accepting New Patients:
MASS EYE AND EAR ASSOCIATES, INC (MEEA)
243 Charles St
,Boston,MA 021143002
Suffolk
(617) 573-3288
ENGLISH
Office: FRENCH|SPANISH|ENGLISH

SAX LEAH
Accepting New Patients:
MASS EYE AND EAR ASSOCIATES, INC (MEEA)
243 Charles St
,Boston,MA 021143002
Suffolk
(617) 573-3288
ENGLISH
Office: FRENCH|SPANISH|ENGLISH

SCANGAS GEORGE A
Accepting New Patients:
MASS EYE AND EAR EMERSON PLACE
0 Emerson Pl Ste 2d
,Boston,MA 021142255
Suffolk
(617) 227-4366
George_scangas@meei.harvard.edu
GREEK|SPANISH|ENGLISH
Office: ENGLISH

SCOTT ANDREW R.
Accepting New Patients:
MASS EYE AND EAR ASSOCIATES, INC (MEEA)
243 Charles St
,Boston,MA 021143002
Suffolk
(617) 573-3288
SPANISH|ENGLISH
Office: AFRIKAANS|CANTONESE|FARSI, PERSIAN|FRENCH|GERMAN|HEBREW|HINDI|ITALIAN|LITHUANIAN|LATVIAN

SHAYE DAVID A.
Accepting New Patients:
MASS EYE AND EAR ASSOCIATES, INC (MEEA)
243 Charles St
,Boston,MA 021143002
Suffolk
(617) 573-3288
ENGLISH
Office: FRENCH|SPANISH|ENGLISH

SHEHAN JENNIFER N
Accepting New Patients:
BUMC OTOLARYNGOLOGIC FOUNDATION, INC.
830 Harrison Ave Ste 1400 ,Boston,MA 021182905
Suffolk
(617) 638-8124
jennifer.shehan@entsurgeons.us
ENGLISH
Office: ENGLISH

SHIN JENNIFER J.
Accepting New Patients:
BRIGHAM AND WOMEN'S HOSPITAL, DIVISION OF OTOLARYNGOLOGY
45 Francis St Fl 2
,Boston,MA 021156105
Suffolk
(617) 525-6500
ENGLISH
Office: ENGLISH

SIEGEL NOAH S.
Accepting New Patients:
MASSACHUSETTS EYE AND EAR LONGWOOD EAR, NOSE AND THROAT CARE
800 Huntington Ave
,Boston,MA 021156303
Suffolk
(617) 936-6160
ENGLISH
Office: FRENCH|SPANISH|ENGLISH

SONG PHILLIP C.
Accepting New Patients:
MASS EYE AND EAR ASSOCIATES, INC (MEEA)
243 Charles St
,Boston,MA 021143002
Suffolk
(617) 573-3288
ENGLISH
Office: FRENCH|SPANISH|ENGLISH

TRACY LAUREN F
Accepting New Patients:
BUMC OTOLARYNGOLOGIC FOUNDATION, INC.
830 Harrison Ave Ste 1400 ,Boston,MA 021182905
Suffolk
(617) 638-8124
ENGLISH
Office: ENGLISH

VALENTINI CHRISTOPHER
Accepting New Patients:
MASS EYE AND EAR ASSOCIATES, INC (MEEA)
243 Charles St
,Boston,MA 021143002
Suffolk
(617) 573-3288
Valentini.chris@gmail.com
ENGLISH
Office: ALBANIAN|ARMENIAN|ARABIC, LEBANESE, SYRIAN|BENGALI|BULGARIAN|BURMESE|CANTONESE|KHMER / CAMBODIAN|CROATIAN|FARSI, PERSIAN

VALENTINI CHRISTOPHER
Accepting New Patients:
MASS EYE AND EAR EMERSON PLACE
0 Emerson Pl Ste 2d
,Boston,MA 021142255
Suffolk
(617) 227-4366
Valentini.chris@gmail.com
ENGLISH
Office: ALBANIAN|ARMENIAN|ARABIC, LEBANESE, SYRIAN|BENGALI|BULGARIAN|BURMESE|CANTONESE|KHMER / CAMBODIAN|CROATIAN|FARSI, PERSIAN

VALENTINI CHRISTOPHER
Accepting New Patients:
MASSACHUSETTS EYE AND EAR INFIRMARY
243 Charles Street
,Boston,MA 02114
Suffolk
(617) 523-7900
Valentini.chris@gmail.com
ENGLISH
Office: ALBANIAN|ARMENIAN|ARABIC, LEBANESE, SYRIAN|BENGALI|BULGARIAN|BURMESE|CANTONESE|KHMER / CAMBODIAN|CROATIAN|FARSI, PERSIAN

VARVARES MARK A.
Accepting New Patients:
MASS EYE AND EAR ASSOCIATES, INC (MEEA)
243 Charles St
,Boston,MA 021143002
Suffolk
(617) 573-3288
ENGLISH
Office: FRENCH|SPANISH|ENGLISH

VECCHIOTTI MARK A.
Accepting New Patients:
BUMC OTOLARYNGOLOGIC FOUNDATION, INC.
830 Harrison Ave Ste 1400 ,Boston,MA 021182905
Suffolk
(617) 638-8124
ENGLISH
Office: GERMAN|ENGLISH

WARINNER CHLOE B
Accepting New Patients:
MASSACHUSETTS GENERAL HOSPITAL
55 Fruit St ,Boston,MA 021142621
Suffolk
(617) 726-2000
cwarinner@meei.harvard.edu
ENGLISH
Office: AFRIKAANS|ALBANIAN|ARMENIAN|ARABIC, LEBANESE, SYRIAN|BENGALI|BULGARIAN|BURMESE|CANTONESE|KHMER / CAMBODIAN|CROATIAN

WEBER PETER C.
Accepting New Patients:
BUMC OTOLARYNGOLOGIC FOUNDATION, INC.
830 Harrison Ave Ste 1400 ,Boston,MA 021182905
Suffolk
(617) 638-8124
ENGLISH
Office: ENGLISH

WELLING DUANE B.
Accepting New Patients:
MASS EYE AND EAR ASSOCIATES, INC (MEEA)
243 Charles St
,Boston,MA 021143002
Suffolk
(617) 573-3288
ENGLISH
Office: FRENCH|SPANISH|ENGLISH

WOLRAICH DAVID A.
Accepting New Patients:
MASS EYE AND EAR ASSOCIATES, INC (MEEA)
243 Charles St
,Boston,MA 021143002
Suffolk
(617) 573-3288
ENGLISH
Office: FRENCH|SPANISH|ENGLISH

WOLRAICH DAVID A.
Accepting New Patients:
MASSACHUSETTS EYE AND EAR LONGWOOD EAR, NOSE AND THROAT CARE
800 Huntington Ave
,Boston,MA 021156303
Suffolk
(617) 936-6160
ENGLISH
Office: FRENCH|SPANISH|ENGLISH

WORKMAN ALAN D
Accepting New Patients:
MASS EYE AND EAR ASSOCIATES, INC (MEEA)
243 Charles St
,Boston,MA 021143002
Suffolk
(617) 573-3288
ENGLISH
Office: FRENCH|SPANISH|ENGLISH

WORKMAN ALAN D
Accepting New Patients:
MASSACHUSETTS EYE AND EAR LONGWOOD EAR, NOSE AND THROAT CARE
800 Huntington Ave ,Boston,MA 021156303
Suffolk
(617) 936-6160
ENGLISH
Office: FRENCH|SPANISH|ENGLISH

XIAO ROY
Accepting New Patients:
MASSACHUSETTS EYE AND EAR INFIRMARY
243 Charles Street ,Boston,MA 02114
Suffolk
(617) 523-7900
ENGLISH
Office: ALBANIAN|ARMENIAN|ARABIC, LEBANESE, SYRIAN|BENGALI|BULGARIAN|BURMESE|CANTONESE|KHMER / CAMBODIAN|CROATIAN|FARSI, PERSIAN

YU PHOEBE K
Accepting New Patients:
MASS EYE AND EAR ASSOCIATES, INC (MEEA)
243 Charles St ,Boston,MA 021143002
Suffolk
(617) 573-3288
ENGLISH
Office: FRENCH|SPANISH|ENGLISH

YU PHOEBE K
Accepting New Patients:
Mass General Neurology Associates
15 Parkman St Wang 835 ,Boston,MA 021143117
Suffolk
(617) 726-5533
ENGLISH
Office: FRENCH|SPANISH|ENGLISH

YU PHOEBE K
Accepting New Patients:
MASSACHUSETTS EYE AND EAR LONGWOOD EAR, NOSE AND THROAT CARE
800 Huntington Ave ,Boston,MA 021156303
Suffolk
(617) 936-6160
ENGLISH
Office: FRENCH|SPANISH|ENGLISH

YU PHOEBE K
Accepting New Patients:
Neurology Associates
55 Fruit St ,Boston,MA 021142621
Suffolk
(617) 726-2000
ENGLISH
Office: FRENCH|SPANISH|ENGLISH

ZEITELS STEVEN M.
Accepting New Patients:
Center for Laryngeal Surgery
1 Bowdoin Sq Fl 11 ,Boston,MA 021142919
Suffolk
(617) 726-0210
ENGLISH

BOSTON UNIVERSITY AFFILIATED PHYSICIANS - OTOLARYNGOLOGY
Accepting New Patients:
SEMC - Department of Otolaryngology
736 Cambridge St., 8th Fl. ,Brighton,MA 02135
Suffolk
(617) 789-5004
ENGLISH
Office: ENGLISH

BUMC OTOLARYNGOLOGIC FOUNDATION, INC. AT 736 CAMBRIDGE ST
Accepting New Patients:
BUMC OTOLARYNGOLOGIC FOUNDATION, INC. AT 736 CAMBRIDGE ST
736 Cambridge St ,Brighton,MA 02135
Suffolk
(617) 789-3000
ENGLISH
Office: ENGLISH

GULLETH YUSUF M.
Accepting New Patients:
SEMC - Department of Otolaryngology
736 Cambridge St., 8th Fl. ,Brighton,MA 02135
Suffolk
(617) 789-5004
SWAHILI|ENGLISH
Office: ENGLISH

JAMESON JOHN J.
Accepting New Patients:
Specialty Department at SEMC Brighton Marine
77 Warren St., Ste. 274 ,Brighton,MA 02135
Suffolk
(617) 562-5525
ENGLISH
Office: KHMER / CAMBODIAN|PORTUGUESE|RUSSIAN|SPANISH|VIETNAMESE|ENGLISH

WIJEWICKRAMA ROHAN C.
Accepting New Patients:
SEMC - Department of Otolaryngology
736 Cambridge St., 8th Fl. ,Brighton,MA 02135
Suffolk
(617) 789-5004
ENGLISH
Office: ENGLISH

SPAULDING BOSTON
Accepting New Patients:
SPAULDING BOSTON
300 First Ave. ,Charlestown,MA 02129
Suffolk
(617) 952-5242
ENGLISH
Office: ENGLISH

DWYER CHRISTOPHER D
Accepting New Patients:
BRIGHAM PRIMARY PHYSICIANS AT FAULKNER HOSPITAL
1153 Centre St ,Jamaica Plain,MA 021303446
Suffolk
(617) 983-7000
ENGLISH
Office: FRENCH|GERMAN|ITALIAN|SPANISH|ENGLISH|CAPE VERDE CREOLE

LEE STELLA
Accepting New Patients:
BRIGHAM PRIMARY PHYSICIANS AT FAULKNER HOSPITAL
1153 Centre St ,Jamaica Plain,MA 021303446
Suffolk
(617) 983-7000
ENGLISH
Office: FRENCH|GERMAN|ITALIAN|SPANISH|ENGLISH|CAPE VERDE CREOLE

PAIN MEDICINE

AHMED SHIHAB U.
Accepting New Patients:
Center for Pain Management
15 Parkman St Wac 340 ,Boston,MA 021143117
Suffolk
(617) 726-8810
BENGALI|ENGLISH
Office: BULGARIAN|FRENCH|HEBREW|ITALIAN|JAPANESE|MANDARIN|POLISH|ROMANIAN|RUSSIAN|SERBIAN / CYRILLIC

AHMED SHIHAB U.
Accepting New Patients:
Mass General Anesthesia, Critical Care and Pain Medicine
55 Fruit St # GRB-4 ,Boston,MA 021142621
Suffolk
(617) 726-3030
BENGALI|ENGLISH
Office: BULGARIAN|FRENCH|HEBREW|ITALIAN|JAPANESE|MANDARIN|POLISH|ROMANIAN|RUSSIAN|SERBIAN / CYRILLIC

BARRON DANIEL
Accepting New Patients:
BRIGHAM AND WOMEN'S PHYSICIANS ORGANIZATION, INC.
75 Francis St ,Boston,MA 021156110
Suffolk
(617) 732-5500
ENGLISH
Office: ENGLISH

BARRON DANIEL
Accepting New Patients:
BWH - Hale Building for Transformative Medicine
60 Fenwood Rd Hale Building,Boston,MA 021156128
Suffolk
(617) 732-5500
ENGLISH
Office: ENGLISH

BINDER DAVID S.
Accepting New Patients:
Orthopaedic Associates
55 Fruit St Yawkey 2 ,Boston,MA 021142621
Suffolk
(617) 726-2000
SPANISH|ENGLISH
Office: ENGLISH

BRENNER GARY J.
Accepting New Patients:
Center for Pain Management
15 Parkman St Wac 340 ,Boston,MA 021143117
Suffolk
(617) 726-8810
gjbrenner@partners.org
ENGLISH
Office: ENGLISH

BWPO CENTER FOR PAIN MEDICINE (1153 CENTRE ST.)
Accepting New Patients:
BWFH Center for Pain Medicine
1153 Centre St Fl 7 ,Boston,MA 021303446
Suffolk
(617) 983-7080
ENGLISH
Office: ENGLISH

CHAN KHENG SZE
Accepting New Patients:
BRIGHAM & WOMEN'S HOSPITAL - DEPT. OF MEDICINE
75 Francis St ,Boston,MA 021156110
Suffolk
(617) 732-5500
ENGLISH
Office: ENGLISH

CHAN KHENG SZE
Accepting New Patients:
BWFH Center for Pain Medicine
1153 Centre St Fl 7 ,Boston,MA 021303446
Suffolk
(617) 983-7080
ENGLISH
Office: ENGLISH

CHEN DAVID W.
Accepting New Patients:
Neurology Associates
55 Fruit St ,Boston,MA 021142621
Suffolk
(617) 726-2000
ITALIAN|TAIWANESE|ENGLISH|AMERICAN SIGN LANGUAGE

CHENG HSINLIN T.
Accepting New Patients:
Mass General Neurology Associates
15 Parkman St Wang 835 ,Boston,MA 021143117
Suffolk
(617) 726-5533
CHINESE|MANDARIN|TAIWANESE|ENGLISH

FONSECA ALEXANDRA C
Accepting New Patients:
Mass General Anesthesia, Critical Care and Pain Medicine
55 Fruit St # GRB-4 ,Boston,MA 021142621
Suffolk
(617) 726-3030
ENGLISH
Office: ENGLISH

HAYES NICOLE
Accepting New Patients:
BWH - Hale Building for Transformative Medicine
60 Fenwood Rd Hale Building,Boston,MA 021156128
Suffolk
(617) 732-5500
nhayes@mgb.org
ENGLISH
Office: ENGLISH

HAYES NICOLE
Accepting New Patients:
BWPO - DEPARTMENT OF NEUROLOGY
75 Francis St. ,Boston,MA 02115
Suffolk
(617) 533-0921
nhayes@mgb.org
ENGLISH
Office: ENGLISH

HAYES NICOLE
Accepting New Patients:
Mass General Neurology Associates
15 Parkman St Wang 835 ,Boston,MA 021143117
Suffolk
(617) 726-5533
nhayes@mgb.org
ENGLISH
Office: ENGLISH

HAYES NICOLE
Accepting New Patients:
Neurology Associates
55 Fruit St ,Boston,MA 021142621
Suffolk
(617) 726-2000
nhayes@mgb.org
ENGLISH
Office: ENGLISH

HSIA-KIUNG MAXIMILIAN E
Accepting New Patients:
Center for Pain Management
15 Parkman St Wac 340 ,Boston,MA 021143117
Suffolk
(617) 726-8810
ENGLISH
Office: FRENCH|GERMAN|HINDI|HUNGARIAN|MANDARIN|RUSSIAN|SPANISH|ENGLISH|THAI|MARATHI

ISAAC ZACHARIA
Accepting New Patients:
BWFH Center for Pain Medicine
1153 Centre St Fl 7 ,Boston,MA 021303446
Suffolk
(617) 983-7080
ENGLISH
Office: ENGLISH

JIN PING
Accepting New Patients:
Center for Pain Management
15 Parkman St Wac 340 ,Boston,MA 021143117
Suffolk
(617) 726-8810
ENGLISH
Office: ENGLISH

JIN PING
Accepting New Patients:
Mass General Anesthesia, Critical Care and Pain Medicine
55 Fruit St # GRB-4 ,Boston,MA 021142621
Suffolk
(617) 726-3030
ENGLISH
Office: ENGLISH

LAKHAN SHAHEEN E
Accepting New Patients:
Shaheen Lakhan, MD
109 Tudor Street ,Boston,MA 02127
Suffolk
(818) 720-4860
slakhan@gnif.org
ENGLISH
Office: SPANISH|VIETNAMESE|ENGLISH

MACH STEVEN
Accepting New Patients:
BRIGHAM & WOMEN'S HOSPITAL - DEPT. OF MEDICINE
75 Francis St ,Boston,MA 021156110
Suffolk
(617) 732-5500
thestevenmach@gmail.com
ENGLISH
Office: ENGLISH

MACH STEVEN
Accepting New Patients:
BWFH Center for Pain Medicine
1153 Centre St Fl 7 ,Boston,MA 021303446
Suffolk
(617) 983-7080
thestevenmach@gmail.com
ENGLISH
Office: ENGLISH

MGPO - ANESTHESIA, CRITICAL CARE AND PAIN MEDICINE
Accepting New Patients:
Mass General Anesthesia, Critical Care and Pain Medicine
55 Fruit St # GRB-4 ,Boston,MA 021142621
Suffolk
(617) 726-3030
ENGLISH
Office: ENGLISH

MGPO - CHRONIC PEDIATRIC PAIN CLINIC
Accepting New Patients:
Mass General Chronic Pediatric Pain Clinic
55 Fruit St Yawkey 8 ,Boston,MA 021142621
Suffolk
(617) 726-2737
ENGLISH
Office: ENGLISH

MGPO AT PHYSICAL MEDICINE ASSOCIATES
Accepting New Patients:
MGH Physical Medicine Associates
5 Longfellow Pl Ste 201 ,Boston,MA 021142839
Suffolk
(617) 643-2420

MGPO CENTER FOR PAIN MANAGEMENT
Accepting New Patients:
Center for Pain Management
15 Parkman St Wac 340 ,Boston,MA 021143117
Suffolk
(617) 726-8810

OAKLANDER ANNE
Accepting New Patients:
Mass General Neurology Associates
15 Parkman St Wang 835 ,Boston,MA 021143117
Suffolk
(617) 726-5533
FRENCH|ENGLISH

ORI ARTI
Accepting New Patients:
Mass General Anesthesia, Critical Care and Pain Medicine
55 Fruit St # GRB-4 ,Boston,MA 021142621
Suffolk
(617) 726-3030
ENGLISH
Office: ENGLISH

POLYKOFF GARY I.
Accepting New Patients:
Center for Pain Management
15 Parkman St Wac 340 ,Boston,MA 021143117
Suffolk
(617) 726-8810
RUSSIAN|ENGLISH

REILLY AIMEE C.
Accepting New Patients:
Mass General Anesthesia, Critical Care and Pain Medicine
55 Fruit St # GRB-4
,Boston,MA 021142621
Suffolk
(617) 726-3030
AREILLY2@MGB.ORG
ENGLISH
Office: ENGLISH

SHAH SUNALI
Accepting New Patients:
BOSTON UNIVERSITY NEUROLOGY ASSOCIATES, INC.
725 Albany St 7th floor, Suite 7B ,Boston,MA 021182526
Suffolk
(617) 638-8456
ENGLISH
Office: ENGLISH

SHEN SHIQIAN
Accepting New Patients:
Mass General Anesthesia, Critical Care and Pain Medicine
55 Fruit St # GRB-4
,Boston,MA 021142621
Suffolk
(617) 726-3030
CHINESE|ENGLISH
Office: CZECH|FRENCH|ITALIAN|PORTUGUESE|ENGLISH

SHINCHUK LEONID M.
Accepting New Patients:
MGH Physical Medicine Associates
5 Longfellow Pl Ste 201
,Boston,MA 021142839
Suffolk
(617) 643-2420
RUSSIAN|ENGLISH
Office: ENGLISH

SHINCHUK LEONID M.
Accepting New Patients:
Orthopaedic Associates
55 Fruit St Yawkey 2
,Boston,MA 021142621
Suffolk
(617) 726-2000
RUSSIAN|ENGLISH
Office: ENGLISH

STOJANOVIC MILAN P
Accepting New Patients:
BWFH Center for Pain Medicine
1153 Centre St Fl 7
,Boston,MA 021303446
Suffolk
(617) 983-7080
ENGLISH
Office: ENGLISH

THAKER DEVAUNSH M
Accepting New Patients:
BRIGHAM & WOMEN'S HOSPITAL - DEPT. OF MEDICINE
75 Francis St
,Boston,MA 021156110
Suffolk
(617) 732-5500
devaunshthaker@gmail.com
ENGLISH
Office: ENGLISH

VARDEH DANIEL D.
Accepting New Patients:
BRIGHAM & WOMEN'S HOSPITAL - NEUROLOGY
60 Fenwood RD FL 1 Hale Building for Transformative Medicine,Boston,MA 021156110
Suffolk
(617) 732-7432
GERMAN|ENGLISH
Office: ENGLISH

WAINGER BRIAN J.
Accepting New Patients:
Center for Pain Management
15 Parkman St Wac 340
,Boston,MA 021143117
Suffolk
(617) 726-8810
ENGLISH

WEISS FREDERICK E
Accepting New Patients:
BMC Affiliated Physicians, Inc.
1 Boston Medical Center Place
,Boston,MA 02118
Suffolk
(617) 638-2460
ENGLISH
Office: ENGLISH

YIH ERIKA T
Accepting New Patients:
BRIGHAM AND WOMEN'S PHYSICIANS ORGANIZATION, INC.
75 Francis St
,Boston,MA 021156110
Suffolk
(617) 732-5500
ENGLISH
Office: ENGLISH

ZHANG YI
Accepting New Patients:
BWFH Center for Pain Medicine
1153 Centre St Fl 7
,Boston,MA 021303446
Suffolk
(617) 983-7080
CHINESE|MANDARIN|ENGLISH
Office: BULGARIAN|FRENCH|GERMAN|HEBREW|ITALIAN|JAPANESE|MANDARIN|POLISH|ROMANIAN|RUSSIAN

ZHANG YI
Accepting New Patients:
Center for Pain Management
15 Parkman St Wac 340
,Boston,MA 021143117
Suffolk
(617) 726-8810
CHINESE|MANDARIN|ENGLISH
Office: BULGARIAN|FRENCH|GERMAN|HEBREW|ITALIAN|JAPANESE|MANDARIN|POLISH|ROMANIAN|RUSSIAN

ZHANG YI
Accepting New Patients:
Mass General Anesthesia, Critical Care and Pain Medicine
55 Fruit St # GRB-4
,Boston,MA 021142621
Suffolk
(617) 726-3030
CHINESE|MANDARIN|ENGLISH
Office: BULGARIAN|FRENCH|GERMAN|HEBREW|ITALIAN|JAPANESE|MANDARIN|POLISH|ROMANIAN|RUSSIAN

ACQUADRO MARTIN A.
Accepting New Patients:
SEMC - Center for Pain Management
736 Cambridge St., 6 East ,Brighton,MA 02135
Suffolk
(617) 789-3023
ENGLISH
Office: ENGLISH

BOSTON UNIVERSITY AFFILIATED PHYSICIANS - PAIN MEDICINE
Accepting New Patients:
SEMC - Center for Pain Management
736 Cambridge St., 6 East ,Brighton,MA 02135
Suffolk
(617) 789-3023
ENGLISH
Office: ENGLISH

GERGES FREDERIC J.
Accepting New Patients:
SEMC - Center for Pain Management
736 Cambridge St., 6 East ,Brighton,MA 02135
Suffolk
(617) 789-3023
ENGLISH
Office: SPANISH|ENGLISH

BARRON DANIEL
Accepting New Patients:
Spaulding Rehabilitation Hospital - Boston
300 1st Ave ,Charlestown,MA 021293109
Suffolk
(617) 952-6200
ENGLISH
Office: ENGLISH

ISAAC ZACHARIA
Accepting New Patients:
Spaulding Rehabilitation Hospital - Boston
300 1st Ave ,Charlestown,MA 021293109
Suffolk
(617) 952-6200
ENGLISH
Office: ENGLISH

SHINCHUK LEONID M.
Accepting New Patients:
Spaulding Rehabilitation Hospital - Boston
300 1st Ave ,Charlestown,MA 021293109
Suffolk
(617) 952-6200
RUSSIAN|ENGLISH
Office: ENGLISH

WEBB JULIA M
Accepting New Patients:
Spaulding Rehabilitation Hospital - Boston
300 1st Ave ,Charlestown,MA 021293109
Suffolk
(617) 952-6200
ENGLISH
Office: ENGLISH

YIH ERIKA T
Accepting New Patients:
Spaulding Rehabilitation Hospital - Boston
300 1st Ave ,Charlestown,MA 021293109
Suffolk
(617) 952-6200
ENGLISH
Office: ENGLISH

BOSTON PAIN CLINIC & PRIMARY CARE, PC
Accepting New Patients:
BOSTON PAIN CLINIC & PRIMARY CARE
188 Providence St ,Hyde Park,MA 021361861
Suffolk
(617) 361-2166
rffeliz@aol.com
SPANISH|ENGLISH
Office: SPANISH|ENGLISH

FELIZ EDDY M.
Accepting New Patients:
BOSTON PAIN CLINIC & PRIMARY CARE
188 Providence St ,Hyde Park,MA 021361861
Suffolk
(617) 361-2166
SPANISH|ENGLISH
Office: SPANISH|ENGLISH

GERGES FREDERIC J.
Accepting New Patients:
BOSTON PAIN CLINIC & PRIMARY CARE
188 Providence St ,Hyde Park,MA 021361861
Suffolk
(617) 361-2166
ENGLISH
Office: SPANISH|ENGLISH

VAYNBERG EDUARD A.
Accepting New Patients:
BOSTON PAIN CLINIC & PRIMARY CARE
188 Providence St ,Hyde Park,MA 021361861
Suffolk
(617) 361-2166
ENGLISH
Office: SPANISH|ENGLISH

HAYES NICOLE
Accepting New Patients:
BRIGHAM & WOMEN'S FAULKNER HOSPITAL - NEUROLOGY
1153 Centre St., Ste. 4H-41 ,Jamaica Plain,MA 021303446
Suffolk
(617) 983-7580
nhayes@mgb.org
ENGLISH
Office: ENGLISH

THAKER DEVAUNSH M
Accepting New Patients:
BWPO AT 1153 CENTRE STREET
1153 Centre Street ,Jamaica Plain,MA 02130
Suffolk
(617) 983-7000
devaunshthaker@gmail.com
ENGLISH
Office: ENGLISH

YIH ERIKA T
Accepting New Patients:
BRIGHAM AND WOMEN'S FAULKNER HOSPITAL
1153 Centre St ,Jamaica Plain,MA 021303446
Suffolk
(617) 522-5400
ENGLISH
Office: ENGLISH

PATHOLOGY

DZIK WALTER H.
Accepting New Patients:
Mass General Department of Hematology/Oncology
55 Fruit St Yawkey &9 ,Boston,MA 021142621
Suffolk
(617) 724-4000
ENGLISH

GRIFFIN LEIGH
Accepting New Patients:
Tufts Dental Associates Oral Surgery
1 Kneeland St Fl 5 ,Boston,MA 021111527
Suffolk
(617) 636-6515
ENGLISH
Office: ENGLISH

HOLLENHORST MARIE A.
Accepting New Patients:
BRIGHAM AND WOMEN'S PHYSICIANS ORGANIZATION, INC.
75 Francis St
,Boston,MA 021156110
Suffolk
(617) 732-5500
ENGLISH
Office: ARABIC, LEBANESE, SYRIAN|CANTONESE|CHINESE|CROATIAN|DUTCH|FARSI, PERSIAN|FRENCH|GERMAN|GREEK|ITALIAN

LERMAN MARK
Accepting New Patients:
Tufts Dental Associates Oral Surgery
1 Kneeland St Fl 5
,Boston,MA 021111527
Suffolk
(617) 636-6515
mark.lerman@tufts.edu
Office: ENGLISH

MENON RESHMA
Accepting New Patients:
Tufts Dental Associates Oral Surgery
1 Kneeland St Fl 5
,Boston,MA 021111527
Suffolk
(617) 636-6515
reshma.menon@tufts.edu
HINDI
Office: ENGLISH

STAGNER ANNA M
Accepting New Patients:
BWPO - DEPT. OF OB/GYN (75 FRANCIS ST., STE. ASB1-3)
75 Francis St Ste ASB1-3
,Boston,MA 021156110
Suffolk
(617) 525-8582
ENGLISH
Office: FRENCH|SPANISH|ENGLISH

STAGNER ANNA M
Accepting New Patients:
MASS EYE AND EAR ASSOCIATES, INC (MEEA)
243 Charles St
,Boston,MA 021143002
Suffolk
(617) 573-3288
ENGLISH
Office: FRENCH|SPANISH|ENGLISH

TURBETT SARAH E.
Accepting New Patients:
BRIGHAM DEPARTMENT OF INFECTIOUS DISEASE
75 Francis St., Ste. PBB-A-4 ,Boston,MA 021156110
Suffolk
(617) 732-8881
ENGLISH
Office: ENGLISH

TURBETT SARAH E.
Accepting New Patients:
Infectious Disease Associates
55 Fruit St. ,Boston,MA 021142621
Suffolk
(617) 726-3812
ENGLISH
Office: ENGLISH

ASVADI SHAHLA
Accepting New Patients:
Lemuel Shattuck Physician Group
170 Morton St ,Jamaica Plain,MA 021303735
Suffolk
(617) 522-8110
shahla62744@yahoo.com
FARSI, PERSIAN|ENGLISH
Office: ARABIC, LEBANESE, SYRIAN|FRENCH|PORTUGUESE|SPANISH|ENGLISH

HOLLENHORST MARIE A.
Accepting New Patients:
Brigham & Women's Faulkner Hematology Clinic
1153 Centre St Ste 4G
,Jamaica Plain,MA 021303446
Suffolk
(617) 732-5840
ENGLISH
Office: ARABIC, LEBANESE, SYRIAN|CANTONESE|CHINESE|CROATIAN|DUTCH|FARSI, PERSIAN|FRENCH|GERMAN|GREEK|ITALIAN

PEDIATRIC CARDIOLOGY

BOLOURCHI MEENA
Accepting New Patients:
CHILD HEALTH FOUNDATION OF BOSTON, INC. - MENINO 4
840 Harrison Ave
Menino 4 ,Boston,MA 021182905
Suffolk
(617) 414-4511
ENGLISH
Office: SPANISH|ENGLISH

CHIU JOANNE S
Accepting New Patients:
BWPO, INC. DEPT OF MEDICINE, DIVISION OF CARDIOLOGY
75 Francis St
,Boston,MA 021156110
Suffolk
(617) 732-5678
CHINESE|ENGLISH
Office: BULGARIAN|FRENCH|HEBREW|ITALIAN|JAPANESE|MANDARIN|POLISH|ROMANIAN|RUSSIAN|SERBIAN / CYRILLIC

CONN NINA A
Accepting New Patients:
Mass General Department of Pediatric Cardiology
55 Fruit St Yaw 6
,Boston,MA 021142621
Suffolk
(617) 726-2000
ENGLISH
Office: HEBREW|ENGLISH

FREEMAN KAITLYN
Accepting New Patients:
BWPO, INC. DEPT OF MEDICINE, DIVISION OF CARDIOLOGY
75 Francis St
,Boston,MA 021156110
Suffolk
(617) 732-5678
KFREEMAN5@MGH.HARVARD.EDU
ENGLISH
Office: ENGLISH

KOERNER TAYLOR S
Accepting New Patients:
Mass General Department of Pediatric Cardiology
55 Fruit St Yaw 6
,Boston,MA 021142621
Suffolk
(617) 726-2000
ENGLISH
Office: ENGLISH

LAHOUD-RAHME MANUELLA S.
Accepting New Patients:
The Shriners' Hospital For Children
51 Blossom St
,Boston,MA 021142601
Suffolk
(617) 722-3000
mlahoud-rahme@mgh.harvard.edu
ARABIC, LEBANESE, SYRIAN|FRENCH|ENGLISH
Office: ENGLISH

MGH PEDIATRIC CARDIOLOGY
Accepting New Patients:
MGH PEDIATRIC CARDIOLOGY
175 Cambridge St. 5th FL ,Boston,MA 02114
Suffolk
(617) 726-3826
ENGLISH
Office: ENGLISH

MGPO AT PEDIATRIC CARDIOLOGY
Accepting New Patients:
MGPO AT PEDIATRIC CARDIOLOGY
175 Cambridge St., 5th FL. ,Boston,MA 02114
Suffolk
(617) 726-3826
ENGLISH
Office: ENGLISH

MGPO DEPARTMENT OF PEDIATRIC CARDIOLOGY
Accepting New Patients:
Mass General Department of Pediatric Cardiology
55 Fruit St Yaw 6
,Boston,MA 021142621
Suffolk
(617) 726-2000

O'BRIEN SHARON E.
Accepting New Patients:
Pediatric Primary Care & Adolescent Clinic
801 Massachusetts Ave, 7th Floor, Crosstown Bldg ,Boston,MA 02118
Suffolk
(617) 414-4086
ENGLISH
Office: SPANISH|TURKISH|ENGLISH|HAITIAN CREOLE/KWEO

POTTER KERIANN L
Accepting New Patients:
MGPO AT PEDIATRIC CARDIOLOGY
175 Cambridge St., 5th FL. ,Boston,MA 02114
Suffolk
(617) 726-3826
ENGLISH
Office: ENGLISH

SANGHAVI DARSHAK M.
Accepting New Patients:
BOSTON COMMUNITY PEDIATRICS INC
527 Albany Street, Suite 200 ,Boston,MA 02118
Suffolk
(617) 934-6009
ENGLISH
Office: ALBANIAN|CHINESE|MANDARIN|PORTUGUESE|SPANISH|ENGLISH|GUJARATI

SEKHAVAT SEPEHR
Accepting New Patients:
Pediatric Primary Care & Adolescent Clinic
801 Massachusetts Ave, 7th Floor, Crosstown Bldg ,Boston,MA 02118
Suffolk
(617) 414-4086
ENGLISH
Office: SPANISH|TURKISH|ENGLISH|HAITIAN CREOLE/KWEO

THATTE NIKHIL
Accepting New Patients:
CHILD HEALTH FOUNDATION OF BOSTON - YACC 6
850 Harrison Ave Yacc 6
,Boston,MA 021184001
Suffolk
(617) 414-4841
ENGLISH
Office: ENGLISH

WILLERS MICHAEL E.
Accepting New Patients:
Mass General Department of Pediatric Cardiology
55 Fruit St Yaw 6
,Boston,MA 021142621
Suffolk
(617) 726-2000
ENGLISH
Office: ENGLISH

YELLEN ELIZABETH S.
Accepting New Patients:
Pediatric Primary Care & Adolescent Clinic
801 Massachusetts Ave, 7th Floor, Crosstown Bldg ,Boston,MA 02118
Suffolk
(617) 414-4086
ENGLISH
Office: SPANISH|TURKISH|ENGLISH|HAITIAN CREOLE/KWEO

ALY SAFWAT A
Accepting New Patients:
FRANCISCAN PEDIATRICS, INC
30 Warren St.
,Brighton,MA 021353602
Suffolk
(617) 254-3800
ENGLISH
Office: ARMENIAN|GREEK|SPANISH|ENGLISH

RATHOD RAHUL H.
Accepting New Patients:
FRANCISCAN HOSPITAL FOR CHILDREN
30 Warren St
,Brighton,MA 021353602
Suffolk
(617) 254-3800
ENGLISH
Office: ARMENIAN|ARABIC, LEBANESE, SYRIAN|CHINESE|GREEK|PORTUGUESE|SPANISH|ENGLISH

RATHOD RAHUL H.
Accepting New Patients:
FRANCISCAN PEDIATRICS, INC
30 Warren St.
,Brighton,MA 021353602
Suffolk
(617) 254-3800
ENGLISH
Office: ARMENIAN|ARABIC, LEBANESE, SYRIAN|CHINESE|GREEK|PORTUGUESE|SPANISH|ENGLISH

PEDIATRIC CRITICAL CARE MEDICINE

BARTUCCA LISA M
Accepting New Patients:
Mass General Department of Pediatric Medicine
55 Fruit St ,Boston,MA 021142621
Suffolk
(617) 726-2000
lbartucca@shrinenet.org
ENGLISH
Office: ENGLISH

BARTUCCA LISA M
Accepting New Patients:
The Shriners' Hospital For Children
51 Blossom St
,Boston,MA 021142601
Suffolk
(617) 722-3000
lbartucca@shrinenet.org
ENGLISH
Office: ENGLISH

CUMMINGS BRIAN M.
Accepting New Patients:
Shriner's Hospital for Children - Boston
51 Blossom St
,Boston,MA 021142601
Suffolk
(813) 281-8115
ENGLISH
Office: ENGLISH

CUMMINGS BRIAN M.
Accepting New Patients:
The Shriners' Hospital For Children
51 Blossom St
,Boston,MA 021142601
Suffolk
(617) 722-3000
ENGLISH
Office: ENGLISH

DURAN CARLOS I.
Accepting New Patients:
The Shriners' Hospital For Children
51 Blossom St
,Boston,MA 021142601
Suffolk
(617) 722-3000
SPANISH|ENGLISH
Office: ENGLISH

FLAHERTY MICHAEL R.
Accepting New Patients:
The Shriners' Hospital For Children
51 Blossom St
,Boston,MA 021142601
Suffolk
(617) 722-3000
ENGLISH
Office: CZECH|FRENCH|ITALIAN|PORTUGUESE|ENGLISH

LUCAS ALEXANDRA T.
Accepting New Patients:
Mass General Department of Pediatric Medicine
55 Fruit St ,Boston,MA 021142621
Suffolk
(617) 726-2000
ENGLISH
Office: ENGLISH

ROSS SARA L
Accepting New Patients:
CHILD HEALTH FOUNDATION OF BOSTON, INC - MENINO ONE
840 Harrison Ave
Menino 1 ,Boston,MA 021182905
Suffolk
(617) 414-4991
ENGLISH
Office: CHINESE|FRENCH|SPANISH|VIETNAMESE|ENGLISH

SALT MICHAEL D.
Accepting New Patients:
The Shriners' Hospital For Children
51 Blossom St
,Boston,MA 021142601
Suffolk
(617) 722-3000
mdsalt7@gmail.com
ENGLISH
Office: ENGLISH

YAGER PHOEBE H.
Accepting New Patients:
MGH PEDIATRIC CRITICAL CARE UNIT
175 Cambridge St.
,Boston,MA 02114
Suffolk
(617) 724-4380
RUSSIAN|ENGLISH
Office: ENGLISH

YAGER PHOEBE H.
Accepting New Patients:
MGPO PEDIATRIC PALLIATIVE CARE
175 Cambridge St. Ste.,
523 ,Boston,MA 02114
Suffolk
(617) 643-9079
RUSSIAN|ENGLISH
Office: ENGLISH

WHITNEY JANE E
Accepting New Patients:
FRANCISCAN HOSPITAL FOR CHILDREN
30 Warren St
,Brighton,MA 021353602
Suffolk
(617) 254-3800
ENGLISH
Office: ARMENIAN|ARABIC, LEBANESE, SYRIAN|CHINESE|GREEK|PORTUGUESE|SPANISH|ENGLISH

WHITNEY JANE E
Accepting New Patients:
FRANCISCAN PEDIATRICS, INC
30 Warren St.
,Brighton,MA 021353602
Suffolk
(617) 254-3800
ENGLISH
Office: ARMENIAN|ARABIC, LEBANESE, SYRIAN|CHINESE|GREEK|PORTUGUESE|SPANISH|ENGLISH

PEDIATRIC DERMATOLOGY

DIVITO SHERRIE J.
Accepting New Patients:
Brigham Dermatology Associates
221 Longwood Ave.
,Boston,MA 021155804
Suffolk
(617) 732-4918
ENGLISH
Office: ARABIC, LEBANESE, SYRIAN|CANTONESE|CHINESE|CROATIAN|DUTCH|FARSI, PERSIAN|FRENCH|GERMAN|GREEK|ITALIAN

DIVITO SHERRIE J.
Accepting New Patients:
Dermatology Associates
50 Staniford St., 2nd Fl.
,Boston,MA 02114
Suffolk
(617) 726-2914
ENGLISH
Office: ARABIC, LEBANESE, SYRIAN|CANTONESE|CHINESE|CROATIAN|DUTCH|FARSI, PERSIAN|FRENCH|GERMAN|GREEK|ITALIAN

HAWRYLUK ELENA B.
Accepting New Patients:
Dermatology Associates
50 Staniford St., 2nd Fl.
,Boston,MA 02114
Suffolk
(617) 726-2914
ENGLISH
Office: ARABIC, LEBANESE, SYRIAN|CANTONESE|CHINESE|CROATIAN|DUTCH|FARSI, PERSIAN|FRENCH|GERMAN|GREEK|ITALIAN

HAWRYLUK ELENA B.
Accepting New Patients:
SOUTH END COMMUNITY HEALTH CENTER
1601 Washington St,
,Boston,MA 02118
Suffolk
(617) 425-2000
ENGLISH
Office: ARABIC, LEBANESE, SYRIAN|CANTONESE|CHINESE|CROATIAN|DUTCH|FARSI, PERSIAN|FRENCH|GERMAN|GREEK|ITALIAN

LEE MARGARET S.
Accepting New Patients:
BOSTON UNIVERSITY DERMATOLOGY, INC.
725 Albany St Shapiro 8B ,Boston,MA 021182526
Suffolk
(617) 638-7420
ENGLISH
Office: CANTONESE|CHINESE|ITALIAN|PORTUGUESE|SPANISH|ENGLISH

LIANG MARILYN G.
Accepting New Patients:
SOUTH END COMMUNITY HEALTH CENTER
1601 Washington St,
,Boston,MA 02118
Suffolk
(617) 425-2000
ENGLISH
Office: ARABIC, LEBANESE, SYRIAN|CANTONESE|CHINESE|CROATIAN|DUTCH|FARSI, PERSIAN|FRENCH|GERMAN|GREEK|ITALIAN

TAN JENNIFER K
Accepting New Patients:
BARBARA MCINNIS HOUSE
780 Albany St
,Boston,MA 021182755
Suffolk
(857) 654-1760
tan.jennifer.k@gmail.com
ENGLISH
Office: FRENCH|PORTUGUESE|SPANISH|ENGLISH

TAN JENNIFER K
Accepting New Patients:
BOSTON HEALTH CARE FOR THE HOMELESS PROGRAM
780 Albany St
,Boston,MA 021182755
Suffolk
(857) 654-1605
tan.jennifer.k@gmail.com
ENGLISH
Office: FRENCH|PORTUGUESE|SPANISH|ENGLISH

TAN JENNIFER K
Accepting New Patients:
Stacy Kirkpatrick House
461 Walnut Ave
,Boston,MA 021302331
Suffolk
(857) 654-1550
tan.jennifer.k@gmail.com
ENGLISH
Office: FRENCH|PORTUGUESE|SPANISH|ENGLISH

LEE MARGARET S.
Accepting New Patients:
BMC BRIGHTON PRIMARY CARE
11 Nevins St., Ste. 505
,Brighton,MA 02135
Suffolk
(617) 414-2500
ENGLISH
Office: CANTONESE|CHINESE|ITALIAN|PORTUGUESE|SPANISH|ENGLISH

PEDIATRIC EMERGENCY MEDICINE

BURGHARDT LINDSEY C.
Accepting New Patients:Y
MILTON PEDIATRIC ASSOCIATES - MGH
10 Hawthorne Pl Ste 110 ,Boston,MA 021142336
Suffolk
(857) 557-6100
ENGLISH
Office: GREEK|SPANISH|ENGLISH

CARROLL BRONWEN C.
Accepting New Patients:
Pediatric Primary Care & Adolescent Clinic
801 Massachusetts Ave, 7th Floor, Crosstown Bldg ,Boston,MA 02118
Suffolk
(617) 414-4086
ENGLISH
Office: SPANISH|TURKISH|ENGLISH|HAITIAN CREOLE /KWEO

WALSH BARBARA M.
Accepting New Patients:
CHILD HEALTH FOUNDATION OF BOSTON, INC - MENINO ONE
840 Harrison Ave Menino 1 ,Boston,MA 021182905
Suffolk
(617) 414-4991
ENGLISH
Office: ENGLISH

WILLWERTH, JR. BEN M.
Accepting New Patients:Y
MILTON PEDIATRIC ASSOCIATES - MGH
10 Hawthorne Pl Ste 110 ,Boston,MA 021142336
Suffolk
(857) 557-6100
ENGLISH
Office: GREEK|SPANISH|ENGLISH

PEDIATRIC ENDOCRINOLOGY

BECETTI IMEN
Accepting New Patients:
BWPO - DIVISION OF ENDOCRINOLOGY, DIABETES AND HYPERTENSION
75 Francis St. ,Boston,MA 02115
Suffolk
(617) 732-6389
ENGLISH
Office: ENGLISH

CICCONE GLORIA L.
Accepting New Patients:
BRIGHAM & WOMEN'S HOSPITAL - DEPT. OF MEDICINE
75 Francis St ,Boston,MA 021156110
Suffolk
(617) 732-5500
PORTUGUESE|SPANISH|ENGLISH
Office: PORTUGUESE|SPANISH|ENGLISH

GAMBOSOVA KATARINA
Accepting New Patients:
Pediatric Endocrine Associates
55 Fruit St Yaw 6 ,Boston,MA 021142621
Suffolk
(617) 726-2909
ENGLISH

GORDON REBECCA J.
Accepting New Patients:
MASS GENERAL PHYSICIANS ORG., INC
55 Fruit St ,Boston,MA 021142621
Suffolk
(617) 726-2000
ENGLISH
Office: AFRIKAANS|ALBANIAN|ARMENIAN|ARABIC, LEBANESE, SYRIAN|BENGALI|BULGARIAN|BURMESE|CANTONESE|CHINESE|KHMER / CAMBODIAN

GORDON REBECCA J.
Accepting New Patients:
MASSACHUSETTS GENERAL HOSPITAL
55 Fruit St ,Boston,MA 021142621
Suffolk
(617) 726-2000
ENGLISH
Office: AFRIKAANS|ALBANIAN|ARMENIAN|ARABIC, LEBANESE, SYRIAN|BENGALI|BULGARIAN|BURMESE|CANTONESE|CHINESE|KHMER / CAMBODIAN

GORDON REBECCA J.
Accepting New Patients:
Pediatric Endocrine Associates
55 Fruit St Yaw 6 ,Boston,MA 021142621
Suffolk
(617) 726-2909
ENGLISH
Office: AFRIKAANS|ALBANIAN|ARMENIAN|ARABIC, LEBANESE, SYRIAN|BENGALI|BULGARIAN|BURMESE|CANTONESE|CHINESE|KHMER / CAMBODIAN

MALHOTRA SONALI
Accepting New Patients:
Weight Center, MGH
50 Staniford St., 4th Fl ,Boston,MA 02114
Suffolk
(617) 726-4400
HINDI|PUNJABI|URDU|ENGLISH

MAYA JACQUELINE
Accepting New Patients:
Pediatric Endocrine Associates
55 Fruit St Yaw 6 ,Boston,MA 021142621
Suffolk
(617) 726-2909
SPANISH|ENGLISH

MAYA JACQUELINE
Accepting New Patients:
Weight Center, MGH
50 Staniford St., 4th Fl ,Boston,MA 02114
Suffolk
(617) 726-4400
SPANISH|ENGLISH

MGPO PEDIATRIC ENDOCRINE ASSOCIATES
Accepting New Patients:
Pediatric Endocrine Associates
55 Fruit St Yaw 6 ,Boston,MA 021142621
Suffolk
(617) 726-2909

MITCHELL DEBORAH M.
Accepting New Patients:
BWPO - DIVISION OF ENDOCRINOLOGY, DIABETES AND HYPERTENSION
75 Francis St.
,Boston,MA 02115
Suffolk
(617) 732-6389
ENGLISH
Office: ENGLISH

SEAGROVES AMY K.
Accepting New Patients:
Pediatric Endocrine Associates
55 Fruit St Yaw 6
,Boston,MA 021142621
Suffolk
(617) 726-2909
providerservices@snhhs.org
ENGLISH
Office: ENGLISH

STEFATER MARGARET A.
Accepting New Patients:
CHILD HEALTH FOUNDATION OF BOSTON - YACC 6
850 Harrison Ave Yacc 6
,Boston,MA 021184001
Suffolk
(617) 414-4841
margaret.stefater@childrens.harvard.edu
ENGLISH
Office: CHINESE|FRENCH|SPANISH|VIETNAMESE|ENGLISH

TOPALOGLU ALI K
Accepting New Patients:
BWPO - DIVISION OF ENDOCRINOLOGY, DIABETES AND HYPERTENSION
75 Francis St.
,Boston,MA 02115
Suffolk
(617) 732-6389
ENGLISH
Office: ENGLISH

TREMBLAY ELISE S
Accepting New Patients:
CHILD HEALTH FOUNDATION OF BOSTON - YACC 6
850 Harrison Ave Yacc 6
,Boston,MA 021184001
Suffolk
(617) 414-4841
elise.tremblay@childrens.harvard.edu
SPANISH|ENGLISH
Office: CHINESE|FRENCH|SPANISH|VIETNAMESE|ENGLISH

BECETTI IMEN
Accepting New Patients:
MGH Chelsea HealthCare Center
151 Everett Ave
,Chelsea,MA 02150
Suffolk
(617) 889-8520
ENGLISH
Office: ENGLISH

PEDIATRIC GASTROENTEROLOGY

ALI IBRAHIM AWAB I
Accepting New Patients:
Pediatric GI and Nutrition Associates
55 Fruit St Yaw 6
,Boston,MA 021142621
Suffolk
(617) 726-1450
ENGLISH

ATKINS MICAELA R
Accepting New Patients:
Pediatric GI and Nutrition Associates
55 Fruit St Yaw 6
,Boston,MA 021142621
Suffolk
(617) 726-1450
ENGLISH

DAFONTE TRACEY M.
Accepting New Patients:
Pediatric GI and Nutrition Associates
55 Fruit St Yaw 6
,Boston,MA 021142621
Suffolk
(617) 726-1450
PORTUGUESE|SPANISH|ENGLISH

GUNDEWAR ANISHA U
Accepting New Patients:
Pediatric GI and Nutrition Associates
55 Fruit St Yaw 6
,Boston,MA 021142621
Suffolk
(617) 726-1450

KERKAR NANDA
Accepting New Patients:
Pediatric GI and Nutrition Associates
55 Fruit St Yaw 6
,Boston,MA 021142621
Suffolk
(617) 726-1450
ENGLISH

LENDERS CARINE M.
Accepting New Patients:Y
Pediatric Primary Care & Adolescent Clinic
801 Massachusetts Ave, 7th Floor, Crosstown Bldg ,Boston,MA 02118
Suffolk
(617) 414-4086
ENGLISH
Office: SPANISH|TURKISH|ENGLISH|HAITIAN CREOLE /KWEO

MGPO AT PEDIATRIC GASTROENTEROLOGY AND NUTRITION
Accepting New Patients:
Mass General Pediatric Gastroenterology and Nutrition
175 Cambridge St., CPZ-5 ,Boston,MA 02114
Suffolk
(617) 726-1450

MORAN CHRISTOPHER J.
Accepting New Patients:
Brigham & Womens Hospital, Division of Gastroenterology
75 Francis St
,Boston,MA 021156110
Suffolk
(617) 732-6389
ENGLISH
Office: ENGLISH

MORERA CLAUDIO J.
Accepting New Patients:N
Pediatric Primary Care & Adolescent Clinic
801 Massachusetts Ave, 7th Floor, Crosstown Bldg ,Boston,MA 02118
Suffolk
(617) 414-4086
ENGLISH
Office: SPANISH|TURKISH|ENGLISH|HAITIAN CREOLE/KWEO

RADANO MARCELLA C.
Accepting New Patients:
Pediatric GI and Nutrition Associates
55 Fruit St Yaw 6 ,Boston,MA 021142621
Suffolk
(617) 726-1450
ENGLISH

RAMAKRISHNA JYOTI P
Accepting New Patients:
Mass General Gastroenterology Associates
55 Fruit St Blake 4 ,Boston,MA 021142621
Suffolk
(617) 724-5995
jyoti_ramakrishna@yahoo.com
HINDI|ENGLISH
Office: ENGLISH

TANG MARGOT N.
Accepting New Patients:
Pediatric Primary Care & Adolescent Clinic
801 Massachusetts Ave, 7th Floor, Crosstown Bldg ,Boston,MA 02118
Suffolk
(617) 414-4086
SPANISH|ENGLISH
Office: SPANISH|TURKISH|ENGLISH|HAITIAN CREOLE/KWEO

WINTER HARLAND S.
Accepting New Patients:
Brigham & Womens Hospital, Division of Gastroenterology
75 Francis St ,Boston,MA 021156110
Suffolk
(617) 732-6389
ENGLISH
Office: ENGLISH

YASUDA JESSICA L
Accepting New Patients:
CHILD HEALTH FOUNDATION OF BOSTON, INC - MENINO ONE
840 Harrison Ave Menino 1 ,Boston,MA 021182905
Suffolk
(617) 414-4991
ENGLISH
Office: SPANISH|TURKISH|ENGLISH|HAITIAN CREOLE/KWEO

YASUDA JESSICA L
Accepting New Patients:
Pediatric Primary Care & Adolescent Clinic
801 Massachusetts Ave, 7th Floor, Crosstown Bldg ,Boston,MA 02118
Suffolk
(617) 414-4086
ENGLISH
Office: SPANISH|TURKISH|ENGLISH|HAITIAN CREOLE/KWEO

ZHANG YANJIA J
Accepting New Patients:
CHILD HEALTH FOUNDATION OF BOSTON - YAWKEY 4
850 Harrison Ave Yawkey 4 ,Boston,MA 021184001
Suffolk
(617) 414-4363
ENGLISH
Office: SPANISH|TURKISH|ENGLISH|HAITIAN CREOLE/KWEO

ZHANG YANJIA J
Accepting New Patients:
Pediatric Primary Care & Adolescent Clinic
801 Massachusetts Ave, 7th Floor, Crosstown Bldg ,Boston,MA 02118
Suffolk
(617) 414-4086
ENGLISH
Office: SPANISH|TURKISH|ENGLISH|HAITIAN CREOLE/KWEO

PEDIATRIC HEMATOLOGY/ONCOLOGY

GROSSMAN NEIL J.
Accepting New Patients:
CHILD HEALTH FOUNDATION OF BOSTON - YACC 6
850 Harrison Ave Yacc 6 ,Boston,MA 021184001
Suffolk
(617) 414-4841
ENGLISH
Office: ENGLISH

MGPO DEPARTMENT OF PEDIATRIC HEMATOLOGY-ONCOLOGY
Accepting New Patients:
Mass General Department of Pediatric Hematology-Oncology
55 Fruit St Yaw 8B ,Boston,MA 021142621
Suffolk
(617) 726-2000

NERI CAITLIN M.
Accepting New Patients:Y
Pediatric Primary Care & Adolescent Clinic
801 Massachusetts Ave, 7th Floor, Crosstown Bldg ,Boston,MA 02118
Suffolk
(617) 414-4086
ENGLISH
Office: SPANISH|TURKISH|ENGLISH|HAITIAN CREOLE/KWEO

PETERS SARAH W
Accepting New Patients:
Mass General
Department of Pediatric
Hematology-Oncology
55 Fruit St Yaw 8B
,Boston,MA 021142621
Suffolk
(617) 726-2000
ENGLISH

RUIZ-GUTIERREZ MELISA
Accepting New Patients:
CHILD HEALTH
FOUNDATION OF
BOSTON - YACC 6
850 Harrison Ave Yacc 6
,Boston,MA 021184001
Suffolk
(617) 414-4841
melisa.ruiz-gutierrez@childrens.harvard.edu
ENGLISH
Office: ARABIC, LEBANESE, SYRIAN|CANTONESE|CHINESE|CROATIAN|DUTCH|FARSI, PERSIAN|FRENCH|GERMAN|GREEK|ITALIAN

SOBOTA AMY E.
Accepting New Patients:
Pediatric Primary Care
& Adolescent Clinic
801 Massachusetts Ave,
7th Floor, Crosstown
Bldg ,Boston,MA 02118
Suffolk
(617) 414-4086
ENGLISH
Office: SPANISH|TURKISH|ENGLISH|HAITIAN CREOLE /KWEO

WILTSIE LAURA M.
Accepting New Patients:
Mass General
Department of
Hematology/Oncology
55 Fruit St Yawkey &9
,Boston,MA 021142621
Suffolk
(617) 724-4000
ENGLISH

WOLFE JOANNE
Accepting New Patients:
Mass General Pediatric
Gastroenterology and
Nutrition
175 Cambridge St., CPZ-5 ,Boston,MA 02114
Suffolk
(617) 726-1450
FRENCH|HEBREW|ENGLISH
Office: AFRIKAANS|ARMENIAN|ARABIC, LEBANESE, SYRIAN|BENGALI|CANTONESE|CHINESE|CROATIAN|CZECH|DANISH|DUTCH

WOLFE JOANNE
Accepting New Patients:
MASS GENERAL
PHYSICIANS ORG., INC
55 Fruit St ,Boston,MA
021142621
Suffolk
(617) 726-2000
FRENCH|HEBREW|ENGLISH
Office: AFRIKAANS|ARMENIAN|ARABIC, LEBANESE, SYRIAN|BENGALI|CANTONESE|CHINESE|CROATIAN|CZECH|DANISH|DUTCH

JONES EMMA M.
Accepting New Patients:
FRANCISCAN
PEDIATRICS, INC
30 Warren St.
,Brighton,MA
021353602
Suffolk
(617) 254-3800
ejones@caredimensions.org
ENGLISH
Office: ARMENIAN|GREEK|SPANISH|ENGLISH

PEDIATRIC INFECTIOUS DISEASES

BARNETT ELIZABETH D.
Accepting New Patients:
Pediatric Primary Care
& Adolescent Clinic
801 Massachusetts Ave,
7th Floor, Crosstown
Bldg ,Boston,MA 02118
Suffolk
(617) 414-4086
ENGLISH
Office: SPANISH|TURKISH|ENGLISH|HAITIAN CREOLE /KWEO

CAMPBELL JEFFREY I
Accepting New Patients:
Pediatric Primary Care
& Adolescent Clinic
801 Massachusetts Ave,
7th Floor, Crosstown
Bldg ,Boston,MA 02118
Suffolk
(617) 414-4086
ENGLISH
Office: SPANISH|TURKISH|ENGLISH|HAITIAN CREOLE /KWEO

COOPER ELLEN R.
Accepting New Patients:
Pediatric Primary Care
& Adolescent Clinic
801 Massachusetts Ave,
7th Floor, Crosstown
Bldg ,Boston,MA 02118
Suffolk
(617) 414-4086
ENGLISH
Office: SPANISH|TURKISH|ENGLISH|HAITIAN CREOLE /KWEO

EL SALEEBY CHADI M.
Accepting New Patients:
The Shriners' Hospital
For Children
51 Blossom St
,Boston,MA 021142601
Suffolk
(617) 722-3000
ARABIC, LEBANESE, SYRIAN|FRENCH|ENGLISH
Office: ENGLISH

EPSTEIN RACHEL L
Accepting New Patients:
CHILD HEALTH
FOUNDATION OF
BOSTON - YACC 6
850 Harrison Ave Yacc 6
,Boston,MA 021184001
Suffolk
(617) 414-4841
ENGLISH
Office: ENGLISH

FRICCHIONE MARIELLE
Accepting New Patients:
CHILD HEALTH FOUNDATION OF BOSTON, INC. - PEDIATRIC
801 Massachusetts Ave. Crosstown Bldg., Fl. 7
,Boston,MA 02118
Suffolk
(617) 414-4841
ENGLISH
Office: ENGLISH

GANAPATHI LAKSHMI
Accepting New Patients:
Mass General Pediatric Infectious Disease
275 Cambridge St
,Boston,MA 021143108
Suffolk
(617) 724-8990
HINDI|ENGLISH|TAMIL
Office: ENGLISH

HARRIS JASON B.
Accepting New Patients:
BRIGHAM DEPARTMENT OF INFECTIOUS DISEASE
75 Francis St., Ste. PBB-A-4 ,Boston,MA 021156110
Suffolk
(617) 732-8881
ENGLISH
Office: ENGLISH

HSU HO-WEN W
Accepting New Patients:Y
BOSTON COMMUNITY PEDIATRICS INC
527 Albany Street, Suite 200 ,Boston,MA 02118
Suffolk
(617) 934-6009
ho-wen.hsu@umassmed.edu
ENGLISH
Office: SPANISH|ENGLISH

IDRIS AZZA H.
Accepting New Patients:
Mass General Pediatric Infectious Disease
275 Cambridge St
,Boston,MA 021143108
Suffolk
(617) 724-8990
ENGLISH
Office: ENGLISH

MADHAVAN VANDANA L.
Accepting New Patients:
Mass General Pediatric Infectious Disease
275 Cambridge St
,Boston,MA 021143108
Suffolk
(617) 724-8990
FRENCH|PORTUGUESE|SPANISH|ENGLISH
Office: ENGLISH

MADHAVAN VANDANA L.
Accepting New Patients:
The Shriners' Hospital For Children
51 Blossom St
,Boston,MA 021142601
Suffolk
(617) 722-3000
FRENCH|PORTUGUESE|SPANISH|ENGLISH
Office: ENGLISH

MADHAVAN VANDANA L.
Accepting New Patients:Y
Mass General Pediatric Group Practice
55 Fruit St., Ste. 6D
,Boston,MA 021142621
Suffolk
(617) 726-2728
FRENCH|PORTUGUESE|SPANISH|ENGLISH
Office: ENGLISH

MURRAY ANN M.
Accepting New Patients:
Mass General Pediatric Infectious Disease
275 Cambridge St
,Boston,MA 021143108
Suffolk
(617) 724-8990
ENGLISH
Office: ENGLISH

MURRAY ANN M.
Accepting New Patients:
The Shriners' Hospital For Children
51 Blossom St
,Boston,MA 021142601
Suffolk
(617) 722-3000
ENGLISH
Office: ENGLISH

MURRAY ANN M.
Accepting New Patients:Y
Mass General Adolescent and Young Adult Medicine
55 Fruit St Yawkey 6D
,Boston,MA 021142621
Suffolk
(617) 643-1201
ENGLISH
Office: ENGLISH

MURRAY ANN M.
Accepting New Patients:Y
Mass General Pediatric Group Practice
55 Fruit St., Ste. 6D
,Boston,MA 021142621
Suffolk
(617) 726-2728
ENGLISH
Office: ENGLISH

PELTON STEPHEN I.
Accepting New Patients:
Pediatric Primary Care & Adolescent Clinic
801 Massachusetts Ave, 7th Floor, Crosstown Bldg ,Boston,MA 02118
Suffolk
(617) 414-4086
ENGLISH
Office: SPANISH|TURKISH|ENGLISH|HAITIAN CREOLE /KWEO

BRADSHAW JOHN A.
Accepting New Patients:Y
MGH Chelsea HealthCare Center
151 Everett Ave
,Chelsea,MA 02150
Suffolk
(617) 889-8520
ENGLISH
Office: ENGLISH

JAEGER JENIFER L
Accepting New Patients:Y
Harvard Street Neighborhood Health Center
632 Blue Hill Ave
,Dorchester,MA 021213213
Suffolk
(617) 825-3400
jeniferjaeger@gnbchc.org
ENGLISH
Office: ARABIC, LEBANESE, SYRIAN|BURMESE|CANTONESE|FRENCH|HEBREW|HINDI|IGBO|ITALIAN|JAPANESE|MANDARIN

PEDIATRIC NEONATAL/PERINATAL MEDICINE

JASSAR ROMAL K
Accepting New Patients:
BRIGHAM AND WOMENS HOSPITAL, DIV. OF MATERNAL FETAL MEDICINE
75 Francis St.
,Boston,MA 021156110
Suffolk
(617) 732-4840
ENGLISH
Office: AFRIKAANS|ALBANIAN|ARMENIAN|ARABIC, LEBANESE, SYRIAN|BENGALI|BULGARIAN|BURMESE|CANTONESE|CHINESE|KHMER / CAMBODIAN

JASSAR ROMAL K
Accepting New Patients:
Mass General Department of New Born Service
55 Fruit St ,Boston,MA 021142621
Suffolk
(617) 726-2000
ENGLISH
Office: AFRIKAANS|ALBANIAN|ARMENIAN|ARABIC, LEBANESE, SYRIAN|BENGALI|BULGARIAN|BURMESE|CANTONESE|CHINESE|KHMER / CAMBODIAN

JASSAR ROMAL K
Accepting New Patients:
MASS GENERAL PHYSICIANS ORG., INC
55 Fruit St ,Boston,MA 021142621
Suffolk
(617) 726-2000
ENGLISH
Office: AFRIKAANS|ALBANIAN|ARMENIAN|ARABIC, LEBANESE, SYRIAN|BENGALI|BULGARIAN|BURMESE|CANTONESE|CHINESE|KHMER / CAMBODIAN

JASSAR ROMAL K
Accepting New Patients:
MASSACHUSETTS GENERAL HOSPITAL
55 Fruit St ,Boston,MA 021142621
Suffolk
(617) 726-2000
ENGLISH
Office: AFRIKAANS|ALBANIAN|ARMENIAN|ARABIC, LEBANESE, SYRIAN|BENGALI|BULGARIAN|BURMESE|CANTONESE|CHINESE|KHMER / CAMBODIAN

NICHOLS CAITLIN A
Accepting New Patients:
BRIGHAM & WOMEN'S HOSPITAL - DEPT. OF MEDICINE
75 Francis St
,Boston,MA 021156110
Suffolk
(617) 732-5500
ENGLISH
Office: PORTUGUESE|SPANISH|ENGLISH

NICHOLS CAITLIN A
Accepting New Patients:
Mass General Department of New Born Service
55 Fruit St ,Boston,MA 021142621
Suffolk
(617) 726-2000
ENGLISH
Office: PORTUGUESE|SPANISH|ENGLISH

PATRIZI SILVIA
Accepting New Patients:
BWH - Department of Newborn Medicine
75 Francis St
,Boston,MA 021156110
Suffolk
(617) 732-7739
ENGLISH
Office: HEBREW|ENGLISH

PEDIATRIC NEPHROLOGY

GANAPATHI LAKSHMI
Accepting New Patients:
Mass General Pediatric Infectious Disease
275 Cambridge St
,Boston,MA 021143108
Suffolk
(617) 724-8990
HINDI|ENGLISH|TAMIL
Office: ENGLISH

MGPO NEUROGENETICS CLINIC
Accepting New Patients:
Neurogenetics Clinic
55 Fruit St Yaw 6B
,Boston,MA 021142621
Suffolk
(617) 726-2000

MGPO PEDIATRIC NEPHROLOGY ASSOCIATES
Accepting New Patients:
Mass General Pediatric Nephrology Associates
55 Fruit St Yaw 6C
,Boston,MA 021142621
Suffolk
(617) 726-2000

MILNER LAWRENCE S.
Accepting New Patients:
Mass General Pediatric Nephrology Associates
55 Fruit St Yaw 6C
,Boston,MA 021142621
Suffolk
(617) 726-2000
ENGLISH
Office: AFRIKAANS|ALBANIAN|ARMENIAN|ARABIC, LEBANESE, SYRIAN|BENGALI|BULGARIAN|BURMESE|CANTONESE|CHINESE|KHMER / CAMBODIAN

MILNER LAWRENCE S.
Accepting New Patients:
MASS GENERAL PHYSICIANS ORG., INC
55 Fruit St ,Boston,MA 021142621
Suffolk
(617) 726-2000
ENGLISH
Office: AFRIKAANS|ALBANIAN|ARMENIAN|ARABIC, LEBANESE, SYRIAN|BENGALI|BULGARIAN|BURMESE|CANTONESE|CHINESE|KHMER / CAMBODIAN

MILNER LAWRENCE S.
Accepting New Patients:
MASSACHUSETTS GENERAL HOSPITAL
55 Fruit St ,Boston,MA 021142621
Suffolk
(617) 726-2000
ENGLISH
Office: AFRIKAANS|ALBANIAN|ARMENIAN|ARABIC, LEBANESE, SYRIAN|BENGALI|BULGARIAN|BURMESE|CANTONESE|CHINESE|KHMER / CAMBODIAN

SHEWARD LEA M
Accepting New Patients:Y
CHILD HEALTH FOUNDATION OF BOSTON - YACC 6
850 Harrison Ave Yacc 6 ,Boston,MA 021184001
Suffolk
(617) 414-4841
ENGLISH
Office: ENGLISH

PEDIATRIC NEUROLOGY

DOUGLASS LAURIE M.
Accepting New Patients:
Pediatric Primary Care & Adolescent Clinic
801 Massachusetts Ave, 7th Floor, Crosstown Bldg ,Boston,MA 02118
Suffolk
(617) 414-4086
ENGLISH
Office: SPANISH|TURKISH|ENGLISH|HAITIAN CREOLE /KWEO

ELHEFNAWY YASMINE H
Accepting New Patients:
Child Health Foundation of Boston, Inc
725 Albany St ,Boston,MA 021182526
Suffolk
(617) 414-4527
ARABIC, LEBANESE, SYRIAN|ENGLISH
Office: VIETNAMESE|ENGLISH

GROSSMANN LILY T
Accepting New Patients:
Mass General Department of Pediatric Neurology
15 Parkman St Wac 720 ,Boston,MA 021143117
Suffolk
(617) 724-3402
SPANISH|ENGLISH
Office: ENGLISH

GROSSMANN LILY T
Accepting New Patients:
Mass General Neurology Associates
15 Parkman St Wang 835 ,Boston,MA 021143117
Suffolk
(617) 726-5533
SPANISH|ENGLISH
Office: ENGLISH

JONAS RINAT
Accepting New Patients:
Pediatric Primary Care & Adolescent Clinic
801 Massachusetts Ave, 7th Floor, Crosstown Bldg ,Boston,MA 02118
Suffolk
(617) 414-4086
ENGLISH
Office: SPANISH|TURKISH|ENGLISH|HAITIAN CREOLE /KWEO

MABRAY PATRICK D
Accepting New Patients:
Child Health Foundation of Boston, Inc
725 Albany St ,Boston,MA 021182526
Suffolk
(617) 414-4527
ENGLISH
Office: VIETNAMESE|ENGLISH

MGPO DEPARTMENT OF PEDIATRIC NEUROLOGY
Accepting New Patients:
Mass General Department of Pediatric Neurology
55 Fruit St ,Boston,MA 021142621
Suffolk
(617) 724-6400

TORRES ALCY R.
Accepting New Patients:
Child Health Foundation of Boston, Inc
725 Albany St ,Boston,MA 021182526
Suffolk
(617) 414-4527
ENGLISH
Office: ALBANIAN|ARMENIAN|ARABIC, LEBANESE, SYRIAN|BULGARIAN|CANTONESE|CROATIAN|FARSI, PERSIAN|FRENCH|GERMAN|GREEK

PEDIATRIC NURSE PRACTITIONER

BERNSTEIN GILLIAN
Accepting New Patients:Y
DIMOCK COMMUNITY HEALTH CENTER
45 Dimock St ,Boston,MA 021191208
Suffolk
(617) 442-8800
ENGLISH
Office: FRENCH|HEBREW|HINDI|PORTUGUESE|SWAHILI|SPANISH|ENGLISH

EVANS SNEHA R.
Accepting New Patients:N
BOSTON COMMUNITY PEDIATRICS INC
527 Albany Street, Suite 200 ,Boston,MA 02118
Suffolk
(617) 934-6009
ENGLISH
Office: SPANISH|ENGLISH

GIAMBANCO DEBORAH A.
Accepting New Patients:
BWH - Department of Newborn Medicine
75 Francis St ,Boston,MA 021156110
Suffolk
(617) 732-7739
ENGLISH
Office: ENGLISH

GUNAWARDENE SAMANTHA C.
Accepting New Patients:N
Mass General Pediatric Group Practice
55 Fruit St., Ste. 6D
,Boston,MA 021142621
Suffolk
(617) 726-2728
ENGLISH
Office: ENGLISH

JEANSON ASHLEY E
Accepting New Patients:
MASSACHUSETTS GENERAL HOSPITAL
55 Fruit St ,Boston,MA 021142621
Suffolk
(617) 726-2000
ENGLISH
Office: AFRIKAANS|ALBANIAN|ARMENIAN|ARABIC, LEBANESE, SYRIAN|BENGALI|BULGARIAN|BURMESE|CANTONESE|KHMER / CAMBODIAN|CROATIAN

KIERNAN TATIANA G.
Accepting New Patients:N
Pediatric Primary Care & Adolescent Clinic
801 Massachusetts Ave, 7th Floor, Crosstown Bldg ,Boston,MA 02118
Suffolk
(617) 414-4086
ENGLISH
Office: SPANISH|TURKISH|ENGLISH|HAITIAN CREOLE /KWEO

MURPHY KATHLEEN M.
Accepting New Patients:
BWH - Department of Newborn Medicine
75 Francis St
,Boston,MA 021156110
Suffolk
(617) 732-7739
ENGLISH
Office: ENGLISH

SCOTT HILANA H
Accepting New Patients:Y
CHILD HEALTH FOUNDATION OF BOSTON - YACC 6
850 Harrison Ave Yacc 6
,Boston,MA 021184001
Suffolk
(617) 414-4841
SPANISH|ENGLISH
Office: ENGLISH

SINGERMAN AMANDA
Accepting New Patients:Y
DIMOCK COMMUNITY HEALTH CENTER
45 Dimock St
,Boston,MA 021191208
Suffolk
(617) 442-8800
perrottyp@healthfirstfr.org
ENGLISH
Office: FRENCH|HEBREW|HINDI|PORTUGUESE|SWAHILI|SPANISH|ENGLISH

BUXTON KRISTIN A.
Accepting New Patients:Y
FRANCISCAN PEDIATRICS, INC
30 Warren St.
,Brighton,MA 021353602
Suffolk
(617) 254-3800
kristin.buxton@childrens.harvard.edu
ENGLISH
Office: ARMENIAN|GREEK|SPANISH|ENGLISH

CURRAN JOIE
Accepting New Patients:Y
FRANCISCAN PEDIATRICS, INC
30 Warren St.
,Brighton,MA 021353602
Suffolk
(617) 254-3800
ENGLISH
Office: ARMENIAN|GREEK|SPANISH|ENGLISH

GHOSH RACHEL M
Accepting New Patients:Y
FRANCISCAN HOSPITAL FOR CHILDREN
30 Warren St
,Brighton,MA 021353602
Suffolk
(617) 254-3800
ENGLISH
Office: ARABIC, LEBANESE, SYRIAN|CHINESE|PORTUGUESE|SPANISH|ENGLISH

GHOSH RACHEL M
Accepting New Patients:Y
FRANCISCAN PEDIATRICS, INC. - CAMBRIDGE ST.
736 Cambridge St
,Brighton,MA 021352907
Suffolk
(617) 789-3000
ENGLISH
Office: ARABIC, LEBANESE, SYRIAN|CHINESE|PORTUGUESE|SPANISH|ENGLISH

LOMBARDI MARIA
Accepting New Patients:Y
FRANCISCAN PEDIATRICS, INC
30 Warren St.
,Brighton,MA 021353602
Suffolk
(617) 254-3800
mlombardi@tuftsmedicalcenter.org
ENGLISH
Office: ARMENIAN|GREEK|SPANISH|ENGLISH

NGU LISA
Accepting New Patients:Y
Charles River Community Health - Allston-Brighton
495 Western Ave
,Brighton,MA 021351007
Suffolk
(617) 783-0500
ngul@matchc.org
ENGLISH
Office: CANTONESE|CHINESE|FINNISH|FRENCH|HINDI|ITALIAN|MANDARIN|PORTUGUESE|RUSSIAN|SPANISH

SONNEBORN NICOLE Y
Accepting New Patients:Y
FRANCISCAN PEDIATRICS, INC
30 Warren St.
,Brighton,MA 021353602
Suffolk
(617) 254-3800
ENGLISH
Office: ARMENIAN|GREEK|SPANISH|ENGLISH

SONNEBORN NICOLE Y
Accepting New Patients:Y
FRANCISCAN PEDIATRICS, INC. - CAMBRIDGE ST.
736 Cambridge St
,Brighton,MA 021352907
Suffolk
(617) 789-3000
ENGLISH
Office: ARMENIAN|GREEK|SPANISH|ENGLISH

DESMOND SARAH
Accepting New Patients:Y
Harvard Street Neighborhood Health Center
632 Blue Hill Ave
,Dorchester,MA 021213213
Suffolk
(617) 825-3400
sarah.desmond@harvardstreet.org
ENGLISH
Office: ARABIC, LEBANESE, SYRIAN|BURMESE|CANTONESE|FRENCH|HINDI|IGBO|MANDARIN|PORTUGUESE|RUSSIAN|SWAHILI

FEINBERG EMILY
Accepting New Patients:N
DOT HOUSE HEALTH
1353 Dorchester Ave
,Dorchester,MA 021222932
Suffolk
(617) 288-3230
ENGLISH
Office: CANTONESE|DUTCH|FRENCH|ITALIAN|KOREAN|SPANISH|VIETNAMESE|ENGLISH|CAPE VERDE CREOLE|HAITIAN CREOLE /KWEO

JEUNE THATIANA
Accepting New Patients:Y
CODMAN SQUARE HEALTH CENTER
637 Washington St
,Dorchester,MA 021243510
Suffolk
(617) 825-9660
ENGLISH|HAITIAN CREOLE /KWEO
Office: FRENCH|SPANISH|ENGLISH|CAPE VERDE CREOLE|HAITIAN CREOLE /KWEO

JOAQUIN JESSICA L
Accepting New Patients:Y
Daniel Driscoll Neponset Health Center
398 Neponset Ave.
,Dorchester,MA 021223134
Suffolk
(617) 282-3200
jjoaquin@pags.com
ENGLISH
Office: ARABIC, LEBANESE, SYRIAN|CANTONESE|FARSI, PERSIAN|GREEK|PORTUGUESE|SPANISH|TAGALOG, FILIPINO|VIETNAMESE|ENGLISH

MONTIJO IRIS A.
Accepting New Patients:Y
CODMAN SQUARE HEALTH CENTER
637 Washington St
,Dorchester,MA 021243510
Suffolk
(617) 825-9660
SPANISH|ENGLISH|HAITIAN CREOLE /KWEO
Office: FRENCH|SPANISH|ENGLISH|CAPE VERDE CREOLE|HAITIAN CREOLE /KWEO

MORAN ELIZABETH M
Accepting New Patients:Y
CODMAN SQUARE HEALTH CENTER
637 Washington St
,Dorchester,MA 021243510
Suffolk
(617) 825-9660
ENGLISH
Office: FRENCH|SPANISH|ENGLISH|CAPE VERDE CREOLE|HAITIAN CREOLE /KWEO

ROCKLAND -MILLER KYLA
Accepting New Patients:Y
Upham's Corner Health Center
415 Columbia Rd
,Dorchester,MA 021252424
Suffolk
(617) 740-8069
ENGLISH
Office: FRENCH|PORTUGUESE|SPANISH|TURKISH|VIETNAMESE|ENGLISH|CAPE VERDE CREOLE

ROSENFIELD PATTI M.
Accepting New Patients:N
Geiger-Gibson Community Health Center
250 Mount Vernon St
,Dorchester,MA 02125
Suffolk
(617) 288-1140
ARABIC, LEBANESE, SYRIAN|CANTONESE|CHINESE|FARSI, PERSIAN|GREEK|KOREAN|PORTUGUESE|SPANISH|TAGALOG, FILIPINO|VIETNAMESE

ROSENFIELD PATTI M.
Accepting New Patients:Y
Daniel Driscoll
Neponset Health Center
398 Neponset Ave.
,Dorchester,MA
021223134
Suffolk
(617) 282-3200
ARABIC, LEBANESE,
SYRIAN|CANTONESE|
CHINESE|FARSI,
PERSIAN|GREEK|
KOREAN|PORTUGUESE|
SPANISH|TAGALOG,
FILIPINO|VIETNAMESE

SEVERE ROSE
Accepting New Patients:Y
Harvard Street
Neighborhood Health
Center
632 Blue Hill Ave
,Dorchester,MA
021213213
Suffolk
(617) 825-3400
rose.severe@harvardstr
eet.org
FRENCH|ENGLISH|
HAITIAN CREOLE
/KWEO
Office: ARABIC,
LEBANESE, SYRIAN|
BURMESE|
CANTONESE|FRENCH|
HINDI|IGBO|
MANDARIN|
PORTUGUESE|
RUSSIAN|SWAHILI

CALDERARO JANET E
Accepting New Patients:Y
East Boston
Neighborhood Health
Center
10 Gove St. ,East
Boston,MA 021281920
Suffolk
(617) 568-4401
ENGLISH
Office: ALBANIAN|
ARMENIAN|ARABIC,
LEBANESE, SYRIAN|
BULGARIAN|
CANTONESE|
CROATIAN|FARSI,
PERSIAN|FRENCH|
GERMAN|GREEK

ELIZONDO CAMILA
Accepting New Patients:Y
East Boston
Neighborhood Health
Center
10 Gove St. ,East
Boston,MA 021281920
Suffolk
(617) 568-4401
SPANISH|ENGLISH
Office: ALBANIAN|
ARMENIAN|ARABIC,
LEBANESE, SYRIAN|
BULGARIAN|
CANTONESE|
CROATIAN|FARSI,
PERSIAN|FRENCH|
GERMAN|GREEK

FITZGERALD MOLLIE E
Accepting New Patients:Y
East Boston
Neighborhood Health
Center
10 Gove St. ,East
Boston,MA 021281920
Suffolk
(617) 568-4401
ENGLISH
Office: ALBANIAN|
ARMENIAN|ARABIC,
LEBANESE, SYRIAN|
BULGARIAN|
CANTONESE|
CROATIAN|FARSI,
PERSIAN|FRENCH|
GERMAN|GREEK

MURPHY BARBARA A.
Accepting New Patients:Y
East Boston
Neighborhood Health
Center
10 Gove St. ,East
Boston,MA 021281920
Suffolk
(617) 568-4401
ENGLISH
Office: ALBANIAN|
ARMENIAN|ARABIC,
LEBANESE, SYRIAN|
BULGARIAN|
CANTONESE|
CROATIAN|FARSI,
PERSIAN|FRENCH|
GERMAN|GREEK

PRICE ALEXANDRA A.
Accepting New Patients:Y
East Boston
Neighborhood Health
Center
10 Gove St. ,East
Boston,MA 021281920
Suffolk
(617) 568-4401
pricea@ebnhc.org
SPANISH|ENGLISH
Office: ALBANIAN|
ARMENIAN|ARABIC,
LEBANESE, SYRIAN|
BULGARIAN|
CANTONESE|
CROATIAN|FARSI,
PERSIAN|FRENCH|
GERMAN|GREEK

BATISTA JENNICE A.
Accepting New Patients:Y
BROOKSIDE
COMMUNITY HEALTH
CENTER
3297 Washington St
,Jamaica Plain,MA
021302655
Suffolk
(617) 522-4700
ENGLISH
Office: SPANISH|
ENGLISH

CHU JENNY
Accepting New Patients:Y
MATTAPAN
COMMUNITY HEALTH
CENTER
1575 Blue Hill Ave.
,Mattapan,MA
021262122
Suffolk
(617) 898-0061
ENGLISH
Office: FRENCH|HINDI|
SWAHILI|SPANISH|
ENGLISH|HAITIAN
CREOLE /KWEO

MITCHELL SARAH
Accepting New Patients:Y
MATTAPAN COMMUNITY HEALTH CENTER
1575 Blue Hill Ave. ,Mattapan,MA 021262122
Suffolk
(617) 898-0061
FRENCH|HINDI|SWAHILI|SPANISH|ENGLISH|HAITIAN CREOLE /KWEO

QUINONES DIANE
Accepting New Patients:Y
MATTAPAN COMMUNITY HEALTH CENTER
1575 Blue Hill Ave. ,Mattapan,MA 021262122
Suffolk
(617) 898-0061
ENGLISH
Office: FRENCH|HINDI|SWAHILI|SPANISH|ENGLISH|HAITIAN CREOLE /KWEO

AHERN JULIANNE
Accepting New Patients:N
Whittier Street Health Center
1290 Tremont St ,Roxbury,MA 021203432
Suffolk
(617) 427-1000
ENGLISH
Office: FRENCH|KOREAN|SPANISH|ENGLISH|SOMALI

CURTIS CHRISTINA J
Accepting New Patients:Y
South Boston Community Health Center
409 W Broadway ,South Boston,MA 021272245
Suffolk
(617) 269-7500
ENGLISH
Office: ALBANIAN|ARABIC, LEBANESE, SYRIAN|CANTONESE|GREEK|POLISH|SPANISH|ENGLISH

GUGGENHEIM JOCELYN R.
Accepting New Patients:N
South Boston Community Health Center
409 W Broadway ,South Boston,MA 021272245
Suffolk
(617) 269-7500
ENGLISH
Office: ALBANIAN|ARABIC, LEBANESE, SYRIAN|CANTONESE|GREEK|POLISH|SPANISH|ENGLISH

RIEGEL ELYSE M
Accepting New Patients:N
South Boston Community Health Center
409 W Broadway ,South Boston,MA 021272245
Suffolk
(617) 269-7500
ENGLISH
Office: ALBANIAN|ARABIC, LEBANESE, SYRIAN|CANTONESE|GREEK|POLISH|SPANISH|ENGLISH

PEDIATRIC OPHTHALMOLOGIST

GRIFFITH JOSEPH F
Accepting New Patients:
BRIGHAM AND WOMEN'S PHYSICIANS ORGANIZATION, INC.
75 Francis St ,Boston,MA 021156110
Suffolk
(617) 732-5500
ENGLISH
Office: ENGLISH

MANTAGOS IASON S.
Accepting New Patients:
BRIGHAM & WOMEN'S HOSPITAL - DEPT. OF MEDICINE
75 Francis St ,Boston,MA 021156110
Suffolk
(617) 732-5500
ENGLISH

SHI ANGELL
Accepting New Patients:
Evans Medical Foundation, Inc
732 Harrison Ave Bldg 3 ,Boston,MA 021182309
Suffolk
(617) 638-7490
ENGLISH
Office: CANTONESE|GERMAN|GREEK|MANDARIN|PUNJABI|RUSSIAN|SPANISH|TAIWANESE|ENGLISH

SHI ANGELL
Accepting New Patients:
EVANS MEDICAL FOUNDATION, INC - Cardiac Lab
840 Harrison Ave, Menino 2nd FL Room 2635,Boston,Ma 02118
Suffolk
(617) 638-8702
ENGLISH
Office: CANTONESE|GERMAN|GREEK|MANDARIN|PUNJABI|RUSSIAN|SPANISH|TAIWANESE|ENGLISH

VANDERVEEN DEBORAH K.
Accepting New Patients:
BRIGHAM AND WOMEN'S PHYSICIANS ORGANIZATION, INC.
75 Francis St ,Boston,MA 021156110
Suffolk
(617) 732-5500
ENGLISH
Office: ENGLISH

WU CAROLYN S.
Accepting New Patients:
BRIGHAM AND WOMEN'S PHYSICIANS ORGANIZATION, INC.
75 Francis St ,Boston,MA 021156110
Suffolk
(617) 732-5500
ENGLISH
Office: ENGLISH

YEUNG HELEN H.
Accepting New Patients:
YEUNG, HELEN H.
8 HAWTHORNE Pl, Ste .110 ,Boston,MA 02114
Suffolk
(617) 227-3011
helen.h.yeung.med@gmail.com
CANTONESE|CHINESE|MANDARIN|SPANISH|ENGLISH
Office: CANTONESE|CHINESE|MANDARIN|SPANISH|ENGLISH

PEDIATRIC OTOLARYNGOLOGY

VECCHIOTTI MARK A.
Accepting New Patients:
BUMC OTOLARYNGOLOGIC FOUNDATION, INC.
830 Harrison Ave Ste 1400 ,Boston,MA 021182905
Suffolk
(617) 638-8124
ENGLISH
Office: GERMAN|ENGLISH

PEDIATRIC PULMONOLOGY

BAUMANN TAYLOR F
Accepting New Patients:
Brigham and Women's Hospital, Pulmonary Division
75 Francis St Pbb Clinics 3 ,Boston,MA 021156110
Suffolk
(617) 732-6770
ENGLISH
Office: ENGLISH

BRAZAUSKAS KARISSA A.
Accepting New Patients:
Child Health Foundation of Boston, Inc
725 Albany St ,Boston,MA 021182526
Suffolk
(617) 414-4527
ENGLISH
Office: VIETNAMESE|ENGLISH

CHILD HEALTH FOUNDATION OF BOSTON, INC AT ALBANY ST.
Accepting New Patients:
Child Health Foundation of Boston, Inc
725 Albany St ,Boston,MA 021182526
Suffolk
(617) 414-4527
VIETNAMESE|ENGLISH
Office: VIETNAMESE|ENGLISH

COHEN ROBYN T.
Accepting New Patients:
Pediatric Primary Care & Adolescent Clinic
801 Massachusetts Ave, 7th Floor, Crosstown Bldg ,Boston,MA 02118
Suffolk
(617) 414-4086
SPANISH|ENGLISH
Office: SPANISH|TURKISH|ENGLISH|HAITIAN CREOLE /KWEO

DURAN CARLOS I.
Accepting New Patients:
The Shriners' Hospital For Children
51 Blossom St ,Boston,MA 021142601
Suffolk
(617) 722-3000
SPANISH|ENGLISH
Office: ENGLISH

GUEYE-NDIAYE SEYNI
Accepting New Patients:
Child Health Foundation of Boston, Inc
725 Albany St ,Boston,MA 021182526
Suffolk
(617) 414-4527
ENGLISH
Office: VIETNAMESE|ENGLISH

KHATWA UMAKANTH A
Accepting New Patients:
FRANCISCAN PEDIATRICS, INC
30 Warren St. ,Brighton,MA 021353602
Suffolk
(617) 254-3800
Umakanth.Katwa@childrens.harvard.edu
Office: ARMENIAN|FRENCH|GREEK|SPANISH|TAGALOG, FILIPINO|ENGLISH

OREN JOSEPH
Accepting New Patients:Y
FRANCISCAN PEDIATRICS, INC
30 Warren St. ,Brighton,MA 021353602
Suffolk
(617) 254-3800
HEBREW|ENGLISH
Office: ARMENIAN|GREEK|SPANISH|ENGLISH

GARDNER KELLY J
Accepting New Patients:
MGH PEDIATRIC PULMONARY
275 Cambridge St. ,Cambridge,MA 02114
Suffolk
(617) 726-8707
ENGLISH
Office: ENGLISH

MGH PEDIATRIC PULMONARY
Accepting New Patients:
MGH PEDIATRIC PULMONARY
275 Cambridge St. ,Cambridge,MA 02114
Suffolk
(617) 726-8707
ENGLISH
Office: ENGLISH

SUMNER JEFFREY
Accepting New Patients:
MGH PEDIATRIC PULMONARY
275 Cambridge St. ,Cambridge,MA 02114
Suffolk
(617) 726-8707
ENGLISH
Office: ENGLISH

BAUMANN TAYLOR F
Accepting New Patients:
BWFH Division of Pulmonary and Critical Care Medicine
1153 Centre St Ste 4G ,Jamaica Plain,MA 021303446
Suffolk
(617) 732-6770
ENGLISH
Office: ENGLISH

PEDIATRIC REHABILITATION MEDICINE

INANOGLU DIDEM
Accepting New Patients:
MASS GENERAL PHYSICIANS ORG., INC
55 Fruit St ,Boston,MA 021142621
Suffolk
(617) 726-2000
DInanoglu@franciscanchildrens.org
ENGLISH
Office: AFRIKAANS|ALBANIAN|ARMENIAN|ARABIC, LEBANESE, SYRIAN|BENGALI|BULGARIAN|BURMESE|CANTONESE|CHINESE|KHMER / CAMBODIAN

INANOGLU DIDEM
Accepting New Patients:
MASSACHUSETTS GENERAL HOSPITAL
55 Fruit St ,Boston,MA 021142621
Suffolk
(617) 726-2000
DInanoglu@franciscanchildrens.org
ENGLISH
Office: AFRIKAANS|ALBANIAN|ARMENIAN|ARABIC, LEBANESE, SYRIAN|BENGALI|BULGARIAN|BURMESE|CANTONESE|CHINESE|KHMER / CAMBODIAN

INANOGLU DIDEM
Accepting New Patients:
FRANCISCAN HOSPITAL FOR CHILDREN
30 Warren St ,Brighton,MA 021353602
Suffolk
(617) 254-3800
DInanoglu@franciscanchildrens.org
ENGLISH
Office: AFRIKAANS|ALBANIAN|ARMENIAN|ARABIC, LEBANESE, SYRIAN|BENGALI|BULGARIAN|BURMESE|CANTONESE|CHINESE|KHMER / CAMBODIAN

INANOGLU DIDEM
Accepting New Patients:
FRANCISCAN PEDIATRICS, INC
30 Warren St. ,Brighton,MA 021353602
Suffolk
(617) 254-3800
DInanoglu@franciscanchildrens.org
ENGLISH
Office: AFRIKAANS|ALBANIAN|ARMENIAN|ARABIC, LEBANESE, SYRIAN|BENGALI|BULGARIAN|BURMESE|CANTONESE|CHINESE|KHMER / CAMBODIAN

INANOGLU DIDEM
Accepting New Patients:
Spaulding Rehabilitation Hospital - Boston
300 1st Ave ,Charlestown,MA 021293109
Suffolk
(617) 952-6200
DInanoglu@franciscanchildrens.org
ENGLISH
Office: AFRIKAANS|ALBANIAN|ARMENIAN|ARABIC, LEBANESE, SYRIAN|BENGALI|BULGARIAN|BURMESE|CANTONESE|CHINESE|KHMER / CAMBODIAN

PEDIATRIC RHEUMATOLOGY

COHEN EZRA M.
Accepting New Patients:N
CHILD HEALTH FOUNDATION OF BOSTON - YACC 6
850 Harrison Ave Yacc 6 ,Boston,MA 021184001
Suffolk
(617) 414-4841
ENGLISH
Office: ENGLISH

HAUSMANN JONATHAN S.
Accepting New Patients:
Rheumatology Associates
55 Fruit St Yaw 2100 ,Boston,MA 021142621
Suffolk
(617) 726-7938
ENGLISH

ROTHERMEL HOLLY
Accepting New Patients:N
Mass General Pediatric Group Practice
55 Fruit St., Ste. 6D ,Boston,MA 021142621
Suffolk
(617) 726-2728
SPANISH|ENGLISH
Office: ENGLISH

ROTHERMEL HOLLY
Accepting New Patients:Y
Mass General Adolescent and Young Adult Medicine
55 Fruit St Yawkey 6D ,Boston,MA 021142621
Suffolk
(617) 643-1201
SPANISH|ENGLISH
Office: ENGLISH

PEDIATRIC SURGERY

BOSTON UNIVERSITY GENERAL SURGICAL ASSOC - PEDIATRIC SURGERY
Accepting New Patients:
BOSTON UNIVERSITY GENERAL SURGICAL ASSOC - PEDIATRIC SURGERY
725 Albany St, Suite 8C Shapiro Bldg ,Boston,MA 02118
Suffolk
(617) 414-5131
ENGLISH
Office: ENGLISH

BOSTON UNIVERSITY GENERAL SURGICAL PEDIATRIC SURGERY STE 3B
Accepting New Patients:
BOSTON UNIVERSITY GENERAL SURGICAL PEDIATRIC SURGERY STE 3B
725 Albany St. Ste., 3B
Shapiro Bldg
,Boston,MA 02118
Suffolk
(617) 414-5131
ENGLISH
Office: ENGLISH

BUCHMILLER TERRY L.
Accepting New Patients:
Boston University General Surgical Associates, Inc.
725 Albany St., Shapiro Bldg., Ste. A ,Boston,MA 021182526
Suffolk
(617) 638-8430
ENGLISH
Office: ENGLISH

CAMERON DANIELLE B
Accepting New Patients:
Mass General Department of Pediatric Surgery
55 Fruit St Wrn 11
,Boston,MA 021142621
Suffolk
(617) 726-2000
ENGLISH

CHEN CATHERINE C.
Accepting New Patients:
Boston University General Surgical Associates, Inc.
725 Albany St., Shapiro Bldg., Ste. A ,Boston,MA 021182526
Suffolk
(617) 638-8430
catherine.chen@childrens.harvard.edu
ENGLISH
Office: ENGLISH

CHWALS WALTER
Accepting New Patients:
BOSTON UNIVERSITY GENERAL SURGICAL ASSOC - PEDIATRIC SURGERY
725 Albany St, Suite 8C
Shapiro Bldg
,Boston,MA 02118
Suffolk
(617) 414-5131
wchwals@tuftsmedicalcenter.org
POLISH|ENGLISH
Office: FRENCH|HINDI|RUSSIAN|UKRANIAN|ENGLISH

DEMEHRI FAROKH R.
Accepting New Patients:
Boston University General Surgical Associates, Inc.
725 Albany St., Shapiro Bldg., Ste. A ,Boston,MA 021182526
Suffolk
(617) 638-8430
ENGLISH
Office: ENGLISH

GISE RYAN A.
Accepting New Patients:
BRIGHAM AND WOMEN'S PHYSICIANS ORGANIZATION, INC.
75 Francis St
,Boston,MA 021156110
Suffolk
(617) 732-5500
ENGLISH
Office: ARABIC, LEBANESE, SYRIAN|ENGLISH

MADENCI ARIN L
Accepting New Patients:
BOSTON UNIVERSITY GENERAL SURGICAL PEDIATRIC SURGERY STE 3B
725 Albany St. Ste., 3B
Shapiro Bldg
,Boston,MA 02118
Suffolk
(617) 414-5131
ENGLISH
Office: ARABIC, LEBANESE, SYRIAN|CANTONESE|CHINESE|CROATIAN|DUTCH|FARSI, PERSIAN|FRENCH|GERMAN|GREEK|ITALIAN

MGPO DEPARTMENT OF PEDIATRIC SURGERY
Accepting New Patients:
Mass General Department of Pediatric Surgery
55 Fruit St Wrn 11
,Boston,MA 021142621
Suffolk
(617) 726-2000

MGPO DEPARTMENT OF PEDIATRIC UROLOGY
Accepting New Patients:
Mass General Department of Pediatric Urology
55 Fruit St ,Boston,MA 021142621
Suffolk
(617) 726-2000

MODI BIREN P.
Accepting New Patients:
Boston University General Surgical Associates, Inc.
725 Albany St., Shapiro Bldg., Ste. A ,Boston,MA 021182526
Suffolk
(617) 638-8430
ENGLISH
Office: ENGLISH

MOHAMMED SOMALA
Accepting New Patients:
Boston University General Surgical Associates, Inc.
725 Albany St., Shapiro Bldg., Ste. A ,Boston,MA 021182526
Suffolk
(617) 638-8430
ENGLISH
Office: ENGLISH

MURATORE CHRISTOPHER S
Accepting New Patients:
Boston University General Surgical Associates, Inc.
725 Albany St., Shapiro Bldg., Ste. A ,Boston,MA 021182526
Suffolk
(617) 638-8430
ENGLISH
Office: ENGLISH

PAPADAKIS KONSTANTINOS
Accepting New Patients:
Boston University General Surgical Associates, Inc.
725 Albany St., Shapiro Bldg., Ste. A ,Boston,MA 021182526
Suffolk
(617) 638-8430
ENGLISH
Office: ENGLISH

WEIL BRENT
Accepting New Patients:
Boston University General Surgical Associates, Inc.
725 Albany St., Shapiro Bldg., Ste. A ,Boston,MA 021182526
Suffolk
(617) 638-8430
ENGLISH
Office: ARABIC, LEBANESE, SYRIAN|CANTONESE|CHINESE|CROATIAN|DUTCH|FARSI, PERSIAN|FRENCH|GERMAN|GREEK|ITALIAN

ZENDEJAS - MUMMERT BENJAMIN
Accepting New Patients:
Boston University General Surgical Associates, Inc.
725 Albany St., Shapiro Bldg., Ste. A ,Boston,MA 021182526
Suffolk
(617) 638-8430
ENGLISH
Office: ENGLISH

PEDIATRIC UROLOGY

DRZEWIECKI BETH A
Accepting New Patients:
Mass General Department of Pediatric Urology
55 Fruit St ,Boston,MA 021142621
Suffolk
(617) 726-2000
ENGLISH

PEDIATRICS

SONG DANA
Accepting New Patients:Y
CHARLES RIVER COMMUNITY HEALTH, INC-ALLSTON
40 Athol Street ,Allston,MA 02134
Suffolk
(617) 562-1398
danasong.ds@gmail.com
ENGLISH
Office: CANTONESE|CHINESE|FINNISH|FRENCH|HINDI|ITALIAN|MANDARIN|PORTUGUESE|RUSSIAN|SPANISH

ADAMS WILLIAM G.
Accepting New Patients:Y
Pediatric Primary Care & Adolescent Clinic
801 Massachusetts Ave, 7th Floor, Crosstown Bldg ,Boston,MA 02118
Suffolk
(617) 414-4086
ENGLISH
Office: SPANISH|TURKISH|ENGLISH|HAITIAN CREOLE /KWEO

ADOLPHE SOUKAINA
Accepting New Patients:Y
Pediatric Primary Care & Adolescent Clinic
801 Massachusetts Ave, 7th Floor, Crosstown Bldg ,Boston,MA 02118
Suffolk
(617) 414-4086
FRENCH
Office: SPANISH|TURKISH|ENGLISH|HAITIAN CREOLE /KWEO

ADZEMOVIC TESSA
Accepting New Patients:
BWPO, INC. DEPT OF INTERNAL MEDICINE
75 Francis St., Ste. PBB-B-4 ,Boston,MA 021156110
Suffolk
(617) 732-6660
ENGLISH
Office: ENGLISH

AFZAL BUSHRA
Accepting New Patients:
BRIGHAM AND WOMEN'S PHYSICIANS ORGANIZATION, INC.
75 Francis St ,Boston,MA 021156110
Suffolk
(617) 732-5500
ENGLISH
Office: ENGLISH

ALI IBRAHIM AWAB I
Accepting New Patients:
Pediatric GI and Nutrition Associates
55 Fruit St Yaw 6 ,Boston,MA 021142621
Suffolk
(617) 726-1450
ENGLISH

ALI IBRAHIM HALA O
Accepting New Patients:
Massachusetts Eye and Ear Infirmary
243 Charles St ,Boston,MA 021143002
Suffolk
(617) 573-3202
ARABIC, LEBANESE, SYRIAN|ENGLISH
Office: ENGLISH

ATIEH NISRINE I.
Accepting New Patients:
BWH - Department of Newborn Medicine
75 Francis St ,Boston,MA 021156110
Suffolk
(617) 732-7739
ENGLISH
Office: ENGLISH

ATKINS MICAELA R
Accepting New Patients:
Pediatric GI and Nutrition Associates
55 Fruit St Yaw 6 ,Boston,MA 021142621
Suffolk
(617) 726-1450
ENGLISH

AUGUSTYN MARILYN C.
Accepting New Patients:Y
Pediatric Primary Care & Adolescent Clinic
801 Massachusetts Ave, 7th Floor, Crosstown Bldg ,Boston,MA 02118
Suffolk
(617) 414-4086
ENGLISH
Office: SPANISH|TURKISH|ENGLISH|HAITIAN CREOLE /KWEO

AZANG-NJAAH NDANG N
Accepting New Patients:N
BRIGHAM AND WOMEN'S PHYSICIANS ORGANIZATION, INC.
75 Francis St
,Boston,MA 021156110
Suffolk
(617) 732-5500
ENGLISH
Office: ENGLISH

BAGLEY SARAH M.
Accepting New Patients:
EVANS MEDICAL FOUNDATION, INC - OBGYN, ENDOCRINOLOGY, METAB.
850 Harrison Ave
,Boston,MA 021184001
Suffolk
(617) 414-2000
ENGLISH
Office: SPANISH|TURKISH|ENGLISH|HAITIAN CREOLE/KWEO

BAGLEY SARAH M.
Accepting New Patients:
EVANS MEDICAL FOUNDATION, INC. AT 801 MASSACHUSETTS AVE.
801 Massachusetts Ave Crosstown 6B
,Boston,MA 021182605
Suffolk
(617) 414-5951
ENGLISH
Office: SPANISH|TURKISH|ENGLISH|HAITIAN CREOLE/KWEO

BAGLEY SARAH M.
Accepting New Patients:Y
Pediatric Primary Care & Adolescent Clinic
801 Massachusetts Ave, 7th Floor, Crosstown Bldg ,Boston,MA 02118
Suffolk
(617) 414-4086
ENGLISH
Office: SPANISH|TURKISH|ENGLISH|HAITIAN CREOLE/KWEO

BALOH CAROLYN H
Accepting New Patients:
BRIGHAM AND WOMEN'S PHYSICIANS ORGANIZATION, INC.
75 Francis St
,Boston,MA 021156110
Suffolk
(617) 732-5500
ENGLISH
Office: ENGLISH

BARAS SAMANTHA J
Accepting New Patients:Y
DIMOCK COMMUNITY HEALTH CENTER
45 Dimock St
,Boston,MA 021191208
Suffolk
(617) 442-8800
ENGLISH
Office: FRENCH|HEBREW|HINDI|PORTUGUESE|SWAHILI|SPANISH|ENGLISH

BARNETT ELIZABETH D.
Accepting New Patients:
Pediatric Primary Care & Adolescent Clinic
801 Massachusetts Ave, 7th Floor, Crosstown Bldg ,Boston,MA 02118
Suffolk
(617) 414-4086
ENGLISH
Office: SPANISH|TURKISH|ENGLISH|HAITIAN CREOLE/KWEO

BARTLEY BETHANY L
Accepting New Patients:
BRIGHAM AND WOMEN'S PHYSICIANS ORGANIZATION, INC.
75 Francis St
,Boston,MA 021156110
Suffolk
(617) 732-5500
ENGLISH
Office: ENGLISH

BARTUCCA LISA M
Accepting New Patients:
Mass General Department of Pediatric Medicine
55 Fruit St ,Boston,MA 021142621
Suffolk
(617) 726-2000
lbartucca@shrinenet.org
ENGLISH
Office: ENGLISH

BARTUCCA LISA M
Accepting New Patients:
The Shriners' Hospital For Children
51 Blossom St
,Boston,MA 021142601
Suffolk
(617) 722-3000
lbartucca@shrinenet.org
ENGLISH
Office: ENGLISH

BECETTI IMEN
Accepting New Patients:
BWPO - DIVISION OF ENDOCRINOLOGY, DIABETES AND HYPERTENSION
75 Francis St.
,Boston,MA 02115
Suffolk
(617) 732-6389
ENGLISH
Office: ENGLISH

BELDER PRESTON DIANE
Accepting New Patients:Y
Mass General Pediatric Group Practice
55 Fruit St., Ste. 6D
,Boston,MA 021142621
Suffolk
(617) 726-2728
FRENCH|RUSSIAN|ENGLISH
Office: FRENCH|GERMAN|ENGLISH

BELL KATHERINE A.
Accepting New Patients:
BWH - Department of Newborn Medicine
75 Francis St
,Boston,MA 021156110
Suffolk
(617) 732-7739
ENGLISH
Office: ENGLISH

BENZ RONALD R.
Accepting New Patients:Y
Mass General Pediatric Group Practice
55 Fruit St., Ste. 6D ,Boston,MA 021142621
Suffolk
(617) 726-2728
ENGLISH
Office: ENGLISH

BERNARDINI LAURA B
Accepting New Patients:
BRIGHAM & WOMEN'S HOSPITAL - DEPT. OF MEDICINE
75 Francis St ,Boston,MA 021156110
Suffolk
(617) 732-5500
ENGLISH
Office: ENGLISH

BERNARDO JANINE P
Accepting New Patients:
Mass General Department of Pediatric Medicine
55 Fruit St ,Boston,MA 021142621
Suffolk
(617) 726-2000
ENGLISH

BILYK IHOR J.
Accepting New Patients:
Mass General Department of New Born Service
55 Fruit St ,Boston,MA 021142621
Suffolk
(617) 726-2000
ALBANIAN|ARMENIAN|ARABIC, LEBANESE, SYRIAN|BENGALI|BULGARIAN|BURMESE|CANTONESE|KHMER / CAMBODIAN|CROATIAN|FARSI, PERSIAN

BLACKBURN KATELIN
Accepting New Patients:Y
Pediatric Primary Care & Adolescent Clinic
801 Massachusetts Ave, 7th Floor, Crosstown Bldg ,Boston,MA 02118
Suffolk
(617) 414-4086
ENGLISH
Office: SPANISH|TURKISH|ENGLISH|HAITIAN CREOLE /KWEO

BOLOURCHI MEENA
Accepting New Patients:
CHILD HEALTH FOUNDATION OF BOSTON, INC. - MENINO 4
840 Harrison Ave Menino 4 ,Boston,MA 021182905
Suffolk
(617) 414-4511
ENGLISH
Office: SPANISH|ENGLISH

BOSTON COMMUNITY PEDIATRICS INC
Accepting New Patients:
BOSTON COMMUNITY PEDIATRICS INC
527 Albany Street, Suite 200 ,Boston,MA 02118
Suffolk
(617) 934-6009
robyn@bostoncommunitypediatrics.org
SPANISH|ENGLISH
Office: SPANISH|ENGLISH

BOUDREAU LAUREN E
Accepting New Patients:
CHILD HEALTH FOUNDATION OF BOSTON, INC. - MENINO 4
840 Harrison Ave Menino 4 ,Boston,MA 021182905
Suffolk
(617) 414-4511
ENGLISH
Office: CHINESE|FRENCH|HINDI|SPANISH|VIETNAMESE|ENGLISH

BRAZAUSKAS KARISSA A.
Accepting New Patients:
Child Health Foundation of Boston, Inc
725 Albany St ,Boston,MA 021182526
Suffolk
(617) 414-4527
ENGLISH
Office: VIETNAMESE|ENGLISH

BRENNER JONATHAN H.
Accepting New Patients:Y
MILTON PEDIATRIC ASSOCIATES - MGH
10 Hawthorne Pl Ste 110 ,Boston,MA 021142336
Suffolk
(857) 557-6100
SPANISH|ENGLISH
Office: GREEK|SPANISH|ENGLISH

BRICK JESSICA C
Accepting New Patients:Y
CHILD HEALTH FOUNDATION OF BOSTON, INC - MENINO THREE
840 Harrison Ave Menino 3 ,Boston,MA 021182905
Suffolk
(617) 414-4363
ENGLISH
Office: SPANISH|TURKISH|ENGLISH|HAITIAN CREOLE /KWEO

BRICK JESSICA C
Accepting New Patients:Y
Pediatric Primary Care & Adolescent Clinic
801 Massachusetts Ave, 7th Floor, Crosstown Bldg ,Boston,MA 02118
Suffolk
(617) 414-4086
ENGLISH
Office: SPANISH|TURKISH|ENGLISH|HAITIAN CREOLE /KWEO

BRIGHAM KATHRYN S.
Accepting New Patients:Y
Mass General Adolescent and Young Adult Medicine
55 Fruit St Yawkey 6D ,Boston,MA 021142621
Suffolk
(617) 643-1201
ENGLISH
Office: FRENCH|GERMAN|HINDI|HUNGARIAN|MANDARIN|RUSSIAN|SPANISH|ENGLISH|THAI|MARATHI

BRIGHAM KATHRYN S.
Accepting New Patients:Y
Mass General Pediatric Group Practice
55 Fruit St., Ste. 6D ,Boston,MA 021142621
Suffolk
(617) 726-2728
ENGLISH
Office: FRENCH|GERMAN|HINDI|HUNGARIAN|MANDARIN|RUSSIAN|SPANISH|ENGLISH|THAI|MARATHI

BURCH JUNIPER L.
Accepting New Patients:
Mass General Department of New Born Service
55 Fruit St ,Boston,MA 021142621
Suffolk
(617) 726-2000
SPANISH|ENGLISH
Office: AFRIKAANS|ARMENIAN|ARABIC, LEBANESE, SYRIAN|BENGALI|CANTONESE|CHINESE|CROATIAN|CZECH|DANISH|DUTCH

BURCH JUNIPER L.
Accepting New Patients:
MASS GENERAL PHYSICIANS ORG., INC
55 Fruit St ,Boston,MA 021142621
Suffolk
(617) 726-2000
SPANISH|ENGLISH
Office: AFRIKAANS|ARMENIAN|ARABIC, LEBANESE, SYRIAN|BENGALI|CANTONESE|CHINESE|CROATIAN|CZECH|DANISH|DUTCH

BURGHARDT LINDSEY C.
Accepting New Patients:Y
MILTON PEDIATRIC ASSOCIATES - MGH
10 Hawthorne Pl Ste 110 ,Boston,MA 021142336
Suffolk
(857) 557-6100
ENGLISH
Office: GREEK|SPANISH|ENGLISH

BWPO, INC. DEPT OF NEWBORN MEDICINE
Accepting New Patients:
BWH - Department of Newborn Medicine
75 Francis St ,Boston,MA 021156110
Suffolk
(617) 732-7739
ENGLISH
Office: ENGLISH

CALAHAN CHRISTOPHER F
Accepting New Patients:
BRIGHAM & WOMEN'S HOSPITAL - DEPT. OF MEDICINE
75 Francis St ,Boston,MA 021156110
Suffolk
(617) 732-5500
ENGLISH
Office: BULGARIAN|FRENCH|HEBREW|ITALIAN|JAPANESE|MANDARIN|POLISH|ROMANIAN|RUSSIAN|SERBIAN / CYRILLIC

CALAHAN CHRISTOPHER F
Accepting New Patients:
Mass General Hospital Medicine Group
55 Fruit St Bulfinch 15 ,Boston,MA 021142621
Suffolk
(617) 724-3874
ENGLISH
Office: BULGARIAN|FRENCH|HEBREW|ITALIAN|JAPANESE|MANDARIN|POLISH|ROMANIAN|RUSSIAN|SERBIAN / CYRILLIC

CALIHAN JESSICA B.
Accepting New Patients:Y
MGPO AT ADOLESCENT AND YOUNG ADULT MEDICINE
165 Cambridge St. 2nd Fl. ,Boston,MA 02114
Suffolk
(617) 643-1201
ENGLISH
Office: ENGLISH

CAMPBELL JAMIE N
Accepting New Patients:
BRIGHAM AND WOMEN'S PHYSICIANS ORGANIZATION, INC.
75 Francis St ,Boston,MA 021156110
Suffolk
(617) 732-5500
ENGLISH
Office: ENGLISH

CAMPBELL JEFFREY I
Accepting New Patients:
Pediatric Primary Care & Adolescent Clinic
801 Massachusetts Ave, 7th Floor, Crosstown Bldg ,Boston,MA 02118
Suffolk
(617) 414-4086
ENGLISH
Office: SPANISH|TURKISH|ENGLISH|HAITIAN CREOLE /KWEO

CANDIDO SHEYLA V.
Accepting New Patients:
MASS GENERAL BRIGHAM MEDICAL GROUP - 55 FRUIT ST
55 Fruit St. ,Boston,MA 02114
Suffolk
(617) 726-4121
ENGLISH
Office: ENGLISH

CARROLL BRONWEN C.
Accepting New Patients:
Pediatric Primary Care & Adolescent Clinic
801 Massachusetts Ave, 7th Floor, Crosstown Bldg ,Boston,MA 02118
Suffolk
(617) 414-4086
ENGLISH
Office: SPANISH|TURKISH|ENGLISH|HAITIAN CREOLE /KWEO

CARROLL RYAN W.
Accepting New Patients:
The Shriners' Hospital For Children
51 Blossom St ,Boston,MA 021142601
Suffolk
(617) 722-3000
ENGLISH
Office: ENGLISH

CARTER LINDSAY P.
Accepting New Patients:
Mass General Department of Pediatric Medicine
55 Fruit St ,Boston,MA 021142621
Suffolk
(617) 726-2000
ENGLISH
Office: ENGLISH

CARTER LINDSAY P.
Accepting New Patients:
MGPO PEDIATRIC PALLIATIVE CARE
175 Cambridge St. Ste., 523 ,Boston,MA 02114
Suffolk
(617) 643-9079
ENGLISH
Office: ENGLISH

CASE SIOBHAN M
Accepting New Patients:
BRIGHAM AND WOMEN'S PHYSICIANS ORGANIZATION, INC.
75 Francis St ,Boston,MA 021156110
Suffolk
(617) 732-5500
ENGLISH
Office: ENGLISH

CASE SIOBHAN M
Accepting New Patients:
BWH - Hale Building for Transformative Medicine
60 Fenwood Rd Hale Building,Boston,MA 021156128
Suffolk
(617) 732-5500
ENGLISH
Office: ENGLISH

CEDARBAUM JACOB J.
Accepting New Patients:
BRIGHAM & WOMEN'S HOSPITAL - DEPT. OF MEDICINE
75 Francis St ,Boston,MA 021156110
Suffolk
(617) 732-5500
FRENCH|ENGLISH
Office: AFRIKAANS|ALBANIAN|ARMENIAN|ARABIC, LEBANESE, SYRIAN|BENGALI|BULGARIAN|BURMESE|CANTONESE|CHINESE|KHMER / CAMBODIAN

CEDARBAUM JACOB J.
Accepting New Patients:
MASS GENERAL PHYSICIANS ORG., INC
55 Fruit St ,Boston,MA 021142621
Suffolk
(617) 726-2000
FRENCH|ENGLISH
Office: AFRIKAANS|ALBANIAN|ARMENIAN|ARABIC, LEBANESE, SYRIAN|BENGALI|BULGARIAN|BURMESE|CANTONESE|CHINESE|KHMER / CAMBODIAN

CEDARBAUM JACOB J.
Accepting New Patients:
Massachusetts Eye and Ear Infirmary
243 Charles St ,Boston,MA 021143002
Suffolk
(617) 573-3202
FRENCH|ENGLISH
Office: AFRIKAANS|ALBANIAN|ARMENIAN|ARABIC, LEBANESE, SYRIAN|BENGALI|BULGARIAN|BURMESE|CANTONESE|CHINESE|KHMER / CAMBODIAN

CEDARBAUM JACOB J.
Accepting New Patients:
MASSACHUSETTS GENERAL HOSPITAL
55 Fruit St ,Boston,MA 021142621
Suffolk
(617) 726-2000
FRENCH|ENGLISH
Office: AFRIKAANS|ALBANIAN|ARMENIAN|ARABIC, LEBANESE, SYRIAN|BENGALI|BULGARIAN|BURMESE|CANTONESE|CHINESE|KHMER / CAMBODIAN

CHAIN GABRIEL S
Accepting New Patients:
MGPO PEDIATRIC PALLIATIVE CARE
175 Cambridge St. Ste., 523 ,Boston,MA 02114
Suffolk
(617) 643-9079
ENGLISH
Office: ENGLISH

CHAO JESSICA H
Accepting New Patients:
Child Health Foundation of Boston, Inc
725 Albany St ,Boston,MA 021182526
Suffolk
(617) 414-4527
MANDARIN|ENGLISH
Office: VIETNAMESE|ENGLISH

CHATTERJEE AVIK
Accepting New Patients:N
EVANS MEDICAL FOUNDATION AT 801 MASSACHUSETTS AVE.
801 Massachusetts Ave ,Boston,MA 021182605
Suffolk
(617) 414-4376
achatterjee@bhchp.org
ENGLISH
Office: FRENCH|PORTUGUESE|SPANISH|ENGLISH

CHATTERJEE AVIK
Accepting New Patients:Y
BARBARA MCINNIS HOUSE
780 Albany St ,Boston,MA 021182755
Suffolk
(857) 654-1760
achatterjee@bhchp.org
ENGLISH
Office: FRENCH|PORTUGUESE|SPANISH|ENGLISH

CHATTERJEE AVIK
Accepting New Patients:Y
BOSTON HEALTH CARE FOR THE HOMELESS PROGRAM
780 Albany St ,Boston,MA 021182755
Suffolk
(857) 654-1605
achatterjee@bhchp.org
ENGLISH
Office: FRENCH|PORTUGUESE|SPANISH|ENGLISH

CHATTERJEE AVIK
Accepting New Patients:Y
Stacy Kirkpatrick House
461 Walnut Ave
,Boston,MA 021302331
Suffolk
(857) 654-1550
achatterjee@bhchp.org
ENGLISH
Office: FRENCH|
PORTUGUESE|
SPANISH|ENGLISH

CHILD HEALTH FOUNDATION OF BOSTON - YAWKEY 4
Accepting New Patients:
CHILD HEALTH FOUNDATION OF BOSTON - YAWKEY 4
850 Harrison Ave
Yawkey 4 ,Boston,MA 021184001
Suffolk
(617) 414-4363
ENGLISH
Office: ENGLISH

CHILD HEALTH FOUNDATION OF BOSTON, INC - MENINO ONE
Accepting New Patients:
CHILD HEALTH FOUNDATION OF BOSTON, INC - MENINO ONE
840 Harrison Ave
Menino 1 ,Boston,MA 021182905
Suffolk
(617) 414-4991
ENGLISH
Office: ENGLISH

CHILD HEALTH FOUNDATION OF BOSTON, INC - MENINO THREE
Accepting New Patients:
CHILD HEALTH FOUNDATION OF BOSTON, INC - MENINO THREE
840 Harrison Ave
Menino 3 ,Boston,MA 021182905
Suffolk
(617) 414-4363
ENGLISH
Office: ENGLISH

CHILD HEALTH FOUNDATION OF BOSTON, INC.
Accepting New Patients:
Pediatric Primary Care & Adolescent Clinic
801 Massachusetts Ave, 7th Floor, Crosstown Bldg ,Boston,MA 02118
Suffolk
(617) 414-4086
marjorie.oates@bmc.org
SPANISH|TURKISH|
ENGLISH|HAITIAN CREOLE /KWEO
Office: SPANISH|
TURKISH|ENGLISH|
HAITIAN CREOLE /KWEO

CHILD HEALTH FOUNDATION OF BOSTON, INC. - MENINO 4
Accepting New Patients:
CHILD HEALTH FOUNDATION OF BOSTON, INC. - MENINO 4
840 Harrison Ave
Menino 4 ,Boston,MA 021182905
Suffolk
(617) 414-4511
SPANISH|ENGLISH
Office: SPANISH|
ENGLISH

CHILD HEALTH FOUNDATION OF BOSTON, INC. - PEDIATRIC
Accepting New Patients:
CHILD HEALTH FOUNDATION OF BOSTON, INC. - PEDIATRIC
801 Massachusetts Ave.
Crosstown Bldg., Fl. 7
,Boston,MA 02118
Suffolk
(617) 414-4841
ENGLISH
Office: ENGLISH

CHIU JOANNE S
Accepting New Patients:
BWPO, INC. DEPT OF MEDICINE, DIVISION OF CARDIOLOGY
75 Francis St
,Boston,MA 021156110
Suffolk
(617) 732-5678
CHINESE|ENGLISH
Office: BULGARIAN|
FRENCH|HEBREW|
ITALIAN|JAPANESE|
MANDARIN|POLISH|
ROMANIAN|RUSSIAN|
SERBIAN / CYRILLIC

CHOU JOSEPH H.
Accepting New Patients:
BRIGHAM AND WOMENS HOSPITAL, DIV. OF MATERNAL FETAL MEDICINE
75 Francis St.
,Boston,MA 021156110
Suffolk
(617) 732-4840
ENGLISH
Office: ENGLISH

CHRISTIANSEN AUDREY K
Accepting New Patients:
CHILD HEALTH FOUNDATION OF BOSTON - YACC 6
850 Harrison Ave Yacc 6
,Boston,MA 021184001
Suffolk
(617) 414-4841
ENGLISH
Office: ENGLISH

CHRISTOU HELEN A.
Accepting New Patients:
BWH - Department of Newborn Medicine
75 Francis St
,Boston,MA 021156110
Suffolk
(617) 732-7739
ENGLISH
Office: AFRIKAANS|
ALBANIAN|ARMENIAN|
ARABIC, LEBANESE,
SYRIAN|BENGALI|
BULGARIAN|BURMESE|
CANTONESE|CHINESE|
KHMER / CAMBODIAN

CHRISTOU HELEN A.
Accepting New Patients:
MASS GENERAL PHYSICIANS ORG., INC
55 Fruit St ,Boston,MA 021142621
Suffolk
(617) 726-2000
ENGLISH
Office: AFRIKAANS|ALBANIAN|ARMENIAN|ARABIC, LEBANESE, SYRIAN|BENGALI|BULGARIAN|BURMESE|CANTONESE|CHINESE|KHMER / CAMBODIAN

CHRISTOU HELEN A.
Accepting New Patients:
MASSACHUSETTS GENERAL HOSPITAL
55 Fruit St ,Boston,MA 021142621
Suffolk
(617) 726-2000
ENGLISH
Office: AFRIKAANS|ALBANIAN|ARMENIAN|ARABIC, LEBANESE, SYRIAN|BENGALI|BULGARIAN|BURMESE|CANTONESE|CHINESE|KHMER / CAMBODIAN

CICCONE GLORIA L.
Accepting New Patients:
BRIGHAM & WOMEN'S HOSPITAL - DEPT. OF MEDICINE
75 Francis St ,Boston,MA 021156110
Suffolk
(617) 732-5500
PORTUGUESE|SPANISH|ENGLISH
Office: PORTUGUESE|SPANISH|ENGLISH

CLEARY SHANNON S
Accepting New Patients:
MASS GENERAL BRIGHAM MEDICAL GROUP - 55 FRUIT ST
55 Fruit St. ,Boston,MA 02114
Suffolk
(617) 726-4121
SCLEARY4@PARTNERS.ORG
ENGLISH
Office: ENGLISH

COFFIN ALYSSA M
Accepting New Patients:
BARBARA MCINNIS HOUSE
780 Albany St ,Boston,MA 021182755
Suffolk
(857) 654-1760
amcoffin272@gmail.com
ENGLISH
Office: FRENCH|PORTUGUESE|SPANISH|ENGLISH

COFFIN ALYSSA M
Accepting New Patients:
BOSTON HEALTH CARE FOR THE HOMELESS PROGRAM
780 Albany St ,Boston,MA 021182755
Suffolk
(857) 654-1605
amcoffin272@gmail.com
ENGLISH
Office: FRENCH|PORTUGUESE|SPANISH|ENGLISH

COFFIN ALYSSA M
Accepting New Patients:
Stacy Kirkpatrick House
461 Walnut Ave ,Boston,MA 021302331
Suffolk
(857) 654-1550
amcoffin272@gmail.com
ENGLISH
Office: FRENCH|PORTUGUESE|SPANISH|ENGLISH

COHEN EZRA M.
Accepting New Patients:N
CHILD HEALTH FOUNDATION OF BOSTON - YACC 6
850 Harrison Ave Yacc 6 ,Boston,MA 021184001
Suffolk
(617) 414-4841
ENGLISH
Office: ENGLISH

COHEN HUGES NOA C.
Accepting New Patients:
Massachusetts Eye and Ear Infirmary
243 Charles St ,Boston,MA 021143002
Suffolk
(617) 573-3202
ENGLISH
Office: HINDI|PORTUGUESE|SPANISH|ENGLISH

COHEN ROBYN T.
Accepting New Patients:
Pediatric Primary Care & Adolescent Clinic
801 Massachusetts Ave, 7th Floor, Crosstown Bldg ,Boston,MA 02118
Suffolk
(617) 414-4086
SPANISH|ENGLISH
Office: SPANISH|TURKISH|ENGLISH|HAITIAN CREOLE /KWEO

COHEN SAMUEL J
Accepting New Patients:N
CHILD HEALTH FOUNDATION OF BOSTON - YACC 6
850 Harrison Ave Yacc 6 ,Boston,MA 021184001
Suffolk
(617) 414-4841
SPANISH|ENGLISH
Office: ENGLISH

COHEN-HAUSMANN ADRIANA R
Accepting New Patients:
Mass General Department of Hematology/Oncology
55 Fruit St Yawkey &9 ,Boston,MA 021142621
Suffolk
(617) 724-4000
SPANISH|ENGLISH
Office: ENGLISH

COLES MANDY S.
Accepting New Patients:Y
Pediatric Primary Care & Adolescent Clinic
801 Massachusetts Ave, 7th Floor, Crosstown Bldg ,Boston,MA 02118
Suffolk
(617) 414-4086
SPANISH|ENGLISH
Office: SPANISH|TURKISH|ENGLISH|HAITIAN CREOLE /KWEO

CONN NINA A
Accepting New Patients:
Mass General Department of Pediatric Cardiology
55 Fruit St Yaw 6 ,Boston,MA 021142621
Suffolk
(617) 726-2000
ENGLISH
Office: HEBREW|ENGLISH

CONNOLLY EMILIA
Accepting New Patients:
CHILD HEALTH FOUNDATION OF BOSTON, INC. - MENINO 4
840 Harrison Ave Menino 4 ,Boston,MA 021182905
Suffolk
(617) 414-4511
ENGLISH
Office: SPANISH|ENGLISH

CONROY MICHELLE E.
Accepting New Patients:
Allergy Associates
55 Fruit St Cox 201 ,Boston,MA 021142621
Suffolk
(617) 726-3850
ENGLISH
Office: ENGLISH

CUMMINGS BRIAN M.
Accepting New Patients:
Shriner's Hospital for Children - Boston
51 Blossom St ,Boston,MA 021142601
Suffolk
(813) 281-8115
ENGLISH
Office: ENGLISH

CUMMINGS BRIAN M.
Accepting New Patients:
The Shriners' Hospital For Children
51 Blossom St ,Boston,MA 021142601
Suffolk
(617) 722-3000
ENGLISH
Office: ENGLISH

CURRAN MARJORIE A.
Accepting New Patients:Y
Mass General Pediatric Group Practice
55 Fruit St., Ste. 6D ,Boston,MA 021142621
Suffolk
(617) 726-2728
SPANISH|ENGLISH
Office: ENGLISH

CURRAN MARJORIE A.
Accepting New Patients:Y
MGPO PEDIATRIC PALLIATIVE CARE
175 Cambridge St. Ste., 523 ,Boston,MA 02114
Suffolk
(617) 643-9079
SPANISH|ENGLISH
Office: ENGLISH

DAFONTE TRACEY M.
Accepting New Patients:
Pediatric GI and Nutrition Associates
55 Fruit St Yaw 6 ,Boston,MA 021142621
Suffolk
(617) 726-1450
PORTUGUESE|SPANISH|ENGLISH

DARCI KATHERINE A.
Accepting New Patients:
BRIGHAM AND WOMEN'S PHYSICIANS ORGANIZATION, INC.
75 Francis St ,Boston,MA 021156110
Suffolk
(617) 732-5500
ENGLISH

DARCI KATHERINE A.
Accepting New Patients:
Mass General Department of Pediatric Medicine
55 Fruit St ,Boston,MA 021142621
Suffolk
(617) 726-2000
ENGLISH

DAVIDOFF KATHARINE S
Accepting New Patients:
MGPO PEDIATRIC PALLIATIVE CARE
175 Cambridge St. Ste., 523 ,Boston,MA 02114
Suffolk
(617) 643-9079
ksdavidoff@gmail.com
ENGLISH
Office: ARMENIAN|GREEK|SPANISH|ENGLISH

DIAS MALESSA R
Accepting New Patients:Y
MGPO PEDIATRIC GROUP PRACTICE
165 Cambridge St. 2nd Fl. ,Boston,MA 02114
Suffolk
(617) 726-2728
ENGLISH
Office: ENGLISH

DIAS MALESSA R
Accepting New Patients:Y
MGPO PEDIATRIC PALLIATIVE CARE
175 Cambridge St. Ste., 523 ,Boston,MA 02114
Suffolk
(617) 643-9079
ENGLISH
Office: ENGLISH

DICKINSON MARK W.
Accepting New Patients:
MASS GENERAL BRIGHAM MEDICAL GROUP - 55 FRUIT ST
55 Fruit St. ,Boston,MA 02114
Suffolk
(617) 726-4121
SPANISH|ENGLISH
Office: ENGLISH

DIVYA KANNEGANTI
Accepting New Patients:
Massachusetts Eye and Ear Infirmary
243 Charles St ,Boston,MA 021143002
Suffolk
(617) 573-3202
kdivya@gmail.com
ENGLISH

DOUGLAS KATHERINE E
Accepting New Patients:
BARBARA MCINNIS HOUSE
780 Albany St
,Boston,MA 021182755
Suffolk
(857) 654-1760
kedouglas17@gmail.com
SPANISH|ENGLISH
Office: FRENCH|PORTUGUESE|SPANISH|ENGLISH

DOUGLAS KATHERINE E
Accepting New Patients:
BOSTON HEALTH CARE FOR THE HOMELESS PROGRAM
780 Albany St
,Boston,MA 021182755
Suffolk
(857) 654-1605
kedouglas17@gmail.com
SPANISH|ENGLISH
Office: FRENCH|PORTUGUESE|SPANISH|ENGLISH

DOUGLAS KATHERINE E
Accepting New Patients:
Stacy Kirkpatrick House
461 Walnut Ave
,Boston,MA 021302331
Suffolk
(857) 654-1550
kedouglas17@gmail.com
SPANISH|ENGLISH
Office: FRENCH|PORTUGUESE|SPANISH|ENGLISH

DOYLE HANNAH
Accepting New Patients:
BRIGHAM & WOMEN'S HOSPITAL - DEPT. OF MEDICINE
75 Francis St
,Boston,MA 021156110
Suffolk
(617) 732-5500
ENGLISH
Office: ENGLISH

DOYLE HANNAH
Accepting New Patients:
Mass General Hospital Medicine Group
55 Fruit St Bulfinch 15
,Boston,MA 021142621
Suffolk
(617) 724-3874
ENGLISH
Office: ENGLISH

DURAN CARLOS I.
Accepting New Patients:
The Shriners' Hospital For Children
51 Blossom St
,Boston,MA 021142601
Suffolk
(617) 722-3000
SPANISH|ENGLISH
Office: ENGLISH

DUTTON WESLEY P
Accepting New Patients:
Weight Center, MGH
50 Staniford St., 4th Fl
,Boston,MA 02114
Suffolk
(617) 726-4400
ENGLISH

EGAN KELSEY A
Accepting New Patients:Y
CHILD HEALTH FOUNDATION OF BOSTON, INC. - MENINO 4
840 Harrison Ave
Menino 4 ,Boston,MA 021182905
Suffolk
(617) 414-4511
ENGLISH
Office: SPANISH|ENGLISH

EISENBERG STACI R
Accepting New Patients:Y
BRIGHAM AND WOMEN'S PHYSICIANS ORGANIZATION, INC.
75 Francis St
,Boston,MA 021156110
Suffolk
(617) 732-5500
SPANISH|ENGLISH
Office: ENGLISH

EL SALEEBY CHADI M.
Accepting New Patients:
The Shriners' Hospital For Children
51 Blossom St
,Boston,MA 021142601
Suffolk
(617) 722-3000
ARABIC, LEBANESE, SYRIAN|FRENCH|ENGLISH
Office: ENGLISH

EL-DIB MOHAMED A.
Accepting New Patients:
BWH - Department of Newborn Medicine
75 Francis St
,Boston,MA 021156110
Suffolk
(617) 732-7739
ARABIC, LEBANESE, SYRIAN|ENGLISH
Office: ENGLISH

ELANSARY MEI A
Accepting New Patients:
CHILD HEALTH FOUNDATION OF BOSTON - YACC 6
850 Harrison Ave Yacc 6
,Boston,MA 021184001
Suffolk
(617) 414-4841
ENGLISH
Office: ENGLISH

ELHEFNAWY YASMINE H
Accepting New Patients:
Child Health Foundation of Boston, Inc
725 Albany St
,Boston,MA 021182526
Suffolk
(617) 414-4527
ARABIC, LEBANESE, SYRIAN|ENGLISH
Office: VIETNAMESE|ENGLISH

EMARA NORAH R.
Accepting New Patients:
Massachusetts Eye and Ear Infirmary
243 Charles St
,Boston,MA 021143002
Suffolk
(617) 573-3202
ENGLISH

EMERSON PRACTICE ASSOCIATES, INC. AT BOSTON
Accepting New Patients:
Emerson Practice Associates, Inc - Pediatric Dept.
125 Nashua St.
,Boston,MA 02114
Suffolk
(978) 287-3167
ENGLISH
Office: ENGLISH

EMMICK GUS G.
Accepting New Patients:Y
Fenway Health - Ansin Building
1340 Boylston St Ansin Building,Boston,MA 022154302
Suffolk
(617) 267-0900
ENGLISH
Office: ARABIC, LEBANESE, SYRIAN|CANTONESE|FRENCH|GERMAN|GREEK|HEBREW|HINDI|ITALIAN|JAPANESE|MALAY

EPSTEIN RACHEL L
Accepting New Patients:
CHILD HEALTH FOUNDATION OF BOSTON - YACC 6
850 Harrison Ave Yacc 6 ,Boston,MA 021184001
Suffolk
(617) 414-4841
ENGLISH
Office: ENGLISH

ERDEI CARMINA
Accepting New Patients:
BWH - Department of Newborn Medicine
75 Francis St ,Boston,MA 021156110
Suffolk
(617) 732-7739
ENGLISH
Office: ENGLISH

ERDEI CARMINA
Accepting New Patients:
Mass General Department of Pediatric Medicine
55 Fruit St ,Boston,MA 021142621
Suffolk
(617) 726-2000
ENGLISH
Office: ENGLISH

ERLICH MATTHEW
Accepting New Patients:
BRIGHAM AND WOMEN'S PHYSICIANS ORGANIZATION, INC.
75 Francis St ,Boston,MA 021156110
Suffolk
(617) 732-5500
ENGLISH
Office: FRENCH|GERMAN|ITALIAN|SPANISH|ENGLISH|CAPE VERDE CREOLE

ESPERANCE MORGAN C.
Accepting New Patients:
MGPO BRIDGE CLINIC
55 Fruit St. ,Boston,MA 02114
Suffolk
(617) 643-8281
ENGLISH
Office: ENGLISH

EVERETT MARGARET F
Accepting New Patients:
Mass General Department of New Born Service
55 Fruit St ,Boston,MA 021142621
Suffolk
(617) 726-2000
ENGLISH
Office: PORTUGUESE|SPANISH

FARIAS KRISTIN C.
Accepting New Patients:Y
BRIGHAM AND WOMEN'S PHYSICIANS ORGANIZATION, INC.
75 Francis St ,Boston,MA 021156110
Suffolk
(617) 732-5500
ENGLISH
Office: ENGLISH

FELDMAN MITCHELL J.
Accepting New Patients:N
MASS GENERAL PHYSICIANS ORG., INC
55 Fruit St ,Boston,MA 021142621
Suffolk
(617) 726-2000
HEBREW|ENGLISH
Office: AFRIKAANS|ALBANIAN|ARMENIAN|ARABIC, LEBANESE, SYRIAN|BENGALI|BULGARIAN|BURMESE|CANTONESE|CHINESE|KHMER / CAMBODIAN

FELDMAN MITCHELL J.
Accepting New Patients:N
MASSACHUSETTS GENERAL HOSPITAL
55 Fruit St ,Boston,MA 021142621
Suffolk
(617) 726-2000
HEBREW|ENGLISH
Office: AFRIKAANS|ALBANIAN|ARMENIAN|ARABIC, LEBANESE, SYRIAN|BENGALI|BULGARIAN|BURMESE|CANTONESE|CHINESE|KHMER / CAMBODIAN

FIGUEIRA MARISOL
Accepting New Patients:Y
Pediatric Primary Care & Adolescent Clinic
801 Massachusetts Ave, 7th Floor, Crosstown Bldg ,Boston,MA 02118
Suffolk
(617) 414-4086
ENGLISH
Office: SPANISH|TURKISH|ENGLISH|HAITIAN CREOLE /KWEO

FLAHERTY MICHAEL R.
Accepting New Patients:
The Shriners' Hospital For Children
51 Blossom St ,Boston,MA 021142601
Suffolk
(617) 722-3000
ENGLISH
Office: CZECH|FRENCH|ITALIAN|PORTUGUESE|ENGLISH

FLANIGAN ELIZABETH Y.
Accepting New Patients:
BWH - Department of Newborn Medicine
75 Francis St ,Boston,MA 021156110
Suffolk
(617) 732-7739
ENGLISH
Office: ENGLISH

FREEMAN AMANDA B.
Accepting New Patients:
BWH - Department of Newborn Medicine
75 Francis St ,Boston,MA 021156110
Suffolk
(617) 732-7739
ENGLISH
Office: ENGLISH

FREEMAN KAITLYN
Accepting New Patients:
BWPO, INC. DEPT OF MEDICINE, DIVISION OF CARDIOLOGY
75 Francis St ,Boston,MA 021156110
Suffolk
(617) 732-5678
KFREEMAN5 @MGH.HARVARD.EDU
ENGLISH
Office: ENGLISH

FREUNDLICH CHARISE L.
Accepting New Patients:
Pediatric Primary Care & Adolescent Clinic
801 Massachusetts Ave, 7th Floor, Crosstown Bldg ,Boston,MA 02118
Suffolk
(617) 414-4086
ENGLISH
Office: SPANISH|TURKISH|ENGLISH|HAITIAN CREOLE /KWEO

FREY-VOGEL ARIEL S.
Accepting New Patients:Y
MGH TRANSGENDER HEALTH PROGRAM
50 Staniford St., Ste. 801 ,Boston,MA 021142537
Suffolk
(617) 643-7210
ENGLISH
Office: ENGLISH

FRICCHIONE MARIELLE
Accepting New Patients:
CHILD HEALTH FOUNDATION OF BOSTON, INC. - PEDIATRIC
801 Massachusetts Ave. Crosstown Bldg., Fl. 7 ,Boston,MA 02118
Suffolk
(617) 414-4841
ENGLISH
Office: ENGLISH

FUTRAN MELINDA
Accepting New Patients:N
Pediatric Primary Care & Adolescent Clinic
801 Massachusetts Ave, 7th Floor, Crosstown Bldg ,Boston,MA 02118
Suffolk
(617) 414-4086
ENGLISH
Office: SPANISH|TURKISH|ENGLISH|HAITIAN CREOLE /KWEO

GALLANT AMANDA J
Accepting New Patients:
BWH - Department of Newborn Medicine
75 Francis St ,Boston,MA 021156110
Suffolk
(617) 732-7739
ENGLISH
Office: ENGLISH

GALLANT AMANDA J
Accepting New Patients:
Mass General Department of Pediatric Medicine
55 Fruit St ,Boston,MA 021142621
Suffolk
(617) 726-2000
ENGLISH
Office: ENGLISH

GANAPATHI LAKSHMI
Accepting New Patients:
Mass General Pediatric Infectious Disease
275 Cambridge St ,Boston,MA 021143108
Suffolk
(617) 724-8990
HINDI|ENGLISH|TAMIL
Office: ENGLISH

GEHA MAYYA
Accepting New Patients:
BRIGHAM AND WOMEN'S PHYSICIANS ORGANIZATION, INC.
75 Francis St ,Boston,MA 021156110
Suffolk
(617) 732-5500
ENGLISH
Office: ENGLISH

GESMUNDO JOSEPH D.
Accepting New Patients:Y
MGH Back Bay HealthCare Center
388 Commonwealth Ave ,Boston,MA 02215
Suffolk
(617) 267-7171
ENGLISH
Office: ENGLISH

GORDON REBECCA J.
Accepting New Patients:
MASS GENERAL PHYSICIANS ORG., INC
55 Fruit St ,Boston,MA 021142621
Suffolk
(617) 726-2000
ENGLISH
Office: AFRIKAANS|ALBANIAN|ARMENIAN|ARABIC, LEBANESE, SYRIAN|BENGALI|BULGARIAN|BURMESE|CANTONESE|CHINESE|KHMER / CAMBODIAN

GORDON REBECCA J.
Accepting New Patients:
MASSACHUSETTS GENERAL HOSPITAL
55 Fruit St ,Boston,MA 021142621
Suffolk
(617) 726-2000
ENGLISH
Office: AFRIKAANS|ALBANIAN|ARMENIAN|ARABIC, LEBANESE, SYRIAN|BENGALI|BULGARIAN|BURMESE|CANTONESE|CHINESE|KHMER / CAMBODIAN

GORDON REBECCA J.
Accepting New Patients:
Pediatric Endocrine Associates
55 Fruit St Yaw 6 ,Boston,MA 021142621
Suffolk
(617) 726-2909
ENGLISH
Office: AFRIKAANS|ALBANIAN|ARMENIAN|ARABIC, LEBANESE, SYRIAN|BENGALI|BULGARIAN|BURMESE|CANTONESE|CHINESE|KHMER / CAMBODIAN

GOULD APRYLE M
Accepting New Patients:
Massachusetts Eye and Ear Infirmary
243 Charles St ,Boston,MA 021143002
Suffolk
(617) 573-3202
ENGLISH
Office: ENGLISH

GOULD APRYLE M
Accepting New Patients:
MGPO AT HOSPITAL MEDICINE UNIT
55 Fruit St., Blake 1500 ,Boston,Ma 02114
Suffolk
(617) 724-3874
ENGLISH
Office: ENGLISH

GRELLA MARC J.
Accepting New Patients:Y
Mass General Pediatric Group Practice
55 Fruit St., Ste. 6D ,Boston,MA 021142621
Suffolk
(617) 726-2728
ENGLISH
Office: ENGLISH

GROSSMANN LILY T
Accepting New Patients:
Mass General Department of Pediatric Neurology
15 Parkman St Wac 720 ,Boston,MA 021143117
Suffolk
(617) 724-3402
SPANISH|ENGLISH
Office: ENGLISH

GROSSMANN LILY T
Accepting New Patients:
Mass General Neurology Associates
15 Parkman St Wang 835 ,Boston,MA 021143117
Suffolk
(617) 726-5533
SPANISH|ENGLISH
Office: ENGLISH

GUEYE-NDIAYE SEYNI
Accepting New Patients:
Child Health Foundation of Boston, Inc
725 Albany St ,Boston,MA 021182526
Suffolk
(617) 414-4527
ENGLISH
Office: VIETNAMESE|ENGLISH

GUGLIETTA PATRICIA M.
Accepting New Patients:Y
NORTH END WATERFRONT HEALTH
332 Hanover St. ,Boston,MA 02113
Suffolk
(617) 643-8000
Patricia.Guglietta@harvardstreet.org
SPANISH|ENGLISH|HAITIAN CREOLE /KWEO
Office: ARABIC, LEBANESE, SYRIAN|BURMESE|CANTONESE|FRENCH|HINDI|IGBO|MANDARIN|PORTUGUESE|RUSSIAN|SWAHILI

GUPTA NUPUR
Accepting New Patients:Y
Mass General Adolescent and Young Adult Medicine
55 Fruit St Yawkey 6D ,Boston,MA 021142621
Suffolk
(617) 643-1201
HINDI|URDU|ENGLISH
Office: HINDI|URDU|ENGLISH

GUPTA NUPUR
Accepting New Patients:Y
Mass General Pediatric Group Practice
55 Fruit St., Ste. 6D ,Boston,MA 021142621
Suffolk
(617) 726-2728
HINDI|URDU|ENGLISH
Office: HINDI|URDU|ENGLISH

GURDITTA KUNALI
Accepting New Patients:N
MGH Back Bay HealthCare Center
388 Commonwealth Ave ,Boston,MA 02215
Suffolk
(617) 267-7171
kunaligurditta@gmail.com
ENGLISH
Office: ENGLISH

HADLAND SCOTT E
Accepting New Patients:Y
ADOLESCENT AND YOUNG ADULT MEDICINE
55 Fruit St Adolescent Med-Yawkey 6C,Boston,MA 021142621
Suffolk
(617) 643-1201
ENGLISH
Office: ENGLISH

HADLAND SCOTT E
Accepting New Patients:Y
Mass General Adolescent and Young Adult Medicine
55 Fruit St Yawkey 6D ,Boston,MA 021142621
Suffolk
(617) 643-1201
ENGLISH
Office: ENGLISH

HADLAND SCOTT E
Accepting New Patients:Y
Mass General Pediatric Group Practice
55 Fruit St., Ste. 6D ,Boston,MA 021142621
Suffolk
(617) 726-2728
ENGLISH
Office: ENGLISH

HAEMER ZOE E.
Accepting New Patients:Y
BRIGHAM AND WOMEN'S PHYSICIANS ORGANIZATION, INC.
75 Francis St ,Boston,MA 021156110
Suffolk
(617) 732-5500
ENGLISH
Office: SPANISH|ENGLISH

HARRIS JASON B.
Accepting New Patients:
BRIGHAM DEPARTMENT OF INFECTIOUS DISEASE
75 Francis St., Ste. PBB-A-4 ,Boston,MA 021156110
Suffolk
(617) 732-8881
ENGLISH
Office: ENGLISH

HATA SUSAN R.
Accepting New Patients:Y
MGH Back Bay HealthCare Center
388 Commonwealth Ave ,Boston,MA 02215
Suffolk
(617) 267-7171
SPANISH|ENGLISH
Office: ENGLISH

HEIDERICH AMY E
Accepting New Patients:
CHILD HEALTH FOUNDATION OF BOSTON PEDIATRIC NEONATOLOGY
850 Harrison Ave. YACC 4 ,Boston,MA 02118
Suffolk
(617) 414-4359
ENGLISH
Office: ENGLISH

HERZBERG EMILY M.
Accepting New Patients:
BRIGHAM & WOMEN'S HOSPITAL - DEPT. OF MEDICINE
75 Francis St
,Boston,MA 021156110
Suffolk
(617) 732-5500
SPANISH|ENGLISH
Office: ENGLISH

HERZOG RONIT
Accepting New Patients:
BWH Division of Rheumatology, Immunology and Allergy
75 Francis St.
,Boston,MA 021156110
Suffolk
(617) 732-5325
ENGLISH
Office: ENGLISH

HESTERBERG PAUL E.
Accepting New Patients:
Allergy Associates
55 Fruit St Cox 201
,Boston,MA 021142621
Suffolk
(617) 726-3850
ENGLISH
Office: FRENCH|ITALIAN|RUSSIAN|SPANISH|ENGLISH

HIGH FRANCES A
Accepting New Patients:
Mass General Department of Pediatric Genetics
55 Fruit St Yaw 6
,Boston,MA 021142621
Suffolk
(617) 726-1561
ENGLISH

HOSSAIN TANZEEMA
Accepting New Patients:
BWH - Department of Newborn Medicine
75 Francis St
,Boston,MA 021156110
Suffolk
(617) 732-7739
ENGLISH
Office: ENGLISH

HOUGHTELING PEARL D
Accepting New Patients:
BRIGHAM AND WOMEN'S PHYSICIANS ORGANIZATION, INC.
75 Francis St
,Boston,MA 021156110
Suffolk
(617) 732-5500
ENGLISH
Office: PORTUGUESE|SPANISH|ENGLISH

HOUGHTELING PEARL D
Accepting New Patients:
Mass General Department of New Born Service
55 Fruit St ,Boston,MA 021142621
Suffolk
(617) 726-2000
ENGLISH
Office: PORTUGUESE|SPANISH|ENGLISH

HSU HO-WEN W
Accepting New Patients:Y
BOSTON COMMUNITY PEDIATRICS INC
527 Albany Street, Suite 200 ,Boston,MA 02118
Suffolk
(617) 934-6009
ho-wen.hsu@umassmed.edu
ENGLISH
Office: SPANISH|ENGLISH

HSU KATHERINE K.
Accepting New Patients:Y
Pediatric Primary Care & Adolescent Clinic
801 Massachusetts Ave, 7th Floor, Crosstown Bldg ,Boston,MA 02118
Suffolk
(617) 414-4086
ENGLISH
Office: SPANISH|TURKISH|ENGLISH|HAITIAN CREOLE /KWEO

HURLEY CHRISTINE P.
Accepting New Patients:
Mass General Department of New Born Service
55 Fruit St ,Boston,MA 021142621
Suffolk
(617) 726-2000
ENGLISH
Office: PORTUGUESE|SPANISH

HURWITZ ANITA O.
Accepting New Patients:
Mass General Department of New Born Service
55 Fruit St ,Boston,MA 021142621
Suffolk
(617) 726-2000
ENGLISH
Office: PORTUGUESE|SPANISH

IDRIS AZZA H.
Accepting New Patients:
Mass General Pediatric Infectious Disease
275 Cambridge St
,Boston,MA 021143108
Suffolk
(617) 724-8990
ENGLISH
Office: ENGLISH

JAIMES OCAZIONEZ SILVIA N.
Accepting New Patients:Y
BRIGHAM AND WOMEN'S PHYSICIANS ORGANIZATION, INC.
75 Francis St
,Boston,MA 021156110
Suffolk
(617) 732-5500
ENGLISH
Office: SPANISH|ENGLISH

JASSAR ROMAL K
Accepting New Patients:
BRIGHAM AND WOMENS HOSPITAL, DIV. OF MATERNAL FETAL MEDICINE
75 Francis St.
,Boston,MA 021156110
Suffolk
(617) 732-4840
ENGLISH
Office: AFRIKAANS|ALBANIAN|ARMENIAN|ARABIC, LEBANESE, SYRIAN|BENGALI|BULGARIAN|BURMESE|CANTONESE|CHINESE|KHMER / CAMBODIAN

JASSAR ROMAL K
Accepting New Patients:
Mass General Department of New Born Service
55 Fruit St ,Boston,MA 021142621
Suffolk
(617) 726-2000
ENGLISH
Office: AFRIKAANS|ALBANIAN|ARMENIAN|ARABIC, LEBANESE, SYRIAN|BENGALI|BULGARIAN|BURMESE|CANTONESE|CHINESE|KHMER / CAMBODIAN

JASSAR ROMAL K
Accepting New Patients:
MASS GENERAL PHYSICIANS ORG., INC
55 Fruit St ,Boston,MA 021142621
Suffolk
(617) 726-2000
ENGLISH
Office: AFRIKAANS|ALBANIAN|ARMENIAN|ARABIC, LEBANESE, SYRIAN|BENGALI|BULGARIAN|BURMESE|CANTONESE|CHINESE|KHMER / CAMBODIAN

JASSAR ROMAL K
Accepting New Patients:
MASSACHUSETTS GENERAL HOSPITAL
55 Fruit St ,Boston,MA 021142621
Suffolk
(617) 726-2000
ENGLISH
Office: AFRIKAANS|ALBANIAN|ARMENIAN|ARABIC, LEBANESE, SYRIAN|BENGALI|BULGARIAN|BURMESE|CANTONESE|CHINESE|KHMER / CAMBODIAN

JIN KATHERINE A.
Accepting New Patients:Y
MILTON PEDIATRIC ASSOCIATES - MGH
10 Hawthorne Pl Ste 110 ,Boston,MA 021142336
Suffolk
(857) 557-6100
ENGLISH
Office: GREEK|SPANISH|ENGLISH

JOHNSON LISE C.
Accepting New Patients:
BWH - Department of Newborn Medicine
75 Francis St
,Boston,MA 021156110
Suffolk
(617) 732-7739
FRENCH|ENGLISH
Office: ENGLISH

KAPLAN JESS L.
Accepting New Patients:
Pediatric GI and Nutrition Associates
55 Fruit St Yaw 6
,Boston,MA 021142621
Suffolk
(617) 726-1450
ENGLISH
Office: ENGLISH

KATZ BARBARA J.
Accepting New Patients:
Mass General Department of New Born Service
55 Fruit St ,Boston,MA 021142621
Suffolk
(617) 726-2000
ENGLISH
Office: PORTUGUESE|SPANISH|ENGLISH

KATZ BARBARA J.
Accepting New Patients:N
BWH - Department of Newborn Medicine
75 Francis St
,Boston,MA 021156110
Suffolk
(617) 732-7739
ENGLISH
Office: PORTUGUESE|SPANISH|ENGLISH

KAZA ELISABETH A
Accepting New Patients:
Mass General Department of New Born Service
55 Fruit St ,Boston,MA 021142621
Suffolk
(617) 726-2000
ENGLISH
Office: PORTUGUESE|SPANISH

KENDALL JULIA C.
Accepting New Patients:
Mass General Department of Pediatric Medicine
55 Fruit St ,Boston,MA 021142621
Suffolk
(617) 726-2000
ENGLISH

KERKAR NANDA
Accepting New Patients:
Pediatric GI and Nutrition Associates
55 Fruit St Yaw 6
,Boston,MA 021142621
Suffolk
(617) 726-1450
ENGLISH

KLEINMAN RONALD E.
Accepting New Patients:
Pediatric GI and Nutrition Associates
55 Fruit St Yaw 6
,Boston,MA 021142621
Suffolk
(617) 726-1450
FRENCH|ENGLISH
Office: ENGLISH

KOERNER TAYLOR S
Accepting New Patients:
Mass General
Department of Pediatric Cardiology
55 Fruit St Yaw 6 ,Boston,MA 021142621
Suffolk
(617) 726-2000
ENGLISH
Office: ENGLISH

KRISHNAMOORTHY KALPATHY S.
Accepting New Patients:
Mass General
Department of Pediatric Neurology
55 Fruit St ,Boston,MA 021142621
Suffolk
(617) 724-6400
HINDI|ENGLISH|TAMIL
Office: ENGLISH

KRONISH ADAM R
Accepting New Patients:
ADOLESCENT AND YOUNG ADULT MEDICINE
55 Fruit St Adolescent Med-Yawkey 6C,Boston,MA 021142621
Suffolk
(617) 643-1201
ENGLISH

KRONISH ADAM R
Accepting New Patients:N
MGH TRANSGENDER HEALTH PROGRAM
50 Staniford St., Ste. 801 ,Boston,MA 021142537
Suffolk
(617) 643-7210
ENGLISH

KRONISH ADAM R
Accepting New Patients:Y
MGPO AT ADOLESCENT AND YOUNG ADULT MEDICINE
165 Cambridge St. 2nd Fl. ,Boston,MA 02114
Suffolk
(617) 643-1201
ENGLISH

KUCUK ZEYNEP Y
Accepting New Patients:
Mass General
Department of Pediatric Medicine
55 Fruit St ,Boston,MA 021142621
Suffolk
(617) 726-2000
ENGLISH

KUNG EMILY
Accepting New Patients:
Mass General
Department of Pediatric Medicine
55 Fruit St ,Boston,MA 021142621
Suffolk
(617) 726-2000
SPANISH|ENGLISH

LAHOUD-RAHME MANUELLA S.
Accepting New Patients:
The Shriners' Hospital For Children
51 Blossom St ,Boston,MA 021142601
Suffolk
(617) 722-3000
mlahoud-rahme@mgh.harvard.edu
ARABIC, LEBANESE, SYRIAN|FRENCH|ENGLISH
Office: ENGLISH

LAI FLORENCE
Accepting New Patients:
Mass General
Department of Pediatric Neurology
55 Fruit St ,Boston,MA 021142621
Suffolk
(617) 724-6400
CANTONESE|MANDARIN|ENGLISH

LAMBERT LAURA A.
Accepting New Patients:
Mass General
Department of Pediatric Medicine
55 Fruit St ,Boston,MA 021142621
Suffolk
(617) 726-2000
ENGLISH
Office: ARABIC, LEBANESE, SYRIAN|CANTONESE|CHINESE|FRENCH|GREEK|HINDI|MANDARIN|RUSSIAN|SPANISH|UKRANIAN

LAMERE KATHRYN A
Accepting New Patients:Y
BOSTON COMMUNITY PEDIATRICS INC
527 Albany Street, Suite 200 ,Boston,MA 02118
Suffolk
(617) 934-6009
Katielamere13@gmail.com
ENGLISH
Office: SPANISH|ENGLISH

LAPEY ALLEN
Accepting New Patients:
NEW HEALTH - North End Waterfront
332 Hanover St. ,Boston,MA 021131901
Suffolk
(617) 643-8000
ENGLISH
Office: ITALIAN|SPANISH|ENGLISH

LAPEY ALLEN
Accepting New Patients:
Pediatric Allergy and Pulmonary Unit
275 Cambridge St ,Boston,MA 021143108
Suffolk
(617) 726-8707
ENGLISH
Office: ITALIAN|SPANISH|ENGLISH

LAWRENCE JULIANA C
Accepting New Patients:
BWPO, INC. DEPT OF INTERNAL MEDICINE
75 Francis St., Ste. PBB-B-4 ,Boston,MA 021156110
Suffolk
(617) 732-6660
ENGLISH
Office: ENGLISH

LAWRENCE JULIANA C
Accepting New Patients:
Mass General Hospital Medicine Group
55 Fruit St Bulfinch 15 ,Boston,MA 021142621
Suffolk
(617) 724-3874
ENGLISH
Office: ENGLISH

LECHNER BEATRICE E
Accepting New Patients:
BRIGHAM & WOMEN'S HOSPITAL - DEPT. OF MEDICINE
75 Francis St
,Boston,MA 021156110
Suffolk
(617) 732-5500
blechner@wihri.org
ENGLISH
Office: ALBANIAN|ARMENIAN|ARABIC, LEBANESE, SYRIAN|BENGALI|BULGARIAN|BURMESE|CANTONESE|KHMER / CAMBODIAN|CROATIAN|DUTCH

LECHNER BEATRICE E
Accepting New Patients:
Mass General Department of New Born Service
55 Fruit St ,Boston,MA 021142621
Suffolk
(617) 726-2000
blechner@wihri.org
ENGLISH
Office: ALBANIAN|ARMENIAN|ARABIC, LEBANESE, SYRIAN|BENGALI|BULGARIAN|BURMESE|CANTONESE|KHMER / CAMBODIAN|CROATIAN|DUTCH

LEE CLEMENT D
Accepting New Patients:
Massachusetts Eye and Ear Infirmary
243 Charles St
,Boston,MA 021143002
Suffolk
(617) 573-3202
ENGLISH

LENDERS CARINE M.
Accepting New Patients:Y
Pediatric Primary Care & Adolescent Clinic
801 Massachusetts Ave, 7th Floor, Crosstown Bldg ,Boston,MA 02118
Suffolk
(617) 414-4086
ENGLISH
Office: SPANISH|TURKISH|ENGLISH|HAITIAN CREOLE /KWEO

LEROU PAUL H.
Accepting New Patients:
BWH - Department of Newborn Medicine
75 Francis St
,Boston,MA 021156110
Suffolk
(617) 732-7739
FRENCH|ENGLISH
Office: ENGLISH

LIN ANGELA E.
Accepting New Patients:
Richard B. Simches Research Center
185 Cambridge St
,Boston,MA 021142790
Suffolk
(617) 643-3181
FRENCH|ENGLISH
Office: AFRIKAANS|ARMENIAN|ARABIC, LEBANESE, SYRIAN|BENGALI|CANTONESE|CHINESE|CROATIAN|CZECH|DANISH|DUTCH

LOPEZ GREGORY
Accepting New Patients:Y
MILTON PEDIATRIC ASSOCIATES - MGH
10 Hawthorne Pl Ste 110 ,Boston,MA 021142336
Suffolk
(857) 557-6100
GREEK|SPANISH|ENGLISH

LOPRESTE GAIL M.
Accepting New Patients:Y
NEW HEALTH - North End Waterfront
332 Hanover St.
,Boston,MA 021131901
Suffolk
(617) 643-8000
ENGLISH
Office: ITALIAN|SPANISH|ENGLISH

LOUIS EMAULT
Accepting New Patients:Y
CHILD HEALTH FOUNDATION OF BOSTON - YACC 6
850 Harrison Ave Yacc 6
,Boston,MA 021184001
Suffolk
(617) 414-4841
FRENCH|ENGLISH|HAITIAN CREOLE /KWEO
Office: ENGLISH

LUCAS ALEXANDRA T.
Accepting New Patients:
Mass General Department of Pediatric Medicine
55 Fruit St ,Boston,MA 021142621
Suffolk
(617) 726-2000
ENGLISH
Office: ENGLISH

LUDMIR JONATHAN M.
Accepting New Patients:
MGH CARDIAC UNIT ASSOCIATES
55 Fruit St Yawkey 5B
,Boston,MA 021142621
Suffolk
(617) 724-7738
HEBREW|SPANISH|ENGLISH
Office: ENGLISH

LUTSKIY MAXIM I.
Accepting New Patients:
MASS GENERAL PEDIATRIC ALLERGY & IMMUNOLOGY
275 Cambridge St
,Boston,MA 021143108
Suffolk
(617) 726-8707
RUSSIAN|ENGLISH
Office: ENGLISH

MABRAY PATRICK D
Accepting New Patients:
Child Health Foundation of Boston, Inc
725 Albany St
,Boston,MA 021182526
Suffolk
(617) 414-4527
ENGLISH
Office: VIETNAMESE|ENGLISH

MADHAVAN VANDANA L.
Accepting New Patients:
Mass General Pediatric Infectious Disease
275 Cambridge St
,Boston,MA 021143108
Suffolk
(617) 724-8990
FRENCH|PORTUGUESE|SPANISH|ENGLISH
Office: ENGLISH

MADHAVAN VANDANA L.
Accepting New Patients:
The Shriners' Hospital For Children
51 Blossom St
,Boston,MA 021142601
Suffolk
(617) 722-3000
FRENCH|PORTUGUESE|SPANISH|ENGLISH
Office: ENGLISH

MADHAVAN VANDANA L.
Accepting New Patients:Y
Mass General Pediatric Group Practice
55 Fruit St., Ste. 6D
,Boston,MA 021142621
Suffolk
(617) 726-2728
FRENCH|PORTUGUESE|SPANISH|ENGLISH
Office: ENGLISH

MAHONEY LINDSEY L
Accepting New Patients:
Belkin Breast Health & Surgery Clinic - GIM
830 Harrison Ave., Ste. 1200 ,Boston,MA 02118
Suffolk
(617) 414-7990
ENGLISH
Office: ENGLISH

MAHONEY LINDSEY L
Accepting New Patients:Y
EVANS MEDICAL FOUNDATION - ADULT PRIMARY CARE
801 Massachusetts Ave., Crosstown 5C
,Boston,MA 02118
Suffolk
(617) 414-5951
ENGLISH
Office: ENGLISH

MALHOTRA SONALI
Accepting New Patients:
Weight Center, MGH
50 Staniford St., 4th Fl
,Boston,MA 02114
Suffolk
(617) 726-4400
HINDI|PUNJABI|URDU|ENGLISH

MANDEL MALLORY C
Accepting New Patients:
Mass General Pediatric Nephrology Associates
55 Fruit St Yaw 6C
,Boston,MA 021142621
Suffolk
(617) 726-2000
mallory.mandel@childrens.harvard.edu
ENGLISH
Office: ALBANIAN|ARMENIAN|ARABIC, LEBANESE, SYRIAN|BENGALI|BULGARIAN|BURMESE|CANTONESE|KHMER / CAMBODIAN|CROATIAN|DUTCH

MARCUS LAURA O
Accepting New Patients:Y
BRIGHAM AND WOMEN'S PHYSICIANS ORGANIZATION, INC.
75 Francis St
,Boston,MA 021156110
Suffolk
(617) 732-5500
ENGLISH
Office: SPANISH|ENGLISH

MARSHALL ALYSSA
Accepting New Patients:
BWH - Department of Newborn Medicine
75 Francis St
,Boston,MA 021156110
Suffolk
(617) 732-7739
ENGLISH
Office: ENGLISH

MARTENS COLE H
Accepting New Patients:
MGH TRANSGENDER HEALTH PROGRAM
50 Staniford St., Ste. 801 ,Boston,MA 021142537
Suffolk
(617) 643-7210
SPANISH|ENGLISH
Office: HINDI|PUNJABI|SPANISH|URDU|ENGLISH|MARATHI|GUJARATI

MARTIN VICTORIA J
Accepting New Patients:
Neurogenetics Clinic
55 Fruit St Yaw 6B
,Boston,MA 021142621
Suffolk
(617) 726-2000
SPANISH|ENGLISH
Office: ENGLISH

MARTINEZ-CASTALDI CAROLINA
Accepting New Patients:N
Pediatric Primary Care & Adolescent Clinic
801 Massachusetts Ave, 7th Floor, Crosstown Bldg ,Boston,MA 02118
Suffolk
(617) 414-4086
ENGLISH
Office: ALBANIAN|ARMENIAN|ARABIC, LEBANESE, SYRIAN|BULGARIAN|CANTONESE|CROATIAN|FARSI, PERSIAN|FRENCH|GERMAN|GREEK

MASS GENERAL HOSPITAL FOR CHILDREN MAIN CAMPUS
Accepting New Patients:
MassGeneral Hospital for Children - Boston
55 Fruit St ,Boston,MA 02114
Suffolk
(888) 644-3248
ENGLISH
Office: ENGLISH

MASS GENERAL PEDIATRIC GROUP PRACTICE
Accepting New Patients:
Mass General Pediatric Group Practice
55 Fruit St., Ste. 6D
,Boston,MA 021142621
Suffolk
(617) 726-2728
ENGLISH
Office: ENGLISH

MAURO-SMALL MELISSA M.
Accepting New Patients:
Massachusetts Eye and Ear Infirmary
243 Charles St ,Boston,MA 021143002
Suffolk
(617) 573-3202
SPANISH|ENGLISH

MAYA JACQUELINE
Accepting New Patients:
Pediatric Endocrine Associates
55 Fruit St Yaw 6 ,Boston,MA 021142621
Suffolk
(617) 726-2909
SPANISH|ENGLISH

MAYA JACQUELINE
Accepting New Patients:
Weight Center, MGH
50 Staniford St., 4th Fl ,Boston,MA 02114
Suffolk
(617) 726-4400
SPANISH|ENGLISH

MAYPOLE JOHN S.
Accepting New Patients:Y
Pediatric Primary Care & Adolescent Clinic
801 Massachusetts Ave, 7th Floor, Crosstown Bldg ,Boston,MA 02118
Suffolk
(617) 414-4086
ENGLISH
Office: SPANISH|TURKISH|ENGLISH|HAITIAN CREOLE /KWEO

MCCULLOUGH LAURA C.
Accepting New Patients:Y
MILTON PEDIATRIC ASSOCIATES - MGH
10 Hawthorne Pl Ste 110 ,Boston,MA 021142336
Suffolk
(857) 557-6100
ENGLISH
Office: GREEK|SPANISH|ENGLISH

MCGOVERN JESSICA E.
Accepting New Patients:Y
MILTON PEDIATRIC ASSOCIATES - MGH
10 Hawthorne Pl Ste 110 ,Boston,MA 021142336
Suffolk
(857) 557-6100
ENGLISH
Office: GREEK|SPANISH|ENGLISH

MCMAHON LILLIAN E.C.
Accepting New Patients:N
FACULTY PRACTICE FOUNDATION INC EVANS MEDICAL FOUNDATION INC
1 Boston Medical Center Place ,Boston,MA 021184001
Suffolk
(617) 414-5951
ENGLISH
Office: ARMENIAN|ARABIC, LEBANESE, SYRIAN|CANTONESE|CHINESE|FRENCH|ITALIAN|MANDARIN|PORTUGUESE|RUSSIAN|SPANISH

MCMAHON LILLIAN E.C.
Accepting New Patients:Y
SOUTH END COMMUNITY HEALTH CENTER
1601 Washington St, ,Boston,MA 02118
Suffolk
(617) 425-2000
ENGLISH
Office: ARMENIAN|ARABIC, LEBANESE, SYRIAN|CANTONESE|CHINESE|FRENCH|ITALIAN|MANDARIN|PORTUGUESE|RUSSIAN|SPANISH

MCMANUS SHILPA S.
Accepting New Patients:
Mass General Pediatric Group Practice
55 Fruit St., Ste. 6D ,Boston,MA 021142621
Suffolk
(617) 726-2728
ENGLISH
Office: ENGLISH

MEIKRANTZ WILLIAM J.
Accepting New Patients:N
One Medical - Goverment Center
53 State St. ,Boston,MA 02109
Suffolk
(617) 903-5000
ENGLISH
Office: SPANISH|ENGLISH|AMHARIC, ETHIOPIAN

MGPO AT PEDIATRIC CRITICAL CARE UNIT
Accepting New Patients:
MGH PEDIATRIC CRITICAL CARE UNIT
175 Cambridge St. ,Boston,MA 02114
Suffolk
(617) 724-4380

MGPO DEPARTMENT OF NEW BORN SERVICE
Accepting New Patients:
Mass General Department of New Born Service
55 Fruit St ,Boston,MA 021142621
Suffolk
(617) 726-2000
PORTUGUESE|SPANISH
Office: PORTUGUESE|SPANISH

MGPO DEPARTMENT OF PEDIATRIC GENETICS
Accepting New Patients:
Mass General Department of Pediatric Genetics
55 Fruit St Yaw 6 ,Boston,MA 021142621
Suffolk
(617) 726-1561

MGPO DEPARTMENT OF PEDIATRIC MEDICINE
Accepting New Patients:
Mass General Department of Pediatric Medicine
55 Fruit St ,Boston,MA 021142621
Suffolk
(617) 726-2000

MGPO PEDIATRIC PALLIATIVE CARE
Accepting New Patients:
MGPO PEDIATRIC PALLIATIVE CARE
175 Cambridge St. Ste., 523 ,Boston,MA 02114
Suffolk
(617) 643-9079
ENGLISH
Office: ENGLISH

MILNER LAWRENCE S.
Accepting New Patients:
Mass General Pediatric Nephrology Associates
55 Fruit St Yaw 6C
,Boston,MA 021142621
Suffolk
(617) 726-2000
ENGLISH
Office: AFRIKAANS|ALBANIAN|ARMENIAN|ARABIC, LEBANESE, SYRIAN|BENGALI|BULGARIAN|BURMESE|CANTONESE|CHINESE|KHMER / CAMBODIAN

MILNER LAWRENCE S.
Accepting New Patients:
MASS GENERAL PHYSICIANS ORG., INC
55 Fruit St ,Boston,MA 021142621
Suffolk
(617) 726-2000
ENGLISH
Office: AFRIKAANS|ALBANIAN|ARMENIAN|ARABIC, LEBANESE, SYRIAN|BENGALI|BULGARIAN|BURMESE|CANTONESE|CHINESE|KHMER / CAMBODIAN

MILNER LAWRENCE S.
Accepting New Patients:
MASSACHUSETTS GENERAL HOSPITAL
55 Fruit St ,Boston,MA 021142621
Suffolk
(617) 726-2000
ENGLISH
Office: AFRIKAANS|ALBANIAN|ARMENIAN|ARABIC, LEBANESE, SYRIAN|BENGALI|BULGARIAN|BURMESE|CANTONESE|CHINESE|KHMER / CAMBODIAN

MILTON PEDIATRIC ASSOCIATES - MGH
Accepting New Patients:
MILTON PEDIATRIC ASSOCIATES - MGH
10 Hawthorne Pl Ste 110 ,Boston,MA 021142336
Suffolk
(857) 557-6100
GREEK|SPANISH|ENGLISH
Office: GREEK|SPANISH|ENGLISH

MINEAR SUSAN A.
Accepting New Patients:Y
Pediatric Primary Care & Adolescent Clinic
801 Massachusetts Ave, 7th Floor, Crosstown Bldg ,Boston,MA 02118
Suffolk
(617) 414-4086
ENGLISH
Office: SPANISH|TURKISH|ENGLISH|HAITIAN CREOLE /KWEO

MISASI JOHN N
Accepting New Patients:
Pediatric Primary Care & Adolescent Clinic
801 Massachusetts Ave, 7th Floor, Crosstown Bldg ,Boston,MA 02118
Suffolk
(617) 414-4086
SPANISH|TURKISH|ENGLISH|HAITIAN CREOLE /KWEO

MITCHELL DEBORAH M.
Accepting New Patients:
BWPO - DIVISION OF ENDOCRINOLOGY, DIABETES AND HYPERTENSION
75 Francis St.
,Boston,MA 02115
Suffolk
(617) 732-6389
ENGLISH
Office: ENGLISH

MIZNER RICHARD E.
Accepting New Patients:Y
Mass General Adolescent and Young Adult Medicine
55 Fruit St Yawkey 6D
,Boston,MA 021142621
Suffolk
(617) 643-1201
ENGLISH
Office: ENGLISH

MIZNER RICHARD E.
Accepting New Patients:Y
Mass General Pediatric Group Practice
55 Fruit St., Ste. 6D
,Boston,MA 021142621
Suffolk
(617) 726-2728
ENGLISH
Office: ENGLISH

MOLTEN AMY L
Accepting New Patients:N
The Phyllis Jen Center For Primary Care
75 Francis St
,Boston,MA 021156110
Suffolk
(617) 732-6040
AmyLeegiant@yahoo.com
ENGLISH
Office: CANTONESE|CHINESE|FARSI, PERSIAN|FRENCH|GERMAN|HEBREW|HINDI|MANDARIN|PORTUGUESE|POLISH

MORAN CHRISTOPHER J.
Accepting New Patients:
Brigham & Womens Hospital, Division of Gastroenterology
75 Francis St
,Boston,MA 021156110
Suffolk
(617) 732-6389
ENGLISH
Office: ENGLISH

MORAN TERENCE E.
Accepting New Patients:
Mass General Department of New Born Service
55 Fruit St ,Boston,MA 021142621
Suffolk
(617) 726-2000
ENGLISH
Office: PORTUGUESE|SPANISH|ENGLISH

MORERA CLAUDIO J.
Accepting New Patients:N
Pediatric Primary Care & Adolescent Clinic
801 Massachusetts Ave, 7th Floor, Crosstown Bldg ,Boston,MA 02118
Suffolk
(617) 414-4086
ENGLISH
Office: SPANISH|TURKISH|ENGLISH|HAITIAN CREOLE /KWEO

MORONE NATALIA E
Accepting New Patients:Y
EVANS MEDICAL FOUNDATION - ADULT PRIMARY CARE
801 Massachusetts Ave., Crosstown 5C ,Boston,MA 02118
Suffolk
(617) 414-5951
ENGLISH
Office: ARABIC, LEBANESE, SYRIAN|PORTUGUESE|SPANISH|ENGLISH

MORONE NATALIA E
Accepting New Patients:Y
EVANS MEDICAL FOUNDATION, INC - PRIMARY CARE
725 Albany St Shapiro 5 & 6 ,Boston,MA 021182526
Suffolk
(617) 414-5951
ENGLISH
Office: ARABIC, LEBANESE, SYRIAN|PORTUGUESE|SPANISH|ENGLISH

MURPHY MARIETTE G.
Accepting New Patients:
Mass General Pediatric Group Practice
55 Fruit St., Ste. 6D ,Boston,MA 021142621
Suffolk
(617) 726-2728
mmurphy5@partners.org
SPANISH|ENGLISH
Office: ENGLISH

MURRAY ANN M.
Accepting New Patients:
Mass General Pediatric Infectious Disease
275 Cambridge St ,Boston,MA 021143108
Suffolk
(617) 724-8990
ENGLISH
Office: ENGLISH

MURRAY ANN M.
Accepting New Patients:
The Shriners' Hospital For Children
51 Blossom St ,Boston,MA 021142601
Suffolk
(617) 722-3000
ENGLISH
Office: ENGLISH

MURRAY ANN M.
Accepting New Patients:Y
Mass General Adolescent and Young Adult Medicine
55 Fruit St Yawkey 6D ,Boston,MA 021142621
Suffolk
(617) 643-1201
ENGLISH
Office: ENGLISH

MURRAY ANN M.
Accepting New Patients:Y
Mass General Pediatric Group Practice
55 Fruit St., Ste. 6D ,Boston,MA 021142621
Suffolk
(617) 726-2728
ENGLISH
Office: ENGLISH

MURRAY-CHIRIBOGA ANNE R.
Accepting New Patients:
Mass General Medical Group
50 Staniford St., Fl. 3 ,Boston,MA 021142517
Suffolk
(617) 724-8050
SPANISH|ENGLISH
Office: GERMAN|ITALIAN|PORTUGUESE|RUSSIAN|SPANISH|ENGLISH

MURRAY-CHIRIBOGA ANNE R.
Accepting New Patients:Y
NEW HEALTH - North End Waterfront
332 Hanover St. ,Boston,MA 021131901
Suffolk
(617) 643-8000
SPANISH|ENGLISH
Office: GERMAN|ITALIAN|PORTUGUESE|RUSSIAN|SPANISH|ENGLISH

NASH KIMBERLY S.
Accepting New Patients:
MGPO PEDIATRIC PALLIATIVE CARE
175 Cambridge St. Ste., 523 ,Boston,MA 02114
Suffolk
(617) 643-9079
ENGLISH
Office: ENGLISH

NATHE KATHERYN E.
Accepting New Patients:
Mass General Department of New Born Service
55 Fruit St ,Boston,MA 021142621
Suffolk
(617) 726-2000
SPANISH|ENGLISH
Office: PORTUGUESE|SPANISH|ENGLISH

NEILAN ANNE M.
Accepting New Patients:N
Infectious Disease Associates
100 Blossom St Gray Jackson 504 ,Boston,MA 021142606
Suffolk
(617) 726-3906
ITALIAN|SPANISH|ENGLISH
Office: ENGLISH

NEILAN ANNE M.
Accepting New Patients:N
Infectious Disease Associates
55 Fruit St., Cox 5 ,Boston,MA 021142621
Suffolk
(617) 726-3906
ITALIAN|SPANISH|ENGLISH
Office: ENGLISH

NELSON BRETT D.
Accepting New Patients:
Mass General Department of New Born Service
55 Fruit St ,Boston,MA 021142621
Suffolk
(617) 726-2000
CROATIAN|SERBIAN / CYRILLIC|SPANISH|ENGLISH
Office: BULGARIAN|FRENCH|HEBREW|ITALIAN|JAPANESE|MANDARIN|PORTUGUESE|POLISH|ROMANIAN|RUSSIAN

NELSON BRETT D.
Accepting New Patients:
Mass General Department of Pediatric Medicine
55 Fruit St ,Boston,MA 021142621
Suffolk
(617) 726-2000
CROATIAN|SERBIAN / CYRILLIC|SPANISH|ENGLISH
Office: BULGARIAN|FRENCH|HEBREW|ITALIAN|JAPANESE|MANDARIN|PORTUGUESE|POLISH|ROMANIAN|RUSSIAN

NELSON SANDRA B.
Accepting New Patients:N
Infectious Disease Associates
100 Blossom St Gray Jackson 504 ,Boston,MA 021142606
Suffolk
(617) 726-3906
ENGLISH

NELSON SANDRA B.
Accepting New Patients:N
Infectious Disease Associates
55 Fruit St., Cox 5 ,Boston,MA 021142621
Suffolk
(617) 726-3906
ENGLISH

NELSON SARA M.
Accepting New Patients:Y
BOSTON COMMUNITY PEDIATRICS INC
527 Albany Street, Suite 200 ,Boston,MA 02118
Suffolk
(617) 934-6009
SPANISH|ENGLISH
Office: SPANISH|ENGLISH

NERI CAITLIN M.
Accepting New Patients:Y
Pediatric Primary Care & Adolescent Clinic
801 Massachusetts Ave, 7th Floor, Crosstown Bldg ,Boston,MA 02118
Suffolk
(617) 414-4086
ENGLISH
Office: SPANISH|TURKISH|ENGLISH|HAITIAN CREOLE /KWEO

NICHOLS CAITLIN A
Accepting New Patients:
BRIGHAM & WOMEN'S HOSPITAL - DEPT. OF MEDICINE
75 Francis St ,Boston,MA 021156110
Suffolk
(617) 732-5500
ENGLISH
Office: PORTUGUESE|SPANISH|ENGLISH

NICHOLS CAITLIN A
Accepting New Patients:
Mass General Department of New Born Service
55 Fruit St ,Boston,MA 021142621
Suffolk
(617) 726-2000
ENGLISH
Office: PORTUGUESE|SPANISH|ENGLISH

NILOFF REBECCA
Accepting New Patients:Y
MILTON PEDIATRIC ASSOCIATES - MGH
10 Hawthorne Pl Ste 110 ,Boston,MA 021142336
Suffolk
(857) 557-6100
FRENCH|ENGLISH
Office: GREEK|SPANISH|ENGLISH

NORTH KRYSTEN
Accepting New Patients:
BRIGHAM AND WOMEN'S PHYSICIANS ORGANIZATION, INC.
75 Francis St ,Boston,MA 021156110
Suffolk
(617) 732-5500
ENGLISH
Office: ENGLISH

NOWAK CATHERINE B.
Accepting New Patients:
Mass General Pediatric Nephrology Associates
55 Fruit St Yaw 6C ,Boston,MA 021142621
Suffolk
(617) 726-2000
ENGLISH
Office: ARMENIAN|GREEK|SPANISH|ENGLISH

O'REILLY CARA E.
Accepting New Patients:Y
MILTON PEDIATRIC ASSOCIATES - MGH
10 Hawthorne Pl Ste 110 ,Boston,MA 021142336
Suffolk
(857) 557-6100
GREEK|ENGLISH
Office: GREEK|SPANISH|ENGLISH

OBANDO AURA M.
Accepting New Patients:
MASSACHUSETTS GENERAL HOSPITAL
55 Fruit St ,Boston,MA 021142621
Suffolk
(617) 726-2000
GUARANI|SPANISH|ENGLISH
Office: AFRIKAANS|ALBANIAN|ARMENIAN|ARABIC, LEBANESE, SYRIAN|BENGALI|BULGARIAN|BURMESE|CANTONESE|KHMER / CAMBODIAN|CROATIAN

OBANDO AURA M.
Accepting New Patients:Y
BARBARA MCINNIS HOUSE
780 Albany St ,Boston,MA 021182755
Suffolk
(857) 654-1760
GUARANI|SPANISH|ENGLISH
Office: AFRIKAANS|ALBANIAN|ARMENIAN|ARABIC, LEBANESE, SYRIAN|BENGALI|BULGARIAN|BURMESE|CANTONESE|KHMER / CAMBODIAN|CROATIAN

OBANDO AURA M.
Accepting New Patients:Y
BOSTON HEALTH CARE FOR THE HOMELESS PROGRAM
780 Albany St
,Boston,MA 021182755
Suffolk
(857) 654-1605
GUARANI|SPANISH|ENGLISH
Office: AFRIKAANS|ALBANIAN|ARMENIAN|ARABIC, LEBANESE, SYRIAN|BENGALI|BULGARIAN|BURMESE|CANTONESE|KHMER / CAMBODIAN|CROATIAN

OBANDO AURA M.
Accepting New Patients:Y
Stacy Kirkpatrick House
461 Walnut Ave
,Boston,MA 021302331
Suffolk
(857) 654-1550
GUARANI|SPANISH|ENGLISH
Office: AFRIKAANS|ALBANIAN|ARMENIAN|ARABIC, LEBANESE, SYRIAN|BENGALI|BULGARIAN|BURMESE|CANTONESE|KHMER / CAMBODIAN|CROATIAN

ONG MARGARET L.
Accepting New Patients:
BRIGHAM AND WOMEN'S PHYSICIANS ORGANIZATION, INC.
75 Francis St
,Boston,MA 021156110
Suffolk
(617) 732-5500
ENGLISH
Office: ENGLISH

ORESKOVIC NICOLAS M.
Accepting New Patients:Y
Mass General Department of Pediatric Genetics
55 Fruit St Yaw 6
,Boston,MA 021142621
Suffolk
(617) 726-1561
FRENCH|GERMAN|SPANISH|ENGLISH
Office: ENGLISH

ORESKOVIC NICOLAS M.
Accepting New Patients:Y
MGH Back Bay HealthCare Center
388 Commonwealth Ave ,Boston,MA 02215
Suffolk
(617) 267-7171
FRENCH|GERMAN|SPANISH|ENGLISH
Office: ENGLISH

PAPPAS PAULINE C.
Accepting New Patients:Y
MILTON PEDIATRIC ASSOCIATES - MGH
10 Hawthorne Pl Ste 110 ,Boston,MA 021142336
Suffolk
(857) 557-6100
GREEK|SPANISH|ENGLISH
Office: GREEK|SPANISH|ENGLISH

PARAD RICHARD B
Accepting New Patients:
BWH - Department of Newborn Medicine
75 Francis St
,Boston,MA 021156110
Suffolk
(617) 732-7739
rparad@bwh.harvard.edu
ENGLISH
Office: ENGLISH

PARAD RICHARD B
Accepting New Patients:
Mass General Department of Pediatric Medicine
55 Fruit St ,Boston,MA 021142621
Suffolk
(617) 726-2000
rparad@bwh.harvard.edu
ENGLISH
Office: ENGLISH

PATRIZI SILVIA
Accepting New Patients:
BWH - Department of Newborn Medicine
75 Francis St
,Boston,MA 021156110
Suffolk
(617) 732-7739
ENGLISH
Office: HEBREW|ENGLISH

PAUL SCOTT R.
Accepting New Patients:Y
MILTON PEDIATRIC ASSOCIATES - MGH
10 Hawthorne Pl Ste 110 ,Boston,MA 021142336
Suffolk
(857) 557-6100
SPANISH|ENGLISH
Office: GREEK|SPANISH|ENGLISH

PELTON STEPHEN I.
Accepting New Patients:
Pediatric Primary Care & Adolescent Clinic
801 Massachusetts Ave, 7th Floor, Crosstown Bldg ,Boston,MA 02118
Suffolk
(617) 414-4086
ENGLISH
Office: SPANISH|TURKISH|ENGLISH|HAITIAN CREOLE /KWEO

PHILIPP BARBARA L.
Accepting New Patients:Y
Pediatric Primary Care & Adolescent Clinic
801 Massachusetts Ave, 7th Floor, Crosstown Bldg ,Boston,MA 02118
Suffolk
(617) 414-4086
ENGLISH
Office: SPANISH|TURKISH|ENGLISH|HAITIAN CREOLE /KWEO

PINSKY ELIZABETH G
Accepting New Patients:
Mass General Pediatric Group Practice
55 Fruit St., Ste. 6D
,Boston,MA 021142621
Suffolk
(617) 726-2728
ENGLISH

PINSKY ELIZABETH G
Accepting New Patients:
The Shriners' Hospital For Children
51 Blossom St
,Boston,MA 021142601
Suffolk
(617) 722-3000
ENGLISH

PISTINER MICHAEL
Accepting New Patients:
Pediatric Allergy and Pulmonary Unit
275 Cambridge St ,Boston,MA 021143108
Suffolk
(617) 726-8707
ENGLISH
Office: ENGLISH

POBER BARBARA R.
Accepting New Patients:
Genetics Unit
175 Cambridge St. ,Boston,MA 02114
Suffolk
(617) 726-1561
ENGLISH

POMERANTZ DANIEL
Accepting New Patients:
Mass General Department of Pediatric Genetics
55 Fruit St Yaw 6 ,Boston,MA 021142621
Suffolk
(617) 726-1561
ENGLISH

PORTER AMY B
Accepting New Patients:
MGPO PEDIATRIC PALLIATIVE CARE
175 Cambridge St. Ste., 523 ,Boston,MA 02114
Suffolk
(617) 643-9079
ENGLISH
Office: ENGLISH

PORTER TIMOTHY F.
Accepting New Patients:
BWH - Department of Newborn Medicine
75 Francis St ,Boston,MA 021156110
Suffolk
(617) 732-7739
ENGLISH
Office: ENGLISH

POTTER KERIANN L
Accepting New Patients:
MGPO AT PEDIATRIC CARDIOLOGY
175 Cambridge St., 5th FL. ,Boston,MA 02114
Suffolk
(617) 726-3826
ENGLISH
Office: ENGLISH

PREER GENEVIEVE L.
Accepting New Patients:Y
Pediatric Primary Care & Adolescent Clinic
801 Massachusetts Ave, 7th Floor, Crosstown Bldg ,Boston,MA 02118
Suffolk
(617) 414-4086
ENGLISH
Office: SPANISH| TURKISH|ENGLISH| HAITIAN CREOLE /KWEO

PYLE DAVID M
Accepting New Patients:
BRIGHAM & WOMEN'S - RHEUMATOLOGY, IMMUNOLOGY & ALLERGY
60 Fenwood Rd Btm 6 ,Boston,MA 021156128
Suffolk
(617) 732-5325
ENGLISH
Office: ENGLISH

PYLE DAVID M
Accepting New Patients:
Pediatric Allergy and Pulmonary Unit
275 Cambridge St ,Boston,MA 021143108
Suffolk
(617) 726-8707
ENGLISH
Office: ENGLISH

RADANO MARCELLA C.
Accepting New Patients:
Pediatric GI and Nutrition Associates
55 Fruit St Yaw 6 ,Boston,MA 021142621
Suffolk
(617) 726-1450
ENGLISH

RAJU M.
Accepting New Patients:
BWPO, INC. DEPT OF INTERNAL MEDICINE
75 Francis St., Ste. PBB-B-4 ,Boston,MA 021156110
Suffolk
(617) 732-6660
ENGLISH
Office: ENGLISH

RAJU M.
Accepting New Patients:
Mass General Department of Pediatric Medicine
55 Fruit St ,Boston,MA 021142621
Suffolk
(617) 726-2000
ENGLISH
Office: ENGLISH

RAJU M.
Accepting New Patients:
MGPO AT HOSPITAL MEDICINE UNIT
55 Fruit St., Blake 1500 ,Boston,Ma 02114
Suffolk
(617) 724-3874
ENGLISH
Office: ENGLISH

RAMAKRISHNA JYOTI P
Accepting New Patients:
Mass General Gastroenterology Associates
55 Fruit St Blake 4 ,Boston,MA 021142621
Suffolk
(617) 724-5995
jyoti_ramakrishna@yahoo.com
HINDI|ENGLISH
Office: ENGLISH

RAMASWAMY RAGHUNAATHAN KRITHIHA DEVI
Accepting New Patients:
Massachusetts Eye and Ear Infirmary
243 Charles St ,Boston,MA 021143002
Suffolk
(617) 573-3202
ENGLISH

REDDY ARATHI R.
Accepting New Patients:
Pediatric Primary Care & Adolescent Clinic
801 Massachusetts Ave, 7th Floor, Crosstown Bldg ,Boston,MA 02118
Suffolk
(617) 414-4086
ENGLISH
Office: SPANISH| TURKISH|ENGLISH| HAITIAN CREOLE /KWEO

REHN SIDNEY S
Accepting New Patients:
BRIGHAM & WOMEN'S HOSPITAL - DEPT. OF MEDICINE
75 Francis St
,Boston,MA 021156110
Suffolk
(617) 732-5500
SREHN@MGH.HARVARD.EDU
ENGLISH
Office: ENGLISH

REHN SIDNEY S
Accepting New Patients:
Mass General Department of Pediatric Medicine
55 Fruit St ,Boston,MA 021142621
Suffolk
(617) 726-2000
SREHN@MGH.HARVARD.EDU
ENGLISH
Office: ENGLISH

REILLY ANDREA J.
Accepting New Patients:
Mass General Pediatric Group Practice
55 Fruit St., Ste. 6D
,Boston,MA 021142621
Suffolk
(617) 726-2728
SPANISH|ENGLISH
Office: ENGLISH

REILLY ANDREA J.
Accepting New Patients:N
MGH Back Bay HealthCare Center
388 Commonwealth Ave ,Boston,MA 02215
Suffolk
(617) 267-7171
SPANISH|ENGLISH
Office: ENGLISH

RISEBERG ROBYN S.
Accepting New Patients:Y
BOSTON COMMUNITY PEDIATRICS INC
527 Albany Street, Suite 200 ,Boston,MA 02118
Suffolk
(617) 934-6009
ENGLISH
Office: SPANISH|ENGLISH

RIVERA OWEN GRACE E
Accepting New Patients:
Mass General Department of Pediatric Medicine
55 Fruit St ,Boston,MA 021142621
Suffolk
(617) 726-2000
ENGLISH

ROBERTS MONA S
Accepting New Patients:Y
CHILD HEALTH FOUNDATION OF BOSTON - YACC 6
850 Harrison Ave Yacc 6 ,Boston,MA 021184001
Suffolk
(617) 414-4841
ENGLISH
Office: ENGLISH

ROBINSON ALYSSA I
Accepting New Patients:
South Boston Community Health Center - Seaport
505 Congress St.
,Boston,MA 02210
Suffolk
(617) 269-7500
arobinson1010@gmail.com
SPANISH|ENGLISH
Office: ALBANIAN|ARABIC, LEBANESE, SYRIAN|CANTONESE|GREEK|POLISH|SPANISH|ENGLISH

ROMAN KIROLLOS
Accepting New Patients:
BRIGHAM & WOMEN'S HOSPITAL - DEPT. OF MEDICINE
75 Francis St
,Boston,MA 021156110
Suffolk
(617) 732-5500
ENGLISH
Office: ENGLISH

ROMAN KIROLLOS
Accepting New Patients:
MGPO AT HOSPITAL MEDICINE UNIT
55 Fruit St., Blake 1500
,Boston,Ma 02114
Suffolk
(617) 724-3874
ENGLISH
Office: ENGLISH

ROMANO-CLARKE GIUSEPPINA
Accepting New Patients:
BRIGHAM & WOMEN'S HOSPITAL - DEPT. OF MEDICINE
75 Francis St
,Boston,MA 021156110
Suffolk
(617) 732-5500
ITALIAN|SPANISH|ENGLISH
Office: CANTONESE|DUTCH|FRENCH|ITALIAN|KOREAN|SPANISH|VIETNAMESE|ENGLISH|CAPE VERDE CREOLE|HAITIAN CREOLE /KWEO

ROSS SARA L
Accepting New Patients:
CHILD HEALTH FOUNDATION OF BOSTON, INC - MENINO ONE
840 Harrison Ave Menino 1 ,Boston,MA 021182905
Suffolk
(617) 414-4991
ENGLISH
Office: CHINESE|FRENCH|SPANISH|VIETNAMESE|ENGLISH

ROTH JOELI R
Accepting New Patients:
Mass General Anesthesia, Critical Care and Pain Medicine
55 Fruit St # GRB-4
,Boston,MA 021142621
Suffolk
(617) 726-3030
jroth5@mgb.org
ENGLISH
Office: ENGLISH

ROTH JOELI R
Accepting New Patients:
The Shriners' Hospital For Children
51 Blossom St
,Boston,MA 021142601
Suffolk
(617) 722-3000
jroth5@mgb.org
ENGLISH
Office: ENGLISH

ROTHERMEL HOLLY
Accepting New Patients:N
Mass General Pediatric Group Practice
55 Fruit St., Ste. 6D
,Boston,MA 021142621
Suffolk
(617) 726-2728
SPANISH|ENGLISH
Office: ENGLISH

ROTHERMEL HOLLY
Accepting New Patients:Y
Mass General Adolescent and Young Adult Medicine
55 Fruit St Yawkey 6D ,Boston,MA 021142621
Suffolk
(617) 643-1201
SPANISH|ENGLISH
Office: ENGLISH

RUVOLO KAITLYN H.
Accepting New Patients:
BRIGHAM & WOMEN'S HOSPITAL - DEPT. OF MEDICINE
75 Francis St ,Boston,MA 021156110
Suffolk
(617) 732-5500
ENGLISH
Office: ENGLISH

SABHARWAL VISHAKHA
Accepting New Patients:Y
Pediatric Primary Care & Adolescent Clinic
801 Massachusetts Ave, 7th Floor, Crosstown Bldg ,Boston,MA 02118
Suffolk
(617) 414-4086
ENGLISH
Office: ALBANIAN|ARMENIAN|ARABIC, LEBANESE, SYRIAN|BULGARIAN|CANTONESE|CROATIAN|FARSI, PERSIAN|FRENCH|GERMAN|GREEK

SADLER KAREN L.
Accepting New Patients:
Mass General Department of Pediatric Medicine
55 Fruit St ,Boston,MA 021142621
Suffolk
(617) 726-2000
ENGLISH
Office: ENGLISH

SADLER KAREN L.
Accepting New Patients:Y
Mass General Adolescent and Young Adult Medicine
55 Fruit St Yawkey 6D ,Boston,MA 021142621
Suffolk
(617) 643-1201
ENGLISH
Office: ENGLISH

SADLER KAREN L.
Accepting New Patients:Y
Mass General Pediatric Group Practice
55 Fruit St., Ste. 6D ,Boston,MA 021142621
Suffolk
(617) 726-2728
ENGLISH
Office: ENGLISH

SAGOR RACHEL S
Accepting New Patients:Y
CHILD HEALTH FOUNDATION OF BOSTON, INC - MENINO THREE
840 Harrison Ave Menino 3 ,Boston,MA 021182905
Suffolk
(617) 414-4363
ENGLISH
Office: SPANISH|TURKISH|ENGLISH|HAITIAN CREOLE /KWEO

SAGOR RACHEL S
Accepting New Patients:Y
Pediatric Primary Care & Adolescent Clinic
801 Massachusetts Ave, 7th Floor, Crosstown Bldg ,Boston,MA 02118
Suffolk
(617) 414-4086
ENGLISH
Office: SPANISH|TURKISH|ENGLISH|HAITIAN CREOLE /KWEO

SALT MICHAEL D.
Accepting New Patients:
The Shriners' Hospital For Children
51 Blossom St ,Boston,MA 021142601
Suffolk
(617) 722-3000
mdsalt7@gmail.com
ENGLISH
Office: ENGLISH

SAMPAT HEMAL N.
Accepting New Patients:
BWPO, INC. DEPT OF INTERNAL MEDICINE
75 Francis St., Ste. PBB-B-4 ,Boston,MA 021156110
Suffolk
(617) 732-6660
HINDI|ENGLISH|GUJARATI
Office: ENGLISH

SANDEL MEGAN T
Accepting New Patients:Y
Pediatric Primary Care & Adolescent Clinic
801 Massachusetts Ave, 7th Floor, Crosstown Bldg ,Boston,MA 02118
Suffolk
(617) 414-4086
ENGLISH
Office: FRENCH|HINDI|PORTUGUESE|POLISH|SPANISH|TURKISH|ENGLISH|CAPE VERDE CREOLE|HAITIAN CREOLE /KWEO

SANKER SEAN
Accepting New Patients:
South Boston Community Health Center - Seaport
505 Congress St. ,Boston,MA 02210
Suffolk
(617) 269-7500
ENGLISH
Office: ALBANIAN|ARABIC, LEBANESE, SYRIAN|CANTONESE|GREEK|POLISH|SPANISH|ENGLISH

SANTORO STEPHANIE L.
Accepting New Patients:
Mass General Department of Pediatric Genetics
55 Fruit St Yaw 6 ,Boston,MA 021142621
Suffolk
(617) 726-1561
ENGLISH

SCHAINKER ELISABETH G.
Accepting New Patients:
Mass General Department of Pediatric Medicine
55 Fruit St ,Boston,MA 021142621
Suffolk
(617) 726-2000
Eschainker@franciscanchildrens.org
ENGLISH
Office: ARABIC, LEBANESE, SYRIAN| CHINESE| PORTUGUESE| SPANISH|ENGLISH

SCHAINKER ELISABETH G.
Accepting New Patients:
Massachusetts Eye and Ear Infirmary
243 Charles St ,Boston,MA 021143002
Suffolk
(617) 573-3202
Eschainker@franciscanchildrens.org
ENGLISH
Office: ARABIC, LEBANESE, SYRIAN| CHINESE| PORTUGUESE| SPANISH|ENGLISH

SCHIFF DAVIDA M.
Accepting New Patients:N
Mass General Adolescent and Young Adult Medicine
55 Fruit St Yawkey 6D ,Boston,MA 021142621
Suffolk
(617) 643-1201
ENGLISH
Office: ENGLISH

SCHIFF DAVIDA M.
Accepting New Patients:N
Mass General Pediatric Group Practice
55 Fruit St., Ste. 6D ,Boston,MA 021142621
Suffolk
(617) 726-2728
ENGLISH
Office: ENGLISH

SCHUTZBANK WHITNEY B.
Accepting New Patients:N
Mass General Pediatric Group Practice
55 Fruit St., Ste. 6D ,Boston,MA 021142621
Suffolk
(617) 726-2728
ENGLISH
Office: ENGLISH

SCOTT-VERNAGLIA SHANNON E.
Accepting New Patients:N
Mass General Pediatric Group Practice
55 Fruit St., Ste. 6D ,Boston,MA 021142621
Suffolk
(617) 726-2728
ITALIAN|ENGLISH
Office: ENGLISH

SEAGROVES AMY K.
Accepting New Patients:
Pediatric Endocrine Associates
55 Fruit St Yaw 6 ,Boston,MA 021142621
Suffolk
(617) 726-2909
providerservices@snhhs.org
ENGLISH
Office: ENGLISH

SHAFF HEIDI L.
Accepting New Patients:Y
MILTON PEDIATRIC ASSOCIATES - MGH
10 Hawthorne Pl Ste 110 ,Boston,MA 021142336
Suffolk
(857) 557-6100
ENGLISH
Office: GREEK| SPANISH|ENGLISH

SHEWARD LEA M
Accepting New Patients:Y
CHILD HEALTH FOUNDATION OF BOSTON - YACC 6
850 Harrison Ave Yacc 6 ,Boston,MA 021184001
Suffolk
(617) 414-4841
ENGLISH
Office: ENGLISH

SHREFFLER WAYNE G.
Accepting New Patients:
Allergy Associates
55 Fruit St Cox 201 ,Boston,MA 021142621
Suffolk
(617) 726-3850
ENGLISH
Office: ENGLISH

SHREFFLER WAYNE G.
Accepting New Patients:
Pediatric Allergy and Pulmonary Unit
275 Cambridge St ,Boston,MA 021143108
Suffolk
(617) 726-8707
ENGLISH
Office: ENGLISH

SIDDIQUI JAVEDAN N
Accepting New Patients:
BWH - SLEEP MEDICINE
221 Longwood Ave Bli 44 ,Boston,MA 021155804
Suffolk
(617) 732-1441
javedan22@gmail.com
ENGLISH
Office: ENGLISH

SILFA MAZARA FRANCHEYSKA
Accepting New Patients:
BRIGHAM AND WOMENS HOSPITAL, DIV. OF MATERNAL FETAL MEDICINE
75 Francis St. ,Boston,MA 021156110
Suffolk
(617) 732-4840
SPANISH|ENGLISH| FRENCH CREOLE
Office: ENGLISH

SILVA THOMAS J.
Accepting New Patients:
MASSACHUSETTS GENERAL HOSPITAL
55 Fruit St ,Boston,MA 021142621
Suffolk
(617) 726-2000
SPANISH|ENGLISH
Office: AFRIKAANS| ALBANIAN|ARMENIAN| ARABIC, LEBANESE, SYRIAN|BENGALI| BULGARIAN|BURMESE| CANTONESE|KHMER / CAMBODIAN| CROATIAN

SILVERMAN DAVID T
Accepting New Patients:Y
Pediatric Primary Care & Adolescent Clinic
801 Massachusetts Ave, 7th Floor, Crosstown Bldg ,Boston,MA 02118
Suffolk
(617) 414-4086
ENGLISH
Office: SPANISH| TURKISH|ENGLISH| HAITIAN CREOLE /KWEO

SINHA BHARATI
Accepting New Patients:
CHILD HEALTH FOUNDATION OF BOSTON PEDIATRIC NEONATOLOGY
850 Harrison Ave. YACC 4 ,Boston,MA 02118
Suffolk
(617) 414-4359
ENGLISH
Office: ENGLISH

SIVAKUMAR MEGHNA
Accepting New Patients:
Mass General Department of Pediatric Medicine
55 Fruit St ,Boston,MA 021142621
Suffolk
(617) 726-2000
MSIVAKUMAR2 @MGH.HARVARD.EDU
ENGLISH

SMITH VINCENT C.
Accepting New Patients:
CHILD HEALTH FOUNDATION OF BOSTON - YAWKEY 4
850 Harrison Ave
Yawkey 4 ,Boston,MA 021184001
Suffolk
(617) 414-4363
ENGLISH
Office: SPANISH| TURKISH|ENGLISH| HAITIAN CREOLE /KWEO

SMITH VINCENT C.
Accepting New Patients:
Pediatric Primary Care & Adolescent Clinic
801 Massachusetts Ave, 7th Floor, Crosstown Bldg ,Boston,MA 02118
Suffolk
(617) 414-4086
ENGLISH
Office: SPANISH| TURKISH|ENGLISH| HAITIAN CREOLE /KWEO

SONG DANA
Accepting New Patients:
BRIGHAM & WOMEN'S HOSPITAL - DEPT. OF MEDICINE
75 Francis St ,Boston,MA 021156110
Suffolk
(617) 732-5500
danasong.ds@gmail.com
ENGLISH
Office: CANTONESE| CHINESE|FINNISH| FRENCH|HINDI| ITALIAN|MANDARIN| PORTUGUESE| RUSSIAN|SPANISH

SOX COLIN M.
Accepting New Patients:Y
Pediatric Primary Care & Adolescent Clinic
801 Massachusetts Ave, 7th Floor, Crosstown Bldg ,Boston,MA 02118
Suffolk
(617) 414-4086
ENGLISH
Office: SPANISH| TURKISH|ENGLISH| HAITIAN CREOLE /KWEO

STANFORD FATIMA C.
Accepting New Patients:
Weight Center, MGH
50 Staniford St., 4th Fl ,Boston,MA 02114
Suffolk
(617) 726-4400
ENGLISH
Office: ENGLISH

STEFATER MARGARET A.
Accepting New Patients:
CHILD HEALTH FOUNDATION OF BOSTON - YACC 6
850 Harrison Ave Yacc 6 ,Boston,MA 021184001
Suffolk
(617) 414-4841
margaret.stefater@childrens.harvard.edu
ENGLISH
Office: CHINESE| FRENCH|SPANISH| VIETNAMESE|ENGLISH

SWARTZ ERICA S.
Accepting New Patients:
BRIGHAM AND WOMEN'S PHYSICIANS ORGANIZATION, INC.
75 Francis St ,Boston,MA 021156110
Suffolk
(617) 732-5500
ENGLISH
Office: ENGLISH

TAGLAUER ELIZABETH S
Accepting New Patients:
CHILD HEALTH FOUNDATION OF BOSTON - YACC 6
850 Harrison Ave Yacc 6 ,Boston,MA 021184001
Suffolk
(617) 414-4841
ENGLISH
Office: ENGLISH

TETTEH NII A.
Accepting New Patients:
Mass General Hospital Medicine Group
55 Fruit St Bulfinch 15 ,Boston,MA 021142621
Suffolk
(617) 724-3874
ENGLISH
Office: ENGLISH

TEXTOR MURRAY THEODORA
Accepting New Patients:
Massachusetts Eye and Ear Infirmary
243 Charles St ,Boston,MA 021143002
Suffolk
(617) 573-3202
ENGLISH
Office: CHINESE| FRENCH|HINDI| PORTUGUESE| SPANISH|VIETNAMESE| ENGLISH

THOMAS ALYSSA
Accepting New Patients:
BRIGHAM & WOMEN'S HOSPITAL - DEPT. OF MEDICINE
75 Francis St
,Boston,MA 021156110
Suffolk
(617) 732-5500
ENGLISH
Office: ENGLISH

THREADGILL MARGARET E.
Accepting New Patients:N
BWPO, INC. DEPT OF INTERNAL MEDICINE
75 Francis St., Ste. PBB-B-4 ,Boston,MA 021156110
Suffolk
(617) 732-6660
ENGLISH
Office: ENGLISH

TOLLIVER DESTINY G
Accepting New Patients:N
CHILD HEALTH FOUNDATION OF BOSTON - YACC 6
850 Harrison Ave Yacc 6 ,Boston,MA 021184001
Suffolk
(617) 414-4841
ENGLISH
Office: ENGLISH

TOPALOGLU ALI K
Accepting New Patients:
BWPO - DIVISION OF ENDOCRINOLOGY, DIABETES AND HYPERTENSION
75 Francis St.
,Boston,MA 02115
Suffolk
(617) 732-6389
ENGLISH
Office: ENGLISH

TRAPASSO DEREK J.
Accepting New Patients:Y
NEW HEALTH - North End Waterfront
332 Hanover St.
,Boston,MA 021131901
Suffolk
(617) 643-8000
ENGLISH
Office: ITALIAN|SPANISH|ENGLISH

TREMBLAY ELISE S
Accepting New Patients:
CHILD HEALTH FOUNDATION OF BOSTON - YACC 6
850 Harrison Ave Yacc 6 ,Boston,MA 021184001
Suffolk
(617) 414-4841
elise.tremblay@childrens.harvard.edu
SPANISH|ENGLISH
Office: CHINESE|FRENCH|SPANISH|VIETNAMESE|ENGLISH

TUCKER XANTHIA A
Accepting New Patients:N
EVANS MEDICAL FOUNDATION - ADULT PRIMARY CARE
801 Massachusetts Ave., Crosstown 5C
,Boston,MA 02118
Suffolk
(617) 414-5951
ENGLISH
Office: ENGLISH

TURCU RODICA M
Accepting New Patients:
Mass General Department of New Born Service
55 Fruit St ,Boston,MA 021142621
Suffolk
(617) 726-2000
ENGLISH
Office: PORTUGUESE|SPANISH

UPPAL RAHUL N
Accepting New Patients:
BWPO, INC. DEPT OF INTERNAL MEDICINE
75 Francis St., Ste. PBB-B-4 ,Boston,MA 021156110
Suffolk
(617) 732-6660
ENGLISH
Office: ENGLISH

UPPAL RAHUL N
Accepting New Patients:
Mass General Hospital Medicine Group
55 Fruit St Bulfinch 15 ,Boston,MA 021142621
Suffolk
(617) 724-3874
ENGLISH
Office: ENGLISH

VAKHARIA JANAKI D
Accepting New Patients:
Endocrine Associates
15 Parkman St Wac 730 ,Boston,MA 021143117
Suffolk
(617) 726-8720
ENGLISH
Office: AFRIKAANS|ALBANIAN|ARMENIAN|ARABIC, LEBANESE, SYRIAN|BENGALI|BULGARIAN|BURMESE|CANTONESE|CHINESE|KHMER / CAMBODIAN

VAKHARIA JANAKI D
Accepting New Patients:
MASS GENERAL DIABETES UNIT
50 Staniford St., 3rd Floor, S50 ,Boston,MA 021142517
Suffolk
(617) 726-8722
ENGLISH
Office: AFRIKAANS|ALBANIAN|ARMENIAN|ARABIC, LEBANESE, SYRIAN|BENGALI|BULGARIAN|BURMESE|CANTONESE|CHINESE|KHMER / CAMBODIAN

VAKHARIA JANAKI D
Accepting New Patients:
Mass General Pediatric Group Practice
55 Fruit St., Ste. 6D ,Boston,MA 021142621
Suffolk
(617) 726-2728
ENGLISH
Office: AFRIKAANS|ALBANIAN|ARMENIAN|ARABIC, LEBANESE, SYRIAN|BENGALI|BULGARIAN|BURMESE|CANTONESE|CHINESE|KHMER / CAMBODIAN

VAKHARIA JANAKI D
Accepting New Patients:
MASS GENERAL PHYSICIANS ORG., INC
55 Fruit St ,Boston,MA 021142621
Suffolk
(617) 726-2000
ENGLISH
Office: AFRIKAANS|ALBANIAN|ARMENIAN|ARABIC, LEBANESE, SYRIAN|BENGALI|BULGARIAN|BURMESE|CANTONESE|CHINESE|KHMER / CAMBODIAN

VAKHARIA JANAKI D
Accepting New Patients:
MASSACHUSETTS GENERAL HOSPITAL
55 Fruit St ,Boston,MA 021142621
Suffolk
(617) 726-2000
ENGLISH
Office: AFRIKAANS|ALBANIAN|ARMENIAN|ARABIC, LEBANESE, SYRIAN|BENGALI|BULGARIAN|BURMESE|CANTONESE|CHINESE|KHMER / CAMBODIAN

VELIE ANN E.
Accepting New Patients:N
BWH - Department of Newborn Medicine
75 Francis St ,Boston,MA 021156110
Suffolk
(617) 732-7739
ENGLISH
Office: ENGLISH

VENKATARAMAN VINAYAK
Accepting New Patients:
Mass General Department of Hematology/Oncology
55 Fruit St Yawkey &9 ,Boston,MA 021142621
Suffolk
(617) 724-4000
ENGLISH

VETTERS RALPH G.
Accepting New Patients:Y
SOUTH END ASSOCIATES OF FENWAY COMMUNITY HEALTH
142 Berkeley St. ,Boston,MA 02116
Suffolk
(617) 247-7555
PORTUGUESE|ENGLISH

WALSH BARBARA M.
Accepting New Patients:
CHILD HEALTH FOUNDATION OF BOSTON, INC - MENINO ONE
840 Harrison Ave Menino 1 ,Boston,MA 021182905
Suffolk
(617) 414-4991
ENGLISH
Office: ENGLISH

WALTON DAVID S.
Accepting New Patients:
DAVID S. WALTON, MD
8 Hawthorne Place ,Boston,MA 02114
Suffolk
(617) 227-3011
walton.blackeye@gmail.com
ENGLISH
Office: ENGLISH

WANG ALICE M.
Accepting New Patients:
Pediatric Primary Care & Adolescent Clinic
801 Massachusetts Ave, 7th Floor, Crosstown Bldg ,Boston,MA 02118
Suffolk
(617) 414-4086
MANDARIN
Office: SPANISH|TURKISH|ENGLISH|HAITIAN CREOLE /KWEO

WARREN MOLLIE
Accepting New Patients:
BRIGHAM AND WOMEN'S PHYSICIANS ORGANIZATION, INC.
75 Francis St ,Boston,MA 021156110
Suffolk
(617) 732-5500
ENGLISH
Office: PORTUGUESE|SPANISH|ENGLISH

WARREN MOLLIE
Accepting New Patients:
Mass General Department of New Born Service
55 Fruit St ,Boston,MA 021142621
Suffolk
(617) 726-2000
ENGLISH
Office: PORTUGUESE|SPANISH|ENGLISH

WELCH-CAMERON ANNE M.
Accepting New Patients:Y
BRIGHAM AND WOMEN'S HOSPITAL
75 Francis St. ,Boston,MA 021156110
Suffolk
(617) 732-9300
ENGLISH
Office: ALBANIAN|ARMENIAN|ARABIC, LEBANESE, SYRIAN|BENGALI|BULGARIAN|BURMESE|CANTONESE|KHMER / CAMBODIAN|CROATIAN|CZECH

WENGER JODI K.
Accepting New Patients:
Pediatric Primary Care & Adolescent Clinic
801 Massachusetts Ave, 7th Floor, Crosstown Bldg ,Boston,MA 02118
Suffolk
(617) 414-4086
ENGLISH
Office: SPANISH|TURKISH|ENGLISH|HAITIAN CREOLE /KWEO

WHEAT KAYLA S
Accepting New Patients:
Mass General Department of Pediatric Medicine
55 Fruit St ,Boston,MA 021142621
Suffolk
(617) 726-2000
kwheat@mgb.org
ENGLISH
Office: ENGLISH

WILLERS MICHAEL E.
Accepting New Patients:
Mass General Department of Pediatric Cardiology
55 Fruit St Yaw 6 ,Boston,MA 021142621
Suffolk
(617) 726-2000
ENGLISH
Office: ENGLISH

WILLWERTH, JR. BEN M.
Accepting New Patients:Y
MILTON PEDIATRIC ASSOCIATES - MGH
10 Hawthorne Pl Ste 110 ,Boston,MA 021142336
Suffolk
(857) 557-6100
ENGLISH
Office: GREEK|SPANISH|ENGLISH

WILTSIE LAURA M.
Accepting New Patients:
Mass General Department of Hematology/Oncology
55 Fruit St Yawkey &9 ,Boston,MA 021142621
Suffolk
(617) 724-4000
ENGLISH

WINICKOFF JONATHAN P.
Accepting New Patients:Y
Mass General Adolescent and Young Adult Medicine
55 Fruit St Yawkey 6D ,Boston,MA 021142621
Suffolk
(617) 643-1201
SPANISH|ENGLISH
Office: ENGLISH

WINICKOFF JONATHAN P.
Accepting New Patients:Y
Mass General Pediatric Group Practice
55 Fruit St., Ste. 6D ,Boston,MA 021142621
Suffolk
(617) 726-2728
SPANISH|ENGLISH
Office: ENGLISH

WINTER HARLAND S.
Accepting New Patients:
Brigham & Womens Hospital, Division of Gastroenterology
75 Francis St ,Boston,MA 021156110
Suffolk
(617) 732-6389
ENGLISH
Office: ENGLISH

WOLFE JOANNE
Accepting New Patients:
Mass General Pediatric Gastroenterology and Nutrition
175 Cambridge St., CPZ-5 ,Boston,MA 02114
Suffolk
(617) 726-1450
FRENCH|HEBREW|ENGLISH
Office: AFRIKAANS|ARMENIAN|ARABIC, LEBANESE, SYRIAN|BENGALI|CANTONESE|CHINESE|CROATIAN|CZECH|DANISH|DUTCH

WOLFE JOANNE
Accepting New Patients:
MASS GENERAL PHYSICIANS ORG., INC
55 Fruit St ,Boston,MA 021142621
Suffolk
(617) 726-2000
FRENCH|HEBREW|ENGLISH
Office: AFRIKAANS|ARMENIAN|ARABIC, LEBANESE, SYRIAN|BENGALI|CANTONESE|CHINESE|CROATIAN|CZECH|DANISH|DUTCH

WONG LISA M.
Accepting New Patients:N
MILTON PEDIATRIC ASSOCIATES - MGH
10 Hawthorne Pl Ste 110 ,Boston,MA 021142336
Suffolk
(857) 557-6100
ENGLISH
Office: GREEK|SPANISH|ENGLISH

WOO-PIERCE CAITLIN S
Accepting New Patients:Y
BOSTON COMMUNITY PEDIATRICS INC
527 Albany Street, Suite 200 ,Boston,MA 02118
Suffolk
(617) 934-6009
ENGLISH
Office: SPANISH|ENGLISH

WOODS DARYL A
Accepting New Patients:Y
CHILD HEALTH FOUNDATION OF BOSTON - YACC 6
850 Harrison Ave Yacc 6 ,Boston,MA 021184001
Suffolk
(617) 414-4841
ENGLISH
Office: ARABIC, LEBANESE, SYRIAN|PORTUGUESE|SPANISH|ENGLISH

WOODS DARYL A
Accepting New Patients:Y
EVANS MEDICAL FOUNDATION, INC - PRIMARY CARE
725 Albany St Shapiro 5 & 6 ,Boston,MA 021182526
Suffolk
(617) 414-5951
ENGLISH
Office: ARABIC, LEBANESE, SYRIAN|PORTUGUESE|SPANISH|ENGLISH

WOODS DARYL A
Accepting New Patients:Y
EVANS MEDICAL FOUNDATION, INC. AT 801 MASSACHUSETTS AVE.
801 Massachusetts Ave Crosstown 6A ,Boston,MA 021182605
Suffolk
(617) 414-5951
ENGLISH
Office: ARABIC, LEBANESE, SYRIAN|PORTUGUESE|SPANISH|ENGLISH

WOYTHALER MELISSA A
Accepting New Patients:
BWH - Department of Newborn Medicine
75 Francis St ,Boston,MA 021156110
Suffolk
(617) 732-7739
SPANISH|ENGLISH
Office: PORTUGUESE|SPANISH|ENGLISH

WOYTHALER MELISSA A
Accepting New Patients:
Mass General Department of New Born Service
55 Fruit St ,Boston,MA 021142621
Suffolk
(617) 726-2000
SPANISH|ENGLISH
Office: PORTUGUESE|SPANISH|ENGLISH

YAGER PHOEBE H.
Accepting New Patients:
MGH PEDIATRIC CRITICAL CARE UNIT
175 Cambridge St. ,Boston,MA 02114
Suffolk
(617) 724-4380
RUSSIAN|ENGLISH
Office: ENGLISH

YAGER PHOEBE H.
Accepting New Patients:
MGPO PEDIATRIC PALLIATIVE CARE
175 Cambridge St. Ste., 523 ,Boston,MA 02114
Suffolk
(617) 643-9079
RUSSIAN|ENGLISH
Office: ENGLISH

YANG DONG-XIAO
Accepting New Patients:Y
SOUTH COVE COMMUNITY HEALTH CENTER
885 Washington St ,Boston,MA 021111415
Suffolk
(617) 521-6800
CHINESE|MANDARIN|ENGLISH
Office: CANTONESE|MANDARIN|TAIWANESE|VIETNAMESE|ENGLISH

YASSA DAVID S.
Accepting New Patients:
DIMOCK COMMUNITY HEALTH CENTER
45 Dimock St ,Boston,MA 021191208
Suffolk
(617) 442-8800
ENGLISH
Office: AFRIKAANS|CANTONESE|FARSI, PERSIAN|FRENCH|GERMAN|HEBREW|HINDI|ITALIAN|LITHUANIAN|LATVIAN

YELLEN ELIZABETH S.
Accepting New Patients:
Pediatric Primary Care & Adolescent Clinic
801 Massachusetts Ave, 7th Floor, Crosstown Bldg ,Boston,MA 02118
Suffolk
(617) 414-4086
ENGLISH
Office: SPANISH|TURKISH|ENGLISH|HAITIAN CREOLE /KWEO

ZANGER KERSTIN
Accepting New Patients:
Mass General Department of New Born Service
55 Fruit St ,Boston,MA 021142621
Suffolk
(617) 726-2000
GERMAN|ENGLISH
Office: PORTUGUESE|SPANISH

ZHANG MENGQI
Accepting New Patients:
South Cove Community Health Center
145 South St. ,Boston,MA 02111
Suffolk
(617) 521-6760
ENGLISH
Office: CANTONESE|MANDARIN|TAIWANESE|VIETNAMESE|ENGLISH

ZHANG MENGQI
Accepting New Patients:
SOUTH COVE COMMUNITY HEALTH CENTER
885 Washington St ,Boston,MA 021111415
Suffolk
(617) 521-6800
ENGLISH
Office: CANTONESE|MANDARIN|TAIWANESE|VIETNAMESE|ENGLISH

ZHANG XIAOQI S.
Accepting New Patients:Y
SOUTH COVE COMMUNITY HEALTH CENTER
885 Washington St ,Boston,MA 021111415
Suffolk
(617) 521-6800
CANTONESE|MANDARIN|ENGLISH
Office: CANTONESE|MANDARIN|TAIWANESE|VIETNAMESE|ENGLISH

ZHOU JOSEPH S.
Accepting New Patients:Y
MEDEXPRESS PRIMARY CARE MASSACHUSETTS, P.C
578 Huntington Ave. Fl. 2 ,Boston,MA 021155902
Suffolk
(617) 879-5220
ENGLISH
Office: ENGLISH

ABUJABER NADEEN Y
Accepting New Patients:
FRANCISCAN HOSPITAL FOR CHILDREN
30 Warren St ,Brighton,MA 021353602
Suffolk
(617) 254-3800
nadeen.abujaber@gmail.com
ARABIC, LEBANESE, SYRIAN|FRENCH|ENGLISH
Office: ARMENIAN|ARABIC, LEBANESE, SYRIAN|CHINESE|GREEK|PORTUGUESE|SPANISH|ENGLISH

SUFFOLK COUNTY

ABUJABER NADEEN Y
Accepting New Patients:
FRANCISCAN
PEDIATRICS, INC
30 Warren St.
,Brighton,MA
021353602
Suffolk
(617) 254-3800
nadeen.abujaber@gmail.com
ARABIC, LEBANESE, SYRIAN|FRENCH|ENGLISH
Office: ARMENIAN|ARABIC, LEBANESE, SYRIAN|CHINESE|GREEK|PORTUGUESE|SPANISH|ENGLISH

ADAMS ASHLEY V
Accepting New Patients:
FRANCISCAN HOSPITAL FOR CHILDREN
30 Warren St
,Brighton,MA
021353602
Suffolk
(617) 254-3800
ashley.adams@childrens.harvard.edu
ENGLISH
Office: ARMENIAN|ARABIC, LEBANESE, SYRIAN|CHINESE|GREEK|PORTUGUESE|SPANISH|ENGLISH

ADAMS ASHLEY V
Accepting New Patients:
FRANCISCAN
PEDIATRICS, INC
30 Warren St.
,Brighton,MA
021353602
Suffolk
(617) 254-3800
ashley.adams@childrens.harvard.edu
ENGLISH
Office: ARMENIAN|ARABIC, LEBANESE, SYRIAN|CHINESE|GREEK|PORTUGUESE|SPANISH|ENGLISH

ARMSBY CARRIE C.
Accepting New Patients:
FRANCISCAN
PEDIATRICS, INC
30 Warren St.
,Brighton,MA
021353602
Suffolk
(617) 254-3800
ENGLISH
Office: ALBANIAN|ARMENIAN|CHINESE|GREEK|MANDARIN|PORTUGUESE|SPANISH|ENGLISH|GUJARATI

BLOOMHARDT HADLEY M
Accepting New Patients:
FRANCISCAN
PEDIATRICS, INC
30 Warren St.
,Brighton,MA
021353602
Suffolk
(617) 254-3800
hadley_bloomhardt@dfci.harvard.ed
ENGLISH
Office: ARMENIAN|ARABIC, LEBANESE, SYRIAN|CANTONESE|CHINESE|CROATIAN|DUTCH|FARSI, PERSIAN|FRENCH|GERMAN|GREEK

BOUDREAU LAUREN E
Accepting New Patients:
MGPO AT 736 CAMBRIDGE ST.
736 Cambridge St.
,Brighton,MA 02135
Suffolk
(617) 789-3000
ENGLISH
Office: CHINESE|FRENCH|HINDI|SPANISH|VIETNAMESE|ENGLISH

BROWN JANE A.
Accepting New Patients:Y
Charles River Community Health - Allston-Brighton
495 Western Ave
,Brighton,MA
021351007
Suffolk
(617) 783-0500
ENGLISH
Office: CANTONESE|CHINESE|FINNISH|FRENCH|HINDI|ITALIAN|MANDARIN|PORTUGUESE|RUSSIAN|SPANISH

BURKE ALANNA T.
Accepting New Patients:
FRANCISCAN HOSPITAL FOR CHILDREN
30 Warren St
,Brighton,MA
021353602
Suffolk
(617) 254-3800
alannatburke@gmail.com
ENGLISH|AMERICAN SIGN LANGUAGE
Office: ARMENIAN|ARABIC, LEBANESE, SYRIAN|CHINESE|GREEK|PORTUGUESE|SPANISH|ENGLISH

BURKE ALANNA T.
Accepting New Patients:Y
FRANCISCAN
PEDIATRICS, INC
30 Warren St.
,Brighton,MA
021353602
Suffolk
(617) 254-3800
alannatburke@gmail.com
ENGLISH|AMERICAN SIGN LANGUAGE
Office: ARMENIAN|ARABIC, LEBANESE, SYRIAN|CHINESE|GREEK|PORTUGUESE|SPANISH|ENGLISH

DAVIDOFF KATHARINE S
Accepting New Patients:
FRANCISCAN
PEDIATRICS, INC
30 Warren St.
,Brighton,MA
021353602
Suffolk
(617) 254-3800
ksdavidoff@gmail.com
ENGLISH
Office: ARMENIAN|GREEK|SPANISH|ENGLISH

FRANCISCAN PEDIATRICS, INC. - CAMBRIDGE ST.
Accepting New Patients:
FRANCISCAN
PEDIATRICS, INC. - CAMBRIDGE ST.
736 Cambridge St
,Brighton,MA
021352907
Suffolk
(617) 789-3000
ENGLISH
Office: ENGLISH

INSOFT ROBERT M.
Accepting New Patients:
FRANCISCAN
PEDIATRICS, INC
30 Warren St.
,Brighton,MA
021353602
Suffolk
(617) 254-3800
roinsoft@franciscanchildrens.org
ENGLISH
Office: ARMENIAN|GREEK|SPANISH|ENGLISH

JONES EMMA M.
Accepting New Patients:
FRANCISCAN
PEDIATRICS, INC
30 Warren St.
,Brighton,MA
021353602
Suffolk
(617) 254-3800
ejones@caredimensions.org
ENGLISH
Office: ARMENIAN|GREEK|SPANISH|ENGLISH

KAROLL DOREEN P.
Accepting New Patients:
FRANCISCAN
PEDIATRICS, INC
30 Warren St.
,Brighton,MA
021353602
Suffolk
(617) 254-3800
dkaroll@fhfc.org
ENGLISH
Office: ARMENIAN|GREEK|SPANISH|ENGLISH

KHATWA UMAKANTH A
Accepting New Patients:
FRANCISCAN
PEDIATRICS, INC
30 Warren St.
,Brighton,MA
021353602
Suffolk
(617) 254-3800
Umakanth.Katwa@childrens.harvard.edu
Office: ARMENIAN|FRENCH|GREEK|SPANISH|TAGALOG, FILIPINO|ENGLISH

LESLIE DAVID S.
Accepting New Patients:
FRANCISCAN HOSPITAL FOR CHILDREN
30 Warren St
,Brighton,MA
021353602
Suffolk
(617) 254-3800
DLeslie@franciscanchildrens.org
ENGLISH
Office: ARMENIAN|ARABIC, LEBANESE, SYRIAN|CHINESE|GREEK|PORTUGUESE|SPANISH|ENGLISH

LESLIE DAVID S.
Accepting New Patients:
FRANCISCAN
PEDIATRICS, INC
30 Warren St.
,Brighton,MA
021353602
Suffolk
(617) 254-3800
DLeslie@franciscanchildrens.org
ENGLISH
Office: ARMENIAN|ARABIC, LEBANESE, SYRIAN|CHINESE|GREEK|PORTUGUESE|SPANISH|ENGLISH

LIAW SHIH-NING
Accepting New Patients:Y
FRANCISCAN
PEDIATRICS, INC
30 Warren St.
,Brighton,MA
021353602
Suffolk
(617) 254-3800
ENGLISH
Office: ARMENIAN|GREEK|SPANISH|ENGLISH

LIVADITIS LAURA
Accepting New Patients:
FRANCISCAN
PEDIATRICS, INC
30 Warren St.
,Brighton,MA
021353602
Suffolk
(617) 254-3800
llivadi1@jhu.edu
ENGLISH
Office: ARMENIAN|FRENCH|GREEK|HINDI|SWAHILI|SPANISH|ENGLISH|HAITIAN CREOLE /KWEO

MANCUSO THOMAS J.
Accepting New Patients:
FRANCISCAN
PEDIATRICS, INC
30 Warren St.
,Brighton,MA
021353602
Suffolk
(617) 254-3800
thomas.mancuso@childrens.harvard.edu
Office: ARMENIAN|GREEK|SPANISH|ENGLISH

MANCUSO THOMAS J.
Accepting New Patients:
FRANCISCAN PEDIATRICS, INC. - CAMBRIDGE ST.
736 Cambridge St
,Brighton,MA
021352907
Suffolk
(617) 789-3000
thomas.mancuso@childrens.harvard.edu
Office: ARMENIAN|GREEK|SPANISH|ENGLISH

NOWAK CATHERINE B.
Accepting New Patients:
FRANCISCAN PEDIATRICS, INC
30 Warren St.
,Brighton,MA
021353602
Suffolk
(617) 254-3800
ENGLISH
Office: ARMENIAN|GREEK|SPANISH|ENGLISH

O'BRIEN JANE E.
Accepting New Patients:
FRANCISCAN HOSPITAL FOR CHILDREN
30 Warren St
,Brighton,MA
021353602
Suffolk
(617) 254-3800
ENGLISH
Office: ARMENIAN|ARABIC, LEBANESE, SYRIAN|CHINESE|GREEK|PORTUGUESE|SPANISH|ENGLISH

O'BRIEN JANE E.
Accepting New Patients:
FRANCISCAN PEDIATRICS, INC
30 Warren St.
,Brighton,MA
021353602
Suffolk
(617) 254-3800
ENGLISH
Office: ARMENIAN|GREEK|SPANISH|ENGLISH

OREN JOSEPH
Accepting New Patients:Y
FRANCISCAN PEDIATRICS, INC
30 Warren St.
,Brighton,MA
021353602
Suffolk
(617) 254-3800
HEBREW|ENGLISH
Office: ARMENIAN|GREEK|SPANISH|ENGLISH

PEPE NICHOLAS
Accepting New Patients:Y
FRANCISCAN PEDIATRICS, INC
30 Warren St.
,Brighton,MA
021353602
Suffolk
(617) 254-3800
ENGLISH
Office: ARMENIAN|GREEK|SPANISH|ENGLISH

RATHOD RAHUL H.
Accepting New Patients:
FRANCISCAN HOSPITAL FOR CHILDREN
30 Warren St
,Brighton,MA
021353602
Suffolk
(617) 254-3800
ENGLISH
Office: ARMENIAN|ARABIC, LEBANESE, SYRIAN|CHINESE|GREEK|PORTUGUESE|SPANISH|ENGLISH

RATHOD RAHUL H.
Accepting New Patients:
FRANCISCAN PEDIATRICS, INC
30 Warren St.
,Brighton,MA
021353602
Suffolk
(617) 254-3800
ENGLISH
Office: ARMENIAN|ARABIC, LEBANESE, SYRIAN|CHINESE|GREEK|PORTUGUESE|SPANISH|ENGLISH

SAKAKEENY RUTH E.
Accepting New Patients:Y
FRANCISCAN PEDIATRICS, INC
30 Warren St.
,Brighton,MA
021353602
Suffolk
(617) 254-3800
ENGLISH
Office: ARMENIAN|GREEK|SPANISH|ENGLISH

SCHAINKER ELISABETH G.
Accepting New Patients:
FRANCISCAN HOSPITAL FOR CHILDREN
30 Warren St
,Brighton,MA
021353602
Suffolk
(617) 254-3800
Eschainker@franciscanchildrens.org
ENGLISH
Office: ARABIC, LEBANESE, SYRIAN|CHINESE|PORTUGUESE|SPANISH|ENGLISH

SIDDIQUI JAVEDAN N
Accepting New Patients:
BRIGHAM AND WOMEN'S HOSPITAL, SLEEP MEDICINE DIVISION
75 Francis St.
,Brighton,MA 02135
Suffolk
(617) 783-1441
javedan22@gmail.com
ENGLISH
Office: ENGLISH

SMITH BENNETT
Accepting New Patients:Y
Charles River Community Health - Allston-Brighton
495 Western Ave
,Brighton,MA
021351007
Suffolk
(617) 783-0500
ENGLISH
Office: CANTONESE|CHINESE|FINNISH|FRENCH|HINDI|ITALIAN|MANDARIN|PORTUGUESE|RUSSIAN|SPANISH

SONG DANA
Accepting New Patients:Y
Charles River Community Health - Allston-Brighton
495 Western Ave
,Brighton,MA 021351007
Suffolk
(617) 783-0500
danasong.ds@gmail.com
ENGLISH
Office: CANTONESE|CHINESE|FINNISH|FRENCH|HINDI|ITALIAN|MANDARIN|PORTUGUESE|RUSSIAN|SPANISH

WHITNEY JANE E
Accepting New Patients:
FRANCISCAN HOSPITAL FOR CHILDREN
30 Warren St
,Brighton,MA 021353602
Suffolk
(617) 254-3800
ENGLISH
Office: ARMENIAN|ARABIC, LEBANESE, SYRIAN|CHINESE|GREEK|PORTUGUESE|SPANISH|ENGLISH

WHITNEY JANE E
Accepting New Patients:
FRANCISCAN PEDIATRICS, INC
30 Warren St.
,Brighton,MA 021353602
Suffolk
(617) 254-3800
ENGLISH
Office: ARMENIAN|ARABIC, LEBANESE, SYRIAN|CHINESE|GREEK|PORTUGUESE|SPANISH|ENGLISH

WICKREMASINGHE WALTER R
Accepting New Patients:
FRANCISCAN HOSPITAL FOR CHILDREN
30 Warren St
,Brighton,MA 021353602
Suffolk
(617) 254-3800
ENGLISH
Office: ARMENIAN|ARABIC, LEBANESE, SYRIAN|CHINESE|GREEK|PORTUGUESE|SPANISH|ENGLISH

WICKREMASINGHE WALTER R
Accepting New Patients:
FRANCISCAN PEDIATRICS, INC
30 Warren St.
,Brighton,MA 021353602
Suffolk
(617) 254-3800
ENGLISH
Office: ARMENIAN|ARABIC, LEBANESE, SYRIAN|CHINESE|GREEK|PORTUGUESE|SPANISH|ENGLISH

GARDNER KELLY J
Accepting New Patients:
MGH PEDIATRIC PULMONARY
275 Cambridge St.
,Cambridge,MA 02114
Suffolk
(617) 726-8707
ENGLISH
Office: ENGLISH

SUMNER JEFFREY
Accepting New Patients:
MGH PEDIATRIC PULMONARY
275 Cambridge St.
,Cambridge,MA 02114
Suffolk
(617) 726-8707
ENGLISH
Office: ENGLISH

BURGOS-CHAVES ARIADNA
Accepting New Patients:Y
MGH Charlestown HealthCare Center
73 High St.
,Charlestown,MA 02129
Suffolk
(617) 724-8135
SPANISH|ENGLISH
Office: ENGLISH

MAHONEY-BRIONES ERIN K.
Accepting New Patients:Y
MGH Charlestown HealthCare Center
73 High St.
,Charlestown,MA 02129
Suffolk
(617) 724-8135
ENGLISH
Office: ENGLISH

MURPHY MARIETTE G.
Accepting New Patients:Y
MGH Charlestown HealthCare Center
73 High St.
,Charlestown,MA 02129
Suffolk
(617) 724-8135
mmurphy5@partners.org
SPANISH|ENGLISH
Office: ENGLISH

MURRAY-CHIRIBOGA ANNE R.
Accepting New Patients:N
New Health Charlestown
15 Tufts St
,Charlestown,MA 021292711
Suffolk
(857) 238-1100
SPANISH|ENGLISH
Office: GERMAN|ITALIAN|PORTUGUESE|RUSSIAN|SPANISH|ENGLISH

PEPE NICHOLAS
Accepting New Patients:N
MGH Charlestown HealthCare Center
73 High St.
,Charlestown,MA 02129
Suffolk
(617) 724-8135
ENGLISH
Office: ARMENIAN|GREEK|SPANISH|ENGLISH

SCHIFF DAVIDA M.
Accepting New Patients:N
MGH Charlestown HealthCare Center
73 High St.
,Charlestown,MA 02129
Suffolk
(617) 724-8135
ENGLISH
Office: ENGLISH

ARAUZ BOUDREAU ALEXY D.
Accepting New Patients:Y
MGH Chelsea HealthCare Center
151 Everett Ave
,Chelsea,MA 02150
Suffolk
(617) 889-8520
SPANISH|ENGLISH
Office: ENGLISH

BECETTI IMEN
Accepting New Patients:
MGH Chelsea
HealthCare Center
151 Everett Ave
,Chelsea,MA 02150
Suffolk
(617) 889-8520
ENGLISH
Office: ENGLISH

BERRIOS CHRISTIAN
Accepting New Patients:Y
MGH Chelsea
HealthCare Center
151 Everett Ave
,Chelsea,MA 02150
Suffolk
(617) 889-8520
ENGLISH
Office: ENGLISH

BRADSHAW JOHN A.
Accepting New Patients:Y
MGH Chelsea
HealthCare Center
151 Everett Ave
,Chelsea,MA 02150
Suffolk
(617) 889-8520
ENGLISH
Office: ENGLISH

CARR LISA S.
Accepting New Patients:Y
MGH Chelsea
HealthCare Center
151 Everett Ave
,Chelsea,MA 02150
Suffolk
(617) 889-8520
ENGLISH
Office: ENGLISH

COHEN-HAUSMANN ADRIANA R
Accepting New Patients:Y
MGH Chelsea
HealthCare Center
151 Everett Ave
,Chelsea,MA 02150
Suffolk
(617) 889-8520
SPANISH|ENGLISH
Office: ENGLISH

DANAHER FIONA S.
Accepting New Patients:Y
MGH Chelsea
HealthCare Center
151 Everett Ave
,Chelsea,MA 02150
Suffolk
(617) 889-8520
SPANISH|ENGLISH
Office: ENGLISH

GONZALEZ WANDA I.
Accepting New Patients:Y
MGH Chelsea
HealthCare Center
151 Everett Ave
,Chelsea,MA 02150
Suffolk
(617) 889-8520
SPANISH|ENGLISH
Office: ENGLISH

GUGLIETTA PATRICIA M.
Accepting New Patients:Y
MGH Chelsea
HealthCare Center
151 Everett Ave
,Chelsea,MA 02150
Suffolk
(617) 889-8520
Patricia.Guglietta@harvardstreet.org
SPANISH|ENGLISH|HAITIAN CREOLE /KWEO
Office: ARABIC, LEBANESE, SYRIAN|BURMESE|CANTONESE|FRENCH|HINDI|IGBO|MANDARIN|PORTUGUESE|RUSSIAN|SWAHILI

HERNANDEZ NANCY M
Accepting New Patients:
MGH CHELSEA
HEALTHCARE CENTER
(URGENT CARE)
151 Everett Ave
,Chelsea,MA 021501812
Suffolk
(617) 884-8300
ENGLISH
Office: ENGLISH

IRANI RASHNA B
Accepting New Patients:Y
MGH Chelsea
HealthCare Center
151 Everett Ave
,Chelsea,MA 02150
Suffolk
(617) 889-8520
SPANISH|ENGLISH
Office: ENGLISH

KAO ANN Y.
Accepting New Patients:
MGH Chelsea
HealthCare Center
151 Everett Ave
,Chelsea,MA 02150
Suffolk
(617) 889-8520
ENGLISH
Office: ENGLISH

KRISHNAMOORTHY KALPATHY S.
Accepting New Patients:
MGH Chelsea
HealthCare Center
151 Everett Ave
,Chelsea,MA 02150
Suffolk
(617) 889-8520
HINDI|ENGLISH|TAMIL
Office: ENGLISH

LAMBERT REBECCA K.
Accepting New Patients:Y
MGH Chelsea
HealthCare Center
151 Everett Ave
,Chelsea,MA 02150
Suffolk
(617) 889-8520
SPANISH|ENGLISH
Office: ENGLISH

LOPEZ-RODRIGUEZ WANDA I.
Accepting New Patients:Y
MGH Chelsea
HealthCare Center
151 Everett Ave
,Chelsea,MA 02150
Suffolk
(617) 889-8520
SPANISH|ENGLISH
Office: ENGLISH

NELSON SARA M.
Accepting New Patients:N
MGH Chelsea
HealthCare Center
151 Everett Ave
,Chelsea,MA 02150
Suffolk
(617) 889-8520
SPANISH|ENGLISH
Office: SPANISH|
ENGLISH

OBANDO AURA M.
Accepting New Patients:
MGH Chelsea
HealthCare Center
151 Everett Ave
,Chelsea,MA 02150
Suffolk
(617) 889-8520
GUARANI|SPANISH|
ENGLISH
Office: AFRIKAANS|
ALBANIAN|ARMENIAN|
ARABIC, LEBANESE,
SYRIAN|BENGALI|
BULGARIAN|BURMESE|
CANTONESE|KHMER /
CAMBODIAN|
CROATIAN

OBANDO AURA M.
Accepting New Patients:
MGH CHELSEA
HEALTHCARE CENTER
(URGENT CARE)
151 Everett Ave
,Chelsea,MA 021501812
Suffolk
(617) 884-8300
GUARANI|SPANISH|
ENGLISH
Office: AFRIKAANS|
ALBANIAN|ARMENIAN|
ARABIC, LEBANESE,
SYRIAN|BENGALI|
BULGARIAN|BURMESE|
CANTONESE|KHMER /
CAMBODIAN|
CROATIAN

RIEGER ILSE A.
Accepting New Patients:Y
MGH Chelsea
HealthCare Center
151 Everett Ave
,Chelsea,MA 02150
Suffolk
(617) 889-8520
FRENCH|SPANISH|
ENGLISH
Office: ENGLISH

SIDDIQUI ARSHIA
Accepting New Patients:
MGH CHELSEA
HEALTHCARE CENTER
(URGENT CARE)
151 Everett Ave
,Chelsea,MA 021501812
Suffolk
(617) 884-8300
ARABIC, LEBANESE,
SYRIAN|HINDI|ENGLISH

Office: ENGLISH

STEELE LAUREN E.
Accepting New Patients:Y
MGH Chelsea
HealthCare Center
151 Everett Ave
,Chelsea,MA 02150
Suffolk
(617) 889-8520
ENGLISH
Office: ENGLISH

TETTEH NII A.
Accepting New Patients:
MGH Chelsea
HealthCare Center
151 Everett Ave
,Chelsea,MA 02150
Suffolk
(617) 889-8520
ENGLISH
Office: ENGLISH

TORRES CARLOS G.
Accepting New Patients:Y
MGH Chelsea
HealthCare Center
151 Everett Ave
,Chelsea,MA 02150
Suffolk
(617) 889-8520
SPANISH|ENGLISH
Office: ENGLISH

DAFTARY GENEVIEVE C.
Accepting New Patients:Y
CODMAN SQUARE
HEALTH CENTER
637 Washington St
,Dorchester,MA
021243510
Suffolk
(617) 825-9660
ENGLISH
Office: FRENCH|
SPANISH|ENGLISH|
CAPE VERDE CREOLE|
HAITIAN CREOLE
/KWEO

**DANIELS -
MULHOLLAND ROBERT
J**
Accepting New Patients:Y
DOT HOUSE HEALTH
1353 Dorchester Ave
,Dorchester,MA
021222932
Suffolk
(617) 288-3230
rjoedm@gmail.com
ENGLISH
Office: CANTONESE|
DUTCH|FRENCH|
ITALIAN|KOREAN|
SPANISH|VIETNAMESE|
ENGLISH|CAPE VERDE
CREOLE|HAITIAN
CREOLE /KWEO

DENTON JENNIFER E.
Accepting New Patients:Y
Upham's Corner Health
Center
415 Columbia Rd
,Dorchester,MA
021252424
Suffolk
(617) 740-8069
ENGLISH
Office: FRENCH|
PORTUGUESE|
SPANISH|TURKISH|
VIETNAMESE|ENGLISH|
CAPE VERDE CREOLE

FARRINGTON ASHLEY
Accepting New Patients:Y
DOT HOUSE HEALTH
1353 Dorchester Ave
,Dorchester,MA
021222932
Suffolk
(617) 288-3230
ashleybfarrington@gma
il.com
ENGLISH
Office: CANTONESE|
DUTCH|FRENCH|
ITALIAN|KOREAN|
SPANISH|VIETNAMESE|
ENGLISH|CAPE VERDE
CREOLE|HAITIAN
CREOLE /KWEO

GUGLIETTA PATRICIA M.
Accepting New Patients:Y
Harvard Street Neighborhood Health Center
632 Blue Hill Ave
,Dorchester,MA
021213213
Suffolk
(617) 825-3400
Patricia.Guglietta@harvardstreet.org
SPANISH|ENGLISH|HAITIAN CREOLE /KWEO
Office: ARABIC, LEBANESE, SYRIAN|BURMESE|CANTONESE|FRENCH|HINDI|IGBO|MANDARIN|PORTUGUESE|RUSSIAN|SWAHILI

HAN HYANG
Accepting New Patients:Y
Upham's Corner Health Center
415 Columbia Rd
,Dorchester,MA
021252424
Suffolk
(617) 740-8069
KOREAN|ENGLISH
Office: FRENCH|PORTUGUESE|SPANISH|TURKISH|VIETNAMESE|ENGLISH|CAPE VERDE CREOLE

JAEGER JENIFER L
Accepting New Patients:Y
Harvard Street Neighborhood Health Center
632 Blue Hill Ave
,Dorchester,MA
021213213
Suffolk
(617) 825-3400
jeniferjaeger@gnbchc.org
ENGLISH
Office: ARABIC, LEBANESE, SYRIAN|BURMESE|CANTONESE|FRENCH|HEBREW|HINDI|IGBO|ITALIAN|JAPANESE|MANDARIN

KAZI ANJUM
Accepting New Patients:Y
DOT HOUSE HEALTH
1353 Dorchester Ave
,Dorchester,MA
021222932
Suffolk
(617) 288-3230
ENGLISH
Office: CANTONESE|DUTCH|FRENCH|ITALIAN|KOREAN|SPANISH|VIETNAMESE|ENGLISH|CAPE VERDE CREOLE|HAITIAN CREOLE /KWEO

KELLEY JEAN C.
Accepting New Patients:Y
DOT HOUSE HEALTH
1353 Dorchester Ave
,Dorchester,MA
021222932
Suffolk
(617) 288-3230
ENGLISH
Office: CANTONESE|DUTCH|FRENCH|ITALIAN|KOREAN|SPANISH|VIETNAMESE|ENGLISH|CAPE VERDE CREOLE|HAITIAN CREOLE /KWEO

LACY STEVEN T.
Accepting New Patients:N
Daniel Driscoll Neponset Health Center
398 Neponset Ave.
,Dorchester,MA
021223134
Suffolk
(617) 282-3200
ENGLISH
Office: ARABIC, LEBANESE, SYRIAN|CANTONESE|FARSI, PERSIAN|GREEK|PORTUGUESE|SPANISH|TAGALOG, FILIPINO|VIETNAMESE|ENGLISH

LEVIN-SCHERZ ALYSSA
Accepting New Patients:N
DOT HOUSE HEALTH
1353 Dorchester Ave
,Dorchester,MA
021222932
Suffolk
(617) 288-3230
ENGLISH
Office: CANTONESE|DUTCH|FRENCH|ITALIAN|KOREAN|SPANISH|VIETNAMESE|ENGLISH|CAPE VERDE CREOLE|HAITIAN CREOLE /KWEO

LEVY EDWARD R.
Accepting New Patients:Y
Upham's Corner Health Center
415 Columbia Rd
,Dorchester,MA
021252424
Suffolk
(617) 740-8069
ENGLISH
Office: FRENCH|PORTUGUESE|SPANISH|TURKISH|VIETNAMESE|ENGLISH|CAPE VERDE CREOLE

MITCHELL FUCHSIA Y.
Accepting New Patients:Y
CODMAN SQUARE HEALTH CENTER
637 Washington St
,Dorchester,MA
021243510
Suffolk
(617) 825-9660
ENGLISH
Office: FRENCH|SPANISH|ENGLISH|CAPE VERDE CREOLE|HAITIAN CREOLE /KWEO

NUTT ANN T.
Accepting New Patients:Y
Daniel Driscoll
Neponset Health Center
398 Neponset Ave.
,Dorchester,MA
021223134
Suffolk
(617) 282-3200
ENGLISH
Office: ARABIC, LEBANESE, SYRIAN|CANTONESE|FARSI, PERSIAN|GREEK|PORTUGUESE|SPANISH|TAGALOG, FILIPINO|VIETNAMESE|ENGLISH

PIERRE FRANCOIS JESSICA
Accepting New Patients:Y
CODMAN SQUARE HEALTH CENTER
637 Washington St
,Dorchester,MA
021243510
Suffolk
(617) 825-9660
ENGLISH|HAITIAN CREOLE /KWEO
Office: FRENCH|SPANISH|ENGLISH|CAPE VERDE CREOLE|HAITIAN CREOLE /KWEO

ROMANO-CLARKE GIUSEPPINA
Accepting New Patients:Y
DOT HOUSE HEALTH
1353 Dorchester Ave
,Dorchester,MA
021222932
Suffolk
(617) 288-3230
ITALIAN|SPANISH|ENGLISH
Office: CANTONESE|DUTCH|FRENCH|ITALIAN|KOREAN|SPANISH|VIETNAMESE|ENGLISH|CAPE VERDE CREOLE|HAITIAN CREOLE /KWEO

SOLOMON DEENA
Accepting New Patients:
Daniel Driscoll
Neponset Health Center
398 Neponset Ave.
,Dorchester,MA
021223134
Suffolk
(617) 282-3200
deenafulop@yahoo.com
SPANISH|ENGLISH
Office: ARABIC, LEBANESE, SYRIAN|CANTONESE|CHINESE|FARSI, PERSIAN|GREEK|KOREAN|PORTUGUESE|SPANISH|TAGALOG, FILIPINO|VIETNAMESE

SOLOMON DEENA
Accepting New Patients:
Geiger-Gibson Community Health Center
250 Mount Vernon St
,Dorchester,MA 02125
Suffolk
(617) 288-1140
deenafulop@yahoo.com
SPANISH|ENGLISH
Office: ARABIC, LEBANESE, SYRIAN|CANTONESE|CHINESE|FARSI, PERSIAN|GREEK|KOREAN|PORTUGUESE|SPANISH|TAGALOG, FILIPINO|VIETNAMESE

STULAC SARA N
Accepting New Patients:Y
CODMAN SQUARE HEALTH CENTER
637 Washington St
,Dorchester,MA
021243510
Suffolk
(617) 825-9660
FRENCH|ENGLISH
Office: FRENCH|SPANISH|ENGLISH|CAPE VERDE CREOLE|HAITIAN CREOLE /KWEO

TETI KRISTOPHER
Accepting New Patients:Y
Daniel Driscoll
Neponset Health Center
398 Neponset Ave.
,Dorchester,MA
021223134
Suffolk
(617) 282-3200
ENGLISH
Office: ARABIC, LEBANESE, SYRIAN|CANTONESE|CHINESE|FARSI, PERSIAN|GREEK|KOREAN|PORTUGUESE|SPANISH|TAGALOG, FILIPINO|VIETNAMESE

TETI KRISTOPHER
Accepting New Patients:Y
Geiger-Gibson Community Health Center
250 Mount Vernon St
,Dorchester,MA 02125
Suffolk
(617) 288-1140
ENGLISH
Office: ARABIC, LEBANESE, SYRIAN|CANTONESE|CHINESE|FARSI, PERSIAN|GREEK|KOREAN|PORTUGUESE|SPANISH|TAGALOG, FILIPINO|VIETNAMESE

TRINH JENNIFER
Accepting New Patients:Y
DOT HOUSE HEALTH
1353 Dorchester Ave
,Dorchester,MA
021222932
Suffolk
(617) 288-3230
ENGLISH
Office: CANTONESE|
DUTCH|FRENCH|
ITALIAN|KOREAN|
SPANISH|VIETNAMESE|
ENGLISH|CAPE VERDE
CREOLE|HAITIAN
CREOLE /KWEO

VISKER MICHAEL E
Accepting New Patients:
DOT HOUSE HEALTH
1353 Dorchester Ave
,Dorchester,MA
021222932
Suffolk
(617) 288-3230
ENGLISH
Office: CANTONESE|
DUTCH|FRENCH|
ITALIAN|KOREAN|
SPANISH|VIETNAMESE|
ENGLISH|CAPE VERDE
CREOLE|HAITIAN
CREOLE /KWEO

ZON JESSICA A
Accepting New Patients:Y
DOT HOUSE HEALTH
1353 Dorchester Ave
,Dorchester,MA
021222932
Suffolk
(617) 288-3230
ENGLISH
Office: CANTONESE|
DUTCH|FRENCH|
ITALIAN|KOREAN|
SPANISH|VIETNAMESE|
ENGLISH|CAPE VERDE
CREOLE|HAITIAN
CREOLE /KWEO

BRADSHAW SUZANNE M
Accepting New Patients:Y
East Boston
Neighborhood Health
Center
10 Gove St. ,East
Boston,MA 021281920
Suffolk
(617) 568-4401
FRENCH|ENGLISH
Office: ALBANIAN|
ARMENIAN|ARABIC,
LEBANESE, SYRIAN|
BULGARIAN|
CANTONESE|
CROATIAN|FARSI,
PERSIAN|FRENCH|
GERMAN|GREEK

BROWN ALLISON A.
Accepting New Patients:Y
East Boston
Neighborhood Health
Center
10 Gove St. ,East
Boston,MA 021281920
Suffolk
(617) 568-4401
ENGLISH
Office: ALBANIAN|
ARMENIAN|ARABIC,
LEBANESE, SYRIAN|
BULGARIAN|
CANTONESE|
CROATIAN|FARSI,
PERSIAN|FRENCH|
GERMAN|GREEK

CHEN DOROTHY Y.
Accepting New Patients:Y
East Boston
Neighborhood Health
Center
10 Gove St. ,East
Boston,MA 021281920
Suffolk
(617) 568-4401
CHINESE
Office: ALBANIAN|
ARMENIAN|ARABIC,
LEBANESE, SYRIAN|
BULGARIAN|
CANTONESE|
CROATIAN|FARSI,
PERSIAN|FRENCH|
GERMAN|GREEK

CHOU LORETTA Y.
Accepting New Patients:Y
East Boston
Neighborhood Health
Center
10 Gove St. ,East
Boston,MA 021281920
Suffolk
(617) 568-4401
MANDARIN|ENGLISH
Office: ALBANIAN|
ARMENIAN|ARABIC,
LEBANESE, SYRIAN|
BULGARIAN|
CANTONESE|
CROATIAN|FARSI,
PERSIAN|FRENCH|
GERMAN|GREEK

GOODMAN LANCE R
Accepting New Patients:Y
East Boston
Neighborhood Health
Center
10 Gove St. ,East
Boston,MA 021281920
Suffolk
(617) 568-4401
goodmanl@neighborhealth.com
ENGLISH
Office: ALBANIAN|
ARMENIAN|ARABIC,
LEBANESE, SYRIAN|
BULGARIAN|
CANTONESE|
CROATIAN|FARSI,
PERSIAN|FRENCH|
GERMAN|GREEK

HELLER CHARMALIE G.
Accepting New Patients:Y
East Boston
Neighborhood Health
Center
10 Gove St. ,East
Boston,MA 021281920
Suffolk
(617) 568-4401
ENGLISH
Office: ALBANIAN|
ARMENIAN|ARABIC,
LEBANESE, SYRIAN|
BULGARIAN|
CANTONESE|
CROATIAN|FARSI,
PERSIAN|FRENCH|
GERMAN|GREEK

HOWE JANE L
Accepting New Patients:Y
East Boston Neighborhood Health Center
10 Gove St. ,East Boston,MA 021281920
Suffolk
(617) 568-4401
ENGLISH
Office: ALBANIAN|ARMENIAN|ARABIC, LEBANESE, SYRIAN|BULGARIAN|CANTONESE|CROATIAN|FARSI, PERSIAN|FRENCH|GERMAN|GREEK

HUTNER ALINE M.
Accepting New Patients:Y
East Boston Neighborhood Health Center
10 Gove St. ,East Boston,MA 021281920
Suffolk
(617) 568-4401
FRENCH|SPANISH|ENGLISH
Office: ALBANIAN|ARMENIAN|ARABIC, LEBANESE, SYRIAN|BULGARIAN|CANTONESE|CROATIAN|FARSI, PERSIAN|FRENCH|GERMAN|GREEK

LEWIS KRISTINA L
Accepting New Patients:Y
East Boston Neighborhood Health Center
10 Gove St. ,East Boston,MA 021281920
Suffolk
(617) 568-4401
lewisk@neighbohealth.com
ENGLISH
Office: ALBANIAN|ARMENIAN|ARABIC, LEBANESE, SYRIAN|BULGARIAN|CANTONESE|CROATIAN|FARSI, PERSIAN|FRENCH|GERMAN|GREEK

MARTINEZ-CASTALDI CAROLINA
Accepting New Patients:Y
East Boston Neighborhood Health Center
10 Gove St. ,East Boston,MA 021281920
Suffolk
(617) 568-4401
ENGLISH
Office: ALBANIAN|ARMENIAN|ARABIC, LEBANESE, SYRIAN|BULGARIAN|CANTONESE|CROATIAN|FARSI, PERSIAN|FRENCH|GERMAN|GREEK

PHILLIPS JULANNE P.
Accepting New Patients:Y
East Boston Neighborhood Health Center
10 Gove St. ,East Boston,MA 021281920
Suffolk
(617) 568-4401
ENGLISH
Office: ALBANIAN|ARMENIAN|ARABIC, LEBANESE, SYRIAN|BULGARIAN|CANTONESE|CROATIAN|FARSI, PERSIAN|FRENCH|GERMAN|GREEK

RIEMER JERETTA L.
Accepting New Patients:Y
East Boston Neighborhood Health Center
10 Gove St. ,East Boston,MA 021281920
Suffolk
(617) 568-4401
ENGLISH
Office: ALBANIAN|ARMENIAN|ARABIC, LEBANESE, SYRIAN|BULGARIAN|CANTONESE|CROATIAN|FARSI, PERSIAN|FRENCH|GERMAN|GREEK

SABHARWAL VISHAKHA
Accepting New Patients:N
East Boston Neighborhood Health Center
10 Gove St. ,East Boston,MA 021281920
Suffolk
(617) 568-4401
ENGLISH
Office: ALBANIAN|ARMENIAN|ARABIC, LEBANESE, SYRIAN|BULGARIAN|CANTONESE|CROATIAN|FARSI, PERSIAN|FRENCH|GERMAN|GREEK

SCHERL LESLIE J.
Accepting New Patients:Y
East Boston Neighborhood Health Center
10 Gove St. ,East Boston,MA 021281920
Suffolk
(617) 568-4401
ENGLISH
Office: ALBANIAN|ARMENIAN|ARABIC, LEBANESE, SYRIAN|BULGARIAN|CANTONESE|CROATIAN|FARSI, PERSIAN|FRENCH|GERMAN|GREEK

SILVA THOMAS J.
Accepting New Patients:Y
East Boston Neighborhood Health Center
10 Gove St. ,East Boston,MA 021281920
Suffolk
(617) 568-4401
SPANISH|ENGLISH
Office: AFRIKAANS|ALBANIAN|ARMENIAN|ARABIC, LEBANESE, SYRIAN|BENGALI|BULGARIAN|BURMESE|CANTONESE|KHMER / CAMBODIAN|CROATIAN

SMOCZKIEWICZ EWA B.
Accepting New Patients:Y
East Boston Neighborhood Health Center
10 Gove St. ,East Boston,MA 021281920
Suffolk
(617) 568-4401
ENGLISH
Office: ALBANIAN|ARMENIAN|ARABIC, LEBANESE, SYRIAN|BULGARIAN|CANTONESE|CROATIAN|FARSI, PERSIAN|FRENCH|GERMAN|GREEK

VELARDE AYNSLEE M.
Accepting New Patients:Y
East Boston Neighborhood Health Center
10 Gove St. ,East Boston,MA 021281920
Suffolk
(617) 568-4401
ENGLISH
Office: ALBANIAN|ARMENIAN|ARABIC, LEBANESE, SYRIAN|BULGARIAN|CANTONESE|CROATIAN|FARSI, PERSIAN|FRENCH|GERMAN|GREEK

VELASCO CASSANDRA
Accepting New Patients:Y
East Boston Neighborhood Health Center
10 Gove St. ,East Boston,MA 021281920
Suffolk
(617) 568-4401
SPANISH
Office: ALBANIAN|ARMENIAN|ARABIC, LEBANESE, SYRIAN|BULGARIAN|CANTONESE|CROATIAN|FARSI, PERSIAN|FRENCH|GERMAN|GREEK

WIGDEN BETH E.
Accepting New Patients:Y
East Boston Neighborhood Health Center
10 Gove St. ,East Boston,MA 021281920
Suffolk
(617) 568-4401
FRENCH|SPANISH|ENGLISH
Office: ALBANIAN|ARMENIAN|ARABIC, LEBANESE, SYRIAN|BULGARIAN|CANTONESE|CROATIAN|FARSI, PERSIAN|FRENCH|GERMAN|GREEK

YOUNG EWELINA
Accepting New Patients:Y
East Boston Neighborhood Health Center
10 Gove St. ,East Boston,MA 021281920
Suffolk
(617) 568-4401
ENGLISH
Office: ALBANIAN|ARMENIAN|ARABIC, LEBANESE, SYRIAN|BULGARIAN|CANTONESE|CROATIAN|FARSI, PERSIAN|FRENCH|GERMAN|GREEK

ADZEMOVIC TESSA
Accepting New Patients:
BWPO AT 1153 CENTRE STREET
1153 Centre Street ,Jamaica Plain,MA 02130
Suffolk
(617) 983-7000
ENGLISH
Office: ENGLISH

CALAHAN CHRISTOPHER F
Accepting New Patients:
BWPO AT 1153 CENTRE STREET
1153 Centre Street ,Jamaica Plain,MA 02130
Suffolk
(617) 983-7000
ENGLISH
Office: BULGARIAN|FRENCH|HEBREW|ITALIAN|JAPANESE|MANDARIN|POLISH|ROMANIAN|RUSSIAN|SERBIAN / CYRILLIC

CANDIDO SHEYLA V.
Accepting New Patients:
MASS GENERAL BRIGHAM MEDICAL GROUP - 1153 CENTRE ST.
1153 Centre St. ,Jamaica Plain,MA 02130
Suffolk
(617) 726-4121
ENGLISH
Office: ENGLISH

CEDARBAUM JACOB J.
Accepting New Patients:
BWPO AT 1153 CENTRE STREET
1153 Centre Street ,Jamaica Plain,MA 02130
Suffolk
(617) 983-7000
FRENCH|ENGLISH
Office: AFRIKAANS|ALBANIAN|ARMENIAN|ARABIC, LEBANESE, SYRIAN|BENGALI|BULGARIAN|BURMESE|CANTONESE|CHINESE|KHMER / CAMBODIAN

CLEARY SHANNON S
Accepting New Patients:
MASS GENERAL BRIGHAM MEDICAL GROUP - 1153 CENTRE ST.
1153 Centre St.
,Jamaica Plain,MA 02130
Suffolk
(617) 726-4121
SCLEARY4@PARTNERS.ORG
ENGLISH
Office: ENGLISH

DOYLE HANNAH
Accepting New Patients:
BWPO AT 1153 CENTRE STREET
1153 Centre Street
,Jamaica Plain,MA 02130
Suffolk
(617) 983-7000
ENGLISH
Office: ENGLISH

ERLICH MATTHEW
Accepting New Patients:
BRIGHAM PRIMARY PHYSICIANS AT FAULKNER HOSPITAL
1153 Centre St ,Jamaica Plain,MA 021303446
Suffolk
(617) 983-7000
ENGLISH
Office: FRENCH|GERMAN|ITALIAN|SPANISH|ENGLISH|CAPE VERDE CREOLE

HAEMER ZOE E.
Accepting New Patients:Y
SOUTHERN JAMAICA PLAIN HEALTH CENTER
640 Centre St ,Jamaica Plain,MA 02130
Suffolk
(617) 983-4100
ENGLISH
Office: SPANISH|ENGLISH

HERZOG RONIT
Accepting New Patients:
BRIGHAM MEDICAL SPECIALTIES AT BRIGHAM AND WOMENS FAULKNER
1153 Centre St ,Jamaica Plain,MA 021303446
Suffolk
(617) 983-7489
ENGLISH
Office: ENGLISH

JAIMES OCAZIONEZ SILVIA N.
Accepting New Patients:Y
BROOKSIDE COMMUNITY HEALTH CENTER
3297 Washington St ,Jamaica Plain,MA 021302655
Suffolk
(617) 522-4700
ENGLISH
Office: SPANISH|ENGLISH

KASPER JENNIFER
Accepting New Patients:Y
SOUTHERN JAMAICA PLAIN HEALTH CENTER
640 Centre St ,Jamaica Plain,MA 02130
Suffolk
(617) 983-4100
PORTUGUESE|SPANISH|ENGLISH
Office: SPANISH|ENGLISH

LAWRENCE JULIANA C
Accepting New Patients:
BWPO AT 1153 CENTRE STREET
1153 Centre Street
,Jamaica Plain,MA 02130
Suffolk
(617) 983-7000
ENGLISH
Office: ENGLISH

LOUISIAS MARGEE
Accepting New Patients:
BRIGHAM MEDICAL SPECIALTIES AT BRIGHAM AND WOMENS FAULKNER
1153 Centre St ,Jamaica Plain,MA 021303446
Suffolk
(617) 983-7489
ENGLISH
Office: ARABIC, LEBANESE, SYRIAN|CANTONESE|CHINESE|CROATIAN|DUTCH|FARSI, PERSIAN|FRENCH|GERMAN|GREEK|ITALIAN

LOUISIAS MARGEE
Accepting New Patients:
Lemuel Shattuck Physician Group
170 Morton St ,Jamaica Plain,MA 021303735
Suffolk
(617) 522-8110
ENGLISH
Office: ARABIC, LEBANESE, SYRIAN|CANTONESE|CHINESE|CROATIAN|DUTCH|FARSI, PERSIAN|FRENCH|GERMAN|GREEK|ITALIAN

MARCUS LAURA O
Accepting New Patients:Y
SOUTHERN JAMAICA PLAIN HEALTH CENTER
640 Centre St ,Jamaica Plain,MA 02130
Suffolk
(617) 983-4100
ENGLISH
Office: SPANISH|ENGLISH

MAZUREK AMANDA
Accepting New Patients:Y
SOUTHERN JAMAICA PLAIN HEALTH CENTER
640 Centre St ,Jamaica Plain,MA 02130
Suffolk
(617) 983-4100
Shelbyhome1998@gmail.com
ENGLISH
Office: SPANISH|ENGLISH

MOLTEN AMY L
Accepting New Patients:N
BROOKSIDE COMMUNITY HEALTH CENTER
3297 Washington St ,Jamaica Plain,MA 021302655
Suffolk
(617) 522-4700
AmyLeegiant@yahoo.com
ENGLISH
Office: CANTONESE|CHINESE|FARSI, PERSIAN|FRENCH|GERMAN|HEBREW|HINDI|MANDARIN|PORTUGUESE|POLISH

OLDSHUE ROBERT C.
Accepting New Patients:Y
SOUTHERN JAMAICA PLAIN HEALTH CENTER
640 Centre St ,Jamaica Plain,MA 02130
Suffolk
(617) 983-4100
ENGLISH
Office: SPANISH|ENGLISH

POST JENNIFER N.
Accepting New Patients:Y
BROOKSIDE COMMUNITY HEALTH CENTER
3297 Washington St ,Jamaica Plain,MA 021302655
Suffolk
(617) 522-4700
SPANISH|ENGLISH
Office: SPANISH|ENGLISH

RAJU M.
Accepting New Patients:
BWPO AT 1153 CENTRE STREET
1153 Centre Street ,Jamaica Plain,MA 02130
Suffolk
(617) 983-7000
ENGLISH
Office: ENGLISH

ROMAN KIROLLOS
Accepting New Patients:
BWPO AT 1153 CENTRE STREET
1153 Centre Street ,Jamaica Plain,MA 02130
Suffolk
(617) 983-7000
ENGLISH
Office: ENGLISH

RUNDQUIST CAROLYN M.
Accepting New Patients:N
SOUTHERN JAMAICA PLAIN HEALTH CENTER
640 Centre St ,Jamaica Plain,MA 02130
Suffolk
(617) 983-4100
ENGLISH
Office: SPANISH|ENGLISH

SAMPAT HEMAL N.
Accepting New Patients:
BWPO AT 1153 CENTRE STREET
1153 Centre Street ,Jamaica Plain,MA 02130
Suffolk
(617) 983-7000
HINDI|ENGLISH|GUJARATI
Office: ENGLISH

SIDDIQUI JAVEDAN N
Accepting New Patients:
BWH Division of Sleep Neurology
1153 Centre St., Ste. 5K ,Jamaica Plain,MA 021303446
Suffolk
(617) 983-7489
javedan22@gmail.com
ENGLISH
Office: ENGLISH

SISSON BARBARA A.
Accepting New Patients:Y
SOUTHERN JAMAICA PLAIN HEALTH CENTER
640 Centre St ,Jamaica Plain,MA 02130
Suffolk
(617) 983-4100
ENGLISH
Office: SPANISH|ENGLISH

UPPAL RAHUL N
Accepting New Patients:
BWPO AT 1153 CENTRE STREET
1153 Centre Street ,Jamaica Plain,MA 02130
Suffolk
(617) 983-7000
ENGLISH
Office: ENGLISH

WELCH-CAMERON ANNE M.
Accepting New Patients:Y
BROOKSIDE COMMUNITY HEALTH CENTER
3297 Washington St ,Jamaica Plain,MA 021302655
Suffolk
(617) 522-4700
ENGLISH
Office: ALBANIAN|ARMENIAN|ARABIC, LEBANESE, SYRIAN|BENGALI|BULGARIAN|BURMESE|CANTONESE|KHMER / CAMBODIAN|CROATIAN|CZECH

ZAMAN RIFAT A
Accepting New Patients:Y
BROOKSIDE COMMUNITY HEALTH CENTER
3297 Washington St ,Jamaica Plain,MA 021302655
Suffolk
(617) 522-4700
ENGLISH
Office: SPANISH|ENGLISH

LIVADITIS LAURA
Accepting New Patients:Y
MATTAPAN COMMUNITY HEALTH CENTER
1575 Blue Hill Ave. ,Mattapan,MA 021262122
Suffolk
(617) 898-0061
llivadi1@jhu.edu
ENGLISH
Office: ARMENIAN|FRENCH|GREEK|HINDI|SWAHILI|SPANISH|ENGLISH|HAITIAN CREOLE /KWEO

MIOTTO MARY E
Accepting New Patients:Y
MATTAPAN COMMUNITY HEALTH CENTER
1575 Blue Hill Ave. ,Mattapan,MA 021262122
Suffolk
(617) 898-0061
ENGLISH
Office: FRENCH|HINDI|SWAHILI|SPANISH|ENGLISH|HAITIAN CREOLE /KWEO

O'LEARY ALICE M
Accepting New Patients:N
MATTAPAN COMMUNITY HEALTH CENTER
1575 Blue Hill Ave. ,Mattapan,MA 021262122
Suffolk
(617) 898-0061
earlwaamo@comcast.net
SPANISH|ENGLISH
Office: FRENCH|HINDI|SWAHILI|SPANISH|ENGLISH|HAITIAN CREOLE /KWEO

SHUMAN MARGOT P
Accepting New Patients:Y
MATTAPAN COMMUNITY HEALTH CENTER
1575 Blue Hill Ave.
,Mattapan,MA 021262122
Suffolk
(617) 898-0061
SPANISH|ENGLISH
Office: FRENCH|HINDI|SWAHILI|SPANISH|ENGLISH|HAITIAN CREOLE /KWEO

BOXER SUZANNE V.
Accepting New Patients:Y
Mass General - Revere Health Center
300 Ocean Ave
,Revere,MA 02151
Suffolk
(781) 485-6300
ENGLISH

CAMPBELL CLOVENE P.
Accepting New Patients:
Mass General - Revere Health Center
300 Ocean Ave
,Revere,MA 02151
Suffolk
(781) 485-6300
ccampbell@pags.com
ENGLISH
Office: ARABIC, LEBANESE, SYRIAN|FRENCH|GERMAN|PORTUGUESE|POLISH|SPANISH|ENGLISH

COX LAKSHMI K.
Accepting New Patients:Y
Mass General - Revere Health Center
300 Ocean Ave
,Revere,MA 02151
Suffolk
(781) 485-6300
ENGLISH
Office: ENGLISH

DHAR SHUSMITA
Accepting New Patients:N
Mass General - Revere Health Center
300 Ocean Ave
,Revere,MA 02151
Suffolk
(781) 485-6300
ENGLISH
Office: ENGLISH

DIAZ SONIA M.
Accepting New Patients:Y
Mass General - Revere Health Center
300 Ocean Ave
,Revere,MA 02151
Suffolk
(781) 485-6300
SPANISH|ENGLISH
Office: ENGLISH

EGAN HARWOOD S.
Accepting New Patients:Y
Mass General - Revere Health Center
300 Ocean Ave
,Revere,MA 02151
Suffolk
(781) 485-6300
SPANISH|ENGLISH
Office: ENGLISH

GALVEZ EVANGELINE M.
Accepting New Patients:Y
Mass General - Revere Health Center
300 Ocean Ave
,Revere,MA 02151
Suffolk
(781) 485-6300
ENGLISH
Office: ENGLISH

HALL DANIEL A.
Accepting New Patients:Y
Mass General - Revere Health Center
300 Ocean Ave
,Revere,MA 02151
Suffolk
(781) 485-6300
ENGLISH
Office: ENGLISH

HANSON JENNIFER M.
Accepting New Patients:Y
Mass General - Revere Health Center
300 Ocean Ave
,Revere,MA 02151
Suffolk
(781) 485-6300
FRENCH|ENGLISH
Office: ENGLISH

LIEN WEI
Accepting New Patients:Y
Mass General - Revere Health Center
300 Ocean Ave
,Revere,MA 02151
Suffolk
(781) 485-6300
ENGLISH
Office: ENGLISH

MARWAH HARLEEN K
Accepting New Patients:Y
Mass General - Revere Health Center
300 Ocean Ave
,Revere,MA 02151
Suffolk
(781) 485-6300
harleen.k.marwah@gmail.com
ENGLISH
Office: CHINESE|FRENCH|SPANISH|VIETNAMESE|ENGLISH

OH KERSTIN A.
Accepting New Patients:Y
Mass General - Revere Health Center
300 Ocean Ave
,Revere,MA 02151
Suffolk
(781) 485-6300
ENGLISH
Office: ENGLISH

PALMER DIANA A.
Accepting New Patients:N
Mass General - Revere Health Center
300 Ocean Ave
,Revere,MA 02151
Suffolk
(781) 485-6300
ENGLISH
Office: ENGLISH

PASINSKI ROGER C.
Accepting New Patients:N
Mass General - Revere Health Center
300 Ocean Ave
,Revere,MA 02151
Suffolk
(781) 485-6300
GERMAN|ENGLISH
Office: ENGLISH

RAJU VIDYA
Accepting New Patients:N
Mass General - Revere Health Center
300 Ocean Ave
,Revere,MA 02151
Suffolk
(781) 485-6300
ENGLISH
Office: ENGLISH

SCHIAVONI KATHERINE H
Accepting New Patients:Y
Mass General - Revere Health Center
300 Ocean Ave
,Revere,MA 02151
Suffolk
(781) 485-6300
SPANISH|ENGLISH
Office: ENGLISH

SLOVIN ARIELLA
Accepting New Patients:Y
Mass General - Revere Health Center
300 Ocean Ave
,Revere,MA 02151
Suffolk
(781) 485-6300
ENGLISH
Office: ENGLISH

WALD DEBORAH J.
Accepting New Patients:N
Mass General - Revere Health Center
300 Ocean Ave
,Revere,MA 02151
Suffolk
(781) 485-6300
SPANISH|ENGLISH
Office: ENGLISH

YOUSIF NEDA N.
Accepting New Patients:N
Mass General - Revere Health Center
300 Ocean Ave
,Revere,MA 02151
Suffolk
(781) 485-6300
ENGLISH
Office: ENGLISH

AHN PAUL B.
Accepting New Patients:Y
GREATER ROSLINDALE MEDICAL AND DENTAL CENTER
4199 Washington St Ste 1 ,Roslindale,MA 021311733
Suffolk
(617) 323-4440
ENGLISH
Office: ALBANIAN|CANTONESE|GREEK|SPANISH|ENGLISH|AMERICAN SIGN LANGUAGE

LEVY BRENDA F
Accepting New Patients:Y
GREATER ROSLINDALE MEDICAL AND DENTAL CENTER
4199 Washington St Ste 1 ,Roslindale,MA 021311733
Suffolk
(617) 323-4440
FRENCH|SPANISH|ENGLISH
Office: ALBANIAN|CANTONESE|GREEK|SPANISH|ENGLISH|AMERICAN SIGN LANGUAGE

PROTIVA JANET S.
Accepting New Patients:Y
GREATER ROSLINDALE MEDICAL AND DENTAL CENTER
4199 Washington St Ste 1 ,Roslindale,MA 021311733
Suffolk
(617) 323-4440
SPANISH|ENGLISH
Office: ALBANIAN|CANTONESE|GREEK|SPANISH|ENGLISH|AMERICAN SIGN LANGUAGE

MAYFIELD ROBIN S.
Accepting New Patients:Y
Whittier Street Health Center
1290 Tremont St
,Roxbury,MA 021203432
Suffolk
(617) 427-1000
ENGLISH
Office: FRENCH|KOREAN|SPANISH|ENGLISH|SOMALI

TISEI ELIZABETH J.
Accepting New Patients:Y
Whittier Street Health Center
1290 Tremont St
,Roxbury,MA 021203432
Suffolk
(617) 427-1000
ENGLISH
Office: FRENCH|KOREAN|SPANISH|ENGLISH|SOMALI

FISHER AMELIA
Accepting New Patients:Y
South Boston Community Health Center
409 W Broadway ,South Boston,MA 021272245
Suffolk
(617) 269-7500
ENGLISH
Office: ALBANIAN|ARABIC, LEBANESE, SYRIAN|CANTONESE|GREEK|POLISH|SPANISH|ENGLISH

ROBINSON ALYSSA I
Accepting New Patients:Y
South Boston Community Health Center
409 W Broadway ,South Boston,MA 021272245
Suffolk
(617) 269-7500
arobinson1010@gmail.com
SPANISH|ENGLISH
Office: ALBANIAN|ARABIC, LEBANESE, SYRIAN|CANTONESE|GREEK|POLISH|SPANISH|ENGLISH

SANKER SEAN
Accepting New Patients:N
South Boston Community Health Center
409 W Broadway ,South Boston,MA 021272245
Suffolk
(617) 269-7500
ENGLISH
Office: ALBANIAN|ARABIC, LEBANESE, SYRIAN|CANTONESE|GREEK|POLISH|SPANISH|ENGLISH

SCHUCH THOMAS J.
Accepting New Patients:Y
South Boston Community Health Center
409 W Broadway ,South Boston,MA 021272245
Suffolk
(617) 269-7500
ALBANIAN|ARABIC, LEBANESE, SYRIAN|CANTONESE|GREEK|POLISH|SPANISH|ENGLISH

SCHUMAN BROOKE
Accepting New Patients:Y
South Boston Community Health Center
409 W Broadway ,South Boston,MA 021272245
Suffolk
(617) 269-7500
brookeaschuman@gmail.com
ENGLISH
Office: ALBANIAN|ARABIC, LEBANESE, SYRIAN|CANTONESE|GREEK|POLISH|SPANISH|ENGLISH

THAKRAR NISHA
Accepting New Patients:Y
South Boston Community Health Center
409 W Broadway ,South Boston,MA 021272245
Suffolk
(617) 269-7500
ENGLISH
Office: ALBANIAN|ARABIC, LEBANESE, SYRIAN|CANTONESE|GREEK|POLISH|SPANISH|ENGLISH

PHYSICAL MEDICINE & REHABILITATION

WOODARD KARA
Accepting New Patients:
PROEX PHYSICAL THERAPY AT 1300 SOLDIERS FIELD RD.
1300 Soldiers Field Rd. ,Allston,MA 02134
Suffolk
(603) 427-8066
ENGLISH
Office: ENGLISH

ANDRIOTAKIS JAMES L.
Accepting New Patients:
MASS GENERAL PHYSICIANS ORG., INC
55 Fruit St ,Boston,MA 021142621
Suffolk
(617) 726-2000
GREEK|ENGLISH
Office: AFRIKAANS|ALBANIAN|ARMENIAN|ARABIC, LEBANESE, SYRIAN|BENGALI|BULGARIAN|BURMESE|CANTONESE|CHINESE|KHMER / CAMBODIAN

ANDRIOTAKIS JAMES L.
Accepting New Patients:
MASSACHUSETTS GENERAL HOSPITAL
55 Fruit St ,Boston,MA 021142621
Suffolk
(617) 726-2000
GREEK|ENGLISH
Office: AFRIKAANS|ALBANIAN|ARMENIAN|ARABIC, LEBANESE, SYRIAN|BENGALI|BULGARIAN|BURMESE|CANTONESE|CHINESE|KHMER / CAMBODIAN

BABU ASHWIN N.
Accepting New Patients:
MGH Sports Medicine Center
175 Cambridge St., 4th Floor ,Boston,MA 02114
Suffolk
(617) 643-0824
ENGLISH
Office: ENGLISH

BINDER DAVID S.
Accepting New Patients:
Orthopaedic Associates
55 Fruit St Yawkey 2 ,Boston,MA 021142621
Suffolk
(617) 726-2000
SPANISH|ENGLISH
Office: ENGLISH

BRIGHAM AND WOMEN'S HOSPITAL, PHYSICAL MEDICINE & REHAB
Accepting New Patients:
BRIGHAM AND WOMEN'S HOSPITAL, PHYSICAL MEDICINE & REHAB
75 Francis St ,Boston,MA 021156110
Suffolk
(617) 983-7578
ENGLISH
Office: ENGLISH

CHO STEPHANIE J.
Accepting New Patients:
MGH Sports Medicine Center
175 Cambridge St., 4th Floor ,Boston,MA 02114
Suffolk
(617) 643-0824
ENGLISH
Office: ENGLISH

CHUANG KATHY
Accepting New Patients:
BRIGHAM AND WOMEN'S HOSPITAL, PHYSICAL MEDICINE & REHAB
75 Francis St ,Boston,MA 021156110
Suffolk
(617) 983-7578
ENGLISH
Office: ENGLISH

CHUANG KATHY
Accepting New Patients:
BWH - Hale Building for Transformative Medicine
60 Fenwood Rd Hale Building,Boston,MA 021156128
Suffolk
(617) 732-5500
ENGLISH
Office: ENGLISH

CHUANG KATHY
Accepting New Patients:
Neuromuscular Diagnostic Center
165 Cambridge St Ste 820 ,Boston,MA 021142747
Suffolk
(855) 644-6387
ENGLISH
Office: ENGLISH

CRANDELL DAVID M.
Accepting New Patients:
MGH Physical Medicine Associates
5 Longfellow Pl Ste 201 ,Boston,MA 021142839
Suffolk
(617) 643-2420
ENGLISH
Office: ENGLISH

DANKO JOHN J.
Accepting New Patients:
MASS GENERAL PHYSICIANS ORG., INC
55 Fruit St ,Boston,MA 021142621
Suffolk
(617) 726-2000
ENGLISH
Office: AFRIKAANS|ALBANIAN|ARMENIAN|ARABIC, LEBANESE, SYRIAN|BENGALI|BULGARIAN|BURMESE|CANTONESE|CHINESE|KHMER / CAMBODIAN

DANKO JOHN J.
Accepting New Patients:
MASSACHUSETTS GENERAL HOSPITAL
55 Fruit St ,Boston,MA 021142621
Suffolk
(617) 726-2000
ENGLISH
Office: AFRIKAANS|ALBANIAN|ARMENIAN|ARABIC, LEBANESE, SYRIAN|BENGALI|BULGARIAN|BURMESE|CANTONESE|CHINESE|KHMER / CAMBODIAN

GOEL SONIA
Accepting New Patients:
MASS GENERAL PHYSICIANS ORG., INC
55 Fruit St ,Boston,MA 021142621
Suffolk
(617) 726-2000
HINDI|ENGLISH
Office: AFRIKAANS|ALBANIAN|ARMENIAN|ARABIC, LEBANESE, SYRIAN|BENGALI|BULGARIAN|BURMESE|CANTONESE|CHINESE|KHMER / CAMBODIAN

GOEL SONIA
Accepting New Patients:
MASSACHUSETTS GENERAL HOSPITAL
55 Fruit St ,Boston,MA 021142621
Suffolk
(617) 726-2000
HINDI|ENGLISH
Office: AFRIKAANS|ALBANIAN|ARMENIAN|ARABIC, LEBANESE, SYRIAN|BENGALI|BULGARIAN|BURMESE|CANTONESE|CHINESE|KHMER / CAMBODIAN

HOMER SCOTT H.
Accepting New Patients:
Brigham & Women's Hospital, Dept of Orthopedics
75 Francis St ,Boston,MA 021156110
Suffolk
(617) 732-5322
PORTUGUESE|SPANISH|ENGLISH
Office: ENGLISH

IACCARINO MARY A.
Accepting New Patients:
MGH Sports Medicine Center
175 Cambridge St., 4th Floor ,Boston,MA 02114
Suffolk
(617) 643-0824
ENGLISH
Office: ENGLISH

INANOGLU DIDEM
Accepting New Patients:
MASS GENERAL PHYSICIANS ORG., INC
55 Fruit St ,Boston,MA 021142621
Suffolk
(617) 726-2000
DInanoglu@franciscanchildrens.org
ENGLISH
Office: AFRIKAANS|ALBANIAN|ARMENIAN|ARABIC, LEBANESE, SYRIAN|BENGALI|BULGARIAN|BURMESE|CANTONESE|CHINESE|KHMER / CAMBODIAN

INANOGLU DIDEM
Accepting New Patients:
MASSACHUSETTS GENERAL HOSPITAL
55 Fruit St ,Boston,MA 021142621
Suffolk
(617) 726-2000
DInanoglu@franciscanchildrens.org
ENGLISH
Office: AFRIKAANS|ALBANIAN|ARMENIAN|ARABIC, LEBANESE, SYRIAN|BENGALI|BULGARIAN|BURMESE|CANTONESE|CHINESE|KHMER / CAMBODIAN

ISAAC ZACHARIA
Accepting New Patients:
BWFH Center for Pain Medicine
1153 Centre St Fl 7 ,Boston,MA 021303446
Suffolk
(617) 983-7080
ENGLISH
Office: ENGLISH

KURZ JENNIFER L.
Accepting New Patients:
Brigham & Women's Hospital, Dept of Orthopedics
75 Francis St ,Boston,MA 021156110
Suffolk
(617) 732-5322
SPANISH|ENGLISH
Office: ENGLISH

MCINNIS KELLY C.
Accepting New Patients:
MGH Sports Medicine Center
175 Cambridge St., 4th Floor ,Boston,MA 02114
Suffolk
(617) 643-0824
ENGLISH

MCLARNEY MITRA D
Accepting New Patients:
MASS GENERAL PHYSICIANS ORG., INC
55 Fruit St ,Boston,MA 021142621
Suffolk
(617) 726-2000
ENGLISH
Office: AFRIKAANS|ALBANIAN|ARMENIAN|ARABIC, LEBANESE, SYRIAN|BENGALI|BULGARIAN|BURMESE|CANTONESE|CHINESE|KHMER / CAMBODIAN

MCLARNEY MITRA D
Accepting New Patients:
MASSACHUSETTS GENERAL HOSPITAL
55 Fruit St ,Boston,MA 021142621
Suffolk
(617) 726-2000
ENGLISH
Office: AFRIKAANS|ALBANIAN|ARMENIAN|ARABIC, LEBANESE, SYRIAN|BENGALI|BULGARIAN|BURMESE|CANTONESE|CHINESE|KHMER / CAMBODIAN

PAGANONI SABRINA
Accepting New Patients:
Neuromuscular Diagnostic Center
165 Cambridge St Ste 820 ,Boston,MA 021142747
Suffolk
(617) 726-5533
ITALIAN|ENGLISH
Office: ENGLISH

PINTO SHANTI M
Accepting New Patients:
MASS GENERAL PHYSICIANS ORG., INC
55 Fruit St ,Boston,MA 021142621
Suffolk
(617) 726-2000
ENGLISH
Office: AFRIKAANS|ALBANIAN|ARMENIAN|ARABIC, LEBANESE, SYRIAN|BENGALI|BULGARIAN|BURMESE|CANTONESE|CHINESE|KHMER / CAMBODIAN

PINTO SHANTI M
Accepting New Patients:
MASSACHUSETTS GENERAL HOSPITAL
55 Fruit St ,Boston,MA 021142621
Suffolk
(617) 726-2000
ENGLISH
Office: AFRIKAANS|ALBANIAN|ARMENIAN|ARABIC, LEBANESE, SYRIAN|BENGALI|BULGARIAN|BURMESE|CANTONESE|CHINESE|KHMER / CAMBODIAN

POLYKOFF GARY I.
Accepting New Patients:
Center for Pain Management
15 Parkman St Wac 340 ,Boston,MA 021143117
Suffolk
(617) 726-8810
RUSSIAN|ENGLISH

SARNO DANIELLE L.
Accepting New Patients:
BWH - Hale Building for Transformative Medicine
60 Fenwood Rd Hale Building,Boston,MA 021156128
Suffolk
(617) 732-5500
SPANISH|ENGLISH
Office: ENGLISH

SHEA CRISTINA A.
Accepting New Patients:
BRIGHAM AND WOMEN'S HOSPITAL
75 Francis St. ,Boston,MA 021156110
Suffolk
(617) 732-9300
ENGLISH
Office: ALBANIAN|ARMENIAN|ARABIC, LEBANESE, SYRIAN|BENGALI|BULGARIAN|BURMESE|CANTONESE|KHMER / CAMBODIAN|CROATIAN|CZECH

SHEA CRISTINA A.
Accepting New Patients:
BRIGHAM AND WOMEN'S PHYSICIANS ORGANIZATION, INC.
75 Francis St ,Boston,MA 021156110
Suffolk
(617) 732-5500
ENGLISH
Office: ALBANIAN|ARMENIAN|ARABIC, LEBANESE, SYRIAN|BENGALI|BULGARIAN|BURMESE|CANTONESE|KHMER / CAMBODIAN|CROATIAN|CZECH

SHEA CRISTINA A.
Accepting New Patients:
BWH - Hale Building for Transformative Medicine
60 Fenwood Rd Hale Building,Boston,MA 021156128
Suffolk
(617) 732-5500
ENGLISH
Office: ALBANIAN|ARMENIAN|ARABIC, LEBANESE, SYRIAN|BENGALI|BULGARIAN|BURMESE|CANTONESE|KHMER / CAMBODIAN|CROATIAN|CZECH

SHINCHUK LEONID M.
Accepting New Patients:
MGH Physical Medicine Associates
5 Longfellow Pl Ste 201 ,Boston,MA 021142839
Suffolk
(617) 643-2420
RUSSIAN|ENGLISH
Office: ENGLISH

SHINCHUK LEONID M.
Accepting New Patients:
Orthopaedic Associates
55 Fruit St Yawkey 2 ,Boston,MA 021142621
Suffolk
(617) 726-2000
RUSSIAN|ENGLISH
Office: ENGLISH

WOODARD KARA
Accepting New Patients:
BOSTON UNIVERSITY PHYSICAL THERAPY - BOSTON
915 Commonwealth Ave Rear ,Boston,MA 022151394
Suffolk
(617) 358-3700
ENGLISH
Office: ENGLISH

WOODARD KARA
Accepting New Patients:
PROEX PHYSICAL THERAPY AT BOYLSTON ST.
607 Boylston St., 4th Fl. ,Boston,MA 02116
Suffolk
(617) 542-6999
ENGLISH
Office: ENGLISH

WOODARD KARA
Accepting New Patients:
PROEX PHYSICAL THERAPY AT HIGH STREET
10 High St Ste 303 ,Boston,MA 021101671
Suffolk
(617) 542-6999
ENGLISH
Office: ENGLISH

WOODARD KARA
Accepting New Patients:
PROEX PHYSICAL THERAPY AT MASSACHUSETTS AVE.
811 Massachusetts Ave ,Boston,MA 021182605
Suffolk
(888) 697-8123
ENGLISH
Office: ENGLISH

YIH ERIKA T
Accepting New Patients:
BRIGHAM AND WOMEN'S PHYSICIANS ORGANIZATION, INC.
75 Francis St
,Boston,MA 021156110
Suffolk
(617) 732-5500
ENGLISH
Office: ENGLISH

ZHAO MEIJUAN
Accepting New Patients:
MGH Physical Medicine Associates
5 Longfellow Pl Ste 201
,Boston,MA 021142839
Suffolk
(617) 643-2420
CHINESE|MANDARIN|ENGLISH

ZOPPO ASHLEY H
Accepting New Patients:
Mass General Department of Neurosurgery
55 Fruit St., White 502
,Boston,MA 021142621
Suffolk
(617) 726-8581
ENGLISH

AHMED MARWA A.
Accepting New Patients:
Spaulding Outpatient Center - Brighton
20 Guest St.
,Brighton,MA 021352040
Suffolk

ARABIC, LEBANESE, SYRIAN|ENGLISH
Office: ENGLISH

BASSI SHARON
Accepting New Patients:
SEMC - Department of Neurosurgery - Brighton
736 Cambridge St., 6th Fl. ,Brighton,MA 02135
Suffolk
(617) 779-6083
ENGLISH
Office: HINDI|ENGLISH

FORMAN JEFFREY L.
Accepting New Patients:
FORMAN, JEFFREY L.
28 Priscilla Rd.
,Brighton,MA 021354007
Suffolk
(617) 413-9314
dr.jeff.forman@gmail.com
HEBREW|ENGLISH
Office: ARMENIAN|GREEK|HEBREW|SPANISH|ENGLISH

FORMAN JEFFREY L.
Accepting New Patients:
FRANCISCAN PEDIATRICS, INC
30 Warren St.
,Brighton,MA 021353602
Suffolk
(617) 254-3800
dr.jeff.forman@gmail.com
HEBREW|ENGLISH
Office: ARMENIAN|GREEK|HEBREW|SPANISH|ENGLISH

INANOGLU DIDEM
Accepting New Patients:
FRANCISCAN HOSPITAL FOR CHILDREN
30 Warren St
,Brighton,MA 021353602
Suffolk
(617) 254-3800
DInanoglu@franciscanchildrens.org
ENGLISH
Office: AFRIKAANS|ALBANIAN|ARMENIAN|ARABIC, LEBANESE, SYRIAN|BENGALI|BULGARIAN|BURMESE|CANTONESE|CHINESE|KHMER / CAMBODIAN

INANOGLU DIDEM
Accepting New Patients:
FRANCISCAN PEDIATRICS, INC
30 Warren St.
,Brighton,MA 021353602
Suffolk
(617) 254-3800
DInanoglu@franciscanchildrens.org
ENGLISH
Office: AFRIKAANS|ALBANIAN|ARMENIAN|ARABIC, LEBANESE, SYRIAN|BENGALI|BULGARIAN|BURMESE|CANTONESE|CHINESE|KHMER / CAMBODIAN

KATZ NICOLE F
Accepting New Patients:
Spaulding Outpatient Center - Brighton
20 Guest St.
,Brighton,MA 021352040
Suffolk

NKATZ@MGH.HARVARD.EDU
ENGLISH
Office: ENGLISH

LEW JASON
Accepting New Patients:
Spaulding Outpatient Center - Brighton
20 Guest St.
,Brighton,MA 021352040
Suffolk

ENGLISH
Office: ENGLISH

MGPO AT SPAULDING OUTPATIENT CENTER - BRIGHTON
Accepting New Patients:
Spaulding Outpatient Center - Brighton
20 Guest St.
,Brighton,MA 021352040
Suffolk

ENGLISH
Office: ENGLISH

PIER BRENDAN
Accepting New Patients:
MASS GENERAL BRIGHAM SPORTS MEDICINE AT BOSTON LANDING
77 Guest St.
,Brighton,MA 02135
Suffolk
(617) 952-6750
ENGLISH
Office: ENGLISH

RHIM HYE CHANG
Accepting New Patients:
Spaulding Outpatient Center - Brighton
20 Guest St.
,Brighton,MA
021352040
Suffolk

ENGLISH
Office: ENGLISH

SHIRAZI ZAINAB
Accepting New Patients:
WHSP Medical, P.C.
20 Guest St Ste 200
,Brighton,MA
021352040
Suffolk
(617) 475-0496
zshirazi@whspmedical.com
ENGLISH
Office: ENGLISH

AHMED MARWA A.
Accepting New Patients:
Spaulding Rehabilitation Hospital - Boston
300 1st Ave
,Charlestown,MA
021293109
Suffolk
(617) 952-6200
ARABIC, LEBANESE, SYRIAN|ENGLISH
Office: ENGLISH

ANDRIOTAKIS JAMES L.
Accepting New Patients:
Spaulding Rehabilitation Hospital - Boston
300 1st Ave
,Charlestown,MA
021293109
Suffolk
(617) 952-6200
GREEK|ENGLISH
Office: AFRIKAANS|ALBANIAN|ARMENIAN|ARABIC, LEBANESE, SYRIAN|BENGALI|BULGARIAN|BURMESE|CANTONESE|CHINESE|KHMER / CAMBODIAN

BATRA MADHUR
Accepting New Patients:
Spaulding Rehabilitation Hospital - Boston
300 1st Ave
,Charlestown,MA
021293109
Suffolk
(617) 952-6200
ENGLISH

BEAN JONATHAN F.
Accepting New Patients:
Spaulding Rehabilitation Hospital - Boston
300 1st Ave
,Charlestown,MA
021293109
Suffolk
(617) 952-6200
GERMAN|HEBREW|ENGLISH
Office: ENGLISH

CEFALO PHILIP
Accepting New Patients:
Spaulding Rehabilitation Hospital - Boston
300 1st Ave
,Charlestown,MA
021293109
Suffolk
(617) 952-6200
ITALIAN|SPANISH|ENGLISH
Office: ENGLISH

CHIANG MICHAEL C
Accepting New Patients:
Spaulding Rehabilitation Hospital - Boston
300 1st Ave
,Charlestown,MA
021293109
Suffolk
(617) 952-6200
michaelcchiang@gmail.com
ENGLISH
Office: ENGLISH

CHO STEPHANIE J.
Accepting New Patients:
Spaulding Rehabilitation Hospital - Boston
300 1st Ave
,Charlestown,MA
021293109
Suffolk
(617) 952-6200
ENGLISH
Office: ENGLISH

CRANDELL DAVID M.
Accepting New Patients:
Spaulding Rehabilitation Hospital - Boston
300 1st Ave
,Charlestown,MA
021293109
Suffolk
(617) 952-6200
ENGLISH
Office: ENGLISH

DANESHVAR DANIEL H.
Accepting New Patients:
Spaulding Rehabilitation Hospital - Boston
300 1st Ave
,Charlestown,MA
021293109
Suffolk
(617) 952-6200
ENGLISH
Office: ENGLISH

DANKO JOHN J.
Accepting New Patients:
Spaulding Rehabilitation Hospital - Boston
300 1st Ave
,Charlestown,MA
021293109
Suffolk
(617) 952-6200
ENGLISH
Office: AFRIKAANS|ALBANIAN|ARMENIAN|ARABIC, LEBANESE, SYRIAN|BENGALI|BULGARIAN|BURMESE|CANTONESE|CHINESE|KHMER / CAMBODIAN

DELUCA STEPHANIE E.
Accepting New Patients:
Spaulding Rehabilitation Hospital - Boston
300 1st Ave
,Charlestown,MA
021293109
Suffolk
(617) 952-6200
ENGLISH
Office: ENGLISH

DESJARDINS EMMA
Accepting New Patients:
Spaulding Rehabilitation Hospital - Boston
300 1st Ave
,Charlestown,MA
021293109
Suffolk
(617) 952-6200
lruger@mgh.harvard.edu
ENGLISH
Office: ENGLISH

EBY SARAH
Accepting New Patients:
Spaulding Rehabilitation Hospital - Boston
300 1st Ave
,Charlestown,MA
021293109
Suffolk
(617) 952-6200
ENGLISH
Office: ENGLISH

EDWARDS TRENT C
Accepting New Patients:
Spaulding Rehabilitation Hospital - Boston
300 1st Ave
,Charlestown,MA
021293109
Suffolk
(617) 952-6200
trentedwards785@gmail.com
ENGLISH
Office: ENGLISH

FRANKEL JASON E.
Accepting New Patients:
Spaulding Rehabilitation Hospital - Boston
300 1st Ave
,Charlestown,MA
021293109
Suffolk
(617) 952-6200
FRENCH|ENGLISH
Office: ENGLISH

GILBERT COURTNEY
Accepting New Patients:
Spaulding Rehabilitation Hospital - Boston
300 1st Ave
,Charlestown,MA
021293109
Suffolk
(617) 952-6200
ENGLISH
Office: ENGLISH

GLENN MEL B.
Accepting New Patients:
Spaulding Rehabilitation Hospital - Boston
300 1st Ave
,Charlestown,MA
021293109
Suffolk
(617) 952-6200
FRENCH|ENGLISH
Office: ENGLISH

GOEL SONIA
Accepting New Patients:
Spaulding Rehabilitation Hospital - Boston
300 1st Ave
,Charlestown,MA
021293109
Suffolk
(617) 952-6200
HINDI|ENGLISH
Office: AFRIKAANS|ALBANIAN|ARMENIAN|ARABIC, LEBANESE, SYRIAN|BENGALI|BULGARIAN|BURMESE|CANTONESE|CHINESE|KHMER / CAMBODIAN

GREENSPAN REBECCA D
Accepting New Patients:
Spaulding Rehabilitation Hospital - Boston
300 1st Ave
,Charlestown,MA
021293109
Suffolk
(617) 952-6200
ENGLISH

HIRSCHBERG RONALD E.
Accepting New Patients:
Spaulding Rehabilitation Hospital - Boston
300 1st Ave
,Charlestown,MA
021293109
Suffolk
(617) 952-6200
ENGLISH
Office: ENGLISH

HOMER SCOTT H.
Accepting New Patients:
Spaulding Rehabilitation Hospital - Boston
300 1st Ave
,Charlestown,MA
021293109
Suffolk
(617) 952-6200
PORTUGUESE|SPANISH|ENGLISH
Office: ENGLISH

INANOGLU DIDEM
Accepting New Patients:
Spaulding Rehabilitation Hospital - Boston
300 1st Ave
,Charlestown,MA
021293109
Suffolk
(617) 952-6200
DInanoglu@franciscanchildrens.org
ENGLISH
Office: AFRIKAANS|ALBANIAN|ARMENIAN|ARABIC, LEBANESE, SYRIAN|BENGALI|BULGARIAN|BURMESE|CANTONESE|CHINESE|KHMER / CAMBODIAN

ISAAC ZACHARIA
Accepting New Patients:
Spaulding Rehabilitation Hospital - Boston
300 1st Ave
,Charlestown,MA
021293109
Suffolk
(617) 952-6200
ENGLISH
Office: ENGLISH

JARAVAZA TINEVIMBO A
Accepting New Patients:
Spaulding Rehabilitation Hospital - Boston
300 1st Ave
,Charlestown,MA
021293109
Suffolk
(617) 952-6200
ENGLISH
Office: ENGLISH

JARNAGIN JOHNNY S
Accepting New Patients:
Spaulding Rehabilitation Hospital - Boston
300 1st Ave
,Charlestown,MA
021293109
Suffolk
(617) 952-6200
ENGLISH
Office: ENGLISH

KATZ NICOLE F
Accepting New Patients:
Spaulding Rehabilitation Hospital - Boston
300 1st Ave
,Charlestown,MA
021293109
Suffolk
(617) 952-6200
NKATZ@MGH.HARVARD.EDU
ENGLISH
Office: ENGLISH

KIM NAHYUN
Accepting New Patients:
Spaulding Rehabilitation Hospital - Boston
300 1st Ave
,Charlestown,MA
021293109
Suffolk
(617) 952-6200
ENGLISH
Office: ENGLISH

KOO SIULAM C.
Accepting New Patients:
Spaulding Rehabilitation Hospital - Boston
300 1st Ave
,Charlestown,MA
021293109
Suffolk
(617) 952-6200
ENGLISH

KOTLER DANA H.
Accepting New Patients:
Spaulding Rehabilitation Hospital - Boston
300 1st Ave
,Charlestown,MA
021293109
Suffolk
(617) 952-6200
FRENCH|ENGLISH
Office: FRENCH|ENGLISH

KURZ JENNIFER L.
Accepting New Patients:
Spaulding Rehabilitation Hospital - Boston
300 1st Ave
,Charlestown,MA
021293109
Suffolk
(617) 952-6200
SPANISH|ENGLISH
Office: ENGLISH

LEE YONG-TAE
Accepting New Patients:
Spaulding Rehabilitation Hospital - Boston
300 1st Ave
,Charlestown,MA
021293109
Suffolk
(617) 952-6200
ENGLISH
Office: ENGLISH

LEW JASON
Accepting New Patients:
Spaulding Rehabilitation Hospital - Boston
300 1st Ave
,Charlestown,MA
021293109
Suffolk
(617) 952-6200
ENGLISH
Office: ENGLISH

LEWIS RYAN
Accepting New Patients:
Spaulding Rehabilitation Hospital - Boston
300 1st Ave
,Charlestown,MA
021293109
Suffolk
(617) 952-6200
ENGLISH

LOWRY JOHN A.
Accepting New Patients:
Spaulding Rehabilitation Hospital - Boston
300 1st Ave
,Charlestown,MA
021293109
Suffolk
(617) 952-6200
SPANISH|ENGLISH
Office: ENGLISH

MAKOVITCH STEVEN A.
Accepting New Patients:
Spaulding Rehabilitation Hospital - Boston
300 1st Ave
,Charlestown,MA
021293109
Suffolk
(617) 952-6200
ENGLISH
Office: ENGLISH

MALIK GEORGE
Accepting New Patients:
Spaulding Rehabilitation Hospital - Boston
300 1st Ave
,Charlestown,MA
021293109
Suffolk
(617) 952-6200
ENGLISH
Office: ENGLISH

MCINNIS KELLY C.
Accepting New Patients:
Spaulding Rehabilitation Hospital - Boston
300 1st Ave
,Charlestown,MA
021293109
Suffolk
(617) 952-6200
ENGLISH

MCLARNEY MITRA D
Accepting New Patients:
Spaulding Rehabilitation Hospital - Boston
300 1st Ave
,Charlestown,MA
021293109
Suffolk
(617) 952-6200
ENGLISH
Office: AFRIKAANS|ALBANIAN|ARMENIAN|ARABIC, LEBANESE, SYRIAN|BENGALI|BULGARIAN|BURMESE|CANTONESE|CHINESE|KHMER / CAMBODIAN

O'CONNOR KEVIN C.
Accepting New Patients:
Spaulding Rehabilitation Hospital - Boston
300 1st Ave
,Charlestown,MA
021293109
Suffolk
(617) 952-6200
ENGLISH
Office: ENGLISH

O'DONNELL CASEY J.
Accepting New Patients:
Spaulding Rehabilitation Hospital - Boston
300 1st Ave
,Charlestown,MA
021293109
Suffolk
(617) 952-6200
ENGLISH
Office: ENGLISH

PAGANONI SABRINA
Accepting New Patients:
Spaulding Rehabilitation Hospital - Boston
300 1st Ave
,Charlestown,MA
021293109
Suffolk
(617) 952-6200
ITALIAN|ENGLISH
Office: ENGLISH

PIER BRENDAN
Accepting New Patients:
Spaulding Rehabilitation Hospital - Boston
300 1st Ave
,Charlestown,MA
021293109
Suffolk
(617) 952-6200
ENGLISH
Office: ENGLISH

PINTO SHANTI M
Accepting New Patients:
Spaulding Rehabilitation Hospital - Boston
300 1st Ave
,Charlestown,MA
021293109
Suffolk
(617) 952-6200
ENGLISH
Office: AFRIKAANS|ALBANIAN|ARMENIAN|ARABIC, LEBANESE, SYRIAN|BENGALI|BULGARIAN|BURMESE|CANTONESE|CHINESE|KHMER / CAMBODIAN

POLICH GINGER R.
Accepting New Patients:
Spaulding Rehabilitation Hospital - Boston
300 1st Ave
,Charlestown,MA
021293109
Suffolk
(617) 952-6200
ENGLISH
Office: ENGLISH

RHIM HYE CHANG
Accepting New Patients:
Spaulding Rehabilitation Hospital - Boston
300 1st Ave
,Charlestown,MA
021293109
Suffolk
(617) 952-6200
ENGLISH
Office: ENGLISH

ROBINSON DAVID M.
Accepting New Patients:
Spaulding Rehabilitation Hospital - Boston
300 1st Ave
,Charlestown,MA
021293109
Suffolk
(617) 952-6200
ENGLISH
Office: ENGLISH

ROVITO CRAIG A
Accepting New Patients:
Spaulding Rehabilitation Hospital - Boston
300 1st Ave
,Charlestown,MA
021293109
Suffolk
(617) 952-6200
ENGLISH
Office: ENGLISH

SCHNEIDER JEFFREY C
Accepting New Patients:
Spaulding Rehabilitation Hospital - Boston
300 1st Ave
,Charlestown,MA
021293109
Suffolk
(617) 952-6200
ENGLISH
Office: ENGLISH

SHAH JULIA
Accepting New Patients:
Spaulding Rehabilitation Hospital - Boston
300 1st Ave
,Charlestown,MA
021293109
Suffolk
(617) 952-6200
ENGLISH
Office: KOREAN|ENGLISH

SHAH PRIYANCA B.
Accepting New Patients:
Spaulding Rehabilitation Hospital - Boston
300 1st Ave
,Charlestown,MA
021293109
Suffolk
(617) 952-6200
ENGLISH|GUJARATI
Office: ENGLISH

SHEA CRISTINA A.
Accepting New Patients:
Spaulding Rehabilitation Hospital - Boston
300 1st Ave
,Charlestown,MA
021293109
Suffolk
(617) 952-6200
ENGLISH
Office: ALBANIAN|ARMENIAN|ARABIC, LEBANESE, SYRIAN|BENGALI|BULGARIAN|BURMESE|CANTONESE|KHMER / CAMBODIAN|CROATIAN|CZECH

SHIH SHIRLEY L.
Accepting New Patients:
Spaulding Rehabilitation Hospital - Boston
300 1st Ave
,Charlestown,MA
021293109
Suffolk
(617) 952-6200
CHINESE|MANDARIN|ENGLISH
Office: ENGLISH

SHINCHUK LEONID M.
Accepting New Patients:
Spaulding Rehabilitation Hospital - Boston
300 1st Ave
,Charlestown,MA
021293109
Suffolk
(617) 952-6200
RUSSIAN|ENGLISH
Office: ENGLISH

SLOCUM CHLOE S.
Accepting New Patients:
Spaulding Rehabilitation Hospital - Boston
300 1st Ave
,Charlestown,MA 021293109
Suffolk
(617) 952-6200
ENGLISH
Office: ENGLISH

THOMAS ANN-MARIE S.
Accepting New Patients:
Spaulding Rehabilitation Hospital - Boston
300 1st Ave
,Charlestown,MA 021293109
Suffolk
(617) 952-6200
ENGLISH
Office: ENGLISH

TSITSILIANOS ANDREW V
Accepting New Patients:
Spaulding Rehabilitation Hospital - Boston
300 1st Ave
,Charlestown,MA 021293109
Suffolk
(617) 952-6200
ENGLISH
Office: AFRIKAANS|ALBANIAN|ARMENIAN|ARABIC, LEBANESE, SYRIAN|BENGALI|BULGARIAN|BURMESE|CANTONESE|KHMER / CAMBODIAN|CROATIAN

TURCU RAZVAN P
Accepting New Patients:
Spaulding Rehabilitation Hospital - Boston
300 1st Ave
,Charlestown,MA 021293109
Suffolk
(617) 952-6200
ROMANIAN|ENGLISH
Office: ENGLISH

UBEDA TIKKANEN ANA A.
Accepting New Patients:
Spaulding Rehabilitation Hospital - Boston
300 1st Ave
,Charlestown,MA 021293109
Suffolk
(617) 952-6200
anaubedatikkanen@yahoo.es
FRENCH|ITALIAN|SPANISH|ENGLISH
Office: ENGLISH

WANG QING M.
Accepting New Patients:
Spaulding Rehabilitation Hospital - Boston
300 1st Ave
,Charlestown,MA 021293109
Suffolk
(617) 952-6200
CHINESE|ENGLISH
Office: ENGLISH

WEBB JULIA M
Accepting New Patients:
Spaulding Rehabilitation Hospital - Boston
300 1st Ave
,Charlestown,MA 021293109
Suffolk
(617) 952-6200
ENGLISH
Office: ENGLISH

WEI EDWARD N.
Accepting New Patients:
Spaulding Rehabilitation Hospital - Boston
300 1st Ave
,Charlestown,MA 021293109
Suffolk
(617) 952-6200
MANDARIN|SPANISH|ENGLISH
Office: ENGLISH

WISHART BRIAN D
Accepting New Patients:
Spaulding Rehabilitation Hospital - Boston
300 1st Ave
,Charlestown,MA 021293109
Suffolk
(617) 952-6200
ENGLISH
Office: ENGLISH

WU JENNIFER C
Accepting New Patients:
Spaulding Rehabilitation Hospital - Boston
300 1st Ave
,Charlestown,MA 021293109
Suffolk
(617) 952-6200
CHINESE|MANDARIN|SPANISH|ENGLISH
Office: ENGLISH

YIH ERIKA T
Accepting New Patients:
Spaulding Rehabilitation Hospital - Boston
300 1st Ave
,Charlestown,MA 021293109
Suffolk
(617) 952-6200
ENGLISH
Office: ENGLISH

YORKS DAYNA M
Accepting New Patients:
Spaulding Rehabilitation Hospital - Boston
300 1st Ave
,Charlestown,MA 021293109
Suffolk
(617) 952-6200
ENGLISH
Office: ENGLISH

ZOPPO ASHLEY H
Accepting New Patients:
Spaulding Rehabilitation Hospital - Boston
300 1st Ave
,Charlestown,MA 021293109
Suffolk
(617) 952-6200
ENGLISH

YIH ERIKA T
Accepting New Patients:
BRIGHAM AND WOMEN'S FAULKNER HOSPITAL
1153 Centre St ,Jamaica Plain,MA 021303446
Suffolk
(617) 522-5400
ENGLISH
Office: ENGLISH

PHYSICAL THERAPY

ADAMAKIS GEORGIOS
Accepting New Patients:
PROEX PHYSICAL THERAPY AT 1300 SOLDIERS FIELD RD.
1300 Soldiers Field Rd.
,Allston,MA 02134
Suffolk
(603) 427-8066
SPANISH|ENGLISH
Office: ENGLISH

ADAMS HEATHER
Accepting New Patients:
PROEX PHYSICAL THERAPY AT 1300 SOLDIERS FIELD RD.
1300 Soldiers Field Rd.
,Allston,MA 02134
Suffolk
(603) 427-8066
credentialing@professionalpt.com
ENGLISH
Office: ENGLISH

ADAMS SEAN
Accepting New Patients:
PROEX PHYSICAL THERAPY AT 1300 SOLDIERS FIELD RD.
1300 Soldiers Field Rd.
,Allston,MA 02134
Suffolk
(603) 427-8066
ENGLISH
Office: ENGLISH

ALMONTE NICHOLAS
Accepting New Patients:
PROEX PHYSICAL THERAPY AT 1300 SOLDIERS FIELD RD.
1300 Soldiers Field Rd.
,Allston,MA 02134
Suffolk
(603) 427-8066
credentialing@professionalpt.com
ENGLISH
Office: ENGLISH

ANVAR BRYCE
Accepting New Patients:
PROEX PHYSICAL THERAPY AT 1300 SOLDIERS FIELD RD.
1300 Soldiers Field Rd.
,Allston,MA 02134
Suffolk
(603) 427-8066
credentialing@professionalpt.com
ENGLISH
Office: ENGLISH

AVERY ELIZABETH
Accepting New Patients:
PROEX PHYSICAL THERAPY AT 1300 SOLDIERS FIELD RD.
1300 Soldiers Field Rd.
,Allston,MA 02134
Suffolk
(603) 427-8066
Credentialing@professionalpt.com
ENGLISH
Office: ENGLISH

BALESTRACI RACHEL
Accepting New Patients:
PROEX PHYSICAL THERAPY AT 1300 SOLDIERS FIELD RD.
1300 Soldiers Field Rd.
,Allston,MA 02134
Suffolk
(603) 427-8066
credentialing@professionalpt.com
ENGLISH
Office: ENGLISH

BARLOW OLIVIA O
Accepting New Patients:
PROEX PHYSICAL THERAPY AT 1300 SOLDIERS FIELD RD.
1300 Soldiers Field Rd.
,Allston,MA 02134
Suffolk
(603) 427-8066
ENGLISH

BATTLES-SANTOS BREANNA
Accepting New Patients:
PROEX PHYSICAL THERAPY AT 1300 SOLDIERS FIELD RD.
1300 Soldiers Field Rd.
,Allston,MA 02134
Suffolk
(603) 427-8066
Credentialing@professionalpt.com
ENGLISH
Office: SPANISH|
ENGLISH

BAUTZ ELENI
Accepting New Patients:
PROEX PHYSICAL THERAPY AT 1300 SOLDIERS FIELD RD.
1300 Soldiers Field Rd.
,Allston,MA 02134
Suffolk
(603) 427-8066
credentialing@professionalpt.com
ENGLISH
Office: ENGLISH

BAY STATE PHYSICAL THERAPY - ALLSTON
Accepting New Patients:
BAY STATE PHYSICAL THERAPY - ALLSTON
226 Harvard Ave
,Allston,MA 02134
Suffolk
(617) 860-1071
ENGLISH
Office: ENGLISH

BAY STATE PHYSICAL THERAPY OF RANDOLPH, PC-CAMBRIDGE ST
Accepting New Patients:
BAY STATE PHYSICAL THERAPY OF RANDOLPH, PC-ALLSTON
442 Cambridge Street
,Allston,MA 02134
Suffolk
(617) 787-8700
ENGLISH
Office: ENGLISH

BAY STATE PHYSICAL THERAPY OF RANDOLPH, PC-ALLSTON
Accepting New Patients:
BAY STATE PHYSICAL THERAPY OF RANDOLPH, PC-ALLSTON
1 Braintree Street
,Allston,MA 02134
Suffolk
(617) 787-8700
ENGLISH
Office: ENGLISH

BEAUREGARD MORGAN
Accepting New Patients:
PROEX PHYSICAL THERAPY AT 1300 SOLDIERS FIELD RD.
1300 Soldiers Field Rd.
,Allston,MA 02134
Suffolk
(603) 427-8066
credentialing@professionalpt.com
ENGLISH
Office: ENGLISH

BERTOLUZZI JENNIFER
Accepting New Patients:
PROEX PHYSICAL THERAPY AT 1300 SOLDIERS FIELD RD.
1300 Soldiers Field Rd.
,Allston,MA 02134
Suffolk
(603) 427-8066
ENGLISH
Office: SPANISH|ENGLISH

BISSONNETTE ALYSSA M.
Accepting New Patients:
BAY STATE PHYSICAL THERAPY - ALLSTON
226 Harvard Ave
,Allston,MA 02134
Suffolk
(617) 860-1071
ENGLISH
Office: ENGLISH

BLAKE MICHAEL
Accepting New Patients:
PROEX PHYSICAL THERAPY AT 1300 SOLDIERS FIELD RD.
1300 Soldiers Field Rd.
,Allston,MA 02134
Suffolk
(603) 427-8066
credentialing@professionalpt.com
ENGLISH
Office: ENGLISH

BOISCLAIR RACHEL
Accepting New Patients:
PROEX PHYSICAL THERAPY AT 1300 SOLDIERS FIELD RD.
1300 Soldiers Field Rd.
,Allston,MA 02134
Suffolk
(603) 427-8066
credentialing@professionalpt.com
ENGLISH
Office: ENGLISH

BOSSOM MARGO
Accepting New Patients:
BOSTON SPORTS MEDICINE, INC.
1 Braintree St.
,Allston,MA 021341602
Suffolk
(617) 787-8700
tim_moulton_osmspt@yahoo.com
ENGLISH
Office: ENGLISH

BOSTON SPORTS MEDICINE, INC.
Accepting New Patients:
BOSTON SPORTS MEDICINE, INC.
1 Braintree St.
,Allston,MA 021341602
Suffolk
(617) 787-8700
ENGLISH
Office: ENGLISH

BOUDREAU CONNOR
Accepting New Patients:
PROEX PHYSICAL THERAPY AT 1300 SOLDIERS FIELD RD.
1300 Soldiers Field Rd.
,Allston,MA 02134
Suffolk
(603) 427-8066
ENGLISH
Office: ENGLISH

BOULANGER BRAD
Accepting New Patients:
BAY STATE PHYSICAL THERAPY - ALLSTON
226 Harvard Ave
,Allston,MA 02134
Suffolk
(617) 860-1071
ENGLISH
Office: ENGLISH

BOWEN DAVID W
Accepting New Patients:
PROEX PHYSICAL THERAPY AT 1300 SOLDIERS FIELD RD.
1300 Soldiers Field Rd.
,Allston,MA 02134
Suffolk
(603) 427-8066
ENGLISH
Office: FRENCH|SPANISH|ENGLISH

BOWEN SAMANTHA
Accepting New Patients:
PROEX PHYSICAL THERAPY AT 1300 SOLDIERS FIELD RD.
1300 Soldiers Field Rd.
,Allston,MA 02134
Suffolk
(603) 427-8066
credentialing@professionalpt.com
ENGLISH
Office: ENGLISH

BUNGER JORDAN
Accepting New Patients:
PROEX PHYSICAL THERAPY AT 1300 SOLDIERS FIELD RD.
1300 Soldiers Field Rd.
,Allston,MA 02134
Suffolk
(603) 427-8066
credentialing@professionalpt.com
ENGLISH
Office: ENGLISH

BURDETT KATY
Accepting New Patients:
PROEX PHYSICAL THERAPY AT 1300 SOLDIERS FIELD RD.
1300 Soldiers Field Rd.
,Allston,MA 02134
Suffolk
(603) 427-8066
ENGLISH
Office: ITALIAN|PORTUGUESE|SPANISH|ENGLISH

CARMAN IAN
Accepting New Patients:
PROEX PHYSICAL THERAPY AT 1300 SOLDIERS FIELD RD.
1300 Soldiers Field Rd.
,Allston,MA 02134
Suffolk
(603) 427-8066
ENGLISH
Office: ITALIAN|SPANISH|ENGLISH

CARRIER MICHAEL
Accepting New Patients:
PROEX PHYSICAL THERAPY AT 1300 SOLDIERS FIELD RD.
1300 Soldiers Field Rd.
,Allston,MA 02134
Suffolk
(603) 427-8066
credentialing@professionalpt.com
ENGLISH
Office: SPANISH|ENGLISH

CASEY COREY
Accepting New Patients:
PROEX PHYSICAL THERAPY AT 1300 SOLDIERS FIELD RD.
1300 Soldiers Field Rd.
,Allston,MA 02134
Suffolk
(603) 427-8066
Credentialing@professioanlpt.com
ENGLISH
Office: ENGLISH

CASH ZACHARY
Accepting New Patients:
PROEX PHYSICAL THERAPY AT 1300 SOLDIERS FIELD RD.
1300 Soldiers Field Rd.
,Allston,MA 02134
Suffolk
(603) 427-8066
credentialing@professionalpt.com
ENGLISH
Office: ENGLISH

CHAHID HANA
Accepting New Patients:
PROEX PHYSICAL THERAPY AT 1300 SOLDIERS FIELD RD.
1300 Soldiers Field Rd.
,Allston,MA 02134
Suffolk
(603) 427-8066
credentialing@professionalpt.com
ENGLISH
Office: ENGLISH

CHANDLER JASON
Accepting New Patients:
PROEX PHYSICAL THERAPY AT 1300 SOLDIERS FIELD RD.
1300 Soldiers Field Rd.
,Allston,MA 02134
Suffolk
(603) 427-8066
credentialing@professionalpt.com
ENGLISH
Office: ENGLISH

CHANG ELVIN
Accepting New Patients:
PROEX PHYSICAL THERAPY AT 1300 SOLDIERS FIELD RD.
1300 Soldiers Field Rd.
,Allston,MA 02134
Suffolk
(603) 427-8066
credentialing@professionalpt.com
ENGLISH
Office: ENGLISH

CHASSE PATRICK
Accepting New Patients:
PROEX PHYSICAL THERAPY AT 1300 SOLDIERS FIELD RD.
1300 Soldiers Field Rd.
,Allston,MA 02134
Suffolk
(603) 427-8066
credentialing@professionalpt.com
ENGLISH
Office: ENGLISH

CHENETTE ERIN
Accepting New Patients:
PROEX PHYSICAL THERAPY AT 1300 SOLDIERS FIELD RD.
1300 Soldiers Field Rd.
,Allston,MA 02134
Suffolk
(603) 427-8066
ECHENETTE@BAYSTATEPT.COM
ENGLISH
Office: ENGLISH

CHENG WEI QING
Accepting New Patients:
PROEX PHYSICAL THERAPY AT 1300 SOLDIERS FIELD RD.
1300 Soldiers Field Rd.
,Allston,MA 02134
Suffolk
(603) 427-8066
credentialing@professionalpt.com
ENGLISH
Office: ENGLISH

CHIASSON KATHARINE
Accepting New Patients:
PROEX PHYSICAL THERAPY AT 1300 SOLDIERS FIELD RD.
1300 Soldiers Field Rd.
,Allston,MA 02134
Suffolk
(603) 427-8066
ENGLISH
Office: ENGLISH

CHOWANSKA JOANNA E
Accepting New Patients:
PROEX PHYSICAL THERAPY AT 1300 SOLDIERS FIELD RD.
1300 Soldiers Field Rd.
,Allston,MA 02134
Suffolk
(603) 427-8066
Credentialing@professionalpt.com
ENGLISH
Office: ENGLISH

CLADY DANIELLE
Accepting New Patients:
PROEX PHYSICAL THERAPY AT 1300 SOLDIERS FIELD RD.
1300 Soldiers Field Rd.
,Allston,MA 02134
Suffolk
(603) 427-8066
ENGLISH
Office: SPANISH|ENGLISH

CLARK KAREN A
Accepting New Patients:
PROEX PHYSICAL THERAPY AT 1300 SOLDIERS FIELD RD.
1300 Soldiers Field Rd.
,Allston,MA 02134
Suffolk
(603) 427-8066
ENGLISH
Office: ENGLISH

COMPAGNONE GINO
Accepting New Patients:
PROEX PHYSICAL THERAPY AT 1300 SOLDIERS FIELD RD.
1300 Soldiers Field Rd.
,Allston,MA 02134
Suffolk
(603) 427-8066
ENGLISH
Office: ENGLISH

SUFFOLK COUNTY

CONWAY PATRICK
Accepting New Patients:
PROEX PHYSICAL THERAPY AT 1300 SOLDIERS FIELD RD.
1300 Soldiers Field Rd.
,Allston,MA 02134
Suffolk
(603) 427-8066
credentialing@professionalpt.com
ENGLISH
Office: ENGLISH

COPPLA HANNAH
Accepting New Patients:
PROEX PHYSICAL THERAPY AT 1300 SOLDIERS FIELD RD.
1300 Soldiers Field Rd.
,Allston,MA 02134
Suffolk
(603) 427-8066
ENGLISH
Office: ITALIAN|SPANISH|ENGLISH

COTTLE OWEN
Accepting New Patients:
PROEX PHYSICAL THERAPY AT 1300 SOLDIERS FIELD RD.
1300 Soldiers Field Rd.
,Allston,MA 02134
Suffolk
(603) 427-8066
credentialing@professionalpt.com
ENGLISH
Office: ENGLISH

CULLEN - WEBER EILEEN
Accepting New Patients:
PROEX PHYSICAL THERAPY AT 1300 SOLDIERS FIELD RD.
1300 Soldiers Field Rd.
,Allston,MA 02134
Suffolk
(603) 427-8066
ENGLISH
Office: SPANISH|ENGLISH

D'AGATI VICTORIA
Accepting New Patients:
PROEX PHYSICAL THERAPY AT 1300 SOLDIERS FIELD RD.
1300 Soldiers Field Rd.
,Allston,MA 02134
Suffolk
(603) 427-8066
credentialing@professionalpt.com
ENGLISH
Office: ENGLISH

DALY MARISSA
Accepting New Patients:
PROEX PHYSICAL THERAPY AT 1300 SOLDIERS FIELD RD.
1300 Soldiers Field Rd.
,Allston,MA 02134
Suffolk
(603) 427-8066
ENGLISH
Office: ITALIAN|SPANISH|ENGLISH

DAVIS KRISTEN
Accepting New Patients:
BAY STATE PHYSICAL THERAPY OF RANDOLPH, PC-ALLSTON
1 Braintree Street
,Allston,MA 02134
Suffolk
(617) 787-8700
kdavis@bostonsportsmed.com
ENGLISH
Office: ENGLISH

DAVIS KRISTEN
Accepting New Patients:
BAY STATE PHYSICAL THERAPY OF RANDOLPH, PC-ALLSTON
442 Cambridge Street
,Allston,MA 02134
Suffolk
(617) 787-8700
kdavis@bostonsportsmed.com
ENGLISH
Office: ENGLISH

DAVIS KRISTEN
Accepting New Patients:
BOSTON SPORTS MEDICINE, INC.
1 Braintree St.
,Allston,MA 021341602
Suffolk
(617) 787-8700
kdavis@bostonsportsmed.com
ENGLISH
Office: ENGLISH

DELUCCIA MIA
Accepting New Patients:
PROEX PHYSICAL THERAPY AT 1300 SOLDIERS FIELD RD.
1300 Soldiers Field Rd.
,Allston,MA 02134
Suffolk
(603) 427-8066
MIADELUCCIA@GMAIL.COM
ENGLISH
Office: ENGLISH

DEVENY HANNAH 8
Accepting New Patients:
BOSTON SPORTS MEDICINE, INC.
1 Braintree St.
,Allston,MA 021341602
Suffolk
(617) 787-8700
mbpt5468@gmail.com
ENGLISH
Office: ENGLISH

DI PASQUA JULIANA
Accepting New Patients:
PROEX PHYSICAL THERAPY AT 1300 SOLDIERS FIELD RD.
1300 Soldiers Field Rd.
,Allston,MA 02134
Suffolk
(603) 427-8066
credentialing@professionalpt.com
ENGLISH
Office: ENGLISH

SUFFOLK COUNTY

EBISUZAKI BRIAN
Accepting New Patients:
BAY STATE PHYSICAL THERAPY OF RANDOLPH, PC-ALLSTON
1 Braintree Street
,Allston,MA 02134
Suffolk
(617) 787-8700
brianebi@bu.edu
ENGLISH
Office: ENGLISH

ECONOMOU KRISTINA
Accepting New Patients:
PROEX PHYSICAL THERAPY AT 1300 SOLDIERS FIELD RD.
1300 Soldiers Field Rd.
,Allston,MA 02134
Suffolk
(603) 427-8066
credentialing@professionalpt.com
ENGLISH
Office: ENGLISH

EVANS KATHERINE
Accepting New Patients:
BAY STATE PHYSICAL THERAPY - ALLSTON
226 Harvard Ave
,Allston,MA 02134
Suffolk
(617) 860-1071
ENGLISH
Office: ENGLISH

FAIZ RAYAN
Accepting New Patients:
PROEX PHYSICAL THERAPY AT 1300 SOLDIERS FIELD RD.
1300 Soldiers Field Rd.
,Allston,MA 02134
Suffolk
(603) 427-8066
credentialing@professionalpt.com
ENGLISH
Office: ENGLISH

FARINO DOMINICK
Accepting New Patients:
PROEX PHYSICAL THERAPY AT 1300 SOLDIERS FIELD RD.
1300 Soldiers Field Rd.
,Allston,MA 02134
Suffolk
(603) 427-8066
credentialing@professionalpt.com
ENGLISH
Office: ENGLISH

FARRELL EMILY E
Accepting New Patients:
PROEX PHYSICAL THERAPY AT 1300 SOLDIERS FIELD RD.
1300 Soldiers Field Rd.
,Allston,MA 02134
Suffolk
(603) 427-8066
ENGLISH
Office: ENGLISH

FAUST CHRISTOPHER
Accepting New Patients:
PROEX PHYSICAL THERAPY AT 1300 SOLDIERS FIELD RD.
1300 Soldiers Field Rd.
,Allston,MA 02134
Suffolk
(603) 427-8066
ENGLISH
Office: ENGLISH

FEATHER KAITLYN
Accepting New Patients:
PROEX PHYSICAL THERAPY AT 1300 SOLDIERS FIELD RD.
1300 Soldiers Field Rd.
,Allston,MA 02134
Suffolk
(603) 427-8066
ENGLISH
Office: ENGLISH

FERREIRA BRYANNA
Accepting New Patients:
BAY STATE PHYSICAL THERAPY - ALLSTON
226 Harvard Ave
,Allston,MA 02134
Suffolk
(617) 860-1071
ferreirabryanna14@yahoo.com
ENGLISH
Office: ENGLISH

FLAVIN KERRY
Accepting New Patients:
PROEX PHYSICAL THERAPY AT 1300 SOLDIERS FIELD RD.
1300 Soldiers Field Rd.
,Allston,MA 02134
Suffolk
(603) 427-8066
kflavin@baystatept.com
ENGLISH
Office: SPANISH| ENGLISH

FLETCHER CASEY
Accepting New Patients:
PROEX PHYSICAL THERAPY AT 1300 SOLDIERS FIELD RD.
1300 Soldiers Field Rd.
,Allston,MA 02134
Suffolk
(603) 427-8066
ENGLISH
Office: ENGLISH

FORTIER KELLY
Accepting New Patients:
PROEX PHYSICAL THERAPY AT 1300 SOLDIERS FIELD RD.
1300 Soldiers Field Rd.
,Allston,MA 02134
Suffolk
(603) 427-8066
credentialing@professionalpt.com
ENGLISH
Office: ENGLISH

FREEMAN DANIELLE
Accepting New Patients:
PROEX PHYSICAL THERAPY AT 1300 SOLDIERS FIELD RD.
1300 Soldiers Field Rd.
,Allston,MA 02134
Suffolk
(603) 427-8066
credentialing@professionalpt.com
ENGLISH
Office: ENGLISH

FRIERSON CONSTANCE
Accepting New Patients:
PROEX PHYSICAL THERAPY AT 1300 SOLDIERS FIELD RD.
1300 Soldiers Field Rd.
,Allston,MA 02134
Suffolk
(603) 427-8066
cfrierson@eastersealsnh.org
ENGLISH
Office: SPANISH| ENGLISH

GALVAGNO CRISTINA
Accepting New Patients:
PROEX PHYSICAL THERAPY AT 1300 SOLDIERS FIELD RD.
1300 Soldiers Field Rd.
,Allston,MA 02134
Suffolk
(603) 427-8066
credentialing@professionalpt.com
ENGLISH
Office: ENGLISH

GAUDET EDWARD
Accepting New Patients:
PROEX PHYSICAL THERAPY AT 1300 SOLDIERS FIELD RD.
1300 Soldiers Field Rd.
,Allston,MA 02134
Suffolk
(603) 427-8066
credentialing@professionalpt.com
ENGLISH
Office: ENGLISH

GEIGER MICHAEL C
Accepting New Patients:
BOSTON SPORTS MEDICINE, INC.
1 Braintree St.
,Allston,MA 021341602
Suffolk
(617) 787-8700
ENGLISH
Office: ENGLISH

GELLERT CHRISTOPHER D.
Accepting New Patients:
PROEX PHYSICAL THERAPY AT 1300 SOLDIERS FIELD RD.
1300 Soldiers Field Rd.
,Allston,MA 02134
Suffolk
(603) 427-8066
ENGLISH
Office: GREEK|SPANISH|ENGLISH

GELSOMINI SIERRA
Accepting New Patients:
PROEX PHYSICAL THERAPY AT 1300 SOLDIERS FIELD RD.
1300 Soldiers Field Rd.
,Allston,MA 02134
Suffolk
(603) 427-8066
credentialing@professionalpt.com
ENGLISH
Office: SPANISH|ENGLISH

GERAGHTY NICOLE
Accepting New Patients:
PROEX PHYSICAL THERAPY AT 1300 SOLDIERS FIELD RD.
1300 Soldiers Field Rd.
,Allston,MA 02134
Suffolk
(603) 427-8066
credentialing@professionalpt.com
ENGLISH
Office: ENGLISH

GEYSTER JORDAN
Accepting New Patients:
PROEX PHYSICAL THERAPY AT 1300 SOLDIERS FIELD RD.
1300 Soldiers Field Rd.
,Allston,MA 02134
Suffolk
(603) 427-8066
credentialing@professionalpt.com
ENGLISH
Office: ENGLISH

GORDON BENJAMIN
Accepting New Patients:
PROEX PHYSICAL THERAPY AT 1300 SOLDIERS FIELD RD.
1300 Soldiers Field Rd.
,Allston,MA 02134
Suffolk
(603) 427-8066
credentialing@professionalpt.com
ENGLISH
Office: ENGLISH

GOTT NICHOLAS
Accepting New Patients:
PROEX PHYSICAL THERAPY AT 1300 SOLDIERS FIELD RD.
1300 Soldiers Field Rd.
,Allston,MA 02134
Suffolk
(603) 427-8066
credentialing@professionalpt.com
ENGLISH
Office: ENGLISH

GRANATA ANDREW
Accepting New Patients:
PROEX PHYSICAL THERAPY AT 1300 SOLDIERS FIELD RD.
1300 Soldiers Field Rd.
,Allston,MA 02134
Suffolk
(603) 427-8066
ENGLISH
Office: ENGLISH

GREFFRATH TYLER
Accepting New Patients:
BAY STATE PHYSICAL THERAPY OF RANDOLPH, PC-ALLSTON
1 Braintree Street
,Allston,MA 02134
Suffolk
(617) 787-8700
tgreffrath@bostonsportsmed.com
ENGLISH
Office: ENGLISH

GREFFRATH TYLER
Accepting New Patients:
BAY STATE PHYSICAL THERAPY OF RANDOLPH, PC-ALLSTON
442 Cambridge Street
,Allston,MA 02134
Suffolk
(617) 787-8700
tgreffrath@bostonsportsmed.com
ENGLISH
Office: ENGLISH

GREFFRATH TYLER
Accepting New Patients:
BOSTON SPORTS MEDICINE, INC.
1 Braintree St.
,Allston,MA 021341602
Suffolk
(617) 787-8700
tgreffrath@bostonsportsmed.com
ENGLISH
Office: ENGLISH

GRESHAM SETH
Accepting New Patients:
PROEX PHYSICAL THERAPY AT 1300 SOLDIERS FIELD RD.
1300 Soldiers Field Rd.
,Allston,MA 02134
Suffolk
(603) 427-8066
ENGLISH
Office: SPANISH|ENGLISH

GUERRIER YASMEEN
Accepting New Patients:
PROEX PHYSICAL THERAPY AT 1300 SOLDIERS FIELD RD.
1300 Soldiers Field Rd.
,Allston,MA 02134
Suffolk
(603) 427-8066
credentialing@professionalpt.com
ENGLISH
Office: ENGLISH

HA ANDREW
Accepting New Patients:
PROEX PHYSICAL THERAPY AT 1300 SOLDIERS FIELD RD.
1300 Soldiers Field Rd.
,Allston,MA 02134
Suffolk
(603) 427-8066
ENGLISH
Office: ENGLISH

HAAS MELISSA
Accepting New Patients:
BAY STATE PHYSICAL THERAPY - ALLSTON
226 Harvard Ave
,Allston,MA 02134
Suffolk
(617) 860-1071
ENGLISH
Office: ENGLISH

HARWOOD MEAGHAN M.
Accepting New Patients:
BOSTON SPORTS MEDICINE, INC.
1 Braintree St.
,Allston,MA 021341602
Suffolk
(617) 787-8700
ENGLISH
Office: ENGLISH

HAWKINS AUGUSTINE
Accepting New Patients:
PROEX PHYSICAL THERAPY AT 1300 SOLDIERS FIELD RD.
1300 Soldiers Field Rd.
,Allston,MA 02134
Suffolk
(603) 427-8066
credentialing@professionalpt.com
ENGLISH
Office: ENGLISH

HEDAYAT LENA
Accepting New Patients:
PROEX PHYSICAL THERAPY AT 1300 SOLDIERS FIELD RD.
1300 Soldiers Field Rd.
,Allston,MA 02134
Suffolk
(603) 427-8066
credentialing@professionalpt.com
ENGLISH
Office: ENGLISH

HINDMAN DANA
Accepting New Patients:
PROEX PHYSICAL THERAPY AT 1300 SOLDIERS FIELD RD.
1300 Soldiers Field Rd.
,Allston,MA 02134
Suffolk
(603) 427-8066
Dana.Hindman@jointventurespt.com
ENGLISH
Office: ENGLISH

HITCHCOCK RYAN
Accepting New Patients:
PROEX PHYSICAL THERAPY AT 1300 SOLDIERS FIELD RD.
1300 Soldiers Field Rd.
,Allston,MA 02134
Suffolk
(603) 427-8066
credentialing@professionalpt.com
ENGLISH
Office: ENGLISH

HIXON TESS A
Accepting New Patients:
PROEX PHYSICAL THERAPY AT 1300 SOLDIERS FIELD RD.
1300 Soldiers Field Rd.
,Allston,MA 02134
Suffolk
(603) 427-8066
ENGLISH
Office: ENGLISH

INMAN OLIVIA
Accepting New Patients:
PROEX PHYSICAL THERAPY AT 1300 SOLDIERS FIELD RD.
1300 Soldiers Field Rd.
,Allston,MA 02134
Suffolk
(603) 427-8066
ENGLISH
Office: SPANISH|ENGLISH

JOHNSON MARGARET
Accepting New Patients:
PROEX PHYSICAL THERAPY AT 1300 SOLDIERS FIELD RD.
1300 Soldiers Field Rd.
,Allston,MA 02134
Suffolk
(603) 427-8066
credentialing@professionalpt.com
ENGLISH
Office: SPANISH|ENGLISH

JUROVICH ASHLEY
Accepting New Patients:
PROEX PHYSICAL THERAPY AT 1300 SOLDIERS FIELD RD.
1300 Soldiers Field Rd.
,Allston,MA 02134
Suffolk
(603) 427-8066
SPANISH|ENGLISH

KANE RICHARD
Accepting New Patients:
PROEX PHYSICAL THERAPY AT 1300 SOLDIERS FIELD RD.
1300 Soldiers Field Rd.
,Allston,MA 02134
Suffolk
(603) 427-8066
ENGLISH
Office: SPANISH|ENGLISH

KANG JIAWEN
Accepting New Patients:
PROEX PHYSICAL THERAPY AT 1300 SOLDIERS FIELD RD.
1300 Soldiers Field Rd.
,Allston,MA 02134
Suffolk
(603) 427-8066
ENGLISH
Office: ENGLISH

KATZENBACK ASHLEY
Accepting New Patients:
PROEX PHYSICAL THERAPY AT 1300 SOLDIERS FIELD RD.
1300 Soldiers Field Rd.
,Allston,MA 02134
Suffolk
(603) 427-8066
ENGLISH
Office: SPANISH|ENGLISH

KAUFMANN RACHEL
Accepting New Patients:
PROEX PHYSICAL THERAPY AT 1300 SOLDIERS FIELD RD.
1300 Soldiers Field Rd.
,Allston,MA 02134
Suffolk
(603) 427-8066
credentialing@professionalpt.com
ENGLISH
Office: ENGLISH

KELLEY LAUREN
Accepting New Patients:
PROEX PHYSICAL THERAPY AT 1300 SOLDIERS FIELD RD.
1300 Soldiers Field Rd.
,Allston,MA 02134
Suffolk
(603) 427-8066
credentialing@professionalpt.com
ENGLISH
Office: ENGLISH

KENNEDY MCKENNA
Accepting New Patients:
PROEX PHYSICAL THERAPY AT 1300 SOLDIERS FIELD RD.
1300 Soldiers Field Rd.
,Allston,MA 02134
Suffolk
(603) 427-8066
credentialing@professionalpt.com
ENGLISH
Office: ENGLISH

KETCH JACOB
Accepting New Patients:
BAY STATE PHYSICAL THERAPY OF RANDOLPH, PC-ALLSTON
1 Braintree Street
,Allston,MA 02134
Suffolk
(617) 787-8700
ENGLISH

KETCH JACOB
Accepting New Patients:
BAY STATE PHYSICAL THERAPY OF RANDOLPH, PC-ALLSTON
442 Cambridge Street
,Allston,MA 02134
Suffolk
(617) 787-8700
ENGLISH

KING SHANNA
Accepting New Patients:
PROEX PHYSICAL THERAPY AT 1300 SOLDIERS FIELD RD.
1300 Soldiers Field Rd.
,Allston,MA 02134
Suffolk
(603) 427-8066
credentialing@professionalpt.com
ENGLISH
Office: ENGLISH

KLINE LEANNA K
Accepting New Patients:
PROEX PHYSICAL THERAPY AT 1300 SOLDIERS FIELD RD.
1300 Soldiers Field Rd.
,Allston,MA 02134
Suffolk
(603) 427-8066
ENGLISH
Office: SPANISH|ENGLISH

KNARA NATALIA
Accepting New Patients:
PROEX PHYSICAL THERAPY AT 1300 SOLDIERS FIELD RD.
1300 Soldiers Field Rd.
,Allston,MA 02134
Suffolk
(603) 427-8066
ENGLISH
Office: SPANISH|ENGLISH

KNIGHT SARAH M
Accepting New Patients:
PROEX PHYSICAL THERAPY AT 1300 SOLDIERS FIELD RD.
1300 Soldiers Field Rd.
,Allston,MA 02134
Suffolk
(603) 427-8066
ENGLISH
Office: ENGLISH

KOBUS PHILIP A.
Accepting New Patients:
PROEX PHYSICAL THERAPY AT 1300 SOLDIERS FIELD RD.
1300 Soldiers Field Rd.
,Allston,MA 02134
Suffolk
(603) 427-8066
ENGLISH
Office: SPANISH|ENGLISH

KOPP ERIC
Accepting New Patients:
PROEX PHYSICAL THERAPY AT 1300 SOLDIERS FIELD RD.
1300 Soldiers Field Rd.
,Allston,MA 02134
Suffolk
(603) 427-8066
SPANISH|ENGLISH
Office: SPANISH|ENGLISH

KUDO JOSHUA
Accepting New Patients:
PROEX PHYSICAL THERAPY AT 1300 SOLDIERS FIELD RD.
1300 Soldiers Field Rd.
,Allston,MA 02134
Suffolk
(603) 427-8066
ENGLISH
Office: ENGLISH

LAFALCE ERICH
Accepting New Patients:
PROEX PHYSICAL THERAPY AT 1300 SOLDIERS FIELD RD.
1300 Soldiers Field Rd.
,Allston,MA 02134
Suffolk
(603) 427-8066
ENGLISH
Office: ENGLISH

LALLY MICAHEL
Accepting New Patients:
PROEX PHYSICAL THERAPY AT 1300 SOLDIERS FIELD RD.
1300 Soldiers Field Rd.
,Allston,MA 02134
Suffolk
(603) 427-8066
ENGLISH
Office: SPANISH|ENGLISH

LAMBA KIRTI
Accepting New Patients:
PROEX PHYSICAL THERAPY AT 1300 SOLDIERS FIELD RD.
1300 Soldiers Field Rd.
,Allston,MA 02134
Suffolk
(603) 427-8066
credentialing@professionalpt.com
ENGLISH
Office: SPANISH|ENGLISH

LANGAAS MARTIN
Accepting New Patients:
PROEX PHYSICAL THERAPY AT 1300 SOLDIERS FIELD RD.
1300 Soldiers Field Rd.
,Allston,MA 02134
Suffolk
(603) 427-8066
ENGLISH
Office: SPANISH|ENGLISH

LAVIOLETTE MICHAEL J
Accepting New Patients:
PROEX PHYSICAL THERAPY AT 1300 SOLDIERS FIELD RD.
1300 Soldiers Field Rd.
,Allston,MA 02134
Suffolk
(603) 427-8066
credentialing@atipt.com
ENGLISH
Office: ENGLISH

LECLERC BRIELLE
Accepting New Patients:
PROEX PHYSICAL THERAPY AT 1300 SOLDIERS FIELD RD.
1300 Soldiers Field Rd.
,Allston,MA 02134
Suffolk
(603) 427-8066
credentialing@professionalpt.com
ENGLISH
Office: ENGLISH

LEIGHTENHEIMER BRIANNA R
Accepting New Patients:
PROEX PHYSICAL THERAPY AT 1300 SOLDIERS FIELD RD.
1300 Soldiers Field Rd.
,Allston,MA 02134
Suffolk
(603) 427-8066
credentialing@professionalpt.com
ENGLISH
Office: ENGLISH

LEMAY AMBER C
Accepting New Patients:
PROEX PHYSICAL THERAPY AT 1300 SOLDIERS FIELD RD.
1300 Soldiers Field Rd.
,Allston,MA 02134
Suffolk
(603) 427-8066
credentialing@professionalpt.com
Office: SPANISH|ENGLISH

LEMIEUX MIA E
Accepting New Patients:
PROEX PHYSICAL THERAPY AT 1300 SOLDIERS FIELD RD.
1300 Soldiers Field Rd.
,Allston,MA 02134
Suffolk
(603) 427-8066
credentialing@professionalpt.com
ENGLISH
Office: ENGLISH

LENTHALL JACOB J
Accepting New Patients:
PROEX PHYSICAL THERAPY AT 1300 SOLDIERS FIELD RD.
1300 Soldiers Field Rd.
,Allston,MA 02134
Suffolk
(603) 427-8066
ENGLISH
Office: ENGLISH

LEVITT BLAKE
Accepting New Patients:
PROEX PHYSICAL THERAPY AT 1300 SOLDIERS FIELD RD.
1300 Soldiers Field Rd.
,Allston,MA 02134
Suffolk
(603) 427-8066
credentialing@professionalpt.com
ENGLISH
Office: ENGLISH

LIANG HANWEN
Accepting New Patients:
PROEX PHYSICAL THERAPY AT 1300 SOLDIERS FIELD RD.
1300 Soldiers Field Rd.
,Allston,MA 02134
Suffolk
(603) 427-8066
ENGLISH
Office: SPANISH|ENGLISH

LO SUMMER
Accepting New Patients:
PROEX PHYSICAL THERAPY AT 1300 SOLDIERS FIELD RD.
1300 Soldiers Field Rd.
,Allston,MA 02134
Suffolk
(603) 427-8066
credentialing@professionalpt.com
ENGLISH
Office: ENGLISH

LOMBARDI SALLY
Accepting New Patients:
PROEX PHYSICAL THERAPY AT 1300 SOLDIERS FIELD RD.
1300 Soldiers Field Rd.
,Allston,MA 02134
Suffolk
(603) 427-8066
ENGLISH
Office: ENGLISH

LOPES ELIZABETH F
Accepting New Patients:
PROEX PHYSICAL THERAPY AT 1300 SOLDIERS FIELD RD.
1300 Soldiers Field Rd.
,Allston,MA 02134
Suffolk
(603) 427-8066
credentialing@professionalpt.com
ENGLISH
Office: ENGLISH

LUDWIG JACOB
Accepting New Patients:
BOSTON SPORTS MEDICINE, INC.
1 Braintree St.
,Allston,MA 021341602
Suffolk
(617) 787-8700
jludwig@bostonsportsmed.com
ENGLISH
Office: ENGLISH

LYNCH BRIDGET
Accepting New Patients:
PROEX PHYSICAL THERAPY AT 1300 SOLDIERS FIELD RD.
1300 Soldiers Field Rd.
,Allston,MA 02134
Suffolk
(603) 427-8066
credentialing@professionalpt.com
ENGLISH
Office: ENGLISH

LYNCH DANICA M
Accepting New Patients:
PROEX PHYSICAL THERAPY AT 1300 SOLDIERS FIELD RD.
1300 Soldiers Field Rd.
,Allston,MA 02134
Suffolk
(603) 427-8066
ENGLISH
Office: ENGLISH

MACH JOCELYN
Accepting New Patients:
BAY STATE PHYSICAL THERAPY - ALLSTON
226 Harvard Ave
,Allston,MA 02134
Suffolk
(617) 860-1071
jocelyn.mach@jointventurespt.com
ENGLISH
Office: ENGLISH

MADDEN MARGARET
Accepting New Patients:
PROEX PHYSICAL THERAPY AT 1300 SOLDIERS FIELD RD.
1300 Soldiers Field Rd.
,Allston,MA 02134
Suffolk
(603) 427-8066
credentialing@professioalpt.com
ENGLISH
Office: ENGLISH

MADORE MICHAEL
Accepting New Patients:
PROEX PHYSICAL THERAPY AT 1300 SOLDIERS FIELD RD.
1300 Soldiers Field Rd.
,Allston,MA 02134
Suffolk
(603) 427-8066
ENGLISH
Office: ENGLISH

MAHONEY SHANNON
Accepting New Patients:
PROEX PHYSICAL THERAPY AT 1300 SOLDIERS FIELD RD.
1300 Soldiers Field Rd.
,Allston,MA 02134
Suffolk
(603) 427-8066
ENGLISH
Office: ENGLISH

MALINN ALEXANDRA
Accepting New Patients:
PROEX PHYSICAL THERAPY AT 1300 SOLDIERS FIELD RD.
1300 Soldiers Field Rd.
,Allston,MA 02134
Suffolk
(603) 427-8066
ENGLISH
Office: SPANISH|ENGLISH

MARCOTTE JAMES C.
Accepting New Patients:
BAY STATE PHYSICAL THERAPY - ALLSTON
226 Harvard Ave
,Allston,MA 02134
Suffolk
(617) 860-1071
ENGLISH
Office: PORTUGUESE|ENGLISH

MARINO HANNAH
Accepting New Patients:
PROEX PHYSICAL THERAPY AT 1300 SOLDIERS FIELD RD.
1300 Soldiers Field Rd.
,Allston,MA 02134
Suffolk
(603) 427-8066
ENGLISH

MARION JOHN J
Accepting New Patients:
PROEX PHYSICAL THERAPY AT 1300 SOLDIERS FIELD RD.
1300 Soldiers Field Rd.
,Allston,MA 02134
Suffolk
(603) 427-8066
ENGLISH
Office: ENGLISH

MARTIN ANNA
Accepting New Patients:
PROEX PHYSICAL THERAPY AT 1300 SOLDIERS FIELD RD.
1300 Soldiers Field Rd.
,Allston,MA 02134
Suffolk
(603) 427-8066
ENGLISH
Office: ITALIAN|SPANISH|ENGLISH

MARTIN ZACHARY S
Accepting New Patients:
PROEX PHYSICAL THERAPY AT 1300 SOLDIERS FIELD RD.
1300 Soldiers Field Rd.
,Allston,MA 02134
Suffolk
(603) 427-8066
ENGLISH
Office: ENGLISH

MAYBURY THOMAS J
Accepting New Patients:
PROEX PHYSICAL THERAPY AT 1300 SOLDIERS FIELD RD.
1300 Soldiers Field Rd.
,Allston,MA 02134
Suffolk
(603) 427-8066
ENGLISH
Office: ENGLISH

MCCARTY SEAN
Accepting New Patients:
PROEX PHYSICAL THERAPY AT 1300 SOLDIERS FIELD RD.
1300 Soldiers Field Rd.
,Allston,MA 02134
Suffolk
(603) 427-8066
credentialing@professionalpt.com
ENGLISH
Office: ENGLISH

MCDUFFIE HANNAH
Accepting New Patients:
PROEX PHYSICAL THERAPY AT 1300 SOLDIERS FIELD RD.
1300 Soldiers Field Rd.
,Allston,MA 02134
Suffolk
(603) 427-8066
ENGLISH
Office: ENGLISH

MCGAUGHAN JAMES
Accepting New Patients:
PROEX PHYSICAL THERAPY AT 1300 SOLDIERS FIELD RD.
1300 Soldiers Field Rd.
,Allston,MA 02134
Suffolk
(603) 427-8066
credentialing@professionalpt.com
ENGLISH
Office: ENGLISH

MCGRATH EMILY
Accepting New Patients:
PROEX PHYSICAL THERAPY AT 1300 SOLDIERS FIELD RD.
1300 Soldiers Field Rd.
,Allston,MA 02134
Suffolk
(603) 427-8066
ENGLISH
Office: ENGLISH

MCMANUS MATTHEW R.
Accepting New Patients:
PROEX PHYSICAL THERAPY AT 1300 SOLDIERS FIELD RD.
1300 Soldiers Field Rd.
,Allston,MA 02134
Suffolk
(603) 427-8066
ENGLISH
Office: SPANISH|ENGLISH

MCMANUS NICOLE C.
Accepting New Patients:
PROEX PHYSICAL THERAPY AT 1300 SOLDIERS FIELD RD.
1300 Soldiers Field Rd.
,Allston,MA 02134
Suffolk
(603) 427-8066
ENGLISH
Office: SPANISH|ENGLISH

MELCHIORRI DAVID
Accepting New Patients:
PROEX PHYSICAL THERAPY AT 1300 SOLDIERS FIELD RD.
1300 Soldiers Field Rd.
,Allston,MA 02134
Suffolk
(603) 427-8066
ENGLISH
Office: SPANISH|ENGLISH

MOCCIA KIMBERLY I
Accepting New Patients:
PROEX PHYSICAL THERAPY AT 1300 SOLDIERS FIELD RD.
1300 Soldiers Field Rd.
,Allston,MA 02134
Suffolk
(603) 427-8066
ENGLISH
Office: ITALIAN|SPANISH|ENGLISH

MUGNANI ROSE
Accepting New Patients:
PROEX PHYSICAL THERAPY AT 1300 SOLDIERS FIELD RD.
1300 Soldiers Field Rd.
,Allston,MA 02134
Suffolk
(603) 427-8066
ENGLISH
Office: ENGLISH

MULCAHY JULIE
Accepting New Patients:
PROEX PHYSICAL THERAPY AT 1300 SOLDIERS FIELD RD.
1300 Soldiers Field Rd.
,Allston,MA 02134
Suffolk
(603) 427-8066
credentialing@professionalpt.com
ENGLISH
Office: SPANISH|ENGLISH

NATOLA STEPHEN
Accepting New Patients:
PROEX PHYSICAL THERAPY AT 1300 SOLDIERS FIELD RD.
1300 Soldiers Field Rd.
,Allston,MA 02134
Suffolk
(603) 427-8066
credentialing@professionalpt.com
ENGLISH
Office: SPANISH|ENGLISH

NEU KEVIN
Accepting New Patients:
PROEX PHYSICAL THERAPY AT 1300 SOLDIERS FIELD RD.
1300 Soldiers Field Rd.
,Allston,MA 02134
Suffolk
(603) 427-8066
credentialing@professionalpt.com
ENGLISH
Office: ENGLISH

NOONAN COLLEEN
Accepting New Patients:
PROEX PHYSICAL THERAPY AT 1300 SOLDIERS FIELD RD.
1300 Soldiers Field Rd.
,Allston,MA 02134
Suffolk
(603) 427-8066
credentialing@professionalpt.com
ENGLISH
Office: SPANISH|ENGLISH

NYE PAIGE
Accepting New Patients:
PROEX PHYSICAL THERAPY AT 1300 SOLDIERS FIELD RD.
1300 Soldiers Field Rd.
,Allston,MA 02134
Suffolk
(603) 427-8066
ENGLISH
Office: ENGLISH

O'BRIEN CHRISTOPHER
Accepting New Patients:
PROEX PHYSICAL THERAPY AT 1300 SOLDIERS FIELD RD.
1300 Soldiers Field Rd.
,Allston,MA 02134
Suffolk
(603) 427-8066
credentialing@professionalpt.com
ENGLISH
Office: SPANISH|ENGLISH

O'SHAUGHNESSY SEAN
Accepting New Patients:
PROEX PHYSICAL THERAPY AT 1300 SOLDIERS FIELD RD.
1300 Soldiers Field Rd.
,Allston,MA 02134
Suffolk
(603) 427-8066
ENGLISH
Office: SPANISH|ENGLISH

O'SULLIVAN ROCHE AISLING
Accepting New Patients:
BOSTON SPORTS MEDICINE, INC.
1 Braintree St.
,Allston,MA 021341602
Suffolk
(617) 787-8700
ENGLISH
Office: ENGLISH

PARADELA GERALD
Accepting New Patients:
PROEX PHYSICAL THERAPY AT 1300 SOLDIERS FIELD RD.
1300 Soldiers Field Rd.
,Allston,MA 02134
Suffolk
(603) 427-8066
credentialing@professionalpt.com
ENGLISH
Office: ENGLISH

PATTON CALEY
Accepting New Patients:
PROEX PHYSICAL THERAPY AT 1300 SOLDIERS FIELD RD.
1300 Soldiers Field Rd.
,Allston,MA 02134
Suffolk
(603) 427-8066
credentialing@professionalpt.com
ENGLISH
Office: SPANISH|ENGLISH

PECZE JACLYN
Accepting New Patients:
PROEX PHYSICAL THERAPY AT 1300 SOLDIERS FIELD RD.
1300 Soldiers Field Rd.
,Allston,MA 02134
Suffolk
(603) 427-8066
ENGLISH
Office: ENGLISH

PELLERIN ROBERT
Accepting New Patients:
PROEX PHYSICAL THERAPY AT 1300 SOLDIERS FIELD RD.
1300 Soldiers Field Rd.
,Allston,MA 02134
Suffolk
(603) 427-8066
ENGLISH
Office: RUSSIAN|SPANISH|ENGLISH

PELLETIER CHLOE
Accepting New Patients:
PROEX PHYSICAL THERAPY AT 1300 SOLDIERS FIELD RD.
1300 Soldiers Field Rd.
,Allston,MA 02134
Suffolk
(603) 427-8066
chloe.pelletier@baystatept.com
ENGLISH
Office: ENGLISH

PERRY MICHELLE J
Accepting New Patients:
BOSTON SPORTS MEDICINE, INC.
1 Braintree St.
,Allston,MA 021341602
Suffolk
(617) 787-8700
ENGLISH
Office: ENGLISH

PETERSEN BENJAMIN
Accepting New Patients:
PROEX PHYSICAL THERAPY AT 1300 SOLDIERS FIELD RD.
1300 Soldiers Field Rd.
,Allston,MA 02134
Suffolk
(603) 427-8066
credentialing@professionalpt.com
ENGLISH
Office: SPANISH|ENGLISH

POLANCO SOTO JONATHAN
Accepting New Patients:
PROEX PHYSICAL THERAPY AT 1300 SOLDIERS FIELD RD.
1300 Soldiers Field Rd.
,Allston,MA 02134
Suffolk
(603) 427-8066
ENGLISH
Office: SPANISH|ENGLISH

POWERS AMY
Accepting New Patients:
PROEX PHYSICAL THERAPY AT 1300 SOLDIERS FIELD RD.
1300 Soldiers Field Rd.
,Allston,MA 02134
Suffolk
(603) 427-8066
ENGLISH
Office: ENGLISH

PROEX PHYSICAL THERAPY AT 1300 SOLDIERS FIELD RD.
Accepting New Patients:
PROEX PHYSICAL THERAPY AT 1300 SOLDIERS FIELD RD.
1300 Soldiers Field Rd.
,Allston,MA 02134
Suffolk
(603) 427-8066
ENGLISH
Office: ENGLISH

PROVOST ANDREW J.
Accepting New Patients:
BOSTON SPORTS MEDICINE, INC.
1 Braintree St.
,Allston,MA 021341602
Suffolk
(617) 787-8700
ptincadence@gmail.com
ENGLISH
Office: ENGLISH

QUALEY KELSEY
Accepting New Patients:
PROEX PHYSICAL THERAPY AT 1300 SOLDIERS FIELD RD.
1300 Soldiers Field Rd.
,Allston,MA 02134
Suffolk
(603) 427-8066
credentialing@professionalpt.com
ENGLISH
Office: ENGLISH

RAHMAN ASHRAFUL
Accepting New Patients:
PROEX PHYSICAL THERAPY AT 1300 SOLDIERS FIELD RD.
1300 Soldiers Field Rd.
,Allston,MA 02134
Suffolk
(603) 427-8066
credentialing@professionalpt.com
ENGLISH
Office: ENGLISH

RAJEH RONNIE
Accepting New Patients:
PROEX PHYSICAL THERAPY AT 1300 SOLDIERS FIELD RD.
1300 Soldiers Field Rd.
,Allston,MA 02134
Suffolk
(603) 427-8066
credentialing@professionalpt.com
ENGLISH
Office: ENGLISH

REGAN EMILY
Accepting New Patients:
PROEX PHYSICAL THERAPY AT 1300 SOLDIERS FIELD RD.
1300 Soldiers Field Rd.
,Allston,MA 02134
Suffolk
(603) 427-8066
ENGLISH
Office: ENGLISH

ROONEY ASHLEY
Accepting New Patients:
PROEX PHYSICAL THERAPY AT 1300 SOLDIERS FIELD RD.
1300 Soldiers Field Rd.
,Allston,MA 02134
Suffolk
(603) 427-8066
ENGLISH
Office: ENGLISH

ROSSETTI KYLE
Accepting New Patients:
PROEX PHYSICAL THERAPY AT 1300 SOLDIERS FIELD RD.
1300 Soldiers Field Rd.
,Allston,MA 02134
Suffolk
(603) 427-8066
Credentialing@professionalpt.com
ENGLISH
Office: ENGLISH

RUBIN MARINA
Accepting New Patients:
PROEX PHYSICAL THERAPY AT 1300 SOLDIERS FIELD RD.
1300 Soldiers Field Rd.
,Allston,MA 02134
Suffolk
(603) 427-8066
credentialing@professionalpt.com
ENGLISH
Office: SPANISH|ENGLISH

SALERNO JONMICHAEL
Accepting New Patients:
PROEX PHYSICAL THERAPY AT 1300 SOLDIERS FIELD RD.
1300 Soldiers Field Rd.
,Allston,MA 02134
Suffolk
(603) 427-8066
ENGLISH
Office: SPANISH|ENGLISH

SALTZ ALICIA
Accepting New Patients:
PROEX PHYSICAL THERAPY AT 1300 SOLDIERS FIELD RD.
1300 Soldiers Field Rd.
,Allston,MA 02134
Suffolk
(603) 427-8066
ENGLISH
Office: ITALIAN|SPANISH|ENGLISH

SANTORO ADRIANA
Accepting New Patients:
PROEX PHYSICAL THERAPY AT 1300 SOLDIERS FIELD RD.
1300 Soldiers Field Rd.
,Allston,MA 02134
Suffolk
(603) 427-8066
credentialing@professionalpt.com
ENGLISH
Office: RUSSIAN|ENGLISH

SASS EMILY
Accepting New Patients:
PROEX PHYSICAL THERAPY AT 1300 SOLDIERS FIELD RD.
1300 Soldiers Field Rd.
,Allston,MA 02134
Suffolk
(603) 427-8066
credentialing@professionalpt.com
ENGLISH
Office: SPANISH|ENGLISH

SCHOENFELDER JASON R
Accepting New Patients:
BAY STATE PHYSICAL THERAPY OF RANDOLPH, PC-ALLSTON
1 Braintree Street
,Allston,MA 02134
Suffolk
(617) 787-8700
ENGLISH
Office: ENGLISH

SCHOENFELDER JASON R
Accepting New Patients:
BAY STATE PHYSICAL THERAPY OF RANDOLPH, PC-ALLSTON
442 Cambridge Street
,Allston,MA 02134
Suffolk
(617) 787-8700
ENGLISH
Office: ENGLISH

SCHOENFELDER JASON R
Accepting New Patients:
BOSTON SPORTS MEDICINE, INC.
1 Braintree St.
,Allston,MA 021341602
Suffolk
(617) 787-8700
ENGLISH
Office: ENGLISH

SCOLA MICHAEL
Accepting New Patients:
PROEX PHYSICAL THERAPY AT 1300 SOLDIERS FIELD RD.
1300 Soldiers Field Rd.
,Allston,MA 02134
Suffolk
(603) 427-8066
ENGLISH
Office: ENGLISH

SERVIDO THOMAS
Accepting New Patients:
PROEX PHYSICAL THERAPY AT 1300 SOLDIERS FIELD RD.
1300 Soldiers Field Rd.
,Allston,MA 02134
Suffolk
(603) 427-8066
credentialing@professionalpt.com
ENGLISH
Office: ENGLISH

SHAH KRISHA
Accepting New Patients:
PROEX PHYSICAL THERAPY AT 1300 SOLDIERS FIELD RD.
1300 Soldiers Field Rd.
,Allston,MA 02134
Suffolk
(603) 427-8066
Credentialing@professionalpt.com
ENGLISH
Office: SPANISH|ENGLISH

SHAH SIDHDHI
Accepting New Patients:
PROEX PHYSICAL THERAPY AT 1300 SOLDIERS FIELD RD.
1300 Soldiers Field Rd.
,Allston,MA 02134
Suffolk
(603) 427-8066
ENGLISH
Office: GERMAN|PORTUGUESE|RUSSIAN|SPANISH|ENGLISH

SHEEHAN COLLEEN
Accepting New Patients:
PROEX PHYSICAL THERAPY AT 1300 SOLDIERS FIELD RD.
1300 Soldiers Field Rd.
,Allston,MA 02134
Suffolk
(603) 427-8066
ENGLISH
Office: SPANISH|ENGLISH

SHEVORY MARIA
Accepting New Patients:
PROEX PHYSICAL THERAPY AT 1300 SOLDIERS FIELD RD.
1300 Soldiers Field Rd.
,Allston,MA 02134
Suffolk
(603) 427-8066
ENGLISH
Office: ENGLISH

SMITH MATTHEW
Accepting New Patients:
PROEX PHYSICAL THERAPY AT 1300 SOLDIERS FIELD RD.
1300 Soldiers Field Rd.
,Allston,MA 02134
Suffolk
(603) 427-8066
ENGLISH
Office: ENGLISH

SNOW MACKENZIE
Accepting New Patients:
PROEX PHYSICAL THERAPY AT 1300 SOLDIERS FIELD RD.
1300 Soldiers Field Rd.
,Allston,MA 02134
Suffolk
(603) 427-8066
credentialing@professionalpt.com
ENGLISH
Office: ENGLISH

SPECTOR ARIELLE G
Accepting New Patients:
PROEX PHYSICAL THERAPY AT 1300 SOLDIERS FIELD RD.
1300 Soldiers Field Rd.
,Allston,MA 02134
Suffolk
(603) 427-8066
ENGLISH
Office: ENGLISH

STONE CAROLINE
Accepting New Patients:
BOSTON SPORTS MEDICINE, INC.
1 Braintree St.
,Allston,MA 021341602
Suffolk
(617) 787-8700
ENGLISH
Office: ENGLISH

STOWELL KATHRYNE
Accepting New Patients:
PROEX PHYSICAL THERAPY AT 1300 SOLDIERS FIELD RD.
1300 Soldiers Field Rd.
,Allston,MA 02134
Suffolk
(603) 427-8066
kathrynestowell96@gmail.com
ENGLISH
Office: SPANISH|ENGLISH

STRAUSS MICHELLE
Accepting New Patients:
PROEX PHYSICAL THERAPY AT 1300 SOLDIERS FIELD RD.
1300 Soldiers Field Rd.
,Allston,MA 02134
Suffolk
(603) 427-8066
ENGLISH
Office: SPANISH|ENGLISH

STRINGER ALLISON
Accepting New Patients:
PROEX PHYSICAL THERAPY AT 1300 SOLDIERS FIELD RD.
1300 Soldiers Field Rd.
,Allston,MA 02134
Suffolk
(603) 427-8066
ENGLISH
Office: SPANISH|ENGLISH

SUGAR OLIVIA
Accepting New Patients:
PROEX PHYSICAL THERAPY AT 1300 SOLDIERS FIELD RD.
1300 Soldiers Field Rd.
,Allston,MA 02134
Suffolk
(603) 427-8066
ENGLISH
Office: ENGLISH

SUSI CASSANDRA
Accepting New Patients:
PROEX PHYSICAL THERAPY AT 1300 SOLDIERS FIELD RD.
1300 Soldiers Field Rd.
,Allston,MA 02134
Suffolk
(603) 427-8066
csusi@professionalpt.com
ENGLISH
Office: ENGLISH

SWANSON CHET
Accepting New Patients:
PROEX PHYSICAL THERAPY AT 1300 SOLDIERS FIELD RD.
1300 Soldiers Field Rd.
,Allston,MA 02134
Suffolk
(603) 427-8066
credentialing@professionalpt.com
ENGLISH
Office: SPANISH|ENGLISH

SYMONETTE ANGELICA
Accepting New Patients:
PROEX PHYSICAL THERAPY AT 1300 SOLDIERS FIELD RD.
1300 Soldiers Field Rd.
,Allston,MA 02134
Suffolk
(603) 427-8066
Credentialing@professionalpt.com
ENGLISH
Office: ENGLISH

TABUR ERIKA
Accepting New Patients:
PROEX PHYSICAL THERAPY AT 1300 SOLDIERS FIELD RD.
1300 Soldiers Field Rd.
,Allston,MA 02134
Suffolk
(603) 427-8066
credentialing@professionalpt.com
ENGLISH
Office: ENGLISH

TARTAGLIA EMILY E
Accepting New Patients:
BOSTON SPORTS MEDICINE, INC.
1 Braintree St.
,Allston,MA 021341602
Suffolk
(617) 787-8700
ENGLISH
Office: ENGLISH

TAYLOR JESSICA M
Accepting New Patients:
PROEX PHYSICAL THERAPY AT 1300 SOLDIERS FIELD RD.
1300 Soldiers Field Rd.
,Allston,MA 02134
Suffolk
(603) 427-8066
ENGLISH
Office: SPANISH|ENGLISH

TIAN ALEXANDER
Accepting New Patients:
BAY STATE PHYSICAL THERAPY - ALLSTON
226 Harvard Ave
,Allston,MA 02134
Suffolk
(617) 860-1071
alexander.tian@baystatept.com
ENGLISH
Office: ENGLISH

TIPPINS CATHERINE
Accepting New Patients:
PROEX PHYSICAL THERAPY AT 1300 SOLDIERS FIELD RD.
1300 Soldiers Field Rd.
,Allston,MA 02134
Suffolk
(603) 427-8066
ENGLISH
Office: ENGLISH

TRINH JASON
Accepting New Patients:
PROEX PHYSICAL THERAPY AT 1300 SOLDIERS FIELD RD.
1300 Soldiers Field Rd.
,Allston,MA 02134
Suffolk
(603) 427-8066
ENGLISH
Office: ENGLISH

VAN DEN DUNGEN LINDSEY A.
Accepting New Patients:
PROEX PHYSICAL THERAPY AT 1300 SOLDIERS FIELD RD.
1300 Soldiers Field Rd.
,Allston,MA 02134
Suffolk
(603) 427-8066
ENGLISH
Office: SPANISH|ENGLISH

VARGAS MATTHEW
Accepting New Patients:
PROEX PHYSICAL THERAPY AT 1300 SOLDIERS FIELD RD.
1300 Soldiers Field Rd.
,Allston,MA 02134
Suffolk
(603) 427-8066
mvargas@professionalpt.com
ENGLISH
Office: ENGLISH

VELSMID MICHAEL J.
Accepting New Patients:
BAY STATE PHYSICAL THERAPY OF RANDOLPH, PC-ALLSTON
1 Braintree Street
,Allston,MA 02134
Suffolk
(617) 787-8700
ENGLISH
Office: ENGLISH

VELSMID MICHAEL J.
Accepting New Patients:
BAY STATE PHYSICAL THERAPY OF RANDOLPH, PC-ALLSTON
442 Cambridge Street
,Allston,MA 02134
Suffolk
(617) 787-8700
ENGLISH
Office: ENGLISH

VELSMID MICHAEL J.
Accepting New Patients:
BOSTON SPORTS MEDICINE, INC.
1 Braintree St.
,Allston,MA 021341602
Suffolk
(617) 787-8700
ENGLISH
Office: ENGLISH

WALTERS KATHERINE
Accepting New Patients:
PROEX PHYSICAL THERAPY AT 1300 SOLDIERS FIELD RD.
1300 Soldiers Field Rd.
,Allston,MA 02134
Suffolk
(603) 427-8066
katherine.walters@mvptme.com
ENGLISH
Office: SPANISH|ENGLISH

WARD MADISON
Accepting New Patients:
PROEX PHYSICAL THERAPY AT 1300 SOLDIERS FIELD RD.
1300 Soldiers Field Rd.
,Allston,MA 02134
Suffolk
(603) 427-8066
Credentialing@professionalpt.com
ENGLISH
Office: ENGLISH

WEBER MICHAEL
Accepting New Patients:
PROEX PHYSICAL THERAPY AT 1300 SOLDIERS FIELD RD.
1300 Soldiers Field Rd.
,Allston,MA 02134
Suffolk
(603) 427-8066
ENGLISH
Office: SPANISH|ENGLISH

WEIR BRENDAN
Accepting New Patients:
PROEX PHYSICAL THERAPY AT 1300 SOLDIERS FIELD RD.
1300 Soldiers Field Rd.
,Allston,MA 02134
Suffolk
(603) 427-8066
credentialing@professionalpt.com
ENGLISH
Office: ENGLISH

WESTFALL PATIENCE
Accepting New Patients:
PROEX PHYSICAL THERAPY AT 1300 SOLDIERS FIELD RD.
1300 Soldiers Field Rd.
,Allston,MA 02134
Suffolk
(603) 427-8066
ENGLISH
Office: SPANISH|ENGLISH

WHEELER COURTNEY
Accepting New Patients:
PROEX PHYSICAL THERAPY AT 1300 SOLDIERS FIELD RD.
1300 Soldiers Field Rd.
,Allston,MA 02134
Suffolk
(603) 427-8066
credentialing@professionalpt.com
ENGLISH
Office: SPANISH|ENGLISH

WIEDMAYER HAYLIE
Accepting New Patients:
PROEX PHYSICAL THERAPY AT 1300 SOLDIERS FIELD RD.
1300 Soldiers Field Rd.
,Allston,MA 02134
Suffolk
(603) 427-8066
ENGLISH
Office: ENGLISH

WU LISHA
Accepting New Patients:
BAY STATE PHYSICAL THERAPY - ALLSTON
226 Harvard Ave
,Allston,MA 02134
Suffolk
(617) 860-1071
lishawu0@gmail.com
Office: ENGLISH

WU MEI
Accepting New Patients:
PROEX PHYSICAL THERAPY AT 1300 SOLDIERS FIELD RD.
1300 Soldiers Field Rd.
,Allston,MA 02134
Suffolk
(603) 427-8066
Credentialing@professionalpt.com
ENGLISH
Office: ENGLISH

YOUNG SAMANTHA
Accepting New Patients:
PROEX PHYSICAL THERAPY AT 1300 SOLDIERS FIELD RD.
1300 Soldiers Field Rd.
,Allston,MA 02134
Suffolk
(603) 427-8066
ENGLISH
Office: SPANISH|ENGLISH

ZHENG RAYMOND
Accepting New Patients:
PROEX PHYSICAL THERAPY AT 1300 SOLDIERS FIELD RD.
1300 Soldiers Field Rd.
,Allston,MA 02134
Suffolk
(603) 427-8066
credentialing@professionalpt.com
ENGLISH
Office: ENGLISH

ABUD NAWAL
Accepting New Patients:
PROEX PHYSICAL THERAPY AT BOYLSTON ST.
607 Boylston St., 4th Fl.
,Boston,MA 02116
Suffolk
(617) 542-6999
ENGLISH
Office: ENGLISH

ABUD NAWAL
Accepting New Patients:
PROEX PHYSICAL THERAPY AT HIGH STREET
10 High St Ste 303
,Boston,MA 021101671
Suffolk
(617) 542-6999
ENGLISH
Office: ENGLISH

ADAMAKIS GEORGIOS
Accepting New Patients:
PROEX PHYSICAL THERAPY AT 44 SCHOOL ST.
44 School St Rm 350
,Boston,MA 021084220
Suffolk
(603) 427-8066
SPANISH|ENGLISH
Office: ENGLISH

ADAMAKIS GEORGIOS
Accepting New Patients:
PROEX PHYSICAL THERAPY AT BOYLSTON ST.
607 Boylston St., 4th Fl.
,Boston,MA 02116
Suffolk
(617) 542-6999
SPANISH|ENGLISH
Office: ENGLISH

ADAMAKIS GEORGIOS
Accepting New Patients:
PROEX PHYSICAL THERAPY AT HIGH STREET
10 High St Ste 303
,Boston,MA 021101671
Suffolk
(617) 542-6999
SPANISH|ENGLISH
Office: ENGLISH

ADAMAKIS GEORGIOS
Accepting New Patients:
PROEX PHYSICAL THERAPY AT MASSACHUSETTS AVE.
811 Massachusetts Ave
,Boston,MA 021182605
Suffolk
(888) 697-8123
SPANISH|ENGLISH
Office: ENGLISH

ADAMS HEATHER
Accepting New Patients:
PROEX PHYSICAL THERAPY - 155 FEDERAL STREET
155 Federal St., Ste 180
,Boston,MA 02110
Suffolk
(617) 542-6999
credentialing@professionalpt.com
ENGLISH
Office: ENGLISH

ADAMS HEATHER
Accepting New Patients:
PROEX PHYSICAL THERAPY AT BOYLSTON ST.
607 Boylston St., 4th Fl.
,Boston,MA 02116
Suffolk
(617) 542-6999
credentialing@professionalpt.com
ENGLISH
Office: ENGLISH

ADAMS HEATHER
Accepting New Patients:
PROEX PHYSICAL THERAPY AT HIGH STREET
10 High St Ste 303
,Boston,MA 021101671
Suffolk
(617) 542-6999
credentialing@professionalpt.com
ENGLISH
Office: ENGLISH

ADAMS HEATHER
Accepting New Patients:
PROEX PHYSICAL THERAPY AT MASSACHUSETTS AVE.
811 Massachusetts Ave
,Boston,MA 021182605
Suffolk
(888) 697-8123
credentialing@professionalpt.com
ENGLISH
Office: ENGLISH

ADAMS SEAN
Accepting New Patients:
PROEX PHYSICAL THERAPY - 155 FEDERAL STREET
155 Federal St., Ste 180
,Boston,MA 02110
Suffolk
(617) 542-6999
ENGLISH
Office: ENGLISH

ADAMS SEAN
Accepting New Patients:
PROEX PHYSICAL THERAPY AT BOYLSTON ST.
607 Boylston St., 4th Fl.
,Boston,MA 02116
Suffolk
(617) 542-6999
ENGLISH
Office: ENGLISH

ADAMS SEAN
Accepting New Patients:
PROEX PHYSICAL THERAPY AT HIGH STREET
10 High St Ste 303
,Boston,MA 021101671
Suffolk
(617) 542-6999
ENGLISH
Office: ENGLISH

ADAMS SEAN
Accepting New Patients:
PROEX PHYSICAL THERAPY AT MASSACHUSETTS AVE.
811 Massachusetts Ave
,Boston,MA 021182605
Suffolk
(888) 697-8123
ENGLISH
Office: ENGLISH

ADRIAN ALEXANDER M
Accepting New Patients:
Spine & Sports Injury Center
209 Columbus Ave
,Boston,MA 02116
Suffolk
(617) 247-2300
ENGLISH
Office: ENGLISH

AGUIRRE ANNABELLE
Accepting New Patients:
Bay State Physical Therapy
316 Huntington Ave.
,Boston,MA 02115
Suffolk
(617) 449-7381
aguirre.a9050@gmail.com
ENGLISH
Office: ENGLISH

AGUIRRE ANNABELLE
Accepting New Patients:
Bay State Physical Therapy
45 Dimock St Fl 3
,Boston,MA 021191208
Suffolk
(617) 445-0647
aguirre.a9050@gmail.com
ENGLISH
Office: ENGLISH

AGUIRRE ANNABELLE
Accepting New Patients:
BAY STATE PHYSICAL THERAPY 101 Canal St
101 Canal St
,Boston,MA 02114
Suffolk
(617) 263-8262
aguirre.a9050@gmail.com
ENGLISH
Office: ENGLISH

ALBERICO MICHELLE
Accepting New Patients:
PROEX PHYSICAL THERAPY AT 44 SCHOOL ST.
44 School St Rm 350
,Boston,MA 021084220
Suffolk
(603) 427-8066
ENGLISH
Office: SPANISH|ENGLISH

ALBERICO MICHELLE
Accepting New Patients:
PROEX PHYSICAL THERAPY AT BOYLSTON ST.
607 Boylston St., 4th Fl.
,Boston,MA 02116
Suffolk
(617) 542-6999
ENGLISH
Office: SPANISH|ENGLISH

ALBERICO MICHELLE
Accepting New Patients:
PROEX PHYSICAL THERAPY AT HIGH STREET
10 High St Ste 303
,Boston,MA 021101671
Suffolk
(617) 542-6999
ENGLISH
Office: SPANISH|ENGLISH

ALBERICO MICHELLE
Accepting New Patients:
PROEX PHYSICAL THERAPY AT MASSACHUSETTS AVE.
811 Massachusetts Ave
,Boston,MA 021182605
Suffolk
(888) 697-8123
ENGLISH
Office: SPANISH|ENGLISH

ALMEIDA KATHERINE L
Accepting New Patients:
PROEX PHYSICAL THERAPY AT BOYLSTON ST.
607 Boylston St., 4th Fl.
,Boston,MA 02116
Suffolk
(617) 542-6999
credentialing@professionalpt.com
ENGLISH
Office: ENGLISH

ALMONTE NICHOLAS
Accepting New Patients:
PROEX PHYSICAL THERAPY AT 44 SCHOOL ST.
44 School St Rm 350
,Boston,MA 021084220
Suffolk
(603) 427-8066
credentialing@professionalpt.com
ENGLISH
Office: ENGLISH

ALMONTE NICHOLAS
Accepting New Patients:
PROEX PHYSICAL THERAPY AT BOYLSTON ST.
607 Boylston St., 4th Fl.
,Boston,MA 02116
Suffolk
(617) 542-6999
credentialing@professionalpt.com
ENGLISH
Office: ENGLISH

ALMONTE NICHOLAS
Accepting New Patients:
PROEX PHYSICAL THERAPY AT HIGH STREET
10 High St Ste 303
,Boston,MA 021101671
Suffolk
(617) 542-6999
credentialing@professionalpt.com
ENGLISH
Office: ENGLISH

ALMONTE NICHOLAS
Accepting New Patients:
PROEX PHYSICAL THERAPY AT MASSACHUSETTS AVE.
811 Massachusetts Ave
,Boston,MA 021182605
Suffolk
(888) 697-8123
credentialing@professionalpt.com
ENGLISH
Office: ENGLISH

AMUNDSEN NATHAN
Accepting New Patients:
WELLNESS IN MOTION BOSTON
27 SCHOOL ST., STE. 300 ,Boston,MA 02108
Suffolk
(857) 305-3392
nathanamundsen78@gmail.com
ENGLISH
Office: ENGLISH

ANTONELLIS HANNAH
Accepting New Patients:
Delta Physical Therapy
1100 Washington St Ste 200 ,Boston,MA 021245520
Suffolk
(857) 267-4696
ENGLISH
Office: ENGLISH

ANVAR BRYCE
Accepting New Patients:
PROEX PHYSICAL THERAPY AT BOYLSTON ST.
607 Boylston St., 4th Fl.
,Boston,MA 02116
Suffolk
(617) 542-6999
credentialing@professionalpt.com
ENGLISH
Office: ENGLISH

ANVAR BRYCE
Accepting New Patients:
PROEX PHYSICAL THERAPY AT HIGH STREET
10 High St Ste 303
,Boston,MA 021101671
Suffolk
(617) 542-6999
credentialing@professionalpt.com
ENGLISH
Office: ENGLISH

ANVAR BRYCE
Accepting New Patients:
PROEX PHYSICAL THERAPY AT MASSACHUSETTS AVE.
811 Massachusetts Ave
,Boston,MA 021182605
Suffolk
(888) 697-8123
credentialing@professionalpt.com
ENGLISH
Office: ENGLISH

ARTUS CODY
Accepting New Patients:
PROEX PHYSICAL THERAPY AT BOYLSTON ST.
607 Boylston St., 4th Fl.
,Boston,MA 02116
Suffolk
(617) 542-6999
credentialing@professionalpt.com
ENGLISH
Office: ENGLISH

ATI PHYSICAL THERAPY AT 197 MASSACHUSETTS AVE.
Accepting New Patients:
ATI PHYSICAL THERAPY AT 197 MASSACHUSETTS AVE.
197 Massachusetts Ave
,Boston,MA 021153004
Suffolk
(617) 399-7330
ENGLISH
Office: ENGLISH

ATI PHYSICAL THERAPY AT 85 FRANKLIN ST
Accepting New Patients:
ATI Physical Therapy
85 Franklin St
,Boston,MA 021101502
Suffolk
(857) 284-4399
credentialing@atipt.com
ENGLISH
Office: ENGLISH

AVERY ELIZABETH
Accepting New Patients:
PROEX PHYSICAL THERAPY - 155 FEDERAL STREET
155 Federal St., Ste 180
,Boston,MA 02110
Suffolk
(617) 542-6999
Credentialing@professionalpt.com
ENGLISH
Office: ENGLISH

AVERY ELIZABETH
Accepting New Patients:
PROEX PHYSICAL THERAPY AT 44 SCHOOL ST.
44 School St Rm 350
,Boston,MA 021084220
Suffolk
(603) 427-8066
Credentialing@professionalpt.com
ENGLISH
Office: ENGLISH

AVERY ELIZABETH
Accepting New Patients:
PROEX PHYSICAL THERAPY AT HIGH STREET
10 High St Ste 303
,Boston,MA 021101671
Suffolk
(617) 542-6999
Credentialing@professionalpt.com
ENGLISH
Office: ENGLISH

AVERY ELIZABETH
Accepting New Patients:
PROEX PHYSICAL THERAPY AT MASSACHUSETTS AVE.
811 Massachusetts Ave
,Boston,MA 021182605
Suffolk
(888) 697-8123
Credentialing@professionalpt.com
ENGLISH
Office: ENGLISH

BABCOCK JESSICA
Accepting New Patients:
PROEX PHYSICAL THERAPY AT BOYLSTON ST.
607 Boylston St., 4th Fl.
,Boston,MA 02116
Suffolk
(617) 542-6999
credentialing@professionalpt.com
ENGLISH
Office: ENGLISH

BAGHDOYAN SOPHIE
Accepting New Patients:
BOSTON UNIVERSITY PHYSICAL THERAPY - BOSTON
915 Commonwealth Ave Rear ,Boston,MA 022151394
Suffolk
(617) 358-3700
sophbagh@bu.edu
Office: ENGLISH

BAHR ELLEN
Accepting New Patients:
DOWNTOWN PHYSICAL THERAPY AND REHAB, LLC
116 Lewis Wharf
,Boston,MA 021103926
Suffolk
(617) 523-2766
ENGLISH
Office: ENGLISH

BAKER TERESA
Accepting New Patients:
BOSTON UNIVERSITY PHYSICAL THERAPY - BOSTON
915 Commonwealth Ave Rear ,Boston,MA 022151394
Suffolk
(617) 358-3700
ENGLISH
Office: ENGLISH

BALESTRACI RACHEL
Accepting New Patients:
PROEX PHYSICAL THERAPY AT 44 SCHOOL ST.
44 School St Rm 350
,Boston,MA 021084220
Suffolk
(603) 427-8066
credentialing@professionalpt.com
ENGLISH
Office: ENGLISH

BALESTRACI RACHEL
Accepting New Patients:
PROEX PHYSICAL THERAPY AT BOYLSTON ST.
607 Boylston St., 4th Fl.
,Boston,MA 02116
Suffolk
(617) 542-6999
credentialing@professionalpt.com
ENGLISH
Office: ENGLISH

BALESTRACI RACHEL
Accepting New Patients:
PROEX PHYSICAL THERAPY AT HIGH STREET
10 High St Ste 303
,Boston,MA 021101671
Suffolk
(617) 542-6999
credentialing@professionalpt.com
ENGLISH
Office: ENGLISH

BALESTRACI RACHEL
Accepting New Patients:
PROEX PHYSICAL THERAPY AT MASSACHUSETTS AVE.
811 Massachusetts Ave
,Boston,MA 021182605
Suffolk
(888) 697-8123
credentialing@professionalpt.com
ENGLISH
Office: ENGLISH

BALY HANNAH
Accepting New Patients:
BOSTON SPORTS MEDICINE, INC. AT 34 TRAVELER ST.
34 Traveler St.
,Boston,MA 02118
Suffolk
(617) 623-6300
hbaly@bostonsportsmed.com
ENGLISH
Office: SPANISH| ENGLISH

BAND DEBRA S.
Accepting New Patients:
ORTHOPEDIC AND SPORTS PHYSICAL THERAPY, LLP
260 Tremont St
Biewend Building, 7th Floor,Boston,MA 021165603
Suffolk
(617) 636-5175
ENGLISH
Office: ENGLISH

BANNON SHARON
Accepting New Patients:
ELLIOTT PHYSICAL THERAPY, INC - BOSTON
20 Old Colony Ave
,Boston,MA 02127
Suffolk
(617) 506-7210
ShannonB@HoughtonPhysicalTherapy.com
ENGLISH
Office: ENGLISH

BARICELLI ANGEL E.
Accepting New Patients:
The Boston Center for Physical Therapy and Sports Medicine
653 Summer St Fl 2
Boston Athletic Club,Boston,MA 022102108
Suffolk
(617) 269-6262
ENGLISH
Office: FRENCH|SPANISH|ENGLISH

BARLOW OLIVIA O
Accepting New Patients:
PROEX PHYSICAL THERAPY - 155 FEDERAL STREET
155 Federal St., Ste 180
,Boston,MA 02110
Suffolk
(617) 542-6999
ENGLISH

BARLOW OLIVIA O
Accepting New Patients:
PROEX PHYSICAL THERAPY AT 44 SCHOOL ST.
44 School St Rm 350
,Boston,MA 021084220
Suffolk
(603) 427-8066
ENGLISH

BARLOW OLIVIA O
Accepting New Patients:
PROEX PHYSICAL THERAPY AT BOYLSTON ST.
607 Boylston St., 4th Fl.
,Boston,MA 02116
Suffolk
(617) 542-6999
ENGLISH

BARLOW OLIVIA O
Accepting New Patients:
PROEX PHYSICAL THERAPY AT HIGH STREET
10 High St Ste 303
,Boston,MA 021101671
Suffolk
(617) 542-6999
ENGLISH

BARLOW OLIVIA O
Accepting New Patients:
PROEX PHYSICAL THERAPY AT MASSACHUSETTS AVE.
811 Massachusetts Ave
,Boston,MA 021182605
Suffolk
(888) 697-8123
ENGLISH

BARNARD GEORGE T.
Accepting New Patients:
BOSTON UNIVERSITY PHYSICAL THERAPY - BOSTON
915 Commonwealth Ave Rear ,Boston,MA 022151394
Suffolk
(617) 358-3700
ENGLISH
Office: ENGLISH

BARRON BENJAMIN
Accepting New Patients:
BOSTON UNIVERSITY PHYSICAL THERAPY - BOSTON
915 Commonwealth Ave Rear ,Boston,MA 022151394
Suffolk
(617) 358-3700
ENGLISH
Office: SPANISH|ENGLISH

BARRON BENJAMIN
Accepting New Patients:
PROEX PHYSICAL THERAPY AT BOYLSTON ST.
607 Boylston St., 4th Fl.
,Boston,MA 02116
Suffolk
(617) 542-6999
ENGLISH
Office: SPANISH|ENGLISH

BARRON BENJAMIN
Accepting New Patients:
PROEX PHYSICAL THERAPY AT HIGH STREET
10 High St Ste 303
,Boston,MA 021101671
Suffolk
(617) 542-6999
ENGLISH
Office: SPANISH|ENGLISH

BARUCCI CHRIS
Accepting New Patients:
BOSTON UNIVERSITY PHYSICAL THERAPY - BOSTON
915 Commonwealth Ave Rear ,Boston,MA 022151394
Suffolk
(617) 358-3700
ENGLISH
Office: ENGLISH

BATTLES-SANTOS BREANNA
Accepting New Patients:
PROEX PHYSICAL THERAPY - 155 FEDERAL STREET
155 Federal St., Ste 180
,Boston,MA 02110
Suffolk
(617) 542-6999
Credentialing@professionalpt.com
ENGLISH
Office: SPANISH|ENGLISH

BATTLES-SANTOS BREANNA
Accepting New Patients:
PROEX PHYSICAL THERAPY AT 44 SCHOOL ST.
44 School St Rm 350
,Boston,MA 021084220
Suffolk
(603) 427-8066
Credentialing@professionalpt.com
ENGLISH
Office: SPANISH|ENGLISH

BATTLES-SANTOS BREANNA
Accepting New Patients:
PROEX PHYSICAL THERAPY AT BOYLSTON ST.
607 Boylston St., 4th Fl.
,Boston,MA 02116
Suffolk
(617) 542-6999
Credentialing@professionalpt.com
ENGLISH
Office: SPANISH|ENGLISH

BATTLES-SANTOS BREANNA
Accepting New Patients:
PROEX PHYSICAL THERAPY AT HIGH STREET
10 High St Ste 303
,Boston,MA 021101671
Suffolk
(617) 542-6999
Credentialing@professionalpt.com
ENGLISH
Office: SPANISH| ENGLISH

BATTLES-SANTOS BREANNA
Accepting New Patients:
PROEX PHYSICAL THERAPY AT MASSACHUSETTS AVE.
811 Massachusetts Ave
,Boston,MA 021182605
Suffolk
(888) 697-8123
Credentialing@professionalpt.com
ENGLISH
Office: SPANISH| ENGLISH

BAUM ARIANE E
Accepting New Patients:
WELLNESS IN MOTION BOSTON
27 SCHOOL ST., STE. 300 ,Boston,MA 02108
Suffolk
(857) 305-3392
ENGLISH
Office: ENGLISH

BAUTZ ELENI
Accepting New Patients:
PROEX PHYSICAL THERAPY AT 44 SCHOOL ST.
44 School St Rm 350
,Boston,MA 021084220
Suffolk
(603) 427-8066
credentialing@professionalpt.com
ENGLISH
Office: ENGLISH

BAUTZ ELENI
Accepting New Patients:
PROEX PHYSICAL THERAPY AT BOYLSTON ST.
607 Boylston St., 4th Fl.
,Boston,MA 02116
Suffolk
(617) 542-6999
credentialing@professionalpt.com
ENGLISH
Office: ENGLISH

BAUTZ ELENI
Accepting New Patients:
PROEX PHYSICAL THERAPY AT HIGH STREET
10 High St Ste 303
,Boston,MA 021101671
Suffolk
(617) 542-6999
credentialing@professionalpt.com
ENGLISH
Office: ENGLISH

BAUTZ ELENI
Accepting New Patients:
PROEX PHYSICAL THERAPY AT MASSACHUSETTS AVE.
811 Massachusetts Ave
,Boston,MA 021182605
Suffolk
(888) 697-8123
credentialing@professionalpt.com
ENGLISH
Office: ENGLISH

BAY STATE PHYSICAL THERAPY 101 CANAL ST
Accepting New Patients:
BAY STATE PHYSICAL THERAPY 101 Canal St
101 Canal St
,Boston,MA 02114
Suffolk
(617) 263-8262
ENGLISH
Office: ENGLISH

BAY STATE PHYSICAL THERAPY 631 TREMONT STREET
Accepting New Patients:
Bay State Physical Therapy
631 Tremont St STE C
,Boston,MA 02118
Suffolk
(617) 859-6332
ENGLISH
Office: ENGLISH

BAY STATE PHYSICAL THERAPY AT 1290 TREMONT ST.
Accepting New Patients:
Bay State Physical Therapy
1290 Tremont St Ste 5
,Boston,MA 021203432
Suffolk
(617) 989-3100
ENGLISH
Office: ENGLISH

BAY STATE PHYSICAL THERAPY AT 316 HUNTINGTON AVE.
Accepting New Patients:
Bay State Physical Therapy
316 Huntington Ave.
,Boston,MA 02115
Suffolk
(617) 449-7381
ENGLISH
Office: ENGLISH

BAY STATE PHYSICAL THERAPY AT 34 TRAVELER ST
Accepting New Patients:
BAY STATE PHYSICAL THERAPY AT 34 TRAVELER ST
34 Traveler St. Ste. G
,Boston,MA 02118
Suffolk
(617) 623-6300
ENGLISH
Office: ENGLISH

BAY STATE PHYSICAL THERAPY AT 45 DIMOCK ST.
Accepting New Patients:
Bay State Physical Therapy
45 Dimock St Fl 3
,Boston,MA 021191208
Suffolk
(617) 445-0647
ENGLISH
Office: ENGLISH

BAY STATE PHYSICAL THERAPY AT DORCHESTER
Accepting New Patients:
Bay State Physical Therapy
540 Gallivan Blvd.
,Boston,MA 02124
Suffolk
(617) 282-1200
ENGLISH
Office: ENGLISH

BAY STATE PHYSICAL THERAPY OF RANDOLPH - 313 CONGRESS ST
Accepting New Patients:
BAY STATE PHYSICAL THERAPY OF RANDOLPH - 313 Congress St
313 Congress St
,Boston,MA 02210
Suffolk
(339) 400-2078
ENGLISH
Office: ENGLISH

BEAUCHAMP JUSTINE
Accepting New Patients:
Bay State Physical Therapy
631 Tremont St STE C
,Boston,MA 02118
Suffolk
(617) 859-6332
jbeauchamp@batstatept.com
ENGLISH
Office: ENGLISH

BEAUREGARD MORGAN
Accepting New Patients:
PROEX PHYSICAL THERAPY AT BOYLSTON ST.
607 Boylston St., 4th Fl.
,Boston,MA 02116
Suffolk
(617) 542-6999
credentialing@professionalpt.com
ENGLISH
Office: ENGLISH

BEAUREGARD MORGAN
Accepting New Patients:
PROEX PHYSICAL THERAPY AT HIGH STREET
10 High St Ste 303
,Boston,MA 021101671
Suffolk
(617) 542-6999
credentialing@professionalpt.com
ENGLISH
Office: ENGLISH

BEAUREGARD MORGAN
Accepting New Patients:
PROEX PHYSICAL THERAPY AT MASSACHUSETTS AVE.
811 Massachusetts Ave
,Boston,MA 021182605
Suffolk
(888) 697-8123
credentialing@professionalpt.com
ENGLISH
Office: ENGLISH

BECK JULIANNE
Accepting New Patients:
PROEX PHYSICAL THERAPY AT BOYLSTON ST.
607 Boylston St., 4th Fl.
,Boston,MA 02116
Suffolk
(617) 542-6999
credentialing@professionalpt.com
ENGLISH
Office: ENGLISH

BERGER CLARK
Accepting New Patients:
Highbar Physical Therapy
4 Water St. ,Boston,MA 02108
Suffolk
(857) 277-0923
clark.berger@jointventurespt.com
ENGLISH
Office: ENGLISH

BERTOLUZZI JENNIFER
Accepting New Patients:
PROEX PHYSICAL THERAPY AT 44 SCHOOL ST.
44 School St Rm 350
,Boston,MA 021084220
Suffolk
(603) 427-8066
ENGLISH
Office: SPANISH|ENGLISH

BERTOLUZZI JENNIFER
Accepting New Patients:
PROEX PHYSICAL THERAPY AT BOYLSTON ST.
607 Boylston St., 4th Fl.
,Boston,MA 02116
Suffolk
(617) 542-6999
ENGLISH
Office: SPANISH|ENGLISH

BERTOLUZZI JENNIFER
Accepting New Patients:
PROEX PHYSICAL THERAPY AT HIGH STREET
10 High St Ste 303
,Boston,MA 021101671
Suffolk
(617) 542-6999
ENGLISH
Office: SPANISH|ENGLISH

BERTOLUZZI JENNIFER
Accepting New Patients:
PROEX PHYSICAL THERAPY AT MASSACHUSETTS AVE.
811 Massachusetts Ave
,Boston,MA 021182605
Suffolk
(888) 697-8123
ENGLISH
Office: SPANISH|ENGLISH

BERTONI - HICKEY ALICIA A
Accepting New Patients:
WELLNESS IN MOTION BOSTON
27 SCHOOL ST., STE. 300 ,Boston,MA 02108
Suffolk
(857) 305-3392
ENGLISH
Office: ENGLISH

BERUBE LAURA
Accepting New Patients:
PROEX PHYSICAL THERAPY AT BOYLSTON ST.
607 Boylston St., 4th Fl.
,Boston,MA 02116
Suffolk
(617) 542-6999
ENGLISH
Office: ENGLISH

BERUBE LAURA
Accepting New Patients:
PROEX PHYSICAL THERAPY AT HIGH STREET
10 High St Ste 303
,Boston,MA 021101671
Suffolk
(617) 542-6999
ENGLISH
Office: ENGLISH

BERVEN TY N.
Accepting New Patients:
Spine & Sports Injury Center
209 Columbus Ave ,Boston,MA 02116
Suffolk
(617) 247-2300
ENGLISH
Office: ENGLISH

BETTINGER SHANNON
Accepting New Patients:
Highbar Physical Therapy
4 Water St. ,Boston,MA 02108
Suffolk
(857) 277-0923
credentialing@jointventurespt.com
ENGLISH
Office: ENGLISH

BIROTTE CHRISTOPHER E
Accepting New Patients:
PROEX PHYSICAL THERAPY AT BOYLSTON ST.
607 Boylston St., 4th Fl. ,Boston,MA 02116
Suffolk
(617) 542-6999
admin@orthopaedicsplus.com
ENGLISH
Office: ITALIAN|SPANISH|ENGLISH

BLAKE MICHAEL
Accepting New Patients:
PROEX PHYSICAL THERAPY - 155 FEDERAL STREET
155 Federal St., Ste 180 ,Boston,MA 02110
Suffolk
(617) 542-6999
credentialing@professionalpt.com
ENGLISH
Office: ENGLISH

BLAKE MICHAEL
Accepting New Patients:
PROEX PHYSICAL THERAPY AT BOYLSTON ST.
607 Boylston St., 4th Fl. ,Boston,MA 02116
Suffolk
(617) 542-6999
credentialing@professionalpt.com
ENGLISH
Office: ENGLISH

BLAKE MICHAEL
Accepting New Patients:
PROEX PHYSICAL THERAPY AT MASSACHUSETTS AVE.
811 Massachusetts Ave ,Boston,MA 021182605
Suffolk
(888) 697-8123
credentialing@professionalpt.com
ENGLISH
Office: ENGLISH

BLAKE NATHAN
Accepting New Patients:
PROEX PHYSICAL THERAPY AT BOYLSTON ST.
607 Boylston St., 4th Fl. ,Boston,MA 02116
Suffolk
(617) 542-6999
ENGLISH
Office: SPANISH|ENGLISH

BLAKE NATHAN
Accepting New Patients:
PROEX PHYSICAL THERAPY AT HIGH STREET
10 High St Ste 303 ,Boston,MA 021101671
Suffolk
(617) 542-6999
ENGLISH
Office: SPANISH|ENGLISH

BOISCLAIR RACHEL
Accepting New Patients:
PROEX PHYSICAL THERAPY AT 44 SCHOOL ST.
44 School St Rm 350 ,Boston,MA 021084220
Suffolk
(603) 427-8066
credentialing@professionalpt.com
ENGLISH
Office: ENGLISH

BOISCLAIR RACHEL
Accepting New Patients:
PROEX PHYSICAL THERAPY AT BOYLSTON ST.
607 Boylston St., 4th Fl. ,Boston,MA 02116
Suffolk
(617) 542-6999
credentialing@professionalpt.com
ENGLISH
Office: ENGLISH

BOISCLAIR RACHEL
Accepting New Patients:
PROEX PHYSICAL THERAPY AT HIGH STREET
10 High St Ste 303 ,Boston,MA 021101671
Suffolk
(617) 542-6999
credentialing@professionalpt.com
ENGLISH
Office: ENGLISH

BOISCLAIR RACHEL
Accepting New Patients:
PROEX PHYSICAL THERAPY AT MASSACHUSETTS AVE.
811 Massachusetts Ave ,Boston,MA 021182605
Suffolk
(888) 697-8123
credentialing@professionalpt.com
ENGLISH
Office: ENGLISH

BOLICK KIMBERLY S
Accepting New Patients:
PLATINUM PHYSICAL THERAPY, INC - BOSTON
400 Commonwealth Ave Ste G1,Boston,MA 02215
Suffolk
(508) 881-6750
kbolick@mghihp.edu
ENGLISH
Office: ENGLISH

BONKOWSKI WAYNE
Accepting New Patients:
ATI Physical Therapy
85 Franklin St ,Boston,MA 021101502
Suffolk
(857) 284-4399
ENGLISH
Office: ENGLISH

BONKOWSKI WAYNE
Accepting New Patients:
PROEX PHYSICAL THERAPY AT BOYLSTON ST.
607 Boylston St., 4th Fl. ,Boston,MA 02116
Suffolk
(617) 542-6999
ENGLISH
Office: ENGLISH

BONKOWSKI WAYNE
Accepting New Patients:
PROEX PHYSICAL THERAPY AT HIGH STREET
10 High St Ste 303 ,Boston,MA 021101671
Suffolk
(617) 542-6999
ENGLISH
Office: ENGLISH

BOSTON UNIVERSITY PHYSICAL THERAPY
Accepting New Patients:
BOSTON UNIVERSITY PHYSICAL THERAPY - BOSTON
915 Commonwealth Ave Rear ,Boston,MA 022151394
Suffolk
(617) 358-3700
ENGLISH
Office: ENGLISH

BOTICA BRITTANY
Accepting New Patients:
Highbar Physical Therapy
63 Melcher St. ,Boston,MA 02210
Suffolk
(857) 250-4597
brittney.botica@jointventurespt.com
ENGLISH
Office: ENGLISH

BOUDREAU CONNOR
Accepting New Patients:
PROEX PHYSICAL THERAPY AT 44 SCHOOL ST.
44 School St Rm 350 ,Boston,MA 021084220
Suffolk
(603) 427-8066
ENGLISH
Office: ENGLISH

BOUDREAU CONNOR
Accepting New Patients:
PROEX PHYSICAL THERAPY AT BOYLSTON ST.
607 Boylston St., 4th Fl. ,Boston,MA 02116
Suffolk
(617) 542-6999
ENGLISH
Office: ENGLISH

BOUDREAU CONNOR
Accepting New Patients:
PROEX PHYSICAL THERAPY AT HIGH STREET
10 High St Ste 303 ,Boston,MA 021101671
Suffolk
(617) 542-6999
ENGLISH
Office: ENGLISH

BOUDREAU CONNOR
Accepting New Patients:
PROEX PHYSICAL THERAPY AT MASSACHUSETTS AVE.
811 Massachusetts Ave ,Boston,MA 021182605
Suffolk
(888) 697-8123
ENGLISH
Office: ENGLISH

BOWEN DAVID W
Accepting New Patients:
PROEX PHYSICAL THERAPY AT 44 SCHOOL ST.
44 School St Rm 350 ,Boston,MA 021084220
Suffolk
(603) 427-8066
ENGLISH
Office: FRENCH|SPANISH|ENGLISH

BOWEN DAVID W
Accepting New Patients:
PROEX PHYSICAL THERAPY AT BOYLSTON ST.
607 Boylston St., 4th Fl. ,Boston,MA 02116
Suffolk
(617) 542-6999
ENGLISH
Office: FRENCH|SPANISH|ENGLISH

BOWEN DAVID W
Accepting New Patients:
PROEX PHYSICAL THERAPY AT HIGH STREET
10 High St Ste 303 ,Boston,MA 021101671
Suffolk
(617) 542-6999
ENGLISH
Office: FRENCH|SPANISH|ENGLISH

BOWEN DAVID W
Accepting New Patients:
PROEX PHYSICAL THERAPY AT MASSACHUSETTS AVE.
811 Massachusetts Ave ,Boston,MA 021182605
Suffolk
(888) 697-8123
ENGLISH
Office: FRENCH|SPANISH|ENGLISH

BOWEN DAVID W
Accepting New Patients:
The Boston Center for Physical Therapy and Sports Medicine
653 Summer St Fl 2 Boston Athletic Club,Boston,MA 022102108
Suffolk
(617) 269-6262
ENGLISH
Office: FRENCH|SPANISH|ENGLISH

BOWEN SAMANTHA
Accepting New Patients:
PROEX PHYSICAL THERAPY - 155 FEDERAL STREET
155 Federal St., Ste 180
,Boston,MA 02110
Suffolk
(617) 542-6999
credentialing@professionalpt.com
ENGLISH
Office: ENGLISH

BOWEN SAMANTHA
Accepting New Patients:
PROEX PHYSICAL THERAPY AT BOYLSTON ST.
607 Boylston St., 4th Fl.
,Boston,MA 02116
Suffolk
(617) 542-6999
credentialing@professionalpt.com
ENGLISH
Office: ENGLISH

BOWEN SAMANTHA
Accepting New Patients:
PROEX PHYSICAL THERAPY AT MASSACHUSETTS AVE.
811 Massachusetts Ave
,Boston,MA 021182605
Suffolk
(888) 697-8123
credentialing@professionalpt.com
ENGLISH
Office: ENGLISH

BROWN COLBY
Accepting New Patients:
Bay State Physical Therapy
1290 Tremont St Ste 5
,Boston,MA 021203432
Suffolk
(617) 989-3100
colby.brown@baystatept.com
ENGLISH
Office: ENGLISH

BROWN KYLE
Accepting New Patients:
PROEX PHYSICAL THERAPY AT BOYLSTON ST.
607 Boylston St., 4th Fl.
,Boston,MA 02116
Suffolk
(617) 542-6999
ENGLISH
Office: ENGLISH

BROWN KYLE
Accepting New Patients:
PROEX PHYSICAL THERAPY AT HIGH STREET
10 High St Ste 303
,Boston,MA 021101671
Suffolk
(617) 542-6999
ENGLISH
Office: ENGLISH

BROWN LISA
Accepting New Patients:
BOSTON UNIVERSITY PHYSICAL THERAPY - BOSTON
915 Commonwealth Ave Rear ,Boston,MA 022151394
Suffolk
(617) 358-3700
ENGLISH
Office: ENGLISH

BROWN NATHAN
Accepting New Patients:
BOSTON UNIVERSITY PHYSICAL THERAPY - BOSTON
915 Commonwealth Ave Rear ,Boston,MA 022151394
Suffolk
(617) 358-3700
ncbrown@bu.edu
ENGLISH
Office: ENGLISH

BRYANT LIAM
Accepting New Patients:
PROEX PHYSICAL THERAPY AT 44 SCHOOL ST.
44 School St Rm 350
,Boston,MA 021084220
Suffolk
(603) 427-8066
ENGLISH
Office: SPANISH|ENGLISH

BRYANT LIAM
Accepting New Patients:
PROEX PHYSICAL THERAPY AT BOYLSTON ST.
607 Boylston St., 4th Fl.
,Boston,MA 02116
Suffolk
(617) 542-6999
ENGLISH
Office: SPANISH|ENGLISH

BRYANT LIAM
Accepting New Patients:
PROEX PHYSICAL THERAPY AT HIGH STREET
10 High St Ste 303
,Boston,MA 021101671
Suffolk
(617) 542-6999
ENGLISH
Office: SPANISH|ENGLISH

BRYANT LIAM
Accepting New Patients:
PROEX PHYSICAL THERAPY AT MASSACHUSETTS AVE.
811 Massachusetts Ave
,Boston,MA 021182605
Suffolk
(888) 697-8123
ENGLISH
Office: SPANISH|ENGLISH

BUI AMANDA
Accepting New Patients:
BOSTON UNIVERSITY PHYSICAL THERAPY - BOSTON
915 Commonwealth Ave Rear ,Boston,MA 022151394
Suffolk
(617) 358-3700
ENGLISH
Office: ENGLISH

BUI VIVIAN
Accepting New Patients:
Bay State Physical Therapy
540 Gallivan Blvd.
,Boston,MA 02124
Suffolk
(617) 282-1200
vivian.bui@simmons.edu
ENGLISH
Office: RUSSIAN|SPANISH|ENGLISH

BURDETT KATY
Accepting New Patients:
PROEX PHYSICAL THERAPY - 155 FEDERAL STREET
155 Federal St., Ste 180
,Boston,MA 02110
Suffolk
(617) 542-6999
ENGLISH
Office: ITALIAN|PORTUGUESE|SPANISH|ENGLISH

BURDETT KATY
Accepting New Patients:
PROEX PHYSICAL THERAPY AT BOYLSTON ST.
607 Boylston St., 4th Fl.
,Boston,MA 02116
Suffolk
(617) 542-6999
ENGLISH
Office: ITALIAN|PORTUGUESE|SPANISH|ENGLISH

BURDETT KATY
Accepting New Patients:
PROEX PHYSICAL THERAPY AT HIGH STREET
10 High St Ste 303
,Boston,MA 021101671
Suffolk
(617) 542-6999
ENGLISH
Office: ITALIAN|PORTUGUESE|SPANISH|ENGLISH

BURDETT KATY
Accepting New Patients:
PROEX PHYSICAL THERAPY AT MASSACHUSETTS AVE.
811 Massachusetts Ave
,Boston,MA 021182605
Suffolk
(888) 697-8123
ENGLISH
Office: ITALIAN|PORTUGUESE|SPANISH|ENGLISH

BUSKEY ANDREW M.
Accepting New Patients:
PROEX PHYSICAL THERAPY AT BOYLSTON ST.
607 Boylston St., 4th Fl.
,Boston,MA 02116
Suffolk
(617) 542-6999
ENGLISH
Office: ENGLISH

CAISSE CAROLYN
Accepting New Patients:
PROEX PHYSICAL THERAPY AT BOYLSTON ST.
607 Boylston St., 4th Fl.
,Boston,MA 02116
Suffolk
(617) 542-6999
credentialing@professionalpt.com
ENGLISH
Office: ENGLISH

CALVANESE COLLEEN
Accepting New Patients:
PROEX PHYSICAL THERAPY AT HIGH STREET
10 High St Ste 303
,Boston,MA 021101671
Suffolk
(617) 542-6999
ENGLISH
Office: SPANISH|ENGLISH

CAMARINOS JAMES
Accepting New Patients:
BOSTON UNIVERSITY PHYSICAL THERAPY - BOSTON
915 Commonwealth Ave Rear ,Boston,MA 022151394
Suffolk
(617) 358-3700
ENGLISH
Office: ENGLISH

CAPLAN SCOTT J
Accepting New Patients:
POST PHYSICAL THERAPY
25 Drydock Ave.
,Boston,MA 02210
Suffolk
(617) 860-6430
ENGLISH
Office: ENGLISH

CARDIN ERIC M
Accepting New Patients:
ELLIOTT PHYSICAL THERAPY, INC - BOSTON
20 Old Colony Ave
,Boston,MA 02127
Suffolk
(617) 506-7210
ECardin@selectmedical.com
ENGLISH
Office: SPANISH|ENGLISH

CARMAN IAN
Accepting New Patients:
PROEX PHYSICAL THERAPY - 155 FEDERAL STREET
155 Federal St., Ste 180
,Boston,MA 02110
Suffolk
(617) 542-6999
ENGLISH
Office: ITALIAN|SPANISH|ENGLISH

CARMAN IAN
Accepting New Patients:
PROEX PHYSICAL THERAPY AT BOYLSTON ST.
607 Boylston St., 4th Fl.
,Boston,MA 02116
Suffolk
(617) 542-6999
ENGLISH
Office: ITALIAN|SPANISH|ENGLISH

CARMAN IAN
Accepting New Patients:
PROEX PHYSICAL THERAPY AT MASSACHUSETTS AVE.
811 Massachusetts Ave
,Boston,MA 021182605
Suffolk
(888) 697-8123
ENGLISH
Office: ITALIAN|SPANISH|ENGLISH

CARRIER MICHAEL
Accepting New Patients:
PROEX PHYSICAL THERAPY AT 44 SCHOOL ST.
44 School St Rm 350
,Boston,MA 021084220
Suffolk
(603) 427-8066
credentialing@professionalpt.com
ENGLISH
Office: SPANISH|ENGLISH

SUFFOLK COUNTY

CARRIER MICHAEL
Accepting New Patients:
PROEX PHYSICAL THERAPY AT BOYLSTON ST.
607 Boylston St., 4th Fl.
,Boston,MA 02116
Suffolk
(617) 542-6999
credentialing@professionalpt.com
ENGLISH
Office: SPANISH|ENGLISH

CARRIER MICHAEL
Accepting New Patients:
PROEX PHYSICAL THERAPY AT HIGH STREET
10 High St Ste 303
,Boston,MA 021101671
Suffolk
(617) 542-6999
credentialing@professionalpt.com
ENGLISH
Office: SPANISH|ENGLISH

CARRIER MICHAEL
Accepting New Patients:
PROEX PHYSICAL THERAPY AT MASSACHUSETTS AVE.
811 Massachusetts Ave
,Boston,MA 021182605
Suffolk
(888) 697-8123
credentialing@professionalpt.com
ENGLISH
Office: SPANISH|ENGLISH

CASADY JAMES
Accepting New Patients:
PLATINUM PHYSICAL THERAPY, INC - BOSTON
400 Commonwealth Ave Ste G1,Boston,MA 02215
Suffolk
(508) 881-6750
jamesc@platinumptma.com
ENGLISH
Office: ENGLISH

CASEY COREY
Accepting New Patients:
PROEX PHYSICAL THERAPY - 155 FEDERAL STREET
155 Federal St., Ste 180
,Boston,MA 02110
Suffolk
(617) 542-6999
Credentialing@professioanlpt.com
ENGLISH
Office: ENGLISH

CASEY COREY
Accepting New Patients:
PROEX PHYSICAL THERAPY AT 44 SCHOOL ST.
44 School St Rm 350
,Boston,MA 021084220
Suffolk
(603) 427-8066
Credentialing@professioanlpt.com
ENGLISH
Office: ENGLISH

CASEY COREY
Accepting New Patients:
PROEX PHYSICAL THERAPY AT BOYLSTON ST.
607 Boylston St., 4th Fl.
,Boston,MA 02116
Suffolk
(617) 542-6999
Credentialing@professioanlpt.com
ENGLISH
Office: ENGLISH

CASEY COREY
Accepting New Patients:
PROEX PHYSICAL THERAPY AT HIGH STREET
10 High St Ste 303
,Boston,MA 021101671
Suffolk
(617) 542-6999
Credentialing@professioanlpt.com
ENGLISH
Office: ENGLISH

CASEY COREY
Accepting New Patients:
PROEX PHYSICAL THERAPY AT MASSACHUSETTS AVE.
811 Massachusetts Ave
,Boston,MA 021182605
Suffolk
(888) 697-8123
Credentialing@professioanlpt.com
ENGLISH
Office: ENGLISH

CASH ZACHARY
Accepting New Patients:
PROEX PHYSICAL THERAPY AT 44 SCHOOL ST.
44 School St Rm 350
,Boston,MA 021084220
Suffolk
(603) 427-8066
credentialing@professionalpt.com
ENGLISH
Office: ENGLISH

CASH ZACHARY
Accepting New Patients:
PROEX PHYSICAL THERAPY AT BOYLSTON ST.
607 Boylston St., 4th Fl.
,Boston,MA 02116
Suffolk
(617) 542-6999
credentialing@professionalpt.com
ENGLISH
Office: ENGLISH

CASH ZACHARY
Accepting New Patients:
PROEX PHYSICAL THERAPY AT HIGH STREET
10 High St Ste 303
,Boston,MA 021101671
Suffolk
(617) 542-6999
credentialing@professionalpt.com
ENGLISH
Office: ENGLISH

CASH ZACHARY
Accepting New Patients:
PROEX PHYSICAL THERAPY AT MASSACHUSETTS AVE.
811 Massachusetts Ave
,Boston,MA 021182605
Suffolk
(888) 697-8123
credentialing@professionalpt.com
ENGLISH
Office: ENGLISH

CHAHID HANA
Accepting New Patients:
PROEX PHYSICAL THERAPY AT 44 SCHOOL ST.
44 School St Rm 350
,Boston,MA 021084220
Suffolk
(603) 427-8066
credentialing@professionalpt.com
ENGLISH
Office: ENGLISH

CHAHID HANA
Accepting New Patients:
PROEX PHYSICAL THERAPY AT BOYLSTON ST.
607 Boylston St., 4th Fl.
,Boston,MA 02116
Suffolk
(617) 542-6999
credentialing@professionalpt.com
ENGLISH
Office: ENGLISH

CHAHID HANA
Accepting New Patients:
PROEX PHYSICAL THERAPY AT HIGH STREET
10 High St Ste 303
,Boston,MA 021101671
Suffolk
(617) 542-6999
credentialing@professionalpt.com
ENGLISH
Office: ENGLISH

CHAHID HANA
Accepting New Patients:
PROEX PHYSICAL THERAPY AT MASSACHUSETTS AVE.
811 Massachusetts Ave
,Boston,MA 021182605
Suffolk
(888) 697-8123
credentialing@professionalpt.com
ENGLISH
Office: ENGLISH

CHAMBERLAIN ALLYSSA B
Accepting New Patients:
MAXIMIZE YOUR MOBILITY LLC
292 Newbury Street, Suite 317 ,Boston,MA 02115
Suffolk
(617) 588-2110
ENGLISH
Office: ENGLISH

CHAN AMANDA C
Accepting New Patients:
Bay State Physical Therapy
540 Gallivan Blvd.
,Boston,MA 02124
Suffolk
(617) 282-1200
ENGLISH
Office: ENGLISH

CHAN LAURA M.
Accepting New Patients:
Bay State Physical Therapy
540 Gallivan Blvd.
,Boston,MA 02124
Suffolk
(617) 282-1200
laurabradbury1129@gmail.com
ENGLISH
Office: ENGLISH

CHAN SOPHIA W.
Accepting New Patients:
The Boston Center for Physical Therapy and Sports Medicine
653 Summer St Fl 2
Boston Athletic Club,Boston,MA 022102108
Suffolk
(617) 269-6262
CHINESE|ENGLISH
Office: FRENCH|SPANISH|ENGLISH

CHAN WESLEY
Accepting New Patients:
POST PHYSICAL THERAPY
25 Drydock Ave.
,Boston,MA 02210
Suffolk
(617) 860-6430
ENGLISH
Office: ENGLISH

CHANDLER JASON
Accepting New Patients:
PROEX PHYSICAL THERAPY AT 44 SCHOOL ST.
44 School St Rm 350
,Boston,MA 021084220
Suffolk
(603) 427-8066
credentialing@professionalpt.com
ENGLISH
Office: ENGLISH

CHANDLER JASON
Accepting New Patients:
PROEX PHYSICAL THERAPY AT BOYLSTON ST.
607 Boylston St., 4th Fl.
,Boston,MA 02116
Suffolk
(617) 542-6999
credentialing@professionalpt.com
ENGLISH
Office: ENGLISH

CHANDLER JASON
Accepting New Patients:
PROEX PHYSICAL THERAPY AT HIGH STREET
10 High St Ste 303
,Boston,MA 021101671
Suffolk
(617) 542-6999
credentialing@professionalpt.com
ENGLISH
Office: ENGLISH

CHANDLER JASON
Accepting New Patients:
PROEX PHYSICAL THERAPY AT MASSACHUSETTS AVE.
811 Massachusetts Ave
,Boston,MA 021182605
Suffolk
(888) 697-8123
credentialing@professionalpt.com
ENGLISH
Office: ENGLISH

SUFFOLK COUNTY

CHANG ELVIN
Accepting New Patients:
PROEX PHYSICAL THERAPY - 155 FEDERAL STREET
155 Federal St., Ste 180
,Boston,MA 02110
Suffolk
(617) 542-6999
credentialing@professionalpt.com
ENGLISH
Office: ENGLISH

CHANG ELVIN
Accepting New Patients:
PROEX PHYSICAL THERAPY AT HIGH STREET
10 High St Ste 303
,Boston,MA 021101671
Suffolk
(617) 542-6999
credentialing@professionalpt.com
ENGLISH
Office: ENGLISH

CHASSE PATRICK
Accepting New Patients:
PROEX PHYSICAL THERAPY AT BOYLSTON ST.
607 Boylston St., 4th Fl.
,Boston,MA 02116
Suffolk
(617) 542-6999
credentialing@professionalpt.com
ENGLISH
Office: ENGLISH

CHENETTE ERIN
Accepting New Patients:
PROEX PHYSICAL THERAPY AT BOYLSTON ST.
607 Boylston St., 4th Fl.
,Boston,MA 02116
Suffolk
(617) 542-6999
ECHENETTE@BAYSTATEPT.COM
ENGLISH
Office: ENGLISH

CHANG ELVIN
Accepting New Patients:
PROEX PHYSICAL THERAPY AT 44 SCHOOL ST.
44 School St Rm 350
,Boston,MA 021084220
Suffolk
(603) 427-8066
credentialing@professionalpt.com
ENGLISH
Office: ENGLISH

CHANG ELVIN
Accepting New Patients:
PROEX PHYSICAL THERAPY AT MASSACHUSETTS AVE.
811 Massachusetts Ave
,Boston,MA 021182605
Suffolk
(888) 697-8123
credentialing@professionalpt.com
ENGLISH
Office: ENGLISH

CHASSE PATRICK
Accepting New Patients:
PROEX PHYSICAL THERAPY AT HIGH STREET
10 High St Ste 303
,Boston,MA 021101671
Suffolk
(617) 542-6999
credentialing@professionalpt.com
ENGLISH
Office: ENGLISH

CHENETTE ERIN
Accepting New Patients:
PROEX PHYSICAL THERAPY AT HIGH STREET
10 High St Ste 303
,Boston,MA 021101671
Suffolk
(617) 542-6999
ECHENETTE@BAYSTATEPT.COM
ENGLISH
Office: ENGLISH

CHANG ELVIN
Accepting New Patients:
PROEX PHYSICAL THERAPY AT BOYLSTON ST.
607 Boylston St., 4th Fl.
,Boston,MA 02116
Suffolk
(617) 542-6999
credentialing@professionalpt.com
ENGLISH
Office: ENGLISH

CHASSE PATRICK
Accepting New Patients:
PROEX PHYSICAL THERAPY AT 44 SCHOOL ST.
44 School St Rm 350
,Boston,MA 021084220
Suffolk
(603) 427-8066
credentialing@professionalpt.com
ENGLISH
Office: ENGLISH

CHENETTE ERIN
Accepting New Patients:
PROEX PHYSICAL THERAPY AT 44 SCHOOL ST.
44 School St Rm 350
,Boston,MA 021084220
Suffolk
(603) 427-8066
ECHENETTE@BAYSTATEPT.COM
ENGLISH
Office: ENGLISH

CHENETTE ERIN
Accepting New Patients:
PROEX PHYSICAL THERAPY AT MASSACHUSETTS AVE.
811 Massachusetts Ave
,Boston,MA 021182605
Suffolk
(888) 697-8123
ECHENETTE@BAYSTATEPT.COM
ENGLISH
Office: ENGLISH

CHENG WEI QING
Accepting New Patients:
PROEX PHYSICAL THERAPY - 155 FEDERAL STREET
155 Federal St., Ste 180
,Boston,MA 02110
Suffolk
(617) 542-6999
credentialing@professionalpt.com
ENGLISH
Office: ENGLISH

CHENG WEI QING
Accepting New Patients:
PROEX PHYSICAL THERAPY AT BOYLSTON ST.
607 Boylston St., 4th Fl.
,Boston,MA 02116
Suffolk
(617) 542-6999
credentialing@professionalpt.com
ENGLISH
Office: ENGLISH

CHENG WEI QING
Accepting New Patients:
PROEX PHYSICAL THERAPY AT MASSACHUSETTS AVE.
811 Massachusetts Ave
,Boston,MA 021182605
Suffolk
(888) 697-8123
credentialing@professionalpt.com
ENGLISH
Office: ENGLISH

CHIANG ANNIE
Accepting New Patients:
SILVER FERN PRACTICE, LLC, dba Highbar Boston
660 Beacon St
,Boston,MA 02215
Suffolk
(617) 536-1160
ENGLISH
Office: ENGLISH

CHIASSON KATHARINE
Accepting New Patients:
PROEX PHYSICAL THERAPY - 155 FEDERAL STREET
155 Federal St., Ste 180
,Boston,MA 02110
Suffolk
(617) 542-6999
ENGLISH
Office: ENGLISH

CHIASSON KATHARINE
Accepting New Patients:
PROEX PHYSICAL THERAPY AT BOYLSTON ST.
607 Boylston St., 4th Fl.
,Boston,MA 02116
Suffolk
(617) 542-6999
ENGLISH
Office: ENGLISH

CHIASSON KATHARINE
Accepting New Patients:
PROEX PHYSICAL THERAPY AT HIGH STREET
10 High St Ste 303
,Boston,MA 021101671
Suffolk
(617) 542-6999
ENGLISH
Office: ENGLISH

CHIASSON KATHARINE
Accepting New Patients:
PROEX PHYSICAL THERAPY AT MASSACHUSETTS AVE.
811 Massachusetts Ave
,Boston,MA 021182605
Suffolk
(888) 697-8123
ENGLISH
Office: ENGLISH

CHIKEZIE OGBONNAYA
Accepting New Patients:
Highbar Physical Therapy
4 Water St. ,Boston,MA 02108
Suffolk
(857) 277-0923
credentialing@jointventurespt.com
ENGLISH
Office: ENGLISH

CHOI JULIA
Accepting New Patients:
ATI Physical Therapy
85 Franklin St
,Boston,MA 021101502
Suffolk
(857) 284-4399
ENGLISH
Office: ENGLISH

CHOI JULIA
Accepting New Patients:
ATI PHYSICAL THERAPY AT 197 MASSACHUSETTS AVE.
197 Massachusetts Ave
,Boston,MA 021153004
Suffolk
(617) 399-7330
ENGLISH
Office: ENGLISH

CHOWANSKA JOANNA E
Accepting New Patients:
PROEX PHYSICAL THERAPY - 155 FEDERAL STREET
155 Federal St., Ste 180
,Boston,MA 02110
Suffolk
(617) 542-6999
Credentialing@professionalpt.com
ENGLISH
Office: ENGLISH

CHOWANSKA JOANNA E
Accepting New Patients:
PROEX PHYSICAL THERAPY AT 44 SCHOOL ST.
44 School St Rm 350
,Boston,MA 021084220
Suffolk
(603) 427-8066
Credentialing@professionalpt.com
ENGLISH
Office: ENGLISH

CHOWANSKA JOANNA E
Accepting New Patients:
PROEX PHYSICAL THERAPY AT BOYLSTON ST.
607 Boylston St., 4th Fl.
,Boston,MA 02116
Suffolk
(617) 542-6999
Credentialing@professionalpt.com
ENGLISH
Office: ENGLISH

CHOWANSKA JOANNA E
Accepting New Patients:
PROEX PHYSICAL THERAPY AT HIGH STREET
10 High St Ste 303
,Boston,MA 021101671
Suffolk
(617) 542-6999
Credentialing@professionalpt.com
ENGLISH
Office: ENGLISH

CHOWANSKA JOANNA E
Accepting New Patients:
PROEX PHYSICAL THERAPY AT MASSACHUSETTS AVE.
811 Massachusetts Ave
,Boston,MA 021182605
Suffolk
(888) 697-8123
Credentialing@professionalpt.com
ENGLISH
Office: ENGLISH

CHRISTIAN REYES A
Accepting New Patients:
POST PHYSICAL THERAPY
25 Drydock Ave.
,Boston,MA 02210
Suffolk
(617) 860-6430
SPANISH|ENGLISH
Office: ENGLISH

CHRISTIE RENEE
Accepting New Patients:
BOSTON UNIVERSITY PHYSICAL THERAPY - BOSTON
915 Commonwealth Ave Rear ,Boston,MA 022151394
Suffolk
(617) 358-3700
ENGLISH
Office: ENGLISH

CHRISTOFOROU ANDREA
Accepting New Patients:
BOSTON UNIVERSITY PHYSICAL THERAPY - BOSTON
915 Commonwealth Ave Rear ,Boston,MA 022151394
Suffolk
(617) 358-3700
ENGLISH
Office: ENGLISH

CLADY DANIELLE
Accepting New Patients:
PROEX PHYSICAL THERAPY AT 44 SCHOOL ST.
44 School St Rm 350
,Boston,MA 021084220
Suffolk
(603) 427-8066
ENGLISH
Office: SPANISH|ENGLISH

CLADY DANIELLE
Accepting New Patients:
PROEX PHYSICAL THERAPY AT BOYLSTON ST.
607 Boylston St., 4th Fl.
,Boston,MA 02116
Suffolk
(617) 542-6999
ENGLISH
Office: SPANISH|ENGLISH

CLADY DANIELLE
Accepting New Patients:
PROEX PHYSICAL THERAPY AT HIGH STREET
10 High St Ste 303
,Boston,MA 021101671
Suffolk
(617) 542-6999
ENGLISH
Office: SPANISH|ENGLISH

CLADY DANIELLE
Accepting New Patients:
PROEX PHYSICAL THERAPY AT MASSACHUSETTS AVE.
811 Massachusetts Ave
,Boston,MA 021182605
Suffolk
(888) 697-8123
ENGLISH
Office: SPANISH|ENGLISH

CLOCK CHRISTOPHER
Accepting New Patients:
SILVER FERN PRACTICE, LLC, dba Highbar Boston
660 Beacon St
,Boston,MA 02215
Suffolk
(617) 536-1160
chris.clock@jointventurespt.com
ENGLISH
Office: ENGLISH

COMPAGNONE GINO
Accepting New Patients:
PROEX PHYSICAL THERAPY AT BOYLSTON ST.
607 Boylston St., 4th Fl.
,Boston,MA 02116
Suffolk
(617) 542-6999
ENGLISH
Office: ENGLISH

COMPAGNONE GINO
Accepting New Patients:
PROEX PHYSICAL THERAPY AT HIGH STREET
10 High St Ste 303
,Boston,MA 021101671
Suffolk
(617) 542-6999
ENGLISH
Office: ENGLISH

CONWAY PATRICK
Accepting New Patients:
PROEX PHYSICAL THERAPY AT BOYLSTON ST.
607 Boylston St., 4th Fl.
,Boston,MA 02116
Suffolk
(617) 542-6999
credentialing@professionalpt.com
ENGLISH
Office: ENGLISH

CONWAY PATRICK
Accepting New Patients:
PROEX PHYSICAL THERAPY AT HIGH STREET
10 High St Ste 303
,Boston,MA 021101671
Suffolk
(617) 542-6999
credentialing@professionalpt.com
ENGLISH
Office: ENGLISH

CONWAY PATRICK
Accepting New Patients:
PROEX PHYSICAL THERAPY AT MASSACHUSETTS AVE.
811 Massachusetts Ave
,Boston,MA 021182605
Suffolk
(888) 697-8123
credentialing@professionalpt.com
ENGLISH
Office: ENGLISH

COON MADELYN
Accepting New Patients:
ELLIOTT PHYSICAL THERAPY, INC - BOSTON
20 Old Colony Ave
,Boston,MA 02127
Suffolk
(617) 506-7210
ENGLISH
Office: ENGLISH

CORNING LINDSEY
Accepting New Patients:
BOSTON UNIVERSITY PHYSICAL THERAPY - BOSTON
915 Commonwealth Ave Rear ,Boston,MA 022151394
Suffolk
(617) 358-3700
lcorning@bu.edu
ENGLISH
Office: ENGLISH

SUFFOLK COUNTY

COTTLE OWEN
Accepting New Patients:
PROEX PHYSICAL THERAPY AT 44 SCHOOL ST.
44 School St Rm 350
,Boston,MA 021084220
Suffolk
(603) 427-8066
credentialing@professionalpt.com
ENGLISH
Office: ENGLISH

COTTLE OWEN
Accepting New Patients:
PROEX PHYSICAL THERAPY AT BOYLSTON ST.
607 Boylston St., 4th Fl.
,Boston,MA 02116
Suffolk
(617) 542-6999
credentialing@professionalpt.com
ENGLISH
Office: ENGLISH

COTTLE OWEN
Accepting New Patients:
PROEX PHYSICAL THERAPY AT HIGH STREET
10 High St Ste 303
,Boston,MA 021101671
Suffolk
(617) 542-6999
credentialing@professionalpt.com
ENGLISH
Office: ENGLISH

COTTLE OWEN
Accepting New Patients:
PROEX PHYSICAL THERAPY AT MASSACHUSETTS AVE.
811 Massachusetts Ave
,Boston,MA 021182605
Suffolk
(888) 697-8123
credentialing@professionalpt.com
ENGLISH
Office: ENGLISH

CULLEN - WEBER EILEEN
Accepting New Patients:
PROEX PHYSICAL THERAPY AT 44 SCHOOL ST.
44 School St Rm 350
,Boston,MA 021084220
Suffolk
(603) 427-8066
ENGLISH
Office: SPANISH|ENGLISH

CULLEN - WEBER EILEEN
Accepting New Patients:
PROEX PHYSICAL THERAPY AT BOYLSTON ST.
607 Boylston St., 4th Fl.
,Boston,MA 02116
Suffolk
(617) 542-6999
ENGLISH
Office: SPANISH|ENGLISH

CULLEN - WEBER EILEEN
Accepting New Patients:
PROEX PHYSICAL THERAPY AT HIGH STREET
10 High St Ste 303
,Boston,MA 021101671
Suffolk
(617) 542-6999
ENGLISH
Office: SPANISH|ENGLISH

CULLEN - WEBER EILEEN
Accepting New Patients:
PROEX PHYSICAL THERAPY AT MASSACHUSETTS AVE.
811 Massachusetts Ave
,Boston,MA 021182605
Suffolk
(888) 697-8123
ENGLISH
Office: SPANISH|ENGLISH

CWALINSKI JAKUB
Accepting New Patients:
PROEX PHYSICAL THERAPY AT BOYLSTON ST.
607 Boylston St., 4th Fl.
,Boston,MA 02116
Suffolk
(617) 542-6999
credentialing@professionalpt.com
ENGLISH
Office: ENGLISH

CYR COOPER
Accepting New Patients:
PROEX PHYSICAL THERAPY AT BOYLSTON ST.
607 Boylston St., 4th Fl.
,Boston,MA 02116
Suffolk
(617) 542-6999
credentialing@professionalpt.com
ENGLISH
Office: ENGLISH

D'AGATI VICTORIA
Accepting New Patients:
PROEX PHYSICAL THERAPY AT 44 SCHOOL ST.
44 School St Rm 350
,Boston,MA 021084220
Suffolk
(603) 427-8066
credentialing@professionalpt.com
ENGLISH
Office: ENGLISH

D'AGATI VICTORIA
Accepting New Patients:
PROEX PHYSICAL THERAPY AT BOYLSTON ST.
607 Boylston St., 4th Fl.
,Boston,MA 02116
Suffolk
(617) 542-6999
credentialing@professionalpt.com
ENGLISH
Office: ENGLISH

D'AGATI VICTORIA
Accepting New Patients:
PROEX PHYSICAL THERAPY AT HIGH STREET
10 High St Ste 303
,Boston,MA 021101671
Suffolk
(617) 542-6999
credentialing@professionalpt.com
ENGLISH
Office: ENGLISH

D'AGATI VICTORIA
Accepting New Patients:
PROEX PHYSICAL THERAPY AT MASSACHUSETTS AVE.
811 Massachusetts Ave
,Boston,MA 021182605
Suffolk
(888) 697-8123
credentialing@professionalpt.com
ENGLISH
Office: ENGLISH

D'ANNIBALE ALEXANDRA F
Accepting New Patients:
ATI Physical Therapy
85 Franklin St
,Boston,MA 021101502
Suffolk
(857) 284-4399
ENGLISH
Office: ENGLISH

D'ANNIBALE ALEXANDRA F
Accepting New Patients:
ATI PHYSICAL THERAPY AT 197 MASSACHUSETTS AVE.
197 Massachusetts Ave
,Boston,MA 021153004
Suffolk
(617) 399-7330
ENGLISH
Office: ENGLISH

DALTON DIANE
Accepting New Patients:
BOSTON UNIVERSITY PHYSICAL THERAPY - BOSTON
915 Commonwealth Ave Rear ,Boston,MA 022151394
Suffolk
(617) 358-3700
ENGLISH
Office: ENGLISH

DALY MARISSA
Accepting New Patients:
PROEX PHYSICAL THERAPY AT 44 SCHOOL ST.
44 School St Rm 350
,Boston,MA 021084220
Suffolk
(603) 427-8066
ENGLISH
Office: ITALIAN|SPANISH|ENGLISH

DALY MARISSA
Accepting New Patients:
PROEX PHYSICAL THERAPY AT BOYLSTON ST.
607 Boylston St., 4th Fl.
,Boston,MA 02116
Suffolk
(617) 542-6999
ENGLISH
Office: ITALIAN|SPANISH|ENGLISH

DALY MARISSA
Accepting New Patients:
PROEX PHYSICAL THERAPY AT HIGH STREET
10 High St Ste 303
,Boston,MA 021101671
Suffolk
(617) 542-6999
ENGLISH
Office: ITALIAN|SPANISH|ENGLISH

DALY MARISSA
Accepting New Patients:
PROEX PHYSICAL THERAPY AT MASSACHUSETTS AVE.
811 Massachusetts Ave
,Boston,MA 021182605
Suffolk
(888) 697-8123
ENGLISH
Office: ITALIAN|SPANISH|ENGLISH

DATTILO JOSEPH
Accepting New Patients:
PROEX PHYSICAL THERAPY AT 44 SCHOOL ST.
44 School St Rm 350
,Boston,MA 021084220
Suffolk
(603) 427-8066
ENGLISH
Office: ENGLISH

DATTILO JOSEPH
Accepting New Patients:
PROEX PHYSICAL THERAPY AT BOYLSTON ST.
607 Boylston St., 4th Fl.
,Boston,MA 02116
Suffolk
(617) 542-6999
ENGLISH
Office: ENGLISH

DATTILO JOSEPH
Accepting New Patients:
PROEX PHYSICAL THERAPY AT HIGH STREET
10 High St Ste 303
,Boston,MA 021101671
Suffolk
(617) 542-6999
ENGLISH
Office: ENGLISH

DATTILO JOSEPH
Accepting New Patients:
PROEX PHYSICAL THERAPY AT MASSACHUSETTS AVE.
811 Massachusetts Ave
,Boston,MA 021182605
Suffolk
(888) 697-8123
ENGLISH
Office: ENGLISH

DAVIS KRISTEN
Accepting New Patients:
BOSTON SPORTS MEDICINE, INC. AT 442 CAMBRIDGE ST.
442 Cambridge St.
,Boston,MA 02134
Suffolk
(617) 787-8700
kdavis@bostonsportsmed.com
ENGLISH
Office: ENGLISH

DE JONG KRISTIN
Accepting New Patients:
POST PHYSICAL THERAPY
25 Drydock Ave.
,Boston,MA 02210
Suffolk
(617) 860-6430
ENGLISH
Office: ENGLISH

DE LA CUESTA MICHELA
Accepting New Patients:
PROEX PHYSICAL THERAPY AT 44 SCHOOL ST.
44 School St Rm 350
,Boston,MA 021084220
Suffolk
(603) 427-8066
ENGLISH
Office: ITALIAN|SPANISH|ENGLISH

DE LA CUESTA MICHELA
Accepting New Patients:
PROEX PHYSICAL THERAPY AT BOYLSTON ST.
607 Boylston St., 4th Fl.
,Boston,MA 02116
Suffolk
(617) 542-6999
ENGLISH
Office: ITALIAN|SPANISH|ENGLISH

DE LA CUESTA MICHELA
Accepting New Patients:
PROEX PHYSICAL THERAPY AT HIGH STREET
10 High St Ste 303
,Boston,MA 021101671
Suffolk
(617) 542-6999
ENGLISH
Office: ITALIAN|SPANISH|ENGLISH

DE LA CUESTA MICHELA
Accepting New Patients:
PROEX PHYSICAL THERAPY AT MASSACHUSETTS AVE.
811 Massachusetts Ave
,Boston,MA 021182605
Suffolk
(888) 697-8123
ENGLISH
Office: ITALIAN|SPANISH|ENGLISH

DEANGELIS TAMARA R.
Accepting New Patients:
BOSTON UNIVERSITY PHYSICAL THERAPY - BOSTON
915 Commonwealth Ave Rear ,Boston,MA 022151394
Suffolk
(617) 358-3700
ENGLISH
Office: ENGLISH

DELEON CARRINA
Accepting New Patients:
DOWNTOWN PHYSICAL THERAPY AND REHAB
294 WASHINGTON ST
,Boston,MA 02109
Suffolk
(617) 523-2766
ENGLISH
Office: ENGLISH

DELEON CARRINA
Accepting New Patients:
DOWNTOWN PHYSICAL THERAPY AND REHAB, LLC
116 Lewis Wharf
,Boston,MA 021103926
Suffolk
(617) 523-2766
ENGLISH
Office: ENGLISH

DELUCCIA MIA
Accepting New Patients:
PROEX PHYSICAL THERAPY AT 44 SCHOOL ST.
44 School St Rm 350
,Boston,MA 021084220
Suffolk
(603) 427-8066
MIADELUCCIA@GMAIL.COM
ENGLISH
Office: ENGLISH

DELUCCIA MIA
Accepting New Patients:
PROEX PHYSICAL THERAPY AT HIGH STREET
10 High St Ste 303
,Boston,MA 021101671
Suffolk
(617) 542-6999
MIADELUCCIA@GMAIL.COM
ENGLISH
Office: ENGLISH

DELUCCIA MIA
Accepting New Patients:
PROEX PHYSICAL THERAPY AT MASSACHUSETTS AVE.
811 Massachusetts Ave
,Boston,MA 021182605
Suffolk
(888) 697-8123
MIADELUCCIA@GMAIL.COM
ENGLISH
Office: ENGLISH

DEVEAUGH MAXINE
Accepting New Patients:
PROEX PHYSICAL THERAPY AT BOYLSTON ST.
607 Boylston St., 4th Fl.
,Boston,MA 02116
Suffolk
(617) 542-6999
ENGLISH
Office: ENGLISH

DEVEAUGH MAXINE
Accepting New Patients:
PROEX PHYSICAL THERAPY AT HIGH STREET
10 High St Ste 303
,Boston,MA 021101671
Suffolk
(617) 542-6999
ENGLISH
Office: ENGLISH

DI PASQUA JULIANA
Accepting New Patients:
PROEX PHYSICAL THERAPY - 155 FEDERAL STREET
155 Federal St., Ste 180
,Boston,MA 02110
Suffolk
(617) 542-6999
credentialing@professionalpt.com
ENGLISH
Office: ENGLISH

DI PASQUA JULIANA
Accepting New Patients:
PROEX PHYSICAL THERAPY AT BOYLSTON ST.
607 Boylston St., 4th Fl.
,Boston,MA 02116
Suffolk
(617) 542-6999
credentialing@professionalpt.com
ENGLISH
Office: ENGLISH

DI PASQUA JULIANA
Accepting New Patients:
PROEX PHYSICAL THERAPY AT MASSACHUSETTS AVE.
811 Massachusetts Ave
,Boston,MA 021182605
Suffolk
(888) 697-8123
credentialing@professionalpt.com
ENGLISH
Office: ENGLISH

DOUGLAS JESSICA
Accepting New Patients:
Highbar Physical Therapy
4 Water St. ,Boston,MA 02108
Suffolk
(857) 277-0923
jessica.douglas@jointventuresPT.com
ENGLISH
Office: ENGLISH

DOUGLAS JESSICA
Accepting New Patients:
POST PHYSICAL THERAPY
25 Drydock Ave.
,Boston,MA 02210
Suffolk
(617) 860-6430
jessica.douglas@jointventuresPT.com
ENGLISH
Office: ENGLISH

DOWNS MADISON P
Accepting New Patients:
ATI PHYSICAL THERAPY AT 197
MASSACHUSETTS AVE.
197 Massachusetts Ave
,Boston,MA 021153004
Suffolk
(617) 399-7330
ENGLISH
Office: ENGLISH

DOWNTOWN PHYSICAL THERAPY & REHAB AT 294 WASHINGTON ST
Accepting New Patients:
DOWNTOWN PHYSICAL THERAPY AND REHAB
294 WASHINGTON ST
,Boston,MA 02109
Suffolk
(617) 523-2766
ENGLISH
Office: ENGLISH

DOWNTOWN PHYSICAL THERAPY AND REHAB, LLC
Accepting New Patients:
DOWNTOWN PHYSICAL THERAPY AND REHAB, LLC
116 Lewis Wharf
,Boston,MA 021103926
Suffolk
(617) 523-2766
ptbillingassociates@yahoo.com
ENGLISH
Office: ENGLISH

DREUSICKE LAUREN
Accepting New Patients:
Highbar Physical Therapy
4 Water St. ,Boston,MA 02108
Suffolk
(857) 277-0923
ldreusicke@highbarhealth.com
ENGLISH
Office: ENGLISH

DUBIN VICTORIA E
Accepting New Patients:
Massachusetts Luna Care Physical Therapy, LLC
10 Post Office Sq Ste 800s ,Boston,MA 021094629
Suffolk
(866) 806-3599
Victoria.newbury@baystate.pt
ENGLISH
Office: ENGLISH

EBERHARDT ROBERT M
Accepting New Patients:
BOSTON UNIVERSITY PHYSICAL THERAPY - BOSTON
915 Commonwealth Ave Rear ,Boston,MA 022151394
Suffolk
(617) 358-3700
ENGLISH
Office: ENGLISH

EBISUZAKI BRIAN
Accepting New Patients:
BOSTON UNIVERSITY PHYSICAL THERAPY - BOSTON
915 Commonwealth Ave Rear ,Boston,MA 022151394
Suffolk
(617) 358-3700
brianebi@bu.edu
ENGLISH
Office: ENGLISH

ECONOMOU KRISTINA
Accepting New Patients:
PROEX PHYSICAL THERAPY AT 44 SCHOOL ST.
44 School St Rm 350
,Boston,MA 021084220
Suffolk
(603) 427-8066
credentialing@professionalpt.com
ENGLISH
Office: ENGLISH

ECONOMOU KRISTINA
Accepting New Patients:
PROEX PHYSICAL THERAPY AT BOYLSTON ST.
607 Boylston St., 4th Fl.
,Boston,MA 02116
Suffolk
(617) 542-6999
credentialing@professionalpt.com
ENGLISH
Office: ENGLISH

ECONOMOU KRISTINA
Accepting New Patients:
PROEX PHYSICAL THERAPY AT HIGH STREET
10 High St Ste 303
,Boston,MA 021101671
Suffolk
(617) 542-6999
credentialing@professionalpt.com
ENGLISH
Office: ENGLISH

ECONOMOU KRISTINA
Accepting New Patients:
PROEX PHYSICAL THERAPY AT MASSACHUSETTS AVE.
811 Massachusetts Ave
,Boston,MA 021182605
Suffolk
(888) 697-8123
credentialing@professionalpt.com
ENGLISH
Office: ENGLISH

EGHE ITUA
Accepting New Patients:
Highbar Physical Therapy
1079 Commonwealth Ave. ,Boston,MA 02215
Suffolk
(617) 254-0909
ENGLISH
Office: ENGLISH

ELLIOTT PHYSICAL THERAPY, INC - BOSTON
Accepting New Patients:
ELLIOTT PHYSICAL THERAPY, INC - BOSTON
20 Old Colony Ave
,Boston,MA 02127
Suffolk
(617) 506-7210
ENGLISH
Office: ENGLISH

ELLIS THERESA
Accepting New Patients:
BOSTON UNIVERSITY PHYSICAL THERAPY - BOSTON
915 Commonwealth Ave Rear ,Boston,MA 022151394
Suffolk
(617) 358-3700
ENGLISH
Office: ENGLISH

FAHRINGER JACOB
Accepting New Patients:
SILVER FERN PRACTICE, LLC, dba Highbar Boston
660 Beacon St
,Boston,MA 02215
Suffolk
(617) 536-1160
credentialing@jointventurespt.com
ENGLISH
Office: ENGLISH

FAIZ RAYAN
Accepting New Patients:
PROEX PHYSICAL THERAPY AT BOYLSTON ST.
607 Boylston St., 4th Fl.
,Boston,MA 02116
Suffolk
(617) 542-6999
credentialing@professionalpt.com
ENGLISH
Office: ENGLISH

FAIZ RAYAN
Accepting New Patients:
PROEX PHYSICAL THERAPY AT HIGH STREET
10 High St Ste 303
,Boston,MA 021101671
Suffolk
(617) 542-6999
credentialing@professionalpt.com
ENGLISH
Office: ENGLISH

FAIZ RAYAN
Accepting New Patients:
PROEX PHYSICAL THERAPY AT MASSACHUSETTS AVE.
811 Massachusetts Ave
,Boston,MA 021182605
Suffolk
(888) 697-8123
credentialing@professionalpt.com
ENGLISH
Office: ENGLISH

FALL REBECCA L
Accepting New Patients:
Bay State Physical Therapy
631 Tremont St STE C
,Boston,MA 02118
Suffolk
(617) 859-6332
ENGLISH
Office: ENGLISH

FARINO DOMINICK
Accepting New Patients:
PROEX PHYSICAL THERAPY AT BOYLSTON ST.
607 Boylston St., 4th Fl.
,Boston,MA 02116
Suffolk
(617) 542-6999
credentialing@professionalpt.com
ENGLISH
Office: ENGLISH

FARINO DOMINICK
Accepting New Patients:
PROEX PHYSICAL THERAPY AT HIGH STREET
10 High St Ste 303
,Boston,MA 021101671
Suffolk
(617) 542-6999
credentialing@professionalpt.com
ENGLISH
Office: ENGLISH

FARINO DOMINICK
Accepting New Patients:
PROEX PHYSICAL THERAPY AT MASSACHUSETTS AVE.
811 Massachusetts Ave
,Boston,MA 021182605
Suffolk
(888) 697-8123
credentialing@professionalpt.com
ENGLISH
Office: ENGLISH

FARRELL EMILY E
Accepting New Patients:
PROEX PHYSICAL THERAPY AT BOYLSTON ST.
607 Boylston St., 4th Fl.
,Boston,MA 02116
Suffolk
(617) 542-6999
ENGLISH
Office: ENGLISH

FARRELL EMILY E
Accepting New Patients:
PROEX PHYSICAL THERAPY AT MASSACHUSETTS AVE.
811 Massachusetts Ave
,Boston,MA 021182605
Suffolk
(888) 697-8123
ENGLISH
Office: ENGLISH

FATTALEH TAMARA
Accepting New Patients:
PROEX PHYSICAL THERAPY AT BOYLSTON ST.
607 Boylston St., 4th Fl.
,Boston,MA 02116
Suffolk
(617) 542-6999
ENGLISH
Office: SPANISH| ENGLISH

FAUST CHRISTOPHER
Accepting New Patients:
PROEX PHYSICAL THERAPY AT 44 SCHOOL ST.
44 School St Rm 350
,Boston,MA 021084220
Suffolk
(603) 427-8066
ENGLISH
Office: ENGLISH

FAUST CHRISTOPHER
Accepting New Patients:
PROEX PHYSICAL THERAPY AT BOYLSTON ST.
607 Boylston St., 4th Fl.
,Boston,MA 02116
Suffolk
(617) 542-6999
ENGLISH
Office: ENGLISH

FAUST CHRISTOPHER
Accepting New Patients:
PROEX PHYSICAL THERAPY AT HIGH STREET
10 High St Ste 303
,Boston,MA 021101671
Suffolk
(617) 542-6999
ENGLISH
Office: ENGLISH

FAUST CHRISTOPHER
Accepting New Patients:
PROEX PHYSICAL THERAPY AT MASSACHUSETTS AVE.
811 Massachusetts Ave ,Boston,MA 021182605
Suffolk
(888) 697-8123
ENGLISH
Office: ENGLISH

FAYER JOSHUA
Accepting New Patients:
PROEX PHYSICAL THERAPY AT BOYLSTON ST.
607 Boylston St., 4th Fl. ,Boston,MA 02116
Suffolk
(617) 542-6999
RUSSIAN|ENGLISH
Office: SPANISH|ENGLISH

FEATHER KAITLYN
Accepting New Patients:
PROEX PHYSICAL THERAPY AT 44 SCHOOL ST.
44 School St Rm 350 ,Boston,MA 021084220
Suffolk
(603) 427-8066
ENGLISH
Office: ENGLISH

FEATHER KAITLYN
Accepting New Patients:
PROEX PHYSICAL THERAPY AT BOYLSTON ST.
607 Boylston St., 4th Fl. ,Boston,MA 02116
Suffolk
(617) 542-6999
ENGLISH
Office: ENGLISH

FEATHER KAITLYN
Accepting New Patients:
PROEX PHYSICAL THERAPY AT HIGH STREET
10 High St Ste 303 ,Boston,MA 021101671
Suffolk
(617) 542-6999
ENGLISH
Office: ENGLISH

FEATHER KAITLYN
Accepting New Patients:
PROEX PHYSICAL THERAPY AT MASSACHUSETTS AVE.
811 Massachusetts Ave ,Boston,MA 021182605
Suffolk
(888) 697-8123
ENGLISH
Office: ENGLISH

FEHLNER ANDREW
Accepting New Patients:
Highbar Physical Therapy
1079 Commonwealth Ave. ,Boston,MA 02215
Suffolk
(617) 254-0909
afehlner@peaktherapy.com
ENGLISH
Office: ENGLISH

FEICHKO NICO
Accepting New Patients:
Bay State Physical Therapy
631 Tremont St STE C ,Boston,MA 02118
Suffolk
(617) 859-6332
ENGLISH
Office: ENGLISH

FEIFKE CAROLE
Accepting New Patients:
PROEX PHYSICAL THERAPY AT BOYLSTON ST.
607 Boylston St., 4th Fl. ,Boston,MA 02116
Suffolk
(617) 542-6999
ENGLISH
Office: SPANISH|ENGLISH

FELSBERG AMANDA R
Accepting New Patients:
ATI PHYSICAL THERAPY AT 197 MASSACHUSETTS AVE.
197 Massachusetts Ave ,Boston,MA 021153004
Suffolk
(617) 399-7330
ENGLISH
Office: ENGLISH

FENNELL DECLAN E.
Accepting New Patients:
The Boston Center for Physical Therapy and Sports Medicine
653 Summer St Fl 2 Boston Athletic Club,Boston,MA 022102108
Suffolk
(617) 269-6262
ENGLISH
Office: FRENCH|SPANISH|ENGLISH

FERDINANDS LUKE
Accepting New Patients:
POST PHYSICAL THERAPY
25 Drydock Ave. ,Boston,MA 02210
Suffolk
(617) 860-6430
ENGLISH
Office: ENGLISH

FIOROVANTI ALEXANDRA
Accepting New Patients:
ATI PHYSICAL THERAPY AT 197 MASSACHUSETTS AVE.
197 Massachusetts Ave ,Boston,MA 021153004
Suffolk
(617) 399-7330
alexandra.hunter@atipt.com
ENGLISH
Office: ENGLISH

FLAVIN KERRY
Accepting New Patients:
PROEX PHYSICAL THERAPY - 155 FEDERAL STREET
155 Federal St., Ste 180 ,Boston,MA 02110
Suffolk
(617) 542-6999
kflavin@baystatept.com
ENGLISH
Office: SPANISH|ENGLISH

FLAVIN KERRY
Accepting New Patients:
PROEX PHYSICAL THERAPY AT 44 SCHOOL ST.
44 School St Rm 350 ,Boston,MA 021084220
Suffolk
(603) 427-8066
kflavin@baystatept.com
ENGLISH
Office: SPANISH|ENGLISH

FLAVIN KERRY
Accepting New Patients:
PROEX PHYSICAL THERAPY AT BOYLSTON ST.
607 Boylston St., 4th Fl.
,Boston,MA 02116
Suffolk
(617) 542-6999
kflavin@baystatept.com
ENGLISH
Office: SPANISH| ENGLISH

FLAVIN KERRY
Accepting New Patients:
PROEX PHYSICAL THERAPY AT HIGH STREET
10 High St Ste 303
,Boston,MA 021101671
Suffolk
(617) 542-6999
kflavin@baystatept.com
ENGLISH
Office: SPANISH| ENGLISH

FLAVIN KERRY
Accepting New Patients:
PROEX PHYSICAL THERAPY AT MASSACHUSETTS AVE.
811 Massachusetts Ave
,Boston,MA 021182605
Suffolk
(888) 697-8123
kflavin@baystatept.com
ENGLISH
Office: SPANISH| ENGLISH

FLESHMAN JAMIE
Accepting New Patients:
BOSTON UNIVERSITY PHYSICAL THERAPY - BOSTON
915 Commonwealth Ave Rear ,Boston,MA 022151394
Suffolk
(617) 358-3700
ENGLISH
Office: ENGLISH

FLETCHER CASEY
Accepting New Patients:
PROEX PHYSICAL THERAPY AT 44 SCHOOL ST.
44 School St Rm 350
,Boston,MA 021084220
Suffolk
(603) 427-8066
ENGLISH
Office: ENGLISH

FLETCHER CASEY
Accepting New Patients:
PROEX PHYSICAL THERAPY AT BOYLSTON ST.
607 Boylston St., 4th Fl.
,Boston,MA 02116
Suffolk
(617) 542-6999
ENGLISH
Office: ENGLISH

FLETCHER CASEY
Accepting New Patients:
PROEX PHYSICAL THERAPY AT HIGH STREET
10 High St Ste 303
,Boston,MA 021101671
Suffolk
(617) 542-6999
ENGLISH
Office: ENGLISH

FLETCHER CASEY
Accepting New Patients:
PROEX PHYSICAL THERAPY AT MASSACHUSETTS AVE.
811 Massachusetts Ave
,Boston,MA 021182605
Suffolk
(888) 697-8123
ENGLISH
Office: ENGLISH

FLOOD ELIZABETH
Accepting New Patients:
BAY STATE PHYSICAL THERAPY OF RANDOLPH - 313 Congress St
313 Congress St
,Boston,MA 02210
Suffolk
(339) 400-2078
EFLOOD@BAYSTATEPT.COM
ENGLISH
Office: ENGLISH

FORDE CIARA
Accepting New Patients:
Bay State Physical Therapy
540 Gallivan Blvd.
,Boston,MA 02124
Suffolk
(617) 282-1200
ENGLISH
Office: ENGLISH

FORTIER KELLY
Accepting New Patients:
PROEX PHYSICAL THERAPY AT 44 SCHOOL ST.
44 School St Rm 350
,Boston,MA 021084220
Suffolk
(603) 427-8066
credentialing@professionalpt.com
ENGLISH
Office: ENGLISH

FORTIER KELLY
Accepting New Patients:
PROEX PHYSICAL THERAPY AT BOYLSTON ST.
607 Boylston St., 4th Fl.
,Boston,MA 02116
Suffolk
(617) 542-6999
credentialing@professionalpt.com
ENGLISH
Office: ENGLISH

FORTIER KELLY
Accepting New Patients:
PROEX PHYSICAL THERAPY AT HIGH STREET
10 High St Ste 303
,Boston,MA 021101671
Suffolk
(617) 542-6999
credentialing@professionalpt.com
ENGLISH
Office: ENGLISH

FORTIER KELLY
Accepting New Patients:
PROEX PHYSICAL THERAPY AT MASSACHUSETTS AVE.
811 Massachusetts Ave
,Boston,MA 021182605
Suffolk
(888) 697-8123
credentialing@professionalpt.com
ENGLISH
Office: ENGLISH

FRAGER MICHELLE
Accepting New Patients:
Delta Physical Therapy
1100 Washington St Ste 200 ,Boston,MA 021245520
Suffolk
(857) 267-4696
ENGLISH
Office: ENGLISH

FRECHETTE CHRISTINE
Accepting New Patients:
WELLNESS IN MOTION BOSTON
27 SCHOOL ST., STE. 300 ,Boston,MA 02108
Suffolk
(857) 305-3392
CFRECHETTE@MARATHONPT.COM
ENGLISH
Office: ENGLISH

FREEMAN DANIELLE
Accepting New Patients:
PROEX PHYSICAL THERAPY AT 44 SCHOOL ST.
44 School St Rm 350 ,Boston,MA 021084220
Suffolk
(603) 427-8066
credentialing@professionalpt.com
ENGLISH
Office: ENGLISH

FREEMAN DANIELLE
Accepting New Patients:
PROEX PHYSICAL THERAPY AT BOYLSTON ST.
607 Boylston St., 4th Fl. ,Boston,MA 02116
Suffolk
(617) 542-6999
credentialing@professionalpt.com
ENGLISH
Office: ENGLISH

FREEMAN DANIELLE
Accepting New Patients:
PROEX PHYSICAL THERAPY AT HIGH STREET
10 High St Ste 303 ,Boston,MA 021101671
Suffolk
(617) 542-6999
credentialing@professionalpt.com
ENGLISH
Office: ENGLISH

FREEMAN DANIELLE
Accepting New Patients:
PROEX PHYSICAL THERAPY AT MASSACHUSETTS AVE.
811 Massachusetts Ave ,Boston,MA 021182605
Suffolk
(888) 697-8123
credentialing@professionalpt.com
ENGLISH
Office: ENGLISH

FRIERSON CONSTANCE
Accepting New Patients:
PROEX PHYSICAL THERAPY AT 44 SCHOOL ST.
44 School St Rm 350 ,Boston,MA 021084220
Suffolk
(603) 427-8066
cfrierson@eastersealsnh.org
ENGLISH
Office: SPANISH| ENGLISH

FRIERSON CONSTANCE
Accepting New Patients:
PROEX PHYSICAL THERAPY AT BOYLSTON ST.
607 Boylston St., 4th Fl. ,Boston,MA 02116
Suffolk
(617) 542-6999
cfrierson@eastersealsnh.org
ENGLISH
Office: SPANISH| ENGLISH

FRIERSON CONSTANCE
Accepting New Patients:
PROEX PHYSICAL THERAPY AT HIGH STREET
10 High St Ste 303 ,Boston,MA 021101671
Suffolk
(617) 542-6999
cfrierson@eastersealsnh.org
ENGLISH
Office: SPANISH| ENGLISH

FRIERSON CONSTANCE
Accepting New Patients:
PROEX PHYSICAL THERAPY AT MASSACHUSETTS AVE.
811 Massachusetts Ave ,Boston,MA 021182605
Suffolk
(888) 697-8123
cfrierson@eastersealsnh.org
ENGLISH
Office: SPANISH| ENGLISH

FUNK VERONICA J.
Accepting New Patients:
BOSTON UNIVERSITY PHYSICAL THERAPY - BOSTON
915 Commonwealth Ave Rear ,Boston,MA 022151394
Suffolk
(617) 358-3700
ENGLISH
Office: SPANISH| ENGLISH

FUNK VERONICA J.
Accepting New Patients:
PROEX PHYSICAL THERAPY AT BOYLSTON ST.
607 Boylston St., 4th Fl. ,Boston,MA 02116
Suffolk
(617) 542-6999
ENGLISH
Office: SPANISH| ENGLISH

GAILHOUSE BRENDA S
Accepting New Patients:
MAXIMIZE YOUR MOBILITY LLC
292 Newbury Street, Suite 317 ,Boston,MA 02115
Suffolk
(617) 588-2110
ENGLISH
Office: ENGLISH

GALVAGNO CRISTINA
Accepting New Patients:
PROEX PHYSICAL THERAPY AT 44 SCHOOL ST.
44 School St Rm 350 ,Boston,MA 021084220
Suffolk
(603) 427-8066
credentialing@professionalpt.com
ENGLISH
Office: ENGLISH

GALVAGNO CRISTINA
Accepting New Patients:
PROEX PHYSICAL THERAPY AT BOYLSTON ST.
607 Boylston St., 4th Fl.
,Boston,MA 02116
Suffolk
(617) 542-6999
credentialing@professionalpt.com
ENGLISH
Office: ENGLISH

GALVAGNO CRISTINA
Accepting New Patients:
PROEX PHYSICAL THERAPY AT HIGH STREET
10 High St Ste 303
,Boston,MA 021101671
Suffolk
(617) 542-6999
credentialing@professionalpt.com
ENGLISH
Office: ENGLISH

GALVAGNO CRISTINA
Accepting New Patients:
PROEX PHYSICAL THERAPY AT MASSACHUSETTS AVE.
811 Massachusetts Ave
,Boston,MA 021182605
Suffolk
(888) 697-8123
credentialing@professionalpt.com
ENGLISH
Office: ENGLISH

GAUDET EDWARD
Accepting New Patients:
PROEX PHYSICAL THERAPY AT 44 SCHOOL ST.
44 School St Rm 350
,Boston,MA 021084220
Suffolk
(603) 427-8066
credentialing@professionalpt.com
ENGLISH
Office: ENGLISH

GAUDET EDWARD
Accepting New Patients:
PROEX PHYSICAL THERAPY AT BOYLSTON ST.
607 Boylston St., 4th Fl.
,Boston,MA 02116
Suffolk
(617) 542-6999
credentialing@professionalpt.com
ENGLISH
Office: ENGLISH

GAUDET EDWARD
Accepting New Patients:
PROEX PHYSICAL THERAPY AT HIGH STREET
10 High St Ste 303
,Boston,MA 021101671
Suffolk
(617) 542-6999
credentialing@professionalpt.com
ENGLISH
Office: ENGLISH

GAUDET EDWARD
Accepting New Patients:
PROEX PHYSICAL THERAPY AT MASSACHUSETTS AVE.
811 Massachusetts Ave
,Boston,MA 021182605
Suffolk
(888) 697-8123
credentialing@professionalpt.com
ENGLISH
Office: ENGLISH

GAUVIN CHEYENNE
Accepting New Patients:
WELLNESS IN MOTION BOSTON
27 SCHOOL ST., STE. 300 ,Boston,MA 02108
Suffolk
(857) 305-3392
ENGLISH
Office: ENGLISH

GEISLER SUSAN
Accepting New Patients:
POST PHYSICAL THERAPY
25 Drydock Ave.
,Boston,MA 02210
Suffolk
(617) 860-6430
ENGLISH
Office: ENGLISH

GELINA OLGA
Accepting New Patients:
POST PHYSICAL THERAPY
25 Drydock Ave.
,Boston,MA 02210
Suffolk
(617) 860-6430
ogelina@wellbridgept.com
RUSSIAN|ENGLISH
Office: ENGLISH

GELLERT CHRISTOPHER D.
Accepting New Patients:
PROEX PHYSICAL THERAPY AT 44 SCHOOL ST.
44 School St Rm 350
,Boston,MA 021084220
Suffolk
(603) 427-8066
ENGLISH
Office: GREEK|SPANISH|ENGLISH

GELLERT CHRISTOPHER D.
Accepting New Patients:
PROEX PHYSICAL THERAPY AT BOYLSTON ST.
607 Boylston St., 4th Fl.
,Boston,MA 02116
Suffolk
(617) 542-6999
ENGLISH
Office: GREEK|SPANISH|ENGLISH

GELLERT CHRISTOPHER D.
Accepting New Patients:
PROEX PHYSICAL THERAPY AT HIGH STREET
10 High St Ste 303
,Boston,MA 021101671
Suffolk
(617) 542-6999
ENGLISH
Office: GREEK|SPANISH|ENGLISH

SUFFOLK COUNTY

GELLERT CHRISTOPHER D.
Accepting New Patients:
PROEX PHYSICAL THERAPY AT MASSACHUSETTS AVE.
811 Massachusetts Ave
,Boston,MA 021182605
Suffolk
(888) 697-8123
ENGLISH
Office: GREEK|SPANISH|ENGLISH

GELSOMINI SIERRA
Accepting New Patients:
PROEX PHYSICAL THERAPY AT 44 SCHOOL ST.
44 School St Rm 350
,Boston,MA 021084220
Suffolk
(603) 427-8066
credentialing@professionalpt.com
ENGLISH
Office: SPANISH|ENGLISH

GELSOMINI SIERRA
Accepting New Patients:
PROEX PHYSICAL THERAPY AT BOYLSTON ST.
607 Boylston St., 4th Fl.
,Boston,MA 02116
Suffolk
(617) 542-6999
credentialing@professionalpt.com
ENGLISH
Office: SPANISH|ENGLISH

GELSOMINI SIERRA
Accepting New Patients:
PROEX PHYSICAL THERAPY AT HIGH STREET
10 High St Ste 303
,Boston,MA 021101671
Suffolk
(617) 542-6999
credentialing@professionalpt.com
ENGLISH
Office: SPANISH|ENGLISH

GELSOMINI SIERRA
Accepting New Patients:
PROEX PHYSICAL THERAPY AT MASSACHUSETTS AVE.
811 Massachusetts Ave
,Boston,MA 021182605
Suffolk
(888) 697-8123
credentialing@professionalpt.com
ENGLISH
Office: SPANISH|ENGLISH

GELSOMINI SIERRA
Accepting New Patients:
PROEX PHYSICAL THERAPY AT 44 SCHOOL ST.
44 School St Rm 350
,Boston,MA 021084220
Suffolk
(603) 427-8066
credentialing@professionalpt.com
ENGLISH
Office: ENGLISH

GERAGHTY NICOLE
Accepting New Patients:
PROEX PHYSICAL THERAPY AT BOYLSTON ST.
607 Boylston St., 4th Fl.
,Boston,MA 02116
Suffolk
(617) 542-6999
credentialing@professionalpt.com
ENGLISH
Office: ENGLISH

GERAGHTY NICOLE
Accepting New Patients:
PROEX PHYSICAL THERAPY AT HIGH STREET
10 High St Ste 303
,Boston,MA 021101671
Suffolk
(617) 542-6999
credentialing@professionalpt.com
ENGLISH
Office: ENGLISH

GERAGHTY NICOLE
Accepting New Patients:
PROEX PHYSICAL THERAPY AT MASSACHUSETTS AVE.
811 Massachusetts Ave
,Boston,MA 021182605
Suffolk
(888) 697-8123
credentialing@professionalpt.com
ENGLISH
Office: ENGLISH

GEYSTER JORDAN
Accepting New Patients:
PROEX PHYSICAL THERAPY - 155 FEDERAL STREET
155 Federal St., Ste 180
,Boston,MA 02110
Suffolk
(617) 542-6999
credentialing@professionalpt.com
ENGLISH
Office: ENGLISH

GEYSTER JORDAN
Accepting New Patients:
PROEX PHYSICAL THERAPY AT BOYLSTON ST.
607 Boylston St., 4th Fl.
,Boston,MA 02116
Suffolk
(617) 542-6999
credentialing@professionalpt.com
ENGLISH
Office: ENGLISH

GEYSTER JORDAN
Accepting New Patients:
PROEX PHYSICAL THERAPY AT HIGH STREET
10 High St Ste 303
,Boston,MA 021101671
Suffolk
(617) 542-6999
credentialing@professionalpt.com
ENGLISH
Office: ENGLISH

GEYSTER JORDAN
Accepting New Patients:
PROEX PHYSICAL THERAPY AT MASSACHUSETTS AVE.
811 Massachusetts Ave
,Boston,MA 021182605
Suffolk
(888) 697-8123
credentialing@professionalpt.com
ENGLISH
Office: ENGLISH

GILLESPIE LEAH B.
Accepting New Patients:
Spine & Sports Injury Center
209 Columbus Ave
,Boston,MA 02116
Suffolk
(617) 247-2300
ENGLISH
Office: ENGLISH

GIRNIS JAMIE
Accepting New Patients:
BOSTON UNIVERSITY PHYSICAL THERAPY - BOSTON
915 Commonwealth Ave Rear ,Boston,MA 022151394
Suffolk
(617) 358-3700
ENGLISH
Office: ENGLISH

GOEHLE ANNA
Accepting New Patients:
Bay State Physical Therapy
540 Gallivan Blvd.
,Boston,MA 02124
Suffolk
(617) 282-1200
asidloski@baystatept.com
ENGLISH
Office: ENGLISH

GOLOWENSKI BENJAMIN
Accepting New Patients:
ATI Physical Therapy
85 Franklin St
,Boston,MA 021101502
Suffolk
(857) 284-4399
ENGLISH
Office: ITALIAN|PORTUGUESE|SPANISH|ENGLISH

GOLOWENSKI BENJAMIN
Accepting New Patients:
ATI PHYSICAL THERAPY AT 197 MASSACHUSETTS AVE.
197 Massachusetts Ave
,Boston,MA 021153004
Suffolk
(617) 399-7330
ENGLISH
Office: ITALIAN|PORTUGUESE|SPANISH|ENGLISH

GOMES SAMANTHA
Accepting New Patients:
Bay State Physical Therapy
540 Gallivan Blvd.
,Boston,MA 02124
Suffolk
(617) 282-1200
samanthagomes946@gmail.com
ENGLISH
Office: ENGLISH

GONZALEZ KAYLA
Accepting New Patients:
Bay State Physical Therapy
540 Gallivan Blvd.
,Boston,MA 02124
Suffolk
(617) 282-1200
kgonzal9@gmail.com
ENGLISH
Office: ENGLISH

GOODE KATHLEEN
Accepting New Patients:
PROEX PHYSICAL THERAPY AT BOYLSTON ST.
607 Boylston St., 4th Fl.
,Boston,MA 02116
Suffolk
(617) 542-6999
ENGLISH
Office: ENGLISH

GOODE KATHLEEN
Accepting New Patients:
PROEX PHYSICAL THERAPY AT HIGH STREET
10 High St Ste 303
,Boston,MA 021101671
Suffolk
(617) 542-6999
ENGLISH
Office: ENGLISH

GORDON BENJAMIN
Accepting New Patients:
PROEX PHYSICAL THERAPY AT 44 SCHOOL ST.
44 School St Rm 350
,Boston,MA 021084220
Suffolk
(603) 427-8066
credentialing@professionalpt.com
ENGLISH
Office: ENGLISH

GORDON BENJAMIN
Accepting New Patients:
PROEX PHYSICAL THERAPY AT BOYLSTON ST.
607 Boylston St., 4th Fl.
,Boston,MA 02116
Suffolk
(617) 542-6999
credentialing@professionalpt.com
ENGLISH
Office: ENGLISH

GORDON BENJAMIN
Accepting New Patients:
PROEX PHYSICAL THERAPY AT HIGH STREET
10 High St Ste 303
,Boston,MA 021101671
Suffolk
(617) 542-6999
credentialing@professionalpt.com
ENGLISH
Office: ENGLISH

GORDON BENJAMIN
Accepting New Patients:
PROEX PHYSICAL THERAPY AT MASSACHUSETTS AVE.
811 Massachusetts Ave
,Boston,MA 021182605
Suffolk
(888) 697-8123
credentialing@professionalpt.com
ENGLISH
Office: ENGLISH

GORHAM ALICIA B
Accepting New Patients:
PROEX PHYSICAL THERAPY AT BOYLSTON ST.
607 Boylston St., 4th Fl.
,Boston,MA 02116
Suffolk
(617) 542-6999
ENGLISH
Office: ENGLISH

GOTT NICHOLAS
Accepting New Patients:
PROEX PHYSICAL THERAPY AT 44 SCHOOL ST.
44 School St Rm 350
,Boston,MA 021084220
Suffolk
(603) 427-8066
credentialing@professionalpt.com
ENGLISH
Office: ENGLISH

GOTT NICHOLAS
Accepting New Patients:
PROEX PHYSICAL THERAPY AT BOYLSTON ST.
607 Boylston St., 4th Fl.
,Boston,MA 02116
Suffolk
(617) 542-6999
credentialing@professionalpt.com
ENGLISH
Office: ENGLISH

GOTT NICHOLAS
Accepting New Patients:
PROEX PHYSICAL THERAPY AT HIGH STREET
10 High St Ste 303
,Boston,MA 021101671
Suffolk
(617) 542-6999
credentialing@professionalpt.com
ENGLISH
Office: ENGLISH

GOTT NICHOLAS
Accepting New Patients:
PROEX PHYSICAL THERAPY AT MASSACHUSETTS AVE.
811 Massachusetts Ave
,Boston,MA 021182605
Suffolk
(888) 697-8123
credentialing@professionalpt.com
ENGLISH
Office: ENGLISH

GOYETTE MOUNA
Accepting New Patients:
PROEX PHYSICAL THERAPY AT BOYLSTON ST.
607 Boylston St., 4th Fl.
,Boston,MA 02116
Suffolk
(617) 542-6999
ENGLISH
Office: ENGLISH

GOYETTE MOUNA
Accepting New Patients:
PROEX PHYSICAL THERAPY AT HIGH STREET
10 High St Ste 303
,Boston,MA 021101671
Suffolk
(617) 542-6999
ENGLISH
Office: ENGLISH

GRANATA ANDREW
Accepting New Patients:
PROEX PHYSICAL THERAPY - 155 FEDERAL STREET
155 Federal St., Ste 180
,Boston,MA 02110
Suffolk
(617) 542-6999
ENGLISH
Office: ENGLISH

GRANATA ANDREW
Accepting New Patients:
PROEX PHYSICAL THERAPY AT BOYLSTON ST.
607 Boylston St., 4th Fl.
,Boston,MA 02116
Suffolk
(617) 542-6999
ENGLISH
Office: ENGLISH

GRANATA ANDREW
Accepting New Patients:
PROEX PHYSICAL THERAPY AT MASSACHUSETTS AVE.
811 Massachusetts Ave
,Boston,MA 021182605
Suffolk
(888) 697-8123
ENGLISH
Office: ENGLISH

GRESHAM SETH
Accepting New Patients:
PROEX PHYSICAL THERAPY - 155 FEDERAL STREET
155 Federal St., Ste 180
,Boston,MA 02110
Suffolk
(617) 542-6999
ENGLISH
Office: SPANISH|ENGLISH

GRESHAM SETH
Accepting New Patients:
PROEX PHYSICAL THERAPY AT 44 SCHOOL ST.
44 School St Rm 350
,Boston,MA 021084220
Suffolk
(603) 427-8066
ENGLISH
Office: SPANISH|ENGLISH

GRESHAM SETH
Accepting New Patients:
PROEX PHYSICAL THERAPY AT BOYLSTON ST.
607 Boylston St., 4th Fl.
,Boston,MA 02116
Suffolk
(617) 542-6999
ENGLISH
Office: SPANISH|ENGLISH

GRESHAM SETH
Accepting New Patients:
PROEX PHYSICAL THERAPY AT HIGH STREET
10 High St Ste 303
,Boston,MA 021101671
Suffolk
(617) 542-6999
ENGLISH
Office: SPANISH|ENGLISH

GRESHAM SETH
Accepting New Patients:
PROEX PHYSICAL THERAPY AT MASSACHUSETTS AVE.
811 Massachusetts Ave
,Boston,MA 021182605
Suffolk
(888) 697-8123
ENGLISH
Office: SPANISH|ENGLISH

GRIEF GABRIELLA G
Accepting New Patients:
POST PHYSICAL THERAPY
25 Drydock Ave.
,Boston,MA 02210
Suffolk
(617) 860-6430
gabriella@postpt.com
ENGLISH
Office: ENGLISH

GUERRIER YASMEEN
Accepting New Patients:
PROEX PHYSICAL THERAPY AT 44 SCHOOL ST.
44 School St Rm 350
,Boston,MA 021084220
Suffolk
(603) 427-8066
credentialing@professionalpt.com
ENGLISH
Office: ENGLISH

GUERRIER YASMEEN
Accepting New Patients:
PROEX PHYSICAL THERAPY AT BOYLSTON ST.
607 Boylston St., 4th Fl.
,Boston,MA 02116
Suffolk
(617) 542-6999
credentialing@professionalpt.com
ENGLISH
Office: ENGLISH

GUERRIER YASMEEN
Accepting New Patients:
PROEX PHYSICAL THERAPY AT HIGH STREET
10 High St Ste 303
,Boston,MA 021101671
Suffolk
(617) 542-6999
credentialing@professionalpt.com
ENGLISH
Office: ENGLISH

GUERRIER YASMEEN
Accepting New Patients:
PROEX PHYSICAL THERAPY AT MASSACHUSETTS AVE.
811 Massachusetts Ave
,Boston,MA 021182605
Suffolk
(888) 697-8123
credentialing@professionalpt.com
ENGLISH
Office: ENGLISH

HA ANDREW
Accepting New Patients:
PROEX PHYSICAL THERAPY - 155 FEDERAL STREET
155 Federal St., Ste 180
,Boston,MA 02110
Suffolk
(617) 542-6999
ENGLISH
Office: ENGLISH

HA ANDREW
Accepting New Patients:
PROEX PHYSICAL THERAPY AT BOYLSTON ST.
607 Boylston St., 4th Fl.
,Boston,MA 02116
Suffolk
(617) 542-6999
ENGLISH
Office: ENGLISH

HA ANDREW
Accepting New Patients:
PROEX PHYSICAL THERAPY AT HIGH STREET
10 High St Ste 303
,Boston,MA 021101671
Suffolk
(617) 542-6999
ENGLISH
Office: ENGLISH

HA ANDREW
Accepting New Patients:
PROEX PHYSICAL THERAPY AT MASSACHUSETTS AVE.
811 Massachusetts Ave
,Boston,MA 021182605
Suffolk
(888) 697-8123
ENGLISH
Office: ENGLISH

HA DIEM P.
Accepting New Patients:
DOWNTOWN PHYSICAL THERAPY AND REHAB, LLC
116 Lewis Wharf
,Boston,MA 021103926
Suffolk
(617) 523-2766
ENGLISH
Office: ENGLISH

HALL ELIZABETH
Accepting New Patients:
Bay State Physical Therapy
316 Huntington Ave.
,Boston,MA 02115
Suffolk
(617) 449-7381
lizzie22hall@gmail.com
ENGLISH
Office: ENGLISH

HALL ELIZABETH
Accepting New Patients:
Bay State Physical Therapy
45 Dimock St Fl 3
,Boston,MA 021191208
Suffolk
(617) 445-0647
lizzie22hall@gmail.com
ENGLISH
Office: ENGLISH

HALL ELIZABETH
Accepting New Patients:
BAY STATE PHYSICAL THERAPY 101 Canal St
101 Canal St
,Boston,MA 02114
Suffolk
(617) 263-8262
lizzie22hall@gmail.com
ENGLISH
Office: ENGLISH

HARROP ELYSE A.
Accepting New Patients:
POST PHYSICAL THERAPY
25 Drydock Ave.
,Boston,MA 02210
Suffolk
(617) 860-6430
ENGLISH
Office: ENGLISH

HAWKINS AUGUSTINE
Accepting New Patients:
PROEX PHYSICAL THERAPY AT 44 SCHOOL ST.
44 School St Rm 350
,Boston,MA 021084220
Suffolk
(603) 427-8066
credentialing@professionalpt.com
ENGLISH
Office: ENGLISH

HAWKINS AUGUSTINE
Accepting New Patients:
PROEX PHYSICAL THERAPY AT BOYLSTON ST.
607 Boylston St., 4th Fl.
,Boston,MA 02116
Suffolk
(617) 542-6999
credentialing@professionalpt.com
ENGLISH
Office: ENGLISH

SUFFOLK COUNTY

HAWKINS AUGUSTINE
Accepting New Patients:
PROEX PHYSICAL THERAPY AT HIGH STREET
10 High St Ste 303
,Boston,MA 021101671
Suffolk
(617) 542-6999
credentialing@professionalpt.com
ENGLISH
Office: ENGLISH

HAWKINS AUGUSTINE
Accepting New Patients:
PROEX PHYSICAL THERAPY AT MASSACHUSETTS AVE.
811 Massachusetts Ave
,Boston,MA 021182605
Suffolk
(888) 697-8123
credentialing@professionalpt.com
ENGLISH
Office: ENGLISH

HEALEY KARA
Accepting New Patients:
PROEX PHYSICAL THERAPY AT 44 SCHOOL ST.
44 School St Rm 350
,Boston,MA 021084220
Suffolk
(603) 427-8066
kara@welleffect.com
ENGLISH
Office: ENGLISH

HEALEY KARA
Accepting New Patients:
PROEX PHYSICAL THERAPY AT HIGH STREET
10 High St Ste 303
,Boston,MA 021101671
Suffolk
(617) 542-6999
kara@welleffect.com
ENGLISH
Office: ENGLISH

HEALEY KARA
Accepting New Patients:
PROEX PHYSICAL THERAPY AT MASSACHUSETTS AVE.
811 Massachusetts Ave
,Boston,MA 021182605
Suffolk
(888) 697-8123
kara@welleffect.com
ENGLISH
Office: ENGLISH

HEALY EVAN
Accepting New Patients:
PROEX PHYSICAL THERAPY AT 44 SCHOOL ST.
44 School St Rm 350
,Boston,MA 021084220
Suffolk
(603) 427-8066
evan.healy@baystatept.com
ENGLISH
Office: ENGLISH

HEALY EVAN
Accepting New Patients:
PROEX PHYSICAL THERAPY AT BOYLSTON ST.
607 Boylston St., 4th Fl.
,Boston,MA 02116
Suffolk
(617) 542-6999
evan.healy@baystatept.com
ENGLISH
Office: ENGLISH

HEALY EVAN
Accepting New Patients:
PROEX PHYSICAL THERAPY AT HIGH STREET
10 High St Ste 303
,Boston,MA 021101671
Suffolk
(617) 542-6999
evan.healy@baystatept.com
ENGLISH
Office: ENGLISH

HEALY EVAN
Accepting New Patients:
PROEX PHYSICAL THERAPY AT MASSACHUSETTS AVE.
811 Massachusetts Ave
,Boston,MA 021182605
Suffolk
(888) 697-8123
evan.healy@baystatept.com
ENGLISH
Office: ENGLISH

HEDAYAT LENA
Accepting New Patients:
PROEX PHYSICAL THERAPY AT BOYLSTON ST.
607 Boylston St., 4th Fl.
,Boston,MA 02116
Suffolk
(617) 542-6999
credentialing@professionalpt.com
ENGLISH
Office: ENGLISH

HEDAYAT LENA
Accepting New Patients:
PROEX PHYSICAL THERAPY AT HIGH STREET
10 High St Ste 303
,Boston,MA 021101671
Suffolk
(617) 542-6999
credentialing@professionalpt.com
ENGLISH
Office: ENGLISH

HEDAYAT LENA
Accepting New Patients:
PROEX PHYSICAL THERAPY AT MASSACHUSETTS AVE.
811 Massachusetts Ave
,Boston,MA 021182605
Suffolk
(888) 697-8123
credentialing@professionalpt.com
ENGLISH
Office: ENGLISH

HEIDEBRINK LINDSAY A.
Accepting New Patients:
South End Physical Therapy
495 Columbus Ave Apt 1 ,Boston,MA 021183250
Suffolk
(617) 313-7555
ENGLISH
Office: CHINESE|SPANISH|ENGLISH

HENDRON KATHRYN L.
Accepting New Patients:
BOSTON UNIVERSITY PHYSICAL THERAPY - BOSTON
915 Commonwealth Ave Rear ,Boston,MA 022151394
Suffolk
(617) 358-3700
ENGLISH
Office: ENGLISH

HERSHBERG JUDITH D.
Accepting New Patients:
The Boston Center for Physical Therapy and Sports Medicine
653 Summer St Fl 2 Boston Athletic Club,Boston,MA 022102108
Suffolk
(617) 269-6262
ENGLISH
Office: FRENCH|SPANISH|ENGLISH

HEWS KATHERINE
Accepting New Patients:
Bay State Physical Therapy
540 Gallivan Blvd. ,Boston,MA 02124
Suffolk
(617) 282-1200
katherinehews@gmail.com
ENGLISH
Office: ENGLISH

HICKEY ELICIA
Accepting New Patients:
Highbar Physical Therapy
63 Melcher St. ,Boston,MA 02210
Suffolk
(857) 250-4597
elicia.hickey@jointventurespt.com
ENGLISH
Office: ENGLISH

HIGHBAR PHYSICAL THERAPY - 1079 COMMONWEALTH AVE.
Accepting New Patients:
Highbar Physical Therapy
1079 Commonwealth Ave. ,Boston,MA 02215
Suffolk
(617) 254-0909
ENGLISH
Office: ENGLISH

HIGHBAR PHYSICAL THERAPY - 4 WATER ST.
Accepting New Patients:
Highbar Physical Therapy
4 Water St. ,Boston,MA 02108
Suffolk
(857) 277-0923
ENGLISH
Office: ENGLISH

HIGHBAR PHYSICAL THERAPY - 63 MELCHER ST.
Accepting New Patients:
Highbar Physical Therapy
63 Melcher St. ,Boston,MA 02210
Suffolk
(857) 250-4597
ENGLISH
Office: ENGLISH

HIGHBAR PHYSICAL THERAPY - 660 BEACON ST
Accepting New Patients:
SILVER FERN PRACTICE, LLC, dba Highbar Boston
660 Beacon St ,Boston,MA 02215
Suffolk
(617) 536-1160
ENGLISH
Office: ENGLISH

HILLYER CONSTANCE
Accepting New Patients:
PROEX PHYSICAL THERAPY AT BOYLSTON ST.
607 Boylston St., 4th Fl. ,Boston,MA 02116
Suffolk
(617) 542-6999
ENGLISH
Office: SPANISH|ENGLISH

HINDMAN DANA
Accepting New Patients:
PROEX PHYSICAL THERAPY - 155 FEDERAL STREET
155 Federal St., Ste 180 ,Boston,MA 02110
Suffolk
(617) 542-6999
Dana.Hindman@jointventurespt.com
ENGLISH
Office: ENGLISH

HINDMAN DANA
Accepting New Patients:
PROEX PHYSICAL THERAPY AT BOYLSTON ST.
607 Boylston St., 4th Fl. ,Boston,MA 02116
Suffolk
(617) 542-6999
Dana.Hindman@jointventurespt.com
ENGLISH
Office: ENGLISH

HINDMAN DANA
Accepting New Patients:
PROEX PHYSICAL THERAPY AT HIGH STREET
10 High St Ste 303 ,Boston,MA 021101671
Suffolk
(617) 542-6999
Dana.Hindman@jointventurespt.com
ENGLISH
Office: ENGLISH

HINDMAN DANA
Accepting New Patients:
PROEX PHYSICAL THERAPY AT MASSACHUSETTS AVE.
811 Massachusetts Ave ,Boston,MA 021182605
Suffolk
(888) 697-8123
Dana.Hindman@jointventurespt.com
ENGLISH
Office: ENGLISH

HINGHAM PHYSICAL THERAPY, INC - BOSTON
Accepting New Patients:
South End Physical Therapy
495 Columbus Ave Apt 1 ,Boston,MA 021183250
Suffolk
(617) 313-7555
ENGLISH
Office: ENGLISH

HITCHCOCK RYAN
Accepting New Patients:
PROEX PHYSICAL THERAPY AT BOYLSTON ST.
607 Boylston St., 4th Fl. ,Boston,MA 02116
Suffolk
(617) 542-6999
credentialing@professionalpt.com
ENGLISH
Office: ENGLISH

HITCHCOCK RYAN
Accepting New Patients:
PROEX PHYSICAL THERAPY AT HIGH STREET
10 High St Ste 303 ,Boston,MA 021101671
Suffolk
(617) 542-6999
credentialing@professionalpt.com
ENGLISH
Office: ENGLISH

HITCHCOCK RYAN
Accepting New Patients:
PROEX PHYSICAL THERAPY AT MASSACHUSETTS AVE.
811 Massachusetts Ave ,Boston,MA 021182605
Suffolk
(888) 697-8123
credentialing@professionalpt.com
ENGLISH
Office: ENGLISH

HIXON TESS A
Accepting New Patients:
PROEX PHYSICAL THERAPY AT BOYLSTON ST.
607 Boylston St., 4th Fl. ,Boston,MA 02116
Suffolk
(617) 542-6999
ENGLISH
Office: ENGLISH

HIXON TESS A
Accepting New Patients:
PROEX PHYSICAL THERAPY AT HIGH STREET
10 High St Ste 303 ,Boston,MA 021101671
Suffolk
(617) 542-6999
ENGLISH
Office: ENGLISH

HIXON TESS A
Accepting New Patients:
PROEX PHYSICAL THERAPY AT MASSACHUSETTS AVE.
811 Massachusetts Ave ,Boston,MA 021182605
Suffolk
(888) 697-8123
ENGLISH
Office: ENGLISH

HODSON CALLIE
Accepting New Patients:
BRIGHAM AND WOMEN'S PHYSICIANS ORGANIZATION, INC.
75 Francis St ,Boston,MA 021156110
Suffolk
(617) 732-5500
chodson@bwh.harvard.edu
ENGLISH
Office: ENGLISH

HOFFMAN BRYAN P.
Accepting New Patients:
PROEX PHYSICAL THERAPY AT BOYLSTON ST.
607 Boylston St., 4th Fl. ,Boston,MA 02116
Suffolk
(617) 542-6999
ENGLISH
Office: SPANISH|ENGLISH

HOLMES BRIANNA
Accepting New Patients:
Highbar Physical Therapy
63 Melcher St. ,Boston,MA 02210
Suffolk
(857) 250-4597
bholmes@baystatept.com
ENGLISH
Office: ENGLISH

HUDSON JEREMY E.
Accepting New Patients:
Sollus Unified Health LLC
137 Newbury St., Unit 609 ,Boston,MA 02116
Suffolk
(857) 244-0893
ENGLISH
Office: ENGLISH

HUDSON JEREMY E.
Accepting New Patients:
Spine & Sports Injury Center
209 Columbus Ave ,Boston,MA 02116
Suffolk
(617) 247-2300
ENGLISH
Office: ENGLISH

INMAN OLIVIA
Accepting New Patients:
PROEX PHYSICAL THERAPY - 155 FEDERAL STREET
155 Federal St., Ste 180 ,Boston,MA 02110
Suffolk
(617) 542-6999
ENGLISH
Office: SPANISH|ENGLISH

INMAN OLIVIA
Accepting New Patients:
PROEX PHYSICAL THERAPY AT 44 SCHOOL ST.
44 School St Rm 350 ,Boston,MA 021084220
Suffolk
(603) 427-8066
ENGLISH
Office: SPANISH|ENGLISH

INMAN OLIVIA
Accepting New Patients:
PROEX PHYSICAL THERAPY AT BOYLSTON ST.
607 Boylston St., 4th Fl. ,Boston,MA 02116
Suffolk
(617) 542-6999
ENGLISH
Office: SPANISH|ENGLISH

INMAN OLIVIA
Accepting New Patients:
PROEX PHYSICAL THERAPY AT HIGH STREET
10 High St Ste 303
,Boston,MA 021101671
Suffolk
(617) 542-6999
ENGLISH
Office: SPANISH| ENGLISH

INMAN OLIVIA
Accepting New Patients:
PROEX PHYSICAL THERAPY AT MASSACHUSETTS AVE.
811 Massachusetts Ave
,Boston,MA 021182605
Suffolk
(888) 697-8123
ENGLISH
Office: SPANISH| ENGLISH

IOVENE MICHELLE A.
Accepting New Patients:
PROEX PHYSICAL THERAPY AT BOYLSTON ST.
607 Boylston St., 4th Fl.
,Boston,MA 02116
Suffolk
(617) 542-6999
miovene@marathonphysicaltherapy.com
ENGLISH
Office: ENGLISH

IOVENE MICHELLE A.
Accepting New Patients:
PROEX PHYSICAL THERAPY AT HIGH STREET
10 High St Ste 303
,Boston,MA 021101671
Suffolk
(617) 542-6999
miovene@marathonphysicaltherapy.com
ENGLISH
Office: ENGLISH

IOVENE MICHELLE A.
Accepting New Patients:
PROEX PHYSICAL THERAPY AT MASSACHUSETTS AVE.
811 Massachusetts Ave
,Boston,MA 021182605
Suffolk
(888) 697-8123
miovene@marathonphysicaltherapy.com
ENGLISH
Office: ENGLISH

IZZI LOUIS
Accepting New Patients:
SILVER FERN PRACTICE, LLC, dba Highbar Boston
660 Beacon St
,Boston,MA 02215
Suffolk
(617) 536-1160
mmoniz@highbarhealth.com
ENGLISH
Office: ENGLISH

JAMES COURTNEY JO
Accepting New Patients:
DOWNTOWN PHYSICAL THERAPY AND REHAB
294 WASHINGTON ST
,Boston,MA 02109
Suffolk
(617) 523-2766
ENGLISH
Office: ENGLISH

JAMES COURTNEY JO
Accepting New Patients:
DOWNTOWN PHYSICAL THERAPY AND REHAB, LLC
116 Lewis Wharf
,Boston,MA 021103926
Suffolk
(617) 523-2766
ENGLISH
Office: ENGLISH

JAMIN MARGARET
Accepting New Patients:
POST PHYSICAL THERAPY
25 Drydock Ave.
,Boston,MA 02210
Suffolk
(617) 860-6430
maggie@postpt.com
ENGLISH
Office: HEBREW| ENGLISH

JANES PAULA A.
Accepting New Patients:
ATI Physical Therapy
85 Franklin St
,Boston,MA 021101502
Suffolk
(857) 284-4399
ENGLISH
Office: VIETNAMESE| ENGLISH

JENSEN CHRISTOPHER C.
Accepting New Patients:
PROEX PHYSICAL THERAPY AT BOYLSTON ST.
607 Boylston St., 4th Fl.
,Boston,MA 02116
Suffolk
(617) 542-6999
ENGLISH
Office: ENGLISH

JENSEN CHRISTOPHER C.
Accepting New Patients:
PROEX PHYSICAL THERAPY AT HIGH STREET
10 High St Ste 303
,Boston,MA 021101671
Suffolk
(617) 542-6999
ENGLISH
Office: ENGLISH

JEREMY E HUDSON DBA SOLLUS UNIFIED HEALTH LLC
Accepting New Patients:
Sollus Unified Health LLC
137 Newbury St., Unit 609 ,Boston,MA 02116
Suffolk
(857) 244-0893
jeremy@sollusunifiedhealth.com
ENGLISH
Office: ENGLISH

JOHNSON MARGARET
Accepting New Patients:
PROEX PHYSICAL THERAPY - 155 FEDERAL STREET
155 Federal St., Ste 180
,Boston,MA 02110
Suffolk
(617) 542-6999
credentialing@professionalpt.com
ENGLISH
Office: SPANISH| ENGLISH

JOHNSON MARGARET
Accepting New Patients:
PROEX PHYSICAL THERAPY AT 44 SCHOOL ST.
44 School St Rm 350
,Boston,MA 021084220
Suffolk
(603) 427-8066
credentialing@professionalpt.com
ENGLISH
Office: SPANISH|ENGLISH

JOHNSON MARGARET
Accepting New Patients:
PROEX PHYSICAL THERAPY AT BOYLSTON ST.
607 Boylston St., 4th Fl.
,Boston,MA 02116
Suffolk
(617) 542-6999
credentialing@professionalpt.com
ENGLISH
Office: SPANISH|ENGLISH

JOHNSON MARGARET
Accepting New Patients:
PROEX PHYSICAL THERAPY AT HIGH STREET
10 High St Ste 303
,Boston,MA 021101671
Suffolk
(617) 542-6999
credentialing@professionalpt.com
ENGLISH
Office: SPANISH|ENGLISH

JOHNSON MARGARET
Accepting New Patients:
PROEX PHYSICAL THERAPY AT MASSACHUSETTS AVE.
811 Massachusetts Ave
,Boston,MA 021182605
Suffolk
(888) 697-8123
credentialing@professionalpt.com
ENGLISH
Office: SPANISH|ENGLISH

JOHNSON MARK O
Accepting New Patients:
The Boston Center for Physical Therapy and Sports Medicine
653 Summer St Fl 2
Boston Athletic Club,Boston,MA 022102108
Suffolk
(617) 269-6262
ENGLISH
Office: FRENCH|SPANISH|ENGLISH

JONES SHANNON
Accepting New Patients:
BOSTON UNIVERSITY PHYSICAL THERAPY - BOSTON
915 Commonwealth Ave Rear ,Boston,MA 022151394
Suffolk
(617) 358-3700
lef@bu.edu
ENGLISH
Office: ENGLISH

JUROVICH ASHLEY
Accepting New Patients:
PROEX PHYSICAL THERAPY AT 44 SCHOOL ST.
44 School St Rm 350
,Boston,MA 021084220
Suffolk
(603) 427-8066
SPANISH|ENGLISH

JUROVICH ASHLEY
Accepting New Patients:
PROEX PHYSICAL THERAPY AT BOYLSTON ST.
607 Boylston St., 4th Fl.
,Boston,MA 02116
Suffolk
(617) 542-6999
SPANISH|ENGLISH

JUROVICH ASHLEY
Accepting New Patients:
PROEX PHYSICAL THERAPY AT HIGH STREET
10 High St Ste 303
,Boston,MA 021101671
Suffolk
(617) 542-6999
SPANISH|ENGLISH

JUROVICH ASHLEY
Accepting New Patients:
PROEX PHYSICAL THERAPY AT MASSACHUSETTS AVE.
811 Massachusetts Ave
,Boston,MA 021182605
Suffolk
(888) 697-8123
SPANISH|ENGLISH

KALMAN RYAN A.
Accepting New Patients:
ATI Physical Therapy
85 Franklin St
,Boston,MA 021101502
Suffolk
(857) 284-4399
ENGLISH
Office: ITALIAN|PORTUGUESE|SPANISH|ENGLISH

KALMAN RYAN A.
Accepting New Patients:
ATI PHYSICAL THERAPY AT 197 MASSACHUSETTS AVE.
197 Massachusetts Ave
,Boston,MA 021153004
Suffolk
(617) 399-7330
ENGLISH
Office: ITALIAN|PORTUGUESE|SPANISH|ENGLISH

KAMIBEPPU MEGUMI
Accepting New Patients:
SILVER FERN PRACTICE, LLC, dba Highbar Boston
660 Beacon St
,Boston,MA 02215
Suffolk
(617) 536-1160
credentialing@jointventurespt.com
ENGLISH
Office: ENGLISH

KANE RICHARD
Accepting New Patients:
PROEX PHYSICAL THERAPY - 155 FEDERAL STREET
155 Federal St., Ste 180
,Boston,MA 02110
Suffolk
(617) 542-6999
ENGLISH
Office: SPANISH|ENGLISH

KANE RICHARD
Accepting New Patients:
PROEX PHYSICAL THERAPY AT 44 SCHOOL ST.
44 School St Rm 350
,Boston,MA 021084220
Suffolk
(603) 427-8066
ENGLISH
Office: SPANISH| ENGLISH

KANE RICHARD
Accepting New Patients:
PROEX PHYSICAL THERAPY AT BOYLSTON ST.
607 Boylston St., 4th Fl.
,Boston,MA 02116
Suffolk
(617) 542-6999
ENGLISH
Office: SPANISH| ENGLISH

KANE RICHARD
Accepting New Patients:
PROEX PHYSICAL THERAPY AT HIGH STREET
10 High St Ste 303
,Boston,MA 021101671
Suffolk
(617) 542-6999
ENGLISH
Office: SPANISH| ENGLISH

KANE RICHARD
Accepting New Patients:
PROEX PHYSICAL THERAPY AT MASSACHUSETTS AVE.
811 Massachusetts Ave
,Boston,MA 021182605
Suffolk
(888) 697-8123
ENGLISH
Office: SPANISH| ENGLISH

KANG JIAWEN
Accepting New Patients:
PROEX PHYSICAL THERAPY AT 44 SCHOOL ST.
44 School St Rm 350
,Boston,MA 021084220
Suffolk
(603) 427-8066
ENGLISH
Office: ENGLISH

KANG JIAWEN
Accepting New Patients:
PROEX PHYSICAL THERAPY AT BOYLSTON ST.
607 Boylston St., 4th Fl.
,Boston,MA 02116
Suffolk
(617) 542-6999
ENGLISH
Office: ENGLISH

KANG JIAWEN
Accepting New Patients:
PROEX PHYSICAL THERAPY AT HIGH STREET
10 High St Ste 303
,Boston,MA 021101671
Suffolk
(617) 542-6999
ENGLISH
Office: ENGLISH

KANG JIAWEN
Accepting New Patients:
PROEX PHYSICAL THERAPY AT MASSACHUSETTS AVE.
811 Massachusetts Ave
,Boston,MA 021182605
Suffolk
(888) 697-8123
ENGLISH
Office: ENGLISH

KARATASAKIS KANELLA
Accepting New Patients:
ORTHOPEDIC AND SPORTS PHYSICAL THERAPY, LLP
260 Tremont St
Biewend Building, 7th Floor,Boston,MA 021165603
Suffolk
(617) 636-5175
ENGLISH
Office: ENGLISH

KARIMI PARISA
Accepting New Patients:
POST PHYSICAL THERAPY
25 Drydock Ave.
,Boston,MA 02210
Suffolk
(617) 860-6430
ENGLISH
Office: ENGLISH

KATZENBACK ASHLEY
Accepting New Patients:
PROEX PHYSICAL THERAPY AT 44 SCHOOL ST.
44 School St Rm 350
,Boston,MA 021084220
Suffolk
(603) 427-8066
ENGLISH
Office: SPANISH| ENGLISH

KATZENBACK ASHLEY
Accepting New Patients:
PROEX PHYSICAL THERAPY AT BOYLSTON ST.
607 Boylston St., 4th Fl.
,Boston,MA 02116
Suffolk
(617) 542-6999
ENGLISH
Office: SPANISH| ENGLISH

KATZENBACK ASHLEY
Accepting New Patients:
PROEX PHYSICAL THERAPY AT HIGH STREET
10 High St Ste 303
,Boston,MA 021101671
Suffolk
(617) 542-6999
ENGLISH
Office: SPANISH| ENGLISH

KATZENBACK ASHLEY
Accepting New Patients:
PROEX PHYSICAL THERAPY AT MASSACHUSETTS AVE.
811 Massachusetts Ave
,Boston,MA 021182605
Suffolk
(888) 697-8123
ENGLISH
Office: SPANISH| ENGLISH

KAUFMANN RACHEL
Accepting New Patients:
PROEX PHYSICAL THERAPY AT 44 SCHOOL ST.
44 School St Rm 350
,Boston,MA 021084220
Suffolk
(603) 427-8066
credentialing@professionalpt.com
ENGLISH
Office: ENGLISH

KAUFMANN RACHEL
Accepting New Patients:
PROEX PHYSICAL THERAPY AT BOYLSTON ST.
607 Boylston St., 4th Fl.
,Boston,MA 02116
Suffolk
(617) 542-6999
credentialing@professionalpt.com
ENGLISH
Office: ENGLISH

KAUFMANN RACHEL
Accepting New Patients:
PROEX PHYSICAL THERAPY AT HIGH STREET
10 High St Ste 303
,Boston,MA 021101671
Suffolk
(617) 542-6999
credentialing@professionalpt.com
ENGLISH
Office: ENGLISH

KAUFMANN RACHEL
Accepting New Patients:
PROEX PHYSICAL THERAPY AT MASSACHUSETTS AVE.
811 Massachusetts Ave
,Boston,MA 021182605
Suffolk
(888) 697-8123
credentialing@professionalpt.com
ENGLISH
Office: ENGLISH

KEARNEY KENDYLL
Accepting New Patients:
ATI PHYSICAL THERAPY AT 197 MASSACHUSETTS AVE.
197 Massachusetts Ave
,Boston,MA 021153004
Suffolk
(617) 399-7330
ENGLISH
Office: ENGLISH

KEATING ABIGAIL
Accepting New Patients:
BOSTON UNIVERSITY PHYSICAL THERAPY - BOSTON
915 Commonwealth Ave Rear ,Boston,MA 022151394
Suffolk
(617) 358-3700
ENGLISH
Office: ENGLISH

KELLEY LAUREN
Accepting New Patients:
PROEX PHYSICAL THERAPY AT 44 SCHOOL ST.
44 School St Rm 350
,Boston,MA 021084220
Suffolk
(603) 427-8066
credentialing@professionalpt.com
ENGLISH
Office: ENGLISH

KELLEY LAUREN
Accepting New Patients:
PROEX PHYSICAL THERAPY AT BOYLSTON ST.
607 Boylston St., 4th Fl.
,Boston,MA 02116
Suffolk
(617) 542-6999
credentialing@professionalpt.com
ENGLISH
Office: ENGLISH

KELLEY LAUREN
Accepting New Patients:
PROEX PHYSICAL THERAPY AT HIGH STREET
10 High St Ste 303
,Boston,MA 021101671
Suffolk
(617) 542-6999
credentialing@professionalpt.com
ENGLISH
Office: ENGLISH

KELLEY LAUREN
Accepting New Patients:
PROEX PHYSICAL THERAPY AT MASSACHUSETTS AVE.
811 Massachusetts Ave
,Boston,MA 021182605
Suffolk
(888) 697-8123
credentialing@professionalpt.com
ENGLISH
Office: ENGLISH

KELLY BRIDGET
Accepting New Patients:
ATI Physical Therapy
85 Franklin St
,Boston,MA 021101502
Suffolk
(857) 284-4399
ENGLISH
Office: ENGLISH

KELLY BRIDGET
Accepting New Patients:
ATI PHYSICAL THERAPY AT 197 MASSACHUSETTS AVE.
197 Massachusetts Ave
,Boston,MA 021153004
Suffolk
(617) 399-7330
ENGLISH
Office: ENGLISH

KENNEDY BROTHERS PHYSICAL THERAPY (COPLEY SQUARE)
Accepting New Patients:
KENNEDY BROTHERS PHYSICAL THERAPY (COPLEY SQUARE)
505 Boylston St
,Boston,MA 021163703
Suffolk
(617) 266-2664
RUSSIAN|ENGLISH
Office: RUSSIAN|ENGLISH

KENNEDY MCKENNA
Accepting New Patients:
PROEX PHYSICAL THERAPY AT 44 SCHOOL ST.
44 School St Rm 350
,Boston,MA 021084220
Suffolk
(603) 427-8066
credentialing@professionalpt.com
ENGLISH
Office: ENGLISH

KENNEDY MCKENNA
Accepting New Patients:
PROEX PHYSICAL THERAPY AT BOYLSTON ST.
607 Boylston St., 4th Fl.
,Boston,MA 02116
Suffolk
(617) 542-6999
credentialing@professionalpt.com
ENGLISH
Office: ENGLISH

KENNEDY MCKENNA
Accepting New Patients:
PROEX PHYSICAL THERAPY AT HIGH STREET
10 High St Ste 303
,Boston,MA 021101671
Suffolk
(617) 542-6999
credentialing@professionalpt.com
ENGLISH
Office: ENGLISH

KENNEDY MCKENNA
Accepting New Patients:
PROEX PHYSICAL THERAPY AT MASSACHUSETTS AVE.
811 Massachusetts Ave
,Boston,MA 021182605
Suffolk
(888) 697-8123
credentialing@professionalpt.com
ENGLISH
Office: ENGLISH

KING SHANNA
Accepting New Patients:
PROEX PHYSICAL THERAPY AT 44 SCHOOL ST.
44 School St Rm 350
,Boston,MA 021084220
Suffolk
(603) 427-8066
credentialing@professionalpt.com
ENGLISH
Office: ENGLISH

KING SHANNA
Accepting New Patients:
PROEX PHYSICAL THERAPY AT BOYLSTON ST.
607 Boylston St., 4th Fl.
,Boston,MA 02116
Suffolk
(617) 542-6999
credentialing@professionalpt.com
ENGLISH
Office: ENGLISH

KING SHANNA
Accepting New Patients:
PROEX PHYSICAL THERAPY AT HIGH STREET
10 High St Ste 303
,Boston,MA 021101671
Suffolk
(617) 542-6999
credentialing@professionalpt.com
ENGLISH
Office: ENGLISH

KING SHANNA
Accepting New Patients:
PROEX PHYSICAL THERAPY AT MASSACHUSETTS AVE.
811 Massachusetts Ave
,Boston,MA 021182605
Suffolk
(888) 697-8123
credentialing@professionalpt.com
ENGLISH
Office: ENGLISH

KIRCK BRENDAN
Accepting New Patients:
ELLIOTT PHYSICAL THERAPY, INC - BOSTON
20 Old Colony Ave
,Boston,MA 02127
Suffolk
(617) 506-7210
ENGLISH
Office: ENGLISH

KLINE LEANNA K
Accepting New Patients:
PROEX PHYSICAL THERAPY - 155 FEDERAL STREET
155 Federal St., Ste 180
,Boston,MA 02110
Suffolk
(617) 542-6999
ENGLISH
Office: SPANISH|ENGLISH

KLINE LEANNA K
Accepting New Patients:
PROEX PHYSICAL THERAPY AT 44 SCHOOL ST.
44 School St Rm 350
,Boston,MA 021084220
Suffolk
(603) 427-8066
ENGLISH
Office: SPANISH|ENGLISH

KLINE LEANNA K
Accepting New Patients:
PROEX PHYSICAL THERAPY AT BOYLSTON ST.
607 Boylston St., 4th Fl.
,Boston,MA 02116
Suffolk
(617) 542-6999
ENGLISH
Office: SPANISH|ENGLISH

KLINE LEANNA K
Accepting New Patients:
PROEX PHYSICAL THERAPY AT HIGH STREET
10 High St Ste 303
,Boston,MA 021101671
Suffolk
(617) 542-6999
ENGLISH
Office: SPANISH|ENGLISH

KLINE LEANNA K
Accepting New Patients:
PROEX PHYSICAL THERAPY AT MASSACHUSETTS AVE.
811 Massachusetts Ave
,Boston,MA 021182605
Suffolk
(888) 697-8123
ENGLISH
Office: SPANISH|ENGLISH

KNAPIK MARCELO
Accepting New Patients:
BAY STATE PHYSICAL THERAPY AT 34 TRAVELER ST
34 Traveler St. Ste. G
,Boston,MA 02118
Suffolk
(617) 623-6300
SPANISH|ENGLISH
Office: KHMER / CAMBODIAN|FRENCH|GREEK|PORTUGUESE|SPANISH|ENGLISH

KNARA NATALIA
Accepting New Patients:
PROEX PHYSICAL THERAPY AT 44 SCHOOL ST.
44 School St Rm 350
,Boston,MA 021084220
Suffolk
(603) 427-8066
ENGLISH
Office: SPANISH|ENGLISH

KNARA NATALIA
Accepting New Patients:
PROEX PHYSICAL THERAPY AT BOYLSTON ST.
607 Boylston St., 4th Fl.
,Boston,MA 02116
Suffolk
(617) 542-6999
ENGLISH
Office: SPANISH|ENGLISH

KNARA NATALIA
Accepting New Patients:
PROEX PHYSICAL THERAPY AT HIGH STREET
10 High St Ste 303
,Boston,MA 021101671
Suffolk
(617) 542-6999
ENGLISH
Office: SPANISH|ENGLISH

KNARA NATALIA
Accepting New Patients:
PROEX PHYSICAL THERAPY AT MASSACHUSETTS AVE.
811 Massachusetts Ave
,Boston,MA 021182605
Suffolk
(888) 697-8123
ENGLISH
Office: SPANISH|ENGLISH

KNIGHT SARAH M
Accepting New Patients:
PROEX PHYSICAL THERAPY AT 44 SCHOOL ST.
44 School St Rm 350
,Boston,MA 021084220
Suffolk
(603) 427-8066
ENGLISH
Office: ENGLISH

KNIGHT SARAH M
Accepting New Patients:
PROEX PHYSICAL THERAPY AT BOYLSTON ST.
607 Boylston St., 4th Fl.
,Boston,MA 02116
Suffolk
(617) 542-6999
ENGLISH
Office: ENGLISH

KNIGHT SARAH M
Accepting New Patients:
PROEX PHYSICAL THERAPY AT HIGH STREET
10 High St Ste 303
,Boston,MA 021101671
Suffolk
(617) 542-6999
ENGLISH
Office: ENGLISH

KNIGHT SARAH M
Accepting New Patients:
PROEX PHYSICAL THERAPY AT MASSACHUSETTS AVE.
811 Massachusetts Ave
,Boston,MA 021182605
Suffolk
(888) 697-8123
ENGLISH
Office: ENGLISH

KO CAROLINE
Accepting New Patients:
BOSTON UNIVERSITY PHYSICAL THERAPY - BOSTON
915 Commonwealth Ave Rear ,Boston,MA 022151394
Suffolk
(617) 358-3700
ENGLISH
Office: ENGLISH

KOBUS PHILIP A.
Accepting New Patients:
PROEX PHYSICAL THERAPY - 155 FEDERAL STREET
155 Federal St., Ste 180
,Boston,MA 02110
Suffolk
(617) 542-6999
ENGLISH
Office: SPANISH|ENGLISH

KOBUS PHILIP A.
Accepting New Patients:
PROEX PHYSICAL THERAPY AT 44 SCHOOL ST.
44 School St Rm 350
,Boston,MA 021084220
Suffolk
(603) 427-8066
ENGLISH
Office: SPANISH|ENGLISH

KOBUS PHILIP A.
Accepting New Patients:
PROEX PHYSICAL THERAPY AT BOYLSTON ST.
607 Boylston St., 4th Fl.
,Boston,MA 02116
Suffolk
(617) 542-6999
ENGLISH
Office: SPANISH|ENGLISH

KOBUS PHILIP A.
Accepting New Patients:
PROEX PHYSICAL THERAPY AT HIGH STREET
10 High St Ste 303
,Boston,MA 021101671
Suffolk
(617) 542-6999
ENGLISH
Office: SPANISH|ENGLISH

KOBUS PHILIP A.
Accepting New Patients:
PROEX PHYSICAL THERAPY AT MASSACHUSETTS AVE.
811 Massachusetts Ave
,Boston,MA 021182605
Suffolk
(888) 697-8123
ENGLISH
Office: SPANISH|ENGLISH

KOPP ERIC
Accepting New Patients:
PROEX PHYSICAL THERAPY AT 44 SCHOOL ST.
44 School St Rm 350
,Boston,MA 021084220
Suffolk
(603) 427-8066
SPANISH|ENGLISH
Office: SPANISH|ENGLISH

KOPP ERIC
Accepting New Patients:
PROEX PHYSICAL THERAPY AT BOYLSTON ST.
607 Boylston St., 4th Fl.
,Boston,MA 02116
Suffolk
(617) 542-6999
SPANISH|ENGLISH
Office: SPANISH|ENGLISH

KOPP ERIC
Accepting New Patients:
PROEX PHYSICAL THERAPY AT HIGH STREET
10 High St Ste 303
,Boston,MA 021101671
Suffolk
(617) 542-6999
SPANISH|ENGLISH
Office: SPANISH|ENGLISH

KOPP ERIC
Accepting New Patients:
PROEX PHYSICAL THERAPY AT MASSACHUSETTS AVE.
811 Massachusetts Ave
,Boston,MA 021182605
Suffolk
(888) 697-8123
SPANISH|ENGLISH
Office: SPANISH|ENGLISH

KRAFT MATTHEW D
Accepting New Patients:
Bay State Physical Therapy
316 Huntington Ave.
,Boston,MA 02115
Suffolk
(617) 449-7381
ENGLISH
Office: ENGLISH

KRAFT MATTHEW D
Accepting New Patients:
Bay State Physical Therapy
45 Dimock St Fl 3
,Boston,MA 021191208
Suffolk
(617) 445-0647
ENGLISH
Office: ENGLISH

KRAFT MATTHEW D
Accepting New Patients:
BAY STATE PHYSICAL THERAPY 101 Canal St
101 Canal St
,Boston,MA 02114
Suffolk
(617) 263-8262
ENGLISH
Office: ENGLISH

KRAFT MATTHEW D
Accepting New Patients:
BAY STATE PHYSICAL THERAPY OF RANDOLPH - 313 Congress St
313 Congress St
,Boston,MA 02210
Suffolk
(339) 400-2078
ENGLISH
Office: ENGLISH

KRAHN AMANDA
Accepting New Patients:
ATI PHYSICAL THERAPY AT 197 MASSACHUSETTS AVE.
197 Massachusetts Ave
,Boston,MA 021153004
Suffolk
(617) 399-7330
ENGLISH
Office: ENGLISH

KUDO JOSHUA
Accepting New Patients:
PROEX PHYSICAL THERAPY AT 44 SCHOOL ST.
44 School St Rm 350
,Boston,MA 021084220
Suffolk
(603) 427-8066
ENGLISH
Office: ENGLISH

KUDO JOSHUA
Accepting New Patients:
PROEX PHYSICAL THERAPY AT BOYLSTON ST.
607 Boylston St., 4th Fl.
,Boston,MA 02116
Suffolk
(617) 542-6999
ENGLISH
Office: ENGLISH

KUDO JOSHUA
Accepting New Patients:
PROEX PHYSICAL THERAPY AT HIGH STREET
10 High St Ste 303
,Boston,MA 021101671
Suffolk
(617) 542-6999
ENGLISH
Office: ENGLISH

KUDO JOSHUA
Accepting New Patients:
PROEX PHYSICAL THERAPY AT MASSACHUSETTS AVE.
811 Massachusetts Ave
,Boston,MA 021182605
Suffolk
(888) 697-8123
ENGLISH
Office: ENGLISH

KUI NICOLE M
Accepting New Patients:
Highbar Physical Therapy
4 Water St. ,Boston,MA 02108
Suffolk
(857) 277-0923
admin@physicaltherapyma.com
ENGLISH
Office: ENGLISH

KURTZ RACHEL
Accepting New Patients:
Bay State Physical Therapy
540 Gallivan Blvd.
,Boston,MA 02124
Suffolk
(617) 282-1200
rkurtz1198@gmail.com
ENGLISH
Office: SPANISH|ENGLISH

LACKEY JOANNA
Accepting New Patients:
MAXIMIZE YOUR MOBILITY LLC
292 Newbury Street, Suite 317 ,Boston,MA 02115
Suffolk
(617) 588-2110
ENGLISH
Office: ENGLISH

LAFALCE ERICH
Accepting New Patients:
PROEX PHYSICAL THERAPY AT 44 SCHOOL ST.
44 School St Rm 350
,Boston,MA 021084220
Suffolk
(603) 427-8066
ENGLISH
Office: ENGLISH

LAFALCE ERICH
Accepting New Patients:
PROEX PHYSICAL THERAPY AT BOYLSTON ST.
607 Boylston St., 4th Fl.
,Boston,MA 02116
Suffolk
(617) 542-6999
ENGLISH
Office: ENGLISH

LAFALCE ERICH
Accepting New Patients:
PROEX PHYSICAL THERAPY AT HIGH STREET
10 High St Ste 303
,Boston,MA 021101671
Suffolk
(617) 542-6999
ENGLISH
Office: ENGLISH

LAFALCE ERICH
Accepting New Patients:
PROEX PHYSICAL THERAPY AT MASSACHUSETTS AVE.
811 Massachusetts Ave
,Boston,MA 021182605
Suffolk
(888) 697-8123
ENGLISH
Office: ENGLISH

LAHAM NICOLE
Accepting New Patients:
PROEX PHYSICAL THERAPY AT BOYLSTON ST.
607 Boylston St., 4th Fl.
,Boston,MA 02116
Suffolk
(617) 542-6999
ENGLISH
Office: SPANISH|ENGLISH

LAHAM NICOLE
Accepting New Patients:
PROEX PHYSICAL THERAPY AT HIGH STREET
10 High St Ste 303
,Boston,MA 021101671
Suffolk
(617) 542-6999
ENGLISH
Office: SPANISH|ENGLISH

LALLY MICAHEL
Accepting New Patients:
PROEX PHYSICAL THERAPY - 155 FEDERAL STREET
155 Federal St., Ste 180
,Boston,MA 02110
Suffolk
(617) 542-6999
ENGLISH
Office: SPANISH|ENGLISH

LALLY MICAHEL
Accepting New Patients:
PROEX PHYSICAL THERAPY AT 44 SCHOOL ST.
44 School St Rm 350
,Boston,MA 021084220
Suffolk
(603) 427-8066
ENGLISH
Office: SPANISH|ENGLISH

LALLY MICAHEL
Accepting New Patients:
PROEX PHYSICAL THERAPY AT BOYLSTON ST.
607 Boylston St., 4th Fl.
,Boston,MA 02116
Suffolk
(617) 542-6999
ENGLISH
Office: SPANISH|ENGLISH

LALLY MICAHEL
Accepting New Patients:
PROEX PHYSICAL THERAPY AT HIGH STREET
10 High St Ste 303
,Boston,MA 021101671
Suffolk
(617) 542-6999
ENGLISH
Office: SPANISH|ENGLISH

LALLY MICAHEL
Accepting New Patients:
PROEX PHYSICAL THERAPY AT MASSACHUSETTS AVE.
811 Massachusetts Ave
,Boston,MA 021182605
Suffolk
(888) 697-8123
ENGLISH
Office: SPANISH|ENGLISH

LAMBA KIRTI
Accepting New Patients:
PROEX PHYSICAL THERAPY - 155 FEDERAL STREET
155 Federal St., Ste 180
,Boston,MA 02110
Suffolk
(617) 542-6999
credentialing@professionalpt.com
ENGLISH
Office: SPANISH|ENGLISH

LAMBA KIRTI
Accepting New Patients:
PROEX PHYSICAL THERAPY AT 44 SCHOOL ST.
44 School St Rm 350
,Boston,MA 021084220
Suffolk
(603) 427-8066
credentialing@professionalpt.com
ENGLISH
Office: SPANISH|ENGLISH

LAMBA KIRTI
Accepting New Patients:
PROEX PHYSICAL THERAPY AT BOYLSTON ST.
607 Boylston St., 4th Fl.
,Boston,MA 02116
Suffolk
(617) 542-6999
credentialing@professionalpt.com
ENGLISH
Office: SPANISH|ENGLISH

LAMBA KIRTI
Accepting New Patients:
PROEX PHYSICAL THERAPY AT HIGH STREET
10 High St Ste 303
,Boston,MA 021101671
Suffolk
(617) 542-6999
credentialing@professionalpt.com
ENGLISH
Office: SPANISH|ENGLISH

LAMBA KIRTI
Accepting New Patients:
PROEX PHYSICAL THERAPY AT MASSACHUSETTS AVE.
811 Massachusetts Ave
,Boston,MA 021182605
Suffolk
(888) 697-8123
credentialing@professionalpt.com
ENGLISH
Office: SPANISH|ENGLISH

LANE CATHERINE S.
Accepting New Patients:
The Boston Center for Physical Therapy and Sports Medicine
653 Summer St Fl 2
Boston Athletic Club,Boston,MA 022102108
Suffolk
(617) 269-6262
ENGLISH
Office: FRENCH|SPANISH|ENGLISH

LANE LAUREN
Accepting New Patients:
Highbar Physical Therapy
63 Melcher St.
,Boston,MA 02210
Suffolk
(857) 250-4597
lauren.lane@jointventurespt.com
ENGLISH
Office: ENGLISH

LASHLEY SALENA
Accepting New Patients:
Bay State Physical Therapy
1290 Tremont St Ste 5
,Boston,MA 021203432
Suffolk
(617) 989-3100
ENGLISH
Office: ENGLISH

LAVIOLETTE MICHAEL J
Accepting New Patients:
PROEX PHYSICAL THERAPY AT 44 SCHOOL ST.
44 School St Rm 350
,Boston,MA 021084220
Suffolk
(603) 427-8066
credentialing@atipt.com
ENGLISH
Office: ENGLISH

LAVIOLETTE MICHAEL J
Accepting New Patients:
PROEX PHYSICAL THERAPY AT BOYLSTON ST.
607 Boylston St., 4th Fl.
,Boston,MA 02116
Suffolk
(617) 542-6999
credentialing@atipt.com
ENGLISH
Office: ENGLISH

LAVIOLETTE MICHAEL J
Accepting New Patients:
PROEX PHYSICAL THERAPY AT HIGH STREET
10 High St Ste 303
,Boston,MA 021101671
Suffolk
(617) 542-6999
credentialing@atipt.com
ENGLISH
Office: ENGLISH

LAVIOLETTE MICHAEL J
Accepting New Patients:
PROEX PHYSICAL THERAPY AT MASSACHUSETTS AVE.
811 Massachusetts Ave
,Boston,MA 021182605
Suffolk
(888) 697-8123
credentialing@atipt.com
ENGLISH
Office: ENGLISH

LEBLANC ALLIE E.
Accepting New Patients:
PROEX PHYSICAL THERAPY AT BOYLSTON ST.
607 Boylston St., 4th Fl.
,Boston,MA 02116
Suffolk
(617) 542-6999
ENGLISH
Office: SPANISH|ENGLISH

LEBLANC ALLIE E.
Accepting New Patients:
PROEX PHYSICAL THERAPY AT HIGH STREET
10 High St Ste 303
,Boston,MA 021101671
Suffolk
(617) 542-6999
ENGLISH
Office: SPANISH|ENGLISH

LEBLANC ALLIE E.
Accepting New Patients:
PROEX PHYSICAL THERAPY AT MASSACHUSETTS AVE.
811 Massachusetts Ave
,Boston,MA 021182605
Suffolk
(888) 697-8123
ENGLISH
Office: SPANISH|ENGLISH

LEBLANC JEFFREY B
Accepting New Patients:
PROEX PHYSICAL THERAPY AT BOYLSTON ST.
607 Boylston St., 4th Fl.
,Boston,MA 02116
Suffolk
(617) 542-6999
ENGLISH
Office: ENGLISH

LEBLANC JEFFREY B
Accepting New Patients:
PROEX PHYSICAL THERAPY AT HIGH STREET
10 High St Ste 303
,Boston,MA 021101671
Suffolk
(617) 542-6999
ENGLISH
Office: ENGLISH

LEBLANC JEFFREY B
Accepting New Patients:
PROEX PHYSICAL THERAPY AT MASSACHUSETTS AVE.
811 Massachusetts Ave
,Boston,MA 021182605
Suffolk
(888) 697-8123
ENGLISH
Office: ENGLISH

LECAVALIER KAYLEE
Accepting New Patients:
Jay Luthar, MD PLLC
607 BOYLSTON STREET SUITE 301,Boston,MA 02116
Suffolk
(617) 676-2592
ENGLISH
Office: ENGLISH

LECLAIR NICHOLAS
Accepting New Patients:
ATI Physical Therapy
85 Franklin St
,Boston,MA 021101502
Suffolk
(857) 284-4399
ENGLISH
Office: ENGLISH

LECLAIR NICHOLAS
Accepting New Patients:
ATI PHYSICAL THERAPY AT 197 MASSACHUSETTS AVE.
197 Massachusetts Ave
,Boston,MA 021153004
Suffolk
(617) 399-7330
ENGLISH
Office: ENGLISH

SUFFOLK COUNTY

LECLERC BRIELLE
Accepting New Patients:
PROEX PHYSICAL THERAPY AT 44 SCHOOL ST.
44 School St Rm 350
,Boston,MA 021084220
Suffolk
(603) 427-8066
credentialing@professionalpt.com
ENGLISH
Office: ENGLISH

LECLERC BRIELLE
Accepting New Patients:
PROEX PHYSICAL THERAPY AT BOYLSTON ST.
607 Boylston St., 4th Fl.
,Boston,MA 02116
Suffolk
(617) 542-6999
credentialing@professionalpt.com
ENGLISH
Office: ENGLISH

LECLERC BRIELLE
Accepting New Patients:
PROEX PHYSICAL THERAPY AT HIGH STREET
10 High St Ste 303
,Boston,MA 021101671
Suffolk
(617) 542-6999
credentialing@professionalpt.com
ENGLISH
Office: ENGLISH

LECLERC BRIELLE
Accepting New Patients:
PROEX PHYSICAL THERAPY AT MASSACHUSETTS AVE.
811 Massachusetts Ave
,Boston,MA 021182605
Suffolk
(888) 697-8123
credentialing@professionalpt.com
ENGLISH
Office: ENGLISH

LEE LAUREN
Accepting New Patients:
Highbar Physical Therapy
63 Melcher St.
,Boston,MA 02210
Suffolk
(857) 250-4597
credentialing@jointventurespt.com
ENGLISH
Office: ENGLISH

LEGERE LUCAS A.
Accepting New Patients:
ORTHOPEDIC AND SPORTS PHYSICAL THERAPY, LLP
260 Tremont St
Biewend Building, 7th Floor,Boston,MA 021165603
Suffolk
(617) 636-5175
ENGLISH
Office: ENGLISH

LEHANE STACY K.
Accepting New Patients:
Bay State Physical Therapy
540 Gallivan Blvd.
,Boston,MA 02124
Suffolk
(617) 282-1200
slehane@baystatept.com
ENGLISH
Office: ENGLISH

LEIGHTENHEIMER BRIANNA R
Accepting New Patients:
PROEX PHYSICAL THERAPY AT 44 SCHOOL ST.
44 School St Rm 350
,Boston,MA 021084220
Suffolk
(603) 427-8066
credentialing@professionalpt.com
ENGLISH
Office: ENGLISH

LEIGHTENHEIMER BRIANNA R
Accepting New Patients:
PROEX PHYSICAL THERAPY AT BOYLSTON ST.
607 Boylston St., 4th Fl.
,Boston,MA 02116
Suffolk
(617) 542-6999
credentialing@professionalpt.com
ENGLISH
Office: ENGLISH

LEIGHTENHEIMER BRIANNA R
Accepting New Patients:
PROEX PHYSICAL THERAPY AT HIGH STREET
10 High St Ste 303
,Boston,MA 021101671
Suffolk
(617) 542-6999
credentialing@professionalpt.com
ENGLISH
Office: ENGLISH

LEIGHTENHEIMER BRIANNA R
Accepting New Patients:
PROEX PHYSICAL THERAPY AT MASSACHUSETTS AVE.
811 Massachusetts Ave
,Boston,MA 021182605
Suffolk
(888) 697-8123
credentialing@professionalpt.com
ENGLISH
Office: ENGLISH

LEMAY AMBER C
Accepting New Patients:
PROEX PHYSICAL THERAPY - 155 FEDERAL STREET
155 Federal St., Ste 180
,Boston,MA 02110
Suffolk
(617) 542-6999
credentialing@professionalpt.com
Office: SPANISH| ENGLISH

LEMAY AMBER C
Accepting New Patients:
PROEX PHYSICAL THERAPY AT BOYLSTON ST.
607 Boylston St., 4th Fl.
,Boston,MA 02116
Suffolk
(617) 542-6999
credentialing@professionalpt.com
Office: SPANISH|ENGLISH

LEMAY AMBER C
Accepting New Patients:
PROEX PHYSICAL THERAPY AT MASSACHUSETTS AVE.
811 Massachusetts Ave
,Boston,MA 021182605
Suffolk
(888) 697-8123
credentialing@professionalpt.com
Office: SPANISH|ENGLISH

LEMIEUX MIA E
Accepting New Patients:
PROEX PHYSICAL THERAPY - 155 FEDERAL STREET
155 Federal St., Ste 180
,Boston,MA 02110
Suffolk
(617) 542-6999
credentialing@professionalpt.com
ENGLISH
Office: ENGLISH

LEMIEUX MIA E
Accepting New Patients:
PROEX PHYSICAL THERAPY AT 44 SCHOOL ST.
44 School St Rm 350
,Boston,MA 021084220
Suffolk
(603) 427-8066
credentialing@professionalpt.com
ENGLISH
Office: ENGLISH

LEMIEUX MIA E
Accepting New Patients:
PROEX PHYSICAL THERAPY AT BOYLSTON ST.
607 Boylston St., 4th Fl.
,Boston,MA 02116
Suffolk
(617) 542-6999
credentialing@professionalpt.com
ENGLISH
Office: ENGLISH

LEMIEUX MIA E
Accepting New Patients:
PROEX PHYSICAL THERAPY AT HIGH STREET
10 High St Ste 303
,Boston,MA 021101671
Suffolk
(617) 542-6999
credentialing@professionalpt.com
ENGLISH
Office: ENGLISH

LEMIEUX MIA E
Accepting New Patients:
PROEX PHYSICAL THERAPY AT MASSACHUSETTS AVE.
811 Massachusetts Ave
,Boston,MA 021182605
Suffolk
(888) 697-8123
credentialing@professionalpt.com
ENGLISH
Office: ENGLISH

LENTHALL JACOB J
Accepting New Patients:
PROEX PHYSICAL THERAPY AT 44 SCHOOL ST.
44 School St Rm 350
,Boston,MA 021084220
Suffolk
(603) 427-8066
ENGLISH
Office: ENGLISH

LENTHALL JACOB J
Accepting New Patients:
PROEX PHYSICAL THERAPY AT BOYLSTON ST.
607 Boylston St., 4th Fl.
,Boston,MA 02116
Suffolk
(617) 542-6999
ENGLISH
Office: ENGLISH

LENTHALL JACOB J
Accepting New Patients:
PROEX PHYSICAL THERAPY AT HIGH STREET
10 High St Ste 303
,Boston,MA 021101671
Suffolk
(617) 542-6999
ENGLISH
Office: ENGLISH

LENTHALL JACOB J
Accepting New Patients:
PROEX PHYSICAL THERAPY AT MASSACHUSETTS AVE.
811 Massachusetts Ave
,Boston,MA 021182605
Suffolk
(888) 697-8123
ENGLISH
Office: ENGLISH

LEVITT BLAKE
Accepting New Patients:
PROEX PHYSICAL THERAPY - 155 FEDERAL STREET
155 Federal St., Ste 180
,Boston,MA 02110
Suffolk
(617) 542-6999
credentialing@professionalpt.com
ENGLISH
Office: ENGLISH

LEVITT BLAKE
Accepting New Patients:
PROEX PHYSICAL THERAPY AT 44 SCHOOL ST.
44 School St Rm 350
,Boston,MA 021084220
Suffolk
(603) 427-8066
credentialing@professionalpt.com
ENGLISH
Office: ENGLISH

LEVITT BLAKE
Accepting New Patients:
PROEX PHYSICAL THERAPY AT BOYLSTON ST.
607 Boylston St., 4th Fl.
,Boston,MA 02116
Suffolk
(617) 542-6999
credentialing@professionalpt.com
ENGLISH
Office: ENGLISH

LEVITT BLAKE
Accepting New Patients:
PROEX PHYSICAL THERAPY AT HIGH STREET
10 High St Ste 303
,Boston,MA 021101671
Suffolk
(617) 542-6999
credentialing@professionalpt.com
ENGLISH
Office: ENGLISH

LEVITT BLAKE
Accepting New Patients:
PROEX PHYSICAL THERAPY AT MASSACHUSETTS AVE.
811 Massachusetts Ave
,Boston,MA 021182605
Suffolk
(888) 697-8123
credentialing@professionalpt.com
ENGLISH
Office: ENGLISH

LI JIA LIANG
Accepting New Patients:
POST PHYSICAL THERAPY
25 Drydock Ave.
,Boston,MA 02210
Suffolk
(617) 860-6430
admin.am@dmbmcsi.com
ENGLISH
Office: ENGLISH

LIANG HANWEN
Accepting New Patients:
PROEX PHYSICAL THERAPY AT 44 SCHOOL ST.
44 School St Rm 350
,Boston,MA 021084220
Suffolk
(603) 427-8066
ENGLISH
Office: SPANISH|ENGLISH

LIANG HANWEN
Accepting New Patients:
PROEX PHYSICAL THERAPY AT BOYLSTON ST.
607 Boylston St., 4th Fl.
,Boston,MA 02116
Suffolk
(617) 542-6999
ENGLISH
Office: SPANISH|ENGLISH

LIANG HANWEN
Accepting New Patients:
PROEX PHYSICAL THERAPY AT HIGH STREET
10 High St Ste 303
,Boston,MA 021101671
Suffolk
(617) 542-6999
ENGLISH
Office: SPANISH|ENGLISH

LIANG HANWEN
Accepting New Patients:
PROEX PHYSICAL THERAPY AT MASSACHUSETTS AVE.
811 Massachusetts Ave
,Boston,MA 021182605
Suffolk
(888) 697-8123
ENGLISH
Office: SPANISH|ENGLISH

LIEBERT ABBEY
Accepting New Patients:
BOSTON UNIVERSITY PHYSICAL THERAPY - BOSTON
915 Commonwealth Ave Rear ,Boston,MA 022151394
Suffolk
(617) 358-3700
lef@bu.edu
ENGLISH
Office: ENGLISH

LINEHAN KAREN E
Accepting New Patients:
South End Physical Therapy
495 Columbus Ave Apt 1 ,Boston,MA 021183250
Suffolk
(617) 313-7555
cpowershpt@gmail.com
ENGLISH
Office: CHINESE|SPANISH|ENGLISH

LO SUMMER
Accepting New Patients:
PROEX PHYSICAL THERAPY AT 44 SCHOOL ST.
44 School St Rm 350
,Boston,MA 021084220
Suffolk
(603) 427-8066
credentialing@professionalpt.com
ENGLISH
Office: ENGLISH

LO SUMMER
Accepting New Patients:
PROEX PHYSICAL THERAPY AT BOYLSTON ST.
607 Boylston St., 4th Fl.
,Boston,MA 02116
Suffolk
(617) 542-6999
credentialing@professionalpt.com
ENGLISH
Office: ENGLISH

LO SUMMER
Accepting New Patients:
PROEX PHYSICAL THERAPY AT HIGH STREET
10 High St Ste 303
,Boston,MA 021101671
Suffolk
(617) 542-6999
credentialing@professionalpt.com
ENGLISH
Office: ENGLISH

LO SUMMER
Accepting New Patients:
PROEX PHYSICAL THERAPY AT MASSACHUSETTS AVE.
811 Massachusetts Ave ,Boston,MA 021182605
Suffolk
(888) 697-8123
credentialing@professionalpt.com
ENGLISH
Office: ENGLISH

LOMBARDI SALLY
Accepting New Patients:
PROEX PHYSICAL THERAPY AT 44 SCHOOL ST.
44 School St Rm 350 ,Boston,MA 021084220
Suffolk
(603) 427-8066
ENGLISH
Office: ENGLISH

LOMBARDI SALLY
Accepting New Patients:
PROEX PHYSICAL THERAPY AT BOYLSTON ST.
607 Boylston St., 4th Fl. ,Boston,MA 02116
Suffolk
(617) 542-6999
ENGLISH
Office: ENGLISH

LOMBARDI SALLY
Accepting New Patients:
PROEX PHYSICAL THERAPY AT HIGH STREET
10 High St Ste 303 ,Boston,MA 021101671
Suffolk
(617) 542-6999
ENGLISH
Office: ENGLISH

LOMBARDI SALLY
Accepting New Patients:
PROEX PHYSICAL THERAPY AT MASSACHUSETTS AVE.
811 Massachusetts Ave ,Boston,MA 021182605
Suffolk
(888) 697-8123
ENGLISH
Office: ENGLISH

LOPES ELIZABETH F
Accepting New Patients:
PROEX PHYSICAL THERAPY AT 44 SCHOOL ST.
44 School St Rm 350 ,Boston,MA 021084220
Suffolk
(603) 427-8066
credentialing@professionalpt.com
ENGLISH
Office: ENGLISH

LOPES ELIZABETH F
Accepting New Patients:
PROEX PHYSICAL THERAPY AT HIGH STREET
10 High St Ste 303 ,Boston,MA 021101671
Suffolk
(617) 542-6999
credentialing@professionalpt.com
ENGLISH
Office: ENGLISH

LOPES ELIZABETH F
Accepting New Patients:
PROEX PHYSICAL THERAPY AT MASSACHUSETTS AVE.
811 Massachusetts Ave ,Boston,MA 021182605
Suffolk
(888) 697-8123
credentialing@professionalpt.com
ENGLISH
Office: ENGLISH

LOUGH MATTHEW
Accepting New Patients:
Bay State Physical Therapy
540 Gallivan Blvd. ,Boston,MA 02124
Suffolk
(617) 282-1200
MLOUGH@BAYSTATEPT.COM
ENGLISH
Office: ENGLISH

LOZIER LAUREN M.
Accepting New Patients:
WELLNESS IN MOTION BOSTON
27 SCHOOL ST., STE. 300 ,Boston,MA 02108
Suffolk
(857) 305-3392
ENGLISH
Office: ENGLISH

LUCAS JANE D
Accepting New Patients:
Back Bay Physcial Therapy
224 Clarendon Street, Suite 21 ,Boston,MA 02116
Suffolk
(617) 266-6621
backbaypt@msn.com
ENGLISH
Office: ENGLISH

LUDES KELSEY
Accepting New Patients:
WELLNESS IN MOTION - BOSTON
5 Necco St. ,Boston,MA 02210
Suffolk
(857) 305-3392

LYDON MEGHAN
Accepting New Patients:
ELLIOTT PHYSICAL THERAPY, INC - BOSTON
20 Old Colony Ave ,Boston,MA 02127
Suffolk
(617) 506-7210
ENGLISH
Office: ENGLISH

LYNCH BRIDGET
Accepting New Patients:
PROEX PHYSICAL THERAPY AT 44 SCHOOL ST.
44 School St Rm 350 ,Boston,MA 021084220
Suffolk
(603) 427-8066
credentialing@professionalpt.com
ENGLISH
Office: ENGLISH

LYNCH BRIDGET
Accepting New Patients:
PROEX PHYSICAL THERAPY AT BOYLSTON ST.
607 Boylston St., 4th Fl. ,Boston,MA 02116
Suffolk
(617) 542-6999
credentialing@professionalpt.com
ENGLISH
Office: ENGLISH

LYNCH BRIDGET
Accepting New Patients:
PROEX PHYSICAL THERAPY AT HIGH STREET
10 High St Ste 303 ,Boston,MA 021101671
Suffolk
(617) 542-6999
credentialing@professionalpt.com
ENGLISH
Office: ENGLISH

LYNCH BRIDGET
Accepting New Patients:
PROEX PHYSICAL THERAPY AT MASSACHUSETTS AVE.
811 Massachusetts Ave ,Boston,MA 021182605
Suffolk
(888) 697-8123
credentialing@professionalpt.com
ENGLISH
Office: ENGLISH

LYNCH CHELSEA
Accepting New Patients:
PROEX PHYSICAL THERAPY - 155 FEDERAL STREET
155 Federal St., Ste 180 ,Boston,MA 02110
Suffolk
(617) 542-6999
ENGLISH

LYNCH CHELSEA
Accepting New Patients:
PROEX PHYSICAL THERAPY AT BOYLSTON ST.
607 Boylston St., 4th Fl. ,Boston,MA 02116
Suffolk
(617) 542-6999
ENGLISH

LYNCH CHELSEA
Accepting New Patients:
PROEX PHYSICAL THERAPY AT HIGH STREET
10 High St Ste 303 ,Boston,MA 021101671
Suffolk
(617) 542-6999
ENGLISH

LYNCH CHELSEA
Accepting New Patients:
PROEX PHYSICAL THERAPY AT MASSACHUSETTS AVE.
811 Massachusetts Ave ,Boston,MA 021182605
Suffolk
(888) 697-8123
ENGLISH

LYNCH DANICA M
Accepting New Patients:
PROEX PHYSICAL THERAPY AT 44 SCHOOL ST.
44 School St Rm 350 ,Boston,MA 021084220
Suffolk
(603) 427-8066
ENGLISH
Office: ENGLISH

LYNCH DANICA M
Accepting New Patients:
PROEX PHYSICAL THERAPY AT BOYLSTON ST.
607 Boylston St., 4th Fl. ,Boston,MA 02116
Suffolk
(617) 542-6999
ENGLISH
Office: ENGLISH

LYNCH DANICA M
Accepting New Patients:
PROEX PHYSICAL THERAPY AT HIGH STREET
10 High St Ste 303 ,Boston,MA 021101671
Suffolk
(617) 542-6999
ENGLISH
Office: ENGLISH

LYNCH DANICA M
Accepting New Patients:
PROEX PHYSICAL THERAPY AT MASSACHUSETTS AVE.
811 Massachusetts Ave ,Boston,MA 021182605
Suffolk
(888) 697-8123
ENGLISH
Office: ENGLISH

MACE KIMBERLY
Accepting New Patients:
ORTHOPEDIC AND SPORTS PHYSICAL THERAPY, LLP
260 Tremont St Biewend Building, 7th Floor,Boston,MA 021165603
Suffolk
(617) 636-5175
ENGLISH
Office: ENGLISH

MACFARLANE ASHTON
Accepting New Patients:
MAXIMIZE YOUR MOBILITY LLC
292 Newbury Street, Suite 317 ,Boston,MA 02115
Suffolk
(617) 588-2110
ashton.macfarlane@baystatept.com
ENGLISH
Office: ENGLISH

MACK KAREN
Accepting New Patients:
The Boston Center for Physical Therapy and Sports Medicine
653 Summer St Fl 2 Boston Athletic Club,Boston,MA 022102108
Suffolk
(617) 269-6262
ENGLISH
Office: FRENCH|SPANISH|ENGLISH

MACRI KYLE
Accepting New Patients:
PROEX PHYSICAL THERAPY AT BOYLSTON ST.
607 Boylston St., 4th Fl. ,Boston,MA 02116
Suffolk
(617) 542-6999
ENGLISH
Office: SPANISH|ENGLISH

MACRI KYLE
Accepting New Patients:
PROEX PHYSICAL THERAPY AT HIGH STREET
10 High St Ste 303 ,Boston,MA 021101671
Suffolk
(617) 542-6999
ENGLISH
Office: SPANISH|ENGLISH

MACRI KYLE
Accepting New Patients:
PROEX PHYSICAL THERAPY AT MASSACHUSETTS AVE.
811 Massachusetts Ave ,Boston,MA 021182605
Suffolk
(888) 697-8123
ENGLISH
Office: SPANISH| ENGLISH

MADORE MICHAEL
Accepting New Patients:
PROEX PHYSICAL THERAPY AT 44 SCHOOL ST.
44 School St Rm 350 ,Boston,MA 021084220
Suffolk
(603) 427-8066
ENGLISH
Office: ENGLISH

MADORE MICHAEL
Accepting New Patients:
PROEX PHYSICAL THERAPY AT BOYLSTON ST.
607 Boylston St., 4th Fl. ,Boston,MA 02116
Suffolk
(617) 542-6999
ENGLISH
Office: ENGLISH

MADORE MICHAEL
Accepting New Patients:
PROEX PHYSICAL THERAPY AT HIGH STREET
10 High St Ste 303 ,Boston,MA 021101671
Suffolk
(617) 542-6999
ENGLISH
Office: ENGLISH

MADORE MICHAEL
Accepting New Patients:
PROEX PHYSICAL THERAPY AT MASSACHUSETTS AVE.
811 Massachusetts Ave ,Boston,MA 021182605
Suffolk
(888) 697-8123
ENGLISH
Office: ENGLISH

MAHONEY SHANNON
Accepting New Patients:
PROEX PHYSICAL THERAPY AT 44 SCHOOL ST.
44 School St Rm 350 ,Boston,MA 021084220
Suffolk
(603) 427-8066
ENGLISH
Office: ENGLISH

MAHONEY SHANNON
Accepting New Patients:
PROEX PHYSICAL THERAPY AT BOYLSTON ST.
607 Boylston St., 4th Fl. ,Boston,MA 02116
Suffolk
(617) 542-6999
ENGLISH
Office: ENGLISH

MAHONEY SHANNON
Accepting New Patients:
PROEX PHYSICAL THERAPY AT HIGH STREET
10 High St Ste 303 ,Boston,MA 021101671
Suffolk
(617) 542-6999
ENGLISH
Office: ENGLISH

MAHONEY SHANNON
Accepting New Patients:
PROEX PHYSICAL THERAPY AT MASSACHUSETTS AVE.
811 Massachusetts Ave ,Boston,MA 021182605
Suffolk
(888) 697-8123
ENGLISH
Office: ENGLISH

MALINN ALEXANDRA
Accepting New Patients:
BOSTON UNIVERSITY PHYSICAL THERAPY - BOSTON
915 Commonwealth Ave Rear ,Boston,MA 022151394
Suffolk
(617) 358-3700
ENGLISH
Office: SPANISH| ENGLISH

MALINN ALEXANDRA
Accepting New Patients:
PROEX PHYSICAL THERAPY AT 44 SCHOOL ST.
44 School St Rm 350 ,Boston,MA 021084220
Suffolk
(603) 427-8066
ENGLISH
Office: SPANISH| ENGLISH

MALINN ALEXANDRA
Accepting New Patients:
PROEX PHYSICAL THERAPY AT BOYLSTON ST.
607 Boylston St., 4th Fl. ,Boston,MA 02116
Suffolk
(617) 542-6999
ENGLISH
Office: SPANISH| ENGLISH

MALINN ALEXANDRA
Accepting New Patients:
PROEX PHYSICAL THERAPY AT HIGH STREET
10 High St Ste 303 ,Boston,MA 021101671
Suffolk
(617) 542-6999
ENGLISH
Office: SPANISH| ENGLISH

MALINN ALEXANDRA
Accepting New Patients:
PROEX PHYSICAL THERAPY AT MASSACHUSETTS AVE.
811 Massachusetts Ave ,Boston,MA 021182605
Suffolk
(888) 697-8123
ENGLISH
Office: SPANISH| ENGLISH

MALINN MATTHEW
Accepting New Patients:
PROEX PHYSICAL THERAPY AT BOYLSTON ST.
607 Boylston St., 4th Fl. ,Boston,MA 02116
Suffolk
(617) 542-6999
ENGLISH
Office: SPANISH| ENGLISH

MALINN MATTHEW
Accepting New Patients:
PROEX PHYSICAL THERAPY AT HIGH STREET
10 High St Ste 303 ,Boston,MA 021101671
Suffolk
(617) 542-6999
ENGLISH
Office: SPANISH| ENGLISH

MALKAN DARSHI
Accepting New Patients:
Bay State Physical Therapy
45 Dimock St Fl 3
,Boston,MA 021191208
Suffolk
(617) 445-0647
ENGLISH
Office: ENGLISH

MALKIN EMILY R
Accepting New Patients:
POST PHYSICAL THERAPY
25 Drydock Ave.
,Boston,MA 02210
Suffolk
(617) 860-6430
ENGLISH
Office: ENGLISH

MANOS ELIZABETH G
Accepting New Patients:
ATI PHYSICAL THERAPY AT 197 MASSACHUSETTS AVE.
197 Massachusetts Ave
,Boston,MA 021153004
Suffolk
(617) 399-7330
ENGLISH
Office: ENGLISH

MARCOTTE JAMES C.
Accepting New Patients:
Bay State Physical Therapy
316 Huntington Ave.
,Boston,MA 02115
Suffolk
(617) 449-7381
ENGLISH
Office: PORTUGUESE|ENGLISH

MARCOTTE JAMES C.
Accepting New Patients:
Bay State Physical Therapy
45 Dimock St Fl 3
,Boston,MA 021191208
Suffolk
(617) 445-0647
ENGLISH
Office: PORTUGUESE|ENGLISH

MARINKO LEE N.
Accepting New Patients:
BOSTON UNIVERSITY PHYSICAL THERAPY - BOSTON
915 Commonwealth Ave Rear ,Boston,MA 022151394
Suffolk
(617) 358-3700
ENGLISH
Office: ENGLISH

MARINO HANNAH
Accepting New Patients:
PROEX PHYSICAL THERAPY AT MASSACHUSETTS AVE.
811 Massachusetts Ave
,Boston,MA 021182605
Suffolk
(888) 697-8123
ENGLISH

MARION JOHN J
Accepting New Patients:
PROEX PHYSICAL THERAPY - 155 FEDERAL STREET
155 Federal St., Ste 180
,Boston,MA 02110
Suffolk
(617) 542-6999
ENGLISH
Office: ENGLISH

MARION JOHN J
Accepting New Patients:
PROEX PHYSICAL THERAPY AT 44 SCHOOL ST.
44 School St Rm 350
,Boston,MA 021084220
Suffolk
(603) 427-8066
ENGLISH
Office: ENGLISH

MARION JOHN J
Accepting New Patients:
PROEX PHYSICAL THERAPY AT BOYLSTON ST.
607 Boylston St., 4th Fl.
,Boston,MA 02116
Suffolk
(617) 542-6999
ENGLISH
Office: ENGLISH

MARION JOHN J
Accepting New Patients:
PROEX PHYSICAL THERAPY AT HIGH STREET
10 High St Ste 303
,Boston,MA 021101671
Suffolk
(617) 542-6999
ENGLISH
Office: ENGLISH

MARION JOHN J
Accepting New Patients:
PROEX PHYSICAL THERAPY AT MASSACHUSETTS AVE.
811 Massachusetts Ave
,Boston,MA 021182605
Suffolk
(888) 697-8123
ENGLISH
Office: ENGLISH

MARSDEN JACOB
Accepting New Patients:
BOSTON UNIVERSITY PHYSICAL THERAPY - BOSTON
915 Commonwealth Ave Rear ,Boston,MA 022151394
Suffolk
(617) 358-3700
ENGLISH
Office: ENGLISH

MARTIN CAITLIN
Accepting New Patients:
ATI Physical Therapy
85 Franklin St
,Boston,MA 021101502
Suffolk
(857) 284-4399
ENGLISH
Office: ENGLISH

MARTIN CAITLIN
Accepting New Patients:
ATI PHYSICAL THERAPY AT 197 MASSACHUSETTS AVE.
197 Massachusetts Ave
,Boston,MA 021153004
Suffolk
(617) 399-7330
ENGLISH
Office: ENGLISH

MARTIN SORCHA K.
Accepting New Patients:
BOSTON UNIVERSITY PHYSICAL THERAPY - BOSTON
915 Commonwealth Ave Rear ,Boston,MA 022151394
Suffolk
(617) 358-3700
ENGLISH
Office: ENGLISH

MARTIN ZACHARY S
Accepting New Patients:
PROEX PHYSICAL THERAPY AT 44 SCHOOL ST.
44 School St Rm 350
,Boston,MA 021084220
Suffolk
(603) 427-8066
ENGLISH
Office: ENGLISH

MARTIN ZACHARY S
Accepting New Patients:
PROEX PHYSICAL THERAPY AT BOYLSTON ST.
607 Boylston St., 4th Fl.
,Boston,MA 02116
Suffolk
(617) 542-6999
ENGLISH
Office: ENGLISH

MARTIN ZACHARY S
Accepting New Patients:
PROEX PHYSICAL THERAPY AT HIGH STREET
10 High St Ste 303
,Boston,MA 021101671
Suffolk
(617) 542-6999
ENGLISH
Office: ENGLISH

MARTIN ZACHARY S
Accepting New Patients:
PROEX PHYSICAL THERAPY AT MASSACHUSETTS AVE.
811 Massachusetts Ave
,Boston,MA 021182605
Suffolk
(888) 697-8123
ENGLISH
Office: ENGLISH

MARTONE ANTONELLA
Accepting New Patients:
POST PHYSICAL THERAPY
25 Drydock Ave.
,Boston,MA 02210
Suffolk
(617) 860-6430
ENGLISH
Office: ENGLISH

MASSACHUSETTS LUNA CARE PHYSICAL THERAPY LLC
Accepting New Patients:
Massachusetts Luna Care Physical Therapy, LLC
10 Post Office Sq Ste 800s ,Boston,MA 021094629
Suffolk
(866) 806-3599
jbarrows@getluna.com
ENGLISH
Office: ENGLISH

MAXIMIZE YOUR MOBILITY LLC
Accepting New Patients:
MAXIMIZE YOUR MOBILITY LLC
292 Newbury Street, Suite 317 ,Boston,MA 02115
Suffolk
(617) 588-2110
maximizeyourmobility@gmail.com
ENGLISH
Office: ENGLISH

MAYBURY THOMAS J
Accepting New Patients:
PROEX PHYSICAL THERAPY AT 44 SCHOOL ST.
44 School St Rm 350
,Boston,MA 021084220
Suffolk
(603) 427-8066
ENGLISH
Office: ENGLISH

MAYBURY THOMAS J
Accepting New Patients:
PROEX PHYSICAL THERAPY AT BOYLSTON ST.
607 Boylston St., 4th Fl.
,Boston,MA 02116
Suffolk
(617) 542-6999
ENGLISH
Office: ENGLISH

MAYBURY THOMAS J
Accepting New Patients:
PROEX PHYSICAL THERAPY AT HIGH STREET
10 High St Ste 303
,Boston,MA 021101671
Suffolk
(617) 542-6999
ENGLISH
Office: ENGLISH

MAYBURY THOMAS J
Accepting New Patients:
PROEX PHYSICAL THERAPY AT MASSACHUSETTS AVE.
811 Massachusetts Ave
,Boston,MA 021182605
Suffolk
(888) 697-8123
ENGLISH
Office: ENGLISH

MCCARDLE NICOLE A
Accepting New Patients:
BOSTON SPORTS MEDICINE, INC. AT 34 TRAVELER ST.
34 Traveler St.
,Boston,MA 02118
Suffolk
(617) 623-6300
nmccardle@bostonsportsmed.com
ENGLISH
Office: SPANISH|ENGLISH

MCCARTY SEAN
Accepting New Patients:
PROEX PHYSICAL THERAPY AT 44 SCHOOL ST.
44 School St Rm 350
,Boston,MA 021084220
Suffolk
(603) 427-8066
credentialing@professionalpt.com
ENGLISH
Office: ENGLISH

MCCARTY SEAN
Accepting New Patients:
PROEX PHYSICAL THERAPY AT BOYLSTON ST.
607 Boylston St., 4th Fl.
,Boston,MA 02116
Suffolk
(617) 542-6999
credentialing@professionalpt.com
ENGLISH
Office: ENGLISH

MCCARTY SEAN
Accepting New Patients:
PROEX PHYSICAL THERAPY AT HIGH STREET
10 High St Ste 303
,Boston,MA 021101671
Suffolk
(617) 542-6999
credentialing@professionalpt.com
ENGLISH
Office: ENGLISH

MCCARTY SEAN
Accepting New Patients:
PROEX PHYSICAL THERAPY AT MASSACHUSETTS AVE.
811 Massachusetts Ave
,Boston,MA 021182605
Suffolk
(888) 697-8123
credentialing@professionalpt.com
ENGLISH
Office: ENGLISH

MCDUFFIE HANNAH
Accepting New Patients:
PROEX PHYSICAL THERAPY AT 44 SCHOOL ST.
44 School St Rm 350
,Boston,MA 021084220
Suffolk
(603) 427-8066
ENGLISH
Office: ENGLISH

MCDUFFIE HANNAH
Accepting New Patients:
PROEX PHYSICAL THERAPY AT BOYLSTON ST.
607 Boylston St., 4th Fl.
,Boston,MA 02116
Suffolk
(617) 542-6999
ENGLISH
Office: ENGLISH

MCDUFFIE HANNAH
Accepting New Patients:
PROEX PHYSICAL THERAPY AT HIGH STREET
10 High St Ste 303
,Boston,MA 021101671
Suffolk
(617) 542-6999
ENGLISH
Office: ENGLISH

MCDUFFIE HANNAH
Accepting New Patients:
PROEX PHYSICAL THERAPY AT MASSACHUSETTS AVE.
811 Massachusetts Ave
,Boston,MA 021182605
Suffolk
(888) 697-8123
ENGLISH
Office: ENGLISH

MCELHINNEY ERIN
Accepting New Patients:
Bay State Physical Therapy
316 Huntington Ave.
,Boston,MA 02115
Suffolk
(617) 449-7381
credentialing@cypresshp.com
ENGLISH
Office: ENGLISH

MCELHINNEY ERIN
Accepting New Patients:
Bay State Physical Therapy
45 Dimock St Fl 3
,Boston,MA 021191208
Suffolk
(617) 445-0647
credentialing@cypresshp.com
ENGLISH
Office: ENGLISH

MCELHINNEY ERIN
Accepting New Patients:
BAY STATE PHYSICAL THERAPY 101 Canal St
101 Canal St
,Boston,MA 02114
Suffolk
(617) 263-8262
credentialing@cypresshp.com
ENGLISH
Office: ENGLISH

MCFADDEN KYLIE
Accepting New Patients:
PROEX PHYSICAL THERAPY AT BOYLSTON ST.
607 Boylston St., 4th Fl.
,Boston,MA 02116
Suffolk
(617) 542-6999
ENGLISH
Office: ENGLISH

MCFARLIN VICTORIA
Accepting New Patients:
Highbar Physical Therapy
4 Water St. ,Boston,MA 02108
Suffolk
(857) 277-0923
highbarcredentialing@highbarhealth.com
ENGLISH
Office: ENGLISH

MCGAUGHAN JAMES
Accepting New Patients:
PROEX PHYSICAL THERAPY - 155 FEDERAL STREET
155 Federal St., Ste 180
,Boston,MA 02110
Suffolk
(617) 542-6999
credentialing@professionalpt.com
ENGLISH
Office: ENGLISH

MCGAUGHAN JAMES
Accepting New Patients:
PROEX PHYSICAL THERAPY AT 44 SCHOOL ST.
44 School St Rm 350
,Boston,MA 021084220
Suffolk
(603) 427-8066
credentialing@professionalpt.com
ENGLISH
Office: ENGLISH

MCGAUGHAN JAMES
Accepting New Patients:
PROEX PHYSICAL THERAPY AT BOYLSTON ST.
607 Boylston St., 4th Fl.
,Boston,MA 02116
Suffolk
(617) 542-6999
credentialing@professionalpt.com
ENGLISH
Office: ENGLISH

MCGAUGHAN JAMES
Accepting New Patients:
PROEX PHYSICAL THERAPY AT HIGH STREET
10 High St Ste 303
,Boston,MA 021101671
Suffolk
(617) 542-6999
credentialing@professionalpt.com
ENGLISH
Office: ENGLISH

MCGAUGHAN JAMES
Accepting New Patients:
PROEX PHYSICAL THERAPY AT MASSACHUSETTS AVE.
811 Massachusetts Ave ,Boston,MA 021182605
Suffolk
(888) 697-8123
credentialing@professionalpt.com
ENGLISH
Office: ENGLISH

MCGRATH EMILY
Accepting New Patients:
PROEX PHYSICAL THERAPY AT 44 SCHOOL ST.
44 School St Rm 350 ,Boston,MA 021084220
Suffolk
(603) 427-8066
ENGLISH
Office: ENGLISH

MCGRATH EMILY
Accepting New Patients:
PROEX PHYSICAL THERAPY AT BOYLSTON ST.
607 Boylston St., 4th Fl. ,Boston,MA 02116
Suffolk
(617) 542-6999
ENGLISH
Office: ENGLISH

MCGRATH EMILY
Accepting New Patients:
PROEX PHYSICAL THERAPY AT HIGH STREET
10 High St Ste 303 ,Boston,MA 021101671
Suffolk
(617) 542-6999
ENGLISH
Office: ENGLISH

MCGRATH EMILY
Accepting New Patients:
PROEX PHYSICAL THERAPY AT MASSACHUSETTS AVE.
811 Massachusetts Ave ,Boston,MA 021182605
Suffolk
(888) 697-8123
ENGLISH
Office: ENGLISH

MCKENZIE MARIE JOSEE P
Accepting New Patients:
South End Physical Therapy
495 Columbus Ave Apt 1 ,Boston,MA 021183250
Suffolk
(617) 313-7555
cpowershpt@gmail.com
ENGLISH
Office: CHINESE|SPANISH|ENGLISH

MCMANUS JESSICA
Accepting New Patients:
PROEX PHYSICAL THERAPY AT BOYLSTON ST.
607 Boylston St., 4th Fl. ,Boston,MA 02116
Suffolk
(617) 542-6999
ENGLISH
Office: SPANISH|ENGLISH

MCMANUS JESSICA
Accepting New Patients:
PROEX PHYSICAL THERAPY AT HIGH STREET
10 High St Ste 303 ,Boston,MA 021101671
Suffolk
(617) 542-6999
ENGLISH
Office: SPANISH|ENGLISH

MCMANUS MATTHEW R.
Accepting New Patients:
PROEX PHYSICAL THERAPY AT 44 SCHOOL ST.
44 School St Rm 350 ,Boston,MA 021084220
Suffolk
(603) 427-8066
ENGLISH
Office: SPANISH|ENGLISH

MCMANUS MATTHEW R.
Accepting New Patients:
PROEX PHYSICAL THERAPY AT BOYLSTON ST.
607 Boylston St., 4th Fl. ,Boston,MA 02116
Suffolk
(617) 542-6999
ENGLISH
Office: SPANISH|ENGLISH

MCMANUS MATTHEW R.
Accepting New Patients:
PROEX PHYSICAL THERAPY AT HIGH STREET
10 High St Ste 303 ,Boston,MA 021101671
Suffolk
(617) 542-6999
ENGLISH
Office: SPANISH|ENGLISH

MCMANUS NICOLE C.
Accepting New Patients:
PROEX PHYSICAL THERAPY AT MASSACHUSETTS AVE.
811 Massachusetts Ave ,Boston,MA 021182605
Suffolk
(888) 697-8123
ENGLISH
Office: SPANISH|ENGLISH

MCPHEARSON MARY C
Accepting New Patients:
The Boston Center for Physical Therapy and Sports Medicine
653 Summer St Fl 2 Boston Athletic Club,Boston,MA 022102108
Suffolk
(617) 269-6262
ENGLISH
Office: FRENCH|SPANISH|ENGLISH

MCPHERSON IAN
Accepting New Patients:
ATI PHYSICAL THERAPY AT 197 MASSACHUSETTS AVE.
197 Massachusetts Ave ,Boston,MA 021153004
Suffolk
(617) 399-7330
ENGLISH
Office: ITALIAN|ENGLISH

MCPHERSON IAN
Accepting New Patients:
ATI PHYSICAL THERAPY AT 85 FRANKLIN ST.
85 Franklin St ,Boston,MA 021101502
Suffolk
(857) 284-4399
ENGLISH
Office: ITALIAN|ENGLISH

MEIDT NATALIE
Accepting New Patients:
PROEX PHYSICAL THERAPY AT 44 SCHOOL ST.
44 School St Rm 350
,Boston,MA 021084220
Suffolk
(603) 427-8066
credentialing@professionalpt.com
ENGLISH
Office: ENGLISH

MEIDT NATALIE
Accepting New Patients:
PROEX PHYSICAL THERAPY AT BOYLSTON ST.
607 Boylston St., 4th Fl.
,Boston,MA 02116
Suffolk
(617) 542-6999
credentialing@professionalpt.com
ENGLISH
Office: ENGLISH

MEIDT NATALIE
Accepting New Patients:
PROEX PHYSICAL THERAPY AT HIGH STREET
10 High St Ste 303
,Boston,MA 021101671
Suffolk
(617) 542-6999
credentialing@professionalpt.com
ENGLISH
Office: ENGLISH

MEIDT NATALIE
Accepting New Patients:
PROEX PHYSICAL THERAPY AT MASSACHUSETTS AVE.
811 Massachusetts Ave
,Boston,MA 021182605
Suffolk
(888) 697-8123
credentialing@professionalpt.com
ENGLISH
Office: ENGLISH

MELCHIORRI DAVID
Accepting New Patients:
PROEX PHYSICAL THERAPY AT 44 SCHOOL ST.
44 School St Rm 350
,Boston,MA 021084220
Suffolk
(603) 427-8066
ENGLISH
Office: SPANISH|ENGLISH

MELCHIORRI DAVID
Accepting New Patients:
PROEX PHYSICAL THERAPY AT BOYLSTON ST.
607 Boylston St., 4th Fl.
,Boston,MA 02116
Suffolk
(617) 542-6999
ENGLISH
Office: SPANISH|ENGLISH

MELCHIORRI DAVID
Accepting New Patients:
PROEX PHYSICAL THERAPY AT HIGH STREET
10 High St Ste 303
,Boston,MA 021101671
Suffolk
(617) 542-6999
ENGLISH
Office: SPANISH|ENGLISH

MELCHIORRI DAVID
Accepting New Patients:
PROEX PHYSICAL THERAPY AT MASSACHUSETTS AVE.
811 Massachusetts Ave
,Boston,MA 021182605
Suffolk
(888) 697-8123
ENGLISH
Office: SPANISH|ENGLISH

MENDE CELINE
Accepting New Patients:
ATI Physical Therapy
85 Franklin St
,Boston,MA 021101502
Suffolk
(857) 284-4399
elinemende@gmail.com
ENGLISH
Office: GREEK|SPANISH|ENGLISH

MENDE CELINE
Accepting New Patients:
ATI PHYSICAL THERAPY AT 197 MASSACHUSETTS AVE.
197 Massachusetts Ave
,Boston,MA 021153004
Suffolk
(617) 399-7330
elinemende@gmail.com
ENGLISH
Office: GREEK|SPANISH|ENGLISH

METH JACQUELINE
Accepting New Patients:
PROEX PHYSICAL THERAPY AT BOYLSTON ST.
607 Boylston St., 4th Fl.
,Boston,MA 02116
Suffolk
(617) 542-6999
ENGLISH
Office: SPANISH|ENGLISH

MEYER AMANDA
Accepting New Patients:
PROEX PHYSICAL THERAPY - 155 FEDERAL STREET
155 Federal St., Ste 180
,Boston,MA 02110
Suffolk
(617) 542-6999
credentialing@professionalpt.com
ENGLISH
Office: ENGLISH

MEYER AMANDA
Accepting New Patients:
PROEX PHYSICAL THERAPY AT BOYLSTON ST.
607 Boylston St., 4th Fl.
,Boston,MA 02116
Suffolk
(617) 542-6999
credentialing@professionalpt.com
ENGLISH
Office: ENGLISH

MEYER AMANDA
Accepting New Patients:
PROEX PHYSICAL THERAPY AT HIGH STREET
10 High St Ste 303
,Boston,MA 021101671
Suffolk
(617) 542-6999
credentialing@professionalpt.com
ENGLISH
Office: ENGLISH

MEYER AMANDA
Accepting New Patients:
PROEX PHYSICAL THERAPY AT MASSACHUSETTS AVE.
811 Massachusetts Ave
,Boston,MA 021182605
Suffolk
(888) 697-8123
credentialing@professionalpt.com
ENGLISH
Office: ENGLISH

MIKES MARY M
Accepting New Patients:
DOWNTOWN PHYSICAL THERAPY AND REHAB, LLC
116 Lewis Wharf
,Boston,MA 021103926
Suffolk
(617) 523-2766
ENGLISH
Office: ENGLISH

MIRANDA JORDAN
Accepting New Patients:
Bay State Physical Therapy
540 Gallivan Blvd.
,Boston,MA 02124
Suffolk
(617) 282-1200
Jordan.Miranda@baystatept.com
ENGLISH
Office: RUSSIAN|SPANISH|ENGLISH

MITROPOULOS NICHOLAS J.
Accepting New Patients:
ORTHOPEDIC AND SPORTS PHYSICAL THERAPY, LLP
260 Tremont St
Biewend Building, 7th Floor,Boston,MA 021165603
Suffolk
(617) 636-5175
ENGLISH
Office: ENGLISH

MOE QUINCIE
Accepting New Patients:
Bay State Physical Therapy
540 Gallivan Blvd.
,Boston,MA 02124
Suffolk
(617) 282-1200
quincie.moe@baystatept.com
Office: ENGLISH

MORIARTY HOLLAND E
Accepting New Patients:
ATI Physical Therapy
85 Franklin St
,Boston,MA 021101502
Suffolk
(857) 284-4399
ENGLISH
Office: ENGLISH

MORISSET ALEXANDER
Accepting New Patients:
ELLIOTT PHYSICAL THERAPY, INC - BOSTON
20 Old Colony Ave
,Boston,MA 02127
Suffolk
(617) 506-7210
ENGLISH
Office: ENGLISH

MORRIS CATHRYN
Accepting New Patients:
WELLNESS IN MOTION BOSTON
27 SCHOOL ST., STE. 300 ,Boston,MA 02108
Suffolk
(857) 305-3392
cathrynmorris.dpt@gmail.com
ENGLISH
Office: ENGLISH

MOTT DEVIN
Accepting New Patients:
PROEX PHYSICAL THERAPY AT MASSACHUSETTS AVE.
811 Massachusetts Ave
,Boston,MA 021182605
Suffolk
(888) 697-8123
ENGLISH
Office: ENGLISH

MUGNANI ROSE
Accepting New Patients:
PROEX PHYSICAL THERAPY - 155 FEDERAL STREET
155 Federal St., Ste 180
,Boston,MA 02110
Suffolk
(617) 542-6999
ENGLISH
Office: ENGLISH

MUGNANI ROSE
Accepting New Patients:
PROEX PHYSICAL THERAPY AT 44 SCHOOL ST.
44 School St Rm 350
,Boston,MA 021084220
Suffolk
(603) 427-8066
ENGLISH
Office: ENGLISH

MUGNANI ROSE
Accepting New Patients:
PROEX PHYSICAL THERAPY AT BOYLSTON ST.
607 Boylston St., 4th Fl.
,Boston,MA 02116
Suffolk
(617) 542-6999
ENGLISH
Office: ENGLISH

MUGNANI ROSE
Accepting New Patients:
PROEX PHYSICAL THERAPY AT HIGH STREET
10 High St Ste 303
,Boston,MA 021101671
Suffolk
(617) 542-6999
ENGLISH
Office: ENGLISH

MUGNANI ROSE
Accepting New Patients:
PROEX PHYSICAL THERAPY AT MASSACHUSETTS AVE.
811 Massachusetts Ave
,Boston,MA 021182605
Suffolk
(888) 697-8123
ENGLISH
Office: ENGLISH

MULCAHY JULIE
Accepting New Patients:
PROEX PHYSICAL THERAPY AT 44 SCHOOL ST.
44 School St Rm 350
,Boston,MA 021084220
Suffolk
(603) 427-8066
credentialing@professionalpt.com
ENGLISH
Office: SPANISH|ENGLISH

MULCAHY JULIE
Accepting New Patients:
PROEX PHYSICAL THERAPY AT BOYLSTON ST.
607 Boylston St., 4th Fl.
,Boston,MA 02116
Suffolk
(617) 542-6999
credentialing@professionalpt.com
ENGLISH
Office: SPANISH|ENGLISH

MULCAHY JULIE
Accepting New Patients:
PROEX PHYSICAL THERAPY AT HIGH STREET
10 High St Ste 303
,Boston,MA 021101671
Suffolk
(617) 542-6999
credentialing@professionalpt.com
ENGLISH
Office: SPANISH|ENGLISH

MULCAHY JULIE
Accepting New Patients:
PROEX PHYSICAL THERAPY AT MASSACHUSETTS AVE.
811 Massachusetts Ave
,Boston,MA 021182605
Suffolk
(888) 697-8123
credentialing@professionalpt.com
ENGLISH
Office: SPANISH|ENGLISH

MURPHY KAREN
Accepting New Patients:
PROEX PHYSICAL THERAPY AT BOYLSTON ST.
607 Boylston St., 4th Fl.
,Boston,MA 02116
Suffolk
(617) 542-6999
ENGLISH
Office: SPANISH|ENGLISH

MURPHY KAREN
Accepting New Patients:
PROEX PHYSICAL THERAPY AT HIGH STREET
10 High St Ste 303
,Boston,MA 021101671
Suffolk
(617) 542-6999
ENGLISH
Office: SPANISH|ENGLISH

MURRAY ALYSSA K
Accepting New Patients:
ATI Physical Therapy
85 Franklin St
,Boston,MA 021101502
Suffolk
(857) 284-4399
admin@physicaltherapyma.com
ENGLISH
Office: CHINESE|ITALIAN|PORTUGUESE|SPANISH|ENGLISH

MURRAY ALYSSA K
Accepting New Patients:
South End Physical Therapy
495 Columbus Ave Apt 1 ,Boston,MA 021183250
Suffolk
(617) 313-7555
admin@physicaltherapyma.com
ENGLISH
Office: CHINESE|ITALIAN|PORTUGUESE|SPANISH|ENGLISH

NATOLA STEPHEN
Accepting New Patients:
PROEX PHYSICAL THERAPY AT 44 SCHOOL ST.
44 School St Rm 350
,Boston,MA 021084220
Suffolk
(603) 427-8066
credentialing@professionalpt.com
ENGLISH
Office: SPANISH|ENGLISH

NATOLA STEPHEN
Accepting New Patients:
PROEX PHYSICAL THERAPY AT BOYLSTON ST.
607 Boylston St., 4th Fl.
,Boston,MA 02116
Suffolk
(617) 542-6999
credentialing@professionalpt.com
ENGLISH
Office: SPANISH|ENGLISH

NATOLA STEPHEN
Accepting New Patients:
PROEX PHYSICAL THERAPY AT HIGH STREET
10 High St Ste 303
,Boston,MA 021101671
Suffolk
(617) 542-6999
credentialing@professionalpt.com
ENGLISH
Office: SPANISH|ENGLISH

NATOLA STEPHEN
Accepting New Patients:
PROEX PHYSICAL THERAPY AT MASSACHUSETTS AVE.
811 Massachusetts Ave
,Boston,MA 021182605
Suffolk
(888) 697-8123
credentialing@professionalpt.com
ENGLISH
Office: SPANISH|ENGLISH

NEU KEVIN
Accepting New Patients:
PROEX PHYSICAL THERAPY AT 44 SCHOOL ST.
44 School St Rm 350
,Boston,MA 021084220
Suffolk
(603) 427-8066
credentialing@professionalpt.com
ENGLISH
Office: ENGLISH

NEU KEVIN
Accepting New Patients:
PROEX PHYSICAL THERAPY AT BOYLSTON ST.
607 Boylston St., 4th Fl.
,Boston,MA 02116
Suffolk
(617) 542-6999
credentialing@professionalpt.com
ENGLISH
Office: ENGLISH

NEU KEVIN
Accepting New Patients:
PROEX PHYSICAL THERAPY AT HIGH STREET
10 High St Ste 303
,Boston,MA 021101671
Suffolk
(617) 542-6999
credentialing@professionalpt.com
ENGLISH
Office: ENGLISH

NEU KEVIN
Accepting New Patients:
PROEX PHYSICAL THERAPY AT MASSACHUSETTS AVE.
811 Massachusetts Ave
,Boston,MA 021182605
Suffolk
(888) 697-8123
credentialing@professionalpt.com
ENGLISH
Office: ENGLISH

NEW DIMENSIONS IN HEALTH
Accepting New Patients:
The Boston Center for Physical Therapy and Sports Medicine
653 Summer St Fl 2
Boston Athletic Club,Boston,MA 022102108
Suffolk
(617) 269-6262
bcpt2@aol.com
FRENCH|SPANISH|ENGLISH
Office: FRENCH|SPANISH|ENGLISH

NGUYEN MINH - TAM
Accepting New Patients:
Delta Physical Therapy
1100 Washington St Ste 200 ,Boston,MA 021245520
Suffolk
(857) 267-4696

tammynguyenpt@gmail.com
ENGLISH
Office: ENGLISH

NICHOLS ALLISON L
Accepting New Patients:
Spine & Sports Injury Center
209 Columbus Ave
,Boston,MA 02116
Suffolk
(617) 247-2300
ENGLISH
Office: ENGLISH

NOONAN COLLEEN
Accepting New Patients:
PROEX PHYSICAL THERAPY AT 44 SCHOOL ST.
44 School St Rm 350
,Boston,MA 021084220
Suffolk
(603) 427-8066
credentialing@professionalpt.com
ENGLISH
Office: SPANISH|ENGLISH

NOONAN COLLEEN
Accepting New Patients:
PROEX PHYSICAL THERAPY AT BOYLSTON ST.
607 Boylston St., 4th Fl.
,Boston,MA 02116
Suffolk
(617) 542-6999
credentialing@professionalpt.com
ENGLISH
Office: SPANISH|ENGLISH

NOONAN COLLEEN
Accepting New Patients:
PROEX PHYSICAL THERAPY AT HIGH STREET
10 High St Ste 303
,Boston,MA 021101671
Suffolk
(617) 542-6999
credentialing@professionalpt.com
ENGLISH
Office: SPANISH|ENGLISH

NOONAN COLLEEN
Accepting New Patients:
PROEX PHYSICAL THERAPY AT MASSACHUSETTS AVE.
811 Massachusetts Ave
,Boston,MA 021182605
Suffolk
(888) 697-8123
credentialing@professionalpt.com
ENGLISH
Office: SPANISH|ENGLISH

NOONAN RYAN
Accepting New Patients:
PROEX PHYSICAL THERAPY AT BOYLSTON ST.
607 Boylston St., 4th Fl.
,Boston,MA 02116
Suffolk
(617) 542-6999
ENGLISH
Office: SPANISH|ENGLISH

NORDAHL TIMOTHY
Accepting New Patients:
BOSTON UNIVERSITY PHYSICAL THERAPY - BOSTON
915 Commonwealth Ave Rear ,Boston,MA 022151394
Suffolk
(617) 358-3700
ENGLISH
Office: ENGLISH

NOVELLO STEPHANIE N.
Accepting New Patients:
PROEX PHYSICAL THERAPY AT 44 SCHOOL ST.
44 School St Rm 350 ,Boston,MA 021084220
Suffolk
(603) 427-8066
ENGLISH
Office: SPANISH| ENGLISH

NOVELLO STEPHANIE N.
Accepting New Patients:
PROEX PHYSICAL THERAPY AT BOYLSTON ST.
607 Boylston St., 4th Fl. ,Boston,MA 02116
Suffolk
(617) 542-6999
ENGLISH
Office: SPANISH| ENGLISH

NOVELLO STEPHANIE N.
Accepting New Patients:
PROEX PHYSICAL THERAPY AT HIGH STREET
10 High St Ste 303 ,Boston,MA 021101671
Suffolk
(617) 542-6999
ENGLISH
Office: SPANISH| ENGLISH

NOVELLO STEPHANIE N.
Accepting New Patients:
PROEX PHYSICAL THERAPY AT MASSACHUSETTS AVE.
811 Massachusetts Ave ,Boston,MA 021182605
Suffolk
(888) 697-8123
ENGLISH
Office: SPANISH| ENGLISH

NWOSU KENNETH
Accepting New Patients:
Bay State Physical Therapy
1290 Tremont St Ste 5 ,Boston,MA 021203432
Suffolk
(617) 989-3100
ENGLISH
Office: ENGLISH

NWOSU KENNETH
Accepting New Patients:
Bay State Physical Therapy
316 Huntington Ave. ,Boston,MA 02115
Suffolk
(617) 449-7381
ENGLISH
Office: ENGLISH

NWOSU KENNETH
Accepting New Patients:
Bay State Physical Therapy
45 Dimock St Fl 3 ,Boston,MA 021191208
Suffolk
(617) 445-0647
ENGLISH
Office: ENGLISH

NYE PAIGE
Accepting New Patients:
PROEX PHYSICAL THERAPY AT 44 SCHOOL ST.
44 School St Rm 350 ,Boston,MA 021084220
Suffolk
(603) 427-8066
ENGLISH
Office: ENGLISH

NYE PAIGE
Accepting New Patients:
PROEX PHYSICAL THERAPY AT BOYLSTON ST.
607 Boylston St., 4th Fl. ,Boston,MA 02116
Suffolk
(617) 542-6999
ENGLISH
Office: ENGLISH

NYE PAIGE
Accepting New Patients:
PROEX PHYSICAL THERAPY AT HIGH STREET
10 High St Ste 303 ,Boston,MA 021101671
Suffolk
(617) 542-6999
ENGLISH
Office: ENGLISH

NYE PAIGE
Accepting New Patients:
PROEX PHYSICAL THERAPY AT MASSACHUSETTS AVE.
811 Massachusetts Ave ,Boston,MA 021182605
Suffolk
(888) 697-8123
ENGLISH
Office: ENGLISH

O'BRIEN CALEIGH
Accepting New Patients:
BOSTON UNIVERSITY PHYSICAL THERAPY - BOSTON
915 Commonwealth Ave Rear ,Boston,MA 022151394
Suffolk
(617) 358-3700
ENGLISH
Office: ENGLISH

O'BRIEN CHRISTOPHER
Accepting New Patients:
PROEX PHYSICAL THERAPY - 155 FEDERAL STREET
155 Federal St., Ste 180 ,Boston,MA 02110
Suffolk
(617) 542-6999
credentialing@professionalpt.com
ENGLISH
Office: SPANISH| ENGLISH

O'BRIEN CHRISTOPHER
Accepting New Patients:
PROEX PHYSICAL THERAPY AT 44 SCHOOL ST.
44 School St Rm 350 ,Boston,MA 021084220
Suffolk
(603) 427-8066
credentialing@professionalpt.com
ENGLISH
Office: SPANISH| ENGLISH

O'BRIEN CHRISTOPHER
Accepting New Patients:
PROEX PHYSICAL THERAPY AT BOYLSTON ST.
607 Boylston St., 4th Fl. ,Boston,MA 02116
Suffolk
(617) 542-6999
credentialing@professionalpt.com
ENGLISH
Office: SPANISH| ENGLISH

O'BRIEN CHRISTOPHER
Accepting New Patients:
PROEX PHYSICAL THERAPY AT HIGH STREET
10 High St Ste 303 ,Boston,MA 021101671
Suffolk
(617) 542-6999
credentialing@professionalpt.com
ENGLISH
Office: SPANISH| ENGLISH

O'BRIEN CHRISTOPHER
Accepting New Patients:
PROEX PHYSICAL THERAPY AT MASSACHUSETTS AVE.
811 Massachusetts Ave ,Boston,MA 021182605
Suffolk
(888) 697-8123
credentialing@professionalpt.com
ENGLISH
Office: SPANISH| ENGLISH

O'KEEFE MEGAN
Accepting New Patients:
BOSTON UNIVERSITY PHYSICAL THERAPY - BOSTON
915 Commonwealth Ave Rear ,Boston,MA 022151394
Suffolk
(617) 358-3700
ENGLISH
Office: ENGLISH

O'LEARY JULIA
Accepting New Patients:
ATI PHYSICAL THERAPY AT 197 MASSACHUSETTS AVE.
197 Massachusetts Ave ,Boston,MA 021153004
Suffolk
(617) 399-7330
ENGLISH

O'ROURKE MATTHEW
Accepting New Patients:
PROEX PHYSICAL THERAPY AT BOYLSTON ST.
607 Boylston St., 4th Fl. ,Boston,MA 02116
Suffolk
(617) 542-6999
ENGLISH
Office: SPANISH| ENGLISH

O'SHAUGHNESSY SEAN
Accepting New Patients:
PROEX PHYSICAL THERAPY AT 44 SCHOOL ST.
44 School St Rm 350 ,Boston,MA 021084220
Suffolk
(603) 427-8066
ENGLISH
Office: SPANISH| ENGLISH

O'SHAUGHNESSY SEAN
Accepting New Patients:
PROEX PHYSICAL THERAPY AT BOYLSTON ST.
607 Boylston St., 4th Fl. ,Boston,MA 02116
Suffolk
(617) 542-6999
ENGLISH
Office: SPANISH| ENGLISH

O'SHAUGHNESSY SEAN
Accepting New Patients:
PROEX PHYSICAL THERAPY AT HIGH STREET
10 High St Ste 303 ,Boston,MA 021101671
Suffolk
(617) 542-6999
ENGLISH
Office: SPANISH| ENGLISH

O'SHAUGHNESSY SEAN
Accepting New Patients:
PROEX PHYSICAL THERAPY AT MASSACHUSETTS AVE.
811 Massachusetts Ave ,Boston,MA 021182605
Suffolk
(888) 697-8123
ENGLISH
Office: SPANISH| ENGLISH

OLSEN MARGARET B
Accepting New Patients:
ATI Physical Therapy
85 Franklin St ,Boston,MA 021101502
Suffolk
(857) 284-4399
ENGLISH
Office: ENGLISH

ORPIN JOY L.
Accepting New Patients:
MASSACHUSETTS GENERAL HOSPITAL
55 Fruit St ,Boston,MA 021142621
Suffolk
(617) 726-2000
ENGLISH
Office: AFRIKAANS| ALBANIAN|ARMENIAN| ARABIC, LEBANESE, SYRIAN|BENGALI| BULGARIAN|BURMESE| CANTONESE|KHMER / CAMBODIAN| CROATIAN

ORTHOPEDIC AND SPORTS PHYSICAL THERAPY, LLP
Accepting New Patients:
ORTHOPEDIC AND SPORTS PHYSICAL THERAPY, LLP
260 Tremont St Biewend Building, 7th Floor,Boston,MA 021165603
Suffolk
(617) 636-5175
info@orthoandsportspta.com
ENGLISH
Office: ENGLISH

PANDISCIO SYDNEY
Accepting New Patients:
BOSTON UNIVERSITY PHYSICAL THERAPY - BOSTON
915 Commonwealth Ave Rear ,Boston,MA 022151394
Suffolk
(617) 358-3700
sydney.pandiscio@baystatept.com
ENGLISH
Office: ENGLISH

PAPANASTASSIOU ALEX
Accepting New Patients:
Bay State Physical Therapy
1290 Tremont St Ste 5 ,Boston,MA 021203432
Suffolk
(617) 989-3100
Apapanastassiou@baystatept.com
ENGLISH
Office: ENGLISH

PARADELA GERALD
Accepting New Patients:
PROEX PHYSICAL THERAPY AT 44 SCHOOL ST.
44 School St Rm 350 ,Boston,MA 021084220
Suffolk
(603) 427-8066
credentialing@professionalpt.com
ENGLISH
Office: ENGLISH

PARADELA GERALD
Accepting New Patients:
PROEX PHYSICAL THERAPY AT BOYLSTON ST.
607 Boylston St., 4th Fl. ,Boston,MA 02116
Suffolk
(617) 542-6999
credentialing@professionalpt.com
ENGLISH
Office: ENGLISH

PARADELA GERALD
Accepting New Patients:
PROEX PHYSICAL THERAPY AT HIGH STREET
10 High St Ste 303 ,Boston,MA 021101671
Suffolk
(617) 542-6999
credentialing@professionalpt.com
ENGLISH
Office: ENGLISH

PARADELA GERALD
Accepting New Patients:
PROEX PHYSICAL THERAPY AT MASSACHUSETTS AVE.
811 Massachusetts Ave ,Boston,MA 021182605
Suffolk
(888) 697-8123
credentialing@professionalpt.com
ENGLISH
Office: ENGLISH

PARADIS MADELINE
Accepting New Patients:
PROEX PHYSICAL THERAPY AT BOYLSTON ST.
607 Boylston St., 4th Fl. ,Boston,MA 02116
Suffolk
(617) 542-6999
ENGLISH

PARDO JANE
Accepting New Patients:
ATI Physical Therapy
85 Franklin St ,Boston,MA 021101502
Suffolk
(857) 284-4399
Pardo.j@northeastern.edu
ENGLISH
Office: ENGLISH

PARDO JANE
Accepting New Patients:
ATI PHYSICAL THERAPY AT 197 MASSACHUSETTS AVE.
197 Massachusetts Ave ,Boston,MA 021153004
Suffolk
(617) 399-7330
Pardo.j@northeastern.edu
ENGLISH
Office: ENGLISH

PATEL BINITA
Accepting New Patients:
DOWNTOWN PHYSICAL THERAPY AND REHAB, LLC
116 Lewis Wharf ,Boston,MA 021103926
Suffolk
(617) 523-2766
binita.patel@baystatept.com
ENGLISH
Office: ENGLISH

PATEL PARUL
Accepting New Patients:
BOSTON UNIVERSITY PHYSICAL THERAPY - BOSTON
915 Commonwealth Ave Rear ,Boston,MA 022151394
Suffolk
(617) 358-3700
ENGLISH
Office: ENGLISH

PATTON CALEY
Accepting New Patients:
PROEX PHYSICAL THERAPY - 155 FEDERAL STREET
155 Federal St., Ste 180 ,Boston,MA 02110
Suffolk
(617) 542-6999
credentialing@professionalpt.com
ENGLISH
Office: SPANISH| ENGLISH

PATTON CALEY
Accepting New Patients:
PROEX PHYSICAL THERAPY AT 44 SCHOOL ST.
44 School St Rm 350 ,Boston,MA 021084220
Suffolk
(603) 427-8066
credentialing@professionalpt.com
ENGLISH
Office: SPANISH| ENGLISH

PATTON CALEY
Accepting New Patients:
PROEX PHYSICAL THERAPY AT BOYLSTON ST.
607 Boylston St., 4th Fl. ,Boston,MA 02116
Suffolk
(617) 542-6999
credentialing@professionalpt.com
ENGLISH
Office: SPANISH| ENGLISH

PATTON CALEY
Accepting New Patients:
PROEX PHYSICAL THERAPY AT HIGH STREET
10 High St Ste 303
,Boston,MA 021101671
Suffolk
(617) 542-6999
credentialing@professionalpt.com
ENGLISH
Office: SPANISH|ENGLISH

PATTON CALEY
Accepting New Patients:
PROEX PHYSICAL THERAPY AT MASSACHUSETTS AVE.
811 Massachusetts Ave
,Boston,MA 021182605
Suffolk
(888) 697-8123
credentialing@professionalpt.com
ENGLISH
Office: SPANISH|ENGLISH

PAUL KRISTEN
Accepting New Patients:
Bay State Physical Therapy
540 Gallivan Blvd.
,Boston,MA 02124
Suffolk
(617) 282-1200
kristenp@orthocs.com
ENGLISH
Office: ENGLISH

PECZE JACLYN
Accepting New Patients:
PROEX PHYSICAL THERAPY AT 44 SCHOOL ST.
44 School St Rm 350
,Boston,MA 021084220
Suffolk
(603) 427-8066
ENGLISH
Office: ENGLISH

PECZE JACLYN
Accepting New Patients:
PROEX PHYSICAL THERAPY AT BOYLSTON ST.
607 Boylston St., 4th Fl.
,Boston,MA 02116
Suffolk
(617) 542-6999
ENGLISH
Office: ENGLISH

PECZE JACLYN
Accepting New Patients:
PROEX PHYSICAL THERAPY AT HIGH STREET
10 High St Ste 303
,Boston,MA 021101671
Suffolk
(617) 542-6999
ENGLISH
Office: ENGLISH

PECZE JACLYN
Accepting New Patients:
PROEX PHYSICAL THERAPY AT MASSACHUSETTS AVE.
811 Massachusetts Ave
,Boston,MA 021182605
Suffolk
(888) 697-8123
ENGLISH
Office: ENGLISH

PELLERIN ROBERT
Accepting New Patients:
PROEX PHYSICAL THERAPY AT 44 SCHOOL ST.
44 School St Rm 350
,Boston,MA 021084220
Suffolk
(603) 427-8066
ENGLISH
Office: RUSSIAN|SPANISH|ENGLISH

PELLERIN ROBERT
Accepting New Patients:
PROEX PHYSICAL THERAPY AT BOYLSTON ST.
607 Boylston St., 4th Fl.
,Boston,MA 02116
Suffolk
(617) 542-6999
ENGLISH
Office: RUSSIAN|SPANISH|ENGLISH

PELLERIN ROBERT
Accepting New Patients:
PROEX PHYSICAL THERAPY AT HIGH STREET
10 High St Ste 303
,Boston,MA 021101671
Suffolk
(617) 542-6999
ENGLISH
Office: RUSSIAN|SPANISH|ENGLISH

PELLERIN ROBERT
Accepting New Patients:
PROEX PHYSICAL THERAPY AT MASSACHUSETTS AVE.
811 Massachusetts Ave
,Boston,MA 021182605
Suffolk
(888) 697-8123
ENGLISH
Office: RUSSIAN|SPANISH|ENGLISH

PELLETIER CHLOE
Accepting New Patients:
PROEX PHYSICAL THERAPY AT 44 SCHOOL ST.
44 School St Rm 350
,Boston,MA 021084220
Suffolk
(603) 427-8066
chloe.pelletier@baystatept.com
ENGLISH
Office: ENGLISH

PELLETIER CHLOE
Accepting New Patients:
PROEX PHYSICAL THERAPY AT BOYLSTON ST.
607 Boylston St., 4th Fl.
,Boston,MA 02116
Suffolk
(617) 542-6999
chloe.pelletier@baystatept.com
ENGLISH
Office: ENGLISH

PELLETIER CHLOE
Accepting New Patients:
PROEX PHYSICAL THERAPY AT HIGH STREET
10 High St Ste 303
,Boston,MA 021101671
Suffolk
(617) 542-6999
chloe.pelletier@baystatept.com
ENGLISH
Office: ENGLISH

PELLETIER CHLOE
Accepting New Patients:
PROEX PHYSICAL THERAPY AT MASSACHUSETTS AVE.
811 Massachusetts Ave ,Boston,MA 021182605
Suffolk
(888) 697-8123
chloe.pelletier@baystatept.com
ENGLISH
Office: ENGLISH

PENNEY MATTHEW
Accepting New Patients:
ORTHOPEDIC AND SPORTS PHYSICAL THERAPY, LLP
260 Tremont St Biewend Building, 7th Floor,Boston,MA 021165603
Suffolk
(617) 636-5175
ENGLISH
Office: ENGLISH

PEREZ LAUREN
Accepting New Patients:
Bay State Physical Therapy
540 Gallivan Blvd. ,Boston,MA 02124
Suffolk
(617) 282-1200
perezl17@ucla.edu
ENGLISH
Office: GREEK| SPANISH|ENGLISH

PESANELLI KELLY E.
Accepting New Patients:
BOSTON UNIVERSITY PHYSICAL THERAPY - BOSTON
915 Commonwealth Ave Rear ,Boston,MA 022151394
Suffolk
(617) 358-3700
ENGLISH
Office: ENGLISH

PESKO KEEFE
Accepting New Patients:
Highbar Physical Therapy
4 Water St. ,Boston,MA 02108
Suffolk
(857) 277-0923
ENGLISH
Office: ENGLISH

PETERSEN BENJAMIN
Accepting New Patients:
PROEX PHYSICAL THERAPY - 155 FEDERAL STREET
155 Federal St., Ste 180 ,Boston,MA 02110
Suffolk
(617) 542-6999
credentialing@professionalpt.com
ENGLISH
Office: SPANISH| ENGLISH

PETERSEN BENJAMIN
Accepting New Patients:
PROEX PHYSICAL THERAPY AT 44 SCHOOL ST.
44 School St Rm 350 ,Boston,MA 021084220
Suffolk
(603) 427-8066
credentialing@professionalpt.com
ENGLISH
Office: SPANISH| ENGLISH

PETERSEN BENJAMIN
Accepting New Patients:
PROEX PHYSICAL THERAPY AT BOYLSTON ST.
607 Boylston St., 4th Fl. ,Boston,MA 02116
Suffolk
(617) 542-6999
credentialing@professionalpt.com
ENGLISH
Office: SPANISH| ENGLISH

PETERSEN BENJAMIN
Accepting New Patients:
PROEX PHYSICAL THERAPY AT HIGH STREET
10 High St Ste 303 ,Boston,MA 021101671
Suffolk
(617) 542-6999
credentialing@professionalpt.com
ENGLISH
Office: SPANISH| ENGLISH

PETERSEN BENJAMIN
Accepting New Patients:
PROEX PHYSICAL THERAPY AT MASSACHUSETTS AVE.
811 Massachusetts Ave ,Boston,MA 021182605
Suffolk
(888) 697-8123
credentialing@professionalpt.com
ENGLISH
Office: SPANISH| ENGLISH

PHILBRICK KATHRYN A
Accepting New Patients:
POST PHYSICAL THERAPY
25 Drydock Ave. ,Boston,MA 02210
Suffolk
(617) 860-6430
kathryn.philbrick@gmail.com
ENGLISH
Office: ENGLISH

PILLSBURY LILLIAN
Accepting New Patients:
PROEX PHYSICAL THERAPY AT 44 SCHOOL ST.
44 School St Rm 350 ,Boston,MA 021084220
Suffolk
(603) 427-8066
ENGLISH
Office: SPANISH| ENGLISH

PILLSBURY LILLIAN
Accepting New Patients:
PROEX PHYSICAL THERAPY AT BOYLSTON ST.
607 Boylston St., 4th Fl. ,Boston,MA 02116
Suffolk
(617) 542-6999
ENGLISH
Office: SPANISH| ENGLISH

PILLSBURY LILLIAN
Accepting New Patients:
PROEX PHYSICAL THERAPY AT HIGH STREET
10 High St Ste 303 ,Boston,MA 021101671
Suffolk
(617) 542-6999
ENGLISH
Office: SPANISH| ENGLISH

PILLSBURY LILLIAN
Accepting New Patients:
PROEX PHYSICAL THERAPY AT MASSACHUSETTS AVE.
811 Massachusetts Ave ,Boston,MA 021182605
Suffolk
(888) 697-8123
ENGLISH
Office: SPANISH| ENGLISH

PINNACLE REHABILITATION NETWORK, LLC (DORCHESTER)
Accepting New Patients:
Delta Physical Therapy
1100 Washington St Ste 200 ,Boston,MA 021245520
Suffolk
(857) 267-4696
knatario@pinnaclerehab.net
ENGLISH
Office: ENGLISH

PLANTE JACQUELINE
Accepting New Patients:
PROEX PHYSICAL THERAPY AT 44 SCHOOL ST.
44 School St Rm 350 ,Boston,MA 021084220
Suffolk
(603) 427-8066
ENGLISH
Office: SPANISH| ENGLISH

PLANTE JACQUELINE
Accepting New Patients:
PROEX PHYSICAL THERAPY AT BOYLSTON ST.
607 Boylston St., 4th Fl. ,Boston,MA 02116
Suffolk
(617) 542-6999
ENGLISH
Office: SPANISH| ENGLISH

PLANTE JACQUELINE
Accepting New Patients:
PROEX PHYSICAL THERAPY AT HIGH STREET
10 High St Ste 303 ,Boston,MA 021101671
Suffolk
(617) 542-6999
ENGLISH
Office: SPANISH| ENGLISH

PLANTE JACQUELINE
Accepting New Patients:
PROEX PHYSICAL THERAPY AT MASSACHUSETTS AVE.
811 Massachusetts Ave ,Boston,MA 021182605
Suffolk
(888) 697-8123
ENGLISH
Office: SPANISH| ENGLISH

PLATINUM PHYSICAL THERAPY, INC - BOSTON
Accepting New Patients:
PLATINUM PHYSICAL THERAPY, INC - BOSTON
400 Commonwealth Ave Ste G1,Boston,MA 02215
Suffolk
(508) 881-6750
kbolick@mghihp.edu
ENGLISH
Office: ENGLISH

PLUG ZACHARY A.
Accepting New Patients:
South End Physical Therapy
495 Columbus Ave Apt 1 ,Boston,MA 021183250
Suffolk
(617) 313-7555
ENGLISH
Office: CHINESE| SPANISH|ENGLISH

PLUG ZACHARY A.
Accepting New Patients:
ZACH PLUG PHYSICAL THERAPY PLLC
137 Newbury St Suite 604,Boston,MA 02116
Suffolk
(716) 770-9761
ENGLISH
Office: CHINESE| SPANISH|ENGLISH

POLANCO SOTO JONATHAN
Accepting New Patients:
PROEX PHYSICAL THERAPY - 155 FEDERAL STREET
155 Federal St., Ste 180 ,Boston,MA 02110
Suffolk
(617) 542-6999
ENGLISH
Office: SPANISH| ENGLISH

POLANCO SOTO JONATHAN
Accepting New Patients:
PROEX PHYSICAL THERAPY AT 44 SCHOOL ST.
44 School St Rm 350 ,Boston,MA 021084220
Suffolk
(603) 427-8066
ENGLISH
Office: SPANISH| ENGLISH

POLANCO SOTO JONATHAN
Accepting New Patients:
PROEX PHYSICAL THERAPY AT BOYLSTON ST.
607 Boylston St., 4th Fl.
,Boston,MA 02116
Suffolk
(617) 542-6999
ENGLISH
Office: SPANISH|ENGLISH

POLANCO SOTO JONATHAN
Accepting New Patients:
PROEX PHYSICAL THERAPY AT HIGH STREET
10 High St Ste 303
,Boston,MA 021101671
Suffolk
(617) 542-6999
ENGLISH
Office: SPANISH|ENGLISH

POLANCO SOTO JONATHAN
Accepting New Patients:
PROEX PHYSICAL THERAPY AT MASSACHUSETTS AVE.
811 Massachusetts Ave
,Boston,MA 021182605
Suffolk
(888) 697-8123
ENGLISH
Office: SPANISH|ENGLISH

POST PHYSICAL THERAPY
Accepting New Patients:
POST PHYSICAL THERAPY
25 Drydock Ave.
,Boston,MA 02210
Suffolk
(617) 860-6430
ENGLISH
Office: ENGLISH

POWERS AMY
Accepting New Patients:
PROEX PHYSICAL THERAPY AT 44 SCHOOL ST.
44 School St Rm 350
,Boston,MA 021084220
Suffolk
(603) 427-8066
ENGLISH
Office: ENGLISH

POWERS AMY
Accepting New Patients:
PROEX PHYSICAL THERAPY AT BOYLSTON ST.
607 Boylston St., 4th Fl.
,Boston,MA 02116
Suffolk
(617) 542-6999
ENGLISH
Office: ENGLISH

POWERS AMY
Accepting New Patients:
PROEX PHYSICAL THERAPY AT HIGH STREET
10 High St Ste 303
,Boston,MA 021101671
Suffolk
(617) 542-6999
ENGLISH
Office: ENGLISH

POWERS AMY
Accepting New Patients:
PROEX PHYSICAL THERAPY AT MASSACHUSETTS AVE.
811 Massachusetts Ave
,Boston,MA 021182605
Suffolk
(888) 697-8123
ENGLISH
Office: ENGLISH

PROEX PHYSICAL THERAPY - 155 FEDERAL STREET
Accepting New Patients:
PROEX PHYSICAL THERAPY - 155 FEDERAL STREET
155 Federal St., Ste 180
,Boston,MA 02110
Suffolk
(617) 542-6999

PROEX PHYSICAL THERAPY AT 44 SCHOOL ST.
Accepting New Patients:
PROEX PHYSICAL THERAPY AT 44 SCHOOL ST.
44 School St Rm 350
,Boston,MA 021084220
Suffolk
(603) 427-8066
ENGLISH
Office: ENGLISH

PROEX PHYSICAL THERAPY AT BOYLSTON ST.
Accepting New Patients:
PROEX PHYSICAL THERAPY AT BOYLSTON ST.
607 Boylston St., 4th Fl.
,Boston,MA 02116
Suffolk
(617) 542-6999

PROEX PHYSICAL THERAPY AT HIGH STREET
Accepting New Patients:
PROEX PHYSICAL THERAPY AT HIGH STREET
10 High St Ste 303
,Boston,MA 021101671
Suffolk
(617) 542-6999
ENGLISH
Office: ENGLISH

PROEX PHYSICAL THERAPY AT MASSACHUSETTS AVE.
Accepting New Patients:
PROEX PHYSICAL THERAPY AT MASSACHUSETTS AVE.
811 Massachusetts Ave
,Boston,MA 021182605
Suffolk
(888) 697-8123
ENGLISH
Office: ENGLISH

PURCELL MELISSA
Accepting New Patients:
ATI PHYSICAL THERAPY AT 197 MASSACHUSETTS AVE.
197 Massachusetts Ave
,Boston,MA 021153004
Suffolk
(617) 399-7330
ENGLISH
Office: ENGLISH

QUALEY KELSEY
Accepting New Patients:
PROEX PHYSICAL THERAPY AT 44 SCHOOL ST.
44 School St Rm 350
,Boston,MA 021084220
Suffolk
(603) 427-8066
credentialing@professionalpt.com
ENGLISH
Office: ENGLISH

QUALEY KELSEY
Accepting New Patients:
PROEX PHYSICAL THERAPY AT BOYLSTON ST.
607 Boylston St., 4th Fl.
,Boston,MA 02116
Suffolk
(617) 542-6999
credentialing@professionalpt.com
ENGLISH
Office: ENGLISH

QUALEY KELSEY
Accepting New Patients:
PROEX PHYSICAL THERAPY AT HIGH STREET
10 High St Ste 303
,Boston,MA 021101671
Suffolk
(617) 542-6999
credentialing@professionalpt.com
ENGLISH
Office: ENGLISH

QUALEY KELSEY
Accepting New Patients:
PROEX PHYSICAL THERAPY AT MASSACHUSETTS AVE.
811 Massachusetts Ave
,Boston,MA 021182605
Suffolk
(888) 697-8123
credentialing@professionalpt.com
ENGLISH
Office: ENGLISH

QUEZADA PAMELA
Accepting New Patients:
PROEX PHYSICAL THERAPY AT BOYLSTON ST.
607 Boylston St., 4th Fl.
,Boston,MA 02116
Suffolk
(617) 542-6999
ENGLISH
Office: SPANISH|ENGLISH

QUEZADA PAMELA
Accepting New Patients:
PROEX PHYSICAL THERAPY AT HIGH STREET
10 High St Ste 303
,Boston,MA 021101671
Suffolk
(617) 542-6999
ENGLISH
Office: SPANISH|ENGLISH

RACETTE MICHAEL
Accepting New Patients:
PROEX PHYSICAL THERAPY AT BOYLSTON ST.
607 Boylston St., 4th Fl.
,Boston,MA 02116
Suffolk
(617) 542-6999
ENGLISH
Office: SPANISH|ENGLISH

RAHMAN ASHRAFUL
Accepting New Patients:
PROEX PHYSICAL THERAPY AT 44 SCHOOL ST.
44 School St Rm 350
,Boston,MA 021084220
Suffolk
(603) 427-8066
credentialing@professionalpt.com
ENGLISH
Office: ENGLISH

RAHMAN ASHRAFUL
Accepting New Patients:
PROEX PHYSICAL THERAPY AT BOYLSTON ST.
607 Boylston St., 4th Fl.
,Boston,MA 02116
Suffolk
(617) 542-6999
credentialing@professionalpt.com
ENGLISH
Office: ENGLISH

RAHMAN ASHRAFUL
Accepting New Patients:
PROEX PHYSICAL THERAPY AT HIGH STREET
10 High St Ste 303
,Boston,MA 021101671
Suffolk
(617) 542-6999
credentialing@professionalpt.com
ENGLISH
Office: ENGLISH

RAHMAN ASHRAFUL
Accepting New Patients:
PROEX PHYSICAL THERAPY AT MASSACHUSETTS AVE.
811 Massachusetts Ave
,Boston,MA 021182605
Suffolk
(888) 697-8123
credentialing@professionalpt.com
ENGLISH
Office: ENGLISH

RAJEH RONNIE
Accepting New Patients:
PROEX PHYSICAL THERAPY AT 44 SCHOOL ST.
44 School St Rm 350
,Boston,MA 021084220
Suffolk
(603) 427-8066
credentialing@professionalpt.com
ENGLISH
Office: ENGLISH

RAJEH RONNIE
Accepting New Patients:
PROEX PHYSICAL THERAPY AT BOYLSTON ST.
607 Boylston St., 4th Fl.
,Boston,MA 02116
Suffolk
(617) 542-6999
credentialing@professionalpt.com
ENGLISH
Office: ENGLISH

RAJEH RONNIE
Accepting New Patients:
PROEX PHYSICAL THERAPY AT HIGH STREET
10 High St Ste 303
,Boston,MA 021101671
Suffolk
(617) 542-6999
credentialing@professionalpt.com
ENGLISH
Office: ENGLISH

RAJEH RONNIE
Accepting New Patients:
PROEX PHYSICAL THERAPY AT MASSACHUSETTS AVE.
811 Massachusetts Ave
,Boston,MA 021182605
Suffolk
(888) 697-8123
credentialing@professionalpt.com
ENGLISH
Office: ENGLISH

RAJOTTE NICHOLAS
Accepting New Patients:
BAY STATE PHYSICAL THERAPY OF RANDOLPH - 313 Congress St
313 Congress St
,Boston,MA 02210
Suffolk
(339) 400-2078
nicholas.rajotte@baystatept.com
ENGLISH
Office: ENGLISH

RAO JENNA
Accepting New Patients:
Highbar Physical Therapy
4 Water St. ,Boston,MA 02108
Suffolk
(857) 277-0923
credentialing@jointventurespt.com
ENGLISH
Office: ENGLISH

RAYMOND JONATHAN
Accepting New Patients:
BOSTON UNIVERSITY PHYSICAL THERAPY - BOSTON
915 Commonwealth Ave Rear ,Boston,MA 022151394
Suffolk
(617) 358-3700
ENGLISH
Office: SPANISH| ENGLISH

REES OLIVIA
Accepting New Patients:
Highbar Physical Therapy
1079 Commonwealth Ave. ,Boston,MA 02215
Suffolk
(617) 254-0909
credentialing@jointventurespt.com
ENGLISH
Office: ENGLISH

REGAN EMILY
Accepting New Patients:
PROEX PHYSICAL THERAPY AT 44 SCHOOL ST.
44 School St Rm 350
,Boston,MA 021084220
Suffolk
(603) 427-8066
ENGLISH
Office: ENGLISH

REGAN EMILY
Accepting New Patients:
PROEX PHYSICAL THERAPY AT BOYLSTON ST.
607 Boylston St., 4th Fl.
,Boston,MA 02116
Suffolk
(617) 542-6999
ENGLISH
Office: ENGLISH

REGAN EMILY
Accepting New Patients:
PROEX PHYSICAL THERAPY AT HIGH STREET
10 High St Ste 303
,Boston,MA 021101671
Suffolk
(617) 542-6999
ENGLISH
Office: ENGLISH

REGAN EMILY
Accepting New Patients:
PROEX PHYSICAL THERAPY AT MASSACHUSETTS AVE.
811 Massachusetts Ave
,Boston,MA 021182605
Suffolk
(888) 697-8123
ENGLISH
Office: ENGLISH

REID CATHERINE
Accepting New Patients:
ELLIOTT PHYSICAL THERAPY, INC - BOSTON
20 Old Colony Ave
,Boston,MA 02127
Suffolk
(617) 506-7210
ENGLISH
Office: ENGLISH

REYES JESNNY
Accepting New Patients:
BOSTON UNIVERSITY PHYSICAL THERAPY - BOSTON
915 Commonwealth Ave Rear ,Boston,MA 022151394
Suffolk
(617) 358-3700
jesnnyr@bu.edu
ENGLISH
Office: ENGLISH

RIGBY JOSEPH
Accepting New Patients:
Spine & Sports Injury Center
209 Columbus Ave
,Boston,MA 02116
Suffolk
(617) 247-2300
ENGLISH
Office: ENGLISH

RIVERA REBECCA
Accepting New Patients:
Highbar Physical Therapy
63 Melcher St.
,Boston,MA 02210
Suffolk
(857) 250-4597
credentialing@jointventurespt.com
ENGLISH
Office: ENGLISH

RIZZO SERENA
Accepting New Patients:
Bay State Physical Therapy
631 Tremont St STE C
,Boston,MA 02118
Suffolk
(617) 859-6332
serena.rizzo@baystatept.com
ENGLISH
Office: ENGLISH

ROBERTSON KARA
Accepting New Patients:
BOSTON UNIVERSITY PHYSICAL THERAPY - BOSTON
915 Commonwealth Ave Rear ,Boston,MA 022151394
Suffolk
(617) 358-3700
krobertson7@bwh.harvard.edu
ENGLISH
Office: ENGLISH

ROBERTSON ZOE
Accepting New Patients:
WELLNESS IN MOTION BOSTON
27 SCHOOL ST., STE. 300 ,Boston,MA 02108
Suffolk
(857) 305-3392
drfitzgerald@fitzgeraldpt.com
ENGLISH
Office: RUSSIAN|ENGLISH

ROBINSON KELSEY
Accepting New Patients:
Highbar Physical Therapy
4 Water St. ,Boston,MA 02108
Suffolk
(857) 277-0923
kelsey.robinson@jointventurespt.com
ENGLISH
Office: ENGLISH

RODENHI KYLE
Accepting New Patients:
MASSACHUSETTS GENERAL HOSPITAL
55 Fruit St ,Boston,MA 021142621
Suffolk
(617) 726-2000
ENGLISH
Office: AFRIKAANS|ALBANIAN|ARMENIAN|ARABIC, LEBANESE, SYRIAN|BENGALI|BULGARIAN|BURMESE|CANTONESE|KHMER / CAMBODIAN|CROATIAN

ROGARI TESSA
Accepting New Patients:
WELLNESS IN MOTION
285 Newbury St ,Boston,MA 02115
Suffolk
(617) 505-6742
ENGLISH
Office: ENGLISH

ROGARI TESSA
Accepting New Patients:
WELLNESS IN MOTION BOSTON
27 SCHOOL ST., STE. 300 ,Boston,MA 02108
Suffolk
(857) 305-3392
ENGLISH
Office: ENGLISH

ROGERS SYDNEY
Accepting New Patients:
BRIGHAM AND WOMEN'S PHYSICIANS ORGANIZATION, INC.
75 Francis St ,Boston,MA 021156110
Suffolk
(617) 732-5500
srogers16@bwh.harvard.edu
ENGLISH
Office: ENGLISH

ROONEY ASHLEY
Accepting New Patients:
PROEX PHYSICAL THERAPY AT 44 SCHOOL ST.
44 School St Rm 350 ,Boston,MA 021084220
Suffolk
(603) 427-8066
ENGLISH
Office: ENGLISH

ROONEY ASHLEY
Accepting New Patients:
PROEX PHYSICAL THERAPY AT BOYLSTON ST.
607 Boylston St., 4th Fl. ,Boston,MA 02116
Suffolk
(617) 542-6999
ENGLISH
Office: ENGLISH

ROONEY ASHLEY
Accepting New Patients:
PROEX PHYSICAL THERAPY AT HIGH STREET
10 High St Ste 303 ,Boston,MA 021101671
Suffolk
(617) 542-6999
ENGLISH
Office: ENGLISH

ROONEY ASHLEY
Accepting New Patients:
PROEX PHYSICAL THERAPY AT MASSACHUSETTS AVE.
811 Massachusetts Ave ,Boston,MA 021182605
Suffolk
(888) 697-8123
ENGLISH
Office: ENGLISH

ROSE BENJAMIN
Accepting New Patients:
Bay State Physical Therapy
540 Gallivan Blvd. ,Boston,MA 02124
Suffolk
(617) 282-1200
benjamin.rose@baystatept.com
ENGLISH
Office: ENGLISH

ROSELLI GIANNA
Accepting New Patients:
PROEX PHYSICAL THERAPY AT BOYLSTON ST.
607 Boylston St., 4th Fl. ,Boston,MA 02116
Suffolk
(617) 542-6999
ENGLISH
Office: ENGLISH

ROSSETTI KYLE
Accepting New Patients:
PROEX PHYSICAL THERAPY - 155 FEDERAL STREET
155 Federal St., Ste 180 ,Boston,MA 02110
Suffolk
(617) 542-6999
Credentialing@professioanlpt.com
ENGLISH
Office: ENGLISH

ROSSETTI KYLE
Accepting New Patients:
PROEX PHYSICAL THERAPY AT 44 SCHOOL ST.
44 School St Rm 350 ,Boston,MA 021084220
Suffolk
(603) 427-8066
Credentialing@professioanlpt.com
ENGLISH
Office: ENGLISH

ROSSETTI KYLE
Accepting New Patients:
PROEX PHYSICAL THERAPY AT BOYLSTON ST.
607 Boylston St., 4th Fl.
,Boston,MA 02116
Suffolk
(617) 542-6999
Credentialing@professioanlpt.com
ENGLISH
Office: ENGLISH

ROSSETTI KYLE
Accepting New Patients:
PROEX PHYSICAL THERAPY AT HIGH STREET
10 High St Ste 303
,Boston,MA 021101671
Suffolk
(617) 542-6999
Credentialing@professioanlpt.com
ENGLISH
Office: ENGLISH

ROSSETTI KYLE
Accepting New Patients:
PROEX PHYSICAL THERAPY AT MASSACHUSETTS AVE.
811 Massachusetts Ave
,Boston,MA 021182605
Suffolk
(888) 697-8123
Credentialing@professioanlpt.com
ENGLISH
Office: ENGLISH

ROTH ANDREW
Accepting New Patients:
ORTHOPEDIC AND SPORTS PHYSICAL THERAPY, LLP
260 Tremont St
Biewend Building, 7th Floor,Boston,MA 021165603
Suffolk
(617) 636-5175
ENGLISH
Office: ENGLISH

ROWLANDS SARA
Accepting New Patients:
BOSTON UNIVERSITY PHYSICAL THERAPY - BOSTON
915 Commonwealth Ave Rear ,Boston,MA 022151394
Suffolk
(617) 358-3700
sara124@bu.edu
ENGLISH
Office: ENGLISH

RUBIN MARINA
Accepting New Patients:
PROEX PHYSICAL THERAPY - 155 FEDERAL STREET
155 Federal St., Ste 180
,Boston,MA 02110
Suffolk
(617) 542-6999
credentialing@professionalpt.com
ENGLISH
Office: SPANISH|ENGLISH

RUBIN MARINA
Accepting New Patients:
PROEX PHYSICAL THERAPY AT 44 SCHOOL ST.
44 School St Rm 350
,Boston,MA 021084220
Suffolk
(603) 427-8066
credentialing@professionalpt.com
ENGLISH
Office: SPANISH|ENGLISH

RUBIN MARINA
Accepting New Patients:
PROEX PHYSICAL THERAPY AT BOYLSTON ST.
607 Boylston St., 4th Fl.
,Boston,MA 02116
Suffolk
(617) 542-6999
credentialing@professionalpt.com
ENGLISH
Office: SPANISH|ENGLISH

RUBIN MARINA
Accepting New Patients:
PROEX PHYSICAL THERAPY AT HIGH STREET
10 High St Ste 303
,Boston,MA 021101671
Suffolk
(617) 542-6999
credentialing@professionalpt.com
ENGLISH
Office: SPANISH|ENGLISH

RUBIN MARINA
Accepting New Patients:
PROEX PHYSICAL THERAPY AT MASSACHUSETTS AVE.
811 Massachusetts Ave
,Boston,MA 021182605
Suffolk
(888) 697-8123
credentialing@professionalpt.com
ENGLISH
Office: SPANISH|ENGLISH

RUMRILL DIANA
Accepting New Patients:
Massachusetts Luna Care Physical Therapy, LLC
10 Post Office Sq Ste 800s ,Boston,MA 021094629
Suffolk
(866) 806-3599
ENGLISH
Office: AFRIKAANS|CANTONESE|FARSI, PERSIAN|FRENCH|GERMAN|HEBREW|HINDI|ITALIAN|LITHUANIAN|LATVIAN

RUTLEDGE SYDNEY
Accepting New Patients:
Spine & Sports Injury Center
209 Columbus Ave
,Boston,MA 02116
Suffolk
(617) 247-2300
credentialing@professionalpt.com
ENGLISH
Office: ENGLISH

SALERNO JONMICHAEL
Accepting New Patients:
BOSTON UNIVERSITY PHYSICAL THERAPY - BOSTON
915 Commonwealth Ave Rear ,Boston,MA 022151394
Suffolk
(617) 358-3700
ENGLISH
Office: SPANISH|ENGLISH

SALERNO JONMICHAEL
Accepting New Patients:
POST PHYSICAL THERAPY
25 Drydock Ave.
,Boston,MA 02210
Suffolk
(617) 860-6430
ENGLISH
Office: SPANISH|ENGLISH

SALERNO JONMICHAEL
Accepting New Patients:
PROEX PHYSICAL THERAPY - 155 FEDERAL STREET
155 Federal St., Ste 180
,Boston,MA 02110
Suffolk
(617) 542-6999
ENGLISH
Office: SPANISH|ENGLISH

SALERNO JONMICHAEL
Accepting New Patients:
PROEX PHYSICAL THERAPY AT 44 SCHOOL ST.
44 School St Rm 350
,Boston,MA 021084220
Suffolk
(603) 427-8066
ENGLISH
Office: SPANISH|ENGLISH

SALERNO JONMICHAEL
Accepting New Patients:
PROEX PHYSICAL THERAPY AT BOYLSTON ST.
607 Boylston St., 4th Fl.
,Boston,MA 02116
Suffolk
(617) 542-6999
ENGLISH
Office: SPANISH|ENGLISH

SALERNO JONMICHAEL
Accepting New Patients:
PROEX PHYSICAL THERAPY AT HIGH STREET
10 High St Ste 303
,Boston,MA 021101671
Suffolk
(617) 542-6999
ENGLISH
Office: SPANISH|ENGLISH

SALERNO JONMICHAEL
Accepting New Patients:
PROEX PHYSICAL THERAPY AT MASSACHUSETTS AVE.
811 Massachusetts Ave
,Boston,MA 021182605
Suffolk
(888) 697-8123
ENGLISH
Office: SPANISH|ENGLISH

SALTZ ALICIA
Accepting New Patients:
PROEX PHYSICAL THERAPY AT 44 SCHOOL ST.
44 School St Rm 350
,Boston,MA 021084220
Suffolk
(603) 427-8066
ENGLISH
Office: ITALIAN|SPANISH|ENGLISH

SALTZ ALICIA
Accepting New Patients:
PROEX PHYSICAL THERAPY AT BOYLSTON ST.
607 Boylston St., 4th Fl.
,Boston,MA 02116
Suffolk
(617) 542-6999
ENGLISH
Office: ITALIAN|SPANISH|ENGLISH

SALTZ ALICIA
Accepting New Patients:
PROEX PHYSICAL THERAPY AT HIGH STREET
10 High St Ste 303
,Boston,MA 021101671
Suffolk
(617) 542-6999
ENGLISH
Office: ITALIAN|SPANISH|ENGLISH

SALTZ ALICIA
Accepting New Patients:
PROEX PHYSICAL THERAPY AT MASSACHUSETTS AVE.
811 Massachusetts Ave
,Boston,MA 021182605
Suffolk
(888) 697-8123
ENGLISH
Office: ITALIAN|SPANISH|ENGLISH

SAMSON STEPHANIE
Accepting New Patients:
Spine & Sports Injury Center
209 Columbus Ave
,Boston,MA 02116
Suffolk
(617) 247-2300
FRENCH|ENGLISH
Office: ENGLISH

SANTORO ADRIANA
Accepting New Patients:
PROEX PHYSICAL THERAPY AT 44 SCHOOL ST.
44 School St Rm 350
,Boston,MA 021084220
Suffolk
(603) 427-8066
credentialing@professionalpt.com
ENGLISH
Office: RUSSIAN|ENGLISH

SANTORO ADRIANA
Accepting New Patients:
PROEX PHYSICAL THERAPY AT BOYLSTON ST.
607 Boylston St., 4th Fl.
,Boston,MA 02116
Suffolk
(617) 542-6999
credentialing@professionalpt.com
ENGLISH
Office: RUSSIAN|ENGLISH

SANTORO ADRIANA
Accepting New Patients:
PROEX PHYSICAL THERAPY AT HIGH STREET
10 High St Ste 303
,Boston,MA 021101671
Suffolk
(617) 542-6999
credentialing@professionalpt.com
ENGLISH
Office: RUSSIAN|ENGLISH

SANTORO ADRIANA
Accepting New Patients:
PROEX PHYSICAL THERAPY AT MASSACHUSETTS AVE.
811 Massachusetts Ave ,Boston,MA 021182605
Suffolk
(888) 697-8123
credentialing@professionalpt.com
ENGLISH
Office: RUSSIAN|ENGLISH

SARNELLI MICHAEL
Accepting New Patients:
SILVER FERN PRACTICE, LLC, dba Highbar Boston
660 Beacon St ,Boston,MA 02215
Suffolk
(617) 536-1160
credentialing@jointventurespt.com
ENGLISH
Office: ENGLISH

SASS EMILY
Accepting New Patients:
PROEX PHYSICAL THERAPY - 155 FEDERAL STREET
155 Federal St., Ste 180 ,Boston,MA 02110
Suffolk
(617) 542-6999
credentialing@professionalpt.com
ENGLISH
Office: SPANISH|ENGLISH

SASS EMILY
Accepting New Patients:
PROEX PHYSICAL THERAPY AT 44 SCHOOL ST.
44 School St Rm 350 ,Boston,MA 021084220
Suffolk
(603) 427-8066
credentialing@professionalpt.com
ENGLISH
Office: SPANISH|ENGLISH

SASS EMILY
Accepting New Patients:
PROEX PHYSICAL THERAPY AT BOYLSTON ST.
607 Boylston St., 4th Fl. ,Boston,MA 02116
Suffolk
(617) 542-6999
credentialing@professionalpt.com
ENGLISH
Office: SPANISH|ENGLISH

SASS EMILY
Accepting New Patients:
PROEX PHYSICAL THERAPY AT HIGH STREET
10 High St Ste 303 ,Boston,MA 021101671
Suffolk
(617) 542-6999
credentialing@professionalpt.com
ENGLISH
Office: SPANISH|ENGLISH

SASS EMILY
Accepting New Patients:
PROEX PHYSICAL THERAPY AT MASSACHUSETTS AVE.
811 Massachusetts Ave ,Boston,MA 021182605
Suffolk
(888) 697-8123
credentialing@professionalpt.com
ENGLISH
Office: SPANISH|ENGLISH

SAVAGE FAITH S.
Accepting New Patients:
THE BOSTON HOME
2049 Dorchester Ave ,Boston,MA 021244742
Suffolk
(617) 825-3905
ENGLISH
Office: ENGLISH

SCAMBIA JENNA
Accepting New Patients:
Bay State Physical Therapy
316 Huntington Ave. ,Boston,MA 02115
Suffolk
(617) 449-7381
jscambia22@gmail.com
ENGLISH
Office: ENGLISH

SCAMBIA JENNA
Accepting New Patients:
ELLIOTT PHYSICAL THERAPY, INC - BOSTON
20 Old Colony Ave ,Boston,MA 02127
Suffolk
(617) 506-7210
jscambia22@gmail.com
ENGLISH
Office: ENGLISH

SCARPACI BREANNA
Accepting New Patients:
BOSTON UNIVERSITY PHYSICAL THERAPY - BOSTON
915 Commonwealth Ave Rear ,Boston,MA 022151394
Suffolk
(617) 358-3700
breanna.scarpaci@gmail.com
ENGLISH
Office: ENGLISH

SCHMIDLIN FREDERICK J
Accepting New Patients:
PROEX PHYSICAL THERAPY - 155 FEDERAL STREET
155 Federal St., Ste 180 ,Boston,MA 02110
Suffolk
(617) 542-6999
ENGLISH
Office: GREEK|ENGLISH

SCHMIDLIN FREDERICK J
Accepting New Patients:
PROEX PHYSICAL THERAPY AT MASSACHUSETTS AVE.
811 Massachusetts Ave ,Boston,MA 021182605
Suffolk
(888) 697-8123
ENGLISH
Office: GREEK|ENGLISH

SCHNEID NICHOLAS J
Accepting New Patients:
POST PHYSICAL THERAPY
25 Drydock Ave. ,Boston,MA 02210
Suffolk
(617) 860-6430
ENGLISH
Office: ENGLISH

SCHOEPLEIN COURTNEY
Accepting New Patients:
ELLIOTT PHYSICAL THERAPY, INC - BOSTON
20 Old Colony Ave ,Boston,MA 02127
Suffolk
(617) 506-7210
ENGLISH
Office: ENGLISH

SCIALLA LISA M
Accepting New Patients:
LISA SCIALLA DPT, LLC AT 560 HARRISON AVENUE
560 Harrison Ave., Ste. 203 ,Boston,MA 02118
Suffolk
(617) 752-4138
lisa.scialla@gmail.com
FRENCH|ENGLISH
Office: FRENCH| LITHUANIAN|ENGLISH

SCIORTINO FELICIA E
Accepting New Patients:
PROEX PHYSICAL THERAPY AT 44 SCHOOL ST.
44 School St Rm 350 ,Boston,MA 021084220
Suffolk
(603) 427-8066
ENGLISH
Office: ENGLISH

SCIORTINO FELICIA E
Accepting New Patients:
PROEX PHYSICAL THERAPY AT BOYLSTON ST.
607 Boylston St., 4th Fl. ,Boston,MA 02116
Suffolk
(617) 542-6999
ENGLISH
Office: ENGLISH

SCIORTINO FELICIA E
Accepting New Patients:
PROEX PHYSICAL THERAPY AT HIGH STREET
10 High St Ste 303 ,Boston,MA 021101671
Suffolk
(617) 542-6999
ENGLISH
Office: ENGLISH

SCIORTINO FELICIA E
Accepting New Patients:
PROEX PHYSICAL THERAPY AT MASSACHUSETTS AVE.
811 Massachusetts Ave ,Boston,MA 021182605
Suffolk
(888) 697-8123
ENGLISH
Office: ENGLISH

SCOLA MICHAEL
Accepting New Patients:
PROEX PHYSICAL THERAPY AT BOYLSTON ST.
607 Boylston St., 4th Fl. ,Boston,MA 02116
Suffolk
(617) 542-6999
ENGLISH
Office: ENGLISH

SEARS TRACY G.
Accepting New Patients:
BOSTON UNIVERSITY PHYSICAL THERAPY - BOSTON
915 Commonwealth Ave Rear ,Boston,MA 022151394
Suffolk
(617) 358-3700
ENGLISH
Office: ENGLISH

SEMANCIK MICHAEL
Accepting New Patients:
SILVER FERN PRACTICE, LLC, dba Highbar Boston
660 Beacon St ,Boston,MA 02215
Suffolk
(617) 536-1160
credentialing@jointventurespt.com
ENGLISH
Office: ENGLISH

SEROWIK KAYLA
Accepting New Patients:
WELLNESS IN MOTION BOSTON
27 SCHOOL ST., STE. 300 ,Boston,MA 02108
Suffolk
(857) 305-3392
ENGLISH
Office: ENGLISH

SERVIDO THOMAS
Accepting New Patients:
PROEX PHYSICAL THERAPY AT 44 SCHOOL ST.
44 School St Rm 350 ,Boston,MA 021084220
Suffolk
(603) 427-8066
credentialing@professionalpt.com
ENGLISH
Office: ENGLISH

SERVIDO THOMAS
Accepting New Patients:
PROEX PHYSICAL THERAPY AT BOYLSTON ST.
607 Boylston St., 4th Fl. ,Boston,MA 02116
Suffolk
(617) 542-6999
credentialing@professionalpt.com
ENGLISH
Office: ENGLISH

SERVIDO THOMAS
Accepting New Patients:
PROEX PHYSICAL THERAPY AT HIGH STREET
10 High St Ste 303 ,Boston,MA 021101671
Suffolk
(617) 542-6999
credentialing@professionalpt.com
ENGLISH
Office: ENGLISH

SERVIDO THOMAS
Accepting New Patients:
PROEX PHYSICAL THERAPY AT MASSACHUSETTS AVE.
811 Massachusetts Ave ,Boston,MA 021182605
Suffolk
(888) 697-8123
credentialing@professionalpt.com
ENGLISH
Office: ENGLISH

SHAH KRISHA
Accepting New Patients:
PROEX PHYSICAL THERAPY - 155 FEDERAL STREET
155 Federal St., Ste 180 ,Boston,MA 02110
Suffolk
(617) 542-6999
Credentialing@professioanlpt.com
ENGLISH
Office: SPANISH| ENGLISH

SHAH KRISHA
Accepting New Patients:
PROEX PHYSICAL THERAPY AT 44 SCHOOL ST.
44 School St Rm 350
,Boston,MA 021084220
Suffolk
(603) 427-8066
Credentialing@professioanlpt.com
ENGLISH
Office: SPANISH|ENGLISH

SHAH KRISHA
Accepting New Patients:
PROEX PHYSICAL THERAPY AT BOYLSTON ST.
607 Boylston St., 4th Fl.
,Boston,MA 02116
Suffolk
(617) 542-6999
Credentialing@professioanlpt.com
ENGLISH
Office: SPANISH|ENGLISH

SHAH KRISHA
Accepting New Patients:
PROEX PHYSICAL THERAPY AT HIGH STREET
10 High St Ste 303
,Boston,MA 021101671
Suffolk
(617) 542-6999
Credentialing@professioanlpt.com
ENGLISH
Office: SPANISH|ENGLISH

SHAH KRISHA
Accepting New Patients:
PROEX PHYSICAL THERAPY AT MASSACHUSETTS AVE.
811 Massachusetts Ave
,Boston,MA 021182605
Suffolk
(888) 697-8123
Credentialing@professioanlpt.com
ENGLISH
Office: SPANISH|ENGLISH

SHAH SIDHDHI
Accepting New Patients:
PROEX PHYSICAL THERAPY AT 44 SCHOOL ST.
44 School St Rm 350
,Boston,MA 021084220
Suffolk
(603) 427-8066
ENGLISH
Office: GERMAN|PORTUGUESE|RUSSIAN|SPANISH|ENGLISH

SHAH SIDHDHI
Accepting New Patients:
PROEX PHYSICAL THERAPY AT BOYLSTON ST.
607 Boylston St., 4th Fl.
,Boston,MA 02116
Suffolk
(617) 542-6999
ENGLISH
Office: GERMAN|PORTUGUESE|RUSSIAN|SPANISH|ENGLISH

SHAH SIDHDHI
Accepting New Patients:
PROEX PHYSICAL THERAPY AT HIGH STREET
10 High St Ste 303
,Boston,MA 021101671
Suffolk
(617) 542-6999
ENGLISH
Office: GERMAN|PORTUGUESE|RUSSIAN|SPANISH|ENGLISH

SHAH SIDHDHI
Accepting New Patients:
PROEX PHYSICAL THERAPY AT MASSACHUSETTS AVE.
811 Massachusetts Ave
,Boston,MA 021182605
Suffolk
(888) 697-8123
ENGLISH
Office: GERMAN|PORTUGUESE|RUSSIAN|SPANISH|ENGLISH

SHAVER SARAH
Accepting New Patients:
BOSTON UNIVERSITY PHYSICAL THERAPY - BOSTON
915 Commonwealth Ave Rear ,Boston,MA 022151394
Suffolk
(617) 358-3700
sshaver@performanceptri.com
ENGLISH
Office: ENGLISH

SHEEHAN COLLEEN
Accepting New Patients:
PROEX PHYSICAL THERAPY - 155 FEDERAL STREET
155 Federal St., Ste 180
,Boston,MA 02110
Suffolk
(617) 542-6999
ENGLISH
Office: SPANISH|ENGLISH

SHEEHAN COLLEEN
Accepting New Patients:
PROEX PHYSICAL THERAPY AT 44 SCHOOL ST.
44 School St Rm 350
,Boston,MA 021084220
Suffolk
(603) 427-8066
ENGLISH
Office: SPANISH|ENGLISH

SHEEHAN COLLEEN
Accepting New Patients:
PROEX PHYSICAL THERAPY AT BOYLSTON ST.
607 Boylston St., 4th Fl.
,Boston,MA 02116
Suffolk
(617) 542-6999
ENGLISH
Office: SPANISH|ENGLISH

SHEEHAN COLLEEN
Accepting New Patients:
PROEX PHYSICAL THERAPY AT HIGH STREET
10 High St Ste 303
,Boston,MA 021101671
Suffolk
(617) 542-6999
ENGLISH
Office: SPANISH|ENGLISH

SHEEHAN COLLEEN
Accepting New Patients:
PROEX PHYSICAL THERAPY AT MASSACHUSETTS AVE.
811 Massachusetts Ave ,Boston,MA 021182605
Suffolk
(888) 697-8123
ENGLISH
Office: SPANISH|ENGLISH

SHENG ALISON
Accepting New Patients:
ATI Physical Therapy
85 Franklin St ,Boston,MA 021101502
Suffolk
(857) 284-4399
ENGLISH
Office: ENGLISH

SHENG ALISON
Accepting New Patients:
ATI PHYSICAL THERAPY AT 197 MASSACHUSETTS AVE.
197 Massachusetts Ave ,Boston,MA 021153004
Suffolk
(617) 399-7330
ENGLISH
Office: ENGLISH

SHEVORY MARIA
Accepting New Patients:
BOSTON UNIVERSITY PHYSICAL THERAPY - BOSTON
915 Commonwealth Ave Rear ,Boston,MA 022151394
Suffolk
(617) 358-3700
ENGLISH
Office: ENGLISH

SHEVORY MARIA
Accepting New Patients:
PROEX PHYSICAL THERAPY AT 44 SCHOOL ST.
44 School St Rm 350 ,Boston,MA 021084220
Suffolk
(603) 427-8066
ENGLISH
Office: ENGLISH

SHEVORY MARIA
Accepting New Patients:
PROEX PHYSICAL THERAPY AT BOYLSTON ST.
607 Boylston St., 4th Fl. ,Boston,MA 02116
Suffolk
(617) 542-6999
ENGLISH
Office: ENGLISH

SHEVORY MARIA
Accepting New Patients:
PROEX PHYSICAL THERAPY AT HIGH STREET
10 High St Ste 303 ,Boston,MA 021101671
Suffolk
(617) 542-6999
ENGLISH
Office: ENGLISH

SHEVORY MARIA
Accepting New Patients:
PROEX PHYSICAL THERAPY AT MASSACHUSETTS AVE.
811 Massachusetts Ave ,Boston,MA 021182605
Suffolk
(888) 697-8123
ENGLISH
Office: ENGLISH

SHEVORY STEVEN M
Accepting New Patients:
PROEX PHYSICAL THERAPY AT BOYLSTON ST.
607 Boylston St., 4th Fl. ,Boston,MA 02116
Suffolk
(617) 542-6999
ENGLISH
Office: SPANISH|ENGLISH

SIECZKIEWICZ DANIEL
Accepting New Patients:
BOSTON UNIVERSITY PHYSICAL THERAPY - BOSTON
915 Commonwealth Ave Rear ,Boston,MA 022151394
Suffolk
(617) 358-3700
ENGLISH
Office: SPANISH|ENGLISH

SIECZKIEWICZ DANIEL
Accepting New Patients:
PROEX PHYSICAL THERAPY AT BOYLSTON ST.
607 Boylston St., 4th Fl. ,Boston,MA 02116
Suffolk
(617) 542-6999
ENGLISH
Office: SPANISH|ENGLISH

SIECZKIEWICZ DANIEL
Accepting New Patients:
PROEX PHYSICAL THERAPY AT HIGH STREET
10 High St Ste 303 ,Boston,MA 021101671
Suffolk
(617) 542-6999
ENGLISH
Office: SPANISH|ENGLISH

SMITH MATTHEW
Accepting New Patients:
PROEX PHYSICAL THERAPY AT 44 SCHOOL ST.
44 School St Rm 350 ,Boston,MA 021084220
Suffolk
(603) 427-8066
ENGLISH
Office: ENGLISH

SMITH MATTHEW
Accepting New Patients:
PROEX PHYSICAL THERAPY AT MASSACHUSETTS AVE.
811 Massachusetts Ave ,Boston,MA 021182605
Suffolk
(888) 697-8123
ENGLISH
Office: ENGLISH

SMITH STEVEN Z.
Accepting New Patients:
Delta Physical Therapy
1100 Washington St Ste 200 ,Boston,MA 021245520
Suffolk
(857) 267-4696
ENGLISH
Office: ROMANIAN|RUSSIAN|ENGLISH

SNOW MACKENZIE
Accepting New Patients:
PROEX PHYSICAL THERAPY AT 44 SCHOOL ST.
44 School St Rm 350 ,Boston,MA 021084220
Suffolk
(603) 427-8066
credentialing@professionalpt.com
ENGLISH
Office: ENGLISH

SNOW MACKENZIE
Accepting New Patients:
PROEX PHYSICAL THERAPY AT BOYLSTON ST.
607 Boylston St., 4th Fl.
,Boston,MA 02116
Suffolk
(617) 542-6999
credentialing@professionalpt.com
ENGLISH
Office: ENGLISH

SNOW MACKENZIE
Accepting New Patients:
PROEX PHYSICAL THERAPY AT HIGH STREET
10 High St Ste 303
,Boston,MA 021101671
Suffolk
(617) 542-6999
credentialing@professionalpt.com
ENGLISH
Office: ENGLISH

SNOW MACKENZIE
Accepting New Patients:
PROEX PHYSICAL THERAPY AT MASSACHUSETTS AVE.
811 Massachusetts Ave
,Boston,MA 021182605
Suffolk
(888) 697-8123
credentialing@professionalpt.com
ENGLISH
Office: ENGLISH

SOUSA STACEY
Accepting New Patients:
PROEX PHYSICAL THERAPY AT 44 SCHOOL ST.
44 School St Rm 350
,Boston,MA 021084220
Suffolk
(603) 427-8066
ssousa@baystatept.com
ENGLISH
Office: ENGLISH

SOUSA STACEY
Accepting New Patients:
PROEX PHYSICAL THERAPY AT BOYLSTON ST.
607 Boylston St., 4th Fl.
,Boston,MA 02116
Suffolk
(617) 542-6999
ssousa@baystatept.com
ENGLISH
Office: ENGLISH

SOUSA STACEY
Accepting New Patients:
PROEX PHYSICAL THERAPY AT HIGH STREET
10 High St Ste 303
,Boston,MA 021101671
Suffolk
(617) 542-6999
ssousa@baystatept.com
ENGLISH
Office: ENGLISH

SOUSA STACEY
Accepting New Patients:
PROEX PHYSICAL THERAPY AT MASSACHUSETTS AVE.
811 Massachusetts Ave
,Boston,MA 021182605
Suffolk
(888) 697-8123
ssousa@baystatept.com
ENGLISH
Office: ENGLISH

SPANG-HANSEN GENNESSA
Accepting New Patients:
Bay State Physical Therapy
540 Gallivan Blvd.
,Boston,MA 02124
Suffolk
(617) 282-1200
ENGLISH
Office: ENGLISH

SPAULDING OUTPATIENT CENTER DOWNTOWN CROSSING
Accepting New Patients:
SPAULDING OUTPATIENT CENTER DOWNTOWN CROSSING
294 Washington St., Fl. 2, Ste. 215 ,Boston,MA 02108
Suffolk
(617) 726-6050
ENGLISH
Office: ENGLISH

SPECTOR ARIELLE G
Accepting New Patients:
PROEX PHYSICAL THERAPY AT 44 SCHOOL ST.
44 School St Rm 350
,Boston,MA 021084220
Suffolk
(603) 427-8066
ENGLISH
Office: ENGLISH

SPECTOR ARIELLE G
Accepting New Patients:
PROEX PHYSICAL THERAPY AT BOYLSTON ST.
607 Boylston St., 4th Fl.
,Boston,MA 02116
Suffolk
(617) 542-6999
ENGLISH
Office: ENGLISH

SPECTOR ARIELLE G
Accepting New Patients:
PROEX PHYSICAL THERAPY AT HIGH STREET
10 High St Ste 303
,Boston,MA 021101671
Suffolk
(617) 542-6999
ENGLISH
Office: ENGLISH

SPECTOR ARIELLE G
Accepting New Patients:
PROEX PHYSICAL THERAPY AT MASSACHUSETTS AVE.
811 Massachusetts Ave
,Boston,MA 021182605
Suffolk
(888) 697-8123
ENGLISH
Office: ENGLISH

SPINE & SPORTS INJURY CENTER (PT)
Accepting New Patients:
Spine & Sports Injury Center
209 Columbus Ave
,Boston,MA 02116
Suffolk
(617) 247-2300
ENGLISH
Office: ENGLISH

SPINE & SPORTS INJURY CENTER (PT) AT 209 COLUMBUS AVE
Accepting New Patients:
SPINE & SPORTS INJURY CENTER (PT)
209 COLUMBUS AVE
,BOSTON,MA 02116
Suffolk
(617) 247-2300
ENGLISH
Office: ENGLISH

SPRAGUE ISABELLA
Accepting New Patients:
Bay State Physical Therapy
540 Gallivan Blvd.
,Boston,MA 02124
Suffolk
(617) 282-1200
isabella.sprague@baystatept.com
ENGLISH
Office: ENGLISH

ST. ONGE ROGER
Accepting New Patients:
PROEX PHYSICAL THERAPY AT BOYLSTON ST.
607 Boylston St., 4th Fl.
,Boston,MA 02116
Suffolk
(617) 542-6999
ENGLISH
Office: SPANISH| ENGLISH

ST. ONGE ROGER
Accepting New Patients:
PROEX PHYSICAL THERAPY AT HIGH STREET
10 High St Ste 303
,Boston,MA 021101671
Suffolk
(617) 542-6999
ENGLISH
Office: SPANISH| ENGLISH

STACH MADELINE
Accepting New Patients:
ELLIOTT PHYSICAL THERAPY, INC - BOSTON
20 Old Colony Ave
,Boston,MA 02127
Suffolk
(617) 506-7210
ENGLISH

STALNAKER VIRGINIA
Accepting New Patients:
Bay State Physical Therapy
631 Tremont St STE C
,Boston,MA 02118
Suffolk
(617) 859-6332
virginia.stalnaker@baystatept.com
ENGLISH
Office: ENGLISH

STOWELL KATHRYNE
Accepting New Patients:
PROEX PHYSICAL THERAPY - 155 FEDERAL STREET
155 Federal St., Ste 180
,Boston,MA 02110
Suffolk
(617) 542-6999
kathrynestowell96@gmail.com
ENGLISH
Office: SPANISH| ENGLISH

STOWELL KATHRYNE
Accepting New Patients:
PROEX PHYSICAL THERAPY AT 44 SCHOOL ST.
44 School St Rm 350
,Boston,MA 021084220
Suffolk
(603) 427-8066
kathrynestowell96@gmail.com
ENGLISH
Office: SPANISH| ENGLISH

STOWELL KATHRYNE
Accepting New Patients:
PROEX PHYSICAL THERAPY AT BOYLSTON ST.
607 Boylston St., 4th Fl.
,Boston,MA 02116
Suffolk
(617) 542-6999
kathrynestowell96@gmail.com
ENGLISH
Office: SPANISH| ENGLISH

STOWELL KATHRYNE
Accepting New Patients:
PROEX PHYSICAL THERAPY AT HIGH STREET
10 High St Ste 303
,Boston,MA 021101671
Suffolk
(617) 542-6999
kathrynestowell96@gmail.com
ENGLISH
Office: SPANISH| ENGLISH

STOWELL KATHRYNE
Accepting New Patients:
PROEX PHYSICAL THERAPY AT MASSACHUSETTS AVE.
811 Massachusetts Ave
,Boston,MA 021182605
Suffolk
(888) 697-8123
kathrynestowell96@gmail.com
ENGLISH
Office: SPANISH| ENGLISH

STRAUSS MICHELLE
Accepting New Patients:
PROEX PHYSICAL THERAPY AT 44 SCHOOL ST.
44 School St Rm 350
,Boston,MA 021084220
Suffolk
(603) 427-8066
ENGLISH
Office: SPANISH| ENGLISH

STRAUSS MICHELLE
Accepting New Patients:
PROEX PHYSICAL THERAPY AT BOYLSTON ST.
607 Boylston St., 4th Fl.
,Boston,MA 02116
Suffolk
(617) 542-6999
ENGLISH
Office: SPANISH| ENGLISH

STRAUSS MICHELLE
Accepting New Patients:
PROEX PHYSICAL THERAPY AT HIGH STREET
10 High St Ste 303
,Boston,MA 021101671
Suffolk
(617) 542-6999
ENGLISH
Office: SPANISH| ENGLISH

STRAUSS MICHELLE
Accepting New Patients:
PROEX PHYSICAL THERAPY AT MASSACHUSETTS AVE.
811 Massachusetts Ave
,Boston,MA 021182605
Suffolk
(888) 697-8123
ENGLISH
Office: SPANISH| ENGLISH

STRINGER ALLISON
Accepting New Patients:
PROEX PHYSICAL THERAPY AT 44 SCHOOL ST.
44 School St Rm 350
,Boston,MA 021084220
Suffolk
(603) 427-8066
ENGLISH
Office: SPANISH| ENGLISH

STRINGER ALLISON
Accepting New Patients:
PROEX PHYSICAL THERAPY AT BOYLSTON ST.
607 Boylston St., 4th Fl.
,Boston,MA 02116
Suffolk
(617) 542-6999
ENGLISH
Office: SPANISH| ENGLISH

STRINGER ALLISON
Accepting New Patients:
PROEX PHYSICAL THERAPY AT HIGH STREET
10 High St Ste 303
,Boston,MA 021101671
Suffolk
(617) 542-6999
ENGLISH
Office: SPANISH| ENGLISH

STRINGER ALLISON
Accepting New Patients:
PROEX PHYSICAL THERAPY AT MASSACHUSETTS AVE.
811 Massachusetts Ave
,Boston,MA 021182605
Suffolk
(888) 697-8123
ENGLISH
Office: SPANISH| ENGLISH

SUGAR OLIVIA
Accepting New Patients:
PROEX PHYSICAL THERAPY AT 44 SCHOOL ST.
44 School St Rm 350
,Boston,MA 021084220
Suffolk
(603) 427-8066
ENGLISH
Office: ENGLISH

SUGAR OLIVIA
Accepting New Patients:
PROEX PHYSICAL THERAPY AT BOYLSTON ST.
607 Boylston St., 4th Fl.
,Boston,MA 02116
Suffolk
(617) 542-6999
ENGLISH
Office: ENGLISH

SUGAR OLIVIA
Accepting New Patients:
PROEX PHYSICAL THERAPY AT HIGH STREET
10 High St Ste 303
,Boston,MA 021101671
Suffolk
(617) 542-6999
ENGLISH
Office: ENGLISH

SUGAR OLIVIA
Accepting New Patients:
PROEX PHYSICAL THERAPY AT MASSACHUSETTS AVE.
811 Massachusetts Ave
,Boston,MA 021182605
Suffolk
(888) 697-8123
ENGLISH
Office: ENGLISH

SUGAR OLIVIA
Accepting New Patients:
Spine & Sports Injury Center
209 Columbus Ave
,Boston,MA 02116
Suffolk
(617) 247-2300
ENGLISH
Office: ENGLISH

SUSI CASSANDRA
Accepting New Patients:
PROEX PHYSICAL THERAPY AT 44 SCHOOL ST.
44 School St Rm 350
,Boston,MA 021084220
Suffolk
(603) 427-8066
csusi@professionalpt.com
ENGLISH
Office: ENGLISH

SUSI CASSANDRA
Accepting New Patients:
PROEX PHYSICAL THERAPY AT BOYLSTON ST.
607 Boylston St., 4th Fl.
,Boston,MA 02116
Suffolk
(617) 542-6999
csusi@professionalpt.com
ENGLISH
Office: ENGLISH

SUSI CASSANDRA
Accepting New Patients:
PROEX PHYSICAL THERAPY AT HIGH STREET
10 High St Ste 303
,Boston,MA 021101671
Suffolk
(617) 542-6999
csusi@professionalpt.com
ENGLISH
Office: ENGLISH

SUSI CASSANDRA
Accepting New Patients:
PROEX PHYSICAL THERAPY AT MASSACHUSETTS AVE.
811 Massachusetts Ave
,Boston,MA 021182605
Suffolk
(888) 697-8123
csusi@professionalpt.com
ENGLISH
Office: ENGLISH

SWANSON CARLENE
Accepting New Patients:
BAY STATE PHYSICAL THERAPY AT 34 TRAVELER ST
34 Traveler St. Ste. G
,Boston,MA 02118
Suffolk
(617) 623-6300
ENGLISH
Office: ENGLISH

SWANSON CHET
Accepting New Patients:
PROEX PHYSICAL THERAPY - 155 FEDERAL STREET
155 Federal St., Ste 180
,Boston,MA 02110
Suffolk
(617) 542-6999
credentialing@professionalpt.com
ENGLISH
Office: SPANISH|ENGLISH

SWANSON CHET
Accepting New Patients:
PROEX PHYSICAL THERAPY AT 44 SCHOOL ST.
44 School St Rm 350
,Boston,MA 021084220
Suffolk
(603) 427-8066
credentialing@professionalpt.com
ENGLISH
Office: SPANISH|ENGLISH

SWANSON CHET
Accepting New Patients:
PROEX PHYSICAL THERAPY AT BOYLSTON ST.
607 Boylston St., 4th Fl.
,Boston,MA 02116
Suffolk
(617) 542-6999
credentialing@professionalpt.com
ENGLISH
Office: SPANISH|ENGLISH

SWANSON CHET
Accepting New Patients:
PROEX PHYSICAL THERAPY AT HIGH STREET
10 High St Ste 303
,Boston,MA 021101671
Suffolk
(617) 542-6999
credentialing@professionalpt.com
ENGLISH
Office: SPANISH|ENGLISH

SWANSON CHET
Accepting New Patients:
PROEX PHYSICAL THERAPY AT MASSACHUSETTS AVE.
811 Massachusetts Ave
,Boston,MA 021182605
Suffolk
(888) 697-8123
credentialing@professionalpt.com
ENGLISH
Office: SPANISH|ENGLISH

SYMONETTE ANGELICA
Accepting New Patients:
PROEX PHYSICAL THERAPY AT 44 SCHOOL ST.
44 School St Rm 350
,Boston,MA 021084220
Suffolk
(603) 427-8066
Credentialing@professionalpt.com
ENGLISH
Office: ENGLISH

SYMONETTE ANGELICA
Accepting New Patients:
PROEX PHYSICAL THERAPY AT BOYLSTON ST.
607 Boylston St., 4th Fl.
,Boston,MA 02116
Suffolk
(617) 542-6999
Credentialing@professionalpt.com
ENGLISH
Office: ENGLISH

SYMONETTE ANGELICA
Accepting New Patients:
PROEX PHYSICAL THERAPY AT HIGH STREET
10 High St Ste 303
,Boston,MA 021101671
Suffolk
(617) 542-6999
Credentialing@professionalpt.com
ENGLISH
Office: ENGLISH

SYMONETTE ANGELICA
Accepting New Patients:
PROEX PHYSICAL THERAPY AT MASSACHUSETTS AVE.
811 Massachusetts Ave
,Boston,MA 021182605
Suffolk
(888) 697-8123
Credentialing@professionalpt.com
ENGLISH
Office: ENGLISH

TABUR ERIKA
Accepting New Patients:
PROEX PHYSICAL THERAPY - 155 FEDERAL STREET
155 Federal St., Ste 180
,Boston,MA 02110
Suffolk
(617) 542-6999
credentialing@professionalpt.com
ENGLISH
Office: ENGLISH

TABUR ERIKA
Accepting New Patients:
PROEX PHYSICAL THERAPY AT 44 SCHOOL ST.
44 School St Rm 350
,Boston,MA 021084220
Suffolk
(603) 427-8066
credentialing@professionalpt.com
ENGLISH
Office: ENGLISH

TABUR ERIKA
Accepting New Patients:
PROEX PHYSICAL THERAPY AT BOYLSTON ST.
607 Boylston St., 4th Fl. ,Boston,MA 02116
Suffolk
(617) 542-6999
credentialing@professionalpt.com
ENGLISH
Office: ENGLISH

TABUR ERIKA
Accepting New Patients:
PROEX PHYSICAL THERAPY AT HIGH STREET
10 High St Ste 303 ,Boston,MA 021101671
Suffolk
(617) 542-6999
credentialing@professionalpt.com
ENGLISH
Office: ENGLISH

TABUR ERIKA
Accepting New Patients:
PROEX PHYSICAL THERAPY AT MASSACHUSETTS AVE.
811 Massachusetts Ave ,Boston,MA 021182605
Suffolk
(888) 697-8123
credentialing@professionalpt.com
ENGLISH
Office: ENGLISH

TAYLOR EMMA
Accepting New Patients:
BOSTON UNIVERSITY PHYSICAL THERAPY - BOSTON
915 Commonwealth Ave Rear ,Boston,MA 022151394
Suffolk
(617) 358-3700
ENGLISH
Office: ENGLISH

TAYLOR JESSICA M
Accepting New Patients:
PROEX PHYSICAL THERAPY - 155 FEDERAL STREET
155 Federal St., Ste 180 ,Boston,MA 02110
Suffolk
(617) 542-6999
ENGLISH
Office: SPANISH| ENGLISH

TAYLOR JESSICA M
Accepting New Patients:
PROEX PHYSICAL THERAPY AT BOYLSTON ST.
607 Boylston St., 4th Fl. ,Boston,MA 02116
Suffolk
(617) 542-6999
ENGLISH
Office: SPANISH| ENGLISH

TAYLOR JESSICA M
Accepting New Patients:
PROEX PHYSICAL THERAPY AT HIGH STREET
10 High St Ste 303 ,Boston,MA 021101671
Suffolk
(617) 542-6999
ENGLISH
Office: SPANISH| ENGLISH

TAYLOR JESSICA M
Accepting New Patients:
PROEX PHYSICAL THERAPY AT MASSACHUSETTS AVE.
811 Massachusetts Ave ,Boston,MA 021182605
Suffolk
(888) 697-8123
ENGLISH
Office: SPANISH| ENGLISH

TERCIAK DONLON LOUISE
Accepting New Patients:
BOSTON UNIVERSITY PHYSICAL THERAPY - BOSTON
915 Commonwealth Ave Rear ,Boston,MA 022151394
Suffolk
(617) 358-3700
ENGLISH
Office: ENGLISH

TIEN ELISABETE
Accepting New Patients:
MAXIMIZE YOUR MOBILITY LLC
292 Newbury Street, Suite 317 ,Boston,MA 02115
Suffolk
(617) 588-2110
ENGLISH
Office: ENGLISH

TIPPINS CATHERINE
Accepting New Patients:
PROEX PHYSICAL THERAPY AT 44 SCHOOL ST.
44 School St Rm 350 ,Boston,MA 021084220
Suffolk
(603) 427-8066
ENGLISH
Office: ENGLISH

TIPPINS CATHERINE
Accepting New Patients:
PROEX PHYSICAL THERAPY AT BOYLSTON ST.
607 Boylston St., 4th Fl. ,Boston,MA 02116
Suffolk
(617) 542-6999
ENGLISH
Office: ENGLISH

TIPPINS CATHERINE
Accepting New Patients:
PROEX PHYSICAL THERAPY AT HIGH STREET
10 High St Ste 303 ,Boston,MA 021101671
Suffolk
(617) 542-6999
ENGLISH
Office: ENGLISH

TIPPINS CATHERINE
Accepting New Patients:
PROEX PHYSICAL THERAPY AT MASSACHUSETTS AVE.
811 Massachusetts Ave ,Boston,MA 021182605
Suffolk
(888) 697-8123
ENGLISH
Office: ENGLISH

TIRONATI CHRISTINE
Accepting New Patients:
ATI Physical Therapy
85 Franklin St ,Boston,MA 021101502
Suffolk
(857) 284-4399
ENGLISH
Office: ENGLISH

TOMANOVICH JULIA
Accepting New Patients:
BAY STATE PHYSICAL THERAPY 101 Canal St
101 Canal St
,Boston,MA 02114
Suffolk
(617) 263-8262
ENGLISH
Office: ENGLISH

TOMPKINS SARAH B.
Accepting New Patients:
BOSTON UNIVERSITY PHYSICAL THERAPY - BOSTON
915 Commonwealth Ave Rear ,Boston,MA 022151394
Suffolk
(617) 358-3700
ENGLISH
Office: ENGLISH

TOOVY JOHN M
Accepting New Patients:
Bay State Physical Therapy
540 Gallivan Blvd.
,Boston,MA 02124
Suffolk
(617) 282-1200
john.toovy@baystatept.com
ENGLISH
Office: ENGLISH

TORRENCE ALI
Accepting New Patients:
DOWNTOWN PHYSICAL THERAPY AND REHAB, LLC
116 Lewis Wharf
,Boston,MA 021103926
Suffolk
(617) 523-2766
ENGLISH
Office: ENGLISH

TRAN DINH D.
Accepting New Patients:
TRAN, DINH D.
30 Kneeland St Fl 2
,Boston,MA 021111528
Suffolk
(617) 719-7060
CANTONESE|VIETNAMESE|ENGLISH
Office: CANTONESE|VIETNAMESE|ENGLISH

TRAVERS MATHEW A
Accepting New Patients:
BRIGHAM AND WOMEN'S PHYSICIANS ORGANIZATION, INC.
75 Francis St
,Boston,MA 021156110
Suffolk
(617) 732-5500
mtravers@bwh.harvard.edu
ENGLISH
Office: ENGLISH

TRINH JASON
Accepting New Patients:
PROEX PHYSICAL THERAPY - 155 FEDERAL STREET
155 Federal St., Ste 180
,Boston,MA 02110
Suffolk
(617) 542-6999
ENGLISH
Office: ENGLISH

TRINH JASON
Accepting New Patients:
PROEX PHYSICAL THERAPY AT 44 SCHOOL ST.
44 School St Rm 350
,Boston,MA 021084220
Suffolk
(603) 427-8066
ENGLISH
Office: ENGLISH

TRINH JASON
Accepting New Patients:
PROEX PHYSICAL THERAPY AT BOYLSTON ST.
607 Boylston St., 4th Fl.
,Boston,MA 02116
Suffolk
(617) 542-6999
ENGLISH
Office: ENGLISH

TRINH JASON
Accepting New Patients:
PROEX PHYSICAL THERAPY AT HIGH STREET
10 High St Ste 303
,Boston,MA 021101671
Suffolk
(617) 542-6999
ENGLISH
Office: ENGLISH

TRULL OLIVIA
Accepting New Patients:
BOSTON UNIVERSITY PHYSICAL THERAPY - BOSTON
915 Commonwealth Ave Rear ,Boston,MA 022151394
Suffolk
(617) 358-3700
ENGLISH
Office: ENGLISH

TURKEL REBECCA
Accepting New Patients:
SUPERCALIFRAGILISTIC SPEECH LANGUAGE THERAPY INC.
71 Commercial Street Suite 576 ,Boston,MA 02109
Suffolk
(617) 909-0887
ENGLISH
Office: ENGLISH

TURNER KHYLA
Accepting New Patients:
Bay State Physical Therapy
540 Gallivan Blvd.
,Boston,MA 02124
Suffolk
(617) 282-1200
khylajturner@gmail.com
ENGLISH
Office: ENGLISH

TWIST KEARA
Accepting New Patients:
Highbar Physical Therapy
1079 Commonwealth Ave. ,Boston,MA 02215
Suffolk
(617) 254-0909
credentialing@jointventurespt.com
ENGLISH
Office: ENGLISH

VAN DEN DUNGEN LINDSEY A.
Accepting New Patients:
PROEX PHYSICAL THERAPY AT 44 SCHOOL ST.
44 School St Rm 350
,Boston,MA 021084220
Suffolk
(603) 427-8066
ENGLISH
Office: SPANISH|ENGLISH

VARGAS MATTHEW
Accepting New Patients:
PROEX PHYSICAL THERAPY AT 44 SCHOOL ST.
44 School St Rm 350
,Boston,MA 021084220
Suffolk
(603) 427-8066
mvargas@professionalpt.com
ENGLISH
Office: ENGLISH

VARGAS MATTHEW
Accepting New Patients:
PROEX PHYSICAL THERAPY AT BOYLSTON ST.
607 Boylston St., 4th Fl.
,Boston,MA 02116
Suffolk
(617) 542-6999
mvargas@professionalpt.com
ENGLISH
Office: ENGLISH

VARGAS MATTHEW
Accepting New Patients:
PROEX PHYSICAL THERAPY AT HIGH STREET
10 High St Ste 303
,Boston,MA 021101671
Suffolk
(617) 542-6999
mvargas@professionalpt.com
ENGLISH
Office: ENGLISH

VARGAS MATTHEW
Accepting New Patients:
PROEX PHYSICAL THERAPY AT MASSACHUSETTS AVE.
811 Massachusetts Ave
,Boston,MA 021182605
Suffolk
(888) 697-8123
mvargas@professionalpt.com
ENGLISH
Office: ENGLISH

VELSMID MICHAEL J.
Accepting New Patients:
BAY STATE PHYSICAL THERAPY AT 34 TRAVELER ST
34 Traveler St. Ste. G
,Boston,MA 02118
Suffolk
(617) 623-6300
ENGLISH
Office: ENGLISH

VERGILIS BRIAN
Accepting New Patients:
POST PHYSICAL THERAPY
25 Drydock Ave.
,Boston,MA 02210
Suffolk
(617) 860-6430
brian.vergilis@gmail.com
ENGLISH
Office: ENGLISH

VILME MATTHEW
Accepting New Patients:
Bay State Physical Therapy
45 Dimock St Fl 3
,Boston,MA 021191208
Suffolk
(617) 445-0647
matthew/vilme@baystatept.com
ENGLISH
Office: ENGLISH

VILME MATTHEW
Accepting New Patients:
Bay State Physical Therapy
540 Gallivan Blvd.
,Boston,MA 02124
Suffolk
(617) 282-1200
matthew/vilme@baystatept.com
ENGLISH
Office: ENGLISH

VINACCO KENNETH
Accepting New Patients:
BOSTON UNIVERSITY PHYSICAL THERAPY - BOSTON
915 Commonwealth Ave Rear ,Boston,MA 022151394
Suffolk
(617) 358-3700
ENGLISH
Office: ENGLISH

VIOLETTE BRIANA
Accepting New Patients:
SILVER FERN PRACTICE, LLC, dba Highbar Boston
660 Beacon St
,Boston,MA 02215
Suffolk
(617) 536-1160
credentialing@jointventurespt.com
ENGLISH
Office: ENGLISH

VITALE STEPHEN
Accepting New Patients:
PROEX PHYSICAL THERAPY - 155 FEDERAL STREET
155 Federal St., Ste 180
,Boston,MA 02110
Suffolk
(617) 542-6999
ENGLISH
Office: SPANISH|ENGLISH

VITALE STEPHEN
Accepting New Patients:
PROEX PHYSICAL THERAPY AT BOYLSTON ST.
607 Boylston St., 4th Fl.
,Boston,MA 02116
Suffolk
(617) 542-6999
ENGLISH
Office: SPANISH|ENGLISH

VITALE STEPHEN
Accepting New Patients:
PROEX PHYSICAL THERAPY AT HIGH STREET
10 High St Ste 303
,Boston,MA 021101671
Suffolk
(617) 542-6999
ENGLISH
Office: SPANISH|ENGLISH

VOLPE MARCO
Accepting New Patients:
DOWNTOWN PHYSICAL THERAPY AND REHAB
294 WASHINGTON ST
,Boston,MA 02109
Suffolk
(617) 523-2766
ENGLISH
Office: ENGLISH

VOLPE MARCO
Accepting New Patients:
DOWNTOWN PHYSICAL THERAPY AND REHAB, LLC
116 Lewis Wharf
,Boston,MA 021103926
Suffolk
(617) 523-2766
ENGLISH
Office: ENGLISH

WALSH KAITLYN
Accepting New Patients:
ATI Physical Therapy
85 Franklin St
,Boston,MA 021101502
Suffolk
(857) 284-4399
ENGLISH
Office: ENGLISH

WALTERS KATHERINE
Accepting New Patients:
PROEX PHYSICAL THERAPY - 155 FEDERAL STREET
155 Federal St., Ste 180
,Boston,MA 02110
Suffolk
(617) 542-6999
katherine.walters@mvptme.com
ENGLISH
Office: SPANISH|ENGLISH

WALTERS KATHERINE
Accepting New Patients:
PROEX PHYSICAL THERAPY AT BOYLSTON ST.
607 Boylston St., 4th Fl.
,Boston,MA 02116
Suffolk
(617) 542-6999
katherine.walters@mvptme.com
ENGLISH
Office: SPANISH|ENGLISH

WALTERS KATHERINE
Accepting New Patients:
PROEX PHYSICAL THERAPY AT HIGH STREET
10 High St Ste 303
,Boston,MA 021101671
Suffolk
(617) 542-6999
katherine.walters@mvptme.com
ENGLISH
Office: SPANISH|ENGLISH

WALTERS KATHERINE
Accepting New Patients:
PROEX PHYSICAL THERAPY AT MASSACHUSETTS AVE.
811 Massachusetts Ave
,Boston,MA 021182605
Suffolk
(888) 697-8123
katherine.walters@mvptme.com
ENGLISH
Office: SPANISH|ENGLISH

WARD MADISON
Accepting New Patients:
PROEX PHYSICAL THERAPY AT 44 SCHOOL ST.
44 School St Rm 350
,Boston,MA 021084220
Suffolk
(603) 427-8066
Credentialing@professionalpt.com
ENGLISH
Office: ENGLISH

WARD MADISON
Accepting New Patients:
PROEX PHYSICAL THERAPY AT BOYLSTON ST.
607 Boylston St., 4th Fl.
,Boston,MA 02116
Suffolk
(617) 542-6999
Credentialing@professionalpt.com
ENGLISH
Office: ENGLISH

WARD MADISON
Accepting New Patients:
PROEX PHYSICAL THERAPY AT HIGH STREET
10 High St Ste 303
,Boston,MA 021101671
Suffolk
(617) 542-6999
Credentialing@professionalpt.com
ENGLISH
Office: ENGLISH

WARD MADISON
Accepting New Patients:
PROEX PHYSICAL THERAPY AT MASSACHUSETTS AVE.
811 Massachusetts Ave
,Boston,MA 021182605
Suffolk
(888) 697-8123
Credentialing@professionalpt.com
ENGLISH
Office: ENGLISH

WASLEWSKI SYDNEY
Accepting New Patients:
Bay State Physical Therapy
1290 Tremont St Ste 5
,Boston,MA 021203432
Suffolk
(617) 989-3100
sewaslewski@gmail.com
ENGLISH
Office: ENGLISH

WASSERMAN MINERVA W
Accepting New Patients:
South End Physical Therapy
495 Columbus Ave Apt 1 ,Boston,MA 021183250
Suffolk
(617) 313-7555
minerva.wasserman@baystatept.com
ENGLISH
Office: CHINESE|GREEK|SPANISH|ENGLISH

WATSON DAVID
Accepting New Patients:
PROEX PHYSICAL THERAPY AT 44 SCHOOL ST.
44 School St Rm 350
,Boston,MA 021084220
Suffolk
(603) 427-8066
ENGLISH
Office: SPANISH|ENGLISH

WATSON DAVID
Accepting New Patients:
PROEX PHYSICAL THERAPY AT BOYLSTON ST.
607 Boylston St., 4th Fl.
,Boston,MA 02116
Suffolk
(617) 542-6999
ENGLISH
Office: SPANISH|ENGLISH

WATSON DAVID
Accepting New Patients:
PROEX PHYSICAL THERAPY AT HIGH STREET
10 High St Ste 303
,Boston,MA 021101671
Suffolk
(617) 542-6999
ENGLISH
Office: SPANISH|ENGLISH

WATSON DAVID
Accepting New Patients:
PROEX PHYSICAL THERAPY AT MASSACHUSETTS AVE.
811 Massachusetts Ave
,Boston,MA 021182605
Suffolk
(888) 697-8123
ENGLISH
Office: SPANISH|ENGLISH

WAUGH SCOTT D.
Accepting New Patients:
MASS GENERAL PHYSICIANS ORG., INC
55 Fruit St ,Boston,MA 021142621
Suffolk
(617) 726-2000
ENGLISH
Office: AFRIKAANS|ARMENIAN|ARABIC, LEBANESE, SYRIAN|BENGALI|CANTONESE|CHINESE|CROATIAN|CZECH|DANISH|DUTCH

WEBER MICHAEL
Accepting New Patients:
PROEX PHYSICAL THERAPY AT 44 SCHOOL ST.
44 School St Rm 350
,Boston,MA 021084220
Suffolk
(603) 427-8066
ENGLISH
Office: SPANISH|ENGLISH

WEBER MICHAEL
Accepting New Patients:
PROEX PHYSICAL THERAPY AT BOYLSTON ST.
607 Boylston St., 4th Fl.
,Boston,MA 02116
Suffolk
(617) 542-6999
ENGLISH
Office: SPANISH|ENGLISH

WEBER MICHAEL
Accepting New Patients:
PROEX PHYSICAL THERAPY AT HIGH STREET
10 High St Ste 303
,Boston,MA 021101671
Suffolk
(617) 542-6999
ENGLISH
Office: SPANISH|ENGLISH

WEBER MICHAEL
Accepting New Patients:
PROEX PHYSICAL THERAPY AT MASSACHUSETTS AVE.
811 Massachusetts Ave
,Boston,MA 021182605
Suffolk
(888) 697-8123
ENGLISH
Office: SPANISH|ENGLISH

WEIGEL NICHOLAS J
Accepting New Patients:
WELLNESS IN MOTION BOSTON
27 SCHOOL ST., STE. 300 ,Boston,MA 02108
Suffolk
(857) 305-3392
ENGLISH
Office: ENGLISH

WEIR BRENDAN
Accepting New Patients:
POST PHYSICAL THERAPY
25 Drydock Ave.
,Boston,MA 02210
Suffolk
(617) 860-6430
credentialing@professionalpt.com
ENGLISH
Office: ENGLISH

WEIR BRENDAN
Accepting New Patients:
PROEX PHYSICAL THERAPY AT 44 SCHOOL ST.
44 School St Rm 350
,Boston,MA 021084220
Suffolk
(603) 427-8066
credentialing@professionalpt.com
ENGLISH
Office: ENGLISH

WEIR BRENDAN
Accepting New Patients:
PROEX PHYSICAL THERAPY AT BOYLSTON ST.
607 Boylston St., 4th Fl.
,Boston,MA 02116
Suffolk
(617) 542-6999
credentialing@professionalpt.com
ENGLISH
Office: ENGLISH

WEIR BRENDAN
Accepting New Patients:
PROEX PHYSICAL THERAPY AT HIGH STREET
10 High St Ste 303
,Boston,MA 021101671
Suffolk
(617) 542-6999
credentialing@professionalpt.com
ENGLISH
Office: ENGLISH

WEIR BRENDAN
Accepting New Patients:
PROEX PHYSICAL THERAPY AT MASSACHUSETTS AVE.
811 Massachusetts Ave ,Boston,MA 021182605
Suffolk
(888) 697-8123
credentialing@professionalpt.com
ENGLISH
Office: ENGLISH

WELLNESS IN MOTION - BOSTON
Accepting New Patients:
WELLNESS IN MOTION - BOSTON
5 Necco St. ,Boston,MA 02210
Suffolk
(857) 305-3392

WELLNESS IN MOTION - NEWBURY STREET
Accepting New Patients:
WELLNESS IN MOTION
285 Newbury St ,Boston,MA 02115
Suffolk
(617) 505-6742
ENGLISH
Office: ENGLISH

WELLNESS IN MOTION BOSTON
Accepting New Patients:
WELLNESS IN MOTION BOSTON
27 SCHOOL ST., STE. 300 ,Boston,MA 02108
Suffolk
(857) 305-3392
info@wellnessinmotionboston.com
ENGLISH
Office: ENGLISH

WENDEL NICHOLAS
Accepting New Patients:
BOSTON UNIVERSITY PHYSICAL THERAPY - BOSTON
915 Commonwealth Ave Rear ,Boston,MA 022151394
Suffolk
(617) 358-3700
ENGLISH
Office: ENGLISH

WESTFALL PATIENCE
Accepting New Patients:
PROEX PHYSICAL THERAPY AT 44 SCHOOL ST.
44 School St Rm 350 ,Boston,MA 021084220
Suffolk
(603) 427-8066
ENGLISH
Office: SPANISH|ENGLISH

WESTFALL PATIENCE
Accepting New Patients:
PROEX PHYSICAL THERAPY AT BOYLSTON ST.
607 Boylston St., 4th Fl. ,Boston,MA 02116
Suffolk
(617) 542-6999
ENGLISH
Office: SPANISH|ENGLISH

WESTFALL PATIENCE
Accepting New Patients:
PROEX PHYSICAL THERAPY AT HIGH STREET
10 High St Ste 303 ,Boston,MA 021101671
Suffolk
(617) 542-6999
ENGLISH
Office: SPANISH|ENGLISH

WESTFALL PATIENCE
Accepting New Patients:
PROEX PHYSICAL THERAPY AT MASSACHUSETTS AVE.
811 Massachusetts Ave ,Boston,MA 021182605
Suffolk
(888) 697-8123
ENGLISH
Office: SPANISH|ENGLISH

WHEELER COURTNEY
Accepting New Patients:
PROEX PHYSICAL THERAPY AT 44 SCHOOL ST.
44 School St Rm 350 ,Boston,MA 021084220
Suffolk
(603) 427-8066
credentialing@professionalpt.com
ENGLISH
Office: SPANISH|ENGLISH

WHEELER COURTNEY
Accepting New Patients:
PROEX PHYSICAL THERAPY AT BOYLSTON ST.
607 Boylston St., 4th Fl. ,Boston,MA 02116
Suffolk
(617) 542-6999
credentialing@professionalpt.com
ENGLISH
Office: SPANISH|ENGLISH

WHEELER COURTNEY
Accepting New Patients:
PROEX PHYSICAL THERAPY AT HIGH STREET
10 High St Ste 303 ,Boston,MA 021101671
Suffolk
(617) 542-6999
credentialing@professionalpt.com
ENGLISH
Office: SPANISH|ENGLISH

WHEELER COURTNEY
Accepting New Patients:
PROEX PHYSICAL THERAPY AT MASSACHUSETTS AVE.
811 Massachusetts Ave ,Boston,MA 021182605
Suffolk
(888) 697-8123
credentialing@professionalpt.com
ENGLISH
Office: SPANISH|ENGLISH

WHITE ABIGAIL
Accepting New Patients:
PROEX PHYSICAL THERAPY AT BOYLSTON ST.
607 Boylston St., 4th Fl. ,Boston,MA 02116
Suffolk
(617) 542-6999
ENGLISH
Office: ENGLISH

WHITE ABIGAIL
Accepting New Patients:
PROEX PHYSICAL THERAPY AT HIGH STREET
10 High St Ste 303
,Boston,MA 021101671
Suffolk
(617) 542-6999
ENGLISH
Office: ENGLISH

WHITEHILL ELIZABETH
Accepting New Patients:
BOSTON UNIVERSITY PHYSICAL THERAPY - BOSTON
915 Commonwealth Ave Rear ,Boston,MA 022151394
Suffolk
(617) 358-3700
ENGLISH
Office: ENGLISH

WIEDMAYER HAYLIE
Accepting New Patients:
PROEX PHYSICAL THERAPY AT 44 SCHOOL ST.
44 School St Rm 350
,Boston,MA 021084220
Suffolk
(603) 427-8066
ENGLISH
Office: ENGLISH

WIEDMAYER HAYLIE
Accepting New Patients:
PROEX PHYSICAL THERAPY AT MASSACHUSETTS AVE.
811 Massachusetts Ave
,Boston,MA 021182605
Suffolk
(888) 697-8123
ENGLISH
Office: ENGLISH

WILCOX LINDSEY N
Accepting New Patients:
WELLNESS IN MOTION BOSTON
27 SCHOOL ST., STE. 300 ,Boston,MA 02108
Suffolk
(857) 305-3392
ENGLISH
Office: ENGLISH

WILLIAMS LAUREN
Accepting New Patients:
POST PHYSICAL THERAPY
25 Drydock Ave.
,Boston,MA 02210
Suffolk
(617) 860-6430
ENGLISH
Office: ENGLISH

WILLIAMS LILA F
Accepting New Patients:
South End Physical Therapy
495 Columbus Ave Apt 1 ,Boston,MA 021183250
Suffolk
(617) 313-7555
admin@physicaltherapyma.com
ENGLISH
Office: CHINESE|SPANISH|ENGLISH

WINDWER ALEXANDRA
Accepting New Patients:
BAY STATE PHYSICAL THERAPY OF RANDOLPH - 313 Congress St
313 Congress St
,Boston,MA 02210
Suffolk
(339) 400-2078
awindwer@baystatept.com
ENGLISH
Office: ENGLISH

WINNER DAGNEY
Accepting New Patients:
POST PHYSICAL THERAPY
25 Drydock Ave.
,Boston,MA 02210
Suffolk
(617) 860-6430
ENGLISH
Office: ENGLISH

WOLFE SABRINA
Accepting New Patients:
POST PHYSICAL THERAPY
25 Drydock Ave.
,Boston,MA 02210
Suffolk
(617) 860-6430
swolfe@bostonsportsmed.com
ENGLISH
Office: ENGLISH

WOLLENSAK DIANE
Accepting New Patients:
PROEX PHYSICAL THERAPY AT 44 SCHOOL ST.
44 School St Rm 350
,Boston,MA 021084220
Suffolk
(603) 427-8066
ENGLISH
Office: ENGLISH

WOLLENSAK DIANE
Accepting New Patients:
PROEX PHYSICAL THERAPY AT BOYLSTON ST.
607 Boylston St., 4th Fl.
,Boston,MA 02116
Suffolk
(617) 542-6999
ENGLISH
Office: ENGLISH

WOLLENSAK DIANE
Accepting New Patients:
PROEX PHYSICAL THERAPY AT HIGH STREET
10 High St Ste 303
,Boston,MA 021101671
Suffolk
(617) 542-6999
ENGLISH
Office: ENGLISH

WOLLENSAK DIANE
Accepting New Patients:
PROEX PHYSICAL THERAPY AT MASSACHUSETTS AVE.
811 Massachusetts Ave
,Boston,MA 021182605
Suffolk
(888) 697-8123
ENGLISH
Office: ENGLISH

WOOP JAMES
Accepting New Patients:
PROEX PHYSICAL THERAPY AT BOYLSTON ST.
607 Boylston St., 4th Fl.
,Boston,MA 02116
Suffolk
(617) 542-6999
ENGLISH
Office: ENGLISH

WRIGHT TRISTAN
Accepting New Patients:
ATI Physical Therapy
85 Franklin St
,Boston,MA 021101502
Suffolk
(857) 284-4399
ENGLISH
Office: ENGLISH

WU MEI
Accepting New Patients:
PROEX PHYSICAL THERAPY AT 44 SCHOOL ST.
44 School St Rm 350 ,Boston,MA 021084220
Suffolk
(603) 427-8066
Credentialing@professionalpt.com
ENGLISH
Office: ENGLISH

WU MEI
Accepting New Patients:
PROEX PHYSICAL THERAPY AT BOYLSTON ST.
607 Boylston St., 4th Fl. ,Boston,MA 02116
Suffolk
(617) 542-6999
Credentialing@professionalpt.com
ENGLISH
Office: ENGLISH

WU MEI
Accepting New Patients:
PROEX PHYSICAL THERAPY AT HIGH STREET
10 High St Ste 303 ,Boston,MA 021101671
Suffolk
(617) 542-6999
Credentialing@professionalpt.com
ENGLISH
Office: ENGLISH

WU MEI
Accepting New Patients:
PROEX PHYSICAL THERAPY AT MASSACHUSETTS AVE.
811 Massachusetts Ave ,Boston,MA 021182605
Suffolk
(888) 697-8123
Credentialing@professionalpt.com
ENGLISH
Office: ENGLISH

YANNATOS CHRISTINA
Accepting New Patients:
BOSTON UNIVERSITY PHYSICAL THERAPY - BOSTON
915 Commonwealth Ave Rear ,Boston,MA 022151394
Suffolk
(617) 358-3700
cyannatos@yannatospt.com
ENGLISH
Office: GREEK|ENGLISH

YEAMAN CAMERON
Accepting New Patients:
PROEX PHYSICAL THERAPY AT BOYLSTON ST.
607 Boylston St., 4th Fl. ,Boston,MA 02116
Suffolk
(617) 542-6999
ENGLISH
Office: SPANISH|ENGLISH

YEE THEODORE
Accepting New Patients:
PROEX PHYSICAL THERAPY AT BOYLSTON ST.
607 Boylston St., 4th Fl. ,Boston,MA 02116
Suffolk
(617) 542-6999
ENGLISH
Office: ENGLISH

YOUNG SAMANTHA
Accepting New Patients:
PROEX PHYSICAL THERAPY - 155 FEDERAL STREET
155 Federal St., Ste 180 ,Boston,MA 02110
Suffolk
(617) 542-6999
ENGLISH
Office: SPANISH|ENGLISH

YOUNG SAMANTHA
Accepting New Patients:
PROEX PHYSICAL THERAPY AT BOYLSTON ST.
607 Boylston St., 4th Fl. ,Boston,MA 02116
Suffolk
(617) 542-6999
ENGLISH
Office: SPANISH|ENGLISH

YOUNG SAMANTHA
Accepting New Patients:
PROEX PHYSICAL THERAPY AT HIGH STREET
10 High St Ste 303 ,Boston,MA 021101671
Suffolk
(617) 542-6999
ENGLISH
Office: SPANISH|ENGLISH

YOUNG SAMANTHA
Accepting New Patients:
PROEX PHYSICAL THERAPY AT MASSACHUSETTS AVE.
811 Massachusetts Ave ,Boston,MA 021182605
Suffolk
(888) 697-8123
ENGLISH
Office: SPANISH|ENGLISH

YURISTA CASEY D
Accepting New Patients:
WELLNESS IN MOTION BOSTON
27 SCHOOL ST., STE. 300 ,Boston,MA 02108
Suffolk
(857) 305-3392
ENGLISH
Office: ENGLISH

ZACH PLUG PHYSICAL THERAPY PLLC
Accepting New Patients:
ZACH PLUG PHYSICAL THERAPY PLLC
137 Newbury St Suite 604,Boston,MA 02116
Suffolk
(716) 770-9761
zach@zachplugpt.com
ENGLISH
Office: ENGLISH

ZAJAC JENNA
Accepting New Patients:
BOSTON UNIVERSITY PHYSICAL THERAPY - BOSTON
915 Commonwealth Ave Rear ,Boston,MA 022151394
Suffolk
(617) 358-3700
ENGLISH
Office: ENGLISH

ZHANG KEYU
Accepting New Patients:
ATI PHYSICAL THERAPY AT 197 MASSACHUSETTS AVE.
197 Massachusetts Ave ,Boston,MA 021153004
Suffolk
(617) 399-7330
ENGLISH
Office: ENGLISH

ZHENG RAYMOND
Accepting New Patients:
PROEX PHYSICAL THERAPY AT 44 SCHOOL ST.
44 School St Rm 350 ,Boston,MA 021084220
Suffolk
(603) 427-8066
credentialing@professionalpt.com
ENGLISH
Office: ENGLISH

ZHENG RAYMOND
Accepting New Patients:
PROEX PHYSICAL THERAPY AT BOYLSTON ST.
607 Boylston St., 4th Fl. ,Boston,MA 02116
Suffolk
(617) 542-6999
credentialing@professionalpt.com
ENGLISH
Office: ENGLISH

ZHENG RAYMOND
Accepting New Patients:
PROEX PHYSICAL THERAPY AT HIGH STREET
10 High St Ste 303 ,Boston,MA 021101671
Suffolk
(617) 542-6999
credentialing@professionalpt.com
ENGLISH
Office: ENGLISH

ZHENG RAYMOND
Accepting New Patients:
PROEX PHYSICAL THERAPY AT MASSACHUSETTS AVE.
811 Massachusetts Ave ,Boston,MA 021182605
Suffolk
(888) 697-8123
credentialing@professionalpt.com
ENGLISH
Office: ENGLISH

ZOELLER SARA
Accepting New Patients:
BOSTON UNIVERSITY PHYSICAL THERAPY - BOSTON
915 Commonwealth Ave Rear ,Boston,MA 022151394
Suffolk
(617) 358-3700
crandall@bu.edu
Office: ENGLISH

ADAMAKIS GEORGIOS
Accepting New Patients:
KENNEDY BROTHERS PHYSICAL THERAPY
25 Braintree Hill Office Park ,Braintree,MA 02184
Suffolk
(781) 848-7300
SPANISH|ENGLISH
Office: ENGLISH

BACHAND JOSHUA J.
Accepting New Patients:
KENNEDY BROTHERS PHYSICAL THERAPY
25 Braintree Hill Office Park ,Braintree,MA 02184
Suffolk
(781) 848-7300
ENGLISH
Office: ENGLISH

BASTON DAVID M
Accepting New Patients:
KENNEDY BROTHERS PHYSICAL THERAPY
25 Braintree Hill Office Park ,Braintree,MA 02184
Suffolk
(781) 848-7300
david@kennedybrotherspt.com
ENGLISH
Office: ENGLISH

BOHMILLER ADAM M
Accepting New Patients:
KENNEDY BROTHERS PHYSICAL THERAPY
25 Braintree Hill Office Park ,Braintree,MA 02184
Suffolk
(781) 848-7300
ENGLISH
Office: ENGLISH

BROWN SAMUEL
Accepting New Patients:
KENNEDY BROTHERS PHYSICAL THERAPY
25 Braintree Hill Office Park ,Braintree,MA 02184
Suffolk
(781) 848-7300
ENGLISH
Office: ENGLISH

KENNEDY BROTHERS PHYSICAL THERAPY
Accepting New Patients:
KENNEDY BROTHERS PHYSICAL THERAPY
25 Braintree Hill Office Park ,Braintree,MA 02184
Suffolk
(781) 848-7300
kbptdowntown@yahoo.com
ENGLISH
Office: ENGLISH

KENNEDY RICHARD P.
Accepting New Patients:
KENNEDY BROTHERS PHYSICAL THERAPY
25 Braintree Hill Office Park ,Braintree,MA 02184
Suffolk
(781) 848-7300
ENGLISH
Office: ENGLISH

LEE ERICA M.
Accepting New Patients:
KENNEDY BROTHERS PHYSICAL THERAPY
25 Braintree Hill Office Park ,Braintree,MA 02184
Suffolk
(781) 848-7300
elee@baystatept.com
ENGLISH
Office: ENGLISH

SUFFOLK COUNTY

ATI PHYSICAL THERAPY AT 470 WASHINGTON ST.
Accepting New Patients:
ATI Physical Therapy
470 Washington St.
,Brighton,MA 02135
Suffolk
(617) 925-1090
credentialing@atipt.com
ENGLISH
Office: ENGLISH

BONKOWSKI WAYNE
Accepting New Patients:
ATI Physical Therapy
470 Washington St.
,Brighton,MA 02135
Suffolk
(617) 925-1090
ENGLISH
Office: ENGLISH

CAREY MICHAEL
Accepting New Patients:
ATI Physical Therapy
470 Washington St.
,Brighton,MA 02135
Suffolk
(617) 925-1090
ENGLISH
Office: ENGLISH

CHOI JULIA
Accepting New Patients:
ATI Physical Therapy
470 Washington St.
,Brighton,MA 02135
Suffolk
(617) 925-1090
ENGLISH
Office: ENGLISH

FIOROVANTI ALEXANDRA
Accepting New Patients:
ATI Physical Therapy
470 Washington St.
,Brighton,MA 02135
Suffolk
(617) 925-1090
alexandra.hunter@atipt.com
ENGLISH
Office: ENGLISH

HALTIWANGER HUGH
Accepting New Patients:
ATI Physical Therapy
470 Washington St.
,Brighton,MA 02135
Suffolk
(617) 925-1090
ENGLISH

KALMAN RYAN A.
Accepting New Patients:
ATI Physical Therapy
470 Washington St.
,Brighton,MA 02135
Suffolk
(617) 925-1090
ENGLISH
Office: ITALIAN|PORTUGUESE|SPANISH|ENGLISH

LECLAIR NICHOLAS
Accepting New Patients:
ATI Physical Therapy
470 Washington St.
,Brighton,MA 02135
Suffolk
(617) 925-1090
ENGLISH
Office: ENGLISH

MATHISEN CONNOR
Accepting New Patients:
ATI Physical Therapy
470 Washington St.
,Brighton,MA 02135
Suffolk
(617) 925-1090
ENGLISH
Office: ITALIAN|PORTUGUESE|SPANISH|ENGLISH

MENDE CELINE
Accepting New Patients:
ATI Physical Therapy
470 Washington St.
,Brighton,MA 02135
Suffolk
(617) 925-1090
elinemende@gmail.com
ENGLISH
Office: GREEK|SPANISH|ENGLISH

OHM MATTHEW
Accepting New Patients:
ATI Physical Therapy
470 Washington St.
,Brighton,MA 02135
Suffolk
(617) 925-1090
ENGLISH
Office: ENGLISH

PERKINS KOLBY
Accepting New Patients:
ATI Physical Therapy
470 Washington St.
,Brighton,MA 02135
Suffolk
(617) 925-1090
ENGLISH
Office: ENGLISH

SPAULDING OUTPATIENT CENTER BRIGHTON
Accepting New Patients:
SPAULDING OUTPATIENT CENTER BRIGHTON
20 Guest St.
,Brighton,MA 02135
Suffolk
(617) 952-6000
ENGLISH
Office: ENGLISH

TIRONATI CHRISTINE
Accepting New Patients:
ATI Physical Therapy
470 Washington St.
,Brighton,MA 02135
Suffolk
(617) 925-1090
ENGLISH
Office: ENGLISH

TOTH MARY
Accepting New Patients:
ATI Physical Therapy
470 Washington St.
,Brighton,MA 02135
Suffolk
(617) 925-1090
ENGLISH
Office: ENGLISH

WALENT ELISE
Accepting New Patients:
ATI Physical Therapy
470 Washington St.
,Brighton,MA 02135
Suffolk
(617) 925-1090
ENGLISH
Office: ENGLISH

ZHANG KEYU
Accepting New Patients:
ATI Physical Therapy
470 Washington St.
,Brighton,MA 02135
Suffolk
(617) 925-1090
ENGLISH
Office: ENGLISH

BROWN WILLIAM
Accepting New Patients:
PERFORMANCE PHYSICAL THERAPY, INC.
99 Fourth St., Ste. 102
,Chelsea,MA 02150
Suffolk
(617) 889-2500
ENGLISH
Office: ENGLISH

COPAS JUSTIN
Accepting New Patients:
PERFORMANCE PHYSICAL THERAPY, INC.
99 Fourth St., Ste. 102
,Chelsea,MA 02150
Suffolk
(617) 889-2500
ENGLISH
Office: ENGLISH

EMA PHYSICAL THERAPY & WELLNESS CENTER, LLC
Accepting New Patients:
EMA PHYSICAL THERAPY & WELLNESS CENTER, LLC
449 Eastern Ave.
,Chelsea,MA 02150
Suffolk
(617) 466-1748
ema-chelsea@comcast.net
SPANISH|ENGLISH
Office: SPANISH|ENGLISH

FARMAH PRIYA
Accepting New Patients:
PERFORMANCE PHYSICAL THERAPY, INC.
99 Fourth St., Ste. 102
,Chelsea,MA 02150
Suffolk
(617) 889-2500
ENGLISH
Office: RUSSIAN|SPANISH|ENGLISH|HAITIAN CREOLE /KWEO

GOLDBERG ERIC
Accepting New Patients:
PERFORMANCE PHYSICAL THERAPY, INC.
99 Fourth St., Ste. 102
,Chelsea,MA 02150
Suffolk
(617) 889-2500
ENGLISH
Office: ENGLISH

HURLEY ROBERT
Accepting New Patients:
PERFORMANCE PHYSICAL THERAPY, INC.
99 Fourth St., Ste. 102
,Chelsea,MA 02150
Suffolk
(617) 889-2500
ENGLISH
Office: ENGLISH

NARHI LIISA
Accepting New Patients:
PERFORMANCE PHYSICAL THERAPY, INC.
99 Fourth St., Ste. 102
,Chelsea,MA 02150
Suffolk
(617) 889-2500
ENGLISH
Office: ENGLISH

PERFORMANCE PHYSICAL THERAPY, INC.
Accepting New Patients:
PERFORMANCE PHYSICAL THERAPY, INC.
99 Fourth St., Ste. 102
,Chelsea,MA 02150
Suffolk
(617) 889-2500
ENGLISH
Office: ENGLISH

PIGNATO JOHN
Accepting New Patients:
EMA PHYSICAL THERAPY & WELLNESS CENTER, LLC
449 Eastern Ave.
,Chelsea,MA 02150
Suffolk
(617) 466-1748
ENGLISH
Office: SPANISH|ENGLISH

RAFTOPOULOS PETER N.
Accepting New Patients:
EMA PHYSICAL THERAPY & WELLNESS CENTER, LLC
449 Eastern Ave.
,Chelsea,MA 02150
Suffolk
(617) 466-1748
SPANISH|ENGLISH
Office: SPANISH|ENGLISH

SQUIRES, JR. WILLIAM J.
Accepting New Patients:
PERFORMANCE PHYSICAL THERAPY, INC.
99 Fourth St., Ste. 102
,Chelsea,MA 02150
Suffolk
(617) 889-2500
ENGLISH
Office: PORTUGUESE|SPANISH|ENGLISH

STEPHANOVA KREMENA
Accepting New Patients:
PERFORMANCE PHYSICAL THERAPY, INC.
99 Fourth St., Ste. 102
,Chelsea,MA 02150
Suffolk
(617) 889-2500
ENGLISH
Office: ENGLISH

WU MEI-CHUN
Accepting New Patients:
PERFORMANCE PHYSICAL THERAPY, INC.
99 Fourth St., Ste. 102
,Chelsea,MA 02150
Suffolk
(617) 889-2500
ENGLISH
Office: ENGLISH

ABDUL-JABBAAR KHALEEL
Accepting New Patients:
ELLIOTT PHYSICAL THERAPY, INC
960 William T Morrissey Blvd ,Dorchester,MA 021223206
Suffolk
(617) 506-7210
ENGLISH
Office: ENGLISH

ANDERSON AMANDA
Accepting New Patients:
ELLIOTT PHYSICAL THERAPY, INC
960 William T Morrissey Blvd ,Dorchester,MA 021223206
Suffolk
(617) 506-7210
amanda@elliottphysicaltherapy.com
ENGLISH
Office: ENGLISH

ANDERSON BRANDON
Accepting New Patients:
ELLIOTT PHYSICAL THERAPY, INC
960 William T Morrissey Blvd ,Dorchester,MA 021223206
Suffolk
(617) 506-7210
ENGLISH
Office: ENGLISH

AVERILL KRISTIE
Accepting New Patients:
ELLIOTT PHYSICAL THERAPY, INC
960 William T Morrissey Blvd ,Dorchester,MA 021223206
Suffolk
(617) 506-7210
kristieaverill@gmail.com
ENGLISH
Office: RUSSIAN|SPANISH|ENGLISH

BABB-WETHERELL MARISA R
Accepting New Patients:
ELLIOTT PHYSICAL THERAPY, INC
960 William T Morrissey Blvd ,Dorchester,MA 021223206
Suffolk
(617) 506-7210
marisa@pivotal-wellness.com
ENGLISH
Office: ENGLISH

BANNON SHARON
Accepting New Patients:
ELLIOTT PHYSICAL THERAPY, INC
960 William T Morrissey Blvd ,Dorchester,MA 021223206
Suffolk
(617) 506-7210
ShannonB@HoughtonPhysicalTherapy.com
ENGLISH
Office: ENGLISH

BARBER BRITNI
Accepting New Patients:
ELLIOTT PHYSICAL THERAPY, INC
960 William T Morrissey Blvd ,Dorchester,MA 021223206
Suffolk
(617) 506-7210
ENGLISH
Office: ENGLISH

BERVEN TY N.
Accepting New Patients:
ELLIOTT PHYSICAL THERAPY, INC
960 William T Morrissey Blvd ,Dorchester,MA 021223206
Suffolk
(617) 506-7210
ENGLISH
Office: ENGLISH

BETTER LIFE PHYSICAL THERAPY
Accepting New Patients:
BETTER LIFE PHYSICAL THERAPY
1096 Blue Hill Ave. ,Dorchester,MA 02124
Suffolk
(617) 282-2200
betterlifeptinfo@yahoo.com
FRENCH|SPANISH|ENGLISH|HAITIAN CREOLE /KWEO
Office: FRENCH|SPANISH|ENGLISH|HAITIAN CREOLE /KWEO

BIAGIOTTI CHRISTINA
Accepting New Patients:
ELLIOTT PHYSICAL THERAPY, INC
960 William T Morrissey Blvd ,Dorchester,MA 021223206
Suffolk
(617) 506-7210
ENGLISH
Office: ENGLISH

BIRCHALL SAMANTHA
Accepting New Patients:
ELLIOTT PHYSICAL THERAPY, INC
960 William T Morrissey Blvd ,Dorchester,MA 021223206
Suffolk
(617) 506-7210
ENGLISH
Office: ENGLISH

BROWN CAMDEN
Accepting New Patients:
ELLIOTT PHYSICAL THERAPY, INC
960 William T Morrissey Blvd ,Dorchester,MA 021223206
Suffolk
(617) 506-7210
ENGLISH
Office: ENGLISH

BURTON KATHRYN
Accepting New Patients:
ELLIOTT PHYSICAL THERAPY, INC
960 William T Morrissey Blvd ,Dorchester,MA 021223206
Suffolk
(617) 506-7210
ENGLISH
Office: ENGLISH

CAMPAGNA RACHEL
Accepting New Patients:
ELLIOTT PHYSICAL THERAPY, INC
960 William T Morrissey Blvd ,Dorchester,MA 021223206
Suffolk
(617) 506-7210
ENGLISH
Office: ENGLISH

CARDIN ERIC M
Accepting New Patients:
ELLIOTT PHYSICAL THERAPY, INC
960 William T Morrissey Blvd ,Dorchester,MA 021223206
Suffolk
(617) 506-7210
ECardin@selectmedical.com
ENGLISH
Office: SPANISH|ENGLISH

CAREY BAILEE
Accepting New Patients:
ELLIOTT PHYSICAL THERAPY, INC
960 William T Morrissey Blvd ,Dorchester,MA 021223206
Suffolk
(617) 506-7210
ENGLISH
Office: ENGLISH

CARLSON JACOB
Accepting New Patients:
ELLIOTT PHYSICAL THERAPY, INC
960 William T Morrissey Blvd ,Dorchester,MA 021223206
Suffolk
(617) 506-7210
ENGLISH
Office: ENGLISH

CHAMPAGNE EMMA
Accepting New Patients:
ELLIOTT PHYSICAL THERAPY, INC
960 William T Morrissey Blvd ,Dorchester,MA 021223206
Suffolk
(617) 506-7210
ENGLISH
Office: ENGLISH

CHAW GRACE
Accepting New Patients:
ELLIOTT PHYSICAL THERAPY, INC
960 William T Morrissey Blvd ,Dorchester,MA 021223206
Suffolk
(617) 506-7210
ENGLISH
Office: ENGLISH

CHEN JAMES
Accepting New Patients:
ELLIOTT PHYSICAL THERAPY, INC
960 William T Morrissey Blvd ,Dorchester,MA 021223206
Suffolk
(617) 506-7210
ENGLISH
Office: ENGLISH

CHIN BRIAN
Accepting New Patients:
ELLIOTT PHYSICAL THERAPY, INC
960 William T Morrissey Blvd ,Dorchester,MA 021223206
Suffolk
(617) 506-7210
ENGLISH
Office: ENGLISH

CHOW WILLIAM
Accepting New Patients:
ELLIOTT PHYSICAL THERAPY, INC
960 William T Morrissey Blvd ,Dorchester,MA 021223206
Suffolk
(617) 506-7210
ENGLISH
Office: ENGLISH

CLANCEY BRIAN
Accepting New Patients:
ELLIOTT PHYSICAL THERAPY, INC
960 William T Morrissey Blvd ,Dorchester,MA 021223206
Suffolk
(617) 506-7210
ENGLISH
Office: ENGLISH

CLIPSTON BARROS EMILY
Accepting New Patients:
ELLIOTT PHYSICAL THERAPY, INC
960 William T Morrissey Blvd ,Dorchester,MA 021223206
Suffolk
(617) 506-7210
eclipston@baystatept.com
ENGLISH
Office: ENGLISH

COLLINS DELANEY
Accepting New Patients:
ELLIOTT PHYSICAL THERAPY, INC
960 William T Morrissey Blvd ,Dorchester,MA 021223206
Suffolk
(617) 506-7210
ENGLISH
Office: ENGLISH

COON MADELYN
Accepting New Patients:
ELLIOTT PHYSICAL THERAPY, INC
960 William T Morrissey Blvd ,Dorchester,MA 021223206
Suffolk
(617) 506-7210
ENGLISH
Office: ENGLISH

CROTEAU BRIANNA
Accepting New Patients:
ELLIOTT PHYSICAL THERAPY, INC
960 William T Morrissey Blvd ,Dorchester,MA 021223206
Suffolk
(617) 506-7210
ENGLISH

DAVIS KELSEA
Accepting New Patients:
ELLIOTT PHYSICAL THERAPY, INC
960 William T Morrissey Blvd ,Dorchester,MA 021223206
Suffolk
(617) 506-7210
ENGLISH
Office: ENGLISH

DISTLER JULIANNE
Accepting New Patients:
ELLIOTT PHYSICAL THERAPY, INC
960 William T Morrissey Blvd ,Dorchester,MA 021223206
Suffolk
(617) 506-7210
ENGLISH
Office: ENGLISH

DONOVAN MARY
Accepting New Patients:
ELLIOTT PHYSICAL THERAPY, INC
960 William T Morrissey Blvd ,Dorchester,MA 021223206
Suffolk
(617) 506-7210
ENGLISH
Office: ENGLISH

DZIADOSZ MARI-BETH
Accepting New Patients:
ELLIOTT PHYSICAL THERAPY, INC
960 William T Morrissey Blvd ,Dorchester,MA 021223206
Suffolk
(617) 506-7210
ENGLISH
Office: ENGLISH

ELLIOTT DARRYL M.
Accepting New Patients:
ELLIOTT PHYSICAL THERAPY, INC
960 William T Morrissey Blvd ,Dorchester,MA 021223206
Suffolk
(617) 506-7210
ENGLISH
Office: ENGLISH

ELLIOTT PHYSICAL THERAPY, INC
Accepting New Patients:
ELLIOTT PHYSICAL THERAPY, INC
960 William T Morrissey Blvd ,Dorchester,MA 021223206
Suffolk
(617) 506-7210
danielle@elliottphysicaltherapy.com
ENGLISH
Office: ENGLISH

EVANS KASEV
Accepting New Patients:
ELLIOTT PHYSICAL THERAPY, INC
960 William T Morrissey Blvd ,Dorchester,MA 021223206
Suffolk
(617) 506-7210
ENGLISH
Office: ENGLISH

FALLON BRIAN
Accepting New Patients:
ELLIOTT PHYSICAL THERAPY, INC
960 William T Morrissey Blvd ,Dorchester,MA 021223206
Suffolk
(617) 506-7210
bfallon@baystatept.com
ENGLISH
Office: ENGLISH

FARMAH PRIYA
Accepting New Patients:
ELLIOTT PHYSICAL THERAPY, INC
960 William T Morrissey Blvd ,Dorchester,MA 021223206
Suffolk
(617) 506-7210
ENGLISH
Office: RUSSIAN|SPANISH|ENGLISH|HAITIAN CREOLE /KWEO

FRANCIS AMY
Accepting New Patients:
ELLIOTT PHYSICAL THERAPY, INC
960 William T Morrissey Blvd ,Dorchester,MA 021223206
Suffolk
(617) 506-7210
ENGLISH
Office: ENGLISH

FURTADO ROBERT
Accepting New Patients:
ELLIOTT PHYSICAL THERAPY, INC
960 William T Morrissey Blvd ,Dorchester,MA 021223206
Suffolk
(617) 506-7210
ENGLISH
Office: ENGLISH

GIBSAUNA LLC - DORCHESTER
Accepting New Patients:
GIBBS PHYSICAL THERAPY
318 Blue Hill Avenue ,Dorchester,MA 02121
Suffolk
(617) 427-4611
PORTUGUESE|SPANISH|ENGLISH
Office: PORTUGUESE|SPANISH|ENGLISH

HARP ALYSSA
Accepting New Patients:
ELLIOTT PHYSICAL THERAPY, INC
960 William T Morrissey Blvd ,Dorchester,MA 021223206
Suffolk
(617) 506-7210
ENGLISH
Office: ENGLISH

HELFST FRANK
Accepting New Patients:
ELLIOTT PHYSICAL THERAPY, INC
960 William T Morrissey Blvd ,Dorchester,MA 021223206
Suffolk
(617) 506-7210
ENGLISH
Office: ENGLISH

HERRICK MALLORY
Accepting New Patients:
ELLIOTT PHYSICAL THERAPY, INC
960 William T Morrissey Blvd ,Dorchester,MA 021223206
Suffolk
(617) 506-7210
ENGLISH
Office: ENGLISH

HUANG NATHAN
Accepting New Patients:
ELLIOTT PHYSICAL THERAPY, INC
960 William T Morrissey Blvd ,Dorchester,MA 021223206
Suffolk
(617) 506-7210
ENGLISH
Office: ENGLISH

JERN WENDY
Accepting New Patients:
GIBBS PHYSICAL THERAPY
318 Blue Hill Avenue ,Dorchester,MA 02121
Suffolk
(617) 427-4611
ENGLISH
Office: PORTUGUESE|SPANISH|ENGLISH

JONES JESSICA
Accepting New Patients:
ELLIOTT PHYSICAL THERAPY, INC
960 William T Morrissey Blvd ,Dorchester,MA 021223206
Suffolk
(617) 506-7210
Jessica_Jones@atriushealth.org
ENGLISH
Office: ENGLISH

JOSEPH REBECCA
Accepting New Patients:
ELLIOTT PHYSICAL THERAPY, INC
960 William T Morrissey Blvd ,Dorchester,MA 021223206
Suffolk
(617) 506-7210
ENGLISH
Office: ENGLISH

KIRCK BRENDAN
Accepting New Patients:
ELLIOTT PHYSICAL THERAPY, INC
960 William T Morrissey Blvd ,Dorchester,MA 021223206
Suffolk
(617) 506-7210
ENGLISH
Office: ENGLISH

LOCKYER CONNOR
Accepting New Patients:
ELLIOTT PHYSICAL THERAPY, INC
960 William T Morrissey Blvd ,Dorchester,MA 021223206
Suffolk
(617) 506-7210
ENGLISH
Office: ENGLISH

LONG RICHARD
Accepting New Patients:
ELLIOTT PHYSICAL THERAPY, INC
960 William T Morrissey Blvd ,Dorchester,MA 021223206
Suffolk
(617) 506-7210
RLong5240@gmail.com
ENGLISH
Office: ENGLISH

LOWE REGAN
Accepting New Patients:
ELLIOTT PHYSICAL THERAPY, INC
960 William T Morrissey Blvd ,Dorchester,MA 021223206
Suffolk
(617) 506-7210
ENGLISH
Office: ENGLISH

LOWEY MORGAN
Accepting New Patients:
ELLIOTT PHYSICAL THERAPY, INC
960 William T Morrissey Blvd ,Dorchester,MA 021223206
Suffolk
(617) 506-7210
ENGLISH
Office: ENGLISH

LUCAS MICHELE
Accepting New Patients:
ELLIOTT PHYSICAL THERAPY, INC
960 William T Morrissey Blvd ,Dorchester,MA 021223206
Suffolk
(617) 506-7210
ENGLISH
Office: ENGLISH

LUO ERIC
Accepting New Patients:
ELLIOTT PHYSICAL THERAPY, INC
960 William T Morrissey Blvd ,Dorchester,MA 021223206
Suffolk
(617) 506-7210
ENGLISH
Office: ENGLISH

MACCRATE ISOBEL R
Accepting New Patients:
ELLIOTT PHYSICAL THERAPY, INC
960 William T Morrissey Blvd ,Dorchester,MA 021223206
Suffolk
(617) 506-7210
ENGLISH
Office: ENGLISH

MACPHERSON ALEXANDRA
Accepting New Patients:
ELLIOTT PHYSICAL THERAPY, INC
960 William T Morrissey Blvd ,Dorchester,MA 021223206
Suffolk
(617) 506-7210
ENGLISH
Office: ENGLISH

MARQUEZ JUSTIN
Accepting New Patients:
ELLIOTT PHYSICAL THERAPY, INC
960 William T Morrissey Blvd ,Dorchester,MA 021223206
Suffolk
(617) 506-7210
ENGLISH

MCDONALD PAULA
Accepting New Patients:
ELLIOTT PHYSICAL THERAPY, INC
960 William T Morrissey Blvd ,Dorchester,MA 021223206
Suffolk
(617) 506-7210
ENGLISH
Office: ENGLISH

MCHUGH JILL
Accepting New Patients:
ELLIOTT PHYSICAL THERAPY, INC
960 William T Morrissey Blvd ,Dorchester,MA 021223206
Suffolk
(617) 506-7210
ENGLISH
Office: ENGLISH

MCINNIS AMANDA
Accepting New Patients:
ELLIOTT PHYSICAL THERAPY, INC
960 William T Morrissey Blvd ,Dorchester,MA 021223206
Suffolk
(617) 506-7210
ENGLISH
Office: ENGLISH

MCKENNA AMANDA
Accepting New Patients:
ELLIOTT PHYSICAL THERAPY, INC
960 William T Morrissey Blvd ,Dorchester,MA 021223206
Suffolk
(617) 506-7210
ENGLISH
Office: ENGLISH

MENDES ANGELINA
Accepting New Patients:
ELLIOTT PHYSICAL THERAPY, INC
960 William T Morrissey Blvd ,Dorchester,MA 021223206
Suffolk
(617) 506-7210
ENGLISH
Office: ENGLISH

MONOXELOS BRITTANY M
Accepting New Patients:
ELLIOTT PHYSICAL THERAPY, INC
960 William T Morrissey Blvd ,Dorchester,MA 021223206
Suffolk
(617) 506-7210
ENGLISH
Office: ENGLISH

MORIARTY CIAN
Accepting New Patients:
ELLIOTT PHYSICAL THERAPY, INC
960 William T Morrissey Blvd ,Dorchester,MA 021223206
Suffolk
(617) 506-7210
ENGLISH
Office: ENGLISH

MORISSET ALEXANDER
Accepting New Patients:
ELLIOTT PHYSICAL THERAPY, INC
960 William T Morrissey Blvd ,Dorchester,MA 021223206
Suffolk
(617) 506-7210
ENGLISH
Office: ENGLISH

MORMINO LAUREN
Accepting New Patients:
ELLIOTT PHYSICAL THERAPY, INC
960 William T Morrissey Blvd ,Dorchester,MA 021223206
Suffolk
(617) 506-7210
ENGLISH
Office: ENGLISH

MORRIS CATHRYN
Accepting New Patients:
ELLIOTT PHYSICAL THERAPY, INC
960 William T Morrissey Blvd ,Dorchester,MA 021223206
Suffolk
(617) 506-7210
cathrynmorris.dpt@gmail.com
ENGLISH
Office: ENGLISH

MURRAY ANDREW
Accepting New Patients:
ELLIOTT PHYSICAL THERAPY, INC
960 William T Morrissey Blvd ,Dorchester,MA 021223206
Suffolk
(617) 506-7210
ENGLISH
Office: ENGLISH

NACHTIGAL ALEXIA
Accepting New Patients:
ELLIOTT PHYSICAL THERAPY, INC
960 William T Morrissey Blvd ,Dorchester,MA 021223206
Suffolk
(617) 506-7210
ENGLISH
Office: ENGLISH

NEGOSHIAN KRISTEN
Accepting New Patients:
ELLIOTT PHYSICAL THERAPY, INC
960 William T Morrissey Blvd ,Dorchester,MA 021223206
Suffolk
(617) 506-7210
ENGLISH
Office: ENGLISH

NICINSKI DANIEL
Accepting New Patients:
ELLIOTT PHYSICAL THERAPY, INC
960 William T Morrissey Blvd ,Dorchester,MA 021223206
Suffolk
(617) 506-7210
ENGLISH
Office: ENGLISH

NOGUER GABRIEL
Accepting New Patients:
ELLIOTT PHYSICAL THERAPY, INC
960 William T Morrissey Blvd ,Dorchester,MA 021223206
Suffolk
(617) 506-7210
ENGLISH
Office: ENGLISH

O'BRIEN KEVIN
Accepting New Patients:
ELLIOTT PHYSICAL THERAPY, INC
960 William T Morrissey Blvd ,Dorchester,MA 021223206
Suffolk
(617) 506-7210
ENGLISH
Office: ENGLISH

O'DEA BRITTANY
Accepting New Patients:
ELLIOTT PHYSICAL THERAPY, INC
960 William T Morrissey Blvd ,Dorchester,MA 021223206
Suffolk
(617) 506-7210
ENGLISH
Office: ENGLISH

O'KEEFE COLIN
Accepting New Patients:
ELLIOTT PHYSICAL THERAPY, INC
960 William T Morrissey Blvd ,Dorchester,MA 021223206
Suffolk
(617) 506-7210
ENGLISH
Office: ENGLISH

O'SULLIVAN ROCHE AISLING
Accepting New Patients:
ELLIOTT PHYSICAL THERAPY, INC
960 William T Morrissey Blvd ,Dorchester,MA 021223206
Suffolk
(617) 506-7210
ENGLISH
Office: ENGLISH

OSTROWSKY SAMANTHA
Accepting New Patients:
ELLIOTT PHYSICAL THERAPY, INC
960 William T Morrissey Blvd ,Dorchester,MA 021223206
Suffolk
(617) 506-7210
ENGLISH
Office: ENGLISH

PARRISH MELISSA
Accepting New Patients:
ELLIOTT PHYSICAL THERAPY, INC
960 William T Morrissey Blvd ,Dorchester,MA 021223206
Suffolk
(617) 506-7210
ENGLISH
Office: ENGLISH

PARSONS OLIVIA
Accepting New Patients:
ELLIOTT PHYSICAL THERAPY, INC
960 William T Morrissey Blvd ,Dorchester,MA 021223206
Suffolk
(617) 506-7210
ENGLISH
Office: ITALIAN|RUSSIAN|SPANISH|ENGLISH

PAULIN KEVIN T.
Accepting New Patients:
ELLIOTT PHYSICAL THERAPY, INC
960 William T Morrissey Blvd ,Dorchester,MA 021223206
Suffolk
(617) 506-7210
kpaulin@marathonphysicaltherapy.com
ENGLISH
Office: ENGLISH

PETERS EMMA
Accepting New Patients:
ELLIOTT PHYSICAL THERAPY, INC
960 William T Morrissey Blvd ,Dorchester,MA 021223206
Suffolk
(617) 506-7210
ENGLISH
Office: ENGLISH

PICKELL MEGHAN
Accepting New Patients:
ELLIOTT PHYSICAL THERAPY, INC
960 William T Morrissey Blvd ,Dorchester,MA 021223206
Suffolk
(617) 506-7210
ENGLISH
Office: ENGLISH

PORTUKALIAN ALESSANDRA
Accepting New Patients:
ELLIOTT PHYSICAL THERAPY, INC
960 William T Morrissey Blvd ,Dorchester,MA 021223206
Suffolk
(617) 506-7210
ENGLISH
Office: ENGLISH

PRAG MELISSA
Accepting New Patients:
ELLIOTT PHYSICAL THERAPY, INC
960 William T Morrissey Blvd ,Dorchester,MA 021223206
Suffolk
(617) 506-7210
ENGLISH
Office: ENGLISH

PRUYNE KAREN
Accepting New Patients:
ELLIOTT PHYSICAL THERAPY, INC
960 William T Morrissey Blvd ,Dorchester,MA 021223206
Suffolk
(617) 506-7210
ENGLISH
Office: ENGLISH

PULFORD KYLE
Accepting New Patients:
ELLIOTT PHYSICAL THERAPY, INC
960 William T Morrissey Blvd ,Dorchester,MA 021223206
Suffolk
(617) 506-7210
ENGLISH
Office: ENGLISH

REARDON DELANEY
Accepting New Patients:
ELLIOTT PHYSICAL THERAPY, INC
960 William T Morrissey Blvd ,Dorchester,MA 021223206
Suffolk
(617) 506-7210
ENGLISH
Office: ENGLISH

REGAN STEVEN
Accepting New Patients:
ELLIOTT PHYSICAL THERAPY, INC
960 William T Morrissey Blvd ,Dorchester,MA 021223206
Suffolk
(617) 506-7210
SREGAN@BAYSTATEPT.COM
ENGLISH
Office: ENGLISH

REID CATHERINE
Accepting New Patients:
ELLIOTT PHYSICAL THERAPY, INC
960 William T Morrissey Blvd ,Dorchester,MA 021223206
Suffolk
(617) 506-7210
ENGLISH
Office: ENGLISH

RICCARDI MICHAEL
Accepting New Patients:
ELLIOTT PHYSICAL THERAPY, INC
960 William T Morrissey Blvd ,Dorchester,MA 021223206
Suffolk
(617) 506-7210
ENGLISH
Office: ENGLISH

RIGBY JOSEPH
Accepting New Patients:
ELLIOTT PHYSICAL THERAPY, INC
960 William T Morrissey Blvd ,Dorchester,MA 021223206
Suffolk
(617) 506-7210
ENGLISH
Office: ENGLISH

ROBINSON MARA
Accepting New Patients:
ELLIOTT PHYSICAL THERAPY, INC
960 William T Morrissey Blvd ,Dorchester,MA 021223206
Suffolk
(617) 506-7210
ENGLISH
Office: ENGLISH

ROSE MADISON
Accepting New Patients:
ELLIOTT PHYSICAL THERAPY, INC
960 William T Morrissey Blvd ,Dorchester,MA 021223206
Suffolk
(617) 506-7210
ENGLISH
Office: ENGLISH

SARNACKI KATHERINE
Accepting New Patients:
ELLIOTT PHYSICAL THERAPY, INC
960 William T Morrissey Blvd ,Dorchester,MA 021223206
Suffolk
(617) 506-7210
ENGLISH
Office: ENGLISH

SCAMBIA JENNA
Accepting New Patients:
ELLIOTT PHYSICAL THERAPY, INC
960 William T Morrissey Blvd ,Dorchester,MA 021223206
Suffolk
(617) 506-7210
jscambia22@gmail.com
ENGLISH
Office: ENGLISH

SCHOEPLEIN COURTNEY
Accepting New Patients:
ELLIOTT PHYSICAL THERAPY, INC
960 William T Morrissey Blvd ,Dorchester,MA 021223206
Suffolk
(617) 506-7210
ENGLISH
Office: ENGLISH

SIEGENTHALER ZACHARY
Accepting New Patients:
ELLIOTT PHYSICAL THERAPY, INC
960 William T Morrissey Blvd ,Dorchester,MA 021223206
Suffolk
(617) 506-7210
ENGLISH
Office: ENGLISH

SOTO AARON
Accepting New Patients:
ELLIOTT PHYSICAL THERAPY, INC
960 William T Morrissey Blvd ,Dorchester,MA 021223206
Suffolk
(617) 506-7210
ENGLISH
Office: ENGLISH

SPARGO SENECA
Accepting New Patients:
ELLIOTT PHYSICAL THERAPY, INC
960 William T Morrissey Blvd ,Dorchester,MA 021223206
Suffolk
(617) 506-7210
ENGLISH
Office: ENGLISH

SPITZER MELISSA
Accepting New Patients:
ELLIOTT PHYSICAL THERAPY, INC
960 William T Morrissey Blvd ,Dorchester,MA 021223206
Suffolk
(617) 506-7210
ENGLISH
Office: ENGLISH

STEPHENS JASMINE
Accepting New Patients:
ELLIOTT PHYSICAL THERAPY, INC
960 William T Morrissey Blvd ,Dorchester,MA 021223206
Suffolk
(617) 506-7210
ENGLISH
Office: ENGLISH

SULLIVAN ROBERTA
Accepting New Patients:
ELLIOTT PHYSICAL THERAPY, INC
960 William T Morrissey Blvd ,Dorchester,MA 021223206
Suffolk
(617) 506-7210
ENGLISH
Office: ENGLISH

SUMPMAN LINDSEY
Accepting New Patients:
ELLIOTT PHYSICAL THERAPY, INC
960 William T Morrissey Blvd ,Dorchester,MA 021223206
Suffolk
(617) 506-7210
ENGLISH
Office: ENGLISH

SWEDICK JAMI
Accepting New Patients:
ELLIOTT PHYSICAL THERAPY, INC
960 William T Morrissey Blvd ,Dorchester,MA 021223206
Suffolk
(617) 506-7210
ENGLISH
Office: ENGLISH

SWENOR SARAH
Accepting New Patients:
ELLIOTT PHYSICAL THERAPY, INC
960 William T Morrissey Blvd ,Dorchester,MA 021223206
Suffolk
(617) 506-7210
ENGLISH
Office: ENGLISH

TOMAKA VICTORIA
Accepting New Patients:
ELLIOTT PHYSICAL THERAPY, INC
960 William T Morrissey Blvd ,Dorchester,MA 021223206
Suffolk
(617) 506-7210
ENGLISH
Office: ENGLISH

VALENTE CHRISTINE
Accepting New Patients:
ELLIOTT PHYSICAL THERAPY, INC
960 William T Morrissey Blvd ,Dorchester,MA 021223206
Suffolk
(617) 506-7210
ENGLISH
Office: ENGLISH

VECOLI ERIN
Accepting New Patients:
ELLIOTT PHYSICAL THERAPY, INC
960 William T Morrissey Blvd ,Dorchester,MA 021223206
Suffolk
(617) 506-7210
ENGLISH
Office: ENGLISH

WATSON MATTHEW
Accepting New Patients:
ELLIOTT PHYSICAL THERAPY, INC
960 William T Morrissey Blvd ,Dorchester,MA 021223206
Suffolk
(617) 506-7210
phil@elliottphysicaltherapy.com
ENGLISH
Office: ENGLISH

WEINSTOCK MICAELA
Accepting New Patients:
ELLIOTT PHYSICAL THERAPY, INC
960 William T Morrissey Blvd ,Dorchester,MA 021223206
Suffolk
(617) 506-7210
ENGLISH
Office: ENGLISH

WELLNESS MANAGEMENT CENTER
Accepting New Patients:
WELLNESS MANAGEMENT CENTER
1458 Dorchester Ave ,Dorchester,MA 021221343
Suffolk
(617) 282-8700
alexkhotiner@yahoo.com
ENGLISH
Office: ENGLISH

WITHERELL BRITTANY
Accepting New Patients:
ELLIOTT PHYSICAL THERAPY, INC
960 William T Morrissey Blvd ,Dorchester,MA 021223206
Suffolk
(617) 506-7210
ENGLISH
Office: ENGLISH

ALLIED PHYSICAL THERAPY & REHABILITATION, INC. AT E. BOSTON
Accepting New Patients:
ALLIED PHYSICAL THERAPY & REHABILITATION, INC. AT E. BOSTON
948 Bennington St ,East Boston,MA 021281137
Suffolk
(617) 561-4777
ENGLISH
Office: ENGLISH

BALSAMO ANGELO J.
Accepting New Patients:
ALLIED PHYSICAL THERAPY & REHABILITATION, INC. AT E. BOSTON
948 Bennington St ,East Boston,MA 021281137
Suffolk
(617) 561-4777
angbalsamo@gmail.com
ITALIAN|SPANISH|ENGLISH
Office: ARABIC, LEBANESE, SYRIAN|ITALIAN|PORTUGUESE|RUSSIAN|SPANISH|ENGLISH|CAPE VERDE CREOLE

BOSTON THERAPY, INC.
Accepting New Patients:
BOSTON THERAPY, INC.
50 Meridian St Ste 3 ,East Boston,MA 021283216
Suffolk
(617) 561-7246
bostontherapy@verizon.net
SPANISH|ENGLISH
Office: SPANISH|ENGLISH

LACHANCE BRENDON D.
Accepting New Patients:
SECOND WIND PHYSICAL THERAPY & SPORTS MEDICINE, INC.
115 Porter St. ,East Boston,MA 02128
Suffolk
(617) 569-2929
ENGLISH
Office: SPANISH|ENGLISH

SECOND WIND PHYSICAL THERAPY & SPORTS MEDICINE, INC.
Accepting New Patients:
SECOND WIND PHYSICAL THERAPY & SPORTS MEDICINE, INC.
115 Porter St. ,East Boston,MA 02128
Suffolk
(617) 569-2929
brendonlachance@gmail.com
SPANISH|ENGLISH
Office: SPANISH|ENGLISH

SIMON STEVAN
Accepting New Patients:
BOSTON THERAPY, INC.
50 Meridian St Ste 3 ,East Boston,MA 021283216
Suffolk
(617) 561-7246
ENGLISH
Office: SPANISH|ENGLISH

AMORIN OLIVIA L.
Accepting New Patients:
HINGHAM PHYSICAL THERAPY, INC
184 Lincoln St., Unit C ,Hingham,MA 02043
Suffolk
(781) 740-4900
ENGLISH
Office: CHINESE|PORTUGUESE|SPANISH|ENGLISH

BOYD JESSICA C
Accepting New Patients:
HINGHAM PHYSICAL THERAPY, INC
184 Lincoln St., Unit C ,Hingham,MA 02043
Suffolk
(781) 740-4900
jroy@performanceptri.com
ENGLISH
Office: CHINESE|SPANISH|ENGLISH

BUCKLEY KARA J
Accepting New Patients:
HINGHAM PHYSICAL THERAPY, INC
184 Lincoln St., Unit C ,Hingham,MA 02043
Suffolk
(781) 740-4900
ENGLISH
Office: CHINESE|SPANISH|ENGLISH

CAREY NORMA R
Accepting New Patients:
HINGHAM PHYSICAL THERAPY, INC
184 Lincoln St., Unit C ,Hingham,MA 02043
Suffolk
(781) 740-4900
ENGLISH
Office: CHINESE|SPANISH|ENGLISH

ELDRIDGE MOLLY A
Accepting New Patients:
HINGHAM PHYSICAL THERAPY, INC
184 Lincoln St., Unit C ,Hingham,MA 02043
Suffolk
(781) 740-4900
ENGLISH
Office: CHINESE|SPANISH|ENGLISH

GRIESMYER ALICIA
Accepting New Patients:
HINGHAM PHYSICAL THERAPY, INC
184 Lincoln St., Unit C ,Hingham,MA 02043
Suffolk
(781) 740-4900
alicia.griesyer@gmail.com
ENGLISH
Office: CHINESE|SPANISH|ENGLISH

GROTON ABIGAIL G
Accepting New Patients:
HINGHAM PHYSICAL THERAPY, INC
184 Lincoln St., Unit C ,Hingham,MA 02043
Suffolk
(781) 740-4900
grontonag@gmail.com
ENGLISH
Office: CHINESE|SPANISH|ENGLISH

HEIDEBRINK LINDSAY A.
Accepting New Patients:
HINGHAM PHYSICAL THERAPY, INC
184 Lincoln St., Unit C ,Hingham,MA 02043
Suffolk
(781) 740-4900
ENGLISH
Office: CHINESE|SPANISH|ENGLISH

HINGHAM PHYSICAL THERAPY, INC
Accepting New Patients:
HINGHAM PHYSICAL THERAPY, INC
184 Lincoln St., Unit C
,Hingham,MA 02043
Suffolk
(781) 740-4900
hinghampt@yahoo.com
CHINESE|SPANISH|ENGLISH
Office: CHINESE|SPANISH|ENGLISH

JONES ERIN E
Accepting New Patients:
HINGHAM PHYSICAL THERAPY, INC
184 Lincoln St., Unit C
,Hingham,MA 02043
Suffolk
(781) 740-4900
CHINESE|SPANISH|ENGLISH

KIRKALDY KEIRA
Accepting New Patients:
HINGHAM PHYSICAL THERAPY, INC
184 Lincoln St., Unit C
,Hingham,MA 02043
Suffolk
(781) 740-4900
ENGLISH
Office: CHINESE|SPANISH|ENGLISH

LARSEN SUSAN P.
Accepting New Patients:
HINGHAM PHYSICAL THERAPY, INC
184 Lincoln St., Unit C
,Hingham,MA 02043
Suffolk
(781) 740-4900
ENGLISH
Office: CHINESE|SPANISH|ENGLISH

LINEHAN KAREN E
Accepting New Patients:
HINGHAM PHYSICAL THERAPY, INC
184 Lincoln St., Unit C
,Hingham,MA 02043
Suffolk
(781) 740-4900
cpowershpt@gmail.com
ENGLISH
Office: CHINESE|SPANISH|ENGLISH

LUCAS MICHAEL
Accepting New Patients:
HINGHAM PHYSICAL THERAPY, INC
184 Lincoln St., Unit C
,Hingham,MA 02043
Suffolk
(781) 740-4900
ENGLISH
Office: CHINESE|SPANISH|ENGLISH

MCKENZIE MARIE JOSEE P
Accepting New Patients:
HINGHAM PHYSICAL THERAPY, INC
184 Lincoln St., Unit C
,Hingham,MA 02043
Suffolk
(781) 740-4900
cpowershpt@gmail.com
ENGLISH
Office: CHINESE|SPANISH|ENGLISH

MURPHY THERESA
Accepting New Patients:
HINGHAM PHYSICAL THERAPY, INC
184 Lincoln St., Unit C
,Hingham,MA 02043
Suffolk
(781) 740-4900
ENGLISH
Office: CHINESE|SPANISH|ENGLISH

MURRAY ALYSSA K
Accepting New Patients:
HINGHAM PHYSICAL THERAPY, INC
184 Lincoln St., Unit C
,Hingham,MA 02043
Suffolk
(781) 740-4900
admin@physicaltherapyma.com
ENGLISH
Office: CHINESE|ITALIAN|PORTUGUESE|SPANISH|ENGLISH

PLUG ZACHARY A.
Accepting New Patients:
HINGHAM PHYSICAL THERAPY, INC
184 Lincoln St., Unit C
,Hingham,MA 02043
Suffolk
(781) 740-4900
ENGLISH
Office: CHINESE|SPANISH|ENGLISH

RADERMACHER ERIC J
Accepting New Patients:
HINGHAM PHYSICAL THERAPY, INC
184 Lincoln St., Unit C
,Hingham,MA 02043
Suffolk
(781) 740-4900
admin@physicaltherapyma.com
ENGLISH
Office: CHINESE|SPANISH|ENGLISH

SAN ANTONIO CHRISTINE E.
Accepting New Patients:
HINGHAM PHYSICAL THERAPY, INC
184 Lincoln St., Unit C
,Hingham,MA 02043
Suffolk
(781) 740-4900
ENGLISH
Office: CHINESE|SPANISH|ENGLISH

SEBESTYEN KATHLEEN A.
Accepting New Patients:
HINGHAM PHYSICAL THERAPY, INC
184 Lincoln St., Unit C
,Hingham,MA 02043
Suffolk
(781) 740-4900
ENGLISH
Office: CHINESE|SPANISH|ENGLISH

THIHODEAU ELIZABETH J.
Accepting New Patients:
HINGHAM PHYSICAL THERAPY, INC
184 Lincoln St., Unit C
,Hingham,MA 02043
Suffolk
(781) 740-4900
ENGLISH
Office: CHINESE|SPANISH|ENGLISH

WAN ZAID ROSEALIZA B
Accepting New Patients:
HINGHAM PHYSICAL THERAPY, INC
184 Lincoln St., Unit C
,Hingham,MA 02043
Suffolk
(781) 740-4900
rose@peaktherapy.com
ENGLISH
Office: CHINESE|SPANISH|ENGLISH

WASSERMAN MINERVA W
Accepting New Patients:
HINGHAM PHYSICAL THERAPY, INC
184 Lincoln St., Unit C ,Hingham,MA 02043
Suffolk
(781) 740-4900
minerva.wasserman@baystatept.com
ENGLISH
Office: CHINESE|GREEK|SPANISH|ENGLISH

WILLIAMS LILA F
Accepting New Patients:
HINGHAM PHYSICAL THERAPY, INC
184 Lincoln St., Unit C ,Hingham,MA 02043
Suffolk
(781) 740-4900
admin@physicaltherapyma.com
ENGLISH
Office: CHINESE|SPANISH|ENGLISH

WYPER JULIA L.
Accepting New Patients:
HINGHAM PHYSICAL THERAPY, INC
184 Lincoln St., Unit C ,Hingham,MA 02043
Suffolk
(781) 740-4900
ENGLISH
Office: CHINESE|SPANISH|ENGLISH

YE TERRENCE
Accepting New Patients:
HINGHAM PHYSICAL THERAPY, INC
184 Lincoln St., Unit C ,Hingham,MA 02043
Suffolk
(781) 740-4900
CANTONESE|MANDARIN|ENGLISH
Office: CANTONESE|CHINESE|MANDARIN|SPANISH|ENGLISH

DEMARTINO VINCENT M
Accepting New Patients:
STANDHARD PHYSICAL THERAPY
1242 River St ,Hyde Park,MA 021362833
Suffolk
(617) 272-3940
SPANISH
Office: VIETNAMESE|ENGLISH|HAITIAN CREOLE /KWEO

KEKA SERVICES, INC
Accepting New Patients:
Keka Rehab Services
1242 River Street ,Hyde Park,MA 02136
Suffolk
(857) 345-9589
kekarehabservices@gmail.com
CANTONESE|FRENCH|ENGLISH|HAITIAN CREOLE /KWEO
Office: CANTONESE|FRENCH|ENGLISH|HAITIAN CREOLE /KWEO

NDAMBA KENNEDY K
Accepting New Patients:
Keka Rehab Services
1242 River Street ,Hyde Park,MA 02136
Suffolk
(857) 345-9589
kekarehabservices@gmail.com
ENGLISH
Office: CANTONESE|FRENCH|ENGLISH|HAITIAN CREOLE /KWEO

STANDHARD PHYSICAL THERAPY
Accepting New Patients:
STANDHARD PHYSICAL THERAPY
1242 River St ,Hyde Park,MA 021362833
Suffolk
(617) 272-3940
lylahskaims@gmail.com
VIETNAMESE|ENGLISH|HAITIAN CREOLE /KWEO
Office: VIETNAMESE|ENGLISH|HAITIAN CREOLE /KWEO

BE PAIN FREE PT AT JAMAICA PLAIN
Accepting New Patients:
Be Pain Free PT Inc
456-B Centre St. ,Jamaica Plain,MA 02136
Suffolk
(617) 524-6325
HINDI|SPANISH|ENGLISH|MARATHI
Office: HINDI|SPANISH|ENGLISH|MARATHI

BEST CARE REHABILITATION CENTER
Accepting New Patients:
BEST CARE REHABILITATION CENTER
134-136 Day St. ,Jamaica Plain,MA 02130
Suffolk
(617) 524-1100
patriciamatos.bestcare@comcast.net
ENGLISH
Office: ENGLISH

KWEON SOONHYEON
Accepting New Patients:
Scanlon Physical Therapy
722 Centre St ,Jamaica Plain,MA 021302516
Suffolk
(617) 522-5550
ENGLISH
Office: KOREAN|SPANISH|ENGLISH

PALATOV NATALYA
Accepting New Patients:
BEST CARE REHABILITATION CENTER
134-136 Day St. ,Jamaica Plain,MA 02130
Suffolk
(617) 524-1100
ENGLISH
Office: ENGLISH

SCANLON PHYSICAL THERAPY
Accepting New Patients:
Scanlon Physical Therapy
722 Centre St ,Jamaica Plain,MA 021302516
Suffolk
(617) 522-5550
scanlonpt@gmail.com
KOREAN|SPANISH|ENGLISH
Office: KOREAN|SPANISH|ENGLISH

SCANLON WILLIAM F.
Accepting New Patients:
Scanlon Physical Therapy
722 Centre St ,Jamaica Plain,MA 021302516
Suffolk
(617) 522-5550
ENGLISH
Office: KOREAN|SPANISH|ENGLISH

BE PAIN FREE PT INC
Accepting New Patients:
BE PAIN FREE PT INC
1520 Blue Hill Ave ,Mattapan,MA 021261747
Suffolk
(617) 298-6325
bepainfreept@aol.com
FRENCH|HINDI|SPANISH|ENGLISH|MARATHI|HAITIAN CREOLE /KWEO
Office: FRENCH|HINDI|SPANISH|ENGLISH|MARATHI|HAITIAN CREOLE /KWEO

BERGER GREGORY D.
Accepting New Patients:
BE PAIN FREE PT INC
1520 Blue Hill Ave ,Mattapan,MA 021261747
Suffolk
(617) 298-6325
ScottV@comebackpt.com
ENGLISH
Office: FRENCH|GERMAN|GREEK|HINDI|ITALIAN|PORTUGUESE|SPANISH|ENGLISH|MARATHI|CAPE VERDE CREOLE

RANE KALPITA H.
Accepting New Patients:
BE PAIN FREE PT INC
1520 Blue Hill Ave ,Mattapan,MA 021261747
Suffolk
(617) 298-6325
Rane.Kalpita@yahoo.com
HINDI|ENGLISH|MARATHI
Office: FRENCH|HINDI|SPANISH|ENGLISH|MARATHI|HAITIAN CREOLE /KWEO

ADAMS HEATHER
Accepting New Patients:
PROEX PHYSICAL THERAPY AT 40 Furlong Dr.
40 Furlong Dr. Floor 1 ,Revere,MA 02151
Suffolk
(781) 951-3515
credentialing@professionalpt.com
ENGLISH
Office: ENGLISH

ADAMS SEAN
Accepting New Patients:
PROEX PHYSICAL THERAPY AT 40 Furlong Dr.
40 Furlong Dr. Floor 1 ,Revere,MA 02151
Suffolk
(781) 951-3515
ENGLISH
Office: ENGLISH

ALMONTE NICHOLAS
Accepting New Patients:
PROEX PHYSICAL THERAPY AT 40 Furlong Dr.
40 Furlong Dr. Floor 1 ,Revere,MA 02151
Suffolk
(781) 951-3515
credentialing@professionalpt.com
ENGLISH
Office: ENGLISH

ARORA POOJA
Accepting New Patients:
BROADWAY PHYSICAL THERAPY
185 Squire Rd Ste 3 ,Revere,MA 021511235
Suffolk
(781) 284-0559
HINDI|ENGLISH
Office: GERMAN|GREEK|ITALIAN|SPANISH|ENGLISH

AVERY ELIZABETH
Accepting New Patients:
PROEX PHYSICAL THERAPY AT 40 Furlong Dr.
40 Furlong Dr. Floor 1 ,Revere,MA 02151
Suffolk
(781) 951-3515
Credentialing@professionalpt.com
ENGLISH
Office: ENGLISH

BARLOW OLIVIA O
Accepting New Patients:
PROEX PHYSICAL THERAPY AT 40 Furlong Dr.
40 Furlong Dr. Floor 1 ,Revere,MA 02151
Suffolk
(781) 951-3515
ENGLISH

BERGER GREGORY D.
Accepting New Patients:
BROADWAY PHYSICAL THERAPY
185 Squire Rd Ste 3 ,Revere,MA 021511235
Suffolk
(781) 284-0559
ScottV@comebackpt.com
ENGLISH
Office: FRENCH|GERMAN|GREEK|HINDI|ITALIAN|PORTUGUESE|SPANISH|ENGLISH|MARATHI|CAPE VERDE CREOLE

BERGER GREGORY D.
Accepting New Patients:
WELLS PHYSICAL THERAPY & ASSOCIATES
106 Squire Rd. Unit 2 ,Revere,MA 02151
Suffolk
(781) 284-0559
ScottV@comebackpt.com
ENGLISH
Office: FRENCH|GERMAN|GREEK|HINDI|ITALIAN|PORTUGUESE|SPANISH|ENGLISH|MARATHI|CAPE VERDE CREOLE

BLAKE MICHAEL
Accepting New Patients:
PROEX PHYSICAL THERAPY AT 40 Furlong Dr.
40 Furlong Dr. Floor 1
,Revere,MA 02151
Suffolk
(781) 951-3515
credentialing@professionalpt.com
ENGLISH
Office: ENGLISH

BOISCLAIR RACHEL
Accepting New Patients:
PROEX PHYSICAL THERAPY AT 40 Furlong Dr.
40 Furlong Dr. Floor 1
,Revere,MA 02151
Suffolk
(781) 951-3515
credentialing@professionalpt.com
ENGLISH
Office: ENGLISH

BROADWAY PHYSICAL THERAPY
Accepting New Patients:
BROADWAY PHYSICAL THERAPY
185 Squire Rd Ste 3
,Revere,MA 021511235
Suffolk
(781) 284-0559
GERMAN|GREEK|ITALIAN|SPANISH|ENGLISH
Office: GERMAN|GREEK|ITALIAN|SPANISH|ENGLISH

CARMAN IAN
Accepting New Patients:
PROEX PHYSICAL THERAPY AT 40 Furlong Dr.
40 Furlong Dr. Floor 1
,Revere,MA 02151
Suffolk
(781) 951-3515
ENGLISH
Office: ITALIAN|SPANISH|ENGLISH

CASEY COREY
Accepting New Patients:
PROEX PHYSICAL THERAPY AT 40 Furlong Dr.
40 Furlong Dr. Floor 1
,Revere,MA 02151
Suffolk
(781) 951-3515
Credentialing@professioanlpt.com
ENGLISH
Office: ENGLISH

CHANG ELVIN
Accepting New Patients:
PROEX PHYSICAL THERAPY AT 40 Furlong Dr.
40 Furlong Dr. Floor 1
,Revere,MA 02151
Suffolk
(781) 951-3515
credentialing@professionalpt.com
ENGLISH
Office: ENGLISH

CHENG WEI QING
Accepting New Patients:
PROEX PHYSICAL THERAPY AT 40 Furlong Dr.
40 Furlong Dr. Floor 1
,Revere,MA 02151
Suffolk
(781) 951-3515
credentialing@professionalpt.com
ENGLISH
Office: ENGLISH

CHIASSON KATHARINE
Accepting New Patients:
PROEX PHYSICAL THERAPY AT 40 Furlong Dr.
40 Furlong Dr. Floor 1
,Revere,MA 02151
Suffolk
(781) 951-3515
ENGLISH
Office: ENGLISH

COLE ELIZABETH
Accepting New Patients:
Mass General - Revere Health Center
300 Ocean Ave
,Revere,MA 02151
Suffolk
(781) 485-6300
ENGLISH
Office: ENGLISH

COLLAMORE SARA
Accepting New Patients:
Mass General - Revere Health Center
300 Ocean Ave
,Revere,MA 02151
Suffolk
(781) 485-6300
ENGLISH
Office: ENGLISH

DI PASQUA JULIANA
Accepting New Patients:
PROEX PHYSICAL THERAPY AT 40 Furlong Dr.
40 Furlong Dr. Floor 1
,Revere,MA 02151
Suffolk
(781) 951-3515
credentialing@professionalpt.com
ENGLISH
Office: ENGLISH

FLAVIN KERRY
Accepting New Patients:
PROEX PHYSICAL THERAPY AT 40 Furlong Dr.
40 Furlong Dr. Floor 1
,Revere,MA 02151
Suffolk
(781) 951-3515
kflavin@baystatept.com
ENGLISH
Office: SPANISH|ENGLISH

FREEMAN DANIELLE
Accepting New Patients:
PROEX PHYSICAL THERAPY AT 40 Furlong Dr.
40 Furlong Dr. Floor 1
,Revere,MA 02151
Suffolk
(781) 951-3515
credentialing@professionalpt.com
ENGLISH
Office: ENGLISH

GETKIN ERIC M.
Accepting New Patients:
BROADWAY PHYSICAL THERAPY
185 Squire Rd Ste 3
,Revere,MA 021511235
Suffolk
(781) 284-0559
ENGLISH
Office: KHMER / CAMBODIAN|FRENCH| GERMAN|GREEK| ITALIAN|PORTUGUESE| SPANISH|ENGLISH

GRANATA ANDREW
Accepting New Patients:
PROEX PHYSICAL THERAPY AT 40 Furlong Dr.
40 Furlong Dr. Floor 1
,Revere,MA 02151
Suffolk
(781) 951-3515
ENGLISH
Office: ENGLISH

GRESHAM SETH
Accepting New Patients:
PROEX PHYSICAL THERAPY AT 40 Furlong Dr.
40 Furlong Dr. Floor 1
,Revere,MA 02151
Suffolk
(781) 951-3515
ENGLISH
Office: SPANISH| ENGLISH

HA ANDREW
Accepting New Patients:
PROEX PHYSICAL THERAPY AT 40 Furlong Dr.
40 Furlong Dr. Floor 1
,Revere,MA 02151
Suffolk
(781) 951-3515
ENGLISH
Office: ENGLISH

HEALTHPRO PHYSICAL THERAPY AT REVERE
Accepting New Patients:
HEALTHPRO PHYSICAL THERAPY AT REVERE
385 Broadway Ste 201
,Revere,MA 021513049
Suffolk
(781) 629-6401
ENGLISH
Office: ENGLISH

INMAN OLIVIA
Accepting New Patients:
PROEX PHYSICAL THERAPY AT 40 Furlong Dr.
40 Furlong Dr. Floor 1
,Revere,MA 02151
Suffolk
(781) 951-3515
ENGLISH
Office: SPANISH| ENGLISH

KANE RICHARD
Accepting New Patients:
PROEX PHYSICAL THERAPY AT 40 Furlong Dr.
40 Furlong Dr. Floor 1
,Revere,MA 02151
Suffolk
(781) 951-3515
ENGLISH
Office: SPANISH| ENGLISH

KING MARGARET F.
Accepting New Patients:
BROADWAY PHYSICAL THERAPY
185 Squire Rd Ste 3
,Revere,MA 021511235
Suffolk
(781) 284-0559
mking@baystatept.com
ENGLISH
Office: KHMER / CAMBODIAN|FRENCH| GERMAN|GREEK| ITALIAN|PORTUGUESE| SPANISH|ENGLISH

KLINE LEANNA K
Accepting New Patients:
PROEX PHYSICAL THERAPY AT 40 Furlong Dr.
40 Furlong Dr. Floor 1
,Revere,MA 02151
Suffolk
(781) 951-3515
ENGLISH
Office: SPANISH| ENGLISH

LAFALCE ERICH
Accepting New Patients:
PROEX PHYSICAL THERAPY AT 40 Furlong Dr.
40 Furlong Dr. Floor 1
,Revere,MA 02151
Suffolk
(781) 951-3515
ENGLISH
Office: ENGLISH

LALLY MICAHEL
Accepting New Patients:
PROEX PHYSICAL THERAPY AT 40 Furlong Dr.
40 Furlong Dr. Floor 1
,Revere,MA 02151
Suffolk
(781) 951-3515
ENGLISH
Office: SPANISH| ENGLISH

LEVITT BLAKE
Accepting New Patients:
PROEX PHYSICAL THERAPY AT 40 Furlong Dr.
40 Furlong Dr. Floor 1
,Revere,MA 02151
Suffolk
(781) 951-3515
credentialing@professionalpt.com
ENGLISH
Office: ENGLISH

LIANG HANWEN
Accepting New Patients:
PROEX PHYSICAL THERAPY AT 40 Furlong Dr.
40 Furlong Dr. Floor 1
,Revere,MA 02151
Suffolk
(781) 951-3515
ENGLISH
Office: SPANISH| ENGLISH

LIATSOS NICHOLAS S.
Accepting New Patients:
HEALTHPRO PHYSICAL THERAPY AT REVERE
385 Broadway Ste 201
,Revere,MA 021513049
Suffolk
(781) 629-6401
SPANISH|ENGLISH
Office: GREEK| SPANISH|ENGLISH

LO SUMMER
Accepting New Patients:
PROEX PHYSICAL THERAPY AT 40 Furlong Dr.
40 Furlong Dr. Floor 1
,Revere,MA 02151
Suffolk
(781) 951-3515
credentialing@professionalpt.com
ENGLISH
Office: ENGLISH

LYNCH CHELSEA
Accepting New Patients:
PROEX PHYSICAL THERAPY AT 40 Furlong Dr.
40 Furlong Dr. Floor 1
,Revere,MA 02151
Suffolk
(781) 951-3515
ENGLISH

LYNCH DANICA M
Accepting New Patients:
PROEX PHYSICAL THERAPY AT 40 Furlong Dr.
40 Furlong Dr. Floor 1
,Revere,MA 02151
Suffolk
(781) 951-3515
ENGLISH
Office: ENGLISH

MARINO HANNAH
Accepting New Patients:
PROEX PHYSICAL THERAPY AT 40 Furlong Dr.
40 Furlong Dr. Floor 1
,Revere,MA 02151
Suffolk
(781) 951-3515
ENGLISH

MARINO MICHELLE A.
Accepting New Patients:
BROADWAY PHYSICAL THERAPY
185 Squire Rd Ste 3
,Revere,MA 021511235
Suffolk
(781) 284-0559
ENGLISH
Office: GERMAN|GREEK|ITALIAN|SPANISH|ENGLISH

MARINO MICHELLE A.
Accepting New Patients:
WELLS PHYSICAL THERAPY & ASSOCIATES
106 Squire Rd. Unit 2
,Revere,MA 02151
Suffolk
(781) 284-0559
ENGLISH
Office: GERMAN|GREEK|ITALIAN|SPANISH|ENGLISH

MARION JOHN J
Accepting New Patients:
PROEX PHYSICAL THERAPY AT 40 Furlong Dr.
40 Furlong Dr. Floor 1
,Revere,MA 02151
Suffolk
(781) 951-3515
ENGLISH
Office: ENGLISH

MCGAUGHAN JAMES
Accepting New Patients:
PROEX PHYSICAL THERAPY AT 40 Furlong Dr.
40 Furlong Dr. Floor 1
,Revere,MA 02151
Suffolk
(781) 951-3515
credentialing@professionalpt.com
ENGLISH
Office: ENGLISH

MUGNANI ROSE
Accepting New Patients:
PROEX PHYSICAL THERAPY AT 40 Furlong Dr.
40 Furlong Dr. Floor 1
,Revere,MA 02151
Suffolk
(781) 951-3515
ENGLISH
Office: ENGLISH

POLANCO SOTO JONATHAN
Accepting New Patients:
PROEX PHYSICAL THERAPY AT 40 Furlong Dr.
40 Furlong Dr. Floor 1
,Revere,MA 02151
Suffolk
(781) 951-3515
ENGLISH
Office: SPANISH|ENGLISH

PROEX PHYSICAL THERAPY AT 40 FURLONG DR.
Accepting New Patients:
PROEX PHYSICAL THERAPY AT 40 Furlong Dr.
40 Furlong Dr. Floor 1
,Revere,MA 02151
Suffolk
(781) 951-3515
ENGLISH
Office: ENGLISH

RAJEH RONNIE
Accepting New Patients:
PROEX PHYSICAL THERAPY AT 40 Furlong Dr.
40 Furlong Dr. Floor 1
,Revere,MA 02151
Suffolk
(781) 951-3515
credentialing@professionalpt.com
ENGLISH
Office: ENGLISH

ROSSETTI KYLE
Accepting New Patients:
PROEX PHYSICAL THERAPY AT 40 Furlong Dr.
40 Furlong Dr. Floor 1
,Revere,MA 02151
Suffolk
(781) 951-3515
Credentialing@professioanlpt.com
ENGLISH
Office: ENGLISH

SHAH KRISHA
Accepting New Patients:
PROEX PHYSICAL THERAPY AT 40 Furlong Dr.
40 Furlong Dr. Floor 1
,Revere,MA 02151
Suffolk
(781) 951-3515
Credentialing@professioanlpt.com
ENGLISH
Office: SPANISH|ENGLISH

VITALE STEPHEN
Accepting New Patients:
PROEX PHYSICAL THERAPY AT 40 Furlong Dr.
40 Furlong Dr. Floor 1
,Revere,MA 02151
Suffolk
(781) 951-3515
ENGLISH
Office: SPANISH|ENGLISH

WALTERS KATHERINE
Accepting New Patients:
PROEX PHYSICAL THERAPY AT 40 Furlong Dr.
40 Furlong Dr. Floor 1
,Revere,MA 02151
Suffolk
(781) 951-3515
katherine.walters@mvptme.com
ENGLISH
Office: SPANISH|ENGLISH

WELLS PHYSICAL THERAPY & ASSOCIATES
Accepting New Patients:
WELLS PHYSICAL THERAPY & ASSOCIATES
106 Squire Rd. Unit 2
,Revere,MA 02151
Suffolk
(781) 284-0559
kduncan@armsar.com
SPANISH|ENGLISH
Office: SPANISH|ENGLISH

YARBERRY CIARA
Accepting New Patients:
Mass General - Revere Health Center
300 Ocean Ave
,Revere,MA 02151
Suffolk
(781) 485-6300
ENGLISH
Office: ENGLISH

CARE NET PHYSICAL THERAPY & REHAB SERVICES, INC.
Accepting New Patients:
Care Net Physical Therapy & Rehab Services
41 Poplar St.
,Roslindale,MA 02131
Suffolk
(617) 323-8013
gv2770@gmail.com
BULGARIAN|GREEK|ITALIAN|SPANISH|TAGALOG, FILIPINO|ENGLISH
Office: BULGARIAN|GREEK|ITALIAN|SPANISH|TAGALOG, FILIPINO|ENGLISH

LIBERMAN INGA
Accepting New Patients:
ROSLINDALE REHAB., INC.
4157 Washington St
,Roslindale,MA 021311718
Suffolk
(617) 327-5600
ENGLISH
Office: ENGLISH

ROSLINDALE REHAB., INC.
Accepting New Patients:
ROSLINDALE REHAB., INC.
4157 Washington St
,Roslindale,MA 021311718
Suffolk
(617) 327-5600
ENGLISH
Office: ENGLISH

ATLANTIS PHYSICAL THERAPY GROUP, INC
Accepting New Patients:
ATLANTIS PHYSICAL THERAPY GROUP
62 Warren St.
,Roxbury,MA 02119
Suffolk
(617) 442-0111
ptatlantis@gmail.com
RUSSIAN|SPANISH|ENGLISH|HAITIAN CREOLE /KWEO
Office: RUSSIAN|SPANISH|ENGLISH|HAITIAN CREOLE /KWEO

BOLSTER AMY C.
Accepting New Patients:
ATLANTIS PHYSICAL THERAPY GROUP
62 Warren St.
,Roxbury,MA 02119
Suffolk
(617) 442-0111
ENGLISH
Office: RUSSIAN|SPANISH|ENGLISH|HAITIAN CREOLE /KWEO

FARMAH PRIYA
Accepting New Patients:
ATLANTIS PHYSICAL THERAPY GROUP
62 Warren St.
,Roxbury,MA 02119
Suffolk
(617) 442-0111
ENGLISH
Office: RUSSIAN|SPANISH|ENGLISH|HAITIAN CREOLE /KWEO

KAUSHIK MOHIT
Accepting New Patients:
ATLANTIS PHYSICAL THERAPY GROUP
62 Warren St.
,Roxbury,MA 02119
Suffolk
(617) 442-0111
INDIAN(EAST)|ENGLISH
Office: RUSSIAN|SPANISH|ENGLISH|HAITIAN CREOLE /KWEO

PAOLETTI DANA L.
Accepting New Patients:
ATLANTIS PHYSICAL THERAPY GROUP
62 Warren St.
,Roxbury,MA 02119
Suffolk
(617) 442-0111
ENGLISH
Office: RUSSIAN|SPANISH|ENGLISH|HAITIAN CREOLE /KWEO

YATSKAR IGOR
Accepting New Patients:
ATLANTIS PHYSICAL THERAPY GROUP
62 Warren St.
,Roxbury,MA 02119
Suffolk
(617) 442-0111
ENGLISH
Office: RUSSIAN|SPANISH|ENGLISH|HAITIAN CREOLE/KWEO

BAY STATE PHYSICAL THERAPY - SOUTH BOSTON
Accepting New Patients:
BAY STATE PHYSICAL THERAPY - SOUTH BOSTON
470 Broadway 2nd floor,South Boston,MA 02127
Suffolk
(617) 752-4672
ENGLISH
Office: ENGLISH

BAY STATE PHYSICAL THERAPY AT 386 WEST BROADWAY
Accepting New Patients:
Bay State Physical Therapy
386 W Broadway 1st. flr. ,South Boston,MA 021272217
Suffolk
(617) 752-4672
ENGLISH
Office: ENGLISH

BEAUCHAMP JUSTINE
Accepting New Patients:
Bay State Physical Therapy
386 W Broadway 1st. flr. ,South Boston,MA 021272217
Suffolk
(617) 752-4672
jbeauchamp@batstatept.com
ENGLISH
Office: ENGLISH

BROUSSARD ANDERS E
Accepting New Patients:
Bay State Physical Therapy
386 W Broadway 1st. flr. ,South Boston,MA 021272217
Suffolk
(617) 752-4672
anders@outbackpt.com
ENGLISH
Office: GREEK|HEBREW|SPANISH|ENGLISH

FLOOD ELIZABETH
Accepting New Patients:
BAY STATE PHYSICAL THERAPY - SOUTH BOSTON
470 Broadway 2nd floor,South Boston,MA 02127
Suffolk
(617) 752-4672
EFLOOD@BAYSTATEPT.COM
ENGLISH
Office: ENGLISH

GENDRON MEGAN
Accepting New Patients:
Bay State Physical Therapy
386 W Broadway 1st. flr. ,South Boston,MA 021272217
Suffolk
(617) 752-4672
ENGLISH
Office: GREEK|SPANISH|ENGLISH

GENDRON MEGAN
Accepting New Patients:
BAY STATE PHYSICAL THERAPY - SOUTH BOSTON
470 Broadway 2nd floor,South Boston,MA 02127
Suffolk
(617) 752-4672
ENGLISH
Office: GREEK|SPANISH|ENGLISH

HERBS CHRISTOPHER
Accepting New Patients:
BOSTON PHYSICAL THERAPY & WELLNESS, INC - SOUTH BOSTON
516 East 2nd St. ,South Boston,MA 02127
Suffolk
(781) 874-9294
ENGLISH
Office: ENGLISH

HUGHES EMILY
Accepting New Patients:
BAY STATE PHYSICAL THERAPY - SOUTH BOSTON
470 Broadway 2nd floor,South Boston,MA 02127
Suffolk
(617) 752-4672
ENGLISH
Office: ENGLISH

PEREZ LEONARDO
Accepting New Patients:
BAY STATE PHYSICAL THERAPY - SOUTH BOSTON
470 Broadway 2nd floor,South Boston,MA 02127
Suffolk
(617) 752-4672
lo.pez_11@yahoo.com
Office: ENGLISH

SILVA SEAN
Accepting New Patients:
BAY STATE PHYSICAL THERAPY - SOUTH BOSTON
470 Broadway 2nd floor,South Boston,MA 02127
Suffolk
(617) 752-4672
seansilva73@gmail.com
ENGLISH
Office: ENGLISH

SKERYTE ROBERTA R
Accepting New Patients:
Boston Physical Therapy
379 West Broadway
,South Boston,MA 02127
Suffolk
(617) 752-4138
ENGLISH
Office: FRENCH|LITHUANIAN|ENGLISH

STALNAKER VIRGINIA
Accepting New Patients:
BAY STATE PHYSICAL THERAPY - SOUTH BOSTON
470 Broadway 2nd floor,South Boston,MA 02127
Suffolk
(617) 752-4672
virginia.stalnaker@baystatept.com
ENGLISH
Office: ENGLISH

TOOVY JOHN M
Accepting New Patients:
Bay State Physical Therapy
386 W Broadway 1st. flr. ,South Boston,MA 021272217
Suffolk
(617) 752-4672
john.toovy@baystatept.com
ENGLISH
Office: ENGLISH

TOWLE SAMANTHA
Accepting New Patients:
BOSTON PHYSICAL THERAPY & WELLNESS, INC - SOUTH BOSTON
516 East 2nd St. ,South Boston,MA 02127
Suffolk
(781) 874-9294
ENGLISH
Office: ENGLISH

A-GAME PHYSICAL THERAPY AND REHABILITATION CORP
Accepting New Patients:
A-GAME PHYSICAL THERAPY AND REHABILITATION CORP
78-80 School St., Ste 80 ,Watertown,MA 02472
Suffolk
(617) 208-6635
RUSSIAN|UKRANIAN|ENGLISH
Office: RUSSIAN|UKRANIAN|ENGLISH

KARAKOZOVA ELVIRA
Accepting New Patients:
A-GAME PHYSICAL THERAPY AND REHABILITATION CORP
78-80 School St., Ste 80 ,Watertown,MA 02472
Suffolk
(617) 208-6635
RUSSIAN|ENGLISH
Office: RUSSIAN|UKRANIAN|ENGLISH

ATI PHYSICAL THERAPY AT 75-77 SPRING ST.
Accepting New Patients:
ATI Physical Therapy
75-77 Spring st. ,West Roxbury,MA 02132
Suffolk
(617) 637-4640
credentialing@atipt.com
ENGLISH
Office: ENGLISH

BALY HANNAH
Accepting New Patients:
BEANTOWN PHYSIO, INC. (W. ROXBURY)
1208B Vfw Pkwy Ste 202 ,West Roxbury,MA 021324350
Suffolk
(617) 325-7246
hbaly@bostonsportsmed.com
ENGLISH
Office: SPANISH|ENGLISH

BAY STATE PHYSICAL THERAPY AT WEST ROXBURY
Accepting New Patients:
Bay State Physical Therapy
1914 Centre St ,West Roxbury,MA 021322535
Suffolk
(617) 323-4377
ENGLISH
Office: ENGLISH

BEANTOWN PHYSIO, INC. (W. ROXBURY)
Accepting New Patients:
BEANTOWN PHYSIO, INC. (W. ROXBURY)
1208B Vfw Pkwy Ste 202 ,West Roxbury,MA 021324350
Suffolk
(617) 325-7246
ENGLISH
Office: ENGLISH

BISSONNETTE ALYSSA M.
Accepting New Patients:
Bay State Physical Therapy
1914 Centre St ,West Roxbury,MA 021322535
Suffolk
(617) 323-4377
ENGLISH
Office: ENGLISH

BOGRETTE RYAN
Accepting New Patients:
ATI Physical Therapy
75-77 Spring st. ,West Roxbury,MA 02132
Suffolk
(617) 637-4640
ENGLISH
Office: FRENCH|LITHUANIAN|ENGLISH

BONILLA SINTHIA
Accepting New Patients:
MILTON CHIROPRACTIC & REHABILITATION, INC.
1914 Centre St ,West Roxbury,MA 021322535
Suffolk
(617) 323-4377
ENGLISH

CAHILL SHANA M
Accepting New Patients:
Bay State Physical Therapy
1914 Centre St ,West Roxbury,MA 021322535
Suffolk
(617) 323-4377
ENGLISH
Office: ENGLISH

CHEN MUHENG
Accepting New Patients:
ATI Physical Therapy
75-77 Spring st. ,West Roxbury,MA 02132
Suffolk
(617) 637-4640
ENGLISH
Office: ITALIAN|PORTUGUESE|SPANISH|ENGLISH

DIFRANCESCO TYLER
Accepting New Patients:
ATI Physical Therapy
75-77 Spring st. ,West Roxbury,MA 02132
Suffolk
(617) 637-4640
ENGLISH
Office: ENGLISH

DUFFEY ANNA
Accepting New Patients:
BEANTOWN PHYSIO, INC. (W. ROXBURY)
1208B Vfw Pkwy Ste 202 ,West Roxbury,MA 021324350
Suffolk
(617) 325-7246
ENGLISH
Office: SPANISH|ENGLISH

FLUHLER KURT
Accepting New Patients:
ATI Physical Therapy
75-77 Spring st. ,West Roxbury,MA 02132
Suffolk
(617) 637-4640
ENGLISH
Office: ENGLISH

GHOSTLAW PAUL M.
Accepting New Patients:
BEANTOWN PHYSIO, INC. (W. ROXBURY)
1208B Vfw Pkwy Ste 202 ,West Roxbury,MA 021324350
Suffolk
(617) 325-7246
ENGLISH
Office: SPANISH|ENGLISH

HARTY RYAN
Accepting New Patients:
ATI Physical Therapy
75-77 Spring st. ,West Roxbury,MA 02132
Suffolk
(617) 637-4640
ENGLISH
Office: ENGLISH

JURIGA MARK
Accepting New Patients:
ATI Physical Therapy
75-77 Spring st. ,West Roxbury,MA 02132
Suffolk
(617) 637-4640
ENGLISH
Office: ITALIAN|PORTUGUESE|SPANISH|ENGLISH

KALMAN RYAN A.
Accepting New Patients:
ATI Physical Therapy
75-77 Spring st. ,West Roxbury,MA 02132
Suffolk
(617) 637-4640
ENGLISH
Office: ITALIAN|PORTUGUESE|SPANISH|ENGLISH

KEARNEY KENDYLL
Accepting New Patients:
ATI Physical Therapy
75-77 Spring st. ,West Roxbury,MA 02132
Suffolk
(617) 637-4640
ENGLISH
Office: ENGLISH

KRAFT MATTHEW D
Accepting New Patients:
Bay State Physical Therapy
1914 Centre St ,West Roxbury,MA 021322535
Suffolk
(617) 323-4377
ENGLISH
Office: ENGLISH

KURTZ RACHEL
Accepting New Patients:
BEANTOWN PHYSIO, INC. (W. ROXBURY)
1208B Vfw Pkwy Ste 202 ,West Roxbury,MA 021324350
Suffolk
(617) 325-7246
rkurtz1198@gmail.com
ENGLISH
Office: SPANISH|ENGLISH

LEHANE STACY K.
Accepting New Patients:
Bay State Physical Therapy
1914 Centre St ,West Roxbury,MA 021322535
Suffolk
(617) 323-4377
slehane@baystatept.com
ENGLISH
Office: ENGLISH

LICHTMAN JEREMY
Accepting New Patients:
Bay State Physical Therapy
1914 Centre St ,West Roxbury,MA 021322535
Suffolk
(617) 323-4377
jeremy.lichtman@baystatept.com
ENGLISH
Office: ENGLISH

LOGES SEAN
Accepting New Patients:
ATI Physical Therapy
75-77 Spring st. ,West Roxbury,MA 02132
Suffolk
(617) 637-4640
ENGLISH
Office: ENGLISH

LOOSE CAMERON
Accepting New Patients:
ATI Physical Therapy
75-77 Spring st. ,West Roxbury,MA 02132
Suffolk
(617) 637-4640
ENGLISH

MARTINEZ MATEO
Accepting New Patients:
ATI Physical Therapy
75-77 Spring st. ,West Roxbury,MA 02132
Suffolk
(617) 637-4640
ENGLISH
Office: ENGLISH

MCCARDLE NICOLE A
Accepting New Patients:
BEANTOWN PHYSIO, INC. (W. ROXBURY)
1208B Vfw Pkwy Ste 202 ,West Roxbury,MA 021324350
Suffolk
(617) 325-7246
nmccardle@bostonsportsmed.com
ENGLISH
Office: SPANISH|ENGLISH

MCHUGH JASON B.
Accepting New Patients:
BEANTOWN PHYSIO, INC. (W. ROXBURY)
1208B Vfw Pkwy Ste 202 ,West Roxbury,MA 021324350
Suffolk
(617) 325-7246
ENGLISH

MCKEON ELIZABETH
Accepting New Patients:
BEANTOWN PHYSIO, INC. (W. ROXBURY)
1208B Vfw Pkwy Ste 202 ,West Roxbury,MA 021324350
Suffolk
(617) 325-7246
elizabeth.mckeon@baystatept.com
ENGLISH
Office: SPANISH|ENGLISH

MEYER ZACHARY
Accepting New Patients:
ATI Physical Therapy
75-77 Spring st. ,West Roxbury,MA 02132
Suffolk
(617) 637-4640
ENGLISH
Office: ENGLISH

MOLINARO MAURA
Accepting New Patients:
Bay State Physical Therapy
1914 Centre St ,West Roxbury,MA 021322535
Suffolk
(617) 323-4377
ENGLISH
Office: ENGLISH

MURPHY ABBEY
Accepting New Patients:
Bay State Physical Therapy
1914 Centre St ,West Roxbury,MA 021322535
Suffolk
(617) 323-4377
amurph11@alumni.nd.edu
ENGLISH
Office: ENGLISH

PARDO JANE
Accepting New Patients:
ATI Physical Therapy
75-77 Spring st. ,West Roxbury,MA 02132
Suffolk
(617) 637-4640
Pardo.j@northeastern.edu
ENGLISH
Office: ENGLISH

PIETZ ELISABET
Accepting New Patients:
ATI Physical Therapy
75-77 Spring st. ,West Roxbury,MA 02132
Suffolk
(617) 637-4640
SPANISH
Office: ENGLISH

SANTOS MADELINE
Accepting New Patients:
ATI Physical Therapy
75-77 Spring st. ,West Roxbury,MA 02132
Suffolk
(617) 637-4640
ENGLISH
Office: ITALIAN|PORTUGUESE|SPANISH|ENGLISH

SAQUIAN HANNAH D
Accepting New Patients:
ATI Physical Therapy
75-77 Spring st. ,West Roxbury,MA 02132
Suffolk
(617) 637-4640
ENGLISH
Office: ITALIAN|PORTUGUESE|SPANISH|ENGLISH

SIDOTI KATELYN
Accepting New Patients:
ATI Physical Therapy
75-77 Spring st. ,West Roxbury,MA 02132
Suffolk
(617) 637-4640
ENGLISH
Office: ENGLISH

SPANG-HANSEN GENNESSA
Accepting New Patients:
ATI Physical Therapy
75-77 Spring st. ,West Roxbury,MA 02132
Suffolk
(617) 637-4640
ENGLISH
Office: ENGLISH

TARANTINO KATHERINE
Accepting New Patients:
Bay State Physical Therapy
1914 Centre St ,West Roxbury,MA 021322535
Suffolk
(617) 323-4377
ENGLISH
Office: ENGLISH

THOMAS SAMUEL
Accepting New Patients:
ATI Physical Therapy
75-77 Spring st. ,West Roxbury,MA 02132
Suffolk
(617) 637-4640
ENGLISH

TYLER MONICA
Accepting New Patients:
ATI Physical Therapy
75-77 Spring st. ,West Roxbury,MA 02132
Suffolk
(617) 637-4640
ENGLISH
Office: ITALIAN|PORTUGUESE|SPANISH|ENGLISH

WHISLER ELISE
Accepting New Patients:
ATI Physical Therapy
75-77 Spring st. ,West Roxbury,MA 02132
Suffolk
(617) 637-4640
ENGLISH
Office: ENGLISH

WONG DANYELLE
Accepting New Patients:
ATI Physical Therapy
75-77 Spring st. ,West Roxbury,MA 02132
Suffolk
(617) 637-4640
ENGLISH
Office: ENGLISH

LUND TOMAS
Accepting New Patients:
REHAB RESOLUTIONS, INC. AT WESTFIELD
93 Springfield Rd Suite B ,Westfield,MA 02124
Suffolk
(413) 736-2250
sue@rehabresolutions.com
SWEDISH|ENGLISH
Office: ENGLISH

REHAB RESOLUTIONS, INC. AT WESTFIELD
Accepting New Patients:
REHAB RESOLUTIONS, INC. AT WESTFIELD
93 Springfield Rd Suite B ,Westfield,MA 02124
Suffolk
(413) 736-2250
ENGLISH
Office: ENGLISH

ZANZARELLA SOFIA
Accepting New Patients:
REHAB RESOLUTIONS, INC. AT WESTFIELD
93 Springfield Rd Suite B ,Westfield,MA 02124
Suffolk
(413) 736-2250
ENGLISH
Office: SPANISH|ENGLISH

ANDERSON CHELSEA V
Accepting New Patients:
Cummings Physical Therapy
6 Bartlett St
,Winthrop,MA 02152
Suffolk
(781) 284-7597
ENGLISH
Office: SPANISH|ENGLISH

BRADY MAEGEN B.
Accepting New Patients:
Cummings Physical Therapy
6 Bartlett St
,Winthrop,MA 02152
Suffolk
(781) 284-7597
ENGLISH
Office: SPANISH|ENGLISH

CASH KIMBERLY R.
Accepting New Patients:
CHAMPIONSHIP PHYSICAL THERAPY
57 Putnam St
,Winthrop,MA 021522902
Suffolk
(617) 846-5609
ENGLISH
Office: PORTUGUESE|SPANISH|ENGLISH

CHAMPIONSHIP PHYSICAL THERAPY, LLC
Accepting New Patients:
CHAMPIONSHIP PHYSICAL THERAPY
57 Putnam St
,Winthrop,MA 021522902
Suffolk
(617) 846-5609
winthroppt@hotmail.com
PORTUGUESE|SPANISH|ENGLISH
Office: PORTUGUESE|SPANISH|ENGLISH

COPAS JUSTIN
Accepting New Patients:
PERFORMANCE PHYSICAL THERAPY, INC. - WINTHROP
57 Putnam St
,Winthrop,MA 021522902
Suffolk
(617) 846-5609
ENGLISH
Office: ENGLISH

CUMMINGS KEVIN A.
Accepting New Patients:
Cummings Physical Therapy
6 Bartlett St
,Winthrop,MA 02152
Suffolk
(781) 284-7597
ENGLISH
Office: SPANISH|ENGLISH

CUMMINGS PHYSICAL THERAPY, INC
Accepting New Patients:
Cummings Physical Therapy
6 Bartlett St
,Winthrop,MA 02152
Suffolk
(781) 284-7597
JLcummingsPT@gmail.com
SPANISH|ENGLISH
Office: SPANISH|ENGLISH

GOLDBERG ERIC
Accepting New Patients:
PERFORMANCE PHYSICAL THERAPY, INC. - WINTHROP
57 Putnam St
,Winthrop,MA 021522902
Suffolk
(617) 846-5609
ENGLISH
Office: ENGLISH

MARINO MICHELLE A.
Accepting New Patients:
Cummings Physical Therapy
6 Bartlett St
,Winthrop,MA 02152
Suffolk
(781) 284-7597
ENGLISH
Office: GERMAN|GREEK|ITALIAN|SPANISH|ENGLISH

PERFORMANCE PHYSICAL THERAPY, INC. - WINTHROP
Accepting New Patients:
PERFORMANCE PHYSICAL THERAPY, INC. - WINTHROP
57 Putnam St
,Winthrop,MA 021522902
Suffolk
(617) 846-5609
ENGLISH
Office: ENGLISH

SQUIRES, JR. WILLIAM J.
Accepting New Patients:
CHAMPIONSHIP PHYSICAL THERAPY
57 Putnam St
,Winthrop,MA 021522902
Suffolk
(617) 846-5609
ENGLISH
Office: PORTUGUESE|SPANISH|ENGLISH

SQUIRES, JR. WILLIAM J.
Accepting New Patients:
PERFORMANCE PHYSICAL THERAPY, INC. - WINTHROP
57 Putnam St
,Winthrop,MA 021522902
Suffolk
(617) 846-5609
ENGLISH
Office: PORTUGUESE|SPANISH|ENGLISH

PHYSICIAN ASSISTANT

DARWISH - HOSSAMI YASMINA
Accepting New Patients:Y
CHARLES RIVER COMMUNITY HEALTH, INC-ALLSTON
40 Athol Street
,Allston,MA 02134
Suffolk
(617) 562-1398
ENGLISH
Office: CANTONESE|CHINESE|FINNISH|FRENCH|HINDI|ITALIAN|MANDARIN|PORTUGUESE|RUSSIAN|SPANISH

SAVAS JESSICA
Accepting New Patients:Y
Revere Medical - Brookline Primary Care
226 Harvard Avenue 3rd Floor ,Allston,MA 02134
Suffolk
(617) 751-5500
Jessicamsavas@gmail.com
ENGLISH

SHEIKH URUSA
Accepting New Patients:Y
CHARLES RIVER COMMUNITY HEALTH, INC-ALLSTON
40 Athol Street
,Allston,MA 02134
Suffolk
(617) 562-1398
ENGLISH
Office: CANTONESE|CHINESE|FINNISH|FRENCH|HINDI|ITALIAN|MANDARIN|PORTUGUESE|RUSSIAN|SPANISH

WYROSDIC BRIANNA N
Accepting New Patients:Y
Revere Medical - Brookline Primary Care
226 Harvard Avenue 3rd Floor ,Allston,MA 02134
Suffolk
(617) 751-5500
ENGLISH

AMIJI ANISA
Accepting New Patients:Y
BOSTON HEALTH CARE FOR THE HOMELESS PROGRAM
780 Albany St
,Boston,MA 021182755
Suffolk
(857) 654-1605
aamiji@gwmail.gwu.edu
ENGLISH
Office: FRENCH|SPANISH|ENGLISH

BAUM ANDREA
Accepting New Patients:N
BRIGHAM AND WOMEN'S PHYSICIANS ORGANIZATION, INC.
75 Francis St
,Boston,MA 021156110
Suffolk
(617) 732-5500
ENGLISH
Office: ENGLISH

BRACKEN ALYSON M
Accepting New Patients:N
BRIGHAM AND WOMEN'S PHYSICIANS ORGANIZATION, INC.
75 Francis St
,Boston,MA 021156110
Suffolk
(617) 732-5500
alyson.bracken@hotmail.com
ENGLISH
Office: ENGLISH

CAHILLANE MARTIN
Accepting New Patients:N
The Phyllis Jen Center For Primary Care
75 Francis St
,Boston,MA 021156110
Suffolk
(617) 732-6040
ENGLISH
Office: CANTONESE|FARSI, PERSIAN|FRENCH|GERMAN|HEBREW|HINDI|MANDARIN|PORTUGUESE|POLISH|RUSSIAN

CATARINO JUSTINA
Accepting New Patients:
BARBARA MCINNIS HOUSE
780 Albany St
,Boston,MA 021182755
Suffolk
(857) 654-1760
ENGLISH
Office: ARABIC, LEBANESE, SYRIAN|CANTONESE|FRENCH|GERMAN|GREEK|HEBREW|HINDI|ITALIAN|JAPANESE|MALAY

CATARINO JUSTINA
Accepting New Patients:Y
Fenway Health - Ansin Building
1340 Boylston St Ansin Building,Boston,MA 022154302
Suffolk
(617) 267-0900
ENGLISH
Office: ARABIC, LEBANESE, SYRIAN|CANTONESE|FRENCH|GERMAN|GREEK|HEBREW|HINDI|ITALIAN|JAPANESE|MALAY

CAVALIERE ALESSANDRO G
Accepting New Patients:Y
Fenway Health - Ansin Building
1340 Boylston St Ansin Building,Boston,MA 022154302
Suffolk
(617) 267-0900
ITALIAN|ENGLISH
Office: ARABIC, LEBANESE, SYRIAN|CANTONESE|FRENCH|GERMAN|GREEK|HEBREW|HINDI|ITALIAN|JAPANESE|MALAY

CHAKRI RACHID
Accepting New Patients:Y
One Medical - Goverment Center
53 State St. ,Boston,MA 02109
Suffolk
(617) 903-5000
rachid.chakri@gmail.com
ARABIC, LEBANESE, SYRIAN|ENGLISH
Office: SPANISH|ENGLISH|AMHARIC, ETHIOPIAN

CULLITON ANDREW
Accepting New Patients:N
Brigham & Women's Primary Care Associates
800 Huntington Ave Fl 3 ,Boston,MA 021156303
Suffolk
(857) 307-2200
andrewjculliton@gmail.com
ENGLISH
Office: ENGLISH

DOAN EMILY F
Accepting New Patients:N
Phyllis Jen Center for Primary Care
45 Francis St 2nd floor,Boston,MA 02115
Suffolk
(617) 732-6040
ENGLISH
Office: CANTONESE|FARSI, PERSIAN|FRENCH|GERMAN|HEBREW|HINDI|MANDARIN|PORTUGUESE|POLISH|RUSSIAN

DOAN EMILY F
Accepting New Patients:Y
The Phyllis Jen Center For Primary Care
75 Francis St ,Boston,MA 021156110
Suffolk
(617) 732-6040
ENGLISH
Office: CANTONESE|FARSI, PERSIAN|FRENCH|GERMAN|HEBREW|HINDI|MANDARIN|PORTUGUESE|POLISH|RUSSIAN

DRISCOLL LINDSAY D.
Accepting New Patients:N
BRIGHAM AND WOMEN'S PHYSICIANS ORGANIZATION, INC.
75 Francis St ,Boston,MA 021156110
Suffolk
(617) 732-5500
ENGLISH
Office: ENGLISH

ELIANOR-WIGHT SOPHONIE
Accepting New Patients:Y
BARBARA MCINNIS HOUSE
780 Albany St ,Boston,MA 021182755
Suffolk
(857) 654-1760
Sophonie.Elianor@gmail.com
FRENCH|ENGLISH|HAITIAN CREOLE /KWEO
Office: FRENCH|PORTUGUESE|SPANISH|ENGLISH

ELIANOR-WIGHT SOPHONIE
Accepting New Patients:Y
BOSTON HEALTH CARE FOR THE HOMELESS PROGRAM
780 Albany St ,Boston,MA 021182755
Suffolk
(857) 654-1605
Sophonie.Elianor@gmail.com
FRENCH|ENGLISH|HAITIAN CREOLE /KWEO
Office: FRENCH|PORTUGUESE|SPANISH|ENGLISH

FRUSHTICK JILL A
Accepting New Patients:N
Fenway Health - Ansin Building
1340 Boylston St Ansin Building,Boston,MA 022154302
Suffolk
(617) 267-0900
ENGLISH
Office: ARABIC, LEBANESE, SYRIAN|CANTONESE|FRENCH|GERMAN|GREEK|HEBREW|HINDI|ITALIAN|JAPANESE|MALAY

GEMMELL JACKSON
Accepting New Patients:
BWH - Hale Building for Transformative Medicine
60 Fenwood Rd Hale Building,Boston,MA 021156128
Suffolk
(617) 732-5500
ENGLISH
Office: ENGLISH

GERVAIS PAMELA
Accepting New Patients:N
BRIGHAM AND WOMEN'S PHYSICIANS ORGANIZATION, INC.
75 Francis St ,Boston,MA 021156110
Suffolk
(617) 732-5500
ENGLISH
Office: ENGLISH

GISH REBECCA E.
Accepting New Patients:
BWH - Hale Building for Transformative Medicine
60 Fenwood Rd Hale Building,Boston,MA 021156128
Suffolk
(617) 732-5500
ENGLISH
Office: ENGLISH

GOLDMAN-SILVA MARIEKE R.
Accepting New Patients:N
Fenway Health - Ansin Building
1340 Boylston St Ansin Building,Boston,MA 022154302
Suffolk
(617) 267-0900
ENGLISH
Office: ARABIC, LEBANESE, SYRIAN|CANTONESE|FRENCH|GERMAN|GREEK|HEBREW|HINDI|ITALIAN|JAPANESE|MALAY

GRAMSTORFF ALYSSA L
Accepting New Patients:Y
BRIGHAM AND WOMEN'S PHYSICIANS ORGANIZATION, INC.
75 Francis St ,Boston,MA 021156110
Suffolk
(617) 732-5500
ENGLISH
Office: ENGLISH

GREEN NICOLE M
Accepting New Patients:Y
One Medical - Copley Square
185 Dartmouth St., Ste. 603 ,Boston,MA 021165883
Suffolk
(617) 224-5351
ENGLISH
Office: SPANISH|ENGLISH|AMHARIC, ETHIOPIAN

GREEN NICOLE M
Accepting New Patients:Y
One Medical - Goverment Center
53 State St. ,Boston,MA 02109
Suffolk
(617) 903-5000
ENGLISH
Office: SPANISH|ENGLISH|AMHARIC, ETHIOPIAN

HAMEL CATHERINE
Accepting New Patients:N
BRIGHAM AND WOMEN'S PHYSICIANS ORGANIZATION, INC.
75 Francis St ,Boston,MA 021156110
Suffolk
(617) 732-5500
ENGLISH
Office: ENGLISH

HARRIS JONATHAN L
Accepting New Patients:Y
BARBARA MCINNIS HOUSE
780 Albany St ,Boston,MA 021182755
Suffolk
(857) 654-1760
ENGLISH
Office: FRENCH|PORTUGUESE|SPANISH|ENGLISH

HARRIS JONATHAN L
Accepting New Patients:Y
BOSTON HEALTH CARE FOR THE HOMELESS PROGRAM
780 Albany St ,Boston,MA 021182755
Suffolk
(857) 654-1605
ENGLISH
Office: FRENCH|PORTUGUESE|SPANISH|ENGLISH

HARRIS JONATHAN L
Accepting New Patients:Y
Stacy Kirkpatrick House
461 Walnut Ave ,Boston,MA 021302331
Suffolk
(857) 654-1550
ENGLISH
Office: FRENCH|PORTUGUESE|SPANISH|ENGLISH

HEINEN EMILY
Accepting New Patients:Y
DIMOCK COMMUNITY HEALTH CENTER
45 Dimock St ,Boston,MA 021191208
Suffolk
(617) 442-8800
ENGLISH
Office: FRENCH|HEBREW|HINDI|PORTUGUESE|SWAHILI|SPANISH|ENGLISH

HINTEREGGER ERICA L.
Accepting New Patients:N
Phyllis Jen Center for Primary Care
45 Francis St 2nd floor,Boston,MA 02115
Suffolk
(617) 732-6040
CANTONESE|FARSI, PERSIAN|FRENCH|GERMAN|HEBREW|HINDI|MANDARIN|PORTUGUESE|POLISH|RUSSIAN

HINTEREGGER ERICA L.
Accepting New Patients:Y
The Phyllis Jen Center For Primary Care
75 Francis St ,Boston,MA 021156110
Suffolk
(617) 732-6040
CANTONESE|FARSI, PERSIAN|FRENCH|GERMAN|HEBREW|HINDI|MANDARIN|PORTUGUESE|POLISH|RUSSIAN

HUGHES MELANIE J
Accepting New Patients:N
NEW HEALTH - North End Waterfront
332 Hanover St. ,Boston,MA 021131901
Suffolk
(617) 643-8000
ITALIAN|SPANISH|ENGLISH

ITO YUKIKO
Accepting New Patients:Y
Form Health Associates (MA), P.C.
179 Lincoln St. #404 ,Boston,MA 02111
Suffolk
(617) 505-1520
ENGLISH
Office: ENGLISH

JOHNSON HEATHER K.
Accepting New Patients:
BWH - Department of Radiation Oncology
75 Francis St.
,Boston,MA 021156110
Suffolk
(617) 732-6310
ENGLISH
Office: ENGLISH

JOSEPH GINA
Accepting New Patients:Y
One Medical - Copley Square
185 Dartmouth St., Ste. 603 ,Boston,MA 021165883
Suffolk
(617) 224-5351
ENGLISH
Office: SPANISH|ENGLISH|AMHARIC, ETHIOPIAN

JOSEPH GINA
Accepting New Patients:Y
One Medical - Goverment Center
53 State St. ,Boston,MA 02109
Suffolk
(617) 903-5000
ENGLISH
Office: SPANISH|ENGLISH|AMHARIC, ETHIOPIAN

JURKIEWICZ MARISSA K
Accepting New Patients:Y
BRIGHAM & WOMEN'S HOSPITAL - DEPT. OF MEDICINE
75 Francis St
,Boston,MA 021156110
Suffolk
(617) 732-5500
ENGLISH
Office: ENGLISH

KEYES HARRISON P
Accepting New Patients:Y
BARBARA MCINNIS HOUSE
780 Albany St
,Boston,MA 021182755
Suffolk
(857) 654-1760
hkeyes@bhchp.org
Office: FRENCH|PORTUGUESE|SPANISH|ENGLISH

KEYES HARRISON P
Accepting New Patients:Y
BOSTON HEALTH CARE FOR THE HOMELESS PROGRAM
780 Albany St
,Boston,MA 021182755
Suffolk
(857) 654-1605
hkeyes@bhchp.org
Office: FRENCH|PORTUGUESE|SPANISH|ENGLISH

KEYES HARRISON P
Accepting New Patients:Y
Stacy Kirkpatrick House
461 Walnut Ave
,Boston,MA 021302331
Suffolk
(857) 654-1550
hkeyes@bhchp.org
Office: FRENCH|PORTUGUESE|SPANISH|ENGLISH

KRECHMER BETTY
Accepting New Patients:
BWH - Department of Radiation Oncology
75 Francis St.
,Boston,MA 021156110
Suffolk
(617) 732-6310
ENGLISH
Office: ENGLISH

LARAMEE DANIELLE L
Accepting New Patients:N
BRIGHAM AND WOMEN'S PHYSICIANS ORGANIZATION, INC.
75 Francis St
,Boston,MA 021156110
Suffolk
(617) 732-5500
ENGLISH
Office: ENGLISH

LAVINS NINA S
Accepting New Patients:Y
One Medical - Copley Square
185 Dartmouth St., Ste. 603 ,Boston,MA 021165883
Suffolk
(617) 224-5351
nina.s.lowery@gmail.com
ENGLISH
Office: SPANISH|ENGLISH|AMHARIC, ETHIOPIAN

LAVINS NINA S
Accepting New Patients:Y
One Medical - Goverment Center
53 State St. ,Boston,MA 02109
Suffolk
(617) 903-5000
nina.s.lowery@gmail.com
ENGLISH
Office: SPANISH|ENGLISH|AMHARIC, ETHIOPIAN

LAVOIE NATHAN
Accepting New Patients:Y
Brigham & Women's Primary Care Associates
800 Huntington Ave Fl 3
,Boston,MA 021156303
Suffolk
(857) 307-2200
NLAVOIE3@BWH.HARVARD.EDU
ENGLISH
Office: ENGLISH

LAW CHRISTINA S
Accepting New Patients:N
BRIGHAM AND WOMEN'S PHYSICIANS ORGANIZATION, INC.
75 Francis St
,Boston,MA 021156110
Suffolk
(617) 732-5500
ENGLISH
Office: ENGLISH

LEAZES AMY
Accepting New Patients:N
BRIGHAM AND WOMEN'S PHYSICIANS ORGANIZATION, INC.
75 Francis St
,Boston,MA 021156110
Suffolk
(617) 732-5500
ENGLISH
Office: ENGLISH

LOW HELENA R
Accepting New Patients:
BOSTON HEALTH CARE FOR THE HOMELESS PROGRAM
780 Albany St
,Boston,MA 021182755
Suffolk
(857) 654-1605
hlow@bhchp.org
ENGLISH
Office: FRENCH|SPANISH|ENGLISH

LUPINSKI SARAH
Accepting New Patients:Y
CHARLES RIVER COMMUNITY HEALTH, INC. - 300 LONGWOOD AVE
300 Longwood Ave.
,Boston,MA 02115
Suffolk
(617) 355-6000
ENGLISH
Office: CHINESE|FRENCH|HINDI|MANDARIN|PORTUGUESE|SPANISH|ENGLISH|TELUGU

LUPINSKI SARAH
Accepting New Patients:Y
COMMUNITY HEALTH CONNECTIONS, INC. - 300 LONGWOOD AVE
300 Longwood Ave
,Boston,MA 02115
Suffolk
(617) 355-6000
ENGLISH
Office: CHINESE|FRENCH|HINDI|MANDARIN|PORTUGUESE|SPANISH|ENGLISH|TELUGU

MACLEOD JODI M
Accepting New Patients:N
BRIGHAM AND WOMEN'S PHYSICIANS ORGANIZATION, INC.
75 Francis St
,Boston,MA 021156110
Suffolk
(617) 732-5500
ENGLISH
Office: ENGLISH

MONROE ALITHIA
Accepting New Patients:N
Personal Health, MD, LLC
745 Boylston Street Ste 600 ,Boston,MA 02116
Suffolk
(617) 585-1500
alithiapa@gmail.com
ENGLISH
Office: ENGLISH

MONTAGNE MEGAN L.
Accepting New Patients:N
Brigham & Women's Primary Care Associates
800 Huntington Ave Fl 3
,Boston,MA 021156303
Suffolk
(857) 307-2200
ENGLISH
Office: ENGLISH

MONTAGNE MEGAN L.
Accepting New Patients:N
BRIGHAM AND WOMEN'S PHYSICIANS ORGANIZATION, INC.
75 Francis St
,Boston,MA 021156110
Suffolk
(617) 732-5500
ENGLISH
Office: ENGLISH

NOONAN JAMES R
Accepting New Patients:Y
BARBARA MCINNIS HOUSE
780 Albany St
,Boston,MA 021182755
Suffolk
(857) 654-1760
jnoonan@bhchp.org
Office: FRENCH|PORTUGUESE|SPANISH|ENGLISH

NOONAN JAMES R
Accepting New Patients:Y
BOSTON HEALTH CARE FOR THE HOMELESS PROGRAM
780 Albany St
,Boston,MA 021182755
Suffolk
(857) 654-1605
jnoonan@bhchp.org
Office: FRENCH|PORTUGUESE|SPANISH|ENGLISH

NOONAN JAMES R
Accepting New Patients:Y
Stacy Kirkpatrick House
461 Walnut Ave
,Boston,MA 021302331
Suffolk
(857) 654-1550
jnoonan@bhchp.org
Office: FRENCH|PORTUGUESE|SPANISH|ENGLISH

NOWICKI ARIEL E.
Accepting New Patients:
BWH - Hale Building for Transformative Medicine
60 Fenwood Rd Hale Building,Boston,MA 021156128
Suffolk
(617) 732-5500
ENGLISH
Office: ENGLISH

O'CONNOR MATTHEW J.
Accepting New Patients:
BWH - Hale Building for Transformative Medicine
60 Fenwood Rd Hale Building,Boston,MA 021156128
Suffolk
(617) 732-5500
ENGLISH
Office: ENGLISH

ORSKY LEE A
Accepting New Patients:Y
One Medical - Copley Square
185 Dartmouth St., Ste. 603 ,Boston,MA 021165883
Suffolk
(617) 224-5351
ENGLISH
Office: SPANISH|ENGLISH|AMHARIC, ETHIOPIAN

ORSKY LEE A
Accepting New Patients:Y
One Medical - Goverment Center
53 State St. ,Boston,MA 02109
Suffolk
(617) 903-5000
ENGLISH
Office: SPANISH|ENGLISH|AMHARIC, ETHIOPIAN

PARK HAN NA
Accepting New Patients:
BWH - Hale Building for Transformative Medicine
60 Fenwood Rd Hale Building,Boston,MA 021156128
Suffolk
(617) 732-5500
ENGLISH
Office: ENGLISH

PARK HAN NA
Accepting New Patients:
Stacy Kirkpatrick House
461 Walnut Ave
,Boston,MA 021302331
Suffolk
(857) 654-1550
ENGLISH
Office: ENGLISH

RICHARDSON TIERNEY
Accepting New Patients:N
BRIGHAM AND WOMEN'S PHYSICIANS ORGANIZATION, INC.
75 Francis St
,Boston,MA 021156110
Suffolk
(617) 732-5500
ENGLISH
Office: ENGLISH

SHAFRANEK CHELSEA M
Accepting New Patients:N
Brigham Circle Medical Associates
45 Francis St.
,Boston,MA 021156134
Suffolk
(857) 307-4100
ENGLISH

SITTAMBALAM JENNIFER L
Accepting New Patients:Y
One Medical - Copley Square
185 Dartmouth St., Ste. 603 ,Boston,MA 021165883
Suffolk
(617) 224-5351
jenniferkushner1@gmail.com
Office: SPANISH|ENGLISH|AMHARIC, ETHIOPIAN

SITTAMBALAM JENNIFER L
Accepting New Patients:Y
One Medical - Goverment Center
53 State St. ,Boston,MA 02109
Suffolk
(617) 903-5000
jenniferkushner1@gmail.com
Office: SPANISH|ENGLISH|AMHARIC, ETHIOPIAN

SITTAMBALAM JENNIFER L
Accepting New Patients:Y
One Medical - Seaport
26 Thomson Pl.
,Boston,MA 02210
Suffolk
(617) 903-5000
jenniferkushner1@gmail.com
Office: SPANISH|ENGLISH|AMHARIC, ETHIOPIAN

SUERO CARLOS
Accepting New Patients:N
BRIGHAM AND WOMEN'S PHYSICIANS ORGANIZATION, INC.
75 Francis St
,Boston,MA 021156110
Suffolk
(617) 732-5500
ENGLISH
Office: ENGLISH

SUTHERLAND BRIANNA
Accepting New Patients:Y
One Medical - Copley Square
185 Dartmouth St., Ste. 603 ,Boston,MA 021165883
Suffolk
(617) 224-5351
bsuther20@gmail.com
ENGLISH
Office: SPANISH|ENGLISH|AMHARIC, ETHIOPIAN

SUTHERLAND BRIANNA
Accepting New Patients:Y
One Medical - Goverment Center
53 State St. ,Boston,MA 02109
Suffolk
(617) 903-5000
bsuther20@gmail.com
ENGLISH
Office: SPANISH|ENGLISH|AMHARIC, ETHIOPIAN

THOMAS MELINDA L
Accepting New Patients:Y
BARBARA MCINNIS HOUSE
780 Albany St
,Boston,MA 021182755
Suffolk
(857) 654-1760
MThomas@bhchp.org
Office: FRENCH|PORTUGUESE|SPANISH|ENGLISH

THOMAS MELINDA L
Accepting New Patients:Y
BOSTON HEALTH CARE FOR THE HOMELESS PROGRAM
780 Albany St
,Boston,MA 021182755
Suffolk
(857) 654-1605
MThomas@bhchp.org
Office: FRENCH|PORTUGUESE|SPANISH|ENGLISH

THOMAS MELINDA L
Accepting New Patients:Y
Stacy Kirkpatrick House
461 Walnut Ave
,Boston,MA 021302331
Suffolk
(857) 654-1550
MThomas@bhchp.org
Office: FRENCH|PORTUGUESE|SPANISH|ENGLISH

THOMPSON JULIE A
Accepting New Patients:Y
Fenway Health - Ansin Building
1340 Boylston St Ansin Building,Boston,MA 022154302
Suffolk
(617) 267-0900
ENGLISH
Office: ARABIC, LEBANESE, SYRIAN|CANTONESE|FRENCH|GERMAN|GREEK|HEBREW|HINDI|ITALIAN|JAPANESE|MALAY

USHKURNIS CRAIG D
Accepting New Patients:Y
Family Medicine
Melnea Cass
11 Melnea Cass Blvd ,Boston,MA 021194401
Suffolk
(617) 414-2080
ENGLISH
Office: CANTONESE|DUTCH|FRENCH|ITALIAN|KOREAN|SPANISH|VIETNAMESE|ENGLISH|CAPE VERDE CREOLE|HAITIAN CREOLE /KWEO

VANCE NICHOLAS C.
Accepting New Patients:Y
MEDEXPRESS PRIMARY CARE MASSACHUSETTS, P.C
578 Huntington Ave. Fl. 2 ,Boston,MA 021155902
Suffolk
(617) 879-5220
nvance@medexpress.com
ENGLISH

ZHANG TERESA
Accepting New Patients:N
BRIGHAM AND WOMEN'S PHYSICIANS ORGANIZATION, INC.
75 Francis St ,Boston,MA 021156110
Suffolk
(617) 732-5500
ENGLISH
Office: CANTONESE|FARSI, PERSIAN|FRENCH|GERMAN|HEBREW|HINDI|MANDARIN|PORTUGUESE|POLISH|RUSSIAN

ZHANG TERESA
Accepting New Patients:N
Phyllis Jen Center for Primary Care
45 Francis St 2nd floor,Boston,MA 02115
Suffolk
(617) 732-6040
ENGLISH
Office: CANTONESE|FARSI, PERSIAN|FRENCH|GERMAN|HEBREW|HINDI|MANDARIN|PORTUGUESE|POLISH|RUSSIAN

ZHANG TERESA
Accepting New Patients:Y
The Phyllis Jen Center For Primary Care
75 Francis St ,Boston,MA 021156110
Suffolk
(617) 732-6040
ENGLISH
Office: CANTONESE|FARSI, PERSIAN|FRENCH|GERMAN|HEBREW|HINDI|MANDARIN|PORTUGUESE|POLISH|RUSSIAN

BERRY ASHLEY
Accepting New Patients:Y
Charles River Community Health - Allston-Brighton
495 Western Ave ,Brighton,MA 021351007
Suffolk
(617) 783-0500
ENGLISH
Office: CANTONESE|CHINESE|FINNISH|FRENCH|HINDI|ITALIAN|MANDARIN|PORTUGUESE|RUSSIAN|SPANISH

DARWISH - HOSSAMI YASMINA
Accepting New Patients:Y
Charles River Community Health - Allston-Brighton
495 Western Ave ,Brighton,MA 021351007
Suffolk
(617) 783-0500
ENGLISH
Office: CANTONESE|CHINESE|FINNISH|FRENCH|HINDI|ITALIAN|MANDARIN|PORTUGUESE|RUSSIAN|SPANISH

DESAMEAU ASHLEY R
Accepting New Patients:Y
BMC BRIGHTON PRIMARY CARE
11 Nevins St., Ste. 505 ,Brighton,MA 02135
Suffolk
(617) 414-2500
ENGLISH
Office: SPANISH|ENGLISH

EATON KERRY
Accepting New Patients:Y
Charles River Community Health - Allston-Brighton
495 Western Ave ,Brighton,MA 021351007
Suffolk
(617) 783-0500
ENGLISH
Office: CANTONESE|CHINESE|FINNISH|FRENCH|HINDI|ITALIAN|MANDARIN|PORTUGUESE|RUSSIAN|SPANISH

EL ADLOUNI CHAIMAE
Accepting New Patients:Y
Charles River Community Health - Allston-Brighton
495 Western Ave ,Brighton,MA 021351007
Suffolk
(617) 783-0500
ENGLISH
Office: CANTONESE|CHINESE|FINNISH|FRENCH|HINDI|ITALIAN|MANDARIN|PORTUGUESE|RUSSIAN|SPANISH

GRIFFITHS III WILLIAM
Accepting New Patients:Y
Charles River Community Health - Allston-Brighton
495 Western Ave ,Brighton,MA 021351007
Suffolk
(617) 783-0500
ENGLISH
Office: CANTONESE|CHINESE|FINNISH|FRENCH|HINDI|ITALIAN|MANDARIN|PORTUGUESE|RUSSIAN|SPANISH

JIMENEZ MARJORIE
Accepting New Patients:Y
FRANCISCAN PEDIATRICS, INC
30 Warren St. ,Brighton,MA 021353602
Suffolk
(617) 254-3800
SPANISH|ENGLISH
Office: ARMENIAN|GREEK|SPANISH|ENGLISH

JIMENEZ MARJORIE
Accepting New Patients:Y
FRANCISCAN PEDIATRICS, INC. - CAMBRIDGE ST.
736 Cambridge St ,Brighton,MA 021352907
Suffolk
(617) 789-3000
SPANISH|ENGLISH
Office: ARMENIAN|GREEK|SPANISH|ENGLISH

RYDER KATIE D.
Accepting New Patients:Y
Charles River Community Health - Allston-Brighton
495 Western Ave ,Brighton,MA 021351007
Suffolk
(617) 783-0500
ENGLISH
Office: CANTONESE|CHINESE|FINNISH|FRENCH|HINDI|ITALIAN|MANDARIN|PORTUGUESE|RUSSIAN|SPANISH

SAVAS JESSICA
Accepting New Patients:Y
Revere Medical - Warren Street Primary Care
77 Warren Street, Floor 1 ,Brighton,MA 02135
Suffolk
(617) 562-5207
Jessicamsavas@gmail.com
ENGLISH

SHEIKH URUSA
Accepting New Patients:Y
Charles River Community Health - Allston-Brighton
495 Western Ave ,Brighton,MA 021351007
Suffolk
(617) 783-0500
ENGLISH
Office: CANTONESE|CHINESE|FINNISH|FRENCH|HINDI|ITALIAN|MANDARIN|PORTUGUESE|RUSSIAN|SPANISH

HOANG PHUONG
Accepting New Patients:Y
DOT HOUSE HEALTH
1353 Dorchester Ave ,Dorchester,MA 021222932
Suffolk
(617) 288-3230
ENGLISH
Office: CANTONESE|DUTCH|FRENCH|ITALIAN|KOREAN|SPANISH|VIETNAMESE|ENGLISH|CAPE VERDE CREOLE|HAITIAN CREOLE /KWEO

NUNEZ JORGE HECTOR R
Accepting New Patients:Y
CODMAN SQUARE HEALTH CENTER
637 Washington St ,Dorchester,MA 021243510
Suffolk
(617) 825-9660
hector.nunez@codman.org
SPANISH|ENGLISH
Office: FRENCH|SPANISH|ENGLISH|CAPE VERDE CREOLE|HAITIAN CREOLE /KWEO

PERLA IAN
Accepting New Patients:Y
Harvard Street Neighborhood Health Center
632 Blue Hill Ave ,Dorchester,MA 021213213
Suffolk
(617) 825-3400
ENGLISH
Office: ARABIC, LEBANESE, SYRIAN|BURMESE|CANTONESE|FRENCH|HINDI|IGBO|MANDARIN|PORTUGUESE|RUSSIAN|SWAHILI

USHKURNIS CRAIG D
Accepting New Patients:N
DOT HOUSE HEALTH
1353 Dorchester Ave ,Dorchester,MA 021222932
Suffolk
(617) 288-3230
ENGLISH
Office: CANTONESE|DUTCH|FRENCH|ITALIAN|KOREAN|SPANISH|VIETNAMESE|ENGLISH|CAPE VERDE CREOLE|HAITIAN CREOLE /KWEO

CHUN KAREN S
Accepting New Patients:Y
East Boston Neighborhood Health Center
10 Gove St. ,East Boston,MA 021281920
Suffolk
(617) 568-4401
ENGLISH
Office: ALBANIAN|ARMENIAN|ARABIC, LEBANESE, SYRIAN|BULGARIAN|CANTONESE|CROATIAN|FARSI, PERSIAN|FRENCH|GERMAN|GREEK

GONZALEZ MICHELLE
Accepting New Patients:Y
East Boston Neighborhood Health Center
10 Gove St. ,East Boston,MA 021281920
Suffolk
(617) 568-4401
ENGLISH
Office: ALBANIAN|ARMENIAN|ARABIC, LEBANESE, SYRIAN|BULGARIAN|CANTONESE|CROATIAN|FARSI, PERSIAN|FRENCH|GERMAN|GREEK

PARENT ARIANNA
Accepting New Patients:Y
East Boston Neighborhood Health Center
10 Gove St. ,East Boston,MA 021281920
Suffolk
(617) 568-4401
ARIANNA.PARENT@GMAIL.COM
ENGLISH
Office: ALBANIAN|ARMENIAN|ARABIC, LEBANESE, SYRIAN|BULGARIAN|CANTONESE|CROATIAN|FARSI, PERSIAN|FRENCH|GERMAN|GREEK

CAHILLANE MARTIN
Accepting New Patients:N
BRIGHAM AND WOMEN'S ADVANCED PRIMARY CARE ASSOC, HUNTINGTON
301 S Huntington Ave, Garden Level ,Jamaica Plain,MA 021304807
Suffolk
(857) 307-3300
ENGLISH
Office: CANTONESE|FARSI, PERSIAN|FRENCH|GERMAN|HEBREW|HINDI|MANDARIN|PORTUGUESE|POLISH|RUSSIAN

LEAZES AMY
Accepting New Patients:N
BRIGHAM AND WOMEN'S ADVANCED PRIMARY CARE ASSOC, HUNTINGTON
301 S Huntington Ave, Garden Level ,Jamaica Plain,MA 021304807
Suffolk
(857) 307-3300
ENGLISH
Office: ENGLISH

VELA THERESA M
Accepting New Patients:Y
GREATER ROSLINDALE MEDICAL AND DENTAL CENTER
4199 Washington St Ste 1 ,Roslindale,MA 021311733
Suffolk
(617) 323-4440
ENGLISH
Office: ALBANIAN|CANTONESE|GREEK|SPANISH|ENGLISH|AMERICAN SIGN LANGUAGE

WEST STEVEN P
Accepting New Patients:N
HEBREW REHABILITATION CENTER
1200 Centre St ,Roslindale,MA 021311000
Suffolk
(617) 363-8200
ENGLISH
Office: ENGLISH

FARMER DEVON T.
Accepting New Patients:Y
South Boston Community Health Center
409 W Broadway ,South Boston,MA 021272245
Suffolk
(617) 269-7500
devonf88@gmail.com
ENGLISH
Office: ALBANIAN|ARABIC, LEBANESE, SYRIAN|CANTONESE|GREEK|POLISH|SPANISH|ENGLISH

KONIGSMARK ANNA L
Accepting New Patients:Y
South Boston Community Health Center
409 W Broadway ,South Boston,MA 021272245
Suffolk
(617) 269-7500
annalynnwalsh@gmail.com
ENGLISH
Office: ALBANIAN|ARABIC, LEBANESE, SYRIAN|CANTONESE|GREEK|POLISH|SPANISH|ENGLISH

GERVAIS PAMELA
Accepting New Patients:N
Faulkner Community Physicians West Roxbury
1832 Centre St ,West Roxbury,MA 021321901
Suffolk
(617) 469-4000
ENGLISH
Office: ENGLISH

PLASTIC SURGERY

AGARWAL SHAILESH
Accepting New Patients:
BRIGHAM AND WOMEN'S PHYSICIANS ORGANIZATION, INC.
75 Francis St ,Boston,MA 021156110
Suffolk
(617) 732-5500
ENGLISH
Office: ARABIC, LEBANESE, SYRIAN|CANTONESE|CHINESE|CROATIAN|DUTCH|FARSI, PERSIAN|FRENCH|GERMAN|GREEK|ITALIAN

AGARWAL SHAILESH
Accepting New Patients:
BWH Division of Plastic Surgery
75 Francis St. ,Boston,MA 021156110
Suffolk
(617) 732-5282
ENGLISH
Office: ARABIC, LEBANESE, SYRIAN|CANTONESE|CHINESE|CROATIAN|DUTCH|FARSI, PERSIAN|FRENCH|GERMAN|GREEK|ITALIAN

ARQUETTE CONNOR P
Accepting New Patients:
BWH - Hale Building for Transformative Medicine
60 Fenwood Rd Hale Building,Boston,MA 021156128
Suffolk
(617) 732-5500
connor.arquette@icloud.com
ENGLISH
Office: ENGLISH

ARQUETTE CONNOR P
Accepting New Patients:
BWH Division of Plastic Surgery
75 Francis St.
,Boston,MA 021156110
Suffolk
(617) 732-5282
connor.arquette@icloud.com
ENGLISH
Office: ENGLISH

ARQUETTE CONNOR P
Accepting New Patients:
MGPO ORTHOPAEDIC ASSOCIATES
55 Fruit St Yaw 3C
,Boston,MA 021142621
Suffolk
(617) 250-7415
connor.arquette@icloud.com
ENGLISH
Office: ENGLISH

ARSCOTT RAMON D
Accepting New Patients:
MGH PLASTIC AND RECONSTRUCTIVE SURGERY
15 Parkman St Wac 435
,Boston,MA 021143117
Suffolk
(617) 726-8554
ENGLISH

AUSTEN WILLIAM G.
Accepting New Patients:
MASS GENERAL SURGERY
55 Fruit St ,Boston,MA 021142621
Suffolk
(877) 424-5678
ENGLISH
Office: ENGLISH

AUSTEN WILLIAM G.
Accepting New Patients:
The Shriners' Hospital For Children
51 Blossom St
,Boston,MA 021142601
Suffolk
(617) 722-3000
ENGLISH
Office: ENGLISH

BERLIN NICHOLAS
Accepting New Patients:
BWH Division of Plastic Surgery
75 Francis St.
,Boston,MA 021156110
Suffolk
(617) 732-5282
ENGLISH
Office: ENGLISH

BERLIN NICHOLAS
Accepting New Patients:
MASS GENERAL SURGERY
55 Fruit St ,Boston,MA 021142621
Suffolk
(877) 424-5678
ENGLISH
Office: ENGLISH

BERLIN NICHOLAS
Accepting New Patients:
MGH PLASTIC AND RECONSTRUCTIVE SURGERY
15 Parkman St Wac 435
,Boston,MA 021143117
Suffolk
(617) 726-8554
ENGLISH
Office: ENGLISH

BOJOVIC BRANKO
Accepting New Patients:
MGH PLASTIC AND RECONSTRUCTIVE SURGERY
15 Parkman St Wac 435
,Boston,MA 021143117
Suffolk
(617) 726-8554
CROATIAN|SERBIAN / CYRILLIC|ENGLISH
Office: ENGLISH

BOJOVIC BRANKO
Accepting New Patients:
The Shriners' Hospital For Children
51 Blossom St
,Boston,MA 021142601
Suffolk
(617) 722-3000
CROATIAN|SERBIAN / CYRILLIC|ENGLISH
Office: ENGLISH

BORODITSKY MATTHEW L
Accepting New Patients:
BWH Division of Plastic Surgery
75 Francis St.
,Boston,MA 021156110
Suffolk
(617) 732-5282
m.boroditsky@alumni.ubc.ca
ENGLISH
Office: ENGLISH

BOSTON FACIAL PLASTIC SURGERY AT COMMONWEALTH AVE.
Accepting New Patients:
BOSTON FACIAL PLASTIC SURGERY AT COMMONWEALTH AVE.
170 Commonwealth Ave ,Boston,MA 021162704
Suffolk
(617) 267-0710
ENGLISH
Office: ENGLISH

BRIEN-COON DEVIN
Accepting New Patients:
BRIGHAM AND WOMEN'S HOSPITAL
75 Francis St.
,Boston,MA 021156110
Suffolk
(617) 732-9300
ENGLISH
Office: ALBANIAN|ARMENIAN|ARABIC, LEBANESE, SYRIAN|BENGALI|BULGARIAN|BURMESE|CANTONESE|KHMER / CAMBODIAN|CROATIAN|CZECH

BRIEN-COON DEVIN
Accepting New Patients:
BWH Division of Plastic Surgery
75 Francis St.
,Boston,MA 021156110
Suffolk
(617) 732-5282
ENGLISH
Office: ALBANIAN|ARMENIAN|ARABIC, LEBANESE, SYRIAN|BENGALI|BULGARIAN|BURMESE|CANTONESE|KHMER / CAMBODIAN|CROATIAN|CZECH

BROYLES JUSTIN M
Accepting New Patients:
BRIGHAM AND WOMEN'S PHYSICIANS ORGANIZATION, INC.
75 Francis St
,Boston,MA 021156110
Suffolk
(617) 732-5500
ENGLISH
Office: ARABIC, LEBANESE, SYRIAN| CANTONESE|CHINESE| CROATIAN|DUTCH| FARSI, PERSIAN| FRENCH|GERMAN| GREEK|ITALIAN

BROYLES JUSTIN M
Accepting New Patients:
MASS GENERAL SURGERY
55 Fruit St ,Boston,MA 021142621
Suffolk
(877) 424-5678
ENGLISH
Office: ARABIC, LEBANESE, SYRIAN| CANTONESE|CHINESE| CROATIAN|DUTCH| FARSI, PERSIAN| FRENCH|GERMAN| GREEK|ITALIAN

BROYLES JUSTIN M
Accepting New Patients:
MGH PLASTIC AND RECONSTRUCTIVE SURGERY
15 Parkman St Wac 435
,Boston,MA 021143117
Suffolk
(617) 726-8554
ENGLISH
Office: ARABIC, LEBANESE, SYRIAN| CANTONESE|CHINESE| CROATIAN|DUTCH| FARSI, PERSIAN| FRENCH|GERMAN| GREEK|ITALIAN

BWPO - DIVISION OF PLASTIC SURGERY (75 FRANCIS ST.)
Accepting New Patients:
BWH Division of Plastic Surgery
75 Francis St.
,Boston,MA 021156110
Suffolk
(617) 732-5282
ENGLISH
Office: ENGLISH

CARRUTHERS KATHERINE H
Accepting New Patients:
MGH PLASTIC AND RECONSTRUCTIVE SURGERY
15 Parkman St Wac 435
,Boston,MA 021143117
Suffolk
(617) 726-8554
ENGLISH

CARTY MATTHEW J.
Accepting New Patients:
BWH Weiner Surgical Specialties, Suite A
75 Francis St., Ste. A
,Boston,MA 021156110
Suffolk
(617) 632-5456
ENGLISH
Office: CZECH|FRENCH| ITALIAN|PORTUGUESE| ENGLISH

CHUN YOON S.
Accepting New Patients:
BWH Weiner Surgical Specialties, Suite A
75 Francis St., Ste. A
,Boston,MA 021156110
Suffolk
(617) 632-5456
ENGLISH
Office: ENGLISH

CHUNG MICHAEL T
Accepting New Patients:
MGH PLASTIC AND RECONSTRUCTIVE SURGERY
15 Parkman St Wac 435
,Boston,MA 021143117
Suffolk
(617) 726-8554
mictchung@gmail.com
ENGLISH

COLWELL AMY S.
Accepting New Patients:
MGH PLASTIC AND RECONSTRUCTIVE SURGERY
15 Parkman St Wac 435
,Boston,MA 021143117
Suffolk
(617) 726-8554

DER SARKISSIAN RAFFI
Accepting New Patients:
BOSTON FACIAL PLASTIC SURGERY AT COMMONWEALTH AVE.
170 Commonwealth Ave ,Boston,MA 021162704
Suffolk
(617) 267-0710
ARMENIAN|ENGLISH
Office: ENGLISH

DEUNE EAGEN G
Accepting New Patients:
BOSTON UNIVERSITY ORTHOPAEDIC SURGICAL ASSOCIATES, INC
725 Albany St Suite 4B,Boston,MA 021182526
Suffolk
(617) 638-5633
TAIWANESE|ENGLISH
Office: ENGLISH

DRISCOLL DANIEL N.
Accepting New Patients:
The Shriners' Hospital For Children
51 Blossom St
,Boston,MA 021142601
Suffolk
(617) 722-3000
ENGLISH
Office: FRENCH| RUSSIAN|UKRANIAN| ENGLISH

EBERLIN KYLE R.
Accepting New Patients:
MGH PLASTIC AND RECONSTRUCTIVE SURGERY
15 Parkman St Wac 435
,Boston,MA 021143117
Suffolk
(617) 726-8554
SPANISH|ENGLISH

EBNER PEGGY J
Accepting New Patients:
BWH - Hale Building for Transformative Medicine
60 Fenwood Rd Hale Building,Boston,MA 021156128
Suffolk
(617) 732-5500
peggy.ebner@gmail.com
ENGLISH
Office: ENGLISH

EBNER PEGGY J
Accepting New Patients:
BWH Division of Plastic Surgery
75 Francis St.
,Boston,MA 021156110
Suffolk
(617) 732-5282
peggy.ebner@gmail.com
ENGLISH
Office: ENGLISH

EBNER PEGGY J
Accepting New Patients:
MGPO ORTHOPAEDIC ASSOCIATES
55 Fruit St Yaw 3C
,Boston,MA 021142621
Suffolk
(617) 250-7415
peggy.ebner@gmail.com
ENGLISH
Office: ENGLISH

EHRLICHMAN RICHARD J.
Accepting New Patients:
MGH PLASTIC AND RECONSTRUCTIVE SURGERY
15 Parkman St Wac 435
,Boston,MA 021143117
Suffolk
(617) 726-8554
ENGLISH
Office: ENGLISH

EHRLICHMAN RICHARD J.
Accepting New Patients:
The Shriners' Hospital For Children
51 Blossom St
,Boston,MA 021142601
Suffolk
(617) 722-3000
ENGLISH
Office: ENGLISH

ERDMANN-SAGER JESSICA
Accepting New Patients:
BWH Weiner Surgical Specialties, Suite A
75 Francis St., Ste. A
,Boston,MA 021156110
Suffolk
(617) 632-5456
ENGLISH
Office: ARABIC, LEBANESE, SYRIAN|CANTONESE|CHINESE|CROATIAN|DUTCH|FARSI, PERSIAN|FRENCH|GERMAN|GREEK|ITALIAN

HELLIWELL LYDIA A.
Accepting New Patients:
BWH Division of Plastic Surgery
75 Francis St.
,Boston,MA 021156110
Suffolk
(617) 732-5282
ENGLISH
Office: ENGLISH

LIN ALEXANDRA J
Accepting New Patients:
MGH PLASTIC AND RECONSTRUCTIVE SURGERY
15 Parkman St Wac 435
,Boston,MA 021143117
Suffolk
(617) 726-8554
ENGLISH
Office: ENGLISH

MARANO ANDREW A
Accepting New Patients:
BRIGHAM AND WOMEN'S PHYSICIANS ORGANIZATION, INC.
75 Francis St
,Boston,MA 021156110
Suffolk
(617) 732-5500
ENGLISH
Office: FRENCH|GERMAN|ITALIAN|SPANISH|ENGLISH|CAPE VERDE CREOLE

MGH PLASTIC AND RECONSTRUCTIVE SURGERY
Accepting New Patients:
MGH PLASTIC AND RECONSTRUCTIVE SURGERY
15 Parkman St Wac 435
,Boston,MA 021143117
Suffolk
(617) 726-8554

MICHAEL J. YAREMCHUK, MD PC
Accepting New Patients:
MICHAEL J. YAREMCHUK, MD PC
15 Parkman St Mass General Hospital Wacc 435,Boston,MA 021143117
Suffolk
(617) 726-5280
ENGLISH
Office: ENGLISH

MUKHERJEE THAYER J
Accepting New Patients:
BWH Division of Plastic Surgery
75 Francis St.
,Boston,MA 021156110
Suffolk
(617) 732-5282
thayermukherjeemd@gmail.com
ENGLISH
Office: ENGLISH

ORGILL DENNIS P.
Accepting New Patients:
BWH Weiner Surgical Specialties, Suite A
75 Francis St., Ste. A
,Boston,MA 021156110
Suffolk
(617) 632-5456
ENGLISH
Office: ENGLISH

PUSIC ANDREA L
Accepting New Patients:
BWH Division of Plastic Surgery
75 Francis St.
,Boston,MA 021156110
Suffolk
(617) 732-5282
ENGLISH
Office: ARABIC, LEBANESE, SYRIAN| CANTONESE|CHINESE| CROATIAN|DUTCH| FARSI, PERSIAN| FRENCH|GERMAN| GREEK|ITALIAN

PUSIC ANDREA L
Accepting New Patients:
MGH PLASTIC AND RECONSTRUCTIVE SURGERY
15 Parkman St Wac 435
,Boston,MA 021143117
Suffolk
(617) 726-8554
ENGLISH
Office: ARABIC, LEBANESE, SYRIAN| CANTONESE|CHINESE| CROATIAN|DUTCH| FARSI, PERSIAN| FRENCH|GERMAN| GREEK|ITALIAN

RANGANATHAN KAVITHA
Accepting New Patients:
BRIGHAM AND WOMEN'S PHYSICIANS ORGANIZATION, INC.
75 Francis St
,Boston,MA 021156110
Suffolk
(617) 732-5500
ddowning@shrinenet.org
ENGLISH
Office: ENGLISH

RANGANATHAN KAVITHA
Accepting New Patients:
MGH PLASTIC AND RECONSTRUCTIVE SURGERY
15 Parkman St Wac 435
,Boston,MA 021143117
Suffolk
(617) 726-8554
ddowning@shrinenet.org
ENGLISH
Office: ENGLISH

RANGANATHAN KAVITHA
Accepting New Patients:
The Shriners' Hospital For Children
51 Blossom St
,Boston,MA 021142601
Suffolk
(617) 722-3000
ddowning@shrinenet.org
ENGLISH
Office: ENGLISH

ROH DANIEL S
Accepting New Patients:
Boston University General Surgical Associates, Inc.
725 Albany St., Shapiro Bldg., Ste. A ,Boston,MA 021182526
Suffolk
(617) 638-8430
ENGLISH
Office: ENGLISH

ROSSER MICAELA L
Accepting New Patients:
BWH Division of Plastic Surgery
75 Francis St.
,Boston,MA 021156110
Suffolk
(617) 732-5282
micarosser@gmail.com
ENGLISH
Office: ENGLISH

ROSSER MICAELA L
Accepting New Patients:
MASS GENERAL SURGERY
55 Fruit St ,Boston,MA 021142621
Suffolk
(877) 424-5678
micarosser@gmail.com
ENGLISH
Office: ENGLISH

SAMPSON CHRISTIAN E.
Accepting New Patients:
BWH Weiner Surgical Specialties, Suite A
75 Francis St., Ste. A
,Boston,MA 021156110
Suffolk
(617) 632-5456
ENGLISH
Office: ARABIC, LEBANESE, SYRIAN| CANTONESE|CHINESE| CROATIAN|DUTCH| FARSI, PERSIAN| FRENCH|GERMAN| GREEK|ITALIAN

SINHA INDRANIL
Accepting New Patients:
BWH Weiner Surgical Specialties, Suite A
75 Francis St., Ste. A
,Boston,MA 021156110
Suffolk
(617) 632-5456
ENGLISH
Office: ENGLISH

SLAMA JAROMIR
Accepting New Patients:
Boston University General Surgical Associates, Inc.
725 Albany St., Shapiro Bldg., Ste. A ,Boston,MA 021182526
Suffolk
(617) 638-8430
ENGLISH
Office: ENGLISH

STAMATIOU ALEXIA T
Accepting New Patients:
MASS GENERAL SURGERY
55 Fruit St ,Boston,MA 021142621
Suffolk
(877) 424-5678
alexiastamatiou@gmail.com
ENGLISH

TALBOT SIMON G.
Accepting New Patients:
BWH Weiner Surgical Specialties, Suite A
75 Francis St., Ste. A
,Boston,MA 021156110
Suffolk
(617) 632-5456
ENGLISH
Office: ENGLISH

TANG SHERRY Y
Accepting New Patients:
Boston University General Surgical Associates, Inc.
725 Albany St., Shapiro Bldg., Ste. A ,Boston,MA 021182526
Suffolk
(617) 638-8430
ENGLISH
Office: ENGLISH

TAYLOR ERIN
Accepting New Patients:
BRIGHAM AND WOMEN'S PHYSICIANS ORGANIZATION, INC.
75 Francis St
,Boston,MA 021156110
Suffolk
(617) 732-5500
ETAYLOR@BWH.HARVARD.EDU
ENGLISH
Office: FRENCH|GERMAN|ITALIAN|SPANISH|ENGLISH|CAPE VERDE CREOLE

TAYLOR ERIN
Accepting New Patients:
MGH PLASTIC AND RECONSTRUCTIVE SURGERY
15 Parkman St Wac 435
,Boston,MA 021143117
Suffolk
(617) 726-8554
ETAYLOR@BWH.HARVARD.EDU
ENGLISH
Office: FRENCH|GERMAN|ITALIAN|SPANISH|ENGLISH|CAPE VERDE CREOLE

TOMCZYK ELEANOR
Accepting New Patients:
MGH PLASTIC AND RECONSTRUCTIVE SURGERY
15 Parkman St Wac 435
,Boston,MA 021143117
Suffolk
(617) 726-8554
ENGLISH
Office: FRENCH|GERMAN|HINDI|HUNGARIAN|MANDARIN|RUSSIAN|SPANISH|ENGLISH|THAI|MARATHI

TRUONG ALBERT Y
Accepting New Patients:
MASS GENERAL SURGERY
55 Fruit St ,Boston,MA 021142621
Suffolk
(877) 424-5678
ENGLISH

TUANO KRYSTLE R
Accepting New Patients:
Orthopaedic Associates
55 Fruit St Yawkey 2
,Boston,MA 021142621
Suffolk
(617) 726-2000
ktuano@mgh.harvard.edu
ENGLISH
Office: ENGLISH

VALERIO IAN L
Accepting New Patients:
MGH PLASTIC AND RECONSTRUCTIVE SURGERY
15 Parkman St Wac 435
,Boston,MA 021143117
Suffolk
(617) 726-8554
ENGLISH

WINOGRAD JONATHAN M.
Accepting New Patients:
MGH PLASTIC AND RECONSTRUCTIVE SURGERY
15 Parkman St Wac 435
,Boston,MA 021143117
Suffolk
(617) 726-8554
SPANISH|ENGLISH
Office: ENGLISH

DEUNE EAGEN G
Accepting New Patients:
SEMC - Orthopedic Department
736 Cambridge St., 9th Fl. ,Brighton,MA 02135
Suffolk
(617) 779-6500
TAIWANESE|ENGLISH
Office: ENGLISH

ROH DANIEL S
Accepting New Patients:
SEMC - Surgery - Inpatient
736 Cambridge St.
,Brighton,MA 02135
Suffolk
(617) 789-2442
ENGLISH
Office: ENGLISH

BRIEN-COON DEVIN
Accepting New Patients:
BRIGHAM AND WOMEN'S FAULKNER HOSPITAL
1153 Centre St ,Jamaica Plain,MA 021303446
Suffolk
(617) 522-5400
ENGLISH
Office: ALBANIAN|ARMENIAN|ARABIC, LEBANESE, SYRIAN|BENGALI|BULGARIAN|BURMESE|CANTONESE|KHMER / CAMBODIAN|CROATIAN|CZECH

BRIEN-COON DEVIN
Accepting New Patients:
BRIGHAM PRIMARY PHYSICIANS AT FAULKNER HOSPITAL
1153 Centre St ,Jamaica Plain,MA 021303446
Suffolk
(617) 983-7000
ENGLISH
Office: ALBANIAN|ARMENIAN|ARABIC, LEBANESE, SYRIAN|BENGALI|BULGARIAN|BURMESE|CANTONESE|KHMER / CAMBODIAN|CROATIAN|CZECH

BWPO - PLASTIC SURGERY
Accepting New Patients:
BWPO - PLASTIC SURGERY
1153 Centre St.
,Jamaica Plain,MA 02130
Suffolk
(617) 983-7000
ENGLISH
Office: ENGLISH

MARANO ANDREW A
Accepting New Patients:
BRIGHAM PRIMARY PHYSICIANS AT FAULKNER HOSPITAL
1153 Centre St ,Jamaica Plain,MA 021303446
Suffolk
(617) 983-7000
ENGLISH
Office: FRENCH|GERMAN|ITALIAN|SPANISH|ENGLISH|CAPE VERDE CREOLE

TAYLOR ERIN
Accepting New Patients:
BRIGHAM PRIMARY PHYSICIANS AT FAULKNER HOSPITAL
1153 Centre St ,Jamaica Plain,MA 021303446
Suffolk
(617) 983-7000
ETAYLOR@BWH.HARVARD.EDU
ENGLISH
Office: FRENCH|GERMAN|ITALIAN|SPANISH|ENGLISH|CAPE VERDE CREOLE

PODIATRIST

CHAN CHONG KIT WILLIAM K.
Accepting New Patients:
SOUTH COVE COMMUNITY HEALTH CENTER
885 Washington St ,Boston,MA 021111415
Suffolk
(617) 521-6800
CANTONESE|MANDARIN|ENGLISH
Office: CANTONESE|MANDARIN|TAIWANESE|VIETNAMESE|ENGLISH

CHO YONG J
Accepting New Patients:
Orthopaedic Associates/Foot and Ankle
55 Fruit St., Yawkey Center 3F ,Boston,MA 021142696
Suffolk
(617) 726-3487
KOREAN

COPPOLA JOSEPH
Accepting New Patients:
Fenway Health - Ansin Building
1340 Boylston St Ansin Building,Boston,MA 022154302
Suffolk
(617) 267-0900
ENGLISH
Office: ALBANIAN|ARABIC, LEBANESE, SYRIAN|CANTONESE|KHMER / CAMBODIAN|FRENCH|GERMAN|GREEK|HEBREW|HINDI|ITALIAN

CURRAN TIMOTHY G.
Accepting New Patients:
TIMOTHY G. CURRAN, DPM
151 Merrimac St Ste 201 ,Boston,MA 021144718
Suffolk
(617) 426-3545
ENGLISH
Office: ENGLISH

KUIZINAS ALISSA R
Accepting New Patients:
WELLNESS IN MOTION
285 Newbury St ,Boston,MA 02115
Suffolk
(617) 505-6742
ENGLISH
Office: ENGLISH

KUIZINAS ALISSA R
Accepting New Patients:
WELLNESS IN MOTION BOSTON
27 SCHOOL ST., STE. 300 ,Boston,MA 02108
Suffolk
(857) 305-3392
ENGLISH
Office: ENGLISH

LANDSMAN ADAM S.
Accepting New Patients:
MGPO ORTHOPAEDIC ASSOCIATES
55 Fruit St Yaw 3C ,Boston,MA 021142621
Suffolk
(617) 250-7415
ENGLISH
Office: ENGLISH

MCLOUGHLIN JOHN P.
Accepting New Patients:
Brigham and Women's Hospital, Pulmonary Division
75 Francis St Pbb Clinics 3 ,Boston,MA 021156110
Suffolk
(617) 732-6770
ENGLISH
Office: ARABIC, LEBANESE, SYRIAN|SPANISH|ENGLISH

MENDESZOON EWALD R.
Accepting New Patients:
Boston University General Surgical Associates, Inc
732 Harrison Ave ,Boston,MA 021182309
Suffolk
(617) 414-6840
SPANISH|ENGLISH|HAITIAN CREOLE /KWEO
Office: ARABIC, LEBANESE, SYRIAN|CANTONESE|FRENCH|GERMAN|GREEK|HEBREW|HINDI|ITALIAN|JAPANESE|MALAY

MENDESZOON EWALD R.
Accepting New Patients:
Fenway Health - Ansin Building
1340 Boylston St Ansin Building,Boston,MA 022154302
Suffolk
(617) 267-0900
SPANISH|ENGLISH|HAITIAN CREOLE /KWEO
Office: ARABIC, LEBANESE, SYRIAN|CANTONESE|FRENCH|GERMAN|GREEK|HEBREW|HINDI|ITALIAN|JAPANESE|MALAY

MGPO PODIATRY GROUP
Accepting New Patients:
Orthopaedic Associates/Foot and Ankle
55 Fruit St., Yawkey Center 3F ,Boston,MA 021142696
Suffolk
(617) 726-3487

OGBONNA JUSTIN C.
Accepting New Patients:
Boston University General Surgical Associates, Inc
732 Harrison Ave
,Boston,MA 021182309
Suffolk
(617) 414-6840
ENGLISH
Office: ALBANIAN|ARMENIAN|ARABIC, LEBANESE, SYRIAN|BULGARIAN|CANTONESE|CROATIAN|FARSI, PERSIAN|FRENCH|GERMAN|GREEK

PANTANO II PAUL J.
Accepting New Patients:
NEW HEALTH - North End Waterfront
332 Hanover St.
,Boston,MA 021131901
Suffolk
(617) 643-8000
ENGLISH
Office: ITALIAN|SPANISH|ENGLISH

SANDERS ELIZABETH A
Accepting New Patients:
Boston University General Surgical Associates, Inc
732 Harrison Ave
,Boston,MA 021182309
Suffolk
(617) 414-6840
SPANISH|ENGLISH
Office: SPANISH|ENGLISH

SCHULTZ ERIC E.
Accepting New Patients:
NEW HEALTH - North End Waterfront
332 Hanover St.
,Boston,MA 021131901
Suffolk
(617) 643-8000
ENGLISH
Office: ITALIAN|SPANISH|ENGLISH

SKOLNIK JENNIFER A
Accepting New Patients:
MGPO ORTHOPAEDIC ASSOCIATES
55 Fruit St Yaw 3C
,Boston,MA 021142621
Suffolk
(617) 250-7415
ENGLISH
Office: ENGLISH

SKOLNIK JENNIFER A
Accepting New Patients:
Orthopaedic Associates
55 Fruit St Yawkey 2
,Boston,MA 021142621
Suffolk
(617) 726-2000
ENGLISH
Office: ENGLISH

THURMOND KIMBERLY T.
Accepting New Patients:
DIMOCK COMMUNITY HEALTH CENTER
45 Dimock St
,Boston,MA 021191208
Suffolk
(617) 442-8800
FRENCH|HEBREW|HINDI|PORTUGUESE|SWAHILI|SPANISH|ENGLISH

TSENG WEI M.
Accepting New Patients:
Boston University General Surgical Associates, Inc
732 Harrison Ave
,Boston,MA 021182309
Suffolk
(617) 414-6840
ENGLISH
Office: FRENCH|SPANISH|ENGLISH|CAPE VERDE CREOLE|HAITIAN CREOLE /KWEO

UHRICH ROBERT W.
Accepting New Patients:
MGPO ORTHOPAEDIC ASSOCIATES
55 Fruit St Yaw 3C
,Boston,MA 021142621
Suffolk
(617) 250-7415
FRENCH|ENGLISH
Office: RUSSIAN|SPANISH|ENGLISH

VOLANSKY VITALIY
Accepting New Patients:
Boston University General Surgical Associates, Inc
732 Harrison Ave
,Boston,MA 021182309
Suffolk
(617) 414-6840
ENGLISH
Office: CANTONESE|DUTCH|FRENCH|ITALIAN|KOREAN|SPANISH|VIETNAMESE|ENGLISH|CAPE VERDE CREOLE|HAITIAN CREOLE /KWEO

HORWITZ SCOTT M.
Accepting New Patients:
Specialty Department at SEMC Brighton Marine
77 Warren St., Ste. 274
,Brighton,MA 02135
Suffolk
(617) 562-5525
ENGLISH
Office: KHMER / CAMBODIAN|PORTUGUESE|RUSSIAN|SPANISH|VIETNAMESE|ENGLISH

MARCHETTI ERIC
Accepting New Patients:
SEMC - Orthopedic Department
736 Cambridge St., 9th Fl. ,Brighton,MA 02135
Suffolk
(617) 779-6500
ENGLISH
Office: ENGLISH

SIPALA DAVID A
Accepting New Patients:
SEMC - Orthopedic Department
736 Cambridge St., 9th Fl. ,Brighton,MA 02135
Suffolk
(617) 779-6500
dsipala22@gmail.com
ENGLISH
Office: ENGLISH

CURLEY EMILY R
Accepting New Patients:
Upham's Corner Health Center
415 Columbia Rd ,Dorchester,MA 021252424
Suffolk
(617) 740-8069
DrCurley@mainstreetpodiatry.com
ENGLISH
Office: FRENCH|PORTUGUESE|SPANISH|TURKISH|VIETNAMESE|ENGLISH|CAPE VERDE CREOLE

TSENG WEI M.
Accepting New Patients:
CODMAN SQUARE HEALTH CENTER
637 Washington St ,Dorchester,MA 021243510
Suffolk
(617) 825-9660
ENGLISH
Office: FRENCH|SPANISH|ENGLISH|CAPE VERDE CREOLE|HAITIAN CREOLE /KWEO

VOLANSKY VITALIY
Accepting New Patients:
DOT HOUSE HEALTH
1353 Dorchester Ave ,Dorchester,MA 021222932
Suffolk
(617) 288-3230
ENGLISH
Office: CANTONESE|DUTCH|FRENCH|ITALIAN|KOREAN|SPANISH|VIETNAMESE|ENGLISH|CAPE VERDE CREOLE|HAITIAN CREOLE /KWEO

WALSH SUSAN M.
Accepting New Patients:
Unquity Podiatry LLC
2100 Dorchester Ave ,Dorchester,MA 021245615
Suffolk
(617) 506-4930
ENGLISH
Office: FRENCH|ITALIAN|RUSSIAN|SPANISH|ENGLISH

YATES SCOTT
Accepting New Patients:
Harvard Street Neighborhood Health Center
632 Blue Hill Ave ,Dorchester,MA 021213213
Suffolk
(617) 825-3400
scott.yates@harvardstreet.org
ENGLISH
Office: ARABIC, LEBANESE, SYRIAN|BURMESE|CANTONESE|FRENCH|HINDI|IGBO|MANDARIN|PORTUGUESE|RUSSIAN|SWAHILI

YOO FOOT AND ANKLE PODIATRY, LLC - 50 REDFIELD STREET
Accepting New Patients:
YOO FOOT AND ANKLE PODIATRY, LLC - 50 REDFIELD STREET
50 Redfield St Ste 208 ,Dorchester,MA 021223646
Suffolk
(617) 696-5355
ENGLISH
Office: ENGLISH

YOO FOOT AND ANKLE PODIATRY, LLC
Accepting New Patients:
YOO FOOT AND ANKLE PODIATRY, LLC
2110 Dorchester Ave Ste 203 ,Dorchester,MA 021245699
Suffolk
(617) 696-5355
be83663@hotmail.com
KOREAN|ENGLISH|CAPE VERDE CREOLE
Office: KOREAN|ENGLISH|CAPE VERDE CREOLE

YOO KI-HYUK
Accepting New Patients:
YOO FOOT AND ANKLE PODIATRY, LLC - 50 REDFIELD STREET
50 Redfield St Ste 208 ,Dorchester,MA 021223646
Suffolk
(617) 696-5355
be83663@hotmail.com
KOREAN|ENGLISH
Office: KOREAN|ENGLISH|CAPE VERDE CREOLE

YOO KI-HYUK
Accepting New Patients:
YOO FOOT AND ANKLE PODIATRY, LLC
2110 Dorchester Ave Ste 203 ,Dorchester,MA 021245699
Suffolk
(617) 696-5355
be83663@hotmail.com
KOREAN|ENGLISH
Office: KOREAN|ENGLISH|CAPE VERDE CREOLE

OGBONNA JUSTIN C.
Accepting New Patients:
East Boston Neighborhood Health Center
10 Gove St. ,East Boston,MA 021281920
Suffolk
(617) 568-4401
ENGLISH
Office: ALBANIAN|ARMENIAN|ARABIC, LEBANESE, SYRIAN|BULGARIAN|CANTONESE|CROATIAN|FARSI, PERSIAN|FRENCH|GERMAN|GREEK

HARTIGAN JOSEPH A.
Accepting New Patients:
BRIGHAM AND WOMEN'S FAULKNER HOSPITAL
1153 Centre St ,Jamaica Plain,MA 021303446
Suffolk
(617) 522-5400
ENGLISH
Office: ENGLISH

HARTIGAN WILLIAM J.
Accepting New Patients:
Lemuel Shattuck Physician Group
170 Morton St ,Jamaica Plain,MA 021303735
Suffolk
(617) 522-8110
ENGLISH
Office: ARABIC, LEBANESE, SYRIAN|FRENCH|PORTUGUESE|SPANISH|ENGLISH

LANDSMAN ADAM S.
Accepting New Patients:
Mass General - Revere Health Center
300 Ocean Ave
,Revere,MA 02151
Suffolk
(781) 485-6300
ENGLISH
Office: ENGLISH

JHAVERI DEEPA
Accepting New Patients:
GREATER ROSLINDALE MEDICAL AND DENTAL CENTER
4199 Washington St Ste 1 ,Roslindale,MA 021311733
Suffolk
(617) 323-4440
ENGLISH
Office: ALBANIAN|CANTONESE|GREEK|HINDI|SPANISH|ENGLISH|AMERICAN SIGN LANGUAGE

WORTZMAN NORMAN A
Accepting New Patients:
GREATER ROSLINDALE MEDICAL AND DENTAL CENTER
4199 Washington St Ste 1 ,Roslindale,MA 021311733
Suffolk
(617) 323-4440
Footdocnw@aol.com
ENGLISH
Office: ALBANIAN|CANTONESE|GREEK|SPANISH|ENGLISH|AMERICAN SIGN LANGUAGE

HUTCHINS RACHEL
Accepting New Patients:
Whittier Street Health Center
1290 Tremont St ,Roxbury,MA 021203432
Suffolk
(617) 427-1000
ENGLISH
Office: FRENCH|KOREAN|SPANISH|ENGLISH|SOMALI

BERMAN STEVEN I
Accepting New Patients:
Steven I Berman, DPM
52 Crest Ave., Ste. 6
,Winthrop,MA 021521058
Suffolk
(617) 567-6666
ebfootcenter@gmail.com
ITALIAN|SPANISH|ENGLISH
Office: ITALIAN|SPANISH|ENGLISH

OGBONNA JUSTIN C.
Accepting New Patients:
Winthrop Neighborhood Health — EBNHC
17 Main St
,Winthrop,MA 02152
Suffolk
(617) 568-6100
ENGLISH
Office: ALBANIAN|ARMENIAN|ARABIC, LEBANESE, SYRIAN|BULGARIAN|CANTONESE|CROATIAN|FARSI, PERSIAN|FRENCH|GERMAN|GREEK

PREVENTIVE MEDICINE

ANEKWE CHIKA V.
Accepting New Patients:
Weight Center, MGH
50 Staniford St., 4th Fl
,Boston,MA 02114
Suffolk
(617) 726-4400
ENGLISH

BAKER, JR. JOSEPH J.
Accepting New Patients:N
Fenway Health - Ansin Building
1340 Boylston St Ansin Building,Boston,MA 022154302
Suffolk
(617) 267-0900
ENGLISH
Office: ARABIC, LEBANESE, SYRIAN|CANTONESE|FRENCH|GERMAN|GREEK|HEBREW|HINDI|ITALIAN|JAPANESE|MALAY

BERZ JONATHAN P.
Accepting New Patients:Y
EVANS MEDICAL FOUNDATION - ADULT PRIMARY CARE
801 Massachusetts Ave., Crosstown 5C
,Boston,MA 02118
Suffolk
(617) 414-5951
ENGLISH
Office: HINDI|POLISH|SPANISH|ENGLISH|TAMIL

BERZ JONATHAN P.
Accepting New Patients:Y
Evans Medical Foundation/ East Newton Street
720 Harrison Ave., Ste. 503 ,Boston,MA 02118
Suffolk
(617) 638-7450
ENGLISH
Office: HINDI|POLISH|SPANISH|ENGLISH|TAMIL

LEE GILLIAN J
Accepting New Patients:
BWH Weiner Surgical Specialties, Suite B
75 Francis St Ste B ,Boston,MA 021156110
Suffolk
(617) 732-5122
glee1295@gmail.com
ENGLISH
Office: ENGLISH

LEE GILLIAN J
Accepting New Patients:
Mass General Department of Surgery
15 Parkman St., Wang Amb. Care Ctr 460
,Boston,MA 021143117
Suffolk
(617) 724-8655
glee1295@gmail.com
ENGLISH
Office: ENGLISH

LEE GILLIAN J
Accepting New Patients:
MASS GENERAL SURGERY
55 Fruit St ,Boston,MA 021142621
Suffolk
(877) 424-5678
glee1295@gmail.com
ENGLISH
Office: ENGLISH

MCGONIGAL LISA J
Accepting New Patients:Y
Personal Health, MD, LLC
745 Boylston Street Ste 600 ,Boston,MA 02116
Suffolk
(617) 585-1500
lmcgon@msn.com
ENGLISH
Office: HEBREW|RUSSIAN|ENGLISH

MONTEIRO CHERYL E
Accepting New Patients:
BRIGHAM & WOMEN'S HOSPITAL - DEPT. OF MEDICINE
75 Francis St ,Boston,MA 021156110
Suffolk
(617) 732-5500
ENGLISH
Office: ENGLISH

MONTEIRO CHERYL E
Accepting New Patients:N
MGH Charlestown HealthCare Center
73 High St. ,Charlestown,MA 02129
Suffolk
(617) 724-8135
ENGLISH
Office: ENGLISH

GONZALEZ SAM C
Accepting New Patients:Y
CODMAN SQUARE HEALTH CENTER
637 Washington St ,Dorchester,MA 021243510
Suffolk
(617) 825-9660
SPANISH|ENGLISH
Office: FRENCH|SPANISH|ENGLISH|CAPE VERDE CREOLE|HAITIAN CREOLE /KWEO

MONTEIRO CHERYL E
Accepting New Patients:
BWPO AT 1153 CENTRE STREET
1153 Centre Street ,Jamaica Plain,MA 02130
Suffolk
(617) 983-7000
ENGLISH
Office: ENGLISH

PROSTHETIC/ORTHOTIC SUPPLIER

BOSTON BRACE INTERNATIONAL INC (NOPCO 3)
Accepting New Patients:
Boston Orthotics & Prosthetics
300 Longwood Ave Children's Hospital,Boston,MA 021155724
Suffolk
(617) 355-6887

UNITED PROSTHETICS INC
Accepting New Patients:
UNITED PROSTHETICS INC
295 Columbia Rd ,Dorchester,MA 021213409
Suffolk
(617) 436-6110
info@unitedprosthetics.com
FRENCH|MANDARIN|PORTUGUESE|SPANISH|ENGLISH
Office: FRENCH|MANDARIN|PORTUGUESE|SPANISH|ENGLISH

ROGERSON ORTHOPEDIC APPLIANCES INC
Accepting New Patients:
ROGERSON ORTHOPEDIC APPLIANCES
483 Southampton St ,South Boston,MA 021272732
Suffolk
(617) 268-1135
paula@rogersonoandp.com
ENGLISH
Office: ENGLISH

PSYCHIATRY

ARNOLD STEVEN E.
Accepting New Patients:
BRIGHAM AND WOMEN'S PHYSICIANS ORGANIZATION, INC.
75 Francis St ,Boston,MA 021156110
Suffolk
(617) 732-5500
ENGLISH
Office: ENGLISH

ARNOLD STEVEN E.
Accepting New Patients:
Mass General Neurology Associates
15 Parkman St Wang 835 ,Boston,MA 021143117
Suffolk
(617) 726-5533
ENGLISH
Office: ENGLISH

BARRON DANIEL
Accepting New Patients:
BRIGHAM AND WOMEN'S PHYSICIANS ORGANIZATION, INC.
75 Francis St ,Boston,MA 021156110
Suffolk
(617) 732-5500
ENGLISH
Office: ENGLISH

BARRON DANIEL
Accepting New Patients:
BWH - Hale Building for Transformative Medicine
60 Fenwood Rd Hale Building,Boston,MA 021156128
Suffolk
(617) 732-5500
ENGLISH
Office: ENGLISH

EL CHEMALI ZEINA N.
Accepting New Patients:
Neurology Associates
55 Fruit St ,Boston,MA 021142621
Suffolk
(617) 726-2000
ARABIC, LEBANESE, SYRIAN|FRENCH|ITALIAN|ENGLISH
Office: ALBANIAN|ARMENIAN|ARABIC, LEBANESE, SYRIAN|BENGALI|BULGARIAN|BURMESE|CANTONESE|KHMER / CAMBODIAN|CROATIAN|FARSI, PERSIAN

GONSALVEZ IRENE
Accepting New Patients:
BRIGHAM & WOMEN'S HOSPITAL - NEUROLOGY
60 Fenwood RD FL 1
Hale Building for Transformative Medicine,Boston,MA 021156110
Suffolk
(617) 732-7432
ENGLISH
Office: ENGLISH

GONSALVEZ IRENE
Accepting New Patients:
BWH - Hale Building for Transformative Medicine
60 Fenwood Rd Hale Building,Boston,MA 021156128
Suffolk
(617) 732-5500
ENGLISH
Office: ENGLISH

GREENBERG DONNA B.
Accepting New Patients:
Gillette Center for Women's Cancer
55 Fruit St Yaw 9 ,Boston,MA 021142621
Suffolk
(617) 726-6500
ENGLISH

GREER DIANE C
Accepting New Patients:
MASS GENERAL PHYSICIANS ORG., INC
55 Fruit St ,Boston,MA 021142621
Suffolk
(617) 726-2000
SPANISH|ENGLISH
Office: AFRIKAANS|ALBANIAN|ARMENIAN|ARABIC, LEBANESE, SYRIAN|BENGALI|BULGARIAN|BURMESE|CANTONESE|CHINESE|KHMER / CAMBODIAN

GREER DIANE C
Accepting New Patients:
MASSACHUSETTS GENERAL HOSPITAL
55 Fruit St ,Boston,MA 021142621
Suffolk
(617) 726-2000
SPANISH|ENGLISH
Office: AFRIKAANS|ALBANIAN|ARMENIAN|ARABIC, LEBANESE, SYRIAN|BENGALI|BULGARIAN|BURMESE|CANTONESE|CHINESE|KHMER / CAMBODIAN

KIM JEFFREY D
Accepting New Patients:
BWH - Hale Building for Transformative Medicine
60 Fenwood Rd Hale Building,Boston,MA 021156128
Suffolk
(617) 732-5500
jkim285
@bwh.harvard.edu
ENGLISH
Office: ENGLISH

KOSOVSKY MARIA V
Accepting New Patients:
BWPO, INC. DEPT OF INTERNAL MEDICINE
75 Francis St., Ste. PBB-B-4 ,Boston,MA 021156110
Suffolk
(617) 732-6660
ENGLISH
Office: ENGLISH

KOSOVSKY MARIA V
Accepting New Patients:
MGPO AT HOSPITAL MEDICINE UNIT
55 Fruit St., Blake 1500 ,Boston,Ma 02114
Suffolk
(617) 724-3874
ENGLISH
Office: ENGLISH

PRASCHAN NATHAN C
Accepting New Patients:
BRIGHAM AND WOMEN'S PHYSICIANS ORGANIZATION, INC.
75 Francis St ,Boston,MA 021156110
Suffolk
(617) 732-5500
ENGLISH
Office: FRENCH|GERMAN|ITALIAN|SPANISH|ENGLISH|CAPE VERDE CREOLE

PRASCHAN NATHAN C
Accepting New Patients:
BWH - Hale Building for Transformative Medicine
60 Fenwood Rd Hale Building,Boston,MA 021156128
Suffolk
(617) 732-5500
ENGLISH
Office: FRENCH|GERMAN|ITALIAN|SPANISH|ENGLISH|CAPE VERDE CREOLE

SZALANSKI ASHLIN C
Accepting New Patients:
MGPO AT HOSPITAL MEDICINE UNIT
55 Fruit St., Blake 1500 ,Boston,Ma 02114
Suffolk
(617) 724-3874
ENGLISH
Office: ENGLISH

SZALANSKI ASHLIN C
Accepting New Patients:N
MGH TRANSGENDER HEALTH PROGRAM
50 Staniford St., Ste. 801 ,Boston,MA 021142537
Suffolk
(617) 643-7210
ENGLISH
Office: ENGLISH

VALDEZ ESTHER R.
Accepting New Patients:
BOSTON HEALTH CARE FOR THE HOMELESS PROGRAM
780 Albany St ,Boston,MA 021182755
Suffolk
(857) 654-1605
CANTONESE|ENGLISH
Office: FRENCH|SPANISH|ENGLISH

WINKELMAN JOHN W
Accepting New Patients:
Mass General Neurology Associates
15 Parkman St Wang 835 ,Boston,MA 021143117
Suffolk
(617) 726-5533
ENGLISH

KIM JEFFREY D
Accepting New Patients:
BRIGHAM AND WOMEN'S HOSPITAL, SLEEP MEDICINE DIVISION
75 Francis St. ,Brighton,MA 02135
Suffolk
(617) 783-1441
jkim285 @bwh.harvard.edu
ENGLISH
Office: ENGLISH

SADASIVAN SUJA
Accepting New Patients:
SEMC - Department of Neurology - Brighton
736 Cambridge St., 8th Fl. ,Brighton,MA 02135
Suffolk
(617) 789-2375
ENGLISH
Office: ITALIAN| RUSSIAN|SPANISH| ENGLISH

BARRON DANIEL
Accepting New Patients:
Spaulding Rehabilitation Hospital - Boston
300 1st Ave ,Charlestown,MA 021293109
Suffolk
(617) 952-6200
ENGLISH
Office: ENGLISH

MARKER SEAN P
Accepting New Patients:
DOT HOUSE HEALTH
1353 Dorchester Ave ,Dorchester,MA 021222932
Suffolk
(617) 288-3230
ENGLISH
Office: CANTONESE| DUTCH|FRENCH| ITALIAN|KOREAN| SPANISH|VIETNAMESE| ENGLISH|CAPE VERDE CREOLE|HAITIAN CREOLE /KWEO

MUNSHI KAIZAD
Accepting New Patients:
Harvard Street Neighborhood Health Center
632 Blue Hill Ave ,Dorchester,MA 021213213
Suffolk
(617) 825-3400
Kaizad.munshi@harvardstreet.org
HINDI|ENGLISH| GUJARATI
Office: ARABIC, LEBANESE, SYRIAN| BURMESE| CANTONESE|FRENCH| HINDI|IGBO| MANDARIN| PORTUGUESE| RUSSIAN|SWAHILI

RILEY MARGARET
Accepting New Patients:
Harvard Street Neighborhood Health Center
632 Blue Hill Ave ,Dorchester,MA 021213213
Suffolk
(617) 825-3400
Margaret.riley@harvardstreet.org
ENGLISH
Office: ARABIC, LEBANESE, SYRIAN| BURMESE| CANTONESE|FRENCH| HINDI|IGBO| MANDARIN| PORTUGUESE| RUSSIAN|SWAHILI

WOLFSON VICTORIA P.
Accepting New Patients:
CODMAN SQUARE HEALTH CENTER
637 Washington St ,Dorchester,MA 021243510
Suffolk
(617) 825-9660
ENGLISH
Office: FRENCH| SPANISH|ENGLISH| CAPE VERDE CREOLE| HAITIAN CREOLE /KWEO

FAGIOLI PETRILLO LAURA R.
Accepting New Patients:
East Boston Neighborhood Health Center
10 Gove St. ,East Boston,MA 021281920
Suffolk
(617) 568-4401
ENGLISH
Office: ALBANIAN| ARMENIAN|ARABIC, LEBANESE, SYRIAN| BULGARIAN| CANTONESE| CROATIAN|FARSI, PERSIAN|FRENCH| GERMAN|GREEK

ADEPOJU OLURANTI A
Accepting New Patients:
Lemuel Shattuck Physician Group
170 Morton St ,Jamaica Plain,MA 021303735
Suffolk
(617) 522-8110
ENGLISH
Office: ARABIC, LEBANESE, SYRIAN| FRENCH|KOREAN| PORTUGUESE| SPANISH|ENGLISH| SOMALI

GONSALVEZ IRENE
Accepting New Patients:
BRIGHAM & WOMEN'S FAULKNER HOSPITAL - NEUROLOGY
1153 Centre St., Ste. 4H-41 ,Jamaica Plain,MA 021303446
Suffolk
(617) 983-7580
ENGLISH
Office: ENGLISH

KOLDZIC DJORDJE
Accepting New Patients:
Lemuel Shattuck Physician Group
170 Morton St ,Jamaica Plain,MA 021303735
Suffolk
(617) 522-8110
ENGLISH
Office: ARABIC, LEBANESE, SYRIAN|FRENCH|PORTUGUESE|SPANISH|ENGLISH

KOSOVSKY MARIA V
Accepting New Patients:
BWPO AT 1153 CENTRE STREET
1153 Centre Street ,Jamaica Plain,MA 02130
Suffolk
(617) 983-7000
ENGLISH
Office: ENGLISH

PRASCHAN NATHAN C
Accepting New Patients:
BRIGHAM PRIMARY PHYSICIANS AT FAULKNER HOSPITAL
1153 Centre St ,Jamaica Plain,MA 021303446
Suffolk
(617) 983-7000
ENGLISH
Office: FRENCH|GERMAN|ITALIAN|SPANISH|ENGLISH|CAPE VERDE CREOLE

ADEPOJU OLURANTI A
Accepting New Patients:
Whittier Street Health Center
1290 Tremont St ,Roxbury,MA 021203432
Suffolk
(617) 427-1000
ENGLISH
Office: ARABIC, LEBANESE, SYRIAN|FRENCH|KOREAN|PORTUGUESE|SPANISH|ENGLISH|SOMALI

PULMONARY DISEASE

AARON CARRIE P.
Accepting New Patients:
Brigham and Women's Hospital, Pulmonary Division
75 Francis St Pbb Clinics 3 ,Boston,MA 021156110
Suffolk
(617) 732-6770
ENGLISH
Office: ENGLISH

ABDULNOUR RAJA-ELIE E.
Accepting New Patients:
Brigham and Women's Hospital, Pulmonary Division
75 Francis St Pbb Clinics 3 ,Boston,MA 021156110
Suffolk
(617) 732-6770
ENGLISH
Office: ARABIC, LEBANESE, SYRIAN|CANTONESE|CHINESE|CROATIAN|DUTCH|FARSI, PERSIAN|FRENCH|GERMAN|GREEK|ITALIAN

ALBA GEORGE A.
Accepting New Patients:
Mass General Department of Pulmonary and Critical Care
55 Fruit St ,Boston,MA 021142621
Suffolk
(617) 726-8048
SPANISH|ENGLISH

ALLADINA JEHAN W.
Accepting New Patients:
BWPO, INC. DEPT OF INTERNAL MEDICINE
75 Francis St., Ste. PBB-B-4 ,Boston,MA 021156110
Suffolk
(617) 732-6660
SPANISH|ENGLISH
Office: ENGLISH

ALLADINA JEHAN W.
Accepting New Patients:
Mass General Department of Pulmonary and Critical Care
55 Fruit St ,Boston,MA 021142621
Suffolk
(617) 726-8048
SPANISH|ENGLISH
Office: ENGLISH

ALLISON MARGARET B
Accepting New Patients:
Mass General Department of Pulmonary and Critical Care
55 Fruit St ,Boston,MA 021142621
Suffolk
(617) 726-8048
ENGLISH

ALYSANDRATOS KONSTANTINOS-DIONYSI
Accepting New Patients:
EVANS MEDICAL FOUNDATION, INC. - SHAPIRO 9 STE. A
725 Albany St Ste A ,Boston,MA 021182526
Suffolk
(617) 638-6100
GREEK|ENGLISH
Office: CHINESE|RUSSIAN|ENGLISH

ANIS KARIM H.
Accepting New Patients:
Brigham and Women's Hospital, Pulmonary Division
75 Francis St Pbb Clinics 3 ,Boston,MA 021156110
Suffolk
(617) 732-6770
ENGLISH
Office: ENGLISH

AYUB SAMIA
Accepting New Patients:
BRIGHAM AND WOMEN'S PHYSICIANS ORGANIZATION, INC.
75 Francis St ,Boston,MA 021156110
Suffolk
(617) 732-5500
ENGLISH
Office: FRENCH|GERMAN|ITALIAN|SPANISH|ENGLISH|CAPE VERDE CREOLE

BAI YAN
Accepting New Patients:
Brigham and Women's Hospital, Pulmonary Division
75 Francis St Pbb Clinics 3 ,Boston,MA 021156110
Suffolk
(617) 732-6770
ENGLISH
Office: ENGLISH

BARON REBECCA M.
Accepting New Patients:
BRIGHAM & WOMEN'S HOSPITAL - DEPT. OF MEDICINE
75 Francis St ,Boston,MA 021156110
Suffolk
(617) 732-5500
ENGLISH
Office: ENGLISH

BARTLEY BETHANY L
Accepting New Patients:
BRIGHAM AND WOMEN'S PHYSICIANS ORGANIZATION, INC.
75 Francis St ,Boston,MA 021156110
Suffolk
(617) 732-5500
ENGLISH
Office: ENGLISH

BATEMAN MARJORIE E
Accepting New Patients:
Brigham and Women's Hospital, Pulmonary Division
75 Francis St Pbb Clinics 3 ,Boston,MA 021156110
Suffolk
(617) 732-6770
ENGLISH
Office: ENGLISH

BATOOL ANWAR SALMA
Accepting New Patients:
BRIGHAM & WOMEN'S HOSPITAL - DEPT. OF MEDICINE
75 Francis St ,Boston,MA 021156110
Suffolk
(617) 732-5500
salma.batoolanwar@heywood.org
URDU|ENGLISH
Office: CZECH|FRENCH|ITALIAN|PORTUGUESE|ENGLISH

BATOOL ANWAR SALMA
Accepting New Patients:
BWH - SLEEP MEDICINE
221 Longwood Ave Bli 44 ,Boston,MA 021155804
Suffolk
(617) 732-1441
salma.batoolanwar@heywood.org
URDU|ENGLISH
Office: CZECH|FRENCH|ITALIAN|PORTUGUESE|ENGLISH

BAUMANN TAYLOR F
Accepting New Patients:
Brigham and Women's Hospital, Pulmonary Division
75 Francis St Pbb Clinics 3 ,Boston,MA 021156110
Suffolk
(617) 732-6770
ENGLISH
Office: ENGLISH

BERICAL ANDREW
Accepting New Patients:
EVANS MEDICAL FOUNDATION, INC - PULMONARY
725 Albany St Ste B ,Boston,MA 021182526
Suffolk
(617) 638-7480
ENGLISH
Office: FRENCH|ENGLISH

BERK JOHN L.
Accepting New Patients:
FACULTY PRACTICE FOUNDATION INC EVANS MEDICAL FOUNDATION INC
1 Boston Medical Center Place ,Boston,MA 021184001
Suffolk
(617) 414-5951
ENGLISH
Office: ALBANIAN|ARMENIAN|ARABIC, LEBANESE, SYRIAN|CANTONESE|CHINESE|FRENCH|GREEK|ITALIAN|MANDARIN|PORTUGUESE

BERMEA RENE S.
Accepting New Patients:
Mass General Department of Pulmonary and Critical Care
55 Fruit St ,Boston,MA 021142621
Suffolk
(617) 726-8048
ENGLISH

BERNARDO JOHN
Accepting New Patients:
BOSTON HEALTH CARE FOR THE HOMELESS PROGRAM
780 Albany St ,Boston,MA 021182755
Suffolk
(857) 654-1605
ENGLISH
Office: ARMENIAN|ARABIC, LEBANESE, SYRIAN|CANTONESE|CHINESE|FRENCH|ITALIAN|MANDARIN|PORTUGUESE|RUSSIAN|SPANISH

BERNARDO JOHN
Accepting New Patients:
FACULTY PRACTICE FOUNDATION INC EVANS MEDICAL FOUNDATION INC
1 Boston Medical Center Place ,Boston,MA 021184001
Suffolk
(617) 414-5951
ENGLISH
Office: ARMENIAN|ARABIC, LEBANESE, SYRIAN|CANTONESE|CHINESE|FRENCH|ITALIAN|MANDARIN|PORTUGUESE|RUSSIAN|SPANISH

BILLATOS EHAB S.
Accepting New Patients:
EVANS MEDICAL FOUNDATION, INC - INFECTIOUS DISEASE
725 Albany St Shapiro 9, Ste B & C ,Boston,MA 021182526
Suffolk
(617) 414-4290
ENGLISH
Office: FRENCH|SPANISH|ENGLISH

BILLATOS EHAB S.
Accepting New Patients:
EVANS MEDICAL FOUNDATION, INC - PULMONARY
725 Albany St Ste B
,Boston,MA 021182526
Suffolk
(617) 638-7480
ENGLISH
Office: FRENCH|SPANISH|ENGLISH

BLACK KATHARINE E.
Accepting New Patients:
BRIGHAM & WOMEN'S HOSPITAL - DEPT. OF MEDICINE
75 Francis St
,Boston,MA 021156110
Suffolk
(617) 732-5500
ENGLISH
Office: ALBANIAN|ARMENIAN|ARABIC, LEBANESE, SYRIAN|BENGALI|BULGARIAN|BURMESE|CANTONESE|CHINESE|KHMER / CAMBODIAN|CROATIAN

BLACK KATHARINE E.
Accepting New Patients:
BRIGHAM AND WOMEN'S FAULKNER HOSPITAL
1153 Centre St 5th Floor 5
South,Boston,MA 021303446
Suffolk
(617) 983-7883
ENGLISH
Office: ALBANIAN|ARMENIAN|ARABIC, LEBANESE, SYRIAN|BENGALI|BULGARIAN|BURMESE|CANTONESE|CHINESE|KHMER / CAMBODIAN|CROATIAN

BLACK KATHARINE E.
Accepting New Patients:
BRIGHAM AND WOMEN'S HOSPITAL
75 Francis St.
,Boston,MA 021156110
Suffolk
(617) 732-9300
ENGLISH
Office: ALBANIAN|ARMENIAN|ARABIC, LEBANESE, SYRIAN|BENGALI|BULGARIAN|BURMESE|CANTONESE|CHINESE|KHMER / CAMBODIAN|CROATIAN

BLACK KATHARINE E.
Accepting New Patients:
BRIGHAM AND WOMEN'S PHYSICIANS ORGANIZATION, INC.
75 Francis St
,Boston,MA 021156110
Suffolk
(617) 732-5500
ENGLISH
Office: ALBANIAN|ARMENIAN|ARABIC, LEBANESE, SYRIAN|BENGALI|BULGARIAN|BURMESE|CANTONESE|CHINESE|KHMER / CAMBODIAN|CROATIAN

BLACK KATHARINE E.
Accepting New Patients:
Mass General Department of Pulmonary and Critical Care
55 Fruit St ,Boston,MA 021142621
Suffolk
(617) 726-8048
ENGLISH
Office: ALBANIAN|ARMENIAN|ARABIC, LEBANESE, SYRIAN|BENGALI|BULGARIAN|BURMESE|CANTONESE|CHINESE|KHMER / CAMBODIAN|CROATIAN

BOSCH NICHOLAS A
Accepting New Patients:
EVANS MEDICAL FOUNDATION, INC - PULMONARY
725 Albany St Ste B
,Boston,MA 021182526
Suffolk
(617) 638-7480
ENGLISH
Office: FRENCH|ENGLISH

BRENNER LAURA N.
Accepting New Patients:
Mass General Pulmonary Associates
55 Fruit St Cox 2
,Boston,MA 021142621
Suffolk
(617) 726-1718
ENGLISH

BRIGHAM PULMONARY DIVISION
Accepting New Patients:
Brigham and Women's Hospital, Pulmonary Division
75 Francis St Pbb Clinics 3 ,Boston,MA 021156110
Suffolk
(617) 732-6770
ENGLISH
Office: ENGLISH

BROWN ROBERT
Accepting New Patients:
Mass General Pulmonary Associates
55 Fruit St Cox 2
,Boston,MA 021142621
Suffolk
(617) 726-1718
FRENCH|YIDDUSH|ENGLISH

CALHOUN TIARA F
Accepting New Patients:
Brigham and Women's Hospital, Pulmonary Division
75 Francis St Pbb Clinics 3 ,Boston,MA 021156110
Suffolk
(617) 732-6770
ENGLISH
Office: ENGLISH

CAMPBELL-REARDON CHRISTINE L.
Accepting New Patients:
FACULTY PRACTICE FOUNDATION INC
EVANS MEDICAL FOUNDATION INC
1 Boston Medical Center Place
,Boston,MA 021184001
Suffolk
(617) 414-5951
ENGLISH
Office: ARMENIAN|ARABIC, LEBANESE, SYRIAN|CANTONESE|CHINESE|FRENCH|ITALIAN|MANDARIN|PORTUGUESE|RUSSIAN|SPANISH

CENTER DAVID M.
Accepting New Patients:
FACULTY PRACTICE FOUNDATION INC
EVANS MEDICAL FOUNDATION INC
1 Boston Medical Center Place
,Boston,MA 021184001
Suffolk
(617) 414-5951
ENGLISH
Office: ARMENIAN|ARABIC, LEBANESE, SYRIAN|CANTONESE|CHINESE|FRENCH|ITALIAN|MANDARIN|PORTUGUESE|RUSSIAN|SPANISH

CERNADAS MANUELA
Accepting New Patients:
BRIGHAM & WOMEN'S HOSPITAL - DEPT. OF MEDICINE
75 Francis St
,Boston,MA 021156110
Suffolk
(617) 732-5500
ENGLISH
Office: ENGLISH

CHANG JONATHAN L
Accepting New Patients:
EVANS MEDICAL FOUNDATION, INC - PULMONARY
725 Albany St Ste B
,Boston,MA 021182526
Suffolk
(617) 638-7480
ENGLISH
Office: FRENCH|ENGLISH

CHAUDHARY NILIKA
Accepting New Patients:
BRIGHAM AND WOMEN'S PHYSICIANS ORGANIZATION, INC.
75 Francis St
,Boston,MA 021156110
Suffolk
(617) 732-5500
ENGLISH
Office: FRENCH|GERMAN|ITALIAN|SPANISH|ENGLISH|CAPE VERDE CREOLE

CHEN FELICIA
Accepting New Patients:
FACULTY PRACTICE FOUNDATION INC
EVANS MEDICAL FOUNDATION INC
1 Boston Medical Center Place
,Boston,MA 021184001
Suffolk
(617) 414-5951
ENGLISH
Office: ARMENIAN|ARABIC, LEBANESE, SYRIAN|CANTONESE|CHINESE|FRENCH|ITALIAN|MANDARIN|PORTUGUESE|RUSSIAN|SPANISH

CHEN TING-HSU
Accepting New Patients:
FACULTY PRACTICE FOUNDATION INC
EVANS MEDICAL FOUNDATION INC
1 Boston Medical Center Place
,Boston,MA 021184001
Suffolk
(617) 414-5951
ENGLISH
Office: ARMENIAN|ARABIC, LEBANESE, SYRIAN|CANTONESE|CHINESE|FRENCH|ITALIAN|MANDARIN|PORTUGUESE|RUSSIAN|SPANISH

CHO MICHAEL H.
Accepting New Patients:
BWH Division of Rheumatology, Immunology and Allergy
75 Francis St.
,Boston,MA 021156110
Suffolk
(617) 732-5325
ENGLISH
Office: AFRIKAANS|ALBANIAN|ARMENIAN|ARABIC, LEBANESE, SYRIAN|BENGALI|BULGARIAN|BURMESE|CANTONESE|CROATIAN|CZECH

CHO MICHAEL H.
Accepting New Patients:N
BRIGHAM AND WOMEN'S PHYSICIANS ORGANIZATION, INC.
75 Francis St
,Boston,MA 021156110
Suffolk
(617) 732-5500
ENGLISH
Office: AFRIKAANS|ALBANIAN|ARMENIAN|ARABIC, LEBANESE, SYRIAN|BENGALI|BULGARIAN|BURMESE|CANTONESE|CROATIAN|CZECH

CHRISTIANI DAVID C.
Accepting New Patients:
Mass General Pulmonary Associates
55 Fruit St Cox 2
,Boston,MA 021142621
Suffolk
(617) 726-1718
ENGLISH

COCKRILL BARBARA A.
Accepting New Patients:
BRIGHAM & WOMEN'S HOSPITAL - DEPT. OF MEDICINE
75 Francis St
,Boston,MA 021156110
Suffolk
(617) 732-5500
ENGLISH
Office: ENGLISH

COHEN CAITLIN L
Accepting New Patients:
Brigham and Women's Hospital, Pulmonary Division
75 Francis St Pbb Clinics 3 ,Boston,MA 021156110
Suffolk
(617) 732-6770
ENGLISH
Office: ENGLISH

COHEN CAITLIN L
Accepting New Patients:
BRIGHAM AND WOMEN'S PHYSICIANS ORGANIZATION, INC.
75 Francis St
,Boston,MA 021156110
Suffolk
(617) 732-5500
ENGLISH
Office: ENGLISH

COSGRIFF CHRISTOPHER V
Accepting New Patients:
Mass General Department of Pulmonary and Critical Care
55 Fruit St ,Boston,MA 021142621
Suffolk
(617) 726-8048

CURRIER PAUL F.
Accepting New Patients:
Mass General Pulmonary Associates
55 Fruit St Cox 2
,Boston,MA 021142621
Suffolk
(617) 726-1718
ENGLISH

CUTTING CLAIRE
Accepting New Patients:
Brigham and Women's Hospital, Pulmonary Division
75 Francis St Pbb Clinics 3 ,Boston,MA 021156110
Suffolk
(617) 732-6770
ENGLISH
Office: ENGLISH

D'AMBROSIO CAROLYN M.
Accepting New Patients:
Brigham and Women's Hospital, Pulmonary Division
75 Francis St Pbb Clinics 3 ,Boston,MA 021156110
Suffolk
(617) 732-6770
ENGLISH
Office: ENGLISH

DAO NAM D
Accepting New Patients:
Brigham and Women's Hospital, Pulmonary Division
75 Francis St Pbb Clinics 3 ,Boston,MA 021156110
Suffolk
(617) 732-6770
ENGLISH
Office: ENGLISH

DAVOUDI MOHSEN
Accepting New Patients:
EVANS MEDICAL FOUNDATION, INC - PULMONARY
725 Albany St Ste B
,Boston,MA 021182526
Suffolk
(617) 638-7480
ENGLISH
Office: CHINESE|FRENCH|RUSSIAN|ENGLISH

DAVOUDI MOHSEN
Accepting New Patients:
EVANS MEDICAL FOUNDATION, INC. - SHAPIRO 9 STE. A
725 Albany St Ste A
,Boston,MA 021182526
Suffolk
(617) 638-6100
ENGLISH
Office: CHINESE|FRENCH|RUSSIAN|ENGLISH

DEMEO DAWN L.
Accepting New Patients:
BRIGHAM & WOMEN'S HOSPITAL - DEPT. OF MEDICINE
75 Francis St
,Boston,MA 021156110
Suffolk
(617) 732-5500
ENGLISH
Office: ENGLISH

DIEFFENBACH PAUL B.
Accepting New Patients:
Brigham and Women's Hospital, Pulmonary Division
75 Francis St Pbb Clinics 3 ,Boston,MA 021156110
Suffolk
(617) 732-6770
ENGLISH
Office: ENGLISH

DIVO MIGUEL J.
Accepting New Patients:
BRIGHAM & WOMEN'S HOSPITAL - DEPT. OF MEDICINE
75 Francis St
,Boston,MA 021156110
Suffolk
(617) 732-5500
ENGLISH
Office: ENGLISH

DIVO MIGUEL J.
Accepting New Patients:
Brigham and Women's Hospital, Pulmonary Division
75 Francis St Pbb Clinics 3 ,Boston,MA 021156110
Suffolk
(617) 732-6770
ENGLISH
Office: ENGLISH

DOYLE TRACY J.
Accepting New Patients:
BRIGHAM & WOMEN'S HOSPITAL - DEPT. OF MEDICINE
75 Francis St
,Boston,MA 021156110
Suffolk
(617) 732-5500
ENGLISH
Office: ENGLISH

DOYLE TRACY J.
Accepting New Patients:
Brigham and Women's Hospital, Pulmonary Division
75 Francis St Pbb Clinics 3 ,Boston,MA 021156110
Suffolk
(617) 732-6770
ENGLISH
Office: ENGLISH

DRAZEN JEFFREY M.
Accepting New Patients:
BRIGHAM & WOMEN'S HOSPITAL - DEPT. OF MEDICINE
75 Francis St
,Boston,MA 021156110
Suffolk
(617) 732-5500
ENGLISH
Office: ENGLISH

DUDLEY KATHERINE A
Accepting New Patients:
Mass General Department of Pulmonary and Critical Care
55 Fruit St ,Boston,MA 021142621
Suffolk
(617) 726-8048
ENGLISH

EL BOUEIZ ADEL R.
Accepting New Patients:
Brigham and Women's Hospital, Pulmonary Division
75 Francis St Pbb Clinics 3 ,Boston,MA 021156110
Suffolk
(617) 732-6770
ARABIC, LEBANESE, SYRIAN|FRENCH|ENGLISH
Office: ENGLISH

EVANS MEDICAL FOUNDATION, INC - PULMONARY
Accepting New Patients:
EVANS MEDICAL FOUNDATION, INC - PULMONARY
725 Albany St Ste B
,Boston,MA 021182526
Suffolk
(617) 638-7480
FRENCH|ENGLISH
Office: FRENCH|ENGLISH

EVARTS MARIAH S
Accepting New Patients:
Brigham and Women's Hospital, Pulmonary Division
75 Francis St Pbb Clinics 3 ,Boston,MA 021156110
Suffolk
(617) 732-6770
ENGLISH
Office: ENGLISH

EVARTS MARIAH S
Accepting New Patients:
Mass General Department of Pulmonary and Critical Care
55 Fruit St ,Boston,MA 021142621
Suffolk
(617) 726-8048
ENGLISH
Office: ENGLISH

FANTA CHRISTOPHER H.
Accepting New Patients:
BRIGHAM & WOMEN'S HOSPITAL - DEPT. OF MEDICINE
75 Francis St
,Boston,MA 021156110
Suffolk
(617) 732-5500
ENGLISH
Office: ENGLISH

FILIPPI ALEXANDRA A.
Accepting New Patients:
BRIGHAM AND WOMEN'S PHYSICIANS ORGANIZATION, INC.
75 Francis St
,Boston,MA 021156110
Suffolk
(617) 732-5500
ENGLISH
Office: ENGLISH

FOUNTAIN JOHN H
Accepting New Patients:
Mass General Department of Pulmonary and Critical Care
55 Fruit St ,Boston,MA 021142621
Suffolk
(617) 726-8048
JHFOUNTAIN@MGH.HARVARD.EDU
ENGLISH
Office: ENGLISH

FOUNTAIN JOHN H
Accepting New Patients:
MGPO AT PULMONARY AND CRITICAL CARE
15 Parkman St.
,Boston,MA 02114
Suffolk
(617) 726-6162
JHFOUNTAIN@MGH.HARVARD.EDU
ENGLISH
Office: ENGLISH

FRANK ANGELA J.
Accepting New Patients:
Mass General Department of Pulmonary and Critical Care
55 Fruit St ,Boston,MA 021142621
Suffolk
(617) 726-8048
ENGLISH

FREDENBURGH LAURA E
Accepting New Patients:
BRIGHAM & WOMEN'S HOSPITAL - DEPT. OF MEDICINE
75 Francis St
,Boston,MA 021156110
Suffolk
(617) 732-5500
ENGLISH
Office: ENGLISH

FREDENBURGH LAURA E
Accepting New Patients:
Brigham and Women's Hospital, Pulmonary Division
75 Francis St Pbb Clinics 3 ,Boston,MA 021156110
Suffolk
(617) 732-6770
ENGLISH
Office: ENGLISH

GAY ELIZABETH B.
Accepting New Patients:
Brigham and Women's Hospital, Pulmonary Division
75 Francis St Pbb Clinics 3 ,Boston,MA 021156110
Suffolk
(617) 732-6770
ENGLISH
Office: FRENCH|PORTUGUESE|SPANISH|TURKISH|VIETNAMESE|ENGLISH|CAPE VERDE CREOLE

GIBBONS FIONA K.
Accepting New Patients:
Mass General Department of Pulmonary and Critical Care
55 Fruit St ,Boston,MA 021142621
Suffolk
(617) 726-8048
ENGLISH

GILLETTE MICHAEL A.
Accepting New Patients:
Mass General Pulmonary Associates
55 Fruit St Cox 2 ,Boston,MA 021142621
Suffolk
(617) 726-1718
ENGLISH
Office: ENGLISH

GINNS LEO C.
Accepting New Patients:Y
MASS GENERAL PHYSICIANS ORG., INC
55 Fruit St ,Boston,MA 021142621
Suffolk
(617) 726-2000
ENGLISH
Office: AFRIKAANS|ARMENIAN|ARABIC, LEBANESE, SYRIAN|BENGALI|CANTONESE|CHINESE|CROATIAN|CZECH|DANISH|DUTCH

GINNS LEO C.
Accepting New Patients:Y
Mass General Pulmonary Associates
55 Fruit St Cox 2 ,Boston,MA 021142621
Suffolk
(617) 726-1718
ENGLISH
Office: AFRIKAANS|ARMENIAN|ARABIC, LEBANESE, SYRIAN|BENGALI|CANTONESE|CHINESE|CROATIAN|CZECH|DANISH|DUTCH

GOLDBERG HILARY J.
Accepting New Patients:
BRIGHAM & WOMEN'S HOSPITAL - DEPT. OF MEDICINE
75 Francis St ,Boston,MA 021156110
Suffolk
(617) 732-5500
Hjgolderg@bwh.harvard.edu
ENGLISH
Office: FRENCH|GERMAN|ITALIAN|SPANISH|ENGLISH|CAPE VERDE CREOLE

GOLDBERG HILARY J.
Accepting New Patients:
Mass General Department of Pulmonary and Critical Care
55 Fruit St ,Boston,MA 021142621
Suffolk
(617) 726-8048
Hjgolderg@bwh.harvard.edu
ENGLISH
Office: FRENCH|GERMAN|ITALIAN|SPANISH|ENGLISH|CAPE VERDE CREOLE

GOVENDER PRAVEEN
Accepting New Patients:
EVANS MEDICAL FOUNDATION, INC - PULMONARY
725 Albany St Ste B ,Boston,MA 021182526
Suffolk
(617) 638-7480
ENGLISH
Office: FRENCH|ENGLISH

GRIFFITH JASON W.
Accepting New Patients:
Brigham and Women's Hospital, Pulmonary Division
75 Francis St Pbb Clinics 3 ,Boston,MA 021156110
Suffolk
(617) 732-6770
ENGLISH
Office: ENGLISH

GRIFFITH JASON W.
Accepting New Patients:
Mass General Department of Pulmonary and Critical Care
55 Fruit St ,Boston,MA 021142621
Suffolk
(617) 726-8048
ENGLISH
Office: ENGLISH

HALEY KATHLEEN J.
Accepting New Patients:
BRIGHAM & WOMEN'S HOSPITAL - DEPT. OF MEDICINE
75 Francis St ,Boston,MA 021156110
Suffolk
(617) 732-5500
ENGLISH
Office: ENGLISH

HALEY KATHLEEN J.
Accepting New Patients:
Brigham and Women's Hospital, Pulmonary Division
75 Francis St Pbb Clinics 3 ,Boston,MA 021156110
Suffolk
(617) 732-6770
ENGLISH
Office: ENGLISH

HALLOWELL ROBERT W.
Accepting New Patients:
Mass General Pulmonary Associates
55 Fruit St Cox 2 ,Boston,MA 021142621
Suffolk
(617) 726-1718
ENGLISH

HARDER EILEEN M
Accepting New Patients:
BRIGHAM AND WOMEN'S PHYSICIANS ORGANIZATION, INC.
75 Francis St
,Boston,MA 021156110
Suffolk
(617) 732-5500
ENGLISH
Office: ENGLISH

HARDIN CHARLES C.
Accepting New Patients:
Mass General Department of Pulmonary and Critical Care
55 Fruit St ,Boston,MA 021142621
Suffolk
(617) 726-8048
ENGLISH

HAWKINS FINN J.
Accepting New Patients:
EVANS MEDICAL FOUNDATION, INC - PULMONARY
725 Albany St Ste B
,Boston,MA 021182526
Suffolk
(617) 638-7480
FRENCH|ENGLISH
Office: FRENCH|ENGLISH

HERSH CRAIG P.
Accepting New Patients:
BRIGHAM & WOMEN'S HOSPITAL - DEPT. OF MEDICINE
75 Francis St
,Boston,MA 021156110
Suffolk
(617) 732-5500
ENGLISH
Office: ENGLISH

HUNNIGHAKE GARY M.
Accepting New Patients:
BRIGHAM & WOMEN'S HOSPITAL - DEPT. OF MEDICINE
75 Francis St
,Boston,MA 021156110
Suffolk
(617) 732-5500
ENGLISH

HUNNIGHAKE GARY M.
Accepting New Patients:
Brigham and Women's Hospital, Pulmonary Division
75 Francis St Pbb Clinics 3 ,Boston,MA 021156110
Suffolk
(617) 732-6770
ENGLISH

IEONG MICHAEL H.
Accepting New Patients:
Evans Medical Foundation/ East Newton Street
720 Harrison Ave., Ste. 503 ,Boston,MA 02118
Suffolk
(617) 638-7450
ENGLISH
Office: ARMENIAN|ARABIC, LEBANESE, SYRIAN|CANTONESE|CHINESE|FRENCH|HINDI|ITALIAN|MANDARIN|PORTUGUESE|POLISH

IEONG MICHAEL H.
Accepting New Patients:
FACULTY PRACTICE FOUNDATION INC EVANS MEDICAL FOUNDATION INC
1 Boston Medical Center Place
,Boston,MA 021184001
Suffolk
(617) 414-5951
ENGLISH
Office: ARMENIAN|ARABIC, LEBANESE, SYRIAN|CANTONESE|CHINESE|FRENCH|HINDI|ITALIAN|MANDARIN|PORTUGUESE|POLISH

ISMAIL KHALID H.
Accepting New Patients:
BRIGHAM AND WOMEN'S HOSPITAL
75 Francis St.
,Boston,MA 021156110
Suffolk
(617) 732-9300
ENGLISH
Office: ALBANIAN|ARMENIAN|ARABIC, LEBANESE, SYRIAN|BENGALI|BULGARIAN|BURMESE|CANTONESE|CHINESE|KHMER / CAMBODIAN|CROATIAN

ISMAIL KHALID H.
Accepting New Patients:
Mass General Department of Pulmonary and Critical Care
55 Fruit St ,Boston,MA 021142621
Suffolk
(617) 726-8048
ENGLISH
Office: ALBANIAN|ARMENIAN|ARABIC, LEBANESE, SYRIAN|BENGALI|BULGARIAN|BURMESE|CANTONESE|CHINESE|KHMER / CAMBODIAN|CROATIAN

ISMAIL KHALID H.
Accepting New Patients:
MGPO AT PULMONARY AND CRITICAL CARE
15 Parkman St.
,Boston,MA 02114
Suffolk
(617) 726-6162
ENGLISH
Office: ALBANIAN|ARMENIAN|ARABIC, LEBANESE, SYRIAN|BENGALI|BULGARIAN|BURMESE|CANTONESE|CHINESE|KHMER / CAMBODIAN|CROATIAN

ISRAEL ELLIOT
Accepting New Patients:
BRIGHAM & WOMEN'S HOSPITAL - DEPT. OF MEDICINE
75 Francis St
,Boston,MA 021156110
Suffolk
(617) 732-5500
ENGLISH
Office: ENGLISH

ISRAEL ELLIOT
Accepting New Patients:
Brigham and Women's Hospital, Pulmonary Division
75 Francis St Pbb Clinics 3 ,Boston,MA 021156110
Suffolk
(617) 732-6770
ENGLISH
Office: ENGLISH

JACOB SELVIN S.
Accepting New Patients:
Brigham and Women's Hospital, Pulmonary Division
75 Francis St Pbb Clinics 3 ,Boston,MA 021156110
Suffolk
(617) 732-6770
ENGLISH
Office: ENGLISH

JACOB SELVIN S.
Accepting New Patients:
Mass General Department of Pulmonary and Critical Care
55 Fruit St ,Boston,MA 021142621
Suffolk
(617) 726-8048
ENGLISH
Office: ENGLISH

JACOB SELVIN S.
Accepting New Patients:
MGPO AT PULMONARY AND CRITICAL CARE
15 Parkman St. ,Boston,MA 02114
Suffolk
(617) 726-6162
ENGLISH
Office: ENGLISH

JOHNSON SHELSEY W
Accepting New Patients:
Brigham and Women's Hospital, Pulmonary Division
75 Francis St Pbb Clinics 3 ,Boston,MA 021156110
Suffolk
(617) 732-6770
ENGLISH
Office: ENGLISH

JOYCE-BRADY MARTIN F.
Accepting New Patients:
Evans Medical Foundation
88 E Newton St ,Boston,MA 021182308
Suffolk
(617) 638-7330
ENGLISH
Office: ARMENIAN|ARABIC, LEBANESE, SYRIAN|CANTONESE|CHINESE|FRENCH|ITALIAN|MANDARIN|PORTUGUESE|RUSSIAN|SPANISH

JOYCE-BRADY MARTIN F.
Accepting New Patients:
FACULTY PRACTICE FOUNDATION INC EVANS MEDICAL FOUNDATION INC
1 Boston Medical Center Place ,Boston,MA 021184001
Suffolk
(617) 414-5951
ENGLISH
Office: ARMENIAN|ARABIC, LEBANESE, SYRIAN|CANTONESE|CHINESE|FRENCH|ITALIAN|MANDARIN|PORTUGUESE|RUSSIAN|SPANISH

KASERMAN JOSEPH E.
Accepting New Patients:
EVANS MEDICAL FOUNDATION, INC - PULMONARY
725 Albany St Ste B ,Boston,MA 021182526
Suffolk
(617) 638-7480
ENGLISH
Office: FRENCH|ENGLISH

KEARNEY LAUREN E
Accepting New Patients:
EVANS MEDICAL FOUNDATION, INC - PULMONARY
725 Albany St Ste B ,Boston,MA 021182526
Suffolk
(617) 638-7480
lauren.kearney@bmc.org
ENGLISH
Office: FRENCH|ENGLISH

KELLER BRIAN C.
Accepting New Patients:
Brigham and Women's Hospital, Pulmonary Division
75 Francis St Pbb Clinics 3 ,Boston,MA 021156110
Suffolk
(617) 732-6770
ENGLISH
Office: ENGLISH

KELLER BRIAN C.
Accepting New Patients:
Mass General Department of Pulmonary and Critical Care
55 Fruit St ,Boston,MA 021142621
Suffolk
(617) 726-8048
ENGLISH
Office: ENGLISH

KENNEDY JOHN C.
Accepting New Patients:
Brigham and Women's Hospital, Pulmonary Division
75 Francis St Pbb Clinics 3 ,Boston,MA 021156110
Suffolk
(617) 732-6770
ENGLISH
Office: ENGLISH

KEYES COLLEEN M.
Accepting New Patients:
Mass General Department of Pulmonary and Critical Care
55 Fruit St ,Boston,MA 021142621
Suffolk
(617) 726-8048
ENGLISH

KHEIR FAYEZ
Accepting New Patients:
Mass General Department of Pulmonary and Critical Care
55 Fruit St ,Boston,MA 021142621
Suffolk
(617) 726-8048
ENGLISH

KIM EDY Y.
Accepting New Patients:
Brigham and Women's Hospital, Pulmonary Division
75 Francis St Pbb Clinics 3 ,Boston,MA 021156110
Suffolk
(617) 732-6770
ENGLISH
Office: ENGLISH

KLINGS ELIZABETH S.
Accepting New Patients:
Evans Medical Foundation/ East Newton Street
720 Harrison Ave., Ste. 503 ,Boston,MA 02118
Suffolk
(617) 638-7450
ENGLISH
Office: ARMENIAN| ARABIC, LEBANESE, SYRIAN|CANTONESE| CHINESE|FRENCH| HINDI|ITALIAN| MANDARIN| PORTUGUESE|POLISH

KLINGS ELIZABETH S.
Accepting New Patients:
FACULTY PRACTICE FOUNDATION INC EVANS MEDICAL FOUNDATION INC
1 Boston Medical Center Place ,Boston,MA 021184001
Suffolk
(617) 414-5951
ENGLISH
Office: ARMENIAN| ARABIC, LEBANESE, SYRIAN|CANTONESE| CHINESE|FRENCH| HINDI|ITALIAN| MANDARIN| PORTUGUESE|POLISH

KOOISTRA TRISTAN G
Accepting New Patients:
Mass General Pulmonary Associates
55 Fruit St Cox 2 ,Boston,MA 021142621
Suffolk
(617) 726-1718
ENGLISH

LAI PEGGY S.
Accepting New Patients:
Mass General Department of Pulmonary and Critical Care
55 Fruit St ,Boston,MA 021142621
Suffolk
(617) 726-8048
CHINESE|MANDARIN| SPANISH|ENGLISH

LAMAS DANIELA J.
Accepting New Patients:
Brigham and Women's Hospital, Pulmonary Division
75 Francis St Pbb Clinics 3 ,Boston,MA 021156110
Suffolk
(617) 732-6770
ENGLISH
Office: ARABIC, LEBANESE, SYRIAN| CANTONESE|CHINESE| CROATIAN|DUTCH| FARSI, PERSIAN| FRENCH|GERMAN| GREEK|ITALIAN

LANGE-VAIDYA NANCY E.
Accepting New Patients:
Brigham and Women's Hospital, Pulmonary Division
75 Francis St Pbb Clinics 3 ,Boston,MA 021156110
Suffolk
(617) 732-6770
ENGLISH
Office: SPANISH| ENGLISH

LAW ANICA C.
Accepting New Patients:
EVANS MEDICAL FOUNDATION AT E. CONCORD ST.
801 Albany St. 1st Floor,Boston,MA 02119
Suffolk
(617) 638-6505
ENGLISH

LEE STEFI F
Accepting New Patients:
BRIGHAM AND WOMEN'S PHYSICIANS ORGANIZATION, INC.
75 Francis St ,Boston,MA 021156110
Suffolk
(617) 732-5500
ENGLISH
Office: ENGLISH

LEVY BRUCE D.
Accepting New Patients:
BRIGHAM & WOMEN'S HOSPITAL - DEPT. OF MEDICINE
75 Francis St ,Boston,MA 021156110
Suffolk
(617) 732-5500
ENGLISH
Office: ENGLISH

LEVY BRUCE D.
Accepting New Patients:
Mass General Department of Pulmonary and Critical Care
55 Fruit St ,Boston,MA 021142621
Suffolk
(617) 726-8048
ENGLISH
Office: ENGLISH

LITTLE FREDERIC F.
Accepting New Patients:
Evans Medical Foundation/ East Newton Street
720 Harrison Ave., Ste. 503 ,Boston,MA 02118
Suffolk
(617) 638-7450
ENGLISH
Office: ARMENIAN| ARABIC, LEBANESE, SYRIAN|CANTONESE| CHINESE|FRENCH| HINDI|ITALIAN| MANDARIN| PORTUGUESE|POLISH

LITTLE FREDERIC F.
Accepting New Patients:
FACULTY PRACTICE FOUNDATION INC EVANS MEDICAL FOUNDATION INC
1 Boston Medical Center Place ,Boston,MA 021184001
Suffolk
(617) 414-5951
ENGLISH
Office: ARMENIAN| ARABIC, LEBANESE, SYRIAN|CANTONESE| CHINESE|FRENCH| HINDI|ITALIAN| MANDARIN| PORTUGUESE|POLISH

LUI JUSTIN K
Accepting New Patients:
EVANS MEDICAL FOUNDATION, INC - PULMONARY
725 Albany St Ste B
,Boston,MA 021182526
Suffolk
(617) 638-7480
ENGLISH
Office: FRENCH|ENGLISH

MARQUEZ HECTOR A.
Accepting New Patients:
EVANS MEDICAL FOUNDATION, INC - PULMONARY
725 Albany St Ste B
,Boston,MA 021182526
Suffolk
(617) 638-7480
ENGLISH
Office: ALBANIAN|ARMENIAN|ARABIC, LEBANESE, SYRIAN|BULGARIAN|CANTONESE|CROATIAN|FARSI, PERSIAN|FRENCH|GERMAN|GREEK

MASSARO ANTHONY F.
Accepting New Patients:
BRIGHAM & WOMEN'S HOSPITAL - DEPT. OF MEDICINE
75 Francis St
,Boston,MA 021156110
Suffolk
(617) 732-5500
ENGLISH
Office: ENGLISH

MCCANNON JESSICA B
Accepting New Patients:
Mass General Department of Pulmonary and Critical Care
55 Fruit St ,Boston,MA 021142621
Suffolk
(617) 726-8048
SPANISH|ENGLISH

MEDOFF BENJAMIN D.
Accepting New Patients:
Brigham and Women's Hospital, Pulmonary Division
75 Francis St Pbb Clinics 3 ,Boston,MA 021156110
Suffolk
(617) 732-6770
ENGLISH
Office: ENGLISH

MEDOFF BENJAMIN D.
Accepting New Patients:
Mass General Pulmonary Associates
55 Fruit St Cox 2
,Boston,MA 021142621
Suffolk
(617) 726-1718
ENGLISH
Office: ENGLISH

MEEHAN JR. THOMAS P
Accepting New Patients:
EVANS MEDICAL FOUNDATION, INC - PULMONARY
725 Albany St Ste B
,Boston,MA 021182526
Suffolk
(617) 638-7480
ENGLISH
Office: FRENCH|ENGLISH

MGPO AT PULMONARY AND CRITICAL CARE
Accepting New Patients:
MGPO AT PULMONARY AND CRITICAL CARE
15 Parkman St.
,Boston,MA 02114
Suffolk
(617) 726-6162
ENGLISH
Office: ENGLISH

MGPO DEPARTMENT OF PEDIATRIC PULMONARY
Accepting New Patients:
Mass General Department of Pediatric Pulmonary
55 Fruit St ,Boston,MA 021142621
Suffolk
(617) 726-2000

MGPO DEPARTMENT OF PULMONARY AND CRITICAL CARE
Accepting New Patients:
Mass General Department of Pulmonary and Critical Care
55 Fruit St ,Boston,MA 021142621
Suffolk
(617) 726-8048

MGPO PULMONARY ASSOCIATES
Accepting New Patients:
Mass General Pulmonary Associates
55 Fruit St Cox 2
,Boston,MA 021142621
Suffolk
(617) 726-1718

MOJICA JAMES E.
Accepting New Patients:
Mass General Pulmonary Associates
55 Fruit St Cox 2
,Boston,MA 021142621
Suffolk
(617) 726-1718
SPANISH|ENGLISH
Office: ENGLISH

MONTESI SYDNEY B.
Accepting New Patients:
Mass General Pulmonary Associates
55 Fruit St Cox 2
,Boston,MA 021142621
Suffolk
(617) 726-1718
ENGLISH

NANDAVARAM SRAVANTHI
Accepting New Patients:
BRIGHAM & WOMEN'S HOSPITAL - DEPT. OF MEDICINE
75 Francis St
,Boston,MA 021156110
Suffolk
(617) 732-5500
ENGLISH
Office: ENGLISH

NANDAVARAM SRAVANTHI
Accepting New Patients:
MGPO AT PULMONARY AND CRITICAL CARE
15 Parkman St.
,Boston,MA 02114
Suffolk
(617) 726-6162
ENGLISH
Office: ENGLISH

NARDELL EDWARD A.
Accepting New Patients:
BRIGHAM & WOMEN'S HOSPITAL - DEPT. OF MEDICINE
75 Francis St
,Boston,MA 021156110
Suffolk
(617) 732-5500
ENGLISH
Office: ENGLISH

NEURINGER ISABEL P.
Accepting New Patients:
Mass General Department of Pulmonary and Critical Care
55 Fruit St ,Boston,MA 021142621
Suffolk
(617) 726-8048
ENGLISH

NORTH CRYSTAL M.
Accepting New Patients:
Mass General Pulmonary Associates
55 Fruit St Cox 2
,Boston,MA 021142621
Suffolk
(617) 726-1718
ENGLISH

O'CONNOR GEORGE T.
Accepting New Patients:
FACULTY PRACTICE FOUNDATION INC
EVANS MEDICAL FOUNDATION INC
1 Boston Medical Center Place
,Boston,MA 021184001
Suffolk
(617) 414-5951
ENGLISH
Office: ARMENIAN|ARABIC, LEBANESE, SYRIAN|CANTONESE|CHINESE|FRENCH|ITALIAN|MANDARIN|PORTUGUESE|RUSSIAN|SPANISH

O'DONNELL WALTER J.
Accepting New Patients:
Mass General Pulmonary Associates
55 Fruit St Cox 2
,Boston,MA 021142621
Suffolk
(617) 726-1718
ENGLISH

OKIN DANIEL
Accepting New Patients:
Mass General Department of Pulmonary and Critical Care
55 Fruit St ,Boston,MA 021142621
Suffolk
(617) 726-8048
ENGLISH

OLANIPEKUN TITILOPE O
Accepting New Patients:
Brigham and Women's Hospital, Pulmonary Division
75 Francis St Pbb Clinics 3 ,Boston,MA 021156110
Suffolk
(617) 732-6770
ENGLISH
Office: PORTUGUESE|RUSSIAN|ENGLISH

PATEL SAHIL
Accepting New Patients:
Mass General Department of Pulmonary and Critical Care
55 Fruit St ,Boston,MA 021142621
Suffolk
(617) 726-8048
ENGLISH

PERRELLA MARK A.
Accepting New Patients:
BRIGHAM & WOMEN'S HOSPITAL - DEPT. OF MEDICINE
75 Francis St
,Boston,MA 021156110
Suffolk
(617) 732-5500
ENGLISH
Office: ENGLISH

PETRI CAMILLE R
Accepting New Patients:
Mass General Department of Pulmonary and Critical Care
55 Fruit St ,Boston,MA 021142621
Suffolk
(617) 726-8048
ENGLISH
Office: ENGLISH

PETRI CAMILLE R
Accepting New Patients:
MGPO AT PULMONARY AND CRITICAL CARE
15 Parkman St.
,Boston,MA 02114
Suffolk
(617) 726-6162
ENGLISH
Office: ENGLISH

PHILLIPS ELEANOR K.
Accepting New Patients:
Brigham and Women's Hospital, Pulmonary Division
75 Francis St Pbb Clinics 3 ,Boston,MA 021156110
Suffolk
(617) 732-6770
ENGLISH
Office: ENGLISH

QI WEI
Accepting New Patients:
Brigham and Women's Hospital, Pulmonary Division
75 Francis St Pbb Clinics 3 ,Boston,MA 021156110
Suffolk
(617) 732-6770
ENGLISH
Office: ENGLISH

QUINN THOMAS M
Accepting New Patients:
Brigham and Women's Hospital, Pulmonary Division
75 Francis St Pbb Clinics 3 ,Boston,MA 021156110
Suffolk
(617) 732-6770
TQUINN4@mgh.harvard.edu
ENGLISH
Office: ENGLISH

QUINN THOMAS M
Accepting New Patients:
Mass General Department of Pulmonary and Critical Care
55 Fruit St ,Boston,MA 021142621
Suffolk
(617) 726-8048
TQUINN4 @mgh.harvard.edu
ENGLISH
Office: ENGLISH

QUINN THOMAS M
Accepting New Patients:
MGPO AT PULMONARY AND CRITICAL CARE
15 Parkman St. ,Boston,MA 02114
Suffolk
(617) 726-6162
TQUINN4 @mgh.harvard.edu
ENGLISH
Office: ENGLISH

RABY BENJAMIN A.
Accepting New Patients:
BRIGHAM & WOMEN'S HOSPITAL - DEPT. OF MEDICINE
75 Francis St ,Boston,MA 021156110
Suffolk
(617) 732-5500
ENGLISH
Office: ENGLISH

RAHIMI ROD A.
Accepting New Patients:
Mass General Department of Pulmonary and Critical Care
55 Fruit St ,Boston,MA 021142621
Suffolk
(617) 726-8048
ENGLISH

RAMASWAMY ANURADHA
Accepting New Patients:
Brigham and Women's Hospital, Pulmonary Division
75 Francis St Pbb Clinics 3 ,Boston,MA 021156110
Suffolk
(617) 732-6770
ARAMASWAMY1 @BWH.HARVARD.EDU
ENGLISH
Office: ARABIC, LEBANESE, SYRIAN| CANTONESE|CHINESE| CROATIAN|DUTCH| FARSI, PERSIAN| FRENCH|GERMAN| GREEK|ITALIAN

RAMASWAMY ANURADHA
Accepting New Patients:
BRIGHAM AND WOMEN'S PHYSICIANS ORGANIZATION, INC.
75 Francis St ,Boston,MA 021156110
Suffolk
(617) 732-5500
ARAMASWAMY1 @BWH.HARVARD.EDU
ENGLISH
Office: ARABIC, LEBANESE, SYRIAN| CANTONESE|CHINESE| CROATIAN|DUTCH| FARSI, PERSIAN| FRENCH|GERMAN| GREEK|ITALIAN

RAMASWAMY ANURADHA
Accepting New Patients:
Mass General Department of Pulmonary and Critical Care
55 Fruit St ,Boston,MA 021142621
Suffolk
(617) 726-8048
ARAMASWAMY1 @BWH.HARVARD.EDU
ENGLISH
Office: ARABIC, LEBANESE, SYRIAN| CANTONESE|CHINESE| CROATIAN|DUTCH| FARSI, PERSIAN| FRENCH|GERMAN| GREEK|ITALIAN

RAMASWAMY ANURADHA
Accepting New Patients:
MGPO AT PULMONARY AND CRITICAL CARE
15 Parkman St. ,Boston,MA 02114
Suffolk
(617) 726-6162
ARAMASWAMY1 @BWH.HARVARD.EDU
ENGLISH
Office: ARABIC, LEBANESE, SYRIAN| CANTONESE|CHINESE| CROATIAN|DUTCH| FARSI, PERSIAN| FRENCH|GERMAN| GREEK|ITALIAN

REDDY KRISHNA P.
Accepting New Patients:
Brigham and Women's Hospital, Pulmonary Division
75 Francis St Pbb Clinics 3 ,Boston,MA 021156110
Suffolk
(617) 732-6770
SPANISH|ENGLISH
Office: ENGLISH

REDLINE SUSAN S.
Accepting New Patients:
BRIGHAM & WOMEN'S HOSPITAL - DEPT. OF MEDICINE
75 Francis St ,Boston,MA 021156110
Suffolk
(617) 732-5500
ENGLISH
Office: ENGLISH

RODRIGUEZ LOPEZ JOSANNA M.
Accepting New Patients:
Mass General Cardiac Catheterization Lab
55 Fruit St Blk 9 ,Boston,MA 021142621
Suffolk
(617) 726-7400
FRENCH|SPANISH| ENGLISH

ROMANO KEITH
Accepting New Patients:
Brigham and Women's Hospital, Pulmonary Division
75 Francis St Pbb Clinics 3 ,Boston,MA 021156110
Suffolk
(617) 732-6770
ENGLISH
Office: ENGLISH

ROSE JONATHAN A
Accepting New Patients:
BRIGHAM AND WOMEN'S PHYSICIANS ORGANIZATION, INC.
75 Francis St
,Boston,MA 021156110
Suffolk
(617) 732-5500
ENGLISH
Office: BULGARIAN|CZECH|FRENCH|HEBREW|ITALIAN|JAPANESE|MANDARIN|PORTUGUESE|POLISH|ROMANIAN

RUBIN EMILY B.
Accepting New Patients:
Mass General Department of Pulmonary and Critical Care
55 Fruit St ,Boston,MA 021142621
Suffolk
(617) 726-8048
ENGLISH

RUBIN JONAH
Accepting New Patients:
Mass General Department of Pulmonary and Critical Care
55 Fruit St ,Boston,MA 021142621
Suffolk
(617) 726-8048
ENGLISH

RUCCI JUSTIN M
Accepting New Patients:
EVANS MEDICAL FOUNDATION, INC - PULMONARY
725 Albany St Ste B
,Boston,MA 021182526
Suffolk
(617) 638-7480
ENGLISH
Office: CHINESE|FRENCH|RUSSIAN|ENGLISH

RUCCI JUSTIN M
Accepting New Patients:
EVANS MEDICAL FOUNDATION, INC. - SHAPIRO 9 STE. A
725 Albany St Ste A
,Boston,MA 021182526
Suffolk
(617) 638-6100
ENGLISH
Office: CHINESE|FRENCH|RUSSIAN|ENGLISH

SAJJAD HASSAN
Accepting New Patients:
BRIGHAM AND WOMEN'S PHYSICIANS ORGANIZATION, INC.
75 Francis St
,Boston,MA 021156110
Suffolk
(617) 732-5500
ENGLISH
Office: FRENCH|GERMAN|ITALIAN|SPANISH|ENGLISH|CAPE VERDE CREOLE

SALCICCIOLI JUSTIN D
Accepting New Patients:
Brigham and Women's Hospital, Pulmonary Division
75 Francis St Pbb Clinics 3 ,Boston,MA 021156110
Suffolk
(617) 732-6770
ENGLISH
Office: ENGLISH

SAUKKONEN KAI
Accepting New Patients:
Mass General Department of Pulmonary and Critical Care
55 Fruit St ,Boston,MA 021142621
Suffolk
(617) 726-8048
ENGLISH

SCHIFFMAN ROBERT L.
Accepting New Patients:
MASS GENERAL PHYSICIANS ORG., INC
55 Fruit St ,Boston,MA 021142621
Suffolk
(617) 726-2000
ENGLISH
Office: AFRIKAANS|ALBANIAN|ARMENIAN|ARABIC, LEBANESE, SYRIAN|BENGALI|BULGARIAN|BURMESE|CANTONESE|CHINESE|KHMER / CAMBODIAN

SCHIFFMAN ROBERT L.
Accepting New Patients:
MASSACHUSETTS GENERAL HOSPITAL
55 Fruit St ,Boston,MA 021142621
Suffolk
(617) 726-2000
ENGLISH
Office: AFRIKAANS|ALBANIAN|ARMENIAN|ARABIC, LEBANESE, SYRIAN|BENGALI|BULGARIAN|BURMESE|CANTONESE|CHINESE|KHMER / CAMBODIAN

SCHMIDT ERIC P
Accepting New Patients:
Brigham and Women's Hospital, Pulmonary Division
75 Francis St Pbb Clinics 3 ,Boston,MA 021156110
Suffolk
(617) 732-6770
ENGLISH
Office: ENGLISH

SCHMIDT ERIC P
Accepting New Patients:
Mass General Department of Pulmonary and Critical Care
55 Fruit St ,Boston,MA 021142621
Suffolk
(617) 726-8048
ENGLISH
Office: ENGLISH

SCHNORR PETER
Accepting New Patients:
Brigham and Women's Hospital, Pulmonary Division
75 Francis St Pbb Clinics 3 ,Boston,MA 021156110
Suffolk
(617) 732-6770
pschnorr@bwh.harvard.edu
ENGLISH
Office: ENGLISH

SHAFIQ MAJID
Accepting New Patients:
The Phyllis Jen Center For Primary Care
75 Francis St ,Boston,MA 021156110
Suffolk
(617) 732-6040
mshafiq@bwh.harvard.edu
ENGLISH
Office: CANTONESE|FARSI, PERSIAN|FRENCH|GERMAN|HEBREW|HINDI|MANDARIN|PORTUGUESE|POLISH|RUSSIAN

SHAH VIRAL S.
Accepting New Patients:
Mass General Department of Pulmonary and Critical Care
55 Fruit St ,Boston,MA 021142621
Suffolk
(617) 726-8048
ENGLISH

SHAPPELL CLAIRE N
Accepting New Patients:
BRIGHAM AND WOMEN'S PHYSICIANS ORGANIZATION, INC.
75 Francis St ,Boston,MA 021156110
Suffolk
(617) 732-5500
cshappell@bwh.harvard.edu
ENGLISH
Office: ENGLISH

SHAPPELL CLAIRE N
Accepting New Patients:
Mass General Pulmonary Associates
55 Fruit St Cox 2 ,Boston,MA 021142621
Suffolk
(617) 726-1718
cshappell@bwh.harvard.edu
ENGLISH
Office: ENGLISH

SHEA BARRY S
Accepting New Patients:
Brigham and Women's Hospital, Pulmonary Division
75 Francis St Pbb Clinics 3 ,Boston,MA 021156110
Suffolk
(617) 732-6770
ENGLISH

SHEA BARRY S
Accepting New Patients:
Mass General Department of Pulmonary and Critical Care
55 Fruit St ,Boston,MA 021142621
Suffolk
(617) 726-8048
ENGLISH

SHEA BARRY S
Accepting New Patients:
Mass General Pulmonary Associates
55 Fruit St Cox 2 ,Boston,MA 021142621
Suffolk
(617) 726-1718
ENGLISH

SHEIKH ADIL
Accepting New Patients:
Brigham and Women's Hospital, Pulmonary Division
75 Francis St Pbb Clinics 3 ,Boston,MA 021156110
Suffolk
(617) 732-6770
ENGLISH
Office: AFRIKAANS|ALBANIAN|ARMENIAN|ARABIC, LEBANESE, SYRIAN|BENGALI|BULGARIAN|BURMESE|CANTONESE|CHINESE|KHMER / CAMBODIAN

SHEIKH ADIL
Accepting New Patients:
Mass General Department of Pulmonary and Critical Care
55 Fruit St ,Boston,MA 021142621
Suffolk
(617) 726-8048
ENGLISH
Office: AFRIKAANS|ALBANIAN|ARMENIAN|ARABIC, LEBANESE, SYRIAN|BENGALI|BULGARIAN|BURMESE|CANTONESE|CHINESE|KHMER / CAMBODIAN

SHEIKH ADIL
Accepting New Patients:
MASS GENERAL PHYSICIANS ORG., INC
55 Fruit St ,Boston,MA 021142621
Suffolk
(617) 726-2000
ENGLISH
Office: AFRIKAANS|ALBANIAN|ARMENIAN|ARABIC, LEBANESE, SYRIAN|BENGALI|BULGARIAN|BURMESE|CANTONESE|CHINESE|KHMER / CAMBODIAN

SHEIKH ADIL
Accepting New Patients:
MASSACHUSETTS GENERAL HOSPITAL
55 Fruit St ,Boston,MA 021142621
Suffolk
(617) 726-2000
ENGLISH
Office: AFRIKAANS|ALBANIAN|ARMENIAN|ARABIC, LEBANESE, SYRIAN|BENGALI|BULGARIAN|BURMESE|CANTONESE|CHINESE|KHMER / CAMBODIAN

SICILIAN LEONARD
Accepting New Patients:
Mass General Pulmonary Associates
55 Fruit St Cox 2 ,Boston,MA 021142621
Suffolk
(617) 726-1718
ENGLISH

SILVERMAN EDWIN K.
Accepting New Patients:
BRIGHAM & WOMEN'S HOSPITAL - DEPT. OF MEDICINE
75 Francis St
,Boston,MA 021156110
Suffolk
(617) 732-5500
ENGLISH
Office: ENGLISH

SOCOLOVSKY CARMELA S.
Accepting New Patients:
Mass General Pulmonary Associates
55 Fruit St Cox 2
,Boston,MA 021142621
Suffolk
(617) 726-1718
FRENCH|SPANISH|ENGLISH

SONENTHAL PAUL D.
Accepting New Patients:
BRIGHAM AND WOMEN'S PHYSICIANS ORGANIZATION, INC.
75 Francis St
,Boston,MA 021156110
Suffolk
(617) 732-5500
ENGLISH
Office: ENGLISH

SPIRA AVRUM E.
Accepting New Patients:
Evans Medical Foundation/ East Newton Street
720 Harrison Ave., Ste. 503 ,Boston,MA 02118
Suffolk
(617) 638-7450
ENGLISH
Office: ARMENIAN|ARABIC, LEBANESE, SYRIAN|CANTONESE|CHINESE|FRENCH|HINDI|ITALIAN|MANDARIN|PORTUGUESE|POLISH

SPIRA AVRUM E.
Accepting New Patients:
FACULTY PRACTICE FOUNDATION INC EVANS MEDICAL FOUNDATION INC
1 Boston Medical Center Place
,Boston,MA 021184001
Suffolk
(617) 414-5951
ENGLISH
Office: ARMENIAN|ARABIC, LEBANESE, SYRIAN|CANTONESE|CHINESE|FRENCH|HINDI|ITALIAN|MANDARIN|PORTUGUESE|POLISH

STEILING KATRINA A.
Accepting New Patients:
FACULTY PRACTICE FOUNDATION INC EVANS MEDICAL FOUNDATION INC
1 Boston Medical Center Place
,Boston,MA 021184001
Suffolk
(617) 414-5951
ENGLISH
Office: ALBANIAN|ARMENIAN|ARABIC, LEBANESE, SYRIAN|CANTONESE|CHINESE|FRENCH|GREEK|ITALIAN|MANDARIN|PORTUGUESE

STUMP BENJAMIN F
Accepting New Patients:
BRIGHAM AND WOMEN'S PHYSICIANS ORGANIZATION, INC.
75 Francis St
,Boston,MA 021156110
Suffolk
(617) 732-5500
ENGLISH
Office: ENGLISH

SYSTROM DAVID M.
Accepting New Patients:
Brigham and Women's Hospital, Pulmonary Division
75 Francis St Pbb Clinics 3 ,Boston,MA 021156110
Suffolk
(617) 732-6770
ENGLISH
Office: ENGLISH

TARPY ROBERT E.
Accepting New Patients:
Brigham and Women's Hospital, Pulmonary Division
75 Francis St Pbb Clinics 3 ,Boston,MA 021156110
Suffolk
(617) 732-6770
ENGLISH
Office: ENGLISH

THOMPSON BOYD T.
Accepting New Patients:
Mass General Pulmonary Associates
55 Fruit St Cox 2
,Boston,MA 021142621
Suffolk
(617) 726-1718
ENGLISH

TRABER KATRINA E.
Accepting New Patients:
EVANS MEDICAL FOUNDATION, INC - PULMONARY
725 Albany St Ste B
,Boston,MA 021182526
Suffolk
(617) 638-7480
ENGLISH
Office: FRENCH|ENGLISH

TSUKADA HISASHI
Accepting New Patients:
BWH Weiner Surgical Specialties, Suite A
75 Francis St., Ste. A
,Boston,MA 021156110
Suffolk
(617) 632-5456
JAPANESE|ENGLISH
Office: ARABIC, LEBANESE, SYRIAN|CANTONESE|CHINESE|CROATIAN|DUTCH|FARSI, PERSIAN|FRENCH|GERMAN|GREEK|ITALIAN

TSUKADA HISASHI
Accepting New Patients:
Mass General Hospital Cancer Center
55 Fruit St Yawkey 7E
,Boston,MA 021142621
Suffolk
(617) 724-4000
JAPANESE|ENGLISH
Office: ARABIC, LEBANESE, SYRIAN|CANTONESE|CHINESE|CROATIAN|DUTCH|FARSI, PERSIAN|FRENCH|GERMAN|GREEK|ITALIAN

TUKPAH ANN - MARCIA C
Accepting New Patients:
BRIGHAM AND WOMEN'S PHYSICIANS ORGANIZATION, INC.
75 Francis St
,Boston,MA 021156110
Suffolk
(617) 732-5500
ENGLISH
Office: FRENCH|GERMAN|ITALIAN|SPANISH|ENGLISH|CAPE VERDE CREOLE

WALKER KATHERINE H.
Accepting New Patients:
Brigham and Women's Hospital, Pulmonary Division
75 Francis St Pbb Clinics 3 ,Boston,MA 021156110
Suffolk
(617) 732-6770
ENGLISH
Office: ENGLISH

WANG STEPHANIE
Accepting New Patients:
Brigham and Women's Hospital, Pulmonary Division
75 Francis St Pbb Clinics 3 ,Boston,MA 021156110
Suffolk
(617) 732-6770
swang83@bwh.harvard.edu
ENGLISH
Office: ENGLISH

WASHKO JR GEORGE R.
Accepting New Patients:
BRIGHAM & WOMEN'S HOSPITAL - DEPT. OF MEDICINE
75 Francis St
,Boston,MA 021156110
Suffolk
(617) 732-5500
ENGLISH
Office: ENGLISH

WAXMAN AARON B.
Accepting New Patients:
BRIGHAM & WOMEN'S HOSPITAL - DEPT. OF MEDICINE
75 Francis St
,Boston,MA 021156110
Suffolk
(617) 732-5500
ENGLISH
Office: ENGLISH

WEINHOUSE GERALD L.
Accepting New Patients:
BRIGHAM & WOMEN'S HOSPITAL - DEPT. OF MEDICINE
75 Francis St
,Boston,MA 021156110
Suffolk
(617) 732-5500
ENGLISH
Office: ARABIC, LEBANESE, SYRIAN|CANTONESE|CHINESE|CROATIAN|DUTCH|FARSI, PERSIAN|FRENCH|GERMAN|GREEK|ITALIAN

WERTHEIM BRADLEY M.
Accepting New Patients:
Brigham and Women's Hospital, Pulmonary Division
75 Francis St Pbb Clinics 3 ,Boston,MA 021156110
Suffolk
(617) 732-6770
ENGLISH
Office: ENGLISH

WILSON ANDREW A.
Accepting New Patients:
Evans Medical Foundation/ East Newton Street
720 Harrison Ave., Ste. 503 ,Boston,MA 02118
Suffolk
(617) 638-7450
HINDI|POLISH|SPANISH|ENGLISH|TAMIL

WILSON KEVIN C.
Accepting New Patients:
Evans Medical Foundation/ East Newton Street
720 Harrison Ave., Ste. 503 ,Boston,MA 02118
Suffolk
(617) 638-7450
ENGLISH
Office: ARMENIAN|ARABIC, LEBANESE, SYRIAN|CANTONESE|CHINESE|FRENCH|HINDI|ITALIAN|MANDARIN|PORTUGUESE|POLISH

WILSON KEVIN C.
Accepting New Patients:
FACULTY PRACTICE FOUNDATION INC EVANS MEDICAL FOUNDATION INC
1 Boston Medical Center Place
,Boston,MA 021184001
Suffolk
(617) 414-5951
ENGLISH
Office: ARMENIAN|ARABIC, LEBANESE, SYRIAN|CANTONESE|CHINESE|FRENCH|HINDI|ITALIAN|MANDARIN|PORTUGUESE|POLISH

WITKIN ALISON S.
Accepting New Patients:
Mass General Pulmonary Associates
55 Fruit St Cox 2
,Boston,MA 021142621
Suffolk
(617) 726-1718
ENGLISH

WORSHAM CHRISTOPHER M.
Accepting New Patients:
Mass General Department of Pulmonary and Critical Care
55 Fruit St ,Boston,MA 021142621
Suffolk
(617) 726-8048
ENGLISH

WORSHAM CHRISTOPHER M.
Accepting New Patients:
Mass General Pulmonary Associates
55 Fruit St Cox 2 ,Boston,MA 021142621
Suffolk
(617) 726-1718
ENGLISH

YEUNG AMY K
Accepting New Patients:
Brigham and Women's Hospital, Pulmonary Division
75 Francis St Pbb Clinics 3 ,Boston,MA 021156110
Suffolk
(617) 732-6770
CHINESE|MANDARIN|ENGLISH
Office: ENGLISH

YEUNG AMY K
Accepting New Patients:
Mass General Department of Pulmonary and Critical Care
55 Fruit St ,Boston,MA 021142621
Suffolk
(617) 726-8048
CHINESE|MANDARIN|ENGLISH
Office: ENGLISH

YUN JEONG H.
Accepting New Patients:
Brigham and Women's Hospital, Pulmonary Division
75 Francis St Pbb Clinics 3 ,Boston,MA 021156110
Suffolk
(617) 732-6770
ENGLISH
Office: ENGLISH

ZHANG JINGZHOU
Accepting New Patients:
EVANS MEDICAL FOUNDATION, INC - PULMONARY
725 Albany St Ste B ,Boston,MA 021182526
Suffolk
(617) 638-7480
FRENCH|ENGLISH

ZIBRAK JOSEPH D.
Accepting New Patients:
Fenway Health - Ansin Building
1340 Boylston St Ansin Building,Boston,MA 022154302
Suffolk
(617) 267-0900
ENGLISH
Office: ARABIC, LEBANESE, SYRIAN|CANTONESE|FRENCH|GERMAN|GREEK|HEBREW|HINDI|ITALIAN|JAPANESE|MALAY

ZIEHR DAVID R
Accepting New Patients:
Brigham and Women's Hospital, Pulmonary Division
75 Francis St Pbb Clinics 3 ,Boston,MA 021156110
Suffolk
(617) 732-6770
ENGLISH
Office: ENGLISH

AVELLA HERNAN M
Accepting New Patients:
Pulmonary at St. Elizabeth's Medical Center
77 Warren St., Ste. 200 ,Brighton,MA 02135
Suffolk
(617) 789-2545
hmavella@gmail.com
SPANISH|ENGLISH
Office: SPANISH|ENGLISH

BAJPAYEE LISA
Accepting New Patients:
Pulmonary at St. Elizabeth's Medical Center
77 Warren St., Ste. 200 ,Brighton,MA 02135
Suffolk
(617) 789-2545
lbajpayee@gmail.com
ENGLISH
Office: ENGLISH

BAJPAYEE LISA
Accepting New Patients:
SEMC - Pulmonary - Inpatient
736 Cambridge St. ,Brighton,MA 02135
Suffolk
(617) 789-2545
lbajpayee@gmail.com
ENGLISH
Office: ENGLISH

BILLATOS EHAB S.
Accepting New Patients:
Pulmonary at St. Elizabeth's Medical Center
77 Warren St., Ste. 200 ,Brighton,MA 02135
Suffolk
(617) 789-2545
ENGLISH
Office: FRENCH|SPANISH|ENGLISH

BILLATOS EHAB S.
Accepting New Patients:
SEMC - Pulmonary - Inpatient
736 Cambridge St. ,Brighton,MA 02135
Suffolk
(617) 789-2545
ENGLISH
Office: FRENCH|SPANISH|ENGLISH

BOSTON UNIVERSITY AFFILIATED PHYSICIANS - PULMONARY
Accepting New Patients:
Pulmonary at St. Elizabeth's Medical Center
77 Warren St., Ste. 200 ,Brighton,MA 02135
Suffolk
(617) 789-2545
ENGLISH
Office: ENGLISH

BOSTON UNIVERSITY AFFILIATED PHYSICIANS - PULMONARY
Accepting New Patients:
SEMC - Pulmonary - Inpatient
736 Cambridge St. ,Brighton,MA 02135
Suffolk
(617) 789-2545
ENGLISH
Office: ENGLISH

CAO SIYUAN
Accepting New Patients:
Pulmonary at St. Elizabeth's Medical Center
77 Warren St., Ste. 200
,Brighton,MA 02135
Suffolk
(617) 789-2545
ENGLISH
Office: ENGLISH

CAO SIYUAN
Accepting New Patients:
SEMC - Pulmonary - Inpatient
736 Cambridge St.
,Brighton,MA 02135
Suffolk
(617) 789-2545
ENGLISH
Office: ENGLISH

HASSAN SYED MOIN
Accepting New Patients:
BRIGHAM AND WOMEN'S HOSPITAL, SLEEP MEDICINE DIVISION
75 Francis St.
,Brighton,MA 02135
Suffolk
(617) 783-1441
URDU|ENGLISH
Office: ENGLISH

HENDRA KATHERINE P.
Accepting New Patients:
Pulmonary at St. Elizabeth's Medical Center
77 Warren St., Ste. 200
,Brighton,MA 02135
Suffolk
(617) 789-2545
ENGLISH
Office: ENGLISH

KUHN DUNCAN M.
Accepting New Patients:
SEMC - Pulmonary - Inpatient
736 Cambridge St.
,Brighton,MA 02135
Suffolk
(617) 789-2545
ENGLISH
Office: ENGLISH

LACAMERA PETER P.
Accepting New Patients:
Pulmonary at St. Elizabeth's Medical Center
77 Warren St., Ste. 200
,Brighton,MA 02135
Suffolk
(617) 789-2545
ENGLISH
Office: AFRIKAANS|ALBANIAN|ARMENIAN|ARABIC, LEBANESE, SYRIAN|BENGALI|BULGARIAN|BURMESE|CANTONESE|KHMER / CAMBODIAN|CROATIAN

LACAMERA PETER P.
Accepting New Patients:
SEMC - Pulmonary - Inpatient
736 Cambridge St.
,Brighton,MA 02135
Suffolk
(617) 789-2545
ENGLISH
Office: AFRIKAANS|ALBANIAN|ARMENIAN|ARABIC, LEBANESE, SYRIAN|BENGALI|BULGARIAN|BURMESE|CANTONESE|KHMER / CAMBODIAN|CROATIAN

POGACH MELANIE S.
Accepting New Patients:
Pulmonary at St. Elizabeth's Medical Center
77 Warren St., Ste. 200
,Brighton,MA 02135
Suffolk
(617) 789-2545
ENGLISH
Office: ENGLISH

POGACH MELANIE S.
Accepting New Patients:
SEMC - Pulmonary - Inpatient
736 Cambridge St.
,Brighton,MA 02135
Suffolk
(617) 789-2545
ENGLISH
Office: ENGLISH

QUAN STUART F.
Accepting New Patients:
BRIGHAM AND WOMEN'S HOSPITAL, SLEEP MEDICINE DIVISION
75 Francis St.
,Brighton,MA 02135
Suffolk
(617) 783-1441
ENGLISH
Office: ENGLISH

MOJICA JAMES E.
Accepting New Patients:
Spaulding Rehabilitation Hospital - Boston
300 1st Ave
,Charlestown,MA 021293109
Suffolk
(617) 952-6200
SPANISH|ENGLISH
Office: ENGLISH

GAY ELIZABETH B.
Accepting New Patients:
Upham's Corner Health Center
415 Columbia Rd
,Dorchester,MA 021252424
Suffolk
(617) 740-8069
ENGLISH
Office: FRENCH|PORTUGUESE|SPANISH|TURKISH|VIETNAMESE|ENGLISH|CAPE VERDE CREOLE

POGACH MELANIE S.
Accepting New Patients:
SEMC - Multispecialty Group - Dorchester
2110 Dorchester Ave., Ste. 101
,Dorchester,MA 02124
Suffolk
(617) 506-4709
ENGLISH
Office: ENGLISH

KATHURIA HASMEENA
Accepting New Patients:
East Boston Neighborhood Health Center
10 Gove St. ,East Boston,MA 021281920
Suffolk
(617) 568-4401
HINDI|PUNJABI|ENGLISH
Office: ALBANIAN|ARMENIAN|ARABIC, LEBANESE, SYRIAN|BULGARIAN|CANTONESE|CROATIAN|FARSI, PERSIAN|FRENCH|GERMAN|GREEK

MARQUEZ HECTOR A.
Accepting New Patients:
East Boston Neighborhood Health Center
10 Gove St. ,East Boston,MA 021281920
Suffolk
(617) 568-4401
ENGLISH
Office: ALBANIAN|ARMENIAN|ARABIC, LEBANESE, SYRIAN|BULGARIAN|CANTONESE|CROATIAN|FARSI, PERSIAN|FRENCH|GERMAN|GREEK

ANIS KARIM H.
Accepting New Patients:
BWFH Division of Pulmonary and Critical Care Medicine
1153 Centre St Ste 4G ,Jamaica Plain,MA 021303446
Suffolk
(617) 732-6770
ENGLISH
Office: ENGLISH

AYUB SAMIA
Accepting New Patients:
BRIGHAM PRIMARY PHYSICIANS AT FAULKNER HOSPITAL
1153 Centre St ,Jamaica Plain,MA 021303446
Suffolk
(617) 983-7000
ENGLISH
Office: FRENCH|GERMAN|ITALIAN|SPANISH|ENGLISH|CAPE VERDE CREOLE

BATEMAN MARJORIE E
Accepting New Patients:
BWFH Division of Pulmonary and Critical Care Medicine
1153 Centre St Ste 4G ,Jamaica Plain,MA 021303446
Suffolk
(617) 732-6770
ENGLISH
Office: ENGLISH

BAUMANN TAYLOR F
Accepting New Patients:
BWFH Division of Pulmonary and Critical Care Medicine
1153 Centre St Ste 4G ,Jamaica Plain,MA 021303446
Suffolk
(617) 732-6770
ENGLISH
Office: ENGLISH

BERNARDO JOHN
Accepting New Patients:
Lemuel Shattuck Physician Group
170 Morton St ,Jamaica Plain,MA 021303735
Suffolk
(617) 522-8110
ENGLISH
Office: ARMENIAN|ARABIC, LEBANESE, SYRIAN|CANTONESE|CHINESE|FRENCH|ITALIAN|MANDARIN|PORTUGUESE|RUSSIAN|SPANISH

BWPO - PULMONARY AND CRITICAL CARE MEDICINE (1153 CENTRE ST)
Accepting New Patients:
BWFH Division of Pulmonary and Critical Care Medicine
1153 Centre St Ste 4G ,Jamaica Plain,MA 021303446
Suffolk
(617) 732-6770
ENGLISH
Office: ENGLISH

CALHOUN TIARA F
Accepting New Patients:
BWFH Division of Pulmonary and Critical Care Medicine
1153 Centre St Ste 4G ,Jamaica Plain,MA 021303446
Suffolk
(617) 732-6770
ENGLISH
Office: ENGLISH

CHAUDHARY NILIKA
Accepting New Patients:
BRIGHAM PRIMARY PHYSICIANS AT FAULKNER HOSPITAL
1153 Centre St ,Jamaica Plain,MA 021303446
Suffolk
(617) 983-7000
ENGLISH
Office: FRENCH|GERMAN|ITALIAN|SPANISH|ENGLISH|CAPE VERDE CREOLE

CUTTING CLAIRE
Accepting New Patients:
BWFH Division of Pulmonary and Critical Care Medicine
1153 Centre St Ste 4G ,Jamaica Plain,MA 021303446
Suffolk
(617) 732-6770
ENGLISH
Office: ENGLISH

DAO NAM D
Accepting New Patients:
BWFH Division of Pulmonary and Critical Care Medicine
1153 Centre St Ste 4G ,Jamaica Plain,MA 021303446
Suffolk
(617) 732-6770
ENGLISH
Office: ENGLISH

FILIPPI ALEXANDRA A.
Accepting New Patients:
BWPO AT 1153 CENTRE STREET
1153 Centre Street ,Jamaica Plain,MA 02130
Suffolk
(617) 983-7000
ENGLISH
Office: ENGLISH

GOLDBERG HILARY J.
Accepting New Patients:
BRIGHAM PRIMARY PHYSICIANS AT FAULKNER HOSPITAL
1153 Centre St ,Jamaica Plain,MA 021303446
Suffolk
(617) 983-7000
Hjgolderg@bwh.harvard.edu
ENGLISH
Office: FRENCH|GERMAN|ITALIAN|SPANISH|ENGLISH|CAPE VERDE CREOLE

GRIFFITH JASON W.
Accepting New Patients:
BWFH Division of Pulmonary and Critical Care Medicine
1153 Centre St Ste 4G ,Jamaica Plain,MA 021303446
Suffolk
(617) 732-6770
ENGLISH
Office: ENGLISH

HARDER EILEEN M
Accepting New Patients:
BRIGHAM MEDICAL SPECIALTIES AT BRIGHAM AND WOMENS FAULKNER
1153 Centre St ,Jamaica Plain,MA 021303446
Suffolk
(617) 983-7489
ENGLISH
Office: ENGLISH

HASSAN SYED MOIN
Accepting New Patients:
BWH Division of Sleep Neurology
1153 Centre St., Ste. 5K ,Jamaica Plain,MA 021303446
Suffolk
(617) 983-7489
URDU|ENGLISH
Office: ENGLISH

JACOB SELVIN S.
Accepting New Patients:
BWFH Division of Pulmonary and Critical Care Medicine
1153 Centre St Ste 4G ,Jamaica Plain,MA 021303446
Suffolk
(617) 732-6770
ENGLISH
Office: ENGLISH

JOHNSON SHELSEY W
Accepting New Patients:
BWFH Division of Pulmonary and Critical Care Medicine
1153 Centre St Ste 4G ,Jamaica Plain,MA 021303446
Suffolk
(617) 732-6770
ENGLISH
Office: ENGLISH

LANGE-VAIDYA NANCY E.
Accepting New Patients:
BROOKSIDE COMMUNITY HEALTH CENTER
3297 Washington St ,Jamaica Plain,MA 021302655
Suffolk
(617) 522-4700
ENGLISH
Office: SPANISH|ENGLISH

LANGE-VAIDYA NANCY E.
Accepting New Patients:
BWFH Div. of General & Gastrointestinal Surgery
1153 Centre St Ste 5D ,Jamaica Plain,MA 021303446
Suffolk
(617) 732-5122
ENGLISH
Office: SPANISH|ENGLISH

MOLL MATTHEW R
Accepting New Patients:
BROOKSIDE COMMUNITY HEALTH CENTER
3297 Washington St ,Jamaica Plain,MA 021302655
Suffolk
(617) 522-4700
ENGLISH
Office: SPANISH|ENGLISH

MOLL MATTHEW R
Accepting New Patients:
BWFH Division of Pulmonary and Critical Care Medicine
1153 Centre St Ste 4G ,Jamaica Plain,MA 021303446
Suffolk
(617) 732-6770
ENGLISH
Office: SPANISH|ENGLISH

PHILLIPS ELEANOR K.
Accepting New Patients:
BWFH Division of Pulmonary and Critical Care Medicine
1153 Centre St Ste 4G ,Jamaica Plain,MA 021303446
Suffolk
(617) 732-6770
ENGLISH
Office: ENGLISH

QUINN THOMAS M
Accepting New Patients:
BWFH Division of Pulmonary and Critical Care Medicine
1153 Centre St Ste 4G ,Jamaica Plain,MA 021303446
Suffolk
(617) 732-6770
TQUINN4@mgh.harvard.edu
ENGLISH
Office: ENGLISH

RAMASWAMY ANURADHA
Accepting New Patients:
BWFH Division of Pulmonary and Critical Care Medicine
1153 Centre St Ste 4G ,Jamaica Plain,MA 021303446
Suffolk
(617) 732-6770
ARAMASWAMY1@BWH.HARVARD.EDU
ENGLISH
Office: ARABIC, LEBANESE, SYRIAN|CANTONESE|CHINESE|CROATIAN|DUTCH|FARSI, PERSIAN|FRENCH|GERMAN|GREEK|ITALIAN

ROSE JONATHAN A
Accepting New Patients:
BRIGHAM MEDICAL SPECIALTIES AT BRIGHAM AND WOMENS FAULKNER
1153 Centre St ,Jamaica Plain,MA 021303446
Suffolk
(617) 983-7489
ENGLISH
Office: BULGARIAN|CZECH|FRENCH|HEBREW|ITALIAN|JAPANESE|MANDARIN|PORTUGUESE|POLISH|ROMANIAN

SAJJAD HASSAN
Accepting New Patients:
BRIGHAM PRIMARY PHYSICIANS AT FAULKNER HOSPITAL
1153 Centre St ,Jamaica Plain,MA 021303446
Suffolk
(617) 983-7000
ENGLISH
Office: FRENCH|GERMAN|ITALIAN|SPANISH|ENGLISH|CAPE VERDE CREOLE

SALCICCIOLI JUSTIN D
Accepting New Patients:
BWFH Division of Pulmonary and Critical Care Medicine
1153 Centre St Ste 4G ,Jamaica Plain,MA 021303446
Suffolk
(617) 732-6770
ENGLISH
Office: ENGLISH

SHAFIQ MAJID
Accepting New Patients:
BRIGHAM PRIMARY PHYSICIANS AT FAULKNER
1153 Centre St ,Jamaica Plain,MA 021303446
Suffolk
(617) 983-7300
mshafiq@bwh.harvard.edu
ENGLISH
Office: CANTONESE|FARSI, PERSIAN|FRENCH|GERMAN|HEBREW|HINDI|MANDARIN|PORTUGUESE|POLISH|RUSSIAN

SHEIKH ADIL
Accepting New Patients:
BWFH Division of Pulmonary and Critical Care Medicine
1153 Centre St Ste 4G ,Jamaica Plain,MA 021303446
Suffolk
(617) 732-6770
ENGLISH
Office: AFRIKAANS|ALBANIAN|ARMENIAN|ARABIC, LEBANESE, SYRIAN|BENGALI|BULGARIAN|BURMESE|CANTONESE|CHINESE|KHMER / CAMBODIAN

SONENTHAL PAUL D.
Accepting New Patients:
BWFH Division of Pulmonary and Critical Care Medicine
1153 Centre St Ste 4G ,Jamaica Plain,MA 021303446
Suffolk
(617) 732-6770
ENGLISH
Office: ENGLISH

STERNSCHEIN REBECCA M
Accepting New Patients:
BRIGHAM PRIMARY PHYSICIANS AT FAULKNER
1153 Centre St ,Jamaica Plain,MA 021303446
Suffolk
(617) 983-7300
ENGLISH
Office: ENGLISH

TUKPAH ANN - MARCIA C
Accepting New Patients:
BRIGHAM PRIMARY PHYSICIANS AT FAULKNER HOSPITAL
1153 Centre St ,Jamaica Plain,MA 021303446
Suffolk
(617) 983-7000
ENGLISH
Office: FRENCH|GERMAN|ITALIAN|SPANISH|ENGLISH|CAPE VERDE CREOLE

TURNER MARIE T.
Accepting New Patients:
Lemuel Shattuck Physician Group
170 Morton St ,Jamaica Plain,MA 021303735
Suffolk
(617) 522-8110
ENGLISH
Office: ARABIC, LEBANESE, SYRIAN|FRENCH|PORTUGUESE|SPANISH|ENGLISH

WAN EMILY S.
Accepting New Patients:
BRIGHAM MEDICAL SPECIALTIES AT BRIGHAM AND WOMENS FAULKNER
1153 Centre St ,Jamaica Plain,MA 021303446
Suffolk
(617) 983-7489
ENGLISH
Office: ENGLISH

BERK JOHN L.
Accepting New Patients:
South Boston Community Health Center
409 W Broadway ,South Boston,MA 021272245
Suffolk
(617) 269-7500
ENGLISH
Office: ALBANIAN|ARMENIAN|ARABIC, LEBANESE, SYRIAN|CANTONESE|CHINESE|FRENCH|GREEK|ITALIAN|MANDARIN|PORTUGUESE

STEILING KATRINA A.
Accepting New Patients:
South Boston Community Health Center
409 W Broadway ,South Boston,MA 021272245
Suffolk
(617) 269-7500
ENGLISH
Office: ALBANIAN|ARMENIAN|ARABIC, LEBANESE, SYRIAN|CANTONESE|CHINESE|FRENCH|GREEK|ITALIAN|MANDARIN|PORTUGUESE

KATHURIA HASMEENA
Accepting New Patients:
Winthrop
Neighborhood Health
— EBNHC
17 Main St
,Winthrop,MA 02152
Suffolk
(617) 568-6100
HINDI|PUNJABI|
ENGLISH
Office: ALBANIAN|
ARMENIAN|ARABIC,
LEBANESE, SYRIAN|
BULGARIAN|
CANTONESE|
CROATIAN|FARSI,
PERSIAN|FRENCH|
GERMAN|GREEK

KEARNEY
CHRISTOPHER M
Accepting New Patients:
Winthrop
Neighborhood Health
— EBNHC
17 Main St
,Winthrop,MA 02152
Suffolk
(617) 568-6100
ENGLISH
Office: ARMENIAN|
ARABIC, LEBANESE,
SYRIAN|CANTONESE|
CHINESE|FRENCH|
ITALIAN|MANDARIN|
PORTUGUESE|
RUSSIAN|SPANISH

KEARNEY LAUREN E
Accepting New Patients:
Winthrop
Neighborhood Health
— EBNHC
17 Main St
,Winthrop,MA 02152
Suffolk
(617) 568-6100
lauren.kearney@bmc.or
g
ENGLISH
Office: FRENCH|
ENGLISH

MARQUEZ HECTOR A.
Accepting New Patients:
Winthrop
Neighborhood Health
— EBNHC
17 Main St
,Winthrop,MA 02152
Suffolk
(617) 568-6100
ENGLISH
Office: ALBANIAN|
ARMENIAN|ARABIC,
LEBANESE, SYRIAN|
BULGARIAN|
CANTONESE|
CROATIAN|FARSI,
PERSIAN|FRENCH|
GERMAN|GREEK

TRABER KATRINA E.
Accepting New Patients:
Winthrop
Neighborhood Health
— EBNHC
17 Main St
,Winthrop,MA 02152
Suffolk
(617) 568-6100
ENGLISH
Office: FRENCH|
ENGLISH

RADIATION ONCOLOGY

AIZER AYAL A.
Accepting New Patients:
BWH - Department of
Radiation Oncology
75 Francis St.
,Boston,MA 021156110
Suffolk
(617) 732-6310
ENGLISH
Office: ARABIC,
LEBANESE, SYRIAN|
CANTONESE|CHINESE|
CROATIAN|DUTCH|
FARSI, PERSIAN|
FRENCH|GERMAN|
GREEK|ITALIAN

AIZER AYAL A.
Accepting New Patients:
CLARK CENTER FOR
RADIATION ONCOLOGY
100 Blossom St., Cox
,Boston,MA 021142606
Suffolk
(617) 726-7559
ENGLISH
Office: ARABIC,
LEBANESE, SYRIAN|
CANTONESE|CHINESE|
CROATIAN|DUTCH|
FARSI, PERSIAN|
FRENCH|GERMAN|
GREEK|ITALIAN

ALEXANDER BRIAN M
Accepting New Patients:
BWH Division of
Medical Oncology
75 Francis St
,Boston,MA 021156110
Suffolk
(617) 732-6510
ENGLISH
Office: ENGLISH

BAKHTIAR MINA
Accepting New Patients:
BWH - Department of
Radiation Oncology
75 Francis St.
,Boston,MA 021156110
Suffolk
(617) 732-6310
mbakhtiar@mgb.org
ENGLISH
Office: ENGLISH

BAKHTIAR MINA
Accepting New Patients:
CLARK CENTER FOR
RADIATION ONCOLOGY
100 Blossom St., Cox
,Boston,MA 021142606
Suffolk
(617) 726-7559
mbakhtiar@mgb.org
ENGLISH
Office: ENGLISH

BALBONI TRACY A.
Accepting New Patients:
BWH - Department of
Radiation Oncology
75 Francis St.
,Boston,MA 021156110
Suffolk
(617) 732-6310
ARABIC, LEBANESE,
SYRIAN|CANTONESE|
CHINESE|CROATIAN|
DUTCH|FARSI,
PERSIAN|FRENCH|
GERMAN|GREEK|
ITALIAN

BALBONI TRACY A.
Accepting New Patients:
CLARK CENTER FOR RADIATION ONCOLOGY
100 Blossom St., Cox
,Boston,MA 021142606
Suffolk
(617) 726-7559
ARABIC, LEBANESE, SYRIAN|CANTONESE|CHINESE|CROATIAN|DUTCH|FARSI, PERSIAN|FRENCH|GERMAN|GREEK|ITALIAN

BALDINI ELIZABETH H.
Accepting New Patients:
BWH - Department of Radiation Oncology
75 Francis St.
,Boston,MA 021156110
Suffolk
(617) 732-6310
ENGLISH
Office: ARABIC, LEBANESE, SYRIAN|CANTONESE|CHINESE|CROATIAN|DUTCH|FARSI, PERSIAN|FRENCH|GERMAN|GREEK|ITALIAN

BALDINI ELIZABETH H.
Accepting New Patients:
CLARK CENTER FOR RADIATION ONCOLOGY
100 Blossom St., Cox
,Boston,MA 021142606
Suffolk
(617) 726-7559
ENGLISH
Office: ARABIC, LEBANESE, SYRIAN|CANTONESE|CHINESE|CROATIAN|DUTCH|FARSI, PERSIAN|FRENCH|GERMAN|GREEK|ITALIAN

BANLA LEOU ISMAEL
Accepting New Patients:
BWH - Department of Radiation Oncology
75 Francis St.
,Boston,MA 021156110
Suffolk
(617) 732-6310
ENGLISH

BANLA LEOU ISMAEL
Accepting New Patients:
CLARK CENTER FOR RADIATION ONCOLOGY
100 Blossom St., Cox
,Boston,MA 021142606
Suffolk
(617) 726-7559
ENGLISH

BOYD GRAHAM H.
Accepting New Patients:
BWH - Department of Radiation Oncology
75 Francis St.
,Boston,MA 021156110
Suffolk
(617) 732-6310
ENGLISH
Office: ENGLISH

BWPO, INC. DEPT OF RADIATION ONCOLOGY
Accepting New Patients:
BWH - Department of Radiation Oncology
75 Francis St.
,Boston,MA 021156110
Suffolk
(617) 732-6310
ENGLISH
Office: ENGLISH

CAGNEY DANIEL
Accepting New Patients:
BWH - Department of Radiation Oncology
75 Francis St.
,Boston,MA 021156110
Suffolk
(617) 732-6310
ENGLISH
Office: ENGLISH

CAO YILIN
Accepting New Patients:
BWH - Department of Radiation Oncology
75 Francis St.
,Boston,MA 021156110
Suffolk
(617) 732-6310
caroline_diaz@dfci.harvard.edu
ENGLISH
Office: ARABIC, LEBANESE, SYRIAN|CANTONESE|CHINESE|CROATIAN|DUTCH|FARSI, PERSIAN|FRENCH|GERMAN|GREEK|ITALIAN

CHAN ANNIE W.
Accepting New Patients:
CLARK CENTER FOR RADIATION ONCOLOGY
100 Blossom St., Cox
,Boston,MA 021142606
Suffolk
(617) 726-7559
CHINESE|ENGLISH
Office: ENGLISH

CHAN ANNIE W.
Accepting New Patients:
Hematology/Oncology Associates
100 Blossom St
,Boston,MA 021142606
Suffolk
(617) 726-8650
CHINESE|ENGLISH
Office: ENGLISH

CHIPIDZA FALLON E
Accepting New Patients:
BRIGHAM AND WOMEN'S PHYSICIANS ORGANIZATION, INC.
75 Francis St
,Boston,MA 021156110
Suffolk
(617) 732-5500
ENGLISH
Office: ARABIC, LEBANESE, SYRIAN|CANTONESE|CHINESE|CROATIAN|DUTCH|FARSI, PERSIAN|FRENCH|GERMAN|GREEK|ITALIAN

D'AMICO ANTHONY V.
Accepting New Patients:
BWH - Department of Radiation Oncology
75 Francis St.
,Boston,MA 021156110
Suffolk
(617) 732-6310
ENGLISH
Office: ARABIC, LEBANESE, SYRIAN|CANTONESE|CHINESE|CROATIAN|DUTCH|FARSI, PERSIAN|FRENCH|GERMAN|GREEK|ITALIAN

DELANEY THOMAS F
Accepting New Patients:
CLARK CENTER FOR RADIATION ONCOLOGY
100 Blossom St., Cox
,Boston,MA 021142606
Suffolk
(617) 726-7559
FRENCH|GERMAN|SPANISH|ENGLISH
Office: ENGLISH

DEVLIN PHILLIP M.
Accepting New Patients:
BWH - Department of Radiation Oncology
75 Francis St.
,Boston,MA 021156110
Suffolk
(617) 732-6310
ENGLISH
Office: ARABIC, LEBANESE, SYRIAN| CANTONESE|CHINESE| CROATIAN|DUTCH| FARSI, PERSIAN| FRENCH|GERMAN| GREEK|ITALIAN

DEVLIN PHILLIP M.
Accepting New Patients:
CLARK CENTER FOR RADIATION ONCOLOGY
100 Blossom St., Cox
,Boston,MA 021142606
Suffolk
(617) 726-7559
ENGLISH
Office: ARABIC, LEBANESE, SYRIAN| CANTONESE|CHINESE| CROATIAN|DUTCH| FARSI, PERSIAN| FRENCH|GERMAN| GREEK|ITALIAN

DYER MICHAEL A
Accepting New Patients:
BWH - Department of Radiation Oncology
75 Francis St.
,Boston,MA 021156110
Suffolk
(617) 732-6310
ENGLISH
Office: ARABIC, LEBANESE, SYRIAN| CANTONESE|CHINESE| CROATIAN|DUTCH| FARSI, PERSIAN| FRENCH|GERMAN| GREEK|ITALIAN

DYER MICHAEL A
Accepting New Patients:
CLARK CENTER FOR RADIATION ONCOLOGY
100 Blossom St., Cox
,Boston,MA 021142606
Suffolk
(617) 726-7559
ENGLISH
Office: ARABIC, LEBANESE, SYRIAN| CANTONESE|CHINESE| CROATIAN|DUTCH| FARSI, PERSIAN| FRENCH|GERMAN| GREEK|ITALIAN

EFSTATHIOU JASON A.
Accepting New Patients:
BWH - Department of Radiation Oncology
75 Francis St.
,Boston,MA 021156110
Suffolk
(617) 732-6310
ENGLISH

EFSTATHIOU JASON A.
Accepting New Patients:
Francis H. Burr Proton Therapy Center
55 Fruit St ,Boston,MA 021142621
Suffolk
(617) 726-2000
ENGLISH

EFSTATHIOU JASON A.
Accepting New Patients:
Hematology/Oncology Associates
100 Blossom St
,Boston,MA 021142606
Suffolk
(617) 726-8650
ENGLISH

ELHALAWANI HESHAM
Accepting New Patients:
BRIGHAM AND WOMEN'S PHYSICIANS ORGANIZATION, INC.
75 Francis St
,Boston,MA 021156110
Suffolk
(617) 732-5500
helhalawani@bwh.harvard.edu
ENGLISH
Office: ARABIC, LEBANESE, SYRIAN| CANTONESE|CHINESE| CROATIAN|DUTCH| FARSI, PERSIAN| FRENCH|GERMAN| GREEK|ITALIAN

ELIA ANDREW E.
Accepting New Patients:
Hematology/Oncology Associates
100 Blossom St
,Boston,MA 021142606
Suffolk
(617) 726-8650
GERMAN|ENGLISH

FITZGERALD KELLY J
Accepting New Patients:
BRIGHAM AND WOMEN'S PHYSICIANS ORGANIZATION, INC.
75 Francis St
,Boston,MA 021156110
Suffolk
(617) 732-5500
ENGLISH
Office: ARABIC, LEBANESE, SYRIAN| CANTONESE|CHINESE| CROATIAN|DUTCH| FARSI, PERSIAN| FRENCH|GERMAN| GREEK|ITALIAN

FITZGERALD KELLY J
Accepting New Patients:
BWH - Department of Radiation Oncology
75 Francis St.
,Boston,MA 021156110
Suffolk
(617) 732-6310
ENGLISH
Office: ARABIC, LEBANESE, SYRIAN| CANTONESE|CHINESE| CROATIAN|DUTCH| FARSI, PERSIAN| FRENCH|GERMAN| GREEK|ITALIAN

FITZGERALD KELLY J
Accepting New Patients:
CLARK CENTER FOR RADIATION ONCOLOGY
100 Blossom St., Cox
,Boston,MA 021142606
Suffolk
(617) 726-7559
ENGLISH
Office: ARABIC, LEBANESE, SYRIAN| CANTONESE|CHINESE| CROATIAN|DUTCH| FARSI, PERSIAN| FRENCH|GERMAN| GREEK|ITALIAN

FRANCO IDALID
Accepting New Patients:
BRIGHAM AND WOMEN'S HOSPITAL
75 Francis St.
,Boston,MA 021156110
Suffolk
(617) 732-9300
ENGLISH
Office: ALBANIAN| ARMENIAN|ARABIC, LEBANESE, SYRIAN| BENGALI|BULGARIAN| BURMESE| CANTONESE|CHINESE| KHMER / CAMBODIAN| CROATIAN

FRANCO IDALID
Accepting New Patients:
BRIGHAM AND WOMEN'S PHYSICIANS ORGANIZATION, INC.
75 Francis St
,Boston,MA 021156110
Suffolk
(617) 732-5500
ENGLISH
Office: ALBANIAN|ARMENIAN|ARABIC, LEBANESE, SYRIAN|BENGALI|BULGARIAN|BURMESE|CANTONESE|CHINESE|KHMER / CAMBODIAN|CROATIAN

FRANCO IDALID
Accepting New Patients:
BWH Division of Medical Oncology
75 Francis St
,Boston,MA 021156110
Suffolk
(617) 732-6510
ENGLISH
Office: ALBANIAN|ARMENIAN|ARABIC, LEBANESE, SYRIAN|BENGALI|BULGARIAN|BURMESE|CANTONESE|CHINESE|KHMER / CAMBODIAN|CROATIAN

FRANCO IDALID
Accepting New Patients:
CLARK CENTER FOR RADIATION ONCOLOGY
100 Blossom St., Cox
,Boston,MA 021142606
Suffolk
(617) 726-7559
ENGLISH
Office: ALBANIAN|ARMENIAN|ARABIC, LEBANESE, SYRIAN|BENGALI|BULGARIAN|BURMESE|CANTONESE|CHINESE|KHMER / CAMBODIAN|CROATIAN

HAAS-KOGAN DAPHNE A.
Accepting New Patients:
BWH - Department of Radiation Oncology
75 Francis St.
,Boston,MA 021156110
Suffolk
(617) 732-6310
ENGLISH
Office: ARABIC, LEBANESE, SYRIAN|CANTONESE|CHINESE|CROATIAN|DUTCH|FARSI, PERSIAN|FRENCH|GERMAN|GREEK|ITALIAN

HWANG WILLIAM L
Accepting New Patients:
MGH RADIATION ONCOLOGY
55 Fruit St Cox 3
,Boston,MA 021142621
Suffolk
(617) 724-1548
CHINESE|MANDARIN|ENGLISH
Office: ENGLISH

JIMENEZ RACHEL B.
Accepting New Patients:
BWH - Department of Radiation Oncology
75 Francis St.
,Boston,MA 021156110
Suffolk
(617) 732-6310
ENGLISH
Office: ENGLISH

JIMENEZ RACHEL B.
Accepting New Patients:
CLARK CENTER FOR RADIATION ONCOLOGY
100 Blossom St., Cox
,Boston,MA 021142606
Suffolk
(617) 726-7559
ENGLISH
Office: ENGLISH

KAMRAN SOPHIA C.
Accepting New Patients:
BWH - Department of Radiation Oncology
75 Francis St.
,Boston,MA 021156110
Suffolk
(617) 732-6310
ENGLISH
Office: ENGLISH

KAMRAN SOPHIA C.
Accepting New Patients:
CLARK CENTER FOR RADIATION ONCOLOGY
100 Blossom St., Cox
,Boston,MA 021142606
Suffolk
(617) 726-7559
ENGLISH
Office: ENGLISH

KANN BENJAMIN H
Accepting New Patients:
BRIGHAM AND WOMEN'S PHYSICIANS ORGANIZATION, INC.
75 Francis St
,Boston,MA 021156110
Suffolk
(617) 732-5500
ENGLISH
Office: ARABIC, LEBANESE, SYRIAN|CANTONESE|CHINESE|CROATIAN|DUTCH|FARSI, PERSIAN|FRENCH|GERMAN|GREEK|ITALIAN

KANN BENJAMIN H
Accepting New Patients:
CLARK CENTER FOR RADIATION ONCOLOGY
100 Blossom St., Cox
,Boston,MA 021142606
Suffolk
(617) 726-7559
ENGLISH
Office: ARABIC, LEBANESE, SYRIAN|CANTONESE|CHINESE|CROATIAN|DUTCH|FARSI, PERSIAN|FRENCH|GERMAN|GREEK|ITALIAN

KEANE FLORENCE K
Accepting New Patients:
BWH - Department of Radiation Oncology
75 Francis St.
,Boston,MA 021156110
Suffolk
(617) 732-6310
ENGLISH
Office: ENGLISH

KEANE FLORENCE K
Accepting New Patients:
CLARK CENTER FOR RADIATION ONCOLOGY
100 Blossom St., Cox
,Boston,MA 021142606
Suffolk
(617) 726-7559
ENGLISH
Office: ENGLISH

KHANDEKAR MELIN J.
Accepting New Patients:
Hematology/Oncology Associates
100 Blossom St
,Boston,MA 021142606
Suffolk
(617) 726-8650
ENGLISH
Office: ENGLISH

KIM ELLEN
Accepting New Patients:
BRIGHAM AND WOMEN'S PHYSICIANS ORGANIZATION, INC.
75 Francis St
,Boston,MA 021156110
Suffolk
(617) 732-5500
ENGLISH
Office: ENGLISH

KIM ELLEN
Accepting New Patients:
CLARK CENTER FOR RADIATION ONCOLOGY
100 Blossom St., Cox
,Boston,MA 021142606
Suffolk
(617) 726-7559
ENGLISH
Office: ENGLISH

KIM ELLEN
Accepting New Patients:
MGH RADIATION ONCOLOGY
55 Fruit St Cox 3
,Boston,MA 021142621
Suffolk
(617) 724-1548
ENGLISH
Office: ENGLISH

KING MARTIN T.
Accepting New Patients:
BWH - Department of Radiation Oncology
75 Francis St.
,Boston,MA 021156110
Suffolk
(617) 732-6310
ENGLISH
Office: ENGLISH

KING MARTIN T.
Accepting New Patients:
CLARK CENTER FOR RADIATION ONCOLOGY
100 Blossom St., Cox
,Boston,MA 021142606
Suffolk
(617) 726-7559
ENGLISH
Office: ENGLISH

KOENIG JULIE L.
Accepting New Patients:
BWH - Department of Radiation Oncology
75 Francis St.
,Boston,MA 021156110
Suffolk
(617) 732-6310
ENGLISH
Office: ENGLISH

KOENIG JULIE L.
Accepting New Patients:
MGH RADIATION ONCOLOGY
55 Fruit St Cox 3
,Boston,MA 021142621
Suffolk
(617) 724-1548
ENGLISH
Office: ENGLISH

KOZONO DAVID E.
Accepting New Patients:
BWH - Department of Radiation Oncology
75 Francis St.
,Boston,MA 021156110
Suffolk
(617) 732-6310
ENGLISH
Office: ARABIC, LEBANESE, SYRIAN|CANTONESE|CHINESE|CROATIAN|DUTCH|FARSI, PERSIAN|FRENCH|GERMAN|GREEK|ITALIAN

KOZONO DAVID E.
Accepting New Patients:
CLARK CENTER FOR RADIATION ONCOLOGY
100 Blossom St., Cox
,Boston,MA 021142606
Suffolk
(617) 726-7559
ENGLISH
Office: ARABIC, LEBANESE, SYRIAN|CANTONESE|CHINESE|CROATIAN|DUTCH|FARSI, PERSIAN|FRENCH|GERMAN|GREEK|ITALIAN

KRISHNAN MONICA S.
Accepting New Patients:
BWH - Department of Radiation Oncology
75 Francis St.
,Boston,MA 021156110
Suffolk
(617) 732-6310
ENGLISH
Office: ARABIC, LEBANESE, SYRIAN|CANTONESE|CHINESE|CROATIAN|DUTCH|FARSI, PERSIAN|FRENCH|GERMAN|GREEK|ITALIAN

LAM MIRANDA
Accepting New Patients:
BWH - Department of Radiation Oncology
75 Francis St.
,Boston,MA 021156110
Suffolk
(617) 732-6310
ENGLISH
Office: ARABIC, LEBANESE, SYRIAN|CANTONESE|CHINESE|CROATIAN|DUTCH|FARSI, PERSIAN|FRENCH|GERMAN|GREEK|ITALIAN

LAM MIRANDA
Accepting New Patients:
CLARK CENTER FOR RADIATION ONCOLOGY
100 Blossom St., Cox
,Boston,MA 021142606
Suffolk
(617) 726-7559
ENGLISH
Office: ARABIC, LEBANESE, SYRIAN|CANTONESE|CHINESE|CROATIAN|DUTCH|FARSI, PERSIAN|FRENCH|GERMAN|GREEK|ITALIAN

LAMBA NAYAN
Accepting New Patients:
BWH - Department of Radiation Oncology
75 Francis St.
,Boston,MA 021156110
Suffolk
(617) 732-6310
caroline_diaz@dfci.harvard.edu
ENGLISH
Office: ENGLISH

LAMBA NAYAN
Accepting New Patients:
CLARK CENTER FOR RADIATION ONCOLOGY
100 Blossom St., Cox
,Boston,MA 021142606
Suffolk
(617) 726-7559
caroline_diaz@dfci.harvard.edu
ENGLISH
Office: ENGLISH

LAU STEVEN K
Accepting New Patients:
BWH - Department of Radiation Oncology
75 Francis St.
,Boston,MA 021156110
Suffolk
(617) 732-6310
stevenlaumdphd@gmail.com
ENGLISH
Office: ENGLISH

LAU STEVEN K
Accepting New Patients:
CLARK CENTER FOR RADIATION ONCOLOGY
100 Blossom St., Cox
,Boston,MA 021142606
Suffolk
(617) 726-7559
stevenlaumdphd@gmail.com
ENGLISH
Office: ENGLISH

LEE PETER L
Accepting New Patients:
BWH - Department of Radiation Oncology
75 Francis St.
,Boston,MA 021156110
Suffolk
(617) 732-6310
ENGLISH

LEE PETER L
Accepting New Patients:
CLARK CENTER FOR RADIATION ONCOLOGY
100 Blossom St., Cox
,Boston,MA 021142606
Suffolk
(617) 726-7559
ENGLISH

LEEMAN JONATHAN E.
Accepting New Patients:
CLARK CENTER FOR RADIATION ONCOLOGY
100 Blossom St., Cox
,Boston,MA 021142606
Suffolk
(617) 726-7559
ENGLISH
Office: ARABIC, LEBANESE, SYRIAN|CANTONESE|CHINESE|CROATIAN|DUTCH|FARSI, PERSIAN|FRENCH|GERMAN|GREEK|ITALIAN

LIU KEVIN X.
Accepting New Patients:
BWH - Department of Radiation Oncology
75 Francis St.
,Boston,MA 021156110
Suffolk
(617) 732-6310
caroline_diaz@dfci.harvard.edu
ENGLISH
Office: ARABIC, LEBANESE, SYRIAN|CANTONESE|CHINESE|CROATIAN|DUTCH|FARSI, PERSIAN|FRENCH|GERMAN|GREEK|ITALIAN

LIU KEVIN X.
Accepting New Patients:
Mass General Hospital Cancer Center
55 Fruit St Yawkey 7E
,Boston,MA 021142621
Suffolk
(617) 724-4000
caroline_diaz@dfci.harvard.edu
ENGLISH
Office: ARABIC, LEBANESE, SYRIAN|CANTONESE|CHINESE|CROATIAN|DUTCH|FARSI, PERSIAN|FRENCH|GERMAN|GREEK|ITALIAN

MAK RAYMOND H.
Accepting New Patients:
BWH - Department of Radiation Oncology
75 Francis St.
,Boston,MA 021156110
Suffolk
(617) 732-6310
ENGLISH
Office: ARABIC, LEBANESE, SYRIAN|CANTONESE|CHINESE|CROATIAN|DUTCH|FARSI, PERSIAN|FRENCH|GERMAN|GREEK|ITALIAN

MAK RAYMOND H.
Accepting New Patients:
CLARK CENTER FOR RADIATION ONCOLOGY
100 Blossom St., Cox
,Boston,MA 021142606
Suffolk
(617) 726-7559
ENGLISH
Office: ARABIC, LEBANESE, SYRIAN|CANTONESE|CHINESE|CROATIAN|DUTCH|FARSI, PERSIAN|FRENCH|GERMAN|GREEK|ITALIAN

MARCISCANO ARIEL E.
Accepting New Patients:
BWH - Department of Radiation Oncology
75 Francis St.
,Boston,MA 021156110
Suffolk
(617) 732-6310
SPANISH|ENGLISH
Office: ENGLISH

MARCISCANO ARIEL E.
Accepting New Patients:
MGH RADIATION ONCOLOGY
55 Fruit St Cox 3
,Boston,MA 021142621
Suffolk
(617) 724-1548
SPANISH|ENGLISH
Office: ENGLISH

MARGALIT DANIELLE N.
Accepting New Patients:
BWH - Department of Radiation Oncology
75 Francis St.
,Boston,MA 021156110
Suffolk
(617) 732-6310
ENGLISH
Office: ARABIC, LEBANESE, SYRIAN|CANTONESE|CHINESE|CROATIAN|DUTCH|FARSI, PERSIAN|FRENCH|GERMAN|GREEK|ITALIAN

MARTIN NEIL E.
Accepting New Patients:
BWH - Department of Radiation Oncology
75 Francis St.
,Boston,MA 021156110
Suffolk
(617) 732-6310
ENGLISH
Office: ARABIC, LEBANESE, SYRIAN|CANTONESE|CHINESE|CROATIAN|DUTCH|FARSI, PERSIAN|FRENCH|GERMAN|GREEK|ITALIAN

MARTIN NEIL E.
Accepting New Patients:
Mass General Hospital Cancer Center
55 Fruit St Yawkey 7E
,Boston,MA 021142621
Suffolk
(617) 724-4000
ENGLISH
Office: ARABIC, LEBANESE, SYRIAN|CANTONESE|CHINESE|CROATIAN|DUTCH|FARSI, PERSIAN|FRENCH|GERMAN|GREEK|ITALIAN

MEHANNA ELIE
Accepting New Patients:
BWH - Department of Radiation Oncology
75 Francis St.
,Boston,MA 021156110
Suffolk
(617) 732-6310
elie.mehanna@gmail.com
Office: ENGLISH

MGPO AT CLARK CENTER FOR RADIATION ONCOLOGY
Accepting New Patients:
CLARK CENTER FOR RADIATION ONCOLOGY
100 Blossom St., Cox
,Boston,MA 021142606
Suffolk
(617) 726-7559
ENGLISH
Office: ENGLISH

MGPO CONNECTIVE TISSUE ONCOLOGY CENTER
Accepting New Patients:
Connective Tissue Oncology Center
55 Fruit St Yaw 3B
,Boston,MA 021142621
Suffolk
(617) 726-2000

MGPO FRANCIS H. BURR PROTON THERAPY CENTER
Accepting New Patients:
Francis H. Burr Proton Therapy Center
55 Fruit St ,Boston,MA 021142621
Suffolk
(617) 726-2000

MGPO GENITOURINARY CANCER CENTER
Accepting New Patients:
Genitourinary Cancer Center
55 Fruit St ,Boston,MA 021142621
Suffolk
(617) 726-2000

MGPO GILLETTE CENTER FOR WOMEN'S CANCER
Accepting New Patients:
Gillette Center for Women's Cancer
55 Fruit St Yaw 9
,Boston,MA 021142621
Suffolk
(617) 726-6500

MIHALCIK STEPHEN A
Accepting New Patients:
BWH - Department of Radiation Oncology
75 Francis St.
,Boston,MA 021156110
Suffolk
(617) 732-6310
ENGLISH
Office: ENGLISH

MIHALCIK STEPHEN A
Accepting New Patients:
CLARK CENTER FOR RADIATION ONCOLOGY
100 Blossom St., Cox
,Boston,MA 021142606
Suffolk
(617) 726-7559
ENGLISH
Office: ENGLISH

MIYAMOTO DAVID T.
Accepting New Patients:
BRIGHAM AND WOMEN'S HOSPITAL
75 Francis St.
,Boston,MA 021156110
Suffolk
(617) 732-9300
JAPANESE|ENGLISH
Office: ALBANIAN|ARMENIAN|ARABIC, LEBANESE, SYRIAN|BENGALI|BULGARIAN|BURMESE|CANTONESE|KHMER / CAMBODIAN|CROATIAN|CZECH

MIYAMOTO DAVID T.
Accepting New Patients:
BRIGHAM AND WOMEN'S PHYSICIANS ORGANIZATION, INC.
75 Francis St
,Boston,MA 021156110
Suffolk
(617) 732-5500
JAPANESE|ENGLISH
Office: ALBANIAN|ARMENIAN|ARABIC, LEBANESE, SYRIAN|BENGALI|BULGARIAN|BURMESE|CANTONESE|KHMER / CAMBODIAN|CROATIAN|CZECH

MIYAMOTO DAVID T.
Accepting New Patients:
BWH - Department of Radiation Oncology
75 Francis St.
,Boston,MA 021156110
Suffolk
(617) 732-6310
JAPANESE|ENGLISH
Office: ALBANIAN|ARMENIAN|ARABIC, LEBANESE, SYRIAN|BENGALI|BULGARIAN|BURMESE|CANTONESE|KHMER / CAMBODIAN|CROATIAN|CZECH

MIYAMOTO DAVID T.
Accepting New Patients:
Mass General Department of Hematology/Oncology
55 Fruit St Yawkey &9
,Boston,MA 021142621
Suffolk
(617) 724-4000
JAPANESE|ENGLISH
Office: ALBANIAN|ARMENIAN|ARABIC, LEBANESE, SYRIAN|BENGALI|BULGARIAN|BURMESE|CANTONESE|KHMER / CAMBODIAN|CROATIAN|CZECH

MOUW KENT W.
Accepting New Patients:
BWH - Department of Radiation Oncology
75 Francis St.
,Boston,MA 021156110
Suffolk
(617) 732-6310
ENGLISH
Office: ARABIC, LEBANESE, SYRIAN|CANTONESE|CHINESE|CROATIAN|DUTCH|FARSI, PERSIAN|FRENCH|GERMAN|GREEK|ITALIAN

NG ANDREA
Accepting New Patients:
CLARK CENTER FOR RADIATION ONCOLOGY
100 Blossom St., Cox
,Boston,MA 021142606
Suffolk
(617) 726-7559
ENGLISH
Office: ENGLISH

NGUYEN PAUL L.
Accepting New Patients:
BWH - Department of Radiation Oncology
75 Francis St.
,Boston,MA 021156110
Suffolk
(617) 732-6310
ENGLISH
Office: ARABIC, LEBANESE, SYRIAN|CANTONESE|CHINESE|CROATIAN|DUTCH|FARSI, PERSIAN|FRENCH|GERMAN|GREEK|ITALIAN

NGUYEN PAUL L.
Accepting New Patients:
MGH RADIATION ONCOLOGY
55 Fruit St Cox 3
,Boston,MA 021142621
Suffolk
(617) 724-1548
ENGLISH
Office: ARABIC, LEBANESE, SYRIAN|CANTONESE|CHINESE|CROATIAN|DUTCH|FARSI, PERSIAN|FRENCH|GERMAN|GREEK|ITALIAN

OH KEVIN S.
Accepting New Patients:
BWH - Department of Radiation Oncology
75 Francis St.
,Boston,MA 021156110
Suffolk
(617) 732-6310
ENGLISH
Office: ENGLISH

OH KEVIN S.
Accepting New Patients:
Francis H. Burr Proton Therapy Center
55 Fruit St ,Boston,MA 021142621
Suffolk
(617) 726-2000
ENGLISH
Office: ENGLISH

OLSEN CHRISTINE O.
Accepting New Patients:
CLARK CENTER FOR RADIATION ONCOLOGY
100 Blossom St., Cox
,Boston,MA 021142606
Suffolk
(617) 726-7559
ENGLISH
Office: ENGLISH

OSBORN VIRGINIA W.
Accepting New Patients:
MGH RADIATION ONCOLOGY
55 Fruit St Cox 3
,Boston,MA 021142621
Suffolk
(617) 724-1548
ENGLISH
Office: ENGLISH

PALY JONATHAN J
Accepting New Patients:
BWH - Department of Radiation Oncology
75 Francis St.
,Boston,MA 021156110
Suffolk
(617) 732-6310
ENGLISH
Office: ENGLISH

PALY JONATHAN J
Accepting New Patients:
CLARK CENTER FOR RADIATION ONCOLOGY
100 Blossom St., Cox
,Boston,MA 021142606
Suffolk
(617) 726-7559
ENGLISH
Office: ENGLISH

PATEL CHIRAYU G.
Accepting New Patients:
BWH - Department of Radiation Oncology
75 Francis St.
,Boston,MA 021156110
Suffolk
(617) 732-6310
ENGLISH|GUJARATI
Office: ENGLISH

PATEL CHIRAYU G.
Accepting New Patients:
CLARK CENTER FOR RADIATION ONCOLOGY
100 Blossom St., Cox
,Boston,MA 021142606
Suffolk
(617) 726-7559
ENGLISH|GUJARATI
Office: ENGLISH

PENG LUKE C
Accepting New Patients:
BRIGHAM AND WOMEN'S PHYSICIANS ORGANIZATION, INC.
75 Francis St
,Boston,MA 021156110
Suffolk
(617) 732-5500
ENGLISH
Office: ARABIC, LEBANESE, SYRIAN|CANTONESE|CHINESE|CROATIAN|DUTCH|FARSI, PERSIAN|FRENCH|GERMAN|GREEK|ITALIAN

QIAN JACK M
Accepting New Patients:
BRIGHAM AND WOMEN'S PHYSICIANS ORGANIZATION, INC.
75 Francis St
,Boston,MA 021156110
Suffolk
(617) 732-5500
ENGLISH
Office: ARABIC, LEBANESE, SYRIAN|CANTONESE|CHINESE|CROATIAN|DUTCH|FARSI, PERSIAN|FRENCH|GERMAN|GREEK|ITALIAN

RAHMAN RIFAQUAT
Accepting New Patients:
CLARK CENTER FOR RADIATION ONCOLOGY
100 Blossom St., Cox
,Boston,MA 021142606
Suffolk
(617) 726-7559
ENGLISH
Office: ENGLISH

ROBERTS HANNAH J
Accepting New Patients:
CLARK CENTER FOR RADIATION ONCOLOGY
100 Blossom St., Cox
,Boston,MA 021142606
Suffolk
(617) 726-7559
ENGLISH
Office: ENGLISH

ROSE MELANIE
Accepting New Patients:
BWH - Department of Radiation Oncology
75 Francis St.
,Boston,MA 021156110
Suffolk
(617) 732-6310
ENGLISH

ROSE MELANIE
Accepting New Patients:
CLARK CENTER FOR RADIATION ONCOLOGY
100 Blossom St., Cox
,Boston,MA 021142606
Suffolk
(617) 726-7559
ENGLISH

ROSEN DANIEL B
Accepting New Patients:
BWH - Department of Radiation Oncology
75 Francis St.
,Boston,MA 021156110
Suffolk
(617) 732-6310
ENGLISH
Office: ENGLISH

RUSSO ANDREA L.
Accepting New Patients:
BWH - Department of Radiation Oncology
75 Francis St.
,Boston,MA 021156110
Suffolk
(617) 732-6310
ENGLISH
Office: ENGLISH

RUSSO ANDREA L.
Accepting New Patients:
CLARK CENTER FOR RADIATION ONCOLOGY
100 Blossom St., Cox
,Boston,MA 021142606
Suffolk
(617) 726-7559
ENGLISH
Office: ENGLISH

SARAF ANURAG
Accepting New Patients:
BWH - Department of Radiation Oncology
75 Francis St.
,Boston,MA 021156110
Suffolk
(617) 732-6310
caroline_diaz@dfci.harvard.edu
ENGLISH
Office: ENGLISH

SAYAN MUTLAY
Accepting New Patients:
BRIGHAM AND WOMEN'S PHYSICIANS ORGANIZATION, INC.
75 Francis St
,Boston,MA 021156110
Suffolk
(617) 732-5500
ENGLISH
Office: ARABIC, LEBANESE, SYRIAN|CANTONESE|CHINESE|CROATIAN|DUTCH|FARSI, PERSIAN|FRENCH|GERMAN|GREEK|ITALIAN

SAYAN MUTLAY
Accepting New Patients:
CLARK CENTER FOR RADIATION ONCOLOGY
100 Blossom St., Cox
,Boston,MA 021142606
Suffolk
(617) 726-7559
ENGLISH
Office: ARABIC, LEBANESE, SYRIAN|CANTONESE|CHINESE|CROATIAN|DUTCH|FARSI, PERSIAN|FRENCH|GERMAN|GREEK|ITALIAN

SCHOENFELD JONATHAN D.
Accepting New Patients:
BWH - Department of Radiation Oncology
75 Francis St.
,Boston,MA 021156110
Suffolk
(617) 732-6310
ENGLISH
Office: ARABIC, LEBANESE, SYRIAN|CANTONESE|CHINESE|CROATIAN|DUTCH|FARSI, PERSIAN|FRENCH|GERMAN|GREEK|ITALIAN

SCHOENFELD JONATHAN D.
Accepting New Patients:
CLARK CENTER FOR RADIATION ONCOLOGY
100 Blossom St., Cox
,Boston,MA 021142606
Suffolk
(617) 726-7559
ENGLISH
Office: ARABIC, LEBANESE, SYRIAN|CANTONESE|CHINESE|CROATIAN|DUTCH|FARSI, PERSIAN|FRENCH|GERMAN|GREEK|ITALIAN

SETHI ROSHAN Q
Accepting New Patients:
BWH - Department of Radiation Oncology
75 Francis St.
,Boston,MA 021156110
Suffolk
(617) 732-6310
ENGLISH
Office: ENGLISH

SHELDON JOHN M
Accepting New Patients:
MASS GENERAL PHYSICIANS ORG., INC
55 Fruit St ,Boston,MA 021142621
Suffolk
(617) 726-2000
ENGLISH
Office: AFRIKAANS|ALBANIAN|ARMENIAN|ARABIC, LEBANESE, SYRIAN|BENGALI|BULGARIAN|BURMESE|CANTONESE|CHINESE|KHMER / CAMBODIAN

SHELDON JOHN M
Accepting New Patients:
MASSACHUSETTS GENERAL HOSPITAL
55 Fruit St ,Boston,MA 021142621
Suffolk
(617) 726-2000
ENGLISH
Office: AFRIKAANS|ALBANIAN|ARMENIAN|ARABIC, LEBANESE, SYRIAN|BENGALI|BULGARIAN|BURMESE|CANTONESE|CHINESE|KHMER / CAMBODIAN

SHI DIANA
Accepting New Patients:
BWH - Department of Radiation Oncology
75 Francis St.
,Boston,MA 021156110
Suffolk
(617) 732-6310
caroline_diaz@dfci.harvard.edu
ENGLISH
Office: ENGLISH

SHI DIANA
Accepting New Patients:
CLARK CENTER FOR RADIATION ONCOLOGY
100 Blossom St., Cox
,Boston,MA 021142606
Suffolk
(617) 726-7559
caroline_diaz@dfci.harvard.edu
ENGLISH
Office: ENGLISH

SHIH HELEN A.
Accepting New Patients:
BWH Division of Medical Oncology
75 Francis St
,Boston,MA 021156110
Suffolk
(617) 732-6510
TAIWANESE|ENGLISH
Office: ENGLISH

SHIH HELEN A.
Accepting New Patients:
Hematology/Oncology Associates
100 Blossom St
,Boston,MA 021142606
Suffolk
(617) 726-8650
TAIWANESE|ENGLISH
Office: ENGLISH

SMART ALICIA C.
Accepting New Patients:
BWH - Department of Radiation Oncology
75 Francis St.
,Boston,MA 021156110
Suffolk
(617) 732-6310
ENGLISH
Office: AFRIKAANS|ALBANIAN|ARMENIAN|ARABIC, LEBANESE, SYRIAN|BENGALI|BULGARIAN|BURMESE|CANTONESE|CHINESE|KHMER / CAMBODIAN

SMART ALICIA C.
Accepting New Patients:
CLARK CENTER FOR RADIATION ONCOLOGY
100 Blossom St., Cox
,Boston,MA 021142606
Suffolk
(617) 726-7559
ENGLISH
Office: AFRIKAANS|ALBANIAN|ARMENIAN|ARABIC, LEBANESE, SYRIAN|BENGALI|BULGARIAN|BURMESE|CANTONESE|CHINESE|KHMER / CAMBODIAN

SMART ALICIA C.
Accepting New Patients:
MASS GENERAL PHYSICIANS ORG., INC
55 Fruit St ,Boston,MA 021142621
Suffolk
(617) 726-2000
ENGLISH
Office: AFRIKAANS|ALBANIAN|ARMENIAN|ARABIC, LEBANESE, SYRIAN|BENGALI|BULGARIAN|BURMESE|CANTONESE|CHINESE|KHMER / CAMBODIAN

SMART ALICIA C.
Accepting New Patients:
MASSACHUSETTS GENERAL HOSPITAL
55 Fruit St ,Boston,MA 021142621
Suffolk
(617) 726-2000
ENGLISH
Office: AFRIKAANS|ALBANIAN|ARMENIAN|ARABIC, LEBANESE, SYRIAN|BENGALI|BULGARIAN|BURMESE|CANTONESE|CHINESE|KHMER / CAMBODIAN

SPEKTOR ALEXANDER
Accepting New Patients:
BWH - Department of Radiation Oncology
75 Francis St.
,Boston,MA 021156110
Suffolk
(617) 732-6310
ENGLISH
Office: ARABIC, LEBANESE, SYRIAN|CANTONESE|CHINESE|CROATIAN|DUTCH|FARSI, PERSIAN|FRENCH|GERMAN|GREEK|ITALIAN

SPIEGEL DAPHNA Y.
Accepting New Patients:
BWH - Department of Radiation Oncology
75 Francis St.
,Boston,MA 021156110
Suffolk
(617) 732-6310
nworourk@bidmc.harvard.edu
ENGLISH
Office: ENGLISH

SPIEGEL DAPHNA Y.
Accepting New Patients:
CLARK CENTER FOR RADIATION ONCOLOGY
100 Blossom St., Cox
,Boston,MA 021142606
Suffolk
(617) 726-7559
nworourk@bidmc.harvard.edu
ENGLISH
Office: ENGLISH

TAGHIAN ALPHONSE G.
Accepting New Patients:
BWH - Department of Radiation Oncology
75 Francis St.
,Boston,MA 021156110
Suffolk
(617) 732-6310
ARABIC, LEBANESE, SYRIAN|FRENCH|ENGLISH
Office: ENGLISH

TAGHIAN ALPHONSE G.
Accepting New Patients:
CLARK CENTER FOR RADIATION ONCOLOGY
100 Blossom St., Cox
,Boston,MA 021142606
Suffolk
(617) 726-7559
ARABIC, LEBANESE, SYRIAN|FRENCH|ENGLISH
Office: ENGLISH

TANGUTURI SHYAM K.
Accepting New Patients:
CLARK CENTER FOR RADIATION ONCOLOGY
100 Blossom St., Cox
,Boston,MA 021142606
Suffolk
(617) 726-7559
ENGLISH
Office: ARABIC, LEBANESE, SYRIAN|CANTONESE|CHINESE|CROATIAN|DUTCH|FARSI, PERSIAN|FRENCH|GERMAN|GREEK|ITALIAN

TANSKY JOANNA Y.
Accepting New Patients:
CLARK CENTER FOR RADIATION ONCOLOGY
100 Blossom St., Cox
,Boston,MA 021142606
Suffolk
(617) 726-7559
ENGLISH
Office: ENGLISH

THOMSEN BRYCE J
Accepting New Patients:
BWH - Department of Radiation Oncology
75 Francis St.
,Boston,MA 021156110
Suffolk
(617) 732-6310
bthomsen@bwh.harvard.edu
ENGLISH
Office: ENGLISH

THOMSEN BRYCE J
Accepting New Patients:
CLARK CENTER FOR RADIATION ONCOLOGY
100 Blossom St., Cox
,Boston,MA 021142606
Suffolk
(617) 726-7559
bthomsen@bwh.harvard.edu
ENGLISH
Office: ENGLISH

TISHLER ROY B
Accepting New Patients:
BWH - Department of Radiation Oncology
75 Francis St.
,Boston,MA 021156110
Suffolk
(617) 732-6310
ENGLISH
Office: ARABIC, LEBANESE, SYRIAN|CANTONESE|CHINESE|CROATIAN|DUTCH|FARSI, PERSIAN|FRENCH|GERMAN|GREEK|ITALIAN

TISHLER ROY B
Accepting New Patients:
CLARK CENTER FOR RADIATION ONCOLOGY
100 Blossom St., Cox
,Boston,MA 021142606
Suffolk
(617) 726-7559
ENGLISH
Office: ARABIC, LEBANESE, SYRIAN|CANTONESE|CHINESE|CROATIAN|DUTCH|FARSI, PERSIAN|FRENCH|GERMAN|GREEK|ITALIAN

TURNER BRANDON E
Accepting New Patients:
BWH Division of Medical Oncology
75 Francis St
,Boston,MA 021156110
Suffolk
(617) 732-6510
ENGLISH
Office: ARABIC, LEBANESE, SYRIAN|CANTONESE|CHINESE|CROATIAN|DUTCH|FARSI, PERSIAN|FRENCH|GERMAN|GREEK|ITALIAN

TURNER BRANDON E
Accepting New Patients:
Mass General Palliative Care Service
55 Fruit St. Founders 600 ,Boston,MA 021142621
Suffolk
(617) 724-9197
ENGLISH
Office: ARABIC, LEBANESE, SYRIAN| CANTONESE|CHINESE| CROATIAN|DUTCH| FARSI, PERSIAN| FRENCH|GERMAN| GREEK|ITALIAN

VAN DAMS RITCHELL
Accepting New Patients:
BRIGHAM AND WOMEN'S PHYSICIANS ORGANIZATION, INC.
75 Francis St
,Boston,MA 021156110
Suffolk
(617) 732-5500
ENGLISH
Office: ARABIC, LEBANESE, SYRIAN| CANTONESE|CHINESE| CROATIAN|DUTCH| FARSI, PERSIAN| FRENCH|GERMAN| GREEK|ITALIAN

VAN DAMS RITCHELL
Accepting New Patients:
BWH - Department of Radiation Oncology
75 Francis St.
,Boston,MA 021156110
Suffolk
(617) 732-6310
ENGLISH
Office: ARABIC, LEBANESE, SYRIAN| CANTONESE|CHINESE| CROATIAN|DUTCH| FARSI, PERSIAN| FRENCH|GERMAN| GREEK|ITALIAN

VAN DAMS RITCHELL
Accepting New Patients:
CLARK CENTER FOR RADIATION ONCOLOGY
100 Blossom St., Cox
,Boston,MA 021142606
Suffolk
(617) 726-7559
ENGLISH
Office: ARABIC, LEBANESE, SYRIAN| CANTONESE|CHINESE| CROATIAN|DUTCH| FARSI, PERSIAN| FRENCH|GERMAN| GREEK|ITALIAN

WARREN LAURA E.
Accepting New Patients:
BRIGHAM AND WOMEN'S PHYSICIANS ORGANIZATION, INC.
75 Francis St
,Boston,MA 021156110
Suffolk
(617) 732-5500
ENGLISH
Office: ARABIC, LEBANESE, SYRIAN| CANTONESE|CHINESE| CROATIAN|DUTCH| FARSI, PERSIAN| FRENCH|GERMAN| GREEK|ITALIAN

WILLERS HENNING
Accepting New Patients:
Hematology/Oncology Associates
100 Blossom St
,Boston,MA 021142606
Suffolk
(617) 726-8650
GERMAN|ENGLISH

WISDOM AMY J
Accepting New Patients:
BWH - Department of Radiation Oncology
75 Francis St.
,Boston,MA 021156110
Suffolk
(617) 732-6310
Amy_Wisdom@DFCI.HARVARD.EDU
ENGLISH
Office: ENGLISH

WISDOM AMY J
Accepting New Patients:
CLARK CENTER FOR RADIATION ONCOLOGY
100 Blossom St., Cox
,Boston,MA 021142606
Suffolk
(617) 726-7559
Amy_Wisdom@DFCI.HARVARD.EDU
ENGLISH
Office: ENGLISH

WO JENNIFER Y.
Accepting New Patients:
BWH - Department of Radiation Oncology
75 Francis St.
,Boston,MA 021156110
Suffolk
(617) 732-6310
CHINESE|MANDARIN| ENGLISH
Office: ENGLISH

WO JENNIFER Y.
Accepting New Patients:
Hematology/Oncology Associates
100 Blossom St
,Boston,MA 021142606
Suffolk
(617) 726-8650
CHINESE|MANDARIN| ENGLISH
Office: ENGLISH

YANG DAVID
Accepting New Patients:
BWH Division of Medical Oncology
75 Francis St
,Boston,MA 021156110
Suffolk
(617) 732-6510
ENGLISH
Office: ENGLISH

YANG DAVID
Accepting New Patients:
CLARK CENTER FOR RADIATION ONCOLOGY
100 Blossom St., Cox
,Boston,MA 021142606
Suffolk
(617) 726-7559
ENGLISH
Office: ENGLISH

YOCK TORUNN I.
Accepting New Patients:
BWH - Department of Radiation Oncology
75 Francis St.
,Boston,MA 021156110
Suffolk
(617) 732-6310
ENGLISH
Office: ENGLISH

YOCK TORUNN I.
Accepting New Patients:
Francis H. Burr Proton Therapy Center
55 Fruit St ,Boston,MA 021142621
Suffolk
(617) 726-2000
ENGLISH
Office: ENGLISH

YOCK TORUNN I.
Accepting New Patients:
Hematology/Oncology Associates
100 Blossom St ,Boston,MA 021142606
Suffolk
(617) 726-8650
ENGLISH
Office: ENGLISH

YUNES MICHAEL J.
Accepting New Patients:
BWH - Department of Radiation Oncology
75 Francis St. ,Boston,MA 021156110
Suffolk
(617) 732-6310
FRENCH|RUSSIAN|SPANISH|VIETNAMESE|ENGLISH
Office: ENGLISH

YUNES MICHAEL J.
Accepting New Patients:
CLARK CENTER FOR RADIATION ONCOLOGY
100 Blossom St., Cox ,Boston,MA 021142606
Suffolk
(617) 726-7559
FRENCH|RUSSIAN|SPANISH|VIETNAMESE|ENGLISH
Office: ENGLISH

BOSTON UNIVERSITY AFFILIATED PHYSICIANS - RADIATION ONCOLOGY
Accepting New Patients:
SEMC - Cancer Care - Radiation Oncology
736 Cambridge St., 2nd Fl. ,Brighton,MA 02135
Suffolk
(617) 789-3232
ENGLISH
Office: ENGLISH

HIRSCH ARIEL E.
Accepting New Patients:
SEMC - Cancer Care - Radiation Oncology
736 Cambridge St., 2nd Fl. ,Brighton,MA 02135
Suffolk
(617) 789-3232
ENGLISH
Office: ENGLISH

MAK KIMBERLEY S.
Accepting New Patients:
SEMC - Cancer Care - Radiation Oncology
736 Cambridge St., 2nd Fl. ,Brighton,MA 02135
Suffolk
(617) 789-3232
CANTONESE|ENGLISH
Office: ENGLISH

PAREKH AKASH D
Accepting New Patients:
SEMC - Cancer Care - Radiation Oncology
736 Cambridge St., 2nd Fl. ,Brighton,MA 02135
Suffolk
(617) 789-3232
ENGLISH
Office: ENGLISH

TRUONG MINH T.
Accepting New Patients:
SEMC - Cancer Care - Radiation Oncology
736 Cambridge St., 2nd Fl. ,Brighton,MA 02135
Suffolk
(617) 789-3232
ENGLISH
Office: ENGLISH

YAN SHERRY X
Accepting New Patients:
SEMC - Cancer Care - Radiation Oncology
736 Cambridge St., 2nd Fl. ,Brighton,MA 02135
Suffolk
(617) 789-3232
ENGLISH
Office: ENGLISH

BOSTON UNIVERSITY RADIATION ONCOLOGY, INC.
Accepting New Patients:
BOSTON UNIVERSITY RADIATION ONCOLOGY, INC.
830 Harrison Ave ,Roxbury,MA 021182905
Suffolk
(617) 638-7070
ENGLISH
Office: ENGLISH

HIRSCH ARIEL E.
Accepting New Patients:
BOSTON UNIVERSITY RADIATION ONCOLOGY, INC.
830 Harrison Ave ,Roxbury,MA 021182905
Suffolk
(617) 638-7070
ENGLISH
Office: ENGLISH

LEE JASON H.
Accepting New Patients:
BOSTON UNIVERSITY RADIATION ONCOLOGY, INC.
830 Harrison Ave ,Roxbury,MA 021182905
Suffolk
(617) 638-7070
ENGLISH
Office: PORTUGUESE|SPANISH|ENGLISH|CAPE VERDE CREOLE|HAITIAN CREOLE /KWEO

MAK KIMBERLEY S.
Accepting New Patients:
BOSTON UNIVERSITY RADIATION ONCOLOGY, INC.
830 Harrison Ave ,Roxbury,MA 021182905
Suffolk
(617) 638-7070
CANTONESE|ENGLISH
Office: ENGLISH

PAREKH AKASH D
Accepting New Patients:
BOSTON UNIVERSITY RADIATION ONCOLOGY, INC.
830 Harrison Ave ,Roxbury,MA 021182905
Suffolk
(617) 638-7070
ENGLISH
Office: ENGLISH

SEDOR GEOFFREY J
Accepting New Patients:
BOSTON UNIVERSITY RADIATION ONCOLOGY, INC.
830 Harrison Ave
,Roxbury,MA 021182905
Suffolk
(617) 638-7070
ENGLISH
Office: ENGLISH

TRUONG MINH T.
Accepting New Patients:
BOSTON UNIVERSITY RADIATION ONCOLOGY, INC.
830 Harrison Ave
,Roxbury,MA 021182905
Suffolk
(617) 638-7070
ENGLISH
Office: ENGLISH

RADIATION THERAPY

BUSSE PAUL M.
Accepting New Patients:
Hematology/Oncology Associates
100 Blossom St
,Boston,MA 021142606
Suffolk
(617) 726-8650
ENGLISH
Office: ENGLISH

POWLIS WILLIAM D.
Accepting New Patients:
BWH - Department of Radiation Oncology
75 Francis St.
,Boston,MA 021156110
Suffolk
(617) 732-6310
ENGLISH
Office: ARABIC, LEBANESE, SYRIAN|CANTONESE|CHINESE|CROATIAN|DUTCH|FARSI, PERSIAN|FRENCH|GERMAN|GREEK|ITALIAN

RADIOLOGY - DIAGNOSTIC

WEISS FREDERICK E
Accepting New Patients:
BMC Affiliated Physicians, Inc.
1 Boston Medical Center Place
,Boston,MA 02118
Suffolk
(617) 638-2460
ENGLISH
Office: ENGLISH

REPRODUCTIVE ENDOCRINOLOGY / INFERTILITY

ASHBY RACHEL K.
Accepting New Patients:
Brigham & Women's, Department of OB/GYN
500 Brookline Ave Ste E
,Boston,MA 022155417
Suffolk
(617) 732-4838
ENGLISH
Office: ENGLISH

ASHBY RACHEL K.
Accepting New Patients:
Brigham & Women's-Infertility & Reproductive Surgery
75 Francis St Brigham & Women's Hosp,Boston,MA 021156110
Suffolk
(617) 732-4215
ENGLISH
Office: ENGLISH

ASHBY RACHEL K.
Accepting New Patients:
BWPO - DEPT. OF OB/GYN (75 FRANCIS ST., STE. ASB1-3)
75 Francis St Ste ASB1-3
,Boston,MA 021156110
Suffolk
(617) 525-8582
ENGLISH
Office: ENGLISH

BALASUBRAMANIAN RAVIKUMAR
Accepting New Patients:
Mass General Reproductive Endocrine Unit
55 Fruit St Bhx 511
,Boston,MA 021142621
Suffolk
(617) 726-2000
ENGLISH|TAMIL

BARBIERI ROBERT L.
Accepting New Patients:
Brigham & Women's, Department of OB/GYN
500 Brookline Ave Ste E
,Boston,MA 022155417
Suffolk
(617) 732-4838
ENGLISH
Office: ENGLISH

BARBIERI ROBERT L.
Accepting New Patients:
Brigham & Women's-Infertility & Reproductive Surgery
75 Francis St Brigham & Women's Hosp,Boston,MA 021156110
Suffolk
(617) 732-4215
ENGLISH
Office: ENGLISH

BARBIERI ROBERT L.
Accepting New Patients:
BWPO - DEPT. OF OB/GYN (75 FRANCIS ST., STE. ASB1-3)
75 Francis St Ste ASB1-3
,Boston,MA 021156110
Suffolk
(617) 525-8582
ENGLISH
Office: ENGLISH

BOSTON IVF - THE DOWNTOWN BOSTON FERTILITY CENTER
Accepting New Patients:
BOSTON IVF - THE DOWNTOWN BOSTON FERTILITY CENTER
1 Liberty Sq Fl 9
,Boston,MA 021094891
Suffolk
(857) 244-6750
ENGLISH
Office: ENGLISH

BOSTON IVF AT TUFTS MEDICAL CENTER
Accepting New Patients:
Boston IVF at Tufts Medical Center
800 Washington Street Tufts Medical Center, North Bldg. (Mezz. Level),Boston,MA 02111
Suffolk
(888) 440-2483
ENGLISH
Office: ENGLISH

CARDOZO EDEN R.
Accepting New Patients:
MASS GENERAL PHYSICIANS ORG., INC
55 Fruit St ,Boston,MA 021142621
Suffolk
(617) 726-2000
eden_cardozo@brown.edu
ENGLISH
Office: AFRIKAANS|ALBANIAN|ARMENIAN|ARABIC, LEBANESE, SYRIAN|BENGALI|BULGARIAN|BURMESE|CANTONESE|CHINESE|KHMER / CAMBODIAN

CARDOZO EDEN R.
Accepting New Patients:
MASSACHUSETTS GENERAL HOSPITAL
55 Fruit St ,Boston,MA 021142621
Suffolk
(617) 726-2000
eden_cardozo@brown.edu
ENGLISH
Office: AFRIKAANS|ALBANIAN|ARMENIAN|ARABIC, LEBANESE, SYRIAN|BENGALI|BULGARIAN|BURMESE|CANTONESE|CHINESE|KHMER / CAMBODIAN

CARDOZO EDEN R.
Accepting New Patients:
Vincent Obstetrics and Gynecology Service
55 Fruit St Yawkey 4F ,Boston,MA 021142621
Suffolk
(617) 726-2229
eden_cardozo@brown.edu
ENGLISH
Office: AFRIKAANS|ALBANIAN|ARMENIAN|ARABIC, LEBANESE, SYRIAN|BENGALI|BULGARIAN|BURMESE|CANTONESE|CHINESE|KHMER / CAMBODIAN

DIMITRIADIS IRENE
Accepting New Patients:
Vincent Reproductive Medicine & IVF
55 Fruit St Yaw 10-A ,Boston,MA 021142621
Suffolk
(617) 726-2000
GREEK|ENGLISH
Office: ENGLISH

FOX JANIS H.
Accepting New Patients:
Brigham & Women's, Department of OB/GYN
500 Brookline Ave Ste E ,Boston,MA 022155417
Suffolk
(617) 732-4838
ENGLISH
Office: ENGLISH

FOX JANIS H.
Accepting New Patients:
Brigham & Women's-Infertility & Reproductive Surgery
75 Francis St Brigham & Women's Hosp,Boston,MA 021156110
Suffolk
(617) 732-4215
ENGLISH
Office: ENGLISH

FOX JANIS H.
Accepting New Patients:
BWPO - DEPT. OF OB/GYN (75 FRANCIS ST., STE. ASB1-3)
75 Francis St Ste ASB1-3 ,Boston,MA 021156110
Suffolk
(617) 525-8582
ENGLISH
Office: ENGLISH

GINSBURG ELIZABETH S.
Accepting New Patients:
Brigham & Women's-Infertility & Reproductive Surgery
75 Francis St Brigham & Women's Hosp,Boston,MA 021156110
Suffolk
(617) 732-4215
ENGLISH
Office: ARABIC, LEBANESE, SYRIAN|CANTONESE|CHINESE|CROATIAN|DUTCH|FARSI, PERSIAN|FRENCH|GERMAN|GREEK|ITALIAN

GINSBURG ELIZABETH S.
Accepting New Patients:
BRIGHAM AND WOMEN'S PHYSICIANS ORGANIZATION, INC.
75 Francis St ,Boston,MA 021156110
Suffolk
(617) 732-5500
ENGLISH
Office: ARABIC, LEBANESE, SYRIAN|CANTONESE|CHINESE|CROATIAN|DUTCH|FARSI, PERSIAN|FRENCH|GERMAN|GREEK|ITALIAN

HORNSTEIN MARK D.
Accepting New Patients:
Brigham & Women's, Department of OB/GYN
500 Brookline Ave Ste E ,Boston,MA 022155417
Suffolk
(617) 732-4838
ENGLISH
Office: ENGLISH

HORNSTEIN MARK D.
Accepting New Patients:
Brigham & Women's-Infertility & Reproductive Surgery
75 Francis St Brigham & Women's Hosp,Boston,MA 021156110
Suffolk
(617) 732-4215
ENGLISH
Office: ENGLISH

HORNSTEIN MARK D.
Accepting New Patients:
BWPO - DEPT. OF OB/GYN (75 FRANCIS ST., STE. ASB1-3)
75 Francis St Ste ASB1-3
,Boston,MA 021156110
Suffolk
(617) 525-8582
ENGLISH
Office: ENGLISH

HORNSTEIN MARK D.
Accepting New Patients:
Mass General Reproductive Endocrine Unit
55 Fruit St Bhx 511
,Boston,MA 021142621
Suffolk
(617) 726-2000
ENGLISH
Office: ENGLISH

HORNSTEIN MARK D.
Accepting New Patients:
Vincent Obstetrics and Gynecology Service
55 Fruit St Yawkey 4F
,Boston,MA 021142621
Suffolk
(617) 726-2229
ENGLISH
Office: ENGLISH

MAHALINGAIAH SHRUTHI
Accepting New Patients:
Vincent Reproductive Medicine & IVF
55 Fruit St Yaw 10-A
,Boston,MA 021142621
Suffolk
(617) 726-2000
SPANISH|ENGLISH
Office: ENGLISH

MASSACHUSETTS GENERAL HOSPITAL FERTILITY CENTER
Accepting New Patients:
MASSACHUSETTS GENERAL HOSPITAL FERTILITY CENTER
55 Fruit St STE 10A Yawkey Center for Outpatient Care,,Boston,MA 021142621
Suffolk
(617) 726-8868

MGPO REPRODUCTIVE ENDOCRINE UNIT
Accepting New Patients:
Mass General Reproductive Endocrine Unit
55 Fruit St Bhx 511
,Boston,MA 021142621
Suffolk
(617) 726-2000

MGPO VINCENT REPRODUCTIVE MEDICINE & IVF
Accepting New Patients:
Vincent Reproductive Medicine & IVF
55 Fruit St Yaw 10-A
,Boston,MA 021142621
Suffolk
(617) 726-2000

REIN MITCHELL S.
Accepting New Patients:
Vincent Reproductive Medicine & IVF
55 Fruit St Yaw 10-A
,Boston,MA 021142621
Suffolk
(617) 726-2000
ENGLISH
Office: FRENCH|GERMAN|HINDI|HUNGARIAN|MANDARIN|RUSSIAN|SPANISH|ENGLISH|THAI|MARATHI

SCHIFF ISAAC
Accepting New Patients:
Vincent Obstetrics and Gynecology Service
55 Fruit St Yawkey 4F
,Boston,MA 021142621
Suffolk
(617) 726-2229
ENGLISH
Office: ENGLISH

SOUTER IRENE C.
Accepting New Patients:
Vincent Reproductive Medicine & IVF
55 Fruit St Yaw 10-A
,Boston,MA 021142621
Suffolk
(617) 726-2000
FRENCH|GREEK|SPANISH|ENGLISH

SROUJI SERENE S.
Accepting New Patients:
Brigham & Women's-Infertility & Reproductive Surgery
75 Francis St Brigham & Women's Hosp,Boston,MA 021156110
Suffolk
(617) 732-4215
ENGLISH
Office: ENGLISH

WALSH BRIAN W.
Accepting New Patients:
Brigham & Women's, Department of OB/GYN
500 Brookline Ave Ste E
,Boston,MA 022155417
Suffolk
(617) 732-4838
ENGLISH
Office: ENGLISH

WALSH BRIAN W.
Accepting New Patients:
Brigham & Women's-Infertility & Reproductive Surgery
75 Francis St Brigham & Women's Hosp,Boston,MA 021156110
Suffolk
(617) 732-4215
ENGLISH
Office: ENGLISH

WALSH BRIAN W.
Accepting New Patients:
BWPO - DEPT. OF OB/GYN (75 FRANCIS ST., STE. ASB1-3)
75 Francis St Ste ASB1-3
,Boston,MA 021156110
Suffolk
(617) 525-8582
ENGLISH
Office: ENGLISH

YANUSHPOLSKY ELENA H.
Accepting New Patients:
Brigham & Women's, Department of OB/GYN
500 Brookline Ave Ste E
,Boston,MA 022155417
Suffolk
(617) 732-4838
ENGLISH
Office: ENGLISH

YANUSHPOLSKY ELENA H.
Accepting New Patients:
Brigham & Women's-Infertility & Reproductive Surgery
75 Francis St Brigham & Women's Hosp,Boston,MA 021156110
Suffolk
(617) 732-4215
ENGLISH
Office: ENGLISH

YANUSHPOLSKY ELENA H.
Accepting New Patients:
BWPO - DEPT. OF OB/GYN (75 FRANCIS ST., STE. ASB1-3)
75 Francis St Ste ASB1-3 ,Boston,MA 021156110
Suffolk
(617) 525-8582
ENGLISH
Office: ENGLISH

FRANCONE NICOLAS O
Accepting New Patients:
SEMC - Women's Health - Obstetrics & Gynecology
736 Cambridge St., 5th Fl. ,Brighton,MA 02135
Suffolk
(617) 562-7007
ENGLISH
Office: FRENCH|ITALIAN|RUSSIAN|SPANISH|ENGLISH

RHEUMATOLOGY

ARABELOVIC SENADA
Accepting New Patients:
BRIGHAM & WOMEN'S - RHEUMATOLOGY, IMMUNOLOGY & ALLERGY
60 Fenwood Rd Btm 6 ,Boston,MA 021156128
Suffolk
(617) 732-5325
ENGLISH
Office: FRENCH|GERMAN|ITALIAN|SPANISH|ENGLISH|CAPE VERDE CREOLE

AREVALO MOLINA ANA BELEN
Accepting New Patients:
Rheumatology Associates
55 Fruit St Yaw 2100 ,Boston,MA 021142621
Suffolk
(617) 726-7938
SPANISH|ENGLISH
Office: ENGLISH

ARVIKAR SHEILA L.
Accepting New Patients:
Rheumatology Associates
55 Fruit St Yaw 2100 ,Boston,MA 021142621
Suffolk
(617) 726-7938
ENGLISH
Office: ENGLISH

BLOCH DONALD B.
Accepting New Patients:N
Rheumatology Associates
55 Fruit St Yaw 2100 ,Boston,MA 021142621
Suffolk
(617) 726-7938
ENGLISH

BOULOUGOURA AFRODITI
Accepting New Patients:
BWH - Hale Building for Transformative Medicine
60 Fenwood Rd Hale Building,Boston,MA 021156128
Suffolk
(617) 732-5500
ENGLISH
Office: ENGLISH

BOULOUGOURA AFRODITI
Accepting New Patients:
BWH Division of Rheumatology, Immunology and Allergy
75 Francis St. ,Boston,MA 021156110
Suffolk
(617) 732-5325
ENGLISH
Office: ENGLISH

BRIGHAM RHEUMATOLOGY, ALLERGY, & IMMUNOLOGY
Accepting New Patients:
BWH Division of Rheumatology, Immunology and Allergy
75 Francis St. ,Boston,MA 021156110
Suffolk
(617) 732-5325
ENGLISH
Office: ENGLISH

BRIGHAM & WOMEN'S - RHEUMATOLOGY, IMMUNOLOGY & ALLERGY
Accepting New Patients:
BRIGHAM & WOMEN'S - RHEUMATOLOGY, IMMUNOLOGY & ALLERGY
60 Fenwood Rd Btm 6 ,Boston,MA 021156128
Suffolk
(617) 732-5325
ENGLISH
Office: ENGLISH

BRIGHAM AND WOMEN'S HOSPITAL, ARTHRITIS & RHEUMATIC DISEASES
Accepting New Patients:
Brigham and Women's Hospital, Arthritis & Rheumatic Diseases
45 Francis St ,Boston,MA 021156105
Suffolk
(617) 732-5325
ENGLISH
Office: ENGLISH

BUJOR ANDREEA M
Accepting New Patients:
EVANS MEDICAL FOUNDATION, INC. - SHAPIRO 7. STE. B
725 Albany St Ste B ,Boston,MA 021182526
Suffolk
(617) 638-7460
ROMANIAN|ENGLISH

CASE SIOBHAN M
Accepting New Patients:
BRIGHAM AND WOMEN'S PHYSICIANS ORGANIZATION, INC.
75 Francis St
,Boston,MA 021156110
Suffolk
(617) 732-5500
ENGLISH
Office: ENGLISH

CASE SIOBHAN M
Accepting New Patients:
BWH - Hale Building for Transformative Medicine
60 Fenwood Rd Hale Building,Boston,MA 021156128
Suffolk
(617) 732-5500
ENGLISH
Office: ENGLISH

CASTELINO FLAVIA V.
Accepting New Patients:
Rheumatology Associates
55 Fruit St Yaw 2100
,Boston,MA 021142621
Suffolk
(617) 726-7938
ENGLISH
Office: ENGLISH

CHARLES JULIA F.
Accepting New Patients:
BWH Division of Rheumatology, Immunology and Allergy
75 Francis St.
,Boston,MA 021156110
Suffolk
(617) 732-5325
ENGLISH
Office: ENGLISH

CHOI HYON-KYOO K.
Accepting New Patients:
Rheumatology Associates
55 Fruit St Yaw 2100
,Boston,MA 021142621
Suffolk
(617) 726-7938
KOREAN|ENGLISH

COBLYN JONATHAN S.
Accepting New Patients:
BWH Division of Rheumatology, Immunology and Allergy
75 Francis St.
,Boston,MA 021156110
Suffolk
(617) 732-5325
ENGLISH
Office: ENGLISH

COSTENBADER KAREN H.
Accepting New Patients:
BWH Division of Rheumatology, Immunology and Allergy
75 Francis St.
,Boston,MA 021156110
Suffolk
(617) 732-5325
ENGLISH
Office: ENGLISH

CRESPO-BOSQUE MONICA P
Accepting New Patients:
EVANS MEDICAL FOUNDATION, INC. - SHAPIRO 7. STE. B
725 Albany St Ste B
,Boston,MA 021182526
Suffolk
(617) 638-7460
ENGLISH

CURTIS MONICA R.
Accepting New Patients:
BWH Division of Rheumatology, Immunology and Allergy
75 Francis St.
,Boston,MA 021156110
Suffolk
(617) 732-5325
ENGLISH
Office: ENGLISH

DEGIRMENCI HUSEYIN BERK
Accepting New Patients:
EVANS MEDICAL FOUNDATION, INC. - DEPARTMENT OF RHEUMATOLOGY
725 Albany St., Shapiro 6B ,Boston,MA 02118
Suffolk
(617) 638-7460
ENGLISH

DELLARIPA PAUL F.
Accepting New Patients:
BWH Division of Rheumatology, Immunology and Allergy
75 Francis St.
,Boston,MA 021156110
Suffolk
(617) 732-5325
ENGLISH
Office: ENGLISH

DESAI SONALI P
Accepting New Patients:
EVANS MEDICAL FOUNDATION, INC. - DEPARTMENT OF RHEUMATOLOGY
725 Albany St., Shapiro 6B ,Boston,MA 02118
Suffolk
(617) 638-7460
ENGLISH
Office: ENGLISH

DIIORIO MICHAEL
Accepting New Patients:
BRIGHAM & WOMEN'S - RHEUMATOLOGY, IMMUNOLOGY & ALLERGY
60 Fenwood Rd Btm 6
,Boston,MA 021156128
Suffolk
(617) 732-5325
ENGLISH
Office: ENGLISH

DIIORIO MICHAEL
Accepting New Patients:
BWH Division of Rheumatology, Immunology and Allergy
75 Francis St.
,Boston,MA 021156110
Suffolk
(617) 732-5325
ENGLISH
Office: ENGLISH

DUBREUIL MAUREEN D.
Accepting New Patients:
EVANS MEDICAL FOUNDATION, INC. - SHAPIRO 7. STE. B
725 Albany St Ste B
,Boston,MA 021182526
Suffolk
(617) 638-7460
ENGLISH

ELAHEE MEHREEN
Accepting New Patients:
BWH Division of Rheumatology, Immunology and Allergy
75 Francis St.
,Boston,MA 021156110
Suffolk
(617) 732-5325
ENGLISH
Office: ENGLISH

ERMANN JOERG
Accepting New Patients:
BRIGHAM AND WOMEN'S HOSPITAL
75 Francis St.
,Boston,MA 021156110
Suffolk
(617) 732-9300
jermann@bwh.harvard.edu
ENGLISH
Office: ALBANIAN|ARMENIAN|ARABIC, LEBANESE, SYRIAN|BENGALI|BULGARIAN|BURMESE|CANTONESE|KHMER / CAMBODIAN|CROATIAN|CZECH

ERMANN JOERG
Accepting New Patients:
BRIGHAM AND WOMEN'S PHYSICIANS ORGANIZATION, INC.
75 Francis St
,Boston,MA 021156110
Suffolk
(617) 732-5500
jermann@bwh.harvard.edu
ENGLISH
Office: ALBANIAN|ARMENIAN|ARABIC, LEBANESE, SYRIAN|BENGALI|BULGARIAN|BURMESE|CANTONESE|KHMER / CAMBODIAN|CROATIAN|CZECH

ERMANN JOERG
Accepting New Patients:
BWH Division of Rheumatology, Immunology and Allergy
75 Francis St.
,Boston,MA 021156110
Suffolk
(617) 732-5325
jermann@bwh.harvard.edu
ENGLISH
Office: ALBANIAN|ARMENIAN|ARABIC, LEBANESE, SYRIAN|BENGALI|BULGARIAN|BURMESE|CANTONESE|KHMER / CAMBODIAN|CROATIAN|CZECH

EVANS MEDICAL FOUNDATION, INC. - DEPARTMENT OF RHEUMATOLOGY
Accepting New Patients:
EVANS MEDICAL FOUNDATION, INC. - DEPARTMENT OF RHEUMATOLOGY
725 Albany St., Shapiro 6B ,Boston,MA 02118
Suffolk
(617) 638-7460
ENGLISH
Office: ENGLISH

EVANS MEDICAL FOUNDATION, INC. - SHAPIRO 7. STE. B
Accepting New Patients:
EVANS MEDICAL FOUNDATION, INC. - SHAPIRO 7. STE. B
725 Albany St Ste B
,Boston,MA 021182526
Suffolk
(617) 638-7460

FELDMAN CANDACE H
Accepting New Patients:
BWH Division of Rheumatology, Immunology and Allergy
75 Francis St.
,Boston,MA 021156110
Suffolk
(617) 732-5325
ENGLISH
Office: ENGLISH

FELSON DAVID T.
Accepting New Patients:
FACULTY PRACTICE FOUNDATION INC EVANS MEDICAL FOUNDATION INC
1 Boston Medical Center Place
,Boston,MA 021184001
Suffolk
(617) 414-5951
ENGLISH
Office: ARMENIAN|ARABIC, LEBANESE, SYRIAN|CANTONESE|CHINESE|FRENCH|ITALIAN|MANDARIN|PORTUGUESE|RUSSIAN|SPANISH

FRASER PATRICIA A.
Accepting New Patients:
BWH Division of Rheumatology, Immunology and Allergy
75 Francis St.
,Boston,MA 021156110
Suffolk
(617) 732-5325
ENGLISH
Office: ENGLISH

FRIDAY ROBERT P.
Accepting New Patients:
Rheumatology Associates
55 Fruit St Yaw 2100
,Boston,MA 021142621
Suffolk
(617) 726-7938
ENGLISH
Office: ENGLISH

GEDMINTAS LYDIA
Accepting New Patients:
Brigham and Women's Hospital, Arthritis & Rheumatic Diseases
45 Francis St
,Boston,MA 021156105
Suffolk
(617) 732-5325
ENGLISH
Office: ENGLISH

GRAVALLESE ELLEN M.
Accepting New Patients:
BRIGHAM AND WOMEN'S PHYSICIANS ORGANIZATION, INC.
75 Francis St
,Boston,MA 021156110
Suffolk
(617) 732-5500
ENGLISH
Office: AFRIKAANS|ALBANIAN|ARMENIAN|ARABIC, LEBANESE, SYRIAN|BENGALI|BULGARIAN|BURMESE|CANTONESE|CROATIAN|CZECH

HANBERG JENNIFER L
Accepting New Patients:
BWPO, INC. DEPT OF INTERNAL MEDICINE
75 Francis St., Ste. PBB-B-4 ,Boston,MA 021156110
Suffolk
(617) 732-6660
ENGLISH
Office: ENGLISH

HAUSMANN JONATHAN S.
Accepting New Patients:
Rheumatology Associates
55 Fruit St Yaw 2100
,Boston,MA 021142621
Suffolk
(617) 726-7938
ENGLISH

HELFGOTT SIMON A.
Accepting New Patients:
BWH Division of Rheumatology, Immunology and Allergy
75 Francis St.
,Boston,MA 021156110
Suffolk
(617) 732-5325
ENGLISH
Office: ENGLISH

HO I-CHENG
Accepting New Patients:
BRIGHAM & WOMEN'S - RHEUMATOLOGY, IMMUNOLOGY & ALLERGY
60 Fenwood Rd Btm 6
,Boston,MA 021156128
Suffolk
(617) 732-5325
ENGLISH
Office: ENGLISH

HOOVER PAUL J.
Accepting New Patients:
BRIGHAM & WOMEN'S - RHEUMATOLOGY, IMMUNOLOGY & ALLERGY
60 Fenwood Rd Btm 6
,Boston,MA 021156128
Suffolk
(617) 732-5325
ENGLISH
Office: ENGLISH

HSU TIFFANY Y.
Accepting New Patients:
BRIGHAM AND WOMEN'S PHYSICIANS ORGANIZATION, INC.
75 Francis St
,Boston,MA 021156110
Suffolk
(617) 732-5500
ENGLISH
Office: ENGLISH

JONSSON ANNA H.
Accepting New Patients:
BRIGHAM & WOMEN'S - RHEUMATOLOGY, IMMUNOLOGY & ALLERGY
60 Fenwood Rd Btm 6
,Boston,MA 021156128
Suffolk
(617) 732-5325
ENGLISH
Office: ENGLISH

JORGE APRIL M.
Accepting New Patients:
Rheumatology Associates
55 Fruit St Yaw 2100
,Boston,MA 021142621
Suffolk
(617) 726-7938
SPANISH|ENGLISH

KATZ GUY
Accepting New Patients:
Rheumatology Associates
55 Fruit St Yaw 2100
,Boston,MA 021142621
Suffolk
(617) 726-7938
ENGLISH

KATZ JEFFREY N.
Accepting New Patients:
BWH Division of Rheumatology, Immunology and Allergy
75 Francis St.
,Boston,MA 021156110
Suffolk
(617) 732-5325
ENGLISH
Office: ENGLISH

KAWANO YUMEKO
Accepting New Patients:
BRIGHAM & WOMEN'S - RHEUMATOLOGY, IMMUNOLOGY & ALLERGY
60 Fenwood Rd Btm 6
,Boston,MA 021156128
Suffolk
(617) 732-5325
ENGLISH
Office: ENGLISH

KAWANO YUMEKO
Accepting New Patients:
BWH Division of Rheumatology, Immunology and Allergy
75 Francis St.
,Boston,MA 021156110
Suffolk
(617) 732-5325
ENGLISH
Office: ENGLISH

KIEVAL RAPHAEL I.
Accepting New Patients:
FACULTY PRACTICE FOUNDATION INC
EVANS MEDICAL FOUNDATION INC
1 Boston Medical Center Place
,Boston,MA 021184001
Suffolk
(617) 414-5951
ENGLISH
Office: ARMENIAN|ARABIC, LEBANESE, SYRIAN|CANTONESE|CHINESE|FRENCH|ITALIAN|MANDARIN|PORTUGUESE|RUSSIAN|SPANISH

KIM KYU C.
Accepting New Patients:
BOSTON UNIVERSITY FAMILY MEDICINE
1 BOSTON MEDICAL CTR PI. SHAPIRO BUILDING 5TH FLOOR
,Boston,MA 021182908
Suffolk
(617) 414-2080
ENGLISH
Office: SPANISH|VIETNAMESE|ENGLISH

KISSIN EUGENE Y.
Accepting New Patients:
Evans Medical Foundation/ East Newton Street
720 Harrison Ave., Ste. 503 ,Boston,MA 02118
Suffolk
(617) 638-7450
ENGLISH
Office: ARMENIAN|ARABIC, LEBANESE, SYRIAN|CANTONESE|CHINESE|FRENCH|HINDI|ITALIAN|MANDARIN|PORTUGUESE|POLISH

KISSIN EUGENE Y.
Accepting New Patients:
FACULTY PRACTICE FOUNDATION INC
EVANS MEDICAL FOUNDATION INC
1 Boston Medical Center Place
,Boston,MA 021184001
Suffolk
(617) 414-5951
ENGLISH
Office: ARMENIAN|ARABIC, LEBANESE, SYRIAN|CANTONESE|CHINESE|FRENCH|HINDI|ITALIAN|MANDARIN|PORTUGUESE|POLISH

KOHLER MINNA J.
Accepting New Patients:
Rheumatology Associates
55 Fruit St Yaw 2100
,Boston,MA 021142621
Suffolk
(617) 726-7938
ENGLISH
Office: ENGLISH

LIAO KATHERINE P.
Accepting New Patients:
BWH Division of Rheumatology, Immunology and Allergy
75 Francis St.
,Boston,MA 021156110
Suffolk
(617) 732-5325
ENGLISH
Office: ENGLISH

LIBBEY CARYN A.
Accepting New Patients:
FACULTY PRACTICE FOUNDATION INC
EVANS MEDICAL FOUNDATION INC
1 Boston Medical Center Place
,Boston,MA 021184001
Suffolk
(617) 414-5951
ENGLISH
Office: ARMENIAN|ARABIC, LEBANESE, SYRIAN|CANTONESE|CHINESE|FRENCH|ITALIAN|MANDARIN|PORTUGUESE|RUSSIAN|SPANISH

LIEW JEAN W
Accepting New Patients:
EVANS MEDICAL FOUNDATION, INC. - SHAPIRO 7. STE. B
725 Albany St Ste B
,Boston,MA 021182526
Suffolk
(617) 638-7460
ENGLISH

MASSAROTTI ELENA M.
Accepting New Patients:
BWH Division of Rheumatology, Immunology and Allergy
75 Francis St.
,Boston,MA 021156110
Suffolk
(617) 732-5325
ENGLISH
Office: ENGLISH

MATZA MARK A
Accepting New Patients:
BWH Division of Rheumatology, Immunology and Allergy
75 Francis St.
,Boston,MA 021156110
Suffolk
(617) 732-5325
ENGLISH
Office: ENGLISH

MATZA MARK A
Accepting New Patients:
Rheumatology Associates
55 Fruit St Yaw 2100
,Boston,MA 021142621
Suffolk
(617) 726-7938
ENGLISH
Office: ENGLISH

MCDERMOTT GREGORY C
Accepting New Patients:
BWH Division of Rheumatology, Immunology and Allergy
75 Francis St.
,Boston,MA 021156110
Suffolk
(617) 732-5325
ENGLISH
Office: ENGLISH

MEI HONG
Accepting New Patients:
MASS GENERAL BRIGHAM MEDICAL GROUP - 55 FRUIT ST
55 Fruit St. ,Boston,MA 02114
Suffolk
(617) 726-4121
ENGLISH
Office: ENGLISH

MEROLA JOSEPH F.
Accepting New Patients:
Brigham Dermatology Associates
221 Longwood Ave.
,Boston,MA 021155804
Suffolk
(617) 732-4918
ENGLISH
Office: ENGLISH

MEROLA JOSEPH F.
Accepting New Patients:
BWPO, INC. DEPT OF DERMATOLOGY
75 Francis St Brigham & Womens Hosp.,Boston,MA 021156110
Suffolk
(617) 732-5500
ENGLISH
Office: ENGLISH

MGPO PEDIATRIC RHEUMATOLOGY
Accepting New Patients:
MGPO PEDIATRIC RHEUMATOLOGY
55 Fruit St Yawkey 6
,Boston,MA 021142621
Suffolk
(617) 726-2730
ENGLISH
Office: ENGLISH

MGPO RHEUMATOLOGY ASSOCIATES
Accepting New Patients:
Rheumatology Associates
55 Fruit St Yaw 2100
,Boston,MA 021142621
Suffolk
(617) 726-7938

MILOSLAVSKY ELI M.
Accepting New Patients:
Rheumatology Associates
55 Fruit St Yaw 2100
,Boston,MA 021142621
Suffolk
(617) 726-7938
RUSSIAN|ENGLISH

NEOGI TUHINA
Accepting New Patients:
FACULTY PRACTICE FOUNDATION INC
EVANS MEDICAL FOUNDATION INC
1 Boston Medical Center Place
,Boston,MA 021184001
Suffolk
(617) 414-5951
ENGLISH
Office: ARMENIAN|ARABIC, LEBANESE, SYRIAN|CANTONESE|CHINESE|FRENCH|ITALIAN|MANDARIN|PORTUGUESE|RUSSIAN|SPANISH

NESTOR JACQUELYN
Accepting New Patients:
Rheumatology Associates
55 Fruit St Yaw 2100
,Boston,MA 021142621
Suffolk
(617) 726-7938
ENGLISH

NIGROVIC PETER A.
Accepting New Patients:N
BWH Division of Rheumatology, Immunology and Allergy
75 Francis St.
,Boston,MA 021156110
Suffolk
(617) 732-5325
GERMAN|ENGLISH
Office: ENGLISH

PERUGINO CORY A.
Accepting New Patients:
Rheumatology Associates
55 Fruit St Yaw 2100
,Boston,MA 021142621
Suffolk
(617) 726-7938
ENGLISH

RAO DEEPAK A.
Accepting New Patients:
BWH Division of Rheumatology, Immunology and Allergy
75 Francis St.
,Boston,MA 021156110
Suffolk
(617) 732-5325
ENGLISH
Office: ENGLISH

RESHEF YAKIR A
Accepting New Patients:
BWH Division of Rheumatology, Immunology and Allergy
75 Francis St.
,Boston,MA 021156110
Suffolk
(617) 732-5325
yreshef@mgb.org
ENGLISH
Office: ENGLISH

REYNOLDS GARY
Accepting New Patients:
Rheumatology Associates
55 Fruit St Yaw 2100
,Boston,MA 021142621
Suffolk
(617) 726-7938
ENGLISH

ROBINETTE MICHELLE L
Accepting New Patients:
BRIGHAM & WOMEN'S - RHEUMATOLOGY, IMMUNOLOGY & ALLERGY
60 Fenwood Rd Btm 6
,Boston,MA 021156128
Suffolk
(617) 732-5325
ENGLISH
Office: ENGLISH

ROBINETTE MICHELLE L
Accepting New Patients:
BWH Division of Rheumatology, Immunology and Allergy
75 Francis St.
,Boston,MA 021156110
Suffolk
(617) 732-5325
ENGLISH
Office: ENGLISH

SANDS ROBERT A.
Accepting New Patients:
BWH Division of Rheumatology, Immunology and Allergy
75 Francis St.
,Boston,MA 021156110
Suffolk
(617) 732-5325
ENGLISH
Office: ENGLISH

SCANGARELLO FRANK
Accepting New Patients:
EVANS MEDICAL FOUNDATION, INC. - DEPARTMENT OF RHEUMATOLOGY
725 Albany St., Shapiro 6B ,Boston,MA 02118
Suffolk
(617) 638-7460
ENGLISH
Office: ENGLISH

SCHWAGER JESSICA L
Accepting New Patients:
BRIGHAM AND WOMEN'S PHYSICIANS ORGANIZATION, INC.
75 Francis St
,Boston,MA 021156110
Suffolk
(617) 732-5500
ENGLISH
Office: FRENCH|GERMAN|ITALIAN|SPANISH|ENGLISH|CAPE VERDE CREOLE

SERLING - BOYD NAOMI J.
Accepting New Patients:
Mass General Hospital Medicine Group
55 Fruit St Bulfinch 15
,Boston,MA 021142621
Suffolk
(617) 724-3874
ENGLISH

SHADICK NANCY A.
Accepting New Patients:
BWH Division of Rheumatology, Immunology and Allergy
75 Francis St.
,Boston,MA 021156110
Suffolk
(617) 732-5325
ENGLISH
Office: ENGLISH

SOLOMON DANIEL H.
Accepting New Patients:
BWH Division of Rheumatology, Immunology and Allergy
75 Francis St.
,Boston,MA 021156110
Suffolk
(617) 732-5325
ENGLISH
Office: ENGLISH

SPARKS JEFFREY A.
Accepting New Patients:
BWH Division of Rheumatology, Immunology and Allergy
75 Francis St.
,Boston,MA 021156110
Suffolk
(617) 732-5325
ENGLISH
Office: ENGLISH

STONE JOHN H.
Accepting New Patients:
Rheumatology Associates
55 Fruit St Yaw 2100
,Boston,MA 021142621
Suffolk
(617) 726-7938
GERMAN|ENGLISH

SURMACHEVSKA NATALYA
Accepting New Patients:
EVANS MEDICAL FOUNDATION, INC. - DEPARTMENT OF RHEUMATOLOGY
725 Albany St., Shapiro 6B ,Boston,MA 02118
Suffolk
(617) 638-7460
UKRANIAN|ENGLISH
Office: ENGLISH

TROJANOWSKI MARCIN A
Accepting New Patients:
EVANS MEDICAL FOUNDATION, INC. - SHAPIRO 7. STE. B
725 Albany St Ste B
,Boston,MA 021182526
Suffolk
(617) 638-7460
POLISH|ENGLISH

UNIZONY SEBASTIAN H.
Accepting New Patients:
Rheumatology Associates
55 Fruit St Yaw 2100
,Boston,MA 021142621
Suffolk
(617) 726-7938
SPANISH|ENGLISH

USISKIN ILANA
Accepting New Patients:
BWH Division of Rheumatology, Immunology and Allergy
75 Francis St.
,Boston,MA 021156110
Suffolk
(617) 732-5325
Iusiskin@mgb.org
ENGLISH
Office: ENGLISH

WALTON ZANDRA E
Accepting New Patients:
Rheumatology Associates
55 Fruit St Yaw 2100
,Boston,MA 021142621
Suffolk
(617) 726-7938
ENGLISH

WEI KEVIN S.
Accepting New Patients:
BWH Division of Rheumatology, Immunology and Allergy
75 Francis St.
,Boston,MA 021156110
Suffolk
(617) 732-5325
ENGLISH
Office: ENGLISH

WEINBLATT MICHAEL E.
Accepting New Patients:
BWH Division of Rheumatology, Immunology and Allergy
75 Francis St.
,Boston,MA 021156110
Suffolk
(617) 732-5325
ENGLISH
Office: ENGLISH

YANG NICOLE
Accepting New Patients:
BRIGHAM AND WOMEN'S PHYSICIANS ORGANIZATION, INC.
75 Francis St
,Boston,MA 021156110
Suffolk
(617) 732-5500
ENGLISH
Office: ENGLISH

YINH JANETH
Accepting New Patients:
Rheumatology Associates
55 Fruit St Yaw 2100
,Boston,MA 021142621
Suffolk
(617) 726-7938
ENGLISH
Office: ENGLISH

YOCKEY LAURA J
Accepting New Patients:
Rheumatology Associates
55 Fruit St Yaw 2100
,Boston,MA 021142621
Suffolk
(617) 726-7938
ENGLISH

YOKOSE CHIO
Accepting New Patients:
Rheumatology Associates
55 Fruit St Yaw 2100
,Boston,MA 021142621
Suffolk
(617) 726-7938
ENGLISH

YORK MICHAEL R.
Accepting New Patients:
Evans Medical Foundation/ East Newton Street
720 Harrison Ave., Ste. 503 ,Boston,MA 02118
Suffolk
(617) 638-7450
ENGLISH
Office: HINDI|POLISH|SPANISH|ENGLISH|TAMIL

LINDSTROM DANIEL P
Accepting New Patients:
SEMC - Orthopedic Department
736 Cambridge St., 9th Fl. ,Brighton,MA 02135
Suffolk
(617) 779-6500
ENGLISH
Office: ENGLISH

SCANGARELLO FRANK
Accepting New Patients:
SEMC - Orthopedic Department
736 Cambridge St., 9th Fl. ,Brighton,MA 02135
Suffolk
(617) 779-6500
ENGLISH
Office: ENGLISH

SURMACHEVSKA NATALYA
Accepting New Patients:
SEMC - Orthopedic Department
736 Cambridge St., 9th Fl. ,Brighton,MA 02135
Suffolk
(617) 779-6500
UKRANIAN|ENGLISH
Office: ENGLISH

ARABELOVIC SENADA
Accepting New Patients:
BRIGHAM PRIMARY PHYSICIANS AT FAULKNER HOSPITAL
1153 Centre St ,Jamaica Plain,MA 021303446
Suffolk
(617) 983-7000
ENGLISH
Office: FRENCH|GERMAN|ITALIAN|SPANISH|ENGLISH|CAPE VERDE CREOLE

DIIORIO MICHAEL
Accepting New Patients:
BWPO AT 1153 CENTRE STREET
1153 Centre Street ,Jamaica Plain,MA 02130
Suffolk
(617) 983-7000
ENGLISH
Office: ENGLISH

ELAHEE MEHREEN
Accepting New Patients:
BRIGHAM MEDICAL SPECIALTIES AT BRIGHAM AND WOMENS FAULKNER
1153 Centre St ,Jamaica Plain,MA 021303446
Suffolk
(617) 983-7489
ENGLISH
Office: ENGLISH

GRAVALLESE ELLEN M.
Accepting New Patients:
BRIGHAM MEDICAL SPECIALTIES AT BRIGHAM AND WOMENS FAULKNER
1153 Centre St ,Jamaica Plain,MA 021303446
Suffolk
(617) 983-7489
ENGLISH
Office: AFRIKAANS|ALBANIAN|ARMENIAN|ARABIC, LEBANESE, SYRIAN|BENGALI|BULGARIAN|BURMESE|CANTONESE|CROATIAN|CZECH

KAWANO YUMEKO
Accepting New Patients:
BWPO AT 1153 CENTRE STREET
1153 Centre Street ,Jamaica Plain,MA 02130
Suffolk
(617) 983-7000
ENGLISH
Office: ENGLISH

MCDERMOTT GREGORY C
Accepting New Patients:
BWPO AT 1153 CENTRE STREET
1153 Centre Street ,Jamaica Plain,MA 02130
Suffolk
(617) 983-7000
ENGLISH
Office: ENGLISH

MEI HONG
Accepting New Patients:
MASS GENERAL BRIGHAM MEDICAL GROUP - 1153 CENTRE ST.
1153 Centre St. ,Jamaica Plain,MA 02130
Suffolk
(617) 726-4121
ENGLISH
Office: ENGLISH

ROBINETTE MICHELLE L
Accepting New Patients:
BWPO AT 1153 CENTRE STREET
1153 Centre Street ,Jamaica Plain,MA 02130
Suffolk
(617) 983-7000
ENGLISH
Office: ENGLISH

SCHWAGER JESSICA L
Accepting New Patients:
BRIGHAM PRIMARY PHYSICIANS AT FAULKNER HOSPITAL
1153 Centre St ,Jamaica Plain,MA 021303446
Suffolk
(617) 983-7000
ENGLISH
Office: FRENCH|GERMAN|ITALIAN|SPANISH|ENGLISH|CAPE VERDE CREOLE

YANG NICOLE
Accepting New Patients:
BRIGHAM AND WOMEN'S FAULKNER HOSPITAL
1153 Centre St ,Jamaica Plain,MA 021303446
Suffolk
(617) 522-5400
ENGLISH
Office: ENGLISH

SLEEP MEDICINE

ADUSUMILLI JOSNA
Accepting New Patients:
Mass General Neurology Associates
15 Parkman St Wang 835 ,Boston,MA 021143117
Suffolk
(617) 726-5533
ENGLISH
Office: ENGLISH

ASAMOAH-MENSAH MAAMIE
Accepting New Patients:
BWH - Hale Building for Transformative Medicine
60 Fenwood Rd Hale Building,Boston,MA 021156128
Suffolk
(617) 732-5500
MASAMOAH-MENSAH@BWH.HARVARD.EDU
ENGLISH
Office: ENGLISH

ASAMOAH-MENSAH MAAMIE
Accepting New Patients:
BWPO - DEPARTMENT OF NEUROLOGY
75 Francis St. ,Boston,MA 02115
Suffolk
(617) 533-0921
MASAMOAH-MENSAH@BWH.HARVARD.EDU
ENGLISH
Office: ENGLISH

ASAMOAH-MENSAH MAAMIE
Accepting New Patients:
Mass General Neurology Associates
15 Parkman St Wang 835 ,Boston,MA 021143117
Suffolk
(617) 726-5533
MASAMOAH-MENSAH@BWH.HARVARD.EDU
ENGLISH
Office: ENGLISH

ASAMOAH-MENSAH MAAMIE
Accepting New Patients:
Neurology Associates
55 Fruit St ,Boston,MA 021142621
Suffolk
(617) 726-2000
MASAMOAH-MENSAH@BWH.HARVARD.EDU
ENGLISH
Office: ENGLISH

AUERBACH SANFORD H.
Accepting New Patients:
BOSTON UNIVERSITY NEUROLOGY ASSOCIATES, INC.
720 Harrison Ave Ste 707 ,Boston,MA 021182334
Suffolk
(617) 638-8456
ENGLISH
Office: FRENCH|RUSSIAN|SPANISH|ENGLISH

AUGUST JOSHUA T
Accepting New Patients:
Child Health Foundation of Boston, Inc
725 Albany St ,Boston,MA 021182526
Suffolk
(617) 414-4527
ENGLISH
Office: VIETNAMESE|ENGLISH

BATOOL ANWAR SALMA
Accepting New Patients:
BRIGHAM & WOMEN'S HOSPITAL - DEPT. OF MEDICINE
75 Francis St ,Boston,MA 021156110
Suffolk
(617) 732-5500
salma.batoolanwar@heywood.org
URDU|ENGLISH
Office: CZECH|FRENCH|ITALIAN|PORTUGUESE|ENGLISH

BATOOL ANWAR SALMA
Accepting New Patients:
BWH - SLEEP MEDICINE
221 Longwood Ave Bli 44 ,Boston,MA 021155804
Suffolk
(617) 732-1441
salma.batoolanwar@heywood.org
URDU|ENGLISH
Office: CZECH|FRENCH|ITALIAN|PORTUGUESE|ENGLISH

BWH - SLEEP MEDICINE
Accepting New Patients:
BWH - SLEEP MEDICINE
221 Longwood Ave Bli 44 ,Boston,MA 021155804
Suffolk
(617) 732-1441
ENGLISH
Office: ENGLISH

CHAUDHARY NILIKA
Accepting New Patients:
BRIGHAM AND WOMEN'S PHYSICIANS ORGANIZATION, INC.
75 Francis St ,Boston,MA 021156110
Suffolk
(617) 732-5500
ENGLISH
Office: FRENCH|GERMAN|ITALIAN|SPANISH|ENGLISH|CAPE VERDE CREOLE

DOBROWSKI JOHN M.
Accepting New Patients:
MASS EYE AND EAR ASSOCIATES, INC (MEEA)
243 Charles St ,Boston,MA 021143002
Suffolk
(617) 573-3288
ENGLISH
Office: FRENCH|SPANISH|ENGLISH

DOBROWSKI JOHN M.
Accepting New Patients:
Mass General Neurology Associates
15 Parkman St Wang 835 ,Boston,MA 021143117
Suffolk
(617) 726-5533
ENGLISH
Office: FRENCH|SPANISH|ENGLISH

DUDLEY KATHERINE A
Accepting New Patients:
Mass General Department of Pulmonary and Critical Care
55 Fruit St ,Boston,MA 021142621
Suffolk
(617) 726-8048
ENGLISH

GORDON NATHANIEL T
Accepting New Patients:
BWH - SLEEP MEDICINE
221 Longwood Ave Bli 44 ,Boston,MA 021155804
Suffolk
(617) 732-1441
ngordon6@bwh.harvard.edu
ENGLISH
Office: ENGLISH

GUEYE-NDIAYE SEYNI
Accepting New Patients:
Child Health Foundation of Boston, Inc
725 Albany St ,Boston,MA 021182526
Suffolk
(617) 414-4527
ENGLISH
Office: VIETNAMESE|ENGLISH

ISMAIL KHALID H.
Accepting New Patients:
BRIGHAM AND WOMEN'S HOSPITAL
75 Francis St.
,Boston,MA 021156110
Suffolk
(617) 732-9300
ENGLISH
Office: ALBANIAN|ARMENIAN|ARABIC, LEBANESE, SYRIAN|BENGALI|BULGARIAN|BURMESE|CANTONESE|CHINESE|KHMER / CAMBODIAN|CROATIAN

ISMAIL KHALID H.
Accepting New Patients:
Mass General Department of Pulmonary and Critical Care
55 Fruit St ,Boston,MA 021142621
Suffolk
(617) 726-8048
ENGLISH
Office: ALBANIAN|ARMENIAN|ARABIC, LEBANESE, SYRIAN|BENGALI|BULGARIAN|BURMESE|CANTONESE|CHINESE|KHMER / CAMBODIAN|CROATIAN

ISMAIL KHALID H.
Accepting New Patients:
MGPO AT PULMONARY AND CRITICAL CARE
15 Parkman St.
,Boston,MA 02114
Suffolk
(617) 726-6162
ENGLISH
Office: ALBANIAN|ARMENIAN|ARABIC, LEBANESE, SYRIAN|BENGALI|BULGARIAN|BURMESE|CANTONESE|CHINESE|KHMER / CAMBODIAN|CROATIAN

KIM JEFFREY D
Accepting New Patients:
BWH - Hale Building for Transformative Medicine
60 Fenwood Rd Hale Building,Boston,MA 021156128
Suffolk
(617) 732-5500
jkim285
@bwh.harvard.edu
ENGLISH
Office: ENGLISH

MGPO PEDIATRIC SLEEP LAB
Accepting New Patients:
Pediatric Sleep Lab (MGPO)
243 Charles St Ste 1107
,Boston,MA 021143002
Suffolk
(617) 573-5699
ENGLISH
Office: ENGLISH

REDLINE SUSAN S.
Accepting New Patients:
BRIGHAM & WOMEN'S HOSPITAL - DEPT. OF MEDICINE
75 Francis St
,Boston,MA 021156110
Suffolk
(617) 732-5500
ENGLISH
Office: ENGLISH

SIDDIQUI JAVEDAN N
Accepting New Patients:
BWH - SLEEP MEDICINE
221 Longwood Ave Bli 44 ,Boston,MA 021155804
Suffolk
(617) 732-1441
javedan22@gmail.com
ENGLISH
Office: ENGLISH

SIEGEL NOAH S.
Accepting New Patients:
MASSACHUSETTS EYE AND EAR LONGWOOD EAR, NOSE AND THROAT CARE
800 Huntington Ave
,Boston,MA 021156303
Suffolk
(617) 936-6160
ENGLISH
Office: FRENCH|SPANISH|ENGLISH

VIDENOVIC ALEKSANDAR
Accepting New Patients:
Mass General Neurology Associates
15 Parkman St Wang 835 ,Boston,MA 021143117
Suffolk
(617) 726-5533
CROATIAN|SERBIAN / CYRILLIC|ENGLISH

WELLMAN DAVID A.
Accepting New Patients:
Brigham & Womens - Endocrinology, Diabetes & Hypertension
221 Longwood Ave
,Boston,MA 021155804
Suffolk
(617) 732-5666
ENGLISH
Office: ENGLISH

WINKELMAN JOHN W
Accepting New Patients:
Mass General Neurology Associates
15 Parkman St Wang 835 ,Boston,MA 021143117
Suffolk
(617) 726-5533
ENGLISH

YU PHOEBE K
Accepting New Patients:
MASS EYE AND EAR ASSOCIATES, INC (MEEA)
243 Charles St
,Boston,MA 021143002
Suffolk
(617) 573-3288
ENGLISH
Office: FRENCH|SPANISH|ENGLISH

YU PHOEBE K
Accepting New Patients:
Mass General Neurology Associates
15 Parkman St Wang 835 ,Boston,MA 021143117
Suffolk
(617) 726-5533
ENGLISH
Office: FRENCH|SPANISH|ENGLISH

YU PHOEBE K
Accepting New Patients:
MASSACHUSETTS EYE AND EAR LONGWOOD EAR, NOSE AND THROAT CARE
800 Huntington Ave ,Boston,MA 021156303
Suffolk
(617) 936-6160
ENGLISH
Office: FRENCH| SPANISH|ENGLISH

YU PHOEBE K
Accepting New Patients:
Neurology Associates
55 Fruit St ,Boston,MA 021142621
Suffolk
(617) 726-2000
ENGLISH
Office: FRENCH| SPANISH|ENGLISH

BENAVIDES DAVID
Accepting New Patients:
BRIGHAM AND WOMEN'S HOSPITAL, SLEEP MEDICINE DIVISION
75 Francis St. ,Brighton,MA 02135
Suffolk
(617) 783-1441
ENGLISH
Office: ENGLISH

BRIGHAM AND WOMEN'S HOSPITAL, SLEEP MEDICINE DIVISION
Accepting New Patients:
BRIGHAM AND WOMEN'S HOSPITAL, SLEEP MEDICINE DIVISION
75 Francis St. ,Brighton,MA 02135
Suffolk
(617) 783-1441
ENGLISH
Office: ENGLISH

GORDON NATHANIEL T
Accepting New Patients:
BRIGHAM AND WOMEN'S HOSPITAL, SLEEP MEDICINE DIVISION
75 Francis St. ,Brighton,MA 02135
Suffolk
(617) 783-1441
ngordon6 @bwh.harvard.edu
ENGLISH
Office: ENGLISH

HASSAN SYED MOIN
Accepting New Patients:
BRIGHAM AND WOMEN'S HOSPITAL, SLEEP MEDICINE DIVISION
75 Francis St. ,Brighton,MA 02135
Suffolk
(617) 783-1441
URDU|ENGLISH
Office: ENGLISH

HENDRA KATHERINE P.
Accepting New Patients:
Pulmonary at St. Elizabeth's Medical Center
77 Warren St., Ste. 200 ,Brighton,MA 02135
Suffolk
(617) 789-2545
ENGLISH
Office: ENGLISH

KHATWA UMAKANTH A
Accepting New Patients:
FRANCISCAN PEDIATRICS, INC
30 Warren St. ,Brighton,MA 021353602
Suffolk
(617) 254-3800
Umakanth.Katwa@childrens.harvard.edu
Office: ARMENIAN| FRENCH|GREEK| SPANISH|TAGALOG, FILIPINO|ENGLISH

KIM JEFFREY D
Accepting New Patients:
BRIGHAM AND WOMEN'S HOSPITAL, SLEEP MEDICINE DIVISION
75 Francis St. ,Brighton,MA 02135
Suffolk
(617) 783-1441
jkim285 @bwh.harvard.edu
ENGLISH
Office: ENGLISH

QUAN STUART F.
Accepting New Patients:
BRIGHAM AND WOMEN'S HOSPITAL, SLEEP MEDICINE DIVISION
75 Francis St. ,Brighton,MA 02135
Suffolk
(617) 783-1441
ENGLISH
Office: ENGLISH

SIDDIQUI JAVEDAN N
Accepting New Patients:
BRIGHAM AND WOMEN'S HOSPITAL, SLEEP MEDICINE DIVISION
75 Francis St. ,Brighton,MA 02135
Suffolk
(617) 783-1441
javedan22@gmail.com
ENGLISH
Office: ENGLISH

KATHURIA HASMEENA
Accepting New Patients:
East Boston Neighborhood Health Center
10 Gove St. ,East Boston,MA 021281920
Suffolk
(617) 568-4401
HINDI|PUNJABI| ENGLISH
Office: ALBANIAN| ARMENIAN|ARABIC, LEBANESE, SYRIAN| BULGARIAN| CANTONESE| CROATIAN|FARSI, PERSIAN|FRENCH| GERMAN|GREEK

BENAVIDES DAVID
Accepting New Patients:
BWH Division of Sleep Neurology
1153 Centre St., Ste. 5K ,Jamaica Plain,MA 021303446
Suffolk
(617) 983-7489
ENGLISH
Office: ENGLISH

BUDHIRAJA ROHIT
Accepting New Patients:
BRIGHAM MEDICAL SPECIALTIES AT BRIGHAM AND WOMENS FAULKNER
1153 Centre St ,Jamaica Plain,MA 021303446
Suffolk
(617) 983-7489
ENGLISH
Office: ENGLISH

BWPO - DEPT. OF SLEEP MEDICINE AND ENDOCRINOLOGY
Accepting New Patients:
BWH Division of Sleep Neurology
1153 Centre St., Ste. 5K ,Jamaica Plain,MA 021303446
Suffolk
(617) 983-7489
ENGLISH
Office: ENGLISH

CHAUDHARY NILIKA
Accepting New Patients:
BRIGHAM PRIMARY PHYSICIANS AT FAULKNER HOSPITAL
1153 Centre St ,Jamaica Plain,MA 021303446
Suffolk
(617) 983-7000
ENGLISH
Office: FRENCH|GERMAN|ITALIAN|SPANISH|ENGLISH|CAPE VERDE CREOLE

EPSTEIN LAWRENCE J.
Accepting New Patients:
BRIGHAM PRIMARY PHYSICIANS AT FAULKNER HOSPITAL
1153 Centre St ,Jamaica Plain,MA 021303446
Suffolk
(617) 983-7000
ENGLISH
Office: FRENCH|GERMAN|ITALIAN|SPANISH|ENGLISH|CAPE VERDE CREOLE

GORDON NATHANIEL T
Accepting New Patients:
BWH Division of Sleep Neurology
1153 Centre St., Ste. 5K ,Jamaica Plain,MA 021303446
Suffolk
(617) 983-7489
ngordon6@bwh.harvard.edu
ENGLISH
Office: ENGLISH

HASSAN SYED MOIN
Accepting New Patients:
BWH Division of Sleep Neurology
1153 Centre St., Ste. 5K ,Jamaica Plain,MA 021303446
Suffolk
(617) 983-7489
URDU|ENGLISH
Office: ENGLISH

JAVAHERI SOGOL
Accepting New Patients:
BRIGHAM MEDICAL SPECIALTIES AT BRIGHAM AND WOMENS FAULKNER
1153 Centre St ,Jamaica Plain,MA 021303446
Suffolk
(617) 983-7489
ENGLISH
Office: ENGLISH

SIDDIQUI JAVEDAN N
Accepting New Patients:
BWH Division of Sleep Neurology
1153 Centre St., Ste. 5K ,Jamaica Plain,MA 021303446
Suffolk
(617) 983-7489
javedan22@gmail.com
ENGLISH
Office: ENGLISH

KATHURIA HASMEENA
Accepting New Patients:
Winthrop Neighborhood Health — EBNHC
17 Main St ,Winthrop,MA 02152
Suffolk
(617) 568-6100
HINDI|PUNJABI|ENGLISH
Office: ALBANIAN|ARMENIAN|ARABIC, LEBANESE, SYRIAN|BULGARIAN|CANTONESE|CROATIAN|FARSI, PERSIAN|FRENCH|GERMAN|GREEK

SPEECH THERAPY

BAKER MORIAH
Accepting New Patients:
SUPERCALIFRAGILISTIC SPEECH LANGUAGE THERAPY INC.
71 Commercial Street Suite 576 ,Boston,MA 02109
Suffolk
(617) 909-0887
Moriah@supertherapy.org
ENGLISH
Office: ENGLISH

BARRERA GRACE
Accepting New Patients:
SUPERCALIFRAGILISTIC SPEECH LANGUAGE THERAPY INC.
71 Commercial Street Suite 576 ,Boston,MA 02109
Suffolk
(617) 909-0887
graceebarrera96@gmail.com
ENGLISH
Office: ENGLISH

SUFFOLK COUNTY

BLAYDES KAREN
Accepting New Patients:
SUPERCALIFRAGILISTIC SPEECH LANGUAGE THERAPY INC.
71 Commercial Street Suite 576 ,Boston,MA 02109
Suffolk
(617) 909-0887
karen@supertherapy.org
ENGLISH
Office: ENGLISH

BRADLEY LAURA
Accepting New Patients:
SUPERCALIFRAGILISTIC SPEECH LANGUAGE THERAPY INC.
71 Commercial Street Suite 576 ,Boston,MA 02109
Suffolk
(617) 909-0887
LAURALBRADLEY29@GMAIL.COM
ENGLISH
Office: ENGLISH

BYRNE MEGAN
Accepting New Patients:
SUPERCALIFRAGILISTIC SPEECH LANGUAGE THERAPY INC.
71 Commercial Street Suite 576 ,Boston,MA 02109
Suffolk
(617) 909-0887
meganebyrne94@gmail.com
ENGLISH
Office: ENGLISH

CAVICCHI ROBIN
Accepting New Patients:
SUPERCALIFRAGILISTIC SPEECH LANGUAGE THERAPY INC.
71 Commercial Street Suite 576 ,Boston,MA 02109
Suffolk
(617) 909-0887
robin@supertherapy.org
ENGLISH
Office: ENGLISH

CONNORS HANNAH
Accepting New Patients:
SUPERCALIFRAGILISTIC SPEECH LANGUAGE THERAPY INC.
71 Commercial Street Suite 576 ,Boston,MA 02109
Suffolk
(617) 909-0887
hannah@supertherapy.org
ENGLISH
Office: ENGLISH

DELUCA CHRISTIE
Accepting New Patients:
BWH Weiner Surgical Specialties, Suite A
75 Francis St., Ste. A ,Boston,MA 021156110
Suffolk
(617) 632-5456
ENGLISH
Office: ENGLISH

DIMLER MEGAN
Accepting New Patients:
SUPERCALIFRAGILISTIC SPEECH LANGUAGE THERAPY INC.
71 Commercial Street Suite 576 ,Boston,MA 02109
Suffolk
(617) 909-0887
ENGLISH
Office: ENGLISH

DOLAN KIRSTEN
Accepting New Patients:
SUPERCALIFRAGILISTIC SPEECH LANGUAGE THERAPY INC.
71 Commercial Street Suite 576 ,Boston,MA 02109
Suffolk
(617) 909-0887
kirsten@supertherapy.org
ENGLISH
Office: ENGLISH

FEIN MIRA
Accepting New Patients:
BRIGHAM AND WOMEN'S PHYSICIANS ORGANIZATION, INC.
75 Francis St ,Boston,MA 021156110
Suffolk
(617) 732-5500
mfein3@bwh.harvard.edu
ENGLISH
Office: ENGLISH

FUJIMOTO CENTENO VANESSA
Accepting New Patients:
SUPERCALIFRAGILISTIC SPEECH LANGUAGE THERAPY INC.
71 Commercial Street Suite 576 ,Boston,MA 02109
Suffolk
(617) 909-0887
ENGLISH
Office: ENGLISH

GORDON LINDSEY L.
Accepting New Patients:
BWH Weiner Surgical Specialties, Suite A
75 Francis St., Ste. A ,Boston,MA 021156110
Suffolk
(617) 632-5456
ARABIC, LEBANESE, SYRIAN|ENGLISH
Office: ENGLISH

HA'ANI CRUZ MELIA
Accepting New Patients:
SUPERCALIFRAGILISTIC SPEECH LANGUAGE THERAPY INC.
71 Commercial Street Suite 576 ,Boston,MA 02109
Suffolk
(617) 909-0887
melia@supertherapy.org
ENGLISH
Office: ENGLISH

KRIDGEN SAMANTHA
Accepting New Patients:
BRIGHAM AND WOMEN'S HOSPITAL
75 Francis St.
,Boston,MA 021156110
Suffolk
(617) 732-9300
ENGLISH
Office: ALBANIAN|ARMENIAN|ARABIC, LEBANESE, SYRIAN|BENGALI|BULGARIAN|BURMESE|CANTONESE|KHMER / CAMBODIAN|CROATIAN|CZECH

KRIDGEN SAMANTHA
Accepting New Patients:
BRIGHAM AND WOMEN'S HOSPITAL, DIVISION OF OTOLARYNGOLOGY
45 Francis St Fl 2
,Boston,MA 021156105
Suffolk
(617) 525-6500
ENGLISH
Office: ALBANIAN|ARMENIAN|ARABIC, LEBANESE, SYRIAN|BENGALI|BULGARIAN|BURMESE|CANTONESE|KHMER / CAMBODIAN|CROATIAN|CZECH

KRIDGEN SAMANTHA
Accepting New Patients:
BRIGHAM AND WOMEN'S PHYSICIANS ORGANIZATION, INC.
75 Francis St
,Boston,MA 021156110
Suffolk
(617) 732-5500
ENGLISH
Office: ALBANIAN|ARMENIAN|ARABIC, LEBANESE, SYRIAN|BENGALI|BULGARIAN|BURMESE|CANTONESE|KHMER / CAMBODIAN|CROATIAN|CZECH

LAZERA JANESSE
Accepting New Patients:
SUPERCALIFRAGILISTIC SPEECH LANGUAGE THERAPY INC.
71 Commercial Street Suite 576 ,Boston,MA 02109
Suffolk
(617) 909-0887
janesselazera@gmail.com
ENGLISH
Office: ENGLISH

MAHON CHRISTINA G
Accepting New Patients:
SUPERCALIFRAGILISTIC SPEECH LANGUAGE THERAPY INC.
71 Commercial Street Suite 576 ,Boston,MA 02109
Suffolk
(617) 909-0887
ENGLISH
Office: ENGLISH

MASS GENERAL VOICE CENTER
Accepting New Patients:
Mass General Voice Center
1 Bowdoin Sq Fl 11
,Boston,MA 021142919
Suffolk
(617) 726-0218
ENGLISH
Office: ENGLISH

O'NEILL BRIANA F
Accepting New Patients:
SUPERCALIFRAGILISTIC SPEECH LANGUAGE THERAPY INC.
71 Commercial Street Suite 576 ,Boston,MA 02109
Suffolk
(617) 909-0887
info@supertherapy.org
ENGLISH
Office: ENGLISH

ORTON MEREDITH B
Accepting New Patients:
SUPERCALIFRAGILISTIC SPEECH LANGUAGE THERAPY INC.
71 Commercial Street Suite 576 ,Boston,MA 02109
Suffolk
(617) 909-0887
ENGLISH
Office: ENGLISH

PALEVSKI DIVYA
Accepting New Patients:
SUPERCALIFRAGILISTIC SPEECH LANGUAGE THERAPY INC.
71 Commercial Street Suite 576 ,Boston,MA 02109
Suffolk
(617) 909-0887
divya@supertherapy.org
ENGLISH
Office: ENGLISH

POTWARDOWSKI GRACE A
Accepting New Patients:
SUPERCALIFRAGILISTIC SPEECH LANGUAGE THERAPY INC.
71 Commercial Street Suite 576 ,Boston,MA 02109
Suffolk
(617) 909-0887
grace.potwardowski@gmail.com
ENGLISH
Office: ENGLISH

ROTH DOUGLAS
Accepting New Patients:
BRIGHAM AND WOMEN'S PHYSICIANS ORGANIZATION, INC.
75 Francis St
,Boston,MA 021156110
Suffolk
(617) 732-5500
ENGLISH
Office: ARABIC, LEBANESE, SYRIAN|CANTONESE|GREEK|HINDI|MANDARIN|RUSSIAN|SPANISH|UKRANIAN|ENGLISH

SCHWARTZ DANIELLE S
Accepting New Patients:
SUPERCALIFRAGILISTIC SPEECH LANGUAGE THERAPY INC.
71 Commercial Street Suite 576 ,Boston,MA 02109
Suffolk
(617) 909-0887
danielle@supertherapy.org
ENGLISH
Office: ENGLISH

SIFUENTES AMANDA
Accepting New Patients:
SUPERCALIFRAGILISTIC SPEECH LANGUAGE THERAPY INC.
71 Commercial Street Suite 576 ,Boston,MA 02109
Suffolk
(617) 909-0887
ENGLISH
Office: ENGLISH

SUPERCALIFRAGILISTIC SPEECH LANGUAGE THERAPY INC.
Accepting New Patients:
SUPERCALIFRAGILISTIC SPEECH LANGUAGE THERAPY INC.
71 Commercial Street Suite 576 ,Boston,MA 02109
Suffolk
(617) 909-0887
info@supertherapy.org
ENGLISH
Office: ENGLISH

WALL ALESIA J
Accepting New Patients:
SUPERCALIFRAGILISTIC SPEECH LANGUAGE THERAPY INC.
71 Commercial Street Suite 576 ,Boston,MA 02109
Suffolk
(617) 909-0887
ENGLISH
Office: ENGLISH

WEBB MAURA
Accepting New Patients:
SUPERCALIFRAGILISTIC SPEECH LANGUAGE THERAPY INC.
71 Commercial Street Suite 576 ,Boston,MA 02109
Suffolk
(617) 909-0887
ENGLISH
Office: ENGLISH

WINSTON JENNIFER L.
Accepting New Patients:
BWH Weiner Surgical Specialties, Suite A
75 Francis St., Ste. A ,Boston,MA 021156110
Suffolk
(617) 632-5456
ENGLISH
Office: ENGLISH

ZIOGAS ATHENA
Accepting New Patients:
SUPERCALIFRAGILISTIC SPEECH LANGUAGE THERAPY INC.
71 Commercial Street Suite 576 ,Boston,MA 02109
Suffolk
(617) 909-0887
athenaziogas@gmail.com
ENGLISH
Office: RUSSIAN|SPANISH|ENGLISH

STERNFIELD SHIRAH
Accepting New Patients:
STERNFIELD, SHIRAH
55 Monastery Rd ,Brighton,MA 02135
Suffolk
(617) 202-5767
shirahchaner@gmail.com
ENGLISH
Office: ENGLISH

CIAMBRONE GARY
Accepting New Patients:
DOT HOUSE HEALTH
1353 Dorchester Ave ,Dorchester,MA 021222932
Suffolk
(617) 288-3230
ENGLISH
Office: CANTONESE|DUTCH|FRENCH|ITALIAN|KOREAN|SPANISH|VIETNAMESE|ENGLISH|CAPE VERDE CREOLE|HAITIAN CREOLE /KWEO

DAM QUYNH
Accepting New Patients:
DOT HOUSE HEALTH
1353 Dorchester Ave ,Dorchester,MA 021222932
Suffolk
(617) 288-3230
ENGLISH
Office: CANTONESE|DUTCH|FRENCH|ITALIAN|KOREAN|SPANISH|VIETNAMESE|ENGLISH|CAPE VERDE CREOLE|HAITIAN CREOLE /KWEO

ANDRADE REGAN
Accepting New Patients:
Regan Andrade
28 Taft St ,Fall River,MA 02724
Suffolk
(617) 513-3757
regan.andrade.avt@gmail.com
ENGLISH
Office: ENGLISH

COLLIER SYDNEY
Accepting New Patients:
Dignity Speech Services, LLC
30 Lochland Road ,Hyde Park,MA 02136
Suffolk
(617) 910-0533
ENGLISH
Office: ENGLISH

WALKER HANNAH
Accepting New Patients:
Dignity Speech Services, LLC
30 Lochland Road ,Hyde Park,MA 02136
Suffolk
(617) 910-0533
ENGLISH
Office: ENGLISH

ACOSTA TANYA B.
Accepting New Patients:
Boston Speech Therapy
816 E 5th St ,South Boston,MA 021273218
Suffolk
(857) 257-9081
shmrk123@aol.com
SPANISH|ENGLISH
Office: SPANISH|ENGLISH

SPORTS MEDICINE

BERKSON ERIC M.
Accepting New Patients:
Brigham & Women's Hospital, Dept of Orthopedics
75 Francis St
,Boston,MA 021156110
Suffolk
(617) 732-5322
ENGLISH
Office: ENGLISH

BERKSON ERIC M.
Accepting New Patients:
MGH Sports Medicine Center
175 Cambridge St., 4th Floor ,Boston,MA 02114
Suffolk
(617) 643-0824
ENGLISH
Office: ENGLISH

BOSTON UNIVERSITY FAMILY MEDICINE, INC AT 725 ALBANY ST.
Accepting New Patients:
BOSTON UNIVERSITY FAMILY MEDICINE, INC AT 725 ALBANY ST.
725 Albany St
,Boston,MA 021182526
Suffolk
(617) 638-5633
ENGLISH
Office: ENGLISH

CORRADO GIAN D.
Accepting New Patients:
MGH Sports Medicine Center
175 Cambridge St., 4th Floor ,Boston,MA 02114
Suffolk
(617) 643-0824
ENGLISH
Office: ENGLISH

ENDO ATSUSHI
Accepting New Patients:
ORTHOPEDIC CLINICAL ASSOCIATES
91 Parker Hill Ave.
,Boston,MA 021203215
Suffolk
(617) 754-6742
JAPANESE|ENGLISH
Office: ARABIC, LEBANESE, SYRIAN|CANTONESE|GREEK|HINDI|MANDARIN|RUSSIAN|SPANISH|UKRANIAN|ENGLISH

HUTCHINSON IAN D.
Accepting New Patients:
MGH Sports Medicine Center
175 Cambridge St., 4th Floor ,Boston,MA 02114
Suffolk
(617) 643-0824
ENGLISH
Office: ENGLISH

IBIEBELE ABIYE L
Accepting New Patients:
MGH Sports Medicine Center
175 Cambridge St., 4th Floor ,Boston,MA 02114
Suffolk
(617) 643-0824
ENGLISH
Office: ENGLISH

KARNOVSKY SYDNEY C
Accepting New Patients:N
Beacon Hill Primary Care
165 Cambridge St Ste 501 ,Boston,MA 021142759
Suffolk
(617) 726-4900
ENGLISH
Office: ENGLISH

LUKACIC ALLISON M
Accepting New Patients:
BOSTON UNIVERSITY OB/GYN AT 850 HARRISON AVE.
850 Harrison Avenue, FL 4 ,Boston,MA 02118
Suffolk
(617) 414-2000
ENGLISH
Office: CANTONESE|DUTCH|FRENCH|ITALIAN|KOREAN|SPANISH|VIETNAMESE|ENGLISH|CAPE VERDE CREOLE|HAITIAN CREOLE /KWEO

MA CHRISTOPHER R.
Accepting New Patients:
Ryan Center for Sports Medicine Clinic at Boston University
915 Commonwealth Ave Rear ,Boston,MA 022151394
Suffolk
(617) 358-3700
ENGLISH
Office: ALBANIAN|ARMENIAN|ARABIC, LEBANESE, SYRIAN|BULGARIAN|CANTONESE|CROATIAN|FARSI, PERSIAN|FRENCH|GERMAN|GREEK

MAZZOCCA AUGUSTUS D.
Accepting New Patients:
Brigham & Women's Hospital, Dept of Orthopedics
75 Francis St
,Boston,MA 021156110
Suffolk
(617) 732-5322
ENGLISH
Office: ENGLISH

MAZZOCCA AUGUSTUS D.
Accepting New Patients:
MGH Sports Medicine Center
175 Cambridge St., 4th Floor ,Boston,MA 02114
Suffolk
(617) 643-0824
ENGLISH
Office: ENGLISH

NASCIMENTO ROBERT J.
Accepting New Patients:
MGH Sports Medicine Center
175 Cambridge St., 4th Floor ,Boston,MA 02114
Suffolk
(617) 643-0824
ENGLISH
Office: ENGLISH

NICOLETTA JR. ROBERT J.
Accepting New Patients:
BOSTON UNIVERSITY ORTHOPAEDIC SURGICAL ASSOCIATES, INC
725 Albany St Suite 4B,Boston,MA 021182526
Suffolk
(617) 638-5633
ENGLISH
Office: ENGLISH

PASCHOS NIKOLAOS
Accepting New Patients:
Brigham & Women's Hospital, Dept of Orthopedics
75 Francis St
,Boston,MA 021156110
Suffolk
(617) 732-5322
GREEK|ENGLISH
Office: ENGLISH

PASCHOS NIKOLAOS
Accepting New Patients:
Orthopaedic Associates
55 Fruit St Yawkey 2
,Boston,MA 021142621
Suffolk
(617) 726-2000
GREEK|ENGLISH
Office: ENGLISH

TANAKA MIHO J
Accepting New Patients:
MGH Sports Medicine Center
175 Cambridge St., 4th Floor ,Boston,MA 02114
Suffolk
(617) 643-0824
JAPANESE|ENGLISH
Office: ENGLISH

WILK RICHARD M.
Accepting New Patients:
Brigham & Women's Hospital, Dept of Orthopedics
75 Francis St
,Boston,MA 021156110
Suffolk
(617) 732-5322
ENGLISH
Office: ENGLISH

ACKERMAN KATHRYN E.
Accepting New Patients:
WHSP Medical, P.C.
20 Guest St Ste 200
,Brighton,MA 021352040
Suffolk
(617) 475-0496
kackerman@whspinstitute.org
ENGLISH
Office: ENGLISH

AHMED MARWA A.
Accepting New Patients:
Spaulding Outpatient Center - Brighton
20 Guest St.
,Brighton,MA 021352040
Suffolk

ARABIC, LEBANESE, SYRIAN|ENGLISH
Office: ENGLISH

GILL IV THOMAS J.
Accepting New Patients:
SEMC - Orthopedic Department
736 Cambridge St., 9th Fl. ,Brighton,MA 02135
Suffolk
(617) 779-6500
FRENCH|ENGLISH
Office: FRENCH|ENGLISH

KARNOVSKY SYDNEY C
Accepting New Patients:
MASS GENERAL BRIGHAM SPORTS MEDICINE AT BOSTON LANDING
77 Guest St.
,Brighton,MA 02135
Suffolk
(617) 952-6750
ENGLISH
Office: ENGLISH

KARNOVSKY SYDNEY C
Accepting New Patients:N
Spaulding Outpatient Center - Brighton
20 Guest St.
,Brighton,MA 021352040
Suffolk

ENGLISH
Office: ENGLISH

AHMED MARWA A.
Accepting New Patients:
Spaulding Rehabilitation Hospital - Boston
300 1st Ave
,Charlestown,MA 021293109
Suffolk
(617) 952-6200
ARABIC, LEBANESE, SYRIAN|ENGLISH
Office: ENGLISH

DESJARDINS EMMA
Accepting New Patients:
Spaulding Rehabilitation Hospital - Boston
300 1st Ave
,Charlestown,MA 021293109
Suffolk
(617) 952-6200
lruger@mgh.harvard.edu
ENGLISH
Office: ENGLISH

KARNOVSKY SYDNEY C
Accepting New Patients:N
Spaulding Rehabilitation Hospital - Boston
300 1st Ave
,Charlestown,MA 021293109
Suffolk
(617) 952-6200
ENGLISH
Office: ENGLISH

LUKACIC ALLISON M
Accepting New Patients:Y
DOT HOUSE HEALTH
1353 Dorchester Ave
,Dorchester,MA 021222932
Suffolk
(617) 288-3230
ENGLISH
Office: CANTONESE|DUTCH|FRENCH|ITALIAN|KOREAN|SPANISH|VIETNAMESE|ENGLISH|CAPE VERDE CREOLE|HAITIAN CREOLE /KWEO

COREY DEANNA L.
Accepting New Patients:
East Boston Neighborhood Health Center
10 Gove St. ,East Boston,MA 021281920
Suffolk
(617) 568-4401
ENGLISH
Office: ALBANIAN|ARMENIAN|ARABIC, LEBANESE, SYRIAN|BULGARIAN|CANTONESE|CROATIAN|FARSI, PERSIAN|FRENCH|GERMAN|GREEK

MA CHRISTOPHER R.
Accepting New Patients:
East Boston Neighborhood Health Center
10 Gove St. ,East Boston,MA 021281920
Suffolk
(617) 568-4401
ENGLISH
Office: ALBANIAN|ARMENIAN|ARABIC, LEBANESE, SYRIAN|BULGARIAN|CANTONESE|CROATIAN|FARSI, PERSIAN|FRENCH|GERMAN|GREEK

NARCISO RYAN J
Accepting New Patients:
South Boston Community Health Center
409 W Broadway ,South Boston,MA 021272245
Suffolk
(617) 269-7500
Rnarciso@bu.edu
ENGLISH
Office: ALBANIAN|ARABIC, LEBANESE, SYRIAN|CANTONESE|GREEK|POLISH|SPANISH|ENGLISH|AMERICAN SIGN LANGUAGE

MA CHRISTOPHER R.
Accepting New Patients:
Winthrop Neighborhood Health — EBNHC
17 Main St ,Winthrop,MA 02152
Suffolk
(617) 568-6100
ENGLISH
Office: ALBANIAN|ARMENIAN|ARABIC, LEBANESE, SYRIAN|BULGARIAN|CANTONESE|CROATIAN|FARSI, PERSIAN|FRENCH|GERMAN|GREEK

POONAWALA MUSTAFA Y
Accepting New Patients:Y
Winthrop Neighborhood Health — EBNHC
17 Main St ,Winthrop,MA 02152
Suffolk
(617) 568-6100
poonawam@neighborhealth.com
ENGLISH
Office: ENGLISH

SURGERY-GENERAL

AFRASIABI MOHAMMAD R
Accepting New Patients:
BRIGHAM AND WOMEN'S PHYSICIANS ORGANIZATION, INC.
75 Francis St ,Boston,MA 021156110
Suffolk
(617) 732-5500
ENGLISH
Office: ENGLISH

AGNIHOTRI ARVIND K.
Accepting New Patients:
Boston University General Surgical Associates, Inc
732 Harrison Ave ,Boston,MA 021182309
Suffolk
(617) 414-6840
ENGLISH
Office: SPANISH|ENGLISH

ALLAN JAMES S.
Accepting New Patients:
Mass General Division of Thoracic Surgery
55 Fruit St Blk 1570 ,Boston,MA 021142621
Suffolk
(617) 726-2000
ENGLISH
Office: KOREAN|ENGLISH

ALY SHERIF
Accepting New Patients:
BRIGHAM AND WOMEN'S PHYSICIANS ORGANIZATION, INC.
75 Francis St ,Boston,MA 021156110
Suffolk
(617) 732-5500
ENGLISH
Office: FRENCH|GERMAN|ITALIAN|SPANISH|ENGLISH|CAPE VERDE CREOLE

ARANKI SARY F.
Accepting New Patients:
BWH Weiner Surgical Specialties, Suite A
75 Francis St., Ste. A ,Boston,MA 021156110
Suffolk
(617) 632-5456
ENGLISH
Office: ENGLISH

ARANKI SARY F.
Accepting New Patients:
Mass General Department of Cardiac Surgery
55 Fruit St Cox 658 ,Boston,MA 021142621
Suffolk
(617) 726-0800
ENGLISH
Office: ENGLISH

ARSCOTT RAMON D
Accepting New Patients:
MGH PLASTIC AND RECONSTRUCTIVE SURGERY
15 Parkman St Wac 435 ,Boston,MA 021143117
Suffolk
(617) 726-8554
ENGLISH

ASHLEY STANLEY W.
Accepting New Patients:
BWH Weiner Surgical Specialties, Suite A
75 Francis St., Ste. A ,Boston,MA 021156110
Suffolk
(617) 632-5456
ENGLISH
Office: ARABIC, LEBANESE, SYRIAN|CANTONESE|CHINESE|CROATIAN|DUTCH|FARSI, PERSIAN|FRENCH|GERMAN|GREEK|ITALIAN

ASKARI REZA
Accepting New Patients:
BWH Weiner Surgical Specialties, Suite A
75 Francis St., Ste. A ,Boston,MA 021156110
Suffolk
(617) 632-5456
ENGLISH

AUCHINCLOSS HUGH G.
Accepting New Patients:
MGPO - DIVISION OF THORACIC SURGERY
55 Fruit St Founders 710 ,Boston,MA 021142621
Suffolk
(617) 726-5200
hauchincloss1@partners.org
ENGLISH
Office: ENGLISH

BARMETTLER GABI
Accepting New Patients:
Surgical Oncology Associates
55 Fruit St ,Boston,MA 021142621
Suffolk
(617) 726-2000
ENGLISH

BARTEK MATTHEW A.
Accepting New Patients:
BWH Weiner Surgical Specialties, Suite B
75 Francis St Ste B ,Boston,MA 021156110
Suffolk
(617) 732-5122
ENGLISH
Office: ENGLISH

BARTEK MATTHEW A.
Accepting New Patients:
Mass General Department of Surgery
15 Parkman St ,Boston,MA 021143117
Suffolk
(617) 726-2760
ENGLISH
Office: ENGLISH

BARTEK MATTHEW A.
Accepting New Patients:
Mass General Department of Surgery
15 Parkman St., Wang Amb. Care Ctr 460 ,Boston,MA 021143117
Suffolk
(617) 724-8655
ENGLISH
Office: ENGLISH

BASSEM AYYASH
Accepting New Patients:
BWH Weiner Surgical Specialties, Suite B
75 Francis St Ste B ,Boston,MA 021156110
Suffolk
(617) 732-5122
ENGLISH
Office: ENGLISH

BASSEM AYYASH
Accepting New Patients:
Cardiac Unit Associates
55 Fruit St Yaw 5 ,Boston,MA 021142621
Suffolk
(617) 724-6750
ENGLISH
Office: ENGLISH

BAUZA GUSTAVO J
Accepting New Patients:
BWH Weiner Surgical Specialties, Suite A
75 Francis St., Ste. A ,Boston,MA 021156110
Suffolk
(617) 632-5456
ENGLISH
Office: ENGLISH

BERESNEVA OLGA
Accepting New Patients:
Boston University General Surgical Associates, Inc.
725 Albany St., Shapiro Bldg., Ste. A ,Boston,MA 021182526
Suffolk
(617) 638-8430
ENGLISH
Office: ENGLISH

BERGER DAVID L.
Accepting New Patients:
MASS GENERAL SURGERY
55 Fruit St ,Boston,MA 021142621
Suffolk
(877) 424-5678
DUTCH|ENGLISH
Office: ENGLISH

BERLIN NICHOLAS
Accepting New Patients:
BWH Division of Plastic Surgery
75 Francis St. ,Boston,MA 021156110
Suffolk
(617) 732-5282
ENGLISH
Office: ENGLISH

BERLIN NICHOLAS
Accepting New Patients:
MASS GENERAL SURGERY
55 Fruit St ,Boston,MA 021142621
Suffolk
(877) 424-5678
ENGLISH
Office: ENGLISH

BERLIN NICHOLAS
Accepting New Patients:
MGH PLASTIC AND RECONSTRUCTIVE SURGERY
15 Parkman St Wac 435 ,Boston,MA 021143117
Suffolk
(617) 726-8554
ENGLISH
Office: ENGLISH

BLEDAY RONALD
Accepting New Patients:
BWH Weiner Surgical Specialties, Suite A
75 Francis St., Ste. A ,Boston,MA 021156110
Suffolk
(617) 632-5456
ENGLISH
Office: ARABIC, LEBANESE, SYRIAN|CANTONESE|CHINESE|CROATIAN|DUTCH|FARSI, PERSIAN|FRENCH|GERMAN|GREEK|ITALIAN

BLOOM JORDAN P.
Accepting New Patients:
Mass General Department of Cardiac Surgery
55 Fruit St Cox 658 ,Boston,MA 021142621
Suffolk
(617) 726-0800
ENGLISH

BOELITZ KRIS M.
Accepting New Patients:
BWH Weiner Surgical Specialties, Suite B
75 Francis St Ste B ,Boston,MA 021156110
Suffolk
(617) 732-5122
ENGLISH
Office: ENGLISH

BOELITZ KRIS M.
Accepting New Patients:
MASS GENERAL SURGERY
55 Fruit St ,Boston,MA 021142621
Suffolk
(877) 424-5678
ENGLISH
Office: ENGLISH

BORDEIANOU LILIANA G.
Accepting New Patients:
Mass General Department of Surgery
15 Parkman St., Wang Amb. Care Ctr 460
,Boston,MA 021143117
Suffolk
(617) 724-8655
ROMANIAN|RUSSIAN|ENGLISH
Office: FRENCH|GERMAN|HINDI|HUNGARIAN|MANDARIN|RUSSIAN|SPANISH|ENGLISH|THAI|MARATHI

BOSTON UNIVERSITY GENERAL SURGICAL ASSOC. - 840 HARRISON AVE
Accepting New Patients:
Boston University Cardiac & Thoracic Surgical Associates
840 Harrison Ave
,Boston,MA 021182905
Suffolk
(617) 638-5600
ENGLISH
Office: ENGLISH

BOSTON UNIVERSITY GENERAL SURGICAL ASSOC. INC. AT 725 ALBANY
Accepting New Patients:
Boston University General Surgical Associates, Inc.
725 Albany St., Shapiro Bldg., Ste. A ,Boston,MA 021182526
Suffolk
(617) 638-8430
ENGLISH
Office: ENGLISH

BOSTON UNIVERSITY GENERAL SURGICAL ASSOCIATES, INC.
Accepting New Patients:
BOSTON UNIVERSITY GENERAL SURGICAL ASSOCIATES, INC.
88 E Newton St H2707,Boston,MA 021182308
Suffolk
(617) 638-6406
ENGLISH
Office: ENGLISH

BRAUNER ERAN
Accepting New Patients:
MASS GENERAL PHYSICIANS ORG., INC
55 Fruit St ,Boston,MA 021142621
Suffolk
(617) 726-2000
HEBREW|ENGLISH
Office: AFRIKAANS|ALBANIAN|ARMENIAN|ARABIC, LEBANESE, SYRIAN|BENGALI|BULGARIAN|BURMESE|CANTONESE|CHINESE|KHMER / CAMBODIAN

BRAUNER ERAN
Accepting New Patients:
MASSACHUSETTS GENERAL HOSPITAL
55 Fruit St ,Boston,MA 021142621
Suffolk
(617) 726-2000
HEBREW|ENGLISH
Office: AFRIKAANS|ALBANIAN|ARMENIAN|ARABIC, LEBANESE, SYRIAN|BENGALI|BULGARIAN|BURMESE|CANTONESE|CHINESE|KHMER / CAMBODIAN

BROEKHUIS JORDAN M.
Accepting New Patients:
MGPO GASTROENTEROLOGY ASSOCIATES (15 PARKMAN ST)
15 Parkman St.
,Boston,MA 02114
Suffolk
(617) 726-6609
ENGLISH
Office: ENGLISH

BROOKS DAVID C.
Accepting New Patients:
BWH Weiner Surgical Specialties, Suite A
75 Francis St., Ste. A
,Boston,MA 021156110
Suffolk
(617) 632-5456
ENGLISH
Office: ENGLISH

BROWNLEE SARAH A
Accepting New Patients:
BWH Weiner Surgical Specialties, Suite B
75 Francis St Ste B
,Boston,MA 021156110
Suffolk
(617) 732-5122
sbrownlee@mgh.harvard.edu
ENGLISH
Office: ENGLISH

BROYLES JUSTIN M
Accepting New Patients:
BRIGHAM AND WOMEN'S PHYSICIANS ORGANIZATION, INC.
75 Francis St
,Boston,MA 021156110
Suffolk
(617) 732-5500
ENGLISH
Office: ARABIC, LEBANESE, SYRIAN|CANTONESE|CHINESE|CROATIAN|DUTCH|FARSI, PERSIAN|FRENCH|GERMAN|GREEK|ITALIAN

BROYLES JUSTIN M
Accepting New Patients:
MASS GENERAL SURGERY
55 Fruit St ,Boston,MA 021142621
Suffolk
(877) 424-5678
ENGLISH
Office: ARABIC, LEBANESE, SYRIAN|CANTONESE|CHINESE|CROATIAN|DUTCH|FARSI, PERSIAN|FRENCH|GERMAN|GREEK|ITALIAN

BROYLES JUSTIN M
Accepting New Patients:
MGH PLASTIC AND RECONSTRUCTIVE SURGERY
15 Parkman St Wac 435 ,Boston,MA 021143117
Suffolk
(617) 726-8554
ENGLISH
Office: ARABIC, LEBANESE, SYRIAN|CANTONESE|CHINESE|CROATIAN|DUTCH|FARSI, PERSIAN|FRENCH|GERMAN|GREEK|ITALIAN

BUCHMILLER TERRY L.
Accepting New Patients:
Boston University General Surgical Associates, Inc.
725 Albany St., Shapiro Bldg., Ste. A ,Boston,MA 021182526
Suffolk
(617) 638-8430
ENGLISH
Office: ENGLISH

BURNS CHRISTOPHER J.
Accepting New Patients:
BWH Weiner Surgical Specialties, Suite A
75 Francis St., Ste. A ,Boston,MA 021156110
Suffolk
(617) 632-5456
ENGLISH
Office: ENGLISH

BWPO - DEPT OF SURGERY (75 FRANCIS ST., STE. A)
Accepting New Patients:
BWH Weiner Surgical Specialties, Suite A
75 Francis St., Ste. A ,Boston,MA 021156110
Suffolk
(617) 632-5456
ENGLISH
Office: ENGLISH

BWPO - DIVISION OF TRANSPLANT SURGERY
Accepting New Patients:
BWH Division of Transplant Surgery
75 Francis St Schuster Transplant Center,Boston,MA 021156110
Suffolk
(617) 732-6866
ENGLISH
Office: ENGLISH

BWPO - ENDOCRINE SURGERY
Accepting New Patients:
BWH Weiner Surgical Specialties, Endocrine Surgery
75 Francis St Ste A ,Boston,MA 021156110
Suffolk
(617) 732-6830
ENGLISH
Office: ENGLISH

CAMERON DANIELLE B
Accepting New Patients:
Mass General Department of Pediatric Surgery
55 Fruit St Wrn 11 ,Boston,MA 021142621
Suffolk
(617) 726-2000
ENGLISH

CAMMOCK HILEY
Accepting New Patients:
BWH Weiner Surgical Specialties, Suite B
75 Francis St Ste B ,Boston,MA 021156110
Suffolk
(617) 732-5122
cammock.hiley@gmail.com
ENGLISH
Office: ENGLISH

CAMMOCK HILEY
Accepting New Patients:
MASS GENERAL SURGERY
55 Fruit St ,Boston,MA 021142621
Suffolk
(877) 424-5678
cammock.hiley@gmail.com
ENGLISH
Office: ENGLISH

CAMPOS CHRISTIAN T.
Accepting New Patients:
BOSTON UNIVERSITY GENERAL SURGICAL ASSOCIATES, INC.
88 E Newton St H2707,Boston,MA 021182308
Suffolk
(617) 638-6406
ENGLISH
Office: ENGLISH

CARMINE BRIAN J.
Accepting New Patients:
Boston University General Surgical Associates, Inc.
725 Albany St., Shapiro Bldg., Ste. A ,Boston,MA 021182526
Suffolk
(617) 638-8430
ENGLISH
Office: ENGLISH

CARROLL DANIELLE J
Accepting New Patients:
BWH Weiner Surgical Specialties, Suite B
75 Francis St Ste B ,Boston,MA 021156110
Suffolk
(617) 732-5122
ENGLISH
Office: ENGLISH

CAULEY CHRISTY E.
Accepting New Patients:
Mass General Department of Surgery
15 Parkman St., Wang Amb. Care Ctr 460 ,Boston,MA 021143117
Suffolk
(617) 724-8655
ENGLISH

CHAN MEGAN
Accepting New Patients:
BWH Weiner Surgical Specialties, Suite B
75 Francis St Ste B ,Boston,MA 021156110
Suffolk
(617) 732-5122
ENGLISH
Office: ENGLISH

CHEN CATHERINE C.
Accepting New Patients:
Boston University General Surgical Associates, Inc.
725 Albany St., Shapiro Bldg., Ste. A ,Boston,MA 021182526
Suffolk
(617) 638-8430
catherine.chen@childrens.harvard.edu
ENGLISH
Office: ENGLISH

CHO NANCY L.
Accepting New Patients:
BWH Weiner Surgical Specialties, Suite A
75 Francis St., Ste. A
,Boston,MA 021156110
Suffolk
(617) 632-5456
ENGLISH
Office: ARABIC, LEBANESE, SYRIAN|CANTONESE|CHINESE|CROATIAN|DUTCH|FARSI, PERSIAN|FRENCH|GERMAN|GREEK|ITALIAN

CHOI JEFF
Accepting New Patients:
BWH Weiner Surgical Specialties, Suite B
75 Francis St Ste B
,Boston,MA 021156110
Suffolk
(617) 732-5122
jeffjychoi@gmail.com
ENGLISH
Office: ENGLISH

CHOI JEFF
Accepting New Patients:
MASS GENERAL SURGERY
55 Fruit St ,Boston,MA 021142621
Suffolk
(877) 424-5678
jeffjychoi@gmail.com
ENGLISH
Office: ENGLISH

CLANCY THOMAS E.
Accepting New Patients:
BWH Weiner Surgical Specialties, Suite A
75 Francis St., Ste. A
,Boston,MA 021156110
Suffolk
(617) 632-5456
ENGLISH
Office: ARABIC, LEBANESE, SYRIAN|CANTONESE|CHINESE|CROATIAN|DUTCH|FARSI, PERSIAN|FRENCH|GERMAN|GREEK|ITALIAN

COHEN PHILIP A.
Accepting New Patients:
BOSTON UNIVERSITY GENERAL SURGICAL ASSOCIATES, INC.
88 E Newton St
H2707,Boston,MA 021182308
Suffolk
(617) 638-6406
ENGLISH

COHEN SONIA
Accepting New Patients:
MASS EYE AND EAR ASSOCIATES, INC (MEEA)
243 Charles St
,Boston,MA 021143002
Suffolk
(617) 573-3288
ENGLISH
Office: FRENCH|SPANISH|ENGLISH

COHEN SONIA
Accepting New Patients:
Surgical Oncology Associates
55 Fruit St ,Boston,MA 021142621
Suffolk
(617) 726-2000
ENGLISH
Office: FRENCH|SPANISH|ENGLISH

COLSON YOLONDA L.
Accepting New Patients:
BRIGHAM AND WOMEN'S HOSPITAL, DIVISION OF THORACIC SURGERY
75 Francis St
,Boston,MA 021156110
Suffolk
(617) 525-7035
ENGLISH
Office: ENGLISH

COLSON YOLONDA L.
Accepting New Patients:
MGPO - DIVISION OF THORACIC SURGERY
55 Fruit St Founders 710 ,Boston,MA 021142621
Suffolk
(617) 726-5200
ENGLISH
Office: ENGLISH

COLUMBUS ALEXANDRA
Accepting New Patients:
MASS GENERAL SURGERY
55 Fruit St ,Boston,MA 021142621
Suffolk
(877) 424-5678
ENGLISH
Office: FRENCH|RUSSIAN|UKRANIAN|ENGLISH

COMPTON REBECCA
Accepting New Patients:
MASS EYE AND EAR ASSOCIATES, INC (MEEA)
243 Charles St
,Boston,MA 021143002
Suffolk
(617) 573-3288
ENGLISH
Office: FRENCH|SPANISH|ENGLISH

CONRAD MARK F.
Accepting New Patients:
Boston University General Surgical Associates, Inc
732 Harrison Ave
,Boston,MA 021182309
Suffolk
(617) 414-6840
ENGLISH
Office: SPANISH|ENGLISH

COOPER ZARA
Accepting New Patients:
BWH Weiner Surgical Specialties, Suite A
75 Francis St., Ste. A
,Boston,MA 021156110
Suffolk
(617) 632-5456
ENGLISH

COOPER ZARA
Accepting New Patients:
Mass General Department of Surgery
15 Parkman St
,Boston,MA 021143117
Suffolk
(617) 726-2760
ENGLISH

COPPOLINO III ANTONIO
Accepting New Patients:
BWH Weiner Surgical Specialties, Suite A
75 Francis St., Ste. A ,Boston,MA 021156110
Suffolk
(617) 632-5456
ENGLISH
Office: ARABIC, LEBANESE, SYRIAN|CANTONESE|CHINESE|CROATIAN|DUTCH|FARSI, PERSIAN|FRENCH|GERMAN|GREEK|ITALIAN

COPPOLINO III ANTONIO
Accepting New Patients:
Mass General Hospital Cancer Center
55 Fruit St Yawkey 7E ,Boston,MA 021142621
Suffolk
(617) 724-4000
ENGLISH
Office: ARABIC, LEBANESE, SYRIAN|CANTONESE|CHINESE|CROATIAN|DUTCH|FARSI, PERSIAN|FRENCH|GERMAN|GREEK|ITALIAN

COSIMI BENEDICT A.
Accepting New Patients:
Surgical Oncology Associates
55 Fruit St ,Boston,MA 021142621
Suffolk
(617) 726-2000
ENGLISH

CUNNINGHAM CARRIE C
Accepting New Patients:
Surgical Oncology Associates
55 Fruit St ,Boston,MA 021142621
Suffolk
(617) 726-2000
ENGLISH
Office: FRENCH|GERMAN|HINDI|HUNGARIAN|MANDARIN|RUSSIAN|SPANISH|ENGLISH|THAI|MARATHI

DAGEFORDE LEIGH A.
Accepting New Patients:
BWH Division of Transplant Surgery
75 Francis St Schuster Transplant Center,Boston,MA 021156110
Suffolk
(617) 732-6866
ENGLISH
Office: ENGLISH

DALL CHRISTOPHER P.
Accepting New Patients:
BWH Division of Urology
75 Francis St ,Boston,MA 021156110
Suffolk
(617) 732-6325
ENGLISH
Office: ARABIC, LEBANESE, SYRIAN|CANTONESE|CHINESE|CROATIAN|DUTCH|FARSI, PERSIAN|FRENCH|GERMAN|GREEK|ITALIAN

DALL CHRISTOPHER P.
Accepting New Patients:
MGPO UROLOGY ASSOCIATES
165 Cambridge St., 7th Fl. ,Boston,MA 02114
Suffolk
(617) 726-2797
ENGLISH
Office: ARABIC, LEBANESE, SYRIAN|CANTONESE|CHINESE|CROATIAN|DUTCH|FARSI, PERSIAN|FRENCH|GERMAN|GREEK|ITALIAN

DAVIES JOSHUA D
Accepting New Patients:
Boston University General Surgical Associates, Inc.
725 Albany St., Shapiro Bldg., Ste. A ,Boston,MA 021182526
Suffolk
(617) 638-8430
ENGLISH
Office: ENGLISH

DE ROULET AMORY
Accepting New Patients:
MASS GENERAL PHYSICIANS ORG., INC
55 Fruit St ,Boston,MA 021142621
Suffolk
(617) 726-2000
ENGLISH
Office: AFRIKAANS|ALBANIAN|ARMENIAN|ARABIC, LEBANESE, SYRIAN|BENGALI|BULGARIAN|BURMESE|CANTONESE|CHINESE|KHMER / CAMBODIAN

DE ROULET AMORY
Accepting New Patients:
MASSACHUSETTS GENERAL HOSPITAL
55 Fruit St ,Boston,MA 021142621
Suffolk
(617) 726-2000
ENGLISH
Office: AFRIKAANS|ALBANIAN|ARMENIAN|ARABIC, LEBANESE, SYRIAN|BENGALI|BULGARIAN|BURMESE|CANTONESE|CHINESE|KHMER / CAMBODIAN

DECHERT TRACEY A.
Accepting New Patients:
BOSTON UNIVERSITY GENERAL SURGICAL PEDIATRIC SURGERY STE 3B
725 Albany St. Ste., 3B Shapiro Bldg ,Boston,MA 02118
Suffolk
(617) 414-5131
ENGLISH
Office: ENGLISH

DEGHAN MANSHADI SHAIDAH
Accepting New Patients:
Mass General Div. of Vascular and Endovascular Surgery
15 Parkman St Wang 4-440 ,Boston,MA 021143117
Suffolk
(617) 726-8701
ENGLISH
Office: FRENCH|GERMAN|HINDI|HUNGARIAN|MANDARIN|RUSSIAN|SPANISH|ENGLISH|THAI|MARATHI

DELMONICO FRANCIS L.
Accepting New Patients:
MASS GENERAL SURGERY
55 Fruit St ,Boston,MA 021142621
Suffolk
(877) 424-5678
ENGLISH

DEMEHRI FAROKH R.
Accepting New Patients:
Boston University General Surgical Associates, Inc.
725 Albany St., Shapiro Bldg., Ste. A ,Boston,MA 021182526
Suffolk
(617) 638-8430
ENGLISH
Office: ENGLISH

DIGESU CHRISTOPHER S
Accepting New Patients:
Boston University General Surgical Associates, Inc
732 Harrison Ave ,Boston,MA 021182309
Suffolk
(617) 414-6840
ENGLISH
Office: SPANISH|ENGLISH

DIGESU CHRISTOPHER S
Accepting New Patients:
BOSTON UNIVERSITY GENERAL SURGICAL ASSOCIATES, INC.
830 Harrison Ave Ste 2100 ,Boston,MA 021182905
Suffolk
(617) 414-8054
ENGLISH
Office: SPANISH|ENGLISH

DOHERTY GERARD M.
Accepting New Patients:
BWH Weiner Surgical Specialties, Endocrine Surgery
75 Francis St Ste A ,Boston,MA 021156110
Suffolk
(617) 732-6830
ENGLISH
Office: ARABIC, LEBANESE, SYRIAN|CANTONESE|CHINESE|CROATIAN|DUTCH|FARSI, PERSIAN|FRENCH|GERMAN|GREEK|ITALIAN

DOHERTY GERARD M.
Accepting New Patients:
MASS GENERAL SURGERY
55 Fruit St ,Boston,MA 021142621
Suffolk
(877) 424-5678
ENGLISH
Office: ARABIC, LEBANESE, SYRIAN|CANTONESE|CHINESE|CROATIAN|DUTCH|FARSI, PERSIAN|FRENCH|GERMAN|GREEK|ITALIAN

DONAHUE DEAN M.
Accepting New Patients:
Mass General Division of Thoracic Surgery
55 Fruit St Blk 1570 ,Boston,MA 021142621
Suffolk
(617) 726-2000
ENGLISH

DOVE DANIEL B
Accepting New Patients:
Mass General Burns Service, Department of Surgery
55 Fruit St Grb 1302 ,Boston,MA 021142621
Suffolk
(617) 726-2000
ENGLISH

DRAKE FREDERICK T
Accepting New Patients:
BOSTON UNIVERSITY GENERAL SURGICAL ASSOCIATES, INC.
830 Harrison Ave Ste 2100 ,Boston,MA 021182905
Suffolk
(617) 414-8054
ENGLISH
Office: ENGLISH

DUA ANAHITA
Accepting New Patients:
MGH - NEUROENDOVASCULAR DEPARTMENT
55 Fruit St Gray Bigelow 241 ,Boston,MA 021142621
Suffolk
(617) 207-2534
ENGLISH
Office: ENGLISH

DUCKO CHRISTOPHER T.
Accepting New Patients:
BWH Weiner Surgical Specialties, Suite A
75 Francis St., Ste. A ,Boston,MA 021156110
Suffolk
(617) 632-5456
ENGLISH
Office: ARABIC, LEBANESE, SYRIAN|CANTONESE|CHINESE|CROATIAN|DUTCH|FARSI, PERSIAN|FRENCH|GERMAN|GREEK|ITALIAN

EAGLETON MATTHEW J.
Accepting New Patients:
BWH Weiner Surgical Specialties, Suite B
75 Francis St Ste B ,Boston,MA 021156110
Suffolk
(617) 732-5122
ENGLISH
Office: ENGLISH

EAGLETON MATTHEW J.
Accepting New Patients:
Mass General Div. of Vascular and Endovascular Surgery
15 Parkman St Wang 4-440 ,Boston,MA 021143117
Suffolk
(617) 726-8701
ENGLISH
Office: ENGLISH

EFIONG ENOBONG
Accepting New Patients:
BRIGHAM AND WOMEN'S PHYSICIANS ORGANIZATION, INC.
75 Francis St
,Boston,MA 021156110
Suffolk
(617) 732-5500
ENGLISH
Office: FRENCH|GERMAN|ITALIAN|SPANISH|ENGLISH|CAPE VERDE CREOLE

EFIONG ENOBONG
Accepting New Patients:
BWH Weiner Surgical Specialties, Suite A
75 Francis St., Ste. A
,Boston,MA 021156110
Suffolk
(617) 632-5456
ENGLISH
Office: FRENCH|GERMAN|ITALIAN|SPANISH|ENGLISH|CAPE VERDE CREOLE

EFIONG ENOBONG
Accepting New Patients:
BWH Weiner Surgical Specialties, Suite B
75 Francis St Ste B
,Boston,MA 021156110
Suffolk
(617) 732-5122
ENGLISH
Office: FRENCH|GERMAN|ITALIAN|SPANISH|ENGLISH|CAPE VERDE CREOLE

ELIAS NAHEL
Accepting New Patients:
Boston University General Surgical Associates, Inc.
725 Albany St., Shapiro Bldg., Ste. A ,Boston,MA 021182526
Suffolk
(617) 638-8430
ARABIC, LEBANESE, SYRIAN|FRENCH|ENGLISH
Office: ENGLISH

ELIAS NAHEL
Accepting New Patients:
BWH Weiner Surgical Specialties, Suite B
75 Francis St Ste B
,Boston,MA 021156110
Suffolk
(617) 732-5122
ARABIC, LEBANESE, SYRIAN|FRENCH|ENGLISH
Office: ENGLISH

ELIAS NAHEL
Accepting New Patients:
Transplant Outpatient Center
165 Cambridge St Ste 301 ,Boston,MA 021142751
Suffolk
(617) 726-5277
ARABIC, LEBANESE, SYRIAN|FRENCH|ENGLISH
Office: ENGLISH

ERDMANN-SAGER JESSICA
Accepting New Patients:
BWH Weiner Surgical Specialties, Suite A
75 Francis St., Ste. A
,Boston,MA 021156110
Suffolk
(617) 632-5456
ENGLISH
Office: ARABIC, LEBANESE, SYRIAN|CANTONESE|CHINESE|CROATIAN|DUTCH|FARSI, PERSIAN|FRENCH|GERMAN|GREEK|ITALIAN

FAGENHOLZ PETER J
Accepting New Patients:
Mass General Department of Surgery
15 Parkman St., Wang Amb. Care Ctr 460
,Boston,MA 021143117
Suffolk
(617) 724-8655
ENGLISH

FAIRWEATHER MARK
Accepting New Patients:
BWH Weiner Surgical Specialties, Suite A
75 Francis St., Ste. A
,Boston,MA 021156110
Suffolk
(617) 632-5456
ENGLISH
Office: ARABIC, LEBANESE, SYRIAN|CANTONESE|CHINESE|CROATIAN|DUTCH|FARSI, PERSIAN|FRENCH|GERMAN|GREEK|ITALIAN

FALLON BRIAN P
Accepting New Patients:
BOSTON UNIVERSITY GENERAL SURGICAL PEDIATRIC SURGERY STE 3B
725 Albany St. Ste., 3B Shapiro Bldg
,Boston,MA 02118
Suffolk
(617) 414-5131
ENGLISH

FIEBER JENNIFER H
Accepting New Patients:
MASS GENERAL SURGERY
55 Fruit St ,Boston,MA 021142621
Suffolk
(877) 424-5678
Jennifer.Fieber@gmail.com
ENGLISH

FIELDS ADAM C
Accepting New Patients:
MASS GENERAL SURGERY
55 Fruit St ,Boston,MA 021142621
Suffolk
(877) 424-5678
ENGLISH

FINK DAVID W.
Accepting New Patients:
BWH Weiner Surgical Specialties, Suite A
75 Francis St., Ste. A
,Boston,MA 021156110
Suffolk
(617) 632-5456
ENGLISH
Office: ENGLISH

FOWLER ZACHARY
Accepting New Patients:
BWH Weiner Surgical Specialties, Suite B
75 Francis St Ste B
,Boston,MA 021156110
Suffolk
(617) 732-5122
ENGLISH
Office: ENGLISH

FOWLER ZACHARY
Accepting New Patients:
MASS GENERAL SURGERY
55 Fruit St ,Boston,MA 021142621
Suffolk
(877) 424-5678
ENGLISH
Office: ENGLISH

FRANCONE TODD D.
Accepting New Patients:
Mass General Department of Surgery
15 Parkman St., Wang Amb. Care Ctr 460
,Boston,MA 021143117
Suffolk
(617) 724-8655
ENGLISH
Office: FRENCH|ENGLISH

FURLOW PAUL W.
Accepting New Patients:
Mass General Division of Thoracic Surgery
55 Fruit St Blk 1570
,Boston,MA 021142621
Suffolk
(617) 726-2000
lruger@mgh.harvard.edu
ENGLISH
Office: ENGLISH

GADD MICHELE A.
Accepting New Patients:
Gillette Center for Women's Cancer
55 Fruit St Yaw 9
,Boston,MA 021142621
Suffolk
(617) 726-6500
ENGLISH
Office: ENGLISH

GARCIA DENISE I.
Accepting New Patients:
Surgical Oncology Associates
55 Fruit St ,Boston,MA 021142621
Suffolk
(617) 726-2000
ENGLISH

GARSTKA MEGHAN E
Accepting New Patients:
BWH Division of Medical Oncology
75 Francis St
,Boston,MA 021156110
Suffolk
(617) 732-6510
SPANISH|ENGLISH
Office: ENGLISH

GARTLAND RAJSHRI M.
Accepting New Patients:
Mass General Department of Surgery
15 Parkman St., Wang Amb. Care Ctr 460
,Boston,MA 021143117
Suffolk
(617) 724-8655
ENGLISH

GEARY ALAINA D
Accepting New Patients:
MASS GENERAL SURGERY
55 Fruit St ,Boston,MA 021142621
Suffolk
(877) 424-5678
alainagearymd@gmail.com
ENGLISH

GEE DENISE W.
Accepting New Patients:
BWH Weiner Surgical Specialties, Suite B
75 Francis St Ste B
,Boston,MA 021156110
Suffolk
(617) 732-5122
MANDARIN|SPANISH|ENGLISH
Office: FRENCH|GERMAN|HINDI|HUNGARIAN|MANDARIN|RUSSIAN|SPANISH|ENGLISH|THAI|MARATHI

GEE DENISE W.
Accepting New Patients:
MASS GENERAL SURGERY
55 Fruit St ,Boston,MA 021142621
Suffolk
(877) 424-5678
MANDARIN|SPANISH|ENGLISH
Office: FRENCH|GERMAN|HINDI|HUNGARIAN|MANDARIN|RUSSIAN|SPANISH|ENGLISH|THAI|MARATHI

GERRY RYAN R.
Accepting New Patients:
BWH Weiner Surgical Specialties, Suite B
75 Francis St Ste B
,Boston,MA 021156110
Suffolk
(617) 732-5122
ENGLISH
Office: ENGLISH

GHAFFARPASAND EIMAN
Accepting New Patients:
BWH Weiner Surgical Specialties, Suite B
75 Francis St Ste B
,Boston,MA 021156110
Suffolk
(617) 732-5122
ENGLISH
Office: ENGLISH

GHUSHE NEIL D.
Accepting New Patients:
BWH Weiner Surgical Specialties, Suite A
75 Francis St., Ste. A
,Boston,MA 021156110
Suffolk
(617) 632-5456
ENGLISH
Office: ENGLISH

GOLDBERG JOEL E.
Accepting New Patients:
BWH Weiner Surgical Specialties, Suite A
75 Francis St., Ste. A
,Boston,MA 021156110
Suffolk
(617) 632-5456
ENGLISH
Office: ARABIC, LEBANESE, SYRIAN|CANTONESE|CHINESE|CROATIAN|DUTCH|FARSI, PERSIAN|FRENCH|GERMAN|GREEK|ITALIAN

GOLDBERG JOEL E.
Accepting New Patients:
MASS GENERAL SURGERY
55 Fruit St ,Boston,MA 021142621
Suffolk
(877) 424-5678
ENGLISH
Office: ARABIC, LEBANESE, SYRIAN|CANTONESE|CHINESE|CROATIAN|DUTCH|FARSI, PERSIAN|FRENCH|GERMAN|GREEK|ITALIAN

GOLDSTONE ROBERT N
Accepting New Patients:
Mass General Department of Surgery
15 Parkman St., Wang Amb. Care Ctr 460
,Boston,MA 021143117
Suffolk
(617) 724-8655
ENGLISH

GOVERMAN JEREMY
Accepting New Patients:
Mass General Burns Service, Department of Surgery
55 Fruit St Grb 1302
,Boston,MA 021142621
Suffolk
(617) 726-2000
HEBREW|ENGLISH
Office: ENGLISH

GOVERMAN JEREMY
Accepting New Patients:
The Shriners' Hospital For Children
51 Blossom St
,Boston,MA 021142601
Suffolk
(617) 722-3000
HEBREW|ENGLISH
Office: ENGLISH

GREER JONATHAN B
Accepting New Patients:
MGPO GASTROENTEROLOGY ASSOCIATES (15 PARKMAN ST)
15 Parkman St.
,Boston,MA 02114
Suffolk
(617) 726-6609
ENGLISH
Office: ENGLISH

GROSSER RACHEL ANA A
Accepting New Patients:
Boston University General Surgical Associates, Inc
732 Harrison Ave
,Boston,MA 021182309
Suffolk
(617) 414-6840
HEBREW|ENGLISH
Office: SPANISH|ENGLISH

GUIDOLIN KEEGAN M
Accepting New Patients:
BWH Weiner Surgical Specialties, Suite A
75 Francis St., Ste. A
,Boston,MA 021156110
Suffolk
(617) 632-5456
ENGLISH
Office: ENGLISH

GUIDOLIN KEEGAN M
Accepting New Patients:
MGPO GASTROENTEROLOGY ASSOCIATES (15 PARKMAN ST)
15 Parkman St.
,Boston,MA 02114
Suffolk
(617) 726-6609
ENGLISH
Office: ENGLISH

HACKMANN AMY E.
Accepting New Patients:
BWH Weiner Surgical Specialties, Suite B
75 Francis St Ste B
,Boston,MA 021156110
Suffolk
(617) 732-5122
ENGLISH
Office: ENGLISH

HADZIKADIC GUSIC LEJLA
Accepting New Patients:
BWH Weiner Surgical Specialties, Suite B
75 Francis St Ste B
,Boston,MA 021156110
Suffolk
(617) 732-5122
ENGLISH
Office: ENGLISH

HADZIKADIC GUSIC LEJLA
Accepting New Patients:
MASS GENERAL SURGERY
55 Fruit St ,Boston,MA 021142621
Suffolk
(877) 424-5678
ENGLISH
Office: ENGLISH

HAN TRACY X
Accepting New Patients:
BWH Division of Urology
75 Francis St
,Boston,MA 021156110
Suffolk
(617) 732-6325
ENGLISH
Office: ENGLISH

HARRISON JON M
Accepting New Patients:
BWH Weiner Surgical Specialties, Suite A
75 Francis St., Ste. A
,Boston,MA 021156110
Suffolk
(617) 632-5456
ENGLISH
Office: ENGLISH

HARRISON JON M
Accepting New Patients:
Surgical Oncology Associates
55 Fruit St ,Boston,MA 021142621
Suffolk
(617) 726-2000
ENGLISH
Office: ENGLISH

HAVENS JOAQUIM M.
Accepting New Patients:
BWH Weiner Surgical Specialties, Suite A
75 Francis St., Ste. A
,Boston,MA 021156110
Suffolk
(617) 632-5456
ENGLISH
Office: ENGLISH

HESS DONALD T.
Accepting New Patients:
Boston University General Surgical Associates, Inc.
725 Albany St., Shapiro Bldg., Ste. A ,Boston,MA 021182526
Suffolk
(617) 638-8430
ENGLISH
Office: ARABIC, LEBANESE, SYRIAN|FRENCH|PORTUGUESE|SPANISH|ENGLISH

HESS DONALD T.
Accepting New Patients:
BOSTON UNIVERSITY GENERAL SURGICAL ASSOCIATES, INC.
88 E Newton St H2707,Boston,MA 021182308
Suffolk
(617) 638-6406
ENGLISH
Office: ARABIC, LEBANESE, SYRIAN|FRENCH|PORTUGUESE|SPANISH|ENGLISH

HICKEY ALANNA J
Accepting New Patients:
BWH Weiner Surgical Specialties, Suite B
75 Francis St Ste B ,Boston,MA 021156110
Suffolk
(617) 732-5122
ENGLISH
Office: ENGLISH

HICKEY ALANNA J
Accepting New Patients:
Surgical Oncology Associates
55 Fruit St ,Boston,MA 021142621
Suffolk
(617) 726-2000
ENGLISH
Office: ENGLISH

HODIN RICHARD A.
Accepting New Patients:
BWH Weiner Surgical Specialties, Endocrine Surgery
75 Francis St Ste A ,Boston,MA 021156110
Suffolk
(617) 732-6830
ENGLISH
Office: FRENCH|GERMAN|HINDI|HUNGARIAN|MANDARIN|RUSSIAN|SPANISH|ENGLISH|THAI|MARATHI

HODIN RICHARD A.
Accepting New Patients:
Mass General Department of Surgery
15 Parkman St., Wang Amb. Care Ctr 460 ,Boston,MA 021143117
Suffolk
(617) 724-8655
ENGLISH
Office: FRENCH|GERMAN|HINDI|HUNGARIAN|MANDARIN|RUSSIAN|SPANISH|ENGLISH|THAI|MARATHI

HOMPE ELIZA D
Accepting New Patients:
BRIGHAM AND WOMEN'S HOSPITAL, DIVISION OF THORACIC SURGERY
75 Francis St ,Boston,MA 021156110
Suffolk
(617) 525-7035
ENGLISH
Office: ENGLISH

HOMPE ELIZA D
Accepting New Patients:
Mass General Division of Thoracic Surgery
55 Fruit St Blk 1570 ,Boston,MA 021142621
Suffolk
(617) 726-2000
ENGLISH
Office: ENGLISH

HONG MICHELLE J
Accepting New Patients:
BWH Weiner Surgical Specialties, Suite B
75 Francis St Ste B ,Boston,MA 021156110
Suffolk
(617) 732-5122
MJHONG@MGH.HARVARD.EDU
ENGLISH
Office: ENGLISH

HONG MICHELLE J
Accepting New Patients:
MASS GENERAL SURGERY
55 Fruit St ,Boston,MA 021142621
Suffolk
(877) 424-5678
MJHONG@MGH.HARVARD.EDU
ENGLISH
Office: ENGLISH

HOSSEINI MOTAHARSADAT
Accepting New Patients:
Boston University General Surgical Associates, Inc
732 Harrison Ave ,Boston,MA 021182309
Suffolk
(617) 414-6840
FARSI, PERSIAN|ENGLISH
Office: SPANISH|ENGLISH

HOSSEINI MOTAHARSADAT
Accepting New Patients:
BOSTON UNIVERSITY GENERAL SURGICAL ASSOCIATES, INC.
830 Harrison Ave Ste 2100 ,Boston,MA 021182905
Suffolk
(617) 414-8054
FARSI, PERSIAN|ENGLISH
Office: SPANISH|ENGLISH

HOSSEINI MOTAHARSADAT
Accepting New Patients:
Mass General Department of Cardiac Surgery
55 Fruit St Cox 658 ,Boston,MA 021142621
Suffolk
(617) 726-0800
FARSI, PERSIAN|ENGLISH
Office: SPANISH|ENGLISH

HUYNH CINDY
Accepting New Patients:
BRIGHAM AND WOMEN'S PHYSICIANS ORGANIZATION, INC.
75 Francis St ,Boston,MA 021156110
Suffolk
(617) 732-5500
PayerEnrollment@southshorehealth.org
CHINESE|ENGLISH
Office: FRENCH|GERMAN|ITALIAN|SPANISH|ENGLISH|CAPE VERDE CREOLE

IYIEWUARE HOPE
Accepting New Patients:
MASS GENERAL SURGERY
55 Fruit St ,Boston,MA 021142621
Suffolk
(877) 424-5678
hope.iyi47@gmail.com
ENGLISH

JAFFE ABRAHAM E
Accepting New Patients:
Boston University General Surgical Associates, Inc.
725 Albany St., Shapiro Bldg., Ste. A ,Boston,MA 021182526
Suffolk
(617) 638-8430
ENGLISH
Office: ENGLISH

JAKLITSCH MICHAEL T.
Accepting New Patients:
BWH Weiner Surgical Specialties, Suite A
75 Francis St., Ste. A ,Boston,MA 021156110
Suffolk
(617) 632-5456
HEBREW|RUSSIAN|SPANISH|ENGLISH
Office: ARABIC, LEBANESE, SYRIAN|CANTONESE|CHINESE|CROATIAN|DUTCH|FARSI, PERSIAN|FRENCH|GERMAN|GREEK|ITALIAN

JAKLITSCH MICHAEL T.
Accepting New Patients:
Mass General Hospital Cancer Center
55 Fruit St Yawkey 7E ,Boston,MA 021142621
Suffolk
(617) 724-4000
HEBREW|RUSSIAN|SPANISH|ENGLISH
Office: ARABIC, LEBANESE, SYRIAN|CANTONESE|CHINESE|CROATIAN|DUTCH|FARSI, PERSIAN|FRENCH|GERMAN|GREEK|ITALIAN

JASSAR ARMINDER S.
Accepting New Patients:
Mass General Department of Cardiac Surgery
55 Fruit St Cox 658 ,Boston,MA 021142621
Suffolk
(617) 726-0800
HINDI|PUNJABI|ENGLISH

JONIKAS MEGHAN
Accepting New Patients:
BWH Weiner Surgical Specialties, Suite B
75 Francis St Ste B ,Boston,MA 021156110
Suffolk
(617) 732-5122
mjonikas@mgb.org
ENGLISH
Office: ENGLISH

JONIKAS MEGHAN
Accepting New Patients:
MASS GENERAL SURGERY
55 Fruit St ,Boston,MA 021142621
Suffolk
(877) 424-5678
mjonikas@mgb.org
ENGLISH
Office: ENGLISH

KADER SARAH
Accepting New Patients:
BWH Weiner Surgical Specialties, Suite B
75 Francis St Ste B ,Boston,MA 021156110
Suffolk
(617) 732-5122
skader1@mgb.org
ENGLISH
Office: ENGLISH

KADER SARAH
Accepting New Patients:
MASS GENERAL SURGERY
55 Fruit St ,Boston,MA 021142621
Suffolk
(877) 424-5678
skader1@mgb.org
ENGLISH
Office: ENGLISH

KALISH JEFFREY A.
Accepting New Patients:
BOSTON UNIVERSITY GENERAL SURGICAL ASSOCIATES, INC.
88 E Newton St H2707,Boston,MA 021182308
Suffolk
(617) 638-6406
ENGLISH

KARAVAS ALEXANDROS N
Accepting New Patients:
Boston University General Surgical Associates, Inc
732 Harrison Ave ,Boston,MA 021182309
Suffolk
(617) 414-6840
GERMAN|GREEK|ENGLISH
Office: SPANISH|ENGLISH

KARAVAS ALEXANDROS N
Accepting New Patients:
BOSTON UNIVERSITY GENERAL SURGICAL ASSOCIATES, INC.
830 Harrison Ave Ste 2100 ,Boston,MA 021182905
Suffolk
(617) 414-8054
GERMAN|GREEK|ENGLISH
Office: SPANISH|ENGLISH

KAUFMAN HOWARD L.
Accepting New Patients:
MASS EYE AND EAR ASSOCIATES, INC (MEEA)
243 Charles St ,Boston,MA 021143002
Suffolk
(617) 573-3288
ENGLISH
Office: FRENCH|SPANISH|ENGLISH

KAUFMAN HOWARD L.
Accepting New Patients:
Surgical Oncology Associates
55 Fruit St ,Boston,MA 021142621
Suffolk
(617) 726-2000
ENGLISH
Office: FRENCH|SPANISH|ENGLISH

KAWAI TATSUO
Accepting New Patients:
MASS GENERAL SURGERY
55 Fruit St ,Boston,MA 021142621
Suffolk
(877) 424-5678
JAPANESE|ENGLISH

KERNODLE AMBER
Accepting New Patients:
BWH Weiner Surgical Specialties, Suite B
75 Francis St Ste B ,Boston,MA 021156110
Suffolk
(617) 732-5122
ENGLISH
Office: ENGLISH

KERNODLE AMBER
Accepting New Patients:
MASS GENERAL SURGERY
55 Fruit St ,Boston,MA 021142621
Suffolk
(877) 424-5678
ENGLISH
Office: ENGLISH

KESTER LOUIS P
Accepting New Patients:
BWH Weiner Surgical Specialties, Suite B
75 Francis St Ste B ,Boston,MA 021156110
Suffolk
(617) 732-5122
ENGLISH
Office: ENGLISH

KHALIL HASSAN A
Accepting New Patients:
BRIGHAM AND WOMEN'S PHYSICIANS ORGANIZATION, INC.
75 Francis St ,Boston,MA 021156110
Suffolk
(617) 732-5500
Caroline_Diaz@DFCI.Harvard.edu
ARABIC, LEBANESE, SYRIAN|ENGLISH
Office: ARABIC, LEBANESE, SYRIAN|CANTONESE|CHINESE|CROATIAN|DUTCH|FARSI, PERSIAN|FRENCH|GERMAN|GREEK|ITALIAN

KILLELEA BRIGID K
Accepting New Patients:
BWH Weiner Surgical Specialties, Suite B
75 Francis St Ste B ,Boston,MA 021156110
Suffolk
(617) 732-5122
brigidkillelea@gmail.com
ENGLISH
Office: ENGLISH

KIM LEAH S
Accepting New Patients:
MASS GENERAL SURGERY
55 Fruit St ,Boston,MA 021142621
Suffolk
(877) 424-5678
leah.kim@yale.edu
ENGLISH

KIMURA SHOKO
Accepting New Patients:
BWH Division of Transplant Surgery
75 Francis St Schuster Transplant Center,Boston,MA 021156110
Suffolk
(617) 732-6866
JAPANESE|ENGLISH
Office: ENGLISH

KIMURA SHOKO
Accepting New Patients:
Transplant Outpatient Center
165 Cambridge St Ste 301 ,Boston,MA 021142751
Suffolk
(617) 726-5277
JAPANESE|ENGLISH
Office: ENGLISH

KING ELIZABETH G.
Accepting New Patients:
Boston University General Surgical Associates, Inc
732 Harrison Ave ,Boston,MA 021182309
Suffolk
(617) 414-6840
eking@hallmarkhealth.org
ENGLISH
Office: SPANISH|ENGLISH

KIRKLAND KEVIN D
Accepting New Patients:
BWH Weiner Surgical Specialties, Suite B
75 Francis St Ste B ,Boston,MA 021156110
Suffolk
(617) 732-5122
ENGLISH
Office: ENGLISH

KRESO ANTONIA
Accepting New Patients:
Mass General Department of Cardiac Surgery
55 Fruit St Cox 658 ,Boston,MA 021142621
Suffolk
(617) 726-0800
ENGLISH
Office: ENGLISH

KUDSI OMAR Y.
Accepting New Patients:
BWH Weiner Surgical Specialties, Suite B
75 Francis St Ste B ,Boston,MA 021156110
Suffolk
(617) 732-5122
ENGLISH
Office: ENGLISH

KUNITAKE HIROKO
Accepting New Patients:
Mass General Department of Surgery
15 Parkman St., Wang Amb. Care Ctr 460 ,Boston,MA 021143117
Suffolk
(617) 724-8655
ENGLISH

KWAIT REBECCA M.
Accepting New Patients:
MASS GENERAL SURGERY
55 Fruit St ,Boston,MA 021142621
Suffolk
(877) 424-5678
ENGLISH
Office: FRENCH|GERMAN|HINDI|HUNGARIAN|MANDARIN|RUSSIAN|SPANISH|ENGLISH|THAI|MARATHI

KWAIT REBECCA M.
Accepting New Patients:
Surgical Oncology Associates
55 Fruit St ,Boston,MA 021142621
Suffolk
(617) 726-2000
ENGLISH
Office: FRENCH|GERMAN|HINDI|HUNGARIAN|MANDARIN|RUSSIAN|SPANISH|ENGLISH|THAI|MARATHI

LALCHANDANI PRITI
Accepting New Patients:
BRIGHAM AND WOMEN'S PHYSICIANS ORGANIZATION, INC.
75 Francis St
,Boston,MA 021156110
Suffolk
(617) 732-5500
ENGLISH
Office: FRENCH|GERMAN|ITALIAN|SPANISH|ENGLISH|CAPE VERDE CREOLE

LAMURAGLIA GLENN M.
Accepting New Patients:
Mass General Div. of Vascular and Endovascular Surgery
15 Parkman St Wang 4-440 ,Boston,MA 021143117
Suffolk
(617) 726-8701
glamuraglia@partners.org
CZECH|FRENCH|ITALIAN|ENGLISH
Office: CZECH|FRENCH|ITALIAN|PORTUGUESE|ENGLISH

LANGER MONICA
Accepting New Patients:
BOSTON UNIVERSITY GENERAL SURGICAL ASSOC - PEDIATRIC SURGERY
725 Albany St, Suite 8C Shapiro Bldg
,Boston,MA 02118
Suffolk
(617) 414-5131
ENGLISH
Office: ENGLISH

LANUTI MICHAEL
Accepting New Patients:
Mass General Division of Thoracic Surgery
55 Fruit St Blk 1570
,Boston,MA 021142621
Suffolk
(617) 726-2000
SPANISH|ENGLISH
Office: ENGLISH

LAWS ALISON D
Accepting New Patients:
BWH Weiner Surgical Specialties, Suite A
75 Francis St., Ste. A
,Boston,MA 021156110
Suffolk
(617) 632-5456
ENGLISH
Office: ARABIC, LEBANESE, SYRIAN|CANTONESE|CHINESE|CROATIAN|DUTCH|FARSI, PERSIAN|FRENCH|GERMAN|GREEK|ITALIAN

LEE GILLIAN J
Accepting New Patients:
BWH Weiner Surgical Specialties, Suite B
75 Francis St Ste B
,Boston,MA 021156110
Suffolk
(617) 732-5122
glee1295@gmail.com
ENGLISH
Office: ENGLISH

LEE GILLIAN J
Accepting New Patients:
Mass General Department of Surgery
15 Parkman St., Wang Amb. Care Ctr 460
,Boston,MA 021143117
Suffolk
(617) 724-8655
glee1295@gmail.com
ENGLISH
Office: ENGLISH

LEE GILLIAN J
Accepting New Patients:
MASS GENERAL SURGERY
55 Fruit St ,Boston,MA 021142621
Suffolk
(877) 424-5678
glee1295@gmail.com
ENGLISH
Office: ENGLISH

LEE GRACE C
Accepting New Patients:
Mass General Department of Surgery
15 Parkman St
,Boston,MA 021143117
Suffolk
(617) 726-2760
ENGLISH

LEE GRACE C
Accepting New Patients:
Mass General Department of Surgery
15 Parkman St., Wang Amb. Care Ctr 460
,Boston,MA 021143117
Suffolk
(617) 724-8655
ENGLISH

LILLEY ELIZABETH J.
Accepting New Patients:
BWH Weiner Surgical Specialties, Suite A
75 Francis St., Ste. A
,Boston,MA 021156110
Suffolk
(617) 632-5456
caroline_diaz@dfci.harvard.edu
ENGLISH
Office: ENGLISH

LIU JASON B.
Accepting New Patients:
BRIGHAM AND WOMEN'S PHYSICIANS ORGANIZATION, INC.
75 Francis St
,Boston,MA 021156110
Suffolk
(617) 732-5500
ENGLISH
Office: FRENCH|GERMAN|ITALIAN|SPANISH|ENGLISH|CAPE VERDE CREOLE

LLOYD KATE
Accepting New Patients:
BRIGHAM AND WOMEN'S FAULKNER HOSPITAL
1153 Centre St 5th Floor 5
South,Boston,MA 021303446
Suffolk
(617) 983-7883
ENGLISH
Office: ALBANIAN|ARMENIAN|ARABIC, LEBANESE, SYRIAN|BENGALI|BULGARIAN|BURMESE|CANTONESE|CHINESE|KHMER / CAMBODIAN|CROATIAN

LLOYD KATE
Accepting New Patients:
BRIGHAM AND WOMEN'S HOSPITAL
75 Francis St.
,Boston,MA 021156110
Suffolk
(617) 732-9300
ENGLISH
Office: ALBANIAN|ARMENIAN|ARABIC, LEBANESE, SYRIAN|BENGALI|BULGARIAN|BURMESE|CANTONESE|CHINESE|KHMER / CAMBODIAN|CROATIAN

LLOYD KATE
Accepting New Patients:
BRIGHAM AND WOMEN'S PHYSICIANS ORGANIZATION, INC.
75 Francis St
,Boston,MA 021156110
Suffolk
(617) 732-5500
ENGLISH
Office: ALBANIAN|ARMENIAN|ARABIC, LEBANESE, SYRIAN|BENGALI|BULGARIAN|BURMESE|CANTONESE|CHINESE|KHMER / CAMBODIAN|CROATIAN

LLOYD KATE
Accepting New Patients:
BWH Weiner Surgical Specialties, Suite B
75 Francis St Ste B
,Boston,MA 021156110
Suffolk
(617) 732-5122
ENGLISH
Office: ALBANIAN|ARMENIAN|ARABIC, LEBANESE, SYRIAN|BENGALI|BULGARIAN|BURMESE|CANTONESE|CHINESE|KHMER / CAMBODIAN|CROATIAN

LONGCHAMP ALBAN E
Accepting New Patients:
Boston University General Surgical Associates, Inc.
725 Albany St., Shapiro Bldg., Ste. A ,Boston,MA 021182526
Suffolk
(617) 638-8430
ENGLISH
Office: JAPANESE|ENGLISH

LONGCHAMP ALBAN E
Accepting New Patients:
BWH Weiner Surgical Specialties, Suite B
75 Francis St Ste B
,Boston,MA 021156110
Suffolk
(617) 732-5122
ENGLISH
Office: JAPANESE|ENGLISH

LONGCHAMP ALBAN E
Accepting New Patients:
MASS GENERAL TRANSPLANT CENTER
55 Fruit St White 517A
,Boston,MA 021142621
Suffolk
(617) 585-4533
ENGLISH
Office: JAPANESE|ENGLISH

LUCKHURST CASEY M
Accepting New Patients:
Mass General Department of Surgery
15 Parkman St
,Boston,MA 021143117
Suffolk
(617) 726-2760
ENGLISH

LUCKHURST CASEY M
Accepting New Patients:
Mass General Department of Surgery
15 Parkman St., Wang Amb. Care Ctr 460
,Boston,MA 021143117
Suffolk
(617) 724-8655
ENGLISH

LUO JAMES N
Accepting New Patients:
BWH Weiner Surgical Specialties, Suite B
75 Francis St Ste B
,Boston,MA 021156110
Suffolk
(617) 732-5122
ENGLISH
Office: ENGLISH

MADENCI ARIN L
Accepting New Patients:
BOSTON UNIVERSITY GENERAL SURGICAL PEDIATRIC SURGERY STE 3B
725 Albany St. Ste., 3B Shapiro Bldg
,Boston,MA 02118
Suffolk
(617) 414-5131
ENGLISH
Office: ARABIC, LEBANESE, SYRIAN|CANTONESE|CHINESE|CROATIAN|DUTCH|FARSI, PERSIAN|FRENCH|GERMAN|GREEK|ITALIAN

MADENCI KRISTIN A
Accepting New Patients:
BRIGHAM AND WOMEN'S PHYSICIANS ORGANIZATION, INC.
75 Francis St
,Boston,MA 021156110
Suffolk
(617) 732-5500
ENGLISH
Office: ALBANIAN|CHINESE|MANDARIN|PORTUGUESE|SPANISH|ENGLISH|GUJARATI

MALEK SAYEED K.
Accepting New Patients:
Boston University General Surgical Associates, Inc.
725 Albany St., Shapiro Bldg., Ste. A ,Boston,MA 021182526
Suffolk
(617) 638-8430
HINDI|ENGLISH
Office: ENGLISH

MARCELINO - TINEO ARFRY
Accepting New Patients:
BWH Weiner Surgical Specialties, Suite B
75 Francis St Ste B
,Boston,MA 021156110
Suffolk
(617) 732-5122
ENGLISH
Office: FRENCH|ITALIAN|RUSSIAN|SPANISH|ENGLISH

MARKMANN JAMES F.
Accepting New Patients:
BRIGHAM AND WOMEN'S PHYSICIANS ORGANIZATION, INC.
75 Francis St
,Boston,MA 021156110
Suffolk
(617) 732-5500
ENGLISH
Office: ENGLISH

MASS GENERAL DEPARTMENT OF SURGERY
Accepting New Patients:
Mass General Department of Surgery
15 Parkman St
,Boston,MA 021143117
Suffolk
(617) 726-2760

MASS GENERAL TRANSPLANT CENTER
Accepting New Patients:
MASS GENERAL TRANSPLANT CENTER
55 Fruit St White 517A
,Boston,MA 021142621
Suffolk
(617) 585-4533
JAPANESE|ENGLISH
Office: JAPANESE|ENGLISH

MAURER LYDIA R
Accepting New Patients:
MASS GENERAL SURGERY
55 Fruit St ,Boston,MA 021142621
Suffolk
(877) 424-5678
ENGLISH

MCANENY DAVID B.
Accepting New Patients:
BOSTON UNIVERSITY GENERAL SURGICAL ASSOCIATES, INC.
88 E Newton St H2707,Boston,MA 021182308
Suffolk
(617) 638-6406
ENGLISH
Office: ARABIC, LEBANESE, SYRIAN|FRENCH|PORTUGUESE|SPANISH|ENGLISH

MCINTYRE CAITLIN A
Accepting New Patients:
BWH Weiner Surgical Specialties, Suite B
75 Francis St Ste B
,Boston,MA 021156110
Suffolk
(617) 732-5122
ENGLISH
Office: ARABIC, LEBANESE, SYRIAN|CANTONESE|CHINESE|CROATIAN|DUTCH|FARSI, PERSIAN|FRENCH|GERMAN|GREEK|ITALIAN

MEHTA ANUPAMA
Accepting New Patients:
BRIGHAM AND WOMEN'S PHYSICIANS ORGANIZATION, INC.
75 Francis St
,Boston,MA 021156110
Suffolk
(617) 732-5500
ENGLISH
Office: FRENCH|GERMAN|ITALIAN|SPANISH|ENGLISH|CAPE VERDE CREOLE

MELNITCHOUK NELYA
Accepting New Patients:
BWH Weiner Surgical Specialties, Suite A
75 Francis St., Ste. A
,Boston,MA 021156110
Suffolk
(617) 632-5456
ENGLISH
Office: ARABIC, LEBANESE, SYRIAN|CANTONESE|CHINESE|CROATIAN|DUTCH|FARSI, PERSIAN|FRENCH|GERMAN|GREEK|ITALIAN

MGPO AT DEPARTMENT OF SURGERY
Accepting New Patients:
Mass General Department of Surgery
15 Parkman St., Wang Amb. Care Ctr 460
,Boston,MA 021143117
Suffolk
(617) 724-8655

MINAMI CHRISTINA
Accepting New Patients:
BWH Weiner Surgical Specialties, Suite B
75 Francis St Ste B
,Boston,MA 021156110
Suffolk
(617) 732-5122
ENGLISH
Office: ENGLISH

MIRANDA DAVID W
Accepting New Patients:
BWH Weiner Surgical Specialties, Suite A
75 Francis St., Ste. A
,Boston,MA 021156110
Suffolk
(617) 632-5456
ENGLISH
Office: ENGLISH

MIRANDA DAVID W
Accepting New Patients:
Mass General Department of Cardiac Surgery
55 Fruit St Cox 658
,Boston,MA 021142621
Suffolk
(617) 726-0800
ENGLISH
Office: ENGLISH

MOLINA GEORGE
Accepting New Patients:
BRIGHAM AND WOMEN'S PHYSICIANS ORGANIZATION, INC.
75 Francis St
,Boston,MA 021156110
Suffolk
(617) 732-5500
Caroline_Diaz@DFCI.Harvard.edu
SPANISH|ENGLISH
Office: ARABIC, LEBANESE, SYRIAN|CANTONESE|CHINESE|CROATIAN|DUTCH|FARSI, PERSIAN|FRENCH|GERMAN|GREEK|ITALIAN

MORSE CHRISTOPHER R.
Accepting New Patients:
Mass General Division of Thoracic Surgery
55 Fruit St Blk 1570
,Boston,MA 021142621
Suffolk
(617) 726-2000
ENGLISH
Office: ENGLISH

MURATORE CHRISTOPHER S
Accepting New Patients:
Boston University General Surgical Associates, Inc.
725 Albany St., Shapiro Bldg., Ste. A ,Boston,MA 021182526
Suffolk
(617) 638-8430
ENGLISH
Office: ENGLISH

MURPHY MELISSA M.
Accepting New Patients:
BWH Weiner Surgical Specialties, Suite A
75 Francis St., Ste. A
,Boston,MA 021156110
Suffolk
(617) 632-5456
mmurphy@gmail.com
ENGLISH
Office: ENGLISH

NANDIVADA PRATHIMA
Accepting New Patients:
Boston University General Surgical Associates, Inc.
725 Albany St., Shapiro Bldg., Ste. A ,Boston,MA 021182526
Suffolk
(617) 638-8430
ENGLISH
Office: ENGLISH

NEHS MATTHEW
Accepting New Patients:
BWH Weiner Surgical Specialties, Suite A
75 Francis St., Ste. A
,Boston,MA 021156110
Suffolk
(617) 632-5456
ENGLISH
Office: ARABIC, LEBANESE, SYRIAN|CANTONESE|CHINESE|CROATIAN|DUTCH|FARSI, PERSIAN|FRENCH|GERMAN|GREEK|ITALIAN

NG JOSHUA S
Accepting New Patients:
BWH Weiner Surgical Specialties, Suite A
75 Francis St., Ste. A
,Boston,MA 021156110
Suffolk
(617) 632-5456
FRENCH|ENGLISH
Office: ENGLISH

NIMBKAR SUNITI N.
Accepting New Patients:
BWH Weiner Surgical Specialties, Suite A
75 Francis St., Ste. A
,Boston,MA 021156110
Suffolk
(617) 632-5456
ENGLISH
Office: ARABIC, LEBANESE, SYRIAN|CANTONESE|CHINESE|CROATIAN|DUTCH|FARSI, PERSIAN|FRENCH|GERMAN|GREEK|ITALIAN

NIMBKAR SUNITI N.
Accepting New Patients:
MASS GENERAL SURGERY
55 Fruit St ,Boston,MA 021142621
Suffolk
(877) 424-5678
ENGLISH
Office: ARABIC, LEBANESE, SYRIAN|CANTONESE|CHINESE|CROATIAN|DUTCH|FARSI, PERSIAN|FRENCH|GERMAN|GREEK|ITALIAN

NIMERI ABDELRAHMAN A
Accepting New Patients:
BWH Weiner Surgical Specialties, Suite A
75 Francis St., Ste. A
,Boston,MA 021156110
Suffolk
(617) 632-5456
ENGLISH
Office: ENGLISH

NITZCHKE STEPHANIE L
Accepting New Patients:
BWH Weiner Surgical Specialties, Suite A
75 Francis St., Ste. A
,Boston,MA 021156110
Suffolk
(617) 632-5456
ENGLISH
Office: ENGLISH

NUDEL JACOB
Accepting New Patients:
Boston University General Surgical Associates, Inc.
725 Albany St., Shapiro Bldg., Ste. A ,Boston,MA 021182526
Suffolk
(617) 638-8430
LHMC-Providerenroll-MBX@Lahey.org
ENGLISH
Office: ENGLISH

NWACHUKU EMMANUEL C
Accepting New Patients:
Boston University General Surgical Associates, Inc
732 Harrison Ave
,Boston,MA 021182309
Suffolk
(617) 414-6840
Enwschuku@signature-healthcare.org
ENGLISH
Office: SPANISH|ENGLISH

OLSEN GRIFFIN H
Accepting New Patients:
BWH Weiner Surgical Specialties, Suite B
75 Francis St Ste B
,Boston,MA 021156110
Suffolk
(617) 732-5122
GHOLSEN@MGH.HARVARD.EDU
ENGLISH
Office: ENGLISH

OZMEN TOLGA
Accepting New Patients:
Mass General Department of Surgery
15 Parkman St., Wang Amb. Care Ctr 460
,Boston,MA 021143117
Suffolk
(617) 724-8655
providerservices@snhhs.org
ENGLISH
Office: ENGLISH

PANDA NIKHIL
Accepting New Patients:
MGPO - DIVISION OF THORACIC SURGERY
55 Fruit St Founders 710 ,Boston,MA 021142621
Suffolk
(617) 726-5200
ENGLISH
Office: ENGLISH

PARANGI SAREH
Accepting New Patients:
MASS GENERAL SURGERY
55 Fruit St ,Boston,MA 021142621
Suffolk
(877) 424-5678
ENGLISH
Office: ENGLISH

PARANJAPE CHARUDUTT N.
Accepting New Patients:
Mass General Department of Surgery
15 Parkman St., Wang Amb. Care Ctr 460
,Boston,MA 021143117
Suffolk
(617) 724-8655
ENGLISH

PARK KO UN
Accepting New Patients:
BRIGHAM AND WOMEN'S PHYSICIANS ORGANIZATION, INC.
75 Francis St
,Boston,MA 021156110
Suffolk
(617) 732-5500
caroline_diaz@dfci.harvard.edu
ENGLISH
Office: ENGLISH

PARK KO UN
Accepting New Patients:
Surgical Oncology Associates
55 Fruit St ,Boston,MA 021142621
Suffolk
(617) 726-2000
caroline_diaz@dfci.harvard.edu
ENGLISH
Office: ENGLISH

PARKS JONATHAN J
Accepting New Patients:
BWH Weiner Surgical Specialties, Suite B
75 Francis St Ste B
,Boston,MA 021156110
Suffolk
(617) 732-5122
ENGLISH
Office: CZECH|FRENCH|ITALIAN|PORTUGUESE|ENGLISH

PATIL NAMRATA
Accepting New Patients:
BWH Weiner Surgical Specialties, Suite A
75 Francis St., Ste. A
,Boston,MA 021156110
Suffolk
(617) 632-5456
ENGLISH

PERNAR LUISE I.
Accepting New Patients:
Boston University General Surgical Associates, Inc.
725 Albany St., Shapiro Bldg., Ste. A ,Boston,MA 021182526
Suffolk
(617) 638-8430
ENGLISH
Office: ENGLISH

PIERSON III RICHARD N
Accepting New Patients:
MGPO PEDIATRIC RHEUMATOLOGY
55 Fruit St Yawkey 6
,Boston,MA 021142621
Suffolk
(617) 726-2730
ENGLISH
Office: ENGLISH

POWER MILLER CLAIRE
Accepting New Patients:
BOSTON UNIVERSITY GENERAL SURGICAL ASSOCIATES, INC.
830 Harrison Ave Ste 2100 ,Boston,MA 021182905
Suffolk
(617) 414-8054
ENGLISH
Office: ENGLISH

PRIDE ROBERT M.
Accepting New Patients:
Surgical Oncology Associates
55 Fruit St ,Boston,MA 021142621
Suffolk
(617) 726-2000
ENGLISH

PRUSHIK SCOTT G.
Accepting New Patients:
Boston University General Surgical Associates, Inc
732 Harrison Ave
,Boston,MA 021182309
Suffolk
(617) 414-6840
ENGLISH
Office: SPANISH|ENGLISH

QADAN MOTAZ
Accepting New Patients:
BWH Division of Medical Oncology
75 Francis St
,Boston,MA 021156110
Suffolk
(617) 732-6510
ENGLISH
Office: ENGLISH

QADAN MOTAZ
Accepting New Patients:
Surgical Oncology Associates
55 Fruit St ,Boston,MA 021142621
Suffolk
(617) 726-2000
ENGLISH
Office: ENGLISH

RANGEL ERIKA
Accepting New Patients:
MASS GENERAL PHYSICIANS ORG., INC
55 Fruit St ,Boston,MA 021142621
Suffolk
(617) 726-2000
CHINESE|MANDARIN|ENGLISH
Office: AFRIKAANS|ALBANIAN|ARMENIAN|ARABIC, LEBANESE, SYRIAN|BENGALI|BULGARIAN|BURMESE|CANTONESE|CHINESE|KHMER / CAMBODIAN

RANGEL ERIKA
Accepting New Patients:
MASSACHUSETTS GENERAL HOSPITAL
55 Fruit St ,Boston,MA 021142621
Suffolk
(617) 726-2000
CHINESE|MANDARIN|ENGLISH
Office: AFRIKAANS|ALBANIAN|ARMENIAN|ARABIC, LEBANESE, SYRIAN|BENGALI|BULGARIAN|BURMESE|CANTONESE|CHINESE|KHMER / CAMBODIAN

RAUT CHANDRAJIT P.
Accepting New Patients:
BWH Weiner Surgical Specialties, Suite A
75 Francis St., Ste. A
,Boston,MA 021156110
Suffolk
(617) 632-5456
ENGLISH
Office: ARABIC, LEBANESE, SYRIAN|CANTONESE|CHINESE|CROATIAN|DUTCH|FARSI, PERSIAN|FRENCH|GERMAN|GREEK|ITALIAN

RAYKAR NAKUL P.
Accepting New Patients:
BRIGHAM AND WOMEN'S PHYSICIANS ORGANIZATION, INC.
75 Francis St
,Boston,MA 021156110
Suffolk
(617) 732-5500
HINDI|KONKANI|ENGLISH
Office: ENGLISH

RESNICK ANDREW S
Accepting New Patients:
BRIGHAM AND WOMEN'S PHYSICIANS ORGANIZATION, INC.
75 Francis St
,Boston,MA 021156110
Suffolk
(617) 732-5500
ENGLISH
Office: ENGLISH

RICCIARDI ROCCO
Accepting New Patients:
BWH Weiner Surgical Specialties, Suite B
75 Francis St Ste B
,Boston,MA 021156110
Suffolk
(617) 732-5122
ENGLISH
Office: AFRIKAANS|ARMENIAN|ARABIC, LEBANESE, SYRIAN|BENGALI|CANTONESE|CHINESE|CROATIAN|CZECH|DANISH|DUTCH

RICCIARDI ROCCO
Accepting New Patients:
Mass General Department of Surgery
15 Parkman St., Wang Amb. Care Ctr 460
,Boston,MA 021143117
Suffolk
(617) 724-8655
ENGLISH
Office: AFRIKAANS|ARMENIAN|ARABIC, LEBANESE, SYRIAN|BENGALI|CANTONESE|CHINESE|CROATIAN|CZECH|DANISH|DUTCH

RICCIARDI ROCCO
Accepting New Patients:
MASS GENERAL PHYSICIANS ORG., INC
55 Fruit St ,Boston,MA 021142621
Suffolk
(617) 726-2000
ENGLISH
Office: AFRIKAANS|ARMENIAN|ARABIC, LEBANESE, SYRIAN|BENGALI|CANTONESE|CHINESE|CROATIAN|CZECH|DANISH|DUTCH

RICE TERESA C
Accepting New Patients:
Boston University General Surgical Associates, Inc.
725 Albany St., Shapiro Bldg., Ste. A ,Boston,MA 021182526
Suffolk
(617) 638-8430
ENGLISH
Office: ENGLISH

RICE TERESA C
Accepting New Patients:
BWH Division of Transplant Surgery
75 Francis St Schuster Transplant Center,Boston,MA 021156110
Suffolk
(617) 732-6866
ENGLISH
Office: ENGLISH

RICE TERESA C
Accepting New Patients:
MASS GENERAL SURGERY
55 Fruit St ,Boston,MA 021142621
Suffolk
(877) 424-5678
ENGLISH
Office: ENGLISH

RICHMAN AARON P
Accepting New Patients:
Boston University General Surgical Associates, Inc.
725 Albany St., Shapiro Bldg., Ste. A ,Boston,MA 021182526
Suffolk
(617) 638-8430
ENGLISH
Office: ENGLISH

RIVIELLO ROBERT
Accepting New Patients:
BWH Weiner Surgical Specialties, Suite A
75 Francis St., Ste. A ,Boston,MA 021156110
Suffolk
(617) 632-5456
ENGLISH

ROBINSON MALCOLM K.
Accepting New Patients:
BWH Weiner Surgical Specialties, Suite A
75 Francis St., Ste. A ,Boston,MA 021156110
Suffolk
(617) 632-5456
ENGLISH
Office: ARABIC, LEBANESE, SYRIAN|CANTONESE|CHINESE|CROATIAN|DUTCH|FARSI, PERSIAN|FRENCH|GERMAN|GREEK|ITALIAN

ROCHEFORT MATTHEW M.
Accepting New Patients:
BRIGHAM AND WOMEN'S HOSPITAL, DIVISION OF THORACIC SURGERY
75 Francis St ,Boston,MA 021156110
Suffolk
(617) 525-7035
ENGLISH
Office: ARABIC, LEBANESE, SYRIAN|CANTONESE|CHINESE|CROATIAN|DUTCH|FARSI, PERSIAN|FRENCH|GERMAN|GREEK|ITALIAN

ROCHEFORT MATTHEW M.
Accepting New Patients:
Mass General Hospital Cancer Center
55 Fruit St Yawkey 7E ,Boston,MA 021142621
Suffolk
(617) 724-4000
ENGLISH
Office: ARABIC, LEBANESE, SYRIAN|CANTONESE|CHINESE|CROATIAN|DUTCH|FARSI, PERSIAN|FRENCH|GERMAN|GREEK|ITALIAN

RYAN COLLEEN M.
Accepting New Patients:
Mass General Burns Service, Department of Surgery
55 Fruit St Grb 1302 ,Boston,MA 021142621
Suffolk
(617) 726-2000
ENGLISH
Office: ENGLISH

RYAN COLLEEN M.
Accepting New Patients:
The Shriners' Hospital For Children
51 Blossom St ,Boston,MA 021142601
Suffolk
(617) 722-3000
ENGLISH
Office: ENGLISH

SACHS TEVIAH E.
Accepting New Patients:
Boston University Cardiac & Thoracic Surgical Associates
840 Harrison Ave ,Boston,MA 021182905
Suffolk
(617) 638-5600
ENGLISH
Office: ENGLISH

SACHS TEVIAH E.
Accepting New Patients:
BOSTON UNIVERSITY GENERAL SURGICAL ASSOCIATES, INC.
830 Harrison Ave Ste 2100 ,Boston,MA 021182905
Suffolk
(617) 414-8054
ENGLISH
Office: ENGLISH

SALIM ALI
Accepting New Patients:
BWH Weiner Surgical Specialties, Suite A
75 Francis St., Ste. A ,Boston,MA 021156110
Suffolk
(617) 632-5456
ENGLISH
Office: ENGLISH

SAMUEL ENUMAH J.
Accepting New Patients:
BWH Weiner Surgical Specialties, Suite A
75 Francis St., Ste. A
,Boston,MA 021156110
Suffolk
(617) 632-5456
ENGLISH
Office: ENGLISH

SANCHEZ SABRINA E
Accepting New Patients:
Boston University General Surgical Associates, Inc.
725 Albany St., Shapiro Bldg., Ste. A ,Boston,MA 021182526
Suffolk
(617) 638-8430
ENGLISH
Office: ENGLISH

SAUND MANDEEP S.
Accepting New Patients:
BRIGHAM AND WOMEN'S PHYSICIANS ORGANIZATION, INC.
75 Francis St
,Boston,MA 021156110
Suffolk
(617) 732-5500
ENGLISH
Office: FRENCH|ITALIAN|RUSSIAN|SPANISH|ENGLISH

SCANTLING DANE R
Accepting New Patients:
Boston University General Surgical Associates, Inc.
725 Albany St., Shapiro Bldg., Ste. A ,Boston,MA 021182526
Suffolk
(617) 638-8430
ENGLISH
Office: ENGLISH

SCHULZ JOHN T.
Accepting New Patients:
Mass General Burns Service, Department of Surgery
55 Fruit St Grb 1302
,Boston,MA 021142621
Suffolk
(617) 726-2000
ENGLISH
Office: ENGLISH

SCHULZ JOHN T.
Accepting New Patients:
The Shriners' Hospital For Children
51 Blossom St
,Boston,MA 021142601
Suffolk
(617) 722-3000
ENGLISH
Office: ENGLISH

SEMEL MARCUS E.
Accepting New Patients:
BWH Weiner Surgical Specialties, Suite A
75 Francis St., Ste. A
,Boston,MA 021156110
Suffolk
(617) 632-5456
ENGLISH
Office: ENGLISH

SEN RITOBAN
Accepting New Patients:
MASS GENERAL SURGERY
55 Fruit St ,Boston,MA 021142621
Suffolk
(877) 424-5678
ENGLISH
Office: ENGLISH

SETO ANDREW J
Accepting New Patients:
BOSTON UNIVERSITY GENERAL SURGICAL ASSOCIATES, INC.
830 Harrison Ave Ste 2100 ,Boston,MA 021182905
Suffolk
(617) 414-8054
ENGLISH
Office: ENGLISH

SHAH SHIMUL A
Accepting New Patients:
Boston University General Surgical Associates, Inc.
725 Albany St., Shapiro Bldg., Ste. A ,Boston,MA 021182526
Suffolk
(617) 638-8430
ENGLISH
Office: JAPANESE|ENGLISH

SHAH SHIMUL A
Accepting New Patients:
BWH Division of Transplant Surgery
75 Francis St Schuster Transplant Center,Boston,MA 021156110
Suffolk
(617) 732-6866
ENGLISH
Office: JAPANESE|ENGLISH

SHAH SHIMUL A
Accepting New Patients:
MASS GENERAL TRANSPLANT CENTER
55 Fruit St White 517A
,Boston,MA 021142621
Suffolk
(617) 585-4533
ENGLISH
Office: JAPANESE|ENGLISH

SHAUGHNESSY MATTHEW P
Accepting New Patients:
Mass General Department of Pediatric Surgery
55 Fruit St Wrn 11
,Boston,MA 021142621
Suffolk
(617) 726-2000
ENGLISH

SHEMMERI EALAF
Accepting New Patients:
BRIGHAM AND WOMEN'S PHYSICIANS ORGANIZATION, INC.
75 Francis St
,Boston,MA 021156110
Suffolk
(617) 732-5500
ENGLISH
Office: ARABIC, LEBANESE, SYRIAN|CANTONESE|CHINESE|CROATIAN|DUTCH|FARSI, PERSIAN|FRENCH|GERMAN|GREEK|ITALIAN

SHERIDAN ROBERT L.
Accepting New Patients:
Mass General Burns Service, Department of Surgery
55 Fruit St Grb 1302
,Boston,MA 021142621
Suffolk
(617) 726-2000
ENGLISH
Office: ENGLISH

SHERIDAN ROBERT L.
Accepting New Patients:
The Shriners' Hospital For Children
51 Blossom St
,Boston,MA 021142601
Suffolk
(617) 722-3000
ENGLISH
Office: ENGLISH

SHEU ERIC G.
Accepting New Patients:
BWH Weiner Surgical Specialties, Suite A
75 Francis St., Ste. A
,Boston,MA 021156110
Suffolk
(617) 632-5456
ENGLISH
Office: ENGLISH

SHIMIZU NAOMI
Accepting New Patients:
BWH Weiner Surgical Specialties, Suite A
75 Francis St., Ste. A
,Boston,MA 021156110
Suffolk
(617) 632-5456
SPANISH
Office: ARABIC, LEBANESE, SYRIAN| CANTONESE|CHINESE| CROATIAN|DUTCH| FARSI, PERSIAN| FRENCH|GERMAN| GREEK|ITALIAN

SHIN THOMAS
Accepting New Patients:
Brigham & Women's Hospital, Dept of Orthopedics
75 Francis St
,Boston,MA 021156110
Suffolk
(617) 732-5322
ENGLISH
Office: ENGLISH

SHIN THOMAS
Accepting New Patients:
Mass General Department of Surgery
15 Parkman St., Wang Amb. Care Ctr 460
,Boston,MA 021143117
Suffolk
(617) 724-8655
ENGLISH
Office: ENGLISH

SHOJI BRENT T.
Accepting New Patients:
BWH Weiner Surgical Specialties, Suite A
75 Francis St., Ste. A
,Boston,MA 021156110
Suffolk
(617) 632-5456
ENGLISH
Office: ENGLISH

SIRACUSE JEFFREY J.
Accepting New Patients:
Boston University General Surgical Associates, Inc
732 Harrison Ave
,Boston,MA 021182309
Suffolk
(617) 414-6840
ENGLISH
Office: SPANISH| ENGLISH

SMINK DOUGLAS S.
Accepting New Patients:
BWH Weiner Surgical Specialties, Suite A
75 Francis St., Ste. A
,Boston,MA 021156110
Suffolk
(617) 632-5456
FRENCH|ITALIAN| RUSSIAN|SPANISH| ENGLISH

SMITH BARBARA L.
Accepting New Patients:
BWH Weiner Surgical Specialties, Suite B
75 Francis St Ste B
,Boston,MA 021156110
Suffolk
(617) 732-5122
ENGLISH
Office: ARABIC, LEBANESE, SYRIAN| CANTONESE|CHINESE| CROATIAN|DUTCH| FARSI, PERSIAN| FRENCH|GERMAN| GREEK|ITALIAN

SMITH BARBARA L.
Accepting New Patients:
Gillette Center for Women's Cancer
55 Fruit St Yaw 9
,Boston,MA 021142621
Suffolk
(617) 726-6500
ENGLISH
Office: ARABIC, LEBANESE, SYRIAN| CANTONESE|CHINESE| CROATIAN|DUTCH| FARSI, PERSIAN| FRENCH|GERMAN| GREEK|ITALIAN

SMITH BRANDON
Accepting New Patients:
BWH Weiner Surgical Specialties, Suite B
75 Francis St Ste B
,Boston,MA 021156110
Suffolk
(617) 732-5122
ENGLISH
Office: ENGLISH

SPECHT MICHELLE C.
Accepting New Patients:
Avon Center
15 Parkman St Wac 2
,Boston,MA 021143117
Suffolk
(617) 726-2000
ENGLISH
Office: ENGLISH

SPECHT MICHELLE C.
Accepting New Patients:
BWH Weiner Surgical Specialties, Suite B
75 Francis St Ste B
,Boston,MA 021156110
Suffolk
(617) 732-5122
ENGLISH
Office: ENGLISH

SPECHT MICHELLE C.
Accepting New Patients:
Surgical Oncology Associates
55 Fruit St ,Boston,MA 021142621
Suffolk
(617) 726-2000
ENGLISH
Office: ENGLISH

SPECTOR DAVID
Accepting New Patients:
BWH Weiner Surgical Specialties, Suite A
75 Francis St., Ste. A
,Boston,MA 021156110
Suffolk
(617) 632-5456
ENGLISH
Office: ENGLISH

SPRINGER RACHAEL T
Accepting New Patients:
MASS GENERAL SURGERY
55 Fruit St ,Boston,MA 021142621
Suffolk
(877) 424-5678
rsjendeavors@gmail.com
ENGLISH

SRIVASTAVA SUNITA D.
Accepting New Patients:
Mass General Div. of Vascular and Endovascular Surgery
15 Parkman St Wang 4-440 ,Boston,MA 021143117
Suffolk
(617) 726-8701
ENGLISH
Office: ENGLISH

STEIMER DESIREE A
Accepting New Patients:
BRIGHAM AND WOMEN'S HOSPITAL
75 Francis St.
,Boston,MA 021156110
Suffolk
(617) 732-9300
ENGLISH
Office: ALBANIAN|ARMENIAN|ARABIC, LEBANESE, SYRIAN|BENGALI|BULGARIAN|BURMESE|CANTONESE|CHINESE|KHMER / CAMBODIAN|CROATIAN

STEIMER DESIREE A
Accepting New Patients:
BRIGHAM AND WOMEN'S PHYSICIANS ORGANIZATION, INC.
75 Francis St
,Boston,MA 021156110
Suffolk
(617) 732-5500
ENGLISH
Office: ALBANIAN|ARMENIAN|ARABIC, LEBANESE, SYRIAN|BENGALI|BULGARIAN|BURMESE|CANTONESE|CHINESE|KHMER / CAMBODIAN|CROATIAN

STEIMER DESIREE A
Accepting New Patients:
Mass General Hospital Cancer Center
55 Fruit St Yawkey 7E
,Boston,MA 021142621
Suffolk
(617) 724-4000
ENGLISH
Office: ALBANIAN|ARMENIAN|ARABIC, LEBANESE, SYRIAN|BENGALI|BULGARIAN|BURMESE|CANTONESE|CHINESE|KHMER / CAMBODIAN|CROATIAN

STEPHEN ANTONIA E.
Accepting New Patients:
Surgical Oncology Associates
55 Fruit St ,Boston,MA 021142621
Suffolk
(617) 726-2000
ENGLISH
Office: ENGLISH

STONE LUCAS A
Accepting New Patients:
BWH Weiner Surgical Specialties, Suite A
75 Francis St., Ste. A
,Boston,MA 021156110
Suffolk
(617) 632-5456
lstone11@mgb.org
ENGLISH
Office: ENGLISH

STOUGHTON JULIANNE
Accepting New Patients:
Mass General Div. of Vascular and Endovascular Surgery
15 Parkman St Wang 4-440 ,Boston,MA 021143117
Suffolk
(617) 726-8701
ENGLISH
Office: ENGLISH

SUAREZ LUIS B.
Accepting New Patients:
Mass General Div. of Vascular and Endovascular Surgery
15 Parkman St Wang 4-440 ,Boston,MA 021143117
Suffolk
(617) 726-8701
lsuarez@hallmarkhealth.org
SPANISH|ENGLISH
Office: SPANISH|ENGLISH

SUNDT THORALF M.
Accepting New Patients:
BRIGHAM AND WOMEN'S HOSPITAL, DIVISION OF THORACIC SURGERY
75 Francis St
,Boston,MA 021156110
Suffolk
(617) 525-7035
ENGLISH
Office: ENGLISH

SUNDT THORALF M.
Accepting New Patients:
Mass General Department of Cardiac Surgery
55 Fruit St Cox 658
,Boston,MA 021142621
Suffolk
(617) 726-0800
ENGLISH
Office: ENGLISH

SWANSON SCOTT J.
Accepting New Patients:
Mass General Division of Thoracic Surgery
55 Fruit St Blk 1570
,Boston,MA 021142621
Suffolk
(617) 726-2000

SWERDLOW NICHOLAS J.
Accepting New Patients:
BWH Weiner Surgical Specialties, Suite B
75 Francis St Ste B
,Boston,MA 021156110
Suffolk
(617) 732-5122
ENGLISH
Office: ENGLISH

SWERDLOW NICHOLAS J.
Accepting New Patients:
Mass General Div. of Vascular and Endovascular Surgery
15 Parkman St Wang 4-440 ,Boston,MA 021143117
Suffolk
(617) 726-8701
ENGLISH
Office: ENGLISH

TALUTIS STEPHANIE
Accepting New Patients:
BOSTON UNIVERSITY GENERAL SURGICAL ASSOCIATES, INC.
88 E Newton St H2707,Boston,MA 021182308
Suffolk
(617) 638-6406
ENGLISH
Office: ENGLISH

TANG RONG
Accepting New Patients:
BWH Weiner Surgical Specialties, Suite B
75 Francis St Ste B ,Boston,MA 021156110
Suffolk
(617) 732-5122
drtangrong@gmail.com
ENGLISH
Office: ENGLISH

TANG RONG
Accepting New Patients:
Vincent Obstetrics and Gynecology Service
55 Fruit St Yawkey 4F ,Boston,MA 021142621
Suffolk
(617) 726-2229
drtangrong@gmail.com
ENGLISH
Office: ENGLISH

TEO RICHARD
Accepting New Patients:
MASS GENERAL TRANSPLANT CENTER
55 Fruit St White 517A ,Boston,MA 021142621
Suffolk
(617) 585-4533
ENGLISH
Office: JAPANESE|ENGLISH

THEODORE SHEINA
Accepting New Patients:
Boston University General Surgical Associates, Inc.
725 Albany St., Shapiro Bldg., Ste. A ,Boston,MA 021182526
Suffolk
(617) 638-8430
ENGLISH
Office: ENGLISH

TOBIAS P. JOSEPH
Accepting New Patients:
BOSTON UNIVERSITY GENERAL SURGICAL ASSOCIATES, INC.
830 Harrison Ave Ste 2100 ,Boston,MA 021182905
Suffolk
(617) 414-8054
SPANISH|ENGLISH
Office: ENGLISH

TOLIS JR GEORGE
Accepting New Patients:
BMC Affiliated Physicians, Inc.
1 Boston Medical Center Place ,Boston,MA 02118
Suffolk
(617) 638-2460
FRENCH|GREEK|ENGLISH
Office: SPANISH|ENGLISH

TOLIS JR GEORGE
Accepting New Patients:
Boston University General Surgical Associates, Inc
732 Harrison Ave ,Boston,MA 021182309
Suffolk
(617) 414-6840
FRENCH|GREEK|ENGLISH
Office: SPANISH|ENGLISH

TOMOSUGI TOSHIHIDE
Accepting New Patients:
BWH Weiner Surgical Specialties, Suite B
75 Francis St Ste B ,Boston,MA 021156110
Suffolk
(617) 732-5122
ENGLISH
Office: ENGLISH

TOMOSUGI TOSHIHIDE
Accepting New Patients:
MASS GENERAL SURGERY
55 Fruit St ,Boston,MA 021142621
Suffolk
(877) 424-5678
ENGLISH
Office: ENGLISH

TORRES CRISANTO M
Accepting New Patients:
Boston University General Surgical Associates, Inc.
725 Albany St., Shapiro Bldg., Ste. A ,Boston,MA 021182526
Suffolk
(617) 638-8430
ENGLISH
Office: ENGLISH

TSAI THOMAS C.
Accepting New Patients:
BWH Weiner Surgical Specialties, Suite A
75 Francis St., Ste. A ,Boston,MA 021156110
Suffolk
(617) 632-5456
ENGLISH
Office: ENGLISH

TSUKADA HISASHI
Accepting New Patients:
BWH Weiner Surgical Specialties, Suite A
75 Francis St., Ste. A ,Boston,MA 021156110
Suffolk
(617) 632-5456
JAPANESE|ENGLISH
Office: ARABIC, LEBANESE, SYRIAN|CANTONESE|CHINESE|CROATIAN|DUTCH|FARSI, PERSIAN|FRENCH|GERMAN|GREEK|ITALIAN

TSUKADA HISASHI
Accepting New Patients:
Mass General Hospital Cancer Center
55 Fruit St Yawkey 7E ,Boston,MA 021142621
Suffolk
(617) 724-4000
JAPANESE|ENGLISH
Office: ARABIC, LEBANESE, SYRIAN|CANTONESE|CHINESE|CROATIAN|DUTCH|FARSI, PERSIAN|FRENCH|GERMAN|GREEK|ITALIAN

TULLIUS STEFAN G.
Accepting New Patients:
Boston University General Surgical Associates, Inc.
725 Albany St., Shapiro Bldg., Ste. A ,Boston,MA 021182526
Suffolk
(617) 638-8430
ENGLISH
Office: ENGLISH

TULLIUS STEFAN G.
Accepting New Patients:
BWH Weiner Surgical Specialties, Suite A
75 Francis St., Ste. A ,Boston,MA 021156110
Suffolk
(617) 632-5456
ENGLISH
Office: ENGLISH

TWOMEY KATHRYN E
Accepting New Patients:
Boston University General Surgical Associates, Inc.
725 Albany St., Shapiro Bldg., Ste. A ,Boston,MA 021182526
Suffolk
(617) 638-8430
ENGLISH
Office: ENGLISH

VERDIAL ARGUETA FRANCYS C
Accepting New Patients:
Surgical Oncology Associates
55 Fruit St ,Boston,MA 021142621
Suffolk
(617) 726-2000
ENGLISH

VERNON ASHLEY H.
Accepting New Patients:
BWH Weiner Surgical Specialties, Suite A
75 Francis St., Ste. A ,Boston,MA 021156110
Suffolk
(617) 632-5456
ENGLISH
Office: ENGLISH

VIVERO MATTHEW
Accepting New Patients:
BWH Weiner Surgical Specialties, Suite B
75 Francis St Ste B ,Boston,MA 021156110
Suffolk
(617) 732-5122
ENGLISH
Office: ENGLISH

VIVERO MATTHEW
Accepting New Patients:
MASS GENERAL SURGERY
55 Fruit St ,Boston,MA 021142621
Suffolk
(877) 424-5678
ENGLISH
Office: ENGLISH

WAIN JOHN C.
Accepting New Patients:
BRIGHAM AND WOMEN'S PHYSICIANS ORGANIZATION, INC.
75 Francis St ,Boston,MA 021156110
Suffolk
(617) 732-5500
ENGLISH
Office: ARABIC, LEBANESE, SYRIAN| CANTONESE|CHINESE| CROATIAN|DUTCH| FARSI, PERSIAN| FRENCH|GERMAN| GREEK|ITALIAN

WAIN JOHN C.
Accepting New Patients:
Mass General Hospital Cancer Center
55 Fruit St Yawkey 7E ,Boston,MA 021142621
Suffolk
(617) 724-4000
ENGLISH
Office: ARABIC, LEBANESE, SYRIAN| CANTONESE|CHINESE| CROATIAN|DUTCH| FARSI, PERSIAN| FRENCH|GERMAN| GREEK|ITALIAN

WANG JIPING
Accepting New Patients:
BWH Weiner Surgical Specialties, Suite A
75 Francis St., Ste. A ,Boston,MA 021156110
Suffolk
(617) 632-5456
ENGLISH
Office: ARABIC, LEBANESE, SYRIAN| CANTONESE|CHINESE| CROATIAN|DUTCH| FARSI, PERSIAN| FRENCH|GERMAN| GREEK|ITALIAN

WEE JON O.
Accepting New Patients:
BWH Weiner Surgical Specialties, Suite A
75 Francis St., Ste. A ,Boston,MA 021156110
Suffolk
(617) 632-5456
ENGLISH
Office: ARABIC, LEBANESE, SYRIAN| CANTONESE|CHINESE| CROATIAN|DUTCH| FARSI, PERSIAN| FRENCH|GERMAN| GREEK|ITALIAN

WEE JON O.
Accepting New Patients:
Mass General Hospital Cancer Center
55 Fruit St Yawkey 7E ,Boston,MA 021142621
Suffolk
(617) 724-4000
ENGLISH
Office: ARABIC, LEBANESE, SYRIAN| CANTONESE|CHINESE| CROATIAN|DUTCH| FARSI, PERSIAN| FRENCH|GERMAN| GREEK|ITALIAN

WHANG EDWARD E.
Accepting New Patients:
BWH Weiner Surgical Specialties, Suite A
75 Francis St., Ste. A ,Boston,MA 021156110
Suffolk
(617) 632-5456
ENGLISH
Office: ENGLISH

WITKOWSKI ELAN R.
Accepting New Patients:
Mass General Department of Surgery
15 Parkman St., Wang Amb. Care Ctr 460 ,Boston,MA 021143117
Suffolk
(617) 724-8655
ENGLISH

WRIGHT CAMERON D.
Accepting New Patients:
MASS GENERAL SURGERY
55 Fruit St ,Boston,MA 021142621
Suffolk
(877) 424-5678
ENGLISH

YEH HEIDI
Accepting New Patients:
BRIGHAM AND WOMEN'S HOSPITAL, DIVISION OF THORACIC SURGERY
75 Francis St
,Boston,MA 021156110
Suffolk
(617) 525-7035
THAI
Office: ENGLISH

YEH HEIDI
Accepting New Patients:
MASS GENERAL SURGERY
55 Fruit St ,Boston,MA 021142621
Suffolk
(877) 424-5678
THAI
Office: ENGLISH

YEH HEIDI
Accepting New Patients:
Transplant Outpatient Center
165 Cambridge St Ste 301 ,Boston,MA 021142751
Suffolk
(617) 726-5277
THAI
Office: ENGLISH

YOO JAMES
Accepting New Patients:
The Phyllis Jen Center For Primary Care
75 Francis St
,Boston,MA 021156110
Suffolk
(617) 732-6040
ENGLISH
Office: ARABIC, LEBANESE, SYRIAN| CANTONESE|CHINESE| CROATIAN|DUTCH| FARSI, PERSIAN| FRENCH|GERMAN| GREEK|HEBREW

ZHENG YU
Accepting New Patients:
BWH Division of Urology
75 Francis St
,Boston,MA 021156110
Suffolk
(617) 732-6325
ENGLISH
Office: ENGLISH

AGNIHOTRI ARVIND K.
Accepting New Patients:
SEMC - Cardiac Surgery
11 Nevins St., Ste. 306
,Brighton,MA 02135
Suffolk
(617) 789-2045
ENGLISH
Office: SPANISH| ENGLISH

AGNIHOTRI ARVIND K.
Accepting New Patients:
SEMC - Cardiac Surgery - Inpatient
736 Cambridge St.
,Brighton,MA 02135
Suffolk
(617) 789-2045
ENGLISH
Office: SPANISH| ENGLISH

BERESNEVA OLGA
Accepting New Patients:
SEMC - Surgical Specialties
11 Nevins St., Ste. 201
,Brighton,MA 02135
Suffolk
(617) 789-2442
ENGLISH
Office: ENGLISH

BOSTON UNIVERSITY AFFILIATED PHYSICIANS - SURGERY
Accepting New Patients:
SEMC - Surgery - Inpatient
736 Cambridge St.
,Brighton,MA 02135
Suffolk
(617) 789-2442
ENGLISH
Office: ENGLISH

BOSTON UNIVERSITY AFFILIATED PHYSICIANS-SURGICAL SPECIALTIES
Accepting New Patients:
SEMC - Surgical Specialties
11 Nevins St., Ste. 201
,Brighton,MA 02135
Suffolk
(617) 789-2442
ENGLISH
Office: ENGLISH

BOSTON UNIVERSITY GENERAL SURGICAL ASSOCIATES, INC. AT 736 C
Accepting New Patients:
BOSTON UNIVERSITY GENERAL SURGICAL ASSOCIATES, INC. AT 736 C
736 Cambridge St
,Brighton,MA 02135
Suffolk
(617) 789-3000
ENGLISH
Office: ENGLISH

CONRAD MARK F.
Accepting New Patients:
SEMC - Vascular and Endovascular Surgery
736 Cambridge St., 8th Fl. ,Brighton,MA 02135
Suffolk
(617) 789-3309
ENGLISH
Office: SPANISH| ENGLISH

DAVIES JOSHUA D
Accepting New Patients:
SEMC - Surgery - Inpatient
736 Cambridge St.
,Brighton,MA 02135
Suffolk
(617) 789-2442
ENGLISH
Office: ENGLISH

DURGIN JONATHAN M
Accepting New Patients:
SEMC - Surgery - Inpatient
736 Cambridge St.
,Brighton,MA 02135
Suffolk
(617) 789-2442
ENGLISH

DURGIN JONATHAN M
Accepting New Patients:
SEMC - Surgical Specialties
11 Nevins St., Ste. 201
,Brighton,MA 02135
Suffolk
(617) 789-2442
ENGLISH

FRIEL JOHN C.
Accepting New Patients:
SEMC - Surgery - Inpatient
736 Cambridge St.
,Brighton,MA 02135
Suffolk
(617) 789-2442
ENGLISH
Office: ENGLISH

FRIEL JOHN C.
Accepting New Patients:
SEMC - Surgical Specialties
11 Nevins St., Ste. 201
,Brighton,MA 02135
Suffolk
(617) 789-2442
ENGLISH
Office: ENGLISH

JAFFE ABRAHAM E
Accepting New Patients:
SEMC - Surgery - Inpatient
736 Cambridge St.
,Brighton,MA 02135
Suffolk
(617) 789-2442
ENGLISH
Office: ENGLISH

JAFFE ABRAHAM E
Accepting New Patients:
SEMC - Surgical Specialties
11 Nevins St., Ste. 201
,Brighton,MA 02135
Suffolk
(617) 789-2442
ENGLISH
Office: ENGLISH

JANEWAY MEGAN G
Accepting New Patients:
SEMC - Surgical Specialties
11 Nevins St., Ste. 201
,Brighton,MA 02135
Suffolk
(617) 789-2442
ENGLISH
Office: ENGLISH

KALISH JEFFREY A.
Accepting New Patients:
SEMC - Vascular and Endovascular Surgery
736 Cambridge St., 8th Fl. ,Brighton,MA 02135
Suffolk
(617) 789-3309
ENGLISH

KANG DANBY
Accepting New Patients:
SEMC - Surgical Specialties
11 Nevins St., Ste. 201
,Brighton,MA 02135
Suffolk
(617) 789-2442
KOREAN|SPANISH|ENGLISH
Office: ENGLISH

KARAVAS ALEXANDROS N
Accepting New Patients:
BOSTON UNIVERSITY GENERAL SURGICAL ASSOCIATES, INC. AT 736 C
736 Cambridge St
,Brighton,MA 02135
Suffolk
(617) 789-3000
GERMAN|GREEK|ENGLISH
Office: SPANISH|ENGLISH

KARAVAS ALEXANDROS N
Accepting New Patients:
SEMC - Cardiac Surgery - Inpatient
736 Cambridge St.
,Brighton,MA 02135
Suffolk
(617) 789-2045
GERMAN|GREEK|ENGLISH
Office: SPANISH|ENGLISH

KING ELIZABETH G.
Accepting New Patients:
SEMC - Vascular and Endovascular Surgery
736 Cambridge St., 8th Fl. ,Brighton,MA 02135
Suffolk
(617) 789-3309
eking@hallmarkhealth.org
ENGLISH
Office: SPANISH|ENGLISH

PECQUEX NICOLE J.
Accepting New Patients:
SEMC - Surgery - Inpatient
736 Cambridge St.
,Brighton,MA 02135
Suffolk
(617) 789-2442
ENGLISH
Office: ENGLISH

PECQUEX NICOLE J.
Accepting New Patients:
SEMC - Surgical Specialties
11 Nevins St., Ste. 201
,Brighton,MA 02135
Suffolk
(617) 789-2442
ENGLISH
Office: ENGLISH

POWER MILLER CLAIRE
Accepting New Patients:
SEMC - Surgical Specialties
11 Nevins St., Ste. 201
,Brighton,MA 02135
Suffolk
(617) 789-2442
ENGLISH
Office: ENGLISH

PRUSHIK SCOTT G.
Accepting New Patients:
SEMC - Vascular and Endovascular Surgery
736 Cambridge St., 8th Fl. ,Brighton,MA 02135
Suffolk
(617) 789-3309
ENGLISH
Office: SPANISH|ENGLISH

RICHMAN AARON P
Accepting New Patients:
SEMC - Surgery - Inpatient
736 Cambridge St.
,Brighton,MA 02135
Suffolk
(617) 789-2442
ENGLISH
Office: ENGLISH

RICHMAN AARON P
Accepting New Patients:
SEMC - Surgical Specialties
11 Nevins St., Ste. 201
,Brighton,MA 02135
Suffolk
(617) 789-2442
ENGLISH
Office: ENGLISH

SACHS TEVIAH E.
Accepting New Patients:
SEMC - Surgical Specialties
11 Nevins St., Ste. 201
,Brighton,MA 02135
Suffolk
(617) 789-2442
ENGLISH
Office: ENGLISH

SALEHI OMID
Accepting New Patients:
SEMC - Surgery - Inpatient
736 Cambridge St.
,Brighton,MA 02135
Suffolk
(617) 789-2442
ENGLISH
Office: ENGLISH

SALEHI OMID
Accepting New Patients:
SEMC - Surgical Specialties
11 Nevins St., Ste. 201
,Brighton,MA 02135
Suffolk
(617) 789-2442
ENGLISH
Office: ENGLISH

SANCHEZ SABRINA E
Accepting New Patients:
SEMC - Surgical Specialties
11 Nevins St., Ste. 201
,Brighton,MA 02135
Suffolk
(617) 789-2442
ENGLISH
Office: ENGLISH

SCANTLING DANE R
Accepting New Patients:
SEMC - Surgical Specialties
11 Nevins St., Ste. 201
,Brighton,MA 02135
Suffolk
(617) 789-2442
ENGLISH
Office: ENGLISH

SIRACUSE JEFFREY J.
Accepting New Patients:
SEMC - Surgery - Inpatient
736 Cambridge St.
,Brighton,MA 02135
Suffolk
(617) 789-2442
ENGLISH
Office: SPANISH|ENGLISH

SIRACUSE JEFFREY J.
Accepting New Patients:
SEMC - Vascular and Endovascular Surgery
736 Cambridge St., 8th Fl. ,Brighton,MA 02135
Suffolk
(617) 789-3309
ENGLISH
Office: SPANISH|ENGLISH

TALUTIS STEPHANIE
Accepting New Patients:
SEMC - Vascular and Endovascular Surgery
736 Cambridge St., 8th Fl. ,Brighton,MA 02135
Suffolk
(617) 789-3309
ENGLISH
Office: ENGLISH

THEODORE SHEINA
Accepting New Patients:
SEMC - Surgery - Inpatient
736 Cambridge St.
,Brighton,MA 02135
Suffolk
(617) 789-2442
ENGLISH
Office: ENGLISH

THEODORE SHEINA
Accepting New Patients:
SEMC - Surgical Specialties
11 Nevins St., Ste. 201
,Brighton,MA 02135
Suffolk
(617) 789-2442
ENGLISH
Office: ENGLISH

TOBIAS P. JOSEPH
Accepting New Patients:
SEMC - Surgical Specialties
11 Nevins St., Ste. 201
,Brighton,MA 02135
Suffolk
(617) 789-2442
SPANISH|ENGLISH
Office: ENGLISH

TOLIS JR GEORGE
Accepting New Patients:
SEMC - Cardiac Surgery
11 Nevins St., Ste. 306
,Brighton,MA 02135
Suffolk
(617) 789-2045
FRENCH|GREEK|ENGLISH
Office: SPANISH|ENGLISH

TORRES CRISANTO M
Accepting New Patients:
SEMC - Surgery - Inpatient
736 Cambridge St.
,Brighton,MA 02135
Suffolk
(617) 789-2442
ENGLISH
Office: ENGLISH

TORRES CRISANTO M
Accepting New Patients:
SEMC - Surgical Specialties
11 Nevins St., Ste. 201
,Brighton,MA 02135
Suffolk
(617) 789-2442
ENGLISH
Office: ENGLISH

VEGA PIZARRO EDUARDO A
Accepting New Patients:
SEMC - Surgery - Inpatient
736 Cambridge St.
,Brighton,MA 02135
Suffolk
(617) 789-2442
SPANISH|ENGLISH
Office: ENGLISH

VEGA PIZARRO EDUARDO A
Accepting New Patients:
SEMC - Surgical Specialties
11 Nevins St., Ste. 201
,Brighton,MA 02135
Suffolk
(617) 789-2442
SPANISH|ENGLISH
Office: ENGLISH

GOVERMAN JEREMY
Accepting New Patients:
Spaulding Rehabilitation Hospital - Boston
300 1st Ave
,Charlestown,MA 021293109
Suffolk
(617) 952-6200
HEBREW|ENGLISH
Office: ENGLISH

KING ELIZABETH G.
Accepting New Patients:
SEMC - Multispecialty Group - Dorchester
2110 Dorchester Ave., Ste. 101
,Dorchester,MA 02124
Suffolk
(617) 506-4709
eking@hallmarkhealth.org
ENGLISH
Office: SPANISH|ENGLISH

KEVIN J. MCBRIDE, MD
Accepting New Patients:
KEVIN J. MCBRIDE, MD
2110 Dorchester Ave
Ste 314 ,Dorchester Center,MA 021245699
Suffolk
(617) 296-0242
ENGLISH
Office: ENGLISH

ALY SHERIF
Accepting New Patients:
BRIGHAM PRIMARY PHYSICIANS AT FAULKNER HOSPITAL
1153 Centre St ,Jamaica Plain,MA 021303446
Suffolk
(617) 983-7000
ENGLISH
Office: FRENCH|GERMAN|ITALIAN|SPANISH|ENGLISH|CAPE VERDE CREOLE

BASSEM AYYASH
Accepting New Patients:
BWFH Div. of General & Gastrointestinal Surgery
1153 Centre St Ste 5D
,Jamaica Plain,MA 021303446
Suffolk
(617) 732-5122
ENGLISH
Office: ENGLISH

BOELITZ KRIS M.
Accepting New Patients:
BWPO AT 1153 CENTRE STREET
1153 Centre Street
,Jamaica Plain,MA 02130
Suffolk
(617) 983-7000
ENGLISH
Office: ENGLISH

BWPO - GENERAL & GASTROINTESTINAL SURGERY (JAMAICA PLAIN)
Accepting New Patients:
BWFH Div. of General & Gastrointestinal Surgery
1153 Centre St Ste 5D
,Jamaica Plain,MA 021303446
Suffolk
(617) 732-5122
ENGLISH
Office: ENGLISH

CARROLL DANIELLE J
Accepting New Patients:
BWFH Div. of General & Gastrointestinal Surgery
1153 Centre St Ste 5D
,Jamaica Plain,MA 021303446
Suffolk
(617) 732-5122
ENGLISH
Office: ENGLISH

DOHERTY GERARD M.
Accepting New Patients:
Lemuel Shattuck Physician Group
170 Morton St ,Jamaica Plain,MA 021303735
Suffolk
(617) 522-8110
ENGLISH
Office: ARABIC, LEBANESE, SYRIAN|CANTONESE|CHINESE|CROATIAN|DUTCH|FARSI, PERSIAN|FRENCH|GERMAN|GREEK|ITALIAN

EFIONG ENOBONG
Accepting New Patients:
BRIGHAM PRIMARY PHYSICIANS AT FAULKNER HOSPITAL
1153 Centre St ,Jamaica Plain,MA 021303446
Suffolk
(617) 983-7000
ENGLISH
Office: FRENCH|GERMAN|ITALIAN|SPANISH|ENGLISH|CAPE VERDE CREOLE

ELIAS NAHEL
Accepting New Patients:
BRIGHAM PRIMARY PHYSICIANS AT FAULKNER
1153 Centre St ,Jamaica Plain,MA 021303446
Suffolk
(617) 983-7300
ARABIC, LEBANESE, SYRIAN|FRENCH|ENGLISH
Office: ENGLISH

HESS DONALD T.
Accepting New Patients:
Lemuel Shattuck Physician Group
170 Morton St ,Jamaica Plain,MA 021303735
Suffolk
(617) 522-8110
ENGLISH
Office: ARABIC, LEBANESE, SYRIAN|FRENCH|PORTUGUESE|SPANISH|ENGLISH

HUYNH CINDY
Accepting New Patients:
BRIGHAM PRIMARY PHYSICIANS AT FAULKNER HOSPITAL
1153 Centre St ,Jamaica Plain,MA 021303446
Suffolk
(617) 983-7000
PayerEnrollment@southshorehealth.org
CHINESE|ENGLISH
Office: FRENCH|GERMAN|ITALIAN|SPANISH|ENGLISH|CAPE VERDE CREOLE

KENNEY PARDON R.
Accepting New Patients:
BRIGHAM PRIMARY PHYSICIANS AT FAULKNER HOSPITAL
1153 Centre St ,Jamaica Plain,MA 021303446
Suffolk
(617) 983-7000
prkenney@partners.org
ENGLISH
Office: FRENCH|GERMAN|ITALIAN|SPANISH|ENGLISH|CAPE VERDE CREOLE

KERNODLE AMBER
Accepting New Patients:
BWFH Div. of General & Gastrointestinal Surgery
1153 Centre St Ste 5D ,Jamaica Plain,MA 021303446
Suffolk
(617) 732-5122
ENGLISH
Office: ENGLISH

KHALIL HASSAN A
Accepting New Patients:
BRIGHAM PRIMARY PHYSICIANS AT FAULKNER HOSPITAL
1153 Centre St ,Jamaica Plain,MA 021303446
Suffolk
(617) 983-7000
Caroline_Diaz@DFCI.Harvard.edu
ARABIC, LEBANESE, SYRIAN|ENGLISH
Office: ARABIC, LEBANESE, SYRIAN|CANTONESE|CHINESE|CROATIAN|DUTCH|FARSI, PERSIAN|FRENCH|GERMAN|GREEK|ITALIAN

KILLELEA BRIGID K
Accepting New Patients:
BWPO AT 1153 CENTRE STREET
1153 Centre Street ,Jamaica Plain,MA 02130
Suffolk
(617) 983-7000
brigidkillelea@gmail.com
ENGLISH
Office: ENGLISH

LALCHANDANI PRITI
Accepting New Patients:
BRIGHAM PRIMARY PHYSICIANS AT FAULKNER HOSPITAL
1153 Centre St ,Jamaica Plain,MA 021303446
Suffolk
(617) 983-7000
ENGLISH
Office: FRENCH|GERMAN|ITALIAN|SPANISH|ENGLISH|CAPE VERDE CREOLE

LAWS ALISON D
Accepting New Patients:
BWFH Div. of General & Gastrointestinal Surgery
1153 Centre St Ste 5D ,Jamaica Plain,MA 021303446
Suffolk
(617) 732-5122
ENGLISH
Office: ARABIC, LEBANESE, SYRIAN|CANTONESE|CHINESE|CROATIAN|DUTCH|FARSI, PERSIAN|FRENCH|GERMAN|GREEK|ITALIAN

LIU JASON B.
Accepting New Patients:
BRIGHAM PRIMARY PHYSICIANS AT FAULKNER HOSPITAL
1153 Centre St ,Jamaica Plain,MA 021303446
Suffolk
(617) 983-7000
ENGLISH
Office: FRENCH|GERMAN|ITALIAN|SPANISH|ENGLISH|CAPE VERDE CREOLE

LLOYD KATE
Accepting New Patients:
BWFH Div. of General & Gastrointestinal Surgery
1153 Centre St Ste 5D ,Jamaica Plain,MA 021303446
Suffolk
(617) 732-5122
ENGLISH
Office: ALBANIAN|ARMENIAN|ARABIC, LEBANESE, SYRIAN|BENGALI|BULGARIAN|BURMESE|CANTONESE|CHINESE|KHMER / CAMBODIAN|CROATIAN

MCANENY DAVID B.
Accepting New Patients:
Lemuel Shattuck Physician Group
170 Morton St ,Jamaica Plain,MA 021303735
Suffolk
(617) 522-8110
ENGLISH
Office: ARABIC, LEBANESE, SYRIAN|FRENCH|PORTUGUESE|SPANISH|ENGLISH

MEHTA ANUPAMA
Accepting New Patients:
BRIGHAM PRIMARY PHYSICIANS AT FAULKNER HOSPITAL
1153 Centre St ,Jamaica Plain,MA 021303446
Suffolk
(617) 983-7000
ENGLISH
Office: FRENCH|GERMAN|ITALIAN|SPANISH|ENGLISH|CAPE VERDE CREOLE

RESNICK ANDREW S
Accepting New Patients:
BWFH Div. of General & Gastrointestinal Surgery
1153 Centre St Ste 5D ,Jamaica Plain,MA 021303446
Suffolk
(617) 732-5122
ENGLISH
Office: ENGLISH

SHEMMERI EALAF
Accepting New Patients:
BRIGHAM PRIMARY PHYSICIANS AT FAULKNER HOSPITAL
1153 Centre St ,Jamaica Plain,MA 021303446
Suffolk
(617) 983-7000
ENGLISH
Office: ARABIC, LEBANESE, SYRIAN|CANTONESE|CHINESE|CROATIAN|DUTCH|FARSI, PERSIAN|FRENCH|GERMAN|GREEK|ITALIAN

SHIN THOMAS
Accepting New Patients:
BWFH Department of Orthopedic Surgery
1153 Centre St Fl 5 ,Jamaica Plain,MA 021303446
Suffolk
(617) 732-5322
ENGLISH
Office: ENGLISH

VIN YAEL
Accepting New Patients:
BRIGHAM MEDICAL SPECIALTIES AT BRIGHAM AND WOMENS FAULKNER
1153 Centre St ,Jamaica Plain,MA 021303446
Suffolk
(617) 983-7489
ENGLISH

WAIN JOHN C.
Accepting New Patients:
BWPO AT 1153 CENTRE STREET
1153 Centre Street ,Jamaica Plain,MA 02130
Suffolk
(617) 983-7000
ENGLISH
Office: ARABIC, LEBANESE, SYRIAN|CANTONESE|CHINESE|CROATIAN|DUTCH|FARSI, PERSIAN|FRENCH|GERMAN|GREEK|ITALIAN

YEH HEIDI
Accepting New Patients:
BWFH Div. of General & Gastrointestinal Surgery
1153 Centre St Ste 5D ,Jamaica Plain,MA 021303446
Suffolk
(617) 732-5122
THAI
Office: ENGLISH

CHELMSFORD SURGERY CENTER LLC
Accepting New Patients:
The Surgery Center of the Merrimack Valley
10 Research Place, Suite 101 ,North Chelmsford,MA 02284
Suffolk
(978) 710-3447
contracting@shields.com
ENGLISH
Office: ENGLISH

WRIGHT STEPHEN L
Accepting New Patients:
Whittier Street Health Center
1290 Tremont St ,Roxbury,MA 021203432
Suffolk
(617) 427-1000
ENGLISH
Office: FRENCH|KOREAN|SPANISH|ENGLISH|SOMALI

SURGERY-HAND

DYER GEORGE S.
Accepting New Patients:
Brigham & Women's Hospital, Dept of Orthopedics
75 Francis St ,Boston,MA 021156110
Suffolk
(617) 732-5322
ALBANIAN|ARMENIAN|BENGALI|BULGARIAN|BURMESE|CANTONESE|CHINESE|KHMER / CAMBODIAN|FARSI, PERSIAN|FRENCH

DYER GEORGE S.
Accepting New Patients:
BRIGHAM AND WOMEN'S FAULKNER HOSPITAL
1153 Centre St 5th Floor 5 South,Boston,MA 021303446
Suffolk
(617) 983-7883
ALBANIAN|ARMENIAN|BENGALI|BULGARIAN|BURMESE|CANTONESE|CHINESE|KHMER / CAMBODIAN|FARSI, PERSIAN|FRENCH

EARP BRANDON E.
Accepting New Patients:
Brigham & Women's Hospital, Dept of Orthopedics
75 Francis St ,Boston,MA 021156110
Suffolk
(617) 732-5322
ENGLISH
Office: ENGLISH

FAGENHOLZ PETER J
Accepting New Patients:
Mass General Department of Surgery
15 Parkman St., Wang Amb. Care Ctr 460 ,Boston,MA 021143117
Suffolk
(617) 724-8655
ENGLISH

GARG ROHIT
Accepting New Patients:
BWH Weiner Surgical Specialties, Suite A
75 Francis St., Ste. A ,Boston,MA 021156110
Suffolk
(617) 632-5456
HINDI|ENGLISH
Office: ENGLISH

GARG ROHIT
Accepting New Patients:
Mass General Orthopaedic Hand Surgery
55 Fruit St Yaw 2 ,Boston,MA 021142621
Suffolk
(617) 726-7468
HINDI|ENGLISH
Office: ENGLISH

HUANG ALICE E
Accepting New Patients:
MASS EYE AND EAR ASSOCIATES, INC (MEEA)
243 Charles St ,Boston,MA 021143002
Suffolk
(617) 573-3288
ENGLISH
Office: FRENCH|SPANISH|ENGLISH

JAWA ANDREW
Accepting New Patients:
NORTHEAST ORTHOPAEDIC ALLIANCE PLLC
125 Parker Hill Avenue ,Boston,MA 02120
Suffolk
(617) 264-1100
ENGLISH

KANJ WAJDI W
Accepting New Patients:
ORTHOPEDIC CLINICAL ASSOCIATES
91 Parker Hill Ave. ,Boston,MA 021203215
Suffolk
(617) 754-6742
ENGLISH
Office: ARABIC, LEBANESE, SYRIAN|ENGLISH

LARROW DANIELLE R
Accepting New Patients:
MASS EYE AND EAR ASSOCIATES, INC (MEEA)
243 Charles St
,Boston,MA 021143002
Suffolk
(617) 573-3288
ENGLISH
Office: FRENCH|SPANISH|ENGLISH

MUDGAL CHAITANYA S.
Accepting New Patients:
Mass General Orthopaedic Hand Surgery
55 Fruit St Yaw 2
,Boston,MA 021142621
Suffolk
(617) 726-7468
HINDI|KANNADA|ENGLISH

STEIN ANDREW B.
Accepting New Patients:
BOSTON UNIVERSITY ORTHOPAEDIC SURGICAL ASSOCIATES, INC
725 Albany St Suite 4B,Boston,MA 021182526
Suffolk
(617) 638-5633
MANDARIN|ENGLISH
Office: ENGLISH

TALBOT SIMON G.
Accepting New Patients:
BWH Weiner Surgical Specialties, Suite A
75 Francis St., Ste. A
,Boston,MA 021156110
Suffolk
(617) 632-5456
ENGLISH
Office: ENGLISH

WINOGRAD JONATHAN M.
Accepting New Patients:
MGH PLASTIC AND RECONSTRUCTIVE SURGERY
15 Parkman St Wac 435
,Boston,MA 021143117
Suffolk
(617) 726-8554
SPANISH|ENGLISH
Office: ENGLISH

YIM NURY L
Accepting New Patients:
ORTHOPEDIC CLINICAL ASSOCIATES
91 Parker Hill Ave.
,Boston,MA 021203215
Suffolk
(617) 754-6742
ENGLISH
Office: ARABIC, LEBANESE, SYRIAN|ENGLISH

DEGRACE DANIA M
Accepting New Patients:
SEMC - Orthopedic Department
736 Cambridge St., 9th Fl. ,Brighton,MA 02135
Suffolk
(617) 779-6500
SPANISH|ENGLISH
Office: CZECH|FRENCH|ITALIAN|PORTUGUESE|RUSSIAN|ENGLISH

SURGERY-ORAL & MAXILLOFACIAL

ALANI OMAR
Accepting New Patients:
BOSTON UNIV. ORAL SURGERY GROUP PRACTICE AT 850 HARRISON AVE
850 Harrison Ave Fl 5
,Boston,MA 021184001
Suffolk
(617) 414-4046
ENGLISH
Office: ENGLISH

ALANI OMAR
Accepting New Patients:
TRUSTEES OF BOSTON UNIVERSITY AT 840 HARRISON AVE.
840 Harrison Ave
,Boston,MA 021182905
Suffolk
(617) 638-8000
ENGLISH
Office: ENGLISH

ALANI OMAR
Accepting New Patients:
TRUSTEES OF BOSTON UNIVERSITY (BU ORAL SURGERY GROUP PRACT.)
110 Francis St Ste 3A
,Boston,MA 022155501
Suffolk
(617) 632-9780
ENGLISH
Office: ENGLISH

ALANI OMAR
Accepting New Patients:
TRUSTEES OF BOSTON UNIVERSITY - 725 ALBANY ST.
725 Albany St
,Boston,MA 021183549
Suffolk
(617) 638-1058
ENGLISH
Office: ENGLISH

ALANI OMAR
Accepting New Patients:
TRUSTEES OF BOSTON UNIVERSITY AT 830 HARRISON AVE.
830 Harrison Ave
,Boston,MA 021182905
Suffolk
(617) 639-8000
ENGLISH
Office: ENGLISH

ALLUJAMI MULHAM
Accepting New Patients:
Boston University Oral Surgery Group Practice
100 E Newton St Ste 407 ,Boston,MA 021182308
Suffolk
(617) 414-4046
ARABIC, LEBANESE, SYRIAN|FRENCH|ENGLISH
Office: ARABIC, LEBANESE, SYRIAN|HINDI|ITALIAN|SPANISH|ENGLISH

ALLUJAMI MULHAM
Accepting New Patients:
TRUSTEES OF BOSTON UNIVERSITY (BU ORAL SURGERY GROUP PRACT.)
110 Francis St Ste 3A
,Boston,MA 022155501
Suffolk
(617) 632-9780
ARABIC, LEBANESE, SYRIAN|FRENCH|ENGLISH
Office: ARABIC, LEBANESE, SYRIAN|HINDI|ITALIAN|SPANISH|ENGLISH

BATAL HUSSAM S.
Accepting New Patients:
Boston University Oral Surgery Group Practice
100 E Newton St Ste 407 ,Boston,MA 021182308
Suffolk
(617) 414-4046
ENGLISH
Office: ARABIC, LEBANESE, SYRIAN| HINDI|ITALIAN| SPANISH|ENGLISH

BATAL HUSSAM S.
Accepting New Patients:
TRUSTEES OF BOSTON UNIVERSITY AT 840 HARRISON AVE.
840 Harrison Ave ,Boston,MA 021182905
Suffolk
(617) 638-8000
ENGLISH
Office: ARABIC, LEBANESE, SYRIAN| HINDI|ITALIAN| SPANISH|ENGLISH

BATAL HUSSAM S.
Accepting New Patients:
TRUSTEES OF BOSTON UNIVERSITY (BU ORAL SURGERY GROUP PRACT.)
110 Francis St Ste 3A ,Boston,MA 022155501
Suffolk
(617) 632-9780
ENGLISH
Office: ARABIC, LEBANESE, SYRIAN| HINDI|ITALIAN| SPANISH|ENGLISH

BATAL HUSSAM S.
Accepting New Patients:
TRUSTEES OF BOSTON UNIVERSITY - 725 ALBANY ST.
725 Albany St ,Boston,MA 021183549
Suffolk
(617) 638-1058
ENGLISH
Office: ARABIC, LEBANESE, SYRIAN| HINDI|ITALIAN| SPANISH|ENGLISH

BATAL HUSSAM S.
Accepting New Patients:
TRUSTEES OF BOSTON UNIVERSITY AT 830 HARRISON AVE.
830 Harrison Ave ,Boston,MA 021182905
Suffolk
(617) 639-8000
ENGLISH
Office: ARABIC, LEBANESE, SYRIAN| HINDI|ITALIAN| SPANISH|ENGLISH

BATAL HUSSAM S.
Accepting New Patients:
TRUSTEES OF BOSTON UNIVERSITY AT 850 HARRISON AVE., 6TH FLR.
850 Harrison Ave Fl 6 ,Boston,MA 021184001
Suffolk
(617) 414-4048
ENGLISH
Office: ARABIC, LEBANESE, SYRIAN| HINDI|ITALIAN| SPANISH|ENGLISH

BOSTON UNIV. ORAL SURGERY GROUP PRACTICE AT 850 HARRISON AVE
Accepting New Patients:
BOSTON UNIV. ORAL SURGERY GROUP PRACTICE AT 850 HARRISON AVE
850 Harrison Ave Fl 5 ,Boston,MA 021184001
Suffolk
(617) 414-4046
ENGLISH
Office: ENGLISH

BRIGHAM AND WOMENS HOSPITAL, DEPT. ORAL MEDICINE & DENTISTRY
Accepting New Patients:
BRIGHAM AND WOMENS HOSPITAL, DEPT. ORAL MEDICINE & DENTISTRY
45 Francis St. ,Boston,MA 02115
Suffolk
(617) 732-6974
ENGLISH
Office: ENGLISH

BURRIS BRIANA J.
Accepting New Patients:
Mass General Oral and Maxillofacial Surgery
15 Parkman St Wac 230 ,Boston,MA 021143117
Suffolk
(617) 726-2740
ENGLISH
Office: ENGLISH

BURRIS BRIANA J.
Accepting New Patients:
MGPO AT ORAL AND MAXILLOFACIAL SURGERY
55 Fruit St. ,Boston,MA 02114
Suffolk
(617) 726-8222
ENGLISH
Office: ENGLISH

CHANG DAVID J.
Accepting New Patients:
D.J. Chang Oral and Maxillofacial Surgery Group
1 Kneeland St Tufts Office Rm 506,Boston,MA 021111527
Suffolk
(617) 636-6712
joey.chang@tufts.edu
ENGLISH
Office: HEBREW| RUSSIAN|SPANISH| ENGLISH

CHANG DAVID J.
Accepting New Patients:
Tufts Dental Associates Oral Surgery
1 Kneeland St Fl 5 ,Boston,MA 021111527
Suffolk
(617) 636-6515
joey.chang@tufts.edu
ENGLISH
Office: HEBREW| RUSSIAN|SPANISH| ENGLISH

CHIGURUPATI RADHIKA
Accepting New Patients:
TRUSTEES OF BOSTON UNIVERSITY AT 840 HARRISON AVE.
840 Harrison Ave
,Boston,MA 021182905
Suffolk
(617) 638-8000
ENGLISH
Office: ENGLISH

CHIGURUPATI RADHIKA
Accepting New Patients:
TRUSTEES OF BOSTON UNIVERSITY (BU ORAL SURGERY GROUP PRACT.)
110 Francis St Ste 3A
,Boston,MA 022155501
Suffolk
(617) 632-9780
ENGLISH
Office: ENGLISH

CHIGURUPATI RADHIKA
Accepting New Patients:
TRUSTEES OF BOSTON UNIVERSITY - 725 ALBANY ST.
725 Albany St
,Boston,MA 021183549
Suffolk
(617) 638-1058
ENGLISH
Office: ENGLISH

CHIGURUPATI RADHIKA
Accepting New Patients:
TRUSTEES OF BOSTON UNIVERSITY AT 830 HARRISON AVE.
830 Harrison Ave
,Boston,MA 021182905
Suffolk
(617) 639-8000
ENGLISH
Office: ENGLISH

CHIGURUPATI RADHIKA
Accepting New Patients:
TRUSTEES OF BOSTON UNIVERSITY AT 850 HARRISON AVE., 6TH FLR.
850 Harrison Ave Fl 6
,Boston,MA 021184001
Suffolk
(617) 414-4048
ENGLISH
Office: ENGLISH

CHOI DANIEL D
Accepting New Patients:
Mass General Oral and Maxillofacial Surgery
15 Parkman St Wac 230
,Boston,MA 021143117
Suffolk
(617) 726-2740
ENGLISH
Office: ENGLISH

CHOI DANIEL D
Accepting New Patients:
MGPO AT ORAL AND MAXILLOFACIAL SURGERY
55 Fruit St. ,Boston,MA 02114
Suffolk
(617) 726-8222
ENGLISH
Office: ENGLISH

COTTRELL DAVID A.
Accepting New Patients:
Boston University Oral Surgery Group Practice
100 E Newton St Ste 407 ,Boston,MA 021182308
Suffolk
(617) 414-4046
ENGLISH
Office: ARABIC, LEBANESE, SYRIAN| HINDI|ITALIAN| SPANISH|ENGLISH

COUEY MARCUS
Accepting New Patients:
Boston University Oral Surgery Group Practice
100 E Newton St Ste 407 ,Boston,MA 021182308
Suffolk
(617) 414-4046
ENGLISH
Office: ARABIC, LEBANESE, SYRIAN| HINDI|ITALIAN| SPANISH|ENGLISH

COUEY MARCUS
Accepting New Patients:
TRUSTEES OF BOSTON UNIVERSITY AT 840 HARRISON AVE.
840 Harrison Ave
,Boston,MA 021182905
Suffolk
(617) 638-8000
ENGLISH
Office: ARABIC, LEBANESE, SYRIAN| HINDI|ITALIAN| SPANISH|ENGLISH

COUEY MARCUS
Accepting New Patients:
TRUSTEES OF BOSTON UNIVERSITY - 725 ALBANY ST.
725 Albany St
,Boston,MA 021183549
Suffolk
(617) 638-1058
ENGLISH
Office: ARABIC, LEBANESE, SYRIAN| HINDI|ITALIAN| SPANISH|ENGLISH

COUEY MARCUS
Accepting New Patients:
TRUSTEES OF BOSTON UNIVERSITY AT 830 HARRISON AVE.
830 Harrison Ave
,Boston,MA 021182905
Suffolk
(617) 639-8000
ENGLISH
Office: ARABIC, LEBANESE, SYRIAN| HINDI|ITALIAN| SPANISH|ENGLISH

FRANCE KATHERINE A
Accepting New Patients:
Mass General Oral and Maxillofacial Surgery
15 Parkman St Wac 230
,Boston,MA 021143117
Suffolk
(617) 726-2740
katherine@katherinefrance.com
ENGLISH
Office: ARABIC, LEBANESE, SYRIAN| CANTONESE|CHINESE| CROATIAN|DUTCH| FARSI, PERSIAN| FRENCH|GERMAN| GREEK|ITALIAN

GARBER ROBERT
Accepting New Patients:
Boston University Oral Surgery Group Practice
100 E Newton St Ste 407 ,Boston,MA 021182308
Suffolk
(617) 414-4046
ENGLISH
Office: ARABIC, LEBANESE, SYRIAN| HINDI|ITALIAN| SPANISH|ENGLISH

GARBER ROBERT
Accepting New Patients:
TRUSTEES OF BOSTON UNIVERSITY - 725 ALBANY ST.
725 Albany St
,Boston,MA 021183549
Suffolk
(617) 638-1058
ENGLISH
Office: ARABIC, LEBANESE, SYRIAN| HINDI|ITALIAN| SPANISH|ENGLISH

GARBER ROBERT
Accepting New Patients:
TRUSTEES OF BOSTON UNIVERSITY AT 830 HARRISON AVE.
830 Harrison Ave
,Boston,MA 021182905
Suffolk
(617) 639-8000
ENGLISH
Office: ARABIC, LEBANESE, SYRIAN| HINDI|ITALIAN| SPANISH|ENGLISH

GRIFFIN LEIGH
Accepting New Patients:
Tufts Dental Associates Oral Surgery
1 Kneeland St Fl 5
,Boston,MA 021111527
Suffolk
(617) 636-6515
ENGLISH
Office: ENGLISH

HAJIBANDEH JEFFREY T.
Accepting New Patients:
Mass General Oral and Maxillofacial Surgery
15 Parkman St Wac 230
,Boston,MA 021143117
Suffolk
(617) 726-2740
ENGLISH
Office: ENGLISH

HAJIBANDEH JEFFREY T.
Accepting New Patients:
MGPO AT ORAL AND MAXILLOFACIAL SURGERY
55 Fruit St. ,Boston,MA 02114
Suffolk
(617) 726-8222
ENGLISH
Office: ENGLISH

HENRY CHARLES H
Accepting New Patients:
Boston University Oral Surgery Group Practice
100 E Newton St Ste 407 ,Boston,MA 021182308
Suffolk
(617) 414-4046
ENGLISH
Office: ARABIC, LEBANESE, SYRIAN| HINDI|ITALIAN| SPANISH|ENGLISH

HENRY CHARLES H
Accepting New Patients:
TRUSTEES OF BOSTON UNIVERSITY AT 840 HARRISON AVE.
840 Harrison Ave
,Boston,MA 021182905
Suffolk
(617) 638-8000
ENGLISH
Office: ARABIC, LEBANESE, SYRIAN| HINDI|ITALIAN| SPANISH|ENGLISH

HENRY CHARLES H
Accepting New Patients:
TRUSTEES OF BOSTON UNIVERSITY (BU ORAL SURGERY GROUP PRACT.)
110 Francis St Ste 3A
,Boston,MA 022155501
Suffolk
(617) 632-9780
ENGLISH
Office: ARABIC, LEBANESE, SYRIAN| HINDI|ITALIAN| SPANISH|ENGLISH

HENRY CHARLES H
Accepting New Patients:
TRUSTEES OF BOSTON UNIVERSITY - 725 ALBANY ST.
725 Albany St
,Boston,MA 021183549
Suffolk
(617) 638-1058
ENGLISH
Office: ARABIC, LEBANESE, SYRIAN| HINDI|ITALIAN| SPANISH|ENGLISH

HENRY CHARLES H
Accepting New Patients:
TRUSTEES OF BOSTON UNIVERSITY AT 830 HARRISON AVE.
830 Harrison Ave
,Boston,MA 021182905
Suffolk
(617) 639-8000
ENGLISH
Office: ARABIC, LEBANESE, SYRIAN| HINDI|ITALIAN| SPANISH|ENGLISH

IKEDA KENTARO
Accepting New Patients:
BRIGHAM AND WOMENS HOSPITAL, DEPT. ORAL MEDICINE & DENTISTRY
45 Francis St.
,Boston,MA 02115
Suffolk
(617) 732-6974
ENGLISH
Office: ENGLISH

JENNIFER SMITH-WILLIAMS, DMD
Accepting New Patients:
JENNIFER SMITH-WILLIAMS, DMD
575 Boylston St., 5th Floor ,Boston,MA 02116
Suffolk
(617) 267-7002
drjesw@gamil.com
SPANISH|ENGLISH
Office: SPANISH| ENGLISH

KHADER RUBA
Accepting New Patients:
Tufts Dental Associates Oral Surgery
1 Kneeland St Fl 5
,Boston,MA 021111527
Suffolk
(617) 636-6515
ENGLISH
Office: ENGLISH

LERMAN MARK
Accepting New Patients:
Tufts Dental Associates Oral Surgery
1 Kneeland St Fl 5
,Boston,MA 021111527
Suffolk
(617) 636-6515
mark.lerman@tufts.edu
Office: ENGLISH

MCCAIN JOSEPH P.
Accepting New Patients:
Mass General Oral and Maxillofacial Surgery
15 Parkman St Wac 230
,Boston,MA 021143117
Suffolk
(617) 726-2740
ENGLISH
Office: ENGLISH

MCCAIN JOSEPH P.
Accepting New Patients:
MGPO AT ORAL AND MAXILLOFACIAL SURGERY
55 Fruit St. ,Boston,MA 02114
Suffolk
(617) 726-8222
ENGLISH
Office: ENGLISH

MEHRA PUSHKAR
Accepting New Patients:
Boston University Oral Surgery Group Practice
100 E Newton St Ste 407 ,Boston,MA 021182308
Suffolk
(617) 414-4046
ENGLISH
Office: ARABIC, LEBANESE, SYRIAN| HINDI|ITALIAN| SPANISH|ENGLISH

MEHRA PUSHKAR
Accepting New Patients:
TRUSTEES OF BOSTON UNIVERSITY AT 840 HARRISON AVE.
840 Harrison Ave
,Boston,MA 021182905
Suffolk
(617) 638-8000
ENGLISH
Office: ARABIC, LEBANESE, SYRIAN| HINDI|ITALIAN| SPANISH|ENGLISH

MEHRA PUSHKAR
Accepting New Patients:
TRUSTEES OF BOSTON UNIVERSITY (BU ORAL SURGERY GROUP PRACT.)
110 Francis St Ste 3A
,Boston,MA 022155501
Suffolk
(617) 632-9780
ENGLISH
Office: ARABIC, LEBANESE, SYRIAN| HINDI|ITALIAN| SPANISH|ENGLISH

MEHRA PUSHKAR
Accepting New Patients:
TRUSTEES OF BOSTON UNIVERSITY - 725 ALBANY ST.
725 Albany St
,Boston,MA 021183549
Suffolk
(617) 638-1058
ENGLISH
Office: ARABIC, LEBANESE, SYRIAN| HINDI|ITALIAN| SPANISH|ENGLISH

MEHRA PUSHKAR
Accepting New Patients:
TRUSTEES OF BOSTON UNIVERSITY AT 830 HARRISON AVE.
830 Harrison Ave
,Boston,MA 021182905
Suffolk
(617) 639-8000
ENGLISH
Office: ARABIC, LEBANESE, SYRIAN| HINDI|ITALIAN| SPANISH|ENGLISH

MENON RESHMA
Accepting New Patients:
Tufts Dental Associates Oral Surgery
1 Kneeland St Fl 5
,Boston,MA 021111527
Suffolk
(617) 636-6515
reshma.menon@tufts.edu
HINDI
Office: ENGLISH

MGPO AT ORAL AND MAXILLOFACIAL SURGERY
Accepting New Patients:
MGPO AT ORAL AND MAXILLOFACIAL SURGERY
55 Fruit St. ,Boston,MA 02114
Suffolk
(617) 726-8222
ENGLISH
Office: ENGLISH

MGPO ORAL AND MAXILLOFACIAL SURGERY
Accepting New Patients:
Mass General Oral and Maxillofacial Surgery
15 Parkman St Wac 230
,Boston,MA 021143117
Suffolk
(617) 726-2740

NEDRUD STACEY M
Accepting New Patients:
Boston University Oral Surgery Group Practice
100 E Newton St Ste 407 ,Boston,MA 021182308
Suffolk
(617) 414-4046
FRENCH|ITALIAN| SPANISH|ENGLISH
Office: ARABIC, LEBANESE, SYRIAN| HINDI|ITALIAN| SPANISH|ENGLISH

NEDRUD STACEY M
Accepting New Patients:
TRUSTEES OF BOSTON UNIVERSITY (BU ORAL SURGERY GROUP PRACT.)
110 Francis St Ste 3A
,Boston,MA 022155501
Suffolk
(617) 632-9780
FRENCH|ITALIAN| SPANISH|ENGLISH
Office: ARABIC, LEBANESE, SYRIAN| HINDI|ITALIAN| SPANISH|ENGLISH

PAREDES BRETT
Accepting New Patients:
Tufts Dental Associates Oral Surgery
1 Kneeland St Fl 5
,Boston,MA 021111527
Suffolk
(617) 636-6515
ENGLISH
Office: ENGLISH

PARISA SHOKRI, DMD P.C.
Accepting New Patients:
Back Bay Oral and Maxillofacial Surgery
311 Commonwealth Avenue, Apt. 10
,Boston,MA 02115
Suffolk
(617) 267-4777
office@backbayoralsurgery.com
ENGLISH
Office: ENGLISH

PEACOCK ZACHARY S.
Accepting New Patients:
Mass General Oral and Maxillofacial Surgery
15 Parkman St Wac 230
,Boston,MA 021143117
Suffolk
(617) 726-2740
ENGLISH
Office: ENGLISH

PEACOCK ZACHARY S.
Accepting New Patients:
MGPO AT ORAL AND MAXILLOFACIAL SURGERY
55 Fruit St. ,Boston,MA 02114
Suffolk
(617) 726-8222
ENGLISH
Office: ENGLISH

PRESIDENT AND FELLOWS OF HARVARD COLLEGE
Accepting New Patients:
Harvard Dental Center
188 Longwood Ave
,Boston,MA 021155819
Suffolk
(617) 432-1434
clinical_affairs@hsdm.harvard.edu
ENGLISH
Office: ENGLISH

SALAMA ANDREW R.
Accepting New Patients:
Boston University Oral Surgery Group Practice
100 E Newton St Ste 407 ,Boston,MA 021182308
Suffolk
(617) 414-4046
ENGLISH
Office: ARABIC, LEBANESE, SYRIAN|HINDI|ITALIAN|SPANISH|ENGLISH

SAYRE KELLY
Accepting New Patients:
Boston University Oral Surgery Group Practice
100 E Newton St Ste 407 ,Boston,MA 021182308
Suffolk
(617) 414-4046
ENGLISH
Office: ARABIC, LEBANESE, SYRIAN|HINDI|ITALIAN|SPANISH|ENGLISH

SAYRE KELLY
Accepting New Patients:
TRUSTEES OF BOSTON UNIVERSITY AT 840 HARRISON AVE.
840 Harrison Ave
,Boston,MA 021182905
Suffolk
(617) 638-8000
ENGLISH
Office: ARABIC, LEBANESE, SYRIAN|HINDI|ITALIAN|SPANISH|ENGLISH

SAYRE KELLY
Accepting New Patients:
TRUSTEES OF BOSTON UNIVERSITY (BU ORAL SURGERY GROUP PRACT.)
110 Francis St Ste 3A
,Boston,MA 022155501
Suffolk
(617) 632-9780
ENGLISH
Office: ARABIC, LEBANESE, SYRIAN|HINDI|ITALIAN|SPANISH|ENGLISH

SAYRE KELLY
Accepting New Patients:
TRUSTEES OF BOSTON UNIVERSITY - 725 ALBANY ST.
725 Albany St
,Boston,MA 021183549
Suffolk
(617) 638-1058
ENGLISH
Office: ARABIC, LEBANESE, SYRIAN|HINDI|ITALIAN|SPANISH|ENGLISH

SAYRE KELLY
Accepting New Patients:
TRUSTEES OF BOSTON UNIVERSITY AT 830 HARRISON AVE.
830 Harrison Ave
,Boston,MA 021182905
Suffolk
(617) 639-8000
ENGLISH
Office: ARABIC, LEBANESE, SYRIAN|HINDI|ITALIAN|SPANISH|ENGLISH

SHOKRI SOLTANABADI PARISA
Accepting New Patients:
Back Bay Oral and Maxillofacial Surgery
311 Commonwealth Avenue, Apt. 10
,Boston,MA 02115
Suffolk
(617) 267-4777
Shokri.Parisa@gmail.com
ENGLISH
Office: ENGLISH

SMITH-WILLIAMS JENNIFER E.
Accepting New Patients:
JENNIFER SMITH-WILLIAMS, DMD
575 Boylston St., 5th Floor ,Boston,MA 02116
Suffolk
(617) 267-7002
kaynoonan@verizon.net
ARABIC, LEBANESE, SYRIAN|SPANISH|ENGLISH
Office: SPANISH|ENGLISH

SROUSSI HERVE Y
Accepting New Patients:
BRIGHAM AND WOMENS HOSPITAL, DEPT. ORAL MEDICINE & DENTISTRY
45 Francis St.
,Boston,MA 02115
Suffolk
(617) 732-6974
ENGLISH

SUNDARARAJAN DEVAKI
Accepting New Patients:
TRUSTEES OF BOSTON UNIVERSITY AT 840 HARRISON AVE.
840 Harrison Ave
,Boston,MA 021182905
Suffolk
(617) 638-8000
ENGLISH
Office: ENGLISH

SUNDARARAJAN DEVAKI
Accepting New Patients:
TRUSTEES OF BOSTON UNIVERSITY (BU ORAL SURGERY GROUP PRACT.)
110 Francis St Ste 3A
,Boston,MA 022155501
Suffolk
(617) 632-9780
ENGLISH
Office: ENGLISH

SUNDARARAJAN DEVAKI
Accepting New Patients:
TRUSTEES OF BOSTON UNIVERSITY - 725 ALBANY ST.
725 Albany St
,Boston,MA 021183549
Suffolk
(617) 638-1058
ENGLISH
Office: ENGLISH

SUNDARARAJAN DEVAKI
Accepting New Patients:
TRUSTEES OF BOSTON UNIVERSITY AT 830 HARRISON AVE.
830 Harrison Ave
,Boston,MA 021182905
Suffolk
(617) 639-8000
ENGLISH
Office: ENGLISH

SUNDARARAJAN DEVAKI
Accepting New Patients:
TRUSTEES OF BOSTON UNIVERSITY AT 850 HARRISON AVE., 6TH FLR.
850 Harrison Ave Fl 6
,Boston,MA 021184001
Suffolk
(617) 414-4048
ENGLISH
Office: ENGLISH

TANNYHILL, III RICHARD J
Accepting New Patients:
Boston University Oral Surgery Group Practice
100 E Newton St Ste 407 ,Boston,MA 021182308
Suffolk
(617) 414-4046
rjtannyhill@partners.org
PORTUGUESE|SPANISH|ENGLISH
Office: ARABIC, LEBANESE, SYRIAN|HINDI|ITALIAN|SPANISH|ENGLISH

TREISTER NATHANIEL S.
Accepting New Patients:
BRIGHAM AND WOMENS HOSPITAL, DEPT. ORAL MEDICINE & DENTISTRY
45 Francis St.
,Boston,MA 02115
Suffolk
(617) 732-6974
ENGLISH
Office: ARABIC, LEBANESE, SYRIAN|CANTONESE|CHINESE|CROATIAN|DUTCH|FARSI, PERSIAN|FRENCH|GERMAN|GREEK|ITALIAN

TREISTER NATHANIEL S.
Accepting New Patients:
MGH DENTAL GROUP
165 Cambridge St., Ste. 401 ,Boston,MA 02114
Suffolk
(617) 726-1076
ENGLISH
Office: ARABIC, LEBANESE, SYRIAN|CANTONESE|CHINESE|CROATIAN|DUTCH|FARSI, PERSIAN|FRENCH|GERMAN|GREEK|ITALIAN

TRUSTEES OF BOSTON UNIVERSITY AT 840 HARRISON AVE.
Accepting New Patients:
TRUSTEES OF BOSTON UNIVERSITY AT 840 HARRISON AVE.
840 Harrison Ave
,Boston,MA 021182905
Suffolk
(617) 638-8000
ENGLISH
Office: ENGLISH

TRUSTEES OF BOSTON UNIVERSITY (BU ORAL SURGERY GROUP PRACT.)
Accepting New Patients:
TRUSTEES OF BOSTON UNIVERSITY (BU ORAL SURGERY GROUP PRACT.)
110 Francis St Ste 3A
,Boston,MA 022155501
Suffolk
(617) 632-9780
ENGLISH
Office: ENGLISH

TRUSTEES OF BOSTON UNIVERSITY - 725 ALBANY ST.
Accepting New Patients:
TRUSTEES OF BOSTON UNIVERSITY - 725 ALBANY ST.
725 Albany St
,Boston,MA 021183549
Suffolk
(617) 638-1058
ENGLISH
Office: ENGLISH

TRUSTEES OF BOSTON UNIVERSITY AT 830 HARRISON AVE.
Accepting New Patients:
TRUSTEES OF BOSTON UNIVERSITY AT 830 HARRISON AVE.
830 Harrison Ave
,Boston,MA 021182905
Suffolk
(617) 639-8000
ENGLISH
Office: ENGLISH

TUFTS DENTAL FACULTY PRACTICE
Accepting New Patients:
Tufts Dental Associates Oral Surgery
1 Kneeland St Fl 5
,Boston,MA 021111527
Suffolk
(617) 636-6515
shauna.mckechnie@tufts.edu
ENGLISH
Office: ENGLISH

VACHAROTAYANGUL PIAMKAMON
Accepting New Patients:
BRIGHAM AND WOMEN'S PHYSICIANS ORGANIZATION, INC.
75 Francis St
,Boston,MA 021156110
Suffolk
(617) 732-5500
caroline_diaz@dfci.harvard.edu
ENGLISH
Office: SPANISH|ENGLISH

WU JAMES
Accepting New Patients:
Boston University Oral Surgery Group Practice
100 E Newton St Ste 407 ,Boston,MA 021182308
Suffolk
(617) 414-4046
ENGLISH
Office: ARABIC, LEBANESE, SYRIAN|HINDI|ITALIAN|SPANISH|ENGLISH

YOUSSEF WAEL
Accepting New Patients:
Boston University Oral Surgery Group Practice
100 E Newton St Ste 407 ,Boston,MA 021182308
Suffolk
(617) 414-4046
ENGLISH
Office: ARABIC, LEBANESE, SYRIAN|HINDI|ITALIAN|SPANISH|ENGLISH

VACHAROTAYANGUL PIAMKAMON
Accepting New Patients:
BROOKSIDE COMMUNITY HEALTH CENTER
3297 Washington St
,Jamaica Plain,MA 021302655
Suffolk
(617) 522-4700
caroline_diaz@dfci.harvard.edu
ENGLISH
Office: SPANISH|ENGLISH

SURGERY-VASCULAR

BELKIN MICHAEL
Accepting New Patients:
BWH Weiner Surgical Specialties, Suite A
75 Francis St., Ste. A
,Boston,MA 021156110
Suffolk
(617) 632-5456
ENGLISH
Office: ENGLISH

BERGER DAVID L.
Accepting New Patients:
MASS GENERAL SURGERY
55 Fruit St ,Boston,MA 021142621
Suffolk
(877) 424-5678
DUTCH|ENGLISH
Office: ENGLISH

CONRAD MARK F.
Accepting New Patients:
Boston University General Surgical Associates, Inc
732 Harrison Ave
,Boston,MA 021182309
Suffolk
(617) 414-6840
ENGLISH
Office: SPANISH|ENGLISH

DEGHAN MANSHADI SHAIDAH
Accepting New Patients:
Mass General Div. of Vascular and Endovascular Surgery
15 Parkman St Wang 4-440 ,Boston,MA 021143117
Suffolk
(617) 726-8701
ENGLISH
Office: FRENCH|GERMAN|HINDI|HUNGARIAN|MANDARIN|RUSSIAN|SPANISH|ENGLISH|THAI|MARATHI

DUA ANAHITA
Accepting New Patients:
MGH - NEUROENDOVASCULAR DEPARTMENT
55 Fruit St Gray Bigelow 241 ,Boston,MA 021142621
Suffolk
(617) 207-2534
ENGLISH
Office: ENGLISH

EAGLETON MATTHEW J.
Accepting New Patients:
BWH Weiner Surgical Specialties, Suite B
75 Francis St Ste B
,Boston,MA 021156110
Suffolk
(617) 732-5122
ENGLISH
Office: ENGLISH

EAGLETON MATTHEW J.
Accepting New Patients:
Mass General Div. of Vascular and Endovascular Surgery
15 Parkman St Wang 4-440 ,Boston,MA 021143117
Suffolk
(617) 726-8701
ENGLISH
Office: ENGLISH

FARBER ALIK
Accepting New Patients:
BOSTON UNIVERSITY GENERAL SURGICAL ASSOCIATES, INC.
88 E Newton St H2707,Boston,MA 021182308
Suffolk
(617) 638-6406
ENGLISH
Office: ENGLISH

GRAVEREAUX EDWIN C.
Accepting New Patients:
BWH Weiner Surgical Specialties, Suite A
75 Francis St., Ste. A
,Boston,MA 021156110
Suffolk
(617) 632-5456
ENGLISH
Office: ENGLISH

HOSSEINI MOTAHARSADAT
Accepting New Patients:
Boston University General Surgical Associates, Inc
732 Harrison Ave
,Boston,MA 021182309
Suffolk
(617) 414-6840
FARSI, PERSIAN|ENGLISH
Office: SPANISH|ENGLISH

HOSSEINI MOTAHARSADAT
Accepting New Patients:
BOSTON UNIVERSITY GENERAL SURGICAL ASSOCIATES, INC.
830 Harrison Ave Ste 2100 ,Boston,MA 021182905
Suffolk
(617) 414-8054
FARSI, PERSIAN|ENGLISH
Office: SPANISH|ENGLISH

HOSSEINI MOTAHARSADAT
Accepting New Patients:
Mass General Department of Cardiac Surgery
55 Fruit St Cox 658
,Boston,MA 021142621
Suffolk
(617) 726-0800
FARSI, PERSIAN|ENGLISH
Office: SPANISH|ENGLISH

HUSSAIN MOHAMAD A.
Accepting New Patients:
BRIGHAM AND WOMEN'S PHYSICIANS ORGANIZATION, INC.
75 Francis St
,Boston,MA 021156110
Suffolk
(617) 732-5500
ENGLISH
Office: ENGLISH

HUYNH CINDY
Accepting New Patients:
BRIGHAM AND WOMEN'S PHYSICIANS ORGANIZATION, INC.
75 Francis St
,Boston,MA 021156110
Suffolk
(617) 732-5500
PayerEnrollment@southshorehealth.org
CHINESE|ENGLISH
Office: FRENCH|GERMAN|ITALIAN|SPANISH|ENGLISH|CAPE VERDE CREOLE

KALISH JEFFREY A.
Accepting New Patients:
BOSTON UNIVERSITY GENERAL SURGICAL ASSOCIATES, INC.
88 E Newton St H2707,Boston,MA 021182308
Suffolk
(617) 638-6406
ENGLISH

KING ELIZABETH G.
Accepting New Patients:
Boston University General Surgical Associates, Inc
732 Harrison Ave
,Boston,MA 021182309
Suffolk
(617) 414-6840
eking@hallmarkhealth.org
ENGLISH
Office: SPANISH|ENGLISH

LAMURAGLIA GLENN M.
Accepting New Patients:
Mass General Div. of Vascular and Endovascular Surgery
15 Parkman St Wang 4-440 ,Boston,MA 021143117
Suffolk
(617) 726-8701
glamuraglia@partners.org
CZECH|FRENCH|ITALIAN|ENGLISH
Office: CZECH|FRENCH|ITALIAN|PORTUGUESE|ENGLISH

LONGCHAMP ALBAN E
Accepting New Patients:
Boston University General Surgical Associates, Inc.
725 Albany St., Shapiro Bldg., Ste. A ,Boston,MA 021182526
Suffolk
(617) 638-8430
ENGLISH
Office: JAPANESE|ENGLISH

LONGCHAMP ALBAN E
Accepting New Patients:
BWH Weiner Surgical Specialties, Suite B
75 Francis St Ste B
,Boston,MA 021156110
Suffolk
(617) 732-5122
ENGLISH
Office: JAPANESE|ENGLISH

LONGCHAMP ALBAN E
Accepting New Patients:
MASS GENERAL TRANSPLANT CENTER
55 Fruit St White 517A
,Boston,MA 021142621
Suffolk
(617) 585-4533
ENGLISH
Office: JAPANESE|ENGLISH

MENARD MATTHEW T.
Accepting New Patients:
BWH Weiner Surgical Specialties, Suite A
75 Francis St., Ste. A
,Boston,MA 021156110
Suffolk
(617) 632-5456
ENGLISH
Office: ENGLISH

MGPO DIVISION OF VASCULAR AND ENDOVASCULAR SURGERY
Accepting New Patients:
Mass General Div. of Vascular and Endovascular Surgery
15 Parkman St Wang 4-440 ,Boston,MA 021143117
Suffolk
(617) 726-8701
ENGLISH
Office: ENGLISH

MOHAPATRA ABHISEKH
Accepting New Patients:
Mass General Div. of Vascular and Endovascular Surgery
15 Parkman St Wang 4-440 ,Boston,MA 021143117
Suffolk
(617) 726-8701
ENGLISH
Office: ENGLISH

MOHEBALI JAHAN
Accepting New Patients:
MGPO DIVISION OF VASCULAR AND ENDOVASCULAR SURGERY
55 Fruit Street Wang 440 ,Boston,MA 02114
Suffolk
(617) 726-8278
FARSI, PERSIAN|ENGLISH
Office: ENGLISH

NGUYEN LOUIS L.
Accepting New Patients:
BWH Weiner Surgical Specialties, Suite A
75 Francis St., Ste. A ,Boston,MA 021156110
Suffolk
(617) 632-5456
ENGLISH
Office: ENGLISH

NWACHUKU EMMANUEL C
Accepting New Patients:
Boston University General Surgical Associates, Inc
732 Harrison Ave ,Boston,MA 021182309
Suffolk
(617) 414-6840
Enwschuku@signature-healthcare.org
ENGLISH
Office: SPANISH|ENGLISH

OZAKI CHARLES K.
Accepting New Patients:
BWH Weiner Surgical Specialties, Suite A
75 Francis St., Ste. A ,Boston,MA 021156110
Suffolk
(617) 632-5456
ENGLISH

PRAKASH VIVEK S
Accepting New Patients:
Mass General Div. of Vascular and Endovascular Surgery
15 Parkman St Wang 4-440 ,Boston,MA 021143117
Suffolk
(617) 726-8701
ENGLISH
Office: ENGLISH

PRUSHIK SCOTT G.
Accepting New Patients:
Boston University General Surgical Associates, Inc
732 Harrison Ave ,Boston,MA 021182309
Suffolk
(617) 414-6840
ENGLISH
Office: SPANISH|ENGLISH

SELIM OMAR
Accepting New Patients:
BWH Weiner Surgical Specialties, Suite B
75 Francis St Ste B ,Boston,MA 021156110
Suffolk
(617) 732-5122
ENGLISH
Office: ENGLISH

SEN RITOBAN
Accepting New Patients:
MASS GENERAL SURGERY
55 Fruit St ,Boston,MA 021142621
Suffolk
(877) 424-5678
ENGLISH
Office: ENGLISH

SHEAN KATIE E
Accepting New Patients:
Boston University General Surgical Associates, Inc
732 Harrison Ave ,Boston,MA 021182309
Suffolk
(617) 414-6840
katie.shean@steward.org
ENGLISH
Office: SPANISH|ENGLISH

SIRACUSE JEFFREY J.
Accepting New Patients:
Boston University General Surgical Associates, Inc
732 Harrison Ave ,Boston,MA 021182309
Suffolk
(617) 414-6840
ENGLISH
Office: SPANISH|ENGLISH

SRIVASTAVA SUNITA D.
Accepting New Patients:
Mass General Div. of Vascular and Endovascular Surgery
15 Parkman St Wang 4-440 ,Boston,MA 021143117
Suffolk
(617) 726-8701
ENGLISH
Office: ENGLISH

STOUGHTON JULIANNE
Accepting New Patients:
Mass General Div. of Vascular and Endovascular Surgery
15 Parkman St Wang 4-440 ,Boston,MA 021143117
Suffolk
(617) 726-8701
ENGLISH
Office: ENGLISH

SUAREZ LUIS B.
Accepting New Patients:
Mass General Div. of Vascular and Endovascular Surgery
15 Parkman St Wang 4-440 ,Boston,MA 021143117
Suffolk
(617) 726-8701
lsuarez@hallmarkhealth.org
SPANISH|ENGLISH
Office: SPANISH|ENGLISH

SWERDLOW NICHOLAS J.
Accepting New Patients:
BWH Weiner Surgical Specialties, Suite B
75 Francis St Ste B
,Boston,MA 021156110
Suffolk
(617) 732-5122
ENGLISH
Office: ENGLISH

SWERDLOW NICHOLAS J.
Accepting New Patients:
Mass General Div. of Vascular and Endovascular Surgery
15 Parkman St Wang 4-440 ,Boston,MA 021143117
Suffolk
(617) 726-8701
ENGLISH
Office: ENGLISH

TALUTIS STEPHANIE
Accepting New Patients:
BOSTON UNIVERSITY GENERAL SURGICAL ASSOCIATES, INC.
88 E Newton St H2707,Boston,MA 021182308
Suffolk
(617) 638-6406
ENGLISH
Office: ENGLISH

BOSTON UNIVERSITY AFFILIATED PHYSICIANS - VASCULAR SURGERY
Accepting New Patients:
SEMC - Vascular and Endovascular Surgery
736 Cambridge St., 8th Fl. ,Brighton,MA 02135
Suffolk
(617) 789-3309
ENGLISH
Office: ENGLISH

CONRAD MARK F.
Accepting New Patients:
SEMC - Vascular and Endovascular Surgery
736 Cambridge St., 8th Fl. ,Brighton,MA 02135
Suffolk
(617) 789-3309
ENGLISH
Office: SPANISH|ENGLISH

KALISH JEFFREY A.
Accepting New Patients:
SEMC - Vascular and Endovascular Surgery
736 Cambridge St., 8th Fl. ,Brighton,MA 02135
Suffolk
(617) 789-3309
ENGLISH

KING ELIZABETH G.
Accepting New Patients:
SEMC - Vascular and Endovascular Surgery
736 Cambridge St., 8th Fl. ,Brighton,MA 02135
Suffolk
(617) 789-3309
eking@hallmarkhealth.org
ENGLISH
Office: SPANISH|ENGLISH

PRUSHIK SCOTT G.
Accepting New Patients:
SEMC - Vascular and Endovascular Surgery
736 Cambridge St., 8th Fl. ,Brighton,MA 02135
Suffolk
(617) 789-3309
ENGLISH
Office: SPANISH|ENGLISH

SHEAN KATIE E
Accepting New Patients:
SEMC - Vascular and Endovascular Surgery
736 Cambridge St., 8th Fl. ,Brighton,MA 02135
Suffolk
(617) 789-3309
katie.shean@steward.org
ENGLISH
Office: SPANISH|ENGLISH

SIRACUSE JEFFREY J.
Accepting New Patients:
SEMC - Surgery - Inpatient
736 Cambridge St. ,Brighton,MA 02135
Suffolk
(617) 789-2442
ENGLISH
Office: SPANISH|ENGLISH

SIRACUSE JEFFREY J.
Accepting New Patients:
SEMC - Vascular and Endovascular Surgery
736 Cambridge St., 8th Fl. ,Brighton,MA 02135
Suffolk
(617) 789-3309
ENGLISH
Office: SPANISH|ENGLISH

TALUTIS STEPHANIE
Accepting New Patients:
SEMC - Vascular and Endovascular Surgery
736 Cambridge St., 8th Fl. ,Brighton,MA 02135
Suffolk
(617) 789-3309
ENGLISH
Office: ENGLISH

VAZIRI ALIREZA
Accepting New Patients:
SEMC - Cardiology - Taunton (4th Floor)
736 Cambridge St., 4th Fl. ,Brighton,MA 02135
Suffolk
(617) 562-7690
ENGLISH
Office: ENGLISH

KING ELIZABETH G.
Accepting New Patients:
SEMC - Multispecialty Group - Dorchester
2110 Dorchester Ave., Ste. 101
,Dorchester,MA 02124
Suffolk
(617) 506-4709
eking@hallmarkhealth.org
ENGLISH
Office: SPANISH|ENGLISH

HUYNH CINDY
Accepting New Patients:
BRIGHAM PRIMARY PHYSICIANS AT FAULKNER HOSPITAL
1153 Centre St ,Jamaica Plain,MA 021303446
Suffolk
(617) 983-7000
PayerEnrollment@southshorehealth.org
CHINESE|ENGLISH
Office: FRENCH|GERMAN|ITALIAN|SPANISH|ENGLISH|CAPE VERDE CREOLE

USA VEIN CLINICS OF BOSTON, LLC
Accepting New Patients:
USA VEIN CLINICS OF BOSTON, LLC
1208B Vfw Pkwy Ste 300 ,West Roxbury,MA 021324350
Suffolk
(617) 391-6900
dcmata89@aol.com
RUSSIAN|ENGLISH
Office: RUSSIAN|ENGLISH

VEIN CLINICS OF BOSTON LLC
Accepting New Patients:
Vein Clinics of Boston, LLC
1208B VFW Parkway Suite 300 ,West Roxbury,MA 02132
Suffolk
(617) 391-6900
anruiz@usaclinics.com
ENGLISH
Office: ENGLISH

SURGICAL CRITICAL CARE

CHOI JEFF
Accepting New Patients:
BWH Weiner Surgical Specialties, Suite B
75 Francis St Ste B ,Boston,MA 021156110
Suffolk
(617) 732-5122
jeffjychoi@gmail.com
ENGLISH
Office: ENGLISH

CHOI JEFF
Accepting New Patients:
MASS GENERAL SURGERY
55 Fruit St ,Boston,MA 021142621
Suffolk
(877) 424-5678
jeffjychoi@gmail.com
ENGLISH
Office: ENGLISH

CHWALS WALTER
Accepting New Patients:
BOSTON UNIVERSITY GENERAL SURGICAL ASSOC - PEDIATRIC SURGERY
725 Albany St, Suite 8C Shapiro Bldg ,Boston,MA 02118
Suffolk
(617) 414-5131
wchwals@tuftsmedicalcenter.org
POLISH|ENGLISH
Office: FRENCH|HINDI|RUSSIAN|UKRANIAN|ENGLISH

COOPER ZARA
Accepting New Patients:
BWH Weiner Surgical Specialties, Suite A
75 Francis St., Ste. A ,Boston,MA 021156110
Suffolk
(617) 632-5456
ENGLISH

COOPER ZARA
Accepting New Patients:
Mass General Department of Surgery
15 Parkman St ,Boston,MA 021143117
Suffolk
(617) 726-2760
ENGLISH

EFIONG ENOBONG
Accepting New Patients:
BRIGHAM AND WOMEN'S PHYSICIANS ORGANIZATION, INC.
75 Francis St ,Boston,MA 021156110
Suffolk
(617) 732-5500
ENGLISH
Office: FRENCH|GERMAN|ITALIAN|SPANISH|ENGLISH|CAPE VERDE CREOLE

EFIONG ENOBONG
Accepting New Patients:
BWH Weiner Surgical Specialties, Suite A
75 Francis St., Ste. A ,Boston,MA 021156110
Suffolk
(617) 632-5456
ENGLISH
Office: FRENCH|GERMAN|ITALIAN|SPANISH|ENGLISH|CAPE VERDE CREOLE

EFIONG ENOBONG
Accepting New Patients:
BWH Weiner Surgical Specialties, Suite B
75 Francis St Ste B ,Boston,MA 021156110
Suffolk
(617) 732-5122
ENGLISH
Office: FRENCH|GERMAN|ITALIAN|SPANISH|ENGLISH|CAPE VERDE CREOLE

FAGENHOLZ PETER J
Accepting New Patients:
Mass General Department of Surgery
15 Parkman St., Wang Amb. Care Ctr 460 ,Boston,MA 021143117
Suffolk
(617) 724-8655
ENGLISH

FIELDS ADAM C
Accepting New Patients:
MASS GENERAL SURGERY
55 Fruit St ,Boston,MA 021142621
Suffolk
(877) 424-5678
ENGLISH

FINK DAVID W.
Accepting New Patients:
BWH Weiner Surgical Specialties, Suite A
75 Francis St., Ste. A ,Boston,MA 021156110
Suffolk
(617) 632-5456
ENGLISH
Office: ENGLISH

FOWLER ZACHARY
Accepting New Patients:
BWH Weiner Surgical Specialties, Suite B
75 Francis St Ste B ,Boston,MA 021156110
Suffolk
(617) 732-5122
ENGLISH
Office: ENGLISH

FOWLER ZACHARY
Accepting New Patients:
MASS GENERAL SURGERY
55 Fruit St ,Boston,MA 021142621
Suffolk
(877) 424-5678
ENGLISH
Office: ENGLISH

FRIEDSTAT JONATHAN S.
Accepting New Patients:
Mass General Burns Service, Department of Surgery
55 Fruit St Grb 1302
,Boston,MA 021142621
Suffolk
(617) 726-2000
ENGLISH
Office: ENGLISH

FRIEDSTAT JONATHAN S.
Accepting New Patients:
The Shriners' Hospital For Children
51 Blossom St
,Boston,MA 021142601
Suffolk
(617) 722-3000
ENGLISH
Office: ENGLISH

GHAFFARPASAND EIMAN
Accepting New Patients:
BWH Weiner Surgical Specialties, Suite B
75 Francis St Ste B
,Boston,MA 021156110
Suffolk
(617) 732-5122
ENGLISH
Office: ENGLISH

HONG MICHELLE J
Accepting New Patients:
BWH Weiner Surgical Specialties, Suite B
75 Francis St Ste B
,Boston,MA 021156110
Suffolk
(617) 732-5122
MJHONG@MGH.HARVARD.EDU
ENGLISH
Office: ENGLISH

HONG MICHELLE J
Accepting New Patients:
MASS GENERAL SURGERY
55 Fruit St ,Boston,MA 021142621
Suffolk
(877) 424-5678
MJHONG@MGH.HARVARD.EDU
ENGLISH
Office: ENGLISH

KESTER LOUIS P
Accepting New Patients:
BWH Weiner Surgical Specialties, Suite B
75 Francis St Ste B
,Boston,MA 021156110
Suffolk
(617) 732-5122
ENGLISH
Office: ENGLISH

KIRKLAND KEVIN D
Accepting New Patients:
BWH Weiner Surgical Specialties, Suite B
75 Francis St Ste B
,Boston,MA 021156110
Suffolk
(617) 732-5122
ENGLISH
Office: ENGLISH

MADENCI ARIN L
Accepting New Patients:
BOSTON UNIVERSITY GENERAL SURGICAL PEDIATRIC SURGERY STE 3B
725 Albany St. Ste., 3B Shapiro Bldg
,Boston,MA 02118
Suffolk
(617) 414-5131
ENGLISH
Office: ARABIC, LEBANESE, SYRIAN|CANTONESE|CHINESE|CROATIAN|DUTCH|FARSI, PERSIAN|FRENCH|GERMAN|GREEK|ITALIAN

MADENCI KRISTIN A
Accepting New Patients:
BRIGHAM AND WOMEN'S PHYSICIANS ORGANIZATION, INC.
75 Francis St
,Boston,MA 021156110
Suffolk
(617) 732-5500
ENGLISH
Office: ALBANIAN|CHINESE|MANDARIN|PORTUGUESE|SPANISH|ENGLISH|GUJARATI

MAURER LYDIA R
Accepting New Patients:
MASS GENERAL SURGERY
55 Fruit St ,Boston,MA 021142621
Suffolk
(877) 424-5678
ENGLISH

MEHTA ANUPAMA
Accepting New Patients:
BRIGHAM AND WOMEN'S PHYSICIANS ORGANIZATION, INC.
75 Francis St
,Boston,MA 021156110
Suffolk
(617) 732-5500
ENGLISH
Office: FRENCH|GERMAN|ITALIAN|SPANISH|ENGLISH|CAPE VERDE CREOLE

MGPO BURNS SERVICE, DEPARTMENT OF SURGERY
Accepting New Patients:
Mass General Burns Service, Department of Surgery
55 Fruit St Grb 1302
,Boston,MA 021142621
Suffolk
(617) 726-2000

MIRANDA DAVID W
Accepting New Patients:
BWH Weiner Surgical Specialties, Suite A
75 Francis St., Ste. A
,Boston,MA 021156110
Suffolk
(617) 632-5456
ENGLISH
Office: ENGLISH

MIRANDA DAVID W
Accepting New Patients:
Mass General Department of Cardiac Surgery
55 Fruit St Cox 658
,Boston,MA 021142621
Suffolk
(617) 726-0800
ENGLISH
Office: ENGLISH

NG JOSHUA S
Accepting New Patients:
BWH Weiner Surgical Specialties, Suite A
75 Francis St., Ste. A
,Boston,MA 021156110
Suffolk
(617) 632-5456
FRENCH|ENGLISH
Office: ENGLISH

OLSEN GRIFFIN H
Accepting New Patients:
BWH Weiner Surgical Specialties, Suite B
75 Francis St Ste B
,Boston,MA 021156110
Suffolk
(617) 732-5122
GHOLSEN@MGH.HARVARD.EDU
ENGLISH
Office: ENGLISH

PARANJAPE CHARUDUTT N.
Accepting New Patients:
Mass General Department of Surgery
15 Parkman St., Wang Amb. Care Ctr 460
,Boston,MA 021143117
Suffolk
(617) 724-8655
ENGLISH

PARKS JONATHAN J
Accepting New Patients:
BWH Weiner Surgical Specialties, Suite B
75 Francis St Ste B
,Boston,MA 021156110
Suffolk
(617) 732-5122
ENGLISH
Office: CZECH|FRENCH|ITALIAN|PORTUGUESE|ENGLISH

RANGEL ERIKA
Accepting New Patients:
MASS GENERAL PHYSICIANS ORG., INC
55 Fruit St ,Boston,MA 021142621
Suffolk
(617) 726-2000
CHINESE|MANDARIN|ENGLISH
Office: AFRIKAANS|ALBANIAN|ARMENIAN|ARABIC, LEBANESE, SYRIAN|BENGALI|BULGARIAN|BURMESE|CANTONESE|CHINESE|KHMER / CAMBODIAN

RANGEL ERIKA
Accepting New Patients:
MASSACHUSETTS GENERAL HOSPITAL
55 Fruit St ,Boston,MA 021142621
Suffolk
(617) 726-2000
CHINESE|MANDARIN|ENGLISH
Office: AFRIKAANS|ALBANIAN|ARMENIAN|ARABIC, LEBANESE, SYRIAN|BENGALI|BULGARIAN|BURMESE|CANTONESE|CHINESE|KHMER / CAMBODIAN

RICHMAN AARON P
Accepting New Patients:
Boston University General Surgical Associates, Inc.
725 Albany St., Shapiro Bldg., Ste. A ,Boston,MA 021182526
Suffolk
(617) 638-8430
ENGLISH
Office: ENGLISH

RYAN COLLEEN M.
Accepting New Patients:
Mass General Burns Service, Department of Surgery
55 Fruit St Grb 1302
,Boston,MA 021142621
Suffolk
(617) 726-2000
ENGLISH
Office: ENGLISH

RYAN COLLEEN M.
Accepting New Patients:
The Shriners' Hospital For Children
51 Blossom St
,Boston,MA 021142601
Suffolk
(617) 722-3000
ENGLISH
Office: ENGLISH

SANCHEZ SABRINA E
Accepting New Patients:
Boston University General Surgical Associates, Inc.
725 Albany St., Shapiro Bldg., Ste. A ,Boston,MA 021182526
Suffolk
(617) 638-8430
ENGLISH
Office: ENGLISH

SCANTLING DANE R
Accepting New Patients:
Boston University General Surgical Associates, Inc.
725 Albany St., Shapiro Bldg., Ste. A ,Boston,MA 021182526
Suffolk
(617) 638-8430
ENGLISH
Office: ENGLISH

SHERIDAN ROBERT L.
Accepting New Patients:
Mass General Burns Service, Department of Surgery
55 Fruit St Grb 1302
,Boston,MA 021142621
Suffolk
(617) 726-2000
ENGLISH
Office: ENGLISH

SHERIDAN ROBERT L.
Accepting New Patients:
The Shriners' Hospital For Children
51 Blossom St
,Boston,MA 021142601
Suffolk
(617) 722-3000
ENGLISH
Office: ENGLISH

SPRINGER RACHAEL T
Accepting New Patients:
MASS GENERAL SURGERY
55 Fruit St ,Boston,MA 021142621
Suffolk
(877) 424-5678
rsjendeavors@gmail.com
ENGLISH

STONE LUCAS A
Accepting New Patients:
BWH Weiner Surgical Specialties, Suite A
75 Francis St., Ste. A
,Boston,MA 021156110
Suffolk
(617) 632-5456
lstone11@mgb.org
ENGLISH
Office: ENGLISH

THEODORE SHEINA
Accepting New Patients:
Boston University General Surgical Associates, Inc.
725 Albany St., Shapiro Bldg., Ste. A ,Boston,MA 021182526
Suffolk
(617) 638-8430
ENGLISH
Office: ENGLISH

TORRES CRISANTO M
Accepting New Patients:
Boston University General Surgical Associates, Inc.
725 Albany St., Shapiro Bldg., Ste. A ,Boston,MA 021182526
Suffolk
(617) 638-8430
ENGLISH
Office: ENGLISH

TWOMEY KATHRYN E
Accepting New Patients:
Boston University General Surgical Associates, Inc.
725 Albany St., Shapiro Bldg., Ste. A ,Boston,MA 021182526
Suffolk
(617) 638-8430
ENGLISH
Office: ENGLISH

JANEWAY MEGAN G
Accepting New Patients:
SEMC - Surgical Specialties
11 Nevins St., Ste. 201 ,Brighton,MA 02135
Suffolk
(617) 789-2442
ENGLISH
Office: ENGLISH

KANG DANBY
Accepting New Patients:
SEMC - Surgical Specialties
11 Nevins St., Ste. 201 ,Brighton,MA 02135
Suffolk
(617) 789-2442
KOREAN|SPANISH|ENGLISH
Office: ENGLISH

RICHMAN AARON P
Accepting New Patients:
SEMC - Surgery - Inpatient
736 Cambridge St. ,Brighton,MA 02135
Suffolk
(617) 789-2442
ENGLISH
Office: ENGLISH

RICHMAN AARON P
Accepting New Patients:
SEMC - Surgical Specialties
11 Nevins St., Ste. 201 ,Brighton,MA 02135
Suffolk
(617) 789-2442
ENGLISH
Office: ENGLISH

SANCHEZ SABRINA E
Accepting New Patients:
SEMC - Surgical Specialties
11 Nevins St., Ste. 201 ,Brighton,MA 02135
Suffolk
(617) 789-2442
ENGLISH
Office: ENGLISH

SCANTLING DANE R
Accepting New Patients:
SEMC - Surgical Specialties
11 Nevins St., Ste. 201 ,Brighton,MA 02135
Suffolk
(617) 789-2442
ENGLISH
Office: ENGLISH

THEODORE SHEINA
Accepting New Patients:
SEMC - Surgery - Inpatient
736 Cambridge St. ,Brighton,MA 02135
Suffolk
(617) 789-2442
ENGLISH
Office: ENGLISH

THEODORE SHEINA
Accepting New Patients:
SEMC - Surgical Specialties
11 Nevins St., Ste. 201 ,Brighton,MA 02135
Suffolk
(617) 789-2442
ENGLISH
Office: ENGLISH

TORRES CRISANTO M
Accepting New Patients:
SEMC - Surgery - Inpatient
736 Cambridge St. ,Brighton,MA 02135
Suffolk
(617) 789-2442
ENGLISH
Office: ENGLISH

TORRES CRISANTO M
Accepting New Patients:
SEMC - Surgical Specialties
11 Nevins St., Ste. 201 ,Brighton,MA 02135
Suffolk
(617) 789-2442
ENGLISH
Office: ENGLISH

EFIONG ENOBONG
Accepting New Patients:
BRIGHAM PRIMARY PHYSICIANS AT FAULKNER HOSPITAL
1153 Centre St ,Jamaica Plain,MA 021303446
Suffolk
(617) 983-7000
ENGLISH
Office: FRENCH|GERMAN|ITALIAN|SPANISH|ENGLISH|CAPE VERDE CREOLE

MEHTA ANUPAMA
Accepting New Patients:
BRIGHAM PRIMARY PHYSICIANS AT FAULKNER HOSPITAL
1153 Centre St ,Jamaica Plain,MA 021303446
Suffolk
(617) 983-7000
ENGLISH
Office: FRENCH|GERMAN|ITALIAN|SPANISH|ENGLISH|CAPE VERDE CREOLE

THORACIC AND CARDIAC SURGERY

BLOOM JORDAN P.
Accepting New Patients:
Mass General Department of Cardiac Surgery
55 Fruit St Cox 658
,Boston,MA 021142621
Suffolk
(617) 726-0800
ENGLISH

GROSSER RACHEL ANA A
Accepting New Patients:
Boston University General Surgical Associates, Inc
732 Harrison Ave
,Boston,MA 021182309
Suffolk
(617) 414-6840
HEBREW|ENGLISH
Office: SPANISH|ENGLISH

HARLOFF MORGAN M
Accepting New Patients:
Boston University General Surgical Associates, Inc
732 Harrison Ave
,Boston,MA 021182309
Suffolk
(617) 414-6840
ENGLISH
Office: SPANISH|ENGLISH

HOSSEINI MOTAHARSADAT
Accepting New Patients:
Boston University General Surgical Associates, Inc
732 Harrison Ave
,Boston,MA 021182309
Suffolk
(617) 414-6840
FARSI, PERSIAN|ENGLISH
Office: SPANISH|ENGLISH

HOSSEINI MOTAHARSADAT
Accepting New Patients:
BOSTON UNIVERSITY GENERAL SURGICAL ASSOCIATES, INC.
830 Harrison Ave Ste 2100 ,Boston,MA 021182905
Suffolk
(617) 414-8054
FARSI, PERSIAN|ENGLISH
Office: SPANISH|ENGLISH

HOSSEINI MOTAHARSADAT
Accepting New Patients:
Mass General Department of Cardiac Surgery
55 Fruit St Cox 658
,Boston,MA 021142621
Suffolk
(617) 726-0800
FARSI, PERSIAN|ENGLISH
Office: SPANISH|ENGLISH

JUNNIL PIMCHANOK
Accepting New Patients:
BRIGHAM AND WOMEN'S HOSPITAL, DIVISION OF THORACIC SURGERY
75 Francis St
,Boston,MA 021156110
Suffolk
(617) 525-7035
THAI
Office: ENGLISH

HARLOFF MORGAN M
Accepting New Patients:
SEMC - Cardiac Surgery - Inpatient
736 Cambridge St.
,Brighton,MA 02135
Suffolk
(617) 789-2045
ENGLISH
Office: SPANISH|ENGLISH

THORACIC SURGERY

AGNIHOTRI ARVIND K.
Accepting New Patients:
Boston University General Surgical Associates, Inc
732 Harrison Ave
,Boston,MA 021182309
Suffolk
(617) 414-6840
ENGLISH
Office: SPANISH|ENGLISH

ALLAN JAMES S.
Accepting New Patients:
Mass General Division of Thoracic Surgery
55 Fruit St Blk 1570
,Boston,MA 021142621
Suffolk
(617) 726-2000
ENGLISH
Office: KOREAN|ENGLISH

ARANKI SARY F.
Accepting New Patients:
BWH Weiner Surgical Specialties, Suite A
75 Francis St., Ste. A
,Boston,MA 021156110
Suffolk
(617) 632-5456
ENGLISH
Office: ENGLISH

ARANKI SARY F.
Accepting New Patients:
Mass General Department of Cardiac Surgery
55 Fruit St Cox 658
,Boston,MA 021142621
Suffolk
(617) 726-0800
ENGLISH
Office: ENGLISH

AUCHINCLOSS HUGH G.
Accepting New Patients:
MGPO - DIVISION OF THORACIC SURGERY
55 Fruit St Founders 710 ,Boston,MA 021142621
Suffolk
(617) 726-5200
hauchincloss1@partners.org
ENGLISH
Office: ENGLISH

BOSTON UNIVERSITY GENERAL SURGICAL ASSOC. - 840 HARRISON AVE
Accepting New Patients:
Boston University Cardiac & Thoracic Surgical Associates
840 Harrison Ave
,Boston,MA 021182905
Suffolk
(617) 638-5600
ENGLISH
Office: ENGLISH

BRIGHAM AND WOMEN'S HOSPITAL, DIVISION OF THORACIC SURGERY
Accepting New Patients:
BRIGHAM AND WOMEN'S HOSPITAL, DIVISION OF THORACIC SURGERY
75 Francis St
,Boston,MA 021156110
Suffolk
(617) 525-7035
ENGLISH
Office: ENGLISH

BUENO RAPHAEL
Accepting New Patients:
BWH Weiner Surgical Specialties, Suite A
75 Francis St., Ste. A
,Boston,MA 021156110
Suffolk
(617) 632-5456
ENGLISH
Office: ARABIC, LEBANESE, SYRIAN| CANTONESE|CHINESE| CROATIAN|DUTCH| FARSI, PERSIAN| FRENCH|GERMAN| GREEK|ITALIAN

BUENO RAPHAEL
Accepting New Patients:
Mass General Division of Thoracic Surgery
55 Fruit St Blk 1570
,Boston,MA 021142621
Suffolk
(617) 726-2000
ENGLISH
Office: ARABIC, LEBANESE, SYRIAN| CANTONESE|CHINESE| CROATIAN|DUTCH| FARSI, PERSIAN| FRENCH|GERMAN| GREEK|ITALIAN

CAMPOS CHRISTIAN T.
Accepting New Patients:
BOSTON UNIVERSITY GENERAL SURGICAL ASSOCIATES, INC.
88 E Newton St
H2707,Boston,MA 021182308
Suffolk
(617) 638-6406
ENGLISH
Office: ENGLISH

COLSON YOLONDA L.
Accepting New Patients:
BRIGHAM AND WOMEN'S HOSPITAL, DIVISION OF THORACIC SURGERY
75 Francis St
,Boston,MA 021156110
Suffolk
(617) 525-7035
ENGLISH
Office: ENGLISH

COLSON YOLONDA L.
Accepting New Patients:
MGPO - DIVISION OF THORACIC SURGERY
55 Fruit St Founders 710 ,Boston,MA 021142621
Suffolk
(617) 726-5200
ENGLISH
Office: ENGLISH

COPPOLINO III ANTONIO
Accepting New Patients:
BWH Weiner Surgical Specialties, Suite A
75 Francis St., Ste. A
,Boston,MA 021156110
Suffolk
(617) 632-5456
ENGLISH
Office: ARABIC, LEBANESE, SYRIAN| CANTONESE|CHINESE| CROATIAN|DUTCH| FARSI, PERSIAN| FRENCH|GERMAN| GREEK|ITALIAN

COPPOLINO III ANTONIO
Accepting New Patients:
Mass General Hospital Cancer Center
55 Fruit St Yawkey 7E
,Boston,MA 021142621
Suffolk
(617) 724-4000
ENGLISH
Office: ARABIC, LEBANESE, SYRIAN| CANTONESE|CHINESE| CROATIAN|DUTCH| FARSI, PERSIAN| FRENCH|GERMAN| GREEK|ITALIAN

COSTANTINO CHRISTINA L
Accepting New Patients:
Mass General Division of Thoracic Surgery
55 Fruit St Blk 1570
,Boston,MA 021142621
Suffolk
(617) 726-2000
ENGLISH

D'ALESSANDRO JR. DAVID A.
Accepting New Patients:
Mass General Department of Cardiac Surgery
55 Fruit St Cox 658
,Boston,MA 021142621
Suffolk
(617) 726-0800
ENGLISH

DIGESU CHRISTOPHER S
Accepting New Patients:
Boston University General Surgical Associates, Inc
732 Harrison Ave
,Boston,MA 021182309
Suffolk
(617) 414-6840
ENGLISH
Office: SPANISH| ENGLISH

DIGESU CHRISTOPHER S
Accepting New Patients:
BOSTON UNIVERSITY GENERAL SURGICAL ASSOCIATES, INC.
830 Harrison Ave Ste 2100 ,Boston,MA 021182905
Suffolk
(617) 414-8054
ENGLISH
Office: SPANISH| ENGLISH

DONAHUE DEAN M.
Accepting New Patients:
Mass General Division of Thoracic Surgery
55 Fruit St Blk 1570
,Boston,MA 021142621
Suffolk
(617) 726-2000
ENGLISH

DUCKO CHRISTOPHER T.
Accepting New Patients:
BWH Weiner Surgical Specialties, Suite A
75 Francis St., Ste. A
,Boston,MA 021156110
Suffolk
(617) 632-5456
ENGLISH
Office: ARABIC, LEBANESE, SYRIAN|CANTONESE|CHINESE|CROATIAN|DUTCH|FARSI, PERSIAN|FRENCH|GERMAN|GREEK|ITALIAN

FURLOW PAUL W.
Accepting New Patients:
Mass General Division of Thoracic Surgery
55 Fruit St Blk 1570
,Boston,MA 021142621
Suffolk
(617) 726-2000
lruger@mgh.harvard.edu
ENGLISH
Office: ENGLISH

HACKMANN AMY E.
Accepting New Patients:
BWH Weiner Surgical Specialties, Suite B
75 Francis St Ste B
,Boston,MA 021156110
Suffolk
(617) 732-5122
ENGLISH
Office: ENGLISH

HASSON RIAN
Accepting New Patients:
BRIGHAM AND WOMEN'S HOSPITAL, DIVISION OF THORACIC SURGERY
75 Francis St
,Boston,MA 021156110
Suffolk
(617) 525-7035
ENGLISH
Office: ENGLISH

HOMPE ELIZA D
Accepting New Patients:
BRIGHAM AND WOMEN'S HOSPITAL, DIVISION OF THORACIC SURGERY
75 Francis St
,Boston,MA 021156110
Suffolk
(617) 525-7035
ENGLISH
Office: ENGLISH

HOMPE ELIZA D
Accepting New Patients:
Mass General Division of Thoracic Surgery
55 Fruit St Blk 1570
,Boston,MA 021142621
Suffolk
(617) 726-2000
ENGLISH
Office: ENGLISH

ITOH AKINOBU
Accepting New Patients:
BRIGHAM AND WOMEN'S PHYSICIANS ORGANIZATION, INC.
75 Francis St
,Boston,MA 021156110
Suffolk
(617) 732-5500
ENGLISH
Office: ENGLISH

JAKLITSCH MICHAEL T.
Accepting New Patients:
BWH Weiner Surgical Specialties, Suite A
75 Francis St., Ste. A
,Boston,MA 021156110
Suffolk
(617) 632-5456
HEBREW|RUSSIAN|SPANISH|ENGLISH
Office: ARABIC, LEBANESE, SYRIAN|CANTONESE|CHINESE|CROATIAN|DUTCH|FARSI, PERSIAN|FRENCH|GERMAN|GREEK|ITALIAN

JAKLITSCH MICHAEL T.
Accepting New Patients:
Mass General Hospital Cancer Center
55 Fruit St Yawkey 7E
,Boston,MA 021142621
Suffolk
(617) 724-4000
HEBREW|RUSSIAN|SPANISH|ENGLISH
Office: ARABIC, LEBANESE, SYRIAN|CANTONESE|CHINESE|CROATIAN|DUTCH|FARSI, PERSIAN|FRENCH|GERMAN|GREEK|ITALIAN

JASSAR ARMINDER S.
Accepting New Patients:
Mass General Department of Cardiac Surgery
55 Fruit St Cox 658
,Boston,MA 021142621
Suffolk
(617) 726-0800
HINDI|PUNJABI|ENGLISH

KARAVAS ALEXANDROS N
Accepting New Patients:
Boston University General Surgical Associates, Inc
732 Harrison Ave
,Boston,MA 021182309
Suffolk
(617) 414-6840
GERMAN|GREEK|ENGLISH
Office: SPANISH|ENGLISH

KARAVAS ALEXANDROS N
Accepting New Patients:
BOSTON UNIVERSITY GENERAL SURGICAL ASSOCIATES, INC.
830 Harrison Ave Ste 2100 ,Boston,MA 021182905
Suffolk
(617) 414-8054
GERMAN|GREEK|ENGLISH
Office: SPANISH|ENGLISH

KARPINSKI SYLWIA
Accepting New Patients:
Boston University General Surgical Associates, Inc
732 Harrison Ave
,Boston,MA 021182309
Suffolk
(617) 414-6840
providerenroll@lahey.org
ENGLISH
Office: SPANISH|ENGLISH

KESHK MOHAMED A.
Accepting New Patients:
BRIGHAM AND WOMEN'S PHYSICIANS ORGANIZATION, INC.
75 Francis St
,Boston,MA 021156110
Suffolk
(617) 732-5500
ARABIC, LEBANESE, SYRIAN|ENGLISH
Office: ENGLISH

KHALIL HASSAN A
Accepting New Patients:
BRIGHAM AND WOMEN'S PHYSICIANS ORGANIZATION, INC.
75 Francis St
,Boston,MA 021156110
Suffolk
(617) 732-5500
Caroline_Diaz@DFCI.Harvard.edu
ARABIC, LEBANESE, SYRIAN|ENGLISH
Office: ARABIC, LEBANESE, SYRIAN|CANTONESE|CHINESE|CROATIAN|DUTCH|FARSI, PERSIAN|FRENCH|GERMAN|GREEK|ITALIAN

LANGER NATHANIEL B
Accepting New Patients:
Mass General Department of Cardiac Surgery
55 Fruit St Cox 658
,Boston,MA 021142621
Suffolk
(617) 726-0800
ENGLISH
Office: ENGLISH

LANUTI MICHAEL
Accepting New Patients:
Mass General Division of Thoracic Surgery
55 Fruit St Blk 1570
,Boston,MA 021142621
Suffolk
(617) 726-2000
SPANISH|ENGLISH
Office: ENGLISH

MALLIDI HARI R.
Accepting New Patients:
BWH Weiner Surgical Specialties, Suite A
75 Francis St., Ste. A
,Boston,MA 021156110
Suffolk
(617) 632-5456
ENGLISH
Office: ENGLISH

MENTZER STEVEN J.
Accepting New Patients:
BWH Weiner Surgical Specialties, Suite A
75 Francis St., Ste. A
,Boston,MA 021156110
Suffolk
(617) 632-5456
ENGLISH
Office: ARABIC, LEBANESE, SYRIAN|CANTONESE|CHINESE|CROATIAN|DUTCH|FARSI, PERSIAN|FRENCH|GERMAN|GREEK|ITALIAN

MGPO DEPARTMENT OF CARDIAC SURGERY
Accepting New Patients:
Mass General Department of Cardiac Surgery
55 Fruit St Cox 658
,Boston,MA 021142621
Suffolk
(617) 726-0800

MGPO DIVISION OF THORACIC SURGERY
Accepting New Patients:
Mass General Division of Thoracic Surgery
55 Fruit St Blk 1570
,Boston,MA 021142621
Suffolk
(617) 726-2000

MORSE CHRISTOPHER R.
Accepting New Patients:
Mass General Division of Thoracic Surgery
55 Fruit St Blk 1570
,Boston,MA 021142621
Suffolk
(617) 726-2000
ENGLISH
Office: ENGLISH

O'CONNOR MICHAEL C
Accepting New Patients:
BOSTON UNIVERSITY GENERAL SURGICAL ASSOCIATES, INC.
830 Harrison Ave Ste 2100 ,Boston,MA 021182905
Suffolk
(617) 414-8054
ENGLISH
Office: ENGLISH

OSHO ASIHANA A
Accepting New Patients:
Mass General Department of Cardiac Surgery
55 Fruit St Cox 658
,Boston,MA 021142621
Suffolk
(617) 726-0800
ENGLISH

PANDA NIKHIL
Accepting New Patients:
MGPO - DIVISION OF THORACIC SURGERY
55 Fruit St Founders 710 ,Boston,MA 021142621
Suffolk
(617) 726-5200
ENGLISH
Office: ENGLISH

PATIL NAMRATA
Accepting New Patients:
BWH Weiner Surgical Specialties, Suite A
75 Francis St., Ste. A
,Boston,MA 021156110
Suffolk
(617) 632-5456
ENGLISH

PIERSON III RICHARD N
Accepting New Patients:
MGPO PEDIATRIC RHEUMATOLOGY
55 Fruit St Yawkey 6
,Boston,MA 021142621
Suffolk
(617) 726-2730
ENGLISH
Office: ENGLISH

ROCHEFORT MATTHEW M.
Accepting New Patients:
BRIGHAM AND WOMEN'S HOSPITAL, DIVISION OF THORACIC SURGERY
75 Francis St
,Boston,MA 021156110
Suffolk
(617) 525-7035
ENGLISH
Office: ARABIC, LEBANESE, SYRIAN|CANTONESE|CHINESE|CROATIAN|DUTCH|FARSI, PERSIAN|FRENCH|GERMAN|GREEK|ITALIAN

ROCHEFORT MATTHEW M.
Accepting New Patients:
Mass General Hospital Cancer Center
55 Fruit St Yawkey 7E
,Boston,MA 021142621
Suffolk
(617) 724-4000
ENGLISH
Office: ARABIC, LEBANESE, SYRIAN| CANTONESE|CHINESE| CROATIAN|DUTCH| FARSI, PERSIAN| FRENCH|GERMAN| GREEK|ITALIAN

SABE ASHRAF A
Accepting New Patients:
BWH Weiner Surgical Specialties, Suite A
75 Francis St., Ste. A
,Boston,MA 021156110
Suffolk
(617) 632-5456
providerenroll@lahey.org
ENGLISH
Office: SPANISH| ENGLISH

SABE ASHRAF A
Accepting New Patients:
Mass General Department of Cardiac Surgery
55 Fruit St Cox 658
,Boston,MA 021142621
Suffolk
(617) 726-0800
providerenroll@lahey.org
ENGLISH
Office: SPANISH| ENGLISH

SACHDEVA UMA M
Accepting New Patients:
MGPO - DIVISION OF THORACIC SURGERY
55 Fruit St Founders 710 ,Boston,MA 021142621
Suffolk
(617) 726-5200
ENGLISH
Office: ENGLISH

SHEMMERI EALAF
Accepting New Patients:
BRIGHAM AND WOMEN'S PHYSICIANS ORGANIZATION, INC.
75 Francis St
,Boston,MA 021156110
Suffolk
(617) 732-5500
ENGLISH
Office: ARABIC, LEBANESE, SYRIAN| CANTONESE|CHINESE| CROATIAN|DUTCH| FARSI, PERSIAN| FRENCH|GERMAN| GREEK|ITALIAN

STEIMER DESIREE A
Accepting New Patients:
BRIGHAM AND WOMEN'S HOSPITAL
75 Francis St.
,Boston,MA 021156110
Suffolk
(617) 732-9300
ENGLISH
Office: ALBANIAN| ARMENIAN|ARABIC, LEBANESE, SYRIAN| BENGALI|BULGARIAN| BURMESE| CANTONESE|CHINESE| KHMER / CAMBODIAN| CROATIAN

STEIMER DESIREE A
Accepting New Patients:
BRIGHAM AND WOMEN'S PHYSICIANS ORGANIZATION, INC.
75 Francis St
,Boston,MA 021156110
Suffolk
(617) 732-5500
ENGLISH
Office: ALBANIAN| ARMENIAN|ARABIC, LEBANESE, SYRIAN| BENGALI|BULGARIAN| BURMESE| CANTONESE|CHINESE| KHMER / CAMBODIAN| CROATIAN

STEIMER DESIREE A
Accepting New Patients:
Mass General Hospital Cancer Center
55 Fruit St Yawkey 7E
,Boston,MA 021142621
Suffolk
(617) 724-4000
ENGLISH
Office: ALBANIAN| ARMENIAN|ARABIC, LEBANESE, SYRIAN| BENGALI|BULGARIAN| BURMESE| CANTONESE|CHINESE| KHMER / CAMBODIAN| CROATIAN

SUNDT THORALF M.
Accepting New Patients:
BRIGHAM AND WOMEN'S HOSPITAL, DIVISION OF THORACIC SURGERY
75 Francis St
,Boston,MA 021156110
Suffolk
(617) 525-7035
ENGLISH
Office: ENGLISH

SUNDT THORALF M.
Accepting New Patients:
Mass General Department of Cardiac Surgery
55 Fruit St Cox 658
,Boston,MA 021142621
Suffolk
(617) 726-0800
ENGLISH
Office: ENGLISH

SWANSON SCOTT J.
Accepting New Patients:
Mass General Division of Thoracic Surgery
55 Fruit St Blk 1570
,Boston,MA 021142621
Suffolk
(617) 726-2000

TOLIS JR GEORGE
Accepting New Patients:
BMC Affiliated Physicians, Inc.
1 Boston Medical Center Place
,Boston,MA 02118
Suffolk
(617) 638-2460
FRENCH|GREEK| ENGLISH
Office: SPANISH| ENGLISH

TOLIS JR GEORGE
Accepting New Patients:
Boston University General Surgical Associates, Inc
732 Harrison Ave
,Boston,MA 021182309
Suffolk
(617) 414-6840
FRENCH|GREEK| ENGLISH
Office: SPANISH| ENGLISH

TSUKADA HISASHI
Accepting New Patients:
BWH Weiner Surgical Specialties, Suite A
75 Francis St., Ste. A
,Boston,MA 021156110
Suffolk
(617) 632-5456
JAPANESE|ENGLISH
Office: ARABIC, LEBANESE, SYRIAN|CANTONESE|CHINESE|CROATIAN|DUTCH|FARSI, PERSIAN|FRENCH|GERMAN|GREEK|ITALIAN

TSUKADA HISASHI
Accepting New Patients:
Mass General Hospital Cancer Center
55 Fruit St Yawkey 7E
,Boston,MA 021142621
Suffolk
(617) 724-4000
JAPANESE|ENGLISH
Office: ARABIC, LEBANESE, SYRIAN|CANTONESE|CHINESE|CROATIAN|DUTCH|FARSI, PERSIAN|FRENCH|GERMAN|GREEK|ITALIAN

UGALDE PAULA A
Accepting New Patients:
BRIGHAM AND WOMEN'S HOSPITAL, DIVISION OF THORACIC SURGERY
75 Francis St
,Boston,MA 021156110
Suffolk
(617) 525-7035
ENGLISH
Office: ARABIC, LEBANESE, SYRIAN|CANTONESE|CHINESE|CROATIAN|DUTCH|FARSI, PERSIAN|FRENCH|GERMAN|GREEK|ITALIAN

UGALDE PAULA A
Accepting New Patients:
BRIGHAM AND WOMEN'S PHYSICIANS ORGANIZATION, INC.
75 Francis St
,Boston,MA 021156110
Suffolk
(617) 732-5500
ENGLISH
Office: ARABIC, LEBANESE, SYRIAN|CANTONESE|CHINESE|CROATIAN|DUTCH|FARSI, PERSIAN|FRENCH|GERMAN|GREEK|ITALIAN

UGALDE PAULA A
Accepting New Patients:
Mass General Hospital Cancer Center
55 Fruit St Yawkey 7E
,Boston,MA 021142621
Suffolk
(617) 724-4000
ENGLISH
Office: ARABIC, LEBANESE, SYRIAN|CANTONESE|CHINESE|CROATIAN|DUTCH|FARSI, PERSIAN|FRENCH|GERMAN|GREEK|ITALIAN

WAIN JOHN C.
Accepting New Patients:
BRIGHAM AND WOMEN'S PHYSICIANS ORGANIZATION, INC.
75 Francis St
,Boston,MA 021156110
Suffolk
(617) 732-5500
ENGLISH
Office: ARABIC, LEBANESE, SYRIAN|CANTONESE|CHINESE|CROATIAN|DUTCH|FARSI, PERSIAN|FRENCH|GERMAN|GREEK|ITALIAN

WAIN JOHN C.
Accepting New Patients:
Mass General Hospital Cancer Center
55 Fruit St Yawkey 7E
,Boston,MA 021142621
Suffolk
(617) 724-4000
ENGLISH
Office: ARABIC, LEBANESE, SYRIAN|CANTONESE|CHINESE|CROATIAN|DUTCH|FARSI, PERSIAN|FRENCH|GERMAN|GREEK|ITALIAN

WEE JON O.
Accepting New Patients:
BWH Weiner Surgical Specialties, Suite A
75 Francis St., Ste. A
,Boston,MA 021156110
Suffolk
(617) 632-5456
ENGLISH
Office: ARABIC, LEBANESE, SYRIAN|CANTONESE|CHINESE|CROATIAN|DUTCH|FARSI, PERSIAN|FRENCH|GERMAN|GREEK|ITALIAN

WEE JON O.
Accepting New Patients:
Mass General Hospital Cancer Center
55 Fruit St Yawkey 7E
,Boston,MA 021142621
Suffolk
(617) 724-4000
ENGLISH
Office: ARABIC, LEBANESE, SYRIAN|CANTONESE|CHINESE|CROATIAN|DUTCH|FARSI, PERSIAN|FRENCH|GERMAN|GREEK|ITALIAN

WHITE ABBY A.
Accepting New Patients:
BWH Weiner Surgical Specialties, Suite A
75 Francis St., Ste. A
,Boston,MA 021156110
Suffolk
(617) 632-5456
ENGLISH
Office: ARABIC, LEBANESE, SYRIAN|CANTONESE|CHINESE|CROATIAN|DUTCH|FARSI, PERSIAN|FRENCH|GERMAN|GREEK|ITALIAN

WILDER FATIMA G
Accepting New Patients:
BRIGHAM AND WOMEN'S PHYSICIANS ORGANIZATION, INC.
75 Francis St
,Boston,MA 021156110
Suffolk
(617) 732-5500
ENGLISH
Office: FRENCH|GERMAN|ITALIAN|SPANISH|ENGLISH|CAPE VERDE CREOLE

WILDER FATIMA G
Accepting New Patients:
Mass General Hospital Cancer Center
55 Fruit St Yawkey 7E
,Boston,MA 021142621
Suffolk
(617) 724-4000
ENGLISH
Office: FRENCH|GERMAN|ITALIAN|SPANISH|ENGLISH|CAPE VERDE CREOLE

WRIGHT CAMERON D.
Accepting New Patients:
MASS GENERAL SURGERY
55 Fruit St ,Boston,MA 021142621
Suffolk
(877) 424-5678
ENGLISH

YANG CHI - FU J
Accepting New Patients:
MGPO - DIVISION OF THORACIC SURGERY
55 Fruit St Founders 710 ,Boston,MA 021142621
Suffolk
(617) 726-5200
CHINESE|MANDARIN|ENGLISH
Office: ENGLISH

YEH HEIDI
Accepting New Patients:
BRIGHAM AND WOMEN'S HOSPITAL, DIVISION OF THORACIC SURGERY
75 Francis St
,Boston,MA 021156110
Suffolk
(617) 525-7035
THAI
Office: ENGLISH

YEH HEIDI
Accepting New Patients:
MASS GENERAL SURGERY
55 Fruit St ,Boston,MA 021142621
Suffolk
(877) 424-5678
THAI
Office: ENGLISH

YEH HEIDI
Accepting New Patients:
Transplant Outpatient Center
165 Cambridge St Ste 301 ,Boston,MA 021142751
Suffolk
(617) 726-5277
THAI
Office: ENGLISH

ZENATI MARCO A.
Accepting New Patients:
BWPO, INC. DEPT OF MEDICINE, DIVISION OF CARDIOLOGY
75 Francis St
,Boston,MA 021156110
Suffolk
(617) 732-5678
ENGLISH
Office: AFRIKAANS|ALBANIAN|ARMENIAN|ARABIC, LEBANESE, SYRIAN|BENGALI|BULGARIAN|BURMESE|CANTONESE|CHINESE|KHMER / CAMBODIAN

ZENATI MARCO A.
Accepting New Patients:
Mass General Department of Cardiac Surgery
55 Fruit St Cox 658
,Boston,MA 021142621
Suffolk
(617) 726-0800
ENGLISH
Office: AFRIKAANS|ALBANIAN|ARMENIAN|ARABIC, LEBANESE, SYRIAN|BENGALI|BULGARIAN|BURMESE|CANTONESE|CHINESE|KHMER / CAMBODIAN

ZENATI MARCO A.
Accepting New Patients:
MASS GENERAL PHYSICIANS ORG., INC
55 Fruit St ,Boston,MA 021142621
Suffolk
(617) 726-2000
ENGLISH
Office: AFRIKAANS|ALBANIAN|ARMENIAN|ARABIC, LEBANESE, SYRIAN|BENGALI|BULGARIAN|BURMESE|CANTONESE|CHINESE|KHMER / CAMBODIAN

ZENATI MARCO A.
Accepting New Patients:
MASSACHUSETTS GENERAL HOSPITAL
55 Fruit St ,Boston,MA 021142621
Suffolk
(617) 726-2000
ENGLISH
Office: AFRIKAANS|ALBANIAN|ARMENIAN|ARABIC, LEBANESE, SYRIAN|BENGALI|BULGARIAN|BURMESE|CANTONESE|CHINESE|KHMER / CAMBODIAN

AGNIHOTRI ARVIND K.
Accepting New Patients:
SEMC - Cardiac Surgery
11 Nevins St., Ste. 306
,Brighton,MA 02135
Suffolk
(617) 789-2045
ENGLISH
Office: SPANISH|ENGLISH

AGNIHOTRI ARVIND K.
Accepting New Patients:
SEMC - Cardiac Surgery - Inpatient
736 Cambridge St.
,Brighton,MA 02135
Suffolk
(617) 789-2045
ENGLISH
Office: SPANISH|ENGLISH

BOSTON UNIVERSITY AFFILIATED PHYSICIANS - THORACIC SURGERY
Accepting New Patients:
SEMC - Division Thoracic Surgery
11 Nevins St., Ste. 201
,Brighton,MA 02135
Suffolk
(617) 779-6382
ENGLISH
Office: ENGLISH

KARAVAS ALEXANDROS N
Accepting New Patients:
BOSTON UNIVERSITY GENERAL SURGICAL ASSOCIATES, INC. AT 736 C
736 Cambridge St
,Brighton,MA 02135
Suffolk
(617) 789-3000
GERMAN|GREEK|ENGLISH
Office: SPANISH|ENGLISH

KARAVAS ALEXANDROS N
Accepting New Patients:
SEMC - Cardiac Surgery - Inpatient
736 Cambridge St.
,Brighton,MA 02135
Suffolk
(617) 789-2045
GERMAN|GREEK|ENGLISH
Office: SPANISH|ENGLISH

O'CONNOR MICHAEL C
Accepting New Patients:
SEMC - Division Thoracic Surgery
11 Nevins St., Ste. 201
,Brighton,MA 02135
Suffolk
(617) 779-6382
ENGLISH
Office: ENGLISH

TAM STANLEY K.
Accepting New Patients:
SEMC - Cardiac Surgery
11 Nevins St., Ste. 306
,Brighton,MA 02135
Suffolk
(617) 789-2045
ENGLISH
Office: ENGLISH

TAM STANLEY K.
Accepting New Patients:
SEMC - Cardiac Surgery - Inpatient
736 Cambridge St.
,Brighton,MA 02135
Suffolk
(617) 789-2045
ENGLISH
Office: ENGLISH

TOLIS JR GEORGE
Accepting New Patients:
SEMC - Cardiac Surgery
11 Nevins St., Ste. 306
,Brighton,MA 02135
Suffolk
(617) 789-2045
FRENCH|GREEK|ENGLISH
Office: SPANISH|ENGLISH

KHALIL HASSAN A
Accepting New Patients:
BRIGHAM PRIMARY PHYSICIANS AT FAULKNER HOSPITAL
1153 Centre St ,Jamaica Plain,MA 021303446
Suffolk
(617) 983-7000
Caroline_Diaz@DFCI.Harvard.edu
ARABIC, LEBANESE, SYRIAN|ENGLISH
Office: ARABIC, LEBANESE, SYRIAN|CANTONESE|CHINESE|CROATIAN|DUTCH|FARSI, PERSIAN|FRENCH|GERMAN|GREEK|ITALIAN

POMMERENING MATTHEW
Accepting New Patients:
BRIGHAM MEDICAL SPECIALTIES AT BRIGHAM AND WOMENS FAULKNER
1153 Centre St ,Jamaica Plain,MA 021303446
Suffolk
(617) 983-7489
cguitard@carene.org
ENGLISH
Office: ARABIC, LEBANESE, SYRIAN|CANTONESE|CHINESE|CROATIAN|DUTCH|FARSI, PERSIAN|FRENCH|GERMAN|GREEK|ITALIAN

SHEMMERI EALAF
Accepting New Patients:
BRIGHAM PRIMARY PHYSICIANS AT FAULKNER HOSPITAL
1153 Centre St ,Jamaica Plain,MA 021303446
Suffolk
(617) 983-7000
ENGLISH
Office: ARABIC, LEBANESE, SYRIAN|CANTONESE|CHINESE|CROATIAN|DUTCH|FARSI, PERSIAN|FRENCH|GERMAN|GREEK|ITALIAN

WAIN JOHN C.
Accepting New Patients:
BWPO AT 1153 CENTRE STREET
1153 Centre Street ,Jamaica Plain,MA 02130
Suffolk
(617) 983-7000
ENGLISH
Office: ARABIC, LEBANESE, SYRIAN|CANTONESE|CHINESE|CROATIAN|DUTCH|FARSI, PERSIAN|FRENCH|GERMAN|GREEK|ITALIAN

WILDER FATIMA G
Accepting New Patients:
BRIGHAM PRIMARY PHYSICIANS AT FAULKNER HOSPITAL
1153 Centre St ,Jamaica Plain,MA 021303446
Suffolk
(617) 983-7000
ENGLISH
Office: FRENCH|GERMAN|ITALIAN|SPANISH|ENGLISH|CAPE VERDE CREOLE

YEH HEIDI
Accepting New Patients:
BWFH Div. of General & Gastrointestinal Surgery
1153 Centre St Ste 5D ,Jamaica Plain,MA 021303446
Suffolk
(617) 732-5122
THAI
Office: ENGLISH

RIZZO ROBERT J
Accepting New Patients:
Vein Clinics of Boston, LLC
1208B VFW Parkway Suite 300 ,West Roxbury,MA 02132
Suffolk
(617) 391-6900
credentialing@usaveinclinics.com
ENGLISH
Office: ENGLISH

VEIN CLINICS OF BOSTON LLC
Accepting New Patients:
Vein Clinics of Boston, LLC
1208B VFW Parkway Suite 300 ,West Roxbury,MA 02132
Suffolk
(617) 391-6900
anruiz@usaclinics.com
ENGLISH
Office: ENGLISH

TRANSPLANT HEPATOLOGY

HASHEMI NIKROO
Accepting New Patients:
BRIGHAM & WOMEN'S HOSPITAL - DEPT. OF MEDICINE
75 Francis St ,Boston,MA 021156110
Suffolk
(617) 732-5500
PERSIAN|ENGLISH
Office: ENGLISH

VIVEIROS KATHLEEN
Accepting New Patients:
Brigham & Womens Hospital, Division of Gastroenterology
75 Francis St ,Boston,MA 021156110
Suffolk
(617) 732-6389
PORTUGUESE|ENGLISH
Office: ENGLISH

VIVEIROS KATHLEEN
Accepting New Patients:
Mass General Gastroenterology Associates
55 Fruit St Blake 4 ,Boston,MA 021142621
Suffolk
(617) 724-5995
PORTUGUESE|ENGLISH
Office: ENGLISH

TRILIANOS PANAGIOTIS
Accepting New Patients:Y
East Boston Neighborhood Health Center
10 Gove St. ,East Boston,MA 021281920
Suffolk
(617) 568-4401
panagiot@ebnhc.org
GREEK|ENGLISH
Office: ALBANIAN|ARMENIAN|ARABIC, LEBANESE, SYRIAN|BULGARIAN|CANTONESE|CROATIAN|FARSI, PERSIAN|FRENCH|GERMAN|GREEK

UROLOGY

BERGER EBERHARDT ALEXANDRA J.
Accepting New Patients:
BRIGHAM AND WOMEN'S PHYSICIANS ORGANIZATION, INC.
75 Francis St ,Boston,MA 021156110
Suffolk
(617) 732-5500
ENGLISH
Office: FRENCH|GERMAN|ITALIAN|SPANISH|ENGLISH|CAPE VERDE CREOLE

BLUTE MICHAEL L.
Accepting New Patients:
MGPO UROLOGY ASSOCIATES
165 Cambridge St., 7th Fl. ,Boston,MA 02114
Suffolk
(617) 726-2797
ENGLISH
Office: ENGLISH

BOSTON UNIVERSITY MEDICAL CENTER UROLOGIST, INC.
Accepting New Patients:
Boston Medical Center - Department of Urology
725 Albany St Ste 3B
,Boston,MA 021182526
Suffolk
(617) 638-8485
ALBANIAN|ARMENIAN|ARABIC, LEBANESE, SYRIAN|BULGARIAN|BURMESE|CANTONESE|CROATIAN|CZECH|DANISH|ESTONIAN
Office: ALBANIAN|ARMENIAN|ARABIC, LEBANESE, SYRIAN|BULGARIAN|BURMESE|CANTONESE|CROATIAN|CZECH|DANISH|ESTONIAN

BOYSEN WILLIAM R
Accepting New Patients:
BRIGHAM AND WOMEN'S PHYSICIANS ORGANIZATION, INC.
75 Francis St
,Boston,MA 021156110
Suffolk
(617) 732-5500
ENGLISH
Office: ENGLISH

BRIGHAM AND WOMEN'S HOSPITAL, DEPT. OF UROLOGICAL SURGERY
Accepting New Patients:
BRIGHAM AND WOMEN'S HOSPITAL, DEPT. OF UROLOGICAL SURGERY
45 Francis St Fl 3
,Boston,MA 021156105
Suffolk
(617) 732-5627
ENGLISH
Office: ENGLISH

BWPO - DIVISION OF UROLOGY
Accepting New Patients:
BWH Division of Urology
75 Francis St
,Boston,MA 021156110
Suffolk
(617) 732-6325
ENGLISH
Office: ENGLISH

CARPINITO GIANPAOLO
Accepting New Patients:
Boston Medical Center - Department of Urology
725 Albany St Ste 3B
,Boston,MA 021182526
Suffolk
(617) 638-8485
ENGLISH
Office: ALBANIAN|ARMENIAN|ARABIC, LEBANESE, SYRIAN|BULGARIAN|BURMESE|CANTONESE|CROATIAN|CZECH|DANISH|ESTONIAN

CHAI TOBY C
Accepting New Patients:
Boston Medical Center - Department of Urology
725 Albany St Ste 3B
,Boston,MA 021182526
Suffolk
(617) 638-8485
ENGLISH
Office: ALBANIAN|ARMENIAN|ARABIC, LEBANESE, SYRIAN|BULGARIAN|BURMESE|CANTONESE|CROATIAN|CZECH|DANISH|ESTONIAN

CLINTON TIMOTHY N
Accepting New Patients:
BRIGHAM AND WOMEN'S PHYSICIANS ORGANIZATION, INC.
75 Francis St
,Boston,MA 021156110
Suffolk
(617) 732-5500
ENGLISH
Office: ENGLISH

DAHL DOUGLAS M.
Accepting New Patients:
Mass General Department of Urology
55 Fruit St Grb 1102
,Boston,MA 021142621
Suffolk
(617) 726-2000
ENGLISH
Office: ENGLISH

DAHL DOUGLAS M.
Accepting New Patients:
MGPO UROLOGY ASSOCIATES
165 Cambridge St., 7th Fl. ,Boston,MA 02114
Suffolk
(617) 726-2797
ENGLISH
Office: ENGLISH

DALL CHRISTOPHER P.
Accepting New Patients:
BWH Division of Urology
75 Francis St
,Boston,MA 021156110
Suffolk
(617) 732-6325
ENGLISH
Office: ARABIC, LEBANESE, SYRIAN|CANTONESE|CHINESE|CROATIAN|DUTCH|FARSI, PERSIAN|FRENCH|GERMAN|GREEK|ITALIAN

DALL CHRISTOPHER P.
Accepting New Patients:
MGPO UROLOGY ASSOCIATES
165 Cambridge St., 7th Fl. ,Boston,MA 02114
Suffolk
(617) 726-2797
ENGLISH
Office: ARABIC, LEBANESE, SYRIAN|CANTONESE|CHINESE|CROATIAN|DUTCH|FARSI, PERSIAN|FRENCH|GERMAN|GREEK|ITALIAN

DE CARVALHO FILIPE L
Accepting New Patients:
BRIGHAM AND WOMEN'S HOSPITAL
75 Francis St.
,Boston,MA 021156110
Suffolk
(617) 732-9300
PORTUGUESE|SPANISH|ENGLISH
Office: ALBANIAN|ARMENIAN|ARABIC, LEBANESE, SYRIAN|BENGALI|BULGARIAN|BURMESE|CANTONESE|CHINESE|KHMER / CAMBODIAN|CROATIAN

DE CARVALHO FILIPE L
Accepting New Patients:
BRIGHAM AND WOMEN'S PHYSICIANS ORGANIZATION, INC.
75 Francis St
,Boston,MA 021156110
Suffolk
(617) 732-5500
PORTUGUESE|SPANISH|ENGLISH
Office: ALBANIAN|ARMENIAN|ARABIC, LEBANESE, SYRIAN|BENGALI|BULGARIAN|BURMESE|CANTONESE|CHINESE|KHMER / CAMBODIAN|CROATIAN

DE CARVALHO FILIPE L
Accepting New Patients:
BWH Division of Urology
75 Francis St
,Boston,MA 021156110
Suffolk
(617) 732-6325
PORTUGUESE|SPANISH|ENGLISH
Office: ALBANIAN|ARMENIAN|ARABIC, LEBANESE, SYRIAN|BENGALI|BULGARIAN|BURMESE|CANTONESE|CHINESE|KHMER / CAMBODIAN|CROATIAN

DEVON OCTAVIA N.
Accepting New Patients:
Mass General Department of Urology
55 Fruit St Grb 1102
,Boston,MA 021142621
Suffolk
(617) 726-2000
octavia.devon@lahey.org
ENGLISH

DITKOFF ERICA L
Accepting New Patients:
MGPO UROLOGY ASSOCIATES
165 Cambridge St., 7th Fl. ,Boston,MA 02114
Suffolk
(617) 726-2797
editkoff@partners.org
ENGLISH
Office: CZECH|FRENCH|ITALIAN|MANDARIN|PORTUGUESE|RUSSIAN|SPANISH|ENGLISH|THAI|CAPE VERDE CREOLE

DRZEWIECKI BETH A
Accepting New Patients:
Mass General Department of Pediatric Urology
55 Fruit St ,Boston,MA 021142621
Suffolk
(617) 726-2000
ENGLISH

DYER MARTHA W.
Accepting New Patients:
MGPO UROLOGY ASSOCIATES
165 Cambridge St., 7th Fl. ,Boston,MA 02114
Suffolk
(617) 726-2797
ENGLISH
Office: CZECH|FRENCH|ITALIAN|PORTUGUESE|ENGLISH

FELDMAN ADAM S.
Accepting New Patients:
Mass General Department of Urology
55 Fruit St Grb 1102
,Boston,MA 021142621
Suffolk
(617) 726-2000
ENGLISH
Office: ENGLISH

FELDMAN ADAM S.
Accepting New Patients:
MGPO UROLOGY ASSOCIATES
165 Cambridge St., 7th Fl. ,Boston,MA 02114
Suffolk
(617) 726-2797
ENGLISH
Office: ENGLISH

GOMERY PABLO
Accepting New Patients:
Mass General Department of Urology
55 Fruit St Grb 1102
,Boston,MA 021142621
Suffolk
(617) 726-2000
FRENCH|HUNGARIAN|SPANISH|ENGLISH
Office: FRENCH|GERMAN|HINDI|HUNGARIAN|MANDARIN|RUSSIAN|SPANISH|ENGLISH|THAI|MARATHI

GOMERY PABLO
Accepting New Patients:
MGPO UROLOGY ASSOCIATES
165 Cambridge St., 7th Fl. ,Boston,MA 02114
Suffolk
(617) 726-2797
FRENCH|HUNGARIAN|SPANISH|ENGLISH
Office: FRENCH|GERMAN|HINDI|HUNGARIAN|MANDARIN|RUSSIAN|SPANISH|ENGLISH|THAI|MARATHI

GOULD JUSTIN J.
Accepting New Patients:
GREATER BOSTON UROLOGY, LLC AT MASS BAY UROLOGIC ASSOC PC
2100 Dorchester Ave Ste 2206 ,Boston,MA 021245615
Suffolk
(617) 296-2222
ENGLISH
Office: PORTUGUESE|RUSSIAN|SPANISH|UKRANIAN|ENGLISH

GREATER BOSTON UROLOGY, LLC AT MASS BAY UROLOGIC ASSOC PC
Accepting New Patients:
GREATER BOSTON UROLOGY, LLC AT MASS BAY UROLOGIC ASSOC PC
2100 Dorchester Ave Ste 2206 ,Boston,MA 021245615
Suffolk
(617) 296-2222
ENGLISH
Office: ENGLISH

HALEBLIAN GEORGE E.
Accepting New Patients:
BRIGHAM AND WOMEN'S HOSPITAL, DEPT. OF UROLOGICAL SURGERY
45 Francis St Fl 3 ,Boston,MA 021156105
Suffolk
(617) 732-5627
ENGLISH
Office: ENGLISH

HAN TRACY X
Accepting New Patients:
BWH Division of Urology
75 Francis St ,Boston,MA 021156110
Suffolk
(617) 732-6325
ENGLISH
Office: ENGLISH

HUANG EMILY Y
Accepting New Patients:
Mass General Urology Associates
55 Fruit St ,Boston,MA 021142621
Suffolk
(617) 726-2000
Emily.You.Huang@gmail.com
Office: ARABIC, LEBANESE, SYRIAN|CANTONESE|CHINESE|CROATIAN|DUTCH|FARSI, PERSIAN|FRENCH|GERMAN|GREEK|ITALIAN

HUANG EMILY Y
Accepting New Patients:
MGPO UROLOGY ASSOCIATES
165 Cambridge St., 7th Fl. ,Boston,MA 02114
Suffolk
(617) 726-2797
Emily.You.Huang@gmail.com
Office: ARABIC, LEBANESE, SYRIAN|CANTONESE|CHINESE|CROATIAN|DUTCH|FARSI, PERSIAN|FRENCH|GERMAN|GREEK|ITALIAN

JONES LORI
Accepting New Patients:
Mass General Department of Urology
55 Fruit St Grb 1102 ,Boston,MA 021142621
Suffolk
(617) 726-2000
ENGLISH

KATHRINS MARTIN
Accepting New Patients:
BRIGHAM AND WOMEN'S HOSPITAL, DEPT. OF UROLOGICAL SURGERY
45 Francis St Fl 3 ,Boston,MA 021156105
Suffolk
(617) 732-5627
ENGLISH
Office: ENGLISH

KATZ MARK H.
Accepting New Patients:
Boston Medical Center - Department of Urology
725 Albany St Ste 3B ,Boston,MA 021182526
Suffolk
(617) 638-8485
ENGLISH
Office: ALBANIAN|ARMENIAN|ARABIC, LEBANESE, SYRIAN|BULGARIAN|BURMESE|CANTONESE|CROATIAN|CZECH|DANISH|ESTONIAN

KIM MICHELLE M
Accepting New Patients:
MGPO UROLOGY ASSOCIATES
165 Cambridge St., 7th Fl. ,Boston,MA 02114
Suffolk
(617) 726-2797
ENGLISH
Office: CZECH|FRENCH|ITALIAN|PORTUGUESE|SPANISH|ENGLISH

KRESHOVER JESSICA E
Accepting New Patients:
Mass General Department of Urology
55 Fruit St Grb 1102 ,Boston,MA 021142621
Suffolk
(617) 726-2000
ENGLISH

LAY AARON HAN QIAO
Accepting New Patients:
BWH Division of Urology
75 Francis St ,Boston,MA 021156110
Suffolk
(617) 732-6325
ENGLISH
Office: ARABIC, LEBANESE, SYRIAN|CANTONESE|CHINESE|CROATIAN|DUTCH|FARSI, PERSIAN|FRENCH|GERMAN|GREEK|ITALIAN

LEE DANIEL
Accepting New Patients:
Mass General Department of Urology
55 Fruit St Grb 1102 ,Boston,MA 021142621
Suffolk
(617) 726-2000
ENGLISH

LEE MICHAEL C.
Accepting New Patients:
MASS GENERAL PHYSICIANS ORG., INC
55 Fruit St ,Boston,MA 021142621
Suffolk
(617) 726-2000
CHINESE|MANDARIN|ENGLISH
Office: AFRIKAANS|ALBANIAN|ARMENIAN|ARABIC, LEBANESE, SYRIAN|BENGALI|BULGARIAN|BURMESE|CANTONESE|CHINESE|KHMER / CAMBODIAN

LEE MICHAEL C.
Accepting New Patients:
MASSACHUSETTS GENERAL HOSPITAL
55 Fruit St ,Boston,MA 021142621
Suffolk
(617) 726-2000
CHINESE|MANDARIN|ENGLISH
Office: AFRIKAANS|ALBANIAN|ARMENIAN|ARABIC, LEBANESE, SYRIAN|BENGALI|BULGARIAN|BURMESE|CANTONESE|CHINESE|KHMER / CAMBODIAN

LEE MICHAEL C.
Accepting New Patients:
MGPO UROLOGY ASSOCIATES
165 Cambridge St., 7th Fl. ,Boston,MA 02114
Suffolk
(617) 726-2797
CHINESE|MANDARIN|ENGLISH
Office: AFRIKAANS|ALBANIAN|ARMENIAN|ARABIC, LEBANESE, SYRIAN|BENGALI|BULGARIAN|BURMESE|CANTONESE|CHINESE|KHMER / CAMBODIAN

LITTLE ARTHUR F.
Accepting New Patients:
BWH Division of Urology
75 Francis St ,Boston,MA 021156110
Suffolk
(617) 732-6325
ENGLISH
Office: ENGLISH

MAGNANI CHRISTOPHER
Accepting New Patients:
DANA-FARBER CANCER INSTITUTE (BINNEY MEDICAL ASSOCIATES)
450 Brookline Ave ,Boston,MA 022155418
Suffolk
(617) 632-3000
ENGLISH
Office: ENGLISH

MANGANIELLO MARC D.
Accepting New Patients:
Mass General Department of Urology
55 Fruit St Grb 1102 ,Boston,MA 021142621
Suffolk
(617) 726-2000
ENGLISH
Office: CZECH|FRENCH|ITALIAN|PORTUGUESE|ENGLISH

MASSICOTTE J. MATHIEU
Accepting New Patients:
MASS GENERAL PHYSICIANS ORG., INC
55 Fruit St ,Boston,MA 021142621
Suffolk
(617) 726-2000
ENGLISH
Office: AFRIKAANS|ARMENIAN|ARABIC, LEBANESE, SYRIAN|BENGALI|CANTONESE|CHINESE|CROATIAN|CZECH|DANISH|DUTCH

MASSICOTTE J. MATHIEU
Accepting New Patients:
MGPO UROLOGY ASSOCIATES
165 Cambridge St., 7th Fl. ,Boston,MA 02114
Suffolk
(617) 726-2797
ENGLISH
Office: AFRIKAANS|ARMENIAN|ARABIC, LEBANESE, SYRIAN|BENGALI|CANTONESE|CHINESE|CROATIAN|CZECH|DANISH|DUTCH

MCDONALD MICHAEL W.
Accepting New Patients:
BWH Weiner Surgical Specialties, Suite A
75 Francis St., Ste. A ,Boston,MA 021156110
Suffolk
(617) 632-5456
ENGLISH
Office: ENGLISH

MCGOVERN FRANCIS J.
Accepting New Patients:
ALTHAUSEN-MCGOVERN ASSOCIATES
1 Hawthorne Pl Ste 109 ,Boston,MA 021142333
Suffolk
(617) 523-2394
ENGLISH
Office: ENGLISH

MCGOVERN FRANCIS J.
Accepting New Patients:
Mass General Urology Associates
15 Parkman St Wac 528 ,Boston,MA 021143117
Suffolk
(617) 726-2797
ENGLISH
Office: ENGLISH

MGPO CHARLES RIVER UROLOGY
Accepting New Patients:
Charles River Urology
55 Fruit St Grb 1102 ,Boston,MA 021142621
Suffolk
(617) 726-2000

MGPO DEPARTMENT OF UROLOGY
Accepting New Patients:
Mass General Department of Urology
55 Fruit St Grb 1102 ,Boston,MA 021142621
Suffolk
(617) 726-2000

MGPO MASS GENERAL UROLOGY ASSOCIATES
Accepting New Patients:
Mass General Urology Associates
55 Fruit St ,Boston,MA 021142621
Suffolk
(617) 726-2000

MGPO UROLOGY ASSOCIATES
Accepting New Patients:
MGPO UROLOGY ASSOCIATES
165 Cambridge St., 7th Fl. ,Boston,MA 02114
Suffolk
(617) 726-2797
ENGLISH
Office: ENGLISH

MOSSANEN MATTHEW
Accepting New Patients:
BRIGHAM AND WOMEN'S HOSPITAL, DEPT. OF UROLOGICAL SURGERY
45 Francis St Fl 3
,Boston,MA 021156105
Suffolk
(617) 732-5627
ENGLISH
Office: ARABIC, LEBANESE, SYRIAN| CANTONESE|CHINESE| CROATIAN|DUTCH| FARSI, PERSIAN| FRENCH|GERMAN| GREEK|ITALIAN

MUNARRIZ RICARDO M.
Accepting New Patients:
Boston Medical Center - Department of Urology
725 Albany St Ste 3B
,Boston,MA 021182526
Suffolk
(617) 638-8485
ENGLISH
Office: ALBANIAN| ARMENIAN|ARABIC, LEBANESE, SYRIAN| BULGARIAN|BURMESE| CANTONESE| CROATIAN|CZECH| DANISH|ESTONIAN

NG LINDA
Accepting New Patients:
Boston Medical Center - Department of Urology
725 Albany St Ste 3B
,Boston,MA 021182526
Suffolk
(617) 638-8485
ENGLISH
Office: ALBANIAN| ARMENIAN|ARABIC, LEBANESE, SYRIAN| BULGARIAN|BURMESE| CANTONESE| CROATIAN|CZECH| DANISH|ESTONIAN

NIKNEJAD KATHY G.
Accepting New Patients:
BWH Division of Urology
75 Francis St
,Boston,MA 021156110
Suffolk
(617) 732-6325
FARSI, PERSIAN| ENGLISH
Office: ENGLISH

OATES ROBERT D.
Accepting New Patients:
Boston Medical Center - Department of Urology
725 Albany St Ste 3B
,Boston,MA 021182526
Suffolk
(617) 638-8485
ENGLISH
Office: ALBANIAN| ARMENIAN|ARABIC, LEBANESE, SYRIAN| BULGARIAN|BURMESE| CANTONESE| CROATIAN|CZECH| DANISH|ESTONIAN

ORLANDO ANDREW P
Accepting New Patients:
Boston Medical Center - Department of Urology
725 Albany St Ste 3B
,Boston,MA 021182526
Suffolk
(617) 638-8485
ALBANIAN|ARMENIAN| ARABIC, LEBANESE, SYRIAN|BULGARIAN| BURMESE| CANTONESE| CROATIAN|CZECH| DANISH|ESTONIAN

PATNAIK SHYAM
Accepting New Patients:
BWH Division of Urology
75 Francis St
,Boston,MA 021156110
Suffolk
(617) 732-6325
ENGLISH
Office: ARABIC, LEBANESE, SYRIAN| CANTONESE|CHINESE| CROATIAN|DUTCH| FARSI, PERSIAN| FRENCH|GERMAN| GREEK|ITALIAN

PATNAIK SHYAM
Accepting New Patients:
Mass General Urology Associates
55 Fruit St ,Boston,MA 021142621
Suffolk
(617) 726-2000
ENGLISH
Office: ARABIC, LEBANESE, SYRIAN| CANTONESE|CHINESE| CROATIAN|DUTCH| FARSI, PERSIAN| FRENCH|GERMAN| GREEK|ITALIAN

PATNAIK SHYAM
Accepting New Patients:
MGPO UROLOGY ASSOCIATES
165 Cambridge St., 7th Fl. ,Boston,MA 02114
Suffolk
(617) 726-2797
ENGLISH
Office: ARABIC, LEBANESE, SYRIAN| CANTONESE|CHINESE| CROATIAN|DUTCH| FARSI, PERSIAN| FRENCH|GERMAN| GREEK|ITALIAN

RAMOS FRANCISCO L
Accepting New Patients:
BWPO - DEPARTMENT OF NEUROLOGY
75 Francis St.
,Boston,MA 02115
Suffolk
(617) 533-0921
christopher_saris@dfci.harvard.edu
ENGLISH
Office: ENGLISH

RAMOS FRANCISCO L
Accepting New Patients:
Mass General Renal Associates
165 Cambridge St Ste 302 ,Boston,MA 021142752
Suffolk
(617) 726-5050
christopher_saris@dfci.harvard.edu
ENGLISH
Office: ENGLISH

ROSOFF JAMES S
Accepting New Patients:
BRIGHAM AND WOMEN'S PHYSICIANS ORGANIZATION, INC.
75 Francis St
,Boston,MA 021156110
Suffolk
(617) 732-5500
ENGLISH
Office: ENGLISH

SACCO DIANNE E.
Accepting New Patients:
Mass General Urology Associates
55 Fruit St ,Boston,MA 021142621
Suffolk
(617) 726-2000
ENGLISH
Office: ENGLISH

SACCO DIANNE E.
Accepting New Patients:
MGPO UROLOGY ASSOCIATES
165 Cambridge St., 7th Fl. ,Boston,MA 02114
Suffolk
(617) 726-2797
ENGLISH
Office: ENGLISH

SALARI KEYAN
Accepting New Patients:
MGPO UROLOGY ASSOCIATES
165 Cambridge St., 7th Fl. ,Boston,MA 02114
Suffolk
(617) 726-2797
PERSIAN|ENGLISH
Office: ENGLISH

SPEED JACQUELINE M.
Accepting New Patients:
Mass General Urology Associates
55 Fruit St ,Boston,MA 021142621
Suffolk
(617) 726-2000
ENGLISH
Office: ENGLISH

STEELE GRAEME S.
Accepting New Patients:
BWH Weiner Surgical Specialties, Suite A
75 Francis St., Ste. A ,Boston,MA 021156110
Suffolk
(617) 632-5456
ENGLISH
Office: ARABIC, LEBANESE, SYRIAN|CANTONESE|CHINESE|CROATIAN|DUTCH|FARSI, PERSIAN|FRENCH|GERMAN|GREEK|ITALIAN

URKMEZ AHMET
Accepting New Patients:
Boston Medical Center - Department of Urology
725 Albany St Ste 3B
,Boston,MA 021182526
Suffolk
(617) 638-8485
ENGLISH
Office: ALBANIAN|ARMENIAN|ARABIC, LEBANESE, SYRIAN|BULGARIAN|BURMESE|CANTONESE|CROATIAN|CZECH|DANISH|ESTONIAN

WANG DAVID S.
Accepting New Patients:
Boston Medical Center - Department of Urology
725 Albany St Ste 3B
,Boston,MA 021182526
Suffolk
(617) 638-8485
ENGLISH
Office: ALBANIAN|ARMENIAN|ARABIC, LEBANESE, SYRIAN|BULGARIAN|BURMESE|CANTONESE|CROATIAN|CZECH|DANISH|ESTONIAN

WANG ROBERT S.
Accepting New Patients:
Mass General Department of Urology
55 Fruit St Grb 1102
,Boston,MA 021142621
Suffolk
(617) 726-2000
ENGLISH

WINTNER ANTON
Accepting New Patients:
MGPO UROLOGY ASSOCIATES
165 Cambridge St., 7th Fl. ,Boston,MA 02114
Suffolk
(617) 726-2797
SLOVAC|ENGLISH
Office: ENGLISH

WOLLIN DANIEL A
Accepting New Patients:
BRIGHAM AND WOMEN'S PHYSICIANS ORGANIZATION, INC.
75 Francis St
,Boston,MA 021156110
Suffolk
(617) 732-5500
Caroline_Diaz@DFCI.Harvard.edu
ENGLISH
Office: ARABIC, LEBANESE, SYRIAN|CANTONESE|CHINESE|CROATIAN|DUTCH|FARSI, PERSIAN|FRENCH|GERMAN|GREEK|ITALIAN

WSZOLEK MATTHEW F.
Accepting New Patients:
Mass General Department of Urology
55 Fruit St Grb 1102
,Boston,MA 021142621
Suffolk
(617) 726-2000
ENGLISH
Office: FRENCH|GERMAN|HINDI|HUNGARIAN|MANDARIN|RUSSIAN|SPANISH|ENGLISH|THAI|MARATHI

WSZOLEK MATTHEW F.
Accepting New Patients:
MGPO UROLOGY ASSOCIATES
165 Cambridge St., 7th Fl. ,Boston,MA 02114
Suffolk
(617) 726-2797
ENGLISH
Office: FRENCH|GERMAN|HINDI|HUNGARIAN|MANDARIN|RUSSIAN|SPANISH|ENGLISH|THAI|MARATHI

ZHENG YU
Accepting New Patients:
BWH Division of Urology
75 Francis St
,Boston,MA 021156110
Suffolk
(617) 732-6325
ENGLISH
Office: ENGLISH

BOSTON UNIVERSITY AFFILIATED PHYSICIANS - UROLOGY
Accepting New Patients:
SEMC - Urology - Inpatient
736 Cambridge St.
,Brighton,MA 02135
Suffolk
(617) 787-8181
ENGLISH
Office: ENGLISH

BOSTON UNIVERSITY AFFILIATED PHYSICIANS - UROLOGY
Accepting New Patients:
SEMC - Urology Clinic
11 Nevins St., Ste. 303
,Brighton,MA 02135
Suffolk
(617) 787-8181
ENGLISH
Office: ENGLISH

CARPINITO GIANPAOLO
Accepting New Patients:
SEMC - Urology Clinic
11 Nevins St., Ste. 303
,Brighton,MA 02135
Suffolk
(617) 787-8181
ENGLISH
Office: ALBANIAN|ARMENIAN|ARABIC, LEBANESE, SYRIAN|BULGARIAN|BURMESE|CANTONESE|CROATIAN|CZECH|DANISH|ESTONIAN

CHAI TOBY C
Accepting New Patients:
SEMC - Urology - Inpatient
736 Cambridge St.
,Brighton,MA 02135
Suffolk
(617) 787-8181
ENGLISH
Office: ALBANIAN|ARMENIAN|ARABIC, LEBANESE, SYRIAN|BULGARIAN|BURMESE|CANTONESE|CROATIAN|CZECH|DANISH|ESTONIAN

CHAI TOBY C
Accepting New Patients:
SEMC - Urology Clinic
11 Nevins St., Ste. 303
,Brighton,MA 02135
Suffolk
(617) 787-8181
ENGLISH
Office: ALBANIAN|ARMENIAN|ARABIC, LEBANESE, SYRIAN|BULGARIAN|BURMESE|CANTONESE|CROATIAN|CZECH|DANISH|ESTONIAN

ESWARA JAIRAM R.
Accepting New Patients:
SEMC - Urology Clinic
11 Nevins St., Ste. 303
,Brighton,MA 02135
Suffolk
(617) 787-8181
jairam.eswara@bmc.org
SPANISH|ENGLISH
Office: FRENCH|SPANISH|ENGLISH

INGHAM MATTHEW D.
Accepting New Patients:
SEMC - Urology - Inpatient
736 Cambridge St.
,Brighton,MA 02135
Suffolk
(617) 787-8181
ENGLISH
Office: ENGLISH

INGHAM MATTHEW D.
Accepting New Patients:
SEMC - Urology Clinic
11 Nevins St., Ste. 303
,Brighton,MA 02135
Suffolk
(617) 787-8181
ENGLISH
Office: ENGLISH

KATZ MARK H.
Accepting New Patients:
SEMC - Urology - Inpatient
736 Cambridge St.
,Brighton,MA 02135
Suffolk
(617) 787-8181
ENGLISH
Office: ALBANIAN|ARMENIAN|ARABIC, LEBANESE, SYRIAN|BULGARIAN|BURMESE|CANTONESE|CROATIAN|CZECH|DANISH|ESTONIAN

KATZ MARK H.
Accepting New Patients:
SEMC - Urology Clinic
11 Nevins St., Ste. 303
,Brighton,MA 02135
Suffolk
(617) 787-8181
ENGLISH
Office: ALBANIAN|ARMENIAN|ARABIC, LEBANESE, SYRIAN|BULGARIAN|BURMESE|CANTONESE|CROATIAN|CZECH|DANISH|ESTONIAN

MUNARRIZ RICARDO M.
Accepting New Patients:
SEMC - Urology - Inpatient
736 Cambridge St.
,Brighton,MA 02135
Suffolk
(617) 787-8181
ENGLISH
Office: ALBANIAN|ARMENIAN|ARABIC, LEBANESE, SYRIAN|BULGARIAN|BURMESE|CANTONESE|CROATIAN|CZECH|DANISH|ESTONIAN

MUNARRIZ RICARDO M.
Accepting New Patients:
SEMC - Urology Clinic
11 Nevins St., Ste. 303
,Brighton,MA 02135
Suffolk
(617) 787-8181
ENGLISH
Office: ALBANIAN|ARMENIAN|ARABIC, LEBANESE, SYRIAN|BULGARIAN|BURMESE|CANTONESE|CROATIAN|CZECH|DANISH|ESTONIAN

NG LINDA
Accepting New Patients:
SEMC - Urology - Inpatient
736 Cambridge St.
,Brighton,MA 02135
Suffolk
(617) 787-8181
ENGLISH
Office: ALBANIAN|ARMENIAN|ARABIC, LEBANESE, SYRIAN|BULGARIAN|BURMESE|CANTONESE|CROATIAN|CZECH|DANISH|ESTONIAN

NG LINDA
Accepting New Patients:
SEMC - Urology Clinic
11 Nevins St., Ste. 303
,Brighton,MA 02135
Suffolk
(617) 787-8181
ENGLISH
Office: ALBANIAN|ARMENIAN|ARABIC, LEBANESE, SYRIAN|BULGARIAN|BURMESE|CANTONESE|CROATIAN|CZECH|DANISH|ESTONIAN

ORLANDO ANDREW P
Accepting New Patients:
SEMC - Urology - Inpatient
736 Cambridge St.
,Brighton,MA 02135
Suffolk
(617) 787-8181
ALBANIAN|ARMENIAN|ARABIC, LEBANESE, SYRIAN|BULGARIAN|BURMESE|CANTONESE|CROATIAN|CZECH|DANISH|ESTONIAN

ORLANDO ANDREW P
Accepting New Patients:
SEMC - Urology Clinic
11 Nevins St., Ste. 303
,Brighton,MA 02135
Suffolk
(617) 787-8181
ALBANIAN|ARMENIAN|ARABIC, LEBANESE, SYRIAN|BULGARIAN|BURMESE|CANTONESE|CROATIAN|CZECH|DANISH|ESTONIAN

STASKIN DAVID R.
Accepting New Patients:
SEMC - Urology Clinic
11 Nevins St., Ste. 303
,Brighton,MA 02135
Suffolk
(617) 787-8181
ENGLISH
Office: ENGLISH

URKMEZ AHMET
Accepting New Patients:
SEMC - Urology - Inpatient
736 Cambridge St.
,Brighton,MA 02135
Suffolk
(617) 787-8181
ENGLISH
Office: ALBANIAN|ARMENIAN|ARABIC, LEBANESE, SYRIAN|BULGARIAN|BURMESE|CANTONESE|CROATIAN|CZECH|DANISH|ESTONIAN

URKMEZ AHMET
Accepting New Patients:
SEMC - Urology Clinic
11 Nevins St., Ste. 303
,Brighton,MA 02135
Suffolk
(617) 787-8181
ENGLISH
Office: ALBANIAN|ARMENIAN|ARABIC, LEBANESE, SYRIAN|BULGARIAN|BURMESE|CANTONESE|CROATIAN|CZECH|DANISH|ESTONIAN

WANG DAVID S.
Accepting New Patients:
SEMC - Urology - Inpatient
736 Cambridge St.
,Brighton,MA 02135
Suffolk
(617) 787-8181
ENGLISH
Office: ALBANIAN|ARMENIAN|ARABIC, LEBANESE, SYRIAN|BULGARIAN|BURMESE|CANTONESE|CROATIAN|CZECH|DANISH|ESTONIAN

WANG DAVID S.
Accepting New Patients:
SEMC - Urology Clinic
11 Nevins St., Ste. 303
,Brighton,MA 02135
Suffolk
(617) 787-8181
ENGLISH
Office: ALBANIAN|ARMENIAN|ARABIC, LEBANESE, SYRIAN|BULGARIAN|BURMESE|CANTONESE|CROATIAN|CZECH|DANISH|ESTONIAN

GOULD JUSTIN J.
Accepting New Patients:
GREATER BOSTON UROLOGY, LLC DORCHESTER
2110 Dorchester Ave Ste 203 ,Dorchester,MA 021245699
Suffolk
(617) 696-1826
ENGLISH
Office: PORTUGUESE|RUSSIAN|SPANISH|UKRANIAN|ENGLISH

GREATER BOSTON UROLOGY, LLC DORCHESTER
Accepting New Patients:
GREATER BOSTON UROLOGY, LLC DORCHESTER
2110 Dorchester Ave Ste 203 ,Dorchester,MA 021245699
Suffolk
(617) 696-1826
ENGLISH
Office: ENGLISH

BERGER EBERHARDT ALEXANDRA J.
Accepting New Patients:
BRIGHAM PRIMARY PHYSICIANS AT FAULKNER HOSPITAL
1153 Centre St ,Jamaica Plain,MA 021303446
Suffolk
(617) 983-7000
ENGLISH
Office: FRENCH|GERMAN|ITALIAN|SPANISH|ENGLISH|CAPE VERDE CREOLE

BWPO - DIVISION OF UROLOGY - 1153 CENTRE ST
Accepting New Patients:
BWPO - DIVISION OF UROLOGY - 1153 CENTRE ST
1153 Centre St.
,Jamaica Plain,MA 02130
Suffolk
(617) 983-7000
ENGLISH
Office: ENGLISH

DE CARVALHO FILIPE L
Accepting New Patients:
BWPO - DIVISION OF UROLOGY - 1153 CENTRE ST
1153 Centre St.
,Jamaica Plain,MA 02130
Suffolk
(617) 983-7000
PORTUGUESE|SPANISH|ENGLISH
Office: ALBANIAN|ARMENIAN|ARABIC, LEBANESE, SYRIAN|BENGALI|BULGARIAN|BURMESE|CANTONESE|CHINESE|KHMER / CAMBODIAN|CROATIAN

NIKNEJAD KATHY G.
Accepting New Patients:
BRIGHAM MEDICAL SPECIALTIES AT BRIGHAM AND WOMENS FAULKNER
1153 Centre St ,Jamaica Plain,MA 021303446
Suffolk
(617) 983-7489
FARSI, PERSIAN|ENGLISH
Office: ENGLISH

ROSOFF JAMES S
Accepting New Patients:
BWPO - DIVISION OF UROLOGY - 1153 CENTRE ST
1153 Centre St.
,Jamaica Plain,MA 02130
Suffolk
(617) 983-7000
ENGLISH
Office: ENGLISH

WOLLIN DANIEL A
Accepting New Patients:
BRIGHAM MEDICAL SPECIALTIES AT BRIGHAM AND WOMENS FAULKNER
1153 Centre St ,Jamaica Plain,MA 021303446
Suffolk
(617) 983-7489
Caroline_Diaz@DFCI.Harvard.edu
ENGLISH
Office: ARABIC, LEBANESE, SYRIAN|CANTONESE|CHINESE|CROATIAN|DUTCH|FARSI, PERSIAN|FRENCH|GERMAN|GREEK|ITALIAN

USE RESTRICTED - OTHER

WESTERVELT PETER
Accepting New Patients:
Mass General Department of Hematology/Oncology
55 Fruit St Yawkey &9
,Boston,MA 021142621
Suffolk
(617) 724-4000
ENGLISH

VASCULAR NEUROLOGY

ALHADID KENDA
Accepting New Patients:
Mass General Neurology Associates
15 Parkman St Wang 835 ,Boston,MA 021143117
Suffolk
(617) 726-5533
ARABIC, LEBANESE, SYRIAN|ENGLISH

APARICIO HUGO J.
Accepting New Patients:
BOSTON UNIVERSITY NEUROLOGY ASSOCIATES, INC.
720 Harrison Ave Ste 707 ,Boston,MA 021182334
Suffolk
(617) 638-8456
SPANISH|ENGLISH
Office: FRENCH|RUSSIAN|SPANISH|ENGLISH

APARICIO HUGO J.
Accepting New Patients:
BOSTON UNIVERSITY NEUROLOGY ASSOCIATES, INC.
725 Albany St 7th floor, Suite 7B ,Boston,MA 021182526
Suffolk
(617) 638-8456
SPANISH|ENGLISH
Office: FRENCH|RUSSIAN|SPANISH|ENGLISH

CERVANTES-ARSLANIAN ANNA M.
Accepting New Patients:
EVANS MEDICAL FOUNDATION, INC - INFECTIOUS DISEASE
725 Albany St Shapiro 9, Ste B & C ,Boston,MA 021182526
Suffolk
(617) 414-4290
SPANISH|ENGLISH
Office: FRENCH|SPANISH|ENGLISH

HOCHBERG LEIGH R.
Accepting New Patients:
BWH - Hale Building for Transformative Medicine
60 Fenwood Rd Hale Building,Boston,MA 021156128
Suffolk
(617) 732-5500
ENGLISH
Office: ENGLISH

HOCHBERG LEIGH R.
Accepting New Patients:
BWPO - DEPARTMENT OF NEUROLOGY
75 Francis St.
,Boston,MA 02115
Suffolk
(617) 533-0921
ENGLISH
Office: ENGLISH

HOCHBERG LEIGH R.
Accepting New Patients:
Neurology Associates
55 Fruit St ,Boston,MA 021142621
Suffolk
(617) 726-2000
ENGLISH
Office: ENGLISH

HOCHBERG LEIGH R.
Accepting New Patients:
Neurology, Stroke, and Neurocritical Care Services
175 Cambridge St Ste 300 ,Boston,MA 021142796
Suffolk
(617) 726-4218
ENGLISH
Office: ENGLISH

KRAFT ANDREW W
Accepting New Patients:
BWH - Hale Building for Transformative Medicine
60 Fenwood Rd Hale Building,Boston,MA 021156128
Suffolk
(617) 732-5500
ENGLISH
Office: ENGLISH

KRAFT ANDREW W
Accepting New Patients:
BWPO - DEPARTMENT OF NEUROLOGY
75 Francis St.
,Boston,MA 02115
Suffolk
(617) 533-0921
ENGLISH
Office: ENGLISH

KRAFT ANDREW W
Accepting New Patients:
Neurology, Stroke, and Neurocritical Care Services
175 Cambridge St Ste 300 ,Boston,MA 021142796
Suffolk
(617) 726-4218
ENGLISH
Office: ENGLISH

NEDELCU SIMONA
Accepting New Patients:
BRIGHAM & WOMEN'S HOSPITAL - DEPT. OF MEDICINE
75 Francis St
,Boston,MA 021156110
Suffolk
(617) 732-5500
ENGLISH
Office: ENGLISH

PARIKH NEAL S
Accepting New Patients:
BOSTON UNIVERSITY NEUROLOGY ASSOCIATES, INC.
725 Albany St 7th floor, Suite 7B ,Boston,MA 021182526
Suffolk
(617) 638-8456
JAPANESE|SPANISH|ENGLISH|GUJARATI
Office: ENGLISH

PARIKH NEAL S
Accepting New Patients:
BOSTON UNIVERSITY NEUROLOGY ASSOCIATES, INC.
725 Albany St Ste B
,Boston,MA 021182526
Suffolk
(617) 414-4290
JAPANESE|SPANISH|ENGLISH|GUJARATI
Office: ENGLISH

REGENHARDT ROBERT W.
Accepting New Patients:
Mass General Neurology Associates
15 Parkman St Wang 835 ,Boston,MA 021143117
Suffolk
(617) 726-5533
ENGLISH

ROSAND JONATHAN M.
Accepting New Patients:
BWH - Hale Building for Transformative Medicine
60 Fenwood Rd Hale Building,Boston,MA 021156128
Suffolk
(617) 732-5500
ITALIAN|ENGLISH
Office: ENGLISH

ROSAND JONATHAN M.
Accepting New Patients:
BWPO - DEPARTMENT OF NEUROLOGY
75 Francis St.
,Boston,MA 02115
Suffolk
(617) 533-0921
ITALIAN|ENGLISH
Office: ENGLISH

ROSAND JONATHAN M.
Accepting New Patients:
Mass General Neurology Associates
15 Parkman St Wang 835 ,Boston,MA 021143117
Suffolk
(617) 726-5533
ITALIAN|ENGLISH
Office: ENGLISH

ROST NATALIA S.
Accepting New Patients:
Mass General Neurology Associates
15 Parkman St Wang 835 ,Boston,MA 021143117
Suffolk
(617) 726-5533
RUSSIAN|ENGLISH

ROY ALEXIS T
Accepting New Patients:
BRIGHAM AND WOMEN'S PHYSICIANS ORGANIZATION, INC.
75 Francis St
,Boston,MA 021156110
Suffolk
(617) 732-5500
ENGLISH
Office: ENGLISH

ROY ALEXIS T
Accepting New Patients:
BWH - Hale Building for Transformative Medicine
60 Fenwood Rd Hale Building,Boston,MA 021156128
Suffolk
(617) 732-5500
ENGLISH
Office: ENGLISH

ROY ALEXIS T
Accepting New Patients:
Neurology Associates
55 Fruit St ,Boston,MA 021142621
Suffolk
(617) 726-2000
ENGLISH
Office: ENGLISH

ROY ALEXIS T
Accepting New Patients:
Neurology, Stroke, and Neurocritical Care Services
175 Cambridge St Ste 300 ,Boston,MA 021142796
Suffolk
(617) 726-4218
ENGLISH
Office: ENGLISH

SILVERMAN SCOTT B.
Accepting New Patients:
Brigham & Women's, Department of Neurosurgery
75 Francis St
,Boston,MA 021156110
Suffolk
(617) 732-6600
ENGLISH
Office: ENGLISH

SILVERMAN SCOTT B.
Accepting New Patients:
Mass General Neurology Associates
15 Parkman St Wang 835 ,Boston,MA 021143117
Suffolk
(617) 726-5533
ENGLISH
Office: ENGLISH

SINGHAL ANEESH B.
Accepting New Patients:
BRIGHAM & WOMEN'S HOSPITAL - NEUROLOGY
60 Fenwood RD FL 1 Hale Building for Transformative Medicine,Boston,MA 021156110
Suffolk
(617) 732-7432
HINDI|ENGLISH
Office: ALBANIAN|ARMENIAN|ARABIC, LEBANESE, SYRIAN|BENGALI|BULGARIAN|BURMESE|CANTONESE|KHMER / CAMBODIAN|CZECH|DUTCH

SINGHAL ANEESH B.
Accepting New Patients:
BWPO - DEPARTMENT OF NEUROLOGY
75 Francis St.
,Boston,MA 02115
Suffolk
(617) 533-0921
HINDI|ENGLISH
Office: ALBANIAN|ARMENIAN|ARABIC, LEBANESE, SYRIAN|BENGALI|BULGARIAN|BURMESE|CANTONESE|KHMER / CAMBODIAN|CZECH|DUTCH

SINGHAL ANEESH B.
Accepting New Patients:
Mass General Neurology Associates
15 Parkman St Wang 835 ,Boston,MA 021143117
Suffolk
(617) 726-5533
HINDI|ENGLISH
Office: ALBANIAN|ARMENIAN|ARABIC, LEBANESE, SYRIAN|BENGALI|BULGARIAN|BURMESE|CANTONESE|KHMER / CAMBODIAN|CZECH|DUTCH

VISWANATHAN ANAND
Accepting New Patients:
BWH - Hale Building for Transformative Medicine
60 Fenwood Rd Hale Building,Boston,MA 021156128
Suffolk
(617) 732-5500
FRENCH|ENGLISH
Office: ENGLISH

VISWANATHAN ANAND
Accepting New Patients:
BWPO - DEPARTMENT OF NEUROLOGY
75 Francis St.
,Boston,MA 02115
Suffolk
(617) 533-0921
FRENCH|ENGLISH
Office: ENGLISH

VISWANATHAN ANAND
Accepting New Patients:
Mass General Neurology Associates
15 Parkman St Wang 835 ,Boston,MA 021143117
Suffolk
(617) 726-5533
FRENCH|ENGLISH
Office: ENGLISH

VOETSCH BARBARA
Accepting New Patients:
MASS GENERAL PHYSICIANS ORG., INC
55 Fruit St ,Boston,MA 021142621
Suffolk
(617) 726-2000
GERMAN|PORTUGUESE|ENGLISH
Office: AFRIKAANS|ALBANIAN|ARMENIAN|ARABIC, LEBANESE, SYRIAN|BENGALI|BULGARIAN|BURMESE|CANTONESE|CHINESE|KHMER / CAMBODIAN

VOETSCH BARBARA
Accepting New Patients:
MASSACHUSETTS GENERAL HOSPITAL
55 Fruit St ,Boston,MA 021142621
Suffolk
(617) 726-2000
GERMAN|PORTUGUESE|ENGLISH
Office: AFRIKAANS|ALBANIAN|ARMENIAN|ARABIC, LEBANESE, SYRIAN|BENGALI|BULGARIAN|BURMESE|CANTONESE|CHINESE|KHMER / CAMBODIAN

VOETSCH BARBARA
Accepting New Patients:
Neurology Associates
55 Fruit St ,Boston,MA 021142621
Suffolk
(617) 726-2000
GERMAN|PORTUGUESE|ENGLISH
Office: AFRIKAANS|ALBANIAN|ARMENIAN|ARABIC, LEBANESE, SYRIAN|BENGALI|BULGARIAN|BURMESE|CANTONESE|CHINESE|KHMER / CAMBODIAN

DASHE JOHN F.
Accepting New Patients:
SEMC - Department of Neurology - Brighton
736 Cambridge St., 8th Fl. ,Brighton,MA 02135
Suffolk
(617) 789-2375
ENGLISH
Office: ENGLISH

PARIKH NEAL S
Accepting New Patients:
SEMC - Department of Neurosurgery - Brighton
736 Cambridge St., 6th Fl. ,Brighton,MA 02135
Suffolk
(617) 779-6083
JAPANESE|SPANISH|ENGLISH|GUJARATI
Office: ENGLISH

SINGHAL ANEESH B.
Accepting New Patients:
SPAULDING REHABILITATION HOSPITAL CORPORATION (BOSTON)
300 1st Ave ,Charlestown,MA 021293109
Suffolk
(617) 728-6500
HINDI|ENGLISH
Office: ALBANIAN|ARMENIAN|ARABIC, LEBANESE, SYRIAN|BENGALI|BULGARIAN|BURMESE|CANTONESE|KHMER / CAMBODIAN|CZECH|DUTCH

NEDELCU SIMONA
Accepting New Patients:
BWPO AT 1153 CENTRE STREET
1153 Centre Street ,Jamaica Plain,MA 02130
Suffolk
(617) 983-7000
ENGLISH
Office: ENGLISH

SILVERMAN SCOTT B.
Accepting New Patients:
BRIGHAM & WOMEN'S FAULKNER HOSPITAL - NEUROLOGY
1153 Centre St., Ste. 4H-41 ,Jamaica Plain,MA 021303446
Suffolk
(617) 983-7580
ENGLISH
Office: ENGLISH

ACUPUNCTURIST

GOLDSTEIN DAVID S
Accepting New Patients:
Acupuncture Healthcare of Leominister
435 Lancaster Street, Suite 330B
,Leominister,MA 01453
Worcester
(978) 728-3809
david@acuhealthma.com
ENGLISH
Office: ENGLISH

HE DEGUANG
Accepting New Patients:
New England Acupuncture & Oriental Herbal Services
10 Main St.
,Northborough,MA 01532
Worcester
(508) 351-1055
ENGLISH
Office: CHINESE|ENGLISH

JIANG CHENGLIANG
Accepting New Patients:
New England Acupuncture & Oriental Herbal Services
10 Main St.
,Northborough,MA 01532
Worcester
(508) 351-1055
cljiang216@gmail.com
Office: CANTONESE|CHINESE|ENGLISH

LIU ZHENGYANG
Accepting New Patients:
New England Acupuncture & Oriental Herbal Services
10 Main St.
,Northborough,MA 01532
Worcester
(508) 351-1055
liuzhengyang88@gmail.com
ENGLISH
Office: CHINESE|MANDARIN|ENGLISH

LO HING-LAN
Accepting New Patients:
New England Acupuncture & Oriental Herbal Services
10 Main St.
,Northborough,MA 01532
Worcester
(508) 351-1055
hinglan@protonmail.com
ENGLISH
Office: CHINESE|ENGLISH

LU YUNSHAN
Accepting New Patients:
New England Acupuncture & Oriental Herbal Services
10 Main St.
,Northborough,MA 01532
Worcester
(508) 351-1055
ENGLISH
Office: CHINESE|ENGLISH

NEW ENGLAND ACUPUNCTURE & ORIENTAL HERBAL SERVICES, INC
Accepting New Patients:
New England Acupuncture & Oriental Herbal Services
10 Main St.
,Northborough,MA 01532
Worcester
(508) 351-1055
JennieQin58@gmail.com
CHINESE|ENGLISH
Office: CHINESE|ENGLISH

SHI BIZHANG
Accepting New Patients:
New England Acupuncture & Oriental Herbal Services
10 Main St.
,Northborough,MA 01532
Worcester
(508) 351-1055
lililzeus@gmail.com
ENGLISH
Office: CHINESE|ENGLISH

TU MEI-HUEI
Accepting New Patients:
New England Acupuncture & Oriental Herbal Services
10 Main St.
,Northborough,MA 01532
Worcester
(508) 351-1055
cstherapist@gmail.com
ENGLISH
Office: CHINESE|ENGLISH

WANG QIN
Accepting New Patients:
New England Acupuncture & Oriental Herbal Services
10 Main St.
,Northborough,MA 01532
Worcester
(508) 351-1055
CHINESE|ENGLISH
Office: CHINESE|ENGLISH

WU XIAO
Accepting New Patients:
New England Acupuncture & Oriental Herbal Services
10 Main St.
,Northborough,MA 01532
Worcester
(508) 351-1055
ENGLISH
Office: CHINESE|ENGLISH

YANG VERONICA Y
Accepting New Patients:
New England Acupuncture & Oriental Herbal Services
10 Main St.
,Northborough,MA 01532
Worcester
(508) 351-1055
ENGLISH
Office: CHINESE|ENGLISH

ZHANG YAO
Accepting New Patients:
New England Acupuncture & Oriental Herbal Services
10 Main St.
,Northborough,MA 01532
Worcester
(508) 351-1055
relaxedwonder@yahoo.com
CHINESE|ENGLISH
Office: CHINESE|ENGLISH

ZHANG ZICHEN
Accepting New Patients:
New England Acupuncture & Oriental Herbal Services
10 Main St.
,Northborough,MA 01532
Worcester
(508) 351-1055
jasoneway0314@gmail.com
CHINESE|ENGLISH
Office: CHINESE|ENGLISH

ZHOU QUAN
Accepting New Patients:
New England Acupuncture & Oriental Herbal Services
10 Main St.
,Northborough,MA 01532
Worcester
(508) 351-1055
zhouquan68@hotmail.com
CHINESE|ENGLISH
Office: CHINESE|ENGLISH

DANG RICHARD
Accepting New Patients:
HORIZON ACUPUNCTURE, INC.-QUINCY
2 Wollaston Ave
,Quincy,MA 01609
Worcester
(508) 770-1077
horizonacu@gmail.com
VIETNAMESE|ENGLISH
Office: VIETNAMESE|ENGLISH

HORIZON ACUPUNCTURE, INC.-QUINCY
Accepting New Patients:
HORIZON ACUPUNCTURE, INC.-QUINCY
2 Wollaston Ave
,Quincy,MA 01609
Worcester
(508) 770-1077
VIETNAMESE|ENGLISH
Office: VIETNAMESE|ENGLISH

BUZZEO ALEXANDRA
Accepting New Patients:
BODY THERAPEUTICS, LLC
524 Main St
,Shrewsbury,MA 015452253
Worcester
(508) 853-7500
ENGLISH
Office: PORTUGUESE|RUSSIAN|ENGLISH

CARON JENNIFER
Accepting New Patients:
BODY THERAPEUTICS, LLC
524 Main St
,Shrewsbury,MA 015452253
Worcester
(508) 853-7500
ENGLISH
Office: ENGLISH

RECORE - BOLLAR MICHELE
Accepting New Patients:
BODY THERAPEUTICS, LLC
524 Main St
,Shrewsbury,MA 015452253
Worcester
(508) 853-7500
jgordon@body-therapeutics.com
ENGLISH
Office: ENGLISH

VOSKANIAN MARGUERITE
Accepting New Patients:
Silver Leaf Acupuncture
5 Crystal Pond Rd
,Southborough,MA 017721758
Worcester
(781) 361-9355
ARMENIAN|ENGLISH
Office: ARMENIAN|ENGLISH

ARANY TANUJA
Accepting New Patients:
SOUTH COUNTY CHIROPRACTIC
214 Worcester Providence Tpke
,Sutton,MA 015902902
Worcester
(508) 865-5068
ENGLISH
Office: ENGLISH

MARTIN III WILLIAM E
Accepting New Patients:
SOUTH COUNTY CHIROPRACTIC
214 Worcester Providence Tpke
,Sutton,MA 015902902
Worcester
(508) 865-5068
ENGLISH
Office: ENGLISH

STODDARD HEATHER L
Accepting New Patients:
SOUTH COUNTY CHIROPRACTIC
214 Worcester Providence Tpke
,Sutton,MA 015902902
Worcester
(508) 865-5068
modernsagema@gmail.com
ENGLISH
Office: ENGLISH

CALLIHAN MICHELLE M.
Accepting New Patients:
INTEGRATIVE ACUPUNCTURE & WELLNESS
45 Lyman St Terrace South
,Westborough,MA 01581
Worcester
(508) 202-0751
mcallihan@ia-health.com
ENGLISH
Office: ENGLISH

DANG RICHARD
Accepting New Patients:
HORIZON ACUPUNCTURE, INC.
126 Chandler Street ,Worcester,MA 01609
Worcester
(508) 770-1077
horizonacu@gmail.com
VIETNAMESE|ENGLISH
Office: VIETNAMESE|ENGLISH

EASTERN AND WESTERN MEDICAL CENTER
Accepting New Patients:
EASTERN AND WESTERN MEDICAL CENTER
381 Park Ave ,Worcester,MA 016101026
Worcester
(508) 792-3200
ewmc381@gmail.com
CROATIAN|POLISH|ENGLISH|SLOVENIAN
Office: CROATIAN|POLISH|ENGLISH|SLOVENIAN

HORIZON ACUPUNCTURE, INC.
Accepting New Patients:
HORIZON ACUPUNCTURE, INC.
126 Chandler Street ,Worcester,MA 01609
Worcester
(508) 770-1077
horizonacu@gmail.com
ENGLISH
Office: ENGLISH

JADRANKA PERL
Accepting New Patients:
EASTERN AND WESTERN MEDICAL CENTER
381 Park Ave ,Worcester,MA 016101026
Worcester
(508) 792-3200
CROATIAN|ENGLISH|SLOVENIAN
Office: CROATIAN|POLISH|ENGLISH|SLOVENIAN

SMOLKIN JOSHUA E
Accepting New Patients:
SMOLKIN, JOSHUA E.
74 Highland Street, Unit 1 ,Worcester,MA 01609
Worcester
(508) 530-1883
josh@healingrootshealth.com
ENGLISH
Office: ENGLISH

ADDICTION MEDICINE

CRUZ JIMENEZ MAIRENI R
Accepting New Patients:
Athol Memorial Hospital
2033 Main St ,Athol,MA 013313535
Worcester
(978) 249-3511
ENGLISH
Office: ENGLISH

CRUZ JIMENEZ MAIRENI R
Accepting New Patients:Y
Athol Primary Care
2033 Main St.
,Athol,MA 01331
Worcester
(978) 249-1295
ENGLISH
Office: ENGLISH

CRUZ JIMENEZ MAIRENI R
Accepting New Patients:Y
Tully Family Medicine
81 Reservoir Dr.
,Athol,MA 01331
Worcester
(978) 248-5135
ENGLISH
Office: ENGLISH

FITZGERALD KATHERINE E.
Accepting New Patients:
Athol Memorial Hospital
2033 Main St ,Athol,MA 013313535
Worcester
(978) 249-3511
ENGLISH
Office: ENGLISH

FITZGERALD KATHERINE E.
Accepting New Patients:Y
Athol Primary Care
2033 Main St.
,Athol,MA 01331
Worcester
(978) 249-1295
ENGLISH
Office: ENGLISH

FITZGERALD KATHERINE E.
Accepting New Patients:Y
HEYWOOD MEDICAL GROUP (ENCOMPASS PRIMARY CARE)
242 Green St.
,Gardner,MA 01440
Worcester
(978) 630-6330
ENGLISH
Office: ENGLISH

BRADFORD JENNIFER
Accepting New Patients:
UMASS MEMORIAL MEDICAL GROUP, INC.
80 Erdman Way Suite 207,Leominster,MA 01453
Worcester
(508) 754-4200
ENGLISH
Office: ALBANIAN|CHINESE|MANDARIN|PORTUGUESE|SPANISH|ENGLISH|GUJARATI

BRADFORD JENNIFER
Accepting New Patients:N
COMMUNITY HEALTHLINK - QUEEN STREET CLINIC
12 Queen St ,Worcester,MA 016102411
Worcester
(774) 312-2764
ENGLISH
Office: ALBANIAN|CHINESE|MANDARIN|PORTUGUESE|SPANISH|ENGLISH|GUJARATI

BRADFORD JENNIFER
Accepting New Patients:N
Umass Memorial Community Healthlink
72 Jaques Ave ,Worcester,MA 016102476
Worcester
(508) 860-1000
ENGLISH
Office: ALBANIAN|CHINESE|MANDARIN|PORTUGUESE|SPANISH|ENGLISH|GUJARATI

GBUJIE EZIOMA O
Accepting New Patients:
UMASS MEMORIAL MEDICAL CENTER - UNIVERSITY CAMPUS (2ND FL)
55 Lake Ave N Fl 2
,Worcester,MA 016550002
Worcester
(508) 334-3068
egbujie@bwh.harvard.edu
ENGLISH
Office: ARABIC, LEBANESE, SYRIAN|FRENCH|ENGLISH

GBUJIE EZIOMA O
Accepting New Patients:
Worcester Internal Medicine/Geriatrics
119 Belmont St.
,Worcester,MA 016052903
Worcester
(508) 334-6251
egbujie@bwh.harvard.edu
ENGLISH
Office: ARABIC, LEBANESE, SYRIAN|FRENCH|ENGLISH

HURLEY SEAN R.
Accepting New Patients:N
FAMILY HEALTH CENTER OF WORCESTER
26 Queen St.
,Worcester,MA 01610
Worcester
(508) 860-7700
ENGLISH
Office: ALBANIAN|ARABIC, LEBANESE, SYRIAN|KHMER / CAMBODIAN|PORTUGUESE|SPANISH|TWI / TSHI|VIETNAMESE|ENGLISH

HURLEY SEAN R.
Accepting New Patients:Y
FAMILY HEALTH CENTER AT 199 CHANDLER ST.
199 Chandler Street
,Worcester,MA 01609
Worcester
(508) 860-7888
ENGLISH
Office: ALBANIAN|ARABIC, LEBANESE, SYRIAN|KHMER / CAMBODIAN|PORTUGUESE|SPANISH|TWI / TSHI|VIETNAMESE|ENGLISH

POLUHA WOJCIECH
Accepting New Patients:
LIANNE INC.
95 Lincoln St.
,Worcester,MA 01605
Worcester
(508) 755-1222
ENGLISH
Office: ARABIC, LEBANESE, SYRIAN|POLISH|SPANISH|ENGLISH

ADOLESCENT MEDICINE

YOUSSEF OMAR
Accepting New Patients:Y
EDWARD M. KENNEDY COMMUNITY HEALTH CENTER AT CAPE ROAD
41 Cape Rd ,Milford,MA 017573276
Worcester
(508) 270-5750
ENGLISH
Office: ALBANIAN|ARABIC, LEBANESE, SYRIAN|BURMESE|FRENCH|ITALIAN|PORTUGUESE|SPANISH|TWI / TSHI|VIETNAMESE|ENGLISH

BLAKE DIANE R.
Accepting New Patients:N
UMass Memorial Medical Group
55 Lake Ave N
,Worcester,MA 016550002
Worcester
(508) 856-3199
ENGLISH

YOUSSEF OMAR
Accepting New Patients:Y
EDWARD M. KENNEDY COMMUNITY HEALTH CENTER
19 Tacoma St
,Worcester,MA 016053516
Worcester
(508) 852-1805
ENGLISH
Office: ALBANIAN|ARABIC, LEBANESE, SYRIAN|BURMESE|FRENCH|ITALIAN|PORTUGUESE|SPANISH|TWI / TSHI|VIETNAMESE|ENGLISH

YOUSSEF OMAR
Accepting New Patients:Y
EDWARD M. KENNEDY COMMUNITY HEALTH CENTER - WORCESTER
605 Lincoln St.
,Worcester,MA 01605
Worcester
(800) 853-2288
ENGLISH
Office: ALBANIAN|ARABIC, LEBANESE, SYRIAN|BURMESE|FRENCH|ITALIAN|PORTUGUESE|SPANISH|TWI / TSHI|VIETNAMESE|ENGLISH

ADULT HEALTH NURSE PRACTITIONER

BROOKS ANNETTE R.
Accepting New Patients:Y
Athol Primary Care
2033 Main St.
,Athol,MA 01331
Worcester
(978) 249-1295
ENGLISH
Office: ENGLISH

QUATTRUCCI LAURA
Accepting New Patients:Y
Tully Family Medicine
81 Reservoir Dr.
,Athol,MA 01331
Worcester
(978) 248-5135
ENGLISH
Office: ENGLISH

BOWDOIN YUKIKO
Accepting New Patients:Y
HEALTHYU - AUBURN
813 Southbridge St.
,Auburn,MA 01501
Worcester
(508) 784-1278
ENGLISH
Office: HINDI|ENGLISH|GUJARATI

GOMES MCGILLIVRAY CELIA
Accepting New Patients:N
AUBURN PRIMARY CARE AND AESTHETICS
489 Washington Street, Suite 202 ,Auburn,MA 01501
Worcester
(508) 796-9211
cgomes@auburnprimany.com
ENGLISH
Office: POLISH|SLOVAC|SPANISH|ENGLISH

VEGA ZAYAS JEANNECE
Accepting New Patients:N
AUBURN PRIMARY CARE AND AESTHETICS
489 Washington Street, Suite 202 ,Auburn,MA 01501
Worcester
(508) 796-9211
SPANISH|ENGLISH
Office: POLISH|SLOVAC|SPANISH|ENGLISH

JIANG YINI
Accepting New Patients:Y
BLUEPRINT HEALTHCARE - FITCHBURG
94 Summer St ,Fitchburg,MA 014205761
Worcester
(978) 343-3530
ENGLISH
Office: ENGLISH

MIOLA MICHELE R
Accepting New Patients:Y
Making Opportunity Count Inc
49 Nursery Lane, Suite 201 ,Fitchburg,MA 01420
Worcester
(978) 878-3077
mmiola@mocinc.org
ENGLISH
Office: ENGLISH

SERGEANT WENDY A.
Accepting New Patients:Y
American Advanced Practice Network, PC
163 North Main Street ,North Brookfield,MA 01535
Worcester
(508) 637-1604
ENGLISH
Office: ENGLISH

BAJRAMI SHADIE
Accepting New Patients:N
FAMILY HEALTH CENTER OF WORCESTER
26 Queen St. ,Worcester,MA 01610
Worcester
(508) 860-7700
ENGLISH
Office: ALBANIAN|ARABIC, LEBANESE, SYRIAN|KHMER / CAMBODIAN|PORTUGUESE|SPANISH|TWI / TSHI|VIETNAMESE|ENGLISH

BOWDOIN YUKIKO
Accepting New Patients:Y
SAINT VINCENT FAMILY MEDICINE - SHORE DR.
102 Shore Dr Ste 403 ,Worcester,MA 016053154
Worcester
(508) 852-5230
ENGLISH
Office: HINDI|ENGLISH|GUJARATI

BOWDOIN YUKIKO
Accepting New Patients:Y
St. Vincent's Physician Services, Inc.
123 Summer St ,Worcester,MA 016081216
Worcester
(508) 363-5000
ENGLISH
Office: HINDI|ENGLISH|GUJARATI

CONNORS STEPHANIE
Accepting New Patients:Y
Umass Memorial Community Healthlink
72 Jaques Ave ,Worcester,MA 016102476
Worcester
(508) 860-1000
ENGLISH
Office: SPANISH|ENGLISH

HU YUHAO
Accepting New Patients:N
FAMILY HEALTH CENTER OF WORCESTER
26 Queen St. ,Worcester,MA 01610
Worcester
(508) 860-7700
ENGLISH
Office: ALBANIAN|ARABIC, LEBANESE, SYRIAN|KHMER / CAMBODIAN|PORTUGUESE|SPANISH|TWI / TSHI|VIETNAMESE|ENGLISH

ADVANCED HEART FAILURE AND TRANSPLANT CARDIOLOGY

PATEL KRINA
Accepting New Patients:
UMASS MEMORIAL MEDICAL GROUP, INC.
80 Erdman Way Suite 207,Leominster,MA 01453
Worcester
(508) 754-4200
ENGLISH
Office: ALBANIAN|CHINESE|CROATIAN|ITALIAN|MANDARIN|PORTUGUESE|SPANISH|ENGLISH|GUJARATI

PATEL KRINA
Accepting New Patients:
UMASS MEMORIAL MEDICAL GROUP INC - CARDIOVASCULAR MEDICINE
55 Lake Ave N Ambulatory Care Center Building,Worcester,MA 016550002
Worcester
(508) 856-5599
ENGLISH
Office: ALBANIAN|CHINESE|CROATIAN|ITALIAN|MANDARIN|PORTUGUESE|SPANISH|ENGLISH|GUJARATI

ALLERGY & IMMUNOLOGY

NARAYAN SARA E.
Accepting New Patients:
Pediatrics West
19 Pierce Ave Ste B ,Fitchburg,MA 014207111
Worcester
(978) 577-0437
ENGLISH
Office: ENGLISH

DUBUSKE LAWRENCE M.
Accepting New Patients:
The Allergy and Arthritis Family Treatment Center
358 Elm St ,Gardner,MA 014403933
Worcester
(978) 632-8408
ENGLISH
Office: ENGLISH

NORTHEAST ALLERGY - PCPO LLC (LEOMINSTER)
Accepting New Patients:
NORTHEAST ALLERGY - PCPO LLC (LEOMINSTER)
79 Erdman Way, Ste. 101 ,Leominster,MA 01543
Worcester
(978) 537-4805
ENGLISH
Office: ENGLISH

TUKEY MELISSA H
Accepting New Patients:
UMass Memorial Medical Group
80 Erdman Way Suite 203 ,Leominster,MA 01453
Worcester
(978) 466-2660
ENGLISH
Office: ARABIC, LEBANESE, SYRIAN| FRENCH|ENGLISH

ASTHMA & ALLERGY PHYSICIANS, LLC AT MILFORD
Accepting New Patients:
ASTHMA & ALLERGY PHYSICIANS, LLC AT MILFORD
115 Water St.
,Milford,MA 01757
Worcester
(508) 822-4100
ENGLISH
Office: ENGLISH

CAHALY RALPH J.
Accepting New Patients:
ASTHMA & ALLERGY PHYSICIANS, LLC AT MILFORD
115 Water St.
,Milford,MA 01757
Worcester
(508) 822-4100
ENGLISH
Office: ENGLISH

CLAUS MARK T.
Accepting New Patients:
ASTHMA & ALLERGY PHYSICIANS, LLC AT MILFORD
115 Water St.
,Milford,MA 01757
Worcester
(508) 822-4100
ENGLISH
Office: ENGLISH

LAWRENCE MICHAEL
Accepting New Patients:
ASTHMA & ALLERGY PHYSICIANS, LLC AT MILFORD
115 Water St.
,Milford,MA 01757
Worcester
(508) 822-4100
ENGLISH
Office: ENGLISH

TUKEY MELISSA H
Accepting New Patients:
UMASS MEMORIAL GROUP INC – HARRINGTON HOSPITAL
100 South St
,Southbridge,MA 01550
Worcester
(508) 765-7889
ENGLISH
Office: ARABIC, LEBANESE, SYRIAN| FRENCH|ENGLISH

STEVENSON MARGO R
Accepting New Patients:
UMASS MEMORIAL HEALTH – HARRINGTON AT STURBRIDGE
198 Charlton Rd.
,Sturbridge,MA 01566
Worcester
(508) 347-7585
ENGLISH
Office: ENGLISH

BADWAL JASDEEP S
Accepting New Patients:
CENTRAL MASS ALLERGY & ASTHMA CARE
425 Lake Ave North
,Worcester,MA 01605
Worcester
(508) 757-1589
jasbadwal@hotmail.com
ENGLISH
Office: SPANISH| ENGLISH

DUNLAP WHITNEY A.
Accepting New Patients:
NORTHEAST ALLERGY, ASTHMA AND IMMUNOLOGY, PC AT WORCESTER
21 Eastern Ave., Ste. 3.1
,Worcester,MA 01605
Worcester
(978) 537-4805
whitney.dunlap@lahey.org
ENGLISH
Office: ENGLISH

EDWARDS THOMAS B.
Accepting New Patients:
BERKSHIRE ALLERGY CARE - WORCESTER
100 MLK Jr., Blvd
,Worcester,MA 01608
Worcester
(508) 757-1589
ENGLISH
Office: SPANISH| ENGLISH

HANDELMAN LAUREN M.
Accepting New Patients:
NORTHEAST ALLERGY, ASTHMA AND IMMUNOLOGY, PC AT WORCESTER
21 Eastern Ave., Ste. 3.1
,Worcester,MA 01605
Worcester
(978) 537-4805
LaurenHandelman@me.com
ENGLISH
Office: ENGLISH

LI ZHENHONG
Accepting New Patients:
BERKSHIRE ALLERGY CARE - WORCESTER
100 MLK Jr., Blvd
,Worcester,MA 01608
Worcester
(508) 757-1589
ENGLISH

MEHTA GENEVA D
Accepting New Patients:
UMASS MEMORIAL MEDICAL CENTER - UNIVERSITY CAMPUS (2ND FL)
55 Lake Ave N Fl 2
,Worcester,MA 016550002
Worcester
(508) 334-3068
ENGLISH
Office: ARABIC, LEBANESE, SYRIAN|ENGLISH

NORTHEAST ALLERGY, ASTHMA AND IMMUNOLOGY, PC AT WORCESTER
Accepting New Patients:
NORTHEAST ALLERGY, ASTHMA AND IMMUNOLOGY, PC AT WORCESTER
21 Eastern Ave., Ste. 3.1
,Worcester,MA 01605
Worcester
(978) 537-4805
ENGLISH
Office: ENGLISH

TUKEY MELISSA H
Accepting New Patients:
UMASS MEMORIAL MEDICAL CENTER - UNIVERSITY CAMPUS (2ND FL)
55 Lake Ave N Fl 2
,Worcester,MA 016550002
Worcester
(508) 334-3068
ENGLISH
Office: ARABIC, LEBANESE, SYRIAN|FRENCH|ENGLISH

TUKEY MELISSA H
Accepting New Patients:
Worcester Internal Medicine/Geriatrics
119 Belmont St.
,Worcester,MA 016052903
Worcester
(508) 334-6251
ENGLISH
Office: ARABIC, LEBANESE, SYRIAN|FRENCH|ENGLISH

ANESTHESIOLOGY

QURESHI OMAR RASHID R.
Accepting New Patients:
PREMIER PAIN MANAGEMENT, PLLC
33 Electric Ave Ste 102
,Fitchburg,MA 01420
Worcester
(978) 343-7246
premier.pain.fitchburg@gmail.com
SPANISH|URDU|ENGLISH
Office: SPANISH|URDU|ENGLISH

KALAVA KALYAN
Accepting New Patients:
HEYWOOD AFFILIATED MEDICAL GROUP (SPINE & PAIN CARE CENTER)
242 Green St
,Gardner,MA 014401336
Worcester
(978) 630-5045
ENGLISH
Office: ENGLISH

KALAVA KALYAN
Accepting New Patients:
HEYWOOD HOSPITAL
242 Green St
,Gardner,MA 014401336
Worcester
(978) 632-3420
ENGLISH
Office: ENGLISH

KALAVA KALYAN
Accepting New Patients:
HEYWOOD SPINE AND PAIN CARE CENTER (LEOMINSTER)
54 Williams St
,Leominster,MA 014533276
Worcester

ENGLISH
Office: ENGLISH

RUSTUM RAMI R.
Accepting New Patients:
MERRIMACK VALLEY PAIN MANAGEMENT ASSOCIATES, PC
386 Merrimack Street Suite 3C,Methuen,MA 01844
Worcester
(978) 685-2455
SPANISH|ENGLISH
Office: ARABIC, LEBANESE, SYRIAN|FRENCH|SPANISH|URDU|ENGLISH

JANFAZA DAVID R
Accepting New Patients:
BWPO - PAIN MEDICINE AT MILFORD
20 Prospect Street
,Milford,MA 01757
Worcester
(508) 473-1190
ENGLISH
Office: ENGLISH

NEDELJKOVIC SRDJAN S.
Accepting New Patients:
BWPO - PAIN MEDICINE AT MILFORD
20 Prospect Street
,Milford,MA 01757
Worcester
(508) 473-1190
ENGLISH
Office: ENGLISH

AUDIOLOGY

HEIDI'S HEARING, INC - CHARLTON
Accepting New Patients:
HEIDI'S HEARING, INC - CHARLTON
88 MASONIC HOME ROAD ,CHAROLTON,MA 01507
Worcester
(508) 796-5899
ENGLISH
Office: ENGLISH

LEFRANCOIS HEIDI L.
Accepting New Patients:
HEIDI'S HEARING, INC - CHARLTON
88 MASONIC HOME ROAD ,CHAROLTON,MA 01507
Worcester
(508) 796-5899
heidishearing@yahoo.com
Office: ENGLISH

ROBICHAUD BRIANNA
Accepting New Patients:
HEIDI'S HEARING, INC - CHARLTON
88 MASONIC HOME ROAD ,CHAROLTON,MA 01507
Worcester
(508) 796-5899
ENGLISH
Office: ENGLISH

AUDIOLOGY SERVICES COMPANY USA, LLC
Accepting New Patients:
AUDIOLOGY SERVICES COMPANY USA, LLC
2 Cape Rd Ste 1
,Milford,MA 017573295
Worcester
(508) 473-0978
csan@dgs.com
ENGLISH
Office: ENGLISH

GILBERT CURDICIA
Accepting New Patients:
AUDIOLOGY SERVICES COMPANY USA, LLC
2 Cape Rd Ste 1
,Milford,MA 017573295
Worcester
(508) 473-0978
ENGLISH

LOEWENTHAL TERRI R
Accepting New Patients:
AUDIOLOGY SERVICES COMPANY USA, LLC
2 Cape Rd Ste 1
,Milford,MA 017573295
Worcester
(508) 473-0978
telo@hearinglife.com
ENGLISH
Office: ENGLISH

PERRY OLIVIA
Accepting New Patients:
AUDIOLOGY SERVICES COMPANY USA, LLC
2 Cape Rd Ste 1
,Milford,MA 017573295
Worcester
(508) 473-0978
oley@hearinglife.com
ENGLISH
Office: ENGLISH

REA MELISSA
Accepting New Patients:
AUDIOLOGY SERVICES COMPANY USA, LLC
2 Cape Rd Ste 1
,Milford,MA 017573295
Worcester
(508) 473-0978
ENGLISH
Office: ENGLISH

HEIDI'S HEARING, INC
Accepting New Patients:
Heidi's Hearing, Inc
1 Hollywood Dr ,North Grafton,MA 01536
Worcester
(508) 796-5899
heidishearing@yahoo.com
ENGLISH
Office: ENGLISH

LEFRANCOIS HEIDI L.
Accepting New Patients:
Heidi's Hearing, Inc
1 Hollywood Dr ,North Grafton,MA 01536
Worcester
(508) 796-5899
heidishearing@yahoo.com
Office: ENGLISH

ROBICHAUD BRIANNA
Accepting New Patients:
Heidi's Hearing, Inc
1 Hollywood Dr ,North Grafton,MA 01536
Worcester
(508) 796-5899
ENGLISH
Office: ENGLISH

AUDIOLOGY SERVICES COMPANY - SHREWSBURY
Accepting New Patients:
AUDIOLOGY SERVICES COMPANY - SHREWSBURY
24 Julio Dr.
,Shrewsbury,MA 01545
Worcester
(508) 845-5500
ENGLISH
Office: ENGLISH

GILBERT CURDICIA
Accepting New Patients:
AUDIOLOGY SERVICES COMPANY - SHREWSBURY
24 Julio Dr.
,Shrewsbury,MA 01545
Worcester
(508) 845-5500
ENGLISH

SOILES LESLIE P
Accepting New Patients:
AUDIOLOGY SERVICES COMPANY - SHREWSBURY
24 Julio Dr.
,Shrewsbury,MA 01545
Worcester
(508) 845-5500
leso@newenglandhearing.com
ENGLISH
Office: ENGLISH

TIY ALEKSANDRA
Accepting New Patients:
AUDIOLOGY SERVICES COMPANY - SHREWSBURY
24 Julio Dr.
,Shrewsbury,MA 01545
Worcester
(508) 845-5500
ENGLISH
Office: ENGLISH

NEW ENGLAND HEARING AND BALANCE INC - SOUTHBRIDGE
Accepting New Patients:
NEW ENGLAND HEARING AND BALANCE INC - SOUTHBRIDGE
176 Main St.
,Southbridge,MA 01550
Worcester
(508) 764-8153
ENGLISH
Office: ENGLISH

AUDIOLOGY AFFILIATES OF HEAR BETTER
Accepting New Patients:
AUDIOLOGY AFFILIATES OF HEAR BETTER
490 Shrewsbury St Ste 2
,Worcester,MA 016041607
Worcester
(508) 755-1391
Audaffstaff@yahoo.com
ENGLISH
Office: ENGLISH

BARTH CRAIG D
Accepting New Patients:
AUDIOLOGY AFFILIATES OF HEAR BETTER
490 Shrewsbury St Ste 2
,Worcester,MA 016041607
Worcester
(508) 755-1391
ENGLISH
Office: ENGLISH

MARTIN LYNDA M.
Accepting New Patients:
AUDIOLOGY AFFILIATES OF HEAR BETTER
490 Shrewsbury St Ste 2
,Worcester,MA 016041607
Worcester
(508) 755-1391
ENGLISH

NEW ENGLAND HEARING AND BALANCE INC.
Accepting New Patients:
NEW ENGLAND HEARING AND BALANCE INC.
102 Shore Dr Ste 400
,Worcester,MA
016053154
Worcester
(508) 753-8155
smack@hearingandbalancene.com
ENGLISH
Office: ENGLISH

WIGALL LOLEATA D
Accepting New Patients:
AUDIOLOGY AFFILIATES OF HEAR BETTER
490 Shrewsbury St Ste 2
,Worcester,MA
016041607
Worcester
(508) 755-1391
ENGLISH
Office: ENGLISH

CARDIAC SURGERY

BARNARD JAMES B
Accepting New Patients:
UMASS MEMORIAL MEDICAL CENTER - CARDIOTHORACIC SURGERY
55 Lake Ave N
,Worcester,MA
016550002
Worcester
(508) 334-3278
ENGLISH
Office: ENGLISH

KRESO ANTONIA
Accepting New Patients:
UMASS MEMORIAL MEDICAL CENTER - CARDIOTHORACIC SURGERY
55 Lake Ave N
,Worcester,MA
016550002
Worcester
(508) 334-3278
ENGLISH
Office: ENGLISH

CARDIOVASCULAR DISEASE

GIBSON PETER B.
Accepting New Patients:
Athol Memorial Hospital
2033 Main St ,Athol,MA
013313535
Worcester
(978) 249-3511
ENGLISH
Office: ENGLISH

NAPOLITANO CRAIG A.
Accepting New Patients:
Athol Memorial Hospital
2033 Main St ,Athol,MA
013313535
Worcester
(978) 249-3511
ENGLISH
Office: ENGLISH

NAPOLITANO CRAIG A.
Accepting New Patients:
HEYWOOD CARDIOLOGY
2033 Main St ,Athol,MA
013313535
Worcester
(978) 630-5020
ENGLISH
Office: ENGLISH

PRENTISS BENJAMIN D.
Accepting New Patients:
Athol Memorial Hospital
2033 Main St ,Athol,MA
013313535
Worcester
(978) 249-3511
ENGLISH
Office: ENGLISH

STAUDER MICHAEL S.
Accepting New Patients:
Athol Memorial Hospital
2033 Main St ,Athol,MA
013313535
Worcester
(978) 249-3511
ENGLISH
Office: ENGLISH

WILSON PETER B.
Accepting New Patients:
HEALTHYU - AUBURN
813 Southbridge St.
,Auburn,MA 01501
Worcester
(508) 784-1278
ENGLISH
Office: ENGLISH

HEGDE SHRUTI
Accepting New Patients:
Barre Family Health Center
151 Worcester Rd
,Barre,MA 010059002
Worcester
(978) 355-6321
KANNADA|ENGLISH
Office: ALBANIAN|CHINESE|CROATIAN|ITALIAN|MANDARIN|PORTUGUESE|SPANISH|ENGLISH|GUJARATI

PARKER MATTHEW W
Accepting New Patients:
Barre Family Health Center
151 Worcester Rd
,Barre,MA 010059002
Worcester
(978) 355-6321
ENGLISH
Office: ENGLISH

FLOYD KEVIN C.
Accepting New Patients:
HEYWOOD HOSPITAL
242 Green St
,Gardner,MA
014401336
Worcester
(978) 632-3420
ENGLISH
Office: ENGLISH

NAPOLITANO CRAIG A.
Accepting New Patients:
HEYWOOD AFFILIATED MEDICAL GROUP (HEART AND VASCULAR CENTER)
242 Green St Fl 2
,Gardner,MA
014401336
Worcester
(978) 630-5020
ENGLISH
Office: ENGLISH

NAPOLITANO CRAIG A.
Accepting New Patients:
HEYWOOD HOSPITAL
242 Green St
,Gardner,MA
014401336
Worcester
(978) 632-3420
ENGLISH
Office: ENGLISH

PRENTISS BENJAMIN D.
Accepting New Patients:
HEYWOOD HOSPITAL
242 Green St
,Gardner,MA
014401336
Worcester
(978) 632-3420
ENGLISH
Office: ENGLISH

STAUDER MICHAEL S.
Accepting New Patients:
HEYWOOD HOSPITAL
242 Green St
,Gardner,MA
014401336
Worcester
(978) 632-3420
ENGLISH
Office: ENGLISH

STAUDER MICHAEL S.
Accepting New Patients:
HEYWOOD MEDICAL
GROUP, INC.
250 Green St.
,Gardner,MA 01440
Worcester
(978) 630-5050
ENGLISH
Office: ENGLISH

CALI ALYSSA A
Accepting New Patients:
UMASS MEMORIAL
MEDICAL GROUP, INC.
AT 100 HOSPITAL RD.
100 Hospital Rd.
,Leominster,MA 01453
Worcester
(978) 466-4212
ARABIC, LEBANESE,
SYRIAN|ENGLISH

DEVADOSS
RAMPRAKASH
Accepting New Patients:
UMass Memorial
Medical Group
80 Erdman Way Suite
203 ,Leominster,MA
01453
Worcester
(978) 466-2660
ENGLISH
Office: CROATIAN|
ITALIAN|ENGLISH

ENNIS CYNTHIA A.
Accepting New Patients:
UMASS MEMORIAL
MEDICAL GROUP, INC.
AT 100 HOSPITAL RD.
100 Hospital Rd.
,Leominster,MA 01453
Worcester
(978) 466-4212
ENGLISH
Office: ALBANIAN|
CHINESE|FRENCH|
MANDARIN|
PORTUGUESE|
SPANISH|ENGLISH|
GUJARATI

FITZGIBBONS TIMOTHY
P.
Accepting New Patients:
UMass Memorial
Medical Group
80 Erdman Way Suite
203 ,Leominster,MA
01453
Worcester
(978) 466-2660
ENGLISH
Office: CROATIAN|
ITALIAN|ENGLISH

GALLANT ELLEN M
Accepting New Patients:
UMass Memorial
Medical Group
80 Erdman Way Suite
203 ,Leominster,MA
01453
Worcester
(978) 466-2660
ENGLISH

HEGDE SHRUTI
Accepting New Patients:
UMass Memorial
Medical Group
80 Erdman Way Suite
203 ,Leominster,MA
01453
Worcester
(978) 466-2660
KANNADA|ENGLISH
Office: ALBANIAN|
CHINESE|CROATIAN|
ITALIAN|MANDARIN|
PORTUGUESE|
SPANISH|ENGLISH|
GUJARATI

HEGDE SHRUTI
Accepting New Patients:
UMASS MEMORIAL
MEDICAL GROUP, INC.
80 Erdman Way Suite
207,Leominster,MA
01453
Worcester
(508) 754-4200
KANNADA|ENGLISH
Office: ALBANIAN|
CHINESE|CROATIAN|
ITALIAN|MANDARIN|
PORTUGUESE|
SPANISH|ENGLISH|
GUJARATI

KOVELL LARA C
Accepting New Patients:
UMass Memorial
Medical Group
80 Erdman Way Suite
203 ,Leominster,MA
01453
Worcester
(978) 466-2660
ENGLISH
Office: ENGLISH

MCCABE PAUL J
Accepting New Patients:
UMASS MEMORIAL
MEDICAL GROUP, INC.
AT 100 HOSPITAL RD.
100 Hospital Rd.
,Leominster,MA 01453
Worcester
(978) 466-4212
ENGLISH
Office: ENGLISH

NAPOLI GIORGIO P
Accepting New Patients:
UMass Memorial
Medical Group
80 Erdman Way Suite
203 ,Leominster,MA
01453
Worcester
(978) 466-2660
gnapoli@partners.org
ENGLISH
Office: ENGLISH

O'CONNOR MARK J
Accepting New Patients:
UMASS MEMORIAL
MEDICAL GROUP, INC.
AT 100 HOSPITAL RD.
100 Hospital Rd.
,Leominster,MA 01453
Worcester
(978) 466-4212
ENGLISH
Office: ENGLISH

PATEL KRINA
Accepting New Patients:
UMASS MEMORIAL MEDICAL GROUP, INC.
80 Erdman Way Suite 207,Leominster,MA 01453
Worcester
(508) 754-4200
ENGLISH
Office: ALBANIAN|CHINESE|CROATIAN|ITALIAN|MANDARIN|PORTUGUESE|SPANISH|ENGLISH|GUJARATI

SENSER ETHAN M
Accepting New Patients:
UMass Memorial Medical Group
80 Erdman Way Suite 203 ,Leominster,MA 01453
Worcester
(978) 466-2660
ENGLISH
Office: ARABIC, LEBANESE, SYRIAN|ENGLISH

WATROUS BRUCE G.
Accepting New Patients:
UMass Memorial Medical Group
80 Erdman Way Suite 203 ,Leominster,MA 01453
Worcester
(978) 466-2660
drbrucewatrous@gmail.com
ENGLISH

EL KILANY MOHAMMAD
Accepting New Patients:
SEMC - ENT Lunenburg
119 Massachusetts Ave., 1st Fl.
,Lunenberg,MA 01462
Worcester
(978) 627-3645
ENGLISH
Office: ENGLISH

BISAILLON JONATHAN M
Accepting New Patients:
UMASS MEMORIAL HEALTH - MILFORD REGIONAL MEDICAL CENTER
14 Prospect St.
,Milford,MA 01757
Worcester
(508) 381-5016
jbisaillion@partners.org
ENGLISH
Office: ENGLISH

BROWNSTEIN SCOTT L.
Accepting New Patients:
UMASS MEMORIAL MEDICAL - MILFORD REGIONAL MEDICAL CENTER
14 Prospect St.
,Milford,MA 01757
Worcester
(508) 334-5958
sbrownstein@pcpo.partners.org
ENGLISH
Office: ENGLISH

FAIRCLOTH ERIKA L
Accepting New Patients:
UMASS MEMORIAL HEALTH - MILFORD REGIONAL MEDICAL CENTER
14 Prospect St.
,Milford,MA 01757
Worcester
(508) 381-5016
efaircloth@mgb.org
ENGLISH
Office: ENGLISH

FITZGIBBONS TIMOTHY P.
Accepting New Patients:
UMass Memorial Medical Group
91 Water St.
,Milford,MA 01757
Worcester
(508) 334-1000
ENGLISH
Office: CROATIAN|ITALIAN|ENGLISH

FRANKLIN KRISTEN M.
Accepting New Patients:
UMASS MEMORIAL HEALTH - MILFORD REGIONAL MEDICAL CENTER
14 Prospect St.
,Milford,MA 01757
Worcester
(508) 381-5016
kfranklin@pcpo.partners.org
Office: ENGLISH

LAWLOR MATTHEW K
Accepting New Patients:
UMass Memorial Medical Group
91 Water St.
,Milford,MA 01757
Worcester
(508) 334-1000
ENGLISH
Office: ARABIC, LEBANESE, SYRIAN|ENGLISH

LI JASON P
Accepting New Patients:
UMass Memorial Medical Group
91 Water St.
,Milford,MA 01757
Worcester
(508) 334-1000
ARABIC, LEBANESE, SYRIAN|ENGLISH

LOVE KEITH R
Accepting New Patients:
UMASS MEMORIAL HEALTH - MILFORD REGIONAL MEDICAL CENTER
14 Prospect St.
,Milford,MA 01757
Worcester
(508) 381-5016
keithrlove@gmail.com
ENGLISH
Office: ENGLISH

MOORE HAROLD R.
Accepting New Patients:
HAROLD R. MOORE, MD
213 West St
,Milford,MA 017572201
Worcester
(508) 478-5372
hrmmd@aol.com
ENGLISH
Office: ENGLISH

SHINE WILLIAM J.
Accepting New Patients:
MILFORD REGIONAL CARDIOLOGY
308 Main St., Ste. 2
,Milford,MA 01757
Worcester
(508) 731-2560
ENGLISH
Office: ENGLISH

THIMMIAH HARUN
Accepting New Patients:
UMASS MEMORIAL HEALTH - MILFORD REGIONAL MEDICAL CENTER
14 Prospect St.
,Milford,MA 01757
Worcester
(508) 381-5016
ENGLISH
Office: ENGLISH

ZHOU TIANHUA
Accepting New Patients:
UMass Memorial Medical Group
91 Water St.
,Milford,MA 01757
Worcester
(508) 334-1000
MANDARIN|ENGLISH
Office: ARABIC, LEBANESE, SYRIAN|ENGLISH

ENNIS CYNTHIA A.
Accepting New Patients:
UMASS MEMORIAL GROUP INC – HARRINGTON HOSPITAL
100 South St
,Southbridge,MA 01550
Worcester
(508) 765-7889
ENGLISH
Office: ALBANIAN|CHINESE|FRENCH|MANDARIN|PORTUGUESE|SPANISH|ENGLISH|GUJARATI

FITZGIBBONS TIMOTHY P.
Accepting New Patients:
UMASS MEMORIAL GROUP INC – HARRINGTON HOSPITAL
100 South St
,Southbridge,MA 01550
Worcester
(508) 765-7889
ENGLISH
Office: CROATIAN|ITALIAN|ENGLISH

FRISELLA MARY E
Accepting New Patients:
UMASS MEMORIAL HARRINGTON HOSPITAL - 79 SAYLES ST.
79 Sayles St.
,Southbridge,MA 01550
Worcester
(508) 764-6041
mfrisella@gmail.com
ENGLISH
Office: ENGLISH

HEGDE SHRUTI
Accepting New Patients:
UMASS MEMORIAL GROUP INC – HARRINGTON HOSPITAL
100 South St
,Southbridge,MA 01550
Worcester
(508) 765-7889
KANNADA|ENGLISH
Office: ALBANIAN|CHINESE|CROATIAN|ITALIAN|MANDARIN|PORTUGUESE|SPANISH|ENGLISH|GUJARATI

KOVELL LARA C
Accepting New Patients:
UMASS MEMORIAL GROUP INC – HARRINGTON HOSPITAL
100 South St
,Southbridge,MA 01550
Worcester
(508) 765-7889
ENGLISH
Office: ENGLISH

NAPOLI GIORGIO P
Accepting New Patients:
UMASS MEMORIAL GROUP INC – HARRINGTON HOSPITAL
100 South St
,Southbridge,MA 01550
Worcester
(508) 765-7889
gnapoli@partners.org
ENGLISH
Office: ENGLISH

SANTOLUCITO PAUL A.
Accepting New Patients:
UMASS MEMORIAL GROUP INC – HARRINGTON HOSPITAL
100 South St
,Southbridge,MA 01550
Worcester
(508) 765-7889
ENGLISH
Office: ARABIC, LEBANESE, SYRIAN|FRENCH|ENGLISH

SANTOLUCITO PAUL A.
Accepting New Patients:
UMASS MEMORIAL HARRINGTON HOSPITAL - 79 SAYLES ST.
79 Sayles St.
,Southbridge,MA 01550
Worcester
(508) 764-6041
ENGLISH
Office: ARABIC, LEBANESE, SYRIAN|FRENCH|ENGLISH

SENSER ETHAN M
Accepting New Patients:
UMASS MEMORIAL GROUP INC – HARRINGTON HOSPITAL
100 South St
,Southbridge,MA 01550
Worcester
(508) 765-7889
ENGLISH
Office: ARABIC, LEBANESE, SYRIAN|ENGLISH

SANTOLUCITO PAUL A.
Accepting New Patients:
UMASS MEMORIAL MEDICAL GROUP - SPENCER (118 WEST MAIN ST.)
118 West Main St.
,Spencer,MA 01562
Worcester
(508) 885-3025
ENGLISH
Office: ARABIC, LEBANESE, SYRIAN| FRENCH|ENGLISH

O'CONNOR MARK J
Accepting New Patients:
ST. VINCENT PHYSICIAN SERVICES - 100 LEOMINSTER RD. STE 1
100 Leominster Rd., Ste. 1 ,Sterling,MA 01564
Worcester
(508) 852-5230
ENGLISH
Office: ENGLISH

WILSON PETER B.
Accepting New Patients:
ST. VINCENT PHYSICIAN SERVICES - 100 LEOMINSTER RD. STE 1
100 Leominster Rd., Ste. 1 ,Sterling,MA 01564
Worcester
(508) 852-5230
ENGLISH
Office: ENGLISH

BISAILLON JONATHAN M
Accepting New Patients:
Hopedale Cardiovascular Associates
236 Milford Street
,Upton,MA 01568
Worcester
(508) 473-1015
jbisaillion@partners.org
ENGLISH
Office: ENGLISH

BISAILLON JONATHAN M
Accepting New Patients:
HOPEDALE CARDIOVASCULAR ASSOCIATES, LLC
236 Milford St
,Upton,MA 015681309
Worcester
(508) 473-1015
jbisaillion@partners.org
ENGLISH
Office: ENGLISH

BROWNSTEIN SCOTT L.
Accepting New Patients:
Hopedale Cardiovascular Associates
236 Milford Street
,Upton,MA 01568
Worcester
(508) 473-1015
sbrownstein@pcpo.partners.org
ENGLISH
Office: ENGLISH

FAIRCLOTH ERIKA L
Accepting New Patients:
Hopedale Cardiovascular Associates
236 Milford Street
,Upton,MA 01568
Worcester
(508) 473-1015
efaircloth@mgb.org
ENGLISH
Office: ENGLISH

FAIRCLOTH ERIKA L
Accepting New Patients:
MASS GENERAL BRIGHAM CARDIOLOGY - UPTON
236 Milford St.
,Upton,MA 01568
Worcester
(508) 473-1015
efaircloth@mgb.org
ENGLISH
Office: ENGLISH

FRANKLIN KRISTEN M.
Accepting New Patients:
Hopedale Cardiovascular Associates
236 Milford Street
,Upton,MA 01568
Worcester
(508) 473-1015
kfranklin@pcpo.partners.org
Office: ENGLISH

HOPEDALE CARDIOVASCULAR ASSOCIATES, LLC
Accepting New Patients:
HOPEDALE CARDIOVASCULAR ASSOCIATES, LLC
236 Milford St
,Upton,MA 015681309
Worcester
(508) 473-1015
ENGLISH
Office: ENGLISH

LOVE KEITH R
Accepting New Patients:
Hopedale Cardiovascular Associates
236 Milford Street
,Upton,MA 01568
Worcester
(508) 473-1015
keithrlove@gmail.com
ENGLISH
Office: ENGLISH

MASS GENERAL BRIGHAM CARDIOLOGY - UPTON
Accepting New Patients:
MASS GENERAL BRIGHAM CARDIOLOGY - UPTON
236 Milford St.
,Upton,MA 01568
Worcester
(508) 473-1015
ENGLISH
Office: ENGLISH

MGB COMMUNITY PHYSICIANS (HOPEDALE CARDIOVASCULAR ASSOC.)
Accepting New Patients:N
MGB COMMUNITY PHYSICIANS (HOPEDALE CARDIOVASCULAR ASSOC.)
236 Milford St.
,Upton,MA 01568
Worcester
(508) 473-1015
ENGLISH
Office: ENGLISH

THIMMIAH HARUN
Accepting New Patients:
Hopedale Cardiovascular Associates
236 Milford Street
,Upton,MA 01568
Worcester
(508) 473-1015
ENGLISH
Office: ENGLISH

FITZGIBBONS TIMOTHY P.
Accepting New Patients:
TRI-RIVER FAMILY HEALTH CENTER
281 E Hartford Ave ,Uxbridge,MA 015691278
Worcester
(508) 278-5573
ENGLISH
Office: CROATIAN|ITALIAN|ENGLISH

SHARMA ISHWARA N
Accepting New Patients:Y
INTERMED ASSOCIATES, PC
72 Cudworth Rd. ,Webster,MA 01570
Worcester
(508) 461-0011
HINDI|POLISH|ENGLISH

Office: HINDI|POLISH|SPANISH|ENGLISH

SHARMA SHEENA
Accepting New Patients:
INTERMED ASSOCIATES, PC
72 Cudworth Rd. ,Webster,MA 01570
Worcester
(508) 461-0011
ENGLISH
Office: HINDI|POLISH|SPANISH|ENGLISH

ANGELIS DIMITRIOS G.
Accepting New Patients:
ANGELIS, DIMITRIOS G.
123 Summer St Ste 385 ,Worcester,MA 016081216
Worcester
(508) 363-9300
dimitrios.angelis@stvincenthospital.com
GREEK|ENGLISH
Office: GREEK|HINDI|ENGLISH|GUJARATI

ANGELIS DIMITRIOS G.
Accepting New Patients:
St. Vincent's Physician Services, Inc.
123 Summer St ,Worcester,MA 016081216
Worcester
(508) 363-5000
dimitrios.angelis@stvincenthospital.com
GREEK|ENGLISH
Office: GREEK|HINDI|ENGLISH|GUJARATI

BANCO DARCY
Accepting New Patients:
UMASS MEMORIAL MEDICAL GROUP INC - CARDIOVASCULAR MEDICINE
55 Lake Ave N Ambulatory Care Center Building,Worcester,MA 016550002
Worcester
(508) 856-5599
ENGLISH
Office: CROATIAN|ITALIAN|ENGLISH

CALI ALYSSA A
Accepting New Patients:
UMASS MEMORIAL MEDICAL CENTER - UNIVERSITY CAMPUS (2ND FL)
55 Lake Ave N Fl 2 ,Worcester,MA 016550002
Worcester
(508) 334-3068
ARABIC, LEBANESE, SYRIAN|ENGLISH

DEVADOSS RAMPRAKASH
Accepting New Patients:
UMASS MEMORIAL MEDICAL GROUP INC - CARDIOVASCULAR MEDICINE
55 Lake Ave N Ambulatory Care Center Building,Worcester,MA 016550002
Worcester
(508) 856-5599
ENGLISH
Office: CROATIAN|ITALIAN|ENGLISH

FILIBERTI ALLEN W.
Accepting New Patients:
COMMUNITY NEUROSCIENCE SERVICES, LLC AT STE 630
123 Summer St Ste 630 ,Worcester,MA 01608
Worcester
(888) 277-0071
SPANISH|ENGLISH
Office: ENGLISH

FILIBERTI ALLEN W.
Accepting New Patients:
COMMUNITY NEUROSCIENCE SERVICES, LLC AT WORCESTER
123 Summer St., Ste. 660 ,Worcester,MA 01608
Worcester
(508) 363-9030
SPANISH|ENGLISH
Office: ENGLISH

GOYAL SANJEEV B.
Accepting New Patients:
HEART RHYTHM SPECIALISTS OF CENTRAL MASS, PC
123 Summer St Ste 655 ,Worcester,MA 016081216
Worcester
(508) 363-9052
SPANISH
Office: HINDI|SPANISH|ENGLISH

HADLEY MICHELLE L
Accepting New Patients:
COMMUNITY NEUROSCIENCE SERVICES, LLC - AT STE. 655
123 Summer St., Ste. 655 ,Worcester,MA 01608
Worcester
(888) 277-0071
ENGLISH
Office: ENGLISH

HADLEY MICHELLE L
Accepting New Patients:
COMMUNITY NEUROSCIENCE SERVICES, LLC AT STE 630
123 Summer St Ste 630 ,Worcester,MA 01608
Worcester
(888) 277-0071
ENGLISH
Office: ENGLISH

HEART RHYTHM SPECIALISTS OF CENTRAL MASS, PC
Accepting New Patients:
HEART RHYTHM SPECIALISTS OF CENTRAL MASS, PC
123 Summer St Ste 655 ,Worcester,MA 016081216
Worcester
(508) 363-9052
sangoy@pol.net
HINDI|SPANISH|ENGLISH
Office: HINDI|SPANISH|ENGLISH

HEGDE SHRUTI
Accepting New Patients:
UMASS MEMORIAL MEDICAL GROUP INC - CARDIOVASCULAR MEDICINE
55 Lake Ave N Ambulatory Care Center Building,Worcester,MA 016550002
Worcester
(508) 856-5599
KANNADA|ENGLISH
Office: ALBANIAN|CHINESE|CROATIAN|ITALIAN|MANDARIN|PORTUGUESE|SPANISH|ENGLISH|GUJARATI

LAWLOR MATTHEW K
Accepting New Patients:
UMASS MEMORIAL MEDICAL CENTER - UNIVERSITY CAMPUS (2ND FL)
55 Lake Ave N Fl 2 ,Worcester,MA 016550002
Worcester
(508) 334-3068
ENGLISH
Office: ARABIC, LEBANESE, SYRIAN|ENGLISH

LI JASON P
Accepting New Patients:
UMASS MEMORIAL MEDICAL CENTER - UNIVERSITY CAMPUS (2ND FL)
55 Lake Ave N Fl 2 ,Worcester,MA 016550002
Worcester
(508) 334-3068
ARABIC, LEBANESE, SYRIAN|ENGLISH

PATEL KRINA
Accepting New Patients:
UMASS MEMORIAL MEDICAL GROUP INC - CARDIOVASCULAR MEDICINE
55 Lake Ave N Ambulatory Care Center Building,Worcester,MA 016550002
Worcester
(508) 856-5599
ENGLISH
Office: ALBANIAN|CHINESE|CROATIAN|ITALIAN|MANDARIN|PORTUGUESE|SPANISH|ENGLISH|GUJARATI

QUIEN MARY
Accepting New Patients:
UMASS MEMORIAL MEDICAL CENTER - UNIVERSITY CAMPUS (2ND FL)
55 Lake Ave N Fl 2 ,Worcester,MA 016550002
Worcester
(508) 334-3068
ARABIC, LEBANESE, SYRIAN|ENGLISH

RAMSARAN EDDISON K.
Accepting New Patients:
SAINT VINCENT MEDICAL GROUP - SHORE DR.
102 Shore Dr Ste 303 ,Worcester,MA 016053154
Worcester
(508) 856-0458
eramsaran@aol.com
ENGLISH
Office: HINDI|ENGLISH|GUJARATI

RAMSARAN EDDISON K.
Accepting New Patients:
SAINT VINCENT MEDICAL GROUP - SHORE DRIVE
102 Shore Dr Ste 501 ,Worcester,MA 016053154
Worcester
(508) 407-7930
eramsaran@aol.com
ENGLISH
Office: HINDI|ENGLISH|GUJARATI

RAMSARAN EDDISON K.
Accepting New Patients:
SAINT VINCENT PHYSICIAN SERVICES - 123 SUMMER ST., STE. 284N
123 Summer St., Ste. 284N ,Worcester,Ma 01608
Worcester
(508) 363-6318
eramsaran@aol.com
ENGLISH
Office: HINDI|ENGLISH|GUJARATI

RAMSARAN EDDISON K.
Accepting New Patients:
SAINT VINCENT PHYSICIAN SERVICES, INC.-CARDIOLOGY
123 Summer St Ste 273N ,Worcester,MA 016081216
Worcester
(508) 363-6327
eramsaran@aol.com
ENGLISH
Office: HINDI|ENGLISH|GUJARATI

SAINT VINCENT PHYSICIAN SERVICES - 123 SUMMER ST., STE. 284N
Accepting New Patients:
SAINT VINCENT PHYSICIAN SERVICES - 123 SUMMER ST., STE. 284N
123 Summer St., Ste. 284N ,Worcester,Ma 01608
Worcester
(508) 363-6318
ENGLISH
Office: ENGLISH

SAINT VINCENT PHYSICIAN SERVICES, INC.-CARDIOLOGY
Accepting New Patients:
SAINT VINCENT PHYSICIAN SERVICES, INC.-CARDIOLOGY
123 Summer St Ste 273N ,Worcester,MA 016081216
Worcester
(508) 363-6327
ENGLISH
Office: ENGLISH

SINGH JANG B
Accepting New Patients:
St. Vincent's Physician Services, Inc.
123 Summer St ,Worcester,MA 016081216
Worcester
(508) 363-5000
JBS1942@AOL.COM
ENGLISH
Office: HINDI|ENGLISH|GUJARATI

WHOLEY RICHARD M.
Accepting New Patients:
SAINT VINCENT MEDICAL GROUP - SHORE DR.
102 Shore Dr Ste 303 ,Worcester,MA 016053154
Worcester
(508) 856-0458
Richard.Wholey@stvincenthospital.com
ENGLISH
Office: HINDI|ENGLISH|GUJARATI

WHOLEY RICHARD M.
Accepting New Patients:
SAINT VINCENT MEDICAL GROUP - SHORE DRIVE
102 Shore Dr Ste 501 ,Worcester,MA 016053154
Worcester
(508) 407-7930
Richard.Wholey@stvincenthospital.com
ENGLISH
Office: HINDI|ENGLISH|GUJARATI

WHOLEY RICHARD M.
Accepting New Patients:
SAINT VINCENT PHYSICIAN SERVICES - 123 SUMMER ST., STE. 284N
123 Summer St., Ste. 284N ,Worcester,Ma 01608
Worcester
(508) 363-6318
Richard.Wholey@stvincenthospital.com
ENGLISH
Office: HINDI|ENGLISH|GUJARATI

WHOLEY RICHARD M.
Accepting New Patients:
SAINT VINCENT PHYSICIAN SERVICES, INC.-CARDIOLOGY
123 Summer St Ste 273N ,Worcester,MA 016081216
Worcester
(508) 363-6327
Richard.Wholey@stvincenthospital.com
ENGLISH
Office: HINDI|ENGLISH|GUJARATI

ZHOU TIANHUA
Accepting New Patients:
UMASS MEMORIAL MEDICAL CENTER - UNIVERSITY CAMPUS (2ND FL)
55 Lake Ave N Fl 2 ,Worcester,MA 016550002
Worcester
(508) 334-3068
MANDARIN|ENGLISH
Office: ARABIC, LEBANESE, SYRIAN|ENGLISH

ZHOU TIANHUA
Accepting New Patients:
UMASS MEMORIAL MEDICAL GROUP - HAHNEMANN CAMPUS
281 Lincoln St ,Worcester,MA 016052138
Worcester
(508) 334-5979
MANDARIN|ENGLISH
Office: ARABIC, LEBANESE, SYRIAN|ENGLISH

CHIROPRACTOR

BAXTER CHARLES E.
Accepting New Patients:
BAXTER CHIROPRACTIC, PC
109 Lumber St ,Athol,MA 013312219
Worcester
(978) 249-2225
ENGLISH

BAXTER CHIROPRACTIC, PC
Accepting New Patients:
BAXTER CHIROPRACTIC, PC
109 Lumber St ,Athol,MA 013312219
Worcester
(978) 249-2225
ENGLISH
Office: ENGLISH

FAIRMAN MELANIE B
Accepting New Patients:
BAXTER CHIROPRACTIC, PC
109 Lumber St ,Athol,MA 013312219
Worcester
(978) 249-2225
ENGLISH
Office: ENGLISH

DEFALCO FAMILY CHIROPRACTIC
Accepting New Patients:
DEFALCO FAMILY CHIROPRACTIC
32 Auburn St ,Auburn,MA 015012429
Worcester
(508) 407-8809
defalcodc@gmail.com
ENGLISH
Office: ENGLISH

DEFALCO FRANCIS P.
Accepting New Patients:
DEFALCO FAMILY CHIROPRACTIC
32 Auburn St ,Auburn,MA 015012429
Worcester
(508) 407-8809
defalcodc@gmail.com
Office: ENGLISH

WHITE PRESCOTT J.
Accepting New Patients:
Advanced Chiropractic
244 Walton Street
,Fitchburg,MA
014205370
Worcester
(978) 343-9592
imapjw@gmail.com
ENGLISH
Office: ENGLISH

ANELONS TERRY E
Accepting New Patients:
Harvard Chiropractic PC
257 Ayer Road
,HARVARD,MA 01451
Worcester
(978) 772-6141
ENGLISH

HARVARD CHIROPRACTIC, P.C.
Accepting New Patients:
Harvard Chiropractic PC
257 Ayer Road
,HARVARD,MA 01451
Worcester
(978) 772-6141
harvardchiropractic@gmail.com
ENGLISH
Office: ENGLISH

SKLAR MITCHELL
Accepting New Patients:
Harvard Chiropractic PC
257 Ayer Road
,HARVARD,MA 01451
Worcester
(978) 772-6141
mitch.sklar40@gmail.com
ENGLISH
Office: HEBREW|SPANISH|ENGLISH

DAQUILA STEVEN J.
Accepting New Patients:
WACHUSETT CHIROPRACTIC
1010 Main St.
,Holden,MA 01520
Worcester
(508) 829-9955
ENGLISH
Office: ENGLISH

ANTANAVICA PETER J.
Accepting New Patients:
Leicester Spine and Wellness Center
1103 Main St.
,Leicester,MA 01524
Worcester
(508) 892-8150
pantanavica@yahoo.com
ENGLISH
Office: ENGLISH

BROOKS REBECCA A
Accepting New Patients:
Maragal Medical PC
54 Williams St
,Leominster,MA
014533276
Worcester
(978) 537-0555
ENGLISH
Office: ENGLISH

CYR TYLER H
Accepting New Patients:
Maragal Medical PC
54 Williams St
,Leominster,MA
014533276
Worcester
(978) 537-0555
ENGLISH
Office: ENGLISH

MARAGAL MEDICAL PC
Accepting New Patients:
Maragal Medical PC
54 Williams St
,Leominster,MA
014533276
Worcester
(978) 537-0555
drtim@maragalmedical.com
ENGLISH
Office: ENGLISH

SHERMAN DAVID A
Accepting New Patients:
Maragal Medical PC
54 Williams St
,Leominster,MA
014533276
Worcester
(978) 537-0555
healthfirstcenter@hotmail.com
ENGLISH
Office: ENGLISH

A&A HEALTHCARE, LLC
Accepting New Patients:
Healthsource of Milford
138 Soth Main St. Ste 14 ,Milford,MA 01757
Worcester
(508) 282-5249
adaga@healthsourcechiro.com
ENGLISH
Office: ENGLISH

BEACON FAMILY CHIROPRACTIC
Accepting New Patients:
BEACON FAMILY CHIROPRACTIC
189 Main St Ste 2
,Milford,MA 017572627
Worcester
(508) 482-0642
drhodne@beaconfamilychiro.com
PORTUGUESE|SPANISH|ENGLISH
Office: PORTUGUESE|SPANISH|ENGLISH

FROHN IAN T.
Accepting New Patients:
Ian T. Frohn, DC
229 E Main St Ste 202
,Milford,MA 017572832
Worcester
(508) 473-2501
drfrohn@hotmail.com
SPANISH|ENGLISH
Office: SPANISH|ENGLISH

GODIN & HAUSMANN CHIROPRACTIC, PC
Accepting New Patients:
GODIN & HAUSMANN CHIROPRACTIC, PC
215 West St Ste 2
,Milford,MA 017572277
Worcester
(508) 473-1750
drhausmann@ghchiro.com
ENGLISH
Office: ENGLISH

GREGOR-HODNE LAURA J
Accepting New Patients:
BEACON FAMILY CHIROPRACTIC
189 Main St Ste 2
,Milford,MA 017572627
Worcester
(508) 482-0642
SPANISH|ENGLISH
Office: PORTUGUESE|SPANISH|ENGLISH

HAUSMANN MARK T.
Accepting New Patients:
GODIN & HAUSMANN CHIROPRACTIC, PC
215 West St Ste 2
,Milford,MA 017572277
Worcester
(508) 473-1750
drhausmann@ghchiro.com
ENGLISH
Office: ENGLISH

MEDEIROS MARK F.
Accepting New Patients:
Healthsource of Milford
138 Soth Main St. Ste 14 ,Milford,MA 01757
Worcester
(508) 282-5249
ENGLISH
Office: ARABIC, LEBANESE, SYRIAN|FRENCH|PORTUGUESE|PUNJABI|RUSSIAN|ENGLISH

PALMER TAMARA L.
Accepting New Patients:
PALMER FAMILY SERVICES, LLC
114 Water St Ste 3
,Milford,MA 017573007
Worcester
(508) 478-2008
drpalmer@milfordchiropractor.com
ENGLISH
Office: ENGLISH

PENNINE KENDRA L
Accepting New Patients:
PALMER FAMILY SERVICES, LLC
114 Water St Ste 3
,Milford,MA 017573007
Worcester
(508) 478-2008
KendraPlant218@Gmail.com
ENGLISH
Office: ENGLISH

SEITZ KENNETH W.
Accepting New Patients:
KENNETH W. SEITZ, DC
171 Main St.
,Milford,MA 01757
Worcester
(508) 478-4344
seitzspecific@verizon.net
ENGLISH
Office: ENGLISH

FAZZINO WILLIAM A.
Accepting New Patients:
Fazzino Chiropractic
202 Worcester St Ste 10
,North Grafton,MA 015361579
Worcester
(508) 839-9100
drfazzer@gmail.com
ENGLISH
Office: ENGLISH

SJOGREN CHIROPRACTIC CENTER, INC.
Accepting New Patients:
Sjogren Chiropractic Center, Inc.
113.5 Main St.
,Oxford,MA 01540
Worcester
(508) 499-3919
drdan@sjogrenchiropractic.com
ENGLISH
Office: ENGLISH

SJOGREN DANIEL P.
Accepting New Patients:
Sjogren Chiropractic Center, Inc.
113.5 Main St.
,Oxford,MA 01540
Worcester
(508) 499-3919
drdan@sjogrenchiropractic.com
ENGLISH
Office: ENGLISH

BODY THERAPEUTICS, LLC
Accepting New Patients:
BODY THERAPEUTICS, LLC
524 Main St
,Shrewsbury,MA 015452253
Worcester
(508) 853-7500
ENGLISH
Office: ENGLISH

DEBS CHIROPRACTIC, PC
Accepting New Patients:
InBalance Chiropractic & Wellness
352 Boston Turnpike
,Shrewsbury,MA 01545
Worcester
(508) 425-3304
Inbalance@InbalanceCW.com
ENGLISH
Office: ENGLISH

DEBS JACLYN L
Accepting New Patients:
InBalance Chiropractic & Wellness
352 Boston Turnpike
,Shrewsbury,MA 01545
Worcester
(508) 425-3304
JaclynDebsDC@InBalanceCW.com
ENGLISH
Office: ENGLISH

JUELIS AMY N
Accepting New Patients:
InBalance Chiropractic & Wellness
352 Boston Turnpike
,Shrewsbury,MA 01545
Worcester
(508) 425-3304
AmyJuelis@InBalanceCW.com
ENGLISH
Office: ENGLISH

MESSINA RYAN P
Accepting New Patients:
InBalance Chiropractic & Wellness
352 Boston Turnpike
,Shrewsbury,MA 01545
Worcester
(508) 425-3304
ENGLISH
Office: ENGLISH

SAWYER STEVEN P
Accepting New Patients:
InBalance Chiropractic & Wellness
352 Boston Turnpike
,Shrewsbury,MA 01545
Worcester
(508) 425-3304
DrSawyer1@Charter.net
ENGLISH
Office: ENGLISH

THORNTON SEAN P
Accepting New Patients:
BODY THERAPEUTICS, LLC
524 Main St
,Shrewsbury,MA 015452253
Worcester
(508) 853-7500
ENGLISH
Office: ENGLISH

TROILO DENNIS A.
Accepting New Patients:
Dennis A. Troilo, DC
512 Main St Ste 4
,Shrewsbury,MA
015456405
Worcester
(508) 842-2797
dhljt1@aol.com
ENGLISH
Office: ENGLISH

LOUGHLIN STEPHEN F.
Accepting New Patients:
STEPHEN F. LOUGHLIN, P.C.
16 Winter St
,Southborough,MA
017451029
Worcester
(508) 481-6351
dr.loughlin@verizon.net
ENGLISH
Office: PORTUGUESE|SPANISH|ENGLISH

STEPHEN F. LOUGHLIN, P.C.
Accepting New Patients:
STEPHEN F. LOUGHLIN, P.C.
16 Winter St
,Southborough,MA
017451029
Worcester
(508) 481-6351
dr.loughlin@verizon.net
PORTUGUESE|SPANISH|ENGLISH
Office: PORTUGUESE|SPANISH|ENGLISH

HOWARD, III WALLACE A.
Accepting New Patients:
STERLING FAMILY CHIROPRACTIC
185 Clinton Rd
,Sterling,MA 015642307
Worcester
(978) 422-2992
ENGLISH
Office: SPANISH|ENGLISH

MORGAN JR MICHAEL S.
Accepting New Patients:
STERLING FAMILY CHIROPRACTIC
185 Clinton Rd
,Sterling,MA 015642307
Worcester
(978) 422-2992
SPANISH|ENGLISH

STERLING FAMILY CHIROPRACTIC
Accepting New Patients:
STERLING FAMILY CHIROPRACTIC
185 Clinton Rd
,Sterling,MA 015642307
Worcester
(978) 422-2992
cohoward@verizon.net
SPANISH|ENGLISH
Office: SPANISH|ENGLISH

RAINKA ANTHONY S.
Accepting New Patients:
SOUTH COUNTY CHIROPRACTIC
214 Worcester Providence Tpke
,Sutton,MA 015902902
Worcester
(508) 865-5068
ENGLISH

SOUTH COUNTY CHIROPRACTIC
Accepting New Patients:
SOUTH COUNTY CHIROPRACTIC
214 Worcester Providence Tpke
,Sutton,MA 015902902
Worcester
(508) 865-5068
ENGLISH
Office: ENGLISH

ENGELHARDT KARL E.
Accepting New Patients:
Comparative Chiropractic
62 Main St. ,Upton,MA 01568
Worcester
(508) 529-2700
karlengelhardtdc@gmail.com
ENGLISH
Office: ENGLISH

BURAIMOH OLUSEGUN A
Accepting New Patients:
PAGE ENTERPRISES INC DBA PAGE CHIROPRACTIC HEALTH CENTER
27 E Main St
,Webster,MA
015702310
Worcester
(508) 943-8895
ENGLISH
Office: ENGLISH

DIMON JOSHUA R
Accepting New Patients:
PAGE ENTERPRISES INC DBA PAGE CHIROPRACTIC HEALTH CENTER
27 E Main St
,Webster,MA
015702310
Worcester
(508) 943-8895
SPANISH|ENGLISH
Office: ENGLISH

HEARD SERENA V
Accepting New Patients:
PAGE ENTERPRISES INC DBA PAGE CHIROPRACTIC HEALTH CENTER
27 E Main St
,Webster,MA
015702310
Worcester
(508) 943-8895
ENGLISH
Office: ENGLISH

LEWIS KRISTIN R
Accepting New Patients:
PAGE ENTERPRISES INC DBA PAGE CHIROPRACTIC HEALTH CENTER
27 E Main St
,Webster,MA
015702310
Worcester
(508) 943-8895
ENGLISH
Office: RUSSIAN|ENGLISH

MESSINA RYAN P
Accepting New Patients:
PAGE ENTERPRISES INC
DBA PAGE
CHIROPRACTIC HEALTH
CENTER
27 E Main St
,Webster,MA
015702310
Worcester
(508) 943-8895
ENGLISH
Office: ENGLISH

MIZZONI SARAH A.
Accepting New Patients:
PAGE ENTERPRISES INC
DBA PAGE
CHIROPRACTIC HEALTH
CENTER
27 E Main St
,Webster,MA
015702310
Worcester
(508) 943-8895
ENGLISH
Office: ENGLISH

PAGE ENTERPRISES INC DBA PAGE CHIROPRACTIC HEALTH CENTER
Accepting New Patients:
PAGE ENTERPRISES INC
DBA PAGE
CHIROPRACTIC HEALTH
CENTER
27 E Main St
,Webster,MA
015702310
Worcester
(508) 943-8895
ENGLISH
Office: ENGLISH

PAGE ROBERT E
Accepting New Patients:
PAGE ENTERPRISES INC
DBA PAGE
CHIROPRACTIC HEALTH
CENTER
27 E Main St
,Webster,MA
015702310
Worcester
(508) 943-8895
ENGLISH
Office: ENGLISH

WILBURN JEANETTE A
Accepting New Patients:
PAGE ENTERPRISES INC
DBA PAGE
CHIROPRACTIC HEALTH
CENTER
27 E Main St
,Webster,MA
015702310
Worcester
(508) 943-8895
ENGLISH
Office: ENGLISH

FANSELOW DANIEL J.
Accepting New Patients:
Family Chiropractic of
Westboro
6 Colonial Dr
,Westborough,MA
015811407
Worcester
(508) 366-3333
dan@doctordans.com
ENGLISH
Office: ENGLISH

SAWYER STEVEN P
Accepting New Patients:
STREB FAMILY
CHIROPRACTIC AND
MASSAGE, P.C.
2 Narrows Rd. Ste. 103B
,Westminster,MA 01473
Worcester
(978) 928-5200
DrSawyer1
@Charter.net
ENGLISH
Office: ENGLISH

STREB FAMILY CHIROPRACTIC AND MASSAGE, P.C.
Accepting New Patients:
STREB FAMILY
CHIROPRACTIC AND
MASSAGE, P.C.
2 Narrows Rd. Ste. 103B
,Westminster,MA 01473
Worcester
(978) 928-5200
hubbfamilychiro2
@verizon.net
ENGLISH
Office: ENGLISH

STREB FREDERIC M.
Accepting New Patients:
STREB FAMILY
CHIROPRACTIC AND
MASSAGE, P.C.
2 Narrows Rd. Ste. 103B
,Westminster,MA 01473
Worcester
(978) 928-5200
ENGLISH
Office: RUSSIAN|
SPANISH|ENGLISH

BACK TO HEALTH, LLC
Accepting New Patients:
BACK TO HEALTH, LLC
82 Park Ave
,Worcester,MA
016091742
Worcester
(508) 752-7521
bcotter29@yahoo.com
ENGLISH
Office: ENGLISH

BERARD LEEANN
Accepting New Patients:
LEEANN BERARD D/B/A
ELM PARK
CHIROPRACTIC
124 Russell St
,Worcester,MA
016091910
Worcester
(508) 753-0503
ENGLISH
Office: ENGLISH

CAW LLC (CHIROPRACTIC ASSOCIATES OF WORCESTER)
Accepting New Patients:
CAW LLC
(CHIROPRACTIC
ASSOCIATES OF
WORCESTER)
546 Mill St
,Worcester,MA
016022445
Worcester
(508) 791-4677
ENGLISH
Office: ENGLISH

CUSSON MIKAYLA
Accepting New Patients:
Worcester Family Chiropratic
218 Shrewsbury St., Suite 105
,Worcester,MA 01604
Worcester
(508) 556-7566
drmikayla@worcesterfamilychiro.com
ENGLISH
Office: ENGLISH

FALCONE BRITTANY C.
Accepting New Patients:
BACK TO HEALTH, LLC
82 Park Ave
,Worcester,MA 016091742
Worcester
(508) 752-7521
drbrittany@worcesterfamilychiro.com
ENGLISH
Office: ENGLISH

FALCONE BRITTANY C.
Accepting New Patients:
Worcester Family Chiropratic
218 Shrewsbury St., Suite 105
,Worcester,MA 01604
Worcester
(508) 556-7566
drbrittany@worcesterfamilychiro.com
ENGLISH
Office: ENGLISH

FINNEGAN MICHAEL T.
Accepting New Patients:
CAW LLC (CHIROPRACTIC ASSOCIATES OF WORCESTER)
546 Mill St
,Worcester,MA 016022445
Worcester
(508) 791-4677
ENGLISH
Office: ENGLISH

GIACALONE VITO
Accepting New Patients:
BACK TO HEALTH, LLC
82 Park Ave
,Worcester,MA 016091742
Worcester
(508) 752-7521
ENGLISH
Office: ENGLISH

GIOLEKAS ANGELO
Accepting New Patients:
GIOLEKAS SPORTS AND FAMILY CHIROPRACTIC, INC.
475 Pleasant Street Ste 3 ,Worcester,MA 01609
Worcester
(508) 752-7334
ENGLISH
Office: ENGLISH

GIOLEKAS SPORTS AND FAMILY CHIROPRACTIC, INC.
Accepting New Patients:N
GIOLEKAS SPORTS AND FAMILY CHIROPRACTIC, INC.
475 Pleasant Street Ste 3 ,Worcester,MA 01609
Worcester
(508) 752-7334
ENGLISH
Office: ENGLISH

HEALING HANDS CHIROPRACTIC
Accepting New Patients:
HEALING HANDS CHIROPRACTIC
364 Burncoat St
,Worcester,MA 016063129
Worcester
(508) 752-5150
info@hhchiro.com
VIETNAMESE|ENGLISH
Office: VIETNAMESE|ENGLISH

LEEANN BERARD D/B/A ELM PARK CHIROPRACTIC
Accepting New Patients:
LEEANN BERARD D/B/A ELM PARK CHIROPRACTIC
124 Russell St
,Worcester,MA 016091910
Worcester
(508) 753-0503
ENGLISH
Office: ENGLISH

LENZ JENNIFER J.
Accepting New Patients:
GIOLEKAS SPORTS AND FAMILY CHIROPRACTIC, INC.
475 Pleasant Street Ste 3 ,Worcester,MA 01609
Worcester
(508) 752-7334
ENGLISH
Office: ENGLISH

MACIVER SCOTT E.
Accepting New Patients:
PREMIER CHIROPRACTIC CENTER, LLC
198 Park Ave
,Worcester,MA 01609
Worcester
(508) 926-8899
ENGLISH
Office: ENGLISH

MCKAIG ASSOCIATES - WORCESTER
Accepting New Patients:
Rupley Chiropractic
67 Millbrook St.
,Worcester,MA 01606
Worcester
(508) 754-6515
SPANISH|VIETNAMESE|ENGLISH
Office: SPANISH|VIETNAMESE|ENGLISH

NAULT STEPHEN J.
Accepting New Patients:
NAULT CHIROPRACTIC PC
116 Belmont St Rm 11
,Worcester,MA 016052964
Worcester
(508) 438-1444
ENGLISH
Office: ENGLISH

PREMIER CHIROPRACTIC CENTER, LLC
Accepting New Patients:
PREMIER CHIROPRACTIC CENTER, LLC
198 Park Ave
,Worcester,MA 01609
Worcester
(508) 926-8899
scottmaciv@gmail.com
ENGLISH
Office: ENGLISH

RUPLEY THOMAS M
Accepting New Patients:
Rupley Chiropractic
67 Millbrook St.
,Worcester,MA 01606
Worcester
(508) 754-6515
docrupley@aol.com
ENGLISH
Office: KHMER / CAMBODIAN|SPANISH| VIETNAMESE|ENGLISH

SKELLY KACEY K
Accepting New Patients:
Worcester Family Chiropratic
218 Shrewsbury St., Suite 105
,Worcester,MA 01604
Worcester
(508) 556-7566
drkacey@worcesterfamilychiro.com
ENGLISH
Office: ENGLISH

WHEELOCK ANDREW G.
Accepting New Patients:
Wheelock Chiropractic
67 Millbrook St Suite 204 ,Worcester,MA 016062146
Worcester
(508) 752-1433
Docwheelock36@gmail.com
ENGLISH
Office: ENGLISH

WORCESTER FAMILY CHIROPRACTIC
Accepting New Patients:
Worcester Family Chiropratic
218 Shrewsbury St., Suite 105
,Worcester,MA 01604
Worcester
(508) 556-7566
info@worcesterfamilychiro.com
ENGLISH
Office: ENGLISH

CLINICAL CARDIAC ELECTROPHYSIOLOGY

ENNIS CYNTHIA A.
Accepting New Patients:
UMASS MEMORIAL MEDICAL GROUP, INC. AT 100 HOSPITAL RD.
100 Hospital Rd.
,Leominster,MA 01453
Worcester
(978) 466-4212
ENGLISH
Office: ALBANIAN| CHINESE|FRENCH| MANDARIN| PORTUGUESE| SPANISH|ENGLISH| GUJARATI

ENNIS CYNTHIA A.
Accepting New Patients:
UMASS MEMORIAL GROUP INC – HARRINGTON HOSPITAL
100 South St
,Southbridge,MA 01550
Worcester
(508) 765-7889
ENGLISH
Office: ALBANIAN| CHINESE|FRENCH| MANDARIN| PORTUGUESE| SPANISH|ENGLISH| GUJARATI

GOYAL SANJEEV B.
Accepting New Patients:
HEART RHYTHM SPECIALISTS OF CENTRAL MASS, PC
123 Summer St Ste 655
,Worcester,MA 016081216
Worcester
(508) 363-9052
SPANISH
Office: HINDI|SPANISH| ENGLISH

CLINICAL NEUROPHYSIOLOGY

ROSSI KYLE C.
Accepting New Patients:
UMASS MEMORIAL MEDICAL GROUP INC
55 Lake Ave N
,Worcester,MA 016550002
Worcester
(508) 334-2527
ENGLISH
Office: ENGLISH

COLON & RECTAL SURGERY

STURROCK PAUL R.
Accepting New Patients:
Barre Family Health Center
151 Worcester Rd
,Barre,MA 010059002
Worcester
(978) 355-6321
ENGLISH

ZAGER YANIV
Accepting New Patients:
Umass Memorial Medical Group, Inc.
28 Newton St
,Southborough,MA 017721215
Worcester
(508) 597-2550
HEBREW|ENGLISH
Office: ENGLISH

PEPONIS THOMAS
Accepting New Patients:
UMASS MEMORIAL MEDICAL GROUP INC - 67 BELMONT ST.
67 Belmont St.
,Worcester,MA 01605
Worcester
(508) 334-1000
GREEK|ENGLISH

ZAGER YANIV
Accepting New Patients:
UMass Memorial Medical Group
21 Eastern Ave.
,Worcester,MA 01605
Worcester
(508) 334-1000
HEBREW|ENGLISH
Office: ENGLISH

ZAGER YANIV
Accepting New Patients:
UMASS MEMORIAL MEDICAL GROUP INC - 67 BELMONT ST.
67 Belmont St.
,Worcester,MA 01605
Worcester
(508) 334-1000
HEBREW|ENGLISH
Office: ENGLISH

CRITICAL CARE MEDICINE

CROTEAU ODAYLS M.
Accepting New Patients:
HEYWOOD HOSPITAL
242 Green St
,Gardner,MA 014401336
Worcester
(978) 632-3420
ENGLISH
Office: ENGLISH

ROBINSON KIMBERLY A.
Accepting New Patients:
HEYWOOD HOSPITAL
242 Green St
,Gardner,MA
014401336
Worcester
(978) 632-3420
SPANISH|ENGLISH

SCOTT JEFFREY A.
Accepting New Patients:
HEYWOOD HOSPITAL
242 Green St
,Gardner,MA
014401336
Worcester
(978) 632-3420
ENGLISH
Office: ENGLISH

FOUAD JAN
Accepting New Patients:
UMass Memorial
Medical Group
80 Erdman Way Suite
203 ,Leominster,MA
01453
Worcester
(978) 466-2660
ENGLISH
Office: FRENCH|
ENGLISH

KODELA JENNIFER
Accepting New Patients:
UMASS MEMORIAL
MEDICAL GROUP, INC.
80 Erdman Way Suite
207,Leominster,MA
01453
Worcester
(508) 754-4200
ENGLISH
Office: ALBANIAN|
CHINESE|FRENCH|
MANDARIN|
PORTUGUESE|
SPANISH|ENGLISH|
GUJARATI

TOOMEY SHAUN M
Accepting New Patients:
UMASS MEMORIAL
MEDICAL GROUP, INC.
80 Erdman Way Suite
207,Leominster,MA
01453
Worcester
(508) 754-4200
ENGLISH
Office: ALBANIAN|
CHINESE|FRENCH|
MANDARIN|
PORTUGUESE|
SPANISH|ENGLISH|
GUJARATI

TUKEY MELISSA H
Accepting New Patients:
UMass Memorial
Medical Group
80 Erdman Way Suite
203 ,Leominster,MA
01453
Worcester
(978) 466-2660
ENGLISH
Office: ARABIC,
LEBANESE, SYRIAN|
FRENCH|ENGLISH

ARAS-RICHARD KATHLEEN M.
Accepting New Patients:
MILFORD REGIONAL
SLEEP CENTER
194 West St.
,Milford,MA 01757
Worcester
(508) 381-6590
ENGLISH
Office: ENGLISH

ARPIN THERESA
Accepting New Patients:
MILFORD REGIONAL
SLEEP CENTER
194 West St.
,Milford,MA 01757
Worcester
(508) 381-6590
ENGLISH
Office: ENGLISH

CURL JANE R.
Accepting New Patients:
MILFORD REGIONAL
SLEEP CENTER
194 West St.
,Milford,MA 01757
Worcester
(508) 381-6590
ENGLISH
Office: ENGLISH

FOUAD JAN
Accepting New Patients:
UMASS MEMORIAL
GROUP INC –
HARRINGTON HOSPITAL
100 South St
,Southbridge,MA 01550
Worcester
(508) 765-7889
ENGLISH
Office: FRENCH|
ENGLISH

TUKEY MELISSA H
Accepting New Patients:
UMASS MEMORIAL
GROUP INC –
HARRINGTON HOSPITAL
100 South St
,Southbridge,MA 01550
Worcester
(508) 765-7889
ENGLISH
Office: ARABIC,
LEBANESE, SYRIAN|
FRENCH|ENGLISH

FOUAD JAN
Accepting New Patients:
UMASS MEMORIAL
HEALTH – HARRINGTON
AT STURBRIDGE
198 Charlton Rd.
,Sturbridge,MA 01566
Worcester
(508) 347-7585
ENGLISH
Office: FRENCH|
ENGLISH

ALPERT MARCUS S
Accepting New Patients:
UMASS MEMORIAL
MEDICAL CENTER -
UNIVERSITY CAMPUS
(2ND FL)
55 Lake Ave N Fl 2
,Worcester,MA
016550002
Worcester
(508) 334-3068
ENGLISH
Office: ARABIC,
LEBANESE, SYRIAN|
FRENCH|ENGLISH

ALPERT MARCUS S
Accepting New Patients:
Worcester Internal
Medicine/Geriatrics
119 Belmont St.
,Worcester,MA
016052903
Worcester
(508) 334-6251
ENGLISH
Office: ARABIC,
LEBANESE, SYRIAN|
FRENCH|ENGLISH

CARTER SARAH E
Accepting New Patients:
UMASS MEMORIAL MEDICAL CENTER - UNIVERSITY CAMPUS (2ND FL)
55 Lake Ave N Fl 2
,Worcester,MA
016550002
Worcester
(508) 334-3068
ENGLISH
Office: ARABIC, LEBANESE, SYRIAN| ENGLISH

CORDERO ULISES T
Accepting New Patients:
UMASS MEMORIAL MEDICAL GROUP - TRANSPLANT & GENERAL SURGERY
55 Lake Ave N Level A
,Worcester,MA
016550002
Worcester
(508) 334-2023
ENGLISH

FOUAD JAN
Accepting New Patients:
UMASS MEMORIAL MEDICAL GROUP INC
55 Lake Ave N
,Worcester,MA
016550002
Worcester
(774) 443-2781
ENGLISH
Office: FRENCH| ENGLISH

FOUAD JAN
Accepting New Patients:
Worcester Internal Medicine/Geriatrics
119 Belmont St.
,Worcester,MA
016052903
Worcester
(508) 334-6251
ENGLISH
Office: FRENCH| ENGLISH

GALLANT JOSEPH J
Accepting New Patients:
Worcester Internal Medicine/Geriatrics
119 Belmont St.
,Worcester,MA
016052903
Worcester
(508) 334-6251
ENGLISH
Office: ARABIC, LEBANESE, SYRIAN| FRENCH|ENGLISH

KODELA JENNIFER
Accepting New Patients:
Worcester Internal Medicine/Geriatrics
119 Belmont St.
,Worcester,MA
016052903
Worcester
(508) 334-6251
ENGLISH
Office: ALBANIAN| CHINESE|FRENCH| MANDARIN| PORTUGUESE| SPANISH|ENGLISH| GUJARATI

NDUBIZU GORDIAN U
Accepting New Patients:
UMASS MEMORIAL MEDICAL CENTER - UNIVERSITY CAMPUS (2ND FL)
55 Lake Ave N Fl 2
,Worcester,MA
016550002
Worcester
(508) 334-3068
ENGLISH
Office: ARABIC, LEBANESE, SYRIAN| ENGLISH

TOOMEY SHAUN M
Accepting New Patients:
Worcester Internal Medicine/Geriatrics
119 Belmont St.
,Worcester,MA
016052903
Worcester
(508) 334-6251
ENGLISH
Office: ALBANIAN| CHINESE|FRENCH| MANDARIN| PORTUGUESE| SPANISH|ENGLISH| GUJARATI

TUKEY MELISSA H
Accepting New Patients:
UMASS MEMORIAL MEDICAL CENTER - UNIVERSITY CAMPUS (2ND FL)
55 Lake Ave N Fl 2
,Worcester,MA
016550002
Worcester
(508) 334-3068
ENGLISH
Office: ARABIC, LEBANESE, SYRIAN| FRENCH|ENGLISH

TUKEY MELISSA H
Accepting New Patients:
Worcester Internal Medicine/Geriatrics
119 Belmont St.
,Worcester,MA
016052903
Worcester
(508) 334-6251
ENGLISH
Office: ARABIC, LEBANESE, SYRIAN| FRENCH|ENGLISH

WALKEY ALLAN J.
Accepting New Patients:
UMASS MEMORIAL MEDICAL GROUP INC
55 Lake Ave N
,Worcester,MA
016550002
Worcester
(774) 443-2781
ENGLISH
Office: FRENCH| ENGLISH

WALKEY ALLAN J.
Accepting New Patients:
Worcester Internal Medicine/Geriatrics
119 Belmont St.
,Worcester,MA
016052903
Worcester
(508) 334-6251
ENGLISH
Office: FRENCH| ENGLISH

WHALEN WILLIAM M
Accepting New Patients:
UMASS MEMORIAL MEDICAL CENTER - UNIVERSITY CAMPUS (2ND FL)
55 Lake Ave N Fl 2 ,Worcester,MA 016550002
Worcester
(508) 334-3068
ENGLISH
Office: ARABIC, LEBANESE, SYRIAN| FRENCH|ENGLISH

WHALEN WILLIAM M
Accepting New Patients:
Worcester Internal Medicine/Geriatrics
119 Belmont St. ,Worcester,MA 016052903
Worcester
(508) 334-6251
ENGLISH
Office: ARABIC, LEBANESE, SYRIAN| FRENCH|ENGLISH

DENTISTRY

GENNA BRIAN A.
Accepting New Patients:
EDWARD M. KENNEDY COMMUNITY HEALTH CENTER
19 Tacoma St ,Worcester,MA 016053516
Worcester
(508) 852-1805
ENGLISH
Office: ALBANIAN| ARABIC, LEBANESE, SYRIAN|BURMESE| FRENCH|ITALIAN| PORTUGUESE| SPANISH|TWI / TSHI| VIETNAMESE|ENGLISH

DERMATOLOGY

ABBAS ZAINAB
Accepting New Patients:
UMASS MEMORIAL MEDICAL GROUP, INC.
80 Erdman Way Suite 207,Leominster,MA 01453
Worcester
(508) 754-4200
zainee.abbas2003@gmail.com
ENGLISH
Office: ALBANIAN| CHINESE|MANDARIN| PORTUGUESE| SPANISH|ENGLISH| GUJARATI

ADULT & PEDIATRIC DERMATOLOGY - LEOMINSTER
Accepting New Patients:
ADULT & PEDIATRIC DERMATOLOGY - LEOMINSTER
80 Erdman Way., Ste 100 ,Leominster,MA 01453
Worcester
(978) 751-9280
ENGLISH
Office: ENGLISH

LESTER ELIZABETH B.
Accepting New Patients:
UMass Memorial Medical Group
80 Erdman Way Suite 203 ,Leominster,MA 01453
Worcester
(978) 466-2660
wnavaroli@totalskinhealth.com
ENGLISH
Office: ENGLISH

WILLIAMS CHRISTY M.
Accepting New Patients:
ADULT & PEDIATRIC DERMATOLOGY - LEOMINSTER
80 Erdman Way., Ste 100 ,Leominster,MA 01453
Worcester
(978) 751-9280
ENGLISH
Office: ENGLISH

KUCHNIR DERMATOLOGY AND DERMATOLOGIC SURGERY (MILFORD)
Accepting New Patients:
KUCHNIR DERMATOLOGY AND DERMATOLOGIC SURGERY (MILFORD)
1 Maple St. ,Milford,MA 01757
Worcester
(508) 478-2610
ENGLISH
Office: ENGLISH

WHITE KATHLEEN E.
Accepting New Patients:
KUCHNIR DERMATOLOGY AND DERMATOLOGIC SURGERY (MILFORD)
1 Maple St. ,Milford,MA 01757
Worcester
(508) 478-2610
ENGLISH
Office: ENGLISH

KUCHNIR DERMATOLOGY AND DERMATOLOGIC SURGERY (SHREWSBURY)
Accepting New Patients:
KUCHNIR DERMATOLOGY AND DERMATOLOGIC SURGERY (SHREWSBURY)
24 Julio Dr. ,Shrewsbury,MA 01545
Worcester
(508) 842-0216
ENGLISH
Office: ENGLISH

LAMOUREUX ALISSA T
Accepting New Patients:
SKIN DERMATOLOGY COMPANY
555 Main St Ste 1 ,Shrewsbury,MA 015452932
Worcester
(508) 644-0505
ENGLISH
Office: ENGLISH

SKIN DERMATOLOGY COMPANY
Accepting New Patients:
SKIN DERMATOLOGY COMPANY
555 Main St Ste 1 ,Shrewsbury,MA 015452932
Worcester
(508) 644-0505
ENGLISH
Office: ENGLISH

WHITE KATHLEEN E.
Accepting New Patients:
KUCHNIR DERMATOLOGY AND DERMATOLOGIC SURGERY (SHREWSBURY)
24 Julio Dr.
,Shrewsbury,MA 01545
Worcester
(508) 842-0216
ENGLISH
Office: ENGLISH

CENTRAL MASS DERMATOLOGY, PC
Accepting New Patients:
CENTRAL MASS DERMATOLOGY, PC
222 Main Street
,Southbridge,MA 01550
Worcester
(508) 765-7711
swan23@charter.net

SVOBODA RYAN M
Accepting New Patients:
UMASS MEMORIAL MEDICAL GROUP - STURBRIDGE DERMATOLOGY
198 Charlton Rd.
,Sturbridge,MA 01566
Worcester
(774) 452-7200
ENGLISH
Office: ENGLISH

GOWDA FNU
Accepting New Patients:
Westboro Internal Medicine
154 East Main St.
,Westborough,MA 01581
Worcester
(508) 334-1000
HINDI|KANNADA|ENGLISH
Office: ENGLISH

ADULT & PEDIATRIC DERMATOLOGY - WORCESTER
Accepting New Patients:
ADULT & PEDIATRIC DERMATOLOGY - WORCESTER
288 Grove St., Ste. 201
,Worcester,MA 01605
Worcester
(978) 371-7010
ENGLISH
Office: ENGLISH

COMMONWEALTH DERMATOLOGY PLLC
Accepting New Patients:
COMMONWEALTH DERMATOLOGY PLLC
100 MLK Jr. Blvd., Suite 200 ,Worcester,MA 01608
Worcester
(774) 389-0887
erin.bayles@m-scribe.com
ENGLISH
Office: ENGLISH

GABEL COLLEEN K
Accepting New Patients:
UMASS MEMORIAL MEDICAL GROUP, INC. - DERMATOLOGY
281 Lincoln St
,Worcester,MA 016052138
Worcester
(508) 334-5979
ENGLISH
Office: ENGLISH

GOWDA FNU
Accepting New Patients:
UMASS MEMORIAL MEDICAL GROUP - UNIVERSITY CAMPUS DERMATOLOGY
55 Lake Ave North
,Worcester,MA 01655
Worcester
(508) 334-5979
HINDI|KANNADA|ENGLISH
Office: ENGLISH

HOUK LAURA D
Accepting New Patients:
UMASS MEMORIAL MEDICAL GROUP - UNIVERSITY CAMPUS DERMATOLOGY
55 Lake Ave North
,Worcester,MA 01655
Worcester
(508) 334-5979
ENGLISH
Office: ENGLISH

HOUK LAURA D
Accepting New Patients:
UMASS MEMORIAL MEDICAL GROUP, INC. - DERMATOLOGY
281 Lincoln St
,Worcester,MA 016052138
Worcester
(508) 334-5979
ENGLISH
Office: ENGLISH

HOUSTON NEIL
Accepting New Patients:
INTEGRATED DERMATOLOGY OF WORCESTER II LLC-PARK AVE
255 Park Ave Ste 509
,Worcester,Ma 01609
Worcester
(508) 890-5500
nahouston@gmail.com
ENGLISH
Office: ENGLISH

INTEGRATED DERMATOLOGY OF WORCESTER II LLC
Accepting New Patients:
Integrated Dermatology of Worcester II LLC
405 Grove Street, Ste. 304 ,Worcester,MA 01605
Worcester
(508) 890-5500
CGilces@mydermgroup.com
ENGLISH
Office: ENGLISH

INTEGRATED DERMATOLOGY OF WORCESTER II LLC-PARK AVE
Accepting New Patients:
INTEGRATED DERMATOLOGY OF WORCESTER II LLC-PARK AVE
255 Park Ave Ste 509
,Worcester,Ma 01609
Worcester
(508) 890-5500
ENGLISH
Office: ENGLISH

JACOBSON REBECCA K
Accepting New Patients:
UMASS MEMORIAL MEDICAL GROUP - HAHNEMANN CAMPUS
281 Lincoln St
,Worcester,MA 016052138
Worcester
(508) 334-5979
ENGLISH
Office: PORTUGUESE|ENGLISH

KATES SETH G.
Accepting New Patients:
WORCESTER DERMATOLOGY ASSOCIATES, PC
100 MLK JR Blvd
,Worcester,MA 01608
Worcester
(508) 754-3823
SPANISH
Office: UKRANIAN|ENGLISH

LESTER ELIZABETH B.
Accepting New Patients:
UMASS MEMORIAL MEDICAL GROUP, INC. - DERMATOLOGY
281 Lincoln St
,Worcester,MA 016052138
Worcester
(508) 334-5979
wnavaroli@totalskinhealth.com
ENGLISH
Office: ENGLISH

MAILHOT JEFFREY D.
Accepting New Patients:
ADULT & PEDIATRIC DERMATOLOGY - WORCESTER
288 Grove St., Ste. 201
,Worcester,MA 01605
Worcester
(978) 371-7010
ENGLISH
Office: ENGLISH

PLUMPTRE ISABELLA R
Accepting New Patients:
UMASS MEMORIAL MEDICAL GROUP - HAHNEMANN CAMPUS
281 Lincoln St
,Worcester,MA 016052138
Worcester
(508) 334-5979
ENGLISH
Office: ENGLISH

REUSCH DIANA B
Accepting New Patients:
UMASS MEMORIAL MEDICAL GROUP - HAHNEMANN CAMPUS
281 Lincoln St
,Worcester,MA 016052138
Worcester
(508) 334-5979
SPANISH|ENGLISH
Office: POLISH|ENGLISH

RICE SHAUNA M
Accepting New Patients:
UMASS MEMORIAL MEDICAL CENTER - UNIVERSITY CAMPUS (2ND FL)
55 Lake Ave N Fl 2
,Worcester,MA 016550002
Worcester
(508) 334-3068
ENGLISH
Office: ARABIC, LEBANESE, SYRIAN|ENGLISH

RICE SHAUNA M
Accepting New Patients:
UMASS MEMORIAL MEDICAL GROUP, INC. - DERMATOLOGY
281 Lincoln St
,Worcester,MA 016052138
Worcester
(508) 334-5979
ENGLISH
Office: ARABIC, LEBANESE, SYRIAN|ENGLISH

ROLINCIK PAUL G.
Accepting New Patients:
ADULT & PEDIATRIC DERMATOLOGY - WORCESTER
288 Grove St., Ste. 201
,Worcester,MA 01605
Worcester
(978) 371-7010
paul.rolincik@dermatology-pc.com
ENGLISH
Office: ENGLISH

SVOBODA RYAN M
Accepting New Patients:
UMASS MEMORIAL MEDICAL GROUP - UNIVERSITY CAMPUS DERMATOLOGY
55 Lake Ave North
,Worcester,MA 01655
Worcester
(508) 334-5979
ENGLISH
Office: ENGLISH

VASHI NEELAM A.
Accepting New Patients:
UMASS MEMORIAL MEDICAL GROUP - HAHNEMANN CAMPUS
281 Lincoln St
,Worcester,MA 016052138
Worcester
(508) 334-5979
ENGLISH
Office: ALBANIAN|ARMENIAN|ARABIC, LEBANESE, SYRIAN|BULGARIAN|CANTONESE|CROATIAN|FARSI, PERSIAN|FRENCH|GERMAN|GREEK

WAQAR SADAF
Accepting New Patients:
COMMONWEALTH DERMATOLOGY PLLC
100 MLK Jr. Blvd., Suite 200 ,Worcester,MA 01608
Worcester
(774) 389-0887
sabrina.waqar@cwdermworcester.com
URDU|ENGLISH
Office: PORTUGUESE|SPANISH|ENGLISH

WHITLEY SARAH K
Accepting New Patients:
UMASS MEMORIAL MEDICAL GROUP - HAHNEMANN CAMPUS
281 Lincoln St
,Worcester,MA 016052138
Worcester
(508) 334-5979
FRENCH|ENGLISH
Office: ENGLISH

WORCESTER DERMATOLOGY ASSOCIATES, PC
Accepting New Patients:
WORCESTER DERMATOLOGY ASSOCIATES, PC
100 MLK JR Blvd
,Worcester,MA 01608
Worcester
(508) 754-3823
skates@worcesterderm.com
ENGLISH
Office: ENGLISH

DERMATOPATHOLOGY

LESTER ELIZABETH B.
Accepting New Patients:
UMass Memorial Medical Group
80 Erdman Way Suite 203 ,Leominster,MA 01453
Worcester
(978) 466-2660
wnavaroli@totalskinhealth.com
ENGLISH
Office: ENGLISH

HOUK LAURA D
Accepting New Patients:
UMASS MEMORIAL MEDICAL GROUP - UNIVERSITY CAMPUS DERMATOLOGY
55 Lake Ave North
,Worcester,MA 01655
Worcester
(508) 334-5979
ENGLISH
Office: ENGLISH

HOUK LAURA D
Accepting New Patients:
UMASS MEMORIAL MEDICAL GROUP, INC. - DERMATOLOGY
281 Lincoln St
,Worcester,MA 016052138
Worcester
(508) 334-5979
ENGLISH
Office: ENGLISH

LESTER ELIZABETH B.
Accepting New Patients:
UMASS MEMORIAL MEDICAL GROUP, INC. - DERMATOLOGY
281 Lincoln St
,Worcester,MA 016052138
Worcester
(508) 334-5979
wnavaroli@totalskinhealth.com
ENGLISH
Office: ENGLISH

DURABLE MEDICAL EQUIPMENT

BELTONE NEW ENGLAND AT AUBURN
Accepting New Patients:
Beltone New England
1A Swanson Road
,Auburn,MA 01501
Worcester
(508) 832-2020
ENGLISH
Office: ENGLISH

DURABLE MEDICAL EQUIPMENT, INC
Accepting New Patients:
DURABLE MEDICAL EQUIPMENT, INC
42 Southbridge St
,Auburn,MA 015012582
Worcester
(888) 410-4363
ENGLISH
Office: ENGLISH

REGIONAL HOME CARE INC
Accepting New Patients:
TOLMAN CARDIAC SERVICES
125 Tolman Ave
,Leominster,MA 014531912
Worcester
(800) 229-6267
ENGLISH
Office: ENGLISH

REGIONAL HOME CARE INC (NORTH ATLANTIC MEDICAL SERVICES)
Accepting New Patients:
NORTH ATLANTIC MEDICAL SERVICES
125 Tolman Ave
,Leominster,MA 014531912
Worcester
(978) 840-0113
SPANISH|ENGLISH
Office: SPANISH|ENGLISH

WILLIAM A. ALLEN, CO, INC.
Accepting New Patients:
William A. Allen, Co.
26 Main St.
,Leominster,MA 01453
Worcester
(978) 534-3111
ENGLISH
Office: ENGLISH

M & M MEDICAL SUPPLY INC.
Accepting New Patients:
M & M MEDICAL SUPPLY
107 Uxbridge Rd
,Mendon,MA 017561223
Worcester
(508) 966-3290
SPANISH|ENGLISH
Office: SPANISH|ENGLISH

ALLCARE MEDICAL SUPPLY
Accepting New Patients:
ALLCARE MEDICAL SUPPLY
30 Grafton St
,Millbury,MA
015273918
Worcester
(508) 865-4857
PORTUGUESE|SPANISH|ENGLISH
Office: PORTUGUESE|SPANISH|ENGLISH

NATIONAL SEATING & MOBILITY INC (SOUTHBOROUGH)
Accepting New Patients:
NATIONAL SEATING & MOBILITY - NATICK
12 Southville Rd
,Southborough,MA
017724026
Worcester
(508) 875-1223
SPANISH|ENGLISH
Office: SPANISH|ENGLISH

NORTHEAST MEDICAL EQUIPMENT INC
Accepting New Patients:
Rotech
337 Turnpike Road
,Southborough,MA
01772
Worcester
(833) 791-0530
HarryPalacios@Rotech.com
ENGLISH
Office: ENGLISH

APPLE HOMECARE ASSOCIATES, INC.
Accepting New Patients:
APPLE HOMECARE ASSOCIATES, INC.
41 Redemption Rock Trl
,Sterling,MA 015642441
Worcester
(978) 422-0000
ENGLISH
Office: ENGLISH

BREAST PUMPS BY SAM INC
Accepting New Patients:
BREAST PUMPS BY SAM INC
179 N Main St
,Uxbridge,MA
015691742
Worcester
(508) 779-0777
breastpumpsbysam@gmail.com
ARABIC, LEBANESE, SYRIAN|FRENCH|ENGLISH
Office: ARABIC, LEBANESE, SYRIAN|FRENCH|ENGLISH

WILMINGTON MEDICAL SUPPLY, INC.
Accepting New Patients:
WILMINGTON MEDICAL SUPPLY, INC.
100 Main Street, Suite 102 ,Whitinsville,MA
015882246
Worcester
(877) 688-2729
MelanieLance@180medical.com
SPANISH|ENGLISH
Office: SPANISH|ENGLISH

BYRAM HEALTHCARE CENTERS, INC.
Accepting New Patients:
BYRAM HEALTHCARE CENTERS, INC.
239 Mill St Ste A
,Worcester,MA
016023191
Worcester
(877) 902-9726
ENGLISH
Office: ENGLISH

LINCARE, INC. (CHERRY VALLEY)
Accepting New Patients:
LINCARE, INC. (CHERRY VALLEY)
151 W Boylston St
,Worcester,MA
016062765
Worcester
(508) 892-1135

SUNRISE PROSTHETICS & ORTHOTICS, INC. (MILFORD)
Accepting New Patients:
Sunrise Prosthetics & Orthotics, Inc.
2 S Main St
,Worcester,MA
017573250
Worcester
(508) 473-9943
DOwens@sunrisePando.com
GREEK|SPANISH|ENGLISH
Office: GREEK|SPANISH|ENGLISH

SUNRISE PROSTHETICS & ORTHOTICS, INC. (WORCESTER)
Accepting New Patients:
Sunrise Prosthetics & Orthotics, Inc.
10 Harvard St
,Worcester,MA
016092831
Worcester
(508) 753-4738
DOwens@sunrisePando.com
GREEK|SPANISH|ENGLISH
Office: GREEK|SPANISH|ENGLISH

UNITED SEATING & MOBILITY LLC (WORCESTER)
Accepting New Patients:
Numotion (CT)
712 Plantation St
,Worcester,MA 01605
Worcester
(508) 363-1227
john.denison@numotion.com
ENGLISH
Office: ENGLISH

EARLY INTENSIVE BEHAVIORAL INTERVENTION

AUTISM SPECTRUM THERAPIES, LLC
Accepting New Patients:
Behavioral Concepts Innovation
345A Greenwood St
,Worcester,MA 01607
Worcester
(508) 363-0200
Melissa.whalen@learnbehavioral.com
SPANISH|ENGLISH
Office: SPANISH|ENGLISH

EARLY INTERVENTION PROGRAM

SB TRANSITIONAL SUB, LLC
Accepting New Patients:
Mentor South Bay
1115 W. Chestnut Street ,Brockton,MA 02301
Worcester
(508) 521-2836
Debra.Demry@sevitahealth.com
ENGLISH
Office: ENGLISH

AUTISM SPECTRUM THERAPIES, LLC - FITCHBURG
Accepting New Patients:
AUTISM SPECTRUM THERAPIES, LLC - FITCHBURG
207 Authority Dr. ,Fitchburg,MA 01420
Worcester
(978) 696-5115
SPANISH|ENGLISH
Office: SPANISH|ENGLISH

CRITERION WACHUSETT EARLY INTERVENTION - GARDNER
Accepting New Patients:
CRITERION WACHUSETT EARLY INTERVENTION - GARDNER
31 Lake St ,Gardner,MA 01440
Worcester
(978) 632-4432
ENGLISH
Office: ENGLISH

COMMUNITY HEALTHLINK, INC (EIP)
Accepting New Patients:
Community Healthlink Lipton Early Intervention Program
100 Erdman Way Ste S-100 ,Leominster,MA 014531804
Worcester
(978) 840-9364
dwiggins-white@communityhealthlink.org
ENGLISH
Office: ENGLISH

CRITERION CHILD ENRICHMENT, INC
Accepting New Patients:
CRITERION CHILD ENRICHMENT, INC
300 East Main St ,Milford,MA 017571723
Worcester
(508) 473-3422
gvallee@hsmc.org
ENGLISH
Office: ENGLISH

DOUGLAS A THOM CLINIC, INC AT WORCESTER
Accepting New Patients:
Thom Worcester Area
214 Lake St ,Shrewsbury,MA 015453960
Worcester
(508) 845-8466
Kelly.brennan@thomchild.org
ENGLISH
Office: ENGLISH

KENNEDY-DONOVAN CENTER AT SOUTHBRIDGE
Accepting New Patients:
Kennedy-Donovan Center
486 Worcester St ,Southbridge,MA 015501386
Worcester
(508) 765-0292
kdcinfo@kdc.org
ENGLISH
Office: ENGLISH

AUTISM SPECTRUM THERAPIES, - SPRINGFIELD
Accepting New Patients:
AUTISM SPECTRUM THERAPIES, - SPRINGFIELD
90 Carando Dr ,Springfield,MA 01420
Worcester
(413) 865-6919
SPANISH|ENGLISH
Office: SPANISH|ENGLISH

AUTISM SPECTRUM THERAPIES LLC - STURBRIDGE
Accepting New Patients:
AUTISM SPECTRUM THERAPIES LLC - STURBRIDGE
179 Main St ,Sturbridge,MA 01566
Worcester
(508) 363-0200
ENGLISH
Office: ENGLISH

RIVERSIDE COMMUNITY CARE, INC AT UPTON
Accepting New Patients:
Riverside Community Care
206 Milford St. ,Sturbridge,MA 01566
Worcester
(508) 529-7000
ENGLISH
Office: ENGLISH

AUTISM SPECTRUM THERAPIES - WORCESTER
Accepting New Patients:
AUTISM SPECTRUM THERAPIES - WORCESTER
277 East Mountain St ,Worcester,MA 01606
Worcester
(508) 263-9980
ENGLISH
Office: ENGLISH

AUTISM SPECTRUM THERAPIES, LLC
Accepting New Patients:
Behavioral Concepts Innovation
345A Greenwood St ,Worcester,MA 01607
Worcester
(508) 363-0200
Melissa.whalen@learnbehavioral.com
SPANISH|ENGLISH
Office: SPANISH|ENGLISH

CRITERION WORCESTER EARLY INTERVENTION - WORCESTER
Accepting New Patients:
CRITERION WORCESTER EARLY INTERVENTION - WORCESTER
338 Plantation St.
,Worcester,MA 01604
Worcester
(508) 770-0089
ENGLISH
Office: ENGLISH

PERNET FAMILY HEALTH SERVICE
Accepting New Patients:
PERNET FAMILY HEALTH SERVICE
237 Millbury St
,Worcester,MA 016102177
Worcester
(508) 755-1228
sdooley@pernetfamilyhealth.org
ALBANIAN|ARMENIAN|ARABIC, LEBANESE, SYRIAN|BENGALI|BURMESE|CANTONESE|CROATIAN|EWE|FRENCH|GERMAN
Office: ALBANIAN|ARMENIAN|ARABIC, LEBANESE, SYRIAN|BENGALI|BURMESE|CANTONESE|CROATIAN|EWE|FRENCH|GERMAN

EMERGENCY MEDICINE

GOUDIE JAMES S.
Accepting New Patients:Y
ACTON MEDICAL ASSOCIATES, P.C. AT AYER ROAD
231 Ayer Rd.
,Harvard,MA 01451
Worcester
(978) 772-1213
ENGLISH
Office: BENGALI|FRENCH|GAELIC|INDONESIAN|POLISH|RUSSIAN|SPANISH|TAGALOG, FILIPINO|ENGLISH

HAKIM FAIYAZ H.
Accepting New Patients:Y
Row Medical Group, PC
290 Turnpike Road, Suite 150-414
,Westborough,MA 01581
Worcester
(774) 312-6376
ENGLISH
Office: ENGLISH

KING MARIE A.
Accepting New Patients:
Worcester Internal Medicine/Geriatrics
119 Belmont St.
,Worcester,MA 016052903
Worcester
(508) 334-6251
ENGLISH
Office: FRENCH|ENGLISH

ENDOCRINOLOGY, DIABETES & METABOLISM

ABDELRAHMAN HOUDA
Accepting New Patients:
UMASS MEMORIAL MEDICAL GROUP, INC.
80 Erdman Way Suite 207,Leominster,MA 01453
Worcester
(508) 754-4200
ARABIC, LEBANESE, SYRIAN|ENGLISH
Office: ALBANIAN|CHINESE|MANDARIN|PORTUGUESE|SPANISH|ENGLISH|GUJARATI

EBRAHIMPOUR PANTEA
Accepting New Patients:
UMASS MEMORIAL MEDICAL GROUP, INC.
80 Erdman Way Suite 207,Leominster,MA 01453
Worcester
(508) 754-4200
FARSI, PERSIAN|ENGLISH
Office: ALBANIAN|CHINESE|MANDARIN|PORTUGUESE|SPANISH|ENGLISH|GUJARATI

PUNJABI SANGEETHA D.
Accepting New Patients:
UMASS MEMORIAL MEDICAL GROUP, INC. AT 100 HOSPITAL RD.
100 Hospital Rd.
,Leominster,MA 01453
Worcester
(978) 466-4212
HINDI|ENGLISH|TAMIL
Office: ENGLISH

SABET AMIN
Accepting New Patients:
UMass Memorial Medical Group
80 Erdman Way Suite 203 ,Leominster,MA 01453
Worcester
(978) 466-2660
ENGLISH
Office: ALBANIAN|CHINESE|MANDARIN|PORTUGUESE|SPANISH|ENGLISH|GUJARATI

SABET AMIN
Accepting New Patients:
UMASS MEMORIAL MEDICAL GROUP, INC.
80 Erdman Way Suite 207,Leominster,MA 01453
Worcester
(508) 754-4200
ENGLISH
Office: ALBANIAN|CHINESE|MANDARIN|PORTUGUESE|SPANISH|ENGLISH|GUJARATI

EBRAHIMPOUR PANTEA
Accepting New Patients:
UMASS MEMORIAL MEDICAL - MILFORD REGIONAL MEDICAL CENTER
14 Prospect St.
,Milford,MA 01757
Worcester
(508) 334-5958
FARSI, PERSIAN|ENGLISH
Office: ALBANIAN|CHINESE|MANDARIN|PORTUGUESE|SPANISH|ENGLISH|GUJARATI

SRIMATKANDADA PAVANI
Accepting New Patients:
UMASS MEMORIAL MEDICAL - MILFORD REGIONAL MEDICAL CENTER
14 Prospect St.
,Milford,MA 01757
Worcester
(508) 334-5958
ENGLISH
Office: ARABIC, LEBANESE, SYRIAN|
ENGLISH

CENTRAL MASS MEDICAL GROUP
Accepting New Patients:
CENTRAL MASS MEDICAL GROUP
5 Laurel Ridge Ln
,Shrewsbury,MA 01545
Worcester
(508) 635-1386
koula1227@aol.com
AFRIKAANS|ALBANIAN|
ARMENIAN|ARABIC,
LEBANESE, SYRIAN|
ASSYRIAN|BENGALI|
BULGARIAN|BURMESE|
BYELORUSSIAN|
CANTONESE
Office: AFRIKAANS|
ALBANIAN|ARMENIAN|
ARABIC, LEBANESE,
SYRIAN|ASSYRIAN|
BENGALI|BULGARIAN|
BURMESE|
BYELORUSSIAN|
CANTONESE

KATTA SAI R
Accepting New Patients:
CENTRAL MASS MEDICAL GROUP
5 Laurel Ridge Ln
,Shrewsbury,MA 01545
Worcester
(508) 635-1386
sairkatta@gmail.com
ENGLISH
Office: AFRIKAANS|
ALBANIAN|ARMENIAN|
ARABIC, LEBANESE,
SYRIAN|ASSYRIAN|
BENGALI|BULGARIAN|
BURMESE|
BYELORUSSIAN|
CANTONESE

TRIVEDI NITIN
Accepting New Patients:
CENTRAL MASS MEDICAL GROUP
5 Laurel Ridge Ln
,Shrewsbury,MA 01545
Worcester
(508) 635-1386
trivedinitin1
@gmail.com
ENGLISH
Office: AFRIKAANS|
ALBANIAN|ARMENIAN|
ARABIC, LEBANESE,
SYRIAN|ASSYRIAN|
BENGALI|BULGARIAN|
BURMESE|
BYELORUSSIAN|
CANTONESE

MATTA STEPHANY K
Accepting New Patients:
UMASS MEMORIAL HEALTH – HARRINGTON AT STURBRIDGE
198 Charlton Rd.
,Sturbridge,MA 01566
Worcester
(508) 347-7585
ARABIC, LEBANESE,
SYRIAN|ENGLISH
Office: ENGLISH

EBRAHIMPOUR PANTEA
Accepting New Patients:
TRI-RIVER FAMILY HEALTH CENTER
281 E Hartford Ave
,Uxbridge,MA
015691278
Worcester
(508) 278-5573
FARSI, PERSIAN|
ENGLISH
Office: ALBANIAN|
CHINESE|MANDARIN|
PORTUGUESE|
SPANISH|ENGLISH|
GUJARATI

SRIMATKANDADA PAVANI
Accepting New Patients:
TRI-RIVER FAMILY HEALTH CENTER
281 E Hartford Ave
,Uxbridge,MA
015691278
Worcester
(508) 278-5573
ENGLISH
Office: ARABIC, LEBANESE, SYRIAN|
ENGLISH

ALBERT ALEXANDRA E
Accepting New Patients:
UMASS MEMORIAL MEDICAL GROUP INC - ENDOCRINOLOGY/DIABETES
55 Lake Ave N
,Worcester,MA
016550002
Worcester
(508) 334-3206
ENGLISH

CAPOZZA ALEXANDRIA S
Accepting New Patients:
UMASS MEMORIAL MEDICAL CENTER - UNIVERSITY CAMPUS (2ND FL)
55 Lake Ave N Fl 2
,Worcester,MA
016550002
Worcester
(508) 334-3068
ARABIC, LEBANESE,
SYRIAN|ENGLISH

CAPOZZA ALEXANDRIA S
Accepting New Patients:
UMASS MEMORIAL MEDICAL GROUP INC - ENDOCRINOLOGY/DIABETES
55 Lake Ave N
,Worcester,MA
016550002
Worcester
(508) 334-3206
ARABIC, LEBANESE,
SYRIAN|ENGLISH

CENTRAL MASS MEDICAL GROUP - SUMMER ST STE 535
Accepting New Patients:
CENTRAL MASS MEDICAL GROUP - SUMMER ST STE 535
123 SUMMER ST SUITE 535 ,WORCESTER,MA
01608
Worcester
(508) 635-1386
ENGLISH
Office: ENGLISH

CENTRAL MASS MEDICAL GROUP - WORCESTER
Accepting New Patients:
CENTRAL MASS MEDICAL GROUP - WORCESTER
123 Summer St
,Worcester,MA 01608
Worcester
(508) 363-5189
ENGLISH
Office: ENGLISH

COBB CRYSTAL P
Accepting New Patients:
UMASS MEMORIAL MEDICAL CENTER - UNIVERSITY CAMPUS (2ND FL)
55 Lake Ave N Fl 2
,Worcester,MA 016550002
Worcester
(508) 334-3068
ENGLISH
Office: ARABIC, LEBANESE, SYRIAN| ENGLISH

DEMARSILIS ANTEA J
Accepting New Patients:
UMASS MEMORIAL MEDICAL CENTER - UNIVERSITY CAMPUS (2ND FL)
55 Lake Ave N Fl 2
,Worcester,MA 016550002
Worcester
(508) 334-3068
ENGLISH
Office: ARABIC, LEBANESE, SYRIAN| FRENCH|ENGLISH

DEMARSILIS ANTEA J
Accepting New Patients:
Worcester Internal Medicine/Geriatrics
119 Belmont St.
,Worcester,MA 016052903
Worcester
(508) 334-6251
ENGLISH
Office: ARABIC, LEBANESE, SYRIAN| FRENCH|ENGLISH

EBRAHIMPOUR PANTEA
Accepting New Patients:
UMASS MEMORIAL MEDICAL GROUP INC - ENDOCRINOLOGY/DIABETES
55 Lake Ave N
,Worcester,MA 016550002
Worcester
(508) 334-3206
FARSI, PERSIAN| ENGLISH
Office: ALBANIAN| CHINESE|MANDARIN| PORTUGUESE| SPANISH|ENGLISH| GUJARATI

GOMEZ-PINEIRO EDUARDO J
Accepting New Patients:
UMASS MEMORIAL MEDICAL GROUP INC - ENDOCRINOLOGY/DIABETES
55 Lake Ave N
,Worcester,MA 016550002
Worcester
(508) 334-3206
ENGLISH
Office: ENGLISH

HUO LIHONG
Accepting New Patients:
COMMUNITY NEUROSCIENCE SERVICES, LLC - AT STE. 655
123 Summer St., Ste. 655 ,Worcester,MA 01608
Worcester
(888) 277-0071
CHINESE|ENGLISH
Office: ENGLISH

HUO LIHONG
Accepting New Patients:
ST. VINCENT PHYSICIAN SERVICES,INC. -123 SUMMER ST. STE. 535
123 Summer St Ste 535
,Worcester,MA 016081216
Worcester
(508) 363-5189
CHINESE|ENGLISH
Office: ENGLISH

KATTA SAI R
Accepting New Patients:
CENTRAL MASS MEDICAL GROUP - WORCESTER
123 Summer St
,Worcester,MA 01608
Worcester
(508) 363-5189
sairkatta@gmail.com
ENGLISH
Office: AFRIKAANS| ALBANIAN|ARMENIAN| ARABIC, LEBANESE, SYRIAN|ASSYRIAN| BENGALI|BULGARIAN| BURMESE| BYELORUSSIAN| CANTONESE

MATTA STEPHANY K
Accepting New Patients:
UMASS MEMORIAL MEDICAL GROUP INC - ENDOCRINOLOGY/DIABETES
55 Lake Ave N
,Worcester,MA 016550002
Worcester
(508) 334-3206
ARABIC, LEBANESE, SYRIAN|ENGLISH
Office: ENGLISH

SHAH RUTU J
Accepting New Patients:
UMASS MEMORIAL MEDICAL GROUP INC - ENDOCRINOLOGY/DIABETES
55 Lake Ave N
,Worcester,MA 016550002
Worcester
(508) 334-3206
ENGLISH
Office: ENGLISH

SRIMATKANDADA PAVANI
Accepting New Patients:
UMASS MEMORIAL MEDICAL CENTER - UNIVERSITY CAMPUS (2ND FL)
55 Lake Ave N Fl 2
,Worcester,MA 016550002
Worcester
(508) 334-3068
ENGLISH
Office: ARABIC, LEBANESE, SYRIAN| ENGLISH

SUNNAM SANJITA B
Accepting New Patients:
COMMUNITY NEUROSCIENCE SERVICES, LLC - AT STE. 655
123 Summer St., Ste. 655 ,Worcester,MA 01608
Worcester
(888) 277-0071
ENGLISH
Office: ENGLISH

SUNNAM SANJITA B
Accepting New Patients:
ST. VINCENT PHYSICIAN SERVICES,INC. -123 SUMMER ST. STE. 535
123 Summer St Ste 535 ,Worcester,MA 016081216
Worcester
(508) 363-5189
ENGLISH
Office: ENGLISH

TRIVEDI NITIN
Accepting New Patients:
CENTRAL MASS MEDICAL GROUP - WORCESTER
123 Summer St ,Worcester,MA 01608
Worcester
(508) 363-5189
trivedinitin1 @gmail.com
ENGLISH
Office: AFRIKAANS| ALBANIAN|ARMENIAN| ARABIC, LEBANESE, SYRIAN|ASSYRIAN| BENGALI|BULGARIAN| BURMESE| BYELORUSSIAN| CANTONESE

TRIVEDI NITIN
Accepting New Patients:
St. Vincent's Physician Services, Inc.
123 Summer St ,Worcester,MA 016081216
Worcester
(508) 363-5000
trivedinitin1 @gmail.com
ENGLISH
Office: AFRIKAANS| ALBANIAN|ARMENIAN| ARABIC, LEBANESE, SYRIAN|ASSYRIAN| BENGALI|BULGARIAN| BURMESE| BYELORUSSIAN| CANTONESE

XU SHIMING
Accepting New Patients:
UMASS MEMORIAL MEDICAL CENTER - UNIVERSITY CAMPUS (2ND FL)
55 Lake Ave N Fl 2 ,Worcester,MA 016550002
Worcester
(508) 334-3068
CHINESE|ENGLISH
Office: ARABIC, LEBANESE, SYRIAN| ENGLISH

FAMILY NURSE PRACTITIONER

GALLANT KRISTINA
Accepting New Patients:Y
ASHBURNHAM FAMILY PRACTICE
61 Main St ,Ashburnham,MA 014301247
Worcester
(978) 827-5167
kgallant@vasculararegrp.com
ENGLISH
Office: ENGLISH

WHITAKER CATHERINE
Accepting New Patients:Y
ASHBURNHAM FAMILY PRACTICE
61 Main St ,Ashburnham,MA 014301247
Worcester
(978) 827-5167
ENGLISH
Office: ENGLISH

KOSHINSKY ERIN
Accepting New Patients:Y
Tully Family Medicine
81 Reservoir Dr. ,Athol,MA 01331
Worcester
(978) 248-5135
ENGLISH
Office: ENGLISH

LABONTE MELISSA J.
Accepting New Patients:N
Athol Primary Care
2033 Main St. ,Athol,MA 01331
Worcester
(978) 249-1295
ENGLISH
Office: ENGLISH

LABONTE MELISSA J.
Accepting New Patients:N
Tully Family Medicine
81 Reservoir Dr. ,Athol,MA 01331
Worcester
(978) 248-5135
ENGLISH
Office: ENGLISH

SUSA AMANDA
Accepting New Patients:Y
Tully Family Medicine
81 Reservoir Dr. ,Athol,MA 01331
Worcester
(978) 248-5135
Landrya914 @yahoo.com
ENGLISH
Office: ENGLISH

TURNER CONNIE
Accepting New Patients:Y
Athol Primary Care
2033 Main St. ,Athol,MA 01331
Worcester
(978) 249-1295
ENGLISH
Office: ENGLISH

VAINE MELISSA
Accepting New Patients:Y
Tully Family Medicine
81 Reservoir Dr. ,Athol,MA 01331
Worcester
(978) 248-5135
ENGLISH
Office: ENGLISH

AUBURN PRIMARY CARE AND AESTHETICS
Accepting New Patients:N
AUBURN PRIMARY CARE AND AESTHETICS
489 Washington Street, Suite 202 ,Auburn,MA 01501
Worcester
(508) 796-9211
tgauburnpcp@gmail.com
POLISH|SLOVAC|SPANISH|ENGLISH
Office: POLISH|SLOVAC|SPANISH|ENGLISH

BURD KARISSA M
Accepting New Patients:Y
HEALTHYU - AUBURN
813 Southbridge St. ,Auburn,MA 01501
Worcester
(508) 784-1278
ENGLISH
Office: ENGLISH

PRABUCKA - DAVIS IWONA
Accepting New Patients:Y
AUBURN PRIMARY CARE AND AESTHETICS
489 Washington Street, Suite 202 ,Auburn,MA 01501
Worcester
(508) 796-9211
POLISH|ENGLISH
Office: POLISH|SLOVAC|SPANISH|ENGLISH

SCHAFFER SONJA R.
Accepting New Patients:N
SAINT VINCENT MEDICAL GROUP - AUBURN
813 Southbridge St. ,Auburn,MA 015011323
Worcester
(508) 832-0173
ENGLISH
Office: ENGLISH

SCHAFFER SONJA R.
Accepting New Patients:Y
HEALTHYU - AUBURN
813 Southbridge St. ,Auburn,MA 01501
Worcester
(508) 784-1278
ENGLISH
Office: ENGLISH

CLOW KELLY M
Accepting New Patients:N
MOUNTAIN VIEW FAMILY PRACTICE, PC
570 Baldwinville Rd ,Baldwinville,MA 014361351
Worcester
(978) 939-2133
ENGLISH
Office: ENGLISH

HIETALA ALISON
Accepting New Patients:Y
MOUNTAIN VIEW FAMILY PRACTICE, PC
570 Baldwinville Rd ,Baldwinville,MA 014361351
Worcester
(978) 939-2133
ENGLISH

LABONTE MELISSA J.
Accepting New Patients:N
MOUNTAIN VIEW FAMILY PRACTICE, PC
570 Baldwinville Rd ,Baldwinville,MA 014361351
Worcester
(978) 939-2133
ENGLISH
Office: ENGLISH

BRIGHTSTAR HEALTH AND WELLNESS SERVICES
Accepting New Patients:
BrightStar Health and Wellness Services
163 North Main Street ,Brookfield,MA 01535
Worcester
(508) 637-1604
kara@asp.md
ENGLISH
Office: ENGLISH

MINUTECLINIC DIAGNOSTIC OF MASSACHUSETTS AT 142 WORCESTER RD
Accepting New Patients:
MinuteClinic, the medical clinic in CVS/pharmacy
142 Worcester Rd ,Charlton,MA 015071244
Worcester
(866) 389-2727
ENGLISH
Office: ENGLISH

LEE - HARRIS LIANA
Accepting New Patients:Y
EDWARD M. KENNEDY COMMUNITY HEALTH CENTER AT CLINTON
200 High St ,Clinton,MA 01510
Worcester
(978) 368-0340
ENGLISH
Office: ALBANIAN|ARABIC, LEBANESE, SYRIAN|BURMESE|FRENCH|ITALIAN|MANDARIN|PORTUGUESE|SPANISH|TWI / TSHI|VIETNAMESE

AHO HEATHER J
Accepting New Patients:Y
Action Health Services Center
130 Water St Suite 4,Fitchburg,MA 014205478
Worcester
(978) 878-8110
ENGLISH
Office: CHINESE|FRENCH|HINDI|MANDARIN|PORTUGUESE|SPANISH|ENGLISH|TELUGU

AHO HEATHER J
Accepting New Patients:Y
COMMUNITY HEALTH CONNECTIONS - FITCHBURG
326 Nichols Rd.
,Fitchburg,MA 01420
Worcester
(978) 878-8100
ENGLISH
Office: CHINESE|FRENCH|HINDI|MANDARIN|PORTUGUESE|SPANISH|ENGLISH|TELUGU

AHO HEATHER J
Accepting New Patients:Y
Fitchburg Community Health Center
326 Nichols Rd.
,Fitchburg,MA 01420
Worcester
(978) 878-8100
ENGLISH
Office: CHINESE|FRENCH|HINDI|MANDARIN|PORTUGUESE|SPANISH|ENGLISH|TELUGU

ASARE AKOSUA O
Accepting New Patients:Y
Fitchburg Community Health Center
326 Nichols Rd.
,Fitchburg,MA 01420
Worcester
(978) 878-8100
amoako39@gmail.com
ENGLISH
Office: CHINESE|FRENCH|HINDI|MANDARIN|PORTUGUESE|SPANISH|ENGLISH|TELUGU

BAILEY VANESSA M.
Accepting New Patients:N
Action Health Services Center
130 Water St Suite 4,Fitchburg,MA 014205478
Worcester
(978) 878-8110
vbailey@carewelluc.com
ENGLISH
Office: CHINESE|FRENCH|HINDI|MANDARIN|PORTUGUESE|SPANISH|ENGLISH|TELUGU

BAILEY VANESSA M.
Accepting New Patients:N
Fitchburg Community Health Center
326 Nichols Rd.
,Fitchburg,MA 01420
Worcester
(978) 878-8100
vbailey@carewelluc.com
ENGLISH
Office: CHINESE|FRENCH|HINDI|MANDARIN|PORTUGUESE|SPANISH|ENGLISH|TELUGU

BONILLA KRYSTINA K
Accepting New Patients:N
Action Health Services Center
130 Water St Suite 4,Fitchburg,MA 014205478
Worcester
(978) 878-8110
KBONILLA@PCPO.PARTNERS.ORG
ENGLISH
Office: CHINESE|FRENCH|HINDI|MANDARIN|PORTUGUESE|SPANISH|ENGLISH|TELUGU

BONILLA KRYSTINA K
Accepting New Patients:N
Fitchburg Community Health Center
326 Nichols Rd.
,Fitchburg,MA 01420
Worcester
(978) 878-8100
KBONILLA@PCPO.PARTNERS.ORG
ENGLISH
Office: CHINESE|FRENCH|HINDI|MANDARIN|PORTUGUESE|SPANISH|ENGLISH|TELUGU

BONILLA KRYSTINA K
Accepting New Patients:Y
COMMUNITY HEALTH CONNECTIONS - FITCHBURG (PCP)
326 Nichols Rd.
,Fitchburg,MA 01420
Worcester
(978) 878-8100
KBONILLA@PCPO.PARTNERS.ORG
ENGLISH
Office: CHINESE|FRENCH|HINDI|MANDARIN|PORTUGUESE|SPANISH|ENGLISH|TELUGU

CASE CARRIE-ANNE H.
Accepting New Patients:Y
Action Health Services Center
130 Water St Suite 4,Fitchburg,MA 014205478
Worcester
(978) 878-8110
ccase@chcfhc.org
ENGLISH
Office: CHINESE|HINDI|PORTUGUESE|SPANISH|ENGLISH|TELUGU

CASE CARRIE-ANNE H.
Accepting New Patients:Y
COMMUNITY HEALTH CONNECTIONS - FITCHBURG
326 Nichols Rd.
,Fitchburg,MA 01420
Worcester
(978) 878-8100
ccase@chcfhc.org
ENGLISH
Office: CHINESE|HINDI|PORTUGUESE|SPANISH|ENGLISH|TELUGU

DESPRES BRIANNA N
Accepting New Patients:Y
Action Health Services Center
130 Water St Suite 4,Fitchburg,MA 014205478
Worcester
(978) 878-8110
ENGLISH
Office: CHINESE|FRENCH|HINDI|MANDARIN|PORTUGUESE|SPANISH|ENGLISH|TELUGU

DESPRES BRIANNA N
Accepting New Patients:Y
Fitchburg Community Health Center
326 Nichols Rd. ,Fitchburg,MA 01420
Worcester
(978) 878-8100
ENGLISH
Office: CHINESE|FRENCH|HINDI|MANDARIN|PORTUGUESE|SPANISH|ENGLISH|TELUGU

DONAHUE CHONG-AE
Accepting New Patients:Y
BLUEPRINT HEALTHCARE - FITCHBURG
94 Summer St ,Fitchburg,MA 014205761
Worcester
(978) 343-3530
ENGLISH
Office: ENGLISH

ELLER ISADORA
Accepting New Patients:Y
Action Health Services Center
130 Water St Suite 4,Fitchburg,MA 014205478
Worcester
(978) 878-8110
ieller@chcfhc.org
ENGLISH
Office: CHINESE|FRENCH|HINDI|MANDARIN|PORTUGUESE|SPANISH|ENGLISH|TELUGU

ELLER ISADORA
Accepting New Patients:Y
Fitchburg Community Health Center
326 Nichols Rd. ,Fitchburg,MA 01420
Worcester
(978) 878-8100
ieller@chcfhc.org
ENGLISH
Office: CHINESE|FRENCH|HINDI|MANDARIN|PORTUGUESE|SPANISH|ENGLISH|TELUGU

FARNHAM FAITH M
Accepting New Patients:Y
Action Health Services Center
130 Water St Suite 4,Fitchburg,MA 014205478
Worcester
(978) 878-8110
ffarnham@chcfhc.org
ENGLISH
Office: CHINESE|FRENCH|HINDI|MANDARIN|PORTUGUESE|SPANISH|ENGLISH|TELUGU

FARNHAM FAITH M
Accepting New Patients:Y
Fitchburg Community Health Center
326 Nichols Rd. ,Fitchburg,MA 01420
Worcester
(978) 878-8100
ffarnham@chcfhc.org
ENGLISH
Office: CHINESE|FRENCH|HINDI|MANDARIN|PORTUGUESE|SPANISH|ENGLISH|TELUGU

FARNSWORTH LINDSEY
Accepting New Patients:Y
Action Health Services Center
130 Water St Suite 4,Fitchburg,MA 014205478
Worcester
(978) 878-8110
ENGLISH
Office: CHINESE|FRENCH|HINDI|MANDARIN|PORTUGUESE|SPANISH|ENGLISH|TELUGU

FARNSWORTH LINDSEY
Accepting New Patients:Y
COMMUNITY HEALTH CONNECTIONS - FITCHBURG (PCP)
326 Nichols Rd. ,Fitchburg,MA 01420
Worcester
(978) 878-8100
ENGLISH
Office: CHINESE|FRENCH|HINDI|MANDARIN|PORTUGUESE|SPANISH|ENGLISH|TELUGU

FARNSWORTH LINDSEY
Accepting New Patients:Y
Fitchburg Community Health Center
326 Nichols Rd. ,Fitchburg,MA 01420
Worcester
(978) 878-8100
ENGLISH
Office: CHINESE|FRENCH|HINDI|MANDARIN|PORTUGUESE|SPANISH|ENGLISH|TELUGU

FURNANZ JOEL M
Accepting New Patients:N
Action Health Services Center
130 Water St Suite 4,Fitchburg,MA 014205478
Worcester
(978) 878-8110
ENGLISH
Office: CHINESE|HINDI|PORTUGUESE|SPANISH|ENGLISH|TELUGU

GALLANT KRISTINA
Accepting New Patients:N
Action Health Services Center
130 Water St Suite 4,Fitchburg,MA 014205478
Worcester
(978) 878-8110
kgallant@vascularcaregrp.com
ENGLISH
Office: ENGLISH

GALLANT KRISTINA
Accepting New Patients:Y
COMMUNITY HEALTH CONNECTIONS - FITCHBURG (PCP)
326 Nichols Rd. ,Fitchburg,MA 01420
Worcester
(978) 878-8100
kgallant@vascularcaregrp.com
ENGLISH
Office: ENGLISH

GENTRY ALYSSAH
Accepting New Patients:Y
Action Health Services Center
130 Water St Suite 4,Fitchburg,MA 014205478
Worcester
(978) 878-8110
ENGLISH
Office: CHINESE|FRENCH|HINDI|MANDARIN|PORTUGUESE|SPANISH|ENGLISH|TELUGU

GENTRY ALYSSAH
Accepting New Patients:Y
Fitchburg Community Health Center
326 Nichols Rd. ,Fitchburg,MA 01420
Worcester
(978) 878-8100
ENGLISH
Office: CHINESE|FRENCH|HINDI|MANDARIN|PORTUGUESE|SPANISH|ENGLISH|TELUGU

HARDING ALEXANDRIA
Accepting New Patients:Y
Action Health Services Center
130 Water St Suite 4,Fitchburg,MA 014205478
Worcester
(978) 878-8110
ENGLISH
Office: CHINESE|FRENCH|HINDI|MANDARIN|PORTUGUESE|SPANISH|ENGLISH|TELUGU

HARDING ALEXANDRIA
Accepting New Patients:Y
Fitchburg Community Health Center
326 Nichols Rd. ,Fitchburg,MA 01420
Worcester
(978) 878-8100
ENGLISH
Office: CHINESE|FRENCH|HINDI|MANDARIN|PORTUGUESE|SPANISH|ENGLISH|TELUGU

HUCKFELDT KANGSEN DESIRE M
Accepting New Patients:Y
Action Health Services Center
130 Water St Suite 4,Fitchburg,MA 014205478
Worcester
(978) 878-8110
ENGLISH
Office: CHINESE|HINDI|PORTUGUESE|SPANISH|ENGLISH|TELUGU

HUCKFELDT KANGSEN DESIRE M
Accepting New Patients:Y
COMMUNITY HEALTH CONNECTIONS - FITCHBURG
326 Nichols Rd. ,Fitchburg,MA 01420
Worcester
(978) 878-8100
ENGLISH
Office: CHINESE|HINDI|PORTUGUESE|SPANISH|ENGLISH|TELUGU

HUCKFELDT KANGSEN DESIRE M
Accepting New Patients:Y
COMMUNITY HEALTH CONNECTIONS - FITCHBURG (PCP)
326 Nichols Rd. ,Fitchburg,MA 01420
Worcester
(978) 878-8100
ENGLISH
Office: CHINESE|HINDI|PORTUGUESE|SPANISH|ENGLISH|TELUGU

ILCENCO DANIELA
Accepting New Patients:Y
BLUEPRINT HEALTHCARE - FITCHBURG
94 Summer St ,Fitchburg,MA 014205761
Worcester
(978) 343-3530
ENGLISH
Office: ENGLISH

KEERTHANA RAO
Accepting New Patients:Y
Action Health Services Center
130 Water St Suite 4,Fitchburg,MA 014205478
Worcester
(978) 878-8110
keerthana_rao@outlook.com
Office: CHINESE|HINDI|PORTUGUESE|SPANISH|ENGLISH|TELUGU

KISH KATHERINE C
Accepting New Patients:Y
Action Health Services Center
130 Water St Suite 4,Fitchburg,MA 014205478
Worcester
(978) 878-8110
ENGLISH
Office: CHINESE|FRENCH|HINDI|MANDARIN|PORTUGUESE|SPANISH|ENGLISH|TELUGU

KISH KATHERINE C
Accepting New Patients:Y
Fitchburg Community Health Center
326 Nichols Rd.
,Fitchburg,MA 01420
Worcester
(978) 878-8100
ENGLISH
Office: CHINESE|FRENCH|HINDI|MANDARIN|PORTUGUESE|SPANISH|ENGLISH|TELUGU

KORIR DORCAS J
Accepting New Patients:Y
Action Health Services Center
130 Water St Suite 4,Fitchburg,MA 014205478
Worcester
(978) 878-8110
ENGLISH
Office: CHINESE|FRENCH|HINDI|MANDARIN|PORTUGUESE|SPANISH|ENGLISH|TELUGU

KORIR DORCAS J
Accepting New Patients:Y
Fitchburg Community Health Center
326 Nichols Rd.
,Fitchburg,MA 01420
Worcester
(978) 878-8100
ENGLISH
Office: CHINESE|FRENCH|HINDI|MANDARIN|PORTUGUESE|SPANISH|ENGLISH|TELUGU

MAKING OPPORTUNITY COUNT INC
Accepting New Patients:
Making Opportunity Count Inc
49 Nursery Lane, Suite 201 ,Fitchburg,MA 01420
Worcester
(978) 878-3077
info@mocinc.org
ENGLISH
Office: ENGLISH

MIGIRO LINET B
Accepting New Patients:Y
Action Health Services Center
130 Water St Suite 4,Fitchburg,MA 014205478
Worcester
(978) 878-8110
lmigiro09@gmail.com
ENGLISH
Office: CHINESE|HINDI|PORTUGUESE|SPANISH|ENGLISH|TELUGU

MIGIRO LINET B
Accepting New Patients:Y
COMMUNITY HEALTH CONNECTIONS - FITCHBURG (PCP)
326 Nichols Rd.
,Fitchburg,MA 01420
Worcester
(978) 878-8100
lmigiro09@gmail.com
ENGLISH
Office: CHINESE|HINDI|PORTUGUESE|SPANISH|ENGLISH|TELUGU

MIOLA MICHELE R
Accepting New Patients:Y
Making Opportunity Count Inc
49 Nursery Lane, Suite 201 ,Fitchburg,MA 01420
Worcester
(978) 878-3077
mmiola@mocinc.org
ENGLISH
Office: ENGLISH

REGAN MICHELLE L
Accepting New Patients:Y
Action Health Services Center
130 Water St Suite 4,Fitchburg,MA 014205478
Worcester
(978) 878-8110
ENGLISH
Office: CHINESE|FRENCH|HINDI|MANDARIN|PORTUGUESE|SPANISH|ENGLISH|TELUGU

REGAN MICHELLE L
Accepting New Patients:Y
Fitchburg Community Health Center
326 Nichols Rd.
,Fitchburg,MA 01420
Worcester
(978) 878-8100
ENGLISH
Office: CHINESE|FRENCH|HINDI|MANDARIN|PORTUGUESE|SPANISH|ENGLISH|TELUGU

RODRIGUEZ ENID M
Accepting New Patients:Y
COMMUNITY HEALTH CONNECTIONS - FITCHBURG (PCP)
326 Nichols Rd.
,Fitchburg,MA 01420
Worcester
(978) 878-8100
jmelehov@chcfhc.org
ENGLISH
Office: CHINESE|FRENCH|HINDI|MANDARIN|PORTUGUESE|SPANISH|ENGLISH|TELUGU

RODRIGUEZ ENID M
Accepting New Patients:Y
Fitchburg Community Health Center
326 Nichols Rd.
,Fitchburg,MA 01420
Worcester
(978) 878-8100
jmelehov@chcfhc.org
ENGLISH
Office: CHINESE|FRENCH|HINDI|MANDARIN|PORTUGUESE|SPANISH|ENGLISH|TELUGU

SANCHEZ CARMEN I
Accepting New Patients:Y
Action Health Services Center
130 Water St Suite 4,Fitchburg,MA 014205478
Worcester
(978) 878-8110
ENGLISH
Office: CHINESE|FRENCH|HINDI|MANDARIN|PORTUGUESE|SPANISH|ENGLISH|TELUGU

SANCHEZ CARMEN I
Accepting New Patients:Y
Fitchburg Community Health Center
326 Nichols Rd.
,Fitchburg,MA 01420
Worcester
(978) 878-8100
ENGLISH
Office: CHINESE|FRENCH|HINDI|MANDARIN|PORTUGUESE|SPANISH|ENGLISH|TELUGU

TERHO ANDREA B
Accepting New Patients:Y
Making Opportunity Count Inc
49 Nursery Lane, Suite 201 ,Fitchburg,MA 01420
Worcester
(978) 878-3077
aterho@comcast.net
ENGLISH
Office: ENGLISH

VAINE ALICE J.
Accepting New Patients:N
Action Health Services Center
130 Water St Suite 4,Fitchburg,MA 014205478
Worcester
(978) 878-8110
ENGLISH
Office: CHINESE|FRENCH|HINDI|MANDARIN|PORTUGUESE|SPANISH|ENGLISH|TELUGU

VAINE ALICE J.
Accepting New Patients:Y
Fitchburg Community Health Center
326 Nichols Rd.
,Fitchburg,MA 01420
Worcester
(978) 878-8100
ENGLISH
Office: CHINESE|FRENCH|HINDI|MANDARIN|PORTUGUESE|SPANISH|ENGLISH|TELUGU

VIGNEAULT RENEE A
Accepting New Patients:Y
Action Health Services Center
130 Water St Suite 4,Fitchburg,MA 014205478
Worcester
(978) 878-8110
ENGLISH
Office: CHINESE|FRENCH|HINDI|MANDARIN|PORTUGUESE|SPANISH|ENGLISH|TELUGU

VIGNEAULT RENEE A
Accepting New Patients:Y
Fitchburg Community Health Center
326 Nichols Rd.
,Fitchburg,MA 01420
Worcester
(978) 878-8100
ENGLISH
Office: CHINESE|FRENCH|HINDI|MANDARIN|PORTUGUESE|SPANISH|ENGLISH|TELUGU

AHO HEATHER J
Accepting New Patients:Y
Community Health Connections - Gardner
175 Connors St.
,Gardner,MA 01440
Worcester
(978) 878-8100
ENGLISH
Office: CHINESE|FRENCH|HINDI|MANDARIN|PORTUGUESE|SPANISH|ENGLISH|TELUGU

AHO HEATHER J
Accepting New Patients:Y
COMMUNITY HEALTH CONNECTIONS AT 529 TIMPANY BLVD.
529 Timpany Blvd.
,Gardner,MA 01440
Worcester
(978) 878-8100
ENGLISH
Office: CHINESE|FRENCH|HINDI|MANDARIN|PORTUGUESE|SPANISH|ENGLISH|TELUGU

ASARE AKOSUA O
Accepting New Patients:Y
Community Health Connections - Gardner
175 Connors St.
,Gardner,MA 01440
Worcester
(978) 878-8100
amoako39@gmail.com
ENGLISH
Office: CHINESE|FRENCH|HINDI|MANDARIN|PORTUGUESE|SPANISH|ENGLISH|TELUGU

BAILEY VANESSA M.
Accepting New Patients:N
Community Health Connections - Gardner
175 Connors St.
,Gardner,MA 01440
Worcester
(978) 878-8100
vbailey@carewelluc.com
ENGLISH
Office: CHINESE|FRENCH|HINDI|MANDARIN|PORTUGUESE|SPANISH|ENGLISH|TELUGU

BAILEY VANESSA M.
Accepting New Patients:N
COMMUNITY HEALTH CONNECTIONS AT 529 TIMPANY BLVD.
529 Timpany Blvd.
,Gardner,MA 01440
Worcester
(978) 878-8100
vbailey@carewelluc.com
ENGLISH
Office: CHINESE|FRENCH|HINDI|MANDARIN|PORTUGUESE|SPANISH|ENGLISH|TELUGU

WORCESTER COUNTY

BONILLA KRYSTINA K
Accepting New Patients:N
Community Health Connections - Gardner
175 Connors St.
,Gardner,MA 01440
Worcester
(978) 878-8100
KBONILLA@PCPO.PARTNERS.ORG
ENGLISH
Office: CHINESE|FRENCH|HINDI|MANDARIN|PORTUGUESE|SPANISH|ENGLISH|TELUGU

BONILLA KRYSTINA K
Accepting New Patients:Y
COMMUNITY HEALTH CONNECTIONS AT 529 TIMPANY BLVD.
529 Timpany Blvd.
,Gardner,MA 01440
Worcester
(978) 878-8100
KBONILLA@PCPO.PARTNERS.ORG
ENGLISH
Office: CHINESE|FRENCH|HINDI|MANDARIN|PORTUGUESE|SPANISH|ENGLISH|TELUGU

BOUDREAU MICHELLE
Accepting New Patients:Y
Community Health Connections - Gardner
175 Connors St.
,Gardner,MA 01440
Worcester
(978) 878-8100
ENGLISH
Office: CHINESE|HINDI|PORTUGUESE|SPANISH|ENGLISH|TELUGU

BOUDREAU MICHELLE
Accepting New Patients:Y
COMMUNITY HEALTH CONNECTIONS AT 529 TIMPANY BLVD.
529 Timpany Blvd.
,Gardner,MA 01440
Worcester
(978) 878-8100
ENGLISH
Office: CHINESE|HINDI|PORTUGUESE|SPANISH|ENGLISH|TELUGU

CASE CARRIE-ANNE H.
Accepting New Patients:Y
Community Health Connections - Gardner
175 Connors St.
,Gardner,MA 01440
Worcester
(978) 878-8100
ccase@chcfhc.org
ENGLISH
Office: CHINESE|HINDI|PORTUGUESE|SPANISH|ENGLISH|TELUGU

CASE CARRIE-ANNE H.
Accepting New Patients:Y
COMMUNITY HEALTH CONNECTIONS AT 529 TIMPANY BLVD.
529 Timpany Blvd.
,Gardner,MA 01440
Worcester
(978) 878-8100
ccase@chcfhc.org
ENGLISH
Office: CHINESE|HINDI|PORTUGUESE|SPANISH|ENGLISH|TELUGU

DESPRES BRIANNA N
Accepting New Patients:Y
Community Health Connections - Gardner
175 Connors St.
,Gardner,MA 01440
Worcester
(978) 878-8100
ENGLISH
Office: CHINESE|FRENCH|HINDI|MANDARIN|PORTUGUESE|SPANISH|ENGLISH|TELUGU

DESPRES BRIANNA N
Accepting New Patients:Y
COMMUNITY HEALTH CONNECTIONS AT 529 TIMPANY BLVD.
529 Timpany Blvd.
,Gardner,MA 01440
Worcester
(978) 878-8100
ENGLISH
Office: CHINESE|FRENCH|HINDI|MANDARIN|PORTUGUESE|SPANISH|ENGLISH|TELUGU

ELLER ISADORA
Accepting New Patients:Y
Community Health Connections - Gardner
175 Connors St.
,Gardner,MA 01440
Worcester
(978) 878-8100
ieller@chcfhc.org
ENGLISH
Office: CHINESE|FRENCH|HINDI|MANDARIN|PORTUGUESE|SPANISH|ENGLISH|TELUGU

ELLER ISADORA
Accepting New Patients:Y
COMMUNITY HEALTH CONNECTIONS AT 529 TIMPANY BLVD.
529 Timpany Blvd.
,Gardner,MA 01440
Worcester
(978) 878-8100
ieller@chcfhc.org
ENGLISH
Office: CHINESE|FRENCH|HINDI|MANDARIN|PORTUGUESE|SPANISH|ENGLISH|TELUGU

FARNHAM FAITH M
Accepting New Patients:Y
Community Health Connections - Gardner
175 Connors St.
,Gardner,MA 01440
Worcester
(978) 878-8100
ffarnham@chcfhc.org
ENGLISH
Office: CHINESE|FRENCH|HINDI|MANDARIN|PORTUGUESE|SPANISH|ENGLISH|TELUGU

FARNHAM FAITH M
Accepting New Patients:Y
COMMUNITY HEALTH CONNECTIONS AT 529 TIMPANY BLVD.
529 Timpany Blvd.
,Gardner,MA 01440
Worcester
(978) 878-8100
ffarnham@chcfhc.org
ENGLISH
Office: CHINESE|FRENCH|HINDI|MANDARIN|PORTUGUESE|SPANISH|ENGLISH|TELUGU

FARNSWORTH LINDSEY
Accepting New Patients:Y
Community Health Connections - Gardner
175 Connors St.
,Gardner,MA 01440
Worcester
(978) 878-8100
ENGLISH
Office: CHINESE|FRENCH|HINDI|MANDARIN|PORTUGUESE|SPANISH|ENGLISH|TELUGU

FARNSWORTH LINDSEY
Accepting New Patients:Y
COMMUNITY HEALTH CONNECTIONS AT 529 TIMPANY BLVD.
529 Timpany Blvd.
,Gardner,MA 01440
Worcester
(978) 878-8100
ENGLISH
Office: CHINESE|FRENCH|HINDI|MANDARIN|PORTUGUESE|SPANISH|ENGLISH|TELUGU

FURNANZ JOEL M
Accepting New Patients:N
Community Health Connections - Gardner
175 Connors St.
,Gardner,MA 01440
Worcester
(978) 878-8100
ENGLISH
Office: CHINESE|HINDI|PORTUGUESE|SPANISH|ENGLISH|TELUGU

FURNANZ JOEL M
Accepting New Patients:N
COMMUNITY HEALTH CONNECTIONS AT 529 TIMPANY BLVD.
529 Timpany Blvd.
,Gardner,MA 01440
Worcester
(978) 878-8100
ENGLISH
Office: CHINESE|HINDI|PORTUGUESE|SPANISH|ENGLISH|TELUGU

GAGNE CHELSEA
Accepting New Patients:N
GARDNER FAMILY MEDICINE, INC.
57 City Hall Ave
,Gardner,MA 014402614
Worcester
(978) 630-3862
chelsea.gahne@heywood.org
ENGLISH
Office: ENGLISH

GALLANT KRISTINA
Accepting New Patients:Y
HEYWOOD MEDICAL GROUP, INC. - HEYWOOD PODIATRY
250 Green St. St 205
,Gardner,MA 01440
Worcester
(978) 669-5640
kgallant@vascularcaregrp.com
ENGLISH
Office: ENGLISH

GENTRY ALYSSAH
Accepting New Patients:Y
Community Health Connections - Gardner
175 Connors St.
,Gardner,MA 01440
Worcester
(978) 878-8100
ENGLISH
Office: CHINESE|FRENCH|HINDI|MANDARIN|PORTUGUESE|SPANISH|ENGLISH|TELUGU

GENTRY ALYSSAH
Accepting New Patients:Y
COMMUNITY HEALTH CONNECTIONS AT 529 TIMPANY BLVD.
529 Timpany Blvd.
,Gardner,MA 01440
Worcester
(978) 878-8100
ENGLISH
Office: CHINESE|FRENCH|HINDI|MANDARIN|PORTUGUESE|SPANISH|ENGLISH|TELUGU

GINGRAS KRISTIN J
Accepting New Patients:Y
Heywood Family Practice
266 Main St
,Gardner,MA 014402927
Worcester
(978) 630-5030
ENGLISH
Office: ENGLISH

GRIFFIN TINA M.
Accepting New Patients:Y
Heywood Family Practice
266 Main St
,Gardner,MA 014402927
Worcester
(978) 630-5030
ENGLISH
Office: ENGLISH

HANNA DALINA
Accepting New Patients:Y
Summit Family Practice
205 School Street, Suite 202 ,Gardner,MA 01440
Worcester
(978) 630-6450
ENGLISH
Office: ENGLISH

HARDING ALEXANDRIA
Accepting New Patients:Y
Community Health Connections - Gardner
175 Connors St.
,Gardner,MA 01440
Worcester
(978) 878-8100
ENGLISH
Office: CHINESE|FRENCH|HINDI|MANDARIN|PORTUGUESE|SPANISH|ENGLISH|TELUGU

HARDING ALEXANDRIA
Accepting New Patients:Y
COMMUNITY HEALTH CONNECTIONS AT 529 TIMPANY BLVD.
529 Timpany Blvd.
,Gardner,MA 01440
Worcester
(978) 878-8100
ENGLISH
Office: CHINESE|FRENCH|HINDI|MANDARIN|PORTUGUESE|SPANISH|ENGLISH|TELUGU

HUCKFELDT KANGSEN DESIRE M
Accepting New Patients:Y
Community Health Connections - Gardner
175 Connors St.
,Gardner,MA 01440
Worcester
(978) 878-8100
ENGLISH
Office: CHINESE|HINDI|PORTUGUESE|SPANISH|ENGLISH|TELUGU

HUCKFELDT KANGSEN DESIRE M
Accepting New Patients:Y
COMMUNITY HEALTH CONNECTIONS AT 529 TIMPANY BLVD.
529 Timpany Blvd.
,Gardner,MA 01440
Worcester
(978) 878-8100
ENGLISH
Office: CHINESE|HINDI|PORTUGUESE|SPANISH|ENGLISH|TELUGU

KEERTHANA RAO
Accepting New Patients:Y
Community Health Connections - Gardner
175 Connors St.
,Gardner,MA 01440
Worcester
(978) 878-8100
keerthana_rao@outlook.com
Office: CHINESE|HINDI|PORTUGUESE|SPANISH|ENGLISH|TELUGU

KISH KATHERINE C
Accepting New Patients:Y
Community Health Connections - Gardner
175 Connors St.
,Gardner,MA 01440
Worcester
(978) 878-8100
ENGLISH
Office: CHINESE|FRENCH|HINDI|MANDARIN|PORTUGUESE|SPANISH|ENGLISH|TELUGU

KISH KATHERINE C
Accepting New Patients:Y
COMMUNITY HEALTH CONNECTIONS AT 529 TIMPANY BLVD.
529 Timpany Blvd.
,Gardner,MA 01440
Worcester
(978) 878-8100
ENGLISH
Office: CHINESE|FRENCH|HINDI|MANDARIN|PORTUGUESE|SPANISH|ENGLISH|TELUGU

KORIR DORCAS J
Accepting New Patients:Y
Community Health Connections - Gardner
175 Connors St.
,Gardner,MA 01440
Worcester
(978) 878-8100
ENGLISH
Office: CHINESE|FRENCH|HINDI|MANDARIN|PORTUGUESE|SPANISH|ENGLISH|TELUGU

KORIR DORCAS J
Accepting New Patients:Y
COMMUNITY HEALTH CONNECTIONS AT 529 TIMPANY BLVD.
529 Timpany Blvd.
,Gardner,MA 01440
Worcester
(978) 878-8100
ENGLISH
Office: CHINESE|FRENCH|HINDI|MANDARIN|PORTUGUESE|SPANISH|ENGLISH|TELUGU

LABONTE MELISSA J.
Accepting New Patients:Y
Heywood Family Practice
266 Main St
,Gardner,MA 014402927
Worcester
(978) 630-5030
ENGLISH
Office: ENGLISH

LAWRENCE LEANNE
Accepting New Patients:Y
Heywood Family Practice
266 Main St
,Gardner,MA 014402927
Worcester
(978) 630-5030
ENGLISH
Office: ENGLISH

LAWRENCE LEANNE
Accepting New Patients:Y
HEYWOOD SURGICAL ASSOCIATES
250 Green St Ste 208
,Gardner,MA 014401377
Worcester
(978) 630-6130
ENGLISH
Office: ENGLISH

MCMAHON CHRISTINE M.
Accepting New Patients:
HEYWOOD MEDICAL GROUP, INC.
250 Green St.
,Gardner,MA 01440
Worcester
(978) 630-5050
ENGLISH
Office: ENGLISH

MIGIRO LINET B
Accepting New Patients:Y
Community Health Connections - Gardner
175 Connors St.
,Gardner,MA 01440
Worcester
(978) 878-8100
lmigiro09@gmail.com
ENGLISH
Office: CHINESE|HINDI|PORTUGUESE|SPANISH|ENGLISH|TELUGU

MIGIRO LINET B
Accepting New Patients:Y
COMMUNITY HEALTH CONNECTIONS AT 529 TIMPANY BLVD.
529 Timpany Blvd.
,Gardner,MA 01440
Worcester
(978) 878-8100
lmigiro09@gmail.com
ENGLISH
Office: CHINESE|HINDI|PORTUGUESE|SPANISH|ENGLISH|TELUGU

POLANA JESSICA
Accepting New Patients:Y
HEYWOOOD ENCOMPASS PRIMARY CARE
250 Gardner St.
,Gardner,MA 01440
Worcester
(978) 630-6630
ENGLISH

REGAN MICHELLE L
Accepting New Patients:Y
Community Health Connections - Gardner
175 Connors St.
,Gardner,MA 01440
Worcester
(978) 878-8100
ENGLISH
Office: CHINESE|FRENCH|HINDI|MANDARIN|PORTUGUESE|SPANISH|ENGLISH|TELUGU

REGAN MICHELLE L
Accepting New Patients:Y
COMMUNITY HEALTH CONNECTIONS AT 529 TIMPANY BLVD.
529 Timpany Blvd.
,Gardner,MA 01440
Worcester
(978) 878-8100
ENGLISH
Office: CHINESE|FRENCH|HINDI|MANDARIN|PORTUGUESE|SPANISH|ENGLISH|TELUGU

RODRIGUEZ ENID M
Accepting New Patients:Y
Community Health Connections - Gardner
175 Connors St.
,Gardner,MA 01440
Worcester
(978) 878-8100
jmelehov@chcfhc.org
ENGLISH
Office: CHINESE|FRENCH|HINDI|MANDARIN|PORTUGUESE|SPANISH|ENGLISH|TELUGU

RODRIGUEZ ENID M
Accepting New Patients:Y
COMMUNITY HEALTH CONNECTIONS AT 529 TIMPANY BLVD.
529 Timpany Blvd.
,Gardner,MA 01440
Worcester
(978) 878-8100
jmelehov@chcfhc.org
ENGLISH
Office: CHINESE|FRENCH|HINDI|MANDARIN|PORTUGUESE|SPANISH|ENGLISH|TELUGU

ROY LORI R
Accepting New Patients:N
TRICIA VORDERSTRASSE, MD PC
725 Timpany Blvd
,Gardner,MA 014403453
Worcester
(978) 632-8100
ENGLISH
Office: ENGLISH

SANCHEZ CARMEN I
Accepting New Patients:Y
Community Health Connections - Gardner
175 Connors St.
,Gardner,MA 01440
Worcester
(978) 878-8100
ENGLISH
Office: CHINESE|FRENCH|HINDI|MANDARIN|PORTUGUESE|SPANISH|ENGLISH|TELUGU

SANCHEZ CARMEN I
Accepting New Patients:Y
COMMUNITY HEALTH CONNECTIONS AT 529 TIMPANY BLVD.
529 Timpany Blvd.
,Gardner,MA 01440
Worcester
(978) 878-8100
ENGLISH
Office: CHINESE|FRENCH|HINDI|MANDARIN|PORTUGUESE|SPANISH|ENGLISH|TELUGU

VAINE ALICE J.
Accepting New Patients:N
Community Health Connections - Gardner
175 Connors St.
,Gardner,MA 01440
Worcester
(978) 878-8100
ENGLISH
Office: CHINESE|FRENCH|HINDI|MANDARIN|PORTUGUESE|SPANISH|ENGLISH|TELUGU

VAINE ALICE J.
Accepting New Patients:N
COMMUNITY HEALTH CONNECTIONS AT 529 TIMPANY BLVD.
529 Timpany Blvd.
,Gardner,MA 01440
Worcester
(978) 878-8100
ENGLISH
Office: CHINESE|FRENCH|HINDI|MANDARIN|PORTUGUESE|SPANISH|ENGLISH|TELUGU

VAINE ALICE J.
Accepting New Patients:Y
Heywood Family Practice
266 Main St
,Gardner,MA 014402927
Worcester
(978) 630-5030
ENGLISH
Office: CHINESE|FRENCH|HINDI|MANDARIN|PORTUGUESE|SPANISH|ENGLISH|TELUGU

VIGNEAULT RENEE A
Accepting New Patients:Y
Community Health Connections - Gardner
175 Connors St.
,Gardner,MA 01440
Worcester
(978) 878-8100
ENGLISH
Office: CHINESE|FRENCH|HINDI|MANDARIN|PORTUGUESE|SPANISH|ENGLISH|TELUGU

VIGNEAULT RENEE A
Accepting New Patients:Y
COMMUNITY HEALTH CONNECTIONS AT 529 TIMPANY BLVD.
529 Timpany Blvd.
,Gardner,MA 01440
Worcester
(978) 878-8100
ENGLISH
Office: CHINESE|FRENCH|HINDI|MANDARIN|PORTUGUESE|SPANISH|ENGLISH|TELUGU

VO TINA
Accepting New Patients:Y
Heywood Family Practice
266 Main St
,Gardner,MA 014402927
Worcester
(978) 630-5030
ENGLISH
Office: ENGLISH

WHITAKER CATHERINE
Accepting New Patients:Y
Heywood Family Practice
266 Main St
,Gardner,MA 014402927
Worcester
(978) 630-5030
ENGLISH
Office: ENGLISH

WISNIEWSKI ERIK W
Accepting New Patients:N
GARDNER FAMILY MEDICINE, INC.
57 City Hall Ave
,Gardner,MA 014402614
Worcester
(978) 630-3862
ENGLISH
Office: ENGLISH

WRIGHT JULIE A.
Accepting New Patients:Y
TRICIA VORDERSTRASSE, MD PC
725 Timpany Blvd
,Gardner,MA 014403453
Worcester
(978) 632-8100
ENGLISH
Office: ENGLISH

HILL CATHERINE M.
Accepting New Patients:Y
KIDS ON THE COMMON PEDIATRICS
28 Grafton Cmn
,Grafton,MA 015191534
Worcester
(508) 466-7120
ENGLISH
Office: PORTUGUESE|SPANISH|ENGLISH

CARVAJAL LAURA B
Accepting New Patients:N
ACTON MEDICAL ASSOCIATES, P.C. AT AYER ROAD
231 Ayer Rd.
,Harvard,MA 01451
Worcester
(978) 772-1213
ENGLISH
Office: BENGALI|FRENCH|GAELIC|INDONESIAN|POLISH|RUSSIAN|SPANISH|TAGALOG, FILIPINO|ENGLISH

AHO HEATHER J
Accepting New Patients:Y
COMMUNITY HEALTH CONNECTIONS INC AT MILL STREET
165 Mill Street
,Leominster,MA 01453
Worcester
(978) 878-8100
ENGLISH
Office: CHINESE|FRENCH|HINDI|MANDARIN|PORTUGUESE|SPANISH|ENGLISH|TELUGU

BAILEY VANESSA M.
Accepting New Patients:N
COMMUNITY HEALTH CONNECTIONS INC AT MILL STREET
165 Mill Street
,Leominster,MA 01453
Worcester
(978) 878-8100
vbailey@carewelluc.com
ENGLISH
Office: CHINESE|FRENCH|HINDI|MANDARIN|PORTUGUESE|SPANISH|ENGLISH|TELUGU

BONILLA KRYSTINA K
Accepting New Patients:Y
COMMUNITY HEALTH CONNECTIONS INC AT MILL STREET
165 Mill Street
,Leominster,MA 01453
Worcester
(978) 878-8100
KBONILLA@PCPO.PARTNERS.ORG
ENGLISH
Office: CHINESE|FRENCH|HINDI|MANDARIN|PORTUGUESE|SPANISH|ENGLISH|TELUGU

BOUDREAU MICHELLE
Accepting New Patients:Y
COMMUNITY HEALTH CONNECTIONS INC AT MILL STREET
165 Mill Street
,Leominster,MA 01453
Worcester
(978) 878-8100
ENGLISH
Office: CHINESE|HINDI|PORTUGUESE|SPANISH|ENGLISH|TELUGU

CASE CARRIE-ANNE H.
Accepting New Patients:Y
COMMUNITY HEALTH CONNECTIONS INC AT MILL STREET
165 Mill Street
,Leominster,MA 01453
Worcester
(978) 878-8100
ccase@chcfhc.org
ENGLISH
Office: CHINESE|HINDI|PORTUGUESE|SPANISH|ENGLISH|TELUGU

DESPRES BRIANNA N
Accepting New Patients:Y
COMMUNITY HEALTH CONNECTIONS INC AT MILL STREET
165 Mill Street
,Leominster,MA 01453
Worcester
(978) 878-8100
ENGLISH
Office: CHINESE|FRENCH|HINDI|MANDARIN|PORTUGUESE|SPANISH|ENGLISH|TELUGU

ELLER ISADORA
Accepting New Patients:Y
COMMUNITY HEALTH CONNECTIONS INC AT MILL STREET
165 Mill Street
,Leominster,MA 01453
Worcester
(978) 878-8100
ieller@chcfhc.org
ENGLISH
Office: CHINESE|FRENCH|HINDI|MANDARIN|PORTUGUESE|SPANISH|ENGLISH|TELUGU

FARNHAM FAITH M
Accepting New Patients:Y
COMMUNITY HEALTH CONNECTIONS INC AT MILL STREET
165 Mill Street
,Leominster,MA 01453
Worcester
(978) 878-8100
ffarnham@chcfhc.org
ENGLISH
Office: CHINESE|FRENCH|HINDI|MANDARIN|PORTUGUESE|SPANISH|ENGLISH|TELUGU

FARNSWORTH LINDSEY
Accepting New Patients:Y
COMMUNITY HEALTH CONNECTIONS INC AT MILL STREET
165 Mill Street
,Leominster,MA 01453
Worcester
(978) 878-8100
ENGLISH
Office: CHINESE|FRENCH|HINDI|MANDARIN|PORTUGUESE|SPANISH|ENGLISH|TELUGU

FONTAINE KAYLA F
Accepting New Patients:N
FAMILY MEDICAL & MATERNITY CARE, PC
87 N Main St
,Leominster,MA 014535507
Worcester
(978) 534-8701
kholman@fmmconline.com
ENGLISH
Office: ENGLISH

FURNANZ JOEL M
Accepting New Patients:N
COMMUNITY HEALTH CONNECTIONS INC AT MILL STREET
165 Mill Street
,Leominster,MA 01453
Worcester
(978) 878-8100
ENGLISH
Office: CHINESE|HINDI|PORTUGUESE|SPANISH|ENGLISH|TELUGU

GENTRY ALYSSAH
Accepting New Patients:Y
COMMUNITY HEALTH CONNECTIONS INC AT MILL STREET
165 Mill Street
,Leominster,MA 01453
Worcester
(978) 878-8100
ENGLISH
Office: CHINESE|FRENCH|HINDI|MANDARIN|PORTUGUESE|SPANISH|ENGLISH|TELUGU

HARDING ALEXANDRIA
Accepting New Patients:Y
COMMUNITY HEALTH CONNECTIONS INC AT MILL STREET
165 Mill Street
,Leominster,MA 01453
Worcester
(978) 878-8100
ENGLISH
Office: CHINESE|FRENCH|HINDI|MANDARIN|PORTUGUESE|SPANISH|ENGLISH|TELUGU

HARTNETT NICOLE L
Accepting New Patients:N
FAMILY MEDICAL & MATERNITY CARE, PC
87 N Main St
,Leominster,MA 014535507
Worcester
(978) 534-8701
ENGLISH
Office: ENGLISH

HUCKFELDT KANGSEN DESIRE M
Accepting New Patients:Y
COMMUNITY HEALTH CONNECTIONS INC AT MILL STREET
165 Mill Street
,Leominster,MA 01453
Worcester
(978) 878-8100
ENGLISH
Office: CHINESE|HINDI|PORTUGUESE|SPANISH|ENGLISH|TELUGU

KEERTHANA RAO
Accepting New Patients:Y
COMMUNITY HEALTH CONNECTIONS INC AT MILL STREET
165 Mill Street
,Leominster,MA 01453
Worcester
(978) 878-8100
keerthana_rao@outlook.com
Office: CHINESE|HINDI|PORTUGUESE|SPANISH|ENGLISH|TELUGU

KORIR DORCAS J
Accepting New Patients:Y
COMMUNITY HEALTH CONNECTIONS INC AT MILL STREET
165 Mill Street
,Leominster,MA 01453
Worcester
(978) 878-8100
ENGLISH
Office: CHINESE|FRENCH|HINDI|MANDARIN|PORTUGUESE|SPANISH|ENGLISH|TELUGU

MIGIRO LINET B
Accepting New Patients:Y
COMMUNITY HEALTH CONNECTIONS INC AT MILL STREET
165 Mill Street
,Leominster,MA 01453
Worcester
(978) 878-8100
lmigiro09@gmail.com
ENGLISH
Office: CHINESE|HINDI|PORTUGUESE|SPANISH|ENGLISH|TELUGU

MINUTECLINIC DIAGNOSTIC OF MASSACHUSETTS AT 246 MILL ST.
Accepting New Patients:
MINUTECLINIC DIAGNOSTIC OF MASSACHUSETTS AT 246 MILL ST.
246 Mill St
,Leominster,MA 014533310
Worcester
(866) 389-2727
ENGLISH
Office: ENGLISH

REGAN MICHELLE L
Accepting New Patients:Y
COMMUNITY HEALTH CONNECTIONS INC AT MILL STREET
165 Mill Street
,Leominster,MA 01453
Worcester
(978) 878-8100
ENGLISH
Office: CHINESE|FRENCH|HINDI|MANDARIN|PORTUGUESE|SPANISH|ENGLISH|TELUGU

RODRIGUEZ ENID M
Accepting New Patients:Y
COMMUNITY HEALTH CONNECTIONS INC AT MILL STREET
165 Mill Street
,Leominster,MA 01453
Worcester
(978) 878-8100
jmelehov@chcfhc.org
ENGLISH
Office: CHINESE|FRENCH|HINDI|MANDARIN|PORTUGUESE|SPANISH|ENGLISH|TELUGU

SANCHEZ CARMEN I
Accepting New Patients:Y
COMMUNITY HEALTH CONNECTIONS INC AT MILL STREET
165 Mill Street
,Leominster,MA 01453
Worcester
(978) 878-8100
ENGLISH
Office: CHINESE|FRENCH|HINDI|MANDARIN|PORTUGUESE|SPANISH|ENGLISH|TELUGU

TRACEY CAROLYN
Accepting New Patients:N
FAMILY MEDICAL & MATERNITY CARE, PC
87 N Main St
,Leominster,MA 014535507
Worcester
(978) 534-8701
ENGLISH
Office: ENGLISH

VAINE ALICE J.
Accepting New Patients:N
COMMUNITY HEALTH CONNECTIONS INC AT MILL STREET
165 Mill Street
,Leominster,MA 01453
Worcester
(978) 878-8100
ENGLISH
Office: CHINESE|FRENCH|HINDI|MANDARIN|PORTUGUESE|SPANISH|ENGLISH|TELUGU

VIGNEAULT RENEE A
Accepting New Patients:Y
COMMUNITY HEALTH CONNECTIONS INC AT MILL STREET
165 Mill Street
,Leominster,MA 01453
Worcester
(978) 878-8100
ENGLISH
Office: CHINESE|FRENCH|HINDI|MANDARIN|PORTUGUESE|SPANISH|ENGLISH|TELUGU

ARRASIN CYNTHIA A.
Accepting New Patients:Y
Revere Medical - Lunenburg Family Practice
324 Massachusetts Ave
,LunenBurg,MA 01462
Worcester
(978) 582-4587
cindyarrasin@gmail.com
ENGLISH
Office: ENGLISH

GENETTI KATHLEEN E
Accepting New Patients:Y
Revere Medical - Lunenburg Family Practice
324 Massachusetts Ave ,LunenBurg,MA 01462
Worcester
(978) 582-4587
ENGLISH

SABATINO ANN MARIE
Accepting New Patients:Y
Revere Medical - Lunenburg Family Practice
324 Massachusetts Ave ,LunenBurg,MA 01462
Worcester
(978) 582-4587
ENGLISH

TERWILLIGER ALEXANDRA
Accepting New Patients:Y
Revere Medical - Lunenburg Family Practice
324 Massachusetts Ave ,LunenBurg,MA 01462
Worcester
(978) 582-4587
ENGLISH

ABDELJABER ISRAH
Accepting New Patients:Y
EDWARD M. KENNEDY COMMUNITY HEALTH CENTER AT CAPE ROAD
41 Cape Rd ,Milford,MA 017573276
Worcester
(508) 270-5750
israh.abdeljaber98@gmail.com
ENGLISH
Office: ALBANIAN|ARABIC, LEBANESE, SYRIAN|BURMESE|FRENCH|ITALIAN|PORTUGUESE|SPANISH|TWI / TSHI|VIETNAMESE|ENGLISH

BALBAKY NOOR
Accepting New Patients:Y
EDWARD M. KENNEDY COMMUNITY HEALTH CENTER AT CAPE ROAD
41 Cape Rd ,Milford,MA 017573276
Worcester
(508) 270-5750
nbalbaky@gmail.com
ENGLISH
Office: ALBANIAN|ARABIC, LEBANESE, SYRIAN|BURMESE|FRENCH|ITALIAN|PORTUGUESE|SPANISH|TWI / TSHI|VIETNAMESE|ENGLISH

BIALY EMILIA J
Accepting New Patients:Y
EDWARD M. KENNEDY COMMUNITY HEALTH CENTER AT CAPE ROAD
41 Cape Rd ,Milford,MA 017573276
Worcester
(508) 270-5750
emiliajbialy@gmail.com
ENGLISH
Office: ALBANIAN|ARABIC, LEBANESE, SYRIAN|BURMESE|FRENCH|ITALIAN|PORTUGUESE|SPANISH|TWI / TSHI|VIETNAMESE|ENGLISH

BROWN EMILY H
Accepting New Patients:N
EDWARD M. KENNEDY COMMUNITY HEALTH CENTER AT CAPE ROAD
41 Cape Rd ,Milford,MA 017573276
Worcester
(508) 270-5750
ENGLISH
Office: ALBANIAN|ARABIC, LEBANESE, SYRIAN|BURMESE|FRENCH|ITALIAN|PORTUGUESE|SPANISH|TWI / TSHI|VIETNAMESE|ENGLISH

CHAFOYA MARIA
Accepting New Patients:Y
EDWARD M. KENNEDY COMMUNITY HEALTH CENTER AT CAPE ROAD
41 Cape Rd ,Milford,MA 017573276
Worcester
(508) 270-5750
ENGLISH
Office: ALBANIAN|ARABIC, LEBANESE, SYRIAN|BURMESE|FRENCH|ITALIAN|PORTUGUESE|SPANISH|TWI / TSHI|VIETNAMESE|ENGLISH

DE LA ROSA OSCAR J
Accepting New Patients:Y
EDWARD M. KENNEDY COMMUNITY HEALTH CENTER AT CAPE ROAD
41 Cape Rd ,Milford,MA 017573276
Worcester
(508) 270-5750
oscar.delarosa@kennedychc.org
ENGLISH
Office: ALBANIAN|ARABIC, LEBANESE, SYRIAN|BURMESE|FRENCH|ITALIAN|PORTUGUESE|SPANISH|TWI / TSHI|VIETNAMESE|ENGLISH

DITULLIO CHRISTINE L
Accepting New Patients:Y
EDWARD M. KENNEDY COMMUNITY HEALTH CENTER AT CAPE ROAD
41 Cape Rd ,Milford,MA 017573276
Worcester
(508) 270-5750
ENGLISH
Office: ALBANIAN|ARABIC, LEBANESE, SYRIAN|BURMESE|FRENCH|ITALIAN|PORTUGUESE|SPANISH|TWI / TSHI|VIETNAMESE|ENGLISH

GANEM-ROSEN ARIELLE S
Accepting New Patients:Y
EDWARD M. KENNEDY COMMUNITY HEALTH CENTER AT CAPE ROAD
41 Cape Rd ,Milford,MA 017573276
Worcester
(508) 270-5750
ENGLISH
Office: SPANISH|ENGLISH

KEELING ALTHEA C
Accepting New Patients:Y
EDWARD M. KENNEDY COMMUNITY HEALTH CENTER AT CAPE ROAD
41 Cape Rd ,Milford,MA 017573276
Worcester
(508) 270-5750
SPANISH|ENGLISH
Office: ALBANIAN|ARABIC, LEBANESE, SYRIAN|BURMESE|FRENCH|ITALIAN|PORTUGUESE|SPANISH|TWI / TSHI|VIETNAMESE|ENGLISH

KERR JAMIE
Accepting New Patients:Y
EDWARD M. KENNEDY COMMUNITY HEALTH CENTER AT CAPE ROAD
41 Cape Rd ,Milford,MA 017573276
Worcester
(508) 270-5750
ENGLISH
Office: ALBANIAN|ARABIC, LEBANESE, SYRIAN|BURMESE|FRENCH|ITALIAN|PORTUGUESE|SPANISH|TWI / TSHI|VIETNAMESE|ENGLISH

LAFLEUR-OMELER NANCYVER E
Accepting New Patients:Y
EDWARD M. KENNEDY COMMUNITY HEALTH CENTER AT CAPE ROAD
41 Cape Rd ,Milford,MA 017573276
Worcester
(508) 270-5750
SPANISH|ENGLISH
Office: ALBANIAN|ARABIC, LEBANESE, SYRIAN|BURMESE|FRENCH|ITALIAN|PORTUGUESE|SPANISH|TWI / TSHI|VIETNAMESE|ENGLISH

LEE - HARRIS LIANA
Accepting New Patients:Y
EDWARD M. KENNEDY COMMUNITY HEALTH CENTER AT CAPE ROAD
41 Cape Rd ,Milford,MA 017573276
Worcester
(508) 270-5750
ENGLISH
Office: ALBANIAN|ARABIC, LEBANESE, SYRIAN|BURMESE|FRENCH|ITALIAN|MANDARIN|PORTUGUESE|SPANISH|TWI / TSHI|VIETNAMESE

MATZ MARIANNE J.
Accepting New Patients:Y
EDWARD M. KENNEDY COMMUNITY HEALTH CENTER AT CAPE ROAD
41 Cape Rd ,Milford,MA 017573276
Worcester
(508) 270-5750
ENGLISH
Office: ALBANIAN|ARABIC, LEBANESE, SYRIAN|BURMESE|FRENCH|ITALIAN|PORTUGUESE|SPANISH|TWI / TSHI|VIETNAMESE|ENGLISH

MAYNARD KATHLEEN B
Accepting New Patients:Y
EDWARD M. KENNEDY COMMUNITY HEALTH CENTER AT CAPE ROAD
41 Cape Rd ,Milford,MA 017573276
Worcester
(508) 270-5750
ENGLISH
Office: ALBANIAN|ARABIC, LEBANESE, SYRIAN|BURMESE|FRENCH|ITALIAN|PORTUGUESE|SPANISH|TWI / TSHI|VIETNAMESE|ENGLISH

MCELROY NICHOLAS
Accepting New Patients:Y
EDWARD M. KENNEDY COMMUNITY HEALTH CENTER AT CAPE ROAD
41 Cape Rd ,Milford,MA 017573276
Worcester
(508) 270-5750
ENGLISH
Office: ALBANIAN|ARABIC, LEBANESE, SYRIAN|BURMESE|FRENCH|ITALIAN|PORTUGUESE|SPANISH|TWI / TSHI|VIETNAMESE|ENGLISH

MIWANDA ESTHER N
Accepting New Patients:Y
EDWARD M. KENNEDY COMMUNITY HEALTH CENTER AT CAPE ROAD
41 Cape Rd ,Milford,MA 017573276
Worcester
(508) 270-5750
SPANISH|ENGLISH
Office: ALBANIAN|ARABIC, LEBANESE, SYRIAN|BURMESE|FRENCH|ITALIAN|PORTUGUESE|SPANISH|TWI / TSHI|VIETNAMESE|ENGLISH

MOUSA REHAM
Accepting New Patients:Y
EDWARD M. KENNEDY COMMUNITY HEALTH CENTER OPTOMETRY
41 Cape Road ,Milford,MA 01757
Worcester
(800) 853-2288
ENGLISH
Office: ALBANIAN|ARABIC, LEBANESE, SYRIAN|BURMESE|FRENCH|ITALIAN|PORTUGUESE|SPANISH|TWI / TSHI|VIETNAMESE|ENGLISH

NIEMIEC RACHEL
Accepting New Patients:Y
EDWARD M. KENNEDY COMMUNITY HEALTH CENTER AT CAPE ROAD
41 Cape Rd ,Milford,MA 017573276
Worcester
(508) 270-5750
rsinger28@gmail.com
ENGLISH
Office: ALBANIAN|ARABIC, LEBANESE, SYRIAN|BURMESE|FRENCH|ITALIAN|PORTUGUESE|SPANISH|TWI / TSHI|VIETNAMESE|ENGLISH

NIROULA JOSHAN
Accepting New Patients:Y
EDWARD M. KENNEDY COMMUNITY HEALTH CENTER AT CAPE ROAD
41 Cape Rd ,Milford,MA 017573276
Worcester
(508) 270-5750
joshan.niroula@kennedychc.org
ENGLISH
Office: ALBANIAN|ARABIC, LEBANESE, SYRIAN|BURMESE|FRENCH|ITALIAN|PORTUGUESE|SPANISH|TWI / TSHI|VIETNAMESE|ENGLISH

PATRICK HEATHER L.
Accepting New Patients:N
EDWARD M. KENNEDY COMMUNITY HEALTH CENTER AT CAPE ROAD
41 Cape Rd ,Milford,MA 017573276
Worcester
(508) 270-5750
HPatrick@partners.org
FRENCH|ENGLISH
Office: ALBANIAN|ARABIC, LEBANESE, SYRIAN|BURMESE|FRENCH|ITALIAN|PORTUGUESE|RUSSIAN|SPANISH|TWI / TSHI|VIETNAMESE

PAUL NICOLE M
Accepting New Patients:Y
EDWARD M. KENNEDY COMMUNITY HEALTH CENTER AT CAPE ROAD
41 Cape Rd ,Milford,MA 017573276
Worcester
(508) 270-5750
ALBANIAN|ARABIC, LEBANESE, SYRIAN|BURMESE|FRENCH|ITALIAN|PORTUGUESE|SPANISH|TWI / TSHI|VIETNAMESE|ENGLISH

POLIMENI EMMA G
Accepting New Patients:Y
EDWARD M. KENNEDY COMMUNITY HEALTH CENTER AT CAPE ROAD
41 Cape Rd ,Milford,MA 017573276
Worcester
(508) 270-5750
SPANISH|ENGLISH
Office: ALBANIAN|ARABIC, LEBANESE, SYRIAN|BURMESE|FRENCH|ITALIAN|PORTUGUESE|SPANISH|TWI / TSHI|VIETNAMESE|ENGLISH

SCHIERBERL GRACE F
Accepting New Patients:Y
EDWARD M. KENNEDY COMMUNITY HEALTH CENTER AT CAPE ROAD
41 Cape Rd ,Milford,MA 017573276
Worcester
(508) 270-5750
SPANISH|ENGLISH
Office: ALBANIAN|ARABIC, LEBANESE, SYRIAN|BURMESE|FRENCH|ITALIAN|PORTUGUESE|SPANISH|TWI / TSHI|VIETNAMESE|ENGLISH

SCHMIDT LAUREN M
Accepting New Patients:Y
EDWARD M. KENNEDY COMMUNITY HEALTH CENTER AT CAPE ROAD
41 Cape Rd ,Milford,MA 017573276
Worcester
(508) 270-5750
SPANISH|ENGLISH
Office: ALBANIAN|ARABIC, LEBANESE, SYRIAN|BURMESE|FRENCH|ITALIAN|PORTUGUESE|SPANISH|TWI / TSHI|VIETNAMESE|ENGLISH

SCULLY SOPHIA R
Accepting New Patients:N
EDWARD M. KENNEDY COMMUNITY HEALTH CENTER AT CAPE ROAD
41 Cape Rd ,Milford,MA 017573276
Worcester
(508) 270-5750
ENGLISH
Office: ALBANIAN|ARABIC, LEBANESE, SYRIAN|BURMESE|FRENCH|ITALIAN|PORTUGUESE|SPANISH|TWI / TSHI|VIETNAMESE|ENGLISH

STROH RACHEL
Accepting New Patients:Y
EDWARD M. KENNEDY COMMUNITY HEALTH CENTER AT CAPE ROAD
41 Cape Rd ,Milford,MA 017573276
Worcester
(508) 270-5750
rachelastroh@gmail.com
ENGLISH
Office: ALBANIAN|ARABIC, LEBANESE, SYRIAN|BURMESE|FRENCH|ITALIAN|PORTUGUESE|SPANISH|TWI / TSHI|VIETNAMESE|ENGLISH

TUCKER JULIE M
Accepting New Patients:Y
EDWARD M. KENNEDY COMMUNITY HEALTH CENTER AT CAPE ROAD
41 Cape Rd ,Milford,MA 017573276
Worcester
(508) 270-5750
jmtuckerrn@comcast.net
ENGLISH
Office: ALBANIAN|ARABIC, LEBANESE, SYRIAN|BURMESE|FRENCH|ITALIAN|PORTUGUESE|SPANISH|TWI / TSHI|VIETNAMESE|ENGLISH

TUFFO SARAH C
Accepting New Patients:N
EDWARD M. KENNEDY COMMUNITY HEALTH CENTER AT CAPE ROAD
41 Cape Rd ,Milford,MA 017573276
Worcester
(508) 270-5750
Credentialing@kennedychc.org
ENGLISH
Office: ALBANIAN|ARABIC, LEBANESE, SYRIAN|BURMESE|FRENCH|ITALIAN|PORTUGUESE|SPANISH|TWI / TSHI|VIETNAMESE|ENGLISH

AMERICAN ADVANCED PRACTICE NETWORK, P.C.
Accepting New Patients:
American Advanced Practice Network, PC
163 North Main Street
,North Brookfield,MA 01535
Worcester
(508) 637-1604
RACHELC@PRMSLLC.COM
ENGLISH
Office: ENGLISH

OLIVERA ALBERT B
Accepting New Patients:Y
American Advanced Practice Network, PC
163 North Main Street
,North Brookfield,MA 01535
Worcester
(508) 637-1604
ENGLISH
Office: ENGLISH

MINUTECLINIC DIAGNOSTIC OF MASSACHUSETTS - 100 WORCESTER ST
Accepting New Patients:
MinuteClinic, the medical clinic in CVS/pharmacy
100 WORCESTER ST
,North Grafton,MA 015361024
Worcester
(866) 389-2727
ENGLISH
Office: ENGLISH

DE SOUSA CYNTHIA
Accepting New Patients:N
UMASS MEMORIAL MEDICAL GROUP - NORTHBOROUGH CROSSING
333 SW Cutoff
,Northborough,MA 015322130
Worcester
(774) 570-5000
ENGLISH
Office: ENGLISH

MINUTECLINIC DIAGNOSTIC OF MASSACHUSETTS, LLC AT 24 W MAIN S
Accepting New Patients:
MINUTECLINIC DIAGNOSTIC OF MASSACHUSETTS, LLC AT 24 W MAIN S
24 W Main St
,Northborough,MA 015321910
Worcester
(866) 389-2727
ENGLISH
Office: ENGLISH

BURD KARISSA M
Accepting New Patients:Y
SAINT VINCENT MEDICAL GROUP - SHREWSBURY
181 Main St
,Shrewsbury,MA 015452101
Worcester
(508) 845-8520
ENGLISH
Office: ENGLISH

JOHNSON REBECCA B
Accepting New Patients:Y
Med Consultants, LLC
37 Aspen Avenue
,South Grafton,MA 01560
Worcester
(508) 410-7739
ENGLISH
Office: ENGLISH

GALLANT SARA B
Accepting New Patients:Y
RENAISSANCE PRIMARY CARE, LLC
11-15 Sanderdale Rd.
,Southbridge,MA 01550
Worcester
(774) 420-2311
sgallant@rmgonline.org
Office: SPANISH|ENGLISH

RENAISSANCE PRIMARY CARE, LLC
Accepting New Patients:
RENAISSANCE PRIMARY CARE, LLC
11-15 Sanderdale Rd.
,Southbridge,MA 01550
Worcester
(774) 420-2311
damarisdiaz16@yahoo.com
SPANISH|ENGLISH
Office: SPANISH|ENGLISH

MINUTECLINIC DIAGNOSTIC OF MASSACHUSETTS -323 N. MAIN ST
Accepting New Patients:
MinuteClinic, the medical clinic in CVS/pharmacy
323 N Main St
,Uxbridge,MA 015691757
Worcester
(866) 389-2727
ENGLISH
Office: ENGLISH

LINDO JACKIE JOE B
Accepting New Patients:N
MEDEXPRESS PRIMARY CARE MASSACHUSETTS - WESTBOROUGH
25 Research Drive
,Westborough,MA 01581
Worcester
(774) 512-7899
ENGLISH
Office: ENGLISH

PARIS DIANA
Accepting New Patients:Y
BJ's Wholesale Inc. - Westborough
25 Research Dr
,Westborough,MA 01581
Worcester
(774) 512-7899
ENGLISH
Office: ENGLISH

BE OR BECOME, PC
Accepting New Patients:
Be Or Become Clinic
1031 Providence Rd
,Whitinsville,MA 01588
Worcester
(508) 722-4400
office@beorbecome.com
EGYPTIAN|ENGLISH
Office: EGYPTIAN|ENGLISH

ZEKRI EHAB E
Accepting New Patients:N
Be Or Become Clinic
1031 Providence Rd
,Whitinsville,MA 01588
Worcester
(508) 722-4400
ehab@beorbecome.com
ENGLISH
Office: EGYPTIAN|ENGLISH

GINGRAS KRISTIN J
Accepting New Patients:Y
Winchendon Health Center
55 Hospital Road
,Winchendon,MA 01475
Worcester
(978) 297-2311
ENGLISH
Office: ENGLISH

GRAINGER KRISTY
Accepting New Patients:Y
Winchendon Health Center
55 Hospital Road
,Winchendon,MA 01475
Worcester
(978) 297-2311
ENGLISH
Office: ENGLISH

ABDELJABER ISRAH
Accepting New Patients:Y
EDWARD M. KENNEDY COMMUNITY HEALTH CENTER
19 Tacoma St
,Worcester,MA 016053516
Worcester
(508) 852-1805
israh.abdeljaber98@gmail.com
ENGLISH
Office: ALBANIAN|ARABIC, LEBANESE, SYRIAN|BURMESE|FRENCH|ITALIAN|PORTUGUESE|SPANISH|TWI / TSHI|VIETNAMESE|ENGLISH

ABDELJABER ISRAH
Accepting New Patients:Y
EDWARD M. KENNEDY COMMUNITY HEALTH CENTER - WORCESTER
605 Lincoln St.
,Worcester,MA 01605
Worcester
(800) 853-2288
israh.abdeljaber98@gmail.com
ENGLISH
Office: ALBANIAN|ARABIC, LEBANESE, SYRIAN|BURMESE|FRENCH|ITALIAN|PORTUGUESE|SPANISH|TWI / TSHI|VIETNAMESE|ENGLISH

ABWOYE DIANNA N
Accepting New Patients:N
Worcester RISE for Health
18 Chestnut St., Ste. 230 ,Worcester,MA 01608
Worcester
(774) 417-1756
diana@riseworcester.org
ENGLISH

ADWETEWA - BADU ALBERTHA
Accepting New Patients:N
FAMILY HEALTH CENTER OF WORCESTER
26 Queen St.
,Worcester,MA 01610
Worcester
(508) 860-7700
ENGLISH
Office: ALBANIAN|ARABIC, LEBANESE, SYRIAN|KHMER / CAMBODIAN|PORTUGUESE|SPANISH|TWI / TSHI|VIETNAMESE|ENGLISH

AGARWALA ANJANI K
Accepting New Patients:Y
Umass Memorial Community Healthlink
72 Jaques Ave
,Worcester,MA 016102476
Worcester
(508) 860-1000
anjaniagarwala59@gmail.com
ENGLISH
Office: SPANISH|ENGLISH

ALWASH ALEKSANDRA
Accepting New Patients:Y
PRIMARY CHOICE
255 Park Avenue
,Worcester,MA 01609
Worcester
(508) 459-0043
alwashaleksandra@gmail.com
ENGLISH
Office: POLISH|ENGLISH

ANTWI-DANSO AKOSUA
Accepting New Patients:Y
FAMILY HEALTH CENTER OF WORCESTER
26 Queen St.
,Worcester,MA 01610
Worcester
(508) 860-7700
TWI / TSHI
Office: ALBANIAN|ARABIC, LEBANESE, SYRIAN|KHMER / CAMBODIAN|PORTUGUESE|SPANISH|TWI / TSHI|VIETNAMESE|ENGLISH

ASIEGBU IFEOMA M
Accepting New Patients:Y
CENTRAL MASS MEDICAL GROUP - SUMMER ST STE 535
123 SUMMER ST SUITE 535 ,WORCESTER,MA 01608
Worcester
(508) 635-1386
ENGLISH
Office: ENGLISH

BALBAKY NOOR
Accepting New Patients:Y
EDWARD M. KENNEDY COMMUNITY HEALTH CENTER
19 Tacoma St
,Worcester,MA 016053516
Worcester
(508) 852-1805
nbalbaky@gmail.com
ENGLISH
Office: ALBANIAN|ARABIC, LEBANESE, SYRIAN|BURMESE|FRENCH|ITALIAN|PORTUGUESE|SPANISH|TWI / TSHI|VIETNAMESE|ENGLISH

BALBAKY NOOR
Accepting New Patients:Y
EDWARD M. KENNEDY COMMUNITY HEALTH CENTER (URGENT CARE)
19 Tacoma St
,Worcester,MA 016053516
Worcester
(508) 852-1805
nbalbaky@gmail.com
ENGLISH
Office: ALBANIAN|ARABIC, LEBANESE, SYRIAN|BURMESE|FRENCH|ITALIAN|PORTUGUESE|SPANISH|TWI / TSHI|VIETNAMESE|ENGLISH

BALBAKY NOOR
Accepting New Patients:Y
EDWARD M. KENNEDY COMMUNITY HEALTH CENTER - WORCESTER
605 Lincoln St.
,Worcester,MA 01605
Worcester
(800) 853-2288
nbalbaky@gmail.com
ENGLISH
Office: ALBANIAN|ARABIC, LEBANESE, SYRIAN|BURMESE|FRENCH|ITALIAN|PORTUGUESE|SPANISH|TWI / TSHI|VIETNAMESE|ENGLISH

BANGANDOZOU PRISCA B
Accepting New Patients:N
FAMILY HEALTH CENTER OF WORCESTER
26 Queen St.
,Worcester,MA 01610
Worcester
(508) 860-7700
FRENCH|ENGLISH
Office: ALBANIAN|ARABIC, LEBANESE, SYRIAN|KHMER / CAMBODIAN|PORTUGUESE|SPANISH|TWI / TSHI|VIETNAMESE|ENGLISH

WORCESTER COUNTY

BIALY EMILIA J
Accepting New Patients:Y
EDWARD M. KENNEDY COMMUNITY HEALTH CENTER
19 Tacoma St
,Worcester,MA 016053516
Worcester
(508) 852-1805
emiliajbialy@gmail.com
ENGLISH
Office: ALBANIAN|ARABIC, LEBANESE, SYRIAN|BURMESE|FRENCH|ITALIAN|PORTUGUESE|SPANISH|TWI / TSHI|VIETNAMESE|ENGLISH

BIALY EMILIA J
Accepting New Patients:Y
EDWARD M. KENNEDY COMMUNITY HEALTH CENTER (URGENT CARE)
19 Tacoma St
,Worcester,MA 016053516
Worcester
(508) 852-1805
emiliajbialy@gmail.com
ENGLISH
Office: ALBANIAN|ARABIC, LEBANESE, SYRIAN|BURMESE|FRENCH|ITALIAN|PORTUGUESE|SPANISH|TWI / TSHI|VIETNAMESE|ENGLISH

BIALY EMILIA J
Accepting New Patients:Y
EDWARD M. KENNEDY COMMUNITY HEALTH CENTER - WORCESTER
605 Lincoln St.
,Worcester,MA 01605
Worcester
(800) 853-2288
emiliajbialy@gmail.com
ENGLISH
Office: ALBANIAN|ARABIC, LEBANESE, SYRIAN|BURMESE|FRENCH|ITALIAN|PORTUGUESE|SPANISH|TWI / TSHI|VIETNAMESE|ENGLISH

BLAZIS ANGELA
Accepting New Patients:
FAMILY HEALTH CENTER OF WORCESTER
26 Queen St.
,Worcester,MA 01610
Worcester
(508) 860-7700
ENGLISH
Office: ALBANIAN|ARABIC, LEBANESE, SYRIAN|KHMER / CAMBODIAN|PORTUGUESE|SPANISH|TWI / TSHI|VIETNAMESE|ENGLISH

BROWN EMILY H
Accepting New Patients:N
EDWARD M. KENNEDY COMMUNITY HEALTH CENTER
19 Tacoma St
,Worcester,MA 016053516
Worcester
(508) 852-1805
ENGLISH
Office: ALBANIAN|ARABIC, LEBANESE, SYRIAN|BURMESE|FRENCH|ITALIAN|PORTUGUESE|SPANISH|TWI / TSHI|VIETNAMESE|ENGLISH

CHAFOYA MARIA
Accepting New Patients:Y
EDWARD M. KENNEDY COMMUNITY HEALTH CENTER
19 Tacoma St
,Worcester,MA 016053516
Worcester
(508) 852-1805
ENGLISH
Office: ALBANIAN|ARABIC, LEBANESE, SYRIAN|BURMESE|FRENCH|ITALIAN|PORTUGUESE|SPANISH|TWI / TSHI|VIETNAMESE|ENGLISH

CHAFOYA MARIA
Accepting New Patients:Y
EDWARD M. KENNEDY COMMUNITY HEALTH CENTER - WORCESTER
605 Lincoln St.
,Worcester,MA 01605
Worcester
(800) 853-2288
ENGLISH
Office: ALBANIAN|ARABIC, LEBANESE, SYRIAN|BURMESE|FRENCH|ITALIAN|PORTUGUESE|SPANISH|TWI / TSHI|VIETNAMESE|ENGLISH

DE LA ROSA OSCAR J
Accepting New Patients:Y
EDWARD M. KENNEDY COMMUNITY HEALTH CENTER
19 Tacoma St
,Worcester,MA 016053516
Worcester
(508) 852-1805
oscar.delarosa@kennedychc.org
ENGLISH
Office: ALBANIAN|ARABIC, LEBANESE, SYRIAN|BURMESE|FRENCH|ITALIAN|PORTUGUESE|SPANISH|TWI / TSHI|VIETNAMESE|ENGLISH

DE LA ROSA OSCAR J
Accepting New Patients:Y
EDWARD M. KENNEDY COMMUNITY HEALTH CENTER - WORCESTER
605 Lincoln St.
,Worcester,MA 01605
Worcester
(800) 853-2288
oscar.delarosa@kennedychc.org
ENGLISH
Office: ALBANIAN|ARABIC, LEBANESE, SYRIAN|BURMESE|FRENCH|ITALIAN|PORTUGUESE|SPANISH|TWI / TSHI|VIETNAMESE|ENGLISH

DEGLIALBERTI JESSICA M.
Accepting New Patients:Y
EDWARD M. KENNEDY COMMUNITY HEALTH CENTER
19 Tacoma St
,Worcester,MA 016053516
Worcester
(508) 852-1805
ENGLISH
Office: ALBANIAN|ARABIC, LEBANESE, SYRIAN|BURMESE|FRENCH|ITALIAN|PORTUGUESE|SPANISH|TWI / TSHI|VIETNAMESE|ENGLISH

DEGLIALBERTI JESSICA M.
Accepting New Patients:Y
EDWARD M. KENNEDY COMMUNITY HEALTH CENTER - WORCESTER
605 Lincoln St.
,Worcester,MA 01605
Worcester
(800) 853-2288
ENGLISH
Office: ALBANIAN|ARABIC, LEBANESE, SYRIAN|BURMESE|FRENCH|ITALIAN|PORTUGUESE|SPANISH|TWI / TSHI|VIETNAMESE|ENGLISH

DESLOGES ANN M
Accepting New Patients:Y
EDWARD M. KENNEDY COMMUNITY HEALTH CENTER
19 Tacoma St
,Worcester,MA 016053516
Worcester
(508) 852-1805
ENGLISH
Office: ALBANIAN|ARABIC, LEBANESE, SYRIAN|BURMESE|FRENCH|ITALIAN|PORTUGUESE|SPANISH|TWI / TSHI|VIETNAMESE|ENGLISH

DITULLIO CHRISTINE L
Accepting New Patients:Y
EDWARD M. KENNEDY COMMUNITY HEALTH CENTER
19 Tacoma St
,Worcester,MA 016053516
Worcester
(508) 852-1805
ENGLISH
Office: ALBANIAN|ARABIC, LEBANESE, SYRIAN|BURMESE|FRENCH|ITALIAN|PORTUGUESE|SPANISH|TWI / TSHI|VIETNAMESE|ENGLISH

DITULLIO CHRISTINE L
Accepting New Patients:Y
EDWARD M. KENNEDY COMMUNITY HEALTH CENTER - WORCESTER
605 Lincoln St.
,Worcester,MA 01605
Worcester
(800) 853-2288
ENGLISH
Office: ALBANIAN|ARABIC, LEBANESE, SYRIAN|BURMESE|FRENCH|ITALIAN|PORTUGUESE|SPANISH|TWI / TSHI|VIETNAMESE|ENGLISH

EISLEY ROBYNN
Accepting New Patients:Y
EDWARD M. KENNEDY COMMUNITY HEALTH CENTER
19 Tacoma St
,Worcester,MA 016053516
Worcester
(508) 852-1805
ALBANIAN|ARABIC, LEBANESE, SYRIAN|BURMESE|FRENCH|ITALIAN|PORTUGUESE|SPANISH|TWI / TSHI|VIETNAMESE|ENGLISH

EISLEY ROBYNN
Accepting New Patients:Y
EDWARD M. KENNEDY COMMUNITY HEALTH CENTER - WORCESTER
605 Lincoln St.
,Worcester,MA 01605
Worcester
(800) 853-2288
ALBANIAN|ARABIC, LEBANESE, SYRIAN|BURMESE|FRENCH|ITALIAN|PORTUGUESE|SPANISH|TWI / TSHI|VIETNAMESE|ENGLISH

ENGEL SYDNEY H
Accepting New Patients:Y
EDWARD M. KENNEDY COMMUNITY HEALTH CENTER
19 Tacoma St
,Worcester,MA 016053516
Worcester
(508) 852-1805
ENGLISH
Office: ALBANIAN|ARABIC, LEBANESE, SYRIAN|BURMESE|FRENCH|ITALIAN|PORTUGUESE|SPANISH|TWI / TSHI|VIETNAMESE|ENGLISH

ENGEL SYDNEY H
Accepting New Patients:Y
EDWARD M. KENNEDY COMMUNITY HEALTH CENTER - WORCESTER
605 Lincoln St.
,Worcester,MA 01605
Worcester
(800) 853-2288
ENGLISH
Office: ALBANIAN|ARABIC, LEBANESE, SYRIAN|BURMESE|FRENCH|ITALIAN|PORTUGUESE|SPANISH|TWI / TSHI|VIETNAMESE|ENGLISH

FITZHARRIS LAUREN N
Accepting New Patients:Y
EDWARD M. KENNEDY COMMUNITY HEALTH CENTER
19 Tacoma St
,Worcester,MA 016053516
Worcester
(508) 852-1805
ENGLISH
Office: ALBANIAN|ARABIC, LEBANESE, SYRIAN|BURMESE|FRENCH|ITALIAN|PORTUGUESE|SPANISH|TWI / TSHI|VIETNAMESE|ENGLISH

GADOURY VANESSA K
Accepting New Patients:N
FAMILY HEALTH CENTER OF WORCESTER
26 Queen St.
,Worcester,MA 01610
Worcester
(508) 860-7700
ENGLISH
Office: ALBANIAN|ARABIC, LEBANESE, SYRIAN|KHMER / CAMBODIAN|PORTUGUESE|SPANISH|TWI / TSHI|VIETNAMESE|ENGLISH

GALLANT SARA B
Accepting New Patients:Y
Renaissance Primary Care, LLC
1050-1060 Main Street
,Worcester,MA 01603
Worcester
(774) 318-1400
sgallant@rmgonline.org
Office: SPANISH|ENGLISH

GANEM-ROSEN ARIELLE S
Accepting New Patients:Y
EDWARD M. KENNEDY COMMUNITY HEALTH CENTER - WORCESTER
605 Lincoln St.
,Worcester,MA 01605
Worcester
(800) 853-2288
ENGLISH
Office: SPANISH|ENGLISH

GOODIER MEAGAN E
Accepting New Patients:N
FAMILY HEALTH CENTER OF WORCESTER
26 Queen St.
,Worcester,MA 01610
Worcester
(508) 860-7700
ENGLISH
Office: ALBANIAN|ARABIC, LEBANESE, SYRIAN|KHMER / CAMBODIAN|PORTUGUESE|SPANISH|TWI / TSHI|VIETNAMESE|ENGLISH

GRECCHI GRETA
Accepting New Patients:Y
EDWARD M. KENNEDY COMMUNITY HEALTH CENTER
19 Tacoma St
,Worcester,MA 016053516
Worcester
(508) 852-1805
ENGLISH
Office: ALBANIAN|ARABIC, LEBANESE, SYRIAN|BURMESE|FRENCH|ITALIAN|PORTUGUESE|SPANISH|TWI / TSHI|VIETNAMESE|ENGLISH

GRECCHI GRETA
Accepting New Patients:Y
EDWARD M. KENNEDY COMMUNITY HEALTH CENTER - WORCESTER
605 Lincoln St.
,Worcester,MA 01605
Worcester
(800) 853-2288
ENGLISH
Office: ALBANIAN|ARABIC, LEBANESE, SYRIAN|BURMESE|FRENCH|ITALIAN|PORTUGUESE|SPANISH|TWI / TSHI|VIETNAMESE|ENGLISH

GRUMBACH LINDSAY L
Accepting New Patients:N
FAMILY HEALTH CENTER OF WORCESTER
26 Queen St.
,Worcester,MA 01610
Worcester
(508) 860-7700
ALBANIAN|ARABIC, LEBANESE, SYRIAN|KHMER / CAMBODIAN|PORTUGUESE|SPANISH|TWI / TSHI|VIETNAMESE|ENGLISH

HWANG CHRISTOPHER E.
Accepting New Patients:N
FAMILY HEALTH CENTER OF WORCESTER
26 Queen St.
,Worcester,MA 01610
Worcester
(508) 860-7700
CANTONESE|ENGLISH
Office: ALBANIAN|ARABIC, LEBANESE, SYRIAN|KHMER / CAMBODIAN|PORTUGUESE|SPANISH|TWI / TSHI|VIETNAMESE|ENGLISH

IGWE MELODY C
Accepting New Patients:N
FAMILY HEALTH CENTER OF WORCESTER
26 Queen St.
,Worcester,MA 01610
Worcester
(508) 860-7700
ENGLISH
Office: ALBANIAN|ARABIC, LEBANESE, SYRIAN|KHMER / CAMBODIAN|PORTUGUESE|SPANISH|TWI / TSHI|VIETNAMESE|ENGLISH

IMARIKA HEALTHCARE SERVICES LLC
Accepting New Patients:
IMARIKA HEALTHCARE SERVICES LLC
55 Gibbs St
,Worcester,MA 016071457
Worcester
(774) 361-3868
ENGLISH
Office: ENGLISH

ISHOLA AUGUSTA O
Accepting New Patients:N
NEW ENGLAND HOSPITALISTS, PC
544 MAIN ST
,Worcester,MA 01608
Worcester
(508) 753-4151
ENGLISH
Office: HINDI|ENGLISH|GUJARATI

KEELING ALTHEA C
Accepting New Patients:Y
EDWARD M. KENNEDY COMMUNITY HEALTH CENTER
19 Tacoma St
,Worcester,MA 016053516
Worcester
(508) 852-1805
SPANISH|ENGLISH
Office: ALBANIAN|ARABIC, LEBANESE, SYRIAN|BURMESE|FRENCH|ITALIAN|PORTUGUESE|SPANISH|TWI / TSHI|VIETNAMESE|ENGLISH

KERR JAMIE
Accepting New Patients:Y
EDWARD M. KENNEDY COMMUNITY HEALTH CENTER
19 Tacoma St
,Worcester,MA 016053516
Worcester
(508) 852-1805
ENGLISH
Office: ALBANIAN|ARABIC, LEBANESE, SYRIAN|BURMESE|FRENCH|ITALIAN|PORTUGUESE|SPANISH|TWI / TSHI|VIETNAMESE|ENGLISH

KERR JAMIE
Accepting New Patients:Y
EDWARD M. KENNEDY COMMUNITY HEALTH CENTER - WORCESTER
605 Lincoln St.
,Worcester,MA 01605
Worcester
(800) 853-2288
ENGLISH
Office: ALBANIAN|ARABIC, LEBANESE, SYRIAN|BURMESE|FRENCH|ITALIAN|PORTUGUESE|SPANISH|TWI / TSHI|VIETNAMESE|ENGLISH

KOTTLER NATALIA A
Accepting New Patients:N
FAMILY HEALTH CENTER OF WORCESTER
26 Queen St.
,Worcester,MA 01610
Worcester
(508) 860-7700
ENGLISH
Office: ALBANIAN|ARABIC, LEBANESE, SYRIAN|KHMER / CAMBODIAN|PORTUGUESE|SPANISH|TWI / TSHI|VIETNAMESE|ENGLISH

KYEI SEIWAAH O
Accepting New Patients:N
FAMILY HEALTH CENTER OF WORCESTER
26 Queen St.
,Worcester,MA 01610
Worcester
(508) 860-7700
ENGLISH
Office: ALBANIAN|ARABIC, LEBANESE, SYRIAN|KHMER / CAMBODIAN|PORTUGUESE|SPANISH|TWI / TSHI|VIETNAMESE|ENGLISH

LAFLEUR-OMELER NANCYVER E
Accepting New Patients:Y
EDWARD M. KENNEDY COMMUNITY HEALTH CENTER
19 Tacoma St
,Worcester,MA 016053516
Worcester
(508) 852-1805
SPANISH|ENGLISH
Office: ALBANIAN|ARABIC, LEBANESE, SYRIAN|BURMESE|FRENCH|ITALIAN|PORTUGUESE|SPANISH|TWI / TSHI|VIETNAMESE|ENGLISH

LEE - HARRIS LIANA
Accepting New Patients:Y
EDWARD M. KENNEDY COMMUNITY HEALTH CENTER
19 Tacoma St
,Worcester,MA 016053516
Worcester
(508) 852-1805
ENGLISH
Office: ALBANIAN|ARABIC, LEBANESE, SYRIAN|BURMESE|FRENCH|ITALIAN|MANDARIN|PORTUGUESE|SPANISH|TWI / TSHI|VIETNAMESE

LEE - HARRIS LIANA
Accepting New Patients:Y
EDWARD M. KENNEDY COMMUNITY HEALTH CENTER (URGENT CARE)
19 Tacoma St
,Worcester,MA 016053516
Worcester
(508) 852-1805
ENGLISH
Office: ALBANIAN| ARABIC, LEBANESE, SYRIAN|BURMESE| FRENCH|ITALIAN| MANDARIN| PORTUGUESE| SPANISH|TWI / TSHI| VIETNAMESE

LEE - HARRIS LIANA
Accepting New Patients:Y
EDWARD M. KENNEDY COMMUNITY HEALTH CENTER - WORCESTER
605 Lincoln St.
,Worcester,MA 01605
Worcester
(800) 853-2288
ENGLISH
Office: ALBANIAN| ARABIC, LEBANESE, SYRIAN|BURMESE| FRENCH|ITALIAN| MANDARIN| PORTUGUESE| SPANISH|TWI / TSHI| VIETNAMESE

LEE - HARRIS LIANA
Accepting New Patients:Y
EDWARD M. KENNEDY COMMUNITY HEALTH CENTER AT 1006 GRAFTON ST
1006 Grafton St Roosevelt School Health Center,Worcester,MA 016042034
Worcester
(508) 798-3229
ENGLISH
Office: ALBANIAN| ARABIC, LEBANESE, SYRIAN|BURMESE| FRENCH|ITALIAN| MANDARIN| PORTUGUESE| SPANISH|TWI / TSHI| VIETNAMESE

LEE - HARRIS LIANA
Accepting New Patients:Y
EDWARD M. KENNEDY COMMUNITY HEALTH CENTER AT BURNCOAT STREET
135 Burncoat St Burncoat School Health Center,Worcester,MA 016062405
Worcester
(508) 854-3266
ENGLISH
Office: ALBANIAN| ARABIC, LEBANESE, SYRIAN|BURMESE| FRENCH|ITALIAN| MANDARIN| PORTUGUESE| SPANISH|TWI / TSHI| VIETNAMESE

LEE - HARRIS LIANA
Accepting New Patients:Y
EDWARD M. KENNEDY COMMUNITY HEALTH CENTER AT GROVE STREET
1 Skyline Dr Worcester Tech High School Health Center,Worcester,MA 016052885
Worcester
(508) 791-4325
ENGLISH
Office: ALBANIAN| ARABIC, LEBANESE, SYRIAN|BURMESE| FRENCH|ITALIAN| MANDARIN| PORTUGUESE| SPANISH|TWI / TSHI| VIETNAMESE

LEE - HARRIS LIANA
Accepting New Patients:Y
EDWARD M. KENNEDY COMMUNITY HEALTH CENTER AT HARRINGTON WAY
150 Harrington Way North High School Health Center,Worcester,MA 016041809
Worcester
(508) 791-5789
ENGLISH
Office: ALBANIAN| ARABIC, LEBANESE, SYRIAN|BURMESE| FRENCH|ITALIAN| MANDARIN| PORTUGUESE| SPANISH|TWI / TSHI| VIETNAMESE

LEE - HARRIS LIANA
Accepting New Patients:Y
EDWARD M. KENNEDY COMMUNITY HEALTH CENTER AT MALDEN STREET
44 Malden St Norrback Avenue School Dental Center,Worcester,MA 016061006
Worcester
(508) 852-7535
ENGLISH
Office: ALBANIAN| ARABIC, LEBANESE, SYRIAN|BURMESE| FRENCH|ITALIAN| MANDARIN| PORTUGUESE| SPANISH|TWI / TSHI| VIETNAMESE

LEE - HARRIS LIANA
Accepting New Patients:Y
EDWARD M. KENNEDY COMMUNITY HEALTH CENTER AT WORCESTER
631 Lincoln St
,Worcester,MA 016052010
Worcester
(800) 853-2288
ENGLISH
Office: ALBANIAN| ARABIC, LEBANESE, SYRIAN|BURMESE| FRENCH|ITALIAN| MANDARIN| PORTUGUESE| SPANISH|TWI / TSHI| VIETNAMESE

MACHIRA JUDI G
Accepting New Patients:Y
IMARIKA HEALTHCARE SERVICES LLC
55 Gibbs St
,Worcester,MA
016071457
Worcester
(774) 361-3868
machirajudi@yahoo.com
ENGLISH
Office: ENGLISH

MARKEY JENNIFER A.
Accepting New Patients:Y
EDWARD M. KENNEDY COMMUNITY HEALTH CENTER
19 Tacoma St
,Worcester,MA
016053516
Worcester
(508) 852-1805
ALBANIAN|ARABIC, LEBANESE, SYRIAN|BURMESE|FRENCH|ITALIAN|PORTUGUESE|SPANISH|TWI / TSHI|VIETNAMESE|ENGLISH

MATHEWS ABIGAIL
Accepting New Patients:Y
EDWARD M. KENNEDY COMMUNITY HEALTH CENTER
19 Tacoma St
,Worcester,MA
016053516
Worcester
(508) 852-1805
ENGLISH
Office: ALBANIAN|ARABIC, LEBANESE, SYRIAN|BURMESE|FRENCH|ITALIAN|PORTUGUESE|SPANISH|TWI / TSHI|VIETNAMESE|ENGLISH

MATHEWS ABIGAIL
Accepting New Patients:Y
EDWARD M. KENNEDY COMMUNITY HEALTH CENTER - WORCESTER
605 Lincoln St.
,Worcester,MA 01605
Worcester
(800) 853-2288
ENGLISH
Office: ALBANIAN|ARABIC, LEBANESE, SYRIAN|BURMESE|FRENCH|ITALIAN|PORTUGUESE|SPANISH|TWI / TSHI|VIETNAMESE|ENGLISH

MATZ MARIANNE J.
Accepting New Patients:Y
EDWARD M. KENNEDY COMMUNITY HEALTH CENTER
19 Tacoma St
,Worcester,MA
016053516
Worcester
(508) 852-1805
ENGLISH
Office: ALBANIAN|ARABIC, LEBANESE, SYRIAN|BURMESE|FRENCH|ITALIAN|PORTUGUESE|SPANISH|TWI / TSHI|VIETNAMESE|ENGLISH

MATZ MARIANNE J.
Accepting New Patients:Y
EDWARD M. KENNEDY COMMUNITY HEALTH CENTER - WORCESTER
605 Lincoln St.
,Worcester,MA 01605
Worcester
(800) 853-2288
ENGLISH
Office: ALBANIAN|ARABIC, LEBANESE, SYRIAN|BURMESE|FRENCH|ITALIAN|PORTUGUESE|SPANISH|TWI / TSHI|VIETNAMESE|ENGLISH

MAYNARD KATHLEEN B
Accepting New Patients:Y
EDWARD M. KENNEDY COMMUNITY HEALTH CENTER
19 Tacoma St
,Worcester,MA
016053516
Worcester
(508) 852-1805
ENGLISH
Office: ALBANIAN|ARABIC, LEBANESE, SYRIAN|BURMESE|FRENCH|ITALIAN|PORTUGUESE|SPANISH|TWI / TSHI|VIETNAMESE|ENGLISH

MAYNARD KATHLEEN B
Accepting New Patients:Y
EDWARD M. KENNEDY COMMUNITY HEALTH CENTER - WORCESTER
605 Lincoln St.
,Worcester,MA 01605
Worcester
(800) 853-2288
ENGLISH
Office: ALBANIAN|ARABIC, LEBANESE, SYRIAN|BURMESE|FRENCH|ITALIAN|PORTUGUESE|SPANISH|TWI / TSHI|VIETNAMESE|ENGLISH

MCELROY NICHOLAS
Accepting New Patients:Y
EDWARD M. KENNEDY COMMUNITY HEALTH CENTER
19 Tacoma St
,Worcester,MA
016053516
Worcester
(508) 852-1805
ENGLISH
Office: ALBANIAN|ARABIC, LEBANESE, SYRIAN|BURMESE|FRENCH|ITALIAN|PORTUGUESE|SPANISH|TWI / TSHI|VIETNAMESE|ENGLISH

MCELROY NICHOLAS
Accepting New Patients:Y
EDWARD M. KENNEDY COMMUNITY HEALTH CENTER - WORCESTER
605 Lincoln St.
,Worcester,MA 01605
Worcester
(800) 853-2288
ENGLISH
Office: ALBANIAN|ARABIC, LEBANESE, SYRIAN|BURMESE|FRENCH|ITALIAN|PORTUGUESE|SPANISH|TWI / TSHI|VIETNAMESE|ENGLISH

MCGARGILL PATRICIA J.
Accepting New Patients:N
FAMILY HEALTH CENTER OF WORCESTER
26 Queen St.
,Worcester,MA 01610
Worcester
(508) 860-7700
ALBANIAN|ARABIC, LEBANESE, SYRIAN|PORTUGUESE|SPANISH|TWI / TSHI|VIETNAMESE|ENGLISH
Office: ALBANIAN|ARABIC, LEBANESE, SYRIAN|KHMER / CAMBODIAN|PORTUGUESE|SPANISH|TWI / TSHI|VIETNAMESE|ENGLISH

MINUTECLINIC DIAGNOSTIC OF MASSACHUSETTS - 44 W. BOYLSTON ST
Accepting New Patients:
MinuteClinic, the medical clinic in CVS/pharmacy
44 W Boylston St
,Worcester,MA 016051261
Worcester
(866) 389-2727
ENGLISH
Office: ENGLISH

MIWANDA ESTHER N
Accepting New Patients:Y
EDWARD M. KENNEDY COMMUNITY HEALTH CENTER
19 Tacoma St
,Worcester,MA 016053516
Worcester
(508) 852-1805
SPANISH|ENGLISH
Office: ALBANIAN|ARABIC, LEBANESE, SYRIAN|BURMESE|FRENCH|ITALIAN|PORTUGUESE|SPANISH|TWI / TSHI|VIETNAMESE|ENGLISH

MOUSA REHAM
Accepting New Patients:Y
EDWARD M. KENNEDY COMMUNITY HEALTH CENTER
19 Tacoma St
,Worcester,MA 016053516
Worcester
(508) 852-1805
ENGLISH
Office: ALBANIAN|ARABIC, LEBANESE, SYRIAN|BURMESE|FRENCH|ITALIAN|PORTUGUESE|SPANISH|TWI / TSHI|VIETNAMESE|ENGLISH

MURUMBA RACHEL G
Accepting New Patients:N
FAMILY HEALTH CENTER OF WORCESTER
26 Queen St.
,Worcester,MA 01610
Worcester
(508) 860-7700
SWAHILI|ENGLISH
Office: ALBANIAN|ARABIC, LEBANESE, SYRIAN|KHMER / CAMBODIAN|PORTUGUESE|SPANISH|TWI / TSHI|VIETNAMESE|ENGLISH

NIEMIEC RACHEL
Accepting New Patients:Y
EDWARD M. KENNEDY COMMUNITY HEALTH CENTER
19 Tacoma St
,Worcester,MA 016053516
Worcester
(508) 852-1805
rsinger28@gmail.com
ENGLISH
Office: ALBANIAN|ARABIC, LEBANESE, SYRIAN|BURMESE|FRENCH|ITALIAN|PORTUGUESE|SPANISH|TWI / TSHI|VIETNAMESE|ENGLISH

NIEMIEC RACHEL
Accepting New Patients:Y
EDWARD M. KENNEDY COMMUNITY HEALTH CENTER (URGENT CARE)
19 Tacoma St
,Worcester,MA 016053516
Worcester
(508) 852-1805
rsinger28@gmail.com
ENGLISH
Office: ALBANIAN|ARABIC, LEBANESE, SYRIAN|BURMESE|FRENCH|ITALIAN|PORTUGUESE|SPANISH|TWI / TSHI|VIETNAMESE|ENGLISH

NIEMIEC RACHEL
Accepting New Patients:Y
EDWARD M. KENNEDY COMMUNITY HEALTH CENTER - WORCESTER
605 Lincoln St.
,Worcester,MA 01605
Worcester
(800) 853-2288
rsinger28@gmail.com
ENGLISH
Office: ALBANIAN|ARABIC, LEBANESE, SYRIAN|BURMESE|FRENCH|ITALIAN|PORTUGUESE|SPANISH|TWI / TSHI|VIETNAMESE|ENGLISH

NIROULA JOSHAN
Accepting New Patients:Y
EDWARD M. KENNEDY COMMUNITY HEALTH CENTER
19 Tacoma St
,Worcester,MA 016053516
Worcester
(508) 852-1805
joshan.niroula@kennedychc.org
ENGLISH
Office: ALBANIAN|ARABIC, LEBANESE, SYRIAN|BURMESE|FRENCH|ITALIAN|PORTUGUESE|SPANISH|TWI / TSHI|VIETNAMESE|ENGLISH

NIROULA JOSHAN
Accepting New Patients:Y
EDWARD M. KENNEDY COMMUNITY HEALTH CENTER - WORCESTER
605 Lincoln St.
,Worcester,MA 01605
Worcester
(800) 853-2288
joshan.niroula@kennedychc.org
ENGLISH
Office: ALBANIAN|ARABIC, LEBANESE, SYRIAN|BURMESE|FRENCH|ITALIAN|PORTUGUESE|SPANISH|TWI / TSHI|VIETNAMESE|ENGLISH

PATRICK HEATHER L.
Accepting New Patients:N
EDWARD M. KENNEDY COMMUNITY HEALTH CENTER
19 Tacoma St
,Worcester,MA 016053516
Worcester
(508) 852-1805
HPatrick@partners.org
FRENCH|ENGLISH
Office: ALBANIAN|ARABIC, LEBANESE, SYRIAN|BURMESE|FRENCH|ITALIAN|PORTUGUESE|RUSSIAN|SPANISH|TWI / TSHI|VIETNAMESE

PAUL NICOLE M
Accepting New Patients:Y
EDWARD M. KENNEDY COMMUNITY HEALTH CENTER
19 Tacoma St
,Worcester,MA 016053516
Worcester
(508) 852-1805
ALBANIAN|ARABIC, LEBANESE, SYRIAN|BURMESE|FRENCH|ITALIAN|PORTUGUESE|SPANISH|TWI / TSHI|VIETNAMESE|ENGLISH

PAUL NICOLE M
Accepting New Patients:Y
EDWARD M. KENNEDY COMMUNITY HEALTH CENTER - WORCESTER
605 Lincoln St.
,Worcester,MA 01605
Worcester
(800) 853-2288
ALBANIAN|ARABIC, LEBANESE, SYRIAN|BURMESE|FRENCH|ITALIAN|PORTUGUESE|SPANISH|TWI / TSHI|VIETNAMESE|ENGLISH

PHELPS BARBARA D.
Accepting New Patients:
FAMILY HEALTH CENTER OF WORCESTER
26 Queen St.
,Worcester,MA 01610
Worcester
(508) 860-7700
ENGLISH
Office: ALBANIAN|ARABIC, LEBANESE, SYRIAN|KHMER / CAMBODIAN|PORTUGUESE|SPANISH|TWI / TSHI|VIETNAMESE|ENGLISH

POKU-MENSAH DILYS
Accepting New Patients:Y
EDWARD M. KENNEDY COMMUNITY HEALTH CENTER
19 Tacoma St
,Worcester,MA 016053516
Worcester
(508) 852-1805
ENGLISH
Office: ALBANIAN|ARABIC, LEBANESE, SYRIAN|BURMESE|FRENCH|ITALIAN|PORTUGUESE|SPANISH|TWI / TSHI|VIETNAMESE|ENGLISH

POKU-MENSAH DILYS
Accepting New Patients:Y
EDWARD M. KENNEDY COMMUNITY HEALTH CENTER - WORCESTER
605 Lincoln St.
,Worcester,MA 01605
Worcester
(800) 853-2288
ENGLISH
Office: ALBANIAN|ARABIC, LEBANESE, SYRIAN|BURMESE|FRENCH|ITALIAN|PORTUGUESE|SPANISH|TWI / TSHI|VIETNAMESE|ENGLISH

POLIMENI EMMA G
Accepting New Patients:Y
EDWARD M. KENNEDY COMMUNITY HEALTH CENTER
19 Tacoma St
,Worcester,MA 016053516
Worcester
(508) 852-1805
SPANISH|ENGLISH
Office: ALBANIAN|ARABIC, LEBANESE, SYRIAN|BURMESE|FRENCH|ITALIAN|PORTUGUESE|SPANISH|TWI / TSHI|VIETNAMESE|ENGLISH

POLIMENI EMMA G
Accepting New Patients:Y
EDWARD M. KENNEDY COMMUNITY HEALTH CENTER - WORCESTER
605 Lincoln St.
,Worcester,MA 01605
Worcester
(800) 853-2288
SPANISH|ENGLISH
Office: ALBANIAN|ARABIC, LEBANESE, SYRIAN|BURMESE|FRENCH|ITALIAN|PORTUGUESE|SPANISH|TWI / TSHI|VIETNAMESE|ENGLISH

PRIMARY CHOICE
Accepting New Patients:
PRIMARY CHOICE
255 Park Avenue
,Worcester,MA 01609
Worcester
(508) 459-0043
alwashaleksandra@gmail.com
POLISH|ENGLISH
Office: POLISH|ENGLISH

RAYMOND DONNA L.
Accepting New Patients:Y
EDWARD M. KENNEDY COMMUNITY HEALTH CENTER
19 Tacoma St
,Worcester,MA 016053516
Worcester
(508) 852-1805
SPANISH|ENGLISH
Office: ALBANIAN|ARABIC, LEBANESE, SYRIAN|BURMESE|FRENCH|ITALIAN|PORTUGUESE|SPANISH|TWI / TSHI|VIETNAMESE|ENGLISH

RAYMOND DONNA L.
Accepting New Patients:Y
EDWARD M. KENNEDY COMMUNITY HEALTH CENTER - WORCESTER
605 Lincoln St.
,Worcester,MA 01605
Worcester
(800) 853-2288
SPANISH|ENGLISH
Office: ALBANIAN|ARABIC, LEBANESE, SYRIAN|BURMESE|FRENCH|ITALIAN|PORTUGUESE|SPANISH|TWI / TSHI|VIETNAMESE|ENGLISH

ROSENSTEIN ABIGAIL E
Accepting New Patients:N
FAMILY HEALTH CENTER OF WORCESTER
26 Queen St.
,Worcester,MA 01610
Worcester
(508) 860-7700
ENGLISH
Office: ALBANIAN|ARABIC, LEBANESE, SYRIAN|KHMER / CAMBODIAN|PORTUGUESE|SPANISH|TWI / TSHI|VIETNAMESE|ENGLISH

SALEEBA CONNOR W
Accepting New Patients:Y
FAMILY HEALTH CENTER OF WORCESTER
26 Queen St.
,Worcester,MA 01610
Worcester
(508) 860-7700
ALBANIAN|ARABIC, LEBANESE, SYRIAN|KHMER / CAMBODIAN|PORTUGUESE|SPANISH|TWI / TSHI|VIETNAMESE|ENGLISH

SCHIERBERL GRACE F
Accepting New Patients:Y
EDWARD M. KENNEDY COMMUNITY HEALTH CENTER
19 Tacoma St
,Worcester,MA 016053516
Worcester
(508) 852-1805
SPANISH|ENGLISH
Office: ALBANIAN|ARABIC, LEBANESE, SYRIAN|BURMESE|FRENCH|ITALIAN|PORTUGUESE|SPANISH|TWI / TSHI|VIETNAMESE|ENGLISH

SCHIERBERL GRACE F
Accepting New Patients:Y
EDWARD M. KENNEDY COMMUNITY HEALTH CENTER - WORCESTER
605 Lincoln St.
,Worcester,MA 01605
Worcester
(800) 853-2288
SPANISH|ENGLISH
Office: ALBANIAN|ARABIC, LEBANESE, SYRIAN|BURMESE|FRENCH|ITALIAN|PORTUGUESE|SPANISH|TWI / TSHI|VIETNAMESE|ENGLISH

SCHMIDT LAUREN M
Accepting New Patients:Y
EDWARD M. KENNEDY COMMUNITY HEALTH CENTER
19 Tacoma St
,Worcester,MA 016053516
Worcester
(508) 852-1805
SPANISH|ENGLISH
Office: ALBANIAN|ARABIC, LEBANESE, SYRIAN|BURMESE|FRENCH|ITALIAN|PORTUGUESE|SPANISH|TWI / TSHI|VIETNAMESE|ENGLISH

SCHMIDT LAUREN M
Accepting New Patients:Y
EDWARD M. KENNEDY COMMUNITY HEALTH CENTER - WORCESTER
605 Lincoln St.
,Worcester,MA 01605
Worcester
(800) 853-2288
SPANISH|ENGLISH
Office: ALBANIAN|ARABIC, LEBANESE, SYRIAN|BURMESE|FRENCH|ITALIAN|PORTUGUESE|SPANISH|TWI / TSHI|VIETNAMESE|ENGLISH

SCULLY SOPHIA R
Accepting New Patients:N
EDWARD M. KENNEDY COMMUNITY HEALTH CENTER
19 Tacoma St
,Worcester,MA 016053516
Worcester
(508) 852-1805
ENGLISH
Office: ALBANIAN|ARABIC, LEBANESE, SYRIAN|BURMESE|FRENCH|ITALIAN|PORTUGUESE|SPANISH|TWI / TSHI|VIETNAMESE|ENGLISH

SCULLY SOPHIA R
Accepting New Patients:N
EDWARD M. KENNEDY COMMUNITY HEALTH CENTER - WORCESTER
605 Lincoln St.
,Worcester,MA 01605
Worcester
(800) 853-2288
ENGLISH
Office: ALBANIAN|ARABIC, LEBANESE, SYRIAN|BURMESE|FRENCH|ITALIAN|PORTUGUESE|SPANISH|TWI / TSHI|VIETNAMESE|ENGLISH

SIMON - HENRIQUEZ CARLA A
Accepting New Patients:N
FAMILY HEALTH CENTER OF WORCESTER
26 Queen St.
,Worcester,MA 01610
Worcester
(508) 860-7700
ENGLISH
Office: ALBANIAN|ARABIC, LEBANESE, SYRIAN|KHMER / CAMBODIAN|PORTUGUESE|SPANISH|TWI / TSHI|VIETNAMESE|ENGLISH

SLOPADOE AVITA
Accepting New Patients:Y
Renaissance Primary Care, LLC
1050-1060 Main Street
,Worcester,MA 01603
Worcester
(774) 318-1400
ENGLISH
Office: ENGLISH

SMITH REBECCA
Accepting New Patients:Y
ST. VINCENT PHYSICIAN SERVICES, INC - 123 SUMMER ST. STE.587
123 Summer St Ste 587
,Worcester,MA 016081216
Worcester
(508) 363-6470
rlsmit17@gmail.com
ENGLISH
Office: ENGLISH

SOARES BRIANNA S
Accepting New Patients:
FAMILY HEALTH CENTER OF WORCESTER
26 Queen St.
,Worcester,MA 01610
Worcester
(508) 860-7700
ENGLISH
Office: ALBANIAN|ARABIC, LEBANESE, SYRIAN|KHMER / CAMBODIAN|PORTUGUESE|SPANISH|TWI / TSHI|VIETNAMESE|ENGLISH

STROH RACHEL
Accepting New Patients:Y
EDWARD M. KENNEDY COMMUNITY HEALTH CENTER
19 Tacoma St
,Worcester,MA 016053516
Worcester
(508) 852-1805
rachelastroh@gmail.com
ENGLISH
Office: ALBANIAN|ARABIC, LEBANESE, SYRIAN|BURMESE|FRENCH|ITALIAN|PORTUGUESE|SPANISH|TWI / TSHI|VIETNAMESE|ENGLISH

STROH RACHEL
Accepting New Patients:Y
EDWARD M. KENNEDY COMMUNITY HEALTH CENTER (URGENT CARE)
19 Tacoma St
,Worcester,MA 016053516
Worcester
(508) 852-1805
rachelastroh@gmail.com
ENGLISH
Office: ALBANIAN|ARABIC, LEBANESE, SYRIAN|BURMESE|FRENCH|ITALIAN|PORTUGUESE|SPANISH|TWI / TSHI|VIETNAMESE|ENGLISH

STROH RACHEL
Accepting New Patients:Y
EDWARD M. KENNEDY COMMUNITY HEALTH CENTER - WORCESTER
605 Lincoln St.
,Worcester,MA 01605
Worcester
(800) 853-2288
rachelastroh@gmail.com
ENGLISH
Office: ALBANIAN|ARABIC, LEBANESE, SYRIAN|BURMESE|FRENCH|ITALIAN|PORTUGUESE|SPANISH|TWI / TSHI|VIETNAMESE|ENGLISH

TAYLOR JULIA D
Accepting New Patients:N
FAMILY HEALTH CENTER OF WORCESTER
26 Queen St.
,Worcester,MA 01610
Worcester
(508) 860-7700
ENGLISH
Office: ALBANIAN|ARABIC, LEBANESE, SYRIAN|KHMER / CAMBODIAN|PORTUGUESE|SPANISH|TWI / TSHI|VIETNAMESE|ENGLISH

TEIXEIRA AMARYLLIS P.
Accepting New Patients:Y
EDWARD M. KENNEDY COMMUNITY HEALTH CENTER
19 Tacoma St
,Worcester,MA 016053516
Worcester
(508) 852-1805
ENGLISH
Office: ALBANIAN|ARABIC, LEBANESE, SYRIAN|BURMESE|FRENCH|ITALIAN|PORTUGUESE|SPANISH|TWI / TSHI|VIETNAMESE|ENGLISH

TEIXEIRA AMARYLLIS P.
Accepting New Patients:Y
EDWARD M. KENNEDY COMMUNITY HEALTH CENTER - WORCESTER
605 Lincoln St.
,Worcester,MA 01605
Worcester
(800) 853-2288
ENGLISH
Office: ALBANIAN|ARABIC, LEBANESE, SYRIAN|BURMESE|FRENCH|ITALIAN|PORTUGUESE|SPANISH|TWI / TSHI|VIETNAMESE|ENGLISH

THAL REBECCA L
Accepting New Patients:N
FAMILY HEALTH CENTER OF WORCESTER
26 Queen St.
,Worcester,MA 01610
Worcester
(508) 860-7700
ENGLISH
Office: ALBANIAN|ARABIC, LEBANESE, SYRIAN|KHMER / CAMBODIAN|PORTUGUESE|SPANISH|TWI / TSHI|VIETNAMESE|ENGLISH

TOMKINSON ELIZABETH M
Accepting New Patients:N
FAMILY HEALTH CENTER OF WORCESTER
26 Queen St.
,Worcester,MA 01610
Worcester
(508) 860-7700
ENGLISH
Office: ALBANIAN|ARABIC, LEBANESE, SYRIAN|KHMER / CAMBODIAN|PORTUGUESE|SPANISH|TWI / TSHI|VIETNAMESE|ENGLISH

TOPALE RAICHEL
Accepting New Patients:Y
COMMONWEALTH DERMATOLOGY PLLC
100 MLK Jr. Blvd., Suite 200 ,Worcester,MA 01608
Worcester
(774) 389-0887
rtskinlaser@gmail.com
ENGLISH
Office: ENGLISH

TRAN HOANG NGAN H
Accepting New Patients:N
FAMILY HEALTH CENTER OF WORCESTER
26 Queen St.
,Worcester,MA 01610
Worcester
(508) 860-7700
ENGLISH
Office: ALBANIAN|ARABIC, LEBANESE, SYRIAN|KHMER / CAMBODIAN|PORTUGUESE|SPANISH|TWI / TSHI|VIETNAMESE|ENGLISH

TSUCHIYA BRENDA A.
Accepting New Patients:N
FAMILY HEALTH CENTER OF WORCESTER
26 Queen St.
,Worcester,MA 01610
Worcester
(508) 860-7700
ENGLISH
Office: ALBANIAN|ARABIC, LEBANESE, SYRIAN|KHMER / CAMBODIAN|PORTUGUESE|SPANISH|TWI / TSHI|VIETNAMESE|ENGLISH

TUCKER JULIE M
Accepting New Patients:Y
EDWARD M. KENNEDY COMMUNITY HEALTH CENTER
19 Tacoma St
,Worcester,MA 016053516
Worcester
(508) 852-1805
jmtuckerrn@comcast.net
ENGLISH
Office: ALBANIAN|ARABIC, LEBANESE, SYRIAN|BURMESE|FRENCH|ITALIAN|PORTUGUESE|SPANISH|TWI / TSHI|VIETNAMESE|ENGLISH

TUCKER JULIE M
Accepting New Patients:Y
EDWARD M. KENNEDY COMMUNITY HEALTH CENTER (URGENT CARE)
19 Tacoma St
,Worcester,MA 016053516
Worcester
(508) 852-1805
jmtuckerrn@comcast.net
ENGLISH
Office: ALBANIAN|ARABIC, LEBANESE, SYRIAN|BURMESE|FRENCH|ITALIAN|PORTUGUESE|SPANISH|TWI / TSHI|VIETNAMESE|ENGLISH

TUCKER JULIE M
Accepting New Patients:Y
EDWARD M. KENNEDY COMMUNITY HEALTH CENTER - WORCESTER
605 Lincoln St.
,Worcester,MA 01605
Worcester
(800) 853-2288
jmtuckerrn@comcast.net
ENGLISH
Office: ALBANIAN|ARABIC, LEBANESE, SYRIAN|BURMESE|FRENCH|ITALIAN|PORTUGUESE|SPANISH|TWI / TSHI|VIETNAMESE|ENGLISH

TUFFO SARAH C
Accepting New Patients:N
EDWARD M. KENNEDY COMMUNITY HEALTH CENTER
19 Tacoma St
,Worcester,MA 016053516
Worcester
(508) 852-1805
Credentialing@kennedychc.org
ENGLISH
Office: ALBANIAN|ARABIC, LEBANESE, SYRIAN|BURMESE|FRENCH|ITALIAN|PORTUGUESE|SPANISH|TWI / TSHI|VIETNAMESE|ENGLISH

TUFFO SARAH C
Accepting New Patients:N
EDWARD M. KENNEDY COMMUNITY HEALTH CENTER - WORCESTER
605 Lincoln St.
,Worcester,MA 01605
Worcester
(800) 853-2288
Credentialing@kennedychc.org
ENGLISH
Office: ALBANIAN|ARABIC, LEBANESE, SYRIAN|BURMESE|FRENCH|ITALIAN|PORTUGUESE|SPANISH|TWI / TSHI|VIETNAMESE|ENGLISH

WIANT MONICA E
Accepting New Patients:Y
FAMILY HEALTH CENTER OF WORCESTER
26 Queen St.
,Worcester,MA 01610
Worcester
(508) 860-7700
ENGLISH
Office: ALBANIAN|ARABIC, LEBANESE, SYRIAN|KHMER / CAMBODIAN|PORTUGUESE|SPANISH|TWI / TSHI|VIETNAMESE|ENGLISH

WILLIAMS BRONWYN
Accepting New Patients:Y
EDWARD M. KENNEDY COMMUNITY HEALTH CENTER
19 Tacoma St
,Worcester,MA 016053516
Worcester
(508) 852-1805
ENGLISH
Office: ALBANIAN|ARABIC, LEBANESE, SYRIAN|BURMESE|FRENCH|ITALIAN|PORTUGUESE|SPANISH|TWI / TSHI|VIETNAMESE|ENGLISH

WILLIAMS BRONWYN
Accepting New Patients:Y
EDWARD M. KENNEDY COMMUNITY HEALTH CENTER - WORCESTER
605 Lincoln St.
,Worcester,MA 01605
Worcester
(800) 853-2288
ENGLISH
Office: ALBANIAN|ARABIC, LEBANESE, SYRIAN|BURMESE|FRENCH|ITALIAN|PORTUGUESE|SPANISH|TWI / TSHI|VIETNAMESE|ENGLISH

WILLIAMS REBECCA K.
Accepting New Patients:N
FAMILY HEALTH CENTER OF WORCESTER
26 Queen St.
,Worcester,MA 01610
Worcester
(508) 860-7700
ENGLISH
Office: ALBANIAN|ARABIC, LEBANESE, SYRIAN|KHMER / CAMBODIAN|PORTUGUESE|SPANISH|TWI / TSHI|VIETNAMESE|ENGLISH

WOLF KATE I
Accepting New Patients:Y
QUALITY KIDS CARE, PC
10 Winthrop St.
,Worcester,MA 01604
Worcester
(508) 754-4200
ENGLISH
Office: HINDI|NIGERIAN|PORTUGUESE|SWAHILI|SPANISH|VIETNAMESE|ENGLISH

FAMILY PLANNING

PLANNED PARENTHOOD - FITCHBURG HEALTH CENTER
Accepting New Patients:
PLANNED PARENTHOOD - FITCHBURG HEALTH CENTER
391 Main St
,Fitchburg,MA 014208006
Worcester
(800) 258-4448

PLANNED PARENTHOOD - CENTRAL MASS HEALTH CENTER
Accepting New Patients:
PLANNED PARENTHOOD - CENTRAL MASS HEALTH CENTER
470 Pleasant St
,Worcester,MA 016091823
Worcester
(800) 258-4448
ENGLISH
Office: ENGLISH

FAMILY PRACTICE

ASHBURNHAM FAMILY PRACTICE
Accepting New Patients:
ASHBURNHAM FAMILY PRACTICE
61 Main St
,Ashburnham,MA 014301247
Worcester
(978) 827-5167
ENGLISH
Office: ENGLISH

HARTMAN JENNIFER R.
Accepting New Patients:Y
ASHBURNHAM FAMILY PRACTICE
61 Main St
,Ashburnham,MA 014301247
Worcester
(978) 827-5167
ENGLISH
Office: ENGLISH

ATHOL MEMORIAL HOSPITAL (ATHOL PRIMARY CARE)
Accepting New Patients:
Athol Primary Care
2033 Main St.
,Athol,MA 01331
Worcester
(978) 249-1295
ENGLISH
Office: ENGLISH

ATHOL MEMORIAL HOSPITAL (TULLY FAMILY MEDICINE)
Accepting New Patients:
Tully Family Medicine
81 Reservoir Dr.
,Athol,MA 01331
Worcester
(978) 248-5135
ENGLISH
Office: ENGLISH

DEOLAPURE SANJEEVANI V.
Accepting New Patients:
Athol Memorial Hospital
2033 Main St ,Athol,MA 013313535
Worcester
(978) 249-3511
ENGLISH
Office: ENGLISH

DIVITO CHERYL T.
Accepting New Patients:N
Athol Primary Care
2033 Main St.
,Athol,MA 01331
Worcester
(978) 249-1295
ENGLISH
Office: ENGLISH

DIVITO CHERYL T.
Accepting New Patients:N
Tully Family Medicine
81 Reservoir Dr.
,Athol,MA 01331
Worcester
(978) 248-5135
ENGLISH
Office: ENGLISH

DOOLEY ERIN K
Accepting New Patients:
Athol Memorial Hospital
2033 Main St ,Athol,MA 013313535
Worcester
(978) 249-3511
ENGLISH
Office: ENGLISH

DUDA OLHA
Accepting New Patients:Y
Athol Primary Care
2033 Main St.
,Athol,MA 01331
Worcester
(978) 249-1295
ENGLISH
Office: CHINESE|FRENCH|HINDI|MANDARIN|PORTUGUESE|SPANISH|ENGLISH|TELUGU

DUDA OLHA
Accepting New Patients:Y
Tully Family Medicine
81 Reservoir Dr.
,Athol,MA 01331
Worcester
(978) 248-5135
ENGLISH
Office: CHINESE|FRENCH|HINDI|MANDARIN|PORTUGUESE|SPANISH|ENGLISH|TELUGU

FITZGERALD KATHERINE E.
Accepting New Patients:
Athol Memorial Hospital
2033 Main St ,Athol,MA 013313535
Worcester
(978) 249-3511
ENGLISH
Office: ENGLISH

FITZGERALD KATHERINE E.
Accepting New Patients:Y
Athol Primary Care
2033 Main St.
,Athol,MA 01331
Worcester
(978) 249-1295
ENGLISH
Office: ENGLISH

HARTMAN JENNIFER R.
Accepting New Patients:Y
Athol Memorial Hospital
2033 Main St ,Athol,MA 013313535
Worcester
(978) 249-3511
ENGLISH
Office: ENGLISH

HAVLIN DAVID N.
Accepting New Patients:
Athol Memorial Hospital
2033 Main St ,Athol,MA 013313535
Worcester
(978) 249-3511
ENGLISH
Office: SPANISH| ENGLISH

HAVLIN DAVID N.
Accepting New Patients:N
Athol Primary Care
2033 Main St.
,Athol,MA 01331
Worcester
(978) 249-1295
ENGLISH
Office: SPANISH| ENGLISH

HAVLIN DAVID N.
Accepting New Patients:N
Tully Family Medicine
81 Reservoir Dr.
,Athol,MA 01331
Worcester
(978) 248-5135
ENGLISH
Office: SPANISH| ENGLISH

MCKEAN JACQUELYN R.
Accepting New Patients:N
Athol Primary Care
2033 Main St.
,Athol,MA 01331
Worcester
(978) 249-1295
ALBANIAN| PORTUGUESE| SPANISH|VIETNAMESE| ENGLISH
Office: ENGLISH

MCKEAN JACQUELYN R.
Accepting New Patients:N
Tully Family Medicine
81 Reservoir Dr.
,Athol,MA 01331
Worcester
(978) 248-5135
ALBANIAN| PORTUGUESE| SPANISH|VIETNAMESE| ENGLISH
Office: ENGLISH

NOTTLESON ELIZABETH M.
Accepting New Patients:
Athol Memorial Hospital
2033 Main St ,Athol,MA 013313535
Worcester
(978) 249-3511
ENGLISH
Office: ENGLISH

NOTTLESON ELIZABETH M.
Accepting New Patients:N
Tully Family Medicine
81 Reservoir Dr.
,Athol,MA 01331
Worcester
(978) 248-5135
ENGLISH
Office: ENGLISH

NOTTLESON ELIZABETH M.
Accepting New Patients:Y
Athol Primary Care
2033 Main St.
,Athol,MA 01331
Worcester
(978) 249-1295
ENGLISH
Office: ENGLISH

REMBETSY-BROWN LISA M.
Accepting New Patients:N
Athol Primary Care
2033 Main St.
,Athol,MA 01331
Worcester
(978) 249-1295
ENGLISH
Office: ENGLISH

REMBETSY-BROWN LISA M.
Accepting New Patients:N
Tully Family Medicine
81 Reservoir Dr.
,Athol,MA 01331
Worcester
(978) 248-5135
ENGLISH
Office: ENGLISH

STEPHANIE M OLIVA, MD, PC - ATHOL
Accepting New Patients:
STEPHANIE M OLIVA, MD, PC - ATHOL
2033 Main St.
,Athol,MA 01331
Worcester
(978) 669-5690
ENGLISH
Office: ENGLISH

TASABEHJI MHD WAEL
Accepting New Patients:
Athol Memorial Hospital
2033 Main St ,Athol,MA 013313535
Worcester
(978) 249-3511
providerservices@snhhs.org
ENGLISH
Office: ENGLISH

WARNER ASHLEY A.
Accepting New Patients:Y
Tully Family Medicine
81 Reservoir Dr.
,Athol,MA 01331
Worcester
(978) 248-5135
awarner2@melrosewakefield.org
ENGLISH
Office: ENGLISH

CORPUZ MACARIO
Accepting New Patients:Y
HEALTHYU - AUBURN
813 Southbridge St.
,Auburn,MA 01501
Worcester
(508) 784-1278
TAGALOG, FILIPINO| ENGLISH
Office: ENGLISH

DHRUVA TANVEE U.
Accepting New Patients:Y
HEALTHYU - AUBURN
813 Southbridge St.
,Auburn,MA 01501
Worcester
(508) 784-1278
ARABIC, LEBANESE, SYRIAN|HINDI|ENGLISH

Office: HINDI|ENGLISH| GUJARATI

GRIMALDI PAMELA L.
Accepting New Patients:Y
HEALTHYU - AUBURN
813 Southbridge St.
,Auburn,MA 01501
Worcester
(508) 784-1278
ENGLISH
Office: ENGLISH

KHAN FARAH D
Accepting New Patients:Y
HEALTHYU - AUBURN
813 Southbridge St.
,Auburn,MA 01501
Worcester
(508) 784-1278
ENGLISH
Office: ENGLISH

LARRABEE DAVID
Accepting New Patients:Y
HEALTHYU - AUBURN
813 Southbridge St.
,Auburn,MA 01501
Worcester
(508) 784-1278
CHINESE|ENGLISH
Office: ENGLISH

SAINT VINCENT MEDICAL GROUP - AUBURN
Accepting New Patients:
SAINT VINCENT MEDICAL GROUP - AUBURN
813 Southbridge St.
,Auburn,MA 015011323
Worcester
(508) 832-0173
ENGLISH
Office: ENGLISH

SAINT VINCENT'S PHYSICIAN SERVICES INC. - AUBURN
Accepting New Patients:
SAINT VINCENT MEDICAL GROUP - AUBURN
826 Southbridge St
,Auburn,MA 015011332
Worcester
(508) 363-9030
ENGLISH
Office: ENGLISH

SARIN MONISHA
Accepting New Patients:Y
HEALTHYU - AUBURN
813 Southbridge St.
,Auburn,MA 01501
Worcester
(508) 784-1278
HINDI|ENGLISH
Office: ENGLISH

SARIN MONISHA
Accepting New Patients:Y
SAINT VINCENT MEDICAL GROUP - AUBURN
813 Southbridge St.
,Auburn,MA 015011323
Worcester
(508) 832-0173
HINDI|ENGLISH
Office: ENGLISH

SAYKO TATYANA O.
Accepting New Patients:N
SAINT VINCENT MEDICAL GROUP - AUBURN
813 Southbridge St.
,Auburn,MA 015011323
Worcester
(508) 832-0173
ENGLISH
Office: ENGLISH

SAYKO TATYANA O.
Accepting New Patients:Y
HEALTHYU - AUBURN
813 Southbridge St.
,Auburn,MA 01501
Worcester
(508) 784-1278
ENGLISH
Office: ENGLISH

VARGAS TAMMY E.
Accepting New Patients:Y
HEALTHYU - AUBURN
813 Southbridge St.
,Auburn,MA 01501
Worcester
(508) 784-1278
SPANISH|ENGLISH
Office: ENGLISH

DR. CRAIG S. GUSTAFSON, LLC
Accepting New Patients:N
HARVARD FAMILY MEDICINE
190 Groton Rd. Ste 150
,Ayer,MA 01432
Worcester
(978) 772-0698
ENGLISH
Office: ENGLISH

GUSTAFSON CRAIG S.
Accepting New Patients:Y
HARVARD FAMILY MEDICINE
190 Groton Rd. Ste 150
,Ayer,MA 01432
Worcester
(978) 772-0698
ENGLISH
Office: ENGLISH

KELLEY GRETCHEN L.
Accepting New Patients:N
MOUNTAIN VIEW FAMILY PRACTICE, PC
570 Baldwinville Rd
,Baldwinville,MA 014361351
Worcester
(978) 939-2133
SPANISH
Office: ENGLISH

MOUNTAIN VIEW FAMILY PRACTICE, PC
Accepting New Patients:
MOUNTAIN VIEW FAMILY PRACTICE, PC
570 Baldwinville Rd
,Baldwinville,MA 014361351
Worcester
(978) 939-2133
ENGLISH
Office: ENGLISH

COSTANZO COREY J
Accepting New Patients:Y
Barre Family Health Center
151 Worcester Rd
,Barre,MA 010059002
Worcester
(978) 355-6321
ENGLISH
Office: ENGLISH

CHARLTON FAMILY PRACTICE
Accepting New Patients:
CHARLTON FAMILY PRACTICE
246 Southbridge Rd
,Charlton,MA 015075237
Worcester
(508) 248-4801
ENGLISH
Office: ENGLISH

COHEN JEFFREY P
Accepting New Patients:Y
UMASS MEMORIAL MEDICAL GROUP INC, AT 61 N. MAIN ST.
61 N Main St
,Charlton,MA 015071315
Worcester
(508) 765-5981
ENGLISH
Office: FRENCH|SPANISH|HAITIAN CREOLE /KWEO

SAINT VINCENT MEDICAL GROUP - CHARLTON
Accepting New Patients:
SAINT VINCENT MEDICAL GROUP - CHARLTON
9 Trolley Crossing Rd.
,Charlton,MA 015071351
Worcester
(508) 784-1278
ENGLISH
Office: ENGLISH

VARGAS TAMMY E.
Accepting New Patients:Y
UMass Memorial Medical Group at Trolley Crossing
9 trolley crossing rd charlton ma 01507
,Charlton,MA 01507
Worcester
(774) 475-0509
SPANISH|ENGLISH
Office: ENGLISH

COSTANZO COREY J
Accepting New Patients:Y
UMASS MEMORIAL - NASHAWAY PEDIATRICS CLINTON
201 Highland St
,Clinton,MA 015101037
Worcester
(508) 334-1000
ENGLISH
Office: ENGLISH

MANCINI LEE A.
Accepting New Patients:Y
UMASS MEMORIAL - NASHAWAY PEDIATRICS CLINTON
201 Highland St
,Clinton,MA 015101037
Worcester
(508) 334-1000
ENGLISH
Office: ENGLISH

COMPLETE FAMILY MEDICINE PLLC
Accepting New Patients:
Complete Family Medicine PLLC
104 Whalon Street, Suite 2A ,Fitchburg,MA 01420
Worcester
(978) 345-1708

dr.pandraju@gmail.com
ENGLISH
Office: ENGLISH

DOMBEK ZBIGNIEW
Accepting New Patients:Y
ZBIGNIEW DOMBEK, MD PC
76 Summer St Ste 50
,Fitchburg,MA 014205701
Worcester
(978) 353-0004
POLISH
Office: POLISH|ENGLISH

DUDA OLHA
Accepting New Patients:N
Fitchburg Community Health Center
326 Nichols Rd.
,Fitchburg,MA 01420
Worcester
(978) 878-8100
ENGLISH
Office: CHINESE|FRENCH|HINDI|MANDARIN|PORTUGUESE|SPANISH|ENGLISH|TELUGU

EDDY TIMOTHY J.
Accepting New Patients:N
Action Health Services Center
130 Water St Suite 4,Fitchburg,MA 014205478
Worcester
(978) 878-8110
ENGLISH
Office: CHINESE|FRENCH|HINDI|MANDARIN|PORTUGUESE|SPANISH|ENGLISH|TELUGU

EDDY TIMOTHY J.
Accepting New Patients:N
Fitchburg Community Health Center
326 Nichols Rd.
,Fitchburg,MA 01420
Worcester
(978) 878-8100
ENGLISH
Office: CHINESE|FRENCH|HINDI|MANDARIN|PORTUGUESE|SPANISH|ENGLISH|TELUGU

MCCLENDON DARYL D
Accepting New Patients:Y
Action Health Services Center
130 Water St Suite 4,Fitchburg,MA 014205478
Worcester
(978) 878-8110
dr.darly.d.mcclendon.do@gmail.com
ENGLISH
Office: CHINESE|FRENCH|HINDI|MANDARIN|PORTUGUESE|SPANISH|ENGLISH|TELUGU

MCCLENDON DARYL D
Accepting New Patients:Y
Fitchburg Community Health Center
326 Nichols Rd.
,Fitchburg,MA 01420
Worcester
(978) 878-8100
dr.darly.d.mcclendon.do@gmail.com
ENGLISH
Office: CHINESE|FRENCH|HINDI|MANDARIN|PORTUGUESE|SPANISH|ENGLISH|TELUGU

PANDRAJU DEEPTHI
Accepting New Patients:Y
Complete Family Medicine PLLC
104 Whalon Street, Suite 2A ,Fitchburg,MA 01420
Worcester
(978) 345-1708
HINDI|TURKISH|ENGLISH
Office: ENGLISH

THOMAS AARON
Accepting New Patients:Y
Action Health Services Center
130 Water St Suite 4,Fitchburg,MA 014205478
Worcester
(978) 878-8110
arthomas1952@gmail.com
ENGLISH
Office: CHINESE|FRENCH|HINDI|MANDARIN|PORTUGUESE|SPANISH|ENGLISH|TELUGU

THOMAS AARON
Accepting New Patients:Y
Fitchburg Community Health Center
326 Nichols Rd.
,Fitchburg,MA 01420
Worcester
(978) 878-8100
arthomas1952@gmail.com
ENGLISH
Office: CHINESE|FRENCH|HINDI|MANDARIN|PORTUGUESE|SPANISH|ENGLISH|TELUGU

WAICE LEONARD A
Accepting New Patients:N
Action Health Services Center
130 Water St Suite 4,Fitchburg,MA 014205478
Worcester
(978) 878-8110
lwaice@chcfhc.org
ENGLISH
Office: ENGLISH

WAICE LEONARD A
Accepting New Patients:N
COMMUNITY HEALTH CONNECTIONS - FITCHBURG
326 Nichols Rd.
,Fitchburg,MA 01420
Worcester
(978) 878-8100
lwaice@chcfhc.org
ENGLISH
Office: ENGLISH

ZBIGNIEW DOMBEK, MD PC
Accepting New Patients:
ZBIGNIEW DOMBEK, MD PC
76 Summer St Ste 50
,Fitchburg,MA 014205701
Worcester
(978) 353-0004
zbdom130@aol.com
POLISH|ENGLISH
Office: POLISH|ENGLISH

COMMUNITY HEALTH CONNECTIONS - GARDNER
Accepting New Patients:
Community Health Connections - Gardner
175 Connors St.
,Gardner,MA 01440
Worcester
(978) 878-8100
CHINESE|HINDI|PORTUGUESE|SPANISH|ENGLISH|TELUGU
Office: CHINESE|HINDI|PORTUGUESE|SPANISH|ENGLISH|TELUGU

DEOLAPURE SANJEEVANI V.
Accepting New Patients:Y
HEYWOOD MEDICAL GROUP, INC.
250 Green St.
,Gardner,MA 01440
Worcester
(978) 630-5050
ENGLISH
Office: ENGLISH

DIVITO CHERYL T.
Accepting New Patients:Y
Summit Family Practice
205 School Street, Suite 202 ,Gardner,MA 01440
Worcester
(978) 630-6450
ENGLISH
Office: ENGLISH

DOOLEY ERIN K
Accepting New Patients:
HEYWOOD MEDICAL GROUP (ENCOMPASS PRIMARY CARE)
242 Green St.
,Gardner,MA 01440
Worcester
(978) 630-6330
ENGLISH
Office: ENGLISH

DUDA OLHA
Accepting New Patients:N
Community Health Connections - Gardner
175 Connors St.
,Gardner,MA 01440
Worcester
(978) 878-8100
ENGLISH
Office: CHINESE|FRENCH|HINDI|MANDARIN|PORTUGUESE|SPANISH|ENGLISH|TELUGU

DUDA OLHA
Accepting New Patients:Y
COMMUNITY HEALTH CONNECTIONS AT 529 TIMPANY BLVD.
529 Timpany Blvd.
,Gardner,MA 01440
Worcester
(978) 878-8100
ENGLISH
Office: CHINESE|FRENCH|HINDI|MANDARIN|PORTUGUESE|SPANISH|ENGLISH|TELUGU

EDDY TIMOTHY J.
Accepting New Patients:N
Community Health Connections - Gardner
175 Connors St.
,Gardner,MA 01440
Worcester
(978) 878-8100
ENGLISH
Office: CHINESE|FRENCH|HINDI|MANDARIN|PORTUGUESE|SPANISH|ENGLISH|TELUGU

EDDY TIMOTHY J.
Accepting New Patients:N
COMMUNITY HEALTH CONNECTIONS AT 529 TIMPANY BLVD.
529 Timpany Blvd.
,Gardner,MA 01440
Worcester
(978) 878-8100
ENGLISH
Office: CHINESE|FRENCH|HINDI|MANDARIN|PORTUGUESE|SPANISH|ENGLISH|TELUGU

EDDY TIMOTHY J.
Accepting New Patients:Y
HEYWOOD MEDICAL GROUP
266 Main St Side A
,Gardner,MA 014402927
Worcester
(978) 630-5030
ENGLISH
Office: CHINESE|FRENCH|HINDI|MANDARIN|PORTUGUESE|SPANISH|ENGLISH|TELUGU

FITZGERALD KATHERINE E.
Accepting New Patients:Y
HEYWOOD MEDICAL GROUP (ENCOMPASS PRIMARY CARE)
242 Green St.
,Gardner,MA 01440
Worcester
(978) 630-6330
ENGLISH
Office: ENGLISH

HARTMAN JENNIFER R.
Accepting New Patients:Y
HEYWOOD MEDICAL GROUP, INC.
250 Green St.
,Gardner,MA 01440
Worcester
(978) 630-5050
ENGLISH
Office: ENGLISH

HEYWOOD AFFILIATED MEDICAL GROUP - SUMMIT FAMILY PRACTICE
Accepting New Patients:
Summit Family Practice
205 School Street, Suite 202 ,Gardner,MA 01440
Worcester
(978) 630-6450
ENGLISH
Office: ENGLISH

HEYWOOD AFFILIATED MEDICAL GROUP AT MAIN STREET
Accepting New Patients:
Heywood Family Practice
266 Main St
,Gardner,MA 014402927
Worcester
(978) 630-5030
ENGLISH
Office: ENGLISH

HEYWOOD MEDICAL GROUP (ENCOMPASS PRIMARY CARE)
Accepting New Patients:
HEYWOOD MEDICAL GROUP (ENCOMPASS PRIMARY CARE)
242 Green St.
,Gardner,MA 01440
Worcester
(978) 630-6330
bree.grossman@heywood.org
ENGLISH
Office: ENGLISH

MCCLENDON DARYL D
Accepting New Patients:Y
Community Health Connections - Gardner
175 Connors St.
,Gardner,MA 01440
Worcester
(978) 878-8100
dr.darly.d.mcclendon.do@gmail.com
ENGLISH
Office: CHINESE|FRENCH|HINDI|MANDARIN|PORTUGUESE|SPANISH|ENGLISH|TELUGU

MCCLENDON DARYL D
Accepting New Patients:Y
COMMUNITY HEALTH CONNECTIONS AT 529 TIMPANY BLVD.
529 Timpany Blvd.
,Gardner,MA 01440
Worcester
(978) 878-8100
dr.darly.d.mcclendon.do@gmail.com
ENGLISH
Office: CHINESE|FRENCH|HINDI|MANDARIN|PORTUGUESE|SPANISH|ENGLISH|TELUGU

MERCY FAMILY PRACTICE, PC
Accepting New Patients:
MERCY FAMILY PRACTICE, PC
250 Green St Ste 200
,Gardner,MA 014401377
Worcester
(978) 632-6445
ENGLISH
Office: ENGLISH

MORRIS LAQUITA S
Accepting New Patients:
HEYWOOD HOSPITAL
242 Green St
,Gardner,MA 014401336
Worcester
(978) 632-3420
ENGLISH
Office: ENGLISH

MORRIS LAQUITA S
Accepting New Patients:
HEYWOOD MEDICAL GROUP, INC.
250 Green St.
,Gardner,MA 01440
Worcester
(978) 630-5050
ENGLISH
Office: ENGLISH

PANJA APARNA
Accepting New Patients:N
HEYWOOD MEDICAL GROUP
266 Main St Side A
,Gardner,MA 014402927
Worcester
(978) 630-5030
ENGLISH
Office: SPANISH|ENGLISH

ROSENTHAL ERIC J.
Accepting New Patients:
HEYWOOOD ENCOMPASS PRIMARY CARE
250 Gardner St.
,Gardner,MA 01440
Worcester
(978) 630-6630
ENGLISH
Office: ENGLISH

RYAN JENNIFER L.
Accepting New Patients:N
GARDNER FAMILY MEDICINE, INC.
57 City Hall Ave
,Gardner,MA
014402614
Worcester
(978) 630-3862
ENGLISH
Office: ENGLISH

SWEENEY KATHLEEN A.
Accepting New Patients:Y
Summit Family Practice
205 School Street, Suite 202 ,Gardner,MA 01440
Worcester
(978) 630-6450
Kathleen.Sweeney@heywood.org
ENGLISH
Office: ENGLISH

TRICIA VORDERSTRASSE, MD PC
Accepting New Patients:
TRICIA VORDERSTRASSE, MD PC
725 Timpany Blvd
,Gardner,MA
014403453
Worcester
(978) 632-8100
dexterdms@hotmail.com
ENGLISH
Office: ENGLISH

VORDERSTRASSE TRICIA L.
Accepting New Patients:N
TRICIA VORDERSTRASSE, MD PC
725 Timpany Blvd
,Gardner,MA
014403453
Worcester
(978) 632-8100
ENGLISH
Office: ENGLISH

WAICE LEONARD A
Accepting New Patients:N
COMMUNITY HEALTH CONNECTIONS AT 529 TIMPANY BLVD.
529 Timpany Blvd.
,Gardner,MA 01440
Worcester
(978) 878-8100
lwaice@chcfhc.org
ENGLISH
Office: ENGLISH

WORDEN REBECCA M.
Accepting New Patients:N
MERCY FAMILY PRACTICE, PC
250 Green St Ste 200
,Gardner,MA
014401377
Worcester
(978) 632-6445
ENGLISH
Office: ENGLISH

WORDEN, IV JOHN L.
Accepting New Patients:N
MERCY FAMILY PRACTICE, PC
250 Green St Ste 200
,Gardner,MA
014401377
Worcester
(978) 632-6445
ENGLISH
Office: ENGLISH

CAROL S. SAVAGE, MD
Accepting New Patients:N
CAROL S. SAVAGE, MD
233 Ayer Rd.
,Harvard,MA 01451
Worcester
(978) 772-7225
ENGLISH
Office: ENGLISH

IYENGAR KASTOORI
Accepting New Patients:N
UMASS MEMORIAL MEDICAL GROUP - 198 AYER RD.
198 Ayer Rd
,Harvard,MA 01451
Worcester
(978) 456-2355
HINDI|ENGLISH|TAMIL
Office: ENGLISH

SAVAGE CAROL S.
Accepting New Patients:Y
CAROL S. SAVAGE, MD
233 Ayer Rd.
,Harvard,MA 01451
Worcester
(978) 772-7225
docsavage2@verizon.net
ENGLISH
Office: ENGLISH

GODIWALA SUNITA N.
Accepting New Patients:Y
SUNITA GODIWALA, MD
11-15 Mayo Drive, Unit B ,Holden,MA
015201539
Worcester
(508) 829-5599
HINDI|PUNJABI|ENGLISH|GUJARATI
Office: HINDI|PUNJABI|ENGLISH|GUJARATI

QUTAB RAFFIA
Accepting New Patients:Y
RUTLAND FAMILY HEALTH CENTER
694 Main St
,Holden,MA 01520
Worcester
(508) 886-6500
familyhealth@live.com
HINDI|PUNJABI|URDU|ENGLISH
Office: HINDI|PUNJABI|URDU|ENGLISH

RUTLAND FAMILY HEALTH CENTER
Accepting New Patients:
RUTLAND FAMILY HEALTH CENTER
694 Main St
,Holden,MA 01520
Worcester
(508) 886-6500
rutlandfamilyhealthcenter@gmail.com
HINDI|PUNJABI|URDU|ENGLISH
Office: HINDI|PUNJABI|URDU|ENGLISH

BASQUE LAUREN
Accepting New Patients:N
FAMILY MEDICAL & MATERNITY CARE, PC
87 N Main St
,Leominster,MA
014535507
Worcester
(978) 534-8701
lbasquefnp@fmmconline.com
ENGLISH
Office: ENGLISH

BRADFORD JENNIFER
Accepting New Patients:
UMASS MEMORIAL MEDICAL GROUP, INC.
80 Erdman Way Suite 207,Leominster,MA 01453
Worcester
(508) 754-4200
ENGLISH
Office: ALBANIAN|CHINESE|MANDARIN|PORTUGUESE|SPANISH|ENGLISH|GUJARATI

DEOLAPURE SANJEEVANI V.
Accepting New Patients:N
FAMILY MEDICAL & MATERNITY CARE, PC
87 N Main St ,Leominster,MA 014535507
Worcester
(978) 534-8701
ENGLISH
Office: ENGLISH

DOOLEY ERIN K
Accepting New Patients:N
FAMILY MEDICAL & MATERNITY CARE, PC
87 N Main St ,Leominster,MA 014535507
Worcester
(978) 534-8701
ENGLISH
Office: ENGLISH

DUDA OLHA
Accepting New Patients:N
COMMUNITY HEALTH CONNECTIONS INC AT MILL STREET
165 Mill Street ,Leominster,MA 01453
Worcester
(978) 878-8100
ENGLISH
Office: CHINESE|FRENCH|HINDI|MANDARIN|PORTUGUESE|SPANISH|ENGLISH|TELUGU

EDDY TIMOTHY J.
Accepting New Patients:N
COMMUNITY HEALTH CONNECTIONS INC AT MILL STREET
165 Mill Street ,Leominster,MA 01453
Worcester
(978) 878-8100
ENGLISH
Office: CHINESE|FRENCH|HINDI|MANDARIN|PORTUGUESE|SPANISH|ENGLISH|TELUGU

FAMILY MEDICAL & MATERNITY CARE, PC
Accepting New Patients:
FAMILY MEDICAL & MATERNITY CARE, PC
87 N Main St ,Leominster,MA 014535507
Worcester
(978) 534-8701
epresnall@fmmconline.com
ENGLISH
Office: ENGLISH

FOLEY HEIDI J.
Accepting New Patients:Y
COMMUNITY HEALTHLINK - SPRUCE ST CLINIC
40 Spruce St, Floor 2 ,Leominster,MA 014533367
Worcester
(978) 840-9342
ENGLISH
Office: SPANISH|ENGLISH|

HARTMAN JENNIFER R.
Accepting New Patients:N
FAMILY MEDICAL & MATERNITY CARE, PC
87 N Main St ,Leominster,MA 014535507
Worcester
(978) 534-8701
ENGLISH
Office: ENGLISH

MCCLENDON DARYL D
Accepting New Patients:Y
COMMUNITY HEALTH CONNECTIONS INC AT MILL STREET
165 Mill Street ,Leominster,MA 01453
Worcester
(978) 878-8100
dr.darly.d.mcclendon.do@gmail.com
ENGLISH
Office: CHINESE|FRENCH|HINDI|MANDARIN|PORTUGUESE|SPANISH|ENGLISH|TELUGU

MONTHONY-EATON JUSTINE M
Accepting New Patients:
FAMILY MEDICAL & MATERNITY CARE, PC
87 N Main St ,Leominster,MA 014535507
Worcester
(978) 534-8701
justinemonthony@gmail.com
ENGLISH
Office: ENGLISH

TRACEY AUDREY A.
Accepting New Patients:N
FAMILY MEDICAL & MATERNITY CARE, PC
87 N Main St ,Leominster,MA 014535507
Worcester
(978) 534-8701
ENGLISH
Office: ENGLISH

WAICE LEONARD A
Accepting New Patients:N
COMMUNITY HEALTH CONNECTIONS INC AT MILL STREET
165 Mill Street ,Leominster,MA 01453
Worcester
(978) 878-8100
lwaice@chcfhc.org
ENGLISH
Office: ENGLISH

WENK-BODENMILLER ALEXANDRE
Accepting New Patients:Y
UMASS MEMORIAL MEDICAL GROUP, INC.
80 Erdman Way Suite 207,Leominster,MA 01453
Worcester
(508) 754-4200
ENGLISH
Office: ALBANIAN|CHINESE|FRENCH|MANDARIN|PORTUGUESE|SPANISH|ENGLISH|GUJARATI

BOOKMARK MEDICAL - LUNENBURG
Accepting New Patients:
Revere Medical - Lunenburg Family Practice
324 Massachusetts Ave ,LunenBurg,MA 01462
Worcester
(978) 582-4587
providerenrollment@reveremedical.com

DICKEY TISHA N
Accepting New Patients:Y
Revere Medical - Lunenburg Family Practice
324 Massachusetts Ave ,LunenBurg,MA 01462
Worcester
(978) 582-4587
ENGLISH

PATEL KRUPA
Accepting New Patients:Y
Revere Medical - Lunenburg Family Practice
324 Massachusetts Ave ,LunenBurg,MA 01462
Worcester
(978) 582-4587
ENGLISH

BAY ZACHARY T.
Accepting New Patients:Y
EDWARD M. KENNEDY COMMUNITY HEALTH CENTER AT CAPE ROAD
41 Cape Rd ,Milford,MA 017573276
Worcester
(508) 270-5750
ENGLISH
Office: ALBANIAN|ARABIC, LEBANESE, SYRIAN|KHMER / CAMBODIAN|PORTUGUESE|SPANISH|TWI / TSHI|VIETNAMESE|ENGLISH

CARRON PHILLIP E
Accepting New Patients:N
MEDEXPRESS PRIMARY CARE MASSACHUSETTS - MILFORD
34 Maple Street ,Milford,MA 01757
Worcester
(508) 482-2168
ENGLISH
Office: ENGLISH

CLOUTIER JEANETTE
Accepting New Patients:Y
EDWARD M. KENNEDY COMMUNITY HEALTH CENTER AT CAPE ROAD
41 Cape Rd ,Milford,MA 017573276
Worcester
(508) 270-5750
drcloutier@protonmail.com
SPANISH|ENGLISH
Office: ALBANIAN|ARABIC, LEBANESE, SYRIAN|BURMESE|FRENCH|ITALIAN|PORTUGUESE|SPANISH|TWI / TSHI|VIETNAMESE|ENGLISH

COSTA AMY A
Accepting New Patients:
MILFORD REGIONAL ORTHOPEDICS & SPORTS MEDICINE
98 Prospect Street ,Milford,MA 01757
Worcester
(508) 478-7135
ENGLISH
Office: ENGLISH

D'OTTAVIO GINA E
Accepting New Patients:Y
EDWARD M. KENNEDY COMMUNITY HEALTH CENTER AT CAPE ROAD
41 Cape Rd ,Milford,MA 017573276
Worcester
(508) 270-5750
gina.dottavio@kennedychc.org
SPANISH|ENGLISH
Office: ALBANIAN|ARABIC, LEBANESE, SYRIAN|BURMESE|FRENCH|ITALIAN|PORTUGUESE|SPANISH|TWI / TSHI|VIETNAMESE|ENGLISH

DOBLES ELIZABETH M.
Accepting New Patients:Y
EDWARD M. KENNEDY COMMUNITY HEALTH CENTER AT CAPE ROAD
41 Cape Rd ,Milford,MA 017573276
Worcester
(508) 270-5750
SPANISH|ENGLISH
Office: ALBANIAN|ARABIC, LEBANESE, SYRIAN|BURMESE|FRENCH|ITALIAN|PORTUGUESE|SPANISH|TWI / TSHI|VIETNAMESE|ENGLISH

GLECKEL MELISSA
Accepting New Patients:Y
EDWARD M. KENNEDY COMMUNITY HEALTH CENTER AT CAPE ROAD
41 Cape Rd ,Milford,MA 017573276
Worcester
(508) 270-5750
ENGLISH
Office: SPANISH|ENGLISH

HERNANDEZ ITRIAGO PABLO I.
Accepting New Patients:Y
EDWARD M. KENNEDY COMMUNITY HEALTH CENTER AT CAPE ROAD
41 Cape Rd ,Milford,MA 017573276
Worcester
(508) 270-5750
ALBANIAN|PORTUGUESE|SPANISH|VIETNAMESE|ENGLISH
Office: ALBANIAN|ARABIC, LEBANESE, SYRIAN|BURMESE|CANTONESE|FRENCH|GREEK|ITALIAN|PORTUGUESE|POLISH|SPANISH

MATHESON MALCOLM A
Accepting New Patients:Y
EDWARD M. KENNEDY COMMUNITY HEALTH CENTER AT CAPE ROAD
41 Cape Rd ,Milford,MA 017573276
Worcester
(508) 270-5750
math.malcolm@gmail.com
ENGLISH
Office: ALBANIAN|ARABIC, LEBANESE, SYRIAN|BURMESE|FRENCH|ITALIAN|PORTUGUESE|SPANISH|TWI / TSHI|VIETNAMESE|ENGLISH

MCMAHAN ANNA E
Accepting New Patients:Y
EDWARD M. KENNEDY COMMUNITY HEALTH CENTER AT CAPE ROAD
41 Cape Rd ,Milford,MA 017573276
Worcester
(508) 270-5750
ENGLISH
Office: SPANISH|ENGLISH

MEKRUT SAMANTHA R.
Accepting New Patients:Y
EDWARD M. KENNEDY COMMUNITY HEALTH CENTER AT CAPE ROAD
41 Cape Rd ,Milford,MA 017573276
Worcester
(508) 270-5750
SPANISH|ENGLISH
Office: SPANISH|ENGLISH

RAMANATHAN MYTHILY
Accepting New Patients:Y
EDWARD M. KENNEDY COMMUNITY HEALTH CENTER AT CAPE ROAD
41 Cape Rd ,Milford,MA 017573276
Worcester
(508) 270-5750
mythily2000@hotmail.com
ENGLISH
Office: ALBANIAN|ARABIC, LEBANESE, SYRIAN|BURMESE|FRENCH|ITALIAN|PORTUGUESE|SPANISH|TWI / TSHI|VIETNAMESE|ENGLISH

RANDALL JULIA C.
Accepting New Patients:Y
EDWARD M. KENNEDY COMMUNITY HEALTH CENTER AT CAPE ROAD
41 Cape Rd ,Milford,MA 017573276
Worcester
(508) 270-5750
ENGLISH
Office: ALBANIAN|ARABIC, LEBANESE, SYRIAN|BURMESE|FRENCH|ITALIAN|PORTUGUESE|SPANISH|TWI / TSHI|VIETNAMESE|ENGLISH

RAYMOND ZHOUR, MD PC - MILFORD
Accepting New Patients:N
RAYMOND ZHOUR, MD PC - MILFORD
105 East Main St.
,Milford,MA 01757
Worcester
(508) 478-6868
ENGLISH
Office: ENGLISH

SALONEN SATU M
Accepting New Patients:Y
EDWARD M. KENNEDY COMMUNITY HEALTH CENTER AT CAPE ROAD
41 Cape Rd ,Milford,MA 017573276
Worcester
(508) 270-5750
ENGLISH
Office: ALBANIAN|ARABIC, LEBANESE, SYRIAN|BURMESE|FRENCH|ITALIAN|PORTUGUESE|SPANISH|TWI / TSHI|VIETNAMESE|ENGLISH

SHAH LISETTA D
Accepting New Patients:Y
EDWARD M. KENNEDY COMMUNITY HEALTH CENTER AT CAPE ROAD
41 Cape Rd ,Milford,MA 017573276
Worcester
(508) 270-5750
ENGLISH
Office: ALBANIAN|ARABIC, LEBANESE, SYRIAN|BURMESE|FRENCH|ITALIAN|PORTUGUESE|SPANISH|TWI / TSHI|VIETNAMESE|ENGLISH

ZHENG ANNA K
Accepting New Patients:Y
EDWARD M. KENNEDY COMMUNITY HEALTH CENTER AT CAPE ROAD
41 Cape Rd ,Milford,MA 017573276
Worcester
(508) 270-5750
ENGLISH
Office: ALBANIAN|ARABIC, LEBANESE, SYRIAN|BURMESE|FRENCH|ITALIAN|PORTUGUESE|SPANISH|TWI / TSHI|VIETNAMESE|ENGLISH

RING HOPE E
Accepting New Patients:N
UMASS MEMORIAL MEDICAL GROUP - NORTHBOROUGH CROSSING
333 SW Cutoff
,Northborough,MA 015322130
Worcester
(774) 570-5000
ENGLISH
Office: ENGLISH

RING HOPE E
Accepting New Patients:N
BLACKSTONE VALLEY FAMILY PHYSICIANS
100 Commerce Dr.
,Northbridge,MA 01534
Worcester
(508) 234-6311
ENGLISH
Office: ENGLISH

HEYWOOD FAMILY MEDICINE
Accepting New Patients:
Millers River Primary Care
30 East Main St.
,Orange,MA 01430
Worcester
(978) 544-3865
ENGLISH
Office: ENGLISH

PHILLIPS KAMI S
Accepting New Patients:N
PHYSICIAN MANAGEMENT SERVICES OF Massachusetts LLC
55 Highland Avenue
Suite 304 ,Salem,MA 01970
Worcester
(888) 829-8550
SAdams@vaxcare.com
ENGLISH
Office: ENGLISH

PHYSICIAN MANAGEMENT SERVICES OF MASSACHUSETTS LLC
Accepting New Patients:
PHYSICIAN MANAGEMENT SERVICES OF Massachusetts LLC
55 Highland Avenue
Suite 304 ,Salem,MA 01970
Worcester
(888) 829-8550
SAdams@vaxcare.com
ENGLISH
Office: ENGLISH

DANG DALENA U
Accepting New Patients:Y
UMASS MEMORIAL MEDICAL GROUP, INC. - WHITE CITY PLAZA
50 Boston Turnpike Unit 2A ,Shrewsbury,MA 01545
Worcester
(508) 334-2818
ENGLISH
Office: ENGLISH

KHAN FARAH D
Accepting New Patients:Y
SAINT VINCENT MEDICAL GROUP - SHREWSBURY
181 Main St
,Shrewsbury,MA 015452101
Worcester
(508) 845-8520
ENGLISH
Office: ENGLISH

LARRABEE DAVID
Accepting New Patients:Y
SAINT VINCENT MEDICAL GROUP - SHREWSBURY
181 Main St
,Shrewsbury,MA 015452101
Worcester
(508) 845-8520
CHINESE|ENGLISH
Office: ENGLISH

LIV SPECIALTY CARE CT PC - SHREWSBURY
Accepting New Patients:
Local Infusion
100A Boston Turnpike
Ste J4 ,Shrewsbury,MA 01545
Worcester
(508) 507-2161
ENGLISH
Office: ENGLISH

MARGOLIS DEBRA E
Accepting New Patients:
Local Infusion
100A Boston Turnpike
Ste J4 ,Shrewsbury,MA 01545
Worcester
(508) 507-2161
ENGLISH

SAINT VINCENT MEDICAL GROUP - SHREWSBURY
Accepting New Patients:
SAINT VINCENT MEDICAL GROUP - SHREWSBURY
555 Main St.
,Shrewsbury,MA 01545
Worcester
(508) 845-8520
ENGLISH
Office: ENGLISH

SHEPHERD ROBERT B
Accepting New Patients:Y
RAYMOND ZHOU, M.D., P.C.
415 Boston Tpke Ste 105 ,Shrewsbury,MA 015453414
Worcester
(508) 845-8200
ENGLISH
Office: ARABIC, LEBANESE, SYRIAN|HINDI|PUNJABI|SPANISH|URDU|ENGLISH

TRIPATHIS APEKSHA
Accepting New Patients:Y
Shrewsbury Family Medicine
24 Julio Dr.
,Shrewsbury,MA 01545
Worcester
(508) 845-1436
ENGLISH

WENK-BODENMILLER ALEXANDRE
Accepting New Patients:Y
SHREWSBURY INTERNAL MEDICINE
604 Main St.
,Shrewsbury,MA 01545
Worcester
(508) 842-0057
ENGLISH
Office: ALBANIAN|CHINESE|FRENCH|MANDARIN|PORTUGUESE|SPANISH|ENGLISH|GUJARATI

KSHEERSAGAR PANKAJ
Accepting New Patients:Y
Med Consultants, LLC
37 Aspen Avenue
,South Grafton,MA 01560
Worcester
(508) 410-7739
ENGLISH
Office: ENGLISH

SULLIVAN DEBORAH A
Accepting New Patients:
UMASS MEMORIAL HARRINGTON HOSPITAL - 79 SAYLES ST.
79 Sayles St.
,Southbridge,MA 01550
Worcester
(508) 764-6041
deborah.sullivan@umassmemorial.org
ENGLISH
Office: ENGLISH

DHRUVA TANVEE U.
Accepting New Patients:Y
SAINT VINCENT MEDICAL GROUP - STERLING
104 Leominster Rd
,Sterling,MA 015642114
Worcester
(978) 422-7774
ARABIC, LEBANESE, SYRIAN|HINDI|ENGLISH

Office: HINDI|ENGLISH|GUJARATI

GRIMALDI PAMELA L.
Accepting New Patients:Y
SAINT VINCENT MEDICAL GROUP - STERLING
104 Leominster Rd
,Sterling,MA 015642114
Worcester
(978) 422-7774
ENGLISH
Office: ENGLISH

SAINT VINCENT MEDICAL GROUP - STERLING
Accepting New Patients:
SAINT VINCENT MEDICAL GROUP - STERLING
104 Leominster Rd
,Sterling,MA 015642114
Worcester
(978) 422-7774

FANG JUNJIE
Accepting New Patients:Y
HEALTHY CONCEPT FAMILY PRACTICE, LLC
118 Main St Ste 3
,Sturbridge,MA 015661533
Worcester
(774) 241-0450
ENGLISH
Office: ENGLISH

HEALTHY CONCEPT FAMILY PRACTICE, LLC
Accepting New Patients:
HEALTHY CONCEPT FAMILY PRACTICE, LLC
118 Main St Ste 3
,Sturbridge,MA 015661533
Worcester
(774) 241-0450
jbruinsm@harringtonhospital.org
ENGLISH
Office: ENGLISH

CARRON PHILLIP E
Accepting New Patients:N
MEDEXPRESS PRIMARY CARE MASSACHUSETTS - WESTBOROUGH
25 Research Drive
,Westborough,MA 01581
Worcester
(774) 512-7899
ENGLISH
Office: ENGLISH

COSTANZO COREY J
Accepting New Patients:
Westboro Internal Medicine
154 East Main St.
,Westborough,MA 01581
Worcester
(508) 334-1000
ENGLISH
Office: ENGLISH

FREITAS DANIEL F
Accepting New Patients:Y
Westboro Family Medicine
24 Lyman St Ste 300
,Westborough,MA 015811484
Worcester
(508) 366-7100
danfreitas@westborofamilymed.com
Office: ENGLISH

MANCINI LEE A.
Accepting New Patients:Y
Westboro Internal Medicine
154 East Main St.
,Westborough,MA 01581
Worcester
(508) 334-1000
ENGLISH
Office: ENGLISH

WACKS NEHA P
Accepting New Patients:Y
Westboro Internal Medicine
154 East Main St.
,Westborough,MA 01581
Worcester
(508) 334-1000
wacks.md@newhorizonsmedical.org
ENGLISH|GUJARATI

WESTBORO FAMILY MEDICINE
Accepting New Patients:N
Westboro Family Medicine
24 Lyman St Ste 300
,Westborough,MA 015811484
Worcester
(508) 366-7100
ENGLISH
Office: ENGLISH

MEETINGHOUSE FAMILY PRACTICE
Accepting New Patients:
Meetinghouse Family Practice
16 Wyman Rd
,Westminster,MA 014731601
Worcester
(978) 874-6409

NOTTLESON ELIZABETH M.
Accepting New Patients:Y
Meetinghouse Family Practice
16 Wyman Rd
,Westminster,MA 014731601
Worcester
(978) 874-6409
ENGLISH
Office: ENGLISH

ARCAND DENISE M.
Accepting New Patients:Y
Winchendon Health Center
55 Hospital Road
,Winchendon,MA 01475
Worcester
(978) 297-2311
DArcand@KentRI.org
ENGLISH
Office: ENGLISH

HAVLIN DAVID N.
Accepting New Patients:N
Winchendon Health Center
55 Hospital Dr
,Winchendon,MA 01475
Worcester
(978) 297-2311
ENGLISH
Office: SPANISH|ENGLISH

ABDALLAH SHEILA P.
Accepting New Patients:
FAMILY HEALTH CENTER OF WORCESTER
26 Queen St.
,Worcester,MA 01610
Worcester
(508) 860-7700
ENGLISH
Office: ALBANIAN|ARABIC, LEBANESE, SYRIAN|KHMER / CAMBODIAN|PORTUGUESE|SPANISH|TWI / TSHI|VIETNAMESE|ENGLISH

ALHABBAL MOHAMMAD
Accepting New Patients:Y
LIANNE INC.
95 Lincoln St.
,Worcester,MA 01605
Worcester
(508) 755-1222
ARABIC, LEBANESE, SYRIAN|ENGLISH
Office: ARABIC, LEBANESE, SYRIAN|POLISH|SPANISH|ENGLISH

BAY ZACHARY T.
Accepting New Patients:
FAMILY HEALTH CENTER OF WORCESTER
26 Queen St.
,Worcester,MA 01610
Worcester
(508) 860-7700
ENGLISH
Office: ALBANIAN|ARABIC, LEBANESE, SYRIAN|KHMER / CAMBODIAN|PORTUGUESE|SPANISH|TWI / TSHI|VIETNAMESE|ENGLISH

BAY ZACHARY T.
Accepting New Patients:Y
EDWARD M. KENNEDY COMMUNITY HEALTH CENTER - WORCESTER
605 Lincoln St.
,Worcester,MA 01605
Worcester
(800) 853-2288
ENGLISH
Office: ALBANIAN|ARABIC, LEBANESE, SYRIAN|KHMER / CAMBODIAN|PORTUGUESE|SPANISH|TWI / TSHI|VIETNAMESE|ENGLISH

BAY ZACHARY T.
Accepting New Patients:Y
EDWARD M. KENNEDY COMMUNITY HEALTH CENTER AT WORCESTER
631 Lincoln St
,Worcester,MA 016052010
Worcester
(800) 853-2288
ENGLISH
Office: ALBANIAN|ARABIC, LEBANESE, SYRIAN|KHMER / CAMBODIAN|PORTUGUESE|SPANISH|TWI / TSHI|VIETNAMESE|ENGLISH

BERUBE NANCY D.
Accepting New Patients:N
NANCY D. BERUBE, MD PC
121 Lincoln St.
,Worcester,MA 01605
Worcester
(508) 756-0514
FRENCH|SPANISH|ENGLISH
Office: ALBANIAN|FRENCH|GREEK|SPANISH|VIETNAMESE|ENGLISH

BLUMHOFER REBECCA D.
Accepting New Patients:Y
FAMILY HEALTH CENTER OF WORCESTER
26 Queen St.
,Worcester,MA 01610
Worcester
(508) 860-7700
ENGLISH
Office: ALBANIAN|ARABIC, LEBANESE, SYRIAN|KHMER / CAMBODIAN|PORTUGUESE|SPANISH|TWI / TSHI|VIETNAMESE|ENGLISH

BOLDUC PHILIP J.
Accepting New Patients:N
FAMILY HEALTH CENTER OF WORCESTER
26 Queen St.
,Worcester,MA 01610
Worcester
(508) 860-7700
SPANISH|ENGLISH
Office: ALBANIAN|ARABIC, LEBANESE, SYRIAN|KHMER / CAMBODIAN|PORTUGUESE|SPANISH|TWI / TSHI|VIETNAMESE|ENGLISH

BRADFORD JENNIFER
Accepting New Patients:N
COMMUNITY HEALTHLINK - QUEEN STREET CLINIC
12 Queen St
,Worcester,MA 016102411
Worcester
(774) 312-2764
ENGLISH
Office: ALBANIAN|CHINESE|MANDARIN|PORTUGUESE|SPANISH|ENGLISH|GUJARATI

BRADFORD JENNIFER
Accepting New Patients:N
Umass Memorial Community Healthlink
72 Jaques Ave
,Worcester,MA 016102476
Worcester
(508) 860-1000
ENGLISH
Office: ALBANIAN|CHINESE|MANDARIN|PORTUGUESE|SPANISH|ENGLISH|GUJARATI

CARTER LISA H.
Accepting New Patients:Y
FAMILY HEALTH CENTER OF WORCESTER
26 Queen St.
,Worcester,MA 01610
Worcester
(508) 860-7700
ENGLISH
Office: ALBANIAN|ARABIC, LEBANESE, SYRIAN|KHMER / CAMBODIAN|PORTUGUESE|SPANISH|TWI / TSHI|VIETNAMESE|ENGLISH

CASEY SARA
Accepting New Patients:N
FAMILY HEALTH CENTER OF WORCESTER
26 Queen St.
,Worcester,MA 01610
Worcester
(508) 860-7700
ENGLISH
Office: ALBANIAN|ARABIC, LEBANESE, SYRIAN|KHMER / CAMBODIAN|PORTUGUESE|SPANISH|TWI / TSHI|VIETNAMESE|ENGLISH

CAWSE - LUCAS JEANNE M
Accepting New Patients:
FAMILY HEALTH CENTER OF WORCESTER
26 Queen St.
,Worcester,MA 01610
Worcester
(508) 860-7700
ENGLISH
Office: ALBANIAN|ARABIC, LEBANESE, SYRIAN|KHMER / CAMBODIAN|PORTUGUESE|SPANISH|TWI / TSHI|VIETNAMESE|ENGLISH

CHIN ANDREA T
Accepting New Patients:Y
Hahnemann Family Health Center
279 Lincoln St
,Worcester,MA 016052120
Worcester
(508) 334-8830

CLOUTIER JEANETTE
Accepting New Patients:Y
EDWARD M. KENNEDY COMMUNITY HEALTH CENTER
19 Tacoma St
,Worcester,MA 016053516
Worcester
(508) 852-1805
drcloutier@protonmail.com
SPANISH|ENGLISH
Office: ALBANIAN|ARABIC, LEBANESE, SYRIAN|BURMESE|FRENCH|ITALIAN|PORTUGUESE|SPANISH|TWI / TSHI|VIETNAMESE|ENGLISH

CLOUTIER JEANETTE
Accepting New Patients:Y
EDWARD M. KENNEDY COMMUNITY HEALTH CENTER - WORCESTER
605 Lincoln St.
,Worcester,MA 01605
Worcester
(800) 853-2288
drcloutier@protonmail.com
SPANISH|ENGLISH
Office: ALBANIAN|ARABIC, LEBANESE, SYRIAN|BURMESE|FRENCH|ITALIAN|PORTUGUESE|SPANISH|TWI / TSHI|VIETNAMESE|ENGLISH

CLOUTIER JEANETTE
Accepting New Patients:Y
EDWARD M. KENNEDY COMMUNITY HEALTH CENTER AT WORCESTER
631 Lincoln St
,Worcester,MA 016052010
Worcester
(800) 853-2288
drcloutier@protonmail.com
SPANISH|ENGLISH
Office: ALBANIAN|ARABIC, LEBANESE, SYRIAN|BURMESE|FRENCH|ITALIAN|PORTUGUESE|SPANISH|TWI / TSHI|VIETNAMESE|ENGLISH

COSTANZO COREY J
Accepting New Patients:
UMASS MEMORIAL MEDICAL GROUP - HAHNEMANN CAMPUS
281 Lincoln St
,Worcester,MA 016052138
Worcester
(508) 334-5979
ENGLISH
Office: ENGLISH

D'OTTAVIO GINA E
Accepting New Patients:Y
EDWARD M. KENNEDY COMMUNITY HEALTH CENTER
19 Tacoma St
,Worcester,MA 016053516
Worcester
(508) 852-1805
gina.dottavio@kennedychc.org
SPANISH|ENGLISH
Office: ALBANIAN|ARABIC, LEBANESE, SYRIAN|BURMESE|FRENCH|ITALIAN|PORTUGUESE|SPANISH|TWI / TSHI|VIETNAMESE|ENGLISH

D'OTTAVIO GINA E
Accepting New Patients:Y
EDWARD M. KENNEDY COMMUNITY HEALTH CENTER - WORCESTER
605 Lincoln St.
,Worcester,MA 01605
Worcester
(800) 853-2288
gina.dottavio@kennedychc.org
SPANISH|ENGLISH
Office: ALBANIAN|ARABIC, LEBANESE, SYRIAN|BURMESE|FRENCH|ITALIAN|PORTUGUESE|SPANISH|TWI / TSHI|VIETNAMESE|ENGLISH

DHRUVA TANVEE U.
Accepting New Patients:Y
SAINT VINCENT MEDICAL GROUP - NORTHBOROUGH CROSSING
10010 K. Shops Way
,Worcester,MA 01604
Worcester
(508) 963-3866
ARABIC, LEBANESE, SYRIAN|HINDI|ENGLISH

Office: HINDI|ENGLISH|GUJARATI

DHRUVA TANVEE U.
Accepting New Patients:Y
St. Vincent's Physician Services, Inc.
123 Summer St
,Worcester,MA 016081216
Worcester
(508) 363-5000
ARABIC, LEBANESE, SYRIAN|HINDI|ENGLISH

Office: HINDI|ENGLISH|GUJARATI

DILORENZO LORI
Accepting New Patients:N
EDWARD M. KENNEDY COMMUNITY HEALTH CENTER
19 Tacoma St
,Worcester,MA 016053516
Worcester
(508) 852-1805
SPANISH|ENGLISH
Office: ALBANIAN|ARABIC, LEBANESE, SYRIAN|BURMESE|FRENCH|ITALIAN|PORTUGUESE|SPANISH|TWI / TSHI|VIETNAMESE|ENGLISH

DOBLES ELIZABETH M.
Accepting New Patients:N
EDWARD M. KENNEDY COMMUNITY HEALTH CENTER
19 Tacoma St
,Worcester,MA 016053516
Worcester
(508) 852-1805
SPANISH|ENGLISH
Office: ALBANIAN|ARABIC, LEBANESE, SYRIAN|BURMESE|FRENCH|ITALIAN|PORTUGUESE|SPANISH|TWI / TSHI|VIETNAMESE|ENGLISH

DOBLES ELIZABETH M.
Accepting New Patients:Y
EDWARD M. KENNEDY COMMUNITY HEALTH CENTER - WORCESTER
605 Lincoln St.
,Worcester,MA 01605
Worcester
(800) 853-2288
SPANISH|ENGLISH
Office: ALBANIAN|ARABIC, LEBANESE, SYRIAN|BURMESE|FRENCH|ITALIAN|PORTUGUESE|SPANISH|TWI / TSHI|VIETNAMESE|ENGLISH

EIERLE STEPHANY G
Accepting New Patients:
FAMILY HEALTH CENTER OF WORCESTER
26 Queen St.
,Worcester,MA 01610
Worcester
(508) 860-7700
STEPHANYGIRALDO1723@GMAIL.COM
PORTUGUESE|SPANISH|ENGLISH
Office: ALBANIAN|ARABIC, LEBANESE, SYRIAN|KHMER / CAMBODIAN|PORTUGUESE|SPANISH|TWI / TSHI|VIETNAMESE|ENGLISH

FOLEY HEIDI J.
Accepting New Patients:Y
COMMUNITY HEALTHLINK - QUEEN STREET CLINIC
12 Queen St
,Worcester,MA 016102411
Worcester
(774) 312-2764
ENGLISH
Office: SPANISH|ENGLISH

GIBBONS CORINNE E
Accepting New Patients:Y
EDWARD M. KENNEDY COMMUNITY HEALTH CENTER - WORCESTER
605 Lincoln St.
,Worcester,MA 01605
Worcester
(800) 853-2288
SPANISH|ENGLISH
Office: SPANISH|ENGLISH

GLECKEL MELISSA
Accepting New Patients:Y
EDWARD M. KENNEDY COMMUNITY HEALTH CENTER (URGENT CARE)
19 Tacoma St
,Worcester,MA 016053516
Worcester
(508) 852-1805
ENGLISH
Office: SPANISH|ENGLISH

GLECKEL MELISSA
Accepting New Patients:Y
EDWARD M. KENNEDY COMMUNITY HEALTH CENTER - WORCESTER
605 Lincoln St.
,Worcester,MA 01605
Worcester
(800) 853-2288
ENGLISH
Office: SPANISH|ENGLISH

GNAZZO MELANIE M.
Accepting New Patients:N
FAMILY HEALTH CENTER OF WORCESTER
26 Queen St.
,Worcester,MA 01610
Worcester
(508) 860-7700
ENGLISH
Office: ALBANIAN|ARABIC, LEBANESE, SYRIAN|KHMER / CAMBODIAN|PORTUGUESE|SPANISH|TWI / TSHI|VIETNAMESE|ENGLISH

HERNANDEZ ITRIAGO PABLO I.
Accepting New Patients:Y
EDWARD M. KENNEDY COMMUNITY HEALTH CENTER
19 Tacoma St
,Worcester,MA 016053516
Worcester
(508) 852-1805
ALBANIAN|PORTUGUESE|SPANISH|VIETNAMESE|ENGLISH
Office: ALBANIAN|ARABIC, LEBANESE, SYRIAN|BURMESE|CANTONESE|FRENCH|GREEK|ITALIAN|PORTUGUESE|POLISH|SPANISH

HERNANDEZ ITRIAGO PABLO I.
Accepting New Patients:Y
EDWARD M. KENNEDY COMMUNITY HEALTH CENTER - WORCESTER
605 Lincoln St.
,Worcester,MA 01605
Worcester
(800) 853-2288
ALBANIAN|PORTUGUESE|SPANISH|VIETNAMESE|ENGLISH
Office: ALBANIAN|ARABIC, LEBANESE, SYRIAN|BURMESE|CANTONESE|FRENCH|GREEK|ITALIAN|PORTUGUESE|POLISH|SPANISH

HOWARD - YOUNG JORDAN M
Accepting New Patients:N
FAMILY HEALTH CENTER OF WORCESTER
26 Queen St.
,Worcester,MA 01610
Worcester
(508) 860-7700
ENGLISH
Office: ALBANIAN|ARABIC, LEBANESE, SYRIAN|KHMER / CAMBODIAN|PORTUGUESE|SPANISH|TWI / TSHI|VIETNAMESE|ENGLISH

HU YAO-WEN E
Accepting New Patients:
UMASS MEMORIAL MEDICAL CENTER-HAHNEMANN CAMPUS
119 Belmont st
,Worcester,MA 016052138
Worcester
(508) 334-1000
MANDARIN
Office: ENGLISH

HURLEY SEAN R.
Accepting New Patients:N
FAMILY HEALTH CENTER OF WORCESTER
26 Queen St.
,Worcester,MA 01610
Worcester
(508) 860-7700
ENGLISH
Office: ALBANIAN|ARABIC, LEBANESE, SYRIAN|KHMER / CAMBODIAN|PORTUGUESE|SPANISH|TWI / TSHI|VIETNAMESE|ENGLISH

HURLEY SEAN R.
Accepting New Patients:Y
FAMILY HEALTH CENTER AT 199 CHANDLER ST.
199 Chandler Street
,Worcester,MA 01609
Worcester
(508) 860-7888
ENGLISH
Office: ALBANIAN|ARABIC, LEBANESE, SYRIAN|KHMER / CAMBODIAN|PORTUGUESE|SPANISH|TWI / TSHI|VIETNAMESE|ENGLISH

KHAN ALI N
Accepting New Patients:N
FAMILY HEALTH CENTER OF WORCESTER
26 Queen St.
,Worcester,MA 01610
Worcester
(508) 860-7700
ENGLISH
Office: ALBANIAN|ARABIC, LEBANESE, SYRIAN|KHMER / CAMBODIAN|PORTUGUESE|SPANISH|TWI / TSHI|VIETNAMESE|ENGLISH

KOSTECKI ANITA L
Accepting New Patients:N
EDWARD M. KENNEDY COMMUNITY HEALTH CENTER
19 Tacoma St
,Worcester,MA 016053516
Worcester
(508) 852-1805
SPANISH|ENGLISH
Office: ALBANIAN|ARABIC, LEBANESE, SYRIAN|BURMESE|FRENCH|ITALIAN|PORTUGUESE|SPANISH|TWI / TSHI|VIETNAMESE|ENGLISH

KOSTECKI ANITA L
Accepting New Patients:Y
EDWARD M. KENNEDY COMMUNITY HEALTH CENTER - WORCESTER
605 Lincoln St.
,Worcester,MA 01605
Worcester
(800) 853-2288
SPANISH|ENGLISH
Office: ALBANIAN|ARABIC, LEBANESE, SYRIAN|BURMESE|FRENCH|ITALIAN|PORTUGUESE|SPANISH|TWI / TSHI|VIETNAMESE|ENGLISH

LARRABEE DAVID
Accepting New Patients:Y
SAINT VINCENT FAMILY MEDICINE - SHORE DR.
102 Shore Dr Ste 403
,Worcester,MA 016053154
Worcester
(508) 852-5230
CHINESE|ENGLISH
Office: ENGLISH

LE AND CHANG FAMILY URGENT CARE PC
Accepting New Patients:
LE AND CHANG FAMILY URGENT CARE PC
456 Park Avenue
,Worcester,MA 01610
Worcester
(508) 796-5661

LE QUANG P.
Accepting New Patients:Y
Le & Chang Family Urgent Care PC
456 Park Ave.
,Worcester,MA 01610
Worcester
(508) 796-5661
pquangle@yahoo.com
VIETNAMESE|ENGLISH
Office: VIETNAMESE|ENGLISH

LE QUANG P.
Accepting New Patients:Y
LE AND CHANG FAMILY URGENT CARE PC
456 Park Avenue
,Worcester,MA 01610
Worcester
(508) 796-5661
pquangle@yahoo.com
VIETNAMESE|ENGLISH
Office: VIETNAMESE|ENGLISH

LIANNE INC.
Accepting New Patients:
LIANNE INC.
95 Lincoln St.
,Worcester,MA 01605
Worcester
(508) 755-1222
malhabba@hotmail.com
ARABIC, LEBANESE, SYRIAN|POLISH|SPANISH|ENGLISH
Office: ARABIC, LEBANESE, SYRIAN|POLISH|SPANISH|ENGLISH

MACK AMY S
Accepting New Patients:N
FAMILY HEALTH CENTER OF WORCESTER
26 Queen St.
,Worcester,MA 01610
Worcester
(508) 860-7700
ENGLISH
Office: ALBANIAN|ARABIC, LEBANESE, SYRIAN|KHMER / CAMBODIAN|PORTUGUESE|SPANISH|TWI / TSHI|VIETNAMESE|ENGLISH

MALVEY TODD C
Accepting New Patients:N
Primary Physician Partners
123 Summer Street, Suite 385
,Worcester,MA 016081216
Worcester
(508) 363-7300
ENGLISH

MANCINI LEE A.
Accepting New Patients:Y
UMASS MEMORIAL MEDICAL GROUP - HAHNEMANN CAMPUS
281 Lincoln St
,Worcester,MA 016052138
Worcester
(508) 334-5979
ENGLISH
Office: ENGLISH

MANCINI LEE A.
Accepting New Patients:Y
UMASS MEMORIAL MEDICAL GROUP, INC. - 378 PLANTATION ST
378 Plantation St
,Worcester,MA 01605
Worcester
(508) 334-1000
ENGLISH
Office: ENGLISH

MATHESON MALCOLM A
Accepting New Patients:Y
EDWARD M. KENNEDY COMMUNITY HEALTH CENTER
19 Tacoma St
,Worcester,MA 016053516
Worcester
(508) 852-1805
math.malcolm@gmail.com
ENGLISH
Office: ALBANIAN|ARABIC, LEBANESE, SYRIAN|BURMESE|FRENCH|ITALIAN|PORTUGUESE|SPANISH|TWI / TSHI|VIETNAMESE|ENGLISH

MATHESON MALCOLM A
Accepting New Patients:Y
EDWARD M. KENNEDY COMMUNITY HEALTH CENTER - WORCESTER
605 Lincoln St.
,Worcester,MA 01605
Worcester
(800) 853-2288
math.malcolm@gmail.com
ENGLISH
Office: ALBANIAN|ARABIC, LEBANESE, SYRIAN|BURMESE|FRENCH|ITALIAN|PORTUGUESE|SPANISH|TWI / TSHI|VIETNAMESE|ENGLISH

MATHESON MALCOLM A
Accepting New Patients:Y
EDWARD M. KENNEDY COMMUNITY HEALTH CENTER AT LINCOLN STREET
585 Lincoln St
,Worcester,MA 016051906
Worcester
(508) 852-1805
math.malcolm@gmail.com
ENGLISH
Office: ALBANIAN|ARABIC, LEBANESE, SYRIAN|BURMESE|FRENCH|ITALIAN|PORTUGUESE|SPANISH|TWI / TSHI|VIETNAMESE|ENGLISH

MATHESON MALCOLM A
Accepting New Patients:Y
EDWARD M. KENNEDY COMMUNITY HEALTH CENTER AT WORCESTER
631 Lincoln St
,Worcester,MA 016052010
Worcester
(800) 853-2288
math.malcolm@gmail.com
ENGLISH
Office: ALBANIAN|ARABIC, LEBANESE, SYRIAN|BURMESE|FRENCH|ITALIAN|PORTUGUESE|SPANISH|TWI / TSHI|VIETNAMESE|ENGLISH

MCMAHAN ANNA E
Accepting New Patients:Y
EDWARD M. KENNEDY COMMUNITY HEALTH CENTER - WORCESTER
605 Lincoln St.
,Worcester,MA 01605
Worcester
(800) 853-2288
ENGLISH
Office: SPANISH|ENGLISH

MEKRUT SAMANTHA R.
Accepting New Patients:Y
EDWARD M. KENNEDY COMMUNITY HEALTH CENTER - WORCESTER
605 Lincoln St.
,Worcester,MA 01605
Worcester
(800) 853-2288
SPANISH|ENGLISH
Office: SPANISH|ENGLISH

MISLAN HILARY H
Accepting New Patients:Y
FAMILY HEALTH CENTER OF WORCESTER
26 Queen St.
,Worcester,MA 01610
Worcester
(508) 860-7700
ENGLISH
Office: ALBANIAN|ARABIC, LEBANESE, SYRIAN|KHMER / CAMBODIAN|PORTUGUESE|SPANISH|TWI / TSHI|VIETNAMESE|ENGLISH

MULLAH FARAH
Accepting New Patients:N
BENEDICT ADULT PRIMARY CARE
55 Lake Ave N
,Worcester,MA 016550002
Worcester
(508) 334-2818
ENGLISH
Office: ENGLISH

MWEZE BAHATI
Accepting New Patients:
FAMILY HEALTH CENTER OF WORCESTER
26 Queen St.
,Worcester,MA 01610
Worcester
(508) 860-7700
ENGLISH
Office: ALBANIAN|ARABIC, LEBANESE, SYRIAN|KHMER / CAMBODIAN|PORTUGUESE|SPANISH|TWI / TSHI|VIETNAMESE|ENGLISH

NANCY D. BERUBE, MD PC
Accepting New Patients:
NANCY D. BERUBE, MD PC
121 Lincoln St.
,Worcester,MA 01605
Worcester
(508) 756-0514
jstevens@nancyberubemd.com
ALBANIAN|FRENCH|GREEK|SPANISH|VIETNAMESE|ENGLISH
Office: ALBANIAN|FRENCH|GREEK|SPANISH|VIETNAMESE|ENGLISH

NGUYEN DUY D
Accepting New Patients:N
FAMILY HEALTH CENTER OF WORCESTER
26 Queen St.
,Worcester,MA 01610
Worcester
(508) 860-7700
ENGLISH
Office: ALBANIAN|ARABIC, LEBANESE, SYRIAN|KHMER / CAMBODIAN|PORTUGUESE|SPANISH|TWI / TSHI|VIETNAMESE|ENGLISH

PAZDERNIK JULIE A
Accepting New Patients:Y
FAMILY HEALTH CENTER OF WORCESTER
26 Queen St.
,Worcester,MA 01610
Worcester
(508) 860-7700
ENGLISH
Office: ALBANIAN|ARABIC, LEBANESE, SYRIAN|KHMER / CAMBODIAN|PORTUGUESE|SPANISH|TWI / TSHI|VIETNAMESE|ENGLISH

PIERRE CLAUDELEEDY
Accepting New Patients:N
FAMILY HEALTH CENTER OF WORCESTER
26 Queen St.
,Worcester,MA 01610
Worcester
(508) 860-7700
ALBANIAN|ARABIC, LEBANESE, SYRIAN|KHMER / CAMBODIAN|PORTUGUESE|SPANISH|TWI / TSHI|VIETNAMESE|ENGLISH

PRICE KATHERINE E
Accepting New Patients:N
FAMILY HEALTH CENTER OF WORCESTER
26 Queen St.
,Worcester,MA 01610
Worcester
(508) 860-7700
ENGLISH
Office: ALBANIAN|ARABIC, LEBANESE, SYRIAN|KHMER / CAMBODIAN|PORTUGUESE|SPANISH|TWI / TSHI|VIETNAMESE|ENGLISH

RAMANATHAN MYTHILY
Accepting New Patients:Y
EDWARD M. KENNEDY COMMUNITY HEALTH CENTER
19 Tacoma St
,Worcester,MA 016053516
Worcester
(508) 852-1805
mythily2000@hotmail.com
ENGLISH
Office: ALBANIAN|ARABIC, LEBANESE, SYRIAN|BURMESE|FRENCH|ITALIAN|PORTUGUESE|SPANISH|TWI / TSHI|VIETNAMESE|ENGLISH

RAMANATHAN MYTHILY
Accepting New Patients:Y
EDWARD M. KENNEDY COMMUNITY HEALTH CENTER (URGENT CARE)
19 Tacoma St
,Worcester,MA 016053516
Worcester
(508) 852-1805
mythily2000@hotmail.com
ENGLISH
Office: ALBANIAN|ARABIC, LEBANESE, SYRIAN|BURMESE|FRENCH|ITALIAN|PORTUGUESE|SPANISH|TWI / TSHI|VIETNAMESE|ENGLISH

RAMANATHAN MYTHILY
Accepting New Patients:Y
EDWARD M. KENNEDY COMMUNITY HEALTH CENTER - WORCESTER
605 Lincoln St.
,Worcester,MA 01605
Worcester
(800) 853-2288
mythily2000@hotmail.com
ENGLISH
Office: ALBANIAN|ARABIC, LEBANESE, SYRIAN|BURMESE|FRENCH|ITALIAN|PORTUGUESE|SPANISH|TWI / TSHI|VIETNAMESE|ENGLISH

RAMANATHAN MYTHILY
Accepting New Patients:Y
EDWARD M. KENNEDY COMMUNITY HEALTH CENTER AT WORCESTER
631 Lincoln St
,Worcester,MA 016052010
Worcester
(800) 853-2288
mythily2000@hotmail.com
ENGLISH
Office: ALBANIAN|ARABIC, LEBANESE, SYRIAN|BURMESE|FRENCH|ITALIAN|PORTUGUESE|SPANISH|TWI / TSHI|VIETNAMESE|ENGLISH

RANDALL JULIA C.
Accepting New Patients:Y
EDWARD M. KENNEDY COMMUNITY HEALTH CENTER
19 Tacoma St
,Worcester,MA 016053516
Worcester
(508) 852-1805
ENGLISH
Office: ALBANIAN|ARABIC, LEBANESE, SYRIAN|BURMESE|FRENCH|ITALIAN|PORTUGUESE|SPANISH|TWI / TSHI|VIETNAMESE|ENGLISH

RANDALL JULIA C.
Accepting New Patients:Y
EDWARD M. KENNEDY COMMUNITY HEALTH CENTER - WORCESTER
605 Lincoln St.
,Worcester,MA 01605
Worcester
(800) 853-2288
ENGLISH
Office: ALBANIAN|ARABIC, LEBANESE, SYRIAN|BURMESE|FRENCH|ITALIAN|PORTUGUESE|SPANISH|TWI / TSHI|VIETNAMESE|ENGLISH

RIDLEY ADAM
Accepting New Patients:
Hahnemann Family Health Center
279 Lincoln St
,Worcester,MA 016052120
Worcester
(508) 334-8830
ENGLISH

RUFO ANGELA M
Accepting New Patients:N
FAMILY HEALTH CENTER OF WORCESTER
26 Queen St.
,Worcester,MA 01610
Worcester
(508) 860-7700
ENGLISH
Office: ALBANIAN|ARABIC, LEBANESE, SYRIAN|KHMER / CAMBODIAN|PORTUGUESE|SPANISH|TWI / TSHI|VIETNAMESE|ENGLISH

SAINT VINCENT FAMILY MEDICINE - SHORE DR.
Accepting New Patients:
SAINT VINCENT FAMILY MEDICINE - SHORE DR.
102 Shore Dr Ste 403
,Worcester,MA 016053154
Worcester
(508) 852-5230
ENGLISH
Office: ENGLISH

SAINT VINCENT PHYSICIAN SERVICES, INC. - GROVE ST.
Accepting New Patients:
SAINT VINCENT PHYSICIAN SERVICES, INC. - GROVE ST.
108 Grove St., Ste. 101
,Worcester,MA 01605
Worcester
(508) 453-1005
ENGLISH
Office: ENGLISH

SALONEN SATU M
Accepting New Patients:Y
EDWARD M. KENNEDY COMMUNITY HEALTH CENTER
19 Tacoma St
,Worcester,MA 016053516
Worcester
(508) 852-1805
ENGLISH
Office: ALBANIAN|ARABIC, LEBANESE, SYRIAN|BURMESE|FRENCH|ITALIAN|PORTUGUESE|SPANISH|TWI / TSHI|VIETNAMESE|ENGLISH

SARKAR AMBER W.
Accepting New Patients:N
FAMILY HEALTH CENTER OF WORCESTER
26 Queen St.
,Worcester,MA 01610
Worcester
(508) 860-7700
SPANISH|ENGLISH
Office: ALBANIAN|ARABIC, LEBANESE, SYRIAN|KHMER / CAMBODIAN|PORTUGUESE|SPANISH|TWI / TSHI|VIETNAMESE|ENGLISH

SHAH LISETTA D
Accepting New Patients:Y
EDWARD M. KENNEDY COMMUNITY HEALTH CENTER
19 Tacoma St
,Worcester,MA 016053516
Worcester
(508) 852-1805
ENGLISH
Office: ALBANIAN|ARABIC, LEBANESE, SYRIAN|BURMESE|FRENCH|ITALIAN|PORTUGUESE|SPANISH|TWI / TSHI|VIETNAMESE|ENGLISH

SHAH LISETTA D
Accepting New Patients:Y
EDWARD M. KENNEDY COMMUNITY HEALTH CENTER - WORCESTER
605 Lincoln St.
,Worcester,MA 01605
Worcester
(800) 853-2288
ENGLISH
Office: ALBANIAN|ARABIC, LEBANESE, SYRIAN|BURMESE|FRENCH|ITALIAN|PORTUGUESE|SPANISH|TWI / TSHI|VIETNAMESE|ENGLISH

SHIELDS SARA G
Accepting New Patients:
FAMILY HEALTH CENTER OF WORCESTER
26 Queen St.
,Worcester,MA 01610
Worcester
(508) 860-7700
SPANISH|ENGLISH
Office: ALBANIAN|ARABIC, LEBANESE, SYRIAN|KHMER / CAMBODIAN|PORTUGUESE|SPANISH|TWI / TSHI|VIETNAMESE|ENGLISH

STADTMUELLER LYNDSEY A
Accepting New Patients:N
FAMILY HEALTH CENTER OF WORCESTER
26 Queen St.
,Worcester,MA 01610
Worcester
(508) 860-7700
ENGLISH
Office: ALBANIAN|ARABIC, LEBANESE, SYRIAN|KHMER / CAMBODIAN|PORTUGUESE|SPANISH|TWI / TSHI|VIETNAMESE|ENGLISH

TANGBAN NEJI
Accepting New Patients:
NEW ENGLAND HOSPITALISTS, PC
544 MAIN ST
,Worcester,MA 01608
Worcester
(508) 753-4151
ENGLISH
Office: HINDI|ENGLISH|GUJARATI

VALDMAN OLGA
Accepting New Patients:N
FAMILY HEALTH CENTER OF WORCESTER
26 Queen St.
,Worcester,MA 01610
Worcester
(508) 860-7700
RUSSIAN|SPANISH|ENGLISH
Office: ALBANIAN|ARABIC, LEBANESE, SYRIAN|KHMER / CAMBODIAN|PORTUGUESE|SPANISH|TWI / TSHI|VIETNAMESE|ENGLISH

VALDMAN OLGA
Accepting New Patients:N
Worcester RISE for Health
18 Chestnut St., Ste. 230 ,Worcester,MA 01608
Worcester
(774) 417-1756
RUSSIAN|SPANISH|ENGLISH
Office: ALBANIAN|ARABIC, LEBANESE, SYRIAN|KHMER / CAMBODIAN|PORTUGUESE|SPANISH|TWI / TSHI|VIETNAMESE|ENGLISH

VAN DUYNE VIRGINIA
Accepting New Patients:
FAMILY HEALTH CENTER OF WORCESTER
26 Queen St.
,Worcester,MA 01610
Worcester
(508) 860-7700
ALBANIAN|ARABIC, LEBANESE, SYRIAN|PORTUGUESE|TWI / TSHI|VIETNAMESE|ENGLISH
Office: ALBANIAN|ARABIC, LEBANESE, SYRIAN|KHMER / CAMBODIAN|PORTUGUESE|SPANISH|TWI / TSHI|VIETNAMESE|ENGLISH

VAN DUYNE VIRGINIA
Accepting New Patients:Y
Hahnemann Family Health Center
279 Lincoln St
,Worcester,MA 016052120
Worcester
(508) 334-8830
ALBANIAN|ARABIC, LEBANESE, SYRIAN|PORTUGUESE|TWI / TSHI|VIETNAMESE|ENGLISH
Office: ALBANIAN|ARABIC, LEBANESE, SYRIAN|KHMER / CAMBODIAN|PORTUGUESE|SPANISH|TWI / TSHI|VIETNAMESE|ENGLISH

WANG JUDY J
Accepting New Patients:
FAMILY HEALTH CENTER OF WORCESTER
26 Queen St.
,Worcester,MA 01610
Worcester
(508) 860-7700
ENGLISH
Office: ALBANIAN|ARABIC, LEBANESE, SYRIAN|KHMER / CAMBODIAN|PORTUGUESE|SPANISH|TWI / TSHI|VIETNAMESE|ENGLISH

WENK-BODENMILLER ALEXANDRE
Accepting New Patients:Y
Worcester Internal Medicine/Geriatrics
119 Belmont St.
,Worcester,MA 016052903
Worcester
(508) 334-6251
ENGLISH
Office: ALBANIAN|CHINESE|FRENCH|MANDARIN|PORTUGUESE|SPANISH|ENGLISH|GUJARATI

WORCESTER REFUGEE IMMIGRANT SUPPORT RISE FOR HEALTH
Accepting New Patients:
Worcester RISE for Health
18 Chestnut St., Ste. 230 ,Worcester,MA 01608
Worcester
(774) 417-1756
olga@riseworcester.org

ZHENG ANNA K
Accepting New Patients:Y
EDWARD M. KENNEDY COMMUNITY HEALTH CENTER
19 Tacoma St
,Worcester,MA 016053516
Worcester
(508) 852-1805
ENGLISH
Office: ALBANIAN|ARABIC, LEBANESE, SYRIAN|BURMESE|FRENCH|ITALIAN|PORTUGUESE|SPANISH|TWI / TSHI|VIETNAMESE|ENGLISH

ZHENG ANNA K
Accepting New Patients:Y
EDWARD M. KENNEDY COMMUNITY HEALTH CENTER - WORCESTER
605 Lincoln St.
,Worcester,MA 01605
Worcester
(800) 853-2288
ENGLISH
Office: ALBANIAN|ARABIC, LEBANESE, SYRIAN|BURMESE|FRENCH|ITALIAN|PORTUGUESE|SPANISH|TWI / TSHI|VIETNAMESE|ENGLISH

GASTROENTEROLOGY

FINKELBERG DMITRY
Accepting New Patients:
Athol Memorial Hospital
2033 Main St ,Athol,MA 013313535
Worcester
(978) 249-3511
dmitry.finkelberg@umassmemorial.org
HEBREW|RUSSIAN|ENGLISH
Office: FARSI, PERSIAN|ENGLISH

MUDDANA SRIKANT
Accepting New Patients:
Athol Memorial Hospital
2033 Main St ,Athol,MA 013313535
Worcester
(978) 249-3511
ENGLISH
Office: ENGLISH

STAGIAS JOHN G.
Accepting New Patients:
UMass Memorial Medical Group at Trolley Crossing
9 trolley crossing rd charlton ma 01507
,Charlton,MA 01507
Worcester
(774) 475-0509
johngstagiasmd@aol.com
FRENCH|GREEK|ENGLISH
Office: GREEK|ENGLISH

AYALA JULIO C.
Accepting New Patients:
Concord Gastroenterology Associates (Baker Ave.)
310 Baker Ave., Ste. 175D ,Concord,MA 01757
Worcester
(978) 287-3835
ENGLISH
Office: ENGLISH

DOWD JOHN G.
Accepting New Patients:
Concord Gastroenterology Associates (Baker Ave.)
310 Baker Ave., Ste. 175D ,Concord,MA 01757
Worcester
(978) 287-3835
ENGLISH
Office: ENGLISH

EMERSON PRACTICE ASSOCIATES (CONCORD GASTRO BAKER AVE.)
Accepting New Patients:
Concord Gastroenterology Associates (Baker Ave.)
310 Baker Ave., Ste. 175D ,Concord,MA 01757
Worcester
(978) 287-3835
ENGLISH
Office: ENGLISH

FRIBUSH ANDREA J.
Accepting New Patients:
Concord Gastroenterology Associates (Baker Ave.)
310 Baker Ave., Ste. 175D ,Concord,MA 01757
Worcester
(978) 287-3835
ENGLISH
Office: ENGLISH

JOUHOURIAN CAROLINE R
Accepting New Patients:
Concord Gastroenterology Associates (Baker Ave.)
310 Baker Ave., Ste. 175D ,Concord,MA 01757
Worcester
(978) 287-3835
cjouhour@gmail.com
FRENCH|ENGLISH
Office: ENGLISH

KHAN TANYA
Accepting New Patients:
Concord Gastroenterology Associates (Baker Ave.)
310 Baker Ave., Ste. 175D ,Concord,MA 01757
Worcester
(978) 287-3835
TKhan@emersonhosp.org
ENGLISH
Office: ARABIC, LEBANESE, SYRIAN|CHINESE|CZECH|FRENCH|HINDI|MALAY|MANDARIN|SPANISH|ENGLISH

NAYOR JENNIFER
Accepting New Patients:
Concord Gastroenterology Associates (Baker Ave.)
310 Baker Ave., Ste. 175D ,Concord,MA 01757
Worcester
(978) 287-3835
ENGLISH
Office: ENGLISH

RYOU MARVIN
Accepting New Patients:
Concord Gastroenterology Associates (Baker Ave.)
310 Baker Ave., Ste. 175D ,Concord,MA 01757
Worcester
(978) 287-3835
ENGLISH
Office: ENGLISH

STOCKWELL DAVID
Accepting New Patients:
Concord Gastroenterology Associates (Baker Ave.)
310 Baker Ave., Ste. 175D ,Concord,MA 01757
Worcester
(978) 287-3835
dhstockwell3@gmail.com
Office: ENGLISH

WINTER RACHEL W.
Accepting New Patients:
Concord Gastroenterology Associates (Baker Ave.)
310 Baker Ave., Ste. 175D ,Concord,MA 01757
Worcester
(978) 287-3835
ENGLISH
Office: FRENCH|GERMAN|ITALIAN|SPANISH|ENGLISH|CAPE VERDE CREOLE

FINKELBERG DMITRY
Accepting New Patients:
Heywood Gastroenterology
250 Green St. ,Gardner,MA 01440
Worcester
(978) 669-5522
dmitry.finkelberg@umassmemorial.org
HEBREW|RUSSIAN|ENGLISH
Office: FARSI, PERSIAN|ENGLISH

FINKELBERG DMITRY
Accepting New Patients:
HEYWOOD HOSPITAL
242 Green St ,Gardner,MA 014401336
Worcester
(978) 632-3420
dmitry.finkelberg@umassmemorial.org
HEBREW|RUSSIAN|ENGLISH
Office: FARSI, PERSIAN|ENGLISH

HEYWOOD MEDICAL GROUP - GASTROENTEROLOGY
Accepting New Patients:
Heywood Gastroenterology
250 Green St.
,Gardner,MA 01440
Worcester
(978) 669-5522
Kelsey.Beauregardb@heywood.org

MOLAKATALLA PHANI K
Accepting New Patients:
Heywood Specialty Care
250 Green St Ste 209
,Gardner,MA 014401377
Worcester
(978) 669-5522
ENGLISH
Office: ENGLISH

MUDDANA SRIKANT
Accepting New Patients:
HEYWOOD HOSPITAL
242 Green St
,Gardner,MA 014401336
Worcester
(978) 632-3420
ENGLISH
Office: ENGLISH

CENTER FOR DIGESTIVE WELLNESS, PC
Accepting New Patients:
CENTER FOR DIGESTIVE WELLNESS, PC
105 Erdman Way
,Leominister,MA 01453
Worcester
(978) 537-7552
dr.dest@gmail.com
ENGLISH
Office: ENGLISH

FEINBERG ELLIOT J.
Accepting New Patients:
CENTER FOR DIGESTIVE WELLNESS, PC
105 Erdman Way
,Leominister,MA 01453
Worcester
(978) 537-7552
e2ffein@aol.com
ENGLISH
Office: ENGLISH

VISVALINGAM VERNU
Accepting New Patients:
CENTER FOR DIGESTIVE WELLNESS, PC
105 Erdman Way
,Leominister,MA 01453
Worcester
(978) 537-7552
ENGLISH
Office: ENGLISH

CUREWELL GASTROENTEROLOGY
Accepting New Patients:
CUREWELL GASTROENTEROLOGY
50 Memorial Dr Ste 114
,Leominster,MA 014532238
Worcester
(978) 466-4980
lmccaie@healthalliance.com
ENGLISH
Office: ENGLISH

NORTH WORCESTER GASTROENTEROLOGY, PC
Accepting New Patients:
NORTH WORCESTER GASTROENTEROLOGY, PC
105 Erdman Way
,Leominster,MA 014531805
Worcester
(978) 466-7800
nwgleom@gmail.com
SPANISH|ENGLISH
Office: SPANISH|ENGLISH

PADRON GLEICH MARIANN C
Accepting New Patients:
NORTH WORCESTER GASTROENTEROLOGY, PC
105 Erdman Way
,Leominster,MA 014531805
Worcester
(978) 466-7800
ENGLISH
Office: SPANISH|ENGLISH

PANDARABOYINA NAVEEN C.
Accepting New Patients:
CUREWELL GASTROENTEROLOGY
50 Memorial Dr Ste 114
,Leominster,MA 014532238
Worcester
(978) 466-4980
ENGLISH
Office: ENGLISH

SINGH YUVARAJ
Accepting New Patients:
UMASS MEMORIAL MEDICAL GROUP, INC.
80 Erdman Way Suite 207,Leominster,MA 01453
Worcester
(508) 754-4200
ENGLISH
Office: ALBANIAN|CHINESE|FRENCH|MANDARIN|PORTUGUESE|SPANISH|ENGLISH|GUJARATI

SONG MIN SOO S.
Accepting New Patients:
NORTH WORCESTER GASTROENTEROLOGY, PC
105 Erdman Way
,Leominster,MA 014531805
Worcester
(978) 466-7800
ENGLISH
Office: SPANISH|ENGLISH

YU WANKIN J.
Accepting New Patients:
NORTH WORCESTER GASTROENTEROLOGY, PC
105 Erdman Way
,Leominster,MA 014531805
Worcester
(978) 466-7800
ENGLISH
Office: SPANISH|ENGLISH

AMINI ALI A.
Accepting New Patients:
MILFORD GASTROENTEROLOGY ASSOCIATES
215 West St.
,Milford,MA 01757
Worcester
(508) 478-6363
ENGLISH
Office: FARSI, PERSIAN|ENGLISH

BATRA AJAY K.
Accepting New Patients:
MILFORD GASTROENTEROLOGY ASSOCIATES
215 West St.
,Milford,MA 01757
Worcester
(508) 478-6363
ENGLISH
Office: FARSI, PERSIAN|ENGLISH

CRIMALDI ALBERT A.
Accepting New Patients:
MILFORD GASTROENTEROLOGY ASSOCIATES
215 West St.
,Milford,MA 01757
Worcester
(508) 478-6363
ENGLISH
Office: FARSI, PERSIAN|ENGLISH

DONAHUE DANIEL G.
Accepting New Patients:
MILFORD GASTROENTEROLOGY ASSOCIATES
215 West St.
,Milford,MA 01757
Worcester
(508) 478-6363
donahue61@gmail.com
ENGLISH
Office: FARSI, PERSIAN|ENGLISH

FINKELBERG DMITRY
Accepting New Patients:
MILFORD GASTROENTEROLOGY ASSOCIATES
215 West St.
,Milford,MA 01757
Worcester
(508) 478-6363
dmitry.finkelberg@umassmemorial.org
HEBREW|RUSSIAN|ENGLISH
Office: FARSI, PERSIAN|ENGLISH

HASSAN BRETT
Accepting New Patients:
MILFORD GASTROENTEROLOGY ASSOCIATES
215 West St.
,Milford,MA 01757
Worcester
(508) 478-6363
ENGLISH
Office: ARABIC, LEBANESE, SYRIAN|FARSI, PERSIAN|ENGLISH

MILFORD GASTROENTEROLOGY ASSOCIATES
Accepting New Patients:
MILFORD GASTROENTEROLOGY ASSOCIATES
215 West St.
,Milford,MA 01757
Worcester
(508) 478-6363
milfordgibilling11@gmail.com
FARSI, PERSIAN|ENGLISH
Office: FARSI, PERSIAN|ENGLISH

MOQUIN BRIAN D.
Accepting New Patients:
MILFORD GASTROENTEROLOGY ASSOCIATES
215 West St.
,Milford,MA 01757
Worcester
(508) 478-6363
ARABIC, LEBANESE, SYRIAN|FARSI, PERSIAN|ENGLISH

SAFAIE SEMNANI PARHAM S.
Accepting New Patients:
MILFORD GASTROENTEROLOGY ASSOCIATES
215 West St.
,Milford,MA 01757
Worcester
(508) 478-6363
ENGLISH
Office: ARABIC, LEBANESE, SYRIAN|FARSI, PERSIAN|ENGLISH

ANAND CURUCHI P.
Accepting New Patients:
Umass Memorial Medical Group, Inc.
28 Newton St
,Southborough,MA 017721215
Worcester
(508) 597-2550
BENGALI|HINDI|ENGLISH|TAMIL
Office: ENGLISH

BHATTACHARYA KANISHKA
Accepting New Patients:
Umass Memorial Medical Group, Inc.
28 Newton St
,Southborough,MA 017721215
Worcester
(508) 597-2550
ENGLISH
Office: ARABIC, LEBANESE, SYRIAN|FRENCH|ENGLISH

CHIRAYATH SUBIN G
Accepting New Patients:
Umass Memorial Medical Group, Inc.
28 Newton St
,Southborough,MA 017721215
Worcester
(508) 597-2550
ARABIC, LEBANESE, SYRIAN|FRENCH|ENGLISH

CHOI MICHAEL Y
Accepting New Patients:
Umass Memorial Medical Group, Inc.
28 Newton St
,Southborough,MA 017721215
Worcester
(508) 597-2550
KOREAN|ENGLISH
Office: ENGLISH

COUKOS JENNIFER A
Accepting New Patients:
Umass Memorial Medical Group, Inc.
28 Newton St
,Southborough,MA
017721215
Worcester
(508) 597-2550
ENGLISH
Office: ARABIC, LEBANESE, SYRIAN|FRENCH|ENGLISH

DONAHUE DANIEL G.
Accepting New Patients:
West Suburban GI PC
28 Newton Street, 1st Floor
,Southborough,MA
01772
Worcester
(508) 281-0600
donahue61@gmail.com
ENGLISH
Office: FARSI, PERSIAN|ENGLISH

DONAHUE DANIEL G.
Accepting New Patients:
WEST SUBURBAN GI PC AT SOUTHBOROUGH
14 Main St.
,Southborough,MA
01772
Worcester
(508) 281-0600
donahue61@gmail.com
ENGLISH
Office: FARSI, PERSIAN|ENGLISH

FINKELBERG DMITRY
Accepting New Patients:
West Suburban GI PC
28 Newton Street, 1st Floor
,Southborough,MA
01772
Worcester
(508) 281-0600
dmitry.finkelberg@umassmemorial.org
HEBREW|RUSSIAN|ENGLISH
Office: FARSI, PERSIAN|ENGLISH

FINKELBERG DMITRY
Accepting New Patients:
WEST SUBURBAN GI PC AT SOUTHBOROUGH
14 Main St.
,Southborough,MA
01772
Worcester
(508) 281-0600
dmitry.finkelberg@umassmemorial.org
HEBREW|RUSSIAN|ENGLISH
Office: FARSI, PERSIAN|ENGLISH

HASSAN BRETT
Accepting New Patients:
Umass Memorial Medical Group, Inc.
28 Newton St
,Southborough,MA
017721215
Worcester
(508) 597-2550
ENGLISH
Office: ARABIC, LEBANESE, SYRIAN|FARSI, PERSIAN|ENGLISH

MOQUIN BRIAN D.
Accepting New Patients:
Umass Memorial Medical Group, Inc.
28 Newton St
,Southborough,MA
017721215
Worcester
(508) 597-2550
ARABIC, LEBANESE, SYRIAN|FARSI, PERSIAN|ENGLISH

MOULTON KRISTEN
Accepting New Patients:
Umass Memorial Medical Group, Inc.
28 Newton St
,Southborough,MA
017721215
Worcester
(508) 597-2550
FRENCH|HINDI|ENGLISH

PATEL KRUNAL
Accepting New Patients:
Umass Memorial Medical Group, Inc.
28 Newton St
,Southborough,MA
017721215
Worcester
(508) 597-2550
HINDI|ENGLISH|GUJARATI
Office: ARABIC, LEBANESE, SYRIAN|ENGLISH

PATEL NEIL C
Accepting New Patients:
Umass Memorial Medical Group, Inc.
28 Newton St
,Southborough,MA
017721215
Worcester
(508) 597-2550
ENGLISH
Office: FRENCH|HINDI|ENGLISH

SAFAIE SEMNANI PARHAM S.
Accepting New Patients:
Umass Memorial Medical Group, Inc.
28 Newton St
,Southborough,MA
017721215
Worcester
(508) 597-2550
ENGLISH
Office: ARABIC, LEBANESE, SYRIAN|FARSI, PERSIAN|ENGLISH

SINGH YUVARAJ
Accepting New Patients:
Umass Memorial Medical Group, Inc.
28 Newton St
,Southborough,MA
017721215
Worcester
(508) 597-2550
ENGLISH
Office: ALBANIAN|CHINESE|FRENCH|MANDARIN|PORTUGUESE|SPANISH|ENGLISH|GUJARATI

WEST SUBURBAN GI PC
Accepting New Patients:
West Suburban GI PC
28 Newton Street, 1st Floor
,Southborough,MA
01772
Worcester
(508) 281-0600
dmitry.finkelberg@umassmemorial.org
ENGLISH
Office: ENGLISH

WEST SUBURBAN GI PC AT SOUTHBOROUGH
Accepting New Patients:
WEST SUBURBAN GI PC AT SOUTHBOROUGH
14 Main St.
,Southborough,MA 01772
Worcester
(508) 281-0600
ENGLISH
Office: ENGLISH

WYNTER JAVELLE A
Accepting New Patients:
Umass Memorial Medical Group, Inc.
28 Newton St
,Southborough,MA 017721215
Worcester
(508) 597-2550
ENGLISH
Office: HINDI|ENGLISH

XU XIXI
Accepting New Patients:
Umass Memorial Medical Group, Inc.
28 Newton St
,Southborough,MA 017721215
Worcester
(508) 597-2550
ENGLISH
Office: ARABIC, LEBANESE, SYRIAN|FRENCH|ENGLISH

STAGIAS JOHN G.
Accepting New Patients:
UMASS MEMORIAL GROUP INC – HARRINGTON HOSPITAL
100 South St
,Southbridge,MA 01550
Worcester
(508) 765-7889
johngstagiasmd@aol.com
FRENCH|GREEK|ENGLISH
Office: GREEK|ENGLISH

SCHNURE FREDERICK W
Accepting New Patients:
SUITE LIFE MEDICAL PC - WESTBOROUGH
112 Turnpike Rd.
Ste.302
,Westborough,MA 01581
Worcester
(508) 567-5666
fschnure@suitelifehealth.com
ENGLISH
Office: ENGLISH

ANAND CURUCHI P.
Accepting New Patients:
UMASS MEDICAL GROUP - Neonatal-Perinatal Medicine
123 Summer Street
,Worcester,MA 01608
Worcester
(508) 363-7449
BENGALI|HINDI|ENGLISH|TAMIL
Office: ENGLISH

ANAND CURUCHI P.
Accepting New Patients:
UMass Memorial Medical Group
21 Eastern Ave.
,Worcester,MA 01605
Worcester
(508) 334-1000
BENGALI|HINDI|ENGLISH|TAMIL
Office: ENGLISH

ANAND CURUCHI P.
Accepting New Patients:
WORCESTER GASTROENTEROLOGY PARTNERS INC
123 Summer St Ste 385
,Worcester,MA 016081216
Worcester
(508) 363-7300
BENGALI|HINDI|ENGLISH|TAMIL
Office: ENGLISH

BHATTACHARYA KANISHKA
Accepting New Patients:
UMASS MEMORIAL MEDICAL CENTER - UNIVERSITY CAMPUS (2ND FL)
55 Lake Ave N Fl 2
,Worcester,MA 016550002
Worcester
(508) 334-3068
ENGLISH
Office: ARABIC, LEBANESE, SYRIAN|FRENCH|ENGLISH

BHATTACHARYA KANISHKA
Accepting New Patients:
UMass Memorial Medical Group
21 Eastern Ave.
,Worcester,MA 01605
Worcester
(508) 334-1000
ENGLISH
Office: ARABIC, LEBANESE, SYRIAN|FRENCH|ENGLISH

BHATTACHARYA KANISHKA
Accepting New Patients:
Worcester Internal Medicine/Geriatrics
119 Belmont St.
,Worcester,MA 016052903
Worcester
(508) 334-6251
ENGLISH
Office: ARABIC, LEBANESE, SYRIAN|FRENCH|ENGLISH

BONESCHANSKER JOHAN H.
Accepting New Patients:
UMass Memorial Medical Group
21 Eastern Ave.
,Worcester,MA 01605
Worcester
(508) 334-1000
DUTCH|GERMAN|ENGLISH
Office: FRENCH|HINDI|ENGLISH

BONESCHANSKER JOHAN H.
Accepting New Patients:
Worcester Internal Medicine/Geriatrics
119 Belmont St.
,Worcester,MA 016052903
Worcester
(508) 334-6251
DUTCH|GERMAN|ENGLISH
Office: FRENCH|HINDI|ENGLISH

CHIRAYATH SUBIN G
Accepting New Patients:
UMASS MEMORIAL MEDICAL CENTER - UNIVERSITY CAMPUS (2ND FL)
55 Lake Ave N Fl 2
,Worcester,MA 016550002
Worcester
(508) 334-3068
ARABIC, LEBANESE, SYRIAN|FRENCH|ENGLISH

CHIRAYATH SUBIN G
Accepting New Patients:
UMass Memorial Medical Group
21 Eastern Ave.
,Worcester,MA 01605
Worcester
(508) 334-1000
ARABIC, LEBANESE, SYRIAN|FRENCH|ENGLISH

CHIRAYATH SUBIN G
Accepting New Patients:
Worcester Internal Medicine/Geriatrics
119 Belmont St.
,Worcester,MA 016052903
Worcester
(508) 334-6251
ARABIC, LEBANESE, SYRIAN|FRENCH|ENGLISH

CHOI MICHAEL Y
Accepting New Patients:
UMass Memorial Medical Group
21 Eastern Ave.
,Worcester,MA 01605
Worcester
(508) 334-1000
KOREAN|ENGLISH
Office: ENGLISH

GI LIVER GROUP PC
Accepting New Patients:
GI LIVER GROUP PC
352 Belmont St
,Worcester,MA 01604
Worcester
(508) 755-9650
BENGALI|HINDI|ENGLISH|TAMIL
Office: BENGALI|HINDI|ENGLISH|TAMIL

HANJAR ABRAHIM G
Accepting New Patients:
UMASS MEMORIAL MEDICAL GROUP, INC - GASTROENTEROLOGY
55 Lake Ave N
,Worcester,MA 016550002
Worcester
(508) 856-3068
ARABIC, LEBANESE, SYRIAN|ENGLISH
Office: FRENCH|HINDI|ENGLISH

HANJAR ABRAHIM G
Accepting New Patients:
Worcester Internal Medicine/Geriatrics
119 Belmont St.
,Worcester,MA 016052903
Worcester
(508) 334-6251
ARABIC, LEBANESE, SYRIAN|ENGLISH
Office: FRENCH|HINDI|ENGLISH

HASSAN BRETT
Accepting New Patients:
UMASS MEMORIAL MEDICAL CENTER - UNIVERSITY CAMPUS (2ND FL)
55 Lake Ave N Fl 2
,Worcester,MA 016550002
Worcester
(508) 334-3068
ENGLISH
Office: ARABIC, LEBANESE, SYRIAN|FARSI, PERSIAN|ENGLISH

HASSAN BRETT
Accepting New Patients:
UMass Memorial Medical Group
21 Eastern Ave.
,Worcester,MA 01605
Worcester
(508) 334-1000
ENGLISH
Office: ARABIC, LEBANESE, SYRIAN|FARSI, PERSIAN|ENGLISH

KIM KYUNG H.
Accepting New Patients:
New England Gastroenterology Associates, PC
328 Shrewsbury St
,Worcester,MA 016044613
Worcester
(508) 831-0708
ENGLISH
Office: ENGLISH

KREITMAN KYLE R
Accepting New Patients:
UMass Memorial Medical Group
21 Eastern Ave.
,Worcester,MA 01605
Worcester
(508) 334-1000
ENGLISH
Office: FRENCH|ENGLISH

KREITMAN KYLE R
Accepting New Patients:
Worcester Internal Medicine/Geriatrics
119 Belmont St.
,Worcester,MA 016052903
Worcester
(508) 334-6251
ENGLISH
Office: FRENCH|ENGLISH

KRIMS PETER E.
Accepting New Patients:
New England Gastroenterology Associates, PC
328 Shrewsbury St
,Worcester,MA 016044613
Worcester
(508) 831-0708
ENGLISH
Office: ENGLISH

MARSHALL CHRISTOPHER A.
Accepting New Patients:
UMass Memorial Medical Group
21 Eastern Ave.
,Worcester,MA 01605
Worcester
(508) 334-1000
ENGLISH
Office: ALBANIAN|CHINESE|FRENCH|HINDI|MANDARIN|PORTUGUESE|SPANISH|ENGLISH|GUJARATI

MARSHALL CHRISTOPHER A.
Accepting New Patients:
UMASS MEMORIAL MEDICAL GROUP, INC - GASTROENTEROLOGY
55 Lake Ave N
,Worcester,MA 016550002
Worcester
(508) 856-3068
ENGLISH
Office: ALBANIAN|CHINESE|FRENCH|HINDI|MANDARIN|PORTUGUESE|SPANISH|ENGLISH|GUJARATI

MARSHALL CHRISTOPHER A.
Accepting New Patients:
Worcester Internal Medicine/Geriatrics
119 Belmont St.
,Worcester,MA 016052903
Worcester
(508) 334-6251
ENGLISH
Office: ALBANIAN|CHINESE|FRENCH|HINDI|MANDARIN|PORTUGUESE|SPANISH|ENGLISH|GUJARATI

MEHTA SAVANT
Accepting New Patients:
UMASS MEMORIAL MEDICAL GROUP, INC - GASTROENTEROLOGY
55 Lake Ave N
,Worcester,MA 016550002
Worcester
(508) 856-3068
HINDI|ENGLISH
Office: ALBANIAN|CHINESE|FRENCH|HINDI|MANDARIN|PORTUGUESE|SPANISH|ENGLISH|GUJARATI

MEHTA SAVANT
Accepting New Patients:
Worcester Internal Medicine/Geriatrics
119 Belmont St.
,Worcester,MA 016052903
Worcester
(508) 334-6251
HINDI|ENGLISH
Office: ALBANIAN|CHINESE|FRENCH|HINDI|MANDARIN|PORTUGUESE|SPANISH|ENGLISH|GUJARATI

MOQUIN BRIAN D.
Accepting New Patients:
UMASS MEMORIAL MEDICAL CENTER - UNIVERSITY CAMPUS (2ND FL)
55 Lake Ave N Fl 2
,Worcester,MA 016550002
Worcester
(508) 334-3068
ARABIC, LEBANESE, SYRIAN|FARSI, PERSIAN|ENGLISH

MOQUIN BRIAN D.
Accepting New Patients:
UMass Memorial Medical Group
21 Eastern Ave.
,Worcester,MA 01605
Worcester
(508) 334-1000
ARABIC, LEBANESE, SYRIAN|FARSI, PERSIAN|ENGLISH

MOULTON KRISTEN
Accepting New Patients:
UMass Memorial Medical Group
21 Eastern Ave.
,Worcester,MA 01605
Worcester
(508) 334-1000
FRENCH|HINDI|ENGLISH

MOULTON KRISTEN
Accepting New Patients:
Worcester Internal Medicine/Geriatrics
119 Belmont St.
,Worcester,MA 016052903
Worcester
(508) 334-6251
FRENCH|HINDI|ENGLISH

MUDDANA SRIKANT
Accepting New Patients:
New England Gastroenterology Associates, PC
328 Shrewsbury St
,Worcester,MA 016044613
Worcester
(508) 831-0708
ENGLISH
Office: ENGLISH

NEW ENGLAND GASTROENTEROLOGY ASSOCIATES, PC
Accepting New Patients:
New England Gastroenterology Associates, PC
328 Shrewsbury St
,Worcester,MA 016044613
Worcester
(508) 831-0708
Lgirard@mgastro.com
ENGLISH
Office: ENGLISH

NOVELLA MEDICINE SERVICES OF MASSACHUSETTS, PLLC - VERNON ST
Accepting New Patients:
NOVELLA MEDICINE SERVICES OF MASSACHUSETTS, PLLC - Vernon St
95 Vernon St. Ste. 303
,Worcester,MA 01610
Worcester
(508) 433-3687
ENGLISH
Office: ENGLISH

NOVELLA MEDICINE SERVICES OF MASSACHUSETTS, PLLC - WORCESTER
Accepting New Patients:
Novella Medicine Services of Massachusetts PLLC
416 Belmont Street, Suite 202
,Worcester,MA 01604
Worcester
(508) 433-3687
ENGLISH
Office: ENGLISH

OCALLAHAN KELLY J.
Accepting New Patients:
New England Gastroenterology Associates, PC
328 Shrewsbury St
,Worcester,MA 016044613
Worcester
(508) 831-0708
ENGLISH
Office: ENGLISH

PATEL NEIL C
Accepting New Patients:
UMass Memorial Medical Group
21 Eastern Ave.
,Worcester,MA 01605
Worcester
(508) 334-1000
ENGLISH
Office: FRENCH|HINDI|ENGLISH

PATEL NEIL C
Accepting New Patients:
UMASS MEMORIAL MEDICAL GROUP, INC - GASTROENTEROLOGY
55 Lake Ave N
,Worcester,MA 016550002
Worcester
(508) 856-3068
ENGLISH
Office: FRENCH|HINDI|ENGLISH

PETERSILE MATTHEW J
Accepting New Patients:
UMASS MEMORIAL MEDICAL CENTER - UNIVERSITY CAMPUS (2ND FL)
55 Lake Ave N Fl 2
,Worcester,MA 016550002
Worcester
(508) 334-3068
ENGLISH
Office: ARABIC, LEBANESE, SYRIAN|FRENCH|ENGLISH|TELUGU

PETERSILE MATTHEW J
Accepting New Patients:
UMass Memorial Medical Group
21 Eastern Ave.
,Worcester,MA 01605
Worcester
(508) 334-1000
ENGLISH
Office: ARABIC, LEBANESE, SYRIAN|FRENCH|ENGLISH|TELUGU

PETERSILE MATTHEW J
Accepting New Patients:
Worcester Internal Medicine/Geriatrics
119 Belmont St.
,Worcester,MA 016052903
Worcester
(508) 334-6251
ENGLISH
Office: ARABIC, LEBANESE, SYRIAN|FRENCH|ENGLISH|TELUGU

POOLA SHIVA
Accepting New Patients:
UMASS MEMORIAL MEDICAL GROUP, INC - GASTROENTEROLOGY
55 Lake Ave N
,Worcester,MA 016550002
Worcester
(508) 856-3068
ENGLISH
Office: FRENCH|HINDI|ENGLISH

POOLA SHIVA
Accepting New Patients:
Worcester Internal Medicine/Geriatrics
119 Belmont St.
,Worcester,MA 016052903
Worcester
(508) 334-6251
ENGLISH
Office: FRENCH|HINDI|ENGLISH

RAU PRASHANTH
Accepting New Patients:
UMass Memorial Medical Group
21 Eastern Ave.
,Worcester,MA 01605
Worcester
(508) 334-1000
KANNADA|ENGLISH
Office: FRENCH|ENGLISH

SAFAIE SEMNANI PARHAM S.
Accepting New Patients:
UMASS MEMORIAL MEDICAL CENTER - UNIVERSITY CAMPUS (2ND FL)
55 Lake Ave N Fl 2
,Worcester,MA 016550002
Worcester
(508) 334-3068
ENGLISH
Office: ARABIC, LEBANESE, SYRIAN|FARSI, PERSIAN|ENGLISH

SAFAIE SEMNANI PARHAM S.
Accepting New Patients:
UMass Memorial Medical Group
21 Eastern Ave.
,Worcester,MA 01605
Worcester
(508) 334-1000
ENGLISH
Office: ARABIC, LEBANESE, SYRIAN| FARSI, PERSIAN| ENGLISH

SINGH YUVARAJ
Accepting New Patients:
UMass Memorial Medical Group
21 Eastern Ave.
,Worcester,MA 01605
Worcester
(508) 334-1000
ENGLISH
Office: ALBANIAN| CHINESE|FRENCH| MANDARIN| PORTUGUESE| SPANISH|ENGLISH| GUJARATI

SINGH YUVARAJ
Accepting New Patients:
Worcester Internal Medicine/Geriatrics
119 Belmont St.
,Worcester,MA 016052903
Worcester
(508) 334-6251
ENGLISH
Office: ALBANIAN| CHINESE|FRENCH| MANDARIN| PORTUGUESE| SPANISH|ENGLISH| GUJARATI

STAGIAS JOHN G.
Accepting New Patients:
Novella Medicine Services of Massachusetts PLLC
416 Belmont Street, Suite 202
,Worcester,MA 01604
Worcester
(508) 433-3687
johngstagiasmd@aol.com
FRENCH|GREEK| ENGLISH
Office: GREEK|ENGLISH

WORCESTER GASTROENTEROLOGY PARTNERS INC
Accepting New Patients:
WORCESTER GASTROENTEROLOGY PARTNERS INC
123 Summer St Ste 385
,Worcester,MA 016081216
Worcester
(508) 363-7300
kwilson@primaryphysicianpartners.com
ENGLISH
Office: ENGLISH

WYNTER JAVELLE A
Accepting New Patients:
UMass Memorial Medical Group
21 Eastern Ave.
,Worcester,MA 01605
Worcester
(508) 334-1000
ENGLISH
Office: HINDI|ENGLISH

WYNTER JAVELLE A
Accepting New Patients:
UMASS MEMORIAL MEDICAL GROUP, INC - GASTROENTEROLOGY
55 Lake Ave N
,Worcester,MA 016550002
Worcester
(508) 856-3068
ENGLISH
Office: HINDI|ENGLISH

XU XIXI
Accepting New Patients:
UMASS MEMORIAL MEDICAL CENTER - UNIVERSITY CAMPUS (2ND FL)
55 Lake Ave N Fl 2
,Worcester,MA 016550002
Worcester
(508) 334-3068
ENGLISH
Office: ARABIC, LEBANESE, SYRIAN| FRENCH|ENGLISH

XU XIXI
Accepting New Patients:
UMass Memorial Medical Group
21 Eastern Ave.
,Worcester,MA 01605
Worcester
(508) 334-1000
ENGLISH
Office: ARABIC, LEBANESE, SYRIAN| FRENCH|ENGLISH

XU XIXI
Accepting New Patients:
Worcester Internal Medicine/Geriatrics
119 Belmont St.
,Worcester,MA 016052903
Worcester
(508) 334-6251
ENGLISH
Office: ARABIC, LEBANESE, SYRIAN| FRENCH|ENGLISH

GERIATRIC MEDICINE

DOSA DAVID M
Accepting New Patients:
Grove Family Medicine
291 Lincoln St.
,Worcester,MA 01605
Worcester
(508) 334-1000
ENGLISH

PATSIO ELIZABETH Z
Accepting New Patients:
Grove Family Medicine
291 Lincoln St.
,Worcester,MA 01605
Worcester
(508) 334-1000
ENGLISH
Office: ARABIC, LEBANESE, SYRIAN| FRENCH|ENGLISH

PATSIO ELIZABETH Z
Accepting New Patients:
UMASS MEMORIAL MEDICAL CENTER - UNIVERSITY CAMPUS (2ND FL)
55 Lake Ave N Fl 2
,Worcester,MA 016550002
Worcester
(508) 334-3068
ENGLISH
Office: ARABIC, LEBANESE, SYRIAN| FRENCH|ENGLISH

PATSIO ELIZABETH Z
Accepting New Patients:
Worcester Internal Medicine/Geriatrics
119 Belmont St.
,Worcester,MA
016052903
Worcester
(508) 334-6251
ENGLISH
Office: ARABIC, LEBANESE, SYRIAN|FRENCH|ENGLISH

WASHINGTON ONICA L
Accepting New Patients:
UMASS MEMORIAL MEDICAL GROUP, INC. - NEPHROLOGY
55 Lake Ave N
,Worcester,MA
016550002
Worcester
(508) 334-3155
ENGLISH
Office: FRENCH|ENGLISH

WASHINGTON ONICA L
Accepting New Patients:
Worcester Internal Medicine/Geriatrics
119 Belmont St.
,Worcester,MA
016052903
Worcester
(508) 334-6251
ENGLISH
Office: FRENCH|ENGLISH

WASHINGTON ONICA L
Accepting New Patients:N
Grove Family Medicine
291 Lincoln St.
,Worcester,MA 01605
Worcester
(508) 334-1000
ENGLISH
Office: FRENCH|ENGLISH

GERONTOLOGICAL NURSE PRACTITIONER

STANHOPE JENNIFER A.
Accepting New Patients:Y
WORCESTER INTERNAL MEDICINE
102 Shore Drive Ste. 501 ,Worcester,MA 01605
Worcester
(508) 756-6609
ENGLISH
Office: GREEK|ROMANIAN|SPANISH|ENGLISH

GYNECOLOGIC ONCOLOGY

MATTEI LARISSA
Accepting New Patients:
UMASS MEMORIAL MEDICAL GROUP INC - 33 KENDALL ST.
33 Kendall St.
,Worcester,MA
016052726
Worcester
(508) 334-1160
ENGLISH
Office: ENGLISH

GYNECOLOGY

SHAH APURVA A.
Accepting New Patients:
HEYWOOD HEALTH CENTER FOR WOMEN - GARDNER
242 Green St Ste 107
,Gardner,MA
014401336
Worcester
(978) 630-5050
HINDI|ENGLISH|GUJARATI
Office: ENGLISH

CINDY A SHIRO, DO, LLC
Accepting New Patients:
CINDY A SHIRO, DO, LLC
428 Hamilton St
,Southbridge,MA
015501859
Worcester
(774) 402-8560
drcashiro@gmail.com
SPANISH|ENGLISH
Office: SPANISH|ENGLISH

SHIRO CINDY A.
Accepting New Patients:
CINDY A SHIRO, DO, LLC
428 Hamilton St
,Southbridge,MA
015501859
Worcester
(774) 402-8560
ENGLISH
Office: SPANISH|ENGLISH

NEARY & HUNTER OBGYN, LLC
Accepting New Patients:
NEARY & HUNTER OB/GYN LLC
67 Belmont St.
,Worcester,MA 01605
Worcester
(508) 752-1491
franf@nearyhunterobgym.com
SPANISH|ENGLISH
Office: SPANISH|ENGLISH

SHAH APURVA A.
Accepting New Patients:
ST. VINCENT PHYSICIAN SERVICES, INC - 123 SUMMER ST. STE.587
123 Summer St Ste 587
,Worcester,MA
016081216
Worcester
(508) 363-6470
HINDI|ENGLISH|GUJARATI
Office: ENGLISH

SHAH APURVA A.
Accepting New Patients:
Worcester Surgical Center
300 Grove St
,Worcester,MA
016053908
Worcester
(508) 754-0700
HINDI|ENGLISH|GUJARATI
Office: ENGLISH

HEMATOLOGY

KHANANI SALEEM A.
Accepting New Patients:
Athol Memorial Hospital
2033 Main St ,Athol,MA
013313535
Worcester
(978) 249-3511
ENGLISH
Office: ENGLISH

SIDDIQUI AHMAD D.
Accepting New Patients:
Athol Memorial Hospital
2033 Main St ,Athol,MA 013313535
Worcester
(978) 249-3511
ahmad.siddiqui@stvincenthospital.com
HINDI|URDU|ENGLISH
Office: AFRIKAANS|ALBANIAN|ARMENIAN|ARABIC, LEBANESE, SYRIAN|BENGALI|BULGARIAN|BURMESE|CANTONESE|CHINESE|KHMER / CAMBODIAN

CAFFREY ALICE G
Accepting New Patients:
UMASS MEMORIAL MEDICAL GROUP INC - FITCHBURG
275 Nichols Rd. ,Fitchburg,MA 014201919
Worcester
(508) 334-1000
ENGLISH
Office: ARABIC, LEBANESE, SYRIAN|HINDI|URDU|ENGLISH|GUJARATI

HOLSTEAD RYAN G
Accepting New Patients:
UMASS MEMORIAL MEDICAL GROUP INC - FITCHBURG
275 Nichols Rd. ,Fitchburg,MA 014201919
Worcester
(508) 334-1000
ENGLISH
Office: HINDI|URDU|ENGLISH|GUJARATI

QUINN RYANN M
Accepting New Patients:
UMASS MEMORIAL MEDICAL GROUP INC - FITCHBURG
275 Nichols Rd. ,Fitchburg,MA 014201919
Worcester
(508) 334-1000
ENGLISH
Office: ARABIC, LEBANESE, SYRIAN|HINDI|URDU|ENGLISH|GUJARATI

KHANANI SALEEM A.
Accepting New Patients:
HEYWOOD HOSPITAL
242 Green St ,Gardner,MA 014401336
Worcester
(978) 632-3420
ENGLISH
Office: ENGLISH

SIDDIQUI AHMAD D.
Accepting New Patients:
HEYWOOD HOSPITAL
242 Green St ,Gardner,MA 014401336
Worcester
(978) 632-3420
ahmad.siddiqui@stvincenthospital.com
HINDI|URDU|ENGLISH
Office: AFRIKAANS|ALBANIAN|ARMENIAN|ARABIC, LEBANESE, SYRIAN|BENGALI|BULGARIAN|BURMESE|CANTONESE|CHINESE|KHMER / CAMBODIAN

MARTIN ALEXANDER S
Accepting New Patients:
UMASS MEMORIAL MEDICAL GROUP, INC.
80 Erdman Way Suite 207,Leominster,MA 01453
Worcester
(508) 754-4200
amartin9@tuftsmedicalcenter.org
ENGLISH
Office: ALBANIAN|CHINESE|MANDARIN|PORTUGUESE|SPANISH|ENGLISH|GUJARATI

GORDON JEFFREY A.
Accepting New Patients:
THE CANCER CENTER AT HARRINGTON
55 Sayles Street ,Southbridge,MA 01550
Worcester
(508) 764-2400
ENGLISH
Office: ENGLISH

BROWN KEVIN S
Accepting New Patients:
SAINT VINCENT PHYSICIAN SERVICE, INC-EATON PL. STE. 23
1 Eaton Pl Ste 23 ,Worcester,MA 016081232
Worcester
(508) 363-6515
ENGLISH
Office: HINDI|ENGLISH|GUJARATI

BROWN KEVIN S
Accepting New Patients:
St. Vincent's Physician Services, Inc.
123 Summer St ,Worcester,MA 016081216
Worcester
(508) 363-5000
ENGLISH
Office: HINDI|ENGLISH|GUJARATI

CAFFREY ALICE G
Accepting New Patients:
UMASS MEMORIAL MEDICAL CENTER - UNIVERSITY CAMPUS (2ND FL)
55 Lake Ave N Fl 2 ,Worcester,MA 016550002
Worcester
(508) 334-3068
ENGLISH
Office: ARABIC, LEBANESE, SYRIAN|HINDI|URDU|ENGLISH|GUJARATI

FOGARTY CAITLIN
Accepting New Patients:
UMASS MEMORIAL MEDICAL CENTER - UNIVERSITY CAMPUS (2ND FL)
55 Lake Ave N Fl 2 ,Worcester,MA 016550002
Worcester
(508) 334-3068
ENGLISH
Office: ARABIC, LEBANESE, SYRIAN|ENGLISH

JAC JAROSLAW
Accepting New Patients:
SAINT VINCENT PHYSICIAN SERVICE, INC-EATON PL. STE. 23
1 Eaton Pl Ste 23
,Worcester,MA 016081232
Worcester
(508) 363-6515
jarekjac@yahoo.com
POLISH|ENGLISH
Office: ENGLISH

QUINN RYANN M
Accepting New Patients:
UMASS MEMORIAL MEDICAL CENTER - UNIVERSITY CAMPUS (2ND FL)
55 Lake Ave N Fl 2
,Worcester,MA 016550002
Worcester
(508) 334-3068
ENGLISH
Office: ARABIC, LEBANESE, SYRIAN|HINDI|URDU|ENGLISH|GUJARATI

SHANKAR PRASHANT
Accepting New Patients:
SAINT VINCENT PHYSICIAN SERVICE, INC-EATON PL. STE. 23
1 Eaton Pl Ste 23
,Worcester,MA 016081232
Worcester
(508) 363-6515
laura.ruger@wdhospital.org
HINDI|ENGLISH|TAMIL
Office: ENGLISH

XU XIAOCAO
Accepting New Patients:
UMASS MEMORIAL MEDICAL CENTER - UNIVERSITY CAMPUS (2ND FL)
55 Lake Ave N Fl 2
,Worcester,MA 016550002
Worcester
(508) 334-3068
ENGLISH
Office: ARABIC, LEBANESE, SYRIAN|ENGLISH

ZHU VIOLA W
Accepting New Patients:
UMASS MEMORIAL MEDICAL CENTER - UNIVERSITY CAMPUS (2ND FL)
55 Lake Ave N Fl 2
,Worcester,MA 016550002
Worcester
(508) 334-3068
MANDARIN|ENGLISH
Office: ARABIC, LEBANESE, SYRIAN|ENGLISH

HOME HEALTH AGENCY

LIFE CHOICE HOSPICE OF WESTERN MASSACHUSETTS LLC
Accepting New Patients:
Compassus - Greater Western Massachusetts
19 Midstate Drive, Suite 130 ,Auburn,MA 015011856
Worcester
(508) 845-2379
Jennifer.Gingerich@compassus.com
ENGLISH
Office: ENGLISH

T & N RELIABLE NURSING CARE, LLC MA
Accepting New Patients:
T & N RELIABLE NURSING CARE, LLC MA
31 Auburn St
,Auburn,MA 015012417
Worcester
(774) 823-3523
mariama@tnreliable.com
FRENCH|KISWAHILI|SWAHILI|SPANISH|ENGLISH
Office: FRENCH|KISWAHILI|SWAHILI|SPANISH|ENGLISH

OVERLOOK VISITING NURSE ASSOC, INC.
Accepting New Patients:
OVERLOOK VISITING NURSE ASSOC. - CHARLTON
88 Masonic Home Rd.
,Charlton,MA 01507
Worcester
(508) 434-2440
FRENCH|RUSSIAN|SPANISH|VIETNAMESE|ENGLISH|AMERICAN SIGN LANGUAGE|CAPE VERDE CREOLE|HAITIAN CREOLE /KWEO
Office: FRENCH|RUSSIAN|SPANISH|VIETNAMESE|ENGLISH|AMERICAN SIGN LANGUAGE|CAPE VERDE CREOLE|HAITIAN CREOLE /KWEO

CARE CENTRAL VNA & HOSPICE INC (HOME HEALTH)
Accepting New Patients:
Care Central VNA & Hospice, Inc
34 Pearly Ln
,Gardner,MA 014401736
Worcester
(978) 632-1230
LSabacinski@carecentralvna.org
FRENCH|SPANISH|ENGLISH
Office: FRENCH|SPANISH|ENGLISH

UMASS MEMORIAL HEALTH CARE, INC/DBA HEALTH ALLIANCE HOME HEA
Accepting New Patients:
HEALTHALLIANCE HOME HEALTH AND HOSPICE, INC
60 Hospital Rd
,Leominster,MA 014532205
Worcester
(978) 342-6021
ENGLISH
Office: ENGLISH

RESOLUTION HOMECARE LLC
Accepting New Patients:
RESOLUTION HOMECARE LLC
360 W. Bolyston Street, Suite 205 ,West Boylston,MA 01583
Worcester
(603) 888-3466
info@resolutionhomecare.com
FARSI, PERSIAN|FRENCH|HINDI|PORTUGUESE|RUSSIAN|SPANISH|VIETNAMESE|ENGLISH|PASHTO, AFGHANI|HAITIAN CREOLE/KWEO
Office: FARSI, PERSIAN|FRENCH|HINDI|PORTUGUESE|RUSSIAN|SPANISH|VIETNAMESE|ENGLISH|PASHTO, AFGHANI|HAITIAN CREOLE/KWEO

PIVOT POINT HOMECARE SERVICES, LLC
Accepting New Patients:
Pivot Point Homecare Services Inc
112 Turnpike Rd Suite 303 ,Westborough,MA 01581
Worcester
(774) 261-8477
emiara@guidedcareco.com
SPANISH|ENGLISH
Office: SPANISH|ENGLISH

SHRIVER NURSING SERVICES, INC
Accepting New Patients:
FAMILY LIVES
36 W Main St ,Westborough,MA 015811902
Worcester
(508) 475-0493
ENGLISH
Office: ENGLISH

ACCLAIM HOME HEALTH CARE, INC
Accepting New Patients:
ACCLAIM HOME HEALTH CARE, INC
1241 Main St Ste 1 ,Worcester,MA 016031842
Worcester
(508) 459-6937
jenniferh@acclaimhomehealth.com
ARMENIAN|PORTUGUESE|RUSSIAN|SPANISH|VIETNAMESE|ENGLISH
Office: ARMENIAN|PORTUGUESE|RUSSIAN|SPANISH|VIETNAMESE|ENGLISH

ACE MEDICAL SERVICES, INC.
Accepting New Patients:
ACE MEDICAL SERVICES, INC.
90 Madison St Ste 600 ,Worcester,MA 016082030
Worcester
(508) 792-3800
Jill.McGovern@sevitahealth.com
ARABIC, LEBANESE, SYRIAN|FRENCH|GERMAN|GREEK|HINDI|ITALIAN|PORTUGUESE|RUSSIAN|SPANISH|VIETNAMESE
Office: ARABIC, LEBANESE, SYRIAN|FRENCH|GERMAN|GREEK|HINDI|ITALIAN|PORTUGUESE|RUSSIAN|SPANISH|VIETNAMESE

CENTURY HOMECARE, LLC
Accepting New Patients:
CENTURY HOMECARE, LLC
405 GROVE ST STE 102&103,Worcester,MA 01605
Worcester
(508) 762-4040
ALBANIAN|EWE|FRENCH|HINDI|KISWAHILI|SWAHILI|SPANISH|ENGLISH
Office: ALBANIAN|EWE|FRENCH|HINDI|KISWAHILI|SWAHILI|SPANISH|ENGLISH

CORNERSTONE HEALTHCARE SYSTEMS LLC
Accepting New Patients:
CORNERSTONE HEALTHCARE SYSTEMS LLC
65 James St Ste 220 ,Worcester,MA 016031036
Worcester
(774) 243-6555
ENGLISH
Office: ENGLISH

EPIC HEALTH SERVICES, INC
Accepting New Patients:
Aveanna Healthcare
67 Millbrook St Ste 405 ,Worcester,MA 016062845
Worcester
(508) 421-6800
credentialing@aveanna.com
FRENCH|RUSSIAN|SPANISH|ENGLISH|CAPE VERDE CREOLE
Office: FRENCH|RUSSIAN|SPANISH|ENGLISH|CAPE VERDE CREOLE

EVEREST HOME HEALTH INC.
Accepting New Patients:
EVEREST HOME HEALTH INC.
340 Main St., Ste. 861 ,Worcester,MA 01608
Worcester
(508) 444-0955
ratna@everesthomehealth.com
ENGLISH
Office: ENGLISH

EXCELLA HOME HEALTH AGENCY, LLC (WORCESTER)
Accepting New Patients:
Enhabit Home Health
255 Park Avenue, Suite 1103A ,Worcester,MA 01609
Worcester
(774) 243-9600
credentialing@ehab.com
ENGLISH
Office: ENGLISH

HUDUMA, INC
Accepting New Patients:
HUDUMA, INC
370 Main St., Ste 1152 ,Worcester,MA 01608
Worcester
(508) 826-5387
info@imnihomecarema.com
FRENCH|KISWAHILI|PORTUGUESE|SWAHILI|SPANISH|ENGLISH
Office: FRENCH|KISWAHILI|PORTUGUESE|SWAHILI|SPANISH|ENGLISH

MAXIM HEALTHCARE SERVICES
Accepting New Patients:
MAXIM HEALTHCARE SERVICES
770 W Boylston St Unit A ,Worcester,MA 016063033
Worcester
(508) 754-8205

MILLENIUM HOME HEALTH CARE, INC
Accepting New Patients:
Aveanna Home Health
67 Millbrook St Ste 407 ,Worcester,MA 016062845
Worcester
(508) 213-1236
contracting@aveanna.com
ENGLISH|AMERICAN SIGN LANGUAGE
Office: ENGLISH|AMERICAN SIGN LANGUAGE

PEDIATRIC SERVICES OF AMERICA, INC. (SHREWSBURY)
Accepting New Patients:
Aveanna Healthcare
67 Millbrook St Ste 401 ,Worcester,MA 016062845
Worcester
(508) 842-5809
credentialing@aveanna.com
ENGLISH
Office: ENGLISH

PERNET FAMILY HEALTH SERVICE
Accepting New Patients:
PERNET FAMILY HEALTH SERVICE
237 Millbury St ,Worcester,MA 016102177
Worcester
(508) 755-1228
sdooley@pernetfamilyhealth.org
ALBANIAN|ARMENIAN|ARABIC, LEBANESE, SYRIAN|BENGALI|BURMESE|CANTONESE|CROATIAN|EWE|FRENCH|GERMAN
Office: ALBANIAN|ARMENIAN|ARABIC, LEBANESE, SYRIAN|BENGALI|BURMESE|CANTONESE|CROATIAN|EWE|FRENCH|GERMAN

PINNACLE HOME HEALTHCARE SERVICES, INC
Accepting New Patients:
PINNACLE HOME HEALTHCARE SERVICES, INC
324 Grove St Ste 2 ,Worcester,MA 016053936
Worcester
(508) 802-5585
nfo@pinnaclehomehealthcareservices.com
KISWAHILI|SWAHILI|SPANISH|ZAIREAN|ENGLISH
Office: KISWAHILI|SWAHILI|SPANISH|ZAIREAN|ENGLISH

HOME INFUSION

CAREMARK THERAPEUTIC SERVICES
Accepting New Patients:
CAREMARK THERAPEUTIC SERVICES
25 Birch Street Bldg B Suite 100,Milford,MA 01757
Worcester
(508) 634-6800
ENGLISH
Office: ENGLISH

ALLCARE PLUS PHARMACY INC
Accepting New Patients:
ALLCARE PLUS PHARMACY INC
50 Bearfoot Rd ,Northborough,MA 015321514
Worcester
(877) 872-4643
ENGLISH
Office: ENGLISH

HOSPICE AND PALLIATIVE MEDICINE

LIFE CHOICE HOSPICE OF WESTERN MASSACHUSETTS LLC
Accepting New Patients:
Compassus - Greater Western Massachusetts
19 Midstate Drive, Suite 130 ,Auburn,MA 015011856
Worcester
(508) 845-2379
Jennifer.Gingerich@compassus.com
ENGLISH
Office: ENGLISH

CARE CENTRAL VNA & HOSPICE INC (HOSPICE CARE)
Accepting New Patients:
Care Central VNA & Hospice, Inc
34 Pearly Ln
,Gardner,MA
014401736
Worcester
(978) 632-1230
plamont@carecentralVNA.org
ENGLISH
Office: ENGLISH

IBIS HEALTH SERVICES - MASSACHUSETTS, LLC
Accepting New Patients:
IBIS HEALTH SERVICES - MASSACHUSETTS, LLC
8 Mill Rd ,Harvard,MA
014511311
Worcester
(978) 635-9090
smonroe@sensciosystems.com
ENGLISH
Office: ENGLISH

RIVERO GUTIERREZ ANA SOFIA
Accepting New Patients:
IBIS HEALTH SERVICES - MASSACHUSETTS, LLC
8 Mill Rd ,Harvard,MA
014511311
Worcester
(978) 635-9090
anasofiarivero@gmail.com
SPANISH|ENGLISH
Office: ENGLISH

HEALTHALLIANCE HOME HEALTH AND HOSPICE
Accepting New Patients:
HEALTHALLIANCE HOME HEALTH AND HOSPICE
60 Hospital Rd
,Leominster,MA
014532205
Worcester
(978) 728-0621
Samantha.Carbonneau@umassmemorial.org
ENGLISH
Office: ENGLISH

TOOMEY SHAUN M
Accepting New Patients:
UMASS MEMORIAL MEDICAL GROUP, INC.
80 Erdman Way Suite 207,Leominster,MA
01453
Worcester
(508) 754-4200
ENGLISH
Office: ALBANIAN|CHINESE|FRENCH|MANDARIN|PORTUGUESE|SPANISH|ENGLISH|GUJARATI

CHITTENDEN EVA H
Accepting New Patients:
UMASS MEMORIAL MEDICAL CENTER - UNIVERSITY CAMPUS (2ND FL)
55 Lake Ave N Fl 2
,Worcester,MA
016550002
Worcester
(508) 334-3068
SPANISH|ENGLISH
Office: ALBANIAN|ARMENIAN|ARABIC, LEBANESE, SYRIAN|BENGALI|BULGARIAN|BURMESE|CANTONESE|KHMER / CAMBODIAN|CROATIAN|DUTCH

CHITTENDEN EVA H
Accepting New Patients:
Worcester Internal Medicine/Geriatrics
119 Belmont St.
,Worcester,MA
016052903
Worcester
(508) 334-6251
SPANISH|ENGLISH
Office: ALBANIAN|ARMENIAN|ARABIC, LEBANESE, SYRIAN|BENGALI|BULGARIAN|BURMESE|CANTONESE|KHMER / CAMBODIAN|CROATIAN|DUTCH

HEWES PHILIP D
Accepting New Patients:
UMASS MEMORIAL MEDICAL CENTER - UNIVERSITY CAMPUS (2ND FL)
55 Lake Ave N Fl 2
,Worcester,MA
016550002
Worcester
(508) 334-3068
ARABIC, LEBANESE, SYRIAN|FRENCH|ENGLISH

HEWES PHILIP D
Accepting New Patients:
Worcester Internal Medicine/Geriatrics
119 Belmont St.
,Worcester,MA
016052903
Worcester
(508) 334-6251
ARABIC, LEBANESE, SYRIAN|FRENCH|ENGLISH

KING MARIE A.
Accepting New Patients:
Worcester Internal Medicine/Geriatrics
119 Belmont St.
,Worcester,MA
016052903
Worcester
(508) 334-6251
ENGLISH
Office: FRENCH|ENGLISH

TOOMEY SHAUN M
Accepting New Patients:
Worcester Internal Medicine/Geriatrics
119 Belmont St.
,Worcester,MA 016052903
Worcester
(508) 334-6251
ENGLISH
Office: ALBANIAN|CHINESE|FRENCH|MANDARIN|PORTUGUESE|SPANISH|ENGLISH|GUJARATI

INFECTIOUS DISEASE

ABRAHAM GEORGE
Accepting New Patients:
Athol Memorial Hospital
2033 Main St ,Athol,MA 013313535
Worcester
(978) 249-3511
ENGLISH
Office: ENGLISH

MOHAN VINOD
Accepting New Patients:
Athol Memorial Hospital
2033 Main St ,Athol,MA 013313535
Worcester
(978) 249-3511
ENGLISH
Office: ENGLISH

ABRAHAM GEORGE
Accepting New Patients:
HEYWOOD HOSPITAL
242 Green St
,Gardner,MA 014401336
Worcester
(978) 632-3420
ENGLISH
Office: ENGLISH

MOHAN VINOD
Accepting New Patients:
HEYWOOD HOSPITAL
242 Green St
,Gardner,MA 014401336
Worcester
(978) 632-3420
ENGLISH
Office: ENGLISH

MOHAN VINOD
Accepting New Patients:
HEYWOOD MEDICAL GROUP, INC.
250 Green St.
,Gardner,MA 01440
Worcester
(978) 630-5050
ENGLISH
Office: ENGLISH

WILLIAM A. DURBIN, M.D., P.C.
Accepting New Patients:
WILLIAM A. DURBIN, M.D., P.C.
6 Lancaster County Rd Ste 6 ,Harvard,MA 014511135
Worcester
(800) 675-9596
rdgadmin@gmail.com
ENGLISH
Office: ENGLISH

ARNAOUT SAMI
Accepting New Patients:
UMass Memorial Medical Group
80 Erdman Way Suite 203 ,Leominster,MA 01453
Worcester
(978) 466-2660
ARABIC, LEBANESE, SYRIAN|ENGLISH
Office: FRENCH|ENGLISH

GAUVIN CAITLIN
Accepting New Patients:
UMASS MEMORIAL MEDICAL GROUP, INC.
80 Erdman Way Suite 207,Leominster,MA 01453
Worcester
(508) 754-4200
ALBANIAN|CHINESE|MANDARIN|PORTUGUESE|SPANISH|ENGLISH|GUJARATI

GAUVIN CAITLIN
Accepting New Patients:
UMASS MEMORIAL MEDICAL GROUP, INC. AT 100 HOSPITAL RD.
100 Hospital Rd.
,Leominster,MA 01453
Worcester
(978) 466-4212
ALBANIAN|CHINESE|MANDARIN|PORTUGUESE|SPANISH|ENGLISH|GUJARATI

KOIRALA BIBEK
Accepting New Patients:
UMass Memorial Medical Group
80 Erdman Way Suite 203 ,Leominster,MA 01453
Worcester
(978) 466-2660
HINDI|ENGLISH
Office: ALBANIAN|CHINESE|MANDARIN|PORTUGUESE|SPANISH|ENGLISH|GUJARATI

SLOSAR-CHEAH MAGDALENA
Accepting New Patients:
UMass Memorial Medical Group
80 Erdman Way Suite 203 ,Leominster,MA 01453
Worcester
(978) 466-2660
ENGLISH
Office: ARABIC, LEBANESE, SYRIAN|FRENCH|ENGLISH

KOIRALA BIBEK
Accepting New Patients:
UMASS MEMORIAL MEDICAL - MILFORD REGIONAL MEDICAL CENTER
14 Prospect St.
,Milford,MA 01757
Worcester
(508) 334-5958
HINDI|ENGLISH
Office: ALBANIAN|CHINESE|MANDARIN|PORTUGUESE|SPANISH|ENGLISH|GUJARATI

DALY JENNIFER S.
Accepting New Patients:Y
THE CANCER CENTER AT HARRINGTON
55 Sayles Street
,Southbridge,MA 01550
Worcester
(508) 764-2400
ENGLISH
Office: FRENCH|ENGLISH

GAUVIN CAITLIN
Accepting New Patients:
THE CANCER CENTER AT HARRINGTON
55 Sayles Street
,Southbridge,MA 01550
Worcester
(508) 764-2400
ALBANIAN|CHINESE|MANDARIN|PORTUGUESE|SPANISH|ENGLISH|GUJARATI

GUPTA AANCHAL
Accepting New Patients:
THE CANCER CENTER AT HARRINGTON
55 Sayles Street
,Southbridge,MA 01550
Worcester
(508) 764-2400
HINDI|PUNJABI|ENGLISH
Office: ARABIC, LEBANESE, SYRIAN|FRENCH|ENGLISH

JAWOREK AMELIA M.
Accepting New Patients:
UMASS MEMORIAL GROUP INC – HARRINGTON HOSPITAL
100 South St
,Southbridge,MA 01550
Worcester
(508) 765-7889
amyjaworek@comcast.net
ENGLISH
Office: PORTUGUESE|RUSSIAN|SPANISH|ENGLISH

SLOSAR-CHEAH MAGDALENA
Accepting New Patients:
THE CANCER CENTER AT HARRINGTON
55 Sayles Street
,Southbridge,MA 01550
Worcester
(508) 764-2400
ENGLISH
Office: ARABIC, LEBANESE, SYRIAN|FRENCH|ENGLISH

JAWOREK AMELIA M.
Accepting New Patients:
UMASS MEMORIAL MEDICAL GROUP INC, AT STURBRIDGE
198 Charlton Rd Ste 1
,Sturbridge,MA
015661571
Worcester
(508) 347-7585
amyjaworek@comcast.net
ENGLISH
Office: PORTUGUESE|RUSSIAN|SPANISH|ENGLISH

ABRAHAM GEORGE
Accepting New Patients:
Primary Physician Partners
123 Summer Street, Suite 385
,Worcester,MA
016081216
Worcester
(508) 363-7300
ENGLISH
Office: ENGLISH

ABRAHAM GEORGE
Accepting New Patients:N
Partners in Internal Medicine
123 Summer St Ste 385N ,Worcester,MA
016081216
Worcester
(508) 363-7300
ENGLISH
Office: ENGLISH

BEBINGER DAVID M.
Accepting New Patients:
EDWARD M. KENNEDY COMMUNITY HEALTH CENTER
19 Tacoma St
,Worcester,MA
016053516
Worcester
(508) 852-1805
ALBANIAN|ARABIC, LEBANESE, SYRIAN|BURMESE|FRENCH|ITALIAN|PORTUGUESE|SPANISH|TWI / TSHI|VIETNAMESE|ENGLISH

CO MARY DAWN T.
Accepting New Patients:
UMASS MEMORIAL MEDICAL GROUP - INFECTIOUS DISEASE
55 Lake Ave N
,Worcester,MA
016550002
Worcester
(508) 856-3158
ENGLISH
Office: ALBANIAN|CHINESE|MANDARIN|PORTUGUESE|SPANISH|ENGLISH|GUJARATI

DALY JENNIFER S.
Accepting New Patients:Y
UMass Memorial Medical Group
55 Lake Ave N
,Worcester,MA
016550002
Worcester
(508) 856-3199
ENGLISH
Office: FRENCH|ENGLISH

DANIEL IMOLA E.
Accepting New Patients:N
Partners in Internal Medicine
123 Summer St Ste 385N ,Worcester,MA
016081216
Worcester
(508) 363-7300
ENGLISH
Office: ENGLISH

GAUVIN CAITLIN
Accepting New Patients:
UMASS MEMORIAL MEDICAL GROUP, INC
119 Belmont St
,Worcester,MA
016052903
Worcester
(508) 334-6053
ALBANIAN|CHINESE|MANDARIN|PORTUGUESE|SPANISH|ENGLISH|GUJARATI

JUBBAL SANDEEP S
Accepting New Patients:
UMASS MEMORIAL MEDICAL GROUP, INC
119 Belmont St
,Worcester,MA
016052903
Worcester
(508) 334-6053
ENGLISH
Office: ENGLISH

LOVE JEMMA R
Accepting New Patients:
UMASS MEMORIAL MEDICAL CENTER - UNIVERSITY CAMPUS (2ND FL)
55 Lake Ave N Fl 2
,Worcester,MA 016550002
Worcester
(508) 334-3068
SPANISH|ENGLISH
Office: ARABIC, LEBANESE, SYRIAN|HINDI|URDU|ENGLISH|GUJARATI

LOVE JEMMA R
Accepting New Patients:
UMASS MEMORIAL MEDICAL GROUP, INC
119 Belmont St
,Worcester,MA 016052903
Worcester
(508) 334-6053
SPANISH|ENGLISH
Office: ARABIC, LEBANESE, SYRIAN|HINDI|URDU|ENGLISH|GUJARATI

QADRI QADIJA H
Accepting New Patients:
UMASS MEMORIAL MEDICAL GROUP - INFECTIOUS DISEASE
55 Lake Ave N
,Worcester,MA 016550002
Worcester
(508) 856-3158
ENGLISH
Office: ENGLISH

QADRI QADIJA H
Accepting New Patients:
UMASS MEMORIAL MEDICAL GROUP, INC
119 Belmont St
,Worcester,MA 016052903
Worcester
(508) 334-6053
ENGLISH
Office: ENGLISH

RADER IV THEODORE S
Accepting New Patients:
UMASS MEMORIAL MEDICAL CENTER - MEMORIAL CAMPUS
119 Belmont St
,Worcester,MA 01605
Worcester
(508) 334-1000
ENGLISH
Office: ARABIC, LEBANESE, SYRIAN|ENGLISH

RADER IV THEODORE S
Accepting New Patients:
UMASS MEMORIAL MEDICAL CENTER - UNIVERSITY CAMPUS (2ND FL)
55 Lake Ave N Fl 2
,Worcester,MA 016550002
Worcester
(508) 334-3068
ENGLISH
Office: ARABIC, LEBANESE, SYRIAN|ENGLISH

SINGH DAVINDERPAL
Accepting New Patients:
UMASS MEMORIAL MEDICAL GROUP - INFECTIOUS DISEASE
55 Lake Ave N
,Worcester,MA 016550002
Worcester
(508) 856-3158
ENGLISH
Office: ENGLISH

INTERNAL MEDICINE

MCAULEY NICHOLAS D.
Accepting New Patients:Y
ASHBURNHAM FAMILY PRACTICE
61 Main St
,Ashburnham,MA 014301247
Worcester
(978) 827-5167
NickMcAuley@gmail.com
ENGLISH
Office: ENGLISH

ABRAHAM GEORGE
Accepting New Patients:
Athol Memorial Hospital
2033 Main St ,Athol,MA 013313535
Worcester
(978) 249-3511
ENGLISH
Office: ENGLISH

CRUZ JIMENEZ MAIRENI R
Accepting New Patients:
Athol Memorial Hospital
2033 Main St ,Athol,MA 013313535
Worcester
(978) 249-3511
ENGLISH
Office: ENGLISH

CRUZ JIMENEZ MAIRENI R
Accepting New Patients:Y
Athol Primary Care
2033 Main St.
,Athol,MA 01331
Worcester
(978) 249-1295
ENGLISH
Office: ENGLISH

CRUZ JIMENEZ MAIRENI R
Accepting New Patients:Y
Tully Family Medicine
81 Reservoir Dr.
,Athol,MA 01331
Worcester
(978) 248-5135
ENGLISH
Office: ENGLISH

FINKELBERG DMITRY
Accepting New Patients:
Athol Memorial Hospital
2033 Main St ,Athol,MA 013313535
Worcester
(978) 249-3511
dmitry.finkelberg@umassmemorial.org
HEBREW|RUSSIAN|ENGLISH
Office: FARSI, PERSIAN|ENGLISH

FUNA DANILO T.
Accepting New Patients:
Athol Memorial Hospital
2033 Main St ,Athol,MA 013313535
Worcester
(978) 249-3511
ENGLISH
Office: ENGLISH

GIBSON PETER B.
Accepting New Patients:
Athol Memorial Hospital
2033 Main St ,Athol,MA 013313535
Worcester
(978) 249-3511
ENGLISH
Office: ENGLISH

LAFORET-MATOS MIGUEL A
Accepting New Patients:Y
Athol Primary Care
2033 Main St.
,Athol,MA 01331
Worcester
(978) 249-1295
LAFORETMD@GMAIL.COM
ENGLISH
Office: ENGLISH

MCAULEY NICHOLAS D.
Accepting New Patients:
Tully Walk-In Care Center
81 Reservoir Dr
,Athol,MA 013314901
Worcester
(978) 248-5135
NickMcAuley@gmail.com
ENGLISH
Office: ENGLISH

MOHAN VINOD
Accepting New Patients:
Athol Memorial Hospital
2033 Main St ,Athol,MA 013313535
Worcester
(978) 249-3511
ENGLISH
Office: ENGLISH

NAPOLITANO CRAIG A.
Accepting New Patients:
Athol Memorial Hospital
2033 Main St ,Athol,MA 013313535
Worcester
(978) 249-3511
ENGLISH
Office: ENGLISH

NAPOLITANO CRAIG A.
Accepting New Patients:
HEYWOOD CARDIOLOGY
2033 Main St ,Athol,MA 013313535
Worcester
(978) 630-5020
ENGLISH
Office: ENGLISH

O'HARA ERIN C.
Accepting New Patients:Y
Athol Primary Care
2033 Main St.
,Athol,MA 01331
Worcester
(978) 249-1295
ENGLISH
Office: ENGLISH

O'HARA ERIN C.
Accepting New Patients:Y
Tully Family Medicine
81 Reservoir Dr.
,Athol,MA 01331
Worcester
(978) 248-5135
ENGLISH
Office: ENGLISH

PRENTISS BENJAMIN D.
Accepting New Patients:
Athol Memorial Hospital
2033 Main St ,Athol,MA 013313535
Worcester
(978) 249-3511
ENGLISH
Office: ENGLISH

SIDDIQUI AHMAD D.
Accepting New Patients:
Athol Memorial Hospital
2033 Main St ,Athol,MA 013313535
Worcester
(978) 249-3511
ahmad.siddiqui@stvincenthospital.com
HINDI|URDU|ENGLISH
Office: AFRIKAANS|ALBANIAN|ARMENIAN|ARABIC, LEBANESE, SYRIAN|BENGALI|BULGARIAN|BURMESE|CANTONESE|CHINESE|KHMER / CAMBODIAN

ASSAF WASSIM W.
Accepting New Patients:
Auburn Sleep Med
48 AUBURN ST STE 1
,AUBURN,MA 01501
Worcester
(774) 772-7058
assaf.wassim@heywood.org
ENGLISH
Office: ENGLISH

BLANCHARD GARY P.
Accepting New Patients:Y
HEALTHYU - AUBURN
813 Southbridge St.
,Auburn,MA 01501
Worcester
(508) 784-1278
ENGLISH
Office: HINDI|ENGLISH|GUJARATI

DENG CHLOE S
Accepting New Patients:
UMASS MEDICAL GROUP - AUBURN (489 WASHINGTON ST.)
489 Washington St. STE 106 ,Auburn,MA 01501
Worcester
(508) 832-9646
ENGLISH
Office: ENGLISH

JAVLEKAR SHUBHADA D.
Accepting New Patients:Y
HEALTHYU - AUBURN
813 Southbridge St.
,Auburn,MA 01501
Worcester
(508) 784-1278
HINDI|ENGLISH
Office: ENGLISH

LEITAO-PINA JAN F.
Accepting New Patients:Y
HEALTHYU - AUBURN
813 Southbridge St.
,Auburn,MA 01501
Worcester
(508) 784-1278
ENGLISH
Office: HINDI|ENGLISH|GUJARATI

HEGDE SHRUTI
Accepting New Patients:
Barre Family Health Center
151 Worcester Rd
,Barre,MA 010059002
Worcester
(978) 355-6321
KANNADA|ENGLISH
Office: ALBANIAN|CHINESE|CROATIAN|ITALIAN|MANDARIN|PORTUGUESE|SPANISH|ENGLISH|GUJARATI

PARKER MATTHEW W
Accepting New Patients:
Barre Family Health Center
151 Worcester Rd
,Barre,MA 010059002
Worcester
(978) 355-6321
ENGLISH
Office: ENGLISH

JOUHOURIAN CAROLINE R
Accepting New Patients:
Concord Gastroenterology Associates (Baker Ave.)
310 Baker Ave., Ste. 175D ,Concord,MA 01757
Worcester
(978) 287-3835
cjouhour@gmail.com
FRENCH|ENGLISH
Office: ENGLISH

KHAN TANYA
Accepting New Patients:
Concord Gastroenterology Associates (Baker Ave.)
310 Baker Ave., Ste. 175D ,Concord,MA 01757
Worcester
(978) 287-3835
TKhan@emersonhosp.org
ENGLISH
Office: ARABIC, LEBANESE, SYRIAN|CHINESE|CZECH|FRENCH|HINDI|MALAY|MANDARIN|SPANISH|ENGLISH

NAYOR JENNIFER
Accepting New Patients:
Concord Gastroenterology Associates (Baker Ave.)
310 Baker Ave., Ste. 175D ,Concord,MA 01757
Worcester
(978) 287-3835
ENGLISH
Office: ENGLISH

RYOU MARVIN
Accepting New Patients:
Concord Gastroenterology Associates (Baker Ave.)
310 Baker Ave., Ste. 175D ,Concord,MA 01757
Worcester
(978) 287-3835
ENGLISH
Office: ENGLISH

WINTER RACHEL W.
Accepting New Patients:
Concord Gastroenterology Associates (Baker Ave.)
310 Baker Ave., Ste. 175D ,Concord,MA 01757
Worcester
(978) 287-3835
ENGLISH
Office: FRENCH|GERMAN|ITALIAN|SPANISH|ENGLISH|CAPE VERDE CREOLE

BIRBARA CHARLES A.
Accepting New Patients:
CHARLES A. BIRBARA, MD AT 25 OAK AVE
275 Nichols Rd
,Fitchburg,MA 014201919
Worcester
(508) 799-2674
ARABIC, LEBANESE, SYRIAN|FRENCH|
ENGLISH
Office: ENGLISH

BLUEPRINT HEALTHCARE - FITCHBURG
Accepting New Patients:
BLUEPRINT HEALTHCARE - FITCHBURG
94 Summer St
,Fitchburg,MA 014205761
Worcester
(978) 343-3530
ENGLISH
Office: ENGLISH

CAFFREY ALICE G
Accepting New Patients:
UMASS MEMORIAL MEDICAL GROUP INC - FITCHBURG
275 Nichols Rd.
,Fitchburg,MA 014201919
Worcester
(508) 334-1000
ENGLISH
Office: ARABIC, LEBANESE, SYRIAN|HINDI|URDU|ENGLISH|GUJARATI

DORAN DRAGANA
Accepting New Patients:Y
BLUEPRINT HEALTHCARE - FITCHBURG
94 Summer St
,Fitchburg,MA 014205761
Worcester
(978) 343-3530
ENGLISH
Office: ENGLISH

HOLSTEAD RYAN G
Accepting New Patients:
UMASS MEMORIAL MEDICAL GROUP INC - FITCHBURG
275 Nichols Rd.
,Fitchburg,MA 014201919
Worcester
(508) 334-1000
ENGLISH
Office: HINDI|URDU|ENGLISH|GUJARATI

LIPTON ANNE
Accepting New Patients:Y
Robert A. Babineau Jr., MD, PC
370 Lunenburg St
,Fitchburg,MA 014204541
Worcester
(978) 345-1040
ENGLISH
Office: ENGLISH

QUINN RYANN M
Accepting New Patients:
UMASS MEMORIAL MEDICAL GROUP INC - FITCHBURG
275 Nichols Rd.
,Fitchburg,MA 014201919
Worcester
(508) 334-1000
ENGLISH
Office: ARABIC, LEBANESE, SYRIAN|HINDI|URDU|ENGLISH|GUJARATI

ABRAHAM GEORGE
Accepting New Patients:
HEYWOOD HOSPITAL
242 Green St
,Gardner,MA 014401336
Worcester
(978) 632-3420
ENGLISH
Office: ENGLISH

CROTEAU ODAYLS M.
Accepting New Patients:
HEYWOOD HOSPITAL
242 Green St
,Gardner,MA 014401336
Worcester
(978) 632-3420
ENGLISH
Office: ENGLISH

DUBUSKE LAWRENCE M.
Accepting New Patients:
The Allergy and Arthritis Family Treatment Center
358 Elm St ,Gardner,MA 014403933
Worcester
(978) 632-8408
ENGLISH
Office: ENGLISH

FINKELBERG DMITRY
Accepting New Patients:
Heywood Gastroenterology
250 Green St.
,Gardner,MA 01440
Worcester
(978) 669-5522
dmitry.finkelberg@umassmemorial.org
HEBREW|RUSSIAN|ENGLISH
Office: FARSI, PERSIAN|ENGLISH

FINKELBERG DMITRY
Accepting New Patients:
HEYWOOD HOSPITAL
242 Green St
,Gardner,MA 014401336
Worcester
(978) 632-3420
dmitry.finkelberg@umassmemorial.org
HEBREW|RUSSIAN|ENGLISH
Office: FARSI, PERSIAN|ENGLISH

MOHAN VINOD
Accepting New Patients:
HEYWOOD HOSPITAL
242 Green St
,Gardner,MA 014401336
Worcester
(978) 632-3420
ENGLISH
Office: ENGLISH

MOHAN VINOD
Accepting New Patients:
HEYWOOD MEDICAL GROUP, INC.
250 Green St.
,Gardner,MA 01440
Worcester
(978) 630-5050
ENGLISH
Office: ENGLISH

MOLAKATALLA PHANI K
Accepting New Patients:
Heywood Specialty Care
250 Green St Ste 209
,Gardner,MA 014401377
Worcester
(978) 669-5522
ENGLISH
Office: ENGLISH

NAPOLITANO CRAIG A.
Accepting New Patients:
HEYWOOD AFFILIATED MEDICAL GROUP (HEART AND VASCULAR CENTER)
242 Green St Fl 2
,Gardner,MA 014401336
Worcester
(978) 630-5020
ENGLISH
Office: ENGLISH

NAPOLITANO CRAIG A.
Accepting New Patients:
HEYWOOD HOSPITAL
242 Green St
,Gardner,MA 014401336
Worcester
(978) 632-3420
ENGLISH
Office: ENGLISH

PRENTISS BENJAMIN D.
Accepting New Patients:
HEYWOOD HOSPITAL
242 Green St
,Gardner,MA 014401336
Worcester
(978) 632-3420
ENGLISH
Office: ENGLISH

SHAIKH YOUSAF A
Accepting New Patients:
HEYWOOD PULMONARY MEDICINE
250 Green St Ste 104
,Gardner,MA 014401377
Worcester
(978) 630-5020
SINDI|URDU|ENGLISH
Office: ENGLISH

SIDDIQUI AHMAD D.
Accepting New Patients:
HEYWOOD HOSPITAL
242 Green St
,Gardner,MA 014401336
Worcester
(978) 632-3420
ahmad.siddiqui@stvincenthospital.com
HINDI|URDU|ENGLISH
Office: AFRIKAANS|ALBANIAN|ARMENIAN|ARABIC, LEBANESE, SYRIAN|BENGALI|BULGARIAN|BURMESE|CANTONESE|CHINESE|KHMER / CAMBODIAN

GOUDIE JAMES S.
Accepting New Patients:Y
ACTON MEDICAL ASSOCIATES, P.C. AT AYER ROAD
231 Ayer Rd.
,Harvard,MA 01451
Worcester
(978) 772-1213
ENGLISH
Office: BENGALI|FRENCH|GAELIC|INDONESIAN|POLISH|RUSSIAN|SPANISH|TAGALOG, FILIPINO|ENGLISH

RIVERO GUTIERREZ ANA SOFIA
Accepting New Patients:
IBIS HEALTH SERVICES - MASSACHUSETTS, LLC
8 Mill Rd ,Harvard,MA 014511311
Worcester
(978) 635-9090
anasofiarivero@gmail.com
SPANISH|ENGLISH
Office: ENGLISH

RAMEY ALLAN A
Accepting New Patients:
ALLAN A. RAMEY, MD
136 HIGH STREET ,LANCASTER,MA 01523
Worcester
(978) 365-7418

rameymd136@gmail.com
ENGLISH
Office: ENGLISH

SAULS RAYMOND K.
Accepting New Patients:N
SAULS, RAYMOND K.
136 High St. Ext. ,Lancaster,MA 01523
Worcester
(978) 368-1227
rksaulsmd@hotmail.com
SPANISH|ENGLISH
Office: SPANISH|ENGLISH

SOLTANI AMIN K
Accepting New Patients:
CENTER FOR DIGESTIVE WELLNESS, PC
105 Erdman Way ,Leominister,MA 01453
Worcester
(978) 537-7552
AMINSOLTANI247@GMAIL.COM
ENGLISH
Office: ENGLISH

ABDELRAHMAN HOUDA
Accepting New Patients:
UMASS MEMORIAL MEDICAL GROUP, INC.
80 Erdman Way Suite 207,Leominster,MA 01453
Worcester
(508) 754-4200
ARABIC, LEBANESE, SYRIAN|ENGLISH
Office: ALBANIAN|CHINESE|MANDARIN|PORTUGUESE|SPANISH|ENGLISH|GUJARATI

ARNAOUT SAMI
Accepting New Patients:
UMass Memorial Medical Group
80 Erdman Way Suite 203 ,Leominster,MA 01453
Worcester
(978) 466-2660
ARABIC, LEBANESE, SYRIAN|ENGLISH
Office: FRENCH|ENGLISH

CHANG ALLEN
Accepting New Patients:
UMASS MEMORIAL MEDICAL GROUP, INC.
80 Erdman Way Suite 207,Leominster,MA 01453
Worcester
(508) 754-4200
ENGLISH
Office: ALBANIAN|CHINESE|MANDARIN|PORTUGUESE|SPANISH|ENGLISH|GUJARATI

EBRAHIMPOUR PANTEA
Accepting New Patients:
UMASS MEMORIAL MEDICAL GROUP, INC.
80 Erdman Way Suite 207,Leominster,MA 01453
Worcester
(508) 754-4200
FARSI, PERSIAN|ENGLISH
Office: ALBANIAN|CHINESE|MANDARIN|PORTUGUESE|SPANISH|ENGLISH|GUJARATI

ELKERM ASHRAF F.
Accepting New Patients:
PHYSICIAN ONSITE, INC
370 West St ,Leominster,MA 014532073
Worcester
(423) 310-1642
ENGLISH
Office: ENGLISH

ENNIS CYNTHIA A.
Accepting New Patients:
UMASS MEMORIAL MEDICAL GROUP, INC. AT 100 HOSPITAL RD.
100 Hospital Rd. ,Leominster,MA 01453
Worcester
(978) 466-4212
ENGLISH
Office: ALBANIAN|CHINESE|FRENCH|MANDARIN|PORTUGUESE|SPANISH|ENGLISH|GUJARATI

FOUAD JAN
Accepting New Patients:
UMass Memorial Medical Group
80 Erdman Way Suite 203 ,Leominster,MA 01453
Worcester
(978) 466-2660
ENGLISH
Office: FRENCH|ENGLISH

HEGDE SHRUTI
Accepting New Patients:
UMass Memorial Medical Group
80 Erdman Way Suite 203 ,Leominster,MA 01453
Worcester
(978) 466-2660
KANNADA|ENGLISH
Office: ALBANIAN|CHINESE|CROATIAN|ITALIAN|MANDARIN|PORTUGUESE|SPANISH|ENGLISH|GUJARATI

HEGDE SHRUTI
Accepting New Patients:
UMASS MEMORIAL MEDICAL GROUP, INC.
80 Erdman Way Suite 207,Leominster,MA 01453
Worcester
(508) 754-4200
KANNADA|ENGLISH
Office: ALBANIAN|CHINESE|CROATIAN|ITALIAN|MANDARIN|PORTUGUESE|SPANISH|ENGLISH|GUJARATI

KENNY BRIAN A.
Accepting New Patients:
PHYSICIAN ONSITE, INC
370 West St
,Leominster,MA
014532073
Worcester
(423) 310-1642
ENGLISH
Office: ENGLISH

KODELA JENNIFER
Accepting New Patients:
UMASS MEMORIAL MEDICAL GROUP, INC.
80 Erdman Way Suite 207,Leominster,MA
01453
Worcester
(508) 754-4200
ENGLISH
Office: ALBANIAN|CHINESE|FRENCH|MANDARIN|PORTUGUESE|SPANISH|ENGLISH|GUJARATI

KOIRALA BIBEK
Accepting New Patients:
UMass Memorial Medical Group
80 Erdman Way Suite 203 ,Leominster,MA
01453
Worcester
(978) 466-2660
HINDI|ENGLISH
Office: ALBANIAN|CHINESE|MANDARIN|PORTUGUESE|SPANISH|ENGLISH|GUJARATI

LEOMINSTER MEDICAL ASSOCIATES
Accepting New Patients:N
LEOMINSTER MEDICAL ASSOCIATES
50 Memorial Dr Ste 205 ,Leominster,MA
014532238
Worcester
(978) 534-4241
ENGLISH
Office: ENGLISH

MARTIN ALEXANDER S
Accepting New Patients:
UMASS MEMORIAL MEDICAL GROUP, INC.
80 Erdman Way Suite 207,Leominster,MA
01453
Worcester
(508) 754-4200
amartin9@tuftsmedicalcenter.org
ENGLISH
Office: ALBANIAN|CHINESE|MANDARIN|PORTUGUESE|SPANISH|ENGLISH|GUJARATI

MAZUR HOLLY A
Accepting New Patients:N
FAMILY MEDICAL & MATERNITY CARE, PC
87 N Main St
,Leominster,MA
014535507
Worcester
(978) 534-8701
hmazur@actonmedical.com
ENGLISH
Office: ENGLISH

MOHAMMED FAISALUDDIN FNU
Accepting New Patients:
UMass Memorial Medical Group
80 Erdman Way Suite 203 ,Leominster,MA
01453
Worcester
(978) 466-2660
ENGLISH
Office: ALBANIAN|CHINESE|MANDARIN|PORTUGUESE|SPANISH|ENGLISH|GUJARATI

MOHAMMED FAISALUDDIN FNU
Accepting New Patients:
UMASS MEMORIAL MEDICAL GROUP, INC.
80 Erdman Way Suite 207,Leominster,MA
01453
Worcester
(508) 754-4200
ENGLISH
Office: ALBANIAN|CHINESE|MANDARIN|PORTUGUESE|SPANISH|ENGLISH|GUJARATI

NAPOLI GIORGIO P
Accepting New Patients:
UMass Memorial Medical Group
80 Erdman Way Suite 203 ,Leominster,MA
01453
Worcester
(978) 466-2660
gnapoli@partners.org
ENGLISH
Office: ENGLISH

NUR NASIFA
Accepting New Patients:
UMass Memorial Medical Group
80 Erdman Way Suite 203 ,Leominster,MA
01453
Worcester
(978) 466-2660
HINDI|ENGLISH

PADRON GLEICH MARIANN C
Accepting New Patients:
NORTH WORCESTER GASTROENTEROLOGY, PC
105 Erdman Way
,Leominster,MA
014531805
Worcester
(978) 466-7800
ENGLISH
Office: SPANISH|ENGLISH

PUNJABI SANGEETHA D.
Accepting New Patients:
UMASS MEMORIAL MEDICAL GROUP, INC.
AT 100 HOSPITAL RD.
100 Hospital Rd.
,Leominster,MA 01453
Worcester
(978) 466-4212
HINDI|ENGLISH|TAMIL
Office: ENGLISH

SABET AMIN
Accepting New Patients:
UMass Memorial Medical Group
80 Erdman Way Suite 203 ,Leominster,MA 01453
Worcester
(978) 466-2660
ENGLISH
Office: ALBANIAN| CHINESE|MANDARIN| PORTUGUESE| SPANISH|ENGLISH| GUJARATI

SABET AMIN
Accepting New Patients:
UMASS MEMORIAL MEDICAL GROUP, INC.
80 Erdman Way Suite 207,Leominster,MA 01453
Worcester
(508) 754-4200
ENGLISH
Office: ALBANIAN| CHINESE|MANDARIN| PORTUGUESE| SPANISH|ENGLISH| GUJARATI

SHEPARD MICHELLE M
Accepting New Patients:
UMASS MEMORIAL MEDICAL GROUP, INC.
80 Erdman Way Suite 207,Leominster,MA 01453
Worcester
(508) 754-4200
ENGLISH
Office: ALBANIAN| CHINESE|MANDARIN| PORTUGUESE| SPANISH|ENGLISH| GUJARATI

SLOSAR-CHEAH MAGDALENA
Accepting New Patients:
UMass Memorial Medical Group
80 Erdman Way Suite 203 ,Leominster,MA 01453
Worcester
(978) 466-2660
ENGLISH
Office: ARABIC, LEBANESE, SYRIAN| FRENCH|ENGLISH

SONG MIN SOO S.
Accepting New Patients:
NORTH WORCESTER GASTROENTEROLOGY, PC
105 Erdman Way ,Leominster,MA 014531805
Worcester
(978) 466-7800
ENGLISH
Office: SPANISH| ENGLISH

SOOD RAHUL
Accepting New Patients:
UMass Memorial Medical Group
80 Erdman Way Suite 203 ,Leominster,MA 01453
Worcester
(978) 466-2660
providerenroll@lahey.org
ENGLISH
Office: ENGLISH

TEEBAGY PATRICK A
Accepting New Patients:Y
UMass Memorial Medical Group
80 Erdman Way Suite 203 ,Leominster,MA 01453
Worcester
(978) 466-2660
ENGLISH
Office: ENGLISH

TOOMEY SHAUN M
Accepting New Patients:
UMASS MEMORIAL MEDICAL GROUP, INC.
80 Erdman Way Suite 207,Leominster,MA 01453
Worcester
(508) 754-4200
ENGLISH
Office: ALBANIAN| CHINESE|FRENCH| MANDARIN| PORTUGUESE| SPANISH|ENGLISH| GUJARATI

TRAVERSE WILLIAM E
Accepting New Patients:
UMass Memorial Medical Group
80 Erdman Way Suite 203 ,Leominster,MA 01453
Worcester
(978) 466-2660
ENGLISH
Office: FRENCH| ENGLISH

TUKEY MELISSA H
Accepting New Patients:
UMass Memorial Medical Group
80 Erdman Way Suite 203 ,Leominster,MA 01453
Worcester
(978) 466-2660
ENGLISH
Office: ARABIC, LEBANESE, SYRIAN| FRENCH|ENGLISH

WATROUS BRUCE G.
Accepting New Patients:
UMass Memorial Medical Group
80 Erdman Way Suite 203 ,Leominster,MA 01453
Worcester
(978) 466-2660
drbrucewatrous@gmail.com
ENGLISH

ZANGHI MATTHEW R.
Accepting New Patients:N
LEOMINSTER MEDICAL ASSOCIATES
50 Memorial Dr Ste 205 ,Leominster,MA 014532238
Worcester
(978) 534-4241
ENGLISH
Office: ENGLISH

SAHAY VANDANA
Accepting New Patients:Y
Revere Medical - Lunenburg Family Practice
324 Massachusetts Ave ,LunenBurg,MA 01462
Worcester
(978) 582-4587
ENGLISH

ALBAKOUR MUSTAFA
Accepting New Patients:
UMASS MEMORIAL HEALTH - MILFORD REGIONAL MEDICAL CENTER
14 Prospect St.
,Milford,MA 01757
Worcester
(508) 381-5016
ARABIC, LEBANESE, SYRIAN|ENGLISH
Office: ENGLISH

AZAROFF LENORE S
Accepting New Patients:Y
EDWARD M. KENNEDY COMMUNITY HEALTH CENTER AT CAPE ROAD
41 Cape Rd ,Milford,MA 017573276
Worcester
(508) 270-5750
ENGLISH
Office: ALBANIAN|ARABIC, LEBANESE, SYRIAN|BURMESE|FRENCH|ITALIAN|PORTUGUESE|SPANISH|TWI / TSHI|VIETNAMESE|ENGLISH

BISAILLON JONATHAN M
Accepting New Patients:
UMASS MEMORIAL HEALTH - MILFORD REGIONAL MEDICAL CENTER
14 Prospect St.
,Milford,MA 01757
Worcester
(508) 381-5016
jbisaillion@partners.org
ENGLISH
Office: ENGLISH

CRIMALDI ALBERT A.
Accepting New Patients:
MILFORD GASTROENTEROLOGY ASSOCIATES
215 West St.
,Milford,MA 01757
Worcester
(508) 478-6363
ENGLISH
Office: FARSI, PERSIAN|ENGLISH

DILERNIA ANDREW C
Accepting New Patients:Y
EDWARD M. KENNEDY COMMUNITY HEALTH CENTER AT CAPE ROAD
41 Cape Rd ,Milford,MA 017573276
Worcester
(508) 270-5750
ENGLISH
Office: SPANISH|ENGLISH

EBRAHIMPOUR PANTEA
Accepting New Patients:
UMASS MEMORIAL MEDICAL - MILFORD REGIONAL MEDICAL CENTER
14 Prospect St.
,Milford,MA 01757
Worcester
(508) 334-5958
FARSI, PERSIAN|ENGLISH
Office: ALBANIAN|CHINESE|MANDARIN|PORTUGUESE|SPANISH|ENGLISH|GUJARATI

FAIRCLOTH ERIKA L
Accepting New Patients:
UMASS MEMORIAL HEALTH - MILFORD REGIONAL MEDICAL CENTER
14 Prospect St.
,Milford,MA 01757
Worcester
(508) 381-5016
efaircloth@mgb.org
ENGLISH
Office: ENGLISH

FINKELBERG DMITRY
Accepting New Patients:
MILFORD GASTROENTEROLOGY ASSOCIATES
215 West St.
,Milford,MA 01757
Worcester
(508) 478-6363
dmitry.finkelberg@umassmemorial.org
HEBREW|RUSSIAN|ENGLISH
Office: FARSI, PERSIAN|ENGLISH

GELMAN MARTIN L.
Accepting New Patients:Y
GREATER BOSTON MEDICAL ASSOCIATES, INC
211 West St.
,Milford,MA 017572201
Worcester
(617) 782-4544
ENGLISH
Office: FRENCH|PORTUGUESE|SPANISH|ENGLISH

GREATER BOSTON MEDICAL ASSOCIATES, INC
Accepting New Patients:
GREATER BOSTON MEDICAL ASSOCIATES, INC
211 West St.
,Milford,MA 017572201
Worcester
(617) 782-4544
cathyohagan354@yahoo.com
FRENCH|PORTUGUESE|SPANISH|ENGLISH
Office: FRENCH|PORTUGUESE|SPANISH|ENGLISH

HASSAN BRETT
Accepting New Patients:
MILFORD GASTROENTEROLOGY ASSOCIATES
215 West St.
,Milford,MA 01757
Worcester
(508) 478-6363
ENGLISH
Office: ARABIC, LEBANESE, SYRIAN|FARSI, PERSIAN|ENGLISH

JILLSON KEVIN C.
Accepting New Patients:
MILFORD REGIONAL ORTHOPEDICS & SPORTS MEDICINE
98 Prospect Street
,Milford,MA 01757
Worcester
(508) 478-7135
ENGLISH
Office: ENGLISH

KALDAWY ROGER M.
Accepting New Patients:
MILFORD-FRANKLIN EYE CENTER (160 SOUTH MAIN ST.)
160 South Main St.
,Milford,MA 01757
Worcester
(508) 473-7939
ENGLISH
Office: ENGLISH

KOIRALA BIBEK
Accepting New Patients:
UMASS MEMORIAL MEDICAL - MILFORD REGIONAL MEDICAL CENTER
14 Prospect St.
,Milford,MA 01757
Worcester
(508) 334-5958
HINDI|ENGLISH
Office: ALBANIAN|CHINESE|MANDARIN|PORTUGUESE|SPANISH|ENGLISH|GUJARATI

MOORE HAROLD R.
Accepting New Patients:
HAROLD R. MOORE, MD
213 West St
,Milford,MA 017572201
Worcester
(508) 478-5372
hrmmd@aol.com
ENGLISH
Office: ENGLISH

NORTON CYNTHIA A.
Accepting New Patients:Y
EDWARD M. KENNEDY COMMUNITY HEALTH CENTER AT CAPE ROAD
41 Cape Rd ,Milford,MA 017573276
Worcester
(508) 270-5750
ENGLISH
Office: ALBANIAN|ARABIC, LEBANESE, SYRIAN|BURMESE|FRENCH|ITALIAN|PORTUGUESE|SPANISH|TWI / TSHI|VIETNAMESE|ENGLISH

SAFAIE SEMNANI PARHAM S.
Accepting New Patients:
MILFORD GASTROENTEROLOGY ASSOCIATES
215 West St.
,Milford,MA 01757
Worcester
(508) 478-6363
ENGLISH
Office: ARABIC, LEBANESE, SYRIAN|FARSI, PERSIAN|ENGLISH

SHILOH RON Y.
Accepting New Patients:
DF/BW Cancer Center at Milford Regional
20 Prospect St.
,Milford,MA 01757
Worcester
(508) 473-1190
ARABIC, LEBANESE, SYRIAN|CANTONESE|CHINESE|CROATIAN|DUTCH|FARSI, PERSIAN|FRENCH|GERMAN|GREEK|ITALIAN

SHINE WILLIAM J.
Accepting New Patients:
MILFORD REGIONAL CARDIOLOGY
308 Main St., Ste. 2
,Milford,MA 01757
Worcester
(508) 731-2560
ENGLISH
Office: ENGLISH

WATANABE NAOMITSU
Accepting New Patients:
EDWARD M. KENNEDY COMMUNITY HEALTH CENTER AT CAPE ROAD
41 Cape Rd ,Milford,MA 017573276
Worcester
(508) 270-5750
ENGLISH
Office: ALBANIAN|ARABIC, LEBANESE, SYRIAN|BURMESE|FRENCH|ITALIAN|PORTUGUESE|SPANISH|TWI / TSHI|VIETNAMESE|ENGLISH

WHITE KATHLEEN E.
Accepting New Patients:
KUCHNIR DERMATOLOGY AND DERMATOLOGIC SURGERY (MILFORD)
1 Maple St. ,Milford,MA 01757
Worcester
(508) 478-2610
ENGLISH
Office: ENGLISH

BASA SUSHMA K.
Accepting New Patients:Y
Shrewsbury Primary Care
26 Julio Dr.
,Shrewsbury,MA 01545
Worcester
(508) 842-5594
ENGLISH
Office: ENGLISH

BLANCHARD GARY P.
Accepting New Patients:Y
HealthyU - Shrewsbury
181 Main St., 1st Fl.
,Shrewsbury,MA 01545
Worcester
(508) 784-1278
ENGLISH
Office: HINDI|ENGLISH|GUJARATI

FAJANA ADEKUNLE G.
Accepting New Patients:Y
RAYMOND ZHOU, M.D., P.C.
415 Boston Tpke Ste 105 ,Shrewsbury,MA 015453414
Worcester
(508) 845-8200
drkunle@copleyhealthcare.com
ENGLISH|YORUBA
Office: ARABIC, LEBANESE, SYRIAN|HINDI|PUNJABI|SPANISH|URDU|ENGLISH

GOUR NIVEDITA
Accepting New Patients:Y
SHREWSBURY INTERNAL MEDICINE
604 Main St.
,Shrewsbury,MA 01545
Worcester
(508) 842-0057
HINDI|ENGLISH

HAZEN DEBORAH
Accepting New Patients:N
HAZEN, DEBORAH
555 Main St
,Shrewsbury,MA 01545
Worcester
(508) 845-5555
drhazen@townisp.com
ENGLISH
Office: ENGLISH

JAVLEKAR SHUBHADA D.
Accepting New Patients:N
SAINT VINCENT MEDICAL GROUP - SHREWSBURY
181 Main St
,Shrewsbury,MA 015452101
Worcester
(508) 845-8520
HINDI|ENGLISH
Office: ENGLISH

KATTA SAI R
Accepting New Patients:
CENTRAL MASS MEDICAL GROUP
5 Laurel Ridge Ln
,Shrewsbury,MA 01545
Worcester
(508) 635-1386
sairkatta@gmail.com
ENGLISH
Office: AFRIKAANS|ALBANIAN|ARMENIAN|ARABIC, LEBANESE, SYRIAN|ASSYRIAN|BENGALI|BULGARIAN|BURMESE|BYELORUSSIAN|CANTONESE

RAYMOND ZHOU, M.D., P.C.
Accepting New Patients:N
RAYMOND ZHOU, M.D., P.C.
415 Boston Tpke Ste 105 ,Shrewsbury,MA 015453414
Worcester
(508) 845-8200
ARABIC, LEBANESE, SYRIAN|HINDI|PUNJABI|SPANISH|URDU|ENGLISH
Office: ARABIC, LEBANESE, SYRIAN|HINDI|PUNJABI|SPANISH|URDU|ENGLISH

SAINT VINCENT MEDICAL GROUP - SHREWSBURY
Accepting New Patients:
SAINT VINCENT MEDICAL GROUP - SHREWSBURY
181 Main St
,Shrewsbury,MA 015452101
Worcester
(508) 845-8520
ENGLISH
Office: ENGLISH

SAINT VINCENT MEDICAL GROUP - SHREWSBURY
Accepting New Patients:
SAINT VINCENT MEDICAL GROUP - SHREWSBURY
555 Main St.
,Shrewsbury,MA 01545
Worcester
(508) 845-8520
ENGLISH
Office: ENGLISH

TRIVEDI NITIN
Accepting New Patients:
CENTRAL MASS MEDICAL GROUP
5 Laurel Ridge Ln
,Shrewsbury,MA 01545
Worcester
(508) 635-1386
trivedinitin1@gmail.com
ENGLISH
Office: AFRIKAANS|ALBANIAN|ARMENIAN|ARABIC, LEBANESE, SYRIAN|ASSYRIAN|BENGALI|BULGARIAN|BURMESE|BYELORUSSIAN|CANTONESE

WHITE KATHLEEN E.
Accepting New Patients:
KUCHNIR DERMATOLOGY AND DERMATOLOGIC SURGERY (SHREWSBURY)
24 Julio Dr.
,Shrewsbury,MA 01545
Worcester
(508) 842-0216
ENGLISH
Office: ENGLISH

FINKELBERG DMITRY
Accepting New Patients:
West Suburban GI PC
28 Newton Street, 1st Floor
,Southborough,MA 01772
Worcester
(508) 281-0600
dmitry.finkelberg@umassmemorial.org
HEBREW|RUSSIAN|ENGLISH
Office: FARSI, PERSIAN|ENGLISH

FINKELBERG DMITRY
Accepting New Patients:
WEST SUBURBAN GI PC AT SOUTHBOROUGH
14 Main St.
,Southborough,MA 01772
Worcester
(508) 281-0600
dmitry.finkelberg@umassmemorial.org
HEBREW|RUSSIAN|ENGLISH
Office: FARSI, PERSIAN|ENGLISH

HASSAN BRETT
Accepting New Patients:
Umass Memorial Medical Group, Inc.
28 Newton St
,Southborough,MA 017721215
Worcester
(508) 597-2550
ENGLISH
Office: ARABIC, LEBANESE, SYRIAN|FARSI, PERSIAN|ENGLISH

PATEL KRUNAL
Accepting New Patients:
Umass Memorial Medical Group, Inc.
28 Newton St
,Southborough,MA 017721215
Worcester
(508) 597-2550
HINDI|ENGLISH|GUJARATI
Office: ARABIC, LEBANESE, SYRIAN|ENGLISH

PATEL NEIL C
Accepting New Patients:
Umass Memorial Medical Group, Inc.
28 Newton St
,Southborough,MA 017721215
Worcester
(508) 597-2550
ENGLISH
Office: FRENCH|HINDI|ENGLISH

SAFAIE SEMNANI PARHAM S.
Accepting New Patients:
Umass Memorial Medical Group, Inc.
28 Newton St
,Southborough,MA 017721215
Worcester
(508) 597-2550
ENGLISH
Office: ARABIC, LEBANESE, SYRIAN|FARSI, PERSIAN|ENGLISH

XU XIXI
Accepting New Patients:
Umass Memorial Medical Group, Inc.
28 Newton St
,Southborough,MA 017721215
Worcester
(508) 597-2550
ENGLISH
Office: ARABIC, LEBANESE, SYRIAN|FRENCH|ENGLISH

ENNIS CYNTHIA A.
Accepting New Patients:
UMASS MEMORIAL GROUP INC – HARRINGTON HOSPITAL
100 South St
,Southbridge,MA 01550
Worcester
(508) 765-7889
ENGLISH
Office: ALBANIAN|CHINESE|FRENCH|MANDARIN|PORTUGUESE|SPANISH|ENGLISH|GUJARATI

FAJANA ADEKUNLE G.
Accepting New Patients:Y
RENAISSANCE PRIMARY CARE, LLC
11-15 Sanderdale Rd.
,Southbridge,MA 01550
Worcester
(774) 420-2311
drkunle@copleyhealthcare.com
ENGLISH|YORUBA
Office: ARABIC, LEBANESE, SYRIAN|HINDI|PUNJABI|SPANISH|URDU|ENGLISH

FOUAD JAN
Accepting New Patients:
UMASS MEMORIAL GROUP INC – HARRINGTON HOSPITAL
100 South St
,Southbridge,MA 01550
Worcester
(508) 765-7889
ENGLISH
Office: FRENCH|ENGLISH

GUPTA AANCHAL
Accepting New Patients:
THE CANCER CENTER AT HARRINGTON
55 Sayles Street
,Southbridge,MA 01550
Worcester
(508) 764-2400
HINDI|PUNJABI|ENGLISH
Office: ARABIC, LEBANESE, SYRIAN|FRENCH|ENGLISH

HEGDE SHRUTI
Accepting New Patients:
UMASS MEMORIAL GROUP INC – HARRINGTON HOSPITAL
100 South St
,Southbridge,MA 01550
Worcester
(508) 765-7889
KANNADA|ENGLISH
Office: ALBANIAN|CHINESE|CROATIAN|ITALIAN|MANDARIN|PORTUGUESE|SPANISH|ENGLISH|GUJARATI

JAWOREK AMELIA M.
Accepting New Patients:
UMASS MEMORIAL GROUP INC – HARRINGTON HOSPITAL
100 South St
,Southbridge,MA 01550
Worcester
(508) 765-7889
amyjaworek@comcast.net
ENGLISH
Office: PORTUGUESE|RUSSIAN|SPANISH|ENGLISH

NAPOLI GIORGIO P
Accepting New Patients:
UMASS MEMORIAL GROUP INC – HARRINGTON HOSPITAL
100 South St
,Southbridge,MA 01550
Worcester
(508) 765-7889
gnapoli@partners.org
ENGLISH
Office: ENGLISH

RENAISSANCE PRIMARY CARE, LLC
Accepting New Patients:
RENAISSANCE PRIMARY CARE, LLC
11-15 Sanderdale Rd.
,Southbridge,MA 01550
Worcester
(774) 420-2311
damarisdiaz16@yahoo.com
SPANISH|ENGLISH
Office: SPANISH|ENGLISH

SANTOLUCITO PAUL A.
Accepting New Patients:
UMASS MEMORIAL GROUP INC – HARRINGTON HOSPITAL
100 South St
,Southbridge,MA 01550
Worcester
(508) 765-7889
ENGLISH
Office: ARABIC, LEBANESE, SYRIAN|FRENCH|ENGLISH

SANTOLUCITO PAUL A.
Accepting New Patients:
UMASS MEMORIAL HARRINGTON HOSPITAL - 79 SAYLES ST.
79 Sayles St.
,Southbridge,MA 01550
Worcester
(508) 764-6041
ENGLISH
Office: ARABIC, LEBANESE, SYRIAN|FRENCH|ENGLISH

SLOSAR-CHEAH MAGDALENA
Accepting New Patients:
THE CANCER CENTER AT HARRINGTON
55 Sayles Street
,Southbridge,MA 01550
Worcester
(508) 764-2400
ENGLISH
Office: ARABIC, LEBANESE, SYRIAN|FRENCH|ENGLISH

SOOD RAHUL
Accepting New Patients:
UMASS MEMORIAL GROUP INC – HARRINGTON HOSPITAL
100 South St
,Southbridge,MA 01550
Worcester
(508) 765-7889
providerenroll@lahey.org
ENGLISH
Office: ENGLISH

TAKLA PAUL A
Accepting New Patients:
UMASS MEMORIAL GROUP INC – HARRINGTON HOSPITAL
100 South St
,Southbridge,MA 01550
Worcester
(508) 765-7889
paul.takla@nghs.com
ENGLISH
Office: ENGLISH

TUKEY MELISSA H
Accepting New Patients:
UMASS MEMORIAL GROUP INC – HARRINGTON HOSPITAL
100 South St
,Southbridge,MA 01550
Worcester
(508) 765-7889
ENGLISH
Office: ARABIC, LEBANESE, SYRIAN|FRENCH|ENGLISH

SANTOLUCITO PAUL A.
Accepting New Patients:
UMASS MEMORIAL MEDICAL GROUP - SPENCER (118 WEST MAIN ST.)
118 West Main St.
,Spencer,MA 01562
Worcester
(508) 885-3025
ENGLISH
Office: ARABIC, LEBANESE, SYRIAN|FRENCH|ENGLISH

FALCONE MICHAEL J
Accepting New Patients:Y
Sterling Family Medicine
50 Leominster Rd.
,Sterling,MA 01564
Worcester
(978) 422-5082
ENGLISH

FOUAD JAN
Accepting New Patients:
UMASS MEMORIAL HEALTH – HARRINGTON AT STURBRIDGE
198 Charlton Rd.
,Sturbridge,MA 01566
Worcester
(508) 347-7585
ENGLISH
Office: FRENCH|ENGLISH

JAWOREK AMELIA M.
Accepting New Patients:
UMASS MEMORIAL MEDICAL GROUP INC, AT STURBRIDGE
198 Charlton Rd Ste 1
,Sturbridge,MA 015661571
Worcester
(508) 347-7585
amyjaworek@comcast.net
ENGLISH
Office: PORTUGUESE|RUSSIAN|SPANISH|ENGLISH

SOOD RAHUL
Accepting New Patients:
UMASS MEMORIAL MEDICAL GROUP INC, AT STURBRIDGE
198 Charlton Rd Ste 1
,Sturbridge,MA 015661571
Worcester
(508) 347-7585
providerenroll@lahey.org
ENGLISH
Office: ENGLISH

YUN MARK M
Accepting New Patients:
UMASS MEMORIAL HEALTH – HARRINGTON AT STURBRIDGE
198 Charlton Rd.
,Sturbridge,MA 01566
Worcester
(508) 347-7585
ENGLISH
Office: ENGLISH

BALLA ASHFAQ S.
Accepting New Patients:
Sutton Internal Medicine
188 Worcester Providence Turnpike
,Sutton,MA 01590
Worcester
(508) 865-3650
HINDI|URDU|ENGLISH
Office: ALBANIAN|CHINESE|FRENCH|MANDARIN|PORTUGUESE|SPANISH|ENGLISH|GUJARATI

BISAILLON JONATHAN M
Accepting New Patients:
Hopedale Cardiovascular Associates
236 Milford Street
,Upton,MA 01568
Worcester
(508) 473-1015
jbisaillion@partners.org
ENGLISH
Office: ENGLISH

BISAILLON JONATHAN M
Accepting New Patients:
HOPEDALE CARDIOVASCULAR ASSOCIATES, LLC
236 Milford St
,Upton,MA 015681309
Worcester
(508) 473-1015
jbisaillion@partners.org
ENGLISH
Office: ENGLISH

FAIRCLOTH ERIKA L
Accepting New Patients:
Hopedale Cardiovascular Associates
236 Milford Street
,Upton,MA 01568
Worcester
(508) 473-1015
efaircloth@mgb.org
ENGLISH
Office: ENGLISH

FAIRCLOTH ERIKA L
Accepting New Patients:
MASS GENERAL BRIGHAM CARDIOLOGY - UPTON
236 Milford St.
,Upton,MA 01568
Worcester
(508) 473-1015
efaircloth@mgb.org
ENGLISH
Office: ENGLISH

EBRAHIMPOUR PANTEA
Accepting New Patients:
TRI-RIVER FAMILY HEALTH CENTER
281 E Hartford Ave
,Uxbridge,MA 015691278
Worcester
(508) 278-5573
FARSI, PERSIAN|ENGLISH
Office: ALBANIAN|CHINESE|MANDARIN|PORTUGUESE|SPANISH|ENGLISH|GUJARATI

LIU DONGQI
Accepting New Patients:
TRI-RIVER FAMILY HEALTH CENTER
281 E Hartford Ave
,Uxbridge,MA 015691278
Worcester
(508) 278-5573
CHINESE|ENGLISH
Office: ARABIC, LEBANESE, SYRIAN|FRENCH|ENGLISH

DAVIDSON MARK B.
Accepting New Patients:Y
UMASS MEMORIAL HARRINGTON HOSPITAL
340 THOMPSON RD.
340 Thompson Rd.
,Webster,MA 01570
Worcester
(508) 943-5132
ENGLISH
Office: ENGLISH

GRABIAS MEDICAL GROUP, PC
Accepting New Patients:
Grabias Medical Group, Inc
340 Thompson Rd Ste 108 ,Webster,MA 015701509
Worcester
(508) 949-1988
BPGAB@massmed.org
POLISH|RUSSIAN|ENGLISH
Office: POLISH|RUSSIAN|ENGLISH

GRABIAS PIOTR
Accepting New Patients:N
Grabias Medical Group, Inc
340 Thompson Rd Ste 108 ,Webster,MA 015701509
Worcester
(508) 949-1988
POLISH|RUSSIAN|ENGLISH
Office: POLISH|RUSSIAN|ENGLISH

GUARNIERI KENNETH F
Accepting New Patients:Y
INTERMED ASSOCIATES, PC
72 Cudworth Rd.
,Webster,MA 01570
Worcester
(508) 461-0011
HINDI|POLISH|ENGLISH

Office: HINDI|POLISH|SPANISH|ENGLISH

INTERMED ASSOCIATES, PC
Accepting New Patients:N
INTERMED ASSOCIATES, PC
72 Cudworth Rd.
,Webster,MA 01570
Worcester
(508) 461-0011
HINDI|POLISH|SPANISH|ENGLISH
Office: HINDI|POLISH|SPANISH|ENGLISH

KACPRZAK KRZYSTOF
Accepting New Patients:Y
INTERMED ASSOCIATES, PC
72 Cudworth Rd.
,Webster,MA 01570
Worcester
(508) 461-0011
HINDI|POLISH|ENGLISH

Office: HINDI|POLISH|SPANISH|ENGLISH

SHARMA ISHWARA N
Accepting New Patients:Y
INTERMED ASSOCIATES, PC
72 Cudworth Rd.
,Webster,MA 01570
Worcester
(508) 461-0011
HINDI|POLISH|ENGLISH

Office: HINDI|POLISH|SPANISH|ENGLISH

STANCEL-GRABIAS BEATA D.
Accepting New Patients:Y
Grabias Medical Group, Inc
340 Thompson Rd Ste 108 ,Webster,MA 015701509
Worcester
(508) 949-1988
POLISH|ENGLISH
Office: POLISH|RUSSIAN|ENGLISH

MADUAKOR EMMANUEL C.
Accepting New Patients:Y
MEADOWBROOK MEDICAL GROUP, P.C.
354 West Boylston St., Ste. 226/228 ,West Boylston,MA 01583
Worcester
(774) 261-8682
ENGLISH
Office: ENGLISH

MEADOWBROOK MEDICAL GROUP, P.C.
Accepting New Patients:N
MEADOWBROOK MEDICAL GROUP, P.C.
354 West Boylston St., Ste. 226/228 ,West Boylston,MA 01583
Worcester
(774) 261-8682
meadowbrookmedical@outlook.com
ENGLISH
Office: ENGLISH

FISHER MARK C.
Accepting New Patients:
SUITE LIFE MEDICAL PC - WESTBOROUGH
112 Turnpike Rd. Ste.302 ,Westborough,MA 01581
Worcester
(508) 567-5666
markcfisher@gmail.com
ENGLISH
Office: ENGLISH

FITZGIBBONS CHRISTINE M
Accepting New Patients:
Westboro Internal Medicine
154 East Main St. ,Westborough,MA 01581
Worcester
(508) 334-1000
ENGLISH

GOWDA FNU
Accepting New Patients:
Westboro Internal Medicine
154 East Main St. ,Westborough,MA 01581
Worcester
(508) 334-1000
HINDI|KANNADA|ENGLISH
Office: ENGLISH

HAKIM FAIYAZ H.
Accepting New Patients:Y
Row Medical Group, PC
290 Turnpike Road, Suite 150-414 ,Westborough,MA 01581
Worcester
(774) 312-6376
ENGLISH
Office: ENGLISH

ROW MEDICAL GROUP PC
Accepting New Patients:
Row Medical Group, PC
290 Turnpike Road, Suite 150-414 ,Westborough,MA 01581
Worcester
(774) 312-6376
esmeralda.rangel@claimocity.com
ENGLISH
Office: ENGLISH

TEROVA ERIOLA
Accepting New Patients:
ERIOLA TEROVA MD
150 Flanders Rd 150 Flanders Rd,Westborough,MA 015811017
Worcester
(508) 871-2000
ENGLISH
Office: ENGLISH

TEROVA SOTIRAQ A.
Accepting New Patients:
ERIOLA TEROVA MD
150 Flanders Rd 150 Flanders Rd,Westborough,MA 015811017
Worcester
(508) 871-2000
ENGLISH
Office: ENGLISH

ABRAHAM GEORGE
Accepting New Patients:
Primary Physician Partners
123 Summer Street, Suite 385 ,Worcester,MA 016081216
Worcester
(508) 363-7300
ENGLISH
Office: ENGLISH

ABRAHAM GEORGE
Accepting New Patients:N
Partners in Internal Medicine
123 Summer St Ste 385N ,Worcester,MA 016081216
Worcester
(508) 363-7300
ENGLISH
Office: ENGLISH

AESCLEPION HEALTHCARE LLC
Accepting New Patients:N
Aesclepion Healthcare LLC
140 W Boylston Dr ,Worcester,MA 016062726
Worcester
(508) 756-9200
ggroussis@drgroussis
GREEK|ENGLISH
Office: GREEK|ENGLISH

AL - ANI HASHIM
Accepting New Patients:
UMASS MEMORIAL MEDICAL CENTER - UNIVERSITY CAMPUS (2ND FL)
55 Lake Ave N Fl 2 ,Worcester,MA 016550002
Worcester
(508) 334-3068
ARABIC, LEBANESE, SYRIAN|ENGLISH
Office: ARABIC, LEBANESE, SYRIAN|FRENCH|ENGLISH

AL - ANI HASHIM
Accepting New Patients:
Worcester Internal Medicine/Geriatrics
119 Belmont St.
,Worcester,MA
016052903
Worcester
(508) 334-6251
ARABIC, LEBANESE, SYRIAN|ENGLISH
Office: ARABIC, LEBANESE, SYRIAN|FRENCH|ENGLISH

ALENIZI SAIF A
Accepting New Patients:
UMASS MEMORIAL MEDICAL CENTER - UNIVERSITY CAMPUS (2ND FL)
55 Lake Ave N Fl 2
,Worcester,MA
016550002
Worcester
(508) 334-3068
ARABIC, LEBANESE, SYRIAN|ENGLISH
Office: ARABIC, LEBANESE, SYRIAN|FRENCH|ENGLISH

ALENIZI SAIF A
Accepting New Patients:
Worcester Internal Medicine/Geriatrics
119 Belmont St.
,Worcester,MA
016052903
Worcester
(508) 334-6251
ARABIC, LEBANESE, SYRIAN|ENGLISH
Office: ARABIC, LEBANESE, SYRIAN|FRENCH|ENGLISH

ALMPANI MARIANNA
Accepting New Patients:
UMASS MEMORIAL MEDICAL CENTER - UNIVERSITY CAMPUS (2ND FL)
55 Lake Ave N Fl 2
,Worcester,MA
016550002
Worcester
(508) 334-3068
GREEK|ENGLISH
Office: ARABIC, LEBANESE, SYRIAN|FRENCH|ENGLISH

ALMPANI MARIANNA
Accepting New Patients:
Worcester Internal Medicine/Geriatrics
119 Belmont St.
,Worcester,MA
016052903
Worcester
(508) 334-6251
GREEK|ENGLISH
Office: ARABIC, LEBANESE, SYRIAN|FRENCH|ENGLISH

ALPERT MARCUS S
Accepting New Patients:
UMASS MEMORIAL MEDICAL CENTER - UNIVERSITY CAMPUS (2ND FL)
55 Lake Ave N Fl 2
,Worcester,MA
016550002
Worcester
(508) 334-3068
ENGLISH
Office: ARABIC, LEBANESE, SYRIAN|FRENCH|ENGLISH

ALPERT MARCUS S
Accepting New Patients:
Worcester Internal Medicine/Geriatrics
119 Belmont St.
,Worcester,MA
016052903
Worcester
(508) 334-6251
ENGLISH
Office: ARABIC, LEBANESE, SYRIAN|FRENCH|ENGLISH

ANGELIS DIMITRIOS G.
Accepting New Patients:
ANGELIS, DIMITRIOS G.
123 Summer St Ste 385
,Worcester,MA
016081216
Worcester
(508) 363-9300
dimitrios.angelis@stvincenthospital.com
GREEK|ENGLISH
Office: GREEK|HINDI|ENGLISH|GUJARATI

ANGELIS DIMITRIOS G.
Accepting New Patients:
St. Vincent's Physician Services, Inc.
123 Summer St
,Worcester,MA
016081216
Worcester
(508) 363-5000
dimitrios.angelis@stvincenthospital.com
GREEK|ENGLISH
Office: GREEK|HINDI|ENGLISH|GUJARATI

AZAROFF LENORE S
Accepting New Patients:Y
EDWARD M. KENNEDY COMMUNITY HEALTH CENTER
19 Tacoma St
,Worcester,MA
016053516
Worcester
(508) 852-1805
ENGLISH
Office: ALBANIAN|ARABIC, LEBANESE, SYRIAN|BURMESE|FRENCH|ITALIAN|PORTUGUESE|SPANISH|TWI / TSHI|VIETNAMESE|ENGLISH

AZAROFF LENORE S
Accepting New Patients:Y
EDWARD M. KENNEDY COMMUNITY HEALTH CENTER - WORCESTER
605 Lincoln St.
,Worcester,MA 01605
Worcester
(800) 853-2288
ENGLISH
Office: ALBANIAN|ARABIC, LEBANESE, SYRIAN|BURMESE|FRENCH|ITALIAN|PORTUGUESE|SPANISH|TWI / TSHI|VIETNAMESE|ENGLISH

BADWAL JASDEEP S
Accepting New Patients:
CENTRAL MASS ALLERGY & ASTHMA CARE
425 Lake Ave North
,Worcester,MA 01605
Worcester
(508) 757-1589
jasbadwal@hotmail.com
ENGLISH
Office: SPANISH|ENGLISH

BALLA ASHFAQ S.
Accepting New Patients:
Worcester Internal Medicine/Geriatrics
119 Belmont St.
,Worcester,MA 016052903
Worcester
(508) 334-6251
HINDI|URDU|ENGLISH
Office: ALBANIAN|CHINESE|FRENCH|MANDARIN|PORTUGUESE|SPANISH|ENGLISH|GUJARATI

BEBINGER DAVID M.
Accepting New Patients:
EDWARD M. KENNEDY COMMUNITY HEALTH CENTER
19 Tacoma St
,Worcester,MA 016053516
Worcester
(508) 852-1805
ALBANIAN|ARABIC, LEBANESE, SYRIAN|BURMESE|FRENCH|ITALIAN|PORTUGUESE|SPANISH|TWI / TSHI|VIETNAMESE|ENGLISH

BIRBARA CHARLES A.
Accepting New Patients:
CHARLES A. BIRBARA, MD
25 Oak Ave Ste 2
,Worcester,MA 016052751
Worcester
(508) 799-2674
ARABIC, LEBANESE, SYRIAN|FRENCH|ENGLISH
Office: ENGLISH

BLANCHARD GARY P.
Accepting New Patients:N
St. Vincent's Physician Services, Inc.
123 Summer St
,Worcester,MA 016081216
Worcester
(508) 363-5000
ENGLISH
Office: HINDI|ENGLISH|GUJARATI

BLANCHARD GARY P.
Accepting New Patients:Y
SAINT VINCENT PHYSICIAN SERVICES, INC. - SUMMER ST. STE. 630
123 Summer St Ste 630
,Worcester,MA 016081216
Worcester
(508) 363-5630
ENGLISH
Office: HINDI|ENGLISH|GUJARATI

BONESCHANSKER JOHAN H.
Accepting New Patients:
UMass Memorial Medical Group
21 Eastern Ave.
,Worcester,MA 01605
Worcester
(508) 334-1000
DUTCH|GERMAN|ENGLISH
Office: FRENCH|HINDI|ENGLISH

BONESCHANSKER JOHAN H.
Accepting New Patients:
Worcester Internal Medicine/Geriatrics
119 Belmont St.
,Worcester,MA 016052903
Worcester
(508) 334-6251
DUTCH|GERMAN|ENGLISH
Office: FRENCH|HINDI|ENGLISH

BYHOFF ELENA
Accepting New Patients:N
FAMILY HEALTH CENTER OF WORCESTER
26 Queen St.
,Worcester,MA 01610
Worcester
(508) 860-7700
ENGLISH
Office: ALBANIAN|ARABIC, LEBANESE, SYRIAN|CHINESE|KHMER / CAMBODIAN|MANDARIN|PORTUGUESE|SPANISH|TWI / TSHI|VIETNAMESE|ENGLISH

CAFFREY ALICE G
Accepting New Patients:
UMASS MEMORIAL MEDICAL CENTER - UNIVERSITY CAMPUS (2ND FL)
55 Lake Ave N Fl 2
,Worcester,MA 016550002
Worcester
(508) 334-3068
ENGLISH
Office: ARABIC, LEBANESE, SYRIAN|HINDI|URDU|ENGLISH|GUJARATI

CARICCHIO ROBERTO
Accepting New Patients:
UMASS MEMORIAL MEDICAL GROUP UNIVERSITY CAMPUS RHEUMATOLOGY
55 Lake Ave., North
,Worcester,MA 01655
Worcester
(508) 334-5224
ITALIAN|ENGLISH
Office: FRENCH|ENGLISH

CARICCHIO ROBERTO
Accepting New Patients:
UMASS MEMORIAL MEDICAL GROUP, INC. - RHEUMATOLOGY
119 Belmont St.
,Worcester,MA 01655
Worcester
(508) 334-5224
ITALIAN|ENGLISH
Office: FRENCH|ENGLISH

CHITTENDEN EVA H
Accepting New Patients:
UMASS MEMORIAL MEDICAL CENTER - UNIVERSITY CAMPUS (2ND FL)
55 Lake Ave N Fl 2
,Worcester,MA 016550002
Worcester
(508) 334-3068
SPANISH|ENGLISH
Office: ALBANIAN|ARMENIAN|ARABIC, LEBANESE, SYRIAN|BENGALI|BULGARIAN|BURMESE|CANTONESE|KHMER / CAMBODIAN|CROATIAN|DUTCH

CHITTENDEN EVA H
Accepting New Patients:
Worcester Internal Medicine/Geriatrics
119 Belmont St.
,Worcester,MA 016052903
Worcester
(508) 334-6251
SPANISH|ENGLISH
Office: ALBANIAN|ARMENIAN|ARABIC, LEBANESE, SYRIAN|BENGALI|BULGARIAN|BURMESE|CANTONESE|KHMER / CAMBODIAN|CROATIAN|DUTCH

CHUTANI ARUN
Accepting New Patients:
UMASS MEMORIAL MEDICAL CENTER - UNIVERSITY CAMPUS (2ND FL)
55 Lake Ave N Fl 2
,Worcester,MA 016550002
Worcester
(508) 334-3068
HINDI|ENGLISH|MARATHI
Office: ARABIC, LEBANESE, SYRIAN|FRENCH|ENGLISH

CHUTANI ARUN
Accepting New Patients:
Worcester Internal Medicine/Geriatrics
119 Belmont St.
,Worcester,MA 016052903
Worcester
(508) 334-6251
HINDI|ENGLISH|MARATHI
Office: ARABIC, LEBANESE, SYRIAN|FRENCH|ENGLISH

CRUZ RONALD B.
Accepting New Patients:Y
Grove Family Medicine
291 Lincoln St.
,Worcester,MA 01605
Worcester
(508) 334-1000
SPANISH|TAGALOG, FILIPINO|ENGLISH

DABDOUB JORGE B
Accepting New Patients:
UMASS MEMORIAL MEDICAL CENTER - UNIVERSITY CAMPUS (2ND FL)
55 Lake Ave N Fl 2
,Worcester,MA 016550002
Worcester
(508) 334-3068
SPANISH|ENGLISH
Office: ARABIC, LEBANESE, SYRIAN|FRENCH|ENGLISH

DABDOUB JORGE B
Accepting New Patients:
Worcester Internal Medicine/Geriatrics
119 Belmont St.
,Worcester,MA 016052903
Worcester
(508) 334-6251
SPANISH|ENGLISH
Office: ARABIC, LEBANESE, SYRIAN|FRENCH|ENGLISH

DANIEL IMOLA E.
Accepting New Patients:N
Partners in Internal Medicine
123 Summer St Ste 385N ,Worcester,MA 016081216
Worcester
(508) 363-7300
ENGLISH
Office: ENGLISH

DEMARSILIS ANTEA J
Accepting New Patients:
UMASS MEMORIAL MEDICAL CENTER - UNIVERSITY CAMPUS (2ND FL)
55 Lake Ave N Fl 2
,Worcester,MA 016550002
Worcester
(508) 334-3068
ENGLISH
Office: ARABIC, LEBANESE, SYRIAN|FRENCH|ENGLISH

DEMARSILIS ANTEA J
Accepting New Patients:
Worcester Internal Medicine/Geriatrics
119 Belmont St.
,Worcester,MA 016052903
Worcester
(508) 334-6251
ENGLISH
Office: ARABIC, LEBANESE, SYRIAN|FRENCH|ENGLISH

DENG CHLOE S
Accepting New Patients:
UMass Memorial Medical Group
85 Prescott St.
,Worcester,MA 01605
Worcester
(508) 334-1000
ENGLISH
Office: ENGLISH

DEVINENI PRAVEEN
Accepting New Patients:Y
CENTRAL MASS MEDICAL GROUP - SUMMER ST STE 535
123 SUMMER ST SUITE 535 ,WORCESTER,MA 01608
Worcester
(508) 635-1386
drdevineni@gmail.com
ENGLISH
Office: ENGLISH

DILERNIA ANDREW C
Accepting New Patients:Y
EDWARD M. KENNEDY COMMUNITY HEALTH CENTER (URGENT CARE)
19 Tacoma St
,Worcester,MA 016053516
Worcester
(508) 852-1805
ENGLISH
Office: SPANISH|ENGLISH

DILERNIA ANDREW C
Accepting New Patients:Y
EDWARD M. KENNEDY COMMUNITY HEALTH CENTER - WORCESTER
605 Lincoln St.
,Worcester,MA 01605
Worcester
(800) 853-2288
ENGLISH
Office: SPANISH|ENGLISH

EBRAHIMPOUR PANTEA
Accepting New Patients:
UMASS MEMORIAL MEDICAL GROUP INC - ENDOCRINOLOGY/DIABETES
55 Lake Ave N
,Worcester,MA 016550002
Worcester
(508) 334-3206
FARSI, PERSIAN|ENGLISH
Office: ALBANIAN|CHINESE|MANDARIN|PORTUGUESE|SPANISH|ENGLISH|GUJARATI

EDWARDS THOMAS B.
Accepting New Patients:
BERKSHIRE ALLERGY CARE - WORCESTER
100 MLK Jr., Blvd
,Worcester,MA 01608
Worcester
(508) 757-1589
ENGLISH
Office: SPANISH|ENGLISH

EISENBERG RICHARD M.
Accepting New Patients:
WORCESTER OPHTHALMOLOGY ASSOCIATES
25 Oak Ave.
,Worcester,MA 01605
Worcester
(508) 421-2010
ENGLISH
Office: ENGLISH

FAJANA ADEKUNLE G.
Accepting New Patients:Y
Renaissance Primary Care, LLC
1050-1060 Main Street
,Worcester,MA 01603
Worcester
(774) 318-1400
drkunle@copleyhealthcare.com
ENGLISH|YORUBA
Office: ARABIC, LEBANESE, SYRIAN|HINDI|PUNJABI|SPANISH|URDU|ENGLISH

FILIBERTI ALLEN W.
Accepting New Patients:
COMMUNITY NEUROSCIENCE SERVICES, LLC AT STE 630
123 Summer St Ste 630
,Worcester,MA 01608
Worcester
(888) 277-0071
SPANISH|ENGLISH
Office: ENGLISH

FILIBERTI ALLEN W.
Accepting New Patients:
COMMUNITY NEUROSCIENCE SERVICES, LLC AT WORCESTER
123 Summer St., Ste. 660 ,Worcester,MA 01608
Worcester
(508) 363-9030
SPANISH|ENGLISH
Office: ENGLISH

FOUAD JAN
Accepting New Patients:
UMASS MEMORIAL MEDICAL GROUP INC
55 Lake Ave N
,Worcester,MA 016550002
Worcester
(774) 443-2781
ENGLISH
Office: FRENCH|ENGLISH

FOUAD JAN
Accepting New Patients:
Worcester Internal Medicine/Geriatrics
119 Belmont St.
,Worcester,MA 016052903
Worcester
(508) 334-6251
ENGLISH
Office: FRENCH|ENGLISH

GARCIA ERIK J.
Accepting New Patients:N
Umass Memorial Community Healthlink
72 Jaques Ave
,Worcester,MA 016102476
Worcester
(508) 860-1000
SPANISH|ENGLISH
Office: SPANISH|ENGLISH

GARCIA ERIK J.
Accepting New Patients:Y
COMMUNITY HEALTHLINK - QUEEN STREET CLINIC
12 Queen St
,Worcester,MA 016102411
Worcester
(774) 312-2764
SPANISH|ENGLISH
Office: SPANISH|ENGLISH

GBUJIE EZIOMA O
Accepting New Patients:
UMASS MEMORIAL MEDICAL CENTER - UNIVERSITY CAMPUS (2ND FL)
55 Lake Ave N Fl 2
,Worcester,MA 016550002
Worcester
(508) 334-3068
egbujie@bwh.harvard.edu
ENGLISH
Office: ARABIC, LEBANESE, SYRIAN|FRENCH|ENGLISH

GBUJIE EZIOMA O
Accepting New Patients:
Worcester Internal Medicine/Geriatrics
119 Belmont St.
,Worcester,MA 016052903
Worcester
(508) 334-6251
egbujie@bwh.harvard.edu
ENGLISH
Office: ARABIC, LEBANESE, SYRIAN|FRENCH|ENGLISH

GEORGE SUSAN V
Accepting New Patients:N
Partners in Internal Medicine
123 Summer St Ste 385N ,Worcester,MA 016081216
Worcester
(508) 363-7300
ENGLISH
Office: ENGLISH

GKROUZMAN ELENA
Accepting New Patients:
UMASS MEMORIAL MEDICAL GROUP UNIVERSITY CAMPUS RHEUMATOLOGY
55 Lake Ave., North
,Worcester,MA 01655
Worcester
(508) 334-5224
GREEK|RUSSIAN|ENGLISH
Office: FRENCH|ENGLISH

GKROUZMAN ELENA
Accepting New Patients:
UMASS MEMORIAL MEDICAL GROUP, INC. - RHEUMATOLOGY
119 Belmont St.
,Worcester,MA 01655
Worcester
(508) 334-5224
GREEK|RUSSIAN|ENGLISH
Office: FRENCH|ENGLISH

GOWDA FNU
Accepting New Patients:
UMASS MEMORIAL MEDICAL GROUP - UNIVERSITY CAMPUS DERMATOLOGY
55 Lake Ave North
,Worcester,MA 01655
Worcester
(508) 334-5979
HINDI|KANNADA|ENGLISH
Office: ENGLISH

GREEN ALEXANDER R
Accepting New Patients:
FAMILY HEALTH CENTER OF WORCESTER
26 Queen St.
,Worcester,MA 01610
Worcester
(508) 860-7700
SPANISH|ENGLISH
Office: ALBANIAN|ARABIC, LEBANESE, SYRIAN|KHMER / CAMBODIAN|PORTUGUESE|SPANISH|TWI / TSHI|VIETNAMESE|ENGLISH

GROUSSIS GEORGE
Accepting New Patients:Y
Aesclepion Healthcare LLC
140 W Boylston Dr
,Worcester,MA 016062726
Worcester
(508) 756-9200
ggroussis@drgroussis.com
GREEK|ENGLISH
Office: GREEK|ENGLISH

GUPTA KANAV
Accepting New Patients:Y
BENEDICT ADULT PRIMARY CARE
55 Lake Ave N
,Worcester,MA 016550002
Worcester
(508) 334-2818
HINDI|ENGLISH
Office: ENGLISH

HADLEY MICHELLE L
Accepting New Patients:
COMMUNITY NEUROSCIENCE SERVICES, LLC - AT STE. 655
123 Summer St., Ste. 655 ,Worcester,MA 01608
Worcester
(888) 277-0071
ENGLISH
Office: ENGLISH

HADLEY MICHELLE L
Accepting New Patients:
COMMUNITY NEUROSCIENCE SERVICES, LLC AT STE 630
123 Summer St Ste 630
,Worcester,MA 01608
Worcester
(888) 277-0071
ENGLISH
Office: ENGLISH

HASSAN BRETT
Accepting New Patients:
UMASS MEMORIAL MEDICAL CENTER - UNIVERSITY CAMPUS (2ND FL)
55 Lake Ave N Fl 2
,Worcester,MA 016550002
Worcester
(508) 334-3068
ENGLISH
Office: ARABIC, LEBANESE, SYRIAN|FARSI, PERSIAN|ENGLISH

HASSAN BRETT
Accepting New Patients:
UMass Memorial Medical Group
21 Eastern Ave.
,Worcester,MA 01605
Worcester
(508) 334-1000
ENGLISH
Office: ARABIC, LEBANESE, SYRIAN|FARSI, PERSIAN|ENGLISH

HEGDE SHRUTI
Accepting New Patients:
UMASS MEMORIAL MEDICAL GROUP INC - CARDIOVASCULAR MEDICINE
55 Lake Ave N
Ambulatory Care Center Building,Worcester,MA 016550002
Worcester
(508) 856-5599
KANNADA|ENGLISH
Office: ALBANIAN|CHINESE|CROATIAN|ITALIAN|MANDARIN|PORTUGUESE|SPANISH|ENGLISH|GUJARATI

HOAG BRANDI L
Accepting New Patients:Y
SAINT VINCENT PHYSICIAN SERVICES, INC. - GROVE ST.
108 Grove St., Ste. 101
,Worcester,MA 01605
Worcester
(508) 453-1005
ENGLISH
Office: HINDI|ENGLISH|GUJARATI

HOAG BRANDI L
Accepting New Patients:Y
St. Vincent's Physician Services, Inc.
123 Summer St
,Worcester,MA 016081216
Worcester
(508) 363-5000
ENGLISH
Office: HINDI|ENGLISH|GUJARATI

HUO LIHONG
Accepting New Patients:
COMMUNITY NEUROSCIENCE SERVICES, LLC - AT STE. 655
123 Summer St., Ste. 655 ,Worcester,MA 01608
Worcester
(888) 277-0071
CHINESE|ENGLISH
Office: ENGLISH

HUO LIHONG
Accepting New Patients:
ST. VINCENT PHYSICIAN SERVICES,INC. -123 SUMMER ST. STE. 535
123 Summer St Ste 535 ,Worcester,MA 016081216
Worcester
(508) 363-5189
CHINESE|ENGLISH
Office: ENGLISH

HUROWITZ JAMES C
Accepting New Patients:Y
THE HUROWITZ MEDICAL GROUP
255 Park Ave
,Worcester,MA 01609
Worcester
(508) 753-8800
mihurowitz@hotmail.com
ENGLISH
Office: ENGLISH

JAC JAROSLAW
Accepting New Patients:
SAINT VINCENT PHYSICIAN SERVICE, INC-EATON PL. STE. 23
1 Eaton Pl Ste 23 ,Worcester,MA 016081232
Worcester
(508) 363-6515
jarekjac@yahoo.com
POLISH|ENGLISH
Office: ENGLISH

JONES TYLER A
Accepting New Patients:
UMASS MEMORIAL MEDICAL CENTER - UNIVERSITY CAMPUS (2ND FL)
55 Lake Ave N Fl 2 ,Worcester,MA 016550002
Worcester
(508) 334-3068
ENGLISH
Office: ARABIC, LEBANESE, SYRIAN|FRENCH|ENGLISH

JONES TYLER A
Accepting New Patients:
Worcester Internal Medicine/Geriatrics
119 Belmont St.
,Worcester,MA 016052903
Worcester
(508) 334-6251
ENGLISH
Office: ARABIC, LEBANESE, SYRIAN|FRENCH|ENGLISH

JUBBAL SANDEEP S
Accepting New Patients:
UMASS MEMORIAL MEDICAL GROUP, INC
119 Belmont St
,Worcester,MA 016052903
Worcester
(508) 334-6053
ENGLISH
Office: ENGLISH

KANNAPPAN MUHIL
Accepting New Patients:
UMASS MEMORIAL MEDICAL CENTER - UNIVERSITY CAMPUS (2ND FL)
55 Lake Ave N Fl 2 ,Worcester,MA 016550002
Worcester
(508) 334-3068
muhilktm@gmail.com
ENGLISH
Office: ARABIC, LEBANESE, SYRIAN|FRENCH|ENGLISH

KANNAPPAN MUHIL
Accepting New Patients:
Worcester Internal Medicine/Geriatrics
119 Belmont St.
,Worcester,MA 016052903
Worcester
(508) 334-6251
muhilktm@gmail.com
ENGLISH
Office: ARABIC, LEBANESE, SYRIAN|FRENCH|ENGLISH

KARLIN BRUCE G.
Accepting New Patients:Y
SAINT VINCENT PHYSICIAN SERVICES, INC. - GROVE ST.
108 Grove St., Ste. 101 ,Worcester,MA 01605
Worcester
(508) 453-1005
drbrucekarlin@msn.com
ENGLISH
Office: ENGLISH

KATTA SAI R
Accepting New Patients:
CENTRAL MASS MEDICAL GROUP - WORCESTER
123 Summer St ,Worcester,MA 01608
Worcester
(508) 363-5189
sairkatta@gmail.com
ENGLISH
Office: AFRIKAANS|ALBANIAN|ARMENIAN|ARABIC, LEBANESE, SYRIAN|ASSYRIAN|BENGALI|BULGARIAN|BURMESE|BYELORUSSIAN|CANTONESE

KODELA JENNIFER
Accepting New Patients:
Worcester Internal Medicine/Geriatrics
119 Belmont St.
,Worcester,MA 016052903
Worcester
(508) 334-6251
ENGLISH
Office: ALBANIAN|CHINESE|FRENCH|MANDARIN|PORTUGUESE|SPANISH|ENGLISH|GUJARATI

LEITAO-PINA JAN F.
Accepting New Patients:Y
SAINT VINCENT MEDICAL GROUP - SHORE DR.
102 Shore Dr Ste 303
,Worcester,MA 016053154
Worcester
(508) 856-0458
ENGLISH
Office: HINDI|ENGLISH|GUJARATI

LI ZHENHONG
Accepting New Patients:
BERKSHIRE ALLERGY CARE - WORCESTER
100 MLK Jr., Blvd
,Worcester,MA 01608
Worcester
(508) 757-1589
ENGLISH

LIU DONGQI
Accepting New Patients:
UMASS MEMORIAL MEDICAL CENTER - UNIVERSITY CAMPUS (2ND FL)
55 Lake Ave N Fl 2
,Worcester,MA 016550002
Worcester
(508) 334-3068
CHINESE|ENGLISH
Office: ARABIC, LEBANESE, SYRIAN|FRENCH|ENGLISH

LIU DONGQI
Accepting New Patients:
Worcester Internal Medicine/Geriatrics
119 Belmont St.
,Worcester,MA 016052903
Worcester
(508) 334-6251
CHINESE|ENGLISH
Office: ARABIC, LEBANESE, SYRIAN|FRENCH|ENGLISH

LOBOVITS BARRY J.
Accepting New Patients:
SAVIDA HEALTH, P.C. - WORCESTER
121 Lincoln St.
,Worcester,MA 01605
Worcester
(508) 890-0990
ENGLISH
Office: SPANISH|ENGLISH

MADUAKOR EMMANUEL C.
Accepting New Patients:
SOUND PHYSICIANS OF MASSACHUSETTS INC.
123 Summer St
,Worcester,MA 016081216
Worcester
(866) 282-7905
ENGLISH
Office: ENGLISH

MARSHALL CHRISTOPHER A.
Accepting New Patients:
UMass Memorial Medical Group
21 Eastern Ave.
,Worcester,MA 01605
Worcester
(508) 334-1000
ENGLISH
Office: ALBANIAN|CHINESE|FRENCH|HINDI|MANDARIN|PORTUGUESE|SPANISH|ENGLISH|GUJARATI

MARSHALL CHRISTOPHER A.
Accepting New Patients:
UMASS MEMORIAL MEDICAL GROUP, INC - GASTROENTEROLOGY
55 Lake Ave N
,Worcester,MA 016550002
Worcester
(508) 856-3068
ENGLISH
Office: ALBANIAN|CHINESE|FRENCH|HINDI|MANDARIN|PORTUGUESE|SPANISH|ENGLISH|GUJARATI

MARSHALL CHRISTOPHER A.
Accepting New Patients:
Worcester Internal Medicine/Geriatrics
119 Belmont St.
,Worcester,MA 016052903
Worcester
(508) 334-6251
ENGLISH
Office: ALBANIAN|CHINESE|FRENCH|HINDI|MANDARIN|PORTUGUESE|SPANISH|ENGLISH|GUJARATI

MARTIN ROSE M
Accepting New Patients:
UMASS MEMORIAL MEDICAL CENTER - UNIVERSITY CAMPUS (2ND FL)
55 Lake Ave N Fl 2
,Worcester,MA 016550002
Worcester
(508) 334-3068
ARABIC, LEBANESE, SYRIAN|FRENCH|ENGLISH

MARTIN ROSE M
Accepting New Patients:
Worcester Internal Medicine/Geriatrics
119 Belmont St.
,Worcester,MA 016052903
Worcester
(508) 334-6251
ARABIC, LEBANESE, SYRIAN|FRENCH|ENGLISH

MARTINEZ FERNANDO
Accepting New Patients:
UMASS MEMORIAL MEDICAL GROUP INC
55 Lake Ave N
,Worcester,MA
016550002
Worcester
(774) 443-2781
SPANISH|ENGLISH
Office: FRENCH|ENGLISH

MARTINEZ FERNANDO
Accepting New Patients:
Worcester Internal Medicine/Geriatrics
119 Belmont St.
,Worcester,MA
016052903
Worcester
(508) 334-6251
SPANISH|ENGLISH
Office: FRENCH|ENGLISH

MARWILL SANDRA L.
Accepting New Patients:Y
EDWARD M. KENNEDY COMMUNITY HEALTH CENTER - WORCESTER
605 Lincoln St.
,Worcester,MA 01605
Worcester
(800) 853-2288
ENGLISH
Office: SPANISH|ENGLISH

MCALINDON TIMOTHY E.
Accepting New Patients:
Worcester Internal Medicine/Geriatrics
119 Belmont St.
,Worcester,MA
016052903
Worcester
(508) 334-6251
ENGLISH
Office: FRENCH|ENGLISH

MEHTA GENEVA D
Accepting New Patients:
UMASS MEMORIAL MEDICAL CENTER - UNIVERSITY CAMPUS (2ND FL)
55 Lake Ave N Fl 2
,Worcester,MA
016550002
Worcester
(508) 334-3068
ENGLISH
Office: ARABIC, LEBANESE, SYRIAN|ENGLISH

MIN EMILY A
Accepting New Patients:
FAMILY HEALTH CENTER OF WORCESTER
26 Queen St.
,Worcester,MA 01610
Worcester
(508) 860-7700
EAMIN24@GMAIL.COM
SPANISH|ENGLISH
Office: ALBANIAN|ARABIC, LEBANESE, SYRIAN|KHMER / CAMBODIAN|PORTUGUESE|SPANISH|TWI / TSHI|VIETNAMESE|ENGLISH

MINNERATH CARL
Accepting New Patients:
UMASS MEMORIAL MEDICAL CENTER - UNIVERSITY CAMPUS (3RD FL)
55 Lake Ave N Bldg 3
,Worcester,MA
016550002
Worcester
(508) 856-5599
FRENCH|ENGLISH

MINNERATH CARL
Accepting New Patients:
Worcester Internal Medicine/Geriatrics
119 Belmont St.
,Worcester,MA
016052903
Worcester
(508) 334-6251
FRENCH|ENGLISH

NEDELESCU BOGDAN
Accepting New Patients:Y
WORCESTER INTERNAL MEDICINE
102 Shore Drive Ste. 501 ,Worcester,MA
01605
Worcester
(508) 756-6609
ROMANIAN|ENGLISH
Office: GREEK|ROMANIAN|SPANISH|ENGLISH

NORTON CYNTHIA A.
Accepting New Patients:N
EDWARD M. KENNEDY COMMUNITY HEALTH CENTER
19 Tacoma St
,Worcester,MA
016053516
Worcester
(508) 852-1805
ENGLISH
Office: ALBANIAN|ARABIC, LEBANESE, SYRIAN|BURMESE|FRENCH|ITALIAN|PORTUGUESE|SPANISH|TWI / TSHI|VIETNAMESE|ENGLISH

NORTON CYNTHIA A.
Accepting New Patients:Y
EDWARD M. KENNEDY COMMUNITY HEALTH CENTER - WORCESTER
605 Lincoln St.
,Worcester,MA 01605
Worcester
(800) 853-2288
ENGLISH
Office: ALBANIAN|ARABIC, LEBANESE, SYRIAN|BURMESE|FRENCH|ITALIAN|PORTUGUESE|SPANISH|TWI / TSHI|VIETNAMESE|ENGLISH

OBOITE OWEN T
Accepting New Patients:
UMASS MEMORIAL MEDICAL CENTER - UNIVERSITY CAMPUS (2ND FL)
55 Lake Ave N Fl 2
,Worcester,MA
016550002
Worcester
(508) 334-3068
ARABIC, LEBANESE, SYRIAN|FRENCH|ENGLISH

OBOITE OWEN T
Accepting New Patients:
Worcester Internal Medicine/Geriatrics
119 Belmont St.
,Worcester,MA
016052903
Worcester
(508) 334-6251
ARABIC, LEBANESE, SYRIAN|FRENCH|ENGLISH

PARTNERS IN INTERNAL MEDICINE, PC
Accepting New Patients:
Partners in Internal Medicine
123 Summer St Ste 385N ,Worcester,MA 016081216
Worcester
(508) 363-7300
kwilson@primaryphysicianpartners.com
ENGLISH
Office: ENGLISH

PATEL NEIL C
Accepting New Patients:
UMass Memorial Medical Group
21 Eastern Ave. ,Worcester,MA 01605
Worcester
(508) 334-1000
ENGLISH
Office: FRENCH|HINDI|ENGLISH

PATEL NEIL C
Accepting New Patients:
UMASS MEMORIAL MEDICAL GROUP, INC - GASTROENTEROLOGY
55 Lake Ave N ,Worcester,MA 016550002
Worcester
(508) 856-3068
ENGLISH
Office: FRENCH|HINDI|ENGLISH

PATNAUDE THOMAS R.
Accepting New Patients:Y
WORCESTER INTERNAL MEDICINE
102 Shore Drive Ste. 501 ,Worcester,MA 01605
Worcester
(508) 756-6609
GREEK|ROMANIAN|SPANISH|ENGLISH

PETERSILE MATTHEW J
Accepting New Patients:
UMASS MEMORIAL MEDICAL CENTER - UNIVERSITY CAMPUS (2ND FL)
55 Lake Ave N Fl 2 ,Worcester,MA 016550002
Worcester
(508) 334-3068
ENGLISH
Office: ARABIC, LEBANESE, SYRIAN|FRENCH|ENGLISH|TELUGU

PETERSILE MATTHEW J
Accepting New Patients:
UMass Memorial Medical Group
21 Eastern Ave. ,Worcester,MA 01605
Worcester
(508) 334-1000
ENGLISH
Office: ARABIC, LEBANESE, SYRIAN|FRENCH|ENGLISH|TELUGU

PETERSILE MATTHEW J
Accepting New Patients:
Worcester Internal Medicine/Geriatrics
119 Belmont St. ,Worcester,MA 016052903
Worcester
(508) 334-6251
ENGLISH
Office: ARABIC, LEBANESE, SYRIAN|FRENCH|ENGLISH|TELUGU

POLUHA WOJCIECH
Accepting New Patients:
LIANNE INC.
95 Lincoln St. ,Worcester,MA 01605
Worcester
(508) 755-1222
ENGLISH
Office: ARABIC, LEBANESE, SYRIAN|POLISH|SPANISH|ENGLISH

POOLA SHIVA
Accepting New Patients:
UMASS MEMORIAL MEDICAL GROUP, INC - GASTROENTEROLOGY
55 Lake Ave N ,Worcester,MA 016550002
Worcester
(508) 856-3068
ENGLISH
Office: FRENCH|HINDI|ENGLISH

POOLA SHIVA
Accepting New Patients:
Worcester Internal Medicine/Geriatrics
119 Belmont St. ,Worcester,MA 016052903
Worcester
(508) 334-6251
ENGLISH
Office: FRENCH|HINDI|ENGLISH

POPOV YEVGENIY
Accepting New Patients:
UMASS MEMORIAL MEDICAL GROUP UNIVERSITY CAMPUS RHEUMATOLOGY
55 Lake Ave., North ,Worcester,MA 01655
Worcester
(508) 334-5224
RUSSIAN|ENGLISH
Office: FRENCH|ENGLISH

PRIMARY PHYSICIAN PARTNERS, PC
Accepting New Patients:
Primary Physician Partners
123 Summer Street, Suite 385 ,Worcester,MA 016081216
Worcester
(508) 363-7300
kwilson@primaryphysicianpartners.com

PUGLEASA JOSEPH M
Accepting New Patients:
Worcester Internal Medicine/Geriatrics
119 Belmont St.
,Worcester,MA 016052903
Worcester
(508) 334-6251
ENGLISH
Office: FRENCH|ENGLISH

QADRI QADIJA H
Accepting New Patients:
UMASS MEMORIAL MEDICAL GROUP - INFECTIOUS DISEASE
55 Lake Ave N
,Worcester,MA 016550002
Worcester
(508) 856-3158
ENGLISH
Office: ENGLISH

QADRI QADIJA H
Accepting New Patients:
UMASS MEMORIAL MEDICAL GROUP, INC
119 Belmont St
,Worcester,MA 016052903
Worcester
(508) 334-6053
ENGLISH
Office: ENGLISH

QUINN RYANN M
Accepting New Patients:
UMASS MEMORIAL MEDICAL CENTER - UNIVERSITY CAMPUS (2ND FL)
55 Lake Ave N Fl 2
,Worcester,MA 016550002
Worcester
(508) 334-3068
ENGLISH
Office: ARABIC, LEBANESE, SYRIAN|HINDI|URDU|ENGLISH|GUJARATI

RADER IV THEODORE S
Accepting New Patients:
UMASS MEMORIAL MEDICAL CENTER - MEMORIAL CAMPUS
119 Belmont St
,Worcester,MA 01605
Worcester
(508) 334-1000
ENGLISH
Office: ARABIC, LEBANESE, SYRIAN|ENGLISH

RADER IV THEODORE S
Accepting New Patients:
UMASS MEMORIAL MEDICAL CENTER - UNIVERSITY CAMPUS (2ND FL)
55 Lake Ave N Fl 2
,Worcester,MA 016550002
Worcester
(508) 334-3068
ENGLISH
Office: ARABIC, LEBANESE, SYRIAN|ENGLISH

RAJ TARA S
Accepting New Patients:
UMASS MEMORIAL MEDICAL GROUP UNIVERSITY CAMPUS RHEUMATOLOGY
55 Lake Ave., North
,Worcester,MA 01655
Worcester
(508) 334-5224
ENGLISH
Office: FRENCH|ENGLISH

RAJ TARA S
Accepting New Patients:
UMASS MEMORIAL MEDICAL GROUP, INC. - RHEUMATOLOGY
119 Belmont St.
,Worcester,MA 01655
Worcester
(508) 334-5224
ENGLISH
Office: FRENCH|ENGLISH

RAJ TARA S
Accepting New Patients:
Worcester Internal Medicine/Geriatrics
119 Belmont St.
,Worcester,MA 016052903
Worcester
(508) 334-6251
ENGLISH
Office: FRENCH|ENGLISH

RAMAMURTHY PRANAV S
Accepting New Patients:
UMASS MEMORIAL MEDICAL CENTER - UNIVERSITY CAMPUS (2ND FL)
55 Lake Ave N Fl 2
,Worcester,MA 016550002
Worcester
(508) 334-3068
KANNADA|ENGLISH
Office: ARABIC, LEBANESE, SYRIAN|FRENCH|ENGLISH

RAMAMURTHY PRANAV S
Accepting New Patients:
Worcester Internal Medicine/Geriatrics
119 Belmont St.
,Worcester,MA 016052903
Worcester
(508) 334-6251
KANNADA|ENGLISH
Office: ARABIC, LEBANESE, SYRIAN|FRENCH|ENGLISH

RANGANNA PRATHIBHA
Accepting New Patients:Y
Primary Physician Partners
123 Summer Street, Suite 385
,Worcester,MA 016081216
Worcester
(508) 363-7300
ENGLISH

RAU PRASHANTH
Accepting New Patients:
UMass Memorial Medical Group
21 Eastern Ave.
,Worcester,MA 01605
Worcester
(508) 334-1000
KANNADA|ENGLISH
Office: FRENCH|ENGLISH

RENAISSANCE PRIMARY CARE - WORCESTER
Accepting New Patients:
Renaissance Primary Care, LLC
1050-1060 Main Street
,Worcester,MA 01603
Worcester
(774) 318-1400
ENGLISH
Office: ENGLISH

SADHUJAN PRABHASADANAM G.
Accepting New Patients:Y
SADHUJAN, PRABHASADANAM G.
200 Lincoln St.
,Worcester,MA 01605
Worcester
(508) 755-1222
ENGLISH
Office: ENGLISH

SAFAIE SEMNANI PARHAM S.
Accepting New Patients:
UMASS MEMORIAL MEDICAL CENTER - UNIVERSITY CAMPUS (2ND FL)
55 Lake Ave N Fl 2
,Worcester,MA 016550002
Worcester
(508) 334-3068
ENGLISH
Office: ARABIC, LEBANESE, SYRIAN|FARSI, PERSIAN|ENGLISH

SAFAIE SEMNANI PARHAM S.
Accepting New Patients:
UMass Memorial Medical Group
21 Eastern Ave.
,Worcester,MA 01605
Worcester
(508) 334-1000
ENGLISH
Office: ARABIC, LEBANESE, SYRIAN|FARSI, PERSIAN|ENGLISH

SAINT VINCENT MEDICAL GROUP - NORTHBOROUGH CROSSING
Accepting New Patients:
SAINT VINCENT MEDICAL GROUP - NORTHBOROUGH CROSSING
10010 K. Shops Way
,Worcester,MA 01604
Worcester
(508) 963-3866
ENGLISH
Office: ENGLISH

SAINT VINCENT MEDICAL GROUP - SHORE DR.
Accepting New Patients:
SAINT VINCENT MEDICAL GROUP - SHORE DR.
102 Shore Dr Ste 303
,Worcester,MA 016053154
Worcester
(508) 856-0458
HINDI|ENGLISH|GUJARATI
Office: HINDI|ENGLISH|GUJARATI

SAINT VINCENT PHYSICIAN SERVICES - 123 SUMMER ST. STE. 580
Accepting New Patients:
SAINT VINCENT PHYSICIAN SERVICES - 123 SUMMER ST. STE. 580
123 Summer St Ste 580
,Worcester,MA 016081216
Worcester
(508) 363-6601
ENGLISH
Office: ENGLISH

SAINT VINCENT PHYSICIAN SERVICES, INC. - SUMMER ST. STE. 630
Accepting New Patients:
SAINT VINCENT PHYSICIAN SERVICES, INC. - SUMMER ST. STE. 630
123 Summer St Ste 630
,Worcester,MA 016081216
Worcester
(508) 363-5630
ENGLISH
Office: ENGLISH

SEDGWICK PAUL C
Accepting New Patients:N
PAUL C. SEDGWICK MD
200 Lincoln St
,Worcester,MA 01605
Worcester
(508) 755-1222
pattyk1212@hotmail.com
ENGLISH
Office: ENGLISH

SHANAHAN CHRISTOPHER W.
Accepting New Patients:
SAVIDA HEALTH, P.C. - 299 LINCOLN ST.
299 Lincoln St Ste 301
,Worcester,MA 016053646
Worcester
(413) 398-5180
ENGLISH
Office: ARMENIAN|ARABIC, LEBANESE, SYRIAN|CANTONESE|CHINESE|FRENCH|HINDI|ITALIAN|MANDARIN|PORTUGUESE|RUSSIAN

SHANAHAN CHRISTOPHER W.
Accepting New Patients:
SAVIDA HEALTH, P.C. - WORCESTER
121 Lincoln St.
,Worcester,MA 01605
Worcester
(508) 890-0990
ENGLISH
Office: ARMENIAN|ARABIC, LEBANESE, SYRIAN|CANTONESE|CHINESE|FRENCH|HINDI|ITALIAN|MANDARIN|PORTUGUESE|RUSSIAN

SHANKAR PRASHANT
Accepting New Patients:
SAINT VINCENT PHYSICIAN SERVICE, INC-EATON PL. STE. 23
1 Eaton Pl Ste 23
,Worcester,MA
016081232
Worcester
(508) 363-6515
laura.ruger@wdhospital.org
HINDI|ENGLISH|TAMIL
Office: ENGLISH

SINGH ASHISH
Accepting New Patients:
Worcester Internal Medicine/Geriatrics
119 Belmont St.
,Worcester,MA
016052903
Worcester
(508) 334-6251
ENGLISH
Office: FRENCH|ENGLISH

SINGH DAVINDERPAL
Accepting New Patients:
UMASS MEMORIAL MEDICAL GROUP - INFECTIOUS DISEASE
55 Lake Ave N
,Worcester,MA
016550002
Worcester
(508) 856-3158
ENGLISH
Office: ENGLISH

ST. VINCENT PHYSICIAN SERVICES - 123 SUMMER ST., STE. 670
Accepting New Patients:
ST. VINCENT PHYSICIAN SERVICES - 123 SUMMER ST., STE. 670
123 Summer St., Ste. 670 ,Worcester,MA
01608
Worcester
(508) 363-6233
ENGLISH
Office: ENGLISH

STAVRE ZHENI
Accepting New Patients:
UMASS MEMORIAL MEDICAL GROUP UNIVERSITY CAMPUS RHEUMATOLOGY
55 Lake Ave., North
,Worcester,MA 01655
Worcester
(508) 334-5224
ENGLISH
Office: FRENCH|ENGLISH

STAVRE ZHENI
Accepting New Patients:
UMASS MEMORIAL MEDICAL GROUP, INC. - RHEUMATOLOGY
119 Belmont St.
,Worcester,MA 01655
Worcester
(508) 334-5224
ENGLISH
Office: FRENCH|ENGLISH

TEEBAGY PATRICK A
Accepting New Patients:Y
BENEDICT ADULT PRIMARY CARE
55 Lake Ave N
,Worcester,MA
016550002
Worcester
(508) 334-2818
ENGLISH
Office: ENGLISH

TOOMEY SHAUN M
Accepting New Patients:
Worcester Internal Medicine/Geriatrics
119 Belmont St.
,Worcester,MA
016052903
Worcester
(508) 334-6251
ENGLISH
Office: ALBANIAN|CHINESE|FRENCH|MANDARIN|PORTUGUESE|SPANISH|ENGLISH|GUJARATI

TRAVERSE WILLIAM E
Accepting New Patients:
Worcester Internal Medicine/Geriatrics
119 Belmont St.
,Worcester,MA
016052903
Worcester
(508) 334-6251
ENGLISH
Office: FRENCH|ENGLISH

TREBILCOCK JENNIFER A
Accepting New Patients:
UMASS MEMORIAL MEDICAL CENTER - UNIVERSITY CAMPUS (2ND FL)
55 Lake Ave N Fl 2
,Worcester,MA
016550002
Worcester
(508) 334-3068
SPANISH|ENGLISH
Office: ARABIC, LEBANESE, SYRIAN|FRENCH|ENGLISH

TREBILCOCK JENNIFER A
Accepting New Patients:
Worcester Internal Medicine/Geriatrics
119 Belmont St.
,Worcester,MA
016052903
Worcester
(508) 334-6251
SPANISH|ENGLISH
Office: ARABIC, LEBANESE, SYRIAN|FRENCH|ENGLISH

TRIVEDI NITIN
Accepting New Patients:
CENTRAL MASS MEDICAL GROUP - WORCESTER
123 Summer St
,Worcester,MA 01608
Worcester
(508) 363-5189
trivedinitin1@gmail.com
ENGLISH
Office: AFRIKAANS|ALBANIAN|ARMENIAN|ARABIC, LEBANESE, SYRIAN|ASSYRIAN|BENGALI|BULGARIAN|BURMESE|BYELORUSSIAN|CANTONESE

TRIVEDI NITIN
Accepting New Patients:
St. Vincent's Physician Services, Inc.
123 Summer St
,Worcester,MA 016081216
Worcester
(508) 363-5000
trivedinitin1@gmail.com
ENGLISH
Office: AFRIKAANS|ALBANIAN|ARMENIAN|ARABIC, LEBANESE, SYRIAN|ASSYRIAN|BENGALI|BULGARIAN|BURMESE|BYELORUSSIAN|CANTONESE

TUKEY MELISSA H
Accepting New Patients:
UMASS MEMORIAL MEDICAL CENTER - UNIVERSITY CAMPUS (2ND FL)
55 Lake Ave N Fl 2
,Worcester,MA 016550002
Worcester
(508) 334-3068
ENGLISH
Office: ARABIC, LEBANESE, SYRIAN|FRENCH|ENGLISH

TUKEY MELISSA H
Accepting New Patients:
Worcester Internal Medicine/Geriatrics
119 Belmont St.
,Worcester,MA 016052903
Worcester
(508) 334-6251
ENGLISH
Office: ARABIC, LEBANESE, SYRIAN|FRENCH|ENGLISH

VELA PARADA XAVIER
Accepting New Patients:
UMASS MEMORIAL MEDICAL CENTER - UNIVERSITY CAMPUS (2ND FL)
55 Lake Ave N Fl 2
,Worcester,MA 016550002
Worcester
(508) 334-3068
ENGLISH
Office: ARABIC, LEBANESE, SYRIAN|FRENCH|ENGLISH

VELA PARADA XAVIER
Accepting New Patients:
Worcester Internal Medicine/Geriatrics
119 Belmont St.
,Worcester,MA 016052903
Worcester
(508) 334-6251
ENGLISH
Office: ARABIC, LEBANESE, SYRIAN|FRENCH|ENGLISH

WALKEY ALLAN J.
Accepting New Patients:
UMASS MEMORIAL MEDICAL GROUP INC
55 Lake Ave N
,Worcester,MA 016550002
Worcester
(774) 443-2781
ENGLISH
Office: FRENCH|ENGLISH

WALKEY ALLAN J.
Accepting New Patients:
Worcester Internal Medicine/Geriatrics
119 Belmont St.
,Worcester,MA 016052903
Worcester
(508) 334-6251
ENGLISH
Office: FRENCH|ENGLISH

WASHINGTON ONICA L
Accepting New Patients:
UMASS MEMORIAL MEDICAL GROUP, INC. - NEPHROLOGY
55 Lake Ave N
,Worcester,MA 016550002
Worcester
(508) 334-3155
ENGLISH
Office: FRENCH|ENGLISH

WASHINGTON ONICA L
Accepting New Patients:
Worcester Internal Medicine/Geriatrics
119 Belmont St.
,Worcester,MA 016052903
Worcester
(508) 334-6251
ENGLISH
Office: FRENCH|ENGLISH

WASHINGTON ONICA L
Accepting New Patients:N
Grove Family Medicine
291 Lincoln St.
,Worcester,MA 01605
Worcester
(508) 334-1000
ENGLISH
Office: FRENCH|ENGLISH

WATANABE NAOMITSU
Accepting New Patients:
EDWARD M. KENNEDY COMMUNITY HEALTH CENTER
19 Tacoma St
,Worcester,MA 016053516
Worcester
(508) 852-1805
ENGLISH
Office: ALBANIAN|ARABIC, LEBANESE, SYRIAN|BURMESE|FRENCH|ITALIAN|PORTUGUESE|SPANISH|TWI / TSHI|VIETNAMESE|ENGLISH

WATANABE NAOMITSU
Accepting New Patients:
EDWARD M. KENNEDY COMMUNITY HEALTH CENTER - WORCESTER
605 Lincoln St.
,Worcester,MA 01605
Worcester
(800) 853-2288
ENGLISH
Office: ALBANIAN|ARABIC, LEBANESE, SYRIAN|BURMESE|FRENCH|ITALIAN|PORTUGUESE|SPANISH|TWI / TSHI|VIETNAMESE|ENGLISH

WHALEN WILLIAM M
Accepting New Patients:
UMASS MEMORIAL MEDICAL CENTER - UNIVERSITY CAMPUS (2ND FL)
55 Lake Ave N Fl 2
,Worcester,MA 016550002
Worcester
(508) 334-3068
ENGLISH
Office: ARABIC, LEBANESE, SYRIAN|FRENCH|ENGLISH

WHALEN WILLIAM M
Accepting New Patients:
Worcester Internal Medicine/Geriatrics
119 Belmont St.
,Worcester,MA 016052903
Worcester
(508) 334-6251
ENGLISH
Office: ARABIC, LEBANESE, SYRIAN|FRENCH|ENGLISH

WINKIE MASON P
Accepting New Patients:
UMASS MEMORIAL MEDICAL CENTER - UNIVERSITY CAMPUS (2ND FL)
55 Lake Ave N Fl 2
,Worcester,MA 016550002
Worcester
(508) 334-3068
ENGLISH
Office: ARABIC, LEBANESE, SYRIAN|FRENCH|ENGLISH

WINKIE MASON P
Accepting New Patients:
Worcester Internal Medicine/Geriatrics
119 Belmont St.
,Worcester,MA 016052903
Worcester
(508) 334-6251
ENGLISH
Office: ARABIC, LEBANESE, SYRIAN|FRENCH|ENGLISH

WOLF GARY L
Accepting New Patients:
SAINT VINCENT PHYSICIAN SERVICES, INC. - GROVE ST.
108 Grove St., Ste. 101
,Worcester,MA 01605
Worcester
(508) 453-1005
garywolf@choiceonemail.com
ENGLISH
Office: ENGLISH

XU XIXI
Accepting New Patients:
UMASS MEMORIAL MEDICAL CENTER - UNIVERSITY CAMPUS (2ND FL)
55 Lake Ave N Fl 2
,Worcester,MA 016550002
Worcester
(508) 334-3068
ENGLISH
Office: ARABIC, LEBANESE, SYRIAN|FRENCH|ENGLISH

XU XIXI
Accepting New Patients:
UMass Memorial Medical Group
21 Eastern Ave.
,Worcester,MA 01605
Worcester
(508) 334-1000
ENGLISH
Office: ARABIC, LEBANESE, SYRIAN|FRENCH|ENGLISH

XU XIXI
Accepting New Patients:
Worcester Internal Medicine/Geriatrics
119 Belmont St.
,Worcester,MA 016052903
Worcester
(508) 334-6251
ENGLISH
Office: ARABIC, LEBANESE, SYRIAN|FRENCH|ENGLISH

ZHU VIOLA W
Accepting New Patients:
UMASS MEMORIAL MEDICAL CENTER - UNIVERSITY CAMPUS (2ND FL)
55 Lake Ave N Fl 2
,Worcester,MA 016550002
Worcester
(508) 334-3068
MANDARIN|ENGLISH
Office: ARABIC, LEBANESE, SYRIAN|ENGLISH

INTERVENTIONAL CARDIOLOGY

DEVADOSS RAMPRAKASH
Accepting New Patients:
UMass Memorial Medical Group
80 Erdman Way Suite 203 ,Leominster,MA 01453
Worcester
(978) 466-2660
ENGLISH
Office: CROATIAN|ITALIAN|ENGLISH

GALLANT ELLEN M
Accepting New Patients:
UMass Memorial Medical Group
80 Erdman Way Suite 203 ,Leominster,MA 01453
Worcester
(978) 466-2660
ENGLISH

LAWLOR MATTHEW K
Accepting New Patients:
UMass Memorial Medical Group
91 Water St. ,Milford,MA 01757
Worcester
(508) 334-1000
ENGLISH
Office: ARABIC, LEBANESE, SYRIAN|ENGLISH

BANCO DARCY
Accepting New Patients:
UMASS MEMORIAL MEDICAL GROUP INC - CARDIOVASCULAR MEDICINE
55 Lake Ave N Ambulatory Care Center Building,Worcester,MA 016550002
Worcester
(508) 856-5599
ENGLISH
Office: CROATIAN|ITALIAN|ENGLISH

CHERUKURI KRISHNA
Accepting New Patients:
SAINT VINCENT PHYSICIAN SERVICES, INC.-CARDIOLOGY
123 Summer St Ste 273N ,Worcester,MA 016081216
Worcester
(508) 363-6327
cherukuri.chaitu@gmail.com
ENGLISH
Office: ENGLISH

DEVADOSS RAMPRAKASH
Accepting New Patients:
UMASS MEMORIAL MEDICAL GROUP INC - CARDIOVASCULAR MEDICINE
55 Lake Ave N Ambulatory Care Center Building,Worcester,MA 016550002
Worcester
(508) 856-5599
ENGLISH
Office: CROATIAN|ITALIAN|ENGLISH

LAWLOR MATTHEW K
Accepting New Patients:
UMASS MEMORIAL MEDICAL CENTER - UNIVERSITY CAMPUS (2ND FL)
55 Lake Ave N Fl 2 ,Worcester,MA 016550002
Worcester
(508) 334-3068
ENGLISH
Office: ARABIC, LEBANESE, SYRIAN|ENGLISH

RAMSARAN EDDISON K.
Accepting New Patients:
SAINT VINCENT MEDICAL GROUP - SHORE DR.
102 Shore Dr Ste 303 ,Worcester,MA 016053154
Worcester
(508) 856-0458
eramsaran@aol.com
ENGLISH
Office: HINDI|ENGLISH|GUJARATI

RAMSARAN EDDISON K.
Accepting New Patients:
SAINT VINCENT MEDICAL GROUP - SHORE DRIVE
102 Shore Dr Ste 501 ,Worcester,MA 016053154
Worcester
(508) 407-7930
eramsaran@aol.com
ENGLISH
Office: HINDI|ENGLISH|GUJARATI

RAMSARAN EDDISON K.
Accepting New Patients:
SAINT VINCENT PHYSICIAN SERVICES - 123 SUMMER ST., STE. 284N
123 Summer St., Ste. 284N ,Worcester,Ma 01608
Worcester
(508) 363-6318
eramsaran@aol.com
ENGLISH
Office: HINDI|ENGLISH|GUJARATI

RAMSARAN EDDISON K.
Accepting New Patients:
SAINT VINCENT PHYSICIAN SERVICES, INC.-CARDIOLOGY
123 Summer St Ste 273N ,Worcester,MA 016081216
Worcester
(508) 363-6327
eramsaran@aol.com
ENGLISH
Office: HINDI|ENGLISH|GUJARATI

LABORATORY

QUEST DIAGNOSTICS MASSACHUSETTS LLC - AUBURN
Accepting New Patients:
Quest Diagnostics MA LLC
250 Hampton St, Grove Medical Building ,Auburn,MA 01501
Worcester
(508) 721-0939

QUEST DIAGNOSTICS MASSACHUSETTS LLC - CLINTON
Accepting New Patients:
Quest Diagnostics MA LLC
201 Highland St Ste 1 ,Clinton,MA 015101037
Worcester
(978) 368-1601

QUEST DIAGNOSTICS MASSACHUSETTS LLC - DOUGLAS
Accepting New Patients:
Quest Diagnostics MA LLC
15 West St, 1St Floor ,Douglas,MA 01516
Worcester
(508) 476-2365

QUEST DIAGNOSTICS MASSACHUSETTS LLC - ASHBY ST FITCHBURG
Accepting New Patients:
Quest Diagnostics MA LLC
47 Ashby State Rd ,Fitchburg,MA 014202038
Worcester
(978) 345-2161

QUEST DIAGNOSTICS MASSACHUSETTS LLC - FITCHBURG
Accepting New Patients:
Quest Diagnostics MA LLC
370 Lunenburg St ,Fitchburg,MA 014204541
Worcester
(978) 956-4049

QUEST DIAGNOSTICS MASSACHUSETTS LLC - GARDNER
Accepting New Patients:
Quest Diagnostics MA LLC
175 Connors St, Lowr Level ,Gardner,MA 014402637
Worcester
(866) 697-8378

QUEST DIAGNOSTICS MASSACHUSETTS LLC - HOLDEN
Accepting New Patients:
Quest Diagnostics MA LLC
52 Boyden St, Ste 203 ,Holden,MA 01520
Worcester
(508) 829-8262

QUEST DIAGNOSTICS MASSACHUSETTS LLC - LEOMINSTER
Accepting New Patients:
Quest Diagnostics MA LLC
79 Erdman Way Ste 100 ,Leominster,MA 014531805
Worcester
(978) 466-9009

QUEST DIAGNOSTICS MASSACHUSETTS LLC - MAIN STREET LEOMINSTER
Accepting New Patients:
Quest Diagnostics MA LLC
85 N Main St ,Leominster,MA 014535507
Worcester
(978) 466-5785

QUEST DIAGNOSTICS MASSACHUSETTS LLC - MILFORD
Accepting New Patients:
Quest Diagnostics MA LLC
91 Water St ,Milford,MA 01757
Worcester
(508) 482-9210

QUEST DIAGNOSTICS MASSACHUSETTS LLC - NORTHBOROUGH
Accepting New Patients:
Quest Diagnostics MA LLC
333 SW Cutoff ,Northborough,MA 015322130
Worcester
(508) 842-0230

QUEST DIAGNOSTICS MASSACHUSETTS LLC - 26 JULIO SHREWSBURY
Accepting New Patients:
Quest Diagnostics MA LLC
26 Julio Drive, 2nd Floor ,Shrewsbury,MA 01545
Worcester
(508) 845-3615

QUEST DIAGNOSTICS MASSACHUSETTS LLC - 604 MAIN SHREWSBURY
Accepting New Patients:
Quest Diagnostics MA LLC
604 Main St, Lower Level ,Shrewsbury,MA 01545
Worcester

QUEST DIAGNOSTICS MASSACHUSETTS LLC - SPENCER
Accepting New Patients:
Quest Diagnostics MA LLC
369 Main St, 1st Floor ,Spencer,MA 01562
Worcester
(508) 885-5936

QUEST DIAGNOSTICS MASSACHUSETTS LLC - SUTTON
Accepting New Patients:
Quest Diagnostics MA LLC
156-160 Worcester Providence Tpke, Unit 14 ,Sutton,MA 015902984
Worcester
(508) 865-4888

ESOTERIX GENETIC LABORATORIES, LLC
Accepting New Patients:
ESOTERIX GENETIC LABORATORIES, LLC
3400 Computer Dr ,Westborough,MA 015811771
Worcester
(203) 926-7499
monica.delgado@hologic.com
ENGLISH
Office: ENGLISH

ESOTERIX GENETIC LABORATORIES, LLC (WESTBOROUGH)
Accepting New Patients:
Esoterix Genetic Laboratories, LLC
3400 Computer Drive ,Westborough,MA 015811771
Worcester
(508) 898-9001
DevoeM@LabCorp.com
ENGLISH
Office: ENGLISH

QUEST DIAGNOSTICS MASSACHUSETTS LLC - MAIN ST WESTBORO
Accepting New Patients:
Quest Diagnostics MA LLC
154 Main Street ,Westborough,MA 01581
Worcester
(508) 836-3674

LABORATORY CORPORATION OF AMERICA HOLDINGS (WORCESTER)
Accepting New Patients:
Laboratory Corporation of America Holdings
1 Eaton Pl Ste 301 ,Worcester,MA 016081232
Worcester
(508) 363-6184
DevoeM@LabCorp.com
ENGLISH
Office: ENGLISH

QUEST DIAGNOSTICS MASSACHUSETTS LLC - BOYLSTON ST WORCESTER
Accepting New Patients:
Quest Diagnostics MA LLC
1 W Boylston St, Ste L107 ,Worcester,MA 016051275
Worcester
(508) 853-1208

QUEST DIAGNOSTICS MASSACHUSETTS LLC - LINCOLN ST WORCESTER
Accepting New Patients:
Quest Diagnostics MA LLC
291 Lincoln St Ste 306 ,Worcester,MA 016053643
Worcester
(508) 755-7573

QUEST DIAGNOSTICS MASSACHUSETTS LLC - WORCESTER
Accepting New Patients:
Quest Diagnostics MA LLC
328 Shrewsbury St Ste Ll1 ,Worcester,MA 016045465
Worcester
(508) 755-4445

QUEST DIAGNOSTICS MASSACHUSETTS LLC - WORCESTER (MLK)
Accepting New Patients:
Quest Diagnostics MA LLC
100 MLK, Jr. Blvd, Lower Level ,Worcester,MA 016081220
Worcester
(508) 754-0178

SECON OF NEW ENGLAND. LLC
Accepting New Patients:
SECON of New England, LLC
415 Main St Ste 4 ,Worcester,MA 016081769
Worcester
(508) 831-0703
sfreeman@seconne.com
SPANISH|ENGLISH
Office: SPANISH|ENGLISH

MATERNAL & FETAL MEDICINE

HAMEL MAUREEN S
Accepting New Patients:
UMass Memorial Medical Group
91 Water St. ,Milford,MA 01757
Worcester
(508) 334-1000
ENGLISH
Office: FRENCH|ENGLISH

ASIRWATHAM ALISON M
Accepting New Patients:
Worcester Internal Medicine/Geriatrics
119 Belmont St. ,Worcester,MA 016052903
Worcester
(508) 334-6251
ENGLISH
Office: FRENCH|ENGLISH

HAMEL MAUREEN S
Accepting New Patients:
Worcester Internal Medicine/Geriatrics
119 Belmont St. ,Worcester,MA 016052903
Worcester
(508) 334-6251
ENGLISH
Office: FRENCH|ENGLISH

SVERDLOV DEANNA
Accepting New Patients:
Worcester Internal Medicine/Geriatrics
119 Belmont St. ,Worcester,MA 016052903
Worcester
(508) 334-6251
ENGLISH
Office: FRENCH|ENGLISH

WHELAN ANNA R
Accepting New Patients:
UMASS MEDICAL GROUP - DEPARTMENT OF OBSTETRICS
119 Belmont St ,Worcester,MA 016052903
Worcester
(508) 334-6255
ENGLISH
Office: ENGLISH

WILKIE GIANNA L
Accepting New Patients:
UMASS MEDICAL GROUP - DEPARTMENT OF MATERNAL FETAL MEDICINE
119 Belmont St
,Worcester,MA
016052903
Worcester
(508) 334-6206
ENGLISH
Office: ENGLISH

MEDICAL GENETICS

ABBOTT MARY-ALICE
Accepting New Patients:
UMASS MEMORIAL MEDICAL CENTER - UNIVERSITY CAMPUS (2ND FL)
55 Lake Ave N Fl 2
,Worcester,MA
016550002
Worcester
(508) 334-3068
ENGLISH
Office: ARABIC, LEBANESE, SYRIAN|ENGLISH

MEDICAL ONCOLOGY

DONNELLY MARY S
Accepting New Patients:
Athol Memorial Hospital
2033 Main St ,Athol,MA
013313535
Worcester
(978) 249-3511
ENGLISH
Office: ENGLISH

KHANANI SALEEM A.
Accepting New Patients:
Athol Memorial Hospital
2033 Main St ,Athol,MA
013313535
Worcester
(978) 249-3511
ENGLISH
Office: ENGLISH

SIDDIQUI AHMAD D.
Accepting New Patients:
Athol Memorial Hospital
2033 Main St ,Athol,MA
013313535
Worcester
(978) 249-3511
ahmad.siddiqui@stvincenthospital.com
HINDI|URDU|ENGLISH
Office: AFRIKAANS|ALBANIAN|ARMENIAN|ARABIC, LEBANESE, SYRIAN|BENGALI|BULGARIAN|BURMESE|CANTONESE|CHINESE|KHMER / CAMBODIAN

CAFFREY ALICE G
Accepting New Patients:
UMASS MEMORIAL MEDICAL GROUP INC - FITCHBURG
275 Nichols Rd.
,Fitchburg,MA
014201919
Worcester
(508) 334-1000
ENGLISH
Office: ARABIC, LEBANESE, SYRIAN|HINDI|URDU|ENGLISH|GUJARATI

HOLSTEAD RYAN G
Accepting New Patients:
UMASS MEMORIAL MEDICAL GROUP INC - FITCHBURG
275 Nichols Rd.
,Fitchburg,MA
014201919
Worcester
(508) 334-1000
ENGLISH
Office: HINDI|URDU|ENGLISH|GUJARATI

QUINN RYANN M
Accepting New Patients:
UMASS MEMORIAL MEDICAL GROUP INC - FITCHBURG
275 Nichols Rd.
,Fitchburg,MA
014201919
Worcester
(508) 334-1000
ENGLISH
Office: ARABIC, LEBANESE, SYRIAN|HINDI|URDU|ENGLISH|GUJARATI

AVRADOPOULOS KONSTANTINO A.
Accepting New Patients:
HEYWOOD CENTER FOR WOUND CARE & HYPERBARIC MEDICINE
242 Green St
,Gardner,MA
014401336
Worcester
(978) 669-5690
ENGLISH
Office: ENGLISH

DONNELLY MARY S
Accepting New Patients:
HEYWOOD HOSPITAL
242 Green St
,Gardner,MA
014401336
Worcester
(978) 632-3420
ENGLISH
Office: ENGLISH

DONNELLY MARY S
Accepting New Patients:
HEYWOOD MEDICAL GROUP, INC.
250 Green St.
,Gardner,MA 01440
Worcester
(978) 630-5050
ENGLISH
Office: ENGLISH

KHANANI SALEEM A.
Accepting New Patients:
HEYWOOD HOSPITAL
242 Green St
,Gardner,MA
014401336
Worcester
(978) 632-3420
ENGLISH
Office: ENGLISH

SIDDIQUI AHMAD D.
Accepting New Patients:
HEYWOOD HOSPITAL
242 Green St
,Gardner,MA
014401336
Worcester
(978) 632-3420
ahmad.siddiqui@stvincenthospital.com
HINDI|URDU|ENGLISH
Office: AFRIKAANS|ALBANIAN|ARMENIAN|ARABIC, LEBANESE, SYRIAN|BENGALI|BULGARIAN|BURMESE|CANTONESE|CHINESE|KHMER / CAMBODIAN

GORDON JEFFREY A.
Accepting New Patients:
THE CANCER CENTER AT HARRINGTON
55 Sayles Street
,Southbridge,MA 01550
Worcester
(508) 764-2400
ENGLISH
Office: ENGLISH

KIBIROVA ALBINA
Accepting New Patients:
THE CANCER CENTER AT HARRINGTON
55 Sayles Street
,Southbridge,MA 01550
Worcester
(508) 764-2400
ENGLISH
Office: ENGLISH

CAFFREY ALICE G
Accepting New Patients:
UMASS MEMORIAL MEDICAL CENTER - UNIVERSITY CAMPUS (2ND FL)
55 Lake Ave N Fl 2
,Worcester,MA 016550002
Worcester
(508) 334-3068
ENGLISH
Office: ARABIC, LEBANESE, SYRIAN| HINDI|URDU|ENGLISH| GUJARATI

FOGARTY CAITLIN
Accepting New Patients:
UMASS MEMORIAL MEDICAL CENTER - UNIVERSITY CAMPUS (2ND FL)
55 Lake Ave N Fl 2
,Worcester,MA 016550002
Worcester
(508) 334-3068
ENGLISH
Office: ARABIC, LEBANESE, SYRIAN| ENGLISH

JAC JAROSLAW
Accepting New Patients:
SAINT VINCENT PHYSICIAN SERVICE, INC-EATON PL. STE. 23
1 Eaton Pl Ste 23
,Worcester,MA 016081232
Worcester
(508) 363-6515
jarekjac@yahoo.com
POLISH|ENGLISH
Office: ENGLISH

QUINN RYANN M
Accepting New Patients:
UMASS MEMORIAL MEDICAL CENTER - UNIVERSITY CAMPUS (2ND FL)
55 Lake Ave N Fl 2
,Worcester,MA 016550002
Worcester
(508) 334-3068
ENGLISH
Office: ARABIC, LEBANESE, SYRIAN| HINDI|URDU|ENGLISH| GUJARATI

SHANKAR PRASHANT
Accepting New Patients:
SAINT VINCENT PHYSICIAN SERVICE, INC-EATON PL. STE. 23
1 Eaton Pl Ste 23
,Worcester,MA 016081232
Worcester
(508) 363-6515
laura.ruger@wdhospital.org
HINDI|ENGLISH|TAMIL
Office: ENGLISH

XU XIAOCAO
Accepting New Patients:
UMASS MEMORIAL MEDICAL CENTER - UNIVERSITY CAMPUS (2ND FL)
55 Lake Ave N Fl 2
,Worcester,MA 016550002
Worcester
(508) 334-3068
ENGLISH
Office: ARABIC, LEBANESE, SYRIAN| ENGLISH

ZHU VIOLA W
Accepting New Patients:
UMASS MEMORIAL MEDICAL CENTER - UNIVERSITY CAMPUS (2ND FL)
55 Lake Ave N Fl 2
,Worcester,MA 016550002
Worcester
(508) 334-3068
MANDARIN|ENGLISH
Office: ARABIC, LEBANESE, SYRIAN| ENGLISH

MULTI-SPECIALTY GROUP

HEALTHYU - AUBURN
Accepting New Patients:
HEALTHYU - AUBURN
813 Southbridge St.
,Auburn,MA 01501
Worcester
(508) 784-1278
ENGLISH
Office: ENGLISH

COMMUNITY HEALTH CONNECTIONS - ACTION CHC
Accepting New Patients:
Action Health Services Center
130 Water St Suite 4,Fitchburg,MA 014205478
Worcester
(978) 878-8110
ENGLISH
Office: ENGLISH

COMMUNITY HEALTH CONNECTIONS - FITCHBURG (PCP)
Accepting New Patients:
COMMUNITY HEALTH CONNECTIONS - FITCHBURG (PCP)
326 Nichols Rd.
,Fitchburg,MA 01420
Worcester
(978) 878-8100
ENGLISH
Office: ENGLISH

COMMUNITY HEALTH CONNECTIONS, INC.
Accepting New Patients:
Fitchburg Community Health Center
326 Nichols Rd.
,Fitchburg,MA 01420
Worcester
(978) 878-8100
CHINESE|FRENCH|HINDI|MANDARIN|PORTUGUESE|SPANISH|ENGLISH|TELUGU
Office: CHINESE|FRENCH|HINDI|MANDARIN|PORTUGUESE|SPANISH|ENGLISH|TELUGU

ELITE FEET LLC
Accepting New Patients:
ELITE FEET LLC
680 Ashburnham Hill Rd
,Fitchburg,MA 014201866
Worcester
(617) 924-3400
Meadpod@aol.com
FRENCH|GERMAN|SPANISH|ENGLISH
Office: FRENCH|GERMAN|SPANISH|ENGLISH

COMMUNITY HEALTH CONNECTIONS AT 529 TIMPANY BLVD.
Accepting New Patients:
COMMUNITY HEALTH CONNECTIONS AT 529 TIMPANY BLVD.
529 Timpany Blvd.
,Gardner,MA 01440
Worcester
(978) 878-8100
ENGLISH
Office: ENGLISH

GARDNER FAMILY MEDICINE, INC.
Accepting New Patients:
GARDNER FAMILY MEDICINE, INC.
57 City Hall Ave
,Gardner,MA 014402614
Worcester
(978) 630-3862
jennryan810@gmail.com
ENGLISH
Office: ENGLISH

HEYWOOD CENTER FOR WOUND CARE & HYPERBARIC MEDICINE
Accepting New Patients:
HEYWOOD CENTER FOR WOUND CARE & HYPERBARIC MEDICINE
242 Green St
,Gardner,MA 014401336
Worcester
(978) 669-5690
ENGLISH
Office: ENGLISH

HEYWOOD MEDICAL GROUP
Accepting New Patients:
HEYWOOD MEDICAL GROUP
266 Main St Side A
,Gardner,MA 014402927
Worcester
(978) 630-5030
bree.grossman@heywood.org
SPANISH|ENGLISH
Office: SPANISH|ENGLISH

HEYWOOD MEDICAL GROUP, INC.
Accepting New Patients:
HEYWOOD MEDICAL GROUP, INC.
250 Green St.
,Gardner,MA 01440
Worcester
(978) 630-5050
bree.grossman@heywood.org
ENGLISH
Office: ENGLISH

HEYWOOD MEDICAL GROUP, INC. - HEYWOOD PODIATRY
Accepting New Patients:
HEYWOOD MEDICAL GROUP, INC. - HEYWOOD PODIATRY
250 Green St. St 205
,Gardner,MA 01440
Worcester
(978) 669-5640
ENGLISH
Office: ENGLISH

HEYWOOD PEDIATRICS
Accepting New Patients:
HEYWOOD PEDIATRICS
250 Green St Ste 110
,Gardner,MA 014401377
Worcester
(978) 630-5751
bree.grossman@heywood.org
RUSSIAN|ENGLISH
Office: RUSSIAN|ENGLISH

HEYWOOD PULMONARY MEDICINE
Accepting New Patients:
HEYWOOD PULMONARY MEDICINE
250 Green St Ste 104
,Gardner,MA 014401377
Worcester
(978) 630-5020
bree.grossman@heywood.org
ENGLISH
Office: ENGLISH

HEYWOOD SPECIALTY CARE
Accepting New Patients:
Heywood Specialty Care
250 Green St Ste 209
,Gardner,MA 014401377
Worcester
(978) 669-5522
bree.grossman@heywood.org
ENGLISH
Office: ENGLISH

HEYWOOOD ENCOMPASS PRIMARY CARE
Accepting New Patients:
HEYWOOOD ENCOMPASS PRIMARY CARE
250 Gardner St.
,Gardner,MA 01440
Worcester
(978) 630-6630

COMMUNITY HEALTHLINK - SPRUCE ST CLINIC
Accepting New Patients:
COMMUNITY HEALTHLINK - SPRUCE ST CLINIC
40 Spruce St, Floor 2 ,Leominster,MA 014533367
Worcester
(978) 840-9342
SPANISH|ENGLISH
Office: SPANISH|ENGLISH

MARAGAL MEDICAL PC
Accepting New Patients:
Maragal Medical PC
54 Williams St ,Leominster,MA 014533276
Worcester
(978) 537-0555
drtim@maragalmedical.com
ENGLISH
Office: ENGLISH

PHYSICIAN ONSITE, INC
Accepting New Patients:
PHYSICIAN ONSITE, INC
370 West St ,Leominster,MA 014532073
Worcester
(423) 310-1642
ENGLISH
Office: ENGLISH

A&A HEALTHCARE, LLC
Accepting New Patients:
Healthsource of Milford
138 Soth Main St. Ste 14 ,Milford,MA 01757
Worcester
(508) 282-5249
adaga@healthsourcechiro.com
ENGLISH
Office: ENGLISH

EDWARD M. KENNEDY COMMUNITY HEALTH CENTER AT CAPE ROAD
Accepting New Patients:
EDWARD M. KENNEDY COMMUNITY HEALTH CENTER AT CAPE ROAD
41 Cape Rd ,Milford,MA 017573276
Worcester
(508) 270-5750
ENGLISH
Office: ENGLISH

EDWARD M. KENNEDY COMMUNITY HEALTH CENTER OPTOMETRY
Accepting New Patients:
EDWARD M. KENNEDY COMMUNITY HEALTH CENTER OPTOMETRY
41 Cape Road ,Milford,MA 01757
Worcester
(800) 853-2288
Errica.Saunders@kennedychc.org
ENGLISH
Office: ENGLISH

NEW ENGLAND REPRODUCTIVE MEDICINE AND SURGERY LLC
Accepting New Patients:
NEW ENGLAND REPRODUCTIVE MEDICINE AND SURGERY LLC
22 West St Ste 25 ,Millbury,MA 015272677
Worcester
(508) 917-6720
jen@doctorsmanagementservice.org
ENGLISH
Office: ENGLISH

HEALTHCARE ENTERPRISES, LLC
Accepting New Patients:
The Surgery Center at Shrewsbury
151 MAIN ST ,SHREWSBURY,MA 01545
Worcester
(844) 258-4272
rachelmas@shields.com
ENGLISH
Office: ENGLISH

SHANE SPEIRS MD II PLLC DBA HEALTHYU
Accepting New Patients:
HealthyU - Shrewsbury
181 Main St., 1st Fl. ,Shrewsbury,MA 01545
Worcester
(508) 784-1278
Gabriela.Suarez@reveremedical.com
ENGLISH
Office: ENGLISH

MEDEXPRESS PRIMARY CARE MASSACHUSETTS - WESTBOROUGH
Accepting New Patients:
MEDEXPRESS PRIMARY CARE MASSACHUSETTS - WESTBOROUGH
25 Research Drive ,Westborough,MA 01581
Worcester
(774) 512-7899
ENGLISH
Office: ENGLISH

MEDEXPRESS PRIMARY CARE MASSACHUSETTS, P.C.
Accepting New Patients:N
BJ's Wholesale Inc. - Westborough
25 Research Dr ,Westborough,MA 01581
Worcester
(774) 512-7899
caitlin.lokant@medexpress.com
ENGLISH
Office: ENGLISH

ROW MEDICAL GROUP PC
Accepting New Patients:
Row Medical Group, PC
290 Turnpike Road, Suite 150-414 ,Westborough,MA 01581
Worcester
(774) 312-6376
esmeralda.rangel@claimocity.com
ENGLISH
Office: ENGLISH

SPAULDING OUTPATIENT CENTER WESTBOROUGH
Accepting New Patients:
SPAULDING OUTPATIENT CENTER WESTBOROUGH
112 Turnpike Rd., Ste. 301 ,Westborough,MA 01581
Worcester
(508) 872-2200
ENGLISH
Office: ENGLISH

SUITE LIFE MEDICAL PC - WESTBOROUGH
Accepting New Patients:
SUITE LIFE MEDICAL PC - WESTBOROUGH
112 Turnpike Rd. Ste.302
,Westborough,MA 01581
Worcester
(508) 567-5666
ENGLISH
Office: ENGLISH

HEYWOOD (CHAPEL ENT)
Accepting New Patients:
HEYWOOD (CHAPEL ENT)
22 South St.
,Westminster,MA 01473
Worcester
(978) 874-7368
ENGLISH
Office: ENGLISH

WINCHENDON HEALTH CENTER
Accepting New Patients:
Winchendon Health Center
55 Hospital Road
,Winchendon,MA 01475
Worcester
(978) 297-2311
ENGLISH
Office: ENGLISH

WINCHENDON HEALTH CENTER (HEYWOOD)
Accepting New Patients:
Winchendon Health Center
55 Hospital Dr
,Winchendon,MA 01475
Worcester
(978) 297-2311
SPANISH|ENGLISH
Office: SPANISH|ENGLISH

COMMUNITY HEALTHLINK - CHANDLER ST CLINIC
Accepting New Patients:
COMMUNITY HEALTHLINK, INC.
162 Chandler St
,Worcester,MA 016092924
Worcester
(508) 860-1163
ENGLISH
Office: ENGLISH

COMMUNITY HEALTHLINK - QUEEN STREET CLINIC
Accepting New Patients:
COMMUNITY HEALTHLINK - QUEEN STREET CLINIC
12 Queen St
,Worcester,MA 016102411
Worcester
(774) 312-2764

COMMUNITY HEALTHLINK, INC.
Accepting New Patients:
Umass Memorial Community Healthlink
72 Jaques Ave
,Worcester,MA 016102476
Worcester
(508) 860-1000
SPANISH|ENGLISH
Office: SPANISH|ENGLISH

EDWARD M. KENNEDY COMMUNITY HEALTH CENTER
Accepting New Patients:
EDWARD M. KENNEDY COMMUNITY HEALTH CENTER
19 Tacoma St
,Worcester,MA 016053516
Worcester
(508) 852-1805
ann.bishop@kennedychc.org
ALBANIAN|ARABIC, LEBANESE, SYRIAN|BURMESE|FRENCH|ITALIAN|PORTUGUESE|SPANISH|TWI / TSHI|VIETNAMESE|ENGLISH
Office: ALBANIAN|ARABIC, LEBANESE, SYRIAN|BURMESE|FRENCH|ITALIAN|PORTUGUESE|SPANISH|TWI / TSHI|VIETNAMESE|ENGLISH

EDWARD M. KENNEDY COMMUNITY HEALTH CENTER - WORCESTER
Accepting New Patients:
EDWARD M. KENNEDY COMMUNITY HEALTH CENTER - WORCESTER
605 Lincoln St.
,Worcester,MA 01605
Worcester
(800) 853-2288
ENGLISH
Office: ENGLISH

EDWARD M. KENNEDY COMMUNITY HEALTH CENTER AT WORCESTER
Accepting New Patients:
EDWARD M. KENNEDY COMMUNITY HEALTH CENTER AT WORCESTER
631 Lincoln St
,Worcester,MA 016052010
Worcester
(800) 853-2288
ENGLISH
Office: ENGLISH

FAMILY HEALTH CENTER OF WORCESTER, INC.
Accepting New Patients:
FAMILY HEALTH CENTER OF WORCESTER
26 Queen St.
,Worcester,MA 01610
Worcester
(508) 860-7700
Alyda.Justiniano@fhcw.org
ALBANIAN|ARABIC, LEBANESE, SYRIAN|KHMER / CAMBODIAN|PORTUGUESE|SPANISH|TWI / TSHI|VIETNAMESE|ENGLISH
Office: ALBANIAN|ARABIC, LEBANESE, SYRIAN|KHMER / CAMBODIAN|PORTUGUESE|SPANISH|TWI / TSHI|VIETNAMESE|ENGLISH

NEW ENGLAND EYE INSTITUTE, INC - WORCESTER
Accepting New Patients:
NEW ENGLAND EYE INSTITUTE, INC - WORCESTER
799 W. Boylston St.
,Worcester,MA 01606
Worcester
(508) 854-0700
ENGLISH
Office: ENGLISH

PHYSICIANS FOR WOMEN'S HEALTH LLC
Accepting New Patients:
Women's Health of Central Massachusetts
328 Shrewsbury St Ste 100 ,Worcester,MA 016045465
Worcester
(860) 678-3400
mjanczar@womenshealthusa.com

SAINT VINCENT MEDICAL GROUP - SHORE DRIVE
Accepting New Patients:
SAINT VINCENT MEDICAL GROUP - SHORE DRIVE
102 Shore Dr Ste 501
,Worcester,MA 016053154
Worcester
(508) 407-7930
ENGLISH
Office: ENGLISH

SAINT VINCENT PHYSICIAN SERVICE, INC-EATON PL. STE. 1BB
Accepting New Patients:
SAINT VINCENT PHYSICIAN SERVICE, INC-EATON PL. STE. 1BB
1 Eaton Pl Ste 1BB
,Worcester,MA 016081232
Worcester
(508) 363-6881
ENGLISH
Office: ENGLISH

SAINT VINCENT PHYSICIAN SERVICE, INC-EATON PL. STE. 23
Accepting New Patients:
SAINT VINCENT PHYSICIAN SERVICE, INC-EATON PL. STE. 23
1 Eaton Pl Ste 23
,Worcester,MA 016081232
Worcester
(508) 363-6515
ENGLISH
Office: ENGLISH

SAINT VINCENT PHYSICIAN SERVICES, INC. AT MILLBURY ST.
Accepting New Patients:
SAINT VINCENT PHYSICIAN SERVICES, INC. AT MILLBURY ST.
237 Millbury St
,Worcester,MA 016102177
Worcester
(508) 757-2509
ENGLISH
Office: ENGLISH

SAINT VINCENT PHYSICIAN SERVICES, INC.- EATON PL.
Accepting New Patients:
SAINT VINCENT PHYSICIAN SERVICES, INC.- EATON PL.
1 Eaton Pl., Ste. 100
,Worcester,MA 016081232
Worcester
(508) 363-7100
FRENCH|HEBREW|ENGLISH
Office: FRENCH|HEBREW|ENGLISH

SAINT VINCENT PHYSICIAN SERVICES, INC.-SHORE DR. STE. 502
Accepting New Patients:
SAINT VINCENT PHYSICIAN SERVICES, INC.-SHORE DR. STE. 502
102 Shore Dr Ste 502
,Worcester,MA 016053154
Worcester
(508) 425-7670
ENGLISH
Office: ENGLISH

SAINT VINCENT'S PHYSICIAN SERVICES INC- 123 SUMMER ST 32S
Accepting New Patients:
SAINT VINCENT'S PHYSICIAN SERVICES INC- 123 Summer St 32S
123 Summer Street Suite 32S
,Worcester,MA 01608
Worcester
(508) 363-6196
ENGLISH
Office: ENGLISH

SAVIDA HEALTH, P.C. - 299 LINCOLN ST.
Accepting New Patients:
SAVIDA HEALTH, P.C. - 299 LINCOLN ST.
299 Lincoln St Ste 301
,Worcester,MA 016053646
Worcester
(413) 398-5180
ENGLISH
Office: ENGLISH

SAVIDA HEALTH, P.C. - WORCESTER
Accepting New Patients:
SAVIDA HEALTH, P.C. - WORCESTER
121 Lincoln St.
,Worcester,MA 01605
Worcester
(508) 890-0990
ENGLISH
Office: ENGLISH

SOUND PHYSICIANS OF MA (SAINT VINCENT HOSPITAL)
Accepting New Patients:
SOUND PHYSICIANS OF MASSACHUSETTS INC.
123 Summer St
,Worcester,MA 016081216
Worcester
(866) 282-7905
ENGLISH
Office: ENGLISH

ST. VINCENT PHYSICIAN SERVICES, INC. - 300 GROVE ST.
Accepting New Patients:
Worcester Surgical Center
300 Grove St
,Worcester,MA 016053908
Worcester
(508) 754-0700
ENGLISH
Office: ENGLISH

THE HUROWITZ MEDICAL GROUP
Accepting New Patients:N
THE HUROWITZ MEDICAL GROUP
255 Park Ave
,Worcester,MA 01609
Worcester
(508) 753-8800
mihurowitz@hotmail.com
ENGLISH
Office: ENGLISH

WORCESTER PAIN MANAGEMENT PLLC
Accepting New Patients:
WORCESTER PAIN MANAGEMENT PLLC
116 Belmont St
,Worcester,MA 01605
Worcester
(508) 713-6063
ENGLISH
Office: ENGLISH

WORCESTER PEDIATRICS, PC
Accepting New Patients:N
WORCESTER PEDIATRICS, PC
123 Summer St # 690N
,Worcester,MA 016081216
Worcester
(508) 363-9530
s.miett@wpama.com
ENGLISH
Office: ENGLISH

NEONATAL-PERINATAL MEDICINE

AURORA MEGAN E.
Accepting New Patients:
UMASS MEDICAL GROUP - Neonatal-Perinatal Medicine
123 Summer Street
,Worcester,MA 01608
Worcester
(508) 363-7449
SPANISH|ENGLISH
Office: ENGLISH

AURORA MEGAN E.
Accepting New Patients:
UMASS MEMORIAL MEDICAL GROUP - PEDIATRICS (PCP)
119 Belmont St.
,Worcester,MA 01605
Worcester
(774) 442-5545
SPANISH|ENGLISH
Office: ENGLISH

RYLANDER JENNIFER
Accepting New Patients:
NEONATOLOGY ASSOCIATES
123 Summer St
,Worcester,MA 016081216
Worcester
(508) 334-6470
ENGLISH
Office: ARABIC, LEBANESE, SYRIAN|CANTONESE|CHINESE|FRENCH|GREEK|HINDI|MANDARIN|RUSSIAN|SPANISH|UKRANIAN

NEPHROLOGY

CHANDRAKER ANIL K.
Accepting New Patients:
UMASS MEMORIAL MEDICAL GROUP, INC.
80 Erdman Way Suite 207,Leominster,MA 01453
Worcester
(508) 754-4200
ENGLISH
Office: ALBANIAN|CHINESE|FRENCH|MANDARIN|PORTUGUESE|SPANISH|ENGLISH|GUJARATI

OTERO PALACIOS EFRAIN J
Accepting New Patients:
UMASS MEMORIAL MEDICAL GROUP, INC.
50 Memorial Drive
,Leominster,MA 01453
Worcester
(978) 466-4535
ENGLISH

SHEPARD MICHELLE M
Accepting New Patients:
UMASS MEMORIAL MEDICAL GROUP, INC.
80 Erdman Way Suite 207,Leominster,MA 01453
Worcester
(508) 754-4200
ENGLISH
Office: ALBANIAN|CHINESE|MANDARIN|PORTUGUESE|SPANISH|ENGLISH|GUJARATI

GELMAN MARTIN L.
Accepting New Patients:Y
GREATER BOSTON MEDICAL ASSOCIATES, INC
211 West St.
,Milford,MA 017572201
Worcester
(617) 782-4544
ENGLISH
Office: FRENCH|PORTUGUESE|SPANISH|ENGLISH

GREATER BOSTON MEDICAL ASSOCIATES, INC
Accepting New Patients:
GREATER BOSTON MEDICAL ASSOCIATES, INC
211 West St.
,Milford,MA 017572201
Worcester
(617) 782-4544
cathyohagan354@yahoo.com
FRENCH|PORTUGUESE|SPANISH|ENGLISH
Office: FRENCH|PORTUGUESE|SPANISH|ENGLISH

BALLA ASHFAQ S.
Accepting New Patients:
Sutton Internal Medicine
188 Worcester Providence Turnpike
,Sutton,MA 01590
Worcester
(508) 865-3650
HINDI|URDU|ENGLISH
Office: ALBANIAN|CHINESE|FRENCH|MANDARIN|PORTUGUESE|SPANISH|ENGLISH|GUJARATI

IIDA ERIC S.
Accepting New Patients:
TRI-RIVER FAMILY HEALTH CENTER
281 E Hartford Ave
,Uxbridge,MA
015691278
Worcester
(508) 278-5573
ENGLISH
Office: ALBANIAN|CHINESE|FRENCH|MANDARIN|PORTUGUESE|SPANISH|ENGLISH|GUJARATI

KLINGER DAGMAR
Accepting New Patients:
TRI-RIVER FAMILY HEALTH CENTER
281 E Hartford Ave
,Uxbridge,MA
015691278
Worcester
(508) 278-5573
ENGLISH
Office: ALBANIAN|CHINESE|FRENCH|MANDARIN|PORTUGUESE|SPANISH|ENGLISH|GUJARATI

LIU DONGQI
Accepting New Patients:
TRI-RIVER FAMILY HEALTH CENTER
281 E Hartford Ave
,Uxbridge,MA
015691278
Worcester
(508) 278-5573
CHINESE|ENGLISH
Office: ARABIC, LEBANESE, SYRIAN|FRENCH|ENGLISH

ABRAMOV KONSTANTIN
Accepting New Patients:
UMass Memorial Medical Group
85 Prescott St.
,Worcester,MA 01605
Worcester
(508) 334-1000
ALBANIAN|CHINESE|FRENCH|MANDARIN|PORTUGUESE|SPANISH|ENGLISH|GUJARATI

ABRAMOV KONSTANTIN
Accepting New Patients:
Worcester Internal Medicine/Geriatrics
119 Belmont St.
,Worcester,MA
016052903
Worcester
(508) 334-6251
ALBANIAN|CHINESE|FRENCH|MANDARIN|PORTUGUESE|SPANISH|ENGLISH|GUJARATI

ALENIZI SAIF A
Accepting New Patients:
UMASS MEMORIAL MEDICAL CENTER - UNIVERSITY CAMPUS (2ND FL)
55 Lake Ave N Fl 2
,Worcester,MA
016550002
Worcester
(508) 334-3068
ARABIC, LEBANESE, SYRIAN|ENGLISH
Office: ARABIC, LEBANESE, SYRIAN|FRENCH|ENGLISH

ALENIZI SAIF A
Accepting New Patients:
Worcester Internal Medicine/Geriatrics
119 Belmont St.
,Worcester,MA
016052903
Worcester
(508) 334-6251
ARABIC, LEBANESE, SYRIAN|ENGLISH
Office: ARABIC, LEBANESE, SYRIAN|FRENCH|ENGLISH

BALLA ASHFAQ S.
Accepting New Patients:
Worcester Internal Medicine/Geriatrics
119 Belmont St.
,Worcester,MA
016052903
Worcester
(508) 334-6251
HINDI|URDU|ENGLISH
Office: ALBANIAN|CHINESE|FRENCH|MANDARIN|PORTUGUESE|SPANISH|ENGLISH|GUJARATI

CHANDRAKER ANIL K.
Accepting New Patients:
Worcester Internal Medicine/Geriatrics
119 Belmont St.
,Worcester,MA
016052903
Worcester
(508) 334-6251
ENGLISH
Office: ALBANIAN|CHINESE|FRENCH|MANDARIN|PORTUGUESE|SPANISH|ENGLISH|GUJARATI

CHUTANI ARUN
Accepting New Patients:
UMASS MEMORIAL MEDICAL CENTER - UNIVERSITY CAMPUS (2ND FL)
55 Lake Ave N Fl 2
,Worcester,MA
016550002
Worcester
(508) 334-3068
HINDI|ENGLISH|MARATHI
Office: ARABIC, LEBANESE, SYRIAN|FRENCH|ENGLISH

CHUTANI ARUN
Accepting New Patients:
Worcester Internal Medicine/Geriatrics
119 Belmont St.
,Worcester,MA
016052903
Worcester
(508) 334-6251
HINDI|ENGLISH|MARATHI
Office: ARABIC, LEBANESE, SYRIAN|FRENCH|ENGLISH

IIDA ERIC S.
Accepting New Patients:
Worcester Internal Medicine/Geriatrics
119 Belmont St.
,Worcester,MA
016052903
Worcester
(508) 334-6251
ENGLISH
Office: ALBANIAN|CHINESE|FRENCH|MANDARIN|PORTUGUESE|SPANISH|ENGLISH|GUJARATI

KLINGER DAGMAR
Accepting New Patients:
Worcester Internal Medicine/Geriatrics
119 Belmont St.
,Worcester,MA
016052903
Worcester
(508) 334-6251
ENGLISH
Office: ALBANIAN|CHINESE|FRENCH|MANDARIN|PORTUGUESE|SPANISH|ENGLISH|GUJARATI

LEE SUL A
Accepting New Patients:
UMASS MEMORIAL MEDICAL CENTER - UNIVERSITY CAMPUS (2ND FL)
55 Lake Ave N Fl 2
,Worcester,MA
016550002
Worcester
(508) 334-3068
ENGLISH
Office: ARABIC, LEBANESE, SYRIAN|FRENCH|ENGLISH

LEE SUL A
Accepting New Patients:
Worcester Internal Medicine/Geriatrics
119 Belmont St.
,Worcester,MA
016052903
Worcester
(508) 334-6251
ENGLISH
Office: ARABIC, LEBANESE, SYRIAN|FRENCH|ENGLISH

LIU DONGQI
Accepting New Patients:
UMASS MEMORIAL MEDICAL CENTER - UNIVERSITY CAMPUS (2ND FL)
55 Lake Ave N Fl 2
,Worcester,MA
016550002
Worcester
(508) 334-3068
CHINESE|ENGLISH
Office: ARABIC, LEBANESE, SYRIAN|FRENCH|ENGLISH

LIU DONGQI
Accepting New Patients:
Worcester Internal Medicine/Geriatrics
119 Belmont St.
,Worcester,MA
016052903
Worcester
(508) 334-6251
CHINESE|ENGLISH
Office: ARABIC, LEBANESE, SYRIAN|FRENCH|ENGLISH

VELA PARADA XAVIER
Accepting New Patients:
UMASS MEMORIAL MEDICAL CENTER - UNIVERSITY CAMPUS (2ND FL)
55 Lake Ave N Fl 2
,Worcester,MA
016550002
Worcester
(508) 334-3068
ENGLISH
Office: ARABIC, LEBANESE, SYRIAN|FRENCH|ENGLISH

VELA PARADA XAVIER
Accepting New Patients:
Worcester Internal Medicine/Geriatrics
119 Belmont St.
,Worcester,MA
016052903
Worcester
(508) 334-6251
ENGLISH
Office: ARABIC, LEBANESE, SYRIAN|FRENCH|ENGLISH

WASHINGTON ONICA L
Accepting New Patients:
UMASS MEMORIAL MEDICAL GROUP, INC. - NEPHROLOGY
55 Lake Ave N
,Worcester,MA
016550002
Worcester
(508) 334-3155
ENGLISH
Office: FRENCH|ENGLISH

WASHINGTON ONICA L
Accepting New Patients:
Worcester Internal Medicine/Geriatrics
119 Belmont St.
,Worcester,MA
016052903
Worcester
(508) 334-6251
ENGLISH
Office: FRENCH|ENGLISH

WASHINGTON ONICA L
Accepting New Patients:N
Grove Family Medicine
291 Lincoln St.
,Worcester,MA 01605
Worcester
(508) 334-1000
ENGLISH
Office: FRENCH|ENGLISH

NEUROLOGICAL SURGERY

GESSLER DOMINIC J
Accepting New Patients:
UMASS MEMORIAL MEDICAL GROUP, INC.
80 Erdman Way Suite 207,Leominster,MA
01453
Worcester
(508) 754-4200
ENGLISH
Office: ALBANIAN|CHINESE|MANDARIN|PORTUGUESE|SPANISH|ENGLISH|GUJARATI

SUKUMARAN MADHAV
Accepting New Patients:
UMASS MEMORIAL MEDICAL GROUP, INC.
80 Erdman Way Suite 207,Leominster,MA
01453
Worcester
(508) 754-4200
ENGLISH
Office: ALBANIAN|CHINESE|MANDARIN|PORTUGUESE|SPANISH|ENGLISH|GUJARATI

OHAEGBULAM CHIMA O.
Accepting New Patients:
Boston Bone & Joint Institute
150 Flanders Rd
,Westborough,MA
01581
Worcester
(781) 890-2133
ENGLISH
Office: ENGLISH

PIETERS THOMAS A
Accepting New Patients:
UMASS MEMORIAL MEDICAL CENTER - UNIVERSITY CAMPUS (2ND FL)
55 Lake Ave N Fl 2
,Worcester,MA 016550002
Worcester
(508) 334-3068
ENGLISH
Office: ARABIC, LEBANESE, SYRIAN|FRENCH|ENGLISH

PIETERS THOMAS A
Accepting New Patients:
Worcester Internal Medicine/Geriatrics
119 Belmont St.
,Worcester,MA 016052903
Worcester
(508) 334-6251
ENGLISH
Office: ARABIC, LEBANESE, SYRIAN|FRENCH|ENGLISH

NEUROLOGY

FEHR MARTHA A.
Accepting New Patients:
Athol Memorial Hospital
2033 Main St ,Athol,MA 013313535
Worcester
(978) 249-3511
ENGLISH
Office: ENGLISH

BRABEC JIRI
Accepting New Patients:
HEYWOOD NEUROLOGY
242 Green St.
,Gardner,MA 01440
Worcester
(978) 669-5533
BrabecJZ@gmail.com
CZECH|ENGLISH
Office: ENGLISH

HEYWOOD NEUROLOGY
Accepting New Patients:
HEYWOOD NEUROLOGY
242 Green St.
,Gardner,MA 01440
Worcester
(978) 669-5533
bree.grossman@heywood.org
ENGLISH
Office: ENGLISH

QIN LAN
Accepting New Patients:
HEYWOOD MEDICAL GROUP, INC.
250 Green St.
,Gardner,MA 01440
Worcester
(978) 630-5050
ENGLISH
Office: ALBANIAN|CHINESE|MANDARIN|PORTUGUESE|SPANISH|ENGLISH|GUJARATI

RAMZAN MUHAMMAD
Accepting New Patients:
HEYWOOD MEDICAL GROUP, INC.
250 Green St.
,Gardner,MA 01440
Worcester
(978) 630-5050
ENGLISH
Office: ALBANIAN|CHINESE|FRENCH|MANDARIN|PORTUGUESE|SPANISH|ENGLISH|GUJARATI

BEESEN AYSHE A.
Accepting New Patients:
UMASS MEMORIAL MEDICAL GROUP, INC.
80 Erdman Way Suite 207,Leominster,MA 01453
Worcester
(508) 754-4200
ENGLISH
Office: ALBANIAN|CHINESE|MANDARIN|PORTUGUESE|SPANISH|ENGLISH|GUJARATI

COMMUNITY NEUROSCIENCE SERVICES LLC - LEOMINSTER
Accepting New Patients:
COMMUNITY NEUROSCIENCE SERVICES LLC - Leominster
50 Memorial Dr. Ste 212
,Leominster,MA 01453
Worcester
(978) 728-4455
ENGLISH
Office: ENGLISH

COMMUNITY NEUROSCIENCE SERVICES, LLC AT LEOMINSTER
Accepting New Patients:
COMMUNITY NEUROSCIENCE SERVICES, LLC AT LEOMINSTER
1069 Central St
,Leominster,MA 014534805
Worcester
(508) 898-0055
ENGLISH
Office: ENGLISH

EMMERSON DANISON V
Accepting New Patients:
UMASS MEMORIAL MEDICAL GROUP, INC.
80 Erdman Way Suite 207,Leominster,MA 01453
Worcester
(508) 754-4200
ENGLISH
Office: ALBANIAN|CHINESE|FRENCH|MANDARIN|PORTUGUESE|SPANISH|ENGLISH|GUJARATI

FERRIS ANNIE J
Accepting New Patients:
UMASS MEMORIAL MEDICAL GROUP, INC.
80 Erdman Way Suite 207,Leominster,MA 01453
Worcester
(508) 754-4200
ENGLISH
Office: ALBANIAN|CHINESE|MANDARIN|PORTUGUESE|SPANISH|ENGLISH|GUJARATI

GODDEAU JR. RICHARD P.
Accepting New Patients:
COMMUNITY NEUROSCIENCE SERVICES, LLC AT LEOMINSTER
1069 Central St
,Leominster,MA
014534805
Worcester
(508) 898-0055
ENGLISH
Office: ENGLISH

SALAJEGHEH MOHAMMAD
Accepting New Patients:
COMMUNITY NEUROSCIENCE SERVICES, LLC AT LEOMINSTER
1069 Central St
,Leominster,MA
014534805
Worcester
(508) 898-0055
ENGLISH

TISDELL JONATHAN M.
Accepting New Patients:
COMMUNITY NEUROSCIENCE SERVICES, LLC AT LEOMINSTER
1069 Central St
,Leominster,MA
014534805
Worcester
(508) 898-0055
ENGLISH
Office: ENGLISH

SURATHI PRATIBHA
Accepting New Patients:
UMASS MEMORIAL GROUP INC – HARRINGTON HOSPITAL
100 South St
,Southbridge,MA 01550
Worcester
(508) 765-7889
ENGLISH
Office: ENGLISH

COMMUNITY NEUROSCIENCE SERVICES, LLC
Accepting New Patients:
COMMUNITY NEUROSCIENCE SERVICES, LLC
33 Lyman St Ste 400
,Westborough,MA
015811434
Worcester
(508) 898-0055
shill@communityneuroservices.com
ENGLISH
Office: ENGLISH

DEGRUSH ELIZABETH R.
Accepting New Patients:
COMMUNITY NEUROSCIENCE SERVICES, LLC
33 Lyman St Ste 400
,Westborough,MA
015811434
Worcester
(508) 898-0055
edegrush@takmedgroup.com
ENGLISH
Office: ENGLISH

EISENSTOCK JORDAN H.
Accepting New Patients:
COMMUNITY NEUROSCIENCE SERVICES, LLC
33 Lyman St Ste 400
,Westborough,MA
015811434
Worcester
(508) 898-0055
ENGLISH
Office: ALBANIAN|CHINESE|FRENCH|MANDARIN|PORTUGUESE|SPANISH|ENGLISH|GUJARATI

GHASEMI MEHDI
Accepting New Patients:
COMMUNITY NEUROSCIENCE SERVICES, LLC
33 Lyman St Ste 400
,Westborough,MA
015811434
Worcester
(508) 898-0055
ENGLISH
Office: ENGLISH

JOSHI SHIVANG G
Accepting New Patients:
COMMUNITY NEUROSCIENCE SERVICES, LLC
33 Lyman St Ste 400
,Westborough,MA
015811434
Worcester
(508) 898-0055
shill@communityneuroservices.com
ENGLISH
Office: ENGLISH

MOODIE JENNIFER D.
Accepting New Patients:
COMMUNITY NEUROSCIENCE SERVICES, LLC
33 Lyman St Ste 400
,Westborough,MA
015811434
Worcester
(508) 898-0055
FRENCH|ENGLISH

PAINCHAUD AUDREY J
Accepting New Patients:
COMMUNITY NEUROSCIENCE SERVICES, LLC
33 Lyman St Ste 400
,Westborough,MA
015811434
Worcester
(508) 898-0055
ENGLISH
Office: FRENCH|ITALIAN|TAGALOG, FILIPINO|ENGLISH

SADASIVAN SUJA
Accepting New Patients:
COMMUNITY NEUROSCIENCE SERVICES, LLC
33 Lyman St Ste 400
,Westborough,MA
015811434
Worcester
(508) 898-0055
ENGLISH
Office: ITALIAN|RUSSIAN|SPANISH|ENGLISH

SALAJEGHEH MOHAMMAD
Accepting New Patients:
COMMUNITY NEUROSCIENCE SERVICES, LLC
33 Lyman St Ste 400
,Westborough,MA
015811434
Worcester
(508) 898-0055
ENGLISH

SEMENOV EMILIA
Accepting New Patients:
SEMENOV, EMILIA
150 Flanders Rd
,Westborough,MA
015811017
Worcester
(508) 871-2000
esemenov@msn.com
ENGLISH
Office: ENGLISH

SOMMER DAVID B
Accepting New Patients:
COMMUNITY NEUROSCIENCE SERVICES, LLC
33 Lyman St Ste 400
,Westborough,MA
015811434
Worcester
(508) 898-0055
ENGLISH

TISDELL JONATHAN M.
Accepting New Patients:
COMMUNITY NEUROSCIENCE SERVICES, LLC
33 Lyman St Ste 400
,Westborough,MA
015811434
Worcester
(508) 898-0055
ENGLISH
Office: ENGLISH

AFRA PEGAH
Accepting New Patients:
UMASS MEMORIAL MEDICAL CENTER - UNIVERSITY CAMPUS (2ND FL)
55 Lake Ave N Fl 2
,Worcester,MA
016550002
Worcester
(508) 334-3068
PERSIAN|ENGLISH
Office: ARABIC, LEBANESE, SYRIAN|FRENCH|SPANISH|ENGLISH

AFRA PEGAH
Accepting New Patients:
Worcester Internal Medicine/Geriatrics
119 Belmont St.
,Worcester,MA
016052903
Worcester
(508) 334-6251
PERSIAN|ENGLISH
Office: ARABIC, LEBANESE, SYRIAN|FRENCH|SPANISH|ENGLISH

BACOPULOS AGNES
Accepting New Patients:
UMASS MEMORIAL MEDICAL GROUP INC
55 Lake Ave N
,Worcester,MA
016550002
Worcester
(508) 334-2527
ENGLISH
Office: ALBANIAN|CHINESE|MANDARIN|PORTUGUESE|SPANISH|ENGLISH|GUJARATI

BARRETT ANNA M
Accepting New Patients:
UMASS MEMORIAL MEDICAL CENTER - UNIVERSITY CAMPUS (2ND FL)
55 Lake Ave N Fl 2
,Worcester,MA
016550002
Worcester
(508) 334-3068
ENGLISH
Office: ARABIC, LEBANESE, SYRIAN|FRENCH|ENGLISH

BARRETT ANNA M
Accepting New Patients:
Worcester Internal Medicine/Geriatrics
119 Belmont St.
,Worcester,MA
016052903
Worcester
(508) 334-6251
ENGLISH
Office: ARABIC, LEBANESE, SYRIAN|FRENCH|ENGLISH

BHADOLA SHIVKUMAR
Accepting New Patients:
UMASS MEMORIAL MEDICAL CENTER - UNIVERSITY CAMPUS (2ND FL)
55 Lake Ave N Fl 2
,Worcester,MA
016550002
Worcester
(508) 334-3068
ENGLISH
Office: ARABIC, LEBANESE, SYRIAN|ENGLISH

BICEN METIN
Accepting New Patients:
UMASS MEMORIAL MEDICAL GROUP INC
55 Lake Ave N
,Worcester,MA
016550002
Worcester
(508) 334-2527
ENGLISH
Office: ENGLISH

CHRZANOWSKI STEPHEN M
Accepting New Patients:
UMASS MEMORIAL MEDICAL CENTER - UNIVERSITY CAMPUS (2ND FL)
55 Lake Ave N Fl 2
,Worcester,MA
016550002
Worcester
(508) 334-3068
ENGLISH
Office: ARABIC, LEBANESE, SYRIAN|ENGLISH

COMMUNITY NEUROSCIENCE SERVICES, LLC - AT STE. 655
Accepting New Patients:
COMMUNITY NEUROSCIENCE SERVICES, LLC - AT STE. 655
123 Summer St., Ste. 655 ,Worcester,MA
01608
Worcester
(888) 277-0071
ENGLISH
Office: ENGLISH

COMMUNITY NEUROSCIENCE SERVICES, LLC AT STE 630
Accepting New Patients:
COMMUNITY NEUROSCIENCE SERVICES, LLC AT STE 630
123 Summer St Ste 630 ,Worcester,MA 01608
Worcester
(888) 277-0071
ENGLISH
Office: ENGLISH

COMMUNITY NEUROSCIENCE SERVICES, LLC AT WORCESTER
Accepting New Patients:
COMMUNITY NEUROSCIENCE SERVICES, LLC AT WORCESTER
123 Summer St., Ste. 660 ,Worcester,MA 01608
Worcester
(508) 363-9030
ENGLISH
Office: ENGLISH

COZART ELIZABETH
Accepting New Patients:
UMASS MEMORIAL MEDICAL CENTER - UNIVERSITY CAMPUS (2ND FL)
55 Lake Ave N Fl 2 ,Worcester,MA 016550002
Worcester
(508) 334-3068
ENGLISH
Office: ARABIC, LEBANESE, SYRIAN|FRENCH|ENGLISH

COZART ELIZABETH
Accepting New Patients:
Worcester Internal Medicine/Geriatrics
119 Belmont St. ,Worcester,MA 016052903
Worcester
(508) 334-6251
ENGLISH
Office: ARABIC, LEBANESE, SYRIAN|FRENCH|ENGLISH

D'AMBROSIO ELEONORA S
Accepting New Patients:
UMASS MEMORIAL MEDICAL GROUP INC
55 Lake Ave N ,Worcester,MA 016550002
Worcester
(508) 334-2527
ENGLISH
Office: ENGLISH

DONAGHY JUSTIN D
Accepting New Patients:
COMMUNITY NEUROSCIENCE SERVICES, LLC AT WORCESTER
123 Summer St., Ste. 660 ,Worcester,MA 01608
Worcester
(508) 363-9030
ENGLISH
Office: ENGLISH

DOUGHERTY ANDREW C
Accepting New Patients:
UMass Memorial Children's Medical Center
55 Lake Avenue North ,Worcester,MA 01655
Worcester
(774) 441-8083
ENGLISH
Office: ENGLISH

DOUGHERTY ANDREW C
Accepting New Patients:
UMASS MEMORIAL MEDICAL GROUP INC
55 Lake Ave N ,Worcester,MA 016550002
Worcester
(508) 334-2527
ENGLISH
Office: ENGLISH

ECKHARDT CHRISTINE
Accepting New Patients:
UMASS MEMORIAL MEDICAL CENTER - UNIVERSITY CAMPUS (2ND FL)
55 Lake Ave N Fl 2 ,Worcester,MA 016550002
Worcester
(508) 334-3068
ENGLISH
Office: ARABIC, LEBANESE, SYRIAN|ENGLISH

EMMERSON DANISON V
Accepting New Patients:
Worcester Internal Medicine/Geriatrics
119 Belmont St. ,Worcester,MA 016052903
Worcester
(508) 334-6251
ENGLISH
Office: ALBANIAN|CHINESE|FRENCH|MANDARIN|PORTUGUESE|SPANISH|ENGLISH|GUJARATI

ERLICH - MALONA NATALIE
Accepting New Patients:
UMASS MEMORIAL MEDICAL CENTER - UNIVERSITY CAMPUS (2ND FL)
55 Lake Ave N Fl 2 ,Worcester,MA 016550002
Worcester
(508) 334-3068
ENGLISH
Office: ARABIC, LEBANESE, SYRIAN|FRENCH|ENGLISH

ERLICH - MALONA NATALIE
Accepting New Patients:
Worcester Internal Medicine/Geriatrics
119 Belmont St. ,Worcester,MA 016052903
Worcester
(508) 334-6251
ENGLISH
Office: ARABIC, LEBANESE, SYRIAN|FRENCH|ENGLISH

FORD THOMAS R
Accepting New Patients:
UMASS MEMORIAL MEDICAL CENTER - UNIVERSITY CAMPUS (2ND FL)
55 Lake Ave N Fl 2
,Worcester,MA 016550002
Worcester
(508) 334-3068
ENGLISH
Office: ARABIC, LEBANESE, SYRIAN|FRENCH|ENGLISH

FORD THOMAS R
Accepting New Patients:
Worcester Internal Medicine/Geriatrics
119 Belmont St.
,Worcester,MA 016052903
Worcester
(508) 334-6251
ENGLISH
Office: ARABIC, LEBANESE, SYRIAN|FRENCH|ENGLISH

IZZO ANTHONY F.
Accepting New Patients:
COMMUNITY NEUROSCIENCE SERVICES, LLC AT WORCESTER
123 Summer St., Ste. 660 ,Worcester,MA 01608
Worcester
(508) 363-9030
ENGLISH
Office: ENGLISH

JADEJA NEVILLE M
Accepting New Patients:
UMASS MEMORIAL MEDICAL CENTER - UNIVERSITY CAMPUS (2ND FL)
55 Lake Ave N Fl 2
,Worcester,MA 016550002
Worcester
(508) 334-3068
ENGLISH
Office: ARABIC, LEBANESE, SYRIAN|FRENCH|ENGLISH

JADEJA NEVILLE M
Accepting New Patients:
Worcester Internal Medicine/Geriatrics
119 Belmont St.
,Worcester,MA 016052903
Worcester
(508) 334-6251
ENGLISH
Office: ARABIC, LEBANESE, SYRIAN|FRENCH|ENGLISH

JOSHI SHIVANG G
Accepting New Patients:
UMASS MEMORIAL MEDICAL GROUP INC
55 Lake Ave N
,Worcester,MA 016550002
Worcester
(508) 334-2527
shill@communityneuroservices.com
ENGLISH
Office: ENGLISH

MARKLEY HERBERT G.
Accepting New Patients:
New England Regional Headache Center
23 Harvrd Street
,Worcester,MA 01609
Worcester
(508) 890-5633
ENGLISH
Office: FRENCH|GERMAN|SPANISH|ENGLISH|AMERICAN SIGN LANGUAGE

NERHC, INC
Accepting New Patients:
New England Regional Headache Center
23 Harvrd Street
,Worcester,MA 01609
Worcester
(508) 890-5633
gubberdm@nerhc.org
FRENCH|GERMAN|SPANISH|ENGLISH|AMERICAN SIGN LANGUAGE
Office: FRENCH|GERMAN|SPANISH|ENGLISH|AMERICAN SIGN LANGUAGE

PAINCHAUD AUDREY J
Accepting New Patients:
COMMUNITY NEUROSCIENCE SERVICES, LLC AT WORCESTER
123 Summer St., Ste. 660 ,Worcester,MA 01608
Worcester
(508) 363-9030
ENGLISH
Office: FRENCH|ITALIAN|TAGALOG, FILIPINO|ENGLISH

PESCHANSKY VERONICA
Accepting New Patients:
UMASS MEMORIAL MEDICAL CENTER - UNIVERSITY CAMPUS (2ND FL)
55 Lake Ave N Fl 2
,Worcester,MA 016550002
Worcester
(508) 334-3068
ENGLISH
Office: ARABIC, LEBANESE, SYRIAN|ENGLISH

ROSSI KYLE C.
Accepting New Patients:
UMASS MEMORIAL MEDICAL GROUP INC
55 Lake Ave N
,Worcester,MA 016550002
Worcester
(508) 334-2527
ENGLISH
Office: ENGLISH

TISDELL JONATHAN M.
Accepting New Patients:
COMMUNITY NEUROSCIENCE SERVICES, LLC AT WORCESTER
123 Summer St., Ste. 660 ,Worcester,MA 01608
Worcester
(508) 363-9030
ENGLISH
Office: ENGLISH

WASEEM HENA
Accepting New Patients:
UMASS MEMORIAL MEDICAL CENTER - UNIVERSITY CAMPUS (2ND FL)
55 Lake Ave N Fl 2
,Worcester,MA 016550002
Worcester
(508) 334-3068
ENGLISH
Office: ARABIC, LEBANESE, SYRIAN|ENGLISH

YOUNG TAYLOR R
Accepting New Patients:
UMASS MEMORIAL MEDICAL GROUP - 26 QUEEN ST.
26 Queen St.
,Worcester,MA 01610
Worcester
(508) 334-1000
ENGLISH

NURSE MIDWIFE

MOLTER AMANDA H
Accepting New Patients:N
FAMILY MEDICAL & MATERNITY CARE, PC
87 N Main St
,Leominster,MA 014535507
Worcester
(978) 534-8701
kholman@fmmconline.com
ENGLISH
Office: ENGLISH

SAN SOUCIE KRYSTINA
Accepting New Patients:
AFA OBSTETRICS & GYNECOLOGY - LEOMINSTER
80 Erdman Way, Ste. 307 ,Leominster,MA 01453
Worcester
(978) 371-1396
ENGLISH
Office: ENGLISH

ABOODY MAYSSA
Accepting New Patients:
UMASS MEMORIAL HEALTH - MILFORD REGIONAL MEDICAL CENTER
14 Prospect St.
,Milford,MA 01757
Worcester
(508) 381-5016
ENGLISH
Office: HINDI|ITALIAN|PORTUGUESE|SPANISH|ENGLISH

TYTULA GINA M
Accepting New Patients:
UMASS MEMORIAL HEALTH - MILFORD REGIONAL MEDICAL CENTER
14 Prospect St.
,Milford,MA 01757
Worcester
(508) 381-5016
ENGLISH
Office: FRENCH|ENGLISH

DWIRA LOIS O
Accepting New Patients:
FAMILY HEALTH CENTER OF WORCESTER
26 Queen St.
,Worcester,MA 01610
Worcester
(508) 860-7700
TWI / TSHI|ENGLISH
Office: ALBANIAN|ARABIC, LEBANESE, SYRIAN|KHMER / CAMBODIAN|PORTUGUESE|SPANISH|TWI / TSHI|VIETNAMESE|ENGLISH

EMBRACE MIDWIFERY - WORCESTER
Accepting New Patients:
EMBRACE MIDWIFERY - WORCESTER
3 Brussels Street, Suite 202 ,Worcester,MA 01610
Worcester
(508) 734-3344
ENGLISH
Office: ENGLISH

FULLERTON ERICA
Accepting New Patients:
Worcester Internal Medicine/Geriatrics
119 Belmont St.
,Worcester,MA 016052903
Worcester
(508) 334-6251
ENGLISH
Office: FRENCH|ENGLISH

GRAFF BRIANNA
Accepting New Patients:
Novella Medicine Services of Massachusetts PLLC
416 Belmont Street, Suite 202
,Worcester,MA 01604
Worcester
(508) 433-3687
ENGLISH
Office: ENGLISH

HOWELL ELIZABETH A
Accepting New Patients:
Worcester Internal Medicine/Geriatrics
119 Belmont St.
,Worcester,MA 016052903
Worcester
(508) 334-6251
ENGLISH
Office: FRENCH|ENGLISH

MORGAN SHANNON M
Accepting New Patients:
Worcester Internal Medicine/Geriatrics
119 Belmont St.
,Worcester,MA 016052903
Worcester
(508) 334-6251
ENGLISH
Office: FRENCH|ENGLISH

RYFA COLLEEN N.
Accepting New Patients:
St. Vincent's Physician Services, Inc.
123 Summer St
,Worcester,MA 016081216
Worcester
(508) 363-5000
ENGLISH
Office: CZECH|FRENCH|HINDI|ITALIAN|PORTUGUESE|ENGLISH|GUJARATI

ST. VINCENT PHYSICIAN SERVICES, INC - 123 SUMMER ST. STE.587
Accepting New Patients:
ST. VINCENT PHYSICIAN SERVICES, INC - 123 SUMMER ST. STE.587
123 Summer St Ste 587
,Worcester,MA 016081216
Worcester
(508) 363-6470
ENGLISH
Office: ENGLISH

SWIFT JOHANNA
Accepting New Patients:
SAVIDA HEALTH, P.C. - WORCESTER
121 Lincoln St.
,Worcester,MA 01605
Worcester
(508) 890-0990
ENGLISH
Office: SPANISH|ENGLISH

NUTRITIONIST

PATALANO KAREN K.
Accepting New Patients:
Karen Kiver Patalano, MBA, RD, LDN, CDE
567 Central St
,Boylston,MA 015051523
Worcester
(508) 859-4113
kpatalano@kaizemrd.com
ENGLISH
Office: ENGLISH

LEONARD DANIELLE R
Accepting New Patients:
Action Health Services Center
130 Water St Suite 4,Fitchburg,MA 014205478
Worcester
(978) 878-8110
ENGLISH
Office: CHINESE|FRENCH|HINDI|MANDARIN|PORTUGUESE|SPANISH|ENGLISH|TELUGU

LEONARD DANIELLE R
Accepting New Patients:
Fitchburg Community Health Center
326 Nichols Rd.
,Fitchburg,MA 01420
Worcester
(978) 878-8100
ENGLISH
Office: CHINESE|FRENCH|HINDI|MANDARIN|PORTUGUESE|SPANISH|ENGLISH|TELUGU

LEONARD DANIELLE R
Accepting New Patients:
Community Health Connections - Gardner
175 Connors St.
,Gardner,MA 01440
Worcester
(978) 878-8100
ENGLISH
Office: CHINESE|FRENCH|HINDI|MANDARIN|PORTUGUESE|SPANISH|ENGLISH|TELUGU

LEONARD DANIELLE R
Accepting New Patients:
COMMUNITY HEALTH CONNECTIONS AT 529 TIMPANY BLVD.
529 Timpany Blvd.
,Gardner,MA 01440
Worcester
(978) 878-8100
ENGLISH
Office: CHINESE|FRENCH|HINDI|MANDARIN|PORTUGUESE|SPANISH|ENGLISH|TELUGU

AUBERTIN AMY L
Accepting New Patients:
AUBERTIN, AMY L
53 Merriam Ave.
,Leominster,MA 014533194
Worcester
(978) 501-6035
ENGLISH
Office: ENGLISH

LEONARD DANIELLE R
Accepting New Patients:
COMMUNITY HEALTH CONNECTIONS INC AT MILL STREET
165 Mill Street
,Leominster,MA 01453
Worcester
(978) 878-8100
ENGLISH
Office: CHINESE|FRENCH|HINDI|MANDARIN|PORTUGUESE|SPANISH|ENGLISH|TELUGU

MUNGOVAN MARLA J
Accepting New Patients:
UMASS MEMORIAL MEDICAL GROUP, INC.
80 Erdman Way Suite 207,Leominster,MA 01453
Worcester
(508) 754-4200
mariaphelps955@gmail.com
ENGLISH
Office: ALBANIAN|CHINESE|MANDARIN|PORTUGUESE|SPANISH|ENGLISH|GUJARATI

SALGADO ILENE T
Accepting New Patients:
EDWARD M. KENNEDY COMMUNITY HEALTH CENTER AT CAPE ROAD
41 Cape Rd ,Milford,MA 017573276
Worcester
(508) 270-5750
ENGLISH
Office: ALBANIAN|ARABIC, LEBANESE, SYRIAN|BURMESE|FRENCH|ITALIAN|PORTUGUESE|SPANISH|TWI / TSHI|VIETNAMESE|ENGLISH

KAREN KIVER PATALANO, MBA, RD, LDN, CDE - SHREWSBURY
Accepting New Patients:
Karen Kiver Patalano, MBA, RD, LDN, CDE
21 North Quinsigamond Avenue, Suite 2 ,Shrewsbury,MA 01545
Worcester
(508) 335-2452
ENGLISH
Office: ENGLISH

PATALANO KAREN K.
Accepting New Patients:
Karen Kiver Patalano, MBA, RD, LDN, CDE
21 North Quinsigamond Avenue, Suite 2 ,Shrewsbury,MA 01545
Worcester
(508) 335-2452
kpatalano@kaizemrd.com
ENGLISH
Office: ENGLISH

DESJARDIN SARAH I
Accepting New Patients:
UMASS MEMORIAL HEALTH – HARRINGTON AT STURBRIDGE
198 Charlton Rd. ,Sturbridge,MA 01566
Worcester
(508) 347-7585
ENGLISH
Office: ENGLISH

WELCH ALEXANDRA
Accepting New Patients:
Alexandra Welch MA RDN LDN
3 Wildflower Dr ,Sutton,MA 015903121
Worcester
(860) 559-1096
ENGLISH
Office: ENGLISH

NUTRITION IN MOTION, LLC - UXBRIDGE
Accepting New Patients:
NUTRITION IN MOTION
40 Douglas St. Ste 3 ,Uxbridge,MA 01569
Worcester
(888) 964-1975
ENGLISH
Office: ENGLISH

TAYLOR LISA
Accepting New Patients:
NUTRITION IN MOTION
40 Douglas St. Ste 3 ,Uxbridge,MA 01569
Worcester
(888) 964-1975
ENGLISH
Office: ENGLISH

CARROLL SUSAN A
Accepting New Patients:
SUSAN CARROLL - WEST BOYLSTON
360 West Boylston St., Ste. 107 ,West Boylston,MA 01583
Worcester
(617) 398-7752
admin@susanacarroll.com
ENGLISH
Office: ENGLISH

TEAL JULIE
Accepting New Patients:
TEALTRITION, LLC
150 E Main St #618 ,Westborough,MA 01581
Worcester
(978) 631-0322
Julie@tealtrition.com
ENGLISH
Office: ENGLISH

TEALTRITION, LLC
Accepting New Patients:
TEALTRITION, LLC
150 E Main St #618 ,Westborough,MA 01581
Worcester
(978) 631-0322
Julie@tealtrition.com
ENGLISH
Office: ENGLISH

BAINS AMRITA
Accepting New Patients:
EVERLONG INC.
44 Portland St., 4th Floor ,Worcester,MA 016082023
Worcester
(617) 249-3253
ENGLISH
Office: SPANISH|ENGLISH

GARCIA HANNAH
Accepting New Patients:
EVERLONG INC.
44 Portland St., 4th Floor ,Worcester,MA 016082023
Worcester
(617) 249-3253
ENGLISH
Office: SPANISH|ENGLISH

GILBERT SARAH
Accepting New Patients:
EVERLONG INC.
44 Portland St., 4th Floor ,Worcester,MA 016082023
Worcester
(617) 249-3253
sarafg@bu.edu
ENGLISH
Office: SPANISH|ENGLISH

HANCOCK KIRSTEN
Accepting New Patients:
EVERLONG INC.
44 Portland St., 4th Floor ,Worcester,MA 016082023
Worcester
(617) 249-3253
hello@geteverlong.com
ENGLISH
Office: SPANISH|ENGLISH

HERNANDEZ ANA
Accepting New Patients:
EVERLONG INC.
44 Portland St., 4th Floor ,Worcester,MA 016082023
Worcester
(617) 249-3253
ENGLISH
Office: SPANISH|ENGLISH

HOLDEN SUZANNE N.
Accepting New Patients:
EDWARD M. KENNEDY COMMUNITY HEALTH CENTER
19 Tacoma St
,Worcester,MA
016053516
Worcester
(508) 852-1805
ALBANIAN|ARABIC, LEBANESE, SYRIAN|BURMESE|FRENCH|ITALIAN|PORTUGUESE|SPANISH|TWI / TSHI|VIETNAMESE|ENGLISH

HOLDEN SUZANNE N.
Accepting New Patients:
EDWARD M. KENNEDY COMMUNITY HEALTH CENTER - WORCESTER
605 Lincoln St.
,Worcester,MA 01605
Worcester
(800) 853-2288
ALBANIAN|ARABIC, LEBANESE, SYRIAN|BURMESE|FRENCH|ITALIAN|PORTUGUESE|SPANISH|TWI / TSHI|VIETNAMESE|ENGLISH

KARALLI KRYSTAL M
Accepting New Patients:
EVERLONG INC.
44 Portland St., 4th Floor ,Worcester,MA
016082023
Worcester
(617) 249-3253
Krystal@hygeiawellness.co
ENGLISH
Office: SPANISH|ENGLISH

KAZMI ZAINAB S
Accepting New Patients:
EVERLONG INC.
44 Portland St., 4th Floor ,Worcester,MA
016082023
Worcester
(617) 249-3253
ENGLISH
Office: SPANISH|ENGLISH

KUHN DANIELLE
Accepting New Patients:
EVERLONG INC.
44 Portland St., 4th Floor ,Worcester,MA
016082023
Worcester
(617) 249-3253
ENGLISH
Office: SPANISH|ENGLISH

LOGSDON KARINA
Accepting New Patients:
EVERLONG INC.
44 Portland St., 4th Floor ,Worcester,MA
016082023
Worcester
(617) 249-3253
hello@geteverlong.com
ENGLISH
Office: SPANISH|ENGLISH

REID KASANDRA
Accepting New Patients:
EVERLONG INC.
44 Portland St., 4th Floor ,Worcester,MA
016082023
Worcester
(617) 249-3253
ENGLISH
Office: SPANISH|ENGLISH

SALGADO ILENE T
Accepting New Patients:
EDWARD M. KENNEDY COMMUNITY HEALTH CENTER
19 Tacoma St
,Worcester,MA
016053516
Worcester
(508) 852-1805
ENGLISH
Office: ALBANIAN|ARABIC, LEBANESE, SYRIAN|BURMESE|FRENCH|ITALIAN|PORTUGUESE|SPANISH|TWI / TSHI|VIETNAMESE|ENGLISH

SALGADO ILENE T
Accepting New Patients:
EDWARD M. KENNEDY COMMUNITY HEALTH CENTER - WORCESTER
605 Lincoln St.
,Worcester,MA 01605
Worcester
(800) 853-2288
ENGLISH
Office: ALBANIAN|ARABIC, LEBANESE, SYRIAN|BURMESE|FRENCH|ITALIAN|PORTUGUESE|SPANISH|TWI / TSHI|VIETNAMESE|ENGLISH

ST. VINCENT PHYSICIAN SERVICES,INC. -123 SUMMER ST. STE. 535
Accepting New Patients:
ST. VINCENT PHYSICIAN SERVICES,INC. -123 SUMMER ST. STE. 535
123 Summer St Ste 535
,Worcester,MA
016081216
Worcester
(508) 363-5189
ENGLISH
Office: ENGLISH

WYSHOGROD ADI T
Accepting New Patients:
EVERLONG INC.
44 Portland St., 4th Floor ,Worcester,MA
016082023
Worcester
(617) 249-3253

adi@myeverlongnutrition.com
ENGLISH
Office: SPANISH|ENGLISH

OBSTETRICIAN & GYNECOLOGIST

DEOLAPURE SANJEEVANI V.
Accepting New Patients:
Athol Memorial Hospital
2033 Main St ,Athol,MA
013313535
Worcester
(978) 249-3511
ENGLISH
Office: ENGLISH

DOOLEY ERIN K
Accepting New Patients:
Athol Memorial Hospital
2033 Main St ,Athol,MA
013313535
Worcester
(978) 249-3511
ENGLISH
Office: ENGLISH

NOTTLESON ELIZABETH M.
Accepting New Patients:
Athol Memorial Hospital
2033 Main St ,Athol,MA
013313535
Worcester
(978) 249-3511
ENGLISH
Office: ENGLISH

NOTTLESON ELIZABETH M.
Accepting New Patients:N
Tully Family Medicine
81 Reservoir Dr.
,Athol,MA 01331
Worcester
(978) 248-5135
ENGLISH
Office: ENGLISH

NOTTLESON ELIZABETH M.
Accepting New Patients:Y
Athol Primary Care
2033 Main St.
,Athol,MA 01331
Worcester
(978) 249-1295
ENGLISH
Office: ENGLISH

ANGELL GREGG S.
Accepting New Patients:
HEYWOOD MEDICAL GROUP, INC.
250 Green St.
,Gardner,MA 01440
Worcester
(978) 630-5050
ENGLISH
Office: ENGLISH

AUGUST BETSY S.
Accepting New Patients:
HEYWOOD HEALTH CENTER FOR WOMEN
250 Green St Ste 107
,Gardner,MA
014401377
Worcester
(978) 630-5050
drbets2004
@yahoo.com
ENGLISH
Office: PORTUGUESE|
SPANISH|ENGLISH

BRETTA LEIGH
Accepting New Patients:
HEYWOOD HEALTH CENTER FOR WOMEN
250 Green St Ste 107
,Gardner,MA
014401377
Worcester
(978) 630-5050
ENGLISH

CHIHOMBORI-QUAO NANA YAA
Accepting New Patients:
HEYWOOD HEALTH CENTER FOR WOMEN
250 Green St Ste 107
,Gardner,MA
014401377
Worcester
(978) 630-5050
ENGLISH
Office: SPANISH|
ENGLISH

CRANE SARAH L.
Accepting New Patients:
HEYWOOD HEALTH CENTER FOR WOMEN
250 Green St Ste 107
,Gardner,MA
014401377
Worcester
(978) 630-5050
ENGLISH
Office: ENGLISH

DAMOUR ANDREA M.
Accepting New Patients:
HEYWOOD MEDICAL GROUP, INC.
250 Green St.
,Gardner,MA 01440
Worcester
(978) 630-5050
ENGLISH
Office: ENGLISH

DAVID NISHA M
Accepting New Patients:
HEYWOOD HEALTH CENTER FOR WOMEN
250 Green St Ste 107
,Gardner,MA
014401377
Worcester
(978) 630-5050
nmdavid@capecodhealth.org
ENGLISH
Office: ENGLISH

DEOLAPURE SANJEEVANI V.
Accepting New Patients:Y
HEYWOOD MEDICAL GROUP, INC.
250 Green St.
,Gardner,MA 01440
Worcester
(978) 630-5050
ENGLISH
Office: ENGLISH

DOOLEY ERIN K
Accepting New Patients:
HEYWOOD MEDICAL GROUP (ENCOMPASS PRIMARY CARE)
242 Green St.
,Gardner,MA 01440
Worcester
(978) 630-6330
ENGLISH
Office: ENGLISH

FENNELL ELTON G
Accepting New Patients:
HEYWOOD HEALTH CENTER FOR WOMEN
250 Green St Ste 107
,Gardner,MA
014401377
Worcester
(978) 630-5050
estorkma@yahoo.com
Office: ENGLISH

FOLAYAN JOANNA
Accepting New Patients:
HEYWOOD HEALTH CENTER FOR WOMEN
250 Green St Ste 107
,Gardner,MA
014401377
Worcester
(978) 630-5050
ENGLISH
Office: ENGLISH

FOLAYAN JOANNA
Accepting New Patients:
HEYWOOD HOSPITAL
242 Green St
,Gardner,MA
014401336
Worcester
(978) 632-3420
ENGLISH
Office: ENGLISH

HOCHLER MARC G.
Accepting New Patients:
HEYWOOD HEALTH CENTER FOR WOMEN
250 Green St Ste 107
,Gardner,MA
014401377
Worcester
(978) 630-5050
marc.hochler@heywood.org
ENGLISH
Office: ENGLISH

JENG KAREN K
Accepting New Patients:
HEYWOOD HEALTH CENTER FOR WOMEN
250 Green St Ste 107
,Gardner,MA
014401377
Worcester
(978) 630-5050
MANDARIN|
TAIWANESE|ENGLISH
Office: ENGLISH

JENG KAREN K
Accepting New Patients:
HEYWOOD HOSPITAL
242 Green St
,Gardner,MA
014401336
Worcester
(978) 632-3420
MANDARIN|
TAIWANESE|ENGLISH
Office: ENGLISH

KRANTZ SARAH B
Accepting New Patients:
HEYWOOD HOSPITAL
242 Green St
,Gardner,MA
014401336
Worcester
(978) 632-3420
ENGLISH
Office: ENGLISH

KRANTZ SARAH B
Accepting New Patients:
HEYWOOD MEDICAL GROUP, INC.
250 Green St.
,Gardner,MA 01440
Worcester
(978) 630-5050
ENGLISH
Office: ENGLISH

RESSLER KATRINA A
Accepting New Patients:
HEYWOOD HEALTH CENTER FOR WOMEN
250 Green St Ste 107
,Gardner,MA
014401377
Worcester
(978) 630-5050
katrinaresslerdo@gmail.com
ENGLISH
Office: FRENCH|
HEBREW|MANDARIN|
PORTUGUESE|
SPANISH|ENGLISH

ROHATGI BAILOO
Accepting New Patients:
HEYWOOD HEALTH CENTER FOR WOMEN - GARDNER
242 Green St Ste 107
,Gardner,MA
014401336
Worcester
(978) 630-5050
ENGLISH
Office: ENGLISH

SIDDIQI JAVED I.
Accepting New Patients:
HEYWOOD MEDICAL GROUP, INC.
250 Green St.
,Gardner,MA 01440
Worcester
(978) 630-5050
dianecapua@comcast.net
ARABIC, LEBANESE,
SYRIAN|SPANISH|
URDU|ENGLISH
Office: ENGLISH

UGOJI EZINNEM C
Accepting New Patients:
HEYWOOD HEALTH CENTER FOR WOMEN
250 Green St Ste 107
,Gardner,MA
014401377
Worcester
(978) 630-5050
ENGLISH
Office: ENGLISH

WITKOWSKI DANIEL J.
Accepting New Patients:
HEYWOOD HEALTH CENTER FOR WOMEN
250 Green St Ste 107
,Gardner,MA
014401377
Worcester
(978) 630-5050
ENGLISH
Office: CANTONESE|
CHINESE|FRENCH|
HINDI|MANDARIN|
RUSSIAN|SPANISH|
SWEDISH|
VIETNAMESE|ENGLISH

YU YI-LO
Accepting New Patients:
HEYWOOD HEALTH CENTER FOR WOMEN
250 Green St Ste 107
,Gardner,MA
014401377
Worcester
(978) 630-5050
ENGLISH
Office: ARABIC,
LEBANESE, SYRIAN|
FRENCH|SPANISH|
ENGLISH

AFA OBSTETRICS & GYNECOLOGY - LEOMINSTER
Accepting New Patients:
AFA OBSTETRICS & GYNECOLOGY - LEOMINSTER
80 Erdman Way, Ste. 307 ,Leominster,MA 01453
Worcester
(978) 371-1396
ENGLISH
Office: ENGLISH

DEOLAPURE SANJEEVANI V.
Accepting New Patients:N
FAMILY MEDICAL & MATERNITY CARE, PC
87 N Main St
,Leominster,MA
014535507
Worcester
(978) 534-8701
ENGLISH
Office: ENGLISH

DOOLEY ERIN K
Accepting New Patients:N
FAMILY MEDICAL & MATERNITY CARE, PC
87 N Main St
,Leominster,MA
014535507
Worcester
(978) 534-8701
ENGLISH
Office: ENGLISH

SIENKIEWICZ ERIN A.
Accepting New Patients:
AFA OBSTETRICS & GYNECOLOGY - LEOMINSTER
80 Erdman Way, Ste. 307 ,Leominster,MA 01453
Worcester
(978) 371-1396
ENGLISH
Office: ENGLISH

ADEGOKE TEJUMOLA M.
Accepting New Patients:
UMASS MEMORIAL HEALTH - MILFORD REGIONAL MEDICAL CENTER
14 Prospect St.
,Milford,MA 01757
Worcester
(508) 381-5016
SPANISH|ENGLISH
Office: ENGLISH

ADELOWO AMOS O.
Accepting New Patients:
UROLOGY ASSOCIATES OF MILFORD
115 Water St. Ste. 104
,Milford,MA 01757
Worcester
(508) 482-5411
ENGLISH|YORUBA
Office: FRENCH| RUSSIAN|SPANISH| ENGLISH

FRANCONE NICOLAS O
Accepting New Patients:
UMASS MEMORIAL HEALTH - MILFORD REGIONAL MEDICAL CENTER
14 Prospect St.
,Milford,MA 01757
Worcester
(508) 381-5016
ENGLISH
Office: FRENCH| ITALIAN|RUSSIAN| SPANISH|ENGLISH

HAMEL MAUREEN S
Accepting New Patients:
UMass Memorial Medical Group
91 Water St.
,Milford,MA 01757
Worcester
(508) 334-1000
ENGLISH
Office: FRENCH| ENGLISH

MARSHALL-DROHAN HAYLEY J.
Accepting New Patients:
UMass Memorial Medical Group
91 Water St.
,Milford,MA 01757
Worcester
(508) 334-1000
ENGLISH
Office: ALBANIAN| CHINESE|MANDARIN| PORTUGUESE| SPANISH|ENGLISH| GUJARATI

ROBINSON ERICA F
Accepting New Patients:
UMASS MEMORIAL MEDICAL - MILFORD REGIONAL MEDICAL CENTER
14 Prospect St.
,Milford,MA 01757
Worcester
(508) 334-5958
ENGLISH
Office: FRENCH| ENGLISH

TRANT AMELIA A
Accepting New Patients:
UMASS MEMORIAL HEALTH - MILFORD REGIONAL MEDICAL CENTER
14 Prospect St.
,Milford,MA 01757
Worcester
(508) 381-5016
ENGLISH
Office: ENGLISH

CLARK BRIAN M.
Accepting New Patients:
NEW ENGLAND REPRODUCTIVE MEDICINE AND SURGERY LLC
22 West St Ste 25
,Millbury,MA 015272677
Worcester
(508) 917-6720
ENGLISH
Office: ENGLISH

PHILLIPS KAMI S
Accepting New Patients:N
PHYSICIAN MANAGEMENT SERVICES OF Massachusetts LLC
55 Highland Avenue Suite 304 ,Salem,MA 01970
Worcester
(888) 829-8550
SAdams@vaxcare.com
ENGLISH
Office: ENGLISH

DEANGELO CHRISTOPHER C
Accepting New Patients:
Shrewsbury Primary Care
26 Julio Dr.
,Shrewsbury,MA 01545
Worcester
(508) 842-5594

GAUDET BRITTNEY A
Accepting New Patients:
Shrewsbury Primary Care
26 Julio Dr.
,Shrewsbury,MA 01545
Worcester
(508) 842-5594
ENGLISH

KLEIN DAVID A.
Accepting New Patients:
Shrewsbury Obstetrics & Gynecology, PC
555 Main St Ste 2
,Shrewsbury,MA 015452932
Worcester
(508) 842-2010
ENGLISH
Office: ENGLISH

SHREWSBURY OB-GYN, PC
Accepting New Patients:
Shrewsbury Obstetrics & Gynecology, PC
555 Main St Ste 2
,Shrewsbury,MA 015452932
Worcester
(508) 842-2010
ENGLISH
Office: ENGLISH

CAREY CHRISTINE A.
Accepting New Patients:
UMASS MEMORIAL GROUP INC – HARRINGTON HOSPITAL
100 South St
,Southbridge,MA 01550
Worcester
(508) 765-7889
ENGLISH
Office: ARABIC, LEBANESE, SYRIAN| FRENCH|ENGLISH

CAREY CHRISTINE A.
Accepting New Patients:
UMASS MEMORIAL MEDICAL GROUP - SPENCER (118 WEST MAIN ST.)
118 West Main St.
,Spencer,MA 01562
Worcester
(508) 885-3025
ENGLISH
Office: ARABIC, LEBANESE, SYRIAN|FRENCH|ENGLISH

CALLAGHAN KATHERINE M.
Accepting New Patients:
Womens Health of Central Massachusetts
118 Main St., Suite 100
,Sturbridge,MA 01566
Worcester
(508) 755-4861
ENGLISH
Office: ENGLISH

DEMONE JAIMEE A.
Accepting New Patients:
Womens Health of Central Massachusetts
118 Main St., Suite 100
,Sturbridge,MA 01566
Worcester
(508) 755-4861
ENGLISH

FARRICY JOHN P.
Accepting New Patients:
Womens Health of Central Massachusetts
118 Main St., Suite 100
,Sturbridge,MA 01566
Worcester
(508) 755-4861
SPANISH|ENGLISH
Office: ENGLISH

MEHDIZADEH AMIR
Accepting New Patients:
Womens Health of Central Massachusetts
118 Main St., Suite 100
,Sturbridge,MA 01566
Worcester
(508) 755-4861
ENGLISH
Office: ENGLISH

OSTERHAUS-HOULE KERRI E.
Accepting New Patients:
Womens Health of Central Massachusetts
118 Main St., Suite 100
,Sturbridge,MA 01566
Worcester
(508) 755-4861
ENGLISH
Office: ENGLISH

PHYSICIANS FOR WOMENS HEALTH (STURBRIDGE)
Accepting New Patients:
Womens Health of Central Massachusetts
118 Main St., Suite 100
,Sturbridge,MA 01566
Worcester
(508) 755-4861
ENGLISH
Office: ENGLISH

REIMOLD KIMBERLY E
Accepting New Patients:
Womens Health of Central Massachusetts
118 Main St., Suite 100
,Sturbridge,MA 01566
Worcester
(508) 755-4861
ENGLISH
Office: ENGLISH

SURETTE STANLEY P.
Accepting New Patients:
Womens Health of Central Massachusetts
118 Main St., Suite 100
,Sturbridge,MA 01566
Worcester
(508) 755-4861
ENGLISH
Office: ENGLISH

WILSON LEAH C.
Accepting New Patients:
Womens Health of Central Massachusetts
118 Main St., Suite 100
,Sturbridge,MA 01566
Worcester
(508) 755-4861
ENGLISH
Office: ENGLISH

CALLAGHAN KATHERINE M.
Accepting New Patients:
Women's Health of Central Massachusetts
325 Thompson Rd Fl 1
,Webster,MA 015701504
Worcester
(508) 949-3600
ENGLISH
Office: ENGLISH

PHYSICIANS FOR WOMEN'S HEALTH LLC (WEBSTER)
Accepting New Patients:
Women's Health of Central Massachusetts
325 Thompson Rd Fl 1
,Webster,MA 015701504
Worcester
(508) 949-3600
ENGLISH
Office: ENGLISH

REIMOLD KIMBERLY E
Accepting New Patients:
Women's Health of Central Massachusetts
325 Thompson Rd Fl 1
,Webster,MA 015701504
Worcester
(508) 949-3600
ENGLISH
Office: ENGLISH

WILSON LEAH C.
Accepting New Patients:
Women's Health of Central Massachusetts
325 Thompson Rd Fl 1
,Webster,MA 015701504
Worcester
(508) 949-3600
ENGLISH
Office: ENGLISH

NOTTLESON ELIZABETH M.
Accepting New Patients:Y
Meetinghouse Family Practice
16 Wyman Rd
,Westminster,MA 014731601
Worcester
(978) 874-6409
ENGLISH
Office: ENGLISH

ASIRWATHAM ALISON M
Accepting New Patients:
Worcester Internal Medicine/Geriatrics
119 Belmont St.
,Worcester,MA 016052903
Worcester
(508) 334-6251
ENGLISH
Office: FRENCH|ENGLISH

CALLAGHAN KATHERINE M.
Accepting New Patients:
PHYSICIANS FOR WOMEN'S HEALTH LLC (WORCESTER)
328 Shrewsbury St. Ste. 100 ,Worcester,MA 01604
Worcester
(508) 755-4861
ENGLISH
Office: ENGLISH

CHERNOSKY PATRICIA D.
Accepting New Patients:
ST. VINCENT PHYSYCIAN SERVICES - OB/GYN
123 Summer St Ste 560 ,Worcester,MA 016081216
Worcester
(508) 363-6470
ENGLISH
Office: HINDI|ENGLISH|GUJARATI

CHERNOSKY PATRICIA D.
Accepting New Patients:
St. Vincent's Physician Services, Inc.
123 Summer St ,Worcester,MA 016081216
Worcester
(508) 363-5000
ENGLISH
Office: HINDI|ENGLISH|GUJARATI

CULBERTSON JESSICA
Accepting New Patients:
OBHG MASSACHUSETTS DIRECT
123 Summer St ,Worcester,MA 01608
Worcester
(800) 967-2289
ENGLISH

DARIVEMULA SHILPA M
Accepting New Patients:
UMASS MEDICAL GROUP - DEPARTMENT OF OBSTETRICS
119 Belmont St ,Worcester,MA 016052903
Worcester
(508) 334-6255
ENGLISH
Office: ENGLISH

DARIVEMULA SHILPA M
Accepting New Patients:
UMASS MEMORIAL MEDICAL GROUP INC - 33 KENDALL ST.
33 Kendall St. ,Worcester,MA 016052726
Worcester
(508) 334-1160
ENGLISH
Office: ENGLISH

DAVIDOW PETER C.
Accepting New Patients:
Women's Health of Central Massachusetts
328 Shrewsbury St Ste 100 ,Worcester,MA 016045465
Worcester
(860) 678-3400
ENGLISH
Office: ENGLISH

DELDON SALTIN DINA M.
Accepting New Patients:
Women's Health of Central Massachusetts
328 Shrewsbury St Ste 100 ,Worcester,MA 016045465
Worcester
(860) 678-3400
ENGLISH
Office: AFRIKAANS|CANTONESE|FARSI, PERSIAN|FRENCH|GERMAN|HEBREW|HINDI|ITALIAN|LITHUANIAN|LATVIAN

DEMONE JAIMEE A.
Accepting New Patients:
Women's Health of Central Massachusetts
328 Shrewsbury St Ste 100 ,Worcester,MA 016045465
Worcester
(860) 678-3400
ENGLISH

DOLGHI OLEG
Accepting New Patients:
OBHG MASSACHUSETTS DIRECT
123 Summer St ,Worcester,MA 01608
Worcester
(800) 967-2289
ENGLISH
Office: ENGLISH

EARLY JACQUELINE
Accepting New Patients:
UMASS MEMORIAL MEDICAL GROUP INC - 33 KENDALL ST.
33 Kendall St. ,Worcester,MA 016052726
Worcester
(508) 334-1160
ENGLISH
Office: FRENCH|ENGLISH

EARLY JACQUELINE
Accepting New Patients:
Worcester Internal Medicine/Geriatrics
119 Belmont St. ,Worcester,MA 016052903
Worcester
(508) 334-6251
ENGLISH
Office: FRENCH|ENGLISH

EMBRACE MIDWIFERY
Accepting New Patients:
EMBRACE MIDWIFERY
3 Brussels St Ste 202 ,Worcester,MA 01610
Worcester
(508) 734-3544

marianne@embracemidwifery.care
ENGLISH
Office: ENGLISH

FIELDS KERRY
Accepting New Patients:
Women's Health of Central Massachusetts
328 Shrewsbury St Ste 100 ,Worcester,MA 016045465
Worcester
(860) 678-3400
kerrydlynch@gmail.com
ENGLISH
Office: ENGLISH

FISCHER ABRAHAM
Accepting New Patients:
Women's Health of Central Massachusetts
328 Shrewsbury St Ste 100 ,Worcester,MA 016045465
Worcester
(860) 678-3400
HEBREW|ENGLISH
Office: ENGLISH

FORTI TIFFANY M.
Accepting New Patients:
Women's Health of Central Massachusetts
328 Shrewsbury St Ste 100 ,Worcester,MA 016045465
Worcester
(860) 678-3400
ENGLISH
Office: ENGLISH

FRANGIEH MICHAEL G
Accepting New Patients:
Women's Health of Central Massachusetts
328 Shrewsbury St Ste 100 ,Worcester,MA 016045465
Worcester
(860) 678-3400
ENGLISH
Office: ENGLISH

HAMBLIN CHERISE Y
Accepting New Patients:
UMASS MEDICAL GROUP - DEPARTMENT OF OBSTETRICS
119 Belmont St
,Worcester,MA 016052903
Worcester
(508) 334-6255
ENGLISH
Office: ENGLISH

HAMBLIN CHERISE Y
Accepting New Patients:
UMASS MEMORIAL MEDICAL GROUP INC - 33 KENDALL ST.
33 Kendall St.
,Worcester,MA 016052726
Worcester
(508) 334-1160
ENGLISH
Office: ENGLISH

HAMEL MAUREEN S
Accepting New Patients:
Worcester Internal Medicine/Geriatrics
119 Belmont St.
,Worcester,MA 016052903
Worcester
(508) 334-6251
ENGLISH
Office: FRENCH|ENGLISH

HOANG ZUNG M.
Accepting New Patients:
ST. VINCENT PHYSICIAN SERVICES, INC - 123 SUMMER ST. STE.587
123 Summer St Ste 587
,Worcester,MA 016081216
Worcester
(508) 363-6470
ENGLISH
Office: ENGLISH

HOGAN PATRICK P.
Accepting New Patients:
HOGAN, PATRICK P.
121 Lincoln St.
,Worcester,MA 01605
Worcester
(508) 754-9100
smdhogan@gmail.com
ENGLISH
Office: ENGLISH

HUNTER TODD W
Accepting New Patients:
NEARY & HUNTER OB/GYN LLC
67 Belmont St.
,Worcester,MA 01605
Worcester
(508) 752-1491
ENGLISH
Office: SPANISH|ENGLISH

JOHNSON - AGBAKWU CRISTA E
Accepting New Patients:
UMASS MEMORIAL MEDICAL GROUP INC - 33 KENDALL ST.
33 Kendall St.
,Worcester,MA 016052726
Worcester
(508) 334-1160
ENGLISH
Office: ENGLISH

KEEFE DAVID L
Accepting New Patients:
Umass Memorial IVF Center - Fertility Center
33 Kendall St Levine 2
,WORCESTER,MA 01605
Worcester
(508) 793-5317
ENGLISH
Office: FRENCH|ENGLISH

KEEFE DAVID L
Accepting New Patients:
UMASS MEMORIAL MEDICAL GROUP INC - 33 KENDALL ST.
33 Kendall St.
,Worcester,MA 016052726
Worcester
(508) 334-1160
ENGLISH
Office: FRENCH|ENGLISH

KEEFE DAVID L
Accepting New Patients:
Worcester Internal Medicine/Geriatrics
119 Belmont St.
,Worcester,MA 016052903
Worcester
(508) 334-6251
ENGLISH
Office: FRENCH|ENGLISH

KIMBALL KARA
Accepting New Patients:
Women's Health of Central Massachusetts
328 Shrewsbury St Ste 100 ,Worcester,MA 016045465
Worcester
(860) 678-3400
kimball.kara@gmail.com
ENGLISH
Office: ENGLISH

MARY E. SCANELL, MD PC
Accepting New Patients:
MARY E. SCANELL, MD PC
140 W Boylston Dr
,Worcester,MA 016062726
Worcester
(508) 853-6662
ENGLISH
Office: ENGLISH

MATTEI LARISSA
Accepting New Patients:
UMASS MEMORIAL MEDICAL GROUP INC - 33 KENDALL ST.
33 Kendall St.
,Worcester,MA 016052726
Worcester
(508) 334-1160
ENGLISH
Office: ENGLISH

MCCARTHY CAITLIN M
Accepting New Patients:
UMASS MEDICAL GROUP - DEPARTMENT OF OBSTETRICS
119 Belmont St
,Worcester,MA 016052903
Worcester
(508) 334-6255
ENGLISH
Office: ENGLISH

MCCARTHY CAITLIN M
Accepting New Patients:
UMASS MEMORIAL MEDICAL GROUP INC - 33 KENDALL ST.
33 Kendall St.
,Worcester,MA 016052726
Worcester
(508) 334-1160
ENGLISH
Office: ENGLISH

MCCARTHY CAITLIN M
Accepting New Patients:
UMASS MEMORIAL MEDICAL GROUP, INC. - ADOLESCENT MEDICINE
55 Lake Ave. North
,Worcester,MA 01655
Worcester
(774) 442-2882
ENGLISH
Office: ENGLISH

MEHDIZADEH AMIR
Accepting New Patients:
Women's Health of Central Massachusetts
328 Shrewsbury St Ste 100 ,Worcester,MA 016045465
Worcester
(860) 678-3400
ENGLISH
Office: ENGLISH

NICKERSON CIARRA
Accepting New Patients:
PHYSICIANS FOR WOMEN'S HEALTH LLC (WORCESTER)
328 Shrewsbury St. Ste. 100 ,Worcester,MA 01604
Worcester
(508) 755-4861
ENGLISH
Office: ENGLISH

O'CONNOR JUNE R.
Accepting New Patients:
Women's Health of Central Massachusetts
328 Shrewsbury St Ste 100 ,Worcester,MA 016045465
Worcester
(860) 678-3400
ENGLISH

O'SULLIVAN JACQUELYN
Accepting New Patients:
St. Vincent's Physician Services, Inc.
123 Summer St
,Worcester,MA 016081216
Worcester
(508) 363-5000
jacquelyn.o'sullivan@nuvancehealth.org
Office: HINDI|ENGLISH|GUJARATI

OSTERHAUS-HOULE KERRI E.
Accepting New Patients:
Women's Health of Central Massachusetts
328 Shrewsbury St Ste 100 ,Worcester,MA 016045465
Worcester
(860) 678-3400
ENGLISH
Office: ENGLISH

PAPA DEBRA M
Accepting New Patients:
EDWARD M. KENNEDY COMMUNITY HEALTH CENTER
19 Tacoma St
,Worcester,MA 016053516
Worcester
(508) 852-1805
ENGLISH
Office: ALBANIAN|ARABIC, LEBANESE, SYRIAN|BURMESE|FRENCH|ITALIAN|PORTUGUESE|SPANISH|TWI / TSHI|VIETNAMESE|ENGLISH

PAPA DEBRA M
Accepting New Patients:
EDWARD M. KENNEDY COMMUNITY HEALTH CENTER - WORCESTER
605 Lincoln St.
,Worcester,MA 01605
Worcester
(800) 853-2288
ENGLISH
Office: ALBANIAN|ARABIC, LEBANESE, SYRIAN|BURMESE|FRENCH|ITALIAN|PORTUGUESE|SPANISH|TWI / TSHI|VIETNAMESE|ENGLISH

PHYSICIANS FOR WOMEN'S HEALTH LLC
Accepting New Patients:
Women's Health of Central Massachusetts
328 Shrewsbury St Ste 100 ,Worcester,MA 016045465
Worcester
(860) 678-3400
mjanczar@womenshealthusa.com

REIMOLD KIMBERLY E
Accepting New Patients:
Women's Health of Central Massachusetts
328 Shrewsbury St Ste 100 ,Worcester,MA 016045465
Worcester
(860) 678-3400
ENGLISH
Office: ENGLISH

RESSLER KATRINA A
Accepting New Patients:
ST. VINCENT PHYSICIAN SERVICES, INC - 123 SUMMER ST. STE.587
123 Summer St Ste 587
,Worcester,MA 016081216
Worcester
(508) 363-6470
katrinaresslerdo@gmail.com
ENGLISH
Office: FRENCH|HEBREW|MANDARIN|PORTUGUESE|SPANISH|ENGLISH

ROBINSON ERICA F
Accepting New Patients:
UMASS MEDICAL GROUP - DEPARTMENT OF MATERNAL FETAL MEDICINE
119 Belmont St
,Worcester,MA 016052903
Worcester
(508) 334-6206
ENGLISH
Office: FRENCH|ENGLISH

ROBINSON ERICA F
Accepting New Patients:
UMASS MEMORIAL MEDICAL GROUP INC - 33 KENDALL ST.
33 Kendall St.
,Worcester,MA 016052726
Worcester
(508) 334-1160
ENGLISH
Office: FRENCH|ENGLISH

ROBINSON ERICA F
Accepting New Patients:
Worcester Internal Medicine/Geriatrics
119 Belmont St.
,Worcester,MA 016052903
Worcester
(508) 334-6251
ENGLISH
Office: FRENCH|ENGLISH

SACHA CAITLIN R
Accepting New Patients:
UMASS MEDICAL GROUP - DEPARTMENT OF OBSTETRICS
119 Belmont St
,Worcester,MA 016052903
Worcester
(508) 334-6255
FRENCH|ENGLISH
Office: ENGLISH

SACHA CAITLIN R
Accepting New Patients:
UMASS MEMORIAL MEDICAL GROUP INC - 33 KENDALL ST.
33 Kendall St.
,Worcester,MA 016052726
Worcester
(508) 334-1160
FRENCH|ENGLISH
Office: ENGLISH

SCANNELL MARY E.
Accepting New Patients:
MARY E. SCANELL, MD PC
140 W Boylston Dr
,Worcester,MA 016062726
Worcester
(508) 853-6662
ENGLISH
Office: ENGLISH

SHAMOUN RACHEL B
Accepting New Patients:
Worcester Internal Medicine/Geriatrics
119 Belmont St.
,Worcester,MA 016052903
Worcester
(508) 334-6251
FRENCH|ENGLISH

SMITH ANDERSON ERICA N
Accepting New Patients:
UMASS MEMORIAL MEDICAL GROUP INC - 33 KENDALL ST.
33 Kendall St.
,Worcester,MA 016052726
Worcester
(508) 334-1160
FRENCH
Office: FRENCH|ENGLISH

SMITH ANDERSON ERICA N
Accepting New Patients:
Worcester Internal Medicine/Geriatrics
119 Belmont St.
,Worcester,MA 016052903
Worcester
(508) 334-6251
FRENCH
Office: FRENCH|ENGLISH

ST. VINCENT PHYSYCIAN SERVICES - OB/GYN
Accepting New Patients:
ST. VINCENT PHYSYCIAN SERVICES - OB/GYN
123 Summer St Ste 560
,Worcester,MA 016081216
Worcester
(508) 363-6470
ENGLISH
Office: ENGLISH

SURETTE STANLEY P.
Accepting New Patients:
Women's Health of Central Massachusetts
328 Shrewsbury St Ste 100 ,Worcester,MA 016045465
Worcester
(860) 678-3400
ENGLISH
Office: ENGLISH

SVERDLOV DEANNA
Accepting New Patients:
Worcester Internal Medicine/Geriatrics
119 Belmont St.
,Worcester,MA 016052903
Worcester
(508) 334-6251
ENGLISH
Office: FRENCH|ENGLISH

WHELAN ANNA R
Accepting New Patients:
UMASS MEDICAL GROUP - DEPARTMENT OF OBSTETRICS
119 Belmont St
,Worcester,MA 016052903
Worcester
(508) 334-6255
ENGLISH
Office: ENGLISH

WILKIE GIANNA L
Accepting New Patients:
UMASS MEDICAL GROUP - DEPARTMENT OF MATERNAL FETAL MEDICINE
119 Belmont St
,Worcester,MA 016052903
Worcester
(508) 334-6206
ENGLISH
Office: ENGLISH

OCCUPATIONAL THERAPY

GUARAGNO NICHOLAS
Accepting New Patients:
Greendale Physical Therapy, LLC
145 Church St.
,Clinton,MA 01510
Worcester
(978) 598-3155
ENGLISH
Office: GERMAN|PORTUGUESE|RUSSIAN|SPANISH|ENGLISH

DELANTY KATHERINE
Accepting New Patients:
PROEX PHYSICAL THERAPY AT 33 ELECTRIC AVE.
33 Electric Ave Ste B10
,Fitchburg,MA 014207954
Worcester
(978) 353-0030
ENGLISH
Office: ENGLISH

DOHERTY TAYLOR
Accepting New Patients:
PROEX PHYSICAL THERAPY AT 33 ELECTRIC AVE.
33 Electric Ave Ste B10 ,Fitchburg,MA 014207954
Worcester
(978) 353-0030
credentialing@professionalpt.com
Office: SPANISH|ENGLISH

ENRIGHT KALEY
Accepting New Patients:
PROEX PHYSICAL THERAPY - FITCHBURG
450 John Fitch Highway, 1st Fl. ,Fitchburg,MA 01420
Worcester
(978) 353-0030
credentialing@professionalpt.com
ENGLISH
Office: ENGLISH

ENRIGHT KALEY
Accepting New Patients:
PROEX PHYSICAL THERAPY AT 33 ELECTRIC AVE.
33 Electric Ave Ste B10 ,Fitchburg,MA 014207954
Worcester
(978) 353-0030
credentialing@professionalpt.com
ENGLISH
Office: ENGLISH

FALLON CASEY J
Accepting New Patients:
PROEX PHYSICAL THERAPY AT 33 ELECTRIC AVE.
33 Electric Ave Ste B10 ,Fitchburg,MA 014207954
Worcester
(978) 353-0030
credentialing@professionalpt.com
ENGLISH
Office: ENGLISH

MAGLIARDITI EMMA M
Accepting New Patients:
PROEX PHYSICAL THERAPY AT 33 ELECTRIC AVE.
33 Electric Ave Ste B10 ,Fitchburg,MA 014207954
Worcester
(978) 353-0030
EMMAMAGLIARDITI@GMAIL.COM
ENGLISH
Office: ENGLISH

PEARY DENNIS
Accepting New Patients:
PROEX PHYSICAL THERAPY AT 33 ELECTRIC AVE.
33 Electric Ave Ste B10 ,Fitchburg,MA 014207954
Worcester
(978) 353-0030
credentialing@professionalpt.com
ENGLISH
Office: ENGLISH

SMALL VICTORIA
Accepting New Patients:
PROEX PHYSICAL THERAPY AT 33 ELECTRIC AVE.
33 Electric Ave Ste B10 ,Fitchburg,MA 014207954
Worcester
(978) 353-0030
Credentialing@professionalpt.com
ENGLISH
Office: AFRIKAANS|CANTONESE|FARSI, PERSIAN|FRENCH|GERMAN|HEBREW|HINDI|ITALIAN|LITHUANIAN|LATVIAN

TEISL HANNAH
Accepting New Patients:
PROEX PHYSICAL THERAPY AT 33 ELECTRIC AVE.
33 Electric Ave Ste B10 ,Fitchburg,MA 014207954
Worcester
(978) 353-0030
Credentialing@professionalpt.com
ENGLISH
Office: ENGLISH

DUBSKY JUSTINA
Accepting New Patients:
CONNECTIONS PHYSICAL THERAPY, INC. AT GRAFTON
204 Worcester St. ,Grafton,MA 01536
Worcester
(508) 887-8888
jdubsky8@gmail.com
ENGLISH
Office: ENGLISH

DUQUETTE RACHAEL M
Accepting New Patients:
CONNECTIONS PHYSICAL THERAPY, INC. AT GRAFTON
204 Worcester St. ,Grafton,MA 01536
Worcester
(508) 887-8888
ENGLISH
Office: RUSSIAN|SPANISH|ENGLISH

ROSARIO OSCAR
Accepting New Patients:
CONNECTIONS PHYSICAL THERAPY, INC. AT GRAFTON
204 Worcester St. ,Grafton,MA 01536
Worcester
(508) 887-8888
CREDENTIALING@CONNECTIONSPT.COM
SPANISH|ENGLISH
Office: ENGLISH

DELANTY KATHERINE
Accepting New Patients:
PROEX PHYSICAL THERAPY AT 1103 MAIN ST.
1103 Main St ,Holden,MA 015201219
Worcester
(508) 829-3900
ENGLISH
Office: ENGLISH

DOHERTY TAYLOR
Accepting New Patients:
PROEX PHYSICAL THERAPY AT 1103 MAIN ST.
1103 Main St ,Holden,MA 015201219
Worcester
(508) 829-3900
credentialing@professionalpt.com
Office: SPANISH|ENGLISH

ENRIGHT KALEY
Accepting New Patients:
PROEX PHYSICAL THERAPY AT 1103 MAIN ST.
1103 Main St
,Holden,MA 015201219
Worcester
(508) 829-3900
credentialing@professionalpt.com
ENGLISH
Office: ENGLISH

FALLON CASEY J
Accepting New Patients:
PROEX PHYSICAL THERAPY AT 1103 MAIN ST.
1103 Main St
,Holden,MA 015201219
Worcester
(508) 829-3900
credentialing@professionalpt.com
ENGLISH
Office: ENGLISH

MAGLIARDITI EMMA M
Accepting New Patients:
PROEX PHYSICAL THERAPY AT 1103 MAIN ST.
1103 Main St
,Holden,MA 015201219
Worcester
(508) 829-3900
EMMAMAGLIARDITI@GMAIL.COM
ENGLISH
Office: ENGLISH

PEARY DENNIS
Accepting New Patients:
PROEX PHYSICAL THERAPY AT 1103 MAIN ST.
1103 Main St
,Holden,MA 015201219
Worcester
(508) 829-3900
credentialing@professionalpt.com
ENGLISH
Office: ENGLISH

SMALL VICTORIA
Accepting New Patients:
PROEX PHYSICAL THERAPY AT 1103 MAIN ST.
1103 Main St
,Holden,MA 015201219
Worcester
(508) 829-3900
Credentialing@professionalpt.com
ENGLISH
Office: AFRIKAANS|CANTONESE|FARSI, PERSIAN|FRENCH|GERMAN|HEBREW|HINDI|ITALIAN|LITHUANIAN|LATVIAN

TEISL HANNAH
Accepting New Patients:
PROEX PHYSICAL THERAPY AT 1103 MAIN ST.
1103 Main St
,Holden,MA 015201219
Worcester
(508) 829-3900
Credentialing@professionalpt.com
ENGLISH
Office: ENGLISH

DELANTY KATHERINE
Accepting New Patients:
PROEX PHYSICAL THERAPY AT 39 CINEMA BLVD.
39 Cinema Blvd
,Leominster,MA 014533290
Worcester
(978) 466-6677
ENGLISH
Office: ENGLISH

DOHERTY TAYLOR
Accepting New Patients:
PROEX PHYSICAL THERAPY AT 39 CINEMA BLVD.
39 Cinema Blvd
,Leominster,MA 014533290
Worcester
(978) 466-6677
credentialing@professionalpt.com
Office: SPANISH|ENGLISH

ENRIGHT KALEY
Accepting New Patients:
PROEX PHYSICAL THERAPY AT 39 CINEMA BLVD.
39 Cinema Blvd
,Leominster,MA 014533290
Worcester
(978) 466-6677
credentialing@professionalpt.com
ENGLISH
Office: ENGLISH

FALLON CASEY J
Accepting New Patients:
PROEX PHYSICAL THERAPY AT 39 CINEMA BLVD.
39 Cinema Blvd
,Leominster,MA 014533290
Worcester
(978) 466-6677
credentialing@professionalpt.com
ENGLISH
Office: ENGLISH

MAGLIARDITI EMMA M
Accepting New Patients:
PROEX PHYSICAL THERAPY AT 39 CINEMA BLVD.
39 Cinema Blvd
,Leominster,MA 014533290
Worcester
(978) 466-6677
EMMAMAGLIARDITI@GMAIL.COM
ENGLISH
Office: ENGLISH

PEARY DENNIS
Accepting New Patients:
PROEX PHYSICAL THERAPY AT 39 CINEMA BLVD.
39 Cinema Blvd
,Leominster,MA 014533290
Worcester
(978) 466-6677
credentialing@professionalpt.com
ENGLISH
Office: ENGLISH

SMALL VICTORIA
Accepting New Patients:
PROEX PHYSICAL THERAPY AT 39 CINEMA BLVD.
39 Cinema Blvd
,Leominster,MA
014533290
Worcester
(978) 466-6677
Credentialing@professionalpt.com
ENGLISH
Office: AFRIKAANS|CANTONESE|FARSI, PERSIAN|FRENCH|GERMAN|HEBREW|HINDI|ITALIAN|LITHUANIAN|LATVIAN

TEISL HANNAH
Accepting New Patients:
PROEX PHYSICAL THERAPY AT 39 CINEMA BLVD.
39 Cinema Blvd
,Leominster,MA
014533290
Worcester
(978) 466-6677
Credentialing@professionalpt.com
ENGLISH
Office: ENGLISH

GUARAGNO NICHOLAS
Accepting New Patients:
Greendale Physical Therapy
280 Boston Tpke
,Shrewsbury,MA
015452640
Worcester
(508) 853-4590
ENGLISH
Office: GERMAN|PORTUGUESE|RUSSIAN|SPANISH|ENGLISH

STEPHENSON EMILY
Accepting New Patients:
Bay State Physical Therapy
910 Boston Turnpike Road, STE 5
,Shrewsbury,MA 01545
Worcester
(508) 845-3500
emilyjstephenson99@gmail.com
ENGLISH
Office: ENGLISH

ASKEW ASHLEY J
Accepting New Patients:
BARRETT FAMILY WELLNESS CENTER
333 Turnpike Rd Ste 102
,Southborough,MA
017721755
Worcester
(508) 898-2688
ENGLISH
Office: ENGLISH

BARRETT FAMILY WELLNESS CENTER, INC.
Accepting New Patients:
BARRETT FAMILY WELLNESS CENTER
333 Turnpike Rd Ste 102
,Southborough,MA
017721755
Worcester
(508) 898-2688
familywellness@yahoo.com
ENGLISH
Office: ENGLISH

KILCOYNE SHANNON
Accepting New Patients:
BARRETT FAMILY WELLNESS CENTER
333 Turnpike Rd Ste 102
,Southborough,MA
017721755
Worcester
(508) 898-2688
Credentialing@barrettfamilywellness.com
ENGLISH
Office: RUSSIAN|SPANISH|ENGLISH

NOLAN IAN E.
Accepting New Patients:
BARRETT FAMILY WELLNESS CENTER
333 Turnpike Rd Ste 102
,Southborough,MA
017721755
Worcester
(508) 898-2688
ENGLISH
Office: ENGLISH

WILSACK SARAH
Accepting New Patients:
BARRETT FAMILY WELLNESS CENTER
333 Turnpike Rd Ste 102
,Southborough,MA
017721755
Worcester
(508) 898-2688
credentialing@barrettfamilywellness.com
ENGLISH
Office: ENGLISH

DOHERTY TAYLOR
Accepting New Patients:
PROEX PHYSICAL THERAPY AT 369 MAIN ST., STE. 3
369 Main St Ste 3
,Spencer,MA
015621900
Worcester
(508) 885-0105
credentialing@professionalpt.com
Office: SPANISH|ENGLISH

SMALL VICTORIA
Accepting New Patients:
PROEX PHYSICAL THERAPY AT 369 MAIN ST., STE. 3
369 Main St Ste 3
,Spencer,MA
015621900
Worcester
(508) 885-0105
Credentialing@professionalpt.com
ENGLISH
Office: AFRIKAANS|CANTONESE|FARSI, PERSIAN|FRENCH|GERMAN|HEBREW|HINDI|ITALIAN|LITHUANIAN|LATVIAN

TEISL HANNAH
Accepting New Patients:
PROEX PHYSICAL THERAPY AT 369 MAIN ST., STE. 3
369 Main St Ste 3
,Spencer,MA
015621900
Worcester
(508) 885-0105
Credentialing@professionalpt.com
ENGLISH
Office: ENGLISH

ACCLAIM HOME HEALTH CARE, INC
Accepting New Patients:
ACCLAIM HOME HEALTH CARE, INC
1241 Main St Ste 1
,Worcester,MA
016031842
Worcester
(508) 459-6937
jenniferh@acclaimhomehealth.com
ARMENIAN|PORTUGUESE|RUSSIAN|SPANISH|VIETNAMESE|ENGLISH
Office: ARMENIAN|PORTUGUESE|RUSSIAN|SPANISH|VIETNAMESE|ENGLISH

ANDERSON NANCY O.
Accepting New Patients:
MAB COMMUNITY SERVICES
799 W Boylston St Ste 7
,Worcester,MA
016063071
Worcester
(617) 738-5110
ENGLISH
Office: ENGLISH

BAILEY AIMEE M
Accepting New Patients:
MAB COMMUNITY SERVICES
799 W Boylston St Ste 7
,Worcester,MA
016063071
Worcester
(617) 738-5110
ENGLISH
Office: ENGLISH

BERGER SUSAN E.
Accepting New Patients:
MAB COMMUNITY SERVICES
799 W Boylston St Ste 7
,Worcester,MA
016063071
Worcester
(617) 738-5110
ENGLISH
Office: ENGLISH

BRIGGS MEGAN E.
Accepting New Patients:
MAB COMMUNITY SERVICES
799 W Boylston St Ste 7
,Worcester,MA
016063071
Worcester
(617) 738-5110
ENGLISH
Office: ENGLISH

BUTLER MEGAN K
Accepting New Patients:
MAB COMMUNITY SERVICES
799 W Boylston St Ste 7
,Worcester,MA
016063071
Worcester
(617) 738-5110
ENGLISH
Office: ENGLISH

CAMERLIN ELISABETH C
Accepting New Patients:
CONNECTIONS PHYSICAL THERAPY, INC. - WORCESTER
93 Stafford St.
,Worcester,MA 01603
Worcester
(508) 859-7207
credentialing@barrettfamilywellness.com
ENGLISH
Office: ENGLISH

COEN AILEEN B
Accepting New Patients:
MAB COMMUNITY SERVICES
799 W Boylston St Ste 7
,Worcester,MA
016063071
Worcester
(617) 738-5110
ENGLISH
Office: ENGLISH

DUBSKY JUSTINA
Accepting New Patients:
CONNECTIONS PHYSICAL THERAPY, INC. - WORCESTER
93 Stafford St.
,Worcester,MA 01603
Worcester
(508) 859-7207
jdubsky8@gmail.com
ENGLISH
Office: ENGLISH

DUQUETTE RACHAEL M
Accepting New Patients:
CONNECTIONS PHYSICAL THERAPY AT WORCESTER
120 Stafford St.
,Worcester,MA 01603
Worcester
(508) 859-7207
ENGLISH
Office: RUSSIAN|SPANISH|ENGLISH

GALLEY MICAELA A
Accepting New Patients:
MAB COMMUNITY SERVICES
799 W Boylston St Ste 7
,Worcester,MA
016063071
Worcester
(617) 738-5110
micaelagalley@gmail.com
ENGLISH
Office: ENGLISH

GALLEY MICAELA A
Accepting New Patients:
MAB COMMUNITY SERVICES AT WORCESTER
799 West Boylston St.
,Worcester,MA 01606
Worcester
(508) 854-0700
micaelagalley@gmail.com
ENGLISH
Office: ENGLISH

GUARAGNO NICHOLAS
Accepting New Patients:
GREENDALE PHYSICAL THERAPY LLC AT 120 GOLD STAR BLVD.
120 Gold Star Blvd
,Worcester,MA
016062825
Worcester
(508) 459-5000
ENGLISH
Office: GERMAN|PORTUGUESE|RUSSIAN|SPANISH|ENGLISH

HANNAFIN JANE A
Accepting New Patients:
MAB COMMUNITY SERVICES AT WORCESTER
799 West Boylston St.
,Worcester,MA 01606
Worcester
(508) 854-0700
ENGLISH
Office: ENGLISH

HENEGHAN THOMAS J
Accepting New Patients:
MAB COMMUNITY SERVICES AT WORCESTER
799 West Boylston St.
,Worcester,MA 01606
Worcester
(508) 854-0700
ENGLISH
Office: ENGLISH

HICKS HOLLY C
Accepting New Patients:
MAB COMMUNITY SERVICES
799 W Boylston St Ste 7
,Worcester,MA 016063071
Worcester
(617) 738-5110
hnelson@mabcommunity.org
ENGLISH
Office: ENGLISH

HOFFMANN ERICA
Accepting New Patients:
CONNECTIONS PHYSICAL THERAPY AT WORCESTER
120 Stafford St.
,Worcester,MA 01603
Worcester
(508) 859-7207
ENGLISH
Office: ENGLISH

KHOKHA SHRUTI V
Accepting New Patients:
MAB COMMUNITY SERVICES
799 W Boylston St Ste 7
,Worcester,MA 016063071
Worcester
(617) 738-5110
ENGLISH
Office: ENGLISH

MAB COMMUNITY SERVICES
Accepting New Patients:
MAB COMMUNITY SERVICES
799 W Boylston St Ste 7
,Worcester,MA 016063071
Worcester
(617) 738-5110
ENGLISH
Office: ENGLISH

MAB COMMUNITY SERVICES AT WORCESTER
Accepting New Patients:
MAB COMMUNITY SERVICES AT WORCESTER
799 West Boylston St.
,Worcester,MA 01606
Worcester
(508) 854-0700
ENGLISH
Office: ENGLISH

MACKINTOSH ARICE S
Accepting New Patients:
MAB COMMUNITY SERVICES AT WORCESTER
799 West Boylston St.
,Worcester,MA 01606
Worcester
(508) 854-0700
ENGLISH
Office: ENGLISH

MANNING REBECCA H
Accepting New Patients:
MAB COMMUNITY SERVICES
799 W Boylston St Ste 7
,Worcester,MA 016063071
Worcester
(617) 738-5110
ENGLISH
Office: ENGLISH

MARTINEZ CARY
Accepting New Patients:
MAB COMMUNITY SERVICES
799 W Boylston St Ste 7
,Worcester,MA 016063071
Worcester
(617) 738-5110
ENGLISH
Office: ENGLISH

MASTROIANI DIANE M
Accepting New Patients:
MAB COMMUNITY SERVICES
799 W Boylston St Ste 7
,Worcester,MA 016063071
Worcester
(617) 738-5110
ENGLISH
Office: ENGLISH

MASTROIANI DIANE M
Accepting New Patients:
MAB COMMUNITY SERVICES AT WORCESTER
799 West Boylston St.
,Worcester,MA 01606
Worcester
(508) 854-0700
ENGLISH
Office: ENGLISH

MEADE KATHLEEN M.
Accepting New Patients:
MAB COMMUNITY SERVICES
799 W Boylston St Ste 7
,Worcester,MA 016063071
Worcester
(617) 738-5110
ENGLISH
Office: ENGLISH

MUNGER SARA L
Accepting New Patients:
MAB COMMUNITY SERVICES
799 W Boylston St Ste 7
,Worcester,MA 016063071
Worcester
(617) 738-5110
ENGLISH
Office: ENGLISH

MUNGER SARA L
Accepting New Patients:
MAB COMMUNITY SERVICES AT WORCESTER
799 West Boylston St.
,Worcester,MA 01606
Worcester
(508) 854-0700
ENGLISH
Office: ENGLISH

NAVIA REGINA A.
Accepting New Patients:
MAB COMMUNITY SERVICES
799 W Boylston St Ste 7
,Worcester,MA 016063071
Worcester
(617) 738-5110
ENGLISH
Office: ENGLISH

O'NEIL-ORCUTT MAUREEN O.
Accepting New Patients:
MAB COMMUNITY SERVICES
799 W Boylston St Ste 7
,Worcester,MA 016063071
Worcester
(617) 738-5110
ENGLISH
Office: ENGLISH

POTOCNIK WILLIAM T
Accepting New Patients:
MAB COMMUNITY SERVICES AT WORCESTER
799 West Boylston St.
,Worcester,MA 01606
Worcester
(508) 854-0700
wpotocnik@mabcommunity.org
ENGLISH
Office: ENGLISH

PROCKNIK JACLYN N
Accepting New Patients:
MAB COMMUNITY SERVICES
799 W Boylston St Ste 7
,Worcester,MA 016063071
Worcester
(617) 738-5110
ENGLISH
Office: ENGLISH

PROCKNIK JACLYN N
Accepting New Patients:
MAB COMMUNITY SERVICES AT WORCESTER
799 West Boylston St.
,Worcester,MA 01606
Worcester
(508) 854-0700
ENGLISH
Office: ENGLISH

PRUZINSKY AVIVA M.
Accepting New Patients:
MAB COMMUNITY SERVICES
799 W Boylston St Ste 7
,Worcester,MA 016063071
Worcester
(617) 738-5110
ENGLISH
Office: ROMANIAN|RUSSIAN|SPANISH|ENGLISH

QUILL TEAGAN
Accepting New Patients:
BAY STATE PHYSICAL THERAPY
30 Glennie Street
,Worcester,MA 01605
Worcester
(508) 791-8740
teagan.quill@baystatept.com
Office: ENGLISH

REITER SHERYL R.
Accepting New Patients:
MAB COMMUNITY SERVICES
799 W Boylston St Ste 7
,Worcester,MA 016063071
Worcester
(617) 738-5110
ENGLISH
Office: ENGLISH

RICH SARAH
Accepting New Patients:
BAY STATE PHYSICAL THERAPY
30 Glennie Street
,Worcester,MA 01605
Worcester
(508) 791-8740
sarah.rich@baystatept.com
ENGLISH
Office: ENGLISH

RICHARDSON VICTORIA
Accepting New Patients:
MAB COMMUNITY SERVICES AT WORCESTER
799 West Boylston St.
,Worcester,MA 01606
Worcester
(508) 854-0700
ENGLISH

ROSARIO OSCAR
Accepting New Patients:
CONNECTIONS PHYSICAL THERAPY, INC. - WORCESTER
93 Stafford St.
,Worcester,MA 01603
Worcester
(508) 859-7207
CREDENTIALING@CONNECTIONSPT.COM
SPANISH|ENGLISH
Office: ENGLISH

SANER JENNIFER
Accepting New Patients:
MAB COMMUNITY SERVICES
799 W Boylston St Ste 7
,Worcester,MA 016063071
Worcester
(617) 738-5110
jsaner@skillsforlifeprogram.org
ENGLISH
Office: ENGLISH

SCHMIDT ABIGAIL
Accepting New Patients:
MAB COMMUNITY SERVICES
799 W Boylston St Ste 7
,Worcester,MA 016063071
Worcester
(617) 738-5110
aschmidt@skillsforlifeprogram.org
ENGLISH
Office: ENGLISH

SCHMIDT ABIGAIL
Accepting New Patients:
MAB COMMUNITY SERVICES AT WORCESTER
799 West Boylston St.
,Worcester,MA 01606
Worcester
(508) 854-0700
aschmidt@skillsforlifeprogram.org
ENGLISH
Office: ENGLISH

SCHOESSOW KIMBERLY A
Accepting New Patients:
MAB COMMUNITY SERVICES
799 W Boylston St Ste 7
,Worcester,MA 016063071
Worcester
(617) 738-5110
ENGLISH
Office: ENGLISH

SHEPPERD WHITNEY E
Accepting New Patients:
MAB COMMUNITY SERVICES AT WORCESTER
799 West Boylston St.
,Worcester,MA 01606
Worcester
(508) 854-0700
ENGLISH
Office: ENGLISH

SMITH JEAN R
Accepting New Patients:
MAB COMMUNITY SERVICES
799 W Boylston St Ste 7
,Worcester,MA 016063071
Worcester
(617) 738-5110
ENGLISH
Office: ENGLISH

SOULIER ELISE
Accepting New Patients:
MAB COMMUNITY SERVICES AT WORCESTER
799 West Boylston St.
,Worcester,MA 01606
Worcester
(508) 854-0700
ENGLISH
Office: ENGLISH

SPANG LAUREN M
Accepting New Patients:
MAB COMMUNITY SERVICES AT WORCESTER
799 West Boylston St.
,Worcester,MA 01606
Worcester
(508) 854-0700
ENGLISH
Office: ENGLISH

SULLIVAN SHAWNA A.
Accepting New Patients:
MAB COMMUNITY SERVICES
799 W Boylston St Ste 7
,Worcester,MA 016063071
Worcester
(617) 738-5110
ENGLISH
Office: ENGLISH

TEAL ALEXANDRIA
Accepting New Patients:
MAB COMMUNITY SERVICES AT WORCESTER
799 West Boylston St.
,Worcester,MA 01606
Worcester
(508) 854-0700
ENGLISH
Office: ENGLISH

THOMPSON KARINA L.
Accepting New Patients:
MAB COMMUNITY SERVICES
799 W Boylston St Ste 7
,Worcester,MA 016063071
Worcester
(617) 738-5110
ENGLISH
Office: ENGLISH

OPHTHALMOLOGY

BOR - SHAVIT ELITE
Accepting New Patients:
D'AMBROSIO EYE CARE
413 Main St ,Athol,MA 013311842
Worcester
(978) 249-4209
ENGLISH
Office: CHINESE|FRENCH|HEBREW|KANNADA|SPANISH|VIETNAMESE|ENGLISH

CHANG JOANN C.
Accepting New Patients:
D'AMBROSIO EYE CARE
413 Main St ,Athol,MA 013311842
Worcester
(978) 249-4209
ENGLISH
Office: CHINESE|FRENCH|HEBREW|KANNADA|SPANISH|VIETNAMESE|ENGLISH

D'AMBROSIO EYE CARE INC. (ATHOL)
Accepting New Patients:
D'AMBROSIO EYE CARE
413 Main St ,Athol,MA 013311842
Worcester
(978) 249-4209
HR@dambrosioeyecare.com
CHINESE|FRENCH|HEBREW|SPANISH|VIETNAMESE|ENGLISH
Office: CHINESE|FRENCH|HEBREW|SPANISH|VIETNAMESE|ENGLISH

D'AMBROSIO JR. FRANCIS A.
Accepting New Patients:
D'AMBROSIO EYE CARE
413 Main St ,Athol,MA 013311842
Worcester
(978) 249-4209
ENGLISH
Office: CHINESE|FRENCH|HEBREW|KANNADA|SPANISH|VIETNAMESE|ENGLISH

GIESE ISAIAH W
Accepting New Patients:
D'AMBROSIO EYE CARE
413 Main St ,Athol,MA 013311842
Worcester
(978) 249-4209
ENGLISH
Office: CHINESE|FRENCH|HEBREW|KANNADA|SPANISH|VIETNAMESE|ENGLISH

METCALFE DEREK J
Accepting New Patients:
D'AMBROSIO EYE CARE
413 Main St ,Athol,MA 013311842
Worcester
(978) 249-4209
Dr.Metcalfe@dambrosioeyecare.com
ENGLISH
Office: CHINESE|FRENCH|HEBREW|KANNADA|SPANISH|VIETNAMESE|ENGLISH

WEISBERG OREN L.
Accepting New Patients:
D'AMBROSIO EYE CARE
413 Main St ,Athol,MA 013311842
Worcester
(978) 249-4209
ENGLISH
Office: CHINESE|FRENCH|HEBREW|KANNADA|SPANISH|VIETNAMESE|ENGLISH

MAHONY SARA A.
Accepting New Patients:
UMASS MEMORIAL MEDICAL - HARRINGTON HEALTHCARE AT CHARLTON
20 Southbridge Rd.
,Charlton,MA 01507
Worcester
(508) 765-9068
ENGLISH
Office: ENGLISH

MALEKI ARASH
Accepting New Patients:
UMASS MEMORIAL MEDICAL - HARRINGTON HEALTHCARE AT CHARLTON
20 Southbridge Rd.
,Charlton,MA 01507
Worcester
(508) 765-9068
ENGLISH
Office: ENGLISH

JACOBA CRIS
Accepting New Patients:
LONGWOOD EYE, LLC - FITCHBURG
33 Electric Ave
,Fitchburg,MA 01420
Worcester
(978) 342-8752
cjacoba@longwoodeye.com
ENGLISH
Office: FRENCH|RUSSIAN|SPANISH|ENGLISH

BOR - SHAVIT ELITE
Accepting New Patients:
CATARACT & LASER CENTER CENTRAL LLC
95 Mechanic St.
,Gardner,MA 01440
Worcester
(978) 632-6674
ENGLISH
Office: CHINESE|FRENCH|HEBREW|KANNADA|SPANISH|VIETNAMESE|ENGLISH

BOR - SHAVIT ELITE
Accepting New Patients:
D'AMBROSIO EYE CARE
74 Main St ,Gardner,MA 014402634
Worcester
(978) 632-3930
ENGLISH
Office: CHINESE|FRENCH|HEBREW|KANNADA|SPANISH|VIETNAMESE|ENGLISH

CHANG JOANN C.
Accepting New Patients:
D'AMBROSIO EYE CARE
74 Main St ,Gardner,MA 014402634
Worcester
(978) 632-3930
ENGLISH
Office: CHINESE|FRENCH|HEBREW|KANNADA|SPANISH|VIETNAMESE|ENGLISH

D'AMBROSIO JR. FRANCIS A.
Accepting New Patients:
D'AMBROSIO EYE CARE
74 Main St ,Gardner,MA 014402634
Worcester
(978) 632-3930
ENGLISH
Office: CHINESE|FRENCH|HEBREW|KANNADA|SPANISH|VIETNAMESE|ENGLISH

GIESE ISAIAH W
Accepting New Patients:
D'AMBROSIO EYE CARE
74 Main St ,Gardner,MA 014402634
Worcester
(978) 632-3930
ENGLISH
Office: CHINESE|FRENCH|HEBREW|KANNADA|SPANISH|VIETNAMESE|ENGLISH

METCALFE DEREK J
Accepting New Patients:
D'AMBROSIO EYE CARE
74 Main St ,Gardner,MA 014402634
Worcester
(978) 632-3930
Dr.Metcalfe@dambrosioeyecare.com
ENGLISH
Office: CHINESE|FRENCH|HEBREW|KANNADA|SPANISH|VIETNAMESE|ENGLISH

WEISBERG OREN L.
Accepting New Patients:
D'AMBROSIO EYE CARE
74 Main St ,Gardner,MA 014402634
Worcester
(978) 632-3930
ENGLISH
Office: CHINESE|FRENCH|HEBREW|KANNADA|SPANISH|VIETNAMESE|ENGLISH

RICHARD W. STRECKER, MD, PC
Accepting New Patients:
RICHARD W. STRECKER, MD, PC
169 Lincoln street, Suite 201 ,Hingham,MA 02043
Worcester
(508) 754-3566
ENGLISH
Office: ENGLISH

STRECKER RICHARD W.
Accepting New Patients:
RICHARD W. STRECKER, MD, PC
169 Lincoln street, Suite 201 ,Hingham,MA 02043
Worcester
(508) 754-3566
ENGLISH
Office: ENGLISH

GOSWICK EYE - HOLDEN
Accepting New Patients:
Goswick Eye - Holden
694 Main St
,Holden,MA 01520
Worcester
(508) 832-8322
ENGLISH
Office: ENGLISH

BOR - SHAVIT ELITE
Accepting New Patients:
D'AMBROSIO EYE CARE
479 Old Union Tpke
,Lancaster,MA 015233029
Worcester
(978) 537-3900
ENGLISH
Office: CHINESE|FRENCH|HEBREW|KANNADA|SPANISH|VIETNAMESE|ENGLISH

CHANG JOANN C.
Accepting New Patients:
D'AMBROSIO EYE CARE
479 Old Union Tpke
,Lancaster,MA 015233029
Worcester
(978) 537-3900
ENGLISH
Office: CHINESE|FRENCH|HEBREW|KANNADA|SPANISH|VIETNAMESE|ENGLISH

D'AMBROSIO EYE CARE INC. (LANCASTER)
Accepting New Patients:
D'AMBROSIO EYE CARE
479 Old Union Tpke
,Lancaster,MA
015233029
Worcester
(978) 537-3900
HR@dambrosioeyecare.com
CHINESE|FRENCH|HEBREW|KANNADA|SPANISH|VIETNAMESE|ENGLISH
Office: CHINESE|FRENCH|HEBREW|KANNADA|SPANISH|VIETNAMESE|ENGLISH

D'AMBROSIO JR. FRANCIS A.
Accepting New Patients:
D'AMBROSIO EYE CARE
479 Old Union Tpke
,Lancaster,MA
015233029
Worcester
(978) 537-3900
ENGLISH
Office: CHINESE|FRENCH|HEBREW|KANNADA|SPANISH|VIETNAMESE|ENGLISH

GIESE ISAIAH W
Accepting New Patients:
D'AMBROSIO EYE CARE
479 Old Union Tpke
,Lancaster,MA
015233029
Worcester
(978) 537-3900
ENGLISH
Office: CHINESE|FRENCH|HEBREW|KANNADA|SPANISH|VIETNAMESE|ENGLISH

METCALFE DEREK J
Accepting New Patients:
D'AMBROSIO EYE CARE
479 Old Union Tpke
,Lancaster,MA
015233029
Worcester
(978) 537-3900
Dr.Metcalfe@dambrosioeyecare.com
ENGLISH
Office: CHINESE|FRENCH|HEBREW|KANNADA|SPANISH|VIETNAMESE|ENGLISH

WEISBERG OREN L.
Accepting New Patients:
D'AMBROSIO EYE CARE
479 Old Union Tpke
,Lancaster,MA
015233029
Worcester
(978) 537-3900
ENGLISH
Office: CHINESE|FRENCH|HEBREW|KANNADA|SPANISH|VIETNAMESE|ENGLISH

BAKER BRAD J.
Accepting New Patients:
VITREO-RETINAL ASSOCIATES, PC - LEOMINSTER
975 Merriam Ave Ste 117 ,Leominster,MA
014531220
Worcester
(508) 752-1155
ENGLISH
Office: KOREAN|MANDARIN|SPANISH|ENGLISH

BRADBURY MICHAEL J
Accepting New Patients:
RETINA CONSULTANTS OF WORCESTER AT LEOMINSTER
50 Memorial Dr., Ste. 107 ,Leominster,MA
01453
Worcester
(508) 791-1217
retinacenter@msn.com
ENGLISH
Office: SPANISH|ENGLISH

FOULSHAM WILLIAM
Accepting New Patients:
VITREO-RETINAL ASSOCIATES, PC - LEOMINSTER
975 Merriam Ave Ste 117 ,Leominster,MA
014531220
Worcester
(508) 752-1155
ENGLISH
Office: KOREAN|MANDARIN|SPANISH|ENGLISH

RETINA CONSULTANTS OF WORCESTER AT LEOMINSTER
Accepting New Patients:
RETINA CONSULTANTS OF WORCESTER AT LEOMINSTER
50 Memorial Dr., Ste. 107 ,Leominster,MA
01453
Worcester
(508) 791-1217
SPANISH|ENGLISH
Office: SPANISH|ENGLISH

VITREO-RETINAL ASSOCIATES, PC - LEOMINSTER
Accepting New Patients:
VITREO-RETINAL ASSOCIATES, PC - LEOMINSTER
975 Merriam Ave Ste 117 ,Leominster,MA
014531220
Worcester
(508) 752-1155
ENGLISH
Office: ENGLISH

KALDAWY ROGER M.
Accepting New Patients:
MILFORD-FRANKLIN EYE CENTER (160 SOUTH MAIN ST.)
160 South Main St.
,Milford,MA 01757
Worcester
(508) 473-7939
ENGLISH
Office: ENGLISH

LIU DAN
Accepting New Patients:
MILFORD-FRANKLIN EYE CENTER (160 SOUTH MAIN ST.)
160 South Main St.
,Milford,MA 01757
Worcester
(508) 473-7939
ENGLISH
Office: CANTONESE|MANDARIN|ENGLISH

MILFORD FRANKLIN EYE CENTER, LLC
Accepting New Patients:
Cataract Surgery Center of Milford
145 West St.
,Milford,MA 01757
Worcester
(508) 381-6040
christinemfec@gmail.com
ENGLISH
Office: ENGLISH

INGLE ISHA V
Accepting New Patients:
UMASS MEMORIAL MEDICAL GROUP, INC. - OPHTHALMOLOGY
333 Southwest Cutoff
,Northborogh,MA 01532
Worcester
(508) 334-6855
ENGLISH
Office: ENGLISH

JANARDHANA PRIYA M
Accepting New Patients:
UMASS MEMORIAL MEDICAL GROUP, INC. - OPHTHALMOLOGY
333 Southwest Cutoff
,Northborogh,MA 01532
Worcester
(508) 334-6855
ENGLISH
Office: ENGLISH

TENG CHRISTOPHER
Accepting New Patients:
UMASS MEMORIAL MEDICAL GROUP, INC. - OPHTHALMOLOGY
333 Southwest Cutoff
,Northborogh,MA 01532
Worcester
(508) 334-6855
CHINESE
Office: ENGLISH

AYASH JAD
Accepting New Patients:
UMASS MEMORIAL MEDICAL GROUP - NORTHBOROUGH CROSSING
333 SW Cutoff
,Northborough,MA 015322130
Worcester
(774) 570-5000
ENGLISH
Office: ENGLISH

GOSWICK EYE - OXFORD
Accepting New Patients:
Goswick Eye - Oxford
7 Sutton Ave
,Oxford,MA 01540
Worcester
(508) 832-8322
ENGLISH
Office: ENGLISH

COOPER HUGH M
Accepting New Patients:
Hugh M. Cooper, MD PC
100 South Street, Suite 200 ,Southbridge,MA 015504051
Worcester
(508) 764-4400
ENGLISH
Office: ENGLISH

CLEAR SIGHT EYE CONSULTANTS, LLC
Accepting New Patients:
Westborough Eye Care
1 E. Main St
,Westborough,MA 01581
Worcester
(508) 366-4500
ssahmed77@gmail.com
ENGLISH
Office: ENGLISH

KEAMY EYE & LASER CENTRE, LLC
Accepting New Patients:
KEAMY EYE & LASER CENTRE, LLC
24 Lyman St Ste 130
,Westborough,MA 015811484
Worcester
(508) 836-8733
admin@seemedrkeamy.com
ENGLISH
Office: ENGLISH

KEAMY JEAN E.
Accepting New Patients:
KEAMY EYE & LASER CENTRE, LLC
24 Lyman St Ste 130
,Westborough,MA 015811484
Worcester
(508) 836-8733
ENGLISH
Office: ENGLISH

AYASH JAD
Accepting New Patients:
UMASS MEMORIAL MEDICAL GROUP - HAHNEMANN CAMPUS
281 Lincoln St
,Worcester,MA 016052138
Worcester
(508) 334-5979
ENGLISH
Office: ENGLISH

BAKER BRAD J.
Accepting New Patients:
VITREO-RETINAL ASSOCIATES, PC
67 Belmont St.
,Worcester,MA 01605
Worcester
(508) 752-1155
ENGLISH
Office: KOREAN|MANDARIN|SPANISH|ENGLISH

BRADBURY MICHAEL J
Accepting New Patients:
Retina Consultants of Worcester
63 Lincoln St
,Worcester,MA 016052634
Worcester
(508) 791-1217
retinacenter@msn.com
ENGLISH
Office: SPANISH|ENGLISH

CLEAR SIGHT EYE CONSULTANTS, LLC (JEFFREY D. LEVINE, MD)
Accepting New Patients:
Jeffrey D Levine, MD
372 Chandler Street
,Worcester,MA 01602
Worcester
(508) 752-4669
ENGLISH
Office: ENGLISH

CLEAR SIGHT EYE CONSULTANTS, LLC (WORCESTER FAMILY EYE CARE)
Accepting New Patients:
Worcester Family Eye Care
409 Main Street
,Worcester,MA 01608
Worcester
(508) 799-9603
ENGLISH
Office: ENGLISH

EISENBERG RICHARD M.
Accepting New Patients:
WORCESTER OPHTHALMOLOGY ASSOCIATES
25 Oak Ave.
,Worcester,MA 01605
Worcester
(508) 421-2010
ENGLISH
Office: ENGLISH

FOULSHAM WILLIAM
Accepting New Patients:
VITREO-RETINAL ASSOCIATES, PC
67 Belmont St.
,Worcester,MA 01605
Worcester
(508) 752-1155
ENGLISH
Office: KOREAN|MANDARIN|SPANISH|ENGLISH

GALLO JEFFREY P.
Accepting New Patients:
WORCESTER OPHTHALMOLOGY ASSOCIATES
25 Oak Ave.
,Worcester,MA 01605
Worcester
(508) 421-2010
ENGLISH
Office: ENGLISH

GISE ROBERT L.
Accepting New Patients:
ROBERT L. GISE, MD
210 Lincoln St.
,Worcester,MA 01605
Worcester
(508) 755-4922
ENGLISH
Office: ENGLISH

GISE RYAN A.
Accepting New Patients:
UMASS MEMORIAL MEDICAL CENTER - UNIVERSITY CAMPUS (2ND FL)
55 Lake Ave N Fl 2
,Worcester,MA 016550002
Worcester
(508) 334-3068
ENGLISH
Office: ARABIC, LEBANESE, SYRIAN|ENGLISH

HONG BRYAN K.
Accepting New Patients:
VITREO-RETINAL ASSOCIATES, PC
67 Belmont St.
,Worcester,MA 01605
Worcester
(508) 752-1155
SPANISH|ENGLISH
Office: KOREAN|MANDARIN|SPANISH|ENGLISH

IMBER LINDSAY D
Accepting New Patients:
UMASS MEMORIAL MEDICAL GROUP, INC.
119 Belmont St
,Worcester,MA 016052903
Worcester
(508) 334-9750
ENGLISH
Office: SPANISH|ENGLISH

INGLE ISHA V
Accepting New Patients:
UMASS MEMORIAL MEDICAL GROUP - HAHNEMANN CAMPUS
281 Lincoln St
,Worcester,MA 016052138
Worcester
(508) 334-5979
ENGLISH
Office: ENGLISH

JOSEPH M. WILLIAMS, MD, PC
Accepting New Patients:
Joseph M Williams MD PC
591 Lincoln St.
,Worcester,MA 01605
Worcester
(508) 853-2020
nlaine@arinellawilliams.com
ENGLISH
Office: ENGLISH

KAZARIAN EDWARD L.
Accepting New Patients:
KAZARIAN, EDWARD L.
591 Lincoln St.
,Worcester,MA 01605
Worcester
(508) 852-7522
ARMENIAN|ENGLISH
Office: ARMENIAN|ENGLISH

KLEINBERG TERI T
Accepting New Patients:
WORCESTER OPHTHALMOLOGY ASSOCIATES
25 Oak Ave.
,Worcester,MA 01605
Worcester
(508) 421-2010
ENGLISH
Office: ENGLISH

LEVINE JEFFREY D.
Accepting New Patients:
JEFFREY D. LEVINE, MD
372 Chandler St.
,Worcester,MA 01602
Worcester
(508) 752-4669
FRENCH|ENGLISH
Office: FRENCH|ENGLISH

MALEKI ARASH
Accepting New Patients:
UMASS MEMORIAL EYE CENTER
281 Lincoln St
,Worcester,MA 016052138
Worcester
(508) 334-6855
ENGLISH
Office: ENGLISH

MCCABE JR. FRANK J.
Accepting New Patients:
VITREO-RETINAL ASSOCIATES, PC
67 Belmont St.
,Worcester,MA 01605
Worcester
(508) 752-1155
ENGLISH
Office: KOREAN|MANDARIN|SPANISH|ENGLISH

MEDICAL EYE CARE SERVICES PC
Accepting New Patients:
Meltzer Eyecare Center
591 Lincoln St
,Worcester,MA
016052633
Worcester
(508) 853-2020
bplace@meltzereye.com
PORTUGUESE|SPANISH|VIETNAMESE|ENGLISH
Office: PORTUGUESE|SPANISH|VIETNAMESE|ENGLISH

MELTZER EYE CARE SERVICES - WORCESTER
Accepting New Patients:
MELTZER EYE CARE SERVICES - WORCESTER
591 Lincoln Street
,Worcester,MA 01605
Worcester
(508) 853-2020
VIETNAMESE|ENGLISH
Office: VIETNAMESE|ENGLISH

MELTZER JEREMY B.
Accepting New Patients:
Meltzer Eyecare Center
591 Lincoln St
,Worcester,MA
016052633
Worcester
(508) 853-2020
DRJ@Meltzereye.com
SPANISH|VIETNAMESE|ENGLISH
Office: PORTUGUESE|SPANISH|VIETNAMESE|ENGLISH

RETINA CONSULTANTS OF WORCESTER, PC
Accepting New Patients:
Retina Consultants of Worcester
63 Lincoln St
,Worcester,MA
016052634
Worcester
(508) 791-1217
retinacenter@msn.com
SPANISH|ENGLISH
Office: SPANISH|ENGLISH

ROBBINS RACHEL H.
Accepting New Patients:
WORCESTER OPHTHALMOLOGY ASSOCIATES
25 Oak Ave.
,Worcester,MA 01605
Worcester
(508) 421-2010
rachelrobbins6@gmail.com
ENGLISH
Office: FRENCH|HINDI|PORTUGUESE|POLISH|SPANISH|ENGLISH|CAPE VERDE CREOLE

RODRIGUEZ MARIANELI
Accepting New Patients:
VITREO-RETINAL ASSOCIATES, PC
67 Belmont St.
,Worcester,MA 01605
Worcester
(508) 752-1155
ENGLISH
Office: KOREAN|MANDARIN|SPANISH|ENGLISH

STEVEN L. BERK MD PC
Accepting New Patients:
STEVEN L. BERK MD PC
27-29 Mechanic St Ste 102 ,Worcester,MA
016082412
Worcester
(508) 753-2159
slberk@MSN.com
ENGLISH
Office: ENGLISH

SUSAN M. YEOMANS, MD (WORCESTER)
Accepting New Patients:
SUSAN M. YEOMANS, MD (WORCESTER)
372 Chandler St.
,Worcester,MA 01602
Worcester
(508) 791-7911
ENGLISH
Office: ENGLISH

TENG CHRISTOPHER
Accepting New Patients:
UMASS MEMORIAL MEDICAL GROUP - HAHNEMANN CAMPUS
281 Lincoln St
,Worcester,MA
016052138
Worcester
(508) 334-5979
CHINESE
Office: ENGLISH

VANDERVEEN DEBORAH K.
Accepting New Patients:
UMASS MEDICAL GROUP - DEPARTMENT OF MATERNAL FETAL MEDICINE
119 Belmont St
,Worcester,MA
016052903
Worcester
(508) 334-6206
ENGLISH
Office: ENGLISH

VITREO-RETINAL ASSOCIATES, PC
Accepting New Patients:
VITREO-RETINAL ASSOCIATES, PC
67 Belmont St.
,Worcester,MA 01605
Worcester
(508) 752-1155
KOREAN|SPANISH|ENGLISH
Office: KOREAN|SPANISH|ENGLISH

WEISMAN STUART W.
Accepting New Patients:
WORCESTER OPHTHALMOLOGY ASSOCIATES
25 Oak Ave.
,Worcester,MA 01605
Worcester
(508) 421-2010
ENGLISH
Office: ENGLISH

WILLIAMS JOSEPH M
Accepting New Patients:
Joseph M Williams MD PC
591 Lincoln St.
,Worcester,MA 01605
Worcester
(508) 853-2020
jmwilliams00777@gmail.com
ENGLISH
Office: ENGLISH

WORCESTER EYE CONSULTANTS, PC
Accepting New Patients:
WORCESTER EYE CONSULTANTS, PC
33 Lancaster St
,Worcester,MA 016092615
Worcester
(508) 791-8484
wec@eyeworchester.com
ENGLISH
Office: ENGLISH

WORCESTER OPHTHALMOLOGY ASSOCIATES
Accepting New Patients:
WORCESTER OPHTHALMOLOGY ASSOCIATES
25 Oak Ave.
,Worcester,MA 01605
Worcester
(508) 421-2010
ENGLISH
Office: ENGLISH

YEOMANS SUSAN M.
Accepting New Patients:
SUSAN M. YEOMANS, MD (WORCESTER)
372 Chandler St.
,Worcester,MA 01602
Worcester
(508) 791-7911
ENGLISH
Office: CANTONESE|MANDARIN|ENGLISH

ZACHARIA PETER T
Accepting New Patients:
WORCESTER EYE CONSULTANTS, PC
33 Lancaster St
,Worcester,MA 016092615
Worcester
(508) 791-8484
ENGLISH
Office: ENGLISH

OPTOMETRY

DESHAIES JOHN P
Accepting New Patients:
Andover Optometry
15 Central Street
,Andover,MA 01510
Worcester
(978) 475-5252
ENGLISH
Office: ENGLISH

WATANABE RONALD K.
Accepting New Patients:
Andover Optometry
15 Central Street
,Andover,MA 01510
Worcester
(978) 475-5252
ENGLISH
Office: ENGLISH

ZALATIMO NADIA S.
Accepting New Patients:
Andover Optometry
15 Central Street
,Andover,MA 01510
Worcester
(978) 475-5252
ENGLISH
Office: ENGLISH

BAVONGKHOUN JUDY
Accepting New Patients:
D'AMBROSIO EYE CARE
413 Main St ,Athol,MA 013311842
Worcester
(978) 249-4209
ENGLISH
Office: CHINESE|FRENCH|HEBREW|KANNADA|SPANISH|VIETNAMESE|ENGLISH

CHAI HUAYU
Accepting New Patients:
D'AMBROSIO EYE CARE
413 Main St ,Athol,MA 013311842
Worcester
(978) 249-4209
ENGLISH
Office: CHINESE|FRENCH|HEBREW|KANNADA|SPANISH|VIETNAMESE|ENGLISH

DUMONT VICTORIA L.
Accepting New Patients:
DUMONT, VICTORIA L.
677 Timpany Blvd
Walmart Vision Center,Athol,MA 014403452
Worcester
(978) 669-4094
jerandvic@verizon.net
ENGLISH
Office: ENGLISH

FU MICHAEL M.
Accepting New Patients:
D'AMBROSIO EYE CARE
413 Main St ,Athol,MA 013311842
Worcester
(978) 249-4209
ENGLISH
Office: CHINESE|FRENCH|HEBREW|KANNADA|SPANISH|VIETNAMESE|ENGLISH

MARABELLO JOHN
Accepting New Patients:
D'AMBROSIO EYE CARE
413 Main St ,Athol,MA 013311842
Worcester
(978) 249-4209
ENGLISH
Office: CHINESE|FRENCH|HEBREW|KANNADA|SPANISH|VIETNAMESE|ENGLISH

OSARETIN KHYLA E.
Accepting New Patients:
D'AMBROSIO EYE CARE
413 Main St ,Athol,MA 013311842
Worcester
(978) 249-4209
FRENCH|HEBREW|SPANISH|VIETNAMESE|ENGLISH
Office: CHINESE|FRENCH|HEBREW|KANNADA|SPANISH|VIETNAMESE|ENGLISH

WEADICK JACQUELINE R
Accepting New Patients:
D'AMBROSIO EYE CARE
413 Main St ,Athol,MA 013311842
Worcester
(978) 249-4209
ENGLISH
Office: CHINESE|FRENCH|HEBREW|KANNADA|SPANISH|VIETNAMESE|ENGLISH

WHITLEY JESSICA A
Accepting New Patients:
D'AMBROSIO EYE CARE
413 Main St ,Athol,MA 013311842
Worcester
(978) 249-4209
ENGLISH
Office: CHINESE|FRENCH|HEBREW|KANNADA|SPANISH|VIETNAMESE|ENGLISH

AUBURN VISION CENTER
Accepting New Patients:
AUBURN VISION CENTER
59 Auburn St
,Auburn,MA 015012428
Worcester
(508) 832-8820
SPANISH|ENGLISH
Office: SPANISH|ENGLISH

COHN JEFFREY L.
Accepting New Patients:
MICHAEL J COHN O.D. PLLC
48 AUBURN STREET
,AUBURN,MA 01501
Worcester
(508) 832-9392
ENGLISH
Office: ENGLISH

COHN MICHAEL J.
Accepting New Patients:
MICHAEL J COHN O.D. PLLC
48 AUBURN STREET
,AUBURN,MA 01501
Worcester
(508) 832-9392
ENGLISH
Office: ENGLISH

KOHN ADRIAN
Accepting New Patients:
MICHAEL J COHN O.D. PLLC
48 AUBURN STREET
,AUBURN,MA 01501
Worcester
(508) 832-9392
dradriankohn@gmail.com
Office: ENGLISH

LARSEN MICHAEL P.
Accepting New Patients:
AUBURN VISION CENTER
59 Auburn St
,Auburn,MA 015012428
Worcester
(508) 832-8820
ENGLISH
Office: SPANISH|ENGLISH

LARSEN NAHALL M.
Accepting New Patients:
AUBURN VISION CENTER
59 Auburn St
,Auburn,MA 015012428
Worcester
(508) 832-8820
SPANISH|ENGLISH
Office: SPANISH|ENGLISH

MCLAUGHLIN REBECCA S
Accepting New Patients:
MICHAEL J COHN O.D. PLLC
48 AUBURN STREET
,AUBURN,MA 01501
Worcester
(508) 832-9392
DRLUCOHN2@HOTMAIL.COM
ENGLISH
Office: ENGLISH

MICHAEL J COHN O.D. PLLC
Accepting New Patients:
MICHAEL J COHN O.D. PLLC
48 AUBURN STREET
,AUBURN,MA 01501
Worcester
(508) 832-9392
drlucohn@hotmail.com
ENGLISH
Office: ENGLISH

NGUYEN YEN K
Accepting New Patients:
MICHAEL J COHN O.D. PLLC
48 AUBURN STREET
,AUBURN,MA 01501
Worcester
(508) 832-9392
ENGLISH
Office: ARABIC, LEBANESE, SYRIAN|CANTONESE|CHINESE|FRENCH|MANDARIN|RUSSIAN|SPANISH|ENGLISH

CERIO NICOLE F
Accepting New Patients:
FAMILY EYE CARE
109 Masonic Home Rd
STE 6 ,Charlton,MA 01507
Worcester
(508) 248-1188
ENGLISH
Office: ALBANIAN|SPANISH|ENGLISH

EYES ON CHARLTON PC
Accepting New Patients:
EYES ON CHARLTON
109-6 Masonic Home Rd ,Charlton,MA 015076303
Worcester
(508) 248-1188
eocredentialing@gmail.com
SWAHILI|ENGLISH
Office: SWAHILI|ENGLISH

FAMILY EYE CARE, INC. - CHARLTON
Accepting New Patients:
FAMILY EYE CARE
109 Masonic Home Rd
STE 6 ,Charlton,MA 01507
Worcester
(508) 248-1188
ENGLISH
Office: ENGLISH

FEUCHT NICHOLAS R.
Accepting New Patients:
EYES ON CHARLTON
109-6 Masonic Home Rd ,Charlton,MA 015076303
Worcester
(508) 248-1188
SWAHILI|SPANISH|ENGLISH
Office: HINDUSTANI|PUNJABI|SWAHILI|SPANISH|ENGLISH

HOUSTON KEVIN E
Accepting New Patients:
FAMILY EYE CARE
109 Masonic Home Rd
STE 6 ,Charlton,MA 01507
Worcester
(508) 248-1188
Mlevasseur@wsvisionsource.com
ENGLISH
Office: ALBANIAN|SPANISH|ENGLISH

RICCIARDI VALARIE A.
Accepting New Patients:
FAMILY EYE CARE
109 Masonic Home Rd
STE 6 ,Charlton,MA 01507
Worcester
(508) 248-1188
ENGLISH
Office: ALBANIAN|SPANISH|ENGLISH

SAINI NIKHIL
Accepting New Patients:
EYES ON CHARLTON
109-6 Masonic Home Rd ,Charlton,MA 015076303
Worcester
(508) 248-1188
SWAHILI|ENGLISH
Office: HINDUSTANI|PUNJABI|SWAHILI|SPANISH|ENGLISH

THAMEL BRIAN S.
Accepting New Patients:
FAMILY EYE CARE
109 Masonic Home Rd STE 6 ,Charlton,MA 01507
Worcester
(508) 248-1188
ENGLISH
Office: ALBANIAN|SPANISH|ENGLISH

THAMEL LAUREN A
Accepting New Patients:
FAMILY EYE CARE
109 Masonic Home Rd STE 6 ,Charlton,MA 01507
Worcester
(508) 248-1188
ENGLISH
Office: ALBANIAN|SPANISH|ENGLISH

BENOIT PAUL V.
Accepting New Patients:
LONGWOOD EYE, LLC - FITCHBURG
33 Electric Ave ,Fitchburg,MA 01420
Worcester
(978) 342-8752
wpvb2020@comcast.net
ENGLISH
Office: FRENCH|RUSSIAN|SPANISH|ENGLISH

CARR ANDREA L.
Accepting New Patients:
Action Health Services Center
130 Water St Suite 4,Fitchburg,MA 014205478
Worcester
(978) 878-8110
FRENCH|HEBREW|SPANISH|VIETNAMESE|ENGLISH
Office: CHINESE|FRENCH|HINDI|MANDARIN|PORTUGUESE|SPANISH|ENGLISH|TELUGU

CARR ANDREA L.
Accepting New Patients:
Fitchburg Community Health Center
326 Nichols Rd. ,Fitchburg,MA 01420
Worcester
(978) 878-8100
FRENCH|HEBREW|SPANISH|VIETNAMESE|ENGLISH
Office: CHINESE|FRENCH|HINDI|MANDARIN|PORTUGUESE|SPANISH|ENGLISH|TELUGU

DADAH JOHN A.
Accepting New Patients:
Action Health Services Center
130 Water St Suite 4,Fitchburg,MA 014205478
Worcester
(978) 878-8110
ENGLISH
Office: CHINESE|FARSI, PERSIAN|FRENCH|HINDI|KOREAN|MANDARIN|PORTUGUESE|SPANISH|ENGLISH|TELUGU

DADAH JOHN A.
Accepting New Patients:
Fitchburg Community Health Center
326 Nichols Rd. ,Fitchburg,MA 01420
Worcester
(978) 878-8100
ENGLISH
Office: CHINESE|FARSI, PERSIAN|FRENCH|HINDI|KOREAN|MANDARIN|PORTUGUESE|SPANISH|ENGLISH|TELUGU

DOWD CHRISTOPHER A.
Accepting New Patients:
Action Health Services Center
130 Water St Suite 4,Fitchburg,MA 014205478
Worcester
(978) 878-8110
CHINESE|HINDI|PORTUGUESE|SPANISH|ENGLISH|TELUGU

DOWD CHRISTOPHER A.
Accepting New Patients:
COMMUNITY HEALTH CONNECTIONS - FITCHBURG
326 Nichols Rd. ,Fitchburg,MA 01420
Worcester
(978) 878-8100
CHINESE|HINDI|PORTUGUESE|SPANISH|ENGLISH|TELUGU

GLAVINE KRISTIN A
Accepting New Patients:
LONGWOOD EYE, LLC - FITCHBURG
33 Electric Ave ,Fitchburg,MA 01420
Worcester
(978) 342-8752
ENGLISH
Office: FRENCH|RUSSIAN|SPANISH|ENGLISH

LONGWOOD EYE, LLC - FITCHBURG
Accepting New Patients:
LONGWOOD EYE, LLC - FITCHBURG
33 Electric Ave ,Fitchburg,MA 01420
Worcester
(978) 342-8752
FRENCH|RUSSIAN|SPANISH|ENGLISH
Office: FRENCH|RUSSIAN|SPANISH|ENGLISH

SPATCHER MOLLY J
Accepting New Patients:
LONGWOOD EYE, LLC - FITCHBURG
33 Electric Ave
,Fitchburg,MA 01420
Worcester
(978) 342-8752
ENGLISH
Office: FRENCH|RUSSIAN|SPANISH|ENGLISH

WALKOWIAK ANDREW
Accepting New Patients:
LONGWOOD EYE, LLC - FITCHBURG
33 Electric Ave
,Fitchburg,MA 01420
Worcester
(978) 342-8752
ENGLISH
Office: FRENCH|RUSSIAN|SPANISH|ENGLISH

BAVONGKHOUN JUDY
Accepting New Patients:
D'AMBROSIO EYE CARE
74 Main St ,Gardner,MA 014402634
Worcester
(978) 632-3930
ENGLISH
Office: CHINESE|FRENCH|HEBREW|KANNADA|SPANISH|VIETNAMESE|ENGLISH

BENOIT PAUL V.
Accepting New Patients:
LONGWOOD EYE, LLC
234 MAIN
354 Main St
,Gardner,MA 01440
Worcester
(798) 632-4920
wpvb2020@comcast.net
ENGLISH
Office: FRENCH|RUSSIAN|SPANISH|ENGLISH

CARR ANDREA L.
Accepting New Patients:
Community Health Connections - Gardner
175 Connors St.
,Gardner,MA 01440
Worcester
(978) 878-8100
FRENCH|HEBREW|SPANISH|VIETNAMESE|ENGLISH
Office: CHINESE|FRENCH|HINDI|MANDARIN|PORTUGUESE|SPANISH|ENGLISH|TELUGU

CARR ANDREA L.
Accepting New Patients:
COMMUNITY HEALTH CONNECTIONS AT 529 TIMPANY BLVD.
529 Timpany Blvd.
,Gardner,MA 01440
Worcester
(978) 878-8100
FRENCH|HEBREW|SPANISH|VIETNAMESE|ENGLISH
Office: CHINESE|FRENCH|HINDI|MANDARIN|PORTUGUESE|SPANISH|ENGLISH|TELUGU

CHAI HUAYU
Accepting New Patients:
D'AMBROSIO EYE CARE
74 Main St ,Gardner,MA 014402634
Worcester
(978) 632-3930
ENGLISH
Office: CHINESE|FRENCH|HEBREW|KANNADA|SPANISH|VIETNAMESE|ENGLISH

D'AMBROSIO EYE CARE INC. (GARDNER)
Accepting New Patients:
D'AMBROSIO EYE CARE
74 Main St ,Gardner,MA 014402634
Worcester
(978) 632-3930
HR@dambrosioeyecare.com
CHINESE|FRENCH|HEBREW|SPANISH|VIETNAMESE|ENGLISH
Office: CHINESE|FRENCH|HEBREW|SPANISH|VIETNAMESE|ENGLISH

DADAH JOHN A.
Accepting New Patients:
Community Health Connections - Gardner
175 Connors St.
,Gardner,MA 01440
Worcester
(978) 878-8100
ENGLISH
Office: CHINESE|FARSI, PERSIAN|FRENCH|HINDI|KOREAN|MANDARIN|PORTUGUESE|SPANISH|ENGLISH|TELUGU

DADAH JOHN A.
Accepting New Patients:
COMMUNITY HEALTH CONNECTIONS AT 529 TIMPANY BLVD.
529 Timpany Blvd.
,Gardner,MA 01440
Worcester
(978) 878-8100
ENGLISH
Office: CHINESE|FARSI, PERSIAN|FRENCH|HINDI|KOREAN|MANDARIN|PORTUGUESE|SPANISH|ENGLISH|TELUGU

DOWD CHRISTOPHER A.
Accepting New Patients:
Community Health Connections - Gardner
175 Connors St.
,Gardner,MA 01440
Worcester
(978) 878-8100
CHINESE|HINDI|PORTUGUESE|SPANISH|ENGLISH|TELUGU

DOWD CHRISTOPHER A.
Accepting New Patients:
COMMUNITY HEALTH CONNECTIONS AT 529 TIMPANY BLVD.
529 Timpany Blvd.
,Gardner,MA 01440
Worcester
(978) 878-8100
CHINESE|HINDI|PORTUGUESE|SPANISH|ENGLISH|TELUGU

FU MICHAEL M.
Accepting New Patients:
D'AMBROSIO EYE CARE
74 Main St ,Gardner,MA 014402634
Worcester
(978) 632-3930
ENGLISH
Office: CHINESE|FRENCH|HEBREW|KANNADA|SPANISH|VIETNAMESE|ENGLISH

GLAVINE KRISTIN A
Accepting New Patients:
LONGWOOD EYE, LLC
234 MAIN
354 Main St
,Gardner,MA 01440
Worcester
(798) 632-4920
ENGLISH
Office: FRENCH|RUSSIAN|SPANISH|ENGLISH

LONGWOOD EYE, LLC 234 MAIN
Accepting New Patients:
LONGWOOD EYE, LLC
234 MAIN
354 Main St
,Gardner,MA 01440
Worcester
(798) 632-4920
ENGLISH
Office: ENGLISH

MARABELLO JOHN
Accepting New Patients:
D'AMBROSIO EYE CARE
74 Main St ,Gardner,MA 014402634
Worcester
(978) 632-3930
ENGLISH
Office: CHINESE|FRENCH|HEBREW|KANNADA|SPANISH|VIETNAMESE|ENGLISH

OSARETIN KHYLA E.
Accepting New Patients:
D'AMBROSIO EYE CARE
74 Main St ,Gardner,MA 014402634
Worcester
(978) 632-3930
FRENCH|HEBREW|SPANISH|VIETNAMESE|ENGLISH
Office: CHINESE|FRENCH|HEBREW|KANNADA|SPANISH|VIETNAMESE|ENGLISH

SPATCHER MOLLY J
Accepting New Patients:
LONGWOOD EYE, LLC
234 MAIN
354 Main St
,Gardner,MA 01440
Worcester
(798) 632-4920
ENGLISH
Office: FRENCH|RUSSIAN|SPANISH|ENGLISH

WALKOWIAK ANDREW
Accepting New Patients:
LONGWOOD EYE, LLC
234 MAIN
354 Main St
,Gardner,MA 01440
Worcester
(798) 632-4920
ENGLISH
Office: FRENCH|RUSSIAN|SPANISH|ENGLISH

WEADICK JACQUELINE R
Accepting New Patients:
D'AMBROSIO EYE CARE
74 Main St ,Gardner,MA 014402634
Worcester
(978) 632-3930
ENGLISH
Office: CHINESE|FRENCH|HEBREW|KANNADA|SPANISH|VIETNAMESE|ENGLISH

WHITLEY JESSICA A
Accepting New Patients:
D'AMBROSIO EYE CARE
74 Main St ,Gardner,MA 014402634
Worcester
(978) 632-3930
ENGLISH
Office: CHINESE|FRENCH|HEBREW|KANNADA|SPANISH|VIETNAMESE|ENGLISH

CANAMORE TAYLOR A
Accepting New Patients:
GOSWICK EYE - HARVARD
184 Ayer Rd
,Harvard,MA 01451
Worcester
(508) 832-8322
ENGLISH
Office: ENGLISH

GOSWICK CHRISTOPHER C.
Accepting New Patients:
GOSWICK EYE - HARVARD
184 Ayer Rd
,Harvard,MA 01451
Worcester
(508) 832-8322
ENGLISH
Office: ENGLISH

GOSWICK EYE - HARVARD
Accepting New Patients:
GOSWICK EYE - HARVARD
184 Ayer Rd
,Harvard,MA 01451
Worcester
(508) 832-8322
ENGLISH
Office: ENGLISH

MAHER THOMAS G
Accepting New Patients:
GOSWICK EYE - HARVARD
184 Ayer Rd
,Harvard,MA 01451
Worcester
(508) 832-8322
ENGLISH
Office: FRENCH|RUSSIAN|SPANISH|ENGLISH

MILLER MONICA L
Accepting New Patients:
GOSWICK EYE - HARVARD
184 Ayer Rd
,Harvard,MA 01451
Worcester
(508) 832-8322
ENGLISH
Office: ENGLISH

SINGH SABRINA
Accepting New Patients:
GOSWICK EYE - HARVARD
184 Ayer Rd
,Harvard,MA 01451
Worcester
(508) 832-8322
ENGLISH
Office: PORTUGUESE|ENGLISH

SPITSEREV ANNA
Accepting New Patients:
GOSWICK EYE - HARVARD
184 Ayer Rd
,Harvard,MA 01451
Worcester
(508) 832-8322
ENGLISH
Office: ENGLISH

ZOPATTI DEBORAH M
Accepting New Patients:
GOSWICK EYE - HARVARD
184 Ayer Rd
,Harvard,MA 01451
Worcester
(508) 832-8322
ENGLISH
Office: ENGLISH

BORNSTEIN LON S
Accepting New Patients:
Goswick Eye - Holden
694 Main St
,Holden,MA 01520
Worcester
(508) 832-8322
ENGLISH
Office: ENGLISH

CONWAY DAVID J.
Accepting New Patients:
Goswick Eye - Holden
694 Main St
,Holden,MA 01520
Worcester
(508) 832-8322
ENGLISH
Office: MANDARIN|
ENGLISH

EYE-KONIC VISION ASSOCIATES, PLLC
Accepting New Patients:
HOLDEN EYE CARE
1355 Main Street
,Holden,MA 01520
Worcester
(508) 829-6731
jaredscaramuzzi@gmail.com

GIROUARD TYLA L
Accepting New Patients:
Goswick Eye - Holden
694 Main St
,Holden,MA 01520
Worcester
(508) 832-8322
drgirouard@ocfeyecare.com
ENGLISH
Office: ENGLISH

HOLDEN EYE CARE, LLC
Accepting New Patients:
Holden Eye Care, LLC
1355 Main St
,Holden,MA 015201060
Worcester
(508) 823-9307
jenniferwei0803@gmail.com
ENGLISH
Office: ENGLISH

NORMANDIE CYNTHIA A.
Accepting New Patients:
CYNTHIA A. NORMANDIE, OD
1015 Main St
,Holden,MA 015201233
Worcester
(508) 829-7333
herman3700@yahoo.com
ENGLISH
Office: ENGLISH

SCARAMUZZI JARED J
Accepting New Patients:
HOLDEN EYE CARE
1355 Main Street
,Holden,MA 01520
Worcester
(508) 829-6731
jaredscaramuzzi@gmail.com
SPANISH
Office: ENGLISH

VADAKIN SAMANTHA S
Accepting New Patients:
Goswick Eye - Holden
694 Main St
,Holden,MA 01520
Worcester
(508) 832-8322
ENGLISH
Office: ENGLISH

BAVONGKHOUN JUDY
Accepting New Patients:
D'AMBROSIO EYE CARE
479 Old Union Tpke
,Lancaster,MA 015233029
Worcester
(978) 537-3900
ENGLISH
Office: CHINESE|
FRENCH|HEBREW|
KANNADA|SPANISH|
VIETNAMESE|ENGLISH

BI BI SHAGUFTA
Accepting New Patients:
D'AMBROSIO EYE CARE
479 Old Union Tpke
,Lancaster,MA 015233029
Worcester
(978) 537-3900
ENGLISH
Office: CHINESE|
FRENCH|HEBREW|
KANNADA|SPANISH|
VIETNAMESE|ENGLISH

CHAI HUAYU
Accepting New Patients:
D'AMBROSIO EYE CARE
479 Old Union Tpke
,Lancaster,MA 015233029
Worcester
(978) 537-3900
ENGLISH
Office: CHINESE|
FRENCH|HEBREW|
KANNADA|SPANISH|
VIETNAMESE|ENGLISH

CHERNG JOSHUA
Accepting New Patients:
D'AMBROSIO EYE CARE
479 Old Union Tpke
,Lancaster,MA 015233029
Worcester
(978) 537-3900
dr.cherng@dambrosioeyecare.com
ENGLISH
Office: CHINESE|
FRENCH|HEBREW|
KANNADA|SPANISH|
VIETNAMESE|ENGLISH

FU MICHAEL M.
Accepting New Patients:
D'AMBROSIO EYE CARE
479 Old Union Tpke
,Lancaster,MA 015233029
Worcester
(978) 537-3900
ENGLISH
Office: CHINESE|
FRENCH|HEBREW|
KANNADA|SPANISH|
VIETNAMESE|ENGLISH

KLUGE MERITZA R.
Accepting New Patients:
D'AMBROSIO EYE CARE
479 Old Union Tpke
,Lancaster,MA
015233029
Worcester
(978) 537-3900
mkluge@2020
onsite.com
FRENCH|HEBREW|
SPANISH|VIETNAMESE|
ENGLISH
Office: CHINESE|
FRENCH|HEBREW|
KANNADA|MANDARIN|
PERSIAN|RUSSIAN|
SPANISH|VIETNAMESE|
ENGLISH

KOMARI BRENDA
Accepting New Patients:
D'AMBROSIO EYE CARE
479 Old Union Tpke
,Lancaster,MA
015233029
Worcester
(978) 537-3900
ENGLISH
Office: CHINESE|
FRENCH|HEBREW|
KANNADA|SPANISH|
VIETNAMESE|ENGLISH

KRAWIEC ANNA
Accepting New Patients:
D'AMBROSIO EYE CARE
479 Old Union Tpke
,Lancaster,MA
015233029
Worcester
(978) 537-3900
dr.krawiec@dambrisioe
yecare.com
SPANISH|ENGLISH
Office: CHINESE|
FRENCH|HEBREW|
KANNADA|SPANISH|
VIETNAMESE|ENGLISH

MARABELLO JOHN
Accepting New Patients:
D'AMBROSIO EYE CARE
479 Old Union Tpke
,Lancaster,MA
015233029
Worcester
(978) 537-3900
ENGLISH
Office: CHINESE|
FRENCH|HEBREW|
KANNADA|SPANISH|
VIETNAMESE|ENGLISH

OSARETIN KHYLA E.
Accepting New Patients:
D'AMBROSIO EYE CARE
479 Old Union Tpke
,Lancaster,MA
015233029
Worcester
(978) 537-3900
FRENCH|HEBREW|
SPANISH|VIETNAMESE|
ENGLISH
Office: CHINESE|
FRENCH|HEBREW|
KANNADA|SPANISH|
VIETNAMESE|ENGLISH

PATEL TORAL
Accepting New Patients:
D'AMBROSIO EYE CARE
479 Old Union Tpke
,Lancaster,MA
015233029
Worcester
(978) 537-3900
FRENCH|HEBREW|
SPANISH|VIETNAMESE|
ENGLISH
Office: CHINESE|
FRENCH|HEBREW|
KANNADA|SPANISH|
VIETNAMESE|ENGLISH

WEADICK JACQUELINE R
Accepting New Patients:
D'AMBROSIO EYE CARE
479 Old Union Tpke
,Lancaster,MA
015233029
Worcester
(978) 537-3900
ENGLISH
Office: CHINESE|
FRENCH|HEBREW|
KANNADA|SPANISH|
VIETNAMESE|ENGLISH

WHITLEY JESSICA A
Accepting New Patients:
D'AMBROSIO EYE CARE
479 Old Union Tpke
,Lancaster,MA
015233029
Worcester
(978) 537-3900
ENGLISH
Office: CHINESE|
FRENCH|HEBREW|
KANNADA|SPANISH|
VIETNAMESE|ENGLISH

WU KUN N.
Accepting New Patients:
D'AMBROSIO EYE CARE
479 Old Union Tpke
,Lancaster,MA
015233029
Worcester
(978) 537-3900
CHINESE|MANDARIN|
ENGLISH
Office: ARABIC,
LEBANESE, SYRIAN|
CHINESE|FRENCH|
HEBREW|HINDI|
KANNADA|MANDARIN|
RUSSIAN|SPANISH|
URDU

VALENTINE HENRY R
Accepting New Patients:
Valentine Eye Care
80 Erdman Way., Ste
205 ,Leominister,MA
01453
Worcester
(978) 696-5674
ValentineEyeCare@gma
il.com
ENGLISH
Office: ENGLISH

BAYSTATE EYE ASSOCIATES OF LEOMINSTER, INC.
Accepting New Patients:
BAYSTATE EYE
ASSOCIATES OF
LEOMINSTER, INC.
25 Sack Blvd
,Leominster,MA
014533325
Worcester
(978) 537-2270
diane@odbilling.com
ENGLISH
Office: ENGLISH

CARR ANDREA L.
Accepting New Patients:
COMMUNITY HEALTH
CONNECTIONS INC AT
MILL STREET
165 Mill Street
,Leominster,MA 01453
Worcester
(978) 878-8100
FRENCH|HEBREW|
SPANISH|VIETNAMESE|
ENGLISH
Office: CHINESE|
FRENCH|HINDI|
MANDARIN|
PORTUGUESE|
SPANISH|ENGLISH|
TELUGU

DADAH JOHN A.
Accepting New Patients:
COMMUNITY HEALTH CONNECTIONS INC AT MILL STREET
165 Mill Street
,Leominster,MA 01453
Worcester
(978) 878-8100
ENGLISH
Office: CHINESE|FARSI, PERSIAN|FRENCH|HINDI|KOREAN|MANDARIN|PORTUGUESE|SPANISH|ENGLISH|TELUGU

DOWD CHRISTOPHER A.
Accepting New Patients:
COMMUNITY HEALTH CONNECTIONS INC AT MILL STREET
165 Mill Street
,Leominster,MA 01453
Worcester
(978) 878-8100
CHINESE|HINDI|PORTUGUESE|SPANISH|ENGLISH|TELUGU

FERRERA SAUNDRA A.
Accepting New Patients:
NEW ENGLAND EYE CONSULTANTS. INC.
100 Commercial Rd.
,Leominster,MA 01453
Worcester
(978) 534-5150
ENGLISH
Office: FRENCH|SPANISH|ENGLISH

FERRERA SAUNDRA A.
Accepting New Patients:
VISIONARY EYE CARE LLC
875 Merriam Ave.
,Leominster,MA 01453
Worcester
(978) 537-0202
ENGLISH
Office: FRENCH|SPANISH|ENGLISH

FONTAINE MARK S.
Accepting New Patients:
FONTAINE, MARK S.
59 N Main St
,Leominster,MA 014535507
Worcester
(978) 537-6324
ENGLISH
Office: ENGLISH

FREEDMAN JAMES H.
Accepting New Patients:
BAYSTATE EYE ASSOCIATES OF LEOMINSTER, INC.
25 Sack Blvd
,Leominster,MA 014533325
Worcester
(978) 537-2270
ENGLISH
Office: ENGLISH

GILMAN MARY
Accepting New Patients:
LEOMINSTER FAMILY EYECARE, PLLC
23 Mill St.
,Leominster,MA 01453
Worcester
(978) 537-5546
ENGLISH
Office: VIETNAMESE|ENGLISH

JZ EYE CARE, LLC - LEOMINSTER
Accepting New Patients:
JZ EYE CARE, LLC - LEOMINSTER
100 Commercial Rd.
,Leominster,MA 01453
Worcester
(978) 534-5148
ENGLISH
Office: ENGLISH

KAHAN DAVID I.
Accepting New Patients:
BAYSTATE EYE ASSOCIATES OF LEOMINSTER, INC.
25 Sack Blvd
,Leominster,MA 014533325
Worcester
(978) 537-2270
dr.kahan@baystateeye2020.com
SPANISH|ENGLISH
Office: ENGLISH

LAPAGLIA LAUREN A.
Accepting New Patients:
NEW ENGLAND EYE CONSULTANTS. INC.
100 Commercial Rd.
,Leominster,MA 01453
Worcester
(978) 534-5150
SPANISH|ENGLISH
Office: ENGLISH

LARSEN NAHALL M.
Accepting New Patients:
NEW ENGLAND EYE CONSULTANTS. INC.
100 Commercial Rd.
,Leominster,MA 01453
Worcester
(978) 534-5150
SPANISH|ENGLISH
Office: SPANISH|ENGLISH

LEOMINSTER FAMILY EYECARE, PLLC
Accepting New Patients:
LEOMINSTER FAMILY EYECARE, PLLC
23 Mill St.
,Leominster,MA 01453
Worcester
(978) 537-5546
leomoptom@comcast.net
VIETNAMESE|ENGLISH
Office: VIETNAMESE|ENGLISH

LEOMINSTER OPTOMETRIC ASSOCIATES, INC.
Accepting New Patients:
LEOMINSTER OPTOMETRIC ASSOCIATES, INC.
23 Mill St
,LEOMINSTER,MA 01453
Worcester
(978) 537-5546
leomoptom@comcast
ENGLISH
Office: ENGLISH

MASS OPTOMETRIC ASSOCIATES, P.C. AT LEOMINSTER
Accepting New Patients:
MASS OPTOMETRIC ASSOCIATES, P.C. AT LEOMINSTER
90 WATER TOWER PL
,LEOMINSTER,MA 01453
Worcester
(978) 248-1053
ENGLISH
Office: ENGLISH

NEW ENGLAND EYE CONSULTANTS. INC.
Accepting New Patients:
NEW ENGLAND EYE CONSULTANTS. INC.
100 Commercial Rd.
,Leominster,MA 01453
Worcester
(978) 534-5150
ENGLISH
Office: ENGLISH

PATEL ADARSH
Accepting New Patients:
MASS OPTOMETRIC ASSOCIATES, P.C. AT LEOMINSTER
90 WATER TOWER PL
,LEOMINSTER,MA 01453
Worcester
(978) 248-1053
HINDI
Office: ENGLISH

PIERRE LAROUSHNA
Accepting New Patients:
MASS OPTOMETRIC ASSOCIATES, P.C. AT LEOMINSTER
90 WATER TOWER PL
,LEOMINSTER,MA 01453
Worcester
(978) 248-1053
lumiere.eyecarepc@gmail.com
ENGLISH
Office: ENGLISH

QUANG KEVIN
Accepting New Patients:
LEOMINSTER FAMILY EYECARE, PLLC
23 Mill St.
,Leominster,MA 01453
Worcester
(978) 537-5546
kquang@gmail.com
VIETNAMESE|ENGLISH
Office: VIETNAMESE|ENGLISH

SPITSEREV ANNA
Accepting New Patients:
BAYSTATE EYE ASSOCIATES OF LEOMINSTER, INC.
25 Sack Blvd
,Leominster,MA 014533325
Worcester
(978) 537-2270
ENGLISH
Office: ENGLISH

TRAN MORGAN
Accepting New Patients:
MASS OPTOMETRIC ASSOCIATES, P.C. AT LEOMINSTER
90 WATER TOWER PL
,LEOMINSTER,MA 01453
Worcester
(978) 248-1053
ENGLISH
Office: ENGLISH

VISIONARY EYE CARE LLC
Accepting New Patients:
VISIONARY EYE CARE LLC
875 Merriam Ave.
,Leominster,MA 01453
Worcester
(978) 537-0202
zzzzchuckzzzz@msn.com
FRENCH|SPANISH|ENGLISH
Office: FRENCH|SPANISH|ENGLISH

VUONG KHOA
Accepting New Patients:
MASS OPTOMETRIC ASSOCIATES, P.C. AT LEOMINSTER
90 WATER TOWER PL
,LEOMINSTER,MA 01453
Worcester
(978) 248-1053
ENGLISH
Office: ENGLISH

YELEN SANDRA M.
Accepting New Patients:
VISIONARY EYE CARE LLC
875 Merriam Ave.
,Leominster,MA 01453
Worcester
(978) 537-0202
FRENCH|ENGLISH
Office: FRENCH|SPANISH|ENGLISH

ZHANG XIANG
Accepting New Patients:
MASS OPTOMETRIC ASSOCIATES, P.C. AT LEOMINSTER
90 WATER TOWER PL
,LEOMINSTER,MA 01453
Worcester
(978) 248-1053
ENGLISH
Office: ENGLISH

ZHOU JIAYI
Accepting New Patients:
JZ EYE CARE, LLC - LEOMINSTER
100 Commercial Rd.
,Leominster,MA 01453
Worcester
(978) 534-5148
ENGLISH
Office: ENGLISH

KOSAKOWSKI ARIANNA L
Accepting New Patients:
KOSAKOWSKI EYE CARE, PC
301 Massachusetts Ave
,Lunenburg,MA 014621218
Worcester
(978) 718-9098
ENGLISH
Office: ENGLISH

KOSAKOWSKI EYE CARE, PC
Accepting New Patients:
KOSAKOWSKI EYE CARE, PC
301 Massachusetts Ave
,Lunenburg,MA 014621218
Worcester
(978) 718-9098
ENGLISH
Office: ENGLISH

BEHRENS KRISTEN H.
Accepting New Patients:
EDWARD M. KENNEDY COMMUNITY HEALTH CENTER OPTOMETRY
41 Cape Road
,Milford,MA 01757
Worcester
(800) 853-2288
kristie.behrens@gmail.com
ENGLISH
Office: ALBANIAN|ARMENIAN|ARABIC, LEBANESE, SYRIAN|BULGARIAN|CANTONESE|CROATIAN|FARSI, PERSIAN|FRENCH|GERMAN|GREEK

BELL HEATHER A.
Accepting New Patients:
EDWARD M. KENNEDY COMMUNITY HEALTH CENTER OPTOMETRY
41 Cape Road
,Milford,MA 01757
Worcester
(800) 853-2288
ENGLISH
Office: MANDARIN|SPANISH|VIETNAMESE|ENGLISH

CARRION JUSTIN
Accepting New Patients:
EDWARD M. KENNEDY COMMUNITY HEALTH CENTER OPTOMETRY
41 Cape Road
,Milford,MA 01757
Worcester
(800) 853-2288
ENGLISH
Office: FRENCH|ITALIAN|PORTUGUESE|RUSSIAN|SPANISH|ENGLISH|CAPE VERDE CREOLE|HAITIAN CREOLE /KWEO

CATALANO AMY J.
Accepting New Patients:
Elliott Eye Doctors - Milford
196 E. Main St.
,Milford,MA 017572822
Worcester
(508) 478-5909
infocuseyecare@gmail.com
ENGLISH
Office: ARABIC, LEBANESE, SYRIAN|CANTONESE|GREEK|HINDI|MANDARIN|RUSSIAN|SPANISH|UKRANIAN|ENGLISH

CONTARDO LEONARD
Accepting New Patients:
EDWARD M. KENNEDY COMMUNITY HEALTH CENTER OPTOMETRY
41 Cape Road
,Milford,MA 01757
Worcester
(800) 853-2288
ENGLISH
Office: ENGLISH

D'AMICO JENNIFER
Accepting New Patients:
EDWARD M. KENNEDY COMMUNITY HEALTH CENTER OPTOMETRY
41 Cape Road
,Milford,MA 01757
Worcester
(800) 853-2288
ENGLISH
Office: ENGLISH

DAVIDNER JORDAN
Accepting New Patients:
Elliott Eye Doctors - Milford
196 E. Main St.
,Milford,MA 017572822
Worcester
(508) 478-5909
ENGLISH
Office: ENGLISH

EDWARD M. KENNEDY COMMUNITY HEALTH CENTER OPTOMETRY
Accepting New Patients:
EDWARD M. KENNEDY COMMUNITY HEALTH CENTER OPTOMETRY
41 Cape Road
,Milford,MA 01757
Worcester
(800) 853-2288
Errica.Saunders@kennedychc.org
ENGLISH
Office: ENGLISH

ELLIOTT MAKENZIE K.
Accepting New Patients:
Elliott Eye Doctors - Milford
196 E. Main St.
,Milford,MA 017572822
Worcester
(508) 478-5909
ENGLISH
Office: ENGLISH

FERRUCCI GREGORY T.
Accepting New Patients:
GREATER MILFORD EYE ASSOCIATES, PC
192 West St.
,Milford,MA 01757
Worcester
(508) 473-0395
ENGLISH
Office: ENGLISH

FERRUCCI JEFFREY K
Accepting New Patients:
GREATER MILFORD EYE ASSOCIATES, PC
192 West St.
,Milford,MA 01757
Worcester
(508) 473-0395
ENGLISH
Office: MANDARIN|PORTUGUESE|RUSSIAN|SPANISH|ENGLISH

FERRUCCI RONALD R
Accepting New Patients:
GREATER MILFORD EYE ASSOCIATES, PC
192 West St.
,Milford,MA 01757
Worcester
(508) 473-0395
ENGLISH
Office: ENGLISH

GILMAN MARY
Accepting New Patients:
EDWARD M. KENNEDY COMMUNITY HEALTH CENTER OPTOMETRY
41 Cape Road
,Milford,MA 01757
Worcester
(800) 853-2288
ENGLISH
Office: VIETNAMESE|ENGLISH

GREATER MILFORD EYE ASSOCIATES, PC
Accepting New Patients:
GREATER MILFORD EYE ASSOCIATES, PC
192 West St.
,Milford,MA 01757
Worcester
(508) 473-0395
gferrucci@gmail.com
ENGLISH
Office: ENGLISH

NORMANDIE CYNTHIA A.
Accepting New Patients:
EDWARD M. KENNEDY COMMUNITY HEALTH CENTER OPTOMETRY
41 Cape Road
,Milford,MA 01757
Worcester
(800) 853-2288
herman3700@yahoo.com
ENGLISH
Office: ENGLISH

PAPANDREA JOSEPH V.
Accepting New Patients:
EDWARD M. KENNEDY COMMUNITY HEALTH CENTER OPTOMETRY
41 Cape Road
,Milford,MA 01757
Worcester
(800) 853-2288
ENGLISH
Office: ALBANIAN|ARABIC, LEBANESE, SYRIAN|BURMESE|FRENCH|ITALIAN|PORTUGUESE|SPANISH|TWI / TSHI|VIETNAMESE|ENGLISH

SESHADRI JAYASREE
Accepting New Patients:
EDWARD M. KENNEDY COMMUNITY HEALTH CENTER OPTOMETRY
41 Cape Road
,Milford,MA 01757
Worcester
(800) 853-2288
ENGLISH
Office: ENGLISH

SIMON MIKAELA R
Accepting New Patients:
Elliott Eye Doctors - Milford
196 E. Main St.
,Milford,MA 017572822
Worcester
(508) 478-5909
ENGLISH
Office: ENGLISH

TONG EVAN E
Accepting New Patients:
GREATER MILFORD EYE ASSOCIATES, PC
192 West St.
,Milford,MA 01757
Worcester
(508) 473-0395
ENGLISH
Office: ENGLISH

ZHANG TIFFANY
Accepting New Patients:
GREATER MILFORD EYE ASSOCIATES, PC
192 West St.
,Milford,MA 01757
Worcester
(508) 473-0395
ENGLISH
Office: ENGLISH

BUKHARI FATIMA Z
Accepting New Patients:
MASS OPTOMETRIC ASSOCIATES, P.C. AT MILLBURY
70 Worcester Providence Tpke Ste 507 ,Millbury,MA 015272652
Worcester
(508) 865-5196
ENGLISH
Office: ENGLISH

CANAMORE TAYLOR A
Accepting New Patients:
MASS OPTOMETRIC ASSOCIATES, P.C. AT MILLBURY
70 Worcester Providence Tpke Ste 507 ,Millbury,MA 015272652
Worcester
(508) 865-5196
ENGLISH
Office: ENGLISH

DING YANPENG
Accepting New Patients:
MASS OPTOMETRIC ASSOCIATES, P.C. AT MILLBURY
70 Worcester Providence Tpke Ste 507 ,Millbury,MA 015272652
Worcester
(508) 865-5196
ENGLISH
Office: ENGLISH

JOHNSON MARGARET MARY M.
Accepting New Patients:
MASS OPTOMETRIC ASSOCIATES, P.C. AT MILLBURY
70 Worcester Providence Tpke Ste 507 ,Millbury,MA 015272652
Worcester
(508) 865-5196
ENGLISH
Office: ENGLISH

KUCH-PIERCE DINA
Accepting New Patients:
MASS OPTOMETRIC ASSOCIATES, P.C. AT MILLBURY
70 Worcester Providence Tpke Ste 507 ,Millbury,MA 015272652
Worcester
(508) 865-5196
ENGLISH
Office: CANTONESE|FRENCH|GREEK|PORTUGUESE|SPANISH|ENGLISH|GUJARATI

LIAW JIA JIANN
Accepting New Patients:
MASS OPTOMETRIC ASSOCIATES, P.C. AT MILLBURY
70 Worcester Providence Tpke Ste 507 ,Millbury,MA 015272652
Worcester
(508) 865-5196
MANDARIN|ENGLISH
Office: ENGLISH

MASS OPTOMETRIC ASSOCIATES, P.C. AT MILLBURY
Accepting New Patients:
MASS OPTOMETRIC ASSOCIATES, P.C. AT MILLBURY
70 Worcester Providence Tpke Ste 507 ,Millbury,MA 015272652
Worcester
(508) 865-5196
ENGLISH
Office: ENGLISH

MORALES ESTHER M.
Accepting New Patients:
MASS OPTOMETRIC ASSOCIATES, P.C. AT MILLBURY
70 Worcester Providence Tpke Ste 507 ,Millbury,MA 015272652
Worcester
(508) 865-5196
SPANISH|ENGLISH
Office: ENGLISH

RAVULA SHRUTI S.
Accepting New Patients:
MASS OPTOMETRIC ASSOCIATES, P.C. AT MILLBURY
70 Worcester Providence Tpke Ste 507 ,Millbury,MA 015272652
Worcester
(508) 865-5196
ENGLISH
Office: ENGLISH

SESHADRI JAYASREE
Accepting New Patients:
MASS OPTOMETRIC ASSOCIATES, P.C. AT MILLBURY
70 Worcester Providence Tpke Ste 507 ,Millbury,MA 015272652
Worcester
(508) 865-5196
ENGLISH
Office: ENGLISH

TRAN MORGAN
Accepting New Patients:
MASS OPTOMETRIC ASSOCIATES, P.C. AT MILLBURY
70 Worcester Providence Tpke Ste 507 ,Millbury,MA 015272652
Worcester
(508) 865-5196
ENGLISH
Office: ENGLISH

WALDORF GREG R
Accepting New Patients:
MASS OPTOMETRIC ASSOCIATES, P.C. AT MILLBURY
70 Worcester Providence Tpke Ste 507 ,Millbury,MA 015272652
Worcester
(508) 865-5196
ENGLISH
Office: ENGLISH

D'AMICO JENNIFER
Accepting New Patients:
Eye Associates
355 N Main St ,North Brookfield,MA 015352008
Worcester
(508) 867-3755
ENGLISH
Office: ENGLISH

JENNIFER D'AMICO O'CONNOR, OD
Accepting New Patients:
Eye Associates
355 N Main St ,North Brookfield,MA 015352008
Worcester
(508) 867-3755
ENGLISH
Office: ENGLISH

FORGUES JR MARK J.
Accepting New Patients:
FORGUES, DOCTOR OF OPTOMETRY AT NORTH GRAFTON
41 N. Main St. ,North Grafton,MA 01536
Worcester
(508) 754-2308
ENGLISH
Office: ENGLISH

FORGUES MATTHEW S.
Accepting New Patients:
FORGUES, DOCTOR OF OPTOMETRY AT NORTH GRAFTON
41 N. Main St. ,North Grafton,MA 01536
Worcester
(508) 754-2308
ENGLISH
Office: ENGLISH

KOHN ADRIAN
Accepting New Patients:
FORGUES, DOCTOR OF OPTOMETRY AT NORTH GRAFTON
41 N. Main St. ,North Grafton,MA 01536
Worcester
(508) 754-2308
dradriankohn@gmail.com
Office: ENGLISH

BORNSTEIN LON S
Accepting New Patients:
GOSWICK EYE - NORTHBOROUGH
345 Main St ,Northborough,MA 015321607
Worcester
(508) 832-8322
ENGLISH
Office: ENGLISH

CANAMORE TAYLOR A
Accepting New Patients:
GOSWICK EYE
345 Main St ,Northborough,MA 015321607
Worcester
(508) 832-4613
ENGLISH
Office: ENGLISH

CANAMORE TAYLOR A
Accepting New Patients:
GOSWICK EYE - NORTHBOROUGH
345 Main St ,Northborough,MA 015321607
Worcester
(508) 832-8322
ENGLISH
Office: ENGLISH

CARRION JUSTIN
Accepting New Patients:
GOSWICK EYE
345 Main St ,Northborough,MA 015321607
Worcester
(508) 832-4613
ENGLISH
Office: FRENCH|ITALIAN|PORTUGUESE|RUSSIAN|SPANISH|ENGLISH|CAPE VERDE CREOLE|HAITIAN CREOLE /KWEO

CARRION JUSTIN
Accepting New Patients:
GOSWICK EYE - NORTHBOROUGH
345 Main St ,Northborough,MA 015321607
Worcester
(508) 832-8322
ENGLISH
Office: FRENCH|ITALIAN|PORTUGUESE|RUSSIAN|SPANISH|ENGLISH|CAPE VERDE CREOLE|HAITIAN CREOLE /KWEO

CONWAY DAVID J.
Accepting New Patients:
GOSWICK EYE - NORTHBOROUGH
345 Main St ,Northborough,MA 015321607
Worcester
(508) 832-8322
ENGLISH
Office: MANDARIN|ENGLISH

GIROUARD TYLA L
Accepting New Patients:
GOSWICK EYE - NORTHBOROUGH
345 Main St ,Northborough,MA 015321607
Worcester
(508) 832-8322
drgirouard@ocfeyecare.com
ENGLISH
Office: ENGLISH

GOSWICK CHRISTOPHER C.
Accepting New Patients:
GOSWICK EYE
345 Main St
,Northborough,MA
015321607
Worcester
(508) 832-4613
ENGLISH
Office: ENGLISH

GOSWICK CHRISTOPHER C.
Accepting New Patients:
GOSWICK EYE - NORTHBOROUGH
345 Main St
,Northborough,MA
015321607
Worcester
(508) 832-8322
ENGLISH
Office: ENGLISH

GOSWICK EYE
Accepting New Patients:
GOSWICK EYE
345 Main St
,Northborough,MA
015321607
Worcester
(508) 832-4613
perfectfocuseyecare@gmail.com
ENGLISH
Office: ENGLISH

GOSWICK EYE - NORTHBOROUGH
Accepting New Patients:
GOSWICK EYE - NORTHBOROUGH
345 Main St
,Northborough,MA
015321607
Worcester
(508) 832-8322
ENGLISH
Office: ENGLISH

MAHER THOMAS G
Accepting New Patients:
GOSWICK EYE
345 Main St
,Northborough,MA
015321607
Worcester
(508) 832-4613
ENGLISH
Office: FRENCH|RUSSIAN|SPANISH|ENGLISH

MILLER MONICA L
Accepting New Patients:
GOSWICK EYE
345 Main St
,Northborough,MA
015321607
Worcester
(508) 832-4613
ENGLISH
Office: ENGLISH

SINGH SABRINA
Accepting New Patients:
GOSWICK EYE
345 Main St
,Northborough,MA
015321607
Worcester
(508) 832-4613
ENGLISH
Office: PORTUGUESE|ENGLISH

SINGH SABRINA
Accepting New Patients:
GOSWICK EYE - NORTHBOROUGH
345 Main St
,Northborough,MA
015321607
Worcester
(508) 832-8322
ENGLISH
Office: PORTUGUESE|ENGLISH

SPITSEREV ANNA
Accepting New Patients:
GOSWICK EYE
345 Main St
,Northborough,MA
015321607
Worcester
(508) 832-4613
ENGLISH
Office: ENGLISH

VADAKIN SAMANTHA S
Accepting New Patients:
GOSWICK EYE - NORTHBOROUGH
345 Main St
,Northborough,MA
015321607
Worcester
(508) 832-8322
ENGLISH
Office: ENGLISH

ZOPATTI DEBORAH M
Accepting New Patients:
GOSWICK EYE
345 Main St
,Northborough,MA
015321607
Worcester
(508) 832-4613
ENGLISH
Office: ENGLISH

ZOPATTI DEBORAH M
Accepting New Patients:
GOSWICK EYE - NORTHBOROUGH
345 Main St
,Northborough,MA
015321607
Worcester
(508) 832-8322
ENGLISH
Office: ENGLISH

BORNSTEIN LON S
Accepting New Patients:
Goswick Eye - Oxford
7 Sutton Ave
,Oxford,MA 01540
Worcester
(508) 832-8322
ENGLISH
Office: ENGLISH

GIROUARD TYLA L
Accepting New Patients:
Goswick Eye - Oxford
7 Sutton Ave
,Oxford,MA 01540
Worcester
(508) 832-8322
drgirouard@ocfeyecare.com
ENGLISH
Office: ENGLISH

GOSWICK CHRISTOPHER C.
Accepting New Patients:
Goswick Eye - Oxford
7 Sutton Ave
,Oxford,MA 01540
Worcester
(508) 832-8322
ENGLISH
Office: ENGLISH

SINGH SABRINA
Accepting New Patients:
Goswick Eye - Oxford
7 Sutton Ave
,Oxford,MA 01540
Worcester
(508) 832-8322
ENGLISH
Office: PORTUGUESE|ENGLISH

ZOPATTI DEBORAH M
Accepting New Patients:
Goswick Eye - Oxford
7 Sutton Ave
,Oxford,MA 01540
Worcester
(508) 832-8322
ENGLISH
Office: ENGLISH

BUKHARI FATIMA Z
Accepting New Patients:
MASS OPTOMETRIC ASSOCIATES, P.C. AT SHREWSBURRY
193 Boston Tpke Ste 3150 ,Shrewsbury,MA 015452553
Worcester
(781) 321-9039
ENGLISH
Office: ENGLISH

JOHNSON MARGARET MARY M.
Accepting New Patients:
MASS OPTOMETRIC ASSOCIATES, P.C. AT SHREWSBURRY
193 Boston Tpke Ste 3150 ,Shrewsbury,MA 015452553
Worcester
(781) 321-9039
ENGLISH
Office: ENGLISH

KUPSC ROBERT P.
Accepting New Patients:
MASS OPTOMETRIC ASSOCIATES, P.C. AT SHREWSBURRY
193 Boston Tpke Ste 3150 ,Shrewsbury,MA 015452553
Worcester
(781) 321-9039
ENGLISH
Office: HINDI|PORTUGUESE|SPANISH|ENGLISH|GUJARATI

SESHADRI JAYASREE
Accepting New Patients:
MASS OPTOMETRIC ASSOCIATES, P.C. AT SHREWSBURRY
193 Boston Tpke Ste 3150 ,Shrewsbury,MA 015452553
Worcester
(781) 321-9039
ENGLISH
Office: ENGLISH

TRAN THUONG M
Accepting New Patients:
MASS OPTOMETRIC ASSOCIATES, P.C. AT SHREWSBURRY
193 Boston Tpke Ste 3150 ,Shrewsbury,MA 015452553
Worcester
(781) 321-9039
ENGLISH
Office: ENGLISH

VUONG KHOA
Accepting New Patients:
MASS OPTOMETRIC ASSOCIATES, P.C. AT SHREWSBURRY
193 Boston Tpke Ste 3150 ,Shrewsbury,MA 015452553
Worcester
(781) 321-9039
ENGLISH
Office: ENGLISH

BEHRENS KRISTEN H.
Accepting New Patients:
NEIGHBORHOOD OPTOMETRY, PC
162 Cordaville Rd Ste 182 ,Southborough,MA 017721838
Worcester
(508) 784-7920
kristie.behrens@gmail.com
ENGLISH
Office: ALBANIAN|ARMENIAN|ARABIC, LEBANESE, SYRIAN|BULGARIAN|CANTONESE|CROATIAN|FARSI, PERSIAN|FRENCH|GERMAN|GREEK

NEIGHBORHOOD OPTOMETRY, PC
Accepting New Patients:
NEIGHBORHOOD OPTOMETRY, PC
162 Cordaville Rd Ste 182 ,Southborough,MA 017721838
Worcester
(508) 784-7920
kristie.behrens@gmail.com
SPANISH|ENGLISH
Office: SPANISH|ENGLISH

CERIO NICOLE F
Accepting New Patients:
FAMILY EYE CARE, INC. - SPENCER
177 Main St
,Spencer,MA 015621711
Worcester
(508) 885-2219
ENGLISH
Office: ALBANIAN|SPANISH|ENGLISH

FAMILY EYE CARE, INC. - SPENCER
Accepting New Patients:
FAMILY EYE CARE, INC. - SPENCER
177 Main St
,Spencer,MA 015621711
Worcester
(508) 885-2219
ENGLISH
Office: ENGLISH

THAMEL BRIAN S.
Accepting New Patients:
FAMILY EYE CARE, INC. - SPENCER
177 Main St
,Spencer,MA 015621711
Worcester
(508) 885-2219
ENGLISH
Office: ALBANIAN|SPANISH|ENGLISH

THAMEL LAUREN A
Accepting New Patients:
FAMILY EYE CARE, INC. - SPENCER
177 Main St
,Spencer,MA 015621711
Worcester
(508) 885-2219
ENGLISH
Office: ALBANIAN|SPANISH|ENGLISH

BERRY ELIZABETH P.
Accepting New Patients:
Sturbridge Eye Care
135 Main St.
,Sturbridge,MA 01566
Worcester
(508) 347-7309
sturbridgeeyecare@gmail.com
SPANISH|ENGLISH
Office: SPANISH|ENGLISH

GOMEZ CHLEBICA RENEE M.
Accepting New Patients:
RENEE M. GOMEZ-CHLEBICA OD LLC
67 Hall Road Suite 2,Sturbridge,MA 01566
Worcester
(508) 339-6800
ENGLISH
Office: ENGLISH

LAROCQUE JENNA M
Accepting New Patients:
RENEE M. GOMEZ-CHLEBICA OD LLC
67 Hall Road Suite 2,Sturbridge,MA 01566
Worcester
(508) 339-6800
leomoptom@comcast.net
ENGLISH
Office: ENGLISH

RENEE M. GOMEZ-CHLEBICA OD LLC
Accepting New Patients:
RENEE M. GOMEZ-CHLEBICA OD LLC
67 Hall Road Suite 2,Sturbridge,MA 01566
Worcester
(508) 339-6800
reneemgomez@gmail.com
ENGLISH
Office: ENGLISH

RENEE M. GOMEZ-CHLEBICA OD LLC - STURBRIDGE
Accepting New Patients:
RENEE M. GOMEZ-CHLEBICA OD LLC - STURBRIDGE
67 Hall Road., Ste. 2 ,Sturbridge,MA 01566
Worcester
(508) 978-1923
ENGLISH
Office: ENGLISH

BORNSTEIN LON S
Accepting New Patients:
GOSWICK EYE - UXBRIDGE
40 Douglas St. ,Uxbridge,MA 01569
Worcester
(508) 916-6922
ENGLISH
Office: ENGLISH

CANAMORE TAYLOR A
Accepting New Patients:
GOSWICK EYE - UXBRIDGE
40 Douglas St. ,Uxbridge,MA 01569
Worcester
(508) 916-6922
ENGLISH
Office: ENGLISH

CARRION JUSTIN
Accepting New Patients:
GOSWICK EYE - UXBRIDGE
40 Douglas St. ,Uxbridge,MA 01569
Worcester
(508) 916-6922
ENGLISH
Office: FRENCH|ITALIAN|PORTUGUESE|RUSSIAN|SPANISH|ENGLISH|CAPE VERDE CREOLE|HAITIAN CREOLE /KWEO

CONWAY DAVID J.
Accepting New Patients:
GOSWICK EYE - UXBRIDGE
40 Douglas St. ,Uxbridge,MA 01569
Worcester
(508) 916-6922
ENGLISH
Office: MANDARIN|ENGLISH

GIROUARD TYLA L
Accepting New Patients:
GOSWICK EYE - UXBRIDGE
40 Douglas St. ,Uxbridge,MA 01569
Worcester
(508) 916-6922
drgirouard@ocfeyecare.com
ENGLISH
Office: ENGLISH

GOSWICK CHRISTOPHER C.
Accepting New Patients:
GOSWICK EYE - UXBRIDGE
40 Douglas St. ,Uxbridge,MA 01569
Worcester
(508) 916-6922
ENGLISH
Office: ENGLISH

GOSWICK EYE - UXBRIDGE
Accepting New Patients:
GOSWICK EYE - UXBRIDGE
40 Douglas St. ,Uxbridge,MA 01569
Worcester
(508) 916-6922
ENGLISH
Office: ENGLISH

SINGH SABRINA
Accepting New Patients:
GOSWICK EYE - UXBRIDGE
40 Douglas St. ,Uxbridge,MA 01569
Worcester
(508) 916-6922
ENGLISH
Office: PORTUGUESE|ENGLISH

SPITSEREV ANNA
Accepting New Patients:
GOSWICK EYE - UXBRIDGE
40 Douglas St. ,Uxbridge,MA 01569
Worcester
(508) 916-6922
ENGLISH
Office: ENGLISH

VADAKIN SAMANTHA S
Accepting New Patients:
GOSWICK EYE - UXBRIDGE
40 Douglas St. ,Uxbridge,MA 01569
Worcester
(508) 916-6922
ENGLISH
Office: ENGLISH

ZOPATTI DEBORAH M
Accepting New Patients:
GOSWICK EYE - UXBRIDGE
40 Douglas St. ,Uxbridge,MA 01569
Worcester
(508) 916-6922
ENGLISH
Office: ENGLISH

BORNSTEIN LON S
Accepting New Patients:
GOSWICK EYE-WEBSTER
56 Worcester Rd ,Webster,Ma 01570
Worcester
(508) 832-8322
ENGLISH
Office: ENGLISH

CONWAY DAVID J.
Accepting New Patients:
GOSWICK EYE-WEBSTER
56 Worcester Rd
,Webster,Ma 01570
Worcester
(508) 832-8322
ENGLISH
Office: MANDARIN|ENGLISH

GIROUARD TYLA L
Accepting New Patients:
GOSWICK EYE-WEBSTER
56 Worcester Rd
,Webster,Ma 01570
Worcester
(508) 832-8322
drgirouard@ocfeyecare.com
ENGLISH
Office: ENGLISH

GOSWICK CHRISTOPHER C.
Accepting New Patients:
GOSWICK EYE-WEBSTER
56 Worcester Rd
,Webster,Ma 01570
Worcester
(508) 832-8322
ENGLISH
Office: ENGLISH

GOSWICK EYE-WEBSTER
Accepting New Patients:
GOSWICK EYE-WEBSTER
56 Worcester Rd
,Webster,Ma 01570
Worcester
(508) 832-8322
ENGLISH
Office: ENGLISH

SINGH SABRINA
Accepting New Patients:
GOSWICK EYE-WEBSTER
56 Worcester Rd
,Webster,Ma 01570
Worcester
(508) 832-8322
ENGLISH
Office: PORTUGUESE|ENGLISH

VADAKIN SAMANTHA S
Accepting New Patients:
GOSWICK EYE-WEBSTER
56 Worcester Rd
,Webster,Ma 01570
Worcester
(508) 832-8322
ENGLISH
Office: ENGLISH

ZAK ZDENEK
Accepting New Patients:
ZAK, ZDENEK
10 Cody St
,Webster,MA
015701801
Worcester
(508) 943-8855
dr.zed.zak@gmail.com
CZECH|ENGLISH
Office: CZECH|ENGLISH

ZOPATTI DEBORAH M
Accepting New Patients:
GOSWICK EYE-WEBSTER
56 Worcester Rd
,Webster,Ma 01570
Worcester
(508) 832-8322
ENGLISH
Office: ENGLISH

HEYLER LORI A
Accepting New Patients:
Canterbury Vision
67 W Boylston St Unit 11 ,West Boylston,MA
015831752
Worcester
(508) 854-0595
ENGLISH
Office: ENGLISH

LORI A HEYLER OD LLC
Accepting New Patients:
Canterbury Vision
67 W Boylston St Unit 11 ,West Boylston,MA
015831752
Worcester
(508) 854-0595
ENGLISH
Office: ENGLISH

XU HONGBIN
Accepting New Patients:
HB Eye Care, LLC
242 Woodland St Ste 210 ,West Boylston,MA
015831671
Worcester
(978) 568-0683
h.xueyedoc66@yahoo.com
CHINESE|ENGLISH
Office: CHINESE|ENGLISH

BELL HEATHER A.
Accepting New Patients:
WESTBOROUGH EYE CARE, LLC.
1 E Main St
,Westborough,MA
015811408
Worcester
(508) 366-4500
ENGLISH
Office: MANDARIN|SPANISH|VIETNAMESE|ENGLISH

COHN JEFFREY L.
Accepting New Patients:
SUZANNE LUCASH, OD PLLC
4 Lyman St
,Westborough,MA
015811419
Worcester
(508) 366-7461
ENGLISH
Office: ENGLISH

COHN MICHAEL J.
Accepting New Patients:
SUZANNE LUCASH, OD PLLC
4 Lyman St
,Westborough,MA
015811419
Worcester
(508) 366-7461
ENGLISH
Office: ENGLISH

KOMARI BRENDA
Accepting New Patients:
SUZANNE LUCASH, OD PLLC
4 Lyman St
,Westborough,MA
015811419
Worcester
(508) 366-7461
ENGLISH
Office: CHINESE|FRENCH|HEBREW|KANNADA|SPANISH|VIETNAMESE|ENGLISH

KRALIAN LISA M.
Accepting New Patients:
KRALIAN, LISA M.
4 West Main St
,Westborough,MA
01581
Worcester
(508) 943-1050
kralian16@gmail.com
ENGLISH
Office: ENGLISH

LUCASH SUZANNE
Accepting New Patients:
SUZANNE LUCASH, OD PLLC
4 Lyman St
,Westborough,MA 015811419
Worcester
(508) 366-7461
ENGLISH
Office: ENGLISH

MCLAUGHLIN REBECCA S
Accepting New Patients:
SUZANNE LUCASH, OD PLLC
4 Lyman St
,Westborough,MA 015811419
Worcester
(508) 366-7461
DRLUCOHN2 @HOTMAIL.COM
ENGLISH
Office: ENGLISH

NGUYEN KHUONG A.
Accepting New Patients:
WESTBOROUGH EYE CARE, LLC.
1 E Main St
,Westborough,MA 015811408
Worcester
(508) 366-4500
VIETNAMESE|ENGLISH
Office: VIETNAMESE|ENGLISH

PANTANO YEN M.
Accepting New Patients:
WESTBOROUGH EYE CARE, LLC.
1 E Main St
,Westborough,MA 015811408
Worcester
(508) 366-4500
ENGLISH
Office: VIETNAMESE|ENGLISH

SUZANNE LUCASH, OD
Accepting New Patients:
SUZANNE LUCASH, OD
4 Lyman St
,Westborough,MA 015811419
Worcester
(508) 366-7461
drlucohn2 @hotmail.com
ENGLISH
Office: ENGLISH

SUZANNE LUCASH, OD PLLC
Accepting New Patients:
SUZANNE LUCASH, OD PLLC
4 Lyman St
,Westborough,MA 015811419
Worcester
(508) 366-7461
drlucohn2 @hotmail.com
ENGLISH
Office: ENGLISH

WESTBOROUGH EYE CARE, LLC.
Accepting New Patients:
WESTBOROUGH EYE CARE, LLC.
1 E Main St
,Westborough,MA 015811408
Worcester
(508) 366-4500
VIETNAMESE|ENGLISH
Office: VIETNAMESE|ENGLISH

EYE-KONIC VISION ASSOCIATES, PLLC - WHITINSVILLE
Accepting New Patients:
EYE-KONIC VISION ASSOCIATES, PLLC - WHITINSVILLE
999 Providence Rd
,Whitinsville,MA 015882123
Worcester
(508) 234-6681
ENGLISH
Office: ENGLISH

FRADKIN RUSSELL D.
Accepting New Patients:
RUSSELL & JANE FRADKIN PARTNERS
999 Providence Rd
,Whitinsville,MA 015882123
Worcester
(508) 234-6681
ENGLISH
Office: ENGLISH

ORENSTEIN JANE C.
Accepting New Patients:
RUSSELL & JANE FRADKIN PARTNERS
999 Providence Rd
,Whitinsville,MA 015882123
Worcester
(508) 234-6681
ENGLISH
Office: ENGLISH

SCARAMUZZI JARED J
Accepting New Patients:
EYE-KONIC VISION ASSOCIATES, PLLC - WHITINSVILLE
999 Providence Rd
,Whitinsville,MA 015882123
Worcester
(508) 234-6681
jaredscaramuzzi@gmail.com
SPANISH
Office: ENGLISH

APOLLONIO SARA A.
Accepting New Patients:
WORCESTER OPHTHALMOLOGY ASSOCIATES
25 Oak Ave.
,Worcester,MA 01605
Worcester
(508) 421-2010
ENGLISH
Office: ENGLISH

BORNSTEIN LON S
Accepting New Patients:
GOSWICK EYE - WORCESTER
1393 Grafton St.
,Worcester,MA 01604
Worcester
(508) 832-8322
ENGLISH
Office: ENGLISH

CANAMORE TAYLOR A
Accepting New Patients:
GOSWICK EYE - WORCESTER
1393 Grafton St.
,Worcester,MA 01604
Worcester
(508) 832-8322
ENGLISH
Office: ENGLISH

CAPRI JESSICA
Accepting New Patients:
Lincoln Primary Care
281 Lincoln St
,Worcester,MA
016052138
Worcester
(508) 334-1000
ENGLISH
Office: ARABIC, LEBANESE, SYRIAN|CANTONESE|FRENCH|GERMAN|GREEK|HINDI|MANDARIN|PORTUGUESE|PUNJABI|RUSSIAN

CAPRI JESSICA
Accepting New Patients:
NEW ENGLAND EYE INSTITUTE, INC - WORCESTER
799 W. Boylston St.
,Worcester,MA 01606
Worcester
(508) 854-0700
ENGLISH
Office: ARABIC, LEBANESE, SYRIAN|CANTONESE|FRENCH|GERMAN|GREEK|HINDI|MANDARIN|PORTUGUESE|PUNJABI|RUSSIAN

CERIO NICOLE F
Accepting New Patients:
Family Eye Care
335 Park Ave.
,Worcester,MA 01610
Worcester
(508) 753-5103
ENGLISH
Office: ALBANIAN|SPANISH|ENGLISH

CHEREKAR PALLAVI
Accepting New Patients:
NEW ENGLAND EYE INSTITUTE, INC - WORCESTER
799 W. Boylston St.
,Worcester,MA 01606
Worcester
(508) 854-0700
credentialing@neco.edu
BENGALI|HINDI|ENGLISH
Office: ARABIC, LEBANESE, SYRIAN|CANTONESE|FRENCH|GERMAN|GREEK|HINDI|MANDARIN|PUNJABI|RUSSIAN|SPANISH

CONWAY DAVID J.
Accepting New Patients:
GOSWICK EYE - WORCESTER
1393 Grafton St.
,Worcester,MA 01604
Worcester
(508) 832-8322
ENGLISH
Office: MANDARIN|ENGLISH

DRIZIK BORIS
Accepting New Patients:
JEWELL EYE INC. - WORCESTER
7 Neponset St.
,Worcester,MA 01606
Worcester
(508) 856-0613
RUSSIAN|UKRANIAN|ENGLISH
Office: ITALIAN|PORTUGUESE|RUSSIAN|SPANISH|UKRANIAN|ENGLISH

EDWARD M. KENNEDY COMMUNITY HEALTH CENTER
Accepting New Patients:
EDWARD M. KENNEDY COMMUNITY HEALTH CENTER
19 Tacoma St
,Worcester,MA
016053516
Worcester
(508) 852-1805
ann.bishop@kennedychc.org
ALBANIAN|ARABIC, LEBANESE, SYRIAN|BURMESE|FRENCH|ITALIAN|PORTUGUESE|SPANISH|TWI / TSHI|VIETNAMESE|ENGLISH
Office: ALBANIAN|ARABIC, LEBANESE, SYRIAN|BURMESE|FRENCH|ITALIAN|PORTUGUESE|SPANISH|TWI / TSHI|VIETNAMESE|ENGLISH

EYES ON WORCESTER, LLC
Accepting New Patients:
EYES ON WORCESTER, LLC
488 Pleasant St.
,Worcester,MA 01609
Worcester
(508) 756-6832
worcestervision@gmail.com
SPANISH|ENGLISH
Office: SPANISH|ENGLISH

FAMILY EYE CARE, INC.
Accepting New Patients:
Family Eye Care
335 Park Ave.
,Worcester,MA 01610
Worcester
(508) 753-5103
bthamel@charter.net
ALBANIAN|SPANISH|ENGLISH
Office: ALBANIAN|SPANISH|ENGLISH

FEUCHT NICHOLAS R.
Accepting New Patients:
EYES ON WORCESTER, LLC
488 Pleasant St.
,Worcester,MA 01609
Worcester
(508) 756-6832
SWAHILI|SPANISH|ENGLISH
Office: HINDUSTANI|PUNJABI|SWAHILI|SPANISH|ENGLISH

FORGUES DOCTORS OF OPTOMETRY
Accepting New Patients:
Forgues, Doctor of Optometry
152 Russell St
,Worcester,MA 01609
Worcester
(508) 754-2308
ENGLISH
Office: ENGLISH

FORGUES JR MARK J.
Accepting New Patients:
Forgues, Doctor of Optometry
152 Russell St
,Worcester,MA 01609
Worcester
(508) 754-2308
ENGLISH
Office: ENGLISH

FORGUES MATTHEW S.
Accepting New Patients:
Forgues, Doctor of Optometry
152 Russell St
,Worcester,MA 01609
Worcester
(508) 754-2308
ENGLISH
Office: ENGLISH

GILMAN MARY
Accepting New Patients:
LEOMINSTER FAMILY EYECARE, PLLC - WORCESTER
591 Lincoln St.
,Worcester,MA 01605
Worcester
(978) 537-5546
ENGLISH
Office: VIETNAMESE|ENGLISH

GIROUARD TYLA L
Accepting New Patients:
GOSWICK EYE - WORCESTER
1393 Grafton St.
,Worcester,MA 01604
Worcester
(508) 832-8322
drgirouard@ocfeyecare.com
ENGLISH
Office: ENGLISH

GOBEILLE MICAELA
Accepting New Patients:
NEW ENGLAND EYE INSTITUTE, INC - WORCESTER
799 W. Boylston St.
,Worcester,MA 01606
Worcester
(508) 854-0700
Gobeillem@neco.edu
ENGLISH
Office: ARABIC, LEBANESE, SYRIAN|FARSI, PERSIAN|FRENCH|HINDI|RUSSIAN|SPANISH|URDU|ENGLISH|KASHNINI

GOSWICK CHRISTOPHER C.
Accepting New Patients:
GOSWICK EYE - WORCESTER
1393 Grafton St.
,Worcester,MA 01604
Worcester
(508) 832-8322
ENGLISH
Office: ENGLISH

GOSWICK EYE - WORCESTER
Accepting New Patients:
GOSWICK EYE - WORCESTER
1393 Grafton St.
,Worcester,MA 01604
Worcester
(508) 832-8322
ENGLISH
Office: ENGLISH

GREEN DIANA R.
Accepting New Patients:
Family Eye Care
335 Park Ave.
,Worcester,MA 01610
Worcester
(508) 753-5103
FRENCH|HEBREW|SPANISH|VIETNAMESE|ENGLISH
Office: ALBANIAN|CANTONESE|CHINESE|FINNISH|FRENCH|HINDI|ITALIAN|MANDARIN|PORTUGUESE|RUSSIAN

HOUSTON KEVIN E
Accepting New Patients:
Family Eye Care
335 Park Ave.
,Worcester,MA 01610
Worcester
(508) 753-5103
Mlevasseur@wsvisionsource.com
ENGLISH
Office: ALBANIAN|SPANISH|ENGLISH

HYTTINEN ALLISON
Accepting New Patients:
NEW ENGLAND EYE INSTITUTE, INC - WORCESTER
799 W. Boylston St.
,Worcester,MA 01606
Worcester
(508) 854-0700
credentialing@neco.edu
ENGLISH
Office: ARABIC, LEBANESE, SYRIAN|CANTONESE|FRENCH|GERMAN|GREEK|HINDI|MANDARIN|PUNJABI|RUSSIAN|SPANISH

JEWELL EYE INC. - WORCESTER
Accepting New Patients:
JEWELL EYE INC. - WORCESTER
7 Neponset St.
,Worcester,MA 01606
Worcester
(508) 856-0613
ENGLISH
Office: ENGLISH

KOHN ADRIAN
Accepting New Patients:
Forgues, Doctor of Optometry
152 Russell St
,Worcester,MA 01609
Worcester
(508) 754-2308
dradriankohn@gmail.com
Office: ENGLISH

KONG MICHELLE
Accepting New Patients:
NEW ENGLAND EYE INSTITUTE, INC - WORCESTER
799 W. Boylston St.
,Worcester,MA 01606
Worcester
(508) 854-0700
credentialing@neco.edu
ENGLISH
Office: ARABIC, LEBANESE, SYRIAN|FRENCH|HINDI|RUSSIAN|SPANISH|URDU|ENGLISH

KUANG XUAN
Accepting New Patients:
NEW ENGLAND EYE INSTITUTE, INC - WORCESTER
799 W. Boylston St.
,Worcester,MA 01606
Worcester
(508) 854-0700
ENGLISH
Office: ARABIC, LEBANESE, SYRIAN|FRENCH|HINDI|RUSSIAN|SPANISH|URDU|ENGLISH

LARSON CALISANDRA
Accepting New Patients:
NEW ENGLAND EYE INSTITUTE, INC - WORCESTER
799 W. Boylston St.
,Worcester,MA 01606
Worcester
(508) 854-0700
Larsonc@resident.neco.edu
ENGLISH
Office: ARABIC, LEBANESE, SYRIAN|FRENCH|HINDI|RUSSIAN|SPANISH|URDU|ENGLISH

LE AMANDA
Accepting New Patients:
NEW ENGLAND EYE INSTITUTE, INC - WORCESTER
799 W. Boylston St.
,Worcester,MA 01606
Worcester
(508) 854-0700
lea@resident.neco.edu
ENGLISH
Office: ARABIC, LEBANESE, SYRIAN|FRENCH|HINDI|RUSSIAN|SPANISH|URDU|ENGLISH

MAHER THOMAS G
Accepting New Patients:
GOSWICK EYE - WORCESTER
1393 Grafton St.
,Worcester,MA 01604
Worcester
(508) 832-8322
ENGLISH
Office: FRENCH|RUSSIAN|SPANISH|ENGLISH

MALLOY JAMIE B.
Accepting New Patients:
EDWARD M. KENNEDY COMMUNITY HEALTH CENTER AT WORCESTER
631 Lincoln St
,Worcester,MA 016052010
Worcester
(800) 853-2288
ENGLISH
Office: ENGLISH

MARHEFKA CAROLINE
Accepting New Patients:
NEW ENGLAND EYE INSTITUTE, INC - WORCESTER
799 W. Boylston St.
,Worcester,MA 01606
Worcester
(508) 854-0700
Credentialing@neco.edu
ENGLISH
Office: ARABIC, LEBANESE, SYRIAN|FRENCH|HINDI|RUSSIAN|SPANISH|URDU|ENGLISH

MARTIN JEM
Accepting New Patients:
NEW ENGLAND EYE INSTITUTE, INC - WORCESTER
799 W. Boylston St.
,Worcester,MA 01606
Worcester
(508) 854-0700
martinj@resident.neco.edu
ENGLISH
Office: ARABIC, LEBANESE, SYRIAN|FRENCH|HINDI|RUSSIAN|SPANISH|URDU|ENGLISH

MILLER MONICA L
Accepting New Patients:
GOSWICK EYE - WORCESTER
1393 Grafton St.
,Worcester,MA 01604
Worcester
(508) 832-8322
ENGLISH
Office: ENGLISH

OPTOMETRY ASSOCIATES OF WORCESTER
Accepting New Patients:
OPTOMETRY ASSOCIATES OF WORCESTER
488 Pleasant Street Medical Center West,Worcester,MA 01609
Worcester
(508) 756-6832
ENGLISH
Office: ENGLISH

PALLANTE ELIZABETH M
Accepting New Patients:
NEW ENGLAND EYE INSTITUTE, INC - WORCESTER
799 W. Boylston St.
,Worcester,MA 01606
Worcester
(508) 854-0700
epallanteod@gmail.com
ENGLISH
Office: ARABIC, LEBANESE, SYRIAN|FRENCH|HINDI|RUSSIAN|SPANISH|URDU|ENGLISH

PAPANDREA JOSEPH V.
Accepting New Patients:
EDWARD M. KENNEDY COMMUNITY HEALTH CENTER
19 Tacoma St
,Worcester,MA 016053516
Worcester
(508) 852-1805
ENGLISH
Office: ALBANIAN|ARABIC, LEBANESE, SYRIAN|BURMESE|FRENCH|ITALIAN|PORTUGUESE|SPANISH|TWI / TSHI|VIETNAMESE|ENGLISH

PAPANDREA JOSEPH V.
Accepting New Patients:
EDWARD M. KENNEDY COMMUNITY HEALTH CENTER AT WORCESTER
631 Lincoln St
,Worcester,MA 016052010
Worcester
(800) 853-2288
ENGLISH
Office: ALBANIAN|ARABIC, LEBANESE, SYRIAN|BURMESE|FRENCH|ITALIAN|PORTUGUESE|SPANISH|TWI / TSHI|VIETNAMESE|ENGLISH

PEYTON ROBERT V.
Accepting New Patients:
JEWELL EYE INC. - WORCESTER
7 Neponset St.
,Worcester,MA 01606
Worcester
(508) 856-0613
Robertpeyton@odbilling.net
ENGLISH
Office: PORTUGUESE|SPANISH|ENGLISH

QUANG KEVIN
Accepting New Patients:
LEOMINSTER FAMILY EYECARE, PLLC - WORCESTER
591 Lincoln St.
,Worcester,MA 01605
Worcester
(978) 537-5546
kquang@gmail.com
VIETNAMESE|ENGLISH
Office: VIETNAMESE|ENGLISH

RICCIARDI VALARIE A.
Accepting New Patients:
Family Eye Care
335 Park Ave.
,Worcester,MA 01610
Worcester
(508) 753-5103
ENGLISH
Office: ALBANIAN|SPANISH|ENGLISH

SAINI NIKHIL
Accepting New Patients:
EYES ON WORCESTER, LLC
488 Pleasant St.
,Worcester,MA 01609
Worcester
(508) 756-6832
SWAHILI|ENGLISH
Office: HINDUSTANI|PUNJABI|SWAHILI|SPANISH|ENGLISH

SESHADRI JAYASREE
Accepting New Patients:
EDWARD M. KENNEDY COMMUNITY HEALTH CENTER AT WORCESTER
631 Lincoln St
,Worcester,MA 016052010
Worcester
(800) 853-2288
ENGLISH
Office: ENGLISH

SINGH SABRINA
Accepting New Patients:
GOSWICK EYE - WORCESTER
1393 Grafton St.
,Worcester,MA 01604
Worcester
(508) 832-8322
ENGLISH
Office: PORTUGUESE|ENGLISH

SPITSEREV ANNA
Accepting New Patients:
GOSWICK EYE - WORCESTER
1393 Grafton St.
,Worcester,MA 01604
Worcester
(508) 832-8322
ENGLISH
Office: ENGLISH

SU YU
Accepting New Patients:
NEW ENGLAND EYE INSTITUTE, INC - WORCESTER
799 W. Boylston St.
,Worcester,MA 01606
Worcester
(508) 854-0700
ENGLISH
Office: ARABIC, LEBANESE, SYRIAN|FRENCH|HINDI|PORTUGUESE|RUSSIAN|SPANISH|URDU|ENGLISH

THAI KATHLEEN
Accepting New Patients:
NEW ENGLAND EYE INSTITUTE, INC - WORCESTER
799 W. Boylston St.
,Worcester,MA 01606
Worcester
(508) 854-0700
credentialing@neco.edu
ENGLISH
Office: ARABIC, LEBANESE, SYRIAN|FRENCH|HINDI|RUSSIAN|SPANISH|URDU|ENGLISH

THAMEL BRIAN S.
Accepting New Patients:
Family Eye Care
335 Park Ave.
,Worcester,MA 01610
Worcester
(508) 753-5103
ENGLISH
Office: ALBANIAN|SPANISH|ENGLISH

THAMEL LAUREN A
Accepting New Patients:
Family Eye Care
335 Park Ave.
,Worcester,MA 01610
Worcester
(508) 753-5103
ENGLISH
Office: ALBANIAN|SPANISH|ENGLISH

VADAKIN SAMANTHA S
Accepting New Patients:
GOSWICK EYE - WORCESTER
1393 Grafton St.
,Worcester,MA 01604
Worcester
(508) 832-8322
ENGLISH
Office: ENGLISH

WANG JUNGLING G.
Accepting New Patients:
WANG, JUNGLING G.
383 Main St
,Worcester,MA 016081710
Worcester
(508) 756-7059
eyedocgrace@yahoo.com
ENGLISH
Office: ENGLISH

WORCESTER FAMILY EYE CARE
Accepting New Patients:
Worcester Family Eye Care
409 Main St
,Worcester,MA 016081706
Worcester
(508) 799-9603
HINDI|PUNJABI|SPANISH|URDU|ENGLISH
Office: HINDI|PUNJABI|SPANISH|URDU|ENGLISH

ZOPATTI DEBORAH M
Accepting New Patients:
GOSWICK EYE - WORCESTER
1393 Grafton St.
,Worcester,MA 01604
Worcester
(508) 832-8322
ENGLISH
Office: ENGLISH

ORTHOPEDIC SURGERY

BANASZEK DANIEL
Accepting New Patients:
HEYWOOD ORTHOPEDICS
250 Green St Ste 205
,Gardner,MA 014401377
Worcester
(978) 632-0383
ENGLISH
Office: ENGLISH

BREEN CHRISTOPHER J.
Accepting New Patients:
HEYWOOD MEDICAL GROUP, INC.
250 Green St.
,Gardner,MA 01440
Worcester
(978) 630-5050
ENGLISH
Office: ENGLISH

BREEN CHRISTOPHER J.
Accepting New Patients:
HEYWOOD ORTHOPEDICS
250 Green St Ste 205
,Gardner,MA 014401377
Worcester
(978) 632-0383
ENGLISH
Office: ENGLISH

HEYWOOD ORTHOPEDICS
Accepting New Patients:
HEYWOOD ORTHOPEDICS
250 Green St Ste 205
,Gardner,MA 014401377
Worcester
(978) 632-0383
bree.grossman@heywood.org
ENGLISH
Office: ENGLISH

KOERNER PAUL A.
Accepting New Patients:
HEYWOOD ORTHOPEDICS
250 Green St Ste 205
,Gardner,MA 014401377
Worcester
(978) 632-0383
ENGLISH
Office: ENGLISH

MOSTELLO ANDREW J
Accepting New Patients:
HEYWOOD ORTHOPEDICS
250 Green St Ste 205
,Gardner,MA 014401377
Worcester
(978) 632-0383
mostelloa@gmail.com
ENGLISH
Office: ENGLISH

PURUDAPPA PRABHUDEV PRASAD A
Accepting New Patients:
HEYWOOD ORTHOPEDICS
250 Green St Ste 205
,Gardner,MA 014401377
Worcester
(978) 632-0383
ENGLISH
Office: ENGLISH

TOMAN JARED A.
Accepting New Patients:
HEYWOOD ORTHOPEDICS
250 Green St Ste 205
,Gardner,MA 014401377
Worcester
(978) 632-0383
jared.toman@heywood.org
ENGLISH
Office: ENGLISH

BOSTON SPINE AND SCOLIOSIS, PC
Accepting New Patients:
BOSTON SPINE AND SCOLIOSIS, PC
54 Hopedale St., Ste. 3
,Hopedale,MA 01747
Worcester
(508) 297-8500
ENGLISH
Office: ENGLISH

HARDENBROOK MITCHELL A.
Accepting New Patients:
BOSTON SPINE AND SCOLIOSIS, PC
54 Hopedale St., Ste. 3
,Hopedale,MA 01747
Worcester
(508) 297-8500
ENGLISH
Office: ENGLISH

HARDENBROOK MITCHELL A.
Accepting New Patients:
MITCHELL A. HARDENBROOK, MD PC - HOPEDALE
54 Hopedale St., Ste. 102D ,Hopedale,MA 01747
Worcester
(781) 749-9071
ENGLISH
Office: ENGLISH

MITCHELL A. HARDENBROOK, MD PC - HOPEDALE
Accepting New Patients:
MITCHELL A. HARDENBROOK, MD PC - HOPEDALE
54 Hopedale St., Ste. 102D ,Hopedale,MA 01747
Worcester
(781) 749-9071
ENGLISH
Office: ENGLISH

MOON ANDREW
Accepting New Patients:
BOSTON SPINE AND SCOLIOSIS, PC
54 Hopedale St., Ste. 3
,Hopedale,MA 01747
Worcester
(508) 297-8500
ENGLISH
Office: ENGLISH

BRILL BENJAMIN J
Accepting New Patients:
LONGVIEW ORTHOPEADIC CENTER
100 Hospital Rd Ste 3C ,Leominster,MA 014532253
Worcester
(978) 534-6333
benjamin.brill@heywood.org
ENGLISH
Office: ENGLISH

BUB CHISTINE D
Accepting New Patients:
UMASS MEMORIAL MEDICAL GROUP, INC.
80 Erdman Way Suite 207,Leominster,MA 01453
Worcester
(508) 754-4200
ENGLISH
Office: ALBANIAN|CHINESE|MANDARIN|PORTUGUESE|SPANISH|ENGLISH|GUJARATI

JONES ROBERT F.
Accepting New Patients:
LONGVIEW ORTHOPEADIC CENTER
100 Hospital Rd Ste 3C ,Leominster,MA 014532253
Worcester
(978) 534-6333
robert.jones@heywood.org
ENGLISH
Office: ENGLISH

LONGVIEW ORTHOPEADIC CENTER
Accepting New Patients:
LONGVIEW ORTHOPEADIC CENTER
100 Hospital Rd Ste 3C ,Leominster,MA 014532253
Worcester
(978) 534-6333
ndupplacy@longviewortho.com
ENGLISH
Office: ENGLISH

MOSTELLO ANDREW J
Accepting New Patients:
LONGVIEW ORTHOPEADIC CENTER
100 Hospital Rd Ste 3C ,Leominster,MA 014532253
Worcester
(978) 534-6333
mostelloa@gmail.com
ENGLISH
Office: ENGLISH

PARZYCH LYDIA
Accepting New Patients:
UMASS MEMORIAL MEDICAL GROUP, INC.
80 Erdman Way Suite 207,Leominster,MA 01453
Worcester
(508) 754-4200
ENGLISH
Office: ALBANIAN|CHINESE|MANDARIN|PORTUGUESE|SPANISH|ENGLISH|GUJARATI

ROCKSON HAYDEN B
Accepting New Patients:
LONGVIEW ORTHOPEADIC CENTER
100 Hospital Rd Ste 3C ,Leominster,MA 014532253
Worcester
(978) 534-6333
ENGLISH
Office: ENGLISH

PASCAL SCOTT C
Accepting New Patients:
UMASS MEMORIAL MEDICAL GROUP INC - 151 MAIN STREET
151 Main St ,Shrewsbury,MA 015452101
Worcester
(508) 334-9764
ENGLISH
Office: ALBANIAN|CHINESE|MANDARIN|PORTUGUESE|SPANISH|ENGLISH|GUJARATI

CHASE SAMANTHA M
Accepting New Patients:
UMASS MEMORIAL HARRINGTON HOSPITAL - 94 SOUTH ST.
94 South St. ,Southbridge,MA 01550
Worcester
(508) 764-2772
ENGLISH
Office: ENGLISH

DONNELLY RUSSELL D.
Accepting New Patients:
UMASS MEMORIAL HARRINGTON HOSPITAL - 94 SOUTH ST.
94 South St. ,Southbridge,MA 01550
Worcester
(508) 764-2772
ENGLISH
Office: ENGLISH

ILACQUA CHRISTOPHER G
Accepting New Patients:
UMASS MEMORIAL GROUP INC – HARRINGTON HOSPITAL
100 South St ,Southbridge,MA 01550
Worcester
(508) 765-7889
ENGLISH
Office: ENGLISH

YOUNG-HO OH
Accepting New Patients:
UMASS MEMORIAL HARRINGTON HOSPITAL - 94 SOUTH ST.
94 South St. ,Southbridge,MA 01550
Worcester
(508) 764-2772
ENGLISH
Office: ENGLISH

CHASE SAMANTHA M
Accepting New Patients:
UMASS MEMORIAL HARRINGTON HOSPITAL
340 THOMPSON RD.
340 Thompson Rd. ,Webster,MA 01570
Worcester
(508) 943-5132
ENGLISH
Office: ENGLISH

DONNELLY RUSSELL D.
Accepting New Patients:
UMASS MEMORIAL HARRINGTON HOSPITAL
340 THOMPSON RD.
340 Thompson Rd. ,Webster,MA 01570
Worcester
(508) 943-5132
ENGLISH
Office: ENGLISH

YOUNG-HO OH
Accepting New Patients:
UMASS MEMORIAL HARRINGTON HOSPITAL
340 THOMPSON RD.
340 Thompson Rd.
,Webster,MA 01570
Worcester
(508) 943-5132
ENGLISH
Office: ENGLISH

BARATZ MICHAEL D.
Accepting New Patients:
Boston Bone & Joint Institute
150 Flanders Rd
,Westborough,MA 01581
Worcester
(781) 890-2133
ENGLISH
Office: ARABIC, LEBANESE, SYRIAN|CANTONESE|GREEK|HINDI|MANDARIN|RUSSIAN|SPANISH|UKRANIAN|ENGLISH

BRAZIEL ANDREW J.
Accepting New Patients:
Boston Bone & Joint Institute
150 Flanders Rd
,Westborough,MA 01581
Worcester
(781) 890-2133
ENGLISH
Office: ARABIC, LEBANESE, SYRIAN|ENGLISH

CURTIS ALAN S
Accepting New Patients:
Boston Bone & Joint Institute
150 Flanders Rd
,Westborough,MA 01581
Worcester
(781) 890-2133
ENGLISH
Office: ENGLISH

DREW JACOB M.
Accepting New Patients:
Boston Bone & Joint Institute
150 Flanders Rd
,Westborough,MA 01581
Worcester
(781) 890-2133
ENGLISH
Office: ENGLISH

HOFMANN KURT J.
Accepting New Patients:
Boston Bone & Joint Institute
150 Flanders Rd
,Westborough,MA 01581
Worcester
(781) 890-2133
SPANISH|ENGLISH
Office: ARABIC, LEBANESE, SYRIAN|CANTONESE|GREEK|HINDI|MANDARIN|RUSSIAN|SPANISH|UKRANIAN|ENGLISH

JAWA ANDREW
Accepting New Patients:
Boston Bone & Joint Institute
150 Flanders Rd
,Westborough,MA 01581
Worcester
(781) 890-2133
ENGLISH

KIM PETER S.
Accepting New Patients:
Boston Bone & Joint Institute
150 Flanders Rd
,Westborough,MA 01581
Worcester
(781) 890-2133
ENGLISH
Office: ENGLISH

KIRSH JACOB M
Accepting New Patients:
Boston Bone & Joint Institute
150 Flanders Rd
,Westborough,MA 01581
Worcester
(781) 890-2133
ENGLISH
Office: ENGLISH

KWON BRIAN
Accepting New Patients:
Boston Bone & Joint Institute
150 Flanders Rd
,Westborough,MA 01581
Worcester
(781) 890-2133
ENGLISH
Office: ENGLISH

MCKEON BRIAN P
Accepting New Patients:
Boston Bone & Joint Institute
150 Flanders Rd
,Westborough,MA 01581
Worcester
(781) 890-2133
ENGLISH
Office: ENGLISH

MILLER SUZANNE L
Accepting New Patients:
Boston Bone & Joint Institute
150 Flanders Rd
,Westborough,MA 01581
Worcester
(781) 890-2133
ENGLISH
Office: ENGLISH

MITHOEFER KAI
Accepting New Patients:
Boston Bone & Joint Institute
150 Flanders Rd
,Westborough,MA 01581
Worcester
(781) 890-2133
ENGLISH
Office: ENGLISH

NAIRUS JAMES G.
Accepting New Patients:
Boston Bone & Joint Institute
150 Flanders Rd
,Westborough,MA 01581
Worcester
(781) 890-2133
ENGLISH
Office: SPANISH|ENGLISH

NARAIN ANKUR S
Accepting New Patients:
Westboro Internal Medicine
154 East Main St.
,Westborough,MA 01581
Worcester
(508) 334-1000
ENGLISH
Office: ENGLISH

NORTHEAST ORTHOPAEDIC ALLIANCE PLLC - WESTBOROUGH
Accepting New Patients:
Boston Bone & Joint Institute
150 Flanders Rd
,Westborough,MA 01581
Worcester
(781) 890-2133

SLOVENKAI MARK P.
Accepting New Patients:
Boston Bone & Joint Institute
150 Flanders Rd
,Westborough,MA 01581
Worcester
(781) 890-2133
ENGLISH
Office: ENGLISH

VAN FLANDERN GEOFFREY J.
Accepting New Patients:
Boston Bone & Joint Institute
150 Flanders Rd
,Westborough,MA 01581
Worcester
(781) 890-2133
ENGLISH
Office: SPANISH|ENGLISH

WEITZEL PAUL P.
Accepting New Patients:
Boston Bone & Joint Institute
150 Flanders Rd
,Westborough,MA 01581
Worcester
(781) 890-2133
ENGLISH
Office: ENGLISH

WUERZ THOMAS H.
Accepting New Patients:
Boston Bone & Joint Institute
150 Flanders Rd
,Westborough,MA 01581
Worcester
(781) 890-2133
ENGLISH
Office: BULGARIAN|FRENCH|HEBREW|ITALIAN|JAPANESE|MANDARIN|POLISH|ROMANIAN|RUSSIAN|SERBIAN / CYRILLIC

BOISVERT CATHERINE B
Accepting New Patients:
Worcester County Orthopedics
59 Quinsigamond Ave.
,Worcester,MA 01610
Worcester
(508) 755-1123
bboisvert@worcesterortho.com
ENGLISH
Office: ENGLISH

DEFAZIO MATTHEW W
Accepting New Patients:
UMASS MEMORIAL MEDICAL GROUP - HAHNEMANN CAMPUS
281 Lincoln St
,Worcester,MA 016052138
Worcester
(508) 334-5979
ENGLISH

DESIO STEPHEN M.
Accepting New Patients:
St. Vincent's Physician Services, Inc.
123 Summer St
,Worcester,MA 016081216
Worcester
(508) 363-5000
sdesio@desiosportsmedicine.com
ENGLISH
Office: HINDI|ENGLISH|GUJARATI

DESIO STEPHEN M.
Accepting New Patients:
STEPHEN M. DESIO, M.D., P.C.
123 Summer St Ste 520
,Worcester,MA 016081216
Worcester
(508) 363-6363
sdesio@desiosportsmedicine.com
ENGLISH
Office: HINDI|ENGLISH|GUJARATI

DISILVESTRO KEVIN
Accepting New Patients:
St. Vincent's Physician Services, Inc.
123 Summer St
,Worcester,MA 016081216
Worcester
(508) 363-5000
kjdiso@gmail.com
ENGLISH
Office: BENGALI|BULGARIAN|FARSI, PERSIAN|HINDI|MANDARIN|RUSSIAN|SPANISH|ENGLISH|GUJARATI

GAEBE GLEN D.
Accepting New Patients:
UMASS MEMORIAL MEDICAL CENTER - UNIVERSITY CAMPUS (2ND FL)
55 Lake Ave N Fl 2
,Worcester,MA 016550002
Worcester
(508) 334-3068
ENGLISH
Office: ARABIC, LEBANESE, SYRIAN|ENGLISH

LAHEY PHILIP J.
Accepting New Patients:
Worcester County Orthopedics
59 Quinsigamond Ave.
,Worcester,MA 01610
Worcester
(508) 755-1123
Phil.Lahey4@gmail.com
ENGLISH
Office: ENGLISH

NARAIN ANKUR S
Accepting New Patients:
UMASS MEMORIAL MEDICAL GROUP - HAHNEMANN CAMPUS
281 Lincoln St
,Worcester,MA 016052138
Worcester
(508) 334-5979
ENGLISH
Office: ENGLISH

ROCKSON HAYDEN B
Accepting New Patients:
UMASS MEMORIAL MEDICAL GROUP - HAHNEMANN CAMPUS
281 Lincoln St
,Worcester,MA 016052138
Worcester
(508) 334-5979
ENGLISH
Office: ENGLISH

SAINT VINCENT ORTHOPEDIC SURGERY - SHORE DR.
Accepting New Patients:
SAINT VINCENT ORTHOPEDIC SURGERY - SHORE DR.
102 Shore Dr. Ste 403
,Worcester,MA 01605
Worcester
(508) 856-0458
ENGLISH
Office: ENGLISH

SCHIEDO RYAN M
Accepting New Patients:
Worcester Internal Medicine/Geriatrics
119 Belmont St.
,Worcester,MA 016052903
Worcester
(508) 334-6251
ENGLISH
Office: FRENCH|ENGLISH

SIEGEL JUDITH A
Accepting New Patients:
UMASS MEMORIAL MEDICAL CENTER - UNIVERSITY CAMPUS (2ND FL)
55 Lake Ave N Fl 2
,Worcester,MA 016550002
Worcester
(508) 334-3068
ARABIC, LEBANESE, SYRIAN|ENGLISH

STEPHEN M. DESIO, M.D., P.C.
Accepting New Patients:
STEPHEN M. DESIO, M.D., P.C.
123 Summer St Ste 520
,Worcester,MA 016081216
Worcester
(508) 363-6363
ENGLISH
Office: ENGLISH

VINTON CHRISTOPHER J
Accepting New Patients:
Worcester County Orthopedics
59 Quinsigamond Ave.
,Worcester,MA 01610
Worcester
(508) 755-1123
Vinton@iCloud.com
ENGLISH
Office: ENGLISH

WORCESTER COUNTY ORTHOPEDICS
Accepting New Patients:
Worcester County Orthopedics
59 Quinsigamond Ave.
,Worcester,MA 01610
Worcester
(508) 755-1123
blemanski@worcesterortho.com
ENGLISH
Office: ENGLISH

OTOLARYNGOLOGY

DARA ADVANCED SINUS BREATHING AND SLEEP SURGERY CENTERS, INC
Accepting New Patients:
DARA ADVANCED SINUS BREATHING AND SLEEP SURGERY Centers, inc
563 Main St ,Bolton,MA 017401300
Worcester
(978) 705-2755
info@DaraSBS.com
ARABIC, LEBANESE, SYRIAN|ENGLISH
Office: ARABIC, LEBANESE, SYRIAN|ENGLISH

SCHLEWET MICHAEL
Accepting New Patients:
DARA ADVANCED SINUS BREATHING AND SLEEP SURGERY Centers, inc
563 Main St ,Bolton,MA 017401300
Worcester
(978) 705-2755
MichaelSchlewet@gmail.com
ARABIC, LEBANESE, SYRIAN|ENGLISH
Office: ARABIC, LEBANESE, SYRIAN|ENGLISH

CHARON CHRISTOPHER C.
Accepting New Patients:
EAR NOSE & THROAT ASSOCIATES, INC. - CHARLTON LOWER LEVEL
246 Southbridge Rd
Lower Level
,Charlton,MA 01507
Worcester
(508) 980-7074
ENGLISH
Office: ENGLISH

EAR NOSE & THROAT ASSOCIATES, INC. - CHARLTON LOWER LEVEL
Accepting New Patients:
EAR NOSE & THROAT ASSOCIATES, INC. - CHARLTON LOWER LEVEL
246 Southbridge Rd
Lower Level
,Charlton,MA 01507
Worcester
(508) 980-7074
ENGLISH
Office: ENGLISH

CHARON CHRISTOPHER C.
Accepting New Patients:
EAR NOSE & THROAT ASSOCIATES, INC. AT CLINTON
201 Highland St
,Clinton,MA 015101037
Worcester
(508) 365-6673
ENGLISH
Office: ENGLISH

EAR NOSE & THROAT ASSOCIATES, INC. AT CLINTON
Accepting New Patients:
EAR NOSE & THROAT ASSOCIATES, INC. AT CLINTON
201 Highland St
,Clinton,MA 015101037
Worcester
(508) 365-6673
ENGLISH
Office: ENGLISH

BOGDASARIAN JOHN R.
Accepting New Patients:
CENTRAL MASS OTOLARYNGOLOGY
33 Electric Ave Ste 202
,Fitchburg,MA 014207954
Worcester
(978) 342-1200
johnbog@aol.com
FRENCH|ENGLISH
Office: FRENCH|ENGLISH

COLOMBO BETH A
Accepting New Patients:
COMMUNITY NEUROSCIENCE SERVICES LLC - Leominster
50 Memorial Dr. Ste 212
,Leominster,MA 01453
Worcester
(978) 728-4455
ENGLISH
Office: ENGLISH

BOSTON UNIVERSITY AFFILIATED PHYSICIANS - OTOLARYNGOLOGY
Accepting New Patients:
SEMC - ENT Lunenburg
119 Massachusetts Ave., 1st Fl.
,Lunenberg,MA 01462
Worcester
(978) 627-3645
ENGLISH
Office: ENGLISH

GULLETH YUSUF M.
Accepting New Patients:
SEMC - ENT Lunenburg
119 Massachusetts Ave., 1st Fl.
,Lunenberg,MA 01462
Worcester
(978) 627-3645
SWAHILI|ENGLISH
Office: ENGLISH

EAR NOSE & THROAT ASSOCIATES, INC. AT SOUTHBRIDGE
Accepting New Patients:
EAR NOSE & THROAT ASSOCIATES, INC. AT SOUTHBRIDGE
100 South St.
,Southbridge,MA 01550
Worcester
(508) 765-5461
ENGLISH
Office: ENGLISH

CHARON CHRISTOPHER C.
Accepting New Patients:
EAR NOSE & THROAT ASSOCIATES, INC. AT WEBSTER
72 Cudworth Rd.
,Webster,MA 01570
Worcester
(508) 943-2925
ENGLISH
Office: ENGLISH

EAR NOSE & THROAT ASSOCIATES, INC. AT WEBSTER
Accepting New Patients:
EAR NOSE & THROAT ASSOCIATES, INC. AT WEBSTER
72 Cudworth Rd.
,Webster,MA 01570
Worcester
(508) 943-2925
ENGLISH
Office: ENGLISH

AHN MIN S.
Accepting New Patients:
MIN S. AHN, MD PC
2 Connector Rd., Ste. 2C
,Westborough,MA 01581
Worcester
(508) 366-2323
ENGLISH
Office: ENGLISH

MIN S. AHN, MD PC
Accepting New Patients:
MIN S. AHN, MD PC
2 Connector Rd., Ste. 2C
,Westborough,MA 01581
Worcester
(508) 366-2323
c.greer@awcenter.com
ENGLISH
Office: ENGLISH

DANIEL H. ERVIN, DO PC
Accepting New Patients:
DANIEL H. ERVIN, DO PC
22 South St
,Westminster,MA 014731535
Worcester
(978) 874-7368
drdanervin@verizon.net
SPANISH|ENGLISH
Office: SPANISH|ENGLISH

ERVIN DANIEL H.
Accepting New Patients:
DANIEL H. ERVIN, DO PC
22 South St
,Westminster,MA 014731535
Worcester
(978) 874-7368
daniel.ervin@heywood.org
ENGLISH
Office: SPANISH|ENGLISH

ERVIN DANIEL H.
Accepting New Patients:
HEYWOOD (CHAPEL ENT)
22 South St.
,Westminster,MA 01473
Worcester
(978) 874-7368
daniel.ervin@heywood.org
ENGLISH
Office: SPANISH|ENGLISH

ASSOCIATES IN OTOLARYNGOLOGY HEAD AND NECK SURGERY, PC
Accepting New Patients:
ASSOCIATES IN OTOLARYNGOLOGY
100 Mlk Jr. BLVD
,Worcester,MA 01608
Worcester
(508) 757-0330
SPANISH|ENGLISH
Office: SPANISH|ENGLISH

CHIARAMONTE ANDREA C.
Accepting New Patients:
ASSOCIATES IN OTOLARYNGOLOGY
100 Mlk Jr. BLVD
,Worcester,MA 01608
Worcester
(508) 757-0330
SPANISH|ENGLISH

DU EUGENIE
Accepting New Patients:
ASSOCIATES IN OTOLARYNGOLOGY
100 Mlk Jr. BLVD
,Worcester,MA 01608
Worcester
(508) 757-0330
ENGLISH
Office: SPANISH|ENGLISH

HUNTER ARCHIBALD D
Accepting New Patients:
UMASS MEMORIAL MEDICAL CENTER - OTOLARYNGOLOGY
55 Lake Ave N
,Worcester,MA 016550002
Worcester
(508) 856-4161
ENGLISH

KASS JASON I.
Accepting New Patients:
UMASS MEMORIAL MEDICAL CENTER - OTOLARYNGOLOGY
55 Lake Ave N
,Worcester,MA 016550002
Worcester
(508) 856-4161
ENGLISH
Office: ENGLISH

KEMPFLE JUDITH S
Accepting New Patients:
UMASS MEMORIAL MEDICAL CENTER - OTOLARYNGOLOGY
55 Lake Ave N
,Worcester,MA 016550002
Worcester
(508) 856-4161
ENGLISH
Office: FRENCH|SPANISH|ENGLISH

KIM DANIEL Y
Accepting New Patients:
UMASS MEMORIAL MEDICAL CENTER - OTOLARYNGOLOGY
55 Lake Ave N
,Worcester,MA 016550002
Worcester
(508) 856-4161
ENGLISH
Office: ALBANIAN|CHINESE|MANDARIN|PORTUGUESE|SPANISH|ENGLISH|GUJARATI

KONUTHULA NEERAJA
Accepting New Patients:
UMASS MEMORIAL MEDICAL CENTER - OTOLARYNGOLOGY
55 Lake Ave N
,Worcester,MA 016550002
Worcester
(508) 856-4161
ENGLISH
Office: ENGLISH

NOONAN KATHRYN Y.
Accepting New Patients:
ASSOCIATES IN OTOLARYNGOLOGY
100 Mlk Jr. BLVD
,Worcester,MA 01608
Worcester
(508) 757-0330
ENGLISH
Office: ARABIC, LEBANESE, SYRIAN|CANTONESE|GREEK|HINDI|MANDARIN|RUSSIAN|SPANISH|UKRANIAN|ENGLISH

O'BRIEN DOUGLAS A.
Accepting New Patients:
ASSOCIATES IN OTOLARYNGOLOGY
100 Mlk Jr. BLVD
,Worcester,MA 01608
Worcester
(508) 757-0330
ENGLISH
Office: SPANISH|ENGLISH

SILLMAN JONATHON S.
Accepting New Patients:
ASSOCIATES IN OTOLARYNGOLOGY
100 Mlk Jr. BLVD
,Worcester,MA 01608
Worcester
(508) 757-0330
ENGLISH
Office: GERMAN|SPANISH|ENGLISH

THACKER MELINDA V.
Accepting New Patients:
ASSOCIATES IN OTOLARYNGOLOGY
100 Mlk Jr. BLVD
,Worcester,MA 01608
Worcester
(508) 757-0330
ENGLISH
Office: SPANISH|ENGLISH

PAIN MEDICINE

PREMIER PAIN MANAGEMENT, PLLC
Accepting New Patients:
PREMIER PAIN MANAGEMENT, PLLC
33 Electric Ave Ste 102
,Fitchburg,MA 01420
Worcester
(978) 343-7246
PREMIER.PAIN.FITHCBURG@GMAIL.COM
SPANISH|URDU|ENGLISH
Office: SPANISH|URDU|ENGLISH

QURESHI OMAR RASHID R.
Accepting New Patients:
PREMIER PAIN MANAGEMENT, PLLC
33 Electric Ave Ste 102
,Fitchburg,MA 01420
Worcester
(978) 343-7246
premier.pain.fitchburg@gmail.com
SPANISH|URDU|ENGLISH
Office: SPANISH|URDU|ENGLISH

HEYWOOD AFFILIATED MEDICAL GROUP (SPINE & PAIN CARE CENTER)
Accepting New Patients:
HEYWOOD AFFILIATED MEDICAL GROUP (SPINE & PAIN CARE CENTER)
242 Green St
,Gardner,MA 014401336
Worcester
(978) 630-5045
ENGLISH
Office: ENGLISH

KALAVA KALYAN
Accepting New Patients:
HEYWOOD AFFILIATED MEDICAL GROUP (SPINE & PAIN CARE CENTER)
242 Green St
,Gardner,MA
014401336
Worcester
(978) 630-5045
ENGLISH
Office: ENGLISH

KALAVA KALYAN
Accepting New Patients:
HEYWOOD HOSPITAL
242 Green St
,Gardner,MA
014401336
Worcester
(978) 632-3420
ENGLISH
Office: ENGLISH

HEYWOOD SPINE AND PAIN CARE CENTER (LEOMINSTER)
Accepting New Patients:
HEYWOOD SPINE AND PAIN CARE CENTER (LEOMINSTER)
54 Williams St
,Leominster,MA
014533276
Worcester

bree.grossman@heywood.org
ENGLISH
Office: ENGLISH

KALAVA KALYAN
Accepting New Patients:
HEYWOOD SPINE AND PAIN CARE CENTER (LEOMINSTER)
54 Williams St
,Leominster,MA
014533276
Worcester

ENGLISH
Office: ENGLISH

MERRIMACK VALLEY PAIN MANAGEMENT ASSOCIATES, PC
Accepting New Patients:
MERRIMACK VALLEY PAIN MANAGEMENT ASSOCIATES, PC
386 Merrimack Street
Suite 3C,Methuen,MA
01844
Worcester
(978) 685-2455
rrrustum@yahoo.com
ARABIC, LEBANESE, SYRIAN|SPANISH|ENGLISH
Office: ARABIC, LEBANESE, SYRIAN|SPANISH|ENGLISH

RUSTUM RAMI R.
Accepting New Patients:
MERRIMACK VALLEY PAIN MANAGEMENT ASSOCIATES, PC
386 Merrimack Street
Suite 3C,Methuen,MA
01844
Worcester
(978) 685-2455
SPANISH|ENGLISH
Office: ARABIC, LEBANESE, SYRIAN|FRENCH|SPANISH|URDU|ENGLISH

ISSA MOE A
Accepting New Patients:
BWPO - PAIN MEDICINE AT MILFORD
20 Prospect Street
,Milford,MA 01757
Worcester
(508) 473-1190
ENGLISH
Office: ENGLISH

JANFAZA DAVID R
Accepting New Patients:
BWPO - PAIN MEDICINE AT MILFORD
20 Prospect Street
,Milford,MA 01757
Worcester
(508) 473-1190
ENGLISH
Office: ENGLISH

NEDELJKOVIC SRDJAN S.
Accepting New Patients:
BWPO - PAIN MEDICINE AT MILFORD
20 Prospect Street
,Milford,MA 01757
Worcester
(508) 473-1190
ENGLISH
Office: ENGLISH

MOUSAD DEMIAN G.
Accepting New Patients:
WORCESTER PAIN MANAGEMENT PLLC
116 Belmont St
,Worcester,MA 01605
Worcester
(508) 713-6063
ARABIC, LEBANESE, SYRIAN|FRENCH|ENGLISH
Office: ENGLISH

PEDIATRIC CARDIOLOGY

COX OGOCHUKWU M
Accepting New Patients:
UMASS MEMORIAL MEDICAL GROUP - NORTHBOROUGH CROSSING
333 SW Cutoff
,Northborough,MA
015322130
Worcester
(774) 570-5000
ENGLISH
Office: ENGLISH

FAHEY MICHAEL C.
Accepting New Patients:
UMASS MEMORIAL MEDICAL GROUP - NORTHBOROUGH CROSSING
333 SW Cutoff
,Northborough,MA
015322130
Worcester
(774) 570-5000
ENGLISH
Office: ALBANIAN|CHINESE|MANDARIN|PORTUGUESE|SPANISH|ENGLISH|GUJARATI

BALAGURU DURAISAMY
Accepting New Patients:
MGPO AT MASS GENERAL FOR CHILDREN
33 Oak Ave.
,Worcester,MA 01605
Worcester
(508) 757-7300
ENGLISH|TAMIL
Office: BULGARIAN|FRENCH|HEBREW|ITALIAN|JAPANESE|MANDARIN|POLISH|ROMANIAN|RUSSIAN|SERBIAN / CYRILLIC

COX OGOCHUKWU M
Accepting New Patients:
UMASS MEMORIAL MEDICAL GROUP INC - PEDIATRIC CARDIOLOGY
55 Lake Ave N
,Worcester,MA 016550002
Worcester
(508) 856-4154
ENGLISH
Office: ENGLISH

MGPO AT MASS GENERAL FOR CHILDREN
Accepting New Patients:
MGPO AT MASS GENERAL FOR CHILDREN
33 Oak Ave.
,Worcester,MA 01605
Worcester
(508) 757-7300
ENGLISH
Office: ENGLISH

PEDIATRIC CRITICAL CARE MEDICINE

NABER CATHERINE E.
Accepting New Patients:
UMASS MEMORIAL MEDICAL GROUP, INC.
80 Erdman Way Suite 207,Leominster,MA 01453
Worcester
(508) 754-4200
ENGLISH
Office: ALBANIAN|CHINESE|MANDARIN|PORTUGUESE|SPANISH|ENGLISH|GUJARATI

BHATTARAI PALLAV
Accepting New Patients:
UMASS MEMORIAL MEDICAL CENTER - UNIVERSITY CAMPUS (2ND FL)
55 Lake Ave N Fl 2
,Worcester,MA 016550002
Worcester
(508) 334-3068
ENGLISH|NEPALI
Office: ARABIC, LEBANESE, SYRIAN|ENGLISH

PARRILLO MARISSA E
Accepting New Patients:
UMass Memorial Children's Medical Center
55 Lake Avenue North
,Worcester,MA 01655
Worcester
(774) 441-8083
ENGLISH
Office: ENGLISH

PEDIATRIC DERMATOLOGY

REUSCH DIANA B
Accepting New Patients:
UMASS MEMORIAL MEDICAL GROUP - HAHNEMANN CAMPUS
281 Lincoln St
,Worcester,MA 016052138
Worcester
(508) 334-5979
SPANISH|ENGLISH
Office: POLISH|ENGLISH

PEDIATRIC ENDOCRINOLOGY

JOSHI BATAJOO RUBY
Accepting New Patients:
UMASS MEMORIAL MEDICAL CENTER - UNIVERSITY CAMPUS (2ND FL)
55 Lake Ave N Fl 2
,Worcester,MA 016550002
Worcester
(508) 334-3068
ENGLISH
Office: ARABIC, LEBANESE, SYRIAN|ENGLISH

JOSHI BATAJOO RUBY
Accepting New Patients:
UMASS MEMORIAL MEDICAL GROUP INC - ENDOCRINOLOGY/DIABETES
55 Lake Ave N
,Worcester,MA 016550002
Worcester
(508) 334-3206
ENGLISH
Office: ARABIC, LEBANESE, SYRIAN|ENGLISH

PEDIATRIC GASTROENTEROLOGY

LAU STANLEY
Accepting New Patients:
UMASS MEMORIAL MEDICAL GROUP, INC.
80 Erdman Way Suite 207,Leominster,MA 01453
Worcester
(508) 754-4200
ENGLISH
Office: ALBANIAN|ARABIC, LEBANESE, SYRIAN|CANTONESE|CHINESE|GREEK|HINDI|MANDARIN|PORTUGUESE|RUSSIAN|SPANISH

FONG JAY G.
Accepting New Patients:
Lincoln Primary Care
281 Lincoln St
,Worcester,MA 016052138
Worcester
(508) 334-1000
ENGLISH
Office: ALBANIAN|CHINESE|MANDARIN|PORTUGUESE|SPANISH|ENGLISH|GUJARATI

PEDIATRIC HEMATOLOGY/ONCOLOGY

BRIDE KAREN L
Accepting New Patients:
UMASS MEMORIAL MEDICAL GROUP, INC.
80 Erdman Way Suite 207,Leominster,MA 01453
Worcester
(508) 754-4200
ENGLISH
Office: ALBANIAN|CHINESE|MANDARIN|PORTUGUESE|SPANISH|ENGLISH|GUJARATI

ROWE JARED H
Accepting New Patients:
UMASS MEMORIAL MEDICAL GROUP, INC.
80 Erdman Way Suite 207,Leominster,MA 01453
Worcester
(508) 754-4200
Caroline_Diaz@DFCI.Harvard.edu
ENGLISH
Office: ALBANIAN|ARABIC, LEBANESE, SYRIAN|CANTONESE|CHINESE|CROATIAN|DUTCH|FARSI, PERSIAN|FRENCH|GERMAN|GREEK

BRIDE KAREN L
Accepting New Patients:
UMASS MEMORIAL MEDICAL GROUP - GENERAL PEDIATRICS
55 Lake Ave N ,Worcester,MA 016550002
Worcester
(774) 442-2853
ENGLISH
Office: ALBANIAN|CHINESE|MANDARIN|PORTUGUESE|SPANISH|ENGLISH|GUJARATI

BRUNO LEAH M
Accepting New Patients:
UMass Memorial Children's Medical Center
55 Lake Avenue North ,Worcester,MA 01655
Worcester
(774) 441-8083
ENGLISH
Office: ENGLISH

FOGARTY CAITLIN
Accepting New Patients:
UMASS MEMORIAL MEDICAL CENTER - UNIVERSITY CAMPUS (2ND FL)
55 Lake Ave N Fl 2 ,Worcester,MA 016550002
Worcester
(508) 334-3068
ENGLISH
Office: ARABIC, LEBANESE, SYRIAN|ENGLISH

PEDIATRIC INFECTIOUS DISEASES

HERMOS CHRISTINA R.
Accepting New Patients:
UMASS MEMORIAL MEDICAL GROUP - NORTHBOROUGH CROSSING
333 SW Cutoff ,Northborough,MA 015322130
Worcester
(774) 570-5000
ENGLISH

DURBIN WILLIAM J
Accepting New Patients:N
UMass Memorial Medical Group
55 Lake Ave N ,Worcester,MA 016550002
Worcester
(508) 856-3199
ENGLISH
Office: ENGLISH

HERMOS CHRISTINA R.
Accepting New Patients:
UMASS MEMORIAL MEDICAL GROUP - GENERAL PEDIATRICS
55 Lake Ave N ,Worcester,MA 016550002
Worcester
(774) 442-2853
ENGLISH

PEDIATRIC NEPHROLOGY

TAN WEIZHEN
Accepting New Patients:
UMASS MEMORIAL MEDICAL GROUP, INC.
80 Erdman Way Suite 207,Leominster,MA 01453
Worcester
(508) 754-4200
ENGLISH
Office: ALBANIAN|CHINESE|MANDARIN|PORTUGUESE|SPANISH|ENGLISH|GUJARATI

FISHBEIN JENNIFER E
Accepting New Patients:
UMASS MEMORIAL MEDICAL GROUP - NORTHBOROUGH CROSSING
333 SW Cutoff ,Northborough,MA 015322130
Worcester
(774) 570-5000
ENGLISH
Office: ARABIC, LEBANESE, SYRIAN|ENGLISH

FISHBEIN JENNIFER E
Accepting New Patients:
UMASS MEMORIAL MEDICAL CENTER - UNIVERSITY CAMPUS (2ND FL)
55 Lake Ave N Fl 2 ,Worcester,MA 016550002
Worcester
(508) 334-3068
ENGLISH
Office: ARABIC, LEBANESE, SYRIAN|ENGLISH

MILNER LAWRENCE S.
Accepting New Patients:
UMASS MEMORIAL MEDICAL GROUP, INC. - PEDIATRIC NEPHROLOGY
55 Lake Avenue North
,Worcester,MA 01655
Worcester
(774) 442-2131
ENGLISH
Office: AFRIKAANS|ALBANIAN|ARMENIAN|ARABIC, LEBANESE, SYRIAN|BENGALI|BULGARIAN|BURMESE|CANTONESE|CHINESE|KHMER / CAMBODIAN

SHARMA AMITA
Accepting New Patients:
UMASS MEMORIAL MEDICAL GROUP, INC. - PEDIATRIC NEPHROLOGY
55 Lake Avenue North
,Worcester,MA 01655
Worcester
(774) 442-2131
HINDI|PUNJABI|URDU|ENGLISH
Office: ENGLISH

SHEWARD LEA M
Accepting New Patients:
UMASS MEMORIAL MEDICAL GROUP - GENERAL PEDIATRICS
55 Lake Ave N
,Worcester,MA 016550002
Worcester
(774) 442-2853
ENGLISH
Office: ENGLISH

TAN WEIZHEN
Accepting New Patients:
UMASS MEMORIAL MEDICAL GROUP, INC. - PEDIATRIC NEPHROLOGY
55 Lake Avenue North
,Worcester,MA 01655
Worcester
(774) 442-2131
ENGLISH
Office: ALBANIAN|CHINESE|MANDARIN|PORTUGUESE|SPANISH|ENGLISH|GUJARATI

PEDIATRIC NURSE PRACTITIONER

AGGANIS GEORGIA A
Accepting New Patients:N
Pediatrics West
19 Pierce Ave Ste B
,Fitchburg,MA 014207111
Worcester
(978) 577-0437
ENGLISH
Office: ENGLISH

ALDRICH MEGHAN D.
Accepting New Patients:Y
Pediatrics West
19 Pierce Ave Ste B
,Fitchburg,MA 014207111
Worcester
(978) 577-0437
ENGLISH
Office: ENGLISH

JACKSON PATRICIA A
Accepting New Patients:Y
Pediatrics West
19 Pierce Ave Ste B
,Fitchburg,MA 014207111
Worcester
(978) 577-0437
ENGLISH
Office: ENGLISH

LEONHARDT JULIE B
Accepting New Patients:N
Pediatrics West
19 Pierce Ave Ste B
,Fitchburg,MA 014207111
Worcester
(978) 577-0437
ENGLISH
Office: ENGLISH

ZARUBA TAMMY K
Accepting New Patients:Y
Action Health Services Center
130 Water St Suite 4,Fitchburg,MA 014205478
Worcester
(978) 878-8110
ENGLISH
Office: CHINESE|FRENCH|HINDI|MANDARIN|PORTUGUESE|SPANISH|ENGLISH|TELUGU

ZARUBA TAMMY K
Accepting New Patients:Y
COMMUNITY HEALTH CONNECTIONS - FITCHBURG
326 Nichols Rd.
,Fitchburg,MA 01420
Worcester
(978) 878-8100
ENGLISH
Office: CHINESE|FRENCH|HINDI|MANDARIN|PORTUGUESE|SPANISH|ENGLISH|TELUGU

ZARUBA TAMMY K
Accepting New Patients:Y
COMMUNITY HEALTH CONNECTIONS - FITCHBURG (PCP)
326 Nichols Rd.
,Fitchburg,MA 01420
Worcester
(978) 878-8100
ENGLISH
Office: CHINESE|FRENCH|HINDI|MANDARIN|PORTUGUESE|SPANISH|ENGLISH|TELUGU

ZARUBA TAMMY K
Accepting New Patients:Y
Fitchburg Community Health Center
326 Nichols Rd.
,Fitchburg,MA 01420
Worcester
(978) 878-8100
ENGLISH
Office: CHINESE|FRENCH|HINDI|MANDARIN|PORTUGUESE|SPANISH|ENGLISH|TELUGU

TELEPCIAK KATHLEEN M
Accepting New Patients:Y
HEYWOOD PEDIATRICS
250 Green St Ste 110
,Gardner,MA 014401377
Worcester
(978) 630-5751
ktelepciak@emersonhosp.org
ENGLISH
Office: RUSSIAN|ENGLISH

ZARUBA TAMMY K
Accepting New Patients:Y
Community Health Connections - Gardner
175 Connors St.
,Gardner,MA 01440
Worcester
(978) 878-8100
ENGLISH
Office: CHINESE|FRENCH|HINDI|MANDARIN|PORTUGUESE|SPANISH|ENGLISH|TELUGU

ZARUBA TAMMY K
Accepting New Patients:Y
COMMUNITY HEALTH CONNECTIONS AT 529 TIMPANY BLVD.
529 Timpany Blvd.
,Gardner,MA 01440
Worcester
(978) 878-8100
ENGLISH
Office: CHINESE|FRENCH|HINDI|MANDARIN|PORTUGUESE|SPANISH|ENGLISH|TELUGU

MOLTER AMANDA H
Accepting New Patients:N
FAMILY MEDICAL & MATERNITY CARE, PC
87 N Main St
,Leominster,MA 014535507
Worcester
(978) 534-8701
kholman@fmmconline.com
ENGLISH
Office: ENGLISH

ZARUBA TAMMY K
Accepting New Patients:Y
COMMUNITY HEALTH CONNECTIONS INC AT MILL STREET
165 Mill Street
,Leominster,MA 01453
Worcester
(978) 878-8100
ENGLISH
Office: CHINESE|FRENCH|HINDI|MANDARIN|PORTUGUESE|SPANISH|ENGLISH|TELUGU

SAWYER SUSAN
Accepting New Patients:Y
EDWARD M. KENNEDY COMMUNITY HEALTH CENTER AT CAPE ROAD
41 Cape Rd ,Milford,MA 017573276
Worcester
(508) 270-5750
ENGLISH
Office: ALBANIAN|ARABIC, LEBANESE, SYRIAN|BURMESE|FRENCH|ITALIAN|PORTUGUESE|SPANISH|TWI / TSHI|VIETNAMESE|ENGLISH

ALLEN SUZANNE C
Accepting New Patients:N
UMASS MEMORIAL MEDICAL GROUP - GENERAL PEDIATRICS
55 Lake Ave N
,Worcester,MA 016550002
Worcester
(774) 442-2853
ENGLISH
Office: ENGLISH

DARCEY SHAY
Accepting New Patients:Y
QUALITY KIDS CARE, PC
10 Winthrop St.
,Worcester,MA 01604
Worcester
(508) 754-4200
ENGLISH
Office: HINDI|NIGERIAN|PORTUGUESE|SWAHILI|SPANISH|VIETNAMESE|ENGLISH

DENVER ELISABETH F.
Accepting New Patients:Y
FAMILY HEALTH CENTER OF WORCESTER
26 Queen St.
,Worcester,MA 01610
Worcester
(508) 860-7700
ENGLISH
Office: ALBANIAN|ARABIC, LEBANESE, SYRIAN|KHMER / CAMBODIAN|PORTUGUESE|SPANISH|TWI / TSHI|VIETNAMESE|ENGLISH

HOLDEN ISABELLE
Accepting New Patients:Y
IAN A. HARDING, MD, PC
45 Oak Ave
,Worcester,MA 016052730
Worcester
(508) 756-2020
ENGLISH
Office: SPANISH|ENGLISH

KRAJEWSKI MEAGHAN K
Accepting New Patients:Y
WORCESTER PEDIATRICS, PC
123 Summer St # 690N
,Worcester,MA 016081216
Worcester
(508) 363-9530
j.couture@wpama.com
ENGLISH
Office: ENGLISH

KREMER JENNIFER B.
Accepting New Patients:N
FAMILY HEALTH CENTER OF WORCESTER
26 Queen St.
,Worcester,MA 01610
Worcester
(508) 860-7700
ENGLISH
Office: ALBANIAN|ARABIC, LEBANESE, SYRIAN|KHMER / CAMBODIAN|PORTUGUESE|SPANISH|TWI / TSHI|VIETNAMESE|ENGLISH

MAZEIKA LEANNE
Accepting New Patients:Y
WORCESTER PEDIATRICS, PC
123 Summer St # 690N
,Worcester,MA 016081216
Worcester
(508) 363-9530
ENGLISH
Office: ENGLISH

SAWYER SUSAN
Accepting New Patients:Y
EDWARD M. KENNEDY COMMUNITY HEALTH CENTER
19 Tacoma St
,Worcester,MA
016053516
Worcester
(508) 852-1805
ENGLISH
Office: ALBANIAN|ARABIC, LEBANESE, SYRIAN|BURMESE|FRENCH|ITALIAN|PORTUGUESE|SPANISH|TWI / TSHI|VIETNAMESE|ENGLISH

VELAZQUEZ SANDRA J.
Accepting New Patients:N
FAMILY HEALTH CENTER OF WORCESTER
26 Queen St.
,Worcester,MA 01610
Worcester
(508) 860-7700
ENGLISH
Office: ALBANIAN|ARABIC, LEBANESE, SYRIAN|KHMER / CAMBODIAN|PORTUGUESE|SPANISH|TWI / TSHI|VIETNAMESE|ENGLISH

PEDIATRIC OPHTHALMOLOGIST

VANDERVEEN DEBORAH K.
Accepting New Patients:
UMASS MEDICAL GROUP - DEPARTMENT OF MATERNAL FETAL MEDICINE
119 Belmont St
,Worcester,MA
016052903
Worcester
(508) 334-6206
ENGLISH
Office: ENGLISH

PEDIATRIC PULMONOLOGY

SURESH NINA E
Accepting New Patients:
UMass Memorial Children's Medical Center
55 Lake Avenue North
,Worcester,MA 01655
Worcester
(774) 441-8083
ENGLISH
Office: ENGLISH

PEDIATRIC RHEUMATOLOGY

NELSON BENJAMIN A.
Accepting New Patients:
UMASS MEMORIAL MEDICAL GROUP - 501 PARK AVE
501 Park Ave.
,Worcester,MA 01610
Worcester
(508) 793-7467
ENGLISH

NELSON BENJAMIN A.
Accepting New Patients:
UMASS MEMORIAL MEDICAL GROUP - GENERAL PEDIATRICS
55 Lake Ave N
,Worcester,MA
016550002
Worcester
(774) 442-2853
ENGLISH

PEDIATRIC SURGERY

GISE RYAN A.
Accepting New Patients:
UMASS MEMORIAL MEDICAL CENTER - UNIVERSITY CAMPUS (2ND FL)
55 Lake Ave N Fl 2
,Worcester,MA
016550002
Worcester
(508) 334-3068
ENGLISH
Office: ARABIC, LEBANESE, SYRIAN|ENGLISH

PEDIATRICS

O'HARA ERIN C.
Accepting New Patients:Y
Athol Primary Care
2033 Main St.
,Athol,MA 01331
Worcester
(978) 249-1295
ENGLISH
Office: ENGLISH

O'HARA ERIN C.
Accepting New Patients:Y
Tully Family Medicine
81 Reservoir Dr.
,Athol,MA 01331
Worcester
(978) 248-5135
ENGLISH
Office: ENGLISH

COLEMAN RUSSELL T.
Accepting New Patients:Y
Pediatrics West
19 Pierce Ave Ste B
,Fitchburg,MA
014207111
Worcester
(978) 577-0437
ENGLISH
Office: ENGLISH

DALY JAMES J.
Accepting New Patients:Y
Pediatrics West
19 Pierce Ave Ste B
,Fitchburg,MA
014207111
Worcester
(978) 577-0437
ENGLISH
Office: ENGLISH

EAGAN JOAN
Accepting New Patients:Y
Pediatrics West
19 Pierce Ave Ste B
,Fitchburg,MA
014207111
Worcester
(978) 577-0437
ENGLISH
Office: ENGLISH

HILTUNEN KAREN C.
Accepting New Patients:Y
Pediatrics West
19 Pierce Ave Ste B
,Fitchburg,MA
014207111
Worcester
(978) 577-0437
ENGLISH
Office: ENGLISH

JONES ELIZA A.
Accepting New Patients:Y
Pediatrics West
19 Pierce Ave Ste B
,Fitchburg,MA
014207111
Worcester
(978) 577-0437
ENGLISH
Office: ENGLISH

NARAYAN SARA E.
Accepting New Patients:
Pediatrics West
19 Pierce Ave Ste B
,Fitchburg,MA
014207111
Worcester
(978) 577-0437
ENGLISH
Office: ENGLISH

PEDIATRICS WEST, PC AT FITCHBURG
Accepting New Patients:
Pediatrics West
19 Pierce Ave Ste B
,Fitchburg,MA
014207111
Worcester
(978) 577-0437
laura.hebert@pediatricswest.com
ENGLISH
Office: ENGLISH

SHEEHY JAMES P.
Accepting New Patients:Y
Pediatrics West
19 Pierce Ave Ste B
,Fitchburg,MA
014207111
Worcester
(978) 577-0437
ENGLISH
Office: ENGLISH

VOUTE SUSAN F.
Accepting New Patients:N
Pediatrics West
19 Pierce Ave Ste B
,Fitchburg,MA
014207111
Worcester
(978) 577-0437
ENGLISH
Office: ENGLISH

HANNIGAN KATY ANN E.
Accepting New Patients:Y
HEYWOOD PEDIATRICS
250 Green St Ste 110
,Gardner,MA
014401377
Worcester
(978) 630-5751
RUSSIAN|ENGLISH
Office: RUSSIAN|
ENGLISH

MCLAUGHLIN FRANCIS J
Accepting New Patients:Y
HEYWOOD PEDIATRICS
250 Green St Ste 110
,Gardner,MA
014401377
Worcester
(978) 630-5751
francis.mclaughlin@heywood.org
ENGLISH
Office: RUSSIAN|
ENGLISH

MCQUILKIN PATRICIA A.
Accepting New Patients:
HEYWOOD PEDIATRICS
250 Green St Ste 110
,Gardner,MA
014401377
Worcester
(978) 630-5751
McQuilkp@ummhc.org
SPANISH|ENGLISH
Office: RUSSIAN|
ENGLISH

POREMBA HELEN G.
Accepting New Patients:N
HEYWOOD PEDIATRICS
250 Green St Ste 110
,Gardner,MA
014401377
Worcester
(978) 630-5751
ENGLISH
Office: RUSSIAN|
ENGLISH

FOCHT BARBARA A.
Accepting New Patients:Y
KIDS ON THE COMMON PEDIATRICS
28 Grafton Cmn
,Grafton,MA 015191534
Worcester
(508) 466-7120
SPANISH|ENGLISH
Office: PORTUGUESE|
SPANISH|ENGLISH

KIDS ON THE COMMON PEDIATRICS
Accepting New Patients:
KIDS ON THE COMMON PEDIATRICS
28 Grafton Cmn
,Grafton,MA 015191534
Worcester
(508) 466-7120
Kidsonthecommon@gmail.com
PORTUGUESE|
SPANISH|ENGLISH
Office: PORTUGUESE|
SPANISH|ENGLISH

LAU STANLEY
Accepting New Patients:
UMASS MEMORIAL MEDICAL GROUP, INC.
80 Erdman Way Suite 207,Leominster,MA
01453
Worcester
(508) 754-4200
ENGLISH
Office: ALBANIAN|
ARABIC, LEBANESE, SYRIAN|CANTONESE|
CHINESE|GREEK|
HINDI|MANDARIN|
PORTUGUESE|
RUSSIAN|SPANISH

NABER CATHERINE E.
Accepting New Patients:
UMASS MEMORIAL MEDICAL GROUP, INC.
80 Erdman Way Suite 207,Leominster,MA
01453
Worcester
(508) 754-4200
ENGLISH
Office: ALBANIAN|
CHINESE|MANDARIN|
PORTUGUESE|
SPANISH|ENGLISH|
GUJARATI

TAN WEIZHEN
Accepting New Patients:
UMASS MEMORIAL MEDICAL GROUP, INC.
80 Erdman Way Suite 207,Leominster,MA
01453
Worcester
(508) 754-4200
ENGLISH
Office: ALBANIAN|
CHINESE|MANDARIN|
PORTUGUESE|
SPANISH|ENGLISH|
GUJARATI

ALHYARI HANAN
Accepting New Patients:
EDWARD M. KENNEDY COMMUNITY HEALTH CENTER AT CAPE ROAD
41 Cape Rd ,Milford,MA 017573276
Worcester
(508) 270-5750
ENGLISH
Office: ALBANIAN|ARABIC, LEBANESE, SYRIAN|BURMESE|FRENCH|ITALIAN|PORTUGUESE|SPANISH|TWI / TSHI|VIETNAMESE|ENGLISH

CAHALY RALPH J.
Accepting New Patients:
ASTHMA & ALLERGY PHYSICIANS, LLC AT MILFORD
115 Water St.
,Milford,MA 01757
Worcester
(508) 822-4100
ENGLISH
Office: ENGLISH

JILLSON KEVIN C.
Accepting New Patients:
MILFORD REGIONAL ORTHOPEDICS & SPORTS MEDICINE
98 Prospect Street
,Milford,MA 01757
Worcester
(508) 478-7135
ENGLISH
Office: ENGLISH

MOORE MOLLY J
Accepting New Patients:N
EDWARD M. KENNEDY COMMUNITY HEALTH CENTER AT CAPE ROAD
41 Cape Rd ,Milford,MA 017573276
Worcester
(508) 270-5750
ENGLISH
Office: ALBANIAN|ARABIC, LEBANESE, SYRIAN|BURMESE|FRENCH|ITALIAN|PORTUGUESE|SPANISH|TWI / TSHI|VIETNAMESE|ENGLISH

NORTON CYNTHIA A.
Accepting New Patients:Y
EDWARD M. KENNEDY COMMUNITY HEALTH CENTER AT CAPE ROAD
41 Cape Rd ,Milford,MA 017573276
Worcester
(508) 270-5750
ENGLISH
Office: ALBANIAN|ARABIC, LEBANESE, SYRIAN|BURMESE|FRENCH|ITALIAN|PORTUGUESE|SPANISH|TWI / TSHI|VIETNAMESE|ENGLISH

RINCON-RIVERO ROSA I.
Accepting New Patients:Y
EDWARD M. KENNEDY COMMUNITY HEALTH CENTER AT CAPE ROAD
41 Cape Rd ,Milford,MA 017573276
Worcester
(508) 270-5750
SPANISH|ENGLISH
Office: ALBANIAN|ARABIC, LEBANESE, SYRIAN|BURMESE|FRENCH|ITALIAN|PORTUGUESE|SPANISH|TWI / TSHI|VIETNAMESE|ENGLISH

THIMMIAH HARUN
Accepting New Patients:
UMASS MEMORIAL HEALTH - MILFORD REGIONAL MEDICAL CENTER
14 Prospect St.
,Milford,MA 01757
Worcester
(508) 381-5016
ENGLISH
Office: ENGLISH

FISHBEIN JENNIFER E
Accepting New Patients:
UMASS MEMORIAL MEDICAL GROUP - NORTHBOROUGH CROSSING
333 SW Cutoff
,Northborough,MA 015322130
Worcester
(774) 570-5000
ENGLISH
Office: ARABIC, LEBANESE, SYRIAN|ENGLISH

HERMOS CHRISTINA R.
Accepting New Patients:
UMASS MEMORIAL MEDICAL GROUP - NORTHBOROUGH CROSSING
333 SW Cutoff
,Northborough,MA 015322130
Worcester
(774) 570-5000
ENGLISH

HUNT ANGELA D.
Accepting New Patients:
Pedi-Q Urgent Care, LLC
10002A Shops Way
,Northborough,MA 015324119
Worcester
(774) 500-7334
PORTUGUESE|SPANISH|ENGLISH
Office: PORTUGUESE|SPANISH|ENGLISH

SEBASTIAN ARMAND A
Accepting New Patients:Y
Sterling Family Medicine
50 Leominster Rd.
,Sterling,MA 01564
Worcester
(978) 422-5082
ENGLISH

WAGNER SCOTT F
Accepting New Patients:Y
Nashway Pediatrics-Sterling
225 Leominster Rd
,Sterling,MA 015642148
Worcester
(978) 422-6900
ENGLISH

STEVENSON MARGO R
Accepting New Patients:
UMASS MEMORIAL HEALTH – HARRINGTON AT STURBRIDGE
198 Charlton Rd.
,Sturbridge,MA 01566
Worcester
(508) 347-7585
ENGLISH
Office: ENGLISH

THIMMIAH HARUN
Accepting New Patients:
Hopedale Cardiovascular Associates
236 Milford Street
,Upton,MA 01568
Worcester
(508) 473-1015
ENGLISH
Office: ENGLISH

ABBOTT MARY-ALICE
Accepting New Patients:
UMASS MEMORIAL MEDICAL CENTER - UNIVERSITY CAMPUS (2ND FL)
55 Lake Ave N Fl 2
,Worcester,MA 016550002
Worcester
(508) 334-3068
ENGLISH
Office: ARABIC, LEBANESE, SYRIAN|ENGLISH

ALHYARI HANAN
Accepting New Patients:
EDWARD M. KENNEDY COMMUNITY HEALTH CENTER
19 Tacoma St
,Worcester,MA 016053516
Worcester
(508) 852-1805
ENGLISH
Office: ALBANIAN|ARABIC, LEBANESE, SYRIAN|BURMESE|FRENCH|ITALIAN|PORTUGUESE|SPANISH|TWI / TSHI|VIETNAMESE|ENGLISH

ALHYARI HANAN
Accepting New Patients:
EDWARD M. KENNEDY COMMUNITY HEALTH CENTER - WORCESTER
605 Lincoln St.
,Worcester,MA 01605
Worcester
(800) 853-2288
ENGLISH
Office: ALBANIAN|ARABIC, LEBANESE, SYRIAN|BURMESE|FRENCH|ITALIAN|PORTUGUESE|SPANISH|TWI / TSHI|VIETNAMESE|ENGLISH

AURORA MEGAN E.
Accepting New Patients:
UMASS MEDICAL GROUP - Neonatal-Perinatal Medicine
123 Summer Street
,Worcester,MA 01608
Worcester
(508) 363-7449
SPANISH|ENGLISH
Office: ENGLISH

AURORA MEGAN E.
Accepting New Patients:
UMASS MEMORIAL MEDICAL GROUP - PEDIATRICS (PCP)
119 Belmont St.
,Worcester,MA 01605
Worcester
(774) 442-5545
SPANISH|ENGLISH
Office: ENGLISH

BHATTARAI PALLAV
Accepting New Patients:
UMASS MEMORIAL MEDICAL CENTER - UNIVERSITY CAMPUS (2ND FL)
55 Lake Ave N Fl 2
,Worcester,MA 016550002
Worcester
(508) 334-3068
ENGLISH|NEPALI
Office: ARABIC, LEBANESE, SYRIAN|ENGLISH

BLAKE DIANE R.
Accepting New Patients:N
UMass Memorial Medical Group
55 Lake Ave N
,Worcester,MA 016550002
Worcester
(508) 856-3199
ENGLISH

BRENYA ALEXIS K
Accepting New Patients:Y
Grove Family Medicine
291 Lincoln St.
,Worcester,MA 01605
Worcester
(508) 334-1000
ENGLISH

BRUNO LEAH M
Accepting New Patients:
UMass Memorial Children's Medical Center
55 Lake Avenue North
,Worcester,MA 01655
Worcester
(774) 441-8083
ENGLISH
Office: ENGLISH

CHANDLER PEDIATRICS
Accepting New Patients:
CHANDLER PEDIATRICS
421 Chandler St
,Worcester,MA 016022915
Worcester
(508) 752-4511
lmalesky@hotmail.com
ENGLISH
Office: ENGLISH

CUSHMAN SCOTT R
Accepting New Patients:Y
WORCESTER PEDIATRICS, PC
123 Summer St # 690N
,Worcester,MA 016081216
Worcester
(508) 363-9530
ENGLISH
Office: ENGLISH

DURBIN WILLIAM J
Accepting New Patients:N
UMass Memorial Medical Group
55 Lake Ave N
,Worcester,MA 016550002
Worcester
(508) 856-3199
ENGLISH
Office: ENGLISH

FEUDO JULIA M
Accepting New Patients:Y
IAN A. HARDING, MD, PC
45 Oak Ave
,Worcester,MA
016052730
Worcester
(508) 756-2020
ENGLISH
Office: SPANISH|ENGLISH

FISHBEIN JENNIFER E
Accepting New Patients:
UMASS MEMORIAL MEDICAL CENTER - UNIVERSITY CAMPUS (2ND FL)
55 Lake Ave N Fl 2
,Worcester,MA
016550002
Worcester
(508) 334-3068
ENGLISH
Office: ARABIC, LEBANESE, SYRIAN|ENGLISH

HANDELMAN LAUREN M.
Accepting New Patients:
NORTHEAST ALLERGY, ASTHMA AND IMMUNOLOGY, PC AT WORCESTER
21 Eastern Ave., Ste. 3.1
,Worcester,MA 01605
Worcester
(978) 537-4805
LaurenHandelman@me.com
ENGLISH
Office: ENGLISH

HARDING IAN A.
Accepting New Patients:Y
IAN A. HARDING, MD, PC
45 Oak Ave
,Worcester,MA
016052730
Worcester
(508) 756-2020
ENGLISH
Office: SPANISH|ENGLISH

HERMOS CHRISTINA R.
Accepting New Patients:
UMASS MEMORIAL MEDICAL GROUP - GENERAL PEDIATRICS
55 Lake Ave N
,Worcester,MA
016550002
Worcester
(774) 442-2853
ENGLISH

HOWARD-YOUNG EMMA L
Accepting New Patients:N
FAMILY HEALTH CENTER OF WORCESTER
26 Queen St.
,Worcester,MA 01610
Worcester
(508) 860-7700
ENGLISH
Office: ALBANIAN|ARABIC, LEBANESE, SYRIAN|KHMER / CAMBODIAN|PORTUGUESE|SPANISH|TWI / TSHI|VIETNAMESE|ENGLISH

HUGHES EMMA
Accepting New Patients:Y
IAN A. HARDING, MD, PC
45 Oak Ave
,Worcester,MA
016052730
Worcester
(508) 756-2020
SPANISH
Office: SPANISH|ENGLISH

KEEFE PETER M.
Accepting New Patients:
NEONATOLOGY ASSOCIATES
123 Summer St
,Worcester,MA
016081216
Worcester
(508) 334-6470
ENGLISH
Office: ENGLISH

KIMBALL-WREN PAULETTE R.
Accepting New Patients:Y
WORCESTER PEDIATRICS, PC
123 Summer St # 690N
,Worcester,MA
016081216
Worcester
(508) 363-9530
ENGLISH
Office: ENGLISH

MALKANI INDRANI
Accepting New Patients:Y
CHANDLER PEDIATRICS
421 Chandler St
,Worcester,MA
016022915
Worcester
(508) 752-4511
s_malkani@hotmail.com
ENGLISH
Office: ENGLISH

MCCOY AMANDA
Accepting New Patients:Y
CHANDLER PEDIATRICS
421 Chandler St
,Worcester,MA
016022915
Worcester
(508) 752-4511
ENGLISH
Office: ENGLISH

MCDONAGH JOAN M.
Accepting New Patients:
NEONATOLOGY ASSOCIATES
123 Summer St
,Worcester,MA
016081216
Worcester
(508) 334-6470
ENGLISH
Office: ARABIC, LEBANESE, SYRIAN|CANTONESE|CHINESE|FRENCH|GREEK|HINDI|MANDARIN|RUSSIAN|SPANISH|UKRANIAN

MCMATH JONATHAN
Accepting New Patients:Y
IAN A. HARDING, MD, PC
45 Oak Ave
,Worcester,MA
016052730
Worcester
(508) 756-2020
ENGLISH
Office: SPANISH|ENGLISH

MILNER LAWRENCE S.
Accepting New Patients:
UMASS MEMORIAL MEDICAL GROUP, INC. - PEDIATRIC NEPHROLOGY
55 Lake Avenue North
,Worcester,MA 01655
Worcester
(774) 442-2131
ENGLISH
Office: AFRIKAANS|ALBANIAN|ARMENIAN|ARABIC, LEBANESE, SYRIAN|BENGALI|BULGARIAN|BURMESE|CANTONESE|CHINESE|KHMER / CAMBODIAN

MOORE MOLLY J
Accepting New Patients:N
EDWARD M. KENNEDY COMMUNITY HEALTH CENTER
19 Tacoma St
,Worcester,MA 016053516
Worcester
(508) 852-1805
ENGLISH
Office: ALBANIAN|ARABIC, LEBANESE, SYRIAN|BURMESE|FRENCH|ITALIAN|PORTUGUESE|SPANISH|TWI / TSHI|VIETNAMESE|ENGLISH

MOORE MOLLY J
Accepting New Patients:Y
EDWARD M. KENNEDY COMMUNITY HEALTH CENTER - WORCESTER
605 Lincoln St.
,Worcester,MA 01605
Worcester
(800) 853-2288
ENGLISH
Office: ALBANIAN|ARABIC, LEBANESE, SYRIAN|BURMESE|FRENCH|ITALIAN|PORTUGUESE|SPANISH|TWI / TSHI|VIETNAMESE|ENGLISH

MUDDANA HIMABINDU
Accepting New Patients:Y
WORCESTER PEDIATRICS, PC
123 Summer St # 690N
,Worcester,MA 016081216
Worcester
(508) 363-9530
ENGLISH|TELUGU
Office: ENGLISH

NAGPAL KIRTI D.
Accepting New Patients:Y
QUALITY KIDS CARE, PC
10 Winthrop St.
,Worcester,MA 01604
Worcester
(508) 754-4200
ENGLISH
Office: HINDI|NIGERIAN|PORTUGUESE|SWAHILI|SPANISH|VIETNAMESE|ENGLISH

NELSON BENJAMIN A.
Accepting New Patients:
UMASS MEMORIAL MEDICAL GROUP - 501 PARK AVE
501 Park Ave.
,Worcester,MA 01610
Worcester
(508) 793-7467
ENGLISH

NELSON BENJAMIN A.
Accepting New Patients:
UMASS MEMORIAL MEDICAL GROUP - GENERAL PEDIATRICS
55 Lake Ave N
,Worcester,MA 016550002
Worcester
(774) 442-2853
ENGLISH

NORTON CYNTHIA A.
Accepting New Patients:N
EDWARD M. KENNEDY COMMUNITY HEALTH CENTER
19 Tacoma St
,Worcester,MA 016053516
Worcester
(508) 852-1805
ENGLISH
Office: ALBANIAN|ARABIC, LEBANESE, SYRIAN|BURMESE|FRENCH|ITALIAN|PORTUGUESE|SPANISH|TWI / TSHI|VIETNAMESE|ENGLISH

NORTON CYNTHIA A.
Accepting New Patients:Y
EDWARD M. KENNEDY COMMUNITY HEALTH CENTER - WORCESTER
605 Lincoln St.
,Worcester,MA 01605
Worcester
(800) 853-2288
ENGLISH
Office: ALBANIAN|ARABIC, LEBANESE, SYRIAN|BURMESE|FRENCH|ITALIAN|PORTUGUESE|SPANISH|TWI / TSHI|VIETNAMESE|ENGLISH

PACELLA NICHOLAS P.
Accepting New Patients:Y
IAN A. HARDING, MD, PC
45 Oak Ave
,Worcester,MA 016052730
Worcester
(508) 756-2020
ENGLISH
Office: SPANISH|ENGLISH

PARRILLO MARISSA E
Accepting New Patients:
UMass Memorial Children's Medical Center
55 Lake Avenue North
,Worcester,MA 01655
Worcester
(774) 441-8083
ENGLISH
Office: ENGLISH

PASSEY SAHDEV R
Accepting New Patients:Y
QUALITY KIDS CARE, PC
10 Winthrop St.
,Worcester,MA 01604
Worcester
(508) 754-4200
HINDI|ENGLISH
Office: HINDI|
NIGERIAN|
PORTUGUESE|
SWAHILI|SPANISH|
VIETNAMESE|ENGLISH

PERRY ARIANA
Accepting New Patients:Y
UMASS MEMORIAL
MEDICAL GROUP -
GENERAL PEDIATRICS
55 Lake Ave N
,Worcester,MA
016550002
Worcester
(774) 442-2853
ENGLISH

QUALITY KIDS CARE, PC
Accepting New Patients:
QUALITY KIDS CARE, PC
10 Winthrop St.
,Worcester,MA 01604
Worcester
(508) 754-4200
HINDI|NIGERIAN|
PORTUGUESE|
SWAHILI|SPANISH|
VIETNAMESE|ENGLISH
Office: HINDI|
NIGERIAN|
PORTUGUESE|
SWAHILI|SPANISH|
VIETNAMESE|ENGLISH

RICE SHAUNA M
Accepting New Patients:
UMASS MEMORIAL
MEDICAL CENTER -
UNIVERSITY CAMPUS
(2ND FL)
55 Lake Ave N Fl 2
,Worcester,MA
016550002
Worcester
(508) 334-3068
ENGLISH
Office: ARABIC,
LEBANESE, SYRIAN|
ENGLISH

RICE SHAUNA M
Accepting New Patients:
UMASS MEMORIAL
MEDICAL GROUP, INC. -
DERMATOLOGY
281 Lincoln St
,Worcester,MA
016052138
Worcester
(508) 334-5979
ENGLISH
Office: ARABIC,
LEBANESE, SYRIAN|
ENGLISH

RINCON-RIVERO ROSA I.
Accepting New Patients:Y
EDWARD M. KENNEDY
COMMUNITY HEALTH
CENTER
19 Tacoma St
,Worcester,MA
016053516
Worcester
(508) 852-1805
SPANISH|ENGLISH
Office: ALBANIAN|
ARABIC, LEBANESE,
SYRIAN|BURMESE|
FRENCH|ITALIAN|
PORTUGUESE|
SPANISH|TWI / TSHI|
VIETNAMESE|ENGLISH

RINCON-RIVERO ROSA I.
Accepting New Patients:Y
EDWARD M. KENNEDY
COMMUNITY HEALTH
CENTER - WORCESTER
605 Lincoln St.
,Worcester,MA 01605
Worcester
(800) 853-2288
SPANISH|ENGLISH
Office: ALBANIAN|
ARABIC, LEBANESE,
SYRIAN|BURMESE|
FRENCH|ITALIAN|
PORTUGUESE|
SPANISH|TWI / TSHI|
VIETNAMESE|ENGLISH

RINCON-RIVERO ROSA I.
Accepting New Patients:Y
IAN A. HARDING, MD,
PC
45 Oak Ave
,Worcester,MA
016052730
Worcester
(508) 756-2020
SPANISH|ENGLISH
Office: ALBANIAN|
ARABIC, LEBANESE,
SYRIAN|BURMESE|
FRENCH|ITALIAN|
PORTUGUESE|
SPANISH|TWI / TSHI|
VIETNAMESE|ENGLISH

RIORDAN CATHERINE A.
Accepting New Patients:Y
CHANDLER PEDIATRICS
421 Chandler St
,Worcester,MA
016022915
Worcester
(508) 752-4511
ENGLISH
Office: ENGLISH

RYLANDER JENNIFER
Accepting New Patients:
NEONATOLOGY
ASSOCIATES
123 Summer St
,Worcester,MA
016081216
Worcester
(508) 334-6470
ENGLISH
Office: ARABIC,
LEBANESE, SYRIAN|
CANTONESE|CHINESE|
FRENCH|GREEK|HINDI|
MANDARIN|RUSSIAN|
SPANISH|UKRANIAN

SAGAN ANDREW A
Accepting New Patients:Y
WORCESTER
PEDIATRICS, PC
123 Summer St # 690N
,Worcester,MA
016081216
Worcester
(508) 363-9530
ENGLISH
Office: ENGLISH

SAMANT JOANNE M.
Accepting New Patients:Y
IAN A. HARDING, MD,
PC
45 Oak Ave
,Worcester,MA
016052730
Worcester
(508) 756-2020
ENGLISH
Office: SPANISH|
ENGLISH

SHAH-CANNING DEVAL A.
Accepting New Patients:N
EDWARD M. KENNEDY COMMUNITY HEALTH CENTER
19 Tacoma St
,Worcester,MA 016053516
Worcester
(508) 852-1805
FRENCH|ENGLISH
Office: ALBANIAN|ARABIC, LEBANESE, SYRIAN|BURMESE|FRENCH|ITALIAN|PORTUGUESE|SPANISH|TWI / TSHI|VIETNAMESE|ENGLISH

SHAH-CANNING DEVAL A.
Accepting New Patients:Y
EDWARD M. KENNEDY COMMUNITY HEALTH CENTER - WORCESTER
605 Lincoln St.
,Worcester,MA 01605
Worcester
(800) 853-2288
FRENCH|ENGLISH
Office: ALBANIAN|ARABIC, LEBANESE, SYRIAN|BURMESE|FRENCH|ITALIAN|PORTUGUESE|SPANISH|TWI / TSHI|VIETNAMESE|ENGLISH

SHARMA AMITA
Accepting New Patients:
UMASS MEMORIAL MEDICAL GROUP, INC. - PEDIATRIC NEPHROLOGY
55 Lake Avenue North
,Worcester,MA 01655
Worcester
(774) 442-2131
HINDI|PUNJABI|URDU|ENGLISH
Office: ENGLISH

SHEWARD LEA M
Accepting New Patients:
UMASS MEMORIAL MEDICAL GROUP - GENERAL PEDIATRICS
55 Lake Ave N
,Worcester,MA 016550002
Worcester
(774) 442-2853
ENGLISH
Office: ENGLISH

SNIDER SAMANTHA L
Accepting New Patients:N
FAMILY HEALTH CENTER OF WORCESTER
26 Queen St.
,Worcester,MA 01610
Worcester
(508) 860-7700
ENGLISH
Office: ALBANIAN|ARABIC, LEBANESE, SYRIAN|KHMER / CAMBODIAN|PORTUGUESE|SPANISH|TWI / TSHI|VIETNAMESE|ENGLISH

SURESH NINA E
Accepting New Patients:
UMass Memorial Children's Medical Center
55 Lake Avenue North
,Worcester,MA 01655
Worcester
(774) 441-8083
ENGLISH
Office: ENGLISH

TAN WEIZHEN
Accepting New Patients:
UMASS MEMORIAL MEDICAL GROUP, INC. - PEDIATRIC NEPHROLOGY
55 Lake Avenue North
,Worcester,MA 01655
Worcester
(774) 442-2131
ENGLISH
Office: ALBANIAN|CHINESE|MANDARIN|PORTUGUESE|SPANISH|ENGLISH|GUJARATI

WHITHAM MICHELLE L.
Accepting New Patients:N
CHANDLER PEDIATRICS
421 Chandler St
,Worcester,MA 016022915
Worcester
(508) 752-4511
ENGLISH
Office: FRENCH|RUSSIAN|SPANISH|ENGLISH

WORCESTER PEDIATRICS, PC
Accepting New Patients:N
WORCESTER PEDIATRICS, PC
123 Summer St # 690N
,Worcester,MA 016081216
Worcester
(508) 363-9530
s.miett@wpama.com
ENGLISH
Office: ENGLISH

ZAVOSKI ROBERT W
Accepting New Patients:
FAMILY HEALTH CENTER OF WORCESTER
26 Queen St.
,Worcester,MA 01610
Worcester
(508) 860-7700
ENGLISH
Office: ALBANIAN|ARABIC, LEBANESE, SYRIAN|KHMER / CAMBODIAN|PORTUGUESE|SPANISH|TWI / TSHI|VIETNAMESE|ENGLISH

PHYSICAL MEDICINE & REHABILITATION

TANENBAUM DANIEL I.
Accepting New Patients:
Athol Memorial Hospital
2033 Main St ,Athol,MA 013313535
Worcester
(978) 249-3511
ENGLISH

LEE FRANCIS E
Accepting New Patients:
PREMIER PAIN MANAGEMENT, PLLC
33 Electric Ave Ste 102
,Fitchburg,MA 01420
Worcester
(978) 343-7246
franciseunjoonlee@gmail.com
ENGLISH
Office: SPANISH|URDU|ENGLISH

WOODARD KARA
Accepting New Patients:
PROEX PHYSICAL THERAPY - FITCHBURG
450 John Fitch Highway, 1st Fl. ,Fitchburg,MA 01420
Worcester
(978) 353-0030
ENGLISH
Office: ENGLISH

WOODARD KARA
Accepting New Patients:
PROEX PHYSICAL THERAPY AT 33 ELECTRIC AVE.
33 Electric Ave Ste B10
,Fitchburg,MA 014207954
Worcester
(978) 353-0030
ENGLISH
Office: ENGLISH

TANENBAUM DANIEL I.
Accepting New Patients:
HEYWOOD HOSPITAL
242 Green St
,Gardner,MA 014401336
Worcester
(978) 632-3420
ENGLISH

TANENBAUM DANIEL I.
Accepting New Patients:
HEYWOOD MEDICAL GROUP, INC.
250 Green St.
,Gardner,MA 01440
Worcester
(978) 630-5050
ENGLISH

WOODARD KARA
Accepting New Patients:
PROEX PHYSICAL THERAPY AT 1103 MAIN ST.
1103 Main St
,Holden,MA 015201219
Worcester
(508) 829-3900
ENGLISH
Office: ENGLISH

MARAGAL MEDICAL PC
Accepting New Patients:
Maragal Medical PC
54 Williams St
,Leominster,MA 014533276
Worcester
(978) 537-0555
drtim@maragalmedical.com
ENGLISH
Office: ENGLISH

MARCIELLO MICHAEL A.
Accepting New Patients:
Maragal Medical PC
54 Williams St
,Leominster,MA 014533276
Worcester
(978) 537-0555
mmarciello@aol.com
ENGLISH
Office: ENGLISH

WOODARD KARA
Accepting New Patients:
PROEX PHYSICAL THERAPY AT 39 CINEMA BLVD.
39 Cinema Blvd
,Leominster,MA 014533290
Worcester
(978) 466-6677
ENGLISH
Office: ENGLISH

SUNRISE HEALTHCARE, LLC
Accepting New Patients:
SUNRISE HEALTHCARE, LLC
37 Minuteman Way
,Shrewsbury,MA 015452229
Worcester
(617) 650-9959
mfairbanks@mhs-inc.com
ENGLISH
Office: ENGLISH

YANG ANGELA Z.
Accepting New Patients:
SUNRISE HEALTHCARE, LLC
37 Minuteman Way
,Shrewsbury,MA 015452229
Worcester
(617) 650-9959
AngelaZHYang@yahoo.com
JAPANESE|MANDARIN|ENGLISH
Office: ENGLISH

ILACQUA CHRISTOPHER G
Accepting New Patients:
UMASS MEMORIAL GROUP INC – HARRINGTON HOSPITAL
100 South St
,Southbridge,MA 01550
Worcester
(508) 765-7889
ENGLISH
Office: ENGLISH

STEVENSON SEAN M.
Accepting New Patients:
UMASS MEMORIAL GROUP INC – HARRINGTON HOSPITAL
100 South St
,Southbridge,MA 01550
Worcester
(508) 765-7889
ENGLISH
Office: ENGLISH

SEMENOV EMILIA
Accepting New Patients:
SEMENOV, EMILIA
150 Flanders Rd
,Westborough,MA 015811017
Worcester
(508) 871-2000
esemenov@msn.com
ENGLISH
Office: ENGLISH

TURCHETTA JOHN V.
Accepting New Patients:
TURCHETTA, JOHN V.
150 Flanders Rd
,Westborough,MA 015811017
Worcester
(508) 871-2000
ENGLISH
Office: ENGLISH

DANIEL I. TANENBAUM, MD PC
Accepting New Patients:
DANIEL I. TANENBAUM, MD PC
189 May St
,Worcester,MA 016024339
Worcester
(508) 865-0890

INCE HOCAOGLU OZLENEN E
Accepting New Patients:
Fairlawn Rehab
189 May St
,Worcester,MA 016024339
Worcester
(508) 419-3651
TURKISH|ENGLISH
Office: ARABIC, LEBANESE, SYRIAN|ENGLISH

INCE HOCAOGLU OZLENEN E
Accepting New Patients:
UMASS MEMORIAL MEDICAL CENTER - UNIVERSITY CAMPUS (2ND FL)
55 Lake Ave N Fl 2
,Worcester,MA 016550002
Worcester
(508) 334-3068
TURKISH|ENGLISH
Office: ARABIC, LEBANESE, SYRIAN|ENGLISH

MOUSAD DEMIAN G.
Accepting New Patients:
WORCESTER PAIN MANAGEMENT PLLC
116 Belmont St
,Worcester,MA 01605
Worcester
(508) 713-6063
ARABIC, LEBANESE, SYRIAN|FRENCH|ENGLISH
Office: ENGLISH

PUGLEASA JOSEPH M
Accepting New Patients:
Worcester Internal Medicine/Geriatrics
119 Belmont St.
,Worcester,MA 016052903
Worcester
(508) 334-6251
ENGLISH
Office: FRENCH|ENGLISH

SHEEN SOUN
Accepting New Patients:
UMASS MEDICAL GROUP DEPARTMENT OF PHYSICAL MEDICINE & REHAB.
119 Belmont St
,Worcester,MA 016052903
Worcester
(508) 334-7672
ENGLISH
Office: ENGLISH

TANENBAUM DANIEL I.
Accepting New Patients:
DANIEL I. TANENBAUM, MD PC
189 May St
,Worcester,MA 016024339
Worcester
(508) 865-0890
ENGLISH

PHYSICAL THERAPY

BAY STATE PHYSICAL THERAPY AT ATHOL
Accepting New Patients:
BAY STATE PHYSICAL THERAPY AT ATHOL
140 Reservoir Dr
,Athol,MA 01331
Worcester
(978) 249-6999
ENGLISH
Office: ENGLISH

BOULANGER BRAD
Accepting New Patients:
BAY STATE PHYSICAL THERAPY AT ATHOL
140 Reservoir Dr
,Athol,MA 01331
Worcester
(978) 249-6999
ENGLISH
Office: ENGLISH

BRONAKOWSKI JULIENNE
Accepting New Patients:
BAY STATE PHYSICAL THERAPY AT ATHOL
140 Reservoir Dr
,Athol,MA 01331
Worcester
(978) 249-6999
juliebronakowski@gmail.com
ENGLISH
Office: ENGLISH

DOLBY ELIZABETH A.
Accepting New Patients:
BAY STATE PHYSICAL THERAPY AT ATHOL
140 Reservoir Dr
,Athol,MA 01331
Worcester
(978) 249-6999
elizabeth.dolby@cypress-pt.com
ENGLISH
Office: ENGLISH

JANES PAULA A.
Accepting New Patients:
BAY STATE PHYSICAL THERAPY AT ATHOL
140 Reservoir Dr
,Athol,MA 01331
Worcester
(978) 249-6999
ENGLISH
Office: VIETNAMESE|ENGLISH

KILHART DARLENE A.
Accepting New Patients:
BAY STATE PHYSICAL THERAPY AT ATHOL
140 Reservoir Dr
,Athol,MA 01331
Worcester
(978) 249-6999
tkilhart@gmail.com
ENGLISH
Office: ENGLISH

KOONZ JENNIFER M.
Accepting New Patients:
BAY STATE PHYSICAL THERAPY AT ATHOL
140 Reservoir Dr
,Athol,MA 01331
Worcester
(978) 249-6999
jennifer.Koonz@cypress-pt.com
ENGLISH
Office: ENGLISH

MOORE LISA A.
Accepting New Patients:
BAY STATE PHYSICAL THERAPY AT ATHOL
140 Reservoir Dr
,Athol,MA 01331
Worcester
(978) 249-6999
lisa.moore@cypress-pt.com
ENGLISH
Office: ENGLISH

MOURA-CONLON PAULA
Accepting New Patients:
BAY STATE PHYSICAL THERAPY AT ATHOL
140 Reservoir Dr
,Athol,MA 01331
Worcester
(978) 249-6999
Paula.Moura-Conlon@cypress-pt.com
ENGLISH
Office: ENGLISH

MURPHY JENESSA
Accepting New Patients:
BAY STATE PHYSICAL THERAPY AT ATHOL
140 Reservoir Dr
,Athol,MA 01331
Worcester
(978) 249-6999
jenessa.murphy@cypress-pt.com
ENGLISH
Office: ENGLISH

O'SULLIVAN KIMBERLY J
Accepting New Patients:
BAY STATE PHYSICAL THERAPY AT ATHOL
140 Reservoir Dr
,Athol,MA 01331
Worcester
(978) 249-6999
kimberly.osullivan@cypress-pt.com
ENGLISH
Office: ENGLISH

SPEAR MAEGHAN
Accepting New Patients:
BAY STATE PHYSICAL THERAPY AT ATHOL
140 Reservoir Dr
,Athol,MA 01331
Worcester
(978) 249-6999
ENGLISH
Office: ENGLISH

AFONSO CHRISTOPHER
Accepting New Patients:
PHYSICAL THERAPY INNOVATIONS, INC
489 Washington St Ste 200 ,Auburn,MA 015015709
Worcester
(508) 721-0000
chris@physicaltherapyinnovations.com
SPANISH|ENGLISH
Office: FRENCH|GERMAN|PORTUGUESE|SPANISH|ENGLISH

BARNABY JILLIAN
Accepting New Patients:
PHYSICAL THERAPY INNOVATIONS, INC
489 Washington St Ste 200 ,Auburn,MA 015015709
Worcester
(508) 721-0000
ENGLISH
Office: FRENCH|GERMAN|SPANISH|ENGLISH

BENNETT GRIFFIN
Accepting New Patients:
PHYSICAL THERAPY INNOVATIONS, INC
489 Washington St Ste 200 ,Auburn,MA 015015709
Worcester
(508) 721-0000
ENGLISH
Office: FRENCH|GERMAN|SPANISH|ENGLISH

BLASING SARA
Accepting New Patients:
PHYSICAL THERAPY INNOVATIONS, INC
489 Washington St Ste 200 ,Auburn,MA 015015709
Worcester
(508) 721-0000
ENGLISH
Office: FRENCH|GERMAN|SPANISH|ENGLISH

BORSAY BRADLEY
Accepting New Patients:
PHYSICAL THERAPY INNOVATIONS, INC
489 Washington St Ste 200 ,Auburn,MA 015015709
Worcester
(508) 721-0000
ENGLISH
Office: FRENCH|GERMAN|SPANISH|ENGLISH

BRENNER LAURIE
Accepting New Patients:
PHYSICAL THERAPY INNOVATIONS, INC
489 Washington St Ste 200 ,Auburn,MA 015015709
Worcester
(508) 721-0000
ENGLISH
Office: FRENCH|GERMAN|SPANISH|ENGLISH

CAPOZZO ALEXANDRA
Accepting New Patients:
PHYSICAL THERAPY INNOVATIONS, INC
489 Washington St Ste 200 ,Auburn,MA 015015709
Worcester
(508) 721-0000
SPANISH|ENGLISH
Office: FRENCH|GERMAN|SPANISH|ENGLISH

CLEARY SEAN
Accepting New Patients:
PHYSICAL THERAPY INNOVATIONS, INC
489 Washington St Ste 200 ,Auburn,MA 015015709
Worcester
(508) 721-0000
scleary@physicaltherapyinnovations.com
ENGLISH
Office: FRENCH|GERMAN|SPANISH|ENGLISH

DILLS VICKIE
Accepting New Patients:
PHYSICAL THERAPY INNOVATIONS, INC
489 Washington St Ste 200 ,Auburn,MA 015015709
Worcester
(508) 721-0000
ENGLISH
Office: FRENCH|GERMAN|SPANISH|ENGLISH

DRISCOLL KATE
Accepting New Patients:
PHYSICAL THERAPY INNOVATIONS, INC
489 Washington St Ste 200 ,Auburn,MA 015015709
Worcester
(508) 721-0000
ENGLISH
Office: FRENCH|GERMAN|PORTUGUESE|SPANISH|ENGLISH

DRUSEDUM ERIN C.
Accepting New Patients:
PHYSICAL THERAPY INNOVATIONS, INC
489 Washington St Ste 200 ,Auburn,MA 015015709
Worcester
(508) 721-0000
ENGLISH
Office: FRENCH|GERMAN|SPANISH|ENGLISH

GREENDALE PHYSICAL THERAPY LLC AT 440 WASHINGTON ST
Accepting New Patients:
GREENDALE PHYSICAL THERAPY LLC AT 440 WASHINGTON ST
440 Washington St Ste B ,Auburn,MA 01501
Worcester
(508) 426-8066
ENGLISH
Office: ENGLISH

HEALEY BRIANNA
Accepting New Patients:
PHYSICAL THERAPY INNOVATIONS, INC
489 Washington St Ste 200 ,Auburn,MA 015015709
Worcester
(508) 721-0000
ENGLISH
Office: FRENCH|GERMAN|SPANISH|ENGLISH

HODGE WENDY
Accepting New Patients:
PHYSICAL THERAPY INNOVATIONS, INC
489 Washington St Ste 200 ,Auburn,MA 015015709
Worcester
(508) 721-0000
whodge@physicaltherapyinnovations.com
ENGLISH
Office: FRENCH|GERMAN|SPANISH|ENGLISH

HOWARD MARK P.
Accepting New Patients:
PHYSICAL THERAPY INNOVATIONS, INC
489 Washington St Ste 200 ,Auburn,MA 015015709
Worcester
(508) 721-0000
ENGLISH
Office: FRENCH|GERMAN|SPANISH|ENGLISH

JEAN COLLEEN
Accepting New Patients:
PHYSICAL THERAPY INNOVATIONS, INC
489 Washington St Ste 200 ,Auburn,MA 015015709
Worcester
(508) 721-0000
ENGLISH
Office: FRENCH|GERMAN|SPANISH|ENGLISH

MELONI KRISTIN C.
Accepting New Patients:
PHYSICAL THERAPY INNOVATIONS, INC
489 Washington St Ste 200 ,Auburn,MA 015015709
Worcester
(508) 721-0000
rest.kc@gmail.com
ENGLISH
Office: FRENCH|GERMAN|SPANISH|ENGLISH

MURPHY TARA L
Accepting New Patients:
PHYSICAL THERAPY INNOVATIONS, INC
489 Washington St Ste 200 ,Auburn,MA 015015709
Worcester
(508) 721-0000
ENGLISH
Office: FRENCH|GERMAN|SPANISH|ENGLISH

MYERS DAWN
Accepting New Patients:
PHYSICAL THERAPY INNOVATIONS, INC
489 Washington St Ste 200 ,Auburn,MA 015015709
Worcester
(508) 721-0000
dmyers@physicaltherapyinnovations.com
ENGLISH
Office: FRENCH|GERMAN|SPANISH|ENGLISH

PHYSICAL THERAPY INNOVATIONS, INC
Accepting New Patients:
PHYSICAL THERAPY INNOVATIONS, INC
489 Washington St Ste 200 ,Auburn,MA 015015709
Worcester
(508) 721-0000
cdurose@physicaltherapyinnovations.com
FRENCH|GERMAN|SPANISH|ENGLISH
Office: FRENCH|GERMAN|SPANISH|ENGLISH

RANDALL MADISON
Accepting New Patients:
PHYSICAL THERAPY INNOVATIONS, INC
489 Washington St Ste 200 ,Auburn,MA 015015709
Worcester
(508) 721-0000
madison@physicaltherapyinnovations.com
ENGLISH
Office: FRENCH|GERMAN|SPANISH|ENGLISH

RATHOD KOMAL
Accepting New Patients:
PHYSICAL THERAPY INNOVATIONS, INC
489 Washington St Ste 200 ,Auburn,MA 015015709
Worcester
(508) 721-0000
ENGLISH
Office: FRENCH|GERMAN|SPANISH|ENGLISH

RICHARDSON KYLE
Accepting New Patients:
PHYSICAL THERAPY INNOVATIONS, INC
489 Washington St Ste 200 ,Auburn,MA 015015709
Worcester
(508) 721-0000
ENGLISH
Office: FRENCH|GERMAN|PORTUGUESE|RUSSIAN|SPANISH|ENGLISH

ROBERTS AMY
Accepting New Patients:
PHYSICAL THERAPY INNOVATIONS, INC
489 Washington St Ste 200 ,Auburn,MA 015015709
Worcester
(508) 721-0000
ENGLISH
Office: FRENCH|GERMAN|SPANISH|ENGLISH

ROCHELEAU KARLA
Accepting New Patients:
PHYSICAL THERAPY INNOVATIONS, INC
489 Washington St Ste 200 ,Auburn,MA 015015709
Worcester
(508) 721-0000
lakehouse052@yahoo.com
ENGLISH
Office: FRENCH|GERMAN|SPANISH|ENGLISH

TROTTIER CAROLYN
Accepting New Patients:
PHYSICAL THERAPY INNOVATIONS, INC
489 Washington St Ste 200 ,Auburn,MA 015015709
Worcester
(508) 721-0000
carolyn@physicaltherapyinnovations.com
ENGLISH
Office: FRENCH|GERMAN|SPANISH|ENGLISH

WAXMAN NICHOLE
Accepting New Patients:
PHYSICAL THERAPY INNOVATIONS, INC
489 Washington St Ste 200 ,Auburn,MA 015015709
Worcester
(508) 721-0000
NWaxman@RehabMA.net
ENGLISH
Office: FRENCH|GERMAN|SPANISH|ENGLISH

WILCOX CHRISTOPHER
Accepting New Patients:
PHYSICAL THERAPY INNOVATIONS, INC
489 Washington St Ste 200 ,Auburn,MA 015015709
Worcester
(508) 721-0000
ENGLISH
Office: FRENCH|GERMAN|SPANISH|ENGLISH

WILTSHIRE LAURA E
Accepting New Patients:
GREENDALE PHYSICAL THERAPY LLC AT 440 WASHINGTON ST
440 Washington St Ste B ,Auburn,MA 01501
Worcester
(508) 426-8066
LWiltshire@selectmedical.com
ENGLISH
Office: GERMAN|PORTUGUESE|RUSSIAN|SPANISH|ENGLISH

WINWARD SARAH
Accepting New Patients:
PHYSICAL THERAPY INNOVATIONS, INC
489 Washington St Ste 200 ,Auburn,MA 015015709
Worcester
(508) 721-0000
sarahw@physicaltherapyinnovations.com
SPANISH
Office: FRENCH|GERMAN|SPANISH|ENGLISH

BENNETT GRIFFIN
Accepting New Patients:
PHYSICAL THERAPY INNOVATIONS, INC. AT BARRE
584 Summer St ,Barre,MA 010059548
Worcester
(508) 721-0000
ENGLISH
Office: FRENCH|GERMAN|SPANISH|ENGLISH

JEAN COLLEEN
Accepting New Patients:
PHYSICAL THERAPY INNOVATIONS, INC. AT BARRE
584 Summer St ,Barre,MA 010059548
Worcester
(508) 721-0000
ENGLISH
Office: FRENCH|GERMAN|SPANISH|ENGLISH

PHYSICAL THERAPY INNOVATIONS, INC. AT BARRE
Accepting New Patients:
PHYSICAL THERAPY INNOVATIONS, INC. AT BARRE
584 Summer St ,Barre,MA 010059548
Worcester
(508) 721-0000
ENGLISH
Office: ENGLISH

ROCHELEAU KARLA
Accepting New Patients:
PHYSICAL THERAPY INNOVATIONS, INC. AT BARRE
584 Summer St
,Barre,MA 010059548
Worcester
(508) 721-0000
lakehouse052@yahoo.com
ENGLISH
Office: FRENCH|GERMAN|SPANISH|ENGLISH

BLACKSTONE VALLEY PHYSICAL THERAPY - BLACKSTONE
Accepting New Patients:
BLACKSTONE VALLEY PHYSICAL THERAPY
98 Canal St STE 2
,Blackstone,MA 01504
Worcester
(508) 928-7544
ENGLISH
Office: ENGLISH

CONNOLLY ERIC M.
Accepting New Patients:
BLACKSTONE VALLEY PHYSICAL THERAPY
98 Canal St STE 2
,Blackstone,MA 01504
Worcester
(508) 928-7544
eric@bvpts.com
ENGLISH
Office: ENGLISH

GOLDMAN MITCHELL
Accepting New Patients:
BLACKSTONE VALLEY PHYSICAL THERAPY
98 Canal St STE 2
,Blackstone,MA 01504
Worcester
(508) 928-7544
ENGLISH
Office: ENGLISH

PLAMONDON BRAD
Accepting New Patients:
BLACKSTONE VALLEY PHYSICAL THERAPY
98 Canal St STE 2
,Blackstone,MA 01504
Worcester
(508) 928-7544
ENGLISH
Office: ENGLISH

BOYD JESSICA C
Accepting New Patients:
HIGHBAR PHYSICAL THERAPY
280 Shrewsbury St
,Boylston,MA 01505
Worcester
(508) 356-4108
jroy@performanceptri.com
ENGLISH
Office: CHINESE|SPANISH|ENGLISH

CASAVANT KARA
Accepting New Patients:
HIGHBAR PHYSICAL THERAPY
280 Shrewsbury St
,Boylston,MA 01505
Worcester
(508) 356-4108
ENGLISH
Office: ENGLISH

CHACE KARA
Accepting New Patients:
HIGHBAR PHYSICAL THERAPY
280 Shrewsbury St
,Boylston,MA 01505
Worcester
(508) 356-4108
kchace@performanceptri.com
ENGLISH
Office: ENGLISH

DECOSTE LISA
Accepting New Patients:
HIGHBAR PHYSICAL THERAPY
280 Shrewsbury St
,Boylston,MA 01505
Worcester
(508) 356-4108
ldecoste@performanceptri.com
ENGLISH
Office: ENGLISH

HIGHBAR PHYSICAL THERAPY - 280 SHREWSBURY ST
Accepting New Patients:
HIGHBAR PHYSICAL THERAPY
280 Shrewsbury St
,Boylston,MA 01505
Worcester
(508) 356-4108
ENGLISH
Office: ENGLISH

KOBUS PHILIP A.
Accepting New Patients:
HIGHBAR PHYSICAL THERAPY
280 Shrewsbury St
,Boylston,MA 01505
Worcester
(508) 356-4108
ENGLISH
Office: SPANISH|ENGLISH

BARRETT SETH
Accepting New Patients:
Greendale Physical Therapy, LLC
145 Church St.
,Clinton,MA 01510
Worcester
(978) 598-3155
ENGLISH
Office: GERMAN|PORTUGUESE|RUSSIAN|SPANISH|ENGLISH

BEDEKAR CHINMAYEE
Accepting New Patients:
Greendale Physical Therapy, LLC
145 Church St.
,Clinton,MA 01510
Worcester
(978) 598-3155
HINDI|ENGLISH|MARATHI
Office: GERMAN|PORTUGUESE|RUSSIAN|SPANISH|ENGLISH

BENEDICT JENNIFER
Accepting New Patients:
Greendale Physical Therapy, LLC
145 Church St.
,Clinton,MA 01510
Worcester
(978) 598-3155
ENGLISH
Office: GERMAN|PORTUGUESE|RUSSIAN|SPANISH|ENGLISH

CABAN KAYLA
Accepting New Patients:
Greendale Physical Therapy, LLC
145 Church St.
,Clinton,MA 01510
Worcester
(978) 598-3155
ENGLISH
Office: GERMAN|PORTUGUESE|RUSSIAN|SPANISH|ENGLISH

CACHIA STEPHANIE
Accepting New Patients:
Greendale Physical Therapy, LLC
145 Church St.
,Clinton,MA 01510
Worcester
(978) 598-3155
ENGLISH
Office: GERMAN| PORTUGUESE| RUSSIAN|SPANISH| ENGLISH

CANAS IVAN
Accepting New Patients:
Greendale Physical Therapy, LLC
145 Church St.
,Clinton,MA 01510
Worcester
(978) 598-3155
ENGLISH
Office: GERMAN| PORTUGUESE| RUSSIAN|SPANISH| ENGLISH

COLEBOURN JENNIFER
Accepting New Patients:
Greendale Physical Therapy, LLC
145 Church St.
,Clinton,MA 01510
Worcester
(978) 598-3155
GERMAN| PORTUGUESE| RUSSIAN|SPANISH| ENGLISH

CONNOR JOSEPH
Accepting New Patients:
Greendale Physical Therapy, LLC
145 Church St.
,Clinton,MA 01510
Worcester
(978) 598-3155
ENGLISH
Office: GERMAN| PORTUGUESE| RUSSIAN|SPANISH| ENGLISH

COTE AMANDA
Accepting New Patients:
Greendale Physical Therapy, LLC
145 Church St.
,Clinton,MA 01510
Worcester
(978) 598-3155
ENGLISH
Office: ENGLISH

DANIELSON MARY O.
Accepting New Patients:
Greendale Physical Therapy, LLC
145 Church St.
,Clinton,MA 01510
Worcester
(978) 598-3155
ENGLISH
Office: ENGLISH

DAVIS COLLEEN
Accepting New Patients:
Greendale Physical Therapy, LLC
145 Church St.
,Clinton,MA 01510
Worcester
(978) 598-3155
ENGLISH
Office: GERMAN| PORTUGUESE| RUSSIAN|SPANISH| ENGLISH

DEERING BRYCE
Accepting New Patients:
Greendale Physical Therapy, LLC
145 Church St.
,Clinton,MA 01510
Worcester
(978) 598-3155
ENGLISH
Office: GERMAN| PORTUGUESE| RUSSIAN|SPANISH| ENGLISH

DONNELLY ERICA
Accepting New Patients:
Greendale Physical Therapy, LLC
145 Church St.
,Clinton,MA 01510
Worcester
(978) 598-3155
EDONNELLY@BAYSTATEPT.COM
ENGLISH
Office: ENGLISH

DOSHI ISHITA M
Accepting New Patients:
Greendale Physical Therapy, LLC
145 Church St.
,Clinton,MA 01510
Worcester
(978) 598-3155
ENGLISH
Office: ENGLISH

DUQUETTE BAILEE
Accepting New Patients:
Greendale Physical Therapy, LLC
145 Church St.
,Clinton,MA 01510
Worcester
(978) 598-3155
ENGLISH
Office: GERMAN| PORTUGUESE| RUSSIAN|SPANISH| ENGLISH

ELIA KIM
Accepting New Patients:
Greendale Physical Therapy, LLC
145 Church St.
,Clinton,MA 01510
Worcester
(978) 598-3155
ENGLISH
Office: GERMAN| PORTUGUESE| RUSSIAN|SPANISH| ENGLISH

EVERSON KATHERINE
Accepting New Patients:
Greendale Physical Therapy, LLC
145 Church St.
,Clinton,MA 01510
Worcester
(978) 598-3155
ENGLISH
Office: ENGLISH

FALLON BRITTANY
Accepting New Patients:
Greendale Physical Therapy, LLC
145 Church St.
,Clinton,MA 01510
Worcester
(978) 598-3155
ENGLISH
Office: FRENCH| ENGLISH

FARINELLA SUSAN
Accepting New Patients:
Greendale Physical Therapy, LLC
145 Church St.
,Clinton,MA 01510
Worcester
(978) 598-3155
ENGLISH
Office: ENGLISH

GARDNER EILEEN
Accepting New Patients:
Greendale Physical Therapy, LLC
145 Church St.
,Clinton,MA 01510
Worcester
(978) 598-3155
ENGLISH
Office: GERMAN|PORTUGUESE|RUSSIAN|SPANISH|ENGLISH

GEORGE JOMY J
Accepting New Patients:
Greendale Physical Therapy, LLC
145 Church St.
,Clinton,MA 01510
Worcester
(978) 598-3155
HINDI|ENGLISH
Office: GERMAN|PORTUGUESE|RUSSIAN|SPANISH|ENGLISH

GILMORE SAMANTHA
Accepting New Patients:
Greendale Physical Therapy, LLC
145 Church St.
,Clinton,MA 01510
Worcester
(978) 598-3155
ENGLISH
Office: GERMAN|PORTUGUESE|RUSSIAN|SPANISH|ENGLISH

GONZALEZ VICTORIA M.
Accepting New Patients:
Greendale Physical Therapy, LLC
145 Church St.
,Clinton,MA 01510
Worcester
(978) 598-3155
ENGLISH
Office: ENGLISH

GREENDALE PHYSICAL THERAPY LLC AT CLINTON
Accepting New Patients:
Greendale Physical Therapy, LLC
145 Church St.
,Clinton,MA 01510
Worcester
(978) 598-3155
billing@greendalePT.com
ENGLISH
Office: ENGLISH

JANGID POOJA
Accepting New Patients:
Greendale Physical Therapy, LLC
145 Church St.
,Clinton,MA 01510
Worcester
(978) 598-3155
ENGLISH
Office: GERMAN|PORTUGUESE|RUSSIAN|SPANISH|ENGLISH

JHURMARWALA NISHITA
Accepting New Patients:
Greendale Physical Therapy, LLC
145 Church St.
,Clinton,MA 01510
Worcester
(978) 598-3155
ENGLISH
Office: GERMAN|PORTUGUESE|RUSSIAN|SPANISH|ENGLISH

JOHNSON CHRISTINE
Accepting New Patients:
Greendale Physical Therapy, LLC
145 Church St.
,Clinton,MA 01510
Worcester
(978) 598-3155
ENGLISH
Office: GERMAN|PORTUGUESE|RUSSIAN|SPANISH|ENGLISH

KINI POOJA
Accepting New Patients:
Greendale Physical Therapy, LLC
145 Church St.
,Clinton,MA 01510
Worcester
(978) 598-3155
ENGLISH
Office: GERMAN|PORTUGUESE|RUSSIAN|SPANISH|ENGLISH

KLANK WILLIAM
Accepting New Patients:
Greendale Physical Therapy, LLC
145 Church St.
,Clinton,MA 01510
Worcester
(978) 598-3155
william.klank@worcpt.com
ENGLISH
Office: ENGLISH

KOULAX ANGELA
Accepting New Patients:
Greendale Physical Therapy, LLC
145 Church St.
,Clinton,MA 01510
Worcester
(978) 598-3155
ENGLISH
Office: GERMAN|PORTUGUESE|RUSSIAN|SPANISH|ENGLISH

LAZO CATHERINE
Accepting New Patients:
Greendale Physical Therapy, LLC
145 Church St.
,Clinton,MA 01510
Worcester
(978) 598-3155
ENGLISH
Office: GERMAN|PORTUGUESE|RUSSIAN|SPANISH|ENGLISH

MACINTYRE JR. NEIL B.
Accepting New Patients:
Greendale Physical Therapy, LLC
145 Church St.
,Clinton,MA 01510
Worcester
(978) 598-3155
ENGLISH
Office: ENGLISH

MAXWELL SUSAN
Accepting New Patients:
Greendale Physical Therapy, LLC
145 Church St.
,Clinton,MA 01510
Worcester
(978) 598-3155
ENGLISH
Office: GERMAN|PORTUGUESE|RUSSIAN|SPANISH|ENGLISH

MCNAMARA TIMOTHY J
Accepting New Patients:
Greendale Physical Therapy, LLC
145 Church St.
,Clinton,MA 01510
Worcester
(978) 598-3155
ENGLISH
Office: ENGLISH

MITCHELL BRONWEN
Accepting New Patients:
Greendale Physical Therapy, LLC
145 Church St.
,Clinton,MA 01510
Worcester
(978) 598-3155
ENGLISH
Office: GERMAN|PORTUGUESE|RUSSIAN|SPANISH|ENGLISH

MURRAY NICHOLAS T
Accepting New Patients:
Greendale Physical Therapy, LLC
145 Church St.
,Clinton,MA 01510
Worcester
(978) 598-3155
Nicholas@formfirstpt.com
ENGLISH
Office: GERMAN|PORTUGUESE|RUSSIAN|SPANISH|ENGLISH

NEWBERRY SARA
Accepting New Patients:
Greendale Physical Therapy, LLC
145 Church St.
,Clinton,MA 01510
Worcester
(978) 598-3155
sara.newberry@baystatept.com
ENGLISH
Office: GERMAN|PORTUGUESE|RUSSIAN|SPANISH|ENGLISH

NISHAR SWARUPA
Accepting New Patients:
Greendale Physical Therapy, LLC
145 Church St.
,Clinton,MA 01510
Worcester
(978) 598-3155
ENGLISH
Office: ENGLISH

ORTOLANO JASON P
Accepting New Patients:
Greendale Physical Therapy, LLC
145 Church St.
,Clinton,MA 01510
Worcester
(978) 598-3155
ENGLISH
Office: GERMAN|PORTUGUESE|RUSSIAN|SPANISH|ENGLISH

PAWAR TEJASVI
Accepting New Patients:
Greendale Physical Therapy, LLC
145 Church St.
,Clinton,MA 01510
Worcester
(978) 598-3155
tpawar@baystatept.com
ENGLISH
Office: GREEK|SPANISH|ENGLISH

READ MATTHEW
Accepting New Patients:
Greendale Physical Therapy, LLC
145 Church St.
,Clinton,MA 01510
Worcester
(978) 598-3155
ENGLISH
Office: GERMAN|PORTUGUESE|RUSSIAN|SPANISH|ENGLISH

RICHARDSON KYLE
Accepting New Patients:
Greendale Physical Therapy, LLC
145 Church St.
,Clinton,MA 01510
Worcester
(978) 598-3155
ENGLISH
Office: FRENCH|GERMAN|PORTUGUESE|RUSSIAN|SPANISH|ENGLISH

RIEDEL JACLYN
Accepting New Patients:
Greendale Physical Therapy, LLC
145 Church St.
,Clinton,MA 01510
Worcester
(978) 598-3155
ENGLISH
Office: GERMAN|PORTUGUESE|RUSSIAN|SPANISH|ENGLISH

ROMERO - MARQUEZ DENICE
Accepting New Patients:
Greendale Physical Therapy, LLC
145 Church St.
,Clinton,MA 01510
Worcester
(978) 598-3155
ENGLISH
Office: ENGLISH

SHAH SIDHDHI
Accepting New Patients:
Greendale Physical Therapy, LLC
145 Church St.
,Clinton,MA 01510
Worcester
(978) 598-3155
ENGLISH
Office: GERMAN|PORTUGUESE|RUSSIAN|SPANISH|ENGLISH

SHAIN DONNALEE M
Accepting New Patients:
Greendale Physical Therapy, LLC
145 Church St.
,Clinton,MA 01510
Worcester
(978) 598-3155
ENGLISH
Office: ENGLISH

SIEGMANN JORDAN E.
Accepting New Patients:
Greendale Physical Therapy, LLC
145 Church St.
,Clinton,MA 01510
Worcester
(978) 598-3155
ENGLISH
Office: ENGLISH

ST. JOHN AMANDA L.
Accepting New Patients:
Greendale Physical Therapy, LLC
145 Church St.
,Clinton,MA 01510
Worcester
(978) 598-3155
coachastjohn@gmail.com
ENGLISH
Office: ENGLISH

STODDARD DONNA
Accepting New Patients:
Greendale Physical Therapy, LLC
145 Church St.
,Clinton,MA 01510
Worcester
(978) 598-3155
ENGLISH
Office: ENGLISH

SUTTON TISHA
Accepting New Patients:
Greendale Physical Therapy, LLC
145 Church St.
,Clinton,MA 01510
Worcester
(978) 598-3155
GERMAN|PORTUGUESE|RUSSIAN|SPANISH|ENGLISH

SWIFT BRITNEY
Accepting New Patients:
Greendale Physical Therapy, LLC
145 Church St.
,Clinton,MA 01510
Worcester
(978) 598-3155
ENGLISH
Office: GERMAN|PORTUGUESE|RUSSIAN|SPANISH|ENGLISH

VAN DE MARK DAWN E.
Accepting New Patients:
Greendale Physical Therapy, LLC
145 Church St.
,Clinton,MA 01510
Worcester
(978) 598-3155
ENGLISH
Office: GERMAN|PORTUGUESE|RUSSIAN|SPANISH|ENGLISH

WEANER JARRETT
Accepting New Patients:
Greendale Physical Therapy, LLC
145 Church St.
,Clinton,MA 01510
Worcester
(978) 598-3155
ENGLISH
Office: GERMAN|PORTUGUESE|RUSSIAN|SPANISH|ENGLISH

WHITE KYLE
Accepting New Patients:
Greendale Physical Therapy, LLC
145 Church St.
,Clinton,MA 01510
Worcester
(978) 598-3155
ENGLISH
Office: ENGLISH

WILLIAMS MEGAN
Accepting New Patients:
Greendale Physical Therapy, LLC
145 Church St.
,Clinton,MA 01510
Worcester
(978) 598-3155
ENGLISH
Office: GERMAN|PORTUGUESE|RUSSIAN|SPANISH|ENGLISH

WILTSHIRE LAURA E
Accepting New Patients:
Greendale Physical Therapy, LLC
145 Church St.
,Clinton,MA 01510
Worcester
(978) 598-3155
LWiltshire@selectmedical.com
ENGLISH
Office: GERMAN|PORTUGUESE|RUSSIAN|SPANISH|ENGLISH

YOUNG ANDREW M.
Accepting New Patients:
Greendale Physical Therapy, LLC
145 Church St.
,Clinton,MA 01510
Worcester
(978) 598-3155
ENGLISH
Office: ENGLISH

ADAMAKIS GEORGIOS
Accepting New Patients:
PROEX PHYSICAL THERAPY AT 33 ELECTRIC AVE.
33 Electric Ave Ste B10
,Fitchburg,MA 014207954
Worcester
(978) 353-0030
SPANISH|ENGLISH
Office: ENGLISH

ADAMS HEATHER
Accepting New Patients:
PROEX PHYSICAL THERAPY - FITCHBURG
450 John Fitch Highway, 1st Fl. ,Fitchburg,MA 01420
Worcester
(978) 353-0030
credentialing@professionalpt.com
ENGLISH
Office: ENGLISH

ADAMS HEATHER
Accepting New Patients:
PROEX PHYSICAL THERAPY AT 33 ELECTRIC AVE.
33 Electric Ave Ste B10 ,Fitchburg,MA 014207954
Worcester
(978) 353-0030
credentialing@professionalpt.com
ENGLISH
Office: ENGLISH

ADAMS SEAN
Accepting New Patients:
PROEX PHYSICAL THERAPY - FITCHBURG
450 John Fitch Highway, 1st Fl. ,Fitchburg,MA 01420
Worcester
(978) 353-0030
ENGLISH
Office: ENGLISH

ADAMS SEAN
Accepting New Patients:
PROEX PHYSICAL THERAPY AT 33 ELECTRIC AVE.
33 Electric Ave Ste B10 ,Fitchburg,MA 014207954
Worcester
(978) 353-0030
ENGLISH
Office: ENGLISH

ALMONTE NICHOLAS
Accepting New Patients:
PROEX PHYSICAL THERAPY AT 33 ELECTRIC AVE.
33 Electric Ave Ste B10 ,Fitchburg,MA 014207954
Worcester
(978) 353-0030
credentialing@professionalpt.com
ENGLISH
Office: ENGLISH

ANVAR BRYCE
Accepting New Patients:
PROEX PHYSICAL THERAPY AT 33 ELECTRIC AVE.
33 Electric Ave Ste B10 ,Fitchburg,MA 014207954
Worcester
(978) 353-0030
credentialing@professionalpt.com
ENGLISH
Office: ENGLISH

ARTUS CODY
Accepting New Patients:
PROEX PHYSICAL THERAPY AT 33 ELECTRIC AVE.
33 Electric Ave Ste B10 ,Fitchburg,MA 014207954
Worcester
(978) 353-0030
credentialing@professionalpt.com
ENGLISH
Office: ENGLISH

AVERY ELIZABETH
Accepting New Patients:
PROEX PHYSICAL THERAPY - FITCHBURG
450 John Fitch Highway, 1st Fl. ,Fitchburg,MA 01420
Worcester
(978) 353-0030
Credentialing@professionalpt.com
ENGLISH
Office: ENGLISH

AVERY ELIZABETH
Accepting New Patients:
PROEX PHYSICAL THERAPY AT 33 ELECTRIC AVE.
33 Electric Ave Ste B10 ,Fitchburg,MA 014207954
Worcester
(978) 353-0030
Credentialing@professionalpt.com
ENGLISH
Office: ENGLISH

BALESTRACI RACHEL
Accepting New Patients:
PROEX PHYSICAL THERAPY AT 33 ELECTRIC AVE.
33 Electric Ave Ste B10 ,Fitchburg,MA 014207954
Worcester
(978) 353-0030
credentialing@professionalpt.com
ENGLISH
Office: ENGLISH

BARLOW OLIVIA O
Accepting New Patients:
PROEX PHYSICAL THERAPY - FITCHBURG
450 John Fitch Highway, 1st Fl. ,Fitchburg,MA 01420
Worcester
(978) 353-0030
ENGLISH

BARLOW OLIVIA O
Accepting New Patients:
PROEX PHYSICAL THERAPY AT 33 ELECTRIC AVE.
33 Electric Ave Ste B10 ,Fitchburg,MA 014207954
Worcester
(978) 353-0030
ENGLISH

BARRETT SETH
Accepting New Patients:
GREENDALE PHYSICAL THERAPY LLC AT FITCHBURG
28 Ashby State Rd. ,Fitchburg,MA 01420
Worcester
(978) 400-3690
ENGLISH
Office: GERMAN|PORTUGUESE|RUSSIAN|SPANISH|ENGLISH

BATTLES-SANTOS BREANNA
Accepting New Patients:
PROEX PHYSICAL THERAPY - FITCHBURG
450 John Fitch Highway, 1st Fl. ,Fitchburg,MA 01420
Worcester
(978) 353-0030
Credentialing@professionalpt.com
ENGLISH
Office: SPANISH|ENGLISH

BATTLES-SANTOS BREANNA
Accepting New Patients:
PROEX PHYSICAL THERAPY AT 33 ELECTRIC AVE.
33 Electric Ave Ste B10 ,Fitchburg,MA 014207954
Worcester
(978) 353-0030
Credentialing@professionalpt.com
ENGLISH
Office: SPANISH|ENGLISH

BAUTZ ELENI
Accepting New Patients:
PROEX PHYSICAL THERAPY AT 33 ELECTRIC AVE.
33 Electric Ave Ste B10 ,Fitchburg,MA 014207954
Worcester
(978) 353-0030
credentialing@professionalpt.com
ENGLISH
Office: ENGLISH

BEAUREGARD MORGAN
Accepting New Patients:
PROEX PHYSICAL THERAPY AT 33 ELECTRIC AVE.
33 Electric Ave Ste B10 ,Fitchburg,MA 014207954
Worcester
(978) 353-0030
credentialing@professionalpt.com
ENGLISH
Office: ENGLISH

BLAKE MICHAEL
Accepting New Patients:
PROEX PHYSICAL THERAPY - FITCHBURG
450 John Fitch Highway, 1st Fl. ,Fitchburg,MA 01420
Worcester
(978) 353-0030
credentialing@professionalpt.com
ENGLISH
Office: ENGLISH

BLAKE MICHAEL
Accepting New Patients:
PROEX PHYSICAL THERAPY AT 33 ELECTRIC AVE.
33 Electric Ave Ste B10 ,Fitchburg,MA 014207954
Worcester
(978) 353-0030
credentialing@professionalpt.com
ENGLISH
Office: ENGLISH

BOISCLAIR RACHEL
Accepting New Patients:
PROEX PHYSICAL THERAPY AT 33 ELECTRIC AVE.
33 Electric Ave Ste B10 ,Fitchburg,MA 014207954
Worcester
(978) 353-0030
credentialing@professionalpt.com
ENGLISH
Office: ENGLISH

BOUDREAU CONNOR
Accepting New Patients:
PROEX PHYSICAL THERAPY AT 33 ELECTRIC AVE.
33 Electric Ave Ste B10 ,Fitchburg,MA 014207954
Worcester
(978) 353-0030
ENGLISH
Office: ENGLISH

BOWEN DAVID W
Accepting New Patients:
PROEX PHYSICAL THERAPY AT 33 ELECTRIC AVE.
33 Electric Ave Ste B10 ,Fitchburg,MA 014207954
Worcester
(978) 353-0030
ENGLISH
Office: FRENCH|SPANISH|ENGLISH

BOWEN SAMANTHA
Accepting New Patients:
PROEX PHYSICAL THERAPY AT 33 ELECTRIC AVE.
33 Electric Ave Ste B10 ,Fitchburg,MA 014207954
Worcester
(978) 353-0030
credentialing@professionalpt.com
ENGLISH
Office: ENGLISH

BURDETT KATY
Accepting New Patients:
PROEX PHYSICAL THERAPY AT 33 ELECTRIC AVE.
33 Electric Ave Ste B10 ,Fitchburg,MA 014207954
Worcester
(978) 353-0030
ENGLISH
Office: ITALIAN|PORTUGUESE|SPANISH|ENGLISH

CABAN KAYLA
Accepting New Patients:
GREENDALE PHYSICAL THERAPY LLC AT FITCHBURG
28 Ashby State Rd. ,Fitchburg,MA 01420
Worcester
(978) 400-3690
ENGLISH
Office: GERMAN|PORTUGUESE|RUSSIAN|SPANISH|ENGLISH

CARMAN IAN
Accepting New Patients:
PROEX PHYSICAL THERAPY - FITCHBURG
450 John Fitch Highway, 1st Fl. ,Fitchburg,MA 01420
Worcester
(978) 353-0030
ENGLISH
Office: ITALIAN|SPANISH|ENGLISH

CARMAN IAN
Accepting New Patients:
PROEX PHYSICAL THERAPY AT 33 ELECTRIC AVE.
33 Electric Ave Ste B10 ,Fitchburg,MA 014207954
Worcester
(978) 353-0030
ENGLISH
Office: ITALIAN|SPANISH|ENGLISH

CARRIER MICHAEL
Accepting New Patients:
PROEX PHYSICAL THERAPY AT 33 ELECTRIC AVE.
33 Electric Ave Ste B10 ,Fitchburg,MA 014207954
Worcester
(978) 353-0030
credentialing@professionalpt.com
ENGLISH
Office: SPANISH|ENGLISH

CASEY COREY
Accepting New Patients:
PROEX PHYSICAL THERAPY - FITCHBURG
450 John Fitch Highway, 1st Fl. ,Fitchburg,MA 01420
Worcester
(978) 353-0030
Credentialing@professioanlpt.com
ENGLISH
Office: ENGLISH

CASEY COREY
Accepting New Patients:
PROEX PHYSICAL THERAPY AT 33 ELECTRIC AVE.
33 Electric Ave Ste B10 ,Fitchburg,MA 014207954
Worcester
(978) 353-0030
Credentialing@professioanlpt.com
ENGLISH
Office: ENGLISH

CASH ZACHARY
Accepting New Patients:
PROEX PHYSICAL THERAPY AT 33 ELECTRIC AVE.
33 Electric Ave Ste B10 ,Fitchburg,MA 014207954
Worcester
(978) 353-0030
credentialing@professionalpt.com
ENGLISH
Office: ENGLISH

CHAHID HANA
Accepting New Patients:
PROEX PHYSICAL THERAPY AT 33 ELECTRIC AVE.
33 Electric Ave Ste B10 ,Fitchburg,MA 014207954
Worcester
(978) 353-0030
credentialing@professionalpt.com
ENGLISH
Office: ENGLISH

CHANDLER JASON
Accepting New Patients:
PROEX PHYSICAL THERAPY AT 33 ELECTRIC AVE.
33 Electric Ave Ste B10 ,Fitchburg,MA 014207954
Worcester
(978) 353-0030
credentialing@professionalpt.com
ENGLISH
Office: ENGLISH

CHANG ELVIN
Accepting New Patients:
PROEX PHYSICAL THERAPY AT 33 ELECTRIC AVE.
33 Electric Ave Ste B10 ,Fitchburg,MA 014207954
Worcester
(978) 353-0030
credentialing@professionalpt.com
ENGLISH
Office: ENGLISH

CHASSE PATRICK
Accepting New Patients:
PROEX PHYSICAL THERAPY AT 33 ELECTRIC AVE.
33 Electric Ave Ste B10 ,Fitchburg,MA 014207954
Worcester
(978) 353-0030
credentialing@professionalpt.com
ENGLISH
Office: ENGLISH

CHENETTE ERIN
Accepting New Patients:
PROEX PHYSICAL THERAPY AT 33 ELECTRIC AVE.
33 Electric Ave Ste B10 ,Fitchburg,MA 014207954
Worcester
(978) 353-0030
ECHENETTE@BAYSTATEPT.COM
ENGLISH
Office: ENGLISH

CHENG WEI QING
Accepting New Patients:
PROEX PHYSICAL THERAPY - FITCHBURG
450 John Fitch Highway, 1st Fl. ,Fitchburg,MA 01420
Worcester
(978) 353-0030
credentialing@professionalpt.com
ENGLISH
Office: ENGLISH

CHENG WEI QING
Accepting New Patients:
PROEX PHYSICAL THERAPY AT 33 ELECTRIC AVE.
33 Electric Ave Ste B10
,Fitchburg,MA
014207954
Worcester
(978) 353-0030
credentialing@professionalpt.com
ENGLISH
Office: ENGLISH

CHIASSON KATHARINE
Accepting New Patients:
PROEX PHYSICAL THERAPY - FITCHBURG
450 John Fitch Highway, 1st Fl. ,Fitchburg,MA
01420
Worcester
(978) 353-0030
ENGLISH
Office: ENGLISH

CHIASSON KATHARINE
Accepting New Patients:
PROEX PHYSICAL THERAPY AT 33 ELECTRIC AVE.
33 Electric Ave Ste B10
,Fitchburg,MA
014207954
Worcester
(978) 353-0030
ENGLISH
Office: ENGLISH

CHOWANSKA JOANNA E
Accepting New Patients:
PROEX PHYSICAL THERAPY - FITCHBURG
450 John Fitch Highway, 1st Fl. ,Fitchburg,MA
01420
Worcester
(978) 353-0030
Credentialing@professionalpt.com
ENGLISH
Office: ENGLISH

CHOWANSKA JOANNA E
Accepting New Patients:
PROEX PHYSICAL THERAPY AT 33 ELECTRIC AVE.
33 Electric Ave Ste B10
,Fitchburg,MA
014207954
Worcester
(978) 353-0030
Credentialing@professionalpt.com
ENGLISH
Office: ENGLISH

COLELLO CELSEA S
Accepting New Patients:
PROEX PHYSICAL THERAPY AT 33 ELECTRIC AVE.
33 Electric Ave Ste B10
,Fitchburg,MA
014207954
Worcester
(978) 353-0030
ENGLISH
Office: ENGLISH

COMPAGNONE GINO
Accepting New Patients:
PROEX PHYSICAL THERAPY AT 33 ELECTRIC AVE.
33 Electric Ave Ste B10
,Fitchburg,MA
014207954
Worcester
(978) 353-0030
ENGLISH
Office: ENGLISH

COMPLETE PHYSICAL THERAPY & WELLNESS, LLC
Accepting New Patients:
COMPLETE PHYSICAL THERAPY & WELLNESS, LLC
960 South St
,Fitchburg,MA
014207037
Worcester
(978) 345-2789
jdonfro@hotmail.com
ENGLISH
Office: ENGLISH

CONWAY PATRICK
Accepting New Patients:
PROEX PHYSICAL THERAPY AT 33 ELECTRIC AVE.
33 Electric Ave Ste B10
,Fitchburg,MA
014207954
Worcester
(978) 353-0030
credentialing@professionalpt.com
ENGLISH
Office: ENGLISH

COPPLA HANNAH
Accepting New Patients:
PROEX PHYSICAL THERAPY AT 33 ELECTRIC AVE.
33 Electric Ave Ste B10
,Fitchburg,MA
014207954
Worcester
(978) 353-0030
ENGLISH
Office: ITALIAN|SPANISH|ENGLISH

COTTLE OWEN
Accepting New Patients:
PROEX PHYSICAL THERAPY AT 33 ELECTRIC AVE.
33 Electric Ave Ste B10
,Fitchburg,MA
014207954
Worcester
(978) 353-0030
credentialing@professionalpt.com
ENGLISH
Office: ENGLISH

CURTIS JENNIFER
Accepting New Patients:
PROEX PHYSICAL THERAPY AT 33 ELECTRIC AVE.
33 Electric Ave Ste B10
,Fitchburg,MA
014207954
Worcester
(978) 353-0030
ENGLISH
Office: ENGLISH

CWALINSKI JAKUB
Accepting New Patients:
PROEX PHYSICAL THERAPY AT 33 ELECTRIC AVE.
33 Electric Ave Ste B10
,Fitchburg,MA
014207954
Worcester
(978) 353-0030
credentialing@professionalpt.com
ENGLISH
Office: ENGLISH

D'AGATI VICTORIA
Accepting New Patients:
PROEX PHYSICAL THERAPY AT 33 ELECTRIC AVE.
33 Electric Ave Ste B10
,Fitchburg,MA
014207954
Worcester
(978) 353-0030
credentialing@professionalpt.com
ENGLISH
Office: ENGLISH

D'ONFRO JOANNE C
Accepting New Patients:
COMPLETE PHYSICAL THERAPY & WELLNESS, LLC
960 South St
,Fitchburg,MA
014207037
Worcester
(978) 345-2789
ENGLISH
Office: ENGLISH

DALY MARISSA
Accepting New Patients:
PROEX PHYSICAL THERAPY AT 33 ELECTRIC AVE.
33 Electric Ave Ste B10
,Fitchburg,MA
014207954
Worcester
(978) 353-0030
ENGLISH
Office: ITALIAN|SPANISH|ENGLISH

DATTILO JOSEPH
Accepting New Patients:
PROEX PHYSICAL THERAPY AT 33 ELECTRIC AVE.
33 Electric Ave Ste B10
,Fitchburg,MA
014207954
Worcester
(978) 353-0030
ENGLISH
Office: ENGLISH

DE LA CUESTA MICHELA
Accepting New Patients:
PROEX PHYSICAL THERAPY AT 33 ELECTRIC AVE.
33 Electric Ave Ste B10
,Fitchburg,MA
014207954
Worcester
(978) 353-0030
ENGLISH
Office: ITALIAN|SPANISH|ENGLISH

DEBAY STEPHEN J
Accepting New Patients:
PROEX PHYSICAL THERAPY AT 33 ELECTRIC AVE.
33 Electric Ave Ste B10
,Fitchburg,MA
014207954
Worcester
(978) 353-0030
ENGLISH
Office: ENGLISH

DI PASQUA JULIANA
Accepting New Patients:
PROEX PHYSICAL THERAPY AT 33 ELECTRIC AVE.
33 Electric Ave Ste B10
,Fitchburg,MA
014207954
Worcester
(978) 353-0030
credentialing@professionalpt.com
ENGLISH
Office: ENGLISH

ECONOMOU KRISTINA
Accepting New Patients:
PROEX PHYSICAL THERAPY AT 33 ELECTRIC AVE.
33 Electric Ave Ste B10
,Fitchburg,MA
014207954
Worcester
(978) 353-0030
credentialing@professionalpt.com
ENGLISH
Office: ENGLISH

FAIZ RAYAN
Accepting New Patients:
PROEX PHYSICAL THERAPY AT 33 ELECTRIC AVE.
33 Electric Ave Ste B10
,Fitchburg,MA
014207954
Worcester
(978) 353-0030
credentialing@professionalpt.com
ENGLISH
Office: ENGLISH

FALLDORF SCOTT
Accepting New Patients:
PROEX PHYSICAL THERAPY - FITCHBURG
450 John Fitch Highway, 1st Fl. ,Fitchburg,MA
01420
Worcester
(978) 353-0030
ENGLISH
Office: ENGLISH

FALLDORF SCOTT
Accepting New Patients:
PROEX PHYSICAL THERAPY AT 33 ELECTRIC AVE.
33 Electric Ave Ste B10
,Fitchburg,MA
014207954
Worcester
(978) 353-0030
ENGLISH
Office: ENGLISH

FARINO DOMINICK
Accepting New Patients:
PROEX PHYSICAL THERAPY AT 33 ELECTRIC AVE.
33 Electric Ave Ste B10 ,Fitchburg,MA 014207954
Worcester
(978) 353-0030
credentialing@professionalpt.com
ENGLISH
Office: ENGLISH

FARRELL EMILY E
Accepting New Patients:
PROEX PHYSICAL THERAPY AT 33 ELECTRIC AVE.
33 Electric Ave Ste B10 ,Fitchburg,MA 014207954
Worcester
(978) 353-0030
ENGLISH
Office: ENGLISH

FEATHER KAITLYN
Accepting New Patients:
PROEX PHYSICAL THERAPY AT 33 ELECTRIC AVE.
33 Electric Ave Ste B10 ,Fitchburg,MA 014207954
Worcester
(978) 353-0030
ENGLISH
Office: ENGLISH

FLAVIN KERRY
Accepting New Patients:
PROEX PHYSICAL THERAPY - FITCHBURG
450 John Fitch Highway, 1st Fl. ,Fitchburg,MA 01420
Worcester
(978) 353-0030
kflavin@baystatept.com
ENGLISH
Office: SPANISH|ENGLISH

FLAVIN KERRY
Accepting New Patients:
PROEX PHYSICAL THERAPY AT 33 ELECTRIC AVE.
33 Electric Ave Ste B10 ,Fitchburg,MA 014207954
Worcester
(978) 353-0030
kflavin@baystatept.com
ENGLISH
Office: SPANISH|ENGLISH

FLETCHER CASEY
Accepting New Patients:
PROEX PHYSICAL THERAPY AT 33 ELECTRIC AVE.
33 Electric Ave Ste B10 ,Fitchburg,MA 014207954
Worcester
(978) 353-0030
ENGLISH
Office: ENGLISH

FORTIER KELLY
Accepting New Patients:
PROEX PHYSICAL THERAPY AT 33 ELECTRIC AVE.
33 Electric Ave Ste B10 ,Fitchburg,MA 014207954
Worcester
(978) 353-0030
credentialing@professionalpt.com
ENGLISH
Office: ENGLISH

FREEMAN DANIELLE
Accepting New Patients:
PROEX PHYSICAL THERAPY AT 33 ELECTRIC AVE.
33 Electric Ave Ste B10 ,Fitchburg,MA 014207954
Worcester
(978) 353-0030
credentialing@professionalpt.com
ENGLISH
Office: ENGLISH

FRIERSON CONSTANCE
Accepting New Patients:
PROEX PHYSICAL THERAPY AT 33 ELECTRIC AVE.
33 Electric Ave Ste B10 ,Fitchburg,MA 014207954
Worcester
(978) 353-0030
cfrierson@eastersealsnh.org
ENGLISH
Office: SPANISH|ENGLISH

GALVAGNO CRISTINA
Accepting New Patients:
PROEX PHYSICAL THERAPY AT 33 ELECTRIC AVE.
33 Electric Ave Ste B10 ,Fitchburg,MA 014207954
Worcester
(978) 353-0030
credentialing@professionalpt.com
ENGLISH
Office: ENGLISH

GAMACHE MICHEAL
Accepting New Patients:
PROEX PHYSICAL THERAPY AT 33 ELECTRIC AVE.
33 Electric Ave Ste B10 ,Fitchburg,MA 014207954
Worcester
(978) 353-0030
ENGLISH
Office: GREEK|SPANISH|ENGLISH

GAUDET EDWARD
Accepting New Patients:
PROEX PHYSICAL THERAPY AT 33 ELECTRIC AVE.
33 Electric Ave Ste B10 ,Fitchburg,MA 014207954
Worcester
(978) 353-0030
credentialing@professionalpt.com
ENGLISH
Office: ENGLISH

GELLERT CHRISTOPHER D.
Accepting New Patients:
PROEX PHYSICAL THERAPY AT 33 ELECTRIC AVE.
33 Electric Ave Ste B10
,Fitchburg,MA
014207954
Worcester
(978) 353-0030
ENGLISH
Office: GREEK|SPANISH|ENGLISH

GELSOMINI SIERRA
Accepting New Patients:
PROEX PHYSICAL THERAPY AT 33 ELECTRIC AVE.
33 Electric Ave Ste B10
,Fitchburg,MA
014207954
Worcester
(978) 353-0030
credentialing@professionalpt.com
ENGLISH
Office: SPANISH|ENGLISH

GERAGHTY NICOLE
Accepting New Patients:
PROEX PHYSICAL THERAPY AT 33 ELECTRIC AVE.
33 Electric Ave Ste B10
,Fitchburg,MA
014207954
Worcester
(978) 353-0030
credentialing@professionalpt.com
ENGLISH
Office: ENGLISH

GEYSTER JORDAN
Accepting New Patients:
PROEX PHYSICAL THERAPY - FITCHBURG
450 John Fitch Highway, 1st Fl. ,Fitchburg,MA
01420
Worcester
(978) 353-0030
credentialing@professionalpt.com
ENGLISH
Office: ENGLISH

GEYSTER JORDAN
Accepting New Patients:
PROEX PHYSICAL THERAPY AT 33 ELECTRIC AVE.
33 Electric Ave Ste B10
,Fitchburg,MA
014207954
Worcester
(978) 353-0030
credentialing@professionalpt.com
ENGLISH
Office: ENGLISH

GLEASON KATHERINE C.
Accepting New Patients:
PROEX PHYSICAL THERAPY AT 33 ELECTRIC AVE.
33 Electric Ave Ste B10
,Fitchburg,MA
014207954
Worcester
(978) 353-0030
ENGLISH
Office: ENGLISH

GORDON BENJAMIN
Accepting New Patients:
PROEX PHYSICAL THERAPY AT 33 ELECTRIC AVE.
33 Electric Ave Ste B10
,Fitchburg,MA
014207954
Worcester
(978) 353-0030
credentialing@professionalpt.com
ENGLISH
Office: ENGLISH

GOTT NICHOLAS
Accepting New Patients:
PROEX PHYSICAL THERAPY AT 33 ELECTRIC AVE.
33 Electric Ave Ste B10
,Fitchburg,MA
014207954
Worcester
(978) 353-0030
credentialing@professionalpt.com
ENGLISH
Office: ENGLISH

GRANATA ANDREW
Accepting New Patients:
PROEX PHYSICAL THERAPY - FITCHBURG
450 John Fitch Highway, 1st Fl. ,Fitchburg,MA
01420
Worcester
(978) 353-0030
ENGLISH
Office: ENGLISH

GRANATA ANDREW
Accepting New Patients:
PROEX PHYSICAL THERAPY AT 33 ELECTRIC AVE.
33 Electric Ave Ste B10
,Fitchburg,MA
014207954
Worcester
(978) 353-0030
ENGLISH
Office: ENGLISH

GRESHAM SETH
Accepting New Patients:
PROEX PHYSICAL THERAPY AT 33 ELECTRIC AVE.
33 Electric Ave Ste B10
,Fitchburg,MA
014207954
Worcester
(978) 353-0030
ENGLISH
Office: SPANISH|ENGLISH

GUERRIER YASMEEN
Accepting New Patients:
PROEX PHYSICAL THERAPY AT 33 ELECTRIC AVE.
33 Electric Ave Ste B10
,Fitchburg,MA
014207954
Worcester
(978) 353-0030
credentialing@professionalpt.com
ENGLISH
Office: ENGLISH

HA ANDREW
Accepting New Patients:
PROEX PHYSICAL THERAPY - FITCHBURG
450 John Fitch Highway, 1st Fl. ,Fitchburg,MA 01420
Worcester
(978) 353-0030
ENGLISH
Office: ENGLISH

HA ANDREW
Accepting New Patients:
PROEX PHYSICAL THERAPY AT 33 ELECTRIC AVE.
33 Electric Ave Ste B10 ,Fitchburg,MA 014207954
Worcester
(978) 353-0030
ENGLISH
Office: ENGLISH

HAWKINS AUGUSTINE
Accepting New Patients:
PROEX PHYSICAL THERAPY AT 33 ELECTRIC AVE.
33 Electric Ave Ste B10 ,Fitchburg,MA 014207954
Worcester
(978) 353-0030
credentialing@professionalpt.com
ENGLISH
Office: ENGLISH

HEDAYAT LENA
Accepting New Patients:
PROEX PHYSICAL THERAPY AT 33 ELECTRIC AVE.
33 Electric Ave Ste B10 ,Fitchburg,MA 014207954
Worcester
(978) 353-0030
credentialing@professionalpt.com
ENGLISH
Office: ENGLISH

HINDMAN DANA
Accepting New Patients:
PROEX PHYSICAL THERAPY - FITCHBURG
450 John Fitch Highway, 1st Fl. ,Fitchburg,MA 01420
Worcester
(978) 353-0030
Dana.Hindman@jointventurespt.com
ENGLISH
Office: ENGLISH

HINDMAN DANA
Accepting New Patients:
PROEX PHYSICAL THERAPY AT 33 ELECTRIC AVE.
33 Electric Ave Ste B10 ,Fitchburg,MA 014207954
Worcester
(978) 353-0030
Dana.Hindman@jointventurespt.com
ENGLISH
Office: ENGLISH

HITCHCOCK RYAN
Accepting New Patients:
PROEX PHYSICAL THERAPY AT 33 ELECTRIC AVE.
33 Electric Ave Ste B10 ,Fitchburg,MA 014207954
Worcester
(978) 353-0030
credentialing@professionalpt.com
ENGLISH
Office: ENGLISH

HIXON TESS A
Accepting New Patients:
PROEX PHYSICAL THERAPY AT 33 ELECTRIC AVE.
33 Electric Ave Ste B10 ,Fitchburg,MA 014207954
Worcester
(978) 353-0030
ENGLISH
Office: ENGLISH

INMAN OLIVIA
Accepting New Patients:
PROEX PHYSICAL THERAPY - FITCHBURG
450 John Fitch Highway, 1st Fl. ,Fitchburg,MA 01420
Worcester
(978) 353-0030
ENGLISH
Office: SPANISH|ENGLISH

INMAN OLIVIA
Accepting New Patients:
PROEX PHYSICAL THERAPY AT 33 ELECTRIC AVE.
33 Electric Ave Ste B10 ,Fitchburg,MA 014207954
Worcester
(978) 353-0030
ENGLISH
Office: SPANISH|ENGLISH

JOHNSON MARGARET
Accepting New Patients:
PROEX PHYSICAL THERAPY - FITCHBURG
450 John Fitch Highway, 1st Fl. ,Fitchburg,MA 01420
Worcester
(978) 353-0030
credentialing@professionalpt.com
ENGLISH
Office: SPANISH|ENGLISH

JOHNSON MARGARET
Accepting New Patients:
PROEX PHYSICAL THERAPY AT 33 ELECTRIC AVE.
33 Electric Ave Ste B10 ,Fitchburg,MA 014207954
Worcester
(978) 353-0030
credentialing@professionalpt.com
ENGLISH
Office: SPANISH|ENGLISH

JUROVICH ASHLEY
Accepting New Patients:
PROEX PHYSICAL THERAPY AT 33 ELECTRIC AVE.
33 Electric Ave Ste B10 ,Fitchburg,MA 014207954
Worcester
(978) 353-0030
SPANISH|ENGLISH

KANE RICHARD
Accepting New Patients:
PROEX PHYSICAL THERAPY - FITCHBURG
450 John Fitch Highway, 1st Fl. ,Fitchburg,MA 01420
Worcester
(978) 353-0030
ENGLISH
Office: SPANISH|ENGLISH

KANE RICHARD
Accepting New Patients:
PROEX PHYSICAL THERAPY AT 33 ELECTRIC AVE.
33 Electric Ave Ste B10 ,Fitchburg,MA 014207954
Worcester
(978) 353-0030
ENGLISH
Office: SPANISH|ENGLISH

KANG JIAWEN
Accepting New Patients:
PROEX PHYSICAL THERAPY AT 33 ELECTRIC AVE.
33 Electric Ave Ste B10 ,Fitchburg,MA 014207954
Worcester
(978) 353-0030
ENGLISH
Office: ENGLISH

KAUFMANN RACHEL
Accepting New Patients:
PROEX PHYSICAL THERAPY AT 33 ELECTRIC AVE.
33 Electric Ave Ste B10 ,Fitchburg,MA 014207954
Worcester
(978) 353-0030
credentialing@professionalpt.com
ENGLISH
Office: ENGLISH

KELLEY LAUREN
Accepting New Patients:
PROEX PHYSICAL THERAPY AT 33 ELECTRIC AVE.
33 Electric Ave Ste B10 ,Fitchburg,MA 014207954
Worcester
(978) 353-0030
credentialing@professionalpt.com
ENGLISH
Office: ENGLISH

KENNEDY MCKENNA
Accepting New Patients:
PROEX PHYSICAL THERAPY AT 33 ELECTRIC AVE.
33 Electric Ave Ste B10 ,Fitchburg,MA 014207954
Worcester
(978) 353-0030
credentialing@professionalpt.com
ENGLISH
Office: ENGLISH

KING SHANNA
Accepting New Patients:
PROEX PHYSICAL THERAPY AT 33 ELECTRIC AVE.
33 Electric Ave Ste B10 ,Fitchburg,MA 014207954
Worcester
(978) 353-0030
credentialing@professionalpt.com
ENGLISH
Office: ENGLISH

KLINE LEANNA K
Accepting New Patients:
PROEX PHYSICAL THERAPY - FITCHBURG
450 John Fitch Highway, 1st Fl. ,Fitchburg,MA 01420
Worcester
(978) 353-0030
ENGLISH
Office: SPANISH|ENGLISH

KLINE LEANNA K
Accepting New Patients:
PROEX PHYSICAL THERAPY AT 33 ELECTRIC AVE.
33 Electric Ave Ste B10 ,Fitchburg,MA 014207954
Worcester
(978) 353-0030
ENGLISH
Office: SPANISH|ENGLISH

KNARA NATALIA
Accepting New Patients:
PROEX PHYSICAL THERAPY AT 33 ELECTRIC AVE.
33 Electric Ave Ste B10 ,Fitchburg,MA 014207954
Worcester
(978) 353-0030
ENGLISH
Office: SPANISH|ENGLISH

KNIGHT SARAH M
Accepting New Patients:
PROEX PHYSICAL THERAPY AT 33 ELECTRIC AVE.
33 Electric Ave Ste B10 ,Fitchburg,MA 014207954
Worcester
(978) 353-0030
ENGLISH
Office: ENGLISH

KOBUS PHILIP A.
Accepting New Patients:
PROEX PHYSICAL THERAPY - FITCHBURG
450 John Fitch Highway, 1st Fl. ,Fitchburg,MA 01420
Worcester
(978) 353-0030
ENGLISH
Office: SPANISH|ENGLISH

KOBUS PHILIP A.
Accepting New Patients:
PROEX PHYSICAL THERAPY AT 33 ELECTRIC AVE.
33 Electric Ave Ste B10 ,Fitchburg,MA 014207954
Worcester
(978) 353-0030
ENGLISH
Office: SPANISH| ENGLISH

KOCAN JUSTIN
Accepting New Patients:
PROEX PHYSICAL THERAPY AT 33 ELECTRIC AVE.
33 Electric Ave Ste B10 ,Fitchburg,MA 014207954
Worcester
(978) 353-0030
ENGLISH
Office: ENGLISH

KOPP ERIC
Accepting New Patients:
PROEX PHYSICAL THERAPY AT 33 ELECTRIC AVE.
33 Electric Ave Ste B10 ,Fitchburg,MA 014207954
Worcester
(978) 353-0030
SPANISH|ENGLISH
Office: SPANISH| ENGLISH

LAFALCE ERICH
Accepting New Patients:
PROEX PHYSICAL THERAPY AT 33 ELECTRIC AVE.
33 Electric Ave Ste B10 ,Fitchburg,MA 014207954
Worcester
(978) 353-0030
ENGLISH
Office: ENGLISH

LALLY MICAHEL
Accepting New Patients:
PROEX PHYSICAL THERAPY - FITCHBURG
450 John Fitch Highway, 1st Fl. ,Fitchburg,MA 01420
Worcester
(978) 353-0030
ENGLISH
Office: SPANISH| ENGLISH

LALLY MICAHEL
Accepting New Patients:
PROEX PHYSICAL THERAPY AT 33 ELECTRIC AVE.
33 Electric Ave Ste B10 ,Fitchburg,MA 014207954
Worcester
(978) 353-0030
ENGLISH
Office: SPANISH| ENGLISH

LAMBA KIRTI
Accepting New Patients:
PROEX PHYSICAL THERAPY AT 33 ELECTRIC AVE.
33 Electric Ave Ste B10 ,Fitchburg,MA 014207954
Worcester
(978) 353-0030
credentialing@professionalpt.com
ENGLISH
Office: SPANISH| ENGLISH

LANGAAS MARTIN
Accepting New Patients:
PROEX PHYSICAL THERAPY AT 33 ELECTRIC AVE.
33 Electric Ave Ste B10 ,Fitchburg,MA 014207954
Worcester
(978) 353-0030
ENGLISH
Office: SPANISH| ENGLISH

LAVIOLETTE MICHAEL J
Accepting New Patients:
PROEX PHYSICAL THERAPY AT 33 ELECTRIC AVE.
33 Electric Ave Ste B10 ,Fitchburg,MA 014207954
Worcester
(978) 353-0030
credentialing@atipt.com
ENGLISH
Office: ENGLISH

LECLERC BRIELLE
Accepting New Patients:
PROEX PHYSICAL THERAPY AT 33 ELECTRIC AVE.
33 Electric Ave Ste B10 ,Fitchburg,MA 014207954
Worcester
(978) 353-0030
credentialing@professionalpt.com
ENGLISH
Office: ENGLISH

LEIGHTENHEIMER BRIANNA R
Accepting New Patients:
PROEX PHYSICAL THERAPY AT 33 ELECTRIC AVE.
33 Electric Ave Ste B10 ,Fitchburg,MA 014207954
Worcester
(978) 353-0030
credentialing@professionalpt.com
ENGLISH
Office: ENGLISH

LEMAY AMBER C
Accepting New Patients:
PROEX PHYSICAL THERAPY - FITCHBURG
450 John Fitch Highway, 1st Fl. ,Fitchburg,MA 01420
Worcester
(978) 353-0030
credentialing@professionalpt.com
Office: SPANISH| ENGLISH

LEMAY AMBER C
Accepting New Patients:
PROEX PHYSICAL THERAPY AT 33 ELECTRIC AVE.
33 Electric Ave Ste B10 ,Fitchburg,MA 014207954
Worcester
(978) 353-0030
credentialing@professionalpt.com
Office: SPANISH| ENGLISH

LEMIEUX MIA E
Accepting New Patients:
PROEX PHYSICAL THERAPY - FITCHBURG
450 John Fitch Highway, 1st Fl. ,Fitchburg,MA 01420
Worcester
(978) 353-0030
credentialing@professionalpt.com
ENGLISH
Office: ENGLISH

LEMIEUX MIA E
Accepting New Patients:
PROEX PHYSICAL THERAPY AT 33 ELECTRIC AVE.
33 Electric Ave Ste B10 ,Fitchburg,MA 014207954
Worcester
(978) 353-0030
credentialing@professionalpt.com
ENGLISH
Office: ENGLISH

LEVITT BLAKE
Accepting New Patients:
PROEX PHYSICAL THERAPY - FITCHBURG
450 John Fitch Highway, 1st Fl. ,Fitchburg,MA 01420
Worcester
(978) 353-0030
credentialing@professionalpt.com
ENGLISH
Office: ENGLISH

LEVITT BLAKE
Accepting New Patients:
PROEX PHYSICAL THERAPY AT 33 ELECTRIC AVE.
33 Electric Ave Ste B10 ,Fitchburg,MA 014207954
Worcester
(978) 353-0030
credentialing@professionalpt.com
ENGLISH
Office: ENGLISH

LIANG HANWEN
Accepting New Patients:
PROEX PHYSICAL THERAPY AT 33 ELECTRIC AVE.
33 Electric Ave Ste B10 ,Fitchburg,MA 014207954
Worcester
(978) 353-0030
ENGLISH
Office: SPANISH| ENGLISH

LO SUMMER
Accepting New Patients:
PROEX PHYSICAL THERAPY AT 33 ELECTRIC AVE.
33 Electric Ave Ste B10 ,Fitchburg,MA 014207954
Worcester
(978) 353-0030
credentialing@professionalpt.com
ENGLISH
Office: ENGLISH

LOMBARDI SALLY
Accepting New Patients:
PROEX PHYSICAL THERAPY AT 33 ELECTRIC AVE.
33 Electric Ave Ste B10 ,Fitchburg,MA 014207954
Worcester
(978) 353-0030
ENGLISH
Office: ENGLISH

LOPES ELIZABETH F
Accepting New Patients:
PROEX PHYSICAL THERAPY AT 33 ELECTRIC AVE.
33 Electric Ave Ste B10 ,Fitchburg,MA 014207954
Worcester
(978) 353-0030
credentialing@professionalpt.com
ENGLISH
Office: ENGLISH

LYNCH BRIDGET
Accepting New Patients:
PROEX PHYSICAL THERAPY AT 33 ELECTRIC AVE.
33 Electric Ave Ste B10 ,Fitchburg,MA 014207954
Worcester
(978) 353-0030
credentialing@professionalpt.com
ENGLISH
Office: ENGLISH

LYNCH CHELSEA
Accepting New Patients:
PROEX PHYSICAL THERAPY - FITCHBURG
450 John Fitch Highway, 1st Fl. ,Fitchburg,MA 01420
Worcester
(978) 353-0030
ENGLISH

LYNCH DANICA M
Accepting New Patients:
PROEX PHYSICAL THERAPY AT 33 ELECTRIC AVE.
33 Electric Ave Ste B10 ,Fitchburg,MA 014207954
Worcester
(978) 353-0030
ENGLISH
Office: ENGLISH

MADORE MICHAEL
Accepting New Patients:
PROEX PHYSICAL THERAPY AT 33 ELECTRIC AVE.
33 Electric Ave Ste B10 ,Fitchburg,MA 014207954
Worcester
(978) 353-0030
ENGLISH
Office: ENGLISH

MAHONEY SHANNON
Accepting New Patients:
PROEX PHYSICAL THERAPY AT 33 ELECTRIC AVE.
33 Electric Ave Ste B10 ,Fitchburg,MA 014207954
Worcester
(978) 353-0030
ENGLISH
Office: ENGLISH

MARINO HANNAH
Accepting New Patients:
PROEX PHYSICAL THERAPY - FITCHBURG
450 John Fitch Highway, 1st Fl. ,Fitchburg,MA 01420
Worcester
(978) 353-0030
ENGLISH

MARINO HANNAH
Accepting New Patients:
PROEX PHYSICAL THERAPY AT 33 ELECTRIC AVE.
33 Electric Ave Ste B10 ,Fitchburg,MA 014207954
Worcester
(978) 353-0030
ENGLISH

MARION JOHN J
Accepting New Patients:
PROEX PHYSICAL THERAPY AT 33 ELECTRIC AVE.
33 Electric Ave Ste B10 ,Fitchburg,MA 014207954
Worcester
(978) 353-0030
ENGLISH
Office: ENGLISH

MARTIN ANNA
Accepting New Patients:
PROEX PHYSICAL THERAPY AT 33 ELECTRIC AVE.
33 Electric Ave Ste B10 ,Fitchburg,MA 014207954
Worcester
(978) 353-0030
ENGLISH
Office: ITALIAN|SPANISH|ENGLISH

MARTIN ZACHARY S
Accepting New Patients:
PROEX PHYSICAL THERAPY AT 33 ELECTRIC AVE.
33 Electric Ave Ste B10 ,Fitchburg,MA 014207954
Worcester
(978) 353-0030
ENGLISH
Office: ENGLISH

MAYBURY THOMAS J
Accepting New Patients:
PROEX PHYSICAL THERAPY AT 33 ELECTRIC AVE.
33 Electric Ave Ste B10 ,Fitchburg,MA 014207954
Worcester
(978) 353-0030
ENGLISH
Office: ENGLISH

MCCARTY SEAN
Accepting New Patients:
PROEX PHYSICAL THERAPY AT 33 ELECTRIC AVE.
33 Electric Ave Ste B10 ,Fitchburg,MA 014207954
Worcester
(978) 353-0030
credentialing@professionalpt.com
ENGLISH
Office: ENGLISH

MCDUFFIE HANNAH
Accepting New Patients:
PROEX PHYSICAL THERAPY AT 33 ELECTRIC AVE.
33 Electric Ave Ste B10 ,Fitchburg,MA 014207954
Worcester
(978) 353-0030
ENGLISH
Office: ENGLISH

MCGAUGHAN JAMES
Accepting New Patients:
PROEX PHYSICAL THERAPY - FITCHBURG
450 John Fitch Highway, 1st Fl. ,Fitchburg,MA 01420
Worcester
(978) 353-0030
credentialing@professionalpt.com
ENGLISH
Office: ENGLISH

MCGAUGHAN JAMES
Accepting New Patients:
PROEX PHYSICAL THERAPY AT 33 ELECTRIC AVE.
33 Electric Ave Ste B10 ,Fitchburg,MA 014207954
Worcester
(978) 353-0030
credentialing@professionalpt.com
ENGLISH
Office: ENGLISH

MCGRATH EMILY
Accepting New Patients:
PROEX PHYSICAL THERAPY AT 33 ELECTRIC AVE.
33 Electric Ave Ste B10 ,Fitchburg,MA 014207954
Worcester
(978) 353-0030
ENGLISH
Office: ENGLISH

MCMANUS MATTHEW R.
Accepting New Patients:
PROEX PHYSICAL THERAPY AT 33 ELECTRIC AVE.
33 Electric Ave Ste B10 ,Fitchburg,MA 014207954
Worcester
(978) 353-0030
ENGLISH
Office: SPANISH|ENGLISH

MCMANUS NICOLE C.
Accepting New Patients:
PROEX PHYSICAL THERAPY AT 33 ELECTRIC AVE.
33 Electric Ave Ste B10 ,Fitchburg,MA 014207954
Worcester
(978) 353-0030
ENGLISH
Office: SPANISH| ENGLISH

MEIDT NATALIE
Accepting New Patients:
PROEX PHYSICAL THERAPY AT 33 ELECTRIC AVE.
33 Electric Ave Ste B10 ,Fitchburg,MA 014207954
Worcester
(978) 353-0030
credentialing@professionalpt.com
ENGLISH
Office: ENGLISH

MELCHIORRI DAVID
Accepting New Patients:
PROEX PHYSICAL THERAPY AT 33 ELECTRIC AVE.
33 Electric Ave Ste B10 ,Fitchburg,MA 014207954
Worcester
(978) 353-0030
ENGLISH
Office: SPANISH| ENGLISH

MEYER AMANDA
Accepting New Patients:
PROEX PHYSICAL THERAPY - FITCHBURG
450 John Fitch Highway, 1st Fl. ,Fitchburg,MA 01420
Worcester
(978) 353-0030
credentialing@professionalpt.com
ENGLISH
Office: ENGLISH

MITCHELL BRONWEN
Accepting New Patients:
GREENDALE PHYSICAL THERAPY LLC AT FITCHBURG
28 Ashby State Rd. ,Fitchburg,MA 01420
Worcester
(978) 400-3690
ENGLISH
Office: GERMAN| PORTUGUESE| RUSSIAN|SPANISH| ENGLISH

MUGNANI ROSE
Accepting New Patients:
PROEX PHYSICAL THERAPY - FITCHBURG
450 John Fitch Highway, 1st Fl. ,Fitchburg,MA 01420
Worcester
(978) 353-0030
ENGLISH
Office: ENGLISH

MUGNANI ROSE
Accepting New Patients:
PROEX PHYSICAL THERAPY AT 33 ELECTRIC AVE.
33 Electric Ave Ste B10 ,Fitchburg,MA 014207954
Worcester
(978) 353-0030
ENGLISH
Office: ENGLISH

MULCAHY JULIE
Accepting New Patients:
PROEX PHYSICAL THERAPY AT 33 ELECTRIC AVE.
33 Electric Ave Ste B10 ,Fitchburg,MA 014207954
Worcester
(978) 353-0030
credentialing@professionalpt.com
ENGLISH
Office: SPANISH| ENGLISH

NATOLA STEPHEN
Accepting New Patients:
PROEX PHYSICAL THERAPY AT 33 ELECTRIC AVE.
33 Electric Ave Ste B10 ,Fitchburg,MA 014207954
Worcester
(978) 353-0030
credentialing@professionalpt.com
ENGLISH
Office: SPANISH| ENGLISH

NEU KEVIN
Accepting New Patients:
PROEX PHYSICAL THERAPY AT 33 ELECTRIC AVE.
33 Electric Ave Ste B10 ,Fitchburg,MA 014207954
Worcester
(978) 353-0030
credentialing@professionalpt.com
ENGLISH
Office: ENGLISH

NOONAN COLLEEN
Accepting New Patients:
PROEX PHYSICAL THERAPY AT 33 ELECTRIC AVE.
33 Electric Ave Ste B10 ,Fitchburg,MA 014207954
Worcester
(978) 353-0030
credentialing@professionalpt.com
ENGLISH
Office: SPANISH| ENGLISH

NOVELLO STEPHANIE N.
Accepting New Patients:
PROEX PHYSICAL THERAPY AT 33 ELECTRIC AVE.
33 Electric Ave Ste B10 ,Fitchburg,MA 014207954
Worcester
(978) 353-0030
ENGLISH
Office: SPANISH| ENGLISH

NYE PAIGE
Accepting New Patients:
PROEX PHYSICAL THERAPY AT 33 ELECTRIC AVE.
33 Electric Ave Ste B10 ,Fitchburg,MA 014207954
Worcester
(978) 353-0030
ENGLISH
Office: ENGLISH

O'BRIEN CHRISTOPHER
Accepting New Patients:
PROEX PHYSICAL THERAPY - FITCHBURG
450 John Fitch Highway, 1st Fl. ,Fitchburg,MA 01420
Worcester
(978) 353-0030
credentialing@professionalpt.com
ENGLISH
Office: SPANISH|ENGLISH

O'BRIEN CHRISTOPHER
Accepting New Patients:
PROEX PHYSICAL THERAPY AT 33 ELECTRIC AVE.
33 Electric Ave Ste B10 ,Fitchburg,MA 014207954
Worcester
(978) 353-0030
credentialing@professionalpt.com
ENGLISH
Office: SPANISH|ENGLISH

O'LEARY CAROLYN
Accepting New Patients:
PROEX PHYSICAL THERAPY AT 33 ELECTRIC AVE.
33 Electric Ave Ste B10 ,Fitchburg,MA 014207954
Worcester
(978) 353-0030
ENGLISH
Office: ENGLISH

O'SHAUGHNESSY SEAN
Accepting New Patients:
PROEX PHYSICAL THERAPY AT 33 ELECTRIC AVE.
33 Electric Ave Ste B10 ,Fitchburg,MA 014207954
Worcester
(978) 353-0030
ENGLISH
Office: SPANISH|ENGLISH

PARADELA GERALD
Accepting New Patients:
PROEX PHYSICAL THERAPY AT 33 ELECTRIC AVE.
33 Electric Ave Ste B10 ,Fitchburg,MA 014207954
Worcester
(978) 353-0030
credentialing@professionalpt.com
ENGLISH
Office: ENGLISH

PATTON CALEY
Accepting New Patients:
PROEX PHYSICAL THERAPY - FITCHBURG
450 John Fitch Highway, 1st Fl. ,Fitchburg,MA 01420
Worcester
(978) 353-0030
credentialing@professionalpt.com
ENGLISH
Office: SPANISH|ENGLISH

PATTON CALEY
Accepting New Patients:
PROEX PHYSICAL THERAPY AT 33 ELECTRIC AVE.
33 Electric Ave Ste B10 ,Fitchburg,MA 014207954
Worcester
(978) 353-0030
credentialing@professionalpt.com
ENGLISH
Office: SPANISH|ENGLISH

PECZE JACLYN
Accepting New Patients:
PROEX PHYSICAL THERAPY AT 33 ELECTRIC AVE.
33 Electric Ave Ste B10 ,Fitchburg,MA 014207954
Worcester
(978) 353-0030
ENGLISH
Office: ENGLISH

PELLERIN ROBERT
Accepting New Patients:
PROEX PHYSICAL THERAPY AT 33 ELECTRIC AVE.
33 Electric Ave Ste B10 ,Fitchburg,MA 014207954
Worcester
(978) 353-0030
ENGLISH
Office: RUSSIAN|SPANISH|ENGLISH

PELLETIER CHLOE
Accepting New Patients:
PROEX PHYSICAL THERAPY AT 33 ELECTRIC AVE.
33 Electric Ave Ste B10 ,Fitchburg,MA 014207954
Worcester
(978) 353-0030
chloe.pelletier@baystatept.com
ENGLISH
Office: ENGLISH

PETERSEN BENJAMIN
Accepting New Patients:
PROEX PHYSICAL THERAPY - FITCHBURG
450 John Fitch Highway, 1st Fl. ,Fitchburg,MA 01420
Worcester
(978) 353-0030
credentialing@professionalpt.com
ENGLISH
Office: SPANISH|ENGLISH

PETERSEN BENJAMIN
Accepting New Patients:
PROEX PHYSICAL THERAPY AT 33 ELECTRIC AVE.
33 Electric Ave Ste B10
,Fitchburg,MA
014207954
Worcester
(978) 353-0030
credentialing@professionalpt.com
ENGLISH
Office: SPANISH|ENGLISH

PETITT JENNA
Accepting New Patients:
PROEX PHYSICAL THERAPY AT 33 ELECTRIC AVE.
33 Electric Ave Ste B10
,Fitchburg,MA
014207954
Worcester
(978) 353-0030
ENGLISH
Office: ENGLISH

POLANCO SOTO JONATHAN
Accepting New Patients:
PROEX PHYSICAL THERAPY - FITCHBURG
450 John Fitch Highway,
1st Fl. ,Fitchburg,MA
01420
Worcester
(978) 353-0030
ENGLISH
Office: SPANISH|ENGLISH

POLANCO SOTO JONATHAN
Accepting New Patients:
PROEX PHYSICAL THERAPY AT 33 ELECTRIC AVE.
33 Electric Ave Ste B10
,Fitchburg,MA
014207954
Worcester
(978) 353-0030
ENGLISH
Office: SPANISH|ENGLISH

POWERS AMY
Accepting New Patients:
PROEX PHYSICAL THERAPY AT 33 ELECTRIC AVE.
33 Electric Ave Ste B10
,Fitchburg,MA
014207954
Worcester
(978) 353-0030
ENGLISH
Office: ENGLISH

PROEX PHYSICAL THERAPY - FITCHBURG
Accepting New Patients:
PROEX PHYSICAL THERAPY - FITCHBURG
450 John Fitch Highway,
1st Fl. ,Fitchburg,MA
01420
Worcester
(978) 353-0030
ENGLISH
Office: ENGLISH

PROEX PHYSICAL THERAPY AT 33 ELECTRIC AVE.
Accepting New Patients:
PROEX PHYSICAL THERAPY AT 33 ELECTRIC AVE.
33 Electric Ave Ste B10
,Fitchburg,MA
014207954
Worcester
(978) 353-0030
ENGLISH
Office: ENGLISH

QUALEY KELSEY
Accepting New Patients:
PROEX PHYSICAL THERAPY AT 33 ELECTRIC AVE.
33 Electric Ave Ste B10
,Fitchburg,MA
014207954
Worcester
(978) 353-0030
credentialing@professionalpt.com
ENGLISH
Office: ENGLISH

RAHMAN ASHRAFUL
Accepting New Patients:
PROEX PHYSICAL THERAPY AT 33 ELECTRIC AVE.
33 Electric Ave Ste B10
,Fitchburg,MA
014207954
Worcester
(978) 353-0030
credentialing@professionalpt.com
ENGLISH
Office: ENGLISH

RAJEH RONNIE
Accepting New Patients:
PROEX PHYSICAL THERAPY AT 33 ELECTRIC AVE.
33 Electric Ave Ste B10
,Fitchburg,MA
014207954
Worcester
(978) 353-0030
credentialing@professionalpt.com
ENGLISH
Office: ENGLISH

RAYMOND ELIZABETH A
Accepting New Patients:
COMPLETE PHYSICAL THERAPY & WELLNESS, LLC
960 South St
,Fitchburg,MA
014207037
Worcester
(978) 345-2789
ENGLISH
Office: ENGLISH

REGAN EMILY
Accepting New Patients:
PROEX PHYSICAL THERAPY AT 33 ELECTRIC AVE.
33 Electric Ave Ste B10
,Fitchburg,MA
014207954
Worcester
(978) 353-0030
ENGLISH
Office: ENGLISH

ROONEY ASHLEY
Accepting New Patients:
PROEX PHYSICAL THERAPY AT 33 ELECTRIC AVE.
33 Electric Ave Ste B10 ,Fitchburg,MA 014207954
Worcester
(978) 353-0030
ENGLISH
Office: ENGLISH

ROSSETTI KYLE
Accepting New Patients:
PROEX PHYSICAL THERAPY - FITCHBURG
450 John Fitch Highway, 1st Fl. ,Fitchburg,MA 01420
Worcester
(978) 353-0030
Credentialing@professioanlpt.com
ENGLISH
Office: ENGLISH

ROSSETTI KYLE
Accepting New Patients:
PROEX PHYSICAL THERAPY AT 33 ELECTRIC AVE.
33 Electric Ave Ste B10 ,Fitchburg,MA 014207954
Worcester
(978) 353-0030
Credentialing@professioanlpt.com
ENGLISH
Office: ENGLISH

RUBIN MARINA
Accepting New Patients:
PROEX PHYSICAL THERAPY - FITCHBURG
450 John Fitch Highway, 1st Fl. ,Fitchburg,MA 01420
Worcester
(978) 353-0030
credentialing@professionalpt.com
ENGLISH
Office: SPANISH|ENGLISH

RUBIN MARINA
Accepting New Patients:
PROEX PHYSICAL THERAPY AT 33 ELECTRIC AVE.
33 Electric Ave Ste B10 ,Fitchburg,MA 014207954
Worcester
(978) 353-0030
credentialing@professionalpt.com
ENGLISH
Office: SPANISH|ENGLISH

SALERNO JONMICHAEL
Accepting New Patients:
PROEX PHYSICAL THERAPY AT 33 ELECTRIC AVE.
33 Electric Ave Ste B10 ,Fitchburg,MA 014207954
Worcester
(978) 353-0030
ENGLISH
Office: SPANISH|ENGLISH

SALTZ ALICIA
Accepting New Patients:
PROEX PHYSICAL THERAPY AT 33 ELECTRIC AVE.
33 Electric Ave Ste B10 ,Fitchburg,MA 014207954
Worcester
(978) 353-0030
ENGLISH
Office: ITALIAN|SPANISH|ENGLISH

SANTORO ADRIANA
Accepting New Patients:
PROEX PHYSICAL THERAPY AT 33 ELECTRIC AVE.
33 Electric Ave Ste B10 ,Fitchburg,MA 014207954
Worcester
(978) 353-0030
credentialing@professionalpt.com
ENGLISH
Office: RUSSIAN|ENGLISH

SASS EMILY
Accepting New Patients:
PROEX PHYSICAL THERAPY AT 33 ELECTRIC AVE.
33 Electric Ave Ste B10 ,Fitchburg,MA 014207954
Worcester
(978) 353-0030
credentialing@professionalpt.com
ENGLISH
Office: SPANISH|ENGLISH

SCHMIDLIN FREDERICK J
Accepting New Patients:
PROEX PHYSICAL THERAPY - FITCHBURG
450 John Fitch Highway, 1st Fl. ,Fitchburg,MA 01420
Worcester
(978) 353-0030
ENGLISH
Office: GREEK|ENGLISH

SERVIDO THOMAS
Accepting New Patients:
PROEX PHYSICAL THERAPY AT 33 ELECTRIC AVE.
33 Electric Ave Ste B10 ,Fitchburg,MA 014207954
Worcester
(978) 353-0030
credentialing@professionalpt.com
ENGLISH
Office: ENGLISH

SHAH KRISHA
Accepting New Patients:
PROEX PHYSICAL THERAPY - FITCHBURG
450 John Fitch Highway, 1st Fl. ,Fitchburg,MA 01420
Worcester
(978) 353-0030
Credentialing@professioanlpt.com
ENGLISH
Office: SPANISH|ENGLISH

SHAH KRISHA
Accepting New Patients:
PROEX PHYSICAL THERAPY AT 33 ELECTRIC AVE.
33 Electric Ave Ste B10 ,Fitchburg,MA 014207954
Worcester
(978) 353-0030
Credentialing@professioanlpt.com
ENGLISH
Office: SPANISH| ENGLISH

SHAH SIDHDHI
Accepting New Patients:
PROEX PHYSICAL THERAPY AT 33 ELECTRIC AVE.
33 Electric Ave Ste B10 ,Fitchburg,MA 014207954
Worcester
(978) 353-0030
ENGLISH
Office: GERMAN| PORTUGUESE| RUSSIAN|SPANISH| ENGLISH

SHEEHAN COLLEEN
Accepting New Patients:
PROEX PHYSICAL THERAPY AT 33 ELECTRIC AVE.
33 Electric Ave Ste B10 ,Fitchburg,MA 014207954
Worcester
(978) 353-0030
ENGLISH
Office: SPANISH| ENGLISH

SHEVORY MARIA
Accepting New Patients:
PROEX PHYSICAL THERAPY AT 33 ELECTRIC AVE.
33 Electric Ave Ste B10 ,Fitchburg,MA 014207954
Worcester
(978) 353-0030
ENGLISH
Office: ENGLISH

SMITH MATTHEW
Accepting New Patients:
PROEX PHYSICAL THERAPY AT 33 ELECTRIC AVE.
33 Electric Ave Ste B10 ,Fitchburg,MA 014207954
Worcester
(978) 353-0030
ENGLISH
Office: ENGLISH

SNOW MACKENZIE
Accepting New Patients:
PROEX PHYSICAL THERAPY AT 33 ELECTRIC AVE.
33 Electric Ave Ste B10 ,Fitchburg,MA 014207954
Worcester
(978) 353-0030
credentialing@professionalpt.com
ENGLISH
Office: ENGLISH

SPECTOR ARIELLE G
Accepting New Patients:
PROEX PHYSICAL THERAPY AT 33 ELECTRIC AVE.
33 Electric Ave Ste B10 ,Fitchburg,MA 014207954
Worcester
(978) 353-0030
ENGLISH
Office: ENGLISH

STOWELL KATHRYNE
Accepting New Patients:
PROEX PHYSICAL THERAPY - FITCHBURG
450 John Fitch Highway, 1st Fl. ,Fitchburg,MA 01420
Worcester
(978) 353-0030
kathrynestowell96@gmail.com
ENGLISH
Office: SPANISH| ENGLISH

STOWELL KATHRYNE
Accepting New Patients:
PROEX PHYSICAL THERAPY AT 33 ELECTRIC AVE.
33 Electric Ave Ste B10 ,Fitchburg,MA 014207954
Worcester
(978) 353-0030
kathrynestowell96@gmail.com
ENGLISH
Office: SPANISH| ENGLISH

STRINGER ALLISON
Accepting New Patients:
PROEX PHYSICAL THERAPY AT 33 ELECTRIC AVE.
33 Electric Ave Ste B10 ,Fitchburg,MA 014207954
Worcester
(978) 353-0030
ENGLISH
Office: SPANISH| ENGLISH

SUGAR OLIVIA
Accepting New Patients:
PROEX PHYSICAL THERAPY AT 33 ELECTRIC AVE.
33 Electric Ave Ste B10 ,Fitchburg,MA 014207954
Worcester
(978) 353-0030
ENGLISH
Office: ENGLISH

SUSI CASSANDRA
Accepting New Patients:
PROEX PHYSICAL THERAPY AT 33 ELECTRIC AVE.
33 Electric Ave Ste B10 ,Fitchburg,MA 014207954
Worcester
(978) 353-0030
csusi@professionalpt.com
ENGLISH
Office: ENGLISH

SWANSON CHET
Accepting New Patients:
PROEX PHYSICAL THERAPY - FITCHBURG
450 John Fitch Highway, 1st Fl. ,Fitchburg,MA 01420
Worcester
(978) 353-0030
credentialing@professionalpt.com
ENGLISH
Office: SPANISH| ENGLISH

SWANSON CHET
Accepting New Patients:
PROEX PHYSICAL THERAPY AT 33 ELECTRIC AVE.
33 Electric Ave Ste B10 ,Fitchburg,MA 014207954
Worcester
(978) 353-0030
credentialing@professionalpt.com
ENGLISH
Office: SPANISH| ENGLISH

SYMONETTE ANGELICA
Accepting New Patients:
PROEX PHYSICAL THERAPY AT 33 ELECTRIC AVE.
33 Electric Ave Ste B10 ,Fitchburg,MA 014207954
Worcester
(978) 353-0030
Credentialing@professionalpt.com
ENGLISH
Office: ENGLISH

TABUR ERIKA
Accepting New Patients:
PROEX PHYSICAL THERAPY - FITCHBURG
450 John Fitch Highway, 1st Fl. ,Fitchburg,MA 01420
Worcester
(978) 353-0030
credentialing@professionalpt.com
ENGLISH
Office: ENGLISH

TABUR ERIKA
Accepting New Patients:
PROEX PHYSICAL THERAPY AT 33 ELECTRIC AVE.
33 Electric Ave Ste B10 ,Fitchburg,MA 014207954
Worcester
(978) 353-0030
credentialing@professionalpt.com
ENGLISH
Office: ENGLISH

TAYLOR JESSICA M
Accepting New Patients:
PROEX PHYSICAL THERAPY AT 33 ELECTRIC AVE.
33 Electric Ave Ste B10 ,Fitchburg,MA 014207954
Worcester
(978) 353-0030
ENGLISH
Office: SPANISH| ENGLISH

THOMPSON ALICE J
Accepting New Patients:
COMPLETE PHYSICAL THERAPY & WELLNESS, LLC
960 South St ,Fitchburg,MA 014207037
Worcester
(978) 345-2789
ENGLISH
Office: ENGLISH

TIPPINS CATHERINE
Accepting New Patients:
PROEX PHYSICAL THERAPY AT 33 ELECTRIC AVE.
33 Electric Ave Ste B10 ,Fitchburg,MA 014207954
Worcester
(978) 353-0030
ENGLISH
Office: ENGLISH

VAN DEN DUNGEN LINDSEY A.
Accepting New Patients:
PROEX PHYSICAL THERAPY AT 33 ELECTRIC AVE.
33 Electric Ave Ste B10 ,Fitchburg,MA 014207954
Worcester
(978) 353-0030
ENGLISH
Office: SPANISH| ENGLISH

VARGAS MATTHEW
Accepting New Patients:
PROEX PHYSICAL THERAPY AT 33 ELECTRIC AVE.
33 Electric Ave Ste B10 ,Fitchburg,MA 014207954
Worcester
(978) 353-0030
mvargas@professionalpt.com
ENGLISH
Office: ENGLISH

WALTERS KATHERINE
Accepting New Patients:
PROEX PHYSICAL THERAPY AT 33 ELECTRIC AVE.
33 Electric Ave Ste B10 ,Fitchburg,MA 014207954
Worcester
(978) 353-0030
katherine.walters@mvptme.com
ENGLISH
Office: SPANISH| ENGLISH

WARD MADISON
Accepting New Patients:
PROEX PHYSICAL THERAPY AT 33 ELECTRIC AVE.
33 Electric Ave Ste B10 ,Fitchburg,MA 014207954
Worcester
(978) 353-0030
Credentialing@professionalpt.com
ENGLISH
Office: ENGLISH

WEIR BRENDAN
Accepting New Patients:
PROEX PHYSICAL THERAPY AT 33 ELECTRIC AVE.
33 Electric Ave Ste B10
,Fitchburg,MA
014207954
Worcester
(978) 353-0030
credentialing@professionalpt.com
ENGLISH
Office: ENGLISH

WHEELER COURTNEY
Accepting New Patients:
PROEX PHYSICAL THERAPY AT 33 ELECTRIC AVE.
33 Electric Ave Ste B10
,Fitchburg,MA
014207954
Worcester
(978) 353-0030
credentialing@professionalpt.com
ENGLISH
Office: SPANISH|ENGLISH

WOLLENSAK DIANE
Accepting New Patients:
PROEX PHYSICAL THERAPY AT 33 ELECTRIC AVE.
33 Electric Ave Ste B10
,Fitchburg,MA
014207954
Worcester
(978) 353-0030
ENGLISH
Office: ENGLISH

WU MEI
Accepting New Patients:
PROEX PHYSICAL THERAPY AT 33 ELECTRIC AVE.
33 Electric Ave Ste B10
,Fitchburg,MA
014207954
Worcester
(978) 353-0030
Credentialing@professionalpt.com
ENGLISH
Office: ENGLISH

YOUNG SAMANTHA
Accepting New Patients:
PROEX PHYSICAL THERAPY AT 33 ELECTRIC AVE.
33 Electric Ave Ste B10
,Fitchburg,MA
014207954
Worcester
(978) 353-0030
ENGLISH
Office: SPANISH|ENGLISH

ZHENG RAYMOND
Accepting New Patients:
PROEX PHYSICAL THERAPY AT 33 ELECTRIC AVE.
33 Electric Ave Ste B10
,Fitchburg,MA
014207954
Worcester
(978) 353-0030
credentialing@professionalpt.com
ENGLISH
Office: ENGLISH

ARNOLD JESSICA A
Accepting New Patients:
CONNECTIONS PHYSICAL THERAPY, INC. AT GRAFTON
204 Worcester St.
,Grafton,MA 01536
Worcester
(508) 887-8888
jeaarnold@selectmedical.com
ENGLISH
Office: SPANISH|ENGLISH

AUCIELLO MAEGAN
Accepting New Patients:
CONNECTIONS PHYSICAL THERAPY, INC. AT GRAFTON
204 Worcester St.
,Grafton,MA 01536
Worcester
(508) 887-8888
Meagan.auciello@powerbackrehab.com
ENGLISH
Office: ENGLISH

COLLIER LAUREN A
Accepting New Patients:
CONNECTIONS PHYSICAL THERAPY, INC. AT GRAFTON
204 Worcester St.
,Grafton,MA 01536
Worcester
(508) 887-8888
ENGLISH
Office: ENGLISH

CORELLA - NAVARRO YOSELIN F
Accepting New Patients:
CONNECTIONS PHYSICAL THERAPY, INC. AT GRAFTON
204 Worcester St.
,Grafton,MA 01536
Worcester
(508) 887-8888
SPANISH|ENGLISH
Office: ENGLISH

DOMINGUEZ DENIVELISSE
Accepting New Patients:
CONNECTIONS PHYSICAL THERAPY, INC. AT GRAFTON
204 Worcester St.
,Grafton,MA 01536
Worcester
(508) 887-8888
SPANISH|ENGLISH
Office: ENGLISH

KASPER HAILEY
Accepting New Patients:
CONNECTIONS PHYSICAL THERAPY, INC. AT GRAFTON
204 Worcester St.
,Grafton,MA 01536
Worcester
(508) 887-8888
ENGLISH
Office: ENGLISH

SINGER JAY
Accepting New Patients:
CONNECTIONS PHYSICAL THERAPY, INC. AT GRAFTON
204 Worcester St.
,Grafton,MA 01536
Worcester
(508) 887-8888
ENGLISH
Office: ENGLISH

WARDEN - MICHL ALEXANDRA
Accepting New Patients:
CONNECTIONS PHYSICAL THERAPY, INC. AT GRAFTON
204 Worcester St.
,Grafton,MA 01536
Worcester
(508) 887-8888
ENGLISH
Office: ENGLISH

WYE KATELYN A.
Accepting New Patients:
CONNECTIONS PHYSICAL THERAPY, INC. AT GRAFTON
204 Worcester St.
,Grafton,MA 01536
Worcester
(508) 887-8888
ENGLISH
Office: ENGLISH

AUMUELLER SHARON
Accepting New Patients:
Wellesley Therapeutic Services, Inc
325 AYER RD.
,HARVARD,MA 01451
Worcester
(978) 772-8100
ENGLISH
Office: SPANISH|ENGLISH

BRYSON CASEY I
Accepting New Patients:
Wellesley Therapeutic Services, Inc
325 AYER RD.
,HARVARD,MA 01451
Worcester
(978) 772-8100
ENGLISH
Office: SPANISH|ENGLISH

BURNS MARCI
Accepting New Patients:
Wellesley Therapeutic Services, Inc
325 AYER RD.
,HARVARD,MA 01451
Worcester
(978) 772-8100
MKATES1409
@GMAIL.COM
ENGLISH
Office: ENGLISH

CONNECTIONS PHYSICAL THERAPY, INC. AT HARVARD
Accepting New Patients:
Wellesley Therapeutic Services, Inc
325 AYER RD.
,HARVARD,MA 01451
Worcester
(978) 772-8100
ENGLISH
Office: ENGLISH

CORDON JON B
Accepting New Patients:
Wellesley Therapeutic Services, Inc
325 AYER RD.
,HARVARD,MA 01451
Worcester
(978) 772-8100
ENGLISH
Office: ENGLISH

HANNON ERIN I
Accepting New Patients:
Wellesley Therapeutic Services, Inc
325 AYER RD.
,HARVARD,MA 01451
Worcester
(978) 772-8100
ENGLISH
Office: ENGLISH

JACKSON COREY
Accepting New Patients:
Wellesley Therapeutic Services, Inc
325 AYER RD.
,HARVARD,MA 01451
Worcester
(978) 772-8100
ENGLISH
Office: ENGLISH

KANCHWALA FATEMA
Accepting New Patients:
Wellesley Therapeutic Services, Inc
325 AYER RD.
,HARVARD,MA 01451
Worcester
(978) 772-8100
fatemazk.7290
@gmail.com
ENGLISH
Office: ENGLISH

KUBIK BRENTON
Accepting New Patients:
Wellesley Therapeutic Services, Inc
325 AYER RD.
,HARVARD,MA 01451
Worcester
(978) 772-8100
ENGLISH
Office: ENGLISH

LASANTE JULIA
Accepting New Patients:
Wellesley Therapeutic Services, Inc
325 AYER RD.
,HARVARD,MA 01451
Worcester
(978) 772-8100
ENGLISH
Office: ENGLISH

LIBERTY MARIAH
Accepting New Patients:
Wellesley Therapeutic Services, Inc
325 AYER RD.
,HARVARD,MA 01451
Worcester
(978) 772-8100
ENGLISH
Office: ENGLISH

MUDWAY RACHEL
Accepting New Patients:
Wellesley Therapeutic Services, Inc
325 AYER RD.
,HARVARD,MA 01451
Worcester
(978) 772-8100
ENGLISH
Office: ENGLISH

NIEUWENHUIZEN-DONOVAN JOSE A.
Accepting New Patients:
Wellesley Therapeutic Services, Inc
325 AYER RD.
,HARVARD,MA 01451
Worcester
(978) 772-8100
GERMAN
Office: SPANISH|ENGLISH

PEZNOLLA MARIANNE
Accepting New Patients:
Wellesley Therapeutic Services, Inc
325 AYER RD.
,HARVARD,MA 01451
Worcester
(978) 772-8100
ENGLISH
Office: ENGLISH

POULIN STEPHEN
Accepting New Patients:
Wellesley Therapeutic Services, Inc
325 AYER RD.
,HARVARD,MA 01451
Worcester
(978) 772-8100
DrStevenPoulin@gmail.com
ENGLISH
Office: ENGLISH

ROCHELEAU KARLA
Accepting New Patients:
Wellesley Therapeutic Services, Inc
325 AYER RD.
,HARVARD,MA 01451
Worcester
(978) 772-8100
lakehouse052@yahoo.com
ENGLISH
Office: FRENCH|GERMAN|SPANISH|ENGLISH

SALVO THOMAS M.
Accepting New Patients:
Wellesley Therapeutic Services, Inc
325 AYER RD.
,HARVARD,MA 01451
Worcester
(978) 772-8100
ENGLISH

ADAMS HEATHER
Accepting New Patients:
PROEX PHYSICAL THERAPY AT 1103 MAIN ST.
1103 Main St
,Holden,MA 015201219
Worcester
(508) 829-3900
credentialing@professionalpt.com
ENGLISH
Office: ENGLISH

ADAMS SEAN
Accepting New Patients:
PROEX PHYSICAL THERAPY AT 1103 MAIN ST.
1103 Main St
,Holden,MA 015201219
Worcester
(508) 829-3900
ENGLISH
Office: ENGLISH

ANVAR BRYCE
Accepting New Patients:
PROEX PHYSICAL THERAPY AT 1103 MAIN ST.
1103 Main St
,Holden,MA 015201219
Worcester
(508) 829-3900
credentialing@professionalpt.com
ENGLISH
Office: ENGLISH

ARTUS CODY
Accepting New Patients:
PROEX PHYSICAL THERAPY AT 1103 MAIN ST.
1103 Main St
,Holden,MA 015201219
Worcester
(508) 829-3900
credentialing@professionalpt.com
ENGLISH
Office: ENGLISH

AVERY ELIZABETH
Accepting New Patients:
PROEX PHYSICAL THERAPY AT 1103 MAIN ST.
1103 Main St
,Holden,MA 015201219
Worcester
(508) 829-3900
Credentialing@professionalpt.com
ENGLISH
Office: ENGLISH

BALESTRACI RACHEL
Accepting New Patients:
PROEX PHYSICAL THERAPY AT 1103 MAIN ST.
1103 Main St
,Holden,MA 015201219
Worcester
(508) 829-3900
credentialing@professionalpt.com
ENGLISH
Office: ENGLISH

BARLOW OLIVIA O
Accepting New Patients:
PROEX PHYSICAL THERAPY AT 1103 MAIN ST.
1103 Main St
,Holden,MA 015201219
Worcester
(508) 829-3900
ENGLISH

BARNABY JILLIAN
Accepting New Patients:
PHYSICAL THERAPY INNOVATIONS, INC. AT HOLDEN
456 Main St., Ste. A-B
,Holden,MA 01501
Worcester
(508) 829-3113
ENGLISH
Office: FRENCH|GERMAN|SPANISH|ENGLISH

BATTLES-SANTOS BREANNA
Accepting New Patients:
PROEX PHYSICAL THERAPY AT 1103 MAIN ST.
1103 Main St
,Holden,MA 015201219
Worcester
(508) 829-3900
Credentialing@professionalpt.com
ENGLISH
Office: SPANISH|ENGLISH

BAUTZ ELENI
Accepting New Patients:
PROEX PHYSICAL THERAPY AT 1103 MAIN ST.
1103 Main St
,Holden,MA 015201219
Worcester
(508) 829-3900
credentialing@professionalpt.com
ENGLISH
Office: ENGLISH

BEAUREGARD MORGAN
Accepting New Patients:
PROEX PHYSICAL THERAPY AT 1103 MAIN ST.
1103 Main St
,Holden,MA 015201219
Worcester
(508) 829-3900
credentialing@professionalpt.com
ENGLISH
Office: ENGLISH

BLAKE MICHAEL
Accepting New Patients:
PROEX PHYSICAL THERAPY AT 1103 MAIN ST.
1103 Main St
,Holden,MA 015201219
Worcester
(508) 829-3900
credentialing@professionalpt.com
ENGLISH
Office: ENGLISH

BOISCLAIR RACHEL
Accepting New Patients:
PROEX PHYSICAL THERAPY AT 1103 MAIN ST.
1103 Main St
,Holden,MA 015201219
Worcester
(508) 829-3900
credentialing@professionalpt.com
ENGLISH
Office: ENGLISH

BOUDREAU CONNOR
Accepting New Patients:
PROEX PHYSICAL THERAPY AT 1103 MAIN ST.
1103 Main St
,Holden,MA 015201219
Worcester
(508) 829-3900
ENGLISH
Office: ENGLISH

BOWEN DAVID W
Accepting New Patients:
PROEX PHYSICAL THERAPY AT 1103 MAIN ST.
1103 Main St
,Holden,MA 015201219
Worcester
(508) 829-3900
ENGLISH
Office: FRENCH|SPANISH|ENGLISH

BOWEN SAMANTHA
Accepting New Patients:
PROEX PHYSICAL THERAPY AT 1103 MAIN ST.
1103 Main St
,Holden,MA 015201219
Worcester
(508) 829-3900
credentialing@professionalpt.com
ENGLISH
Office: ENGLISH

BURDETT KATY
Accepting New Patients:
PROEX PHYSICAL THERAPY AT 1103 MAIN ST.
1103 Main St
,Holden,MA 015201219
Worcester
(508) 829-3900
ENGLISH
Office: ITALIAN|PORTUGUESE|SPANISH|ENGLISH

CARMAN IAN
Accepting New Patients:
PROEX PHYSICAL THERAPY AT 1103 MAIN ST.
1103 Main St
,Holden,MA 015201219
Worcester
(508) 829-3900
ENGLISH
Office: ITALIAN|SPANISH|ENGLISH

CARRIER MICHAEL
Accepting New Patients:
PROEX PHYSICAL THERAPY AT 1103 MAIN ST.
1103 Main St
,Holden,MA 015201219
Worcester
(508) 829-3900
credentialing@professionalpt.com
ENGLISH
Office: SPANISH|ENGLISH

CASEY COREY
Accepting New Patients:
PROEX PHYSICAL THERAPY AT 1103 MAIN ST.
1103 Main St
,Holden,MA 015201219
Worcester
(508) 829-3900
Credentialing@professioanlpt.com
ENGLISH
Office: ENGLISH

CASH ZACHARY
Accepting New Patients:
PROEX PHYSICAL THERAPY AT 1103 MAIN ST.
1103 Main St
,Holden,MA 015201219
Worcester
(508) 829-3900
credentialing@professionalpt.com
ENGLISH
Office: ENGLISH

CHAHID HANA
Accepting New Patients:
PROEX PHYSICAL THERAPY AT 1103 MAIN ST.
1103 Main St
,Holden,MA 015201219
Worcester
(508) 829-3900
credentialing@professionalpt.com
ENGLISH
Office: ENGLISH

CHANDLER JASON
Accepting New Patients:
PROEX PHYSICAL THERAPY AT 1103 MAIN ST.
1103 Main St
,Holden,MA 015201219
Worcester
(508) 829-3900
credentialing@professionalpt.com
ENGLISH
Office: ENGLISH

CHANG ELVIN
Accepting New Patients:
PROEX PHYSICAL THERAPY AT 1103 MAIN ST.
1103 Main St
,Holden,MA 015201219
Worcester
(508) 829-3900
credentialing@professionalpt.com
ENGLISH
Office: ENGLISH

CHASSE PATRICK
Accepting New Patients:
PROEX PHYSICAL THERAPY AT 1103 MAIN ST.
1103 Main St
,Holden,MA 015201219
Worcester
(508) 829-3900
credentialing@professionalpt.com
ENGLISH
Office: ENGLISH

CHENETTE ERIN
Accepting New Patients:
PROEX PHYSICAL THERAPY AT 1103 MAIN ST.
1103 Main St
,Holden,MA 015201219
Worcester
(508) 829-3900
ECHENETTE@BAYSTATEPT.COM
ENGLISH
Office: ENGLISH

CHENG WEI QING
Accepting New Patients:
PROEX PHYSICAL THERAPY AT 1103 MAIN ST.
1103 Main St
,Holden,MA 015201219
Worcester
(508) 829-3900
credentialing@professionalpt.com
ENGLISH
Office: ENGLISH

CHERNOCH ANN M
Accepting New Patients:
PHYSICAL THERAPY INNOVATIONS, INC. AT HOLDEN
456 Main St., Ste. A-B
,Holden,MA 01501
Worcester
(508) 829-3113
ENGLISH
Office: FRENCH|GERMAN|SPANISH|ENGLISH

CHIASSON KATHARINE
Accepting New Patients:
PROEX PHYSICAL THERAPY AT 1103 MAIN ST.
1103 Main St
,Holden,MA 015201219
Worcester
(508) 829-3900
ENGLISH
Office: ENGLISH

CHOWANSKA JOANNA E
Accepting New Patients:
PROEX PHYSICAL THERAPY AT 1103 MAIN ST.
1103 Main St
,Holden,MA 015201219
Worcester
(508) 829-3900
Credentialing@professionalpt.com
ENGLISH
Office: ENGLISH

COLELLO CELSEA S
Accepting New Patients:
PROEX PHYSICAL THERAPY AT 1103 MAIN ST.
1103 Main St
,Holden,MA 015201219
Worcester
(508) 829-3900
ENGLISH
Office: ENGLISH

COMPAGNONE GINO
Accepting New Patients:
PROEX PHYSICAL THERAPY AT 1103 MAIN ST.
1103 Main St
,Holden,MA 015201219
Worcester
(508) 829-3900
ENGLISH
Office: ENGLISH

CONWAY PATRICK
Accepting New Patients:
PROEX PHYSICAL THERAPY AT 1103 MAIN ST.
1103 Main St
,Holden,MA 015201219
Worcester
(508) 829-3900
credentialing@professionalpt.com
ENGLISH
Office: ENGLISH

COPPLA HANNAH
Accepting New Patients:
PROEX PHYSICAL THERAPY AT 1103 MAIN ST.
1103 Main St
,Holden,MA 015201219
Worcester
(508) 829-3900
ENGLISH
Office: ITALIAN|SPANISH|ENGLISH

COSTELLA ANTHONY
Accepting New Patients:
PROEX PHYSICAL THERAPY AT 1103 MAIN ST.
1103 Main St
,Holden,MA 015201219
Worcester
(508) 829-3900
ENGLISH
Office: ENGLISH

COTTLE OWEN
Accepting New Patients:
PROEX PHYSICAL THERAPY AT 1103 MAIN ST.
1103 Main St
,Holden,MA 015201219
Worcester
(508) 829-3900
credentialing@professionalpt.com
ENGLISH
Office: ENGLISH

CURTIS JENNIFER
Accepting New Patients:
PROEX PHYSICAL THERAPY AT 1103 MAIN ST.
1103 Main St
,Holden,MA 015201219
Worcester
(508) 829-3900
ENGLISH
Office: ENGLISH

CWALINSKI JAKUB
Accepting New Patients:
PROEX PHYSICAL THERAPY AT 1103 MAIN ST.
1103 Main St
,Holden,MA 015201219
Worcester
(508) 829-3900
credentialing@professionalpt.com
ENGLISH
Office: ENGLISH

D'AGATI VICTORIA
Accepting New Patients:
PROEX PHYSICAL THERAPY AT 1103 MAIN ST.
1103 Main St
,Holden,MA 015201219
Worcester
(508) 829-3900
credentialing@professionalpt.com
ENGLISH
Office: ENGLISH

DALY MARISSA
Accepting New Patients:
PROEX PHYSICAL THERAPY AT 1103 MAIN ST.
1103 Main St
,Holden,MA 015201219
Worcester
(508) 829-3900
ENGLISH
Office: ITALIAN|SPANISH|ENGLISH

DATTILO JOSEPH
Accepting New Patients:
PROEX PHYSICAL THERAPY AT 1103 MAIN ST.
1103 Main St
,Holden,MA 015201219
Worcester
(508) 829-3900
ENGLISH
Office: ENGLISH

DE LA CUESTA MICHELA
Accepting New Patients:
PROEX PHYSICAL THERAPY AT 1103 MAIN ST.
1103 Main St
,Holden,MA 015201219
Worcester
(508) 829-3900
ENGLISH
Office: ITALIAN|SPANISH|ENGLISH

DEBAY STEPHEN J
Accepting New Patients:
PROEX PHYSICAL THERAPY AT 1103 MAIN ST.
1103 Main St
,Holden,MA 015201219
Worcester
(508) 829-3900
ENGLISH
Office: ENGLISH

DELUCCIA MIA
Accepting New Patients:
PROEX PHYSICAL THERAPY AT 1103 MAIN ST.
1103 Main St
,Holden,MA 015201219
Worcester
(508) 829-3900
MIADELUCCIA@GMAIL.COM
ENGLISH
Office: ENGLISH

DI PASQUA JULIANA
Accepting New Patients:
PROEX PHYSICAL THERAPY AT 1103 MAIN ST.
1103 Main St
,Holden,MA 015201219
Worcester
(508) 829-3900
credentialing@professionalpt.com
ENGLISH
Office: ENGLISH

DRISCOLL KATE
Accepting New Patients:
PHYSICAL THERAPY INNOVATIONS, INC. AT HOLDEN
456 Main St., Ste. A-B
,Holden,MA 01501
Worcester
(508) 829-3113
ENGLISH
Office: FRENCH|GERMAN|PORTUGUESE|SPANISH|ENGLISH

ECONOMOU KRISTINA
Accepting New Patients:
PROEX PHYSICAL THERAPY AT 1103 MAIN ST.
1103 Main St
,Holden,MA 015201219
Worcester
(508) 829-3900
credentialing@professionalpt.com
ENGLISH
Office: ENGLISH

FAIZ RAYAN
Accepting New Patients:
PROEX PHYSICAL THERAPY AT 1103 MAIN ST.
1103 Main St
,Holden,MA 015201219
Worcester
(508) 829-3900
credentialing@professionalpt.com
ENGLISH
Office: ENGLISH

FALLDORF SCOTT
Accepting New Patients:
PROEX PHYSICAL THERAPY AT 1103 MAIN ST.
1103 Main St
,Holden,MA 015201219
Worcester
(508) 829-3900
ENGLISH
Office: ENGLISH

FARINO DOMINICK
Accepting New Patients:
PROEX PHYSICAL THERAPY AT 1103 MAIN ST.
1103 Main St
,Holden,MA 015201219
Worcester
(508) 829-3900
credentialing@professionalpt.com
ENGLISH
Office: ENGLISH

FARRELL EMILY E
Accepting New Patients:
PROEX PHYSICAL THERAPY AT 1103 MAIN ST.
1103 Main St
,Holden,MA 015201219
Worcester
(508) 829-3900
ENGLISH
Office: ENGLISH

FEATHER KAITLYN
Accepting New Patients:
PROEX PHYSICAL THERAPY AT 1103 MAIN ST.
1103 Main St
,Holden,MA 015201219
Worcester
(508) 829-3900
ENGLISH
Office: ENGLISH

FLAVIN KERRY
Accepting New Patients:
PROEX PHYSICAL THERAPY AT 1103 MAIN ST.
1103 Main St
,Holden,MA 015201219
Worcester
(508) 829-3900
kflavin@baystatept.com
ENGLISH
Office: SPANISH|ENGLISH

FLETCHER CASEY
Accepting New Patients:
PROEX PHYSICAL THERAPY AT 1103 MAIN ST.
1103 Main St
,Holden,MA 015201219
Worcester
(508) 829-3900
ENGLISH
Office: ENGLISH

FORTIER KELLY
Accepting New Patients:
PROEX PHYSICAL THERAPY AT 1103 MAIN ST.
1103 Main St
,Holden,MA 015201219
Worcester
(508) 829-3900
credentialing@professionalpt.com
ENGLISH
Office: ENGLISH

FREEMAN DANIELLE
Accepting New Patients:
PROEX PHYSICAL THERAPY AT 1103 MAIN ST.
1103 Main St
,Holden,MA 015201219
Worcester
(508) 829-3900
credentialing@professionalpt.com
ENGLISH
Office: ENGLISH

FRIERSON CONSTANCE
Accepting New Patients:
PROEX PHYSICAL THERAPY AT 1103 MAIN ST.
1103 Main St
,Holden,MA 015201219
Worcester
(508) 829-3900
cfrierson@eastersealsnh.org
ENGLISH
Office: SPANISH|ENGLISH

GALVAGNO CRISTINA
Accepting New Patients:
PROEX PHYSICAL THERAPY AT 1103 MAIN ST.
1103 Main St
,Holden,MA 015201219
Worcester
(508) 829-3900
credentialing@professionalpt.com
ENGLISH
Office: ENGLISH

GAUDET EDWARD
Accepting New Patients:
PROEX PHYSICAL THERAPY AT 1103 MAIN ST.
1103 Main St
,Holden,MA 015201219
Worcester
(508) 829-3900
credentialing@professionalpt.com
ENGLISH
Office: ENGLISH

GELLERT CHRISTOPHER D.
Accepting New Patients:
PROEX PHYSICAL THERAPY AT 1103 MAIN ST.
1103 Main St
,Holden,MA 015201219
Worcester
(508) 829-3900
ENGLISH
Office: GREEK|SPANISH|ENGLISH

GELSOMINI SIERRA
Accepting New Patients:
PROEX PHYSICAL THERAPY AT 1103 MAIN ST.
1103 Main St
,Holden,MA 015201219
Worcester
(508) 829-3900
credentialing@professionalpt.com
ENGLISH
Office: SPANISH|ENGLISH

GERAGHTY NICOLE
Accepting New Patients:
PROEX PHYSICAL THERAPY AT 1103 MAIN ST.
1103 Main St
,Holden,MA 015201219
Worcester
(508) 829-3900
credentialing@professionalpt.com
ENGLISH
Office: ENGLISH

GEYSTER JORDAN
Accepting New Patients:
PROEX PHYSICAL THERAPY AT 1103 MAIN ST.
1103 Main St
,Holden,MA 015201219
Worcester
(508) 829-3900
credentialing@professionalpt.com
ENGLISH
Office: ENGLISH

GLEASON KATHERINE C.
Accepting New Patients:
PROEX PHYSICAL THERAPY AT 1103 MAIN ST.
1103 Main St
,Holden,MA 015201219
Worcester
(508) 829-3900
ENGLISH
Office: ENGLISH

GORDON BENJAMIN
Accepting New Patients:
PROEX PHYSICAL THERAPY AT 1103 MAIN ST.
1103 Main St
,Holden,MA 015201219
Worcester
(508) 829-3900
credentialing@professionalpt.com
ENGLISH
Office: ENGLISH

GOTT NICHOLAS
Accepting New Patients:
PROEX PHYSICAL THERAPY AT 1103 MAIN ST.
1103 Main St
,Holden,MA 015201219
Worcester
(508) 829-3900
credentialing@professionalpt.com
ENGLISH
Office: ENGLISH

GRANATA ANDREW
Accepting New Patients:
PROEX PHYSICAL THERAPY AT 1103 MAIN ST.
1103 Main St
,Holden,MA 015201219
Worcester
(508) 829-3900
ENGLISH
Office: ENGLISH

GUERRIER YASMEEN
Accepting New Patients:
PROEX PHYSICAL THERAPY AT 1103 MAIN ST.
1103 Main St
,Holden,MA 015201219
Worcester
(508) 829-3900
credentialing@professionalpt.com
ENGLISH
Office: ENGLISH

HA ANDREW
Accepting New Patients:
PROEX PHYSICAL THERAPY AT 1103 MAIN ST.
1103 Main St
,Holden,MA 015201219
Worcester
(508) 829-3900
ENGLISH
Office: ENGLISH

HAWKINS AUGUSTINE
Accepting New Patients:
PROEX PHYSICAL THERAPY AT 1103 MAIN ST.
1103 Main St
,Holden,MA 015201219
Worcester
(508) 829-3900
credentialing@professionalpt.com
ENGLISH
Office: ENGLISH

HEDAYAT LENA
Accepting New Patients:
PROEX PHYSICAL THERAPY AT 1103 MAIN ST.
1103 Main St
,Holden,MA 015201219
Worcester
(508) 829-3900
credentialing@professionalpt.com
ENGLISH
Office: ENGLISH

HINDMAN DANA
Accepting New Patients:
PROEX PHYSICAL THERAPY AT 1103 MAIN ST.
1103 Main St
,Holden,MA 015201219
Worcester
(508) 829-3900
Dana.Hindman@jointventurespt.com
ENGLISH
Office: ENGLISH

HITCHCOCK RYAN
Accepting New Patients:
PROEX PHYSICAL THERAPY AT 1103 MAIN ST.
1103 Main St
,Holden,MA 015201219
Worcester
(508) 829-3900
credentialing@professionalpt.com
ENGLISH
Office: ENGLISH

HIXON TESS A
Accepting New Patients:
PROEX PHYSICAL THERAPY AT 1103 MAIN ST.
1103 Main St
,Holden,MA 015201219
Worcester
(508) 829-3900
ENGLISH
Office: ENGLISH

HOGUE JIMMY
Accepting New Patients:
PROEX PHYSICAL THERAPY AT 1103 MAIN ST.
1103 Main St
,Holden,MA 015201219
Worcester
(508) 829-3900
ENGLISH
Office: ENGLISH

INMAN OLIVIA
Accepting New Patients:
PROEX PHYSICAL THERAPY AT 1103 MAIN ST.
1103 Main St
,Holden,MA 015201219
Worcester
(508) 829-3900
ENGLISH
Office: SPANISH|ENGLISH

JOHNSON MARGARET
Accepting New Patients:
PROEX PHYSICAL THERAPY AT 1103 MAIN ST.
1103 Main St
,Holden,MA 015201219
Worcester
(508) 829-3900
credentialing@professionalpt.com
ENGLISH
Office: SPANISH|ENGLISH

JUROVICH ASHLEY
Accepting New Patients:
PROEX PHYSICAL THERAPY AT 1103 MAIN ST.
1103 Main St
,Holden,MA 015201219
Worcester
(508) 829-3900
SPANISH|ENGLISH

KANE RICHARD
Accepting New Patients:
PROEX PHYSICAL THERAPY AT 1103 MAIN ST.
1103 Main St
,Holden,MA 015201219
Worcester
(508) 829-3900
ENGLISH
Office: SPANISH|ENGLISH

KANG JIAWEN
Accepting New Patients:
PROEX PHYSICAL THERAPY AT 1103 MAIN ST.
1103 Main St
,Holden,MA 015201219
Worcester
(508) 829-3900
ENGLISH
Office: ENGLISH

KAUFMANN RACHEL
Accepting New Patients:
PROEX PHYSICAL THERAPY AT 1103 MAIN ST.
1103 Main St
,Holden,MA 015201219
Worcester
(508) 829-3900
credentialing@professionalpt.com
ENGLISH
Office: ENGLISH

KELLEY LAUREN
Accepting New Patients:
PROEX PHYSICAL THERAPY AT 1103 MAIN ST.
1103 Main St
,Holden,MA 015201219
Worcester
(508) 829-3900
credentialing@professionalpt.com
ENGLISH
Office: ENGLISH

KENNEDY MCKENNA
Accepting New Patients:
PROEX PHYSICAL THERAPY AT 1103 MAIN ST.
1103 Main St
,Holden,MA 015201219
Worcester
(508) 829-3900
credentialing@professionalpt.com
ENGLISH
Office: ENGLISH

KING SHANNA
Accepting New Patients:
PROEX PHYSICAL THERAPY AT 1103 MAIN ST.
1103 Main St
,Holden,MA 015201219
Worcester
(508) 829-3900
credentialing@professionalpt.com
ENGLISH
Office: ENGLISH

KLINE LEANNA K
Accepting New Patients:
PROEX PHYSICAL THERAPY AT 1103 MAIN ST.
1103 Main St
,Holden,MA 015201219
Worcester
(508) 829-3900
ENGLISH
Office: SPANISH|ENGLISH

KNARA NATALIA
Accepting New Patients:
PROEX PHYSICAL THERAPY AT 1103 MAIN ST.
1103 Main St
,Holden,MA 015201219
Worcester
(508) 829-3900
ENGLISH
Office: SPANISH|ENGLISH

KNIGHT SARAH M
Accepting New Patients:
PROEX PHYSICAL THERAPY AT 1103 MAIN ST.
1103 Main St
,Holden,MA 015201219
Worcester
(508) 829-3900
ENGLISH
Office: ENGLISH

KOBUS PHILIP A.
Accepting New Patients:
PROEX PHYSICAL THERAPY AT 1103 MAIN ST.
1103 Main St
,Holden,MA 015201219
Worcester
(508) 829-3900
ENGLISH
Office: SPANISH|ENGLISH

KOPP ERIC
Accepting New Patients:
PROEX PHYSICAL THERAPY AT 1103 MAIN ST.
1103 Main St
,Holden,MA 015201219
Worcester
(508) 829-3900
SPANISH|ENGLISH
Office: SPANISH|ENGLISH

LAFALCE ERICH
Accepting New Patients:
PROEX PHYSICAL THERAPY AT 1103 MAIN ST.
1103 Main St
,Holden,MA 015201219
Worcester
(508) 829-3900
ENGLISH
Office: ENGLISH

LALLY MICAHEL
Accepting New Patients:
PROEX PHYSICAL THERAPY AT 1103 MAIN ST.
1103 Main St
,Holden,MA 015201219
Worcester
(508) 829-3900
ENGLISH
Office: SPANISH|ENGLISH

LAMBA KIRTI
Accepting New Patients:
PROEX PHYSICAL THERAPY AT 1103 MAIN ST.
1103 Main St
,Holden,MA 015201219
Worcester
(508) 829-3900
credentialing@professionalpt.com
ENGLISH
Office: SPANISH|ENGLISH

LAVIOLETTE MICHAEL J
Accepting New Patients:
PROEX PHYSICAL THERAPY AT 1103 MAIN ST.
1103 Main St
,Holden,MA 015201219
Worcester
(508) 829-3900
credentialing@atipt.com
ENGLISH
Office: ENGLISH

LECLERC BRIELLE
Accepting New Patients:
PROEX PHYSICAL THERAPY AT 1103 MAIN ST.
1103 Main St
,Holden,MA 015201219
Worcester
(508) 829-3900
credentialing@professionalpt.com
ENGLISH
Office: ENGLISH

LEIGHTENHEIMER BRIANNA R
Accepting New Patients:
PROEX PHYSICAL THERAPY AT 1103 MAIN ST.
1103 Main St
,Holden,MA 015201219
Worcester
(508) 829-3900
credentialing@professionalpt.com
ENGLISH
Office: ENGLISH

LEMIEUX MIA E
Accepting New Patients:
PROEX PHYSICAL THERAPY AT 1103 MAIN ST.
1103 Main St
,Holden,MA 015201219
Worcester
(508) 829-3900
credentialing@professionalpt.com
ENGLISH
Office: ENGLISH

LEVITT BLAKE
Accepting New Patients:
PROEX PHYSICAL THERAPY AT 1103 MAIN ST.
1103 Main St
,Holden,MA 015201219
Worcester
(508) 829-3900
credentialing@professionalpt.com
ENGLISH
Office: ENGLISH

LIANG HANWEN
Accepting New Patients:
PROEX PHYSICAL THERAPY AT 1103 MAIN ST.
1103 Main St
,Holden,MA 015201219
Worcester
(508) 829-3900
ENGLISH
Office: SPANISH|ENGLISH

LO SUMMER
Accepting New Patients:
PROEX PHYSICAL THERAPY AT 1103 MAIN ST.
1103 Main St
,Holden,MA 015201219
Worcester
(508) 829-3900
credentialing@professionalpt.com
ENGLISH
Office: ENGLISH

LOMBARDI SALLY
Accepting New Patients:
PROEX PHYSICAL THERAPY AT 1103 MAIN ST.
1103 Main St
,Holden,MA 015201219
Worcester
(508) 829-3900
ENGLISH
Office: ENGLISH

LOPES ELIZABETH F
Accepting New Patients:
PROEX PHYSICAL THERAPY AT 1103 MAIN ST.
1103 Main St
,Holden,MA 015201219
Worcester
(508) 829-3900
credentialing@professionalpt.com
ENGLISH
Office: ENGLISH

LYNCH BRIDGET
Accepting New Patients:
PROEX PHYSICAL THERAPY AT 1103 MAIN ST.
1103 Main St
,Holden,MA 015201219
Worcester
(508) 829-3900
credentialing@professionalpt.com
ENGLISH
Office: ENGLISH

LYNCH CHELSEA
Accepting New Patients:
PROEX PHYSICAL THERAPY AT 1103 MAIN ST.
1103 Main St
,Holden,MA 015201219
Worcester
(508) 829-3900
ENGLISH

LYNCH DANICA M
Accepting New Patients:
PROEX PHYSICAL THERAPY AT 1103 MAIN ST.
1103 Main St
,Holden,MA 015201219
Worcester
(508) 829-3900
ENGLISH
Office: ENGLISH

MADORE MICHAEL
Accepting New Patients:
PROEX PHYSICAL THERAPY AT 1103 MAIN ST.
1103 Main St
,Holden,MA 015201219
Worcester
(508) 829-3900
ENGLISH
Office: ENGLISH

MAHONEY SHANNON
Accepting New Patients:
PROEX PHYSICAL THERAPY AT 1103 MAIN ST.
1103 Main St
,Holden,MA 015201219
Worcester
(508) 829-3900
ENGLISH
Office: ENGLISH

MARION JOHN J
Accepting New Patients:
PROEX PHYSICAL THERAPY AT 1103 MAIN ST.
1103 Main St
,Holden,MA 015201219
Worcester
(508) 829-3900
ENGLISH
Office: ENGLISH

MARTIN ANNA
Accepting New Patients:
PROEX PHYSICAL THERAPY AT 1103 MAIN ST.
1103 Main St
,Holden,MA 015201219
Worcester
(508) 829-3900
ENGLISH
Office: ITALIAN| SPANISH|ENGLISH

MARTIN ZACHARY S
Accepting New Patients:
PROEX PHYSICAL THERAPY AT 1103 MAIN ST.
1103 Main St
,Holden,MA 015201219
Worcester
(508) 829-3900
ENGLISH
Office: ENGLISH

MAYBURY THOMAS J
Accepting New Patients:
PROEX PHYSICAL THERAPY AT 1103 MAIN ST.
1103 Main St
,Holden,MA 015201219
Worcester
(508) 829-3900
ENGLISH
Office: ENGLISH

MCCARTY SEAN
Accepting New Patients:
PROEX PHYSICAL THERAPY AT 1103 MAIN ST.
1103 Main St
,Holden,MA 015201219
Worcester
(508) 829-3900
credentialing@professionalpt.com
ENGLISH
Office: ENGLISH

MCCURLEY WENDY
Accepting New Patients:
PROEX PHYSICAL THERAPY AT 1103 MAIN ST.
1103 Main St
,Holden,MA 015201219
Worcester
(508) 829-3900
ENGLISH
Office: ENGLISH

MCDUFFIE HANNAH
Accepting New Patients:
PROEX PHYSICAL THERAPY AT 1103 MAIN ST.
1103 Main St
,Holden,MA 015201219
Worcester
(508) 829-3900
ENGLISH
Office: ENGLISH

MCGAUGHAN JAMES
Accepting New Patients:
PROEX PHYSICAL THERAPY AT 1103 MAIN ST.
1103 Main St
,Holden,MA 015201219
Worcester
(508) 829-3900
credentialing@professionalpt.com
ENGLISH
Office: ENGLISH

MCGRATH EMILY
Accepting New Patients:
PROEX PHYSICAL THERAPY AT 1103 MAIN ST.
1103 Main St
,Holden,MA 015201219
Worcester
(508) 829-3900
ENGLISH
Office: ENGLISH

MCMANUS MATTHEW R.
Accepting New Patients:
PROEX PHYSICAL THERAPY AT 1103 MAIN ST.
1103 Main St
,Holden,MA 015201219
Worcester
(508) 829-3900
ENGLISH
Office: SPANISH| ENGLISH

MCMANUS NICOLE C.
Accepting New Patients:
PROEX PHYSICAL THERAPY AT 1103 MAIN ST.
1103 Main St
,Holden,MA 015201219
Worcester
(508) 829-3900
ENGLISH
Office: SPANISH| ENGLISH

MEIDT NATALIE
Accepting New Patients:
PROEX PHYSICAL THERAPY AT 1103 MAIN ST.
1103 Main St
,Holden,MA 015201219
Worcester
(508) 829-3900
credentialing@professionalpt.com
ENGLISH
Office: ENGLISH

MELCHIORRI DAVID
Accepting New Patients:
PROEX PHYSICAL THERAPY AT 1103 MAIN ST.
1103 Main St
,Holden,MA 015201219
Worcester
(508) 829-3900
ENGLISH
Office: SPANISH| ENGLISH

MEYER AMANDA
Accepting New Patients:
PROEX PHYSICAL THERAPY AT 1103 MAIN ST.
1103 Main St
,Holden,MA 015201219
Worcester
(508) 829-3900
credentialing@professionalpt.com
ENGLISH
Office: ENGLISH

MUGNANI ROSE
Accepting New Patients:
PROEX PHYSICAL THERAPY AT 1103 MAIN ST.
1103 Main St
,Holden,MA 015201219
Worcester
(508) 829-3900
ENGLISH
Office: ENGLISH

MULCAHY JULIE
Accepting New Patients:
PROEX PHYSICAL THERAPY AT 1103 MAIN ST.
1103 Main St
,Holden,MA 015201219
Worcester
(508) 829-3900
credentialing@professionalpt.com
ENGLISH
Office: SPANISH|ENGLISH

MURPHY KAREN
Accepting New Patients:
PROEX PHYSICAL THERAPY AT 1103 MAIN ST.
1103 Main St
,Holden,MA 015201219
Worcester
(508) 829-3900
ENGLISH
Office: SPANISH|ENGLISH

MURPHY TARA L
Accepting New Patients:
PHYSICAL THERAPY INNOVATIONS, INC. AT HOLDEN
456 Main St., Ste. A-B
,Holden,MA 01501
Worcester
(508) 829-3113
ENGLISH
Office: FRENCH|GERMAN|SPANISH|ENGLISH

MYERS DAWN
Accepting New Patients:
PHYSICAL THERAPY INNOVATIONS, INC. AT HOLDEN
456 Main St., Ste. A-B
,Holden,MA 01501
Worcester
(508) 829-3113
dmyers@physicaltherapyinnovations.com
ENGLISH
Office: FRENCH|GERMAN|SPANISH|ENGLISH

NATOLA STEPHEN
Accepting New Patients:
PROEX PHYSICAL THERAPY AT 1103 MAIN ST.
1103 Main St
,Holden,MA 015201219
Worcester
(508) 829-3900
credentialing@professionalpt.com
ENGLISH
Office: SPANISH|ENGLISH

NEU KEVIN
Accepting New Patients:
PROEX PHYSICAL THERAPY AT 1103 MAIN ST.
1103 Main St
,Holden,MA 015201219
Worcester
(508) 829-3900
credentialing@professionalpt.com
ENGLISH
Office: ENGLISH

NOONAN COLLEEN
Accepting New Patients:
PROEX PHYSICAL THERAPY AT 1103 MAIN ST.
1103 Main St
,Holden,MA 015201219
Worcester
(508) 829-3900
credentialing@professionalpt.com
ENGLISH
Office: SPANISH|ENGLISH

NOVELLO STEPHANIE N.
Accepting New Patients:
PROEX PHYSICAL THERAPY AT 1103 MAIN ST.
1103 Main St
,Holden,MA 015201219
Worcester
(508) 829-3900
ENGLISH
Office: SPANISH|ENGLISH

NYE PAIGE
Accepting New Patients:
PROEX PHYSICAL THERAPY AT 1103 MAIN ST.
1103 Main St
,Holden,MA 015201219
Worcester
(508) 829-3900
ENGLISH
Office: ENGLISH

O'BRIEN CHRISTOPHER
Accepting New Patients:
PROEX PHYSICAL THERAPY AT 1103 MAIN ST.
1103 Main St
,Holden,MA 015201219
Worcester
(508) 829-3900
credentialing@professionalpt.com
ENGLISH
Office: SPANISH|ENGLISH

O'LEARY CAROLYN
Accepting New Patients:
PROEX PHYSICAL THERAPY AT 1103 MAIN ST.
1103 Main St
,Holden,MA 015201219
Worcester
(508) 829-3900
ENGLISH
Office: ENGLISH

O'SHAUGHNESSY SEAN
Accepting New Patients:
PROEX PHYSICAL THERAPY AT 1103 MAIN ST.
1103 Main St
,Holden,MA 015201219
Worcester
(508) 829-3900
ENGLISH
Office: SPANISH|ENGLISH

PARADELA GERALD
Accepting New Patients:
PROEX PHYSICAL THERAPY AT 1103 MAIN ST.
1103 Main St
,Holden,MA 015201219
Worcester
(508) 829-3900
credentialing@professionalpt.com
ENGLISH
Office: ENGLISH

PATTON CALEY
Accepting New Patients:
PROEX PHYSICAL THERAPY AT 1103 MAIN ST.
1103 Main St
,Holden,MA 015201219
Worcester
(508) 829-3900
credentialing@professionalpt.com
ENGLISH
Office: SPANISH|ENGLISH

PECZE JACLYN
Accepting New Patients:
PROEX PHYSICAL THERAPY AT 1103 MAIN ST.
1103 Main St
,Holden,MA 015201219
Worcester
(508) 829-3900
ENGLISH
Office: ENGLISH

PELLERIN ROBERT
Accepting New Patients:
PROEX PHYSICAL THERAPY AT 1103 MAIN ST.
1103 Main St
,Holden,MA 015201219
Worcester
(508) 829-3900
ENGLISH
Office: RUSSIAN|SPANISH|ENGLISH

PELLETIER CHLOE
Accepting New Patients:
PROEX PHYSICAL THERAPY AT 1103 MAIN ST.
1103 Main St
,Holden,MA 015201219
Worcester
(508) 829-3900
chloe.pelletier@baystatept.com
ENGLISH
Office: ENGLISH

PETERSEN BENJAMIN
Accepting New Patients:
PROEX PHYSICAL THERAPY AT 1103 MAIN ST.
1103 Main St
,Holden,MA 015201219
Worcester
(508) 829-3900
credentialing@professionalpt.com
ENGLISH
Office: SPANISH|ENGLISH

PETITT JENNA
Accepting New Patients:
PROEX PHYSICAL THERAPY AT 1103 MAIN ST.
1103 Main St
,Holden,MA 015201219
Worcester
(508) 829-3900
ENGLISH
Office: ENGLISH

PHYSICAL THERAPY INNOVATIONS, INC. AT HOLDEN
Accepting New Patients:
PHYSICAL THERAPY INNOVATIONS, INC. AT HOLDEN
456 Main St., Ste. A-B
,Holden,MA 01501
Worcester
(508) 829-3113
FRENCH|GERMAN|SPANISH|ENGLISH
Office: FRENCH|GERMAN|SPANISH|ENGLISH

POIRIER NICOLE D.
Accepting New Patients:
PROEX PHYSICAL THERAPY AT 1103 MAIN ST.
1103 Main St
,Holden,MA 015201219
Worcester
(508) 829-3900
ENGLISH
Office: ENGLISH

POLANCO SOTO JONATHAN
Accepting New Patients:
PROEX PHYSICAL THERAPY AT 1103 MAIN ST.
1103 Main St
,Holden,MA 015201219
Worcester
(508) 829-3900
ENGLISH
Office: SPANISH|ENGLISH

POWERS AMY
Accepting New Patients:
PROEX PHYSICAL THERAPY AT 1103 MAIN ST.
1103 Main St
,Holden,MA 015201219
Worcester
(508) 829-3900
ENGLISH
Office: ENGLISH

PROEX PHYSICAL THERAPY AT 1103 MAIN ST.
Accepting New Patients:
PROEX PHYSICAL THERAPY AT 1103 MAIN ST.
1103 Main St
,Holden,MA 015201219
Worcester
(508) 829-3900
ENGLISH
Office: ENGLISH

QUALEY KELSEY
Accepting New Patients:
PROEX PHYSICAL THERAPY AT 1103 MAIN ST.
1103 Main St
,Holden,MA 015201219
Worcester
(508) 829-3900
credentialing@professionalpt.com
ENGLISH
Office: ENGLISH

RAHMAN ASHRAFUL
Accepting New Patients:
PROEX PHYSICAL THERAPY AT 1103 MAIN ST.
1103 Main St
,Holden,MA 015201219
Worcester
(508) 829-3900
credentialing@professionalpt.com
ENGLISH
Office: ENGLISH

RAJEH RONNIE
Accepting New Patients:
PROEX PHYSICAL THERAPY AT 1103 MAIN ST.
1103 Main St
,Holden,MA 015201219
Worcester
(508) 829-3900
credentialing@professionalpt.com
ENGLISH
Office: ENGLISH

RANDALL MADISON
Accepting New Patients:
PHYSICAL THERAPY INNOVATIONS, INC. AT HOLDEN
456 Main St., Ste. A-B
,Holden,MA 01501
Worcester
(508) 829-3113
madison@physicaltherapyinnovations.com
ENGLISH
Office: FRENCH|GERMAN|SPANISH|ENGLISH

RATHOD KOMAL
Accepting New Patients:
PHYSICAL THERAPY INNOVATIONS, INC. AT HOLDEN
456 Main St., Ste. A-B
,Holden,MA 01501
Worcester
(508) 829-3113
ENGLISH
Office: FRENCH|GERMAN|SPANISH|ENGLISH

REGAN EMILY
Accepting New Patients:
PROEX PHYSICAL THERAPY AT 1103 MAIN ST.
1103 Main St
,Holden,MA 015201219
Worcester
(508) 829-3900
ENGLISH
Office: ENGLISH

ROBERTS AMY
Accepting New Patients:
PHYSICAL THERAPY INNOVATIONS, INC. AT HOLDEN
456 Main St., Ste. A-B
,Holden,MA 01501
Worcester
(508) 829-3113
ENGLISH
Office: FRENCH|GERMAN|SPANISH|ENGLISH

ROCHELEAU KARLA
Accepting New Patients:
PROEX PHYSICAL THERAPY AT 1103 MAIN ST.
1103 Main St
,Holden,MA 015201219
Worcester
(508) 829-3900
lakehouse052@yahoo.com
ENGLISH
Office: FRENCH|GERMAN|SPANISH|ENGLISH

ROONEY ASHLEY
Accepting New Patients:
PROEX PHYSICAL THERAPY AT 1103 MAIN ST.
1103 Main St
,Holden,MA 015201219
Worcester
(508) 829-3900
ENGLISH
Office: ENGLISH

ROSSETTI KYLE
Accepting New Patients:
PROEX PHYSICAL THERAPY AT 1103 MAIN ST.
1103 Main St
,Holden,MA 015201219
Worcester
(508) 829-3900
Credentialing@professioanlpt.com
ENGLISH
Office: ENGLISH

RUBIN MARINA
Accepting New Patients:
PROEX PHYSICAL THERAPY AT 1103 MAIN ST.
1103 Main St
,Holden,MA 015201219
Worcester
(508) 829-3900
credentialing@professionalpt.com
ENGLISH
Office: SPANISH|ENGLISH

SALERNO JONMICHAEL
Accepting New Patients:
PROEX PHYSICAL THERAPY AT 1103 MAIN ST.
1103 Main St
,Holden,MA 015201219
Worcester
(508) 829-3900
ENGLISH
Office: SPANISH|ENGLISH

SALTZ ALICIA
Accepting New Patients:
PROEX PHYSICAL THERAPY AT 1103 MAIN ST.
1103 Main St
,Holden,MA 015201219
Worcester
(508) 829-3900
ENGLISH
Office: ITALIAN|SPANISH|ENGLISH

SANTORO ADRIANA
Accepting New Patients:
PROEX PHYSICAL THERAPY AT 1103 MAIN ST.
1103 Main St
,Holden,MA 015201219
Worcester
(508) 829-3900
credentialing@professionalpt.com
ENGLISH
Office: RUSSIAN|ENGLISH

SASS EMILY
Accepting New Patients:
PROEX PHYSICAL THERAPY AT 1103 MAIN ST.
1103 Main St
,Holden,MA 015201219
Worcester
(508) 829-3900
credentialing@professionalpt.com
ENGLISH
Office: SPANISH|ENGLISH

SERVIDO THOMAS
Accepting New Patients:
PROEX PHYSICAL THERAPY AT 1103 MAIN ST.
1103 Main St
,Holden,MA 015201219
Worcester
(508) 829-3900
credentialing@professionalpt.com
ENGLISH
Office: ENGLISH

SHAH KRISHA
Accepting New Patients:
PROEX PHYSICAL THERAPY AT 1103 MAIN ST.
1103 Main St
,Holden,MA 015201219
Worcester
(508) 829-3900
Credentialing@professioanlpt.com
ENGLISH
Office: SPANISH|ENGLISH

SHAH SIDHDHI
Accepting New Patients:
PROEX PHYSICAL THERAPY AT 1103 MAIN ST.
1103 Main St
,Holden,MA 015201219
Worcester
(508) 829-3900
ENGLISH
Office: GERMAN|PORTUGUESE|RUSSIAN|SPANISH|ENGLISH

SHEEHAN COLLEEN
Accepting New Patients:
PROEX PHYSICAL THERAPY AT 1103 MAIN ST.
1103 Main St
,Holden,MA 015201219
Worcester
(508) 829-3900
ENGLISH
Office: SPANISH|ENGLISH

SHEVORY MARIA
Accepting New Patients:
PROEX PHYSICAL THERAPY AT 1103 MAIN ST.
1103 Main St
,Holden,MA 015201219
Worcester
(508) 829-3900
ENGLISH
Office: ENGLISH

SMITH MATTHEW
Accepting New Patients:
PROEX PHYSICAL THERAPY AT 1103 MAIN ST.
1103 Main St
,Holden,MA 015201219
Worcester
(508) 829-3900
ENGLISH
Office: ENGLISH

SNOW MACKENZIE
Accepting New Patients:
PROEX PHYSICAL THERAPY AT 1103 MAIN ST.
1103 Main St
,Holden,MA 015201219
Worcester
(508) 829-3900
credentialing@professionalpt.com
ENGLISH
Office: ENGLISH

SPECTOR ARIELLE G
Accepting New Patients:
PROEX PHYSICAL THERAPY AT 1103 MAIN ST.
1103 Main St
,Holden,MA 015201219
Worcester
(508) 829-3900
ENGLISH
Office: ENGLISH

STOWELL KATHRYNE
Accepting New Patients:
PROEX PHYSICAL THERAPY AT 1103 MAIN ST.
1103 Main St
,Holden,MA 015201219
Worcester
(508) 829-3900
kathrynestowell96@gmail.com
ENGLISH
Office: SPANISH|ENGLISH

STRINGER ALLISON
Accepting New Patients:
PROEX PHYSICAL THERAPY AT 1103 MAIN ST.
1103 Main St
,Holden,MA 015201219
Worcester
(508) 829-3900
ENGLISH
Office: SPANISH|ENGLISH

SUGAR OLIVIA
Accepting New Patients:
PROEX PHYSICAL THERAPY AT 1103 MAIN ST.
1103 Main St
,Holden,MA 015201219
Worcester
(508) 829-3900
ENGLISH
Office: ENGLISH

SUSI CASSANDRA
Accepting New Patients:
PROEX PHYSICAL THERAPY AT 1103 MAIN ST.
1103 Main St
,Holden,MA 015201219
Worcester
(508) 829-3900
csusi@professionalpt.com
ENGLISH
Office: ENGLISH

SWANSON CHET
Accepting New Patients:
PROEX PHYSICAL THERAPY AT 1103 MAIN ST.
1103 Main St
,Holden,MA 015201219
Worcester
(508) 829-3900
credentialing@professionalpt.com
ENGLISH
Office: SPANISH|ENGLISH

SYMONETTE ANGELICA
Accepting New Patients:
PROEX PHYSICAL THERAPY AT 1103 MAIN ST.
1103 Main St
,Holden,MA 015201219
Worcester
(508) 829-3900
Credentialing@professionalpt.com
ENGLISH
Office: ENGLISH

TABUR ERIKA
Accepting New Patients:
PROEX PHYSICAL THERAPY AT 1103 MAIN ST.
1103 Main St
,Holden,MA 015201219
Worcester
(508) 829-3900
credentialing@professionalpt.com
ENGLISH
Office: ENGLISH

TAYLOR JESSICA M
Accepting New Patients:
PROEX PHYSICAL THERAPY AT 1103 MAIN ST.
1103 Main St
,Holden,MA 015201219
Worcester
(508) 829-3900
ENGLISH
Office: SPANISH|ENGLISH

TIPPINS CATHERINE
Accepting New Patients:
PROEX PHYSICAL THERAPY AT 1103 MAIN ST.
1103 Main St
,Holden,MA 015201219
Worcester
(508) 829-3900
ENGLISH
Office: ENGLISH

TRINH JASON
Accepting New Patients:
PROEX PHYSICAL THERAPY AT 1103 MAIN ST.
1103 Main St
,Holden,MA 015201219
Worcester
(508) 829-3900
ENGLISH
Office: ENGLISH

TROTTIER CAROLYN
Accepting New Patients:
PHYSICAL THERAPY INNOVATIONS, INC. AT HOLDEN
456 Main St., Ste. A-B
,Holden,MA 01501
Worcester
(508) 829-3113
carolyn@physicaltherapyinnovations.com
ENGLISH
Office: FRENCH|GERMAN|SPANISH|ENGLISH

VAN DEN DUNGEN LINDSEY A.
Accepting New Patients:
PROEX PHYSICAL THERAPY AT 1103 MAIN ST.
1103 Main St
,Holden,MA 015201219
Worcester
(508) 829-3900
ENGLISH
Office: SPANISH|ENGLISH

VARGAS MATTHEW
Accepting New Patients:
PROEX PHYSICAL THERAPY AT 1103 MAIN ST.
1103 Main St
,Holden,MA 015201219
Worcester
(508) 829-3900
mvargas@professionalpt.com
ENGLISH
Office: ENGLISH

WALTERS KATHERINE
Accepting New Patients:
PROEX PHYSICAL THERAPY AT 1103 MAIN ST.
1103 Main St
,Holden,MA 015201219
Worcester
(508) 829-3900
katherine.walters@mvptme.com
ENGLISH
Office: SPANISH|ENGLISH

WARD MADISON
Accepting New Patients:
PROEX PHYSICAL THERAPY AT 1103 MAIN ST.
1103 Main St
,Holden,MA 015201219
Worcester
(508) 829-3900
Credentialing@professionalpt.com
ENGLISH
Office: ENGLISH

WEIR BRENDAN
Accepting New Patients:
PROEX PHYSICAL THERAPY AT 1103 MAIN ST.
1103 Main St
,Holden,MA 015201219
Worcester
(508) 829-3900
credentialing@professionalpt.com
ENGLISH
Office: ENGLISH

WHEELER COURTNEY
Accepting New Patients:
PROEX PHYSICAL THERAPY AT 1103 MAIN ST.
1103 Main St
,Holden,MA 015201219
Worcester
(508) 829-3900
credentialing@professionalpt.com
ENGLISH
Office: SPANISH|ENGLISH

WINWARD SARAH
Accepting New Patients:
PHYSICAL THERAPY INNOVATIONS, INC. AT HOLDEN
456 Main St., Ste. A-B
,Holden,MA 01501
Worcester
(508) 829-3113
sarahw@physicaltherapyinnovations.com
SPANISH
Office: FRENCH|GERMAN|SPANISH|ENGLISH

WOLLENSAK DIANE
Accepting New Patients:
PROEX PHYSICAL THERAPY AT 1103 MAIN ST.
1103 Main St
,Holden,MA 015201219
Worcester
(508) 829-3900
ENGLISH
Office: ENGLISH

WU MEI
Accepting New Patients:
PROEX PHYSICAL THERAPY AT 1103 MAIN ST.
1103 Main St
,Holden,MA 015201219
Worcester
(508) 829-3900
Credentialing@professionalpt.com
ENGLISH
Office: ENGLISH

YOUNG SAMANTHA
Accepting New Patients:
PROEX PHYSICAL THERAPY AT 1103 MAIN ST.
1103 Main St
,Holden,MA 015201219
Worcester
(508) 829-3900
ENGLISH
Office: SPANISH|ENGLISH

ZHENG RAYMOND
Accepting New Patients:
PROEX PHYSICAL THERAPY AT 1103 MAIN ST.
1103 Main St
,Holden,MA 015201219
Worcester
(508) 829-3900
credentialing@professionalpt.com
ENGLISH
Office: ENGLISH

ALLISON LESLEY
Accepting New Patients:
CM PHYSICAL THERAPY AND WELLNESS - LANCASTER
417 Bolton Rd.
,Lancaster,MA 01523
Worcester
(508) 852-3700
FRENCH
Office: ENGLISH

CORMIER SHAYLYN
Accepting New Patients:
CM PHYSICAL THERAPY AND WELLNESS - LANCASTER
417 Bolton Rd.
,Lancaster,MA 01523
Worcester
(508) 852-3700
shaylyn.gallagher10@gmail.com
ENGLISH
Office: ENGLISH

CROWE BRIAN
Accepting New Patients:
CM PHYSICAL THERAPY AND WELLNESS - LANCASTER
417 Bolton Rd.
,Lancaster,MA 01523
Worcester
(508) 852-3700
ENGLISH
Office: ENGLISH

CURNEN MICHAEL D
Accepting New Patients:
CM PHYSICAL THERAPY AND WELLNESS - LANCASTER
417 Bolton Rd.
,Lancaster,MA 01523
Worcester
(508) 852-3700
ENGLISH
Office: ENGLISH

DOUGHERTY CONNOR J
Accepting New Patients:
CM PHYSICAL THERAPY AND WELLNESS - LANCASTER
417 Bolton Rd.
,Lancaster,MA 01523
Worcester
(508) 852-3700
ENGLISH
Office: ENGLISH

DOW TIMOTHY
Accepting New Patients:
CM PHYSICAL THERAPY AND WELLNESS - LANCASTER
417 Bolton Rd.
,Lancaster,MA 01523
Worcester
(508) 852-3700
ENGLISH
Office: ENGLISH

FERRUCCI RACHEL M.
Accepting New Patients:
CM PHYSICAL THERAPY AND WELLNESS - LANCASTER
417 Bolton Rd.
,Lancaster,MA 01523
Worcester
(508) 852-3700
ENGLISH
Office: ENGLISH

GATLIN BENJAMIN
Accepting New Patients:
CM PHYSICAL THERAPY AND WELLNESS - LANCASTER
417 Bolton Rd.
,Lancaster,MA 01523
Worcester
(508) 852-3700
mike@centralmasspt.com
ENGLISH
Office: ENGLISH

HOWARD MARK P.
Accepting New Patients:
CM PHYSICAL THERAPY AND WELLNESS - LANCASTER
417 Bolton Rd.
,Lancaster,MA 01523
Worcester
(508) 852-3700
ENGLISH
Office: FRENCH|GERMAN|SPANISH|ENGLISH

JAIDKA TARANDEEP
Accepting New Patients:
CM PHYSICAL THERAPY AND WELLNESS - LANCASTER
417 Bolton Rd.
,Lancaster,MA 01523
Worcester
(508) 852-3700
tarandeepjaidka@gmail.com
ENGLISH
Office: ENGLISH

JONES CARLY
Accepting New Patients:
CM PHYSICAL THERAPY AND WELLNESS - LANCASTER
417 Bolton Rd.
,Lancaster,MA 01523
Worcester
(508) 852-3700
ENGLISH
Office: ENGLISH

JORDAN ADRIANNA
Accepting New Patients:
CM PHYSICAL THERAPY AND WELLNESS - LANCASTER
417 Bolton Rd.
,Lancaster,MA 01523
Worcester
(508) 852-3700
adrianna.jordan@fyzical.com
ENGLISH
Office: ENGLISH

KIDMAN LAURA V
Accepting New Patients:
CM PHYSICAL THERAPY AND WELLNESS - LANCASTER
417 Bolton Rd.
,Lancaster,MA 01523
Worcester
(508) 852-3700
ENGLISH
Office: ENGLISH

MCKENNA-REINACH ELIZABETH
Accepting New Patients:
CM PHYSICAL THERAPY AND WELLNESS - LANCASTER
417 Bolton Rd.
,Lancaster,MA 01523
Worcester
(508) 852-3700
ENGLISH
Office: ENGLISH

MCLAUGHLIN CONNOR M
Accepting New Patients:
CM PHYSICAL THERAPY AND WELLNESS - LANCASTER
417 Bolton Rd.
,Lancaster,MA 01523
Worcester
(508) 852-3700
ENGLISH
Office: ENGLISH

NAUGHTON KAITLIN
Accepting New Patients:
CM PHYSICAL THERAPY AND WELLNESS - LANCASTER
417 Bolton Rd.
,Lancaster,MA 01523
Worcester
(508) 852-3700
ENGLISH
Office: ENGLISH

RACETTE MICHAEL
Accepting New Patients:
CM PHYSICAL THERAPY AND WELLNESS - LANCASTER
417 Bolton Rd.
,Lancaster,MA 01523
Worcester
(508) 852-3700
ENGLISH
Office: SPANISH| ENGLISH

ROBERTS MICHAEL A
Accepting New Patients:
CM PHYSICAL THERAPY AND WELLNESS - LANCASTER
417 Bolton Rd.
,Lancaster,MA 01523
Worcester
(508) 852-3700
ENGLISH
Office: ENGLISH

SHAKAR JACQUELINE
Accepting New Patients:
CM PHYSICAL THERAPY AND WELLNESS - LANCASTER
417 Bolton Rd.
,Lancaster,MA 01523
Worcester
(508) 852-3700
ENGLISH
Office: ENGLISH

BAY STATE PHYSICAL THERAPY OF RANDOLPH, PC - LEICESTER
Accepting New Patients:
Bay State Physical Therapy
1037 Main Street
,Leicester,MA 01524
Worcester
(508) 892-1335
ENGLISH
Office: ENGLISH

BUZZELL JAMES
Accepting New Patients:
Bay State Physical Therapy
1037 Main Street
,Leicester,MA 01524
Worcester
(508) 892-1335
ENGLISH
Office: ENGLISH

COLLINS JOHN
Accepting New Patients:
Bay State Physical Therapy
1037 Main Street
,Leicester,MA 01524
Worcester
(508) 892-1335
jbcollins2217@gmail.com
ENGLISH
Office: ENGLISH

DAVIDSON JESSY
Accepting New Patients:
Bay State Physical Therapy
1037 Main Street
,Leicester,MA 01524
Worcester
(508) 892-1335
jessy.davidson@baystatept.com
Office: ENGLISH

FRITZE MICHELLE
Accepting New Patients:
Bay State Physical Therapy
1037 Main Street
,Leicester,MA 01524
Worcester
(508) 892-1335
ENGLISH
Office: ENGLISH

GOMES SAMANTHA
Accepting New Patients:
Bay State Physical Therapy
1037 Main Street
,Leicester,MA 01524
Worcester
(508) 892-1335
samanthagomes946@gmail.com
ENGLISH
Office: ENGLISH

HANNON ERIN I
Accepting New Patients:
Bay State Physical Therapy
1037 Main Street
,Leicester,MA 01524
Worcester
(508) 892-1335
ENGLISH
Office: ENGLISH

KILMONIS JOSHUA
Accepting New Patients:
Bay State Physical Therapy
1037 Main Street
,Leicester,MA 01524
Worcester
(508) 892-1335
joshua.kilmonis@baystatept.com
ENGLISH
Office: ENGLISH

SMRECZAK ALBERT
Accepting New Patients:
Bay State Physical Therapy
1037 Main Street
,Leicester,MA 01524
Worcester
(508) 892-1335
ENGLISH
Office: ENGLISH

WALTERS KATHERINE
Accepting New Patients:
Bay State Physical Therapy
1037 Main Street
,Leicester,MA 01524
Worcester
(508) 892-1335
katherine.walters@mvptme.com
ENGLISH
Office: SPANISH|ENGLISH

WOLANSKI ROSEMARY
Accepting New Patients:
Bay State Physical Therapy
1037 Main Street
,Leicester,MA 01524
Worcester
(508) 892-1335
ENGLISH
Office: ENGLISH

ACCETTURI ANTHONY A
Accepting New Patients:
HIGHBAR PHYSICAL THERAPY
1123 Central St.
,Leominster,MA 01453
Worcester
(978) 962-3893
credentialing@jointventurespt.com
ENGLISH
Office: ENGLISH

ADAMAKIS GEORGIOS
Accepting New Patients:
PROEX PHYSICAL THERAPY AT 39 CINEMA BLVD.
39 Cinema Blvd
,Leominster,MA 014533290
Worcester
(978) 466-6677
SPANISH|ENGLISH
Office: ENGLISH

ADAMS HEATHER
Accepting New Patients:
PROEX PHYSICAL THERAPY AT 39 CINEMA BLVD.
39 Cinema Blvd
,Leominster,MA 014533290
Worcester
(978) 466-6677
credentialing@professionalpt.com
ENGLISH
Office: ENGLISH

ADAMS SEAN
Accepting New Patients:
PROEX PHYSICAL THERAPY AT 39 CINEMA BLVD.
39 Cinema Blvd
,Leominster,MA 014533290
Worcester
(978) 466-6677
ENGLISH
Office: ENGLISH

ADORNATO MARY ANN
Accepting New Patients:
PROEX PHYSICAL THERAPY AT 39 CINEMA BLVD.
39 Cinema Blvd
,Leominster,MA 014533290
Worcester
(978) 466-6677
ENGLISH
Office: ENGLISH

ALMONTE NICHOLAS
Accepting New Patients:
PROEX PHYSICAL THERAPY AT 39 CINEMA BLVD.
39 Cinema Blvd
,Leominster,MA 014533290
Worcester
(978) 466-6677
credentialing@professionalpt.com
ENGLISH
Office: ENGLISH

ANVAR BRYCE
Accepting New Patients:
PROEX PHYSICAL THERAPY AT 39 CINEMA BLVD.
39 Cinema Blvd
,Leominster,MA 014533290
Worcester
(978) 466-6677
credentialing@professionalpt.com
ENGLISH
Office: ENGLISH

ARTUS CODY
Accepting New Patients:
PROEX PHYSICAL THERAPY AT 39 CINEMA BLVD.
39 Cinema Blvd
,Leominster,MA 014533290
Worcester
(978) 466-6677
credentialing@professionalpt.com
ENGLISH
Office: ENGLISH

AVERY ELIZABETH
Accepting New Patients:
PROEX PHYSICAL THERAPY AT 39 CINEMA BLVD.
39 Cinema Blvd
,Leominster,MA 014533290
Worcester
(978) 466-6677
Credentialing@professionalpt.com
ENGLISH
Office: ENGLISH

BALESTRACI RACHEL
Accepting New Patients:
PROEX PHYSICAL THERAPY AT 39 CINEMA BLVD.
39 Cinema Blvd
,Leominster,MA
014533290
Worcester
(978) 466-6677
credentialing@professionalpt.com
ENGLISH
Office: ENGLISH

BARLOW OLIVIA O
Accepting New Patients:
PROEX PHYSICAL THERAPY AT 39 CINEMA BLVD.
39 Cinema Blvd
,Leominster,MA
014533290
Worcester
(978) 466-6677
ENGLISH

BATTLES-SANTOS BREANNA
Accepting New Patients:
PROEX PHYSICAL THERAPY AT 39 CINEMA BLVD.
39 Cinema Blvd
,Leominster,MA
014533290
Worcester
(978) 466-6677
Credentialing@professionalpt.com
ENGLISH
Office: SPANISH|ENGLISH

BAUTZ ELENI
Accepting New Patients:
PROEX PHYSICAL THERAPY AT 39 CINEMA BLVD.
39 Cinema Blvd
,Leominster,MA
014533290
Worcester
(978) 466-6677
credentialing@professionalpt.com
ENGLISH
Office: ENGLISH

BEAUREGARD MORGAN
Accepting New Patients:
PROEX PHYSICAL THERAPY AT 39 CINEMA BLVD.
39 Cinema Blvd
,Leominster,MA
014533290
Worcester
(978) 466-6677
credentialing@professionalpt.com
ENGLISH
Office: ENGLISH

BLAKE MICHAEL
Accepting New Patients:
PROEX PHYSICAL THERAPY AT 39 CINEMA BLVD.
39 Cinema Blvd
,Leominster,MA
014533290
Worcester
(978) 466-6677
credentialing@professionalpt.com
ENGLISH
Office: ENGLISH

BOISCLAIR RACHEL
Accepting New Patients:
PROEX PHYSICAL THERAPY AT 39 CINEMA BLVD.
39 Cinema Blvd
,Leominster,MA
014533290
Worcester
(978) 466-6677
credentialing@professionalpt.com
ENGLISH
Office: ENGLISH

BOUDREAU CONNOR
Accepting New Patients:
PROEX PHYSICAL THERAPY AT 39 CINEMA BLVD.
39 Cinema Blvd
,Leominster,MA
014533290
Worcester
(978) 466-6677
ENGLISH
Office: ENGLISH

BOWEN DAVID W
Accepting New Patients:
PROEX PHYSICAL THERAPY AT 39 CINEMA BLVD.
39 Cinema Blvd
,Leominster,MA
014533290
Worcester
(978) 466-6677
ENGLISH
Office: FRENCH|SPANISH|ENGLISH

BOWEN SAMANTHA
Accepting New Patients:
PROEX PHYSICAL THERAPY AT 39 CINEMA BLVD.
39 Cinema Blvd
,Leominster,MA
014533290
Worcester
(978) 466-6677
credentialing@professionalpt.com
ENGLISH
Office: ENGLISH

BURDETT KATY
Accepting New Patients:
PROEX PHYSICAL THERAPY AT 39 CINEMA BLVD.
39 Cinema Blvd
,Leominster,MA
014533290
Worcester
(978) 466-6677
ENGLISH
Office: ITALIAN|PORTUGUESE|SPANISH|ENGLISH

CARMAN IAN
Accepting New Patients:
PROEX PHYSICAL THERAPY AT 39 CINEMA BLVD.
39 Cinema Blvd
,Leominster,MA
014533290
Worcester
(978) 466-6677
ENGLISH
Office: ITALIAN|SPANISH|ENGLISH

CARRIER MICHAEL
Accepting New Patients:
PROEX PHYSICAL THERAPY AT 39 CINEMA BLVD.
39 Cinema Blvd
,Leominster,MA
014533290
Worcester
(978) 466-6677
credentialing@professionalpt.com
ENGLISH
Office: SPANISH| ENGLISH

CASEY COREY
Accepting New Patients:
PROEX PHYSICAL THERAPY AT 39 CINEMA BLVD.
39 Cinema Blvd
,Leominster,MA
014533290
Worcester
(978) 466-6677
Credentialing@professioanlpt.com
ENGLISH
Office: ENGLISH

CASH ZACHARY
Accepting New Patients:
PROEX PHYSICAL THERAPY AT 39 CINEMA BLVD.
39 Cinema Blvd
,Leominster,MA
014533290
Worcester
(978) 466-6677
credentialing@professionalpt.com
ENGLISH
Office: ENGLISH

CHAHID HANA
Accepting New Patients:
PROEX PHYSICAL THERAPY AT 39 CINEMA BLVD.
39 Cinema Blvd
,Leominster,MA
014533290
Worcester
(978) 466-6677
credentialing@professionalpt.com
ENGLISH
Office: ENGLISH

CHANDLER JASON
Accepting New Patients:
PROEX PHYSICAL THERAPY AT 39 CINEMA BLVD.
39 Cinema Blvd
,Leominster,MA
014533290
Worcester
(978) 466-6677
credentialing@professionalpt.com
ENGLISH
Office: ENGLISH

CHANG ELVIN
Accepting New Patients:
PROEX PHYSICAL THERAPY AT 39 CINEMA BLVD.
39 Cinema Blvd
,Leominster,MA
014533290
Worcester
(978) 466-6677
credentialing@professionalpt.com
ENGLISH
Office: ENGLISH

CHASSE PATRICK
Accepting New Patients:
PROEX PHYSICAL THERAPY AT 39 CINEMA BLVD.
39 Cinema Blvd
,Leominster,MA
014533290
Worcester
(978) 466-6677
credentialing@professionalpt.com
ENGLISH
Office: ENGLISH

CHENETTE ERIN
Accepting New Patients:
PROEX PHYSICAL THERAPY AT 39 CINEMA BLVD.
39 Cinema Blvd
,Leominster,MA
014533290
Worcester
(978) 466-6677
ECHENETTE@BAYSTATEPT.COM
ENGLISH
Office: ENGLISH

CHENG WEI QING
Accepting New Patients:
PROEX PHYSICAL THERAPY AT 39 CINEMA BLVD.
39 Cinema Blvd
,Leominster,MA
014533290
Worcester
(978) 466-6677
credentialing@professionalpt.com
ENGLISH
Office: ENGLISH

CHI TIMOTHY
Accepting New Patients:
PROEX PHYSICAL THERAPY AT 39 CINEMA BLVD.
39 Cinema Blvd
,Leominster,MA
014533290
Worcester
(978) 466-6677
ENGLISH
Office: ENGLISH

CHIASSON KATHARINE
Accepting New Patients:
PROEX PHYSICAL THERAPY AT 39 CINEMA BLVD.
39 Cinema Blvd
,Leominster,MA
014533290
Worcester
(978) 466-6677
ENGLISH
Office: ENGLISH

CHOWANSKA JOANNA E
Accepting New Patients:
PROEX PHYSICAL THERAPY AT 39 CINEMA BLVD.
39 Cinema Blvd
,Leominster,MA
014533290
Worcester
(978) 466-6677
Credentialing@professionalpt.com
ENGLISH
Office: ENGLISH

CLANDFIELD MORGAN
Accepting New Patients:
HIGHBAR PHYSICAL THERAPY
1123 Central St.
,Leominster,MA 01453
Worcester
(978) 962-3893
ENGLISH
Office: ENGLISH

COLELLO CELSEA S
Accepting New Patients:
PROEX PHYSICAL THERAPY AT 39 CINEMA BLVD.
39 Cinema Blvd
,Leominster,MA 014533290
Worcester
(978) 466-6677
ENGLISH
Office: ENGLISH

COMPAGNONE GINO
Accepting New Patients:
PROEX PHYSICAL THERAPY AT 39 CINEMA BLVD.
39 Cinema Blvd
,Leominster,MA 014533290
Worcester
(978) 466-6677
ENGLISH
Office: ENGLISH

CONNECTIONS PHYSICAL THERAPY - LEOMINSTER
Accepting New Patients:
CONNECTIONS PHYSICAL THERAPY, INC AT LEOMINSTER
166 Hamilton St.
,Leominster,MA 01453
Worcester
(978) 558-4915
leominster@connectionspt.com
ENGLISH
Office: ENGLISH

CONWAY PATRICK
Accepting New Patients:
PROEX PHYSICAL THERAPY AT 39 CINEMA BLVD.
39 Cinema Blvd
,Leominster,MA 014533290
Worcester
(978) 466-6677
credentialing@professionalpt.com
ENGLISH
Office: ENGLISH

COPPLA HANNAH
Accepting New Patients:
PROEX PHYSICAL THERAPY AT 39 CINEMA BLVD.
39 Cinema Blvd
,Leominster,MA 014533290
Worcester
(978) 466-6677
ENGLISH
Office: ITALIAN|SPANISH|ENGLISH

COSTELLA ANTHONY
Accepting New Patients:
PROEX PHYSICAL THERAPY AT 39 CINEMA BLVD.
39 Cinema Blvd
,Leominster,MA 014533290
Worcester
(978) 466-6677
ENGLISH
Office: ENGLISH

COTTLE OWEN
Accepting New Patients:
PROEX PHYSICAL THERAPY AT 39 CINEMA BLVD.
39 Cinema Blvd
,Leominster,MA 014533290
Worcester
(978) 466-6677
credentialing@professionalpt.com
ENGLISH
Office: ENGLISH

D'AGATI VICTORIA
Accepting New Patients:
PROEX PHYSICAL THERAPY AT 39 CINEMA BLVD.
39 Cinema Blvd
,Leominster,MA 014533290
Worcester
(978) 466-6677
credentialing@professionalpt.com
ENGLISH
Office: ENGLISH

DALY MARISSA
Accepting New Patients:
PROEX PHYSICAL THERAPY AT 39 CINEMA BLVD.
39 Cinema Blvd
,Leominster,MA 014533290
Worcester
(978) 466-6677
ENGLISH
Office: ITALIAN|SPANISH|ENGLISH

DATTILO JOSEPH
Accepting New Patients:
PROEX PHYSICAL THERAPY AT 39 CINEMA BLVD.
39 Cinema Blvd
,Leominster,MA 014533290
Worcester
(978) 466-6677
ENGLISH
Office: ENGLISH

DE LA CUESTA MICHELA
Accepting New Patients:
PROEX PHYSICAL THERAPY AT 39 CINEMA BLVD.
39 Cinema Blvd
,Leominster,MA 014533290
Worcester
(978) 466-6677
ENGLISH
Office: ITALIAN|SPANISH|ENGLISH

DEBAY STEPHEN J
Accepting New Patients:
PROEX PHYSICAL THERAPY AT 39 CINEMA BLVD.
39 Cinema Blvd
,Leominster,MA 014533290
Worcester
(978) 466-6677
ENGLISH
Office: ENGLISH

DELGIUDICE ALLI
Accepting New Patients:
CONNECTIONS PHYSICAL THERAPY, INC AT LEOMINSTER
166 Hamilton St.
,Leominster,MA 01453
Worcester
(978) 558-4915
ENGLISH
Office: ENGLISH

DI PASQUA JULIANA
Accepting New Patients:
PROEX PHYSICAL THERAPY AT 39 CINEMA BLVD.
39 Cinema Blvd
,Leominster,MA
014533290
Worcester
(978) 466-6677
credentialing@professionalpt.com
ENGLISH
Office: ENGLISH

ECONOMOU KRISTINA
Accepting New Patients:
PROEX PHYSICAL THERAPY AT 39 CINEMA BLVD.
39 Cinema Blvd
,Leominster,MA
014533290
Worcester
(978) 466-6677
credentialing@professionalpt.com
ENGLISH
Office: ENGLISH

FAIZ RAYAN
Accepting New Patients:
PROEX PHYSICAL THERAPY AT 39 CINEMA BLVD.
39 Cinema Blvd
,Leominster,MA
014533290
Worcester
(978) 466-6677
credentialing@professionalpt.com
ENGLISH
Office: ENGLISH

FALLDORF SCOTT
Accepting New Patients:
PROEX PHYSICAL THERAPY AT 39 CINEMA BLVD.
39 Cinema Blvd
,Leominster,MA
014533290
Worcester
(978) 466-6677
ENGLISH
Office: ENGLISH

FARINO DOMINICK
Accepting New Patients:
PROEX PHYSICAL THERAPY AT 39 CINEMA BLVD.
39 Cinema Blvd
,Leominster,MA
014533290
Worcester
(978) 466-6677
credentialing@professionalpt.com
ENGLISH
Office: ENGLISH

FARRELL EMILY E
Accepting New Patients:
PROEX PHYSICAL THERAPY AT 39 CINEMA BLVD.
39 Cinema Blvd
,Leominster,MA
014533290
Worcester
(978) 466-6677
ENGLISH
Office: ENGLISH

FEATHER KAITLYN
Accepting New Patients:
PROEX PHYSICAL THERAPY AT 39 CINEMA BLVD.
39 Cinema Blvd
,Leominster,MA
014533290
Worcester
(978) 466-6677
ENGLISH
Office: ENGLISH

FLAVIN KERRY
Accepting New Patients:
PROEX PHYSICAL THERAPY AT 39 CINEMA BLVD.
39 Cinema Blvd
,Leominster,MA
014533290
Worcester
(978) 466-6677
kflavin@baystatept.com
ENGLISH
Office: SPANISH|
ENGLISH

FLETCHER CASEY
Accepting New Patients:
PROEX PHYSICAL THERAPY AT 39 CINEMA BLVD.
39 Cinema Blvd
,Leominster,MA
014533290
Worcester
(978) 466-6677
ENGLISH
Office: ENGLISH

FORTIER KELLY
Accepting New Patients:
PROEX PHYSICAL THERAPY AT 39 CINEMA BLVD.
39 Cinema Blvd
,Leominster,MA
014533290
Worcester
(978) 466-6677
credentialing@professionalpt.com
ENGLISH
Office: ENGLISH

FRANCIS JEANNA
Accepting New Patients:
CONNECTIONS PHYSICAL THERAPY, INC AT LEOMINSTER
166 Hamilton St.
,Leominster,MA 01453
Worcester
(978) 558-4915
ENGLISH
Office: ENGLISH

FREEMAN DANIELLE
Accepting New Patients:
PROEX PHYSICAL THERAPY AT 39 CINEMA BLVD.
39 Cinema Blvd
,Leominster,MA
014533290
Worcester
(978) 466-6677
credentialing@professionalpt.com
ENGLISH
Office: ENGLISH

FRIEND DOUGLAS
Accepting New Patients:
PROEX PHYSICAL THERAPY AT 39 CINEMA BLVD.
39 Cinema Blvd
,Leominster,MA
014533290
Worcester
(978) 466-6677
ENGLISH
Office: ENGLISH

FRIERSON CONSTANCE
Accepting New Patients:
PROEX PHYSICAL THERAPY AT 39 CINEMA BLVD.
39 Cinema Blvd
,Leominster,MA
014533290
Worcester
(978) 466-6677
cfrierson@eastersealsnh.org
ENGLISH
Office: SPANISH|ENGLISH

GALVAGNO CRISTINA
Accepting New Patients:
PROEX PHYSICAL THERAPY AT 39 CINEMA BLVD.
39 Cinema Blvd
,Leominster,MA
014533290
Worcester
(978) 466-6677
credentialing@professionalpt.com
ENGLISH
Office: ENGLISH

GAMACHE MICHEAL
Accepting New Patients:
PROEX PHYSICAL THERAPY AT 39 CINEMA BLVD.
39 Cinema Blvd
,Leominster,MA
014533290
Worcester
(978) 466-6677
ENGLISH
Office: GREEK|SPANISH|ENGLISH

GAUDET EDWARD
Accepting New Patients:
PROEX PHYSICAL THERAPY AT 39 CINEMA BLVD.
39 Cinema Blvd
,Leominster,MA
014533290
Worcester
(978) 466-6677
credentialing@professionalpt.com
ENGLISH
Office: ENGLISH

GELLERT CHRISTOPHER D.
Accepting New Patients:
PROEX PHYSICAL THERAPY AT 39 CINEMA BLVD.
39 Cinema Blvd
,Leominster,MA
014533290
Worcester
(978) 466-6677
ENGLISH
Office: GREEK|SPANISH|ENGLISH

GELSOMINI SIERRA
Accepting New Patients:
PROEX PHYSICAL THERAPY AT 39 CINEMA BLVD.
39 Cinema Blvd
,Leominster,MA
014533290
Worcester
(978) 466-6677
credentialing@professionalpt.com
ENGLISH
Office: SPANISH|ENGLISH

GERAGHTY NICOLE
Accepting New Patients:
PROEX PHYSICAL THERAPY AT 39 CINEMA BLVD.
39 Cinema Blvd
,Leominster,MA
014533290
Worcester
(978) 466-6677
credentialing@professionalpt.com
ENGLISH
Office: ENGLISH

GEYSTER JORDAN
Accepting New Patients:
PROEX PHYSICAL THERAPY AT 39 CINEMA BLVD.
39 Cinema Blvd
,Leominster,MA
014533290
Worcester
(978) 466-6677
credentialing@professionalpt.com
ENGLISH
Office: ENGLISH

GLEASON KATHERINE C.
Accepting New Patients:
PROEX PHYSICAL THERAPY AT 39 CINEMA BLVD.
39 Cinema Blvd
,Leominster,MA
014533290
Worcester
(978) 466-6677
ENGLISH
Office: ENGLISH

GOLD LIV
Accepting New Patients:
HIGHBAR PHYSICAL THERAPY
1123 Central St.
,Leominster,MA 01453
Worcester
(978) 962-3893
ENGLISH
Office: ENGLISH

GORDON BENJAMIN
Accepting New Patients:
PROEX PHYSICAL THERAPY AT 39 CINEMA BLVD.
39 Cinema Blvd
,Leominster,MA
014533290
Worcester
(978) 466-6677
credentialing@professionalpt.com
ENGLISH
Office: ENGLISH

GOTT NICHOLAS
Accepting New Patients:
PROEX PHYSICAL THERAPY AT 39 CINEMA BLVD.
39 Cinema Blvd
,Leominster,MA 014533290
Worcester
(978) 466-6677
credentialing@professionalpt.com
ENGLISH
Office: ENGLISH

GRANATA ANDREW
Accepting New Patients:
PROEX PHYSICAL THERAPY AT 39 CINEMA BLVD.
39 Cinema Blvd
,Leominster,MA 014533290
Worcester
(978) 466-6677
ENGLISH
Office: ENGLISH

GRESHAM SETH
Accepting New Patients:
PROEX PHYSICAL THERAPY AT 39 CINEMA BLVD.
39 Cinema Blvd
,Leominster,MA 014533290
Worcester
(978) 466-6677
ENGLISH
Office: SPANISH| ENGLISH

GUERRIER YASMEEN
Accepting New Patients:
PROEX PHYSICAL THERAPY AT 39 CINEMA BLVD.
39 Cinema Blvd
,Leominster,MA 014533290
Worcester
(978) 466-6677
credentialing@professionalpt.com
ENGLISH
Office: ENGLISH

GULL LAURA
Accepting New Patients:
CONNECTIONS PHYSICAL THERAPY, INC AT LEOMINSTER
166 Hamilton St.
,Leominster,MA 01453
Worcester
(978) 558-4915
ENGLISH
Office: ENGLISH

GUNSELMAN CODY
Accepting New Patients:
PROEX PHYSICAL THERAPY AT 39 CINEMA BLVD.
39 Cinema Blvd
,Leominster,MA 014533290
Worcester
(978) 466-6677
ENGLISH
Office: ENGLISH

HA ANDREW
Accepting New Patients:
PROEX PHYSICAL THERAPY AT 39 CINEMA BLVD.
39 Cinema Blvd
,Leominster,MA 014533290
Worcester
(978) 466-6677
ENGLISH
Office: ENGLISH

HARRIS KENDRA
Accepting New Patients:
PROEX PHYSICAL THERAPY AT 39 CINEMA BLVD.
39 Cinema Blvd
,Leominster,MA 014533290
Worcester
(978) 466-6677
ENGLISH
Office: ENGLISH

HAWKINS AUGUSTINE
Accepting New Patients:
PROEX PHYSICAL THERAPY AT 39 CINEMA BLVD.
39 Cinema Blvd
,Leominster,MA 014533290
Worcester
(978) 466-6677
credentialing@professionalpt.com
ENGLISH
Office: ENGLISH

HEDAYAT LENA
Accepting New Patients:
PROEX PHYSICAL THERAPY AT 39 CINEMA BLVD.
39 Cinema Blvd
,Leominster,MA 014533290
Worcester
(978) 466-6677
credentialing@professionalpt.com
ENGLISH
Office: ENGLISH

HENDERSON JOSHUA P
Accepting New Patients:
HIGHBAR PHYSICAL THERAPY
1123 Central St.
,Leominster,MA 01453
Worcester
(978) 962-3893
ENGLISH
Office: ENGLISH

HIGHBAR PHYSICAL THERAPY - 1123 CENTRAL ST.
Accepting New Patients:
HIGHBAR PHYSICAL THERAPY
1123 Central St.
,Leominster,MA 01453
Worcester
(978) 962-3893
ENGLISH
Office: ENGLISH

HINDMAN DANA
Accepting New Patients:
PROEX PHYSICAL THERAPY AT 39 CINEMA BLVD.
39 Cinema Blvd
,Leominster,MA 014533290
Worcester
(978) 466-6677
Dana.Hindman@jointventurespt.com
ENGLISH
Office: ENGLISH

HITCHCOCK RYAN
Accepting New Patients:
PROEX PHYSICAL THERAPY AT 39 CINEMA BLVD.
39 Cinema Blvd
,Leominster,MA
014533290
Worcester
(978) 466-6677
credentialing@professionalpt.com
ENGLISH
Office: ENGLISH

HIXON TESS A
Accepting New Patients:
PROEX PHYSICAL THERAPY AT 39 CINEMA BLVD.
39 Cinema Blvd
,Leominster,MA
014533290
Worcester
(978) 466-6677
ENGLISH
Office: ENGLISH

HOGUE JIMMY
Accepting New Patients:
PROEX PHYSICAL THERAPY AT 39 CINEMA BLVD.
39 Cinema Blvd
,Leominster,MA
014533290
Worcester
(978) 466-6677
ENGLISH
Office: ENGLISH

INMAN OLIVIA
Accepting New Patients:
PROEX PHYSICAL THERAPY AT 39 CINEMA BLVD.
39 Cinema Blvd
,Leominster,MA
014533290
Worcester
(978) 466-6677
ENGLISH
Office: SPANISH|ENGLISH

JACKSON COREY
Accepting New Patients:
CONNECTIONS PHYSICAL THERAPY, INC AT LEOMINSTER
166 Hamilton St.
,Leominster,MA 01453
Worcester
(978) 558-4915
ENGLISH
Office: ENGLISH

JOHNSON MARGARET
Accepting New Patients:
PROEX PHYSICAL THERAPY AT 39 CINEMA BLVD.
39 Cinema Blvd
,Leominster,MA
014533290
Worcester
(978) 466-6677
credentialing@professionalpt.com
ENGLISH
Office: SPANISH|ENGLISH

JUROVICH ASHLEY
Accepting New Patients:
PROEX PHYSICAL THERAPY AT 39 CINEMA BLVD.
39 Cinema Blvd
,Leominster,MA
014533290
Worcester
(978) 466-6677
SPANISH|ENGLISH

KANE RICHARD
Accepting New Patients:
PROEX PHYSICAL THERAPY AT 39 CINEMA BLVD.
39 Cinema Blvd
,Leominster,MA
014533290
Worcester
(978) 466-6677
ENGLISH
Office: SPANISH|ENGLISH

KANG JIAWEN
Accepting New Patients:
PROEX PHYSICAL THERAPY AT 39 CINEMA BLVD.
39 Cinema Blvd
,Leominster,MA
014533290
Worcester
(978) 466-6677
ENGLISH
Office: ENGLISH

KAUFMANN RACHEL
Accepting New Patients:
PROEX PHYSICAL THERAPY AT 39 CINEMA BLVD.
39 Cinema Blvd
,Leominster,MA
014533290
Worcester
(978) 466-6677
credentialing@professionalpt.com
ENGLISH
Office: ENGLISH

KELLEY LAUREN
Accepting New Patients:
PROEX PHYSICAL THERAPY AT 39 CINEMA BLVD.
39 Cinema Blvd
,Leominster,MA
014533290
Worcester
(978) 466-6677
credentialing@professionalpt.com
ENGLISH
Office: ENGLISH

KENNEDY MCKENNA
Accepting New Patients:
PROEX PHYSICAL THERAPY AT 39 CINEMA BLVD.
39 Cinema Blvd
,Leominster,MA
014533290
Worcester
(978) 466-6677
credentialing@professionalpt.com
ENGLISH
Office: ENGLISH

KING SHANNA
Accepting New Patients:
PROEX PHYSICAL THERAPY AT 39 CINEMA BLVD.
39 Cinema Blvd
,Leominster,MA
014533290
Worcester
(978) 466-6677
credentialing@professionalpt.com
ENGLISH
Office: ENGLISH

KLINE LEANNA K
Accepting New Patients:
PROEX PHYSICAL THERAPY AT 39 CINEMA BLVD.
39 Cinema Blvd
,Leominster,MA
014533290
Worcester
(978) 466-6677
ENGLISH
Office: SPANISH|ENGLISH

KNARA NATALIA
Accepting New Patients:
PROEX PHYSICAL THERAPY AT 39 CINEMA BLVD.
39 Cinema Blvd
,Leominster,MA
014533290
Worcester
(978) 466-6677
ENGLISH
Office: SPANISH|ENGLISH

KNIGHT SARAH M
Accepting New Patients:
PROEX PHYSICAL THERAPY AT 39 CINEMA BLVD.
39 Cinema Blvd
,Leominster,MA
014533290
Worcester
(978) 466-6677
ENGLISH
Office: ENGLISH

KOBUS PHILIP A.
Accepting New Patients:
PROEX PHYSICAL THERAPY AT 39 CINEMA BLVD.
39 Cinema Blvd
,Leominster,MA
014533290
Worcester
(978) 466-6677
ENGLISH
Office: SPANISH|ENGLISH

KOCAN JUSTIN
Accepting New Patients:
PROEX PHYSICAL THERAPY AT 39 CINEMA BLVD.
39 Cinema Blvd
,Leominster,MA
014533290
Worcester
(978) 466-6677
ENGLISH
Office: ENGLISH

KOPP ERIC
Accepting New Patients:
PROEX PHYSICAL THERAPY AT 39 CINEMA BLVD.
39 Cinema Blvd
,Leominster,MA
014533290
Worcester
(978) 466-6677
SPANISH|ENGLISH
Office: SPANISH|ENGLISH

LAFALCE ERICH
Accepting New Patients:
PROEX PHYSICAL THERAPY AT 39 CINEMA BLVD.
39 Cinema Blvd
,Leominster,MA
014533290
Worcester
(978) 466-6677
ENGLISH
Office: ENGLISH

LALLY MICAHEL
Accepting New Patients:
PROEX PHYSICAL THERAPY AT 39 CINEMA BLVD.
39 Cinema Blvd
,Leominster,MA
014533290
Worcester
(978) 466-6677
ENGLISH
Office: SPANISH|ENGLISH

LAMBA KIRTI
Accepting New Patients:
PROEX PHYSICAL THERAPY AT 39 CINEMA BLVD.
39 Cinema Blvd
,Leominster,MA
014533290
Worcester
(978) 466-6677
credentialing@professionalpt.com
ENGLISH
Office: SPANISH|ENGLISH

LANGAAS MARTIN
Accepting New Patients:
PROEX PHYSICAL THERAPY AT 39 CINEMA BLVD.
39 Cinema Blvd
,Leominster,MA
014533290
Worcester
(978) 466-6677
ENGLISH
Office: SPANISH|ENGLISH

LAVIOLETTE MICHAEL J
Accepting New Patients:
PROEX PHYSICAL THERAPY AT 39 CINEMA BLVD.
39 Cinema Blvd
,Leominster,MA
014533290
Worcester
(978) 466-6677
credentialing@atipt.com
ENGLISH
Office: ENGLISH

LECLERC BRIELLE
Accepting New Patients:
PROEX PHYSICAL THERAPY AT 39 CINEMA BLVD.
39 Cinema Blvd
,Leominster,MA
014533290
Worcester
(978) 466-6677
credentialing@professionalpt.com
ENGLISH
Office: ENGLISH

LECLERC JOEL
Accepting New Patients:
PROEX PHYSICAL THERAPY AT 39 CINEMA BLVD.
39 Cinema Blvd
,Leominster,MA
014533290
Worcester
(978) 466-6677
ENGLISH
Office: ENGLISH

LEIGHTENHEIMER BRIANNA R
Accepting New Patients:
PROEX PHYSICAL THERAPY AT 39 CINEMA BLVD.
39 Cinema Blvd
,Leominster,MA
014533290
Worcester
(978) 466-6677
credentialing@professionalpt.com
ENGLISH
Office: ENGLISH

LEMAY AMBER C
Accepting New Patients:
PROEX PHYSICAL THERAPY AT 39 CINEMA BLVD.
39 Cinema Blvd
,Leominster,MA
014533290
Worcester
(978) 466-6677
credentialing@professionalpt.com
Office: SPANISH|
ENGLISH

LEMIEUX MIA E
Accepting New Patients:
PROEX PHYSICAL THERAPY AT 39 CINEMA BLVD.
39 Cinema Blvd
,Leominster,MA
014533290
Worcester
(978) 466-6677
credentialing@professionalpt.com
ENGLISH
Office: ENGLISH

LEVITT BLAKE
Accepting New Patients:
PROEX PHYSICAL THERAPY AT 39 CINEMA BLVD.
39 Cinema Blvd
,Leominster,MA
014533290
Worcester
(978) 466-6677
credentialing@professionalpt.com
ENGLISH
Office: ENGLISH

LIANG HANWEN
Accepting New Patients:
PROEX PHYSICAL THERAPY AT 39 CINEMA BLVD.
39 Cinema Blvd
,Leominster,MA
014533290
Worcester
(978) 466-6677
ENGLISH
Office: SPANISH|
ENGLISH

LO SUMMER
Accepting New Patients:
PROEX PHYSICAL THERAPY AT 39 CINEMA BLVD.
39 Cinema Blvd
,Leominster,MA
014533290
Worcester
(978) 466-6677
credentialing@professionalpt.com
ENGLISH
Office: ENGLISH

LOMBARDI SALLY
Accepting New Patients:
PROEX PHYSICAL THERAPY AT 39 CINEMA BLVD.
39 Cinema Blvd
,Leominster,MA
014533290
Worcester
(978) 466-6677
ENGLISH
Office: ENGLISH

LOPES ELIZABETH F
Accepting New Patients:
PROEX PHYSICAL THERAPY AT 39 CINEMA BLVD.
39 Cinema Blvd
,Leominster,MA
014533290
Worcester
(978) 466-6677
credentialing@professionalpt.com
ENGLISH
Office: ENGLISH

LYNCH BRIDGET
Accepting New Patients:
PROEX PHYSICAL THERAPY AT 39 CINEMA BLVD.
39 Cinema Blvd
,Leominster,MA
014533290
Worcester
(978) 466-6677
credentialing@professionalpt.com
ENGLISH
Office: ENGLISH

LYNCH DANICA M
Accepting New Patients:
PROEX PHYSICAL THERAPY AT 39 CINEMA BLVD.
39 Cinema Blvd
,Leominster,MA
014533290
Worcester
(978) 466-6677
ENGLISH
Office: ENGLISH

MADORE MICHAEL
Accepting New Patients:
PROEX PHYSICAL THERAPY AT 39 CINEMA BLVD.
39 Cinema Blvd
,Leominster,MA
014533290
Worcester
(978) 466-6677
ENGLISH
Office: ENGLISH

MAHONEY SHANNON
Accepting New Patients:
PROEX PHYSICAL THERAPY AT 39 CINEMA BLVD.
39 Cinema Blvd
,Leominster,MA
014533290
Worcester
(978) 466-6677
ENGLISH
Office: ENGLISH

MARINO HANNAH
Accepting New Patients:
PROEX PHYSICAL THERAPY AT 39 CINEMA BLVD.
39 Cinema Blvd
,Leominster,MA
014533290
Worcester
(978) 466-6677
ENGLISH

MARION JOHN J
Accepting New Patients:
PROEX PHYSICAL THERAPY AT 39 CINEMA BLVD.
39 Cinema Blvd
,Leominster,MA
014533290
Worcester
(978) 466-6677
ENGLISH
Office: ENGLISH

MARTIN ANNA
Accepting New Patients:
PROEX PHYSICAL THERAPY AT 39 CINEMA BLVD.
39 Cinema Blvd
,Leominster,MA
014533290
Worcester
(978) 466-6677
ENGLISH
Office: ITALIAN|SPANISH|ENGLISH

MARTIN ZACHARY S
Accepting New Patients:
PROEX PHYSICAL THERAPY AT 39 CINEMA BLVD.
39 Cinema Blvd
,Leominster,MA
014533290
Worcester
(978) 466-6677
ENGLISH
Office: ENGLISH

MAYBURY THOMAS J
Accepting New Patients:
PROEX PHYSICAL THERAPY AT 39 CINEMA BLVD.
39 Cinema Blvd
,Leominster,MA
014533290
Worcester
(978) 466-6677
ENGLISH
Office: ENGLISH

MCCARTY SEAN
Accepting New Patients:
PROEX PHYSICAL THERAPY AT 39 CINEMA BLVD.
39 Cinema Blvd
,Leominster,MA
014533290
Worcester
(978) 466-6677
credentialing@professionalpt.com
ENGLISH
Office: ENGLISH

MCCURLEY WENDY
Accepting New Patients:
PROEX PHYSICAL THERAPY AT 39 CINEMA BLVD.
39 Cinema Blvd
,Leominster,MA
014533290
Worcester
(978) 466-6677
ENGLISH
Office: ENGLISH

MCDUFFIE HANNAH
Accepting New Patients:
PROEX PHYSICAL THERAPY AT 39 CINEMA BLVD.
39 Cinema Blvd
,Leominster,MA
014533290
Worcester
(978) 466-6677
ENGLISH
Office: ENGLISH

MCGAUGHAN JAMES
Accepting New Patients:
PROEX PHYSICAL THERAPY AT 39 CINEMA BLVD.
39 Cinema Blvd
,Leominster,MA
014533290
Worcester
(978) 466-6677
credentialing@professionalpt.com
ENGLISH
Office: ENGLISH

MCGRATH EMILY
Accepting New Patients:
PROEX PHYSICAL THERAPY AT 39 CINEMA BLVD.
39 Cinema Blvd
,Leominster,MA
014533290
Worcester
(978) 466-6677
ENGLISH
Office: ENGLISH

MCMANUS MATTHEW R.
Accepting New Patients:
PROEX PHYSICAL THERAPY AT 39 CINEMA BLVD.
39 Cinema Blvd
,Leominster,MA
014533290
Worcester
(978) 466-6677
ENGLISH
Office: SPANISH|ENGLISH

MCMANUS NICOLE C.
Accepting New Patients:
PROEX PHYSICAL THERAPY AT 39 CINEMA BLVD.
39 Cinema Blvd
,Leominster,MA
014533290
Worcester
(978) 466-6677
ENGLISH
Office: SPANISH|
ENGLISH

MEIDT NATALIE
Accepting New Patients:
PROEX PHYSICAL THERAPY AT 39 CINEMA BLVD.
39 Cinema Blvd
,Leominster,MA
014533290
Worcester
(978) 466-6677
credentialing@professionalpt.com
ENGLISH
Office: ENGLISH

MELCHIORRI DAVID
Accepting New Patients:
PROEX PHYSICAL THERAPY AT 39 CINEMA BLVD.
39 Cinema Blvd
,Leominster,MA
014533290
Worcester
(978) 466-6677
ENGLISH
Office: SPANISH|
ENGLISH

MUGNANI ROSE
Accepting New Patients:
PROEX PHYSICAL THERAPY AT 39 CINEMA BLVD.
39 Cinema Blvd
,Leominster,MA
014533290
Worcester
(978) 466-6677
ENGLISH
Office: ENGLISH

MULCAHY JULIE
Accepting New Patients:
PROEX PHYSICAL THERAPY AT 39 CINEMA BLVD.
39 Cinema Blvd
,Leominster,MA
014533290
Worcester
(978) 466-6677
credentialing@professionalpt.com
ENGLISH
Office: SPANISH|
ENGLISH

NATOLA STEPHEN
Accepting New Patients:
PROEX PHYSICAL THERAPY AT 39 CINEMA BLVD.
39 Cinema Blvd
,Leominster,MA
014533290
Worcester
(978) 466-6677
credentialing@professionalpt.com
ENGLISH
Office: SPANISH|
ENGLISH

NEU KEVIN
Accepting New Patients:
PROEX PHYSICAL THERAPY AT 39 CINEMA BLVD.
39 Cinema Blvd
,Leominster,MA
014533290
Worcester
(978) 466-6677
credentialing@professionalpt.com
ENGLISH
Office: ENGLISH

NOONAN COLLEEN
Accepting New Patients:
PROEX PHYSICAL THERAPY AT 39 CINEMA BLVD.
39 Cinema Blvd
,Leominster,MA
014533290
Worcester
(978) 466-6677
credentialing@professionalpt.com
ENGLISH
Office: SPANISH|
ENGLISH

NOVELLO STEPHANIE N.
Accepting New Patients:
PROEX PHYSICAL THERAPY AT 39 CINEMA BLVD.
39 Cinema Blvd
,Leominster,MA
014533290
Worcester
(978) 466-6677
ENGLISH
Office: SPANISH|
ENGLISH

NYE PAIGE
Accepting New Patients:
PROEX PHYSICAL THERAPY AT 39 CINEMA BLVD.
39 Cinema Blvd
,Leominster,MA
014533290
Worcester
(978) 466-6677
ENGLISH
Office: ENGLISH

O'BRIEN CHRISTOPHER
Accepting New Patients:
PROEX PHYSICAL THERAPY AT 39 CINEMA BLVD.
39 Cinema Blvd
,Leominster,MA
014533290
Worcester
(978) 466-6677
credentialing@professionalpt.com
ENGLISH
Office: SPANISH|
ENGLISH

O'SHAUGHNESSY SEAN
Accepting New Patients:
PROEX PHYSICAL THERAPY AT 39 CINEMA BLVD.
39 Cinema Blvd
,Leominster,MA
014533290
Worcester
(978) 466-6677
ENGLISH
Office: SPANISH|
ENGLISH

PALMER ERICA N
Accepting New Patients:
HIGHBAR PHYSICAL THERAPY
1123 Central St.
,Leominster,MA 01453
Worcester
(978) 962-3893
ENGLISH

PARADELA GERALD
Accepting New Patients:
PROEX PHYSICAL THERAPY AT 39 CINEMA BLVD.
39 Cinema Blvd
,Leominster,MA
014533290
Worcester
(978) 466-6677
credentialing@professionalpt.com
ENGLISH
Office: ENGLISH

PATTON CALEY
Accepting New Patients:
PROEX PHYSICAL THERAPY AT 39 CINEMA BLVD.
39 Cinema Blvd
,Leominster,MA
014533290
Worcester
(978) 466-6677
credentialing@professionalpt.com
ENGLISH
Office: SPANISH|ENGLISH

PECZE JACLYN
Accepting New Patients:
PROEX PHYSICAL THERAPY AT 39 CINEMA BLVD.
39 Cinema Blvd
,Leominster,MA
014533290
Worcester
(978) 466-6677
ENGLISH
Office: ENGLISH

PELLERIN ROBERT
Accepting New Patients:
PROEX PHYSICAL THERAPY AT 39 CINEMA BLVD.
39 Cinema Blvd
,Leominster,MA
014533290
Worcester
(978) 466-6677
ENGLISH
Office: RUSSIAN|SPANISH|ENGLISH

PELLETIER CHLOE
Accepting New Patients:
PROEX PHYSICAL THERAPY AT 39 CINEMA BLVD.
39 Cinema Blvd
,Leominster,MA
014533290
Worcester
(978) 466-6677
chloe.pelletier@baystatept.com
ENGLISH
Office: ENGLISH

PETERSEN BENJAMIN
Accepting New Patients:
PROEX PHYSICAL THERAPY AT 39 CINEMA BLVD.
39 Cinema Blvd
,Leominster,MA
014533290
Worcester
(978) 466-6677
credentialing@professionalpt.com
ENGLISH
Office: SPANISH|ENGLISH

PETITT JENNA
Accepting New Patients:
PROEX PHYSICAL THERAPY AT 39 CINEMA BLVD.
39 Cinema Blvd
,Leominster,MA
014533290
Worcester
(978) 466-6677
ENGLISH
Office: ENGLISH

POLANCO SOTO JONATHAN
Accepting New Patients:
PROEX PHYSICAL THERAPY AT 39 CINEMA BLVD.
39 Cinema Blvd
,Leominster,MA
014533290
Worcester
(978) 466-6677
ENGLISH
Office: SPANISH|ENGLISH

POWERS AMY
Accepting New Patients:
PROEX PHYSICAL THERAPY AT 39 CINEMA BLVD.
39 Cinema Blvd
,Leominster,MA
014533290
Worcester
(978) 466-6677
ENGLISH
Office: ENGLISH

PROEX PHYSICAL THERAPY AT 39 CINEMA BLVD.
Accepting New Patients:
PROEX PHYSICAL THERAPY AT 39 CINEMA BLVD.
39 Cinema Blvd
,Leominster,MA
014533290
Worcester
(978) 466-6677
ENGLISH
Office: ENGLISH

QUALEY KELSEY
Accepting New Patients:
PROEX PHYSICAL THERAPY AT 39 CINEMA BLVD.
39 Cinema Blvd
,Leominster,MA
014533290
Worcester
(978) 466-6677
credentialing@professionalpt.com
ENGLISH
Office: ENGLISH

RAHMAN ASHRAFUL
Accepting New Patients:
PROEX PHYSICAL THERAPY AT 39 CINEMA BLVD.
39 Cinema Blvd
,Leominster,MA
014533290
Worcester
(978) 466-6677
credentialing@professionalpt.com
ENGLISH
Office: ENGLISH

RAJEH RONNIE
Accepting New Patients:
PROEX PHYSICAL THERAPY AT 39 CINEMA BLVD.
39 Cinema Blvd
,Leominster,MA
014533290
Worcester
(978) 466-6677
credentialing@professionalpt.com
ENGLISH
Office: ENGLISH

RAMSEY EDWARD
Accepting New Patients:
PROEX PHYSICAL THERAPY AT 39 CINEMA BLVD.
39 Cinema Blvd
,Leominster,MA
014533290
Worcester
(978) 466-6677
ENGLISH
Office: ENGLISH

REGAN EMILY
Accepting New Patients:
PROEX PHYSICAL THERAPY AT 39 CINEMA BLVD.
39 Cinema Blvd
,Leominster,MA
014533290
Worcester
(978) 466-6677
ENGLISH
Office: ENGLISH

ROCHELEAU KARLA
Accepting New Patients:
PROEX PHYSICAL THERAPY AT 39 CINEMA BLVD.
39 Cinema Blvd
,Leominster,MA
014533290
Worcester
(978) 466-6677
lakehouse052@yahoo.com
ENGLISH
Office: FRENCH|GERMAN|SPANISH|ENGLISH

ROONEY ASHLEY
Accepting New Patients:
PROEX PHYSICAL THERAPY AT 39 CINEMA BLVD.
39 Cinema Blvd
,Leominster,MA
014533290
Worcester
(978) 466-6677
ENGLISH
Office: ENGLISH

ROSSETTI KYLE
Accepting New Patients:
PROEX PHYSICAL THERAPY AT 39 CINEMA BLVD.
39 Cinema Blvd
,Leominster,MA
014533290
Worcester
(978) 466-6677
Credentialing@professioanlpt.com
ENGLISH
Office: ENGLISH

RUBIN MARINA
Accepting New Patients:
PROEX PHYSICAL THERAPY AT 39 CINEMA BLVD.
39 Cinema Blvd
,Leominster,MA
014533290
Worcester
(978) 466-6677
credentialing@professionalpt.com
ENGLISH
Office: SPANISH|ENGLISH

SALERNO JONMICHAEL
Accepting New Patients:
PROEX PHYSICAL THERAPY AT 39 CINEMA BLVD.
39 Cinema Blvd
,Leominster,MA
014533290
Worcester
(978) 466-6677
ENGLISH
Office: SPANISH|ENGLISH

SALTZ ALICIA
Accepting New Patients:
PROEX PHYSICAL THERAPY AT 39 CINEMA BLVD.
39 Cinema Blvd
,Leominster,MA
014533290
Worcester
(978) 466-6677
ENGLISH
Office: ITALIAN|SPANISH|ENGLISH

SANTOLUCITO JOYANNA J
Accepting New Patients:
CONNECTIONS PHYSICAL THERAPY, INC AT LEOMINSTER
166 Hamilton St.
,Leominster,MA 01453
Worcester
(978) 558-4915
ENGLISH
Office: ENGLISH

SANTORO ADRIANA
Accepting New Patients:
PROEX PHYSICAL THERAPY AT 39 CINEMA BLVD.
39 Cinema Blvd
,Leominster,MA
014533290
Worcester
(978) 466-6677
credentialing@professionalpt.com
ENGLISH
Office: RUSSIAN|ENGLISH

SASS EMILY
Accepting New Patients:
PROEX PHYSICAL THERAPY AT 39 CINEMA BLVD.
39 Cinema Blvd
,Leominster,MA
014533290
Worcester
(978) 466-6677
credentialing@professionalpt.com
ENGLISH
Office: SPANISH|ENGLISH

SERVIDO THOMAS
Accepting New Patients:
PROEX PHYSICAL THERAPY AT 39 CINEMA BLVD.
39 Cinema Blvd
,Leominster,MA
014533290
Worcester
(978) 466-6677
credentialing@professionalpt.com
ENGLISH
Office: ENGLISH

SHAH KRISHA
Accepting New Patients:
PROEX PHYSICAL THERAPY AT 39 CINEMA BLVD.
39 Cinema Blvd
,Leominster,MA
014533290
Worcester
(978) 466-6677
Credentialing@professioanlpt.com
ENGLISH
Office: SPANISH| ENGLISH

SHAH SIDHDHI
Accepting New Patients:
PROEX PHYSICAL THERAPY AT 39 CINEMA BLVD.
39 Cinema Blvd
,Leominster,MA
014533290
Worcester
(978) 466-6677
ENGLISH
Office: GERMAN| PORTUGUESE| RUSSIAN|SPANISH| ENGLISH

SHEEHAN COLLEEN
Accepting New Patients:
PROEX PHYSICAL THERAPY AT 39 CINEMA BLVD.
39 Cinema Blvd
,Leominster,MA
014533290
Worcester
(978) 466-6677
ENGLISH
Office: SPANISH| ENGLISH

SHEVORY MARIA
Accepting New Patients:
PROEX PHYSICAL THERAPY AT 39 CINEMA BLVD.
39 Cinema Blvd
,Leominster,MA
014533290
Worcester
(978) 466-6677
ENGLISH
Office: ENGLISH

SMITH MATTHEW
Accepting New Patients:
PROEX PHYSICAL THERAPY AT 39 CINEMA BLVD.
39 Cinema Blvd
,Leominster,MA
014533290
Worcester
(978) 466-6677
ENGLISH
Office: ENGLISH

SNOW MACKENZIE
Accepting New Patients:
PROEX PHYSICAL THERAPY AT 39 CINEMA BLVD.
39 Cinema Blvd
,Leominster,MA
014533290
Worcester
(978) 466-6677
credentialing@professionalpt.com
ENGLISH
Office: ENGLISH

SPECTOR ARIELLE G
Accepting New Patients:
PROEX PHYSICAL THERAPY AT 39 CINEMA BLVD.
39 Cinema Blvd
,Leominster,MA
014533290
Worcester
(978) 466-6677
ENGLISH
Office: ENGLISH

ST. JOHN AMANDA L.
Accepting New Patients:
CONNECTIONS PHYSICAL THERAPY, INC AT LEOMINSTER
166 Hamilton St.
,Leominster,MA 01453
Worcester
(978) 558-4915
coachastjohn@gmail.com
ENGLISH
Office: ENGLISH

STOWELL KATHRYNE
Accepting New Patients:
PROEX PHYSICAL THERAPY AT 39 CINEMA BLVD.
39 Cinema Blvd
,Leominster,MA
014533290
Worcester
(978) 466-6677
kathrynestowell96@gmail.com
ENGLISH
Office: SPANISH| ENGLISH

STRINGER ALLISON
Accepting New Patients:
PROEX PHYSICAL THERAPY AT 39 CINEMA BLVD.
39 Cinema Blvd
,Leominster,MA
014533290
Worcester
(978) 466-6677
ENGLISH
Office: SPANISH| ENGLISH

SUGAR OLIVIA
Accepting New Patients:
PROEX PHYSICAL THERAPY AT 39 CINEMA BLVD.
39 Cinema Blvd
,Leominster,MA
014533290
Worcester
(978) 466-6677
ENGLISH
Office: ENGLISH

SUSI CASSANDRA
Accepting New Patients:
PROEX PHYSICAL THERAPY AT 39 CINEMA BLVD.
39 Cinema Blvd
,Leominster,MA
014533290
Worcester
(978) 466-6677
csusi@professionalpt.com
ENGLISH
Office: ENGLISH

SWANSON CHET
Accepting New Patients:
PROEX PHYSICAL THERAPY AT 39 CINEMA BLVD.
39 Cinema Blvd
,Leominster,MA
014533290
Worcester
(978) 466-6677
credentialing@professionalpt.com
ENGLISH
Office: SPANISH| ENGLISH

SYMONETTE ANGELICA
Accepting New Patients:
PROEX PHYSICAL THERAPY AT 39 CINEMA BLVD.
39 Cinema Blvd
,Leominster,MA
014533290
Worcester
(978) 466-6677
Credentialing@professionalpt.com
ENGLISH
Office: ENGLISH

TABUR ERIKA
Accepting New Patients:
PROEX PHYSICAL THERAPY AT 39 CINEMA BLVD.
39 Cinema Blvd
,Leominster,MA
014533290
Worcester
(978) 466-6677
credentialing@professionalpt.com
ENGLISH
Office: ENGLISH

TAYLOR JESSICA M
Accepting New Patients:
PROEX PHYSICAL THERAPY AT 39 CINEMA BLVD.
39 Cinema Blvd
,Leominster,MA
014533290
Worcester
(978) 466-6677
ENGLISH
Office: SPANISH| ENGLISH

TIPPINS CATHERINE
Accepting New Patients:
PROEX PHYSICAL THERAPY AT 39 CINEMA BLVD.
39 Cinema Blvd
,Leominster,MA
014533290
Worcester
(978) 466-6677
ENGLISH
Office: ENGLISH

TRINH JASON
Accepting New Patients:
PROEX PHYSICAL THERAPY AT 39 CINEMA BLVD.
39 Cinema Blvd
,Leominster,MA
014533290
Worcester
(978) 466-6677
ENGLISH
Office: ENGLISH

VAN DEN DUNGEN LINDSEY A.
Accepting New Patients:
PROEX PHYSICAL THERAPY AT 39 CINEMA BLVD.
39 Cinema Blvd
,Leominster,MA
014533290
Worcester
(978) 466-6677
ENGLISH
Office: SPANISH| ENGLISH

VARGAS MATTHEW
Accepting New Patients:
PROEX PHYSICAL THERAPY AT 39 CINEMA BLVD.
39 Cinema Blvd
,Leominster,MA
014533290
Worcester
(978) 466-6677
mvargas@professionalpt.com
ENGLISH
Office: ENGLISH

WALSH MELISSA
Accepting New Patients:
CONNECTIONS PHYSICAL THERAPY, INC AT LEOMINSTER
166 Hamilton St.
,Leominster,MA 01453
Worcester
(978) 558-4915
ENGLISH
Office: ENGLISH

WALTERS KATHERINE
Accepting New Patients:
PROEX PHYSICAL THERAPY AT 39 CINEMA BLVD.
39 Cinema Blvd
,Leominster,MA
014533290
Worcester
(978) 466-6677
katherine.walters@mvptme.com
ENGLISH
Office: SPANISH| ENGLISH

WARD MADISON
Accepting New Patients:
PROEX PHYSICAL THERAPY AT 39 CINEMA BLVD.
39 Cinema Blvd
,Leominster,MA
014533290
Worcester
(978) 466-6677
Credentialing@professionalpt.com
ENGLISH
Office: ENGLISH

WEIR BRENDAN
Accepting New Patients:
PROEX PHYSICAL THERAPY AT 39 CINEMA BLVD.
39 Cinema Blvd
,Leominster,MA 014533290
Worcester
(978) 466-6677
credentialing@professionalpt.com
ENGLISH
Office: ENGLISH

WHEELER COURTNEY
Accepting New Patients:
PROEX PHYSICAL THERAPY AT 39 CINEMA BLVD.
39 Cinema Blvd
,Leominster,MA 014533290
Worcester
(978) 466-6677
credentialing@professionalpt.com
ENGLISH
Office: SPANISH|ENGLISH

WOLLENSAK DIANE
Accepting New Patients:
PROEX PHYSICAL THERAPY AT 39 CINEMA BLVD.
39 Cinema Blvd
,Leominster,MA 014533290
Worcester
(978) 466-6677
ENGLISH
Office: ENGLISH

WU MEI
Accepting New Patients:
PROEX PHYSICAL THERAPY AT 39 CINEMA BLVD.
39 Cinema Blvd
,Leominster,MA 014533290
Worcester
(978) 466-6677
Credentialing@professionalpt.com
ENGLISH
Office: ENGLISH

YOUKANA NICOLE
Accepting New Patients:
PROEX PHYSICAL THERAPY AT 39 CINEMA BLVD.
39 Cinema Blvd
,Leominster,MA 014533290
Worcester
(978) 466-6677
ENGLISH
Office: ENGLISH

YOUNG SAMANTHA
Accepting New Patients:
PROEX PHYSICAL THERAPY AT 39 CINEMA BLVD.
39 Cinema Blvd
,Leominster,MA 014533290
Worcester
(978) 466-6677
ENGLISH
Office: SPANISH|ENGLISH

ZHENG RAYMOND
Accepting New Patients:
PROEX PHYSICAL THERAPY AT 39 CINEMA BLVD.
39 Cinema Blvd
,Leominster,MA 014533290
Worcester
(978) 466-6677
credentialing@professionalpt.com
ENGLISH
Office: ENGLISH

C&S REHABILITATION INC. AT MILFORD
Accepting New Patients:
Active Physical Therapy
26 Asylum St
,Milford,MA 017571266
Worcester
(508) 473-0400
ENGLISH
Office: ENGLISH

CHANSAMONE CHRISTINE K
Accepting New Patients:
MOMENTUM PHYSICAL THERAPY, INC.
141 Main St
,Milford,MA 017572613
Worcester
(508) 422-0101
ENGLISH
Office: ENGLISH

CHAPLIN GREGORY J
Accepting New Patients:
MOMENTUM PHYSICAL THERAPY, INC.
141 Main St
,Milford,MA 017572613
Worcester
(508) 422-0101
ENGLISH
Office: ENGLISH

DIMMICK JULIA
Accepting New Patients:
PLATINUM PHYSICAL THERAPY - MILFORD
196 East Main St.
,Milford,MA 01757
Worcester
(508) 881-6750
ENGLISH
Office: ENGLISH

ELIA KIM
Accepting New Patients:
PLATINUM PHYSICAL THERAPY - MILFORD
196 East Main St.
,Milford,MA 01757
Worcester
(508) 881-6750
ENGLISH
Office: GERMAN|PORTUGUESE|RUSSIAN|SPANISH|ENGLISH

FAVA JOHN
Accepting New Patients:
PLATINUM PHYSICAL THERAPY - MILFORD
196 East Main St.
,Milford,MA 01757
Worcester
(508) 881-6750
ENGLISH
Office: ENGLISH

FURTADO ALEXANDRIA
Accepting New Patients:
MOMENTUM PHYSICAL THERAPY, INC.
141 Main St
,Milford,MA 017572613
Worcester
(508) 422-0101
alex@momentumpt.com
ENGLISH
Office: ENGLISH

HATHERLEY STEPHANIE
Accepting New Patients:
PLATINUM PHYSICAL THERAPY - MILFORD
196 East Main St.
,Milford,MA 01757
Worcester
(508) 881-6750
ENGLISH
Office: ENGLISH

HAYS ELAINE
Accepting New Patients:
PLATINUM PHYSICAL THERAPY - MILFORD
196 East Main St.
,Milford,MA 01757
Worcester
(508) 881-6750
ENGLISH
Office: ENGLISH

HIGHBAR PHYSICAL THERAPY - 321 FORTUNE BLVD
Accepting New Patients:
HIGHBAR PHYSICAL THERAPY
321 Fortune BLVD
,Milford,MA 01757
Worcester
(401) 433-4172
ENGLISH
Office: ENGLISH

HILLMAN PATRICK J
Accepting New Patients:
Active Physical Therapy
26 Asylum St
,Milford,MA 017571266
Worcester
(508) 473-0400
ENGLISH
Office: ENGLISH

HINDMARSH ALEXANDER
Accepting New Patients:
Active Physical Therapy
26 Asylum St
,Milford,MA 017571266
Worcester
(508) 473-0400
ENGLISH
Office: ENGLISH

HOOGEBOOM KELSEY
Accepting New Patients:
PLATINUM PHYSICAL THERAPY - MILFORD
196 East Main St.
,Milford,MA 01757
Worcester
(508) 881-6750
ENGLISH
Office: ENGLISH

IONNO MICHELE
Accepting New Patients:
MOMENTUM PHYSICAL THERAPY, INC.
141 Main St
,Milford,MA 017572613
Worcester
(508) 422-0101
michele@momentumpt.com
ENGLISH
Office: ENGLISH

LYNCH ALLYSEN D
Accepting New Patients:
Active Physical Therapy
26 Asylum St
,Milford,MA 017571266
Worcester
(508) 473-0400
ENGLISH
Office: ENGLISH

MACDONALD LISA
Accepting New Patients:
PLATINUM PHYSICAL THERAPY - MILFORD
196 East Main St.
,Milford,MA 01757
Worcester
(508) 881-6750
ENGLISH
Office: ENGLISH

MOHR KRISTIN A.
Accepting New Patients:
MOMENTUM PHYSICAL THERAPY, INC.
141 Main St
,Milford,MA 017572613
Worcester
(508) 422-0101
kristin@momentumpt.com
ENGLISH
Office: ENGLISH

MOMENTUM PHYSICAL THERAPY, INC.
Accepting New Patients:
MOMENTUM PHYSICAL THERAPY, INC.
141 Main St
,Milford,MA 017572613
Worcester
(508) 422-0101
kristin@momentumpt.com
ENGLISH
Office: ENGLISH

MORIN KERRY M
Accepting New Patients:
Active Physical Therapy
26 Asylum St
,Milford,MA 017571266
Worcester
(508) 473-0400
ENGLISH
Office: ENGLISH

PHILLIPS CARYN
Accepting New Patients:
PLATINUM PHYSICAL THERAPY - MILFORD
196 East Main St.
,Milford,MA 01757
Worcester
(508) 881-6750
ENGLISH
Office: ENGLISH

PITTMAN JENNIFER
Accepting New Patients:
PLATINUM PHYSICAL THERAPY - MILFORD
196 East Main St.
,Milford,MA 01757
Worcester
(508) 881-6750
ENGLISH
Office: ENGLISH

PLATINUM PHYSICAL THERAPY - MILFORD
Accepting New Patients:
PLATINUM PHYSICAL THERAPY - MILFORD
196 East Main St.
,Milford,MA 01757
Worcester
(508) 881-6750
ENGLISH
Office: ENGLISH

ROTHSCHILD BRETTE M.
Accepting New Patients:
Active Physical Therapy
26 Asylum St
,Milford,MA 017571266
Worcester
(508) 473-0400
brette13@gmail.com
ENGLISH
Office: FRENCH|ITALIAN|SPANISH|ENGLISH

ROYER NATHANIEL
Accepting New Patients:
MOMENTUM PHYSICAL THERAPY, INC.
141 Main St
,Milford,MA 017572613
Worcester
(508) 422-0101
nat@momentumpt.com
ENGLISH
Office: ENGLISH

SCHOENBERG AMY L.
Accepting New Patients:
MOMENTUM PHYSICAL THERAPY, INC.
141 Main St
,Milford,MA 017572613
Worcester
(508) 422-0101
amy@momentumpt.com
ENGLISH
Office: ENGLISH

SKINNER MARISA K
Accepting New Patients:
MOMENTUM PHYSICAL THERAPY, INC.
141 Main St
,Milford,MA 017572613
Worcester
(508) 422-0101
ENGLISH
Office: ENGLISH

TURNER LAURA
Accepting New Patients:
Active Physical Therapy
26 Asylum St
,Milford,MA 017571266
Worcester
(508) 473-0400
ENGLISH
Office: ENGLISH

WARSHAW ALEXANDRA M
Accepting New Patients:
MOMENTUM PHYSICAL THERAPY, INC.
141 Main St
,Milford,MA 017572613
Worcester
(508) 422-0101
ENGLISH
Office: ENGLISH

WORNHAM JESSICA L
Accepting New Patients:
Active Physical Therapy
26 Asylum St
,Milford,MA 017571266
Worcester
(508) 473-0400
JLW1297@gmail.com
ENGLISH
Office: ENGLISH

CARDIN ERIC M
Accepting New Patients:
Select Physical Therapy
80 Worcester Street,
Suite #4 North ,North
Grafton,MA 01536
Worcester
(508) 877-8828
ECardin@selectmedical.com
ENGLISH
Office: SPANISH|
ENGLISH

COLORIO TARA
Accepting New Patients:
Select Physical Therapy
80 Worcester Street,
Suite #4 North ,North
Grafton,MA 01536
Worcester
(508) 877-8828
TColorio@selectmedical.com
ENGLISH
Office: SPANISH|
ENGLISH

DAVIS MEGAN C
Accepting New Patients:
Select Physical Therapy
80 Worcester Street,
Suite #4 North ,North
Grafton,MA 01536
Worcester
(508) 877-8828
MegDavis@selectmedical.com
ENGLISH
Office: SPANISH|
ENGLISH

DRUSEDUM ERIN C.
Accepting New Patients:
Select Physical Therapy
80 Worcester Street,
Suite #4 North ,North
Grafton,MA 01536
Worcester
(508) 877-8828
ENGLISH
Office: FRENCH|
GERMAN|SPANISH|
ENGLISH

DUMAS NICOLE M
Accepting New Patients:
Select Physical Therapy
80 Worcester Street,
Suite #4 North ,North
Grafton,MA 01536
Worcester
(508) 877-8828
NDumas@selectmedical.com
ENGLISH
Office: SPANISH|
ENGLISH

FREDETTE NASH
Accepting New Patients:
Select Physical Therapy
80 Worcester Street,
Suite #4 North ,North
Grafton,MA 01536
Worcester
(508) 877-8828
NFredette@selectmedical.com
ENGLISH
Office: SPANISH|
ENGLISH

HARRISON MATTHEW S.
Accepting New Patients:
Select Physical Therapy
80 Worcester Street,
Suite #4 North ,North
Grafton,MA 01536
Worcester
(508) 877-8828
MSHarrison@selectmedical.com
ENGLISH
Office: SPANISH|
ENGLISH

HERSEY REBECCA S.
Accepting New Patients:
Select Physical Therapy
80 Worcester Street,
Suite #4 North ,North
Grafton,MA 01536
Worcester
(508) 877-8828
ENGLISH

LAGASSE KRISTEN N.
Accepting New Patients:
Select Physical Therapy
80 Worcester Street,
Suite #4 North ,North
Grafton,MA 01536
Worcester
(508) 877-8828
Krlagasse@selectmedical.com
ENGLISH
Office: SPANISH|
ENGLISH

LENKAUSKAS JENNIFER P
Accepting New Patients:
Select Physical Therapy
80 Worcester Street, Suite #4 North ,North Grafton,MA 01536
Worcester
(508) 877-8828
JLenkauskas@selectmedical.com
ENGLISH
Office: SPANISH| ENGLISH

PIECEWICZ PATRICIA M
Accepting New Patients:
Select Physical Therapy
80 Worcester Street, Suite #4 North ,North Grafton,MA 01536
Worcester
(508) 877-8828
PPiecewicz@selectmedical.com
ENGLISH
Office: SPANISH| ENGLISH

POULIN RYAN M
Accepting New Patients:
Select Physical Therapy
80 Worcester Street, Suite #4 North ,North Grafton,MA 01536
Worcester
(508) 877-8828
RPoulin@selectmedical.com
ENGLISH
Office: SPANISH| ENGLISH

PROTANO JAYME A
Accepting New Patients:
Select Physical Therapy
80 Worcester Street, Suite #4 North ,North Grafton,MA 01536
Worcester
(508) 877-8828
JProtano@selectmedical.com
ENGLISH
Office: SPANISH| ENGLISH

SELECT PHYSICAL THERAPY - NORTH GRAFTON
Accepting New Patients:
Select Physical Therapy
80 Worcester Street, Suite #4 North ,North Grafton,MA 01536
Worcester
(508) 877-8828
ENGLISH
Office: ENGLISH

SIEGAL ANNE
Accepting New Patients:
Select Physical Therapy
80 Worcester Street, Suite #4 North ,North Grafton,MA 01536
Worcester
(508) 877-8828
ASiegal@selectmedical.com
ENGLISH
Office: SPANISH| ENGLISH

WHIGHAM JASON S
Accepting New Patients:
Select Physical Therapy
80 Worcester Street, Suite #4 North ,North Grafton,MA 01536
Worcester
(508) 877-8828
JWhigham@selectmedical.com
ENGLISH
Office: SPANISH| ENGLISH

BOWIE HILARE S.
Accepting New Patients:
HARDY PHYSICAL THERAPY REHABILITATION SERVICES
112 Main St Ste 107 ,Northborough,MA 015321914
Worcester
(508) 393-7298
ENGLISH
Office: ENGLISH

BOWIE TYLER
Accepting New Patients:
HARDY PHYSICAL THERAPY REHABILITATION SERVICES
112 Main St Ste 107 ,Northborough,MA 015321914
Worcester
(508) 393-7298
ENGLISH
Office: ENGLISH

BRINK BRADLEY
Accepting New Patients:
CONCIERGE PHYSICAL THERAPY, INC. - NORTHBOROUGH
318 Main St ,Northborough,MA 01532
Worcester
(508) 861-1800
ENGLISH
Office: ENGLISH

CATY MICHELLE
Accepting New Patients:
FLAHERTY PHYSICAL THERAPY, INC.
411 W Main St Ste 3 ,Northborough,MA 015322163
Worcester
(508) 393-9000
ENGLISH
Office: ENGLISH

CONCIERGE PHYSICAL THERAPY, INC. - NORTHBOROUGH
Accepting New Patients:
CONCIERGE PHYSICAL THERAPY, INC. - NORTHBOROUGH
318 Main St ,Northborough,MA 01532
Worcester
(508) 861-1800
ENGLISH
Office: ENGLISH

CUNEO REBECCA
Accepting New Patients:
FLAHERTY PHYSICAL THERAPY, INC.
411 W Main St Ste 3 ,Northborough,MA 015322163
Worcester
(508) 393-9000
ENGLISH
Office: ENGLISH

DOWNIE TAYLOR
Accepting New Patients:
CONCIERGE PHYSICAL THERAPY, INC. - NORTHBOROUGH
318 Main St
,Northborough,MA
01532
Worcester
(508) 861-1800
ENGLISH
Office: ENGLISH

DUDDY ALEXANDRA
Accepting New Patients:
FLAHERTY PHYSICAL THERAPY, INC.
411 W Main St Ste 3
,Northborough,MA
015322163
Worcester
(508) 393-9000
ENGLISH
Office: ENGLISH

FARIA ANDREW
Accepting New Patients:
FLAHERTY PHYSICAL THERAPY, INC.
411 W Main St Ste 3
,Northborough,MA
015322163
Worcester
(508) 393-9000
ENGLISH
Office: ENGLISH

FERNANDES KEVIN
Accepting New Patients:
FLAHERTY PHYSICAL THERAPY, INC.
411 W Main St Ste 3
,Northborough,MA
015322163
Worcester
(508) 393-9000
ENGLISH
Office: ENGLISH

FLAHERTY KEVIN
Accepting New Patients:
FLAHERTY PHYSICAL THERAPY, INC.
411 W Main St Ste 3
,Northborough,MA
015322163
Worcester
(508) 393-9000
ENGLISH
Office: ENGLISH

FLAHERTY PHYSICAL THERAPY, INC.
Accepting New Patients:
FLAHERTY PHYSICAL THERAPY, INC.
411 W Main St Ste 3
,Northborough,MA
015322163
Worcester
(508) 393-9000
kevinf@flahertyphysicaltherapy.com
ENGLISH
Office: ENGLISH

FONG MONIQUE L.
Accepting New Patients:
HARDY PHYSICAL THERAPY REHABILITATION SERVICES
112 Main St Ste 107
,Northborough,MA
015321914
Worcester
(508) 393-7298
ENGLISH
Office: ENGLISH

GEORGE JOMY J
Accepting New Patients:
CONCIERGE PHYSICAL THERAPY, INC. - NORTHBOROUGH
318 Main St
,Northborough,MA
01532
Worcester
(508) 861-1800
HINDI|ENGLISH
Office: GERMAN|PORTUGUESE|RUSSIAN|SPANISH|ENGLISH

GHYZEL KATHERINE
Accepting New Patients:
FLAHERTY PHYSICAL THERAPY, INC.
411 W Main St Ste 3
,Northborough,MA
015322163
Worcester
(508) 393-9000
ENGLISH
Office: ENGLISH

GILDEA KAYLA
Accepting New Patients:
FLAHERTY PHYSICAL THERAPY, INC.
411 W Main St Ste 3
,Northborough,MA
015322163
Worcester
(508) 393-9000
ENGLISH
Office: ENGLISH

GUMBY BROOKLYNN
Accepting New Patients:
CONCIERGE PHYSICAL THERAPY, INC. - NORTHBOROUGH
318 Main St
,Northborough,MA
01532
Worcester
(508) 861-1800
ENGLISH
Office: ENGLISH

HAM KIRSTEN A.
Accepting New Patients:
HARDY PHYSICAL THERAPY REHABILITATION SERVICES
112 Main St Ste 107
,Northborough,MA
015321914
Worcester
(508) 393-7298
ENGLISH
Office: ENGLISH

HARDY PHYSICAL THERAPY REHABILITATION SERVICES, INC.
Accepting New Patients:
HARDY PHYSICAL THERAPY REHABILITATION SERVICES
112 Main St Ste 107
,Northborough,MA
015321914
Worcester
(508) 393-7298
hardypt@hotmail.com
ENGLISH
Office: ENGLISH

KICK ANDREAMARIA
Accepting New Patients:
FLAHERTY PHYSICAL THERAPY, INC.
411 W Main St Ste 3
,Northborough,MA
015322163
Worcester
(508) 393-9000
ENGLISH

LARAMEE MICHELLE
Accepting New Patients:
FLAHERTY PHYSICAL THERAPY, INC.
411 W Main St Ste 3
,Northborough,MA
015322163
Worcester
(508) 393-9000
ENGLISH
Office: ENGLISH

LEBLANC JULIA
Accepting New Patients:
FLAHERTY PHYSICAL THERAPY, INC.
411 W Main St Ste 3
,Northborough,MA
015322163
Worcester
(508) 393-9000
ENGLISH

MADDOX AMANDA
Accepting New Patients:
FLAHERTY PHYSICAL THERAPY, INC.
411 W Main St Ste 3
,Northborough,MA
015322163
Worcester
(508) 393-9000
ENGLISH
Office: ENGLISH

MAGLIOZZI TRACI
Accepting New Patients:
FLAHERTY PHYSICAL THERAPY, INC.
411 W Main St Ste 3
,Northborough,MA
015322163
Worcester
(508) 393-9000
ENGLISH
Office: ENGLISH

MARCHESE LISA
Accepting New Patients:
FLAHERTY PHYSICAL THERAPY, INC.
411 W Main St Ste 3
,Northborough,MA
015322163
Worcester
(508) 393-9000
ENGLISH
Office: ENGLISH

MCVAY REBECCA
Accepting New Patients:
FLAHERTY PHYSICAL THERAPY, INC.
411 W Main St Ste 3
,Northborough,MA
015322163
Worcester
(508) 393-9000
ENGLISH
Office: ENGLISH

MOGLIA ELENA
Accepting New Patients:
FLAHERTY PHYSICAL THERAPY, INC.
411 W Main St Ste 3
,Northborough,MA
015322163
Worcester
(508) 393-9000
ENGLISH
Office: RUSSIAN|
ENGLISH

MORGAN KIMBERLY
Accepting New Patients:
FLAHERTY PHYSICAL THERAPY, INC.
411 W Main St Ste 3
,Northborough,MA
015322163
Worcester
(508) 393-9000
ENGLISH
Office: FRENCH|
RUSSIAN|SPANISH|
ENGLISH

NIELSEN DAVID
Accepting New Patients:
CONCIERGE PHYSICAL THERAPY, INC. - NORTHBOROUGH
318 Main St
,Northborough,MA
01532
Worcester
(508) 861-1800
ENGLISH
Office: ENGLISH

PATEL KINJAL
Accepting New Patients:
FLAHERTY PHYSICAL THERAPY, INC.
411 W Main St Ste 3
,Northborough,MA
015322163
Worcester
(508) 393-9000
ENGLISH
Office: ENGLISH

PETRUSKA ALEX
Accepting New Patients:
HARDY PHYSICAL THERAPY REHABILITATION SERVICES
112 Main St Ste 107
,Northborough,MA
015321914
Worcester
(508) 393-7298
ENGLISH
Office: ENGLISH

RYAN KEVIN S.
Accepting New Patients:
HARDY PHYSICAL THERAPY REHABILITATION SERVICES
112 Main St Ste 107
,Northborough,MA
015321914
Worcester
(508) 393-7298
kevryan1235
@hotmail.com
ENGLISH
Office: ENGLISH

SARDELLA BRENDAN
Accepting New Patients:
CONCIERGE PHYSICAL THERAPY, INC. - NORTHBOROUGH
318 Main St
,Northborough,MA
01532
Worcester
(508) 861-1800
ENGLISH
Office: ENGLISH

SIEGMANN JORDAN E.
Accepting New Patients:
HARDY PHYSICAL THERAPY REHABILITATION SERVICES
112 Main St Ste 107
,Northborough,MA
015321914
Worcester
(508) 393-7298
ENGLISH
Office: ENGLISH

SOPLE DEREK
Accepting New Patients:
CONCIERGE PHYSICAL THERAPY, INC. - NORTHBOROUGH
318 Main St
,Northborough,MA 01532
Worcester
(508) 861-1800
dsople@bwh.harvard.edu
ENGLISH
Office: ENGLISH

SOUGHLEY ASHLEY
Accepting New Patients:
FLAHERTY PHYSICAL THERAPY, INC.
411 W Main St Ste 3
,Northborough,MA 015322163
Worcester
(508) 393-9000
kevinf@flahertyphysicaltheraphy.com
ENGLISH
Office: ENGLISH

TROVO JILL
Accepting New Patients:
FLAHERTY PHYSICAL THERAPY, INC.
411 W Main St Ste 3
,Northborough,MA 015322163
Worcester
(508) 393-9000
ENGLISH
Office: ENGLISH

ACCETTURI ANTHONY A
Accepting New Patients:
CONNECTIONS PHYSICAL THERAPY, INC. AT OXFORD
2 Millbury Blvd.
,Oxford,MA 01540
Worcester
(508) 731-6500
credentialing@jointventurespt.com
ENGLISH
Office: ENGLISH

AUCIELLO MAEGAN
Accepting New Patients:
CONNECTIONS PHYSICAL THERAPY, INC. AT OXFORD
2 Millbury Blvd.
,Oxford,MA 01540
Worcester
(508) 731-6500
Meagan.auciello@powerbackrehab.com
ENGLISH
Office: ENGLISH

CONNECTIONS PHYSICAL THERAPY, INC. AT OXFORD
Accepting New Patients:
CONNECTIONS PHYSICAL THERAPY, INC. AT OXFORD
2 Millbury Blvd.
,Oxford,MA 01540
Worcester
(508) 731-6500
oxford@connectionspt.com
ENGLISH
Office: ENGLISH

ZURIS KALISA S
Accepting New Patients:
CONNECTIONS PHYSICAL THERAPY, INC. AT OXFORD
2 Millbury Blvd.
,Oxford,MA 01540
Worcester
(508) 731-6500
kalisabear22@gmail.com
ENGLISH
Office: ENGLISH

AFONSO CHRISTOPHER
Accepting New Patients:
PHYSICAL THERAPY INNOVATIONS, INC. AT SHREWSBURY
165A Memorial Dr.
,Shrewsbury,MA 01545
Worcester
(508) 721-0000
chris@physicaltherapyinnovations.com
SPANISH|ENGLISH
Office: FRENCH|GERMAN|PORTUGUESE|SPANISH|ENGLISH

BARRETT SETH
Accepting New Patients:
Greendale Physical Therapy
280 Boston Tpke
,Shrewsbury,MA 015452640
Worcester
(508) 853-4590
ENGLISH
Office: GERMAN|PORTUGUESE|RUSSIAN|SPANISH|ENGLISH

BAY STATE PHYSICAL THERAPY - SHREWSBURY
Accepting New Patients:
Bay State Physical Therapy
910 Boston Turnpike Road, STE 5
,Shrewsbury,MA 01545
Worcester
(508) 845-3500
ENGLISH
Office: ENGLISH

BEDEKAR CHINMAYEE
Accepting New Patients:
Greendale Physical Therapy
280 Boston Tpke
,Shrewsbury,MA 015452640
Worcester
(508) 853-4590
HINDI|ENGLISH|MARATHI
Office: GERMAN|PORTUGUESE|RUSSIAN|SPANISH|ENGLISH

BENEDICT JENNIFER
Accepting New Patients:
Greendale Physical Therapy
280 Boston Tpke
,Shrewsbury,MA 015452640
Worcester
(508) 853-4590
ENGLISH
Office: GERMAN|PORTUGUESE|RUSSIAN|SPANISH|ENGLISH

BHIMJIANI HETAL
Accepting New Patients:
Bay State Physical Therapy
910 Boston Turnpike Road, STE 5
,Shrewsbury,MA 01545
Worcester
(508) 845-3500
ENGLISH
Office: ENGLISH

BONVINO EVAN
Accepting New Patients:
CONCIERGE PHYSICAL THERAPY - SHREWSBURY
307 Grafton St.
,Shrewsbury,MA 01545
Worcester
(508) 861-1010
ENGLISH
Office: ENGLISH

BOYD JESSICA C
Accepting New Patients:
CONCIERGE PHYSICAL THERAPY - SHREWSBURY
307 Grafton St.
,Shrewsbury,MA 01545
Worcester
(508) 861-1010
jroy@performanceptri.com
ENGLISH
Office: CHINESE|SPANISH|ENGLISH

BURKE FREDERICK J.
Accepting New Patients:
GREENDALE PHYSICAL THERAPY LLC AT SHREWSBURY
280 Boston Tpke
,Shrewsbury,MA 015452640
Worcester
(508) 753-7780
ENGLISH
Office: ENGLISH

BUSTAMANTE JIANNA
Accepting New Patients:
CONCIERGE PHYSICAL THERAPY - SHREWSBURY
307 Grafton St.
,Shrewsbury,MA 01545
Worcester
(508) 861-1010
ENGLISH
Office: ENGLISH

CABAN KAYLA
Accepting New Patients:
Greendale Physical Therapy
280 Boston Tpke
,Shrewsbury,MA 015452640
Worcester
(508) 853-4590
ENGLISH
Office: GERMAN|PORTUGUESE|RUSSIAN|SPANISH|ENGLISH

CACHIA STEPHANIE
Accepting New Patients:
Greendale Physical Therapy
280 Boston Tpke
,Shrewsbury,MA 015452640
Worcester
(508) 853-4590
ENGLISH
Office: GERMAN|PORTUGUESE|RUSSIAN|SPANISH|ENGLISH

CANAS IVAN
Accepting New Patients:
Greendale Physical Therapy
280 Boston Tpke
,Shrewsbury,MA 015452640
Worcester
(508) 853-4590
ENGLISH
Office: GERMAN|PORTUGUESE|RUSSIAN|SPANISH|ENGLISH

CATHEY - JOHNSON KATELYN
Accepting New Patients:
CONCIERGE PHYSICAL THERAPY - SHREWSBURY
307 Grafton St.
,Shrewsbury,MA 01545
Worcester
(508) 861-1010
ENGLISH
Office: ENGLISH

CIUK CASSIE
Accepting New Patients:
CONCIERGE PHYSICAL THERAPY - SHREWSBURY
307 Grafton St.
,Shrewsbury,MA 01545
Worcester
(508) 861-1010
ENGLISH
Office: ENGLISH

COLEBOURN JENNIFER
Accepting New Patients:
Greendale Physical Therapy
280 Boston Tpke
,Shrewsbury,MA 015452640
Worcester
(508) 853-4590
GERMAN|PORTUGUESE|RUSSIAN|SPANISH|ENGLISH

CONCIERGE PHYSICAL THERAPY - SHREWSBURY
Accepting New Patients:
CONCIERGE PHYSICAL THERAPY - SHREWSBURY
307 Grafton St.
,Shrewsbury,MA 01545
Worcester
(508) 861-1010
ENGLISH
Office: ENGLISH

CONNOR JOSEPH
Accepting New Patients:
Greendale Physical Therapy
280 Boston Tpke
,Shrewsbury,MA 015452640
Worcester
(508) 853-4590
ENGLISH
Office: GERMAN|PORTUGUESE|RUSSIAN|SPANISH|ENGLISH

COTE AMANDA
Accepting New Patients:
GREENDALE PHYSICAL THERAPY LLC AT SHREWSBURY
280 Boston Tpke
,Shrewsbury,MA 015452640
Worcester
(508) 753-7780
ENGLISH
Office: ENGLISH

CULLEN KATHRYN
Accepting New Patients:
CONCIERGE PHYSICAL THERAPY - SHREWSBURY
307 Grafton St.
,Shrewsbury,MA 01545
Worcester
(508) 861-1010
ENGLISH
Office: ENGLISH

DANIELSON MARY O.
Accepting New Patients:
GREENDALE PHYSICAL THERAPY LLC AT SHREWSBURY
280 Boston Tpke
,Shrewsbury,MA 015452640
Worcester
(508) 753-7780
ENGLISH
Office: ENGLISH

DAVIDSON JESSY
Accepting New Patients:
Bay State Physical Therapy
910 Boston Turnpike Road, STE 5
,Shrewsbury,MA 01545
Worcester
(508) 845-3500
jessy.davidson@baystatept.com
Office: ENGLISH

DAVIS COLLEEN
Accepting New Patients:
Greendale Physical Therapy
280 Boston Tpke
,Shrewsbury,MA 015452640
Worcester
(508) 853-4590
ENGLISH
Office: GERMAN|PORTUGUESE|RUSSIAN|SPANISH|ENGLISH

DEERING BRYCE
Accepting New Patients:
Greendale Physical Therapy
280 Boston Tpke
,Shrewsbury,MA 015452640
Worcester
(508) 853-4590
ENGLISH
Office: GERMAN|PORTUGUESE|RUSSIAN|SPANISH|ENGLISH

DOOLEY JON M.
Accepting New Patients:
Greendale Physical Therapy
280 Boston Tpke
,Shrewsbury,MA 015452640
Worcester
(508) 853-4590
ENGLISH
Office: GERMAN|PORTUGUESE|RUSSIAN|SPANISH|ENGLISH

DOSHI ISHITA M
Accepting New Patients:
GREENDALE PHYSICAL THERAPY LLC AT SHREWSBURY
280 Boston Tpke
,Shrewsbury,MA 015452640
Worcester
(508) 753-7780
ENGLISH
Office: ENGLISH

DOSS MARIAM
Accepting New Patients:
Bay State Physical Therapy
910 Boston Turnpike Road, STE 5
,Shrewsbury,MA 01545
Worcester
(508) 845-3500
Mariam.Doss@baystatept.com
ENGLISH
Office: ENGLISH

DOWD KELLY
Accepting New Patients:
CONCIERGE PHYSICAL THERAPY - SHREWSBURY
307 Grafton St.
,Shrewsbury,MA 01545
Worcester
(508) 861-1010
kdowd@performanceptri.com
ENGLISH
Office: ENGLISH

DOWNER RACHEL
Accepting New Patients:
Greendale Physical Therapy
280 Boston Tpke
,Shrewsbury,MA 015452640
Worcester
(508) 853-4590
ENGLISH
Office: GERMAN|PORTUGUESE|RUSSIAN|SPANISH|ENGLISH

DRISCOLL KATE
Accepting New Patients:
PHYSICAL THERAPY INNOVATIONS, INC. AT SHREWSBURY
165A Memorial Dr.
,Shrewsbury,MA 01545
Worcester
(508) 721-0000
ENGLISH
Office: FRENCH|GERMAN|PORTUGUESE|SPANISH|ENGLISH

DUQUETTE BAILEE
Accepting New Patients:
Greendale Physical Therapy
280 Boston Tpke
,Shrewsbury,MA 015452640
Worcester
(508) 853-4590
ENGLISH
Office: GERMAN|PORTUGUESE|RUSSIAN|SPANISH|ENGLISH

ELIA KIM
Accepting New Patients:
Greendale Physical Therapy
280 Boston Tpke
,Shrewsbury,MA
015452640
Worcester
(508) 853-4590
ENGLISH
Office: GERMAN|PORTUGUESE|RUSSIAN|SPANISH|ENGLISH

EVERSON KATHERINE
Accepting New Patients:
GREENDALE PHYSICAL THERAPY LLC AT SHREWSBURY
280 Boston Tpke
,Shrewsbury,MA
015452640
Worcester
(508) 753-7780
ENGLISH
Office: ENGLISH

FALLON BRITTANY
Accepting New Patients:
GREENDALE PHYSICAL THERAPY LLC AT SHREWSBURY
280 Boston Tpke
,Shrewsbury,MA
015452640
Worcester
(508) 753-7780
ENGLISH
Office: FRENCH|ENGLISH

FARINELLA SUSAN
Accepting New Patients:
GREENDALE PHYSICAL THERAPY LLC AT SHREWSBURY
280 Boston Tpke
,Shrewsbury,MA
015452640
Worcester
(508) 753-7780
ENGLISH
Office: ENGLISH

FLANAGAN JOSEPH
Accepting New Patients:
CONCIERGE PHYSICAL THERAPY - SHREWSBURY
307 Grafton St.
,Shrewsbury,MA 01545
Worcester
(508) 861-1010
ENGLISH
Office: ENGLISH

FRANCIOSE STEPHANIE
Accepting New Patients:
CONCIERGE PHYSICAL THERAPY - SHREWSBURY
307 Grafton St.
,Shrewsbury,MA 01545
Worcester
(508) 861-1010
ENGLISH
Office: ENGLISH

GARDNER EILEEN
Accepting New Patients:
Greendale Physical Therapy
280 Boston Tpke
,Shrewsbury,MA
015452640
Worcester
(508) 853-4590
ENGLISH
Office: GERMAN|PORTUGUESE|RUSSIAN|SPANISH|ENGLISH

GEORGE JOMY J
Accepting New Patients:
Greendale Physical Therapy
280 Boston Tpke
,Shrewsbury,MA
015452640
Worcester
(508) 853-4590
HINDI|ENGLISH
Office: GERMAN|PORTUGUESE|RUSSIAN|SPANISH|ENGLISH

GILMORE SAMANTHA
Accepting New Patients:
Greendale Physical Therapy
280 Boston Tpke
,Shrewsbury,MA
015452640
Worcester
(508) 853-4590
ENGLISH
Office: GERMAN|PORTUGUESE|RUSSIAN|SPANISH|ENGLISH

GONZALEZ VICTORIA M.
Accepting New Patients:
GREENDALE PHYSICAL THERAPY LLC AT SHREWSBURY
280 Boston Tpke
,Shrewsbury,MA
015452640
Worcester
(508) 753-7780
ENGLISH
Office: ENGLISH

GREENDALE PHYSICAL THERAPY LLC
Accepting New Patients:
Greendale Physical Therapy
280 Boston Tpke
,Shrewsbury,MA
015452640
Worcester
(508) 853-4590
jond@greendalept.com
GERMAN|PORTUGUESE|RUSSIAN|SPANISH|ENGLISH
Office: GERMAN|PORTUGUESE|RUSSIAN|SPANISH|ENGLISH

GREENDALE PHYSICAL THERAPY LLC AT SHREWSBURY
Accepting New Patients:
GREENDALE PHYSICAL THERAPY LLC AT SHREWSBURY
280 Boston Tpke
,Shrewsbury,MA
015452640
Worcester
(508) 753-7780
billing@greendalePT.com
ENGLISH
Office: ENGLISH

GU JIAXUAN
Accepting New Patients:
Greendale Physical Therapy
280 Boston Tpke
,Shrewsbury,MA
015452640
Worcester
(508) 853-4590
CHINESE|ENGLISH
Office: GERMAN|PORTUGUESE|RUSSIAN|SPANISH|ENGLISH

HAYNER MCSWEENEY NICOLE
Accepting New Patients:
Bay State Physical Therapy
910 Boston Turnpike Road, STE 5
,Shrewsbury,MA 01545
Worcester
(508) 845-3500
nicole.hayner@baystatept.com
ENGLISH
Office: ENGLISH

HUME CONNOR
Accepting New Patients:
CONCIERGE PHYSICAL THERAPY - SHREWSBURY
307 Grafton St.
,Shrewsbury,MA 01545
Worcester
(508) 861-1010
ENGLISH
Office: ENGLISH

INESON ALYSSA
Accepting New Patients:
Bay State Physical Therapy
910 Boston Turnpike Road, STE 5
,Shrewsbury,MA 01545
Worcester
(508) 845-3500
ENGLISH
Office: GREEK|SPANISH|ENGLISH

JAECKEL KRISTINA
Accepting New Patients:
Greendale Physical Therapy
280 Boston Tpke
,Shrewsbury,MA 015452640
Worcester
(508) 853-4590
ENGLISH
Office: GERMAN|PORTUGUESE|RUSSIAN|SPANISH|ENGLISH

JANES PAULA A.
Accepting New Patients:
Bay State Physical Therapy
910 Boston Turnpike Road, STE 5
,Shrewsbury,MA 01545
Worcester
(508) 845-3500
ENGLISH
Office: VIETNAMESE|ENGLISH

JANGID POOJA
Accepting New Patients:
Greendale Physical Therapy
280 Boston Tpke
,Shrewsbury,MA 015452640
Worcester
(508) 853-4590
ENGLISH
Office: GERMAN|PORTUGUESE|RUSSIAN|SPANISH|ENGLISH

JANGID POOJA
Accepting New Patients:
GREENDALE PHYSICAL THERAPY LLC AT SHREWSBURY
280 Boston Tpke
,Shrewsbury,MA 015452640
Worcester
(508) 753-7780
ENGLISH
Office: GERMAN|PORTUGUESE|RUSSIAN|SPANISH|ENGLISH

JANKOVICH AUDREY
Accepting New Patients:
CONCIERGE PHYSICAL THERAPY - SHREWSBURY
307 Grafton St.
,Shrewsbury,MA 01545
Worcester
(508) 861-1010
ENGLISH
Office: ENGLISH

JHURMARWALA NISHITA
Accepting New Patients:
Greendale Physical Therapy
280 Boston Tpke
,Shrewsbury,MA 015452640
Worcester
(508) 853-4590
ENGLISH
Office: GERMAN|PORTUGUESE|RUSSIAN|SPANISH|ENGLISH

JOHNSON CHRISTINE
Accepting New Patients:
CONCIERGE PHYSICAL THERAPY - SHREWSBURY
307 Grafton St.
,Shrewsbury,MA 01545
Worcester
(508) 861-1010
ENGLISH
Office: GERMAN|PORTUGUESE|RUSSIAN|SPANISH|ENGLISH

JOHNSON CHRISTINE
Accepting New Patients:
Greendale Physical Therapy
280 Boston Tpke
,Shrewsbury,MA 015452640
Worcester
(508) 853-4590
ENGLISH
Office: GERMAN|PORTUGUESE|RUSSIAN|SPANISH|ENGLISH

JOSEPH TARAH R.
Accepting New Patients:
Greendale Physical Therapy
280 Boston Tpke
,Shrewsbury,MA 015452640
Worcester
(508) 853-4590
ENGLISH
Office: GERMAN|PORTUGUESE|RUSSIAN|SPANISH|ENGLISH

KEPRTA LAURA
Accepting New Patients:
GREENDALE PHYSICAL THERAPY LLC AT SHREWSBURY
280 Boston Tpke
,Shrewsbury,MA 015452640
Worcester
(508) 753-7780
ENGLISH
Office: ENGLISH

KILEY TIMOTHY C.
Accepting New Patients:
CONCIERGE PHYSICAL THERAPY - SHREWSBURY
307 Grafton St.
,Shrewsbury,MA 01545
Worcester
(508) 861-1010
ENGLISH
Office: ENGLISH

KINI POOJA
Accepting New Patients:
Greendale Physical Therapy
280 Boston Tpke
,Shrewsbury,MA 015452640
Worcester
(508) 853-4590
ENGLISH
Office: GERMAN|PORTUGUESE|RUSSIAN|SPANISH|ENGLISH

KOULAX ANGELA
Accepting New Patients:
Greendale Physical Therapy
280 Boston Tpke
,Shrewsbury,MA 015452640
Worcester
(508) 853-4590
ENGLISH
Office: GERMAN|PORTUGUESE|RUSSIAN|SPANISH|ENGLISH

LARSEN NATALIE
Accepting New Patients:
Bay State Physical Therapy
910 Boston Turnpike Road, STE 5
,Shrewsbury,MA 01545
Worcester
(508) 845-3500
nlarsen@baystatept.com
ENGLISH
Office: ENGLISH

LAU JASMINE
Accepting New Patients:
Greendale Physical Therapy
280 Boston Tpke
,Shrewsbury,MA 015452640
Worcester
(508) 853-4590
ENGLISH
Office: GERMAN|PORTUGUESE|RUSSIAN|SPANISH|ENGLISH

LAZO CATHERINE
Accepting New Patients:
Greendale Physical Therapy
280 Boston Tpke
,Shrewsbury,MA 015452640
Worcester
(508) 853-4590
ENGLISH
Office: GERMAN|PORTUGUESE|RUSSIAN|SPANISH|ENGLISH

LEBLANC JULIA
Accepting New Patients:
Bay State Physical Therapy
910 Boston Turnpike Road, STE 5
,Shrewsbury,MA 01545
Worcester
(508) 845-3500
ENGLISH

LIBERTY MARIAH
Accepting New Patients:
CONCIERGE PHYSICAL THERAPY - SHREWSBURY
307 Grafton St.
,Shrewsbury,MA 01545
Worcester
(508) 861-1010
ENGLISH
Office: ENGLISH

LORDAN SEAN T
Accepting New Patients:
CONCIERGE PHYSICAL THERAPY - SHREWSBURY
307 Grafton St.
,Shrewsbury,MA 01545
Worcester
(508) 861-1010
ENGLISH
Office: ENGLISH

MACINTYRE JR. NEIL B.
Accepting New Patients:
GREENDALE PHYSICAL THERAPY LLC AT SHREWSBURY
280 Boston Tpke
,Shrewsbury,MA 015452640
Worcester
(508) 753-7780
ENGLISH
Office: ENGLISH

MALDONADO PINUER PABLO
Accepting New Patients:
Greendale Physical Therapy
280 Boston Tpke
,Shrewsbury,MA 015452640
Worcester
(508) 853-4590
ENGLISH
Office: GERMAN|PORTUGUESE|RUSSIAN|SPANISH|ENGLISH

MAXWELL SUSAN
Accepting New Patients:
Greendale Physical Therapy
280 Boston Tpke
,Shrewsbury,MA 015452640
Worcester
(508) 853-4590
ENGLISH
Office: GERMAN|PORTUGUESE|RUSSIAN|SPANISH|ENGLISH

MCALISTER SUZANNE E.
Accepting New Patients:
Greendale Physical Therapy
280 Boston Tpke
,Shrewsbury,MA 015452640
Worcester
(508) 853-4590
ENGLISH
Office: GERMAN|PORTUGUESE|RUSSIAN|SPANISH|ENGLISH

MCALISTER SUZANNE E.
Accepting New Patients:
GREENDALE PHYSICAL THERAPY LLC AT SHREWSBURY
280 Boston Tpke
,Shrewsbury,MA 015452640
Worcester
(508) 753-7780
ENGLISH
Office: GERMAN|PORTUGUESE|RUSSIAN|SPANISH|ENGLISH

MCNAMARA TIMOTHY J
Accepting New Patients:
GREENDALE PHYSICAL THERAPY LLC AT SHREWSBURY
280 Boston Tpke
,Shrewsbury,MA 015452640
Worcester
(508) 753-7780
ENGLISH
Office: ENGLISH

MENDE CELINE
Accepting New Patients:
Bay State Physical Therapy
910 Boston Turnpike Road, STE 5
,Shrewsbury,MA 01545
Worcester
(508) 845-3500
elinemende@gmail.com
ENGLISH
Office: GREEK|SPANISH|ENGLISH

MITCHELL BRONWEN
Accepting New Patients:
Greendale Physical Therapy
280 Boston Tpke
,Shrewsbury,MA 015452640
Worcester
(508) 853-4590
ENGLISH
Office: GERMAN|PORTUGUESE|RUSSIAN|SPANISH|ENGLISH

MONROE JOHN
Accepting New Patients:
CONCIERGE PHYSICAL THERAPY - SHREWSBURY
307 Grafton St.
,Shrewsbury,MA 01545
Worcester
(508) 861-1010
johnmontennis@gmail.com
ENGLISH
Office: RUSSIAN|SPANISH|ENGLISH

MURPHY KAYLEIGH
Accepting New Patients:
Bay State Physical Therapy
910 Boston Turnpike Road, STE 5
,Shrewsbury,MA 01545
Worcester
(508) 845-3500
ENGLISH
Office: ENGLISH

MURRAY NICHOLAS T
Accepting New Patients:
Greendale Physical Therapy
280 Boston Tpke
,Shrewsbury,MA 015452640
Worcester
(508) 853-4590
Nicholas@formfirstpt.com
ENGLISH
Office: GERMAN|PORTUGUESE|RUSSIAN|SPANISH|ENGLISH

NEWBERRY SARA
Accepting New Patients:
Greendale Physical Therapy
280 Boston Tpke
,Shrewsbury,MA 015452640
Worcester
(508) 853-4590
sara.newberry@baystatept.com
ENGLISH
Office: GERMAN|PORTUGUESE|RUSSIAN|SPANISH|ENGLISH

NISHAR SWARUPA
Accepting New Patients:
GREENDALE PHYSICAL THERAPY LLC AT SHREWSBURY
280 Boston Tpke
,Shrewsbury,MA 015452640
Worcester
(508) 753-7780
ENGLISH
Office: ENGLISH

OLSEN ALLISON
Accepting New Patients:
Greendale Physical Therapy
280 Boston Tpke
,Shrewsbury,MA 015452640
Worcester
(508) 853-4590
ENGLISH
Office: GERMAN|PORTUGUESE|RUSSIAN|SPANISH|ENGLISH

ORTOLANO JASON P
Accepting New Patients:
Greendale Physical Therapy
280 Boston Tpke
,Shrewsbury,MA 015452640
Worcester
(508) 853-4590
ENGLISH
Office: GERMAN|PORTUGUESE|RUSSIAN|SPANISH|ENGLISH

PAWAR TEJASVI
Accepting New Patients:
GREENDALE PHYSICAL THERAPY LLC AT SHREWSBURY
280 Boston Tpke
,Shrewsbury,MA 015452640
Worcester
(508) 753-7780
tpawar@baystatept.com
ENGLISH
Office: GREEK|SPANISH|ENGLISH

PHYSICAL THERAPY INNOVATIONS, INC. AT SHREWSBURY
Accepting New Patients:
PHYSICAL THERAPY INNOVATIONS, INC. AT SHREWSBURY
165A Memorial Dr.
,Shrewsbury,MA 01545
Worcester
(508) 721-0000
FRENCH|PORTUGUESE|SPANISH|ENGLISH
Office: FRENCH|PORTUGUESE|SPANISH|ENGLISH

PIERRE JONATHAN
Accepting New Patients:
Greendale Physical Therapy
280 Boston Tpke
,Shrewsbury,MA 015452640
Worcester
(508) 853-4590
ENGLISH
Office: GERMAN|PORTUGUESE|RUSSIAN|SPANISH|ENGLISH

POWELL PAMELA
Accepting New Patients:
Bay State Physical Therapy
910 Boston Turnpike Road, STE 5
,Shrewsbury,MA 01545
Worcester
(508) 845-3500
Pamela.Powell@baystateptcom
ENGLISH
Office: ENGLISH

POWERS GINA
Accepting New Patients:
Bay State Physical Therapy
910 Boston Turnpike Road, STE 5
,Shrewsbury,MA 01545
Worcester
(508) 845-3500
ENGLISH
Office: ENGLISH

READ MATTHEW
Accepting New Patients:
Greendale Physical Therapy
280 Boston Tpke
,Shrewsbury,MA 015452640
Worcester
(508) 853-4590
ENGLISH
Office: GERMAN|PORTUGUESE|RUSSIAN|SPANISH|ENGLISH

RICHARDSON KYLE
Accepting New Patients:
Greendale Physical Therapy
280 Boston Tpke
,Shrewsbury,MA 015452640
Worcester
(508) 853-4590
ENGLISH
Office: FRENCH|GERMAN|PORTUGUESE|RUSSIAN|SPANISH|ENGLISH

RIEDEL JACLYN
Accepting New Patients:
Greendale Physical Therapy
280 Boston Tpke
,Shrewsbury,MA 015452640
Worcester
(508) 853-4590
ENGLISH
Office: GERMAN|PORTUGUESE|RUSSIAN|SPANISH|ENGLISH

RIZZO DANIEL
Accepting New Patients:
CONCIERGE PHYSICAL THERAPY - SHREWSBURY
307 Grafton St.
,Shrewsbury,MA 01545
Worcester
(508) 861-1010
ENGLISH
Office: ENGLISH

SANTIAGO SAMANTHA
Accepting New Patients:
CONCIERGE PHYSICAL THERAPY - SHREWSBURY
307 Grafton St.
,Shrewsbury,MA 01545
Worcester
(508) 861-1010
ENGLISH
Office: ENGLISH

SHAH SIDHDHI
Accepting New Patients:
Greendale Physical Therapy
280 Boston Tpke
,Shrewsbury,MA 015452640
Worcester
(508) 853-4590
ENGLISH
Office: GERMAN|PORTUGUESE|RUSSIAN|SPANISH|ENGLISH

SINNARKAR NIVEDITA
Accepting New Patients:
Bay State Physical Therapy
910 Boston Turnpike Road, STE 5
,Shrewsbury,MA 01545
Worcester
(508) 845-3500
drnivedita.sinnarkar@gmail.com
ENGLISH
Office: ENGLISH

SKINNER MARISA K
Accepting New Patients:
CONCIERGE PHYSICAL THERAPY - SHREWSBURY
307 Grafton St.
,Shrewsbury,MA 01545
Worcester
(508) 861-1010
ENGLISH
Office: ENGLISH

SOPLE DEREK
Accepting New Patients:
CONCIERGE PHYSICAL THERAPY - SHREWSBURY
307 Grafton St.
,Shrewsbury,MA 01545
Worcester
(508) 861-1010
dsople@bwh.harvard.edu
ENGLISH
Office: ENGLISH

ST. JOHN AMANDA L.
Accepting New Patients:
GREENDALE PHYSICAL THERAPY LLC AT SHREWSBURY
280 Boston Tpke
,Shrewsbury,MA 015452640
Worcester
(508) 753-7780
coachastjohn@gmail.com
ENGLISH
Office: ENGLISH

STEINBERG REBECCA
Accepting New Patients:
CONCIERGE PHYSICAL THERAPY - SHREWSBURY
307 Grafton St.
,Shrewsbury,MA 01545
Worcester
(508) 861-1010
ENGLISH
Office: ENGLISH

SUTTON TISHA
Accepting New Patients:
Greendale Physical Therapy
280 Boston Tpke
,Shrewsbury,MA 015452640
Worcester
(508) 853-4590
GERMAN|PORTUGUESE|RUSSIAN|SPANISH|ENGLISH
ENGLISH

SWIFT BRITNEY
Accepting New Patients:
Greendale Physical Therapy
280 Boston Tpke
,Shrewsbury,MA 015452640
Worcester
(508) 853-4590
ENGLISH
Office: GERMAN|PORTUGUESE|RUSSIAN|SPANISH|ENGLISH

SZMIGIEL BRIAN F
Accepting New Patients:
CONCIERGE PHYSICAL THERAPY - SHREWSBURY
307 Grafton St.
,Shrewsbury,MA 01545
Worcester
(508) 861-1010
ENGLISH
Office: ENGLISH

TERINO GEENA
Accepting New Patients:
CONCIERGE PHYSICAL THERAPY - SHREWSBURY
307 Grafton St.
,Shrewsbury,MA 01545
Worcester
(508) 861-1010
ENGLISH
Office: ENGLISH

UTTER LUCAS
Accepting New Patients:
CONCIERGE PHYSICAL THERAPY - SHREWSBURY
307 Grafton St.
,Shrewsbury,MA 01545
Worcester
(508) 861-1010
ENGLISH
Office: ENGLISH

VAN DE MARK DAWN E.
Accepting New Patients:
Greendale Physical Therapy
280 Boston Tpke
,Shrewsbury,MA 015452640
Worcester
(508) 853-4590
ENGLISH
Office: GERMAN|PORTUGUESE|RUSSIAN|SPANISH|ENGLISH

WALSH BROGAN
Accepting New Patients:
CONCIERGE PHYSICAL THERAPY - SHREWSBURY
307 Grafton St.
,Shrewsbury,MA 01545
Worcester
(508) 861-1010
ENGLISH

WALSH SAMANTHA
Accepting New Patients:
Greendale Physical Therapy
280 Boston Tpke
,Shrewsbury,MA 015452640
Worcester
(508) 853-4590
ENGLISH
Office: GERMAN|PORTUGUESE|RUSSIAN|SPANISH|ENGLISH

WEANER JARRETT
Accepting New Patients:
Greendale Physical Therapy
280 Boston Tpke
,Shrewsbury,MA 015452640
Worcester
(508) 853-4590
ENGLISH
Office: GERMAN|PORTUGUESE|RUSSIAN|SPANISH|ENGLISH

WHITE KYLE
Accepting New Patients:
GREENDALE PHYSICAL THERAPY LLC AT SHREWSBURY
280 Boston Tpke
,Shrewsbury,MA 015452640
Worcester
(508) 753-7780
ENGLISH
Office: ENGLISH

WILLIAMS MEGAN
Accepting New Patients:
Greendale Physical Therapy
280 Boston Tpke
,Shrewsbury,MA
015452640
Worcester
(508) 853-4590
ENGLISH
Office: GERMAN|PORTUGUESE|RUSSIAN|SPANISH|ENGLISH

WILLIAMS MEGAN
Accepting New Patients:
GREENDALE PHYSICAL THERAPY LLC AT SHREWSBURY
280 Boston Tpke
,Shrewsbury,MA
015452640
Worcester
(508) 753-7780
ENGLISH
Office: GERMAN|PORTUGUESE|RUSSIAN|SPANISH|ENGLISH

WILTSHIRE LAURA E
Accepting New Patients:
Greendale Physical Therapy
280 Boston Tpke
,Shrewsbury,MA
015452640
Worcester
(508) 853-4590
LWiltshire@selectmedical.com
ENGLISH
Office: GERMAN|PORTUGUESE|RUSSIAN|SPANISH|ENGLISH

YOUNG ANDREW M.
Accepting New Patients:
GREENDALE PHYSICAL THERAPY LLC AT SHREWSBURY
280 Boston Tpke
,Shrewsbury,MA
015452640
Worcester
(508) 753-7780
ENGLISH
Office: ENGLISH

CIMEN MARY
Accepting New Patients:
CONCIERGE PHYSICAL THERAPY, INC. - Southborough
154 Turnpike Rd Ste 200
,Southborough,MA
01772
Worcester
(508) 484-0040
ENGLISH
Office: ENGLISH

CONCIERGE PHYSICAL THERAPY, INC. - SOUTHBOROUGH
Accepting New Patients:
CONCIERGE PHYSICAL THERAPY, INC. - Southborough
154 Turnpike Rd Ste 200
,Southborough,MA
01772
Worcester
(508) 484-0040

JANKOVICH AUDREY
Accepting New Patients:
CONCIERGE PHYSICAL THERAPY, INC. - Southborough
154 Turnpike Rd Ste 200
,Southborough,MA
01772
Worcester
(508) 484-0040
ENGLISH
Office: ENGLISH

MALLOZZI KEVIN
Accepting New Patients:
CONCIERGE PHYSICAL THERAPY, INC. - Southborough
154 Turnpike Rd Ste 200
,Southborough,MA
01772
Worcester
(508) 484-0040
ENGLISH
Office: ENGLISH

PELLETIER KAITLYN
Accepting New Patients:
CONCIERGE PHYSICAL THERAPY, INC. - Southborough
154 Turnpike Rd Ste 200
,Southborough,MA
01772
Worcester
(508) 484-0040
ENGLISH
Office: ENGLISH

SARDELLA BRENDAN
Accepting New Patients:
CONCIERGE PHYSICAL THERAPY, INC. - Southborough
154 Turnpike Rd Ste 200
,Southborough,MA
01772
Worcester
(508) 484-0040
ENGLISH
Office: ENGLISH

SZMIGIEL BRIAN F
Accepting New Patients:
CONCIERGE PHYSICAL THERAPY, INC. - Southborough
154 Turnpike Rd Ste 200
,Southborough,MA
01772
Worcester
(508) 484-0040
ENGLISH
Office: ENGLISH

BAY STATE PHYSICAL THERAPY AT 914 MAIN ST - SOUTHBRIDGE
Accepting New Patients:
BAY STATE PHYSICAL THERAPY AT 914 MAIN ST - SOUTHBRIDGE
914 Main Street
,Southbridge,MA 01550
Worcester
(781) 961-3370
ENGLISH
Office: ENGLISH

BEDARD JACOB
Accepting New Patients:
BAY STATE PHYSICAL THERAPY AT 914 MAIN ST - SOUTHBRIDGE
914 Main Street
,Southbridge,MA 01550
Worcester
(781) 961-3370
jacob.bedard@baystatept.com
ENGLISH
Office: ENGLISH

BUZZELL JAMES
Accepting New Patients:
BAY STATE PHYSICAL THERAPY AT 914 MAIN ST - SOUTHBRIDGE
914 Main Street
,Southbridge,MA 01550
Worcester
(781) 961-3370
ENGLISH
Office: ENGLISH

FRITZE MICHELLE
Accepting New Patients:
BAY STATE PHYSICAL THERAPY AT 914 MAIN ST - SOUTHBRIDGE
914 Main Street
,Southbridge,MA 01550
Worcester
(781) 961-3370
ENGLISH
Office: ENGLISH

KILMONIS JOSHUA
Accepting New Patients:
BAY STATE PHYSICAL THERAPY AT 914 MAIN ST - SOUTHBRIDGE
914 Main Street
,Southbridge,MA 01550
Worcester
(781) 961-3370
joshua.kilmonis@baystatept.com
ENGLISH
Office: ENGLISH

MASIH ASHLEY
Accepting New Patients:
BAY STATE PHYSICAL THERAPY AT 914 MAIN ST - SOUTHBRIDGE
914 Main Street
,Southbridge,MA 01550
Worcester
(781) 961-3370
ENGLISH
Office: ENGLISH

AVERY ELIZABETH
Accepting New Patients:
PROEX PHYSICAL THERAPY AT 369 MAIN ST., STE. 3
369 Main St Ste 3
,Spencer,MA
015621900
Worcester
(508) 885-0105
Credentialing@professionalpt.com
ENGLISH
Office: ENGLISH

BALESTRACI RACHEL
Accepting New Patients:
PROEX PHYSICAL THERAPY AT 369 MAIN ST., STE. 3
369 Main St Ste 3
,Spencer,MA
015621900
Worcester
(508) 885-0105
credentialing@professionalpt.com
ENGLISH
Office: ENGLISH

BARLOW OLIVIA O
Accepting New Patients:
PROEX PHYSICAL THERAPY AT 369 MAIN ST., STE. 3
369 Main St Ste 3
,Spencer,MA
015621900
Worcester
(508) 885-0105
ENGLISH

BATTLES-SANTOS BREANNA
Accepting New Patients:
PROEX PHYSICAL THERAPY AT 369 MAIN ST., STE. 3
369 Main St Ste 3
,Spencer,MA
015621900
Worcester
(508) 885-0105
Credentialing@professionalpt.com
ENGLISH
Office: SPANISH|ENGLISH

BOWEN DAVID W
Accepting New Patients:
PROEX PHYSICAL THERAPY AT 369 MAIN ST., STE. 3
369 Main St Ste 3
,Spencer,MA
015621900
Worcester
(508) 885-0105
ENGLISH
Office: FRENCH|SPANISH|ENGLISH

CARRIER MICHAEL
Accepting New Patients:
PROEX PHYSICAL THERAPY AT 369 MAIN ST., STE. 3
369 Main St Ste 3
,Spencer,MA
015621900
Worcester
(508) 885-0105
credentialing@professionalpt.com
ENGLISH
Office: SPANISH|ENGLISH

CASEY COREY
Accepting New Patients:
PROEX PHYSICAL THERAPY AT 369 MAIN ST., STE. 3
369 Main St Ste 3
,Spencer,MA
015621900
Worcester
(508) 885-0105
Credentialing@professionalpt.com
ENGLISH
Office: ENGLISH

CHANDLER JASON
Accepting New Patients:
PROEX PHYSICAL THERAPY AT 369 MAIN ST., STE. 3
369 Main St Ste 3
,Spencer,MA
015621900
Worcester
(508) 885-0105
credentialing@professionalpt.com
ENGLISH
Office: ENGLISH

CHENETTE ERIN
Accepting New Patients:
PROEX PHYSICAL THERAPY AT 369 MAIN ST., STE. 3
369 Main St Ste 3
,Spencer,MA
015621900
Worcester
(508) 885-0105
ECHENETTE@BAYSTATEPT.COM
ENGLISH
Office: ENGLISH

CHOWANSKA JOANNA E
Accepting New Patients:
PROEX PHYSICAL THERAPY AT 369 MAIN ST., STE. 3
369 Main St Ste 3
,Spencer,MA
015621900
Worcester
(508) 885-0105
Credentialing@professionalpt.com
ENGLISH
Office: ENGLISH

COMPAGNONE GINO
Accepting New Patients:
PROEX PHYSICAL THERAPY AT 369 MAIN ST., STE. 3
369 Main St Ste 3
,Spencer,MA
015621900
Worcester
(508) 885-0105
ENGLISH
Office: ENGLISH

DALY MARISSA
Accepting New Patients:
PROEX PHYSICAL THERAPY AT 369 MAIN ST., STE. 3
369 Main St Ste 3
,Spencer,MA
015621900
Worcester
(508) 885-0105
ENGLISH
Office: ITALIAN|SPANISH|ENGLISH

DE LA CUESTA MICHELA
Accepting New Patients:
PROEX PHYSICAL THERAPY AT 369 MAIN ST., STE. 3
369 Main St Ste 3
,Spencer,MA
015621900
Worcester
(508) 885-0105
ENGLISH
Office: ITALIAN|SPANISH|ENGLISH

DEBAY STEPHEN J
Accepting New Patients:
PROEX PHYSICAL THERAPY AT 369 MAIN ST., STE. 3
369 Main St Ste 3
,Spencer,MA
015621900
Worcester
(508) 885-0105
ENGLISH
Office: ENGLISH

DELUCCIA MIA
Accepting New Patients:
PROEX PHYSICAL THERAPY AT 369 MAIN ST., STE. 3
369 Main St Ste 3
,Spencer,MA
015621900
Worcester
(508) 885-0105
MIADELUCCIA@GMAIL.COM
ENGLISH
Office: ENGLISH

ECONOMOU KRISTINA
Accepting New Patients:
PROEX PHYSICAL THERAPY AT 369 MAIN ST., STE. 3
369 Main St Ste 3
,Spencer,MA
015621900
Worcester
(508) 885-0105
credentialing@professionalpt.com
ENGLISH
Office: ENGLISH

FAIZ RAYAN
Accepting New Patients:
PROEX PHYSICAL THERAPY AT 369 MAIN ST., STE. 3
369 Main St Ste 3
,Spencer,MA
015621900
Worcester
(508) 885-0105
credentialing@professionalpt.com
ENGLISH
Office: ENGLISH

FLAVIN KERRY
Accepting New Patients:
PROEX PHYSICAL THERAPY AT 369 MAIN ST., STE. 3
369 Main St Ste 3
,Spencer,MA
015621900
Worcester
(508) 885-0105
kflavin@baystatept.com
ENGLISH
Office: SPANISH|ENGLISH

FLETCHER CASEY
Accepting New Patients:
PROEX PHYSICAL THERAPY AT 369 MAIN ST., STE. 3
369 Main St Ste 3
,Spencer,MA
015621900
Worcester
(508) 885-0105
ENGLISH
Office: ENGLISH

FRIERSON CONSTANCE
Accepting New Patients:
PROEX PHYSICAL THERAPY AT 369 MAIN ST., STE. 3
369 Main St Ste 3
,Spencer,MA
015621900
Worcester
(508) 885-0105
cfrierson@eastersealsnh.org
ENGLISH
Office: SPANISH|ENGLISH

GALVAGNO CRISTINA
Accepting New Patients:
PROEX PHYSICAL THERAPY AT 369 MAIN ST., STE. 3
369 Main St Ste 3
,Spencer,MA
015621900
Worcester
(508) 885-0105
credentialing@professionalpt.com
ENGLISH
Office: ENGLISH

GORDON BENJAMIN
Accepting New Patients:
PROEX PHYSICAL THERAPY AT 369 MAIN ST., STE. 3
369 Main St Ste 3
,Spencer,MA
015621900
Worcester
(508) 885-0105
credentialing@professionalpt.com
ENGLISH
Office: ENGLISH

HAWKINS AUGUSTINE
Accepting New Patients:
PROEX PHYSICAL THERAPY AT 369 MAIN ST., STE. 3
369 Main St Ste 3
,Spencer,MA
015621900
Worcester
(508) 885-0105
credentialing@professionalpt.com
ENGLISH
Office: ENGLISH

INMAN OLIVIA
Accepting New Patients:
PROEX PHYSICAL THERAPY AT 369 MAIN ST., STE. 3
369 Main St Ste 3
,Spencer,MA
015621900
Worcester
(508) 885-0105
ENGLISH
Office: SPANISH|ENGLISH

JOHNSON MARGARET
Accepting New Patients:
PROEX PHYSICAL THERAPY AT 369 MAIN ST., STE. 3
369 Main St Ste 3
,Spencer,MA
015621900
Worcester
(508) 885-0105
credentialing@professionalpt.com
ENGLISH
Office: SPANISH|ENGLISH

JUROVICH ASHLEY
Accepting New Patients:
PROEX PHYSICAL THERAPY AT 369 MAIN ST., STE. 3
369 Main St Ste 3
,Spencer,MA
015621900
Worcester
(508) 885-0105
SPANISH|ENGLISH

KANE RICHARD
Accepting New Patients:
PROEX PHYSICAL THERAPY AT 369 MAIN ST., STE. 3
369 Main St Ste 3
,Spencer,MA
015621900
Worcester
(508) 885-0105
ENGLISH
Office: SPANISH|ENGLISH

KANG JIAWEN
Accepting New Patients:
PROEX PHYSICAL THERAPY AT 369 MAIN ST., STE. 3
369 Main St Ste 3
,Spencer,MA
015621900
Worcester
(508) 885-0105
ENGLISH
Office: ENGLISH

KENNEDY MCKENNA
Accepting New Patients:
PROEX PHYSICAL THERAPY AT 369 MAIN ST., STE. 3
369 Main St Ste 3
,Spencer,MA
015621900
Worcester
(508) 885-0105
credentialing@professionalpt.com
ENGLISH
Office: ENGLISH

KING SHANNA
Accepting New Patients:
PROEX PHYSICAL THERAPY AT 369 MAIN ST., STE. 3
369 Main St Ste 3
,Spencer,MA
015621900
Worcester
(508) 885-0105
credentialing@professionalpt.com
ENGLISH
Office: ENGLISH

KLINE LEANNA K
Accepting New Patients:
PROEX PHYSICAL THERAPY AT 369 MAIN ST., STE. 3
369 Main St Ste 3
,Spencer,MA
015621900
Worcester
(508) 885-0105
ENGLISH
Office: SPANISH|ENGLISH

KNARA NATALIA
Accepting New Patients:
PROEX PHYSICAL THERAPY AT 369 MAIN ST., STE. 3
369 Main St Ste 3
,Spencer,MA
015621900
Worcester
(508) 885-0105
ENGLISH
Office: SPANISH|ENGLISH

KNIGHT SARAH M
Accepting New Patients:
PROEX PHYSICAL THERAPY AT 369 MAIN ST., STE. 3
369 Main St Ste 3
,Spencer,MA
015621900
Worcester
(508) 885-0105
ENGLISH
Office: ENGLISH

KOBUS PHILIP A.
Accepting New Patients:
PROEX PHYSICAL THERAPY AT 369 MAIN ST., STE. 3
369 Main St Ste 3
,Spencer,MA
015621900
Worcester
(508) 885-0105
ENGLISH
Office: SPANISH|ENGLISH

KOPP ERIC
Accepting New Patients:
PROEX PHYSICAL THERAPY AT 369 MAIN ST., STE. 3
369 Main St Ste 3
,Spencer,MA
015621900
Worcester
(508) 885-0105
SPANISH|ENGLISH
Office: SPANISH|ENGLISH

LAFALCE ERICH
Accepting New Patients:
PROEX PHYSICAL THERAPY AT 369 MAIN ST., STE. 3
369 Main St Ste 3
,Spencer,MA
015621900
Worcester
(508) 885-0105
ENGLISH
Office: ENGLISH

LALLY MICAHEL
Accepting New Patients:
PROEX PHYSICAL THERAPY AT 369 MAIN ST., STE. 3
369 Main St Ste 3
,Spencer,MA
015621900
Worcester
(508) 885-0105
ENGLISH
Office: SPANISH|ENGLISH

LAMBA KIRTI
Accepting New Patients:
PROEX PHYSICAL THERAPY AT 369 MAIN ST., STE. 3
369 Main St Ste 3
,Spencer,MA
015621900
Worcester
(508) 885-0105
credentialing@professionalpt.com
ENGLISH
Office: SPANISH|ENGLISH

LANGAAS MARTIN
Accepting New Patients:
PROEX PHYSICAL THERAPY AT 369 MAIN ST., STE. 3
369 Main St Ste 3
,Spencer,MA
015621900
Worcester
(508) 885-0105
ENGLISH
Office: SPANISH|ENGLISH

LAVIOLETTE MICHAEL J
Accepting New Patients:
PROEX PHYSICAL THERAPY AT 369 MAIN ST., STE. 3
369 Main St Ste 3
,Spencer,MA
015621900
Worcester
(508) 885-0105
credentialing@atipt.com
ENGLISH
Office: ENGLISH

LECLERC BRIELLE
Accepting New Patients:
PROEX PHYSICAL THERAPY AT 369 MAIN ST., STE. 3
369 Main St Ste 3
,Spencer,MA
015621900
Worcester
(508) 885-0105
credentialing@professionalpt.com
ENGLISH
Office: ENGLISH

LEMIEUX MIA E
Accepting New Patients:
PROEX PHYSICAL THERAPY AT 369 MAIN ST., STE. 3
369 Main St Ste 3
,Spencer,MA
015621900
Worcester
(508) 885-0105
credentialing@professionalpt.com
ENGLISH
Office: ENGLISH

LEVITT BLAKE
Accepting New Patients:
PROEX PHYSICAL THERAPY AT 369 MAIN ST., STE. 3
369 Main St Ste 3
,Spencer,MA
015621900
Worcester
(508) 885-0105
credentialing@professionalpt.com
ENGLISH
Office: ENGLISH

LIANG HANWEN
Accepting New Patients:
PROEX PHYSICAL THERAPY AT 369 MAIN ST., STE. 3
369 Main St Ste 3
,Spencer,MA
015621900
Worcester
(508) 885-0105
ENGLISH
Office: SPANISH|ENGLISH

LO SUMMER
Accepting New Patients:
PROEX PHYSICAL THERAPY AT 369 MAIN ST., STE. 3
369 Main St Ste 3
,Spencer,MA
015621900
Worcester
(508) 885-0105
credentialing@professionalpt.com
ENGLISH
Office: ENGLISH

LOMBARDI SALLY
Accepting New Patients:
PROEX PHYSICAL THERAPY AT 369 MAIN ST., STE. 3
369 Main St Ste 3
,Spencer,MA
015621900
Worcester
(508) 885-0105
ENGLISH
Office: ENGLISH

LOPES ELIZABETH F
Accepting New Patients:
PROEX PHYSICAL THERAPY AT 369 MAIN ST., STE. 3
369 Main St Ste 3
,Spencer,MA
015621900
Worcester
(508) 885-0105
credentialing@professionalpt.com
ENGLISH
Office: ENGLISH

LYNCH BRIDGET
Accepting New Patients:
PROEX PHYSICAL THERAPY AT 369 MAIN ST., STE. 3
369 Main St Ste 3
,Spencer,MA
015621900
Worcester
(508) 885-0105
credentialing@professionalpt.com
ENGLISH
Office: ENGLISH

LYNCH DANICA M
Accepting New Patients:
PROEX PHYSICAL THERAPY AT 369 MAIN ST., STE. 3
369 Main St Ste 3
,Spencer,MA
015621900
Worcester
(508) 885-0105
ENGLISH
Office: ENGLISH

MADORE MICHAEL
Accepting New Patients:
PROEX PHYSICAL THERAPY AT 369 MAIN ST., STE. 3
369 Main St Ste 3
,Spencer,MA
015621900
Worcester
(508) 885-0105
ENGLISH
Office: ENGLISH

MAHONEY SHANNON
Accepting New Patients:
PROEX PHYSICAL THERAPY AT 369 MAIN ST., STE. 3
369 Main St Ste 3
,Spencer,MA
015621900
Worcester
(508) 885-0105
ENGLISH
Office: ENGLISH

MARINO HANNAH
Accepting New Patients:
PROEX PHYSICAL THERAPY AT 369 MAIN ST., STE. 3
369 Main St Ste 3
,Spencer,MA
015621900
Worcester
(508) 885-0105
ENGLISH

MARION JOHN J
Accepting New Patients:
PROEX PHYSICAL THERAPY AT 369 MAIN ST., STE. 3
369 Main St Ste 3
,Spencer,MA
015621900
Worcester
(508) 885-0105
ENGLISH
Office: ENGLISH

MARTIN ANNA
Accepting New Patients:
PROEX PHYSICAL THERAPY AT 369 MAIN ST., STE. 3
369 Main St Ste 3
,Spencer,MA
015621900
Worcester
(508) 885-0105
ENGLISH
Office: ITALIAN|SPANISH|ENGLISH

MARTIN ZACHARY S
Accepting New Patients:
PROEX PHYSICAL THERAPY AT 369 MAIN ST., STE. 3
369 Main St Ste 3
,Spencer,MA
015621900
Worcester
(508) 885-0105
ENGLISH
Office: ENGLISH

MAYBURY THOMAS J
Accepting New Patients:
PROEX PHYSICAL THERAPY AT 369 MAIN ST., STE. 3
369 Main St Ste 3
,Spencer,MA
015621900
Worcester
(508) 885-0105
ENGLISH
Office: ENGLISH

MCCARTY SEAN
Accepting New Patients:
PROEX PHYSICAL THERAPY AT 369 MAIN ST., STE. 3
369 Main St Ste 3
,Spencer,MA
015621900
Worcester
(508) 885-0105
credentialing@professionalpt.com
ENGLISH
Office: ENGLISH

MCDUFFIE HANNAH
Accepting New Patients:
PROEX PHYSICAL THERAPY AT 369 MAIN ST., STE. 3
369 Main St Ste 3
,Spencer,MA
015621900
Worcester
(508) 885-0105
ENGLISH
Office: ENGLISH

MCGAUGHAN JAMES
Accepting New Patients:
PROEX PHYSICAL THERAPY AT 369 MAIN ST., STE. 3
369 Main St Ste 3
,Spencer,MA
015621900
Worcester
(508) 885-0105
credentialing@professionalpt.com
ENGLISH
Office: ENGLISH

MCGRATH EMILY
Accepting New Patients:
PROEX PHYSICAL THERAPY AT 369 MAIN ST., STE. 3
369 Main St Ste 3
,Spencer,MA
015621900
Worcester
(508) 885-0105
ENGLISH
Office: ENGLISH

MCMANUS MATTHEW R.
Accepting New Patients:
PROEX PHYSICAL THERAPY AT 369 MAIN ST., STE. 3
369 Main St Ste 3
,Spencer,MA
015621900
Worcester
(508) 885-0105
ENGLISH
Office: SPANISH| ENGLISH

MCMANUS NICOLE C.
Accepting New Patients:
PROEX PHYSICAL THERAPY AT 369 MAIN ST., STE. 3
369 Main St Ste 3
,Spencer,MA
015621900
Worcester
(508) 885-0105
ENGLISH
Office: SPANISH| ENGLISH

MEIDT NATALIE
Accepting New Patients:
PROEX PHYSICAL THERAPY AT 369 MAIN ST., STE. 3
369 Main St Ste 3
,Spencer,MA
015621900
Worcester
(508) 885-0105
credentialing@professionalpt.com
ENGLISH
Office: ENGLISH

MELCHIORRI DAVID
Accepting New Patients:
PROEX PHYSICAL THERAPY AT 369 MAIN ST., STE. 3
369 Main St Ste 3
,Spencer,MA
015621900
Worcester
(508) 885-0105
ENGLISH
Office: SPANISH| ENGLISH

MUGNANI ROSE
Accepting New Patients:
PROEX PHYSICAL THERAPY AT 369 MAIN ST., STE. 3
369 Main St Ste 3
,Spencer,MA
015621900
Worcester
(508) 885-0105
ENGLISH
Office: ENGLISH

MULCAHY JULIE
Accepting New Patients:
PROEX PHYSICAL THERAPY AT 369 MAIN ST., STE. 3
369 Main St Ste 3
,Spencer,MA
015621900
Worcester
(508) 885-0105
credentialing@professionalpt.com
ENGLISH
Office: SPANISH| ENGLISH

NATOLA STEPHEN
Accepting New Patients:
PROEX PHYSICAL THERAPY AT 369 MAIN ST., STE. 3
369 Main St Ste 3
,Spencer,MA
015621900
Worcester
(508) 885-0105
credentialing@professionalpt.com
ENGLISH
Office: SPANISH| ENGLISH

NEU KEVIN
Accepting New Patients:
PROEX PHYSICAL THERAPY AT 369 MAIN ST., STE. 3
369 Main St Ste 3
,Spencer,MA
015621900
Worcester
(508) 885-0105
credentialing@professionalpt.com
ENGLISH
Office: ENGLISH

NOONAN COLLEEN
Accepting New Patients:
PROEX PHYSICAL THERAPY AT 369 MAIN ST., STE. 3
369 Main St Ste 3
,Spencer,MA
015621900
Worcester
(508) 885-0105
credentialing@professionalpt.com
ENGLISH
Office: SPANISH| ENGLISH

NOVELLO STEPHANIE N.
Accepting New Patients:
PROEX PHYSICAL THERAPY AT 369 MAIN ST., STE. 3
369 Main St Ste 3
,Spencer,MA
015621900
Worcester
(508) 885-0105
ENGLISH
Office: SPANISH| ENGLISH

NYE PAIGE
Accepting New Patients:
PROEX PHYSICAL THERAPY AT 369 MAIN ST., STE. 3
369 Main St Ste 3
,Spencer,MA
015621900
Worcester
(508) 885-0105
ENGLISH
Office: ENGLISH

O'BRIEN CHRISTOPHER
Accepting New Patients:
PROEX PHYSICAL THERAPY AT 369 MAIN ST., STE. 3
369 Main St Ste 3
,Spencer,MA
015621900
Worcester
(508) 885-0105
credentialing@professionalpt.com
ENGLISH
Office: SPANISH|ENGLISH

O'SHAUGHNESSY SEAN
Accepting New Patients:
PROEX PHYSICAL THERAPY AT 369 MAIN ST., STE. 3
369 Main St Ste 3
,Spencer,MA
015621900
Worcester
(508) 885-0105
ENGLISH
Office: SPANISH|ENGLISH

PARADELA GERALD
Accepting New Patients:
PROEX PHYSICAL THERAPY AT 369 MAIN ST., STE. 3
369 Main St Ste 3
,Spencer,MA
015621900
Worcester
(508) 885-0105
credentialing@professionalpt.com
ENGLISH
Office: ENGLISH

PATTON CALEY
Accepting New Patients:
PROEX PHYSICAL THERAPY AT 369 MAIN ST., STE. 3
369 Main St Ste 3
,Spencer,MA
015621900
Worcester
(508) 885-0105
credentialing@professionalpt.com
ENGLISH
Office: SPANISH|ENGLISH

PECZE JACLYN
Accepting New Patients:
PROEX PHYSICAL THERAPY AT 369 MAIN ST., STE. 3
369 Main St Ste 3
,Spencer,MA
015621900
Worcester
(508) 885-0105
ENGLISH
Office: ENGLISH

PELLERIN ROBERT
Accepting New Patients:
PROEX PHYSICAL THERAPY AT 369 MAIN ST., STE. 3
369 Main St Ste 3
,Spencer,MA
015621900
Worcester
(508) 885-0105
ENGLISH
Office: RUSSIAN|SPANISH|ENGLISH

PELLETIER CHLOE
Accepting New Patients:
PROEX PHYSICAL THERAPY AT 369 MAIN ST., STE. 3
369 Main St Ste 3
,Spencer,MA
015621900
Worcester
(508) 885-0105
chloe.pelletier@baystatept.com
ENGLISH
Office: ENGLISH

PETERSEN BENJAMIN
Accepting New Patients:
PROEX PHYSICAL THERAPY AT 369 MAIN ST., STE. 3
369 Main St Ste 3
,Spencer,MA
015621900
Worcester
(508) 885-0105
credentialing@professionalpt.com
ENGLISH
Office: SPANISH|ENGLISH

PETITT JENNA
Accepting New Patients:
PROEX PHYSICAL THERAPY AT 369 MAIN ST., STE. 3
369 Main St Ste 3
,Spencer,MA
015621900
Worcester
(508) 885-0105
ENGLISH
Office: ENGLISH

POLANCO SOTO JONATHAN
Accepting New Patients:
PROEX PHYSICAL THERAPY AT 369 MAIN ST., STE. 3
369 Main St Ste 3
,Spencer,MA
015621900
Worcester
(508) 885-0105
ENGLISH
Office: SPANISH|ENGLISH

POWERS AMY
Accepting New Patients:
PROEX PHYSICAL THERAPY AT 369 MAIN ST., STE. 3
369 Main St Ste 3
,Spencer,MA
015621900
Worcester
(508) 885-0105
ENGLISH
Office: ENGLISH

PROEX PHYSICAL THERAPY AT 369 MAIN ST., STE. 3
Accepting New Patients:
PROEX PHYSICAL THERAPY AT 369 MAIN ST., STE. 3
369 Main St Ste 3
,Spencer,MA
015621900
Worcester
(508) 885-0105
ENGLISH
Office: ENGLISH

QUALEY KELSEY
Accepting New Patients:
PROEX PHYSICAL THERAPY AT 369 MAIN ST., STE. 3
369 Main St Ste 3
,Spencer,MA
015621900
Worcester
(508) 885-0105
credentialing@professionalpt.com
ENGLISH
Office: ENGLISH

RAHMAN ASHRAFUL
Accepting New Patients:
PROEX PHYSICAL THERAPY AT 369 MAIN ST., STE. 3
369 Main St Ste 3
,Spencer,MA
015621900
Worcester
(508) 885-0105
credentialing@professionalpt.com
ENGLISH
Office: ENGLISH

RAJEH RONNIE
Accepting New Patients:
PROEX PHYSICAL THERAPY AT 369 MAIN ST., STE. 3
369 Main St Ste 3
,Spencer,MA
015621900
Worcester
(508) 885-0105
credentialing@professionalpt.com
ENGLISH
Office: ENGLISH

RAMSEY EDWARD
Accepting New Patients:
PROEX PHYSICAL THERAPY AT 369 MAIN ST., STE. 3
369 Main St Ste 3
,Spencer,MA
015621900
Worcester
(508) 885-0105
ENGLISH
Office: ENGLISH

REGAN EMILY
Accepting New Patients:
PROEX PHYSICAL THERAPY AT 369 MAIN ST., STE. 3
369 Main St Ste 3
,Spencer,MA
015621900
Worcester
(508) 885-0105
ENGLISH
Office: ENGLISH

ROONEY ASHLEY
Accepting New Patients:
PROEX PHYSICAL THERAPY AT 369 MAIN ST., STE. 3
369 Main St Ste 3
,Spencer,MA
015621900
Worcester
(508) 885-0105
ENGLISH
Office: ENGLISH

ROSSETTI KYLE
Accepting New Patients:
PROEX PHYSICAL THERAPY AT 369 MAIN ST., STE. 3
369 Main St Ste 3
,Spencer,MA
015621900
Worcester
(508) 885-0105
Credentialing@professioanlpt.com
ENGLISH
Office: ENGLISH

RUBIN MARINA
Accepting New Patients:
PROEX PHYSICAL THERAPY AT 369 MAIN ST., STE. 3
369 Main St Ste 3
,Spencer,MA
015621900
Worcester
(508) 885-0105
credentialing@professionalpt.com
ENGLISH
Office: SPANISH|ENGLISH

SALERNO JONMICHAEL
Accepting New Patients:
PROEX PHYSICAL THERAPY AT 369 MAIN ST., STE. 3
369 Main St Ste 3
,Spencer,MA
015621900
Worcester
(508) 885-0105
ENGLISH
Office: SPANISH|ENGLISH

SALTZ ALICIA
Accepting New Patients:
PROEX PHYSICAL THERAPY AT 369 MAIN ST., STE. 3
369 Main St Ste 3
,Spencer,MA
015621900
Worcester
(508) 885-0105
ENGLISH
Office: ITALIAN|SPANISH|ENGLISH

SANTORO ADRIANA
Accepting New Patients:
PROEX PHYSICAL THERAPY AT 369 MAIN ST., STE. 3
369 Main St Ste 3
,Spencer,MA
015621900
Worcester
(508) 885-0105
credentialing@professionalpt.com
ENGLISH
Office: RUSSIAN|ENGLISH

SASS EMILY
Accepting New Patients:
PROEX PHYSICAL THERAPY AT 369 MAIN ST., STE. 3
369 Main St Ste 3
,Spencer,MA
015621900
Worcester
(508) 885-0105
credentialing@professionalpt.com
ENGLISH
Office: SPANISH|ENGLISH

SERVIDO THOMAS
Accepting New Patients:
PROEX PHYSICAL THERAPY AT 369 MAIN ST., STE. 3
369 Main St Ste 3
,Spencer,MA
015621900
Worcester
(508) 885-0105
credentialing@professionalpt.com
ENGLISH
Office: ENGLISH

SHAH KRISHA
Accepting New Patients:
PROEX PHYSICAL THERAPY AT 369 MAIN ST., STE. 3
369 Main St Ste 3
,Spencer,MA
015621900
Worcester
(508) 885-0105
Credentialing@professioanlpt.com
ENGLISH
Office: SPANISH| ENGLISH

SHAH SIDHDHI
Accepting New Patients:
PROEX PHYSICAL THERAPY AT 369 MAIN ST., STE. 3
369 Main St Ste 3
,Spencer,MA
015621900
Worcester
(508) 885-0105
ENGLISH
Office: GERMAN| PORTUGUESE| RUSSIAN|SPANISH| ENGLISH

SHEEHAN COLLEEN
Accepting New Patients:
PROEX PHYSICAL THERAPY AT 369 MAIN ST., STE. 3
369 Main St Ste 3
,Spencer,MA
015621900
Worcester
(508) 885-0105
ENGLISH
Office: SPANISH| ENGLISH

SHEVORY MARIA
Accepting New Patients:
PROEX PHYSICAL THERAPY AT 369 MAIN ST., STE. 3
369 Main St Ste 3
,Spencer,MA
015621900
Worcester
(508) 885-0105
ENGLISH
Office: ENGLISH

SMITH MATTHEW
Accepting New Patients:
PROEX PHYSICAL THERAPY AT 369 MAIN ST., STE. 3
369 Main St Ste 3
,Spencer,MA
015621900
Worcester
(508) 885-0105
ENGLISH
Office: ENGLISH

SNOW MACKENZIE
Accepting New Patients:
PROEX PHYSICAL THERAPY AT 369 MAIN ST., STE. 3
369 Main St Ste 3
,Spencer,MA
015621900
Worcester
(508) 885-0105
credentialing@professionalpt.com
ENGLISH
Office: ENGLISH

SPECTOR ARIELLE G
Accepting New Patients:
PROEX PHYSICAL THERAPY AT 369 MAIN ST., STE. 3
369 Main St Ste 3
,Spencer,MA
015621900
Worcester
(508) 885-0105
ENGLISH
Office: ENGLISH

STOWELL KATHRYNE
Accepting New Patients:
PROEX PHYSICAL THERAPY AT 369 MAIN ST., STE. 3
369 Main St Ste 3
,Spencer,MA
015621900
Worcester
(508) 885-0105
kathrynestowell96@gmail.com
ENGLISH
Office: SPANISH| ENGLISH

STRINGER ALLISON
Accepting New Patients:
PROEX PHYSICAL THERAPY AT 369 MAIN ST., STE. 3
369 Main St Ste 3
,Spencer,MA
015621900
Worcester
(508) 885-0105
ENGLISH
Office: SPANISH| ENGLISH

SUGAR OLIVIA
Accepting New Patients:
PROEX PHYSICAL THERAPY AT 369 MAIN ST., STE. 3
369 Main St Ste 3
,Spencer,MA
015621900
Worcester
(508) 885-0105
ENGLISH
Office: ENGLISH

SUSI CASSANDRA
Accepting New Patients:
PROEX PHYSICAL THERAPY AT 369 MAIN ST., STE. 3
369 Main St Ste 3
,Spencer,MA
015621900
Worcester
(508) 885-0105
csusi@professionalpt.com
ENGLISH
Office: ENGLISH

SWANSON CHET
Accepting New Patients:
PROEX PHYSICAL THERAPY AT 369 MAIN ST., STE. 3
369 Main St Ste 3
,Spencer,MA
015621900
Worcester
(508) 885-0105
credentialing@professionalpt.com
ENGLISH
Office: SPANISH| ENGLISH

SYMONETTE ANGELICA
Accepting New Patients:
PROEX PHYSICAL THERAPY AT 369 MAIN ST., STE. 3
369 Main St Ste 3
,Spencer,MA
015621900
Worcester
(508) 885-0105
Credentialing@professionalpt.com
ENGLISH
Office: ENGLISH

TABUR ERIKA
Accepting New Patients:
PROEX PHYSICAL THERAPY AT 369 MAIN ST., STE. 3
369 Main St Ste 3
,Spencer,MA
015621900
Worcester
(508) 885-0105
credentialing@professionalpt.com
ENGLISH
Office: ENGLISH

TIPPINS CATHERINE
Accepting New Patients:
PROEX PHYSICAL THERAPY AT 369 MAIN ST., STE. 3
369 Main St Ste 3
,Spencer,MA
015621900
Worcester
(508) 885-0105
ENGLISH
Office: ENGLISH

TRINH JASON
Accepting New Patients:
PROEX PHYSICAL THERAPY AT 369 MAIN ST., STE. 3
369 Main St Ste 3
,Spencer,MA
015621900
Worcester
(508) 885-0105
ENGLISH
Office: ENGLISH

VAN DEN DUNGEN LINDSEY A.
Accepting New Patients:
PROEX PHYSICAL THERAPY AT 369 MAIN ST., STE. 3
369 Main St Ste 3
,Spencer,MA
015621900
Worcester
(508) 885-0105
ENGLISH
Office: SPANISH| ENGLISH

VARGAS MATTHEW
Accepting New Patients:
PROEX PHYSICAL THERAPY AT 369 MAIN ST., STE. 3
369 Main St Ste 3
,Spencer,MA
015621900
Worcester
(508) 885-0105
mvargas@professionalpt.com
ENGLISH
Office: ENGLISH

WARD MADISON
Accepting New Patients:
PROEX PHYSICAL THERAPY AT 369 MAIN ST., STE. 3
369 Main St Ste 3
,Spencer,MA
015621900
Worcester
(508) 885-0105
Credentialing@professionalpt.com
ENGLISH
Office: ENGLISH

WEIR BRENDAN
Accepting New Patients:
PROEX PHYSICAL THERAPY AT 369 MAIN ST., STE. 3
369 Main St Ste 3
,Spencer,MA
015621900
Worcester
(508) 885-0105
credentialing@professionalpt.com
ENGLISH
Office: ENGLISH

WHEELER COURTNEY
Accepting New Patients:
PROEX PHYSICAL THERAPY AT 369 MAIN ST., STE. 3
369 Main St Ste 3
,Spencer,MA
015621900
Worcester
(508) 885-0105
credentialing@professionalpt.com
ENGLISH
Office: SPANISH| ENGLISH

WOLLENSAK DIANE
Accepting New Patients:
PROEX PHYSICAL THERAPY AT 369 MAIN ST., STE. 3
369 Main St Ste 3
,Spencer,MA
015621900
Worcester
(508) 885-0105
ENGLISH
Office: ENGLISH

WU MEI
Accepting New Patients:
PROEX PHYSICAL THERAPY AT 369 MAIN ST., STE. 3
369 Main St Ste 3
,Spencer,MA
015621900
Worcester
(508) 885-0105
Credentialing@professionalpt.com
ENGLISH
Office: ENGLISH

ZHENG RAYMOND
Accepting New Patients:
PROEX PHYSICAL THERAPY AT 369 MAIN ST., STE. 3
369 Main St Ste 3
,Spencer,MA 015621900
Worcester
(508) 885-0105
credentialing@professionalpt.com
ENGLISH
Office: ENGLISH

BAY STATE PHYSICAL THERAPY - STERLING
Accepting New Patients:
Bay State Physical Therapy
50 Leominister Road
,Sterling,MA 01564
Worcester
(978) 422-0431
ENGLISH
Office: ENGLISH

HANNON ERIN I
Accepting New Patients:
Bay State Physical Therapy
50 Leominister Road
,Sterling,MA 01564
Worcester
(978) 422-0431
ENGLISH
Office: ENGLISH

LEBLANC JULIA
Accepting New Patients:
Bay State Physical Therapy
50 Leominister Road
,Sterling,MA 01564
Worcester
(978) 422-0431
ENGLISH

PIZZARELLA TINO
Accepting New Patients:
Bay State Physical Therapy
50 Leominister Road
,Sterling,MA 01564
Worcester
(978) 422-0431
tino.pizzarella@baystatept.com
ENGLISH
Office: ENGLISH

POWELL PAMELA
Accepting New Patients:
Bay State Physical Therapy
50 Leominister Road
,Sterling,MA 01564
Worcester
(978) 422-0431
Pamela.Powell@baystateptcom
ENGLISH
Office: ENGLISH

POWERS GINA
Accepting New Patients:
Bay State Physical Therapy
50 Leominister Road
,Sterling,MA 01564
Worcester
(978) 422-0431
ENGLISH
Office: ENGLISH

SWAIN JOSHUA
Accepting New Patients:
Bay State Physical Therapy
50 Leominister Road
,Sterling,MA 01564
Worcester
(978) 422-0431
Joshua.Swain@baystatept.com
ENGLISH
Office: ENGLISH

AFONSO CHRISTOPHER
Accepting New Patients:
PHYSICAL THERAPY INNOVATIONS AT STURBRIDGE
198 Charlton Rd., Ste. 2
,Sturbridge,MA 015661473
Worcester
(774) 241-0900
chris@physicaltherapyinnovations.com
SPANISH|ENGLISH
Office: FRENCH|GERMAN|PORTUGUESE|SPANISH|ENGLISH

BENNETT GRIFFIN
Accepting New Patients:
PHYSICAL THERAPY INNOVATIONS AT STURBRIDGE
198 Charlton Rd., Ste. 2
,Sturbridge,MA 015661473
Worcester
(774) 241-0900
ENGLISH
Office: FRENCH|GERMAN|SPANISH|ENGLISH

BRENNER LAURIE
Accepting New Patients:
PHYSICAL THERAPY INNOVATIONS AT STURBRIDGE
198 Charlton Rd., Ste. 2
,Sturbridge,MA 015661473
Worcester
(774) 241-0900
ENGLISH
Office: FRENCH|GERMAN|SPANISH|ENGLISH

CLEARY SEAN
Accepting New Patients:
PHYSICAL THERAPY INNOVATIONS AT STURBRIDGE
198 Charlton Rd., Ste. 2
,Sturbridge,MA 015661473
Worcester
(774) 241-0900
scleary@physicaltherapyinnovations.com
ENGLISH
Office: FRENCH|GERMAN|SPANISH|ENGLISH

DILLS VICKIE
Accepting New Patients:
PHYSICAL THERAPY INNOVATIONS AT STURBRIDGE
198 Charlton Rd., Ste. 2
,Sturbridge,MA 015661473
Worcester
(774) 241-0900
ENGLISH
Office: FRENCH|GERMAN|SPANISH|ENGLISH

FORM FIRST PHYSICAL THERAPY, LLC
Accepting New Patients:
Form First Physical Therapy
48 Main Street
,Sturbridge,MA 01566
Worcester
(774) 318-8272
nicholas@formfirstpt.com
ENGLISH
Office: ENGLISH

MURRAY KRISTINA M
Accepting New Patients:
Form First Physical Therapy
48 Main Street
,Sturbridge,MA 01566
Worcester
(774) 318-8272
Kristina@FormFirstPT.com
Office: ENGLISH

MURRAY NICHOLAS T
Accepting New Patients:
Form First Physical Therapy
48 Main Street
,Sturbridge,MA 01566
Worcester
(774) 318-8272
Nicholas@formfirstpt.com
ENGLISH
Office: GERMAN|PORTUGUESE|RUSSIAN|SPANISH|ENGLISH

MYERS DAWN
Accepting New Patients:
PHYSICAL THERAPY INNOVATIONS AT STURBRIDGE
198 Charlton Rd., Ste. 2
,Sturbridge,MA 015661473
Worcester
(774) 241-0900
dmyers@physicaltherapyinnovations.com
ENGLISH
Office: FRENCH|GERMAN|SPANISH|ENGLISH

PHYSICAL THERAPY INNOVATIONS AT STURBRIDGE
Accepting New Patients:
PHYSICAL THERAPY INNOVATIONS AT STURBRIDGE
198 Charlton Rd., Ste. 2
,Sturbridge,MA 015661473
Worcester
(774) 241-0900
FRENCH|GERMAN|SPANISH|ENGLISH
Office: FRENCH|GERMAN|SPANISH|ENGLISH

RANDALL MADISON
Accepting New Patients:
PHYSICAL THERAPY INNOVATIONS AT STURBRIDGE
198 Charlton Rd., Ste. 2
,Sturbridge,MA 015661473
Worcester
(774) 241-0900
madison@physicaltherapyinnovations.com
ENGLISH
Office: FRENCH|GERMAN|SPANISH|ENGLISH

ROBERTS AMY
Accepting New Patients:
PHYSICAL THERAPY INNOVATIONS AT STURBRIDGE
198 Charlton Rd., Ste. 2
,Sturbridge,MA 015661473
Worcester
(774) 241-0900
ENGLISH
Office: FRENCH|GERMAN|SPANISH|ENGLISH

TROTTIER CAROLYN
Accepting New Patients:
PHYSICAL THERAPY INNOVATIONS AT STURBRIDGE
198 Charlton Rd., Ste. 2
,Sturbridge,MA 015661473
Worcester
(774) 241-0900
carolyn@physicaltherapyinnovations.com
ENGLISH
Office: FRENCH|GERMAN|SPANISH|ENGLISH

WILCOX CHRISTOPHER
Accepting New Patients:
PHYSICAL THERAPY INNOVATIONS AT STURBRIDGE
198 Charlton Rd., Ste. 2
,Sturbridge,MA 015661473
Worcester
(774) 241-0900
ENGLISH
Office: FRENCH|GERMAN|SPANISH|ENGLISH

WINWARD SARAH
Accepting New Patients:
PHYSICAL THERAPY INNOVATIONS AT STURBRIDGE
198 Charlton Rd., Ste. 2
,Sturbridge,MA 015661473
Worcester
(774) 241-0900
sarahw@physicaltherapyinnovations.com
SPANISH
Office: FRENCH|GERMAN|SPANISH|ENGLISH

BETTERTON CHERYL
Accepting New Patients:
CONCIERGE PHYSICAL THERAPY
211 Worcester Providence Tpke
,Sutton,MA 015902905
Worcester
(508) 861-1010
ENGLISH
Office: ENGLISH

BONVINO EVAN
Accepting New Patients:
CONCIERGE PHYSICAL THERAPY
211 Worcester Providence Tpke
,Sutton,MA 015902905
Worcester
(508) 861-1010
ENGLISH
Office: ENGLISH

BOYD JESSICA C
Accepting New Patients:
CONCIERGE PHYSICAL THERAPY
211 Worcester Providence Tpke
,Sutton,MA 015902905
Worcester
(508) 861-1010
jroy@performanceptri.com
ENGLISH
Office: CHINESE|SPANISH|ENGLISH

BRINK BRADLEY
Accepting New Patients:
CONCIERGE PHYSICAL THERAPY
211 Worcester Providence Tpke
,Sutton,MA 015902905
Worcester
(508) 861-1010
ENGLISH
Office: ENGLISH

BUBACY NATHANIEL
Accepting New Patients:
CONCIERGE PHYSICAL THERAPY
211 Worcester Providence Tpke
,Sutton,MA 015902905
Worcester
(508) 861-1010
nbubacy@marathonpt.com
ENGLISH
Office: ENGLISH

BUSTAMANTE JIANNA
Accepting New Patients:
CONCIERGE PHYSICAL THERAPY
211 Worcester Providence Tpke
,Sutton,MA 015902905
Worcester
(508) 861-1010
ENGLISH
Office: ENGLISH

CATHEY - JOHNSON KATELYN
Accepting New Patients:
CONCIERGE PHYSICAL THERAPY
211 Worcester Providence Tpke
,Sutton,MA 015902905
Worcester
(508) 861-1010
ENGLISH
Office: ENGLISH

CIMEN MARY
Accepting New Patients:
CONCIERGE PHYSICAL THERAPY
211 Worcester Providence Tpke
,Sutton,MA 015902905
Worcester
(508) 861-1010
ENGLISH
Office: ENGLISH

CIUK CASSIE
Accepting New Patients:
CONCIERGE PHYSICAL THERAPY
211 Worcester Providence Tpke
,Sutton,MA 015902905
Worcester
(508) 861-1010
ENGLISH
Office: ENGLISH

CONCIERGE PHYSICAL THERAPY, INC.
Accepting New Patients:
CONCIERGE PHYSICAL THERAPY
211 Worcester Providence Tpke
,Sutton,MA 015902905
Worcester
(508) 861-1010
drlordan@conciergephysicaltherapy.com
ENGLISH
Office: ENGLISH

CULLEN KATHRYN
Accepting New Patients:
CONCIERGE PHYSICAL THERAPY
211 Worcester Providence Tpke
,Sutton,MA 015902905
Worcester
(508) 861-1010
ENGLISH
Office: ENGLISH

DOWD KELLY
Accepting New Patients:
CONCIERGE PHYSICAL THERAPY
211 Worcester Providence Tpke
,Sutton,MA 015902905
Worcester
(508) 861-1010
kdowd@performanceptri.com
ENGLISH
Office: ENGLISH

DOWNIE TAYLOR
Accepting New Patients:
CONCIERGE PHYSICAL THERAPY
211 Worcester Providence Tpke
,Sutton,MA 015902905
Worcester
(508) 861-1010
ENGLISH
Office: ENGLISH

FLANAGAN JOSEPH
Accepting New Patients:
CONCIERGE PHYSICAL THERAPY
211 Worcester Providence Tpke
,Sutton,MA 015902905
Worcester
(508) 861-1010
ENGLISH
Office: ENGLISH

FRANCIOSE STEPHANIE
Accepting New Patients:
CONCIERGE PHYSICAL THERAPY
211 Worcester Providence Tpke
,Sutton,MA 015902905
Worcester
(508) 861-1010
ENGLISH
Office: ENGLISH

GEORGE JOMY J
Accepting New Patients:
CONCIERGE PHYSICAL THERAPY
211 Worcester Providence Tpke
,Sutton,MA 015902905
Worcester
(508) 861-1010
HINDI|ENGLISH
Office: GERMAN|PORTUGUESE|RUSSIAN|SPANISH|ENGLISH

GUMBY BROOKLYNN
Accepting New Patients:
CONCIERGE PHYSICAL THERAPY
211 Worcester Providence Tpke
,Sutton,MA 015902905
Worcester
(508) 861-1010
ENGLISH
Office: ENGLISH

HUME CONNOR
Accepting New Patients:
CONCIERGE PHYSICAL THERAPY
211 Worcester Providence Tpke
,Sutton,MA 015902905
Worcester
(508) 861-1010
ENGLISH
Office: ENGLISH

IVANOFF MEGAN
Accepting New Patients:
CONCIERGE PHYSICAL THERAPY
211 Worcester Providence Tpke
,Sutton,MA 015902905
Worcester
(508) 861-1010
ENGLISH
Office: ENGLISH

JANKOVICH AUDREY
Accepting New Patients:
CONCIERGE PHYSICAL THERAPY
211 Worcester Providence Tpke
,Sutton,MA 015902905
Worcester
(508) 861-1010
ENGLISH
Office: ENGLISH

JOHNSON CHRISTINE
Accepting New Patients:
CONCIERGE PHYSICAL THERAPY
211 Worcester Providence Tpke
,Sutton,MA 015902905
Worcester
(508) 861-1010
ENGLISH
Office: GERMAN|PORTUGUESE|RUSSIAN|SPANISH|ENGLISH

KALULE KATRINA S
Accepting New Patients:
CONCIERGE PHYSICAL THERAPY
211 Worcester Providence Tpke
,Sutton,MA 015902905
Worcester
(508) 861-1010
ENGLISH
Office: ENGLISH

KILEY TIMOTHY C.
Accepting New Patients:
CONCIERGE PHYSICAL THERAPY
211 Worcester Providence Tpke
,Sutton,MA 015902905
Worcester
(508) 861-1010
ENGLISH
Office: ENGLISH

LIBERTY MARIAH
Accepting New Patients:
CONCIERGE PHYSICAL THERAPY
211 Worcester Providence Tpke
,Sutton,MA 015902905
Worcester
(508) 861-1010
ENGLISH
Office: ENGLISH

LORDAN SEAN T
Accepting New Patients:
CONCIERGE PHYSICAL THERAPY
211 Worcester Providence Tpke
,Sutton,MA 015902905
Worcester
(508) 861-1010
ENGLISH
Office: ENGLISH

MALLOZZI KEVIN
Accepting New Patients:
CONCIERGE PHYSICAL THERAPY
211 Worcester Providence Tpke
,Sutton,MA 015902905
Worcester
(508) 861-1010
ENGLISH
Office: ENGLISH

MONROE JOHN
Accepting New Patients:
CONCIERGE PHYSICAL THERAPY
211 Worcester Providence Tpke
,Sutton,MA 015902905
Worcester
(508) 861-1010
johnmontennis@gmail.com
ENGLISH
Office: RUSSIAN|SPANISH|ENGLISH

NIELSEN DAVID
Accepting New Patients:
CONCIERGE PHYSICAL THERAPY
211 Worcester Providence Tpke
,Sutton,MA 015902905
Worcester
(508) 861-1010
ENGLISH
Office: ENGLISH

PELLETIER KAITLYN
Accepting New Patients:
CONCIERGE PHYSICAL THERAPY
211 Worcester Providence Tpke
,Sutton,MA 015902905
Worcester
(508) 861-1010
ENGLISH
Office: ENGLISH

RIZZO DANIEL
Accepting New Patients:
CONCIERGE PHYSICAL THERAPY
211 Worcester Providence Tpke
,Sutton,MA 015902905
Worcester
(508) 861-1010
ENGLISH
Office: ENGLISH

SANTIAGO SAMANTHA
Accepting New Patients:
CONCIERGE PHYSICAL THERAPY
211 Worcester Providence Tpke
,Sutton,MA 015902905
Worcester
(508) 861-1010
ENGLISH
Office: ENGLISH

SARDELLA BRENDAN
Accepting New Patients:
CONCIERGE PHYSICAL THERAPY
211 Worcester Providence Tpke
,Sutton,MA 015902905
Worcester
(508) 861-1010
ENGLISH
Office: ENGLISH

SCHMITT LAUREN
Accepting New Patients:
CONCIERGE PHYSICAL THERAPY
211 Worcester Providence Tpke
,Sutton,MA 015902905
Worcester
(508) 861-1010
drlordan@conceirgephysicaltherapy.com
ENGLISH
Office: ENGLISH

SKINNER MARISA K
Accepting New Patients:
CONCIERGE PHYSICAL THERAPY
211 Worcester Providence Tpke
,Sutton,MA 015902905
Worcester
(508) 861-1010
ENGLISH
Office: ENGLISH

SOPLE DEREK
Accepting New Patients:
CONCIERGE PHYSICAL THERAPY
211 Worcester Providence Tpke
,Sutton,MA 015902905
Worcester
(508) 861-1010
dsople@bwh.harvard.edu
ENGLISH
Office: ENGLISH

STEINBERG REBECCA
Accepting New Patients:
CONCIERGE PHYSICAL THERAPY
211 Worcester Providence Tpke
,Sutton,MA 015902905
Worcester
(508) 861-1010
ENGLISH
Office: ENGLISH

TERINO GEENA
Accepting New Patients:
CONCIERGE PHYSICAL THERAPY
211 Worcester Providence Tpke
,Sutton,MA 015902905
Worcester
(508) 861-1010
ENGLISH
Office: ENGLISH

WALSH BROGAN
Accepting New Patients:
CONCIERGE PHYSICAL THERAPY
211 Worcester Providence Tpke
,Sutton,MA 015902905
Worcester
(508) 861-1010
ENGLISH

CONNECTIONS PHYSICAL THERAPY, INC. AT UXBRIDGE
Accepting New Patients:
CONNECTIONS PHYSICAL THERAPY, INC. AT UXBRIDGE
40 Douglas St.
,Uxbridge,MA 01569
Worcester
(508) 501-5008
ENGLISH
Office: ENGLISH

GRASMUCK KRYSTOPHER
Accepting New Patients:
CONNECTIONS PHYSICAL THERAPY, INC. AT UXBRIDGE
40 Douglas St.
,Uxbridge,MA 01569
Worcester
(508) 501-5008
krysgrasmuck@gmail.com
ENGLISH
Office: ENGLISH

AUGER DOMINIQUE N
Accepting New Patients:
Central Mass Physical Therapy and Wellness
354 West Boylston St
,West Boylston,MA 01583
Worcester
(508) 852-3700
dominique.n.auger@gmail.com
ENGLISH
Office: ENGLISH

BRONK MORGAN R
Accepting New Patients:
Central Mass Physical Therapy and Wellness
354 West Boylston St
,West Boylston,MA 01583
Worcester
(508) 852-3700
ENGLISH
Office: ENGLISH

CENTRAL MASSACHUSETTS PHYSICAL THERAPY AND WELLNESS, LLC
Accepting New Patients:
Central Mass Physical Therapy and Wellness
354 West Boylston St
,West Boylston,MA 01583
Worcester
(508) 852-3700
mike@centralmasspt.com
ENGLISH
Office: ENGLISH

CORMIER SHAYLYN
Accepting New Patients:
Central Mass Physical Therapy and Wellness
354 West Boylston St
,West Boylston,MA 01583
Worcester
(508) 852-3700
shaylyn.gallagher10@gmail.com
ENGLISH
Office: ENGLISH

CROWE BRIAN
Accepting New Patients:
Central Mass Physical Therapy and Wellness
354 West Boylston St
,West Boylston,MA 01583
Worcester
(508) 852-3700
ENGLISH
Office: ENGLISH

CURNEN MICHAEL D
Accepting New Patients:
Central Mass Physical Therapy and Wellness
354 West Boylston St
,West Boylston,MA 01583
Worcester
(508) 852-3700
ENGLISH
Office: ENGLISH

DAVIS MEGAN C
Accepting New Patients:
Central Mass Physical Therapy and Wellness
354 West Boylston St
,West Boylston,MA 01583
Worcester
(508) 852-3700
MegDavis@selectmedical.com
ENGLISH
Office: SPANISH|ENGLISH

DOUGHERTY CONNOR J
Accepting New Patients:
Central Mass Physical Therapy and Wellness
354 West Boylston St
,West Boylston,MA 01583
Worcester
(508) 852-3700
ENGLISH
Office: ENGLISH

DOW TIMOTHY
Accepting New Patients:
Central Mass Physical Therapy and Wellness
354 West Boylston St
,West Boylston,MA 01583
Worcester
(508) 852-3700
ENGLISH
Office: ENGLISH

FERRUCCI RACHEL M.
Accepting New Patients:
Central Mass Physical Therapy and Wellness
354 West Boylston St
,West Boylston,MA 01583
Worcester
(508) 852-3700
ENGLISH
Office: ENGLISH

GATLIN BENJAMIN
Accepting New Patients:
Central Mass Physical Therapy and Wellness
354 West Boylston St
,West Boylston,MA 01583
Worcester
(508) 852-3700
mike@centralmasspt.com
ENGLISH
Office: ENGLISH

GAUVIN-VALENTA AMANDA
Accepting New Patients:
Central Mass Physical Therapy and Wellness
354 West Boylston St
,West Boylston,MA 01583
Worcester
(508) 852-3700
amanda.gauvin06@gmail.com
ENGLISH
Office: ENGLISH

HOWARD MARK P.
Accepting New Patients:
Central Mass Physical Therapy and Wellness
354 West Boylston St
,West Boylston,MA 01583
Worcester
(508) 852-3700
ENGLISH
Office: FRENCH|GERMAN|SPANISH|ENGLISH

JAIDKA TARANDEEP
Accepting New Patients:
Central Mass Physical Therapy and Wellness
354 West Boylston St
,West Boylston,MA 01583
Worcester
(508) 852-3700
tarandeepjaidka@gmail.com
ENGLISH
Office: ENGLISH

JONES KATHERINE D
Accepting New Patients:
Central Mass Physical Therapy and Wellness
354 West Boylston St
,West Boylston,MA 01583
Worcester
(508) 852-3700
katdjones14@gmail.com
ENGLISH
Office: ENGLISH

JORDAN ADRIANNA
Accepting New Patients:
Central Mass Physical Therapy and Wellness
354 West Boylston St
,West Boylston,MA 01583
Worcester
(508) 852-3700
adrianna.jordan@fyzical.com
ENGLISH
Office: ENGLISH

KIDMAN LAURA V
Accepting New Patients:
Central Mass Physical Therapy and Wellness
354 West Boylston St
,West Boylston,MA 01583
Worcester
(508) 852-3700
ENGLISH
Office: ENGLISH

LAL CHLOE
Accepting New Patients:
Central Mass Physical Therapy and Wellness
354 West Boylston St
,West Boylston,MA 01583
Worcester
(508) 852-3700
c.lal@me.COM
ENGLISH
Office: ENGLISH

MANDARA EMILY A
Accepting New Patients:
Central Mass Physical Therapy and Wellness
354 West Boylston St
,West Boylston,MA 01583
Worcester
(508) 852-3700
ENGLISH
Office: ENGLISH

MCKENNA-REINACH ELIZABETH
Accepting New Patients:
Central Mass Physical Therapy and Wellness
354 West Boylston St
,West Boylston,MA 01583
Worcester
(508) 852-3700
ENGLISH
Office: ENGLISH

MCLAUGHLIN CONNOR M
Accepting New Patients:
Central Mass Physical Therapy and Wellness
354 West Boylston St
,West Boylston,MA 01583
Worcester
(508) 852-3700
ENGLISH
Office: ENGLISH

NAUGHTON KAITLIN
Accepting New Patients:
Central Mass Physical Therapy and Wellness
354 West Boylston St
,West Boylston,MA 01583
Worcester
(508) 852-3700
ENGLISH
Office: ENGLISH

NAYLOR GRACE
Accepting New Patients:
Central Mass Physical Therapy and Wellness
354 West Boylston St
,West Boylston,MA 01583
Worcester
(508) 852-3700
ENGLISH
Office: ENGLISH

RACETTE MICHAEL
Accepting New Patients:
Central Mass Physical Therapy and Wellness
354 West Boylston St
,West Boylston,MA 01583
Worcester
(508) 852-3700
ENGLISH
Office: SPANISH|ENGLISH

RANDALL MADISON
Accepting New Patients:
Central Mass Physical Therapy and Wellness
354 West Boylston St
,West Boylston,MA 01583
Worcester
(508) 852-3700
madison@physicaltherapyinnovations.com
ENGLISH
Office: FRENCH|GERMAN|SPANISH|ENGLISH

ROBERTS DAWN
Accepting New Patients:
Central Mass Physical Therapy and Wellness
354 West Boylston St
,West Boylston,MA 01583
Worcester
(508) 852-3700
ENGLISH
Office: ENGLISH

ROBERTS MICHAEL A
Accepting New Patients:
Central Mass Physical Therapy and Wellness
354 West Boylston St
,West Boylston,MA
01583
Worcester
(508) 852-3700
ENGLISH
Office: ENGLISH

SACCO AIDAN
Accepting New Patients:
Central Mass Physical Therapy and Wellness
354 West Boylston St
,West Boylston,MA
01583
Worcester
(508) 852-3700
ENGLISH
Office: ENGLISH

SHAKAR JACQUELINE
Accepting New Patients:
Central Mass Physical Therapy and Wellness
354 West Boylston St
,West Boylston,MA
01583
Worcester
(508) 852-3700
ENGLISH
Office: ENGLISH

BAY STATE PHYSICAL THERAPY OF RANDOLPH, PC - WEST BROOKFIELD
Accepting New Patients:
Bay State Physical Therapy
23 Ware St ,West Brookfield,MA
015853137
Worcester
(508) 867-0180
ENGLISH
Office: ENGLISH

BUZZELL JAMES
Accepting New Patients:
Bay State Physical Therapy
23 Ware St ,West Brookfield,MA
015853137
Worcester
(508) 867-0180
ENGLISH
Office: ENGLISH

FRITZE MICHELLE
Accepting New Patients:
Bay State Physical Therapy
23 Ware St ,West Brookfield,MA
015853137
Worcester
(508) 867-0180
ENGLISH
Office: ENGLISH

HANNON ERIN I
Accepting New Patients:
Bay State Physical Therapy
23 Ware St ,West Brookfield,MA
015853137
Worcester
(508) 867-0180
ENGLISH
Office: ENGLISH

KILMONIS JOSHUA
Accepting New Patients:
Bay State Physical Therapy
23 Ware St ,West Brookfield,MA
015853137
Worcester
(508) 867-0180
joshua.kilmonis@baystatept.com
ENGLISH
Office: ENGLISH

MASIH ASHLEY
Accepting New Patients:
Bay State Physical Therapy
23 Ware St ,West Brookfield,MA
015853137
Worcester
(508) 867-0180
ENGLISH
Office: ENGLISH

NEWCOMB RYLEY
Accepting New Patients:
Bay State Physical Therapy
23 Ware St ,West Brookfield,MA
015853137
Worcester
(508) 867-0180
rynewc2@gmail.com
ENGLISH
Office: ENGLISH

WOLANSKI ROSEMARY
Accepting New Patients:
Bay State Physical Therapy
23 Ware St ,West Brookfield,MA
015853137
Worcester
(508) 867-0180
ENGLISH
Office: ENGLISH

APEL CAITLIN E.
Accepting New Patients:
ATI Physical Therapy
24 Lyman St Ste 120
,Westborough,MA
015811484
Worcester
(503) 393-0306
ENGLISH
Office: ENGLISH

ASHLEY CHRISTIN
Accepting New Patients:
ATI Physical Therapy
24 Lyman St Ste 120
,Westborough,MA
015811484
Worcester
(503) 393-0306
ENGLISH
Office: ENGLISH

ATI PHYSICAL THERAPY - WESTBOROUGH
Accepting New Patients:
ATI Physical Therapy
24 Lyman St Ste 120
,Westborough,MA
015811484
Worcester
(503) 393-0306
credentialing@atipt.com
ENGLISH
Office: ENGLISH

AUGER DOMINIQUE N
Accepting New Patients:
CM PHYSICAL THERAPY AND WELLNESS - WESTBOROUGH
30 Lyman St. Suite 105B
,Westborough,MA
01581
Worcester
(508) 622-3700
dominique.n.auger@gmail.com
ENGLISH
Office: ENGLISH

BAY STATE PHYSICAL THERAPY OF RANDOLPH, PC - WESTBOROUGH
Accepting New Patients:
Bay State Physical Therapy
4 Valente Dr
,Westborough,MA
015812876
Worcester
(781) 961-3370
ENGLISH
Office: ENGLISH

BEAUCHAMP JUSTINE
Accepting New Patients:
Bay State Physical Therapy
4 Valente Dr
,Westborough,MA
015812876
Worcester
(781) 961-3370
jbeauchamp@batstatept.com
ENGLISH
Office: ENGLISH

BOULANGER BRAD
Accepting New Patients:
Bay State Physical Therapy
4 Valente Dr
,Westborough,MA
015812876
Worcester
(781) 961-3370
ENGLISH
Office: ENGLISH

BROACH-BENSON ASHLEY E.
Accepting New Patients:
ATI Physical Therapy
24 Lyman St Ste 120
,Westborough,MA
015811484
Worcester
(503) 393-0306
ENGLISH

BRONK MORGAN R
Accepting New Patients:
CM PHYSICAL THERAPY AND WELLNESS - WESTBOROUGH
30 Lyman St. Suite 105B
,Westborough,MA
01581
Worcester
(508) 622-3700
ENGLISH
Office: ENGLISH

CALIGIURI COLLEEN L.
Accepting New Patients:
ATI Physical Therapy
24 Lyman St Ste 120
,Westborough,MA
015811484
Worcester
(503) 393-0306
ENGLISH
Office: ENGLISH

CAREW DANIEL
Accepting New Patients:
Bay State Physical Therapy
4 Valente Dr
,Westborough,MA
015812876
Worcester
(781) 961-3370
daniel.carew@baystatept.com
ENGLISH
Office: ENGLISH

CM PHYSICAL THERAPY AND WELLNESS - WESTBOROUGH
Accepting New Patients:
CM PHYSICAL THERAPY AND WELLNESS - WESTBOROUGH
30 Lyman St. Suite 105B
,Westborough,MA
01581
Worcester
(508) 622-3700
ENGLISH
Office: ENGLISH

CM PHYSICAL THERAPY AND WELLNESS - WESTBOROUGH (9 OTIS ST)
Accepting New Patients:
CM PHYSICAL THERAPY AND WELLNESS - WESTBOROUGH (9 OTIS ST)
9 Otis St.
,Westborough,MA
01581
Worcester
(508) 852-3700
ENGLISH
Office: ENGLISH

CORMIER SHAYLYN
Accepting New Patients:
CM PHYSICAL THERAPY AND WELLNESS - WESTBOROUGH
30 Lyman St. Suite 105B
,Westborough,MA
01581
Worcester
(508) 622-3700
shaylyn.gallagher10@gmail.com
ENGLISH
Office: ENGLISH

CROWE BRIAN
Accepting New Patients:
CM PHYSICAL THERAPY AND WELLNESS - WESTBOROUGH
30 Lyman St. Suite 105B
,Westborough,MA
01581
Worcester
(508) 622-3700
ENGLISH
Office: ENGLISH

CURNEN MICHAEL D
Accepting New Patients:
CM PHYSICAL THERAPY AND WELLNESS - WESTBOROUGH
30 Lyman St. Suite 105B
,Westborough,MA
01581
Worcester
(508) 622-3700
ENGLISH
Office: ENGLISH

DAVIDSON JESSY
Accepting New Patients:
Bay State Physical Therapy
4 Valente Dr
,Westborough,MA
015812876
Worcester
(781) 961-3370
jessy.davidson@baystatept.com
Office: ENGLISH

DOUGHERTY CONNOR J
Accepting New Patients:
CM PHYSICAL THERAPY AND WELLNESS - WESTBOROUGH
30 Lyman St. Suite 105B
,Westborough,MA
01581
Worcester
(508) 622-3700
ENGLISH
Office: ENGLISH

GATLIN BENJAMIN
Accepting New Patients:
CM PHYSICAL THERAPY AND WELLNESS - WESTBOROUGH
30 Lyman St. Suite 105B
,Westborough,MA
01581
Worcester
(508) 622-3700
mike@centralmasspt.com
ENGLISH
Office: ENGLISH

GORMAN DANIELLE
Accepting New Patients:
ATI Physical Therapy
24 Lyman St Ste 120
,Westborough,MA
015811484
Worcester
(503) 393-0306
ENGLISH
Office: ENGLISH

GRIFFIN LISA
Accepting New Patients:
REBOUND PHYSICAL THERAPY GROUP - WESTBOROUGH
205 Turnpike Rd., Ste 3
,Westborough,MA
01581
Worcester
(508) 329-1818
ENGLISH
Office: ENGLISH

HARRIS PATRICK R
Accepting New Patients:
REBOUND PHYSICAL THERAPY GROUP - WESTBOROUGH
205 Turnpike Rd., Ste 3
,Westborough,MA
01581
Worcester
(508) 329-1818
ENGLISH
Office: ENGLISH

HELLER EMILY
Accepting New Patients:
REBOUND PHYSICAL THERAPY GROUP - WESTBOROUGH
205 Turnpike Rd., Ste 3
,Westborough,MA
01581
Worcester
(508) 329-1818
ENGLISH
Office: ENGLISH

HOWARD MARK P.
Accepting New Patients:
CM PHYSICAL THERAPY AND WELLNESS - WESTBOROUGH
30 Lyman St. Suite 105B
,Westborough,MA
01581
Worcester
(508) 622-3700
ENGLISH
Office: FRENCH|GERMAN|SPANISH|ENGLISH

INESON ALYSSA
Accepting New Patients:
Bay State Physical Therapy
4 Valente Dr
,Westborough,MA
015812876
Worcester
(781) 961-3370
ENGLISH
Office: GREEK|SPANISH|ENGLISH

JAIDKA TARANDEEP
Accepting New Patients:
CM PHYSICAL THERAPY AND WELLNESS - WESTBOROUGH
30 Lyman St. Suite 105B
,Westborough,MA
01581
Worcester
(508) 622-3700
tarandeepjaidka@gmail.com
ENGLISH
Office: ENGLISH

JONES CARLY
Accepting New Patients:
CM PHYSICAL THERAPY AND WELLNESS - WESTBOROUGH
30 Lyman St. Suite 105B
,Westborough,MA
01581
Worcester
(508) 622-3700
ENGLISH
Office: ENGLISH

JONES CARLY
Accepting New Patients:
CM PHYSICAL THERAPY AND WELLNESS - WESTBOROUGH (9 OTIS ST)
9 Otis St.
,Westborough,MA
01581
Worcester
(508) 852-3700
ENGLISH
Office: ENGLISH

KERN MELANIE M
Accepting New Patients:
ATI Physical Therapy
24 Lyman St Ste 120
,Westborough,MA
015811484
Worcester
(503) 393-0306
ENGLISH
Office: ENGLISH

KIDMAN LAURA V
Accepting New Patients:
CM PHYSICAL THERAPY AND WELLNESS - WESTBOROUGH
30 Lyman St. Suite 105B
,Westborough,MA
01581
Worcester
(508) 622-3700
ENGLISH
Office: ENGLISH

KORZEC ALLISON K
Accepting New Patients:
REBOUND PHYSICAL THERAPY GROUP - WESTBOROUGH
205 Turnpike Rd., Ste 3
,Westborough,MA
01581
Worcester
(508) 329-1818
ENGLISH
Office: ENGLISH

LAWLOR BRANDON
Accepting New Patients:
ATI Physical Therapy
24 Lyman St Ste 120
,Westborough,MA
015811484
Worcester
(503) 393-0306
ENGLISH
Office: PORTUGUESE|SPANISH|VIETNAMESE|ENGLISH

LEAHY ABIGAIL
Accepting New Patients:
ATI Physical Therapy
24 Lyman St Ste 120
,Westborough,MA
015811484
Worcester
(503) 393-0306
ENGLISH
Office: ENGLISH

MAGILL PATRICIA J
Accepting New Patients:
REBOUND PHYSICAL THERAPY GROUP - WESTBOROUGH
205 Turnpike Rd., Ste 3
,Westborough,MA
01581
Worcester
(508) 329-1818
ENGLISH
Office: ENGLISH

MALONE RYAN
Accepting New Patients:
REBOUND PHYSICAL THERAPY GROUP - WESTBOROUGH
205 Turnpike Rd., Ste 3
,Westborough,MA
01581
Worcester
(508) 329-1818
ENGLISH
Office: ENGLISH

MANZELLA MATTHEW
Accepting New Patients:
Bay State Physical Therapy
4 Valente Dr
,Westborough,MA
015812876
Worcester
(781) 961-3370
matthew.manzella@baystatept.com
ENGLISH
Office: ENGLISH

MCKENNA-REINACH ELIZABETH
Accepting New Patients:
CM PHYSICAL THERAPY AND WELLNESS - WESTBOROUGH
30 Lyman St. Suite 105B
,Westborough,MA
01581
Worcester
(508) 622-3700
ENGLISH
Office: ENGLISH

MCLAUGHLIN CONNOR M
Accepting New Patients:
CM PHYSICAL THERAPY AND WELLNESS - WESTBOROUGH
30 Lyman St. Suite 105B
,Westborough,MA
01581
Worcester
(508) 622-3700
ENGLISH
Office: ENGLISH

MCSWEENEY KEELIN
Accepting New Patients:
Bay State Physical Therapy
4 Valente Dr
,Westborough,MA
015812876
Worcester
(781) 961-3370
ENGLISH
Office: ENGLISH

MIKHAEAL MARK
Accepting New Patients:
REBOUND PHYSICAL THERAPY GROUP - WESTBOROUGH
205 Turnpike Rd., Ste 3
,Westborough,MA
01581
Worcester
(508) 329-1818
ENGLISH
Office: ENGLISH

MORIN AMY
Accepting New Patients:
REBOUND PHYSICAL THERAPY GROUP - WESTBOROUGH
205 Turnpike Rd., Ste 3
,Westborough,MA
01581
Worcester
(508) 329-1818
ENGLISH
Office: ENGLISH

MOTHA JAKE A
Accepting New Patients:
Boston Bone & Joint Institute
150 Flanders Rd
,Westborough,MA
01581
Worcester
(781) 890-2133

MURRAY ALYSSA K
Accepting New Patients:
ATI Physical Therapy
24 Lyman St Ste 120
,Westborough,MA
015811484
Worcester
(503) 393-0306
admin@physicaltherapyma.com
ENGLISH
Office: CHINESE|ITALIAN|PORTUGUESE|SPANISH|ENGLISH

NAYLOR GRACE
Accepting New Patients:
CM PHYSICAL THERAPY AND WELLNESS - WESTBOROUGH
30 Lyman St. Suite 105B
,Westborough,MA
01581
Worcester
(508) 622-3700
ENGLISH
Office: ENGLISH

NEGOSHIAN KRISTEN
Accepting New Patients:
REBOUND PHYSICAL THERAPY GROUP - WESTBOROUGH
205 Turnpike Rd., Ste 3
,Westborough,MA
01581
Worcester
(508) 329-1818
ENGLISH
Office: ENGLISH

NICKERSON KELLY
Accepting New Patients:
ATI Physical Therapy
24 Lyman St Ste 120
,Westborough,MA
015811484
Worcester
(503) 393-0306
ENGLISH
Office: ENGLISH

POWELL PAMELA
Accepting New Patients:
Bay State Physical Therapy
4 Valente Dr
,Westborough,MA
015812876
Worcester
(781) 961-3370
Pamela.Powell@baystateptcom
ENGLISH
Office: ENGLISH

POWERS ANGELA M
Accepting New Patients:
REBOUND PHYSICAL THERAPY GROUP - WESTBOROUGH
205 Turnpike Rd., Ste 3
,Westborough,MA
01581
Worcester
(508) 329-1818
ENGLISH
Office: ENGLISH

RACETTE MICHAEL
Accepting New Patients:
CM PHYSICAL THERAPY AND WELLNESS - WESTBOROUGH
30 Lyman St. Suite 105B
,Westborough,MA 01581
Worcester
(508) 622-3700
ENGLISH
Office: SPANISH|ENGLISH

REBOUND PHYSICAL THERAPY GROUP - WESTBOROUGH
Accepting New Patients:
REBOUND PHYSICAL THERAPY GROUP - WESTBOROUGH
205 Turnpike Rd., Ste 3
,Westborough,MA 01581
Worcester
(508) 329-1818
ENGLISH
Office: ENGLISH

ROBERTS MICHAEL A
Accepting New Patients:
CM PHYSICAL THERAPY AND WELLNESS - WESTBOROUGH
30 Lyman St. Suite 105B
,Westborough,MA 01581
Worcester
(508) 622-3700
ENGLISH
Office: ENGLISH

ROBERTS MICHAEL A
Accepting New Patients:
CM PHYSICAL THERAPY AND WELLNESS - WESTBOROUGH (9 OTIS ST)
9 Otis St.
,Westborough,MA 01581
Worcester
(508) 852-3700
ENGLISH
Office: ENGLISH

ROSELLI GIANNA
Accepting New Patients:
REBOUND PHYSICAL THERAPY GROUP - WESTBOROUGH
205 Turnpike Rd., Ste 3
,Westborough,MA 01581
Worcester
(508) 329-1818
ENGLISH
Office: ENGLISH

SHAKAR JACQUELINE
Accepting New Patients:
CM PHYSICAL THERAPY AND WELLNESS - WESTBOROUGH
30 Lyman St. Suite 105B
,Westborough,MA 01581
Worcester
(508) 622-3700
ENGLISH
Office: ENGLISH

SIEGMANN JORDAN E.
Accepting New Patients:
REBOUND PHYSICAL THERAPY GROUP - WESTBOROUGH
205 Turnpike Rd., Ste 3
,Westborough,MA 01581
Worcester
(508) 329-1818
ENGLISH
Office: ENGLISH

SPAULDING OUTPATIENT CENTER WESTBOROUGH
Accepting New Patients:
SPAULDING OUTPATIENT CENTER WESTBOROUGH
112 Turnpike Rd., Ste. 301 ,Westborough,MA 01581
Worcester
(508) 872-2200
ENGLISH
Office: ENGLISH

THIBODEAU SUMMER R
Accepting New Patients:
ATI Physical Therapy
24 Lyman St Ste 120
,Westborough,MA 015811484
Worcester
(503) 393-0306
ENGLISH
Office: ENGLISH

TURNER LAURA
Accepting New Patients:
REBOUND PHYSICAL THERAPY GROUP - WESTBOROUGH
205 Turnpike Rd., Ste 3
,Westborough,MA 01581
Worcester
(508) 329-1818
ENGLISH
Office: ENGLISH

WOODACRE JUSTIN W.
Accepting New Patients:
REBOUND PHYSICAL THERAPY GROUP - WESTBOROUGH
205 Turnpike Rd., Ste 3
,Westborough,MA 01581
Worcester
(508) 329-1818
ENGLISH
Office: ENGLISH

PROVENCAL CARRIE A
Accepting New Patients:
STREB FAMILY CHIROPRACTIC AND MASSAGE, P.C.
2 Narrows Rd. Ste. 103B
,Westminster,MA 01473
Worcester
(978) 928-5200
ENGLISH
Office: ENGLISH

BLACKSTONE VALLEY PHYSICAL THERAPY SERVICES, INC.
Accepting New Patients:
BLACKSTONE VALLEY PHYSICAL THERAPY SERVICES, INC
670 Linwood Ave., Ste. 2 ,Whitinsville,MA 01588
Worcester
(508) 234-7544
eric@bvpts.com
ENGLISH
Office: ENGLISH

BRENNER LAURIE
Accepting New Patients:
BLACKSTONE VALLEY PHYSICAL THERAPY SERVICES, INC
670 Linwood Ave., Ste. 2 ,Whitinsville,MA 01588
Worcester
(508) 234-7544
ENGLISH
Office: FRENCH|GERMAN|SPANISH|ENGLISH

CONNOLLY ERIC M.
Accepting New Patients:
BLACKSTONE VALLEY PHYSICAL THERAPY SERVICES, INC
670 Linwood Ave., Ste. 2 ,Whitinsville,MA 01588
Worcester
(508) 234-7544
eric@bvpts.com
ENGLISH
Office: ENGLISH

EHRAMJIAN JULIA M.
Accepting New Patients:
BLACKSTONE VALLEY PHYSICAL THERAPY SERVICES, INC
670 Linwood Ave., Ste. 2 ,Whitinsville,MA 01588
Worcester
(508) 234-7544
juehramjian@gmail.com
ENGLISH
Office: ENGLISH

GOLDMAN MITCHELL
Accepting New Patients:
BLACKSTONE VALLEY PHYSICAL THERAPY SERVICES, INC
670 Linwood Ave., Ste. 2 ,Whitinsville,MA 01588
Worcester
(508) 234-7544
ENGLISH
Office: ENGLISH

GORDON DAVID J.
Accepting New Patients:
BLACKSTONE VALLEY PHYSICAL THERAPY SERVICES, INC
670 Linwood Ave., Ste. 2 ,Whitinsville,MA 01588
Worcester
(508) 234-7544
ENGLISH
Office: ENGLISH

HODGE WENDY
Accepting New Patients:
BLACKSTONE VALLEY PHYSICAL THERAPY SERVICES, INC
670 Linwood Ave., Ste. 2 ,Whitinsville,MA 01588
Worcester
(508) 234-7544
whodge@physicaltherapyinnovations.com
ENGLISH
Office: FRENCH|GERMAN|SPANISH|ENGLISH

KELLY JENNIFER
Accepting New Patients:
BLACKSTONE VALLEY PHYSICAL THERAPY SERVICES, INC
670 Linwood Ave., Ste. 2 ,Whitinsville,MA 01588
Worcester
(508) 234-7544
ENGLISH
Office: ENGLISH

LYDON MEGHAN
Accepting New Patients:
BLACKSTONE VALLEY PHYSICAL THERAPY SERVICES, INC
670 Linwood Ave., Ste. 2 ,Whitinsville,MA 01588
Worcester
(508) 234-7544
ENGLISH
Office: ENGLISH

PLAMONDON BRAD
Accepting New Patients:
BLACKSTONE VALLEY PHYSICAL THERAPY SERVICES, INC
670 Linwood Ave., Ste. 2 ,Whitinsville,MA 01588
Worcester
(508) 234-7544
ENGLISH
Office: ENGLISH

TUPAJ ALLISON
Accepting New Patients:
BLACKSTONE VALLEY PHYSICAL THERAPY SERVICES, INC
670 Linwood Ave., Ste. 2 ,Whitinsville,MA 01588
Worcester
(508) 234-7544
ENGLISH
Office: ENGLISH

YOUNG ANDREW M.
Accepting New Patients:
BLACKSTONE VALLEY PHYSICAL THERAPY SERVICES, INC
670 Linwood Ave., Ste. 2 ,Whitinsville,MA 01588
Worcester
(508) 234-7544
ENGLISH
Office: ENGLISH

YOUNG MEAGHAN Y
Accepting New Patients:
BLACKSTONE VALLEY PHYSICAL THERAPY SERVICES, INC
670 Linwood Ave., Ste. 2 ,Whitinsville,MA 01588
Worcester
(508) 234-7544
office@bvpts.com
ENGLISH
Office: ENGLISH

ACCLAIM HOME HEALTH CARE, INC
Accepting New Patients:
ACCLAIM HOME HEALTH CARE, INC
1241 Main St Ste 1 ,Worcester,MA 016031842
Worcester
(508) 459-6937
jenniferh@acclaimhomehealth.com
ARMENIAN|PORTUGUESE|RUSSIAN|SPANISH|VIETNAMESE|ENGLISH
Office: ARMENIAN|PORTUGUESE|RUSSIAN|SPANISH|VIETNAMESE|ENGLISH

BAY STATE PHYSICAL THERAPY - WORCESTER
Accepting New Patients:
BAY STATE PHYSICAL THERAPY
30 Glennie Street ,Worcester,MA 01605
Worcester
(508) 791-8740
ENGLISH
Office: ENGLISH

BAY STATE PHYSICAL THERAPY OF RANDOLPH, PC - 6 PARK AVE
Accepting New Patients:
BAY STATE PHYSICAL THERAPY OF RANDOLPH, PC- PARK Ave
6 Park Ave
,Worcester,MA 01605
Worcester
(508) 791-8740
ENGLISH
Office: ENGLISH

BENEDICT JENNIFER
Accepting New Patients:
GREENDALE PHYSICAL THERAPY LLC AT 137 Gold Star Blvd.
137 Gold Star Blvd.
,Worcester,MA 01606
Worcester
(508) 459-5000
ENGLISH
Office: GERMAN| PORTUGUESE| RUSSIAN|SPANISH| ENGLISH

BOETTNER SARAH
Accepting New Patients:
CONNECTIONS PHYSICAL THERAPY AT WORCESTER
120 Stafford St.
,Worcester,MA 01603
Worcester
(508) 859-7207
ENGLISH
Office: ENGLISH

BOULANGER BRAD
Accepting New Patients:
BAY STATE PHYSICAL THERAPY
30 Glennie Street
,Worcester,MA 01605
Worcester
(508) 791-8740
ENGLISH
Office: ENGLISH

BURKE FREDERICK J.
Accepting New Patients:
GREENDALE PHYSICAL THERAPY LLC AT 120 GOLD STAR BLVD.
120 Gold Star Blvd
,Worcester,MA 016062825
Worcester
(508) 459-5000
ENGLISH
Office: ENGLISH

CABAN KAYLA
Accepting New Patients:
GREENDALE PHYSICAL THERAPY LLC AT 120 GOLD STAR BLVD.
120 Gold Star Blvd
,Worcester,MA 016062825
Worcester
(508) 459-5000
ENGLISH
Office: GERMAN| PORTUGUESE| RUSSIAN|SPANISH| ENGLISH

CACHIA STEPHANIE
Accepting New Patients:
GREENDALE PHYSICAL THERAPY LLC AT 120 GOLD STAR BLVD.
120 Gold Star Blvd
,Worcester,MA 016062825
Worcester
(508) 459-5000
ENGLISH
Office: GERMAN| PORTUGUESE| RUSSIAN|SPANISH| ENGLISH

CANAS IVAN
Accepting New Patients:
GREENDALE PHYSICAL THERAPY LLC AT 120 GOLD STAR BLVD.
120 Gold Star Blvd
,Worcester,MA 016062825
Worcester
(508) 459-5000
ENGLISH
Office: GERMAN| PORTUGUESE| RUSSIAN|SPANISH| ENGLISH

CASSIDY SARAH
Accepting New Patients:
GREENDALE PHYSICAL THERAPY LLC AT 120 GOLD STAR BLVD.
120 Gold Star Blvd
,Worcester,MA 016062825
Worcester
(508) 459-5000
ENGLISH
Office: ENGLISH

CASSIDY SARAH
Accepting New Patients:
GREENDALE PHYSICAL THERAPY LLC AT 137 Gold Star Blvd.
137 Gold Star Blvd.
,Worcester,MA 01606
Worcester
(508) 459-5000
ENGLISH
Office: ENGLISH

COHEN ALISON
Accepting New Patients:
GREENDALE PHYSICAL THERAPY LLC AT 120 GOLD STAR BLVD.
120 Gold Star Blvd
,Worcester,MA 016062825
Worcester
(508) 459-5000
ENGLISH
Office: ENGLISH

COLEBOURN JENNIFER
Accepting New Patients:
GREENDALE PHYSICAL THERAPY LLC AT 120 GOLD STAR BLVD.
120 Gold Star Blvd
,Worcester,MA 016062825
Worcester
(508) 459-5000
GERMAN| PORTUGUESE| RUSSIAN|SPANISH| ENGLISH

CONNECTIONS PHYSICAL THERAPY AT WORCESTER
Accepting New Patients:
CONNECTIONS PHYSICAL THERAPY AT WORCESTER
120 Stafford St.
,Worcester,MA 01603
Worcester
(508) 859-7207
ENGLISH
Office: ENGLISH

COTE AMANDA
Accepting New Patients:
GREENDALE PHYSICAL THERAPY LLC AT 120 GOLD STAR BLVD.
120 Gold Star Blvd
,Worcester,MA 016062825
Worcester
(508) 459-5000
ENGLISH
Office: ENGLISH

DANIELSON MARY O.
Accepting New Patients:
GREENDALE PHYSICAL THERAPY LLC AT 120 GOLD STAR BLVD.
120 Gold Star Blvd
,Worcester,MA 016062825
Worcester
(508) 459-5000
ENGLISH
Office: ENGLISH

DAVIDSON JESSY
Accepting New Patients:
BAY STATE PHYSICAL THERAPY
30 Glennie Street
,Worcester,MA 01605
Worcester
(508) 791-8740
jessy.davidson@baystatept.com
Office: ENGLISH

DAVIS COLLEEN
Accepting New Patients:
GREENDALE PHYSICAL THERAPY LLC AT 120 GOLD STAR BLVD.
120 Gold Star Blvd
,Worcester,MA 016062825
Worcester
(508) 459-5000
ENGLISH
Office: GERMAN|PORTUGUESE|RUSSIAN|SPANISH|ENGLISH

DELAGE PATTI
Accepting New Patients:
BAY STATE PHYSICAL THERAPY
30 Glennie Street
,Worcester,MA 01605
Worcester
(508) 791-8740
ENGLISH
Office: GREEK|SPANISH|ENGLISH

DOMINGUEZ DENIVELISSE
Accepting New Patients:
CONNECTIONS PHYSICAL THERAPY AT WORCESTER
120 Stafford St.
,Worcester,MA 01603
Worcester
(508) 859-7207
SPANISH|ENGLISH
Office: ENGLISH

DONNELLY ERICA
Accepting New Patients:
GREENDALE PHYSICAL THERAPY LLC AT 120 GOLD STAR BLVD.
120 Gold Star Blvd
,Worcester,MA 016062825
Worcester
(508) 459-5000
EDONNELLY@BAYSTATEPT.COM
ENGLISH
Office: ENGLISH

DOSHI ISHITA M
Accepting New Patients:
GREENDALE PHYSICAL THERAPY LLC AT 120 GOLD STAR BLVD.
120 Gold Star Blvd
,Worcester,MA 016062825
Worcester
(508) 459-5000
ENGLISH
Office: ENGLISH

DOWNER RACHEL
Accepting New Patients:
GREENDALE PHYSICAL THERAPY LLC AT 120 GOLD STAR BLVD.
120 Gold Star Blvd
,Worcester,MA 016062825
Worcester
(508) 459-5000
ENGLISH
Office: GERMAN|PORTUGUESE|RUSSIAN|SPANISH|ENGLISH

DUQUETTE BAILEE
Accepting New Patients:
GREENDALE PHYSICAL THERAPY LLC AT 120 GOLD STAR BLVD.
120 Gold Star Blvd
,Worcester,MA 016062825
Worcester
(508) 459-5000
ENGLISH
Office: GERMAN|PORTUGUESE|RUSSIAN|SPANISH|ENGLISH

DYNAMIC PHYSICAL THERAPY SERVICES, LLC
Accepting New Patients:
DYNAMIC PHYSICAL THERAPY SERVICES, LLC
111 Elm St Ste 103
,Worcester,MA 016091967
Worcester
(508) 799-6538
info@dynamicptservices.com
ROMANIAN|RUSSIAN|SPANISH|TAGALOG, FILIPINO|ENGLISH
Office: ROMANIAN|RUSSIAN|SPANISH|TAGALOG, FILIPINO|ENGLISH

ELIA KIM
Accepting New Patients:
GREENDALE PHYSICAL THERAPY LLC AT 120 GOLD STAR BLVD.
120 Gold Star Blvd
,Worcester,MA 016062825
Worcester
(508) 459-5000
ENGLISH
Office: GERMAN|PORTUGUESE|RUSSIAN|SPANISH|ENGLISH

EVERSON KATHERINE
Accepting New Patients:
GREENDALE PHYSICAL THERAPY LLC AT 120 GOLD STAR BLVD.
120 Gold Star Blvd
,Worcester,MA
016062825
Worcester
(508) 459-5000
ENGLISH
Office: ENGLISH

FALLON BRITTANY
Accepting New Patients:
GREENDALE PHYSICAL THERAPY LLC AT 120 GOLD STAR BLVD.
120 Gold Star Blvd
,Worcester,MA
016062825
Worcester
(508) 459-5000
ENGLISH
Office: FRENCH|
ENGLISH

FARINELLA SUSAN
Accepting New Patients:
GREENDALE PHYSICAL THERAPY LLC AT 120 GOLD STAR BLVD.
120 Gold Star Blvd
,Worcester,MA
016062825
Worcester
(508) 459-5000
ENGLISH
Office: ENGLISH

GARDNER EILEEN
Accepting New Patients:
CONNECTIONS PHYSICAL THERAPY AT WORCESTER
120 Stafford St.
,Worcester,MA 01603
Worcester
(508) 859-7207
ENGLISH
Office: GERMAN|
PORTUGUESE|
RUSSIAN|SPANISH|
ENGLISH

GARDNER EILEEN
Accepting New Patients:
GREENDALE PHYSICAL THERAPY LLC AT 120 GOLD STAR BLVD.
120 Gold Star Blvd
,Worcester,MA
016062825
Worcester
(508) 459-5000
ENGLISH
Office: GERMAN|
PORTUGUESE|
RUSSIAN|SPANISH|
ENGLISH

GILMORE SAMANTHA
Accepting New Patients:
GREENDALE PHYSICAL THERAPY LLC AT 120 GOLD STAR BLVD.
120 Gold Star Blvd
,Worcester,MA
016062825
Worcester
(508) 459-5000
ENGLISH
Office: GERMAN|
PORTUGUESE|
RUSSIAN|SPANISH|
ENGLISH

GONZALEZ VICTORIA M.
Accepting New Patients:
GREENDALE PHYSICAL THERAPY LLC AT 120 GOLD STAR BLVD.
120 Gold Star Blvd
,Worcester,MA
016062825
Worcester
(508) 459-5000
ENGLISH
Office: ENGLISH

GORMAN JENNIFER
Accepting New Patients:
DYNAMIC PHYSICAL THERAPY SERVICES, LLC
111 Elm St Ste 103
,Worcester,MA
016091967
Worcester
(508) 799-6538
TAGALOG, FILIPINO|
ENGLISH
Office: ROMANIAN|
RUSSIAN|SPANISH|
TAGALOG, FILIPINO|
ENGLISH

GREENDALE PHYSICAL THERAPY LLC AT 120 GOLD STAR BLVD.
Accepting New Patients:
GREENDALE PHYSICAL THERAPY LLC AT 120 GOLD STAR BLVD.
120 Gold Star Blvd
,Worcester,MA
016062825
Worcester
(508) 459-5000
billing@greendalePT.com
ENGLISH
Office: ENGLISH

GREENDALE PHYSICAL THERAPY LLC AT 137 GOLD STAR BLVD.
Accepting New Patients:
GREENDALE PHYSICAL THERAPY LLC AT 137 Gold Star Blvd.
137 Gold Star Blvd.
,Worcester,MA 01606
Worcester
(508) 459-5000
ENGLISH
Office: ENGLISH

GU JIAXUAN
Accepting New Patients:
GREENDALE PHYSICAL THERAPY LLC AT 120 GOLD STAR BLVD.
120 Gold Star Blvd
,Worcester,MA
016062825
Worcester
(508) 459-5000
CHINESE|ENGLISH
Office: GERMAN|
PORTUGUESE|
RUSSIAN|SPANISH|
ENGLISH

GU JIAXUAN
Accepting New Patients:
GREENDALE PHYSICAL THERAPY LLC AT 137 Gold Star Blvd.
137 Gold Star Blvd.
,Worcester,MA 01606
Worcester
(508) 459-5000
CHINESE|ENGLISH
Office: GERMAN|
PORTUGUESE|
RUSSIAN|SPANISH|
ENGLISH

HARTY GRACE
Accepting New Patients:
BAY STATE PHYSICAL THERAPY
30 Glennie Street
,Worcester,MA 01605
Worcester
(508) 791-8740
ENGLISH
Office: ENGLISH

HIGHBAR PHYSICAL THERAPY - 85 PRESCOTT ST
Accepting New Patients:
HIGHBAR PHYSICAL THERAPY
85 Prescott St
,Worcester,MA 01608
Worcester
(508) 209-5029
ENGLISH
Office: ENGLISH

JAECKEL KRISTINA
Accepting New Patients:
GREENDALE PHYSICAL THERAPY LLC AT 137 Gold Star Blvd.
137 Gold Star Blvd.
,Worcester,MA 01606
Worcester
(508) 459-5000
ENGLISH
Office: GERMAN|PORTUGUESE|RUSSIAN|SPANISH|ENGLISH

JANES PAULA A.
Accepting New Patients:
BAY STATE PHYSICAL THERAPY
30 Glennie Street
,Worcester,MA 01605
Worcester
(508) 791-8740
ENGLISH
Office: VIETNAMESE|ENGLISH

JANES PAULA A.
Accepting New Patients:
BAY STATE PHYSICAL THERAPY OF RANDOLPH, PC- PARK Ave
6 Park Ave
,Worcester,MA 01605
Worcester
(508) 791-8740
ENGLISH
Office: VIETNAMESE|ENGLISH

JANGID POOJA
Accepting New Patients:
GREENDALE PHYSICAL THERAPY LLC AT 120 GOLD STAR BLVD.
120 Gold Star Blvd
,Worcester,MA 016062825
Worcester
(508) 459-5000
ENGLISH
Office: GERMAN|PORTUGUESE|RUSSIAN|SPANISH|ENGLISH

JHURMARWALA NISHITA
Accepting New Patients:
GREENDALE PHYSICAL THERAPY LLC AT 120 GOLD STAR BLVD.
120 Gold Star Blvd
,Worcester,MA 016062825
Worcester
(508) 459-5000
ENGLISH
Office: GERMAN|PORTUGUESE|RUSSIAN|SPANISH|ENGLISH

JOHNSON CHRISTINE
Accepting New Patients:
GREENDALE PHYSICAL THERAPY LLC AT 120 GOLD STAR BLVD.
120 Gold Star Blvd
,Worcester,MA 016062825
Worcester
(508) 459-5000
ENGLISH
Office: GERMAN|PORTUGUESE|RUSSIAN|SPANISH|ENGLISH

JOSEPH TARAH R.
Accepting New Patients:
GREENDALE PHYSICAL THERAPY LLC AT 120 GOLD STAR BLVD.
120 Gold Star Blvd
,Worcester,MA 016062825
Worcester
(508) 459-5000
ENGLISH
Office: GERMAN|PORTUGUESE|RUSSIAN|SPANISH|ENGLISH

KASMI ENIO
Accepting New Patients:
DYNAMIC PHYSICAL THERAPY SERVICES, LLC
111 Elm St Ste 103
,Worcester,MA 016091967
Worcester
(508) 799-6538
ALBANIAN|ITALIAN|ENGLISH
Office: ROMANIAN|RUSSIAN|SPANISH|TAGALOG, FILIPINO|ENGLISH

KASPER HAILEY
Accepting New Patients:
CONNECTIONS PHYSICAL THERAPY, INC. - WORCESTER
93 Stafford St.
,Worcester,MA 01603
Worcester
(508) 859-7207
ENGLISH
Office: ENGLISH

KEPRTA LAURA
Accepting New Patients:
GREENDALE PHYSICAL THERAPY LLC AT 120 GOLD STAR BLVD.
120 Gold Star Blvd
,Worcester,MA 016062825
Worcester
(508) 459-5000
ENGLISH
Office: ENGLISH

KINI POOJA
Accepting New Patients:
GREENDALE PHYSICAL THERAPY LLC AT 120 GOLD STAR BLVD.
120 Gold Star Blvd
,Worcester,MA 016062825
Worcester
(508) 459-5000
ENGLISH
Office: GERMAN|PORTUGUESE|RUSSIAN|SPANISH|ENGLISH

KINSEY MILAD
Accepting New Patients:
HIGHBAR PHYSICAL THERAPY
85 Prescott St
,Worcester,MA 01608
Worcester
(508) 209-5029
ENGLISH
Office: ENGLISH

KLANK WILLIAM
Accepting New Patients:
BAY STATE PHYSICAL THERAPY
30 Glennie Street
,Worcester,MA 01605
Worcester
(508) 791-8740
william.klank@worcpt.com
ENGLISH
Office: ENGLISH

KOULAX ANGELA
Accepting New Patients:
GREENDALE PHYSICAL THERAPY LLC AT 120 GOLD STAR BLVD.
120 Gold Star Blvd
,Worcester,MA 016062825
Worcester
(508) 459-5000
ENGLISH
Office: GERMAN|PORTUGUESE|RUSSIAN|SPANISH|ENGLISH

LAU JASMINE
Accepting New Patients:
GREENDALE PHYSICAL THERAPY LLC AT 120 GOLD STAR BLVD.
120 Gold Star Blvd
,Worcester,MA 016062825
Worcester
(508) 459-5000
ENGLISH
Office: GERMAN|PORTUGUESE|RUSSIAN|SPANISH|ENGLISH

LAU JASMINE
Accepting New Patients:
GREENDALE PHYSICAL THERAPY LLC AT 137 Gold Star Blvd.
137 Gold Star Blvd.
,Worcester,MA 01606
Worcester
(508) 459-5000
ENGLISH
Office: GERMAN|PORTUGUESE|RUSSIAN|SPANISH|ENGLISH

LAZO CATHERINE
Accepting New Patients:
GREENDALE PHYSICAL THERAPY LLC AT 137 Gold Star Blvd.
137 Gold Star Blvd.
,Worcester,MA 01606
Worcester
(508) 459-5000
ENGLISH
Office: GERMAN|PORTUGUESE|RUSSIAN|SPANISH|ENGLISH

MACINTYRE JR. NEIL B.
Accepting New Patients:
GREENDALE PHYSICAL THERAPY LLC AT 120 GOLD STAR BLVD.
120 Gold Star Blvd
,Worcester,MA 016062825
Worcester
(508) 459-5000
ENGLISH
Office: ENGLISH

MAEDA JORDAN
Accepting New Patients:
BAY STATE PHYSICAL THERAPY
30 Glennie Street
,Worcester,MA 01605
Worcester
(508) 791-8740
ENGLISH
Office: ENGLISH

MALDONADO PINUER PABLO
Accepting New Patients:
GREENDALE PHYSICAL THERAPY LLC AT 120 GOLD STAR BLVD.
120 Gold Star Blvd
,Worcester,MA 016062825
Worcester
(508) 459-5000
ENGLISH
Office: GERMAN|PORTUGUESE|RUSSIAN|SPANISH|ENGLISH

MARQUES KIMBERLY P.
Accepting New Patients:
GREENDALE PHYSICAL THERAPY LLC AT 120 GOLD STAR BLVD.
120 Gold Star Blvd
,Worcester,MA 016062825
Worcester
(508) 459-5000
ENGLISH
Office: ENGLISH

MARQUES KIMBERLY P.
Accepting New Patients:
GREENDALE PHYSICAL THERAPY LLC AT 137 Gold Star Blvd.
137 Gold Star Blvd.
,Worcester,MA 01606
Worcester
(508) 459-5000
ENGLISH
Office: ENGLISH

MAXWELL SUSAN
Accepting New Patients:
GREENDALE PHYSICAL THERAPY LLC AT 120 GOLD STAR BLVD.
120 Gold Star Blvd
,Worcester,MA 016062825
Worcester
(508) 459-5000
ENGLISH
Office: GERMAN|PORTUGUESE|RUSSIAN|SPANISH|ENGLISH

MCALISTER SUZANNE E.
Accepting New Patients:
GREENDALE PHYSICAL THERAPY LLC AT 120 GOLD STAR BLVD.
120 Gold Star Blvd
,Worcester,MA 016062825
Worcester
(508) 459-5000
ENGLISH
Office: GERMAN|PORTUGUESE|RUSSIAN|SPANISH|ENGLISH

MCSWEENEY KEELIN
Accepting New Patients:
BAY STATE PHYSICAL THERAPY
30 Glennie Street
,Worcester,MA 01605
Worcester
(508) 791-8740
ENGLISH
Office: ENGLISH

MENDE CELINE
Accepting New Patients:
GREENDALE PHYSICAL THERAPY LLC AT 120 GOLD STAR BLVD.
120 Gold Star Blvd
,Worcester,MA 016062825
Worcester
(508) 459-5000
elinemende@gmail.com
ENGLISH
Office: GREEK|SPANISH|ENGLISH

NEWBERRY SARA
Accepting New Patients:
GREENDALE PHYSICAL THERAPY LLC AT 120 GOLD STAR BLVD.
120 Gold Star Blvd
,Worcester,MA 016062825
Worcester
(508) 459-5000
sara.newberry@baystatept.com
ENGLISH
Office: GERMAN|PORTUGUESE|RUSSIAN|SPANISH|ENGLISH

NEWBERRY SARA
Accepting New Patients:
GREENDALE PHYSICAL THERAPY LLC AT 137 Gold Star Blvd.
137 Gold Star Blvd.
,Worcester,MA 01606
Worcester
(508) 459-5000
sara.newberry@baystatept.com
ENGLISH
Office: GERMAN|PORTUGUESE|RUSSIAN|SPANISH|ENGLISH

NGUYEN DAIDUONG
Accepting New Patients:
BAY STATE PHYSICAL THERAPY
30 Glennie Street
,Worcester,MA 01605
Worcester
(508) 791-8740
daiduong.nguyen@baystatept.com
VIETNAMESE
Office: ENGLISH

NISHAR SWARUPA
Accepting New Patients:
GREENDALE PHYSICAL THERAPY LLC AT 120 GOLD STAR BLVD.
120 Gold Star Blvd
,Worcester,MA 016062825
Worcester
(508) 459-5000
ENGLISH
Office: ENGLISH

OLSEN ALLISON
Accepting New Patients:
GREENDALE PHYSICAL THERAPY LLC AT 120 GOLD STAR BLVD.
120 Gold Star Blvd
,Worcester,MA 016062825
Worcester
(508) 459-5000
ENGLISH
Office: GERMAN|PORTUGUESE|RUSSIAN|SPANISH|ENGLISH

OLSEN ALLISON
Accepting New Patients:
GREENDALE PHYSICAL THERAPY LLC AT 137 Gold Star Blvd.
137 Gold Star Blvd.
,Worcester,MA 01606
Worcester
(508) 459-5000
ENGLISH
Office: GERMAN|PORTUGUESE|RUSSIAN|SPANISH|ENGLISH

ORTOLANO JASON P
Accepting New Patients:
GREENDALE PHYSICAL THERAPY LLC AT 120 GOLD STAR BLVD.
120 Gold Star Blvd
,Worcester,MA 016062825
Worcester
(508) 459-5000
ENGLISH
Office: GERMAN|PORTUGUESE|RUSSIAN|SPANISH|ENGLISH

PAWAR TEJASVI
Accepting New Patients:
GREENDALE PHYSICAL THERAPY LLC AT 120 GOLD STAR BLVD.
120 Gold Star Blvd
,Worcester,MA 016062825
Worcester
(508) 459-5000
tpawar@baystatept.com
ENGLISH
Office: GREEK|SPANISH|ENGLISH

PHAN ELIZABETH E
Accepting New Patients:
CONNECTIONS PHYSICAL THERAPY AT WORCESTER
120 Stafford St.
,Worcester,MA 01603
Worcester
(508) 859-7207
ENGLISH
Office: ENGLISH

PHYSICAL THERAPY INNOVATIONS, INC. AT WORCESTER
Accepting New Patients:
PHYSICAL THERAPY INNOVATIONS, INC. AT WORCESTER
75 Shore Dr
,Worcester,MA 01605
Worcester
(508) 721-0000
FRENCH|PORTUGUESE|SPANISH|ENGLISH
Office: FRENCH|PORTUGUESE|SPANISH|ENGLISH

PIERRE JONATHAN
Accepting New Patients:
GREENDALE PHYSICAL THERAPY LLC AT 120 GOLD STAR BLVD.
120 Gold Star Blvd
,Worcester,MA 016062825
Worcester
(508) 459-5000
ENGLISH
Office: GERMAN|PORTUGUESE|RUSSIAN|SPANISH|ENGLISH

PIERRE JONATHAN
Accepting New Patients:
GREENDALE PHYSICAL THERAPY LLC AT 137 Gold Star Blvd.
137 Gold Star Blvd.
,Worcester,MA 01606
Worcester
(508) 459-5000
ENGLISH
Office: GERMAN|PORTUGUESE|RUSSIAN|SPANISH|ENGLISH

POULIN RYAN M
Accepting New Patients:
GREENDALE PHYSICAL THERAPY LLC AT 137 Gold Star Blvd.
137 Gold Star Blvd.
,Worcester,MA 01606
Worcester
(508) 459-5000
RPoulin@selectmedical.com
ENGLISH
Office: SPANISH|ENGLISH

RAGOSTA JEFFREY
Accepting New Patients:
CONNECTIONS PHYSICAL THERAPY AT WORCESTER
120 Stafford St.
,Worcester,MA 01603
Worcester
(508) 859-7207
ENGLISH
Office: ENGLISH

READ MATTHEW
Accepting New Patients:
GREENDALE PHYSICAL THERAPY LLC AT 120 GOLD STAR BLVD.
120 Gold Star Blvd
,Worcester,MA 016062825
Worcester
(508) 459-5000
ENGLISH
Office: GERMAN|PORTUGUESE|RUSSIAN|SPANISH|ENGLISH

READ MATTHEW
Accepting New Patients:
GREENDALE PHYSICAL THERAPY LLC AT 137 Gold Star Blvd.
137 Gold Star Blvd.
,Worcester,MA 01606
Worcester
(508) 459-5000
ENGLISH
Office: GERMAN|PORTUGUESE|RUSSIAN|SPANISH|ENGLISH

RICHARDSON KYLE
Accepting New Patients:
GREENDALE PHYSICAL THERAPY LLC AT 120 GOLD STAR BLVD.
120 Gold Star Blvd
,Worcester,MA 016062825
Worcester
(508) 459-5000
ENGLISH
Office: FRENCH|GERMAN|PORTUGUESE|RUSSIAN|SPANISH|ENGLISH

RICHARDSON KYLE
Accepting New Patients:
GREENDALE PHYSICAL THERAPY LLC AT 137 Gold Star Blvd.
137 Gold Star Blvd.
,Worcester,MA 01606
Worcester
(508) 459-5000
ENGLISH
Office: FRENCH|GERMAN|PORTUGUESE|RUSSIAN|SPANISH|ENGLISH

RIEDEL JACLYN
Accepting New Patients:
GREENDALE PHYSICAL THERAPY LLC AT 120 GOLD STAR BLVD.
120 Gold Star Blvd
,Worcester,MA 016062825
Worcester
(508) 459-5000
ENGLISH
Office: GERMAN|PORTUGUESE|RUSSIAN|SPANISH|ENGLISH

ROBERTS AMY
Accepting New Patients:
MAB COMMUNITY SERVICES
799 W Boylston St Ste 7
,Worcester,MA 016063071
Worcester
(617) 738-5110
ENGLISH
Office: FRENCH|GERMAN|SPANISH|ENGLISH

ROMERO - MARQUEZ DENICE
Accepting New Patients:
GREENDALE PHYSICAL THERAPY LLC AT 120 GOLD STAR BLVD.
120 Gold Star Blvd
,Worcester,MA 016062825
Worcester
(508) 459-5000
ENGLISH
Office: ENGLISH

SABRI ANHAR
Accepting New Patients:
UMASS MEMORIAL MEDICAL GROUP INC
55 Lake Ave N
,Worcester,MA 016550002
Worcester
(508) 334-2527
ENGLISH
Office: ENGLISH

SADOWSKI ROBERT
Accepting New Patients:
DYNAMIC PHYSICAL THERAPY SERVICES, LLC
111 Elm St Ste 103
,Worcester,MA 016091967
Worcester
(508) 799-6538
ENGLISH
Office: ROMANIAN|RUSSIAN|SPANISH|TAGALOG, FILIPINO|ENGLISH

SHAIN DONNALEE M
Accepting New Patients:
GREENDALE PHYSICAL THERAPY LLC AT 120 GOLD STAR BLVD.
120 Gold Star Blvd
,Worcester,MA 016062825
Worcester
(508) 459-5000
ENGLISH
Office: ENGLISH

SIEGMANN JORDAN E.
Accepting New Patients:
GREENDALE PHYSICAL THERAPY LLC AT 120 GOLD STAR BLVD.
120 Gold Star Blvd
,Worcester,MA 016062825
Worcester
(508) 459-5000
ENGLISH
Office: ENGLISH

SWIFT BRITNEY
Accepting New Patients:
GREENDALE PHYSICAL THERAPY LLC AT 120 GOLD STAR BLVD.
120 Gold Star Blvd
,Worcester,MA 016062825
Worcester
(508) 459-5000
ENGLISH
Office: GERMAN|PORTUGUESE|RUSSIAN|SPANISH|ENGLISH

VAN DE MARK DAWN E.
Accepting New Patients:
GREENDALE PHYSICAL THERAPY LLC AT 120 GOLD STAR BLVD.
120 Gold Star Blvd
,Worcester,MA 016062825
Worcester
(508) 459-5000
ENGLISH
Office: GERMAN|PORTUGUESE|RUSSIAN|SPANISH|ENGLISH

WALSH SAMANTHA
Accepting New Patients:
GREENDALE PHYSICAL THERAPY LLC AT 120 GOLD STAR BLVD.
120 Gold Star Blvd
,Worcester,MA 016062825
Worcester
(508) 459-5000
ENGLISH
Office: GERMAN|PORTUGUESE|RUSSIAN|SPANISH|ENGLISH

WALSH SAMANTHA
Accepting New Patients:
GREENDALE PHYSICAL THERAPY LLC AT 137 Gold Star Blvd.
137 Gold Star Blvd.
,Worcester,MA 01606
Worcester
(508) 459-5000
ENGLISH
Office: GERMAN|PORTUGUESE|RUSSIAN|SPANISH|ENGLISH

WEANER JARRETT
Accepting New Patients:
GREENDALE PHYSICAL THERAPY LLC AT 120 GOLD STAR BLVD.
120 Gold Star Blvd
,Worcester,MA 016062825
Worcester
(508) 459-5000
ENGLISH
Office: GERMAN|PORTUGUESE|RUSSIAN|SPANISH|ENGLISH

WHITE KYLE
Accepting New Patients:
GREENDALE PHYSICAL THERAPY LLC AT 120 GOLD STAR BLVD.
120 Gold Star Blvd
,Worcester,MA 016062825
Worcester
(508) 459-5000
ENGLISH
Office: ENGLISH

WILLETT EDWARD T
Accepting New Patients:
BAY STATE PHYSICAL THERAPY
30 Glennie Street
,Worcester,MA 01605
Worcester
(508) 791-8740
ENGLISH
Office: GREEK|SPANISH|ENGLISH

WILLIAMS MEGAN
Accepting New Patients:
GREENDALE PHYSICAL THERAPY LLC AT 120 GOLD STAR BLVD.
120 Gold Star Blvd
,Worcester,MA 016062825
Worcester
(508) 459-5000
ENGLISH
Office: GERMAN|PORTUGUESE|RUSSIAN|SPANISH|ENGLISH

YOUNG ANDREW M.
Accepting New Patients:
GREENDALE PHYSICAL THERAPY LLC AT 120 GOLD STAR BLVD.
120 Gold Star Blvd
,Worcester,MA 016062825
Worcester
(508) 459-5000
ENGLISH
Office: ENGLISH

ZURIS KALISA S
Accepting New Patients:
CONNECTIONS PHYSICAL THERAPY AT WORCESTER
120 Stafford St.
,Worcester,MA 01603
Worcester
(508) 859-7207
kalisabear22@gmail.com
ENGLISH
Office: ENGLISH

PHYSICIAN ASSISTANT

BOGDASARIAN HALEY M.
Accepting New Patients:N
ASHBURNHAM FAMILY PRACTICE
61 Main St
,Ashburnham,MA
014301247
Worcester
(978) 827-5167
ENGLISH
Office: ENGLISH

EICHEL SADIE A.
Accepting New Patients:Y
MOUNTAIN VIEW FAMILY PRACTICE, PC
570 Baldwinville Rd
,Baldwinville,MA
014361351
Worcester
(978) 939-2133
ENGLISH
Office: ENGLISH

GILE SARAH L
Accepting New Patients:Y
MOUNTAIN VIEW FAMILY PRACTICE, PC
570 Baldwinville Rd
,Baldwinville,MA
014361351
Worcester
(978) 939-2133
ENGLISH
Office: ENGLISH

AGUIRRE DIANNE
Accepting New Patients:Y
Action Health Services Center
130 Water St Suite 4,Fitchburg,MA
014205478
Worcester
(978) 878-8110
DianneAguire@gmail.com
SPANISH|ENGLISH
Office: CHINESE|FRENCH|HINDI|MANDARIN|PORTUGUESE|SPANISH|ENGLISH|TELUGU

AGUIRRE DIANNE
Accepting New Patients:Y
Fitchburg Community Health Center
326 Nichols Rd.
,Fitchburg,MA 01420
Worcester
(978) 878-8100
DianneAguire@gmail.com
SPANISH|ENGLISH
Office: CHINESE|FRENCH|HINDI|MANDARIN|PORTUGUESE|SPANISH|ENGLISH|TELUGU

BROW RACHAEL E
Accepting New Patients:Y
Action Health Services Center
130 Water St Suite 4,Fitchburg,MA
014205478
Worcester
(978) 878-8110
ENGLISH
Office: CHINESE|FRENCH|HINDI|MANDARIN|PORTUGUESE|SPANISH|ENGLISH|TELUGU

BROW RACHAEL E
Accepting New Patients:Y
Fitchburg Community Health Center
326 Nichols Rd.
,Fitchburg,MA 01420
Worcester
(978) 878-8100
ENGLISH
Office: CHINESE|FRENCH|HINDI|MANDARIN|PORTUGUESE|SPANISH|ENGLISH|TELUGU

CADICHE EMILIENNE
Accepting New Patients:N
Action Health Services Center
130 Water St Suite 4,Fitchburg,MA
014205478
Worcester
(978) 878-8110
ENGLISH
Office: CHINESE|HINDI|PORTUGUESE|SPANISH|ENGLISH|TELUGU

CADICHE EMILIENNE
Accepting New Patients:N
COMMUNITY HEALTH CONNECTIONS - FITCHBURG
326 Nichols Rd.
,Fitchburg,MA 01420
Worcester
(978) 878-8100
ENGLISH
Office: CHINESE|HINDI|PORTUGUESE|SPANISH|ENGLISH|TELUGU

CERRETANI HILLARY A
Accepting New Patients:N
Action Health Services Center
130 Water St Suite 4,Fitchburg,MA
014205478
Worcester
(978) 878-8110
jmelehov@chcfhc.org
ENGLISH
Office: CHINESE|HINDI|PORTUGUESE|SPANISH|ENGLISH|TELUGU

DAVOS MARINA
Accepting New Patients:
Action Health Services Center
130 Water St Suite 4,Fitchburg,MA
014205478
Worcester
(978) 878-8110
ENGLISH
Office: CHINESE|FRENCH|HINDI|MANDARIN|PORTUGUESE|SPANISH|ENGLISH|TELUGU

DAVOS MARINA
Accepting New Patients:N
Fitchburg Community Health Center
326 Nichols Rd.
,Fitchburg,MA 01420
Worcester
(978) 878-8100
ENGLISH
Office: CHINESE|FRENCH|HINDI|MANDARIN|PORTUGUESE|SPANISH|ENGLISH|TELUGU

EICHEL SADIE A.
Accepting New Patients:N
Action Health Services Center
130 Water St Suite 4,Fitchburg,MA 014205478
Worcester
(978) 878-8110
ENGLISH
Office: ENGLISH

GONCALVES KELLY
Accepting New Patients:N
Action Health Services Center
130 Water St Suite 4,Fitchburg,MA 014205478
Worcester
(978) 878-8110
kgoncalves@chcfhc.org
ENGLISH
Office: CHINESE|FRENCH|HINDI|MANDARIN|PORTUGUESE|SPANISH|ENGLISH|TELUGU

GONCALVES KELLY
Accepting New Patients:N
Fitchburg Community Health Center
326 Nichols Rd.
,Fitchburg,MA 01420
Worcester
(978) 878-8100
kgoncalves@chcfhc.org
ENGLISH
Office: CHINESE|FRENCH|HINDI|MANDARIN|PORTUGUESE|SPANISH|ENGLISH|TELUGU

GOUDREAU SHEA
Accepting New Patients:Y
Action Health Services Center
130 Water St Suite 4,Fitchburg,MA 014205478
Worcester
(978) 878-8110
ENGLISH
Office: CHINESE|FRENCH|HINDI|MANDARIN|PORTUGUESE|SPANISH|ENGLISH|TELUGU

GOUDREAU SHEA
Accepting New Patients:Y
Fitchburg Community Health Center
326 Nichols Rd.
,Fitchburg,MA 01420
Worcester
(978) 878-8100
ENGLISH
Office: CHINESE|FRENCH|HINDI|MANDARIN|PORTUGUESE|SPANISH|ENGLISH|TELUGU

GYIMAH-AFFRAM PINAMAN A
Accepting New Patients:N
Action Health Services Center
130 Water St Suite 4,Fitchburg,MA 014205478
Worcester
(978) 878-8110
ENGLISH
Office: CHINESE|HINDI|PORTUGUESE|SPANISH|ENGLISH|TELUGU

GYIMAH-AFFRAM PINAMAN A
Accepting New Patients:N
COMMUNITY HEALTH CONNECTIONS - FITCHBURG (PCP)
326 Nichols Rd.
,Fitchburg,MA 01420
Worcester
(978) 878-8100
ENGLISH
Office: CHINESE|HINDI|PORTUGUESE|SPANISH|ENGLISH|TELUGU

KOSOVRASTI KLAJDI
Accepting New Patients:Y
Action Health Services Center
130 Water St Suite 4,Fitchburg,MA 014205478
Worcester
(978) 878-8110
kKosovrasti@gmail.com
ENGLISH
Office: CHINESE|FRENCH|HINDI|MANDARIN|PORTUGUESE|SPANISH|ENGLISH|TELUGU

KOSOVRASTI KLAJDI
Accepting New Patients:Y
Fitchburg Community Health Center
326 Nichols Rd.
,Fitchburg,MA 01420
Worcester
(978) 878-8100
kKosovrasti@gmail.com
ENGLISH
Office: CHINESE|FRENCH|HINDI|MANDARIN|PORTUGUESE|SPANISH|ENGLISH|TELUGU

LUPINSKI SARAH
Accepting New Patients:N
Action Health Services Center
130 Water St Suite 4,Fitchburg,MA 014205478
Worcester
(978) 878-8110
ENGLISH
Office: CHINESE|FRENCH|HINDI|MANDARIN|PORTUGUESE|SPANISH|ENGLISH|TELUGU

LUPINSKI SARAH
Accepting New Patients:Y
Fitchburg Community Health Center
326 Nichols Rd.
,Fitchburg,MA 01420
Worcester
(978) 878-8100
ENGLISH
Office: CHINESE|FRENCH|HINDI|MANDARIN|PORTUGUESE|SPANISH|ENGLISH|TELUGU

PARLIN DONALD R
Accepting New Patients:N
Action Health Services Center
130 Water St Suite 4,Fitchburg,MA 014205478
Worcester
(978) 878-8110
dparlin@chcfhc.org
ENGLISH
Office: CHINESE|HINDI|PORTUGUESE|SPANISH|ENGLISH|TELUGU

PARLIN DONALD R
Accepting New Patients:N
COMMUNITY HEALTH CONNECTIONS - FITCHBURG
326 Nichols Rd.
,Fitchburg,MA 01420
Worcester
(978) 878-8100
dparlin@chcfhc.org
ENGLISH
Office: CHINESE|HINDI|PORTUGUESE|SPANISH|ENGLISH|TELUGU

PRENDERGAST KELLY A.
Accepting New Patients:Y
Fitchburg Community Health Center
326 Nichols Rd.
,Fitchburg,MA 01420
Worcester
(978) 878-8100
ENGLISH
Office: CHINESE|FRENCH|HINDI|MANDARIN|PORTUGUESE|SPANISH|ENGLISH|TELUGU

SHORT CASIE H.
Accepting New Patients:Y
Fitchburg Community Health Center
326 Nichols Rd.
,Fitchburg,MA 01420
Worcester
(978) 878-8100
ENGLISH
Office: CHINESE|FRENCH|HINDI|MANDARIN|PORTUGUESE|SPANISH|ENGLISH|TELUGU

AGUIRRE DIANNE
Accepting New Patients:Y
Community Health Connections - Gardner
175 Connors St.
,Gardner,MA 01440
Worcester
(978) 878-8100
DianneAguire@gmail.com
SPANISH|ENGLISH
Office: CHINESE|FRENCH|HINDI|MANDARIN|PORTUGUESE|SPANISH|ENGLISH|TELUGU

AGUIRRE DIANNE
Accepting New Patients:Y
COMMUNITY HEALTH CONNECTIONS AT 529 TIMPANY BLVD.
529 Timpany Blvd.
,Gardner,MA 01440
Worcester
(978) 878-8100
DianneAguire@gmail.com
SPANISH|ENGLISH
Office: CHINESE|FRENCH|HINDI|MANDARIN|PORTUGUESE|SPANISH|ENGLISH|TELUGU

BALTHASER RYAN P.
Accepting New Patients:N
TRICIA VORDERSTRASSE, MD PC
725 Timpany Blvd
,Gardner,MA 014403453
Worcester
(978) 632-8100
ENGLISH
Office: ENGLISH

BROW RACHAEL E
Accepting New Patients:Y
Community Health Connections - Gardner
175 Connors St.
,Gardner,MA 01440
Worcester
(978) 878-8100
ENGLISH
Office: CHINESE|FRENCH|HINDI|MANDARIN|PORTUGUESE|SPANISH|ENGLISH|TELUGU

BROW RACHAEL E
Accepting New Patients:Y
COMMUNITY HEALTH CONNECTIONS AT 529 TIMPANY BLVD.
529 Timpany Blvd.
,Gardner,MA 01440
Worcester
(978) 878-8100
ENGLISH
Office: CHINESE|FRENCH|HINDI|MANDARIN|PORTUGUESE|SPANISH|ENGLISH|TELUGU

CADICHE EMILIENNE
Accepting New Patients:N
Community Health Connections - Gardner
175 Connors St.
,Gardner,MA 01440
Worcester
(978) 878-8100
ENGLISH
Office: CHINESE|HINDI|PORTUGUESE|SPANISH|ENGLISH|TELUGU

CADICHE EMILIENNE
Accepting New Patients:N
COMMUNITY HEALTH CONNECTIONS AT 529 TIMPANY BLVD.
529 Timpany Blvd.
,Gardner,MA 01440
Worcester
(978) 878-8100
ENGLISH
Office: CHINESE|HINDI|PORTUGUESE|SPANISH|ENGLISH|TELUGU

CERRETANI HILLARY A
Accepting New Patients:N
Community Health Connections - Gardner
175 Connors St.
,Gardner,MA 01440
Worcester
(978) 878-8100
jmelehov@chcfhc.org
ENGLISH
Office: CHINESE|HINDI|PORTUGUESE|SPANISH|ENGLISH|TELUGU

CERRETANI HILLARY A
Accepting New Patients:N
COMMUNITY HEALTH CONNECTIONS AT 529 TIMPANY BLVD.
529 Timpany Blvd.
,Gardner,MA 01440
Worcester
(978) 878-8100
jmelehov@chcfhc.org
ENGLISH
Office: CHINESE|HINDI|PORTUGUESE|SPANISH|ENGLISH|TELUGU

DAVOS MARINA
Accepting New Patients:N
Community Health Connections - Gardner
175 Connors St.
,Gardner,MA 01440
Worcester
(978) 878-8100
ENGLISH
Office: CHINESE|FRENCH|HINDI|MANDARIN|PORTUGUESE|SPANISH|ENGLISH|TELUGU

DAVOS MARINA
Accepting New Patients:N
COMMUNITY HEALTH CONNECTIONS AT 529 TIMPANY BLVD.
529 Timpany Blvd.
,Gardner,MA 01440
Worcester
(978) 878-8100
ENGLISH
Office: CHINESE|FRENCH|HINDI|MANDARIN|PORTUGUESE|SPANISH|ENGLISH|TELUGU

EICHEL SADIE A.
Accepting New Patients:N
COMMUNITY HEALTH CONNECTIONS AT 529 TIMPANY BLVD.
529 Timpany Blvd.
,Gardner,MA 01440
Worcester
(978) 878-8100
ENGLISH
Office: ENGLISH

ENOS MATHEW J
Accepting New Patients:N
GARDNER FAMILY MEDICINE, INC.
57 City Hall Ave
,Gardner,MA 014402614
Worcester
(978) 630-3862
ENGLISH
Office: ENGLISH

FURNARI CAROL A
Accepting New Patients:N
GARDNER FAMILY MEDICINE, INC.
57 City Hall Ave
,Gardner,MA 014402614
Worcester
(978) 630-3862
ENGLISH
Office: ENGLISH

GAROZZO JENNA M
Accepting New Patients:N
TRICIA VORDERSTRASSE, MD PC
725 Timpany Blvd
,Gardner,MA 014403453
Worcester
(978) 632-8100
ENGLISH
Office: ENGLISH

GONCALVES KELLY
Accepting New Patients:N
Community Health Connections - Gardner
175 Connors St.
,Gardner,MA 01440
Worcester
(978) 878-8100
kgoncalves@chcfhc.org
ENGLISH
Office: CHINESE|FRENCH|HINDI|MANDARIN|PORTUGUESE|SPANISH|ENGLISH|TELUGU

GONCALVES KELLY
Accepting New Patients:Y
COMMUNITY HEALTH CONNECTIONS AT 529 TIMPANY BLVD.
529 Timpany Blvd.
,Gardner,MA 01440
Worcester
(978) 878-8100
kgoncalves@chcfhc.org
ENGLISH
Office: CHINESE|FRENCH|HINDI|MANDARIN|PORTUGUESE|SPANISH|ENGLISH|TELUGU

GOUDREAU SHEA
Accepting New Patients:Y
Community Health Connections - Gardner
175 Connors St.
,Gardner,MA 01440
Worcester
(978) 878-8100
ENGLISH
Office: CHINESE|FRENCH|HINDI|MANDARIN|PORTUGUESE|SPANISH|ENGLISH|TELUGU

GOUDREAU SHEA
Accepting New Patients:Y
COMMUNITY HEALTH CONNECTIONS AT 529 TIMPANY BLVD.
529 Timpany Blvd.
,Gardner,MA 01440
Worcester
(978) 878-8100
ENGLISH
Office: CHINESE|FRENCH|HINDI|MANDARIN|PORTUGUESE|SPANISH|ENGLISH|TELUGU

GYIMAH-AFFRAM PINAMAN A
Accepting New Patients:N
Community Health Connections - Gardner
175 Connors St.
,Gardner,MA 01440
Worcester
(978) 878-8100
ENGLISH
Office: CHINESE|HINDI|PORTUGUESE|SPANISH|ENGLISH|TELUGU

GYIMAH-AFFRAM PINAMAN A
Accepting New Patients:N
COMMUNITY HEALTH CONNECTIONS AT 529 TIMPANY BLVD.
529 Timpany Blvd.
,Gardner,MA 01440
Worcester
(978) 878-8100
ENGLISH
Office: CHINESE|HINDI|PORTUGUESE|SPANISH|ENGLISH|TELUGU

KOSOVRASTI KLAJDI
Accepting New Patients:Y
COMMUNITY HEALTH CONNECTIONS AT 529 TIMPANY BLVD.
529 Timpany Blvd.
,Gardner,MA 01440
Worcester
(978) 878-8100
kKosovrasti@gmail.com
ENGLISH
Office: CHINESE|FRENCH|HINDI|MANDARIN|PORTUGUESE|SPANISH|ENGLISH|TELUGU

LUPINSKI SARAH
Accepting New Patients:N
Community Health Connections - Gardner
175 Connors St.
,Gardner,MA 01440
Worcester
(978) 878-8100
ENGLISH
Office: CHINESE|FRENCH|HINDI|MANDARIN|PORTUGUESE|SPANISH|ENGLISH|TELUGU

LUPINSKI SARAH
Accepting New Patients:N
COMMUNITY HEALTH CONNECTIONS AT 529 TIMPANY BLVD.
529 Timpany Blvd.
,Gardner,MA 01440
Worcester
(978) 878-8100
ENGLISH
Office: CHINESE|FRENCH|HINDI|MANDARIN|PORTUGUESE|SPANISH|ENGLISH|TELUGU

PARLIN DONALD R
Accepting New Patients:N
Community Health Connections - Gardner
175 Connors St.
,Gardner,MA 01440
Worcester
(978) 878-8100
dparlin@chcfhc.org
ENGLISH
Office: CHINESE|HINDI|PORTUGUESE|SPANISH|ENGLISH|TELUGU

PARLIN DONALD R
Accepting New Patients:N
COMMUNITY HEALTH CONNECTIONS AT 529 TIMPANY BLVD.
529 Timpany Blvd.
,Gardner,MA 01440
Worcester
(978) 878-8100
dparlin@chcfhc.org
ENGLISH
Office: CHINESE|HINDI|PORTUGUESE|SPANISH|ENGLISH|TELUGU

PRENDERGAST KELLY A.
Accepting New Patients:Y
Community Health Connections - Gardner
175 Connors St.
,Gardner,MA 01440
Worcester
(978) 878-8100
ENGLISH
Office: CHINESE|FRENCH|HINDI|MANDARIN|PORTUGUESE|SPANISH|ENGLISH|TELUGU

PRENDERGAST KELLY A.
Accepting New Patients:Y
COMMUNITY HEALTH CONNECTIONS AT 529 TIMPANY BLVD.
529 Timpany Blvd.
,Gardner,MA 01440
Worcester
(978) 878-8100
ENGLISH
Office: CHINESE|FRENCH|HINDI|MANDARIN|PORTUGUESE|SPANISH|ENGLISH|TELUGU

SHORT CASIE H.
Accepting New Patients:Y
Community Health Connections - Gardner
175 Connors St.
,Gardner,MA 01440
Worcester
(978) 878-8100
ENGLISH
Office: CHINESE|FRENCH|HINDI|MANDARIN|PORTUGUESE|SPANISH|ENGLISH|TELUGU

SHORT CASIE H.
Accepting New Patients:Y
COMMUNITY HEALTH CONNECTIONS AT 529 TIMPANY BLVD.
529 Timpany Blvd.
,Gardner,MA 01440
Worcester
(978) 878-8100
ENGLISH
Office: CHINESE|FRENCH|HINDI|MANDARIN|PORTUGUESE|SPANISH|ENGLISH|TELUGU

TEIXEIRA VICTORIA A
Accepting New Patients:Y
KIDS ON THE COMMON PEDIATRICS
28 Grafton Cmn
,Grafton,MA 015191534
Worcester
(508) 466-7120
ENGLISH
Office: PORTUGUESE|SPANISH|ENGLISH

AGUIRRE DIANNE
Accepting New Patients:Y
COMMUNITY HEALTH CONNECTIONS INC AT MILL STREET
165 Mill Street
,Leominster,MA 01453
Worcester
(978) 878-8100
DianneAguire@gmail.com
SPANISH|ENGLISH
Office: CHINESE|FRENCH|HINDI|MANDARIN|PORTUGUESE|SPANISH|ENGLISH|TELUGU

AMUMA PRISCILLA
Accepting New Patients:N
FAMILY MEDICAL & MATERNITY CARE, PC
87 N Main St
,Leominster,MA 014535507
Worcester
(978) 534-8701
Kholman@fmmconline.com
ENGLISH
Office: ENGLISH

BERGMAN ALEXIS
Accepting New Patients:N
FAMILY MEDICAL & MATERNITY CARE, PC
87 N Main St
,Leominster,MA 014535507
Worcester
(978) 534-8701
kholman@fmmconline.com
ENGLISH
Office: ENGLISH

BROW RACHAEL E
Accepting New Patients:N
COMMUNITY HEALTH CONNECTIONS INC AT MILL STREET
165 Mill Street
,Leominster,MA 01453
Worcester
(978) 878-8100
ENGLISH
Office: CHINESE|FRENCH|HINDI|MANDARIN|PORTUGUESE|SPANISH|ENGLISH|TELUGU

CADICHE EMILIENNE
Accepting New Patients:N
COMMUNITY HEALTH CONNECTIONS INC AT MILL STREET
165 Mill Street
,Leominster,MA 01453
Worcester
(978) 878-8100
ENGLISH
Office: CHINESE|HINDI|PORTUGUESE|SPANISH|ENGLISH|TELUGU

CERRETANI HILLARY A
Accepting New Patients:N
COMMUNITY HEALTH CONNECTIONS INC AT MILL STREET
165 Mill Street
,Leominster,MA 01453
Worcester
(978) 878-8100
jmelehov@chcfhc.org
ENGLISH
Office: CHINESE|HINDI|PORTUGUESE|SPANISH|ENGLISH|TELUGU

DAVOS MARINA
Accepting New Patients:N
COMMUNITY HEALTH CONNECTIONS INC AT MILL STREET
165 Mill Street
,Leominster,MA 01453
Worcester
(978) 878-8100
ENGLISH
Office: CHINESE|FRENCH|HINDI|MANDARIN|PORTUGUESE|SPANISH|ENGLISH|TELUGU

DIFFIN AMANDA
Accepting New Patients:N
FAMILY MEDICAL & MATERNITY CARE, PC
87 N Main St
,Leominster,MA 014535507
Worcester
(978) 534-8701
Egranese@hkdoutreach.com
ENGLISH
Office: ENGLISH

GONCALVES KELLY
Accepting New Patients:Y
COMMUNITY HEALTH CONNECTIONS INC AT MILL STREET
165 Mill Street
,Leominster,MA 01453
Worcester
(978) 878-8100
kgoncalves@chcfhc.org
ENGLISH
Office: CHINESE|FRENCH|HINDI|MANDARIN|PORTUGUESE|SPANISH|ENGLISH|TELUGU

GOUDREAU SHEA
Accepting New Patients:Y
COMMUNITY HEALTH CONNECTIONS INC AT MILL STREET
165 Mill Street
,Leominster,MA 01453
Worcester
(978) 878-8100
ENGLISH
Office: CHINESE|FRENCH|HINDI|MANDARIN|PORTUGUESE|SPANISH|ENGLISH|TELUGU

GYIMAH-AFFRAM PINAMAN A
Accepting New Patients:N
COMMUNITY HEALTH CONNECTIONS INC AT MILL STREET
165 Mill Street
,Leominster,MA 01453
Worcester
(978) 878-8100
ENGLISH
Office: CHINESE|HINDI|PORTUGUESE|SPANISH|ENGLISH|TELUGU

HILL COLEMAN J.
Accepting New Patients:N
FAMILY MEDICAL & MATERNITY CARE, PC
87 N Main St
,Leominster,MA 014535507
Worcester
(978) 534-8701
ENGLISH
Office: ENGLISH

JOYCE DEVON
Accepting New Patients:Y
FAMILY MEDICAL & MATERNITY CARE, PC
87 N Main St
,Leominster,MA 014535507
Worcester
(978) 534-8701
Epresnall@fmmconline.com
ENGLISH
Office: ENGLISH

KOSOVRASTI KLAJDI
Accepting New Patients:Y
COMMUNITY HEALTH CONNECTIONS INC AT MILL STREET
165 Mill Street
,Leominster,MA 01453
Worcester
(978) 878-8100
kKosovrasti@gmail.com
ENGLISH
Office: CHINESE|FRENCH|HINDI|MANDARIN|PORTUGUESE|SPANISH|ENGLISH|TELUGU

LUPINSKI SARAH
Accepting New Patients:N
COMMUNITY HEALTH CONNECTIONS INC AT MILL STREET
165 Mill Street
,Leominster,MA 01453
Worcester
(978) 878-8100
ENGLISH
Office: CHINESE|FRENCH|HINDI|MANDARIN|PORTUGUESE|SPANISH|ENGLISH|TELUGU

PARLIN DONALD R
Accepting New Patients:N
COMMUNITY HEALTH CONNECTIONS INC AT MILL STREET
165 Mill Street
,Leominster,MA 01453
Worcester
(978) 878-8100
dparlin@chcfhc.org
ENGLISH
Office: CHINESE|HINDI|PORTUGUESE|SPANISH|ENGLISH|TELUGU

PRENDERGAST KELLY A.
Accepting New Patients:Y
COMMUNITY HEALTH CONNECTIONS INC AT MILL STREET
165 Mill Street
,Leominster,MA 01453
Worcester
(978) 878-8100
ENGLISH
Office: CHINESE|FRENCH|HINDI|MANDARIN|PORTUGUESE|SPANISH|ENGLISH|TELUGU

SHORT CASIE H.
Accepting New Patients:Y
COMMUNITY HEALTH CONNECTIONS INC AT MILL STREET
165 Mill Street
,Leominster,MA 01453
Worcester
(978) 878-8100
ENGLISH
Office: CHINESE|FRENCH|HINDI|MANDARIN|PORTUGUESE|SPANISH|ENGLISH|TELUGU

BRIGHAM KELLY J
Accepting New Patients:Y
EDWARD M. KENNEDY COMMUNITY HEALTH CENTER AT CAPE ROAD
41 Cape Rd ,Milford,MA 017573276
Worcester
(508) 270-5750
ENGLISH
Office: ALBANIAN|ARABIC, LEBANESE, SYRIAN|BURMESE|FRENCH|ITALIAN|PORTUGUESE|SPANISH|TWI / TSHI|VIETNAMESE|ENGLISH

CAYER JOSHUA R
Accepting New Patients:Y
EDWARD M. KENNEDY COMMUNITY HEALTH CENTER AT CAPE ROAD
41 Cape Rd ,Milford,MA 017573276
Worcester
(508) 270-5750
SPANISH|ENGLISH
Office: ALBANIAN|ARABIC, LEBANESE, SYRIAN|BURMESE|FRENCH|ITALIAN|PORTUGUESE|SPANISH|TWI / TSHI|VIETNAMESE|ENGLISH

HANSON OKORLEY NATASHA A
Accepting New Patients:Y
EDWARD M. KENNEDY COMMUNITY HEALTH CENTER AT CAPE ROAD
41 Cape Rd ,Milford,MA 017573276
Worcester
(508) 270-5750
tashahanson16@gmail.com
ENGLISH
Office: ALBANIAN|ARABIC, LEBANESE, SYRIAN|BURMESE|FRENCH|ITALIAN|PORTUGUESE|SPANISH|TWI / TSHI|VIETNAMESE|ENGLISH

JOUBERT JYOVANI
Accepting New Patients:Y
EDWARD M. KENNEDY COMMUNITY HEALTH CENTER AT CAPE ROAD
41 Cape Rd ,Milford,MA 017573276
Worcester
(508) 270-5750
SPANISH
Office: ALBANIAN|ARABIC, LEBANESE, SYRIAN|BURMESE|FRENCH|ITALIAN|PORTUGUESE|SPANISH|TWI / TSHI|VIETNAMESE|ENGLISH

LOVE DANIELA E
Accepting New Patients:Y
EDWARD M. KENNEDY COMMUNITY HEALTH CENTER AT CAPE ROAD
41 Cape Rd ,Milford,MA 017573276
Worcester
(508) 270-5750
ENGLISH
Office: ALBANIAN|ARABIC, LEBANESE, SYRIAN|BURMESE|FRENCH|ITALIAN|PORTUGUESE|SPANISH|TWI / TSHI|VIETNAMESE|ENGLISH

GONZALEZ-BLOSSER ALAN J
Accepting New Patients:Y
RENAISSANCE PRIMARY CARE, LLC
11-15 Sanderdale Rd.
,Southbridge,MA 01550
Worcester
(774) 420-2311
ENGLISH
Office: SPANISH|ENGLISH

KAHORO JOSEPH W
Accepting New Patients:Y
RENAISSANCE PRIMARY CARE, LLC
11-15 Sanderdale Rd. ,Southbridge,MA 01550
Worcester
(774) 420-2311
ENGLISH
Office: SPANISH|ENGLISH

KURPIEL NATALIA O
Accepting New Patients:Y
Grabias Medical Group, Inc
340 Thompson Rd Ste 108 ,Webster,MA 015701509
Worcester
(508) 949-1988
ENGLISH
Office: POLISH|RUSSIAN|ENGLISH

MADERA THALIA L
Accepting New Patients:Y
Grabias Medical Group, Inc
340 Thompson Rd Ste 108 ,Webster,MA 015701509
Worcester
(508) 949-1988
POLISH|RUSSIAN|ENGLISH

EICHEL SADIE A.
Accepting New Patients:Y
Meetinghouse Family Practice
16 Wyman Rd ,Westminster,MA 014731601
Worcester
(978) 874-6409
ENGLISH
Office: ENGLISH

BRIGHAM KELLY J
Accepting New Patients:Y
EDWARD M. KENNEDY COMMUNITY HEALTH CENTER
19 Tacoma St ,Worcester,MA 016053516
Worcester
(508) 852-1805
ENGLISH
Office: ALBANIAN|ARABIC, LEBANESE, SYRIAN|BURMESE|FRENCH|ITALIAN|PORTUGUESE|SPANISH|TWI / TSHI|VIETNAMESE|ENGLISH

BRIGHAM KELLY J
Accepting New Patients:Y
EDWARD M. KENNEDY COMMUNITY HEALTH CENTER - WORCESTER
605 Lincoln St. ,Worcester,MA 01605
Worcester
(800) 853-2288
ENGLISH
Office: ALBANIAN|ARABIC, LEBANESE, SYRIAN|BURMESE|FRENCH|ITALIAN|PORTUGUESE|SPANISH|TWI / TSHI|VIETNAMESE|ENGLISH

CAYER JOSHUA R
Accepting New Patients:Y
EDWARD M. KENNEDY COMMUNITY HEALTH CENTER
19 Tacoma St ,Worcester,MA 016053516
Worcester
(508) 852-1805
SPANISH|ENGLISH
Office: ALBANIAN|ARABIC, LEBANESE, SYRIAN|BURMESE|FRENCH|ITALIAN|PORTUGUESE|SPANISH|TWI / TSHI|VIETNAMESE|ENGLISH

CAYER JOSHUA R
Accepting New Patients:Y
EDWARD M. KENNEDY COMMUNITY HEALTH CENTER - WORCESTER
605 Lincoln St. ,Worcester,MA 01605
Worcester
(800) 853-2288
SPANISH|ENGLISH
Office: ALBANIAN|ARABIC, LEBANESE, SYRIAN|BURMESE|FRENCH|ITALIAN|PORTUGUESE|SPANISH|TWI / TSHI|VIETNAMESE|ENGLISH

FLORESTAL KINSLEY
Accepting New Patients:Y
Worcester RISE for Health
18 Chestnut St., Ste. 230 ,Worcester,MA 01608
Worcester
(774) 417-1756
HAITIAN CREOLE /KWEO

GONZALEZ-BLOSSER ALAN J
Accepting New Patients:Y
Renaissance Primary Care, LLC
1050-1060 Main Street ,Worcester,MA 01603
Worcester
(774) 318-1400
ENGLISH
Office: SPANISH|ENGLISH

HANSON OKORLEY NATASHA A
Accepting New Patients:Y
EDWARD M. KENNEDY COMMUNITY HEALTH CENTER
19 Tacoma St ,Worcester,MA 016053516
Worcester
(508) 852-1805
tashahanson16@gmail.com
ENGLISH
Office: ALBANIAN|ARABIC, LEBANESE, SYRIAN|BURMESE|FRENCH|ITALIAN|PORTUGUESE|SPANISH|TWI / TSHI|VIETNAMESE|ENGLISH

HANSON OKORLEY NATASHA A
Accepting New Patients:Y
EDWARD M. KENNEDY COMMUNITY HEALTH CENTER - WORCESTER
605 Lincoln St.
,Worcester,MA 01605
Worcester
(800) 853-2288
tashahanson16@gmail.com
ENGLISH
Office: ALBANIAN|ARABIC, LEBANESE, SYRIAN|BURMESE|FRENCH|ITALIAN|PORTUGUESE|SPANISH|TWI / TSHI|VIETNAMESE|ENGLISH

JOUBERT JYOVANI
Accepting New Patients:Y
EDWARD M. KENNEDY COMMUNITY HEALTH CENTER
19 Tacoma St
,Worcester,MA 016053516
Worcester
(508) 852-1805
SPANISH
Office: ALBANIAN|ARABIC, LEBANESE, SYRIAN|BURMESE|FRENCH|ITALIAN|PORTUGUESE|SPANISH|TWI / TSHI|VIETNAMESE|ENGLISH

JOUBERT JYOVANI
Accepting New Patients:Y
EDWARD M. KENNEDY COMMUNITY HEALTH CENTER - WORCESTER
605 Lincoln St.
,Worcester,MA 01605
Worcester
(800) 853-2288
SPANISH
Office: ALBANIAN|ARABIC, LEBANESE, SYRIAN|BURMESE|FRENCH|ITALIAN|PORTUGUESE|SPANISH|TWI / TSHI|VIETNAMESE|ENGLISH

KIBATHI VANESSA W
Accepting New Patients:N
FAMILY HEALTH CENTER OF WORCESTER
26 Queen St.
,Worcester,MA 01610
Worcester
(508) 860-7700
ENGLISH
Office: ALBANIAN|ARABIC, LEBANESE, SYRIAN|KHMER / CAMBODIAN|PORTUGUESE|SPANISH|TWI / TSHI|VIETNAMESE|ENGLISH

LOVE DANIELA E
Accepting New Patients:Y
EDWARD M. KENNEDY COMMUNITY HEALTH CENTER
19 Tacoma St
,Worcester,MA 016053516
Worcester
(508) 852-1805
ENGLISH
Office: ALBANIAN|ARABIC, LEBANESE, SYRIAN|BURMESE|FRENCH|ITALIAN|PORTUGUESE|SPANISH|TWI / TSHI|VIETNAMESE|ENGLISH

MAALOUF HICHAM E.
Accepting New Patients:N
FAMILY HEALTH CENTER OF WORCESTER
26 Queen St.
,Worcester,MA 01610
Worcester
(508) 860-7700
ARABIC, LEBANESE, SYRIAN|FRENCH|PORTUGUESE|SPANISH|ENGLISH
Office: ALBANIAN|ARABIC, LEBANESE, SYRIAN|KHMER / CAMBODIAN|PORTUGUESE|SPANISH|TWI / TSHI|VIETNAMESE|ENGLISH

PALOMBA NICHOLE M
Accepting New Patients:N
FAMILY HEALTH CENTER OF WORCESTER
26 Queen St.
,Worcester,MA 01610
Worcester
(508) 860-7700
rosaton631@gmail.com
ENGLISH
Office: ALBANIAN|ARABIC, LEBANESE, SYRIAN|KHMER / CAMBODIAN|PORTUGUESE|RUSSIAN|SPANISH|TWI / TSHI|UKRANIAN|VIETNAMESE|ENGLISH

PHAN TIN
Accepting New Patients:Y
LE AND CHANG FAMILY URGENT CARE PC
456 Park Avenue
,Worcester,MA 01610
Worcester
(508) 796-5661
VIETNAMESE|ENGLISH

PLASTIC SURGERY

CASTLE JOHN M.
Accepting New Patients:
UMASS MEMORIAL MEDICAL - MILFORD REGIONAL MEDICAL CENTER
14 Prospect St.
,Milford,MA 01757
Worcester
(508) 334-5958
ENGLISH
Office: ALBANIAN|CHINESE|MANDARIN|PORTUGUESE|SPANISH|ENGLISH|GUJARATI

PRESTON STEPHANIE C
Accepting New Patients:
UMASS MEMORIAL MEDICAL - MILFORD REGIONAL MEDICAL CENTER
14 Prospect St.
,Milford,MA 01757
Worcester
(508) 334-5958
ENGLISH
Office: ENGLISH

CASTLE JOHN M.
Accepting New Patients:
UMASS MEMORIAL MEDICAL GROUP INC - 151 MAIN STREET
151 Main St
,Shrewsbury,MA 015452101
Worcester
(508) 334-9764
ENGLISH
Office: ALBANIAN|CHINESE|MANDARIN|PORTUGUESE|SPANISH|ENGLISH|GUJARATI

PRESTON STEPHANIE C
Accepting New Patients:
UMASS MEMORIAL MEDICAL GROUP INC - 151 MAIN STREET
151 Main St
,Shrewsbury,MA 015452101
Worcester
(508) 334-9764
ENGLISH
Office: ENGLISH

BOSTON SURGICAL GROUP
Accepting New Patients:
BOSTON SURGICAL GROUP
77 Turnpike Rd
,Southborough,MA 017722110
Worcester
(508) 481-0300
bostonsurgical@gmail.com
PORTUGUESE|SPANISH|ENGLISH
Office: PORTUGUESE|SPANISH|ENGLISH

LACH ELLIOT
Accepting New Patients:
BOSTON SURGICAL GROUP
77 Turnpike Rd
,Southborough,MA 017722110
Worcester
(508) 481-0300
ENGLISH
Office: PORTUGUESE|SPANISH|ENGLISH

JAMES M. SHENKO, MD, PC
Accepting New Patients:
JAMES M. SHENKO, MD, PC
100 Leominster Rd Ste 200 ,Sterling,MA 015642156
Worcester
(508) 852-2001
ENGLISH
Office: ENGLISH

SHENKO JAMES M
Accepting New Patients:
JAMES M. SHENKO, MD, PC
100 Leominster Rd Ste 200 ,Sterling,MA 015642156
Worcester
(508) 852-2001
ENGLISH
Office: ENGLISH

AHN MIN S.
Accepting New Patients:
MIN S. AHN, MD PC
2 Connector Rd., Ste. 2C
,Westborough,MA 01581
Worcester
(508) 366-2323
ENGLISH
Office: ENGLISH

KIM PETER S.
Accepting New Patients:
Boston Bone & Joint Institute
150 Flanders Rd
,Westborough,MA 01581
Worcester
(781) 890-2133
ENGLISH
Office: ENGLISH

CERVANTES THOMAS M
Accepting New Patients:
UMASS MEMORIAL MEDICAL CENTER, INC. DEPT. OF PLASTIC SURGERY
281 Lincoln St
,Worcester,MA 016052138
Worcester
(508) 334-9778
ENGLISH
Office: ENGLISH

EKSTROM DEBORAH K.
Accepting New Patients:
EKSTROM, DEBORAH K.
39 Salisbury St.
,Worcester,MA 01609
Worcester
(508) 755-4125
deborahekstrom@gmail.com
ENGLISH
Office: ENGLISH

EKSTROM DEBORAH K.
Accepting New Patients:
Salisbury Plastic Surgery, PC
39 Salisbury Street
,Worcester,MA 01609
Worcester
(508) 755-4825
deborahekstrom@gmail.com
ENGLISH
Office: ENGLISH

MONTILLA RICHARD V.
Accepting New Patients:
RICHARD MONTILLA, MD, PC
123 Summer St Ste 675
,Worcester,MA 016081216
Worcester
(508) 948-4030
TAGALOG, FILIPINO
Office: CZECH|FRENCH|ITALIAN|PORTUGUESE|ENGLISH

PRESTON STEPHANIE C
Accepting New Patients:
UMASS MEMORIAL MEDICAL GROUP - HAHNEMANN CAMPUS
281 Lincoln St
,Worcester,MA 016052138
Worcester
(508) 334-5979
ENGLISH
Office: ENGLISH

RICHARD MONTILLA, MD, PC
Accepting New Patients:
RICHARD MONTILLA, MD, PC
123 Summer St Ste 675
,Worcester,MA 016081216
Worcester
(508) 948-4030
rmontilla@jshenkomd.com
ENGLISH
Office: ENGLISH

SALISBURY PLASTIC SURGERY, PC
Accepting New Patients:
Salisbury Plastic Surgery, PC
39 Salisbury Street
,Worcester,MA 01609
Worcester
(508) 755-4825
deborahekstrom@gmail.com
ENGLISH
Office: ENGLISH

STEPHEN M. DESIO, M.D., P.C.
Accepting New Patients:
STEPHEN M. DESIO, M.D., P.C.
123 Summer St Ste 520
,Worcester,MA 016081216
Worcester
(508) 363-6363
ENGLISH
Office: ENGLISH

PLASTIC SURGERY-HEAD AND NECK

HUNTER ARCHIBALD D
Accepting New Patients:
UMASS MEMORIAL MEDICAL CENTER - OTOLARYNGOLOGY
55 Lake Ave N
,Worcester,MA 016550002
Worcester
(508) 856-4161
ENGLISH

PODIATRIST

RESNICK JEFFREY G.
Accepting New Patients:
RESNICK, JEFFREY G.
190 Groton Rd Suite 250,Ayer,MA 01432119
Worcester
(978) 772-4115
rezdpm@aol.com
ENGLISH
Office: ENGLISH

HUBBARD WILLIAM C.
Accepting New Patients:
ELITE FEET LLC
680 Ashburnham Hill Rd
,Fitchburg,MA 014201866
Worcester
(617) 924-3400
ENGLISH
Office: FRENCH|GERMAN|SPANISH|ENGLISH

KAESTEL FREDERICK M
Accepting New Patients:
COMMUNITY HEALTH CONNECTIONS - FITCHBURG
326 Nichols Rd.
,Fitchburg,MA 01420
Worcester
(978) 878-8100
mkdpm@gmail.com
ENGLISH
Office: CHINESE|FRENCH|HINDI|MANDARIN|PORTUGUESE|SPANISH|ENGLISH|TELUGU

KAESTEL FREDERICK M
Accepting New Patients:
Fitchburg Community Health Center
326 Nichols Rd.
,Fitchburg,MA 01420
Worcester
(978) 878-8100
mkdpm@gmail.com
ENGLISH
Office: CHINESE|FRENCH|HINDI|MANDARIN|PORTUGUESE|SPANISH|ENGLISH|TELUGU

KOSOFSKY DAVID R
Accepting New Patients:
Action Health Services Center
130 Water St Suite 4,Fitchburg,MA 014205478
Worcester
(978) 878-8110
CHINESE|HINDI|PORTUGUESE|SPANISH|ENGLISH|TELUGU

KOSOFSKY DAVID R
Accepting New Patients:
COMMUNITY HEALTH CONNECTIONS - FITCHBURG
326 Nichols Rd.
,Fitchburg,MA 01420
Worcester
(978) 878-8100
CHINESE|HINDI|PORTUGUESE|SPANISH|ENGLISH|TELUGU

KOSOFSKY DAVID R
Accepting New Patients:
COMMUNITY HEALTH CONNECTIONS - FITCHBURG (PCP)
326 Nichols Rd.
,Fitchburg,MA 01420
Worcester
(978) 878-8100
CHINESE|HINDI|PORTUGUESE|SPANISH|ENGLISH|TELUGU

KAESTEL FREDERICK M
Accepting New Patients:
Community Health Connections - Gardner
175 Connors St.
,Gardner,MA 01440
Worcester
(978) 878-8100
mkdpm@gmail.com
ENGLISH
Office: CHINESE|FRENCH|HINDI|MANDARIN|PORTUGUESE|SPANISH|ENGLISH|TELUGU

KAESTEL FREDERICK M
Accepting New Patients:
COMMUNITY HEALTH CONNECTIONS AT 529 TIMPANY BLVD.
529 Timpany Blvd.
,Gardner,MA 01440
Worcester
(978) 878-8100
mkdpm@gmail.com
ENGLISH
Office: CHINESE|FRENCH|HINDI|MANDARIN|PORTUGUESE|SPANISH|ENGLISH|TELUGU

KOSOFSKY DAVID R
Accepting New Patients:
Community Health Connections - Gardner
175 Connors St.
,Gardner,MA 01440
Worcester
(978) 878-8100
CHINESE|HINDI|PORTUGUESE|SPANISH|ENGLISH|TELUGU

AFFILIATED PODIATRISTS, PC
Accepting New Patients:
AFFILIATED PODIATRISTS, PC
795 Main St.
,Holden,MA 01520
Worcester
(508) 829-6645
ENGLISH
Office: ENGLISH

TICKNER ANTHONY J.
Accepting New Patients:
ASSOCIATED FOOT SPECIALISTS, PC (HOLDEN)
795 Main St
,Holden,MA 01520
Worcester
(508) 829-6645
SPANISH
Office: ENGLISH

AUBURN PODIATRY
Accepting New Patients:
AUBURN PODIATRY
50 Memorial Drive Suite 102 ,Leominster,MA 01453
Worcester
(508) 832-6075
GREEK|ENGLISH
Office: GREEK|ENGLISH

AUBURN PODIATRY - LEOMINSTER
Accepting New Patients:
Leominster Podiatry
166 Hamilton St
,Leominster,MA 014532310
Worcester
(978) 537-4157
ENGLISH
Office: ENGLISH

KAESTEL FREDERICK M
Accepting New Patients:
COMMUNITY HEALTH CONNECTIONS INC AT MILL STREET
165 Mill Street
,Leominster,MA 01453
Worcester
(978) 878-8100
mkdpm@gmail.com
ENGLISH
Office: CHINESE|FRENCH|HINDI|MANDARIN|PORTUGUESE|SPANISH|ENGLISH|TELUGU

KOSOFSKY DAVID R
Accepting New Patients:
COMMUNITY HEALTH CONNECTIONS INC AT MILL STREET
165 Mill Street
,Leominster,MA 01453
Worcester
(978) 878-8100
CHINESE|HINDI|PORTUGUESE|SPANISH|ENGLISH|TELUGU

PONIROS GEORGIOS P.
Accepting New Patients:
AUBURN PODIATRY
50 Memorial Drive Suite 102 ,Leominster,MA 01453
Worcester
(508) 832-6075
ENGLISH
Office: GREEK|ENGLISH

PONIROS GEORGIOS P.
Accepting New Patients:
Leominster Podiatry
166 Hamilton St
,Leominster,MA 014532310
Worcester
(978) 537-4157
ENGLISH
Office: GREEK|ENGLISH

ADAMS DONALD W.
Accepting New Patients:
EDWARD M. KENNEDY COMMUNITY HEALTH CENTER AT CAPE ROAD
41 Cape Rd ,Milford,MA 017573276
Worcester
(508) 270-5750
ENGLISH
Office: ALBANIAN|ARABIC, LEBANESE, SYRIAN|BURMESE|FRENCH|ITALIAN|PORTUGUESE|SPANISH|TWI / TSHI|VIETNAMESE|ENGLISH

ANDERSON, JR. JAMES A.
Accepting New Patients:
FRANKLIN FOOT CARE, PC
160 West St.
,Milford,MA 01757
Worcester
(508) 473-3338
dr.anderson@franklinfootcare.com
ENGLISH
Office: ENGLISH

FRANKLIN FOOT CARE, PC (MILFORD)
Accepting New Patients:
FRANKLIN FOOT CARE, PC
160 West St.
,Milford,MA 01757
Worcester
(508) 473-3338
melissa@franklinfootcare.com
ENGLISH
Office: ENGLISH

KELEMEN BRANDON
Accepting New Patients:
THE FOOT SPECIALIST
26 Asylum St
,Milford,MA 017571266
Worcester
(508) 473-5959
ENGLISH

KELEMEN ROBERT
Accepting New Patients:
THE FOOT SPECIALIST
26 Asylum St
,Milford,MA 017571266
Worcester
(508) 473-5959
footdockelemen@yahoo.com
FRENCH|HUNGARIAN|ENGLISH
Office: FRENCH|HUNGARIAN|ENGLISH

KELEMEN ROBERT
Accepting New Patients:
The Foot Specialist
26 Asylum Street
,Milford,MA 01757
Worcester
(508) 473-5959
footdockelemen@yahoo.com
FRENCH|HUNGARIAN|ENGLISH
Office: FRENCH|HUNGARIAN|ENGLISH

KOOT KATHERINE R.
Accepting New Patients:
FRANKLIN FOOT CARE, PC
160 West St.
,Milford,MA 01757
Worcester
(508) 473-3338
dr.koot@franklinfootcare.com
ENGLISH
Office: ENGLISH

KOOT KATHERINE R.
Accepting New Patients:
TRANSCARE MOBILE HEALTH SERVICES PC
160 WEST STREET, suite 2 ,MILFORD,MA 01757
Worcester
(508) 473-2273
dr.koot@franklinfootcare.com
ENGLISH
Office: ENGLISH

LUCIUS DAMIEN A.
Accepting New Patients:
MILFORD PODIATRY ASSOCIATES
258 Main St Ste 212
,Milford,MA 017572527
Worcester
(508) 478-6700
ENGLISH
Office: PORTUGUESE|SPANISH|ENGLISH

MILFORD PODIATRY ASSOCIATES
Accepting New Patients:
MILFORD PODIATRY ASSOCIATES
258 Main St Ste 212
,Milford,MA 017572527
Worcester
(508) 478-6700
milfordpodiatry@conversent.net
ENGLISH
Office: ENGLISH

MONTGOMERY SARAH M
Accepting New Patients:
FRANKLIN FOOT CARE, PC
160 West St.
,Milford,MA 01757
Worcester
(508) 473-3338
Dr.Montgomery@FranklinFootCare.com
ENGLISH
Office: SPANISH|ENGLISH

MONTGOMERY SARAH M
Accepting New Patients:
TRANSCARE MOBILE HEALTH SERVICES PC
160 WEST STREET, suite 2 ,MILFORD,MA 01757
Worcester
(508) 473-2273
Dr.Montgomery@FranklinFootCare.com
ENGLISH
Office: SPANISH|ENGLISH

ROBERT KELEMEN DPM
Accepting New Patients:
THE FOOT SPECIALIST
26 Asylum St
,Milford,MA 017571266
Worcester
(508) 473-5959
ENGLISH
Office: ENGLISH

SMITH-NASIFF DANA
Accepting New Patients:
FRANKLIN FOOT CARE, PC
160 West St.
,Milford,MA 01757
Worcester
(508) 473-3338
dr.smith-nasiff@franklinfootcare.com
ENGLISH
Office: ARABIC, LEBANESE, SYRIAN|SPANISH|ENGLISH

SMITH-NASIFF DANA
Accepting New Patients:
TRANSCARE MOBILE HEALTH SERVICES PC
160 WEST STREET, suite 2 ,MILFORD,MA 01757
Worcester
(508) 473-2273
dr.smith-nasiff@franklinfootcare.com
ENGLISH
Office: ARABIC, LEBANESE, SYRIAN|SPANISH|ENGLISH

SWINEFORD DANIEL P.
Accepting New Patients:
FRANKLIN FOOT CARE, PC
160 West St.
,Milford,MA 01757
Worcester
(508) 473-3338
dr.swineford@franklinfootcare.com
ENGLISH
Office: ENGLISH

TRANSCARE MOBILE HEALTH SERVICES PC
Accepting New Patients:
TRANSCARE MOBILE HEALTH SERVICES PC
160 WEST STREET, suite 2 ,MILFORD,MA 01757
Worcester
(508) 473-2273
services@transcaremobilehealth.com
ENGLISH
Office: ENGLISH

BOARD CERTIFIED FOOT CARE, LLC - SOUTHBOROUGH
Accepting New Patients:
BOARD CERTIFIED FOOT CARE, LLC
77 Turnpike Road ,Southborough,MA 01772
Worcester
(508) 281-0225
ENGLISH
Office: ENGLISH

DAIGLE SARAH J
Accepting New Patients:
UMASS MEMORIAL HARRINGTON HOSPITAL - 94 SOUTH ST.
94 South St. ,Southbridge,MA 01550
Worcester
(508) 764-2772
ENGLISH
Office: ENGLISH

AUBURN PODIATRY - WEBSTER
Accepting New Patients:
Webster Podiatry
336 Thompson Rd. ,Webster,MA 01570
Worcester
(508) 943-0382
ENGLISH
Office: ENGLISH

COURNOYER PAUL A.
Accepting New Patients:
PAUL A. COURNOYER, DPM, PC - WEBSTER
72 Cudworth Rd. ,Webster,MA 01570
Worcester
(508) 363-6868
ENGLISH
Office: ENGLISH

PONIROS GEORGIOS P.
Accepting New Patients:
Webster Podiatry
336 Thompson Rd. ,Webster,MA 01570
Worcester
(508) 943-0382
ENGLISH
Office: GREEK|ENGLISH

ALTABTABAEE RUSSL M
Accepting New Patients:
Westboro Internal Medicine
154 East Main St. ,Westborough,MA 01581
Worcester
(508) 334-1000
ENGLISH
Office: ARABIC, LEBANESE, SYRIAN|FRENCH|ENGLISH

CENTRAL MASSACHUSETTS PODIATRY, PC - AT 24 LYMAN ST.
Accepting New Patients:
CENTRAL MASSACHUSETTS PODIATRY, PC - AT 24 LYMAN ST.
24 Lyman St., Ste. 180 ,Westborough,MA 01581
Worcester
(508) 757-4003
ENGLISH
Office: ENGLISH

CENTRAL MASSACHUSETTS PODIATRY, PC - WESTBOROUGH
Accepting New Patients:
CENTRAL MASSACHUSETTS PODIATRY, PC
299 Lincoln Street, Suite 180 ,Westborough,MA 01605
Worcester
(508) 757-4003
ENGLISH
Office: ENGLISH

FELDMAN NEIL J.
Accepting New Patients:
CENTRAL MASSACHUSETTS PODIATRY, PC
299 Lincoln Street, Suite 180 ,Westborough,MA 01605
Worcester
(508) 757-4003
ENGLISH
Office: PORTUGUESE|SPANISH|ENGLISH

KARADIMOS JAMES D.
Accepting New Patients:
WESTBOROUGH PODIATRY, PLLC
45 Lyman St Ste 10 ,Westborough,MA 015812657
Worcester
(508) 836-0200
james.karadimos@umassmemorial.org
GREEK|SPANISH|ENGLISH
Office: ENGLISH

MONETTE MATTHEW J
Accepting New Patients:
CENTRAL MASSACHUSETTS PODIATRY, PC - AT 24 LYMAN ST.
24 Lyman St., Ste. 180 ,Westborough,MA 01581
Worcester
(508) 757-4003
ENGLISH
Office: PORTUGUESE|SPANISH|ENGLISH

WESTBOROUGH PODIATRY, PLLC
Accepting New Patients:
WESTBOROUGH PODIATRY, PLLC
45 Lyman St Ste 10 ,Westborough,MA 015812657
Worcester
(508) 836-0200
karadimos@verizon.net
ENGLISH
Office: ENGLISH

FAMILY FOOT CARE CENTER PC
Accepting New Patients:
FAMILY FOOT CARE CENTER PC
32 State Rd E ,Westminster,MA 014731212
Worcester
(978) 874-1300
ENGLISH
Office: ENGLISH

FONTAINE PAULA A.
Accepting New Patients:
FAMILY FOOT CARE CENTER PC
32 State Rd E
,Westminster,MA 014731212
Worcester
(978) 874-1300
ENGLISH
Office: ENGLISH

SCHECHTER MARK D.
Accepting New Patients:
FAMILY FOOT CARE CENTER PC
32 State Rd E
,Westminster,MA 014731212
Worcester
(978) 874-1300
dr.schechter@franklinfootcare.com
ENGLISH
Office: ALBANIAN|ARABIC, LEBANESE, SYRIAN|BURMESE|FRENCH|ITALIAN|PORTUGUESE|SPANISH|TWI / TSHI|VIETNAMESE|ENGLISH

MISHRA RAHUL
Accepting New Patients:
PAUL A. COURNOYER, DPM, PC - WHITINSVILLE
993 PROVIDENCE RD
,WHITINSVILLE,MA 01588
Worcester
(508) 363-6868
RMISHRA@PFACENTER.COM
HINDI|SPANISH|ENGLISH
Office: ENGLISH

PAUL A. COURNOYER, DPM, PC - WHITINSVILLE
Accepting New Patients:
PAUL A. COURNOYER, DPM, PC - WHITINSVILLE
993 PROVIDENCE RD
,WHITINSVILLE,MA 01588
Worcester
(508) 363-6868
ENGLISH
Office: ENGLISH

ADAMS DONALD W.
Accepting New Patients:
EDWARD M. KENNEDY COMMUNITY HEALTH CENTER
19 Tacoma St
,Worcester,MA 016053516
Worcester
(508) 852-1805
ENGLISH
Office: ALBANIAN|ARABIC, LEBANESE, SYRIAN|BURMESE|FRENCH|ITALIAN|PORTUGUESE|SPANISH|TWI / TSHI|VIETNAMESE|ENGLISH

ADAMS DONALD W.
Accepting New Patients:
EDWARD M. KENNEDY COMMUNITY HEALTH CENTER - WORCESTER
605 Lincoln St.
,Worcester,MA 01605
Worcester
(800) 853-2288
ENGLISH
Office: ALBANIAN|ARABIC, LEBANESE, SYRIAN|BURMESE|FRENCH|ITALIAN|PORTUGUESE|SPANISH|TWI / TSHI|VIETNAMESE|ENGLISH

ADAMS DONALD W.
Accepting New Patients:
EDWARD M. KENNEDY COMMUNITY HEALTH CENTER AT WORCESTER
631 Lincoln St
,Worcester,MA 016052010
Worcester
(800) 853-2288
ENGLISH
Office: ALBANIAN|ARABIC, LEBANESE, SYRIAN|BURMESE|FRENCH|ITALIAN|PORTUGUESE|SPANISH|TWI / TSHI|VIETNAMESE|ENGLISH

ALTABTABAEE RUSSL M
Accepting New Patients:
Lincoln Primary Care
281 Lincoln St
,Worcester,MA 016052138
Worcester
(508) 334-1000
ENGLISH
Office: ARABIC, LEBANESE, SYRIAN|FRENCH|ENGLISH

ALTABTABAEE RUSSL M
Accepting New Patients:
UMASS MEMORIAL MEDICAL CENTER - UNIVERSITY CAMPUS (2ND FL)
55 Lake Ave N Fl 2
,Worcester,MA 016550002
Worcester
(508) 334-3068
ENGLISH
Office: ARABIC, LEBANESE, SYRIAN|FRENCH|ENGLISH

ALTABTABAEE RUSSL M
Accepting New Patients:
Worcester Internal Medicine/Geriatrics
119 Belmont St.
,Worcester,MA 016052903
Worcester
(508) 334-6251
ENGLISH
Office: ARABIC, LEBANESE, SYRIAN|FRENCH|ENGLISH

BOLLING JACOB R
Accepting New Patients:
SCHEFFEL FOOT CENTER, PC
95 Vernon St.
,Worcester,MA 01610
Worcester
(508) 868-9537
ENGLISH
Office: ENGLISH

BOLLING JACOB R
Accepting New Patients:
SCHEFFEL FOOT CENTER, PC - WORCESTER
95 Vernon St.
,Worcester,MA 01610
Worcester
(508) 755-2466
ENGLISH
Office: ENGLISH

CENTRAL MASSACHUSETTS PODIATRY, PC
Accepting New Patients:
CENTRAL MASSACHUSETTS PODIATRY, PC
299 Lincoln St Ste 202 ,Worcester,MA 016053646
Worcester
(508) 757-4003
PORTUGUESE|SPANISH|ENGLISH
Office: PORTUGUESE|SPANISH|ENGLISH

COURNOYER PAUL A.
Accepting New Patients:
PAUL A. COURNOYER, DPM, PC
123 Summer St Ste 550 ,Worcester,MA 016081216
Worcester
(508) 363-6868
ENGLISH
Office: ENGLISH

DINNALL JOUDY-ANN T
Accepting New Patients:
UMASS MEMORIAL MEDICAL CENTER - UNIVERSITY CAMPUS (2ND FL)
55 Lake Ave N Fl 2 ,Worcester,MA 016550002
Worcester
(508) 334-3068
ENGLISH
Office: ARABIC, LEBANESE, SYRIAN|ENGLISH

FELDMAN NEIL J.
Accepting New Patients:
CENTRAL MASSACHUSETTS PODIATRY, PC
299 Lincoln St Ste 202 ,Worcester,MA 016053646
Worcester
(508) 757-4003
ENGLISH
Office: PORTUGUESE|SPANISH|ENGLISH

GRONDIN ROBERT R.
Accepting New Patients:
CENTRAL MASSACHUSETTS PODIATRY, PC
299 Lincoln St Ste 202 ,Worcester,MA 016053646
Worcester
(508) 757-4003
ENGLISH
Office: PORTUGUESE|SPANISH|ENGLISH

GRONDIN ROBERT R.
Accepting New Patients:
PAUL A. COURNOYER, DPM, PC
123 Summer St Ste 550 ,Worcester,MA 016081216
Worcester
(508) 363-6868
ENGLISH
Office: PORTUGUESE|SPANISH|ENGLISH

GRONDIN SUZANNE M.
Accepting New Patients:
PAUL A. COURNOYER, DPM, PC
123 Summer St Ste 550 ,Worcester,MA 016081216
Worcester
(508) 363-6868
ENGLISH
Office: ENGLISH

JOSEPH M. LACONTE, DPM, INC.
Accepting New Patients:
JOSEPH M. LACONTE, DPM
1078 W Boylston St Ste 201 ,Worcester,MA 016061167
Worcester
(508) 752-9444
josephlaconte@gmail.com
ENGLISH
Office: ENGLISH

KELLNER SAMUEL G
Accepting New Patients:
CENTRAL MASSACHUSETTS PODIATRY, PC
299 Lincoln St Ste 202 ,Worcester,MA 016053646
Worcester
(508) 757-4003
ENGLISH
Office: PORTUGUESE|SPANISH|ENGLISH

KNABEL MATTHEW K
Accepting New Patients:
PAUL A. COURNOYER, DPM, PC
123 Summer St Ste 550 ,Worcester,MA 016081216
Worcester
(508) 363-6868
ENGLISH
Office: AFRIKAANS|CANTONESE|FARSI, PERSIAN|FRENCH|GERMAN|HEBREW|HINDI|ITALIAN|LITHUANIAN|LATVIAN

LUCIUS DAMIEN A.
Accepting New Patients:
CENTRAL MASSACHUSETTS PODIATRY, PC
299 Lincoln St Ste 202 ,Worcester,MA 016053646
Worcester
(508) 757-4003
ENGLISH
Office: PORTUGUESE|SPANISH|ENGLISH

MISHRA RAHUL
Accepting New Patients:
PAUL A. COURNOYER, DPM, PC
123 Summer St Ste 550 ,Worcester,MA 016081216
Worcester
(508) 363-6868
RMISHRA@PFACENTER.COM
HINDI|SPANISH|ENGLISH
Office: ENGLISH

MONETTE MATTHEW J
Accepting New Patients:
CENTRAL MASSACHUSETTS PODIATRY, PC
299 Lincoln St Ste 202 ,Worcester,MA 016053646
Worcester
(508) 757-4003
ENGLISH
Office: PORTUGUESE|SPANISH|ENGLISH

PAUL A. COURNOYER, DPM, PC
Accepting New Patients:
PAUL A. COURNOYER, DPM, PC
123 Summer St Ste 550
,Worcester,MA
016081216
Worcester
(508) 363-6868
ENGLISH
Office: ENGLISH

PELTO JR. DONALD E.
Accepting New Patients:
CENTRAL MASSACHUSETTS PODIATRY, PC
299 Lincoln St Ste 202
,Worcester,MA
016053646
Worcester
(508) 757-4003
don@centralmasspodiatry.com
PORTUGUESE|SPANISH|ENGLISH
Office: PORTUGUESE|SPANISH|ENGLISH

SAVIET BENJAMIN M
Accepting New Patients:
CENTRAL MASSACHUSETTS PODIATRY, PC
299 Lincoln St Ste 202
,Worcester,MA
016053646
Worcester
(508) 757-4003
ben@centralmasspodiatry.com
ENGLISH
Office: PORTUGUESE|SPANISH|ENGLISH

SCHECHTER MARK D.
Accepting New Patients:
EDWARD M. KENNEDY COMMUNITY HEALTH CENTER
19 Tacoma St
,Worcester,MA
016053516
Worcester
(508) 852-1805
dr.schechter@franklinfootcare.com
ENGLISH
Office: ALBANIAN|ARABIC, LEBANESE, SYRIAN|BURMESE|FRENCH|ITALIAN|PORTUGUESE|SPANISH|TWI / TSHI|VIETNAMESE|ENGLISH

SCHECHTER MARK D.
Accepting New Patients:
EDWARD M. KENNEDY COMMUNITY HEALTH CENTER - WORCESTER
605 Lincoln St.
,Worcester,MA 01605
Worcester
(800) 853-2288
dr.schechter@franklinfootcare.com
ENGLISH
Office: ALBANIAN|ARABIC, LEBANESE, SYRIAN|BURMESE|FRENCH|ITALIAN|PORTUGUESE|SPANISH|TWI / TSHI|VIETNAMESE|ENGLISH

TICKNER ANTHONY J.
Accepting New Patients:
ASSOCIATED FOOT SPECIALISTS, PC (WORCESTER)
1378 Main Street
,Worcester,MA 01603
Worcester
(508) 755-9573
SPANISH
Office: ENGLISH

PROSTHETIC/ORTHOTIC SUPPLIER

HANGER PROSTHETICS & ORTHOTICS EAST, INC. (LEOMINSTER)
Accepting New Patients:
Hanger Clinic
100 Erdman Way Ste. 100 ,Leominster,MA
014531804
Worcester
(978) 466-7400
credentialing@Hanger.com
ENGLISH
Office: ENGLISH

THE WOMEN'S IMAGE CENTER - LEOMINSTER
Accepting New Patients:
THE WOMEN'S IMAGE CENTER - LEOMINSTER
80 Erdman Way Ste 204
,Leominster,MA
014531818
Worcester
(978) 534-0200
ENGLISH
Office: ENGLISH

BOSTON BRACE INTERNATIONAL, INC
Accepting New Patients:
BOSTON BRACE INTERNATIONAL, INC
372 Chandler St Ste 104
,Worcester,MA 01602
Worcester
(508) 588-6060
ejones@boston
ENGLISH
Office: ENGLISH

NEW ENGLAND ORTHOTIC & PROSTHETIC SYSTEMS (WORCESTER)
Accepting New Patients:
NEW ENGLAND ORTHOTIC & PROSTHETIC SYSTEMS (WORCESTER)
405 Grove St.
,Worcester,MA 01605
Worcester
(508) 890-8808
Rumadas@nedps.com

NEXT STEP BIONICS AND PROSTHETICS, INC. (WORCESTER)
Accepting New Patients:
Next Step Bionics and Prosthetics, Inc.
85 Prescott Street, Unit 404 ,Worcester,MA 01605
Worcester
(508) 748-3543
Mike.Garrett@BCPgroup.net
ENGLISH
Office: ENGLISH

WOMENS IMAGE CENTER
Accepting New Patients:
WOMENS IMAGE CENTER
95 Vernon St Ste 201
,Worcester,MA 016101989
Worcester
(508) 754-8705
ENGLISH
Office: ENGLISH

PSYCHIATRY

SADASIVAN SUJA
Accepting New Patients:
COMMUNITY NEUROSCIENCE SERVICES, LLC
33 Lyman St Ste 400
,Westborough,MA 015811434
Worcester
(508) 898-0055
ENGLISH
Office: ITALIAN|RUSSIAN|SPANISH|ENGLISH

LIANSKI MAXIM
Accepting New Patients:
SAINT VINCENT'S PHYSICIAN SERVICES INC- 123 Summer St 32S
123 Summer Street Suite 32S
,Worcester,MA 01608
Worcester
(508) 363-6196
lianski@hotmail.com
RUSSIAN|ENGLISH
Office: ENGLISH

NOVIK OLGA
Accepting New Patients:
St. Vincent's Physician Services, Inc.
123 Summer St
,Worcester,MA 016081216
Worcester
(508) 363-5000
ENGLISH
Office: HINDI|ENGLISH|GUJARATI

RAMIREZ ANTHONY
Accepting New Patients:
SAINT VINCENT'S PHYSICIAN SERVICES INC- 123 Summer St 32S
123 Summer Street Suite 32S
,Worcester,MA 01608
Worcester
(508) 363-6196
ajoasis17@hotmail.com
ENGLISH
Office: ENGLISH

YOUNG TAYLOR R
Accepting New Patients:
UMASS MEMORIAL MEDICAL GROUP - 26 QUEEN ST.
26 Queen St.
,Worcester,MA 01610
Worcester
(508) 334-1000
ENGLISH

PULMONARY DISEASE

ATHOL MEMORIAL HOSPITAL
Accepting New Patients:
ATHOL MEMORIAL HOSPITAL
242 Green Street
,GARDNER,MA 01440
Worcester
(978) 630-6206
ENGLISH
Office: ENGLISH

CROTEAU ODAYLS M.
Accepting New Patients:
HEYWOOD HOSPITAL
242 Green St
,Gardner,MA 014401336
Worcester
(978) 632-3420
ENGLISH
Office: ENGLISH

MCLAUGHLIN FRANCIS J
Accepting New Patients:Y
HEYWOOD PEDIATRICS
250 Green St Ste 110
,Gardner,MA 014401377
Worcester
(978) 630-5751
francis.mclaughlin@heywood.org
ENGLISH
Office: RUSSIAN|ENGLISH

ROBINSON KIMBERLY A.
Accepting New Patients:
HEYWOOD HOSPITAL
242 Green St
,Gardner,MA 014401336
Worcester
(978) 632-3420
SPANISH|ENGLISH

SCOTT JEFFREY A.
Accepting New Patients:
HEYWOOD HOSPITAL
242 Green St
,Gardner,MA 014401336
Worcester
(978) 632-3420
ENGLISH
Office: ENGLISH

FOUAD JAN
Accepting New Patients:
UMass Memorial Medical Group
80 Erdman Way Suite 203 ,Leominster,MA 01453
Worcester
(978) 466-2660
ENGLISH
Office: FRENCH|ENGLISH

KODELA JENNIFER
Accepting New Patients:
UMASS MEMORIAL MEDICAL GROUP, INC.
80 Erdman Way Suite 207,Leominster,MA 01453
Worcester
(508) 754-4200
ENGLISH
Office: ALBANIAN|CHINESE|FRENCH|MANDARIN|PORTUGUESE|SPANISH|ENGLISH|GUJARATI

SOOD RAHUL
Accepting New Patients:
UMass Memorial Medical Group
80 Erdman Way Suite 203 ,Leominster,MA 01453
Worcester
(978) 466-2660
providerenroll@lahey.org
ENGLISH
Office: ENGLISH

TOOMEY SHAUN M
Accepting New Patients:
UMASS MEMORIAL MEDICAL GROUP, INC.
80 Erdman Way Suite 207,Leominster,MA 01453
Worcester
(508) 754-4200
ENGLISH
Office: ALBANIAN|CHINESE|FRENCH|MANDARIN|PORTUGUESE|SPANISH|ENGLISH|GUJARATI

TUKEY MELISSA H
Accepting New Patients:
UMass Memorial Medical Group
80 Erdman Way Suite 203 ,Leominster,MA 01453
Worcester
(978) 466-2660
ENGLISH
Office: ARABIC, LEBANESE, SYRIAN|FRENCH|ENGLISH

ARAS-RICHARD KATHLEEN M.
Accepting New Patients:
MILFORD REGIONAL SLEEP CENTER
194 West St.
,Milford,MA 01757
Worcester
(508) 381-6590
ENGLISH
Office: ENGLISH

ARPIN THERESA
Accepting New Patients:
MILFORD REGIONAL SLEEP CENTER
194 West St.
,Milford,MA 01757
Worcester
(508) 381-6590
ENGLISH
Office: ENGLISH

CURL JANE R.
Accepting New Patients:
MILFORD REGIONAL SLEEP CENTER
194 West St.
,Milford,MA 01757
Worcester
(508) 381-6590
ENGLISH
Office: ENGLISH

MILFORD REGIONAL SLEEP CENTER
Accepting New Patients:
MILFORD REGIONAL SLEEP CENTER
194 West St.
,Milford,MA 01757
Worcester
(508) 381-6590
dwoodhams@milreg.org
ENGLISH
Office: ENGLISH

FOUAD JAN
Accepting New Patients:
UMASS MEMORIAL GROUP INC – HARRINGTON HOSPITAL
100 South St
,Southbridge,MA 01550
Worcester
(508) 765-7889
ENGLISH
Office: FRENCH|ENGLISH

SOOD RAHUL
Accepting New Patients:
UMASS MEMORIAL GROUP INC – HARRINGTON HOSPITAL
100 South St
,Southbridge,MA 01550
Worcester
(508) 765-7889
providerenroll@lahey.org
ENGLISH
Office: ENGLISH

TUKEY MELISSA H
Accepting New Patients:
UMASS MEMORIAL GROUP INC – HARRINGTON HOSPITAL
100 South St
,Southbridge,MA 01550
Worcester
(508) 765-7889
ENGLISH
Office: ARABIC, LEBANESE, SYRIAN|FRENCH|ENGLISH

FOUAD JAN
Accepting New Patients:
UMASS MEMORIAL HEALTH – HARRINGTON AT STURBRIDGE
198 Charlton Rd.
,Sturbridge,MA 01566
Worcester
(508) 347-7585
ENGLISH
Office: FRENCH|ENGLISH

SOOD RAHUL
Accepting New Patients:
UMASS MEMORIAL MEDICAL GROUP INC, AT STURBRIDGE
198 Charlton Rd Ste 1
,Sturbridge,MA 015661571
Worcester
(508) 347-7585
providerenroll@lahey.org
ENGLISH
Office: ENGLISH

FITZGIBBONS CHRISTINE M
Accepting New Patients:
Westboro Internal Medicine
154 East Main St.
,Westborough,MA 01581
Worcester
(508) 334-1000
ENGLISH

ALPERT MARCUS S
Accepting New Patients:
UMASS MEMORIAL MEDICAL CENTER - UNIVERSITY CAMPUS (2ND FL)
55 Lake Ave N Fl 2
,Worcester,MA 016550002
Worcester
(508) 334-3068
ENGLISH
Office: ARABIC, LEBANESE, SYRIAN|FRENCH|ENGLISH

ALPERT MARCUS S
Accepting New Patients:
Worcester Internal Medicine/Geriatrics
119 Belmont St.
,Worcester,MA
016052903
Worcester
(508) 334-6251
ENGLISH
Office: ARABIC, LEBANESE, SYRIAN|FRENCH|ENGLISH

DAVIS STEVEN M.
Accepting New Patients:
EDWARD M. KENNEDY COMMUNITY HEALTH CENTER
19 Tacoma St
,Worcester,MA
016053516
Worcester
(508) 852-1805
FRENCH|ENGLISH
Office: ALBANIAN|ARABIC, LEBANESE, SYRIAN|BURMESE|FRENCH|ITALIAN|PORTUGUESE|SPANISH|TWI / TSHI|VIETNAMESE|ENGLISH

DAVIS STEVEN M.
Accepting New Patients:
UMass Memorial Medical Group
85 Prescott St.
,Worcester,MA 01605
Worcester
(508) 334-1000
FRENCH|ENGLISH
Office: ALBANIAN|ARABIC, LEBANESE, SYRIAN|BURMESE|FRENCH|ITALIAN|PORTUGUESE|SPANISH|TWI / TSHI|VIETNAMESE|ENGLISH

FOUAD JAN
Accepting New Patients:
UMASS MEMORIAL MEDICAL GROUP INC
55 Lake Ave N
,Worcester,MA
016550002
Worcester
(774) 443-2781
ENGLISH
Office: FRENCH|ENGLISH

FOUAD JAN
Accepting New Patients:
Worcester Internal Medicine/Geriatrics
119 Belmont St.
,Worcester,MA
016052903
Worcester
(508) 334-6251
ENGLISH
Office: FRENCH|ENGLISH

GALLANT JOSEPH J
Accepting New Patients:
Worcester Internal Medicine/Geriatrics
119 Belmont St.
,Worcester,MA
016052903
Worcester
(508) 334-6251
ENGLISH
Office: ARABIC, LEBANESE, SYRIAN|FRENCH|ENGLISH

KODELA JENNIFER
Accepting New Patients:
Worcester Internal Medicine/Geriatrics
119 Belmont St.
,Worcester,MA
016052903
Worcester
(508) 334-6251
ENGLISH
Office: ALBANIAN|CHINESE|FRENCH|MANDARIN|PORTUGUESE|SPANISH|ENGLISH|GUJARATI

MARTINEZ FERNANDO
Accepting New Patients:
UMASS MEMORIAL MEDICAL GROUP INC
55 Lake Ave N
,Worcester,MA
016550002
Worcester
(774) 443-2781
SPANISH|ENGLISH
Office: FRENCH|ENGLISH

MARTINEZ FERNANDO
Accepting New Patients:
Worcester Internal Medicine/Geriatrics
119 Belmont St.
,Worcester,MA
016052903
Worcester
(508) 334-6251
SPANISH|ENGLISH
Office: FRENCH|ENGLISH

MEHTA GENEVA D
Accepting New Patients:
UMASS MEMORIAL MEDICAL CENTER - UNIVERSITY CAMPUS (2ND FL)
55 Lake Ave N Fl 2
,Worcester,MA
016550002
Worcester
(508) 334-3068
ENGLISH
Office: ARABIC, LEBANESE, SYRIAN|ENGLISH

TOOMEY SHAUN M
Accepting New Patients:
Worcester Internal Medicine/Geriatrics
119 Belmont St.
,Worcester,MA
016052903
Worcester
(508) 334-6251
ENGLISH
Office: ALBANIAN|CHINESE|FRENCH|MANDARIN|PORTUGUESE|SPANISH|ENGLISH|GUJARATI

TUKEY MELISSA H
Accepting New Patients:
UMASS MEMORIAL MEDICAL CENTER - UNIVERSITY CAMPUS (2ND FL)
55 Lake Ave N Fl 2
,Worcester,MA
016550002
Worcester
(508) 334-3068
ENGLISH
Office: ARABIC, LEBANESE, SYRIAN|FRENCH|ENGLISH

TUKEY MELISSA H
Accepting New Patients:
Worcester Internal Medicine/Geriatrics
119 Belmont St.
,Worcester,MA 016052903
Worcester
(508) 334-6251
ENGLISH
Office: ARABIC, LEBANESE, SYRIAN| FRENCH|ENGLISH

WALKEY ALLAN J.
Accepting New Patients:
UMASS MEMORIAL MEDICAL GROUP INC
55 Lake Ave N
,Worcester,MA 016550002
Worcester
(774) 443-2781
ENGLISH
Office: FRENCH| ENGLISH

WALKEY ALLAN J.
Accepting New Patients:
Worcester Internal Medicine/Geriatrics
119 Belmont St.
,Worcester,MA 016052903
Worcester
(508) 334-6251
ENGLISH
Office: FRENCH| ENGLISH

WHALEN WILLIAM M
Accepting New Patients:
UMASS MEMORIAL MEDICAL CENTER - UNIVERSITY CAMPUS (2ND FL)
55 Lake Ave N Fl 2
,Worcester,MA 016550002
Worcester
(508) 334-3068
ENGLISH
Office: ARABIC, LEBANESE, SYRIAN| FRENCH|ENGLISH

WHALEN WILLIAM M
Accepting New Patients:
Worcester Internal Medicine/Geriatrics
119 Belmont St.
,Worcester,MA 016052903
Worcester
(508) 334-6251
ENGLISH
Office: ARABIC, LEBANESE, SYRIAN| FRENCH|ENGLISH

RADIATION ONCOLOGY

BRENNER MARK J
Accepting New Patients:
UMASS MEMORIAL MEDICAL GROUP INC - FITCHBURG
275 Nichols Rd.
,Fitchburg,MA 014201919
Worcester
(508) 334-1000
ENGLISH
Office: ARABIC, LEBANESE, SYRIAN| HINDI|URDU|ENGLISH| GUJARATI

HARTFORD ALAN
Accepting New Patients:
UMASS MEMORIAL MEDICAL GROUP INC - FITCHBURG
275 Nichols Rd.
,Fitchburg,MA 014201919
Worcester
(508) 334-1000
ENGLISH
Office: HINDI|URDU| ENGLISH|GUJARATI

ZHU FAN
Accepting New Patients:
UMASS MEMORIAL MEDICAL GROUP INC - FITCHBURG
275 Nichols Rd.
,Fitchburg,MA 014201919
Worcester
(508) 334-1000
ENGLISH
Office: HINDI|URDU| ENGLISH|GUJARATI

ASARE EBENEZER
Accepting New Patients:
UMASS MEMORIAL MEDICAL GROUP, INC.
80 Erdman Way Suite 207,Leominster,MA 01453
Worcester
(508) 754-4200
ENGLISH
Office: ALBANIAN| CHINESE|MANDARIN| PORTUGUESE| SPANISH|ENGLISH| GUJARATI

BWPO CANCER CENTER AT MILFORD REGIONAL MEDICAL CENTER
Accepting New Patients:
DF/BW Cancer Center at Milford Regional
20 Prospect St.
,Milford,MA 01757
Worcester
(508) 473-1190
ENGLISH
Office: ENGLISH

KANN BENJAMIN H
Accepting New Patients:
DF/BW Cancer Center at Milford Regional
20 Prospect St.
,Milford,MA 01757
Worcester
(508) 473-1190
ENGLISH
Office: ARABIC, LEBANESE, SYRIAN| CANTONESE|CHINESE| CROATIAN|DUTCH| FARSI, PERSIAN| FRENCH|GERMAN| GREEK|ITALIAN

LAU STEVEN K
Accepting New Patients:
DF/BW Cancer Center at Milford Regional
20 Prospect St.
,Milford,MA 01757
Worcester
(508) 473-1190
stevenlaumdphd@gmail.com
ENGLISH
Office: ENGLISH

LEEMAN JONATHAN E.
Accepting New Patients:
DF/BW Cancer Center at Milford Regional
20 Prospect St.
,Milford,MA 01757
Worcester
(508) 473-1190
ENGLISH
Office: ARABIC, LEBANESE, SYRIAN|CANTONESE|CHINESE|CROATIAN|DUTCH|FARSI, PERSIAN|FRENCH|GERMAN|GREEK|ITALIAN

MACAUSLAND STEPHANIE G.
Accepting New Patients:
DF/BW Cancer Center at Milford Regional
20 Prospect St.
,Milford,MA 01757
Worcester
(508) 473-1190
ENGLISH
Office: ENGLISH

ORIO III PETER F.
Accepting New Patients:
DF/BW Cancer Center at Milford Regional
20 Prospect St.
,Milford,MA 01757
Worcester
(508) 473-1190
ENGLISH
Office: ARABIC, LEBANESE, SYRIAN|CANTONESE|CHINESE|CROATIAN|DUTCH|FARSI, PERSIAN|FRENCH|GERMAN|GREEK|ITALIAN

PENG LUKE C
Accepting New Patients:
DF/BW Cancer Center at Milford Regional
20 Prospect St.
,Milford,MA 01757
Worcester
(508) 473-1190
ENGLISH
Office: ARABIC, LEBANESE, SYRIAN|CANTONESE|CHINESE|CROATIAN|DUTCH|FARSI, PERSIAN|FRENCH|GERMAN|GREEK|ITALIAN

SHILOH RON Y.
Accepting New Patients:
DF/BW Cancer Center at Milford Regional
20 Prospect St.
,Milford,MA 01757
Worcester
(508) 473-1190
ARABIC, LEBANESE, SYRIAN|CANTONESE|CHINESE|CROATIAN|DUTCH|FARSI, PERSIAN|FRENCH|GERMAN|GREEK|ITALIAN

ASARE EBENEZER
Accepting New Patients:
THE CANCER CENTER AT HARRINGTON
55 Sayles Street
,Southbridge,MA 01550
Worcester
(508) 764-2400
ENGLISH
Office: ALBANIAN|CHINESE|MANDARIN|PORTUGUESE|SPANISH|ENGLISH|GUJARATI

BRENNER MARK J
Accepting New Patients:
THE CANCER CENTER AT HARRINGTON
55 Sayles Street
,Southbridge,MA 01550
Worcester
(508) 764-2400
ENGLISH
Office: ARABIC, LEBANESE, SYRIAN|HINDI|URDU|ENGLISH|GUJARATI

CHI ALEXANDER
Accepting New Patients:
THE CANCER CENTER AT HARRINGTON
55 Sayles Street
,Southbridge,MA 01550
Worcester
(508) 764-2400
CHINESE
Office: ENGLISH

MANI SHEIDA
Accepting New Patients:
THE CANCER CENTER AT HARRINGTON
55 Sayles Street
,Southbridge,MA 01550
Worcester
(508) 764-2400
ENGLISH

BRENNER MARK J
Accepting New Patients:
UMASS MEMORIAL MEDICAL CENTER - UNIVERSITY CAMPUS (2ND FL)
55 Lake Ave N Fl 2
,Worcester,MA 016550002
Worcester
(508) 334-3068
ENGLISH
Office: ARABIC, LEBANESE, SYRIAN|HINDI|URDU|ENGLISH|GUJARATI

BRENNER MARK J
Accepting New Patients:
UMASS MEMORIAL MEDICAL GROUP INC - 33 KENDALL ST.
33 Kendall St.
,Worcester,MA 016052726
Worcester
(508) 334-1160
ENGLISH
Office: ARABIC, LEBANESE, SYRIAN|HINDI|URDU|ENGLISH|GUJARATI

CASEY WILLIAM B.
Accepting New Patients:
SAINT VINCENT PHYSICIAN SERVICES, INC.- EATON PL.
1 Eaton Pl., Ste. 100
,Worcester,MA 016081232
Worcester
(508) 363-7100
william.kc@hotmail.com
ENGLISH
Office: ARABIC, LEBANESE, SYRIAN|FRENCH|HEBREW|HINDI|PERSIAN|TURKISH|URDU|ENGLISH|PASHTO, AFGHANI

CHI ALEXANDER
Accepting New Patients:
UMASS MEMORIAL MEDICAL GROUP INC - 33 KENDALL ST.
33 Kendall St.
,Worcester,MA 016052726
Worcester
(508) 334-1160
CHINESE
Office: ENGLISH

HARRIS DAVID M
Accepting New Patients:
UMASS MEMORIAL MEDICAL GROUP INC - 33 KENDALL ST.
33 Kendall St.
,Worcester,MA 016052726
Worcester
(508) 334-1160
ENGLISH
Office: ENGLISH

LIN HONG-YIOU
Accepting New Patients:
SAINT VINCENT PHYSICIAN SERVICES, INC.- EATON PL.
1 Eaton Pl., Ste. 100
,Worcester,MA 016081232
Worcester
(508) 363-7100
ENGLISH
Office: FRENCH|HEBREW|ENGLISH

LIU YIRONG
Accepting New Patients:
UMASS MEMORIAL MEDICAL CENTER - UNIVERSITY CAMPUS (2ND FL)
55 Lake Ave N Fl 2
,Worcester,MA 016550002
Worcester
(508) 334-3068
ENGLISH
Office: ARABIC, LEBANESE, SYRIAN|ENGLISH

MANI SHEIDA
Accepting New Patients:
UMASS MEMORIAL MEDICAL GROUP INC - 33 KENDALL ST.
33 Kendall St.
,Worcester,MA 016052726
Worcester
(508) 334-1160
ENGLISH

SHANMUGHAM LAKSHMI N
Accepting New Patients:
SAINT VINCENT PHYSICIAN SERVICES, INC.- EATON PL.
1 Eaton Pl., Ste. 100
,Worcester,MA 016081232
Worcester
(508) 363-7100
HINDI
Office: FRENCH|HEBREW|ENGLISH

RADIATION THERAPY

BRENNER MARK J
Accepting New Patients:
UMASS MEMORIAL MEDICAL GROUP INC - FITCHBURG
275 Nichols Rd.
,Fitchburg,MA 014201919
Worcester
(508) 334-1000
ENGLISH
Office: ARABIC, LEBANESE, SYRIAN|HINDI|URDU|ENGLISH|GUJARATI

BRENNER MARK J
Accepting New Patients:
THE CANCER CENTER AT HARRINGTON
55 Sayles Street
,Southbridge,MA 01550
Worcester
(508) 764-2400
ENGLISH
Office: ARABIC, LEBANESE, SYRIAN|HINDI|URDU|ENGLISH|GUJARATI

BRENNER MARK J
Accepting New Patients:
UMASS MEMORIAL MEDICAL CENTER - UNIVERSITY CAMPUS (2ND FL)
55 Lake Ave N Fl 2
,Worcester,MA 016550002
Worcester
(508) 334-3068
ENGLISH
Office: ARABIC, LEBANESE, SYRIAN|HINDI|URDU|ENGLISH|GUJARATI

BRENNER MARK J
Accepting New Patients:
UMASS MEMORIAL MEDICAL GROUP INC - 33 KENDALL ST.
33 Kendall St.
,Worcester,MA 016052726
Worcester
(508) 334-1160
ENGLISH
Office: ARABIC, LEBANESE, SYRIAN|HINDI|URDU|ENGLISH|GUJARATI

RADIOLOGY - DIAGNOSTIC

SHIELDS IMAGING AT HEYWOOD HEALTHCARE LLC
Accepting New Patients:
Shields MRI at Heywood Healthcare
242 Green Street, Suite 1 ,Gardner,MA 01440
Worcester
(978) 669-5980
rachelmas@shields.com
ENGLISH
Office: ENGLISH

SHIELDS HEALTH AT UMASS MEMORIAL HEALTH MILFORD (14 PROSP.)
Accepting New Patients:
Shields Health at UMass Memorial Health-Milford Regional MC
14 Prospect St Ste 1050
,Milford,MA 01757
Worcester
(800) 258-4674
credentialing@shields.com
ENGLISH
Office: ENGLISH

SHIELDS HEALTH AT UMASS MEMORIAL HEALTH MILFORD (20 PROSP.)
Accepting New Patients:
Shields Health at UMass Memorial Health-Milford Regional MC
20 Prospect St Ste 1200
,Milford,MA 01757
Worcester
(800) 258-4738
credentialing@shields.com
ENGLISH
Office: ENGLISH

UMASS MEMORIAL MRI & IMAGING CENTER, LLC (SOUTHBRIDGE)
Accepting New Patients:
Shields PET/CT at Harrington Hospital
100 South Street, Suite 500 ,Southbridge,MA 01550
Worcester
(866) 258-4738
credentialing@shields.com
ENGLISH
Office: ENGLISH

REPRODUCTIVE ENDOCRINOLOGY / INFERTILITY

FRANCONE NICOLAS O
Accepting New Patients:
UMASS MEMORIAL HEALTH - MILFORD REGIONAL MEDICAL CENTER
14 Prospect St. ,Milford,MA 01757
Worcester
(508) 381-5016
ENGLISH
Office: FRENCH|ITALIAN|RUSSIAN|SPANISH|ENGLISH

CLARK BRIAN M.
Accepting New Patients:
NEW ENGLAND REPRODUCTIVE MEDICINE AND SURGERY LLC
22 West St Ste 25 ,Millbury,MA 015272677
Worcester
(508) 917-6720
ENGLISH
Office: ENGLISH

KEEFE DAVID L
Accepting New Patients:
Umass Memorial IVF Center - Fertility Center
33 Kendall St Levine 2 ,WORCESTER,MA 01605
Worcester
(508) 793-5317
ENGLISH
Office: FRENCH|ENGLISH

KEEFE DAVID L
Accepting New Patients:
UMASS MEMORIAL MEDICAL GROUP INC - 33 KENDALL ST.
33 Kendall St. ,Worcester,MA 016052726
Worcester
(508) 334-1160
ENGLISH
Office: FRENCH|ENGLISH

KEEFE DAVID L
Accepting New Patients:
Worcester Internal Medicine/Geriatrics
119 Belmont St. ,Worcester,MA 016052903
Worcester
(508) 334-6251
ENGLISH
Office: FRENCH|ENGLISH

LIAO CAIYUN
Accepting New Patients:
Worcester Internal Medicine/Geriatrics
119 Belmont St. ,Worcester,MA 016052903
Worcester
(508) 334-6251
ENGLISH
Office: FRENCH|ENGLISH

SACHA CAITLIN R
Accepting New Patients:
UMASS MEDICAL GROUP - DEPARTMENT OF OBSTETRICS
119 Belmont St ,Worcester,MA 016052903
Worcester
(508) 334-6255
FRENCH|ENGLISH
Office: ENGLISH

SACHA CAITLIN R
Accepting New Patients:
UMASS MEMORIAL MEDICAL GROUP INC - 33 KENDALL ST.
33 Kendall St. ,Worcester,MA 016052726
Worcester
(508) 334-1160
FRENCH|ENGLISH
Office: ENGLISH

UMASS MEMORIAL MEDICAL GROUP, INC. (IVF)
Accepting New Patients:
Umass Memorial IVF Center - Fertility Center
33 Kendall St Levine 2 ,WORCESTER,MA 01605
Worcester
(508) 793-5317
samantha.carbonneau@umassmemorial.org
ENGLISH
Office: ENGLISH

RHEUMATOLOGY

BIRBARA CHARLES A.
Accepting New Patients:
CHARLES A. BIRBARA, MD AT 25 OAK AVE
275 Nichols Rd ,Fitchburg,MA 014201919
Worcester
(508) 799-2674
ARABIC, LEBANESE, SYRIAN|FRENCH|ENGLISH
Office: ENGLISH

CHARLES A. BIRBARA, MD AT 25 OAK AVE
Accepting New Patients:
CHARLES A. BIRBARA, MD AT 25 OAK AVE
275 Nichols Rd ,Fitchburg,MA 014201919
Worcester
(508) 799-2674
ENGLISH
Office: ENGLISH

RAMEY ALLAN A
Accepting New Patients:
ALLAN A. RAMEY, MD
136 HIGH STREET ,LANCASTER,MA 01523
Worcester
(978) 365-7418

rameymd136@gmail.com
ENGLISH
Office: ENGLISH

MOLLAEIAN ARASH
Accepting New Patients:
UMASS MEMORIAL MEDICAL GROUP, INC.
80 Erdman Way Suite 207,Leominster,MA 01453
Worcester
(508) 754-4200
FARSI, PERSIAN|ENGLISH
Office: ALBANIAN|CHINESE|MANDARIN|PORTUGUESE|SPANISH|ENGLISH|GUJARATI

TRAVERSE WILLIAM E
Accepting New Patients:
UMass Memorial Medical Group
80 Erdman Way Suite 203 ,Leominster,MA 01453
Worcester
(978) 466-2660
ENGLISH
Office: FRENCH|ENGLISH

MAHAJAN DIVYA
Accepting New Patients:
UMASS MEMORIAL GROUP INC – HARRINGTON HOSPITAL
100 South St ,Southbridge,MA 01550
Worcester
(508) 765-7889
ENGLISH
Office: ENGLISH

YUN MARK M
Accepting New Patients:
UMASS MEMORIAL HEALTH – HARRINGTON AT STURBRIDGE
198 Charlton Rd. ,Sturbridge,MA 01566
Worcester
(508) 347-7585
ENGLISH
Office: ENGLISH

MOLLAEIAN ARASH
Accepting New Patients:
TRI-RIVER FAMILY HEALTH CENTER
281 E Hartford Ave ,Uxbridge,MA 015691278
Worcester
(508) 278-5573
FARSI, PERSIAN|ENGLISH
Office: ALBANIAN|CHINESE|MANDARIN|PORTUGUESE|SPANISH|ENGLISH|GUJARATI

FISHER MARK C.
Accepting New Patients:
SUITE LIFE MEDICAL PC - WESTBOROUGH
112 Turnpike Rd. Ste.302 ,Westborough,MA 01581
Worcester
(508) 567-5666
markcfisher@gmail.com
ENGLISH
Office: ENGLISH

ANSTETT SARAH N
Accepting New Patients:
UMASS MEMORIAL MEDICAL CENTER - UNIVERSITY CAMPUS (2ND FL)
55 Lake Ave N Fl 2 ,Worcester,MA 016550002
Worcester
(508) 334-3068
ENGLISH
Office: ARABIC, LEBANESE, SYRIAN|FRENCH|ENGLISH

ANSTETT SARAH N
Accepting New Patients:
UMASS MEMORIAL MEDICAL GROUP UNIVERSITY CAMPUS RHEUMATOLOGY
55 Lake Ave., North ,Worcester,MA 01655
Worcester
(508) 334-5224
ENGLISH
Office: ARABIC, LEBANESE, SYRIAN|FRENCH|ENGLISH

ANSTETT SARAH N
Accepting New Patients:
UMASS MEMORIAL MEDICAL GROUP, INC. - RHEUMATOLOGY
119 Belmont St. ,Worcester,MA 01655
Worcester
(508) 334-5224
ENGLISH
Office: ARABIC, LEBANESE, SYRIAN|FRENCH|ENGLISH

ANSTETT SARAH N
Accepting New Patients:
Worcester Internal Medicine/Geriatrics
119 Belmont St. ,Worcester,MA 016052903
Worcester
(508) 334-6251
ENGLISH
Office: ARABIC, LEBANESE, SYRIAN|FRENCH|ENGLISH

BIRBARA CHARLES A.
Accepting New Patients:
CHARLES A. BIRBARA, MD
25 Oak Ave Ste 2 ,Worcester,MA 016052751
Worcester
(508) 799-2674
ARABIC, LEBANESE, SYRIAN|FRENCH|ENGLISH
Office: ENGLISH

CARICCHIO ROBERTO
Accepting New Patients:
UMASS MEMORIAL MEDICAL GROUP UNIVERSITY CAMPUS RHEUMATOLOGY
55 Lake Ave., North ,Worcester,MA 01655
Worcester
(508) 334-5224
ITALIAN|ENGLISH
Office: FRENCH|ENGLISH

CARICCHIO ROBERTO
Accepting New Patients:
UMASS MEMORIAL MEDICAL GROUP, INC. - RHEUMATOLOGY
119 Belmont St.
,Worcester,MA 01655
Worcester
(508) 334-5224
ITALIAN|ENGLISH
Office: FRENCH|ENGLISH

CHARLES A. BIRBARA, MD
Accepting New Patients:
CHARLES A. BIRBARA, MD
25 Oak Ave Ste 2
,Worcester,MA 016052751
Worcester
(508) 799-2674
pmedworcester@aol.com

GKROUZMAN ELENA
Accepting New Patients:
UMASS MEMORIAL MEDICAL GROUP UNIVERSITY CAMPUS RHEUMATOLOGY
55 Lake Ave., North
,Worcester,MA 01655
Worcester
(508) 334-5224
GREEK|RUSSIAN|ENGLISH
Office: FRENCH|ENGLISH

GKROUZMAN ELENA
Accepting New Patients:
UMASS MEMORIAL MEDICAL GROUP, INC. - RHEUMATOLOGY
119 Belmont St.
,Worcester,MA 01655
Worcester
(508) 334-5224
GREEK|RUSSIAN|ENGLISH
Office: FRENCH|ENGLISH

HOCAOGLU MEHMET
Accepting New Patients:
UMASS MEMORIAL MEDICAL GROUP UNIVERSITY CAMPUS RHEUMATOLOGY
55 Lake Ave., North
,Worcester,MA 01655
Worcester
(508) 334-5224
TURKISH|ENGLISH
Office: FRENCH|ENGLISH

HOCAOGLU MEHMET
Accepting New Patients:
UMASS MEMORIAL MEDICAL GROUP, INC. - RHEUMATOLOGY
119 Belmont St.
,Worcester,MA 01655
Worcester
(508) 334-5224
TURKISH|ENGLISH
Office: FRENCH|ENGLISH

HOCAOGLU MEHMET
Accepting New Patients:
Worcester Internal Medicine/Geriatrics
119 Belmont St.
,Worcester,MA 016052903
Worcester
(508) 334-6251
TURKISH|ENGLISH
Office: FRENCH|ENGLISH

KAY JONATHAN
Accepting New Patients:
UMASS MEMORIAL MEDICAL GROUP UNIVERSITY CAMPUS RHEUMATOLOGY
55 Lake Ave., North
,Worcester,MA 01655
Worcester
(508) 334-5224
ENGLISH
Office: ALBANIAN|CHINESE|MANDARIN|PORTUGUESE|SPANISH|ENGLISH|GUJARATI

KAY JONATHAN
Accepting New Patients:
UMASS MEMORIAL MEDICAL GROUP, INC. - RHEUMATOLOGY
119 Belmont St.
,Worcester,MA 01655
Worcester
(508) 334-5224
ENGLISH
Office: ALBANIAN|CHINESE|MANDARIN|PORTUGUESE|SPANISH|ENGLISH|GUJARATI

KOROGODINA ANNA
Accepting New Patients:
UMASS MEMORIAL MEDICAL GROUP UNIVERSITY CAMPUS RHEUMATOLOGY
55 Lake Ave., North
,Worcester,MA 01655
Worcester
(508) 334-5224
ENGLISH
Office: FRENCH|ENGLISH

KOROGODINA ANNA
Accepting New Patients:
UMASS MEMORIAL MEDICAL GROUP, INC. - RHEUMATOLOGY
119 Belmont St.
,Worcester,MA 01655
Worcester
(508) 334-5224
ENGLISH
Office: FRENCH|ENGLISH

KOROGODINA ANNA
Accepting New Patients:
Worcester Internal Medicine/Geriatrics
119 Belmont St.
,Worcester,MA 016052903
Worcester
(508) 334-6251
ENGLISH
Office: FRENCH|ENGLISH

MCALINDON TIMOTHY E.
Accepting New Patients:
Worcester Internal Medicine/Geriatrics
119 Belmont St.
,Worcester,MA 016052903
Worcester
(508) 334-6251
ENGLISH
Office: FRENCH| ENGLISH

MOLLAEIAN ARASH
Accepting New Patients:
UMASS MEMORIAL MEDICAL GROUP, INC. - RHEUMATOLOGY
119 Belmont St.
,Worcester,MA 01655
Worcester
(508) 334-5224
FARSI, PERSIAN| ENGLISH
Office: ALBANIAN| CHINESE|MANDARIN| PORTUGUESE| SPANISH|ENGLISH| GUJARATI

POPOV YEVGENIY
Accepting New Patients:
UMASS MEMORIAL MEDICAL GROUP UNIVERSITY CAMPUS RHEUMATOLOGY
55 Lake Ave., North
,Worcester,MA 01655
Worcester
(508) 334-5224
RUSSIAN|ENGLISH
Office: FRENCH| ENGLISH

RAJ TARA S
Accepting New Patients:
UMASS MEMORIAL MEDICAL GROUP UNIVERSITY CAMPUS RHEUMATOLOGY
55 Lake Ave., North
,Worcester,MA 01655
Worcester
(508) 334-5224
ENGLISH
Office: FRENCH| ENGLISH

RAJ TARA S
Accepting New Patients:
UMASS MEMORIAL MEDICAL GROUP, INC. - RHEUMATOLOGY
119 Belmont St.
,Worcester,MA 01655
Worcester
(508) 334-5224
ENGLISH
Office: FRENCH| ENGLISH

RAJ TARA S
Accepting New Patients:
Worcester Internal Medicine/Geriatrics
119 Belmont St.
,Worcester,MA 016052903
Worcester
(508) 334-6251
ENGLISH
Office: FRENCH| ENGLISH

SALOMON-ESCOTO KAREN I.
Accepting New Patients:
UMASS MEMORIAL MEDICAL GROUP UNIVERSITY CAMPUS RHEUMATOLOGY
55 Lake Ave., North
,Worcester,MA 01655
Worcester
(508) 334-5224
SPANISH
Office: ALBANIAN| CHINESE|FRENCH| MANDARIN| PORTUGUESE| SPANISH|ENGLISH| GUJARATI

SALOMON-ESCOTO KAREN I.
Accepting New Patients:
UMASS MEMORIAL MEDICAL GROUP, INC. - RHEUMATOLOGY
119 Belmont St.
,Worcester,MA 01655
Worcester
(508) 334-5224
SPANISH
Office: ALBANIAN| CHINESE|FRENCH| MANDARIN| PORTUGUESE| SPANISH|ENGLISH| GUJARATI

STAVRE ZHENI
Accepting New Patients:
UMASS MEMORIAL MEDICAL GROUP UNIVERSITY CAMPUS RHEUMATOLOGY
55 Lake Ave., North
,Worcester,MA 01655
Worcester
(508) 334-5224
ENGLISH
Office: FRENCH| ENGLISH

STAVRE ZHENI
Accepting New Patients:
UMASS MEMORIAL MEDICAL GROUP, INC. - RHEUMATOLOGY
119 Belmont St.
,Worcester,MA 01655
Worcester
(508) 334-5224
ENGLISH
Office: FRENCH| ENGLISH

TRAVERSE WILLIAM E
Accepting New Patients:
Worcester Internal Medicine/Geriatrics
119 Belmont St.
,Worcester,MA 016052903
Worcester
(508) 334-6251
ENGLISH
Office: FRENCH| ENGLISH

WOLF GARY L
Accepting New Patients:
SAINT VINCENT PHYSICIAN SERVICES, INC. - GROVE ST.
108 Grove St., Ste. 101
,Worcester,MA 01605
Worcester
(508) 453-1005
garywolf@choiceonemai.com
ENGLISH
Office: ENGLISH

WU PEGGY W.
Accepting New Patients:
UMASS MEMORIAL MEDICAL GROUP UNIVERSITY CAMPUS RHEUMATOLOGY
55 Lake Ave., North
,Worcester,MA 01655
Worcester
(508) 334-5224
ENGLISH
Office: FRENCH|ENGLISH

WU PEGGY W.
Accepting New Patients:
UMASS MEMORIAL MEDICAL GROUP, INC. - RHEUMATOLOGY
119 Belmont St.
,Worcester,MA 01655
Worcester
(508) 334-5224
ENGLISH
Office: FRENCH|ENGLISH

YANG JASON D
Accepting New Patients:
UMASS MEMORIAL MEDICAL CENTER - UNIVERSITY CAMPUS (2ND FL)
55 Lake Ave N Fl 2
,Worcester,MA 016550002
Worcester
(508) 334-3068
MANDARIN|ENGLISH
Office: ARABIC, LEBANESE, SYRIAN|FRENCH|ENGLISH

YANG JASON D
Accepting New Patients:
Worcester Internal Medicine/Geriatrics
119 Belmont St.
,Worcester,MA 016052903
Worcester
(508) 334-6251
MANDARIN|ENGLISH
Office: ARABIC, LEBANESE, SYRIAN|FRENCH|ENGLISH

SLEEP MEDICINE

ASSAF WASSIM W.
Accepting New Patients:
Auburn Sleep Med
48 AUBURN ST STE 1
,AUBURN,MA 01501
Worcester
(774) 772-7058
assaf.wassim@heywood.org
ENGLISH
Office: ENGLISH

ASSAF, INC
Accepting New Patients:
Auburn Sleep Med
48 AUBURN ST STE 1
,AUBURN,MA 01501
Worcester
(774) 772-7058
assafwassim@gmail.com
ENGLISH
Office: ENGLISH

DENG CHLOE S
Accepting New Patients:
UMASS MEDICAL GROUP - AUBURN (489 WASHINGTON ST.)
489 Washington St. STE 106 ,Auburn,MA 01501
Worcester
(508) 832-9646
ENGLISH
Office: ENGLISH

CROTEAU ODAYLS M.
Accepting New Patients:
HEYWOOD HOSPITAL
242 Green St
,Gardner,MA 014401336
Worcester
(978) 632-3420
ENGLISH
Office: ENGLISH

SCOTT JEFFREY A.
Accepting New Patients:
HEYWOOD HOSPITAL
242 Green St
,Gardner,MA 014401336
Worcester
(978) 632-3420
ENGLISH
Office: ENGLISH

ALBAKOUR MUSTAFA
Accepting New Patients:
UMASS MEMORIAL HEALTH - MILFORD REGIONAL MEDICAL CENTER
14 Prospect St.
,Milford,MA 01757
Worcester
(508) 381-5016
ARABIC, LEBANESE, SYRIAN|ENGLISH
Office: ENGLISH

ARAS-RICHARD KATHLEEN M.
Accepting New Patients:
MILFORD REGIONAL SLEEP CENTER
194 West St.
,Milford,MA 01757
Worcester
(508) 381-6590
ENGLISH
Office: ENGLISH

ARPIN THERESA
Accepting New Patients:
MILFORD REGIONAL SLEEP CENTER
194 West St.
,Milford,MA 01757
Worcester
(508) 381-6590
ENGLISH
Office: ENGLISH

CURL JANE R.
Accepting New Patients:
MILFORD REGIONAL SLEEP CENTER
194 West St.
,Milford,MA 01757
Worcester
(508) 381-6590
ENGLISH
Office: ENGLISH

MILFORD REGIONAL SLEEP CENTER
Accepting New Patients:
MILFORD REGIONAL SLEEP CENTER
194 West St.
,Milford,MA 01757
Worcester
(508) 381-6590
dwoodhams@milreg.org
ENGLISH
Office: ENGLISH

FITZGIBBONS CHRISTINE M
Accepting New Patients:
Westboro Internal Medicine
154 East Main St.
,Westborough,MA 01581
Worcester
(508) 334-1000
ENGLISH

DAVIS STEVEN M.
Accepting New Patients:
EDWARD M. KENNEDY COMMUNITY HEALTH CENTER
19 Tacoma St
,Worcester,MA 016053516
Worcester
(508) 852-1805
FRENCH|ENGLISH
Office: ALBANIAN|ARABIC, LEBANESE, SYRIAN|BURMESE|FRENCH|ITALIAN|PORTUGUESE|SPANISH|TWI / TSHI|VIETNAMESE|ENGLISH

DAVIS STEVEN M.
Accepting New Patients:
UMass Memorial Medical Group
85 Prescott St.
,Worcester,MA 01605
Worcester
(508) 334-1000
FRENCH|ENGLISH
Office: ALBANIAN|ARABIC, LEBANESE, SYRIAN|BURMESE|FRENCH|ITALIAN|PORTUGUESE|SPANISH|TWI / TSHI|VIETNAMESE|ENGLISH

DENG CHLOE S
Accepting New Patients:
UMass Memorial Medical Group
85 Prescott St.
,Worcester,MA 01605
Worcester
(508) 334-1000
ENGLISH
Office: ENGLISH

IZZO ANTHONY F.
Accepting New Patients:
COMMUNITY NEUROSCIENCE SERVICES, LLC AT WORCESTER
123 Summer St., Ste. 660 ,Worcester,MA 01608
Worcester
(508) 363-9030
ENGLISH
Office: ENGLISH

SURESH NINA E
Accepting New Patients:
UMass Memorial Children's Medical Center
55 Lake Avenue North ,Worcester,MA 01655
Worcester
(774) 441-8083
ENGLISH
Office: ENGLISH

SPEECH THERAPY

CHILLIEST TINA M
Accepting New Patients:
CORE COMMUNICATION CENTER, LLC
619 South St
,Fitchburg,MA 014206248
Worcester
(978) 827-0757
ENGLISH
Office: ENGLISH

COLLETTE ASHLEY B
Accepting New Patients:
CORE COMMUNICATION CENTER, LLC
619 South St
,Fitchburg,MA 014206248
Worcester
(978) 827-0757
ENGLISH
Office: ENGLISH

CORE COMMUNICATION CENTER, LLC
Accepting New Patients:
CORE COMMUNICATION CENTER, LLC
619 South St
,Fitchburg,MA 014206248
Worcester
(978) 827-0757
corecommunicationcenter@gmail.com
ENGLISH
Office: ENGLISH

HRINIAK ALEXIS L
Accepting New Patients:
CORE COMMUNICATION CENTER, LLC
619 South St
,Fitchburg,MA 014206248
Worcester
(978) 827-0757
ENGLISH
Office: ENGLISH

KIMBALL JESSICA S
Accepting New Patients:
CORE COMMUNICATION CENTER, LLC
619 South St
,Fitchburg,MA 014206248
Worcester
(978) 827-0757
ENGLISH
Office: ENGLISH

MARINO JAIME L
Accepting New Patients:
CORE COMMUNICATION CENTER, LLC
619 South St
,Fitchburg,MA 014206248
Worcester
(978) 827-0757
ENGLISH
Office: ENGLISH

NEWTON KATHRYN E
Accepting New Patients:
CORE COMMUNICATION CENTER, LLC
619 South St
,Fitchburg,MA 014206248
Worcester
(978) 827-0757
ktnewton58@gmail.com
ENGLISH
Office: ENGLISH

PORTER KIMBERLY A
Accepting New Patients:
CORE COMMUNICATION CENTER, LLC
619 South St
,Fitchburg,MA 014206248
Worcester
(978) 827-0757
ENGLISH
Office: ENGLISH

WILSON BROOKE
Accepting New Patients:
CORE COMMUNICATION CENTER, LLC
619 South St
,Fitchburg,MA 014206248
Worcester
(978) 827-0757
ENGLISH
Office: ENGLISH

O'BRIEN CAITLYN
Accepting New Patients:
CONNECTIONS PHYSICAL THERAPY, INC. AT GRAFTON
204 Worcester St.
,Grafton,MA 01536
Worcester
(508) 887-8888
ENGLISH

BARRY TIFFANY M
Accepting New Patients:
BEACON ABA SERVICES - HOPEDALE
6 Charlesview Rd
,Hopedale,MA 017471553
Worcester
(508) 478-0207
ENGLISH
Office: ENGLISH

BEACON ABA SERVICES - HOPEDALE
Accepting New Patients:
BEACON ABA SERVICES - HOPEDALE
6 Charlesview Rd
,Hopedale,MA 017471553
Worcester
(508) 478-0207
ENGLISH
Office: ENGLISH

DAY FRANCESCA E
Accepting New Patients:
BEACON ABA SERVICES - HOPEDALE
6 Charlesview Rd
,Hopedale,MA 017471553
Worcester
(508) 478-0207
ENGLISH
Office: PORTUGUESE|ENGLISH

FITTA SARAH B
Accepting New Patients:
BEACON ABA SERVICES - HOPEDALE
6 Charlesview Rd
,Hopedale,MA 017471553
Worcester
(508) 478-0207
ENGLISH
Office: ENGLISH

OSTROVSKAYA IRINA
Accepting New Patients:
BEACON ABA SERVICES - HOPEDALE
6 Charlesview Rd
,Hopedale,MA 017471553
Worcester
(508) 478-0207
RUSSIAN|ENGLISH
Office: ENGLISH

BARRY TIFFANY M
Accepting New Patients:
BEACON ABA SERVICES - LEOMINSTER
80 Erdman Way
,Leominster,MA 01453
Worcester
(978) 798-1431
ENGLISH
Office: ENGLISH

BEACON ABA SERVICES - LEOMINSTER
Accepting New Patients:
BEACON ABA SERVICES - LEOMINSTER
80 Erdman Way
,Leominster,MA 01453
Worcester
(978) 798-1431
ENGLISH
Office: ENGLISH

DAY FRANCESCA E
Accepting New Patients:
BEACON ABA SERVICES - LEOMINSTER
80 Erdman Way
,Leominster,MA 01453
Worcester
(978) 798-1431
ENGLISH
Office: PORTUGUESE|ENGLISH

FITTA SARAH B
Accepting New Patients:
BEACON ABA SERVICES - LEOMINSTER
80 Erdman Way
,Leominster,MA 01453
Worcester
(978) 798-1431
ENGLISH
Office: ENGLISH

OSTROVSKAYA IRINA
Accepting New Patients:
BEACON ABA SERVICES - LEOMINSTER
80 Erdman Way
,Leominster,MA 01453
Worcester
(978) 798-1431
RUSSIAN|ENGLISH
Office: ENGLISH

BEACON ABA SERVICES
Accepting New Patients:
BEACON ABA SERVICES
300 East Main Street, Suite 200 ,Milford,MA 01757
Worcester
(508) 478-0207
jlodi@beaconservices.org
ENGLISH
Office: ENGLISH

BEACON ABA SERVICES-MILFORD
Accepting New Patients:
BEACON ABA SERVICES-MILFORD
20 Asylum Street
,Milford,MA 01757
Worcester
(508) 478-0587
ENGLISH
Office: ENGLISH

DAY FRANCESCA E
Accepting New Patients:
BEACON ABA SERVICES
300 East Main Street, Suite 200 ,Milford,MA 01757
Worcester
(508) 478-0207
ENGLISH
Office: PORTUGUESE|ENGLISH

FITTA SARAH B
Accepting New Patients:
BEACON ABA SERVICES
300 East Main Street, Suite 200 ,Milford,MA 01757
Worcester
(508) 478-0207
ENGLISH
Office: ENGLISH

KATSIKIS DEMETRA
Accepting New Patients:
BEACON ABA SERVICES
300 East Main Street, Suite 200 ,Milford,MA 01757
Worcester
(508) 478-0207
ENGLISH
Office: ENGLISH

OSTROVSKAYA IRINA
Accepting New Patients:
BEACON ABA SERVICES
300 East Main Street, Suite 200 ,Milford,MA 01757
Worcester
(508) 478-0207
RUSSIAN|ENGLISH
Office: ENGLISH

SOUTH COUNTY THERAPIES, LLC
Accepting New Patients:
SOUTH COUNTY THERAPIES, LLC
115 Main St Unit 1 ,Oxford,MA 015402832
Worcester
(774) 318-1900
shannon@southcountytherapies.com
ENGLISH
Office: ENGLISH

SULLIVAN SHANNON L.
Accepting New Patients:
SOUTH COUNTY THERAPIES, LLC
115 Main St Unit 1 ,Oxford,MA 015402832
Worcester
(774) 318-1900
ENGLISH
Office: ENGLISH

BAILEY PAIGE M
Accepting New Patients:
S&L THERAPY, LLC - SOUTHBOROUGH
153 Cordaville Rd ,Southborough,MA 01772
Worcester
(888) 828-4114
ENGLISH
Office: ENGLISH

CAREW CATHY L.
Accepting New Patients:
BARRETT FAMILY WELLNESS CENTER
333 Turnpike Rd Ste 102 ,Southborough,MA 017721755
Worcester
(508) 898-2688
ENGLISH
Office: ENGLISH

FORSBERG KRISTIN
Accepting New Patients:
BARRETT FAMILY WELLNESS CENTER
333 Turnpike Rd Ste 102 ,Southborough,MA 017721755
Worcester
(508) 898-2688
credentialing@barrettfamilywellness.com
ENGLISH
Office: ENGLISH

GILLIS HANNAH
Accepting New Patients:
BARRETT FAMILY WELLNESS CENTER
333 Turnpike Rd Ste 102 ,Southborough,MA 017721755
Worcester
(508) 898-2688
ENGLISH
Office: ENGLISH

GILLIS JASMINE U
Accepting New Patients:
S&L THERAPY, LLC - SOUTHBOROUGH
153 Cordaville Rd ,Southborough,MA 01772
Worcester
(888) 828-4114
ENGLISH
Office: ENGLISH

HATCH ALLISON J
Accepting New Patients:
S&L THERAPY, LLC - SOUTHBOROUGH
153 Cordaville Rd ,Southborough,MA 01772
Worcester
(888) 828-4114
ENGLISH
Office: ENGLISH

HOWLEY OLIVIA R
Accepting New Patients:
BARRETT FAMILY WELLNESS CENTER
333 Turnpike Rd Ste 102 ,Southborough,MA 017721755
Worcester
(508) 898-2688
ENGLISH
Office: ENGLISH

LAFONTAINE SARAH H
Accepting New Patients:
S&L THERAPY, LLC - SOUTHBOROUGH
153 Cordaville Rd ,Southborough,MA 01772
Worcester
(888) 828-4114
ENGLISH
Office: ENGLISH

RICKWOOD ALEXANDRA C
Accepting New Patients:
S&L THERAPY, LLC - SOUTHBOROUGH
153 Cordaville Rd ,Southborough,MA 01772
Worcester
(888) 828-4114
ENGLISH
Office: ENGLISH

S&L THERAPY, LLC - SOUTHBOROUGH
Accepting New Patients:
S&L THERAPY, LLC - SOUTHBOROUGH
153 Cordaville Rd ,Southborough,MA 01772
Worcester
(888) 828-4114
ENGLISH
Office: ENGLISH

SCANLAN KELSEY
Accepting New Patients:
S&L THERAPY, LLC - SOUTHBOROUGH
153 Cordaville Rd ,Southborough,MA 01772
Worcester
(888) 828-4114
ENGLISH
Office: ENGLISH

SHEA ALEXANDRA N
Accepting New Patients:
S&L THERAPY, LLC - SOUTHBOROUGH
153 Cordaville Rd
,Southborough,MA 01772
Worcester
(888) 828-4114
ENGLISH

FUTURES BEHAVIOR THERAPY CENTER, LLC AT WEST BOYLSTON
Accepting New Patients:
FUTURES BEHAVIOR THERAPY CENTER, LLC AT WEST BOYLSTON
216 W Boylston St Ste 200 ,West Boylston,MA 015831788
Worcester
(508) 213-3355
ENGLISH
Office: ENGLISH

THOMAS DENELEE F
Accepting New Patients:
FUTURES BEHAVIOR THERAPY CENTER, LLC AT WEST BOYLSTON
216 W Boylston St Ste 200 ,West Boylston,MA 015831788
Worcester
(508) 213-3355
ENGLISH
Office: ENGLISH

ACCLAIM HOME HEALTH CARE, INC
Accepting New Patients:
ACCLAIM HOME HEALTH CARE, INC
1241 Main St Ste 1 ,Worcester,MA 016031842
Worcester
(508) 459-6937
jenniferh@acclaimhomehealth.com
ARMENIAN|PORTUGUESE|RUSSIAN|SPANISH|VIETNAMESE|ENGLISH
Office: ARMENIAN|PORTUGUESE|RUSSIAN|SPANISH|VIETNAMESE|ENGLISH

LEWANDOWSKI ALYSSA
Accepting New Patients:
CONNECTIONS PHYSICAL THERAPY, INC. - WORCESTER
93 Stafford St.
,Worcester,MA 01603
Worcester
(508) 859-7207
CREDENTIALING@CONNECTIONSPT.COM
ENGLISH
Office: ENGLISH

O'BRIEN CAITLYN
Accepting New Patients:
CONNECTIONS PHYSICAL THERAPY, INC. - WORCESTER
93 Stafford St.
,Worcester,MA 01603
Worcester
(508) 859-7207
ENGLISH

SPORTS MEDICINE

MCAULEY NICHOLAS D.
Accepting New Patients:Y
ASHBURNHAM FAMILY PRACTICE
61 Main St
,Ashburnham,MA 014301247
Worcester
(978) 827-5167
NickMcAuley@gmail.com
ENGLISH
Office: ENGLISH

MCAULEY NICHOLAS D.
Accepting New Patients:
Tully Walk-In Care Center
81 Reservoir Dr
,Athol,MA 013314901
Worcester
(978) 248-5135
NickMcAuley@gmail.com
ENGLISH
Office: ENGLISH

COSTANZO COREY J
Accepting New Patients:Y
Barre Family Health Center
151 Worcester Rd
,Barre,MA 010059002
Worcester
(978) 355-6321
ENGLISH
Office: ENGLISH

COSTANZO COREY J
Accepting New Patients:Y
UMASS MEMORIAL - NASHAWAY PEDIATRICS CLINTON
201 Highland St
,Clinton,MA 015101037
Worcester
(508) 334-1000
ENGLISH
Office: ENGLISH

MANCINI LEE A.
Accepting New Patients:Y
UMASS MEMORIAL - NASHAWAY PEDIATRICS CLINTON
201 Highland St
,Clinton,MA 015101037
Worcester
(508) 334-1000
ENGLISH
Office: ENGLISH

BREEN CHRISTOPHER J.
Accepting New Patients:
HEYWOOD MEDICAL GROUP, INC.
250 Green St.
,Gardner,MA 01440
Worcester
(978) 630-5050
ENGLISH
Office: ENGLISH

BREEN CHRISTOPHER J.
Accepting New Patients:
HEYWOOD ORTHOPEDICS
250 Green St Ste 205
,Gardner,MA 014401377
Worcester
(978) 632-0383
ENGLISH
Office: ENGLISH

HEYWOOD ORTHOPEDICS
Accepting New Patients:
HEYWOOD ORTHOPEDICS
250 Green St Ste 205
,Gardner,MA 014401377
Worcester
(978) 632-0383
bree.grossman@heywood.org
ENGLISH
Office: ENGLISH

TEEBAGY PATRICK A
Accepting New Patients:Y
UMass Memorial Medical Group
80 Erdman Way Suite 203 ,Leominster,MA 01453
Worcester
(978) 466-2660
ENGLISH
Office: ENGLISH

COSTA AMY A
Accepting New Patients:
MILFORD REGIONAL ORTHOPEDICS & SPORTS MEDICINE
98 Prospect Street ,Milford,MA 01757
Worcester
(508) 478-7135
ENGLISH
Office: ENGLISH

JILLSON KEVIN C.
Accepting New Patients:
MILFORD REGIONAL ORTHOPEDICS & SPORTS MEDICINE
98 Prospect Street ,Milford,MA 01757
Worcester
(508) 478-7135
ENGLISH
Office: ENGLISH

YOUNG-HO OH
Accepting New Patients:
UMASS MEMORIAL HARRINGTON HOSPITAL - 94 SOUTH ST.
94 South St. ,Southbridge,MA 01550
Worcester
(508) 764-2772
ENGLISH
Office: ENGLISH

YOUNG-HO OH
Accepting New Patients:
UMASS MEMORIAL HARRINGTON HOSPITAL
340 THOMPSON RD.
340 Thompson Rd. ,Webster,MA 01570
Worcester
(508) 943-5132
ENGLISH
Office: ENGLISH

COSTANZO COREY J
Accepting New Patients:
Westboro Internal Medicine
154 East Main St. ,Westborough,MA 01581
Worcester
(508) 334-1000
ENGLISH
Office: ENGLISH

CURTIS ALAN S
Accepting New Patients:
Boston Bone & Joint Institute
150 Flanders Rd ,Westborough,MA 01581
Worcester
(781) 890-2133
ENGLISH
Office: ENGLISH

MANCINI LEE A.
Accepting New Patients:Y
Westboro Internal Medicine
154 East Main St. ,Westborough,MA 01581
Worcester
(508) 334-1000
ENGLISH
Office: ENGLISH

MCKEON BRIAN P
Accepting New Patients:
Boston Bone & Joint Institute
150 Flanders Rd ,Westborough,MA 01581
Worcester
(781) 890-2133
ENGLISH
Office: ENGLISH

COSTANZO COREY J
Accepting New Patients:
UMASS MEMORIAL MEDICAL GROUP - HAHNEMANN CAMPUS
281 Lincoln St ,Worcester,MA 016052138
Worcester
(508) 334-5979
ENGLISH
Office: ENGLISH

DESIO STEPHEN M.
Accepting New Patients:
St. Vincent's Physician Services, Inc.
123 Summer St ,Worcester,MA 016081216
Worcester
(508) 363-5000
sdesio@desiosportsmedicine.com
ENGLISH
Office: HINDI|ENGLISH|GUJARATI

DESIO STEPHEN M.
Accepting New Patients:
STEPHEN M. DESIO, M.D., P.C.
123 Summer St Ste 520 ,Worcester,MA 016081216
Worcester
(508) 363-6363
sdesio@desiosportsmedicine.com
ENGLISH
Office: HINDI|ENGLISH|GUJARATI

HU YAO-WEN E
Accepting New Patients:
UMASS MEMORIAL MEDICAL CENTER-HAHNEMANN CAMPUS
119 Belmont st ,Worcester,MA 016052138
Worcester
(508) 334-1000
MANDARIN
Office: ENGLISH

MALVEY TODD C
Accepting New Patients:N
Primary Physician Partners
123 Summer Street, Suite 385 ,Worcester,MA 016081216
Worcester
(508) 363-7300
ENGLISH

MANCINI LEE A.
Accepting New Patients:Y
UMASS MEMORIAL MEDICAL GROUP - HAHNEMANN CAMPUS
281 Lincoln St ,Worcester,MA 016052138
Worcester
(508) 334-5979
ENGLISH
Office: ENGLISH

MANCINI LEE A.
Accepting New Patients:Y
UMASS MEMORIAL MEDICAL GROUP, INC. - 378 PLANTATION ST
378 Plantation St
,Worcester,MA 01605
Worcester
(508) 334-1000
ENGLISH
Office: ENGLISH

PUGLEASA JOSEPH M
Accepting New Patients:
Worcester Internal Medicine/Geriatrics
119 Belmont St.
,Worcester,MA 016052903
Worcester
(508) 334-6251
ENGLISH
Office: FRENCH|ENGLISH

RIDLEY ADAM
Accepting New Patients:
Hahnemann Family Health Center
279 Lincoln St
,Worcester,MA 016052120
Worcester
(508) 334-8830
ENGLISH

RUFO ANGELA M
Accepting New Patients:N
FAMILY HEALTH CENTER OF WORCESTER
26 Queen St.
,Worcester,MA 01610
Worcester
(508) 860-7700
ENGLISH
Office: ALBANIAN|ARABIC, LEBANESE, SYRIAN|KHMER / CAMBODIAN|PORTUGUESE|SPANISH|TWI / TSHI|VIETNAMESE|ENGLISH

TEEBAGY PATRICK A
Accepting New Patients:Y
BENEDICT ADULT PRIMARY CARE
55 Lake Ave N
,Worcester,MA 016550002
Worcester
(508) 334-2818
ENGLISH
Office: ENGLISH

SURGERY-GENERAL

HEYWOOD SURGICAL ASSOCIATES
Accepting New Patients:
HEYWOOD SURGICAL ASSOCIATES
80 Mechanic St Ste 2-4
,Athol,MA 013313534
Worcester
(978) 632-0123
bree.grossman@heywood.org
ENGLISH
Office: ENGLISH

SAMUEL BANKOLE A.
Accepting New Patients:
SAINT VINCENT MEDICAL GROUP - AUBURN
813 Southbridge St.
,Auburn,MA 015011323
Worcester
(508) 832-0173
ENGLISH
Office: HINDI|ENGLISH|GUJARATI

STURROCK PAUL R.
Accepting New Patients:
Barre Family Health Center
151 Worcester Rd
,Barre,MA 010059002
Worcester
(978) 355-6321
ENGLISH

JONES DOUGLAS W
Accepting New Patients:
UMASS MEMORIAL HARRINGTON - HEALTHCARE AT CHARLTON
10 North Main St.
,Charlton,MA 01507
Worcester
(508) 248-8105
ENGLISH
Office: ALBANIAN|CHINESE|MANDARIN|PORTUGUESE|SPANISH|ENGLISH|GUJARATI

SCHANZER ANDRES
Accepting New Patients:
UMASS MEMORIAL HARRINGTON - HEALTHCARE AT CHARLTON
10 North Main St.
,Charlton,MA 01507
Worcester
(508) 248-8105
ALBANIAN|CHINESE|MANDARIN|PORTUGUESE|SPANISH|ENGLISH|GUJARATI

AVRADOPOULOS KONSTANTINO A.
Accepting New Patients:
HEYWOOD CENTER FOR WOUND CARE & HYPERBARIC MEDICINE
242 Green St
,Gardner,MA 014401336
Worcester
(978) 669-5690
ENGLISH
Office: ENGLISH

BODNER BRUCE E.
Accepting New Patients:
HEYWOOD SURGICAL ASSOCIATES AT 242 GREEN ST.
242 Green St.
,Gardner,MA 01440
Worcester
(978) 630-6130
bebgsurg@tmlp.net
ENGLISH
Office: ENGLISH

HAAG, III BURRITT L.
Accepting New Patients:
HEYWOOD SURGICAL ASSOCIATES
250 Green St Ste 208
,Gardner,MA 014401377
Worcester
(978) 630-6130
ENGLISH
Office: ENGLISH

HEYWOOD SURGICAL ASSOCIATES
Accepting New Patients:
HEYWOOD SURGICAL ASSOCIATES
250 Green St Ste 208
,Gardner,MA 014401377
Worcester
(978) 630-6130
bree.grossman@heywood.org
ENGLISH
Office: ENGLISH

HEYWOOD SURGICAL ASSOCIATES AT 242 GREEN ST.
Accepting New Patients:
HEYWOOD SURGICAL ASSOCIATES AT 242 GREEN ST.
242 Green St.
,Gardner,MA 01440
Worcester
(978) 630-6130

KELLY JOHN F
Accepting New Patients:
HEYWOOD SURGICAL ASSOCIATES AT 242 GREEN ST.
242 Green St.
,Gardner,MA 01440
Worcester
(978) 630-6130
ENGLISH
Office: ENGLISH

RUDAWSKY CATHRYN A
Accepting New Patients:
HEYWOOD HOSPITAL
242 Green St
,Gardner,MA 014401336
Worcester
(978) 632-3420
Crudawsky@gmail.com
ENGLISH
Office: ENGLISH

DIDATO SEBASTIANO
Accepting New Patients:
The Vascular Care Group, LLC
114 Meriam Ave., Ste. 101 ,Leominister,MA 01453
Worcester
(978) 534-3399
sebastian.didato@gmail.com
ENGLISH
Office: ENGLISH

LANCASTER ROBERT T.
Accepting New Patients:
The Vascular Care Group, LLC
114 Meriam Ave., Ste. 101 ,Leominster,MA 01453
Worcester
(978) 534-3399
rtlancaster@vascularcaregrp.com
ENGLISH
Office: PORTUGUESE|SPANISH|ENGLISH

BENJAMIN GRAJALES, MD PC
Accepting New Patients:
BENJAMIN GRAJALES, MD PC
50 Memorial Dr., Ste. 204 ,Leominster,MA 01453
Worcester
(978) 534-1534
b.grajalesmdpc@comcast.net
ENGLISH
Office: ENGLISH

GRAJALES BENJAMIN
Accepting New Patients:
BENJAMIN GRAJALES, MD PC
50 Memorial Dr., Ste. 204 ,Leominster,MA 01453
Worcester
(978) 534-1534
PORTUGUESE|SPANISH|ENGLISH
Office: PORTUGUESE|SPANISH|ENGLISH

KWOLEK CHRISTOPHER J.
Accepting New Patients:
The Vascular Care Group
114 Meriam Ave., Ste. 101 ,Leominster,MA 01453
Worcester
(978) 580-3502
ckwolek@vascularcaregrp.com
ENGLISH
Office: PORTUGUESE|SPANISH|ENGLISH

LANCASTER ROBERT T.
Accepting New Patients:
The Vascular Care Group
114 Meriam Ave., Ste. 101 ,Leominster,MA 01453
Worcester
(978) 580-3502
rtlancaster@vascularcaregrp.com
ENGLISH
Office: PORTUGUESE|SPANISH|ENGLISH

LEE JOANNE M
Accepting New Patients:
UMASS MEMORIAL MEDICAL GROUP, INC.
80 Erdman Way Suite 207,Leominster,MA 01453
Worcester
(508) 754-4200
ENGLISH
Office: ALBANIAN|ARMENIAN|CHINESE|MANDARIN|PORTUGUESE|SPANISH|ENGLISH|GUJARATI

MADENCI KRISTIN A
Accepting New Patients:
UMASS MEMORIAL MEDICAL GROUP, INC.
80 Erdman Way Suite 207,Leominster,MA 01453
Worcester
(508) 754-4200
ENGLISH
Office: ALBANIAN|CHINESE|MANDARIN|PORTUGUESE|SPANISH|ENGLISH|GUJARATI

MAXFIELD MARK W
Accepting New Patients:
UMass Memorial Medical Group
80 Erdman Way Suite 203 ,Leominster,MA 01453
Worcester
(978) 466-2660
ENGLISH
Office: ENGLISH

MERRELL NATHANIEL J.
Accepting New Patients:
R. LESLIE SHELTON, MD PC
100 Hospital Rd Ste 2B ,Leominster,MA 014532253
Worcester
(978) 840-6481
ENGLISH
Office: SPANISH|ENGLISH

PHILLIPS WILLIAM W
Accepting New Patients:
UMass Memorial Medical Group
80 Erdman Way Suite 203 ,Leominster,MA 01453
Worcester
(978) 466-2660
ENGLISH

R. LESLIE SHELTON, MD PC
Accepting New Patients:
R. LESLIE SHELTON, MD PC
100 Hospital Rd Ste 2B ,Leominster,MA 014532253
Worcester
(978) 840-6481
SPANISH|ENGLISH
Office: SPANISH|ENGLISH

RUSSO ASHLEY
Accepting New Patients:
UMASS MEMORIAL MEDICAL GROUP, INC.
80 Erdman Way Suite 207,Leominster,MA 01453
Worcester
(508) 754-4200
ENGLISH
Office: ALBANIAN|CHINESE|MANDARIN|PORTUGUESE|SPANISH|ENGLISH|GUJARATI

SARKAR BEDABRATA
Accepting New Patients:
UMASS MEMORIAL MEDICAL GROUP, INC.
80 Erdman Way Suite 207,Leominster,MA 01453
Worcester
(508) 754-4200
ENGLISH
Office: ALBANIAN|CHINESE|MANDARIN|PORTUGUESE|SPANISH|ENGLISH|GUJARATI

SHELTON R. LESLIE
Accepting New Patients:
R. LESLIE SHELTON, MD PC
100 Hospital Rd Ste 2B ,Leominster,MA 014532253
Worcester
(978) 840-6481
ENGLISH
Office: SPANISH|ENGLISH

STEPHEN J. HOENIG, MD, PC
Accepting New Patients:
The Vascular Care Group
114 Meriam Ave., Ste. 101 ,Leominster,MA 01453
Worcester
(978) 580-3502
jcronin@pcpo.partners.org
PORTUGUESE|SPANISH|ENGLISH
Office: PORTUGUESE|SPANISH|ENGLISH

STRADER CHRISTOPHER D
Accepting New Patients:
UMass Memorial Medical Group
80 Erdman Way Suite 203 ,Leominster,MA 01453
Worcester
(978) 466-2660
ENGLISH
Office: ENGLISH

AIELLO FRANCESCO A.
Accepting New Patients:
UMass Memorial Medical Group
91 Water St. ,Milford,MA 01757
Worcester
(508) 334-1000
ENGLISH
Office: ALBANIAN|CHINESE|MANDARIN|PORTUGUESE|SPANISH|ENGLISH|GUJARATI

LINDBERG JAMES M.
Accepting New Patients:
UMass Memorial Medical Group
91 Water St. ,Milford,MA 01757
Worcester
(508) 334-1000
ENGLISH
Office: ARABIC, LEBANESE, SYRIAN|FRENCH|ENGLISH

MASANAM MONIKA
Accepting New Patients:
UMASS MEMORIAL MEDICAL - MILFORD REGIONAL MEDICAL CENTER
14 Prospect St. ,Milford,MA 01757
Worcester
(508) 334-5958
ENGLISH
Office: ARABIC, LEBANESE, SYRIAN|ENGLISH

MAXFIELD MARK W
Accepting New Patients:
UMass Memorial Medical Group
91 Water St. ,Milford,MA 01757
Worcester
(508) 334-1000
ENGLISH
Office: ENGLISH

PHILLIPS WILLIAM W
Accepting New Patients:
UMass Memorial Medical Group
91 Water St. ,Milford,MA 01757
Worcester
(508) 334-1000
ENGLISH

RUSSO ASHLEY
Accepting New Patients:
UMass Memorial Medical Group
91 Water St. ,Milford,MA 01757
Worcester
(508) 334-1000
ENGLISH
Office: ALBANIAN|CHINESE|MANDARIN|PORTUGUESE|SPANISH|ENGLISH|GUJARATI

SCHANZER ANDRES
Accepting New Patients:
UMass Memorial Medical Group
91 Water St. ,Milford,MA 01757
Worcester
(508) 334-1000
ALBANIAN|CHINESE|MANDARIN|PORTUGUESE|SPANISH|ENGLISH|GUJARATI

STRADER CHRISTOPHER D
Accepting New Patients:
UMASS MEMORIAL HEALTH - MILFORD REGIONAL MEDICAL CENTER
14 Prospect St.
,Milford,MA 01757
Worcester
(508) 381-5016
ENGLISH
Office: ENGLISH

MIKHAIL NOVIKOV MD, PC
Accepting New Patients:
MIKHAIL NOVIKOV MD, PC
318 Main St Ste 165
,Northborough,MA 015323609
Worcester
(617) 209-7823
mikhailnov@gmail.com
ENGLISH
Office: ENGLISH

NOVIKOV MIKHAIL S.
Accepting New Patients:
MIKHAIL NOVIKOV MD, PC
318 Main St Ste 165
,Northborough,MA 015323609
Worcester
(617) 209-7823
ENGLISH
Office: ENGLISH

SAMUEL BANKOLE A.
Accepting New Patients:
SAINT VINCENT MEDICAL GROUP - SHREWSBURY
181 Main St
,Shrewsbury,MA 015452101
Worcester
(508) 845-8520
ENGLISH
Office: HINDI|ENGLISH|GUJARATI

CHOKSI SARAH
Accepting New Patients:
Umass Memorial Medical Group, Inc.
28 Newton St
,Southborough,MA 017721215
Worcester
(508) 597-2550
ENGLISH
Office: ENGLISH

MAYKEL JUSTIN A.
Accepting New Patients:
Umass Memorial Medical Group, Inc.
28 Newton St
,Southborough,MA 017721215
Worcester
(508) 597-2550
ENGLISH
Office: ALBANIAN|CHINESE|FRENCH|MANDARIN|PORTUGUESE|SPANISH|ENGLISH|GUJARATI

ZAGER YANIV
Accepting New Patients:
Umass Memorial Medical Group, Inc.
28 Newton St
,Southborough,MA 017721215
Worcester
(508) 597-2550
HEBREW|ENGLISH
Office: ENGLISH

JOHNSON THOMAS W.
Accepting New Patients:
UMASS MEMORIAL GROUP INC – HARRINGTON HOSPITAL
100 South St
,Southbridge,MA 01550
Worcester
(508) 765-7889
ENGLISH
Office: ARMENIAN|CHINESE|HINDI|MANDARIN|ENGLISH

ROSE WARREN W
Accepting New Patients:
UMASS MEMORIAL GROUP INC – HARRINGTON HOSPITAL
100 South St
,Southbridge,MA 01550
Worcester
(508) 765-7889
ENGLISH
Office: ENGLISH

SAMUEL BANKOLE A.
Accepting New Patients:
SAINT VINCENT MEDICAL GROUP - STERLING
104 Leominster Rd
,Sterling,MA 015642114
Worcester
(978) 422-7774
ENGLISH
Office: HINDI|ENGLISH|GUJARATI

SAMUEL BANKOLE A.
Accepting New Patients:
ST. VINCENT PHYSICIAN SERVICES - 100 LEOMINSTER RD. STE 1
100 Leominster Rd., Ste. 1 ,Sterling,MA 01564
Worcester
(508) 852-5230
ENGLISH
Office: HINDI|ENGLISH|GUJARATI

DIDATO SEBASTIANO
Accepting New Patients:
The Vascular Care Group, LLC
214 Charlton Road
,Sturbridge,MA 01566
Worcester
(508) 556-0959
sebastian.didato@gmail.com
ENGLISH
Office: ENGLISH

JOHNSON THOMAS W.
Accepting New Patients:
UMASS MEMORIAL HARRINGTON HOSPITAL 340 THOMPSON RD.
340 Thompson Rd.
,Webster,MA 01570
Worcester
(508) 943-5132
ENGLISH
Office: ARMENIAN|CHINESE|HINDI|MANDARIN|ENGLISH

KWOLEK CHRISTOPHER J.
Accepting New Patients:
The Vascular Care Group
981 Worcester Road, Second Floor
,Wellesley,MA 01453
Worcester
(978) 534-3399
ckwolek@vascularcaregrp.com
ENGLISH
Office: PORTUGUESE|SPANISH|ENGLISH

KIM PETER S.
Accepting New Patients:
Boston Bone & Joint Institute
150 Flanders Rd
,Westborough,MA 01581
Worcester
(781) 890-2133
ENGLISH
Office: ENGLISH

OHAEGBULAM CHIMA O.
Accepting New Patients:
Boston Bone & Joint Institute
150 Flanders Rd
,Westborough,MA 01581
Worcester
(781) 890-2133
ENGLISH
Office: ENGLISH

AROUS ELIAS J.
Accepting New Patients:
St. Vincent's Physician Services, Inc.
123 Summer St
,Worcester,MA 016081216
Worcester
(508) 363-5000
ejarous@vascularcaregrp.com
ARABIC, LEBANESE, SYRIAN|ENGLISH
Office: HINDI|ENGLISH|GUJARATI

BELIN LAURENCE J
Accepting New Patients:
UMASS MEMORIAL MEDICAL CENTER - UNIVERSITY CAMPUS (2ND FL)
55 Lake Ave N Fl 2
,Worcester,MA 016550002
Worcester
(508) 334-3068
ENGLISH
Office: ARABIC, LEBANESE, SYRIAN|ENGLISH

BENJAMIN III ROBERT M
Accepting New Patients:
UMASS MEMORIAL MEDICAL CENTER - UNIVERSITY CAMPUS (2ND FL)
55 Lake Ave N Fl 2
,Worcester,MA 016550002
Worcester
(508) 334-3068
ENGLISH
Office: ARABIC, LEBANESE, SYRIAN|ENGLISH

CARTER SARAH E
Accepting New Patients:
UMASS MEMORIAL MEDICAL CENTER - UNIVERSITY CAMPUS (2ND FL)
55 Lake Ave N Fl 2
,Worcester,MA 016550002
Worcester
(508) 334-3068
ENGLISH
Office: ARABIC, LEBANESE, SYRIAN|ENGLISH

CHOKSI SARAH
Accepting New Patients:
UMass Memorial Medical Group
21 Eastern Ave.
,Worcester,MA 01605
Worcester
(508) 334-1000
ENGLISH
Office: ENGLISH

CHOKSI SARAH
Accepting New Patients:
UMASS MEMORIAL MEDICAL GROUP INC - 67 BELMONT ST.
67 Belmont St.
,Worcester,MA 01605
Worcester
(508) 334-1000
ENGLISH
Office: ENGLISH

CIESLA DAVID J
Accepting New Patients:
UMASS MEMORIAL MEDICAL CENTER - UNIVERSITY CAMPUS (2ND FL)
55 Lake Ave N Fl 2
,Worcester,MA 016550002
Worcester
(508) 334-3068
ENGLISH
Office: ARABIC, LEBANESE, SYRIAN|ENGLISH

CORDERO ULISES T
Accepting New Patients:
UMASS MEMORIAL MEDICAL GROUP - TRANSPLANT & GENERAL SURGERY
55 Lake Ave N Level A
,Worcester,MA 016550002
Worcester
(508) 334-2023
ENGLISH

DIDATO SEBASTIANO
Accepting New Patients:
The Vascular Care Group, LLC
21 Eastern Avenue, 3rd Floor ,Worcester,MA 01605
Worcester
(508) 556-0223
sebastian.didato@gmail.com
ENGLISH
Office: ENGLISH

DORFMAN JON D.
Accepting New Patients:
UMASS MEMORIAL MEDICAL GROUP - TRANSPLANT & GENERAL SURGERY
55 Lake Ave N Level A
,Worcester,MA
016550002
Worcester
(508) 334-2023
ENGLISH
Office: ALBANIAN| CHINESE|MANDARIN| PORTUGUESE| SPANISH|ENGLISH| GUJARATI

FEENEY JAMES M
Accepting New Patients:
UMASS MEMORIAL MEDICAL CENTER - UNIVERSITY CAMPUS (2ND FL)
55 Lake Ave N Fl 2
,Worcester,MA
016550002
Worcester
(508) 334-3068
jmfeeney@capecodhealth.org
ENGLISH
Office: ARABIC, LEBANESE, SYRIAN| ENGLISH

IANNAMORELLI MICHAEL L
Accepting New Patients:
UMASS MEMORIAL MEDICAL GROUP - TRANSPLANT & GENERAL SURGERY
55 Lake Ave N Level A
,Worcester,MA
016550002
Worcester
(508) 334-2023
ENGLISH
Office: ENGLISH

IZZO FRANCESCA E
Accepting New Patients:
UMASS MEMORIAL MEDICAL CENTER - UNIVERSITY CAMPUS (2ND FL)
55 Lake Ave N Fl 2
,Worcester,MA
016550002
Worcester
(508) 334-3068
ENGLISH
Office: ARABIC, LEBANESE, SYRIAN| ENGLISH

IZZO FRANCESCA E
Accepting New Patients:
UMASS MEMORIAL MEDICAL GROUP - TRANSPLANT & GENERAL SURGERY
55 Lake Ave N Level A
,Worcester,MA
016550002
Worcester
(508) 334-2023
ENGLISH
Office: ARABIC, LEBANESE, SYRIAN| ENGLISH

KRESO ANTONIA
Accepting New Patients:
UMASS MEMORIAL MEDICAL CENTER - CARDIOTHORACIC SURGERY
55 Lake Ave N
,Worcester,MA
016550002
Worcester
(508) 334-3278
ENGLISH
Office: ENGLISH

KWOLEK CHRISTOPHER J.
Accepting New Patients:
The Vascular Care Group
21 Eastern Avenue, 3rd Floor ,Worcester,MA
01605
Worcester
(508) 556-0223
ckwolek@vascularcaregrp.com
ENGLISH
Office: PORTUGUESE| SPANISH|ENGLISH

LANCASTER ROBERT T.
Accepting New Patients:
The Vascular Care Group
21 Eastern Avenue, 3rd Floor ,Worcester,MA
01605
Worcester
(508) 556-0223
rtlancaster@vascularcaregrp.com
ENGLISH
Office: PORTUGUESE| SPANISH|ENGLISH

LEE JOANNE M
Accepting New Patients:
UMASS MEMORIAL MEDICAL GROUP - TRANSPLANT & GENERAL SURGERY
55 Lake Ave N Level A
,Worcester,MA
016550002
Worcester
(508) 334-2023
ENGLISH
Office: ALBANIAN| ARMENIAN|CHINESE| MANDARIN| PORTUGUESE| SPANISH|ENGLISH| GUJARATI

LOCKHART DIANE C.
Accepting New Patients:
SAINT VINCENT PHYSICIAN SERVICE, INC-EATON PL. STE. 1BB
1 Eaton Pl Ste 1BB
,Worcester,MA
016081232
Worcester
(508) 363-6881
ENGLISH
Office: FRENCH| HEBREW|ENGLISH

LOCKHART DIANE C.
Accepting New Patients:
SAINT VINCENT PHYSICIAN SERVICES, INC.- EATON PL.
1 Eaton Pl., Ste. 100
,Worcester,MA
016081232
Worcester
(508) 363-7100
ENGLISH
Office: FRENCH| HEBREW|ENGLISH

MASANAM MONIKA
Accepting New Patients:
UMASS MEMORIAL MEDICAL CENTER - UNIVERSITY CAMPUS (2ND FL)
55 Lake Ave N Fl 2
,Worcester,MA
016550002
Worcester
(508) 334-3068
ENGLISH
Office: ARABIC, LEBANESE, SYRIAN| ENGLISH

MAXFIELD MARK W
Accepting New Patients:
UMASS MEMORIAL MEDICAL GROUP - TRANSPLANT & GENERAL SURGERY
55 Lake Ave N Level A
,Worcester,MA 016550002
Worcester
(508) 334-2023
ENGLISH
Office: ENGLISH

MAYKEL JUSTIN A.
Accepting New Patients:
UMass Memorial Medical Group
21 Eastern Ave.
,Worcester,MA 01605
Worcester
(508) 334-1000
ENGLISH
Office: ALBANIAN|CHINESE|FRENCH|MANDARIN|PORTUGUESE|SPANISH|ENGLISH|GUJARATI

MAYKEL JUSTIN A.
Accepting New Patients:
Worcester Internal Medicine/Geriatrics
119 Belmont St.
,Worcester,MA 016052903
Worcester
(508) 334-6251
ENGLISH
Office: ALBANIAN|CHINESE|FRENCH|MANDARIN|PORTUGUESE|SPANISH|ENGLISH|GUJARATI

MIKHAIL NOVIKOV MD, PC AT WORCESTER
Accepting New Patients:
MIKHAIL NOVIKOV MD, PC AT WORCESTER
255 Park Ave Ste 600
,Worcester,MA 016091930
Worcester
(617) 209-7823
ENGLISH
Office: ENGLISH

MUSTAFA ISHA A
Accepting New Patients:
SAINT VINCENT PHYSICIAN SERVICE, INC-EATON PL. STE. 1BB
1 Eaton Pl Ste 1BB
,Worcester,MA 016081232
Worcester
(508) 363-6881
ENGLISH
Office: ENGLISH

MUSTAFA ISHA A
Accepting New Patients:
SAINT VINCENT PHYSICIAN SERVICE, INC-EATON PL. STE. 23
1 Eaton Pl Ste 23
,Worcester,MA 016081232
Worcester
(508) 363-6515
ENGLISH
Office: ENGLISH

NDUBIZU GORDIAN U
Accepting New Patients:
UMASS MEMORIAL MEDICAL CENTER - UNIVERSITY CAMPUS (2ND FL)
55 Lake Ave N Fl 2
,Worcester,MA 016550002
Worcester
(508) 334-3068
ENGLISH
Office: ARABIC, LEBANESE, SYRIAN|ENGLISH

PEPONIS THOMAS
Accepting New Patients:
UMASS MEMORIAL MEDICAL GROUP INC - 67 BELMONT ST.
67 Belmont St.
,Worcester,MA 01605
Worcester
(508) 334-1000
GREEK|ENGLISH

PHILLIPS WILLIAM W
Accepting New Patients:
UMASS MEMORIAL MEDICAL GROUP INC - 67 BELMONT ST.
67 Belmont St.
,Worcester,MA 01605
Worcester
(508) 334-1000
ENGLISH

SAMUEL BANKOLE A.
Accepting New Patients:
SAINT VINCENT MEDICAL GROUP - SHORE DR.
102 Shore Dr Ste 303
,Worcester,MA 016053154
Worcester
(508) 856-0458
ENGLISH
Office: HINDI|ENGLISH|GUJARATI

SCHAFFER III RANDOLPH L
Accepting New Patients:
UMASS MEMORIAL MEDICAL CENTER - UNIVERSITY CAMPUS (2ND FL)
55 Lake Ave N Fl 2
,Worcester,MA 016550002
Worcester
(508) 334-3068
ENGLISH
Office: ARABIC, LEBANESE, SYRIAN|ENGLISH

STRADER CHRISTOPHER D
Accepting New Patients:
UMASS MEMORIAL MEDICAL GROUP INC - 67 BELMONT ST.
67 Belmont St.
,Worcester,MA 01605
Worcester
(508) 334-1000
ENGLISH
Office: ENGLISH

VALLAR KELLY
Accepting New Patients:
UMASS MEMORIAL MEDICAL CENTER - UNIVERSITY CAMPUS (2ND FL)
55 Lake Ave N Fl 2
,Worcester,MA 016550002
Worcester
(508) 334-3068
ENGLISH
Office: ARABIC, LEBANESE, SYRIAN|ENGLISH

XU TING YU
Accepting New Patients:
SAINT VINCENT ORTHOPEDIC SURGERY - SHORE DR.
102 Shore Dr. Ste 403
,Worcester,MA 01605
Worcester
(508) 856-0458
ENGLISH
Office: ENGLISH

ZAGER YANIV
Accepting New Patients:
UMass Memorial Medical Group
21 Eastern Ave.
,Worcester,MA 01605
Worcester
(508) 334-1000
HEBREW|ENGLISH
Office: ENGLISH

ZAGER YANIV
Accepting New Patients:
UMASS MEMORIAL MEDICAL GROUP INC - 67 BELMONT ST.
67 Belmont St.
,Worcester,MA 01605
Worcester
(508) 334-1000
HEBREW|ENGLISH
Office: ENGLISH

SURGERY-HAND

JAWA ANDREW
Accepting New Patients:
Boston Bone & Joint Institute
150 Flanders Rd
,Westborough,MA 01581
Worcester
(781) 890-2133
ENGLISH

KIM PETER S.
Accepting New Patients:
Boston Bone & Joint Institute
150 Flanders Rd
,Westborough,MA 01581
Worcester
(781) 890-2133
ENGLISH
Office: ENGLISH

KIMBALL III HERVEY L.
Accepting New Patients:
Boston Bone & Joint Institute
150 Flanders Rd
,Westborough,MA 01581
Worcester
(781) 890-2133
ENGLISH
Office: ENGLISH

SURGERY-ORAL & MAXILLOFACIAL

CROMPTON PARK ORAL SURGERY AND IMPLANT ASSOCIATES, LLC
Accepting New Patients:
CROMPTON PARK ORAL SURGERY AND IMPLANT ASSOCIATES, LLC
59 Quinsigamond Ave
,Worcester,MA 016101867
Worcester
(508) 799-2550
information@cromptonparkoralsurgery.com
ENGLISH
Office: ENGLISH

SURGERY-VASCULAR

FAN EMILY Y
Accepting New Patients:
UMASS MEMORIAL HARRINGTON - HEALTHCARE AT CHARLTON
10 North Main St.
,Charlton,MA 01507
Worcester
(508) 248-8105
MANDARIN|ENGLISH
Office: ENGLISH

FINNESGARD ERIC J
Accepting New Patients:
UMASS MEMORIAL HARRINGTON - HEALTHCARE AT CHARLTON
10 North Main St.
,Charlton,MA 01507
Worcester
(508) 248-8105
ENGLISH
Office: ALBANIAN|CHINESE|MANDARIN|PORTUGUESE|SPANISH|ENGLISH|GUJARATI

JONES DOUGLAS W
Accepting New Patients:
UMASS MEMORIAL HARRINGTON - HEALTHCARE AT CHARLTON
10 North Main St.
,Charlton,MA 01507
Worcester
(508) 248-8105
ENGLISH
Office: ALBANIAN|CHINESE|MANDARIN|PORTUGUESE|SPANISH|ENGLISH|GUJARATI

SCHANZER ANDRES
Accepting New Patients:
UMASS MEMORIAL HARRINGTON - HEALTHCARE AT CHARLTON
10 North Main St.
,Charlton,MA 01507
Worcester
(508) 248-8105
ALBANIAN|CHINESE|MANDARIN|PORTUGUESE|SPANISH|ENGLISH|GUJARATI

SORENSEN CAITLIN M
Accepting New Patients:
UMASS MEMORIAL HARRINGTON - HEALTHCARE AT CHARLTON
10 North Main St.
,Charlton,MA 01507
Worcester
(508) 248-8105
ENGLISH
Office: ARABIC, LEBANESE, SYRIAN|ENGLISH

HEYWOOD AFFILIATED MEDICAL GROUP (HEART AND VASCULAR CENTER)
Accepting New Patients:
HEYWOOD AFFILIATED MEDICAL GROUP (HEART AND VASCULAR CENTER)
242 Green St Fl 2
,Gardner,MA 014401336
Worcester
(978) 630-5020
ENGLISH
Office: ENGLISH

SIMONS JESSICA P.
Accepting New Patients:
HEYWOOD HOSPITAL
242 Green St
,Gardner,MA
014401336
Worcester
(978) 632-3420
ENGLISH
Office: ALBANIAN|
CHINESE|MANDARIN|
PORTUGUESE|
SPANISH|ENGLISH|
GUJARATI

AROUS EDWARD J.
Accepting New Patients:
The Vascular Care
Group, LLC
114 Meriam Ave., Ste.
101 ,Leominister,MA
01453
Worcester
(978) 534-3399
earous@vascularcaregr
p.com
ENGLISH
Office: PORTUGUESE|
SPANISH|ENGLISH

DIDATO SEBASTIANO
Accepting New Patients:
The Vascular Care
Group, LLC
114 Meriam Ave., Ste.
101 ,Leominister,MA
01453
Worcester
(978) 534-3399
sebastian.didato@gmail
.com
ENGLISH
Office: ENGLISH

HOENIG STEPHEN J.
Accepting New Patients:
The Vascular Care
Group, LLC
114 Meriam Ave., Ste.
101 ,Leominister,MA
01453
Worcester
(978) 534-3399
shoenig@vascularcareg
rp.com
ENGLISH
Office: PORTUGUESE|
SPANISH|ENGLISH

VASCULAR CARE GROUP, LLC
Accepting New Patients:
The Vascular Care
Group, LLC
114 Meriam Ave., Ste.
101 ,Leominister,MA
01453
Worcester
(978) 534-3399
lfederico@mangrovemp
.com
ENGLISH
Office: ENGLISH

AROUS EDWARD J.
Accepting New Patients:
The Vascular Care
Group
114 Meriam Ave., Ste.
101 ,Leominster,MA
01453
Worcester
(978) 580-3502
earous@vascularcaregr
p.com
ENGLISH
Office: PORTUGUESE|
SPANISH|ENGLISH

FINNESGARD ERIC J
Accepting New Patients:
UMASS MEMORIAL
MEDICAL GROUP, INC.
80 Erdman Way Suite
207,Leominster,MA
01453
Worcester
(508) 754-4200
ENGLISH
Office: ALBANIAN|
CHINESE|MANDARIN|
PORTUGUESE|
SPANISH|ENGLISH|
GUJARATI

HOENIG STEPHEN J.
Accepting New Patients:
The Vascular Care
Group
114 Meriam Ave., Ste.
101 ,Leominster,MA
01453
Worcester
(978) 580-3502
shoenig@vascularcareg
rp.com
ENGLISH
Office: PORTUGUESE|
SPANISH|ENGLISH

HUMAYUN AMMAR
Accepting New Patients:
The Vascular Care
Group
114 Meriam Ave., Ste.
101 ,Leominster,MA
01453
Worcester
(978) 580-3502
a.hum20@gmail.com
ENGLISH
Office: PORTUGUESE|
SPANISH|ENGLISH

KWOLEK CHRISTOPHER J.
Accepting New Patients:
The Vascular Care
Group
114 Meriam Ave., Ste.
101 ,Leominster,MA
01453
Worcester
(978) 580-3502
ckwolek@vascularcareg
rp.com
ENGLISH
Office: PORTUGUESE|
SPANISH|ENGLISH

SIMOSA HECTOR F.
Accepting New Patients:
The Vascular Care
Group
114 Meriam Ave., Ste.
101 ,Leominster,MA
01453
Worcester
(978) 580-3502
SPANISH
Office: PORTUGUESE|
SPANISH|ENGLISH

AIELLO FRANCESCO A.
Accepting New Patients:
UMass Memorial
Medical Group
91 Water St.
,Milford,MA 01757
Worcester
(508) 334-1000
ENGLISH
Office: ALBANIAN|
CHINESE|MANDARIN|
PORTUGUESE|
SPANISH|ENGLISH|
GUJARATI

FAN EMILY Y
Accepting New Patients:
UMass Memorial Medical Group
91 Water St.
,Milford,MA 01757
Worcester
(508) 334-1000
MANDARIN|ENGLISH
Office: ENGLISH

FINNESGARD ERIC J
Accepting New Patients:
UMass Memorial Medical Group
91 Water St.
,Milford,MA 01757
Worcester
(508) 334-1000
ENGLISH
Office: ALBANIAN|CHINESE|MANDARIN|PORTUGUESE|SPANISH|ENGLISH|GUJARATI

SCHANZER ANDRES
Accepting New Patients:
UMass Memorial Medical Group
91 Water St.
,Milford,MA 01757
Worcester
(508) 334-1000
ALBANIAN|CHINESE|MANDARIN|PORTUGUESE|SPANISH|ENGLISH|GUJARATI

AROUS EDWARD J.
Accepting New Patients:
The Vascular Care Group
214 Charlton Rd
,Sturbridge,MA 01566
Worcester
(508) 556-0959
earous@vascularcaregrp.com
ENGLISH
Office: PORTUGUESE|SPANISH|ENGLISH

AROUS EDWARD J.
Accepting New Patients:
The Vascular Care Group, LLC
214 Charlton Road
,Sturbridge,MA 01566
Worcester
(508) 556-0959
earous@vascularcaregrp.com
ENGLISH
Office: PORTUGUESE|SPANISH|ENGLISH

DIDATO SEBASTIANO
Accepting New Patients:
The Vascular Care Group, LLC
214 Charlton Road
,Sturbridge,MA 01566
Worcester
(508) 556-0959
sebastian.didato@gmail.com
ENGLISH
Office: ENGLISH

HUMAYUN AMMAR
Accepting New Patients:
The Vascular Care Group, LLC
214 Charlton Road
,Sturbridge,MA 01566
Worcester
(508) 556-0959
a.hum20@gmail.com
ENGLISH
Office: PORTUGUESE|SPANISH|ENGLISH

STEPHEN J. HOENIG, MD, PC - STURBRIDGE
Accepting New Patients:
The Vascular Care Group
214 Charlton Rd
,Sturbridge,MA 01566
Worcester
(508) 556-0959
ENGLISH
Office: ENGLISH

VASCULAR CARE GROUP, LLC - STURBRIDGE
Accepting New Patients:
The Vascular Care Group, LLC
214 Charlton Road
,Sturbridge,MA 01566
Worcester
(508) 556-0959
ENGLISH
Office: ENGLISH

KWOLEK CHRISTOPHER J.
Accepting New Patients:
The Vascular Care Group
981 Worcester Road, Second Floor
,Wellesley,MA 01453
Worcester
(978) 534-3399
ckwolek@vascularcaregrp.com
ENGLISH
Office: PORTUGUESE|SPANISH|ENGLISH

STEPHEN J. HOENIG, MD, PC - WELLESLEY
Accepting New Patients:
The Vascular Care Group
981 Worcester Road, Second Floor
,Wellesley,MA 01453
Worcester
(978) 534-3399
ENGLISH
Office: ENGLISH

FAN EMILY Y
Accepting New Patients:
UMASS MEMORIAL MEDICAL GROUP
33 Lyman Street
,Westborough,MA 01581
Worcester
(508) 334-8346
MANDARIN|ENGLISH
Office: ENGLISH

FINNESGARD ERIC J
Accepting New Patients:
UMASS MEMORIAL MEDICAL GROUP
33 Lyman Street ,Westborough,MA 01581
Worcester
(508) 334-8346
ENGLISH
Office: ALBANIAN| CHINESE|MANDARIN| PORTUGUESE| SPANISH|ENGLISH| GUJARATI

AROUS EDWARD J.
Accepting New Patients:
The Vascular Care Group
21 Eastern Avenue, 3rd Floor ,Worcester,MA 01605
Worcester
(508) 556-0223
earous@vascularcaregrp.com
ENGLISH
Office: PORTUGUESE| SPANISH|ENGLISH

AROUS EDWARD J.
Accepting New Patients:
The Vascular Care Group, LLC
21 Eastern Avenue, 3rd Floor ,Worcester,MA 01605
Worcester
(508) 556-0223
earous@vascularcaregrp.com
ENGLISH
Office: PORTUGUESE| SPANISH|ENGLISH

DIDATO SEBASTIANO
Accepting New Patients:
The Vascular Care Group, LLC
21 Eastern Avenue, 3rd Floor ,Worcester,MA 01605
Worcester
(508) 556-0223
sebastian.didato@gmail.com
ENGLISH
Office: ENGLISH

HUMAYUN AMMAR
Accepting New Patients:
The Vascular Care Group, LLC
21 Eastern Avenue, 3rd Floor ,Worcester,MA 01605
Worcester
(508) 556-0223
a.hum20@gmail.com
ENGLISH
Office: PORTUGUESE| SPANISH|ENGLISH

KWOLEK CHRISTOPHER J.
Accepting New Patients:
The Vascular Care Group
21 Eastern Avenue, 3rd Floor ,Worcester,MA 01605
Worcester
(508) 556-0223
ckwolek@vascularcaregrp.com
ENGLISH
Office: PORTUGUESE| SPANISH|ENGLISH

SIMOSA HECTOR F.
Accepting New Patients:
The Vascular Care Group
21 Eastern Avenue, 3rd Floor ,Worcester,MA 01605
Worcester
(508) 556-0223
SPANISH
Office: PORTUGUESE| SPANISH|ENGLISH

SIMOSA HECTOR F.
Accepting New Patients:
The Vascular Care Group, LLC
21 Eastern Avenue, 3rd Floor ,Worcester,MA 01605
Worcester
(508) 556-0223
SPANISH
Office: PORTUGUESE| SPANISH|ENGLISH

STEPHEN J. HOENIG, MD, PC - WORCESTER
Accepting New Patients:
The Vascular Care Group
21 Eastern Avenue, 3rd Floor ,Worcester,MA 01605
Worcester
(508) 556-0223
SPANISH|ENGLISH
Office: SPANISH| ENGLISH

VASCULAR CARE GROUP, LLC - WORCESTER
Accepting New Patients:
The Vascular Care Group, LLC
21 Eastern Avenue, 3rd Floor ,Worcester,MA 01605
Worcester
(508) 556-0223
ENGLISH
Office: ENGLISH

SURGICAL CRITICAL CARE

LEE JOANNE M
Accepting New Patients:
UMASS MEMORIAL MEDICAL GROUP, INC.
80 Erdman Way Suite 207,Leominster,MA 01453
Worcester
(508) 754-4200
ENGLISH
Office: ALBANIAN| ARMENIAN|CHINESE| MANDARIN| PORTUGUESE| SPANISH|ENGLISH| GUJARATI

MADENCI KRISTIN A
Accepting New Patients:
UMASS MEMORIAL MEDICAL GROUP, INC.
80 Erdman Way Suite 207,Leominster,MA 01453
Worcester
(508) 754-4200
ENGLISH
Office: ALBANIAN| CHINESE|MANDARIN| PORTUGUESE| SPANISH|ENGLISH| GUJARATI

SARKAR BEDABRATA
Accepting New Patients:
UMASS MEMORIAL MEDICAL GROUP, INC.
80 Erdman Way Suite 207,Leominster,MA 01453
Worcester
(508) 754-4200
ENGLISH
Office: ALBANIAN|CHINESE|MANDARIN|PORTUGUESE|SPANISH|ENGLISH|GUJARATI

CARTER SARAH E
Accepting New Patients:
UMASS MEMORIAL MEDICAL CENTER - UNIVERSITY CAMPUS (2ND FL)
55 Lake Ave N Fl 2 ,Worcester,MA 016550002
Worcester
(508) 334-3068
ENGLISH
Office: ARABIC, LEBANESE, SYRIAN|ENGLISH

CIESLA DAVID J
Accepting New Patients:
UMASS MEMORIAL MEDICAL CENTER - UNIVERSITY CAMPUS (2ND FL)
55 Lake Ave N Fl 2 ,Worcester,MA 016550002
Worcester
(508) 334-3068
ENGLISH
Office: ARABIC, LEBANESE, SYRIAN|ENGLISH

CORDERO ULISES T
Accepting New Patients:
UMASS MEMORIAL MEDICAL GROUP - TRANSPLANT & GENERAL SURGERY
55 Lake Ave N Level A ,Worcester,MA 016550002
Worcester
(508) 334-2023
ENGLISH

DORFMAN JON D.
Accepting New Patients:
UMASS MEMORIAL MEDICAL GROUP - TRANSPLANT & GENERAL SURGERY
55 Lake Ave N Level A ,Worcester,MA 016550002
Worcester
(508) 334-2023
ENGLISH
Office: ALBANIAN|CHINESE|MANDARIN|PORTUGUESE|SPANISH|ENGLISH|GUJARATI

FEENEY JAMES M
Accepting New Patients:
UMASS MEMORIAL MEDICAL CENTER - UNIVERSITY CAMPUS (2ND FL)
55 Lake Ave N Fl 2 ,Worcester,MA 016550002
Worcester
(508) 334-3068
jmfeeney@capecodhealth.org
ENGLISH
Office: ARABIC, LEBANESE, SYRIAN|ENGLISH

IANNAMORELLI MICHAEL L
Accepting New Patients:
UMASS MEMORIAL MEDICAL GROUP - TRANSPLANT & GENERAL SURGERY
55 Lake Ave N Level A ,Worcester,MA 016550002
Worcester
(508) 334-2023
ENGLISH
Office: ENGLISH

IZZO FRANCESCA E
Accepting New Patients:
UMASS MEMORIAL MEDICAL CENTER - UNIVERSITY CAMPUS (2ND FL)
55 Lake Ave N Fl 2 ,Worcester,MA 016550002
Worcester
(508) 334-3068
ENGLISH
Office: ARABIC, LEBANESE, SYRIAN|ENGLISH

IZZO FRANCESCA E
Accepting New Patients:
UMASS MEMORIAL MEDICAL GROUP - TRANSPLANT & GENERAL SURGERY
55 Lake Ave N Level A ,Worcester,MA 016550002
Worcester
(508) 334-2023
ENGLISH
Office: ARABIC, LEBANESE, SYRIAN|ENGLISH

LEE JOANNE M
Accepting New Patients:
UMASS MEMORIAL MEDICAL GROUP - TRANSPLANT & GENERAL SURGERY
55 Lake Ave N Level A ,Worcester,MA 016550002
Worcester
(508) 334-2023
ENGLISH
Office: ALBANIAN|ARMENIAN|CHINESE|MANDARIN|PORTUGUESE|SPANISH|ENGLISH|GUJARATI

VALLAR KELLY
Accepting New Patients:
UMASS MEMORIAL MEDICAL CENTER - UNIVERSITY CAMPUS (2ND FL)
55 Lake Ave N Fl 2 ,Worcester,MA 016550002
Worcester
(508) 334-3068
ENGLISH
Office: ARABIC, LEBANESE, SYRIAN|ENGLISH

THORACIC SURGERY

MAXFIELD MARK W
Accepting New Patients:
UMass Memorial Medical Group
80 Erdman Way Suite 203 ,Leominster,MA 01453
Worcester
(978) 466-2660
ENGLISH
Office: ENGLISH

PHILLIPS WILLIAM W
Accepting New Patients:
UMass Memorial Medical Group
80 Erdman Way Suite 203 ,Leominster,MA 01453
Worcester
(978) 466-2660
ENGLISH

STRADER CHRISTOPHER D
Accepting New Patients:
UMass Memorial Medical Group
80 Erdman Way Suite 203 ,Leominster,MA 01453
Worcester
(978) 466-2660
ENGLISH
Office: ENGLISH

UY KARL F.L.
Accepting New Patients:
UMass Memorial Medical Group
80 Erdman Way Suite 203 ,Leominster,MA 01453
Worcester
(978) 466-2660
ENGLISH
Office: ALBANIAN|CHINESE|FRENCH|MANDARIN|PORTUGUESE|SPANISH|ENGLISH|GUJARATI

LOU FEIRAN
Accepting New Patients:
UMass Memorial Medical Group
91 Water St. ,Milford,MA 01757
Worcester
(508) 334-1000
ENGLISH
Office: ENGLISH

MAXFIELD MARK W
Accepting New Patients:
UMass Memorial Medical Group
91 Water St. ,Milford,MA 01757
Worcester
(508) 334-1000
ENGLISH
Office: ENGLISH

PHILLIPS WILLIAM W
Accepting New Patients:
UMass Memorial Medical Group
91 Water St. ,Milford,MA 01757
Worcester
(508) 334-1000
ENGLISH

STRADER CHRISTOPHER D
Accepting New Patients:
UMASS MEMORIAL HEALTH - MILFORD REGIONAL MEDICAL CENTER
14 Prospect St. ,Milford,MA 01757
Worcester
(508) 381-5016
ENGLISH
Office: ENGLISH

UY KARL F.L.
Accepting New Patients:
UMass Memorial Medical Group
91 Water St. ,Milford,MA 01757
Worcester
(508) 334-1000
ENGLISH
Office: ALBANIAN|CHINESE|FRENCH|MANDARIN|PORTUGUESE|SPANISH|ENGLISH|GUJARATI

BELLO RICARDO A
Accepting New Patients:
ST. VINCENT PHYSICIAN SERVICES - 123 SUMMER ST. STE. 695 N
123 Summer St., Ste. 695 N ,Worcester,MA 01608
Worcester
(508) 363-9030
ENGLISH
Office: HINDI|ENGLISH|GUJARATI

BELLO RICARDO A
Accepting New Patients:
St. Vincent's Physician Services, Inc.
123 Summer St ,Worcester,MA 016081216
Worcester
(508) 363-5000
ENGLISH
Office: HINDI|ENGLISH|GUJARATI

LOU FEIRAN
Accepting New Patients:
UMASS MEMORIAL MEDICAL GROUP - TRANSPLANT & GENERAL SURGERY
55 Lake Ave N Level A ,Worcester,MA 016550002
Worcester
(508) 334-2023
ENGLISH
Office: ENGLISH

MAXFIELD MARK W
Accepting New Patients:
UMASS MEMORIAL MEDICAL GROUP - TRANSPLANT & GENERAL SURGERY
55 Lake Ave N Level A ,Worcester,MA 016550002
Worcester
(508) 334-2023
ENGLISH
Office: ENGLISH

PHILLIPS WILLIAM W
Accepting New Patients:
UMASS MEMORIAL MEDICAL GROUP INC - 67 BELMONT ST.
67 Belmont St. ,Worcester,MA 01605
Worcester
(508) 334-1000
ENGLISH

SAINT VINCENT PHYSICIAN SERVICES, INC.-THORACIC SURGERY
Accepting New Patients:
SAINT VINCENT PHYSICIAN SERVICES, INC.-THORACIC SURGERY
123 Summer St Ste 270N ,Worcester,MA 016081216
Worcester
(508) 363-6318
ENGLISH
Office: ENGLISH

STRADER CHRISTOPHER D
Accepting New Patients:
UMASS MEMORIAL MEDICAL GROUP INC - 67 BELMONT ST.
67 Belmont St.
,Worcester,MA 01605
Worcester
(508) 334-1000
ENGLISH
Office: ENGLISH

UY KARL F.L.
Accepting New Patients:
UMASS MEMORIAL MEDICAL GROUP - TRANSPLANT & GENERAL SURGERY
55 Lake Ave N Level A
,Worcester,MA 016550002
Worcester
(508) 334-2023
ENGLISH
Office: ALBANIAN|CHINESE|FRENCH|MANDARIN|PORTUGUESE|SPANISH|ENGLISH|GUJARATI

UY KARL F.L.
Accepting New Patients:
Worcester Internal Medicine/Geriatrics
119 Belmont St.
,Worcester,MA 016052903
Worcester
(508) 334-6251
ENGLISH
Office: ALBANIAN|CHINESE|FRENCH|MANDARIN|PORTUGUESE|SPANISH|ENGLISH|GUJARATI

UROLOGY

CHERRY ROBERT J.
Accepting New Patients:
UMASS MEMORIAL MEDICAL - HARRINGTON HEALTHCARE AT CHARLTON
20 Southbridge Rd.
,Charlton,MA 01507
Worcester
(508) 765-9068
ENGLISH
Office: ENGLISH

GAROFALO FRANCIS A.
Accepting New Patients:
HEYWOOD MEDICAL GROUP, INC.
250 Green St.
,Gardner,MA 01440
Worcester
(978) 630-5050
ENGLISH
Office: ENGLISH

HURLEY LIAM J.
Accepting New Patients:
HEYWOOD MEDICAL GROUP, INC.
250 Green St.
,Gardner,MA 01440
Worcester
(978) 630-5050
ENGLISH
Office: ENGLISH

BAMBERGER CONSULTING GROUP PC
Accepting New Patients:
BAMBERGER CONSULTING GROUP PC
50 Memorial Drive, Suite 108
,Leominister,MA 01453
Worcester
(978) 466-2280
Mitchell.Bamberger@umassmemorial.org
ENGLISH
Office: ENGLISH

BAMBERGER MITCHELL H
Accepting New Patients:
BAMBERGER CONSULTING GROUP PC
50 Memorial Drive, Suite 108
,Leominister,MA 01453
Worcester
(978) 466-2280
Mitchell.Bamberger@umassmemorial.org
ENGLISH
Office: ENGLISH

BAMBERGER MITCHELL H
Accepting New Patients:
GREATER BOSTON UROLOGY, LLC AT 50 MEMORIAL DR
50 Memorial Drive Ste 108 ,Leominster,MA 01453
Worcester
(978) 798-1131
Mitchell.Bamberger@umassmemorial.org
ENGLISH
Office: ENGLISH

GREATER BOSTON UROLOGY, LLC AT 50 MEMORIAL DR
Accepting New Patients:
GREATER BOSTON UROLOGY, LLC AT 50 MEMORIAL DR
50 Memorial Drive Ste 108 ,Leominster,MA 01453
Worcester
(978) 798-1131

ALTSCHULER JOSHUA H
Accepting New Patients:
UMass Memorial Medical Group
91 Water St.
,Milford,MA 01757
Worcester
(508) 334-1000
ENGLISH

BELLIN PAULA B.
Accepting New Patients:
UMass Memorial Medical Group
91 Water St.
,Milford,MA 01757
Worcester
(508) 334-1000
ENGLISH
Office: ALBANIAN|CHINESE|MANDARIN|PORTUGUESE|SPANISH|ENGLISH|GUJARATI

CHABOT MATTHEW S
Accepting New Patients:
UMass Memorial Medical Group
91 Water St.
,Milford,MA 01757
Worcester
(508) 334-1000
ENGLISH

DAVILA-APONTE JENNIFER A
Accepting New Patients:
UMass Memorial Medical Group
91 Water St.
,Milford,MA 01757
Worcester
(508) 334-1000
ENGLISH
Office: ENGLISH

ENGELBERG RACHEL B
Accepting New Patients:
UMass Memorial Medical Group
91 Water St.
,Milford,MA 01757
Worcester
(508) 334-1000
ENGLISH
Office: ENGLISH

FANTASIA JENNIFER E
Accepting New Patients:
UMass Memorial Medical Group
91 Water St.
,Milford,MA 01757
Worcester
(508) 334-1000
ENGLISH
Office: ENGLISH

SOKOLOFF MITCHELL H.
Accepting New Patients:
UMass Memorial Medical Group
91 Water St.
,Milford,MA 01757
Worcester
(508) 334-1000
ENGLISH
Office: ENGLISH

SOROKIN IGOR
Accepting New Patients:
UMass Memorial Medical Group
91 Water St.
,Milford,MA 01757
Worcester
(508) 334-1000
ENGLISH
Office: ENGLISH

TAPIERO SHLOMI
Accepting New Patients:
UMass Memorial Medical Group
91 Water St.
,Milford,MA 01757
Worcester
(508) 334-1000
ENGLISH

YATES JENNIFER K.
Accepting New Patients:
UMass Memorial Medical Group
91 Water St.
,Milford,MA 01757
Worcester
(508) 334-1000
ENGLISH
Office: ALBANIAN|CHINESE|MANDARIN|PORTUGUESE|SPANISH|ENGLISH|GUJARATI

SAINT VINCENT'S PHYSICIAN SERVICES INC. AT 72 CUDWORTH RD.
Accepting New Patients:
SAINT VINCENT'S PHYSICIAN SERVICES INC. AT 72 CUDWORTH RD.
72 Cudworth Rd.
,Webster,MA 01570
Worcester
(508) 753-9577
ENGLISH
Office: ENGLISH

ALTSCHULER JOSHUA H
Accepting New Patients:
UMASS MEMORIAL MEDICAL GROUP - DEPARTMENT OF UROLOGY
33 Kendall St
,Worcester,MA 016052726
Worcester
(508) 334-8765
ENGLISH

AYVAZIAN PHILIP J.
Accepting New Patients:
EDWARD M. KENNEDY COMMUNITY HEALTH CENTER
19 Tacoma St
,Worcester,MA 016053516
Worcester
(508) 852-1805
ENGLISH
Office: ALBANIAN|ARABIC, LEBANESE, SYRIAN|BURMESE|FRENCH|ITALIAN|PORTUGUESE|SPANISH|TWI / TSHI|VIETNAMESE|ENGLISH

AYVAZIAN PHILIP J.
Accepting New Patients:
UMASS MEMORIAL MEDICAL GROUP - DEPARTMENT OF UROLOGY
33 Kendall St
,Worcester,MA 016052726
Worcester
(508) 334-8765
ENGLISH
Office: ALBANIAN|ARABIC, LEBANESE, SYRIAN|BURMESE|FRENCH|ITALIAN|PORTUGUESE|SPANISH|TWI / TSHI|VIETNAMESE|ENGLISH

AYVAZIAN PHILIP J.
Accepting New Patients:
WORCESTER UROLOGICAL ASSOCIATES, INC
25 Oak Ave.
,Worcester,MA 01605
Worcester
(508) 756-6293
ENGLISH
Office: ALBANIAN|ARABIC, LEBANESE, SYRIAN|BURMESE|FRENCH|ITALIAN|PORTUGUESE|SPANISH|TWI / TSHI|VIETNAMESE|ENGLISH

BELLIN PAULA B.
Accepting New Patients:
UMASS MEMORIAL MEDICAL GROUP - DEPARTMENT OF UROLOGY
33 Kendall St
,Worcester,MA 016052726
Worcester
(508) 334-8765
ENGLISH
Office: ALBANIAN|CHINESE|MANDARIN|PORTUGUESE|SPANISH|ENGLISH|GUJARATI

CHABOT MATTHEW S
Accepting New Patients:
UMASS MEMORIAL MEDICAL GROUP INC - 33 KENDALL ST.
33 Kendall St.
,Worcester,MA 016052726
Worcester
(508) 334-1160
ENGLISH

ENGELBERG RACHEL B
Accepting New Patients:
UMASS MEMORIAL MEDICAL GROUP - DEPARTMENT OF UROLOGY
33 Kendall St
,Worcester,MA
016052726
Worcester
(508) 334-8765
ENGLISH
Office: ENGLISH

PARIKH ANKUR M.
Accepting New Patients:
SAINT VINCENT'S PHYSICIAN SERVICES INC. AT 85 PRESCOTT ST.
85 Prescott St Ste 403
,Worcester,MA
016052671
Worcester
(508) 753-7259
ENGLISH
Office: ENGLISH

PARULKAR BHALCHANDRA G.
Accepting New Patients:
SAINT VINCENT MEDICAL GROUP - NORTHBOROUGH CROSSING
10010 K. Shops Way
,Worcester,MA 01604
Worcester
(508) 963-3866
ENGLISH
Office: ENGLISH

PARULKAR BHALCHANDRA G.
Accepting New Patients:
SAINT VINCENT'S PHYSICIAN SERVICES INC. AT 85 PRESCOTT ST.
85 Prescott St Ste 403
,Worcester,MA
016052671
Worcester
(508) 753-7259
ENGLISH
Office: ENGLISH

PATEL CHINTAN K.
Accepting New Patients:
SAINT VINCENT FAMILY MEDICINE - SHORE DR.
102 Shore Dr Ste 403
,Worcester,MA
016053154
Worcester
(508) 852-5230
ENGLISH
Office: ENGLISH

PATEL CHINTAN K.
Accepting New Patients:
SAINT VINCENT'S PHYSICIAN SERVICES INC. AT 85 PRESCOTT ST.
85 Prescott St Ste 403
,Worcester,MA
016052671
Worcester
(508) 753-7259
ENGLISH
Office: ENGLISH

SAINT VINCENT'S PHYSICIAN SERVICES INC. AT 85 PRESCOTT ST.
Accepting New Patients:
SAINT VINCENT'S PHYSICIAN SERVICES INC. AT 85 PRESCOTT ST.
85 Prescott St Ste 403
,Worcester,MA
016052671
Worcester
(508) 753-7259
ENGLISH
Office: ENGLISH

SOROKIN IGOR
Accepting New Patients:
UMASS MEMORIAL MEDICAL GROUP - DEPARTMENT OF UROLOGY
33 Kendall St
,Worcester,MA
016052726
Worcester
(508) 334-8765
ENGLISH
Office: ENGLISH

TAPIERO SHLOMI
Accepting New Patients:
UMASS MEMORIAL MEDICAL GROUP - DEPARTMENT OF UROLOGY
33 Kendall St
,Worcester,MA
016052726
Worcester
(508) 334-8765
ENGLISH

WOLLIN MICHAEL R.
Accepting New Patients:
WORCESTER UROLOGICAL ASSOCIATES, INC
25 Oak Ave.
,Worcester,MA 01605
Worcester
(508) 756-6293
ENGLISH
Office: ENGLISH

WORCESTER UROLOGICAL ASSOCIATES, INC
Accepting New Patients:
WORCESTER UROLOGICAL ASSOCIATES, INC
25 Oak Ave.
,Worcester,MA 01605
Worcester
(508) 756-6293
christind@worcua.com
ENGLISH
Office: ENGLISH

VASCULAR NEUROLOGY

BICEN METIN
Accepting New Patients:
UMASS MEMORIAL MEDICAL GROUP INC
55 Lake Ave N
,Worcester,MA
016550002
Worcester
(508) 334-2527
ENGLISH
Office: ENGLISH

BARNSTABLE COUNTY

Tebbetts Travis
Accepting New Patients:N
35 Park Ln
714 Main St Unit C
,Yarmouth Port,MA 02675
Barnstable
(508) 722-3700
ENGLISH
Office: ENGLISH

Kelley Susan R
Accepting New Patients:N
432 Intentional Therapeutics Inc
400 Nathan Ellis Hwy
,Mashpee,MA 02649
Barnstable
(774) 255-0635
ENGLISH
Office: ENGLISH

Foley Abigail
Accepting New Patients:N
AandB Collaborative Wellness
45 School St Unit 2005
,Cotuit,MA 02635
Barnstable
(617) 717-4194
ENGLISH
Office: ENGLISH

Adams Stefanie M
Accepting New Patients:N
Adams, Stefanie M.
218 W Main St
,Hyannis,MA 02601
Barnstable
(508) 771-4640
ENGLISH
Office: ENGLISH

Teves Ashley L
Accepting New Patients:N
AJW Counseling
31 Steeple St
,Mashpee,MA 02649
Barnstable
(508) 995-1754
ENGLISH
Office: ENGLISH

Donnellan Ballard Jared
Accepting New Patients:N
Akoya Behavioral and Complementary Healthcare PLLC
57 Rt 6A ,Orleans,MA 02653
Barnstable
(781) 269-9767
ENGLISH
Office: ENGLISH

Cotugno Albert J
Accepting New Patients:N
Albert J Cotugno
56 Elgin Rd
,Pocasset,MA 02559
Barnstable
(781) 235-0069
ENGLISH
Office: ENGLISH

Aleo Elaine R
Accepting New Patients:Y
Aleo, Elaine R.
110 Stony Brook Rd
,Brewster,MA 02631
Barnstable
(508) 237-1197
ENGLISH
Office: ENGLISH

Aleo Elaine R
Accepting New Patients:Y
Aleo, Elaine R.
923 Main St Bldg 5
,Yarmouth Port,MA 02675
Barnstable
(508) 237-1197
ENGLISH
Office: ENGLISH

Alifano Claudia P
Accepting New Patients:N
Alifano, Claudia P.
275 Millway
,Barnstable,MA 02630
Barnstable
(508) 776-1284
ENGLISH
Office: ENGLISH

Allen John S
Accepting New Patients:N
Allen, John S.
311 Service Rd ,East Sandwich,MA 02537
Barnstable
(508) 833-4148
ENGLISH
Office: ENGLISH

Alma Community Network 3 LLC
Accepting New Patients:Y
Alma Community Network 3 LLC
411 Route 6A
,Yarmouth Port,MA 02675
Barnstable
(315) 873-2936
ENGLISH
Office: ENGLISH

Mallowes Angela
Accepting New Patients:Y
Alma Community Network 3 LLC
411 Route 6A
,Yarmouth Port,MA 02675
Barnstable
(315) 873-2936
ENGLISH
Office: ENGLISH

Coppinger Lori J
Accepting New Patients:N
Anchored in Hope LLC
1170 Main St ,West Barnstable,MA 02668
Barnstable
(508) 681-5990
ENGLISH
Office: ENGLISH

Anderson Wiley Mary Jane
Accepting New Patients:Y
Anderson Wiley, Mary Jane
349 Old Plymouth Rd
,Sagamore Beach,MA 02562
Barnstable
(706) 627-7770
ENGLISH
Office: ENGLISH

Liblich Anne
Accepting New Patients:Y
Anne Liblich LCSW PC
7 Juniper Hill Rd ,East Sandwich,MA 02537
Barnstable
(516) 472-7559
POLISH|ENGLISH
Office: ENGLISH

Knight April
Accepting New Patients:N
April Knight LMHC PhD PC
197 Palmer Ave Unit 265 ,Falmouth,MA 02540
Barnstable
(508) 927-1611
ENGLISH
Office: ENGLISH

Symington Ashley
Accepting New Patients:N
Ashley Symington
800 Main St ,Dennis,MA 02638
Barnstable
(774) 487-2193
ENGLISH
Office: ENGLISH

BARNSTABLE COUNTY

Bellistri Frank D
Accepting New Patients:N
At Ease Mental Health Inc
26 Court St
,Provincetown,MA 02657
Barnstable
(508) 444-9966
ENGLISH
Office: ENGLISH

Atrius Health Inc
Accepting New Patients:Y
Atrius Health Inc
2 Technology Park Dr
,Bourne,MA 02532
Barnstable
(617) 774-0920
ENGLISH
Office: ENGLISH

Austin Lawrence
Accepting New Patients:N
Austin, Lawrence
23 Bay State Ct # 25
,Brewster,MA 02631
Barnstable
(508) 240-7964
ENGLISH
Office: ENGLISH

Leonard Ave M
Accepting New Patients:N
Ave Leonard
201 Monomoy Cir
,Centerville,MA 02632
Barnstable
(508) 778-9095
ENGLISH
Office: ENGLISH

Leonard Ave M
Accepting New Patients:N
Ave Leonard
923 Route 6A
,Yarmouth Port,MA 02675
Barnstable
(508) 778-9095
ENGLISH
Office: ENGLISH

Parrent Ayanna
Accepting New Patients:N
B Free Wellness Inc
305 Hokum Rock Rd
,Dennis,MA 02638
Barnstable
(617) 807-7005
ENGLISH
Office: ENGLISH

Baird Amanda
Accepting New Patients:N
Baird, Amanda
24 Buggy Whip Rd
,Brewster,MA 02631
Barnstable
(508) 360-3288
ENGLISH
Office: ENGLISH

Barnes Alanna L
Accepting New Patients:N
Barnes, Alanna L.
38 Route 134 ,South Dennis,MA 02660
Barnstable
(978) 621-8877
ENGLISH
Office: ENGLISH

Barney Gordon L
Accepting New Patients:N
Barney, Gordon L.
42 Pleasant St
,Provincetown,MA 02657
Barnstable
(508) 524-2816
ENGLISH
Office: ENGLISH

Segersten Marie E
Accepting New Patients:N
Barnstable Counseling Associates
411 Main St ,Yarmouth Port,MA 02675
Barnstable
(508) 385-2550
ENGLISH
Office: ENGLISH

Barr Ruthanne D
Accepting New Patients:Y
Barr, Ruthanne D.
275 Millway Ste 562
,Barnstable,MA 02630
Barnstable
(800) 735-8951
ENGLISH
Office: ENGLISH

Bates Ashlee M
Accepting New Patients:N
Bates, Ashlee M.
31 Steeple St
,Mashpee,MA 02649
Barnstable
(617) 877-9594
ENGLISH
Office: ENGLISH

Bay Cove Human Services Inc
Accepting New Patients:Y
Bay Cove Human Services Inc
110 Main St
,Hyannis,MA 02601
Barnstable
(508) 815-5375
ENGLISH
Office: FRENCH| GERMAN| PORTUGUESE| SPANISH|ENGLISH| HAITIAN CREOLE /KWEO

Byrne Kathleen A
Accepting New Patients:Y
Beacon Behavioral Health PLLC
243 Main St ,Buzzards Bay,MA 02532
Barnstable
(774) 454-1634
ENGLISH
Office: ENGLISH

Boudreault Nicole
Accepting New Patients:N
Beacon of Hope Counseling, LLC
29 Simpson Ln Ste 6
,Falmouth,MA 02540
Barnstable
(774) 255-1701
ENGLISH
Office: ENGLISH

Deasy Kristen
Accepting New Patients:N
Beacon of Hope Counseling, LLC
29 Simpson Ln # 6
,Falmouth,MA 02540
Barnstable
(774) 255-1701
ENGLISH
Office: ENGLISH

Kane Myette Lily
Accepting New Patients:N
Beacon of Hope Counseling, LLC
29 Simpson Ln Ste 6
,Falmouth,MA 02540
Barnstable
(774) 255-1701
ENGLISH
Office: ENGLISH

Malinowski Helen W
Accepting New Patients:N
Beacon of Hope Counseling, LLC
29 Simpson Ln Ste 6
,Falmouth,MA 02540
Barnstable
(774) 255-1701
ENGLISH
Office: ENGLISH

BARNSTABLE COUNTY

McGhee Holly
Accepting New Patients:Y
Beacon of Hope Counseling, LLC
29 Simpson Ln Ste 6
,Falmouth,MA 02540
Barnstable
(774) 255-1701
ENGLISH
Office: ENGLISH

Malinowski Helen W
Accepting New Patients:N
Beacon of Hope Counseling, LLC
11 Cape Dr Ste 10
,Mashpee,MA 02649
Barnstable
(774) 255-1701
ENGLISH
Office: ENGLISH

Malinowski Helen W
Accepting New Patients:Y
Beacon of Hope Counseling, LLC
50A Portside Dr
,Pocasset,MA 02559
Barnstable
(774) 255-1701
ENGLISH
Office: ENGLISH

Malinowski Helen W
Accepting New Patients:N
Beacon of Hope Counsling
29 Simpson Ln # 6
,Falmouth,MA 02540
Barnstable
(617) 548-6966
ENGLISH
Office: ENGLISH

Behavioral Health Network Inc
Accepting New Patients:Y
Behavioral Health Network Inc
261 North St
,Hyannis,MA 02601
Barnstable
(413) 747-0705
ENGLISH
Office: ARABIC, LEBANESE, SYRIAN|FRENCH|POLISH|SWAHILI|SPANISH|ENGLISH

Behavioral Psychiatric & Psychologi
Accepting New Patients:Y
Behavioral Psychiatric & Psychological Associates
275 Millway Barnstable
,Barnstable,MA 02630
Barnstable
(508) 880-6868
ENGLISH
Office: ENGLISH

Behavioral Psychiatric & Psychologi
Accepting New Patients:Y
Behavioral Psychiatric & Psychological Associates
358 Route 6A
,Yarmouth Port,MA 02675
Barnstable
(508) 362-6868
ENGLISH
Office: ENGLISH

Behavioral Psychiatric & Psychologi
Accepting New Patients:Y
Behavioral Psychiatric & Psychological Associates
477 Route 6A
,Yarmouth Port,MA 02675
Barnstable
(508) 362-6868
ENGLISH
Office: ENGLISH

Behavioral Psychiatric & Psychologi
Accepting New Patients:Y
Behavioral Psychiatric & Psychological Associates
923 Route 6A Unit Dd
,Yarmouth Port,MA 02675
Barnstable
(508) 362-6868
ENGLISH
Office: ENGLISH

Parks Kristine R
Accepting New Patients:Y
Behavioral Psychiatric & Psychological Associates
358 Route 6A
,Yarmouth Port,MA 02675
Barnstable
(508) 362-6868
ENGLISH
Office: ENGLISH

Parks Kristine R
Accepting New Patients:Y
Behavioral Psychiatric & Psychological Associates
477 Route 6A
,Yarmouth Port,MA 02675
Barnstable
(508) 362-6868
ENGLISH
Office: ENGLISH

Parks Kristine R
Accepting New Patients:Y
Behavioral Psychiatric & Psychological Associates
923 Route 6A Ste Dd
,Yarmouth Port,MA 02675
Barnstable
(508) 362-6868
ENGLISH
Office: ENGLISH

Bence Arthur L
Accepting New Patients:N
Bence, Arthur L.
258 Main St Ste B4
,Buzzards Bay,MA 02532
Barnstable
(508) 743-5678
ENGLISH
Office: ENGLISH

Bence Arthur L
Accepting New Patients:Y
Bence, Arthur L.
119 Cedar St
,Hyannis,MA 02601
Barnstable
(774) 470-4535
ENGLISH
Office: ENGLISH

Berglin Debra K
Accepting New Patients:N
Berglin, Debra K.
346 Gifford St Unit 2
,Falmouth,MA 02540
Barnstable
(774) 392-0200
ENGLISH
Office: ENGLISH

Bickford Richard
Accepting New Patients:Y
Bickford, Richard
275 Millway
,Barnstable,MA 02630
Barnstable
(774) 487-0757
ENGLISH
Office: ENGLISH

BARNSTABLE COUNTY

Rowe Leah A
Accepting New Patients:N
Blue Lotus Behavioral health and Wellness INC
681 Falmouth Rd Ste D22 ,Mashpee,MA 02649
Barnstable
(508) 524-5135
ENGLISH
Office: ENGLISH

Rowe Leah A
Accepting New Patients:Y
Blue Lotus Integrative Health and Wellness LLC
681 Falmouth Rd Ste D22 ,Mashpee,MA 02649
Barnstable
(508) 524-5135
ENGLISH
Office: ENGLISH

Bois Jessica
Accepting New Patients:Y
Bois, Jessica
6 Granite State Ct ,Brewster,MA 02631
Barnstable
(774) 722-1769
FRENCH|ENGLISH|CAPE VERDE CREOLE
Office: ENGLISH

Bonpietro Shara L
Accepting New Patients:N
Bonpietro, Shara L.
78 Curley Blvd ,North Falmouth,MA 02556
Barnstable
(413) 858-7535
ENGLISH
Office: ENGLISH

Aguirre Irina L
Accepting New Patients:Y
Boston Psychotherapy Group
16 Carla Rd ,Hyannis,MA 02601
Barnstable
(617) 308-4482
RUSSIAN|ENGLISH
Office: ENGLISH

Bourgeois Kevin
Accepting New Patients:Y
Bourgeois, Kevin
237 Commercial St ,Provincetown,MA 02657
Barnstable
(504) 376-5445
ENGLISH
Office: ENGLISH

Bramble Mitzi
Accepting New Patients:N
Bramble, Mitzi
15 Ryder Rd ,Harwich,MA 02645
Barnstable
(508) 344-4570
ENGLISH
Office: ENGLISH

Berneche Janelle T
Accepting New Patients:N
Bramblebush Pediatrics
15 Bramble Bush Dr ,Falmouth,MA 02540
Barnstable
(508) 548-6969
ENGLISH
Office: ENGLISH

Bramblebush Pediatrics
Accepting New Patients:Y
Bramblebush Pediatrics
15 Bramble Bush Dr ,Falmouth,MA 02540
Barnstable
(508) 548-6969
ENGLISH
Office: ENGLISH

Ellis Karyn
Accepting New Patients:N
Bramblebush Pediatrics
15 Bramble Bush Dr ,Falmouth,MA 02540
Barnstable
(508) 548-6969
ENGLISH
Office: ENGLISH

Brandt Brigitta A
Accepting New Patients:Y
Brandt, Brigitta A.
15 Barnacle Ln ,Mashpee,MA 02649
Barnstable
(203) 300-2074
SPANISH|ENGLISH
Office: ENGLISH

Braun McDonald Barbara J
Accepting New Patients:N
Braun McDonald, Barbara J.
77 Finlay Rd ,Orleans,MA 02653
Barnstable
(508) 240-0092
ENGLISH
Office: ENGLISH

Bravman Debra A
Accepting New Patients:N
Bravman, Debra A.
11 Cape Dr ,Mashpee,MA 02649
Barnstable
(508) 776-6084
ENGLISH
Office: ENGLISH

Briarpatch Pediatrics PC
Accepting New Patients:Y
Briarpatch Pediatrics PC
68 Route 6A ,Sandwich,MA 02563
Barnstable
(508) 833-0269
ENGLISH
Office: ENGLISH

Briarpatch Pediatrics PC
Accepting New Patients:Y
Briarpatch Pediatrics PC
68 Route 6A Ste B ,Sandwich,MA 02563
Barnstable
(508) 833-0269
ENGLISH
Office: ENGLISH

Ellis Karyn
Accepting New Patients:Y
Briarpatch Pediatrics PC
68 Route 6A ,Sandwich,MA 02563
Barnstable
(508) 833-0269
ENGLISH
Office: ENGLISH

Moreland Leslie
Accepting New Patients:Y
Briarpatch Pediatrics PC
68 Route 6A ,Sandwich,MA 02563
Barnstable
(508) 833-0269
ENGLISH
Office: ENGLISH

Briarpatch Pediatrics PC
Accepting New Patients:Y
Briarpatch Pediatrics PC
179 Route 6A
Briarpatch Pediatrics ,Yarmouth Port,MA 02675
Barnstable
(508) 362-5727
ENGLISH
Office: ENGLISH

BARNSTABLE COUNTY

Briarpatch Pediatrics PC
Accepting New Patients:Y
Briarpatch Pediatrics PC
179 Route 6A
,Yarmouth Port,MA 02675
Barnstable
(508) 833-0269
ENGLISH
Office: ENGLISH

Moreland Leslie
Accepting New Patients:Y
Briarpatch Pediatrics PC
179 Route 6A
,Yarmouth Port,MA 02675
Barnstable
(508) 362-5725
ENGLISH
Office: ENGLISH

Byers Janis J
Accepting New Patients:N
Byers, Janis J.
25 Silverleaf Ln ,West Yarmouth,MA 02673
Barnstable
(508) 888-5157
ENGLISH
Office: ENGLISH

Cafardo Emilee A
Accepting New Patients:N
Cafardo, Emilee A.
110 State Rd Ste 5A
,Sagamore Beach,MA 02562
Barnstable
(617) 688-0425
ENGLISH
Office: ENGLISH

Parracino Whittney L
Accepting New Patients:N
Calm Shores Counseling LLC
70 E Falmouth Hwy
,East Falmouth,MA 02536
Barnstable
(860) 796-7090
ENGLISH
Office: ENGLISH

Cape Cod and Islands MH Center
Accepting New Patients:N
Cape Cod and Islands MH Center
830 County Rd
,Pocasset,MA 02559
Barnstable
(508) 564-9653
ENGLISH
Office: ENGLISH

McHugh Katherine M
Accepting New Patients:Y
Cape Cod Center For Well-Being, LLC
1046 Main St
,Osterville,MA 02655
Barnstable
(508) 540-8833
ENGLISH
Office: ENGLISH

Cape Cod Human Services
Accepting New Patients:Y
Cape Cod Human Services
525 Long Pond Dr
,Harwich,MA 02645
Barnstable
(508) 430-3350
ENGLISH
Office: ENGLISH

Cape Cod Human Services
Accepting New Patients:Y
Cape Cod Human Services
460 W Main St
,Hyannis,MA 02601
Barnstable
(508) 790-3360
ENGLISH
Office: ENGLISH

Becker Barrie
Accepting New Patients:N
Cape Cod Pediatrics
55 Ma 130
,Forestdale,MA 02644
Barnstable
(508) 477-5306
ENGLISH
Office: ENGLISH

Cape Cod Pediatrics
Accepting New Patients:Y
Cape Cod Pediatrics
55 Ma 130
,Forestdale,MA 02644
Barnstable
(508) 477-5306
ENGLISH
Office: ENGLISH

Cape Cod Pediatrics
Accepting New Patients:Y
Cape Cod Pediatrics
55 Route 130
,Forestdale,MA 02644
Barnstable
(508) 477-5306
ENGLISH
Office: ENGLISH

Parker Devin
Accepting New Patients:N
Cape Cod Pediatrics
55 Route 130
,Forestdale,MA 02644
Barnstable
(508) 477-5306
ENGLISH
Office: ENGLISH

Freeman Gustafson Carl
Accepting New Patients:N
Cape Cod Psychological Testing Inc
400 Nathan Ellis Hwy Ste Bofcd ,Mashpee,MA 02649
Barnstable
(774) 836-2905
ENGLISH
Office: ENGLISH

Cape Psych Center
Accepting New Patients:Y
Cape Psych Center
27 Park St ,Hyannis,MA 02601
Barnstable
(508) 790-2101
ENGLISH
Office: ENGLISH

O'Connor Carolyn
Accepting New Patients:N
Cape Senior Services LLC
178 E Falmouth Hwy
,East Falmouth,MA 02536
Barnstable
(508) 365-2770
ENGLISH
Office: ENGLISH

Jessup Alison
Accepting New Patients:Y
Cape Weight and Wellness
243 Main St ,Buzzards Bay,MA 02532
Barnstable
(508) 274-1025
ENGLISH
Office: ENGLISH

BARNSTABLE COUNTY

Cargill Byron R
Accepting New Patients:N
Cargill, Byron R.
218 W Main St
,Hyannis,MA 02601
Barnstable
(508) 778-9190
SPANISH|ENGLISH
Office: ENGLISH

Carvelli Rosemarie D
Accepting New Patients:N
Carvelli, Rosemarie D.
31 Steeple St
,Mashpee,MA 02649
Barnstable
(617) 799-2456
ENGLISH
Office: ENGLISH

Lenge Casey R
Accepting New Patients:Y
Casey Lenge LMHC
169 Route 130
,Forestdale,MA 02644
Barnstable
(508) 470-1164
ENGLISH
Office: ENGLISH

Lenge Casey R
Accepting New Patients:Y
Casey Lenge LMHC
470 Main St
,Mashpee,MA 02649
Barnstable
(508) 760-1475
ENGLISH
Office: ENGLISH

Casiles Martha H
Accepting New Patients:Y
Casiles, Martha H.
197 Palmer Ave
,Falmouth,MA 02540
Barnstable
(508) 873-1208
ENGLISH
Office: ENGLISH

Catsoulis Haley S
Accepting New Patients:Y
Catsoulis, Haley S.
923 Route 6A Unit X
,Yarmouth Port,MA 02675
Barnstable
(508) 240-4800
ENGLISH
Office: ENGLISH

Cavicchio Yolanda
Accepting New Patients:N
Cavicchio, Yolanda
9 Lantern Ln
,Falmouth,MA 02540
Barnstable
(508) 846-6901
ENGLISH
Office: ENGLISH

Celin Marie
Accepting New Patients:Y
Celin, Marie
79 Finlay Rd Ste C
,Orleans,MA 02653
Barnstable
(508) 470-1393
FRENCH|ENGLISH|CAPE VERDE CREOLE|HAITIAN CREOLE /KWEO
Office: ENGLISH

Chafetz Allyn B
Accepting New Patients:N
Chafetz, Allyn B.
6 Tall Pines Dr
,Yarmouth Port,MA 02675
Barnstable
(508) 857-8901
ENGLISH
Office: ENGLISH

Manganello James A
Accepting New Patients:Y
Charis Center South Inc
20 Quiet Way
,Centerville,MA 02632
Barnstable
(508) 923-3462
ITALIAN|ENGLISH
Office: ENGLISH

Child and Family Services Inc
Accepting New Patients:Y
Child and Family Services Inc
466 Main St ,Harwich Port,MA 02646
Barnstable
(800) 576-9444
ENGLISH
Office: ARABIC, LEBANESE, SYRIAN|GERMAN|HINDI|PORTUGUESE|ENGLISH|CAPE VERDE CREOLE

Child and Family Services Inc
Accepting New Patients:Y
Child and Family Services Inc
100 Independence Dr
,Hyannis,MA 02601
Barnstable
(508) 778-1839
ENGLISH
Office: ARABIC, LEBANESE, SYRIAN|GERMAN|HINDI|PORTUGUESE|ENGLISH|CAPE VERDE CREOLE

Christian Cynthia
Accepting New Patients:Y
Christian, Cynthia
10 Boston Ave ,West Yarmouth,MA 02673
Barnstable
(603) 460-5700
ENGLISH
Office: ENGLISH

Clark Timothy M
Accepting New Patients:N
Clark, Timothy M.
1025 Main St Fl 1 ,West Barnstable,MA 02668
Barnstable
(508) 737-2701
ENGLISH
Office: ENGLISH

Clow Karen A
Accepting New Patients:N
Clow, Karen A.
680 Falmouth Rd Ste 1
,Mashpee,MA 02649
Barnstable
(508) 247-0129
ENGLISH
Office: ENGLISH

Kelly Michelle
Accepting New Patients:Y
Coastal Cape Counseling LLC
38 Sisson Rd Unit 202
,Harwich Port,MA 02646
Barnstable
(774) 269-6229
ENGLISH
Office: ENGLISH

DAcosta Jessica L
Accepting New Patients:Y
Coastal Counseling Services
2 Early Red Cir
,Sandwich,MA 02563
Barnstable
(973) 922-3551
ENGLISH
Office: ENGLISH

BARNSTABLE COUNTY

Eident Meghann A
Accepting New Patients:Y
Collaborative Minds Counseling LLC
923 Route 6A
,Yarmouth Port,MA 02675
Barnstable
(508) 744-3309
ENGLISH
Office: ENGLISH

Ahuja Corinne
Accepting New Patients:Y
Colony Care Behavioral Health
923 Route 6A Ste O
,Yarmouth Port,MA 02675
Barnstable
(781) 431-1177
ENGLISH
Office: ENGLISH

Angelson Welch Danielle K
Accepting New Patients:N
Colony Care Behavioral Health
923 Route 6A Ste O
,Yarmouth Port,MA 02675
Barnstable
(781) 431-1177
ENGLISH
Office: ENGLISH

Bower Sophia
Accepting New Patients:N
Colony Care Behavioral Health
923 Route 6A Ste O
,Yarmouth Port,MA 02675
Barnstable
(781) 431-1177
ENGLISH
Office: ENGLISH

Brandyberry Payton
Accepting New Patients:Y
Colony Care Behavioral Health
923 Route 6A Ste O
,Yarmouth Port,MA 02675
Barnstable
(781) 431-1177
ENGLISH
Office: ENGLISH

Britnell Brandi L
Accepting New Patients:N
Colony Care Behavioral Health
923 Route 6A Ste O
,Yarmouth Port,MA 02675
Barnstable
(781) 431-1177
ENGLISH
Office: ENGLISH

Brown Andrew O
Accepting New Patients:Y
Colony Care Behavioral Health
923 Route 6A Ste O
,Yarmouth Port,MA 02675
Barnstable
(781) 431-1177
ENGLISH
Office: ENGLISH

Ciancio Guy A
Accepting New Patients:Y
Colony Care Behavioral Health
923 Route 6A Ste O
,Yarmouth Port,MA 02675
Barnstable
(781) 431-1177
ENGLISH
Office: ENGLISH

Colony Care Behavioral Health
Accepting New Patients:Y
Colony Care Behavioral Health
923 Route 6A
,Yarmouth Port,MA 02675
Barnstable
(781) 431-1177
ENGLISH
Office: ENGLISH

Colony Care Behavioral Health
Accepting New Patients:Y
Colony Care Behavioral Health
923 Route 6A Ste O
,Yarmouth Port,MA 02675
Barnstable
(781) 431-1177
ENGLISH
Office: ENGLISH

Elg Kaysie L
Accepting New Patients:N
Colony Care Behavioral Health
923 Route 6A
,Yarmouth Port,MA 02675
Barnstable
(781) 431-1177
ENGLISH
Office: ENGLISH

Kaytis Suzanne
Accepting New Patients:Y
Colony Care Behavioral Health
923 Route 6A Ste O
,Yarmouth Port,MA 02675
Barnstable
(781) 431-1177
ENGLISH
Office: ENGLISH

Kim Heena
Accepting New Patients:Y
Colony Care Behavioral Health
923 Route 6A Ste O
,Yarmouth Port,MA 02675
Barnstable
(781) 431-1177
ENGLISH
Office: ENGLISH

Lerner Brennan
Accepting New Patients:Y
Colony Care Behavioral Health
923 Route 6A
,Yarmouth Port,MA 02675
Barnstable
(781) 431-1177
ENGLISH
Office: ENGLISH

Medeiros Scott
Accepting New Patients:Y
Colony Care Behavioral Health
923 Route 6A Ste O
,Yarmouth Port,MA 02675
Barnstable
(781) 431-1177
ENGLISH
Office: ENGLISH

Meeske Deanna M
Accepting New Patients:Y
Colony Care Behavioral Health
923 Route 6A Ste O
,Yarmouth Port,MA 02675
Barnstable
(781) 431-1177
ENGLISH
Office: ENGLISH

BARNSTABLE COUNTY

Meidanis Maria E
Accepting New Patients:Y
Colony Care Behavioral Health
923 Route 6A Ste O
,Yarmouth Port,MA 02675
Barnstable
(781) 431-1177
ENGLISH
Office: ENGLISH

Njontu Elysee M
Accepting New Patients:N
Colony Care Behavioral Health
923 Route 6A Ste O
,Yarmouth Port,MA 02675
Barnstable
(781) 431-1177
FRENCH|ENGLISH
Office: ENGLISH

Nocera Nicole
Accepting New Patients:Y
Colony Care Behavioral Health
923 Route 6A
,Yarmouth Port,MA 02675
Barnstable
(781) 431-1177
ENGLISH
Office: ENGLISH

Porch Christopher A
Accepting New Patients:N
Colony Care Behavioral Health
923 Route 6A Ste O
,Yarmouth Port,MA 02675
Barnstable
(781) 431-1177
ENGLISH
Office: ENGLISH

Rachels Vanessa L
Accepting New Patients:Y
Colony Care Behavioral Health
923 Route 6A Ste O
,Yarmouth Port,MA 02675
Barnstable
(781) 431-1177
ENGLISH
Office: ENGLISH

Rice Valerie J
Accepting New Patients:Y
Colony Care Behavioral Health
923 Route 6A Ste O
,Yarmouth Port,MA 02675
Barnstable
(781) 431-1177
ENGLISH
Office: ENGLISH

Skoler Nancy H
Accepting New Patients:Y
Colony Care Behavioral Health
923 Route 6A Ste O
,Yarmouth Port,MA 02675
Barnstable
(781) 431-1177
ENGLISH
Office: ENGLISH

Sugarbaker David S
Accepting New Patients:Y
Colony Care Behavioral Health
923 Route 6A Ste O
,Yarmouth Port,MA 02675
Barnstable
(781) 431-1177
ENGLISH
Office: ENGLISH

Tariq Naila
Accepting New Patients:N
Colony Care Behavioral Health
923 Route 6A Ste O
,Yarmouth Port,MA 02675
Barnstable
(781) 431-1177
ENGLISH
Office: ENGLISH

Viscione Paul
Accepting New Patients:N
Colony Care Behavioral Health
923 Route 6A Ste O
,Yarmouth Port,MA 02675
Barnstable
(781) 431-1177
ENGLISH
Office: ENGLISH

Webb Elizabeth N
Accepting New Patients:N
Colony Care Behavioral Health
923 Route 6A
,Yarmouth Port,MA 02675
Barnstable
(781) 431-1177
SPANISH|ENGLISH
Office: ENGLISH

Young I Chien
Accepting New Patients:Y
Colony Care Behavioral Health
923 Route 6A Ste O
,Yarmouth Port,MA 02675
Barnstable
(781) 431-1177
MANDARIN|ENGLISH
Office: ENGLISH

Zanfes Laura
Accepting New Patients:N
Colony Care Behavioral Health
923 Route 6A Ste O
,Yarmouth Port,MA 02675
Barnstable
(781) 431-1177
ENGLISH
Office: ENGLISH

Zyra Julianna
Accepting New Patients:N
Colony Care Behavioral Health
923 Route 6A Ste O
,Yarmouth Port,MA 02675
Barnstable
(781) 431-1177
ENGLISH
Office: ENGLISH

Shea Kathleen M
Accepting New Patients:N
Commonview Inc
22 Steeple St Ste 203
,Mashpee,MA 02649
Barnstable
(774) 238-6043
ENGLISH
Office: ENGLISH

Marrier Allison
Accepting New Patients:N
Community Health Center of Cape Cod
123 Waterhouse Rd
,Bourne,MA 02532
Barnstable
(508) 477-7090
ENGLISH
Office: ENGLISH

BARNSTABLE COUNTY

Kothalanka Samuel S
Accepting New Patients:Y
Community Health
Center of Cape Cod
210 Jones Rd
,Falmouth,MA 02540
Barnstable
(508) 477-7090
ENGLISH
Office: ENGLISH

Ashe Riley
Accepting New Patients:Y
Community Health
Center of Cape Cod
107 Commercial St
,Mashpee,MA 02649
Barnstable
(508) 477-7090
ENGLISH
Office: ENGLISH

Kanter Laura E
Accepting New Patients:N
Community Health
Center of Cape Cod
107 Commercial St
,Mashpee,MA 02649
Barnstable
(508) 477-7090
ENGLISH
Office: ENGLISH

Kothalanka Samuel S
Accepting New Patients:Y
Community Health
Center of Cape Cod
107 Commercial St
,Mashpee,MA 02649
Barnstable
(508) 477-7090
ENGLISH
Office: ENGLISH

Terkelsen Kenneth G
Accepting New Patients:N
Community Health
Center of Cape Cod
107 Commercial St
,Mashpee,MA 02649
Barnstable
(508) 477-7090
ENGLISH
Office: ENGLISH

Weddell Olga M
Accepting New Patients:N
Community Health
Center of Cape Cod
107 Commercial St
,Mashpee,MA 02649
Barnstable
(508) 477-7090
ENGLISH
Office: ENGLISH

Marcellus Ronald
Accepting New Patients:Y
Compass Circle
Behavioral Health LLC
316 Gifford St Ste 1
,Falmouth,MA 02540
Barnstable
(857) 328-0724
ENGLISH
Office: ENGLISH

OBrien Daniel
Accepting New Patients:Y
Compass Circle
Behavioral Health LLC
316 Gifford St Ste 1
,Falmouth,MA 02540
Barnstable
(800) 735-8951
ENGLISH
Office: ENGLISH

Smith Michael
Accepting New Patients:Y
Compass Circle
Behavioral Health LLC
316 Gifford St Ste 1
,Falmouth,MA 02540
Barnstable
(857) 328-0724
ENGLISH
Office: ENGLISH

Barnett Duncan Gloria
Accepting New Patients:N
Compassionate Medical
and Behavioral Health
Services LL
22 Rita Ave ,S
Yarmouth,MA 02664
Barnstable
(347) 249-7888
ENGLISH
Office: ENGLISH

Condon Ann P
Accepting New Patients:N
Condon, Ann P.
708 Route 134 Ste 4
,South Dennis,MA
02660
Barnstable
(508) 619-7087
ENGLISH
Office: ENGLISH

Connolly Thomas J
Accepting New Patients:N
Connolly, Thomas J.
915 W Yarmouth Rd
,Yarmouth Port,MA
02675
Barnstable
(203) 434-3495
ENGLISH
Office: ENGLISH

Corrigan Caroline
Accepting New Patients:Y
Corrigan, Caroline
17 DAria Dr
,Hyannis,MA 02601
Barnstable
(508) 360-0611
FRENCH|ENGLISH|CAPE
VERDE CREOLE
Office: ENGLISH

**Counseling
Psychotherapy Center
of**
Accepting New Patients:Y
Counseling
Psychotherapy Center
of Greater Boston
3195 Main St
,Barnstable,MA 02630
Barnstable
(800) 455-8726
ENGLISH
Office: ENGLISH

**Counseling
Psychotherapy Center
of**
Accepting New Patients:Y
Counseling
Psychotherapy Center
of Greater Boston
Barnstable Probation
Superior Court 3195
,Barnstable,MA 02630
Barnstable
(800) 455-8726
ENGLISH
Office: ENGLISH

Russo Kristin
Accepting New Patients:N
Counseling
Psychotherapy Center
of Greater Boston
3195 Main St
,Barnstable,MA 02630
Barnstable
(800) 455-8726
ENGLISH
Office: ENGLISH

BARNSTABLE COUNTY

Wieden Christian
Accepting New Patients:Y
Counseling Psychotherapy Center of Greater Boston
3195 Main St ,Barnstable,MA 02630
Barnstable
(800) 455-8726
ENGLISH
Office: ENGLISH

Cronin Samantha J
Accepting New Patients:Y
Cronin, Samantha J.
14 Harding Ln ,Harwich,MA 02645
Barnstable
(617) 334-5574
SPANISH|ENGLISH
Office: ENGLISH

Cusack Julie R
Accepting New Patients:N
Cusack, Julie R.
411 Route 6A # 3 ,Yarmouth Port,MA 02675
Barnstable
(774) 722-0361
ENGLISH
Office: ENGLISH

Butcher Dea E
Accepting New Patients:Y
Dancing Thistle LLC
197 Palmer Ave ,Falmouth,MA 02540
Barnstable
(508) 933-2246
ENGLISH
Office: ENGLISH

Daniels Matthew H
Accepting New Patients:Y
Daniels, Matthew H.
6 Granite State Ct ,Brewster,MA 02631
Barnstable
(508) 737-6067
ENGLISH
Office: ENGLISH

Darbyshire Linda L
Accepting New Patients:N
Darbyshire, Linda L.
253 Pleasant Lake Ave ,Harwich,MA 02645
Barnstable
(508) 240-7964
ENGLISH
Office: ENGLISH

Davies Kristen M
Accepting New Patients:N
Davies, Kristen M.
10 Smalls Ave ,Dennis Port,MA 02639
Barnstable
(508) 659-9216
ENGLISH
Office: ENGLISH

Dealy Leslie A
Accepting New Patients:N
Dealy Associates
66 Aspinet Rd ,South Yarmouth,MA 02664
Barnstable
(508) 212-5799
ENGLISH
Office: ENGLISH

Amato Debra
Accepting New Patients:N
Debra Amato
8 Barley Neck Village Lane ,East Orleans,MA 02643
Barnstable
(617) 797-4833
ENGLISH
Office: ENGLISH

Denessen Marlene C
Accepting New Patients:Y
Denessen, Marlene C.
715 Old Kings Hwy ,Wellfleet,MA 02667
Barnstable
(508) 896-7790
ENGLISH
Office: ENGLISH

Denham Kathleen R
Accepting New Patients:Y
Denham, Kathleen R.
230 Main St Ste 5 ,Falmouth,MA 02540
Barnstable
(508) 274-4757
ENGLISH
Office: ENGLISH

Diamond Freda
Accepting New Patients:Y
Diamond, Freda
6 Jones Ln ,East Sandwich,MA 02537
Barnstable
(774) 487-7499
ENGLISH
Office: ENGLISH

Dionne Jeanne M
Accepting New Patients:N
Dionne, Jeanne M.
3040 Falmouth Rd Apt J3 ,Osterville,MA 02655
Barnstable
(508) 428-3162
ENGLISH
Office: ENGLISH

Greeney Jessica L
Accepting New Patients:Y
Dragonfly Psychotherapy
1025 Main St Unit B ,West Barnstable,MA 02668
Barnstable
(508) 737-4310
ENGLISH
Office: ENGLISH

Dubour Michael
Accepting New Patients:N
Dubour, Michael
26 Nelson Ave ,Provincetown,MA 02657
Barnstable
(917) 359-7373
ENGLISH
Office: ENGLISH

Duffy Health Center Inc
Accepting New Patients:Y
Duffy Health Center Inc
94 Main St ,Hyannis,MA 02601
Barnstable
(508) 771-9599
ENGLISH
Office: ENGLISH

Duffy Health Center Inc
Accepting New Patients:Y
Duffy Health Center Inc
94 Main St ,Hyannis,MA 02601
Barnstable
(508) 771-9599
ENGLISH
Office: PORTUGUESE|SPANISH|ENGLISH

Dumont Susan L
Accepting New Patients:N
Dumont, Susan L.
314 Gifford St Unit 5U ,Falmouth,MA 02540
Barnstable
(508) 971-4115
ENGLISH
Office: ENGLISH

Eaton Nancy U
Accepting New Patients:N
Eaton, Nancy U.
Virtual Visits Only Provider ,Boston,MA 02199
Barnstable
(508) 419-0183
ENGLISH
Office: ENGLISH

Eaton Nancy U
Accepting New Patients:N
Eaton, Nancy U.
1 Ellis Landing Rd ,Brewster,MA 02631
Barnstable
(508) 896-7717
ENGLISH
Office: ENGLISH

BARNSTABLE COUNTY

Eldridge Molly F
Accepting New Patients:N
Eldridge, Molly F.
8 Granite State Ct
,Brewster,MA 02631
Barnstable
(508) 240-5530
ENGLISH
Office: ENGLISH

Moore Emily A
Accepting New Patients:Y
Emily Moore LICSW
Virtual Visits Only
Provider ,Boston,MA
02199
Barnstable
(508) 289-1363
ENGLISH
Office: ENGLISH

Cunningham Evelyn D
Accepting New Patients:N
Enlightened
Interventions
800 Falmouth Rd Ste
303 ,Mashpee,MA
02649
Barnstable
(508) 317-2323
ENGLISH
Office: ENGLISH

Holmberg Randy C
Accepting New Patients:N
Enlightened
Interventions
800 Falmouth Rd Ste
303 ,Mashpee,MA
02649
Barnstable
(508) 317-2323
ENGLISH
Office: ENGLISH

Jusme Leonard
Accepting New Patients:N
Enlightened
Interventions
800 Falmouth Rd Ste
303 ,Mashpee,MA
02649
Barnstable
(508) 317-2323
ENGLISH|CAPE VERDE
CREOLE
Office: ENGLISH

Pavone Jill
Accepting New Patients:N
Enlightened
Interventions
800 Falmouth Rd Ste
303 ,Mashpee,MA
02649
Barnstable
(508) 317-2323
ENGLISH
Office: ENGLISH

Radford Laurie A
Accepting New Patients:N
Enlightened
Interventions
800 Falmouth Rd Ste
303 ,Mashpee,MA
02649
Barnstable
(508) 317-2323
ENGLISH
Office: ENGLISH

Ennis Deborah L
Accepting New Patients:N
Ennis, Deborah L.
Virtual Visits Only
Provider ,Boston,MA
02199
Barnstable
(508) 432-3383
ENGLISH
Office: ENGLISH

Fagerberg Doreen Q
Accepting New Patients:N
Fagerberg, Doreen Q.
4 Venn Ln ,Buzzards
Bay,MA 02532
Barnstable
(508) 688-4982
ENGLISH
Office: ENGLISH

Ellis Karyn
Accepting New Patients:Y
Falmouth Pediatric
Associates
10 Bramble Bush Dr
,Falmouth,MA 02540
Barnstable
(508) 540-1801
ENGLISH
Office: ENGLISH

Falmouth Pediatric Associates
Accepting New Patients:Y
Falmouth Pediatric
Associates
10 Bramble Bush Dr
,Falmouth,MA 02540
Barnstable
(508) 540-1801
ENGLISH
Office: ENGLISH

Harmon Theresa
Accepting New Patients:Y
Falmouth Pediatric
Associates
10 Bramble Bush Dr
,Falmouth,MA 02540
Barnstable
(508) 540-1801
ENGLISH
Office: ENGLISH

Smith Jenna W
Accepting New Patients:N
Falmouth Pediatric
Associates
10 Bramble Bush Dr
,Falmouth,MA 02540
Barnstable
(508) 540-1801
ENGLISH
Office: ENGLISH

Farrell Dorothy C
Accepting New Patients:N
Farrell, Dorothy C.
20 Russell Rd
,Falmouth,MA 02540
Barnstable
(774) 521-2176
ENGLISH
Office: ENGLISH

Ferney William M
Accepting New Patients:Y
Ferney, William M.
400 Nathan Ellis Hwy
,Mashpee,MA 02649
Barnstable
(508) 564-3589
ENGLISH
Office: ENGLISH

Ferney William M
Accepting New Patients:Y
Ferney, William M.
19 Hollis St ,North
Falmouth,MA 02556
Barnstable
(508) 564-3589
ENGLISH
Office: ENGLISH

Flax Donna S
Accepting New Patients:N
Flax, Donna S.
30 Conwell St
,Provincetown,MA
02657
Barnstable
(508) 237-1159
ENGLISH
Office: ENGLISH

BARNSTABLE COUNTY

Forgue McRae Elizabeth M
Accepting New Patients:Y
Forgue McRae, Elizabeth M.
14 Pickerel Way ,Forestdale,MA 02644
Barnstable
(774) 265-3167
ENGLISH
Office: ENGLISH

Franklin Ashley
Accepting New Patients:N
Franklin, Ashley
100 Huckins Neck Rd ,Centerville,MA 02632
Barnstable
(774) 476-0487
ENGLISH
Office: ENGLISH

Freiband Glen A
Accepting New Patients:N
Freiband, Glen A.
11 Cape Dr ,Mashpee,MA 02649
Barnstable
(508) 369-7404
ENGLISH
Office: ENGLISH

Friedman Jerome G
Accepting New Patients:N
Friedman, Jerome G.
39 Rosewood Ln ,Cotuit,MA 02635
Barnstable
(508) 776-3942
ENGLISH
Office: ENGLISH

Gagne Mary L
Accepting New Patients:N
Gagne, Mary L.
114 State Rd ,Sagamore Beach,MA 02562
Barnstable
(781) 361-3271
ENGLISH
Office: ENGLISH

Galway Brian D
Accepting New Patients:Y
Galway, Brian D.
9 Duffy Rd ,West Yarmouth,MA 02673
Barnstable
(508) 838-5594
ENGLISH
Office: ENGLISH

Gapstur Isabelle V
Accepting New Patients:Y
Gapstur, Isabelle V.
56 Julien Rd ,Harwich Port,MA 02646
Barnstable
(508) 432-2400
ENGLISH
Office: ENGLISH

Berger Lawrence R
Accepting New Patients:N
Garden State Behavioral HealthServices PC
16 Waterhouse Rd ,Bourne,MA 02532
Barnstable
(646) 941-7645
ENGLISH
Office: ENGLISH

Garden State Behavioral HealthServi
Accepting New Patients:Y
Garden State Behavioral HealthServices PC
16 Waterhouse Rd ,Bourne,MA 02532
Barnstable
(646) 941-7645
ENGLISH
Office: ENGLISH

Garden State Behavioral HealthServi
Accepting New Patients:Y
Garden State Behavioral HealthServices PC
49 Kiahs Way ,East Sandwich,MA 02537
Barnstable
(646) 941-7645
ENGLISH
Office: ENGLISH

Millette Wordell Danielle
Accepting New Patients:N
Garden State Behavioral HealthServices PC
49 Kiahs Way ,East Sandwich,MA 02537
Barnstable
(646) 941-7645
ENGLISH
Office: ENGLISH

Garden State Behavioral HealthServi
Accepting New Patients:Y
Garden State Behavioral HealthServices PC
15 Carlson Ln Unit B ,Falmouth,MA 02540
Barnstable
(646) 941-7645
ENGLISH
Office: ENGLISH

Garden State Behavioral HealthServi
Accepting New Patients:Y
Garden State Behavioral HealthServices PC
11 Pleasant Lake Ave ,Harwich,MA 02645
Barnstable
(646) 941-7645
ENGLISH
Office: ENGLISH

Garden State Behavioral HealthServi
Accepting New Patients:Y
Garden State Behavioral HealthServices PC
1019 Iyannough Rd Ste 3 ,Hyannis,MA 02601
Barnstable
(646) 941-7645
ENGLISH
Office: ENGLISH

Garden State Behavioral HealthServi
Accepting New Patients:Y
Garden State Behavioral HealthServices PC
68 Center St ,Hyannis,MA 02601
Barnstable
(646) 941-7645
ENGLISH
Office: ENGLISH

Tolley Jennifer R
Accepting New Patients:Y
Garden State Behavioral HealthServices PC
68 Center St ,Hyannis,MA 02601
Barnstable
(646) 941-7645
ENGLISH
Office: ENGLISH

Garden State Behavioral HealthServi
Accepting New Patients:Y
Garden State Behavioral HealthServices PC
681 Falmouth Rd ,Mashpee,MA 02649
Barnstable
(646) 941-7645
ENGLISH
Office: ENGLISH

BARNSTABLE COUNTY

Ginsberg Jane E
Accepting New Patients:N
Garden State Behavioral HealthServices PC
681 Falmouth Rd ,Mashpee,MA 02649
Barnstable
(646) 941-7645
ENGLISH
Office: ENGLISH

Turchinetz Ruth Ann M
Accepting New Patients:N
Garden State Behavioral HealthServices PC
681 Falmouth Rd ,Mashpee,MA 02649
Barnstable
(646) 941-7645
ENGLISH
Office: ENGLISH

Garden State Behavioral HealthServi
Accepting New Patients:Y
Garden State Behavioral HealthServices PC
165 Rt 6A ,Orleans,MA 02653
Barnstable
(646) 941-7645
ENGLISH
Office: ENGLISH

Malone Alice
Accepting New Patients:N
Garden State Behavioral HealthServices PC
165 Rt 6A ,Orleans,MA 02653
Barnstable
(646) 941-7645
ENGLISH
Office: ENGLISH

Garden State Behavioral HealthServi
Accepting New Patients:Y
Garden State Behavioral HealthServices PC
185 Cotuit Rd ,Sandwich,MA 02563
Barnstable
(646) 941-7645
ENGLISH
Office: ENGLISH

Hartley Mona
Accepting New Patients:N
Garden State Behavioral HealthServices PC
185 Cotuit Rd ,Sandwich,MA 02563
Barnstable
(646) 941-7645
ENGLISH
Office: ENGLISH

Boatright Moriah
Accepting New Patients:Y
Garden State Behavioral HealthServices PC
303 Maple St ,West Barnstable,MA 02668
Barnstable
(646) 941-7645
ENGLISH
Office: ENGLISH

Garden State Behavioral HealthServi
Accepting New Patients:Y
Garden State Behavioral HealthServices PC
303 Maple St ,West Barnstable,MA 02668
Barnstable
(646) 941-7645
ENGLISH
Office: ENGLISH

Davis Alyssa
Accepting New Patients:Y
Garden State Behavioral HealthServices PC
923 Main St ,Yarmouth Port,MA 02675
Barnstable
(646) 941-7645
ENGLISH
Office: ENGLISH

Garden State Behavioral HealthServi
Accepting New Patients:Y
Garden State Behavioral HealthServices PC
714 Main St ,Yarmouth Port,MA 02675
Barnstable
(646) 941-7645
ENGLISH
Office: ENGLISH

Garden State Behavioral HealthServi
Accepting New Patients:Y
Garden State Behavioral HealthServices PC
923 Main St ,Yarmouth Port,MA 02675
Barnstable
(646) 941-7645
ENGLISH
Office: ENGLISH

Tebbetts Travis
Accepting New Patients:N
Garden State Behavioral HealthServices PC
714 Main St ,Yarmouth Port,MA 02675
Barnstable
(646) 941-7645
ENGLISH
Office: ENGLISH

Mackoul Garry F
Accepting New Patients:Y
GARRY MACKOUL
27 Driftwood Ln ,Harwich,MA 02645
Barnstable
(508) 375-0155
ENGLISH
Office: ENGLISH

Gianan Maria Eden A
Accepting New Patients:Y
Gianan, Maria Eden A.
275 Millway ,Barnstable,MA 02630
Barnstable
(508) 681-5529
TAGALOG, FILIPINO| ENGLISH
Office: ENGLISH

Gilbert Margaret
Accepting New Patients:N
Gilbert, Margaret
301 Barlows Landing Rd Ste 3114 ,Pocasset,MA 02559
Barnstable
(508) 566-5711
ENGLISH
Office: ENGLISH

Gosnold Inc
Accepting New Patients:Y
Gosnold Inc
1185 Falmouth Rd ,Centerville,MA 02632
Barnstable
(508) 862-9929
ENGLISH
Office: ENGLISH

Gosnold Inc
Accepting New Patients:Y
Gosnold Inc
200 Ter Heun Dr ,Falmouth,MA 02540
Barnstable
(508) 540-6550
ENGLISH
Office: ENGLISH

BARNSTABLE COUNTY

Gosnold Inc
Accepting New Patients:Y
Gosnold Inc
196 Ter Heun Dr
,Falmouth,MA 02540
Barnstable
(508) 548-7118
ENGLISH
Office: ENGLISH

Greeley Carol J
Accepting New Patients:N
Greeley, Carol J.
70 E Falmouth Hwy Ste 6 ,East Falmouth,MA 02536
Barnstable
(508) 540-2323
ENGLISH
Office: ENGLISH

Greene Cheryl A
Accepting New Patients:N
Greene, Cheryl A.
243 Main St ,Buzzards Bay,MA 02532
Barnstable
(508) 776-1432
ENGLISH
Office: ENGLISH

Greene Kerrie A
Accepting New Patients:N
Greene, Kerrie A.
1070 Route 134 ,South Dennis,MA 02660
Barnstable
(508) 237-4341
ENGLISH
Office: ENGLISH

Griffin Elizabeth A
Accepting New Patients:N
Griffin, Elizabeth A.
320 Gifford St Unit 2 ,Falmouth,MA 02540
Barnstable
(508) 274-6738
ENGLISH
Office: ENGLISH

Guardia Vincent C
Accepting New Patients:Y
Guardia, Vincent C.
35 Avon Rd ,Yarmouth Port,MA 02675
Barnstable
(800) 735-8951
ENGLISH
Office: ENGLISH

Habit Opco LLC
Accepting New Patients:Y
Habit Opco LLC
31A Workshop Rd ,South Yarmouth,MA 02664
Barnstable
(508) 398-5155
ENGLISH
Office: ENGLISH

Halloran Rebecca A
Accepting New Patients:Y
Halloran, Rebecca A.
64 Ryder St ,Buzzards Bay,MA 02532
Barnstable
(774) 404-0935
ENGLISH
Office: ENGLISH

Truran Marybeth S
Accepting New Patients:N
Harbor Healing Arts LLC
1 Trowbridge Rd Ste 362 ,Bourne,MA 02532
Barnstable
(508) 848-9099
ENGLISH
Office: ENGLISH

Folly Richard D
Accepting New Patients:N
Harbor Lights Counseling
923 Route 6A Bldg 7 ,Yarmouth Port,MA 02675
Barnstable
(508) 728-3355
ENGLISH
Office: ENGLISH

Harris Tiffany N
Accepting New Patients:Y
Harris, Tiffany N.
10 5th Ave ,Pocasset,MA 02559
Barnstable
(508) 564-3888
ENGLISH
Office: ENGLISH

Hartley Mona
Accepting New Patients:Y
Hartley, Mona
110 State Rd ,Sagamore Beach,MA 02562
Barnstable
(508) 360-4727
ENGLISH
Office: ENGLISH

Hayes Elaine E
Accepting New Patients:Y
Hayes, Elaine E.
72 Gorham Rd ,Harwich Port,MA 02646
Barnstable
(508) 237-2337
ENGLISH
Office: ENGLISH

Headway New Jersey Behavioral Healt
Accepting New Patients:Y
Headway New Jersey Behavioral Health Services PC
6 Granite State Ct Unit 6 ,Brewster,MA 02631
Barnstable
(646) 453-6777
ENGLISH
Office: ENGLISH

Anderson Chelsea
Accepting New Patients:N
Headway New Jersey Behavioral Health Services PC
258 Main St Ste 2562 ,Buzzards Bay,MA 02532
Barnstable
(646) 453-6777
ENGLISH
Office: ENGLISH

Leahy Benjamin H
Accepting New Patients:N
Headway New Jersey Behavioral Health Services PC
258 Main St ,Buzzards Bay,MA 02532
Barnstable
(646) 453-6777
ENGLISH
Office: ENGLISH

Mosher Christine A
Accepting New Patients:Y
Headway New Jersey Behavioral Health Services PC
258 Main St ,Buzzards Bay,MA 02532
Barnstable
(646) 453-6777
ENGLISH
Office: ENGLISH

Headway New Jersey Behavioral Healt
Accepting New Patients:Y
Headway New Jersey Behavioral Health Services PC
24 Spring Bars Rd ,Falmouth,MA 02540
Barnstable
(646) 453-6777
ENGLISH
Office: ENGLISH

BARNSTABLE COUNTY

Headway New Jersey Behavioral Healt
Accepting New Patients:Y
Headway New Jersey Behavioral Health Services PC
259 North St Ste 1 ,Hyannis,MA 02601
Barnstable
(646) 453-6777
ENGLISH
Office: ENGLISH

Headway New Jersey Behavioral Healt
Accepting New Patients:Y
Headway New Jersey Behavioral Health Services PC
310 Barnstable Rd Ste 103 ,Hyannis,MA 02601
Barnstable
(646) 453-6777
ENGLISH
Office: ENGLISH

Sprague Thomas R
Accepting New Patients:Y
Headway New Jersey Behavioral Health Services PC
259 North St Ste 1 ,Hyannis,MA 02601
Barnstable
(646) 453-6777
ENGLISH
Office: ENGLISH

Headway New Jersey Behavioral Healt
Accepting New Patients:Y
Headway New Jersey Behavioral Health Services PC
230 Cotuit Rd ,Marstons Mls,MA 02648
Barnstable
(646) 453-6777
ENGLISH
Office: ENGLISH

Chapman Tracy M
Accepting New Patients:N
Headway New Jersey Behavioral Health Services PC
681 Falmouth Rd Ste A26 ,Mashpee,MA 02649
Barnstable
(646) 453-6777
ENGLISH
Office: ENGLISH

Headway New Jersey Behavioral Healt
Accepting New Patients:Y
Headway New Jersey Behavioral Health Services PC
13 Steeple St ,Mashpee,MA 02649
Barnstable
(646) 453-6777
ENGLISH
Office: ENGLISH

Headway New Jersey Behavioral Healt
Accepting New Patients:Y
Headway New Jersey Behavioral Health Services PC
681 Falmouth Rd Ste A26 ,Mashpee,MA 02649
Barnstable
(646) 453-6777
ENGLISH
Office: ENGLISH

McCann Thomas
Accepting New Patients:Y
Headway New Jersey Behavioral Health Services PC
13 Steeple St ,Mashpee,MA 02649
Barnstable
(646) 453-6777
ENGLISH
Office: ENGLISH

Headway New Jersey Behavioral Healt
Accepting New Patients:Y
Headway New Jersey Behavioral Health Services PC
79 Finlay Rd Ste C ,Orleans,MA 02653
Barnstable
(646) 453-6777
ENGLISH
Office: ENGLISH

Wright Heidi A
Accepting New Patients:N
Heidi Wright LMHC
900 Route 134 ,South Dennis,MA 02660
Barnstable
(508) 479-6052
ENGLISH
Office: ENGLISH

Hemstead Janine M
Accepting New Patients:N
Hemstead, Janine M.
73 Main St ,Orleans,MA 02653
Barnstable
(508) 815-9388
ENGLISH
Office: ENGLISH

Hibben Gretchen
Accepting New Patients:Y
Hibben, Gretchen
9 Shepherds Way ,Barnstable,MA 02630
Barnstable
(978) 371-9831
ENGLISH
Office: ENGLISH

Hibben Gretchen
Accepting New Patients:Y
Hibben, Gretchen
258 Main St Ste B5 ,Buzzards Bay,MA 02532
Barnstable
(508) 367-3662
ENGLISH
Office: ENGLISH

Hibben Gretchen
Accepting New Patients:Y
Hibben, Gretchen
119 Cedar St ,Hyannis,MA 02601
Barnstable
(508) 367-3662
ENGLISH
Office: ENGLISH

Hildner Walter
Accepting New Patients:N
Hildner, Walter
8 Granite State Ct ,Brewster,MA 02631
Barnstable
(508) 255-3160
GERMAN|ENGLISH
Office: ENGLISH

Hood Susan D
Accepting New Patients:Y
Hood, Susan D.
23 Pinecrest Beach Dr ,East Falmouth,MA 02536
Barnstable
(508) 527-6001
ENGLISH
Office: ENGLISH

Jackson Donna E
Accepting New Patients:N
Jackson, Donna E.
197 Palmer Ave Unit 109 ,Falmouth,MA 02540
Barnstable
(774) 454-3290
SPANISH|ENGLISH
Office: ENGLISH

BARNSTABLE COUNTY

Jackson Donna E
Accepting New Patients:N
Jackson, Donna E.
681 Falmouth Rd Ste C23-C ,Mashpee,MA 02649
Barnstable
(774) 454-3290
SPANISH|ENGLISH
Office: ENGLISH

Malone James M
Accepting New Patients:N
James Malone
16B Village Lndg ,Chatham,MA 02633
Barnstable
(508) 240-4942
ENGLISH
Office: ENGLISH

Gaudet Jeffrey A
Accepting New Patients:Y
Jeffrey A Gaudet
681 Falmouth Rd # C23E ,Mashpee,MA 02649
Barnstable
(774) 454-4301
ENGLISH
Office: ENGLISH

Carlin Jessica
Accepting New Patients:Y
Jessica Raine LLC
243 Main St ,Buzzards Bay,MA 02532
Barnstable
(508) 743-5542
ENGLISH
Office: ENGLISH

Johnson Louise M
Accepting New Patients:Y
Johnson, Louise M.
315 Mayfair Rd ,Yarmouth Port,MA 02675
Barnstable
(937) 631-0043
ENGLISH
Office: ENGLISH

Connolly Joleen
Accepting New Patients:Y
Joleen Connolly
243 Main St Ste 1 ,Buzzards Bay,MA 02532
Barnstable
(508) 743-5542
ENGLISH
Office: ENGLISH

Jordan Physician Associates
Accepting New Patients:Y
Jordan Physician Associates
83 Route 130 ,Forestdale,MA 02644
Barnstable
(508) 746-8590
ENGLISH
Office: ENGLISH

Ryan Kailen
Accepting New Patients:N
Kailen B Ryan PMHNP-BC
243 Main St ,Buzzards Bay,MA 02532
Barnstable
(508) 743-5542
ENGLISH
Office: ENGLISH

Kairis Shirley A
Accepting New Patients:N
Kairis, Shirley A.
23 Sugar Pine Cir ,Mashpee,MA 02649
Barnstable
(774) 521-3180
ENGLISH
Office: ENGLISH

Kalill Kathleen S
Accepting New Patients:N
Kalill, Kathleen S.
85 Rt 6A Unit 1 ,Orleans,MA 02653
Barnstable
(508) 237-5511
ENGLISH
Office: ENGLISH

Kantar William G
Accepting New Patients:N
Kantar, William G.
23 Bay State Ct ,Brewster,MA 02631
Barnstable
(617) 969-2084
ENGLISH
Office: ENGLISH

Vernen Thompson Karen
Accepting New Patients:N
Karen Vernen-Thompson
17 Trinity Pl Ste D ,Mashpee,MA 02649
Barnstable
(774) 269-9385
ENGLISH
Office: ENGLISH

Karp Elaine G
Accepting New Patients:N
Karp, Elaine G.
1 Compass Dr ,East Harwich,MA 02645
Barnstable
(781) 718-3993
ENGLISH
Office: ENGLISH

Jackson Katelan E
Accepting New Patients:N
Katelan Cascio
68 Tupper Rd Unit 10 ,Sandwich,MA 02563
Barnstable
(508) 348-9588
ENGLISH
Office: ENGLISH

Shine OBrien Kathleen C
Accepting New Patients:N
Kathleen Shine OBrien
28 Turnberry Rd ,Bourne,MA 02532
Barnstable
(508) 274-4018
ENGLISH
Office: ENGLISH

Slater Kathryn M
Accepting New Patients:N
Kathryn Slater LICSW LLC
191 Main St ,Harwich,MA 02645
Barnstable
(774) 212-0639
ENGLISH
Office: ENGLISH

Kelley Susan R
Accepting New Patients:Y
Kelley, Susan R.
2 Oak St Ste 205 ,Mashpee,MA 02649
Barnstable
(508) 274-6649
ENGLISH
Office: ENGLISH

Pike Kelly M
Accepting New Patients:N
Kelly M. Pike, LMHC
275 Millway ,Barnstable,MA 02630
Barnstable
(508) 517-3666
ENGLISH
Office: ENGLISH

Pike Kelly M
Accepting New Patients:N
Kelly M. Pike, LMHC
17 Kennedy Ter ,Hyannis,MA 02601
Barnstable
(508) 790-0811
ENGLISH
Office: ENGLISH

BARNSTABLE COUNTY

Ceban Kendall
Accepting New Patients:Y
Kendall Ceban LMHC LLC
923 Route 6A Bldg 7
,Yarmouth Port,MA 02675
Barnstable
(774) 205-1760
ENGLISH
Office: ENGLISH

Kerr Robert H
Accepting New Patients:Y
Kerr, Robert H.
76 W Main St Ste 206
,Hyannis,MA 02601
Barnstable
(508) 759-3930
ENGLISH
Office: ENGLISH

Klein Hara B
Accepting New Patients:N
Klein, Hara B.
505 Hay Rd
,Eastham,MA 02642
Barnstable
(617) 653-5584
ENGLISH
Office: ENGLISH

Theofanides Kristin G
Accepting New Patients:N
Kristin G Theofanides
20 Galleon Dr ,East Falmouth,MA 02536
Barnstable
(800) 735-8951
ENGLISH
Office: ENGLISH

Laemmle Paul E
Accepting New Patients:Y
Laemmle, Paul E.
17 Doctor Lords Rd
,Dennis,MA 02638
Barnstable
(508) 385-3767
ENGLISH
Office: ENGLISH

Lagasse Elaine L
Accepting New Patients:Y
Lagasse, Elaine L.
18 Richmond Rd
,Pocasset,MA 02559
Barnstable
(603) 773-0088
ENGLISH
Office: ENGLISH

Lamb Andrea M
Accepting New Patients:Y
Lamb, Andrea M.
27 Great Marsh Rd ,East Sandwich,MA 02537
Barnstable
(508) 776-9050
ENGLISH
Office: ENGLISH

Lap Ina L
Accepting New Patients:N
Lap, Ina L.
23 Bay State Ct
,Brewster,MA 02631
Barnstable
(508) 274-6175
ENGLISH
Office: ENGLISH

Larson Leigh Ann
Accepting New Patients:Y
Larson, Leigh Ann
258 Main St
,Bourne,MA 02532
Barnstable
(508) 297-1491
ENGLISH
Office: ENGLISH

Laub Suzanne L
Accepting New Patients:Y
Laub, Suzanne L.
77 Finlay Rd
,Orleans,MA 02653
Barnstable
(508) 737-2665
ENGLISH
Office: ENGLISH

Campbell Jillian
Accepting New Patients:Y
Leek Therapy LLC
8 E Main St ,West Yarmouth,MA 02673
Barnstable
(508) 296-5631
ENGLISH
Office: ENGLISH

Dibartolomeo Chantal
Accepting New Patients:N
Leek Therapy LLC
8 E Main St ,West Yarmouth,MA 02673
Barnstable
(508) 296-5631
ENGLISH
Office: ENGLISH

Heathcoat Laura N
Accepting New Patients:Y
Leek Therapy LLC
8 E Main St ,West Yarmouth,MA 02673
Barnstable
(508) 296-5631
ENGLISH
Office: ENGLISH

Edmonds Lillian S
Accepting New Patients:N
Lillian S Edmonds MS LMHC
455 Sampsons Mill Rd Ste G ,Cotuit,MA 02635
Barnstable
(978) 500-9786
ENGLISH
Office: ENGLISH

Bence Arthur L
Accepting New Patients:N
Limbic Resources Inc
258 Main St Ste B4
,Bourne,MA 02532
Barnstable
(508) 743-5678
ENGLISH
Office: ENGLISH

Chen Jennifer C
Accepting New Patients:N
Limbic Resources Inc
258 Main St Ste B4
,Bourne,MA 02532
Barnstable
(508) 743-5678
ENGLISH
Office: ENGLISH

Corrigan Maureen
Accepting New Patients:N
Limbic Resources Inc
258 Main St Ste B4
,Bourne,MA 02532
Barnstable
(508) 743-5678
ENGLISH
Office: ENGLISH

Crochiere Keith
Accepting New Patients:N
Limbic Resources Inc
258 Main St Ste B4
,Bourne,MA 02532
Barnstable
(508) 743-5678
ENGLISH
Office: ENGLISH

Hibben Gretchen
Accepting New Patients:N
Limbic Resources Inc
258 Main St Ste B4
,Bourne,MA 02532
Barnstable
(508) 743-5678
ENGLISH
Office: ENGLISH

Limbic Resources Inc
Accepting New Patients:Y
Limbic Resources Inc
258 Main St Ste B4
,Bourne,MA 02532
Barnstable
(508) 743-5678
ENGLISH
Office: ENGLISH

BARNSTABLE COUNTY

Reed Hunt Diane L
Accepting New Patients:N
Limbic Resources Inc
258 Main St Ste B4
,Bourne,MA 02532
Barnstable
(508) 743-5678
ENGLISH
Office: ENGLISH

Harris Tiffany N
Accepting New Patients:N
Limbic Resources Inc
258 Main St Ste B4
,Buzzards Bay,MA
02532
Barnstable
(508) 774-5678
ENGLISH
Office: ENGLISH

Bence Arthur L
Accepting New Patients:N
Limbic Resources Inc
119 Cedar St
,Hyannis,MA 02601
Barnstable
(774) 470-4535
ENGLISH
Office: ENGLISH

Chen Jennifer C
Accepting New Patients:N
Limbic Resources Inc
119 Cedar St
,Hyannis,MA 02601
Barnstable
(774) 470-4535
ENGLISH
Office: ENGLISH

Corrigan Maureen
Accepting New Patients:N
Limbic Resources Inc
119 Cedar St
,Hyannis,MA 02601
Barnstable
(508) 776-4589
ENGLISH
Office: ENGLISH

Crochiere Keith
Accepting New Patients:N
Limbic Resources Inc
119 Cedar St
,Hyannis,MA 02601
Barnstable
(508) 776-4589
ENGLISH
Office: ENGLISH

Eggleston Bruce A
Accepting New Patients:N
Limbic Resources Inc
119 Cedar St
,Hyannis,MA 02601
Barnstable
(508) 776-4589
ENGLISH
Office: ENGLISH

Harris Tiffany N
Accepting New Patients:N
Limbic Resources Inc
119 Cedar St
,Hyannis,MA 02601
Barnstable
(774) 470-4535
ENGLISH
Office: ENGLISH

Hibben Gretchen
Accepting New Patients:N
Limbic Resources Inc
119 Cedar St
,Hyannis,MA 02601
Barnstable
(774) 470-4535
ENGLISH
Office: ENGLISH

Hoyt Dennis A
Accepting New Patients:Y
Limbic Resources Inc
119 Cedar St
,Hyannis,MA 02601
Barnstable
(774) 470-4535
ENGLISH
Office: ENGLISH

Limbic Resources Inc
Accepting New Patients:Y
Limbic Resources Inc
119 Cedar St
,Hyannis,MA 02601
Barnstable
(774) 470-4535
ENGLISH
Office: ENGLISH

Lucca Salvatore J
Accepting New Patients:Y
Limbic Resources Inc
119 Cedar St
,Hyannis,MA 02601
Barnstable
(774) 470-4535
ENGLISH
Office: ENGLISH

Reed Hunt Diane L
Accepting New Patients:N
Limbic Resources Inc
119 Cedar St
,Hyannis,MA 02601
Barnstable
(508) 776-4589
ENGLISH
Office: ENGLISH

Pierre Kimble Linda
Accepting New Patients:Y
Linda Pierre Kimble
79 Finlay Rd Ste C
,Orleans,MA 02653
Barnstable
(774) 353-0940
ENGLISH|HAITIAN
CREOLE /KWEO
Office: ENGLISH

Marble Lindsay T
Accepting New Patients:Y
Lindsay Marble LMHC
70 E Falmouth Hwy Ste
6 ,East Falmouth,MA
02536
Barnstable
(508) 942-2949
ENGLISH
Office: ENGLISH

Bacon Lisa M
Accepting New Patients:Y
Lisa Bacon LMHC
6 Granite State Ct
,Brewster,MA 02631
Barnstable
(774) 316-2484
ENGLISH
Office: ENGLISH

Lyford Cheryl A
Accepting New Patients:N
Lyford, Cheryl A.
11 Herring Run Rd
,Harwich,MA 02645
Barnstable
(774) 212-2238
ENGLISH
Office: ENGLISH

Lyford Cheryl A
Accepting New Patients:N
Lyford, Cheryl A.
947 Main St ,Yarmouth
Port,MA 02675
Barnstable
(508) 915-9013
ENGLISH
Office: ENGLISH

Mackoul Garry F
Accepting New Patients:Y
Mackoul, Garry F.
27 Driftwood Ln
,Harwich,MA 02645
Barnstable
(508) 375-0155
ENGLISH
Office: ENGLISH

Malone James M
Accepting New Patients:N
Malone, James M.
16B Village Lndg
,Chatham,MA 02633
Barnstable
(978) 240-4942
ENGLISH
Office: ENGLISH

BARNSTABLE COUNTY

Costa Hillary
Accepting New Patients:N
Mamdouh Riad MD PC
51 Main St Ste 2
,Hyannis,MA 02601
Barnstable
(508) 790-4568
ENGLISH
Office: ENGLISH

Terrell Robert
Accepting New Patients:Y
Mamdouh Riad MD PC
100 Independence Dr
Ste 3 ,Hyannis,MA
02601
Barnstable
(508) 790-4568
ENGLISH
Office: ENGLISH

Terrell Robert
Accepting New Patients:Y
Mamdouh Riad MD PC
51 Main St Ste 2
,Hyannis,MA 02601
Barnstable
(508) 790-4568
ENGLISH
Office: ENGLISH

Abbott Mark A
Accepting New Patients:N
Mark Abbott
70 E Falmouth Hwy Ste
6B ,East Falmouth,MA
02536
Barnstable
(774) 392-6708
ENGLISH
Office: ENGLISH

Martin Clare
Accepting New Patients:N
Martin, Clare
314 Gifford St Unit 5
,Falmouth,MA 02540
Barnstable
(781) 724-7234
ENGLISH
Office: ENGLISH

Martin Clare
Accepting New Patients:Y
Martin, Clare
31 Steeple St
,Mashpee,MA 02649
Barnstable
(781) 724-7234
ENGLISH
Office: ENGLISH

Donlan Matthew
Accepting New Patients:Y
Matthew Donlan
681 Falmouth Rd Ste
A20A ,Mashpee,MA
02649
Barnstable
(508) 796-8152
ENGLISH
Office: ENGLISH

McCullough Maura
Accepting New Patients:Y
Maura McCullough
Consulting
29 Diane Dr
,Chatham,MA 02633
Barnstable
(203) 253-0885
ENGLISH
Office: ENGLISH

May Erin K
Accepting New Patients:N
May, Erin K.
3229 Cranberry Hwy
,Buzzards Bay,MA
02532
Barnstable
(774) 328-5278
ENGLISH
Office: ENGLISH

McElaney Lance M
Accepting New Patients:N
McElaney, Lance M.
1025 Main St ,West
Barnstable,MA 02668
Barnstable
(508) 735-0724
ENGLISH
Office: ENGLISH

McHale John E
Accepting New Patients:N
McHale, John E.
1070 Route 134 ,South
Dennis,MA 02660
Barnstable
(508) 862-0514
ENGLISH
Office: ENGLISH

McNulty Yvonne C
Accepting New Patients:N
McNulty, Yvonne C.
258 Main St Unit 201
,Buzzards Bay,MA
02532
Barnstable
(774) 384-8286
ENGLISH
Office: ENGLISH

Palmer Young Meara E
Accepting New Patients:N
MEARA E BALDWIN
LICSW
6 Granite State Ct
,Brewster,MA 02631
Barnstable
(508) 469-9318
ENGLISH
Office: ENGLISH

Palmer Young Meara E
Accepting New Patients:N
MEARA E BALDWIN
LICSW
3 Williams Way ,South
Chatham,MA 02659
Barnstable
(508) 469-9318
ENGLISH
Office: ENGLISH

Penta Karen A
Accepting New Patients:N
Meeting House Family
Counseling LLC
947 Route 6A Unit 11
,Yarmouth Port,MA
02675
Barnstable
(617) 803-1228
ENGLISH
Office: ENGLISH

Hyer Mitchell Melissa M
Accepting New Patients:Y
Melissa Hyer-Mitchell
Psychotherapy LLC
714 Route 6A Unit 714-
C ,Yarmouth Port,MA
02675
Barnstable
(508) 492-8647
ENGLISH
Office: ENGLISH

Memling Lise
Accepting New Patients:Y
Memling, Lise
55 Grasmere Dr
,Falmouth,MA 02540
Barnstable
(508) 564-0457
ENGLISH|AMERICAN
SIGN LANGUAGE
Office: ENGLISH

SAMMAH MASSA
Accepting New Patients:N
Mental Health Mastery
Group LLC
31 Steeple St
,Mashpee,MA 02649
Barnstable
(857) 491-9799
ENGLISH
Office: ENGLISH

BARNSTABLE COUNTY

Reilly Meredith A
Accepting New Patients:N
Meredith Reilly LMHC LLC
411 Route 6A Bldg 3 ,Yarmouth Port,MA 02675
Barnstable
(774) 722-9372
ENGLISH
Office: ENGLISH

Michaud Kathleen J
Accepting New Patients:N
Michaud, Kathleen J.
915 Route 28 ,Harwich,MA 02645
Barnstable
(508) 505-0630
ENGLISH
Office: ENGLISH

Mikolazyk Joleena
Accepting New Patients:N
Mikolazyk, Joleena
120 Main St Unit 531 ,Falmouth,MA 02541
Barnstable
(617) 283-6485
ENGLISH
Office: ENGLISH

Ofria Diane M
Accepting New Patients:Y
Momentom Wellness LLC
1336 Main St ,Osterville,MA 02655
Barnstable
(774) 433-2810
ENGLISH
Office: ENGLISH

Moraglia Elaine C
Accepting New Patients:N
Moraglia, Elaine C.
11 Cape Dr Ste 2 ,Mashpee,MA 02649
Barnstable
(508) 269-2036
ENGLISH
Office: ENGLISH

Murati Susan I
Accepting New Patients:N
Murati, Susan I.
145 Barnstable Rd ,Hyannis,MA 02601
Barnstable
(508) 566-0227
ENGLISH
Office: ENGLISH

Loewen Natalie A
Accepting New Patients:N
Natalie Loewen
681 Falmouth Rd Ste C23F ,Mashpee,MA 02649
Barnstable
(774) 836-4448
ENGLISH
Office: ENGLISH

Williamson Neva
Accepting New Patients:N
Neva Williamson LMHC
744 Main St ,Dennis,MA 02638
Barnstable
(603) 748-5592
ENGLISH
Office: ENGLISH

Kamireddi Madhavi
Accepting New Patients:Y
New England Center for Mental Health
178 Teaticket Hwy Ste 4 ,Teaticket,MA 02536
Barnstable
(978) 679-1200
HINDI|ENGLISH
Office: HINDI|ENGLISH

Lawrence Jessica B
Accepting New Patients:Y
New England Center for Mental Health
178 Teaticket Hwy Ste 4 ,Teaticket,MA 02536
Barnstable
(978) 679-1200
ENGLISH
Office: HINDI|ENGLISH

New England Center for Mental Healt
Accepting New Patients:Y
New England Center for Mental Health
178 Teaticket Hwy Ste 4 ,Teaticket,MA 02536
Barnstable
(978) 679-1200
ENGLISH
Office: HINDI|ENGLISH

Newell Jessica A
Accepting New Patients:Y
Newell, Jessica A.
77 Finlay Rd ,Orleans,MA 02653
Barnstable
(774) 212-2682
ENGLISH
Office: ENGLISH

Nickerson Carol J
Accepting New Patients:Y
Nickerson, Carol J
915 Route 28 ,Harwich,MA 02645
Barnstable
(508) 432-5640
ENGLISH
Office: ENGLISH

Northeast Health Services LLC
Accepting New Patients:Y
Northeast Health Services LLC
340 Gifford St ,Falmouth,MA 02540
Barnstable
(508) 663-3809
ENGLISH
Office: ENGLISH

Northeast Health Services LLC
Accepting New Patients:Y
Northeast Health Services LLC
259 North St Ste 1A ,Hyannis,MA 02601
Barnstable
(508) 862-0514
ENGLISH
Office: ENGLISH

Northeast Health Services LLC
Accepting New Patients:Y
Northeast Health Services LLC
5 Namskaket Rd ,Orleans,MA 02653
Barnstable
(774) 332-3791
ENGLISH
Office: ENGLISH

Phelan Kristin M
Accepting New Patients:Y
Nourished Peace Therapy LLC
58 Redberry Ln ,Marstons Mills,MA 02648
Barnstable
(413) 200-9002
SPANISH|ENGLISH
Office: ENGLISH

OBrien Lawrence E
Accepting New Patients:Y
OBrien, Lawrence E.
3229 Cranberry Hwy Ste 2 ,Buzzards Bay,MA 02532
Barnstable
(774) 408-0215
ENGLISH
Office: ENGLISH

BARNSTABLE COUNTY

Oertel Marcella J
Accepting New Patients:N
Oertel, Marcella J.
16 Waterhouse Rd
,Bourne,MA 02532
Barnstable
(508) 759-7752
ENGLISH
Office: ENGLISH

OHara Susana K
Accepting New Patients:N
OHara, Susana K.
55 Heritage Hill Cir
,Eastham,MA 02642
Barnstable
(508) 255-4355
ENGLISH
Office: ENGLISH

Olem Michele
Accepting New Patients:Y
Olem, Michele
180 Brackett Rd
,Eastham,MA 02642
Barnstable
(508) 498-7596
FRENCH|ENGLISH
Office: ENGLISH

Baker Leslie A
Accepting New Patients:Y
Omni Psychotherapy Associates
20 Crosby Rd
,Centerville,MA 02632
Barnstable
(508) 492-8648
ENGLISH
Office: ENGLISH

Gray Kelsey A
Accepting New Patients:Y
Omni Psychotherapy Associates
20 Crosby Rd
,Centerville,MA 02632
Barnstable
(508) 492-8648
ENGLISH
Office: ENGLISH

Omni Psychotherapy Associates
Accepting New Patients:Y
Omni Psychotherapy Associates
20 Crosby Rd
,Centerville,MA 02632
Barnstable
(508) 492-8648
ENGLISH
Office: ENGLISH

Baker Leslie A
Accepting New Patients:Y
Omni Psychotherapy Associates
714 Main St Unit 714C
,Yarmouth Port,MA 02675
Barnstable
(508) 492-8648
ENGLISH
Office: ENGLISH

Baker Leslie A
Accepting New Patients:Y
Omni Psychotherapy Associates
714 Route 6A Unit 714C
,Yarmouth Port,MA 02675
Barnstable
(508) 492-8648
ENGLISH
Office: ENGLISH

Gray Kelsey A
Accepting New Patients:Y
Omni Psychotherapy Associates
714 Main St Unit 714C
,Yarmouth Port,MA 02675
Barnstable
(508) 492-8648
ENGLISH
Office: ENGLISH

Gray Kelsey A
Accepting New Patients:Y
Omni Psychotherapy Associates
714 Route 6A Unit 714C
,Yarmouth Port,MA 02675
Barnstable
(508) 492-8648
ENGLISH
Office: ENGLISH

Omni Psychotherapy Associates
Accepting New Patients:Y
Omni Psychotherapy Associates
714 Route 6A Unit 714C
,Yarmouth Port,MA 02675
Barnstable
(508) 492-8648
ENGLISH
Office: ENGLISH

Omni Psychotherapy Associates
Accepting New Patients:Y
Omni Psychotherapy Associates
714 Main St Unit 714C
,Yarmouth Port,MA 02675
Barnstable
(617) 869-3740
ENGLISH
Office: ENGLISH

Brown Michaela E
Accepting New Patients:N
Oria Counseling
76 W Main St Ste 307
,Hyannis,MA 02601
Barnstable
(508) 776-1159
ENGLISH
Office: ENGLISH

Jenkins Nathan J
Accepting New Patients:Y
Oria Counseling
76 W Main St Ste 307308 ,Hyannis,MA 02601
Barnstable
(508) 776-1159
ENGLISH
Office: ENGLISH

Kelly Elizabeth M
Accepting New Patients:N
Oria Counseling
76 W Main St Ste 307
,Hyannis,MA 02601
Barnstable
(508) 776-1159
ENGLISH
Office: ENGLISH

Nichols Katrina M
Accepting New Patients:Y
Oria Counseling
76 W Main St
,Hyannis,MA 02601
Barnstable
(508) 289-1671
ENGLISH
Office: ENGLISH

Baird Amanda
Accepting New Patients:Y
Out of the Ash LLC
24N Buggy Whip Rd
,Brewster,MA 02631
Barnstable
(508) 360-3288
ENGLISH
Office: ENGLISH

Pare Catherine A
Accepting New Patients:Y
Pare, Catherine A.
947 Route 6A
,Yarmouth Port,MA 02675
Barnstable
(508) 362-3668
ENGLISH
Office: ENGLISH

BARNSTABLE COUNTY

Parker Anita L
Accepting New Patients:Y
Parker, Anita L.
237 N Main St Apt 135
,South Yarmouth,MA 02664
Barnstable
(617) 610-6871
ENGLISH
Office: ENGLISH

Parks Sonia
Accepting New Patients:N
Parks, Sonia
Virtual Visits Only
Provider ,Boston,MA 02199
Barnstable
(707) 888-5998
ENGLISH
Office: ENGLISH

Parks Sonia
Accepting New Patients:Y
Parks, Sonia
Virtual Visits Only
Provider ,Boston,MA 02199
Barnstable
(707) 888-5998
ENGLISH
Office: ENGLISH

Parks Sonia
Accepting New Patients:N
Parks, Sonia
100 Independence Dr
Ste 7-597 ,Hyannis,MA 02601
Barnstable
(707) 888-5998
ENGLISH
Office: ENGLISH

Parks Sonia
Accepting New Patients:Y
Parks, Sonia
100 Independence Dr
Ste 7-597 ,Hyannis,MA 02601
Barnstable
(707) 888-5998
ENGLISH
Office: ENGLISH

Keohane Patricia
Accepting New Patients:Y
Patricia Keohane
52 Robinson Rd
,Falmouth,MA 02540
Barnstable
(508) 627-2843
ENGLISH
Office: ENGLISH

Reilly Amanda J
Accepting New Patients:N
Peak Wellness Psychiatry
57 Sachemus Trl
,Brewster,MA 02631
Barnstable
(413) 210-5352
ENGLISH
Office: ENGLISH

Pepin Lindsay
Accepting New Patients:N
Pepin Therapeutics LLC
728 Main St
,Harwich,MA 02645
Barnstable
(508) 737-9980
ENGLISH
Office: ENGLISH

Johnson Katherine
Accepting New Patients:N
Physicians of Cape Cod Hospital
100 Ter Heun Dr
,Falmouth,MA 02540
Barnstable
(508) 548-5300
ENGLISH
Office: ENGLISH

Mosquera Matthew J
Accepting New Patients:N
Physicians of Cape Cod Hospital
100 Ter Heun Dr
,Falmouth,MA 02540
Barnstable
(508) 548-5300
SPANISH|ENGLISH
Office: ENGLISH

Physicians of Cape Cod Hospital
Accepting New Patients:Y
Physicians of Cape Cod Hospital
100 Ter Heun Dr
,Falmouth,MA 02540
Barnstable
(508) 548-5300
ENGLISH
Office: ENGLISH

TSarumi Omotola
Accepting New Patients:Y
Physicians of Cape Cod Hospital
100 Ter Heun Dr
,Falmouth,MA 02540
Barnstable
(508) 548-5300
ENGLISH
Office: ENGLISH

Awidi Bushra
Accepting New Patients:Y
Physicians of Cape Cod Hospital
27 Park St ,Hyannis,MA 02601
Barnstable
(508) 862-5566
ARABIC, LEBANESE, SYRIAN|ENGLISH
Office: ENGLISH

Bassil Danielle
Accepting New Patients:N
Physicians of Cape Cod Hospital
27 Park St ,Hyannis,MA 02601
Barnstable
(508) 862-5566
ENGLISH
Office: ENGLISH

Blakely Fauz M
Accepting New Patients:N
Physicians of Cape Cod Hospital
27 Park St ,Hyannis,MA 02601
Barnstable
(508) 862-5566
ENGLISH
Office: ENGLISH

Bocchino Elise A
Accepting New Patients:N
Physicians of Cape Cod Hospital
27 Park St ,Hyannis,MA 02601
Barnstable
(508) 862-5566
ENGLISH
Office: ENGLISH

Bogunovic Sotelo Olivera J
Accepting New Patients:Y
Physicians of Cape Cod Hospital
27 Park St ,Hyannis,MA 02601
Barnstable
(774) 470-5399
FRENCH|ENGLISH|CAPE VERDE CREOLE
Office: ENGLISH

BARNSTABLE COUNTY

Carty Ellen
Accepting New Patients:Y
Physicians of Cape Cod Hospital
27 Park St ,Hyannis,MA 02601
Barnstable
(508) 862-5566
ENGLISH
Office: ENGLISH

Cutter Christina
Accepting New Patients:Y
Physicians of Cape Cod Hospital
27 Park St ,Hyannis,MA 02601
Barnstable
(508) 862-5566
ENGLISH
Office: ENGLISH

Dyer Heather
Accepting New Patients:N
Physicians of Cape Cod Hospital
27 Park St ,Hyannis,MA 02601
Barnstable
(508) 862-5000
ENGLISH
Office: ENGLISH

Edinoff Amber N
Accepting New Patients:N
Physicians of Cape Cod Hospital
27 Park St ,Hyannis,MA 02601
Barnstable
(508) 862-5566
ENGLISH
Office: ENGLISH

Forrest Bamby L
Accepting New Patients:Y
Physicians of Cape Cod Hospital
27 Park St ,Hyannis,MA 02601
Barnstable
(508) 862-5566
ENGLISH
Office: ENGLISH

Frangieh Leila S
Accepting New Patients:Y
Physicians of Cape Cod Hospital
27 Park St ,Hyannis,MA 02601
Barnstable
(781) 534-2509
ENGLISH
Office: ENGLISH

Giles Mia C
Accepting New Patients:N
Physicians of Cape Cod Hospital
27 Park St ,Hyannis,MA 02601
Barnstable
(508) 862-5566
ENGLISH
Office: ENGLISH

Golden Rachel
Accepting New Patients:Y
Physicians of Cape Cod Hospital
27 Park St ,Hyannis,MA 02601
Barnstable
(508) 862-5566
ENGLISH
Office: ENGLISH

Grotz Maria K
Accepting New Patients:N
Physicians of Cape Cod Hospital
27 Park St ,Hyannis,MA 02601
Barnstable
(508) 862-5566
ENGLISH
Office: ENGLISH

Hassan Baqir
Accepting New Patients:Y
Physicians of Cape Cod Hospital
27 Park St ,Hyannis,MA 02601
Barnstable
(508) 862-5566
ENGLISH
Office: ENGLISH

Hixon Benjamin
Accepting New Patients:N
Physicians of Cape Cod Hospital
27 Park St Cape Cod Hospital ,Hyannis,MA 02601
Barnstable
(508) 771-1800
ENGLISH
Office: ENGLISH

Hobgood Cassandra D
Accepting New Patients:N
Physicians of Cape Cod Hospital
27 Park St ,Hyannis,MA 02601
Barnstable
(508) 862-5566
ENGLISH
Office: ENGLISH

Ipacs Joseph A
Accepting New Patients:N
Physicians of Cape Cod Hospital
27 Park St ,Hyannis,MA 02601
Barnstable
(508) 862-5000
ENGLISH
Office: ENGLISH

Johnson Katherine
Accepting New Patients:N
Physicians of Cape Cod Hospital
27 Park St ,Hyannis,MA 02601
Barnstable
(508) 862-5566
ENGLISH
Office: ENGLISH

Kim Jungjin
Accepting New Patients:N
Physicians of Cape Cod Hospital
27 Park St ,Hyannis,MA 02601
Barnstable
(508) 862-5566
KOREAN|ENGLISH
Office: ENGLISH

Kirby Long Paula C
Accepting New Patients:Y
Physicians of Cape Cod Hospital
27 Park St ,Hyannis,MA 02601
Barnstable
(508) 862-5566
ENGLISH
Office: ENGLISH

BARNSTABLE COUNTY

Li Shuang I
Accepting New Patients:N
Physicians of Cape Cod Hospital
27 Park St ,Hyannis,MA 02601
Barnstable
(508) 862-5566
ENGLISH
Office: ENGLISH

Macarelli Tyler
Accepting New Patients:Y
Physicians of Cape Cod Hospital
27 Park St ,Hyannis,MA 02601
Barnstable
(508) 862-5566
ENGLISH
Office: ENGLISH

Marlin Jennifer D
Accepting New Patients:N
Physicians of Cape Cod Hospital
27 Park St ,Hyannis,MA 02601
Barnstable
(508) 862-5566
ENGLISH
Office: ENGLISH

Mosquera Matthew J
Accepting New Patients:N
Physicians of Cape Cod Hospital
27 Park St ,Hyannis,MA 02601
Barnstable
(508) 862-5566
SPANISH|ENGLISH
Office: ENGLISH

Nelson Kathleen L
Accepting New Patients:N
Physicians of Cape Cod Hospital
27 Park St Cape Cod Hospital ,Hyannis,MA 02601
Barnstable
(508) 771-1800
ENGLISH
Office: ENGLISH

Nelson Kathleen L
Accepting New Patients:N
Physicians of Cape Cod Hospital
27 Park St ,Hyannis,MA 02601
Barnstable
(508) 862-5566
ENGLISH
Office: ENGLISH

Parekh Asha I
Accepting New Patients:N
Physicians of Cape Cod Hospital
27 Park St ,Hyannis,MA 02601
Barnstable
(508) 862-5566
ENGLISH
Office: ENGLISH

Perkins Cathy A
Accepting New Patients:N
Physicians of Cape Cod Hospital
27 Park St ,Hyannis,MA 02601
Barnstable
(508) 862-5566
ENGLISH
Office: ENGLISH

Physicians of Cape Cod Hospital
Accepting New Patients:Y
Physicians of Cape Cod Hospital
27 Park St Cape Cod Hospital ,Hyannis,MA 02601
Barnstable
(508) 771-1800
ENGLISH
Office: ENGLISH

Physicians of Cape Cod Hospital
Accepting New Patients:N
Physicians of Cape Cod Hospital
27 Park St ,Hyannis,MA 02601
Barnstable
(508) 862-5566
ENGLISH
Office: ENGLISH

Physicians of Cape Cod Hospital
Accepting New Patients:Y
Physicians of Cape Cod Hospital
27 Park St ,Hyannis,MA 02601
Barnstable
(508) 862-5566
ENGLISH
Office: ENGLISH

Rockas Mary O
Accepting New Patients:N
Physicians of Cape Cod Hospital
27 Park St ,Hyannis,MA 02601
Barnstable
(508) 862-5566
ENGLISH
Office: ENGLISH

Tarr Ashley
Accepting New Patients:N
Physicians of Cape Cod Hospital
27 Park St ,Hyannis,MA 02601
Barnstable
(508) 862-5566
ENGLISH
Office: ENGLISH

Yaroshenko Marina V
Accepting New Patients:N
Physicians of Cape Cod Hospital
27 Park St ,Hyannis,MA 02601
Barnstable
(508) 862-5566
RUSSIAN|ENGLISH
Office: ENGLISH

Awidi Bushra
Accepting New Patients:N
Physicians of Falmouth Hospital
100 Ter Heun Dr ,Falmouth,MA 02540
Barnstable
(508) 548-5300
ARABIC, LEBANESE, SYRIAN|ENGLISH
Office: ENGLISH

Bassil Danielle
Accepting New Patients:N
Physicians of Falmouth Hospital
100 Ter Heun Dr ,Falmouth,MA 02540
Barnstable
(508) 457-3748
ENGLISH
Office: ENGLISH

BARNSTABLE COUNTY

Blakely Fauz M
Accepting New Patients:N
Physicians of Falmouth Hospital
100 Ter Heun Dr
,Falmouth,MA 02540
Barnstable
(508) 548-5300
ENGLISH
Office: ENGLISH

Bocchino Elise A
Accepting New Patients:N
Physicians of Falmouth Hospital
100 Ter Heun Dr
,Falmouth,MA 02540
Barnstable
(508) 548-5300
ENGLISH
Office: ENGLISH

Bogunovic Sotelo Olivera J
Accepting New Patients:N
Physicians of Falmouth Hospital
100 Ter Heun Dr
,Falmouth,MA 02540
Barnstable
(508) 548-5300
FRENCH|ENGLISH|CAPE VERDE CREOLE
Office: ENGLISH

Dyer Heather
Accepting New Patients:N
Physicians of Falmouth Hospital
100 Ter Heun Dr
,Falmouth,MA 02540
Barnstable
(508) 457-3748
ENGLISH
Office: ENGLISH

Edinoff Amber N
Accepting New Patients:Y
Physicians of Falmouth Hospital
100 Ter Heun Dr
,Falmouth,MA 02540
Barnstable
(508) 548-5300
ENGLISH
Office: ENGLISH

Forrest Bamby L
Accepting New Patients:N
Physicians of Falmouth Hospital
100 Ter Heun Dr
,Falmouth,MA 02540
Barnstable
(508) 548-5300
ENGLISH
Office: ENGLISH

Frangieh Leila S
Accepting New Patients:N
Physicians of Falmouth Hospital
100 Ter Heun Dr
,Falmouth,MA 02540
Barnstable
(508) 548-5300
ENGLISH
Office: ENGLISH

Golden Rachel
Accepting New Patients:Y
Physicians of Falmouth Hospital
100 Ter Heun Dr
,Falmouth,MA 02540
Barnstable
(508) 548-5300
ENGLISH
Office: ENGLISH

Grotz Maria K
Accepting New Patients:N
Physicians of Falmouth Hospital
100 Ter Heun Dr
,Falmouth,MA 02540
Barnstable
(508) 548-5300
ENGLISH
Office: ENGLISH

Hassan Baqir
Accepting New Patients:Y
Physicians of Falmouth Hospital
100 Ter Heun Dr
,Falmouth,MA 02540
Barnstable
(508) 548-5300
ENGLISH
Office: ENGLISH

Hixon Benjamin
Accepting New Patients:N
Physicians of Falmouth Hospital
100 Ter Heun Dr
,Falmouth,MA 02540
Barnstable
(508) 548-5300
ENGLISH
Office: ENGLISH

Ipacs Joseph A
Accepting New Patients:N
Physicians of Falmouth Hospital
100 Ter Heun Dr
,Falmouth,MA 02540
Barnstable
(508) 457-3748
ENGLISH
Office: ENGLISH

Johnson Katherine
Accepting New Patients:N
Physicians of Falmouth Hospital
100 Ter Heun Dr
,Falmouth,MA 02540
Barnstable
(508) 548-5300
ENGLISH
Office: ENGLISH

Kirby Long Paula C
Accepting New Patients:N
Physicians of Falmouth Hospital
100 Ter Heun Dr
,Falmouth,MA 02540
Barnstable
(508) 548-5300
ENGLISH
Office: ENGLISH

Mosquera Matthew J
Accepting New Patients:N
Physicians of Falmouth Hospital
100 Ter Heun Dr
,Falmouth,MA 02540
Barnstable
(508) 548-5300
SPANISH|ENGLISH
Office: ENGLISH

Nelson Kathleen L
Accepting New Patients:N
Physicians of Falmouth Hospital
100 Ter Heun Dr
,Falmouth,MA 02540
Barnstable
(508) 548-5300
ENGLISH
Office: ENGLISH

BARNSTABLE COUNTY

Parekh Asha I
Accepting New Patients:N
Physicians of Falmouth Hospital
100 Ter Heun Dr
,Falmouth,MA 02540
Barnstable
(508) 548-5300
ENGLISH
Office: ENGLISH

Physicians of Falmouth Hospital
Accepting New Patients:Y
Physicians of Falmouth Hospital
100 Ter Heun Dr
,Falmouth,MA 02540
Barnstable
(508) 548-5300
ENGLISH
Office: ENGLISH

Rockas Mary O
Accepting New Patients:N
Physicians of Falmouth Hospital
100 Ter Heun Dr
,Falmouth,MA 02540
Barnstable
(508) 457-3748
ENGLISH
Office: ENGLISH

Tarr Ashley
Accepting New Patients:N
Physicians of Falmouth Hospital
100 Ter Heun Dr
,Falmouth,MA 02540
Barnstable
(508) 548-5300
ENGLISH
Office: ENGLISH

TSarumi Omotola
Accepting New Patients:N
Physicians of Falmouth Hospital
100 Ter Heun Dr
,Falmouth,MA 02540
Barnstable
(508) 548-5300
ENGLISH
Office: ENGLISH

Wines James D
Accepting New Patients:N
Physicians of Falmouth Hospital
100 Ter Heun Dr
,Falmouth,MA 02540
Barnstable
(508) 457-3748
ENGLISH
Office: ENGLISH

Yaroshenko Marina V
Accepting New Patients:N
Physicians of Falmouth Hospital
100 Ter Heun Dr
,Falmouth,MA 02540
Barnstable
(508) 457-3748
RUSSIAN|ENGLISH
Office: ENGLISH

Pierre Kimble Linda
Accepting New Patients:N
Pierre Kimble, Linda
79 Finlay Rd Ste C
,Orleans,MA 02653
Barnstable
(774) 353-0940
ENGLISH|HAITIAN CREOLE /KWEO
Office: ENGLISH

Plourde Melissa A
Accepting New Patients:N
Plourde, Melissa A.
681 Falmouth Rd Unit G
,Mashpee,MA 02649
Barnstable
(774) 238-9702
ENGLISH
Office: ENGLISH

Plymouth Pediatric Associates
Accepting New Patients:Y
Plymouth Pediatric Associates
441 Route 130
,Sandwich,MA 02563
Barnstable
(508) 888-9853
ENGLISH
Office: ENGLISH

Pocasset Mental Health Center
Accepting New Patients:Y
Pocasset Mental Health Center
830 County Rd
,Pocasset,MA 02559
Barnstable
(508) 564-9600
ENGLISH
Office: ENGLISH

Poignand Courtney M
Accepting New Patients:Y
Poignand, Courtney M.
23 Brewster Cross Rd
,Orleans,MA 02653
Barnstable
(774) 722-5190
ENGLISH
Office: ENGLISH

Poliquin Charlene
Accepting New Patients:N
Poliquin, Charlene
1165 Main St Unit 222
,West Barnstable,MA 02668
Barnstable
(774) 327-0686
ENGLISH
Office: ENGLISH

Poole Claire
Accepting New Patients:Y
Poole, Claire
15 Scenic Dr
,Mashpee,MA 02649
Barnstable
(774) 392-2706
ENGLISH
Office: ENGLISH

Powell Cheryl A
Accepting New Patients:Y
Powell, Cheryl A.
314 Gifford St Unit 5
,Falmouth,MA 02540
Barnstable
(508) 360-6753
ENGLISH
Office: ENGLISH

Power Judith A
Accepting New Patients:N
Power, Judith A.
1170 Main St ,West Barnstable,MA 02668
Barnstable
(508) 362-6227
ENGLISH
Office: ENGLISH

Prapas Cynthia S
Accepting New Patients:Y
Prapas, Cynthia S.
446 Waquoit Hwy
,Waquoit,MA 02536
Barnstable
(508) 221-4214
ENGLISH
Office: ENGLISH

BARNSTABLE COUNTY

Prior Monda S
Accepting New Patients:N
Prior, Monda S.
8 Granite State Ct ,Brewster,MA 02631
Barnstable
(508) 385-6470
ENGLISH
Office: ENGLISH

Proctor Reneelynn M
Accepting New Patients:Y
Proctor, Reneelynn M.
2 Oak St ,Mashpee,MA 02649
Barnstable
(617) 516-7294
ENGLISH
Office: ENGLISH

Johnson Harriet H
Accepting New Patients:Y
Prospect Hill Consultants
16 Waterhouse Rd ,Bourne,MA 02532
Barnstable
(508) 759-7279
ENGLISH
Office: ENGLISH

Peirce Daina L
Accepting New Patients:Y
Prospect Hill Consultants
16 Waterhouse Rd ,Bourne,MA 02532
Barnstable
(508) 759-7279
ENGLISH
Office: ENGLISH

White Tanya A
Accepting New Patients:N
Prospect Hill Consultants
16 Waterhouse Rd ,Bourne,MA 02532
Barnstable
(617) 816-4699
ENGLISH
Office: ENGLISH

Provost Lisa A
Accepting New Patients:N
Prospect Hill Consultants
16 Waterhouse Rd ,Buzzards Bay,MA 02532
Barnstable
(508) 759-7279
ENGLISH|AMERICAN SIGN LANGUAGE
Office: ENGLISH

Halloran Rebecca A
Accepting New Patients:N
Rebecca Halloran Counseling LLC
64 Ryder St ,Buzzards Bay,MA 02532
Barnstable
(774) 404-0935
ENGLISH
Office: ENGLISH

Reed Holly A
Accepting New Patients:Y
Reed, Holly A.
120 Route 28 ,West Harwich,MA 02671
Barnstable
(508) 237-2217
ENGLISH
Office: ENGLISH

Reid Matthew R
Accepting New Patients:N
Reid, Matthew R.
109 Adams St ,Sagamore,MA 02561
Barnstable
(508) 360-5031
ENGLISH
Office: ENGLISH

Reid Matthew R
Accepting New Patients:Y
Reid, Matthew R.
18 Bettys Path ,West Yarmouth,MA 02673
Barnstable
(508) 360-5031
ENGLISH
Office: ENGLISH

Reif Norina
Accepting New Patients:N
Reif, Norina
45 Telegraph Hill Rd ,Falmouth,MA 02540
Barnstable
(774) 392-2239
SPANISH|ENGLISH
Office: ENGLISH

Renard Brian T
Accepting New Patients:Y
Renard, Brian T.
85 Rt 6A Unit Aofc1 ,Orleans,MA 02653
Barnstable
(508) 737-9276
ENGLISH
Office: ENGLISH

Renard Brian T
Accepting New Patients:Y
Renard, Brian T.
237 Commercial St ,Provincetown,MA 02657
Barnstable
(508) 737-9276
ENGLISH
Office: ENGLISH

Rieber Jesse A
Accepting New Patients:Y
Rieber, Jesse A.
15 Braddock Dr ,Marstons Mills,MA 02648
Barnstable
(508) 999-3290
ENGLISH
Office: ENGLISH

Ashe Riley
Accepting New Patients:Y
Riley M Ashe
23 Jennies Path ,Hyannis,MA 02601
Barnstable
(774) 251-9110
ENGLISH
Office: ENGLISH

Larson Leigh Ann
Accepting New Patients:N
Rising Up LLC
258 Main St ,Buzzards Bay,MA 02532
Barnstable
(508) 501-9991
ENGLISH
Office: ENGLISH

Ritchie Scott A
Accepting New Patients:Y
Ritchie, Scott A.
1025 Main St ,West Barnstable,MA 02668
Barnstable
(508) 221-8383
ENGLISH
Office: ENGLISH

White Dawn L
Accepting New Patients:Y
River View Counseling Consultants LLC
165 Rt 6A ,Orleans,MA 02653
Barnstable
(757) 710-0866
ENGLISH
Office: ENGLISH

Roberti Albert H
Accepting New Patients:N
Roberti, Albert H.
135 Route 6A Ste 1 ,Sandwich,MA 02563
Barnstable
(508) 648-9167
ENGLISH
Office: ENGLISH

BARNSTABLE COUNTY

Moller Rose
Accepting New Patients:N
Rose Moller
1645 Falmouth Rd Bldg C ,Centerville,MA 02632
Barnstable
(508) 280-5815
ENGLISH
Office: ENGLISH

Rowe Leah A
Accepting New Patients:Y
Rowe, Leah A.
681 Falmouth Rd Ste D22 ,Mashpee,MA 02649
Barnstable
(508) 524-5135
ENGLISH
Office: ENGLISH

Rozum Aimee E
Accepting New Patients:Y
Rozum, Aimee E.
19 Ginger St ,East Falmouth,MA 02536
Barnstable
(774) 216-6522
ENGLISH
Office: ENGLISH

Russell Christina R
Accepting New Patients:N
Russell, Christina R.
10 Balwic Rd ,North Eastham,MA 02561
Barnstable
(781) 589-0143
ENGLISH
Office: ENGLISH

Boardman Barbara A
Accepting New Patients:N
Sagamore Counseling
258 Main St Ste C3 ,Buzzards Bay,MA 02532
Barnstable
(508) 333-1375
ENGLISH
Office: ENGLISH

Dauphinee Irina
Accepting New Patients:N
Sagamore Counseling
258 Main St Ste C3 ,Buzzards Bay,MA 02532
Barnstable
(508) 333-1375
SPANISH|ENGLISH
Office: ENGLISH

Jurgela Alycia E
Accepting New Patients:N
Sagamore Counseling
258 Main St Ste C3 ,Buzzards Bay,MA 02532
Barnstable
(508) 333-1375
ENGLISH
Office: ENGLISH

Ned Sherreese
Accepting New Patients:Y
Sagamore Counseling
258 Main St Ste C3 ,Buzzards Bay,MA 02532
Barnstable
(508) 333-1375
ENGLISH
Office: ENGLISH

Rossi Jody B
Accepting New Patients:N
Sagamore Counseling
258 Main St Ste C3 ,Buzzards Bay,MA 02532
Barnstable
(508) 333-1375
ENGLISH
Office: ENGLISH

Sullivan Sean H
Accepting New Patients:N
Sagamore Counseling
258 Main St Ste C3 ,Buzzards Bay,MA 02532
Barnstable
(508) 333-1475
ENGLISH
Office: ENGLISH

Wilson Mary T
Accepting New Patients:N
Sagamore Counseling
258 Main St Ste C3 ,Buzzards Bay,MA 02532
Barnstable
(508) 333-1375
ENGLISH
Office: ENGLISH

Ned Sherreese
Accepting New Patients:Y
Sagamore Counseling
345 Old Plymouth Rd ,Sagamore Bch,MA 02562
Barnstable
(508) 333-1375
ENGLISH
Office: ENGLISH

Boardman Barbara A
Accepting New Patients:N
Sagamore Counseling
114 State Rd ,Sagamore Beach,MA 02562
Barnstable
(508) 333-1375
ENGLISH
Office: ENGLISH

Boardman Barbara A
Accepting New Patients:N
Sagamore Counseling
345 Old Plymouth Rd Unit 1 ,Sagamore Beach,MA 02562
Barnstable
(508) 333-1375
ENGLISH
Office: ENGLISH

Dauphinee Irina
Accepting New Patients:N
Sagamore Counseling
114 State Rd ,Sagamore Beach,MA 02562
Barnstable
(508) 333-1375
SPANISH|ENGLISH
Office: ENGLISH

Dauphinee Irina
Accepting New Patients:N
Sagamore Counseling
345 Old Plymouth Rd ,Sagamore Beach,MA 02562
Barnstable
(508) 333-1375
SPANISH|ENGLISH
Office: ENGLISH

Jurgela Alycia E
Accepting New Patients:N
Sagamore Counseling
114 State Rd ,Sagamore Beach,MA 02562
Barnstable
(508) 333-1375
ENGLISH
Office: ENGLISH

Jurgela Alycia E
Accepting New Patients:N
Sagamore Counseling
345 Old Plymouth Rd Unit B ,Sagamore Beach,MA 02562
Barnstable
(508) 333-1375
ENGLISH
Office: ENGLISH

BARNSTABLE COUNTY

Lopes Cynthia
Accepting New Patients:N
Sagamore Counseling
114 State Rd ,Sagamore Beach,MA 02562
Barnstable
(508) 333-1375
ENGLISH
Office: ENGLISH

Lopes Cynthia
Accepting New Patients:N
Sagamore Counseling
345 Old Plymouth Rd ,Sagamore Beach,MA 02562
Barnstable
(508) 333-1375
ENGLISH
Office: ENGLISH

Ned Sherreese
Accepting New Patients:Y
Sagamore Counseling
114 State Rd ,Sagamore Beach,MA 02562
Barnstable
(508) 333-1375
ENGLISH
Office: ENGLISH

Rossi Jody B
Accepting New Patients:N
Sagamore Counseling
114 State Rd ,Sagamore Beach,MA 02562
Barnstable
(508) 333-1375
ENGLISH
Office: ENGLISH

Rossi Jody B
Accepting New Patients:Y
Sagamore Counseling
345 Old Plymouth Rd Unit 1 ,Sagamore Beach,MA 02562
Barnstable
(508) 333-1375
ENGLISH
Office: ENGLISH

Sullivan Sean H
Accepting New Patients:N
Sagamore Counseling
114 State Rd ,Sagamore Beach,MA 02562
Barnstable
(508) 333-1375
ENGLISH
Office: ENGLISH

Sullivan Sean H
Accepting New Patients:N
Sagamore Counseling
345 Old Plymouth Rd Unit 1 ,Sagamore Beach,MA 02562
Barnstable
(508) 333-1375
ENGLISH
Office: ENGLISH

Wilson Mary T
Accepting New Patients:N
Sagamore Counseling
114 State Rd ,Sagamore Beach,MA 02562
Barnstable
(508) 333-1375
ENGLISH
Office: ENGLISH

Wilson Mary T
Accepting New Patients:N
Sagamore Counseling
345 Old Plymouth Rd ,Sagamore Beach,MA 02562
Barnstable
(508) 333-1375
ENGLISH
Office: ENGLISH

Lucca Salvatore J
Accepting New Patients:N
Salvatore J Lucca
119 Cedar St ,Hyannis,MA 02601
Barnstable
(774) 470-4535
ENGLISH
Office: ENGLISH

Sarchild Wilderness
Accepting New Patients:N
Sarchild, Wilderness
196 Nan Ke Rafe Path ,Brewster,MA 02631
Barnstable
(508) 280-1838
ENGLISH
Office: ENGLISH

Brandt Brigitta A
Accepting New Patients:Y
Satya Wellness Services LLC
11 Market St Unit 1638 ,Mashpee,MA 02649
Barnstable
(774) 228-3418
SPANISH|ENGLISH
Office: ENGLISH

Savin Yekaterina F
Accepting New Patients:Y
Savin, Yekaterina F.
79 Finlay Rd Ste C ,Orleans,MA 02653
Barnstable
(508) 514-1021
ENGLISH
Office: ENGLISH

Clynch Timothy
Accepting New Patients:N
Saving Grace Behavioral Health
168 Wood Rd ,South Yarmouth,MA 02664
Barnstable
(508) 292-6730
ENGLISH
Office: ENGLISH

Grace Shianne
Accepting New Patients:N
Saving Grace Behavioral Health
168 Wood Rd ,South Yarmouth,MA 02664
Barnstable
(508) 978-1900
ENGLISH
Office: ENGLISH

Sawyer Sandra C
Accepting New Patients:N
Sawyer, Sandra C.
1070 Route 134 ,East Dennis,MA 02641
Barnstable
(508) 385-7474
ENGLISH
Office: ENGLISH

Scalone Finton Laura
Accepting New Patients:N
Scalone Finton, Laura
230 Main St Ste 3B ,Falmouth,MA 02540
Barnstable
(774) 521-9664
ENGLISH
Office: ENGLISH

Segal Barbara P
Accepting New Patients:N
Segal, Barbara P.
17 Sweetfern Ln ,Harwich,MA 02645
Barnstable
(774) 209-3145
ENGLISH
Office: ENGLISH

Shannon Nancy J
Accepting New Patients:N
Shannon, Nancy J.
97 Oak Neck Rd ,Hyannis,MA 02601
Barnstable
(781) 585-8348
ENGLISH
Office: ENGLISH

Shannon Nancy J
Accepting New Patients:N
Shannon, Nancy J.
1025 Route 6A ,West Barnstable,MA 02668
Barnstable
(781) 585-8348
ENGLISH
Office: ENGLISH

BARNSTABLE COUNTY

Chatterton Sharon A
Accepting New Patients:Y
Sharon Chatterton
PMHCNS BC
31 Steeple St
,Mashpee,MA 02649
Barnstable
(508) 254-6209
ENGLISH
Office: ENGLISH

Mergenthaler Sigrid
Accepting New Patients:N
Sigrid Mergenthaler
275 Millway
,Barnstable,MA 02630
Barnstable
(774) 521-7954
ENGLISH
Office: ENGLISH

Sinjab Raja
Accepting New Patients:Y
Sinjab, Raja
801 W Main St
,Hyannis,MA 02601
Barnstable
(774) 400-0437
ENGLISH
Office: ENGLISH

Slater Kathryn M
Accepting New Patients:Y
Slater, Kathryn M.
191 Main St
,Harwich,MA 02645
Barnstable
(774) 212-0639
ENGLISH
Office: ENGLISH

Smith Cynthia A
Accepting New Patients:N
Smith, Cynthia A.
63 Woodstock Dr
,Brewster,MA 02631
Barnstable
(781) 910-4653
ENGLISH
Office: ENGLISH

Smith Scott A
Accepting New Patients:N
Smith, Scott A.
455 Whistleberry Dr
,Marstons Mills,MA 02648
Barnstable
(508) 771-3130
ENGLISH
Office: ENGLISH

Pappas Harry
Accepting New Patients:Y
Sondermind Provider Network
114 Harriette Rd ,East Falmouth,MA 02536
Barnstable
(866) 945-8131
ENGLISH
Office: ENGLISH

Sondermind Provider Network
Accepting New Patients:Y
Sondermind Provider Network
114 Harriette Rd ,East Falmouth,MA 02536
Barnstable
(866) 945-8131
ENGLISH
Office: ENGLISH

Bolstad Carol
Accepting New Patients:N
Sondermind Provider Network
81 Blueberry Hill Rd
,Hyannis,MA 02601
Barnstable
(866) 945-8131
ENGLISH
Office: ENGLISH

Sondermind Provider Network
Accepting New Patients:Y
Sondermind Provider Network
81 Blueberry Hill Rd
,Hyannis,MA 02601
Barnstable
(844) 843-7279
ENGLISH
Office: ENGLISH

Eident Meghann A
Accepting New Patients:Y
Sondermind Provider Network
923 Route 6A Ste X
,Yarmouth Port,MA 02675
Barnstable
(866) 945-8131
ENGLISH
Office: ENGLISH

Sondermind Provider Network
Accepting New Patients:Y
Sondermind Provider Network
923 Route 6A Ste X
,Yarmouth Port,MA 02675
Barnstable
(866) 945-8131
ENGLISH
Office: ENGLISH

Awidi Bushra
Accepting New Patients:Y
Southcoast Physician Group Inc
830 County Rd
,Pocasset,MA 02559
Barnstable
(508) 564-9600
ARABIC, LEBANESE, SYRIAN|ENGLISH
Office: ENGLISH

Schwartz Jonathan H
Accepting New Patients:Y
Southshore TMS LLC dba Concierge TMS
11 Cape Dr Ste 12
,Mashpee,MA 02649
Barnstable
(508) 997-6091
ENGLISH
Office: ENGLISH

Schwartz Jonathan H
Accepting New Patients:Y
Southshore TMS LLC dba Concierge TMS
477 Main St ,Yarmouth Port,MA 02675
Barnstable
(508) 997-6091
ENGLISH
Office: ENGLISH

St Onge Krystin
Accepting New Patients:N
St Onge, Krystin
2 Oak St Ste 201
,Mashpee,MA 02649
Barnstable
(774) 421-7250
ENGLISH
Office: ENGLISH

St Onge Krystin
Accepting New Patients:N
St Onge, Krystin
16 Whispering Pines Dr
,Teaticket,MA 02536
Barnstable
(774) 421-7250
ENGLISH
Office: ENGLISH

Stearn Carol
Accepting New Patients:Y
Stearn, Carol
100 Independence Dr # 2002 ,Hyannis,MA 02601
Barnstable
(508) 776-0671
ENGLISH
Office: ENGLISH

BARNSTABLE COUNTY

Ashmore Christine M
Accepting New Patients:N
Stellar Clinic CT PLLC
197 Palmer Ave
,Falmouth,MA 02540
Barnstable
(617) 996-1344
ENGLISH
Office: ENGLISH

Gebhardt Maureen L
Accepting New Patients:Y
Stellar Clinic CT PLLC
197 Palmer Ave
,Falmouth,MA 02540
Barnstable
(617) 996-1344
ENGLISH
Office: ENGLISH

Qirko Eneida M
Accepting New Patients:N
Stellar Clinic CT PLLC
197 Palmer Ave
,Falmouth,MA 02540
Barnstable
(617) 996-1344
ENGLISH
Office: ENGLISH

Buckley Stephanie
Accepting New Patients:N
Stephanie Buckley Licsw LLC
20 Spring Hill Rd ,East Sandwich,MA 02537
Barnstable
(800) 735-8951
ENGLISH
Office: ENGLISH

Stevens Elizabeth A
Accepting New Patients:Y
Stevens, Elizabeth A.
100 Independence Dr Ste 6 ,Hyannis,MA 02601
Barnstable
(508) 776-6980
ENGLISH
Office: ENGLISH

Stevens Elizabeth A
Accepting New Patients:Y
Stevens, Elizabeth A.
1170 Main St ,West Barnstable,MA 02668
Barnstable
(508) 776-6980
ENGLISH
Office: ENGLISH

Stevenson Sarah J
Accepting New Patients:N
Stevenson, Sarah J.
35 Santuit Pond Way Unit 12D ,Mashpee,MA 02649
Barnstable
(508) 681-9471
ENGLISH
Office: ENGLISH

Stout Sharon A
Accepting New Patients:N
Stout, Sharon A.
1202 Orleans Rd
,Harwich,MA 02645
Barnstable
(774) 722-4350
ENGLISH
Office: ENGLISH

Sullivan Laurie A
Accepting New Patients:Y
Sullivan, Laurie A.
708 Route 134 Ste 4
,South Dennis,MA 02660
Barnstable
(774) 487-7193
ENGLISH
Office: ENGLISH

Lopes Stephanie
Accepting New Patients:Y
Supportive Behavioral Care of MA LLC
383 S Orleans Rd
,Brewster,MA 02631
Barnstable
(718) 506-1115
ENGLISH
Office: ENGLISH

Owens Jacqueline
Accepting New Patients:N
Supportive Behavioral Care of MA LLC
383 S Orleans Rd
,Brewster,MA 02631
Barnstable
(718) 506-1115
ENGLISH
Office: ENGLISH

Supportive Behavioral Care of MA LL
Accepting New Patients:Y
Supportive Behavioral Care of MA LLC
383 S Orleans Rd
,Brewster,MA 02631
Barnstable
(718) 506-1115
ENGLISH
Office: ENGLISH

Arua Ngozi
Accepting New Patients:N
Supportive Behavioral Care of MA LLC
8 Lewis Point Rd
,Buzzards Bay,MA 02532
Barnstable
(718) 506-1115
ENGLISH
Office: ENGLISH

Nwanegbo Adaeze
Accepting New Patients:N
Supportive Behavioral Care of MA LLC
8 Lewis Point Rd
,Buzzards Bay,MA 02532
Barnstable
(866) 708-1240
ENGLISH
Office: ENGLISH

Pady-Moise Michele
Accepting New Patients:Y
Supportive Behavioral Care of MA LLC
8 Lewis Point Rd
,Buzzards Bay,MA 02532
Barnstable
(718) 506-1115
ENGLISH
Office: ENGLISH

Supportive Behavioral Care of MA LL
Accepting New Patients:Y
Supportive Behavioral Care of MA LLC
8 Lewis Point Rd
,Buzzards Bay,MA 02532
Barnstable
(866) 708-1240
ENGLISH
Office: ENGLISH

Thompson Anthony S
Accepting New Patients:N
Supportive Behavioral Care of MA LLC
8 Lewis Point Rd
,Buzzards Bay,MA 02532
Barnstable
(866) 708-1240
ENGLISH
Office: ENGLISH

Vogel Marliese
Accepting New Patients:N
Supportive Behavioral Care of MA LLC
8 Lewis Point Rd
,Buzzards Bay,MA 02532
Barnstable
(866) 708-1240
ENGLISH
Office: ENGLISH

BARNSTABLE COUNTY

Arua Ngozi
Accepting New Patients:N
Supportive Behavioral Care of MA LLC
120 S Main St
,Centerville,MA 02632
Barnstable
(718) 506-1115
ENGLISH
Office: ENGLISH

Chen Jennifer C
Accepting New Patients:N
Supportive Behavioral Care of MA LLC
120 S Main St
,Centerville,MA 02632
Barnstable
(718) 506-1115
ENGLISH
Office: ENGLISH

Pady-Moise Michele
Accepting New Patients:Y
Supportive Behavioral Care of MA LLC
120 S Main St
,Centerville,MA 02632
Barnstable
(718) 506-1115
ENGLISH
Office: ENGLISH

Silva Jose
Accepting New Patients:Y
Supportive Behavioral Care of MA LLC
120 S Main St
,Centerville,MA 02632
Barnstable
(718) 506-1115
SPANISH|ENGLISH
Office: ENGLISH

Son-Theroux Sarah
Accepting New Patients:N
Supportive Behavioral Care of MA LLC
120 S Main St
,Centerville,MA 02632
Barnstable
(718) 506-1115
ENGLISH
Office: ENGLISH

Supportive Behavioral Care of MA LL
Accepting New Patients:Y
Supportive Behavioral Care of MA LLC
120 S Main St
,Centerville,MA 02632
Barnstable
(718) 506-1115
ENGLISH
Office: ENGLISH

Deasy Kristen
Accepting New Patients:N
Supportive Behavioral Care of MA LLC
359 Jones Rd
,Falmouth,MA 02540
Barnstable
(866) 708-1240
ENGLISH
Office: ENGLISH

Laffey Samantha
Accepting New Patients:Y
Supportive Behavioral Care of MA LLC
359 Jones Rd
,Falmouth,MA 02540
Barnstable
(718) 506-1115
ENGLISH
Office: ENGLISH

Supportive Behavioral Care of MA LL
Accepting New Patients:Y
Supportive Behavioral Care of MA LLC
359 Jones Rd
,Falmouth,MA 02540
Barnstable
(866) 708-1240
ENGLISH
Office: ENGLISH

Pady-Moise Michele
Accepting New Patients:Y
Supportive Behavioral Care of MA LLC
161 Falmouth Rd Ste 2
,Mashpee,MA 02649
Barnstable
(718) 506-1115
ENGLISH
Office: ENGLISH

Reed Hunt Diane L
Accepting New Patients:N
Supportive Behavioral Care of MA LLC
In Home Provider
,Mashpee,MA 02649
Barnstable
(718) 506-1115
ENGLISH
Office: ENGLISH

Silva Jose
Accepting New Patients:Y
Supportive Behavioral Care of MA LLC
161 Falmouth Rd Ste 2
,Mashpee,MA 02649
Barnstable
(718) 506-1115
SPANISH|ENGLISH
Office: ENGLISH

Supportive Behavioral Care of MA LL
Accepting New Patients:Y
Supportive Behavioral Care of MA LLC
161 Falmouth Rd Ste 2
,Mashpee,MA 02649
Barnstable
(718) 506-1115
ENGLISH
Office: ENGLISH

Supportive Behavioral Care of MA LL
Accepting New Patients:Y
Supportive Behavioral Care of MA LLC
In Home Provider
,Mashpee,MA 02649
Barnstable
(718) 506-1115
ENGLISH
Office: ENGLISH

Arua Ngozi
Accepting New Patients:N
Supportive Behavioral Care of MA LLC
209 County Rd ,North Falmouth,MA 02556
Barnstable
(718) 506-1115
ENGLISH
Office: ENGLISH

Deasy Kristen
Accepting New Patients:N
Supportive Behavioral Care of MA LLC
209 County Rd ,North Falmouth,MA 02556
Barnstable
(866) 708-1240
ENGLISH
Office: ENGLISH

BARNSTABLE COUNTY

Lopes Stephanie
Accepting New Patients:Y
Supportive Behavioral Care of MA LLC
209 County Rd ,North Falmouth,MA 02556
Barnstable
(866) 708-1240
ENGLISH
Office: ENGLISH

Silva Jose
Accepting New Patients:Y
Supportive Behavioral Care of MA LLC
209 County Rd ,North Falmouth,MA 02556
Barnstable
(718) 506-1115
SPANISH|ENGLISH
Office: ENGLISH

Supportive Behavioral Care of MA LL
Accepting New Patients:Y
Supportive Behavioral Care of MA LLC
209 County Rd ,North Falmouth,MA 02556
Barnstable
(866) 708-1240
ENGLISH
Office: ENGLISH

Nee Susan
Accepting New Patients:N
Susan Nee
120 Route 28 ,West Harwich,MA 02671
Barnstable
(781) 405-0181
ENGLISH
Office: ENGLISH

Sykes Joanne
Accepting New Patients:N
Sykes, Joanne
133 Falmouth Rd Bldg 1 ,Mashpee,MA 02649
Barnstable
(508) 681-5681
ENGLISH
Office: ENGLISH

Tager Lisa K
Accepting New Patients:Y
Tager, Lisa K.
2 Oak St STE 201 ,Mashpee,MA 02649
Barnstable
(508) 274-2953
ENGLISH
Office: ENGLISH

Tager Lisa K
Accepting New Patients:Y
Tager, Lisa K.
4G Riverview Ave ,Mashpee,MA 02649
Barnstable
(508) 274-2953
ENGLISH
Office: ENGLISH

Tarplin Audrey P
Accepting New Patients:Y
Tarplin, Audrey P.
320 Gifford St Unit 2 ,Falmouth,MA 02540
Barnstable
(508) 540-2353
ENGLISH
Office: ENGLISH

Tausek Paul J
Accepting New Patients:Y
Tausek, Paul J.
8 Granite State Ct ,Brewster,MA 02631
Barnstable
(508) 896-4400
ENGLISH
Office: ENGLISH

Tausek Paul J
Accepting New Patients:Y
Tausek, Paul J.
33 West Rd ,Orleans,MA 02653
Barnstable
(508) 896-4400
ENGLISH
Office: ENGLISH

Taylor Jennifer B
Accepting New Patients:N
Taylor, Jennifer B.
23 Bay State Ct # 25 ,Brewster,MA 02631
Barnstable
(508) 246-5972
ENGLISH
Office: ENGLISH

Taylor Jennifer B
Accepting New Patients:Y
Taylor, Jennifer B.
8 Granite State Ct ,Brewster,MA 02631
Barnstable
(508) 246-5972
ENGLISH
Office: ENGLISH

Taylor Jennifer B
Accepting New Patients:N
Taylor, Jennifer B.
21 Cranes Ln ,Brewster,MA 02631
Barnstable
(508) 896-6144
ENGLISH
Office: ENGLISH

Taylor Michael L
Accepting New Patients:Y
Taylor, Michael L.
23 Bay State Ct # 25 ,Brewster,MA 02631
Barnstable
(774) 353-7440
ENGLISH
Office: ENGLISH

TAYLOR JEFFREY
Accepting New Patients:N
Taylored Mental Health PLLC
1025 Main St ,West Barnstable,MA 02668
Barnstable
(508) 694-3157
ENGLISH
Office: ENGLISH

Terrill Kevin
Accepting New Patients:Y
Terrill Therapy Inc
2 Oak St ,Mashpee,MA 02649
Barnstable
(508) 539-0221
ENGLISH
Office: ENGLISH

Terrill Kevin
Accepting New Patients:N
Terrill, Kevin
2 Oak St Ste 201 ,Mashpee,MA 02649
Barnstable
(508) 539-0221
ENGLISH
Office: ENGLISH

Thompson Deborah A
Accepting New Patients:N
Thompson, Deborah A.
800 Route 6A Unit F23 ,Dennis,MA 02638
Barnstable
(774) 353-3069
ENGLISH
Office: ENGLISH

Harris Tiffany N
Accepting New Patients:Y
Tiffany N Harris LMHC
10 5th Ave ,Pocasset,MA 02559
Barnstable
(508) 367-3662
ENGLISH
Office: ENGLISH

BARNSTABLE COUNTY

Tobey Ronda D
Accepting New Patients:Y
Tobey, Ronda D.
50 Monument Neck Rd ,Bourne,MA 02532
Barnstable
(401) 575-3764
ENGLISH
Office: ENGLISH

Tokarz Thomas P
Accepting New Patients:Y
Tokarz, Thomas P.
290 Main St ,Cotuit,MA 02635
Barnstable
(508) 428-5772
ENGLISH
Office: ENGLISH

Total Wellness Centers
Accepting New Patients:Y
Total Wellness Centers
15 Carlson Ln Unit B ,Falmouth,MA 02540
Barnstable
(774) 255-1739
ENGLISH
Office: ENGLISH

Total Wellness Centers
Accepting New Patients:Y
Total Wellness Centers
68 Camp St Ste 1 ,Hyannis,MA 02601
Barnstable
(413) 584-2173
ENGLISH
Office: ENGLISH

Stanney Oshetisi J
Accepting New Patients:Y
Towerlight Health and Wellness
118 Waterhouse Rd Ste D ,Bourne,MA 02532
Barnstable
(508) 375-7936
ENGLISH
Office: ENGLISH

Stanney Oshetisi J
Accepting New Patients:Y
Towerlight Health and Wellness
13 Steeple St Ste 20237 ,Mashpee,MA 02649
Barnstable
(508) 375-7936
ENGLISH
Office: ENGLISH

Turner Rachel
Accepting New Patients:N
Turner, Rachel
230 Main St ,Falmouth,MA 02540
Barnstable
(508) 274-7390
ENGLISH
Office: ENGLISH

Allen Teresa A
Accepting New Patients:N
Unity Mental Health Connections INC
1645 Falmouth Rd Ste 9F ,Centerville,MA 02632
Barnstable
(781) 829-3473
ENGLISH
Office: ENGLISH

Vigliotti Elizabeth D
Accepting New Patients:Y
Vigliotti, Elizabeth D.
23 Whites Path Building 2 ,S Yarmouth,MA 02664
Barnstable
(508) 394-6500
ENGLISH
Office: ENGLISH

Vinfen Corporation
Accepting New Patients:Y
Vinfen Corporation
1019 Iyannough Rd Ste 9 ,Hyannis,MA 02601
Barnstable
(508) 862-8061
ENGLISH
Office: PORTUGUESE|SPANISH|ENGLISH

Waful Peter J
Accepting New Patients:N
Waful, Peter J.
1065 Millstone Rd ,Brewster,MA 02631
Barnstable
(508) 896-5890
ENGLISH
Office: ENGLISH

Wagner Kathryn A
Accepting New Patients:N
Wagner, Kathryn A.
1025 Main St ,West Barnstable,MA 02668
Barnstable
(508) 245-7813
ENGLISH
Office: ENGLISH

Wallace Lisa
Accepting New Patients:Y
Wallace, Lisa
31 Steeple St ,Mashpee,MA 02649
Barnstable
(617) 615-5727
ENGLISH
Office: ENGLISH

Wannie Adam H
Accepting New Patients:N
Wannie, Adam H.
404 Main St ,Centerville,MA 02632
Barnstable
(508) 340-0847
ENGLISH
Office: ENGLISH

Weber Cheri A
Accepting New Patients:N
Weber, Cheri A.
70 E Falmouth Hwy Ste 7 ,East Falmouth,MA 02536
Barnstable
(508) 237-7800
ENGLISH
Office: ENGLISH

Phillips Smart Nadine
Accepting New Patients:N
Westwind Counseling And Wellness LLC
11 Cape Dr Ste 22 ,Mashpee,MA 02649
Barnstable
(774) 534-8097
ENGLISH
Office: ENGLISH

Wheelock Amanda M
Accepting New Patients:Y
Wheelock, Amanda M.
1248 Rt 28A ,Cataumet,MA 02534
Barnstable
(781) 336-1230
ENGLISH
Office: ENGLISH

Leahy Emma
Accepting New Patients:N
Wildflower Intuitive Counseling LLC
105 Old Toll Rd ,West Barnstable,MA 02668
Barnstable
(508) 737-8590
ENGLISH
Office: ENGLISH

Leahy Emma
Accepting New Patients:N
Wildflower Intuitive Counseling LLC
275 Mill Way Ste A8
,West Barnstable,MA 02668
Barnstable
(508) 737-8590
ENGLISH
Office: ENGLISH

Wood Beth N
Accepting New Patients:N
Wood, Beth N.
19 Andrew Way
,Truro,MA 02666
Barnstable
(860) 670-0005
ENGLISH
Office: ENGLISH

Young Kristin A
Accepting New Patients:N
Young, Kristin A.
141 Route 6A
,Sandwich,MA 02563
Barnstable
(508) 360-5199
ENGLISH
Office: ENGLISH

Zalis Annellen
Accepting New Patients:N
Zalis, Annellen
2 Oak St Ste 201
,Mashpee,MA 02649
Barnstable
(508) 776-5339
ENGLISH
Office: ENGLISH

Zierler Ann M
Accepting New Patients:N
Zierler, Ann M.
172 Tonset Rd
,Orleans,MA 02653
Barnstable
(508) 243-9337
ENGLISH
Office: ENGLISH

BERKSHIRE COUNTY

Acquisto Gail F
Accepting New Patients:N
Acquisto, Gail F.
57 High St ,West Stockbridge,MA 01266
Berkshire
(888) 332-2784
ENGLISH
Office: ENGLISH

Adels Peter
Accepting New Patients:N
Adels, Peter
182 Division St ,Great Barrington,MA 01230
Berkshire
(413) 770-9784
ENGLISH
Office: ENGLISH

Obu Uche
Accepting New Patients:Y
Amara Behavioral Health LLC
82 Wendell Ave Ste 100 ,Pittsfield,MA 01201
Berkshire
(917) 207-7197
ENGLISH
Office: ENGLISH

Wilson Angela
Accepting New Patients:Y
Angela Wilson LMHC
420 Stockbridge Rd Ste 5 ,Great Barrington,MA 01230
Berkshire
(410) 591-1169
ENGLISH
Office: ENGLISH

Feliciano Sanchez Arelys
Accepting New Patients:N
Arelys Feliciano Sanchez
155 Marble St ,Lee,MA 01238
Berkshire
(774) 452-4835
SPANISH|ENGLISH
Office: ENGLISH

Aronoff Marc J
Accepting New Patients:Y
Aronoff, Marc J.
33 Saint Anns Ave ,Lenox,MA 01240
Berkshire
(413) 637-3512
SPANISH|ENGLISH
Office: ENGLISH

Badger Emily
Accepting New Patients:Y
Authentic Practice LLC
dba Ellie Mental Health
66 West St ,Pittsfield,MA 01201
Berkshire
(413) 343-4246
ENGLISH
Office: ENGLISH

Elliott Christopher D
Accepting New Patients:N
Authentic Practice LLC
dba Ellie Mental Health
66 West St ,Pittsfield,MA 01201
Berkshire
(413) 343-4264
ENGLISH
Office: ENGLISH

McElrath Bertel J
Accepting New Patients:N
Authentic Practice LLC
dba Ellie Mental Health
66 West St ,Pittsfield,MA 01201
Berkshire
(413) 343-4264
ENGLISH
Office: ENGLISH

Stark Nicole M
Accepting New Patients:Y
Authentic Practice LLC
dba Ellie Mental Health
66 West St ,Pittsfield,MA 01201
Berkshire
(413) 343-4264
ENGLISH
Office: ENGLISH

Boelke Joanne G
Accepting New Patients:Y
Berkshire Advocacy and Therapy Services
140 West Ave Ste A ,Great Barrington,MA 01230
Berkshire
(413) 645-3300
ENGLISH
Office: ENGLISH

Markham Rania
Accepting New Patients:N
Berkshire Advocacy and Therapy Services
140 West Ave Ste A ,Great Barrington,MA 01230
Berkshire
(413) 645-3300
ENGLISH
Office: ENGLISH

Markham Rania
Accepting New Patients:Y
Berkshire Advocacy and Therapy Services
140 West Ave Ste A ,Great Barrington,MA 01230
Berkshire
(413) 645-3300
ENGLISH
Office: ENGLISH

Berman Marc E
Accepting New Patients:N
Berman, Marc E.
45 Pinnacle Way ,Lee,MA 01238
Berkshire
(617) 331-1840
ENGLISH
Office: ENGLISH

Corcoran Eleanor
Accepting New Patients:Y
Better Life Partners Inc
157 River St ,North Adams,MA 01247
Berkshire
(866) 679-0831
ENGLISH
Office: ENGLISH

Gajewski Megan L
Accepting New Patients:N
Better Life Partners Inc
157 River St ,North Adams,MA 01247
Berkshire
(866) 679-0831
ENGLISH
Office: ENGLISH

Hannon Kara
Accepting New Patients:N
Better Life Partners Inc
157 River St ,North Adams,MA 01247
Berkshire
(866) 679-0831
ENGLISH
Office: ENGLISH

Melanson Teressa
Accepting New Patients:Y
Better Life Partners Inc
157 River St ,North Adams,MA 01247
Berkshire
(866) 679-0831
ENGLISH
Office: ENGLISH

BERKSHIRE COUNTY

Corcoran Eleanor
Accepting New Patients:Y
Better Life Partners Inc
67 East St ,Pittsfield,MA 01201
Berkshire
(866) 679-0831
ENGLISH
Office: ENGLISH

Gajewski Megan L
Accepting New Patients:N
Better Life Partners Inc
67 East St ,Pittsfield,MA 01201
Berkshire
(866) 679-0831
ENGLISH
Office: ENGLISH

Hannon Kara
Accepting New Patients:N
Better Life Partners Inc
67 East St ,Pittsfield,MA 01201
Berkshire
(866) 679-0831
ENGLISH
Office: ENGLISH

Melanson Teressa
Accepting New Patients:N
Better Life Partners Inc
67 East St ,Pittsfield,MA 01201
Berkshire
(866) 679-0831
ENGLISH
Office: ENGLISH

Bittman Marilyn T
Accepting New Patients:N
Bittman, Marilyn T.
70 Crusher Rd ,Cheshire,MA 01225
Berkshire
(413) 329-3407
ENGLISH
Office: ENGLISH

Smith Brenda S
Accepting New Patients:Y
Brenda S Smith LICSW
311 Main St ,Williamstown,MA 01267
Berkshire
(413) 884-3455
ENGLISH
Office: ENGLISH

Smith Brenda S
Accepting New Patients:Y
Brenda S Smith LICSW
311C Main St ,Williamstown,MA 01267
Berkshire
(413) 884-3455
ENGLISH
Office: ENGLISH

Brien Ctr for MHSA Services
Accepting New Patients:Y
Brien Ctr for MHSA Services
34 Pomeroy Ave ,Pittsfield,MA 01201
Berkshire
(413) 448-8696
ENGLISH
Office: ENGLISH

Brien Ctr for MHSA Services
Accepting New Patients:Y
Brien Ctr for MHSA Services
74 2nd St ,Pittsfield,MA 01201
Berkshire
(413) 448-8696
ENGLISH
Office: ENGLISH

Brien Ctr for MHSA Services
Accepting New Patients:Y
Brien Ctr for MHSA Services
333 East St ,Pittsfield,MA 01201
Berkshire
(413) 499-0412
ENGLISH
Office: ENGLISH

Brien Ctr for MHSA Services
Accepting New Patients:Y
Brien Ctr for MHSA Services
202 Bradford St ,Pittsfield,MA 01201
Berkshire
(413) 499-2756
ENGLISH
Office: ENGLISH

Brien Ctr for MHSA Services
Accepting New Patients:Y
Brien Ctr for MHSA Services
121 Seymour St Ste 123 ,Pittsfield,MA 01201
Berkshire
(413) 997-0067
ENGLISH
Office: ENGLISH

Brill Lorraine S
Accepting New Patients:N
Brill, Lorraine S.
13 Walden Ln ,Pittsfield,MA 01201
Berkshire
(413) 446-0140
ENGLISH
Office: ENGLISH

Noble Carol R
Accepting New Patients:N
Carol R Noble
176 Castle Hill Ave ,Great Barrington,MA 01230
Berkshire
(413) 644-8880
ENGLISH
Office: ENGLISH

Viciere Celeste
Accepting New Patients:N
Cerebral Medical Group A Professional Corporation
82 Wendell Ave Ste 10 ,Pittsfield,MA 01201
Berkshire
(800) 318-3963
ENGLISH
Office: ENGLISH

CHP Health Center
Accepting New Patients:Y
CHP Health Center
27 Lewis Ave ,Great Barrington,MA 01230
Berkshire
(413) 528-1470
ENGLISH
Office: ENGLISH

CHP Health Center
Accepting New Patients:Y
CHP Health Center
444 Stockbridge Rd ,Great Barrington,MA 01230
Berkshire
(413) 528-9311
ENGLISH
Office: ENGLISH

BERKSHIRE COUNTY

CHP Health Center
Accepting New Patients:Y
CHP Health Center
11 Quarry Hill Rd
,Lee,MA 01238
Berkshire
(413) 243-0536
ENGLISH
Office: ENGLISH

CHP Health Center
Accepting New Patients:Y
CHP Health Center
71 Hospital Ave ,North Adams,MA 01247
Berkshire
(413) 664-4088
ENGLISH
Office: ENGLISH

CHP Health Center
Accepting New Patients:Y
CHP Health Center
510 North St Ste 1
,Pittsfield,MA 01201
Berkshire
(413) 447-2351
ENGLISH
Office: ENGLISH

CHP Health Center
Accepting New Patients:Y
CHP Health Center
777 North St
,Pittsfield,MA 01201
Berkshire
(413) 499-8531
ENGLISH
Office: ENGLISH

Schwarz James M
Accepting New Patients:Y
Christian Counseling and Reconciliatio
955 Fairview St ,Lee,MA 01238
Berkshire
(508) 695-0517
ENGLISH
Office: ENGLISH

Hudson Melissa
Accepting New Patients:N
Chronically Well Counseling
82 Wendell Ave Ste 100
,Pittsfield,MA 01201
Berkshire
(413) 321-9023
ENGLISH
Office: ENGLISH

Clinical and Support Options
Accepting New Patients:Y
Clinical and Support Options
877 South St Ste 200
,Pittsfield,MA 01201
Berkshire
(413) 236-5656
ENGLISH
Office: SPANISH|ENGLISH

Lenski Emma
Accepting New Patients:N
Collaborative Endeavors LLC
10 Valley St Bldg D
,Lee,MA 01238
Berkshire
(413) 200-0421
ENGLISH
Office: ENGLISH

Jenkins Charell N
Accepting New Patients:Y
Community First Therapy and Consulting LLC
152 North St # 34
,Pittsfield,MA 01201
Berkshire
(833) 623-9750
ENGLISH
Office: ENGLISH

Chittenden Jessica L
Accepting New Patients:N
Counseling Center in the Berkshires
34 Depot St Ste 201
,Pittsfield,MA 01201
Berkshire
(413) 499-4090
ENGLISH
Office: ENGLISH

Berryman Darlene C
Accepting New Patients:Y
Darlene C Berryman LICSW LLC
22 Gordon St
,Pittsfield,MA 01201
Berkshire
(413) 770-7569
ENGLISH
Office: ENGLISH

Mozzi Candace M
Accepting New Patients:Y
Darlene C Berryman LICSW LLC
22 Gordon St
,Pittsfield,MA 01201
Berkshire
(413) 770-7569
ENGLISH
Office: ENGLISH

Radu Radulescu Lucian
Accepting New Patients:N
Darlene C Berryman LICSW LLC
22 Gordon St
,Pittsfield,MA 01201
Berkshire
(413) 770-7569
ROMANIAN|ENGLISH
Office: ENGLISH

Tomao Samantha
Accepting New Patients:N
Darlene C Berryman LICSW LLC
22 Gordon St
,Pittsfield,MA 01201
Berkshire
(413) 770-7569
ENGLISH
Office: ENGLISH

Dawson David B
Accepting New Patients:Y
Dawson and Associates Therapy Services LLC
10 Meadow St
,Williamstown,MA 01267
Berkshire
(401) 575-2110
ENGLISH
Office: ENGLISH

Torres Gerardo
Accepting New Patients:N
Deer Oaks Mental Health Associates
255 Lebanon Ave
,Pittsfield,MA 01201
Berkshire
(210) 615-3424
SPANISH|ENGLISH
Office: ENGLISH

Torres Gerardo
Accepting New Patients:N
Deer Oaks Mental Health Associates
25 Adams Rd
,Williamstown,MA 01267
Berkshire
(210) 615-3424
SPANISH|ENGLISH
Office: ENGLISH

BERKSHIRE COUNTY

Charlton Marsha V
Accepting New Patients:Y
Distinctive Ray Therapeutics
82 Wendell Ave Ste 100 ,Pittsfield,MA 01201
Berkshire
(857) 203-5720
ENGLISH
Office: ENGLISH

Dondiego Margaret
Accepting New Patients:N
Dondiego, Margaret
2 Federico Dr # 101 ,Pittsfield,MA 01201
Berkshire
(413) 441-1280
ENGLISH
Office: ENGLISH

Mack Dorothy J
Accepting New Patients:Y
Dorothy Mack LICSW
222 South St ,Pittsfield,MA 01201
Berkshire
(413) 281-0141
ENGLISH
Office: ENGLISH

Doscher Kevin P
Accepting New Patients:Y
Doscher, Kevin P.
10 Wendell Avenue Ext Ste 206 ,Pittsfield,MA 01201
Berkshire
(413) 446-4002
ENGLISH
Office: ENGLISH

Dupuis Kari L
Accepting New Patients:N
Dupuis, Kari L.
22 Gordon St ,Pittsfield,MA 01201
Berkshire
(413) 743-9529
ENGLISH
Office: ENGLISH

Jennings Eve
Accepting New Patients:N
East Rock Collective LLC
3 Elm St ,Stockbridge,MA 01262
Berkshire
(413) 441-2194
ENGLISH
Office: ENGLISH

Vaccaro Samantha
Accepting New Patients:Y
Embodied Counseling and Wellness LLC
744 Williams St ,Pittsfield,MA 01201
Berkshire
(413) 442-5670
ENGLISH
Office: ENGLISH

Watkins Keith
Accepting New Patients:N
Evergreen Psychotherapy LLC
15 Main St # 1 ,Sheffield,MA 01257
Berkshire
(413) 274-7530
ENGLISH
Office: ENGLISH

Fish Susan S
Accepting New Patients:N
Fish, Susan S.
136 Pine St ,Great Barrington,MA 01230
Berkshire
(413) 528-6519
SPANISH|ENGLISH
Office: ENGLISH

Foley Kathryn A
Accepting New Patients:N
Foley, Kathryn A.
185 West Rd ,Adams,MA 01220
Berkshire
(413) 822-8586
FRENCH|SPANISH|ENGLISH
Office: ENGLISH

Foley Kathryn A
Accepting New Patients:N
Foley, Kathryn A.
22 Gordon St ,Pittsfield,MA 01201
Berkshire
(413) 822-8586
FRENCH|SPANISH|ENGLISH
Office: ENGLISH

Foley Kathryn A
Accepting New Patients:N
Foley, Kathryn A.
311 Main St ,Williamstown,MA 01267
Berkshire
(413) 822-8586
FRENCH|SPANISH|ENGLISH
Office: ENGLISH

Gandara Mental Health Center
Accepting New Patients:Y
Gandara Mental Health Center
141 North St Ste 106 ,Pittsfield,MA 01201
Berkshire
(508) 232-6670
ENGLISH
Office: SPANISH|ENGLISH

Garden State Behavioral HealthServi
Accepting New Patients:Y
Garden State Behavioral HealthServices PC
1180 Ashley Falls Rd ,Ashley Falls,MA 01222
Berkshire
(646) 941-7645
ENGLISH
Office: ENGLISH

Garden State Behavioral HealthServi
Accepting New Patients:Y
Garden State Behavioral HealthServices PC
215 Long Pond Rd ,Great Barrington,MA 01230
Berkshire
(646) 941-7645
ENGLISH
Office: ENGLISH

Garden State Behavioral HealthServi
Accepting New Patients:Y
Garden State Behavioral HealthServices PC
321 Main St ,Great Barrington,MA 01230
Berkshire
(646) 941-7645
ENGLISH
Office: ENGLISH

Garden State Behavioral HealthServi
Accepting New Patients:Y
Garden State Behavioral HealthServices PC
321 Main St Ste 302 ,Great Barrington,MA 01230
Berkshire
(646) 941-7645
ENGLISH
Office: ENGLISH

Magit Brett
Accepting New Patients:Y
Garden State Behavioral HealthServices PC
321 Main St ,Great Barrington,MA 01230
Berkshire
(646) 941-7645
ENGLISH
Office: ENGLISH

BERKSHIRE COUNTY

Sholley Peter N
Accepting New Patients:Y
Garden State Behavioral HealthServices PC
215 Long Pond Rd ,Great Barrington,MA 01230
Berkshire
(646) 941-7645
ENGLISH
Office: ENGLISH

Sholley Peter N
Accepting New Patients:Y
Garden State Behavioral HealthServices PC
321 Main St Ste 302 ,Great Barrington,MA 01230
Berkshire
(646) 941-7645
ENGLISH
Office: ENGLISH

Weintraub Shera I
Accepting New Patients:Y
Garden State Behavioral HealthServices PC
321 Main St ,Great Barrington,MA 01230
Berkshire
(646) 941-7645
ENGLISH
Office: ENGLISH

Garden State Behavioral HealthServi
Accepting New Patients:Y
Garden State Behavioral HealthServices PC
100 Valley St ,Lee,MA 01238
Berkshire
(646) 941-7645
ENGLISH
Office: ENGLISH

Garden State Behavioral HealthServi
Accepting New Patients:Y
Garden State Behavioral HealthServices PC
114 Housatonic St Ste 2Fl ,Lee,MA 01238
Berkshire
(646) 941-7645
ENGLISH
Office: ENGLISH

Garden State Behavioral HealthServi
Accepting New Patients:Y
Garden State Behavioral HealthServices PC
449 Pittsfield Rd Ste 105 ,Lenox,MA 01240
Berkshire
(646) 941-7645
ENGLISH
Office: ENGLISH

Garden State Behavioral HealthServi
Accepting New Patients:Y
Garden State Behavioral HealthServices PC
77 Hospital Ave Ste 104 ,North Adams,MA 01247
Berkshire
(646) 941-7645
ENGLISH
Office: ENGLISH

Connolly Joseph
Accepting New Patients:Y
Garden State Behavioral HealthServices PC
82 Wendell Ave ,Pittsfield,MA 01201
Berkshire
(646) 941-7645
ENGLISH
Office: ENGLISH

Garden State Behavioral HealthServi
Accepting New Patients:Y
Garden State Behavioral HealthServices PC
3 Winesap Rd ,Pittsfield,MA 01201
Berkshire
(646) 941-7645
ENGLISH
Office: ENGLISH

Garden State Behavioral HealthServi
Accepting New Patients:Y
Garden State Behavioral HealthServices PC
325 Onota St ,Pittsfield,MA 01201
Berkshire
(646) 941-7645
ENGLISH
Office: ENGLISH

Garden State Behavioral HealthServi
Accepting New Patients:Y
Garden State Behavioral HealthServices PC
333 East St ,Pittsfield,MA 01201
Berkshire
(646) 941-7645
ENGLISH
Office: ENGLISH

Garden State Behavioral HealthServi
Accepting New Patients:Y
Garden State Behavioral HealthServices PC
395 North St Ste 250 ,Pittsfield,MA 01201
Berkshire
(646) 941-7645
ENGLISH
Office: ENGLISH

Garden State Behavioral HealthServi
Accepting New Patients:Y
Garden State Behavioral HealthServices PC
42 Summer St Ste 201 ,Pittsfield,MA 01201
Berkshire
(646) 941-7645
ENGLISH
Office: ENGLISH

Garden State Behavioral HealthServi
Accepting New Patients:Y
Garden State Behavioral HealthServices PC
744 Williams St ,Pittsfield,MA 01201
Berkshire
(646) 941-7645
ENGLISH
Office: ENGLISH

Garden State Behavioral HealthServi
Accepting New Patients:Y
Garden State Behavioral HealthServices PC
82 Wendell Ave ,Pittsfield,MA 01201
Berkshire
(646) 941-7645
ENGLISH
Office: ENGLISH

Phelps Smith Rebecca L
Accepting New Patients:N
Garden State Behavioral HealthServices PC
395 North St Ste 250 ,Pittsfield,MA 01201
Berkshire
(646) 941-7645
ENGLISH
Office: ENGLISH

BERKSHIRE COUNTY

Vaccaro Samantha
Accepting New Patients:Y
Garden State Behavioral HealthServices PC
744 Williams St ,Pittsfield,MA 01201
Berkshire
(646) 941-7645
ENGLISH
Office: ENGLISH

Garden State Behavioral HealthServi
Accepting New Patients:Y
Garden State Behavioral HealthServices PC
1095 Main St ,Williamstown,MA 01267
Berkshire
(646) 941-7645
ENGLISH
Office: ENGLISH

Garden State Behavioral HealthServi
Accepting New Patients:Y
Garden State Behavioral HealthServices PC
228 Main St ,Williamstown,MA 01267
Berkshire
(646) 941-7645
ENGLISH
Office: ENGLISH

Garden State Behavioral HealthServi
Accepting New Patients:Y
Garden State Behavioral HealthServices PC
311 Main St ,Williamstown,MA 01267
Berkshire
(646) 941-7645
ENGLISH
Office: ENGLISH

Lebar Jill
Accepting New Patients:Y
Garden State Behavioral HealthServices PC
1095 Main St ,Williamstown,MA 01267
Berkshire
(646) 941-7645
ENGLISH
Office: ENGLISH

Gardner Cynthia R
Accepting New Patients:N
Gardner, Cynthia R.
289 Pomeroy Ave ,Pittsfield,MA 01201
Berkshire
(413) 443-7563
FRENCH|ENGLISH
Office: ENGLISH

Guthrie Michael L
Accepting New Patients:Y
Guthrie, Michael L.
401 Stockbridge Rd Ste 5 ,Great Barrington,MA 01230
Berkshire
(413) 717-1840
ENGLISH
Office: ENGLISH

Borenzweig Claude J
Accepting New Patients:Y
Headway New Jersey Behavioral Health Services PC
210 Mt Washington Rd ,Great Barrington,MA 01230
Berkshire
(646) 453-6777
ENGLISH
Office: ENGLISH

Borenzweig Claude J
Accepting New Patients:Y
Headway New Jersey Behavioral Health Services PC
210 Mt Washington Rd ,Great Barrington,MA 01230
Berkshire
(646) 941-7645
ENGLISH
Office: ENGLISH

Headway New Jersey Behavioral Healt
Accepting New Patients:Y
Headway New Jersey Behavioral Health Services PC
22 Elm St ,Great Barrington,MA 01230
Berkshire
(646) 453-6777
ENGLISH
Office: ENGLISH

Headway New Jersey Behavioral Healt
Accepting New Patients:Y
Headway New Jersey Behavioral Health Services PC
210 Mt Washington Rd ,Great Barrington,MA 01230
Berkshire
(646) 941-7645
ENGLISH
Office: ENGLISH

Erickson Alice
Accepting New Patients:N
Headway New Jersey Behavioral Health Services PC
360 Spring St ,Lee,MA 01238
Berkshire
(646) 453-6777
ENGLISH
Office: ENGLISH

Erickson Andrew C
Accepting New Patients:Y
Headway New Jersey Behavioral Health Services PC
360 Spring St ,Lee,MA 01238
Berkshire
(646) 453-6777
ENGLISH
Office: ENGLISH

Headway New Jersey Behavioral Healt
Accepting New Patients:Y
Headway New Jersey Behavioral Health Services PC
360 Spring St ,Lee,MA 01238
Berkshire
(646) 453-6777
ENGLISH
Office: ENGLISH

Headway New Jersey Behavioral Healt
Accepting New Patients:Y
Headway New Jersey Behavioral Health Services PC
25 Franklin St ,Lenox,MA 01240
Berkshire
(646) 453-6777
ENGLISH
Office: ENGLISH

Ruben Joy F
Accepting New Patients:N
Headway New Jersey Behavioral Health Services PC
25 Franklin St ,Lenox,MA 01240
Berkshire
(646) 453-6777
FRENCH|ENGLISH
Office: ENGLISH

BERKSHIRE COUNTY

Borenzweig Claude J
Accepting New Patients:Y
Headway New Jersey Behavioral Health Services PC
64 Main St Unit 714
,South Egremont,MA 01258
Berkshire
(646) 941-7645
ENGLISH
Office: ENGLISH

Headway New Jersey Behavioral Healt
Accepting New Patients:Y
Headway New Jersey Behavioral Health Services PC
64 Main St Unit 714
,South Egremont,MA 01258
Berkshire
(646) 941-7645
ENGLISH
Office: ENGLISH

Higinbotham Holly
Accepting New Patients:Y
Higinbotham, Holly
440 South St
,Pittsfield,MA 01201
Berkshire
(413) 443-1034
ENGLISH
Office: ENGLISH

Ajiere Chime
Accepting New Patients:Y
Hometown Primary Care of Frankfort PLLC
82 Wendell Ave Ste 100
,Pittsfield,MA 01201
Berkshire
(708) 847-8688
ENGLISH
Office: ENGLISH

Harmon Leslie
Accepting New Patients:Y
HOPE IN HEALING THERAPY INCORPORATED
82 Wendell Ave Ste 100
,Pittsfield,MA 01201
Berkshire
(860) 265-4146
ENGLISH
Office: ENGLISH

Ivins Bonnie G
Accepting New Patients:Y
Ivins, Bonnie G.
34 Depot St Unit 205206 ,Pittsfield,MA 01201
Berkshire
(339) 213-5856
ENGLISH
Office: ENGLISH

Ivins Bonnie G
Accepting New Patients:Y
Ivins, Bonnie G.
541 West St
,Pittsfield,MA 01201
Berkshire
(339) 213-5856
ENGLISH
Office: ENGLISH

Jacobsen James G
Accepting New Patients:Y
Jacobsen, James G.
609 Main St ,Dalton,MA 01226
Berkshire
(508) 752-5191
ENGLISH
Office: ENGLISH

Kurland Jayme N
Accepting New Patients:N
Jayme Kurland
75 S Church St Fl 6
,Pittsfield,MA 01201
Berkshire
(802) 750-1132
ENGLISH
Office: ENGLISH

Bernard Jennifer F
Accepting New Patients:Y
Jennifer Bernard
311 Main St
,Williamstown,MA 01267
Berkshire
(413) 663-0291
ENGLISH
Office: ENGLISH

Goodman Jesse A
Accepting New Patients:N
Jesse A Goodman
38 Church St Ste 101
,Lenox,MA 01240
Berkshire
(413) 637-2300
ENGLISH
Office: ENGLISH

Goodman Jesse A
Accepting New Patients:N
Jesse A Goodman
100 Gould Rd
,Monterey,MA 01245
Berkshire
(413) 528-1804
ENGLISH
Office: ENGLISH

Tate Jonathan
Accepting New Patients:N
Jonathan Tate PsyD
33 Richardson St
,Cheshire,MA 01225
Berkshire
(508) 217-6926
ENGLISH
Office: ENGLISH

Solomon Lisa
Accepting New Patients:Y
Kairos Psychotherapy LLC
291 Main St ,Great Barrington,MA 01230
Berkshire
(413) 644-6473
ENGLISH
Office: ENGLISH

Amdahl Kari J
Accepting New Patients:N
Kari Amdahl
174 Division St ,Great Barrington,MA 01230
Berkshire
(413) 329-7708
ENGLISH
Office: ENGLISH

Kogan Cathy S
Accepting New Patients:N
Kogan, Cathy S.
222 South St Ste 202
,Pittsfield,MA 01201
Berkshire
(413) 499-2462
ENGLISH
Office: ENGLISH

Kozik Elizabeth A
Accepting New Patients:N
Kozik, Elizabeth A.
518 Swamp Rd
,Pittsfield,MA 01201
Berkshire
(617) 634-2670
ENGLISH
Office: ENGLISH

Kraamwinkel Arthur
Accepting New Patients:N
Kraamwinkel, Arthur
491 Main St ,Great Barrington,MA 01230
Berkshire
(413) 770-2260
DUTCH|GERMAN|ENGLISH
Office: ENGLISH

LifeStance Health CFPS
Accepting New Patients:Y
LifeStance Health CFPS
333 East St
,Pittsfield,MA 01201
Berkshire
(866) 944-0764
ENGLISH
Office: ENGLISH

BERKSHIRE COUNTY

McGinley Linda
Accepting New Patients:Y
Linda McGinley MA LMHC
88 Elizabeth St ,Pittsfield,MA 01201
Berkshire
(413) 822-1994
ENGLISH
Office: ENGLISH

Lippman Lianne M
Accepting New Patients:N
Lippman, Lianne M.
150 North St Ste 160 ,Pittsfield,MA 01201
Berkshire
(518) 567-9504
ENGLISH
Office: ENGLISH

Livingston Karen A
Accepting New Patients:Y
Livingston, Karen A.
156 W Park St ,Lee,MA 01238
Berkshire
(413) 429-5818
ENGLISH
Office: ENGLISH

Lotto David J
Accepting New Patients:N
Lotto, David J.
232 1st St ,Pittsfield,MA 01201
Berkshire
(413) 499-3445
ENGLISH
Office: ENGLISH

Silverstein Marshall L
Accepting New Patients:Y
Marshall L Silverstein
54 Wendell Ave Ste 6 ,Pittsfield,MA 01201
Berkshire
(413) 551-9870
ENGLISH
Office: ENGLISH

Murphy Michael J
Accepting New Patients:N
Murphy, Michael J.
311C Main St ,Williamstown,MA 01267
Berkshire
(508) 237-5665
ENGLISH
Office: ENGLISH

Richards Marcus Nancy L
Accepting New Patients:N
Natural Way Mental Health Counseling LLC
136 Pixley Rd ,Great Barrington,MA 01230
Berkshire
(413) 528-0380
ENGLISH
Office: ENGLISH

Reis Nancy
Accepting New Patients:Y
Next Step Addiction Counseling
150 North St Ste 26A ,Pittsfield,MA 01201
Berkshire
(413) 359-6216
ENGLISH
Office: ENGLISH

Nichols Alton J
Accepting New Patients:N
Nichols, Alton J.
152 North St Ste 330 ,Pittsfield,MA 01201
Berkshire
(413) 443-8480
ENGLISH
Office: ENGLISH

Normyle Robert P
Accepting New Patients:N
Normyle, Robert P.
207 N Main Rd ,Otis,MA 01253
Berkshire
(413) 412-7259
ENGLISH
Office: ENGLISH

Briggs Timothy J
Accepting New Patients:N
Northern Berkshire Pediatrics
77 Hospital Ave Ste 302 ,North Adams,MA 01247
Berkshire
(413) 663-8365
ENGLISH
Office: ENGLISH

Northern Berkshire Pediatrics
Accepting New Patients:Y
Northern Berkshire Pediatrics
77 Hospital Ave Ste 302 ,North Adams,MA 01247
Berkshire
(413) 663-8365
ENGLISH
Office: ENGLISH

Sandstrom Marlene
Accepting New Patients:Y
Northern Berkshire Pediatrics
77 Hospital Ave Ste 302 ,North Adams,MA 01247
Berkshire
(413) 663-8365
ENGLISH
Office: ENGLISH

Jones Keith M
Accepting New Patients:N
Optimal Healing LLC
184 E Main St ,North Adams,MA 01247
Berkshire
(413) 346-4505
ENGLISH
Office: ENGLISH

Santiago Annette
Accepting New Patients:N
Optimal Healing LLC
184 E Main St ,North Adams,MA 01247
Berkshire
(413) 346-4505
SPANISH|ENGLISH
Office: ENGLISH

Raymond Amanda L
Accepting New Patients:Y
Raymond, Amanda L.
54 Wendell Ave ,Pittsfield,MA 01201
Berkshire
(413) 344-7570
ENGLISH
Office: ENGLISH

Hassan Khadeejah
Accepting New Patients:N
ReTrace Counseling Services
1450 East St Ste 6E ,Pittsfield,MA 01201
Berkshire
(413) 344-4925
ENGLISH
Office: ENGLISH

BERKSHIRE COUNTY

River Valley Counseling Center Inc
Accepting New Patients:Y
River Valley Counseling Center Inc
139 North St
,Pittsfield,MA 01201
Berkshire
(413) 540-1234
ENGLISH
Office: SPANISH|ENGLISH

Boylston Robert J
Accepting New Patients:N
Robert J Boylston Inc
152 North St Ste 330
,Pittsfield,MA 01201
Berkshire
(413) 443-8480
ENGLISH
Office: ENGLISH

KOPROWSKI MARAH
Accepting New Patients:Y
Ruby Psychiatric Service PLLC
168 Main St Ste 2 ,Great Barrington,MA 01230
Berkshire
(203) 970-4117
ENGLISH
Office: ENGLISH

Halle Louise P
Accepting New Patients:N
Savida Agency Inc
77 Hospital Ave Ste 104
,North Adams,MA 01247
Berkshire
(413) 398-5180
ENGLISH
Office: ENGLISH

OBrien Anna E
Accepting New Patients:Y
Savida Agency Inc
77 Hospital Ave ,North Adams,MA 01247
Berkshire
(413) 398-5180
ENGLISH
Office: ENGLISH

OBrien Anna E
Accepting New Patients:Y
Savida Agency Inc
77 Hospital Ave Ste 104
,North Adams,MA 01247
Berkshire
(413) 398-5180
ENGLISH
Office: ENGLISH

Proulx Jared M
Accepting New Patients:N
Savida Agency Inc
77 Hospital Ave Ste 104
,North Adams,MA 01247
Berkshire
(413) 398-5180
ENGLISH
Office: ENGLISH

Wickman Joyce E
Accepting New Patients:Y
Savida Agency Inc
77 Hospital Ave Ste 104
,North Adams,MA 01247
Berkshire
(413) 398-5180
ENGLISH
Office: ENGLISH

Halle Louise P
Accepting New Patients:N
Savida Agency Inc
42 Summer St Ste 201
,Pittsfield,MA 01201
Berkshire
(833) 952-0829
ENGLISH
Office: ENGLISH

OBrien Anna E
Accepting New Patients:Y
Savida Agency Inc
42 Summer St Ste 201
,Pittsfield,MA 01201
Berkshire
(413) 442-6700
ENGLISH
Office: ENGLISH

Proulx Jared M
Accepting New Patients:N
Savida Agency Inc
42 Summer St
,Pittsfield,MA 01201
Berkshire
(413) 442-6700
ENGLISH
Office: ENGLISH

OBrien Anna E
Accepting New Patients:N
SaVida Health PC
184 North St Ste 202
,Pittsfield,MA 01201
Berkshire
(413) 236-9100
ENGLISH
Office: ENGLISH

Ellerbe Guan Q
Accepting New Patients:Y
Scars to Strength Counseling
82 Wendell Ave Ste 100
,Pittsfield,MA 01201
Berkshire
(839) 228-1450
ENGLISH
Office: ENGLISH

Schrager Harold
Accepting New Patients:Y
Schrager, Harold
222 South St Ste 202
,Pittsfield,MA 01201
Berkshire
(413) 443-5768
ENGLISH
Office: ENGLISH

Ayo Ifemide
Accepting New Patients:N
Serenity Now Counseling LLC
100 North St Ste 309
,Pittsfield,MA 01201
Berkshire
(978) 712-9286
ENGLISH|YORUBA
Office: ENGLISH

Coduri Courtney
Accepting New Patients:N
Serenity Now Counseling LLC
100 North St Ste 410
,Pittsfield,MA 01201
Berkshire
(978) 712-9286
ENGLISH
Office: ENGLISH

DiSarro Jacqueline
Accepting New Patients:Y
Serenity Now Counseling LLC
100 North St Ste 410
,Pittsfield,MA 01201
Berkshire
(978) 712-9286
ENGLISH
Office: ENGLISH

Laughrey Nicole L
Accepting New Patients:N
Serenity Now Counseling LLC
100 North St Ste 309
,Pittsfield,MA 01201
Berkshire
(978) 712-9286
ENGLISH
Office: ENGLISH

BERKSHIRE COUNTY

Grace Brian
Accepting New Patients:Y
Serenity Telepsychiatry LLC
82 Wendell Ave Ste 100 ,Pittsfield,MA 01201
Berkshire
(781) 249-3530
ENGLISH
Office: ENGLISH

Servicenet Inc
Accepting New Patients:Y
Servicenet Inc
139 North St ,Pittsfield,MA 01201
Berkshire
(413) 442-4003
ENGLISH
Office: POLISH|SPANISH|ENGLISH

Sheehan Valerie A
Accepting New Patients:Y
Sheehan, Valerie A.
166 New Lenox Rd ,Lenox,MA 01240
Berkshire
(413) 637-3995
ENGLISH
Office: ENGLISH

Shuff Sara L
Accepting New Patients:N
Shuff, Sara L.
42 Brooks Ave ,Pittsfield,MA 01201
Berkshire
(413) 358-3038
ENGLISH
Office: ENGLISH

Wargo Marie J
Accepting New Patients:Y
Siracusa Associates
77 Hospital Ave Ste 214 ,North Adams,MA 01247
Berkshire
(413) 398-5064
ENGLISH
Office: ENGLISH

Solimine Noreen T
Accepting New Patients:N
Solimine, Noreen T.
7 Lake Buel Rd ,Great Barrington,MA 01230
Berkshire
(413) 528-2332
ENGLISH
Office: ENGLISH

Elliott Christopher D
Accepting New Patients:Y
Sondermind Provider Network
10 Valley St ,Lee,MA 01238
Berkshire
(866) 945-8131
ENGLISH
Office: ENGLISH

Sondermind Provider Network
Accepting New Patients:Y
Sondermind Provider Network
10 Valley St ,Lee,MA 01238
Berkshire
(866) 945-8131
ENGLISH
Office: ENGLISH

Sondermind Provider Network
Accepting New Patients:Y
Sondermind Provider Network
1316 Mass Moca Way ,North Adams,MA 01247
Berkshire
(866) 945-8131
ENGLISH
Office: ENGLISH

Wilkes Mary R
Accepting New Patients:Y
Sondermind Provider Network
1316 Mass Moca Way ,North Adams,MA 01247
Berkshire
(866) 945-8131
ENGLISH
Office: ENGLISH

Thomas Sonora R
Accepting New Patients:N
Sonora Thomas
71 Marion Ave ,North Adams,MA 01247
Berkshire
(617) 875-5702
ENGLISH
Office: ENGLISH

Spectrum Health Systems Inc
Accepting New Patients:Y
Spectrum Health Systems Inc
290 Park St ,Great Barrington,MA 01230
Berkshire
(413) 347-4647
ENGLISH
Office: ENGLISH

Spectrum Health Systems Inc
Accepting New Patients:Y
Spectrum Health Systems Inc
1274 Curran Hwy ,North Adams,MA 01247
Berkshire
(413) 664-9024
ENGLISH
Office: ENGLISH

Spectrum Health Systems Inc
Accepting New Patients:Y
Spectrum Health Systems Inc
390 Merrill Rd ,Pittsfield,MA 01201
Berkshire
(413) 442-0402
ENGLISH
Office: ENGLISH

Nesbitt Stephanie
Accepting New Patients:N
Stephanie J Nesbitt LICSW
75 S Church St Ste 2 ,Pittsfield,MA 01201
Berkshire
(413) 603-0465
ENGLISH
Office: ENGLISH

Stores Jacqueline A
Accepting New Patients:Y
Stores, Jacqueline A.
440 South St ,Pittsfield,MA 01201
Berkshire
(413) 446-8941
ENGLISH
Office: ENGLISH

Stout Elizabeth
Accepting New Patients:Y
Stout, Elizabeth
82 Wendell Ave Ste 100 ,Pittsfield,MA 01201
Berkshire
(617) 221-5196
ENGLISH
Office: ENGLISH

Stout Elizabeth
Accepting New Patients:Y
Stout, Elizabeth
Call For Appointment ,Pittsfield,MA 01201
Berkshire
(617) 221-5196
ENGLISH
Office: ENGLISH

BERKSHIRE COUNTY

Domingo Jessica E
Accepting New Patients:Y
Sunflower Therapy
82 Wendell Ave
,Pittsfield,MA 01201
Berkshire
(407) 735-6176
ENGLISH
Office: ENGLISH

Rosenzweig Andrew S
Accepting New Patients:N
Supportive Behavioral Care of MA LLC
7 Sandisfield Rd
,Sandisfield,MA 01255
Berkshire
(718) 506-1115
PORTUGUESE|ENGLISH
Office: ENGLISH

Supportive Behavioral Care of MA LL
Accepting New Patients:Y
Supportive Behavioral Care of MA LLC
7 Sandisfield Rd
,Sandisfield,MA 01255
Berkshire
(718) 506-1115
ENGLISH
Office: ENGLISH

Kresiak Suzanne
Accepting New Patients:Y
Suzanne Kresiak LLC
25 Henry Ave
,Pittsfield,MA 01201
Berkshire
(413) 358-3551
ENGLISH
Office: ENGLISH

Swiatek Laurie J
Accepting New Patients:N
Swiatek, Laurie J.
54 Wendell Ave
,Pittsfield,MA 01201
Berkshire
(413) 443-8080
ENGLISH
Office: ENGLISH

Swiatek Laurie J
Accepting New Patients:N
Swiatek, Laurie J.
833 West St
,Pittsfield,MA 01201
Berkshire
(413) 770-9502
ENGLISH
Office: ENGLISH

Telebehavioral Health US
Accepting New Patients:Y
Telebehavioral Health US
82 Wendell Ave Ste 100
,Pittsfield,MA 01201
Berkshire
(616) 327-2405
ENGLISH
Office: ENGLISH

The Brien Center for Mental Health
Accepting New Patients:Y
The Brien Center for Mental Health and Substance Abuse
60 Cottage St ,Great Barrington,MA 01230
Berkshire
(413) 499-0412
ENGLISH
Office: ENGLISH

The Brien Center for Mental Health
Accepting New Patients:Y
The Brien Center for Mental Health and Substance Abuse
42 Arnold Pl ,North Adams,MA 01247
Berkshire
(413) 662-2480
ENGLISH
Office: ENGLISH

The Brien Center for Mental Health
Accepting New Patients:Y
The Brien Center for Mental Health and Substance Abuse
124 American Legion Dr ,North Adams,MA 01247
Berkshire
(413) 664-4541
ENGLISH
Office: ENGLISH

The Brien Center for Mental Health
Accepting New Patients:Y
The Brien Center for Mental Health and Substance Abuse
333 East St
,Pittsfield,MA 01201
Berkshire
(413) 499-0412
ENGLISH
Office: ENGLISH

The Brien Center for Mental Health
Accepting New Patients:Y
The Brien Center for Mental Health and Substance Abuse
334 Fenn St
,Pittsfield,MA 01201
Berkshire
(413) 499-0412
ENGLISH
Office: ENGLISH

The Brien Center for Mental Health
Accepting New Patients:Y
The Brien Center for Mental Health and Substance Abuse
66 West St
,Pittsfield,MA 01201
Berkshire
(413) 499-0412
ENGLISH
Office: ENGLISH

The Brien Center for Mental Health
Accepting New Patients:Y
The Brien Center for Mental Health and Substance Abuse
202 Bradford St
,Pittsfield,MA 01201
Berkshire
(413) 499-2756
ENGLISH
Office: ENGLISH

The Brien Center for Mental Health
Accepting New Patients:Y
The Brien Center for Mental Health and Substance Abuse
251 Fenn St
,Pittsfield,MA 01201
Berkshire
(413) 499-3915
ENGLISH
Office: ENGLISH

The Brien Center for Mental Health
Accepting New Patients:Y
The Brien Center for Mental Health and Substance Abuse
121 Seymour St
,Pittsfield,MA 01201
Berkshire
(800) 252-0227
ENGLISH
Office: ENGLISH

Boafo William
Accepting New Patients:N
Thrivewell Mental Telehealth PLLC
82 Wendell Ave Ste 100
,Pittsfield,MA 01201
Berkshire
(603) 553-7993
ENGLISH
Office: ENGLISH

BERKSHIRE COUNTY

Total Wellness Centers
Accepting New Patients:Y
Total Wellness Centers
77 Hospital Ave Ste 107
,North Adams,MA
01247
Berkshire
(413) 584-2173
ENGLISH
Office: ENGLISH

Total Wellness Centers
Accepting New Patients:Y
Total Wellness Centers
53 Eagle St Ste 3
,Pittsfield,MA 01201
Berkshire
(413) 347-4088
ENGLISH
Office: ENGLISH

Lehmann Hallick
Accepting New Patients:N
True Self Mental Health
82 Wendell Ave Ste 100
,Pittsfield,MA 01201
Berkshire
(402) 881-0523
ENGLISH
Office: ENGLISH

Judge Janel W
Accepting New Patients:N
Vertava Health Of
Massachusetts
2 South St Ste 370
,Pittsfield,MA 01201
Berkshire
(844) 951-1939
ENGLISH
Office: ENGLISH

Wargo Marie J
Accepting New Patients:Y
Wargo, Marie J.
77 Hospital Ave Ste 202
,North Adams,MA
01247
Berkshire
(413) 664-4600
ENGLISH
Office: ENGLISH

Weber Donna S
Accepting New Patients:Y
Weber, Donna S.
120 South St
,Pittsfield,MA 01201
Berkshire
(413) 448-8302
ENGLISH
Office: ENGLISH

Wehry David J
Accepting New Patients:Y
Wehry, David J.
1450 East St Ste 8
,Pittsfield,MA 01201
Berkshire
(413) 281-1421
ENGLISH
Office: ENGLISH

Swann William S
Accepting New Patients:N
William s swann vr licsw
22 Gordon St
,Pittsfield,MA 01201
Berkshire
(413) 358-7099
ENGLISH
Office: ENGLISH

Yacura Kelsey
Accepting New Patients:Y
Yacura Psychotherapy
LLC
82 Wendell Ave Ste 100
,Pittsfield,MA 01201
Berkshire
(508) 263-0070
ENGLISH
Office: ENGLISH

Zinberg Gail
Accepting New Patients:N
Zinberg, Gail
440 South St # 3
,Pittsfield,MA 01201
Berkshire
(413) 281-8436
ENGLISH
Office: ENGLISH

Sadri Azarbayejani
Flora F
Accepting New Patients:N
Mavie LLC
185 Narragansett Ave
,Lanesborough,MA
01237
Berrkshire
(888) 711-5993
ENGLISH
Office: ENGLISH

BRISTOL COUNTY

Page Amanda
Accepting New Patients:Y
ACR Counseling LLC
179 Highland Ave Ste 1014 ,Seekonk,MA 02771
Bristol
(978) 855-0710
ENGLISH
Office: ENGLISH

Gorea Olga
Accepting New Patients:Y
Action Ally Inc
1738 Gar Hwy ,Swansea,MA 02777
Bristol
(401) 446-2350
ROMANIAN|RUSSIAN|ENGLISH
Office: ENGLISH

Adcare Hospital of Worcester Inc
Accepting New Patients:N
Adcare Hospital of Worcester Inc
88 Faunce Corner Rd Unit 260 ,North Dartmouth,MA 02747
Bristol
(508) 999-1102
ENGLISH
Office: ENGLISH

Gouveia Tanya L
Accepting New Patients:Y
Addiction Recovery Counseling LLC
360 Faunce Corner Rd Unit 5 ,Dartmouth,MA 02747
Bristol
(508) 938-9646
ENGLISH
Office: ENGLISH

Addison Kayoon
Accepting New Patients:Y
Addison, Kayoon
456 Rock St ,Fall River,MA 02720
Bristol
(508) 641-6706
KOREAN|SPANISH|ENGLISH
Office: ENGLISH

Resendes Rachel E
Accepting New Patients:Y
Advanced Vital Being Health & Wellness
88 Faunce Corner Mall Rd Unit 220 ,Dartmouth,MA 02747
Bristol
(508) 938-9670
ENGLISH
Office: ENGLISH

Affinity Physicians LLC
Accepting New Patients:Y
Affinity Physicians LLC
126 Reading St ,Fall River,MA 02720
Bristol
(401) 526-2906
ENGLISH
Office: ENGLISH

Ahaesy Melissa S
Accepting New Patients:Y
Ahaesy, Melissa S.
262 Chase St ,North Dighton,MA 02764
Bristol
(508) 536-8642
ENGLISH
Office: ENGLISH

Albrecht Meghan A
Accepting New Patients:N
Albrecht, Meghan A.
55 Massasoit Ave ,Fairhaven,MA 02719
Bristol
(508) 542-7854
ENGLISH
Office: ENGLISH

McGovern Alicia
Accepting New Patients:N
Alicia McGovern
1154 Riverside Ave ,Somerset,MA 02726
Bristol
(401) 379-8044
ENGLISH
Office: ENGLISH

All Care Homecare LLC
Accepting New Patients:Y
All Care Homecare LLC
360 Coggeshall St ,New Bedford,MA 02746
Bristol
(781) 436-3352
ENGLISH
Office: ENGLISH

Brown Margaret R
Accepting New Patients:Y
All Care Homecare LLC
2343 Purchase St ,New Bedford,MA 02746
Bristol
(781) 436-3352
ENGLISH
Office: ENGLISH

Pettigrew Schree A
Accepting New Patients:Y
All Care Homecare LLC
2343 Purchase St ,New Bedford,MA 02746
Bristol
(781) 436-3352
ENGLISH
Office: ENGLISH

Pettigrew Schree A
Accepting New Patients:Y
All Care Homecare LLC
360 Coggeshall St ,New Bedford,MA 02746
Bristol
(781) 436-3352
ENGLISH
Office: ENGLISH

Larkin Heather
Accepting New Patients:Y
ALL IN Counseling & Mental Performance Coaching LLC
4 Commerce Way ,North Dartmouth,MA 02747
Bristol
(617) 807-0667
ENGLISH
Office: ENGLISH

Larkin Heather
Accepting New Patients:Y
ALL IN Counseling & Mental Performance Coaching LLC
157 Hixville Rd ,North Dartmouth,MA 02747
Bristol
(774) 644-8818
ENGLISH
Office: ENGLISH

Fotoh Declan
Accepting New Patients:N
All in One Caregivers Mental Health Services Inc
200 Chauncy St Ste 105 ,Mansfield,MA 02048
Bristol
(469) 217-4932
ENGLISH
Office: ENGLISH

Thuo Josephine N
Accepting New Patients:Y
All in One Caregivers Mental Health Services Inc
200 Chauncy St Ste 105 ,Mansfield,MA 02048
Bristol
(469) 217-4932
SWAHILI|ENGLISH
Office: ENGLISH

BRISTOL COUNTY

Allen Eleanor
Accepting New Patients:N
Allen, Eleanor
82 Perry Ave
,Somerset,MA 02726
Bristol
(857) 203-0850
ENGLISH
Office: ENGLISH

Kitson Allison A
Accepting New Patients:Y
Allison Kitson LICSW
134 Main St Ste A
,North Easton,MA 02356
Bristol
(781) 436-0195
ENGLISH
Office: ENGLISH

Todisco Gregory J
Accepting New Patients:N
Ally Behavioral Health LLC
550 N Main St Ste 4
,Attleboro,MA 02703
Bristol
(508) 455-2877
ENGLISH
Office: ENGLISH

Alma Community Network 3 LLC
Accepting New Patients:Y
Alma Community Network 3 LLC
1707 Gar Hwy
,Swansea,MA 02777
Bristol
(315) 873-2936
ENGLISH
Office: ENGLISH

Ferrie Kellie
Accepting New Patients:Y
Alma Community Network 3 LLC
1707 Gar Hwy
,Swansea,MA 02777
Bristol
(315) 873-2936
ENGLISH
Office: ENGLISH

Amaral Laura L
Accepting New Patients:Y
Amaral, Laura L.
345 Union St ,New Bedford,MA 02740
Bristol
(508) 933-8695
ENGLISH
Office: ENGLISH

Amaral Laura L
Accepting New Patients:Y
Amaral, Laura L.
504 Kenneth Ave
,Somerset,MA 02725
Bristol
(508) 933-8695
ENGLISH
Office: ENGLISH

Albuquerque-Shain Rosi
Accepting New Patients:Y
Amego Inc
33 Perry Ave
,Attleboro,MA 02703
Bristol
(580) 455-6200
PORTUGUESE|ENGLISH|CAPE VERDE CREOLE
Office: ENGLISH

BIUNDO MICHAEL
Accepting New Patients:N
Amego Inc
33 Perry Ave
,Attleboro,MA 02703
Bristol
(508) 455-6200
ENGLISH
Office: ENGLISH

Albuquerque-Shain Rosi
Accepting New Patients:Y
Amego Inc
41 Pleasant St
,Norton,MA 02766
Bristol
(508) 455-6200
PORTUGUESE|ENGLISH|CAPE VERDE CREOLE
Office: ENGLISH

BIUNDO MICHAEL
Accepting New Patients:N
Amego Inc
41 Pleasant St
,Norton,MA 02766
Bristol
(508) 455-6200
ENGLISH
Office: ENGLISH

Mitchell John R
Accepting New Patients:N
American Help Centers Inc
36 5th St ,Fall River,MA 02721
Bristol
(774) 451-5722
ENGLISH
Office: ENGLISH

Briggs Lane
Accepting New Patients:Y
Anchor Point Counseling Services
1059 S Main St ,Fall River,MA 02724
Bristol
(774) 627-5837
ENGLISH
Office: ENGLISH

Lavalette Cassandra
Accepting New Patients:Y
Anchor Point Counseling Services
1059 S Main St ,Fall River,MA 02724
Bristol
(774) 271-5239
ENGLISH
Office: ENGLISH

Andersen Christopher F
Accepting New Patients:N
Andersen, Christopher F.
333 Union St ,New Bedford,MA 02740
Bristol
(508) 207-5833
ENGLISH
Office: ENGLISH

Andrade Kristen
Accepting New Patients:Y
Andrade, Kristen
699 State Rd
,Westport,MA 02790
Bristol
(508) 971-9893
ENGLISH
Office: ENGLISH

Steliga Angela M
Accepting New Patients:Y
Angela M Steliga
25 Market St Ste 14
,Swansea,MA 02777
Bristol
(401) 523-0515
ENGLISH
Office: ENGLISH

BRISTOL COUNTY

Schroeder Angela
Accepting New Patients:Y
Angela R Schroeder Live Aware Counseling
86 Faunce Corner Mall Rd Unit 460
,Dartmouth,MA 02747
Bristol
(508) 538-1403
ENGLISH
Office: ENGLISH

Arbour Counseling Services
Accepting New Patients:Y
Arbour Counseling Services
1082 Davol St ,Fall River,MA 02720
Bristol
(508) 678-2833
ENGLISH
Office: ENGLISH

Arroyo Maria M
Accepting New Patients:Y
Arroyo, Maria M.
4 Welby Rd Ste 103104
,New Bedford,MA 02745
Bristol
(774) 325-8591
SPANISH|ENGLISH
Office: ENGLISH

Pagan Morales Lyseloht
Accepting New Patients:N
Associates in Behavioral Health LLC
131 Blackmer St ,New Bedford,MA 02744
Bristol
(774) 229-6680
SPANISH|ENGLISH
Office: ENGLISH

Forman Lisa M
Accepting New Patients:N
Associates in Behavioral Health LLC
7 Dean St ,Taunton,MA 02780
Bristol
(508) 822-0006
ENGLISH
Office: ENGLISH

Ham Peter W
Accepting New Patients:Y
Associates in Behavioral Health LLC
7 Dean St ,Taunton,MA 02780
Bristol
(508) 822-0006
ENGLISH
Office: ENGLISH

Pagan Morales Lyseloht
Accepting New Patients:Y
Associates in Behavioral Health LLC
7 Dean St ,Taunton,MA 02780
Bristol
(508) 822-1690
SPANISH|ENGLISH
Office: ENGLISH

Pegg Jean C
Accepting New Patients:Y
Associates in Behavioral Health LLC
7 Dean St ,Taunton,MA 02780
Bristol
(508) 822-1690
ENGLISH
Office: ENGLISH

Selines Matthew
Accepting New Patients:N
Associates in Behavioral Health LLC
7 Dean St ,Taunton,MA 02780
Bristol
(508) 822-0006
ENGLISH
Office: ENGLISH

Simms Dawn
Accepting New Patients:N
Associates in Behavioral Health LLC
7 Dean St ,Taunton,MA 02780
Bristol
(508) 822-0006
ENGLISH
Office: ENGLISH

Stahl John R
Accepting New Patients:Y
Associates in Behavioral Health LLC
7 Dean St ,Taunton,MA 02780
Bristol
(508) 822-0006
ENGLISH
Office: ENGLISH

Brisbon Nicholas M
Accepting New Patients:Y
Athelas Counseling and Consulting PLLC
1241 Grand Army Hwy ,Swansea,MA 02777
Bristol
(508) 257-1796
ENGLISH
Office: ENGLISH

Atrius Health Inc
Accepting New Patients:Y
Atrius Health Inc
21 Bristol Dr ,South Easton,MA 02375
Bristol
(617) 774-0920
ENGLISH
Office: ENGLISH

Atrius Health Inc
Accepting New Patients:Y
Atrius Health Inc
152 Dean St Bldg 3 ,Taunton,MA 02780
Bristol
(617) 774-0920
ENGLISH
Office: ENGLISH

Harrington John C
Accepting New Patients:Y
Attleboro Counseling Associates Inc
152 Emory St ,Attleboro,MA 02703
Bristol
(508) 222-6409
ENGLISH
Office: ENGLISH

Augusto Fernando
Accepting New Patients:N
Augusto, Fernando
2007 Boxwood Lane ,DIGHTON,MA 02715
Bristol
(401) 621-5351
PORTUGUESE|ENGLISH
Office: ENGLISH

Aurora Jodi L
Accepting New Patients:N
Aurora, Jodi L.
227 Union St Ste 203 ,New Bedford,MA 02740
Bristol
(774) 305-8011
ENGLISH
Office: ENGLISH

Kurczak Dylan R
Accepting New Patients:N
Aviv LLC
117 Wheeler St ,Fall River,MA 02724
Bristol
(774) 231-8008
ENGLISH
Office: ENGLISH

Calcut Jessica L
Accepting New Patients:N
Aviv LLC
117 Wheeler St ,Rehoboth,MA 02769
Bristol
(508) 496-1112
ENGLISH
Office: ENGLISH

climis elizabeth
Accepting New Patients:N
Aviv LLC
117 Wheeler St ,Rehoboth,MA 02769
Bristol
(774) 231-8008
ENGLISH
Office: ENGLISH

Dorsey Simone L
Accepting New Patients:N
Aviv LLC
117 Wheeler St ,Rehoboth,MA 02769
Bristol
(774) 231-8008
SPANISH|ENGLISH
Office: ENGLISH

Giuliano Allison
Accepting New Patients:N
Aviv LLC
117 Wheeler St ,Rehoboth,MA 02769
Bristol
(774) 231-8008
ENGLISH
Office: ENGLISH

Jesus Caitlin
Accepting New Patients:Y
Aviv LLC
117 Wheeler St ,Rehoboth,MA 02769
Bristol
(774) 231-8008
ENGLISH
Office: ENGLISH

Kelly Michelle
Accepting New Patients:N
Aviv LLC
117 Wheeler St ,Rehoboth,MA 02769
Bristol
(508) 496-1112
ENGLISH
Office: ENGLISH

Kurczak Dylan R
Accepting New Patients:N
Aviv LLC
117 Wheeler St ,Rehoboth,MA 02769
Bristol
(774) 231-8008
ENGLISH
Office: ENGLISH

Rattigan Caitlin D
Accepting New Patients:N
Aviv LLC
117 Wheeler St ,Rehoboth,MA 02769
Bristol
(774) 231-8008
ENGLISH
Office: ENGLISH

Searleman Tova K
Accepting New Patients:N
Aviv LLC
117 Wheeler St ,Rehoboth,MA 02769
Bristol
(774) 231-8008
ENGLISH
Office: ENGLISH

Gleitsman Avram M
Accepting New Patients:Y
Avram Gleitsman Licsw PC
447 Albany St ,Fall River,MA 02720
Bristol
(203) 842-8726
ENGLISH
Office: ENGLISH

Bacdayan Pearl B
Accepting New Patients:N
Bacdayan, Pearl B.
25 Old Westport Rd ,North Dartmouth,MA 02747
Bristol
(508) 990-9922
FRENCH|GERMAN|HEBREW|SPANISH|ENGLISH
Office: ENGLISH

Bastoni Deborah S
Accepting New Patients:N
Bastoni, Deborah S.
113 Reed Rd ,Westport,MA 02790
Bristol
(508) 996-1818
ENGLISH
Office: ENGLISH

Bay Coast Behavioral LLC
Accepting New Patients:Y
Bay Coast Behavioral LLC
170 Pleasant St Ste 100 ,Fall River,MA 02721
Bristol
(774) 294-5722
ENGLISH
Office: ENGLISH

Bay Coast Behavioral LLC
Accepting New Patients:Y
Bay Coast Behavioral LLC
1080 Faunce Corner Rd ,North Dartmouth,MA 02747
Bristol
(774) 425-3557
ENGLISH
Office: ENGLISH

Burns Kathleen A
Accepting New Patients:N
BC Wellness Inc
500 E Washington St Unit 59 ,North Attleboro,MA 02760
Bristol
(508) 955-5155
ENGLISH
Office: ENGLISH

Comery Becky L
Accepting New Patients:Y
BC Wellness Inc
500 E Washington St Unit 59 ,North Attleboro,MA 02760
Bristol
(508) 955-5155
ENGLISH
Office: ENGLISH

Roth Diane
Accepting New Patients:Y
BC Wellness Inc
500 E Washington St Unit 59 ,North Attleboro,MA 02760
Bristol
(508) 955-5155
ENGLISH
Office: ENGLISH

BRISTOL COUNTY

Boone Katherine
Accepting New Patients:Y
Be Enough Psychiatry PLLC
218 Park St ,N
Attleboro,MA 02760
Bristol
(508) 505-8567
ENGLISH
Office: ENGLISH

Dacamara Marci S
Accepting New Patients:N
Be Inspired Couseling LLC
44 Wood Ave Ste 1A
,Mansfield,MA 02048
Bristol
(508) 930-0154
ENGLISH
Office: ENGLISH

Kane Hindin Andrea
Accepting New Patients:N
Be Inspired Couseling LLC
44 Wood Ave # 1
,Mansfield,MA 02048
Bristol
(508) 930-0154
ENGLISH
Office: ENGLISH

Kissell Cynthia
Accepting New Patients:N
Be Inspired Couseling LLC
44 Wood Ave # 1
,Mansfield,MA 02048
Bristol
(508) 930-0154
ENGLISH
Office: ENGLISH

Montoya Jessica
Accepting New Patients:N
Be Inspired Couseling LLC
44 Wood Ave Ste 1A
,Mansfield,MA 02048
Bristol
(508) 930-0154
SPANISH|ENGLISH
Office: ENGLISH

Chapman Lisa
Accepting New Patients:Y
Be Well New England
200 Chauncy St Ste 105
,Mansfield,MA 02048
Bristol
(508) 803-1013
ENGLISH
Office: ENGLISH

Gagne Laura J
Accepting New Patients:N
Behavioral Health At Truesdale
263 Stanley St ,Fall River,MA 02720
Bristol
(508) 235-6253
ENGLISH
Office: ENGLISH

Behavioral Health Network Inc
Accepting New Patients:Y
Behavioral Health Network Inc
7 Railroad Ave Ste B
,Attleboro,MA 02703
Bristol
(413) 301-9355
ENGLISH
Office: ARABIC, LEBANESE, SYRIAN|FRENCH|POLISH|SWAHILI|SPANISH|ENGLISH

Behavioral Health Network Inc
Accepting New Patients:Y
Behavioral Health Network Inc
7 Railroad Ave Ste B
,Attleboro,MA 02703
Bristol
(413) 747-0705
ENGLISH
Office: ARABIC, LEBANESE, SYRIAN|FRENCH|POLISH|SWAHILI|SPANISH|ENGLISH

Benson Nancy J
Accepting New Patients:Y
Benson, Nancy J.
37 Sandy Point Rd
,Somerset,MA 02726
Bristol
(860) 712-9812
ENGLISH
Office: ENGLISH

Bentley Monalisa Y
Accepting New Patients:Y
Bentley Therapy
106 Spring St Ste 304
,New Bedford,MA 02740
Bristol
(860) 778-2125
ENGLISH
Office: ENGLISH

Bento Krystal
Accepting New Patients:N
Bento, Krystal
345 Union St ,New Bedford,MA 02740
Bristol
(774) 400-7057
ENGLISH
Office: ENGLISH

Berin Anna
Accepting New Patients:N
Berin Integrative Psychological Services
70 Case Ave
,Seekonk,MA 02771
Bristol
(774) 314-1215
RUSSIAN|ENGLISH
Office: ENGLISH

Berin Anna
Accepting New Patients:N
Berin Psych Inc
70 Case Ave
,Seekonk,MA 02771
Bristol
(774) 314-1215
RUSSIAN|ENGLISH
Office: ENGLISH

Berlinsky Ellen B
Accepting New Patients:Y
Berlinsky, Ellen B.
600 South St W Ste 4F
,Raynham,MA 02767
Bristol
(508) 823-0304
ENGLISH
Office: ENGLISH

Corcoran Eleanor
Accepting New Patients:Y
Better Life Partners Inc
111 High St
,Taunton,MA 02780
Bristol
(866) 679-0831
ENGLISH
Office: ENGLISH

Crowder Margaret
Accepting New Patients:Y
Better Life Partners Inc
111 High St
,Taunton,MA 02780
Bristol
(866) 679-0831
ENGLISH
Office: ENGLISH

BRISTOL COUNTY

Gajewski Megan L
Accepting New Patients:N
Better Life Partners Inc
111 High St
,Taunton,MA 02780
Bristol
(866) 679-0831
ENGLISH
Office: ENGLISH

Hannon Kara
Accepting New Patients:N
Better Life Partners Inc
111 High St
,Taunton,MA 02780
Bristol
(866) 679-0831
ENGLISH
Office: ENGLISH

Melanson Teressa
Accepting New Patients:N
Better Life Partners Inc
111 High St
,Taunton,MA 02780
Bristol
(866) 679-0831
ENGLISH
Office: ENGLISH

Burns Thomas J
Accepting New Patients:N
BFCF Inc
106 Spring St Ste 312
,New Bedford,MA 02740
Bristol
(774) 202-9896
ENGLISH
Office: ENGLISH

Burns Thomas J
Accepting New Patients:N
BFCF Inc
174 Union St Unit 3
,New Bedford,MA 02740
Bristol
(774) 202-9896
ENGLISH
Office: ENGLISH

Bliss Kaplan Cynthia
Accepting New Patients:N
Bliss Kaplan, Cynthia
55 Crowley Ln
,Taunton,MA 02780
Bristol
(941) 626-4275
ENGLISH
Office: ENGLISH

Zarrella Tonia A
Accepting New Patients:N
Bloom into Wellness LLC
20 Cabot Blvd Ste 300
,Mansfield,MA 02048
Bristol
(508) 443-1305
ENGLISH
Office: ENGLISH

Gould Blythe C
Accepting New Patients:Y
Blythe Gould LMHC
465 S Washington St
,North Attleboro,MA 02760
Bristol
(802) 324-4233
ENGLISH
Office: ENGLISH

Bonner Marci D
Accepting New Patients:Y
Bonner, Marci D.
600 South St W Ste 4F
,Raynham,MA 02767
Bristol
(401) 484-0218
ENGLISH
Office: ENGLISH

Boston Neuro Behavioral Associates
Accepting New Patients:Y
Boston Neuro Behavioral Associates
237 State Rd
,Dartmouth,MA 02747
Bristol
(508) 979-5557
ENGLISH
Office: ENGLISH

Chukwu Precious
Accepting New Patients:Y
Boston Neuro Behavioral Associates
237 State Rd
,Dartmouth,MA 02747
Bristol
(508) 979-5557
ENGLISH
Office: ENGLISH

Gendreau Doreen
Accepting New Patients:Y
Boston Neuro Behavioral Associates
237 State Rd
,Dartmouth,MA 02747
Bristol
(508) 979-5557
ENGLISH
Office: ENGLISH

Munir Mohammad M
Accepting New Patients:N
Boston Neuro Behavioral Associates
237 State Rd
,Dartmouth,MA 02747
Bristol
(508) 979-5557
URDU|ENGLISH
Office: ENGLISH

Boston Neuro Behavioral Associates
Accepting New Patients:Y
Boston Neuro Behavioral Associates
237 State Rd ,N
Dartmouth,MA 02747
Bristol
(508) 979-5557
ENGLISH
Office: ENGLISH

Almeida Patricia
Accepting New Patients:N
Boston Neuro Behavioral Associates
226 Field St ,New Bedford,MA 02740
Bristol
(508) 979-4606
ENGLISH
Office: ENGLISH

Altaf Ali
Accepting New Patients:Y
Boston Neuro Behavioral Associates
226 Field St ,New Bedford,MA 02740
Bristol
(508) 979-5557
ENGLISH
Office: ENGLISH

Archuleta Maura C
Accepting New Patients:Y
Boston Neuro Behavioral Associates
226 Field St ,New Bedford,MA 02740
Bristol
(508) 979-5557
ENGLISH
Office: ENGLISH

BRISTOL COUNTY

Arno Scott
Accepting New Patients:Y
Boston Neuro Behavioral Associates
226 Field St ,New Bedford,MA 02740
Bristol
(508) 979-4606
ENGLISH
Office: ENGLISH

Bailey Lisa S
Accepting New Patients:Y
Boston Neuro Behavioral Associates
226 Field St ,New Bedford,MA 02740
Bristol
(508) 979-4606
ENGLISH
Office: ENGLISH

Biedak James
Accepting New Patients:Y
Boston Neuro Behavioral Associates
226 Field St ,New Bedford,MA 02740
Bristol
(508) 979-4606
ENGLISH
Office: ENGLISH

Bile Christine
Accepting New Patients:Y
Boston Neuro Behavioral Associates
226 Field St ,New Bedford,MA 02740
Bristol
(508) 979-5557
ENGLISH
Office: ENGLISH

Blakely Chavez Adriana
Accepting New Patients:Y
Boston Neuro Behavioral Associates
226 Field St ,New Bedford,MA 02740
Bristol
(508) 979-4606
SPANISH|ENGLISH
Office: ENGLISH

Bongiorno Grace M
Accepting New Patients:Y
Boston Neuro Behavioral Associates
226 Field St ,New Bedford,MA 02740
Bristol
(508) 979-4606
DUTCH|ENGLISH
Office: ENGLISH

Boston Neuro Behavioral Associates
Accepting New Patients:Y
Boston Neuro Behavioral Associates
226 Field St ,New Bedford,MA 02740
Bristol
(508) 979-5557
ENGLISH
Office: ENGLISH

Boston Neuro Behavioral Associates
Accepting New Patients:Y
Boston Neuro Behavioral Associates
226 Field St Ste 230 ,New Bedford,MA 02740
Bristol
(508) 979-5557
ENGLISH
Office: ENGLISH

Boston Neuro Behavioral Associates
Accepting New Patients:Y
Boston Neuro Behavioral Associates
226-230 Field St ,NEW BEDFORD,MA 02740
Bristol
(508) 979-5557
ENGLISH
Office: ENGLISH

Brundige Nicole
Accepting New Patients:Y
Boston Neuro Behavioral Associates
226 Field St ,New Bedford,MA 02740
Bristol
(508) 979-4606
FRENCH|ENGLISH|CAPE VERDE CREOLE
Office: ENGLISH

Butler Lappin Mary F
Accepting New Patients:Y
Boston Neuro Behavioral Associates
226 Field St Ste 230 ,New Bedford,MA 02740
Bristol
(508) 979-5557
ENGLISH
Office: ENGLISH

Chindo David N
Accepting New Patients:Y
Boston Neuro Behavioral Associates
226 Field St ,New Bedford,MA 02740
Bristol
(508) 979-5557
FRENCH|ENGLISH|CAPE VERDE CREOLE
Office: ENGLISH

Chindo David N
Accepting New Patients:Y
Boston Neuro Behavioral Associates
226 Field St Ste 230 ,New Bedford,MA 02740
Bristol
(508) 979-5557
FRENCH|ENGLISH|CAPE VERDE CREOLE
Office: ENGLISH

Chindo David N
Accepting New Patients:Y
Boston Neuro Behavioral Associates
226-230 Field St ,NEW BEDFORD,MA 02740
Bristol
(508) 979-5557
FRENCH|ENGLISH|CAPE VERDE CREOLE
Office: ENGLISH

Chukwu Precious
Accepting New Patients:Y
Boston Neuro Behavioral Associates
226 Field St ,New Bedford,MA 02740
Bristol
(508) 979-5557
ENGLISH
Office: ENGLISH

Cisset Fatou
Accepting New Patients:Y
Boston Neuro Behavioral Associates
226 Field St ,New Bedford,MA 02740
Bristol
(508) 979-4606
ENGLISH
Office: ENGLISH

BRISTOL COUNTY

Cudjoe Christina
Accepting New Patients:Y
Boston Neuro Behavioral Associates
226 Field St ,New Bedford,MA 02740
Bristol
(508) 979-5557
ENGLISH
Office: ENGLISH

Dancier Febe S
Accepting New Patients:Y
Boston Neuro Behavioral Associates
226 Field St ,New Bedford,MA 02740
Bristol
(508) 979-5557
ENGLISH
Office: ENGLISH

De Almeida Paula A
Accepting New Patients:Y
Boston Neuro Behavioral Associates
226 Field St ,New Bedford,MA 02740
Bristol
(508) 979-5557
PORTUGUESE|ENGLISH
Office: ENGLISH

Deliu Mihaela D
Accepting New Patients:Y
Boston Neuro Behavioral Associates
226 Field St ,New Bedford,MA 02740
Bristol
(508) 979-5557
ENGLISH
Office: ENGLISH

DiPinto Dennis
Accepting New Patients:Y
Boston Neuro Behavioral Associates
226 Field St ,New Bedford,MA 02740
Bristol
(508) 979-5557
ENGLISH
Office: ENGLISH

Dunn Lauren T
Accepting New Patients:Y
Boston Neuro Behavioral Associates
226 Field St ,New Bedford,MA 02740
Bristol
(508) 979-5557
ENGLISH
Office: ENGLISH

Ehrlich Madeline
Accepting New Patients:Y
Boston Neuro Behavioral Associates
226 Field St ,New Bedford,MA 02740
Bristol
(508) 979-5557
ENGLISH
Office: ENGLISH

Ellahi Meher
Accepting New Patients:Y
Boston Neuro Behavioral Associates
226 Field St ,New Bedford,MA 02740
Bristol
(508) 979-4606
ENGLISH
Office: ENGLISH

Farren Tianna
Accepting New Patients:Y
Boston Neuro Behavioral Associates
226 Field St ,New Bedford,MA 02740
Bristol
(508) 979-4606
ENGLISH
Office: ENGLISH

Frawley Alice
Accepting New Patients:Y
Boston Neuro Behavioral Associates
226 Field St ,New Bedford,MA 02740
Bristol
(508) 979-4606
ENGLISH
Office: ENGLISH

Galvin Lynn A
Accepting New Patients:Y
Boston Neuro Behavioral Associates
226 Field St ,New Bedford,MA 02740
Bristol
(508) 979-4606
ENGLISH
Office: ENGLISH

Garabedian Denise A
Accepting New Patients:Y
Boston Neuro Behavioral Associates
226 Field St ,New Bedford,MA 02740
Bristol
(508) 979-4606
ENGLISH
Office: ENGLISH

Garcia Alan
Accepting New Patients:Y
Boston Neuro Behavioral Associates
226 Field St Ste 230 ,New Bedford,MA 02740
Bristol
(508) 979-5557
ENGLISH
Office: ENGLISH

Gould Paul H
Accepting New Patients:Y
Boston Neuro Behavioral Associates
226-230 Field St ,NEW BEDFORD,MA 02740
Bristol
(508) 979-5557
ENGLISH
Office: ENGLISH

Hanson Karla A
Accepting New Patients:N
Boston Neuro Behavioral Associates
226 Field St ,New Bedford,MA 02740
Bristol
(508) 979-4606
ENGLISH
Office: ENGLISH

Harmon Sefelisha
Accepting New Patients:Y
Boston Neuro Behavioral Associates
226 Field St ,New Bedford,MA 02740
Bristol
(508) 979-5557
ENGLISH
Office: ENGLISH

BRISTOL COUNTY

Howard Deanndra A
Accepting New Patients:Y
Boston Neuro Behavioral Associates
226 Field St ,New Bedford,MA 02740
Bristol
(508) 979-4606
ENGLISH
Office: ENGLISH

Hoxha Sarah
Accepting New Patients:Y
Boston Neuro Behavioral Associates
226 Field St ,New Bedford,MA 02740
Bristol
(508) 979-4606
FRENCH|SPANISH|ENGLISH|CAPE VERDE CREOLE
Office: ENGLISH

Israel Ron A
Accepting New Patients:Y
Boston Neuro Behavioral Associates
226 Field St ,New Bedford,MA 02740
Bristol
(508) 979-5557
ENGLISH
Office: ENGLISH

Israel Ryan
Accepting New Patients:Y
Boston Neuro Behavioral Associates
226 Field St ,New Bedford,MA 02740
Bristol
(508) 979-4606
FRENCH|ITALIAN|PORTUGUESE|ENGLISH|CAPE VERDE CREOLE
Office: ENGLISH

Jafery Syed A
Accepting New Patients:Y
Boston Neuro Behavioral Associates
226 Field St ,New Bedford,MA 02740
Bristol
(508) 979-5557
ENGLISH
Office: ENGLISH

Johnson Summer
Accepting New Patients:N
Boston Neuro Behavioral Associates
226 Field St ,New Bedford,MA 02740
Bristol
(508) 979-5557
ENGLISH
Office: ENGLISH

Jones Bourne Claudine
Accepting New Patients:N
Boston Neuro Behavioral Associates
226 Field St ,New Bedford,MA 02740
Bristol
(508) 979-4606
ENGLISH
Office: ENGLISH

Jones Bourne Claudine
Accepting New Patients:N
Boston Neuro Behavioral Associates
226 Field St Ste 230 ,New Bedford,MA 02740
Bristol
(508) 979-5557
ENGLISH
Office: ENGLISH

Kaminester David D
Accepting New Patients:N
Boston Neuro Behavioral Associates
226 Field St ,New Bedford,MA 02740
Bristol
(508) 979-5557
ENGLISH
Office: ENGLISH

Liu Xinyuan
Accepting New Patients:Y
Boston Neuro Behavioral Associates
226 Field St ,New Bedford,MA 02740
Bristol
(508) 979-4606
MANDARIN|ENGLISH
Office: ENGLISH

Livingston Barbara A
Accepting New Patients:Y
Boston Neuro Behavioral Associates
226 Field St ,New Bedford,MA 02740
Bristol
(508) 979-5557
ENGLISH
Office: ENGLISH

Lorig Catherine
Accepting New Patients:Y
Boston Neuro Behavioral Associates
226 Field St ,New Bedford,MA 02740
Bristol
(508) 979-5557
ENGLISH
Office: ENGLISH

Manning Kevin F
Accepting New Patients:Y
Boston Neuro Behavioral Associates
226 Field St ,New Bedford,MA 02740
Bristol
(508) 979-4606
ENGLISH
Office: ENGLISH

March Astrid
Accepting New Patients:Y
Boston Neuro Behavioral Associates
226 Field St ,New Bedford,MA 02740
Bristol
(508) 979-4606
ENGLISH
Office: ENGLISH

Marco Matthew
Accepting New Patients:Y
Boston Neuro Behavioral Associates
226 Field St ,New Bedford,MA 02740
Bristol
(508) 979-5557
ENGLISH
Office: ENGLISH

MCGRATH WILLIAM
Accepting New Patients:Y
Boston Neuro Behavioral Associates
226-230 Field St ,NEW BEDFORD,MA 02740
Bristol
(508) 979-5557
ENGLISH
Office: ENGLISH

McGuire Cheryl A
Accepting New Patients:Y
Boston Neuro Behavioral Associates
226-230 Field St ,New Bedford,MA 02740
Bristol
(508) 979-5557
ENGLISH
Office: ENGLISH

McLaughlin Michael N
Accepting New Patients:Y
Boston Neuro Behavioral Associates
226 Field St ,New Bedford,MA 02740
Bristol
(508) 979-4606
ENGLISH
Office: ENGLISH

McNair Carlene
Accepting New Patients:Y
Boston Neuro Behavioral Associates
226 Field St ,New Bedford,MA 02740
Bristol
(508) 979-4606
ENGLISH
Office: ENGLISH

Mesa Christina
Accepting New Patients:Y
Boston Neuro Behavioral Associates
226 Field St ,New Bedford,MA 02740
Bristol
(508) 979-5557
ENGLISH
Office: ENGLISH

Monti Lindsey A
Accepting New Patients:N
Boston Neuro Behavioral Associates
226 Field St ,New Bedford,MA 02740
Bristol
(508) 979-4606
ENGLISH
Office: ENGLISH

Munir Mohammad M
Accepting New Patients:Y
Boston Neuro Behavioral Associates
226 Field St ,New Bedford,MA 02740
Bristol
(508) 979-4606
URDU|ENGLISH
Office: ENGLISH

Munir Qays
Accepting New Patients:N
Boston Neuro Behavioral Associates
226 Field St ,New Bedford,MA 02740
Bristol
(508) 979-4606
ENGLISH
Office: ENGLISH

Negron Diaz Eliel
Accepting New Patients:Y
Boston Neuro Behavioral Associates
226 Field St ,New Bedford,MA 02740
Bristol
(508) 979-5557
SPANISH|ENGLISH
Office: ENGLISH

Negron Diaz Eliel
Accepting New Patients:N
Boston Neuro Behavioral Associates
226-230 Field St ,NEW BEDFORD,MA 02740
Bristol
(508) 979-5557
SPANISH|ENGLISH
Office: ENGLISH

Nguyen Christina
Accepting New Patients:Y
Boston Neuro Behavioral Associates
226 Field St ,New Bedford,MA 02740
Bristol
(508) 979-4606
ENGLISH
Office: ENGLISH

Noreen Asifa
Accepting New Patients:Y
Boston Neuro Behavioral Associates
226 Field St ,New Bedford,MA 02740
Bristol
(508) 979-4606
ENGLISH
Office: ENGLISH

Olsen Michelle R
Accepting New Patients:Y
Boston Neuro Behavioral Associates
226 Field St ,New Bedford,MA 02740
Bristol
(508) 979-4606
ENGLISH
Office: ENGLISH

Omane Jonathan
Accepting New Patients:Y
Boston Neuro Behavioral Associates
226 Field St ,New Bedford,MA 02740
Bristol
(508) 979-5557
ENGLISH
Office: ENGLISH

Oviasogie Eseosa
Accepting New Patients:Y
Boston Neuro Behavioral Associates
226 Field St ,New Bedford,MA 02740
Bristol
(508) 979-5557
ENGLISH
Office: ENGLISH

Redd Christina
Accepting New Patients:N
Boston Neuro Behavioral Associates
226 Field St Ste 230 ,New Bedford,MA 02740
Bristol
(508) 979-5557
ENGLISH
Office: ENGLISH

Rego Sarah
Accepting New Patients:Y
Boston Neuro Behavioral Associates
226 Field St ,New Bedford,MA 02740
Bristol
(508) 979-5557
ENGLISH
Office: ENGLISH

BRISTOL COUNTY

Rodrigues Jessica
Accepting New Patients:Y
Boston Neuro
Behavioral Associates
226 Field St ,New
Bedford,MA 02740
Bristol
(508) 979-5557
ENGLISH
Office: ENGLISH

Rosado Karen M
Accepting New Patients:N
Boston Neuro
Behavioral Associates
226 Field St ,New
Bedford,MA 02740
Bristol
(508) 979-5557
ENGLISH
Office: ENGLISH

Roy Gary
Accepting New Patients:Y
Boston Neuro
Behavioral Associates
226 Field St ,New
Bedford,MA 02740
Bristol
(508) 979-4606
ENGLISH
Office: ENGLISH

Saccoccio Dustin
Accepting New Patients:Y
Boston Neuro
Behavioral Associates
226 Field St ,New
Bedford,MA 02740
Bristol
(508) 979-4606
ENGLISH
Office: ENGLISH

Serio Dominique
Accepting New Patients:N
Boston Neuro
Behavioral Associates
226 Field St ,New
Bedford,MA 02740
Bristol
(508) 979-4606
ENGLISH
Office: ENGLISH

Stinson Jennifer M
Accepting New Patients:N
Boston Neuro
Behavioral Associates
226 Field St ,New
Bedford,MA 02740
Bristol
(508) 979-5557
ENGLISH
Office: ENGLISH

Thakur Veenu
Accepting New Patients:Y
Boston Neuro
Behavioral Associates
226 Field St ,New
Bedford,MA 02740
Bristol
(508) 979-5557
ENGLISH
Office: ENGLISH

Thomas Bianca
Accepting New Patients:Y
Boston Neuro
Behavioral Associates
226 Field St ,New
Bedford,MA 02740
Bristol
(508) 979-4606
ENGLISH
Office: ENGLISH

Upadhyay Bhumi
Accepting New Patients:Y
Boston Neuro
Behavioral Associates
226 Field St ,New
Bedford,MA 02740
Bristol
(508) 979-5557
ENGLISH
Office: ENGLISH

Valeri Victoria
Accepting New Patients:N
Boston Neuro
Behavioral Associates
226 Field St ,New
Bedford,MA 02740
Bristol
(508) 979-4606
ENGLISH
Office: ENGLISH

Valler Meaghan
Accepting New Patients:Y
Boston Neuro
Behavioral Associates
226 Field St ,New
Bedford,MA 02740
Bristol
(508) 979-5557
ENGLISH
Office: ENGLISH

Vo Tracy
Accepting New Patients:Y
Boston Neuro
Behavioral Associates
226 Field St ,New
Bedford,MA 02740
Bristol
(508) 979-5557
ENGLISH
Office: ENGLISH

Wojcik Heather
Accepting New Patients:Y
Boston Neuro
Behavioral Associates
226 Field St ,New
Bedford,MA 02740
Bristol
(508) 979-4606
ENGLISH
Office: ENGLISH

Babumba Ssali
Accepting New Patients:Y
Boston Neuro
Behavioral Associates
237 State Rd ,North
Dartmouth,MA 02747
Bristol
(508) 979-5557
ENGLISH
Office: ENGLISH

Boston Neuro Behavioral Associates
Accepting New Patients:Y
Boston Neuro
Behavioral Associates
237 State Rd ,North
Dartmouth,MA 02747
Bristol
(508) 979-5557
ENGLISH
Office: ENGLISH

Botelho Jonathan J
Accepting New Patients:N
Botelho, Jonathan J.
86 Faunce Corner Rd
Unit 460
,Dartmouth,MA 02747
Bristol
(508) 951-9802
PORTUGUESE|ENGLISH
Office: ENGLISH

BRISTOL COUNTY

Riley Brian D
Accepting New Patients:Y
Brian D Riley
10 N Main St ,Fall River,MA 02720
Bristol
(508) 677-9072
ENGLISH
Office: ENGLISH

Raposo Sara
Accepting New Patients:Y
Brighter Side Wellness LLC
77R State Rd ,Dartmouth,MA 02747
Bristol
(774) 202-6963
PORTUGUESE|ENGLISH|CAPE VERDE CREOLE
Office: ENGLISH

Tringali Nicloe
Accepting New Patients:Y
Brighter Side Wellness LLC
77R State Rd ,Dartmouth,MA 02747
Bristol
(774) 202-6963
ENGLISH
Office: ENGLISH

Maciel Manuela F
Accepting New Patients:N
Brighter Side Wellness LLC
77 State Rd ,N Dartmouth,MA 02747
Bristol
(774) 202-6963
PORTUGUESE|SPANISH|ENGLISH
Office: ENGLISH

Patterson David P
Accepting New Patients:Y
Brighter Side Wellness LLC
77R State Rd ,N Dartmouth,MA 02747
Bristol
(774) 202-6963
ENGLISH
Office: ENGLISH

Raposo Amanda
Accepting New Patients:Y
Brighter Side Wellness LLC
77 State Rd # R ,North Dartmouth,MA 02747
Bristol
(774) 202-6963
PORTUGUESE|SPANISH|ENGLISH
Office: ENGLISH

Thompson Anthony S
Accepting New Patients:N
Brighter Side Wellness LLC
77R State Rd ,North Dartmouth,MA 02747
Bristol
(774) 202-6963
ENGLISH
Office: ENGLISH

Brito Heather L
Accepting New Patients:N
Brito, Heather L.
4334 Acushnet Ave ,New Bedford,MA 02745
Bristol
(508) 725-6525
ENGLISH
Office: ENGLISH

Camara Brittany
Accepting New Patients:Y
Brittany Camara Counseling
401 County St ,New Bedford,MA 02740
Bristol
(508) 742-5852
ENGLISH
Office: ENGLISH

Broughton Susan C
Accepting New Patients:Y
Broughton, Susan C.
106 Spring St Ste 310 ,New Bedford,MA 02740
Bristol
(508) 817-7955
ENGLISH
Office: ENGLISH

Broughton Susan C
Accepting New Patients:Y
Broughton, Susan C.
50 N 2nd St ,New Bedford,MA 02740
Bristol
(508) 993-1377
ENGLISH
Office: ENGLISH

Brown Health Medical Group
Accepting New Patients:Y
Brown Health Medical Group
10 N Main St Ste 2C ,Fall River,MA 02720
Bristol
(508) 646-3923
ENGLISH
Office: ENGLISH

Czarnota Dolliver Lucyna Z
Accepting New Patients:N
Brown Health Medical Group Massachusetts
531 Faunce Corner Rd ,Dartmouth,MA 02747
Bristol
(508) 996-3991
POLISH|ENGLISH
Office: ENGLISH

Harrell Audrey
Accepting New Patients:N
Brown Health Medical Group Massachusetts
531 Faunce Corner Rd ,Dartmouth,MA 02747
Bristol
(508) 996-3991
ENGLISH
Office: ENGLISH

Hinman Kendall M
Accepting New Patients:N
Brown Health Medical Group Massachusetts
531 Faunce Corner Rd ,Dartmouth,MA 02747
Bristol
(508) 996-3991
ENGLISH
Office: ENGLISH

Leavitt Gomes Jessica
Accepting New Patients:N
Brown Health Medical Group Massachusetts
531 Faunce Corner Rd ,Dartmouth,MA 02747
Bristol
(508) 996-3991
ENGLISH
Office: ENGLISH

BRISTOL COUNTY

Rego Alissa
Accepting New Patients:N
Brown Health Medical Group Massachusetts
531 Faunce Corner Rd ,Dartmouth,MA 02747
Bristol
(508) 996-3991
ENGLISH
Office: ENGLISH

Talbot Rebecca L
Accepting New Patients:N
Brown Health Medical Group Massachusetts
531 Faunce Corner Rd ,Dartmouth,MA 02747
Bristol
(508) 996-3991
ENGLISH
Office: ENGLISH

Lukankina Natalia
Accepting New Patients:N
Brown Health Medical Group Massachusetts
795 Middle St ,Fall River,MA 02721
Bristol
(508) 674-5600
RUSSIAN|ENGLISH
Office: ENGLISH

Theroux Deana
Accepting New Patients:Y
Brown Health Medical Group Massachusetts
222 Milliken Blvd ,Fall River,MA 02721
Bristol
(508) 235-5285
ENGLISH
Office: ENGLISH

Wu Pei Chi
Accepting New Patients:N
Brown Health Medical Group Massachusetts
795 Middle St ,Fall River,MA 02721
Bristol
(508) 674-5600
ENGLISH
Office: ENGLISH

Alikhan Rashad
Accepting New Patients:N
Brown Health Medical Group Massachusetts
88 Washington St ,Taunton,MA 02780
Bristol
(617) 789-3000
ARABIC, LEBANESE, SYRIAN|URDU|ENGLISH
Office: ENGLISH

Batista Leonardo
Accepting New Patients:Y
Brown Health Medical Group Massachusetts
88 Washington St ,Taunton,MA 02780
Bristol
(508) 674-5600
PORTUGUESE| SPANISH|ENGLISH
Office: ENGLISH

Bulucu Can
Accepting New Patients:N
Brown Health Medical Group Massachusetts
88 Washington St ,Taunton,MA 02780
Bristol
(978) 556-6261
ENGLISH
Office: ENGLISH

McHoul Rebekah
Accepting New Patients:N
Brown Health Medical Group Massachusetts
88 Washington St ,Taunton,MA 02780
Bristol
(508) 828-7000
ENGLISH
Office: ENGLISH

Morar Doriana F
Accepting New Patients:Y
Brown Health Medical Group Massachusetts
88 Washington St ,Taunton,MA 02780
Bristol
(508) 828-7880
FRENCH|ROMANIAN| ENGLISH
Office: ENGLISH

Ryan Brendan M
Accepting New Patients:Y
Brown Health Medical Group Massachusetts
88 Washington St ,Taunton,MA 02780
Bristol
(508) 967-3839
ENGLISH
Office: ENGLISH

Sharfi Mahmood H
Accepting New Patients:N
Brown Health Medical Group Massachusetts
88 Washington St ,Taunton,MA 02780
Bristol
(508) 674-5600
HINDI|PUNJABI|URDU| ENGLISH
Office: ENGLISH

Stalcup George
Accepting New Patients:N
Brown Health Medical Group Massachusetts
88 Washington St ,Taunton,MA 02780
Bristol
(919) 717-9673
ENGLISH
Office: ENGLISH

Syed Mustafa M
Accepting New Patients:N
Brown Health Medical Group Massachusetts
88 Washington St ,Taunton,MA 02780
Bristol
(508) 674-5600
HINDI|URDU|ENGLISH
Office: ENGLISH

Szczepkowski Demoura Sherry
Accepting New Patients:N
Brown Health Medical Group Massachusetts
88 Washington St ,Taunton,MA 02780
Bristol
(508) 674-5600
ENGLISH
Office: ENGLISH

Wapenyi Brienne L
Accepting New Patients:Y
Brown Health Medical Group Massachusetts
88 Washington St ,Taunton,MA 02780
Bristol
(508) 828-7880
ENGLISH
Office: ENGLISH

BRISTOL COUNTY

Brown University Health Morton Hosp
Accepting New Patients:Y
Brown University Health Morton Hospital
88 Washington St ,Taunton,MA 02780
Bristol
(508) 828-7432
ENGLISH
Office: ENGLISH

Brown University Health Saint Annes
Accepting New Patients:Y
Brown University Health Saint Annes Hospital
795 Middle St ,Fall River,MA 02721
Bristol
(508) 674-5741
ENGLISH
Office: ENGLISH

Brown University Health Saint Annes
Accepting New Patients:Y
Brown University Health Saint Annes Hospital
222 Milliken Blvd ,Fall River,MA 02721
Bristol
(508) 674-7000
ENGLISH
Office: ENGLISH

Brown Nancy F
Accepting New Patients:Y
Brown, Nancy F.
179 William St ,New Bedford,MA 02740
Bristol
(774) 325-8400
ENGLISH
Office: ENGLISH

Maciel Manuela F
Accepting New Patients:Y
BSW Psychiatry LLC
77 State Rd Ste 1R ,N Dartmouth,MA 02747
Bristol
(774) 202-6963
PORTUGUESE|SPANISH|ENGLISH
Office: ENGLISH

Patterson David P
Accepting New Patients:Y
BSW Psychiatry LLC
77 State Rd Ste 1R ,N Dartmouth,MA 02747
Bristol
(774) 202-6963
ENGLISH
Office: ENGLISH

Raposo Amanda
Accepting New Patients:Y
BSW Psychiatry LLC
77 State Rd Ste 1R ,N Dartmouth,MA 02747
Bristol
(774) 202-6963
PORTUGUESE|SPANISH|ENGLISH
Office: ENGLISH

Thompson Anthony S
Accepting New Patients:Y
BSW Psychiatry LLC
77 State Rd Ste 1R ,N Dartmouth,MA 02747
Bristol
(774) 202-6963
ENGLISH
Office: ENGLISH

Tringali Nicloe
Accepting New Patients:Y
BSW Psychiatry LLC
77 State Rd Ste 1R ,N Dartmouth,MA 02747
Bristol
(774) 202-6963
ENGLISH
Office: ENGLISH

Raposo Sara
Accepting New Patients:Y
BSW Psychiatry LLC
77 State Rd Ste 1R ,North Dartmouth,MA 02747
Bristol
(774) 205-1323
PORTUGUESE|ENGLISH|CAPE VERDE CREOLE
Office: ENGLISH

Snyder Martina E
Accepting New Patients:Y
BSW Psychiatry LLC
77R State Rd ,North Dartmouth,MA 02747
Bristol
(774) 202-6963
ENGLISH
Office: ENGLISH

Renner April M
Accepting New Patients:Y
Building Mastery Wellness PLLC
17 Plaza Way Ste 1004 ,Fairhaven,MA 02719
Bristol
(774) 628-6705
ENGLISH
Office: ENGLISH

Buker Jennifer A
Accepting New Patients:N
Buker, Jennifer A.
1559 Bay St ,Taunton,MA 02780
Bristol
(508) 812-8998
ENGLISH
Office: ENGLISH

Burns Thomas J
Accepting New Patients:N
Burns and Fortes Consulting LLC
106 Spring St Ste 209 ,New Bedford,MA 02740
Bristol
(508) 991-3105
ENGLISH
Office: ENGLISH

Burns Thomas J
Accepting New Patients:N
Burns and Fortes Consulting LLC
174 Union St Unit 3 ,New Bedford,MA 02740
Bristol
(774) 202-9896
ENGLISH
Office: ENGLISH

Cadwalader Karen L
Accepting New Patients:Y
C&C Psychiatry LLC
145 Globe St Ste 1B ,Fall River,MA 02724
Bristol
(774) 704-2729
ENGLISH
Office: ENGLISH

Cabral Analia M
Accepting New Patients:Y
Cabral, Analia M.
1573 Braley Rd Apt 37 ,New Bedford,MA 02745
Bristol
(508) 989-7257
PORTUGUESE|ENGLISH
Office: ENGLISH

Jeffery Caitlin E
Accepting New Patients:Y
CAITLIN E JEFFERY LMHC
52 Brigham St ,New Bedford,MA 02740
Bristol
(508) 993-8332
ENGLISH
Office: ENGLISH

Lemieux Charles A
Accepting New Patients:Y
CAL COUNSELING LLC
4334 Acushnet Ave ,New Bedford,MA 02745
Bristol
(508) 844-7571
ENGLISH
Office: ENGLISH

Flynn Edward T
Accepting New Patients:Y
Calm Centers Counseling
Virtual Visits Only Provider ,Boston,MA 02199
Bristol
(508) 714-7044
ENGLISH
Office: ENGLISH

Johnson Cara
Accepting New Patients:Y
Calm Centers Counseling
833 Shawmut Ave ,New Bedford,MA 02746
Bristol
(508) 817-4004
ENGLISH
Office: ENGLISH

Seward Kathleen R
Accepting New Patients:Y
Calm Centers Counseling
833 Shawmut Ave ,New Bedford,MA 02746
Bristol
(508) 817-4004
ENGLISH
Office: ENGLISH

Campos Jacqueline L
Accepting New Patients:Y
Campos, Jacqueline L.
355 Union St ,New Bedford,MA 02740
Bristol
(508) 992-1088
ENGLISH
Office: ENGLISH

Denardis Carly
Accepting New Patients:Y
Carly Denardis
84 Faunce Corner Mall Rd Unit 320 ,Dartmouth,MA 02747
Bristol
(774) 344-5605
ENGLISH
Office: ENGLISH

Mazzei Caroline
Accepting New Patients:N
Caroline S Mazzei
167 Sylvia St ,New Bedford,MA 02745
Bristol
(774) 377-9676
ENGLISH
Office: ENGLISH

Carter Michael D
Accepting New Patients:Y
Carter, Michael D.
122 Barton Ave ,Swansea,MA 02777
Bristol
(508) 971-0243
FRENCH|ENGLISH|AMERICAN SIGN LANGUAGE
Office: ENGLISH

Bosah Chika
Accepting New Patients:Y
CB Serenity Hub
11 Robert Toner Blvd Ste 275 ,North Attleboro,MA 02763
Bristol
(508) 846-3206
ENGLISH
Office: ENGLISH

Brickley Amanda
Accepting New Patients:Y
Center Psychotherapy LLC
13 Firetower Rd ,Rehoboth,MA 02769
Bristol
(781) 218-2377
ENGLISH
Office: ENGLISH

Lally Erika
Accepting New Patients:Y
Center Psychotherapy LLC
13 Firetower Rd ,Rehoboth,MA 02769
Bristol
(781) 218-2377
ENGLISH
Office: ENGLISH

Champagne Corrin M
Accepting New Patients:Y
Champagne, Corrin M.
6 Lamplighter Ln ,South Easton,MA 02375
Bristol
(774) 266-0813
ENGLISH
Office: ENGLISH

Chapman Mary E
Accepting New Patients:N
Chapman, Mary E.
323 French St ,Fall River,MA 02720
Bristol
(774) 254-0376
ENGLISH
Office: ENGLISH

Chartier Paulette M
Accepting New Patients:N
Chartier, Paulette M.
52 Brigham St Ste 5 ,New Bedford,MA 02740
Bristol
(508) 993-8332
ENGLISH
Office: ENGLISH

Child and Family Services Inc
Accepting New Patients:Y
Child and Family Services Inc
160 Osborn St ,Fall River,MA 02724
Bristol
(508) 676-5708
ENGLISH
Office: ARABIC, LEBANESE, SYRIAN|GERMAN|HINDI|PORTUGUESE|ENGLISH|CAPE VERDE CREOLE

Child and Family Services Inc
Accepting New Patients:Y
Child and Family Services Inc
1052 Pleasant St ,Fall River,MA 02723
Bristol
(774) 322-2101
ENGLISH
Office: ARABIC, LEBANESE, SYRIAN|GERMAN|HINDI|PORTUGUESE|ENGLISH|CAPE VERDE CREOLE

Child and Family Services Inc
Accepting New Patients:Y
Child and Family Services Inc
3057 Acushnet Ave ,New Bedford,MA 02745
Bristol
(508) 742-1040
ENGLISH
Office: ARABIC, LEBANESE, SYRIAN|GERMAN|HINDI|PORTUGUESE|ENGLISH|CAPE VERDE CREOLE

Child and Family Services Inc
Accepting New Patients:Y
Child and Family Services Inc
965 Church St ,New Bedford,MA 02745
Bristol
(508) 996-8572
ENGLISH
Office: ARABIC, LEBANESE, SYRIAN|GERMAN|HINDI|PORTUGUESE|ENGLISH|CAPE VERDE CREOLE

Alves Leonia
Accepting New Patients:N
Christ Centered Community LLC
74 Faunce Corner Rd ,Dartmouth,MA 02747
Bristol
(508) 287-0077
PORTUGUESE|ENGLISH|CAPE VERDE CREOLE
Office: ENGLISH

Carney Rebecca J
Accepting New Patients:Y
Christ Centered Community LLC
74 Faunce Corner Rd ,North Dartmouth,MA 02747
Bristol
(800) 735-8951
ENGLISH
Office: ENGLISH

Richards Christine M
Accepting New Patients:Y
Christine Richards LLC
124 Zachary Ln ,Attleboro,MA 02703
Bristol
(508) 454-7770
ENGLISH
Office: ENGLISH

Baker Mandy C
Accepting New Patients:N
Clear Mind Counseling
287 Washington St Ste 6 ,South Attleboro,MA 02703
Bristol
(508) 216-0077
ENGLISH
Office: ENGLISH

Collins Megan
Accepting New Patients:Y
Collins, Megan
85 E Main St Ste A ,Norton,MA 02766
Bristol
(508) 282-5488
ENGLISH
Office: ENGLISH

Community Counseling of Bristol Cou
Accepting New Patients:Y
Community Counseling of Bristol County
5 Bank St ,Attleboro,MA 02703
Bristol
(508) 222-8812
ENGLISH
Office: FRENCH|PORTUGUESE|SPANISH|ENGLISH|AMERICAN SIGN LANGUAGE

Community Counseling of Bristol Cou
Accepting New Patients:Y
Community Counseling of Bristol County
191 Bedford St ,Fall River,MA 02720
Bristol
(508) 672-4255
ENGLISH
Office: FRENCH|PORTUGUESE|SPANISH|ENGLISH|AMERICAN SIGN LANGUAGE

Community Counseling of Bristol Cou
Accepting New Patients:Y
Community Counseling of Bristol County
108 W Main St ,Norton,MA 02766
Bristol
(508) 828-9116
ENGLISH
Office: FRENCH|PORTUGUESE|SPANISH|ENGLISH|AMERICAN SIGN LANGUAGE

Community Counseling of Bristol Cou
Accepting New Patients:Y
Community Counseling of Bristol County
314 Somerset Ave ,Taunton,MA 02780
Bristol
(508) 822-6524
ENGLISH
Office: FRENCH|PORTUGUESE|SPANISH|ENGLISH|AMERICAN SIGN LANGUAGE

Community Counseling of Bristol Cou
Accepting New Patients:Y
Community Counseling of Bristol County
19 Cedar St ,Taunton,MA 02780
Bristol
(508) 823-6124
ENGLISH
Office: FRENCH|PORTUGUESE|SPANISH|ENGLISH|AMERICAN SIGN LANGUAGE

BRISTOL COUNTY

Community Counseling of Bristol Cou
Accepting New Patients:Y
Community Counseling of Bristol County
1 Washington St
,Taunton,MA 02780
Bristol
(508) 828-9116
ENGLISH
Office: FRENCH|PORTUGUESE|SPANISH|ENGLISH|AMERICAN SIGN LANGUAGE

Community Counseling of Bristol Cou
Accepting New Patients:Y
Community Counseling of Bristol County
258 Weir St
,Taunton,MA 02780
Bristol
(508) 828-9116
ENGLISH
Office: FRENCH|PORTUGUESE|SPANISH|ENGLISH|AMERICAN SIGN LANGUAGE

Community Counseling of Bristol Cou
Accepting New Patients:Y
Community Counseling of Bristol County
63 Winthrop St
,Taunton,MA 02780
Bristol
(508) 828-9116
ENGLISH
Office: FRENCH|PORTUGUESE|SPANISH|ENGLISH|AMERICAN SIGN LANGUAGE

Abdalla Lina
Accepting New Patients:N
Community Empowerment Services
152 Dean St Ste 13
,Taunton,MA 02780
Bristol
(508) 824-2273
ARABIC, LEBANESE, SYRIAN|ENGLISH
Office: ENGLISH

Berney Kevin
Accepting New Patients:Y
Community Empowerment Services
152 Dean St Ste 13
,Taunton,MA 02780
Bristol
(508) 824-2273
ENGLISH
Office: ENGLISH

Gilbert Alesha C
Accepting New Patients:N
Community Empowerment Services
152 Dean St
,Taunton,MA 02780
Bristol
(508) 824-2273
ENGLISH
Office: ENGLISH

Kakoulidis Kiriaki P
Accepting New Patients:N
Community Empowerment Services
152 Dean St Ste B
,Taunton,MA 02780
Bristol
(508) 824-2273
ENGLISH
Office: ENGLISH

Ryan Jamie L
Accepting New Patients:Y
Community Empowerment Services
152 Dean St Ste 8
,Taunton,MA 02780
Bristol
(508) 824-2273
ENGLISH
Office: ENGLISH

Spoor Sandra
Accepting New Patients:Y
Community Empowerment Services
152 Dean St Ste 8
,Taunton,MA 02780
Bristol
(508) 824-2273
ENGLISH
Office: ENGLISH

Tagliamonte Lauren M
Accepting New Patients:N
Community Empowerment Services
152 Dean St
,Taunton,MA 02780
Bristol
(508) 824-2273
ENGLISH
Office: ENGLISH

Community Healthcare Inc
Accepting New Patients:Y
Community Healthcare Inc
23 N Main St Ste 1
,Attleboro,MA 02703
Bristol
(508) 342-8041
ENGLISH
Office: ENGLISH

Community Healthcare Inc
Accepting New Patients:Y
Community Healthcare Inc
8 Kilburn St ,New Bedford,MA 02740
Bristol
(508) 979-1122
ENGLISH
Office: ENGLISH

Art Cleide P
Accepting New Patients:Y
Compassionate Counseling Company
4 Hartwell St ,Fall River,MA 02721
Bristol
(774) 218-5440
ENGLISH
Office: ENGLISH

Beeman Eric C
Accepting New Patients:N
Compassionate Counseling Company
4 Hartwell St ,Fall River,MA 02721
Bristol
(774) 218-5440
ENGLISH
Office: ENGLISH

Boles Reed Kylee
Accepting New Patients:N
Compassionate Counseling Company
4 Hartwell St ,Fall River,MA 02721
Bristol
(774) 218-5440
ENGLISH
Office: ENGLISH

BRISTOL COUNTY

Burns Bianca
Accepting New Patients:N
Compassionate Counseling Company
4 Hartwell St ,Fall River,MA 02721
Bristol
(774) 218-5440
ENGLISH
Office: ENGLISH

Cody Stephen
Accepting New Patients:Y
Compassionate Counseling Company
4 Hartwell St Ste 201 ,Fall River,MA 02721
Bristol
(774) 218-5440
ENGLISH
Office: ENGLISH

Fernandes Theresa Q
Accepting New Patients:Y
Compassionate Counseling Company
4 Hartwell St ,Fall River,MA 02721
Bristol
(774) 218-5440
ENGLISH
Office: ENGLISH

Fitzgerald Christine C
Accepting New Patients:N
Compassionate Counseling Company
4 Hartwell St ,Fall River,MA 02721
Bristol
(774) 218-5440
SPANISH|ENGLISH
Office: ENGLISH

Geagan Kelly
Accepting New Patients:N
Compassionate Counseling Company
4 Hartwell St ,Fall River,MA 02721
Bristol
(774) 218-5440
ENGLISH
Office: ENGLISH

Ivey Ashley
Accepting New Patients:N
Compassionate Counseling Company
4 Hartwell St ,Fall River,MA 02721
Bristol
(774) 218-5440
ENGLISH
Office: ENGLISH

Lacey April
Accepting New Patients:Y
Compassionate Counseling Company
126 President Ave ,Fall River,MA 02720
Bristol
(774) 218-5440
ENGLISH
Office: ENGLISH

Lacey April
Accepting New Patients:Y
Compassionate Counseling Company
4 Hartwell St Ste 201 ,Fall River,MA 02721
Bristol
(774) 218-5445
ENGLISH
Office: ENGLISH

Leavitt Gomes Jessica
Accepting New Patients:N
Compassionate Counseling Company
4 Hartwell St ,Fall River,MA 02721
Bristol
(774) 218-5440
ENGLISH
Office: ENGLISH

McCutcheon Meghan
Accepting New Patients:N
Compassionate Counseling Company
4 Hartwell St ,Fall River,MA 02721
Bristol
(774) 218-5440
ENGLISH
Office: ENGLISH

McIntosh Amy
Accepting New Patients:N
Compassionate Counseling Company
4 Hartwell St ,Fall River,MA 02721
Bristol
(774) 218-5440
ENGLISH
Office: ENGLISH

Meiselbach Aden K
Accepting New Patients:N
Compassionate Counseling Company
4 Hartwell St Ste 201 ,Fall River,MA 02721
Bristol
(774) 218-5440
ENGLISH
Office: ENGLISH

Modestino Elisabeth K
Accepting New Patients:N
Compassionate Counseling Company
126 President Ave ,Fall River,MA 02720
Bristol
(774) 218-5440
ENGLISH
Office: ENGLISH

Modestino Elisabeth K
Accepting New Patients:N
Compassionate Counseling Company
4 Hartwell St ,Fall River,MA 02721
Bristol
(774) 218-5440
ENGLISH
Office: ENGLISH

Nepini Julia R
Accepting New Patients:N
Compassionate Counseling Company
4 Hartwell St ,Fall River,MA 02721
Bristol
(774) 218-5440
ENGLISH
Office: ENGLISH

Replogle Ashley
Accepting New Patients:N
Compassionate Counseling Company
4 Hartwell St Ste 201 ,Fall River,MA 02721
Bristol
(774) 218-5440
ENGLISH
Office: ENGLISH

Robinson Callie
Accepting New Patients:Y
Compassionate Counseling Company
4 Hartwell St ,Fall River,MA 02721
Bristol
(774) 218-5440
ENGLISH
Office: ENGLISH

Rosen Emma
Accepting New Patients:N
Compassionate Counseling Company
4 Hartwell St ,Fall River,MA 02721
Bristol
(774) 218-5440
ENGLISH
Office: ENGLISH

Sarkar Michelle
Accepting New Patients:N
Compassionate Counseling Company
4 Hartwell St ,Fall River,MA 02721
Bristol
(774) 218-5440
ENGLISH
Office: ENGLISH

Yost Stephanie
Accepting New Patients:Y
Compassionate Counseling Company
4 Hartwell St ,Fall River,MA 02721
Bristol
(774) 218-5440
ENGLISH
Office: ENGLISH

Harvie Corinne
Accepting New Patients:Y
Corinne Harvie LMHC
184 W Main St Ste 202 ,Norton,MA 02766
Bristol
(508) 296-5537
ENGLISH
Office: ENGLISH

Botelho Jonathan J
Accepting New Patients:Y
Cornerstone Wellness Center PC
88 Faunce Corner Mall Rd Unit 230 ,North Dartmouth,MA 02747
Bristol
(508) 951-9802
PORTUGUESE|ENGLISH
Office: ENGLISH

Bradley Lisa
Accepting New Patients:N
Cornerstone Wellness Center PC
88 Faunce Corner Mall Rd Unit 230 ,North Dartmouth,MA 02747
Bristol
(508) 951-9802
ENGLISH
Office: ENGLISH

Fitzgerald Veronica L
Accepting New Patients:N
Cornerstone Wellness Center PC
88 Faunce Corner Mall Rd Unit 230 ,North Dartmouth,MA 02747
Bristol
(508) 951-9802
ENGLISH
Office: ENGLISH

West Charles K
Accepting New Patients:N
Cornerstone Wellness Center PC
88 Faunce Corner Mall Rd Unit 230 ,North Dartmouth,MA 02747
Bristol
(508) 951-9802
ENGLISH
Office: ENGLISH

Santiago Kelly
Accepting New Patients:Y
Correctional Psychiatric Services PC
54 Court St ,Taunton,MA 02780
Bristol
(617) 842-5683
ENGLISH
Office: ENGLISH

Veliz Jorge
Accepting New Patients:N
Correctional Psychiatric Services PC
54 Court St ,Taunton,MA 02780
Bristol
(617) 842-5683
ENGLISH
Office: ENGLISH

Corrigan Stephen
Accepting New Patients:N
Corrigan Counseling Services
761 Ware St ,Mansfield,MA 02048
Bristol
(508) 216-6492
ENGLISH
Office: ENGLISH

Corrigan Mental Health Center
Accepting New Patients:N
Corrigan Mental Health Center
49 Hillside St ,Fall River,MA 02720
Bristol
(508) 235-7200
ENGLISH
Office: ENGLISH

Costa David R
Accepting New Patients:Y
Costa, David R.
106 Spring St ,New Bedford,MA 02740
Bristol
(774) 319-4698
PORTUGUESE|ENGLISH|CAPE VERDE CREOLE
Office: ENGLISH

Counseling Psychotherapy Center of
Accepting New Patients:Y
Counseling Psychotherapy Center of Greater Boston
1822 N Main St Ste 204 ,Fall River,MA 02720
Bristol
(800) 455-8726
ENGLISH
Office: ENGLISH

Sousa Kelly
Accepting New Patients:Y
Counseling Psychotherapy Center of Greater Boston
1822 N Main St Ste 204 ,Fall River,MA 02720
Bristol
(800) 455-8726
PORTUGUESE|ENGLISH
Office: ENGLISH

BRISTOL COUNTY

Counseling Psychotherapy Center of
Accepting New Patients:Y
Counseling
Psychotherapy Center of Greater Boston
1 Welby Rd Ste 1C ,New Bedford,MA 02745
Bristol
(800) 455-8726
ENGLISH
Office: ENGLISH

Parker Tierre S
Accepting New Patients:Y
Counseling
Psychotherapy Center of Greater Boston
1 Welby Rd Ste 1C ,New Bedford,MA 02745
Bristol
(800) 455-8726
ENGLISH
Office: ENGLISH

Russo Kristin
Accepting New Patients:N
Counseling
Psychotherapy Center of Greater Boston
1 Welby Rd Ste 1C ,New Bedford,MA 02745
Bristol
(800) 455-8726
ENGLISH
Office: ENGLISH

Sousa Kelly
Accepting New Patients:Y
Counseling
Psychotherapy Center of Greater Boston
1 Welby Rd Ste 1C ,New Bedford,MA 02745
Bristol
(800) 455-8726
PORTUGUESE|ENGLISH
Office: ENGLISH

Witt Michael W
Accepting New Patients:Y
Counseling
Psychotherapy Center of Greater Boston
1 Welby Rd Ste 1C ,New Bedford,MA 02745
Bristol
(800) 455-8726
ENGLISH
Office: ENGLISH

Counseling Psychotherapy Center of
Accepting New Patients:Y
Counseling
Psychotherapy Center of Greater Boston
18 Broadway ,Taunton,MA 02780
Bristol
(800) 455-8726
ENGLISH
Office: ENGLISH

Counseling Psychotherapy Center of
Accepting New Patients:Y
Counseling
Psychotherapy Center of Greater Boston
18 Broadway Ste 214 ,Taunton,MA 02780
Bristol
(800) 455-8726
ENGLISH
Office: ENGLISH

Russo Kristin
Accepting New Patients:N
Counseling
Psychotherapy Center of Greater Boston
18 Broadway ,Taunton,MA 02780
Bristol
(800) 455-8726
ENGLISH
Office: ENGLISH

Cove Pediatrics LLC
Accepting New Patients:Y
Cove Pediatrics LLC
570R Hawthorn St ,North Dartmouth,MA 02747
Bristol
(508) 999-5300
ENGLISH
Office: ENGLISH

Cowan Gregory R
Accepting New Patients:Y
Cowan, Gregory R.
331 Elsbree St ,Fall River,MA 02720
Bristol
(508) 821-6267
ENGLISH
Office: ENGLISH

Crausman Robert S
Accepting New Patients:N
Crausman Medical Associates LLC
5 Adams Cir ,Rehoboth,MA 02769
Bristol
(508) 223-6172
ENGLISH
Office: ENGLISH

Jagoda Teresa
Accepting New Patients:N
Crausman Medical Associates LLC
5 Adams Cir ,Rehoboth,MA 02769
Bristol
(508) 233-6172
PORTUGUESE|ENGLISH|CAPE VERDE CREOLE
Office: ENGLISH

Titus Kathleen E
Accepting New Patients:Y
Crausman Medical Associates LLC
5 Adams Cir ,Rehoboth,MA 02769
Bristol
(508) 223-6172
ENGLISH
Office: ENGLISH

Konkel Robert E
Accepting New Patients:N
Creative Counseling Solutions
345 Union St ,New Bedford,MA 02740
Bristol
(508) 717-0212
ENGLISH
Office: ENGLISH

Baraby Jessica
Accepting New Patients:N
Creative Healing Space LLC
283 Flint St ,Fall River,MA 02723
Bristol
(774) 264-3481
ENGLISH
Office: ENGLISH

Gagne Griffin Jessica L
Accepting New Patients:N
Creative Healing Space LLC
283 Flint St ,Fall River,MA 02723
Bristol
(774) 264-8561
ENGLISH
Office: ENGLISH

Cucinotta Sara M
Accepting New Patients:N
Cucinotta, Sara M.
345 Union St ,New Bedford,MA 02740
Bristol
(774) 377-5110
ENGLISH
Office: ENGLISH

Cummings Karen
Accepting New Patients:Y
Cummings, Karen
51 Malbone Rd ,Assonet,MA 02702
Bristol
(774) 218-7383
ENGLISH
Office: ENGLISH

Faria Sandra
Accepting New Patients:Y
D and S Counseling LLC
72 Brigham Hill Rd ,Attleboro,MA 02703
Bristol
(401) 480-6022
PORTUGUESE|ENGLISH
Office: ENGLISH

Frizzell D C
Accepting New Patients:Y
D Christine Frizzell EDD
28 Market St Ste 4 ,Swansea,MA 02777
Bristol
(401) 447-8260
ENGLISH
Office: ENGLISH

DAmbly Linda L
Accepting New Patients:Y
DAmbly, Linda L.
535 Britton St ,Raynham,MA 02767
Bristol
(508) 823-0304
ENGLISH
Office: ENGLISH

Stilley Danielle M
Accepting New Patients:N
Danielle M Stilley
371 S Main St Ste 201A ,Fall River,MA 02721
Bristol
(774) 319-3947
ENGLISH
Office: ENGLISH

Davila Alicia
Accepting New Patients:N
Davila, Alicia
474 State Rd ,Westport,MA 02790
Bristol
(774) 488-0049
SPANISH|ENGLISH
Office: ENGLISH

Daye Sherri L
Accepting New Patients:Y
Daye, Sherri L.
127 Maple St ,New Bedford,MA 02740
Bristol
(508) 971-7030
ENGLISH
Office: ENGLISH

DCS Mental Health Inc
Accepting New Patients:Y
DCS Mental Health Inc
90 New State Hwy ,Raynham,MA 02767
Bristol
(508) 880-6868
ENGLISH
Office: ENGLISH

Del Val Jose I
Accepting New Patients:Y
Del Val, Jose I.
27 Maries Way ,East Freetown,MA 02717
Bristol
(508) 207-2113
SPANISH|ENGLISH
Office: ENGLISH

Del Val Jose I
Accepting New Patients:Y
Del Val, Jose I.
86 Faunce Corner Rd ,North Dartmouth,MA 02747
Bristol
(508) 207-2113
SPANISH|ENGLISH
Office: ENGLISH

Demers Gendreau Claudette A
Accepting New Patients:N
Demers Gendreau, Claudette A.
55 Alice Rd ,Raynham,MA 02767
Bristol
(508) 728-7463
ENGLISH
Office: ENGLISH

DePasquale Dawn A
Accepting New Patients:Y
DePasquale, Dawn A.
310 Wilbur Ave Ste 7 ,Swansea,MA 02777
Bristol
(508) 379-3309
ENGLISH
Office: ENGLISH

DePasquale Dawn A
Accepting New Patients:Y
DePasquale, Dawn A.
91 Sycamore St ,Swansea,MA 02777
Bristol
(508) 379-3309
ENGLISH
Office: ENGLISH

DiCostanzo Colleen A
Accepting New Patients:N
DiCostanzo, Colleen A.
92 Faunce Corner Mall Rd Unit 110 ,North Dartmouth,MA 02747
Bristol
(508) 994-1109
ENGLISH
Office: ENGLISH

Amaral Thalia
Accepting New Patients:N
DLHConsulting
516 Hawthorn St Ste 4 ,Dartmouth,MA 02747
Bristol
(774) 929-7420
ENGLISH
Office: ENGLISH

Anthony Caitlyn
Accepting New Patients:Y
DLHConsulting
516 Hawthorn St Ste 4 ,Dartmouth,MA 02747
Bristol
(774) 929-7420
ENGLISH
Office: ENGLISH

Cote Campos Crystal B
Accepting New Patients:N
DLHConsulting
516 Hawthorn St ,Dartmouth,MA 02747
Bristol
(774) 929-7420
PORTUGUESE|ENGLISH
Office: ENGLISH

Haitsma Thomas J
Accepting New Patients:Y
DLHConsulting
516 Hawthorn St Ste 4 ,Dartmouth,MA 02747
Bristol
(774) 929-7420
ENGLISH
Office: ENGLISH

Houde Ashton A
Accepting New Patients:N
DLHConsulting
516 Hawthorn St Ste 4
,Dartmouth,MA 02747
Bristol
(774) 929-7420
ENGLISH
Office: ENGLISH

Keigher Jillian K
Accepting New Patients:N
DLHConsulting
516 Hawthorn St Ste 4
,Dartmouth,MA 02747
Bristol
(774) 929-7420
ENGLISH
Office: ENGLISH

Keith Andrew L
Accepting New Patients:Y
DLHConsulting
516 Hawthorn St Ste 4
,Dartmouth,MA 02747
Bristol
(774) 929-7420
ENGLISH
Office: ENGLISH

Lafleur Jennifer
Accepting New Patients:N
DLHConsulting
516 Hawthorn St Ste 4
,Dartmouth,MA 02747
Bristol
(774) 929-7420
ENGLISH
Office: ENGLISH

Lapinski Michael G
Accepting New Patients:N
DLHConsulting
516 Hawthorn St Ste 4
,Dartmouth,MA 02747
Bristol
(774) 929-7420
ENGLISH
Office: ENGLISH

Perry Ryan
Accepting New Patients:Y
DLHConsulting
516 Hawthorn St Ste 4
,Dartmouth,MA 02747
Bristol
(774) 929-7420
ENGLISH
Office: ENGLISH

Richards Ana C
Accepting New Patients:N
DLHConsulting
516 Hawthorn St
,Dartmouth,MA 02747
Bristol
(774) 929-7420
PORTUGUESE|
SPANISH|ENGLISH
Office: ENGLISH

Rocco Frederick J
Accepting New Patients:N
DLHConsulting
516 Hawthorn St Ste 4
,Dartmouth,MA 02747
Bristol
(774) 929-7420
FRENCH|SPANISH|
ENGLISH|CAPE VERDE
CREOLE
Office: ENGLISH

Roderick Barbara A
Accepting New Patients:Y
DLHConsulting
516 Hawthorn St Ste 4
,Dartmouth,MA 02747
Bristol
(774) 929-7420
ENGLISH
Office: ENGLISH

Stad Jessica
Accepting New Patients:N
DLHConsulting
516 Hawthorn St Ste 4
,Dartmouth,MA 02747
Bristol
(774) 929-7420
ENGLISH
Office: ENGLISH

Viveiros Maria
Accepting New Patients:N
DLHConsulting
516 Hawthorn St
,Dartmouth,MA 02747
Bristol
(774) 929-7420
PORTUGUESE|ENGLISH
Office: ENGLISH

Huffman Doreen D
Accepting New Patients:Y
DLHConsulting
516 Hawthorn St Ste 4
,N Dartmouth,MA
02747
Bristol
(774) 929-7420
ENGLISH
Office: ENGLISH

Bowcock Meagan
Accepting New Patients:Y
DLHConsulting
516 Hawthorn St ,North
Dartmouth,MA 02747
Bristol
(774) 929-7420
ENGLISH
Office: ENGLISH

DMH Substance Use Treatment Program
Accepting New Patients:Y
DMH Substance Use
Treatment Program
60 Hodges Ave
,Taunton,MA 02780
Bristol
(617) 727-4050
ENGLISH
Office: ENGLISH

Donly William R
Accepting New Patients:N
Donly, William R.
1311 Bedford St ,Fall
River,MA 02723
Bristol
(508) 524-4362
ENGLISH
Office: ENGLISH

Stetson Donna M
Accepting New Patients:N
Donna M Stetson
41 Fredric Ln
,Mansfield,MA 02048
Bristol
(508) 337-2902
FRENCH|ENGLISH
Office: ENGLISH

Riley Douglas C
Accepting New Patients:Y
Douglas C Riley LICS
286 Carroll St ,New
Bedford,MA 02740
Bristol
(508) 992-9376
ENGLISH
Office: ENGLISH

Dr John C Corrigan Mental Health Ce
Accepting New Patients:Y
Dr John C Corrigan
Mental Health Center
49 Hillside St ,Fall
River,MA 02720
Bristol
(508) 235-7200
ENGLISH
Office: ENGLISH

Dunning Thomas D
Accepting New Patients:Y
Dunning, Thomas D.
137 Burt St Apt 1
,Norton,MA 02766
Bristol
(617) 309-0825
ENGLISH
Office: ENGLISH

Durgin King Robin
Accepting New Patients:Y
Durgin King, Robin
4 Hartwell St Ste 302
,Fall River,MA 02721
Bristol
(508) 730-2700
SPANISH|ENGLISH
Office: ENGLISH

BRISTOL COUNTY

Eklund Jill L
Accepting New Patients:N
Eklund, Jill L.
333 Union St ,New Bedford,MA 02740
Bristol
(508) 990-0852
PORTUGUESE|ENGLISH
Office: ENGLISH

Clark Kevin A
Accepting New Patients:N
Elevate Counseling Services Inc
1244 Broadway ,Raynham,MA 02767
Bristol
(508) 297-1491
ENGLISH
Office: ENGLISH

Elevate Counseling Services Inc
Accepting New Patients:Y
Elevate Counseling Services Inc
1244 Broadway ,Raynham,MA 02767
Bristol
(508) 297-1491
ENGLISH
Office: ENGLISH

Gregory Laurie
Accepting New Patients:Y
Elevate Counseling Services Inc
1244 Broadway ,Raynham,MA 02767
Bristol
(508) 297-1491
ENGLISH
Office: ENGLISH

Kavety Sangeetha
Accepting New Patients:N
Elevate Counseling Services Inc
1244 Broadway ,Raynham,MA 02767
Bristol
(508) 297-1491
ENGLISH
Office: ENGLISH

McPherson Melissa
Accepting New Patients:Y
Elevate Counseling Services Inc
1244 Broadway ,Raynham,MA 02767
Bristol
(508) 297-1491
ENGLISH
Office: ENGLISH

Stone Carrie H
Accepting New Patients:N
Elevate Counseling Services Inc
1244 Broadway ,Raynham,MA 02767
Bristol
(508) 297-1491
ENGLISH
Office: ENGLISH

Berthiaume Joshua M
Accepting New Patients:N
Elevate Counseling Services Inc
1539 Fall River Ave ,Seekonk,MA 02771
Bristol
(508) 297-1491
ENGLISH
Office: ENGLISH

Elevate Counseling Services Inc
Accepting New Patients:Y
Elevate Counseling Services Inc
1539 Fall River Ave ,Seekonk,MA 02771
Bristol
(508) 297-1491
ENGLISH
Office: ENGLISH

Berthiaume Joshua M
Accepting New Patients:N
Elevate Counseling Services Inc
117 Eastman St Ste 102 ,South Easton,MA 02375
Bristol
(508) 207-0071
ENGLISH
Office: ENGLISH

Choate Megan O
Accepting New Patients:N
Elevate Counseling Services Inc
117 Eastman St Ste 102 ,South Easton,MA 02375
Bristol
(508) 297-1491
ENGLISH
Office: ENGLISH

Elevate Counseling Services Inc
Accepting New Patients:Y
Elevate Counseling Services Inc
117 Eastman St ,South Easton,MA 02375
Bristol
(508) 297-1491
ENGLISH
Office: ENGLISH

Elevate Counseling Services Inc
Accepting New Patients:Y
Elevate Counseling Services Inc
117 Eastman St Ste 102 ,South Easton,MA 02375
Bristol
(508) 297-1491
ENGLISH
Office: ENGLISH

Fortier ODea Sharon
Accepting New Patients:Y
Elevate Counseling Services Inc
117 Eastman St Ste 102 ,South Easton,MA 02375
Bristol
(508) 297-1491
ENGLISH
Office: ENGLISH

Gregory Laurie
Accepting New Patients:Y
Elevate Counseling Services Inc
117 Eastman St Ste 102 ,South Easton,MA 02375
Bristol
(508) 207-0071
ENGLISH
Office: ENGLISH

Hollister Kimberly
Accepting New Patients:N
Elevate Counseling Services Inc
117 Eastman St Ste 102 ,South Easton,MA 02375
Bristol
(508) 207-0071
ENGLISH
Office: ENGLISH

BRISTOL COUNTY

Kessel Carla R
Accepting New Patients:Y
Elevate Counseling Services Inc
117 Eastman St Ste 102 ,South Easton,MA 02375
Bristol
(508) 297-1491
ENGLISH
Office: ENGLISH

Larson Leigh Ann
Accepting New Patients:Y
Elevate Counseling Services Inc
117 Eastman St Ste 102 ,South Easton,MA 02375
Bristol
(508) 207-0071
ENGLISH
Office: ENGLISH

Martin-Blackburn Stephanie M
Accepting New Patients:Y
Elevate Counseling Services Inc
117 Eastman St Ste 102 ,South Easton,MA 02375
Bristol
(508) 297-1491
ENGLISH
Office: ENGLISH

Mello Kendra
Accepting New Patients:Y
Elevate Counseling Services Inc
117 Eastman St Ste 102 ,South Easton,MA 02375
Bristol
(508) 297-1491
ENGLISH
Office: ENGLISH

Olinger Lisa A
Accepting New Patients:N
Elevate Counseling Services Inc
117 Eastman St Ste 102 ,South Easton,MA 02375
Bristol
(508) 297-1491
ENGLISH
Office: ENGLISH

Stone Carrie H
Accepting New Patients:N
Elevate Counseling Services Inc
117 Eastman St Ste 102 ,South Easton,MA 02375
Bristol
(508) 297-1491
ENGLISH
Office: ENGLISH

Walsh Kathleen
Accepting New Patients:N
Elevate Counseling Services Inc
117 Eastman St Ste 102 ,South Easton,MA 02375
Bristol
(508) 202-1811
ENGLISH
Office: ENGLISH

Yasi Jennifer
Accepting New Patients:Y
Elevate Counseling Services Inc
117 Eastman St Ste 102 ,South Easton,MA 02375
Bristol
(508) 202-1811
ENGLISH
Office: ENGLISH

Modestino Elisabeth K
Accepting New Patients:Y
Elisabeth Modestino
11 Central Ave ,Assonet,MA 02702
Bristol
(617) 615-9709
ENGLISH
Office: ENGLISH

Demedeiros Ducharme Elizabeth
Accepting New Patients:N
Elizabeth DeMedeiros Ducharme
25 Bayview Ave ,Fairhaven,MA 02719
Bristol
(508) 992-2194
PORTUGUESE|ENGLISH
Office: ENGLISH

Weinstein Ellen S
Accepting New Patients:Y
Ellen S Weinstein LICSW LLC
126 Slades Corner Rd ,South Dartmouth,MA 02748
Bristol
(781) 710-6947
ENGLISH
Office: ENGLISH

Elwyn Adult Behavioral Health Servi
Accepting New Patients:Y
Elwyn Adult Behavioral Health Services
1155 Purchase St ,New Bedford,MA 02740
Bristol
(508) 997-1222
ENGLISH
Office: ENGLISH

Suarez Lauren
Accepting New Patients:Y
Empowered Healing LLC
317 Finch Rd ,Raynham,MA 02767
Bristol
(508) 930-0361
ENGLISH
Office: ENGLISH

Ward Victoria
Accepting New Patients:Y
Enlighten Wellness Counseling LLC
1213 Purchase St Unit 2 PMB 16 ,New Bedford,MA 02740
Bristol
(774) 264-3016
ENGLISH
Office: ENGLISH

Wagner Keri Ann
Accepting New Patients:Y
ENVISION COUNSELING LLC
448 Turnpike St # 2-1C ,South Easton,MA 02375
Bristol
(508) 219-2904
ENGLISH
Office: ENGLISH

Jeremie Erin
Accepting New Patients:N
Erin L Jeremie
323 French St ,Fall River,MA 02720
Bristol
(774) 300-8448
ENGLISH
Office: ENGLISH

Jeremie Erin
Accepting New Patients:Y
Erin L Jeremie
45 Rock St ,Fall River,MA 02720
Bristol
(774) 300-8448
ENGLISH
Office: ENGLISH

Uth Rebecca
Accepting New Patients:Y
Evergreen Wellness Center LLC
Virtual Visits Only Provider ,Boston,MA 02199
Bristol
(508) 386-2094
ENGLISH
Office: ENGLISH

Chukwuezi Bernadette I
Accepting New Patients:N
Everwell Collaborative Solutions Pllc
51 Saveena Dr ,Attleboro,MA 02703
Bristol
(617) 943-5080
ENGLISH
Office: ENGLISH

Johnson Lara C
Accepting New Patients:N
Everwell Collaborative Solutions Pllc
51 Saveena Dr ,Attleboro,MA 02703
Bristol
(617) 943-5080
PORTUGUESE|ENGLISH|CAPE VERDE CREOLE
Office: ENGLISH

Nwanesidu Chinyere V
Accepting New Patients:N
Everwell Collaborative Solutions Pllc
51 Saveena Dr ,Attleboro,MA 02703
Bristol
(617) 943-5080
ENGLISH
Office: ENGLISH

Family Service Association
Accepting New Patients:Y
Family Service Association
21 Father Devalles Blvd ,Fall River,MA 02723
Bristol
(508) 677-3822
ENGLISH
Office: PORTUGUESE|SPANISH|ENGLISH

Family Service Association
Accepting New Patients:Y
Family Service Association
151 Rock St ,Fall River,MA 02720
Bristol
(508) 678-7542
ENGLISH
Office: PORTUGUESE|SPANISH|ENGLISH

McParland Felicia A
Accepting New Patients:Y
Felicia McParland LMHC
8 Whittier Ln ,North Easton,MA 02356
Bristol
(781) 929-1285
ENGLISH
Office: ENGLISH

Fentress David W
Accepting New Patients:Y
Fentress, David W.
1157 Russells Mills Rd ,Dartmouth,MA 02748
Bristol
(508) 971-2550
ENGLISH
Office: ENGLISH

Ferreira Maria M
Accepting New Patients:Y
Ferreira, Maria M.
4 Hartwell St Ste 302 ,Fall River,MA 02721
Bristol
(508) 730-2225
PORTUGUESE|ENGLISH
Office: ENGLISH

Finn Clarke Robert F
Accepting New Patients:Y
Finn Clarke, Robert F.
92 Faunce Corner Mall Rd ,North Dartmouth,MA 02747
Bristol
(508) 944-1109
ENGLISH
Office: ENGLISH

Ahlman Breann
Accepting New Patients:Y
Fitzgerald Counseling Group
99 S Main St ,Fall River,MA 02721
Bristol
(774) 775-2108
ENGLISH
Office: ENGLISH

Ahlman Breann
Accepting New Patients:Y
Fitzgerald Counseling Group
21 Father Devalles Blvd ,Fall River,MA 02723
Bristol
(978) 408-6446
ENGLISH
Office: ENGLISH

Amadeu Ana Luisa O
Accepting New Patients:Y
Fitzgerald Counseling Group
21 Father Devalles Blvd Ste 4 ,Fall River,MA 02723
Bristol
(774) 775-2108
PORTUGUESE|ENGLISH|CAPE VERDE CREOLE
Office: ENGLISH

Andler Rachel
Accepting New Patients:Y
Fitzgerald Counseling Group
21 Father Devalles Blvd ,Fall River,MA 02723
Bristol
(774) 775-2108
ENGLISH
Office: ENGLISH

Ayers Victoria
Accepting New Patients:Y
Fitzgerald Counseling Group
21 Father Devalles Blvd ,Fall River,MA 02723
Bristol
(774) 775-2108
ENGLISH
Office: ENGLISH

Bent Tara
Accepting New Patients:N
Fitzgerald Counseling Group
21 Father Devalles Blvd ,Fall River,MA 02723
Bristol
(774) 775-2108
ENGLISH
Office: ENGLISH

BRISTOL COUNTY

Broderick Nicole E
Accepting New Patients:N
Fitzgerald Counseling Group
21 Father Devalles Blvd ,Fall River,MA 02723
Bristol
(774) 775-2108
ENGLISH
Office: ENGLISH

Carroll Myles T
Accepting New Patients:N
Fitzgerald Counseling Group
249 Linden St ,Fall River,MA 02720
Bristol
(774) 775-2108
ENGLISH
Office: ENGLISH

Cavallaro Rachael
Accepting New Patients:Y
Fitzgerald Counseling Group
21 Father Devalles Blvd ,Fall River,MA 02723
Bristol
(774) 775-2108
ENGLISH
Office: ENGLISH

Crossley Katherine
Accepting New Patients:N
Fitzgerald Counseling Group
21 Father Devalles Blvd Ste 4 ,Fall River,MA 02723
Bristol
(774) 775-2108
ENGLISH
Office: ENGLISH

Denardis Carly
Accepting New Patients:N
Fitzgerald Counseling Group
21 Father Devalles Blvd ,Fall River,MA 02723
Bristol
(978) 408-6446
ENGLISH
Office: ENGLISH

Duncan Jeffrey D
Accepting New Patients:Y
Fitzgerald Counseling Group
21 Father Devalles Blvd ,Fall River,MA 02723
Bristol
(774) 775-2108
ENGLISH
Office: ENGLISH

Filipe Souza Lauren
Accepting New Patients:N
Fitzgerald Counseling Group
21 Father Devalles Blvd ,Fall River,MA 02723
Bristol
(774) 775-2108
ENGLISH
Office: ENGLISH

Fitzgerald Jill
Accepting New Patients:N
Fitzgerald Counseling Group
21 Father Devalles Blvd ,Fall River,MA 02723
Bristol
(978) 408-6446
ENGLISH
Office: ENGLISH

Fitzgerald Ryan
Accepting New Patients:N
Fitzgerald Counseling Group
21 Father Devalles Blvd ,Fall River,MA 02723
Bristol
(978) 408-6446
ENGLISH
Office: ENGLISH

Furtado Kaci
Accepting New Patients:Y
Fitzgerald Counseling Group
21 Father Devalles Blvd ,Fall River,MA 02723
Bristol
(774) 775-2108
ENGLISH
Office: ENGLISH

Gomez Philip
Accepting New Patients:Y
Fitzgerald Counseling Group
21 Father Devalles Blvd ,Fall River,MA 02723
Bristol
(774) 775-2108
ENGLISH
Office: ENGLISH

Higgins Brianna
Accepting New Patients:N
Fitzgerald Counseling Group
21 Father Devalles Blvd ,Fall River,MA 02723
Bristol
(774) 775-2108
ENGLISH
Office: ENGLISH

Higgins Brianna
Accepting New Patients:Y
Fitzgerald Counseling Group
99 S Main St ,Fall River,MA 02721
Bristol
(774) 775-2108
ENGLISH
Office: ENGLISH

Ludovici Lexie E
Accepting New Patients:Y
Fitzgerald Counseling Group
21 Father Devalles Blvd Ste 15 ,Fall River,MA 02723
Bristol
(774) 775-2108
ENGLISH
Office: ENGLISH

Mercer Anne
Accepting New Patients:N
Fitzgerald Counseling Group
21 Father Devalles Blvd ,Fall River,MA 02723
Bristol
(774) 775-2108
ENGLISH
Office: ENGLISH

O'Toole Diana
Accepting New Patients:N
Fitzgerald Counseling Group
21 Father Devalles Blvd ,Fall River,MA 02723
Bristol
(774) 775-2108
ENGLISH
Office: ENGLISH

Petrarca Michael A
Accepting New Patients:N
Fitzgerald Counseling Group
21 Father Devalles Blvd ,Fall River,MA 02723
Bristol
(978) 408-6446
ENGLISH
Office: ENGLISH

Raposo Christopher
Accepting New Patients:N
Fitzgerald Counseling Group
21 Father Devalles Blvd Ste 4 ,Fall River,MA 02723
Bristol
(774) 775-2108
ENGLISH
Office: ENGLISH

Rebello Jocelyn
Accepting New Patients:N
Fitzgerald Counseling Group
21 Father Devalles Blvd ,Fall River,MA 02723
Bristol
(774) 775-2108
ENGLISH
Office: ENGLISH

Rodriguez Alexis
Accepting New Patients:N
Fitzgerald Counseling Group
182 N Main St ,Fall River,MA 02720
Bristol
(774) 775-2108
SPANISH|ENGLISH
Office: ENGLISH

Santos Trinica A
Accepting New Patients:N
Fitzgerald Counseling Group
21 Father Devalles Blvd ,Fall River,MA 02723
Bristol
(774) 775-2108
ENGLISH
Office: ENGLISH

Shepardson Lauren
Accepting New Patients:N
Fitzgerald Counseling Group
182 N Main St ,Fall River,MA 02720
Bristol
(774) 775-2108
ENGLISH
Office: ENGLISH

Silvia Joanna
Accepting New Patients:N
Fitzgerald Counseling Group
21 Father Devalles Blvd ,Fall River,MA 02723
Bristol
(774) 775-2108
ENGLISH
Office: ENGLISH

Pierre Cassandra
Accepting New Patients:Y
Fluorescence Health and Wellness Inc
20 Cabot Blvd Ste 300 ,Mansfield,MA 02048
Bristol
(617) 832-5882
ENGLISH|CAPE VERDE CREOLE
Office: ENGLISH

Foley Shannon M
Accepting New Patients:N
Foley, Shannon M.
1878 Main Rd ,Westport Point,MA 02791
Bristol
(774) 488-4700
ENGLISH
Office: ENGLISH

Foley Sharon A
Accepting New Patients:Y
Foley, Sharon A.
22 Meadowsweet Trl ,Attleboro,MA 02703
Bristol
(508) 222-8795
ENGLISH
Office: ENGLISH

Folger Rachel G
Accepting New Patients:Y
Folger, Rachel G.
83 Ohio St ,New Bedford,MA 02745
Bristol
(856) 452-4699
ENGLISH
Office: ENGLISH

Pemberton Coy
Accepting New Patients:N
Follow Me Counseling & Coaching Services
628 Pleasant St Ste 422 ,New Bedford,MA 02740
Bristol
(508) 851-9245
ENGLISH
Office: ENGLISH

Fontaine Barbara
Accepting New Patients:Y
Fontaine, Barbara
323 French St ,Fall River,MA 02720
Bristol
(774) 263-3979
ENGLISH
Office: ENGLISH

Riendeau Abbey
Accepting New Patients:Y
Forensic Insight Group
174 Union St Unit 2 ,New Bedford,MA 02740
Bristol
(508) 296-0229
ENGLISH
Office: ENGLISH

Werner Caitlin
Accepting New Patients:N
Forensic Insight Group
174 Union St Unit 2W ,New Bedford,MA 02740
Bristol
(508) 296-0229
ENGLISH
Office: ENGLISH

Brown Kristen
Accepting New Patients:Y
Foundations For Wellness LLC
1822 N Main St Ste 203 ,Fall River,MA 02720
Bristol
(508) 635-1337
ENGLISH
Office: ENGLISH

Machado Melissa
Accepting New Patients:N
Foundations For Wellness LLC
1822 N Main St Ste 203 ,Fall River,MA 02720
Bristol
(508) 635-1337
PORTUGUESE|ENGLISH|CAPE VERDE CREOLE
Office: ENGLISH

McAdams Mikayla
Accepting New Patients:N
Foundations For Wellness LLC
1822 N Main St Ste 203
,Fall River,MA 02720
Bristol
(508) 635-1337
ENGLISH
Office: ENGLISH

Seney Valerie
Accepting New Patients:Y
Foundations For Wellness LLC
1822 N Main St Ste 203
,Fall River,MA 02720
Bristol
(508) 635-1337
ENGLISH
Office: ENGLISH

Tootell Quevedo Christien E
Accepting New Patients:Y
Foundations For Wellness LLC
1822 N Main St Ste 203
,Fall River,MA 02720
Bristol
(508) 635-1337
ENGLISH
Office: ENGLISH

Machado Melissa
Accepting New Patients:N
Foundations For Wellness LLC
691 Fall River Ave
,Seekonk,MA 02771
Bristol
(508) 635-1337
PORTUGUESE|ENGLISH|CAPE VERDE CREOLE
Office: ENGLISH

Machado Vanessa
Accepting New Patients:Y
Foundations For Wellness LLC
691 Fall River Ave
,Seekonk,MA 02771
Bristol
(508) 635-1337
ENGLISH
Office: ENGLISH

Smith Rebecca
Accepting New Patients:N
Foundry Integrative Psychiatry and Wellness PLLC
502 Bedford St Ste 11
,Fall River,MA 02720
Bristol
(617) 549-5054
ENGLISH
Office: ENGLISH

Fragoza Denise M
Accepting New Patients:Y
Fragoza, Denise M.
34 2nd St ,Swansea,MA 02777
Bristol
(401) 245-5395
ENGLISH
Office: ENGLISH

Fuller Hospital
Accepting New Patients:Y
Fuller Hospital
200 May St ,South Attleboro,MA 02703
Bristol
(508) 761-8500
ENGLISH
Office: ENGLISH

Gamboa Brian C
Accepting New Patients:N
Gamboa, Brian C.
1 Taunton Grn Ste 7
,Taunton,MA 02780
Bristol
(508) 933-5205
ENGLISH
Office: ENGLISH

Gandara Mental Health Center
Accepting New Patients:Y
Gandara Mental Health Center
376 Nash Rd ,New Bedford,MA 02746
Bristol
(508) 232-6670
ENGLISH
Office: SPANISH|ENGLISH

Garden State Behavioral HealthServi
Accepting New Patients:Y
Garden State Behavioral HealthServices PC
21 Shore Rd
,Berkley,MA 02779
Bristol
(646) 941-7645
ENGLISH
Office: ENGLISH

Garden State Behavioral HealthServi
Accepting New Patients:Y
Garden State Behavioral HealthServices PC
106 State Rd
,Dartmouth,MA 02747
Bristol
(646) 941-7645
ENGLISH
Office: ENGLISH

Garden State Behavioral HealthServi
Accepting New Patients:Y
Garden State Behavioral HealthServices PC
531 Faunce Corner Rd
,Dartmouth,MA 02747
Bristol
(646) 941-7645
ENGLISH
Office: ENGLISH

Garden State Behavioral HealthServi
Accepting New Patients:Y
Garden State Behavioral HealthServices PC
535 Faunce Corner Rd
,Dartmouth,MA 02747
Bristol
(646) 941-7645
ENGLISH
Office: ENGLISH

Garden State Behavioral HealthServi
Accepting New Patients:Y
Garden State Behavioral HealthServices PC
92 Faunce Corner Mall Rd Unit 110
,Dartmouth,MA 02747
Bristol
(646) 941-7645
ENGLISH
Office: ENGLISH

Laprise Justin
Accepting New Patients:Y
Garden State Behavioral HealthServices PC
531 Faunce Corner Rd
,Dartmouth,MA 02747
Bristol
(646) 941-7645
ENGLISH
Office: ENGLISH

Laprise Justin
Accepting New Patients:Y
Garden State Behavioral HealthServices PC
535 Faunce Corner Rd
,Dartmouth,MA 02747
Bristol
(646) 941-7645
ENGLISH
Office: ENGLISH

BRISTOL COUNTY

Vasconcellos Leblanc Mary E
Accepting New Patients:N
Garden State Behavioral HealthServices PC
106 State Rd
,Dartmouth,MA 02747
Bristol
(646) 941-7645
ENGLISH
Office: ENGLISH

Cesar Richelene
Accepting New Patients:N
Garden State Behavioral HealthServices PC
255 Shove St Ste 2 ,Fall River,MA 02724
Bristol
(646) 941-7645
ENGLISH
Office: ENGLISH

Garden State Behavioral HealthServi
Accepting New Patients:Y
Garden State Behavioral HealthServices PC
255 Shove St Ste 2 ,Fall River,MA 02724
Bristol
(646) 941-7645
ENGLISH
Office: ENGLISH

Garden State Behavioral HealthServi
Accepting New Patients:Y
Garden State Behavioral HealthServices PC
331 Elsbree St Ste 205 ,Fall River,MA 02720
Bristol
(646) 941-7645
ENGLISH
Office: ENGLISH

Garden State Behavioral HealthServi
Accepting New Patients:Y
Garden State Behavioral HealthServices PC
538 Robeson St ,Fall River,MA 02720
Bristol
(646) 941-7645
ENGLISH
Office: ENGLISH

Garden State Behavioral HealthServi
Accepting New Patients:Y
Garden State Behavioral HealthServices PC
795 Middle St ,Fall River,MA 02721
Bristol
(646) 941-7645
ENGLISH
Office: ENGLISH

Garden State Behavioral HealthServi
Accepting New Patients:Y
Garden State Behavioral HealthServices PC
20 Cabot Blvd Ste 300 ,Mansfield,MA 02048
Bristol
(646) 941-7645
ENGLISH
Office: ENGLISH

Oyebode Oluwatoyosi M
Accepting New Patients:N
Garden State Behavioral HealthServices PC
20 Cabot Blvd Ste 300 ,Mansfield,MA 02048
Bristol
(646) 941-7645
ENGLISH|YORUBA
Office: ENGLISH

Andersen Christopher F
Accepting New Patients:Y
Garden State Behavioral HealthServices PC
333 Union St ,New Bedford,MA 02740
Bristol
(646) 941-7645
ENGLISH
Office: ENGLISH

Andersen Erik J
Accepting New Patients:N
Garden State Behavioral HealthServices PC
101 Page St ,New Bedford,MA 02740
Bristol
(646) 941-7645
ENGLISH
Office: ENGLISH

Garden State Behavioral HealthServi
Accepting New Patients:Y
Garden State Behavioral HealthServices PC
101 Page St ,New Bedford,MA 02740
Bristol
(646) 941-7645
ENGLISH
Office: ENGLISH

Garden State Behavioral HealthServi
Accepting New Patients:Y
Garden State Behavioral HealthServices PC
127 Rodney French Blvd Ste S ,New Bedford,MA 02744
Bristol
(646) 941-7645
ENGLISH
Office: ENGLISH

Garden State Behavioral HealthServi
Accepting New Patients:Y
Garden State Behavioral HealthServices PC
226 Field St ,New Bedford,MA 02740
Bristol
(646) 941-7645
ENGLISH
Office: ENGLISH

Garden State Behavioral HealthServi
Accepting New Patients:Y
Garden State Behavioral HealthServices PC
2343 Purchase St ,New Bedford,MA 02746
Bristol
(646) 941-7645
ENGLISH
Office: ENGLISH

Garden State Behavioral HealthServi
Accepting New Patients:Y
Garden State Behavioral HealthServices PC
333 Union St ,New Bedford,MA 02740
Bristol
(646) 941-7645
ENGLISH
Office: ENGLISH

Garden State Behavioral HealthServi
Accepting New Patients:Y
Garden State Behavioral HealthServices PC
6 Dover St ,New Bedford,MA 02740
Bristol
(646) 941-7645
ENGLISH
Office: ENGLISH

Garden State Behavioral HealthServi
Accepting New Patients:Y
Garden State Behavioral HealthServices PC
862 Ashley Blvd Ste 3 ,New Bedford,MA 02745
Bristol
(646) 941-7645
ENGLISH
Office: ENGLISH

Garden State Behavioral HealthServi
Accepting New Patients:Y
Garden State Behavioral HealthServices PC
96 Worcester St ,New Bedford,MA 02745
Bristol
(646) 941-7645
ENGLISH
Office: ENGLISH

Garden State Behavioral HealthServi
Accepting New Patients:Y
Garden State Behavioral HealthServices PC
965 Church St ,New Bedford,MA 02745
Bristol
(646) 941-7645
ENGLISH
Office: ENGLISH

George Latoya
Accepting New Patients:N
Garden State Behavioral HealthServices PC
226 Field St ,New Bedford,MA 02740
Bristol
(646) 941-7645
ENGLISH
Office: ENGLISH

Laprise Justin
Accepting New Patients:Y
Garden State Behavioral HealthServices PC
101 Page St ,New Bedford,MA 02740
Bristol
(646) 941-7645
ENGLISH
Office: ENGLISH

Mackenzie Kathleen M
Accepting New Patients:Y
Garden State Behavioral HealthServices PC
127 Rodney French Blvd Ste S ,New Bedford,MA 02744
Bristol
(646) 941-7645
ENGLISH
Office: ENGLISH

Rho Wedline B
Accepting New Patients:N
Garden State Behavioral HealthServices PC
96 Worcester St ,New Bedford,MA 02745
Bristol
(646) 941-7645
FRENCH|ENGLISH|HAITIAN CREOLE /KWEO
Office: ENGLISH

Rho Wedline B
Accepting New Patients:N
Garden State Behavioral HealthServices PC
965 Church St ,New Bedford,MA 02745
Bristol
(646) 941-7645
FRENCH|ENGLISH|HAITIAN CREOLE /KWEO
Office: ENGLISH

Rossi Jody B
Accepting New Patients:Y
Garden State Behavioral HealthServices PC
2343 Purchase St ,New Bedford,MA 02746
Bristol
(646) 941-7645
ENGLISH
Office: ENGLISH

Stevens Michael
Accepting New Patients:Y
Garden State Behavioral HealthServices PC
6 Dover St ,New Bedford,MA 02740
Bristol
(646) 941-7645
ENGLISH
Office: ENGLISH

Garden State Behavioral HealthServi
Accepting New Patients:Y
Garden State Behavioral HealthServices PC
500 E Washington St ,North Attleboro,MA 02760
Bristol
(646) 941-7645
ENGLISH
Office: ENGLISH

Garden State Behavioral HealthServi
Accepting New Patients:Y
Garden State Behavioral HealthServices PC
500 E Washington St Unit 3 ,North Attleboro,MA 02760
Bristol
(646) 941-7645
ENGLISH
Office: ENGLISH

Garden State Behavioral HealthServi
Accepting New Patients:Y
Garden State Behavioral HealthServices PC
500 E Washington St Unit 64 ,North Attleboro,MA 02760
Bristol
(646) 941-7645
ENGLISH
Office: ENGLISH

Huzdovich Ethel Ella
Accepting New Patients:Y
Garden State Behavioral HealthServices PC
500 E Washington St ,North Attleboro,MA 02760
Bristol
(646) 941-7645
ENGLISH
Office: ENGLISH

Montrond Melany D
Accepting New Patients:Y
Garden State Behavioral HealthServices PC
500 E Washington St Unit 3 ,North Attleboro,MA 02760
Bristol
(646) 941-7645
SPANISH|ENGLISH
Office: ENGLISH

Garden State Behavioral HealthServi
Accepting New Patients:Y
Garden State Behavioral HealthServices PC
244 Washington St Unit 1202 ,North Easton,MA 02356
Bristol
(646) 941-7645
ENGLISH
Office: ENGLISH

BRISTOL COUNTY

Garden State Behavioral HealthServi
Accepting New Patients:Y
Garden State Behavioral HealthServices PC
38 Bay Rd ,North Easton,MA 02356
Bristol
(646) 941-7645
ENGLISH
Office: ENGLISH

Troia Linda K
Accepting New Patients:N
Garden State Behavioral HealthServices PC
38 Bay Rd ,North Easton,MA 02356
Bristol
(646) 941-7645
ENGLISH
Office: ENGLISH

Fernandes Kira
Accepting New Patients:N
Garden State Behavioral HealthServices PC
184 W Main St Ste 202 ,Norton,MA 02766
Bristol
(646) 941-7645
ENGLISH
Office: ENGLISH

Garden State Behavioral HealthServi
Accepting New Patients:Y
Garden State Behavioral HealthServices PC
184 W Main St Ste 202 ,Norton,MA 02766
Bristol
(646) 941-7645
ENGLISH
Office: ENGLISH

Afogho Barbara
Accepting New Patients:Y
Garden State Behavioral HealthServices PC
100 New State Hwy ,Raynham,MA 02767
Bristol
(646) 941-7645
ENGLISH
Office: ENGLISH

Garden State Behavioral HealthServi
Accepting New Patients:Y
Garden State Behavioral HealthServices PC
100 New State Hwy ,Raynham,MA 02767
Bristol
(646) 941-7645
ENGLISH
Office: ENGLISH

Garden State Behavioral HealthServi
Accepting New Patients:Y
Garden State Behavioral HealthServices PC
70 Case Ave Ste 3 ,Seekonk,MA 02771
Bristol
(646) 941-7645
ENGLISH
Office: ENGLISH

Fermanian Adom
Accepting New Patients:Y
Garden State Behavioral HealthServices PC
45 Eastman St ,South Easton,MA 02375
Bristol
(646) 941-7645
ENGLISH
Office: ENGLISH

Garden State Behavioral HealthServi
Accepting New Patients:Y
Garden State Behavioral HealthServices PC
45 Eastman St ,South Easton,MA 02375
Bristol
(646) 941-7645
ENGLISH
Office: ENGLISH

Dos Reis Jill
Accepting New Patients:Y
Garden State Behavioral HealthServices PC
1707 Gar Hwy ,Swansea,MA 02777
Bristol
(646) 941-7645
ENGLISH
Office: ENGLISH

Fischer Bruce A
Accepting New Patients:Y
Garden State Behavioral HealthServices PC
25 Market St Ste 14 ,Swansea,MA 02777
Bristol
(646) 941-7645
ENGLISH
Office: ENGLISH

Garden State Behavioral HealthServi
Accepting New Patients:Y
Garden State Behavioral HealthServices PC
1610 Grand Army Hwy Ste 2 ,Swansea,MA 02777
Bristol
(646) 941-7645
ENGLISH
Office: ENGLISH

Garden State Behavioral HealthServi
Accepting New Patients:Y
Garden State Behavioral HealthServices PC
1658 Gar Hwy Ste 1 ,Swansea,MA 02777
Bristol
(646) 941-7645
ENGLISH
Office: ENGLISH

Garden State Behavioral HealthServi
Accepting New Patients:Y
Garden State Behavioral HealthServices PC
1707 Gar Hwy ,Swansea,MA 02777
Bristol
(646) 941-7645
ENGLISH
Office: ENGLISH

Garden State Behavioral HealthServi
Accepting New Patients:Y
Garden State Behavioral HealthServices PC
25 Market St Ste 14 ,Swansea,MA 02777
Bristol
(646) 941-7645
ENGLISH
Office: ENGLISH

Ryall Jennifer D
Accepting New Patients:Y
Garden State Behavioral HealthServices PC
1658 Gar Hwy Ste 1 ,Swansea,MA 02777
Bristol
(646) 941-7645
ENGLISH
Office: ENGLISH

BRISTOL COUNTY

Fernandes Kira
Accepting New Patients:N
Garden State Behavioral HealthServices PC
4 Court St Ste A308
,Taunton,MA 02780
Bristol
(646) 941-7845
ENGLISH
Office: ENGLISH

Garden State Behavioral HealthServi
Accepting New Patients:Y
Garden State Behavioral HealthServices PC
30 Taunton Grn Ste 5
,Taunton,MA 02780
Bristol
(646) 941-7645
ENGLISH
Office: ENGLISH

Garden State Behavioral HealthServi
Accepting New Patients:Y
Garden State Behavioral HealthServices PC
88 Washington St
,Taunton,MA 02780
Bristol
(646) 941-7645
ENGLISH
Office: ENGLISH

Garden State Behavioral HealthServi
Accepting New Patients:Y
Garden State Behavioral HealthServices PC
360 Gifford Rd
,Westport,MA 02790
Bristol
(646) 941-7645
ENGLISH
Office: ENGLISH

Garden State Behavioral HealthServi
Accepting New Patients:Y
Garden State Behavioral HealthServices PC
866 Main Rd
,Westport,MA 02790
Bristol
(646) 941-7645
ENGLISH
Office: ENGLISH

Laprise Justin
Accepting New Patients:Y
Garden State Behavioral HealthServices PC
360 Gifford Rd
,Westport,MA 02790
Bristol
(646) 941-7645
ENGLISH
Office: ENGLISH

Mackoul Garry F
Accepting New Patients:Y
GARRY MACKOUL
50 Oliver St Ste 210
,North Easton,MA 02356
Bristol
(508) 375-0155
ENGLISH
Office: ENGLISH

Resendes Rachel E
Accepting New Patients:N
Geriatric Internal Medicine Specialists
651 Orchard St ,New Bedford,MA 02744
Bristol
(774) 202-3090
ENGLISH
Office: ENGLISH

Gifford Street Wellness Center LLC
Accepting New Patients:Y
Gifford Street Wellness Center LLC
34 Gifford St ,New Bedford,MA 02744
Bristol
(508) 999-3126
ENGLISH
Office: PORTUGUESE|SPANISH|ENGLISH

Iaciofano Gina M
Accepting New Patients:N
Gina M Iaciofano
15 Stone Forest Ln
,Attleboro,MA 02703
Bristol
(401) 497-6500
ENGLISH
Office: ENGLISH

Gleitsman Avram M
Accepting New Patients:Y
Gleitsman, Avram M.
447 Albany St ,Fall River,MA 02720
Bristol
(203) 842-8726
ENGLISH
Office: ENGLISH

Bethanis Ferreira Taryn
Accepting New Patients:Y
Glenbeigh Psychological Care LLC
15 Stanley Ave
,Berkley,MA 02779
Bristol
(508) 400-6328
ENGLISH
Office: ENGLISH

Adeniyi Dorcas O
Accepting New Patients:Y
GOD'S OWN HOLISTIC BEHAVIORAL HEALTH SERVICES INC
105 Washington St Ste 8B ,North Easton,MA 02356
Bristol
(617) 300-0749
ENGLISH
Office: ENGLISH

Golen Debra J
Accepting New Patients:N
Golen, Debra J.
8 Pearl St ,S Dartmouth,MA 02748
Bristol
(508) 971-2591
ENGLISH
Office: ENGLISH

Gonsalves Mark
Accepting New Patients:N
Gonsalves, Mark
25 Old Westport Rd ,North Dartmouth,MA 02747
Bristol
(508) 264-6125
ENGLISH
Office: ENGLISH

Gonsalves Sheryl A
Accepting New Patients:Y
Gonsalves, Sheryl A.
7 Chipaway Rd ,East Freetown,MA 02717
Bristol
(774) 644-1255
ENGLISH
Office: ENGLISH

BRISTOL COUNTY

Madeiro Colin R
Accepting New Patients:Y
Good Grief Psychotherapy LLC
1543 Fall River Ave
,Seekonk,MA 02771
Bristol
(401) 237-0475
ENGLISH
Office: ENGLISH

Cetola Elena A
Accepting New Patients:Y
Good Hope Wellness Incorporated
1188 County St
,Somerset,MA 02726
Bristol
(508) 281-1064
SPANISH|ENGLISH
Office: ENGLISH

Drake Cynthia L
Accepting New Patients:Y
Good Hope Wellness Incorporated
1188 County St
,Somerset,MA 02726
Bristol
(508) 281-1064
ENGLISH
Office: ENGLISH

Moe Carla
Accepting New Patients:Y
Good Hope Wellness Incorporated
1188 County St
,Somerset,MA 02726
Bristol
(508) 281-1064
ENGLISH
Office: ENGLISH

Pereira Melanie
Accepting New Patients:Y
Good Hope Wellness Incorporated
1188 County St
,Somerset,MA 02726
Bristol
(508) 281-1064
PORTUGUESE|ENGLISH|CAPE VERDE CREOLE
Office: ENGLISH

Raby Meghan
Accepting New Patients:Y
Good Hope Wellness Incorporated
1188 County St
,Somerset,MA 02726
Bristol
(508) 281-1064
ENGLISH
Office: ENGLISH

Tuffet Marie C
Accepting New Patients:Y
Good Hope Wellness Incorporated
1188 County St
,Somerset,MA 02726
Bristol
(508) 281-1064
ENGLISH
Office: ENGLISH

Gosnold Inc
Accepting New Patients:Y
Gosnold Inc
74 Faunce Corner Mall Rd Unit 640 ,North Dartmouth,MA 02747
Bristol
(508) 540-6550
ENGLISH
Office: ENGLISH

Gosnold Inc
Accepting New Patients:Y
Gosnold Inc
74 Faunce Corner Mall Rd ,North Dartmouth,MA 02747
Bristol
(508) 999-3886
ENGLISH
Office: ENGLISH

Bain Sonia E
Accepting New Patients:Y
Greater New Bedford Community Health Center Inc
874 Purchase St ,New Bedford,MA 02740
Bristol
(508) 992-6553
ENGLISH
Office: ENGLISH

COHEN TRACEY
Accepting New Patients:Y
Greater New Bedford Community Health Center Inc
874 Purchase St ,New Bedford,MA 02740
Bristol
(508) 992-6553
SPANISH|ENGLISH
Office: ENGLISH

Coughlin Matthew
Accepting New Patients:Y
Greater New Bedford Community Health Center Inc
874 Purchase St ,New Bedford,MA 02740
Bristol
(508) 992-6553
ENGLISH
Office: ENGLISH

Eugene Ralph
Accepting New Patients:N
Greater New Bedford Community Health Center Inc
874 Purchase St ,New Bedford,MA 02740
Bristol
(508) 992-6553
ENGLISH
Office: ENGLISH

Francis Susan
Accepting New Patients:N
Greater New Bedford Community Health Center Inc
874 Purchase St ,New Bedford,MA 02740
Bristol
(508) 992-6553
ENGLISH
Office: ENGLISH

Manguriu Irene
Accepting New Patients:Y
Greater New Bedford Community Health Center Inc
874 Purchase St ,New Bedford,MA 02740
Bristol
(508) 992-6553
ENGLISH
Office: ENGLISH

MAROTE SHOSHANAH
Accepting New Patients:Y
Greater New Bedford Community Health Center Inc
874 Purchase St ,New Bedford,MA 02740
Bristol
(508) 992-6553
ENGLISH
Office: ENGLISH

BRISTOL COUNTY

Medeiros Stephanie
Accepting New Patients:Y
Greater New Bedford Community Health Center Inc
874 Purchase St ,New Bedford,MA 02740
Bristol
(508) 992-6553
ENGLISH
Office: ENGLISH

Murphy Carol A
Accepting New Patients:N
Greater New Bedford Community Health Center Inc
874 Purchase St ,New Bedford,MA 02740
Bristol
(508) 992-6553
ENGLISH
Office: ENGLISH

Williams Pamela A
Accepting New Patients:N
Greater New Bedford Community Health Center Inc
874 Purchase St ,New Bedford,MA 02740
Bristol
(508) 992-6553
ENGLISH
Office: ENGLISH

Greenfield Ruth
Accepting New Patients:Y
Greenfield, Ruth
91 Gaslight Ln ,North Easton,MA 02356
Bristol
(508) 922-2665
HEBREW|YIDDUSH|ENGLISH
Office: ENGLISH

Grow Healthcare Group PA
Accepting New Patients:Y
Grow Healthcare Group PA
22 Ingell St ,Taunton,MA 02780
Bristol
(508) 562-7840
ENGLISH
Office: ENGLISH

Case Derek
Accepting New Patients:Y
Guidance to Insight Counseling LLC
50 Oliver St Ste 210 ,North Easton,MA 02356
Bristol
(339) 205-0114
ENGLISH
Office: ENGLISH

Habit Opco LLC
Accepting New Patients:Y
Habit Opco LLC
22 Front St ,Fall River,MA 02721
Bristol
(508) 676-1307
ENGLISH
Office: ENGLISH

Habit Opco LLC
Accepting New Patients:Y
Habit Opco LLC
66 Main St ,Taunton,MA 02780
Bristol
(508) 880-1598
ENGLISH
Office: ENGLISH

Hampton Djara
Accepting New Patients:Y
Hampton, Djara
1 Taunton Grn Ste 7 ,Taunton,MA 02780
Bristol
(774) 240-9473
PORTUGUESE|SPANISH|ENGLISH|CAPE VERDE CREOLE
Office: ENGLISH

Harper Nancy J
Accepting New Patients:N
Harper, Nancy J.
760 Berkley St ,Berkley,MA 02779
Bristol
(508) 813-0981
ENGLISH
Office: ENGLISH

Somers Harry J
Accepting New Patients:Y
Harry J Somers Ed D
15 Fieldcrest Cir ,South Easton,MA 02375
Bristol
(978) 609-4435
ENGLISH
Office: ENGLISH

Hathon Juliet H
Accepting New Patients:N
Hathon, Juliet H.
342 Union St ,New Bedford,MA 02740
Bristol
(508) 577-9554
ENGLISH
Office: ENGLISH

Jacobs Gene M
Accepting New Patients:N
Haven Psych PLLC
50 Oliver St Ste 211 ,North Easton,MA 02356
Bristol
(508) 219-5488
SPANISH|ENGLISH
Office: ENGLISH

Headway New Jersey Behavioral Healt
Accepting New Patients:Y
Headway New Jersey Behavioral Health Services PC
7 Railroad Ave Ste B ,Attleboro,MA 02703
Bristol
(646) 453-6777
ENGLISH
Office: ENGLISH

Headway New Jersey Behavioral Healt
Accepting New Patients:Y
Headway New Jersey Behavioral Health Services PC
89 N Main St ,Attleboro,MA 02703
Bristol
(646) 453-6777
ENGLISH
Office: ENGLISH

Headway New Jersey Behavioral Healt
Accepting New Patients:Y
Headway New Jersey Behavioral Health Services PC
209 Bedford St Ste 204 ,Fall River,MA 02720
Bristol
(646) 453-6777
ENGLISH
Office: ENGLISH

Dreyfus Olena
Accepting New Patients:Y
Headway New Jersey Behavioral Health Services PC
20 Cabot Blvd Ste 300 ,Mansfield,MA 02048
Bristol
(646) 453-6777
RUSSIAN|UKRANIAN|ENGLISH
Office: ENGLISH

Headway New Jersey Behavioral Healt
Accepting New Patients:Y
Headway New Jersey Behavioral Health Services PC
20 Cabot Blvd Ste 300 ,Mansfield,MA 02048
Bristol
(646) 453-6777
ENGLISH
Office: ENGLISH

Headway New Jersey Behavioral Healt
Accepting New Patients:Y
Headway New Jersey Behavioral Health Services PC
77R State Rd ,N Dartmouth,MA 02747
Bristol
(646) 453-6777
ENGLISH
Office: ENGLISH

Headway New Jersey Behavioral Healt
Accepting New Patients:Y
Headway New Jersey Behavioral Health Services PC
488 Pleasant St ,New Bedford,MA 02740
Bristol
(646) 453-6777
ENGLISH
Office: ENGLISH

Headway New Jersey Behavioral Healt
Accepting New Patients:Y
Headway New Jersey Behavioral Health Services PC
50 Rivet St ,New Bedford,MA 02744
Bristol
(646) 453-6777
ENGLISH
Office: ENGLISH

Headway New Jersey Behavioral Healt
Accepting New Patients:Y
Headway New Jersey Behavioral Health Services PC
628 Pleasant St Ste 422 ,New Bedford,MA 02740
Bristol
(646) 453-6777
ENGLISH
Office: ENGLISH

Ricco Stephen R
Accepting New Patients:Y
Headway New Jersey Behavioral Health Services PC
50 Rivet St ,New Bedford,MA 02744
Bristol
(646) 453-6777
ENGLISH
Office: ENGLISH

Benoit Jessica
Accepting New Patients:Y
Headway New Jersey Behavioral Health Services PC
500 E Washington St Unit 47 ,North Attleboro,MA 02760
Bristol
(646) 453-6777
ENGLISH
Office: ENGLISH

Comery Becky L
Accepting New Patients:N
Headway New Jersey Behavioral Health Services PC
500 E Washington St ,North Attleboro,MA 02760
Bristol
(646) 453-6777
ENGLISH
Office: ENGLISH

Fantucchio Scott
Accepting New Patients:Y
Headway New Jersey Behavioral Health Services PC
500 E Washington St Unit 47 ,North Attleboro,MA 02760
Bristol
(646) 453-6777
ENGLISH
Office: ENGLISH

Fantucchio Scott
Accepting New Patients:Y
Headway New Jersey Behavioral Health Services PC
500 E Washington St Unit 48 ,North Attleboro,MA 02760
Bristol
(646) 453-6777
ENGLISH
Office: ENGLISH

Headway New Jersey Behavioral Healt
Accepting New Patients:Y
Headway New Jersey Behavioral Health Services PC
130 Chestnut St ,North Attleboro,MA 02760
Bristol
(646) 453-6777
ENGLISH
Office: ENGLISH

Headway New Jersey Behavioral Healt
Accepting New Patients:Y
Headway New Jersey Behavioral Health Services PC
500 E Washington St ,North Attleboro,MA 02760
Bristol
(646) 453-6777
ENGLISH
Office: ENGLISH

Headway New Jersey Behavioral Healt
Accepting New Patients:Y
Headway New Jersey Behavioral Health Services PC
500 E Washington St Unit 47 ,North Attleboro,MA 02760
Bristol
(646) 453-6777
ENGLISH
Office: ENGLISH

Headway New Jersey Behavioral Healt
Accepting New Patients:Y
Headway New Jersey Behavioral Health Services PC
500 E Washington St Unit 48 ,North Attleboro,MA 02760
Bristol
(646) 453-6777
ENGLISH
Office: ENGLISH

Miller Virginia M
Accepting New Patients:N
Headway New Jersey Behavioral Health Services PC
322 E Washington St # 103 ,North Attleboro,MA 02760
Bristol
(646) 453-6777
SPANISH|ENGLISH
Office: ENGLISH

Musler Melissa A
Accepting New Patients:N
Headway New Jersey Behavioral Health Services PC
500 E Washington St ,North Attleboro,MA 02760
Bristol
(646) 453-6777
ENGLISH
Office: ENGLISH

Headway New Jersey Behavioral Healt
Accepting New Patients:Y
Headway New Jersey Behavioral Health Services PC
100 New State Hwy ,Raynham,MA 02767
Bristol
(646) 453-6777
ENGLISH
Office: ENGLISH

Waters Chioma
Accepting New Patients:N
Headway New Jersey Behavioral Health Services PC
100 New State Hwy ,Raynham,MA 02767
Bristol
(646) 453-6777
ENGLISH
Office: ENGLISH

Headway New Jersey Behavioral Healt
Accepting New Patients:Y
Headway New Jersey Behavioral Health Services PC
70 Case Ave ,Seekonk,MA 02771
Bristol
(646) 453-6777
ENGLISH
Office: ENGLISH

Benson Nancy J
Accepting New Patients:Y
Headway New Jersey Behavioral Health Services PC
37 Sandy Point Rd ,Somerset,MA 02726
Bristol
(646) 453-6777
ENGLISH
Office: ENGLISH

Headway New Jersey Behavioral Healt
Accepting New Patients:Y
Headway New Jersey Behavioral Health Services PC
37 Sandy Point Rd ,Somerset,MA 02726
Bristol
(646) 453-6777
ENGLISH
Office: ENGLISH

Headway New Jersey Behavioral Healt
Accepting New Patients:Y
Headway New Jersey Behavioral Health Services PC
448 Turnpike St ,South Easton,MA 02375
Bristol
(646) 453-6777
ENGLISH
Office: ENGLISH

Berry Mekenzie
Accepting New Patients:N
Headway New Jersey Behavioral Health Services PC
25 Market St Ste 14 ,Swansea,MA 02777
Bristol
(646) 453-6777
ENGLISH
Office: ENGLISH

Ferrie Kellie
Accepting New Patients:Y
Headway New Jersey Behavioral Health Services PC
1707 Gar Hwy ,Swansea,MA 02777
Bristol
(646) 453-6777
ENGLISH
Office: ENGLISH

Headway New Jersey Behavioral Healt
Accepting New Patients:Y
Headway New Jersey Behavioral Health Services PC
1707 Gar Hwy ,Swansea,MA 02777
Bristol
(646) 453-6777
ENGLISH
Office: ENGLISH

Headway New Jersey Behavioral Healt
Accepting New Patients:Y
Headway New Jersey Behavioral Health Services PC
25 Market St Ste 14 ,Swansea,MA 02777
Bristol
(646) 453-6777
ENGLISH
Office: ENGLISH

Asiegbunam Rita
Accepting New Patients:Y
Headway New Jersey Behavioral Health Services PC
1 Taunton Grn
,Taunton,MA 02780
Bristol
(646) 453-6777
ENGLISH
Office: ENGLISH

Asiegbunam Rita
Accepting New Patients:Y
Headway New Jersey Behavioral Health Services PC
1 Taunton Grn Ste 9 ,Taunton,MA 02780
Bristol
(646) 453-6777
ENGLISH
Office: ENGLISH

Barbour Jacques
Accepting New Patients:Y
Headway New Jersey Behavioral Health Services PC
152 Dean St Ste 6 ,Taunton,MA 02780
Bristol
(646) 453-6777
ENGLISH
Office: ENGLISH

Headway New Jersey Behavioral Healt
Accepting New Patients:Y
Headway New Jersey Behavioral Health Services PC
1 Taunton Grn Ste 9 ,Taunton,MA 02780
Bristol
(646) 453-6777
ENGLISH
Office: ENGLISH

Headway New Jersey Behavioral Healt
Accepting New Patients:Y
Headway New Jersey Behavioral Health Services PC
120 Oak St
,Taunton,MA 02780
Bristol
(646) 453-6777
ENGLISH
Office: ENGLISH

Headway New Jersey Behavioral Healt
Accepting New Patients:Y
Headway New Jersey Behavioral Health Services PC
152 Dean St Ste 6
,Taunton,MA 02780
Bristol
(646) 453-6777
ENGLISH
Office: ENGLISH

Headway New Jersey Behavioral Healt
Accepting New Patients:Y
Headway New Jersey Behavioral Health Services PC
30 Taunton Grn Ste 5
,Taunton,MA 02780
Bristol
(646) 453-6777
ENGLISH
Office: ENGLISH

Barber Kristin
Accepting New Patients:Y
Healing Minds Psychiatry LLC
1154 Riverside Ave
,Somerset,MA 02726
Bristol
(401) 816-5800
ENGLISH
Office: ENGLISH

Carr Michael
Accepting New Patients:Y
Healing Trauma Center Inc
380 County St ,New Bedford,MA 02740
Bristol
(774) 328-8718
ENGLISH
Office: ENGLISH

Lybarger Megan
Accepting New Patients:Y
Healing Trauma Center Inc
380 County St ,New Bedford,MA 02740
Bristol
(774) 328-8718
ENGLISH
Office: ENGLISH

Morin Shawn
Accepting New Patients:Y
Healing Trauma Center Inc
380 County St ,New Bedford,MA 02740
Bristol
(774) 328-8718
ENGLISH
Office: ENGLISH

Perry Amanda
Accepting New Patients:N
Healing Trauma Center Inc
380 County St ,New Bedford,MA 02740
Bristol
(774) 328-8718
ENGLISH
Office: ENGLISH

Spooner Kim C
Accepting New Patients:Y
Healing Trauma Center Inc
380 County St ,New Bedford,MA 02740
Bristol
(774) 328-8718
ENGLISH
Office: ENGLISH

Bonilla Ryann
Accepting New Patients:N
Healing with Hope Counseling
6 Pleasant St Ste E
,Taunton,MA 02780
Bristol
(508) 386-7916
ENGLISH
Office: ENGLISH

Currier Carlie
Accepting New Patients:Y
Healing with Hope Counseling
6 Pleasant St Ste E
,Taunton,MA 02780
Bristol
(508) 426-9464
ENGLISH
Office: ENGLISH

HealthFirst Family Care Center Inc
Accepting New Patients:Y
HealthFirst Family Care Center Inc
387 Quarry St Ste 100
,Fall River,MA 02723
Bristol
(508) 679-8111
ENGLISH
Office: ENGLISH

BARRY LYNNE M
Accepting New Patients:Y
Healthy Minds Psychiatry
1610 Gar Hwy Ste 2
,Swansea,MA 02777
Bristol
(508) 730-7830
ENGLISH
Office: ENGLISH

Coyne Daniel C
Accepting New Patients:Y
Heart and Home Mental Health PLLC
134 E Main St
,Norton,MA 02766
Bristol
(781) 997-7008
ENGLISH
Office: ENGLISH

Lopes Tiffany B
Accepting New Patients:Y
Hearts Center LLC
226 S Main St Ste 8 ,Fall River,MA 02721
Bristol
(508) 962-7364
ENGLISH
Office: ENGLISH

Martins Heidi M
Accepting New Patients:Y
Heidi Martins
1154 Riverside Ave
,Somerset,MA 02726
Bristol
(508) 974-3071
ENGLISH
Office: ENGLISH

Pontes Heidi
Accepting New Patients:N
Heidi Pontes LMHC
226 S Main St ,Fall River,MA 02721
Bristol
(774) 365-1056
PORTUGUESE|ENGLISH
Office: ENGLISH

Hernandez Timothy
Accepting New Patients:N
Hernandez, Timothy
295 Sconticut Neck Rd
,Fairhaven,MA 02719
Bristol
(508) 742-7042
SPANISH|ENGLISH
Office: ENGLISH

High Point Treatment Center
Accepting New Patients:Y
High Point Treatment Center
44 Kilburn St ,New Bedford,MA 02740
Bristol
(508) 984-1697
ENGLISH
Office: ENGLISH

High Point Treatment Center
Accepting New Patients:Y
High Point Treatment Center
68 N Front St ,New Bedford,MA 02740
Bristol
(508) 992-1500
ENGLISH
Office: ENGLISH

High Point Treatment Center
Accepting New Patients:Y
High Point Treatment Center
234 Earle St ,New Bedford,MA 02746
Bristol
(508) 992-8948
ENGLISH
Office: ENGLISH

High Point Treatment Center
Accepting New Patients:Y
High Point Treatment Center
33 S 6th St ,New Bedford,MA 02740
Bristol
(774) 202-4820
ENGLISH
Office: ENGLISH

High Point Treatment Center
Accepting New Patients:Y
High Point Treatment Center
108 N Front St ,New Bedford,MA 02740
Bristol
(774) 628-1000
ENGLISH
Office: ENGLISH

Duffy Mary Ann
Accepting New Patients:Y
Highland Psychotherapy
654 High St ,Fall River,MA 02720
Bristol
(508) 965-9532
ENGLISH
Office: ENGLISH

Tanque Danielle
Accepting New Patients:Y
Holistic Healing Pathways
4334 Acushnet Ave ,New Bedford,MA 02745
Bristol
(508) 400-7765
ENGLISH
Office: ENGLISH

Fitzgerald Kelly
Accepting New Patients:Y
Home
20 Roche Bros Way Ste 6-188 ,North Easton,MA 02356
Bristol
(508) 565-8818
ENGLISH
Office: ENGLISH

Fitzgerald Kelly
Accepting New Patients:Y
Home
8 Marshall Ln ,North Easton,MA 02356
Bristol
(508) 565-8818
ENGLISH
Office: ENGLISH

Boyd Matthew W
Accepting New Patients:N
HOPE is the Key Psychotherapy & Consulting
45 N Main St Ste 301 ,Fall River,MA 02720
Bristol
(508) 863-9360
ENGLISH
Office: ENGLISH

Perry Cassie
Accepting New Patients:Y
Hopeful Healing PLLC
447 Broadway ,Taunton,MA 02780
Bristol
(617) 314-1742
ENGLISH
Office: ENGLISH

Larivee Casey
Accepting New Patients:N
Hopeside Counseling
74 Faunce Corner Rd ,Dartmouth,MA 02747
Bristol
(617) 286-2143
ENGLISH
Office: ENGLISH

Sideleau Hope P
Accepting New Patients:N
HopeSide Counseling
74 Faunce Corner Rd Ste 640 ,Dartmouth,MA 02747
Bristol
(617) 302-9854
ENGLISH
Office: ENGLISH

Buker Jennifer A
Accepting New Patients:N
Horizon Pediatrics Inc
81 Hawthorn St # R ,New Bedford,MA 02740
Bristol
(508) 961-2403
ENGLISH
Office: ENGLISH

Horizon Pediatrics Inc
Accepting New Patients:Y
Horizon Pediatrics Inc
81 Hawthorn St # R ,New Bedford,MA 02740
Bristol
(508) 961-2403
ENGLISH
Office: ENGLISH

HRI Clinics Inc
Accepting New Patients:Y
HRI Clinics Inc
1082 Davol St ,Fall River,MA 02720
Bristol
(508) 678-2833
ENGLISH
Office: ENGLISH

Ignite Recovery LLC
Accepting New Patients:Y
Ignite Recovery LLC
672 Bedford St ,Fall River,MA 02720
Bristol
(508) 296-0523
ENGLISH
Office: ENGLISH

Medeiros Ivy
Accepting New Patients:Y
Infinite Revival PC
1087 Newman Ave ,Seekonk,MA 02771
Bristol
(508) 557-1432
ENGLISH
Office: ENGLISH

Urquhart Kimberly
Accepting New Patients:N
Inner Peace Therapeutic Services
12 Taunton Grn Ste 206
,Taunton,MA 02780
Bristol
(508) 974-4400
ENGLISH
Office: ENGLISH

Baker Erica J
Accepting New Patients:N
Inner You of Massachusetts
1547 Fall River Ave Ste 16 ,Seekonk,MA 02771
Bristol
(401) 773-7116
ENGLISH
Office: ENGLISH

Byron Jessica L
Accepting New Patients:Y
Inner You of Massachusetts
1547 Fall River Ave
,Seekonk,MA 02771
Bristol
(401) 773-7116
ENGLISH
Office: ENGLISH

Byron Jessica L
Accepting New Patients:Y
Inner You of Massachusetts
1547 Fall River Ave Ste 16 ,Seekonk,MA 02771
Bristol
(401) 773-7116
ENGLISH
Office: ENGLISH

Inner You of Massachusetts
Accepting New Patients:Y
Inner You of Massachusetts
1547 Fall River Ave
,Seekonk,MA 02771
Bristol
(401) 773-7116
ENGLISH
Office: ENGLISH

Inner You of Massachusetts
Accepting New Patients:Y
Inner You of Massachusetts
1547 Fall River Ave Ste 16 ,Seekonk,MA 02771
Bristol
(401) 773-7116
ENGLISH
Office: ENGLISH

Kerr Michael
Accepting New Patients:Y
Inner You of Massachusetts
1547 Fall River Ave Ste 16 ,Seekonk,MA 02771
Bristol
(401) 773-7116
ENGLISH
Office: ENGLISH

LaFleur Madeline A
Accepting New Patients:Y
Inner You of Massachusetts
1547 Fall River Ave
,Seekonk,MA 02771
Bristol
(401) 773-7116
ENGLISH
Office: ENGLISH

LaFleur Madeline A
Accepting New Patients:N
Inner You of Massachusetts
1547 Fall River Ave Ste 16 ,Seekonk,MA 02771
Bristol
(401) 773-7116
ENGLISH
Office: ENGLISH

Mowbray Kerri L
Accepting New Patients:Y
Inner You of Massachusetts
1547 Fall River Ave
,Seekonk,MA 02771
Bristol
(401) 773-7116
ENGLISH
Office: ENGLISH

Mowbray Kerri L
Accepting New Patients:Y
Inner You of Massachusetts
1547 Fall River Ave Ste 16 ,Seekonk,MA 02771
Bristol
(401) 773-7116
ENGLISH
Office: ENGLISH

Perreault Marissa
Accepting New Patients:N
Inner You of Massachusetts
1547 Fall River Ave
,Seekonk,MA 02771
Bristol
(401) 773-7116
ENGLISH
Office: ENGLISH

Perreault Marissa
Accepting New Patients:N
Inner You of Massachusetts
1547 Fall River Ave Ste 16 ,Seekonk,MA 02771
Bristol
(401) 773-7116
ENGLISH
Office: ENGLISH

Rose Kimberly
Accepting New Patients:N
Inner You of Massachusetts
1547 Fall River Ave Ste 16 ,Seekonk,MA 02771
Bristol
(401) 773-7116
ENGLISH
Office: ENGLISH

Stenglein Erik
Accepting New Patients:Y
Inner You of Massachusetts
1547 Fall River Ave Ste 16 ,Seekonk,MA 02771
Bristol
(401) 773-7116
ENGLISH
Office: ENGLISH

Heroux Jill A
Accepting New Patients:N
Insightful Minds LLC
699 State Rd Ste 3
,Westport,MA 02790
Bristol
(774) 322-1485
ENGLISH
Office: ENGLISH

BRISTOL COUNTY

O'melia Jillian
Accepting New Patients:Y
Integrated Rehab Consultants LLC
100 Amity St ,Fall River,MA 02721
Bristol
(312) 635-0973
ENGLISH
Office: ENGLISH

Isaksen Marit A
Accepting New Patients:N
Isaksen, Marit A.
345 Union St ,New Bedford,MA 02740
Bristol
(774) 202-6502
ENGLISH
Office: ENGLISH

Brunault Michelle
Accepting New Patients:Y
Isles End Counseling LLC
314 E Main St Unit 4 ,Norton,MA 02766
Bristol
(508) 864-1212
ENGLISH
Office: ENGLISH

Yucatonis Jessica M
Accepting New Patients:Y
Isles End Counseling LLC
314 E Main St ,Norton,MA 02766
Bristol
(508) 816-8118
ENGLISH
Office: ENGLISH

Jackson Rhiannon
Accepting New Patients:N
Jackson, Rhiannon
342 Union St # 5 ,New Bedford,MA 02740
Bristol
(508) 463-6649
ENGLISH
Office: ENGLISH

Cope Leclair Janet M
Accepting New Patients:Y
Janet M Cope Leclair LMHC LLC
586 County St Unit 4 ,Somerset,MA 02726
Bristol
(785) 249-3612
ENGLISH
Office: ENGLISH

Reardon Janine F
Accepting New Patients:Y
Janine Reardon
16 Howland Rd ,Berkley,MA 02779
Bristol
(774) 406-0122
ENGLISH
Office: ENGLISH

Reardon Janine F
Accepting New Patients:Y
Janine Reardon
534 New State Hwy Ste 4 ,Raynham,MA 02767
Bristol
(774) 406-0122
ENGLISH
Office: ENGLISH

Davis Patricia H
Accepting New Patients:N
Jarvis Family Services Inc
888 Maple St ,Fall River,MA 02720
Bristol
(774) 294-5416
ENGLISH
Office: ENGLISH

Grochmal Hadala Mary H
Accepting New Patients:N
Jarvis Family Services Inc
888 Maple St ,Fall River,MA 02720
Bristol
(774) 294-5416
ENGLISH
Office: ENGLISH

Sanders Julie C
Accepting New Patients:Y
JC Sanders Counseling and Consulting LLC
1211 Gar Hwy Ste 14 ,Swansea,MA 02777
Bristol
(508) 876-2172
ENGLISH
Office: ENGLISH

Jeffery Kenneth
Accepting New Patients:Y
Jeffery, Kenneth
52 Brigham St Ste 5 ,New Bedford,MA 02740
Bristol
(508) 993-8332
ENGLISH
Office: ENGLISH

Cabral Jennifer L
Accepting New Patients:Y
Jennifer Cabral
9 Samosett Dr ,South Dartmouth,MA 02748
Bristol
(774) 473-0867
ENGLISH
Office: ENGLISH

Jolly Jennifer
Accepting New Patients:Y
Jennifer Jolly
371 S Main St Ste 202 ,Fall River,MA 02721
Bristol
(800) 523-7101
ENGLISH
Office: ENGLISH

Hanson Jessica
Accepting New Patients:Y
Jessica Hanson Counseling and Consulting Services Inc
7 Perry St ,Dartmouth,MA 02748
Bristol
(781) 561-0112
ENGLISH
Office: ENGLISH

Margolin Jessica
Accepting New Patients:N
Jessica Margolin
670 Depot St Unit 191 ,Easton,MA 02334
Bristol
(774) 274-0730
ENGLISH
Office: ENGLISH

McPartland Walsh Jessica A
Accepting New Patients:Y
Jessica McParland Walsh
126 Chestnut St ,North Attleboro,MA 02760
Bristol
(508) 316-0010
ENGLISH
Office: ENGLISH

BRISTOL COUNTY

Little Jill K
Accepting New Patients:Y
Jill K Little LMHC
521 Mount Hope St
,North Attleboro,MA
02760
Bristol
(508) 341-9482
ENGLISH
Office: ENGLISH

Dakin Joanne
Accepting New Patients:Y
JOANNE DAKIN LLC
128 Union St Ste 100
,New Bedford,MA
02740
Bristol
(508) 468-0111
ENGLISH
Office: ENGLISH

Schwartz Jonathan H
Accepting New Patients:Y
Jonathan H Schwartz
MD
106 Spring St ,New
Bedford,MA 02740
Bristol
(508) 997-6091
ENGLISH
Office: ENGLISH

Cunningham Allison C
Accepting New Patients:Y
Jonathan H Schwartz
MD PLLC
106 Spring St ,New
Bedford,MA 02740
Bristol
(508) 997-6091
ENGLISH
Office: ENGLISH

Desjardins Simon F
Accepting New Patients:N
Jonathan H Schwartz
MD PLLC
106 Spring St ,New
Bedford,MA 02740
Bristol
(508) 993-1377
ENGLISH
Office: ENGLISH

Reardon Joseph
Accepting New Patients:Y
Joseph Reardon LICSW
7 N Main St Ste 221
,Attleboro,MA 02703
Bristol
(401) 632-8163
ENGLISH
Office: ENGLISH

Cabral Joshua D
Accepting New Patients:N
Joshua D Cabral
420 Titicut Rd
,Raynham,MA 02767
Bristol
(508) 426-6770
ENGLISH
Office: ENGLISH

Cabral Joshua D
Accepting New Patients:N
Joshua D Cabral
777 Pleasant St
,Raynham,MA 02767
Bristol
(508) 426-6770
ENGLISH
Office: ENGLISH

Cabral Joshua D
Accepting New Patients:N
Joshua D Cabral
40 Dean St
,Taunton,MA 02780
Bristol
(508) 426-6770
ENGLISH
Office: ENGLISH

Sanders Julie C
Accepting New Patients:Y
Julie Sanders
1211 Gar Hwy
,Swansea,MA 02777
Bristol
(508) 876-2172
ENGLISH
Office: ENGLISH

OConnell Priscilla M
Accepting New Patients:N
Kaleidoscope Family
Solutions
Massachusetts Inc
792 S Main St Ste 102A
,Mansfield,MA 02048
Bristol
(774) 331-8227
ENGLISH
Office: ENGLISH

LeBlanc Karen
Accepting New Patients:N
Karen A LeBlanc LICSW
516 Hawthorn St
,Dartmouth,MA 02747
Bristol
(508) 965-0913
ENGLISH
Office: ENGLISH

Gravel Karen E
Accepting New Patients:Y
Karen Gravel
227 Union St Ste 408
,New Bedford,MA
02740
Bristol
(508) 202-0741
ENGLISH
Office: ENGLISH

Tiernan Karin
Accepting New Patients:Y
Karin Tiernan
Counseling Services LLC
488 Pleasant St # 5
,New Bedford,MA
02740
Bristol
(508) 789-5637
ENGLISH
Office: ENGLISH

Kearney Rebecca
Accepting New Patients:Y
Kearney Counseling LLC
488 Pleasant St Ste 14
,New Bedford,MA
02740
Bristol
(508) 972-3052
ENGLISH
Office: ENGLISH

Kearney Rebecca
Accepting New Patients:Y
Kearney, Rebecca
488 Pleasant St Ste 14
,New Bedford,MA
02740
Bristol
(508) 972-3052
ENGLISH
Office: ENGLISH

Cabral Mosher Kelley L
Accepting New Patients:Y
Kelley Cabral Mosher
401 County St ,New
Bedford,MA 02740
Bristol
(774) 234-7015
ENGLISH
Office: ENGLISH

BRISTOL COUNTY

Cabral Mosher Kelley L
Accepting New Patients:Y
Kelley Cabral Mosher
472 Allen St ,New Bedford,MA 02740
Bristol
(774) 234-7015
ENGLISH
Office: ENGLISH

Clement Jessica M
Accepting New Patients:Y
Kelley Costello LMFT Inc
10 S Main St Ste 207 ,Attleboro,MA 02703
Bristol
(774) 322-1306
ENGLISH
Office: ENGLISH

Costello Kelley A
Accepting New Patients:Y
Kelley Costello LMFT Inc
10 S Main St Ste 207 ,Attleboro,MA 02703
Bristol
(774) 322-1306
ENGLISH
Office: ENGLISH

Joubert Steven R
Accepting New Patients:N
Kelley Costello LMFT Inc
10 S Main St Ste 207 ,Attleboro,MA 02703
Bristol
(774) 322-1306
ENGLISH
Office: ENGLISH

Glaser Kelly
Accepting New Patients:Y
Kelly Hasson Counseling
16 Spooner St ,North Easton,MA 02356
Bristol
(508) 642-9383
ENGLISH
Office: ENGLISH

Sousa Kelly
Accepting New Patients:Y
Kelly Sousa MA LMHC NCC
401 County St # 2 ,New Bedford,MA 02740
Bristol
(774) 992-7325
PORTUGUESE|ENGLISH
Office: ENGLISH

Brey Kelsey
Accepting New Patients:N
Kelsey Brey
200 Chauncy St Ste 113 ,Mansfield,MA 02048
Bristol
(617) 681-4315
ENGLISH
Office: ENGLISH

Kurr Kelsey
Accepting New Patients:Y
Kelsey Rudeck
29 Walker St ,Norton,MA 02766
Bristol
(978) 707-9162
ENGLISH
Office: ENGLISH

Ferreira Kellie J
Accepting New Patients:N
KF Counseling Services Inc
227 Union St Ste 204 ,New Bedford,MA 02740
Bristol
(774) 263-2960
ENGLISH
Office: ENGLISH

Killenberg Jennifer T
Accepting New Patients:Y
Killenberg, Jennifer T.
422 N Main St ,Fall River,MA 02720
Bristol
(774) 322-1650
ENGLISH
Office: ENGLISH

Spooner Kim C
Accepting New Patients:N
Kim Spooner LMHC
1397 Rockdale Ave ,New Bedford,MA 02740
Bristol
(774) 328-8718
ENGLISH
Office: ENGLISH

Babineau Rachael
Accepting New Patients:Y
Kripa Behavioral Health, PC
570 Robeson St ,Fall River,MA 02720
Bristol
(508) 974-4112
ENGLISH
Office: ENGLISH

Mansharamani Shalini G
Accepting New Patients:N
Kripa Behavioral Health, PC
570 Robeson St ,Fall River,MA 02720
Bristol
(508) 974-4112
HINDI|ENGLISH
Office: ENGLISH

Laporte David N
Accepting New Patients:Y
Laporte, David N.
699 State Rd ,Westport,MA 02790
Bristol
(508) 496-0007
ENGLISH
Office: ENGLISH

Larson Leigh Ann
Accepting New Patients:N
Larson, Leigh Ann
1244 Broadway ,Raynham,MA 02767
Bristol
(508) 297-1491
ENGLISH
Office: ENGLISH

Larson Leigh Ann
Accepting New Patients:N
Larson, Leigh Ann
117 Eastman St Ste 102 ,South Easton,MA 02375
Bristol
(508) 207-0071
ENGLISH
Office: ENGLISH

DAmour Phillip C
Accepting New Patients:N
Latino Counseling
32 William St ,New Bedford,MA 02740
Bristol
(781) 248-8355
FRENCH|SPANISH|ENGLISH
Office: ENGLISH

DAmour Phillip C
Accepting New Patients:N
Latino Counseling Services, Inc
32 William St ,New Bedford,MA 02740
Bristol
(781) 248-8355
FRENCH|SPANISH|ENGLISH
Office: ENGLISH

Latuch Geraldine T
Accepting New Patients:N
Latuch, Geraldine T.
118 Bridge St
,Fairhaven,MA 02719
Bristol
(508) 951-4648
ENGLISH
Office: ENGLISH

Buzzell Laura
Accepting New Patients:Y
Laura Buzzell LMHC
200 Chauncy St Ste 113
,Mansfield,MA 02048
Bristol
(774) 300-9221
ENGLISH
Office: ENGLISH

Girard Laura
Accepting New Patients:Y
Laura Girard
74 Faunce Corner Rd
Ste 630 ,North
Dartmouth,MA 02747
Bristol
(800) 735-8951
ENGLISH
Office: ENGLISH

Wilhelm Laura F
Accepting New Patients:Y
Laura Wilhelm
Psychotherapist
179 Highland Ave #
1001 ,Seekonk,MA
02771
Bristol
(413) 298-2510
FRENCH|ENGLISH|CAPE
VERDE CREOLE
Office: ENGLISH

Lauren K Palmaccio LMHC
Accepting New Patients:Y
Lauren K Palmaccio
LMHC
228 County St
,Attleboro,MA 02703
Bristol
(617) 866-0589
ENGLISH
Office: ENGLISH

Billings Litke Mallory
Accepting New Patients:Y
Lauren K Palmaccio
LMHC
16 E Washington St Ste
202 ,North
Attleboro,MA 02760
Bristol
(617) 866-0589
ENGLISH
Office: ENGLISH

Blaisdell Katherine A
Accepting New Patients:N
Lauren K Palmaccio
LMHC
16 E Washington St Ste
202 ,North
Attleboro,MA 02760
Bristol
(617) 866-0589
ENGLISH
Office: ENGLISH

Alexandre Velda
Accepting New Patients:Y
Lawrence Medical
Center
7 N Main St Ste 215
,Attleboro,MA 02703
Bristol
(774) 331-3941
ENGLISH|HAITIAN
CREOLE /KWEO
Office: ENGLISH

Jean Michel Louis Mouzin
Accepting New Patients:Y
Lawrence Medical
Center
7 N Main St Ste 215
,Attleboro,MA 02703
Bristol
(774) 331-3941
FRENCH|ENGLISH|CAPE
VERDE CREOLE|
HAITIAN CREOLE
/KWEO
Office: ENGLISH

Kangethe Dorcas
Accepting New Patients:Y
Lawrence Medical
Center
7 N Main St Ste 215
,Attleboro,MA 02703
Bristol
(774) 331-3941
ENGLISH
Office: ENGLISH

Kasali Adeyemi Aminatu
Accepting New Patients:N
Lawrence Medical
Center
7 N Main St Ste 215
,Attleboro,MA 02703
Bristol
(774) 331-3941
ENGLISH
Office: ENGLISH

QUARMYNE SABRINA
Accepting New Patients:Y
Lawrence Medical
Center
7 N Main St Ste 215
,Attleboro,MA 02703
Bristol
(774) 331-3941
ENGLISH
Office: ENGLISH

Romero Evelyn
Accepting New Patients:Y
Lawrence Medical
Center
7 N Main St Ste 215
,Attleboro,MA 02703
Bristol
(774) 331-3941
ENGLISH
Office: ENGLISH

Uchendu Stella
Accepting New Patients:Y
Lawrence Medical
Center
7 N Main St Ste 215
,Attleboro,MA 02703
Bristol
(774) 331-3941
ENGLISH|YORUBA
Office: ENGLISH

Barbosa Mathew J
Accepting New Patients:Y
Learning to Bend
Counseling Services
125 Walker St
,Swansea,MA 02777
Bristol
(508) 251-9750
ENGLISH
Office: ENGLISH

LeBrun Jill
Accepting New Patients:Y
LeBrun, Jill
4334 Acushnet Ave
,New Bedford,MA
02745
Bristol
(508) 290-8571
ENGLISH
Office: ENGLISH

BRISTOL COUNTY

Lee Trottjoseph
Accepting New Patients:Y
Lee, Trottjoseph
171 Snell St ,Fall River,MA 02721
Bristol
(774) 365-3929
ENGLISH
Office: ENGLISH

Depina LaShaan A
Accepting New Patients:N
Leshaan Depina
227 Union St Unit 210 ,New Bedford,MA 02740
Bristol
(508) 441-7493
ENGLISH
Office: ENGLISH

Leverone James T
Accepting New Patients:Y
Leverone, James T.
342 Union St ,New Bedford,MA 02740
Bristol
(774) 305-8661
ENGLISH
Office: ENGLISH

Czarnota Dolliver Lucyna Z
Accepting New Patients:N
Lifespan of Massachusetts Fall River INC
795 Middle St ,Fall River,MA 02721
Bristol
(401) 444-6779
POLISH|ENGLISH
Office: ENGLISH

Fichna Danuta M
Accepting New Patients:Y
Lifespan of Massachusetts Fall River INC
795 Middle St ,Fall River,MA 02721
Bristol
(401) 444-6779
POLISH|ENGLISH
Office: ENGLISH

McKeen Katelyn
Accepting New Patients:N
Lifespan of Massachusetts Fall River INC
795 Middle St ,Fall River,MA 02721
Bristol
(401) 444-3086
ENGLISH
Office: ENGLISH

Niro Carla Marie
Accepting New Patients:N
Lifespan of Massachusetts Fall River INC
795 Middle St ,Fall River,MA 02721
Bristol
(401) 444-6779
ENGLISH
Office: ENGLISH

Paccia Jeanne M
Accepting New Patients:N
Lifespan of Massachusetts Fall River INC
795 Middle St ,Fall River,MA 02721
Bristol
(401) 444-3086
ENGLISH
Office: ENGLISH

Vasquez Daniela
Accepting New Patients:N
Lifespan of Massachusetts Fall River INC
795 Middle St ,Fall River,MA 02721
Bristol
(401) 444-6779
ENGLISH
Office: ENGLISH

Camden Peter O
Accepting New Patients:N
LifeStance Health CFPS
5 Hampshire St Ste 100B ,Mansfield,MA 02048
Bristol
(866) 944-0764
ENGLISH
Office: ENGLISH

Davis Katherine M
Accepting New Patients:N
LifeStance Health CFPS
5 Hampshire St Ste 100B ,Mansfield,MA 02048
Bristol
(866) 944-0764
ENGLISH
Office: ENGLISH

Felix Angeles Catalina P
Accepting New Patients:N
LifeStance Health CFPS
5 Hampshire St Ste 100B ,Mansfield,MA 02048
Bristol
(866) 944-0764
TAGALOG, FILIPINO|ENGLISH
Office: ENGLISH

Jette Melanie B
Accepting New Patients:N
LifeStance Health CFPS
5 Hampshire St Ste 100B ,Mansfield,MA 02048
Bristol
(866) 944-0764
ENGLISH
Office: ENGLISH

Kane Hindin Andrea
Accepting New Patients:Y
LifeStance Health CFPS
5 Hampshire St Ste 100B ,Mansfield,MA 02048
Bristol
(866) 944-0764
ENGLISH
Office: ENGLISH

Kunchithapatham Pichaiyappa Sarnya
Accepting New Patients:Y
LifeStance Health CFPS
5 Hampshire St Ste 100B ,Mansfield,MA 02048
Bristol
(866) 944-0764
ENGLISH
Office: ENGLISH

Langevin Marci L
Accepting New Patients:N
LifeStance Health CFPS
5 Hampshire St Ste 100B ,Mansfield,MA 02048
Bristol
(866) 944-0764
ENGLISH
Office: ENGLISH

BRISTOL COUNTY

LifeStance Health CFPS
Accepting New Patients:Y
LifeStance Health CFPS
5 Hampshire St Ste 100B ,Mansfield,MA 02048
Bristol
(866) 944-0764
ENGLISH
Office: ENGLISH

LifeStance Health CFPS
Accepting New Patients:Y
LifeStance Health CFPS
5 Hampshire St Ste 130 ,Mansfield,MA 02048
Bristol
(866) 944-0764
ENGLISH
Office: ENGLISH

MacKinnon Selene M
Accepting New Patients:Y
LifeStance Health CFPS
5 Hampshire St Ste 100B ,Mansfield,MA 02048
Bristol
(866) 944-0764
ENGLISH
Office: ENGLISH

Massri Hali A
Accepting New Patients:Y
LifeStance Health CFPS
5 Hampshire St Ste 100B ,Mansfield,MA 02048
Bristol
(866) 944-0764
ENGLISH
Office: ENGLISH

Mcneill Kayli
Accepting New Patients:Y
LifeStance Health CFPS
5 Hampshire St Ste 100B ,Mansfield,MA 02048
Bristol
(866) 944-0764
ENGLISH
Office: ENGLISH

Merlis Suzanne R
Accepting New Patients:N
LifeStance Health CFPS
5 Hampshire St Ste 100B ,Mansfield,MA 02048
Bristol
(866) 944-0764
ENGLISH
Office: ENGLISH

Nouaime Hicham S
Accepting New Patients:N
LifeStance Health CFPS
5 Hampshire St Ste 100B ,Mansfield,MA 02048
Bristol
(866) 944-0764
ARABIC, LEBANESE, SYRIAN|FRENCH|
ENGLISH
Office: ENGLISH

Roy Lesley Y
Accepting New Patients:Y
LifeStance Health CFPS
5 Hampshire St Ste 100B ,Mansfield,MA 02048
Bristol
(866) 944-0764
ENGLISH
Office: ENGLISH

Senechal Christine M
Accepting New Patients:Y
LifeStance Health CFPS
5 Hampshire St Ste 100B ,Mansfield,MA 02048
Bristol
(781) 551-0999
ENGLISH
Office: ENGLISH

Bayog Judith A
Accepting New Patients:Y
LifeStance Health CFPS
115 Main St Ste 2D ,North Easton,MA 02356
Bristol
(866) 944-0764
ENGLISH
Office: ENGLISH

Camello Jennifer
Accepting New Patients:Y
LifeStance Health CFPS
115 Main St Ste 2D ,North Easton,MA 02356
Bristol
(866) 944-0764
ENGLISH
Office: ENGLISH

Castelluccio Brian
Accepting New Patients:Y
LifeStance Health CFPS
115 Main St Ste 2D ,North Easton,MA 02356
Bristol
(866) 944-0764
ENGLISH
Office: ENGLISH

Damas Duny
Accepting New Patients:Y
LifeStance Health CFPS
115 Main St Ste 2D ,North Easton,MA 02356
Bristol
(866) 944-0764
ENGLISH
Office: ENGLISH

Dizon Luz Evangeline S
Accepting New Patients:Y
LifeStance Health CFPS
115 Main St Ste 2D ,North Easton,MA 02356
Bristol
(866) 944-0764
TAGALOG, FILIPINO|
ENGLISH
Office: ENGLISH

Festin Fe Erlita E
Accepting New Patients:Y
LifeStance Health CFPS
115 Main St Ste 2D ,North Easton,MA 02356
Bristol
(866) 944-0764
TAGALOG, FILIPINO|
ENGLISH
Office: ENGLISH

Ganz Rachel
Accepting New Patients:Y
LifeStance Health CFPS
115 Main St Ste 2D ,North Easton,MA 02356
Bristol
(781) 551-0999
ENGLISH
Office: ENGLISH

BRISTOL COUNTY

Gedarovich Patricia J
Accepting New Patients:Y
LifeStance Health CFPS
115 Main St Ste 2D
,North Easton,MA
02356
Bristol
(866) 944-0764
ENGLISH
Office: ENGLISH

Kelsch Courtney B
Accepting New Patients:Y
LifeStance Health CFPS
115 Main St Ste 2D
,North Easton,MA
02356
Bristol
(866) 944-0764
ENGLISH
Office: ENGLISH

McCrohan Alexis D
Accepting New Patients:Y
LifeStance Health CFPS
115 Main St Ste 2D
,North Easton,MA
02356
Bristol
(866) 944-0764
ENGLISH
Office: ENGLISH

Rotondo Alison A
Accepting New Patients:Y
LifeStance Health CFPS
115 Main St Ste 2D
,North Easton,MA
02356
Bristol
(866) 944-0764
ENGLISH
Office: ENGLISH

Hojman Horacio B
Accepting New Patients:Y
LifeStance Health CFPS
115 Main St Ste 2D
,North Easton,MA
02356
Bristol
(866) 944-0764
SPANISH|ENGLISH
Office: ENGLISH

LeBlanc Sharon R
Accepting New Patients:Y
LifeStance Health CFPS
115 Main St Ste 2D
,North Easton,MA
02356
Bristol
(866) 944-0764
ENGLISH
Office: ENGLISH

Miller Alexandra M
Accepting New Patients:Y
LifeStance Health CFPS
115 Main St Ste 2D
,North Easton,MA
02356
Bristol
(781) 551-0999
ENGLISH
Office: ENGLISH

Roy Lesley Y
Accepting New Patients:Y
LifeStance Health CFPS
115 Main St Ste 2D
,North Easton,MA
02356
Bristol
(866) 944-0764
ENGLISH
Office: ENGLISH

Hrovat Michael
Accepting New Patients:Y
LifeStance Health CFPS
115 Main St Ste 2D
,North Easton,MA
02356
Bristol
(866) 944-0764
ENGLISH
Office: ENGLISH

LifeStance Health CFPS
Accepting New Patients:Y
LifeStance Health CFPS
115 Main St Ste 2D
,North Easton,MA
02356
Bristol
(866) 944-0764
ENGLISH
Office: ENGLISH

Naylon Kara E
Accepting New Patients:N
LifeStance Health CFPS
115 Main St Ste 2D
,North Easton,MA
02356
Bristol
(781) 551-0999
ENGLISH
Office: ENGLISH

Shields Sarah
Accepting New Patients:N
LifeStance Health CFPS
115 Main St Ste 2D
,North Easton,MA
02356
Bristol
(866) 944-0764
ENGLISH
Office: ENGLISH

Jette Melanie B
Accepting New Patients:N
LifeStance Health CFPS
115 Main St Ste 2D
,North Easton,MA
02356
Bristol
(866) 944-0764
ENGLISH
Office: ENGLISH

MacKinnon Selene M
Accepting New Patients:Y
LifeStance Health CFPS
115 Main St Ste 2D
,North Easton,MA
02356
Bristol
(866) 944-0764
ENGLISH
Office: ENGLISH

OShaughnessy Elizabeth S
Accepting New Patients:Y
LifeStance Health CFPS
115 Main St Ste 2D
,North Easton,MA
02356
Bristol
(866) 944-0764
ENGLISH
Office: ENGLISH

Sims Jessica
Accepting New Patients:Y
LifeStance Health CFPS
115 Main St Ste 2D
,North Easton,MA
02356
Bristol
(866) 944-0764
ENGLISH
Office: ENGLISH

BRISTOL COUNTY

Smargon Abby
Accepting New Patients:Y
LifeStance Health CFPS
115 Main St Ste 2D
,North Easton,MA
02356
Bristol
(866) 944-0764
ENGLISH
Office: ENGLISH

Smith Carolyn H
Accepting New Patients:Y
LifeStance Health CFPS
115 Main St Ste 2D
,North Easton,MA
02356
Bristol
(866) 944-0764
ENGLISH
Office: ENGLISH

Tilton Siobhan
Accepting New Patients:Y
LifeStance Health CFPS
115 Main St Ste 2D
,North Easton,MA
02356
Bristol
(866) 944-0764
ENGLISH
Office: ENGLISH

Bettencourt Stephanie
Accepting New Patients:Y
LifeStance Health CFPS
175 Paramount Dr Unit
204 ,Raynham,MA
02767
Bristol
(866) 944-0764
ENGLISH
Office: ENGLISH

Bowles Shiandra
Accepting New Patients:Y
LifeStance Health CFPS
175 Paramount Dr Unit
204 ,Raynham,MA
02767
Bristol
(866) 944-0764
ENGLISH
Office: ENGLISH

Donahue Kennedy Patricia R
Accepting New Patients:Y
LifeStance Health CFPS
175 Paramount Dr Unit
204 ,Raynham,MA
02767
Bristol
(866) 944-0764
PORTUGUESE|ENGLISH
Office: ENGLISH

Featherston Joanne R
Accepting New Patients:Y
LifeStance Health CFPS
175 Paramount Dr Unit
204 ,Raynham,MA
02767
Bristol
(866) 944-0764
ENGLISH
Office: ENGLISH

Ferreira Elizabeth T
Accepting New Patients:Y
LifeStance Health CFPS
175 Paramount Dr Unit
204 ,Raynham,MA
02767
Bristol
(866) 944-0764
ENGLISH
Office: ENGLISH

Francis Susan
Accepting New Patients:N
LifeStance Health CFPS
175 Paramount Dr Unit
204 ,Raynham,MA
02767
Bristol
(866) 944-0764
ENGLISH
Office: ENGLISH

Harvey Michelle D
Accepting New Patients:Y
LifeStance Health CFPS
175 Paramount Dr Unit
204 ,Raynham,MA
02767
Bristol
(866) 944-0764
ENGLISH
Office: ENGLISH

Hetu Makenzie A
Accepting New Patients:Y
LifeStance Health CFPS
175 Paramount Dr Unit
204 ,Raynham,MA
02767
Bristol
(866) 944-0764
ENGLISH
Office: ENGLISH

Jette Melanie B
Accepting New Patients:N
LifeStance Health CFPS
175 Paramount Dr Unit
204 ,Raynham,MA
02767
Bristol
(866) 944-0764
ENGLISH
Office: ENGLISH

Langevin Marci L
Accepting New Patients:Y
LifeStance Health CFPS
175 Paramount Dr Unit
204 ,Raynham,MA
02767
Bristol
(866) 944-0764
ENGLISH
Office: ENGLISH

LeBlanc Sharon R
Accepting New Patients:N
LifeStance Health CFPS
175 Paramount Dr Unit
204 ,Raynham,MA
02767
Bristol
(866) 944-0764
ENGLISH
Office: ENGLISH

LifeStance Health CFPS
Accepting New Patients:Y
LifeStance Health CFPS
1244 Broadway
,Raynham,MA 02767
Bristol
(866) 944-0764
ENGLISH
Office: ENGLISH

LifeStance Health CFPS
Accepting New Patients:Y
LifeStance Health CFPS
175 Paramount Dr Unit
204 ,Raynham,MA
02767
Bristol
(866) 944-0764
ENGLISH
Office: ENGLISH

Macedo Nicole
Accepting New Patients:Y
LifeStance Health CFPS
175 Paramount Dr Unit 204 ,Raynham,MA 02767
Bristol
(866) 944-0764
ENGLISH
Office: ENGLISH

MacGregor Kristin L
Accepting New Patients:Y
LifeStance Health CFPS
175 Paramount Dr Unit 204 ,Raynham,MA 02767
Bristol
(866) 944-0764
ENGLISH
Office: ENGLISH

Machado Vanessa
Accepting New Patients:N
LifeStance Health CFPS
175 Paramount Dr Unit 204 ,Raynham,MA 02767
Bristol
(866) 944-0764
ENGLISH
Office: ENGLISH

McCrohan Alexis D
Accepting New Patients:Y
LifeStance Health CFPS
175 Paramount Dr Unit 204 ,Raynham,MA 02767
Bristol
(866) 944-0764
ENGLISH
Office: ENGLISH

Orfao Martin Claudia
Accepting New Patients:Y
LifeStance Health CFPS
175 Paramount Dr Unit 204 ,Raynham,MA 02767
Bristol
(866) 944-0764
PORTUGUESE|ENGLISH
Office: ENGLISH

Pittsley Elycia M
Accepting New Patients:Y
LifeStance Health CFPS
175 Paramount Dr Unit 204 ,Raynham,MA 02767
Bristol
(866) 944-0764
ENGLISH
Office: ENGLISH

Roy Lesley Y
Accepting New Patients:Y
LifeStance Health CFPS
175 Paramount Dr Unit 204 ,Raynham,MA 02767
Bristol
(866) 944-0764
ENGLISH
Office: ENGLISH

Roy Lisa A
Accepting New Patients:Y
LifeStance Health CFPS
175 Paramount Dr Unit 204 ,Raynham,MA 02767
Bristol
(866) 944-0764
ENGLISH
Office: ENGLISH

Seagrave Sarah K
Accepting New Patients:N
LifeStance Health CFPS
1244 Broadway ,Raynham,MA 02767
Bristol
(866) 944-0764
ENGLISH
Office: ENGLISH

Seagrave Sarah K
Accepting New Patients:Y
LifeStance Health CFPS
175 Paramount Dr Unit 204 ,Raynham,MA 02767
Bristol
(866) 944-0764
ENGLISH
Office: ENGLISH

Smyka Jennifer L
Accepting New Patients:Y
LifeStance Health CFPS
175 Paramount Dr Unit 204 ,Raynham,MA 02767
Bristol
(866) 944-0764
ENGLISH
Office: ENGLISH

Thornton Jessica L
Accepting New Patients:Y
LifeStance Health CFPS
175 Paramount Dr Unit 204 ,Raynham,MA 02767
Bristol
(866) 944-0764
ENGLISH
Office: ENGLISH

Vachon Ashley N
Accepting New Patients:N
LifeStance Health CFPS
175 Paramount Dr Unit 204 ,Raynham,MA 02767
Bristol
(781) 551-0999
ENGLISH
Office: ENGLISH

LifeStance Health CFPS
Accepting New Patients:Y
LifeStance Health CFPS
2007 Bay St ,Taunton,MA 02780
Bristol
(866) 944-0764
ENGLISH
Office: ENGLISH

Luff Laura A
Accepting New Patients:Y
LifeStance Health CFPS
2007 Bay St ,Taunton,MA 02780
Bristol
(866) 944-0764
ENGLISH
Office: ENGLISH

Prazeres Bethanie L
Accepting New Patients:Y
Lifting Spirits Healing Minds LLC
10 Purchase St Ste 301 ,Fall River,MA 02720
Bristol
(774) 296-9898
ENGLISH
Office: ENGLISH

Lima Jeffrey P
Accepting New Patients:N
Lima, Jeffrey P.
145 Globe St Ste 1B ,Fall River,MA 02724
Bristol
(401) 318-8509
ENGLISH
Office: ENGLISH

BRISTOL COUNTY

Lima Rui M
Accepting New Patients:N
Lima, Rui M.
150 Laurel St ,Fall River,MA 02724
Bristol
(508) 345-9398
PORTUGUESE|SPANISH|ENGLISH
Office: ENGLISH

Palmer Linda M
Accepting New Patients:Y
Linda M Palmer APRN BC LLC
333 Union St ,New Bedford,MA 02740
Bristol
(774) 644-7550
ENGLISH
Office: ENGLISH

St Laurent Lisa A
Accepting New Patients:Y
Lisa St Laurent
355 Union St Unit 2 ,New Bedford,MA 02740
Bristol
(508) 993-3127
ENGLISH
Office: ENGLISH

Adeyemo Dorcas A
Accepting New Patients:Y
Living Hope Healthcare LLC
1249 Ashley Blvd Ste 3N ,New Bedford,MA 02745
Bristol
(508) 717-3009
ENGLISH|YORUBA
Office: ENGLISH

Logory Deandra
Accepting New Patients:Y
Logory, Deandra
174 Union St ,New Bedford,MA 02740
Bristol
(508) 289-1758
ENGLISH
Office: ENGLISH

Long Jo Mary
Accepting New Patients:Y
Long, Jo Mary
519 American Legion Hwy Ste 2
,Westport,MA 02790
Bristol
(508) 636-6423
ENGLISH
Office: ENGLISH

Lopez Beaulieu Erika S
Accepting New Patients:Y
Lopez Psychotherapy LLC
488 Pleasant St Ste 12 ,New Bedford,MA 02740
Bristol
(508) 206-9892
SPANISH|ENGLISH
Office: ENGLISH

Gaffney Lori
Accepting New Patients:Y
Lori Gaffney
16 Mason Ave Ste Ll2 ,North Attleboro,MA 02760
Bristol
(508) 371-8114
ENGLISH
Office: ENGLISH

Luiz Virginia A
Accepting New Patients:N
Luiz, Virginia A.
398 County St ,New Bedford,MA 02740
Bristol
(508) 525-5757
ENGLISH
Office: ENGLISH

Murphy Charles K
Accepting New Patients:Y
M O L I F E Inc
4 Lambeth Park Dr ,Fairhaven,MA 02719
Bristol
(508) 992-5978
PORTUGUESE|ENGLISH|CAPE VERDE CREOLE
Office: ENGLISH

Mackoul Garry F
Accepting New Patients:Y
Mackoul, Garry F.
50 Oliver St ,North Easton,MA 02356
Bristol
(508) 375-0155
ENGLISH
Office: ENGLISH

Maczko Joelle
Accepting New Patients:N
Maczko, Joelle
42 Arborway ,North Easton,MA 02356
Bristol
(508) 740-1470
ENGLISH
Office: ENGLISH

Mahoney Cynthia E
Accepting New Patients:N
Mahoney, Cynthia E.
25 Old Westport Rd ,North Dartmouth,MA 02747
Bristol
(508) 493-3137
ENGLISH
Office: ENGLISH

Chaves Nicole
Accepting New Patients:N
Manet Community Health Center Inc
1 N Main St ,Attleboro,MA 02703
Bristol
(617) 376-3000
ENGLISH
Office: ENGLISH

Gifford Kathleen
Accepting New Patients:N
Manet Community Health Center Inc
8 N Main St ,Attleboro,MA 02703
Bristol
(617) 376-3000
ENGLISH
Office: ENGLISH

Nadeau Brittany
Accepting New Patients:N
Manet Community Health Center Inc
8 N Main St ,Attleboro,MA 02703
Bristol
(617) 376-3000
ENGLISH
Office: ENGLISH

Shand Nalaya
Accepting New Patients:N
Manet Community Health Center Inc
8 N Main St ,Attleboro,MA 02703
Bristol
(617) 376-3000
ENGLISH
Office: ENGLISH

Chaves Nicole
Accepting New Patients:N
Manet Community Health Center Inc
1 Washington St ,Taunton,MA 02780
Bristol
(617) 376-3000
ENGLISH
Office: ENGLISH

Gifford Kathleen
Accepting New Patients:N
Manet Community Health Center Inc
1 Washington St ,Taunton,MA 02780
Bristol
(617) 376-3000
ENGLISH
Office: ENGLISH

Nadeau Brittany
Accepting New Patients:N
Manet Community Health Center Inc
1 Washington St ,Taunton,MA 02780
Bristol
(617) 376-3000
ENGLISH
Office: ENGLISH

Shand Nalaya
Accepting New Patients:N
Manet Community Health Center Inc
1 Washington St ,Taunton,MA 02780
Bristol
(617) 376-3000
ENGLISH
Office: ENGLISH

Heffernan Margaret M
Accepting New Patients:Y
Margaret M Heffernan PHD Neuropsychologist
388 County St ,New Bedford,MA 02740
Bristol
(774) 762-0886
ENGLISH
Office: ENGLISH

Ruggiero Margo L
Accepting New Patients:N
Margo L Ruggiero
179 William St ,New Bedford,MA 02740
Bristol
(508) 993-6036
ENGLISH
Office: ENGLISH

Marhewka Gail E
Accepting New Patients:N
Marhewka, Gail E.
25 Market St Ste 14 ,Swansea,MA 02777
Bristol
(508) 379-0150
ENGLISH
Office: ENGLISH

Gunschel Michelle
Accepting New Patients:N
Marion Pediatrics PC
404 Huttleston Ave ,Fairhaven,MA 02719
Bristol
(508) 996-9333
ENGLISH
Office: ENGLISH

Marion Pediatrics PC
Accepting New Patients:Y
Marion Pediatrics PC
404 Huttleston Ave ,Fairhaven,MA 02719
Bristol
(508) 996-9333
ENGLISH
Office: ENGLISH

Marks Robert L
Accepting New Patients:N
Marks, Robert L.
46 Robert Hill Dr ,North Attleboro,MA 02760
Bristol
(401) 952-5519
ENGLISH
Office: ENGLISH

Marszalek Jennifer
Accepting New Patients:N
Marszalek, Jennifer
227 Union St Lbby 2 ,New Bedford,MA 02740
Bristol
(508) 974-4012
ENGLISH
Office: ENGLISH

OBrien Mary Clare
Accepting New Patients:Y
Mary Clare OBrien
1154 Riverside Ave ,Somerset,MA 02726
Bristol
(508) 974-3323
ENGLISH
Office: ENGLISH

Hosseini Ghomi Maryam
Accepting New Patients:N
Maryam Hosseini Ghomi LMHC
15 Lilac Ln ,North Easton,MA 02356
Bristol
(781) 725-2777
FARSI, PERSIAN|ENGLISH
Office: ENGLISH

Mason Kerrie
Accepting New Patients:N
Mason, Kerrie
4 Hartwell St Ste 201 ,Fall River,MA 02721
Bristol
(774) 451-4644
ENGLISH
Office: ENGLISH

Rachmaciej Brian J
Accepting New Patients:N
Mass Multicultural Psycho Educational Assessment Center
200 Pocasset St Ste 100 ,Fall River,MA 02721
Bristol
(413) 281-8035
SPANISH|ENGLISH
Office: ENGLISH

Massed Pauline
Accepting New Patients:Y
Massed, Pauline
52 Brigham St Ste 5 ,New Bedford,MA 02740
Bristol
(508) 993-8332
ENGLISH
Office: ENGLISH

Massi Dana
Accepting New Patients:Y
Massi, Dana
345 Union St ,New Bedford,MA 02740
Bristol
(508) 353-8901
ENGLISH
Office: ENGLISH

McGhee Raechel A
Accepting New Patients:Y
McGhee, Raechel A.
4 Hartwell St ,Fall River,MA 02721
Bristol
(508) 496-1024
SPANISH|ENGLISH
Office: ENGLISH

McGhee Raechel A
Accepting New Patients:Y
McGhee, Raechel A.
27 Fortier St
,Somerset,MA 02725
Bristol
(508) 496-1024
SPANISH|ENGLISH
Office: ENGLISH

DiLallo Meaghan E
Accepting New Patients:Y
MD Psychology LLC
115 Main St Ste 1C
,North Easton,MA 02356
Bristol
(508) 297-0683
ENGLISH
Office: ENGLISH

Medical Resources Home Health Corp
Accepting New Patients:Y
Medical Resources Home Health Corp
86 Faunce Corner Rd Ste 460 ,North Dartmouth,MA 02747
Bristol
(508) 990-8580
ENGLISH
Office: ENGLISH

Medical Resources Home Health Corp
Accepting New Patients:Y
Medical Resources Home Health Corp
124 Main St ,North Easton,MA 02356
Bristol
(508) 230-3920
ENGLISH
Office: ENGLISH

Medyn Susan M
Accepting New Patients:N
Medyn, Susan M.
829 Main Rd
,Westport,MA 02790
Bristol
(781) 789-1236
ENGLISH
Office: ENGLISH

Meehan Tammi J
Accepting New Patients:N
Meehan, Tammi J.
88 Hatch St Ste 204
,New Bedford,MA 02745
Bristol
(617) 797-7017
FRENCH|ENGLISH
Office: ENGLISH

Musler Melissa A
Accepting New Patients:N
Melissa Musler MSW LICSW
500 E Washington St
,North Attleboro,MA 02760
Bristol
(508) 446-7602
ENGLISH
Office: ENGLISH

Quinn Roy Melissa
Accepting New Patients:Y
Melissa Quinn Roy Counseling
184 W Main St Ste 202
,Norton,MA 02766
Bristol
(508) 622-5033
ENGLISH
Office: ENGLISH

Santos Melissa M
Accepting New Patients:Y
Melissa Santos LMHC Inc
145 Globe St Ste 1B ,Fall River,MA 02724
Bristol
(774) 218-3492
ENGLISH
Office: ENGLISH

Sullivan Melissa
Accepting New Patients:Y
Melissa Sullivan LICSW
41 Taunton Grn
,Taunton,MA 02780
Bristol
(315) 873-2936
PORTUGUESE|ENGLISH
Office: ENGLISH

Menard Marcia K
Accepting New Patients:Y
Menard Counseling LLC
488 Pleasant St ,New Bedford,MA 02740
Bristol
(508) 828-0664
ENGLISH
Office: ENGLISH

Viegas David
Accepting New Patients:Y
Mending Minds Counseling
52 Brigham St Ste 5
,New Bedford,MA 02740
Bristol
(508) 993-8332
PORTUGUESE|ENGLISH
Office: ENGLISH

Mentor South Bay
Accepting New Patients:Y
Mentor South Bay
607 Pleasant St Ste 115
,Attleboro,MA 02703
Bristol
(800) 244-4691
ENGLISH
Office: ENGLISH

Mentor South Bay
Accepting New Patients:Y
Mentor South Bay
1565 N Main St ,Fall River,MA 02720
Bristol
(800) 244-4691
ENGLISH
Office: ENGLISH

Foley Michael
Accepting New Patients:Y
Michael Foley LMHC LLC
5 Bristol Dr Ste 3F
,South Easton,MA 02375
Bristol
(401) 487-6920
ENGLISH
Office: ENGLISH

Ferreira Michael R
Accepting New Patients:N
Michael R Ferreira JR
106 Spring St Ste 209
,New Bedford,MA 02740
Bristol
(617) 549-6653
ENGLISH
Office: ENGLISH

Collins Megan
Accepting New Patients:Y
Middlesex Recovery PC
85 E Main St Ste A
,Norton,MA 02766
Bristol
(508) 282-5488
ENGLISH
Office: ENGLISH

Lynn Matthew T
Accepting New Patients:Y
Middlesex Recovery PC
85 E Main St Ste A
,Norton,MA 02766
Bristol
(508) 282-5488
ENGLISH
Office: ENGLISH

Marrigan Tracey
Accepting New Patients:N
Middlesex Recovery PC
85 E Main St
,Norton,MA 02766
Bristol
(508) 285-8550
ENGLISH
Office: ENGLISH

Cabral Jere
Accepting New Patients:Y
Mind & Bodhi PC
70 Case Ave Unit 1
,Seekonk,MA 02771
Bristol
(774) 901-4800
ENGLISH
Office: ENGLISH

DeCosta Dawn
Accepting New Patients:Y
Mind Full Center for Wellness LLC
792 S Main St Ste 102
,Mansfield,MA 02048
Bristol
(508) 470-9783
ENGLISH
Office: ENGLISH

DeCosta Dawn
Accepting New Patients:Y
Mind Full Center for Wellness LLC
306 Taunton Ave
,Norton,MA 02766
Bristol
(508) 470-9783
ENGLISH
Office: ENGLISH

Mason Kerrie
Accepting New Patients:N
Mindful Change Wellness Inc
4 Hartwell St Ste 201
,Fall River,MA 02721
Bristol
(774) 451-4544
ENGLISH
Office: ENGLISH

Hennessey Kathleen A
Accepting New Patients:Y
Mindful Life Psychotherapy LLC
200 Chauncy St Ste 113
,Mansfield,MA 02048
Bristol
(508) 784-1025
ENGLISH
Office: ENGLISH

Ferrie Kellie
Accepting New Patients:Y
Mindful Medicine
1707 Gar Hwy
,Swansea,MA 02777
Bristol
(508) 565-8518
ENGLISH
Office: ENGLISH

CARRAGGI TRACY
Accepting New Patients:Y
MINDGROVE HEALTH
20 Cabot Blvd Ste 300
,Mansfield,MA 02048
Bristol
(781) 202-1565
ENGLISH
Office: ENGLISH

Ramey Feyisetan R
Accepting New Patients:Y
MINDGROVE HEALTH
20 Cabot Blvd Ste 300
,Mansfield,MA 02048
Bristol
(781) 202-1565
ENGLISH
Office: ENGLISH

Houde Michelle
Accepting New Patients:N
Mindworks Counseling LLC
174 Union St ,New Bedford,MA 02740
Bristol
(508) 999-6636
ENGLISH
Office: ENGLISH

Miss Helene L
Accepting New Patients:N
Miss, Helene L.
64 Macy St
,Raynham,MA 02767
Bristol
(774) 409-7395
FRENCH|ENGLISH|HAITIAN CREOLE /KWEO
Office: ENGLISH

Michel Juna
Accepting New Patients:Y
ML Behavioral Health Services
18 Broadway Ste 211-212 ,Taunton,MA 02780
Bristol
(347) 495-7087
ENGLISH|CAPE VERDE CREOLE|HAITIAN CREOLE /KWEO
Office: ENGLISH

Michel Juna
Accepting New Patients:Y
ML Behavioral Health Services
825 Crane Ave S
,Taunton,MA 02780
Bristol
(347) 495-7087
ENGLISH|CAPE VERDE CREOLE|HAITIAN CREOLE /KWEO
Office: ENGLISH

Modestino Edward
Accepting New Patients:Y
Modestino, Edward
8 Meadowbrook Ln Apt 2 ,South Easton,MA 02375
Bristol
(508) 258-9703
ENGLISH
Office: ENGLISH

Moe Carla
Accepting New Patients:N
Moe, Carla
1188 County St
,Somerset,MA 02726
Bristol
(508) 817-1543
ENGLISH
Office: ENGLISH

Moniz Alexa
Accepting New Patients:Y
Moniz, Alexa
26 Blueberry Dr
,Acushnet,MA 02743
Bristol
(508) 717-4039
ENGLISH
Office: ENGLISH

Aldrich Danica E
Accepting New Patients:Y
Morning Star Counseling
287 Washington St Ste 6 Pmb 1038 ,South Attleboro,MA 02703
Bristol
(508) 301-7993
ENGLISH
Office: ENGLISH

Moser Elizabeth
Accepting New Patients:Y
Moser, Elizabeth
459 Mohawk Rd
,Raynham,MA 02767
Bristol
(508) 208-7464
ENGLISH
Office: ENGLISH

Van Zyl Sarina F
Accepting New Patients:Y
Mossy Stone Counseling and Wellness LLC
244 Prospect St ,South Easton,MA 02375
Bristol
(617) 804-5769
ENGLISH
Office: ENGLISH

BRISTOL COUNTY

Fonta Princewill
Accepting New Patients:N
Movement Wellness
1249 Ashley Blvd Ste 3N ,New Bedford,MA 02745
Bristol
(774) 202-9666
ENGLISH
Office: ENGLISH

Murphy Alzira
Accepting New Patients:Y
Murphy, Alzira
16 Middlesex Ave ,Norton,MA 02766
Bristol
(508) 942-9249
ENGLISH
Office: ENGLISH

Murtagh Stephen D
Accepting New Patients:Y
Murtagh, Stephen D.
145 Globe St Ste 1B ,Fall River,MA 02724
Bristol
(617) 460-7411
ENGLISH
Office: ENGLISH

Carroll Myles T
Accepting New Patients:N
Myles Carroll LMHC
50 N 2nd St ,New Bedford,MA 02740
Bristol
(774) 775-2119
ENGLISH
Office: ENGLISH

Myles Lori J
Accepting New Patients:Y
Myles, Lori J.
6 Fernmarsh Ln ,Westport,MA 02790
Bristol
(978) 254-1842
ENGLISH
Office: ENGLISH

Benson Nancy J
Accepting New Patients:Y
Nancy Benson
37 Sandy Point Rd ,Somerset,MA 02726
Bristol
(860) 712-9812
ENGLISH
Office: ENGLISH

Benson Nancy J
Accepting New Patients:Y
Nancy Benson LMHC LLC
37 Sandy Point Rd ,Somerset,MA 02726
Bristol
(860) 712-9812
ENGLISH
Office: ENGLISH

Nasser Elizabeth H
Accepting New Patients:N
Nasser, Elizabeth H.
88 Washington St ,Taunton,MA 02780
Bristol
(508) 259-7684
ENGLISH
Office: ENGLISH

Nastari Kayla
Accepting New Patients:N
Nastari, Kayla
14 Lancelot Ln ,Mansfield,MA 02048
Bristol
(401) 280-3078
ENGLISH
Office: ENGLISH

Altaf Ali
Accepting New Patients:N
National Neurobehavioral Associates PC
226 Field St ,New Bedford,MA 02740
Bristol
(917) 688-5749
ENGLISH
Office: ENGLISH

Arno Scott
Accepting New Patients:Y
National Neurobehavioral Associates PC
226 Field St ,New Bedford,MA 02740
Bristol
(818) 547-0608
ENGLISH
Office: ENGLISH

Clarke Winston M
Accepting New Patients:Y
National Neurobehavioral Associates PC
226 Field St ,New Bedford,MA 02740
Bristol
(508) 979-5557
ENGLISH
Office: ENGLISH

Cudjoe Christina
Accepting New Patients:Y
National Neurobehavioral Associates PC
226 Field St ,New Bedford,MA 02740
Bristol
(978) 855-8484
ENGLISH
Office: ENGLISH

Harmon Sefelisha
Accepting New Patients:N
National Neurobehavioral Associates PC
226 Field St ,New Bedford,MA 02740
Bristol
(508) 979-5557
ENGLISH
Office: ENGLISH

Quinzel Vanessa
Accepting New Patients:N
National Neurobehavioral Associates PC
226 Field St ,New Bedford,MA 02740
Bristol
(508) 979-5557
ENGLISH
Office: ENGLISH

Upadhyay Bhumi
Accepting New Patients:Y
National Neurobehavioral Associates PC
226 Field St ,New Bedford,MA 02740
Bristol
(508) 979-5557
ENGLISH
Office: ENGLISH

Leach Sarah
Accepting New Patients:Y
Nettle and Ash LLC
156 Taunton Ave Unit 324 ,Seekonk,MA 02771
Bristol
(401) 680-0616
ENGLISH
Office: ENGLISH

Murphy Jennifer
Accepting New Patients:Y
Nettle and Ash LLC
156 Taunton Ave ,Seekonk,MA 02771
Bristol
(401) 680-0616
ENGLISH
Office: ENGLISH

BRISTOL COUNTY

Nettle and Ash LLC
Accepting New Patients:Y
Nettle and Ash LLC
156 Taunton Ave
,Seekonk,MA 02771
Bristol
(401) 680-0616
ENGLISH
Office: ENGLISH

Nettle and Ash LLC
Accepting New Patients:Y
Nettle and Ash LLC
156 Taunton Ave Unit
324 ,Seekonk,MA 02771
Bristol
(401) 680-0616
ENGLISH
Office: ENGLISH

Abou Allaban Yousef
Accepting New Patients:N
Neuro Behavioral
Center LLC
277 Pleasant St Bldg 1
,Fall River,MA 02721
Bristol
(508) 660-1666
ARABIC, LEBANESE,
SYRIAN|ENGLISH
Office: ENGLISH

Gaulin Elizabeth
Accepting New Patients:Y
Neuro Behavioral
Center LLC
277 Pleasant St Bldg 1
,Fall River,MA 02721
Bristol
(508) 660-1666
ENGLISH
Office: ENGLISH

Kelly Joseph W
Accepting New Patients:N
Neuro Behavioral
Center LLC
277 Pleasant St Bldg 1
,Fall River,MA 02721
Bristol
(508) 660-1666
ENGLISH
Office: ENGLISH

Neuro Behavioral Center LLC
Accepting New Patients:Y
Neuro Behavioral
Center LLC
277 Pleasant St ,Fall
River,MA 02721
Bristol
(508) 660-1666
ENGLISH
Office: ENGLISH

Neuro Behavioral Center LLC
Accepting New Patients:Y
Neuro Behavioral
Center LLC
277 Pleasant St Bldg 1
,Fall River,MA 02721
Bristol
(508) 660-1666
ENGLISH
Office: ENGLISH

Rose Randi
Accepting New Patients:Y
Neuro Behavioral
Center LLC
277 Pleasant St Bldg 1
,Fall River,MA 02721
Bristol
(508) 660-1666
ENGLISH
Office: ENGLISH

Tong Mulkern Angela
Accepting New Patients:Y
Neuro Behavioral
Center LLC
277 Pleasant St Bldg 1
,Fall River,MA 02721
Bristol
(508) 660-1666
ENGLISH
Office: ENGLISH

Ulysse Vivens
Accepting New Patients:Y
Neuro Behavioral
Center LLC
277 Pleasant St Bldg 1
,Fall River,MA 02721
Bristol
(508) 660-1666
FRENCH|ENGLISH|CAPE
VERDE CREOLE|
HAITIAN CREOLE
/KWEO
Office: ENGLISH

Comiskey Daniel
Accepting New Patients:Y
NeuroHealth Consulting
PC
1822 N Main St Ste 6
,Fall River,MA 02720
Bristol
(774) 929-6797
ENGLISH
Office: ENGLISH

Lebel Jacqueline
Accepting New Patients:Y
NeuroHealth Consulting
PC
1822 N Main St Ste 6
,Fall River,MA 02720
Bristol
(774) 929-6797
ENGLISH
Office: ENGLISH

Houde Michelle
Accepting New Patients:N
New Bedford Womens
Center Inc
174 Union St ,New
Bedford,MA 02740
Bristol
(508) 999-6636
ENGLISH
Office: ENGLISH

Corscadden Raeanne B
Accepting New Patients:N
New Caring Solutions of
Greater Fall River Inc
331 Elsbree St ,Fall
River,MA 02720
Bristol
(774) 955-4115
ENGLISH
Office: ENGLISH

Asiegbunam Rita
Accepting New Patients:Y
New England
Counseling Center
800 S Main St Ste 103
,Mansfield,MA 02048
Bristol
(508) 261-7111
ENGLISH
Office: ENGLISH

Obu Uche
Accepting New Patients:Y
New England
Counseling Center
800 S Main St Ste 103
,Mansfield,MA 02048
Bristol
(508) 261-7111
ENGLISH
Office: ENGLISH

Berman Ileana
Accepting New Patients:N
New England Ctr for Psychiatric and Addiction Disorders
8 Hayward St
,Attleboro,MA 02703
Bristol
(508) 222-0089
ROMANIAN|ENGLISH
Office: ENGLISH

Callahan Deirdre
Accepting New Patients:Y
New England Ctr for Psychiatric and Addiction Disorders
24 Park St
,Attleboro,MA 02703
Bristol
(508) 222-0089
ENGLISH
Office: ENGLISH

Callahan Tracy A
Accepting New Patients:Y
New England Ctr for Psychiatric and Addiction Disorders
24 Park St
,Attleboro,MA 02703
Bristol
(508) 222-0089
ENGLISH
Office: ENGLISH

Calnen Jennifer
Accepting New Patients:Y
New England Ctr for Psychiatric and Addiction Disorders
24 Park St
,Attleboro,MA 02703
Bristol
(508) 222-0089
ENGLISH
Office: ENGLISH

Doshi Ruby
Accepting New Patients:N
New England Ctr for Psychiatric and Addiction Disorders
24 Park St
,Attleboro,MA 02703
Bristol
(508) 222-0089
HINDI|ENGLISH|GUJARATI
Office: ENGLISH

Frias Lark A
Accepting New Patients:N
New England Ctr for Psychiatric and Addiction Disorders
24 Park St
,Attleboro,MA 02703
Bristol
(508) 222-0089
ENGLISH
Office: ENGLISH

New England Ctr for Psychiatric and
Accepting New Patients:Y
New England Ctr for Psychiatric and Addiction Disorders
24 Park St
,Attleboro,MA 02703
Bristol
(508) 222-0089
ENGLISH
Office: ENGLISH

New England Ctr for Psychiatric and
Accepting New Patients:Y
New England Ctr for Psychiatric and Addiction Disorders
8 Hayward St
,Attleboro,MA 02703
Bristol
(508) 222-0089
ENGLISH
Office: ENGLISH

Verdolino Madeleine
Accepting New Patients:N
New England Ctr for Psychiatric and Addiction Disorders
24 Park St
,Attleboro,MA 02703
Bristol
(508) 222-0089
ENGLISH
Office: ENGLISH

Berman Ileana
Accepting New Patients:Y
New England Ctr for Psychiatric and Addiction Disorders
140 Purchase St ,Fall River,MA 02720
Bristol
(508) 222-0089
ROMANIAN|ENGLISH
Office: ENGLISH

Callahan Tracy A
Accepting New Patients:N
New England Ctr for Psychiatric and Addiction Disorders
140 Purchase St ,Fall River,MA 02720
Bristol
(508) 222-0089
ENGLISH
Office: ENGLISH

Calnen Jennifer
Accepting New Patients:Y
New England Ctr for Psychiatric and Addiction Disorders
140 Purchase St ,Fall River,MA 02720
Bristol
(508) 222-0089
ENGLISH
Office: ENGLISH

Frias Lark A
Accepting New Patients:N
New England Ctr for Psychiatric and Addiction Disorders
140 Purchase St ,Fall River,MA 02720
Bristol
(508) 222-0089
ENGLISH
Office: ENGLISH

New England Ctr for Psychiatric and
Accepting New Patients:Y
New England Ctr for Psychiatric and Addiction Disorders
140 Purchase St ,Fall River,MA 02720
Bristol
(508) 222-0089
ENGLISH
Office: ENGLISH

Godes Lauren M
Accepting New Patients:N
New Paths Counseling LLC
108 W Main St Unit 1
,Norton,MA 02766
Bristol
(617) 512-8673
ENGLISH
Office: ENGLISH

Campbell Nicole J
Accepting New Patients:Y
Next Chapter Collaborative
4 Waterford Cir
,Dighton,MA 02715
Bristol
(508) 301-7992
ENGLISH
Office: ENGLISH

BRISTOL COUNTY

Asiegbunam Rita
Accepting New Patients:N
NG Psych Services LLC
1 Taunton Grn Ste 9
,Taunton,MA 02780
Bristol
(774) 476-9262
ENGLISH
Office: ENGLISH

Nickerson Tricia L
Accepting New Patients:N
Nickerson, Tricia L.
218 Park St ,North
Attleboro,MA 02760
Bristol
(781) 789-7672
ENGLISH
Office: ENGLISH

Soares Nina
Accepting New Patients:Y
Nina T Soares LMHC LLC
Virtual Visits Only
Provider ,Boston,MA
02199
Bristol
(774) 644-0972
ENGLISH
Office: ENGLISH

Niro Carla Marie
Accepting New Patients:N
Niro, Carla Marie
25 Old Westport Rd
,North Dartmouth,MA
02747
Bristol
(774) 328-6551
ENGLISH
Office: ENGLISH

Andrade Angela M
Accepting New Patients:N
Northeast Behavioral
Health
581 Faunce Corner Rd
,Dartmouth,MA 02747
Bristol
(508) 207-9800
PORTUGUESE|
ENGLISH|CAPE VERDE
CREOLE
Office: ENGLISH

Bokor Gyula
Accepting New Patients:N
Northeast Behavioral
Health
581 Faunce Corner Rd
,Dartmouth,MA 02747
Bristol
(508) 207-9800
ENGLISH
Office: ENGLISH

Findley John K
Accepting New Patients:N
Northeast Behavioral
Health
581 Faunce Corner Rd
,Dartmouth,MA 02747
Bristol
(508) 207-9800
ENGLISH
Office: ENGLISH

Folger Rachel G
Accepting New Patients:N
Northeast Behavioral
Health
581 Faunce Corner Rd
,Dartmouth,MA 02747
Bristol
(615) 861-6000
ENGLISH
Office: ENGLISH

Ray Dani
Accepting New Patients:N
Northeast Behavioral
Health
581 Faunce Corner Rd
,Dartmouth,MA 02747
Bristol
(508) 207-9800
ARABIC, LEBANESE,
SYRIAN|ENGLISH
Office: ENGLISH

Senatus Catchena
Accepting New Patients:N
Northeast Behavioral
Health
581 Faunce Corner Rd
,Dartmouth,MA 02747
Bristol
(774) 206-1125
ENGLISH
Office: ENGLISH

SAMA NJI
Accepting New Patients:N
Northeast Behavioral
Health
581 Faunce Corner Rd
,N Dartmouth,MA
02747
Bristol
(774) 206-1125
ENGLISH
Office: ENGLISH

Young Tammy
Accepting New Patients:Y
Northeast Behavioral
Health
581 Faunce Corner Rd
,N Dartmouth,MA
02747
Bristol
(508) 207-9800
ENGLISH
Office: ENGLISH

Perry Ryan
Accepting New Patients:N
Northeast Behavioral
Health
581 Faunce Corner Rd
,North Dartmouth,MA
02747
Bristol
(570) 366-5112
ENGLISH
Office: ENGLISH

Sango Mispa S
Accepting New Patients:N
Northeast Behavioral
Health
581 Faunce Corner Rd
,North Dartmouth,MA
02747
Bristol
(508) 207-9800
ENGLISH
Office: ENGLISH

Woodworth Shayne
Accepting New Patients:N
Northeast Behavioral
Health
581 Faunce Corner Rd
,North Dartmouth,MA
02747
Bristol
(508) 207-9800
ENGLISH
Office: ENGLISH

Northeast Health Services LLC
Accepting New Patients:Y
Northeast Health
Services LLC
8 N Main St Fl 5
,Attleboro,MA 02703
Bristol
(508) 409-0000
ENGLISH
Office: ENGLISH

Northeast Health Services LLC
Accepting New Patients:Y
Northeast Health Services LLC
126 Cove St ,Fall River,MA 02720
Bristol
(508) 678-0041
ENGLISH
Office: ENGLISH

Northeast Health Services LLC
Accepting New Patients:Y
Northeast Health Services LLC
30 Taunton Grn ,Taunton,MA 02780
Bristol
(508) 880-6666
ENGLISH
Office: ENGLISH

Northeast Health Services LLC
Accepting New Patients:Y
Northeast Health Services LLC
30 Taunton Grn Ste 5 ,Taunton,MA 02780
Bristol
(508) 880-6666
ENGLISH
Office: ENGLISH

Novick James S
Accepting New Patients:Y
Novick, James S.
106 Spring St Ste 212 ,New Bedford,MA 02740
Bristol
(774) 328-6901
ENGLISH
Office: ENGLISH

Mellett Nora P
Accepting New Patients:Y
NPM Psychiatry PLLC
63 N Washington St Unit 1 ,North Attleboro,MA 02760
Bristol
(508) 740-7205
ENGLISH
Office: ENGLISH

Schubert Alexander
Accepting New Patients:N
Oasis Behavioral Health Institute LLC
140 Park St Ste 5 ,Attleboro,MA 02703
Bristol
(617) 401-7700
ENGLISH
Office: ENGLISH

Thomas Mathews
Accepting New Patients:N
Oasis Behavioral Health Institute LLC
140 Park St ,Attleboro,MA 02703
Bristol
(508) 375-7700
HINDI|ENGLISH
Office: ENGLISH

Oliver Susan B
Accepting New Patients:Y
Oliver, Susan B.
519 American Legion Hwy Ste 4 ,Westport,MA 02790
Bristol
(774) 309-5825
ENGLISH
Office: ENGLISH

Olivier Claire M
Accepting New Patients:N
Olivier Group PC
88 Faunce Corner Mall Rd Unit 220 ,North Dartmouth,MA 02747
Bristol
(508) 593-9770
ENGLISH
Office: ENGLISH

Olivier Group PC
Accepting New Patients:Y
Olivier Group PC
88 Faunce Corner Mall Rd Unit 220 ,North Dartmouth,MA 02747
Bristol
(508) 593-9770
ENGLISH
Office: ENGLISH

Alicea Melissa A
Accepting New Patients:N
Optimal Health A Mind and Body Wellness Center
10 N Main St ,Fall River,MA 02720
Bristol
(508) 679-9900
SPANISH|ENGLISH
Office: ENGLISH

Cronin Mary
Accepting New Patients:Y
Optimal Health A Mind and Body Wellness Center
10 N Main St ,Fall River,MA 02720
Bristol
(508) 679-9900
ENGLISH
Office: ENGLISH

LePage Kerry B
Accepting New Patients:Y
Optimal Health A Mind and Body Wellness Center
10 N Main St ,Fall River,MA 02720
Bristol
(508) 679-9900
ENGLISH
Office: ENGLISH

Optimal Health A Mind and Body Well
Accepting New Patients:Y
Optimal Health A Mind and Body Wellness Center
10 N Main St ,Fall River,MA 02720
Bristol
(508) 679-9900
ENGLISH
Office: ENGLISH

Optimal Health A Mind and Body Well
Accepting New Patients:Y
Optimal Health A Mind and Body Wellness Center
10 N Main St Fl 2 ,Fall River,MA 02720
Bristol
(508) 679-9900
ENGLISH
Office: ENGLISH

Optimal Health A Mind and Body Well
Accepting New Patients:Y
Optimal Health A Mind and Body Wellness Center
10 N Main St Ste 2 ,Fall River,MA 02720
Bristol
(508) 679-9900
ENGLISH
Office: ENGLISH

BRISTOL COUNTY

Pierre Cassandra
Accepting New Patients:Y
Optimus Health and Wellness Inc
323 French St ,Fall River,MA 02720
Bristol
(508) 932-0241
ENGLISH|CAPE VERDE CREOLE
Office: ENGLISH

Pierre Cassandra
Accepting New Patients:Y
Optimus Health and Wellness Inc
10 Purchase St Ste 300 ,Fall River,MA 02720
Bristol
(617) 832-5882
ENGLISH|CAPE VERDE CREOLE
Office: ENGLISH

Taveira Kerry P
Accepting New Patients:Y
Optimus Health and Wellness Inc
10 Purchase St Ste 300 ,Fall River,MA 02720
Bristol
(508) 932-0241
PORTUGUESE| SPANISH|ENGLISH
Office: ENGLISH

Taveira Kerry P
Accepting New Patients:Y
Optimus Health and Wellness Inc
323 French St ,Fall River,MA 02720
Bristol
(508) 932-0241
PORTUGUESE| SPANISH|ENGLISH
Office: ENGLISH

Pierre Cassandra
Accepting New Patients:N
Optimus Health and Wellness Inc
474 State Rd ,Westport,MA 02790
Bristol
(617) 832-5882
ENGLISH|CAPE VERDE CREOLE
Office: ENGLISH

Orr Linda E
Accepting New Patients:N
Orr, Linda E.
97 Jenny Lind St ,New Bedford,MA 02740
Bristol
(508) 287-6774
ENGLISH
Office: ENGLISH

OSullivan Mary E
Accepting New Patients:Y
OSullivan, Mary E.
53 Church St ,Fairhaven,MA 02719
Bristol
(978) 251-7337
ENGLISH
Office: ENGLISH

Cochrane Mary E
Accepting New Patients:Y
Paradigm Biblical Counseling
1563 Fall River Ave Ste 7 ,Seekonk,MA 02771
Bristol
(508) 431-5181
ENGLISH
Office: ENGLISH

Miller Carol A
Accepting New Patients:N
Paradigm Biblical Counseling
1563 Fall River Ave Ste 7 ,Seekonk,MA 02771
Bristol
(508) 431-5181
ENGLISH
Office: ENGLISH

Smolenski John C
Accepting New Patients:Y
Paragon Mental Health LLC
110 Dean St Unit 17 ,Taunton,MA 02780
Bristol
(508) 565-8353
ENGLISH
Office: ENGLISH

Parks Kristine R
Accepting New Patients:Y
Parks, Kristine R.
355 Union St ,New Bedford,MA 02740
Bristol
(508) 984-7500
ENGLISH
Office: ENGLISH

Camara Joy L
Accepting New Patients:N
Pathway to Recovery LLC
59 Broadway ,Taunton,MA 02780
Bristol
(508) 386-0916
ENGLISH
Office: ENGLISH

Fitzgerald Beth
Accepting New Patients:Y
Pathway to Recovery LLC
59 Broadway ,Taunton,MA 02780
Bristol
(508) 386-0916
ENGLISH
Office: ENGLISH

Helger Jean Ann
Accepting New Patients:N
Pathway to Recovery LLC
59 Broadway ,Taunton,MA 02780
Bristol
(508) 386-0916
ENGLISH
Office: ENGLISH

Chouinard Paul R
Accepting New Patients:Y
Paul Chouinard LMHC Inc
10 Purchase St ,Fall River,MA 02720
Bristol
(508) 496-2428
ENGLISH
Office: ENGLISH

Carle Muriel
Accepting New Patients:Y
Pediatric Associates of Fall River
851 Middle St ,Fall River,MA 02721
Bristol
(508) 324-6800
ENGLISH
Office: ENGLISH

Pediatric Associates of New Bedford
Accepting New Patients:Y
Pediatric Associates of New Bedford Inc
225 Field St ,New Bedford,MA 02740
Bristol
(508) 999-2981
ENGLISH
Office: ENGLISH

Pelfrey Kristen G
Accepting New Patients:N
Pelfrey Counseling, Inc.
430 Turnpike St ,South Easton,MA 02375
Bristol
(508) 208-4745
ENGLISH
Office: ENGLISH

Pelletier Ronald G
Accepting New Patients:N
Pelletier, Ronald G.
106 Spring St Ste 112 ,New Bedford,MA 02740
Bristol
(508) 993-3100
ENGLISH
Office: ENGLISH

Pereira James P
Accepting New Patients:Y
Pereira, James P.
174 Dean St Ste D ,Taunton,MA 02780
Bristol
(774) 473-0067
ENGLISH
Office: ENGLISH

Pereira Joseph A
Accepting New Patients:Y
Pereira, Joseph A.
345 Union St ,New Bedford,MA 02740
Bristol
(508) 735-1802
ENGLISH
Office: ENGLISH

Petit Tayla B
Accepting New Patients:N
Petit, Tayla B.
4 Hartwell St Ste 201 ,Fall River,MA 02721
Bristol
(774) 213-1180
PORTUGUESE|SPANISH|ENGLISH
Office: ENGLISH

Hampton Djara
Accepting New Patients:N
Phoenix Neurofeedback and Mental Health Center LLC
1 Taunton Grn Ste 6 ,Taunton,MA 02780
Bristol
(774) 240-9473
PORTUGUESE|SPANISH|ENGLISH|CAPE VERDE CREOLE
Office: ENGLISH

Lariviere-Mello Constance
Accepting New Patients:N
Positive Living LLC
331 Elsbree St Ste 205 ,Fall River,MA 02720
Bristol
(774) 888-9098
ENGLISH
Office: ENGLISH

Figueiredo Susan
Accepting New Patients:Y
Positive Living LLC
696 Ashley Blvd ,New Bedford,MA 02745
Bristol
(774) 992-7273
PORTUGUESE|ENGLISH
Office: ENGLISH

Giammalvo Jeffrey
Accepting New Patients:Y
Positive Living LLC
696 Ashley Blvd ,New Bedford,MA 02745
Bristol
(774) 992-7273
ENGLISH
Office: ENGLISH

Lariviere-Mello Constance
Accepting New Patients:N
Positive Living LLC
862 Ashley Blvd Ste 3 ,New Bedford,MA 02745
Bristol
(774) 992-7273
ENGLISH
Office: ENGLISH

Nunes Yolanda
Accepting New Patients:Y
Positive Living LLC
696 Ashley Blvd ,New Bedford,MA 02745
Bristol
(774) 992-7273
ENGLISH
Office: ENGLISH

Smith Michael
Accepting New Patients:Y
Positive Living LLC
862 Ashley Blvd Ste 3 ,New Bedford,MA 02745
Bristol
(774) 930-6054
ENGLISH
Office: ENGLISH

Poulin Theresa R
Accepting New Patients:Y
Poulin, Theresa R.
412 County St ,New Bedford,MA 02740
Bristol
(508) 990-2077
ENGLISH
Office: ENGLISH

Prazeres Bethanie L
Accepting New Patients:Y
Prazeres, Bethanie L.
46 Ryans Way ,Swansea,MA 02777
Bristol
(774) 296-9898
ENGLISH
Office: ENGLISH

Rego-Medeiros Elizabethe
Accepting New Patients:Y
Prima CARE PC
277 Pleasant St Ste 400 ,Fall River,MA 02721
Bristol
(774) 301-8315
PORTUGUESE|ENGLISH|CAPE VERDE CREOLE
Office: ENGLISH

Etienne Stephanie
Accepting New Patients:N
Prime Medical Associates LLC
237 State Rd # A ,North Dartmouth,MA 02747
Bristol
(508) 993-9760
ENGLISH
Office: ENGLISH

Umpierrez Maribel A
Accepting New Patients:Y
Prime Medical Associates LLC
237 State Rd # A ,North Dartmouth,MA 02747
Bristol
(508) 993-9760
SPANISH|ENGLISH
Office: ENGLISH

BRISTOL COUNTY

Prior Autumn D
Accepting New Patients:Y
Prior, Autumn D.
106 Spring St Ste 304
,New Bedford,MA
02740
Bristol
(508) 837-9587
ENGLISH
Office: ENGLISH

Pritchard Daniel C
Accepting New Patients:N
Pritchard, Daniel C.
1188 County St
,Somerset,MA 02726
Bristol
(508) 494-0103
ENGLISH
Office: ENGLISH

Abbott Rebecca
Accepting New Patients:Y
Private Practice
102 Arnold St ,New
Bedford,MA 02740
Bristol
(508) 573-4844
ENGLISH
Office: ENGLISH

DiGati Gina M
Accepting New Patients:Y
Psychiatric Associates,
LLC
1311 Bedford St ,Fall
River,MA 02723
Bristol
(401) 477-4681
ENGLISH
Office: ENGLISH

Barnett Andrietta W
Accepting New Patients:N
Psychplus Medical
Associates PLLC
73 Belmont St Ste A
,South Easton,MA
02375
Bristol
(832) 869-4818
ENGLISH
Office: ENGLISH

Buckner Kimberly C
Accepting New Patients:N
Psychplus Medical
Associates PLLC
73 Belmont St Ste A
,South Easton,MA
02375
Bristol
(832) 869-4818
ENGLISH
Office: ENGLISH

Cherry Tara C
Accepting New Patients:N
Psychplus Medical
Associates PLLC
73 Belmont St Ste A
,South Easton,MA
02375
Bristol
(832) 869-4818
ENGLISH
Office: ENGLISH

Cruz Jeanily
Accepting New Patients:N
Psychplus Medical
Associates PLLC
73 Belmont St Ste A
,South Easton,MA
02375
Bristol
(832) 869-4818
ENGLISH
Office: ENGLISH

Herring Nina G
Accepting New Patients:N
Psychplus Medical
Associates PLLC
73 Belmont St Ste A
,South Easton,MA
02375
Bristol
(832) 869-4818
ENGLISH
Office: ENGLISH

Imondi Courtney
Accepting New Patients:N
Psychplus Medical
Associates PLLC
73 Belmont St Ste A
,South Easton,MA
02375
Bristol
(832) 869-4818
ENGLISH
Office: ENGLISH

Jean Tisha
Accepting New Patients:N
Psychplus Medical
Associates PLLC
73 Belmont St Ste A
,South Easton,MA
02375
Bristol
(832) 869-4818
ENGLISH
Office: ENGLISH

Jordan Caleb L
Accepting New Patients:N
Psychplus Medical
Associates PLLC
73 Belmont St Ste A
,South Easton,MA
02375
Bristol
(832) 869-4818
ENGLISH
Office: ENGLISH

Massed Amber L
Accepting New Patients:N
Psychplus Medical
Associates PLLC
73 Belmont St Ste A
,South Easton,MA
02375
Bristol
(832) 869-4818
ENGLISH
Office: ENGLISH

Mckamey Pandora
Accepting New Patients:N
Psychplus Medical
Associates PLLC
73 Belmont St Ste A
,South Easton,MA
02375
Bristol
(832) 869-4818
ENGLISH
Office: ENGLISH

Poku Mensah Dilys
Accepting New Patients:N
Psychplus Medical
Associates PLLC
73 Belmont St Ste A
,South Easton,MA
02375
Bristol
(832) 869-4818
ENGLISH
Office: ENGLISH

Psychplus Medical Associates PLLC
Accepting New Patients:Y
Psychplus Medical
Associates PLLC
73 Belmont St Ste A
,South Easton,MA
02375
Bristol
(832) 869-4818
ENGLISH
Office: ENGLISH

BRISTOL COUNTY

Reed Shahara S
Accepting New Patients:N
Psychplus Medical Associates PLLC
73 Belmont St Ste A ,South Easton,MA 02375
Bristol
(832) 869-4818
ENGLISH
Office: ENGLISH

Rigsby Prousalis Tina
Accepting New Patients:N
Psychplus Medical Associates PLLC
73 Belmont St Ste A ,South Easton,MA 02375
Bristol
(832) 869-4818
ENGLISH
Office: ENGLISH

Rodrigues Kimberly
Accepting New Patients:N
Psychplus Medical Associates PLLC
73 Belmont St Ste A ,South Easton,MA 02375
Bristol
(832) 869-4818
ENGLISH
Office: ENGLISH

Rorie LaQuinta
Accepting New Patients:N
Psychplus Medical Associates PLLC
73 Belmont St Ste A ,South Easton,MA 02375
Bristol
(832) 869-4818
ENGLISH
Office: ENGLISH

Trahan Brooke
Accepting New Patients:N
Psychplus Medical Associates PLLC
73 Belmont St Ste A ,South Easton,MA 02375
Bristol
(832) 869-4818
ENGLISH
Office: ENGLISH

Uneke Nnenna
Accepting New Patients:N
Psychplus Medical Associates PLLC
73 Belmont St Ste A ,South Easton,MA 02375
Bristol
(832) 869-4818
ENGLISH
Office: ENGLISH

Proulx Melanie
Accepting New Patients:Y
Quiet Bloom Counseling LLC
424 E Washington St Unit 9 ,North Attleboro,MA 02760
Bristol
(508) 566-7423
ENGLISH
Office: ENGLISH

Lively Rachel
Accepting New Patients:Y
Rachel Lively Incorporated
28 Market St Ste 4 ,Swansea,MA 02777
Bristol
(508) 221-4844
ENGLISH
Office: ENGLISH

Tyrrell Rachel
Accepting New Patients:N
Rachel Tyrrell Wellness LLC
51 Main St ,North Easton,MA 02356
Bristol
(508) 261-5622
ENGLISH
Office: ENGLISH

Rapping Jodie
Accepting New Patients:N
Rapping, Jodie
25 Market St Ste 14 ,Swansea,MA 02777
Bristol
(401) 660-9067
ENGLISH
Office: ENGLISH

Duarte Kerry C
Accepting New Patients:Y
Ray Of Light Wellness
3235 N Main St ,Fall River,MA 02720
Bristol
(774) 365-1212
PORTUGUESE|ENGLISH
Office: ENGLISH

Duarte Kerry C
Accepting New Patients:N
Ray of Light Wellness LLC
3235 N Main St ,Fall River,MA 02720
Bristol
(774) 365-1212
PORTUGUESE|ENGLISH
Office: ENGLISH

Iannotti Albert D
Accepting New Patients:N
Ray of Light Wellness LLC
3235 N Main St ,Fall River,MA 02720
Bristol
(774) 365-1212
ENGLISH
Office: ENGLISH

Robinson Laura
Accepting New Patients:Y
Ray of Light Wellness LLC
3235 N Main St ,Fall River,MA 02720
Bristol
(774) 365-1212
ENGLISH
Office: ENGLISH

Taveras Kiara
Accepting New Patients:N
Ray of Light Wellness LLC
3235 N Main St ,Fall River,MA 02720
Bristol
(774) 365-1212
SPANISH|ENGLISH
Office: ENGLISH

Okpala Nnemeka
Accepting New Patients:N
Raymex Wellness LLC
287 Washington St Ste 61036 ,Attleboro,MA 02703
Bristol
(617) 419-0482
ENGLISH
Office: ENGLISH

Taylor Rebecca
Accepting New Patients:Y
Rebecca Taylor
60 Brook Haven Dr Apt 5 ,Attleboro,MA 02703
Bristol
(508) 493-0571
ENGLISH
Office: ENGLISH

BRISTOL COUNTY

Rebuilding First Responders LLC
Accepting New Patients:Y
Rebuilding First Responders LLC
73 Belmont St Lowr Level ,South Easton,MA 02375
Bristol
(781) 806-3008
ENGLISH
Office: ENGLISH

DACEY MATTHEW
Accepting New Patients:Y
Renew You Health and Wellness PC
54 Court St
,Taunton,MA 02780
Bristol
(877) 708-9792
ENGLISH
Office: ENGLISH

Davies Jeffrey
Accepting New Patients:N
Renew You Health and Wellness PC
54 Court St
,Taunton,MA 02780
Bristol
(877) 708-9792
ENGLISH
Office: ENGLISH

Davis Donna D
Accepting New Patients:N
Renew You Health and Wellness PC
54 Court St
,Taunton,MA 02780
Bristol
(877) 708-9792
ENGLISH
Office: ENGLISH

Howe Andrea C
Accepting New Patients:N
Renew You Health and Wellness PC
54 Court St
,Taunton,MA 02780
Bristol
(877) 708-9792
ENGLISH
Office: ENGLISH

Loveridge Jill
Accepting New Patients:Y
Renew You Health and Wellness PC
54 Court St
,Taunton,MA 02780
Bristol
(877) 708-9792
ENGLISH
Office: ENGLISH

Madrigal Huong N
Accepting New Patients:Y
Renew You Health and Wellness PC
54 Court St
,Taunton,MA 02780
Bristol
(617) 842-5683
ENGLISH
Office: ENGLISH

Miller Abigail
Accepting New Patients:N
Renew You Health and Wellness PC
54 Court St
,Taunton,MA 02780
Bristol
(617) 842-5683
ENGLISH
Office: ENGLISH

Nelson Nicole M
Accepting New Patients:Y
Renew You Health and Wellness PC
54 Court St
,Taunton,MA 02780
Bristol
(877) 708-9792
ENGLISH
Office: ENGLISH

Robinson Kate W
Accepting New Patients:Y
Renew You Health and Wellness PC
54 Court St
,Taunton,MA 02780
Bristol
(877) 708-9792
ENGLISH
Office: ENGLISH

Santiago Kelly
Accepting New Patients:Y
Renew You Health and Wellness PC
54 Court St
,Taunton,MA 02780
Bristol
(877) 708-9792
ENGLISH
Office: ENGLISH

Smith Rebecca L
Accepting New Patients:N
Renew You Health and Wellness PC
54 Court St
,Taunton,MA 02780
Bristol
(617) 842-5683
ENGLISH
Office: ENGLISH

Smith Rebecca L
Accepting New Patients:Y
Renew You Health and Wellness PC
54 Court St
,Taunton,MA 02780
Bristol
(617) 842-5683
ENGLISH
Office: ENGLISH

Veliz Jorge
Accepting New Patients:N
Renew You Health and Wellness PC
54 Court St
,Taunton,MA 02780
Bristol
(877) 708-9792
ENGLISH
Office: ENGLISH

Doman Lisa E
Accepting New Patients:N
Renewal Counseling
314 E Main St Unit 4
,Norton,MA 02766
Bristol
(508) 642-9273
ENGLISH
Office: ENGLISH

Doman Lisa E
Accepting New Patients:Y
Renewal Counseling
314 E Main St Unit 4
,Norton,MA 02766
Bristol
(508) 642-9273
ENGLISH
Office: ENGLISH

Thibault Jonathan
Accepting New Patients:N
Resilient Tomorrow Therapy
129 N Main St Ste 305
,Mansfield,MA 02048
Bristol
(774) 250-5669
ENGLISH
Office: ENGLISH

Rezendes Gina M
Accepting New Patients:Y
Rezendes, Gina M.
555 Pleasant St ,New Bedford,MA 02740
Bristol
(508) 287-9377
PORTUGUESE|ENGLISH
Office: ENGLISH

Rhode Island Hospital
Accepting New Patients:Y
Rhode Island Hospital
466 County St The Professional Counseling Ctr,New Bedford,MA 02740
Bristol
(508) 997-0794
ENGLISH
Office: ENGLISH

Richardson Jane F
Accepting New Patients:N
Richardson, Jane F.
95 Bedford St ,New Bedford,MA 02740
Bristol
(508) 999-4944
ENGLISH
Office: ENGLISH

Richardson Marcia
Accepting New Patients:Y
Richardson, Marcia
45 Belmont St ,Taunton,MA 02780
Bristol
(508) 472-2260
ENGLISH
Office: ENGLISH

Alvarez Linda
Accepting New Patients:N
Rise Counseling and Wellness
1565 N Main St # 202 ,Fall River,MA 02720
Bristol
(401) 526-2906
ENGLISH|CAPE VERDE CREOLE|HAITIAN CREOLE /KWEO
Office: ENGLISH

Chabot Alainna
Accepting New Patients:Y
Rise Counseling and Wellness
1565 N Main St Ste 202 ,Fall River,MA 02720
Bristol
(401) 526-2906
ENGLISH
Office: ENGLISH

Ericksen Joy A
Accepting New Patients:N
Rise Counseling and Wellness
1565 N Main St Ste 202 ,Fall River,MA 02720
Bristol
(401) 526-2906
TAGALOG, FILIPINO|ENGLISH
Office: ENGLISH

Holmes Rhonda F
Accepting New Patients:Y
Rise Counseling and Wellness
1565 N Main St # 202 ,Fall River,MA 02720
Bristol
(401) 526-2906
ENGLISH
Office: ENGLISH

Moniz Ashley L
Accepting New Patients:N
Rise Counseling and Wellness
1565 N Main St # 202 ,Fall River,MA 02720
Bristol
(401) 526-2906
SPANISH|ENGLISH
Office: ENGLISH

Perron Kelly
Accepting New Patients:Y
Rise Counseling and Wellness
1565 N Main St # 202 ,Fall River,MA 02720
Bristol
(401) 526-2906
ENGLISH
Office: ENGLISH

Rego-Medeiros Elizabethe
Accepting New Patients:Y
Rise Counseling and Wellness
1565 N Main St # 202 ,Fall River,MA 02720
Bristol
(401) 526-2906
PORTUGUESE|ENGLISH|CAPE VERDE CREOLE
Office: ENGLISH

Rego-Medeiros Elizabethe
Accepting New Patients:Y
Rise Counseling and Wellness
1565 N Main St Ste 202 ,Fall River,MA 02720
Bristol
(401) 526-2906
PORTUGUESE|ENGLISH|CAPE VERDE CREOLE
Office: ENGLISH

Rise Counseling and Wellness
Accepting New Patients:Y
Rise Counseling and Wellness
1565 N Main St # 202 ,Fall River,MA 02720
Bristol
(401) 526-2906
ENGLISH
Office: ENGLISH

Rise Counseling and Wellness
Accepting New Patients:Y
Rise Counseling and Wellness
1565 N Main St Ste 202 ,Fall River,MA 02720
Bristol
(401) 526-2906
ENGLISH
Office: ENGLISH

Alvarez Linda
Accepting New Patients:N
Rise Counseling and Wellness
262 Swansea Mall Dr Ste 700 ,Swansea,MA 02777
Bristol
(401) 526-2906
ENGLISH|CAPE VERDE CREOLE|HAITIAN CREOLE /KWEO
Office: ENGLISH

Chabot Alainna
Accepting New Patients:Y
Rise Counseling and Wellness
262 Swansea Mall Dr Ste 700 ,Swansea,MA 02777
Bristol
(401) 526-2906
ENGLISH
Office: ENGLISH

BRISTOL COUNTY

Ericksen Joy A
Accepting New Patients:N
Rise Counseling and Wellness
262 Swansea Mall Dr Ste 700 ,Swansea,MA 02777
Bristol
(401) 526-2906
TAGALOG, FILIPINO|ENGLISH
Office: ENGLISH

Holmes Rhonda F
Accepting New Patients:Y
Rise Counseling and Wellness
262 Swansea Mall Dr Ste 700 ,Swansea,MA 02777
Bristol
(401) 526-2906
ENGLISH
Office: ENGLISH

Moniz Ashley L
Accepting New Patients:Y
Rise Counseling and Wellness
262 Swansea Mall Dr Ste 700 ,Swansea,MA 02777
Bristol
(401) 526-2906
SPANISH|ENGLISH
Office: ENGLISH

Perron Kelly
Accepting New Patients:Y
Rise Counseling and Wellness
262 Swansea Mall Dr Ste 700 ,Swansea,MA 02777
Bristol
(401) 526-2906
ENGLISH
Office: ENGLISH

Rego-Medeiros Elizabethe
Accepting New Patients:Y
Rise Counseling and Wellness
262 Swansea Mall Dr Ste 700 ,Swansea,MA 02777
Bristol
(401) 526-2906
PORTUGUESE|ENGLISH|CAPE VERDE CREOLE
Office: ENGLISH

Rise Counseling and Wellness
Accepting New Patients:Y
Rise Counseling and Wellness
262 Swansea Mall Dr Ste 700 ,Swansea,MA 02777
Bristol
(401) 526-2906
ENGLISH
Office: ENGLISH

Rivera Campion Deborah
Accepting New Patients:Y
Rivera Campion, Deborah
638 Adamsville Rd ,Westport,MA 02790
Bristol
(508) 965-2839
ENGLISH
Office: ENGLISH

Huddle Annie R
Accepting New Patients:Y
Robert Titus LMHC
500 E Washington St Unit 47 ,North Attleboro,MA 02760
Bristol
(508) 863-4412
ENGLISH
Office: ENGLISH

Juhnke Joan
Accepting New Patients:N
Robert Titus LMHC
500 E Washington St Unit 47 ,North Attleboro,MA 02760
Bristol
(508) 863-4412
ENGLISH
Office: ENGLISH

Vega Cintron Stephanie
Accepting New Patients:Y
Robert Titus LMHC
500 E Washington St ,North Attleboro,MA 02760
Bristol
(508) 863-4412
SPANISH|ENGLISH
Office: ENGLISH

Robinson Karen L
Accepting New Patients:N
Robinson, Karen L.
385 Slater St ,Attleboro,MA 02703
Bristol
(774) 210-0206
ENGLISH
Office: ENGLISH

Robinson Steven W
Accepting New Patients:N
Robinson, Steven W.
382 Elmwood St ,North Attleboro,MA 02760
Bristol
(508) 498-2244
ENGLISH
Office: ENGLISH

Rodriguez Beerman Sarah
Accepting New Patients:N
Rodriguez Beerman, Sarah
2 Park St ,Attleboro,MA 02703
Bristol
(401) 578-2462
SPANISH|ENGLISH
Office: ENGLISH

Rogers Robyn L
Accepting New Patients:N
Rogers, Robyn L.
935 Rockdale Ave ,New Bedford,MA 02740
Bristol
(508) 542-8488
ENGLISH
Office: ENGLISH

Romano Heather
Accepting New Patients:Y
Romano, Heather
30 Arch St Unit B ,Dartmouth,MA 02748
Bristol
(207) 475-6465
ENGLISH
Office: ENGLISH

Romano Heather
Accepting New Patients:Y
Romano, Heather
34 Rotch St ,New Bedford,MA 02740
Bristol
(207) 475-6465
ENGLISH
Office: ENGLISH

Wapenyi Brienne L
Accepting New Patients:Y
Rooted Waves Wellness PLLC
699 State Rd Ste 3 ,Westport,MA 02790
Bristol
(508) 289-1568
ENGLISH
Office: ENGLISH

BRISTOL COUNTY

Carrelha Rosa M
Accepting New Patients:Y
Rosa Carrelha LMHC LLC
345 Union St ,New Bedford,MA 02740
Bristol
(774) 202-9177
PORTUGUESE|ENGLISH
Office: ENGLISH

Henry Georgina
Accepting New Patients:Y
Rose Paolini LLC
200 Chauncy St Ste 208 ,Mansfield,MA 02048
Bristol
(508) 690-9165
ENGLISH
Office: ENGLISH

Kushmerek Jennifer A
Accepting New Patients:Y
Rose Paolini LLC
200 Chauncy St Ste 208 ,Mansfield,MA 02048
Bristol
(617) 327-1407
DUTCH|ENGLISH
Office: ENGLISH

Paolini Rosemarie
Accepting New Patients:Y
Rose Paolini LLC
200 Chauncy St ,Mansfield,MA 02048
Bristol
(617) 372-1407
ITALIAN|ENGLISH
Office: ENGLISH

Rosenthal Diane C
Accepting New Patients:N
Rosenthal, Diane C.
333 Union St ,New Bedford,MA 02740
Bristol
(508) 990-0852
ENGLISH
Office: ENGLISH

Rothfarb Herbert I
Accepting New Patients:N
Rothfarb, Herbert I.
222 Milliken Blvd Ste 3 ,Fall River,MA 02721
Bristol
(508) 673-0064
ENGLISH
Office: ENGLISH

Russell Jeffrey S
Accepting New Patients:Y
Russell, Jeffrey S.
1311 Bedford St ,Fall River,MA 02723
Bristol
(508) 725-0357
ENGLISH
Office: ENGLISH

Russell Sheila A
Accepting New Patients:Y
Russell, Sheila A.
34 Reservoir Ave ,Rehoboth,MA 02769
Bristol
(401) 556-9174
ENGLISH
Office: ENGLISH

Ryan Paige L
Accepting New Patients:N
Ryan, Paige L.
7 Valley Dr ,South Dartmouth,MA 02748
Bristol
(508) 646-8624
ENGLISH
Office: ENGLISH

Mitchell Jessica
Accepting New Patients:N
Safe Harbor Wellness And Psychiatric Services
316 Huttleston Ave ,Fairhaven,MA 02719
Bristol
(508) 202-0679
ENGLISH
Office: ENGLISH

Woodacre Rebecca E
Accepting New Patients:N
Safe Harbor Wellness And Psychiatric Services
316 Huttleston Ave ,Fairhaven,MA 02719
Bristol
(508) 202-0679
ENGLISH
Office: ENGLISH

Sakalian Stephanie
Accepting New Patients:N
Sakalian, Stephanie
521 Mount Hope St # 206A ,North Attleboro,MA 02760
Bristol
(774) 219-1478
ENGLISH
Office: ENGLISH

Faria Sandra
Accepting New Patients:Y
Sandra Faria LMHC
72 Brigham Hill Rd ,Attleboro,MA 02703
Bristol
(401) 480-6022
PORTUGUESE|ENGLISH
Office: ENGLISH

Melanson Sandra
Accepting New Patients:Y
Sandra Melanson LICSW
710 Rock St ,Fall River,MA 02720
Bristol
(617) 407-8067
ENGLISH
Office: ENGLISH

Spoor Sandra
Accepting New Patients:Y
Sandra Spoor
179 Eugenia St Apt 2E ,New Bedford,MA 02745
Bristol
(508) 272-1555
ENGLISH
Office: ENGLISH

Santos Melissa M
Accepting New Patients:Y
Santos, Melissa M.
145 Globe St Ste 1B ,Fall River,MA 02724
Bristol
(774) 218-3492
ENGLISH
Office: ENGLISH

Decosta Sarah
Accepting New Patients:N
Sarah Decosta
649 State Rd Unit 6 ,Westport,MA 02790
Bristol
(401) 924-2705
ENGLISH
Office: ENGLISH

Decosta Sarah
Accepting New Patients:N
Sarah Decosta
699 State Rd Ste 3 ,Westport,MA 02790
Bristol
(508) 916-6804
ENGLISH
Office: ENGLISH

LeBlanc Sarah
Accepting New Patients:Y
Sarah LeBlanc LICSW INC
500 E Washington St Unit 64 ,North Attleboro,MA 02760
Bristol
(508) 500-1482
ENGLISH
Office: ENGLISH

Fortier Souza Sarah J
Accepting New Patients:N
Sarah Souza
226 S Main St ,Fall River,MA 02721
Bristol
(508) 207-5643
ENGLISH
Office: ENGLISH

Savino Mark J
Accepting New Patients:Y
Savino, Mark J.
52 Brigham St Ste 5 ,New Bedford,MA 02740
Bristol
(508) 993-8332
ENGLISH
Office: ENGLISH

Scarbrough Andrea
Accepting New Patients:Y
Scarbrough, Andrea
218 Park St ,North Attleboro,MA 02760
Bristol
(508) 369-9484
ENGLISH
Office: ENGLISH

Schenck Donald
Accepting New Patients:N
Schenck, Donald
10 Purchase St ,Fall River,MA 02720
Bristol
(774) 644-4997
ENGLISH
Office: ENGLISH

Schleich Medeiros Katherine A
Accepting New Patients:N
Schleich Medeiros, Katherine A.
92 Faunce Corner Rd Unit 110 ,North Dartmouth,MA 02747
Bristol
(508) 994-1109
ENGLISH
Office: ENGLISH

Schreffler Mark A
Accepting New Patients:Y
Schreffler, Mark A.
800 Davol St ,Fall River,MA 02720
Bristol
(508) 567-6694
ENGLISH
Office: ENGLISH

Schwarz Jennifer L
Accepting New Patients:Y
Schwarz, Jennifer L.
521 Mount Hope St Ste 207A ,North Attleboro,MA 02760
Bristol
(508) 203-1796
ENGLISH
Office: ENGLISH

Schwehm Annie M
Accepting New Patients:Y
Schwehm Counseling
200 Chauncy St Ste 113 ,Mansfield,MA 02048
Bristol
(508) 964-3110
ENGLISH
Office: ENGLISH

Scott Jennifer A
Accepting New Patients:N
Scott, Jennifer A.
250 Mansfield Ave ,Norton,MA 02766
Bristol
(774) 392-1292
ENGLISH
Office: ENGLISH

Scott Jennifer A
Accepting New Patients:N
Scott, Jennifer A.
250 Mansfield Ave Unit 92 ,Norton,MA 02766
Bristol
(774) 392-1292
ENGLISH
Office: ENGLISH

Lewin Rebecca
Accepting New Patients:N
Sea Glass Family Wellness LLC
23 Courtney St Apt 2 ,Fall River,MA 02720
Bristol
(774) 202-9549
ENGLISH
Office: ENGLISH

Tavares Helena
Accepting New Patients:Y
See Beyond Therapy LLC
126 President Ave ,Fall River,MA 02720
Bristol
(774) 451-1526
PORTUGUESE|ENGLISH
Office: ENGLISH

Berube Steven D
Accepting New Patients:N
Seekonk Counseling and Relational Center LLC
1563 Fall River Ave Ste 7 ,Seekonk,MA 02771
Bristol
(774) 229-2170
ENGLISH
Office: ENGLISH

Jantz Melissa J
Accepting New Patients:N
Seekonk Counseling and Relational Center LLC
1563 Fall River Ave Ste 7 ,Seekonk,MA 02771
Bristol
(774) 229-2170
ENGLISH
Office: ENGLISH

Spont Ursula M
Accepting New Patients:Y
Seekonk Counseling and Relational Center LLC
1563 Fall River Ave Ste 7 ,Seekonk,MA 02771
Bristol
(774) 229-2170
ENGLISH
Office: ENGLISH

OBrien Lisa
Accepting New Patients:N
Serenity Therapy and Wellness INC
45 N Main St Ste 301 ,Fall River,MA 02720
Bristol
(774) 930-7142
ENGLISH
Office: ENGLISH

Serpa Tina
Accepting New Patients:Y
Serpa, Tina
25W Old Westport Rd ,Dartmouth,MA 02747
Bristol
(774) 930-7369
ENGLISH
Office: ENGLISH

Seward Kathleen R
Accepting New Patients:N
Seward, Kathleen R.
49 Marlaine Dr ,Seekonk,MA 02771
Bristol
(508) 971-3677
ENGLISH
Office: ENGLISH

Morgan Shannon L
Accepting New Patients:N
Shannon Love Morgan
16 Sconticut Neck Rd Ste 389 ,Fairhaven,MA 02719
Bristol
(774) 473-2272
ENGLISH
Office: ENGLISH

Morgan Shannon L
Accepting New Patients:N
Shannon Love Morgan
137 Union St ,New Bedford,MA 02740
Bristol
(774) 473-2272
ENGLISH
Office: ENGLISH

Lopes Keyes Shawna M
Accepting New Patients:Y
Shawna M Lopes Keyes
Virtual Visits Only Provider ,Boston,MA 02199
Bristol
(508) 837-9145
PORTUGUESE|ENGLISH
Office: ENGLISH

Lopes Keyes Shawna M
Accepting New Patients:N
Shawna M Lopes Keyes
209 Bedford St Ste 205 ,Fall River,MA 02720
Bristol
(508) 837-9145
PORTUGUESE|ENGLISH
Office: ENGLISH

Lopes Keyes Shawna M
Accepting New Patients:N
Shawna M Lopes Keyes
45 N Main St Ste 301 ,Fall River,MA 02720
Bristol
(508) 837-9145
PORTUGUESE|ENGLISH
Office: ENGLISH

Shearer Caroline
Accepting New Patients:N
Shearer, Caroline
4334 Acushnet Ave ,New Bedford,MA 02745
Bristol
(508) 995-1754
ENGLISH
Office: ENGLISH

Riley Anna L
Accepting New Patients:N
Shepard Katrina
500 E Washington St ,North Attleboro,MA 02760
Bristol
(617) 657-3425
ENGLISH
Office: ENGLISH

Silva Jonathan G
Accepting New Patients:N
Silva, Jonathan G.
401 County St # 2 ,New Bedford,MA 02740
Bristol
(774) 992-7324
ENGLISH
Office: ENGLISH

Silva Justin
Accepting New Patients:N
Silva, Justin
829 Main Rd ,Westport,MA 02790
Bristol
(774) 264-4059
ENGLISH
Office: ENGLISH

Simmons Nathan
Accepting New Patients:Y
Simmons, Nathan
86 Faunce Corner Mall Rd Unit 460 ,Dartmouth,MA 02747
Bristol
(774) 260-0964
ENGLISH
Office: ENGLISH

Sirota Alan D
Accepting New Patients:Y
Sirota, Alan D.
44 Wood Ave Ste 2 ,Mansfield,MA 02048
Bristol
(508) 339-2856
ENGLISH
Office: ENGLISH

Sirota Debra J
Accepting New Patients:N
Sirota, Debra J.
44 Wood Ave Ste 2 ,Mansfield,MA 02048
Bristol
(508) 339-2856
ENGLISH
Office: ENGLISH

Johnson Kimberly J
Accepting New Patients:N
Skills for Change Therapy PLLC
45 N Main St Ste 402 ,Fall River,MA 02720
Bristol
(508) 545-7558
ENGLISH
Office: ENGLISH

Silvia Kathie
Accepting New Patients:Y
Skills for Change Therapy PLLC
45 N Main St Ste 402 ,Fall River,MA 02720
Bristol
(508) 545-7558
ENGLISH
Office: ENGLISH

Smolenski John C
Accepting New Patients:N
Smolenski, John C.
110 Dean St Unit 17 ,Taunton,MA 02780
Bristol
(508) 565-8353
ENGLISH
Office: ENGLISH

Afogho Barbara
Accepting New Patients:Y
SNB Care
100 New State Hwy ,Raynham,MA 02767
Bristol
(781) 666-2711
ENGLISH
Office: ENGLISH

Anagnos Grace E
Accepting New Patients:Y
SNB Care
100 New State Hwy ,Raynham,MA 02767
Bristol
(781) 666-2711
ENGLISH
Office: ENGLISH

Asjad Saira
Accepting New Patients:Y
SNB Care
100 New State Hwy ,Raynham,MA 02767
Bristol
(781) 666-2711
ARABIC, LEBANESE, SYRIAN|HINDI|PUNJABI|URDU|ENGLISH
Office: ENGLISH

Bakhit Lyla
Accepting New Patients:Y
SNB Care
100 New State Hwy ,Raynham,MA 02767
Bristol
(781) 666-2711
ENGLISH
Office: ENGLISH

Banatoski Kayla
Accepting New Patients:Y
SNB Care
100 New State Hwy ,Raynham,MA 02767
Bristol
(781) 666-2711
ENGLISH
Office: ENGLISH

Barker Wayne
Accepting New Patients:Y
SNB Care
100 New State Hwy ,Raynham,MA 02767
Bristol
(781) 666-2711
ENGLISH
Office: ENGLISH

BRISTOL COUNTY

Bentley Amber Caitlyn
Accepting New Patients:Y
SNB Care
100 New State Hwy
,Raynham,MA 02767
Bristol
(781) 666-2711
ENGLISH
Office: ENGLISH

Bentley Victoria
Accepting New Patients:N
SNB Care
100 New State Hwy
,Raynham,MA 02767
Bristol
(781) 666-2711
ENGLISH
Office: ENGLISH

Bland Dwan
Accepting New Patients:N
SNB Care
100 New State Hwy
,Raynham,MA 02767
Bristol
(781) 666-2711
ENGLISH
Office: ENGLISH

Brooks Ann L
Accepting New Patients:N
SNB Care
100 New State Hwy
,Raynham,MA 02767
Bristol
(781) 666-2711
ENGLISH
Office: ENGLISH

BURKE CHRISTINA N
Accepting New Patients:N
SNB Care
100 New State Hwy
,Raynham,MA 02767
Bristol
(781) 666-2711
ENGLISH
Office: ENGLISH

Cornelus Teodora
Accepting New Patients:N
SNB Care
100 New State Hwy
,Raynham,MA 02767
Bristol
(781) 666-2711
FRENCH|ROMANIAN|
RUSSIAN|ENGLISH|
CAPE VERDE CREOLE
Office: ENGLISH

Cox Madison
Accepting New Patients:N
SNB Care
100 New State Hwy
,Raynham,MA 02767
Bristol
(781) 666-2711
ENGLISH
Office: ENGLISH

Daly Tamara
Accepting New Patients:Y
SNB Care
100 New State Hwy
,Raynham,MA 02767
Bristol
(781) 666-2711
ENGLISH
Office: ENGLISH

Diamond Grace
Accepting New Patients:Y
SNB Care
100 New State Hwy
,Raynham,MA 02767
Bristol
(781) 666-2711
ENGLISH
Office: ENGLISH

DiCostanzo Allie M
Accepting New Patients:N
SNB Care
100 New State Hwy
,Raynham,MA 02767
Bristol
(781) 666-2711
ENGLISH
Office: ENGLISH

Duah Evans A
Accepting New Patients:N
SNB Care
100 New State Hwy
,Raynham,MA 02767
Bristol
(781) 666-2711
ENGLISH
Office: ENGLISH

Galiwango Peter
Accepting New Patients:N
SNB Care
100 New State Hwy
,Raynham,MA 02767
Bristol
(781) 666-2711
ENGLISH
Office: ENGLISH

Goldberg Jordan
Accepting New Patients:N
SNB Care
100 New State Hwy
,Raynham,MA 02767
Bristol
(781) 666-2711
SPANISH|ENGLISH
Office: ENGLISH

Gonzalez Dana M
Accepting New Patients:N
SNB Care
100 New State Hwy
,Raynham,MA 02767
Bristol
(781) 666-2711
ENGLISH
Office: ENGLISH

Hefti Prisca D
Accepting New Patients:N
SNB Care
100 New State Hwy
,Raynham,MA 02767
Bristol
(781) 666-2711
ENGLISH
Office: ENGLISH

Jackson LaDonna
Accepting New Patients:Y
SNB Care
100 New State Hwy
,Raynham,MA 02767
Bristol
(781) 666-2711
ENGLISH
Office: ENGLISH

Jones Dennies O
Accepting New Patients:N
SNB Care
100 New State Hwy
,Raynham,MA 02767
Bristol
(781) 666-2711
ENGLISH
Office: ENGLISH

Karp Kara
Accepting New Patients:N
SNB Care
100 New State Hwy
,Raynham,MA 02767
Bristol
(781) 666-2711
ENGLISH
Office: ENGLISH

Khurshid Khurshid A
Accepting New Patients:N
SNB Care
100 New State Hwy
,Raynham,MA 02767
Bristol
(781) 666-2711
HINDI|URDU|ENGLISH
Office: ENGLISH

Kiser miranda Biankah
Accepting New Patients:N
SNB Care
100 New State Hwy
,Raynham,MA 02767
Bristol
(781) 666-2711
ENGLISH
Office: ENGLISH

BRISTOL COUNTY

Labranche David
Accepting New Patients:Y
SNB Care
100 New State Hwy
,Raynham,MA 02767
Bristol
(781) 666-2711
ENGLISH
Office: ENGLISH

Napolitano Christopher
Accepting New Patients:Y
SNB Care
100 New State Hwy
,Raynham,MA 02767
Bristol
(781) 666-2711
ENGLISH
Office: ENGLISH

Reeder Shahdokht
Accepting New Patients:N
SNB Care
100 New State Hwy
,Raynham,MA 02767
Bristol
(781) 666-2711
ENGLISH
Office: ENGLISH

St Paul Katty
Accepting New Patients:N
SNB Care
100 New State Hwy
,Raynham,MA 02767
Bristol
(781) 666-2711
ENGLISH
Office: ENGLISH

Loveland Lynnetta D
Accepting New Patients:Y
SNB Care
100 New State Hwy
,Raynham,MA 02767
Bristol
(781) 666-2711
ENGLISH
Office: ENGLISH

Ogbo Whitney E
Accepting New Patients:N
SNB Care
100 New State Hwy
,Raynham,MA 02767
Bristol
(781) 666-2711
SPANISH|ENGLISH
Office: ENGLISH

Rogers Robyn L
Accepting New Patients:N
SNB Care
100 New State Hwy
,Raynham,MA 02767
Bristol
(781) 666-2711
ENGLISH
Office: ENGLISH

Stone Deborah B
Accepting New Patients:N
SNB Care
100 New State Hwy
,Raynham,MA 02767
Bristol
(781) 666-2711
ENGLISH
Office: ENGLISH

McLeod Devin
Accepting New Patients:Y
SNB Care
100 New State Hwy
,Raynham,MA 02767
Bristol
(781) 666-2711
SPANISH|ENGLISH
Office: ENGLISH

Palermo Nicole
Accepting New Patients:N
SNB Care
100 New State Hwy
,Raynham,MA 02767
Bristol
(781) 666-2711
ENGLISH
Office: ENGLISH

Rozenvayn Nataliya
Accepting New Patients:Y
SNB Care
100 New State Hwy
,Raynham,MA 02767
Bristol
(781) 666-2711
ENGLISH
Office: ENGLISH

Sulaman Hamshira K
Accepting New Patients:N
SNB Care
100 New State Hwy
,Raynham,MA 02767
Bristol
(781) 666-2711
ENGLISH|GUJARATI
Office: ENGLISH

Miller Terri D
Accepting New Patients:N
SNB Care
100 New State Hwy
,Raynham,MA 02767
Bristol
(781) 666-2711
ENGLISH
Office: ENGLISH

Pepin Timothy
Accepting New Patients:N
SNB Care
100 New State Hwy
,Raynham,MA 02767
Bristol
(781) 666-2711
ENGLISH
Office: ENGLISH

Sills Jennifer M
Accepting New Patients:Y
SNB Care
100 New State Hwy
,Raynham,MA 02767
Bristol
(781) 666-2711
SPANISH|ENGLISH
Office: ENGLISH

Tawakol Katie
Accepting New Patients:Y
SNB Care
100 New State Hwy
,Raynham,MA 02767
Bristol
(781) 666-2711
ENGLISH
Office: ENGLISH

Nakazzi Racheal
Accepting New Patients:Y
SNB Care
100 New State Hwy
,Raynham,MA 02767
Bristol
(781) 666-2711
ENGLISH
Office: ENGLISH

Quider Franklin
Accepting New Patients:N
SNB Care
100 New State Hwy
,Raynham,MA 02767
Bristol
(781) 666-2711
ENGLISH
Office: ENGLISH

SNB Care
Accepting New Patients:Y
SNB Care
100 New State Hwy
,Raynham,MA 02767
Bristol
(781) 666-2711
ENGLISH
Office: ENGLISH

Tayfel Tracy
Accepting New Patients:Y
SNB Care
100 New State Hwy
,Raynham,MA 02767
Bristol
(781) 666-2711
ENGLISH
Office: ENGLISH

BRISTOL COUNTY

Ullrich Jennifer L
Accepting New Patients:N
SNB Care
100 New State Hwy
,Raynham,MA 02767
Bristol
(781) 666-2711
ENGLISH
Office: ENGLISH

Vasquez Ashley
Accepting New Patients:N
SNB Care
100 New State Hwy
,Raynham,MA 02767
Bristol
(781) 666-2711
ENGLISH
Office: ENGLISH

Wali Khan Fauzia
Accepting New Patients:Y
SNB Care
100 New State Hwy
,Raynham,MA 02767
Bristol
(781) 666-2711
HINDI|URDU|ENGLISH
Office: ENGLISH

Watson Nikkia
Accepting New Patients:Y
SNB Care
100 New State Hwy
,Raynham,MA 02767
Bristol
(781) 666-2711
ENGLISH
Office: ENGLISH

Webber Elizabeth
Accepting New Patients:N
SNB Care
100 New State Hwy
,Raynham,MA 02767
Bristol
(508) 500-6168
ENGLISH
Office: ENGLISH

Wenzl Lauren
Accepting New Patients:N
SNB Care
100 New State Hwy
,Raynham,MA 02767
Bristol
(781) 666-2711
SPANISH|ENGLISH
Office: ENGLISH

Wilson Jordan O
Accepting New Patients:N
SNB Care
100 New State Hwy
,Raynham,MA 02767
Bristol
(781) 666-2711
ENGLISH
Office: ENGLISH

Zaffino Olga
Accepting New Patients:Y
SNB Care
100 New State Hwy
,Raynham,MA 02767
Bristol
(781) 666-2711
ENGLISH
Office: ENGLISH

Soares Rui A
Accepting New Patients:N
Soares, Rui A.
1 Taunton Grn Ste 7
,Taunton,MA 02780
Bristol
(508) 369-5230
PORTUGUESE|
SPANISH|ENGLISH|
CAPE VERDE CREOLE
Office: ENGLISH

Pittenger Sol
Accepting New Patients:Y
Sol Pittenger
888 Purchase St Unit
303 ,New Bedford,MA
02740
Bristol
(508) 991-7010
ENGLISH
Office: ENGLISH

Alston James E
Accepting New Patients:N
Solidground
Psychotherapy
520 Locust St ,Fall
River,MA 02720
Bristol
(508) 679-4333
ENGLISH
Office: ENGLISH

Carlson Melissa D
Accepting New Patients:N
Solidground
Psychotherapy
520 Locust St ,Fall
River,MA 02720
Bristol
(508) 679-4333
ENGLISH
Office: ENGLISH

Carvalho Evonne M
Accepting New Patients:N
Solidground
Psychotherapy
520 Locust St ,Fall
River,MA 02720
Bristol
(503) 679-4333
PORTUGUESE|ENGLISH
Office: ENGLISH

Cesarini Gregory P
Accepting New Patients:N
Solidground
Psychotherapy
520 Locust St ,Fall
River,MA 02720
Bristol
(508) 679-4333
ENGLISH
Office: ENGLISH

Cesarini Karlie L
Accepting New Patients:N
Solidground
Psychotherapy
520 Locust St ,Fall
River,MA 02720
Bristol
(508) 679-4333
ENGLISH
Office: ENGLISH

Estacio Ashley
Accepting New Patients:Y
Solidground
Psychotherapy
520 Locust St ,Fall
River,MA 02720
Bristol
(508) 679-4333
ENGLISH
Office: ENGLISH

Furtado Kaci
Accepting New Patients:N
Solidground
Psychotherapy
520 Locust St ,Fall
River,MA 02720
Bristol
(508) 679-4333
ENGLISH
Office: ENGLISH

Huard Cecilia A
Accepting New Patients:N
Solidground
Psychotherapy
520 Locust St ,Fall
River,MA 02720
Bristol
(508) 679-4333
PORTUGUESE|ENGLISH
Office: ENGLISH

Melanson Sandra
Accepting New Patients:N
Solidground Psychotherapy
520 Locust St ,Fall River,MA 02720
Bristol
(508) 679-4333
ENGLISH
Office: ENGLISH

Podolski Michelle
Accepting New Patients:Y
Solidground Psychotherapy
520 Locust St ,Fall River,MA 02720
Bristol
(508) 679-4333
ENGLISH
Office: ENGLISH

Taylor Rebecca
Accepting New Patients:N
Solidground Psychotherapy
520 Locust St ,Fall River,MA 02720
Bristol
(508) 679-4333
ENGLISH
Office: ENGLISH

Pereira Melanie
Accepting New Patients:N
Solta Wellness Inc
1188 County St ,Somerset,MA 02726
Bristol
(508) 208-8698
PORTUGUESE|ENGLISH|CAPE VERDE CREOLE
Office: ENGLISH

Coggshall Kaitlyn
Accepting New Patients:Y
Sondermind Provider Network
2 Blaney Cir ,Seekonk,MA 02771
Bristol
(866) 945-8131
ENGLISH
Office: ENGLISH

Coggshall Kaitlyn
Accepting New Patients:Y
Sondermind Provider Network
25 Market St ,Swansea,MA 02777
Bristol
(866) 945-8131
ENGLISH
Office: ENGLISH

Cordero Sonia I
Accepting New Patients:Y
Sonia Cordero
4 Welby Rd ,New Bedford,MA 02745
Bristol
(508) 965-4747
SPANISH|ENGLISH
Office: ENGLISH

Souliere Sally A
Accepting New Patients:N
Souliere, Sally A.
1 Father Devalles Blvd Ste 303 ,Fall River,MA 02723
Bristol
(774) 294-5055
ENGLISH
Office: ENGLISH

Janvier Myrna J
Accepting New Patients:N
Soundminds Psychiatry
792 S Main St Ste 205 ,Mansfield,MA 02048
Bristol
(508) 828-4242
FRENCH|ENGLISH|CAPE VERDE CREOLE|HAITIAN CREOLE/KWEO
Office: ENGLISH

DAguanno Gina
Accepting New Patients:Y
South County Psychiatry LLC
52 Brigham St Ste 5 ,New Bedford,MA 02740
Bristol
(617) 671-0728
ENGLISH
Office: ENGLISH

Gallo Anthony L
Accepting New Patients:Y
South County Psychiatry LLC
52 Brigham St Ste 5 ,New Bedford,MA 02740
Bristol
(617) 671-0728
ENGLISH
Office: ENGLISH

Mansfield Marcaccio Abigail K
Accepting New Patients:Y
South County Psychiatry LLC
52 Brigham St Ste 5 ,New Bedford,MA 02740
Bristol
(617) 671-0728
ENGLISH
Office: ENGLISH

Pesaturo Gabrielle
Accepting New Patients:Y
South County Psychiatry LLC
52 Brigham St Ste 5 ,New Bedford,MA 02740
Bristol
(617) 671-0728
ENGLISH
Office: ENGLISH

South County Psychiatry LLC
Accepting New Patients:Y
South County Psychiatry LLC
52 Brigham St Ste 5 ,New Bedford,MA 02740
Bristol
(617) 671-0728
ENGLISH
Office: ENGLISH

Southcoast Behavioral
Accepting New Patients:Y
Southcoast Behavioral
581 Faunce Corner Rd ,Dartmouth,MA 02747
Bristol
(508) 207-9800
ENGLISH
Office: ENGLISH

Gray Lisa A
Accepting New Patients:N
SouthCoast Education & Wellness Counseling, LLC
Virtual Visits Only Provider ,Boston,MA 02199
Bristol
(508) 538-1003
ENGLISH
Office: ENGLISH

BRISTOL COUNTY

Gray Lisa A
Accepting New Patients:N
SouthCoast Education & Wellness Counseling, LLC
649 State Rd Unit 1678 ,Westport,MA 02790
Bristol
(508) 538-1003
ENGLISH
Office: ENGLISH

Belkin Jack H
Accepting New Patients:N
Southcoast Hospital Group Inc
101 Page St ,New Bedford,MA 02740
Bristol
(508) 997-1515
ENGLISH
Office: ENGLISH

Southcoast Hospital Group Inc
Accepting New Patients:Y
Southcoast Hospital Group Inc
101 Page St ,New Bedford,MA 02740
Bristol
(508) 961-5930
ENGLISH
Office: ENGLISH

Hambly Kamini
Accepting New Patients:N
Southcoast Physician Group Inc
101 Page Street ,Fairhaven,MA 02719
Bristol
(508) 997-1515
ENGLISH
Office: ENGLISH

Killenberg Jennifer T
Accepting New Patients:Y
Southcoast Physician Group Inc
200 Mill Rd Ste 180 ,Fairhaven,MA 02719
Bristol
(508) 973-5788
ENGLISH
Office: ENGLISH

Kooper Grace N
Accepting New Patients:Y
Southcoast Physician Group Inc
200 Mill Rd Ste 180 ,Fairhaven,MA 02719
Bristol
(508) 973-5788
ENGLISH
Office: ENGLISH

Andrade Lisa
Accepting New Patients:N
Southcoast Physician Group Inc
1030 President Ave ,Fall River,MA 02720
Bristol
(508) 973-5788
ENGLISH
Office: ENGLISH

Crabb Danielle S
Accepting New Patients:Y
Southcoast Physician Group Inc
363 Highland Ave ,Fall River,MA 02720
Bristol
(508) 973-5788
ENGLISH
Office: ENGLISH

Dolin Kerri
Accepting New Patients:Y
Southcoast Physician Group Inc
363 Highland Ave ,Fall River,MA 02720
Bristol
(508) 973-5788
ENGLISH
Office: ENGLISH

Domingue Susan
Accepting New Patients:N
Southcoast Physician Group Inc
363 Highland Ave ,Fall River,MA 02720
Bristol
(508) 973-5788
ENGLISH
Office: ENGLISH

Kim Ji Hyang
Accepting New Patients:Y
Southcoast Physician Group Inc
363 Highland Ave ,Fall River,MA 02720
Bristol
(508) 973-5788
KOREAN|ENGLISH
Office: ENGLISH

Saramago Nicole M
Accepting New Patients:Y
Southcoast Physician Group Inc
363 Highland Ave ,Fall River,MA 02720
Bristol
(508) 973-5788
ENGLISH
Office: ENGLISH

Shahanaghi Abtin
Accepting New Patients:Y
Southcoast Physician Group Inc
363 Highland Ave ,Fall River,MA 02720
Bristol
(508) 973-5930
ENGLISH
Office: ENGLISH

Townsend John R
Accepting New Patients:Y
Southcoast Physician Group Inc
1030 President Ave Ste 1004 ,Fall River,MA 02720
Bristol
(508) 973-9600
ENGLISH
Office: ENGLISH

Aguiar Kellyann
Accepting New Patients:Y
Southcoast Physician Group Inc
101 Page St ,New Bedford,MA 02740
Bristol
(508) 973-5788
ENGLISH
Office: ENGLISH

Andrade Lisa
Accepting New Patients:N
Southcoast Physician Group Inc
101 Page St ,New Bedford,MA 02740
Bristol
(508) 973-5788
ENGLISH
Office: ENGLISH

BRISTOL COUNTY

Awidi Bushra
Accepting New Patients:Y
Southcoast Physician Group Inc
101 Page St ,New Bedford,MA 02740
Bristol
(508) 973-5788
ARABIC, LEBANESE, SYRIAN|ENGLISH
Office: ENGLISH

Aydinian Taline
Accepting New Patients:Y
Southcoast Physician Group Inc
101 Page St ,New Bedford,MA 02740
Bristol
(508) 973-5788
ENGLISH
Office: ENGLISH

Belkin Jack H
Accepting New Patients:N
Southcoast Physician Group Inc
101 Page St ,New Bedford,MA 02740
Bristol
(508) 973-7011
ENGLISH
Office: ENGLISH

Belkin Jack H
Accepting New Patients:Y
Southcoast Physician Group Inc
101 Page St ,New Bedford,MA 02740
Bristol
(508) 973-7011
ENGLISH
Office: ENGLISH

Britton Steven
Accepting New Patients:Y
Southcoast Physician Group Inc
101 Page St ,New Bedford,MA 02740
Bristol
(508) 973-5788
ENGLISH
Office: ENGLISH

Brown Stephanie A
Accepting New Patients:Y
Southcoast Physician Group Inc
101 Page St ,New Bedford,MA 02740
Bristol
(508) 973-5788
ENGLISH
Office: ENGLISH

Cabral Lori
Accepting New Patients:Y
Southcoast Physician Group Inc
101 Page St ,New Bedford,MA 02740
Bristol
(508) 973-5599
ENGLISH
Office: ENGLISH

Carney Rebecca J
Accepting New Patients:Y
Southcoast Physician Group Inc
101 Page St ,New Bedford,MA 02740
Bristol
(508) 997-1515
ENGLISH
Office: ENGLISH

Costa Cory
Accepting New Patients:Y
Southcoast Physician Group Inc
101 Page St ,New Bedford,MA 02740
Bristol
(508) 973-9240
ENGLISH
Office: ENGLISH

Dana Mary
Accepting New Patients:Y
Southcoast Physician Group Inc
101 Page St ,New Bedford,MA 02740
Bristol
(508) 973-5788
ENGLISH
Office: ENGLISH

Davis Jacqueline
Accepting New Patients:Y
Southcoast Physician Group Inc
101 Page St ,New Bedford,MA 02740
Bristol
(508) 973-5788
ENGLISH
Office: ENGLISH

Drogo Cynthia J
Accepting New Patients:Y
Southcoast Physician Group Inc
101 Page St ,New Bedford,MA 02740
Bristol
(508) 973-5788
ENGLISH
Office: ENGLISH

Estrela Aaron J
Accepting New Patients:Y
Southcoast Physician Group Inc
101 Page St ,New Bedford,MA 02740
Bristol
(508) 973-5930
ENGLISH
Office: ENGLISH

Findley John K
Accepting New Patients:Y
Southcoast Physician Group Inc
101 Page St ,New Bedford,MA 02740
Bristol
(617) 724-0287
ENGLISH
Office: ENGLISH

Fontes Claudia
Accepting New Patients:Y
Southcoast Physician Group Inc
101 Page St ,New Bedford,MA 02740
Bristol
(508) 973-5788
ENGLISH
Office: ENGLISH

Frieburger Mary
Accepting New Patients:Y
Southcoast Physician Group Inc
101 Page St ,New Bedford,MA 02740
Bristol
(508) 973-5995
ENGLISH
Office: ENGLISH

BRISTOL COUNTY

Froias Autumn N
Accepting New Patients:Y
Southcoast Physician Group Inc
101 Page St ,New Bedford,MA 02740
Bristol
(508) 973-5788
PORTUGUESE|ENGLISH
Office: ENGLISH

Matthews Samantha
Accepting New Patients:Y
Southcoast Physician Group Inc
101 Page St ,New Bedford,MA 02740
Bristol
(508) 973-5788
ENGLISH
Office: ENGLISH

Melo Amy
Accepting New Patients:Y
Southcoast Physician Group Inc
101 Page St ,New Bedford,MA 02740
Bristol
(508) 973-5788
ENGLISH
Office: ENGLISH

Peloquin Carol E
Accepting New Patients:Y
Southcoast Physician Group Inc
101 Page St ,New Bedford,MA 02740
Bristol
(508) 973-5788
ENGLISH
Office: ENGLISH

Hammerness Paul G
Accepting New Patients:N
Southcoast Physician Group Inc
101 Page St ,New Bedford,MA 02740
Bristol
(508) 973-5788
ENGLISH
Office: ENGLISH

McGuire Patrick
Accepting New Patients:Y
Southcoast Physician Group Inc
101 Page St ,New Bedford,MA 02740
Bristol
(508) 973-5788
ENGLISH
Office: ENGLISH

Mulready Meagan
Accepting New Patients:Y
Southcoast Physician Group Inc
101 Page St ,New Bedford,MA 02740
Bristol
(508) 973-5788
ENGLISH
Office: ENGLISH

Prigarol Andrea
Accepting New Patients:Y
Southcoast Physician Group Inc
101 Page St ,New Bedford,MA 02740
Bristol
(508) 973-5788
ENGLISH
Office: ENGLISH

Lee Ronald T
Accepting New Patients:Y
Southcoast Physician Group Inc
101 Page St ,New Bedford,MA 02740
Bristol
(508) 973-5788
ENGLISH
Office: ENGLISH

Medeiros Stephanie
Accepting New Patients:Y
Southcoast Physician Group Inc
101 Page St ,New Bedford,MA 02740
Bristol
(508) 973-5788
ENGLISH
Office: ENGLISH

OBrien Megan
Accepting New Patients:Y
Southcoast Physician Group Inc
101 Page St ,New Bedford,MA 02740
Bristol
(508) 973-5788
ENGLISH
Office: ENGLISH

Rebello Aura
Accepting New Patients:Y
Southcoast Physician Group Inc
101 Page St ,New Bedford,MA 02740
Bristol
(508) 973-5788
ENGLISH
Office: ENGLISH

Marcellus Ronald
Accepting New Patients:Y
Southcoast Physician Group Inc
101 Page St ,New Bedford,MA 02740
Bristol
(508) 973-5788
ENGLISH
Office: ENGLISH

Melanson Sandra
Accepting New Patients:Y
Southcoast Physician Group Inc
101 Page St ,New Bedford,MA 02740
Bristol
(508) 973-5788
ENGLISH
Office: ENGLISH

Okolowitcz Kelsey
Accepting New Patients:Y
Southcoast Physician Group Inc
101 Page St ,New Bedford,MA 02740
Bristol
(508) 636-5101
ENGLISH
Office: ENGLISH

Rogers Tressa E
Accepting New Patients:N
Southcoast Physician Group Inc
101 Page St ,New Bedford,MA 02740
Bristol
(508) 973-5788
ENGLISH
Office: ENGLISH

Santos Nicole
Accepting New Patients:Y
Southcoast Physician Group Inc
101 Page St ,New Bedford,MA 02740
Bristol
(508) 973-5788
ENGLISH
Office: ENGLISH

Santos Trinica A
Accepting New Patients:N
Southcoast Physician Group Inc
101 Page St ,New Bedford,MA 02740
Bristol
(508) 973-5788
ENGLISH
Office: ENGLISH

Sardinha Nancy
Accepting New Patients:Y
Southcoast Physician Group Inc
101 Page St ,New Bedford,MA 02740
Bristol
(508) 973-5788
ENGLISH
Office: ENGLISH

Schumacher Kemper R
Accepting New Patients:Y
Southcoast Physician Group Inc
101 Page St ,New Bedford,MA 02740
Bristol
(508) 973-5788
ENGLISH
Office: ENGLISH

Silva Eduarda
Accepting New Patients:Y
Southcoast Physician Group Inc
101 Page St ,New Bedford,MA 02740
Bristol
(508) 973-5788
PORTUGUESE|ENGLISH|CAPE VERDE CREOLE
Office: ENGLISH

Vieira Amy
Accepting New Patients:Y
Southcoast Physician Group Inc
101 Page St ,New Bedford,MA 02740
Bristol
(508) 973-5788
ENGLISH
Office: ENGLISH

Wordell Katherine
Accepting New Patients:Y
Southcoast Physician Group Inc
101 Page St ,New Bedford,MA 02740
Bristol
(508) 973-5788
ENGLISH
Office: ENGLISH

Cabral Lori
Accepting New Patients:Y
Southcoast Physician Group Inc
480 Hawthorn St Ste 101 ,North Dartmouth,MA 02747
Bristol
(508) 973-9180
ENGLISH
Office: ENGLISH

Costa Cory
Accepting New Patients:Y
Southcoast Physician Group Inc
49 State Rd Ste 202 ,North Dartmouth,MA 02747
Bristol
(508) 973-9240
ENGLISH
Office: ENGLISH

Dorn John C
Accepting New Patients:Y
Southcoast Physician Group Inc
480 Hawthorn St ,North Dartmouth,MA 02747
Bristol
(508) 973-9180
ENGLISH
Office: ENGLISH

Desjardins Simon F
Accepting New Patients:N
Southshore TMS LLC dba Concierge TMS
106 Spring St ,New Bedford,MA 02740
Bristol
(508) 997-6091
ENGLISH
Office: ENGLISH

Schwartz Jonathan H
Accepting New Patients:Y
Southshore TMS LLC dba Concierge TMS
106 Spring St ,New Bedford,MA 02740
Bristol
(508) 997-6091
ENGLISH
Office: ENGLISH

Slater Brittney L
Accepting New Patients:N
SpeakTeasy
68 N Main St ,North Easton,MA 02356
Bristol
(339) 987-9630
ENGLISH
Office: ENGLISH

Stanley Street Treatment and Resour
Accepting New Patients:Y
Stanley Street Treatment and Resources Inc
1010 S Main St ,Fall River,MA 02724
Bristol
(508) 235-5010
ENGLISH
Office: ENGLISH

Stanley Street Treatment and Resour
Accepting New Patients:Y
Stanley Street Treatment and Resources Inc
386 Stanley St ,Fall River,MA 02720
Bristol
(508) 679-5222
ENGLISH
Office: ENGLISH

Stanley Street Trmt Resources
Accepting New Patients:Y
Stanley Street Trmt Resources
1010 S Main St ,Fall River,MA 02724
Bristol
(508) 235-5010
ENGLISH
Office: ENGLISH

Stanley Street Trmt Resources
Accepting New Patients:Y
Stanley Street Trmt Resources
386 Stanley St ,Fall River,MA 02720
Bristol
(508) 679-5222
ENGLISH
Office: ENGLISH

Starr Amanda L
Accepting New Patients:Y
Starr, Amanda L.
25 Market St Ste 14 ,Swansea,MA 02777
Bristol
(401) 536-1387
ENGLISH
Office: ENGLISH

Furtado Mark E
Accepting New Patients:N
Start Line Behavioral Health LLC
29 Holden St ,Attleboro,MA 02703
Bristol
(774) 217-4558
ENGLISH
Office: ENGLISH

Starvaggi Peter M
Accepting New Patients:N
Starvaggi, Peter M.
106 Spring St ,New Bedford,MA 02740
Bristol
(508) 999-3001
ENGLISH
Office: ENGLISH

Steele Donald W
Accepting New Patients:N
Steele, Donald W.
96 Rumford Ave ,Mansfield,MA 02048
Bristol
(508) 947-1755
ENGLISH
Office: ENGLISH

Steinberg Sharon H
Accepting New Patients:N
Steinberg, Sharon H.
45 N Main St Ste 301 ,Fall River,MA 02720
Bristol
(508) 676-1186
ENGLISH
Office: ENGLISH

Knox Stephanie L
Accepting New Patients:N
Stephanie Knox LMHC
130 Chestnut St ,North Attleboro,MA 02760
Bristol
(508) 296-8064
ENGLISH
Office: ENGLISH

Steppingstone Inc
Accepting New Patients:Y
Steppingstone Inc
466 N Main St ,Fall River,MA 02720
Bristol
(508) 617-4436
ENGLISH
Office: SPANISH|ENGLISH

Steppingstone Inc
Accepting New Patients:Y
Steppingstone Inc
522 N Main St ,Fall River,MA 02720
Bristol
(508) 674-2788
ENGLISH
Office: SPANISH|ENGLISH

Steppingstone Inc
Accepting New Patients:Y
Steppingstone Inc
542 N Main St ,Fall River,MA 02720
Bristol
(508) 674-2788
ENGLISH
Office: SPANISH|ENGLISH

Steppingstone Inc
Accepting New Patients:Y
Steppingstone Inc
279 N Main St ,Fall River,MA 02720
Bristol
(508) 679-0033
ENGLISH
Office: SPANISH|ENGLISH

Steppingstone Inc
Accepting New Patients:Y
Steppingstone Inc
979 Pleasant St ,New Bedford,MA 02740
Bristol
(508) 984-1880
ENGLISH
Office: SPANISH|ENGLISH

Steppingstone Inc
Accepting New Patients:Y
Steppingstone Inc
888 Purchase St ,New Bedford,MA 02740
Bristol
(508) 984-4155
ENGLISH
Office: SPANISH|ENGLISH

Bradley Matthew
Accepting New Patients:N
Sturdy Memorial Hospital
211 Park St ,Attleboro,MA 02703
Bristol
(508) 236-7032
ENGLISH
Office: ENGLISH

Desjardins Simon F
Accepting New Patients:N
Sturdy Memorial Hospital
211 Park St ,Attleboro,MA 02703
Bristol
(508) 236-7032
ENGLISH
Office: ENGLISH

Bloomwald Tobi E
Accepting New Patients:N
Sturdy Memorial Hospital
200 Copeland Dr ,Mansfield,MA 02048
Bristol
(508) 339-4144
ENGLISH
Office: ENGLISH

Bloomwald Tobi E
Accepting New Patients:N
Sturdy Pediatric Associates
159 Pleasant St ,Attleboro,MA 02703
Bristol
(508) 431-5100
ENGLISH
Office: ENGLISH

Bloomwald Tobi E
Accepting New Patients:N
Sturdy Pediatric Associates
200 Copeland Dr ,Mansfield,MA 02048
Bristol
(508) 339-4144
ENGLISH
Office: ENGLISH

BRISTOL COUNTY

Bloomwald Tobi E
Accepting New Patients:Y
Sturdy Pediatric Associates
170 Draper Ave ,N Attleboro,MA 02760
Bristol
(508) 695-9421
ENGLISH
Office: ENGLISH

Jaro Locke Ciara
Accepting New Patients:Y
Sublimeu Health and Wellness LLC
1530 Pleasant St ,Fall River,MA 02723
Bristol
(508) 500-6692
ENGLISH
Office: ENGLISH

Sullivan Marie L
Accepting New Patients:N
Sullivan, Marie L.
10 Castle Ave ,Fairhaven,MA 02719
Bristol
(508) 801-3946
ENGLISH
Office: ENGLISH

McIntosh Amy
Accepting New Patients:N
Sunrise Counseling Services LLC
10 Purchase St Ste 300 ,Fall River,MA 02720
Bristol
(774) 257-6565
ENGLISH
Office: ENGLISH

McIntosh Amy
Accepting New Patients:N
Sunrise Counseling Services LLC
4 Hartwell St Ste 300 ,Fall River,MA 02721
Bristol
(774) 257-6565
ENGLISH
Office: ENGLISH

Chukwuezi Edmondson
Accepting New Patients:Y
Sunshine Behavioral Healthcare PLLC
51 Saveena Dr ,Attleboro,MA 02703
Bristol
(617) 286-6394
ENGLISH
Office: ENGLISH

Agudosi Cynthia
Accepting New Patients:Y
Supportive Behavioral Care of MA LLC
389 Alden Rd ,Fairhaven,MA 02719
Bristol
(866) 708-1240
ENGLISH
Office: ENGLISH

Supportive Behavioral Care of MA LL
Accepting New Patients:Y
Supportive Behavioral Care of MA LLC
389 Alden Rd ,Fairhaven,MA 02719
Bristol
(866) 708-1240
ENGLISH
Office: ENGLISH

Anes Elisangela
Accepting New Patients:N
Supportive Behavioral Care of MA LLC
1748 Highland Ave ,Fall River,MA 02720
Bristol
(718) 506-1115
SPANISH|ENGLISH
Office: ENGLISH

DaSilva Season V
Accepting New Patients:N
Supportive Behavioral Care of MA LLC
1748 Highland Ave ,Fall River,MA 02720
Bristol
(718) 506-1115
PORTUGUESE|ENGLISH|CAPE VERDE CREOLE
Office: ENGLISH

Ejiasi Alison
Accepting New Patients:N
Supportive Behavioral Care of MA LLC
1748 Highland Ave ,Fall River,MA 02720
Bristol
(718) 506-1115
ENGLISH
Office: ENGLISH

Lee Trottjoseph
Accepting New Patients:N
Supportive Behavioral Care of MA LLC
538 Robeson St ,Fall River,MA 02720
Bristol
(718) 506-1115
ENGLISH
Office: ENGLISH

Martin Joyce M
Accepting New Patients:Y
Supportive Behavioral Care of MA LLC
1748 Highland Ave ,Fall River,MA 02720
Bristol
(718) 506-1115
ENGLISH
Office: ENGLISH

Parker Tierre S
Accepting New Patients:N
Supportive Behavioral Care of MA LLC
538 Robeson St ,Fall River,MA 02720
Bristol
(718) 506-1115
ENGLISH
Office: ENGLISH

Rodriguez Alexis
Accepting New Patients:N
Supportive Behavioral Care of MA LLC
100 Amity St ,Fall River,MA 02721
Bristol
(718) 506-1115
SPANISH|ENGLISH
Office: ENGLISH

Rodriguez Alexis
Accepting New Patients:Y
Supportive Behavioral Care of MA LLC
100 Amity St ,Fall River,MA 02721
Bristol
(718) 506-1115
SPANISH|ENGLISH
Office: ENGLISH

Rodriguez Alexis
Accepting New Patients:N
Supportive Behavioral Care of MA LLC
538 Robeson St ,Fall River,MA 02720
Bristol
(718) 506-1115
SPANISH|ENGLISH
Office: ENGLISH

Silva Lilian Djamila
Accepting New Patients:N
Supportive Behavioral Care of MA LLC
538 Robeson St ,Fall River,MA 02720
Bristol
(718) 506-1115
ENGLISH
Office: ENGLISH

Supportive Behavioral Care of MA LL
Accepting New Patients:Y
Supportive Behavioral Care of MA LLC
100 Amity St ,Fall River,MA 02721
Bristol
(718) 506-1115
ENGLISH
Office: ENGLISH

Supportive Behavioral Care of MA LL
Accepting New Patients:Y
Supportive Behavioral Care of MA LLC
1748 Highland Ave ,Fall River,MA 02720
Bristol
(718) 506-1115
ENGLISH
Office: ENGLISH

Supportive Behavioral Care of MA LL
Accepting New Patients:Y
Supportive Behavioral Care of MA LLC
538 Robeson St ,Fall River,MA 02720
Bristol
(718) 506-1115
ENGLISH
Office: ENGLISH

Treloar Kathleen A
Accepting New Patients:N
Supportive Behavioral Care of MA LLC
1748 Highland Ave ,Fall River,MA 02720
Bristol
(718) 506-1115
ENGLISH
Office: ENGLISH

Ukatu Obiageli L
Accepting New Patients:N
Supportive Behavioral Care of MA LLC
1748 Highland Ave ,Fall River,MA 02720
Bristol
(718) 506-1115
ENGLISH
Office: ENGLISH

Wahl Thais
Accepting New Patients:N
Supportive Behavioral Care of MA LLC
1748 Highland Ave ,Fall River,MA 02720
Bristol
(718) 506-1115
PORTUGUESE|SPANISH|ENGLISH|CAPE VERDE CREOLE
Office: ENGLISH

Wahl Thais
Accepting New Patients:Y
Supportive Behavioral Care of MA LLC
538 Robeson St ,Fall River,MA 02720
Bristol
(718) 506-1115
PORTUGUESE|SPANISH|ENGLISH|CAPE VERDE CREOLE
Office: ENGLISH

McLeod Britney
Accepting New Patients:N
Supportive Behavioral Care of MA LLC
184 Lincoln St ,North Easton,MA 02356
Bristol
(718) 506-1115
ENGLISH
Office: ENGLISH

Sheehan Erin
Accepting New Patients:N
Supportive Behavioral Care of MA LLC
184 Lincoln St ,North Easton,MA 02356
Bristol
(718) 506-1115
ENGLISH
Office: ENGLISH

Supportive Behavioral Care of MA LL
Accepting New Patients:Y
Supportive Behavioral Care of MA LLC
184 Lincoln St ,North Easton,MA 02356
Bristol
(718) 506-1115
ENGLISH
Office: ENGLISH

Kelly Susan M
Accepting New Patients:N
Susan Kelly MD
10 Spooner St ,North Easton,MA 02356
Bristol
(508) 446-1329
ENGLISH
Office: ENGLISH

Patrone Suzanne
Accepting New Patients:Y
Suzanne Patrone LICSW
1311 Bedford St ,Fall River,MA 02723
Bristol
(508) 567-1477
ENGLISH
Office: ENGLISH

Ducey Erin K
Accepting New Patients:N
Swansea Pediatrics
2200 Gar Hwy ,Swansea,MA 02777
Bristol
(508) 379-9605
ENGLISH
Office: ENGLISH

Perkins Erica L
Accepting New Patients:Y
Swansea Pediatrics
2200 Gar Hwy ,Swansea,MA 02777
Bristol
(508) 379-9605
ENGLISH
Office: ENGLISH

Swansea Pediatrics
Accepting New Patients:Y
Swansea Pediatrics
2200 Gar Hwy ,Swansea,MA 02777
Bristol
(508) 379-9605
ENGLISH
Office: ENGLISH

Sweeney Brenda L
Accepting New Patients:Y
Sweeney, Brenda L.
474 State Rd
,Westport,MA 02790
Bristol
(508) 863-1593
ENGLISH
Office: ENGLISH

Sylvia Michael
Accepting New Patients:Y
Sylvia, Michael
53 Chestnut St ,South Dartmouth,MA 02748
Bristol
(508) 264-9447
ENGLISH
Office: ENGLISH

Sylvia Nicole
Accepting New Patients:Y
Sylvia, Nicole
53 Chestnut St ,South Dartmouth,MA 02748
Bristol
(617) 999-7858
ENGLISH
Office: ENGLISH

Bowden Christine M
Accepting New Patients:N
Synergy Solutions Today LLC
23 Trescott St
,Taunton,MA 02780
Bristol
(508) 821-0607
ENGLISH
Office: ENGLISH

Sypher Sieger Cara S
Accepting New Patients:N
Sypher Sieger, Cara S.
88 Faunce Corner Mall Rd Unit 220 ,North Dartmouth,MA 02747
Bristol
(508) 993-3000
ENGLISH
Office: ENGLISH

Szulewski Nina M
Accepting New Patients:N
Szulewski, Nina M.
516 Hawthorn St Ste 4
,Dartmouth,MA 02747
Bristol
(774) 929-7420
ENGLISH
Office: ENGLISH

Zahra LeBlanc Lauren M
Accepting New Patients:N
Talk and Heal Therapy LLC
11 Robert Toner Blvd Ste 5-377 ,North Attleboro,MA 02763
Bristol
(508) 840-3538
ENGLISH
Office: ENGLISH

Tanguay Rebecca
Accepting New Patients:Y
Tanguay, Rebecca
297 Swansom Rd
,Swansea,MA 02777
Bristol
(774) 568-8856
ENGLISH
Office: ENGLISH

Tanguay Rebecca
Accepting New Patients:Y
Tanguay, Rebecca
45 School St
,Taunton,MA 02780
Bristol
(774) 568-8856
ENGLISH
Office: ENGLISH

Taunton State Hospital
Accepting New Patients:Y
Taunton State Hospital
60 Hodges Ave
,Taunton,MA 02780
Bristol
(508) 977-3331
ENGLISH
Office: ENGLISH

Taveira Kerry P
Accepting New Patients:N
Taveira, Kerry P.
323 French St ,Fall River,MA 02720
Bristol
(508) 932-0241
PORTUGUESE|SPANISH|ENGLISH
Office: ENGLISH

Taveira Kerry P
Accepting New Patients:N
Taveira, Kerry P.
474 State Rd
,Westport,MA 02790
Bristol
(508) 932-0241
PORTUGUESE|SPANISH|ENGLISH
Office: ENGLISH

Templado Katherine
Accepting New Patients:Y
Templado, Katherine
294 Forest St ,North Dighton,MA 02764
Bristol
(508) 813-6769
ENGLISH
Office: ENGLISH

Tessier Wayne G
Accepting New Patients:N
Tessier, Wayne G.
52 Brigham St Ste 5
,New Bedford,MA 02740
Bristol
(508) 993-8332
ENGLISH
Office: ENGLISH

Comer Villeneuve Carin
Accepting New Patients:N
The Bridge A Center for Hope and Healing
351 Elm St
,Dartmouth,MA 02748
Bristol
(508) 542-4525
ENGLISH
Office: ENGLISH

Dunleavy Eileen S
Accepting New Patients:Y
The Bridge A Center for Hope and Healing
351 Elm St
,Dartmouth,MA 02748
Bristol
(508) 997-0903
ENGLISH
Office: ENGLISH

Massi Dana
Accepting New Patients:N
The Bridge A Center for Hope and Healing
351 Elm St
,Dartmouth,MA 02748
Bristol
(508) 542-4542
ENGLISH
Office: ENGLISH

Normyle Robert P
Accepting New Patients:N
The Bridge A Center for Hope and Healing
351 Elm St
,Dartmouth,MA 02748
Bristol
(508) 542-4542
ENGLISH
Office: ENGLISH

Cabral Lori
Accepting New Patients:N
The Bridge A Center for Hope and Healing
351 Elm St ,South Dartmouth,MA 02748
Bristol
(508) 997-0903
ENGLISH
Office: ENGLISH

Macedo Heather S
Accepting New Patients:N
The Bridge A Center for Hope and Healing
351 Elm St ,South Dartmouth,MA 02748
Bristol
(508) 997-0903
ENGLISH
Office: ENGLISH

Perry Cassie
Accepting New Patients:Y
The Bridge A Center for Hope and Healing
351 Elm St ,South Dartmouth,MA 02748
Bristol
(508) 999-4117
ENGLISH
Office: ENGLISH

Stanford Gina
Accepting New Patients:Y
The Bridge A Center for Hope and Healing
351 Elm St ,South Dartmouth,MA 02748
Bristol
(508) 997-0903
ENGLISH
Office: ENGLISH

OBrien Mary Clare
Accepting New Patients:Y
The Transformation Collective LLC
1154 Riverside Ave ,Somerset,MA 02726
Bristol
(800) 735-8951
ENGLISH
Office: ENGLISH

Rowan Thea
Accepting New Patients:N
Thea J Rowan
45 N Main St Ste 402 ,Fall River,MA 02720
Bristol
(508) 545-7558
ENGLISH
Office: ENGLISH

Thomas Shawn C
Accepting New Patients:N
Thomas, Shawn C.
1311 Bedford St ,Fall River,MA 02723
Bristol
(401) 601-1641
ENGLISH
Office: ENGLISH

Anderson Chris S
Accepting New Patients:Y
Thrive Counseling LLC
8 N Main St Ste 201 ,Attleboro,MA 02703
Bristol
(855) 634-0992
ENGLISH
Office: ENGLISH

Carson Tammy A
Accepting New Patients:Y
Thrive Counseling LLC
8 N Main St Ste 201 ,Attleboro,MA 02703
Bristol
(855) 634-0992
ENGLISH
Office: ENGLISH

Choe Suji C
Accepting New Patients:Y
Thrive Counseling LLC
8 N Main St Ste 201 ,Attleboro,MA 02703
Bristol
(339) 666-8516
ENGLISH
Office: ENGLISH

Cleary John C
Accepting New Patients:Y
Thrive Counseling LLC
8 N Main St Ste 201 ,Attleboro,MA 02703
Bristol
(855) 634-0992
ENGLISH
Office: ENGLISH

Doherty Kelly A
Accepting New Patients:Y
Thrive Counseling LLC
8 N Main St Ste 201 ,Attleboro,MA 02703
Bristol
(339) 666-8516
ENGLISH
Office: ENGLISH

Elshafie Samia
Accepting New Patients:Y
Thrive Counseling LLC
8 N Main St Ste 201 ,Attleboro,MA 02703
Bristol
(855) 634-0992
ENGLISH
Office: ENGLISH

Hambly Kamini
Accepting New Patients:Y
Thrive Counseling LLC
8 N Main St Ste 201 ,Attleboro,MA 02703
Bristol
(339) 666-8516
ENGLISH
Office: ENGLISH

Hill Makayla
Accepting New Patients:Y
Thrive Counseling LLC
8 N Main St Ste 201 ,Attleboro,MA 02703
Bristol
(855) 634-0992
ENGLISH
Office: ENGLISH

Lopes Jillian L
Accepting New Patients:Y
Thrive Counseling LLC
8 N Main St Ste 201 ,Attleboro,MA 02703
Bristol
(339) 666-8516
ENGLISH
Office: ENGLISH

Marro Tiffany A
Accepting New Patients:Y
Thrive Counseling LLC
8 N Main St Ste 201 ,Attleboro,MA 02703
Bristol
(339) 666-8516
ENGLISH
Office: ENGLISH

Medina Stephen A
Accepting New Patients:Y
Thrive Counseling LLC
8 N Main St Ste 201 ,Attleboro,MA 02703
Bristol
(855) 634-0992
ENGLISH
Office: ENGLISH

Meeks Sarah C
Accepting New Patients:Y
Thrive Counseling LLC
8 N Main St Ste 201 ,Attleboro,MA 02703
Bristol
(339) 666-8516
ENGLISH
Office: ENGLISH

Nevens Molly A
Accepting New Patients:N
Thrive Counseling LLC
8 N Main St Ste 201
,Attleboro,MA 02703
Bristol
(339) 666-8516
ENGLISH
Office: ENGLISH

Oliver Riley
Accepting New Patients:N
Thrive Counseling LLC
8 N Main St Ste 201
,Attleboro,MA 02703
Bristol
(855) 634-0992
ENGLISH
Office: ENGLISH

Payne Elizabeth M
Accepting New Patients:Y
Thrive Counseling LLC
8 N Main St Ste 201
,Attleboro,MA 02703
Bristol
(339) 666-8516
ENGLISH
Office: ENGLISH

Paz Judy S
Accepting New Patients:Y
Thrive Counseling LLC
8 N Main St Ste 201
,Attleboro,MA 02703
Bristol
(339) 666-8516
PORTUGUESE|
SPANISH|ENGLISH|
CAPE VERDE CREOLE
Office: ENGLISH

Recker Cara-Leigh R
Accepting New Patients:Y
Thrive Counseling LLC
8 N Main St Ste 201
,Attleboro,MA 02703
Bristol
(339) 666-8516
ENGLISH
Office: ENGLISH

Reed McKenzie E
Accepting New Patients:Y
Thrive Counseling LLC
8 N Main St Ste 201
,Attleboro,MA 02703
Bristol
(339) 666-8516
ENGLISH
Office: ENGLISH

Rockwell Samantha
Accepting New Patients:Y
Thrive Counseling LLC
8 N Main St Ste 201
,Attleboro,MA 02703
Bristol
(339) 666-8516
ENGLISH
Office: ENGLISH

Schidlmeier Cameron M
Accepting New Patients:Y
Thrive Counseling LLC
8 N Main St Ste 201
,Attleboro,MA 02703
Bristol
(339) 666-8516
ENGLISH
Office: ENGLISH

Thrive Counseling LLC
Accepting New Patients:Y
Thrive Counseling LLC
8 N Main St Ste 201
,Attleboro,MA 02703
Bristol
(855) 634-0992
ENGLISH
Office: ENGLISH

Tusi Laura-Marie
Accepting New Patients:Y
Thrive Counseling LLC
8 N Main St Ste 201
,Attleboro,MA 02703
Bristol
(339) 666-8516
ENGLISH
Office: ENGLISH

Vegiard Toni M
Accepting New Patients:Y
Thrive Counseling LLC
8 N Main St Ste 201
,Attleboro,MA 02703
Bristol
(339) 666-8516
ENGLISH
Office: ENGLISH

Viera Marc D
Accepting New Patients:Y
Thrive Counseling LLC
8 N Main St Ste 201
,Attleboro,MA 02703
Bristol
(339) 666-8516
ENGLISH
Office: ENGLISH

Wade Ryan R
Accepting New Patients:N
Thrive Counseling LLC
8 N Main St Ste 201
,Attleboro,MA 02703
Bristol
(339) 666-8516
ENGLISH
Office: ENGLISH

Santos Spencer Stephanie R
Accepting New Patients:Y
Thriving Dahlia Therapy LLC
200 Chauncy St Ste 113
,Mansfield,MA 02048
Bristol
(508) 928-4574
ENGLISH
Office: ENGLISH

Total Wellness Centers
Accepting New Patients:Y
Total Wellness Centers
92 Grape St ,New Bedford,MA 02740
Bristol
(413) 584-2173
ENGLISH
Office: ENGLISH

Kelce Tracey L
Accepting New Patients:Y
Tracey Kelce
8 Crossroads Dr ,East Freetown,MA 02717
Bristol
(774) 206-6635
ENGLISH
Office: ENGLISH

Sarkar Michelle
Accepting New Patients:N
Tranquil Tides Counseling LLC
25 Longwood Dr
,Westport,MA 02790
Bristol
(508) 991-1264
ENGLISH
Office: ENGLISH

Frates Amanda
Accepting New Patients:Y
Tranquility Mental Health Counseling and Wellness Ctr
37 Kingman St ,East Taunton,MA 02718
Bristol
(774) 226-9927
ENGLISH
Office: ENGLISH

Desroches Christopher
Accepting New Patients:N
Tranquill Wellness LLC
222 Milliken Blvd Ste 3
,Fall River,MA 02721
Bristol
(508) 965-8769
ENGLISH
Office: ENGLISH

Desroches Christopher
Accepting New Patients:N
Tranquill Wellness LLC
699 State Rd Ste 4
,Westport,MA 02790
Bristol
(508) 965-8769
ENGLISH
Office: ENGLISH

BRISTOL COUNTY

Norbrun Guerline
Accepting New Patients:Y
Transitional Mind Hub LLC
166 Lourdes Rd
,Somerset,MA 02726
Bristol
(774) 340-8225
FRENCH|ENGLISH|CAPE VERDE CREOLE
Office: ENGLISH

Faison Nicole
Accepting New Patients:Y
Treat Yourself Therapy LLC
287 Washington Street Unit 6 #1011 ,South Attleboro,MA 02703
Bristol
(401) 227-0340
ENGLISH
Office: ENGLISH

Turner Karen E
Accepting New Patients:N
Turner, Karen E.
86 Faunce Corner Rd Unit 460
,Dartmouth,MA 02747
Bristol
(774) 473-0065
ENGLISH
Office: ENGLISH

Rogers Catherine J
Accepting New Patients:N
Turning Tides Mental Health LLC
45 School St
,Taunton,MA 02780
Bristol
(508) 858-6846
ENGLISH
Office: ENGLISH

Cornelus Teodora
Accepting New Patients:Y
Unified Wellness LLC
44 Wood Ave Bldg 1
,Mansfield,MA 02048
Bristol
(508) 371-2099
FRENCH|ROMANIAN|RUSSIAN|ENGLISH|CAPE VERDE CREOLE
Office: ENGLISH

Oyebode Oluwatoyosi M
Accepting New Patients:Y
Unified Wellness LLC
44 Wood Ave Bldg 1
,Mansfield,MA 02048
Bristol
(508) 371-2099
ENGLISH|YORUBA
Office: ENGLISH

Velcea Gabriela
Accepting New Patients:Y
Velcea MD PC
92 Faunce Corner Rd Unit 110
,Dartmouth,MA 02747
Bristol
(508) 994-1109
FRENCH|ROMANIAN|ENGLISH|CAPE VERDE CREOLE
Office: ENGLISH

Bergen Hayley
Accepting New Patients:Y
Vendetti Wellness Group
20 Cabot Blvd Ste 227
,Mansfield,MA 02048
Bristol
(508) 618-1307
ENGLISH
Office: ENGLISH

Coulstring Jillian M
Accepting New Patients:N
Vendetti Wellness Group
20 Cabot Blvd Ste 227
,Mansfield,MA 02048
Bristol
(508) 618-1307
ENGLISH
Office: ENGLISH

Daniels Laurence P
Accepting New Patients:N
Vendetti Wellness Group
20 Cabot Blvd Ste 227
,Mansfield,MA 02048
Bristol
(508) 618-1307
ENGLISH
Office: ENGLISH

Dondey Matthew
Accepting New Patients:N
Vendetti Wellness Group
20 Cabot Blvd Ste 227
,Mansfield,MA 02048
Bristol
(508) 618-1307
ENGLISH
Office: ENGLISH

Griffin Michele
Accepting New Patients:N
Vendetti Wellness Group
20 Cabot Blvd Ste 227
,Mansfield,MA 02048
Bristol
(508) 589-5333
ENGLISH
Office: ENGLISH

Hodgson Jill E
Accepting New Patients:N
Vendetti Wellness Group
20 Cabot Blvd Ste 227
,Mansfield,MA 02048
Bristol
(508) 589-5333
ENGLISH
Office: ENGLISH

Jones Tyler
Accepting New Patients:N
Vendetti Wellness Group
20 Cabot Blvd Ste 227
,Mansfield,MA 02048
Bristol
(508) 589-5333
ENGLISH
Office: ENGLISH

Kelley Anna C
Accepting New Patients:N
Vendetti Wellness Group
20 Cabot Blvd Ste 227
,Mansfield,MA 02048
Bristol
(508) 618-1307
ENGLISH
Office: ENGLISH

Letterio Elizabeth A
Accepting New Patients:N
Vendetti Wellness Group
20 Cabot Blvd Ste 227
,Mansfield,MA 02048
Bristol
(508) 618-1307
ENGLISH
Office: ENGLISH

BRISTOL COUNTY

Roy Amber J
Accepting New Patients:N
Vendetti Wellness Group
20 Cabot Blvd Ste 227 ,Mansfield,MA 02048
Bristol
(508) 618-1307
ENGLISH
Office: ENGLISH

Sarakiniotis Stacey C
Accepting New Patients:Y
Vendetti Wellness Group
20 Cabot Blvd Ste 227 ,Mansfield,MA 02048
Bristol
(508) 589-5333
ENGLISH
Office: ENGLISH

Ventura Jessica
Accepting New Patients:Y
Ventura, Jessica
323 French St ,Fall River,MA 02720
Bristol
(508) 567-0899
ENGLISH
Office: ENGLISH

Viera Marc D
Accepting New Patients:N
Viera, Marc D.
52 Brigham St Ste 5 ,New Bedford,MA 02740
Bristol
(508) 993-8332
ENGLISH
Office: ENGLISH

Vincent Susan A
Accepting New Patients:Y
Vincent, Susan A.
52 Brigham St Ste 5 ,New Bedford,MA 02740
Bristol
(508) 993-8332
ENGLISH
Office: ENGLISH

Volunteers of America MA
Accepting New Patients:Y
Volunteers of America MA
4 Post Office Sq ,Taunton,MA 02780
Bristol
(508) 822-4027
ENGLISH
Office: SPANISH|ENGLISH

Volunteers of America MA
Accepting New Patients:Y
Volunteers of America MA
5 Post Office Sq ,Taunton,MA 02780
Bristol
(508) 822-4027
ENGLISH
Office: SPANISH|ENGLISH

Watkins Carolyn Elaine
Accepting New Patients:N
Watkins, Carolyn Elaine
1559 Bay St Apt 12 ,Taunton,MA 02780
Bristol
(508) 446-4702
ENGLISH
Office: ENGLISH

Anes Elisangela
Accepting New Patients:N
We Care Behavioral Health PLLC
1280 Ashley Blvd ,New Bedford,MA 02745
Bristol
(508) 715-9481
SPANISH|ENGLISH
Office: ENGLISH

Arruda Alexandra K
Accepting New Patients:N
We Care Health and Wellness Centers Inc
901 Eastern Ave ,Fall River,MA 02723
Bristol
(774) 704-5501
ENGLISH
Office: ENGLISH

Richard Kim
Accepting New Patients:N
We Care Health and Wellness Centers Inc
901 Eastern Ave ,Fall River,MA 02723
Bristol
(508) 415-0339
ENGLISH
Office: ENGLISH

Richard Kim
Accepting New Patients:Y
We Care Health and Wellness Centers Inc
901 Eastern Ave ,Fall River,MA 02723
Bristol
(508) 415-0339
ENGLISH
Office: ENGLISH

Richard Kim
Accepting New Patients:N
We Care Health and Wellness Centers Inc
1507 Pleasant St ,Fall River,MA 02723
Bristol
(774) 704-5501
ENGLISH
Office: ENGLISH

Richard Kim
Accepting New Patients:Y
We Care Health and Wellness Centers Inc
1507 Pleasant St ,Fall River,MA 02723
Bristol
(774) 704-5501
ENGLISH
Office: ENGLISH

Smith Maire
Accepting New Patients:N
We Care Health and Wellness Centers Inc
901 Eastern Ave ,Fall River,MA 02723
Bristol
(774) 704-5501
ENGLISH
Office: ENGLISH

Smith Richard D
Accepting New Patients:N
We Care Health and Wellness Centers Inc
901 Eastern Ave ,Fall River,MA 02723
Bristol
(774) 704-5501
ENGLISH
Office: ENGLISH

Washington Laura J
Accepting New Patients:N
We Care Health and Wellness Centers Inc
901 Eastern Ave ,Fall River,MA 02723
Bristol
(774) 704-5501
ENGLISH
Office: ENGLISH

Young Tammy
Accepting New Patients:N
We Care Health and Wellness Centers Inc
1507 Pleasant St ,Fall River,MA 02723
Bristol
(774) 704-5501
ENGLISH
Office: ENGLISH

Young Tammy
Accepting New Patients:N
We Care Health and Wellness Centers Inc
901 Eastern Ave ,Fall River,MA 02723
Bristol
(774) 704-5501
ENGLISH
Office: ENGLISH

Weiner Marc M
Accepting New Patients:N
Weiner, Marc M.
8 Lynnwood St ,New Bedford,MA 02740
Bristol
(774) 263-1203
ENGLISH
Office: ENGLISH

Weisz Stephanie L
Accepting New Patients:N
Weisz, Stephanie L.
78 Elmwood St ,North Attleboro,MA 02760
Bristol
(508) 699-4952
ENGLISH
Office: ENGLISH

Weitzberg Norman E
Accepting New Patients:Y
Weitzberg, Norman E.
331 Elsbree St ,Fall River,MA 02720
Bristol
(508) 679-8591
ENGLISH
Office: ENGLISH

Cabral Joshua D
Accepting New Patients:N
Well Integrated Health Services
251 Stonehaven Rd ,Fall River,MA 02723
Bristol
(508) 426-6770
ENGLISH
Office: ENGLISH

Cabral Joshua D
Accepting New Patients:N
Well Integrated Health Services
972 Reed Rd ,North Dartmouth,MA 02747
Bristol
(508) 426-6770
ENGLISH
Office: ENGLISH

Cabral Joshua D
Accepting New Patients:N
Well Integrated Health Services
420 Titicut Rd ,Raynham,MA 02767
Bristol
(508) 426-6770
ENGLISH
Office: ENGLISH

Cabral Joshua D
Accepting New Patients:N
Well Integrated Health Services
687 Pleasant St ,Raynham,MA 02767
Bristol
(508) 426-6770
ENGLISH
Office: ENGLISH

Cabral Joshua D
Accepting New Patients:N
Well Integrated Health Services
777 Pleasant St ,Raynham,MA 02767
Bristol
(508) 426-6770
ENGLISH
Office: ENGLISH

Cabral Joshua D
Accepting New Patients:N
Well Integrated Health Services
40 Dean St ,Taunton,MA 02780
Bristol
(508) 426-6770
ENGLISH
Office: ENGLISH

Weller Rebecca A
Accepting New Patients:N
WellerMentalHealth L L C
144 Davis St ,Rehoboth,MA 02769
Bristol
(774) 644-9953
ENGLISH
Office: ENGLISH

Brezil Gedeon
Accepting New Patients:Y
Wellness Pathway Counseling Services LLC
20 Cabot Blvd Ste 300 ,Mansfield,MA 02048
Bristol
(508) 635-5686
ENGLISH
Office: ENGLISH

Erickson Sarah
Accepting New Patients:Y
WellQor Psychological Services PC
100 Garfield Ave ,Attleboro,MA 02703
Bristol
(646) 687-4646
ENGLISH
Office: ENGLISH

Krueger Hannah
Accepting New Patients:Y
WellQor Psychological Services PC
100 Garfield Ave ,Attleboro,MA 02703
Bristol
(646) 687-4646
ENGLISH
Office: ENGLISH

Sheehan Casey L
Accepting New Patients:N
WellQor Psychological Services PC
100 Garfield Ave ,Attleboro,MA 02703
Bristol
(646) 687-4646
ENGLISH
Office: ENGLISH

BRISTOL COUNTY

Talbot Rebecca L
Accepting New Patients:Y
WellQor Psychological Services PC
100 Garfield Ave
,Attleboro,MA 02703
Bristol
(646) 687-4646
ENGLISH
Office: ENGLISH

WellQor Psychological Services PC
Accepting New Patients:Y
WellQor Psychological Services PC
100 Garfield Ave
,Attleboro,MA 02703
Bristol
(646) 687-4646
ENGLISH
Office: ENGLISH

Carlson Wendy M
Accepting New Patients:Y
Wendy M Carlson
21 Shore Rd
,Berkley,MA 02779
Bristol
(781) 964-9446
ENGLISH
Office: ENGLISH

Hunter Crystal
Accepting New Patients:N
Westwood Mansfield Pediatric Associates PC
89 Forbes Blvd
,Mansfield,MA 02048
Bristol
(508) 339-9944
ENGLISH
Office: ENGLISH

Malnati Michelle M
Accepting New Patients:N
Westwood Mansfield Pediatric Associates PC
89 Forbes Blvd
,Mansfield,MA 02048
Bristol
(508) 339-9944
ENGLISH
Office: ENGLISH

Malnati Michelle M
Accepting New Patients:N
Westwood Mansfield Pediatric Associates PC
89 Forbes Blvd Ste 1000A ,Mansfield,MA 02048
Bristol
(781) 326-7700
ENGLISH
Office: ENGLISH

Westwood Mansfield Pediatric Associ
Accepting New Patients:Y
Westwood Mansfield Pediatric Associates PC
89 Forbes Blvd
,Mansfield,MA 02048
Bristol
(508) 339-9944
ENGLISH
Office: ENGLISH

Westwood Mansfield Pediatric Associ
Accepting New Patients:Y
Westwood Mansfield Pediatric Associates PC
89 Forbes Blvd Ste 1000A ,Mansfield,MA 02048
Bristol
(781) 326-7700
ENGLISH
Office: ENGLISH

Harris Christy M
Accepting New Patients:Y
Westwood Mansfield Pediatric Associates PC
115 Main St ,North Easton,MA 02356
Bristol
(508) 535-5535
ENGLISH
Office: ENGLISH

Hunter Crystal
Accepting New Patients:N
Westwood Mansfield Pediatric Associates PC
115 Main St ,North Easton,MA 02356
Bristol
(508) 535-5535
ENGLISH
Office: ENGLISH

Malnati Michelle M
Accepting New Patients:Y
Westwood Mansfield Pediatric Associates PC
115 Main St ,North Easton,MA 02356
Bristol
(508) 535-5535
ENGLISH
Office: ENGLISH

Reagan Carlena
Accepting New Patients:N
Westwood Mansfield Pediatric Associates PC
115 Main St ,North Easton,MA 02356
Bristol
(508) 535-5535
ENGLISH
Office: ENGLISH

Westwood Mansfield Pediatric Associ
Accepting New Patients:Y
Westwood Mansfield Pediatric Associates PC
115 Main St ,North Easton,MA 02356
Bristol
(508) 535-5535
ENGLISH
Office: ENGLISH

Rho Wedline B
Accepting New Patients:N
Wevolve Behavioral Health Services
96 Worcester St ,New Bedford,MA 02745
Bristol
(617) 869-7162
FRENCH|ENGLISH|HAITIAN CREOLE /KWEO
Office: ENGLISH

Williams Mary E
Accepting New Patients:N
Williams, Mary E.
115 Main St Ste 2C
,North Easton,MA 02356
Bristol
(508) 230-1732
ENGLISH
Office: ENGLISH

Nunes Wanda
Accepting New Patients:N
Willow Mental Health
74 Faunce Corner Rd Unit 610
,Dartmouth,MA 02747
Bristol
(508) 965-1309
ENGLISH
Office: ENGLISH

Wood Allison L
Accepting New Patients:N
Wood, Allison L.
331 Elsbree St ,Fall River,MA 02720
Bristol
(508) 232-0391
PORTUGUESE|ENGLISH
Office: ENGLISH

Woodacre Rebecca E
Accepting New Patients:N
Woodacre, Rebecca E.
268 Old Bedford Rd ,Westport,MA 02790
Bristol
(774) 210-0609
ENGLISH
Office: ENGLISH

DUKES COUNTY

Knight April
Accepting New Patients:N
April Knight
208 Irenes Way
,Vineyard Haven,MA
02568
Dukes
(508) 927-1611
ENGLISH
Office: ENGLISH

Johnson Kayla
Accepting New Patients:N
Bloom Psychotherapy
LLC
11A Chapman Ln
,Edgartown,MA 02539
Dukes
(774) 244-0598
ENGLISH
Office: ENGLISH

Coyne Patrick O
Accepting New Patients:Y
Coyne, Patrick O.
1 Lagoon Pond Rd Unit
4905 ,Vineyard
Haven,MA 02568
Dukes
(203) 809-9426
ENGLISH
Office: ENGLISH

Marlin Howard B
Accepting New Patients:N
Decisions Counseling
Services LlC
45 Central Ave
,Vineyard Haven,MA
02568
Dukes
(508) 687-0068
ENGLISH
Office: ENGLISH

Doubleday Marie T
Accepting New Patients:Y
Doubleday, Marie T.
79 Tradewinds Rd ,Oak
Bluffs,MA 02557
Dukes
(508) 208-6070
ENGLISH
Office: ENGLISH

Dreeben Jane E
Accepting New Patients:Y
Dreeben, Jane E.
15 Church St ,Vineyard
Haven,MA 02568
Dukes
(508) 693-5523
ENGLISH
Office: ENGLISH

Edelman Dana
Accepting New Patients:Y
Edelman, Dana
15 Church St ,Vineyard
Haven,MA 02568
Dukes
(774) 326-4451
ENGLISH
Office: ENGLISH

Damier Emma V
Accepting New Patients:N
Emma Vancour
4 Church St ,Vineyard
Haven,MA 02568
Dukes
(508) 560-7988
ENGLISH
Office: ENGLISH

Estrella Erin H
Accepting New Patients:N
Estrella, Erin H.
129 B Oak Ln ,West
Tisbury,MA 02575
Dukes
(401) 440-1277
ENGLISH
Office: ENGLISH

Fieldsmith Susan M
Accepting New Patients:Y
Fieldsmith, Susan M.
40 Red Pony Rd
,Vineyard Haven,MA
02568
Dukes
(508) 693-5300
ENGLISH
Office: ENGLISH

Golden Judith E
Accepting New Patients:Y
Golden, Judith E.
30 Wintergreen Way
,Chilmark,MA 02535
Dukes
(914) 391-9123
ENGLISH
Office: ENGLISH

Mccall Alexandra S
Accepting New Patients:N
ISLAND HEALTH CARE
245 Edgartown
Vineyard Haven Rd
,Edgartown,MA 02539
Dukes
(508) 939-9358
ENGLISH
Office: ENGLISH

Sweeney Jill Beth V
Accepting New Patients:N
ISLAND HEALTH CARE
245 Edgartown
Vineyard Haven Rd
,Edgartown,MA 02539
Dukes
(508) 627-5797
ENGLISH
Office: ENGLISH

Taylor Lisa J
Accepting New Patients:Y
ISLAND HEALTH CARE
245 Edgartown
Vineyard Haven Rd
,Edgartown,MA 02539
Dukes
(508) 939-9358
ENGLISH
Office: ENGLISH

Tolliver Algabri Angela
Accepting New Patients:N
ISLAND HEALTH CARE
245 Edgartown
Vineyard Haven Rd
,Edgartown,MA 02539
Dukes
(339) 215-3563
ENGLISH
Office: ENGLISH

Keller Catherine D
Accepting New Patients:Y
Keller, Catherine D.
4 Church St ,Vineyard
Haven,MA 02568
Dukes
(707) 972-9071
ENGLISH
Office: ENGLISH

Lilavois Amy F
Accepting New Patients:N
Lilavois, Amy F.
15 Church St ,Vineyard
Haven,MA 02568
Dukes
(508) 241-8058
ENGLISH
Office: ENGLISH

Malowski Matthew J
Accepting New Patients:N
Malowski, Matthew J.
148C Edgartown Rd
,Oak Bluffs,MA 02557
Dukes
(508) 274-0320
ENGLISH
Office: ENGLISH

DUKES COUNTY

Marthas Vineyard Community Service
Accepting New Patients:Y
Marthas Vineyard Community Service
111 Edgartown Rd ,Vineyard Haven,MA 02568
Dukes
(508) 693-7900
ENGLISH
Office: PORTUGUESE|SPANISH|ENGLISH

Marthas Vineyard Community Service
Accepting New Patients:Y
Marthas Vineyard Community Service Inc
111 Edgartown Rd ,Vineyard Haven,MA 02568
Dukes
(508) 693-7900
ENGLISH
Office: ENGLISH

Araujo David T
Accepting New Patients:Y
Marthas Vineyard Hospital
1 Hospital Rd ,Oak Bluffs,MA 02557
Dukes
(508) 684-4500
ENGLISH
Office: ENGLISH

Armitage Alexandra H
Accepting New Patients:N
Marthas Vineyard Hospital
In Home Provider ,Oak Bluffs,MA 02557
Dukes
(508) 684-4500
ENGLISH
Office: ENGLISH

Barron Ruth A
Accepting New Patients:N
Marthas Vineyard Hospital
1 Hospital Rd ,Oak Bluffs,MA 02557
Dukes
(508) 684-4500
ENGLISH
Office: ENGLISH

Fadus Matthew C
Accepting New Patients:N
Marthas Vineyard Hospital
1 Hospital Rd ,Oak Bluffs,MA 02557
Dukes
(508) 684-4500
ENGLISH
Office: ENGLISH

Levine John B
Accepting New Patients:N
Marthas Vineyard Hospital
1 Hospital Rd ,Oak Bluffs,MA 02557
Dukes
(508) 684-4500
ENGLISH
Office: ENGLISH

Marthas Vineyard Hospital
Accepting New Patients:Y
Marthas Vineyard Hospital
1 Hospital Rd ,Oak Bluffs,MA 02557
Dukes
(508) 684-4500
ENGLISH
Office: ENGLISH

Marthas Vineyard Hospital
Accepting New Patients:Y
Marthas Vineyard Hospital
In Home Provider ,OAK BLUFFS,MA 02557
Dukes
(508) 684-4500
ENGLISH
Office: ENGLISH

Zamvil Linda S
Accepting New Patients:Y
Marthas Vineyard Hospital
1 Hospital Rd ,Oak Bluffs,MA 02557
Dukes
(508) 684-4500
ENGLISH
Office: ENGLISH

McCarthy Linda S
Accepting New Patients:Y
McCarthy, Linda S.
23 Meadow Ln ,Chilmark,MA 02535
Dukes
(508) 221-5777
ENGLISH
Office: ENGLISH

Karlan Mary E
Accepting New Patients:N
MK Psychotherapy
151 Beach Rd ,Vineyard Haven,MA 02568
Dukes
(203) 570-6047
ENGLISH
Office: ENGLISH

Norton Susan B
Accepting New Patients:N
Norton, Susan B.
95 State Rd Ste 201 ,Vineyard Haven,MA 02568
Dukes
(508) 560-1193
ENGLISH
Office: ENGLISH

West Philip H
Accepting New Patients:N
Philip H West LICSW
4 Church St ,Vineyard Haven,MA 02568
Dukes
(978) 473-7903
ENGLISH
Office: ENGLISH

West Philip H
Accepting New Patients:N
Philip H West LICSW
74 Center St ,Vineyard Haven,MA 02568
Dukes
(978) 473-7903
ENGLISH
Office: ENGLISH

Bowen Susan A
Accepting New Patients:N
Susan Bowen LMHC - aka Brave Therapy LLC
15 Cook Rd ,Vineyard Haven,MA 02568
Dukes
(508) 560-4400
ENGLISH
Office: ENGLISH

Pina Shemo Celina
Accepting New Patients:Y
Venilia Gardens Inc
142 Field View Ln
,Vineyard Haven,MA
02568
Dukes
(508) 696-4800
PORTUGUESE|
SPANISH|ENGLISH
Office: ENGLISH

Sherwood Virginia
Accepting New Patients:N
Virginia Sherwood
160 Weaver Ln
,Vineyard Haven,MA
02568
Dukes
(978) 254-1101
ENGLISH
Office: ENGLISH

Leahy Emma
Accepting New Patients:N
Wildflower Intuitive
Counseling LLC
4 Church St ,Vineyard
Haven,MA 02568
Dukes
(508) 737-8590
ENGLISH
Office: ENGLISH

Abizaid Marguerite J
Accepting New Patients:N
Abizaid, Marguerite J.
1413 School House Rd
,Gloucester,MA 01930
Essex
(617) 838-4794
ENGLISH
Office: ENGLISH

ACA Family Counseling Services Inc
Accepting New Patients:Y
ACA Family Counseling Services Inc
599 Canal St Fl 5W Ste 12 ,Lawrence,MA 01840
Essex
(978) 989-9902
ENGLISH
Office: FRENCH|ITALIAN|PORTUGUESE|RUSSIAN|SPANISH|ENGLISH

Connolly Nicole F
Accepting New Patients:Y
Acton Counseling Associates Incorporated
110 Haverhill Rd Ste 218
,Amesbury,MA 01913
Essex
(978) 263-4381
FRENCH|ENGLISH
Office: ENGLISH

Addison Gilbert Hospital
Accepting New Patients:Y
Addison Gilbert Hospital
298 Washington St
,Gloucester,MA 01930
Essex
(978) 283-0296
ENGLISH
Office: ENGLISH

MacNeil Jennifer
Accepting New Patients:N
Advanced Mental Health and Wellness
42 Pleasant St Unit 6A
,Newburyport,MA 01950
Essex
(978) 255-4871
ENGLISH
Office: ENGLISH

MacNeil Jennifer
Accepting New Patients:Y
Advanced Mental Health and Wellness
277 Main St ,West Newbury,MA 01985
Essex
(978) 255-4871
ENGLISH
Office: ENGLISH

Advocates Inc
Accepting New Patients:Y
Advocates Inc
360 Merrimack St Ste 9 Fl 3 ,LAWRENCE,MA 01843
Essex
(978) 687-1647
ENGLISH
Office: ENGLISH

Advocates Inc
Accepting New Patients:Y
Advocates Inc
200 Corporate Pl Ste 6A
,Peabody,MA 01960
Essex
(978) 927-9410
ENGLISH
Office: ENGLISH

Mulvihill John
Accepting New Patients:Y
Aenon Counseling
225 Main St
,Wenham,MA 01984
Essex
(978) 998-0296
ENGLISH
Office: ENGLISH

Goff Sophie R
Accepting New Patients:N
Aeon Nonprofit Training Associates LLC
In Home Provider
,Lynn,MA 01902
Essex
(617) 341-9690
ENGLISH
Office: ENGLISH

Hearns Rogers Gayle P
Accepting New Patients:N
Aeon Nonprofit Training Associates LLC
152 Lynnway Ste 2C
,Lynn,MA 01902
Essex
(617) 982-3996
ENGLISH
Office: ENGLISH

Hopgood Lori B
Accepting New Patients:N
Aeon Nonprofit Training Associates LLC
152 Lynnway Ste 2C
,Lynn,MA 01902
Essex
(617) 982-3996
ENGLISH
Office: ENGLISH

Bernbaum Michele
Accepting New Patients:Y
Afterglow Counseling LLC
19 Central St Ste M
,Byfield,MA 01922
Essex
(978) 378-0471
ENGLISH
Office: ENGLISH

Medeiros Kayla
Accepting New Patients:N
AIC Consulting Services
100 Cummings Ctr Ste 325J ,Beverly,MA 01915
Essex
(508) 843-9982
ENGLISH
Office: ENGLISH

Maranto Alexandra R
Accepting New Patients:N
Alexandra Maranto
60 Washington St Ste 304 ,Salem,MA 01970
Essex
(978) 594-3600
ENGLISH
Office: ENGLISH

Alfatlawi Asraa M
Accepting New Patients:N
Alfatlawi, Asraa M.
440 Humphrey St
,Swampscott,MA 01907
Essex
(617) 785-4183
ARABIC, LEBANESE, SYRIAN|ENGLISH
Office: ENGLISH

Alfred Mary Carroll
Accepting New Patients:Y
Alfred, Mary Carroll
10 Phoenix Row Ste 300
,Haverhill,MA 01832
Essex
(978) 373-8090
ENGLISH
Office: ENGLISH

ESSEX COUNTY

Albeer Alia
Accepting New Patients:N
Alia Albeer
85 Constitution Ln Ste 3Da1 ,Danvers,MA 01923
Essex
(339) 545-4575
ARABIC, LEBANESE, SYRIAN|ENGLISH
Office: ENGLISH

Leach Alison K
Accepting New Patients:Y
Alison Leach
130 Centre St
,Danvers,MA 01923
Essex
(617) 939-1019
ENGLISH
Office: ENGLISH

All Ages Behavioral Family Counseli
Accepting New Patients:Y
All Ages Behavioral Family Counseling Services Inc
583 Chestnut St Ste 3
,Lynn,MA 01904
Essex
(781) 558-2223
ENGLISH
Office: ENGLISH

Speede Suzanne C
Accepting New Patients:N
All North Shore Therapy-Suzanne Speede
14 Cedar St Ste 202
,Amesbury,MA 01913
Essex
(978) 930-3151
ENGLISH
Office: ENGLISH

Osebor Samson
Accepting New Patients:Y
Alliance Wellcare PLLC
2 Electronics Ave Ste 10
,Danvers,MA 01923
Essex
(781) 249-8007
ENGLISH|YORUBA
Office: ENGLISH

Skye Allison
Accepting New Patients:N
Allison Skye
230 Independence Way Ste 1 ,Danvers,MA 01923
Essex
(978) 352-0371
ENGLISH
Office: ENGLISH

Skye Allison
Accepting New Patients:N
Allison Skye
73 Turnpike St ,North Andover,MA 01845
Essex
(978) 352-0371
ENGLISH
Office: ENGLISH

Alma Community Network 3 LLC
Accepting New Patients:Y
Alma Community Network 3 LLC
100 Main St
,Amesbury,MA 01913
Essex
(315) 873-2936
ENGLISH
Office: ENGLISH

Beneker Amanda C
Accepting New Patients:N
Alma Community Network 3 LLC
100 Main St
,Amesbury,MA 01913
Essex
(315) 873-2936
ENGLISH
Office: ENGLISH

Miozzo Ruben A
Accepting New Patients:N
Alma Community Network 3 LLC
100 Main St
,Amesbury,MA 01913
Essex
(315) 873-2936
SPANISH|ENGLISH
Office: ENGLISH

Alma Community Network 3 LLC
Accepting New Patients:Y
Alma Community Network 3 LLC
450 Lowell St
,Andover,MA 01810
Essex
(315) 873-2936
ENGLISH
Office: ENGLISH

Alma Community Network 3 LLC
Accepting New Patients:Y
Alma Community Network 3 LLC
89 N Main St Ste 206
,Andover,MA 01810
Essex
(315) 873-2936
ENGLISH
Office: ENGLISH

Kellman Victoria
Accepting New Patients:Y
Alma Community Network 3 LLC
450 Lowell St
,Andover,MA 01810
Essex
(315) 873-2936
ENGLISH
Office: ENGLISH

King Jamie L
Accepting New Patients:Y
Alma Community Network 3 LLC
89 N Main St Ste 206
,Andover,MA 01810
Essex
(315) 873-2936
ENGLISH
Office: ENGLISH

Alma Community Network 3 LLC
Accepting New Patients:Y
Alma Community Network 3 LLC
85 Eastern Ave Ste 106
,Gloucester,MA 01930
Essex
(315) 873-2936
ENGLISH
Office: ENGLISH

Landoni Alison M
Accepting New Patients:Y
Alma Community Network 3 LLC
85 Eastern Ave Ste 106
,Gloucester,MA 01930
Essex
(315) 873-2936
ENGLISH
Office: ENGLISH

ESSEX COUNTY

Alma Community Network 3 LLC
Accepting New Patients:Y
Alma Community Network 3 LLC
60 Island St Ste 204 ,Lawrence,MA 01840
Essex
(315) 873-2936
ENGLISH
Office: ENGLISH

Collado Lucianne E
Accepting New Patients:N
Alma Community Network 3 LLC
60 Island St Ste 204 ,Lawrence,MA 01840
Essex
(315) 873-2936
SPANISH|ENGLISH
Office: ENGLISH

Alma Community Network 3 LLC
Accepting New Patients:Y
Alma Community Network 3 LLC
152 Lynnway ,Lynn,MA 01902
Essex
(315) 873-2936
ENGLISH
Office: ENGLISH

Sharon Laura
Accepting New Patients:Y
Alma Community Network 3 LLC
152 Lynnway ,Lynn,MA 01902
Essex
(315) 873-2936
ENGLISH
Office: ENGLISH

Alma Community Network 3 LLC
Accepting New Patients:Y
Alma Community Network 3 LLC
8 Harris St ,Newburyport,MA 01950
Essex
(315) 873-2936
ENGLISH
Office: ENGLISH

Peterson Theadora R
Accepting New Patients:Y
Alma Community Network 3 LLC
8 Harris St ,Newburyport,MA 01950
Essex
(315) 873-2936
ENGLISH
Office: ENGLISH

Alma Community Network 3 LLC
Accepting New Patients:Y
Alma Community Network 3 LLC
3 Webster St Apt 6 ,Salem,MA 01970
Essex
(315) 873-2936
ENGLISH
Office: ENGLISH

Alma Community Network 3 LLC
Accepting New Patients:Y
Alma Community Network 3 LLC
55 Highland Ave Ste 201 ,Salem,MA 01970
Essex
(315) 873-2936
ENGLISH
Office: ENGLISH

Singerman Laura
Accepting New Patients:N
Alma Community Network 3 LLC
55 Highland Ave Ste 201 ,Salem,MA 01970
Essex
(315) 873-2936
ENGLISH
Office: ENGLISH

Williams Christine M
Accepting New Patients:N
Alma Community Network 3 LLC
3 Webster St Apt 6 ,Salem,MA 01970
Essex
(315) 873-2936
ENGLISH
Office: ENGLISH

Dreyfus Olena
Accepting New Patients:N
Alta Mental Health LLC
100 Highland Ave Ste 204 ,Salem,MA 01970
Essex
(781) 244-0115
RUSSIAN|UKRANIAN|ENGLISH
Office: ENGLISH

GIBNEY YULIA
Accepting New Patients:Y
Alta Mental Health LLC
100 Highland Ave Ste 204 ,Salem,MA 01970
Essex
(781) 244-0115
HEBREW|RUSSIAN|ENGLISH
Office: ENGLISH

Alternative Home Health Care LLC
Accepting New Patients:Y
Alternative Home Health Care LLC
160 Merrimack St Ste 1 ,Methuen,MA 01844
Essex
(978) 657-7444
ENGLISH
Office: ENGLISH

Merritt Alycia A
Accepting New Patients:Y
Alycia Merritt LMHC Counseling
27 Congress St Ste 205-23 ,Salem,MA 01970
Essex
(570) 350-0613
ENGLISH
Office: ENGLISH

Thornton Alycia C
Accepting New Patients:N
Alycia Thornton LMHC
130 Centre St Ste Hb-101 ,Danvers,MA 01923
Essex
(351) 201-9896
ENGLISH
Office: ENGLISH

McGovern Amanda E
Accepting New Patients:N
Amanda McGovern, LMHC
204 Lafayette St ,Salem,MA 01970
Essex
(781) 941-4689
ENGLISH
Office: ENGLISH

ESSEX COUNTY

Nye Amanda L
Accepting New Patients:N
Amanda Nye
900 Cummings Ctr Ste 408S ,Beverly,MA 01915
Essex
(978) 712-0355
ENGLISH
Office: ENGLISH

Waters Amanda
Accepting New Patients:Y
Amanda Waters LMHC
296 S Main St ,Haverhill,MA 01835
Essex
(978) 701-3992
ENGLISH
Office: ENGLISH

Njuguna John C
Accepting New Patients:Y
Amani Mental Health Services LLC
110 Haverhill Rd Ste 319 ,Amesbury,MA 01913
Essex
(978) 996-5401
SWAHILI|ENGLISH
Office: ENGLISH

Americare Behavioral Health LLC
Accepting New Patients:Y
Americare Behavioral Health LLC
1 Court House Unit 15 ,LAWRENCE,MA 01840
Essex
(978) 770-5743
ENGLISH
Office: SWAHILI|SPANISH|ENGLISH

Americare Behavioral Health LLC
Accepting New Patients:Y
Americare Behavioral Health LLC
599 Canal St Fl 6E ,Lawrence,MA 01840
Essex
(978) 770-5743
ENGLISH
Office: SWAHILI|SPANISH|ENGLISH

Kahn Sinclair Victoria
Accepting New Patients:N
Amesbury
5 Market Sq Ste 203 ,Amesbury,MA 01913
Essex
(978) 992-1605
ENGLISH
Office: ENGLISH

Carlson Pallazola Amy L
Accepting New Patients:Y
Amy Carlson-Pallazola LMHC LLC
100 Cummings Ctr Ste 238G ,Beverly,MA 01915
Essex
(978) 332-1671
ENGLISH
Office: ENGLISH

Anderson Peter H
Accepting New Patients:Y
Anderson Family Therapy
900 Cummings Ctr Ste 410U ,Beverly,MA 01915
Essex
(978) 879-6476
ENGLISH
Office: ENGLISH

Falconer Paul E
Accepting New Patients:N
Anderson Family Therapy
900 Cummings Ctr Ste 410U ,Beverly,MA 01915
Essex
(978) 879-6476
ENGLISH
Office: ENGLISH

Johnson Meredith A
Accepting New Patients:N
Anderson Family Therapy
900 Cummings Ctr Ste 410U ,Beverly,MA 01915
Essex
(978) 944-2544
ENGLISH
Office: ENGLISH

Pechinis Jessica M
Accepting New Patients:N
Anderson Family Therapy
900 Cummings Ctr Ste 410U ,Beverly,MA 01915
Essex
(978) 879-6476
ENGLISH
Office: ENGLISH

Anderson Beverly A
Accepting New Patients:Y
Anderson, Beverly A.
5 Market Sq Ste 206 ,Amesbury,MA 01913
Essex
(978) 388-0606
ENGLISH
Office: ENGLISH

Anderson Peter H
Accepting New Patients:Y
Anderson, Peter H.
900 Cummings Ctr Ste 410U ,Beverly,MA 01915
Essex
(978) 879-6476
ENGLISH
Office: ENGLISH

Andover Pediatrics
Accepting New Patients:Y
Andover Pediatrics
203 Turnpike St Ste 200 ,North Andover,MA 01845
Essex
(978) 475-4522
ENGLISH
Office: ENGLISH

Berroa Tasha
Accepting New Patients:N
Andover Pediatrics
203 Turnpike St ,North Andover,MA 01845
Essex
(617) 414-5245
ENGLISH
Office: ENGLISH

Berroa Tasha
Accepting New Patients:N
Andover Pediatrics
203 Turnpike St Ste 200 ,North Andover,MA 01845
Essex
(978) 475-4522
ENGLISH
Office: ENGLISH

Woodfield Garrison C
Accepting New Patients:N
Andover Pediatrics
203 Turnpike St ,North Andover,MA 01845
Essex
(617) 629-6790
ENGLISH
Office: ENGLISH

ESSEX COUNTY

Woodfield Garrison C
Accepting New Patients:N
Andover Pediatrics
203 Turnpike St Ste 200
,North Andover,MA
01845
Essex
(978) 475-4522
ENGLISH
Office: ENGLISH

Macdonald Katelyn K
Accepting New Patients:N
Andover Therapy
Services LLC
38 Main St Ste 2B
,Andover,MA 01810
Essex
(978) 494-4591
ENGLISH
Office: ENGLISH

Baez Stephanie
Accepting New Patients:Y
Andover Wellness and
Counseling
853 Turnpike St Ste 241
,North Andover,MA
01845
Essex
(978) 417-1531
SPANISH|ENGLISH
Office: ENGLISH

Birkett Kaitlyn
Accepting New Patients:N
Andover Wellness and
Counseling
853 Turnpike St ,North
Andover,MA 01845
Essex
(859) 608-9148
ENGLISH
Office: ENGLISH

Carter Katherine M
Accepting New Patients:N
Andover Wellness and
Counseling
859 Turnpike St Unit
132 ,North Andover,MA
01845
Essex
(978) 482-7005
ENGLISH
Office: ENGLISH

**Dewey Rosenfeld
Katherine E**
Accepting New Patients:N
Andover Wellness and
Counseling
853 Turnpike St Ste 241
,North Andover,MA
01845
Essex
(978) 417-1531
ENGLISH
Office: ENGLISH

Kouroyen Marisa
Accepting New Patients:N
Andover Wellness and
Counseling
853 Turnpike St ,North
Andover,MA 01845
Essex
(603) 318-2635
ENGLISH
Office: ENGLISH

Krueger Ronald A
Accepting New Patients:Y
Andover Wellness and
Counseling
853 Turnpike St Ste 241
,North Andover,MA
01845
Essex
(978) 417-1531
ENGLISH
Office: ENGLISH

Mello Amanda T
Accepting New Patients:N
Andover Wellness and
Counseling
853 Turnpike St Ste 241
,North Andover,MA
01845
Essex
(978) 417-1531
ENGLISH
Office: ENGLISH

Papadinis Rebecca R
Accepting New Patients:Y
Andover Wellness and
Counseling
853 Turnpike St Unit
241 ,North Andover,MA
01845
Essex
(978) 417-1531
ENGLISH
Office: ENGLISH

Rawlings Linda J
Accepting New Patients:N
Andover Wellness and
Counseling
853 Turnpike St Ste 241
,North Andover,MA
01845
Essex
(978) 417-1531
ENGLISH
Office: ENGLISH

Waters Amanda
Accepting New Patients:Y
Andover Wellness and
Counseling
853 Turnpike St Ste 241
,North Andover,MA
01845
Essex
(978) 417-1531
ENGLISH
Office: ENGLISH

ODonnell Andrea M
Accepting New Patients:Y
Andrea ODonnell M Ed
LMHC LLC
484 Lowell St Ste D6
,Peabody,MA 01960
Essex
(978) 566-9746
ENGLISH
Office: ENGLISH

Andrews Duffy Kelly A
Accepting New Patients:N
Andrews Duffy, Kelly A.
17 Paradise Rd # 1046
,Salem,MA 01970
Essex
(978) 219-9380
ENGLISH
Office: ENGLISH

Tolliver Algabri Angela
Accepting New Patients:N
Angela Algabri
110 Haverhill Rd Ste 322
,Amesbury,MA 01913
Essex
(844) 717-9900
ENGLISH
Office: ENGLISH

Wilson Angela M
Accepting New Patients:N
Angela Wilson
4 S Main St Ste 9
,Ipswich,MA 01938
Essex
(978) 712-8160
ENGLISH
Office: ENGLISH

Anna Jaques Hospital
Accepting New Patients:Y
Anna Jaques Hospital
24 Morrill Pl
,Amesbury,MA 01913
Essex
(800) 224-6283
ENGLISH
Office: ENGLISH

ESSEX COUNTY

Anna Jaques Hospital
Accepting New Patients:Y
Anna Jaques Hospital
25 Highland Ave
,Newburyport,MA
01950
Essex
(978) 463-1066
ENGLISH
Office: ENGLISH

Berson Smith Annette M
Accepting New Patients:Y
Annette Berson Smith
14 Cedar St Ste 202
,Amesbury,MA 01913
Essex
(978) 473-0820
ENGLISH
Office: ENGLISH

Anscombe Jean A
Accepting New Patients:N
Anscombe, Jean A.
15 Niles Pond Rd
,Gloucester,MA 01930
Essex
(978) 559-0001
ENGLISH
Office: ENGLISH

Anscombe Roderick J
Accepting New Patients:Y
Anscombe, Roderick J.
15 Niles Pond Rd
,Gloucester,MA 01930
Essex
(978) 559-0001
ENGLISH
Office: ENGLISH

Palma Alla
Accepting New Patients:N
AP Clinical Psychology Services LLC
35 Village Rd Ste 100
,Middleton,MA 01949
Essex
(978) 222-3131
RUSSIAN|ENGLISH
Office: ENGLISH

Draper Thomas
Accepting New Patients:N
Aptitude Counseling
451 Andover St ,North Andover,MA 01845
Essex
(978) 451-4145
ENGLISH
Office: ENGLISH

Arbour Counseling Services
Accepting New Patients:Y
Arbour Counseling Services
116 Summer St
,Haverhill,MA 01830
Essex
(978) 373-7010
ENGLISH
Office: ENGLISH

Chatterton Lara L
Accepting New Patients:Y
Arches Psychiatric Services PLLC
5 Market Sq Ste 203
,Amesbury,MA 01913
Essex
(774) 238-8783
ENGLISH
Office: ENGLISH

Argue John
Accepting New Patients:Y
Argue, John
228 Newburyport Tpke
,Byfield,MA 01922
Essex
(978) 712-9603
ENGLISH
Office: ENGLISH

Davis Barbara
Accepting New Patients:N
Aseda Suboxone And Wellness
2 Electronics Ave Ste 2
,Danvers,MA 01923
Essex
(978) 326-9428
ENGLISH
Office: ENGLISH

Musoke Namande
Accepting New Patients:N
Aseda Suboxone And Wellness
2 Electronics Ave Ste 40
,Danvers,MA 01923
Essex
(978) 326-9428
ENGLISH
Office: ENGLISH

Diehl Ashley
Accepting New Patients:Y
Ashley Diehl
7 Federal St Ste 11
,Danvers,MA 01923
Essex
(781) 486-4686
ENGLISH
Office: ENGLISH

Kaggwa Henry
Accepting New Patients:Y
Assured Hope Community Health LLC
790 Turnpike St Ste 107
,North Andover,MA 01845
Essex
(978) 677-6354
ENGLISH
Office: ENGLISH

Altaf Sonia
Accepting New Patients:N
Atrius Health Inc
77 Herrick St Ste 101
,Beverly,MA 01915
Essex
(978) 232-7053
HINDI|URDU|ENGLISH
Office: ENGLISH

Atrius Health Inc
Accepting New Patients:Y
Atrius Health Inc
77 Herrick St
,Beverly,MA 01915
Essex
(978) 232-7053
ENGLISH
Office: ENGLISH

Atrius Health Inc
Accepting New Patients:Y
Atrius Health Inc
77 Herrick St Ste 101
,Beverly,MA 01915
Essex
(978) 232-7053
ENGLISH
Office: ENGLISH

Bell Alison
Accepting New Patients:Y
Atrius Health Inc
77 Herrick St Ste 101
,Beverly,MA 01915
Essex
(978) 232-7053
ENGLISH
Office: ENGLISH

Bravoco Joseph
Accepting New Patients:N
Atrius Health Inc
77 Herrick St Ste 101
,Beverly,MA 01915
Essex
(978) 232-7053
ENGLISH
Office: ENGLISH

ESSEX COUNTY

Draves Melissa B
Accepting New Patients:N
Atrius Health Inc
77 Herrick St Ste 101
,Beverly,MA 01915
Essex
(978) 232-7053
ENGLISH
Office: ENGLISH

Ellis Patricia
Accepting New Patients:N
Atrius Health Inc
77 Herrick St Ste 101
,Beverly,MA 01915
Essex
(978) 232-7053
ENGLISH
Office: ENGLISH

Goldman Gary
Accepting New Patients:Y
Atrius Health Inc
77 Herrick St Ste 101
,Beverly,MA 01915
Essex
(978) 232-7053
ENGLISH
Office: ENGLISH

Higgins Molly D
Accepting New Patients:Y
Atrius Health Inc
77 Herrick St Ste 101
,Beverly,MA 01915
Essex
(978) 232-7053
ENGLISH
Office: ENGLISH

Hill Lisa A
Accepting New Patients:N
Atrius Health Inc
77 Herrick St Ste 101
,Beverly,MA 01915
Essex
(978) 232-7053
ENGLISH
Office: ENGLISH

Kamikazi Irene
Accepting New Patients:N
Atrius Health Inc
77 Herrick St
,Beverly,MA 01915
Essex
(978) 232-7053
ENGLISH
Office: ENGLISH

Karkantis Victoria
Accepting New Patients:N
Atrius Health Inc
77 Herrick St Ste 101
,Beverly,MA 01915
Essex
(978) 232-7053
ENGLISH
Office: ENGLISH

Kattula Ambika
Accepting New Patients:Y
Atrius Health Inc
77 Herrick St Ste 101
,Beverly,MA 01915
Essex
(978) 232-7053
ENGLISH|TELUGU
Office: ENGLISH

Kazakov Gloria Lee
Accepting New Patients:N
Atrius Health Inc
77 Herrick St Ste 101
,Beverly,MA 01915
Essex
(978) 232-7053
ENGLISH
Office: ENGLISH

Koch Victoria
Accepting New Patients:N
Atrius Health Inc
77 Herrick St
,Beverly,MA 01915
Essex
(978) 232-7053
ENGLISH
Office: ENGLISH

Leeds Svetlana
Accepting New Patients:N
Atrius Health Inc
77 Herrick St Ste 101
,Beverly,MA 01915
Essex
(978) 232-7053
ENGLISH
Office: ENGLISH

Miles Manda
Accepting New Patients:N
Atrius Health Inc
77 Herrick St Ste 101
,Beverly,MA 01915
Essex
(978) 232-7053
ENGLISH
Office: ENGLISH

Minski Samantha
Accepting New Patients:Y
Atrius Health Inc
77 Herrick St Ste 101
,Beverly,MA 01915
Essex
(978) 232-7053
SPANISH|ENGLISH
Office: ENGLISH

Muganguzi Kalubi F
Accepting New Patients:N
Atrius Health Inc
77 Herrick St Ste 101
,Beverly,MA 01915
Essex
(978) 232-7053
FRENCH|ENGLISH|CAPE VERDE CREOLE
Office: ENGLISH

ONeil Jeremy
Accepting New Patients:N
Atrius Health Inc
77 Herrick St Ste 101
,Beverly,MA 01915
Essex
(978) 232-7053
ENGLISH
Office: ENGLISH

Perez Daniela
Accepting New Patients:N
Atrius Health Inc
77 Herrick St Ste 101
,Beverly,MA 01915
Essex
(978) 232-7053
ENGLISH
Office: ENGLISH

Pinette Megan
Accepting New Patients:N
Atrius Health Inc
77 Herrick St
,Beverly,MA 01915
Essex
(978) 232-7053
ENGLISH
Office: ENGLISH

Randazzo Stephanie A
Accepting New Patients:Y
Atrius Health Inc
77 Herrick St Ste 101
,Beverly,MA 01915
Essex
(978) 232-7053
ENGLISH
Office: ENGLISH

Rearick Joseph
Accepting New Patients:N
Atrius Health Inc
77 Herrick St
,Beverly,MA 01915
Essex
(978) 232-7053
ENGLISH
Office: ENGLISH

Sabeeh Rizwana
Accepting New Patients:Y
Atrius Health Inc
77 Herrick St Ste 101
,Beverly,MA 01915
Essex
(978) 232-7053
ENGLISH
Office: ENGLISH

Sammartino Emily
Accepting New Patients:N
Atrius Health Inc
77 Herrick St Ste 101
,Beverly,MA 01915
Essex
(978) 232-7053
ENGLISH
Office: ENGLISH

Steinberg Julia
Accepting New Patients:Y
Atrius Health Inc
77 Herrick St Ste 101
,Beverly,MA 01915
Essex
(978) 232-7053
ENGLISH
Office: ENGLISH

Strange Emily
Accepting New Patients:Y
Atrius Health Inc
77 Herrick St Ste 101
,Beverly,MA 01915
Essex
(978) 232-7053
ENGLISH
Office: ENGLISH

Tran Quynh
Accepting New Patients:N
Atrius Health Inc
77 Herrick St Ste 101
,Beverly,MA 01915
Essex
(978) 232-7053
ENGLISH
Office: ENGLISH

Zeng Qiang
Accepting New Patients:Y
Atrius Health Inc
77 Herrick St Ste 101
,Beverly,MA 01915
Essex
(978) 232-7053
CHINESE|ENGLISH
Office: ENGLISH

Atrius Health Inc
Accepting New Patients:Y
Atrius Health Inc
2 Essex Center Dr
,Peabody,MA 01960
Essex
(978) 532-2800
ENGLISH
Office: ENGLISH

Trainor Salma
Accepting New Patients:Y
Autumn Meadows
Psychiatry PLLC
7 Kimball Ln Ste 4
,Lynnfield,MA 01940
Essex
(978) 406-9656
ENGLISH
Office: ENGLISH

climis elizabeth
Accepting New Patients:N
Aviv LLC
78 Main St Ste 6
,Andover,MA 01810
Essex
(774) 231-8008
ENGLISH
Office: ENGLISH

Dorsey Simone L
Accepting New Patients:N
Aviv LLC
78 Main St Ste 6
,Andover,MA 01810
Essex
(774) 231-8008
SPANISH|ENGLISH
Office: ENGLISH

Searleman Tova K
Accepting New Patients:N
Aviv LLC
78 Main St Ste 6
,Andover,MA 01810
Essex
(774) 231-8008
ENGLISH
Office: ENGLISH

Searleman Tova K
Accepting New Patients:Y
Aviv LLC
168 Garden St ,West
Newbury,MA 01985
Essex
(774) 231-8008
ENGLISH
Office: ENGLISH

Bailey Carolyn J
Accepting New Patients:N
Bailey, Carolyn J.
110 Haverhill Rd Ste 316
,Amesbury,MA 01913
Essex
(978) 352-5325
ENGLISH
Office: ENGLISH

Carbone Kerry A
Accepting New Patients:Y
Balanced Life
Counseling LLC
300 Andover St Ste 255
,Peabody,MA 01960
Essex
(781) 435-7510
ENGLISH
Office: ENGLISH

Klee Heather
Accepting New Patients:Y
Balanced Within LLC
130 Centre St
,Danvers,MA 01923
Essex
(650) 714-8439
ENGLISH
Office: ENGLISH

Baldpate Hospital
Accepting New Patients:Y
Baldpate Hospital
83 Baldpate Rd
,Georgetown,MA 01833
Essex
(978) 352-2131
ENGLISH
Office: ENGLISH

Barash Lynn M
Accepting New Patients:N
Barash, Lynn M.
132 Greene St ,North
Andover,MA 01845
Essex
(978) 886-2364
ENGLISH
Office: ENGLISH

Maia Barbara M
Accepting New Patients:N
Barbara Maia
110 Haverhill Rd Ste 319
,Amesbury,MA 01913
Essex
(978) 378-5161
PORTUGUESE|ENGLISH
Office: ENGLISH

Maia Barbara M
Accepting New Patients:N
Barbara Maia
12 Market Sq Apt 2
,Amesbury,MA 01913
Essex
(978) 378-5161
PORTUGUESE|ENGLISH
Office: ENGLISH

Murkison Barbara
Accepting New Patients:N
Barbara Murkison
100 Cummings Ctr Ste
435G ,Beverly,MA
01915
Essex
(978) 539-1568
ENGLISH
Office: ENGLISH

BayRidge Hospital
Accepting New Patients:Y
BayRidge Hospital
60 Granite St ,Lynn,MA
01904
Essex
(781) 599-9200
ENGLISH
Office: ENGLISH

Pavlas Stephen J
Accepting New Patients:N
Beacon Counseling Services
900 Cummings Ctr Ste 408U ,Beverly,MA 01915
Essex
(978) 473-1346
ENGLISH
Office: ENGLISH

Vance Marian B
Accepting New Patients:Y
Beacon Counseling Services
900 Cummings Ctr Ste 408U ,Beverly,MA 01915
Essex
(978) 473-1346
ENGLISH
Office: ENGLISH

Alvarez Dayry
Accepting New Patients:N
Beautiful Minds Counseling LLC
60 Island St Ste 104 ,Lawrence,MA 01840
Essex
(978) 596-6702
SPANISH|ENGLISH
Office: ENGLISH

Desloges Ann M
Accepting New Patients:N
BEHAVIORAL & MENTAL HEALTH ANN DESL
39 Essex Green Ln ,Peabody,MA 01960
Essex
(781) 463-5007
SPANISH|ENGLISH
Office: ENGLISH

Behavioral Health Network Inc
Accepting New Patients:Y
Behavioral Health Network Inc
108 Merrimack St ,Haverhill,MA 01830
Essex
(413) 747-0705
ENGLISH
Office: ARABIC, LEBANESE, SYRIAN|FRENCH|POLISH|SWAHILI|SPANISH|ENGLISH

Behavioral Health Network Inc
Accepting New Patients:Y
Behavioral Health Network Inc
290 Merrimack St ,Lawrence,MA 01843
Essex
(413) 301-9355
ENGLISH
Office: ARABIC, LEBANESE, SYRIAN|FRENCH|POLISH|SWAHILI|SPANISH|ENGLISH

Behavioral Health Network Inc
Accepting New Patients:Y
Behavioral Health Network Inc
290 Merrimack St ,Lawrence,MA 01843
Essex
(413) 747-0705
ENGLISH
Office: ARABIC, LEBANESE, SYRIAN|FRENCH|POLISH|SWAHILI|SPANISH|ENGLISH

Shapiro Leo M
Accepting New Patients:N
Behavioral Health Physicians Services
24 Morrill Pl ,Amesbury,MA 01913
Essex
(978) 388-5700
ENGLISH
Office: ENGLISH

Beliveau Susan E
Accepting New Patients:Y
Beliveau, Susan E.
51 Pleasant St ,Newburyport,MA 01950
Essex
(603) 498-1037
ENGLISH
Office: ENGLISH

Bell Carolyn
Accepting New Patients:Y
Bell, Carolyn
10 Embankment St ,Lawrence,MA 01841
Essex
(978) 423-8593
ENGLISH
Office: ENGLISH

Beneker Amanda C
Accepting New Patients:N
Beneker, Amanda C.
118 7 Star Rd ,Groveland,MA 01834
Essex
(978) 702-3150
ENGLISH
Office: ENGLISH

Bennett Lauren H
Accepting New Patients:N
Bennett, Lauren H.
75 Railroad Ave # 11 ,South Hamilton,MA 01982
Essex
(978) 930-0616
ENGLISH
Office: ENGLISH

Bennett Susan M
Accepting New Patients:Y
Bennett, Susan M.
14 Cedar St # 115 ,Amesbury,MA 01913
Essex
(978) 651-1114
ENGLISH
Office: ENGLISH

Bennett Susan M
Accepting New Patients:N
Bennett, Susan M.
191 Beach Rd ,Salisbury,MA 01952
Essex
(978) 651-1114
ENGLISH
Office: ENGLISH

Benson Susan K
Accepting New Patients:Y
Benson, Susan K.
484 Lowell St Ste 1B-2 ,Peabody,MA 01960
Essex
(978) 390-1235
ENGLISH
Office: ENGLISH

Bergeron Kathleen J
Accepting New Patients:N
Bergeron, Kathleen J.
191 Merrimack St Ste 511 ,Haverhill,MA 01830
Essex
(978) 729-5980
ENGLISH
Office: ENGLISH

Bertges Deborah
Accepting New Patients:N
Bertges, Deborah
10 Prince Pl Ste 108 ,Newburyport,MA 01950
Essex
(978) 376-1921
ENGLISH
Office: ENGLISH

ESSEX COUNTY

Beth Israel Lahey Health Specialty
Accepting New Patients:Y
Beth Israel Lahey Health Specialty Care Inc
24 Morrill Pl Ste 3
,Amesbury,MA 01913
Essex
(978) 834-8448
ENGLISH
Office: ENGLISH

Bowman David R
Accepting New Patients:N
Beth Israel Lahey Health Specialty Care Inc
24 Morrill Pl Ste 3
,Amesbury,MA 01913
Essex
(978) 834-8448
ENGLISH
Office: ENGLISH

Millina Stacey B
Accepting New Patients:Y
Beth Israel Lahey Health Specialty Care Inc
24 Morrill Pl Ste 3
,Amesbury,MA 01913
Essex
(978) 834-8448
ENGLISH
Office: ENGLISH

Raoui Salwa
Accepting New Patients:N
Beth Israel Lahey Health Specialty Care Inc
24 Morrill Pl Ste 3
,Amesbury,MA 01913
Essex
(978) 834-8448
ENGLISH|HAITIAN CREOLE /KWEO
Office: ENGLISH

Beth Israel Lahey Health Specialty
Accepting New Patients:Y
Beth Israel Lahey Health Specialty Care Inc
85 Herrick St
,Beverly,MA 01915
Essex
(978) 922-3000
ENGLISH
Office: ENGLISH

Beth Israel Lahey Health Specialty
Accepting New Patients:Y
Beth Israel Lahey Health Specialty Care Inc
85 Herrick St Beverly Hospital ,Beverly,MA 01915
Essex
(978) 922-3000
ENGLISH
Office: ENGLISH

Beth Israel Lahey Health Specialty
Accepting New Patients:Y
Beth Israel Lahey Health Specialty Care Inc
85 Herrick Street Beverly Hospital
,Beverly,MA 01915
Essex
(978) 922-3000
ENGLISH
Office: ENGLISH

Bowman David R
Accepting New Patients:Y
Beth Israel Lahey Health Specialty Care Inc
85 Herrick St
,Beverly,MA 01915
Essex
(978) 922-3000
ENGLISH
Office: ENGLISH

Dording Christina M
Accepting New Patients:Y
Beth Israel Lahey Health Specialty Care Inc
85 Herrick St Beverly Hospital ,Beverly,MA 01915
Essex
(978) 922-3000
ENGLISH
Office: ENGLISH

Guryanova Irina A
Accepting New Patients:Y
Beth Israel Lahey Health Specialty Care Inc
85 Herrick St
,Beverly,MA 01915
Essex
(781) 477-6936
RUSSIAN|ENGLISH
Office: ENGLISH

Henriques Robert
Accepting New Patients:Y
Beth Israel Lahey Health Specialty Care Inc
85 Herrick St
,Beverly,MA 01915
Essex
(978) 922-3000
ENGLISH
Office: ENGLISH

Miozzo Ruben A
Accepting New Patients:N
Beth Israel Lahey Health Specialty Care Inc
85 Herrick St
,Beverly,MA 01915
Essex
(978) 922-3000
SPANISH|ENGLISH
Office: ENGLISH

Nelson Kathleen L
Accepting New Patients:N
Beth Israel Lahey Health Specialty Care Inc
85 Herrick St
,Beverly,MA 01915
Essex
(781) 477-6936
ENGLISH
Office: ENGLISH

Salinas Julia
Accepting New Patients:N
Beth Israel Lahey Health Specialty Care Inc
85 Herrick St
,Beverly,MA 01915
Essex
(978) 922-3000
ENGLISH
Office: ENGLISH

THOMPSON BRYNN
Accepting New Patients:N
Beth Israel Lahey Health Specialty Care Inc
85 Herrick St
,Beverly,MA 01915
Essex
(978) 922-3000
ENGLISH
Office: ENGLISH

Wallen Ariel L
Accepting New Patients:N
Beth Israel Lahey Health Specialty Care Inc
85 Herrick St
,Beverly,MA 01915
Essex
(978) 816-3700
ENGLISH
Office: ENGLISH

Whaley Marc A
Accepting New Patients:N
Beth Israel Lahey Health Specialty Care Inc
85 Herrick St
,Beverly,MA 01915
Essex
(978) 922-3000
ENGLISH
Office: ENGLISH

Beth Israel Lahey Health Specialty
Accepting New Patients:Y
Beth Israel Lahey Health Specialty Care Inc
480 Maple St Ste 1
,Danvers,MA 01923
Essex
(978) 304-8401
ENGLISH
Office: ENGLISH

Beth Israel Lahey Health Specialty
Accepting New Patients:Y
Beth Israel Lahey Health Specialty Care Inc
480 Maple St Ste 103
,Danvers,MA 01923
Essex
(978) 464-7070
ENGLISH
Office: ENGLISH

Beth Israel Lahey Health Specialty
Accepting New Patients:Y
Beth Israel Lahey Health Specialty Care Inc
480 Maple St
,Danvers,MA 01923
Essex
(978) 646-7070
ENGLISH
Office: ENGLISH

Beth Israel Lahey Health Specialty
Accepting New Patients:Y
Beth Israel Lahey Health Specialty Care Inc
480 Maple St Ste 201
,Danvers,MA 01923
Essex
(978) 646-7070
ENGLISH
Office: ENGLISH

Brady Annmarie
Accepting New Patients:Y
Beth Israel Lahey Health Specialty Care Inc
480 Maple St
,Danvers,MA 01923
Essex
(978) 646-7070
ENGLISH
Office: ENGLISH

Copeland Maura P
Accepting New Patients:Y
Beth Israel Lahey Health Specialty Care Inc
480 Maple St Ste 201
,Danvers,MA 01923
Essex
(978) 646-7070
ENGLISH
Office: ENGLISH

Kenworthy Laurel E
Accepting New Patients:Y
Beth Israel Lahey Health Specialty Care Inc
480 Maple St Ste 201
,Danvers,MA 01923
Essex
(978) 646-7070
ENGLISH
Office: ENGLISH

Lavancher Diana W
Accepting New Patients:Y
Beth Israel Lahey Health Specialty Care Inc
480 Maple St Ste 201
,Danvers,MA 01923
Essex
(978) 646-7070
ENGLISH
Office: ENGLISH

Mahesar Samina
Accepting New Patients:Y
Beth Israel Lahey Health Specialty Care Inc
480 Maple St Ste 201
,Danvers,MA 01923
Essex
(978) 646-7070
URDU|ENGLISH
Office: ENGLISH

Shuman Elizabeth
Accepting New Patients:N
Beth Israel Lahey Health Specialty Care Inc
480 Maple St Ste 201
,Danvers,MA 01923
Essex
(978) 646-7070
ENGLISH
Office: ENGLISH

SMOLLER SARA
Accepting New Patients:N
Beth Israel Lahey Health Specialty Care Inc
480 Maple St Ste 201
,Danvers,MA 01923
Essex
(978) 646-7070
ENGLISH
Office: ENGLISH

Whitlock Pamela
Accepting New Patients:Y
Beth Israel Lahey Health Specialty Care Inc
480 Maple St Ste 201
,Danvers,MA 01923
Essex
(978) 646-7070
ENGLISH
Office: ENGLISH

Babin Danielle
Accepting New Patients:Y
Beth Israel Lahey Health Specialty Care Inc
298 Washington St
,Gloucester,MA 01930
Essex
(978) 646-7070
ENGLISH
Office: ENGLISH

Beth Israel Lahey Health Specialty
Accepting New Patients:Y
Beth Israel Lahey Health Specialty Care Inc
298 Washington St
,Gloucester,MA 01930
Essex
(978) 646-7070
ENGLISH
Office: ENGLISH

Henriques Robert
Accepting New Patients:N
Beth Israel Lahey Health Specialty Care Inc
298 Washington St
,Gloucester,MA 01930
Essex
(781) 477-6936
ENGLISH
Office: ENGLISH

ESSEX COUNTY

Mahesar Samina
Accepting New Patients:Y
Beth Israel Lahey Health Specialty Care Inc
298 Washington St
,Gloucester,MA 01930
Essex
(978) 646-7070
URDU|ENGLISH
Office: ENGLISH

McKinnon Kathleen E
Accepting New Patients:N
Beth Israel Lahey Health Specialty Care Inc
298 Washington St
,Gloucester,MA 01930
Essex
(978) 646-7070
ENGLISH
Office: ENGLISH

Salinas Julia
Accepting New Patients:N
Beth Israel Lahey Health Specialty Care Inc
298 Washington St
,Gloucester,MA 01930
Essex
(978) 646-7070
ENGLISH
Office: ENGLISH

Akoun Kayia L
Accepting New Patients:Y
Beth Israel Lahey Health Specialty Care Inc
60 Granite St ,Lynn,MA 01904
Essex
(781) 477-6936
ENGLISH
Office: ENGLISH

Azhar Naila
Accepting New Patients:Y
Beth Israel Lahey Health Specialty Care Inc
60 Granite St ,Lynn,MA 01904
Essex
(781) 477-6936
ENGLISH
Office: ENGLISH

Beth Israel Lahey Health Specialty
Accepting New Patients:Y
Beth Israel Lahey Health Specialty Care Inc
60 Granite St ,Lynn,MA 01904
Essex
(781) 477-6936
ENGLISH
Office: ENGLISH

Beth Israel Lahey Health Specialty
Accepting New Patients:Y
Beth Israel Lahey Health Specialty Care Inc
IN HOME PROVIDER
,Lynn,MA 01904
Essex
(978) 816-2728
ENGLISH
Office: ENGLISH

Bowman David R
Accepting New Patients:Y
Beth Israel Lahey Health Specialty Care Inc
60 Granite St ,Lynn,MA 01904
Essex
(781) 477-6936
ENGLISH
Office: ENGLISH

Bowman David R
Accepting New Patients:Y
Beth Israel Lahey Health Specialty Care Inc
IN HOME PROVIDER
,Lynn,MA 01904
Essex
(978) 816-2728
ENGLISH
Office: ENGLISH

Burke Elder Brenda M
Accepting New Patients:Y
Beth Israel Lahey Health Specialty Care Inc
60 Granite St ,Lynn,MA 01904
Essex
(781) 477-6936
ENGLISH
Office: ENGLISH

Choice Tanishia D
Accepting New Patients:Y
Beth Israel Lahey Health Specialty Care Inc
60 Granite St ,Lynn,MA 01904
Essex
(781) 477-6936
ENGLISH
Office: ENGLISH

Erhahon Jonadab
Accepting New Patients:Y
Beth Israel Lahey Health Specialty Care Inc
60 Granite St ,Lynn,MA 01904
Essex
(781) 477-6936
ENGLISH
Office: ENGLISH

Gibson Whitney M
Accepting New Patients:Y
Beth Israel Lahey Health Specialty Care Inc
60 Granite St ,Lynn,MA 01904
Essex
(781) 477-6936
ENGLISH
Office: ENGLISH

Ginsberg Barry I
Accepting New Patients:N
Beth Israel Lahey Health Specialty Care Inc
60 Granite St ,Lynn,MA 01904
Essex
(781) 477-6936
ENGLISH
Office: ENGLISH

Granot Amit
Accepting New Patients:Y
Beth Israel Lahey Health Specialty Care Inc
60 Granite St ,Lynn,MA 01904
Essex
(781) 477-6936
HEBREW|ENGLISH
Office: ENGLISH

Henriques Robert
Accepting New Patients:Y
Beth Israel Lahey Health Specialty Care Inc
60 Granite St ,Lynn,MA 01904
Essex
(978) 816-2728
ENGLISH
Office: ENGLISH

ESSEX COUNTY

Jordow Rechele L
Accepting New Patients:Y
Beth Israel Lahey Health Specialty Care Inc
60 Granite St ,Lynn,MA 01904
Essex
(781) 477-6936
ENGLISH
Office: ENGLISH

Kennedy Erin A
Accepting New Patients:N
Beth Israel Lahey Health Specialty Care Inc
60 Granite St ,Lynn,MA 01904
Essex
(781) 477-6936
ENGLISH
Office: ENGLISH

LaPorte Unni Cindy
Accepting New Patients:Y
Beth Israel Lahey Health Specialty Care Inc
60 Granite St ,Lynn,MA 01904
Essex
(978) 816-2728
ENGLISH
Office: ENGLISH

Mathew Jacob S
Accepting New Patients:N
Beth Israel Lahey Health Specialty Care Inc
60 Granite St ,Lynn,MA 01904
Essex
(781) 477-6936
ENGLISH
Office: ENGLISH

Ramirez Anthony J
Accepting New Patients:N
Beth Israel Lahey Health Specialty Care Inc
60 Granite St ,Lynn,MA 01904
Essex
(781) 477-6936
SPANISH|ENGLISH
Office: ENGLISH

Redmond Barbara
Accepting New Patients:N
Beth Israel Lahey Health Specialty Care Inc
60 Granite St ,Lynn,MA 01904
Essex
(781) 477-6936
ENGLISH
Office: ENGLISH

Rehman Urrooj H
Accepting New Patients:N
Beth Israel Lahey Health Specialty Care Inc
60 Granite St ,Lynn,MA 01904
Essex
(781) 477-6936
HINDI|PUNJABI|URDU|
ENGLISH
Office: ENGLISH

Rojas Velasquez Danilo A
Accepting New Patients:N
Beth Israel Lahey Health Specialty Care Inc
60 Granite St ,Lynn,MA 01904
Essex
(781) 477-6936
ENGLISH
Office: ENGLISH

Santos Eric
Accepting New Patients:N
Beth Israel Lahey Health Specialty Care Inc
60 Granite St ,Lynn,MA 01904
Essex
(781) 477-6936
ENGLISH
Office: ENGLISH

Seaward Kimberly A
Accepting New Patients:N
Beth Israel Lahey Health Specialty Care Inc
60 Granite St ,Lynn,MA 01904
Essex
(978) 816-2728
ENGLISH
Office: ENGLISH

Segal Cori Goldman
Accepting New Patients:N
Beth Israel Lahey Health Specialty Care Inc
60 Granite St ,Lynn,MA 01904
Essex
(781) 477-6936
ENGLISH
Office: ENGLISH

Soccorso Elizabeth A
Accepting New Patients:Y
Beth Israel Lahey Health Specialty Care Inc
60 Granite St ,Lynn,MA 01904
Essex
(978) 816-2728
ENGLISH
Office: ENGLISH

Vlahakes Alexandra L
Accepting New Patients:N
Beth Israel Lahey Health Specialty Care Inc
60 Granite St ,Lynn,MA 01904
Essex
(781) 477-6936
ENGLISH
Office: ENGLISH

Vu Canh P
Accepting New Patients:N
Beth Israel Lahey Health Specialty Care Inc
60 Granite St ,Lynn,MA 01904
Essex
(781) 477-6936
ENGLISH
Office: ENGLISH

Beth Israel Lahey Health Specialty
Accepting New Patients:Y
Beth Israel Lahey Health Specialty Care Inc
25 Highland Ave Ste 2 ,Newburyport,MA 01950
Essex
(603) 463-1000
ENGLISH
Office: ENGLISH

Bowman David R
Accepting New Patients:N
Beth Israel Lahey Health Specialty Care Inc
25 Highland Ave Ste 2 ,Newburyport,MA 01950
Essex
(603) 463-1000
ENGLISH
Office: ENGLISH

ESSEX COUNTY

Beverly Hospital
Accepting New Patients:Y
Beverly Hospital
24 Morrill Pl
,Amesbury,MA 01913
Essex
(800) 224-6283
ENGLISH
Office: ENGLISH

Beverly Hospital
Accepting New Patients:Y
Beverly Hospital
85 Herrick St
,Beverly,MA 01915
Essex
(978) 922-3000
ENGLISH
Office: ENGLISH

Beverly Hospital
Accepting New Patients:Y
Beverly Hospital
25 Highland Ave
,Newburyport,MA 01950
Essex
(978) 463-1066
ENGLISH
Office: ENGLISH

Beyer Polly B
Accepting New Patients:Y
Beyer, Polly B.
8 Thorndike St
,Beverly,MA 01915
Essex
(978) 524-0400
ENGLISH
Office: ENGLISH

Blake Jonathan S
Accepting New Patients:N
Blake, Jonathan S.
1 Pennybrook Rd
,Lynn,MA 01905
Essex
(857) 301-9995
ENGLISH
Office: ENGLISH

Blaney Karen L
Accepting New Patients:Y
Blaney, Karen L.
40 Salem St Ste 5
,Lynnfield,MA 01940
Essex
(781) 254-3005
ENGLISH
Office: ENGLISH

Nunez Yakira
Accepting New Patients:Y
Blank Canvas Therapy PLLC
73 Turnpike St Ste 1139
,North Andover,MA 01845
Essex
(978) 482-7189
SPANISH|ENGLISH
Office: ENGLISH

DiFraia Kathy J
Accepting New Patients:Y
blu sage counseling services llc
4 Water St Ste 4
,Amesbury,MA 01913
Essex
(617) 970-8161
ENGLISH
Office: ENGLISH

DiFraia Kathy J
Accepting New Patients:Y
blu sage counseling services llc
8 Prince Pl
,Newburyport,MA 01950
Essex
(978) 992-8257
ENGLISH
Office: ENGLISH

Blueskies Wellness Inc
Accepting New Patients:Y
Blueskies Wellness Inc
232 Pleasant St Ste 2
,Methuen,MA 01844
Essex
(978) 655-1823
ENGLISH
Office: SPANISH|ENGLISH

Bonanno Gina Marie
Accepting New Patients:Y
Bonanno, Gina Marie
286 Merrimack St
,Methuen,MA 01844
Essex
(978) 683-1199
ENGLISH
Office: ENGLISH

Chesley Bonnie L
Accepting New Patients:Y
Bonnie L Chesley
234 Cabot St Ste 2
,Beverly,MA 01915
Essex
(978) 712-8803
SPANISH|ENGLISH
Office: ENGLISH

Laster Michael G
Accepting New Patients:Y
Boodah Inc
451 Andover St Ste 125
,North Andover,MA 01845
Essex
(774) 500-3837
ENGLISH
Office: ENGLISH

Long Colleen
Accepting New Patients:Y
Boodah Inc
451 Andover St Ste 125
,North Andover,MA 01845
Essex
(774) 500-3837
ENGLISH
Office: ENGLISH

Powell Lauren
Accepting New Patients:Y
Boodah Inc
451 Andover St Ste 125
,North Andover,MA 01845
Essex
(774) 500-3837
ENGLISH
Office: ENGLISH

Boston Neuro Behavioral Associates
Accepting New Patients:Y
Boston Neuro Behavioral Associates
300 Brickstone Sq Ste 201 ,Andover,MA 01810
Essex
(508) 979-5557
ENGLISH
Office: ENGLISH

Monti Lindsey A
Accepting New Patients:N
Boston Neuro Behavioral Associates
300 Brickstone Sq Ste 201 ,Andover,MA 01810
Essex
(508) 979-5557
ENGLISH
Office: ENGLISH

Bowditch Windi T
Accepting New Patients:N
Bowditch, Windi T.
65 Newburyport Tpke
,Newbury,MA 01951
Essex
(617) 962-5180
ENGLISH
Office: ENGLISH

ESSEX COUNTY

Bowen Nora
Accepting New Patients:N
Bowen, Nora
300 Brickstone Sq Ste 201 ,Andover,MA 01810
Essex
(877) 216-9880
ENGLISH
Office: ENGLISH

Boy Stephen F
Accepting New Patients:Y
Boy, Stephen F.
24 Erie Ave ,Newburyport,MA 01950
Essex
(978) 373-8090
ENGLISH
Office: ENGLISH

Boyle Katherine A
Accepting New Patients:Y
Boyle, Katherine A.
234 Cabot St Ste 9 ,Beverly,MA 01915
Essex
(781) 438-8393
ENGLISH
Office: ENGLISH

Markey Shawn
Accepting New Patients:Y
Bradford Office
145 S Main St ,Haverhill,MA 01835
Essex
(978) 912-1166
ENGLISH
Office: ENGLISH

Markey Shawn
Accepting New Patients:Y
Bradford Office
192 Kingsbury Ave ,Haverhill,MA 01835
Essex
(978) 912-1166
ENGLISH
Office: ENGLISH

Brandt Bre Anne
Accepting New Patients:Y
Bre-Anne Brandt LMHC
16 Old Rd ,Byfield,MA 01922
Essex
(202) 906-0577
SPANISH|ENGLISH
Office: ENGLISH

Bridgewell Inc
Accepting New Patients:Y
Bridgewell Inc
24 Morrill St ,Amesbury,MA 01913
Essex
(978) 288-5700
ENGLISH
Office: SPANISH|ENGLISH

Bridgewell Inc
Accepting New Patients:Y
Bridgewell Inc
125 Liberty St ,Danvers,MA 01923
Essex
(978) 750-6828
ENGLISH
Office: SPANISH|ENGLISH

Bridgewell Inc
Accepting New Patients:Y
Bridgewell Inc
125 Liberty St Ste 2 ,Danvers,MA 01923
Essex
(978) 750-6828
ENGLISH
Office: SPANISH|ENGLISH

Bridgewell Inc
Accepting New Patients:Y
Bridgewell Inc
66 Silsbee St ,Lynn,MA 01901
Essex
(781) 581-2891
ENGLISH
Office: SPANISH|ENGLISH

Bridgewell Inc
Accepting New Patients:Y
Bridgewell Inc
66 Johnson St ,Lynn,MA 01902
Essex
(781) 593-1088
ENGLISH
Office: SPANISH|ENGLISH

Broussard Robert F
Accepting New Patients:Y
Broussard, Robert F.
462 Boston St Ste 7 ,Topsfield,MA 01983
Essex
(978) 887-2448
ENGLISH
Office: ENGLISH

Brown Cynthia J
Accepting New Patients:N
Brown, Cynthia J.
69 Summer St ,Haverhill,MA 01830
Essex
(978) 835-8497
ENGLISH
Office: ENGLISH

Goldberg Bruce A
Accepting New Patients:N
Bruce A Goldberg
85 Constitution Ln Ste 200C ,Danvers,MA 01923
Essex
(978) 750-3670
ENGLISH
Office: ENGLISH

Brunner Joel S
Accepting New Patients:Y
Brunner, Joel S.
50 Dodge St ,Beverly,MA 01915
Essex
(978) 821-5154
ENGLISH
Office: ENGLISH

Burton Mark S
Accepting New Patients:N
Burton, Mark S.
9 Bartlet St Ste 302 ,Andover,MA 01810
Essex
(978) 604-1509
ENGLISH
Office: ENGLISH

Butler Barbara H
Accepting New Patients:Y
Butler, Barbara H.
375 Main St ,West Newbury,MA 01985
Essex
(508) 783-5590
ENGLISH
Office: ENGLISH

Caggiano Robert A
Accepting New Patients:Y
Caggiano, Robert A.
81 Highland Ave Ste 835 ,Salem,MA 01970
Essex
(978) 354-4010
ENGLISH
Office: ENGLISH

Braley Janan R
Accepting New Patients:Y
Cagway Health and Wellness LLC
150A Andover St Ste 11A ,Danvers,MA 01923
Essex
(978) 420-4005
ENGLISH
Office: ENGLISH

LeBlanc Joel
Accepting New Patients:N
Cagway Health and Wellness LLC
150A Andover St Ste 11A ,Danvers,MA 01923
Essex
(978) 420-4005
ENGLISH
Office: ENGLISH

Macharia Helen
Accepting New Patients:Y
Cagway Health and Wellness LLC
150A Andover St Ste 11A ,Danvers,MA 01923
Essex
(978) 420-4005
ENGLISH
Office: ENGLISH

Braley Janan R
Accepting New Patients:Y
Cagway Health and Wellness LLC
33 W Main St ,Georgetown,MA 01833
Essex
(978) 420-4005
ENGLISH
Office: ENGLISH

LeBlanc Joel
Accepting New Patients:N
Cagway Health and Wellness LLC
33 W Main St ,Georgetown,MA 01833
Essex
(978) 420-4005
ENGLISH
Office: ENGLISH

Macharia Helen
Accepting New Patients:Y
Cagway Health and Wellness LLC
33 W Main St ,Georgetown,MA 01833
Essex
(978) 420-4005
ENGLISH
Office: ENGLISH

Camargo Ruiz Rocio
Accepting New Patients:N
Camargo Ruiz, Rocio
60 Island St ,Lawrence,MA 01840
Essex
(978) 994-1665
SPANISH|ENGLISH
Office: ENGLISH

Abell Marielle
Accepting New Patients:Y
Cambridge Biotherapies
100 Cummings Ctr Ste 206N ,Beverly,MA 01915
Essex
(888) 646-0566
ENGLISH
Office: ENGLISH

Brenner Daniel A
Accepting New Patients:Y
Cambridge Biotherapies
100 Cummings Ctr Ste 206N ,Beverly,MA 01915
Essex
(888) 646-0566
ENGLISH
Office: ENGLISH

Chaitman Nicole
Accepting New Patients:Y
Cambridge Biotherapies
100 Cummings Ctr Ste 206N ,Beverly,MA 01915
Essex
(888) 646-0566
ENGLISH
Office: ENGLISH

Ellis Alexandra
Accepting New Patients:N
Cambridge Biotherapies
100 Cummings Ctr Ste 206N ,Beverly,MA 01915
Essex
(888) 646-0566
ENGLISH
Office: ENGLISH

Pavleyeva Olga
Accepting New Patients:Y
Cambridge Biotherapies
100 Cummings Ctr Ste 206N ,Beverly,MA 01915
Essex
(888) 646-0566
RUSSIAN|ENGLISH
Office: ENGLISH

Doran Cara R
Accepting New Patients:Y
Cara Doran
28 Green St ,Newbury,MA 01951
Essex
(617) 538-6905
ENGLISH
Office: ENGLISH

Carbone Kerry A
Accepting New Patients:Y
Carbone, Kerry A.
300 Andover St Ste 255 ,Peabody,MA 01960
Essex
(781) 435-7510
ENGLISH
Office: ENGLISH

Care Counseling Services LLC
Accepting New Patients:Y
Care Counseling Services LLC
62 Brown St ,Haverhill,MA 01830
Essex
(603) 270-9181
ENGLISH
Office: ENGLISH

Care Counseling Services LLC
Accepting New Patients:Y
Care Counseling Services LLC
62 Brown St Ste 404 ,Haverhill,MA 01830
Essex
(603) 270-9181
ENGLISH
Office: ENGLISH

Weiss Danielle
Accepting New Patients:N
CareND Provider Group PA
9 Bartlet St ,Andover,MA 01810
Essex
(708) 630-1534
ENGLISH
Office: ENGLISH

Falk Joellen M
Accepting New Patients:Y
Caring Bridges Social Work & Case Management LLC
29 Choate St ,Essex,MA 01929
Essex
(978) 491-8662
ENGLISH
Office: ENGLISH

Rosinski Carla R
Accepting New Patients:Y
Carla Rosinski
81 Washington St Ste 303 ,Salem,MA 01970
Essex
(978) 224-8080
ENGLISH
Office: ENGLISH

Sutcliffe Carol A
Accepting New Patients:Y
Carol Sutcliffe
126A Pleasant Valley St Ste 11 ,Methuen,MA 01844
Essex
(978) 794-9968
ENGLISH
Office: ENGLISH

Carter Katherine M
Accepting New Patients:N
Carter, Katherine M.
853 Turnpike St Ste 241 ,North Andover,MA 01845
Essex
(978) 482-7005
ENGLISH
Office: ENGLISH

Casto Eileen O
Accepting New Patients:N
Casto, Eileen O.
28 Elm St ,Andover,MA 01810
Essex
(978) 257-5223
ENGLISH
Office: ENGLISH

Catholic Charities
Accepting New Patients:Y
Catholic Charities
280 Washington St ,Salem,MA 01970
Essex
(978) 774-6820
ENGLISH
Office: ENGLISH

Webster Theresa M
Accepting New Patients:N
Center For Psychiatric Medicine PC
290 Merrimack St Ste 1 ,Lawrence,MA 01843
Essex
(978) 685-8800
ENGLISH
Office: ENGLISH

Champlain Colleen
Accepting New Patients:Y
Champlain, Colleen
9 Cliff St ,Beverly,MA 01915
Essex
(978) 216-6898
ENGLISH
Office: ENGLISH

Erhahon Jonadab
Accepting New Patients:N
Charter Health PC
55 Highland Ave Ste 304 ,Salem,MA 01970
Essex
(978) 354-4611
ENGLISH
Office: ENGLISH

Maynard Amy E
Accepting New Patients:Y
Charter Health PC
55 Highland Ave Ste 304 ,Salem,MA 01970
Essex
(978) 354-4611
ENGLISH
Office: ENGLISH

McNasby Lauren
Accepting New Patients:Y
Charter Health PC
55 Highland Ave Ste 304 ,Salem,MA 01970
Essex
(978) 354-4611
ENGLISH
Office: ENGLISH

Morris Pamela
Accepting New Patients:N
Charter Health PC
55 Highland Ave Ste 304 ,Salem,MA 01970
Essex
(978) 354-4611
ENGLISH
Office: ENGLISH

McNasby Lauren
Accepting New Patients:Y
Charter LTC LLC
55 Highland Ave Ste 304 ,Salem,MA 01970
Essex
(978) 354-4611
ENGLISH
Office: ENGLISH

Morris Pamela
Accepting New Patients:N
Charter LTC LLC
55 Highland Ave Ste 304 ,Salem,MA 01970
Essex
(978) 354-4611
ENGLISH
Office: ENGLISH

Consedine Cheryl L
Accepting New Patients:N
Cheryl Consedine
8 Thorndike St Ste 5 ,Beverly,MA 01915
Essex
(978) 921-1190
ENGLISH
Office: ENGLISH

Schilling Cheryl L
Accepting New Patients:N
Cheryl L Schilling LMFT
204 Lafayette St ,Salem,MA 01970
Essex
(978) 995-7634
ENGLISH
Office: ENGLISH

Chiaradonna Janice F
Accepting New Patients:Y
Chiaradonna, Janice F.
7 Essex Green Dr Ste 65 ,Peabody,MA 01960
Essex
(781) 596-3315
ENGLISH
Office: ENGLISH

Canning Jessica
Accepting New Patients:N
Childrens HealthCare Inc
600 Primrose St ,Haverhill,MA 01830
Essex
(978) 374-5096
ENGLISH
Office: ENGLISH

Childrens HealthCare Inc
Accepting New Patients:Y
Childrens HealthCare Inc
600 Primrose St ,Haverhill,MA 01830
Essex
(978) 373-6557
ENGLISH
Office: ENGLISH

Childrens HealthCare Inc
Accepting New Patients:Y
Childrens HealthCare Inc
600 Primrose St Ste 200 ,Haverhill,MA 01830
Essex
(978) 373-6557
ENGLISH
Office: ENGLISH

Rosen Danielle
Accepting New Patients:N
Childrens HealthCare Inc
600 Primrose St ,Haverhill,MA 01830
Essex
(978) 373-6557
ENGLISH
Office: ENGLISH

Canning Jessica
Accepting New Patients:N
Childrens HealthCare Inc
257 Low St ,Newburyport,MA 01950
Essex
(978) 465-7121
ENGLISH
Office: ENGLISH

Childrens HealthCare Inc
Accepting New Patients:Y
Childrens HealthCare Inc
257 Low St ,Newburyport,MA 01950
Essex
(978) 465-7121
ENGLISH
Office: ENGLISH

Rosen Danielle
Accepting New Patients:N
Childrens HealthCare Inc
257 Low St ,Newburyport,MA 01950
Essex
(978) 465-7121
ENGLISH
Office: ENGLISH

Childrens HealthCare Inc
Accepting New Patients:Y
Childrens HealthCare Inc
64 Forest Ridge Dr Unit 6 ,Rowley,MA 01969
Essex
(978) 465-7121
ENGLISH
Office: ENGLISH

Canning Jessica
Accepting New Patients:N
Childrens HealthCare Inc
450 Main St ,West Newbury,MA 01985
Essex
(978) 465-7121
ENGLISH
Office: ENGLISH

Childrens HealthCare Inc
Accepting New Patients:Y
Childrens HealthCare Inc
450 Main St ,West Newbury,MA 01985
Essex
(978) 465-7121
ENGLISH
Office: ENGLISH

Rosen Danielle
Accepting New Patients:N
Childrens HealthCare Inc
450 Main St ,West Newbury,MA 01985
Essex
(978) 465-7121
ENGLISH
Office: ENGLISH

Childrens Hospital Pediatric Associ
Accepting New Patients:Y
Childrens Hospital Pediatric Associates
10 Centennial Dr ,Peabody,MA 01960
Essex
(781) 216-3400
ENGLISH
Office: ENGLISH

Sandage Danielle B
Accepting New Patients:N
Childrens Hospital Pediatric Associates
10 Centennial Dr ,Peabody,MA 01960
Essex
(781) 216-3400
ENGLISH
Office: ENGLISH

Tsappis Michael W
Accepting New Patients:N
Childrens Hospital Pediatric Associates
10 Centennial Dr ,Peabody,MA 01960
Essex
(781) 216-3400
ENGLISH
Office: ENGLISH

Childrens Medical Office of North A
Accepting New Patients:Y
Childrens Medical Office of North Andover PC
36 High St ,North Andover,MA 01845
Essex
(978) 975-3355
ENGLISH
Office: ENGLISH

Dempsey Lauren
Accepting New Patients:N
Childrens Medical Office of North Andover PC
36 High St ,North Andover,MA 01845
Essex
(978) 975-3355
ENGLISH
Office: ENGLISH

Graham Donna J
Accepting New Patients:Y
Childrens Medical Office of North Andover PC
36 High St ,North Andover,MA 01845
Essex
(978) 975-3355
ENGLISH
Office: ENGLISH

Psoinos Jacquelyn
Accepting New Patients:Y
Childrens Medical Office of North Andover PC
36 High St ,North Andover,MA 01845
Essex
(978) 975-3355
ENGLISH
Office: ENGLISH

Cronin Christina C
Accepting New Patients:N
Christina Cronin LICSW LLC
93 Bare Hill Rd ,Topsfield,MA 01983
Essex
(508) 364-2032
ENGLISH
Office: ENGLISH

ESSEX COUNTY

Christopherson Susan B
Accepting New Patients:N
Christopherson, Susan B.
29 Old Pine Island Rd
,Newbury,MA 01951
Essex
(978) 886-8703
ENGLISH
Office: ENGLISH

Cipolla Scott J
Accepting New Patients:Y
Cipolla, Scott J.
74 Federal St
,Newburyport,MA 01950
Essex
(978) 376-8451
ENGLISH
Office: ENGLISH

Seaward Kimberly A
Accepting New Patients:Y
Coastal Psychiatry LLC
5 Cherry Hill Dr Ste L120
,Danvers,MA 01923
Essex
(978) 252-4445
ENGLISH
Office: ENGLISH

Shanahan Karen
Accepting New Patients:Y
Coastal Therapy
145 Walker Rd
,Swampscott,MA 01907
Essex
(781) 951-0813
ENGLISH
Office: ENGLISH

Shanahan Karen
Accepting New Patients:Y
Coastal Therapy Services LLC
145 Walker Rd
,Swampscott,MA 01907
Essex
(781) 951-0813
ENGLISH
Office: ENGLISH

Collins Megan
Accepting New Patients:Y
Collins, Megan
61 Prospect St
,Gloucester,MA 01930
Essex
(978) 515-6417
ENGLISH
Office: ENGLISH

Colombino Maureen S
Accepting New Patients:Y
Colombino, Maureen S.
99 High Rd
,Newbury,MA 01951
Essex
(978) 465-9139
ENGLISH
Office: ENGLISH

Abdalla Lina
Accepting New Patients:N
Community Empowerment Services
66 E Main St
,Georgetown,MA 01833
Essex
(508) 824-2273
ARABIC, LEBANESE, SYRIAN|ENGLISH
Office: ENGLISH

Kakoulidis Kiriaki P
Accepting New Patients:N
Community Empowerment Services
66 E Main St
,Georgetown,MA 01833
Essex
(351) 207-3728
ENGLISH
Office: ENGLISH

Ryan Jamie L
Accepting New Patients:Y
Community Empowerment Services
66 E Main St
,Georgetown,MA 01833
Essex
(351) 207-5948
ENGLISH
Office: ENGLISH

Tagliamonte Lauren M
Accepting New Patients:N
Community Empowerment Services
66 E Main St
,Georgetown,MA 01833
Essex
(351) 207-5948
ENGLISH
Office: ENGLISH

Berney Kevin
Accepting New Patients:Y
Community Empowerment Services
790 Turnpike St ,North Andover,MA 01845
Essex
(508) 824-2273
ENGLISH
Office: ENGLISH

Davis Glenn
Accepting New Patients:Y
Community Empowerment Services
790 Turnpike St ,North Andover,MA 01845
Essex
(978) 769-2019
ENGLISH
Office: ENGLISH

Gilbert Alesha C
Accepting New Patients:N
Community Empowerment Services
790 Turnpike St ,North Andover,MA 01845
Essex
(508) 824-2273
ENGLISH
Office: ENGLISH

Ryan Jamie L
Accepting New Patients:Y
Community Empowerment Services
790 Turnpike St ,North Andover,MA 01845
Essex
(508) 824-2273
ENGLISH
Office: ENGLISH

Tagliamonte Lauren M
Accepting New Patients:N
Community Empowerment Services
790 Turnpike St Ste 101
,North Andover,MA 01845
Essex
(508) 824-2273
ENGLISH
Office: ENGLISH

Community Healthcare Inc
Accepting New Patients:Y
Community Healthcare Inc
172 Newbury St
,Peabody,MA 01960
Essex
(978) 559-1903
ENGLISH
Office: ENGLISH

ESSEX COUNTY

Chatterton Lara L
Accepting New Patients:N
Community Medical Associates
140 Lincoln Ave
,Haverhill,MA 01830
Essex
(978) 687-0151
ENGLISH
Office: ENGLISH

Hayes Kai S
Accepting New Patients:N
Community Medical Associates
140 Lincoln Ave
,Haverhill,MA 01830
Essex
(970) 687-0151
ENGLISH
Office: ENGLISH

Handke Cathleen
Accepting New Patients:N
Community Medical Associates
1 General St
,Lawrence,MA 01841
Essex
(978) 683-4000
ENGLISH
Office: ENGLISH

Alikhan Rashad
Accepting New Patients:N
Community Medical Associates
70 East St ,Methuen,MA 01844
Essex
(978) 687-0151
ARABIC, LEBANESE, SYRIAN|URDU|ENGLISH
Office: ENGLISH

Chatterton Lara L
Accepting New Patients:N
Community Medical Associates
70 East St ,Methuen,MA 01844
Essex
(978) 687-0151
ENGLISH
Office: ENGLISH

Cui Ping
Accepting New Patients:N
Community Medical Associates
70 East St ,Methuen,MA 01844
Essex
(978) 687-0151
CHINESE|MANDARIN|ENGLISH
Office: ENGLISH

Hegde Batlivala Sheela E
Accepting New Patients:N
Community Medical Associates
70 East St ,Methuen,MA 01844
Essex
(978) 687-0151
ENGLISH
Office: ENGLISH

Jackson Annise
Accepting New Patients:N
Community Medical Associates
70 East St ,Methuen,MA 01844
Essex
(978) 687-0151
ENGLISH
Office: ENGLISH

Messina Lindsay M
Accepting New Patients:N
Community Medical Associates
70 East St ,Methuen,MA 01844
Essex
(978) 687-0151
ENGLISH
Office: ENGLISH

Monova Pavlina
Accepting New Patients:N
Community Medical Associates
70 East St ,Methuen,MA 01844
Essex
(978) 687-0151
ENGLISH
Office: ENGLISH

Reid Jillian
Accepting New Patients:N
Community Medical Associates
70 East St ,Methuen,MA 01844
Essex
(978) 687-0151
ENGLISH
Office: ENGLISH

Schmidt Jacinta C
Accepting New Patients:N
Community Medical Associates
70 East St ,Methuen,MA 01844
Essex
(978) 687-0151
ENGLISH
Office: ENGLISH

Murphy Michael J
Accepting New Patients:Y
Compass Health Systems of Massachusetts Inc
61 Brown St
,Haverhill,MA 01830
Essex
(888) 852-6672
ENGLISH
Office: ENGLISH

Otokhagua Lillian
Accepting New Patients:Y
Compass Health Systems of Massachusetts Inc
61 Brown St
,Haverhill,MA 01830
Essex
(888) 852-6672
ENGLISH
Office: ENGLISH

Mujuru Patience G
Accepting New Patients:Y
Compassionate Mental Health Services
33 W Main St Ste 203
,Georgetown,MA 01833
Essex
(978) 338-7681
ENGLISH
Office: ENGLISH

Conant Keith D
Accepting New Patients:N
Conant, Keith D.
55 Highland Ave
,Salem,MA 01970
Essex
(978) 239-2379
ENGLISH
Office: ENGLISH

ESSEX COUNTY

Reynolds Jennifer L
Accepting New Patients:Y
Connection Counseling Inc
93 Main St Ste 131 ,Andover,MA 01810
Essex
(978) 387-4624
ENGLISH
Office: ENGLISH

Corbett Kathrine A
Accepting New Patients:N
Corbett, Kathrine A.
93 Main St ,Andover,MA 01810
Essex
(978) 880-8968
SPANISH|ENGLISH
Office: ENGLISH

Bigelow Christina
Accepting New Patients:Y
Core Care Clinic
451 Andover St Ste 206A ,North Andover,MA 01845
Essex
(978) 662-1002
ENGLISH
Office: ENGLISH

Adams Dawn E
Accepting New Patients:N
Corf Psychology Group LLC
4 S Main St Ste 9 ,Ipswich,MA 01938
Essex
(978) 704-0165
ENGLISH
Office: ENGLISH

Kimler Hannah
Accepting New Patients:N
Corf Psychology Group LLC
4 S Main St ,Ipswich,MA 01938
Essex
(978) 338-4054
ENGLISH
Office: ENGLISH

McDonald Michelle C
Accepting New Patients:N
Corf Psychology Group LLC
4 S Main St Ste 9 ,Ipswich,MA 01938
Essex
(978) 704-1212
ENGLISH
Office: ENGLISH

Rees Kelsey
Accepting New Patients:Y
Corf Psychology Group LLC
4 S Main St Ste 9 ,Ipswich,MA 01938
Essex
(978) 704-0130
ENGLISH
Office: ENGLISH

Smith Vaughan Katharine
Accepting New Patients:Y
Corf Psychology Group LLC
4 S Main St Ste 9 ,Ipswich,MA 01938
Essex
(978) 704-0105
ENGLISH
Office: ENGLISH

Pilo Corin M
Accepting New Patients:N
Corin Pilo LMHC
863 Turnpike St Ste 122 ,North Andover,MA 01845
Essex
(978) 806-0550
ENGLISH
Office: ENGLISH

Arsenault Cynthia G
Accepting New Patients:Y
Cornerstone Counseling Ctr
22 Wharf Ln ,Haverhill,MA 01830
Essex
(978) 828-8232
ENGLISH
Office: ENGLISH

Arsenault Raymond E
Accepting New Patients:N
Cornerstone Counseling Ctr
22 Wharf Ln ,Haverhill,MA 01830
Essex
(978) 985-4083
ENGLISH
Office: ENGLISH

Costello Anthony M
Accepting New Patients:N
Costello Psychotherapy
112 Parker St ,Newburyport,MA 01950
Essex
(978) 255-3265
ENGLISH
Office: ENGLISH

Cote Emily B
Accepting New Patients:N
Cote, Emily B.
8 Meadow Rd ,Rockport,MA 01966
Essex
(617) 571-0796
ENGLISH
Office: ENGLISH

Azza Cheryl A
Accepting New Patients:Y
Counseling Associates of MA and NH LLC
184 Pleasant Valley St Ste 1-206 ,Methuen,MA 01844
Essex
(978) 683-0133
ENGLISH
Office: ENGLISH

Bond D Stephenson
Accepting New Patients:N
Counseling Associates of MA and NH LLC
184 Pleasant Valley St Ste 1-206 ,Methuen,MA 01844
Essex
(978) 685-4329
ENGLISH
Office: ENGLISH

Colon Kathryne M
Accepting New Patients:N
Counseling Associates of MA and NH LLC
184 Pleasant Valley St Ste 1-206 ,Methuen,MA 01844
Essex
(978) 685-4329
ENGLISH
Office: ENGLISH

ESSEX COUNTY

Counseling Associates of MA and NH
Accepting New Patients:Y
Counseling Associates
of MA and NH LLC
184 Pleasant Valley St
Ste 1-206 ,Methuen,MA
01844
Essex
(978) 685-4329
ENGLISH
Office: ENGLISH

Devlin Margaret
Accepting New Patients:Y
Counseling Associates
of MA and NH LLC
184 Pleasant Valley St
Ste 1-206 ,Methuen,MA
01844
Essex
(978) 685-4329
ENGLISH
Office: ENGLISH

Fiorello Dipietro Elizabeth
Accepting New Patients:Y
Counseling Associates
of MA and NH LLC
184 Pleasant Valley St
Ste 1-206 ,Methuen,MA
01844
Essex
(978) 685-4329
ENGLISH
Office: ENGLISH

Hood Sarah A
Accepting New Patients:Y
Counseling Associates
of MA and NH LLC
184 Pleasant Valley St
Ste 1-206 ,Methuen,MA
01844
Essex
(978) 683-0133
ENGLISH
Office: ENGLISH

Jellison Katherine
Accepting New Patients:N
Counseling Associates
of MA and NH LLC
184 Pleasant Valley St
Ste 1-206 ,Methuen,MA
01844
Essex
(978) 683-0133
ENGLISH
Office: ENGLISH

Kaatz Jeannine A
Accepting New Patients:N
Counseling Associates
of MA and NH LLC
184 Pleasant Valley St
Ste 1-206 ,Methuen,MA
01844
Essex
(978) 934-9444
ENGLISH
Office: ENGLISH

Lemos Sara
Accepting New Patients:N
Counseling Associates
of MA and NH LLC
184 Pleasant Valley St
Ste 1-206 ,Methuen,MA
01844
Essex
(978) 683-9818
SPANISH|ENGLISH
Office: ENGLISH

Perry Kelly
Accepting New Patients:N
Counseling Associates
of MA and NH LLC
184 Pleasant Valley St
Ste 1-206 ,Methuen,MA
01844
Essex
(978) 683-0133
ENGLISH
Office: ENGLISH

Rand Cerelia O
Accepting New Patients:N
Counseling Associates
of MA and NH LLC
184 Pleasant Valley St
Ste 1-206 ,Methuen,MA
01844
Essex
(978) 934-9444
ENGLISH
Office: ENGLISH

Schroeder Donna S
Accepting New Patients:N
Counseling Associates
of MA and NH LLC
184 Pleasant Valley St
Ste 1-206 ,Methuen,MA
01844
Essex
(978) 685-4329
ENGLISH
Office: ENGLISH

Smoley Balog Reina F
Accepting New Patients:N
Counseling Associates
of MA and NH LLC
184 Pleasant Valley St
Ste 1-206 ,Methuen,MA
01844
Essex
(978) 685-4329
SPANISH|ENGLISH
Office: ENGLISH

Sullivan Laurie J
Accepting New Patients:Y
Counseling Associates
of MA and NH LLC
184 Pleasant Valley St
Ste 1-206 ,Methuen,MA
01844
Essex
(978) 934-9444
FRENCH|ENGLISH
Office: ENGLISH

Tirone Paula
Accepting New Patients:N
Counseling Associates
of MA and NH LLC
184 Pleasant Valley St
Ste 1-206 ,Methuen,MA
01844
Essex
(978) 685-4329
ENGLISH
Office: ENGLISH

Tornberg Kimberly A
Accepting New Patients:N
Counseling Associates
of MA and NH LLC
184 Pleasant Valley St
Ste 206 ,Methuen,MA
01844
Essex
(978) 934-9444
ENGLISH
Office: ENGLISH

Wolfe Laura W
Accepting New Patients:N
Counseling Conflict
Resolution Services
Virtual Visits Only
Provider ,Boston,MA
02199
Essex
(781) 879-9784
ENGLISH
Office: ENGLISH

Armstrong Suzanne C
Accepting New Patients:N
Counseling for Change
Assoicates LL
60 Island St
,Lawrence,MA 01840
Essex
(978) 687-3700
ENGLISH
Office: ENGLISH

ESSEX COUNTY

MacDougall Diane M
Accepting New Patients:N
Counseling for Change Assoicates LL
60 Island St
,Lawrence,MA 01840
Essex
(978) 687-3700
ENGLISH
Office: ENGLISH

Contorelli Linda M
Accepting New Patients:N
Counseling
Psychotherapy Center of Greater Boston
599 Canal St
,Lawrence,MA 01840
Essex
(800) 455-8726
ENGLISH
Office: ENGLISH

Counseling Psychotherapy Center of
Accepting New Patients:Y
Counseling
Psychotherapy Center of Greater Boston
599 Canal St
,Lawrence,MA 01840
Essex
(800) 455-8726
ENGLISH
Office: ENGLISH

Counseling Psychotherapy Center of
Accepting New Patients:Y
Counseling
Psychotherapy Center of Greater Boston
In Home Provider
,Lawrence,MA 01840
Essex
(800) 455-8726
ENGLISH
Office: ENGLISH

Krause Erika
Accepting New Patients:Y
Counseling
Psychotherapy Center of Greater Boston
599 Canal St
,Lawrence,MA 01840
Essex
(800) 455-8726
ENGLISH
Office: ENGLISH

Moore Sara
Accepting New Patients:Y
Counseling
Psychotherapy Center of Greater Boston
599 Canal St
,Lawrence,MA 01840
Essex
(800) 455-8726
ENGLISH
Office: ENGLISH

Russo Kristin
Accepting New Patients:N
Counseling
Psychotherapy Center of Greater Boston
599 Canal St
,Lawrence,MA 01840
Essex
(800) 455-8726
ENGLISH
Office: ENGLISH

Witt Michael W
Accepting New Patients:Y
Counseling
Psychotherapy Center of Greater Boston
599 Canal St
,Lawrence,MA 01840
Essex
(800) 455-8726
ENGLISH
Office: ENGLISH

Contorelli Linda M
Accepting New Patients:N
Counseling
Psychotherapy Center of Greater Boston
583 Chestnut St Ste 4
,Lynn,MA 01904
Essex
(800) 455-8726
ENGLISH
Office: ENGLISH

Counseling Psychotherapy Center of
Accepting New Patients:Y
Counseling
Psychotherapy Center of Greater Boston
583 Chestnut St Ste 4
,Lynn,MA 01904
Essex
(800) 455-8726
ENGLISH
Office: ENGLISH

Russo Kristin
Accepting New Patients:N
Counseling
Psychotherapy Center of Greater Boston
583 Chestnut St Ste 4
,Lynn,MA 01904
Essex
(800) 455-8726
ENGLISH
Office: ENGLISH

Brannon Turner Alicia M
Accepting New Patients:N
Counseling Services Of Greater Boston LLC
66 E Main St Unit B
,Georgetown,MA 01833
Essex
(781) 328-1904
ENGLISH
Office: ENGLISH

Bruce Amanda L
Accepting New Patients:N
Counseling Services Of Greater Boston LLC
66 E Main St
,Georgetown,MA 01833
Essex
(781) 328-1904
ENGLISH
Office: ENGLISH

Crowley Colette M
Accepting New Patients:Y
Counseling Services Of Greater Boston LLC
66 E Main St Unit B
,Georgetown,MA 01833
Essex
(781) 328-1904
ENGLISH
Office: ENGLISH

Gile Michaela
Accepting New Patients:N
Counseling Services Of Greater Boston LLC
66 E Main St Unit B
,Georgetown,MA 01833
Essex
(781) 328-1904
ENGLISH
Office: ENGLISH

Couture Alicia M
Accepting New Patients:Y
Couture Counseling LLC
Virtual Visits Only Provider ,Boston,MA 02199
Essex
(978) 683-0133
ENGLISH
Office: ENGLISH

ESSEX COUNTY

Musial Stephanie
Accepting New Patients:Y
Creative Bridges LLC
100 Main St Ste 208
,Amesbury,MA 01913
Essex
(978) 290-0042
ENGLISH
Office: ENGLISH

Cross Robert C
Accepting New Patients:Y
Cross, Robert C.
5 Babson St Unit 3
,Gloucester,MA 01930
Essex
(781) 771-8967
ENGLISH
Office: ENGLISH

Cappuccio Annette M
Accepting New Patients:N
Crossroads Behavioral Health
191 Merrimack St Ste 608-609 ,Haverhill,MA 01830
Essex
(978) 291-8184
ENGLISH
Office: ENGLISH

Maldonado Carmen
Accepting New Patients:N
Crown of Glory Counseling
15 Parker St
,Lawrence,MA 01843
Essex
(978) 592-7297
SPANISH|ENGLISH
Office: ENGLISH

Christophersen Crystal
Accepting New Patients:Y
Crystal Christophersen
3 Virginia Rd
,Andover,MA 01810
Essex
(617) 600-7456
ENGLISH
Office: ENGLISH

Cui Ping
Accepting New Patients:Y
Cui, Ping
288 Groveland St # C2
,Haverhill,MA 01830
Essex
(978) 521-8810
CHINESE|MANDARIN|ENGLISH
Office: ENGLISH

Cullen Nicole E
Accepting New Patients:N
Cullen, Nicole E.
16 Anderson St Unit 210
,Marblehead,MA 01945
Essex
(781) 309-7715
ENGLISH
Office: ENGLISH

Twombly Tyler G
Accepting New Patients:Y
Curious Insight LLC
9 Spring St ,Salem,MA 01970
Essex
(857) 264-1347
ENGLISH
Office: ENGLISH

Griffin Cynthia L
Accepting New Patients:Y
Cynthia Griffin LMHC
254 Essex St Ste 202
,Salem,MA 01970
Essex
(978) 219-2333
ENGLISH
Office: ENGLISH

Miles Amber
Accepting New Patients:N
D and Js Psychiatry LLC
9 Centennial Dr
,Peabody,MA 01960
Essex
(435) 764-0756
ENGLISH
Office: ENGLISH

Njuguna Susan
Accepting New Patients:N
D and Js Psychiatry LLC
9 Centennial Dr
,Peabody,MA 01960
Essex
(435) 764-0756
SWAHILI|ENGLISH
Office: ENGLISH

Dalby Phyllis A
Accepting New Patients:Y
Dalby, Phyllis A.
184 Pleasant Valley St
,Methuen,MA 01844
Essex
(978) 685-0400
ENGLISH
Office: ENGLISH

Daly Anne G
Accepting New Patients:N
Daly, Anne G.
30 Massachusetts Ave
,North Andover,MA 01845
Essex
(978) 681-0860
ENGLISH
Office: ENGLISH

Nunez Damaris B
Accepting New Patients:N
Damaris B Nunez
49 Forest Acres Dr Apt F
,Bradford,MA 01835
Essex
(978) 420-4344
SPANISH|ENGLISH|AMERICAN SIGN LANGUAGE
Office: ENGLISH

Nunez Damaris B
Accepting New Patients:N
Damaris B Nunez
188 Broadway Unit 8
,Methuen,MA 01844
Essex
(978) 420-4344
SPANISH|ENGLISH|AMERICAN SIGN LANGUAGE
Office: ENGLISH

Dancier Febe S
Accepting New Patients:N
Dancing Piper Therapeutic Services PLLC
14 Dearborn Ave
,Beverly,MA 01915
Essex
(978) 212-2041
ENGLISH
Office: ENGLISH

Hooberman Daniel
Accepting New Patients:N
Daniel Hooberman MD LLC
67 Purchase St
,Newburyport,MA 01950
Essex
(508) 543-5565
ENGLISH
Office: ENGLISH

Morocco Daniel R
Accepting New Patients:N
Daniel R Morocco
10 Main St
,Andover,MA 01810
Essex
(978) 247-6006
SPANISH|ENGLISH
Office: ENGLISH

Daniel Susanna
Accepting New Patients:N
Daniel, Susanna
28 Elm St Fl 2Rear
,Andover,MA 01810
Essex
(617) 901-9284
ENGLISH
Office: ENGLISH

Carroll Danielle N
Accepting New Patients:N
Danielle Nicole Carroll
39 Woodland Park Dr
,Haverhill,MA 01830
Essex
(978) 361-3191
ENGLISH
Office: ENGLISH

Pratt Danielle R
Accepting New Patients:Y
Danielle Pratt
18 Wells St
,Gloucester,MA 01930
Essex
(978) 775-8392
ENGLISH
Office: ENGLISH

Cole Allison
Accepting New Patients:Y
David Rainen PsyD LLC
35 New England
Business Ctr Dr Ste 210
,Andover,MA 01810
Essex
(978) 482-7063
SPANISH|ENGLISH
Office: ENGLISH

Demoulas Alyssa
Accepting New Patients:N
David Rainen PsyD LLC
90 Main St
,Andover,MA 01810
Essex
(978) 482-7351
ENGLISH
Office: ENGLISH

DUARTE CASSANDRA
Accepting New Patients:N
David Rainen PsyD LLC
90 Main St
,Andover,MA 01810
Essex
(978) 482-7351
ENGLISH
Office: ENGLISH

Heusser Renee S
Accepting New Patients:N
David Rainen PsyD LLC
90 Main St
,Andover,MA 01810
Essex
(978) 482-7351
ENGLISH
Office: ENGLISH

Shea Donna A
Accepting New Patients:Y
David Rainen PsyD LLC
35 New England
Business Center Dr Ste
21 ,Andover,MA 01810
Essex
(978) 482-7063
ENGLISH
Office: ENGLISH

Skerry Peter
Accepting New Patients:N
David Rainen PsyD LLC
90 Main St
,Andover,MA 01810
Essex
(978) 482-7063
ENGLISH
Office: ENGLISH

Wombwell Natalie
Accepting New Patients:Y
David Rainen PsyD LLC
90 Main St
,Andover,MA 01810
Essex
(978) 482-7063
ENGLISH
Office: ENGLISH

Davison Brent A
Accepting New Patients:Y
Davison, Brent A.
92 Prospect St
,Gloucester,MA 01930
Essex
(617) 605-2279
ENGLISH
Office: ENGLISH

Briley Karrah L
Accepting New Patients:Y
Daylight Counseling LLC
100 Main St
,Amesbury,MA 01913
Essex
(978) 792-4213
ENGLISH
Office: ENGLISH

Sutcliffe Debra H
Accepting New Patients:Y
Debbie Hardwick
Sutcliffe
14 Ipswich Woods Dr
,Ipswich,MA 01938
Essex
(978) 778-8288
ENGLISH
Office: ENGLISH

Carney Deborah J
Accepting New Patients:Y
Deborah Jean Carney
LMHC
110 Haverhill Rd Ste 308
,Amesbury,MA 01913
Essex
(978) 308-2737
ENGLISH
Office: ENGLISH

Carney Deborah J
Accepting New Patients:Y
Deborah Jean Carney
LMHC
110 Haverhill Rd Ste 370
,Amesbury,MA 01913
Essex
(978) 308-2737
ENGLISH
Office: ENGLISH

Delaney Smith Dennise M
Accepting New Patients:Y
Delaney Smith, Dennise
M.
40 Salem St Ste 5
,Lynnfield,MA 01940
Essex
(781) 589-7387
ENGLISH
Office: ENGLISH

Rand Mary
Accepting New Patients:N
Della Mente
Therapeutics
435 Newbury St Ste 206
,Danvers,MA 01923
Essex
(978) 208-2280
ENGLISH
Office: ENGLISH

Eigen Dennis J
Accepting New Patients:Y
Dennis Eigen Sr
4 Margerie St
,Newburyport,MA
01950
Essex
(978) 270-7215
ENGLISH
Office: ENGLISH

Dhimitri Patricio G
Accepting New Patients:Y
Dhimitri, Patricio G.
599 Canal St Ste 3W
,Lawrence,MA 01840
Essex
(508) 801-0368
SPANISH|ENGLISH
Office: ENGLISH

Johnson Diana J
Accepting New Patients:N
Diana J Johnson LMHC
40 Salem St Ste 5
,Lynnfield,MA 01940
Essex
(617) 771-3335
ENGLISH
Office: ENGLISH

Bastable Diane M
Accepting New Patients:N
Diane Bastable
7 Prince Pl Ste 400
,Newburyport,MA 01950
Essex
(978) 618-7551
ENGLISH
Office: ENGLISH

Pagan Geraldo
Accepting New Patients:N
Diverse Understanding Mental Health Counseling
160 Winthrop Ave Unit 11 ,Lawrence,MA 01843
Essex
(978) 476-9016
SPANISH|ENGLISH
Office: ENGLISH

Docktor Nancy A
Accepting New Patients:Y
Docktor, Nancy A.
85 Constitution Ln Ste 3C2 ,Danvers,MA 01923
Essex
(978) 777-3899
ENGLISH
Office: ENGLISH

Dodge Justin
Accepting New Patients:N
Dodge, Justin
40 Shattuck Rd Ste 228
,Andover,MA 01810
Essex
(617) 500-3513
ENGLISH
Office: ENGLISH

Dodge Justin
Accepting New Patients:N
Dodge, Justin
9 Centennial Dr Fl 2
,Peabody,MA 01960
Essex
(617) 500-3513
ENGLISH
Office: ENGLISH

Doe Rachel
Accepting New Patients:Y
Doe, Rachel
565 Turnpike St Ste 81
,North Andover,MA 01845
Essex
(781) 469-0671
ENGLISH
Office: ENGLISH

Levin Donna A
Accepting New Patients:Y
Donna Anne Levin LICSW
110 Haverhill Rd Ste 327
,Amesbury,MA 01913
Essex
(978) 384-0876
ENGLISH
Office: ENGLISH

Menard Tiffany
Accepting New Patients:Y
Dontie Wilkinson LICSW
99 Walnut St Ste F
,Saugus,MA 01906
Essex
(978) 631-9010
ENGLISH
Office: ENGLISH

Wilkinson Dontie C
Accepting New Patients:Y
Dontie Wilkinson LICSW
99 Walnut St Ste F
,Saugus,MA 01906
Essex
(978) 631-9010
ENGLISH
Office: ENGLISH

Fraggetta Dorothy
Accepting New Patients:Y
Dorothy A Fraggetta, LICSW
100 Cummings Ctr Ste 432A ,Beverly,MA 01915
Essex
(978) 712-8126
ENGLISH
Office: ENGLISH

Leverone Dana A
Accepting New Patients:Y
Dr Dana Leverone DNP APRN
5 Market Sq Ste 206
,Amesbury,MA 01913
Essex
(603) 801-5522
ENGLISH
Office: ENGLISH

Madden Katherine E
Accepting New Patients:N
Dr Kate Madden
805 Turnpike St ,North Andover,MA 01845
Essex
(978) 979-0849
ENGLISH
Office: ENGLISH

Dement Melanie
Accepting New Patients:Y
Dr Melanie DeMent
204 Andover St # 403
,Andover,MA 01810
Essex
(617) 947-0883
FRENCH|ENGLISH
Office: ENGLISH

Drinkwater William R
Accepting New Patients:Y
Drinkwater, William R.
900 Cummings Ctr Ste 416T ,Beverly,MA 01915
Essex
(781) 572-2290
ENGLISH
Office: ENGLISH

Dubowy Deborah
Accepting New Patients:Y
Dubowy, Deborah
84 Bennett Hill Rd
,Rowley,MA 01969
Essex
(978) 395-5031
ENGLISH
Office: ENGLISH

Dumas Susan F
Accepting New Patients:N
Dumas, Susan F.
90 Boyles St
,Beverly,MA 01915
Essex
(978) 927-9216
ENGLISH
Office: ENGLISH

Dunlea Vezina Robin L
Accepting New Patients:N
Dunlea Vezina, Robin L.
150A Andover St
,Danvers,MA 01923
Essex
(978) 705-1585
ENGLISH
Office: ENGLISH

Eagle Behavioral Healthcare Service
Accepting New Patients:Y
Eagle Behavioral Healthcare Services Inc
40 Shattuck Rd Ste 230
,Andover,MA 01810
Essex
(978) 866-5811
ENGLISH
Office: ENGLISH

ESSEX COUNTY

Johnson Paula E
Accepting New Patients:N
Eagle Behavioral Healthcare Services Inc
40 Shattuck Rd Ste 230
,Andover,MA 01810
Essex
(978) 866-5811
SPANISH|ENGLISH
Office: ENGLISH

Papageorgiou Erin C
Accepting New Patients:Y
ECP Family Counseling LLC
21 Central St Unit 21
,Andover,MA 01810
Essex
(978) 222-9902
ENGLISH
Office: ENGLISH

Ambler Michelle
Accepting New Patients:Y
Ego Therapy LLC
199 Rosewood Dr
,Danvers,MA 01923
Essex
(978) 652-8150
ENGLISH
Office: ENGLISH

Gjimara Brunilda
Accepting New Patients:N
Ego Therapy LLC
199 Rosewood Dr
,Danvers,MA 01923
Essex
(978) 652-8150
ENGLISH
Office: ENGLISH

Wenk Maura
Accepting New Patients:Y
Ego Therapy LLC
199 Rosewood Dr
,Danvers,MA 01923
Essex
(978) 652-8150
ENGLISH
Office: ENGLISH

Ambler Michelle
Accepting New Patients:Y
Ego Therapy LLC
22 Buxton St
,Peabody,MA 01960
Essex
(978) 652-8150
ENGLISH
Office: ENGLISH

Wenk Maura
Accepting New Patients:Y
Ego Therapy LLC
22 Buxton St
,Peabody,MA 01960
Essex
(978) 652-8150
ENGLISH
Office: ENGLISH

Eisenman Francine S
Accepting New Patients:Y
Eisenman, Francine S.
191 Merrimack St Ste 404 ,Haverhill,MA 01830
Essex
(978) 697-3554
ENGLISH
Office: ENGLISH

Eisenman Francine S
Accepting New Patients:Y
Eisenman, Francine S.
712 Great Pond Rd
,North Andover,MA 01845
Essex
(978) 697-3554
ENGLISH
Office: ENGLISH

Conlon Brenda A
Accepting New Patients:N
Elder Services of the Merrimack Valley Inc
280 Merrimack St Ste 400 ,Lawrence,MA 01843
Essex
(978) 946-1236
ENGLISH
Office: ENGLISH

Elias Elaina C
Accepting New Patients:Y
Elias, Elaina C.
6 Lynde St Ste 1D
,Salem,MA 01970
Essex
(978) 237-0135
ENGLISH
Office: ENGLISH

Eliot Community Human Service
Accepting New Patients:Y
Eliot Community Human Service
325 Rantoul St
,Beverly,MA 01915
Essex
(978) 921-1084
ENGLISH
Office: PORTUGUESE|SPANISH|ENGLISH

Eliot Community Human Service
Accepting New Patients:Y
Eliot Community Human Service
75 Sylvan St
,Danvers,MA 01923
Essex
(781) 338-8000
ENGLISH
Office: PORTUGUESE|SPANISH|ENGLISH

Eliot Community Human Service
Accepting New Patients:Y
Eliot Community Human Service
10 Harbor St
,Danvers,MA 01923
Essex
(978) 619-6850
ENGLISH
Office: PORTUGUESE|SPANISH|ENGLISH

Eliot Community Human Service
Accepting New Patients:Y
Eliot Community Human Service
62 Brown St
,Haverhill,MA 01830
Essex
(978) 681-9500
ENGLISH
Office: PORTUGUESE|SPANISH|ENGLISH

Eliot Community Human Service
Accepting New Patients:Y
Eliot Community Human Service
95 Pleasant St ,Lynn,MA 01901
Essex
(781) 581-4400
ENGLISH
Office: PORTUGUESE|SPANISH|ENGLISH

Eliot Community Human Service
Accepting New Patients:Y
Eliot Community Human Service
1715 Broadway
,Saugus,MA 01906
Essex
(781) 397-0457
ENGLISH
Office: PORTUGUESE|SPANISH|ENGLISH

Holmes Coutracos Elizabeth
Accepting New Patients:Y
Elizabeth A Holmes Coutracos
112 Parker St
,Newburyport,MA 01950
Essex
(978) 785-9977
ENGLISH
Office: ENGLISH

Krafchuk Elizabeth E
Accepting New Patients:Y
Elizabeth Krafchuck PhD
28 Green St
,Newbury,MA 01951
Essex
(978) 465-0959
FRENCH|ENGLISH
Office: ENGLISH

Milligan Elizabeth
Accepting New Patients:Y
ELIZABETH MILLIGAN PSYCHOTHERAPIST
5 Market Sq Ste 203
,Amesbury,MA 01913
Essex
(978) 994-4179
ENGLISH
Office: ENGLISH

Gawlocki Ellen J
Accepting New Patients:N
Ellen J Gawlocki MSN
15 Farley Ave
,Ipswich,MA 01938
Essex
(978) 853-4112
ENGLISH
Office: ENGLISH

Dacosta Sydney
Accepting New Patients:N
Ellie Mental Health
100 Cummings Ctr Ste 101D ,Beverly,MA 01915
Essex
(978) 209-1115
ENGLISH
Office: ENGLISH

Dacosta Sydney
Accepting New Patients:N
Ellie Mental Health
8 Essex Center Dr Ste 300 ,Peabody,MA 01960
Essex
(978) 605-4428
ENGLISH
Office: ENGLISH

Brown Brittany
Accepting New Patients:Y
Ellie Mental Health Newton
2 Dundee Park Dr Ste 301 ,Andover,MA 01810
Essex
(617) 302-9171
ENGLISH
Office: ENGLISH

BROWN INDIA
Accepting New Patients:Y
Ellie Mental Health Newton
2 Dundee Park Dr Ste 301 ,Andover,MA 01810
Essex
(617) 302-9171
ENGLISH
Office: ENGLISH

Douyon Isabelle B
Accepting New Patients:Y
Ellie Mental Health Newton
2 Dundee Park Dr Ste 301 ,Andover,MA 01810
Essex
(617) 302-9171
ENGLISH|HAITIAN CREOLE /KWEO
Office: ENGLISH

Cabral Beth
Accepting New Patients:Y
Emerge Ketamine
140 Commonwealth Ave Ste 202
,Danvers,MA 01923
Essex
(781) 569-2112
ENGLISH
Office: ENGLISH

Figueroa Mark A
Accepting New Patients:N
Emerge Ketamine
140 Commonwealth Ave Ste 202
,Danvers,MA 01923
Essex
(781) 776-1944
SPANISH|ENGLISH
Office: ENGLISH

Koudanis Eleni M
Accepting New Patients:Y
Emerge Ketamine
140 Commonwealth Ave Ste 202
,Danvers,MA 01923
Essex
(781) 776-1944
ENGLISH
Office: ENGLISH

Quarles Heather
Accepting New Patients:Y
Emerge Ketamine
140 Commonwealth Ave Ste 202
,Danvers,MA 01923
Essex
(781) 569-2112
ENGLISH
Office: ENGLISH

Quarles Tanja
Accepting New Patients:Y
Emerge Ketamine
140 Commonwealth Ave Ste 202
,Danvers,MA 01923
Essex
(781) 569-2112
ENGLISH
Office: ENGLISH

Strack Alexandra
Accepting New Patients:N
Emerge Ketamine
140 Commonwealth Ave Ste 202
,Danvers,MA 01923
Essex
(781) 569-2112
ENGLISH
Office: ENGLISH

Dinitto Donna M
Accepting New Patients:N
EMH Associates PLLC
2 Dundee Park Dr Ste 301 ,Andover,MA 01810
Essex
(978) 205-0922
ENGLISH
Office: ENGLISH

Gaskins Laura D
Accepting New Patients:Y
EMH Associates PLLC
2 Dundee Park Dr Ste 301 ,Andover,MA 01810
Essex
(978) 396-9866
ENGLISH
Office: ENGLISH

Martino Katrina
Accepting New Patients:Y
EMH Associates PLLC
2 Dundee Park Dr Ste 301 ,Andover,MA 01810
Essex
(617) 256-7616
ENGLISH
Office: ENGLISH

Weldon Rachel L
Accepting New Patients:N
EMH Associates PLLC
2 Dundee Park Dr Ste 301 ,Andover,MA 01810
Essex
(978) 396-9866
ENGLISH
Office: ENGLISH

Briceno Airen
Accepting New Patients:N
Engrace Behavioral Health Services LLC
254 Lynnway Apt 314 ,Lynn,MA 01901
Essex
(617) 461-8781
ENGLISH
Office: ENGLISH

Erdmann Anthony C
Accepting New Patients:N
Erdmann, Anthony C.
21 Endicott Rd ,Boxford,MA 01921
Essex
(617) 429-8026
ENGLISH
Office: ENGLISH

Zieff Eric H
Accepting New Patients:N
Eric Zieff Psy D LLC
9 Cherry Rd ,Beverly,MA 01915
Essex
(781) 246-8400
ENGLISH
Office: ENGLISH

Erikson Noah J
Accepting New Patients:Y
Erikson, Noah J.
2 Desmond Rd ,Beverly,MA 01915
Essex
(978) 408-9962
ENGLISH
Office: ENGLISH

Esile Carly K
Accepting New Patients:N
Esile, Carly K.
143 Merrimac St Ste 9 ,Newburyport,MA 01950
Essex
(617) 959-1571
ENGLISH
Office: ENGLISH

Espinosa-Thomas Eliza
Accepting New Patients:N
Espinosa-Thomas, Eliza
863 Turnpike St Ste 122124 ,North Andover,MA 01845
Essex
(978) 494-4284
ENGLISH
Office: ENGLISH

Karanu Alice W
Accepting New Patients:Y
Essex Psychiatric Associates
236 Pleasant St Ste 6 ,Methuen,MA 01844
Essex
(978) 228-1038
SWAHILI|ENGLISH
Office: ENGLISH

Moriarty Estella
Accepting New Patients:N
Estella Moriarty
112 Parker St ,Newburyport,MA 01950
Essex
(617) 835-1909
ENGLISH
Office: ENGLISH

Follis Rachel
Accepting New Patients:N
Evergreen Counseling LLC
100 Main St Ste 202 ,Amesbury,MA 01913
Essex
(781) 285-5802
ENGLISH
Office: ENGLISH

Peterson Faith C
Accepting New Patients:N
Faith Peterson
440 Humphrey St ,Swampscott,MA 01907
Essex
(800) 735-8951
ENGLISH
Office: ENGLISH

Falconer Paul E
Accepting New Patients:N
Falconer, Paul E.
25 Valiant Way ,Salem,MA 01970
Essex
(978) 979-4101
ENGLISH
Office: ENGLISH

Garabedian Denise A
Accepting New Patients:Y
Family Addiction Intervened Through Healing
2 Maple Ter ,Peabody,MA 01960
Essex
(978) 430-4029
ENGLISH
Office: ENGLISH

Family Healing Wellness Center LLC
Accepting New Patients:Y
Family Healing Wellness Center LLC
999 Broadway Ste 305 ,Saugus,MA 01906
Essex
(339) 231-7027
ENGLISH
Office: ENGLISH

Family Service Inc
Accepting New Patients:Y
Family Service Inc
430 N Canal St ,Lawrence,MA 01840
Essex
(978) 327-6600
ENGLISH
Office: SPANISH|ENGLISH

Fanton Nathan
Accepting New Patients:Y
Fanton Consulting
76 Summer St ,Manchester,MA 01944
Essex
(978) 915-2520
ENGLISH
Office: ENGLISH

ESSEX COUNTY

Bentley Victoria
Accepting New Patients:N
Faspsych LLC
300 Brickstone Sq Ste 201 ,Andover,MA 01810
Essex
(877) 216-9880
ENGLISH
Office: ENGLISH

Faspsych LLC
Accepting New Patients:N
Faspsych LLC
300 Brickstone Sq Ste 201 ,Andover,MA 01810
Essex
(877) 216-9880
ENGLISH
Office: ENGLISH

Faunce Elaine E
Accepting New Patients:Y
Faunce, Elaine E.
1 Durkin Rd ,Salem,MA 01970
Essex
(978) 766-7066
ENGLISH
Office: ENGLISH

Feldman Lynne
Accepting New Patients:N
Feldman, Lynne
108 Bray St ,Gloucester,MA 01930
Essex
(978) 281-8445
ENGLISH
Office: ENGLISH

Femino Natalie C
Accepting New Patients:N
Femino, Natalie C.
27 Congress St Bldg 1 ,Salem,MA 01970
Essex
(978) 745-8311
ENGLISH
Office: ENGLISH

Ferreras Counseling LLC
Accepting New Patients:Y
Ferreras Counseling LLC
439 S Union St Unit 2104 ,Lawrence,MA 01843
Essex
(978) 648-8515
ENGLISH
Office: SPANISH| ENGLISH

Ryan Christine
Accepting New Patients:Y
Finding Solace Counseling LLC
12 Market Sq Apt 2 ,Amesbury,MA 01913
Essex
(978) 903-2030
ENGLISH
Office: ENGLISH

FORD MARCIA
Accepting New Patients:N
FORD, MARCIA
152R Main St ,Wenham,MA 01984
Essex
(978) 239-3392
ENGLISH
Office: ENGLISH

Fradette Colleen P
Accepting New Patients:Y
Fradette, Colleen P.
100 Cummings Ctr Ste 335D ,Beverly,MA 01915
Essex
(207) 229-5357
ENGLISH
Office: ENGLISH

Frawley Sara P
Accepting New Patients:Y
Frawley, Sara P.
70 Washington St Ste 215 ,Salem,MA 01970
Essex
(978) 219-2040
ENGLISH
Office: ENGLISH

Calculator Britnie D
Accepting New Patients:Y
Freeing Minds
60 Island St ,Lawrence,MA 01840
Essex
(508) 505-7707
ENGLISH
Office: ENGLISH

Calculator Trevor S
Accepting New Patients:Y
Freeing Minds
60 Island St ,Lawrence,MA 01840
Essex
(508) 954-9944
ENGLISH
Office: ENGLISH

Freid Richard J
Accepting New Patients:N
Freid, Richard J.
75 Bates Rd ,Swampscott,MA 01907
Essex
(781) 864-9108
ENGLISH
Office: ENGLISH

Brunault Gale M
Accepting New Patients:Y
Gale Brunault
110 Haverhill Rd Ste 221 ,Amesbury,MA 01913
Essex
(978) 360-1915
ENGLISH
Office: ENGLISH

Galenius Catherine A
Accepting New Patients:Y
Galenius, Catherine A.
11 Edgehill Rd ,Saugus,MA 01906
Essex
(781) 771-9075
ENGLISH
Office: ENGLISH

Gandara Mental Health Center
Accepting New Patients:Y
Gandara Mental Health Center
225 Essex St # 235 ,Lawrence,MA 01840
Essex
(413) 846-0445
ENGLISH
Office: SPANISH| ENGLISH

Garcia Jennifer
Accepting New Patients:N
Garcia, Jennifer
60 Washington St Ste 304 ,Salem,MA 01970
Essex
(978) 219-9268
ENGLISH
Office: ENGLISH

Garden State Behavioral HealthServi
Accepting New Patients:Y
Garden State Behavioral HealthServices PC
100 Main St Ste 209 ,Amesbury,MA 01913
Essex
(646) 941-7645
ENGLISH
Office: ENGLISH

ESSEX COUNTY

Garden State Behavioral HealthServi
Accepting New Patients:Y
Garden State Behavioral HealthServices PC
110 Haverhill Rd Ste 523
,Amesbury,MA 01913
Essex
(646) 941-7645
ENGLISH
Office: ENGLISH

Edwards Devonta
Accepting New Patients:Y
Garden State Behavioral HealthServices PC
38 Main St Ste 2B
,Andover,MA 01810
Essex
(646) 941-7645
ENGLISH
Office: ENGLISH

Gannon Stephen
Accepting New Patients:Y
Garden State Behavioral HealthServices PC
311 Lowell St
,Andover,MA 01810
Essex
(646) 941-7645
ENGLISH
Office: ENGLISH

Garden State Behavioral HealthServi
Accepting New Patients:Y
Garden State Behavioral HealthServices PC
178 Jenkins Rd
,Andover,MA 01810
Essex
(646) 941-7645
ENGLISH
Office: ENGLISH

Garden State Behavioral HealthServi
Accepting New Patients:Y
Garden State Behavioral HealthServices PC
311 Lowell St
,Andover,MA 01810
Essex
(646) 941-7645
ENGLISH
Office: ENGLISH

Garden State Behavioral HealthServi
Accepting New Patients:Y
Garden State Behavioral HealthServices PC
38 Main St Ste 2
,Andover,MA 01810
Essex
(646) 941-7645
ENGLISH
Office: ENGLISH

Garden State Behavioral HealthServi
Accepting New Patients:Y
Garden State Behavioral HealthServices PC
38 Main St Ste 2B
,Andover,MA 01810
Essex
(646) 941-7645
ENGLISH
Office: ENGLISH

Garden State Behavioral HealthServi
Accepting New Patients:Y
Garden State Behavioral HealthServices PC
90 Main St
,Andover,MA 01810
Essex
(646) 941-7645
ENGLISH
Office: ENGLISH

Kehoe Jessica E
Accepting New Patients:Y
Garden State Behavioral HealthServices PC
178 Jenkins Rd
,Andover,MA 01810
Essex
(646) 941-7645
ENGLISH
Office: ENGLISH

Caselden Carolyn
Accepting New Patients:Y
Garden State Behavioral HealthServices PC
100 Cummings Ctr
,Beverly,MA 01915
Essex
(646) 941-7645
ENGLISH
Office: ENGLISH

Garden State Behavioral HealthServi
Accepting New Patients:Y
Garden State Behavioral HealthServices PC
100 Cummings Ctr
,Beverly,MA 01915
Essex
(646) 941-7645
ENGLISH
Office: ENGLISH

Garden State Behavioral HealthServi
Accepting New Patients:Y
Garden State Behavioral HealthServices PC
100 Cummings Ctr Ste 235C ,Beverly,MA 01915
Essex
(646) 941-7645
ENGLISH
Office: ENGLISH

Garden State Behavioral HealthServi
Accepting New Patients:Y
Garden State Behavioral HealthServices PC
30 West St Ste R
,Beverly,MA 01915
Essex
(646) 941-7645
ENGLISH
Office: ENGLISH

Garden State Behavioral HealthServi
Accepting New Patients:Y
Garden State Behavioral HealthServices PC
6 Echo Ave ,Beverly,MA 01915
Essex
(646) 941-7645
ENGLISH
Office: ENGLISH

Garden State Behavioral HealthServi
Accepting New Patients:Y
Garden State Behavioral HealthServices PC
900 Cummings Ctr Ste 415V ,Beverly,MA 01915
Essex
(646) 941-7645
ENGLISH
Office: ENGLISH

Humber Kristen
Accepting New Patients:Y
Garden State Behavioral HealthServices PC
6 Echo Ave ,Beverly,MA 01915
Essex
(646) 941-7645
ENGLISH
Office: ENGLISH

ESSEX COUNTY

Jaksland Teasha
Accepting New Patients:N
Garden State Behavioral HealthServices PC
100 Cummings Ctr Ste 426H ,Beverly,MA 01915
Essex
(646) 941-7645
ENGLISH
Office: ENGLISH

Bakis Maureen
Accepting New Patients:Y
Garden State Behavioral HealthServices PC
2 Electronics Ave Ste 9 ,Danvers,MA 01923
Essex
(646) 941-7645
ENGLISH
Office: ENGLISH

Fitzgerald Zane
Accepting New Patients:N
Garden State Behavioral HealthServices PC
75 Sylvan St ,Danvers,MA 01923
Essex
(646) 941-7645
ENGLISH
Office: ENGLISH

Garden State Behavioral HealthServi
Accepting New Patients:Y
Garden State Behavioral HealthServices PC
100 Conifer Hill Dr Ste 310 ,Danvers,MA 01923
Essex
(646) 941-7645
ENGLISH
Office: ENGLISH

Garden State Behavioral HealthServi
Accepting New Patients:Y
Garden State Behavioral HealthServices PC
150A Andover St Ste 11A ,Danvers,MA 01923
Essex
(646) 941-7645
ENGLISH
Office: ENGLISH

Garden State Behavioral HealthServi
Accepting New Patients:Y
Garden State Behavioral HealthServices PC
2 Electronics Ave Ste 9 ,Danvers,MA 01923
Essex
(646) 941-7645
ENGLISH
Office: ENGLISH

Garden State Behavioral HealthServi
Accepting New Patients:Y
Garden State Behavioral HealthServices PC
75 Sylvan St ,Danvers,MA 01923
Essex
(646) 941-7645
ENGLISH
Office: ENGLISH

Garden State Behavioral HealthServi
Accepting New Patients:Y
Garden State Behavioral HealthServices PC
78 High St ,Danvers,MA 01923
Essex
(646) 941-7645
ENGLISH
Office: ENGLISH

Limongiello Jennifer
Accepting New Patients:N
Garden State Behavioral HealthServices PC
78 High St ,Danvers,MA 01923
Essex
(646) 941-7645
ENGLISH
Office: ENGLISH

Milroy Joan
Accepting New Patients:N
Garden State Behavioral HealthServices PC
150A Andover St Ste 11A ,Danvers,MA 01923
Essex
(646) 941-7645
ENGLISH
Office: ENGLISH

Rheault Laura
Accepting New Patients:Y
Garden State Behavioral HealthServices PC
100 Conifer Hill Dr Ste 310 ,Danvers,MA 01923
Essex
(646) 941-7645
ENGLISH
Office: ENGLISH

Randall Holly L
Accepting New Patients:N
Garden State Behavioral HealthServices PC
3A POND RD FL 1 ,Gloucester,MA 01930
Essex
(646) 941-7645
ENGLISH
Office: ENGLISH

Garden State Behavioral HealthServi
Accepting New Patients:Y
Garden State Behavioral HealthServices PC
140 Lincoln Ave ,Haverhill,MA 01830
Essex
(646) 941-7645
ENGLISH
Office: ENGLISH

Garden State Behavioral HealthServi
Accepting New Patients:Y
Garden State Behavioral HealthServices PC
191 Merrimack St ,Haverhill,MA 01830
Essex
(646) 941-7645
ENGLISH
Office: ENGLISH

Garden State Behavioral HealthServi
Accepting New Patients:Y
Garden State Behavioral HealthServices PC
62 Brown St Ste 505 ,Haverhill,MA 01830
Essex
(646) 941-7645
ENGLISH
Office: ENGLISH

Garden State Behavioral HealthServi
Accepting New Patients:Y
Garden State Behavioral HealthServices PC
76 Merrimack St ,Haverhill,MA 01830
Essex
(646) 941-7645
ENGLISH
Office: ENGLISH

ESSEX COUNTY

Howell Laura
Accepting New Patients:Y
Garden State Behavioral HealthServices PC
76 Merrimack St
,Haverhill,MA 01830
Essex
(646) 941-7645
ENGLISH
Office: ENGLISH

Ploude Linda M
Accepting New Patients:Y
Garden State Behavioral HealthServices PC
62 Brown St Ste 505
,Haverhill,MA 01830
Essex
(646) 941-7645
ENGLISH
Office: ENGLISH

Garden State Behavioral HealthServi
Accepting New Patients:Y
Garden State Behavioral HealthServices PC
354 Merrimack St Ste 395 ,Lawrence,MA 01843
Essex
(646) 941-7645
ENGLISH
Office: ENGLISH

Garden State Behavioral HealthServi
Accepting New Patients:Y
Garden State Behavioral HealthServices PC
49 Blanchard St
,Lawrence,MA 01843
Essex
(646) 941-7645
ENGLISH
Office: ENGLISH

Garden State Behavioral HealthServi
Accepting New Patients:Y
Garden State Behavioral HealthServices PC
49 Blanchard St Ste 38
,Lawrence,MA 01843
Essex
(646) 941-7645
ENGLISH
Office: ENGLISH

Garden State Behavioral HealthServi
Accepting New Patients:Y
Garden State Behavioral HealthServices PC
599 Canal St Ste 3W3
,Lawrence,MA 01840
Essex
(646) 941-7645
ENGLISH
Office: ENGLISH

Garden State Behavioral HealthServi
Accepting New Patients:Y
Garden State Behavioral HealthServices PC
60 Island St
,Lawrence,MA 01840
Essex
(646) 941-7645
ENGLISH
Office: ENGLISH

Garden State Behavioral HealthServi
Accepting New Patients:Y
Garden State Behavioral HealthServices PC
60 Island St Ste 113
,Lawrence,MA 01840
Essex
(646) 941-7645
ENGLISH
Office: ENGLISH

Garden State Behavioral HealthServi
Accepting New Patients:Y
Garden State Behavioral HealthServices PC
60 Island St Ste 312
,Lawrence,MA 01840
Essex
(646) 941-7645
ENGLISH
Office: ENGLISH

Jaime Elizabeth M
Accepting New Patients:Y
Garden State Behavioral HealthServices PC
60 Island St Ste 113
,Lawrence,MA 01840
Essex
(646) 941-7645
SPANISH|ENGLISH
Office: ENGLISH

Nsoh Christiana A
Accepting New Patients:N
Garden State Behavioral HealthServices PC
599 Canal St Ste 3W3
,Lawrence,MA 01840
Essex
(646) 941-7645
ENGLISH
Office: ENGLISH

Vlaun Darleni F
Accepting New Patients:Y
Garden State Behavioral HealthServices PC
60 Island St Ste 312
,Lawrence,MA 01840
Essex
(646) 941-7645
ENGLISH
Office: ENGLISH

Fitzgerald Zane
Accepting New Patients:N
Garden State Behavioral HealthServices PC
95 Pleasant St ,Lynn,MA 01901
Essex
(646) 941-7645
ENGLISH
Office: ENGLISH

Garden State Behavioral HealthServi
Accepting New Patients:Y
Garden State Behavioral HealthServices PC
330 Lynnway Ste 112
,Lynn,MA 01901
Essex
(646) 941-7645
ENGLISH
Office: ENGLISH

Garden State Behavioral HealthServi
Accepting New Patients:Y
Garden State Behavioral HealthServices PC
95 Pleasant St ,Lynn,MA 01901
Essex
(646) 941-7645
ENGLISH
Office: ENGLISH

Wanderi Ann W
Accepting New Patients:Y
Garden State Behavioral HealthServices PC
330 Lynnway Ste 112
,Lynn,MA 01901
Essex
(646) 941-7645
SWAHILI|ENGLISH
Office: ENGLISH

ESSEX COUNTY

Blaney Karen L
Accepting New Patients:Y
Garden State Behavioral HealthServices PC
40 Salem St Ste 5
,Lynnfield,MA 01940
Essex
(646) 941-7645
ENGLISH
Office: ENGLISH

Delaney Smith Dennise M
Accepting New Patients:N
Garden State Behavioral HealthServices PC
40 Salem St Ste 5
,Lynnfield,MA 01940
Essex
(646) 941-7645
ENGLISH
Office: ENGLISH

Garden State Behavioral HealthServi
Accepting New Patients:Y
Garden State Behavioral HealthServices PC
40 Salem St Ste 5
,Lynnfield,MA 01940
Essex
(646) 941-7645
ENGLISH
Office: ENGLISH

Garden State Behavioral HealthServi
Accepting New Patients:Y
Garden State Behavioral HealthServices PC
7 Kimball Ln
,Lynnfield,MA 01940
Essex
(646) 941-7645
ENGLISH
Office: ENGLISH

Johnson Diana J
Accepting New Patients:Y
Garden State Behavioral HealthServices PC
40 Salem St Ste 5
,Lynnfield,MA 01940
Essex
(646) 941-7645
ENGLISH
Office: ENGLISH

Garden State Behavioral HealthServi
Accepting New Patients:Y
Garden State Behavioral HealthServices PC
24 Norwood Ave
,Manchester,MA 01944
Essex
(646) 941-7645
ENGLISH
Office: ENGLISH

Capuano Alyssa
Accepting New Patients:Y
Garden State Behavioral HealthServices PC
237 Washington St # 2B
,Marblehead,MA 01945
Essex
(646) 941-7645
ENGLISH
Office: ENGLISH

Garden State Behavioral HealthServi
Accepting New Patients:Y
Garden State Behavioral HealthServices PC
237 Washington St # 2B
,Marblehead,MA 01945
Essex
(646) 941-7645
ENGLISH
Office: ENGLISH

Garden State Behavioral HealthServi
Accepting New Patients:Y
Garden State Behavioral HealthServices PC
52 Brookhouse Dr
,Marblehead,MA 01945
Essex
(646) 941-7645
ENGLISH
Office: ENGLISH

Garden State Behavioral HealthServi
Accepting New Patients:Y
Garden State Behavioral HealthServices PC
70 Atlantic Ave
,Marblehead,MA 01945
Essex
(646) 941-7645
ENGLISH
Office: ENGLISH

Kilburn Lantz
Accepting New Patients:N
Garden State Behavioral HealthServices PC
70 Atlantic Ave
,Marblehead,MA 01945
Essex
(646) 941-7645
ENGLISH
Office: ENGLISH

Maglione Shannon C
Accepting New Patients:N
Garden State Behavioral HealthServices PC
70 Atlantic Ave
,Marblehead,MA 01945
Essex
(646) 941-7645
ENGLISH
Office: ENGLISH

Paradise Shohana A
Accepting New Patients:Y
Garden State Behavioral HealthServices PC
52 Brookhouse Dr
,Marblehead,MA 01945
Essex
(646) 941-7645
ENGLISH
Office: ENGLISH

Picarillo Sarah B
Accepting New Patients:N
Garden State Behavioral HealthServices PC
70 Atlantic Ave
,Marblehead,MA 01945
Essex
(646) 941-7645
ENGLISH
Office: ENGLISH

Garden State Behavioral HealthServi
Accepting New Patients:Y
Garden State Behavioral HealthServices PC
15 Atkinson St
,Methuen,MA 01844
Essex
(646) 941-7645
ENGLISH
Office: ENGLISH

Garden State Behavioral HealthServi
Accepting New Patients:Y
Garden State Behavioral HealthServices PC
70 East St ,Methuen,MA 01844
Essex
(646) 941-7645
ENGLISH
Office: ENGLISH

May Robin A
Accepting New Patients:N
Garden State Behavioral HealthServices PC
15 Atkinson St
,Methuen,MA 01844
Essex
(646) 941-7645
ENGLISH
Office: ENGLISH

Garden State Behavioral HealthServi
Accepting New Patients:Y
Garden State Behavioral HealthServices PC
35 Village Rd
,Middleton,MA 01949
Essex
(646) 941-7645
ENGLISH
Office: ENGLISH

Garden State Behavioral HealthServi
Accepting New Patients:Y
Garden State Behavioral HealthServices PC
8 Prince Pl
,Newburyport,MA 01950
Essex
(646) 941-7645
ENGLISH
Office: ENGLISH

Lippi Giovana
Accepting New Patients:Y
Garden State Behavioral HealthServices PC
8 Prince Pl
,Newburyport,MA 01950
Essex
(646) 941-7645
PORTUGUESE|SPANISH|ENGLISH|CAPE VERDE CREOLE
Office: ENGLISH

Barnard Rachel
Accepting New Patients:N
Garden State Behavioral HealthServices PC
790 Turnpike St Ste 201
,North Andover,MA 01845
Essex
(646) 941-7645
ENGLISH
Office: ENGLISH

Dejean Giselle R
Accepting New Patients:N
Garden State Behavioral HealthServices PC
200 Sutton St Ste 120
,North Andover,MA 01845
Essex
(646) 941-7645
ENGLISH
Office: ENGLISH

Garden State Behavioral HealthServi
Accepting New Patients:Y
Garden State Behavioral HealthServices PC
200 Sutton St Ste 120
,North Andover,MA 01845
Essex
(646) 941-7645
ENGLISH
Office: ENGLISH

Garden State Behavioral HealthServi
Accepting New Patients:Y
Garden State Behavioral HealthServices PC
790 Turnpike St Ste 201
,North Andover,MA 01845
Essex
(646) 941-7645
ENGLISH
Office: ENGLISH

Picarillo Sarah B
Accepting New Patients:N
Garden State Behavioral HealthServices PC
790 Turnpike St Ste 201
,North Andover,MA 01845
Essex
(646) 941-7645
ENGLISH
Office: ENGLISH

Agbonavbare Edwin J
Accepting New Patients:N
Garden State Behavioral HealthServices PC
100 Corporate Pl Ste 303 ,Peabody,MA 01960
Essex
(646) 941-7645
ENGLISH
Office: ENGLISH

Gannon Stephen
Accepting New Patients:Y
Garden State Behavioral HealthServices PC
1 Main St ,Peabody,MA 01960
Essex
(646) 941-7645
ENGLISH
Office: ENGLISH

Garden State Behavioral HealthServi
Accepting New Patients:Y
Garden State Behavioral HealthServices PC
1 Main St ,Peabody,MA 01960
Essex
(646) 941-7645
ENGLISH
Office: ENGLISH

Garden State Behavioral HealthServi
Accepting New Patients:Y
Garden State Behavioral HealthServices PC
100 Corporate Pl Ste 303 ,Peabody,MA 01960
Essex
(646) 941-7645
ENGLISH
Office: ENGLISH

Fitzpatrick Richard J
Accepting New Patients:Y
Garden State Behavioral HealthServices PC
3 Lighthouse Ln
,Rockport,MA 01966
Essex
(646) 941-7645
ENGLISH
Office: ENGLISH

Garden State Behavioral HealthServi
Accepting New Patients:Y
Garden State Behavioral HealthServices PC
3 Lighthouse Ln
,Rockport,MA 01966
Essex
(646) 941-7645
ENGLISH
Office: ENGLISH

Garden State Behavioral HealthServi
Accepting New Patients:Y
Garden State Behavioral HealthServices PC
89 Central St
,Rowley,MA 01969
Essex
(646) 941-7645
ENGLISH
Office: ENGLISH

ESSEX COUNTY

Drachman Emily
Accepting New Patients:Y
Garden State Behavioral HealthServices PC
205 Willow St Bldg B ,S Hamilton,MA 01982
Essex
(646) 941-7645
ENGLISH
Office: ENGLISH

Garden State Behavioral HealthServi
Accepting New Patients:Y
Garden State Behavioral HealthServices PC
205 Willow St Bldg B ,S Hamilton,MA 01982
Essex
(646) 941-7645
ENGLISH
Office: ENGLISH

Benjamin Heather
Accepting New Patients:Y
Garden State Behavioral HealthServices PC
9 Chandler Rd ,Salem,MA 01970
Essex
(646) 941-7645
ENGLISH
Office: ENGLISH

Garden State Behavioral HealthServi
Accepting New Patients:Y
Garden State Behavioral HealthServices PC
100 Highland Ave Ste 204 ,Salem,MA 01970
Essex
(646) 941-7645
ENGLISH
Office: ENGLISH

Garden State Behavioral HealthServi
Accepting New Patients:Y
Garden State Behavioral HealthServices PC
142 Canal St Ste 142P ,Salem,MA 01970
Essex
(646) 941-7645
ENGLISH
Office: ENGLISH

Garden State Behavioral HealthServi
Accepting New Patients:Y
Garden State Behavioral HealthServices PC
530 Loring Ave Ste 103 ,Salem,MA 01970
Essex
(646) 941-7645
ENGLISH
Office: ENGLISH

Garden State Behavioral HealthServi
Accepting New Patients:Y
Garden State Behavioral HealthServices PC
9 Chandler Rd ,Salem,MA 01970
Essex
(646) 941-7645
ENGLISH
Office: ENGLISH

Hanley Meaghan E
Accepting New Patients:Y
Garden State Behavioral HealthServices PC
530 Loring Ave Ste 103 ,Salem,MA 01970
Essex
(646) 941-7645
ENGLISH
Office: ENGLISH

Perakis Katherine
Accepting New Patients:Y
Garden State Behavioral HealthServices PC
81 Highland Ave ,Salem,MA 01970
Essex
(646) 941-7645
ENGLISH
Office: ENGLISH

Dalzon Raquel
Accepting New Patients:Y
Garden State Behavioral HealthServices PC
999 Broadway Ste 300 ,Saugus,MA 01906
Essex
(646) 941-7645
SPANISH|ENGLISH
Office: ENGLISH

Garden State Behavioral HealthServi
Accepting New Patients:Y
Garden State Behavioral HealthServices PC
999 Broadway Ste 101I ,Saugus,MA 01906
Essex
(646) 941-7645
ENGLISH
Office: ENGLISH

Garden State Behavioral HealthServi
Accepting New Patients:Y
Garden State Behavioral HealthServices PC
999 Broadway Ste 300 ,Saugus,MA 01906
Essex
(646) 941-7645
ENGLISH
Office: ENGLISH

Pugh Lisa J
Accepting New Patients:N
Garden State Behavioral HealthServices PC
999 Broadway Ste 101I ,Saugus,MA 01906
Essex
(646) 941-7645
ENGLISH
Office: ENGLISH

Flash Lizabeth J
Accepting New Patients:N
Garden State Behavioral HealthServices PC
205 Willow St ,South Hamilton,MA 01982
Essex
(646) 941-7645
ENGLISH
Office: ENGLISH

Garden State Behavioral HealthServi
Accepting New Patients:Y
Garden State Behavioral HealthServices PC
205 Willow St ,South Hamilton,MA 01982
Essex
(646) 941-7645
ENGLISH
Office: ENGLISH

Barrows Jennifer
Accepting New Patients:N
Garden State Behavioral HealthServices PC
23 Railroad Ave Ste 4 ,Swampscott,MA 01907
Essex
(646) 941-7645
ENGLISH
Office: ENGLISH

ESSEX COUNTY

Garden State Behavioral HealthServi
Accepting New Patients:Y
Garden State Behavioral HealthServices PC
23 Railroad Ave Ste 4
,Swampscott,MA 01907
Essex
(646) 941-7645
ENGLISH
Office: ENGLISH

Garden State Behavioral HealthServi
Accepting New Patients:Y
Garden State Behavioral HealthServices PC
440 Humphrey St Ste 2
,Swampscott,MA 01907
Essex
(646) 941-7645
ENGLISH
Office: ENGLISH

Caton Mark D
Accepting New Patients:N
General Psychological Associates
3 Dundee Park Dr Ste 203 ,Andover,MA 01810
Essex
(978) 475-3590
ENGLISH
Office: ENGLISH

Maness Martha L
Accepting New Patients:N
General Psychological Associates
3 Dundee Park Dr Ste 203 ,Andover,MA 01810
Essex
(978) 475-3590
ENGLISH
Office: ENGLISH

Weimar Nancy E
Accepting New Patients:N
General Psychological Associates
3 Dundee Park Dr Ste 203 ,Andover,MA 01810
Essex
(978) 475-3590
ENGLISH
Office: ENGLISH

Geoffroy Elizabeth A
Accepting New Patients:N
Geoffroy, Elizabeth A.
191 Merrimack St Ste 512 ,Haverhill,MA 01830
Essex
(978) 276-4090
ENGLISH
Office: ENGLISH

Gerson Linda A
Accepting New Patients:N
Gerson, Linda A.
37A Pleasant St ,Newburyport,MA 01950
Essex
(978) 465-8846
ENGLISH
Office: ENGLISH

Gibson Donna
Accepting New Patients:Y
Gibson, Donna
49 Howlett St ,Topsfield,MA 01983
Essex
(978) 887-9833
ENGLISH
Office: ENGLISH

Gillman Barrie L
Accepting New Patients:Y
Gillman, Barrie L.
260 Cabot St # 260R ,Beverly,MA 01915
Essex
(617) 549-6280
SPANISH|ENGLISH
Office: ENGLISH

Gillman Barrie L
Accepting New Patients:N
Gillman, Barrie L.
17 Congress Ave ,Danvers,MA 01923
Essex
(617) 549-6280
SPANISH|ENGLISH
Office: ENGLISH

Glick Janice E
Accepting New Patients:Y
Glick, Janice E.
100 Pleasant St Unit 201E ,Marblehead,MA 01945
Essex
(781) 696-7924
ENGLISH
Office: ENGLISH

Glynn Martin J
Accepting New Patients:N
Glynn, Martin J.
11 Chestnut St Ste 5 ,Andover,MA 01810
Essex
(978) 399-3170
ENGLISH
Office: ENGLISH

Gorman George E
Accepting New Patients:N
Goerge E Gorman
8 Thorndike St Ste 7 ,Beverly,MA 01915
Essex
(978) 922-6060
ENGLISH
Office: ENGLISH

Goldfield Kate G
Accepting New Patients:Y
Goldfield, Kate G.
565 Turnpike St Ste 81 ,North Andover,MA 01845
Essex
(978) 682-1579
ENGLISH
Office: ENGLISH

Goldstein Mullin Cathy
Accepting New Patients:N
Goldstein Mullin, Cathy
48 Cherry St ,Wenham,MA 01984
Essex
(978) 473-6078
ENGLISH
Office: ENGLISH

Goldstein Gary M
Accepting New Patients:Y
Goldstein, Gary M.
565 Turnpike St Ste 81 ,North Andover,MA 01845
Essex
(978) 682-1579
ENGLISH
Office: ENGLISH

Goldstein Janice E
Accepting New Patients:Y
Goldstein, Janice E.
565 Turnpike St Ste 81 ,North Andover,MA 01845
Essex
(978) 682-1579
ENGLISH
Office: ENGLISH

Henry Marinete
Accepting New Patients:Y
Good Harbor Behavioral Health LLC
805 Turnpike St Ste 101 ,North Andover,MA 01845
Essex
(978) 401-4444
PORTUGUESE|ENGLISH
Office: ENGLISH

Goyette Ellen M
Accepting New Patients:N
Goyette, Ellen M.
71 Summer St
,Haverhill,MA 01830
Essex
(603) 289-2731
ENGLISH
Office: ENGLISH

Bianchini Charlee
Accepting New Patients:Y
Granite Cove Therapy
19 Pleasant St
,Gloucester,MA 01930
Essex
(978) 248-8480
ENGLISH
Office: ENGLISH

Gravel Kathleen J
Accepting New Patients:N
Gravel, Kathleen J.
100 Main St # 204
,Amesbury,MA 01913
Essex
(978) 430-3249
ENGLISH
Office: ENGLISH

Greater Lawrence Family Health Cent
Accepting New Patients:Y
Greater Lawrence Family Health Center
57 River Rd
,Andover,MA 01810
Essex
(978) 686-0090
ENGLISH
Office: SPANISH|ENGLISH

Greater Lawrence Family Health Cent
Accepting New Patients:Y
Greater Lawrence Family Health Center
755 Main St
,Haverhill,MA 01830
Essex
(978) 557-2300
ENGLISH
Office: SPANISH|ENGLISH

Greater Lawrence Family Health Cent
Accepting New Patients:Y
Greater Lawrence Family Health Center
150 Park St
,Lawrence,MA 01841
Essex
(978) 685-1770
ENGLISH
Office: SPANISH|ENGLISH

Greater Lawrence Family Health Cent
Accepting New Patients:Y
Greater Lawrence Family Health Center
34 Haverhill St
,Lawrence,MA 01841
Essex
(978) 686-0090
ENGLISH
Office: SPANISH|ENGLISH

Greater Lawrence Family Health Cent
Accepting New Patients:Y
Greater Lawrence Family Health Center
73D Winthrop Ave
,Lawrence,MA 01843
Essex
(978) 686-3017
ENGLISH
Office: SPANISH|ENGLISH

Greater Lawrence Family Health Cent
Accepting New Patients:Y
Greater Lawrence Family Health Center
172 Lawrence St
,Lawrence,MA 01841
Essex
(978) 722-2877
ENGLISH
Office: SPANISH|ENGLISH

Greater Lawrence Family Health Cent
Accepting New Patients:Y
Greater Lawrence Family Health Center
70-71 N Parish Rd
,Lawrence,MA 01843
Essex
(978) 722-8391
ENGLISH
Office: SPANISH|ENGLISH

Greater Lawrence Family Health Cent
Accepting New Patients:Y
Greater Lawrence Family Health Center
147 Pelham St
,Methuen,MA 01844
Essex
(978) 683-3491
ENGLISH
Office: SPANISH|ENGLISH

Greater Lawrence Family Health Cent
Accepting New Patients:Y
Greater Lawrence Family Health Center INC
57 River Rd
,Andover,MA 01810
Essex
(978) 686-0090
ENGLISH
Office: ENGLISH

Greater Lawrence Family Health Cent
Accepting New Patients:Y
Greater Lawrence Family Health Center INC
755 Main St
,Haverhill,MA 01830
Essex
(978) 557-2300
ENGLISH
Office: ENGLISH

Greater Lawrence Family Health Cent
Accepting New Patients:Y
Greater Lawrence Family Health Center INC
150 Park St
,Lawrence,MA 01841
Essex
(978) 685-1770
ENGLISH
Office: ENGLISH

Greater Lawrence Family Health Cent
Accepting New Patients:Y
Greater Lawrence Family Health Center INC
34 Haverhill St
,Lawrence,MA 01841
Essex
(978) 686-0090
ENGLISH
Office: ENGLISH

Greater Lawrence Family Health Cent
Accepting New Patients:Y
Greater Lawrence Family Health Center INC
73D Winthrop Ave
,Lawrence,MA 01843
Essex
(978) 686-3017
ENGLISH
Office: ENGLISH

ESSEX COUNTY

Greater Lawrence Family Health Cent
Accepting New Patients:Y
Greater Lawrence Family Health Center INC
172 Lawrence St
,Lawrence,MA 01841
Essex
(978) 722-2877
ENGLISH
Office: ENGLISH

Greater Lawrence Family Health Cent
Accepting New Patients:Y
Greater Lawrence Family Health Center INC
70-71 N Parish Rd
,Lawrence,MA 01843
Essex
(978) 722-8391
ENGLISH
Office: ENGLISH

Greater Lawrence Family Health Cent
Accepting New Patients:Y
Greater Lawrence Family Health Center INC
147 Pelham St
,Methuen,MA 01844
Essex
(978) 683-3491
ENGLISH
Office: ENGLISH

Guidelight Health of Massachusetts
Accepting New Patients:Y
Guidelight Health of Massachusetts LLC
40 Shattuck Rd Ste 125
,Andover,MA 01810
Essex
(978) 428-9344
ENGLISH
Office: ENGLISH

Habit Opco LLC
Accepting New Patients:Y
Habit Opco LLC
10 Embankment St
,Lawrence,MA 01841
Essex
(978) 687-6300
ENGLISH
Office: ENGLISH

Habit Opco LLC
Accepting New Patients:Y
Habit Opco LLC
11 Circle Ave ,Lynn,MA 01905
Essex
(781) 595-2413
ENGLISH
Office: ENGLISH

Bennett Lauren H
Accepting New Patients:N
Hale Counseling and Coaching
75 Railroad Ave Unit 11
,South Hamilton,MA 01982
Essex
(978) 930-0616
ENGLISH
Office: ENGLISH

Hamel Cassidy Denise
Accepting New Patients:Y
Hamel Cassidy, Denise
15 Pinewood Ln
,Groveland,MA 01834
Essex
(978) 468-7010
ENGLISH
Office: ENGLISH

Hamer Helenita
Accepting New Patients:N
Hamer, Helenita
3 Dundee Park Dr Ste B05 ,Andover,MA 01810
Essex
(671) 739-2235
ENGLISH
Office: ENGLISH

Macphail Suzanne B
Accepting New Patients:N
Hands to Healing
121 Argilla Rd
,Ipswich,MA 01938
Essex
(978) 476-6872
ENGLISH
Office: ENGLISH

Spiro Hannah W
Accepting New Patients:N
Hannah Spiro
18 Flying Cloud Ln
,Salem,MA 01970
Essex
(978) 219-4154
ENGLISH
Office: ENGLISH

Femino Nicoll Jacqueline
Accepting New Patients:Y
Harborside of Newburyport Inc
28 Green St
,Newbury,MA 01951
Essex
(978) 463-0463
ENGLISH
Office: ENGLISH

Harris Helane
Accepting New Patients:Y
Harris, Helane
900 Cummings Ctr Ste 415T ,Beverly,MA 01915
Essex
(978) 290-0846
ENGLISH
Office: ENGLISH

Harris Helane
Accepting New Patients:Y
Harris, Helane
66 High St
,Rockport,MA 01966
Essex
(978) 290-0846
ENGLISH
Office: ENGLISH

Haverhill Pavilion Behavioral Healt
Accepting New Patients:Y
Haverhill Pavilion Behavioral Health
76 Summer St
,Haverhill,MA 01830
Essex
(800) 215-8003
ENGLISH
Office: ENGLISH

Haverhill Pavilion Behavioral Healt
Accepting New Patients:Y
Haverhill Pavilion Behavioral Health
76 Summer St
,Haverhill,MA 01830
Essex
(800) 968-6866
ENGLISH
Office: SPANISH|ENGLISH|HAITIAN CREOLE /KWEO

Hawkins Clark Diane W
Accepting New Patients:Y
Hawkins Clark, Diane W.
28 Green St
,Newbury,MA 01951
Essex
(978) 462-5646
ENGLISH
Office: ENGLISH

Fowle Kelli A
Accepting New Patients:Y
Headway New Jersey Behavioral Health Services PC
110 Haverhill Rd
,Amesbury,MA 01913
Essex
(646) 453-6777
ENGLISH
Office: ENGLISH

ESSEX COUNTY

Headway New Jersey Behavioral Healt
Accepting New Patients:Y
Headway New Jersey Behavioral Health Services PC
110 Haverhill Rd
,Amesbury,MA 01913
Essex
(646) 453-6777
ENGLISH
Office: ENGLISH

Headway New Jersey Behavioral Healt
Accepting New Patients:Y
Headway New Jersey Behavioral Health Services PC
14 Cedar St Ste 107
,Amesbury,MA 01913
Essex
(646) 453-6777
ENGLISH
Office: ENGLISH

Headway New Jersey Behavioral Healt
Accepting New Patients:Y
Headway New Jersey Behavioral Health Services PC
100 Main St
,Amesbury,MA 01913
Essex
(646) 941-7645
ENGLISH
Office: ENGLISH

Sargut Idenice
Accepting New Patients:Y
Headway New Jersey Behavioral Health Services PC
100 Main St
,Amesbury,MA 01913
Essex
(646) 941-7645
SPANISH|ENGLISH
Office: ENGLISH

Headway New Jersey Behavioral Healt
Accepting New Patients:Y
Headway New Jersey Behavioral Health Services PC
300 Brickstone Sq Ste 201 ,Andover,MA 01810
Essex
(646) 453-6777
ENGLISH
Office: ENGLISH

Kimura Mayumi M
Accepting New Patients:N
Headway New Jersey Behavioral Health Services PC
2 Dundee Park Dr Ste 202B ,Andover,MA 01810
Essex
(646) 453-6777
ENGLISH
Office: ENGLISH

Register Rachel D
Accepting New Patients:N
Headway New Jersey Behavioral Health Services PC
300 Brickstone Sq Ste 201 ,Andover,MA 01810
Essex
(646) 453-6777
ENGLISH
Office: ENGLISH

Headway New Jersey Behavioral Healt
Accepting New Patients:Y
Headway New Jersey Behavioral Health Services PC
265 Essex St
,Beverly,MA 01915
Essex
(646) 453-6777
ENGLISH
Office: ENGLISH

Headway New Jersey Behavioral Healt
Accepting New Patients:Y
Headway New Jersey Behavioral Health Services PC
900 Cummings Ctr Ste 410U ,Beverly,MA 01915
Essex
(646) 453-6777
ENGLISH
Office: ENGLISH

Maravelias Brittny
Accepting New Patients:Y
Headway New Jersey Behavioral Health Services PC
100 Cummings Ctr Ste 430G ,Beverly,MA 01915
Essex
(646) 453-6777
ENGLISH
Office: ENGLISH

Headway New Jersey Behavioral Healt
Accepting New Patients:Y
Headway New Jersey Behavioral Health Services PC
150A Andover St Ste 11A ,Danvers,MA 01923
Essex
(646) 453-6777
ENGLISH
Office: ENGLISH

Headway New Jersey Behavioral Healt
Accepting New Patients:Y
Headway New Jersey Behavioral Health Services PC
2 Electronics Ave Ste 40
,Danvers,MA 01923
Essex
(646) 453-6777
ENGLISH
Office: ENGLISH

Headway New Jersey Behavioral Healt
Accepting New Patients:Y
Headway New Jersey Behavioral Health Services PC
480 Maple St Ste 201
,Danvers,MA 01923
Essex
(646) 453-6777
ENGLISH
Office: ENGLISH

Headway New Jersey Behavioral Healt
Accepting New Patients:Y
Headway New Jersey Behavioral Health Services PC
150 Andover St Ste 11A
,Danvers,MA 01923
Essex
(646) 941-7645
ENGLISH
Office: ENGLISH

Longo Melanie S
Accepting New Patients:N
Headway New Jersey Behavioral Health Services PC
150 Andover St Ste 11A
,Danvers,MA 01923
Essex
(646) 941-7645
ENGLISH
Office: ENGLISH

Macharia Helen
Accepting New Patients:Y
Headway New Jersey Behavioral Health Services PC
150A Andover St Ste 11A ,Danvers,MA 01923
Essex
(646) 453-6777
ENGLISH
Office: ENGLISH

ESSEX COUNTY

Macharia Helen
Accepting New Patients:Y
Headway New Jersey Behavioral Health Services PC
2 Electronics Ave Ste 40
,Danvers,MA 01923
Essex
(646) 453-6777
ENGLISH
Office: ENGLISH

Headway New Jersey Behavioral Healt
Accepting New Patients:Y
Headway New Jersey Behavioral Health Services PC
298 Washington St
,Gloucester,MA 01930
Essex
(646) 453-6777
ENGLISH
Office: ENGLISH

Headway New Jersey Behavioral Healt
Accepting New Patients:Y
Headway New Jersey Behavioral Health Services PC
67 Riverview Rd
,Gloucester,MA 01930
Essex
(646) 453-6777
ENGLISH
Office: ENGLISH

Headway New Jersey Behavioral Healt
Accepting New Patients:Y
Headway New Jersey Behavioral Health Services PC
85 Eastern Ave Ste 106
,Gloucester,MA 01930
Essex
(646) 453-6777
ENGLISH
Office: ENGLISH

Longo Michael J
Accepting New Patients:N
Headway New Jersey Behavioral Health Services PC
67 Riverview Rd
,Gloucester,MA 01930
Essex
(646) 453-6777
ENGLISH
Office: ENGLISH

Ejiofor Arinze P
Accepting New Patients:Y
Headway New Jersey Behavioral Health Services PC
76 Winter St
,Haverhill,MA 01830
Essex
(646) 453-6777
ENGLISH
Office: ENGLISH

Headway New Jersey Behavioral Healt
Accepting New Patients:Y
Headway New Jersey Behavioral Health Services PC
108 Merrimack St
,Haverhill,MA 01830
Essex
(646) 453-6777
ENGLISH
Office: ENGLISH

Headway New Jersey Behavioral Healt
Accepting New Patients:Y
Headway New Jersey Behavioral Health Services PC
116 Summer St
,Haverhill,MA 01830
Essex
(646) 453-6777
ENGLISH
Office: ENGLISH

Headway New Jersey Behavioral Healt
Accepting New Patients:Y
Headway New Jersey Behavioral Health Services PC
41 Auburn St
,Haverhill,MA 01830
Essex
(646) 453-6777
ENGLISH
Office: ENGLISH

Headway New Jersey Behavioral Healt
Accepting New Patients:Y
Headway New Jersey Behavioral Health Services PC
62 Brown St Ste 505
,Haverhill,MA 01830
Essex
(646) 453-6777
ENGLISH
Office: ENGLISH

Headway New Jersey Behavioral Healt
Accepting New Patients:Y
Headway New Jersey Behavioral Health Services PC
76 Winter St
,Haverhill,MA 01830
Essex
(646) 453-6777
ENGLISH
Office: ENGLISH

Alsaadi Abigail D
Accepting New Patients:N
Headway New Jersey Behavioral Health Services PC
6 Broadway Ave
,Ipswich,MA 01938
Essex
(646) 453-6777
ENGLISH
Office: ENGLISH

Bell Arielle W
Accepting New Patients:Y
Headway New Jersey Behavioral Health Services PC
4 S Main St Ste 9
,Ipswich,MA 01938
Essex
(646) 941-7645
ENGLISH
Office: ENGLISH

Headway New Jersey Behavioral Healt
Accepting New Patients:Y
Headway New Jersey Behavioral Health Services PC
4 S Main St Ste 9
,Ipswich,MA 01938
Essex
(646) 941-7645
ENGLISH
Office: ENGLISH

Headway New Jersey Behavioral Healt
Accepting New Patients:Y
Headway New Jersey Behavioral Health Services PC
290 Merrimack St Ste 106 ,Lawrence,MA 01843
Essex
(646) 453-6777
ENGLISH
Office: ENGLISH

Headway New Jersey Behavioral Healt
Accepting New Patients:Y
Headway New Jersey Behavioral Health Services PC
280 Merrimack St Ste 141 ,Lawrence,MA 01843
Essex
(646) 941-7645
ENGLISH
Office: ENGLISH

ESSEX COUNTY

Macharia Regina
Accepting New Patients:Y
Headway New Jersey Behavioral Health Services PC
280 Merrimack St Ste 141 ,Lawrence,MA 01843
Essex
(646) 941-7645
ENGLISH
Office: ENGLISH

Headway New Jersey Behavioral Healt
Accepting New Patients:Y
Headway New Jersey Behavioral Health Services PC
110 Munroe St ,Lynn,MA 01901
Essex
(646) 453-6777
ENGLISH
Office: ENGLISH

Headway New Jersey Behavioral Healt
Accepting New Patients:Y
Headway New Jersey Behavioral Health Services PC
111 Birch St ,Lynn,MA 01902
Essex
(646) 453-6777
ENGLISH
Office: ENGLISH

Headway New Jersey Behavioral Healt
Accepting New Patients:Y
Headway New Jersey Behavioral Health Services PC
152 Lynnway Ste 2C ,Lynn,MA 01902
Essex
(646) 453-6777
ENGLISH
Office: ENGLISH

Headway New Jersey Behavioral Healt
Accepting New Patients:Y
Headway New Jersey Behavioral Health Services PC
222 Blossom Street Ext ,Lynn,MA 01901
Essex
(646) 453-6777
ENGLISH
Office: ENGLISH

Headway New Jersey Behavioral Healt
Accepting New Patients:Y
Headway New Jersey Behavioral Health Services PC
330 Lynnway Ste 112 ,Lynn,MA 01901
Essex
(646) 453-6777
ENGLISH
Office: ENGLISH

Anzoategui Ricardo
Accepting New Patients:N
Headway New Jersey Behavioral Health Services PC
118 Pleasant St Unit 25 ,Marblehead,MA 01945
Essex
(646) 453-6777
SPANISH|ENGLISH
Office: ENGLISH

Anzoategui Ricardo
Accepting New Patients:N
Headway New Jersey Behavioral Health Services PC
70 Atlantic Ave Ste 8 ,Marblehead,MA 01945
Essex
(646) 453-6777
SPANISH|ENGLISH
Office: ENGLISH

Ciccio Adam G
Accepting New Patients:N
Headway New Jersey Behavioral Health Services PC
118 Pleasant St Unit 25 ,Marblehead,MA 01945
Essex
(646) 453-6777
ENGLISH
Office: ENGLISH

Ciccio Adam G
Accepting New Patients:N
Headway New Jersey Behavioral Health Services PC
70 Atlantic Ave Ste 8 ,Marblehead,MA 01945
Essex
(646) 453-6777
ENGLISH
Office: ENGLISH

Deb Priyanka
Accepting New Patients:Y
Headway New Jersey Behavioral Health Services PC
70 Atlantic Ave Ste 8 ,Marblehead,MA 01945
Essex
(646) 941-7645
ENGLISH
Office: ENGLISH

Derosa Danielle
Accepting New Patients:N
Headway New Jersey Behavioral Health Services PC
70 Atlantic Ave Ste 8 ,Marblehead,MA 01945
Essex
(646) 453-6777
ENGLISH
Office: ENGLISH

Gomes Kayla
Accepting New Patients:N
Headway New Jersey Behavioral Health Services PC
118 Pleasant St Unit 25 ,Marblehead,MA 01945
Essex
(646) 453-6777
ENGLISH
Office: ENGLISH

Gomes Kayla
Accepting New Patients:N
Headway New Jersey Behavioral Health Services PC
70 Atlantic Ave Ste 8 ,Marblehead,MA 01945
Essex
(646) 453-6777
ENGLISH
Office: ENGLISH

Headway New Jersey Behavioral Healt
Accepting New Patients:Y
Headway New Jersey Behavioral Health Services PC
118 Pleasant St Unit 25 ,Marblehead,MA 01945
Essex
(646) 453-6777
ENGLISH
Office: ENGLISH

Headway New Jersey Behavioral Healt
Accepting New Patients:Y
Headway New Jersey Behavioral Health Services PC
70 Atlantic Ave Ste 8 ,Marblehead,MA 01945
Essex
(646) 453-6777
ENGLISH
Office: ENGLISH

ESSEX COUNTY

Headway New Jersey Behavioral Healt
Accepting New Patients:Y
Headway New Jersey Behavioral Health Services PC
74 Atlantic Ave Unit 201B ,Marblehead,MA 01945
Essex
(646) 453-6777
ENGLISH
Office: ENGLISH

Lee Jessica
Accepting New Patients:N
Headway New Jersey Behavioral Health Services PC
70 Atlantic Ave Ste 8 ,Marblehead,MA 01945
Essex
(646) 453-6777
ENGLISH
Office: ENGLISH

Mccaffrey Sarah L
Accepting New Patients:N
Headway New Jersey Behavioral Health Services PC
118 Pleasant St Unit 25 ,Marblehead,MA 01945
Essex
(646) 453-6777
ENGLISH
Office: ENGLISH

Mccaffrey Sarah L
Accepting New Patients:N
Headway New Jersey Behavioral Health Services PC
70 Atlantic Ave Ste 8 ,Marblehead,MA 01945
Essex
(646) 453-6777
ENGLISH
Office: ENGLISH

Ryll Cecilia
Accepting New Patients:N
Headway New Jersey Behavioral Health Services PC
70 Atlantic Ave Ste 8 ,Marblehead,MA 01945
Essex
(646) 453-6777
ENGLISH
Office: ENGLISH

Ryll Cecilia
Accepting New Patients:Y
Headway New Jersey Behavioral Health Services PC
74 Atlantic Ave Unit 201B ,Marblehead,MA 01945
Essex
(646) 453-6777
ENGLISH
Office: ENGLISH

Shea Patricia W
Accepting New Patients:Y
Headway New Jersey Behavioral Health Services PC
74 Atlantic Ave Unit 201B ,Marblehead,MA 01945
Essex
(646) 453-6777
ENGLISH
Office: ENGLISH

Adams Chelsey
Accepting New Patients:Y
Headway New Jersey Behavioral Health Services PC
10 Merrimac Sq ,Merrimac,MA 01860
Essex
(646) 941-7645
ENGLISH
Office: ENGLISH

Headway New Jersey Behavioral Healt
Accepting New Patients:Y
Headway New Jersey Behavioral Health Services PC
10 Merrimac Sq ,Merrimac,MA 01860
Essex
(646) 941-7645
ENGLISH
Office: ENGLISH

Headway New Jersey Behavioral Healt
Accepting New Patients:Y
Headway New Jersey Behavioral Health Services PC
64 Broadway ,Methuen,MA 01844
Essex
(646) 453-6777
ENGLISH
Office: ENGLISH

Macharia Helen
Accepting New Patients:Y
Headway New Jersey Behavioral Health Services PC
52 S Main St ,Middleton,MA 01949
Essex
(646) 453-6777
ENGLISH
Office: ENGLISH

Deane Mary E
Accepting New Patients:Y
Headway New Jersey Behavioral Health Services PC
40R Merrimac St ,Newburyport,MA 01950
Essex
(646) 941-7645
ENGLISH
Office: ENGLISH

Deane Mary E
Accepting New Patients:Y
Headway New Jersey Behavioral Health Services PC
44 Merrimac St ,Newburyport,MA 01950
Essex
(646) 941-7645
ENGLISH
Office: ENGLISH

Dunn Paulette
Accepting New Patients:N
Headway New Jersey Behavioral Health Services PC
10 Prince Pl Ste 111 ,Newburyport,MA 01950
Essex
(646) 453-6777
ENGLISH
Office: ENGLISH

Headway New Jersey Behavioral Healt
Accepting New Patients:Y
Headway New Jersey Behavioral Health Services PC
10 Prince Pl Ste 111 ,Newburyport,MA 01950
Essex
(646) 453-6777
ENGLISH
Office: ENGLISH

ESSEX COUNTY

Headway New Jersey Behavioral Healt
Accepting New Patients:Y
Headway New Jersey Behavioral Health Services PC
37A Pleasant St ,Newburyport,MA 01950
Essex
(646) 453-6777
ENGLISH
Office: ENGLISH

Headway New Jersey Behavioral Healt
Accepting New Patients:Y
Headway New Jersey Behavioral Health Services PC
40R Merrimac St ,Newburyport,MA 01950
Essex
(646) 941-7645
ENGLISH
Office: ENGLISH

Headway New Jersey Behavioral Healt
Accepting New Patients:Y
Headway New Jersey Behavioral Health Services PC
42 Pleasant St Ste 8 ,Newburyport,MA 01950
Essex
(646) 941-7645
ENGLISH
Office: ENGLISH

Headway New Jersey Behavioral Healt
Accepting New Patients:Y
Headway New Jersey Behavioral Health Services PC
44 Merrimac St ,Newburyport,MA 01950
Essex
(646) 941-7645
ENGLISH
Office: ENGLISH

Hoffman Marie R
Accepting New Patients:N
Headway New Jersey Behavioral Health Services PC
37A Pleasant St ,Newburyport,MA 01950
Essex
(646) 453-6777
ENGLISH
Office: ENGLISH

Shimer John M
Accepting New Patients:N
Headway New Jersey Behavioral Health Services PC
42 Pleasant St Ste 8 ,Newburyport,MA 01950
Essex
(646) 941-7645
ENGLISH
Office: ENGLISH

Ciccio Adam G
Accepting New Patients:N
Headway New Jersey Behavioral Health Services PC
790 Turnpike St Ste 303 ,North Andover,MA 01845
Essex
(646) 453-6777
ENGLISH
Office: ENGLISH

Deb Priyanka
Accepting New Patients:Y
Headway New Jersey Behavioral Health Services PC
790 Turnpike St Ste 201 ,North Andover,MA 01845
Essex
(646) 941-7645
ENGLISH
Office: ENGLISH

Draper Thomas
Accepting New Patients:Y
Headway New Jersey Behavioral Health Services PC
451 Andover St Ste 130 ,North Andover,MA 01845
Essex
(646) 453-6777
ENGLISH
Office: ENGLISH

Ejiofor Arinze P
Accepting New Patients:Y
Headway New Jersey Behavioral Health Services PC
799 Turnpike St ,North Andover,MA 01845
Essex
(646) 453-6777
ENGLISH
Office: ENGLISH

Headway New Jersey Behavioral Healt
Accepting New Patients:Y
Headway New Jersey Behavioral Health Services PC
451 Andover St Ste 130 ,North Andover,MA 01845
Essex
(646) 453-6777
ENGLISH
Office: ENGLISH

Headway New Jersey Behavioral Healt
Accepting New Patients:Y
Headway New Jersey Behavioral Health Services PC
451 Andover St Ste 201 ,North Andover,MA 01845
Essex
(646) 453-6777
ENGLISH
Office: ENGLISH

Headway New Jersey Behavioral Healt
Accepting New Patients:Y
Headway New Jersey Behavioral Health Services PC
790 Turnpike St Ste 303 ,North Andover,MA 01845
Essex
(646) 453-6777
ENGLISH
Office: ENGLISH

Headway New Jersey Behavioral Healt
Accepting New Patients:Y
Headway New Jersey Behavioral Health Services PC
799 Turnpike St ,North Andover,MA 01845
Essex
(646) 453-6777
ENGLISH
Office: ENGLISH

ESSEX COUNTY

Headway New Jersey Behavioral Healt
Accepting New Patients:Y
Headway New Jersey Behavioral Health Services PC
790 Turnpike St Ste 201
,North Andover,MA 01845
Essex
(646) 941-7645
ENGLISH
Office: ENGLISH

Lee Jessica
Accepting New Patients:N
Headway New Jersey Behavioral Health Services PC
790 Turnpike St Ste 303
,North Andover,MA 01845
Essex
(646) 453-6777
ENGLISH
Office: ENGLISH

Rockett Stephanie M
Accepting New Patients:N
Headway New Jersey Behavioral Health Services PC
790 Turnpike St Ste 303
,North Andover,MA 01845
Essex
(646) 453-6777
ENGLISH
Office: ENGLISH

Ciccio Adam G
Accepting New Patients:N
Headway New Jersey Behavioral Health Services PC
530 Loring Ave
,Salem,MA 01970
Essex
(646) 453-6777
ENGLISH
Office: ENGLISH

Djuric Milena D
Accepting New Patients:N
Headway New Jersey Behavioral Health Services PC
81 Highland Ave
,Salem,MA 01970
Essex
(646) 941-7645
ENGLISH
Office: ENGLISH

Headway New Jersey Behavioral Healt
Accepting New Patients:Y
Headway New Jersey Behavioral Health Services PC
121 Loring Ave Ste 564
,Salem,MA 01970
Essex
(646) 453-6777
ENGLISH
Office: ENGLISH

Headway New Jersey Behavioral Healt
Accepting New Patients:Y
Headway New Jersey Behavioral Health Services PC
20 Central St Ste 109
,Salem,MA 01970
Essex
(646) 453-6777
ENGLISH
Office: ENGLISH

Headway New Jersey Behavioral Healt
Accepting New Patients:Y
Headway New Jersey Behavioral Health Services PC
204 Lafayette St
,Salem,MA 01970
Essex
(646) 453-6777
ENGLISH
Office: ENGLISH

Headway New Jersey Behavioral Healt
Accepting New Patients:Y
Headway New Jersey Behavioral Health Services PC
530 Loring Ave
,Salem,MA 01970
Essex
(646) 453-6777
ENGLISH
Office: ENGLISH

Headway New Jersey Behavioral Healt
Accepting New Patients:Y
Headway New Jersey Behavioral Health Services PC
55 Highland Ave Ste 201
,Salem,MA 01970
Essex
(646) 453-6777
ENGLISH
Office: ENGLISH

Headway New Jersey Behavioral Healt
Accepting New Patients:Y
Headway New Jersey Behavioral Health Services PC
7 Loring Hills Ave
,Salem,MA 01970
Essex
(646) 453-6777
ENGLISH
Office: ENGLISH

Headway New Jersey Behavioral Healt
Accepting New Patients:Y
Headway New Jersey Behavioral Health Services PC
84 Highland Ave Ste 304
,Salem,MA 01970
Essex
(646) 453-6777
ENGLISH
Office: ENGLISH

Headway New Jersey Behavioral Healt
Accepting New Patients:Y
Headway New Jersey Behavioral Health Services PC
81 Highland Ave
,Salem,MA 01970
Essex
(646) 941-7645
ENGLISH
Office: ENGLISH

Maravelias Brittny
Accepting New Patients:Y
Headway New Jersey Behavioral Health Services PC
124 Ocean Ave
,Salem,MA 01970
Essex
(646) 453-6777
ENGLISH
Office: ENGLISH

Mccaffrey Sarah L
Accepting New Patients:N
Headway New Jersey Behavioral Health Services PC
530 Loring Ave
,Salem,MA 01970
Essex
(646) 453-6777
ENGLISH
Office: ENGLISH

Shea Patricia W
Accepting New Patients:N
Headway New Jersey Behavioral Health Services PC
204 Lafayette St
,Salem,MA 01970
Essex
(646) 453-6777
ENGLISH
Office: ENGLISH

Stone Hallie
Accepting New Patients:N
Headway New Jersey Behavioral Health Services PC
55 Highland Ave Ste 201 ,Salem,MA 01970
Essex
(646) 453-6777
ENGLISH
Office: ENGLISH

Headway New Jersey Behavioral Healt
Accepting New Patients:Y
Headway New Jersey Behavioral Health Services PC
650 Asbury St ,South Hamilton,MA 01982
Essex
(646) 453-6777
ENGLISH
Office: ENGLISH

Kramer Suzanne
Accepting New Patients:Y
Headway New Jersey Behavioral Health Services PC
650 Asbury St ,South Hamilton,MA 01982
Essex
(646) 453-6777
ENGLISH
Office: ENGLISH

Cavanaugh Megan A
Accepting New Patients:Y
Headway New Jersey Behavioral Health Services PC
440 Humphrey St ,Swampscott,MA 01907
Essex
(646) 453-6777
ENGLISH
Office: ENGLISH

Headway New Jersey Behavioral Healt
Accepting New Patients:Y
Headway New Jersey Behavioral Health Services PC
440 Humphrey St ,Swampscott,MA 01907
Essex
(646) 453-6777
ENGLISH
Office: ENGLISH

Alsaadi Abigail D
Accepting New Patients:N
Headway New Jersey Behavioral Health Services PC
18 S Main St ,Topsfield,MA 01983
Essex
(646) 453-6777
ENGLISH
Office: ENGLISH

Headway New Jersey Behavioral Healt
Accepting New Patients:Y
Headway New Jersey Behavioral Health Services PC
58 Main St ,Topsfield,MA 01983
Essex
(646) 453-6777
ENGLISH
Office: ENGLISH

Ng Vera Y
Accepting New Patients:Y
Headway New Jersey Behavioral Health Services PC
58 Main St ,Topsfield,MA 01983
Essex
(646) 453-6777
ENGLISH
Office: ENGLISH

Headway New Jersey Behavioral Healt
Accepting New Patients:Y
Headway New Jersey Behavioral Health Services PC
22 Leigh Rd ,Wenham,MA 01984
Essex
(646) 453-6777
ENGLISH
Office: ENGLISH

Headway New Jersey Behavioral Healt
Accepting New Patients:Y
Headway New Jersey Behavioral Health Services PC
225 Main St Ste 13 ,Wenham,MA 01984
Essex
(646) 453-6777
ENGLISH
Office: ENGLISH

Lindland Jane
Accepting New Patients:N
Headway New Jersey Behavioral Health Services PC
225 Main St Ste 13 ,Wenham,MA 01984
Essex
(646) 453-6777
ENGLISH
Office: ENGLISH

Smith Wendi
Accepting New Patients:Y
Headway New Jersey Behavioral Health Services PC
22 Leigh Rd ,Wenham,MA 01984
Essex
(646) 453-6777
ENGLISH
Office: ENGLISH

Williams Lauren
Accepting New Patients:Y
Healing Perspectives Therapy LLC
100 Cummings Ctr Ste 328K ,Beverly,MA 01915
Essex
(978) 578-4624
ENGLISH
Office: ENGLISH

Williams Lauren
Accepting New Patients:Y
Healing Perspectives Therapy LLC
25 Hart St ,Beverly,MA 01915
Essex
(978) 578-4624
ENGLISH
Office: ENGLISH

Fernandez Hall Cecilia M
Accepting New Patients:Y
Heartfully Mindful Counseling
805 Turnpike St Ste 101 ,North Andover,MA 01845
Essex
(978) 252-3441
ENGLISH
Office: ENGLISH

Fine Heather L
Accepting New Patients:N
Heather Fine LMHC
7 Gale Ave ,Rockport,MA 01966
Essex
(978) 587-1447
ENGLISH
Office: ENGLISH

Gorman Helen S
Accepting New Patients:Y
Helen Gorman LMHC
800 Turnpike St Ste 300
,North Andover,MA
01845
Essex
(978) 613-9999
ENGLISH
Office: ENGLISH

Bloomingdale Helena S
Accepting New Patients:N
Helena Bloomingdale
10 McKenney Cir
,Andover,MA 01810
Essex
(978) 212-9304
ENGLISH
Office: ENGLISH

Bloomingdale Helena S
Accepting New Patients:N
Helena Bloomingdale
LICSW LLC
10 McKenney Cir
,Andover,MA 01810
Essex
(617) 710-1368
ENGLISH
Office: ENGLISH

Hernandez Marinez Amelia M
Accepting New Patients:N
Hernandez Marinez,
Amelia M.
599 Main St
,Haverhill,MA 01830
Essex
(978) 457-3837
SPANISH|ENGLISH
Office: ENGLISH

Hernandez Marinez Amelia M
Accepting New Patients:N
Hernandez Marinez,
Amelia M.
71 Summer St
,Haverhill,MA 01830
Essex
(978) 457-3837
SPANISH|ENGLISH
Office: ENGLISH

Higgins Kenneth E
Accepting New Patients:N
Higgins, Kenneth E.
200 Sutton St Ste 90
,North Andover,MA
01845
Essex
(978) 687-0096
ENGLISH
Office: ENGLISH

Hitchmoth Laura
Accepting New Patients:Y
Hitchmoth, Laura
5 Wallace St
,Methuen,MA 01844
Essex
(978) 809-8203
SPANISH|ENGLISH
Office: ENGLISH

Hoffman Marie R
Accepting New Patients:N
Hoffman, Marie R.
37A Pleasant St
,Newburyport,MA
01950
Essex
(978) 884-9568
ENGLISH
Office: ENGLISH

Simonson Nicole M
Accepting New Patients:N
Holding Harbor LLC
27 Congress St
,Salem,MA 01970
Essex
(617) 903-7141
ENGLISH
Office: ENGLISH

Simonson Nicole M
Accepting New Patients:Y
Holding Harbor LLC
26 Lexington Cir
,Swampscott,MA 01907
Essex
(617) 903-7141
ENGLISH
Office: ENGLISH

Cunningham Julie A
Accepting New Patients:Y
HOLISTIC PSYCHIATRIC
HEALTH
733 Turnpike St # 133
,North Andover,MA
01845
Essex
(978) 300-2089
ENGLISH
Office: ENGLISH

Hicks Nicole
Accepting New Patients:N
Holistic Recovery LLC
175 Summer St
,Danvers,MA 01923
Essex
(781) 264-3859
ENGLISH
Office: ENGLISH

Hollenbach Genefrede
Accepting New Patients:N
Hollenbach, Genefrede
440 Humphrey St
,Swampscott,MA 01907
Essex
(617) 407-2697
ENGLISH
Office: ENGLISH

Holloway Shelley
Accepting New Patients:N
Holloway, Shelley
9 North St ,Salem,MA
01970
Essex
(978) 888-5095
ENGLISH
Office: ENGLISH

Lyles Holly
Accepting New Patients:N
Holly Lyles
217 Waverley Rd ,North
Andover,MA 01845
Essex
(603) 686-4987
ENGLISH
Office: ENGLISH

Holy Family Hospital
Accepting New Patients:Y
Holy Family Hospital
140 Lincoln Ave
,Haverhill,MA 01830
Essex
(978) 521-8360
ENGLISH
Office: ENGLISH

Holy Family Hospital
Accepting New Patients:Y
Holy Family Hospital
1 General St
,Lawrence,MA 01841
Essex
(978) 683-4000
ENGLISH
Office: ENGLISH

Holy Family Hospital
Accepting New Patients:Y
Holy Family Hospital
70 East St ,Methuen,MA
01844
Essex
(978) 687-0151
ENGLISH
Office: ENGLISH

Hooper Susan
Accepting New Patients:Y
Hooper, Susan
60 Island St Ste 237
,Lawrence,MA 01840
Essex
(617) 359-3253
ENGLISH
Office: ENGLISH

Hosman Stephanie L
Accepting New Patients:Y
Hosman, Stephanie L.
85 Constitution Ln Ste 3B2 ,Danvers,MA 01923
Essex
(978) 922-0250
ENGLISH
Office: ENGLISH

Hotchkiss Lisa A
Accepting New Patients:Y
Hotchkiss, Lisa A.
300 Brickstone Sq Ste 201 ,Andover,MA 01810
Essex
(877) 216-9880
ENGLISH
Office: ENGLISH

Hoy Stephen C
Accepting New Patients:Y
Hoy, Stephen C.
7 Oberlin Rd
,Beverly,MA 01915
Essex
(978) 590-6202
ENGLISH
Office: ENGLISH

HRI Clinics Inc
Accepting New Patients:Y
HRI Clinics Inc
116 Summer St
,Haverhill,MA 01830
Essex
(978) 373-7010
ENGLISH
Office: ENGLISH

Hubbard Amy K
Accepting New Patients:Y
Hubbard, Amy K.
630 Western Ave
,Gloucester,MA 01930
Essex
(978) 879-7188
SPANISH|ENGLISH
Office: ENGLISH

Hudzik John C
Accepting New Patients:Y
Hudzik, John C.
225 Broadway Ste 307
,Methuen,MA 01844
Essex
(978) 863-8600
ENGLISH
Office: ENGLISH

Hurwitz Mary M
Accepting New Patients:Y
Hurwitz, Mary M.
22 Cloutmans Ln
,Marblehead,MA 01945
Essex
(781) 640-9246
ENGLISH
Office: ENGLISH

Sabuwala Zaki
Accepting New Patients:N
Im Listening LLC
26 Becket St Unit 3
,Salem,MA 01970
Essex
(763) 381-7591
ENGLISH
Office: ENGLISH

Muganguzi Kalubi F
Accepting New Patients:N
Imani Behavioral Health Services Inc
100 Cummings Ctr Ste 316H ,Beverly,MA 01915
Essex
(978) 773-5648
FRENCH|ENGLISH|CAPE VERDE CREOLE
Office: ENGLISH

Drewello Elizabeth C
Accepting New Patients:N
Inari Recovery Counseling
76 Merrimack St Ste 11
,Haverhill,MA 01830
Essex
(978) 361-0184
ENGLISH
Office: ENGLISH

Acevedo Angelica
Accepting New Patients:Y
Innovation Community Counseling
100 Cummings Ctr Ste 207P ,Beverly,MA 01915
Essex
(617) 312-8563
SPANISH|ENGLISH
Office: ENGLISH

DECKERS PETER
Accepting New Patients:N
Integrated Behavioral Health Care New England LLC
100 Main St
,Amesbury,MA 01913
Essex
(978) 296-5595
ENGLISH
Office: ENGLISH

Integrated Behavioral Health Care N
Accepting New Patients:Y
Integrated Behavioral Health Care New England LLC
100 Main St
,Amesbury,MA 01913
Essex
(978) 296-5595
ENGLISH
Office: ENGLISH

ADAMS KIM
Accepting New Patients:N
Integrated Behavioral Health Care New England LLC
3 Dundee Park Dr Ste 203 ,Andover,MA 01810
Essex
(978) 296-5595
ENGLISH
Office: ENGLISH

Baker Clark
Accepting New Patients:N
Integrated Behavioral Health Care New England LLC
3 Dundee Park Dr Ste 203 ,Andover,MA 01810
Essex
(978) 296-5595
ENGLISH
Office: ENGLISH

Bernstein John
Accepting New Patients:N
Integrated Behavioral Health Care New England LLC
3 Dundee Park Dr Ste 203 ,Andover,MA 01810
Essex
(978) 296-5595
ENGLISH
Office: ENGLISH

Cannon Kevin
Accepting New Patients:Y
Integrated Behavioral Health Care New England LLC
3 Dundee Park Dr Ste 203 ,Andover,MA 01810
Essex
(978) 296-5595
ENGLISH
Office: ENGLISH

Carias Kimberly
Accepting New Patients:Y
Integrated Behavioral Health Care New England LLC
3 Dundee Park Dr Ste 203 ,Andover,MA 01810
Essex
(978) 296-5595
SPANISH|ENGLISH
Office: ENGLISH

CASADO DIANA
Accepting New Patients:N
Integrated Behavioral Health Care New England LLC
3 Dundee Park Dr Ste 203 ,Andover,MA 01810
Essex
(978) 296-5595
ENGLISH
Office: ENGLISH

Cirelli Roxanne R
Accepting New Patients:N
Integrated Behavioral Health Care New England LLC
3 Dundee Park Dr Ste 203 ,Andover,MA 01810
Essex
(978) 296-5595
ENGLISH
Office: ENGLISH

Geraldino Acosta Gloria J
Accepting New Patients:N
Integrated Behavioral Health Care New England LLC
3 Dundee Park Dr Ste 203 ,Andover,MA 01810
Essex
(978) 296-5595
SPANISH|ENGLISH
Office: ENGLISH

Geraldino Acosta Gloria J
Accepting New Patients:Y
Integrated Behavioral Health Care New England LLC
3 Dundee Park Dr Ste 203 ,Andover,MA 01810
Essex
(978) 296-5595
SPANISH|ENGLISH
Office: ENGLISH

Giard Renee E
Accepting New Patients:N
Integrated Behavioral Health Care New England LLC
3 Dundee Park Dr Ste 203 ,Andover,MA 01810
Essex
(978) 296-5595
ENGLISH
Office: ENGLISH

Hannifin Edward J
Accepting New Patients:Y
Integrated Behavioral Health Care New England LLC
3 Dundee Park Dr Ste 203 ,Andover,MA 01810
Essex
(978) 296-5595
ENGLISH
Office: ENGLISH

Hills Jennifer E
Accepting New Patients:N
Integrated Behavioral Health Care New England LLC
3 Dundee Park Dr Ste 203 ,Andover,MA 01810
Essex
(978) 296-5595
ENGLISH
Office: ENGLISH

Hills Jennifer E
Accepting New Patients:Y
Integrated Behavioral Health Care New England LLC
3 Dundee Park Dr Ste 203 ,Andover,MA 01810
Essex
(978) 296-5595
ENGLISH
Office: ENGLISH

Hirschaut William D
Accepting New Patients:N
Integrated Behavioral Health Care New England LLC
3 Dundee Park Dr Ste 203 ,Andover,MA 01810
Essex
(978) 296-5595
ENGLISH
Office: ENGLISH

Hohnecker Debra M
Accepting New Patients:Y
Integrated Behavioral Health Care New England LLC
3 Dundee Park Dr Ste 203 ,Andover,MA 01810
Essex
(978) 296-5595
ENGLISH
Office: ENGLISH

Integrated Behavioral Health Care N
Accepting New Patients:Y
Integrated Behavioral Health Care New England LLC
3 Dundee Park Dr Ste 203 ,Andover,MA 01810
Essex
(978) 296-5595
ENGLISH
Office: ENGLISH

Jones Amaris T
Accepting New Patients:Y
Integrated Behavioral Health Care New England LLC
3 Dundee Park Dr Ste 203 ,Andover,MA 01810
Essex
(978) 296-5595
ENGLISH
Office: ENGLISH

McCoy Kimberly
Accepting New Patients:Y
Integrated Behavioral Health Care New England LLC
3 Dundee Park Dr Ste 203 ,Andover,MA 01810
Essex
(978) 296-5595
ENGLISH
Office: ENGLISH

Prescott Meredith L
Accepting New Patients:N
Integrated Behavioral Health Care New England LLC
3 Dundee Park Dr Ste 203 ,Andover,MA 01810
Essex
(978) 296-5595
ENGLISH
Office: ENGLISH

Weiner Janel M
Accepting New Patients:N
Integrated Behavioral Health Care New England LLC
3 Dundee Park Dr Ste 203 ,Andover,MA 01810
Essex
(978) 296-5595
ENGLISH
Office: ENGLISH

Zessis Steven L
Accepting New Patients:N
Integrated Behavioral Health Care New England LLC
3 Dundee Park Dr Ste 203 ,Andover,MA 01810
Essex
(978) 296-5595
ENGLISH
Office: ENGLISH

ADAMS KIM
Accepting New Patients:N
Integrated Behavioral Health Care New England LLC
100 Cummings Ctr Ste 435P ,Beverly,MA 01915
Essex
(978) 836-8296
ENGLISH
Office: ENGLISH

Carias Kimberly
Accepting New Patients:N
Integrated Behavioral Health Care New England LLC
100 Cummings Ctr Ste 435P ,Beverly,MA 01915
Essex
(978) 836-8296
SPANISH|ENGLISH
Office: ENGLISH

Cirelli Roxanne R
Accepting New Patients:N
Integrated Behavioral Health Care New England LLC
100 Cummings Ctr Ste 435P ,Beverly,MA 01915
Essex
(978) 836-8296
ENGLISH
Office: ENGLISH

Cirelli Roxanne R
Accepting New Patients:Y
Integrated Behavioral Health Care New England LLC
100 Cummings Ctr Ste 435P ,Beverly,MA 01915
Essex
(978) 836-8296
ENGLISH
Office: ENGLISH

Geraldino Acosta Gloria J
Accepting New Patients:N
Integrated Behavioral Health Care New England LLC
100 Cummings Ctr Ste 435P ,Beverly,MA 01915
Essex
(978) 836-8296
SPANISH|ENGLISH
Office: ENGLISH

Geraldino Acosta Gloria J
Accepting New Patients:Y
Integrated Behavioral Health Care New England LLC
100 Cummings Ctr Ste 435P ,Beverly,MA 01915
Essex
(978) 836-8296
SPANISH|ENGLISH
Office: ENGLISH

Hills Jennifer E
Accepting New Patients:N
Integrated Behavioral Health Care New England LLC
100 Cummings Ctr Ste 435P ,Beverly,MA 01915
Essex
(978) 836-8296
ENGLISH
Office: ENGLISH

Hills Jennifer E
Accepting New Patients:Y
Integrated Behavioral Health Care New England LLC
100 Cummings Ctr Ste 435P ,Beverly,MA 01915
Essex
(978) 836-8296
ENGLISH
Office: ENGLISH

Integrated Behavioral Health Care N
Accepting New Patients:Y
Integrated Behavioral Health Care New England LLC
100 Cummings Ctr Ste 435P ,Beverly,MA 01915
Essex
(978) 836-8296
ENGLISH
Office: ENGLISH

Prescott Meredith L
Accepting New Patients:N
Integrated Behavioral Health Care New England LLC
100 Cummings Ctr Ste 435P ,Beverly,MA 01915
Essex
(978) 836-8296
ENGLISH
Office: ENGLISH

Prescott Meredith L
Accepting New Patients:Y
Integrated Behavioral Health Care New England LLC
100 Cummings Ctr Ste 435P ,Beverly,MA 01915
Essex
(978) 836-8296
ENGLISH
Office: ENGLISH

Abrams J Michael
Accepting New Patients:Y
Integrated Behavioral Health Care New England LLC
800 Turnpike St Ste 300 ,North Andover,MA 01845
Essex
(978) 296-5595
ENGLISH
Office: ENGLISH

Bailyn Lisa
Accepting New Patients:Y
Integrated Behavioral Health Care New England LLC
800 Turnpike St Ste 300 ,North Andover,MA 01845
Essex
(978) 296-5595
ENGLISH
Office: ENGLISH

Broderick Brittany
Accepting New Patients:Y
Integrated Behavioral Health Care New England LLC
800 Turnpike St Ste 300 ,North Andover,MA 01845
Essex
(978) 296-5595
ENGLISH
Office: ENGLISH

Cannon Kevin
Accepting New Patients:Y
Integrated Behavioral Health Care New England LLC
800 Turnpike St Ste 300
,North Andover,MA 01845
Essex
(978) 296-5595
ENGLISH
Office: ENGLISH

Caton Mark D
Accepting New Patients:N
Integrated Behavioral Health Care New England LLC
800 Turnpike St Ste 300
,North Andover,MA 01845
Essex
(978) 296-5595
ENGLISH
Office: ENGLISH

Caton Mark D
Accepting New Patients:Y
Integrated Behavioral Health Care New England LLC
800 Turnpike St Ste 300
,North Andover,MA 01845
Essex
(978) 296-5595
ENGLISH
Office: ENGLISH

Celona Mucci Kristine
Accepting New Patients:N
Integrated Behavioral Health Care New England LLC
800 Turnpike St Ste 300
,North Andover,MA 01845
Essex
(978) 296-5595
ENGLISH
Office: ENGLISH

Celona Mucci Kristine
Accepting New Patients:Y
Integrated Behavioral Health Care New England LLC
800 Turnpike St Ste 300
,North Andover,MA 01845
Essex
(978) 296-5595
ENGLISH
Office: ENGLISH

Cornette Christine L
Accepting New Patients:N
Integrated Behavioral Health Care New England LLC
800 Turnpike St Ste 300
,North Andover,MA 01845
Essex
(978) 296-5595
ENGLISH
Office: ENGLISH

Cratty Kimberly F
Accepting New Patients:N
Integrated Behavioral Health Care New England LLC
800 Turnpike St Ste 300
,North Andover,MA 01845
Essex
(978) 296-5595
ENGLISH
Office: ENGLISH

Erickson Joseph M
Accepting New Patients:N
Integrated Behavioral Health Care New England LLC
800 Turnpike St Ste 300
,North Andover,MA 01845
Essex
(978) 296-5595
ENGLISH
Office: ENGLISH

Giard Renee E
Accepting New Patients:N
Integrated Behavioral Health Care New England LLC
800 Turnpike St Ste 300
,North Andover,MA 01845
Essex
(978) 296-5595
ENGLISH
Office: ENGLISH

Guillemin Andre
Accepting New Patients:N
Integrated Behavioral Health Care New England LLC
800 Turnpike St Ste 300
,North Andover,MA 01845
Essex
(978) 296-5595
ENGLISH
Office: ENGLISH

Guillemin Andre
Accepting New Patients:Y
Integrated Behavioral Health Care New England LLC
800 Turnpike St Ste 300
,North Andover,MA 01845
Essex
(978) 296-5595
ENGLISH
Office: ENGLISH

Hannifin Edward J
Accepting New Patients:Y
Integrated Behavioral Health Care New England LLC
800 Turnpike St Ste 300
,North Andover,MA 01845
Essex
(978) 296-5595
ENGLISH
Office: ENGLISH

Hills Jennifer E
Accepting New Patients:N
Integrated Behavioral Health Care New England LLC
800 Turnpike St Ste 300
,North Andover,MA 01845
Essex
(978) 296-5595
ENGLISH
Office: ENGLISH

Hills Jennifer E
Accepting New Patients:Y
Integrated Behavioral Health Care New England LLC
800 Turnpike St Ste 300
,North Andover,MA 01845
Essex
(978) 296-5595
ENGLISH
Office: ENGLISH

Hirschaut William D
Accepting New Patients:N
Integrated Behavioral Health Care New England LLC
800 Turnpike St Ste 300
,North Andover,MA 01845
Essex
(978) 296-5595
ENGLISH
Office: ENGLISH

Hirschaut William D
Accepting New Patients:Y
Integrated Behavioral Health Care New England LLC
800 Turnpike St Ste 300
,North Andover,MA 01845
Essex
(978) 296-5595
ENGLISH
Office: ENGLISH

Hohnecker Debra M
Accepting New Patients:Y
Integrated Behavioral Health Care New England LLC
800 Turnpike St Ste 300
,North Andover,MA 01845
Essex
(978) 296-5595
ENGLISH
Office: ENGLISH

Integrated Behavioral Health Care N
Accepting New Patients:Y
Integrated Behavioral Health Care New England LLC
800 Turnpike St Ste 300
,North Andover,MA 01845
Essex
(978) 296-5595
ENGLISH
Office: ENGLISH

Kleinschmidt Erich
Accepting New Patients:N
Integrated Behavioral Health Care New England LLC
800 Turnpike St Ste 300
,North Andover,MA 01845
Essex
(978) 296-5595
ENGLISH
Office: ENGLISH

Kurens Hope L
Accepting New Patients:N
Integrated Behavioral Health Care New England LLC
800 Turnpike St Ste 300
,North Andover,MA 01845
Essex
(978) 296-5595
ENGLISH
Office: ENGLISH

Kurens Hope L
Accepting New Patients:Y
Integrated Behavioral Health Care New England LLC
800 Turnpike St Ste 300
,North Andover,MA 01845
Essex
(978) 296-5595
ENGLISH
Office: ENGLISH

McCoy Kimberly
Accepting New Patients:Y
Integrated Behavioral Health Care New England LLC
800 Turnpike St Ste 300
,North Andover,MA 01845
Essex
(978) 296-5595
ENGLISH
Office: ENGLISH

Petruzzi Glenn
Accepting New Patients:N
Integrated Behavioral Health Care New England LLC
800 Turnpike St Ste 300
,North Andover,MA 01845
Essex
(978) 296-5595
ENGLISH
Office: ENGLISH

Somers Nathan P
Accepting New Patients:N
Integrated Behavioral Health Care New England LLC
800 Turnpike St Ste 300
,North Andover,MA 01845
Essex
(978) 296-5595
ENGLISH
Office: ENGLISH

Weiner Janel M
Accepting New Patients:Y
Integrated Behavioral Health Care New England LLC
800 Turnpike St Ste 300
,North Andover,MA 01845
Essex
(978) 296-5595
ENGLISH
Office: ENGLISH

Azar Martina
Accepting New Patients:N
Integrated Behavorial Care LLC
100 Main St
,Amesbury,MA 01913
Essex
(978) 296-5595
SPANISH|ENGLISH
Office: ENGLISH

DECKERS PETER
Accepting New Patients:N
Integrated Behavorial Care LLC
100 Haverhill Rd Ste 403
,Amesbury,MA 01913
Essex
(978) 296-5595
ENGLISH
Office: ENGLISH

MORONG TARA
Accepting New Patients:N
Integrated Behavorial Care LLC
100 Main St
,Amesbury,MA 01913
Essex
(978) 296-5595
ENGLISH
Office: ENGLISH

Prescott Meredith L
Accepting New Patients:N
Integrated Behavorial Care LLC
100 Main St Ste 208
,Amesbury,MA 01913
Essex
(978) 388-7032
ENGLISH
Office: ENGLISH

Azar Martina
Accepting New Patients:Y
Integrated Behavorial Care LLC
3 Dundee Park Dr Ste 203 ,Andover,MA 01810
Essex
(347) 254-0343
SPANISH|ENGLISH
Office: ENGLISH

Burton Mark S
Accepting New Patients:Y
Integrated Behavorial Care LLC
3 Dundee Park Dr Ste 203 ,Andover,MA 01810
Essex
(978) 296-5595
ENGLISH
Office: ENGLISH

Cannon Kevin
Accepting New Patients:Y
Integrated Behavorial Care LLC
3 Dundee Park Dr Ste 203 ,Andover,MA 01810
Essex
(978) 296-5595
ENGLISH
Office: ENGLISH

ESSEX COUNTY

Caton Mark D
Accepting New Patients:N
Integrated Behavorial Care LLC
3 Dundee Park Dr Ste 203 ,Andover,MA 01810
Essex
(978) 296-5595
ENGLISH
Office: ENGLISH

Celona Mucci Kristine
Accepting New Patients:N
Integrated Behavorial Care LLC
3 Dundee Park Dr ,Andover,MA 01810
Essex
(978) 296-5595
ENGLISH
Office: ENGLISH

DECKERS PETER
Accepting New Patients:N
Integrated Behavorial Care LLC
3 Dundee Park Dr Ste 203 ,Andover,MA 01810
Essex
(978) 296-5595
ENGLISH
Office: ENGLISH

Giard Renee E
Accepting New Patients:N
Integrated Behavorial Care LLC
3 Dundee Park Dr ,Andover,MA 01810
Essex
(978) 296-5595
ENGLISH
Office: ENGLISH

Hirschaut William D
Accepting New Patients:N
Integrated Behavorial Care LLC
3 Dundee Park Dr Ste 203 ,Andover,MA 01810
Essex
(978) 296-5595
ENGLISH
Office: ENGLISH

Kleinschmidt Erich
Accepting New Patients:N
Integrated Behavorial Care LLC
3 Dundee Park Dr ,Andover,MA 01810
Essex
(978) 296-5595
ENGLISH
Office: ENGLISH

MORONG TARA
Accepting New Patients:N
Integrated Behavorial Care LLC
3 Dundee Park Dr Ste 203 ,Andover,MA 01810
Essex
(978) 296-5595
ENGLISH
Office: ENGLISH

Mouzakis George
Accepting New Patients:N
Integrated Behavorial Care LLC
3 Dundee Park Dr Ste 203 ,Andover,MA 01810
Essex
(978) 296-5595
ENGLISH
Office: ENGLISH

Petruzzi Glenn
Accepting New Patients:N
Integrated Behavorial Care LLC
3 Dundee Park Dr Ste 203 ,Andover,MA 01810
Essex
(978) 296-5595
ENGLISH
Office: ENGLISH

Rose Shannon
Accepting New Patients:N
Integrated Behavorial Care LLC
3 Dundee Park Dr Ste 203 ,Andover,MA 01810
Essex
(978) 296-5595
ENGLISH
Office: ENGLISH

Azar Martina
Accepting New Patients:Y
Integrated Behavorial Care LLC
100 Cummings Ctr Ste 435P ,Beverly,MA 01915
Essex
(978) 296-5595
SPANISH|ENGLISH
Office: ENGLISH

MORONG TARA
Accepting New Patients:N
Integrated Behavorial Care LLC
100 Cummings Ctr Ste 435P ,Beverly,MA 01915
Essex
(978) 296-5595
ENGLISH
Office: ENGLISH

Tussing Aaron
Accepting New Patients:N
Integrated Behavorial Care LLC
800 Turnpike St ,North Andover,MA 01845
Essex
(978) 296-5595
FRENCH|ENGLISH|CAPE VERDE CREOLE
Office: ENGLISH

Pratt Kristen
Accepting New Patients:Y
Integrative Soul and Wellness LLC
1 Central St Ste 203 ,Middleton,MA 01949
Essex
(781) 435-6338
ENGLISH
Office: ENGLISH

Farrell Kristin A
Accepting New Patients:N
Interior Alchemy LLC
229 North St ,Salem,MA 01970
Essex
(978) 607-0171
ENGLISH
Office: ENGLISH

Miller Iris S
Accepting New Patients:Y
Iris Miller
100 Cummings Ctr Ste 365D ,Beverly,MA 01915
Essex
(978) 852-7976
ENGLISH|AMERICAN SIGN LANGUAGE
Office: ENGLISH

Miller Iris S
Accepting New Patients:Y
Iris Miller
14 Walker Rd
,Topsfield,MA 01983
Essex
(978) 852-7976
ENGLISH|AMERICAN SIGN LANGUAGE
Office: ENGLISH

Devine Jaclyn B
Accepting New Patients:Y
Jaclyn B Devine PSYD PLLC
204 Andover St Ste 403
,Andover,MA 01810
Essex
(978) 878-1017
ENGLISH
Office: ENGLISH

Jacobs Deborah E
Accepting New Patients:Y
Jacobs, Deborah E.
13 Elmwood Rd
,Swampscott,MA 01907
Essex
(617) 221-5271
ENGLISH
Office: ENGLISH

Delvecchio Jacqueline S
Accepting New Patients:Y
Jacqueline S Delvecchio
205 Willow St Ste A3A
,South Hamilton,MA 01982
Essex
(978) 595-8578
ENGLISH
Office: ENGLISH

Malone James M
Accepting New Patients:N
James Malone
900 Cummings Ctr Ste 408T ,Beverly,MA 01915
Essex
(508) 240-4942
ENGLISH
Office: ENGLISH

Nazareth Jamie L
Accepting New Patients:Y
Jamie Nazareth
100 Cummings Ctr Ste 325A ,Beverly,MA 01915
Essex
(978) 406-9510
ENGLISH
Office: ENGLISH

Ford Janelle L
Accepting New Patients:N
Janelle Ford Counseling
491 Maple St Ste 209
,Danvers,MA 01923
Essex
(781) 285-8581
ENGLISH
Office: ENGLISH

McKenney Janet H
Accepting New Patients:N
Janet McKenney
8 Thorndike St
,Beverly,MA 01915
Essex
(781) 879-4474
ENGLISH
Office: ENGLISH

Winocour Janet
Accepting New Patients:Y
Janet Winocour
8 Thorndike St Ste 3
,Beverly,MA 01915
Essex
(978) 927-9773
ENGLISH
Office: ENGLISH

Post Anderle Janine L
Accepting New Patients:Y
Janine Post Anderle NP
150A Andover St Ste 11A ,Danvers,MA 01923
Essex
(978) 335-7194
ENGLISH
Office: ENGLISH

JECC Behavioral Center LLC
Accepting New Patients:Y
JECC Behavioral Center LLC
10 Main St Fl 2 ,North Andover,MA 01845
Essex
(978) 289-7258
ENGLISH
Office: ENGLISH

Jimenez Jeannette
Accepting New Patients:Y
JECC Behavioral Center LLC
10 Main St Fl 2 ,North Andover,MA 01845
Essex
(978) 289-7258
SPANISH|ENGLISH
Office: ENGLISH

Jimenez Jeannette
Accepting New Patients:Y
JECC Behavioral Center LLC
231 Sutton St 2nd floor C ,North Andover,MA 01845
Essex
(978) 289-7258
SPANISH|ENGLISH
Office: ENGLISH

Paukert Edwin A
Accepting New Patients:N
JECC Behavioral Center LLC
10 Main St Fl 2 ,North Andover,MA 01845
Essex
(978) 289-7258
ENGLISH
Office: ENGLISH

Paukert Edwin A
Accepting New Patients:N
JECC Behavioral Center LLC
231 Sutton St Fl 2 ,North Andover,MA 01845
Essex
(978) 289-7258
ENGLISH
Office: ENGLISH

Corneille Jenna
Accepting New Patients:N
Jenna Corneille LICSW
100 Main St Ste 107
,Amesbury,MA 01913
Essex
(978) 756-5574
ENGLISH
Office: ENGLISH

Corneille Jenna
Accepting New Patients:N
Jenna Corneille LICSW
131 Whitehall Rd
,Amesbury,MA 01913
Essex
(978) 756-5574
ENGLISH
Office: ENGLISH

Orlando Jennifer A
Accepting New Patients:N
Jennifer A Orlando
140 Elliott St
,Beverly,MA 01915
Essex
(978) 414-5913
ENGLISH
Office: ENGLISH

Olson Jennifer A
Accepting New Patients:Y
Jennifer A. Olson
89 Newbury St Ste 101
,Danvers,MA 01923
Essex
(612) 364-1428
ENGLISH
Office: ENGLISH

Burns Jennifer L
Accepting New Patients:Y
Jennifer Burns LMHC LLC
35 Village Rd Ste 100
,Middleton,MA 01949
Essex
(617) 336-3858
ENGLISH
Office: ENGLISH

Hennecelli Jennifer J
Accepting New Patients:Y
Jennifer J Hennecelli LMHC
204 Lafayette St
,Salem,MA 01970
Essex
(781) 399-7882
ENGLISH
Office: ENGLISH

Vanderlinden Jennifer L
Accepting New Patients:N
Jennifer Vanderlinden LICSW
110 Haverhill Rd Ste 344
,Amesbury,MA 01913
Essex
(978) 684-2251
ENGLISH
Office: ENGLISH

Wood Jennifer F
Accepting New Patients:N
Jennifer Wood LMHC LLC
161 S Main St
,Middleton,MA 01949
Essex
(978) 267-1731
ENGLISH
Office: ENGLISH

Duberstein Jerry
Accepting New Patients:N
Jerry Duberstein
110 Haverhill Rd
,Amesbury,MA 01913
Essex
(603) 828-4195
ENGLISH
Office: ENGLISH

Soto Sierra Jessica
Accepting New Patients:N
Jessica Soto
451 Turnpike St Ste 213
,North Andover,MA 01845
Essex
(978) 228-1143
SPANISH|ENGLISH
Office: ENGLISH

Wuonola Jill E
Accepting New Patients:N
Jill Wuonola
440 Humphrey St
,Swampscott,MA 01907
Essex
(617) 780-0433
ENGLISH
Office: ENGLISH

Farmer Jody
Accepting New Patients:Y
Jody Farmer
820 Turnpike St ,North Andover,MA 01845
Essex
(978) 987-6939
ENGLISH
Office: ENGLISH

Rossi Johanna
Accepting New Patients:N
Johanna Rossi LMHC
29 Forrester St
,Newburyport,MA 01950
Essex
(978) 518-7471
ENGLISH
Office: ENGLISH

Rossi Johanna
Accepting New Patients:N
Johanna Rossi LMHC
50 Water St Ste 246
,Newburyport,MA 01950
Essex
(978) 518-7471
ENGLISH
Office: ENGLISH

Argue John
Accepting New Patients:Y
John R Argue Counseling
228 Newburyport Tpke
,Byfield,MA 01922
Essex
(978) 712-9603
ENGLISH
Office: ENGLISH

Noble Jennifer J
Accepting New Patients:N
Joy of Assisting You
7 Saint Anthonys Ln
,Gloucester,MA 01930
Essex
(978) 283-2702
ENGLISH
Office: ENGLISH

Cluett Julia S
Accepting New Patients:N
Julia Cluett
425 Bridge St ,South Hamilton,MA 01982
Essex
(336) 831-7777
ENGLISH
Office: ENGLISH

Griffin Terner Julia M
Accepting New Patients:Y
Julia Griffin-Terner Psychotherapy
100 Cummings Ctr Ste 365D ,Beverly,MA 01915
Essex
(978) 335-0756
ENGLISH
Office: ENGLISH

Anderson Julie H
Accepting New Patients:N
Julie H Anderson LICSW
7 Clifton Heights Ln
,Marblehead,MA 01945
Essex
(978) 712-9496
ENGLISH
Office: ENGLISH

Tapper Julie
Accepting New Patients:Y
Julie Tapper Counseling
16 Atlantic Xing
,Swampscott,MA 01907
Essex
(978) 595-1789
ENGLISH
Office: ENGLISH

Biddle Kacie
Accepting New Patients:N
Kacie Biddle LMHC
12 Market Sq Apt 2
,Amesbury,MA 01913
Essex
(978) 378-5025
ENGLISH
Office: ENGLISH

Kaczmarczyk Edyta B
Accepting New Patients:Y
Kaczmarczyk, Edyta B.
4 High St Ste 303 ,North Andover,MA 01845
Essex
(978) 387-2238
POLISH|ENGLISH
Office: ENGLISH

Kairys Howard
Accepting New Patients:N
Kairys, Howard
80 Overlook Rd
,Marblehead,MA 01945
Essex
(978) 741-7890
ENGLISH
Office: ENGLISH

Kairys Howard
Accepting New Patients:N
Kairys, Howard
81 Washington St Ste 202 ,Salem,MA 01970
Essex
(978) 741-7890
ENGLISH
Office: ENGLISH

Sirois Kathleen A
Accepting New Patients:Y
Kathleen Ann Sirois
Virtual Visits Only Provider ,Boston,MA 02199
Essex
(978) 745-0078
ENGLISH
Office: ENGLISH

Sirois Kathleen A
Accepting New Patients:N
Kathleen Ann Sirois
284 Washington St Apt 1 ,Salem,MA 01970
Essex
(978) 745-0078
ENGLISH
Office: ENGLISH

De Stadler Kathleen D
Accepting New Patients:Y
Kathleen de Stadler
19 Walnut St
,Newburyport,MA 01950
Essex
(978) 771-6976
ENGLISH
Office: ENGLISH

Gravel Kathleen J
Accepting New Patients:N
Kathleen Gravel
100 Main St # 204
,Amesbury,MA 01913
Essex
(978) 430-3249
ENGLISH
Office: ENGLISH

Clark Kathryn P
Accepting New Patients:N
Kathryn P Clark LMHC
5 Elm St ,Danvers,MA 01923
Essex
(617) 870-3827
ENGLISH
Office: ENGLISH

Clark Kathryn P
Accepting New Patients:Y
Kathryn P Clark LMHC
5 Elm St ,Danvers,MA 01923
Essex
(617) 870-3827
ENGLISH
Office: ENGLISH

B Cahill Katie A
Accepting New Patients:N
Katie Cahill
33 Commercial St Ste 2
,Gloucester,MA 01930
Essex
(978) 414-5642
ENGLISH
Office: ENGLISH

Kotler Katrina
Accepting New Patients:Y
Katrina Kotler
110 Haverhill Rd Ste 511
,Amesbury,MA 01913
Essex
(978) 971-1280
ENGLISH
Office: ENGLISH

Frechette Kaya
Accepting New Patients:N
Kaya Frechette LMHC
81 Washington St Ste 31 ,Salem,MA 01970
Essex
(978) 223-0842
ENGLISH
Office: ENGLISH

Keating Giles A
Accepting New Patients:Y
Keating, Giles A.
100 Cummings Ctr Ste 365D ,Beverly,MA 01915
Essex
(978) 766-9600
ENGLISH
Office: ENGLISH

Keegan Kathleen A
Accepting New Patients:Y
Keegan, Kathleen A.
44 Caldwell Farm Rd
,Byfield,MA 01922
Essex
(978) 998-6782
ENGLISH
Office: ENGLISH

Griffin Kelley A
Accepting New Patients:Y
Kelley Griffin
110 Haverhill Rd Ste 322
,Amesbury,MA 01913
Essex
(978) 918-9519
ENGLISH
Office: ENGLISH

Fowle Kelli A
Accepting New Patients:Y
Kelli Fowle
89 W Main St Ste 3
,Merrimac,MA 01860
Essex
(978) 998-5663
ENGLISH
Office: ENGLISH

Todd Tracey A
Accepting New Patients:N
Kelli Fowle
10A Merrimac Sq
,Merrimac,MA 01860
Essex
(978) 998-5663
ENGLISH
Office: ENGLISH

Todd Tracey A
Accepting New Patients:N
Kelli Fowle
89 W Main St
,Merrimac,MA 01860
Essex
(978) 998-5663
ENGLISH
Office: ENGLISH

Dubose Lesli
Accepting New Patients:Y
Kendall Psychological Associates PC
10 Federal St Ste 307
,Salem,MA 01970
Essex
(617) 758-8485
ENGLISH
Office: ENGLISH

Kendall Psychological Associates PC
Accepting New Patients:Y
Kendall Psychological Associates PC
10 Federal St
,Salem,MA 01970
Essex
(617) 758-8485
ENGLISH
Office: ENGLISH

Kendall Psychological Associates PC
Accepting New Patients:Y
Kendall Psychological Associates PC
10 Federal St Ste 307
,Salem,MA 01970
Essex
(617) 758-8485
ENGLISH
Office: ENGLISH

Kline Nora
Accepting New Patients:Y
Kendall Psychological Associates PC
10 Federal St Ste 307
,Salem,MA 01970
Essex
(617) 758-8485
ENGLISH
Office: ENGLISH

Shah Tanvi
Accepting New Patients:Y
Kendall Psychological Associates PC
10 Federal St Ste 307
,Salem,MA 01970
Essex
(617) 758-8485
HINDI|PORTUGUESE|ENGLISH|CAPE VERDE CREOLE|GUJARATI
Office: ENGLISH

Anthony Kenneth J
Accepting New Patients:Y
Kenneth Anthony
235 Merrimack St
,Methuen,MA 01844
Essex
(978) 994-0411
ENGLISH
Office: ENGLISH

Kerwin Melinda L
Accepting New Patients:N
Kerwin, Melinda L.
64 Marmion Way
,Rockport,MA 01966
Essex
(978) 771-6952
ENGLISH
Office: ENGLISH

Willwerth Patrick
Accepting New Patients:Y
Kettle Cove Counseling
8 Thorndike St Ste 12
,Beverly,MA 01915
Essex
(617) 209-9330
ENGLISH
Office: ENGLISH

Addison Stephen K
Accepting New Patients:Y
Keypath Behavioral Health Services
599 Canal St Ste 5th
,Lawrence,MA 01840
Essex
(978) 208-3622
ENGLISH
Office: ENGLISH

Houston Rhina R
Accepting New Patients:Y
Keypath Behavioral Health Services
599 Canal St Ste 15165th ,Lawrence,MA 01840
Essex
(978) 208-3622
SPANISH|ENGLISH
Office: ENGLISH

Kiio Mathew M
Accepting New Patients:Y
Keypath Behavioral Health Services
599 Canal St
,Lawrence,MA 01840
Essex
(978) 208-3622
SWAHILI|ENGLISH
Office: ENGLISH

Ngaruiya Patricia
Accepting New Patients:Y
Keypath Behavioral Health Services
599 Canal St
,Lawrence,MA 01840
Essex
(978) 208-3622
SWAHILI|ENGLISH
Office: ENGLISH

Collins Kim A
Accepting New Patients:Y
Kim Collins
100 Cummings Ctr Ste 365D ,Beverly,MA 01915
Essex
(978) 729-1163
ENGLISH
Office: ENGLISH

Denney Kimberly A
Accepting New Patients:N
Kimberly A Denney
26 Chestnut St Ste 2A
,Andover,MA 01810
Essex
(978) 470-0774
ENGLISH
Office: ENGLISH

Hutchins Kimberly T
Accepting New Patients:Y
Kimberly Hutchins, LMHC
8 Thorndike St Ste 10
,Beverly,MA 01915
Essex
(978) 491-7184
ENGLISH
Office: ENGLISH

Keating Kimberly B
Accepting New Patients:Y
Kimberly Keating
225 Boston St Ste 301
,Lynn,MA 01904
Essex
(781) 479-2111
ENGLISH
Office: ENGLISH

Stasny Kimberly
Accepting New Patients:N
Kimberly Stasny MSW LICSW
8 Federal Way Ste 2
,Groveland,MA 01834
Essex
(857) 201-0293
ENGLISH
Office: ENGLISH

TOMPKINS KIMBERLY
Accepting New Patients:N
Kimberly Tompkins
156 Cabot St Ste 2C
,Beverly,MA 01915
Essex
(978) 816-8773
ROMANIAN|SPANISH|ENGLISH
Office: ENGLISH

TOMPKINS KIMBERLY
Accepting New Patients:N
Kimberly Tompkins
64 Lovett St
,Beverly,MA 01915
Essex
(978) 816-8773
ROMANIAN|SPANISH|
ENGLISH
Office: ENGLISH

Kirsch Emily R
Accepting New Patients:Y
Kirsch, Emily R.
10 Patti Rd ,Beverly,MA 01915
Essex
(978) 921-0537
ENGLISH
Office: ENGLISH

Kovach Therese L
Accepting New Patients:N
Kovach, Therese L.
69 Atlantic St
,Gloucester,MA 01930
Essex
(978) 491-9646
ENGLISH
Office: ENGLISH

Kansiewicz Kristen M
Accepting New Patients:Y
Kristern M. Kansiewicz
65 Munroe St ,Lynn,MA 01901
Essex
(781) 367-2383
ENGLISH
Office: ENGLISH

Kumin Andrew L
Accepting New Patients:N
Kumin, Andrew L.
7 John Wise Ave
,Essex,MA 01929
Essex
(978) 745-1555
ENGLISH
Office: ENGLISH

Kusiak Cheryl
Accepting New Patients:Y
Kusiak, Cheryl
45 Rantoul St Unit 311
,Beverly,MA 01915
Essex
(978) 578-4387
ENGLISH
Office: ENGLISH

Lincoln Kyle J
Accepting New Patients:Y
Kyle Lincoln LMHC
60 Washington St Ste 202 ,Salem,MA 01970
Essex
(978) 347-5953
ENGLISH
Office: ENGLISH

Katz Ellen B
Accepting New Patients:N
Lahey Clinic Inc
30 Tozer Rd
,Beverly,MA 01915
Essex
(978) 524-8181
ENGLISH
Office: ENGLISH

Katz Ellen B
Accepting New Patients:N
Lahey Clinic Inc
900 Cummings Ctr Ste 111W ,Beverly,MA 01915
Essex
(978) 927-1859
ENGLISH
Office: ENGLISH

Lahey Clinic Inc
Accepting New Patients:Y
Lahey Clinic Inc
30 Tozer Rd
,Beverly,MA 01915
Essex
(978) 524-8181
ENGLISH
Office: ENGLISH

Lahey Clinic Inc
Accepting New Patients:Y
Lahey Clinic Inc
900 Cummings Ctr Ste 111W ,Beverly,MA 01915
Essex
(978) 927-1859
ENGLISH
Office: ENGLISH

Gelormini Lisa B
Accepting New Patients:N
Lahey Clinic Inc
480 Maple St Ste 204
,Danvers,MA 01923
Essex
(978) 774-0989
ENGLISH
Office: ENGLISH

Lahey Clinic Inc
Accepting New Patients:Y
Lahey Clinic Inc
480 Maple St Ste 204
,Danvers,MA 01923
Essex
(978) 774-0989
ENGLISH
Office: ENGLISH

Lahey Clinic Inc
Accepting New Patients:Y
Lahey Clinic Inc
5 Federal St
,Danvers,MA 01923
Essex
(978) 777-6544
ENGLISH
Office: ENGLISH

Lalonde Jennifer
Accepting New Patients:N
Lahey Clinic Inc
480 Maple St Ste 204
,Danvers,MA 01923
Essex
(978) 774-0989
ENGLISH
Office: ENGLISH

Lalonde Jennifer
Accepting New Patients:N
Lahey Clinic Inc
5 Federal St
,Danvers,MA 01923
Essex
(978) 777-6544
ENGLISH
Office: ENGLISH

Lahey Clinic Inc
Accepting New Patients:Y
Lahey Clinic Inc
298 Washington St Fl 4
,Gloucester,MA 01930
Essex
(978) 283-7580
ENGLISH
Office: ENGLISH

Redis Jessica M
Accepting New Patients:N
Lahey Clinic Inc
298 Washington St Fl 4
,Gloucester,MA 01930
Essex
(978) 283-7580
ENGLISH
Office: ENGLISH

Griffin Jennifer
Accepting New Patients:Y
Lahey Clinic Inc
36 Essex Rd
,Ipswich,MA 01938
Essex
(978) 356-5522
ENGLISH
Office: ENGLISH

Lahey Clinic Inc
Accepting New Patients:Y
Lahey Clinic Inc
36 Essex Rd
,Ipswich,MA 01938
Essex
(978) 356-5522
ENGLISH
Office: ENGLISH

ESSEX COUNTY

Lahey Clinic Inc
Accepting New Patients:Y
Lahey Clinic Inc
1350 Market St Fl 2
,Lynnfield,MA 01940
Essex
(781) 213-4040
ENGLISH
Office: ENGLISH

Quinn Shannon E
Accepting New Patients:N
Lahey Clinic Inc
1350 Market St Fl 2
,Lynnfield,MA 01940
Essex
(781) 213-4040
ENGLISH
Office: ENGLISH

Bartle Erica
Accepting New Patients:N
Lahey Clinic Inc
1 Essex Center Dr
,Peabody,MA 01960
Essex
(781) 744-8000
ENGLISH
Office: ENGLISH

Bayles Eleonore
Accepting New Patients:N
Lahey Clinic Inc
1 Essex Center Dr
,Peabody,MA 01960
Essex
(781) 744-8000
ENGLISH
Office: ENGLISH

Bergman Keri
Accepting New Patients:Y
Lahey Clinic Inc
1 Essex Center Dr
,Peabody,MA 01960
Essex
(781) 744-8000
ENGLISH
Office: ENGLISH

Bhagavathula Annapurna
Accepting New Patients:Y
Lahey Clinic Inc
1 Essex Center Dr
,Peabody,MA 01960
Essex
(781) 744-8013
HINDI|ENGLISH|TELUGU
Office: ENGLISH

Collins Jessica
Accepting New Patients:N
Lahey Clinic Inc
1 Essex Center Dr
,Peabody,MA 01960
Essex
(781) 744-8000
ENGLISH
Office: ENGLISH

Drescher Theodora A
Accepting New Patients:Y
Lahey Clinic Inc
1 Essex Center Dr
,Peabody,MA 01960
Essex
(781) 744-8013
ENGLISH
Office: ENGLISH

Gelormini Lisa B
Accepting New Patients:Y
Lahey Clinic Inc
1 Essex Center Dr
,Peabody,MA 01960
Essex
(781) 744-8000
ENGLISH
Office: ENGLISH

Habib Michael R
Accepting New Patients:Y
Lahey Clinic Inc
1 Essex Center Dr
,Peabody,MA 01960
Essex
(781) 744-8000
ARABIC, LEBANESE, SYRIAN|ENGLISH
Office: ENGLISH

Hall Lucy S
Accepting New Patients:Y
Lahey Clinic Inc
1 Essex Center Dr
,Peabody,MA 01960
Essex
(781) 744-8000
ENGLISH
Office: ENGLISH

Handa Benita
Accepting New Patients:Y
Lahey Clinic Inc
1 Essex Center Dr
,Peabody,MA 01960
Essex
(781) 744-8000
ENGLISH
Office: ENGLISH

Hollander Hannah
Accepting New Patients:Y
Lahey Clinic Inc
1 Essex Center Dr
,Peabody,MA 01960
Essex
(781) 744-8000
ENGLISH
Office: ENGLISH

Hulburt Kayla
Accepting New Patients:N
Lahey Clinic Inc
1 Essex Center Dr
,Peabody,MA 01960
Essex
(781) 744-8000
ENGLISH
Office: ENGLISH

Karwin Samantha L
Accepting New Patients:N
Lahey Clinic Inc
1 Essex Center Dr
,Peabody,MA 01960
Essex
(781) 744-8000
ENGLISH
Office: ENGLISH

Koutsos Martha A
Accepting New Patients:N
Lahey Clinic Inc
1 Essex Center Dr
,Peabody,MA 01960
Essex
(781) 744-8000
ENGLISH
Office: ENGLISH

Kovacs Katlyn
Accepting New Patients:Y
Lahey Clinic Inc
1 Essex Center Dr
,Peabody,MA 01960
Essex
(781) 744-8000
ENGLISH
Office: ENGLISH

Lahey Clinic Inc
Accepting New Patients:Y
Lahey Clinic Inc
1 Essex Center Dr
,Peabody,MA 01960
Essex
(781) 744-8000
ENGLISH
Office: ENGLISH

Lee Soyoung
Accepting New Patients:Y
Lahey Clinic Inc
1 Essex Center Dr
,Peabody,MA 01960
Essex
(781) 744-8000
ENGLISH
Office: ENGLISH

Levenson Martin
Accepting New Patients:N
Lahey Clinic Inc
1 Essex Center Dr
,Peabody,MA 01960
Essex
(781) 744-8013
ENGLISH
Office: ENGLISH

Locke Brittney C
Accepting New Patients:N
Lahey Clinic Inc
1 Essex Center Dr
,Peabody,MA 01960
Essex
(781) 744-8000
ENGLISH
Office: ENGLISH

Macaulay Caitlin E
Accepting New Patients:N
Lahey Clinic Inc
1 Essex Center Dr
,Peabody,MA 01960
Essex
(781) 744-8000
ENGLISH
Office: ENGLISH

Majsak Emily
Accepting New Patients:N
Lahey Clinic Inc
1 Essex Center Dr
,Peabody,MA 01960
Essex
(781) 744-8000
ENGLISH
Office: ENGLISH

Marengo Devon
Accepting New Patients:N
Lahey Clinic Inc
1 Essex Center Dr
,Peabody,MA 01960
Essex
(781) 744-8000
ENGLISH
Office: ENGLISH

Martyn Julia
Accepting New Patients:Y
Lahey Clinic Inc
1 Essex Center Dr
,Peabody,MA 01960
Essex
(978) 538-4000
ENGLISH
Office: ENGLISH

Maxfield Brian J
Accepting New Patients:N
Lahey Clinic Inc
1 Essex Center Dr
,Peabody,MA 01960
Essex
(781) 744-8000
ENGLISH
Office: ENGLISH

Mccarthy Rebecca
Accepting New Patients:N
Lahey Clinic Inc
1 Essex Center Dr
,Peabody,MA 01960
Essex
(781) 744-8013
ENGLISH
Office: ENGLISH

Mcclain Heather A
Accepting New Patients:N
Lahey Clinic Inc
1 Essex Center Dr
,Peabody,MA 01960
Essex
(781) 744-8000
ENGLISH
Office: ENGLISH

Metcalf Jonathan M
Accepting New Patients:N
Lahey Clinic Inc
1 Essex Center Dr
,Peabody,MA 01960
Essex
(978) 538-4000
ENGLISH
Office: ENGLISH

Moncreiff Philip E
Accepting New Patients:N
Lahey Clinic Inc
1 Essex Center Dr
,Peabody,MA 01960
Essex
(781) 744-8000
ENGLISH
Office: ENGLISH

Obara Simone
Accepting New Patients:N
Lahey Clinic Inc
1 Essex Center Dr
,Peabody,MA 01960
Essex
(781) 744-8000
ENGLISH
Office: ENGLISH

ODonnell David P
Accepting New Patients:Y
Lahey Clinic Inc
1 Essex Center Dr
,Peabody,MA 01960
Essex
(781) 744-8000
ENGLISH
Office: ENGLISH

Oshea Dede U
Accepting New Patients:N
Lahey Clinic Inc
1 Essex Center Dr
,Peabody,MA 01960
Essex
(781) 744-8013
ENGLISH
Office: ENGLISH

Pacheco Victoria
Accepting New Patients:N
Lahey Clinic Inc
1 Essex Center Dr
,Peabody,MA 01960
Essex
(781) 744-8000
ENGLISH
Office: ENGLISH

Provda Raquel M
Accepting New Patients:N
Lahey Clinic Inc
1 Essex Center Dr
,Peabody,MA 01960
Essex
(781) 744-8000
ENGLISH
Office: ENGLISH

Quigley Brian A
Accepting New Patients:N
Lahey Clinic Inc
1 Essex Center Dr
,Peabody,MA 01960
Essex
(781) 744-8000
ENGLISH
Office: ENGLISH

Racine Stephanie A
Accepting New Patients:N
Lahey Clinic Inc
1 Essex Center Dr
,Peabody,MA 01960
Essex
(781) 744-8000
ENGLISH
Office: ENGLISH

Robichaud Julie
Accepting New Patients:N
Lahey Clinic Inc
1 Essex Center Dr
,Peabody,MA 01960
Essex
(781) 744-8000
ENGLISH
Office: ENGLISH

Safar Laura T
Accepting New Patients:N
Lahey Clinic Inc
1 Essex Center Dr
,Peabody,MA 01960
Essex
(781) 744-8000
SPANISH|ENGLISH
Office: ENGLISH

Savino Moffatt Erica N
Accepting New Patients:N
Lahey Clinic Inc
1 Essex Center Dr
,Peabody,MA 01960
Essex
(781) 744-8000
SPANISH|ENGLISH
Office: ENGLISH

Schibuk Larry
Accepting New Patients:N
Lahey Clinic Inc
1 Essex Center Dr
,Peabody,MA 01960
Essex
(781) 744-8013
FRENCH|ENGLISH
Office: ENGLISH

SCHMIEDELER Anthony
Accepting New Patients:N
Lahey Clinic Inc
1 Essex Center Dr
,Peabody,MA 01960
Essex
(781) 744-8000
ENGLISH
Office: ENGLISH

Sheets Jennifer
Accepting New Patients:N
Lahey Clinic Inc
1 Essex Center Dr
,Peabody,MA 01960
Essex
(781) 744-8000
ENGLISH
Office: ENGLISH

Sinagra Diana M
Accepting New Patients:N
Lahey Clinic Inc
1 Essex Center Dr
,Peabody,MA 01960
Essex
(781) 744-8000
ENGLISH
Office: ENGLISH

Slavkin Stacey L
Accepting New Patients:N
Lahey Clinic Inc
1 Essex Center Dr
,Peabody,MA 01960
Essex
(781) 744-8000
ENGLISH
Office: ENGLISH

Soule Michael C
Accepting New Patients:N
Lahey Clinic Inc
1 Essex Center Dr
,Peabody,MA 01960
Essex
(781) 744-8000
ENGLISH
Office: ENGLISH

Staniul Mark J
Accepting New Patients:N
Lahey Clinic Inc
1 Essex Center Dr
,Peabody,MA 01960
Essex
(781) 744-8000
ENGLISH
Office: ENGLISH

Thibedeau Kathryn
Accepting New Patients:N
Lahey Clinic Inc
1 Essex Center Dr
,Peabody,MA 01960
Essex
(781) 744-8000
ENGLISH
Office: ENGLISH

Trainor Salma
Accepting New Patients:N
Lahey Clinic Inc
1 Essex Center Dr
,Peabody,MA 01960
Essex
(781) 744-8000
ENGLISH
Office: ENGLISH

Van Norstrand David W
Accepting New Patients:N
Lahey Clinic Inc
1 Essex Center Dr
,Peabody,MA 01960
Essex
(978) 538-4000
ENGLISH
Office: ENGLISH

Venigalla Hema
Accepting New Patients:N
Lahey Clinic Inc
1 Essex Center Dr
,Peabody,MA 01960
Essex
(781) 744-8000
ENGLISH
Office: ENGLISH

Viscione Ariana D
Accepting New Patients:N
Lahey Clinic Inc
1 Essex Center Dr
,Peabody,MA 01960
Essex
(781) 744-8000
ENGLISH
Office: ENGLISH

Whitney Jon
Accepting New Patients:N
Lahey Clinic Inc
1 Essex Center Dr
,Peabody,MA 01960
Essex
(781) 744-8000
ENGLISH
Office: ENGLISH

Winkler Anne M
Accepting New Patients:N
Lahey Clinic Inc
1 Essex Center Dr
,Peabody,MA 01960
Essex
(781) 744-8000
ENGLISH
Office: ENGLISH

Lang Karen T
Accepting New Patients:N
Lang, Karen T.
26 Chestnut St Ste 2A
,Andover,MA 01810
Essex
(978) 470-0774
ENGLISH
Office: ENGLISH

Larsen Larry L
Accepting New Patients:Y
Larry Larsen
3 Dundee Park Dr
,Andover,MA 01810
Essex
(978) 475-6622
ENGLISH
Office: ENGLISH

DiChiappari Laura A
Accepting New Patients:N
Laura DiChiappari LMFT
100 Cummings Ctr Ste 325A ,Beverly,MA 01915
Essex
(617) 999-9984
ENGLISH
Office: ENGLISH

Haffty Laura A
Accepting New Patients:N
Laura Haffty
205 Willow St Ste B3D
,South Hamilton,MA 01982
Essex
(978) 473-7562
ENGLISH
Office: ENGLISH

Welp Laura
Accepting New Patients:Y
Laura Welp
60 Washington St Ste 202 ,Salem,MA 01970
Essex
(617) 866-0317
ENGLISH
Office: ENGLISH

Columbare Lauren M
Accepting New Patients:N
Lauren Columbare
205A Willow St ,South Hamilton,MA 01982
Essex
(978) 825-6654
ENGLISH
Office: ENGLISH

ESSEX COUNTY

Miningham-Monsour Lauren
Accepting New Patients:N
Lauren Miningham Monsour
435 Newbury St Ste 203
,Danvers,MA 01923
Essex
(339) 224-4089
ENGLISH
Office: ENGLISH

DeGrappo Laurie E
Accepting New Patients:N
Laurie DeGrappo LICSW LLC
2 N Main St Ste 3
,Ipswich,MA 01938
Essex
(267) 879-1789
ENGLISH
Office: ENGLISH

Burke Kaitlin A
Accepting New Patients:N
Lavender Moon Counseling and Healing
4 6 Water St Ste 4
,Amesbury,MA 01913
Essex
(978) 712-9698
ENGLISH
Office: ENGLISH

Alexandre Velda
Accepting New Patients:Y
Lawrence Medical Center
320 Essex St
,Lawrence,MA 01840
Essex
(978) 655-5290
ENGLISH|HAITIAN CREOLE /KWEO
Office: ENGLISH

Bouret Josephine P
Accepting New Patients:Y
Lawrence Medical Center
320 Essex St
,Lawrence,MA 01840
Essex
(978) 655-5290
ENGLISH
Office: ENGLISH

Jean Michel Louis Mouzin
Accepting New Patients:Y
Lawrence Medical Center
320 Essex St
,Lawrence,MA 01840
Essex
(978) 655-5290
FRENCH|ENGLISH|CAPE VERDE CREOLE|HAITIAN CREOLE /KWEO
Office: ENGLISH

Kangethe Dorcas
Accepting New Patients:Y
Lawrence Medical Center
320 Essex St
,Lawrence,MA 01840
Essex
(978) 655-5290
ENGLISH
Office: ENGLISH

Kasali Adeyemi Aminatu
Accepting New Patients:N
Lawrence Medical Center
320 Essex St
,Lawrence,MA 01840
Essex
(781) 633-9204
ENGLISH
Office: ENGLISH

QUARMYNE SABRINA
Accepting New Patients:Y
Lawrence Medical Center
320 Essex St
,Lawrence,MA 01840
Essex
(978) 655-5290
ENGLISH
Office: ENGLISH

Raskin Allan
Accepting New Patients:Y
Lawrence Medical Center
320 Essex St
,Lawrence,MA 01840
Essex
(978) 655-5290
SPANISH|ENGLISH
Office: ENGLISH

Romero Evelyn
Accepting New Patients:Y
Lawrence Medical Center
320 Essex St
,Lawrence,MA 01840
Essex
(978) 655-5290
ENGLISH
Office: ENGLISH

Uchendu Stella
Accepting New Patients:Y
Lawrence Medical Center
320 Essex St
,Lawrence,MA 01840
Essex
(978) 655-5290
ENGLISH|YORUBA
Office: ENGLISH

Alexandre Velda
Accepting New Patients:Y
Lawrence Medical Center
222 Blossom Street Ext
,Lynn,MA 01901
Essex
(781) 584-4645
ENGLISH|HAITIAN CREOLE /KWEO
Office: ENGLISH

Jean Michel Louis Mouzin
Accepting New Patients:Y
Lawrence Medical Center
222 Blossom Street Ext
,Lynn,MA 01901
Essex
(978) 532-1730
FRENCH|ENGLISH|CAPE VERDE CREOLE|HAITIAN CREOLE /KWEO
Office: ENGLISH

Kangethe Dorcas
Accepting New Patients:Y
Lawrence Medical Center
222 Blossom Street Ext
,Lynn,MA 01901
Essex
(781) 584-4645
ENGLISH
Office: ENGLISH

Kasali Adeyemi Aminatu
Accepting New Patients:N
Lawrence Medical Center
222 Blossom Street Ext
,Lynn,MA 01901
Essex
(781) 584-4645
ENGLISH
Office: ENGLISH

QUARMYNE SABRINA
Accepting New Patients:Y
Lawrence Medical Center
222 Blossom Street Ext ,Lynn,MA 01901
Essex
(781) 584-4645
ENGLISH
Office: ENGLISH

Romero Evelyn
Accepting New Patients:Y
Lawrence Medical Center
222 Blossom Street Ext ,Lynn,MA 01901
Essex
(781) 584-4645
ENGLISH
Office: ENGLISH

Uchendu Stella
Accepting New Patients:Y
Lawrence Medical Center
222 Blossom Street Ext ,Lynn,MA 01901
Essex
(781) 584-4645
ENGLISH|YORUBA
Office: ENGLISH

Alexandre Velda
Accepting New Patients:Y
Lawrence Medical Center
6 Essex Center Dr Ste 303 ,Peabody,MA 01960
Essex
(978) 532-1730
ENGLISH|HAITIAN CREOLE /KWEO
Office: ENGLISH

Jean Michel Louis Mouzin
Accepting New Patients:Y
Lawrence Medical Center
6 Essex Center Dr Ste 303 ,Peabody,MA 01960
Essex
(978) 532-1730
FRENCH|ENGLISH|CAPE VERDE CREOLE|HAITIAN CREOLE /KWEO
Office: ENGLISH

Kangethe Dorcas
Accepting New Patients:Y
Lawrence Medical Center
6 Essex Center Dr Ste 303 ,Peabody,MA 01960
Essex
(978) 532-1730
ENGLISH
Office: ENGLISH

Kasali Adeyemi Aminatu
Accepting New Patients:N
Lawrence Medical Center
6 Essex Center Dr Ste 303 ,Peabody,MA 01960
Essex
(978) 532-1730
ENGLISH
Office: ENGLISH

QUARMYNE SABRINA
Accepting New Patients:Y
Lawrence Medical Center
6 Essex Center Dr Ste 303 ,Peabody,MA 01960
Essex
(978) 532-1730
ENGLISH
Office: ENGLISH

Romero Evelyn
Accepting New Patients:Y
Lawrence Medical Center
6 Essex Center Dr Ste 303 ,Peabody,MA 01960
Essex
(978) 532-1730
ENGLISH
Office: ENGLISH

Uchendu Stella
Accepting New Patients:Y
Lawrence Medical Center
6 Essex Center Dr Ste 303 ,Peabody,MA 01960
Essex
(978) 532-1730
ENGLISH|YORUBA
Office: ENGLISH

Moszner Layne M
Accepting New Patients:N
Layne Marie Moszner
100 Cummings Ctr Ste 430G ,Beverly,MA 01915
Essex
(978) 491-7360
ENGLISH
Office: ENGLISH

Lee Karen B
Accepting New Patients:N
Lee, Karen B.
3 Riverview Hl ,Essex,MA 01929
Essex
(508) 523-5565
ENGLISH
Office: ENGLISH

Eckholt Alyson A
Accepting New Patients:N
Lets Talk Psychotherapy LLC
2 Ashcroft Cir ,Groveland,MA 01834
Essex
(978) 361-3065
ENGLISH
Office: ENGLISH

Levy Michael S
Accepting New Patients:Y
Levy, Michael S.
1 Elm Sq Ste 2A ,Andover,MA 01810
Essex
(978) 808-4204
ENGLISH
Office: ENGLISH

Hackett Jenna N
Accepting New Patients:N
LGH Medical Group Inc
354 Merrimack St ,Lawrence,MA 01843
Essex
(978) 687-2321
ENGLISH
Office: ENGLISH

LGH Medical Group Inc
Accepting New Patients:Y
LGH Medical Group Inc
354 Merrimack St ,Lawrence,MA 01843
Essex
(978) 687-2321
ENGLISH
Office: ENGLISH

Sadowsky Marc M
Accepting New Patients:N
LGH Medical Group Inc
354 Merrimack St ,Lawrence,MA 01843
Essex
(978) 687-2321
ENGLISH
Office: ENGLISH

ESSEX COUNTY

Salinas Julia
Accepting New Patients:N
LGH Medical Group Inc
354 Merrimack St
,Lawrence,MA 01843
Essex
(978) 687-2321
ENGLISH
Office: ENGLISH

Libon Mark D
Accepting New Patients:Y
Libon, Mark D.
70 Washington St Ste
215 ,Salem,MA 01970
Essex
(781) 910-3440
ENGLISH
Office: ENGLISH

Powers Jacklyn
Accepting New Patients:Y
Licensed Mental Health Counselor
11C Fillmore Rd
,Salem,MA 01970
Essex
(781) 715-5522
ENGLISH
Office: ENGLISH

Counts Vanhoose Holly R
Accepting New Patients:N
Life Transformations LLC
21 Pleasant St Ste 235
,Newburyport,MA 01950
Essex
(802) 359-9139
ENGLISH
Office: ENGLISH

Danaher Sheila
Accepting New Patients:Y
LifeStance Health CFPS
99 Conifer Hill Dr Unit
104 ,Danvers,MA 01923
Essex
(866) 944-0764
ENGLISH
Office: ENGLISH

Elnagger Alicia
Accepting New Patients:Y
LifeStance Health CFPS
99 Conifer Hill Dr Unit
104 ,Danvers,MA 01923
Essex
(866) 944-0764
ENGLISH
Office: ENGLISH

Evans Haley
Accepting New Patients:Y
LifeStance Health CFPS
99 Conifer Hill Dr Unit
104 ,Danvers,MA 01923
Essex
(866) 944-0764
ENGLISH
Office: ENGLISH

Hunt Claire M
Accepting New Patients:Y
LifeStance Health CFPS
99 Conifer Hill Dr Unit
104 ,Danvers,MA 01923
Essex
(866) 944-0764
ENGLISH
Office: ENGLISH

Hylan Stephen E
Accepting New Patients:N
LifeStance Health CFPS
99 Conifer Hill Dr Unit
104 ,Danvers,MA 01923
Essex
(866) 944-0764
ENGLISH
Office: ENGLISH

LifeStance Health CFPS
Accepting New Patients:Y
LifeStance Health CFPS
99 Conifer Hill Dr Unit
104 ,Danvers,MA 01923
Essex
(866) 944-0764
ENGLISH
Office: ENGLISH

MacGregor Kristin L
Accepting New Patients:N
LifeStance Health CFPS
99 Conifer Hill Dr Unit
104 ,Danvers,MA 01923
Essex
(866) 944-0764
ENGLISH
Office: ENGLISH

Merry Sandra
Accepting New Patients:N
LifeStance Health CFPS
99 Conifer Hill Dr Unit
104 ,Danvers,MA 01923
Essex
(866) 944-0764
ENGLISH
Office: ENGLISH

Nkwantah Constance
Accepting New Patients:N
LifeStance Health CFPS
99 Conifer Hill Dr Unit
104 ,Danvers,MA 01923
Essex
(866) 944-0764
FRENCH|ENGLISH|CAPE VERDE CREOLE
Office: ENGLISH

Pelton Sweet Laura M
Accepting New Patients:Y
LifeStance Health CFPS
99 Conifer Hill Dr Unit
104 ,Danvers,MA 01923
Essex
(866) 944-0764
ENGLISH
Office: ENGLISH

Rowe Daniel F
Accepting New Patients:N
LifeStance Health CFPS
99 Conifer Hill Dr Unit
104 ,Danvers,MA 01923
Essex
(866) 944-0764
ENGLISH
Office: ENGLISH

Seymour Elise C
Accepting New Patients:N
LifeStance Health CFPS
99 Conifer Hill Dr Unit
104 ,Danvers,MA 01923
Essex
(866) 944-0764
ENGLISH
Office: ENGLISH

Sholomith Meghan N
Accepting New Patients:Y
LifeStance Health CFPS
99 Conifer Hill Dr Unit
104 ,Danvers,MA 01923
Essex
(866) 944-0764
ENGLISH
Office: ENGLISH

Smrz Aimee M
Accepting New Patients:N
LifeStance Health CFPS
99 Conifer Hill Dr Unit
104 ,Danvers,MA 01923
Essex
(866) 944-0764
ENGLISH
Office: ENGLISH

Sweeney Colleen
Accepting New Patients:Y
LifeStance Health CFPS
99 Conifer Hill Dr Unit
104 ,Danvers,MA 01923
Essex
(781) 646-0500
ENGLISH
Office: ENGLISH

ESSEX COUNTY

Watkins Hannah M
Accepting New Patients:Y
LifeStance Health CFPS
99 Conifer Hill Dr Unit 104 ,Danvers,MA 01923
Essex
(866) 944-0764
ENGLISH
Office: ENGLISH

Devlin Jeremy C
Accepting New Patients:Y
LifeStance Health CFPS
6 Kimball Ln Ste 305 ,Lynnfield,MA 01940
Essex
(866) 944-0764
ENGLISH
Office: ENGLISH

Dlugi Elizabeth
Accepting New Patients:N
LifeStance Health CFPS
6 Kimball Ln Ste 305 ,Lynnfield,MA 01940
Essex
(866) 944-0764
ENGLISH
Office: ENGLISH

Donovan Noreen M
Accepting New Patients:N
LifeStance Health CFPS
6 Kimball Ln Ste 305 ,Lynnfield,MA 01940
Essex
(866) 944-0764
ENGLISH
Office: ENGLISH

Gallo Frank J
Accepting New Patients:Y
LifeStance Health CFPS
6 Kimball Ln Ste 305 ,Lynnfield,MA 01940
Essex
(866) 944-0764
ENGLISH
Office: ENGLISH

Hylan Stephen E
Accepting New Patients:Y
LifeStance Health CFPS
6 Kimball Ln Ste 305 ,Lynnfield,MA 01940
Essex
(866) 944-0764
ENGLISH
Office: ENGLISH

Jay Emma
Accepting New Patients:Y
LifeStance Health CFPS
6 Kimball Ln Ste 305 ,Lynnfield,MA 01940
Essex
(866) 944-0764
ENGLISH
Office: ENGLISH

Lee Jennifer
Accepting New Patients:Y
LifeStance Health CFPS
6 Kimball Ln Ste 305 ,Lynnfield,MA 01940
Essex
(866) 944-0764
ENGLISH
Office: ENGLISH

LifeStance Health CFPS
Accepting New Patients:Y
LifeStance Health CFPS
6 Kimball Ln Ste 300 ,Lynnfield,MA 01940
Essex
(866) 944-0764
ENGLISH
Office: ENGLISH

LifeStance Health CFPS
Accepting New Patients:Y
LifeStance Health CFPS
6 Kimball Ln Ste 305 ,Lynnfield,MA 01940
Essex
(866) 944-0764
ENGLISH
Office: ENGLISH

Lunderville James E
Accepting New Patients:Y
LifeStance Health CFPS
6 Kimball Ln Ste 305 ,Lynnfield,MA 01940
Essex
(866) 944-0764
ENGLISH
Office: ENGLISH

Middleton Amy S
Accepting New Patients:Y
LifeStance Health CFPS
6 Kimball Ln Ste 305 ,Lynnfield,MA 01940
Essex
(866) 944-0764
ENGLISH
Office: ENGLISH

Naylon Kara E
Accepting New Patients:Y
LifeStance Health CFPS
6 Kimball Ln Ste 305 ,Lynnfield,MA 01940
Essex
(781) 551-0999
ENGLISH
Office: ENGLISH

Patel Kushani
Accepting New Patients:Y
LifeStance Health CFPS
6 Kimball Ln Ste 305 ,Lynnfield,MA 01940
Essex
(866) 944-0764
ENGLISH
Office: ENGLISH

Prince Jessica
Accepting New Patients:Y
LifeStance Health CFPS
6 Kimball Ln Ste 305 ,Lynnfield,MA 01940
Essex
(866) 944-0764
ENGLISH
Office: ENGLISH

Rose Jaeda
Accepting New Patients:Y
LifeStance Health CFPS
6 Kimball Ln Ste 305 ,Lynnfield,MA 01940
Essex
(866) 944-0764
ENGLISH
Office: ENGLISH

Rowe Daniel F
Accepting New Patients:Y
LifeStance Health CFPS
6 Kimball Ln Ste 305 ,Lynnfield,MA 01940
Essex
(866) 944-0764
ENGLISH
Office: ENGLISH

Sholomith Meghan N
Accepting New Patients:Y
LifeStance Health CFPS
6 Kimball Ln Ste 305 ,Lynnfield,MA 01940
Essex
(866) 944-0764
ENGLISH
Office: ENGLISH

Smrz Aimee M
Accepting New Patients:Y
LifeStance Health CFPS
6 Kimball Ln Ste 305 ,Lynnfield,MA 01940
Essex
(866) 944-0764
ENGLISH
Office: ENGLISH

Wieczorek Laura M
Accepting New Patients:Y
LifeStance Health CFPS
6 Kimball Ln Ste 305 ,Lynnfield,MA 01940
Essex
(781) 551-0999
ENGLISH
Office: ENGLISH

ESSEX COUNTY

Zenofsky Lisa A
Accepting New Patients:Y
LifeStance Health CFPS
6 Kimball Ln Ste 305
,Lynnfield,MA 01940
Essex
(866) 944-0764
ENGLISH
Office: ENGLISH

Araujo Erica M
Accepting New Patients:Y
LifeStance Health CFPS
800 Turnpike St Ste 201
,North Andover,MA 01845
Essex
(866) 944-0764
ENGLISH
Office: ENGLISH

Ciampi Margaret
Accepting New Patients:Y
LifeStance Health CFPS
800 Turnpike St Ste 201
,North Andover,MA 01845
Essex
(866) 944-0764
ENGLISH
Office: ENGLISH

Colon Carmen
Accepting New Patients:N
LifeStance Health CFPS
800 Turnpike St Ste 201
,North Andover,MA 01845
Essex
(866) 944-0764
ENGLISH
Office: ENGLISH

Flynn Eliza
Accepting New Patients:Y
LifeStance Health CFPS
800 Turnpike St Ste 201
,North Andover,MA 01845
Essex
(866) 944-0764
ENGLISH
Office: ENGLISH

Godbout Cheryl R
Accepting New Patients:Y
LifeStance Health CFPS
800 Turnpike St Ste 201
,North Andover,MA 01845
Essex
(866) 944-0764
ENGLISH
Office: ENGLISH

Goodnow Matthew R
Accepting New Patients:Y
LifeStance Health CFPS
800 Turnpike St Ste 201
,North Andover,MA 01845
Essex
(866) 944-0764
ENGLISH
Office: ENGLISH

LeBlanc Sharon R
Accepting New Patients:Y
LifeStance Health CFPS
800 Turnpike St Ste 201
,North Andover,MA 01845
Essex
(866) 944-0764
ENGLISH
Office: ENGLISH

LifeStance Health CFPS
Accepting New Patients:Y
LifeStance Health CFPS
800 Turnpike St Ste 201
,North Andover,MA 01845
Essex
(866) 944-0764
ENGLISH
Office: ENGLISH

Lincoln Deborah L
Accepting New Patients:Y
LifeStance Health CFPS
800 Turnpike St Ste 201
,North Andover,MA 01845
Essex
(866) 944-0764
ENGLISH
Office: ENGLISH

Naitza Christopher
Accepting New Patients:Y
LifeStance Health CFPS
800 Turnpike St Ste 201
,North Andover,MA 01845
Essex
(866) 944-0764
ENGLISH
Office: ENGLISH

Nash Brittney A
Accepting New Patients:Y
LifeStance Health CFPS
800 Turnpike St Ste 201
,North Andover,MA 01845
Essex
(781) 551-0999
ENGLISH
Office: ENGLISH

Omari Eric
Accepting New Patients:Y
LifeStance Health CFPS
800 Turnpike St Ste 201
,North Andover,MA 01845
Essex
(866) 944-0764
ENGLISH
Office: ENGLISH

Senechal Christine M
Accepting New Patients:Y
LifeStance Health CFPS
800 Turnpike St Ste 201
,North Andover,MA 01845
Essex
(781) 551-0999
ENGLISH
Office: ENGLISH

Seymour Elise C
Accepting New Patients:Y
LifeStance Health CFPS
800 Turnpike St Ste 201
,North Andover,MA 01845
Essex
(866) 944-0764
ENGLISH
Office: ENGLISH

Smrz Aimee M
Accepting New Patients:Y
LifeStance Health CFPS
800 Turnpike St Ste 201
,North Andover,MA 01845
Essex
(866) 944-0764
ENGLISH
Office: ENGLISH

Sylvester Chelsea E
Accepting New Patients:Y
LifeStance Health CFPS
800 Turnpike St Ste 201
,North Andover,MA
01845
Essex
(866) 944-0764
ENGLISH
Office: ENGLISH

Vitale Maryann R
Accepting New Patients:Y
LifeStance Health CFPS
800 Turnpike St Ste 201
,North Andover,MA
01845
Essex
(866) 944-0764
ENGLISH
Office: ENGLISH

Witham Kevin J
Accepting New Patients:N
LifeStance Health CFPS
800 Turnpike St Ste 201
,North Andover,MA
01845
Essex
(866) 944-0764
ENGLISH
Office: ENGLISH

Zenofsky Lisa A
Accepting New Patients:Y
LifeStance Health CFPS
800 Turnpike St Ste 201
,North Andover,MA
01845
Essex
(866) 944-0764
ENGLISH
Office: ENGLISH

LifeStance Health PBC
Accepting New Patients:Y
LifeStance Health PBC
6 Kimball Ln Fl 3
,Lynnfield,MA 01940
Essex
(866) 944-0764
ENGLISH
Office: ENGLISH

Sloutsky Tatiana
Accepting New Patients:N
Light Paths Counseling
LLC
27 Congress St Ste 305-
03 ,Salem,MA 01970
Essex
(978) 594-3669
RUSSIAN|ENGLISH
Office: ENGLISH

Sirois Lakshmi L
Accepting New Patients:Y
Linda R Sirois
29 N Main St Ste B
,Ipswich,MA 01938
Essex
(978) 471-1028
ENGLISH
Office: ENGLISH

Wedge Toni
Accepting New Patients:N
Linden Recovery
Therapy Services LLC
867 Turnpike St ,North
Andover,MA 01845
Essex
(978) 494-4508
ENGLISH
Office: ENGLISH

Link House Inc
Accepting New Patients:Y
Link House Inc
110 Haverhill Rd Bldg B
,Amesbury,MA 01913
Essex
(978) 834-6583
ENGLISH
Office: ENGLISH

Link House Inc
Accepting New Patients:Y
Link House Inc
110 Haverhill Rd Ste 210
,Amesbury,MA 01913
Essex
(978) 834-6583
ENGLISH
Office: ENGLISH

Link House Inc
Accepting New Patients:Y
Link House Inc
37 Washington St
,Newburyport,MA
01950
Essex
(978) 462-7341
ENGLISH
Office: ENGLISH

Linkova Julia S
Accepting New Patients:N
Linkova, Julia S.
300 Andover St Ste 234
,Peabody,MA 01960
Essex
(617) 528-8961
RUSSIAN|ENGLISH
Office: ENGLISH

Litwin Peter M
Accepting New Patients:N
Litwin, Peter M.
12 Market Sq Ste 6
,Amesbury,MA 01913
Essex
(978) 388-0799
ENGLISH
Office: ENGLISH

Lombardo Bernadette
Accepting New Patients:Y
Lombardo, Bernadette
32 Roberts Rd
,Boxford,MA 01921
Essex
(508) 801-4402
ENGLISH
Office: ENGLISH

Longo Melanie S
Accepting New Patients:Y
Longo, Melanie S.
150A Andover St Ste
11A ,Danvers,MA 01923
Essex
(781) 254-3109
ENGLISH
Office: ENGLISH

Longo Michael J
Accepting New Patients:N
Longo, Michael J.
67 Riverview Rd
,Gloucester,MA 01930
Essex
(617) 780-6412
ENGLISH
Office: ENGLISH

Svetchnikov Anna
Accepting New Patients:N
Longwood Care Inc
5 Cherry Hill Dr
,Danvers,MA 01923
Essex
(781) 600-5501
RUSSIAN|UKRANIAN|
ENGLISH
Office: ENGLISH

Svetchnikov Anna
Accepting New Patients:N
Longwood Care Inc
21 Railroad Ave
,Swampscott,MA 01907
Essex
(781) 600-5501
RUSSIAN|UKRANIAN|
ENGLISH
Office: ENGLISH

ESSEX COUNTY

Gonzalez Joseline I
Accepting New Patients:Y
Lotus Counseling Associates
200 Sutton St Ste 242 ,North Andover,MA 01845
Essex
(978) 566-9266
SPANISH|ENGLISH
Office: ENGLISH

Lopez Bibiana P
Accepting New Patients:N
Lotus Counseling Associates
200 Sutton St Ste 242 ,North Andover,MA 01845
Essex
(978) 655-4783
SPANISH|ENGLISH
Office: ENGLISH

Lovell Kathleen
Accepting New Patients:N
Lovell, Kathleen
5 Market Sq Ste B5 ,Amesbury,MA 01913
Essex
(978) 821-8434
ENGLISH
Office: ENGLISH

Lovett Ronald
Accepting New Patients:Y
Lovett, Ronald
21 Pleasant St Ste 203 ,Newburyport,MA 01950
Essex
(978) 462-3445
SPANISH|ENGLISH
Office: ENGLISH

Lowell House Inc
Accepting New Patients:Y
Lowell House Inc
11 Kingsbury Ave ,Haverhill,MA 01835
Essex
(978) 459-8656
ENGLISH
Office: ENGLISH

Lowell House Inc
Accepting New Patients:Y
Lowell House Inc
611 Lowell St ,Lawrence,MA 01841
Essex
(978) 655-8752
ENGLISH
Office: ENGLISH

McDonald Courtney R
Accepting New Patients:N
Lumi Psychiatry & Wellness PLLC
85 Constitution Ln Ste 300C4 ,Danvers,MA 01923
Essex
(781) 808-2499
ENGLISH
Office: ENGLISH

Lund Pamela
Accepting New Patients:Y
Lund, Pamela
300 Newburyport Tpke Ste 8 ,Rowley,MA 01969
Essex
(978) 257-7890
ENGLISH
Office: ENGLISH

Rosenfield Lydia
Accepting New Patients:N
Lydia Rosenfield LICSW
100 Cummings Ctr Ste 433H ,Beverly,MA 01915
Essex
(978) 810-2335
SPANISH|ENGLISH
Office: ENGLISH

Lynn Community Health Clinic
Accepting New Patients:Y
Lynn Community Health Clinic
20 Central Ave ,Lynn,MA 01901
Essex
(781) 477-7222
ENGLISH
Office: ARMENIAN|RUSSIAN|SPANISH|ENGLISH

Lynn Community Health Clinic
Accepting New Patients:Y
Lynn Community Health Clinic
269 Union St ,Lynn,MA 01901
Essex
(781) 477-7222
ENGLISH
Office: ARMENIAN|RUSSIAN|SPANISH|ENGLISH

Lynn Community Health Clinic
Accepting New Patients:Y
Lynn Community Health Clinic
280 Union St ,Lynn,MA 01901
Essex
(781) 477-7222
ENGLISH
Office: ARMENIAN|RUSSIAN|SPANISH|ENGLISH

Lynn Community Health Clinic
Accepting New Patients:Y
Lynn Community Health Clinic
694 Western Ave ,Lynn,MA 01905
Essex
(781) 477-7222
ENGLISH
Office: ARMENIAN|RUSSIAN|SPANISH|ENGLISH

Lynn Community Health Clinic
Accepting New Patients:Y
Lynn Community Health Clinic
35 Walnut St ,Lynn,MA 01905
Essex
(781) 581-3900
ENGLISH
Office: ARMENIAN|RUSSIAN|SPANISH|ENGLISH

Lynn Community Health Clinic
Accepting New Patients:Y
Lynn Community Health Clinic
1 Collins Street Ter ,Lynn,MA 01902
Essex
(781) 593-0734
ENGLISH
Office: ARMENIAN|RUSSIAN|SPANISH|ENGLISH

ESSEX COUNTY

Lynn Community Health Clinic
Accepting New Patients:Y
Lynn Community Health Clinic
90 OCallaghan Way
,Lynn,MA 01905
Essex
(781) 691-7156
ENGLISH
Office: ARMENIAN|RUSSIAN|SPANISH|ENGLISH

Lynn Community Health Clinic
Accepting New Patients:Y
Lynn Community Health Clinic
235 OCallaghan Way
,Lynn,MA 01905
Essex
(781) 691-7157
ENGLISH
Office: ARMENIAN|RUSSIAN|SPANISH|ENGLISH

Lynn Community Health Clinic
Accepting New Patients:Y
Lynn Community Health Clinic
58 Blossom St ,Lynn,MA 01902
Essex
(781) 691-9492
ENGLISH
Office: ARMENIAN|RUSSIAN|SPANISH|ENGLISH

Adamczyk Thomas S
Accepting New Patients:N
Lynn Field Psychological Associates P
180 Main St
,Lynnfield,MA 01940
Essex
(781) 334-2644
ENGLISH
Office: ENGLISH

Whitten Madeleine
Accepting New Patients:N
M Whitten Counseling
100 Main St Ste 307
,Amesbury,MA 01913
Essex
(978) 566-9446
ENGLISH
Office: ENGLISH

MacDonald Fehr Karen A
Accepting New Patients:Y
MacDonald Fehr, Karen A.
565 Turnpike St Ste 81
,North Andover,MA 01845
Essex
(978) 682-1579
ENGLISH
Office: ENGLISH

MacEachern Alison V
Accepting New Patients:Y
MacEachern, Alison V.
150 Summer St
,Haverhill,MA 01830
Essex
(617) 233-2432
ENGLISH
Office: ENGLISH

MacLaughlin Jan G
Accepting New Patients:Y
MacLaughlin, Jan G.
9 Grove St ,Beverly,MA 01915
Essex
(978) 815-5820
ENGLISH
Office: ENGLISH

Pario Madelene G
Accepting New Patients:N
Madelene Pario
234 Cabot St
,Beverly,MA 01915
Essex
(978) 219-9222
ENGLISH
Office: ENGLISH

Pario Madelene G
Accepting New Patients:Y
Madelene Pario
100 Cummings Ctr Ste 534G ,Beverly,MA 01915
Essex
(978) 548-6288
ENGLISH
Office: ENGLISH

Pario Madelene G
Accepting New Patients:N
Madelene Pario
266 Cabot St
,Beverly,MA 01915
Essex
(978) 548-6288
ENGLISH
Office: ENGLISH

Mahar Kristen
Accepting New Patients:N
Mahar, Kristen
11 Rawson Hill Rd
,Newburyport,MA 01950
Essex
(978) 225-0292
ENGLISH
Office: ENGLISH

Mahoney Siobhan M
Accepting New Patients:Y
Mahoney, Siobhan M.
10 Prince Pl # 113
,Newburyport,MA 01950
Essex
(617) 285-5777
ENGLISH
Office: ENGLISH

Malis John G
Accepting New Patients:N
Malis, John G.
50 Water St Ste 246
,Newburyport,MA 01950
Essex
(978) 430-8948
ENGLISH
Office: ENGLISH

Malone James M
Accepting New Patients:Y
Malone, James M.
900 Cummings Ctr Ste 408T ,Beverly,MA 01915
Essex
(508) 240-4942
ENGLISH
Office: ENGLISH

Malvarosa Gina
Accepting New Patients:Y
Malvarosa, Gina
89 Newbury St Ste 101
,Danvers,MA 01923
Essex
(617) 584-2128
ENGLISH|AMERICAN SIGN LANGUAGE
Office: ENGLISH

Mandel Dorothy H
Accepting New Patients:Y
Mandel, Dorothy H.
5 Market Sq Ste 102
,Amesbury,MA 01913
Essex
(978) 664-2566
SPANISH|ENGLISH
Office: ENGLISH

Marblehead Counseling Center
Accepting New Patients:Y
Marblehead Counseling Center
66 Clifton Ave
,Marblehead,MA 01945
Essex
(781) 631-8273
ENGLISH
Office: ENGLISH

Slavet James
Accepting New Patients:N
Marblehead Family Therapy and Wellness
55 Kenneth Rd
,Marblehead,MA 01945
Essex
(781) 277-2470
ENGLISH
Office: ENGLISH

Slavet James
Accepting New Patients:N
Marblehead Family Therapy and Wellness
89 Front St Ste 201
,Marblehead,MA 01945
Essex
(781) 277-2470
ENGLISH
Office: ENGLISH

Beinert Marcy
Accepting New Patients:N
Marcy Beinert LICSW
65 Gould Rd
,Andover,MA 01810
Essex
(978) 234-4269
ENGLISH
Office: ENGLISH

Margetson Evan K
Accepting New Patients:N
Margetson, Evan K.
1 Market St Ste 204B
,Lynn,MA 01901
Essex
(978) 473-9967
PORTUGUESE|SPANISH|ENGLISH
Office: ENGLISH

Planje Elizabeth
Accepting New Patients:N
Marigold Therapy and Wellness LLC
130 Centre St Ste 105
,Danvers,MA 01923
Essex
(617) 684-5337
FRENCH|ENGLISH
Office: ENGLISH

Cashman Marissa L
Accepting New Patients:Y
Marissa Cashman LMHC
100 Cummings Ctr Ste 207P ,Beverly,MA 01915
Essex
(978) 219-2320
ENGLISH
Office: ENGLISH

Freeman Mark
Accepting New Patients:Y
Mark A Freeman Counseling LLC
27 High Plain Rd
,Andover,MA 01810
Essex
(978) 627-6564
ENGLISH
Office: ENGLISH

Caton Mark D
Accepting New Patients:Y
Mark Caton
89 Newbury St Ste 101
,Danvers,MA 01923
Essex
(978) 774-0500
ENGLISH
Office: ENGLISH

Nickolas Mark A
Accepting New Patients:Y
Mark Nickolas
23 Brookline St
,Lynn,MA 01902
Essex
(617) 501-1083
ENGLISH
Office: ENGLISH

Mark Konrad A
Accepting New Patients:Y
Mark, Konrad A.
225 Main St Ste 2
,Wenham,MA 01984
Essex
(781) 646-1717
ENGLISH
Office: ENGLISH

Meyer Marla
Accepting New Patients:Y
Marla P Meyer LICSW LLC
100 Pleasant St Unit 201 ,Marblehead,MA 01945
Essex
(781) 576-0860
ENGLISH
Office: ENGLISH

Maness Martha L
Accepting New Patients:N
Martha Maness
200 Main St Unit 35
,Amesbury,MA 01913
Essex
(617) 966-6259
ENGLISH
Office: ENGLISH

Torres Martha
Accepting New Patients:Y
Martha Torres
188 Broadway Unit 8
,Methuen,MA 01844
Essex
(978) 361-4207
SPANISH|ENGLISH
Office: ENGLISH

Aliaga Martha C
Accepting New Patients:Y
Martha's Counseling Inc
101 Amesbury St Ste 205 ,Lawrence,MA 01840
Essex
(978) 689-5504
SPANISH|ENGLISH
Office: ENGLISH

Krugman Martin
Accepting New Patients:N
Martin Krugman PHD
40 South St Ste 201
,Marblehead,MA 01945
Essex
(978) 857-8397
ENGLISH
Office: ENGLISH

Martinez Jane A
Accepting New Patients:N
Martinez, Jane A.
15 Storeybrook Dr
,Newburyport,MA 01950
Essex
(978) 846-1066
FRENCH|ENGLISH
Office: ENGLISH

Masciale Angela T
Accepting New Patients:Y
Masciale, Angela T.
7 Federal St Ste 35
,Danvers,MA 01923
Essex
(617) 877-7263
ENGLISH
Office: ENGLISH

ESSEX COUNTY

Cropper James F
Accepting New Patients:N
Mass General Brigham Community Physicians
600 Primrose St
,Haverhill,MA 01830
Essex
(978) 469-5536
ENGLISH
Office: ENGLISH

Cropper James F
Accepting New Patients:N
Mass General Brigham Community Physicians
1 Parkway
,Haverhill,MA 01830
Essex
(978) 521-3200
ENGLISH
Office: ENGLISH

DaCosta Daiana
Accepting New Patients:N
Mass General Brigham Community Physicians
1 Parkway
,Haverhill,MA 01830
Essex
(978) 521-3200
PORTUGUESE|ENGLISH
Office: ENGLISH

Goulet Jason R
Accepting New Patients:N
Mass General Brigham Community Physicians
600 Primrose St
,Haverhill,MA 01830
Essex
(978) 469-5536
ENGLISH
Office: ENGLISH

Mass General Brigham Community Phys
Accepting New Patients:Y
Mass General Brigham Community Physicians
600 Primrose St
,Haverhill,MA 01830
Essex
(978) 469-5536
ENGLISH
Office: ENGLISH

Mass General Brigham Community Phys
Accepting New Patients:Y
Mass General Brigham Community Physicians
1 Parkway
,Haverhill,MA 01830
Essex
(978) 521-3200
ENGLISH
Office: ENGLISH

Mass General Brigham Community Phys
Accepting New Patients:Y
Mass General Brigham Community Physicians
500 Merrimack St
,Lawrence,MA 01843
Essex
(888) 227-3762
ENGLISH
Office: ENGLISH

Suarez Santos July
Accepting New Patients:N
Mass General Brigham Community Physicians
500 Merrimack St
,Lawrence,MA 01843
Essex
(888) 227-3762
SPANISH|ENGLISH
Office: ENGLISH

Rachmaciej Brian J
Accepting New Patients:Y
Mass Multicultural Psycho Educational Assessment Center
51 Lafayette St Unit 302
,Salem,MA 01970
Essex
(413) 281-8035
SPANISH|ENGLISH
Office: ENGLISH

Massachusetts General Physicians Or
Accepting New Patients:Y
Massachusetts General Physicians Organization Inc
102 Endicott St
,Danvers,MA 01923
Essex
(617) 724-5600
ENGLISH
Office: ENGLISH

Massachusetts General Physicians Or
Accepting New Patients:Y
Massachusetts General Physicians Organization Inc
104 Endicott St
,Danvers,MA 01923
Essex
(617) 724-5600
ENGLISH
Office: ENGLISH

Penava Susan J
Accepting New Patients:Y
Massachusetts General Physicians Organization Inc
104 Endicott St
,Danvers,MA 01923
Essex
(617) 724-5600
ENGLISH
Office: ENGLISH

Reyes Massiel
Accepting New Patients:Y
Massiel Reyes
18 Graf Rd Unit 13
,Newburyport,MA 01950
Essex
(978) 518-9759
SPANISH|ENGLISH
Office: ENGLISH

Matulewicz Heather
Accepting New Patients:Y
Matulewicz, Heather
4 Grove St ,Beverly,MA 01915
Essex
(617) 880-9510
ENGLISH
Office: ENGLISH

Pilotte Maura E
Accepting New Patients:Y
Maura PIlotte LICSW
8 Front St Ste 215
,Salem,MA 01970
Essex
(978) 717-3936
ENGLISH
Office: ENGLISH

Maxwell Linda L
Accepting New Patients:Y
Maxwell, Linda L.
9 Fairview Cir
,Groveland,MA 01834
Essex
(978) 821-3298
ENGLISH
Office: ENGLISH

McCarthy Moira M
Accepting New Patients:Y
McCarthy, Moira M.
240 Pleasant St
,Methuen,MA 01844
Essex
(978) 891-2261
ENGLISH
Office: ENGLISH

Mcevoy Patricia
Accepting New Patients:N
Mcevoy, Patricia
10 Prince Pl Ste 207
,Newburyport,MA 01950
Essex
(857) 444-9490
ENGLISH
Office: ENGLISH

Dodge Justin
Accepting New Patients:Y
Me Myself & Mind Llc
40 Shattuck Rd Ste 228
,Andover,MA 01810
Essex
(617) 500-3513
ENGLISH
Office: ENGLISH

Dodge Justin
Accepting New Patients:Y
Me Myself & Mind Llc
9 Centennial Dr Fl 2
,Peabody,MA 01960
Essex
(617) 500-3513
ENGLISH
Office: ENGLISH

Bakhit Meagan R
Accepting New Patients:Y
Meagan Bakhit LMHC
130 Centre St Ste 100A
,Danvers,MA 01923
Essex
(508) 318-8042
ENGLISH
Office: ENGLISH

Baldwin Leann L
Accepting New Patients:Y
Mederi Counseling
85 Constitution Ln Unit 100H2 ,Danvers,MA 01923
Essex
(978) 206-5900
ENGLISH
Office: ENGLISH

Maia Kimberly
Accepting New Patients:N
Medical Care of Boston Management Corporation
2 Goddard Ave
,Amesbury,MA 01913
Essex
(978) 388-1400
ENGLISH
Office: ENGLISH

Medical Care of Boston Management C
Accepting New Patients:Y
Medical Care of Boston Management Corporation
2 Goddard Ave
,Amesbury,MA 01913
Essex
(978) 388-1400
ENGLISH
Office: ENGLISH

Sinagra Diana M
Accepting New Patients:N
Medical Care of Boston Management Corporation
2 Goddard Ave
,Amesbury,MA 01913
Essex
(978) 388-1400
ENGLISH
Office: ENGLISH

Carper Jane
Accepting New Patients:N
Medical Care of Boston Management Corporation
63 Park St ,Andover,MA 01810
Essex
(978) 409-1137
ENGLISH
Office: ENGLISH

Furtado Megan
Accepting New Patients:Y
Medical Care of Boston Management Corporation
63 Park St ,Andover,MA 01810
Essex
(978) 409-1137
ENGLISH
Office: ENGLISH

Medical Care of Boston Management C
Accepting New Patients:Y
Medical Care of Boston Management Corporation
63 Park St ,Andover,MA 01810
Essex
(978) 409-1137
ENGLISH
Office: ENGLISH

Medical Care of Boston Management C
Accepting New Patients:Y
Medical Care of Boston Management Corporation
600 Primrose St Ste 101
,Haverhill,MA 01830
Essex
(978) 373-4400
ENGLISH
Office: ENGLISH

Sargut Idenice
Accepting New Patients:N
Medical Care of Boston Management Corporation
600 Primrose St Ste 101
,Haverhill,MA 01830
Essex
(978) 373-4400
SPANISH|ENGLISH
Office: ENGLISH

Fraggetta Dorothy
Accepting New Patients:N
Medical Psychology Center LLC
100 Cummings Ctr Ste 457J ,Beverly,MA 01915
Essex
(978) 921-4000
ENGLISH
Office: ENGLISH

Goldberg Amy L
Accepting New Patients:N
Medical Psychology Center LLC
100 Cummings Ctr Ste 456J ,Beverly,MA 01915
Essex
(978) 921-4000
SPANISH|ENGLISH
Office: ENGLISH

Griffin Ryan J
Accepting New Patients:Y
Medical Psychology Center LLC
100 Cummings Ctr Ste 456J ,Beverly,MA 01915
Essex
(978) 921-4000
SPANISH|ENGLISH
Office: ENGLISH

Jones Amaris T
Accepting New Patients:N
Medical Psychology Center LLC
100 Cummings Ctr Ste 456J ,Beverly,MA 01915
Essex
(978) 921-4000
ENGLISH
Office: ENGLISH

Karp Kara
Accepting New Patients:Y
Medical Psychology Center LLC
100 Cummings Ctr Ste 456J ,Beverly,MA 01915
Essex
(978) 921-4000
ENGLISH
Office: ENGLISH

Kostur Sue A
Accepting New Patients:Y
Medical Psychology Center LLC
100 Cummings Ctr Ste 456J ,Beverly,MA 01915
Essex
(978) 921-4000
ENGLISH
Office: ENGLISH

Labrecque Karyn E
Accepting New Patients:N
Medical Psychology Center LLC
100 Cummings Ctr Ste 456J ,Beverly,MA 01915
Essex
(978) 921-4000
FRENCH|ENGLISH
Office: ENGLISH

McBrierty Kyle
Accepting New Patients:N
Medical Psychology Center LLC
100 Cummings Ctr Ste 456J ,Beverly,MA 01915
Essex
(978) 921-4000
ENGLISH
Office: ENGLISH

Medical Psychology Center LLC
Accepting New Patients:Y
Medical Psychology Center LLC
100 Cummings Ctr Ste 456J ,Beverly,MA 01915
Essex
(978) 921-4000
ENGLISH
Office: ENGLISH

Medical Psychology Center LLC
Accepting New Patients:Y
Medical Psychology Center LLC
100 Cummings Ctr Ste 457J ,Beverly,MA 01915
Essex
(978) 921-4000
ENGLISH
Office: ENGLISH

Quilty Andrea R
Accepting New Patients:N
Medical Psychology Center LLC
100 Cummings Ctr Ste 456J ,Beverly,MA 01915
Essex
(978) 921-4000
ENGLISH
Office: ENGLISH

Richardson David R
Accepting New Patients:N
Medical Psychology Center LLC
100 Cummings Ctr Ste 456J ,Beverly,MA 01915
Essex
(978) 921-4000
ENGLISH
Office: ENGLISH

Smith Blair E
Accepting New Patients:N
Medical Psychology Center LLC
100 Cummings Ctr Ste 456J ,Beverly,MA 01915
Essex
(978) 921-4000
ENGLISH
Office: ENGLISH

Spooner Kristin M
Accepting New Patients:N
Medical Psychology Center LLC
100 Cummings Ctr Ste 456J ,Beverly,MA 01915
Essex
(978) 921-4000
ENGLISH
Office: ENGLISH

Galex Louis I
Accepting New Patients:N
Meel Pediatrics PLLC
33 Lawrence St ,Methuen,MA 01844
Essex
(978) 685-0977
ENGLISH
Office: ENGLISH

GILSON KELLY
Accepting New Patients:Y
Meel Pediatrics PLLC
33 Lawrence St ,Methuen,MA 01844
Essex
(978) 685-0977
ENGLISH
Office: ENGLISH

Grebb Kimberly
Accepting New Patients:N
Meel Pediatrics PLLC
33 Lawrence St ,Methuen,MA 01844
Essex
(978) 685-0977
ENGLISH
Office: ENGLISH

Meel Pediatrics PLLC
Accepting New Patients:Y
Meel Pediatrics PLLC
33 Lawrence St ,Methuen,MA 01844
Essex
(978) 685-0977
ENGLISH
Office: ENGLISH

Lyons Meghan
Accepting New Patients:N
Meghan Lyons
49 Elmwood Rd Unit 579 ,Swampscott,MA 01907
Essex
(800) 735-8951
ENGLISH
Office: ENGLISH

Delieto Melissa
Accepting New Patients:N
Melissa A DeLieto LICSW LLC
11 Abbott St ,Merrimac,MA 01860
Essex
(508) 243-8076
ENGLISH
Office: ENGLISH

Kaplan Melissa J
Accepting New Patients:Y
Melissa Kaplan
100 Cummings Ctr Ste 435H ,Beverly,MA 01915
Essex
(781) 866-0511
ENGLISH
Office: ENGLISH

Mello Americo E
Accepting New Patients:Y
Mello Clinic
133 Sylvan St ,Danvers,MA 01923
Essex
(978) 605-3627
ENGLISH
Office: ENGLISH

ESSEX COUNTY

Mello Americo E
Accepting New Patients:Y
Mello Clinic
30 Highland Park ,Peabody,MA 01960
Essex
(978) 605-3627
ENGLISH
Office: ENGLISH

Melson Jennifer A
Accepting New Patients:N
Melson, Jennifer A.
71 Summer St ,Haverhill,MA 01830
Essex
(978) 225-2250
ENGLISH
Office: ENGLISH

Mendleson Deborah F
Accepting New Patients:N
Mendleson, Deborah F.
4C Russell Dr ,Salem,MA 01970
Essex
(978) 239-4563
ENGLISH
Office: ENGLISH

Garraud Marinelle F
Accepting New Patients:Y
Mental Health Plus
100 Cummings Ctr Ste 325K ,Beverly,MA 01915
Essex
(978) 720-8934
FRENCH|ENGLISH|CAPE VERDE CREOLE
Office: ENGLISH

Mentor South Bay
Accepting New Patients:Y
Mentor South Bay
360 Merrimack St ,Lawrence,MA 01843
Essex
(800) 244-4691
ENGLISH
Office: ENGLISH

Mentor South Bay
Accepting New Patients:Y
Mentor South Bay
370 Merrimack St ,Lawrence,MA 01843
Essex
(800) 244-4691
ENGLISH
Office: ENGLISH

Mentor South Bay
Accepting New Patients:Y
Mentor South Bay
35 Congress St Ste 225 ,Salem,MA 01970
Essex
(800) 244-4691
ENGLISH
Office: ENGLISH

Meran Nicole
Accepting New Patients:N
Meran, Nicole
60 Island St ,Lawrence,MA 01840
Essex
(781) 354-0092
ENGLISH
Office: ENGLISH

Bollinger Meredith B
Accepting New Patients:N
Meredith B Bollinger
100 Conifer Hill Dr Ste 310 ,Danvers,MA 01923
Essex
(978) 539-7125
ENGLISH
Office: ENGLISH

Hammond Meredith P
Accepting New Patients:Y
Meredith Hammond MEd LMHC
100 Main St Ste 105 ,Amesbury,MA 01913
Essex
(978) 300-8705
ENGLISH
Office: ENGLISH

Messier Marc A
Accepting New Patients:Y
Messier, Marc A.
80 Prospect St Ofc Unit16 ,Gloucester,MA 01930
Essex
(978) 283-9797
ENGLISH
Office: ENGLISH

Winocour Michael J
Accepting New Patients:Y
Michael Winocour
8 Thorndike St Ste 11 ,Beverly,MA 01915
Essex
(978) 922-1541
ENGLISH
Office: ENGLISH

Collins Megan
Accepting New Patients:N
Middlesex Recovery PC
61 Prospect St ,Gloucester,MA 01930
Essex
(978) 515-6417
ENGLISH
Office: ENGLISH

Lynn Matthew T
Accepting New Patients:N
Middlesex Recovery PC
61 Prospect St ,Gloucester,MA 01930
Essex
(978) 515-6417
ENGLISH
Office: ENGLISH

Marrigan Tracey
Accepting New Patients:Y
Middlesex Recovery PC
61 Prospect St ,Gloucester,MA 01930
Essex
(978) 515-7664
ENGLISH
Office: ENGLISH

Bartlett Jennifer
Accepting New Patients:Y
Middleton Family Medicine
100 Cummings Ctr Ste 442P ,Beverly,MA 01915
Essex
(978) 774-2555
ENGLISH
Office: ENGLISH

Guest Jessica
Accepting New Patients:N
Middleton Family Medicine
100 Cummings Ctr Ste 442P ,Beverly,MA 01915
Essex
(978) 774-2555
ENGLISH
Office: ENGLISH

Hickey Sandra
Accepting New Patients:N
Middleton Family Medicine
376 Hale St ,Beverly,MA 01915
Essex
(978) 232-2104
ENGLISH
Office: ENGLISH

Hickey Sandra
Accepting New Patients:N
Middleton Family Medicine
100 Cummings Ctr Ste 442P ,Beverly,MA 01915
Essex
(978) 774-2555
ENGLISH
Office: ENGLISH

Seaward Kimberly A
Accepting New Patients:N
Middleton Family Medicine
100 Cummings Ctr Ste 442P ,Beverly,MA 01915
Essex
(978) 774-2555
ENGLISH
Office: ENGLISH

Bartlett Jennifer
Accepting New Patients:Y
Middleton Family Medicine
99 Conifer Hill Dr ,Danvers,MA 01923
Essex
(978) 774-2555
ENGLISH
Office: ENGLISH

Guest Jessica
Accepting New Patients:Y
Middleton Family Medicine
99 Conifer Hill Dr ,Danvers,MA 01923
Essex
(978) 774-2555
ENGLISH
Office: ENGLISH

Hickey Sandra
Accepting New Patients:N
Middleton Family Medicine
99 Conifer Hill Dr ,Danvers,MA 01923
Essex
(978) 774-2555
ENGLISH
Office: ENGLISH

Lyons Edward F
Accepting New Patients:N
Middleton Family Medicine
99 Conifer Hill Dr ,Danvers,MA 01923
Essex
(978) 774-2555
ENGLISH
Office: ENGLISH

Seaward Kimberly A
Accepting New Patients:N
Middleton Family Medicine
99 Conifer Hill Dr ,Danvers,MA 01923
Essex
(978) 774-2555
ENGLISH
Office: ENGLISH

Bartlett Jennifer
Accepting New Patients:Y
Middleton Family Medicine
147 S Main St ,Middleton,MA 01949
Essex
(978) 774-2555
ENGLISH
Office: ENGLISH

Guest Jessica
Accepting New Patients:Y
Middleton Family Medicine
147 S Main St ,Middleton,MA 01949
Essex
(978) 774-2555
ENGLISH
Office: ENGLISH

Hickey Sandra
Accepting New Patients:N
Middleton Family Medicine
147 S Main St ,Middleton,MA 01949
Essex
(978) 774-2555
ENGLISH
Office: ENGLISH

Lyons Edward F
Accepting New Patients:N
Middleton Family Medicine
147 S Main St ,Middleton,MA 01949
Essex
(978) 774-2555
ENGLISH
Office: ENGLISH

Seaward Kimberly A
Accepting New Patients:N
Middleton Family Medicine
147 S Main St ,Middleton,MA 01949
Essex
(978) 774-2555
ENGLISH
Office: ENGLISH

Kamel Lojine
Accepting New Patients:N
Middleton Family Medicine
1 Roosevelt Ave Ste 201 ,Peabody,MA 01960
Essex
(314) 362-5000
ARABIC, LEBANESE, SYRIAN|ENGLISH
Office: ENGLISH

Lyons Edward F
Accepting New Patients:N
Middleton Family Medicine
1 Roosevelt Ave Ste 201 ,Peabody,MA 01960
Essex
(978) 774-2555
ENGLISH
Office: ENGLISH

Hickey Sandra
Accepting New Patients:N
Middleton Family Medicine
255 Grapevine Rd ,Wenham,MA 01984
Essex
(978) 867-4300
ENGLISH
Office: ENGLISH

Miller Barbara J
Accepting New Patients:Y
Miller, Barbara J.
14 Prospect St ,Rockport,MA 01966
Essex
(978) 764-4052
ENGLISH
Office: ENGLISH

Salander Minda J
Accepting New Patients:Y
Minda Salander LMHC MFT
27 Sayward St ,Gloucester,MA 01930
Essex
(508) 807-7868
ENGLISH
Office: ENGLISH

BARDWELL SPENCER
Accepting New Patients:Y
Mindful Body Therapy and Wellness
2 Elm St Ste 317
,Andover,MA 01810
Essex
(978) 593-2187
ENGLISH
Office: ENGLISH

Carroll Genia
Accepting New Patients:Y
Mindful Body Therapy and Wellness
2 Elm Sq Ste 317
,Andover,MA 01810
Essex
(978) 267-7511
ENGLISH
Office: ENGLISH

Visniewski Ashley S
Accepting New Patients:Y
Mindful Body Therapy and Wellness
2 Elm St Ste 317
,Andover,MA 01810
Essex
(978) 267-7511
ENGLISH
Office: ENGLISH

Richardson David R
Accepting New Patients:N
Mindful Psychology
100 Cummings Ctr Ste 330B ,Beverly,MA 01915
Essex
(978) 704-0134
ENGLISH
Office: ENGLISH

COUGHLIN CHANTaL
Accepting New Patients:N
MindWell Mental Health PLLC
10 Atlantic Ave Ste 24
,Marblehead,MA 01945
Essex
(781) 908-0730
ENGLISH
Office: ENGLISH

Li Xinyun
Accepting New Patients:Y
MindWell Mental Health PLLC
10 Atlantic Ave Ste 24
,Marblehead,MA 01945
Essex
(781) 908-0737
ENGLISH
Office: ENGLISH

Shea Patricia W
Accepting New Patients:Y
MindWell Mental Health PLLC
10 Atlantic Ave Ste 24
,Marblehead,MA 01945
Essex
(781) 908-0730
ENGLISH
Office: ENGLISH

Minkel Mari T
Accepting New Patients:Y
Minkel, Mari T.
7 Washington St Ste 7
,Beverly,MA 01915
Essex
(310) 883-4646
ENGLISH
Office: ENGLISH

Fallavollita Mary T
Accepting New Patients:Y
Mission Counseling and Guidance Center LLC
76 Merrimack St Ste 18
,Haverhill,MA 01830
Essex
(978) 518-0674
ENGLISH
Office: ENGLISH

Marcellin Gregory
Accepting New Patients:Y
Mission Wellness Psychiatry PLLC
110 Haverhill Rd Ste 246
,Amesbury,MA 01913
Essex
(603) 389-7180
ENGLISH
Office: ENGLISH

Marcellin Gregory
Accepting New Patients:Y
Mission Wellness Psychiatry PLLC
230 Independence Way Ste 1 ,Danvers,MA 01923
Essex
(603) 389-7180
ENGLISH
Office: ENGLISH

Logan Mary K
Accepting New Patients:Y
MKL Counseling and Coaching Associates LLC
100 Main St Ste 303
,Amesbury,MA 01913
Essex
(978) 241-7881
ENGLISH
Office: ENGLISH

Moore Teresa M
Accepting New Patients:Y
Moore, Teresa M.
480 Lynnfield St Ste 1E
,Lynn,MA 01904
Essex
(781) 443-2510
ENGLISH
Office: ENGLISH

Moreta Argentina M
Accepting New Patients:N
Moreta, Argentina M.
1 Market St Ste 204B
,Lynn,MA 01901
Essex
(978) 223-5786
SPANISH|ENGLISH
Office: ENGLISH

Mouzakis George
Accepting New Patients:N
Mouzakis, George
431 Johnson St ,North Andover,MA 01845
Essex
(978) 886-2359
ENGLISH
Office: ENGLISH

Sanchez Minelys
Accepting New Patients:Y
Moving Forward Couneling Services LLC
47 49 Central St
,Peabody,MA 01960
Essex
(978) 206-1430
GERMAN|SPANISH|ENGLISH
Office: ENGLISH

Murrell Marianne N
Accepting New Patients:N
Murrell, Marianne N.
71 Summer St Ste 2
,Haverhill,MA 01830
Essex
(603) 819-8710
ENGLISH
Office: ENGLISH

ESSEX COUNTY

Leader Cramer Nancy F
Accepting New Patients:N
Nancy F Leader Cramer
40 South St Ste 201
,Marblehead,MA 01945
Essex
(781) 598-9708
ENGLISH
Office: ENGLISH

Arnesani Nancy L
Accepting New Patients:Y
Nancy L Arnesani LMHC
60 Washington St Ste
202 ,Salem,MA 01970
Essex
(781) 367-6438
ENGLISH
Office: ENGLISH

Kilima Nancy
Accepting New Patients:N
Nano Vital Minds LLC
26 West St Unit 109
,Beverly,MA 01915
Essex
(781) 994-1202
ENGLISH
Office: ENGLISH

Blue Natalie
Accepting New Patients:N
Natalie Blue
142 Canal St Ste 142P
,Salem,MA 01970
Essex
(978) 548-6288
ENGLISH
Office: ENGLISH

Nathan Deborah M
Accepting New Patients:N
Nathan, Deborah M.
63 Sherwood Rd
,Swampscott,MA 01907
Essex
(781) 726-0004
HEBREW|ENGLISH
Office: ENGLISH

Nazzaro Erica S
Accepting New Patients:Y
Nazzaro, Erica S.
5 Market Sq Ste 206
,Amesbury,MA 01913
Essex
(617) 359-1548
ENGLISH
Office: ENGLISH

Funk Janice L
Accepting New Patients:Y
Neuroeducation Inc
145 Ward Hill Ave
,Haverhill,MA 01835
Essex
(978) 372-8000
ENGLISH
Office: ENGLISH

Allard Taylor
Accepting New Patients:Y
Neuropsychological
Assessment Clinic Inc
130 Parker St Unit 26
,Lawrence,MA 01843
Essex
(617) 383-7804
ENGLISH
Office: ENGLISH

Neuropsychological Assessment Clini
Accepting New Patients:Y
Neuropsychological
Assessment Clinic Inc
130 Parker St Unit 26
,Lawrence,MA 01843
Essex
(617) 383-7804
ENGLISH
Office: ENGLISH

Gansenberg Debra
Accepting New Patients:N
New Beginnings
Counseling Services, PC
100 Pleasant St Unit
201A ,Marblehead,MA
01945
Essex
(781) 771-4356
ENGLISH
Office: ENGLISH

Ettlinger Rochelle B
Accepting New Patients:Y
New England
Community Medical
Services PLLC
47 High St Ste 101
,North Andover,MA
01845
Essex
(978) 685-2460
ENGLISH
Office: ENGLISH

Chalas Johelly
Accepting New Patients:N
New England
Counseling Services and
Wellness PLLC
15 Union St
,Lawrence,MA 01840
Essex
(978) 566-1020
SPANISH|ENGLISH
Office: ENGLISH

Chalas Johelly
Accepting New Patients:N
New England
Counseling Services and
Wellness PLLC
599 Canal St Fl 3
,Lawrence,MA 01840
Essex
(978) 566-1020
SPANISH|ENGLISH
Office: ENGLISH

Cuevas Laura
Accepting New Patients:N
New England
Counseling Services and
Wellness PLLC
599 Canal St Fl 3
,Lawrence,MA 01840
Essex
(978) 566-1020
ENGLISH
Office: ENGLISH

Brennenstuhl John A
Accepting New Patients:Y
New Life Consulting &
Counseling LLC
100 Cummings Ctr Ste
438Q ,Beverly,MA
01915
Essex
(978) 876-9344
ENGLISH
Office: ENGLISH

Brennenstuhl John A
Accepting New Patients:Y
New Life Counseling
100 Cummings Ctr Ste
429C ,Beverly,MA
01915
Essex
(978) 876-9344
ENGLISH
Office: ENGLISH

Brennenstuhl John A
Accepting New Patients:N
New Life Counseling
100 Cummings Ctr Ste
438Q ,Beverly,MA
01915
Essex
(978) 876-9344
ENGLISH
Office: ENGLISH

ESSEX COUNTY

Murphy Kendra D
Accepting New Patients:N
NEWBURYPORT OFFICE OF WELLNESS
31 Green St ,Newburyport,MA 01950
Essex
(617) 858-4194
ENGLISH
Office: ENGLISH

Capello Mara E
Accepting New Patients:N
Next Chapter Counseling
900 Cummings Ctr Ste 416U ,Beverly,MA 01915
Essex
(617) 545-7568
ENGLISH
Office: ENGLISH

Bertoldi Bridget
Accepting New Patients:N
Next Step Counseling and Neuropsychology LLC
100 Cummings Ctr Ste 312J ,Beverly,MA 01915
Essex
(617) 209-9232
ENGLISH
Office: ENGLISH

Dewey Rosenfeld Katherine E
Accepting New Patients:Y
Next Step Counseling and Neuropsychology LLC
100 Cummings Ctr Ste 312J ,Beverly,MA 01915
Essex
(617) 209-9232
ENGLISH
Office: ENGLISH

White Gwyne
Accepting New Patients:Y
Next Step Counseling and Neuropsychology LLC
100 Cummings Ctr Ste 307L ,Beverly,MA 01915
Essex
(617) 209-9232
ENGLISH
Office: ENGLISH

Hicks Nicole
Accepting New Patients:N
Nicole Hicks
175 Summer St ,Danvers,MA 01923
Essex
(781) 264-3859
ENGLISH
Office: ENGLISH

Lee Rocha Nicole E
Accepting New Patients:Y
Nicole Lee Rocha LMHC LLC
100 Cummings Ctr Ste 207P ,Beverly,MA 01915
Essex
(978) 338-6212
ENGLISH
Office: ENGLISH

Healey Thomas J
Accepting New Patients:Y
NIE Behavioral Health Inc
100 Cummings Ctr Ste 204G ,Beverly,MA 01915
Essex
(978) 993-1988
ENGLISH
Office: ENGLISH

Lu Yaqi
Accepting New Patients:Y
NIE Behavioral Health Inc
100 Cummings Ctr Ste 204G ,Beverly,MA 01915
Essex
(978) 993-1988
ENGLISH
Office: ENGLISH

Quade Tracey
Accepting New Patients:Y
NIE Behavioral Health Inc
100 Cummings Ctr Ste 204G ,Beverly,MA 01915
Essex
(978) 993-1988
ENGLISH
Office: ENGLISH

Tellus Edna Laurent
Accepting New Patients:N
NIE Behavioral Health Inc
100 Cummings Ctr Ste 235C ,Beverly,MA 01915
Essex
(978) 993-1988
ENGLISH
Office: ENGLISH

Nielsen Philippa
Accepting New Patients:N
Nielsen, Philippa
100 Cummings Ctr Ste 238G ,Beverly,MA 01915
Essex
(781) 796-7694
ENGLISH
Office: ENGLISH

Nielsen Philippa
Accepting New Patients:N
Nielsen, Philippa
8 Johns Rd ,Marblehead,MA 01945
Essex
(781) 526-8958
ENGLISH
Office: ENGLISH

Fallon Malachy J
Accepting New Patients:Y
North Andover Counseling Professionals
800 Turnpike St ,North Andover,MA 01845
Essex
(978) 502-5847
ENGLISH
Office: ENGLISH

LeClaire Karen
Accepting New Patients:Y
North Andover Counseling Professionals
790 Turnpike St ,North Andover,MA 01845
Essex
(978) 502-5847
ENGLISH
Office: ENGLISH

LeClaire Karen
Accepting New Patients:Y
North Andover Counseling Professionals
800 Turnpike St ,North Andover,MA 01845
Essex
(978) 502-5847
ENGLISH
Office: ENGLISH

ESSEX COUNTY

Maliani Haruna
Accepting New Patients:Y
North Andover MA
1600 Osgood St Ste 3059-3 ,North Andover,MA 01845
Essex
(978) 285-5145
ENGLISH
Office: ENGLISH

Carty Kevin J
Accepting New Patients:N
North Shore Clinicians Group LLC
401 Andover St Ste 12 ,North Andover,MA 01845
Essex
(978) 535-1608
ENGLISH
Office: ENGLISH

Carty Marzena
Accepting New Patients:Y
North Shore Clinicians Group LLC
401 Andover St Ste 12 ,North Andover,MA 01845
Essex
(978) 535-1608
ENGLISH
Office: ENGLISH

Guardiani Elizabeth
Accepting New Patients:N
North Shore Clinicians Group LLC
401 Andover St Ste 12 ,North Andover,MA 01845
Essex
(978) 535-1608
ENGLISH
Office: ENGLISH

Bakhit Meagan R
Accepting New Patients:Y
North Shore Clinicians Group LLC
1R Newbury St Ste 403 ,Peabody,MA 01960
Essex
(978) 535-1608
ENGLISH
Office: ENGLISH

Carty Kevin J
Accepting New Patients:N
North Shore Clinicians Group LLC
1R Newbury St Ste 403 ,Peabody,MA 01960
Essex
(978) 535-1608
ENGLISH
Office: ENGLISH

Carty Marzena
Accepting New Patients:Y
North Shore Clinicians Group LLC
1R Newbury St Ste 403 ,Peabody,MA 01960
Essex
(978) 535-1608
ENGLISH
Office: ENGLISH

Dickens Laurie
Accepting New Patients:N
North Shore Clinicians Group LLC
1R Newbury St Ste 403 ,Peabody,MA 01960
Essex
(617) 548-8799
SPANISH|ENGLISH
Office: ENGLISH

Guardiani Elizabeth
Accepting New Patients:N
North Shore Clinicians Group LLC
1R Newbury St Ste 403 ,Peabody,MA 01960
Essex
(978) 539-1710
ENGLISH
Office: ENGLISH

Hodgson Renee P
Accepting New Patients:Y
North Shore Clinicians Group LLC
1R Newbury St ,Peabody,MA 01960
Essex
(978) 604-4537
ENGLISH
Office: ENGLISH

North Shore Community Health Inc
Accepting New Patients:Y
North Shore Community Health Inc
302 Washington St ,Gloucester,MA 01930
Essex
(978) 744-8388
ENGLISH
Office: PORTUGUESE|SPANISH|ENGLISH

North Shore Community Health Inc
Accepting New Patients:Y
North Shore Community Health Inc
210 Andover St ,Peabody,MA 01960
Essex
(978) 744-8388
ENGLISH
Office: PORTUGUESE|SPANISH|ENGLISH

North Shore Community Health Inc
Accepting New Patients:Y
North Shore Community Health Inc
485 Lowell St ,Peabody,MA 01960
Essex
(978) 744-8388
ENGLISH
Office: PORTUGUESE|SPANISH|ENGLISH

North Shore Community Health Inc
Accepting New Patients:Y
North Shore Community Health Inc
89 Foster St ,Peabody,MA 01960
Essex
(978) 744-8388
ENGLISH
Office: PORTUGUESE|SPANISH|ENGLISH

North Shore Community Health Inc
Accepting New Patients:Y
North Shore Community Health Inc
25 Memorial Dr ,Salem,MA 01970
Essex
(978) 744-8388
ENGLISH
Office: PORTUGUESE|SPANISH|ENGLISH

North Shore Community Health Inc
Accepting New Patients:Y
North Shore Community Health Inc
29 Highland Ave ,Salem,MA 01970
Essex
(978) 744-8388
ENGLISH
Office: PORTUGUESE|SPANISH|ENGLISH

North Shore Community Health Inc
Accepting New Patients:Y
North Shore Community Health Inc
47 Congress St
,Salem,MA 01970
Essex
(978) 744-8388
ENGLISH
Office: PORTUGUESE|SPANISH|ENGLISH

North Shore Community Health Inc
Accepting New Patients:Y
North Shore Community Health Inc
53 Liberty Hill Ave
,Salem,MA 01970
Essex
(978) 744-8388
ENGLISH
Office: PORTUGUESE|SPANISH|ENGLISH

North Shore Community Health Inc
Accepting New Patients:Y
North Shore Community Health Inc
77 Willson St ,Salem,MA 01970
Essex
(978) 744-8388
ENGLISH
Office: PORTUGUESE|SPANISH|ENGLISH

North Shore Community Health Inc
Accepting New Patients:Y
North Shore Community Health Inc
79 Willson St ,Salem,MA 01970
Essex
(978) 744-8388
ENGLISH
Office: PORTUGUESE|SPANISH|ENGLISH

Balter Brett
Accepting New Patients:Y
North Shore Counseling Center
100 Cummings Ctr Ste 307E ,Beverly,MA 01915
Essex
(978) 922-2280
ENGLISH
Office: ENGLISH

Berman Caryn P
Accepting New Patients:Y
North Shore Counseling Center
100 Cummings Ctr Ste 307E ,Beverly,MA 01915
Essex
(978) 922-2280
ENGLISH
Office: ENGLISH

Castonguay Jordan
Accepting New Patients:N
North Shore Counseling Center
100 Cummings Ctr Ste 307E ,Beverly,MA 01915
Essex
(978) 922-2280
ENGLISH
Office: ENGLISH

D Antilio Susan
Accepting New Patients:Y
North Shore Counseling Center
100 Cummings Ctr Ste 307E ,Beverly,MA 01915
Essex
(978) 922-2280
ENGLISH
Office: ENGLISH

Hodges Patricia
Accepting New Patients:Y
North Shore Counseling Center
100 Cummings Ctr Ste 307E ,Beverly,MA 01915
Essex
(978) 922-2280
ENGLISH
Office: ENGLISH

Jankus Aleta
Accepting New Patients:Y
North Shore Counseling Center
100 Cummings Ctr Ste 307E ,Beverly,MA 01915
Essex
(978) 922-2280
ENGLISH
Office: ENGLISH

LeClerc Hannah
Accepting New Patients:Y
North Shore Counseling Center
100 Cummings Ctr Ste 307E ,Beverly,MA 01915
Essex
(978) 922-2280
ENGLISH
Office: ENGLISH

Murray Tara
Accepting New Patients:Y
North Shore Counseling Center
100 Cummings Ctr Ste 307E ,Beverly,MA 01915
Essex
(978) 922-2280
ENGLISH
Office: ENGLISH

Nardone Paul
Accepting New Patients:Y
North Shore Counseling Center
100 Cummings Ctr Ste 307E ,Beverly,MA 01915
Essex
(978) 922-2280
ENGLISH
Office: ENGLISH

North Shore Counseling Center
Accepting New Patients:Y
North Shore Counseling Center
100 Cummings Ctr ,Beverly,MA 01915
Essex
(978) 922-2280
ENGLISH
Office: ENGLISH

North Shore Counseling Center
Accepting New Patients:Y
North Shore Counseling Center
100 Cummings Ctr Ste 307E ,Beverly,MA 01915
Essex
(978) 922-2280
ENGLISH
Office: ENGLISH

OHara Wendy P
Accepting New Patients:Y
North Shore Counseling Center
100 Cummings Ctr Ste 307E ,Beverly,MA 01915
Essex
(978) 922-2280
ENGLISH
Office: ENGLISH

Rooney Colleen
Accepting New Patients:N
North Shore Counseling Center
100 Cummings Ctr Ste 307E ,Beverly,MA 01915
Essex
(978) 922-2280
ENGLISH
Office: ENGLISH

Samkavitz Anna
Accepting New Patients:Y
North Shore Counseling Center
100 Cummings Ctr Ste 307E ,Beverly,MA 01915
Essex
(978) 922-2280
ENGLISH
Office: ENGLISH

Tejwani Nechal V
Accepting New Patients:Y
North Shore Counseling Center
100 Cummings Ctr Ste 307E ,Beverly,MA 01915
Essex
(978) 922-2280
HINDI|ENGLISH
Office: ENGLISH

Tognazzi Susan
Accepting New Patients:N
North Shore Counseling Center
100 Cummings Ctr Ste 307E ,Beverly,MA 01915
Essex
(978) 922-2280
ENGLISH
Office: ENGLISH

Vautour Karen
Accepting New Patients:Y
North Shore Counseling Center
100 Cummings Ctr Ste 307E ,Beverly,MA 01915
Essex
(978) 922-2280
ENGLISH
Office: ENGLISH

North Shore Med Ctr Salem
Accepting New Patients:Y
North Shore Med Ctr Salem
81 Highland Ave ,Salem,MA 01970
Essex
(978) 741-1215
ENGLISH
Office: ENGLISH

Collins Rosanne M
Accepting New Patients:N
North Shore Medical Center
480 Lynnfield St ,Lynn,MA 01904
Essex
(781) 477-3950
ENGLISH
Office: ENGLISH

Djuric Milena D
Accepting New Patients:N
North Shore Medical Center
480 Lynnfield St ,Lynn,MA 01904
Essex
(781) 477-3950
ENGLISH
Office: ENGLISH

Friedman Rachel
Accepting New Patients:Y
North Shore Medical Center
480 Lynnfield St Ste 1E ,Lynn,MA 01904
Essex
(781) 477-3950
ENGLISH
Office: ENGLISH

Hoffman Carol B
Accepting New Patients:N
North Shore Medical Center
480 Lynnfield St Ste 1E ,Lynn,MA 01904
Essex
(781) 477-3950
ENGLISH
Office: ENGLISH

Lee Seungeun
Accepting New Patients:Y
North Shore Medical Center
480 Lynnfield St ,Lynn,MA 01904
Essex
(781) 477-3950
KOREAN|ENGLISH
Office: ENGLISH

McCulloch Nyla J
Accepting New Patients:N
North Shore Medical Center
490 Lynnfield St ,Lynn,MA 01904
Essex
(781) 477-3823
ENGLISH
Office: ENGLISH

Mcrae Cynthia L
Accepting New Patients:N
North Shore Medical Center
480 Lynnfield St Ste 1E ,Lynn,MA 01904
Essex
(781) 477-3950
ENGLISH
Office: ENGLISH

Moore Teresa M
Accepting New Patients:N
North Shore Medical Center
480 Lynnfield St Ste 1E ,Lynn,MA 01904
Essex
(781) 477-3950
ENGLISH
Office: ENGLISH

North Shore Medical Center
Accepting New Patients:Y
North Shore Medical Center
30 Boston St ,Lynn,MA 01904
Essex
(617) 726-5566
ENGLISH
Office: ENGLISH

North Shore Medical Center
Accepting New Patients:Y
North Shore Medical Center
480 Lynnfield St ,Lynn,MA 01904
Essex
(781) 477-3950
ENGLISH
Office: ENGLISH

ESSEX COUNTY

North Shore Medical Center
Accepting New Patients:Y
North Shore Medical Center
480 Lynnfield St Ste 1E
,Lynn,MA 01904
Essex
(781) 477-3950
ENGLISH
Office: ENGLISH

North Shore Medical Center
Accepting New Patients:Y
North Shore Medical Center
490 Lynnfield St
,Lynn,MA 01904
Essex
(781) 477-3950
ENGLISH
Office: ENGLISH

North Shore Medical Center
Accepting New Patients:Y
North Shore Medical Center
30 Boston St ,Lynn,MA 01904
Essex
(781) 599-3109
ENGLISH
Office: ENGLISH

Reynolds Christina
Accepting New Patients:N
North Shore Medical Center
480 Lynnfield St
,Lynn,MA 01904
Essex
(781) 477-3410
ENGLISH
Office: ENGLISH

Rodde Laetitia A
Accepting New Patients:N
North Shore Medical Center
480 Lynnfield St Ste 1E
,Lynn,MA 01904
Essex
(781) 477-3950
GERMAN|ENGLISH
Office: ENGLISH

Roll Eric
Accepting New Patients:Y
North Shore Medical Center
480 Lynnfield St Ste 1E
,Lynn,MA 01904
Essex
(781) 477-3950
ENGLISH
Office: ENGLISH

Rowe Julie G
Accepting New Patients:N
North Shore Medical Center
480 Lynnfield St Ste 1E
,Lynn,MA 01904
Essex
(781) 477-3950
ENGLISH
Office: ENGLISH

Schumacher Elizabeth A
Accepting New Patients:N
North Shore Medical Center
480 Lynnfield St Ste 1E
,Lynn,MA 01904
Essex
(781) 477-3950
ENGLISH
Office: ENGLISH

Sechkin Vadim G
Accepting New Patients:N
North Shore Medical Center
480 Lynnfield St Ste 1E
,Lynn,MA 01904
Essex
(781) 477-3950
RUSSIAN|ENGLISH
Office: ENGLISH

Swartz Ilene B
Accepting New Patients:N
North Shore Medical Center
480 Lynnfield St Ste 1E
,Lynn,MA 01904
Essex
(781) 477-3950
ENGLISH
Office: ENGLISH

Terechin Olga
Accepting New Patients:N
North Shore Medical Center
480 Lynnfield St
,Lynn,MA 01904
Essex
(781) 477-3950
ENGLISH
Office: ENGLISH

Tittler Bennett I
Accepting New Patients:N
North Shore Medical Center
480 Lynnfield St Ste 1E
,Lynn,MA 01904
Essex
(781) 477-3950
ENGLISH
Office: ENGLISH

Veillette Laurie
Accepting New Patients:Y
North Shore Medical Center
480 Lynnfield St
,Lynn,MA 01904
Essex
(781) 477-3027
ENGLISH
Office: ENGLISH

Walker Jennifer L
Accepting New Patients:N
North Shore Medical Center
480 Lynnfield St
,Lynn,MA 01904
Essex
(781) 477-3950
ENGLISH
Office: ENGLISH

Yaroshenko Marina V
Accepting New Patients:N
North Shore Medical Center
490 Lynnfield St
,Lynn,MA 01904
Essex
(781) 477-3950
RUSSIAN|ENGLISH
Office: ENGLISH

Adams Caitlin N
Accepting New Patients:Y
North Shore Medical Center
55 Highland Ave
,Salem,MA 01970
Essex
(978) 825-6620
ENGLISH
Office: ENGLISH

ESSEX COUNTY

Balya Margaret E
Accepting New Patients:N
North Shore Medical Center
55 Highland Ave
,Salem,MA 01970
Essex
(978) 825-6620
ENGLISH
Office: ENGLISH

Barker Lindsay A
Accepting New Patients:Y
North Shore Medical Center
81 Highland Ave
,Salem,MA 01970
Essex
(978) 354-2628
ENGLISH
Office: ENGLISH

Barreto DSilva Lisa M
Accepting New Patients:N
North Shore Medical Center
81 Highland Ave
,Salem,MA 01970
Essex
(978) 354-2700
PORTUGUESE|SPANISH|ENGLISH
Office: ENGLISH

Baze Christine
Accepting New Patients:N
North Shore Medical Center
57 Highland Ave
,Salem,MA 01970
Essex
(978) 354-2700
ENGLISH
Office: ENGLISH

Bhalla Shalini
Accepting New Patients:N
North Shore Medical Center
81 Highland Ave
,Salem,MA 01970
Essex
(978) 354-2700
HINDI|ENGLISH
Office: ENGLISH

Blackmar Rachael
Accepting New Patients:N
North Shore Medical Center
55 Highland Ave Ste 201
,Salem,MA 01970
Essex
(978) 825-6620
ENGLISH
Office: ENGLISH

Brennan Crystal M
Accepting New Patients:N
North Shore Medical Center
55 Highland Ave
,Salem,MA 01970
Essex
(978) 825-6620
ENGLISH
Office: ENGLISH

Brockenbrough Sophia
Accepting New Patients:Y
North Shore Medical Center
55 Highland Ave
,Salem,MA 01970
Essex
(978) 825-6620
ENGLISH
Office: ENGLISH

Bryan Elisabeth L
Accepting New Patients:N
North Shore Medical Center
55 Highland Ave Ste 201
,Salem,MA 01970
Essex
(978) 825-6620
ENGLISH
Office: ENGLISH

Caggiano Robert A
Accepting New Patients:N
North Shore Medical Center
57 Highland Ave
,Salem,MA 01970
Essex
(978) 354-2705
ENGLISH
Office: ENGLISH

Callanan Rachel
Accepting New Patients:Y
North Shore Medical Center
57 Highland Ave
,Salem,MA 01970
Essex
(978) 354-2700
ENGLISH
Office: ENGLISH

Carney Breene Venetia R
Accepting New Patients:N
North Shore Medical Center
81 Highland Ave
,Salem,MA 01970
Essex
(978) 354-2628
ENGLISH
Office: ENGLISH

Carney Breene Venetia R
Accepting New Patients:N
North Shore Medical Center
55 Highland Ave Ste 201
,Salem,MA 01970
Essex
(978) 825-6620
ENGLISH
Office: ENGLISH

CARRON MATTHEW
Accepting New Patients:N
North Shore Medical Center
55 Highland Ave
,Salem,MA 01970
Essex
(978) 825-6620
ENGLISH
Office: ENGLISH

Columbare Lauren M
Accepting New Patients:Y
North Shore Medical Center
55 Highland Ave Ste 201
,Salem,MA 01970
Essex
(978) 825-6620
ENGLISH
Office: ENGLISH

Comeau Amber L
Accepting New Patients:N
North Shore Medical Center
57 Highland Ave
,Salem,MA 01970
Essex
(978) 354-2700
ENGLISH
Office: ENGLISH

ESSEX COUNTY

Conant Keith D
Accepting New Patients:Y
North Shore Medical Center
55 Highland Ave
,Salem,MA 01970
Essex
(978) 825-6620
ENGLISH
Office: ENGLISH

Covino Deaso Francisco M
Accepting New Patients:N
North Shore Medical Center
55 Highland Ave
,Salem,MA 01970
Essex
(978) 825-6620
ENGLISH
Office: ENGLISH

Crimmins Julie
Accepting New Patients:N
North Shore Medical Center
57 Highland Ave
,Salem,MA 01970
Essex
(978) 354-2705
ENGLISH
Office: ENGLISH

Daniels Jessica
Accepting New Patients:Y
North Shore Medical Center
55 Highland Ave
,Salem,MA 01970
Essex
(978) 825-6620
ENGLISH
Office: ENGLISH

Danner Rose
Accepting New Patients:N
North Shore Medical Center
81 Highland Ave
,Salem,MA 01970
Essex
(978) 354-2628
ENGLISH
Office: ENGLISH

David Hays Natasha
Accepting New Patients:Y
North Shore Medical Center
55 Highland Ave
,Salem,MA 01970
Essex
(978) 825-6620
ENGLISH
Office: ENGLISH

Digiammarino Robert J
Accepting New Patients:N
North Shore Medical Center
81 Highland Ave
,Salem,MA 01970
Essex
(978) 354-2628
SPANISH|ENGLISH
Office: ENGLISH

DOrio Vanessa L
Accepting New Patients:N
North Shore Medical Center
57 Highland Ave
,Salem,MA 01970
Essex
(978) 354-2705
ENGLISH
Office: ENGLISH

Falkowski Molly
Accepting New Patients:Y
North Shore Medical Center
55 Highland Ave Ste 201
,Salem,MA 01970
Essex
(978) 825-6620
ENGLISH
Office: ENGLISH

Ferraro Stephanie J
Accepting New Patients:Y
North Shore Medical Center
81 Highland Ave
,Salem,MA 01970
Essex
(978) 354-2628
ENGLISH
Office: ENGLISH

Ferraro Stephanie J
Accepting New Patients:Y
North Shore Medical Center
55 Highland Ave Ste 201
,Salem,MA 01970
Essex
(978) 825-6620
ENGLISH
Office: ENGLISH

Friedman Rachel
Accepting New Patients:N
North Shore Medical Center
55 Highland Ave Ste 201
,Salem,MA 01970
Essex
(978) 825-6620
ENGLISH
Office: ENGLISH

Gardner Goodof Patricia L
Accepting New Patients:Y
North Shore Medical Center
81 Highland Ave
,Salem,MA 01970
Essex
(978) 354-2700
ENGLISH
Office: ENGLISH

Garrity Ryan
Accepting New Patients:N
North Shore Medical Center
55 Highland Ave
,Salem,MA 01970
Essex
(978) 825-6620
ENGLISH
Office: ENGLISH

Garrity Ryan
Accepting New Patients:N
North Shore Medical Center
55 Highland Ave Ste 201
,Salem,MA 01970
Essex
(978) 825-6620
ENGLISH
Office: ENGLISH

Grealish Katherine
Accepting New Patients:N
North Shore Medical Center
57 Highland Ave
,Salem,MA 01970
Essex
(978) 354-2705
ENGLISH
Office: ENGLISH

ESSEX COUNTY

Hall Emily
Accepting New Patients:N
North Shore Medical Center
81 Highland Ave
,Salem,MA 01970
Essex
(978) 354-2628
ENGLISH
Office: ENGLISH

Horton Deidra
Accepting New Patients:N
North Shore Medical Center
55 Highland Ave
,Salem,MA 01970
Essex
(978) 825-6620
ENGLISH
Office: ENGLISH

Kravette Leah
Accepting New Patients:Y
North Shore Medical Center
55 Highland Ave Ste 201
,Salem,MA 01970
Essex
(978) 825-6620
ENGLISH
Office: ENGLISH

Levison Matthew E
Accepting New Patients:N
North Shore Medical Center
57 Highland Ave
,Salem,MA 01970
Essex
(978) 354-2705
ENGLISH
Office: ENGLISH

Hentoff Steven C
Accepting New Patients:N
North Shore Medical Center
57 Highland Ave
,Salem,MA 01970
Essex
(978) 354-2705
ENGLISH
Office: ENGLISH

Jordan Catherine
Accepting New Patients:N
North Shore Medical Center
81 Highland Ave
,Salem,MA 01970
Essex
(978) 354-2700
ENGLISH
Office: ENGLISH

Kronhaus Cheryl B
Accepting New Patients:N
North Shore Medical Center
172 Lafayette St
,Salem,MA 01970
Essex
(978) 744-1386
ENGLISH
Office: ENGLISH

Linehan Amanda D
Accepting New Patients:N
North Shore Medical Center
57 Highland Ave Fl 4
,Salem,MA 01970
Essex
(978) 354-2700
ENGLISH
Office: ENGLISH

Hogan Lindsey S
Accepting New Patients:N
North Shore Medical Center
81 Highland Ave
,Salem,MA 01970
Essex
(978) 354-2628
ENGLISH
Office: ENGLISH

Kelly Kaitlin
Accepting New Patients:N
North Shore Medical Center
55 Highland Ave Ste 201
,Salem,MA 01970
Essex
(978) 825-6620
ENGLISH
Office: ENGLISH

Kronhaus Cheryl B
Accepting New Patients:Y
North Shore Medical Center
55 Highland Ave
,Salem,MA 01970
Essex
(978) 825-6620
ENGLISH
Office: ENGLISH

Lingafelter Nathan
Accepting New Patients:Y
North Shore Medical Center
55 Highland Ave Ste 201
,Salem,MA 01970
Essex
(978) 825-6620
ENGLISH
Office: ENGLISH

Hong Yue
Accepting New Patients:N
North Shore Medical Center
57 Highland Ave
,Salem,MA 01970
Essex
(978) 354-2705
ENGLISH
Office: ENGLISH

Kravette Leah
Accepting New Patients:Y
North Shore Medical Center
81 Highland Ave
,Salem,MA 01970
Essex
(978) 354-2628
ENGLISH
Office: ENGLISH

Kwon Anne
Accepting New Patients:Y
North Shore Medical Center
55 Highland Ave
,Salem,MA 01970
Essex
(978) 825-6620
ENGLISH
Office: ENGLISH

Loughlin Caroline
Accepting New Patients:N
North Shore Medical Center
55 Highland Ave Ste 201
,Salem,MA 01970
Essex
(978) 825-6620
ENGLISH
Office: ENGLISH

ESSEX COUNTY

Mahdy Charles
Accepting New Patients:Y
North Shore Medical Center
81 Highland Ave
,Salem,MA 01970
Essex
(978) 354-2628
ENGLISH
Office: ENGLISH

Marfongelli Mariel C
Accepting New Patients:N
North Shore Medical Center
55 Highland Ave
,Salem,MA 01970
Essex
(978) 825-6620
ENGLISH
Office: ENGLISH

McAdoo Jennifer M
Accepting New Patients:N
North Shore Medical Center
81 Highland Ave
,Salem,MA 01970
Essex
(978) 354-2628
ENGLISH
Office: ENGLISH

McAdoo Jennifer M
Accepting New Patients:N
North Shore Medical Center
57 Highland Ave
,Salem,MA 01970
Essex
(978) 354-2705
ENGLISH
Office: ENGLISH

McGovern Elizabeth
Accepting New Patients:N
North Shore Medical Center
55 Highland Ave Ste 201
,Salem,MA 01970
Essex
(978) 825-6620
ENGLISH
Office: ENGLISH

McHugh Courtney J
Accepting New Patients:N
North Shore Medical Center
57 Highland Ave Fl 4
,Salem,MA 01970
Essex
(978) 354-2700
ENGLISH
Office: ENGLISH

McKeon Millard Adele I
Accepting New Patients:Y
North Shore Medical Center
55 Highland Ave Ste 201
,Salem,MA 01970
Essex
(978) 825-6620
ENGLISH
Office: ENGLISH

Meyer Corey A
Accepting New Patients:N
North Shore Medical Center
57 Highland Ave
,Salem,MA 01970
Essex
(978) 354-2700
ENGLISH
Office: ENGLISH

Meyer Corey A
Accepting New Patients:Y
North Shore Medical Center
81 Highland Ave
,Salem,MA 01970
Essex
(978) 354-2700
ENGLISH
Office: ENGLISH

Meyer Corey A
Accepting New Patients:Y
North Shore Medical Center
55 Highland Ave Ste 201
,Salem,MA 01970
Essex
(978) 825-6620
ENGLISH
Office: ENGLISH

Moore Teresa M
Accepting New Patients:N
North Shore Medical Center
81 Highland Ave
,Salem,MA 01970
Essex
(978) 354-2628
ENGLISH
Office: ENGLISH

Morgan Julia H
Accepting New Patients:N
North Shore Medical Center
57 Highland Ave
,Salem,MA 01970
Essex
(978) 354-2705
ENGLISH
Office: ENGLISH

Noone Ashley
Accepting New Patients:Y
North Shore Medical Center
57 Highland Ave Ste 4
,Salem,MA 01970
Essex
(978) 354-2700
ENGLISH
Office: ENGLISH

North Shore Medical Center
Accepting New Patients:Y
North Shore Medical Center
81 Highland Ave
,Salem,MA 01970
Essex
(978) 354-2628
ENGLISH
Office: ENGLISH

North Shore Medical Center
Accepting New Patients:Y
North Shore Medical Center
57 Highland Ave Fl 4
,Salem,MA 01970
Essex
(978) 354-2700
ENGLISH
Office: ENGLISH

North Shore Medical Center
Accepting New Patients:Y
North Shore Medical Center
57 Highland Ave Ste 4
,Salem,MA 01970
Essex
(978) 354-2700
ENGLISH
Office: ENGLISH

ESSEX COUNTY

North Shore Medical Center
Accepting New Patients:Y
North Shore Medical Center
57 Highland Ave
,Salem,MA 01970
Essex
(978) 354-2705
ENGLISH
Office: ENGLISH

North Shore Medical Center
Accepting New Patients:Y
North Shore Medical Center
172 Lafayette St
,Salem,MA 01970
Essex
(978) 744-1386
ENGLISH
Office: ENGLISH

North Shore Medical Center
Accepting New Patients:Y
North Shore Medical Center
55 Highland Ave
,Salem,MA 01970
Essex
(978) 825-6620
ENGLISH
Office: ENGLISH

North Shore Medical Center
Accepting New Patients:Y
North Shore Medical Center
55 Highland Ave Ste 201
,Salem,MA 01970
Essex
(978) 825-6620
ENGLISH
Office: ENGLISH

Okunbor Obiageri
Accepting New Patients:N
North Shore Medical Center
81 Highland Ave
,Salem,MA 01970
Essex
(978) 354-2628
ENGLISH
Office: ENGLISH

Parcell Tiffany D
Accepting New Patients:N
North Shore Medical Center
55 Highland Ave
,Salem,MA 01970
Essex
(978) 825-6620
ENGLISH
Office: ENGLISH

Pedi Lauren J
Accepting New Patients:N
North Shore Medical Center
55 Highland Ave Ste 201
,Salem,MA 01970
Essex
(978) 825-6620
ENGLISH
Office: ENGLISH

Pena Kayla I
Accepting New Patients:Y
North Shore Medical Center
55 Highland Ave Ste 201
,Salem,MA 01970
Essex
(978) 825-6620
ENGLISH
Office: ENGLISH

Perillo Alfonso A
Accepting New Patients:Y
North Shore Medical Center
55 Highland Ave Ste 201
,Salem,MA 01970
Essex
(978) 825-6620
ITALIAN|ENGLISH
Office: ENGLISH

Peters Aileen
Accepting New Patients:N
North Shore Medical Center
81 Highland Ave
,Salem,MA 01970
Essex
(978) 354-2628
ENGLISH
Office: ENGLISH

Peters Aileen
Accepting New Patients:N
North Shore Medical Center
55 Highland Ave Ste 201
,Salem,MA 01970
Essex
(978) 825-6620
ENGLISH
Office: ENGLISH

Pilotte Maura E
Accepting New Patients:Y
North Shore Medical Center
81 Highland Ave
,Salem,MA 01970
Essex
(978) 354-2628
ENGLISH
Office: ENGLISH

Pirrotta Hong Amanda
Accepting New Patients:Y
North Shore Medical Center
55 Highland Ave
,Salem,MA 01970
Essex
(978) 825-6620
ENGLISH
Office: ENGLISH

Prince Jefferson B
Accepting New Patients:N
North Shore Medical Center
57 Highland Ave
,Salem,MA 01970
Essex
(978) 354-2705
ENGLISH
Office: ENGLISH

Putur Nicole M
Accepting New Patients:N
North Shore Medical Center
57 Highland Ave Ste 4
,Salem,MA 01970
Essex
(978) 354-2700
ENGLISH
Office: ENGLISH

Roll Eric
Accepting New Patients:Y
North Shore Medical Center
55 Highland Ave Ste 201
,Salem,MA 01970
Essex
(978) 825-6620
ENGLISH
Office: ENGLISH

Rowe Julie G
Accepting New Patients:Y
North Shore Medical Center
81 Highland Ave
,Salem,MA 01970
Essex
(978) 354-2628
ENGLISH
Office: ENGLISH

Rowe Julie G
Accepting New Patients:Y
North Shore Medical Center
55 Highland Ave
,Salem,MA 01970
Essex
(978) 825-6620
ENGLISH
Office: ENGLISH

Salvador Antoine
Accepting New Patients:Y
North Shore Medical Center
81 Highland Ave
,Salem,MA 01970
Essex
(978) 354-2628
ENGLISH|HAITIAN CREOLE /KWEO
Office: ENGLISH

Salvador Antoine
Accepting New Patients:N
North Shore Medical Center
55 Highland Ave Ste 201
,Salem,MA 01970
Essex
(978) 825-6620
ENGLISH|HAITIAN CREOLE /KWEO
Office: ENGLISH

Schumacher Elizabeth A
Accepting New Patients:N
North Shore Medical Center
81 Highland Ave
,Salem,MA 01970
Essex
(978) 354-2628
ENGLISH
Office: ENGLISH

Sciascia Jeremy
Accepting New Patients:N
North Shore Medical Center
55 Highland Ave
,Salem,MA 01970
Essex
(978) 825-6620
ENGLISH
Office: ENGLISH

Sechkin Vadim G
Accepting New Patients:N
North Shore Medical Center
81 Highland Ave
,Salem,MA 01970
Essex
(978) 354-2628
RUSSIAN|ENGLISH
Office: ENGLISH

Singerman Laura
Accepting New Patients:N
North Shore Medical Center
55 Highland Ave Ste 201
,Salem,MA 01970
Essex
(978) 825-6620
ENGLISH
Office: ENGLISH

Skinner Henry C
Accepting New Patients:Y
North Shore Medical Center
81 Highland Ave
,Salem,MA 01970
Essex
(978) 354-2628
ENGLISH
Office: ENGLISH

Skinner Henry C
Accepting New Patients:Y
North Shore Medical Center
57 Highland Ave Fl 4
,Salem,MA 01970
Essex
(978) 354-2700
ENGLISH
Office: ENGLISH

Skinner Henry C
Accepting New Patients:Y
North Shore Medical Center
57 Highland Ave
,Salem,MA 01970
Essex
(978) 354-2705
ENGLISH
Office: ENGLISH

Sosa Cynthia L
Accepting New Patients:Y
North Shore Medical Center
55 Highland Ave Ste 201
,Salem,MA 01970
Essex
(978) 825-6620
ENGLISH
Office: ENGLISH

Spy Sarah L
Accepting New Patients:N
North Shore Medical Center
55 Highland Ave
,Salem,MA 01970
Essex
(978) 825-6620
ENGLISH
Office: ENGLISH

Stone Hallie
Accepting New Patients:Y
North Shore Medical Center
55 Highland Ave Ste 201
,Salem,MA 01970
Essex
(978) 825-6620
ENGLISH
Office: ENGLISH

Stronge Rachel B
Accepting New Patients:N
North Shore Medical Center
55 Highland Ave
,Salem,MA 01970
Essex
(978) 825-6620
SPANISH|ENGLISH
Office: ENGLISH

Sussman Sue Z
Accepting New Patients:N
North Shore Medical Center
81 Highland Ave
,Salem,MA 01970
Essex
(978) 354-4019
ENGLISH
Office: ENGLISH

ESSEX COUNTY

Swett Lauren
Accepting New Patients:N
North Shore Medical Center
55 Highland Ave Ste 201 ,Salem,MA 01970
Essex
(978) 825-6620
ENGLISH
Office: ENGLISH

Tadie Elizabeth
Accepting New Patients:Y
North Shore Medical Center
55 Highland Ave ,Salem,MA 01970
Essex
(978) 825-6620
ENGLISH
Office: ENGLISH

Tejwani Nechal V
Accepting New Patients:N
North Shore Medical Center
172 Lafayette St ,Salem,MA 01970
Essex
(978) 744-1386
HINDI|ENGLISH
Office: ENGLISH

Tejwani Nechal V
Accepting New Patients:N
North Shore Medical Center
55 Highland Ave ,Salem,MA 01970
Essex
(978) 825-6620
HINDI|ENGLISH
Office: ENGLISH

Terechin Olga
Accepting New Patients:N
North Shore Medical Center
55 Highland Ave Ste 201 ,Salem,MA 01970
Essex
(978) 825-6620
ENGLISH
Office: ENGLISH

Thornton Mary
Accepting New Patients:N
North Shore Medical Center
55 Highland Ave ,Salem,MA 01970
Essex
(978) 825-6620
ENGLISH
Office: ENGLISH

Topilow Kimberly
Accepting New Patients:Y
North Shore Medical Center
55 Highland Ave Ste 201 ,Salem,MA 01970
Essex
(978) 825-6620
ENGLISH
Office: ENGLISH

Veatch Cynthia J
Accepting New Patients:N
North Shore Medical Center
57 Highland Ave ,Salem,MA 01970
Essex
(978) 354-2705
ENGLISH
Office: ENGLISH

White Erika
Accepting New Patients:N
North Shore Medical Center
55 Highland Ave Ste 201 ,Salem,MA 01970
Essex
(978) 825-6620
ENGLISH
Office: ENGLISH

Wilson Harvey K
Accepting New Patients:N
North Shore Medical Center
57 Highland Ave ,Salem,MA 01970
Essex
(978) 354-2705
ENGLISH
Office: ENGLISH

Yaroshenko Marina V
Accepting New Patients:N
North Shore Medical Center
81 Highland Ave ,Salem,MA 01970
Essex
(978) 354-4254
RUSSIAN|ENGLISH
Office: ENGLISH

Bellefeuille Anne B
Accepting New Patients:Y
North Shore Nurse Practitioner Associates
85 Constitution Ln Ste 300A ,Danvers,MA 01923
Essex
(978) 750-0755
FRENCH|ENGLISH|CAPE VERDE CREOLE
Office: ENGLISH

North Shore Physicians Group Inc
Accepting New Patients:Y
North Shore Physicians Group Inc
323 Lowell St ,Andover,MA 01810
Essex
(978) 783-5000
ENGLISH
Office: ENGLISH

Killeen Kelsey
Accepting New Patients:N
North Shore Physicians Group Inc
900 Cummings Ctr Ste 107T ,Beverly,MA 01915
Essex
(978) 524-7058
ENGLISH
Office: ENGLISH

North Shore Physicians Group Inc
Accepting New Patients:Y
North Shore Physicians Group Inc
900 Cummings Ctr Ste 107T ,Beverly,MA 01915
Essex
(978) 524-7058
ENGLISH
Office: ENGLISH

McNulty Marna
Accepting New Patients:N
North Shore Physicians Group Inc
104 Endicott St Ste 104 ,Danvers,MA 01923
Essex
(978) 882-6700
ENGLISH
Office: ENGLISH

ESSEX COUNTY

North Shore Physicians Group Inc
Accepting New Patients:Y
North Shore Physicians Group Inc
104 Endicott St Ste 104
,Danvers,MA 01923
Essex
(978) 882-6700
ENGLISH
Office: ENGLISH

Cropper James F
Accepting New Patients:N
North Shore Physicians Group Inc
1 Park Way
,Haverhill,MA 01830
Essex
(978) 521-3200
ENGLISH
Office: ENGLISH

DaCosta Daiana
Accepting New Patients:N
North Shore Physicians Group Inc
1 Park Way
,Haverhill,MA 01830
Essex
(978) 521-3200
PORTUGUESE|ENGLISH
Office: ENGLISH

Goulet Jason R
Accepting New Patients:Y
North Shore Physicians Group Inc
600 Primrose St
,Haverhill,MA 01830
Essex
(978) 469-5536
ENGLISH
Office: ENGLISH

Khan Fuad
Accepting New Patients:Y
North Shore Physicians Group Inc
600 Primrose St
,Haverhill,MA 01830
Essex
(978) 469-5536
ENGLISH
Office: ENGLISH

North Shore Physicians Group Inc
Accepting New Patients:Y
North Shore Physicians Group Inc
600 Primrose St
,Haverhill,MA 01830
Essex
(978) 469-5536
ENGLISH
Office: ENGLISH

North Shore Physicians Group Inc
Accepting New Patients:Y
North Shore Physicians Group Inc
1 Park Way
,Haverhill,MA 01830
Essex
(978) 521-3200
ENGLISH
Office: ENGLISH

North Shore Physicians Group Inc
Accepting New Patients:Y
North Shore Physicians Group Inc
500 Merrimack St
,Lawrence,MA 01843
Essex
(888) 227-3762
ENGLISH
Office: ENGLISH

Suarez Santos July
Accepting New Patients:Y
North Shore Physicians Group Inc
500 Merrimack St
,Lawrence,MA 01843
Essex
(888) 227-3762
SPANISH|ENGLISH
Office: ENGLISH

Barreto DSilva Lisa M
Accepting New Patients:N
North Shore Physicians Group Inc
500 Lynnfield St
,Lynn,MA 01904
Essex
(781) 477-3321
PORTUGUESE|SPANISH|ENGLISH
Office: ENGLISH

Bhalla Shalini
Accepting New Patients:N
North Shore Physicians Group Inc
496 Lynnfield St
,Lynn,MA 01904
Essex
(781) 573-3400
HINDI|ENGLISH
Office: ENGLISH

North Shore Physicians Group Inc
Accepting New Patients:Y
North Shore Physicians Group Inc
500 Lynnfield St
,Lynn,MA 01904
Essex
(781) 477-3405
ENGLISH
Office: ENGLISH

North Shore Physicians Group Inc
Accepting New Patients:Y
North Shore Physicians Group Inc
480 Lynnfield St
,Lynn,MA 01904
Essex
(781) 593-3400
ENGLISH
Office: ENGLISH

North Shore Physicians Group Inc
Accepting New Patients:Y
North Shore Physicians Group Inc
496 Lynnfield St
,Lynn,MA 01904
Essex
(781) 593-3400
ENGLISH
Office: ENGLISH

North Shore Physicians Group Inc
Accepting New Patients:Y
North Shore Physicians Group Inc
2 Corporation Way Ste 180 ,Peabody,MA 01960
Essex
(978) 532-6111
ENGLISH
Office: ENGLISH

North Shore Physicians Group Inc
Accepting New Patients:Y
North Shore Physicians Group Inc
414 Haverhill St
,Rowley,MA 01969
Essex
(877) 379-5522
ENGLISH
Office: ENGLISH

ESSEX COUNTY

Pryjma Tai
Accepting New Patients:N
North Shore Physicians Group Inc
414 Haverhill St
,Rowley,MA 01969
Essex
(877) 379-5522
ENGLISH
Office: ENGLISH

Acosta Alannah
Accepting New Patients:N
North Shore Physicians Group Inc
81 Highland Ave
,Salem,MA 01970
Essex
(978) 354-4010
ENGLISH
Office: ENGLISH

Adams Caitlin N
Accepting New Patients:N
North Shore Physicians Group Inc
81 Highland Ave
,Salem,MA 01970
Essex
(978) 354-4010
ENGLISH
Office: ENGLISH

Barreto DSilva Lisa M
Accepting New Patients:N
North Shore Physicians Group Inc
81 Highland Ave
,Salem,MA 01970
Essex
(978) 354-4010
PORTUGUESE|
SPANISH|ENGLISH
Office: ENGLISH

Blackmar Rachael
Accepting New Patients:N
North Shore Physicians Group Inc
81 Highland Ave
,Salem,MA 01970
Essex
(978) 354-4173
ENGLISH
Office: ENGLISH

Campagnolo Elise M
Accepting New Patients:N
North Shore Physicians Group Inc
81 Highland Ave
,Salem,MA 01970
Essex
(978) 354-4010
ENGLISH
Office: ENGLISH

Carranza Todd H
Accepting New Patients:N
North Shore Physicians Group Inc
81 Highland Ave
,Salem,MA 01970
Essex
(978) 354-4010
SPANISH|ENGLISH
Office: ENGLISH

Clauss Jacqueline A
Accepting New Patients:N
North Shore Physicians Group Inc
81 Highland Ave
,Salem,MA 01970
Essex
(978) 354-4010
ENGLISH
Office: ENGLISH

Comeau Amber L
Accepting New Patients:Y
North Shore Physicians Group Inc
81 Highland Ave
,Salem,MA 01970
Essex
(978) 354-4010
ENGLISH
Office: ENGLISH

Cromwell Julia
Accepting New Patients:N
North Shore Physicians Group Inc
81 Highland Ave
,Salem,MA 01970
Essex
(978) 354-4010
ENGLISH
Office: ENGLISH

Cruz Andrew S
Accepting New Patients:N
North Shore Physicians Group Inc
81 Highland Ave
,Salem,MA 01970
Essex
(978) 354-4010
ENGLISH
Office: ENGLISH

Cruz Enrique
Accepting New Patients:Y
North Shore Physicians Group Inc
81 Highland Ave
,Salem,MA 01970
Essex
(978) 354-4010
ENGLISH
Office: ENGLISH

Daniels Jessica
Accepting New Patients:N
North Shore Physicians Group Inc
81 Highland Ave
,Salem,MA 01970
Essex
(978) 354-4010
ENGLISH
Office: ENGLISH

David Christopher N
Accepting New Patients:Y
North Shore Physicians Group Inc
81 Highland Ave
,Salem,MA 01970
Essex
(978) 354-4010
ENGLISH
Office: ENGLISH

Djuric Milena D
Accepting New Patients:N
North Shore Physicians Group Inc
81 Highland Ave
,Salem,MA 01970
Essex
(978) 354-4010
ENGLISH
Office: ENGLISH

Dove Laura A
Accepting New Patients:Y
North Shore Physicians Group Inc
81 Highland Ave
,Salem,MA 01970
Essex
(978) 354-4010
FRENCH|ITALIAN|
SPANISH|ENGLISH
Office: ENGLISH

ESSEX COUNTY

Falkowski Molly
Accepting New Patients:N
North Shore Physicians Group Inc
81 Highland Ave
,Salem,MA 01970
Essex
(978) 354-4010
ENGLISH
Office: ENGLISH

Garrels Eric
Accepting New Patients:N
North Shore Physicians Group Inc
81 Highland Ave
,Salem,MA 01970
Essex
(978) 354-4010
ENGLISH
Office: ENGLISH

Gaughan Linnea
Accepting New Patients:N
North Shore Physicians Group Inc
81 Highland Ave
,Salem,MA 01970
Essex
(978) 354-4010
ENGLISH
Office: ENGLISH

Habib Michael R
Accepting New Patients:N
North Shore Physicians Group Inc
81 Highland Ave
,Salem,MA 01970
Essex
(978) 354-4173
ARABIC, LEBANESE, SYRIAN|ENGLISH
Office: ENGLISH

Jenkins James A
Accepting New Patients:N
North Shore Physicians Group Inc
81 Highland Ave
,Salem,MA 01970
Essex
(978) 354-4010
ENGLISH
Office: ENGLISH

Joy Sonia M
Accepting New Patients:N
North Shore Physicians Group Inc
81 Highland Ave
,Salem,MA 01970
Essex
(978) 354-4010
ENGLISH
Office: ENGLISH

Kamel Lojine
Accepting New Patients:Y
North Shore Physicians Group Inc
81 Highland Ave
,Salem,MA 01970
Essex
(978) 354-4010
ARABIC, LEBANESE, SYRIAN|ENGLISH
Office: ENGLISH

Kelly Kaitlin
Accepting New Patients:N
North Shore Physicians Group Inc
81 Highland Ave
,Salem,MA 01970
Essex
(978) 354-4010
ENGLISH
Office: ENGLISH

Kenworthy Pamela R
Accepting New Patients:N
North Shore Physicians Group Inc
81 Highland Ave
,Salem,MA 01970
Essex
(978) 354-4010
ENGLISH
Office: ENGLISH

Khosla Shuchi
Accepting New Patients:N
North Shore Physicians Group Inc
81 Highland Ave
,Salem,MA 01970
Essex
(978) 354-4010
BENGALI|HINDI|PUNJABI|ENGLISH
Office: ENGLISH

Kirk Jessica
Accepting New Patients:Y
North Shore Physicians Group Inc
81 Highland Ave
,Salem,MA 01970
Essex
(978) 354-4010
ENGLISH
Office: ENGLISH

Ko Je
Accepting New Patients:N
North Shore Physicians Group Inc
81 Highland Ave
,Salem,MA 01970
Essex
(978) 354-4010
KOREAN|ENGLISH
Office: ENGLISH

Kwon Anne
Accepting New Patients:Y
North Shore Physicians Group Inc
81 Highland Ave
,Salem,MA 01970
Essex
(978) 354-4010
ENGLISH
Office: ENGLISH

Lingafelter Nathan
Accepting New Patients:N
North Shore Physicians Group Inc
81 Highland Ave
,Salem,MA 01970
Essex
(978) 354-4010
ENGLISH
Office: ENGLISH

Lyndon Stanley
Accepting New Patients:N
North Shore Physicians Group Inc
81 Highland Ave
,Salem,MA 01970
Essex
(978) 354-4010
ENGLISH
Office: ENGLISH

Malavenda Emily
Accepting New Patients:N
North Shore Physicians Group Inc
81 Highland Ave
,Salem,MA 01970
Essex
(978) 354-4010
FRENCH|ENGLISH|CAPE VERDE CREOLE
Office: ENGLISH

ESSEX COUNTY

Mallick Sangita K
Accepting New Patients:N
North Shore Physicians Group Inc
81 Highland Ave
,Salem,MA 01970
Essex
(978) 354-4010
ENGLISH
Office: ENGLISH

Marfongelli Mariel C
Accepting New Patients:N
North Shore Physicians Group Inc
81 Highland Ave
,Salem,MA 01970
Essex
(978) 354-4010
ENGLISH
Office: ENGLISH

Masiello Robert
Accepting New Patients:Y
North Shore Physicians Group Inc
331 Highland Ave
,Salem,MA 01970
Essex
(978) 741-1200
ENGLISH
Office: ENGLISH

Meisner Robert C
Accepting New Patients:Y
North Shore Physicians Group Inc
81 Highland Ave
,Salem,MA 01970
Essex
(978) 354-4010
ENGLISH
Office: ENGLISH

Merlos Chindongo Carla M
Accepting New Patients:N
North Shore Physicians Group Inc
81 Highland Ave
,Salem,MA 01970
Essex
(978) 354-4010
SPANISH|ENGLISH
Office: ENGLISH

Meyer Corey A
Accepting New Patients:N
North Shore Physicians Group Inc
81 Highland Ave
,Salem,MA 01970
Essex
(978) 354-4010
ENGLISH
Office: ENGLISH

Miozzo Ruben A
Accepting New Patients:N
North Shore Physicians Group Inc
81 Highland Ave
,Salem,MA 01970
Essex
(978) 354-4010
SPANISH|ENGLISH
Office: ENGLISH

Morris Lauren A
Accepting New Patients:N
North Shore Physicians Group Inc
81 Highland Ave
,Salem,MA 01970
Essex
(978) 354-4010
ENGLISH
Office: ENGLISH

North Shore Physicians Group Inc
Accepting New Patients:Y
North Shore Physicians Group Inc
81 Highland Ave
,Salem,MA 01970
Essex
(978) 354-4010
ENGLISH
Office: ENGLISH

North Shore Physicians Group Inc
Accepting New Patients:Y
North Shore Physicians Group Inc
57 Highland Ave
,Salem,MA 01970
Essex
(978) 354-4101
ENGLISH
Office: ENGLISH

North Shore Physicians Group Inc
Accepting New Patients:Y
North Shore Physicians Group Inc
81 Highland Ave
wheelock 6 ,Salem,MA 01970
Essex
(978) 354-4173
ENGLISH
Office: ENGLISH

North Shore Physicians Group Inc
Accepting New Patients:Y
North Shore Physicians Group Inc
331 Highland Ave
,Salem,MA 01970
Essex
(978) 741-1200
ENGLISH
Office: ENGLISH

O Donnell Brynn
Accepting New Patients:N
North Shore Physicians Group Inc
81 Highland Ave
,Salem,MA 01970
Essex
(978) 354-4010
ENGLISH
Office: ENGLISH

Owusu Micaela B
Accepting New Patients:N
North Shore Physicians Group Inc
81 Highland Ave
,Salem,MA 01970
Essex
(978) 354-4010
ENGLISH
Office: ENGLISH

Postler Matthew
Accepting New Patients:N
North Shore Physicians Group Inc
81 Highland Ave
,Salem,MA 01970
Essex
(978) 354-4010
ENGLISH
Office: ENGLISH

Praschan Nathan C
Accepting New Patients:N
North Shore Physicians Group Inc
81 Highland Ave
,Salem,MA 01970
Essex
(978) 354-4010
ENGLISH
Office: ENGLISH

ESSEX COUNTY

Reardon Paul
Accepting New Patients:Y
North Shore Physicians Group Inc
81 Highland Ave
,Salem,MA 01970
Essex
(978) 354-4010
ENGLISH
Office: ENGLISH

Rodier Nicole A
Accepting New Patients:N
North Shore Physicians Group Inc
81 Highland Ave
,Salem,MA 01970
Essex
(978) 741-1200
ENGLISH
Office: ENGLISH

Roll Eric
Accepting New Patients:N
North Shore Physicians Group Inc
81 Highland Ave
,Salem,MA 01970
Essex
(978) 354-4010
ENGLISH
Office: ENGLISH

Rusinowicz Martyna U
Accepting New Patients:N
North Shore Physicians Group Inc
81 Highland Ave
,Salem,MA 01970
Essex
(978) 354-4010
ENGLISH
Office: ENGLISH

Seyoum Edom
Accepting New Patients:Y
North Shore Physicians Group Inc
81 Highland Ave
,Salem,MA 01970
Essex
(978) 354-4010
ENGLISH
Office: ENGLISH

Shahin Suhad
Accepting New Patients:N
North Shore Physicians Group Inc
81 Highland Ave
,Salem,MA 01970
Essex
(978) 354-4010
ENGLISH
Office: ENGLISH

Skinner Henry C
Accepting New Patients:Y
North Shore Physicians Group Inc
81 Highland Ave
,Salem,MA 01970
Essex
(978) 354-4010
ENGLISH
Office: ENGLISH

Swett Lauren
Accepting New Patients:N
North Shore Physicians Group Inc
81 Highland Ave
,Salem,MA 01970
Essex
(978) 354-4010
ENGLISH
Office: ENGLISH

Terechin Olga
Accepting New Patients:Y
North Shore Physicians Group Inc
81 Highland Ave
,Salem,MA 01970
Essex
(978) 354-4010
ENGLISH
Office: ENGLISH

Thornton Mary
Accepting New Patients:N
North Shore Physicians Group Inc
81 Highland Ave
,Salem,MA 01970
Essex
(978) 354-4010
ENGLISH
Office: ENGLISH

Wittman Lucas
Accepting New Patients:N
North Shore Physicians Group Inc
81 Highland Ave
,Salem,MA 01970
Essex
(978) 354-4010
ENGLISH
Office: ENGLISH

North Shore Physicians Group Inc
Accepting New Patients:Y
North Shore Physicians Group Inc
1069 Broadway Ste 1
,Saugus,MA 01906
Essex
(781) 233-1450
ENGLISH
Office: ENGLISH

Barker Jeri
Accepting New Patients:N
North Shore Physicians Group Inc
250 Paradise Rd
,Swampscott,MA 01907
Essex
(781) 596-2000
ENGLISH
Office: ENGLISH

North Shore Physicians Group Inc
Accepting New Patients:Y
North Shore Physicians Group Inc
250 Paradise Rd
,Swampscott,MA 01907
Essex
(781) 596-2000
ENGLISH
Office: ENGLISH

North Shore Physicians Group Inc
Accepting New Patients:Y
North Shore Physicians Group Inc
383 Paradise Rd
,Swampscott,MA 01907
Essex
(781) 599-2600
ENGLISH
Office: ENGLISH

Ventresca Deanna
Accepting New Patients:N
North Shore Physicians Group Inc
383 Paradise Rd
,Swampscott,MA 01907
Essex
(781) 599-2600
ENGLISH
Office: ENGLISH

ESSEX COUNTY

Abrams Howard
Accepting New Patients:Y
North Shore Psychiatric Associates Inc
100 Highland Ave Ste 204 ,Salem,MA 01970
Essex
(978) 744-8686
ENGLISH
Office: ENGLISH

Greenfield Paul E
Accepting New Patients:N
North Shore Psychology & Behavioral Medicine Associates
6 Essex Center Dr Ste 107 ,Peabody,MA 01960
Essex
(978) 532-7588
ENGLISH
Office: ENGLISH

Peterson Mary J
Accepting New Patients:N
North Shore Psychology & Behavioral Medicine Associates
6 Essex Center Dr Ste 107 ,Peabody,MA 01960
Essex
(978) 532-7588
ENGLISH
Office: ENGLISH

Murray Tara
Accepting New Patients:Y
North Shore Roots LLC
21 Goodell St Apt 1 ,Salem,MA 01970
Essex
(978) 766-9904
ENGLISH
Office: ENGLISH

Gantman Sharon B
Accepting New Patients:N
North Star Counseling LLC
10 Prince Pl Ste 107 ,Newburyport,MA 01950
Essex
(978) 609-5226
ENGLISH
Office: ENGLISH

Colbert Josiah
Accepting New Patients:Y
Northbound Counseling
65 Dodge St Unit C ,Beverly,MA 01915
Essex
(978) 219-6798
ENGLISH
Office: ENGLISH

Colbert Josiah
Accepting New Patients:Y
Northbound Counseling
10 Federal St ,Salem,MA 01970
Essex
(978) 219-6798
ENGLISH
Office: ENGLISH

Colbert Josiah
Accepting New Patients:Y
Northbound Counseling
17 Paradise Rd # 1130 ,Salem,MA 01970
Essex
(978) 219-6798
ENGLISH
Office: ENGLISH

Northeast Behavioral Health Corp
Accepting New Patients:Y
Northeast Behavioral Health Corp
800 Cummings Ctr Ste 266 - T & U,Beverly,MA 01915
Essex
(978) 921-1190
ENGLISH
Office: ENGLISH

Northeast Behavioral Health Corp
Accepting New Patients:Y
Northeast Behavioral Health Corp
111 Middleton Rd ,Danvers,MA 01923
Essex
(978) 777-2121
ENGLISH
Office: ENGLISH

Northeast Behavioral Health Corp
Accepting New Patients:Y
Northeast Behavioral Health Corp
298 Washington St ,Gloucester,MA 01930
Essex
(978) 283-0296
ENGLISH
Office: ENGLISH

Northeast Behavioral Health Corp
Accepting New Patients:Y
Northeast Behavioral Health Corp
12 Methuen St ,Lawrence,MA 01840
Essex
(978) 683-3128
ENGLISH
Office: ENGLISH

Northeast Behavioral Health Corp
Accepting New Patients:Y
Northeast Behavioral Health Corp
35 Congress St Bldg 2 Ste 150B ,Salem,MA 01970
Essex
(978) 745-2440
ENGLISH
Office: ENGLISH

Northeast Behavioral Health Corpora
Accepting New Patients:N
Northeast Behavioral Health Corporation
800 Cummings Ctr Ste 266T ,Beverly,MA 01915
Essex
(978) 921-1190
ENGLISH
Office: ENGLISH

Northeast Behavioral Health Corpora
Accepting New Patients:Y
Northeast Behavioral Health Corporation
800 Cummings Ctr Ste 266T ,Beverly,MA 01915
Essex
(978) 921-1190
ENGLISH
Office: ENGLISH

Northeast Behavioral Health Corpora
Accepting New Patients:Y
Northeast Behavioral Health Corporation
111 Middleton Rd ,Danvers,MA 01923
Essex
(978) 777-2121
ENGLISH
Office: ENGLISH

ESSEX COUNTY

Northeast Behavioral Health Corpora
Accepting New Patients:Y
Northeast Behavioral Health Corporation
111 Middleton Rd Bldg 2 ,Danvers,MA 01923
Essex
(978) 777-2121
ENGLISH
Office: ENGLISH

Northeast Behavioral Health Corpora
Accepting New Patients:N
Northeast Behavioral Health Corporation
298 Washington St ,Gloucester,MA 01930
Essex
(978) 283-0296
ENGLISH
Office: ENGLISH

Northeast Behavioral Health Corpora
Accepting New Patients:Y
Northeast Behavioral Health Corporation
298 Washington St ,Gloucester,MA 01930
Essex
(978) 283-0296
ENGLISH
Office: ENGLISH

Northeast Behavioral Health Corpora
Accepting New Patients:N
Northeast Behavioral Health Corporation
12 Methuen St ,Lawrence,MA 01840
Essex
(978) 683-3128
ENGLISH
Office: ENGLISH

Northeast Behavioral Health Corpora
Accepting New Patients:Y
Northeast Behavioral Health Corporation
12 Methuen St ,Lawrence,MA 01840
Essex
(978) 683-3128
ENGLISH
Office: ENGLISH

Northeast Behavioral Health Corpora
Accepting New Patients:Y
Northeast Behavioral Health Corporation
100-103 Green St Ryan House,Lynn,MA 01902
Essex
(978) 851-0969
ENGLISH
Office: ENGLISH

Northeast Behavioral Health Corpora
Accepting New Patients:Y
Northeast Behavioral Health Corporation
101 Green St ,Lynn,MA 01902
Essex
(978) 851-0969
ENGLISH
Office: ENGLISH

Northeast Behavioral Health Corpora
Accepting New Patients:Y
Northeast Behavioral Health Corporation
35 Congress St Ste 2150 ,Salem,MA 01970
Essex
(978) 744-1585
ENGLISH
Office: ENGLISH

Northeast Health Services LLC
Accepting New Patients:Y
Northeast Health Services LLC
50 Dunham Rd Ste 3200 ,Beverly,MA 01915
Essex
(978) 600-0816
ENGLISH
Office: ENGLISH

Northeast Health Services LLC
Accepting New Patients:Y
Northeast Health Services LLC
199 Rosewood Dr Ste 300 ,Danvers,MA 01923
Essex
(978) 494-8163
ENGLISH
Office: ENGLISH

Northeast Health Services LLC
Accepting New Patients:Y
Northeast Health Services LLC
26 Parkridge Rd ,Haverhill,MA 01835
Essex
(978) 222-4060
ENGLISH
Office: ENGLISH

Northeast Health Services LLC
Accepting New Patients:Y
Northeast Health Services LLC
26 Parkridge Rd Ste 201 ,Haverhill,MA 01835
Essex
(978) 222-4060
ENGLISH
Office: ENGLISH

Northeast Health Services LLC
Accepting New Patients:Y
Northeast Health Services LLC
280 Merrimack St Ste 141 ,Lawrence,MA 01843
Essex
(508) 409-0000
ENGLISH
Office: ENGLISH

Northeast Health Services LLC
Accepting New Patients:Y
Northeast Health Services LLC
280 Merrimack St Ste 160 ,Lawrence,MA 01843
Essex
(508) 901-4686
ENGLISH
Office: ENGLISH

Northeast Health Services LLC
Accepting New Patients:Y
Northeast Health Services LLC
35 Congress St Ste 2235 ,Salem,MA 01970
Essex
(978) 238-1870
ENGLISH
Office: ENGLISH

Carty Kevin J
Accepting New Patients:Y
Northeast Senior Options LLC
1R Newbury St Ste 403 ,Peabody,MA 01960
Essex
(978) 535-1608
ENGLISH
Office: ENGLISH

ESSEX COUNTY

Speropolous Courtney
Accepting New Patients:Y
Northeastern Counseling Associates LLC
328 Broadway Ste 212
,Lynn,MA 01904
Essex
(781) 632-0586
SPANISH|ENGLISH
Office: ENGLISH

Bell Carolyn
Accepting New Patients:N
Nova Initia Counseling LLC
57 Wingate St Ste 401
,Haverhill,MA 01832
Essex
(978) 241-4908
ENGLISH
Office: ENGLISH

Campbell Craig W
Accepting New Patients:N
Nova Initia Counseling LLC
57 Wingate St Ste 401
,Haverhill,MA 01832
Essex
(978) 241-4908
ENGLISH
Office: ENGLISH

Dahnke Michael D
Accepting New Patients:Y
Nova Initia Counseling LLC
57 Wingate St Ste 401
,Haverhill,MA 01832
Essex
(978) 241-4908
SPANISH|ENGLISH
Office: ENGLISH

Fischer Erin M
Accepting New Patients:N
Nova Initia Counseling LLC
57 Wingate St Ste 401
,Haverhill,MA 01832
Essex
(978) 241-4908
ENGLISH
Office: ENGLISH

Gadd Katherine
Accepting New Patients:Y
Nova Initia Counseling LLC
57 Wingate St Fl 4
,Haverhill,MA 01832
Essex
(978) 241-4908
ENGLISH
Office: ENGLISH

Gatautis Shayna E
Accepting New Patients:N
Nova Initia Counseling LLC
57 Wingate St Ste 401
,Haverhill,MA 01832
Essex
(978) 241-4908
ENGLISH
Office: ENGLISH

Hanaford Laura A
Accepting New Patients:N
Nova Initia Counseling LLC
57 Wingate St Unit 401
,Haverhill,MA 01832
Essex
(978) 241-4908
ENGLISH
Office: ENGLISH

Nunez Damaris B
Accepting New Patients:Y
Nova Initia Counseling LLC
57 Wingate St Ste 401
,Haverhill,MA 01832
Essex
(978) 241-4908
SPANISH|ENGLISH|AMERICAN SIGN LANGUAGE
Office: ENGLISH

O Brien Erin S
Accepting New Patients:N
Nova Initia Counseling LLC
57 Wingate St Ste 401
,Haverhill,MA 01832
Essex
(978) 241-4908
ENGLISH
Office: ENGLISH

Ortega Enmanuel
Accepting New Patients:Y
Nova Initia Counseling LLC
57 Wingate St Ste 401
,Haverhill,MA 01832
Essex
(978) 241-4908
SPANISH|ENGLISH
Office: ENGLISH

Papaneophytou Neophytos L
Accepting New Patients:N
Nova Initia Counseling LLC
57 Wingate St Ste 401
,Haverhill,MA 01832
Essex
(978) 241-4908
ENGLISH
Office: ENGLISH

Parry Christopher E
Accepting New Patients:Y
Nova Initia Counseling LLC
57 Wingate St
,Haverhill,MA 01832
Essex
(978) 241-4908
ENGLISH
Office: ENGLISH

Sullivan Kathleen M
Accepting New Patients:Y
Nova Initia Counseling LLC
57 Wingate St Ste 401
,Haverhill,MA 01832
Essex
(978) 241-4908
ENGLISH
Office: ENGLISH

Walsh Matthew F
Accepting New Patients:N
Nova Initia Counseling LLC
57 Wingate St Ste 401
,Haverhill,MA 01832
Essex
(978) 241-4908
SPANISH|ENGLISH
Office: ENGLISH

Novak David S
Accepting New Patients:N
Novak, David S.
300 Brickstone Sq Ste 201 ,Andover,MA 01810
Essex
(480) 970-9097
ENGLISH
Office: ENGLISH

ESSEX COUNTY

Boyd Kathy
Accepting New Patients:N
NRHN REHAB PHYSICIAN SERVICES,INC
Virtual Visits Only Provider ,Boston,MA 02199
Essex
(978) 683-0133
ENGLISH
Office: ENGLISH

Nuttall Darcie M
Accepting New Patients:N
Nuttall, Darcie M.
222 Main St ,North Andover,MA 01845
Essex
(978) 387-7963
SPANISH|ENGLISH
Office: ENGLISH

Foye Kara J
Accepting New Patients:Y
Oak Path Counseling Services Inc
50 Dunham Rd Ste 4150 ,Beverly,MA 01915
Essex
(978) 515-6143
ENGLISH
Office: ENGLISH

Smith Hillary
Accepting New Patients:Y
Oak Path Counseling Services Inc
50 Dunham Rd Ste 4150 ,Beverly,MA 01915
Essex
(978) 515-6143
ENGLISH
Office: ENGLISH

Connolly Christina M
Accepting New Patients:N
Oasis Open Art Studio and Inspirational Space
17 McKenney Cir ,Andover,MA 01810
Essex
(617) 710-2225
ENGLISH
Office: ENGLISH

Irura Mercy
Accepting New Patients:Y
Oasis Psychiatric Health and Wellness PLLC
184 Pleasant Valley St Ste 2-204A ,Methuen,MA 01844
Essex
(978) 416-7449
ENGLISH
Office: ENGLISH

Eweka Mary A
Accepting New Patients:Y
OCEANIC PSYCH WELLNESS
19 Alderbrook Ln ,Methuen,MA 01844
Essex
(603) 262-3910
ENGLISH
Office: ENGLISH

Martinez Rosanna J
Accepting New Patients:Y
Office
191 Merrimack St Ste 606 ,Haverhill,MA 01830
Essex
(978) 771-7218
SPANISH|ENGLISH
Office: ENGLISH

Leiva Lopez Zucel
Accepting New Patients:Y
office
60 Island St Ste 204W ,Lawrence,MA 01840
Essex
(978) 305-1847
SPANISH|ENGLISH
Office: ENGLISH

Meader Barbara
Accepting New Patients:N
Office Concepts
10 Liberty St ,Danvers,MA 01923
Essex
(978) 522-0021
ENGLISH
Office: ENGLISH

Guante Yolanda R
Accepting New Patients:N
office of integrative Psychology
18 Graf Rd Unit 13 ,Newburyport,MA 01950
Essex
(781) 484-2855
SPANISH|ENGLISH
Office: ENGLISH

Souffrant Jessica M
Accepting New Patients:N
Office of Psychological Wellness
18 Graf Rd Unit 13 ,Newburyport,MA 01950
Essex
(781) 715-3697
SPANISH|ENGLISH
Office: ENGLISH

OLaughlin Kay B
Accepting New Patients:N
OLaughlin, Kay B.
23 Trenel Cove Rd ,Gloucester,MA 01930
Essex
(978) 387-2932
SPANISH|ENGLISH
Office: ENGLISH

Kudzelko Olga
Accepting New Patients:N
Olga Kudzelko
16 Anderson St Ste 205 ,Marblehead,MA 01945
Essex
(781) 309-7636
RUSSIAN|UKRANIAN|ENGLISH
Office: ENGLISH

Olson Ann
Accepting New Patients:Y
Olson, Ann
211 Washington St ,Gloucester,MA 01930
Essex
(781) 608-3877
ENGLISH
Office: ENGLISH

Olson Ann
Accepting New Patients:Y
Olson, Ann
5 Riggs St ,Gloucester,MA 01930
Essex
(781) 608-3877
ENGLISH
Office: ENGLISH

Olson Elizabeth
Accepting New Patients:N
Olson, Elizabeth
39 Broadway Ave # 61 ,Rockport,MA 01966
Essex
(978) 381-3435
ENGLISH
Office: ENGLISH

ESSEX COUNTY

ONeil Susan P
Accepting New Patients:Y
ONeil, Susan P.
2 Dundee Park Dr Ste 202B ,Andover,MA 01810
Essex
(978) 247-8958
ENGLISH
Office: ENGLISH

Altovino Alessandra C
Accepting New Patients:Y
Optum Behavioral Care of Connecticut PC
40 Shattuck Rd Ste 250 ,Andover,MA 01810
Essex
(978) 222-3121
ENGLISH
Office: ENGLISH

Bens Lyndsey
Accepting New Patients:Y
Optum Behavioral Care of Connecticut PC
40 Shattuck Rd Ste 250 ,Andover,MA 01810
Essex
(978) 222-3121
ENGLISH
Office: ENGLISH

Bronson Amanda S
Accepting New Patients:N
Optum Behavioral Care of Connecticut PC
40 Shattuck Rd Ste 250 ,Andover,MA 01810
Essex
(978) 222-3121
ENGLISH
Office: ENGLISH

Cahill Megan L
Accepting New Patients:Y
Optum Behavioral Care of Connecticut PC
40 Shattuck Rd Ste 250 ,Andover,MA 01810
Essex
(978) 222-3121
ENGLISH
Office: ENGLISH

Conlon Amanda
Accepting New Patients:Y
Optum Behavioral Care of Connecticut PC
40 Shattuck Rd Ste 250 ,Andover,MA 01810
Essex
(978) 222-3121
ENGLISH
Office: ENGLISH

Connor Traci L
Accepting New Patients:Y
Optum Behavioral Care of Connecticut PC
40 Shattuck Rd Ste 250 ,Andover,MA 01810
Essex
(978) 222-3121
ENGLISH
Office: ENGLISH

Conroy Robert M
Accepting New Patients:Y
Optum Behavioral Care of Connecticut PC
40 Shattuck Rd Ste 250 ,Andover,MA 01810
Essex
(978) 222-3121
ENGLISH
Office: ENGLISH

Doherty Jeannette M
Accepting New Patients:Y
Optum Behavioral Care of Connecticut PC
40 Shattuck Rd Ste 250 ,Andover,MA 01810
Essex
(978) 222-3121
ENGLISH
Office: ENGLISH

Gaudion Emily R
Accepting New Patients:Y
Optum Behavioral Care of Connecticut PC
40 Shattuck Rd Ste 250 ,Andover,MA 01810
Essex
(978) 222-3121
ENGLISH
Office: ENGLISH

Hemp Amanda K
Accepting New Patients:Y
Optum Behavioral Care of Connecticut PC
40 Shattuck Rd Ste 250 ,Andover,MA 01810
Essex
(978) 222-3121
ENGLISH
Office: ENGLISH

Iannetta Theresa R
Accepting New Patients:N
Optum Behavioral Care of Connecticut PC
40 Shattuck Rd Ste 250 ,Andover,MA 01810
Essex
(978) 222-3121
ENGLISH
Office: ENGLISH

Jeannot Lynne
Accepting New Patients:Y
Optum Behavioral Care of Connecticut PC
40 Shattuck Rd Ste 250 ,Andover,MA 01810
Essex
(978) 222-3121
ENGLISH
Office: ENGLISH

Loffredo Lynly
Accepting New Patients:Y
Optum Behavioral Care of Connecticut PC
40 Shattuck Rd Ste 250 ,Andover,MA 01810
Essex
(978) 222-3121
ENGLISH
Office: ENGLISH

Mahoney William A
Accepting New Patients:Y
Optum Behavioral Care of Connecticut PC
40 Shattuck Rd Ste 250 ,Andover,MA 01810
Essex
(978) 222-3121
ENGLISH
Office: ENGLISH

Mueskes Emily N
Accepting New Patients:Y
Optum Behavioral Care of Connecticut PC
40 Shattuck Rd Ste 250 ,Andover,MA 01810
Essex
(978) 222-3121
ENGLISH
Office: ENGLISH

Nazzaro Sophia C
Accepting New Patients:Y
Optum Behavioral Care of Connecticut PC
40 Shattuck Rd Ste 250 ,Andover,MA 01810
Essex
(978) 222-3121
ENGLISH
Office: ENGLISH

Optum Behavioral Care of Connecticu
Accepting New Patients:Y
Optum Behavioral Care of Connecticut PC
40 Shattuck Rd Ste 250 ,Andover,MA 01810
Essex
(978) 222-3121
ENGLISH
Office: ENGLISH

St Cyr Holly N
Accepting New Patients:Y
Optum Behavioral Care of Connecticut PC
40 Shattuck Rd Ste 250 ,Andover,MA 01810
Essex
(978) 222-3121
ENGLISH
Office: ENGLISH

St Hilaire Elyse R
Accepting New Patients:Y
Optum Behavioral Care of Connecticut PC
40 Shattuck Rd Ste 250 ,Andover,MA 01810
Essex
(978) 222-3121
ENGLISH
Office: ENGLISH

Waldman Amanda R
Accepting New Patients:Y
Optum Behavioral Care of Connecticut PC
40 Shattuck Rd Ste 250 ,Andover,MA 01810
Essex
(978) 222-3121
ENGLISH
Office: ENGLISH

Waldron Shelby L
Accepting New Patients:Y
Optum Behavioral Care of Connecticut PC
40 Shattuck Rd Ste 250 ,Andover,MA 01810
Essex
(978) 222-3121
ENGLISH
Office: ENGLISH

Wasser Emily B
Accepting New Patients:Y
Optum Behavioral Care of Connecticut PC
40 Shattuck Rd Ste 250 ,Andover,MA 01810
Essex
(978) 222-3121
ENGLISH
Office: ENGLISH

Ashlock Ashley Q
Accepting New Patients:Y
Optum Behavioral Care of Connecticut PC
500 Cummings Ctr Ste 3100 ,Beverly,MA 01915
Essex
(978) 921-4000
ENGLISH
Office: ENGLISH

Belben fall Susan
Accepting New Patients:Y
Optum Behavioral Care of Connecticut PC
500 Cummings Ctr Ste 3100 ,Beverly,MA 01915
Essex
(978) 921-4000
ENGLISH
Office: ENGLISH

Carrier Tiffanie
Accepting New Patients:Y
Optum Behavioral Care of Connecticut PC
500 Cummings Ctr Ste 3100 ,Beverly,MA 01915
Essex
(978) 921-4000
ENGLISH
Office: ENGLISH

Davis Leah K
Accepting New Patients:Y
Optum Behavioral Care of Connecticut PC
500 Cummings Ctr Ste 3100 ,Beverly,MA 01915
Essex
(978) 921-4000
ENGLISH
Office: ENGLISH

DeCoff Lindsey M
Accepting New Patients:Y
Optum Behavioral Care of Connecticut PC
500 Cummings Ctr Ste 3100 ,Beverly,MA 01915
Essex
(978) 921-4000
ENGLISH
Office: ENGLISH

Laeng Kaitlin K
Accepting New Patients:Y
Optum Behavioral Care of Connecticut PC
500 Cummings Ctr Ste 3100 ,Beverly,MA 01915
Essex
(978) 921-4000
ENGLISH
Office: ENGLISH

Lucci Breanna M
Accepting New Patients:Y
Optum Behavioral Care of Connecticut PC
500 Cummings Ctr Ste 3100 ,Beverly,MA 01915
Essex
(978) 921-4000
ENGLISH
Office: ENGLISH

Optum Behavioral Care of Connecticu
Accepting New Patients:Y
Optum Behavioral Care of Connecticut PC
500 Cummings Ctr Ste 3100 ,Beverly,MA 01915
Essex
(978) 921-4000
ENGLISH
Office: ENGLISH

Tricomi Briana L
Accepting New Patients:Y
Optum Behavioral Care of Connecticut PC
500 Cummings Ctr Ste 3100 ,Beverly,MA 01915
Essex
(978) 921-4000
ENGLISH
Office: ENGLISH

ESSEX COUNTY

Ashlock Ashley Q
Accepting New Patients:Y
Optum Behavioral Care of Connecticut PC
152 Sylvan St Fl 2A
,Danvers,MA 01923
Essex
(978) 222-3121
ENGLISH
Office: ENGLISH

Davis Leah K
Accepting New Patients:Y
Optum Behavioral Care of Connecticut PC
152 Sylvan St Fl 2A
,Danvers,MA 01923
Essex
(978) 222-3121
ENGLISH
Office: ENGLISH

DeCoff Lindsey M
Accepting New Patients:Y
Optum Behavioral Care of Connecticut PC
152 Sylvan St Fl 2A
,Danvers,MA 01923
Essex
(978) 222-3121
ENGLISH
Office: ENGLISH

Lucci Breanna M
Accepting New Patients:Y
Optum Behavioral Care of Connecticut PC
152 Sylvan St Fl 2A
,Danvers,MA 01923
Essex
(978) 222-3121
ENGLISH
Office: ENGLISH

Mahoney William A
Accepting New Patients:Y
Optum Behavioral Care of Connecticut PC
152 Sylvan St Fl 2A
,Danvers,MA 01923
Essex
(978) 222-3121
ENGLISH
Office: ENGLISH

Optum Behavioral Care of Connecticu
Accepting New Patients:Y
Optum Behavioral Care of Connecticut PC
152 Sylvan St Fl 2A
,Danvers,MA 01923
Essex
(978) 222-3121
ENGLISH
Office: ENGLISH

Greaney Kayleigh J
Accepting New Patients:Y
Optum Behavioral Care of Connecticut PC
255 Low St Ste 302
,Newburyport,MA 01950
Essex
(978) 222-3121
ENGLISH
Office: ENGLISH

Optum Behavioral Care of Connecticu
Accepting New Patients:Y
Optum Behavioral Care of Connecticut PC
255 Low St Ste 302
,Newburyport,MA 01950
Essex
(978) 222-3121
ENGLISH
Office: ENGLISH

Vangelist Elizabeth A
Accepting New Patients:Y
Optum Behavioral Care of Connecticut PC
255 Low St Ste 302
,Newburyport,MA 01950
Essex
(978) 222-3121
ENGLISH
Office: ENGLISH

Walker Grace E
Accepting New Patients:Y
Optum Behavioral Care of Connecticut PC
255 Low St Ste 302
,Newburyport,MA 01950
Essex
(978) 222-3121
ENGLISH
Office: ENGLISH

Optum Behavioral Care of Delaware I
Accepting New Patients:Y
Optum Behavioral Care of Delaware Inc
40 Shattuck Rd Ste 250
,Andover,MA 01810
Essex
(978) 222-3121
ENGLISH
Office: ENGLISH

Ortiz Maribel
Accepting New Patients:Y
Ortiz, Maribel
235 Merrimack St
,Methuen,MA 01844
Essex
(978) 221-7598
SPANISH|ENGLISH
Office: ENGLISH

Owen Daniel H
Accepting New Patients:N
Owen, Daniel H.
150 Market St Fl 2
,Lynn,MA 01901
Essex
(339) 440-5099
SPANISH|ENGLISH
Office: ENGLISH

Fantini Pamela C
Accepting New Patients:N
PAMELA CRIMI FANTINI PHD
7 Mill Pond
,Marblehead,MA 01945
Essex
(781) 639-2067
ENGLISH
Office: ENGLISH

Karki Prerana
Accepting New Patients:N
Paradise Health Services LLC
74 Atlantic Ave Unit 201B ,Marblehead,MA 01945
Essex
(781) 691-1733
HINDI|ENGLISH
Office: ENGLISH

Paradise Shohana A
Accepting New Patients:N
Paradise Health Services LLC
52 Brookhouse Dr
,Marblehead,MA 01945
Essex
(781) 691-1733
ENGLISH
Office: ENGLISH

Paradise Shohana A
Accepting New Patients:N
Paradise Health Services LLC
74 Atlantic Ave Unit 201B ,Marblehead,MA 01945
Essex
(781) 691-1733
ENGLISH
Office: ENGLISH

Karki Prerana
Accepting New Patients:Y
Paradise Health Services LLC
17 Paradise Rd Ste Vinnin PMB 1020 ,Salem,MA 01970
Essex
(781) 691-1733
HINDI|ENGLISH
Office: ENGLISH

Pardee Mary Alice
Accepting New Patients:Y
Pardee, Mary Alice
4 Pasture Rd ,Rockport,MA 01966
Essex
(978) 546-6032
ENGLISH
Office: ENGLISH

Parks Daniel E
Accepting New Patients:N
Parks, Daniel E.
100 Main St Ste 103 ,Amesbury,MA 01913
Essex
(978) 388-5331
ENGLISH
Office: ENGLISH

Parsons Peter W
Accepting New Patients:N
Parsons, Peter W.
37 Washington St Apt 4 ,Gloucester,MA 01930
Essex
(978) 879-4455
FRENCH|ENGLISH
Office: ENGLISH

Butterfield Patricia S
Accepting New Patients:Y
Partners in Therapy
13 Branch St Ste 214 ,Methuen,MA 01844
Essex
(978) 206-1431
ENGLISH
Office: ENGLISH

McKinnon Samantha
Accepting New Patients:N
Partners in Therapy
13 Branch St Ste 214 ,Methuen,MA 01844
Essex
(978) 212-9384
ENGLISH
Office: ENGLISH

Sondhi Naimesha C
Accepting New Patients:Y
Partners in Therapy
13 Branch St Ste 214 ,Methuen,MA 01844
Essex
(978) 206-1113
ENGLISH
Office: ENGLISH

Patane Norma J
Accepting New Patients:Y
Patane, Norma J.
39 Hewitt Ave ,North Andover,MA 01845
Essex
(978) 729-5508
ENGLISH
Office: ENGLISH

Gomez Frank
Accepting New Patients:Y
Path Ahead Counseling LLC
9 Bartlet St Ste 123 ,Andover,MA 01810
Essex
(978) 566-1827
SPANISH|ENGLISH
Office: ENGLISH

Gomez Frank
Accepting New Patients:N
Path Ahead Counseling LLC
4 High St Ste 205 ,North Andover,MA 01845
Essex
(978) 566-1827
SPANISH|ENGLISH
Office: ENGLISH

Blanchette Patrice A
Accepting New Patients:Y
Patrice Blanchette
2 Dundee Park Dr Ste 205B ,Andover,MA 01810
Essex
(978) 470-1593
ENGLISH
Office: ENGLISH

Rosano Lisa
Accepting New Patients:N
Pax Psychiatric Associates PLLC
300 Brickstone Sq Ste 201 ,Andover,MA 01810
Essex
(978) 857-5317
ENGLISH
Office: ENGLISH

Peavey Benjamin
Accepting New Patients:Y
Peavey, Benjamin
100 Cummings Ctr Ste 365D ,Beverly,MA 01915
Essex
(978) 712-8904
ENGLISH
Office: ENGLISH

Gifford Sarah L
Accepting New Patients:Y
Pediatric Associates of Greater Salem INC
30 Tozer Rd ,Beverly,MA 01915
Essex
(978) 745-3050
SPANISH|ENGLISH
Office: ENGLISH

Gifford Sarah L
Accepting New Patients:Y
Pediatric Associates of Greater Salem INC
84 Highland Ave ,Salem,MA 01970
Essex
(978) 745-3050
SPANISH|ENGLISH
Office: ENGLISH

Gifford Sarah L
Accepting New Patients:N
Pediatric Associates of Greater Salem INC
376 Boston St ,Topsfield,MA 01983
Essex
(978) 745-3050
SPANISH|ENGLISH
Office: ENGLISH

ESSEX COUNTY

Pediatric Health Care Associates
Accepting New Patients:Y
Pediatric Health Care Associates
225 Boston St ,Lynn,MA 01904
Essex
(978) 535-1110
ENGLISH
Office: ENGLISH

Seely Kathleen A
Accepting New Patients:N
Pediatric Health Care Associates
225 Boston St ,Lynn,MA 01904
Essex
(978) 535-1110
ENGLISH
Office: ENGLISH

Beaudet Caitlin
Accepting New Patients:Y
Pediatric Health Care Associates
10 Centennial Dr ,Peabody,MA 01960
Essex
(978) 535-1110
ENGLISH
Office: ENGLISH

Bowers Kristina E
Accepting New Patients:N
Pediatric Health Care Associates
10 Centennial Dr ,Peabody,MA 01960
Essex
(978) 535-1110
ENGLISH
Office: ENGLISH

Crocker Margaret M
Accepting New Patients:N
Pediatric Health Care Associates
10 Centennial Dr Ste 104 ,Peabody,MA 01960
Essex
(978) 535-1110
SPANISH|ENGLISH
Office: ENGLISH

Fedoce Lisa
Accepting New Patients:Y
Pediatric Health Care Associates
10 Centennial Dr ,Peabody,MA 01960
Essex
(978) 535-1110
ENGLISH
Office: ENGLISH

Grove Shannon R
Accepting New Patients:N
Pediatric Health Care Associates
10 Centennial Dr ,Peabody,MA 01960
Essex
(978) 818-6757
ENGLISH
Office: ENGLISH

Hartley Gina
Accepting New Patients:N
Pediatric Health Care Associates
10 Centennial Dr ,Peabody,MA 01960
Essex
(978) 535-1110
ENGLISH
Office: ENGLISH

Parker Daisy C
Accepting New Patients:N
Pediatric Health Care Associates
10 Centennial Dr ,Peabody,MA 01960
Essex
(978) 535-1110
PORTUGUESE|ENGLISH
Office: ENGLISH

Parker Devin
Accepting New Patients:N
Pediatric Health Care Associates
10 Centennial Dr ,Peabody,MA 01960
Essex
(978) 535-1110
ENGLISH
Office: ENGLISH

Pediatric Health Care Associates
Accepting New Patients:Y
Pediatric Health Care Associates
10 Centennial Dr Ste 104 ,Peabody,MA 01960
Essex
(978) 535-1110
ENGLISH
Office: ENGLISH

Pediatric Health Care Associates
Accepting New Patients:Y
Pediatric Health Care Associates
10 Centennial Dr ,Peabody,MA 01960
Essex
(978) 818-6757
ENGLISH
Office: ENGLISH

Seely Kathleen A
Accepting New Patients:Y
Pediatric Health Care Associates
10 Centennial Dr ,Peabody,MA 01960
Essex
(978) 818-6757
ENGLISH
Office: ENGLISH

Tsappis Michael W
Accepting New Patients:Y
Pediatric Health Care Associates
10 Centennial Dr ,Peabody,MA 01960
Essex
(978) 535-1110
ENGLISH
Office: ENGLISH

Pediatric Health Care Associates
Accepting New Patients:Y
Pediatric Health Care Associates
600 Loring Ave ,Salem,MA 01970
Essex
(978) 741-8366
ENGLISH
Office: ENGLISH

Seely Kathleen A
Accepting New Patients:N
Pediatric Health Care Associates
600 Loring Ave ,Salem,MA 01970
Essex
(978) 741-8366
ENGLISH
Office: ENGLISH

Pelletier Courtney H
Accepting New Patients:Y
Pelletier, Courtney H.
1 E Main St Ste 2
,Georgetown,MA 01833
Essex
(617) 823-5512
ENGLISH
Office: ENGLISH

Pennoyer Kathleen I
Accepting New Patients:N
Pennoyer, Kathleen I.
5 Essex Green Dr Ste 22
,Peabody,MA 01960
Essex
(978) 338-3001
ENGLISH
Office: ENGLISH

Perates Janice
Accepting New Patients:N
Perates, Janice
256 Lynnway ,Lynn,MA 01901
Essex
(781) 363-1304
ENGLISH
Office: ENGLISH

Perrotta Donna J
Accepting New Patients:N
Perrotta, Donna J.
13 Charlotte Rd
,Ipswich,MA 01938
Essex
(978) 766-9764
ENGLISH
Office: ENGLISH

Perry Joan E
Accepting New Patients:N
Perry, Joan E.
4 Gavin Cir ,Beverly,MA 01915
Essex
(978) 835-7911
ENGLISH
Office: ENGLISH

Perry Jonathan D
Accepting New Patients:Y
Perry, Jonathan D.
100 Cummings Ctr Ste 332H ,Beverly,MA 01915
Essex
(978) 835-3740
ENGLISH
Office: ENGLISH

Perry Jonathan D
Accepting New Patients:Y
Perry, Jonathan D.
4 Gavin Cir ,Beverly,MA 01915
Essex
(978) 835-3740
ENGLISH
Office: ENGLISH

Perryclear Barbara
Accepting New Patients:N
Perryclear, Barbara
39 Broadway Unit 82
,Rockport,MA 01966
Essex
(978) 879-7510
ENGLISH
Office: ENGLISH

Peterson Paulette R
Accepting New Patients:Y
Peterson, Paulette R.
27 1st St ,Salisbury,MA 01952
Essex
(617) 447-4444
ENGLISH
Office: ENGLISH

Lauria Phyllis M
Accepting New Patients:Y
Phyllis Lauria LICSW
110 Haverhill Rd Ste 309
,Amesbury,MA 01913
Essex
(978) 388-6191
ENGLISH
Office: ENGLISH

Wilder Lindsey V
Accepting New Patients:N
Pieces to Peace Counseling and Consulting
100 Vantage Ter Apt 406 ,Swampscott,MA 01907
Essex
(617) 888-9301
ENGLISH
Office: ENGLISH

Talbot Pier A
Accepting New Patients:N
Pier A Talbot Counseling
100 Cummings Ctr Ste 238G ,Beverly,MA 01915
Essex
(781) 720-8693
ENGLISH
Office: ENGLISH

Pierce Jessica L
Accepting New Patients:Y
Pierce, Jessica L.
150A Andover St Ste 11A ,Danvers,MA 01923
Essex
(978) 335-2432
ENGLISH
Office: ENGLISH

Pillemer Jane T
Accepting New Patients:N
Pillemer, Jane T.
124 High St Ste 2
,Newburyport,MA 01950
Essex
(781) 254-6457
ENGLISH
Office: ENGLISH

Workman Ren
Accepting New Patients:N
Pinecone Counseling LLC
60 Appleton Ave ,South Hamilton,MA 01982
Essex
(978) 238-8765
ENGLISH
Office: ENGLISH

Cui Ping
Accepting New Patients:Y
Ping Cui MD
288 Groveland St Ste C2
,Haverhill,MA 01830
Essex
(978) 521-8810
CHINESE|MANDARIN|ENGLISH
Office: ENGLISH

Prezzano Donna R
Accepting New Patients:N
Prezzano, Donna R.
100 Cummings Ctr Ste 329C ,Beverly,MA 01915
Essex
(978) 491-0638
ENGLISH
Office: ENGLISH

Prezzano Donna R
Accepting New Patients:N
Prezzano, Donna R.
100 Cummings Ctr Ste 430G ,Beverly,MA 01915
Essex
(978) 491-0638
ENGLISH
Office: ENGLISH

Siracusa Shannon
Accepting New Patients:N
Primary
80 High St Apt 306
,North Andover,MA 01845
Essex
(763) 957-9399
ENGLISH
Office: ENGLISH

Prizio Bonnie L
Accepting New Patients:N
Prizio, Bonnie L.
8 Federal Way Ste 2
,Groveland,MA 01834
Essex
(978) 578-7401
SPANISH|ENGLISH
Office: ENGLISH

Du Hillary
Accepting New Patients:Y
Psychiatric Associates of Lynn
173 Oxford St ,Lynn,MA 01901
Essex
(781) 268-2200
ENGLISH
Office: ENGLISH

Gesamondo Nicole N
Accepting New Patients:N
Psychiatric Associates of Lynn
173 Oxford St ,Lynn,MA 01901
Essex
(781) 268-2200
ENGLISH
Office: ENGLISH

Reimherr J Philip
Accepting New Patients:Y
Psychiatric Associates of Lynn
173 Oxford St ,Lynn,MA 01901
Essex
(781) 268-2200
ENGLISH
Office: ENGLISH

Rosen Sherryl J
Accepting New Patients:Y
Psychiatric Associates of Lynn
173 Oxford St ,Lynn,MA 01901
Essex
(781) 268-2200
ENGLISH
Office: ENGLISH

Brown Sophia E
Accepting New Patients:Y
Psychotherapy
Associates of North Reading and Amesbury
5 Market Sq Ste 102
,Amesbury,MA 01913
Essex
(978) 664-2566
ENGLISH
Office: ENGLISH

Burkland Amy
Accepting New Patients:Y
Psychotherapy
Associates of North Reading and Amesbury
5 Market Sq Ste 102
,Amesbury,MA 01913
Essex
(978) 664-2566
ENGLISH
Office: ENGLISH

Ceballos Mary E
Accepting New Patients:N
Psychotherapy
Associates of North Reading and Amesbury
5 Market Sq Ste 102
,Amesbury,MA 01913
Essex
(978) 664-2566
ENGLISH
Office: ENGLISH

Clausius Hilary R
Accepting New Patients:Y
Psychotherapy
Associates of North Reading and Amesbury
5 Market Sq Ste 102
,Amesbury,MA 01913
Essex
(978) 664-2566
ENGLISH
Office: ENGLISH

Dickerson Kelin A
Accepting New Patients:N
Psychotherapy
Associates of North Reading and Amesbury
5 Market Sq Ste 102
,Amesbury,MA 01913
Essex
(978) 664-2566
ENGLISH
Office: ENGLISH

Ewald Denise
Accepting New Patients:N
Psychotherapy
Associates of North Reading and Amesbury
5 Market Sq Ste 102
,Amesbury,MA 01913
Essex
(978) 664-2566
ENGLISH
Office: ENGLISH

Glassman Melissa J
Accepting New Patients:N
Psychotherapy
Associates of North Reading and Amesbury
5 Market Sq Ste 102
,Amesbury,MA 01913
Essex
(978) 664-2566
ENGLISH
Office: ENGLISH

Grey Elizabeth C
Accepting New Patients:N
Psychotherapy
Associates of North Reading and Amesbury
5 Market Sq Ste 102
,Amesbury,MA 01913
Essex
(978) 664-2566
ENGLISH
Office: ENGLISH

Huber Jennifer
Accepting New Patients:N
Psychotherapy
Associates of North Reading and Amesbury
5 Market Sq Ste 102
,Amesbury,MA 01913
Essex
(978) 664-2566
ENGLISH
Office: ENGLISH

Johnston Robert
Accepting New Patients:Y
Psychotherapy
Associates of North Reading and Amesbury
5 Market Sq Ste 102
,Amesbury,MA 01913
Essex
(978) 664-2566
ENGLISH
Office: ENGLISH

ESSEX COUNTY

Kaufman Richard P
Accepting New Patients:Y
Psychotherapy
Associates of North Reading and Amesbury
5 Market Sq Ste 102
,Amesbury,MA 01913
Essex
(978) 664-2566
ENGLISH
Office: ENGLISH

Lanzarone Sheri A
Accepting New Patients:N
Psychotherapy
Associates of North Reading and Amesbury
5 Market Sq Ste 102
,Amesbury,MA 01913
Essex
(978) 664-2566
ENGLISH
Office: ENGLISH

Lerner Brennan
Accepting New Patients:N
Psychotherapy
Associates of North Reading and Amesbury
5 Market Sq Ste 102
,Amesbury,MA 01913
Essex
(978) 664-2566
ENGLISH
Office: ENGLISH

Mellen Theresa
Accepting New Patients:N
Psychotherapy
Associates of North Reading and Amesbury
5 Market Sq Ste 102
,Amesbury,MA 01913
Essex
(978) 664-2566
ENGLISH
Office: ENGLISH

Tortora Michelle
Accepting New Patients:N
Psychotherapy
Associates of North Reading and Amesbury
5 Market Sq Ste 102
,Amesbury,MA 01913
Essex
(978) 664-2566
ENGLISH
Office: ENGLISH

Walker Dennis A
Accepting New Patients:N
Psychotherapy
Associates of North Reading and Amesbury
5 Market Sq Ste 102
,Amesbury,MA 01913
Essex
(978) 664-2566
ENGLISH
Office: ENGLISH

Whipple Donna L
Accepting New Patients:N
Psychotherapy
Associates of North Reading and Amesbury
5 Market Sq Ste 102
,Amesbury,MA 01913
Essex
(978) 664-2566
ENGLISH
Office: ENGLISH

Goldberg Rachelle L
Accepting New Patients:N
Rachelle Goldberg
406 Paradise Rd Apt 1L
,Swampscott,MA 01907
Essex
(617) 947-2338
ENGLISH
Office: ENGLISH

Talbot Ralph E
Accepting New Patients:N
Ralph E Talbot MD PC
330 Lynnway Ste 364
,Lynn,MA 01901
Essex
(617) 381-0555
ENGLISH
Office: ENGLISH

Kronhaus Cheryl B
Accepting New Patients:N
Reading Counseling Associates
5 Market Sq Ste 102
,Amesbury,MA 01913
Essex
(978) 664-2566
ENGLISH
Office: ENGLISH

Harding Fauth Rebecca D
Accepting New Patients:N
Rebecca Harding Fauth Sole Mbr
191 Merrimack St Ste 402 ,Haverhill,MA 01830
Essex
(978) 891-4928
ENGLISH
Office: ENGLISH

Van Dyke Rebecca E
Accepting New Patients:Y
Rebecca Van Dyke LMHC LLC
100 Cummings Ctr Ste 207P ,Beverly,MA 01915
Essex
(978) 238-9674
ENGLISH
Office: ENGLISH

Dullen Mary E
Accepting New Patients:Y
Reflective Mental Health PLLC
7 Bartlet St Ste 273
,Andover,MA 01810
Essex
(978) 242-7716
ENGLISH
Office: ENGLISH

Makoci Arjana
Accepting New Patients:Y
Regulate Yours
35 Congress St Ste 2214
,Salem,MA 01970
Essex
(978) 225-0555
ENGLISH
Office: ENGLISH

Reindl Sheila M
Accepting New Patients:N
Reindl, Sheila M.
5 Currier Rd
,Manchester,MA 01944
Essex
(617) 492-1561
ENGLISH
Office: ENGLISH

Kain Renee M
Accepting New Patients:N
Renee M Kain LMHC
92 1/2 High St
,Danvers,MA 01923
Essex
(978) 223-2230
ENGLISH
Office: ENGLISH

Reppucci Samantha
Accepting New Patients:N
Reppucci, Samantha
205 Willow St Bldg B
,South Hamilton,MA 01982
Essex
(978) 219-7121
ENGLISH
Office: ENGLISH

Onwuogu Ijeoma
Accepting New Patients:Y
Restorative Mental health LLC
484 Lowell St Ste 2A
,Peabody,MA 01960
Essex
(978) 896-6600
ENGLISH
Office: ENGLISH

Lyons Haily
Accepting New Patients:Y
Revive Counseling Services
225 Main St
,Boxford,MA 01921
Essex
(978) 242-7901
ENGLISH
Office: ENGLISH

Reynolds Jennifer L
Accepting New Patients:Y
Reynolds, Jennifer L.
93 Main St Ste 131
,Andover,MA 01810
Essex
(978) 387-4624
ENGLISH
Office: ENGLISH

Rheaume Susan M
Accepting New Patients:Y
Rheaume, Susan M.
80 Prospect St Unit 15
,Gloucester,MA 01930
Essex
(978) 758-8115
ENGLISH
Office: ENGLISH

Houston Rhina R
Accepting New Patients:Y
Rhina R Houston LICSW LLC
599 Canal St Ste 3
,Lawrence,MA 01840
Essex
(978) 487-5390
SPANISH|ENGLISH
Office: ENGLISH

Richmond Psychiatry Group Practice
Accepting New Patients:Y
Richmond Psychiatry Group Practice
10 Centennial Dr
,Peabody,MA 01960
Essex
(781) 216-3400
ENGLISH
Office: ENGLISH

Tsappis Michael W
Accepting New Patients:Y
Richmond Psychiatry Group Practice
10 Centennial Dr
,Peabody,MA 01960
Essex
(781) 216-3400
ENGLISH
Office: ENGLISH

Richon Schoel Nicole
Accepting New Patients:Y
Richon Schoel, Nicole
19 Pleasant St
,Gloucester,MA 01930
Essex
(978) 879-8888
ENGLISH
Office: ENGLISH

Gearwar Melissa M
Accepting New Patients:Y
Rise As You Are Counseling LLC
18 Railroad St Ste 1
,Andover,MA 01810
Essex
(978) 222-9944
ENGLISH
Office: ENGLISH

Hartley Gina
Accepting New Patients:Y
Rising Tides Counseling LLC
10 Centennial Dr
,Peabody,MA 01960
Essex
(978) 818-6796
ENGLISH
Office: ENGLISH

Hartley Gina
Accepting New Patients:N
Rising Tides Counseling LLC
204 Lafayette St
,Salem,MA 01970
Essex
(978) 219-4462
ENGLISH
Office: ENGLISH

Moynihan Jennifer
Accepting New Patients:N
River Cove Counseling LLC
100 Cummings Ctr Ste 428J ,Beverly,MA 01915
Essex
(978) 529-2740
ENGLISH
Office: ENGLISH

Webb Jessica H
Accepting New Patients:Y
River Rock Counseling LLC
205 Willow St Ste B3F
,South Hamilton,MA 01982
Essex
(978) 347-0142
ENGLISH
Office: ENGLISH

Riverside Community Care
Accepting New Patients:Y
Riverside Community Care
6 Kimball Ln Ste 310
,Lynnfield,MA 01940
Essex
(781) 246-2010
ENGLISH
Office: CHINESE|HEBREW|ENGLISH|AMERICAN SIGN LANGUAGE|CAPE VERDE CREOLE|HAITIAN CREOLE /KWEO

Osgood Wendy R
Accepting New Patients:N
Riverstones Counseling LLC
150 Summer St
,Haverhill,MA 01830
Essex
(978) 352-8733
ENGLISH
Office: ENGLISH

Ogbodo Chuck
Accepting New Patients:Y
RNL Behavioral Services INC
41 Auburn St
,Haverhill,MA 01830
Essex
(978) 450-5980
ENGLISH
Office: ENGLISH

Robbins Jeffrey M
Accepting New Patients:Y
Robbins, Jeffrey M.
85 Constitution Ln
,Danvers,MA 01923
Essex
(978) 766-4112
ENGLISH
Office: ENGLISH

Nazzaro Robert A
Accepting New Patients:N
Robert A Nazzaro JR
99 Walnut St Ste F
,Saugus,MA 01906
Essex
(617) 791-4805
ENGLISH
Office: ENGLISH

Masterson Robert
Accepting New Patients:Y
Robert C Masterson
198 Essex St ,South Hamilton,MA 01982
Essex
(978) 500-1838
ENGLISH
Office: ENGLISH

Skalski Olivia G
Accepting New Patients:N
Robert Digiammarino
57 Highland Ave Ste 609
,Salem,MA 01970
Essex
(617) 431-8346
ENGLISH
Office: ENGLISH

Purdy Robert M
Accepting New Patients:N
Robert M Purdy
85 Exchange St Ste 207
,Lynn,MA 01901
Essex
(617) 922-3869
ENGLISH
Office: ENGLISH

Robichaud Fuentes Ryan D
Accepting New Patients:N
Robichaud Fuentes, Ryan D.
49 Emily St
,Haverhill,MA 01832
Essex
(617) 957-9320
SPANISH|ENGLISH
Office: ENGLISH

Deyo Robyn M
Accepting New Patients:Y
Robyn Deyo MEd LMHC
191 Merrimack St Ste 412 ,Haverhill,MA 01830
Essex
(339) 237-7204
ENGLISH
Office: ENGLISH

Rogge Cathy L
Accepting New Patients:N
Rogge, Cathy L.
105 Centre St
,Danvers,MA 01923
Essex
(978) 774-5288
ENGLISH
Office: ENGLISH

Rolde Alexandra K
Accepting New Patients:N
Rolde, Alexandra K.
470 Boston St Apt 19
,Topsfield,MA 01983
Essex
(781) 389-9720
ENGLISH
Office: ENGLISH

Goldfield Kate G
Accepting New Patients:Y
Ronald Zagaja
565 Turnpike St ,North Andover,MA 01845
Essex
(978) 682-1579
ENGLISH
Office: ENGLISH

Ronan Sandra D
Accepting New Patients:Y
Ronan, Sandra D.
92 Prospect St
,Gloucester,MA 01930
Essex
(978) 281-4067
ENGLISH
Office: ENGLISH

Baker Rose M
Accepting New Patients:Y
Rose M Baker LICSW LADC1
110 Haverhill Rd # A-507 ,Amesbury,MA 01913
Essex
(603) 770-5438
ENGLISH
Office: ENGLISH

Rose Elizabeth
Accepting New Patients:N
Rose, Elizabeth
1 E Main St
,Georgetown,MA 01833
Essex
(978) 993-7168
ENGLISH
Office: ENGLISH

Duffy Rosemary K
Accepting New Patients:N
Rosemary Duffy
16 Ocean View Ter
,Lynn,MA 01902
Essex
(781) 592-0629
ENGLISH
Office: ENGLISH

Rumeau Sarah
Accepting New Patients:Y
Rumeau, Sarah
5 Mechanic St
,Beverly,MA 01915
Essex
(508) 494-5858
ENGLISH
Office: ENGLISH

Venti Ruth B
Accepting New Patients:N
Ruth B Venti LMHC
2 Elm Sq Ste 319
,Andover,MA 01810
Essex
(978) 685-6292
ENGLISH
Office: ENGLISH

Rutledge Isaac W
Accepting New Patients:N
Rutledge, Isaac W.
10 Ocean Cir ,Lynn,MA 01902
Essex
(617) 763-4392
ENGLISH
Office: ENGLISH

Brown Ryan W
Accepting New Patients:Y
Ryan Brown
8 Thorndike St # 10
,Beverly,MA 01915
Essex
(978) 306-2852
ENGLISH
Office: ENGLISH

Sertyl Yourdeline
Accepting New Patients:N
Safe Space Counseling Services LLC
800 Turnpike St Ste 300
,North Andover,MA 01845
Essex
(978) 955-9221
ENGLISH|HAITIAN CREOLE /KWEO
Office: ENGLISH

Waldmiller Fabre Tamara
Accepting New Patients:Y
Salem Hope and Wellness LLC
60 Washington St Ste 202 ,Salem,MA 01970
Essex
(978) 393-8777
SPANISH|ENGLISH
Office: ENGLISH

Saleme Maria I
Accepting New Patients:N
Saleme, Maria I.
112 Central Ave
,Lynn,MA 01901
Essex
(781) 595-8080
SPANISH|ENGLISH
Office: ENGLISH

Sallese Sara M
Accepting New Patients:N
Sallese, Sara M.
100 Cummings Ctr Ste 329C ,Beverly,MA 01915
Essex
(978) 204-6094
ENGLISH
Office: ENGLISH

Sample Marianne
Accepting New Patients:N
Sample, Marianne
1 Birch Grove Hts # 1
,Gloucester,MA 01930
Essex
(339) 234-0711
ENGLISH
Office: ENGLISH

Sampson Leslie Jo
Accepting New Patients:Y
Sampson, Leslie Jo
150 Summer St Fl 1
,Haverhill,MA 01830
Essex
(978) 914-2921
ENGLISH
Office: ENGLISH

Romero Samuel
Accepting New Patients:Y
Samuel Romero
599 Canal St Fl 4
,Lawrence,MA 01840
Essex
(978) 651-2127
SPANISH|ENGLISH
Office: ENGLISH

CORREIA SARA
Accepting New Patients:N
Sara Correia MED LADC-1 CADC LLC
867 Turnpike St ,North Andover,MA 01845
Essex
(351) 222-2698
ENGLISH
Office: ENGLISH

Walsh Sarah C
Accepting New Patients:N
Sarah C Walsh
284 Main St Unit 174
,West Newbury,MA 01985
Essex
(978) 363-5318
ENGLISH
Office: ENGLISH

Libby Sarah A
Accepting New Patients:Y
Sarah Libby LMHC
435 Newbury St Ste 203
,Danvers,MA 01923
Essex
(978) 548-6312
ENGLISH
Office: ENGLISH

Libby Sarah A
Accepting New Patients:N
Sarah Libby LMHC
435 Newbury St Ste 206
,Danvers,MA 01923
Essex
(978) 548-6312
ENGLISH
Office: ENGLISH

McKenzie Sarah
Accepting New Patients:Y
Sarah McKenzie LMHC LLC
150 Andover St Ste 11A
,Danvers,MA 01923
Essex
(978) 561-6154
ENGLISH
Office: ENGLISH

Sargut Idenice
Accepting New Patients:Y
Sargut Psychotherapy
100 Main St Ste 205
,Amesbury,MA 01913
Essex
(978) 291-8768
SPANISH|ENGLISH
Office: ENGLISH

Sargut Idenice
Accepting New Patients:N
Sargut, Idenice
100 Main St Ste 205
,Amesbury,MA 01913
Essex
(978) 291-8768
SPANISH|ENGLISH
Office: ENGLISH

Lancaster Alan
Accepting New Patients:N
Savens Healthcare Services
300 Broadway
,Methuen,MA 01844
Essex
(978) 237-0962
ENGLISH
Office: ENGLISH

Lancaster Alan
Accepting New Patients:N
Savens Homecare Services
300 Broadway
,Methuen,MA 01844
Essex
(978) 237-0962
ENGLISH
Office: ENGLISH

Furtado Megan
Accepting New Patients:N
Schatzel Counseling Group PC
10 S Main St
,Topsfield,MA 01983
Essex
(617) 657-9483
ENGLISH
Office: ENGLISH

Heavey Jacquelyn
Accepting New Patients:Y
Schatzel Counseling Group PC
10 S Main St Ste 209
,Topsfield,MA 01983
Essex
(617) 657-9483
ENGLISH
Office: ENGLISH

Heavey Jacquelyn
Accepting New Patients:N
Schatzel Counseling Services
10 S Main St
,Topsfield,MA 01983
Essex
(617) 657-9483
ENGLISH
Office: ENGLISH

Schumer Jeffrey M
Accepting New Patients:Y
Schumer, Jeffrey M.
83 Herrick St Ste 2005
,Beverly,MA 01915
Essex
(617) 257-3971
ENGLISH
Office: ENGLISH

Schumer Jeffrey M
Accepting New Patients:Y
Schumer, Jeffrey M.
10 Liberty St
,Danvers,MA 01923
Essex
(617) 257-3971
ENGLISH
Office: ENGLISH

Schumer Jeffrey M
Accepting New Patients:Y
Schumer, Jeffrey M.
283 Lowell St
,Lynnfield,MA 01940
Essex
(617) 257-3971
ENGLISH
Office: ENGLISH

Schweitzer Claudia R
Accepting New Patients:Y
Schweitzer, Claudia R.
92 Prospect St
,Gloucester,MA 01930
Essex
(978) 281-4067
ENGLISH
Office: ENGLISH

Seacoast Affiliated Group Practice
Accepting New Patients:Y
Seacoast Affiliated Group Practice Inc
25 Highland Ave
,Newburyport,MA 01950
Essex
(978) 463-1300
ENGLISH
Office: ENGLISH

Selden David
Accepting New Patients:Y
Selden, David
70 Washington St Ste 215 ,Salem,MA 01970
Essex
(617) 851-6223
ENGLISH
Office: ENGLISH

Kyte Emily
Accepting New Patients:Y
Selkie Therapy of Salem LLC
15 Church St ,Salem,MA 01970
Essex
(978) 622-2594
ENGLISH
Office: ENGLISH

Zilberberg Ernesto
Accepting New Patients:Y
Serenity Health Associates Inc
203 Turnpike St Ste 115 ,North Andover,MA 01845
Essex
(978) 725-4800
SPANISH|ENGLISH
Office: ENGLISH

Ayo Ifemide
Accepting New Patients:N
Serenity Now Counseling LLC
100 Conifer Hill Dr Ste 101 ,Danvers,MA 01923
Essex
(978) 712-9286
ENGLISH|YORUBA
Office: ENGLISH

Ayo Ifemide
Accepting New Patients:N
Serenity Now Counseling LLC
49 N Belgian Rd ,Danvers,MA 01923
Essex
(978) 712-9286
ENGLISH|YORUBA
Office: ENGLISH

Coduri Courtney
Accepting New Patients:Y
Serenity Now Counseling LLC
100 Conifer Hill Dr Ste 101 ,Danvers,MA 01923
Essex
(978) 712-9286
ENGLISH
Office: ENGLISH

DiSarro Jacqueline
Accepting New Patients:Y
Serenity Now Counseling LLC
100 Conifer Hill Dr Ste 101 ,Danvers,MA 01923
Essex
(978) 712-9286
ENGLISH
Office: ENGLISH

Laughrey Nicole L
Accepting New Patients:Y
Serenity Now Counseling LLC
100 Conifer Hill Dr Ste 101 ,Danvers,MA 01923
Essex
(978) 712-9286
ENGLISH
Office: ENGLISH

Ayo Ifemide
Accepting New Patients:N
Serenity Now Counseling LLC
2 Bourbon St Ste Ll03 ,Peabody,MA 01960
Essex
(978) 712-9286
ENGLISH|YORUBA
Office: ENGLISH

Coduri Courtney
Accepting New Patients:N
Serenity Now Counseling LLC
2 Bourbon St Ste Ll03 ,Peabody,MA 01960
Essex
(978) 712-9286
ENGLISH
Office: ENGLISH

DiSarro Jacqueline
Accepting New Patients:Y
Serenity Now Counseling LLC
2 Bourbon St Ste Ll03 ,Peabody,MA 01960
Essex
(978) 712-9286
ENGLISH
Office: ENGLISH

Laughrey Nicole L
Accepting New Patients:Y
Serenity Now Counseling LLC
2 Bourbon St Ste Ll03 ,Peabody,MA 01960
Essex
(978) 712-9286
ENGLISH
Office: ENGLISH

Sergeant Jill G
Accepting New Patients:Y
Sergeant, Jill G.
204 Andover St Ste 403 ,Andover,MA 01810
Essex
(978) 482-6841
ENGLISH
Office: ENGLISH

Shapiro Leo M
Accepting New Patients:N
Shapiro, Leo M.
90 Baldpate Rd ,Georgetown,MA 01833
Essex
(978) 352-4038
ENGLISH
Office: ENGLISH

Barrett Sharon N
Accepting New Patients:N
Sharon N Barrett
7 Federal St Ste 35 ,Danvers,MA 01923
Essex
(978) 356-0426
ENGLISH
Office: ENGLISH

ESSEX COUNTY

Shay Holly
Accepting New Patients:N
Shay, Holly
27 Green St Ste 105
,Newburyport,MA 01950
Essex
(978) 518-2606
ENGLISH
Office: ENGLISH

Shea Donna A
Accepting New Patients:N
Shea, Donna A.
1057 Boston Rd
,Bradford,MA 01835
Essex
(978) 971-2999
ENGLISH
Office: ENGLISH

Shea Donna A
Accepting New Patients:N
Shea, Donna A.
1146 Main St
,Haverhill,MA 01830
Essex
(978) 971-2999
ENGLISH
Office: ENGLISH

Sheridan Abby T
Accepting New Patients:N
Sheridan, Abby T.
109 Main St
,Rockport,MA 01966
Essex
(978) 879-3570
ENGLISH
Office: ENGLISH

Ranjbar Sherry
Accepting New Patients:N
Sherry Ranjbar
40 Heather St Unit 309
,Beverly,MA 01915
Essex
(781) 354-4606
FARSI, PERSIAN|
ENGLISH
Office: ENGLISH

Sherwood Vicky
Accepting New Patients:N
Sherwood, Vicky
110 Haverhill Rd Ste 310
,Amesbury,MA 01913
Essex
(978) 519-0024
ENGLISH
Office: ENGLISH

Shuman Sheila F
Accepting New Patients:N
Shuman, Sheila F.
14 Tufts St
,Marblehead,MA 01945
Essex
(781) 631-8588
ENGLISH
Office: ENGLISH

Silva Jennifer M
Accepting New Patients:Y
Silva Psychotherapy LLC
17 Prospect St
,Merrimac,MA 01860
Essex
(978) 609-1688
ENGLISH
Office: ENGLISH

Silverman Robyn
Accepting New Patients:Y
Silverman, Robyn
65 Newburyport Tpke
,Newbury,MA 01951
Essex
(978) 255-3585
ENGLISH
Office: ENGLISH

Simonson Nicole M
Accepting New Patients:N
Simonson, Nicole M.
27 Congress St Unit 1305-18 ,Salem,MA 01970
Essex
(603) 785-9664
ENGLISH
Office: ENGLISH

Simonson Nicole M
Accepting New Patients:N
Simonson, Nicole M.
26 Lexington Cir
,Swampscott,MA 01907
Essex
(603) 785-9664
ENGLISH
Office: ENGLISH

Singleton Lindsey
Accepting New Patients:N
Singleton, Lindsey
57 Hobart St
,Danvers,MA 01923
Essex
(781) 454-5812
ENGLISH
Office: ENGLISH

Sioufi Philippe J
Accepting New Patients:N
Sioufi, Philippe J.
1 Branch St Ste 204
,Methuen,MA 01844
Essex
(978) 872-4711
ARABIC, LEBANESE, SYRIAN|FRENCH|
ENGLISH
Office: ENGLISH

Skolnik Joseph C
Accepting New Patients:Y
Skolnik, Joseph C.
108 Bray St
,Gloucester,MA 01930
Essex
(978) 281-8445
ENGLISH
Office: ENGLISH

Smith Blair E
Accepting New Patients:Y
Smith, Blair E.
15 Ives St Apt 39
,Beverly,MA 01915
Essex
(978) 835-4022
ENGLISH
Office: ENGLISH

Smith Susan M
Accepting New Patients:Y
Smith, Susan M.
76 Turkey Hill Rd
,Newburyport,MA 01950
Essex
(978) 809-0664
ENGLISH
Office: ENGLISH

Chhour Sophorphaictra M
Accepting New Patients:Y
Sokharith Mey, MD, PLLC
280 Union St Ste 402
,Lynn,MA 01901
Essex
(781) 780-7755
ENGLISH
Office: ENGLISH

Jaime Elizabeth M
Accepting New Patients:Y
Solara Psychiatry PLLC
60 Island St Ste 133W
,Lawrence,MA 01840
Essex
(978) 297-8119
SPANISH|ENGLISH
Office: ENGLISH

Crane Heather
Accepting New Patients:Y
Somers Trust Psychological Associate
800 Turnpike St Ste 300
,North Andover,MA 01845
Essex
(978) 688-8004
ENGLISH
Office: ENGLISH

ESSEX COUNTY

Dean Diamond Elizabeth
Accepting New Patients:Y
Somers Trust Psychological Associate
800 Turnpike St Ste 300 ,North Andover,MA 01845
Essex
(978) 688-8004
ENGLISH
Office: ENGLISH

Somers Harry J
Accepting New Patients:Y
Somers Trust Psychological Associate
800 Turnpike St ,North Andover,MA 01845
Essex
(978) 688-8004
ENGLISH
Office: ENGLISH

Stowe Lonnie
Accepting New Patients:N
Somers Trust Psychological Associate
800 Turnpike St Ste 300 ,North Andover,MA 01845
Essex
(978) 688-8004
ENGLISH
Office: ENGLISH

Bryan Angelina
Accepting New Patients:Y
Sondermind Provider Network
11 Chestnut St Ste 101 ,Amesbury,MA 01913
Essex
(866) 945-8131
ENGLISH
Office: ENGLISH

Languirand Jennifer
Accepting New Patients:Y
Sondermind Provider Network
11 Chestnut St Ste 101 ,Amesbury,MA 01913
Essex
(866) 945-8131
ENGLISH
Office: ENGLISH

Sondermind Provider Network
Accepting New Patients:Y
Sondermind Provider Network
11 Chestnut St Ste 101 ,Amesbury,MA 01913
Essex
(866) 945-8131
ENGLISH
Office: ENGLISH

Stewich Alexandra
Accepting New Patients:Y
Sondermind Provider Network
11 Chestnut St Ste 101 ,Amesbury,MA 01913
Essex
(866) 945-8131
ENGLISH
Office: ENGLISH

Hernandez Marinez Amelia M
Accepting New Patients:N
Sondermind Provider Network
71 Summer St Ste 2 ,Haverhill,MA 01830
Essex
(866) 945-8131
SPANISH|ENGLISH
Office: ENGLISH

Sampson Leslie Jo
Accepting New Patients:Y
Sondermind Provider Network
150 Summer St Fl 1 ,Haverhill,MA 01830
Essex
(866) 945-8131
ENGLISH
Office: ENGLISH

Sondermind Provider Network
Accepting New Patients:Y
Sondermind Provider Network
150 Summer St Fl 1 ,Haverhill,MA 01830
Essex
(866) 945-8131
ENGLISH
Office: ENGLISH

Sondermind Provider Network
Accepting New Patients:Y
Sondermind Provider Network
71 Summer St Ste 2 ,Haverhill,MA 01830
Essex
(866) 945-8131
ENGLISH
Office: ENGLISH

Song Jane
Accepting New Patients:N
Song, Jane
50 Rantoul St Apt 511 ,Beverly,MA 01915
Essex
(617) 651-2479
MANDARIN|ENGLISH
Office: ENGLISH

Song Jane
Accepting New Patients:Y
Song, Jane
50 Rantoul St Apt 511 ,Beverly,MA 01915
Essex
(617) 651-2479
MANDARIN|ENGLISH
Office: ENGLISH

Toppin Bette Jo
Accepting New Patients:Y
Soulful Healing Counseling Agency
231 Sutton St Ste 2D3 ,North Andover,MA 01845
Essex
(617) 466-9205
ENGLISH
Office: ENGLISH

Spectrum Health Systems Inc
Accepting New Patients:Y
Spectrum Health Systems Inc
100 Plaistow Rd ,Haverhill,MA 01830
Essex
(800) 464-9555
ENGLISH
Office: ENGLISH

Spectrum Health Systems Inc
Accepting New Patients:Y
Spectrum Health Systems Inc
184 Broadway ,Saugus,MA 01906
Essex
(781) 233-7147
ENGLISH
Office: ENGLISH

Spivak Mark S
Accepting New Patients:N
Spivak, Mark S.
32 Batchelder Rd
,Boxford,MA 01921
Essex
(978) 948-5505
ENGLISH
Office: ENGLISH

Spivak Mark S
Accepting New Patients:N
Spivak, Mark S.
25 State St
,Newburyport,MA 01950
Essex
(978) 948-5505
ENGLISH
Office: ENGLISH

Spoerle Carol A
Accepting New Patients:Y
Spoerle, Carol A.
7 Federal St Ste 35
,Danvers,MA 01923
Essex
(978) 762-7450
ENGLISH
Office: ENGLISH

Chase Evie Pamela
Accepting New Patients:Y
SQUARE BEHAVIORAL HEALTH LLC
799 Turnpike St ,North Andover,MA 01845
Essex
(978) 226-4508
ENGLISH
Office: ENGLISH

Ejiofor Arinze P
Accepting New Patients:N
SQUARE BEHAVIORAL HEALTH LLC
799 Turnpike St ,North Andover,MA 01845
Essex
(978) 226-4508
ENGLISH
Office: ENGLISH

Mosselle Jacqueline C
Accepting New Patients:N
SQUARE BEHAVIORAL HEALTH LLC
799 Turnpike St ,North Andover,MA 01845
Essex
(978) 226-4508
ENGLISH
Office: ENGLISH

Billington Stacey T
Accepting New Patients:N
Stacey Billington LICSW
100 Cummings Ctr Ste 323H ,Beverly,MA 01915
Essex
(978) 225-0595
ENGLISH
Office: ENGLISH

Stanga Thomas D
Accepting New Patients:N
Stanga, Thomas D.
100 Cummings Ctr Ste 207P ,Beverly,MA 01915
Essex
(978) 394-5900
ENGLISH
Office: ENGLISH

Staples Richard B
Accepting New Patients:Y
Staples, Richard B.
2 1st Ave Ste 102-4
,Peabody,MA 01960
Essex
(978) 815-1570
ENGLISH
Office: ENGLISH

Ashmore Christine M
Accepting New Patients:N
Stellar Clinic CT PLLC
439 S Union St Unit 206
,Lawrence,MA 01843
Essex
(617) 996-1344
ENGLISH
Office: ENGLISH

Gebhardt Maureen L
Accepting New Patients:Y
Stellar Clinic CT PLLC
439 S Union St Unit 206
,Lawrence,MA 01843
Essex
(617) 996-1344
ENGLISH
Office: ENGLISH

Qirko Eneida M
Accepting New Patients:N
Stellar Clinic CT PLLC
439 S Union St Unit 206
,Lawrence,MA 01843
Essex
(617) 996-1344
ENGLISH
Office: ENGLISH

Ashmore Christine M
Accepting New Patients:N
Stellar Clinic CT PLLC
614 Washington St Fl 2
,Lynn,MA 01901
Essex
(617) 996-1344
ENGLISH
Office: ENGLISH

Gebhardt Maureen L
Accepting New Patients:Y
Stellar Clinic CT PLLC
614 Washington St Fl 2
,Lynn,MA 01901
Essex
(617) 996-1344
ENGLISH
Office: ENGLISH

Qirko Eneida M
Accepting New Patients:N
Stellar Clinic CT PLLC
614 Washington St Fl 2
,Lynn,MA 01901
Essex
(617) 996-1344
ENGLISH
Office: ENGLISH

HUNT STEPHANIE A
Accepting New Patients:N
Stephanie Hunt LMHC
19 Front St Ste 205
,Salem,MA 01970
Essex
(508) 233-3559
ENGLISH
Office: ENGLISH

Hutter Stephanie R
Accepting New Patients:N
Stephanie Hutter LMHC
143 Merrimac St Unit 9
,Newburyport,MA 01950
Essex
(781) 827-1909
ENGLISH
Office: ENGLISH

Steven J Harris MD PC
Accepting New Patients:Y
Steven J Harris MD PC
630 Turnpike St ,North Andover,MA 01845
Essex
(978) 685-9600
ENGLISH
Office: ENGLISH

Page Steven
Accepting New Patients:Y
Steven Page Counseling LLC
100 Cummings Ctr Ste 207P ,Beverly,MA 01915
Essex
(978) 471-2557
ENGLISH
Office: ENGLISH

Stevens Wanda T
Accepting New Patients:N
Stevens, Wanda T.
2 Center St
,Groveland,MA 01834
Essex
(978) 559-1134
ENGLISH
Office: ENGLISH

Figueroa Mark A
Accepting New Patients:Y
Stonehaven Psych Care
63 Park St Ste 302
,Andover,MA 01810
Essex
(781) 438-2927
SPANISH|ENGLISH
Office: ENGLISH

Stubenhaus Barbara A
Accepting New Patients:Y
Stubenhaus, Barbara A.
3 Dundee Park Dr Ste
B05 ,Andover,MA 01810
Essex
(978) 475-6622
ENGLISH
Office: ENGLISH

Stubenhaus Eric C
Accepting New Patients:Y
Stubenhaus, Eric C.
3 Dundee Park Dr Ste
B05 ,Andover,MA 01810
Essex
(978) 475-6622
ENGLISH
Office: ENGLISH

Baidak Summer
Accepting New Patients:Y
Summer Baidak
22 Cabot St ,Salem,MA
01970
Essex
(978) 590-6188
ENGLISH
Office: ENGLISH

Duenas Rafael A
Accepting New Patients:N
Supportive Behavioral
Care of MA LLC
6 Morrill Pl
,Amesbury,MA 01913
Essex
(718) 506-1115
SPANISH|ENGLISH
Office: ENGLISH

Supportive Behavioral Care of MA LL
Accepting New Patients:Y
Supportive Behavioral
Care of MA LLC
6 Morrill Pl
,Amesbury,MA 01913
Essex
(718) 506-1115
ENGLISH
Office: ENGLISH

Bissett Rebecca
Accepting New Patients:N
Supportive Behavioral
Care of MA LLC
75 Brimbal Ave
,Beverly,MA 01915
Essex
(718) 506-1115
ENGLISH
Office: ENGLISH

Lambert Talhaoui NicCole A
Accepting New Patients:N
Supportive Behavioral
Care of MA LLC
75 Brimbal Ave
,Beverly,MA 01915
Essex
(718) 506-1115
ENGLISH
Office: ENGLISH

Moniz Alexa
Accepting New Patients:N
Supportive Behavioral
Care of MA LLC
75 Brimbal Ave
,Beverly,MA 01915
Essex
(718) 506-1115
ENGLISH
Office: ENGLISH

Nalubega Lydia
Accepting New Patients:N
Supportive Behavioral
Care of MA LLC
75 Brimbal Ave
,Beverly,MA 01915
Essex
(718) 506-1115
ENGLISH
Office: ENGLISH

Supportive Behavioral Care of MA LL
Accepting New Patients:Y
Supportive Behavioral
Care of MA LLC
75 Brimbal Ave
,Beverly,MA 01915
Essex
(718) 506-1115
ENGLISH
Office: ENGLISH

Triest Lauren E
Accepting New Patients:N
Supportive Behavioral
Care of MA LLC
75 Brimbal Ave
,Beverly,MA 01915
Essex
(718) 506-1115
ENGLISH
Office: ENGLISH

Muchai Sarah
Accepting New Patients:N
Supportive Behavioral
Care of MA LLC
145 Ward Hill Ave
,Bradford,MA 01835
Essex
(718) 506-1115
ENGLISH
Office: ENGLISH

Rivera Monicah W
Accepting New Patients:N
Supportive Behavioral
Care of MA LLC
145 Ward Hill Ave
,Bradford,MA 01835
Essex
(718) 506-1115
ENGLISH
Office: ENGLISH

Supportive Behavioral Care of MA LL
Accepting New Patients:Y
Supportive Behavioral
Care of MA LLC
145 Ward Hill Ave
,Bradford,MA 01835
Essex
(718) 506-1115
ENGLISH
Office: ENGLISH

Duenas Rafael A
Accepting New Patients:N
Supportive Behavioral
Care of MA LLC
63 Locust St
,Danvers,MA 01923
Essex
(718) 506-1115
SPANISH|ENGLISH
Office: ENGLISH

Macharia John
Accepting New Patients:Y
Supportive Behavioral
Care of MA LLC
15 Kirkbride Dr
Hathorne Hill
,Danvers,MA 01923
Essex
(718) 506-1115
ENGLISH
Office: ENGLISH

ESSEX COUNTY

Munyiri Grace N
Accepting New Patients:N
Supportive Behavioral Care of MA LLC
15 Kirkbride Dr
Hathorne Hill
,Danvers,MA 01923
Essex
(718) 506-1115
ENGLISH
Office: ENGLISH

Supportive Behavioral Care of MA LL
Accepting New Patients:Y
Supportive Behavioral Care of MA LLC
15 Kirkbride Dr
Hathorne Hill
,Danvers,MA 01923
Essex
(718) 506-1115
ENGLISH
Office: ENGLISH

Supportive Behavioral Care of MA LL
Accepting New Patients:Y
Supportive Behavioral Care of MA LLC
63 Locust St
,Danvers,MA 01923
Essex
(718) 506-1115
ENGLISH
Office: ENGLISH

Lombardo Bernadette
Accepting New Patients:N
Supportive Behavioral Care of MA LLC
126 Monument St
,Haverhill,MA 01832
Essex
(718) 506-1115
ENGLISH
Office: ENGLISH

Mai Qi N
Accepting New Patients:N
Supportive Behavioral Care of MA LLC
126 Monument St
,Haverhill,MA 01832
Essex
(718) 506-1115
ENGLISH
Office: ENGLISH

Ogiegor Adesuwa
Accepting New Patients:N
Supportive Behavioral Care of MA LLC
126 Monument St
,Haverhill,MA 01832
Essex
(718) 506-1115
ENGLISH
Office: ENGLISH

Supportive Behavioral Care of MA LL
Accepting New Patients:Y
Supportive Behavioral Care of MA LLC
126 Monument St
,Haverhill,MA 01832
Essex
(718) 506-1115
ENGLISH
Office: ENGLISH

Supportive Behavioral Care of MA LL
Accepting New Patients:Y
Supportive Behavioral Care of MA LLC
126 Monument St
Hannah Duston Healthcare
,Haverhill,MA 01832
Essex
(718) 506-1115
ENGLISH
Office: ENGLISH

Supportive Behavioral Care of MA LL
Accepting New Patients:Y
Supportive Behavioral Care of MA LLC
76 Summer St
,Haverhill,MA 01830
Essex
(718) 506-1115
ENGLISH
Office: ENGLISH

Murray Janelle M
Accepting New Patients:Y
Supportive Behavioral Care of MA LLC
800 Essex St
,Lawrence,MA 01841
Essex
(718) 506-1115
ENGLISH
Office: ENGLISH

Supportive Behavioral Care of MA LL
Accepting New Patients:Y
Supportive Behavioral Care of MA LLC
172 Lawrence St Mary Immaculate Health
,Lawrence,MA 01841
Essex
(718) 506-1115
ENGLISH
Office: ENGLISH

Supportive Behavioral Care of MA LL
Accepting New Patients:Y
Supportive Behavioral Care of MA LLC
800 Essex St
,Lawrence,MA 01841
Essex
(718) 506-1115
ENGLISH
Office: ENGLISH

McKenney Camille
Accepting New Patients:Y
Supportive Behavioral Care of MA LLC
25 Lafayette St
Lafayette Rehabilitation
,Marblehead,MA 01945
Essex
(718) 506-1115
ENGLISH
Office: ENGLISH

Supportive Behavioral Care of MA LL
Accepting New Patients:Y
Supportive Behavioral Care of MA LLC
25 Lafayette St
Lafayette Rehabilitation
,Marblehead,MA 01945
Essex
(718) 506-1115
ENGLISH
Office: ENGLISH

Cameron Chloe
Accepting New Patients:N
Supportive Behavioral Care of MA LLC
480 Jackson St
,Methuen,MA 01844
Essex
(866) 708-1240
ENGLISH
Office: ENGLISH

Macaluso Suzanne
Accepting New Patients:N
Supportive Behavioral Care of MA LLC
480 Jackson St
,Methuen,MA 01844
Essex
(866) 708-1240
ENGLISH
Office: ENGLISH

ESSEX COUNTY

Moyo Rutendo
Accepting New Patients:N
Supportive Behavioral Care of MA LLC
480 Jackson St
,Methuen,MA 01844
Essex
(866) 708-1240
ENGLISH
Office: ENGLISH

Ngari Esther
Accepting New Patients:N
Supportive Behavioral Care of MA LLC
480 Jackson St
,Methuen,MA 01844
Essex
(718) 506-1115
ENGLISH
Office: ENGLISH

Ngaruiya Patricia
Accepting New Patients:N
Supportive Behavioral Care of MA LLC
480 Jackson St
,Methuen,MA 01844
Essex
(866) 708-1240
SWAHILI|ENGLISH
Office: ENGLISH

Supportive Behavioral Care of MA LL
Accepting New Patients:Y
Supportive Behavioral Care of MA LLC
4 Gleason St
,Methuen,MA 01844
Essex
(718) 506-1115
ENGLISH
Office: ENGLISH

Supportive Behavioral Care of MA LL
Accepting New Patients:Y
Supportive Behavioral Care of MA LLC
480 Jackson St
,Methuen,MA 01844
Essex
(866) 708-1240
ENGLISH
Office: ENGLISH

Whitlock Pamela
Accepting New Patients:Y
Supportive Behavioral Care of MA LLC
480 Jackson St
,Methuen,MA 01844
Essex
(866) 708-1240
ENGLISH
Office: ENGLISH

Fotoh Declan
Accepting New Patients:N
Supportive Behavioral Care of MA LLC
180 Low St
,Newburyport,MA 01950
Essex
(718) 506-1115
ENGLISH
Office: ENGLISH

Gituku Joycephine
Accepting New Patients:Y
Supportive Behavioral Care of MA LLC
180 Low St
,Newburyport,MA 01950
Essex
(972) 474-1190
ENGLISH
Office: ENGLISH

Irura Mercy
Accepting New Patients:N
Supportive Behavioral Care of MA LLC
180 Low St Adviniacare Country Ctr
,Newburyport,MA 01950
Essex
(718) 506-1115
ENGLISH
Office: ENGLISH

Kaggwa Irene
Accepting New Patients:N
Supportive Behavioral Care of MA LLC
180 Low St
,Newburyport,MA 01950
Essex
(718) 506-1115
ENGLISH
Office: ENGLISH

Kaggwa Irene
Accepting New Patients:N
Supportive Behavioral Care of MA LLC
6 Hale St
,Newburyport,MA 01950
Essex
(718) 506-1115
ENGLISH
Office: ENGLISH

Kouassi Adjewa
Accepting New Patients:N
Supportive Behavioral Care of MA LLC
180 Low St
,Newburyport,MA 01950
Essex
(718) 506-1115
ENGLISH
Office: ENGLISH

Kyotowadde Juliet M
Accepting New Patients:N
Supportive Behavioral Care of MA LLC
180 Low St
,Newburyport,MA 01950
Essex
(718) 506-1115
ENGLISH
Office: ENGLISH

Kyotowadde Juliet M
Accepting New Patients:N
Supportive Behavioral Care of MA LLC
6 Hale St
,Newburyport,MA 01950
Essex
(718) 506-1115
ENGLISH
Office: ENGLISH

Laurencelle Renee A
Accepting New Patients:N
Supportive Behavioral Care of MA LLC
4 Wallace Bashaw Way
,Newburyport,MA 01950
Essex
(718) 506-1115
ENGLISH
Office: ENGLISH

Murray Janelle M
Accepting New Patients:N
Supportive Behavioral Care of MA LLC
180 Low St
,Newburyport,MA 01950
Essex
(718) 506-1115
ENGLISH
Office: ENGLISH

Murray Janelle M
Accepting New Patients:Y
Supportive Behavioral Care of MA LLC
6 Hale St
,Newburyport,MA 01950
Essex
(718) 506-1115
ENGLISH
Office: ENGLISH

Mwanje Raymond
Accepting New Patients:Y
Supportive Behavioral Care of MA LLC
180 Low St Adviniacare Newburyport
,Newburyport,MA 01950
Essex
(718) 506-1115
ENGLISH
Office: ENGLISH

Nkwantah Constance
Accepting New Patients:N
Supportive Behavioral Care of MA LLC
180 Low St Adviniacare Country Ctr
,Newburyport,MA 01950
Essex
(718) 506-1115
FRENCH|ENGLISH|CAPE VERDE CREOLE
Office: ENGLISH

Nkwantah Constance
Accepting New Patients:N
Supportive Behavioral Care of MA LLC
6 Hale St
,Newburyport,MA 01950
Essex
(718) 506-1115
FRENCH|ENGLISH|CAPE VERDE CREOLE
Office: ENGLISH

Omasan Unokesan Njideka
Accepting New Patients:Y
Supportive Behavioral Care of MA LLC
180 Low St
,Newburyport,MA 01950
Essex
(718) 506-1115
ENGLISH
Office: ENGLISH

Schiffenhaus Lauren
Accepting New Patients:N
Supportive Behavioral Care of MA LLC
180 Low St Adviniacare Newburyport
,Newburyport,MA 01950
Essex
(718) 506-1115
ENGLISH
Office: ENGLISH

Schiffenhaus Lauren
Accepting New Patients:N
Supportive Behavioral Care of MA LLC
6 Hale St
,Newburyport,MA 01950
Essex
(718) 506-1115
ENGLISH
Office: ENGLISH

Supportive Behavioral Care of MA LL
Accepting New Patients:Y
Supportive Behavioral Care of MA LLC
180 Low St
,Newburyport,MA 01950
Essex
(718) 506-1115
ENGLISH
Office: ENGLISH

Supportive Behavioral Care of MA LL
Accepting New Patients:Y
Supportive Behavioral Care of MA LLC
180 Low St Adviniacare Country Ctr
,Newburyport,MA 01950
Essex
(718) 506-1115
ENGLISH
Office: ENGLISH

Supportive Behavioral Care of MA LL
Accepting New Patients:Y
Supportive Behavioral Care of MA LLC
180 Low St Adviniacare Newburyport
,Newburyport,MA 01950
Essex
(718) 506-1115
ENGLISH
Office: ENGLISH

Supportive Behavioral Care of MA LL
Accepting New Patients:Y
Supportive Behavioral Care of MA LLC
4 Wallace Bashaw Way
,Newburyport,MA 01950
Essex
(718) 506-1115
ENGLISH
Office: ENGLISH

Supportive Behavioral Care of MA LL
Accepting New Patients:Y
Supportive Behavioral Care of MA LLC
6 Hale St
,Newburyport,MA 01950
Essex
(718) 506-1115
ENGLISH
Office: ENGLISH

Benazea Abila P
Accepting New Patients:Y
Supportive Behavioral Care of MA LLC
44 South St
,Rockport,MA 01966
Essex
(718) 506-1115
ENGLISH
Office: ENGLISH

Guest Jessica
Accepting New Patients:N
Supportive Behavioral Care of MA LLC
44 South St
,Rockport,MA 01966
Essex
(718) 506-1115
ENGLISH
Office: ENGLISH

Hilaire Darline
Accepting New Patients:Y
Supportive Behavioral Care of MA LLC
44 Ocean Ave
,Rockport,MA 01966
Essex
(718) 506-1115
ENGLISH
Office: ENGLISH

Jeanlouis Sefora
Accepting New Patients:N
Supportive Behavioral
Care of MA LLC
44 South St
,Rockport,MA 01966
Essex
(718) 506-1115
FRENCH|ENGLISH|CAPE
VERDE CREOLE|
HAITIAN CREOLE
/KWEO
Office: ENGLISH

Kelly Russell A
Accepting New Patients:N
Supportive Behavioral
Care of MA LLC
44 Ocean Ave
,Rockport,MA 01966
Essex
(718) 506-1115
ENGLISH
Office: ENGLISH

Lane Maureen
Accepting New Patients:N
Supportive Behavioral
Care of MA LLC
44 South St
,Rockport,MA 01966
Essex
(718) 506-1115
ENGLISH
Office: ENGLISH

Supportive Behavioral Care of MA LL
Accepting New Patients:Y
Supportive Behavioral
Care of MA LLC
44 Ocean Ave
,Rockport,MA 01966
Essex
(718) 506-1115
ENGLISH
Office: ENGLISH

Supportive Behavioral Care of MA LL
Accepting New Patients:Y
Supportive Behavioral
Care of MA LLC
44 South St
,Rockport,MA 01966
Essex
(718) 506-1115
ENGLISH
Office: ENGLISH

Triest Lauren E
Accepting New Patients:N
Supportive Behavioral
Care of MA LLC
44 Ocean Ave
,Rockport,MA 01966
Essex
(718) 506-1115
ENGLISH
Office: ENGLISH

Hilaire Darline
Accepting New Patients:Y
Supportive Behavioral
Care of MA LLC
7 Loring Hills Ave
,Salem,MA 01970
Essex
(718) 506-1115
ENGLISH
Office: ENGLISH

Kyambadde Elizabeth
Accepting New Patients:Y
Supportive Behavioral
Care of MA LLC
7 Loring Hills Ave
,Salem,MA 01970
Essex
(718) 506-1115
ENGLISH
Office: ENGLISH

McKenney Camille
Accepting New Patients:Y
Supportive Behavioral
Care of MA LLC
7 Loring Hills Ave
,Salem,MA 01970
Essex
(718) 506-1115
ENGLISH
Office: ENGLISH

Moore Charles N
Accepting New Patients:N
Supportive Behavioral
Care of MA LLC
7 Loring Hills Ave
,Salem,MA 01970
Essex
(866) 708-1240
ENGLISH
Office: ENGLISH

Nderitu Susan
Accepting New Patients:N
Supportive Behavioral
Care of MA LLC
7 Loring Hills Ave
,Salem,MA 01970
Essex
(866) 708-1240
ENGLISH
Office: ENGLISH

Onwuka Jennifer
Accepting New Patients:N
Supportive Behavioral
Care of MA LLC
7 Loring Hills Ave
,Salem,MA 01970
Essex
(718) 506-1115
ENGLISH
Office: ENGLISH

Onwuogu Ijeoma
Accepting New Patients:N
Supportive Behavioral
Care of MA LLC
7 Loring Hills Ave
,Salem,MA 01970
Essex
(866) 708-1240
ENGLISH
Office: ENGLISH

Parolisi Toni
Accepting New Patients:N
Supportive Behavioral
Care of MA LLC
7 Loring Hills Ave
,Salem,MA 01970
Essex
(866) 708-1240
ENGLISH
Office: ENGLISH

Reeder Shahdokht
Accepting New Patients:N
Supportive Behavioral
Care of MA LLC
7 Loring Hills Ave
,Salem,MA 01970
Essex
(866) 708-1240
ENGLISH
Office: ENGLISH

Supportive Behavioral Care of MA LL
Accepting New Patients:Y
Supportive Behavioral
Care of MA LLC
7 Loring Hills Ave
,Salem,MA 01970
Essex
(866) 708-1240
ENGLISH
Office: ENGLISH

Triest Lauren E
Accepting New Patients:N
Supportive Behavioral Care of MA LLC
7 Loring Hills Ave ,Salem,MA 01970
Essex
(718) 506-1115
ENGLISH
Office: ENGLISH

Wilson Victoria
Accepting New Patients:Y
Supportive Behavioral Care of MA LLC
7 Loring Hills Ave ,Salem,MA 01970
Essex
(718) 506-1115
ENGLISH
Office: ENGLISH

Duenas Rafael A
Accepting New Patients:N
Supportive Behavioral Care of MA LLC
266 Lincoln Ave ,Saugus,MA 01906
Essex
(718) 506-1115
SPANISH|ENGLISH
Office: ENGLISH

Ezewuzie Divine
Accepting New Patients:N
Supportive Behavioral Care of MA LLC
73 Chestnut St ,Saugus,MA 01906
Essex
(866) 708-1240
ENGLISH
Office: ENGLISH

Supportive Behavioral Care of MA LL
Accepting New Patients:Y
Supportive Behavioral Care of MA LLC
266 Lincoln Ave ,Saugus,MA 01906
Essex
(718) 506-1115
ENGLISH
Office: ENGLISH

Supportive Behavioral Care of MA LL
Accepting New Patients:Y
Supportive Behavioral Care of MA LLC
73 Chestnut St Chestnut Woods ,Saugus,MA 01906
Essex
(718) 506-1115
ENGLISH
Office: ENGLISH

Supportive Behavioral Care of MA LL
Accepting New Patients:Y
Supportive Behavioral Care of MA LLC
73 Chestnut St ,Saugus,MA 01906
Essex
(866) 708-1240
ENGLISH
Office: ENGLISH

Lalone Susan D
Accepting New Patients:Y
Susan Dorothy Lalone LICSW
163 Cabot St ,Beverly,MA 01915
Essex
(978) 239-9444
ENGLISH
Office: ENGLISH

Chamberlin Susan J
Accepting New Patients:Y
Susan J. Chamberlin
28 Green St ,Newbury,MA 01951
Essex
(978) 462-0166
ENGLISH
Office: ENGLISH

Praetz Susan M
Accepting New Patients:Y
Susan Praetz LMHC LADC 1 P C
4 High St # 109 ,North Andover,MA 01845
Essex
(617) 816-6462
ENGLISH
Office: ENGLISH

Montesinos Susana M
Accepting New Patients:Y
Susana Maria Montesinos Montepuente
MA Virtual Visits ,Andover,MA 01810
Essex
(754) 300-6760
SPANISH|ENGLISH
Office: ENGLISH

Swanson David G
Accepting New Patients:N
Swanson, David G.
2 Main St Fl 4 ,Gloucester,MA 01930
Essex
(978) 879-8471
ENGLISH
Office: ENGLISH

Swartz Peter J
Accepting New Patients:N
Swartz, Peter J.
756 Main St ,West Newbury,MA 01985
Essex
(978) 521-5624
ENGLISH
Office: ENGLISH

Sweeney Patricia
Accepting New Patients:N
Sweeney Psychotherapy
1 Regency Village Way Apt 307 ,Merrimac,MA 01860
Essex
(978) 518-9270
ENGLISH
Office: ENGLISH

Tobey Ashley L
Accepting New Patients:Y
Talis Behavioral Health
1 Elm Sq Ste 2A ,Andover,MA 01810
Essex
(978) 934-8515
ENGLISH
Office: ENGLISH

Chapajong Therese
Accepting New Patients:N
TC Wellness Practice
84 Highland Ave Ste 304 ,Salem,MA 01970
Essex
(978) 624-6245
ENGLISH
Office: ENGLISH

Tenaglia Carolyn A
Accepting New Patients:Y
Tenaglia, Carolyn A.
5 Porter St ,Beverly,MA 01915
Essex
(781) 632-2527
ENGLISH
Office: ENGLISH

Moore Teresa M
Accepting New Patients:Y
Teresa M Moore
480 Lynnfield St Ste 1E ,Lynn,MA 01904
Essex
(781) 443-2510
ENGLISH
Office: ENGLISH

Bartlett Kiechle Kourtney
Accepting New Patients:N
Terrapin Therapeutic Collaborative
204 Andover St Ste 403 ,Andover,MA 01810
Essex
(978) 998-5694
ENGLISH
Office: ENGLISH

Maloney Jenifer L
Accepting New Patients:N
Terrapin Therapeutic Collaborative
204 Andover St Ste 403 ,Andover,MA 01810
Essex
(978) 998-5694
ENGLISH
Office: ENGLISH

Six Brittney
Accepting New Patients:N
Terrapin Therapeutic Collaborative
204 Andover St Ste 403 ,Andover,MA 01810
Essex
(978) 409-8201
ENGLISH
Office: ENGLISH

Hayes Tessa A
Accepting New Patients:N
Tessa Hayes LMHC ATR
85 Eastern Ave Ste 108 ,Gloucester,MA 01930
Essex
(978) 539-7473
ENGLISH
Office: ENGLISH

The Artful Life Counseling Center a
Accepting New Patients:Y
The Artful Life Counseling Center and Studio LLC
100 Cummings Ctr Ste 534G ,Beverly,MA 01915
Essex
(978) 548-6288
ENGLISH
Office: ENGLISH

Blanc Valerie
Accepting New Patients:N
The Artful Life Counseling Center and Studio LLC
142 Canal St Ste 142P ,Salem,MA 01970
Essex
(978) 548-6288
ENGLISH
Office: ENGLISH

Carrington Astrid F
Accepting New Patients:N
The Artful Life Counseling Center and Studio LLC
142 Canal St Ste 142P ,Salem,MA 01970
Essex
(978) 548-6288
ENGLISH
Office: ENGLISH

Cole Brenna
Accepting New Patients:N
The Artful Life Counseling Center and Studio LLC
142 Canal St Ste 142P ,Salem,MA 01970
Essex
(978) 548-6288
ENGLISH
Office: ENGLISH

Crystal Rebecca
Accepting New Patients:Y
The Artful Life Counseling Center and Studio LLC
142 Canal St Ste 142P ,Salem,MA 01970
Essex
(978) 623-4662
ENGLISH
Office: ENGLISH

Gruca Anna
Accepting New Patients:Y
The Artful Life Counseling Center and Studio LLC
142 Canal St Ste 142P ,Salem,MA 01970
Essex
(978) 548-6288
POLISH|ENGLISH
Office: ENGLISH

Kosta Gabrielle
Accepting New Patients:Y
The Artful Life Counseling Center and Studio LLC
142 Canal St Ste 142P ,Salem,MA 01970
Essex
(978) 548-6288
ENGLISH
Office: ENGLISH

Kuhn Ivy
Accepting New Patients:N
The Artful Life Counseling Center and Studio LLC
142 Canal St Ste 142P ,Salem,MA 01970
Essex
(978) 548-6288
ENGLISH
Office: ENGLISH

Oliver Cristina
Accepting New Patients:Y
The Artful Life Counseling Center and Studio LLC
142 Canal St Ste 142P ,Salem,MA 01970
Essex
(978) 548-6288
ENGLISH
Office: ENGLISH

Shirley Jennifer
Accepting New Patients:N
The Artful Life Counseling Center and Studio LLC
142 Canal St Ste 142P ,Salem,MA 01970
Essex
(978) 205-0057
ENGLISH
Office: ENGLISH

Somers Rachel
Accepting New Patients:Y
The Artful Life Counseling Center and Studio LLC
142 Canal St ,Salem,MA 01970
Essex
(978) 806-4499
ENGLISH
Office: ENGLISH

The Artful Life Counseling Center a
Accepting New Patients:Y
The Artful Life Counseling Center and Studio LLC
142 Canal St Ste 142P ,Salem,MA 01970
Essex
(978) 548-6288
ENGLISH
Office: ENGLISH

ESSEX COUNTY

The Artful Life Counseling Center a
Accepting New Patients:Y
The Artful Life Counseling Center and Studio LLC
142P Canal St
,Salem,MA 01970
Essex
(978) 548-6288
ENGLISH
Office: ENGLISH

The Artful Life Counseling Center a
Accepting New Patients:Y
The Artful Life Counseling Center and Studio LLC
142 Canal St ,Salem,MA 01970
Essex
(978) 806-4499
ENGLISH
Office: ENGLISH

Beilin George I
Accepting New Patients:Y
The Beverly Center
75 Herrick St Ste 114
,Beverly,MA 01915
Essex
(978) 922-6613
SPANISH|ENGLISH
Office: ENGLISH

Beilin Stephanie
Accepting New Patients:N
The Beverly Center
75 Herrick St Ste 114
,Beverly,MA 01915
Essex
(978) 922-6613
ENGLISH
Office: ENGLISH

Woo Buck H
Accepting New Patients:Y
The Center for Neuropsychology
110 Haverhill Rd Ste 501
,Amesbury,MA 01913
Essex
(978) 225-7766
ENGLISH
Office: ENGLISH

Alston Kathryn
Accepting New Patients:Y
The Couples Project
67 Riverview Rd
,Gloucester,MA 01930
Essex
(617) 780-6412
ENGLISH
Office: ENGLISH

Dunham Tara M
Accepting New Patients:Y
The Dunham Group LLC
63 Park St Ste 17A
,Andover,MA 01810
Essex
(617) 212-8428
ENGLISH
Office: ENGLISH

Penava Susan J
Accepting New Patients:N
The General Hospital Corporation
104 Endicott St
,Danvers,MA 01923
Essex
(617) 724-5600
ENGLISH
Office: ENGLISH

The General Hospital Corporation
Accepting New Patients:N
The General Hospital Corporation
104 Endicott St
,Danvers,MA 01923
Essex
(617) 724-5600
ENGLISH
Office: ENGLISH

Blanchette Isabella
Accepting New Patients:Y
The Key Program Inc
476 Broadway
,Methuen,MA 01844
Essex
(508) 877-3690
ENGLISH
Office: ENGLISH

The Key Program Inc
Accepting New Patients:Y
The Key Program Inc
2 Gaythorne Rd
,Methuen,MA 01844
Essex
(508) 877-3690
ENGLISH
Office: ENGLISH

The Key Program Inc
Accepting New Patients:Y
The Key Program Inc
476 Broadway
,Methuen,MA 01844
Essex
(508) 877-3690
ENGLISH
Office: ENGLISH

Stewart Patricia J
Accepting New Patients:Y
The Millyard Health Collaborative Inc
100 Cummings Ctr Ste 207P ,Beverly,MA 01915
Essex
(978) 388-3343
ENGLISH
Office: ENGLISH

Besenyei Sarah L
Accepting New Patients:N
Therapy for Intentional Living
900 Cummings Ctr Ste 408S ,Beverly,MA 01915
Essex
(781) 462-1787
ENGLISH
Office: ENGLISH

Cooper Jody E
Accepting New Patients:N
Therapy for Intentional Living
900 Cummings Ctr Ste 408S ,Beverly,MA 01915
Essex
(781) 990-3051
ENGLISH
Office: ENGLISH

Kim Emmeline V
Accepting New Patients:N
Therapy for Intentional Living
900 Cummings Ctr Ste 408S ,Beverly,MA 01915
Essex
(781) 990-3051
ENGLISH
Office: ENGLISH

Militello Frank M
Accepting New Patients:N
Therapy for Intentional Living
900 Cummings Ctr Ste 408S ,Beverly,MA 01915
Essex
(781) 990-3051
ENGLISH
Office: ENGLISH

Schwartz Jerry C
Accepting New Patients:Y
Therapy for Intentional Living
900 Cummings Ctr Ste 408S ,Beverly,MA 01915
Essex
(781) 990-3051
ENGLISH
Office: ENGLISH

Weston Loren
Accepting New Patients:N
Therapy for Intentional Living
900 Cummings Ctr Ste 408S ,Beverly,MA 01915
Essex
(781) 990-8624
ENGLISH
Office: ENGLISH

Besenyei Sarah L
Accepting New Patients:N
Therapy for Intentional Living
11 Vinnin St ,Salem,MA 01970
Essex
(781) 462-1787
ENGLISH
Office: ENGLISH

Schwartz Jerry C
Accepting New Patients:Y
Therapy for Intentional Living
11 Vinnin St ,Salem,MA 01970
Essex
(781) 990-3051
ENGLISH
Office: ENGLISH

Besenyei Sarah L
Accepting New Patients:N
Therapy for Intentional Living
990 Paradise Rd Ste 1D ,Swampscott,MA 01907
Essex
(781) 990-3051
ENGLISH
Office: ENGLISH

Cooper Jody E
Accepting New Patients:Y
Therapy for Intentional Living
990 Paradise Rd Ste 1D ,Swampscott,MA 01907
Essex
(781) 990-3051
ENGLISH
Office: ENGLISH

Lovins Joan
Accepting New Patients:Y
Therapy for Intentional Living
990 Paradise Rd Ste 1D ,Swampscott,MA 01907
Essex
(781) 990-3051
ENGLISH
Office: ENGLISH

Militello Frank M
Accepting New Patients:N
Therapy for Intentional Living
990 Paradise Rd Ste 1D ,Swampscott,MA 01907
Essex
(781) 990-3051
ENGLISH
Office: ENGLISH

Weston Loren
Accepting New Patients:Y
Therapy for Intentional Living
990 Paradise Rd Ste 1D ,Swampscott,MA 01907
Essex
(781) 990-3051
ENGLISH
Office: ENGLISH

Kim Jinwon
Accepting New Patients:Y
Third Space Therapy and Consulting
60 Washington St Ste 202 ,Salem,MA 01970
Essex
(781) 691-5658
KOREAN|ENGLISH
Office: ENGLISH

Thompson Michael
Accepting New Patients:Y
Thompson, Michael
1600 Osgood St ,North Andover,MA 01845
Essex
(617) 818-6637
ENGLISH
Office: ENGLISH

Thornton Candace C
Accepting New Patients:N
Thornton, Candace C.
57 Willow Rd ,Nahant,MA 01908
Essex
(781) 595-1190
ENGLISH
Office: ENGLISH

Bryant Chiquana R
Accepting New Patients:Y
Thrive Counseling LLC
70 Washington St Ste 404 ,Salem,MA 01970
Essex
(855) 634-0992
ENGLISH
Office: ENGLISH

Burgess Christine M
Accepting New Patients:Y
Thrive Counseling LLC
70 Washington St Ste 404 ,Salem,MA 01970
Essex
(339) 666-8516
ENGLISH
Office: ENGLISH

Cusick Marissa
Accepting New Patients:Y
Thrive Counseling LLC
70 Washington St Ste 404 ,Salem,MA 01970
Essex
(855) 634-0992
ENGLISH
Office: ENGLISH

DeSantis Celine T
Accepting New Patients:Y
Thrive Counseling LLC
70 Washington St Ste 404 ,Salem,MA 01970
Essex
(339) 666-8516
ENGLISH
Office: ENGLISH

Gau Timothy P
Accepting New Patients:Y
Thrive Counseling LLC
70 Washington St Ste 404 ,Salem,MA 01970
Essex
(339) 666-8516
ENGLISH
Office: ENGLISH

Lenahan Karen
Accepting New Patients:Y
Thrive Counseling LLC
70 Washington St Ste 404 ,Salem,MA 01970
Essex
(339) 666-8516
ENGLISH
Office: ENGLISH

Lopes Jillian L
Accepting New Patients:N
Thrive Counseling LLC
70 Washington St Ste 404 ,Salem,MA 01970
Essex
(855) 634-0992
ENGLISH
Office: ENGLISH

Medina Stephen A
Accepting New Patients:Y
Thrive Counseling LLC
70 Washington St Ste 404 ,Salem,MA 01970
Essex
(339) 666-8516
ENGLISH
Office: ENGLISH

Merlino Jessie
Accepting New Patients:Y
Thrive Counseling LLC
70 Washington St Ste 404 ,Salem,MA 01970
Essex
(855) 634-0992
ENGLISH
Office: ENGLISH

Nevens Molly A
Accepting New Patients:Y
Thrive Counseling LLC
70 Washington St Ste 404 ,Salem,MA 01970
Essex
(339) 666-8516
ENGLISH
Office: ENGLISH

Patten Catherine J
Accepting New Patients:Y
Thrive Counseling LLC
70 Washington St Ste 404 ,Salem,MA 01970
Essex
(339) 666-8516
ENGLISH
Office: ENGLISH

Thrive Counseling LLC
Accepting New Patients:Y
Thrive Counseling LLC
70 Washington St Ste 404 ,Salem,MA 01970
Essex
(855) 634-0992
ENGLISH
Office: ENGLISH

Umanita Lisa A
Accepting New Patients:Y
Thrive Counseling LLC
70 Washington St Ste 404 ,Salem,MA 01970
Essex
(339) 666-8516
ENGLISH
Office: ENGLISH

Wade Ryan R
Accepting New Patients:N
Thrive Counseling LLC
70 Washington St Ste 404 ,Salem,MA 01970
Essex
(339) 666-8516
ENGLISH
Office: ENGLISH

Westerfield Kenneth W
Accepting New Patients:Y
Thrive Counseling LLC
70 Washington St Ste 404 ,Salem,MA 01970
Essex
(339) 666-8516
ENGLISH
Office: ENGLISH

Gomez Frank
Accepting New Patients:Y
Thrive wellness counseling LLC
4 High St Ste 205 ,North Andover,MA 01845
Essex
(978) 291-8243
SPANISH|ENGLISH
Office: ENGLISH

Lopez Liza Fernanda
Accepting New Patients:Y
Thrive wellness counseling LLC
4 High St Ste 205 ,North Andover,MA 01845
Essex
(978) 291-8243
SPANISH|ENGLISH
Office: ENGLISH

Mahoney Michelle E
Accepting New Patients:N
Thrive wellness counseling LLC
4 High St Ste 205 ,North Andover,MA 01845
Essex
(978) 291-8243
ENGLISH
Office: ENGLISH

GLYNN HILARY
Accepting New Patients:Y
THROUGH IT COUNSELING SERVICES LLC
11 Sterling Ln ,Bradford,MA 01835
Essex
(561) 302-3123
ENGLISH
Office: ENGLISH

Tittler Bennett I
Accepting New Patients:Y
Tittler, Bennett I.
480 Lynnfield St ,Lynn,MA 01904
Essex
(781) 477-3936
ENGLISH
Office: ENGLISH

Beane Maria E
Accepting New Patients:Y
Topsfield
58 Main St ,Topsfield,MA 01983
Essex
(978) 309-7458
ITALIAN|SPANISH|ENGLISH
Office: ENGLISH

Wilson Brooke P
Accepting New Patients:N
Topside Counseling LLC
204 Lafayette St ,Salem,MA 01970
Essex
(781) 990-6773
ENGLISH
Office: ENGLISH

Espinosa-Thomas Eliza
Accepting New Patients:N
Torres Vega Counseling LLC
863 Turnpike St Ste 122124 ,North Andover,MA 01845
Essex
(978) 238-0936
ENGLISH
Office: ENGLISH

Torres Mario
Accepting New Patients:Y
Torres, Mario
188 Broadway Unit 8 ,Methuen,MA 01844
Essex
(978) 208-0204
SPANISH|ENGLISH
Office: ENGLISH

Total Wellness Centers
Accepting New Patients:Y
Total Wellness Centers
360 Merrimack St Ste 9
,Lawrence,MA 01843
Essex
(978) 802-7331
ENGLISH
Office: ENGLISH

Total Wellness Centers
Accepting New Patients:Y
Total Wellness Centers
280 Union St Ste 302
,Lynn,MA 01901
Essex
(413) 584-2173
ENGLISH
Office: ENGLISH

Libby Tracey A
Accepting New Patients:N
Tracey Labby LMHC
2 Dundee Park Dr Ste
202B ,Andover,MA
01810
Essex
(978) 988-1803
ENGLISH
Office: ENGLISH

Connor Traci L
Accepting New Patients:N
Traci Connor LMHC
78 Main St
,Andover,MA 01810
Essex
(978) 273-2233
ENGLISH
Office: ENGLISH

Tretiakov Kirill
Accepting New Patients:N
Tretiakov, Kirill
20 Main St Unit 5153
,Andover,MA 01810
Essex
(617) 329-9177
ENGLISH
Office: ENGLISH

Twombly Tyler G
Accepting New Patients:Y
Twombly, Tyler G.
9 Spring St ,Salem,MA
01970
Essex
(857) 264-1347
ENGLISH
Office: ENGLISH

Sertyl Yourdeline
Accepting New Patients:Y
Ultimate Care
236 Pleasant St Ste 7
,Methuen,MA 01844
Essex
(339) 331-3521
ENGLISH|HAITIAN
CREOLE /KWEO
Office: ENGLISH

Ure Laurie A
Accepting New Patients:Y
Ure, Laurie A.
39 Broadway Unit 82
,Rockport,MA 01966
Essex
(978) 509-3806
ENGLISH
Office: ENGLISH

Okwukaogu Ujunwa
Accepting New Patients:Y
UV Healthcare LLC
328 Broadway Ste 209
,Lynn,MA 01904
Essex
(781) 363-0058
ENGLISH
Office: ENGLISH

Vahratian Erin
Accepting New Patients:Y
Vahratian, Erin
171 Main St ,West
Newbury,MA 01985
Essex
(248) 722-5304
ENGLISH
Office: ENGLISH

Valcourt Ashley M
Accepting New Patients:Y
Valcourt, Ashley M.
201 Washington St
,Salem,MA 01970
Essex
(703) 501-5286
SPANISH|ENGLISH
Office: ENGLISH

Lavacca Valerie M
Accepting New Patients:Y
Valerie Lavacca
65 Boston St Unit 6
,Salem,MA 01970
Essex
(978) 414-5297
ENGLISH
Office: ENGLISH

Lavacca Valerie M
Accepting New Patients:Y
Valerie Lavacca
5 Broadway Ste 300
,Saugus,MA 01906
Essex
(508) 319-9495
ENGLISH
Office: ENGLISH

Howes Brandon E
Accepting New Patients:N
Valley Mental Health
PLLC
147 Pelham St
,Methuen,MA 01844
Essex
(978) 807-3111
ENGLISH
Office: ENGLISH

Labrecque Karyn E
Accepting New Patients:Y
Valley Mental Health
PLLC
147 Pelham St
,Methuen,MA 01844
Essex
(978) 807-3111
FRENCH|ENGLISH
Office: ENGLISH

O Callaghan Katherine M
Accepting New Patients:N
Valley Mental Health
PLLC
147 Pelham St
,Methuen,MA 01844
Essex
(978) 807-3111
ENGLISH
Office: ENGLISH

Pierre Flore
Accepting New Patients:Y
Valley Mental Health
PLLC
147 Pelham St
,Methuen,MA 01844
Essex
(978) 807-3111
ENGLISH|HAITIAN
CREOLE /KWEO
Office: ENGLISH

Goldberg Vera
Accepting New Patients:Y
Vera Goldberg
Counseling
95 King St
,Groveland,MA 01834
Essex
(603) 996-1702
ENGLISH
Office: ENGLISH

Locke Vicky J
Accepting New Patients:Y
Vicky Jean Locke
6 Lynde St ,Salem,MA
01970
Essex
(781) 990-3290
ENGLISH
Office: ENGLISH

Mail Victoria
Accepting New Patients:Y
Victoria Mail
24 Main St Unit 304
,Peabody,MA 01960
Essex
(781) 877-4222
ENGLISH
Office: ENGLISH

Barrasso Marlana
Accepting New Patients:N
Victorias Estate Inc
869 Turnpike St Unit 210212 ,North Andover,MA 01845
Essex
(978) 234-8911
ENGLISH
Office: ENGLISH

Cameron Chloe
Accepting New Patients:Y
Victorias Estate Inc
869 Turnpike St Unit 210-212 ,North Andover,MA 01845
Essex
(978) 234-8911
ENGLISH
Office: ENGLISH

Vincent Thomas A
Accepting New Patients:N
Vincent, Thomas A.
359 Main St
,Haverhill,MA 01830
Essex
(978) 373-5620
ENGLISH
Office: ENGLISH

Vincola Sonja L
Accepting New Patients:N
Vincola, Sonja L.
61 Boxford Rd
,Rowley,MA 01969
Essex
(978) 853-8742
SPANISH|ENGLISH
Office: ENGLISH

Vinfen Corporation
Accepting New Patients:Y
Vinfen Corporation
439 S Union St Ste 207A
,Lawrence,MA 01843
Essex
(978) 681-9652
ENGLISH
Office: PORTUGUESE|SPANISH|ENGLISH

Gibbons Michael
Accepting New Patients:Y
Virtue Psychiatry PLLC
4 High St Ste 213 ,North Andover,MA 01845
Essex
(978) 386-6189
ENGLISH
Office: ENGLISH

Benazea Abila P
Accepting New Patients:Y
VISTA HEALTH CARE SOLUTION
84 Highland Ave Ste 304
,Salem,MA 01970
Essex
(781) 521-0302
ENGLISH
Office: ENGLISH

Sanchez Minelys
Accepting New Patients:Y
Vita Counseling Services
60 Island St Ste 121
,Lawrence,MA 01840
Essex
(978) 914-2159
GERMAN|SPANISH|ENGLISH
Office: ENGLISH

Pagliuca Christina
Accepting New Patients:N
Vita Nova Counseling LLC
13 Horseshoe Dr
,Lynnfield,MA 01940
Essex
(617) 285-3267
ITALIAN|SPANISH|ENGLISH
Office: ENGLISH

Bashir Mercy
Accepting New Patients:Y
VitalPulse Integrated Health
6 Essex Center Dr Ste 309 ,Peabody,MA 01960
Essex
(781) 666-4080
SWAHILI|ENGLISH
Office: ENGLISH

Gojcz Caroline I
Accepting New Patients:Y
Vitruvian Behavioral Health PC
100 Cummings Ctr Ste 207P ,Beverly,MA 01915
Essex
(978) 791-3879
ENGLISH
Office: ENGLISH

Holiver Heidi
Accepting New Patients:Y
Vitruvian Behavioral Health PC
100 Cummings Ctr Ste 207P ,Beverly,MA 01915
Essex
(978) 791-3879
ENGLISH
Office: ENGLISH

Mills Kelsey
Accepting New Patients:N
Vitruvian Behavioral Health PC
100 Cummings Ctr
,Beverly,MA 01915
Essex
(508) 386-6704
ENGLISH
Office: ENGLISH

Taylor Terry
Accepting New Patients:Y
Vitruvian Behavioral Health PC
100 Cummings Ctr Ste 207P ,Beverly,MA 01915
Essex
(978) 791-3879
ENGLISH
Office: ENGLISH

Mills Kelsey
Accepting New Patients:N
Vitruvian Behavioral Health PC
451 Andover St Ste 125
,North Andover,MA 01845
Essex
(978) 871-5890
ENGLISH
Office: ENGLISH

Olszewski Debra A
Accepting New Patients:Y
Way Points Psychological Services LLC
17 Nally Ave
,Gloucester,MA 01930
Essex
(978) 282-9787
ENGLISH
Office: ENGLISH

Helwig Johanna
Accepting New Patients:Y
We-Cope Counseling And Consulting
5 Avon St ,Andover,MA 01810
Essex
(978) 494-0214
ENGLISH
Office: ENGLISH

Weisman Ned A
Accepting New Patients:N
Weisman, Ned A.
10 Federal St Ste 406 ,Salem,MA 01970
Essex
(978) 745-3130
ENGLISH
Office: ENGLISH

Weiss Jonathan S
Accepting New Patients:Y
Weiss, Jonathan S.
555 Turnpike St Ste 53 ,North Andover,MA 01845
Essex
(978) 691-4343
ENGLISH
Office: ENGLISH

McCormick Paul G
Accepting New Patients:N
Well Being Inc
23 Crestline Cir ,Beverly,MA 01915
Essex
(978) 314-6450
ENGLISH
Office: ENGLISH

Cruz Glavielinys A
Accepting New Patients:Y
Wellness Way Psychological Services
300 Brickstone Sq Ste 201 ,Andover,MA 01810
Essex
(978) 771-1657
SPANISH|ENGLISH
Office: ENGLISH

Ali Omar
Accepting New Patients:N
WellQor Psychological Services PC
35 Village Rd Ste 100 ,Middleton,MA 01949
Essex
(646) 687-4646
ENGLISH
Office: ENGLISH

Erickson Sarah
Accepting New Patients:Y
WellQor Psychological Services PC
35 Village Rd Ste 1001294 ,Middleton,MA 01949
Essex
(646) 687-4646
ENGLISH
Office: ENGLISH

Krueger Hannah
Accepting New Patients:Y
WellQor Psychological Services PC
35 Village Rd Ste 100 ,Middleton,MA 01949
Essex
(646) 687-4646
ENGLISH
Office: ENGLISH

Meiman Carolyn
Accepting New Patients:Y
WellQor Psychological Services PC
35 Village Rd Ste 1001294 ,Middleton,MA 01949
Essex
(646) 687-4646
ENGLISH
Office: ENGLISH

Sheehan Casey L
Accepting New Patients:N
WellQor Psychological Services PC
35 Village Rd Ste 100 ,Middleton,MA 01949
Essex
(646) 687-4646
ENGLISH
Office: ENGLISH

Talbot Rebecca L
Accepting New Patients:Y
WellQor Psychological Services PC
35 Village Rd Ste 1001294 ,Middleton,MA 01949
Essex
(646) 687-4646
ENGLISH
Office: ENGLISH

Vo Tammy
Accepting New Patients:Y
WellQor Psychological Services PC
35 Village Rd Ste 100 ,Middleton,MA 01949
Essex
(646) 687-4646
ENGLISH
Office: ENGLISH

WellQor Psychological Services PC
Accepting New Patients:Y
WellQor Psychological Services PC
35 Village Rd Ste 100 ,Middleton,MA 01949
Essex
(646) 687-4646
ENGLISH
Office: ENGLISH

WellQor Psychological Services PC
Accepting New Patients:Y
WellQor Psychological Services PC
35 Village Rd Ste 1001294 ,Middleton,MA 01949
Essex
(646) 687-4646
ENGLISH
Office: ENGLISH

Martyn Julia
Accepting New Patients:Y
Wheeler Brook Psychiatric Care PLLC
100 Conifer Hill Dr Ste 310 ,Danvers,MA 01923
Essex
(978) 705-9775
ENGLISH
Office: ENGLISH

Wickert Morgan
Accepting New Patients:N
Wickert, Morgan
716 Washington St ,Haverhill,MA 01832
Essex
(617) 306-3637
ENGLISH
Office: ENGLISH

Wiener Rhonda
Accepting New Patients:Y
Wiener, Rhonda
3 Brierwood Cir ,Andover,MA 01810
Essex
(978) 697-4629
ENGLISH
Office: ENGLISH

ESSEX COUNTY

Wile Rose M
Accepting New Patients:N
Wile, Rose M.
5 Market Sq Ste 103
,Amesbury,MA 01913
Essex
(978) 376-9478
ENGLISH
Office: ENGLISH

Williams Seyrel D
Accepting New Patients:N
Williams, Seyrel D.
15 Lexington Ave
,Gloucester,MA 01930
Essex
(978) 525-2111
ENGLISH
Office: ENGLISH

Blanchette Isabella
Accepting New Patients:N
Willows Associates
857 Turnpike St Ste 136
,North Andover,MA 01845
Essex
(978) 686-2900
ENGLISH
Office: ENGLISH

Burke Bryan P
Accepting New Patients:Y
Willows Associates
857 Turnpike St ,North Andover,MA 01845
Essex
(978) 686-2900
ENGLISH
Office: ENGLISH

McComiskie Sonya L
Accepting New Patients:Y
Willows Associates
857 Turnpike St Ste 136
,North Andover,MA 01845
Essex
(978) 686-2900
ENGLISH
Office: ENGLISH

Wykoff Whitney
Accepting New Patients:N
Willows Associates
857 Turnpike St Ste 136
,North Andover,MA 01845
Essex
(978) 686-2900
ENGLISH
Office: ENGLISH

Connolly Christina M
Accepting New Patients:Y
Wilmington Family Counseling Service Inc
Virtual Visits Only Provider ,Boston,MA 02199
Essex
(617) 710-2225
ENGLISH
Office: ENGLISH

Wing Joan W
Accepting New Patients:N
Wing, Joan W.
56 Georgetown Rd
,Boxford,MA 01921
Essex
(978) 887-9793
ENGLISH
Office: ENGLISH

Wing Joan W
Accepting New Patients:N
Wing, Joan W.
204 Lafayette St
,Salem,MA 01970
Essex
(978) 887-9793
ENGLISH
Office: ENGLISH

Christian Kelly M
Accepting New Patients:Y
Wise Mind LLC
34 Market St
,Amesbury,MA 01913
Essex
(617) 354-2275
ENGLISH
Office: ENGLISH

Kravette Evan
Accepting New Patients:N
Witch City Counseling
1 Langdon St ,Salem,MA 01970
Essex
(978) 206-1210
ENGLISH
Office: ENGLISH

Curtis Molly
Accepting New Patients:N
Woburn Pediatric Associates
800 Turnpike St Ste 202
,North Andover,MA 01845
Essex
(978) 557-5712
ENGLISH
Office: ENGLISH

Foley Suzanne E
Accepting New Patients:N
Woburn Pediatric Associates
800 Turnpike St Ste 202
,North Andover,MA 01845
Essex
(978) 557-5712
ENGLISH
Office: ENGLISH

Woburn Pediatric Associates
Accepting New Patients:Y
Woburn Pediatric Associates
800 Turnpike St Ste 202
,North Andover,MA 01845
Essex
(978) 557-5712
ENGLISH
Office: ENGLISH

Worth Kimberlee A
Accepting New Patients:Y
Worth, Kimberlee A.
100 Cummings Ctr Ste 207P ,Beverly,MA 01915
Essex
(781) 913-2324
ENGLISH
Office: ENGLISH

Wykoff Whitney
Accepting New Patients:N
Wykoff, Whitney
857 Turnpike St ,North Andover,MA 01845
Essex
(978) 686-2900
ENGLISH
Office: ENGLISH

Serhan Haitham
Accepting New Patients:Y
YAFA HEALTH LLC
130 County Rd Unit B
,Ipswich,MA 01938
Essex
(978) 668-4949
ARABIC, LEBANESE, SYRIAN|ENGLISH
Office: ENGLISH

Serhan Haitham
Accepting New Patients:Y
YAFA HEALTH LLC
13 Branch St Ste 214
,Methuen,MA 01844
Essex
(978) 668-4949
ARABIC, LEBANESE, SYRIAN|ENGLISH
Office: ENGLISH

Yudilevich Espinoza Sandra
Accepting New Patients:Y
Yudilevich Espinoza, Sandra
23 Pleasant St Apt 4
,Marblehead,MA 01945
Essex
(706) 338-6368
SPANISH|ENGLISH
Office: ENGLISH

Zapata Henry
Accepting New Patients:Y
Zapata, Henry
10 Prince Pl # 206
,Newburyport,MA 01950
Essex
(978) 233-1543
SPANISH|ENGLISH
Office: ENGLISH

Zarella Jami
Accepting New Patients:Y
Zarella, Jami
110 Haverhill Rd Ste 305
,Amesbury,MA 01913
Essex
(978) 238-9923
ENGLISH
Office: ENGLISH

Kinyanjui Tabby W
Accepting New Patients:Y
Zuri Counseling Services
871 Turnpike St Ste 206
,North Andover,MA 01845
Essex
(781) 365-8936
SWAHILI|ENGLISH
Office: ENGLISH

FRANKLIN COUNTY

Cruz Sanchez Jacqueline
Accepting New Patients:Y
Accomplished Hope Counseling Services LLC
259 Mohawk Trl # 1029
,Greenfield,MA 01301
Franklin
(802) 256-4878
SPANISH|ENGLISH
Office: ENGLISH

Mizula Andrea A
Accepting New Patients:Y
Andrea Mizula
110 N Hillside Rd Ste 16
,South Deerfield,MA 01373
Franklin
(413) 834-3153
ENGLISH
Office: ENGLISH

Rowan Angela M
Accepting New Patients:N
Angela Rowan LICSW LLC
50 Chapman St
,Greenfield,MA 01301
Franklin
(413) 824-8150
ENGLISH
Office: ENGLISH

Barcroft Adam M
Accepting New Patients:Y
Barcroft, Adam M.
25 Bank Row St Ste 2S
,Greenfield,MA 01301
Franklin
(413) 628-1212
ENGLISH
Office: ENGLISH

Baystate Franklin Medical Center
Accepting New Patients:Y
Baystate Franklin Medical Center
164 High St
,Greenfield,MA 01301
Franklin
(413) 772-0211
ENGLISH
Office: ENGLISH

Anfang Stuart A
Accepting New Patients:N
Baystate Medical Practices Inc
157 High St
,Greenfield,MA 01301
Franklin
(413) 773-2546
ENGLISH
Office: ENGLISH

Basile Clarese M
Accepting New Patients:N
Baystate Medical Practices Inc
157 High St
,Greenfield,MA 01301
Franklin
(413) 773-2546
ENGLISH
Office: ENGLISH

Basile Clarese M
Accepting New Patients:N
Baystate Medical Practices Inc
164 High St
,Greenfield,MA 01301
Franklin
(413) 773-2595
ENGLISH
Office: ENGLISH

Baystate Medical Practices Inc
Accepting New Patients:Y
Baystate Medical Practices Inc
48 Sanderson St
,Greenfield,MA 01301
Franklin
(413) 773-2022
ENGLISH
Office: ENGLISH

Baystate Medical Practices Inc
Accepting New Patients:Y
Baystate Medical Practices Inc
157 High St
,Greenfield,MA 01301
Franklin
(413) 773-2546
ENGLISH
Office: ENGLISH

Baystate Medical Practices Inc
Accepting New Patients:Y
Baystate Medical Practices Inc
164 High St
,Greenfield,MA 01301
Franklin
(413) 773-2595
ENGLISH
Office: ENGLISH

Branby Julie A
Accepting New Patients:Y
Baystate Medical Practices Inc
48 Sanderson St
,Greenfield,MA 01301
Franklin
(413) 773-2022
ENGLISH
Office: ENGLISH

Chavarria Siles Ivan S
Accepting New Patients:N
Baystate Medical Practices Inc
164 High St
,Greenfield,MA 01301
Franklin
(413) 773-2595
DUTCH|SPANISH|ENGLISH
Office: ENGLISH

Christian Jeanette
Accepting New Patients:N
Baystate Medical Practices Inc
164 High St
,Greenfield,MA 01301
Franklin
(413) 773-2595
ENGLISH
Office: ENGLISH

Cordova Gonzalez Maria I
Accepting New Patients:Y
Baystate Medical Practices Inc
164 High St
,Greenfield,MA 01301
Franklin
(413) 773-2595
SPANISH|ENGLISH
Office: ENGLISH

Eisdorfer Ethan A
Accepting New Patients:N
Baystate Medical Practices Inc
48 Sanderson St
,Greenfield,MA 01301
Franklin
(413) 773-2022
ENGLISH
Office: ENGLISH

FRANKLIN COUNTY

Hayes Marybeth
Accepting New Patients:N
Baystate Medical Practices Inc
164 High St
,Greenfield,MA 01301
Franklin
(413) 773-2595
ENGLISH
Office: ENGLISH

Johnson Erin M
Accepting New Patients:N
Baystate Medical Practices Inc
157 High St
,Greenfield,MA 01301
Franklin
(413) 773-2546
ENGLISH
Office: ENGLISH

Johnson Erin M
Accepting New Patients:N
Baystate Medical Practices Inc
164 High St
,Greenfield,MA 01301
Franklin
(413) 773-2595
ENGLISH
Office: ENGLISH

Katz Joseph
Accepting New Patients:N
Baystate Medical Practices Inc
48 Sanderson St
,Greenfield,MA 01301
Franklin
(413) 773-2022
ENGLISH
Office: ENGLISH

Lau Adam
Accepting New Patients:N
Baystate Medical Practices Inc
164 High St
,Greenfield,MA 01301
Franklin
(413) 773-2595
ENGLISH
Office: ENGLISH

Nyarko Stephen L
Accepting New Patients:N
Baystate Medical Practices Inc
164 High St
,Greenfield,MA 01301
Franklin
(413) 773-2595
ENGLISH
Office: ENGLISH

Olusunmade Mayowa A
Accepting New Patients:Y
Baystate Medical Practices Inc
164 High St
,Greenfield,MA 01301
Franklin
(413) 773-2595
ENGLISH
Office: ENGLISH

Oyelakin Ayotomide E
Accepting New Patients:N
Baystate Medical Practices Inc
164 High St
,Greenfield,MA 01301
Franklin
(413) 773-2595
ENGLISH|YORUBA
Office: ENGLISH

Rasche Karla
Accepting New Patients:N
Baystate Medical Practices Inc
164 High St
,Greenfield,MA 01301
Franklin
(413) 773-2595
ENGLISH
Office: ENGLISH

Riyaz Sonia
Accepting New Patients:N
Baystate Medical Practices Inc
164 High St
,Greenfield,MA 01301
Franklin
(413) 773-2595
URDU|ENGLISH
Office: ENGLISH

Sarvet Barry D
Accepting New Patients:N
Baystate Medical Practices Inc
48 Sanderson St
,Greenfield,MA 01301
Franklin
(413) 773-2022
ENGLISH
Office: ENGLISH

Sarvet Barry D
Accepting New Patients:N
Baystate Medical Practices Inc
157 High St
,Greenfield,MA 01301
Franklin
(413) 773-2546
ENGLISH
Office: ENGLISH

Sussman Ella S
Accepting New Patients:N
Baystate Medical Practices Inc
164 High St
,Greenfield,MA 01301
Franklin
(413) 773-2595
SPANISH|ENGLISH
Office: ENGLISH

Williams Susan E
Accepting New Patients:Y
Baystate Medical Practices Inc
164 High St
,Greenfield,MA 01301
Franklin
(413) 773-2595
FRENCH|ENGLISH|CAPE VERDE CREOLE
Office: ENGLISH

Behavioral Health Network Inc
Accepting New Patients:Y
Behavioral Health Network Inc
21 Kenwood St
,Greenfield,MA 01301
Franklin
(413) 223-5072
ENGLISH
Office: ARABIC, LEBANESE, SYRIAN|FRENCH|POLISH|SWAHILI|SPANISH|ENGLISH

FRANKLIN COUNTY

Behavioral Health Network Inc
Accepting New Patients:Y
Behavioral Health Network Inc
5 Kenwood St
,Greenfield,MA 01301
Franklin
(413) 223-5072
ENGLISH
Office: ARABIC, LEBANESE, SYRIAN|FRENCH|POLISH|SWAHILI|SPANISH|ENGLISH

Behavioral Health Network Inc
Accepting New Patients:Y
Behavioral Health Network Inc
21 Kenwood St Ste C
,Greenfield,MA 01301
Franklin
(413) 223-5265
ENGLISH
Office: ARABIC, LEBANESE, SYRIAN|FRENCH|POLISH|SWAHILI|SPANISH|ENGLISH

Behavioral Health Network Inc
Accepting New Patients:Y
Behavioral Health Network Inc
119 New Athol Rd Ste 210 ,Orange,MA 01364
Franklin
(978) 249-3404
ENGLISH
Office: ARABIC, LEBANESE, SYRIAN|FRENCH|POLISH|SWAHILI|SPANISH|ENGLISH

Yarrow Benjamin
Accepting New Patients:N
Benjamin Yarrow LICSW
479 Main St
,Greenfield,MA 01301
Franklin
(413) 676-9893
ENGLISH
Office: ENGLISH

Blackstone Helen
Accepting New Patients:N
Blackstone, Helen
10 Fiske Ave Ste 2
,Greenfield,MA 01301
Franklin
(971) 207-2831
ENGLISH
Office: ENGLISH

Tyler Majka Elizabeth G
Accepting New Patients:N
Blue Wing PC
278 Main St Ste 406
,Greenfield,MA 01301
Franklin
(413) 320-7775
ENGLISH
Office: ENGLISH

Costa Ashlee M
Accepting New Patients:N
Bridge Psychiatry PLLC
55 Federal St
,Greenfield,MA 01301
Franklin
(413) 484-9009
ENGLISH
Office: ENGLISH

Singer Dean W
Accepting New Patients:N
Bridge Psychiatry PLLC
55 Federal St
,Greenfield,MA 01301
Franklin
(413) 225-2792
ENGLISH
Office: ENGLISH

Broussard Laurie
Accepting New Patients:Y
Broussard, Laurie
8 Lincoln St
,Greenfield,MA 01301
Franklin
(413) 292-2110
ENGLISH
Office: ENGLISH

Buck Jillian
Accepting New Patients:N
Buck, Jillian
40 Conway St
,Shelburne Falls,MA 01370
Franklin
(413) 768-7546
ENGLISH
Office: ENGLISH

Carr Meaghan E
Accepting New Patients:N
Carr, Meaghan E.
107 Shelburne Rd
,Greenfield,MA 01301
Franklin
(774) 278-1178
ENGLISH
Office: ENGLISH

Carr Meaghan E
Accepting New Patients:N
Carr, Meaghan E.
466 Main St
,Greenfield,MA 01301
Franklin
(774) 278-1178
ENGLISH
Office: ENGLISH

Case Cheryl R
Accepting New Patients:N
Case, Cheryl R.
33 Riddell St Ste 8
,Greenfield,MA 01301
Franklin
(413) 325-4563
FRENCH|ENGLISH
Office: ENGLISH

Center for Human Development Inc
Accepting New Patients:Y
Center for Human Development Inc
148 Montague City Rd
,Greenfield,MA 01301
Franklin
(413) 512-5018
ENGLISH
Office: ENGLISH

Center for Human Development Inc
Accepting New Patients:Y
Center for Human Development Inc
102 Main St
,Greenfield,MA 01301
Franklin
(888) 243-4357
ENGLISH
Office: ENGLISH

Center for Human Development Inc
Accepting New Patients:Y
Center for Human Development Inc
30 E Main St
,Orange,MA 01364
Franklin
(844) 243-4357
ENGLISH
Office: ENGLISH

Chase Caroline H
Accepting New Patients:N
Chase, Caroline H.
161 Thompson Rd
,Conway,MA 01341
Franklin
(413) 625-2151
ENGLISH
Office: ENGLISH

Cleaver Kristal
Accepting New Patients:N
Cleaver, Kristal
10 Fiske Ave Ste 2
,Greenfield,MA 01301
Franklin
(413) 522-5794
ENGLISH
Office: ENGLISH

Clinical and Support Options
Accepting New Patients:Y
Clinical and Support Options
298 Federal St
,Greenfield,MA 01301
Franklin
(413) 772-2181
ENGLISH
Office: SPANISH|ENGLISH

Clinical and Support Options
Accepting New Patients:Y
Clinical and Support Options
1 Arch Pl
,Greenfield,MA 01301
Franklin
(413) 774-1000
ENGLISH
Office: SPANISH|ENGLISH

Clinical and Support Options Inc
Accepting New Patients:Y
Clinical and Support Options Inc
1 Arch Pl
,Greenfield,MA 01301
Franklin
(413) 773-1314
ENGLISH
Office: ENGLISH

Clinical and Support Options Inc
Accepting New Patients:Y
Clinical and Support Options Inc
140 High St
,Greenfield,MA 01301
Franklin
(413) 774-5411
ENGLISH
Office: ENGLISH

Community Health Center Of Franklin
Accepting New Patients:Y
Community Health Center Of Franklin County
102 Main St
,Greenfield,MA 01301
Franklin
(413) 325-8500
ENGLISH
Office: ENGLISH

Community Healthcare Inc
Accepting New Patients:Y
Community Healthcare Inc
50 Miles St
,Greenfield,MA 01301
Franklin
(413) 774-3321
ENGLISH
Office: ENGLISH

Counseling Psychotherapy Center of
Accepting New Patients:Y
Counseling Psychotherapy Center of Greater Boston
160 Elm St Franklin County Jail
,Greenfield,MA 01301
Franklin
(800) 455-8726
ENGLISH
Office: ENGLISH

Counseling Psychotherapy Center of
Accepting New Patients:Y
Counseling Psychotherapy Center of Greater Boston
331 Silver St
,Greenfield,MA 01301
Franklin
(800) 455-8726
ENGLISH
Office: ENGLISH

Counseling Psychotherapy Center of
Accepting New Patients:Y
Counseling Psychotherapy Center of Greater Boston
43 Hope St Franklin County Courthouse
,Greenfield,MA 01301
Franklin
(800) 455-8726
ENGLISH
Office: ENGLISH

Counseling Psychotherapy Center of
Accepting New Patients:Y
Counseling Psychotherapy Center of Greater Boston
Franklin County Courthouse 43 HOPE ST
,Greenfield,MA 01301
Franklin
(800) 455-8726
ENGLISH
Office: ENGLISH

Counseling Psychotherapy Center of
Accepting New Patients:Y
Counseling Psychotherapy Center of Greater Boston
Franklin County Jail 160 ELM ST ,Greenfield,MA 01301
Franklin
(800) 455-8726
ENGLISH
Office: ENGLISH

Russo Kristin
Accepting New Patients:N
Counseling Psychotherapy Center of Greater Boston
160 Elm St Franklin County Jail
,Greenfield,MA 01301
Franklin
(800) 455-8726
ENGLISH
Office: ENGLISH

Russo Kristin
Accepting New Patients:N
Counseling Psychotherapy Center of Greater Boston
43 Hope St
,Greenfield,MA 01301
Franklin
(800) 455-8726
ENGLISH
Office: ENGLISH

Witt Michael W
Accepting New Patients:Y
Counseling Psychotherapy Center of Greater Boston
160 Elm St Franklin County Jail
,Greenfield,MA 01301
Franklin
(800) 455-8726
ENGLISH
Office: ENGLISH

Witt Michael W
Accepting New Patients:Y
Counseling
Psychotherapy Center of Greater Boston
331 Silver St
,Greenfield,MA 01301
Franklin
(800) 455-8726
ENGLISH
Office: ENGLISH

Witt Michael W
Accepting New Patients:Y
Counseling
Psychotherapy Center of Greater Boston
43 Hope St Franklin County Courthouse
,Greenfield,MA 01301
Franklin
(800) 455-8726
ENGLISH
Office: ENGLISH

Coutu Kathleen J
Accepting New Patients:Y
Coutu, Kathleen J.
32 E Northfield Rd
,Northfield,MA 01360
Franklin
(413) 773-0009
ENGLISH
Office: ENGLISH

Eaton Kathleen C
Accepting New Patients:N
Eaton, Kathleen C.
28 High St
,Greenfield,MA 01301
Franklin
(413) 834-1562
ENGLISH
Office: ENGLISH

Eaton Kathleen C
Accepting New Patients:N
Eaton, Kathleen C.
131 W Main St Ste 331
,Orange,MA 01364
Franklin
(413) 834-1562
ENGLISH
Office: ENGLISH

Masson Erica C
Accepting New Patients:N
Erica C Masson MSW LICSW
89 Crescent St
,Greenfield,MA 01301
Franklin
(413) 676-9449
ENGLISH
Office: ENGLISH

Ross Erika H
Accepting New Patients:N
Erika Ross
22 Greenough Crossing Rd ,Deerfield,MA 01342
Franklin
(413) 325-6678
SPANISH|ENGLISH
Office: ENGLISH

Fanale Rosemary
Accepting New Patients:N
Fanale, Rosemary
96 Main St ,Shelburne Fls,MA 01370
Franklin
(413) 625-8470
ENGLISH
Office: ENGLISH

Forcier Ann
Accepting New Patients:Y
Forcier, Ann
48 High St ,Orange,MA 01364
Franklin
(978) 544-2652
FRENCH|ENGLISH|CAPE VERDE CREOLE
Office: ENGLISH

Garden State Behavioral HealthServi
Accepting New Patients:Y
Garden State Behavioral HealthServices PC
443 Fox Hill Rd
,Bernardston,MA 01337
Franklin
(646) 941-7645
ENGLISH
Office: ENGLISH

Rhodes Steve M
Accepting New Patients:N
Garden State Behavioral HealthServices PC
443 Fox Hill Rd
,Bernardston,MA 01337
Franklin
(646) 941-7645
ENGLISH
Office: ENGLISH

Cleaver Kristal
Accepting New Patients:Y
Garden State Behavioral HealthServices PC
10 Fiske Ave Ste 2
,Greenfield,MA 01301
Franklin
(646) 941-7645
ENGLISH
Office: ENGLISH

Garden State Behavioral HealthServi
Accepting New Patients:Y
Garden State Behavioral HealthServices PC
10 Fiske Ave Ste 2
,Greenfield,MA 01301
Franklin
(646) 941-7645
ENGLISH
Office: ENGLISH

Garden State Behavioral HealthServi
Accepting New Patients:Y
Garden State Behavioral HealthServices PC
25 Bank Row St Ste 3
,Greenfield,MA 01301
Franklin
(646) 941-7645
ENGLISH
Office: ENGLISH

Garden State Behavioral HealthServi
Accepting New Patients:Y
Garden State Behavioral HealthServices PC
277 Main St
,Greenfield,MA 01301
Franklin
(646) 941-7645
ENGLISH
Office: ENGLISH

Garden State Behavioral HealthServi
Accepting New Patients:Y
Garden State Behavioral HealthServices PC
278 Main St Fl 2
,Greenfield,MA 01301
Franklin
(646) 941-7645
ENGLISH
Office: ENGLISH

Garden State Behavioral HealthServi
Accepting New Patients:Y
Garden State Behavioral HealthServices PC
489 Bernardston Rd Ste 108 ,Greenfield,MA 01301
Franklin
(646) 941-7645
ENGLISH
Office: ENGLISH

Johansson Kristina
Accepting New Patients:Y
Garden State Behavioral HealthServices PC
277 Main St
,Greenfield,MA 01301
Franklin
(646) 941-7645
ENGLISH
Office: ENGLISH

Pastore Sophia
Accepting New Patients:Y
Garden State Behavioral HealthServices PC
278 Main St Fl 2
,Greenfield,MA 01301
Franklin
(646) 941-7645
ENGLISH
Office: ENGLISH

Rhodes Steve M
Accepting New Patients:N
Garden State Behavioral HealthServices PC
25 Bank Row St Ste 3
,Greenfield,MA 01301
Franklin
(646) 941-7645
ENGLISH
Office: ENGLISH

Garden State Behavioral HealthServi
Accepting New Patients:Y
Garden State Behavioral HealthServices PC
10 Dungarvin Dr
,Shelburne Falls,MA 01370
Franklin
(646) 941-7645
ENGLISH
Office: ENGLISH

Story Stephenson Linda
Accepting New Patients:Y
Garden State Behavioral HealthServices PC
10 Dungarvin Dr
,Shelburne Falls,MA 01370
Franklin
(646) 941-7645
ENGLISH
Office: ENGLISH

Garden State Behavioral HealthServi
Accepting New Patients:Y
Garden State Behavioral HealthServices PC
29 Elm St ,South Deerfield,MA 01373
Franklin
(646) 941-7645
ENGLISH
Office: ENGLISH

Garden State Behavioral HealthServi
Accepting New Patients:Y
Garden State Behavioral HealthServices PC
48 Sawmill Plain Rd
,South Deerfield,MA 01373
Franklin
(646) 941-7645
ENGLISH
Office: ENGLISH

Zaranek Amy
Accepting New Patients:Y
Garden State Behavioral HealthServices PC
48 Sawmill Plain Rd
,South Deerfield,MA 01373
Franklin
(646) 941-7645
ENGLISH
Office: ENGLISH

Gemme Yvonne C
Accepting New Patients:N
Gemme, Yvonne C.
131 W Main St Ste 209
,Orange,MA 01364
Franklin
(978) 413-0425
ENGLISH
Office: ENGLISH

Grote Douglas V
Accepting New Patients:Y
Grote, Douglas V.
40 Lincoln St
,Greenfield,MA 01301
Franklin
(413) 774-2704
ENGLISH
Office: ENGLISH

Hartunian Sharon G
Accepting New Patients:Y
Hartunian, Sharon G.
25 Bank Row St
,Greenfield,MA 01301
Franklin
(617) 290-4504
ENGLISH
Office: ENGLISH

Headway New Jersey Behavioral Healt
Accepting New Patients:Y
Headway New Jersey Behavioral Health Services PC
56 Merrifield Rd
,Bernardston,MA 01337
Franklin
(646) 453-6777
ENGLISH
Office: ENGLISH

Blackstone Helen
Accepting New Patients:N
Headway New Jersey Behavioral Health Services PC
278 Main St
,Greenfield,MA 01301
Franklin
(646) 453-6777
ENGLISH
Office: ENGLISH

Dunaisky Scott A
Accepting New Patients:N
Headway New Jersey Behavioral Health Services PC
102 Main St
,Greenfield,MA 01301
Franklin
(646) 453-6777
ENGLISH
Office: ENGLISH

Dunaisky Scott A
Accepting New Patients:N
Headway New Jersey Behavioral Health Services PC
239 Main St Ste 4
,Greenfield,MA 01301
Franklin
(646) 453-6777
ENGLISH
Office: ENGLISH

Headway New Jersey Behavioral Healt
Accepting New Patients:Y
Headway New Jersey Behavioral Health Services PC
10 Fiske Ave Ste 3
,Greenfield,MA 01301
Franklin
(646) 453-6777
ENGLISH
Office: ENGLISH

Headway New Jersey Behavioral Healt
Accepting New Patients:Y
Headway New Jersey Behavioral Health Services PC
102 Main St
,Greenfield,MA 01301
Franklin
(646) 453-6777
ENGLISH
Office: ENGLISH

Headway New Jersey Behavioral Healt
Accepting New Patients:Y
Headway New Jersey Behavioral Health Services PC
239 Main St Ste 4
,Greenfield,MA 01301
Franklin
(646) 453-6777
ENGLISH
Office: ENGLISH

Headway New Jersey Behavioral Healt
Accepting New Patients:Y
Headway New Jersey Behavioral Health Services PC
278 Main St
,Greenfield,MA 01301
Franklin
(646) 453-6777
ENGLISH
Office: ENGLISH

Headway New Jersey Behavioral Healt
Accepting New Patients:Y
Headway New Jersey Behavioral Health Services PC
329 Conway St
,Greenfield,MA 01301
Franklin
(646) 453-6777
ENGLISH
Office: ENGLISH

Headway New Jersey Behavioral Healt
Accepting New Patients:Y
Headway New Jersey Behavioral Health Services PC
79 Birch St
,Greenfield,MA 01301
Franklin
(646) 453-6777
ENGLISH
Office: ENGLISH

Johansen Emily Y
Accepting New Patients:Y
Headway New Jersey Behavioral Health Services PC
79 Birch St
,Greenfield,MA 01301
Franklin
(646) 453-6777
ENGLISH
Office: ENGLISH

Headway New Jersey Behavioral Healt
Accepting New Patients:Y
Headway New Jersey Behavioral Health Services PC
48 Sunderland Rd
,Montague,MA 01351
Franklin
(646) 453-6777
ENGLISH
Office: ENGLISH

Headway New Jersey Behavioral Healt
Accepting New Patients:Y
Headway New Jersey Behavioral Health Services PC
131 W Main St
,Orange,MA 01364
Franklin
(646) 453-6777
ENGLISH
Office: ENGLISH

Leaf Gwendolyn
Accepting New Patients:N
Headway New Jersey Behavioral Health Services PC
131 W Main St
,Orange,MA 01364
Franklin
(646) 453-6777
ENGLISH
Office: ENGLISH

Headway New Jersey Behavioral Healt
Accepting New Patients:Y
Headway New Jersey Behavioral Health Services PC
17 Sears St ,Shelburne Fls,MA 01370
Franklin
(646) 453-6777
ENGLISH
Office: ENGLISH

West Jennifer C
Accepting New Patients:Y
Headway New Jersey Behavioral Health Services PC
17 Sears St ,Shelburne Fls,MA 01370
Franklin
(646) 453-6777
ENGLISH
Office: ENGLISH

Headway New Jersey Behavioral Healt
Accepting New Patients:Y
Headway New Jersey Behavioral Health Services PC
235 Greenfield Rd
,South Deerfield,MA 01373
Franklin
(646) 453-6777
ENGLISH
Office: ENGLISH

Ince Hilary C
Accepting New Patients:Y
Ince, Hilary C.
280 Buckland Rd
,Ashfield,MA 01330
Franklin
(413) 325-1061
ENGLISH
Office: ENGLISH

Chandler Jennifer C
Accepting New Patients:Y
J Cori Chandler LMHC
10 Lady Slipper Ln
,Wendell,MA 01379
Franklin
(413) 834-4213
ENGLISH
Office: ENGLISH

DeWitt Jennifer
Accepting New Patients:Y
Jennifer DeWitt Psychotherapy
466 Main St
,Greenfield,MA 01301
Franklin
(413) 522-6523
ENGLISH
Office: ENGLISH

King Jessica
Accepting New Patients:N
Jessica King LMHC
110 N Hillside Rd Ste 21
,South Deerfield,MA 01373
Franklin
(413) 350-1018
ENGLISH
Office: ENGLISH

Jones Faith B
Accepting New Patients:Y
Jones, Faith B.
16 Federal St
,Greenfield,MA 01301
Franklin
(413) 625-9770
ENGLISH
Office: ENGLISH

FRANKLIN COUNTY

Keeffe Carolyn P
Accepting New Patients:Y
Keeffe, Carolyn P.
81 Sand Hill Rd
,Shutesbury,MA 01072
Franklin
(413) 259-1822
ENGLISH
Office: ENGLISH

LoIacono Peter
Accepting New Patients:Y
LoIacono, Peter
25 Bank Row St Fl 3
,Greenfield,MA 01301
Franklin
(413) 774-2648
ENGLISH
Office: ENGLISH

Lord Karen T
Accepting New Patients:Y
Lord, Karen T.
28 Lillian St
,Greenfield,MA 01301
Franklin
(413) 772-8866
ENGLISH
Office: ENGLISH

Sprengel Maddox J
Accepting New Patients:N
Maddox Sprengel
36 High St ,Turners
Falls,MA 01376
Franklin
(413) 367-4549
ENGLISH
Office: ENGLISH

Meck Ronald S
Accepting New Patients:N
Meck, Ronald S.
12 Birch Dr
,Shutesbury,MA 01072
Franklin
(413) 695-9743
GERMAN|ENGLISH
Office: ENGLISH

Burke Melissa P
Accepting New Patients:Y
Melissa Burke LMHC
131 W Main St Ste 320
,Orange,MA 01364
Franklin
(413) 522-5943
ENGLISH
Office: ENGLISH

Steingiser Saralyn
Accepting New Patients:N
MONTAGUE
PSYCHOLOGICAL
ASSOCIA
55 Federal St Ste 110
,Greenfield,MA 01301
Franklin
(413) 774-2981
ENGLISH
Office: ENGLISH

Moses Elan B
Accepting New Patients:Y
Moses, Elan B.
25 Bank Row St
,Greenfield,MA 01301
Franklin
(802) 579-3828
ENGLISH
Office: ENGLISH

Freeman Mary
Accepting New Patients:Y
Mowie Freeman
Psychotherapy
16C Conway St ,South
Deerfield,MA 01373
Franklin
(413) 579-8834
ENGLISH
Office: ENGLISH

Stafford Nicole
Accepting New Patients:N
Nicole Stafford
70 N Leverett Rd
,Leverett,MA 01054
Franklin
(617) 942-0499
ENGLISH
Office: ENGLISH

Bermant Julie R
Accepting New Patients:Y
Northampton Area
Pediatrics LLP
29 Elm St ,South
Deerfield,MA 01373
Franklin
(413) 584-8700
ENGLISH
Office: ENGLISH

Blackburn Adam S
Accepting New Patients:Y
Northampton Area
Pediatrics LLP
29 Elm St ,South
Deerfield,MA 01373
Franklin
(413) 584-8700
ENGLISH
Office: ENGLISH

Fiveash Polly
Accepting New Patients:Y
Northampton Area
Pediatrics LLP
29 Elm St ,South
Deerfield,MA 01373
Franklin
(413) 584-8700
ENGLISH
Office: ENGLISH

Maticke Anjali L
Accepting New Patients:Y
Northampton Area
Pediatrics LLP
29 Elm St ,South
Deerfield,MA 01373
Franklin
(413) 584-8700
ENGLISH
Office: ENGLISH

Miller Sechler Jennifer L
Accepting New Patients:N
Northampton Area
Pediatrics LLP
29 Elm St ,South
Deerfield,MA 01373
Franklin
(413) 584-8700
ENGLISH
Office: ENGLISH

Northampton Area Pediatrics LLP
Accepting New Patients:Y
Northampton Area
Pediatrics LLP
29 Elm St ,South
Deerfield,MA 01373
Franklin
(413) 584-8700
ENGLISH
Office: ENGLISH

Plimpton Edward H
Accepting New Patients:Y
Northampton Area
Pediatrics LLP
29 Elm St ,South
Deerfield,MA 01373
Franklin
(413) 584-8700
ENGLISH
Office: ENGLISH

Sampere Gagnon Lauralee J
Accepting New Patients:N
Northampton Area
Pediatrics LLP
29 Elm St ,South
Deerfield,MA 01373
Franklin
(413) 584-8700
ENGLISH
Office: ENGLISH

FRANKLIN COUNTY

Whitman Abby
Accepting New Patients:N
Northampton Area Pediatrics LLP
29 Elm St ,South Deerfield,MA 01373
Franklin
(413) 584-8700
ENGLISH
Office: ENGLISH

Paquette Julie M
Accepting New Patients:N
Paquette, Julie M.
235 Greenfield Rd ,South Deerfield,MA 01373
Franklin
(413) 522-5981
ENGLISH
Office: ENGLISH

Paquette Julie M
Accepting New Patients:N
Paquette, Julie M.
33A Pleasant St ,South Deerfield,MA 01373
Franklin
(413) 522-5981
ENGLISH
Office: ENGLISH

Schueler Paul
Accepting New Patients:Y
Paul Schueler Counseling PLLC
53 Shattuck St ,Greenfield,MA 01301
Franklin
(413) 200-0825
ENGLISH
Office: ENGLISH

Pedevillano Catherine
Accepting New Patients:N
Pedevillano, Catherine
5 Adams St Unit B ,Lake Pleasant,MA 01347
Franklin
(978) 855-0688
ENGLISH
Office: ENGLISH

Pontani Laura A
Accepting New Patients:N
Pontani, Laura A.
49 Graves St ,South Deerfield,MA 01373
Franklin
(617) 909-5086
ENGLISH
Office: ENGLISH

Hill Rachel F
Accepting New Patients:Y
RACHEL HILL LMHC
86 Bungalow Ave ,Greenfield,MA 01301
Franklin
(802) 490-7747
ENGLISH
Office: ENGLISH

Halsey Ralph
Accepting New Patients:N
Ralph Halsey
239 Main St ,Greenfield,MA 01301
Franklin
(203) 668-3326
ENGLISH
Office: ENGLISH

Page Tameka
Accepting New Patients:Y
Renewed Pages Counseling PLLC
110 N Hillside Rd Ste 18 ,South Deerfield,MA 01373
Franklin
(413) 337-3987
ENGLISH
Office: ENGLISH

Rhodes Steve M
Accepting New Patients:N
Rhodes, Steve M.
25 Bank Row St Ste 3 ,Greenfield,MA 01301
Franklin
(413) 834-5794
ENGLISH
Office: ENGLISH

River Valley Counseling Center Inc
Accepting New Patients:Y
River Valley Counseling Center Inc
55 Federal St ,Greenfield,MA 01301
Franklin
(413) 540-1234
ENGLISH
Office: SPANISH|ENGLISH

Weingarten Robin F
Accepting New Patients:N
Robin Weingarten
132 Meridian St ,Greenfield,MA 01301
Franklin
(413) 588-1513
SPANISH|ENGLISH
Office: ENGLISH

Sargent Anne M
Accepting New Patients:N
Sargent, Anne M.
7 Crocker Ave ,Turners Falls,MA 01376
Franklin
(413) 522-5735
ENGLISH
Office: ENGLISH

Halle Louise P
Accepting New Patients:N
Savida Agency Inc
489 Bernardston Rd Ste 108 ,Greenfield,MA 01301
Franklin
(833) 356-4080
ENGLISH
Office: ENGLISH

OBrien Anna E
Accepting New Patients:Y
Savida Agency Inc
489 Bernardston Rd Ste 108 ,Greenfield,MA 01301
Franklin
(833) 356-4080
ENGLISH
Office: ENGLISH

Proulx Jared M
Accepting New Patients:N
Savida Agency Inc
489 Bernardston Rd Ste 108 ,Greenfield,MA 01301
Franklin
(833) 356-4080
ENGLISH
Office: ENGLISH

Wickman Joyce E
Accepting New Patients:Y
Savida Agency Inc
489 Bernardston Rd Ste 108 ,Greenfield,MA 01301
Franklin
(833) 356-4080
ENGLISH
Office: ENGLISH

Schoen Joanna
Accepting New Patients:Y
Schoen, Joanna
322 N Main St ,Sunderland,MA 01375
Franklin
(413) 222-7327
ENGLISH
Office: ENGLISH

Dunaisky Scott A
Accepting New Patients:Y
Scott A Keldun
101 Norwood St ,Greenfield,MA 01301
Franklin
(413) 320-3720
ENGLISH
Office: ENGLISH

FRANKLIN COUNTY

Servicenet Inc
Accepting New Patients:Y
Servicenet Inc
55 Federal St
,Greenfield,MA 01301
Franklin
(413) 772-2935
ENGLISH
Office: POLISH|
SPANISH|ENGLISH

Servicenet Inc
Accepting New Patients:Y
Servicenet Inc
53 Beacon St
,Greenfield,MA 01301
Franklin
(413) 773-1705
ENGLISH
Office: POLISH|
SPANISH|ENGLISH

Servicenet Inc
Accepting New Patients:Y
Servicenet Inc
35 Congress St
,Orange,MA 01364
Franklin
(978) 544-6507
ENGLISH
Office: POLISH|
SPANISH|ENGLISH

Smith Luke David
Accepting New Patients:N
Smith, Luke David
123 Hope St
,Greenfield,MA 01301
Franklin
(413) 658-8768
ENGLISH
Office: ENGLISH

Sugarman Whittier Laurie
Accepting New Patients:Y
Sugarman Whittier, Laurie
110 N Hillside Rd Ste 20
,S Deerfield,MA 01373
Franklin
(508) 788-0124
ENGLISH
Office: ENGLISH

Dorcely Sunders
Accepting New Patients:N
Supportive Behavioral Care of MA LLC
359 High St Poet Seat Health Care Ctr
,Greenfield,MA 01301
Franklin
(866) 708-1240
FRENCH|ENGLISH|CAPE VERDE CREOLE|
HAITIAN CREOLE /KWEO
Office: ENGLISH

Mullen Amanda
Accepting New Patients:N
Supportive Behavioral Care of MA LLC
359 High St
,Greenfield,MA 01301
Franklin
(718) 506-1115
ENGLISH
Office: ENGLISH

Supportive Behavioral Care of MA LL
Accepting New Patients:Y
Supportive Behavioral Care of MA LLC
359 High St
,Greenfield,MA 01301
Franklin
(718) 506-1115
ENGLISH
Office: ENGLISH

Supportive Behavioral Care of MA LL
Accepting New Patients:Y
Supportive Behavioral Care of MA LLC
359 High St Poet Seat Health Care Ctr
,Greenfield,MA 01301
Franklin
(866) 708-1240
ENGLISH
Office: ENGLISH

Andrews Toni
Accepting New Patients:N
TALB PC
474 Main St
,Greenfield,MA 01301
Franklin
(413) 200-0431
ENGLISH
Office: ENGLISH

Botelho Liam
Accepting New Patients:N
TALB PC
474 Main St
,Greenfield,MA 01301
Franklin
(413) 345-2786
ENGLISH
Office: ENGLISH

The Community Health Center of Fran
Accepting New Patients:Y
The Community Health Center of Franklin County Inc
102 Main St
,Greenfield,MA 01301
Franklin
(413) 325-8500
ENGLISH
Office: ENGLISH

The Community Health Center of Fran
Accepting New Patients:Y
The Community Health Center of Franklin County Inc
119 New Athol Rd
,Orange,MA 01364
Franklin
(978) 544-7800
ENGLISH
Office: ENGLISH

The Community Health Center of Fran
Accepting New Patients:Y
The Community Health Center of Franklin County Inc
8 Burnham St ,Turners Falls,MA 01376
Franklin
(413) 413-8500
ENGLISH
Office: ENGLISH

McArdle Ryan
Accepting New Patients:N
Threshold Experiential Therapy Inc
5 Bridge St ,Shelburne Falls,MA 01370
Franklin
(413) 362-9554
ENGLISH
Office: ENGLISH

Torrey Jennifer B
Accepting New Patients:N
Torrey, Jennifer B.
57 Elm St
,Greenfield,MA 01301
Franklin
(413) 772-5828
ENGLISH
Office: ENGLISH

Torrey Serena
Accepting New Patients:Y
Torrey, Serena
50 Chapman St Ste 2
,Greenfield,MA 01301
Franklin
(413) 695-8055
ENGLISH
Office: ENGLISH

Total Wellness Centers
Accepting New Patients:Y
Total Wellness Centers
489 Bernardston Rd Ste 108 ,Greenfield,MA 01301
Franklin
(413) 376-4343
ENGLISH
Office: ENGLISH

Tresnak Marek
Accepting New Patients:Y
Tresnak, Marek
25 Bank Row St Fl 3
,Greenfield,MA 01301
Franklin
(413) 522-1985
ENGLISH
Office: ENGLISH

Turcotte Christine M
Accepting New Patients:Y
Turcotte, Christine M.
17 South St
,Ashfield,MA 01330
Franklin
(413) 628-3819
ENGLISH
Office: ENGLISH

Anderson John H
Accepting New Patients:N
Valley Medical Group
329 Conway St
,Greenfield,MA 01301
Franklin
(413) 774-6301
ENGLISH
Office: ENGLISH

Brigham Pamela A
Accepting New Patients:N
Valley Medical Group
329 Conway St
,Greenfield,MA 01301
Franklin
(413) 774-6301
FRENCH|SPANISH|
ENGLISH
Office: ENGLISH

Craven Rebecca
Accepting New Patients:Y
Valley Medical Group
329 Conway St
,Greenfield,MA 01301
Franklin
(413) 774-6301
ENGLISH
Office: ENGLISH

Fernandes Annastasia
Accepting New Patients:Y
Valley Medical Group
329 Conway St
,Greenfield,MA 01301
Franklin
(413) 774-6301
ENGLISH
Office: ENGLISH

Forman Elissa
Accepting New Patients:N
Valley Medical Group
329 Conway St
,Greenfield,MA 01301
Franklin
(413) 774-6301
ENGLISH
Office: ENGLISH

Guillette Raymond
Accepting New Patients:Y
Valley Medical Group
329 Conway St
,Greenfield,MA 01301
Franklin
(413) 774-6301
ENGLISH
Office: ENGLISH

Krimsky Barry A
Accepting New Patients:N
Valley Medical Group
329 Conway St
,Greenfield,MA 01301
Franklin
(413) 772-3367
ENGLISH
Office: ENGLISH

Novo John J
Accepting New Patients:N
Valley Medical Group
329 Conway St
,Greenfield,MA 01301
Franklin
(413) 774-6301
ENGLISH
Office: ENGLISH

Perotti Selena
Accepting New Patients:N
Valley Medical Group
329 Conway St
,Greenfield,MA 01301
Franklin
(413) 774-6301
ENGLISH
Office: ENGLISH

Sacco Laurens Bridgette M
Accepting New Patients:Y
Valley Medical Group
329 Conway St
,Greenfield,MA 01301
Franklin
(413) 774-6301
ENGLISH
Office: ENGLISH

Valley Springs Behavioral Health Ho
Accepting New Patients:Y
Valley Springs Behavioral Health Hospital
157 High St
,Greenfield,MA 01301
Franklin
(413) 466-6170
ENGLISH
Office: ENGLISH

Fleet Virginia
Accepting New Patients:N
Virginia Fleet
25 Bank Row St Fl 3
,Greenfield,MA 01301
Franklin
(413) 824-1951
ENGLISH
Office: ENGLISH

Waldron Jennifer
Accepting New Patients:N
Waldron, Jennifer
235 Greenfield Rd
,South Deerfield,MA 01373
Franklin
(413) 824-2911
ENGLISH
Office: ENGLISH

Walls Theodore E
Accepting New Patients:N
Walls, Theodore E.
228 Steady Ln
,Ashfield,MA 01330
Franklin
(802) 451-0314
ENGLISH
Office: ENGLISH

Wendelberger Bailey
Accepting New Patients:Y
Wendelberger, Bailey
127 Ludwig Rd
,Ashfield,MA 01330
Franklin
(413) 225-1631
ENGLISH
Office: ENGLISH

Yolish David B
Accepting New Patients:Y
Yolish, David B.
277 Main St Ste 201A
,Greenfield,MA 01301
Franklin
(413) 325-3555
ENGLISH
Office: ENGLISH

HAMPDEN COUNTY

Jacobus Stephane
Accepting New Patients:N
acobus Center for Growth
1026 North Rd
,Westfield,MA 01085
Hampden
(413) 437-6174
FRENCH|ENGLISH|CAPE VERDE CREOLE
Office: ENGLISH

Adcare Hospital of Worcester Inc
Accepting New Patients:N
Adcare Hospital of Worcester Inc
117 Park Ave ,West Springfield,MA 01089
Hampden
(413) 209-3124
ENGLISH
Office: ENGLISH

Adler Paul D
Accepting New Patients:Y
Adler, Paul D.
275 Bicentennial Hwy Ste 208 ,Springfield,MA 01118
Hampden
(413) 796-1622
ENGLISH
Office: ENGLISH

Lewis David A
Accepting New Patients:Y
African Diaspora Mental Health Association LLC
605 State St
,Springfield,MA 01109
Hampden
(413) 266-2207
ENGLISH
Office: ENGLISH

Cortina Allea
Accepting New Patients:N
Allea Cortina
60 Nevins Ave
,Longmeadow,MA 01106
Hampden
(413) 384-9314
ENGLISH
Office: ENGLISH

Alma Community Network 3 LLC
Accepting New Patients:Y
Alma Community Network 3 LLC
167 Dwight Rd Ste 104
,Longmeadow,MA 01106
Hampden
(315) 873-2936
ENGLISH
Office: ENGLISH

Saremi Sarah
Accepting New Patients:N
Alma Community Network 3 LLC
167 Dwight Rd Ste 104
,Longmeadow,MA 01106
Hampden
(315) 873-2936
ENGLISH
Office: ENGLISH

Alma Community Network 3 LLC
Accepting New Patients:Y
Alma Community Network 3 LLC
1430 Main St Ste 213
,Palmer,MA 01069
Hampden
(315) 873-2936
ENGLISH
Office: ENGLISH

Palmer Sherry A
Accepting New Patients:Y
Alma Community Network 3 LLC
1430 Main St Ste 213
,Palmer,MA 01069
Hampden
(315) 873-2936
ENGLISH
Office: ENGLISH

Davis Aloysius L
Accepting New Patients:N
Aloysius L Davis
167 Dwight Rd Ste 208
,Longmeadow,MA 01106
Hampden
(413) 567-6790
ENGLISH
Office: ENGLISH

Althen Christina M
Accepting New Patients:N
Althen, Christina M.
35 Post Office Park Ste 3504 ,Wilbraham,MA 01095
Hampden
(413) 596-6922
ENGLISH
Office: ENGLISH

Klink Amanda
Accepting New Patients:N
Amanda Klink
2 Allen St
,Hampden,MA 01036
Hampden
(413) 351-9585
ENGLISH
Office: ENGLISH

Amherst Psychotherapy Practice PC
Accepting New Patients:Y
Amherst Psychotherapy Practice PC
171 Dwight Rd Ste 203
,Longmeadow,MA 01106
Hampden
(413) 200-8024
ENGLISH
Office: ENGLISH

DeLorenzo Megan
Accepting New Patients:Y
Amherst Psychotherapy Practice PC
171 Dwight Rd Ste 203
,Longmeadow,MA 01106
Hampden
(413) 200-8024
ENGLISH
Office: ENGLISH

DiLullo Phetsamon S
Accepting New Patients:Y
Amherst Psychotherapy Practice PC
171 Dwight Rd Ste 203
,Longmeadow,MA 01106
Hampden
(413) 200-8024
ENGLISH
Office: ENGLISH

Gangne Christine
Accepting New Patients:Y
Amherst Psychotherapy Practice PC
171 Dwight Rd Ste 203
,Longmeadow,MA 01106
Hampden
(413) 200-8024
ENGLISH
Office: ENGLISH

HAMPDEN COUNTY

Noga Kelly
Accepting New Patients:N
Amherst Psychotherapy Practice PC
171 Dwight Rd Ste 203
,Longmeadow,MA 01106
Hampden
(413) 200-8024
ENGLISH
Office: ENGLISH

Tower Katelyn R
Accepting New Patients:N
Amherst Psychotherapy Practice PC
171 Dwight Rd Ste 203
,Longmeadow,MA 01106
Hampden
(413) 200-8024
ENGLISH
Office: ENGLISH

Weiswasser Amy J
Accepting New Patients:N
Amherst Psychotherapy Practice PC
171 Dwight Rd Ste 203
,Longmeadow,MA 01106
Hampden
(413) 200-8024
ENGLISH
Office: ENGLISH

Andrekus Norman J
Accepting New Patients:N
Andrekus, Norman J.
1200 Converse St Ste L3
,Longmeadow,MA 01106
Hampden
(860) 763-4465
ENGLISH
Office: ENGLISH

Oxman Andrew M
Accepting New Patients:Y
Andrew Oxman
123 Dwight Rd
,Longmeadow,MA 01106
Hampden
(413) 386-4451
SPANISH|ENGLISH
Office: ENGLISH

Cash Arthur E
Accepting New Patients:N
Arthur E Cash
296 N Main St Ste 10
,East Longmeadow,MA 01028
Hampden
(413) 206-8349
ENGLISH
Office: ENGLISH

Rogers Austin C
Accepting New Patients:Y
Austin C Rogers
1029 North Rd # 152
,Westfield,MA 01085
Hampden
(413) 351-8200
ENGLISH
Office: ENGLISH

Baker Amy K
Accepting New Patients:N
Baker, Amy K.
425 Union St Ste 7
,West Springfield,MA 01089
Hampden
(413) 883-8850
ENGLISH
Office: ENGLISH

Saremi Sarah
Accepting New Patients:N
Balanced Mindset Counseling LLC
2 S Bridge Dr Ste 1B
,Agawam,MA 01001
Hampden
(949) 235-4273
ENGLISH
Office: ENGLISH

Baystate Medical Center
Accepting New Patients:Y
Baystate Medical Center
150 Lower Westfield Rd
,Holyoke,MA 01040
Hampden
(413) 794-1038
ENGLISH
Office: ENGLISH

Baystate Medical Center
Accepting New Patients:Y
Baystate Medical Center
759 Chestnut St
,Springfield,MA 01199
Hampden
(413) 794-0000
ENGLISH
Office: ENGLISH

Baystate Medical Center
Accepting New Patients:Y
Baystate Medical Center
280 Chestnut St Fl 2
,Springfield,MA 01199
Hampden
(413) 794-3233
ENGLISH
Office: ENGLISH

Baystate Medical Center
Accepting New Patients:Y
Baystate Medical Center
280 Chestnut St Fl 4
,Springfield,MA 01199
Hampden
(413) 794-3233
ENGLISH
Office: ENGLISH

Baystate Medical Center
Accepting New Patients:Y
Baystate Medical Center
3300 Main St Fl 4
,Springfield,MA 01107
Hampden
(413) 794-5555
ENGLISH
Office: ENGLISH

Baystate Medical Center
Accepting New Patients:Y
Baystate Medical Center
50 Wason Ave Fl 4
,Springfield,MA 01107
Hampden
(413) 794-5555
ENGLISH
Office: ENGLISH

Baystate Medical Center
Accepting New Patients:Y
Baystate Medical Center
3300 Main St
,Springfield,MA 01107
Hampden
(413) 794-7035
ENGLISH
Office: ENGLISH

HAMPDEN COUNTY

Baystate Medical Center
Accepting New Patients:Y
Baystate Medical Center
3300 Main St Ste 4A
,Springfield,MA 01107
Hampden
(413) 794-7035
ENGLISH
Office: ENGLISH

Bean Jaworski Jessica L
Accepting New Patients:Y
Baystate Medical Center
3300 Main St
,Springfield,MA 01107
Hampden
(413) 794-7035
ENGLISH
Office: ENGLISH

Bihler Jody
Accepting New Patients:N
Baystate Medical Center
759 Chestnut St
,Springfield,MA 01107
Hampden
(413) 794-9999
ENGLISH
Office: ENGLISH

Boss Jody
Accepting New Patients:Y
Baystate Medical Center
759 Chestnut St
,Springfield,MA 01107
Hampden
(413) 794-9999
ENGLISH
Office: ENGLISH

Cookish Richard F
Accepting New Patients:Y
Baystate Medical Center
3300 Main St Ste 4A
,Springfield,MA 01107
Hampden
(413) 794-7035
ENGLISH
Office: ENGLISH

Higgins Kent E
Accepting New Patients:Y
Baystate Medical Center
3300 Main St
,Springfield,MA 01107
Hampden
(413) 794-7035
ENGLISH
Office: ENGLISH

Iwanicki Joyann
Accepting New Patients:N
Baystate Medical Center
759 Chestnut St
,Springfield,MA 01107
Hampden
(413) 794-9999
ENGLISH
Office: ENGLISH

Jacobus Stephane
Accepting New Patients:Y
Baystate Medical Center
3300 Main St
,Springfield,MA 01107
Hampden
(413) 794-7035
FRENCH|ENGLISH|CAPE VERDE CREOLE
Office: ENGLISH

Johnson Ellen
Accepting New Patients:Y
Baystate Medical Center
3300 Main St Ste 4A
,Springfield,MA 01107
Hampden
(413) 794-7035
ENGLISH
Office: ENGLISH

Marceau Reuter Nicole M
Accepting New Patients:Y
Baystate Medical Center
759 Chestnut St
,Springfield,MA 01107
Hampden
(413) 794-9999
ENGLISH
Office: ENGLISH

Marowitz Zachary A
Accepting New Patients:N
Baystate Medical Center
3300 Main St Ste 4A
,Springfield,MA 01107
Hampden
(413) 794-7035
ENGLISH
Office: ENGLISH

Pitoniak Elizabeth A
Accepting New Patients:Y
Baystate Medical Center
3300 Main St Fl 4
,Springfield,MA 01107
Hampden
(413) 794-5555
ENGLISH
Office: ENGLISH

Sussman Ella S
Accepting New Patients:N
Baystate Medical Center
759 Chestnut St
,Springfield,MA 01107
Hampden
(413) 794-9999
SPANISH|ENGLISH
Office: ENGLISH

Vernon Elizabeth
Accepting New Patients:Y
Baystate Medical Center
3300 Main St Ste 4A
,Springfield,MA 01107
Hampden
(413) 794-7035
ENGLISH
Office: ENGLISH

Wright Sarah
Accepting New Patients:Y
Baystate Medical Center
759 Chestnut St
,Springfield,MA 01107
Hampden
(413) 794-9999
ENGLISH
Office: ENGLISH

Baystate Medical Practices Inc
Accepting New Patients:Y
Baystate Medical Practices Inc
24 N Westfield St
,Feeding Hills,MA 01030
Hampden
(413) 831-7831
ENGLISH
Office: ENGLISH

HAMPDEN COUNTY

Chandler C Baxter
Accepting New Patients:N
Baystate Medical Practices Inc
24 N Westfield St
,Feeding Hills,MA 01030
Hampden
(413) 831-7831
ENGLISH
Office: ENGLISH

Curley Janet A
Accepting New Patients:Y
Baystate Medical Practices Inc
24 N Westfield St
,Feeding Hills,MA 01030
Hampden
(413) 831-7831
ENGLISH
Office: ENGLISH

Baystate Medical Practices Inc
Accepting New Patients:Y
Baystate Medical Practices Inc
150 Lower Westfield Rd
,Holyoke,MA 01040
Hampden
(413) 794-1038
ENGLISH
Office: ENGLISH

Daly Stephanie M
Accepting New Patients:N
Baystate Medical Practices Inc
150 Lower Westfield Rd
,Holyoke,MA 01040
Hampden
(413) 794-1038
ENGLISH
Office: ENGLISH

Iyer Veeraraghavan
Accepting New Patients:N
Baystate Medical Practices Inc
150 Lower Westfield Rd
,Holyoke,MA 01040
Hampden
(413) 794-1038
HINDI|ENGLISH|TAMIL
Office: ENGLISH

Oberwager Katherine E
Accepting New Patients:N
Baystate Medical Practices Inc
150 Lower Westfield Rd
,Holyoke,MA 01040
Hampden
(413) 794-1038
ENGLISH
Office: ENGLISH

Remauro Kate D
Accepting New Patients:Y
Baystate Medical Practices Inc
150 Lower Westfield Rd
,Holyoke,MA 01040
Hampden
(413) 794-1038
ENGLISH
Office: ENGLISH

Baystate Medical Practices Inc
Accepting New Patients:Y
Baystate Medical Practices Inc
21 Dwight Rd Ste 104
,Longmeadow,MA 01106
Hampden
(413) 795-4555
ENGLISH
Office: ENGLISH

Kumar Brianne
Accepting New Patients:N
Baystate Medical Practices Inc
21 Dwight Rd Ste 104
,Longmeadow,MA 01106
Hampden
(413) 795-4555
ENGLISH
Office: ENGLISH

Oyer Jacob J
Accepting New Patients:N
Baystate Medical Practices Inc
21 Dwight Rd Ste 104
,Longmeadow,MA 01106
Hampden
(413) 795-4555
SPANISH|ENGLISH
Office: ENGLISH

Shoen Jenna
Accepting New Patients:N
Baystate Medical Practices Inc
21 Dwight Rd Ste 104
,Longmeadow,MA 01106
Hampden
(413) 795-4555
ENGLISH
Office: ENGLISH

Anfang Stuart A
Accepting New Patients:N
Baystate Medical Practices Inc
42 Wright St
,Palmer,MA 01069
Hampden
(413) 370-5285
ENGLISH
Office: ENGLISH

Baystate Medical Practices Inc
Accepting New Patients:Y
Baystate Medical Practices Inc
40 Wright St
,Palmer,MA 01069
Hampden
(413) 283-7951
ENGLISH
Office: ENGLISH

Baystate Medical Practices Inc
Accepting New Patients:Y
Baystate Medical Practices Inc
42 Wright St
,Palmer,MA 01069
Hampden
(413) 370-5285
ENGLISH
Office: ENGLISH

Briody Kristen R
Accepting New Patients:Y
Baystate Medical Practices Inc
42 Wright St
,Palmer,MA 01069
Hampden
(413) 370-5285
ENGLISH
Office: ENGLISH

Caraballo Jennifer
Accepting New Patients:N
Baystate Medical Practices Inc
42 Wright St
,Palmer,MA 01069
Hampden
(413) 370-5285
ENGLISH
Office: ENGLISH

HAMPDEN COUNTY

Casimir Toussaint
Accepting New Patients:Y
Baystate Medical
Practices Inc
42 Wright St
,Palmer,MA 01069
Hampden
(413) 370-5285
FRENCH|SPANISH|
ENGLISH|CAPE VERDE
CREOLE|HAITIAN
CREOLE /KWEO
Office: ENGLISH

Castonguay Jennifer
Accepting New Patients:N
Baystate Medical
Practices Inc
40 Wright St
,Palmer,MA 01069
Hampden
(413) 283-7951
ENGLISH
Office: ENGLISH

Cordova Gonzalez Maria I
Accepting New Patients:Y
Baystate Medical
Practices Inc
40 Wright St
,Palmer,MA 01069
Hampden
(413) 284-8761
SPANISH|ENGLISH
Office: ENGLISH

Herrmann Zachary
Accepting New Patients:Y
Baystate Medical
Practices Inc
42 Wright St
,Palmer,MA 01069
Hampden
(413) 370-5285
ENGLISH
Office: ENGLISH

Johnson Erin M
Accepting New Patients:N
Baystate Medical
Practices Inc
42 Wright St
,Palmer,MA 01069
Hampden
(413) 370-5285
ENGLISH
Office: ENGLISH

Marceau Reuter Nicole M
Accepting New Patients:N
Baystate Medical
Practices Inc
40 Wright St
,Palmer,MA 01069
Hampden
(413) 284-8761
ENGLISH
Office: ENGLISH

Moshiri Ali A
Accepting New Patients:N
Baystate Medical
Practices Inc
40 Wright St
,Palmer,MA 01069
Hampden
(413) 284-8761
FARSI, PERSIAN|
ENGLISH
Office: ENGLISH

Oberwager Katherine E
Accepting New Patients:N
Baystate Medical
Practices Inc
42 Wright St
,Palmer,MA 01069
Hampden
(413) 370-5285
ENGLISH
Office: ENGLISH

Oyelakin Ayotomide E
Accepting New Patients:N
Baystate Medical
Practices Inc
40 Wright St
,Palmer,MA 01069
Hampden
(413) 284-8761
ENGLISH|YORUBA
Office: ENGLISH

Reil Marlene M
Accepting New Patients:Y
Baystate Medical
Practices Inc
42 Wright St
,Palmer,MA 01069
Hampden
(413) 370-5285
ENGLISH
Office: ENGLISH

Riyaz Sonia
Accepting New Patients:N
Baystate Medical
Practices Inc
40 Wright St
,Palmer,MA 01069
Hampden
(413) 284-8761
URDU|ENGLISH
Office: ENGLISH

Waslick Bruce D
Accepting New Patients:N
Baystate Medical
Practices Inc
42 Wright St
,Palmer,MA 01069
Hampden
(413) 370-5285
ENGLISH
Office: ENGLISH

Williams Susan E
Accepting New Patients:N
Baystate Medical
Practices Inc
42 Wright St
,Palmer,MA 01069
Hampden
(413) 370-5285
FRENCH|ENGLISH|CAPE
VERDE CREOLE
Office: ENGLISH

Anfang Stuart A
Accepting New Patients:N
Baystate Medical
Practices Inc
3300 Main St
,Springfield,MA 01107
Hampden
(413) 794-7284
ENGLISH
Office: ENGLISH

Anfang Stuart A
Accepting New Patients:N
Baystate Medical
Practices Inc
3400 Main St
,Springfield,MA 01107
Hampden
(413) 794-8777
ENGLISH
Office: ENGLISH

Baar Bittman Emma
Accepting New Patients:N
Baystate Medical
Practices Inc
300 Carew St Ste 2
,Springfield,MA 01104
Hampden
(413) 794-9816
ENGLISH
Office: ENGLISH

HAMPDEN COUNTY

Basile Clarese M
Accepting New Patients:N
Baystate Medical Practices Inc
759 Chestnut St
,Springfield,MA 01107
Hampden
(413) 794-5555
ENGLISH
Office: ENGLISH

Baystate Medical Practices Inc
Accepting New Patients:Y
Baystate Medical Practices Inc
50 Mason St Fl 1
,Springfield,MA 01109
Hampden
(413) 794-4160
ENGLISH
Office: ENGLISH

Baystate Medical Practices Inc
Accepting New Patients:Y
Baystate Medical Practices Inc
50 Wason Ave
,Springfield,MA 01107
Hampden
(413) 794-5437
ENGLISH
Office: ENGLISH

Baystate Medical Practices Inc
Accepting New Patients:Y
Baystate Medical Practices Inc
300 Carew St
,Springfield,MA 01104
Hampden
(413) 794-5555
ENGLISH
Office: ENGLISH

Baystate Medical Practices Inc
Accepting New Patients:Y
Baystate Medical Practices Inc
3300 Main St
,Springfield,MA 01107
Hampden
(413) 794-5555
ENGLISH
Office: ENGLISH

Baystate Medical Practices Inc
Accepting New Patients:Y
Baystate Medical Practices Inc
3300 Main St Fl 4
,Springfield,MA 01107
Hampden
(413) 794-5555
ENGLISH
Office: ENGLISH

Baystate Medical Practices Inc
Accepting New Patients:Y
Baystate Medical Practices Inc
3300 Main St Ste 4
,Springfield,MA 01107
Hampden
(413) 794-5555
ENGLISH
Office: ENGLISH

Baystate Medical Practices Inc
Accepting New Patients:Y
Baystate Medical Practices Inc
3300 Main St Ste 4A
,Springfield,MA 01107
Hampden
(413) 794-5555
ENGLISH
Office: ENGLISH

Baystate Medical Practices Inc
Accepting New Patients:Y
Baystate Medical Practices Inc
759 Chestnut St
,Springfield,MA 01107
Hampden
(413) 794-5555
ENGLISH
Office: ENGLISH

Baystate Medical Practices Inc
Accepting New Patients:Y
Baystate Medical Practices Inc
759 Chestnut St Ste Wg703 ,Springfield,MA 01107
Hampden
(413) 794-5555
ENGLISH
Office: ENGLISH

Baystate Medical Practices Inc
Accepting New Patients:Y
Baystate Medical Practices Inc
280 Chestnut St
,Springfield,MA 01104
Hampden
(413) 794-5700
ENGLISH
Office: ENGLISH

Baystate Medical Practices Inc
Accepting New Patients:Y
Baystate Medical Practices Inc
3400 Main St
,Springfield,MA 01107
Hampden
(413) 794-8777
ENGLISH
Office: ENGLISH

Baystate Medical Practices Inc
Accepting New Patients:Y
Baystate Medical Practices Inc
3400 Main St Ste B
,Springfield,MA 01107
Hampden
(413) 794-8777
ENGLISH
Office: ENGLISH

Baystate Medical Practices Inc
Accepting New Patients:Y
Baystate Medical Practices Inc
300 Carew St Ste 2
,Springfield,MA 01104
Hampden
(413) 794-9816
ENGLISH
Office: ENGLISH

Bergendahl Kerri A
Accepting New Patients:N
Baystate Medical Practices Inc
300 Carew St Ste 2
,Springfield,MA 01104
Hampden
(413) 794-9816
ENGLISH
Office: ENGLISH

Bonzani Jillian
Accepting New Patients:N
Baystate Medical Practices Inc
759 Chestnut St
,Springfield,MA 01107
Hampden
(413) 794-5555
ENGLISH
Office: ENGLISH

HAMPDEN COUNTY

Boss Jody
Accepting New Patients:N
Baystate Medical Practices Inc
759 Chestnut St
,Springfield,MA 01107
Hampden
(413) 794-5555
ENGLISH
Office: ENGLISH

Caraballo Jennifer
Accepting New Patients:N
Baystate Medical Practices Inc
300 Carew St
,Springfield,MA 01104
Hampden
(413) 794-5555
ENGLISH
Office: ENGLISH

Caraballo Jennifer
Accepting New Patients:N
Baystate Medical Practices Inc
3300 Main St
,Springfield,MA 01107
Hampden
(413) 794-5555
ENGLISH
Office: ENGLISH

Charles Jolene
Accepting New Patients:N
Baystate Medical Practices Inc
759 Chestnut St
,Springfield,MA 01107
Hampden
(413) 794-5555
ENGLISH
Office: ENGLISH

Correia Amy
Accepting New Patients:Y
Baystate Medical Practices Inc
3400 Main St Ste B
,Springfield,MA 01107
Hampden
(413) 794-8777
ENGLISH
Office: ENGLISH

Cotterly Chandra
Accepting New Patients:Y
Baystate Medical Practices Inc
759 Chestnut St Ste Wg703 ,Springfield,MA 01107
Hampden
(413) 794-5555
ENGLISH
Office: ENGLISH

Daly Stephanie M
Accepting New Patients:N
Baystate Medical Practices Inc
300 Carew St
,Springfield,MA 01104
Hampden
(413) 794-5555
ENGLISH
Office: ENGLISH

Daniels Jessica E
Accepting New Patients:N
Baystate Medical Practices Inc
759 Chestnut St
,Springfield,MA 01107
Hampden
(413) 794-5555
ENGLISH
Office: ENGLISH

DeAngelis Betty Y
Accepting New Patients:Y
Baystate Medical Practices Inc
300 Carew St
,Springfield,MA 01104
Hampden
(413) 794-5555
SPANISH|ENGLISH
Office: ENGLISH

DeAngelis Betty Y
Accepting New Patients:Y
Baystate Medical Practices Inc
3300 Main St Fl 4
,Springfield,MA 01107
Hampden
(413) 794-5555
SPANISH|ENGLISH
Office: ENGLISH

Devine Jodi M
Accepting New Patients:Y
Baystate Medical Practices Inc
3400 Main St
,Springfield,MA 01107
Hampden
(413) 794-8777
SPANISH|ENGLISH
Office: ENGLISH

Donaghey Faith
Accepting New Patients:N
Baystate Medical Practices Inc
759 Chestnut St Ste Wg703 ,Springfield,MA 01107
Hampden
(413) 794-5555
ENGLISH
Office: ENGLISH

Dubinsky Elizabeth
Accepting New Patients:N
Baystate Medical Practices Inc
759 Chestnut St
,Springfield,MA 01107
Hampden
(413) 794-3147
ENGLISH
Office: ENGLISH

Fischel Steven V
Accepting New Patients:Y
Baystate Medical Practices Inc
759 Chestnut St Ste Wg703 ,Springfield,MA 01107
Hampden
(413) 794-5555
ENGLISH
Office: ENGLISH

Gourlay Linda L
Accepting New Patients:N
Baystate Medical Practices Inc
759 Chestnut St
,Springfield,MA 01107
Hampden
(413) 794-5555
ENGLISH
Office: ENGLISH

Griswold Chelsea R
Accepting New Patients:Y
Baystate Medical Practices Inc
3300 Main St Fl 4
,Springfield,MA 01107
Hampden
(413) 794-5555
ENGLISH
Office: ENGLISH

HAMPDEN COUNTY

Herrmann Zachary
Accepting New Patients:Y
Baystate Medical Practices Inc
3300 Main St Ste 4A
,Springfield,MA 01107
Hampden
(413) 794-5555
ENGLISH
Office: ENGLISH

Higgins Kent E
Accepting New Patients:N
Baystate Medical Practices Inc
3300 Main St
,Springfield,MA 01107
Hampden
(413) 794-5555
ENGLISH
Office: ENGLISH

Hill Kevin M
Accepting New Patients:Y
Baystate Medical Practices Inc
300 Carew St
,Springfield,MA 01104
Hampden
(413) 794-5555
ENGLISH
Office: ENGLISH

Hill Kevin M
Accepting New Patients:Y
Baystate Medical Practices Inc
300 Carew St Ste 2
,Springfield,MA 01104
Hampden
(413) 794-9816
ENGLISH
Office: ENGLISH

Hondros-McCarthy Ianna
Accepting New Patients:N
Baystate Medical Practices Inc
759 Chestnut St
,Springfield,MA 01107
Hampden
(413) 794-5555
ENGLISH
Office: ENGLISH

Hondros-McCarthy Ianna
Accepting New Patients:N
Baystate Medical Practices Inc
759 Chestnut St Ste Wg703 ,Springfield,MA 01107
Hampden
(413) 794-5555
ENGLISH
Office: ENGLISH

Hussey Deidre B
Accepting New Patients:Y
Baystate Medical Practices Inc
300 Carew St Ste 2
,Springfield,MA 01104
Hampden
(413) 794-9816
ENGLISH
Office: ENGLISH

Hyvonen Shelby L
Accepting New Patients:Y
Baystate Medical Practices Inc
300 Carew St
,Springfield,MA 01104
Hampden
(413) 794-5555
ENGLISH
Office: ENGLISH

Hyvonen Shelby L
Accepting New Patients:Y
Baystate Medical Practices Inc
3300 Main St
,Springfield,MA 01107
Hampden
(413) 794-5555
ENGLISH
Office: ENGLISH

Iyer Veeraraghavan
Accepting New Patients:N
Baystate Medical Practices Inc
300 Carew St
,Springfield,MA 01104
Hampden
(413) 794-5555
HINDI|ENGLISH|TAMIL
Office: ENGLISH

Iyer Veeraraghavan
Accepting New Patients:Y
Baystate Medical Practices Inc
759 Chestnut St
,Springfield,MA 01107
Hampden
(413) 794-5555
HINDI|ENGLISH|TAMIL
Office: ENGLISH

Iyer Veeraraghavan
Accepting New Patients:N
Baystate Medical Practices Inc
3300 Main St
,Springfield,MA 01107
Hampden
(413) 794-7284
HINDI|ENGLISH|TAMIL
Office: ENGLISH

Jacobus Stephane
Accepting New Patients:Y
Baystate Medical Practices Inc
3300 Main St Ste 4A
,Springfield,MA 01107
Hampden
(413) 794-5555
FRENCH|ENGLISH|CAPE VERDE CREOLE
Office: ENGLISH

Jansen Laura
Accepting New Patients:N
Baystate Medical Practices Inc
280 Chestnut St Fl 2
,Springfield,MA 01199
Hampden
(413) 794-5700
ENGLISH
Office: ENGLISH

Jansen Laura
Accepting New Patients:N
Baystate Medical Practices Inc
300 Carew St Ste 2
,Springfield,MA 01104
Hampden
(413) 794-9816
ENGLISH
Office: ENGLISH

Jansen Rachel
Accepting New Patients:Y
Baystate Medical Practices Inc
759 Chestnut St
,Springfield,MA 01107
Hampden
(413) 794-5555
ENGLISH
Office: ENGLISH

HAMPDEN COUNTY

Johnson Erin M
Accepting New Patients:Y
Baystate Medical Practices Inc
3300 Main St
,Springfield,MA 01107
Hampden
(413) 794-5555
ENGLISH
Office: ENGLISH

Johnson Hayley
Accepting New Patients:Y
Baystate Medical Practices Inc
300 Carew St
,Springfield,MA 01104
Hampden
(413) 794-5555
ENGLISH
Office: ENGLISH

Jones Dennies O
Accepting New Patients:N
Baystate Medical Practices Inc
759 Chestnut St
,Springfield,MA 01107
Hampden
(413) 794-5555
ENGLISH
Office: ENGLISH

Kay Shannon
Accepting New Patients:N
Baystate Medical Practices Inc
50 Wason Ave
,Springfield,MA 01107
Hampden
(413) 794-5437
ENGLISH
Office: ENGLISH

Khan Hossain M
Accepting New Patients:Y
Baystate Medical Practices Inc
759 Chestnut St Ste Wg703 ,Springfield,MA 01107
Hampden
(413) 794-5555
BENGALI|ENGLISH
Office: ENGLISH

Kumar Brianne
Accepting New Patients:Y
Baystate Medical Practices Inc
3300 Main St Ste 4A
,Springfield,MA 01107
Hampden
(413) 794-5555
ENGLISH
Office: ENGLISH

Lattes Jain A
Accepting New Patients:Y
Baystate Medical Practices Inc
3300 Main St
,Springfield,MA 01107
Hampden
(413) 794-5555
FRENCH|ENGLISH
Office: ENGLISH

Leedy Hillary E
Accepting New Patients:N
Baystate Medical Practices Inc
300 Carew St
,Springfield,MA 01104
Hampden
(413) 794-5555
ENGLISH
Office: ENGLISH

Leedy Hillary E
Accepting New Patients:Y
Baystate Medical Practices Inc
3300 Main St Fl 4
,Springfield,MA 01107
Hampden
(413) 794-5555
ENGLISH
Office: ENGLISH

Leedy Hillary E
Accepting New Patients:Y
Baystate Medical Practices Inc
759 Chestnut St
,Springfield,MA 01107
Hampden
(413) 794-5555
ENGLISH
Office: ENGLISH

Lenderman Casey
Accepting New Patients:N
Baystate Medical Practices Inc
3300 Main St Fl 4
,Springfield,MA 01107
Hampden
(413) 794-5555
ENGLISH
Office: ENGLISH

Lenderman Casey
Accepting New Patients:Y
Baystate Medical Practices Inc
759 Chestnut St
,Springfield,MA 01107
Hampden
(413) 794-5555
ENGLISH
Office: ENGLISH

Liquorman Sarah J
Accepting New Patients:N
Baystate Medical Practices Inc
300 Carew St Ste 2
,Springfield,MA 01104
Hampden
(413) 794-9816
ENGLISH
Office: ENGLISH

Lowell Amanda
Accepting New Patients:Y
Baystate Medical Practices Inc
300 Carew St
,Springfield,MA 01104
Hampden
(413) 794-5555
ENGLISH
Office: ENGLISH

Lowell Amanda
Accepting New Patients:Y
Baystate Medical Practices Inc
3300 Main St Ste 4
,Springfield,MA 01107
Hampden
(413) 794-5555
ENGLISH
Office: ENGLISH

Manning Deborah
Accepting New Patients:Y
Baystate Medical Practices Inc
3300 Main St Ste 4A
,Springfield,MA 01107
Hampden
(413) 794-5555
ENGLISH
Office: ENGLISH

HAMPDEN COUNTY

Merideth Flannery L
Accepting New Patients:N
Baystate Medical Practices Inc
759 Chestnut St
,Springfield,MA 01107
Hampden
(413) 794-5555
ENGLISH
Office: ENGLISH

Morell Giboyeaux Neyda S
Accepting New Patients:N
Baystate Medical Practices Inc
759 Chestnut St
,Springfield,MA 01107
Hampden
(413) 794-5555
SPANISH|ENGLISH
Office: ENGLISH

Morrisey Alison
Accepting New Patients:Y
Baystate Medical Practices Inc
300 Carew St Ste 2
,Springfield,MA 01104
Hampden
(413) 794-9816
ENGLISH
Office: ENGLISH

Mueller Stephen G
Accepting New Patients:N
Baystate Medical Practices Inc
759 Chestnut St
,Springfield,MA 01107
Hampden
(413) 794-5555
SPANISH|ENGLISH
Office: ENGLISH

Mustain Cheryl
Accepting New Patients:N
Baystate Medical Practices Inc
759 Chestnut St
,Springfield,MA 01107
Hampden
(413) 794-3147
ENGLISH
Office: ENGLISH

Negron Janery M
Accepting New Patients:N
Baystate Medical Practices Inc
300 Carew St Ste 2
,Springfield,MA 01104
Hampden
(413) 794-9816
SPANISH|ENGLISH
Office: ENGLISH

Oberwager Katherine E
Accepting New Patients:N
Baystate Medical Practices Inc
300 Carew St
,Springfield,MA 01104
Hampden
(413) 794-5555
ENGLISH
Office: ENGLISH

Oberwager Katherine E
Accepting New Patients:N
Baystate Medical Practices Inc
3300 Main St
,Springfield,MA 01107
Hampden
(413) 794-5555
ENGLISH
Office: ENGLISH

Ortiz Borges Nitza
Accepting New Patients:N
Baystate Medical Practices Inc
759 Chestnut St
,Springfield,MA 01107
Hampden
(413) 794-5555
ENGLISH
Office: ENGLISH

Oyer Jacob J
Accepting New Patients:Y
Baystate Medical Practices Inc
3300 Main St Ste 4A
,Springfield,MA 01107
Hampden
(413) 794-5555
SPANISH|ENGLISH
Office: ENGLISH

Oyer Jacob J
Accepting New Patients:N
Baystate Medical Practices Inc
759 Chestnut St
,Springfield,MA 01107
Hampden
(413) 794-5555
SPANISH|ENGLISH
Office: ENGLISH

Peters Lawrence C
Accepting New Patients:N
Baystate Medical Practices Inc
759 Chestnut St
,Springfield,MA 01107
Hampden
(413) 794-5555
ENGLISH
Office: ENGLISH

Pitoniak Elizabeth A
Accepting New Patients:Y
Baystate Medical Practices Inc
300 Carew St
,Springfield,MA 01104
Hampden
(413) 794-5555
ENGLISH
Office: ENGLISH

Pitoniak Elizabeth A
Accepting New Patients:N
Baystate Medical Practices Inc
3300 Main St Fl 4
,Springfield,MA 01107
Hampden
(413) 794-5555
ENGLISH
Office: ENGLISH

Remauro Kate D
Accepting New Patients:N
Baystate Medical Practices Inc
300 Carew St
,Springfield,MA 01104
Hampden
(413) 794-5555
ENGLISH
Office: ENGLISH

Riyaz Sonia
Accepting New Patients:N
Baystate Medical Practices Inc
759 Chestnut St Ste Wg703 ,Springfield,MA 01107
Hampden
(413) 794-5555
URDU|ENGLISH
Office: ENGLISH

HAMPDEN COUNTY

Rogers Elizabeth
Accepting New Patients:Y
Baystate Medical Practices Inc
300 Carew St Ste 2
,Springfield,MA 01104
Hampden
(413) 794-9816
ENGLISH
Office: ENGLISH

Sarvet Barry D
Accepting New Patients:N
Baystate Medical Practices Inc
300 Carew St
,Springfield,MA 01104
Hampden
(413) 794-5555
ENGLISH
Office: ENGLISH

Sarvet Barry D
Accepting New Patients:N
Baystate Medical Practices Inc
3300 Main St
,Springfield,MA 01107
Hampden
(413) 794-5555
ENGLISH
Office: ENGLISH

Sharma Jennifer
Accepting New Patients:N
Baystate Medical Practices Inc
759 Chestnut St
,Springfield,MA 01107
Hampden
(413) 794-5555
ENGLISH
Office: ENGLISH

Sharpe Valerie C
Accepting New Patients:N
Baystate Medical Practices Inc
3300 Main St
,Springfield,MA 01107
Hampden
(413) 794-5555
ENGLISH
Office: ENGLISH

Slabaugh Sarah
Accepting New Patients:N
Baystate Medical Practices Inc
300 Carew St
,Springfield,MA 01104
Hampden
(413) 794-5555
ENGLISH
Office: ENGLISH

Slabaugh Sarah
Accepting New Patients:N
Baystate Medical Practices Inc
3300 Main St Fl 4
,Springfield,MA 01107
Hampden
(413) 794-5555
ENGLISH
Office: ENGLISH

Slabaugh Sarah
Accepting New Patients:N
Baystate Medical Practices Inc
3300 Main St Ste 4A
,Springfield,MA 01107
Hampden
(413) 794-5555
ENGLISH
Office: ENGLISH

Slack Rachel
Accepting New Patients:Y
Baystate Medical Practices Inc
300 Carew St Ste 2
,Springfield,MA 01104
Hampden
(413) 794-9816
ENGLISH
Office: ENGLISH

Smith Alizah K
Accepting New Patients:Y
Baystate Medical Practices Inc
759 Chestnut St
,Springfield,MA 01107
Hampden
(413) 794-5555
ENGLISH
Office: ENGLISH

Sundararaj Deepika
Accepting New Patients:Y
Baystate Medical Practices Inc
759 Chestnut St
,Springfield,MA 01107
Hampden
(413) 794-5555
ENGLISH|TAMIL
Office: ENGLISH

Sussman Ella S
Accepting New Patients:N
Baystate Medical Practices Inc
759 Chestnut St Ste Wg703 ,Springfield,MA 01107
Hampden
(413) 794-5555
SPANISH|ENGLISH
Office: ENGLISH

Vinocour Joshua W
Accepting New Patients:N
Baystate Medical Practices Inc
300 Carew St
,Springfield,MA 01104
Hampden
(413) 794-5555
ENGLISH
Office: ENGLISH

Vinocour Joshua W
Accepting New Patients:N
Baystate Medical Practices Inc
3300 Main St Ste 4
,Springfield,MA 01107
Hampden
(413) 794-5555
ENGLISH
Office: ENGLISH

Waslick Bruce D
Accepting New Patients:N
Baystate Medical Practices Inc
300 Carew St
,Springfield,MA 01104
Hampden
(413) 794-5555
ENGLISH
Office: ENGLISH

Waslick Bruce D
Accepting New Patients:N
Baystate Medical Practices Inc
3300 Main St
,Springfield,MA 01107
Hampden
(413) 794-5555
ENGLISH
Office: ENGLISH

HAMPDEN COUNTY

Wells Ngoc Quynh N
Accepting New Patients:N
Baystate Medical Practices Inc
50 Mason St Fl 1
,Springfield,MA 01109
Hampden
(413) 794-4160
VIETNAMESE|ENGLISH
Office: ENGLISH

Wells Ngoc Quynh N
Accepting New Patients:N
Baystate Medical Practices Inc
50 Wason Ave
,Springfield,MA 01107
Hampden
(413) 794-4160
VIETNAMESE|ENGLISH
Office: ENGLISH

Wozniak Jessica
Accepting New Patients:Y
Baystate Medical Practices Inc
300 Carew St Ste 2
,Springfield,MA 01104
Hampden
(413) 794-9816
ENGLISH
Office: ENGLISH

Zaghloul Shadi
Accepting New Patients:N
Baystate Medical Practices Inc
3300 Main St
,Springfield,MA 01107
Hampden
(413) 794-5555
ARABIC, LEBANESE, SYRIAN|POLISH|ENGLISH
Office: ENGLISH

Zaghloul Shadi
Accepting New Patients:N
Baystate Medical Practices Inc
759 Chestnut St
,Springfield,MA 01107
Hampden
(413) 794-5555
ARABIC, LEBANESE, SYRIAN|POLISH|ENGLISH
Office: ENGLISH

Baystate Medical Practices Inc
Accepting New Patients:Y
Baystate Medical Practices Inc
46 Daggett Dr ,West Springfield,MA 01089
Hampden
(413) 794-9110
ENGLISH
Office: ENGLISH

Krahn Natasha
Accepting New Patients:N
Baystate Medical Practices Inc
46 Daggett Dr ,West Springfield,MA 01089
Hampden
(413) 794-9110
ENGLISH
Office: ENGLISH

Anfang Stuart A
Accepting New Patients:N
Baystate Medical Practices Inc
115 W Silver St
,Westfield,MA 01085
Hampden
(413) 568-2811
ENGLISH
Office: ENGLISH

Baystate Medical Practices Inc
Accepting New Patients:Y
Baystate Medical Practices Inc
115 W Silver St
,Westfield,MA 01085
Hampden
(413) 571-0147
ENGLISH
Office: ENGLISH

Baystate Medical Practices Inc
Accepting New Patients:Y
Baystate Medical Practices Inc
57 Union St
,Westfield,MA 01085
Hampden
(413) 572-6050
ENGLISH
Office: ENGLISH

Caraballo Jennifer
Accepting New Patients:N
Baystate Medical Practices Inc
115 W Silver St
,Westfield,MA 01085
Hampden
(413) 568-2811
ENGLISH
Office: ENGLISH

Chandler C Baxter
Accepting New Patients:N
Baystate Medical Practices Inc
57 Union St
,Westfield,MA 01085
Hampden
(413) 572-6050
ENGLISH
Office: ENGLISH

Cordova Gonzalez Maria I
Accepting New Patients:Y
Baystate Medical Practices Inc
115 W Silver St
,Westfield,MA 01085
Hampden
(413) 571-0147
SPANISH|ENGLISH
Office: ENGLISH

Daly Stephanie M
Accepting New Patients:N
Baystate Medical Practices Inc
115 W Silver St
,Westfield,MA 01085
Hampden
(413) 571-0147
ENGLISH
Office: ENGLISH

Iyer Veeraraghavan
Accepting New Patients:N
Baystate Medical Practices Inc
115 W Silver St
,Westfield,MA 01085
Hampden
(413) 571-0147
HINDI|ENGLISH|TAMIL
Office: ENGLISH

Johnson Erin M
Accepting New Patients:N
Baystate Medical Practices Inc
115 W Silver St
,Westfield,MA 01085
Hampden
(413) 571-0147
ENGLISH
Office: ENGLISH

HAMPDEN COUNTY

Kilpatrick Walter J
Accepting New Patients:N
Baystate Medical Practices Inc
115 W Silver St
,Westfield,MA 01085
Hampden
(413) 568-2811
ENGLISH
Office: ENGLISH

Oyelakin Ayotomide E
Accepting New Patients:N
Baystate Medical Practices Inc
115 W Silver St
,Westfield,MA 01085
Hampden
(413) 571-0147
ENGLISH|YORUBA
Office: ENGLISH

Peters Lawrence C
Accepting New Patients:N
Baystate Medical Practices Inc
115 W Silver St
,Westfield,MA 01085
Hampden
(413) 568-2811
ENGLISH
Office: ENGLISH

Riyaz Sonia
Accepting New Patients:N
Baystate Medical Practices Inc
115 W Silver St
,Westfield,MA 01085
Hampden
(413) 568-2811
URDU|ENGLISH
Office: ENGLISH

Sarvet Barry D
Accepting New Patients:N
Baystate Medical Practices Inc
115 W Silver St
,Westfield,MA 01085
Hampden
(413) 568-2811
ENGLISH
Office: ENGLISH

Sharpe Valerie C
Accepting New Patients:N
Baystate Medical Practices Inc
115 W Silver St
,Westfield,MA 01085
Hampden
(413) 568-2811
ENGLISH
Office: ENGLISH

Waslick Bruce D
Accepting New Patients:N
Baystate Medical Practices Inc
115 W Silver St
,Westfield,MA 01085
Hampden
(413) 568-2811
ENGLISH
Office: ENGLISH

Zaghloul Shadi
Accepting New Patients:N
Baystate Medical Practices Inc
115 W Silver St
,Westfield,MA 01085
Hampden
(413) 568-2811
ARABIC, LEBANESE, SYRIAN|POLISH|ENGLISH
Office: ENGLISH

Baystate Medical Practices Inc
Accepting New Patients:Y
Baystate Medical Practices Inc
2344 Boston Rd
,Wilbraham,MA 01095
Hampden
(413) 596-5550
ENGLISH
Office: ENGLISH

Kumar Brianne
Accepting New Patients:N
Baystate Medical Practices Inc
2344 Boston Rd
,Wilbraham,MA 01095
Hampden
(413) 596-5550
ENGLISH
Office: ENGLISH

Oyer Jacob J
Accepting New Patients:N
Baystate Medical Practices Inc
2344 Boston Rd
,Wilbraham,MA 01095
Hampden
(413) 596-5550
SPANISH|ENGLISH
Office: ENGLISH

Tronsky Monica M
Accepting New Patients:N
Baystate Medical Practices Inc
2344 Boston Rd
,Wilbraham,MA 01095
Hampden
(413) 596-5550
ENGLISH
Office: ENGLISH

Baystate Wing Hospital Corp
Accepting New Patients:Y
Baystate Wing Hospital Corp
40 Wright St
,Palmer,MA 01069
Hampden
(413) 284-7651
ENGLISH
Office: ENGLISH

Baystate Wing Hospital Corp
Accepting New Patients:Y
Baystate Wing Hospital Corp
42 Wright St
,Palmer,MA 01069
Hampden
(413) 370-5285
ENGLISH
Office: ENGLISH

Burton Taniesha L
Accepting New Patients:Y
Baystate Wing Hospital Corp
42 Wright St
,Palmer,MA 01069
Hampden
(413) 370-5285
ENGLISH
Office: ENGLISH

Carpenter Bixler Constance J
Accepting New Patients:N
Baystate Wing Hospital Corp
42 Wright St
,Palmer,MA 01069
Hampden
(413) 668-5285
ENGLISH
Office: ENGLISH

HAMPDEN COUNTY

Cooper Amanda C
Accepting New Patients:Y
Baystate Wing Hospital Corp
40 Wright St
,Palmer,MA 01069
Hampden
(413) 370-5285
ENGLISH
Office: ENGLISH

Cooper Amanda C
Accepting New Patients:Y
Baystate Wing Hospital Corp
42 Wright St
,Palmer,MA 01069
Hampden
(413) 370-5285
ENGLISH
Office: ENGLISH

Germaine Karen M
Accepting New Patients:N
Baystate Wing Hospital Corp
42 Wright St
,Palmer,MA 01069
Hampden
(413) 370-5285
ENGLISH
Office: ENGLISH

Hudson Dean C
Accepting New Patients:Y
Baystate Wing Hospital Corp
42 Wright St
,Palmer,MA 01069
Hampden
(413) 370-5285
ENGLISH
Office: ENGLISH

Lange Mark W
Accepting New Patients:N
Baystate Wing Hospital Corp
40 Wright St
,Palmer,MA 01069
Hampden
(413) 284-5285
ENGLISH
Office: ENGLISH

Lange Mark W
Accepting New Patients:N
Baystate Wing Hospital Corp
42 Wright St
,Palmer,MA 01069
Hampden
(413) 284-5285
ENGLISH
Office: ENGLISH

Latke Ritika G
Accepting New Patients:N
Baystate Wing Hospital Corp
42 Wright St
,Palmer,MA 01069
Hampden
(413) 370-5285
HINDI|ENGLISH
Office: ENGLISH

Livingston Jeffrey A
Accepting New Patients:Y
Baystate Wing Hospital Corp
42 Wright St
,Palmer,MA 01069
Hampden
(413) 370-5285
ENGLISH
Office: ENGLISH

Marceau Reuter Nicole M
Accepting New Patients:N
Baystate Wing Hospital Corp
40 Wright St
,Palmer,MA 01069
Hampden
(413) 283-7651
ENGLISH
Office: ENGLISH

Olive Danielle
Accepting New Patients:N
Baystate Wing Hospital Corp
42 Wright St
,Palmer,MA 01069
Hampden
(413) 370-5285
ENGLISH
Office: ENGLISH

Pickell Brian
Accepting New Patients:N
Baystate Wing Hospital Corp
42 Wright St
,Palmer,MA 01069
Hampden
(413) 370-5285
ENGLISH
Office: ENGLISH

Rahn Rachel A
Accepting New Patients:Y
Baystate Wing Hospital Corp
42 Wright St
,Palmer,MA 01069
Hampden
(413) 370-5285
ENGLISH
Office: ENGLISH

Shea Sarah E
Accepting New Patients:N
Baystate Wing Hospital Corp
42 Wright St
,Palmer,MA 01069
Hampden
(413) 370-5285
ENGLISH
Office: ENGLISH

Wells Ellen
Accepting New Patients:Y
Baystate Wing Hospital Corp
42 Wright St
,Palmer,MA 01069
Hampden
(413) 370-5285
ENGLISH
Office: ENGLISH

Baystate Wing Hospital Corp
Accepting New Patients:Y
Baystate Wing Hospital Corp
759 Chestnut St
,Springfield,MA 01199
Hampden
(413) 794-0000
ENGLISH
Office: ENGLISH

Baystate Wing Hospital Corp
Accepting New Patients:Y
Baystate Wing Hospital Corp
280 Chestnut St Fl 2
,Springfield,MA 01199
Hampden
(413) 794-5700
ENGLISH
Office: ENGLISH

HAMPDEN COUNTY

Figueroa Scott Adminda I
Accepting New Patients:N
BeEncouraged Counseling And Consulting
1233 Westfield St ,West Springfield,MA 01089
Hampden
(413) 285-7020
SPANISH|ENGLISH
Office: ENGLISH

Ciampi David F
Accepting New Patients:N
Behavioral Healing Services Inc
33 Cherryvale Ave ,Springfield,MA 01108
Hampden
(413) 504-3187
SPANISH|ENGLISH
Office: ENGLISH

Behavioral Health Network Inc
Accepting New Patients:Y
Behavioral Health Network Inc
830 Silver St ,Agawam,MA 01001
Hampden
(413) 301-9355
ENGLISH
Office: ARABIC, LEBANESE, SYRIAN|FRENCH|POLISH|SWAHILI|SPANISH|ENGLISH

Behavioral Health Network Inc
Accepting New Patients:Y
Behavioral Health Network Inc
30 Southwick St ,Feeding Hills,MA 01030
Hampden
(413) 786-6410
ENGLISH
Office: ARABIC, LEBANESE, SYRIAN|FRENCH|POLISH|SWAHILI|SPANISH|ENGLISH

Behavioral Health Network Inc
Accepting New Patients:Y
Behavioral Health Network Inc
230 Maple St ,Holyoke,MA 01040
Hampden
(413) 532-0389
ENGLISH
Office: ARABIC, LEBANESE, SYRIAN|FRENCH|POLISH|SWAHILI|SPANISH|ENGLISH

Behavioral Health Network Inc
Accepting New Patients:Y
Behavioral Health Network Inc
235 Maple St ,Holyoke,MA 01040
Hampden
(413) 532-0389
ENGLISH
Office: ARABIC, LEBANESE, SYRIAN|FRENCH|POLISH|SWAHILI|SPANISH|ENGLISH

Behavioral Health Network Inc
Accepting New Patients:Y
Behavioral Health Network Inc
40 Bobala Rd ,Holyoke,MA 01040
Hampden
(413) 536-5473
ENGLISH
Office: ARABIC, LEBANESE, SYRIAN|FRENCH|POLISH|SWAHILI|SPANISH|ENGLISH

Behavioral Health Network Inc
Accepting New Patients:N
Behavioral Health Network Inc
1727 Northampton St ,Holyoke,MA 01040
Hampden
(413) 747-0705
ENGLISH
Office: ARABIC, LEBANESE, SYRIAN|FRENCH|POLISH|SWAHILI|SPANISH|ENGLISH

Behavioral Health Network Inc
Accepting New Patients:Y
Behavioral Health Network Inc
1727 Northampton St ,Holyoke,MA 01040
Hampden
(413) 747-0705
ENGLISH
Office: ARABIC, LEBANESE, SYRIAN|FRENCH|POLISH|SWAHILI|SPANISH|ENGLISH

Behavioral Health Network Inc
Accepting New Patients:Y
Behavioral Health Network Inc
240 Central St ,Springfield,MA 01105
Hampden
(413) 246-9675
ENGLISH
Office: ARABIC, LEBANESE, SYRIAN|FRENCH|POLISH|SWAHILI|SPANISH|ENGLISH

Behavioral Health Network Inc
Accepting New Patients:Y
Behavioral Health Network Inc
242 Central St ,Springfield,MA 01105
Hampden
(413) 246-9675
ENGLISH
Office: ARABIC, LEBANESE, SYRIAN|FRENCH|POLISH|SWAHILI|SPANISH|ENGLISH

Behavioral Health Network Inc
Accepting New Patients:Y
Behavioral Health Network Inc
5 Madison Ave ,Springfield,MA 01105
Hampden
(413) 246-9675
ENGLISH
Office: ARABIC, LEBANESE, SYRIAN|FRENCH|POLISH|SWAHILI|SPANISH|ENGLISH

HAMPDEN COUNTY

Behavioral Health Network Inc
Accepting New Patients:Y
Behavioral Health Network Inc
395 Liberty St
,Springfield,MA 01104
Hampden
(413) 272-1333
ENGLISH
Office: ARABIC, LEBANESE, SYRIAN| FRENCH|POLISH| SWAHILI|SPANISH| ENGLISH

Behavioral Health Network Inc
Accepting New Patients:Y
Behavioral Health Network Inc
401 Liberty St
,Springfield,MA 01104
Hampden
(413) 733-1423
ENGLISH
Office: ARABIC, LEBANESE, SYRIAN| FRENCH|POLISH| SWAHILI|SPANISH| ENGLISH

Behavioral Health Network Inc
Accepting New Patients:Y
Behavioral Health Network Inc
89 Belmont Ave
,Springfield,MA 01108
Hampden
(413) 733-1423
ENGLISH
Office: ARABIC, LEBANESE, SYRIAN| FRENCH|POLISH| SWAHILI|SPANISH| ENGLISH

Behavioral Health Network Inc
Accepting New Patients:Y
Behavioral Health Network Inc
471 Chestnut St
,Springfield,MA 01107
Hampden
(413) 733-1431
ENGLISH
Office: ARABIC, LEBANESE, SYRIAN| FRENCH|POLISH| SWAHILI|SPANISH| ENGLISH

Behavioral Health Network Inc
Accepting New Patients:Y
Behavioral Health Network Inc
417 Liberty St
,Springfield,MA 01104
Hampden
(413) 733-6661
ENGLISH
Office: ARABIC, LEBANESE, SYRIAN| FRENCH|POLISH| SWAHILI|SPANISH| ENGLISH

Behavioral Health Network Inc
Accepting New Patients:Y
Behavioral Health Network Inc
10 Ingraham Ter
,Springfield,MA 01105
Hampden
(413) 739-4732
ENGLISH
Office: ARABIC, LEBANESE, SYRIAN| FRENCH|POLISH| SWAHILI|SPANISH| ENGLISH

Behavioral Health Network Inc
Accepting New Patients:Y
Behavioral Health Network Inc
12 Ingraham Ter
,Springfield,MA 01105
Hampden
(413) 739-4732
ENGLISH
Office: ARABIC, LEBANESE, SYRIAN| FRENCH|POLISH| SWAHILI|SPANISH| ENGLISH

Behavioral Health Network Inc
Accepting New Patients:Y
Behavioral Health Network Inc
35 Heywood Street
,Springfield,MA 01104
Hampden
(413) 746-4673
ENGLISH
Office: ARABIC, LEBANESE, SYRIAN| FRENCH|POLISH| SWAHILI|SPANISH| ENGLISH

Behavioral Health Network Inc
Accepting New Patients:Y
Behavioral Health Network Inc
77 Mill St ,Westfield,MA 01085
Hampden
(413) 568-6141
ENGLISH
Office: ARABIC, LEBANESE, SYRIAN| FRENCH|POLISH| SWAHILI|SPANISH| ENGLISH

Bellucci Monica L
Accepting New Patients:N
Bellucci, Monica L.
940 Boston Rd
,Springfield,MA 01119
Hampden
(413) 244-7039
ENGLISH
Office: ENGLISH

Corcoran Eleanor
Accepting New Patients:Y
Better Life Partners Inc
51 Hamilton St
,Holyoke,MA 01040
Hampden
(866) 679-0831
ENGLISH
Office: ENGLISH

Gajewski Megan L
Accepting New Patients:N
Better Life Partners Inc
51 Hamilton St
,Holyoke,MA 01040
Hampden
(866) 679-0831
ENGLISH
Office: ENGLISH

Hannon Kara
Accepting New Patients:N
Better Life Partners Inc
51 Hamilton St
,Holyoke,MA 01040
Hampden
(866) 679-0831
ENGLISH
Office: ENGLISH

Melanson Teressa
Accepting New Patients:Y
Better Life Partners Inc
51 Hamilton St
,Holyoke,MA 01040
Hampden
(866) 679-0831
ENGLISH
Office: ENGLISH

HAMPDEN COUNTY

Godden Brittany G
Accepting New Patients:N
BG Child and Youth Counseling
312 Valley View Dr
,Westfield,MA 01085
Hampden
(413) 259-0475
ENGLISH
Office: ENGLISH

Bissonnette Angelina
Accepting New Patients:N
Bissonnette, Angelina
1388 Main St
,Palmer,MA 01069
Hampden
(413) 284-2063
ENGLISH
Office: ENGLISH

BLAKE DELLA
Accepting New Patients:N
Black Behavioral Health Network Incorporated
287 State St
,Springfield,MA 01105
Hampden
(866) 462-2461
ENGLISH
Office: ENGLISH

Chaplin Daylin
Accepting New Patients:N
Bloom Mental Health and Wellness LLC
1207 S Main St Ste 1
,Palmer,MA 01069
Hampden
(413) 200-2808
SPANISH|ENGLISH
Office: ENGLISH

Labonte Shaina
Accepting New Patients:N
Bloom Mental Health and Wellness LLC
1207 S Main St Ste 1
,Palmer,MA 01069
Hampden
(413) 200-2808
ENGLISH
Office: ENGLISH

Boston Neuro Behavioral Associates
Accepting New Patients:Y
Boston Neuro Behavioral Associates
55 State St
,Springfield,MA 01103
Hampden
(508) 979-5557
ENGLISH
Office: ENGLISH

Saccoccio Dustin
Accepting New Patients:Y
Boston Neuro Behavioral Associates
55 State St
,Springfield,MA 01103
Hampden
(508) 979-5557
ENGLISH
Office: ENGLISH

Bracey Renee E
Accepting New Patients:Y
Bracey, Renee E.
35 Post Office Park Ste 3504 ,Wilbraham,MA 01095
Hampden
(413) 596-6922
ENGLISH
Office: ENGLISH

Bramson Elizabeth
Accepting New Patients:Y
Bramson, Elizabeth
123 Dwight Rd
,Longmeadow,MA 01106
Hampden
(413) 734-0245
SPANISH|ENGLISH
Office: ENGLISH

Bready Barbara A
Accepting New Patients:Y
Bready, Barbara A.
110 Union Rd
,Wales,MA 01081
Hampden
(413) 544-4939
ENGLISH
Office: ENGLISH

Santana Maria
Accepting New Patients:Y
Bridge of Changes
1985 Main St Ste 305
,Springfield,MA 01103
Hampden
(413) 301-6645
SPANISH|ENGLISH
Office: ENGLISH

Mendez Brittany
Accepting New Patients:Y
Brittany Mendez LICSW PLLC
650 Dwight St Unit 324
,Holyoke,MA 01041
Hampden
(413) 420-5543
ENGLISH
Office: ENGLISH

Bull Madison
Accepting New Patients:Y
Bull, Madison
200 Silver St Unit 216
,Agawam,MA 01001
Hampden
(315) 401-0893
ENGLISH
Office: ENGLISH

Calvanese Deborah R
Accepting New Patients:N
Calvanese, Deborah R.
5 Noble Ave Ste 1
,Westfield,MA 01085
Hampden
(413) 297-2719
ENGLISH
Office: ENGLISH

Abell Marielle
Accepting New Patients:Y
Cambridge Biotherapies
1550 Main St
,Springfield,MA 01103
Hampden
(888) 646-0566
ENGLISH
Office: ENGLISH

Brenner Daniel A
Accepting New Patients:Y
Cambridge Biotherapies
1550 Main St Rm 108
,Springfield,MA 01103
Hampden
(888) 646-0566
ENGLISH
Office: ENGLISH

Chaitman Nicole
Accepting New Patients:Y
Cambridge Biotherapies
1550 Main St Rm 108
,Springfield,MA 01103
Hampden
(888) 646-0566
ENGLISH
Office: ENGLISH

Ellis Alexandra
Accepting New Patients:N
Cambridge Biotherapies
1550 Main St Rm 108
,Springfield,MA 01103
Hampden
(888) 646-0566
ENGLISH
Office: ENGLISH

HAMPDEN COUNTY

Pavleyeva Olga
Accepting New Patients:Y
Cambridge Biotherapies
1550 Main St Rm 108
,Springfield,MA 01103
Hampden
(888) 646-0566
RUSSIAN|ENGLISH
Office: ENGLISH

Judd Candice L
Accepting New Patients:N
Candice Judd LMHC - Licensed Mental Health Counselor
10 Central St Ste 25
,West Springfield,MA 01089
Hampden
(413) 566-6151
ENGLISH
Office: ENGLISH

Cardinal Daniel A
Accepting New Patients:N
Cardinal, Daniel A.
95 Lincoln St
,Holyoke,MA 01040
Hampden
(413) 313-6835
ENGLISH
Office: ENGLISH

Abdi Zainab S
Accepting New Patients:N
Caring Health Center, Inc.
1049 Main St
,Springfield,MA 01103
Hampden
(413) 739-1100
ARABIC, LEBANESE, SYRIAN|ENGLISH
Office: ENGLISH

Abdi Zainab S
Accepting New Patients:N
Caring Health Center, Inc.
1235 Boston Rd
,Springfield,MA 01119
Hampden
(413) 739-1100
ARABIC, LEBANESE, SYRIAN|ENGLISH
Office: ENGLISH

Abdi Zainab S
Accepting New Patients:N
Caring Health Center, Inc.
473 Sumner Ave
,Springfield,MA 01108
Hampden
(413) 739-1100
ARABIC, LEBANESE, SYRIAN|ENGLISH
Office: ENGLISH

Abdi Zainab S
Accepting New Patients:N
Caring Health Center, Inc.
860 Boston Rd
,Springfield,MA 01119
Hampden
(413) 739-1100
ARABIC, LEBANESE, SYRIAN|ENGLISH
Office: ENGLISH

Baldrick Kelli J
Accepting New Patients:Y
Caring Health Center, Inc.
1049 Main St
,Springfield,MA 01103
Hampden
(413) 739-1100
ENGLISH
Office: ENGLISH

Baldrick Kelli J
Accepting New Patients:N
Caring Health Center, Inc.
1235 Boston Rd
,Springfield,MA 01119
Hampden
(413) 739-1100
ENGLISH
Office: ENGLISH

Baldrick Kelli J
Accepting New Patients:N
Caring Health Center, Inc.
473 Sumner Ave
,Springfield,MA 01108
Hampden
(413) 739-1100
ENGLISH
Office: ENGLISH

Baldrick Kelli J
Accepting New Patients:Y
Caring Health Center, Inc.
860 Boston Rd
,Springfield,MA 01119
Hampden
(413) 739-1100
ENGLISH
Office: ENGLISH

Nabitaka Nice
Accepting New Patients:N
Caring Health Center, Inc.
1049 Main St
,Springfield,MA 01103
Hampden
(413) 739-1100
ENGLISH
Office: ENGLISH

Nabitaka Nice
Accepting New Patients:N
Caring Health Center, Inc.
1235 Boston Rd
,Springfield,MA 01119
Hampden
(413) 739-1100
ENGLISH
Office: ENGLISH

Nabitaka Nice
Accepting New Patients:N
Caring Health Center, Inc.
473 Sumner Ave
,Springfield,MA 01108
Hampden
(413) 739-1100
ENGLISH
Office: ENGLISH

Nabitaka Nice
Accepting New Patients:N
Caring Health Center, Inc.
532 Sumner Ave
,Springfield,MA 01108
Hampden
(413) 739-1100
ENGLISH
Office: ENGLISH

Nabitaka Nice
Accepting New Patients:N
Caring Health Center, Inc.
860 Boston Rd
,Springfield,MA 01119
Hampden
(413) 739-1100
ENGLISH
Office: ENGLISH

HAMPDEN COUNTY

Naginewicz Ashley E
Accepting New Patients:N
Caring Health Center, Inc.
1049 Main St
,Springfield,MA 01103
Hampden
(413) 739-1100
ENGLISH
Office: ENGLISH

Naginewicz Ashley E
Accepting New Patients:N
Caring Health Center, Inc.
1235 Boston Rd
,Springfield,MA 01119
Hampden
(413) 739-1100
ENGLISH
Office: ENGLISH

Naginewicz Ashley E
Accepting New Patients:N
Caring Health Center, Inc.
473 Sumner Ave
,Springfield,MA 01108
Hampden
(413) 739-1100
ENGLISH
Office: ENGLISH

Naginewicz Ashley E
Accepting New Patients:N
Caring Health Center, Inc.
532 Sumner Ave
,Springfield,MA 01108
Hampden
(413) 739-1100
ENGLISH
Office: ENGLISH

Ouellette Carol M
Accepting New Patients:N
Carol M Ouellette EdD LMHC
200 N Main St Ste 4 ,E Longmeadow,MA 01028
Hampden
(413) 271-7775
ENGLISH|AMERICAN SIGN LANGUAGE
Office: ENGLISH

Carpenter Bixler Constance J
Accepting New Patients:Y
Carpenter Bixler, Constance J.
167 Dwight Rd Ste 102
,Longmeadow,MA 01106
Hampden
(413) 297-3097
ENGLISH
Office: ENGLISH

Rodriguez Marina K
Accepting New Patients:N
Catalyst Cooperative Healing Inc
287 High St # 216
,Holyoke,MA 01040
Hampden
(413) 930-3357
RUSSIAN|SPANISH|ENGLISH
Office: ENGLISH

Livingston Catherine M
Accepting New Patients:N
Catherine M. Livingston DBA/Kairos Christian Counseling
1029 North Rd Ste 196
,Westfield,MA 01085
Hampden
(413) 219-6297
ENGLISH
Office: ENGLISH

Center for Human Development Inc
Accepting New Patients:Y
Center for Human Development Inc
187 Fairview Ave
,Chicopee,MA 01013
Hampden
(413) 316-1642
ENGLISH
Office: ENGLISH

Center for Human Development Inc
Accepting New Patients:Y
Center for Human Development Inc
1109 Granby Rd
,Chicopee,MA 01020
Hampden
(800) 232-0510
ENGLISH
Office: ENGLISH

Center for Human Development Inc
Accepting New Patients:Y
Center for Human Development Inc
742 Parker St ,East Longmeadow,MA 01028
Hampden
(413) 333-4566
ENGLISH
Office: ENGLISH

Center for Human Development Inc
Accepting New Patients:Y
Center for Human Development Inc
37 Prospect St ,East Longmeadow,MA 01028
Hampden
(844) 243-4357
ENGLISH
Office: ENGLISH

Center for Human Development Inc
Accepting New Patients:Y
Center for Human Development Inc
494 Appleton St
,Holyoke,MA 01040
Hampden
(800) 232-0510
ENGLISH
Office: ENGLISH

Center for Human Development Inc
Accepting New Patients:Y
Center for Human Development Inc
45 Wright St
,Palmer,MA 01069
Hampden
(413) 316-1755
ENGLISH
Office: ENGLISH

Center for Human Development Inc
Accepting New Patients:Y
Center for Human Development Inc
622 State St
,Springfield,MA 01109
Hampden
(800) 232-0510
ENGLISH
Office: ENGLISH

Center for Human Development Inc
Accepting New Patients:Y
Center for Human Development Inc
273 State St
,Springfield,MA 01103
Hampden
(844) 243-4357
ENGLISH
Office: ENGLISH

HAMPDEN COUNTY

Center for Human Development Inc
Accepting New Patients:Y
Center for Human Development Inc
342 Birnie Ave
,Springfield,MA 01107
Hampden
(844) 243-4357
ENGLISH
Office: ENGLISH

Center for Human Development Inc
Accepting New Patients:Y
Center for Human Development Inc
367 Pine St
,Springfield,MA 01105
Hampden
(888) 243-4357
ENGLISH
Office: ENGLISH

Center for Human Development Inc
Accepting New Patients:Y
Center for Human Development Inc
200 Hillside Cir Ste 7
,West Springfield,MA 01089
Hampden
(800) 232-0510
ENGLISH
Office: ENGLISH

Center for Human Development Inc
Accepting New Patients:Y
Center for Human Development Inc
246 Park St ,West Springfield,MA 01089
Hampden
(800) 232-0510
ENGLISH
Office: ENGLISH

Center for Human Development Inc
Accepting New Patients:Y
Center for Human Development Inc
85 Interstate Dr ,West Springfield,MA 01089
Hampden
(844) 243-4357
ENGLISH
Office: ENGLISH

Center for Human Development Inc
Accepting New Patients:Y
Center for Human Development Inc
246 Park St ,West Springfield,MA 01089
Hampden
(888) 243-4357
ENGLISH
Office: ENGLISH

Bustamante Eduardo M
Accepting New Patients:N
Center for Resilience PC
30 Florence Ave
,Holyoke,MA 01040
Hampden
(413) 345-6190
SPANISH|ENGLISH
Office: ENGLISH

Chabot Laurie J
Accepting New Patients:N
Chabot, Laurie J.
698 Westfield St ,West Springfield,MA 01089
Hampden
(413) 206-9585
ENGLISH
Office: ENGLISH

Bordo Courtney
Accepting New Patients:Y
Change Happens
71 Mary St
,Chicopee,MA 01020
Hampden
(413) 388-6651
ENGLISH
Office: ENGLISH

Simone Renee
Accepting New Patients:N
Change Happens
71 Mary St
,Chicopee,MA 01020
Hampden
(413) 536-1918
ENGLISH
Office: ENGLISH

Chartier Jessica E
Accepting New Patients:N
Chartier, Jessica E.
1500 N Main St Ste 2
,Palmer,MA 01069
Hampden
(413) 366-1537
ENGLISH
Office: ENGLISH

Boggs Michael N
Accepting New Patients:Y
Clearview Counseling Group
175 Dwight Rd
,Longmeadow,MA 01106
Hampden
(413) 237-9010
ENGLISH
Office: ENGLISH

Boggs Michael N
Accepting New Patients:Y
Clearview Counseling Group
175 Dwight Rd Ste 201B
,Longmeadow,MA 01106
Hampden
(413) 237-9010
ENGLISH
Office: ENGLISH

Boggs Michael N
Accepting New Patients:Y
Clearview Counseling Group
175 Dwight Rd Ste 306
,Longmeadow,MA 01106
Hampden
(413) 237-9010
ENGLISH
Office: ENGLISH

Boyton Stephanie
Accepting New Patients:Y
Clearview Counseling Group
175 Dwight Rd Ste 201B
,Longmeadow,MA 01106
Hampden
(413) 237-9010
ENGLISH
Office: ENGLISH

Clearview Counseling Group
Accepting New Patients:Y
Clearview Counseling Group
175 Dwight Rd
,Longmeadow,MA 01106
Hampden
(413) 237-9010
ENGLISH
Office: ENGLISH

HAMPDEN COUNTY

Clearview Counseling Group
Accepting New Patients:Y
Clearview Counseling Group
175 Dwight Rd Ste 201B
,Longmeadow,MA 01106
Hampden
(413) 237-9010
ENGLISH
Office: ENGLISH

Clearview Counseling Group
Accepting New Patients:Y
Clearview Counseling Group
175 Dwight Rd Ste 306
,Longmeadow,MA 01106
Hampden
(413) 237-9010
ENGLISH
Office: ENGLISH

Defrancisco Lindsay
Accepting New Patients:N
Clearview Counseling Group
175 Dwight Rd Ste 201B
,Longmeadow,MA 01106
Hampden
(413) 237-9010
ENGLISH
Office: ENGLISH

Dolyak Lily
Accepting New Patients:N
Clearview Counseling Group
175 Dwight Rd Ste 201B
,Longmeadow,MA 01106
Hampden
(413) 237-9010
ENGLISH
Office: ENGLISH

Ewart Samantha E
Accepting New Patients:Y
Clearview Counseling Group
175 Dwight Rd Ste 201B
,Longmeadow,MA 01106
Hampden
(413) 237-9010
SPANISH|ENGLISH
Office: ENGLISH

McCarthy Kevin J
Accepting New Patients:Y
Clearview Counseling Group
175 Dwight Rd Ste 306
,Longmeadow,MA 01106
Hampden
(413) 237-9010
ENGLISH
Office: ENGLISH

Paul Dahyana
Accepting New Patients:Y
Clearview Counseling Group
175 Dwight Rd
,Longmeadow,MA 01106
Hampden
(413) 237-9010
ENGLISH|HAITIAN CREOLE /KWEO
Office: ENGLISH

Paul Dahyana
Accepting New Patients:Y
Clearview Counseling Group
175 Dwight Rd Ste 201B
,Longmeadow,MA 01106
Hampden
(413) 237-9010
ENGLISH|HAITIAN CREOLE /KWEO
Office: ENGLISH

Paul Dahyana
Accepting New Patients:Y
Clearview Counseling Group
175 Dwight Rd Ste 306
,Longmeadow,MA 01106
Hampden
(413) 237-9010
ENGLISH|HAITIAN CREOLE /KWEO
Office: ENGLISH

Slinsky Michael J
Accepting New Patients:Y
Clearview Counseling Group
175 Dwight Rd
,Longmeadow,MA 01106
Hampden
(413) 237-9010
ENGLISH
Office: ENGLISH

Slinsky Michael J
Accepting New Patients:Y
Clearview Counseling Group
175 Dwight Rd Ste 201B
,Longmeadow,MA 01106
Hampden
(413) 237-9010
ENGLISH
Office: ENGLISH

Weathers Judah D
Accepting New Patients:Y
Clearview Counseling Group
175 Dwight Rd Ste 201B
,Longmeadow,MA 01106
Hampden
(413) 237-9010
SPANISH|ENGLISH
Office: ENGLISH

Clinical and Support Options
Accepting New Patients:Y
Clinical and Support Options
1 Federal St Bldg 102-3
,Springfield,MA 01105
Hampden
(413) 737-9544
ENGLISH
Office: SPANISH|ENGLISH

Rice Valerie J
Accepting New Patients:N
Colony Care Behavioral Health
175 Dwight Rd Ste 204
,Longmeadow,MA 01106
Hampden
(781) 431-1177
ENGLISH
Office: ENGLISH

Bilos Bridie
Accepting New Patients:N
Colorful Resilience
201 Park Ave Ste 9
,West Springfield,MA 01089
Hampden
(413) 213-2979
ENGLISH
Office: ENGLISH

Bratz Julia
Accepting New Patients:N
Colorful Resilience
201 Park Ave Ste 9
,West Springfield,MA 01089
Hampden
(413) 213-2979
ENGLISH
Office: ENGLISH

HAMPDEN COUNTY

Guerrero Mayrena P
Accepting New Patients:Y
Colorful Resilience
201 Park Ave Ste 9
,West Springfield,MA 01089
Hampden
(413) 213-2979
SPANISH|ENGLISH
Office: ENGLISH

Kennedy Karina
Accepting New Patients:N
Colorful Resilience
201 Park Ave Ste 9
,West Springfield,MA 01089
Hampden
(413) 213-2979
ENGLISH
Office: ENGLISH

Macklin Naarah
Accepting New Patients:N
Colorful Resilience
201 Park Ave Ste 9
,West Springfield,MA 01089
Hampden
(413) 213-2979
ENGLISH
Office: ENGLISH

McMahon Holly O
Accepting New Patients:N
Colorful Resilience
201 Park Ave Ste 9
,West Springfield,MA 01089
Hampden
(413) 213-2979
ENGLISH
Office: ENGLISH

Prado Maria I
Accepting New Patients:Y
Colorful Resilience
201 Park Ave Ste 9
,West Springfield,MA 01089
Hampden
(413) 213-2979
SPANISH|ENGLISH
Office: ENGLISH

Shurman Elizabeth
Accepting New Patients:N
Colorful Resilience
201 Park Ave Ste 9
,West Springfield,MA 01089
Hampden
(413) 213-2729
ENGLISH
Office: ENGLISH

Community Caring Clinic LLC
Accepting New Patients:Y
Community Caring Clinic LLC
1 Monarch Pl Ste 530
,Springfield,MA 01144
Hampden
(617) 541-1893
ENGLISH
Office: SPANISH|ENGLISH

Community Healthcare Inc
Accepting New Patients:Y
Community Healthcare Inc
628 Center St
,Chicopee,MA 01013
Hampden
(413) 746-0051
ENGLISH
Office: ENGLISH

Community Healthcare Inc
Accepting New Patients:Y
Community Healthcare Inc
130 Southampton Rd
,Westfield,MA 01085
Hampden
(413) 568-6600
ENGLISH
Office: ENGLISH

Brown Kayla
Accepting New Patients:Y
Community Services Institute Inc
1695 Main St Fl 400
,Springfield,MA 01103
Hampden
(617) 325-2993
ENGLISH
Office: ENGLISH

Carter Evan
Accepting New Patients:Y
Community Services Institute Inc
1695 Main St Fl 400
,Springfield,MA 01103
Hampden
(617) 325-2993
ENGLISH
Office: ENGLISH

Casallas Debra
Accepting New Patients:N
Community Services Institute Inc
1695 Main St Fl 400
,Springfield,MA 01103
Hampden
(413) 739-5572
ENGLISH
Office: ENGLISH

Clauson Jordan
Accepting New Patients:Y
Community Services Institute Inc
1695 Main St Fl 400
,Springfield,MA 01103
Hampden
(413) 739-5572
ENGLISH
Office: ENGLISH

Community Services Institute Inc
Accepting New Patients:Y
Community Services Institute Inc
1695 Main St Fl 400
,Springfield,MA 01103
Hampden
(413) 739-5572
ENGLISH
Office: ENGLISH

Community Services Institute Inc
Accepting New Patients:Y
Community Services Institute Inc
IN HOME PROVIDER
,Springfield,MA 01103
Hampden
(413) 739-5572
ENGLISH
Office: ENGLISH

Couture-Adler Melody
Accepting New Patients:Y
Community Services Institute Inc
1695 Main St Fl 400
,Springfield,MA 01103
Hampden
(413) 739-5572
ENGLISH
Office: ENGLISH

HAMPDEN COUNTY

Cupino Elmer
Accepting New Patients:Y
Community Services Institute Inc
1695 Main St Fl 400
,Springfield,MA 01103
Hampden
(413) 739-5572
ENGLISH
Office: ENGLISH

DeMartino Sean
Accepting New Patients:Y
Community Services Institute Inc
1695 Main St Fl 400
,Springfield,MA 01103
Hampden
(413) 739-5572
ENGLISH
Office: ENGLISH

DeMartino Sean
Accepting New Patients:Y
Community Services Institute Inc
IN HOME PROVIDER
,Springfield,MA 01103
Hampden
(413) 739-5572
ENGLISH
Office: ENGLISH

Ehrlich David
Accepting New Patients:Y
Community Services Institute Inc
1695 Main St Fl 400
,Springfield,MA 01103
Hampden
(413) 739-5572
ENGLISH
Office: ENGLISH

Ferreira Kayla
Accepting New Patients:Y
Community Services Institute Inc
1695 Main St Fl 400
,Springfield,MA 01103
Hampden
(617) 325-2993
ENGLISH
Office: ENGLISH

Gomez America K
Accepting New Patients:Y
Community Services Institute Inc
1695 Main St Fl 400
,Springfield,MA 01103
Hampden
(413) 739-5572
SPANISH|ENGLISH
Office: ENGLISH

Ledoux Mary
Accepting New Patients:N
Community Services Institute Inc
1695 Main St Fl 400
,Springfield,MA 01103
Hampden
(413) 739-5572
ENGLISH
Office: ENGLISH

Lopez Cruz Yomaira
Accepting New Patients:Y
Community Services Institute Inc
1695 Main St Fl 400
,Springfield,MA 01103
Hampden
(617) 325-2993
SPANISH|ENGLISH
Office: ENGLISH

Lugo Maria
Accepting New Patients:N
Community Services Institute Inc
1695 Main St Fl 400
,Springfield,MA 01103
Hampden
(413) 739-5572
SPANISH|ENGLISH
Office: ENGLISH

MacDougall Kelley
Accepting New Patients:Y
Community Services Institute Inc
1695 Main St Fl 400
,Springfield,MA 01103
Hampden
(413) 739-5572
ENGLISH
Office: ENGLISH

Manzi Ariana
Accepting New Patients:Y
Community Services Institute Inc
1695 Main St Fl 400
,Springfield,MA 01103
Hampden
(617) 325-2993
ENGLISH
Office: ENGLISH

Mindell Lisa A
Accepting New Patients:Y
Community Services Institute Inc
1695 Main St Fl 400
,Springfield,MA 01103
Hampden
(413) 739-5572
ENGLISH
Office: ENGLISH

Montanez Ruben
Accepting New Patients:Y
Community Services Institute Inc
1695 Main St Fl 400
,Springfield,MA 01103
Hampden
(413) 739-5572
SPANISH|ENGLISH
Office: ENGLISH

Perez Elena
Accepting New Patients:N
Community Services Institute Inc
1695 Main St Fl 400
,Springfield,MA 01103
Hampden
(413) 739-5572
ENGLISH
Office: ENGLISH

Pike Nathaniel
Accepting New Patients:N
Community Services Institute Inc
1695 Main St Fl 400
,Springfield,MA 01103
Hampden
(413) 739-5572
ENGLISH
Office: ENGLISH

Rogers Susan M
Accepting New Patients:N
Community Services Institute Inc
1695 Main St Fl 400
,Springfield,MA 01103
Hampden
(413) 739-5572
ENGLISH
Office: ENGLISH

HAMPDEN COUNTY

Sacco Dion Cristen J
Accepting New Patients:Y
Community Services Institute Inc
1695 Main St Fl 400
,Springfield,MA 01103
Hampden
(413) 739-5572
ENGLISH
Office: ENGLISH

Sacco Frank
Accepting New Patients:Y
Community Services Institute Inc
1695 Main St Fl 400
,Springfield,MA 01103
Hampden
(413) 739-5572
ENGLISH
Office: ENGLISH

Sacco James S
Accepting New Patients:N
Community Services Institute Inc
1695 Main St Fl 400
,Springfield,MA 01103
Hampden
(413) 739-5572
ENGLISH
Office: ENGLISH

Vega Cintron Stephanie
Accepting New Patients:Y
Community Services Institute Inc
1695 Main St Fl 400
,Springfield,MA 01103
Hampden
(413) 739-5572
SPANISH|ENGLISH
Office: ENGLISH

Fortes Lorraine
Accepting New Patients:N
Community Works Therapeutic Services
35 Henry Harris St
,Chicopee,MA 01013
Hampden
(413) 748-3047
ENGLISH
Office: ENGLISH

Compass Recovery West LLC
Accepting New Patients:Y
Compass Recovery West LLC
117 Park Ave Ste 303
,West Springfield,MA 01089
Hampden
(413) 861-0680
ENGLISH
Office: ENGLISH

Cook Doughty Brianna L
Accepting New Patients:N
Cook Doughty, Brianna L.
29 Rhinebeck Ave
,Springfield,MA 01129
Hampden
(978) 835-2389
SPANISH|ENGLISH
Office: ENGLISH

Counseling Psychotherapy Center of
Accepting New Patients:Y
Counseling Psychotherapy Center of Greater Boston
191 Chestnut St Ste 2C
,Springfield,MA 01103
Hampden
(800) 455-8726
ENGLISH
Office: ENGLISH

Harper Jessie
Accepting New Patients:Y
Counseling Psychotherapy Center of Greater Boston
191 Chestnut St Ste 2C
,Springfield,MA 01103
Hampden
(800) 455-8726
ENGLISH
Office: ENGLISH

Porter Kelly M
Accepting New Patients:N
Counseling Psychotherapy Center of Greater Boston
191 Chestnut St Ste 2C
,Springfield,MA 01103
Hampden
(800) 455-8726
ENGLISH
Office: ENGLISH

Russo Kristin
Accepting New Patients:N
Counseling Psychotherapy Center of Greater Boston
191 Chestnut St Ste 2C
,Springfield,MA 01103
Hampden
(800) 455-8726
ENGLISH
Office: ENGLISH

Beard Jessica
Accepting New Patients:N
Couples Healing Journey Center
15 Benton Dr ,East Longmeadow,MA 01028
Hampden
(413) 342-1796
ENGLISH
Office: ENGLISH

CROTEAU JESSICA
Accepting New Patients:N
Couples Healing Journey Center
15 Benton Dr ,East Longmeadow,MA 01028
Hampden
(413) 342-1796
ENGLISH
Office: ENGLISH

Powell Samuel
Accepting New Patients:Y
Couples Healing Journey Center
15 Benton Dr ,East Longmeadow,MA 01028
Hampden
(413) 342-1796
ENGLISH
Office: ENGLISH

Brassard Tyler
Accepting New Patients:N
Creative Art Therapies and Wellness LLC
167 Dwight Rd Ste 104
,Longmeadow,MA 01106
Hampden
(413) 686-0031
ENGLISH
Office: ENGLISH

Jordan Bailee
Accepting New Patients:Y
Creative Art Therapies and Wellness LLC
167 Dwight Rd Ste 104
,Longmeadow,MA 01106
Hampden
(413) 285-2414
ENGLISH
Office: ENGLISH

HAMPDEN COUNTY

Shube Sarah A
Accepting New Patients:Y
Creative Art Therapies and Wellness LLC
167 Dwight Rd Ste 104 ,Longmeadow,MA 01106
Hampden
(413) 686-0031
ENGLISH
Office: ENGLISH

Flores Alma I
Accepting New Patients:Y
CrossPoint Clinical Services
117 Park Ave Ste 201A ,W Springfield,MA 01089
Hampden
(413) 732-7677
SPANISH|ENGLISH
Office: ENGLISH

Stetson Melissa A
Accepting New Patients:N
CrossPoint Clinical Services
117 Park Ave Ste 201A ,W Springfield,MA 01089
Hampden
(413) 732-7677
ENGLISH
Office: ENGLISH

Swan Cynthia
Accepting New Patients:N
CrossPoint Clinical Services
117 Park Ave ,W Springfield,MA 01089
Hampden
(413) 732-7677
ENGLISH
Office: ENGLISH

Auguste Candyce
Accepting New Patients:N
CrossPoint Clinical Services
117 Park Ave Ste 201A ,West Springfield,MA 01089
Hampden
(413) 732-7677
ENGLISH
Office: ENGLISH

Boone Pamela L
Accepting New Patients:N
CrossPoint Clinical Services
117 Park Ave Ste 201A ,West Springfield,MA 01089
Hampden
(413) 732-7677
ENGLISH
Office: ENGLISH

Lopez Carmen L
Accepting New Patients:Y
CrossPoint Clinical Services
117 Park Ave Ste 201A ,West Springfield,MA 01089
Hampden
(413) 732-7677
SPANISH|ENGLISH
Office: ENGLISH

Maglio Christen L
Accepting New Patients:N
CrossPoint Clinical Services
117 Park Ave Ste 201A ,West Springfield,MA 01089
Hampden
(413) 732-7677
ENGLISH
Office: ENGLISH

Mellen Theresa
Accepting New Patients:N
CrossPoint Clinical Services
117 Park Ave Ste 201A ,West Springfield,MA 01089
Hampden
(413) 732-7677
ENGLISH
Office: ENGLISH

Neveu Rayanne M
Accepting New Patients:N
CrossPoint Clinical Services
117 Park Ave Ste 201A ,West Springfield,MA 01089
Hampden
(413) 732-7677
ENGLISH
Office: ENGLISH

Ortiz Maria
Accepting New Patients:N
CrossPoint Clinical Services
117 Park Ave Ste 201A ,West Springfield,MA 01089
Hampden
(413) 732-7677
SPANISH|ENGLISH
Office: ENGLISH

Ramsey Daysha
Accepting New Patients:N
CrossPoint Clinical Services
117 Park Ave Ste 201A ,West Springfield,MA 01089
Hampden
(413) 439-0420
SPANISH|ENGLISH
Office: ENGLISH

Rivera Fernandez Alex
Accepting New Patients:Y
CrossPoint Clinical Services
117 Park Ave Ste 201A ,West Springfield,MA 01089
Hampden
(413) 732-7677
SPANISH|ENGLISH
Office: ENGLISH

Wagner Clara
Accepting New Patients:N
Dandelion Psychotherapy LLC
287 High St Ofc 316 ,Holyoke,MA 01040
Hampden
(413) 461-2024
ENGLISH
Office: ENGLISH

Davidson William G
Accepting New Patients:Y
Davidson, William G.
68 Pleasant St ,Ludlow,MA 01056
Hampden
(508) 963-0805
ENGLISH
Office: ENGLISH

Bixby Jennifer L
Accepting New Patients:Y
Deaf Haven Counseling LLC
200 N Main St Ste 4 ,E Longmeadow,MA 01028
Hampden
(413) 569-8484
ENGLISH|AMERICAN SIGN LANGUAGE
Office: ENGLISH

HAMPDEN COUNTY

Gagnier Denise
Accepting New Patients:Y
Denise Gagnier
460 Mountain Rd
,Holyoke,MA 01040
Hampden
(413) 209-9576
ENGLISH
Office: ENGLISH

Chiuwa Roseline C
Accepting New Patients:Y
Deverra Behavioral Health PLLC
312 Locust St
,Springfield,MA 01108
Hampden
(413) 726-8912
ENGLISH
Office: ENGLISH

Bausch Devon
Accepting New Patients:Y
Devon Bausch PhD
117 Park Ave Ste 205
,West Springfield,MA 01089
Hampden
(413) 225-1230
ENGLISH
Office: ENGLISH

Marte Diana
Accepting New Patients:Y
Diana Marte LMHC INC
246 Montcalm St Ste C2
,Chicopee,MA 01020
Hampden
(413) 204-1204
SPANISH|ENGLISH
Office: ENGLISH

Diaz Maldonado Jacqueline
Accepting New Patients:Y
Diaz Maldonado, Jacqueline
900 Riverdale St Ste 297
,West Springfield,MA 01089
Hampden
(413) 230-1794
SPANISH|ENGLISH
Office: ENGLISH

Silenga Eric C
Accepting New Patients:Y
Diverse Phychiatry & Wellness Srvcs
92 Susan Dr
,Westfield,MA 01085
Hampden
(413) 885-2721
ENGLISH
Office: ENGLISH

Kongo Damaris W
Accepting New Patients:N
DK Mental Focus and Behavior Services
15 Benton Dr Ste 10
,East Longmeadow,MA 01028
Hampden
(413) 239-4980
ENGLISH
Office: ENGLISH

Coombs Donald G
Accepting New Patients:N
DONALD COOMBS
1200 Converse St Ste L2
,Longmeadow,MA 01106
Hampden
(413) 565-5121
ENGLISH
Office: ENGLISH

Ingalls Fellows Donna D
Accepting New Patients:Y
Donna Ingalls Fellows LMHC
10 Crane Ave ,East Longmeadow,MA 01028
Hampden
(413) 271-7795
ENGLISH
Office: ENGLISH

Diaz Dorimar A
Accepting New Patients:N
Dorimar Diaz LICSW
1029 North Rd # 172
,Westfield,MA 01085
Hampden
(413) 244-9980
SPANISH|ENGLISH
Office: ENGLISH

Dougherty Stayce
Accepting New Patients:N
Dougherty, Stayce
11 Wood St
,Southwick,MA 01077
Hampden
(413) 478-8871
ENGLISH
Office: ENGLISH

Downing Rebecca J
Accepting New Patients:N
Downing, Rebecca J.
172 Sycamore St
,Holyoke,MA 01040
Hampden
(413) 835-5580
ENGLISH
Office: ENGLISH

Cruz Bentancourt Waleska
Accepting New Patients:N
Dr Alex Rivera Fernandez Ph D LLC
1500 MAIN ST
,SPRINGFIELD,MA 01105
Hampden
(888) 344-9069
SPANISH|ENGLISH
Office: ENGLISH

Eskander Emad H
Accepting New Patients:Y
Dr E H Eskander and Associates PC
181 Park Ave Ste 13
,West Springfield,MA 01089
Hampden
(413) 455-2948
ARABIC, LEBANESE, SYRIAN|FRENCH|
ENGLISH
Office: ENGLISH

Pennington Dyan L
Accepting New Patients:Y
Dyan Pennington private practice
1388 Main St Fl 2
,Palmer,MA 01069
Hampden
(413) 813-2372
ENGLISH
Office: ENGLISH

EL DORADO SPRINGS PHYSICIAN SERVICE
Accepting New Patients:Y
EL DORADO SPRINGS PHYSICIAN SERVICES
45 Lower Westfield Rd
,Holyoke,MA 01040
Hampden
(413) 315-4100
ENGLISH
Office: ENGLISH

HAMPDEN COUNTY

Canoa Alisha
Accepting New Patients:Y
Elevate Mental Health and Wellness
1 Federal St Bldg 111-4
,Springfield,MA 01105
Hampden
(413) 339-3956
ENGLISH
Office: ENGLISH

Eliot Community Human Service
Accepting New Patients:Y
Eliot Community Human Service
9 Sullivan Rd
,Holyoke,MA 01040
Hampden
(413) 532-9446
ENGLISH
Office: PORTUGUESE|SPANISH|ENGLISH

Noonan Elissa M
Accepting New Patients:N
Elissa Noonan
280 N Main St Ste 6
,East Longmeadow,MA 01028
Hampden
(413) 486-0163
ENGLISH
Office: ENGLISH

Bertuch Elizabeth A
Accepting New Patients:N
Elizabeth Bertuch
1236 Main St Ste 202A
,Holyoke,MA 01040
Hampden
(413) 532-6777
ENGLISH
Office: ENGLISH

Selden Elizabeth A
Accepting New Patients:N
Elizabeth Selden LICSW
5 Noble Ave Fl 1
,Westfield,MA 01085
Hampden
(413) 274-7780
ENGLISH
Office: ENGLISH

Minney Lynn
Accepting New Patients:N
Ellen Murphy Mancini PhD and Associates
299 Carew St Ste 315
,Springfield,MA 01104
Hampden
(413) 732-2060
ENGLISH
Office: ENGLISH

Murphy Mancini Ellen A
Accepting New Patients:N
Ellen Murphy Mancini PhD and Associates
299 Carew St Ste 315
,Springfield,MA 01104
Hampden
(413) 732-2060
ENGLISH
Office: ENGLISH

Chenard Emely
Accepting New Patients:Y
Emely Chenard LMFT
159 Main St Fl 2
,Agawam,MA 01001
Hampden
(413) 437-0419
ENGLISH
Office: ENGLISH

Enriquez Jeanette
Accepting New Patients:Y
Enriquez Therapy and Healing Inc
266 Bridge St
,Springfield,MA 01103
Hampden
(413) 231-0248
SPANISH|ENGLISH
Office: ENGLISH

Enriquez Jeanette
Accepting New Patients:Y
Enriquez Therapy Healing
266 Bridge St # 268
,Springfield,MA 01103
Hampden
(413) 231-0248
SPANISH|ENGLISH
Office: ENGLISH

Everest Recovery Centers Massachuse
Accepting New Patients:N
Everest Recovery Centers Massachusetts LLC
14 Chestnut Pl
,Ludlow,MA 01056
Hampden
(413) 268-6522
ENGLISH
Office: ENGLISH

Fairview Pediatrics
Accepting New Patients:Y
Fairview Pediatrics
1176 Memorial Dr Ste 2
,Chicopee,MA 01020
Hampden
(413) 593-1333
ENGLISH
Office: ENGLISH

Ortiz Maria
Accepting New Patients:N
Family Restoration Counseling Services
77 Mill St
,Springfield,MA 01108
Hampden
(413) 378-8936
SPANISH|ENGLISH
Office: ENGLISH

Farina Maria
Accepting New Patients:N
Farina, Maria
1200 Converse St
,Longmeadow,MA 01106
Hampden
(413) 335-7650
FRENCH|GERMAN|SPANISH|ENGLISH
Office: ENGLISH

Ferrera James M
Accepting New Patients:N
Ferrera, James M.
1111 Elm St Ste 30
,West Springfield,MA 01089
Hampden
(413) 320-8725
ENGLISH
Office: ENGLISH

Fitzgerald Courtney K
Accepting New Patients:Y
Fitzgerald, Courtney K.
171 Dwight Rd Ste 301A
,Longmeadow,MA 01106
Hampden
(413) 977-6315
ENGLISH
Office: ENGLISH

HAMPDEN COUNTY

Fontaine Katherine
Accepting New Patients:Y
Fontaine, Katherine
2 Allen St Ste 4
,Hampden,MA 01036
Hampden
(413) 200-8874
ENGLISH
Office: ENGLISH

Fournier Mary E
Accepting New Patients:Y
Fournier, Mary E.
759 Chestnut St
,Springfield,MA 01107
Hampden
(413) 794-3147
ENGLISH
Office: ENGLISH

Franco Paulina
Accepting New Patients:Y
Franco, Paulina
1029 North Rd Ste A
,Westfield,MA 01085
Hampden
(413) 336-1998
ENGLISH
Office: ENGLISH

Gaffney Lauren E
Accepting New Patients:N
Gaffney, Lauren E.
10 Crane Ave ,East Longmeadow,MA 01028
Hampden
(413) 244-7805
ENGLISH
Office: ENGLISH

Gandara Mental Health Center
Accepting New Patients:Y
Gandara Mental Health Center
202 E Main St
,Chicopee,MA 01020
Hampden
(413) 300-9112
ENGLISH
Office: SPANISH|ENGLISH

Gandara Mental Health Center
Accepting New Patients:Y
Gandara Mental Health Center
152 Center St
,Chicopee,MA 01013
Hampden
(508) 232-6670
ENGLISH
Office: SPANISH|ENGLISH

Gandara Mental Health Center
Accepting New Patients:Y
Gandara Mental Health Center
507 Appleton St
,Holyoke,MA 01040
Hampden
(413) 540-9881
ENGLISH
Office: SPANISH|ENGLISH

Gandara Mental Health Center
Accepting New Patients:Y
Gandara Mental Health Center
80 Commercial St
,Holyoke,MA 01040
Hampden
(413) 846-0445
ENGLISH
Office: SPANISH|ENGLISH

Gandara Mental Health Center
Accepting New Patients:Y
Gandara Mental Health Center
14 Chestnut Pl
,Ludlow,MA 01056
Hampden
(413) 296-6093
ENGLISH
Office: SPANISH|ENGLISH

Gandara Mental Health Center
Accepting New Patients:Y
Gandara Mental Health Center
2155 Main St
,Springfield,MA 01104
Hampden
(413) 296-6181
ENGLISH
Office: SPANISH|ENGLISH

Gandara Mental Health Center
Accepting New Patients:Y
Gandara Mental Health Center
85 Saint George Rd
,Springfield,MA 01104
Hampden
(413) 732-2120
ENGLISH
Office: SPANISH|ENGLISH

Gandara Mental Health Center
Accepting New Patients:Y
Gandara Mental Health Center
29 Arch St Ste 33
,Springfield,MA 01107
Hampden
(413) 781-2234
ENGLISH
Office: SPANISH|ENGLISH

Gandara Mental Health Center
Accepting New Patients:Y
Gandara Mental Health Center
91 E Mountain Rd
,Westfield,MA 01085
Hampden
(413) 729-4250
ENGLISH
Office: SPANISH|ENGLISH

Garcia Jane E
Accepting New Patients:Y
Garcia Arts and Counseling LLC
734 Longmeadow St Ste 105 ,Longmeadow,MA 01106
Hampden
(860) 785-3082
ENGLISH
Office: ENGLISH

Cedres Perez Samuel
Accepting New Patients:Y
Garden State Behavioral HealthServices PC
1 Springfield St
,Chicopee,MA 01013
Hampden
(646) 941-7645
ENGLISH
Office: ENGLISH

Garden State Behavioral HealthServi
Accepting New Patients:Y
Garden State Behavioral HealthServices PC
1 Springfield St
,Chicopee,MA 01013
Hampden
(646) 941-7645
ENGLISH
Office: ENGLISH

Garden State Behavioral HealthServi
Accepting New Patients:Y
Garden State Behavioral HealthServices PC
15 Benton Dr Ste 10
,East Longmeadow,MA 01028
Hampden
(646) 941-7645
ENGLISH
Office: ENGLISH

HAMPDEN COUNTY

Garden State Behavioral HealthServi
Accepting New Patients:Y
Garden State Behavioral HealthServices PC
41 Elmar Dr ,Feeding Hills,MA 01030
Hampden
(646) 941-7645
ENGLISH
Office: ENGLISH

Murphy Rachel M
Accepting New Patients:N
Garden State Behavioral HealthServices PC
41 Elmar Dr ,Feeding Hills,MA 01030
Hampden
(646) 941-7645
ENGLISH
Office: ENGLISH

Garden State Behavioral HealthServi
Accepting New Patients:Y
Garden State Behavioral HealthServices PC
2 Allen St
,Hampden,MA 01036
Hampden
(646) 941-7645
ENGLISH
Office: ENGLISH

Garden State Behavioral HealthServi
Accepting New Patients:Y
Garden State Behavioral HealthServices PC
164 Race St Unit 105
,Holyoke,MA 01040
Hampden
(646) 941-7645
ENGLISH
Office: ENGLISH

Garden State Behavioral HealthServi
Accepting New Patients:Y
Garden State Behavioral HealthServices PC
40 Bobala Rd
,Holyoke,MA 01040
Hampden
(646) 941-7645
ENGLISH
Office: ENGLISH

Garden State Behavioral HealthServi
Accepting New Patients:Y
Garden State Behavioral HealthServices PC
98 Lower Westfield Rd
Ste 166 ,Holyoke,MA 01040
Hampden
(646) 941-7645
ENGLISH
Office: ENGLISH

Guzman Rosa
Accepting New Patients:Y
Garden State Behavioral HealthServices PC
164 Race St Unit 105
,Holyoke,MA 01040
Hampden
(646) 941-7645
ENGLISH
Office: ENGLISH

Humber Heather I
Accepting New Patients:Y
Garden State Behavioral HealthServices PC
40 Bobala Rd
,Holyoke,MA 01040
Hampden
(646) 941-7645
ENGLISH
Office: ENGLISH

Murphy Rachel M
Accepting New Patients:N
Garden State Behavioral HealthServices PC
98 Lower Westfield Rd
Ste 166 ,Holyoke,MA 01040
Hampden
(646) 941-7645
ENGLISH
Office: ENGLISH

Cote Leah
Accepting New Patients:N
Garden State Behavioral HealthServices PC
175 Dwight Rd
,Longmeadow,MA 01106
Hampden
(646) 941-7645
ENGLISH
Office: ENGLISH

Garden State Behavioral HealthServi
Accepting New Patients:Y
Garden State Behavioral HealthServices PC
175 Dwight Rd
,Longmeadow,MA 01106
Hampden
(646) 941-7645
ENGLISH
Office: ENGLISH

Garden State Behavioral HealthServi
Accepting New Patients:Y
Garden State Behavioral HealthServices PC
627 Randall Rd
,Ludlow,MA 01056
Hampden
(646) 941-7645
ENGLISH
Office: ENGLISH

Garden State Behavioral HealthServi
Accepting New Patients:Y
Garden State Behavioral HealthServices PC
1695 Main St Fl 400
,Springfield,MA 01103
Hampden
(646) 941-7645
ENGLISH
Office: ENGLISH

Garden State Behavioral HealthServi
Accepting New Patients:Y
Garden State Behavioral HealthServices PC
45 Hope St
,Springfield,MA 01119
Hampden
(646) 941-7645
ENGLISH
Office: ENGLISH

Garden State Behavioral HealthServi
Accepting New Patients:Y
Garden State Behavioral HealthServices PC
511 E Columbus Ave
,Springfield,MA 01105
Hampden
(646) 941-7645
ENGLISH
Office: ENGLISH

Tucci Anthony R
Accepting New Patients:N
Garden State Behavioral HealthServices PC
1695 Main St Fl 400
,Springfield,MA 01103
Hampden
(646) 941-7645
ENGLISH
Office: ENGLISH

HAMPDEN COUNTY

Wade Bryan P
Accepting New Patients:Y
Garden State Behavioral HealthServices PC
45 Hope St
,Springfield,MA 01119
Hampden
(646) 941-7645
ENGLISH
Office: ENGLISH

Garden State Behavioral HealthServi
Accepting New Patients:Y
Garden State Behavioral HealthServices PC
50 Union St ,West Springfield,MA 01089
Hampden
(646) 941-7645
ENGLISH
Office: ENGLISH

James Theresa
Accepting New Patients:Y
Garden State Behavioral HealthServices PC
1111 Elm St Ste 10
,West Springfield,MA 01089
Hampden
(646) 941-7645
ENGLISH
Office: ENGLISH

Garvey Kevin
Accepting New Patients:Y
Garvey, Kevin
35 Post Office Park Ste 3504 ,Wilbraham,MA 01095
Hampden
(413) 596-6922
ENGLISH
Office: ENGLISH

Loomis Gary D
Accepting New Patients:N
Gary Loomis LMHC
5 Noble Ave
,Westfield,MA 01085
Hampden
(413) 237-1928
ENGLISH
Office: ENGLISH

Bailey Gennie M
Accepting New Patients:N
Gennie Bailey LMHC
1388 Main St Ste A
,Palmer,MA 01069
Hampden
(413) 893-4462
ENGLISH
Office: ENGLISH

Kasulinous Geraldine A
Accepting New Patients:N
Geraldine A Kasulinous
308 Miller St Unit 71
,Ludlow,MA 01056
Hampden
(413) 789-7455
ENGLISH
Office: ENGLISH

Jemes Brittanie
Accepting New Patients:Y
Golden 3 Counseling Services
133 Maple St
,Springfield,MA 01105
Hampden
(413) 667-7603
ENGLISH
Office: ENGLISH

Mineo Tracy
Accepting New Patients:N
Golden Years Behavioral Health Group
18 Shaker Rd ,East Longmeadow,MA 01028
Hampden
(413) 224-2015
ENGLISH
Office: ENGLISH

Brown Paul A
Accepting New Patients:N
Golden Years Behavioral Health Group Inc
18 Shaker Rd ,East Longmeadow,MA 01028
Hampden
(413) 224-2015
ENGLISH
Office: ENGLISH

Hernandez Jessica
Accepting New Patients:Y
Golden Years Behavioral Health Group Inc
18 Shaker Rd ,East Longmeadow,MA 01028
Hampden
(413) 224-2015
ENGLISH
Office: ENGLISH

Kendall Sara M
Accepting New Patients:N
Golden Years Behavioral Health Group Inc
18 Shaker Rd ,East Longmeadow,MA 01028
Hampden
(413) 224-2015
SPANISH|ENGLISH
Office: ENGLISH

Landry Raymond F
Accepting New Patients:Y
Golden Years Behavioral Health Group Inc
18 Shaker Rd ,East Longmeadow,MA 01028
Hampden
(413) 224-2015
ENGLISH
Office: ENGLISH

McBride E Brigid
Accepting New Patients:Y
Golden Years Behavioral Health Group Inc
18 Shaker Rd ,East Longmeadow,MA 01028
Hampden
(413) 224-2015
ENGLISH
Office: ENGLISH

Navarro Kristy
Accepting New Patients:Y
Golden Years Behavioral Health Group Inc
18 Shaker Rd ,East Longmeadow,MA 01028
Hampden
(413) 224-2015
ENGLISH
Office: ENGLISH

Weiswasser Amy J
Accepting New Patients:N
Golden Years Behavioral Health Group Inc
18 Shaker Rd ,East Longmeadow,MA 01028
Hampden
(413) 216-2214
ENGLISH
Office: ENGLISH

Mineo Tracy
Accepting New Patients:N
Golden Years Behavioral Health Group Inc
222 Carew St Fl 2
,Springfield,MA 01104
Hampden
(413) 224-2015
ENGLISH
Office: ENGLISH

HAMPDEN COUNTY

Khoury-Boucher Alisha H
Accepting New Patients:Y
Good Day Therapy Llc
100 Bonnie Brae Dr
,West Springfield,MA 01089
Hampden
(413) 264-6453
ENGLISH
Office: ENGLISH

Graham Brown Alice M
Accepting New Patients:Y
Graham Brown, Alice M.
201 Park Ave Ste 5
,West Springfield,MA 01089
Hampden
(413) 300-3999
ENGLISH
Office: ENGLISH

Fitzgerald Courtney K
Accepting New Patients:Y
Greater Springfield Counseling
270 Benton Dr ,E Longmeadow,MA 01028
Hampden
(413) 567-9993
ENGLISH
Office: ENGLISH

Williams Birnie E
Accepting New Patients:Y
Greater Springfield Counseling
270 Benton Dr ,E Longmeadow,MA 01028
Hampden
(413) 567-9993
ENGLISH
Office: ENGLISH

Bromage Mary M
Accepting New Patients:N
Greater Springfield Counseling
270 Benton Dr ,East Longmeadow,MA 01028
Hampden
(413) 567-9993
ENGLISH
Office: ENGLISH

DAmato Alfred A
Accepting New Patients:N
Greater Springfield Counseling
270 Benton Dr ,East Longmeadow,MA 01028
Hampden
(413) 567-9993
ENGLISH
Office: ENGLISH

Guilbeault Melissa L
Accepting New Patients:N
Greater Springfield Counseling
270 Benton Dr ,East Longmeadow,MA 01028
Hampden
(413) 567-9993
ENGLISH
Office: ENGLISH

Mok Mendel M
Accepting New Patients:N
Greater Springfield Counseling
270 Benton Dr ,East Longmeadow,MA 01028
Hampden
(413) 567-9993
ENGLISH
Office: ENGLISH

Green Cheryl M
Accepting New Patients:Y
Green, Cheryl M.
22 Brookfield Rd
,Brimfield,MA 01010
Hampden
(413) 324-6264
ENGLISH
Office: ENGLISH

Guerrero Mayrena P
Accepting New Patients:Y
Guerrero, Mayrena P.
201 Park Ave Ste 9
,West Springfield,MA 01089
Hampden
(413) 213-2979
SPANISH|ENGLISH
Office: ENGLISH

Habit Opco LLC
Accepting New Patients:Y
Habit Opco LLC
511 E Columbus Ave
,Springfield,MA 01105
Hampden
(413) 733-3488
ENGLISH
Office: ENGLISH

Hammond Marcie E
Accepting New Patients:N
Hammond, Marcie E.
24 Fairfield Ave
,Holyoke,MA 01040
Hampden
(413) 726-5267
ENGLISH
Office: ENGLISH

Eagles Jane
Accepting New Patients:N
Handel Behavioral Health Services Inc
51 Capital Dr ,West Springfield,MA 01089
Hampden
(413) 779-8217
ENGLISH
Office: ENGLISH

Godden Brittany G
Accepting New Patients:N
Handel Behavioral Health Services Inc
51 Capital Dr Ste 8
,West Springfield,MA 01089
Hampden
(413) 779-8217
ENGLISH
Office: ENGLISH

Harrington John C
Accepting New Patients:N
Handel Behavioral Health Services Inc
51 Capital Dr ,West Springfield,MA 01089
Hampden
(413) 779-8217
ENGLISH
Office: ENGLISH

Khan Rabia A
Accepting New Patients:Y
Handel Behavioral Health Services Inc
51 Capital Dr ,West Springfield,MA 01089
Hampden
(413) 779-8217
HINDI|URDU|ENGLISH
Office: ENGLISH

Regis Kristina
Accepting New Patients:Y
Handel Behavioral Health Services Inc
51 Capital Dr ,West Springfield,MA 01089
Hampden
(413) 343-4357
ENGLISH
Office: ENGLISH

HAMPDEN COUNTY

Sirard Sarah
Accepting New Patients:N
Handel Behavioral Health Services Inc
51 Capital Dr ,West Springfield,MA 01089
Hampden
(413) 779-8217
ENGLISH
Office: ENGLISH

Stepien Tamrah
Accepting New Patients:Y
Handel Behavioral Health Services Inc
51 Capital Dr ,West Springfield,MA 01089
Hampden
(413) 343-4357
ENGLISH
Office: ENGLISH

Weeks Jeremy J
Accepting New Patients:Y
Handel Behavioral Health Services Inc
51 Capital Dr ,West Springfield,MA 01089
Hampden
(413) 343-4357
ENGLISH
Office: ENGLISH

Apple Alyssa
Accepting New Patients:Y
Handel Behavioral Health Services Inc
2377 Boston Rd ,Wilbraham,MA 01095
Hampden
(413) 343-4357
ENGLISH
Office: ENGLISH

Corrao Fisher Kelly L
Accepting New Patients:Y
Handel Behavioral Health Services Inc
2377 Boston Rd ,Wilbraham,MA 01095
Hampden
(413) 343-4357
ENGLISH
Office: ENGLISH

Eagles Jane
Accepting New Patients:N
Handel Behavioral Health Services Inc
2377 Boston Rd ,Wilbraham,MA 01095
Hampden
(413) 722-5573
ENGLISH
Office: ENGLISH

Harrington John C
Accepting New Patients:N
Handel Behavioral Health Services Inc
2377 Boston Rd ,Wilbraham,MA 01095
Hampden
(413) 722-5573
ENGLISH
Office: ENGLISH

Jobert Jennifer A
Accepting New Patients:N
Handel Behavioral Health Services Inc
2377 Boston Rd ,Wilbraham,MA 01095
Hampden
(413) 343-4357
ENGLISH
Office: ENGLISH

Khan Rabia A
Accepting New Patients:Y
Handel Behavioral Health Services Inc
2377 Boston Rd ,Wilbraham,MA 01095
Hampden
(413) 722-5573
HINDI|URDU|ENGLISH
Office: ENGLISH

Prado Maria I
Accepting New Patients:N
Handel Behavioral Health Services Inc
2377 Boston Rd ,Wilbraham,MA 01095
Hampden
(413) 343-4357
SPANISH|ENGLISH
Office: ENGLISH

Reyes Samantha N
Accepting New Patients:N
Handel Behavioral Health Services Inc
2377 Boston Rd ,Wilbraham,MA 01095
Hampden
(413) 343-4357
ENGLISH
Office: ENGLISH

Wall Sharon
Accepting New Patients:Y
Handel Behavioral Health Services Inc
2377 Boston Rd ,Wilbraham,MA 01095
Hampden
(413) 343-4357
ENGLISH
Office: ENGLISH

Troughton Rena C
Accepting New Patients:Y
Headway New Jersey Behavioral Health Services PC
200 N Main St Ste 11 ,E Longmeadow,MA 01028
Hampden
(646) 453-6777
ENGLISH
Office: ENGLISH

Abdi Zainab S
Accepting New Patients:N
Headway New Jersey Behavioral Health Services PC
280 N Main St Ste 6 ,East Longmeadow,MA 01028
Hampden
(646) 453-6777
ARABIC, LEBANESE, SYRIAN|ENGLISH
Office: ENGLISH

Headway New Jersey Behavioral Healt
Accepting New Patients:Y
Headway New Jersey Behavioral Health Services PC
200 N Main St Ste 11 ,East Longmeadow,MA 01028
Hampden
(646) 453-6777
ENGLISH
Office: ENGLISH

HAMPDEN COUNTY

Headway New Jersey Behavioral Healt
Accepting New Patients:Y
Headway New Jersey Behavioral Health Services PC
280 N Main St Ste 5
,East Longmeadow,MA 01028
Hampden
(646) 453-6777
ENGLISH
Office: ENGLISH

Headway New Jersey Behavioral Healt
Accepting New Patients:Y
Headway New Jersey Behavioral Health Services PC
280 N Main St Ste 6
,East Longmeadow,MA 01028
Hampden
(646) 453-6777
ENGLISH
Office: ENGLISH

Troughton Rena C
Accepting New Patients:N
Headway New Jersey Behavioral Health Services PC
200 N Main St Ste 11
,East Longmeadow,MA 01028
Hampden
(646) 453-6777
ENGLISH
Office: ENGLISH

Headway New Jersey Behavioral Healt
Accepting New Patients:Y
Headway New Jersey Behavioral Health Services PC
2 Allen St
,Hampden,MA 01036
Hampden
(646) 453-6777
ENGLISH
Office: ENGLISH

Lempke Maryam R
Accepting New Patients:Y
Headway New Jersey Behavioral Health Services PC
2 Allen St
,Hampden,MA 01036
Hampden
(646) 453-6777
ENGLISH
Office: ENGLISH

Chambers Tifane S
Accepting New Patients:Y
Headway New Jersey Behavioral Health Services PC
175 Dwight Rd Ste 303K
,Longmeadow,MA 01106
Hampden
(646) 941-7645
ENGLISH
Office: ENGLISH

Doucette Christine L
Accepting New Patients:Y
Headway New Jersey Behavioral Health Services PC
123 Dwight Rd
,Longmeadow,MA 01106
Hampden
(646) 453-6777
ENGLISH
Office: ENGLISH

Headway New Jersey Behavioral Healt
Accepting New Patients:Y
Headway New Jersey Behavioral Health Services PC
123 Dwight Rd
,Longmeadow,MA 01106
Hampden
(646) 453-6777
ENGLISH
Office: ENGLISH

Headway New Jersey Behavioral Healt
Accepting New Patients:Y
Headway New Jersey Behavioral Health Services PC
175 Dwight Rd Ste 204
,Longmeadow,MA 01106
Hampden
(646) 453-6777
ENGLISH
Office: ENGLISH

Headway New Jersey Behavioral Healt
Accepting New Patients:Y
Headway New Jersey Behavioral Health Services PC
175 Dwight Rd Ste 303B
,Longmeadow,MA 01106
Hampden
(646) 453-6777
ENGLISH
Office: ENGLISH

Headway New Jersey Behavioral Healt
Accepting New Patients:Y
Headway New Jersey Behavioral Health Services PC
175 Dwight Rd Ste 303K
,Longmeadow,MA 01106
Hampden
(646) 941-7645
ENGLISH
Office: ENGLISH

Young Mirella
Accepting New Patients:N
Headway New Jersey Behavioral Health Services PC
175 Dwight Rd Ste 303B
,Longmeadow,MA 01106
Hampden
(646) 453-6777
ENGLISH
Office: ENGLISH

Abdi Zainab S
Accepting New Patients:Y
Headway New Jersey Behavioral Health Services PC
1049 Main St
,Springfield,MA 01103
Hampden
(646) 453-6777
ARABIC, LEBANESE, SYRIAN|ENGLISH
Office: ENGLISH

Abdi Zainab S
Accepting New Patients:Y
Headway New Jersey Behavioral Health Services PC
532 Sumner Ave
,Springfield,MA 01108
Hampden
(646) 453-6777
ARABIC, LEBANESE, SYRIAN|ENGLISH
Office: ENGLISH

Colglazier Michelle L
Accepting New Patients:N
Headway New Jersey Behavioral Health Services PC
118 Agnes St
,Springfield,MA 01118
Hampden
(646) 453-6777
ENGLISH
Office: ENGLISH

Headway New Jersey Behavioral Healt
Accepting New Patients:Y
Headway New Jersey Behavioral Health Services PC
1049 Main St
,Springfield,MA 01103
Hampden
(646) 453-6777
ENGLISH
Office: ENGLISH

Headway New Jersey Behavioral Healt
Accepting New Patients:Y
Headway New Jersey Behavioral Health Services PC
118 Agnes St
,Springfield,MA 01118
Hampden
(646) 453-6777
ENGLISH
Office: ENGLISH

Headway New Jersey Behavioral Healt
Accepting New Patients:Y
Headway New Jersey Behavioral Health Services PC
1985 Main St Ste 301
,Springfield,MA 01103
Hampden
(646) 453-6777
ENGLISH
Office: ENGLISH

Headway New Jersey Behavioral Healt
Accepting New Patients:Y
Headway New Jersey Behavioral Health Services PC
32 Hampden St Ste 1
,Springfield,MA 01103
Hampden
(646) 453-6777
ENGLISH
Office: ENGLISH

Headway New Jersey Behavioral Healt
Accepting New Patients:Y
Headway New Jersey Behavioral Health Services PC
532 Sumner Ave
,Springfield,MA 01108
Hampden
(646) 453-6777
ENGLISH
Office: ENGLISH

Headway New Jersey Behavioral Healt
Accepting New Patients:Y
Headway New Jersey Behavioral Health Services PC
1101 Boston Rd
,Springfield,MA 01119
Hampden
(646) 941-7645
ENGLISH
Office: ENGLISH

Katalina Jenise
Accepting New Patients:N
Headway New Jersey Behavioral Health Services PC
1985 Main St Ste 301
,Springfield,MA 01103
Hampden
(646) 453-6777
ENGLISH
Office: ENGLISH

Headway New Jersey Behavioral Healt
Accepting New Patients:Y
Headway New Jersey Behavioral Health Services PC
4 Springfield St Ste 513
,Three Rivers,MA 01080
Hampden
(646) 453-6777
ENGLISH
Office: ENGLISH

Phillips Kelly
Accepting New Patients:Y
Headway New Jersey Behavioral Health Services PC
4 Springfield St Ste 513
,Three Rivers,MA 01080
Hampden
(646) 453-6777
ENGLISH
Office: ENGLISH

Headway New Jersey Behavioral Healt
Accepting New Patients:Y
Headway New Jersey Behavioral Health Services PC
425 Union St ,West Springfield,MA 01089
Hampden
(646) 453-6777
ENGLISH
Office: ENGLISH

Franco Paulina
Accepting New Patients:N
Headway New Jersey Behavioral Health Services PC
1029 North Rd Ste 8
,Westfield,MA 01085
Hampden
(646) 453-6777
ENGLISH
Office: ENGLISH

Headway New Jersey Behavioral Healt
Accepting New Patients:Y
Headway New Jersey Behavioral Health Services PC
1029 North Rd Ste 24
,Westfield,MA 01085
Hampden
(646) 453-6777
ENGLISH
Office: ENGLISH

Headway New Jersey Behavioral Healt
Accepting New Patients:Y
Headway New Jersey Behavioral Health Services PC
1029 North Rd Ste 8
,Westfield,MA 01085
Hampden
(646) 453-6777
ENGLISH
Office: ENGLISH

Mancuso David
Accepting New Patients:Y
Headway New Jersey Behavioral Health Services PC
1029 North Rd Ste 24
,Westfield,MA 01085
Hampden
(646) 453-6777
ENGLISH
Office: ENGLISH

Headway New Jersey Behavioral Healt
Accepting New Patients:Y
Headway New Jersey Behavioral Health Services PC
35 Post Office Park Ste S3504 ,Wilbraham,MA 01095
Hampden
(646) 453-6777
ENGLISH
Office: ENGLISH

HAMPDEN COUNTY

Garvey Holle A
Accepting New Patients:Y
Health Services For The Homeless Health Center
755 Worthington St
,Springfield,MA 01105
Hampden
(413) 337-9100
FRENCH|ENGLISH|CAPE VERDE CREOLE
Office: ENGLISH

Toum Neuharth Heather L
Accepting New Patients:N
Heather Toum LMHC In Home Provider
,Springfield,MA 01129
Hampden
(413) 349-9995
ENGLISH
Office: ENGLISH

Toum Neuharth Heather L
Accepting New Patients:N
Heather Toum LMHC LLC
50 Ellery St
,Springfield,MA 01129
Hampden
(413) 349-9995
ENGLISH
Office: ENGLISH

Helix Human Services Inc
Accepting New Patients:N
Helix Human Services Inc
98 Lower Westfield Rd Ste 202 ,Holyoke,MA 01040
Hampden
(413) 294-3368
ENGLISH
Office: ENGLISH

Henderson Jaime L
Accepting New Patients:N
Henderson, Jaime L.
95 Brown Ave Apt 2R
,Holyoke,MA 01040
Hampden
(413) 561-5675
ENGLISH
Office: ENGLISH

Hernandez Ileana
Accepting New Patients:Y
Hernandez, Ileana
356 White St
,Springfield,MA 01108
Hampden
(413) 361-4200
SPANISH|ENGLISH
Office: ENGLISH

Hervieux Erin
Accepting New Patients:N
Hervieux, Erin
35 Post Office Park Ste 3504 ,Wilbraham,MA 01095
Hampden
(413) 596-6922
ENGLISH
Office: ENGLISH

Amendola Candice
Accepting New Patients:Y
Hilltown Healing & Wellness LLC
46 Main Rd Ste 12
,Montgomery,MA 01085
Hampden
(413) 354-4385
ENGLISH
Office: ENGLISH

Hirschman Peter S
Accepting New Patients:N
Hirschman, Peter S.
2 S Bridge Dr Ste 1B
,Agawam,MA 01001
Hampden
(413) 584-8884
ENGLISH
Office: ENGLISH

Hirschman Peter S
Accepting New Patients:N
Hirschman, Peter S.
167 Dwight Rd Ste 104
,Longmeadow,MA 01106
Hampden
(413) 584-8884
ENGLISH
Office: ENGLISH

Holbrooks Joseph
Accepting New Patients:Y
Holbrooks, Joseph
577 Western Ave
,Westfield,MA 01085
Hampden
(413) 572-5790
ENGLISH
Office: ENGLISH

Holian Barbara J
Accepting New Patients:N
Holian, Barbara J.
75 S Church St Ste 12
,Pittsfield,MA 01201
Hampden
(413) 499-9725
ENGLISH
Office: ENGLISH

Bushman Andrea M
Accepting New Patients:Y
Holistic telemental Health LLC
1380 Main St Ste 415
,Springfield,MA 01103
Hampden
(413) 459-8655
ENGLISH
Office: ENGLISH

Cruz Lizette
Accepting New Patients:N
Holistic telemental Health LLC
1380 Main St Ste 405
,Springfield,MA 01103
Hampden
(413) 459-8655
SPANISH|ENGLISH
Office: ENGLISH

Rivera Garcia Lizbeth
Accepting New Patients:N
Holistic telemental Health LLC
1380 Main St Ste 415
,Springfield,MA 01103
Hampden
(860) 698-0782
SPANISH|ENGLISH
Office: ENGLISH

Rodriguez Edward
Accepting New Patients:Y
Holistic telemental Health LLC
1380 Main St Ste 415
,Springfield,MA 01103
Hampden
(413) 459-8655
SPANISH|ENGLISH
Office: ENGLISH

Roman Morales Maria
Accepting New Patients:N
Holistic telemental Health LLC
1380 Main St Ste 415
,Springfield,MA 01103
Hampden
(860) 698-0782
SPANISH|ENGLISH
Office: ENGLISH

Roman Morales Maria
Accepting New Patients:N
Holistic telemental Health LLC
1111 Elm St Ste 3 ,West Springfield,MA 01089
Hampden
(413) 459-8655
SPANISH|ENGLISH
Office: ENGLISH

HAMPDEN COUNTY

Strickland Joseph C
Accepting New Patients:N
Holstic Care Mental Health Association
425 Union St ,West Springfield,MA 01089
Hampden
(413) 903-4562
ENGLISH
Office: ENGLISH

Holyoke Health Center Inc
Accepting New Patients:Y
Holyoke Health Center Inc
505 Front St
,Chicopee,MA 01013
Hampden
(413) 420-2222
ENGLISH
Office: ENGLISH

Holyoke Health Center Inc
Accepting New Patients:Y
Holyoke Health Center Inc
230 Maple St
,Holyoke,MA 01040
Hampden
(413) 420-2200
ENGLISH
Office: ENGLISH

Holyoke Hospital Inc
Accepting New Patients:Y
Holyoke Hospital Inc
1962 Memorial Dr
,Chicopee,MA 01020
Hampden
(413) 534-2759
ENGLISH
Office: ENGLISH

Holyoke Hospital Inc
Accepting New Patients:Y
Holyoke Hospital Inc
262 New Ludlow Rd
,Chicopee,MA 01020
Hampden
(413) 535-4714
ENGLISH
Office: ENGLISH

Quinn Maria
Accepting New Patients:N
Holyoke Hospital Inc
1962 Memorial Dr
,Chicopee,MA 01020
Hampden
(413) 534-2759
SPANISH|ENGLISH
Office: ENGLISH

Ackerman Tedd H
Accepting New Patients:N
Holyoke Hospital Inc
575 Beech St
,Holyoke,MA 01040
Hampden
(413) 534-2697
ENGLISH
Office: ENGLISH

Ackerman Tedd H
Accepting New Patients:N
Holyoke Hospital Inc
575 Beech St Ste 402
,Holyoke,MA 01040
Hampden
(413) 535-4889
ENGLISH
Office: ENGLISH

Altamirano Alex B
Accepting New Patients:N
Holyoke Hospital Inc
575 Beech St
,Holyoke,MA 01040
Hampden
(413) 534-2697
SPANISH|ENGLISH
Office: ENGLISH

Anson Wonkka Cecilia A
Accepting New Patients:N
Holyoke Hospital Inc
575 Beech St
,Holyoke,MA 01040
Hampden
(413) 534-2682
ENGLISH
Office: ENGLISH

Cameron Misty
Accepting New Patients:N
Holyoke Hospital Inc
11 Hospital Dr Fl 3
,Holyoke,MA 01040
Hampden
(413) 535-4757
ENGLISH
Office: ENGLISH

Cameron Misty
Accepting New Patients:N
Holyoke Hospital Inc
575 Beech St
,Holyoke,MA 01040
Hampden
(413) 535-4757
ENGLISH
Office: ENGLISH

Durie Catherine J
Accepting New Patients:N
Holyoke Hospital Inc
575 Beech St
,Holyoke,MA 01040
Hampden
(413) 535-4933
ENGLISH
Office: ENGLISH

Figueroa Olga J
Accepting New Patients:N
Holyoke Hospital Inc
575 Beech St Ste 402
,Holyoke,MA 01040
Hampden
(413) 535-4889
SPANISH|ENGLISH
Office: ENGLISH

Graham Brown Alice M
Accepting New Patients:N
Holyoke Hospital Inc
575 Beech St
,Holyoke,MA 01040
Hampden
(413) 300-3999
ENGLISH
Office: ENGLISH

Hajati Erika
Accepting New Patients:N
Holyoke Hospital Inc
575 Beech St
,Holyoke,MA 01040
Hampden
(413) 534-2682
SPANISH|ENGLISH
Office: ENGLISH

Holyoke Hospital Inc
Accepting New Patients:Y
Holyoke Hospital Inc
10 Hospital Dr Ste 204
,Holyoke,MA 01040
Hampden
(413) 533-3912
ENGLISH
Office: ENGLISH

Holyoke Hospital Inc
Accepting New Patients:Y
Holyoke Hospital Inc
575 Beech St Ste 1
,Holyoke,MA 01040
Hampden
(413) 534-2543
ENGLISH
Office: ENGLISH

Holyoke Hospital Inc
Accepting New Patients:Y
Holyoke Hospital Inc
575 Beech St Behavioral Health Dept
,Holyoke,MA 01040
Hampden
(413) 534-2653
ENGLISH
Office: ENGLISH

HAMPDEN COUNTY

Holyoke Hospital Inc
Accepting New Patients:Y
Holyoke Hospital Inc
575 Beech St
,Holyoke,MA 01040
Hampden
(413) 534-2682
ENGLISH
Office: ENGLISH

Holyoke Hospital Inc
Accepting New Patients:Y
Holyoke Hospital Inc
575 Beech St The Work Connection
,Holyoke,MA 01040
Hampden
(413) 534-2682
ENGLISH
Office: ENGLISH

Holyoke Hospital Inc
Accepting New Patients:Y
Holyoke Hospital Inc
10 Hospital Dr Ste 104
,Holyoke,MA 01040
Hampden
(413) 534-2820
ENGLISH
Office: ENGLISH

Holyoke Hospital Inc
Accepting New Patients:Y
Holyoke Hospital Inc
5 Hospital Dr
,Holyoke,MA 01040
Hampden
(413) 535-4721
ENGLISH
Office: ENGLISH

Holyoke Hospital Inc
Accepting New Patients:Y
Holyoke Hospital Inc
11 Hospital Dr
,Holyoke,MA 01040
Hampden
(413) 535-4757
ENGLISH
Office: ENGLISH

Holyoke Hospital Inc
Accepting New Patients:Y
Holyoke Hospital Inc
11 Hospital Dr Fl 3
,Holyoke,MA 01040
Hampden
(413) 535-4757
ENGLISH
Office: ENGLISH

Holyoke Hospital Inc
Accepting New Patients:Y
Holyoke Hospital Inc
2 Hospital Dr Ste 203
,Holyoke,MA 01040
Hampden
(413) 535-4785
ENGLISH
Office: ENGLISH

Holyoke Hospital Inc
Accepting New Patients:Y
Holyoke Hospital Inc
575 Beech St Ste 402
,Holyoke,MA 01040
Hampden
(413) 535-4889
ENGLISH
Office: ENGLISH

Holyoke Hospital Inc
Accepting New Patients:Y
Holyoke Hospital Inc
575 Beech St Ste 404
,Holyoke,MA 01040
Hampden
(413) 535-4889
ENGLISH
Office: ENGLISH

Holyoke Hospital Inc
Accepting New Patients:Y
Holyoke Hospital Inc
10 Hospital Dr Ste 103
,Holyoke,MA 01040
Hampden
(413) 535-4933
ENGLISH
Office: ENGLISH

Holyoke Hospital Inc
Accepting New Patients:Y
Holyoke Hospital Inc
575 Beech St Ste 2
,Holyoke,MA 01040
Hampden
(413) 535-4933
ENGLISH
Office: ENGLISH

Holyoke Hospital Inc
Accepting New Patients:Y
Holyoke Hospital Inc
10 Hospital Dr Ste 203
,Holyoke,MA 01040
Hampden
(413) 536-5814
ENGLISH
Office: ENGLISH

Holyoke Hospital Inc
Accepting New Patients:Y
Holyoke Hospital Inc
11 Hospital Dr Ste 3
,Holyoke,MA 01040
Hampden
(413) 540-5048
ENGLISH
Office: ENGLISH

Jamieson Mary
Accepting New Patients:N
Holyoke Hospital Inc
575 Beech St
,Holyoke,MA 01040
Hampden
(413) 534-2697
ENGLISH
Office: ENGLISH

Johari Piyush R
Accepting New Patients:N
Holyoke Hospital Inc
575 Beech St
,Holyoke,MA 01040
Hampden
(413) 300-3999
HINDI|URDU|ENGLISH
Office: ENGLISH

Khabir Daiana
Accepting New Patients:N
Holyoke Hospital Inc
575 Beech St
,Holyoke,MA 01040
Hampden
(413) 534-2682
FARSI, PERSIAN|ENGLISH
Office: ENGLISH

Kolodziej Johanna
Accepting New Patients:N
Holyoke Hospital Inc
575 Beech St
,Holyoke,MA 01040
Hampden
(413) 534-2631
ENGLISH
Office: ENGLISH

Kolodziej Johanna
Accepting New Patients:N
Holyoke Hospital Inc
575 Beech St Ste 402
,Holyoke,MA 01040
Hampden
(413) 535-4889
ENGLISH
Office: ENGLISH

Lara Wendy S
Accepting New Patients:N
Holyoke Hospital Inc
11 Hospital Dr
,Holyoke,MA 01040
Hampden
(413) 535-4757
SPANISH|ENGLISH
Office: ENGLISH

Lemonde Cherie
Accepting New Patients:N
Holyoke Hospital Inc
575 Beech St
,Holyoke,MA 01040
Hampden
(413) 534-2682
ENGLISH
Office: ENGLISH

HAMPDEN COUNTY

Michelakis Cintron Maria
Accepting New Patients:N
Holyoke Hospital Inc
11 Hospital Dr Fl 3
,Holyoke,MA 01040
Hampden
(413) 535-4757
ENGLISH
Office: ENGLISH

Patenaude Charlene L
Accepting New Patients:Y
Holyoke Hospital Inc
575 Beech St
,Holyoke,MA 01040
Hampden
(413) 534-2697
ENGLISH
Office: ENGLISH

Quinn Maria
Accepting New Patients:N
Holyoke Hospital Inc
10 Hospital Dr Ste 204
,Holyoke,MA 01040
Hampden
(413) 533-3912
SPANISH|ENGLISH
Office: ENGLISH

Quinn Maria
Accepting New Patients:N
Holyoke Hospital Inc
575 Beech St Ste 1
,Holyoke,MA 01040
Hampden
(413) 534-2543
SPANISH|ENGLISH
Office: ENGLISH

Quinn Maria
Accepting New Patients:N
Holyoke Hospital Inc
575 Beech St
,Holyoke,MA 01040
Hampden
(413) 534-2682
SPANISH|ENGLISH
Office: ENGLISH

Quinn Maria
Accepting New Patients:N
Holyoke Hospital Inc
10 Hospital Dr Ste 104
,Holyoke,MA 01040
Hampden
(413) 534-2820
SPANISH|ENGLISH
Office: ENGLISH

Quinn Maria
Accepting New Patients:N
Holyoke Hospital Inc
5 Hospital Dr
,Holyoke,MA 01040
Hampden
(413) 535-4721
SPANISH|ENGLISH
Office: ENGLISH

Quinn Maria
Accepting New Patients:N
Holyoke Hospital Inc
2 Hospital Dr Ste 203
,Holyoke,MA 01040
Hampden
(413) 535-4785
SPANISH|ENGLISH
Office: ENGLISH

Quinn Maria
Accepting New Patients:N
Holyoke Hospital Inc
575 Beech St Ste 402
,Holyoke,MA 01040
Hampden
(413) 535-4889
SPANISH|ENGLISH
Office: ENGLISH

Quinn Maria
Accepting New Patients:N
Holyoke Hospital Inc
575 Beech St Ste 404
,Holyoke,MA 01040
Hampden
(413) 535-4889
SPANISH|ENGLISH
Office: ENGLISH

Quinn Maria
Accepting New Patients:N
Holyoke Hospital Inc
10 Hospital Dr Ste 103
,Holyoke,MA 01040
Hampden
(413) 535-4933
SPANISH|ENGLISH
Office: ENGLISH

Quinn Maria
Accepting New Patients:N
Holyoke Hospital Inc
575 Beech St Ste 2
,Holyoke,MA 01040
Hampden
(413) 535-4933
SPANISH|ENGLISH
Office: ENGLISH

Quinn Maria
Accepting New Patients:N
Holyoke Hospital Inc
10 Hospital Dr Ste 203
,Holyoke,MA 01040
Hampden
(413) 536-5814
SPANISH|ENGLISH
Office: ENGLISH

Quinn Maria
Accepting New Patients:N
Holyoke Hospital Inc
11 Hospital Dr Ste 3
,Holyoke,MA 01040
Hampden
(413) 540-5048
SPANISH|ENGLISH
Office: ENGLISH

Schwartz Martin Nora E
Accepting New Patients:N
Holyoke Hospital Inc
575 Beech St
,Holyoke,MA 01040
Hampden
(413) 534-2697
ENGLISH
Office: ENGLISH

Turay Mohamed
Accepting New Patients:Y
Holyoke Hospital Inc
575 Beech St
,Holyoke,MA 01040
Hampden
(413) 534-2697
ENGLISH
Office: ENGLISH

Vidal Maria Andrea
Accepting New Patients:N
Holyoke Hospital Inc
575 Beech St
,Holyoke,MA 01040
Hampden
(413) 794-5700
SPANISH|ENGLISH
Office: ENGLISH

Holyoke Hospital Inc
Accepting New Patients:Y
Holyoke Hospital Inc
100 Wason Ave Ste 240
,Springfield,MA 01107
Hampden
(413) 746-4800
ENGLISH
Office: ENGLISH

Quinn Maria
Accepting New Patients:N
Holyoke Hospital Inc
100 Wason Ave Ste 240
,Springfield,MA 01107
Hampden
(413) 746-4800
SPANISH|ENGLISH
Office: ENGLISH

Holyoke Hospital Inc
Accepting New Patients:Y
Holyoke Hospital Inc
140 Southampton Rd
,Westfield,MA 01085
Hampden
(413) 534-2826
ENGLISH
Office: ENGLISH

HAMPDEN COUNTY

Holyoke Hospital Inc
Accepting New Patients:Y
Holyoke Hospital Inc
94 N Elm St Ste 206
,Westfield,MA 01085
Hampden
(413) 540-5048
ENGLISH
Office: ENGLISH

Quinn Maria
Accepting New Patients:N
Holyoke Hospital Inc
140 Southampton Rd
,Westfield,MA 01085
Hampden
(413) 534-2826
SPANISH|ENGLISH
Office: ENGLISH

Quinn Maria
Accepting New Patients:N
Holyoke Hospital Inc
94 N Elm St Ste 206
,Westfield,MA 01085
Hampden
(413) 540-5048
SPANISH|ENGLISH
Office: ENGLISH

Ackerman Tedd H
Accepting New Patients:N
Holyoke Medical Center
575 Beech St
,Holyoke,MA 01040
Hampden
(413) 534-2682
ENGLISH
Office: ENGLISH

Altamirano Alex B
Accepting New Patients:N
Holyoke Medical Center
575 Beech St
,Holyoke,MA 01040
Hampden
(413) 534-2682
SPANISH|ENGLISH
Office: ENGLISH

Anson Wonkka Cecilia A
Accepting New Patients:N
Holyoke Medical Center
575 Beech St
,Holyoke,MA 01040
Hampden
(413) 534-2682
ENGLISH
Office: ENGLISH

Cameron Misty
Accepting New Patients:N
Holyoke Medical Center
575 Beech St
,Holyoke,MA 01040
Hampden
(413) 534-2682
ENGLISH
Office: ENGLISH

Durie Catherine J
Accepting New Patients:N
Holyoke Medical Center
575 Beech St
,Holyoke,MA 01040
Hampden
(413) 534-2682
ENGLISH
Office: ENGLISH

Figueroa Olga J
Accepting New Patients:Y
Holyoke Medical Center
575 Beech St Ste 402
,Holyoke,MA 01040
Hampden
(413) 535-4889
SPANISH|ENGLISH
Office: ENGLISH

Graham Brown Alice M
Accepting New Patients:N
Holyoke Medical Center
575 Beech St
,Holyoke,MA 01040
Hampden
(413) 534-2682
ENGLISH
Office: ENGLISH

Hajati Erika
Accepting New Patients:N
Holyoke Medical Center
575 Beech St
,Holyoke,MA 01040
Hampden
(413) 534-2682
SPANISH|ENGLISH
Office: ENGLISH

Holyoke Medical Center
Accepting New Patients:Y
Holyoke Medical Center
575 Beech St
,Holyoke,MA 01040
Hampden
(413) 534-2682
ENGLISH
Office: ENGLISH

Hopkins John S
Accepting New Patients:N
Holyoke Medical Center
575 Beech St
,Holyoke,MA 01040
Hampden
(413) 534-2682
ENGLISH
Office: ENGLISH

Johari Piyush R
Accepting New Patients:Y
Holyoke Medical Center
575 Beech St
,Holyoke,MA 01040
Hampden
(413) 534-2682
HINDI|URDU|ENGLISH
Office: ENGLISH

Khabir Daiana
Accepting New Patients:N
Holyoke Medical Center
575 Beech St
,Holyoke,MA 01040
Hampden
(413) 534-2682
FARSI, PERSIAN|ENGLISH
Office: ENGLISH

Kolodziej Johanna
Accepting New Patients:N
Holyoke Medical Center
575 Beech St
,Holyoke,MA 01040
Hampden
(413) 534-2682
ENGLISH
Office: ENGLISH

Lara Wendy S
Accepting New Patients:Y
Holyoke Medical Center
575 Beech St
,Holyoke,MA 01040
Hampden
(413) 534-2697
SPANISH|ENGLISH
Office: ENGLISH

Lau Adam
Accepting New Patients:N
Holyoke Medical Center
575 Beech St
,Holyoke,MA 01040
Hampden
(413) 534-2682
ENGLISH
Office: ENGLISH

Lederman Eric
Accepting New Patients:N
Holyoke Medical Center
575 Beech St
,Holyoke,MA 01040
Hampden
(413) 534-2682
ENGLISH
Office: ENGLISH

Lemonde Cherie
Accepting New Patients:N
Holyoke Medical Center
575 Beech St
,Holyoke,MA 01040
Hampden
(413) 534-2697
ENGLISH
Office: ENGLISH

HAMPDEN COUNTY

Michelakis Cintron Maria
Accepting New Patients:N
Holyoke Medical Center
575 Beech St
,Holyoke,MA 01040
Hampden
(413) 534-2682
ENGLISH
Office: ENGLISH

Moshiri Ali A
Accepting New Patients:N
Holyoke Medical Center
575 Beech St
,Holyoke,MA 01040
Hampden
(413) 534-2682
FARSI, PERSIAN|
ENGLISH
Office: ENGLISH

Patenaude Charlene L
Accepting New Patients:N
Holyoke Medical Center
575 Beech St
,Holyoke,MA 01040
Hampden
(413) 534-2682
ENGLISH
Office: ENGLISH

Quinn Maria
Accepting New Patients:N
Holyoke Medical Center
575 Beech St
,Holyoke,MA 01040
Hampden
(413) 534-2682
SPANISH|ENGLISH
Office: ENGLISH

Schwartz Martin Nora E
Accepting New Patients:N
Holyoke Medical Center
575 Beech St
,Holyoke,MA 01040
Hampden
(413) 540-5810
ENGLISH
Office: ENGLISH

Smith Joseph T
Accepting New Patients:N
Holyoke Medical Center
575 Beech St
,Holyoke,MA 01040
Hampden
(413) 534-2682
ENGLISH
Office: ENGLISH

Vidal Maria Andrea
Accepting New Patients:Y
Holyoke Medical Center
575 Beech St
,Holyoke,MA 01040
Hampden
(413) 534-2697
SPANISH|ENGLISH
Office: ENGLISH

Zaghloul Shadi
Accepting New Patients:N
Holyoke Medical Center
575 Beech St
,Holyoke,MA 01040
Hampden
(413) 534-2682
ARABIC, LEBANESE,
SYRIAN|POLISH|
ENGLISH
Office: ENGLISH

Holyoke Medical Center Inc
Accepting New Patients:Y
Holyoke Medical Center
Inc
575 Beech St
,Holyoke,MA 01040
Hampden
(413) 534-2525
ENGLISH
Office: ENGLISH

Briody Kristen R
Accepting New Patients:N
Holyoke Pediatric
Associates
150 Lower Westfield Rd
,Holyoke,MA 01040
Hampden
(413) 536-2393
ENGLISH
Office: ENGLISH

Calderwood Patricia A
Accepting New Patients:Y
Holyoke Pediatric
Associates
150 Lower Westfield Rd
,Holyoke,MA 01040
Hampden
(413) 536-2393
ENGLISH
Office: ENGLISH

Crane Amanda L
Accepting New Patients:Y
Holyoke Pediatric
Associates
150 Lower Westfield Rd
,Holyoke,MA 01040
Hampden
(413) 536-2393
ENGLISH
Office: ENGLISH

Holyoke Pediatric Associates
Accepting New Patients:Y
Holyoke Pediatric
Associates
150 Lower Westfield Rd
,Holyoke,MA 01040
Hampden
(413) 536-2393
ENGLISH
Office: ENGLISH

Meron Dafnah
Accepting New Patients:N
Holyoke Pediatric
Associates
150 Lower Westfield Rd
Ste 1 ,Holyoke,MA
01040
Hampden
(201) 738-0261
ENGLISH
Office: ENGLISH

Strnatka Knapp Vicki
Accepting New Patients:Y
Holyoke Pediatric
Associates
150 Lower Westfield Rd
,Holyoke,MA 01040
Hampden
(413) 536-2393
ENGLISH
Office: ENGLISH

Novinsky Geena
Accepting New Patients:Y
Hometown Mental
Health Services, PLLC
157 Paige Hill Rd
,Brimfield,MA 01010
Hampden
(413) 343-4175
ENGLISH
Office: ENGLISH

Sacerdote Samantha
Accepting New Patients:Y
Hometown Mental
Health Services, PLLC
157 Paige Hill Rd
,Brimfield,MA 01010
Hampden
(413) 343-4175
ENGLISH
Office: ENGLISH

HAMPDEN COUNTY

Sarpong Yaw
Accepting New Patients:N
Hope Springs Integrative Psychiatry PLLC
120 Maple St Ste 305 ,Springfield,MA 01103
Hampden
(413) 333-5072
ENGLISH
Office: ENGLISH

Bristol Glenroy
Accepting New Patients:Y
Horizon Intergrative Psychotherapy
91 Mill St Ste I ,Springfield,MA 01108
Hampden
(413) 266-2214
ENGLISH
Office: ENGLISH

Houle Greyson
Accepting New Patients:Y
Houle, Greyson
In Home Provider ,SPRINGFIELD,MA 01108
Hampden
(413) 426-5785
ENGLISH
Office: ENGLISH

Borden Viola L
Accepting New Patients:N
I Witness Counseling
785 Williams St Ste 218 ,Longmeadow,MA 01106
Hampden
(413) 252-2400
ENGLISH
Office: ENGLISH

Grenier William J
Accepting New Patients:Y
Impact Physician Group MA PLLC
45 Lower Westfield Rd ,Holyoke,MA 01040
Hampden
(413) 315-4100
ENGLISH
Office: ENGLISH

Impact Physician Group MA PLLC
Accepting New Patients:Y
Impact Physician Group MA PLLC
45 Lower Westfield Rd ,Holyoke,MA 01040
Hampden
(502) 589-8600
ENGLISH
Office: ENGLISH

Anderson Kimberly M
Accepting New Patients:Y
In Home Child and Family Services
2341 Boston Rd ,Wilbraham,MA 01095
Hampden
(413) 279-4005
ENGLISH
Office: ENGLISH

DiNardo Dupre Cristina
Accepting New Patients:Y
Individuals and Family Counseling Center
159 Main St Unit N ,Agawam,MA 01001
Hampden
(413) 789-9198
ITALIAN|SPANISH|ENGLISH
Office: ENGLISH

Innovative Physician Services LLC
Accepting New Patients:Y
Innovative Physician Services LLC
490 Page Blvd ,Springfield,MA 01104
Hampden
(413) 349-5033
ENGLISH
Office: SPANISH|ENGLISH

Rivera Yolanda
Accepting New Patients:N
Inspira Counseling Center
425 Union St Ste 46 ,West Springfield,MA 01089
Hampden
(413) 299-2277
SPANISH|ENGLISH
Office: ENGLISH

Torres Luis A
Accepting New Patients:Y
Inspira Counseling Center LLC
425 Union St Ste 46 ,W Springfield,MA 01089
Hampden
(413) 299-2277
SPANISH|ENGLISH
Office: ENGLISH

Aponte Perez Elizabeth
Accepting New Patients:Y
Inspira Counseling Center LLC
425 Union St Ste 46 ,West Springfield,MA 01089
Hampden
(413) 299-2277
SPANISH|ENGLISH
Office: ENGLISH

Berrocales Paulette
Accepting New Patients:Y
Inspira Counseling Center LLC
425 Union St Ste 46 ,West Springfield,MA 01089
Hampden
(413) 299-2277
SPANISH|ENGLISH
Office: ENGLISH

Bortoloto Neto Eugenio
Accepting New Patients:N
Inspira Counseling Center LLC
425 Union St Ste 46 ,West Springfield,MA 01089
Hampden
(413) 299-2277
PORTUGUESE|SPANISH|ENGLISH
Office: ENGLISH

Chaplin Daylin
Accepting New Patients:N
Inspira Counseling Center LLC
425 Union St Ste 46 ,West Springfield,MA 01089
Hampden
(413) 299-2277
SPANISH|ENGLISH
Office: ENGLISH

Coite Nicole
Accepting New Patients:Y
Inspira Counseling Center LLC
425 Union St Ste 45 ,West Springfield,MA 01089
Hampden
(413) 299-2277
ENGLISH
Office: ENGLISH

De Leon-Ortiz Andres
Accepting New Patients:Y
Inspira Counseling Center LLC
425 Union St Ste 46
,West Springfield,MA 01089
Hampden
(413) 299-2277
SPANISH|ENGLISH
Office: ENGLISH

Feliciano Rodriguez Jeanette
Accepting New Patients:N
Inspira Counseling Center LLC
425 Union St Ste 46
,West Springfield,MA 01089
Hampden
(413) 299-2277
SPANISH|ENGLISH
Office: ENGLISH

Labrie Steven
Accepting New Patients:N
Inspira Counseling Center LLC
425 Union St Ste 46
,West Springfield,MA 01089
Hampden
(413) 299-2277
ENGLISH
Office: ENGLISH

Rogers Amber L
Accepting New Patients:N
Inspira Counseling Center LLC
425 Union St Ste 46
,West Springfield,MA 01089
Hampden
(413) 299-2277
ENGLISH
Office: ENGLISH

Frost Joanna
Accepting New Patients:N
J Frost Services
1 Springfield St Ste 6
,Chicopee,MA 01013
Hampden
(413) 594-1122
ENGLISH
Office: ENGLISH

Benoit Jaclyn
Accepting New Patients:Y
Jackie Benoit
175 Dwight Rd
,Longmeadow,MA 01106
Hampden
(413) 561-0480
ENGLISH
Office: ENGLISH

Jodoin Jennifer L
Accepting New Patients:Y
Jennifer Jodoin
347 Stony Hill Rd
,Wilbraham,MA 01095
Hampden
(413) 306-8007
ENGLISH
Office: ENGLISH

Hernandez Jessica
Accepting New Patients:N
Jess Hernandez LICSW
15 Mechanic St Apt 1
,Westfield,MA 01085
Hampden
(413) 454-5425
ENGLISH
Office: ENGLISH

Dagenais Jessica L
Accepting New Patients:N
Jessica Dagenais LMHC
2 Allen St Ste F
,Hampden,MA 01036
Hampden
(413) 225-1438
ENGLISH
Office: ENGLISH

Hemmelgarn Jillian R
Accepting New Patients:N
Jillian Hemmelgarn LMHC
1690 Boston Rd Ste 1029 ,Springfield,MA 01129
Hampden
(413) 687-1132
ENGLISH
Office: ENGLISH

Hemmelgarn Jillian R
Accepting New Patients:Y
Jillian Hemmelgarn LMHC
1690 Boston Rd Ste 1029 ,Springfield,MA 01129
Hampden
(413) 687-1132
ENGLISH
Office: ENGLISH

Raiche Joella A
Accepting New Patients:Y
Joella Raiche Counseling Services Inc
1981 Memorial Dr Ste 160 ,Chicopee,MA 01020
Hampden
(413) 459-2825
ENGLISH
Office: ENGLISH

Walsh Sharon
Accepting New Patients:Y
Journey to Best Self Counseling Services PLLC
119 Industrial Dr Unit 149 ,East Longmeadow,MA 01028
Hampden
(860) 272-2010
ENGLISH
Office: ENGLISH

LeBlanc Joy L
Accepting New Patients:N
Joy LeBlanc
10 Central St Ste 27
,West Springfield,MA 01089
Hampden
(413) 781-2910
ENGLISH
Office: ENGLISH

Kapell Lydia A
Accepting New Patients:N
Kapell, Lydia A.
1111 Elm St Ste 30
,West Springfield,MA 01089
Hampden
(413) 739-7585
FRENCH|ENGLISH
Office: ENGLISH

Bogdanis Karina
Accepting New Patients:N
Karina Bogdanis
34 Vanguard Ln
,Longmeadow,MA 01106
Hampden
(413) 250-5791
RUSSIAN|ENGLISH
Office: ENGLISH

Oropeza Diaz Yashira
Accepting New Patients:N
Karuna Psychological Service LLC
200 N Main St Ste 3
,East Longmeadow,MA 01028
Hampden
(860) 623-1777
SPANISH|ENGLISH
Office: ENGLISH

HAMPDEN COUNTY

Obert Keith R
Accepting New Patients:Y
Keith Obert
32 Lyman Barnes Rd
,Brimfield,MA 01010
Hampden
(978) 502-9166
ENGLISH
Office: ENGLISH

Phillips Kelly
Accepting New Patients:Y
Kelly Phillips LICSW LLC
1029 North Rd
,Westfield,MA 01085
Hampden
(508) 735-1696
ENGLISH
Office: ENGLISH

Buchanan Kelsey
Accepting New Patients:N
Kelsey Buchanan Office
13 James St ,Feeding Hills,MA 01030
Hampden
(508) 344-2442
ENGLISH
Office: ENGLISH

Kertenis Rebecca G
Accepting New Patients:Y
Kertenis, Rebecca G.
35 Post Office Park Ste 3504 ,Wilbraham,MA 01095
Hampden
(413) 596-6922
ENGLISH
Office: ENGLISH

Salvas Kimberly R
Accepting New Patients:N
Kimberly R Salvas LMHC
425 Union St ,West Springfield,MA 01089
Hampden
(413) 526-7220
ENGLISH
Office: ENGLISH

Lachiusa Thomas A
Accepting New Patients:N
Lachiusa, Thomas A.
1200 Converse St Ste L3 ,Longmeadow,MA 01106
Hampden
(413) 567-4200
ENGLISH
Office: ENGLISH

Shore Suslowitz Laraine
Accepting New Patients:Y
Laraine Shore Suslowitz
108 Woodside Dr ,Longmeadow,MA 01106
Hampden
(413) 537-1957
ENGLISH
Office: ENGLISH

Graziano John
Accepting New Patients:N
Latitude Psychiatry LLC
77 Mill St Ste 220 ,Westfield,MA 01085
Hampden
(413) 213-3812
ENGLISH
Office: ENGLISH

OSullivan Lauren A
Accepting New Patients:Y
Lauren OSullivan
77 Mill St ,Westfield,MA 01085
Hampden
(413) 750-8581
ENGLISH
Office: ENGLISH

Borsari Leonard R
Accepting New Patients:N
Leonard Borsari
4 Millbrook Dr ,Wilbraham,MA 01095
Hampden
(413) 596-9096
ENGLISH
Office: ENGLISH

Grant Karter K
Accepting New Patients:N
Libertas Counseling LLC
15 Benton Dr ,East Longmeadow,MA 01028
Hampden
(413) 342-1756
ENGLISH
Office: ENGLISH

Peterson Angela M
Accepting New Patients:Y
Life Balance
529 Main St Ste 6 ,Indian Orchard,MA 01151
Hampden
(413) 244-0322
ENGLISH
Office: ENGLISH

Mangano Brianna
Accepting New Patients:Y
Life Workshop
171 Coventry Ln ,Longmeadow,MA 01106
Hampden
(413) 391-6345
ENGLISH
Office: ENGLISH

May Nicole
Accepting New Patients:Y
Life Workshop
171 Coventry Ln ,Longmeadow,MA 01106
Hampden
(413) 391-6345
ENGLISH
Office: ENGLISH

Shea Chelsea
Accepting New Patients:Y
Life Workshop
171 Coventry Ln ,Longmeadow,MA 01106
Hampden
(413) 391-6345
ENGLISH
Office: ENGLISH

Lara Wendy S
Accepting New Patients:Y
Lifeness Counseling LLC
15 Benton Dr Ste 7 ,East Longmeadow,MA 01028
Hampden
(413) 378-9418
SPANISH|ENGLISH
Office: ENGLISH

Thompson Lindsay B
Accepting New Patients:N
Lindsay Thompson LMHC
229 Union St ,Westfield,MA 01085
Hampden
(413) 485-8846
ENGLISH
Office: ENGLISH

Knowles Warren Lisa A
Accepting New Patients:N
Lisa Knowles Warren
104 Moody St Ste 1 ,Ludlow,MA 01056
Hampden
(413) 610-0500
ENGLISH
Office: ENGLISH

Govan Zaida
Accepting New Patients:Y
LISTENING WITH LOVE
154 5 Main Street ,Indian Orchard,MA 01151
Hampden
(413) 301-2533
SPANISH|ENGLISH
Office: ENGLISH

HAMPDEN COUNTY

Govan Zaida
Accepting New Patients:Y
Listening With Love
154.5 Main Street
,INDIAN ORCHARD,MA
01151
Hampden
(413) 301-2533
SPANISH|ENGLISH
Office: ENGLISH

Govan Zaida
Accepting New Patients:N
LISTENING WITH LOVE
1042 Berkshire Ave
,Indian Orchard,MA
01151
Hampden
(413) 301-8170
SPANISH|ENGLISH
Office: ENGLISH

Govan Zaida
Accepting New Patients:Y
Listening With Love LLC
154 Main St ,Indian
Orchard,MA 01151
Hampden
(413) 301-2533
SPANISH|ENGLISH
Office: ENGLISH

Govan Zaida
Accepting New Patients:Y
Listening With Love LLC
1545 Main St
,Springfield,MA 01103
Hampden
(413) 301-2533
SPANISH|ENGLISH
Office: ENGLISH

Livingston Karen A
Accepting New Patients:Y
Livingston, Karen A.
1029 North Rd Ste 16
,Westfield,MA 01085
Hampden
(413) 429-5818
ENGLISH
Office: ENGLISH

Despard Matthew E
Accepting New Patients:Y
Longmeadow
Counseling LLC
175 Dwight Rd
,Longmeadow,MA
01106
Hampden
(413) 896-8431
ENGLISH
Office: ENGLISH

Lorenzi Health LLC
Accepting New Patients:Y
Lorenzi Health LLC
1767 Northampton St
,Holyoke,MA 01040
Hampden
(413) 200-0575
ENGLISH
Office: ENGLISH

Love Leslie A
Accepting New Patients:N
Love, Leslie A.
77 Mill St Ste 120L
,Westfield,MA 01085
Hampden
(413) 579-6371
ENGLISH
Office: ENGLISH

Love Matthew
Accepting New Patients:Y
Love, Matthew
5 Noble Ave
,Westfield,MA 01085
Hampden
(413) 216-4044
ENGLISH
Office: ENGLISH

Jones Dennies O
Accepting New Patients:Y
Lumina Mental
Wellness Inc
74 Eastern Promenade
St ,Holyoke,MA 01040
Hampden
(413) 314-0113
ENGLISH
Office: ENGLISH

Lusa Mary Lou
Accepting New Patients:Y
Lusa, Mary Lou
264 N Main St Ste 13
,East Longmeadow,MA
01028
Hampden
(413) 525-1770
ENGLISH
Office: ENGLISH

Macmunn Judith E
Accepting New Patients:N
Macmunn, Judith E.
30 Court St
,Westfield,MA 01085
Hampden
(413) 537-7751
ENGLISH
Office: ENGLISH

MacMunn Michael J
Accepting New Patients:Y
MacMunn, Michael J.
30 Court St Ste 4
,Westfield,MA 01085
Hampden
(413) 562-8045
ENGLISH
Office: ENGLISH

Marte Diana
Accepting New Patients:Y
Marte, Diana
246 Montcalm St Ste C2
,Chicopee,MA 01020
Hampden
(413) 204-1204
SPANISH|ENGLISH
Office: ENGLISH

Martin Patricia P
Accepting New Patients:Y
Martin, Patricia P.
10 Prynne Ridge Rd
,Longmeadow,MA
01106
Hampden
(413) 374-3063
ENGLISH
Office: ENGLISH

Bromage Mary M
Accepting New Patients:N
Mary Bromage
171 Dwight Rd Ste 301A
,Longmeadow,MA
01106
Hampden
(959) 333-9914
ENGLISH
Office: ENGLISH

Albert Mary F
Accepting New Patients:N
Mary F Albert
264 N Main St Ste 14
,East Longmeadow,MA
01028
Hampden
(413) 374-3488
ENGLISH
Office: ENGLISH

Kuta Marybeth
Accepting New Patients:Y
MaryBeth Kuta
98 Lower Westfield Rd
Ste 101 ,Holyoke,MA
01040
Hampden
(413) 285-2142
ENGLISH
Office: ENGLISH

Mattei Fernando
Accepting New Patients:N
Mattei, Fernando
24 Billings St
,Chicopee,MA 01013
Hampden
(857) 919-9600
SPANISH|ENGLISH
Office: ENGLISH

Swift Matthew
Accepting New Patients:N
Matthew Swift
1029 North Rd PMB 171
,WESTFIELD,MA 01085
Hampden
(413) 289-8806
ENGLISH
Office: ENGLISH

HAMPDEN COUNTY

McIlwain Robert M
Accepting New Patients:Y
McIlwain, Robert M.
425 Union St ,West Springfield,MA 01089
Hampden
(413) 214-6252
ENGLISH
Office: ENGLISH

Medical Resources Home Health Corp
Accepting New Patients:Y
Medical Resources Home Health Corp
450 Memorial Dr Ste 401 ,Chicopee,MA 01020
Hampden
(413) 592-4600
ENGLISH
Office: ENGLISH

Agbonifo Austin E
Accepting New Patients:N
Medications and Prayers for Wellness Psychiatry
19 John St ,Chicopee,MA 01013
Hampden
(857) 498-4939
ENGLISH
Office: ENGLISH

Hall Megan K
Accepting New Patients:Y
Megan Hall
2 Allen St Ste H ,Hampden,MA 01036
Hampden
(413) 486-0045
ENGLISH
Office: ENGLISH

Hall Megan K
Accepting New Patients:N
Megan Hall LMFT
2 Allen St Ste H ,Hampden,MA 01036
Hampden
(413) 486-0045
ENGLISH
Office: ENGLISH

Guilbeault Melissa L
Accepting New Patients:N
Melissa L Guilbeault LMHC
171 Dwight Rd Ste 301A ,Longmeadow,MA 01106
Hampden
(413) 244-3315
ENGLISH
Office: ENGLISH

Mental Health Association INC
Accepting New Patients:Y
Mental Health Association INC
350 Memorial Dr ,Chicopee,MA 01020
Hampden
(413) 734-5376
ENGLISH
Office: SPANISH|ENGLISH

Mental Health Association INC
Accepting New Patients:Y
Mental Health Association INC
11 Yale St ,Holyoke,MA 01040
Hampden
(413) 233-5354
ENGLISH
Office: SPANISH|ENGLISH

Mental Health Association INC
Accepting New Patients:Y
Mental Health Association INC
1 Federal St Bldg 103-1 ,Springfield,MA 01105
Hampden
(413) 233-5360
ENGLISH
Office: SPANISH|ENGLISH

Mental Health Association INC
Accepting New Patients:Y
Mental Health Association INC
34 Kopernick St ,Springfield,MA 01151
Hampden
(413) 233-5360
ENGLISH
Office: SPANISH|ENGLISH

Mental Health Association INC
Accepting New Patients:Y
Mental Health Association INC
42 Ridgewood Ter ,Springfield,MA 01105
Hampden
(413) 233-5362
ENGLISH
Office: SPANISH|ENGLISH

Mental Health Association INC
Accepting New Patients:Y
Mental Health Association INC
153 Magazine St ,Springfield,MA 01109
Hampden
(413) 732-0370
ENGLISH
Office: SPANISH|ENGLISH

Mental Health Association INC
Accepting New Patients:Y
Mental Health Association INC
1 Federal St Ste 1 ,Springfield,MA 01105
Hampden
(413) 734-5376
ENGLISH
Office: SPANISH|ENGLISH

Mental Health Association INC
Accepting New Patients:Y
Mental Health Association INC
417 Liberty St ,Springfield,MA 01104
Hampden
(413) 734-5376
ENGLISH
Office: SPANISH|ENGLISH

Mental Health Association INC
Accepting New Patients:Y
Mental Health Association INC
20 Wilbraham Ave ,Springfield,MA 01109
Hampden
(413) 747-5384
ENGLISH
Office: SPANISH|ENGLISH

Mentor South Bay
Accepting New Patients:Y
Mentor South Bay
140 High St Ste 230 ,Springfield,MA 01199
Hampden
(800) 244-4691
ENGLISH
Office: ENGLISH

HAMPDEN COUNTY

Hershon Kathleen M
Accepting New Patients:N
Mercy Inpatient
Medical Associates
1233 Main St
,Holyoke,MA 01040
Hampden
(413) 539-2940
ENGLISH
Office: ENGLISH

Hershon Kathleen M
Accepting New Patients:N
Mercy Inpatient
Medical Associates
271 Carew St
,Springfield,MA 01104
Hampden
(413) 539-2940
ENGLISH
Office: ENGLISH

Swan Deborah K
Accepting New Patients:N
Mercy Inpatient
Medical Associates
271 Carew St Iacs Dept
,Springfield,MA 01104
Hampden
(413) 539-2958
ENGLISH
Office: ENGLISH

Matroni Shelby
Accepting New Patients:N
Milestone Behavioral
Health Services INC
1029 North Rd
,Westfield,MA 01085
Hampden
(413) 579-8539
ENGLISH
Office: ENGLISH

Hershon Kathleen M
Accepting New Patients:N
Mercy Inpatient
Medical Associates
1221 Main St
,Holyoke,MA 01040
Hampden
(413) 748-9349
ENGLISH
Office: ENGLISH

Jacques Tina
Accepting New Patients:N
Mercy Inpatient
Medical Associates
271 Carew St
,Springfield,MA 01104
Hampden
(413) 539-2958
ENGLISH
Office: ENGLISH

Roose Heather M
Accepting New Patients:N
Mercy Specialist
Physicians Inc
1233 Main St
,Holyoke,MA 01040
Hampden
(413) 539-2845
ENGLISH
Office: ENGLISH

Miller Heidi M
Accepting New Patients:N
Miller, Heidi M.
275 Bicentennial Hwy
Ste 208 ,Springfield,MA
01118
Hampden
(413) 796-1622
ENGLISH
Office: ENGLISH

Lederman Eric
Accepting New Patients:N
Mercy Inpatient
Medical Associates
1233 Main St
,Holyoke,MA 01040
Hampden
(413) 539-2940
ENGLISH
Office: ENGLISH

Lederman Eric
Accepting New Patients:N
Mercy Inpatient
Medical Associates
271 Carew St
,Springfield,MA 01104
Hampden
(413) 539-2958
ENGLISH
Office: ENGLISH

Chunyk Michael R
Accepting New Patients:N
Michael R Chunyk
800 College Hwy
,Southwick,MA 01077
Hampden
(413) 461-4042
ENGLISH
Office: ENGLISH

Earley Dorothy J
Accepting New Patients:Y
Mindful Balance
Counseling
223 Barnard Rd
,Granville,MA 01034
Hampden
(413) 349-9880
ENGLISH
Office: ENGLISH

Gottlieb Jeffrey H
Accepting New Patients:N
Mercy Inpatient
Medical Associates
271 Carew St
,Springfield,MA 01104
Hampden
(413) 748-9023
ENGLISH
Office: ENGLISH

Lee Allana R
Accepting New Patients:Y
Mercy Inpatient
Medical Associates
271 Carew St Dept Of
,Springfield,MA 01104
Hampden
(413) 748-9392
ENGLISH
Office: ENGLISH

Sampson Michael
Accepting New Patients:Y
Michael Sampson LMHC
LLC
24 Marion St
,Chicopee,MA 01013
Hampden
(413) 206-2300
ENGLISH
Office: ENGLISH

MiraVista Behavioral Health Center
Accepting New Patients:Y
MiraVista Behavioral
Health Center
1233 Main St
,Holyoke,MA 01040
Hampden
(413) 701-2600
ENGLISH
Office: ENGLISH

HAMPDEN COUNTY

Miravista Behavioral Health Center
Accepting New Patients:Y
Miravista Behavioral Health Center
1233 Main St
,Holyoke,MA 01040
Hampden
(413) 701-2600
ENGLISH
Office: SPANISH|ENGLISH

Sherman Monique T
Accepting New Patients:Y
Monique T Sherman LICSW
642 Parker St ,East Longmeadow,MA 01028
Hampden
(413) 313-6431
ENGLISH
Office: ENGLISH

Morrissey Kathleen
Accepting New Patients:Y
Morrissey, Kathleen
1111 Elm St Ste 17A
,West Springfield,MA 01089
Hampden
(413) 455-1532
ENGLISH
Office: ENGLISH

Naginewicz Ashley E
Accepting New Patients:Y
Naginewicz, Ashley E.
1235 Boston Rd
,Springfield,MA 01119
Hampden
(413) 739-1100
ENGLISH
Office: ENGLISH

Naginewicz Ashley E
Accepting New Patients:Y
Naginewicz, Ashley E.
10 Merrill Rd
,Wilbraham,MA 01095
Hampden
(413) 222-7984
ENGLISH
Office: ENGLISH

Baker Nicole
Accepting New Patients:Y
Neuroaffirming LMHC LLC
167 Dwight Rd Ste 104
,Longmeadow,MA 01106
Hampden
(413) 203-9333
ENGLISH
Office: ENGLISH

Van Bao Chau
Accepting New Patients:Y
New Path Counseling LLC
264 N Main St Ste 10 ,E Longmeadow,MA 01028
Hampden
(413) 657-4350
VIETNAMESE|ENGLISH
Office: ENGLISH

Do Phuong L
Accepting New Patients:Y
New Path Counseling LLC
264 N Main St Ste 10
,East Longmeadow,MA 01028
Hampden
(413) 566-6998
VIETNAMESE|ENGLISH
Office: ENGLISH

Luke Lisa L
Accepting New Patients:N
New Path Counseling LLC
264 N Main St Ste 10
,East Longmeadow,MA 01028
Hampden
(413) 657-4350
ENGLISH
Office: ENGLISH

Millimet Sarah
Accepting New Patients:N
New Path Counseling LLC
264 N Main St Ste 10
,East Longmeadow,MA 01028
Hampden
(413) 887-9254
ENGLISH
Office: ENGLISH

Benoit Nicholas J
Accepting New Patients:Y
Nicholas Benoit LICSW
175 Dwight Rd Ste 303
,Longmeadow,MA 01106
Hampden
(413) 485-4582
ENGLISH
Office: ENGLISH

Adjei Nicoletta
Accepting New Patients:N
Nicoletta Adjei
98 Lower Westfield Rd
,Holyoke,MA 01040
Hampden
(413) 347-3034
ENGLISH
Office: ENGLISH

Nierenberg Bart J
Accepting New Patients:Y
Nierenberg, Bart J.
1200 Converse St Ste 202 ,Longmeadow,MA 01106
Hampden
(413) 209-4050
HEBREW|ENGLISH
Office: ENGLISH

Betinis Nina M
Accepting New Patients:N
Nina Maria Betinis
10 Central St Ste 27
,West Springfield,MA 01089
Hampden
(413) 391-6255
ENGLISH
Office: ENGLISH

Northeast Health Services LLC
Accepting New Patients:Y
Northeast Health Services LLC
101 Wason Ave Ste 201
,Springfield,MA 01107
Hampden
(413) 252-9606
ENGLISH
Office: ENGLISH

Northeast Health Services LLC
Accepting New Patients:Y
Northeast Health Services LLC
103 Myron St Ste A
,West Springfield,MA 01089
Hampden
(413) 592-1980
ENGLISH
Office: ENGLISH

HAMPDEN COUNTY

Sykes Heather
Accepting New Patients:N
OFFICE OF HEATHER SYKES LICSW
136 Dwight Rd ,Longmeadow,MA 01106
Hampden
(413) 565-7177
ENGLISH
Office: ENGLISH

Cortina Allea
Accepting New Patients:Y
Ostara Counseling LLC
60 Nevins Ave ,Longmeadow,MA 01106
Hampden
(413) 858-7004
ENGLISH
Office: ENGLISH

Cortina Allea
Accepting New Patients:Y
Ostara Counseling LLC
734 Longmeadow St ,Longmeadow,MA 01106
Hampden
(413) 858-7004
ENGLISH
Office: ENGLISH

Silva Jennifer M
Accepting New Patients:N
Ostara Counseling LLC
60 Nevins Ave ,Longmeadow,MA 01106
Hampden
(413) 858-7004
ENGLISH
Office: ENGLISH

Otterbeck Martha
Accepting New Patients:Y
Otterbeck, Martha
45 Broad St ,Westfield,MA 01085
Hampden
(413) 347-7395
ENGLISH
Office: ENGLISH

Devine Michael R
Accepting New Patients:Y
Outpost Psychotherapy
1009 Central St ,Palmer,MA 01069
Hampden
(413) 427-7128
ENGLISH
Office: ENGLISH

Devine Michael R
Accepting New Patients:Y
Outpost Psychotherapy
30 Ripley St ,Wilbraham,MA 01095
Hampden
(413) 427-7128
ENGLISH
Office: ENGLISH

Kluk Rachel
Accepting New Patients:N
P&A Medicine PC
2207 Boston Rd ,Wilbraham,MA 01095
Hampden
(413) 599-1201
ENGLISH
Office: ENGLISH

P&A Medicine PC
Accepting New Patients:Y
P&A Medicine PC
2207 Boston Rd ,Wilbraham,MA 01095
Hampden
(413) 599-1201
ENGLISH
Office: ENGLISH

Santos Nicole
Accepting New Patients:Y
P&A Medicine PC
2207 Boston Rd ,Wilbraham,MA 01095
Hampden
(413) 599-1201
ENGLISH
Office: ENGLISH

Ukatu Obiageli L
Accepting New Patients:N
P&A Medicine PC
2207 Boston Rd ,Wilbraham,MA 01095
Hampden
(413) 599-1201
ENGLISH
Office: ENGLISH

Padykula Nora
Accepting New Patients:N
Padykula, Nora
94 Pine St ,West Springfield,MA 01089
Hampden
(413) 214-3387
ENGLISH
Office: ENGLISH

Couture Paige C
Accepting New Patients:N
Paige Couture DBA Paige Couture LMFT
35 Post Office Park Ste S3504 ,Wilbraham,MA 01095
Hampden
(413) 596-6922
ENGLISH
Office: ENGLISH

Krzyzek Pamela A
Accepting New Patients:Y
Pamela A Krzyzek
36 Union Ave ,Westfield,MA 01085
Hampden
(413) 427-0271
ENGLISH
Office: ENGLISH

Krzyzek Pamela A
Accepting New Patients:Y
Pamela A Krzyzek
IN HOME PROVIDER ,Westfield,MA 01085
Hampden
(413) 427-0271
ENGLISH
Office: ENGLISH

Stevens Pamelah A
Accepting New Patients:Y
Pamela Stevens
6 N Main St ,East Longmeadow,MA 01028
Hampden
(413) 695-5382
ENGLISH
Office: ENGLISH

Paseos Diane
Accepting New Patients:Y
Paseos, Diane
48 E Circle Dr ,East Longmeadow,MA 01028
Hampden
(860) 817-5366
ENGLISH
Office: ENGLISH

Devine Jamie L
Accepting New Patients:Y
Pediatric Care Associates
299 Carew St Ste 210 ,Springfield,MA 01104
Hampden
(413) 732-5580
SPANISH|ENGLISH
Office: ENGLISH

Pediatric Care Associates
Accepting New Patients:Y
Pediatric Care Associates
299 Carew St Ste 210 ,Springfield,MA 01104
Hampden
(413) 732-5580
ENGLISH
Office: ENGLISH

HAMPDEN COUNTY

Jacques Amanda J
Accepting New Patients:N
Pediatrics Associates of Hampden County
373 Park St ,W Springfield,MA 01089
Hampden
(413) 734-1001
ENGLISH
Office: ENGLISH

Pediatrics Associates of Hampden Co
Accepting New Patients:Y
Pediatrics Associates of Hampden County
373 Park St ,W Springfield,MA 01089
Hampden
(413) 734-1001
ENGLISH
Office: ENGLISH

Visneau Caitlin E
Accepting New Patients:Y
Pediatrics Associates of Hampden County
373 Park St ,W Springfield,MA 01089
Hampden
(413) 734-1001
ENGLISH
Office: ENGLISH

Pediatrics Associates of Hampden Co
Accepting New Patients:Y
Pediatrics Associates of Hampden County
373 Park St ,West Springfield,MA 01089
Hampden
(413) 734-1001
ENGLISH
Office: ENGLISH

Jacques Amanda J
Accepting New Patients:N
Pediatrics Associates of Hampden County
477 Southwick Rd ,Westfield,MA 01085
Hampden
(413) 562-5256
ENGLISH
Office: ENGLISH

Pediatrics Associates of Hampden Co
Accepting New Patients:Y
Pediatrics Associates of Hampden County
477 Southwick Rd ,Westfield,MA 01085
Hampden
(413) 562-5256
ENGLISH
Office: ENGLISH

Visneau Caitlin E
Accepting New Patients:Y
Pediatrics Associates of Hampden County
477 Southwick Rd ,Westfield,MA 01085
Hampden
(413) 562-5256
ENGLISH
Office: ENGLISH

Petit Jessica M
Accepting New Patients:N
Petit, Jessica M.
2 Allen St Ste C ,Hampden,MA 01036
Hampden
(413) 437-0594
ENGLISH
Office: ENGLISH

Plazas Maria F
Accepting New Patients:N
Pioneer Healing Center
98 Lower Westfield Rd ,Holyoke,MA 01040
Hampden
(413) 853-9386
SPANISH|ENGLISH
Office: ENGLISH

Cookish Richard F
Accepting New Patients:Y
Pioneer Valley Mental Health PLLC
264 N Main St Ste 1 ,East Longmeadow,MA 01028
Hampden
(413) 388-9074
ENGLISH
Office: ENGLISH

Piper Ellen G
Accepting New Patients:Y
Piper, Ellen G.
175 Dwight Rd # 102A ,Longmeadow,MA 01106
Hampden
(413) 237-4790
ENGLISH
Office: ENGLISH

Piper Ellen G
Accepting New Patients:Y
Piper, Ellen G.
491 Pinewood Dr ,Longmeadow,MA 01106
Hampden
(413) 237-4790
ENGLISH
Office: ENGLISH

Johari Piyush R
Accepting New Patients:Y
Piyush Johari
201 Park Ave Ste 5 ,West Springfield,MA 01089
Hampden
(413) 300-3999
HINDI|URDU|ENGLISH
Office: ENGLISH

Baker Amy K
Accepting New Patients:N
PReferred Behavioral Health
125 Liberty St Ste 402 ,Springfield,MA 01103
Hampden
(413) 391-7815
ENGLISH
Office: ENGLISH

Santiago Jaime
Accepting New Patients:Y
PReferred Behavioral Health
125 Liberty St Ste 202 ,Springfield,MA 01103
Hampden
(413) 310-3681
SPANISH|ENGLISH
Office: ENGLISH

Santiago Jaime
Accepting New Patients:Y
PReferred Behavioral Health
51 Taylor St ,Springfield,MA 01103
Hampden
(413) 310-3689
SPANISH|ENGLISH
Office: ENGLISH

HAMPDEN COUNTY

Diaz Maria
Accepting New Patients:Y
Prestige Primary Care
29 Josephine St
,Springfield,MA 01108
Hampden
(413) 262-9890
SPANISH|ENGLISH
Office: ENGLISH

Anderson Shelby L
Accepting New Patients:N
Psych Care Assoc
185 West Ave
,Ludlow,MA 01056
Hampden
(413) 583-6750
ENGLISH
Office: ENGLISH

Caliento Michelle B
Accepting New Patients:Y
Psych Care Assoc
185 West Ave Ste 301
,Ludlow,MA 01056
Hampden
(413) 583-6750
ENGLISH
Office: ENGLISH

Clayton Sarah L
Accepting New Patients:N
Psych Care Assoc
185 West Ave Ste 301
,Ludlow,MA 01056
Hampden
(413) 583-6750
ENGLISH
Office: ENGLISH

Jabur Zainab S
Accepting New Patients:Y
Psych Care Assoc
185 West Ave
,Ludlow,MA 01056
Hampden
(413) 583-6750
ENGLISH
Office: ENGLISH

Teles Erica L
Accepting New Patients:Y
Psychiatry and Primary Care l.l.c.
15 Benton Dr Ste 10
,East Longmeadow,MA 01028
Hampden
(413) 200-0769
ENGLISH
Office: ENGLISH

Karanja Kelvin N
Accepting New Patients:Y
Psychiatry and Primary Care l.l.c.
171 Dwight Rd Ste 103
,Longmeadow,MA 01106
Hampden
(413) 200-0769
SWAHILI|ENGLISH
Office: ENGLISH

McCarthy Chapdelaine Kara M
Accepting New Patients:N
R Christopher And Associates Inc
208 Race St Ste 308
,Holyoke,MA 01040
Hampden
(413) 320-5826
ENGLISH
Office: ENGLISH

Stevens Robert C
Accepting New Patients:N
R Christopher And Associates Inc
208 Race St Ste 308
,Holyoke,MA 01040
Hampden
(413) 586-8485
ENGLISH
Office: ENGLISH

Webley Charmaine
Accepting New Patients:N
Rapha Health LLC
120 Maple St
,Springfield,MA 01103
Hampden
(413) 579-8808
ENGLISH
Office: ENGLISH

Webley Charmaine
Accepting New Patients:Y
Rapha Health LLC
120 Maple St
,Springfield,MA 01103
Hampden
(413) 579-8808
ENGLISH
Office: ENGLISH

Webley Charmaine
Accepting New Patients:N
Rapha Health LLC
57 Biltmore St
,Springfield,MA 01108
Hampden
(413) 579-8808
ENGLISH
Office: ENGLISH

Webley Charmaine
Accepting New Patients:Y
Rapha Health LLC
57 Biltmore St
,Springfield,MA 01108
Hampden
(413) 579-8808
ENGLISH
Office: ENGLISH

Vassallo Rebecca A
Accepting New Patients:Y
Rebecca A Vassallo
123 Dwight Rd
,Longmeadow,MA 01106
Hampden
(413) 262-9573
ENGLISH
Office: ENGLISH

Williams Ronald
Accepting New Patients:N
Renewed Mind Body and Spirit Counseling
98 Lower Westfield Rd
,Holyoke,MA 01040
Hampden
(413) 200-8856
ENGLISH
Office: ENGLISH

Winning Richard E
Accepting New Patients:Y
Responders Refuge
200 N Main St Ste 11
,East Longmeadow,MA 01028
Hampden
(413) 435-6036
ENGLISH
Office: ENGLISH

Reynolds Shanda M
Accepting New Patients:N
Reynolds, Shanda M.
287 High St # 314
,Holyoke,MA 01040
Hampden
(413) 486-0337
ENGLISH
Office: ENGLISH

River Valley Counseling Center Inc
Accepting New Patients:Y
River Valley Counseling Center Inc
10 Center St Fl 3
,Chicopee,MA 01013
Hampden
(413) 540-1100
ENGLISH
Office: SPANISH|ENGLISH

River Valley Counseling Center Inc
Accepting New Patients:Y
River Valley Counseling Center Inc
152 Center St
,Chicopee,MA 01013
Hampden
(413) 540-1234
ENGLISH
Office: SPANISH|ENGLISH

River Valley Counseling Center Inc
Accepting New Patients:Y
River Valley Counseling Center Inc
249 Exchange St
,Chicopee,MA 01013
Hampden
(413) 540-1234
ENGLISH
Office: SPANISH|ENGLISH

River Valley Counseling Center Inc
Accepting New Patients:Y
River Valley Counseling Center Inc
303 Beech St
,Holyoke,MA 01040
Hampden
(413) 540-1100
ENGLISH
Office: SPANISH|ENGLISH

River Valley Counseling Center Inc
Accepting New Patients:Y
River Valley Counseling Center Inc
98 Lower Westfield Rd
,Holyoke,MA 01040
Hampden
(413) 540-1234
ENGLISH
Office: SPANISH|ENGLISH

River Valley Counseling Center Inc
Accepting New Patients:Y
River Valley Counseling Center Inc
120 Maple St
,Springfield,MA 01103
Hampden
(413) 540-1234
ENGLISH
Office: SPANISH|ENGLISH

River Valley Counseling Center Inc
Accepting New Patients:Y
River Valley Counseling Center Inc
94 N Elm St
,Westfield,MA 01085
Hampden
(413) 540-1100
ENGLISH
Office: SPANISH|ENGLISH

Gottlieb Jeffrey H
Accepting New Patients:N
Riverbend Medical Group Inc
444 Montgomery St
,Chicopee,MA 01020
Hampden
(413) 594-3111
ENGLISH
Office: ENGLISH

Stephenson Chase
Accepting New Patients:N
Riverbend Medical Group Inc
444 Montgomery St
,Chicopee,MA 01020
Hampden
(413) 594-3111
ENGLISH
Office: ENGLISH

Stephenson Chase
Accepting New Patients:N
Riverbend Medical Group Inc
305 Bicentennial Hwy
,Springfield,MA 01118
Hampden
(413) 733-4101
ENGLISH
Office: ENGLISH

Robinson Robert J
Accepting New Patients:Y
Robinson, Robert J.
35 Post Office Park Ste 3504 ,Wilbraham,MA 01095
Hampden
(413) 596-6922
ENGLISH
Office: ENGLISH

Robinson Whitney S
Accepting New Patients:N
Robinson, Whitney S.
109 Fern St
,Springfield,MA 01108
Hampden
(413) 271-7857
ENGLISH
Office: ENGLISH

Robinson Whitney S
Accepting New Patients:Y
Robinson, Whitney S.
109 Fern St
,Springfield,MA 01108
Hampden
(413) 271-7857
ENGLISH
Office: ENGLISH

Forti Rosalind J
Accepting New Patients:N
Rosalind Forti
733 Chapin St Ste 200 Chappin Commons,Ludlow,MA 01056
Hampden
(413) 626-5340
ENGLISH
Office: ENGLISH

Rosenkrantz Miranda E
Accepting New Patients:Y
Rosenkrantz, Miranda E.
200 N Main St Ste 4
,East Longmeadow,MA 01028
Hampden
(860) 930-7270
ENGLISH
Office: ENGLISH

Rotas Gena M
Accepting New Patients:N
Rotas, Gena M.
39 Baymor Dr ,East Longmeadow,MA 01028
Hampden
(413) 626-6528
ENGLISH
Office: ENGLISH

Selden-Riley Monique N
Accepting New Patients:Y
ROYAL REGIME LLC
1690 Boston Rd Ste 1047 ,Springfield,MA 01129
Hampden
(877) 566-9339
ENGLISH
Office: ENGLISH

HAMPDEN COUNTY

Sailor Jocelyn
Accepting New Patients:Y
Sailor Therapy & Wellness
296 N Main St ,East Longmeadow,MA 01028
Hampden
(413) 206-8349
ENGLISH
Office: ENGLISH

Halle Louise P
Accepting New Patients:N
Savida Agency Inc
50 Union St ,W Springfield,MA 01089
Hampden
(413) 739-1611
ENGLISH
Office: ENGLISH

OBrien Anna E
Accepting New Patients:Y
Savida Agency Inc
50 Union St ,W Springfield,MA 01089
Hampden
(413) 739-1611
ENGLISH
Office: ENGLISH

Proulx Jared M
Accepting New Patients:N
Savida Agency Inc
50 Union St ,W Springfield,MA 01089
Hampden
(413) 739-1611
ENGLISH
Office: ENGLISH

Wickman Joyce E
Accepting New Patients:Y
Savida Agency Inc
50 Union St ,W Springfield,MA 01089
Hampden
(413) 739-1611
ENGLISH
Office: ENGLISH

Schwartz Alan
Accepting New Patients:Y
Schwartz, Alan
442 College Hwy ,Southwick,MA 01077
Hampden
(413) 781-5538
ENGLISH
Office: ENGLISH

Schwartz Richard D
Accepting New Patients:N
Schwartz, Richard D.
46 Suffield St Ste 4 ,Agawam,MA 01001
Hampden
(413) 786-3701
ENGLISH
Office: ENGLISH

Selden Michelle L
Accepting New Patients:N
Selden, Michelle L.
1847 Memorial Dr ,Chicopee,MA 01020
Hampden
(413) 886-2135
ENGLISH
Office: ENGLISH

Harmon Leslie
Accepting New Patients:Y
Serenity Path Counseling and Consulting LLC
1242 Main St Ste 412 ,Springfield,MA 01103
Hampden
(860) 849-9209
ENGLISH
Office: ENGLISH

WILLIAMS TERESSA
Accepting New Patients:Y
Serenity Path Counseling and Consulting LLC
1242 Main St Ste 412 ,Springfield,MA 01103
Hampden
(413) 417-6080
ENGLISH
Office: ENGLISH

Servicenet Inc
Accepting New Patients:Y
Servicenet Inc
98 Lower Westfield Rd ,Holyoke,MA 01040
Hampden
(413) 533-5201
ENGLISH
Office: POLISH|SPANISH|ENGLISH

Servicenet Inc
Accepting New Patients:Y
Servicenet Inc
1236 Main St ,Holyoke,MA 01040
Hampden
(413) 561-0060
ENGLISH
Office: POLISH|SPANISH|ENGLISH

Severns Gaumond Bonnie
Accepting New Patients:Y
Severns Gaumond, Bonnie
1001 Church St ,Palmer,MA 01069
Hampden
(508) 909-6986
ENGLISH
Office: ENGLISH

Shaw Oleta L
Accepting New Patients:N
Shaw, Oleta L.
5 Noble Ave ,Westfield,MA 01085
Hampden
(860) 712-2977
ENGLISH
Office: ENGLISH

Sheehan Amanda
Accepting New Patients:N
Sheehan, Amanda
264 N Main St Ste 15 ,East Longmeadow,MA 01028
Hampden
(413) 306-9678
ENGLISH
Office: ENGLISH

Shore Suslowitz Laraine
Accepting New Patients:Y
Shore Suslowitz, Laraine
175 Dwight Rd ,Longmeadow,MA 01106
Hampden
(413) 567-9993
ENGLISH
Office: ENGLISH

Shore Suslowitz Paul D
Accepting New Patients:Y
Shore Suslowitz, Paul D.
171 Dwight Rd Ste 301Aa ,Longmeadow,MA 01106
Hampden
(413) 575-6801
ENGLISH
Office: ENGLISH

HAMPDEN COUNTY

Shube Sarah A
Accepting New Patients:N
Shube, Sarah A.
167 Dwight Rd Ste 104
,Longmeadow,MA
01106
Hampden
(413) 686-0031
ENGLISH
Office: ENGLISH

Cook Doughty Brianna L
Accepting New Patients:N
Side of Self Care
29 Rhinebeck Ave
,Springfield,MA 01129
Hampden
(978) 835-2378
SPANISH|ENGLISH
Office: ENGLISH

Said Salwa
Accepting New Patients:Y
SOLACE CENTER LLC
120 Maple St Ste 301
,Springfield,MA 01103
Hampden
(413) 798-8267
ENGLISH
Office: ENGLISH

Solin Cynthia A
Accepting New Patients:Y
Solin, Cynthia A.
123 Dwight Rd
,Longmeadow,MA
01106
Hampden
(413) 567-2350
ENGLISH
Office: ENGLISH

Edwards Christine J
Accepting New Patients:Y
Something Different
Clinical Services PLLC
94 N Elm St Ste 310
,Westfield,MA 01085
Hampden
(413) 271-7309
ENGLISH
Office: ENGLISH

Grant Karter K
Accepting New Patients:Y
Sondermind Provider
Network
15 Benton Dr Ste 11
,East Longmeadow,MA
01028
Hampden
(866) 945-8131
ENGLISH
Office: ENGLISH

Lara Wendy S
Accepting New Patients:N
Sondermind Provider
Network
15 Benton Dr Ste 11
,East Longmeadow,MA
01028
Hampden
(866) 945-8131
SPANISH|ENGLISH
Office: ENGLISH

Michelakis Cintron Maria
Accepting New Patients:Y
Sondermind Provider
Network
15 Benton Dr Ste 11
,East Longmeadow,MA
01028
Hampden
(866) 945-8131
ENGLISH
Office: ENGLISH

Salzer Carrie
Accepting New Patients:N
Sondermind Provider
Network
200 N Main St ,East
Longmeadow,MA 01028
Hampden
(866) 945-8131
ENGLISH
Office: ENGLISH

Sondermind Provider Network
Accepting New Patients:Y
Sondermind Provider
Network
15 Benton Dr Ste 11
,East Longmeadow,MA
01028
Hampden
(866) 770-2382
ENGLISH
Office: ENGLISH

Sondermind Provider Network
Accepting New Patients:Y
Sondermind Provider
Network
200 N Main St ,East
Longmeadow,MA 01028
Hampden
(866) 945-8131
ENGLISH
Office: ENGLISH

Gyabaa Ebony
Accepting New Patients:Y
Sondermind Provider
Network
75 Dwight Rd Ste 303K
,Longmeadow,MA
01106
Hampden
(866) 945-8131
ENGLISH
Office: ENGLISH

Sondermind Provider Network
Accepting New Patients:Y
Sondermind Provider
Network
75 Dwight Rd Ste 303K
,Longmeadow,MA
01106
Hampden
(866) 945-8131
ENGLISH
Office: ENGLISH

Ryan Glennice
Accepting New Patients:Y
Sondermind Provider
Network
2 Crane Park Dr
,Wilbraham,MA 01095
Hampden
(866) 945-8131
ENGLISH
Office: ENGLISH

DeMaio Sonia L
Accepting New Patients:Y
Sonia Demaio
1262 Memorial Dr
,Chicopee,MA 01020
Hampden
(413) 478-4829
SPANISH|ENGLISH
Office: ENGLISH

Tea Ray
Accepting New Patients:N
Springfield Therapy LLC
975 Dwight St
,Holyoke,MA 01040
Hampden
(413) 561-3504
ENGLISH
Office: ENGLISH

HAMPDEN COUNTY

Spurgeon Karissa A
Accepting New Patients:Y
Spurgeon, Karissa A.
94 N Elm St Ste 310
,Westfield,MA 01085
Hampden
(858) 603-0679
ENGLISH
Office: ENGLISH

Melcher Stacie A
Accepting New Patients:Y
Stacie Melcher
1200 Converse St
,Longmeadow,MA 01106
Hampden
(800) 376-2560
ENGLISH
Office: ENGLISH

Ashmore Christine M
Accepting New Patients:N
Stellar Clinic CT PLLC
164 Race St
,Holyoke,MA 01040
Hampden
(617) 996-1344
ENGLISH
Office: ENGLISH

Gebhardt Maureen L
Accepting New Patients:Y
Stellar Clinic CT PLLC
164 Race St
,Holyoke,MA 01040
Hampden
(617) 996-1344
ENGLISH
Office: ENGLISH

Qirko Eneida M
Accepting New Patients:N
Stellar Clinic CT PLLC
164 Race St
,Holyoke,MA 01040
Hampden
(617) 996-1344
ENGLISH
Office: ENGLISH

Ashmore Christine M
Accepting New Patients:N
Stellar Clinic CT PLLC
75 Market St Fl 3
,Springfield,MA 01103
Hampden
(617) 996-1344
ENGLISH
Office: ENGLISH

Gebhardt Maureen L
Accepting New Patients:Y
Stellar Clinic CT PLLC
75 Market St Fl 3
,Springfield,MA 01103
Hampden
(617) 996-1344
ENGLISH
Office: ENGLISH

Qirko Eneida M
Accepting New Patients:N
Stellar Clinic CT PLLC
75 Market St Fl 3
,Springfield,MA 01103
Hampden
(617) 996-1344
ENGLISH
Office: ENGLISH

Graham Brown Alice M
Accepting New Patients:Y
Stepping Stones Psychiatry LLC
201 Park Ave Ste 5
,West Springfield,MA 01089
Hampden
(413) 300-3999
ENGLISH
Office: ENGLISH

Stewart Laurel G
Accepting New Patients:N
Stewart, Laurel G.
75 Severn St
,Longmeadow,MA 01106
Hampden
(413) 567-8724
ENGLISH
Office: ENGLISH

Andrejczyk Rose P
Accepting New Patients:N
Supportive Behavioral Care of MA LLC
44 New Lombard Rd
,Chicopee,MA 01020
Hampden
(718) 506-1115
ENGLISH
Office: ENGLISH

Arthur Jackson Judy
Accepting New Patients:Y
Supportive Behavioral Care of MA LLC
44 New Lombard Rd
,Chicopee,MA 01020
Hampden
(718) 506-1115
FRENCH|ENGLISH|CAPE VERDE CREOLE
Office: ENGLISH

Cobb Kevin R
Accepting New Patients:Y
Supportive Behavioral Care of MA LLC
44 New Lombard Rd
,Chicopee,MA 01020
Hampden
(718) 506-1115
ENGLISH
Office: ENGLISH

Dorcely Sunders
Accepting New Patients:N
Supportive Behavioral Care of MA LLC
44 New Lombard Rd
,Chicopee,MA 01020
Hampden
(718) 506-1115
FRENCH|ENGLISH|CAPE VERDE CREOLE|HAITIAN CREOLE/KWEO
Office: ENGLISH

Franco Paulina
Accepting New Patients:N
Supportive Behavioral Care of MA LLC
44 New Lombard Rd
,Chicopee,MA 01020
Hampden
(718) 506-1115
ENGLISH
Office: ENGLISH

Saint Elus Alexandra
Accepting New Patients:Y
Supportive Behavioral Care of MA LLC
44 New Lombard Rd
,Chicopee,MA 01020
Hampden
(718) 506-1115
ENGLISH
Office: ENGLISH

Sullivan Helen R
Accepting New Patients:Y
Supportive Behavioral Care of MA LLC
44 New Lombard Rd
,Chicopee,MA 01020
Hampden
(718) 506-1115
ENGLISH
Office: ENGLISH

Supportive Behavioral Care of MA LL
Accepting New Patients:Y
Supportive Behavioral Care of MA LLC
44 New Lombard Rd
,Chicopee,MA 01020
Hampden
(718) 506-1115
ENGLISH
Office: ENGLISH

HAMPDEN COUNTY

Chiedozie Promise Blessing
Accepting New Patients:N
Supportive Behavioral Care of MA LLC
35 Holy Family Rd
,Holyoke,MA 01040
Hampden
(718) 506-1115
ENGLISH
Office: ENGLISH

MBENGAM BABELL
Accepting New Patients:Y
Supportive Behavioral Care of MA LLC
35 Holy Family Rd
,Holyoke,MA 01040
Hampden
(718) 506-1115
ENGLISH
Office: ENGLISH

Moraes Deirdre
Accepting New Patients:Y
Supportive Behavioral Care of MA LLC
35 Holy Family Rd
,Holyoke,MA 01040
Hampden
(718) 506-1115
ENGLISH
Office: ENGLISH

Supportive Behavioral Care of MA LL
Accepting New Patients:Y
Supportive Behavioral Care of MA LLC
35 Holy Family Rd
,Holyoke,MA 01040
Hampden
(718) 506-1115
ENGLISH
Office: ENGLISH

Dorcely Sunders
Accepting New Patients:N
Supportive Behavioral Care of MA LLC
807 Wilbraham Rd
,Springfield,MA 01109
Hampden
(866) 708-1240
FRENCH|ENGLISH|CAPE VERDE CREOLE|HAITIAN CREOLE /KWEO
Office: ENGLISH

Omuemu Raven A
Accepting New Patients:N
Supportive Behavioral Care of MA LLC
807 Wilbraham Rd
,Springfield,MA 01109
Hampden
(718) 506-1115
ENGLISH
Office: ENGLISH

Supportive Behavioral Care of MA LL
Accepting New Patients:Y
Supportive Behavioral Care of MA LLC
807 Wilbraham Rd
,Springfield,MA 01109
Hampden
(866) 708-1240
ENGLISH
Office: ENGLISH

Arthur Jackson Judy
Accepting New Patients:Y
Supportive Behavioral Care of MA LLC
37 Feeding Hills Rd
,Westfield,MA 01085
Hampden
(718) 506-1115
FRENCH|ENGLISH|CAPE VERDE CREOLE
Office: ENGLISH

MBENGAM BABELL
Accepting New Patients:Y
Supportive Behavioral Care of MA LLC
37 Feeding Hills Rd
,Westfield,MA 01085
Hampden
(718) 506-1115
ENGLISH
Office: ENGLISH

McDougal Ronconi Julia G
Accepting New Patients:N
Supportive Behavioral Care of MA LLC
551 North Rd
,Westfield,MA 01085
Hampden
(718) 506-1115
ENGLISH
Office: ENGLISH

Moraes Deirdre
Accepting New Patients:Y
Supportive Behavioral Care of MA LLC
37 Feeding Hills Rd
,Westfield,MA 01085
Hampden
(718) 506-1115
ENGLISH
Office: ENGLISH

Supportive Behavioral Care of MA LL
Accepting New Patients:Y
Supportive Behavioral Care of MA LLC
37 Feeding Hills Rd
,Westfield,MA 01085
Hampden
(718) 506-1115
ENGLISH
Office: ENGLISH

Supportive Behavioral Care of MA LL
Accepting New Patients:Y
Supportive Behavioral Care of MA LLC
551 North Rd
,Westfield,MA 01085
Hampden
(718) 506-1115
ENGLISH
Office: ENGLISH

Buckman Lisa P
Accepting New Patients:Y
The Buckman Institute for Psychological Health Inc
10 Central St Ste 30
,West Springfield,MA 01089
Hampden
(413) 222-1800
ENGLISH
Office: ENGLISH

Gaffney Lauren E
Accepting New Patients:N
The Counseling & Gynecology Group PC
175 Dwight Rd Ste 103
,Longmeadow,MA 01106
Hampden
(413) 567-9355
ENGLISH
Office: ENGLISH

James Theresa
Accepting New Patients:N
The Healing Well LLC
128 Woodlawn St
,Springfield,MA 01108
Hampden
(413) 798-8957
ENGLISH
Office: ENGLISH

HAMPDEN COUNTY

James Theresa
Accepting New Patients:Y
The Healing Well LLC
222 Carew St
,Springfield,MA 01104
Hampden
(413) 798-8957
ENGLISH
Office: ENGLISH

James Theresa
Accepting New Patients:Y
The Healing Well LLC
1111 Elm St Ste 10
,West Springfield,MA 01089
Hampden
(413) 798-8957
ENGLISH
Office: ENGLISH

Cirillo Courtney
Accepting New Patients:Y
The Key Program Inc
576 State St
,Springfield,MA 01109
Hampden
(413) 781-6485
ENGLISH
Office: ENGLISH

Munson Lucy C
Accepting New Patients:Y
The Key Program Inc
576 State St
,Springfield,MA 01109
Hampden
(413) 781-6485
ENGLISH
Office: ENGLISH

Stevens Matthew D
Accepting New Patients:Y
The Key Program Inc
576 State St
,Springfield,MA 01109
Hampden
(413) 781-6485
ENGLISH
Office: ENGLISH

The Key Program Inc
Accepting New Patients:Y
The Key Program Inc
576 State St
,Springfield,MA 01109
Hampden
(413) 781-6485
ENGLISH
Office: ENGLISH

Albert Stephanie J
Accepting New Patients:Y
The Watch Wellness Group
104 Moody St Ste 1
,Ludlow,MA 01056
Hampden
(413) 610-0500
ENGLISH
Office: ENGLISH

Knowles Warren Lisa A
Accepting New Patients:N
The Watch Wellness Group
104 Moody St Ste 1
,Ludlow,MA 01056
Hampden
(413) 610-0500
ENGLISH
Office: ENGLISH

Burns Samantha A
Accepting New Patients:Y
The Womens Center for Healing
200 N Main St Ste 14
,East Longmeadow,MA 01028
Hampden
(413) 529-9959
ENGLISH
Office: ENGLISH

Margosian Alexandra
Accepting New Patients:Y
The Womens Center for Healing
200 N Main St Ste 14
,East Longmeadow,MA 01028
Hampden
(413) 529-9959
ENGLISH
Office: ENGLISH

Przezdziecki Cheryl
Accepting New Patients:Y
The Womens Center for Healing
200 N Main St Ste 14
,East Longmeadow,MA 01028
Hampden
(413) 529-9959
ENGLISH
Office: ENGLISH

Togba Mercy
Accepting New Patients:Y
The Womens Center for Healing
200 N Main St Ste 14
,East Longmeadow,MA 01028
Hampden
(413) 258-0106
ENGLISH
Office: ENGLISH

Toussaint Linda
Accepting New Patients:Y
The Womens Center for Healing
200 N Main St Ste 14
,East Longmeadow,MA 01028
Hampden
(413) 529-9959
ENGLISH
Office: ENGLISH

Kocot Kristen A
Accepting New Patients:Y
Therapeutic Behavioral Interventions
159 Main St Ste M
,Agawam,MA 01001
Hampden
(413) 348-6967
ENGLISH
Office: ENGLISH

Millimet Sarah
Accepting New Patients:N
Therapeutic Behavioral Interventions
159 Main St Ste M
,Agawam,MA 01001
Hampden
(413) 272-3170
ENGLISH
Office: ENGLISH

Fortes Lorraine
Accepting New Patients:N
Therapeutic Connection PC
264 N Main St Ste 13 ,E Longmeadow,MA 01028
Hampden
(413) 206-9799
ENGLISH
Office: ENGLISH

Cushman Trey
Accepting New Patients:Y
Therapeutic Connection PC
264 N Main St Ste 13
,East Longmeadow,MA 01028
Hampden
(413) 525-1711
ENGLISH
Office: ENGLISH

HAMPDEN COUNTY

Lusa Mary Lou
Accepting New Patients:Y
Therapeutic Connection PC
264 N Main St Ste 13
,East Longmeadow,MA 01028
Hampden
(413) 525-1711
ENGLISH
Office: ENGLISH

Bihler Jody
Accepting New Patients:Y
Therapeutic Wellness Center LLC
77 Mill St Ste 225
,Westfield,MA 01085
Hampden
(413) 455-0486
ENGLISH
Office: ENGLISH

Bracken Ana
Accepting New Patients:N
Therapeutic Wellness Center LLC
77 Mill St Ste 235
,Westfield,MA 01085
Hampden
(413) 455-0486
ENGLISH
Office: ENGLISH

Covington Alyssa
Accepting New Patients:Y
Therapeutic Wellness Center LLC
77 Mill St Ste 225
,Westfield,MA 01085
Hampden
(413) 455-0486
ENGLISH
Office: ENGLISH

Hildreth Fiordalice Carrie
Accepting New Patients:N
Therapeutic Wellness Center LLC
77 Mill St Ste 235
,Westfield,MA 01085
Hampden
(413) 455-0486
ENGLISH
Office: ENGLISH

Nummerdor Kelsi
Accepting New Patients:Y
Therapeutic Wellness Center LLC
77 Mill St Ste 225
,Westfield,MA 01085
Hampden
(413) 455-0486
ENGLISH
Office: ENGLISH

Oliphant Heather
Accepting New Patients:Y
Therapeutic Wellness Center LLC
77 Mill St Ste 225
,Westfield,MA 01085
Hampden
(413) 455-0486
ENGLISH
Office: ENGLISH

Rivera Heather
Accepting New Patients:N
Therapeutic Wellness Center LLC
77 Mill St Ste 225
,Westfield,MA 01085
Hampden
(413) 455-0486
ENGLISH
Office: ENGLISH

Salzer Carrie
Accepting New Patients:Y
Therapeutic Wellness Center LLC
77 Mill St Ste 235
,Westfield,MA 01085
Hampden
(413) 455-0486
ENGLISH
Office: ENGLISH

Uschmann Jessica
Accepting New Patients:Y
Therapeutic Wellness Center LLC
77 Mill St Ste 225
,Westfield,MA 01085
Hampden
(413) 642-5587
ENGLISH
Office: ENGLISH

Sarnelli Therese K
Accepting New Patients:Y
Therese K Sarnelli MEd LMHC
117 Park Ave Ste 205
,West Springfield,MA 01089
Hampden
(413) 391-7664
ENGLISH
Office: ENGLISH

Thomas Deborah A
Accepting New Patients:N
Thomas, Deborah A.
10 Central St Ste 30
,West Springfield,MA 01089
Hampden
(860) 794-4951
ENGLISH
Office: ENGLISH

Anton Ines Ingrid
Accepting New Patients:Y
Thrive Integrated Healthcare LLC
46 Beech St ,Palmer,MA 01069
Hampden
(413) 333-1902
FRENCH|ENGLISH|CAPE VERDE CREOLE
Office: ENGLISH

Tobin David L
Accepting New Patients:Y
Tobin, David L.
125 Liberty St Ste 402A
,Springfield,MA 01103
Hampden
(413) 732-1717
ENGLISH
Office: ENGLISH

Tonn Cao and Associates Inc
Accepting New Patients:Y
Tonn Cao and Associates Inc
1229 S Branch Pkwy
,Springfield,MA 01129
Hampden
(617) 697-9392
ENGLISH
Office: ENGLISH

Crenshaw Tamera A
Accepting New Patients:Y
Tools For Success Counseling LLC
264 N Main St Ste 10
,East Longmeadow,MA 01028
Hampden
(860) 461-7792
ENGLISH
Office: ENGLISH

HAMPDEN COUNTY

Navarro Kristy
Accepting New Patients:Y
Tools For Success Counseling LLC
264 N Main St Ste 10
,East Longmeadow,MA 01028
Hampden
(860) 461-7792
ENGLISH
Office: ENGLISH

Total Wellness Centers
Accepting New Patients:Y
Total Wellness Centers
306 Race St # F2
,Holyoke,MA 01040
Hampden
(413) 650-0590
ENGLISH
Office: ENGLISH

Total Wellness Centers
Accepting New Patients:Y
Total Wellness Centers
1985 Main St Ste E
,Springfield,MA 01103
Hampden
(413) 584-2173
ENGLISH
Office: ENGLISH

Total Wellness Centers
Accepting New Patients:Y
Total Wellness Centers
900 Memorial Ave
,West Springfield,MA 01089
Hampden
(413) 584-2173
ENGLISH
Office: ENGLISH

Casimir Toussaint
Accepting New Patients:Y
Toussiant Casimir
85 Shady Side Dr
,Longmeadow,MA 01106
Hampden
(857) 626-5778
FRENCH|SPANISH|ENGLISH|CAPE VERDE CREOLE|HAITIAN CREOLE /KWEO
Office: ENGLISH

Casimir Toussaint
Accepting New Patients:Y
Toussiant Casimir
1690 Boston Rd # 1007
,Springfield,MA 01129
Hampden
(857) 626-5778
FRENCH|SPANISH|ENGLISH|CAPE VERDE CREOLE|HAITIAN CREOLE /KWEO
Office: ENGLISH

Troughton Rena C
Accepting New Patients:N
Troughton, Rena C.
200 N Main St Ste 11
,East Longmeadow,MA 01028
Hampden
(413) 239-4119
ENGLISH
Office: ENGLISH

Williams Birnie E
Accepting New Patients:Y
Ubuntu Omoiyari Therapy Group PLLC
171 Dwight Rd Ste 301A
,Longmeadow,MA 01106
Hampden
(413) 754-9134
ENGLISH
Office: ENGLISH

Valley Springs Behavioral Health Ho
Accepting New Patients:Y
Valley Springs Behavioral Health Hospital
45 Lower Westfield Rd
,Holyoke,MA 01040
Hampden
(413) 315-4100
ENGLISH
Office: ENGLISH

Appiah Daniel
Accepting New Patients:Y
Valley Springs Behavioral Health Physician Service
45 Lower Westfield Rd
,Holyoke,MA 01040
Hampden
(413) 315-4100
ENGLISH
Office: ENGLISH

Balderas Manuel
Accepting New Patients:N
Valley Springs Behavioral Health Physician Service
45 Lower Westfield Rd
,Holyoke,MA 01040
Hampden
(413) 315-4100
SPANISH|ENGLISH
Office: ENGLISH

Bonzani Jillian
Accepting New Patients:Y
Valley Springs Behavioral Health Physician Service
45 Lower Westfield Rd
,Holyoke,MA 01040
Hampden
(413) 315-4100
ENGLISH
Office: ENGLISH

Bukulu Annet
Accepting New Patients:N
Valley Springs Behavioral Health Physician Service
45 Lower Westfield Rd
,Holyoke,MA 01040
Hampden
(412) 315-4100
ENGLISH
Office: ENGLISH

Chiuwa Roseline C
Accepting New Patients:Y
Valley Springs Behavioral Health Physician Service
45 Lower Westfield Rd
,Holyoke,MA 01040
Hampden
(413) 315-4100
ENGLISH
Office: ENGLISH

Corbeil Christopher
Accepting New Patients:Y
Valley Springs Behavioral Health Physician Service
45 Lower Westfield Rd
,Holyoke,MA 01040
Hampden
(413) 315-4100
ENGLISH
Office: ENGLISH

Darling Katherine A
Accepting New Patients:N
Valley Springs Behavioral Health Physician Service
45 Lower Westfield Rd
,Holyoke,MA 01040
Hampden
(413) 315-4100
ENGLISH
Office: ENGLISH

HAMPDEN COUNTY

Duah Akwasi
Accepting New Patients:Y
Valley Springs
Behavioral Health
Physician Service
45 Lower Westfield Rd
,Holyoke,MA 01040
Hampden
(413) 315-4100
ENGLISH
Office: ENGLISH

Eugene Ralph
Accepting New Patients:N
Valley Springs
Behavioral Health
Physician Service
45 Lower Westfield Rd
,Holyoke,MA 01040
Hampden
(413) 315-4100
ENGLISH
Office: ENGLISH

Hershon Kathleen M
Accepting New Patients:N
Valley Springs
Behavioral Health
Physician Service
45 Lower Westfield Rd
,Holyoke,MA 01040
Hampden
(413) 315-4100
ENGLISH
Office: ENGLISH

Jalnapurkar Isha R
Accepting New Patients:Y
Valley Springs
Behavioral Health
Physician Service
45 Lower Westfield Rd
,Holyoke,MA 01040
Hampden
(413) 315-4100
HINDI|ENGLISH
Office: ENGLISH

Johnson Shanique
Accepting New Patients:Y
Valley Springs
Behavioral Health
Physician Service
45 Lower Westfield Rd
,Holyoke,MA 01040
Hampden
(413) 315-4100
ENGLISH
Office: ENGLISH

Karanja Teresia
Accepting New Patients:Y
Valley Springs
Behavioral Health
Physician Service
45 Lower Westfield Rd
,Holyoke,MA 01040
Hampden
(413) 315-4100
ENGLISH
Office: ENGLISH

Kobusingye Brenda
Accepting New Patients:Y
Valley Springs
Behavioral Health
Physician Service
45 Lower Westfield Rd
,Holyoke,MA 01040
Hampden
(413) 315-4100
ENGLISH
Office: ENGLISH

Krasnow Tracey E
Accepting New Patients:N
Valley Springs
Behavioral Health
Physician Service
45 Lower Westfield Rd
,Holyoke,MA 01040
Hampden
(413) 315-4100
ENGLISH
Office: ENGLISH

Mbachi Peris
Accepting New Patients:Y
Valley Springs
Behavioral Health
Physician Service
45 Lower Westfield Rd
,Holyoke,MA 01040
Hampden
(413) 315-4100
ENGLISH
Office: ENGLISH

Milner Michelle
Accepting New Patients:Y
Valley Springs
Behavioral Health
Physician Service
45 Lower Westfield Rd
,Holyoke,MA 01040
Hampden
(413) 315-4100
ENGLISH
Office: ENGLISH

Newman Aisik
Accepting New Patients:N
Valley Springs
Behavioral Health
Physician Service
45 Lower Westfield Rd
,Holyoke,MA 01040
Hampden
(413) 315-4100
ENGLISH
Office: ENGLISH

Patel Raj H
Accepting New Patients:N
Valley Springs
Behavioral Health
Physician Service
45 Lower Westfield Rd
,Holyoke,MA 01040
Hampden
(413) 315-4100
ENGLISH
Office: ENGLISH

Russo Appel Maria
Accepting New Patients:N
Valley Springs
Behavioral Health
Physician Service
45 Lower Westfield Rd
,Holyoke,MA 01040
Hampden
(413) 315-4100
ENGLISH
Office: ENGLISH

Sahota Kavinder K
Accepting New Patients:N
Valley Springs
Behavioral Health
Physician Service
45 Lower Westfield Rd
,Holyoke,MA 01040
Hampden
(413) 315-4100
ENGLISH
Office: ENGLISH

Tarail Mary C
Accepting New Patients:N
Valley Springs
Behavioral Health
Physician Service
45 Lower Westfield Rd
,Holyoke,MA 01040
Hampden
(413) 315-4100
ENGLISH
Office: ENGLISH

Vemuri Meenakshi
Accepting New Patients:N
Valley Springs
Behavioral Health
Physician Service
45 Lower Westfield Rd
,Holyoke,MA 01040
Hampden
(413) 315-4100
HINDI|ENGLISH|
TELUGU
Office: ENGLISH

HAMPDEN COUNTY

Otchere Sheila
Accepting New Patients:Y
Valley Springs Behavioral Health Physician Services
45 Lower Westfield Rd ,Holyoke,MA 01040
Hampden
(413) 315-4100
ENGLISH
Office: ENGLISH

Varner Kathleen L
Accepting New Patients:N
Varner, Kathleen L.
45 Broad St ,Westfield,MA 01085
Hampden
(413) 781-2348
ENGLISH
Office: ENGLISH

Scataglini Victoria
Accepting New Patients:Y
Victoria Scataglini
7 William St ,Chester,MA 01011
Hampden
(203) 392-4846
ENGLISH
Office: ENGLISH

Wade Bryan P
Accepting New Patients:Y
Wade, Bryan P.
45 Hope St ,Springfield,MA 01119
Hampden
(413) 426-0564
ENGLISH
Office: ENGLISH

Weinberg Laurie H
Accepting New Patients:N
Weinberg, Laurie H.
813 Williams St Ste 208 ,Longmeadow,MA 01106
Hampden
(413) 567-2340
ENGLISH
Office: ENGLISH

Austin Mary Alice R
Accepting New Patients:N
Weise Counseling Collaborative
4 Springfield St ,Three Rivers,MA 01080
Hampden
(413) 949-0219
ENGLISH
Office: ENGLISH

Weiss Wendy E
Accepting New Patients:Y
Weiss, Wendy E.
903 Hampden St ,Holyoke,MA 01040
Hampden
(413) 237-2430
ENGLISH
Office: ENGLISH

Sherman Monique T
Accepting New Patients:N
Welcoming Safe Space Therapeutic Services Inc
642 Parker St ,East Longmeadow,MA 01028
Hampden
(413) 313-6431
ENGLISH
Office: ENGLISH

Dodds Whitney A
Accepting New Patients:N
Wellness for the Culture LLC
1365 Main St Ste 301 ,Springfield,MA 01103
Hampden
(413) 351-5919
ENGLISH
Office: ENGLISH

Reynolds Shanda M
Accepting New Patients:Y
Wellness with Dr Shanda
287 High St # 314 ,Holyoke,MA 01040
Hampden
(413) 486-0337
ENGLISH
Office: ENGLISH

Jamieson Mary
Accepting New Patients:Y
Western Mass Physician Associates Inc DBA Holyoke Medic
575 Beech St ,Holyoke,MA 01040
Hampden
(413) 534-2697
ENGLISH
Office: ENGLISH

Haya Luz
Accepting New Patients:Y
Western Massachusetts Psychiatric Specialists LLC
175 Dwight Rd Ste 103 ,Longmeadow,MA 01106
Hampden
(413) 266-8326
SPANISH|ENGLISH
Office: ENGLISH

Morales Evelyn
Accepting New Patients:N
Western Massachusetts Psychiatric Specialists LLC
175 Dwight Rd Ste 103 ,Longmeadow,MA 01106
Hampden
(413) 266-8326
ENGLISH
Office: ENGLISH

Tobin Nicholas
Accepting New Patients:Y
Western Massachusetts Psychiatric Specialists LLC
175 Dwight Rd Ste 103 ,Longmeadow,MA 01106
Hampden
(413) 266-8326
ENGLISH
Office: ENGLISH

Wall Sharon
Accepting New Patients:Y
Windfire Wellness Therapy
1084 Stony Hill Rd ,Wilbraham,MA 01095
Hampden
(978) 618-4086
ENGLISH
Office: ENGLISH

Woodard Martha E
Accepting New Patients:N
Woodard, Martha E.
35 Post Office Park Ste 3504 ,Wilbraham,MA 01095
Hampden
(413) 596-6922
ENGLISH
Office: ENGLISH

Bell Yejide
Accepting New Patients:N
Yejide A Bell LMHC
40 Crane Ave ,E Longmeadow,MA 01028
Hampden
(413) 285-2033
ENGLISH
Office: ENGLISH

Geissler Zachary
Accepting New Patients:N
Zachary Geissler LMHC
2 Allen St Ste H
,Hampden,MA 01036
Hampden
(413) 284-2341
ENGLISH
Office: ENGLISH

HAMPSHIRE COUNTY

Chickering Abbigail
Accepting New Patients:Y
409 Main Street Suite 121 Amherst MA 01002
409 Main St Ste 121
,Amherst,MA 01002
Hampshire
(413) 687-7336
ENGLISH
Office: ENGLISH

Baumkel Max
Accepting New Patients:Y
49 Gothic Street 10
49 Gothic St Ste 10
,Northampton,MA 01060
Hampshire
(413) 570-0623
ENGLISH
Office: ENGLISH

Abbott George E
Accepting New Patients:Y
Abbott, George E.
16 Center St Ste 303
,Northampton,MA 01060
Hampshire
(413) 297-1408
ENGLISH
Office: ENGLISH

Aberdale Colletta
Accepting New Patients:Y
Aberdale, Colletta
130 College St Ste 201
,South Hadley,MA 01075
Hampshire
(413) 493-2563
ENGLISH
Office: ENGLISH

Abrams Maury
Accepting New Patients:Y
Abrams, Maury
15 Conz St Ste 3
,Northampton,MA 01060
Hampshire
(413) 387-5305
ENGLISH
Office: ENGLISH

Achieve TMS Centers East PC
Accepting New Patients:Y
Achieve TMS Centers East PC
47 Pleasant St Ste 1Nw
,Northampton,MA 01060
Hampshire
(413) 203-6922
ENGLISH
Office: ENGLISH

Bache William K
Accepting New Patients:Y
Achieve TMS Centers East PC
47 Pleasant St Ste 1Nw
,Northampton,MA 01060
Hampshire
(855) 940-4867
ENGLISH
Office: ENGLISH

Dillon Mary
Accepting New Patients:Y
Achieve TMS Centers East PC
47 Pleasant St Ste 1Nw
,Northampton,MA 01060
Hampshire
(855) 940-4867
ENGLISH
Office: ENGLISH

Kele Tara
Accepting New Patients:Y
Achieve TMS Centers East PC
47 Pleasant St Ste 1Nw
,Northampton,MA 01060
Hampshire
(855) 940-4867
ENGLISH
Office: ENGLISH

Morin David P
Accepting New Patients:Y
Achieve TMS Centers East PC
47 Pleasant St Ste 1Nw
,Northampton,MA 01060
Hampshire
(855) 940-4867
ENGLISH
Office: ENGLISH

Saintelien Cyllene A
Accepting New Patients:N
Achieve TMS Centers East PC
47 Pleasant St Ste 1Nw
,Northampton,MA 01060
Hampshire
(855) 940-4867
ENGLISH
Office: ENGLISH

Acker Sara Elinoff
Accepting New Patients:Y
Acker, Sara Elinoff
21 Everett Ave
,Belchertown,MA 01007
Hampshire
(413) 537-1912
ENGLISH
Office: ENGLISH

Jacobus Stephane
Accepting New Patients:Y
acobus Center for Growth
94 King St
,Northampton,MA 01060
Hampshire
(413) 437-6174
FRENCH|ENGLISH|CAPE VERDE CREOLE
Office: ENGLISH

Russo Appel Maria
Accepting New Patients:Y
Addiction Campuses Professional Services of Massac
151 South St
,Cummington,MA 01026
Hampshire
(413) 634-3600
ENGLISH
Office: ENGLISH

Advanced Telepsych PLLC
Accepting New Patients:Y
Advanced Telepsych PLLC
9 College St Ste 6 ,South Hadley,MA 01075
Hampshire
(888) 344-3893
ENGLISH
Office: ENGLISH

Rabis Sandra J
Accepting New Patients:Y
Advanced Telepsych PLLC
9 College St Ste 6 ,South Hadley,MA 01075
Hampshire
(888) 344-3893
ENGLISH
Office: ENGLISH

HAMPSHIRE COUNTY

Suarez Linda N
Accepting New Patients:N
Advanced Telepsych PLLC
9 College St Ste 6 ,South Hadley,MA 01075
Hampshire
(888) 344-3893
SPANISH|ENGLISH
Office: ENGLISH

Volrie Mia
Accepting New Patients:N
Advanced Telepsych PLLC
9 College St Ste 6 ,South Hadley,MA 01075
Hampshire
(888) 344-3893
ENGLISH
Office: ENGLISH

Weckesser Lori
Accepting New Patients:Y
Advanced Telepsych PLLC
9 College St Ste 6 ,South Hadley,MA 01075
Hampshire
(888) 344-3893
ENGLISH
Office: ENGLISH

Aizen Rachel K
Accepting New Patients:N
Aizen, Rachel K.
48 N Pleasant St Ste 204 ,Amherst,MA 01002
Hampshire
(413) 256-3456
HEBREW|YIDDUSH|ENGLISH
Office: ENGLISH

Akamatsu N Norma
Accepting New Patients:N
Akamatsu, N Norma
151 Main St ,Northampton,MA 01060
Hampshire
(413) 584-7792
ENGLISH
Office: ENGLISH

Mackinnon Alison F
Accepting New Patients:N
Alison Mackinnon
19 Center Ct ,Northampton,MA 01060
Hampshire
(413) 325-2776
ENGLISH
Office: ENGLISH

Verlee Allison F
Accepting New Patients:Y
Allison F Verlee LICSW
108 College St ,South Hadley,MA 01075
Hampshire
(978) 924-4209
ENGLISH
Office: ENGLISH

Alma Community Network 3 LLC
Accepting New Patients:Y
Alma Community Network 3 LLC
247 Northampton St Ste 1 ,Easthampton,MA 01027
Hampshire
(315) 873-2936
ENGLISH
Office: ENGLISH

Alma Community Network 3 LLC
Accepting New Patients:Y
Alma Community Network 3 LLC
247 Northampton St Ste 24 ,Easthampton,MA 01027
Hampshire
(315) 873-2936
ENGLISH
Office: ENGLISH

Doherty Monique
Accepting New Patients:N
Alma Community Network 3 LLC
247 Northampton St Ste 1 ,Easthampton,MA 01027
Hampshire
(315) 873-2936
ENGLISH
Office: ENGLISH

Hasper Patricia
Accepting New Patients:Y
Alma Community Network 3 LLC
247 Northampton St Ste 24 ,Easthampton,MA 01027
Hampshire
(315) 873-2936
ENGLISH
Office: ENGLISH

Alma Community Network 3 LLC
Accepting New Patients:Y
Alma Community Network 3 LLC
35 New South St Apt 201 ,Northampton,MA 01060
Hampshire
(315) 873-2936
ENGLISH
Office: ENGLISH

Donahue Andrew T
Accepting New Patients:Y
Alma Community Network 3 LLC
35 New South St Apt 201 ,Northampton,MA 01060
Hampshire
(315) 873-2936
ENGLISH
Office: ENGLISH

Costin Amanda C
Accepting New Patients:N
Amanda Costin
177 Cardinal Way ,Florence,MA 01062
Hampshire
(413) 658-8390
ENGLISH
Office: ENGLISH

Amherst Pediatrics LLP
Accepting New Patients:Y
Amherst Pediatrics LLP
31 Hall Dr Ste 2A ,Amherst,MA 01002
Hampshire
(413) 256-0215
ENGLISH
Office: ENGLISH

Shumway Alexandra
Accepting New Patients:N
Amherst Pediatrics LLP
31 Hall Dr Ste 2A ,Amherst,MA 01002
Hampshire
(413) 253-3773
ENGLISH
Office: ENGLISH

Cotton Chelsea
Accepting New Patients:Y
Amherst Psychiataric Assoc LLC
6 University Dr Ste 203 ,Amherst,MA 01002
Hampshire
(413) 549-9232
ENGLISH
Office: ENGLISH

HAMPSHIRE COUNTY

Jacobson Amy
Accepting New Patients:Y
Amherst Psychiataric Assoc LLC
6 University Dr Ste 203
,Amherst,MA 01002
Hampshire
(413) 549-9232
ENGLISH
Office: ENGLISH

Sacerdote Samantha
Accepting New Patients:Y
Amherst Psychiataric Assoc LLC
6 University Dr
,Amherst,MA 01002
Hampshire
(413) 549-9232
ENGLISH
Office: ENGLISH

Amherst Psychotherapy Practice PC
Accepting New Patients:Y
Amherst Psychotherapy Practice PC
48 N Pleasant St Ste 207
,Amherst,MA 01002
Hampshire
(413) 461-4042
ENGLISH
Office: ENGLISH

Chunyk Michael R
Accepting New Patients:N
Amherst Psychotherapy Practice PC
48 N Pleasant St Ste 207
,Amherst,MA 01002
Hampshire
(413) 461-4042
ENGLISH
Office: ENGLISH

DeLorenzo Megan
Accepting New Patients:N
Amherst Psychotherapy Practice PC
48 N Pleasant St Ste 207
,Amherst,MA 01002
Hampshire
(413) 461-4042
ENGLISH
Office: ENGLISH

Dolson Kiamesha
Accepting New Patients:N
Amherst Psychotherapy Practice PC
48 N Pleasant St Ste 207
,Amherst,MA 01002
Hampshire
(413) 461-4042
ENGLISH
Office: ENGLISH

Dziadzio Anjali B
Accepting New Patients:Y
Amherst Psychotherapy Practice PC
48 N Pleasant St Ste 207
,Amherst,MA 01002
Hampshire
(413) 461-4042
SPANISH|ENGLISH
Office: ENGLISH

Gardner Olga
Accepting New Patients:Y
Amherst Psychotherapy Practice PC
48 N Pleasant St Ste 207
,Amherst,MA 01002
Hampshire
(413) 461-4042
SPANISH|ENGLISH
Office: ENGLISH

Haigney Codi
Accepting New Patients:N
Amherst Psychotherapy Practice PC
48 N Pleasant St Ste 207
,Amherst,MA 01002
Hampshire
(413) 200-8024
ENGLISH
Office: ENGLISH

Haigney Codi
Accepting New Patients:Y
Amherst Psychotherapy Practice PC
48 N Pleasant St Ste 207
,Amherst,MA 01002
Hampshire
(413) 461-4042
ENGLISH
Office: ENGLISH

Jackson Janae
Accepting New Patients:N
Amherst Psychotherapy Practice PC
48 N Pleasant St Ste 207
,Amherst,MA 01002
Hampshire
(413) 200-8024
ENGLISH
Office: ENGLISH

Long Jessica
Accepting New Patients:Y
Amherst Psychotherapy Practice PC
48 N Pleasant St Ste 207
,Amherst,MA 01002
Hampshire
(413) 461-4042
ENGLISH
Office: ENGLISH

Martinelli Leah
Accepting New Patients:N
Amherst Psychotherapy Practice PC
48 N Pleasant St Ste 207
,Amherst,MA 01002
Hampshire
(413) 461-4042
ENGLISH
Office: ENGLISH

Mcginniss Deirdre
Accepting New Patients:Y
Amherst Psychotherapy Practice PC
48 N Pleasant St Ste 207
,Amherst,MA 01002
Hampshire
(413) 461-4042
ENGLISH
Office: ENGLISH

Mehrel Michael
Accepting New Patients:Y
Amherst Psychotherapy Practice PC
48 N Pleasant St Ste 207
,Amherst,MA 01002
Hampshire
(413) 461-4042
ENGLISH
Office: ENGLISH

Merten Erica
Accepting New Patients:N
Amherst Psychotherapy Practice PC
48 N Pleasant St Ste 207
,Amherst,MA 01002
Hampshire
(413) 461-4042
ENGLISH
Office: ENGLISH

HAMPSHIRE COUNTY

Noga Kelly
Accepting New Patients:Y
Amherst Psychotherapy Practice PC
48 N Pleasant St Ste 207
,Amherst,MA 01002
Hampshire
(413) 461-4042
ENGLISH
Office: ENGLISH

Pollet Laura J
Accepting New Patients:N
Amherst Psychotherapy Practice PC
48 N Pleasant St Ste 207
,Amherst,MA 01002
Hampshire
(413) 461-4042
ENGLISH
Office: ENGLISH

Putnam Emily
Accepting New Patients:N
Amherst Psychotherapy Practice PC
48 N Pleasant St Ste 207
,Amherst,MA 01002
Hampshire
(413) 200-8024
ENGLISH
Office: ENGLISH

Rovitz Chloe
Accepting New Patients:Y
Amherst Psychotherapy Practice PC
48 N Pleasant St Ste 207
,Amherst,MA 01002
Hampshire
(413) 461-4042
ENGLISH
Office: ENGLISH

Tallent Sara
Accepting New Patients:N
Amherst Psychotherapy Practice PC
48 N Pleasant St Ste 207
,Amherst,MA 01002
Hampshire
(413) 200-8024
ENGLISH
Office: ENGLISH

Wallace Jody
Accepting New Patients:Y
Amherst Psychotherapy Practice PC
48 N Pleasant St Ste 207
,Amherst,MA 01002
Hampshire
(413) 461-4042
ENGLISH
Office: ENGLISH

Wang Donna
Accepting New Patients:N
Amherst Psychotherapy Practice PC
48 N Pleasant St Ste 207
,Amherst,MA 01002
Hampshire
(413) 461-4042
ENGLISH
Office: ENGLISH

Watson Lisa E
Accepting New Patients:Y
Amherst Psychotherapy Practice PC
48 N Pleasant St Ste 207
,Amherst,MA 01002
Hampshire
(413) 461-4042
ENGLISH
Office: ENGLISH

Amherst Psychotherapy Practice PC
Accepting New Patients:Y
Amherst Psychotherapy Practice PC
2 Bay Rd Ste 102
,Hadley,MA 01035
Hampshire
(413) 200-8024
ENGLISH
Office: ENGLISH

Amherst Psychotherapy Practice PC
Accepting New Patients:Y
Amherst Psychotherapy Practice PC
4 Bay Rd Ste 101
,Hadley,MA 01035
Hampshire
(413) 200-8024
ENGLISH
Office: ENGLISH

Dolson Kiamesha
Accepting New Patients:Y
Amherst Psychotherapy Practice PC
4 Bay Rd Ste 101
,Hadley,MA 01035
Hampshire
(413) 200-8757
ENGLISH
Office: ENGLISH

Haigney Codi
Accepting New Patients:N
Amherst Psychotherapy Practice PC
2 Bay Rd Ste 102
,Hadley,MA 01035
Hampshire
(413) 200-8024
ENGLISH
Office: ENGLISH

Jackson Janae
Accepting New Patients:Y
Amherst Psychotherapy Practice PC
4 Bay Rd Ste 101
,Hadley,MA 01035
Hampshire
(413) 200-0344
ENGLISH
Office: ENGLISH

Jackson Janae
Accepting New Patients:N
Amherst Psychotherapy Practice PC
2 Bay Rd Ste 102
,Hadley,MA 01035
Hampshire
(413) 200-8024
ENGLISH
Office: ENGLISH

Jangl Timothy
Accepting New Patients:Y
Amherst Psychotherapy Practice PC
4 Bay Rd Ste 101
,Hadley,MA 01035
Hampshire
(413) 200-8024
ENGLISH
Office: ENGLISH

Long Jessica
Accepting New Patients:N
Amherst Psychotherapy Practice PC
4 Bay Rd Ste 101
,Hadley,MA 01035
Hampshire
(413) 200-8024
ENGLISH
Office: ENGLISH

HAMPSHIRE COUNTY

Mendez Lina
Accepting New Patients:N
Amherst Psychotherapy Practice PC
4 Bay Rd Ste 101
,Hadley,MA 01035
Hampshire
(413) 200-8024
ENGLISH
Office: ENGLISH

Pliskin Ariel
Accepting New Patients:N
Amherst Psychotherapy Practice PC
2 Bay Rd Ste 102
,Hadley,MA 01035
Hampshire
(413) 200-8024
SPANISH|ENGLISH
Office: ENGLISH

Rovitz Chloe
Accepting New Patients:Y
Amherst Psychotherapy Practice PC
4 Bay Rd Ste 101
,Hadley,MA 01035
Hampshire
(413) 200-8024
ENGLISH
Office: ENGLISH

Sponder Shanti D
Accepting New Patients:N
Amherst Psychotherapy Practice PC
4 Bay Rd Ste 101
,Hadley,MA 01035
Hampshire
(413) 200-8024
ENGLISH
Office: ENGLISH

Watson Lisa E
Accepting New Patients:N
Amherst Psychotherapy Practice PC
2 Bay Rd Ste 102
,Hadley,MA 01035
Hampshire
(413) 200-8024
ENGLISH
Office: ENGLISH

Watson Lisa E
Accepting New Patients:N
Amherst Psychotherapy Practice PC
4 Bay Rd Ste 101
,Hadley,MA 01035
Hampshire
(413) 200-8024
ENGLISH
Office: ENGLISH

Amherst Psychotherapy Practice PC
Accepting New Patients:Y
Amherst Psychotherapy Practice PC
206 King St Ste 1
,Northampton,MA 01060
Hampshire
(413) 200-8024
ENGLISH
Office: ENGLISH

Haigney Codi
Accepting New Patients:N
Amherst Psychotherapy Practice PC
206 King St Ste 1
,Northampton,MA 01060
Hampshire
(413) 200-8024
ENGLISH
Office: ENGLISH

Jackson Janae
Accepting New Patients:N
Amherst Psychotherapy Practice PC
206 King St Ste 1
,Northampton,MA 01060
Hampshire
(413) 200-8024
ENGLISH
Office: ENGLISH

Mehrel Michael
Accepting New Patients:Y
Amherst Psychotherapy Practice PC
206 King St Ste 1
,Northampton,MA 01060
Hampshire
(413) 200-8024
ENGLISH
Office: ENGLISH

Watson Lisa E
Accepting New Patients:N
Amherst Psychotherapy Practice PC
206 King St Ste 1
,Northampton,MA 01060
Hampshire
(413) 200-8024
ENGLISH
Office: ENGLISH

Roughton Anne E
Accepting New Patients:N
Ann Roughton
181 N Maple St
,Florence,MA 01062
Hampshire
(413) 387-7767
ENGLISH
Office: ENGLISH

Sloan Anna
Accepting New Patients:Y
Anna Sloan
10 Lead Mine Rd
,Leverett,MA 01054
Hampshire
(413) 285-2044
ENGLISH
Office: ENGLISH

Arbeitman David A
Accepting New Patients:N
Arbeitman, David A.
357 N Farms Rd
,Florence,MA 01062
Hampshire
(413) 313-5705
ENGLISH
Office: ENGLISH

Arnould Vicki M
Accepting New Patients:N
Arnould Inc
181 Northampton St Ste B4 ,Easthampton,MA 01027
Hampshire
(413) 222-7017
ENGLISH
Office: ENGLISH

Arnould Meghan M
Accepting New Patients:Y
Arnould, Meghan M.
181 Northampton St Ste B4 ,Easthampton,MA 01027
Hampshire
(413) 219-1183
ENGLISH
Office: ENGLISH

Arrubla Maria S
Accepting New Patients:N
Arrubla Psychiatry PLLC
59 S Chesterfield Rd
,Williamsburg,MA 01096
Hampshire
(413) 423-1393
SPANISH|ENGLISH
Office: ENGLISH

HAMPSHIRE COUNTY

Ashe Rebecca M
Accepting New Patients:Y
Ashe, Rebecca M.
7 Pleasant St
,Northampton,MA
01060
Hampshire
(413) 387-5180
ENGLISH|AMERICAN
SIGN LANGUAGE
Office: ENGLISH

Atkins Bonnie L
Accepting New Patients:N
Atkins, Bonnie L.
123 Union St Ste 204
,Easthampton,MA
01027
Hampshire
(413) 222-6152
ENGLISH
Office: ENGLISH

Opalenik Steven M
Accepting New Patients:Y
Awaken Mental
Wellness LLC
9 Research Dr Ste 9
,Amherst,MA 01002
Hampshire
(413) 687-5520
ENGLISH
Office: ENGLISH

Band Ira N
Accepting New Patients:N
Band, Ira N.
19 Center Ct
,Northampton,MA
01060
Hampshire
(413) 221-9962
ENGLISH
Office: ENGLISH

Burkart Barbara W
Accepting New Patients:N
Barbara W Burkart
LMHC
92 Aubinwood Rd
,Amherst,MA 01002
Hampshire
(413) 687-0316
ENGLISH
Office: ENGLISH

Barbaro Susan T
Accepting New Patients:N
Barbaro, Susan T.
44 High St ,Amherst,MA
01002
Hampshire
(413) 537-1340
ENGLISH
Office: ENGLISH

Barber Alice A
Accepting New Patients:Y
Barber, Alice A.
123 Union St Ste 204
,Easthampton,MA
01027
Hampshire
(413) 977-9247
ENGLISH
Office: ENGLISH

Barden Robert J
Accepting New Patients:N
Barden, Robert J.
16 Center St Ste 303
,Northampton,MA
01060
Hampshire
(413) 587-3141
ENGLISH
Office: ENGLISH

Barrett Marybeth
Accepting New Patients:Y
Barrett, Marybeth
92 Main St Ste 202
,Florence,MA 01062
Hampshire
(978) 235-4052
ENGLISH
Office: ENGLISH

Federman Barry H
Accepting New Patients:N
Barry Federman APRN
31 Trumbull Rd Ste 203
,Northampton,MA
01060
Hampshire
(413) 584-4600
ENGLISH
Office: ENGLISH

Baystate Medical
Practices Inc
Accepting New Patients:Y
Baystate Medical
Practices Inc
95 Sargent St
,Belchertown,MA 01007
Hampshire
(413) 323-7212
ENGLISH
Office: ENGLISH

Branby Julie A
Accepting New Patients:N
Baystate Medical
Practices Inc
95 Sargent St
,Belchertown,MA 01007
Hampshire
(413) 323-7212
ENGLISH
Office: ENGLISH

Newman Mac
Accepting New Patients:N
Baystate Medical
Practices Inc
95 Sargent St
,Belchertown,MA 01007
Hampshire
(413) 323-7212
ENGLISH
Office: ENGLISH

Baystate Medical
Practices Inc
Accepting New Patients:Y
Baystate Medical
Practices Inc
325B King St
,Northampton,MA
01060
Hampshire
(413) 387-4100
ENGLISH
Office: ENGLISH

Tyler Sara C
Accepting New Patients:N
Baystate Medical
Practices Inc
325B King St
,Northampton,MA
01060
Hampshire
(413) 387-4100
ENGLISH
Office: ENGLISH

Arends Paula M
Accepting New Patients:N
Baystate Medical
Practices Inc
470 Granby Rd Ste 1
,South Hadley,MA
01075
Hampshire
(413) 533-3926
ENGLISH
Office: ENGLISH

Baystate Medical
Practices Inc
Accepting New Patients:Y
Baystate Medical
Practices Inc
470 Granby Rd Ste 1
,South Hadley,MA
01075
Hampshire
(413) 533-3926
ENGLISH
Office: ENGLISH

HAMPSHIRE COUNTY

Baystate Medical Practices Inc
Accepting New Patients:Y
Baystate Medical Practices Inc
83 South St Ste 112
,Ware,MA 01082
Hampshire
(413) 967-2040
ENGLISH
Office: ENGLISH

Baystate Medical Practices Inc
Accepting New Patients:Y
Baystate Medical Practices Inc
85 South St ,Ware,MA 01082
Hampshire
(413) 967-6211
ENGLISH
Office: ENGLISH

Behavioral Health Network Inc
Accepting New Patients:Y
Behavioral Health Network Inc
78 Main St Fl 1
,Ware,MA 01082
Hampshire
(413) 277-0760
ENGLISH
Office: ARABIC, LEBANESE, SYRIAN|FRENCH|POLISH|SWAHILI|SPANISH|ENGLISH

Behavioral Health Network Inc
Accepting New Patients:Y
Behavioral Health Network Inc
82 Main St ,Ware,MA 01082
Hampshire
(413) 737-0960
ENGLISH
Office: ARABIC, LEBANESE, SYRIAN|FRENCH|POLISH|SWAHILI|SPANISH|ENGLISH

Behavioral Health Network Inc
Accepting New Patients:Y
Behavioral Health Network Inc
96 South St ,Ware,MA 01082
Hampshire
(413) 967-6241
ENGLISH
Office: ARABIC, LEBANESE, SYRIAN|FRENCH|POLISH|SWAHILI|SPANISH|ENGLISH

Wahlund Thomas R
Accepting New Patients:Y
Bending Reeds Counseling LLC
77 Valley Rd
,Southampton,MA 01073
Hampshire
(413) 341-0342
ENGLISH
Office: ENGLISH

Berchulski Sandra L
Accepting New Patients:Y
Berchulski, Sandra L.
174 Chestnut St
,Florence,MA 01062
Hampshire
(413) 320-5638
ENGLISH
Office: ENGLISH

Berlin Daniel C
Accepting New Patients:N
Berlin, Daniel C.
9 Research Dr Ste 4
,Amherst,MA 01002
Hampshire
(413) 549-2773
ENGLISH
Office: ENGLISH

Berman Steven A
Accepting New Patients:N
Berman, Steven A.
17 Lyman Rd
,Northampton,MA 01060
Hampshire
(413) 586-8009
ENGLISH
Office: ENGLISH

Bernini Gia H
Accepting New Patients:Y
Bernini, Gia H.
94 King St
,Northampton,MA 01060
Hampshire
(413) 519-3529
FRENCH|SPANISH|ENGLISH
Office: ENGLISH

Lowry Elizabeth
Accepting New Patients:N
Beth Lowry LICSW
10 Bright St
,Northampton,MA 01060
Hampshire
(413) 461-0486
SPANISH|ENGLISH
Office: ENGLISH

Bivona Karen
Accepting New Patients:N
Bivona, Karen
46 Bancroft Rd
,Northampton,MA 01060
Hampshire
(413) 582-3932
ENGLISH
Office: ENGLISH

Blaser Gary C
Accepting New Patients:N
Blaser, Gary C.
24 N Maple St
,Florence,MA 01062
Hampshire
(413) 563-6966
ENGLISH
Office: ENGLISH

Bloch Emily
Accepting New Patients:N
Bloch, Emily
24 S Prospect St Ste 107
,Amherst,MA 01002
Hampshire
(413) 282-8222
ENGLISH
Office: ENGLISH

Brandes Aaron
Accepting New Patients:Y
Brandes, Aaron
25 Main St Ste 446
,Northampton,MA 01060
Hampshire
(413) 320-8100
ENGLISH
Office: ENGLISH

HAMPSHIRE COUNTY

Brelsford John E
Accepting New Patients:N
Brelsford, John E.
123 Union St Ste 204
,Easthampton,MA
01027
Hampshire
(413) 433-1775
ENGLISH
Office: ENGLISH

Palla Brenda
Accepting New Patients:Y
Bren Palla
105 Marian St
,Northampton,MA
01060
Hampshire
(413) 626-2896
ENGLISH
Office: ENGLISH

Melanson Brian R
Accepting New Patients:Y
Brian R Melanson
447 West St Ste 3
,Amherst,MA 01002
Hampshire
(413) 200-8854
ENGLISH
Office: ENGLISH

Bristow Elizabeth
Accepting New Patients:Y
Bristow, Elizabeth
16 Center St Ste 426
,Northampton,MA
01060
Hampshire
(413) 657-7414
SPANISH|ENGLISH
Office: ENGLISH

Brody Jonathan B
Accepting New Patients:Y
Brody, Jonathan B.
53 Gothic St Ste 1
,Northampton,MA
01060
Hampshire
(413) 320-9259
ENGLISH
Office: ENGLISH

Broussard Laurie
Accepting New Patients:Y
Broussard, Laurie
417 West St
,Amherst,MA 01002
Hampshire
(413) 292-2110
ENGLISH
Office: ENGLISH

Carlevaro Carrie A
Accepting New Patients:N
Carlevaro, Carrie A.
6 8 Crafts Ave Ste 2R
,Northampton,MA
01060
Hampshire
(443) 690-8002
ENGLISH
Office: ENGLISH

Ostiguy Finneran Carol
Accepting New Patients:Y
Carol Ostiguy-Finneran
LMHC
49 Gothic St # 4
,Northampton,MA
01060
Hampshire
(413) 387-8826
ENGLISH
Office: ENGLISH

Carr Mary S
Accepting New Patients:N
Carr, Mary S.
1 Roundhouse Plz Ste
203 ,Northampton,MA
01060
Hampshire
(413) 863-6681
ENGLISH
Office: ENGLISH

Carter Perry B
Accepting New Patients:N
Carter, Perry B.
123 Hawley St Ste 5
,Northampton,MA
01060
Hampshire
(413) 588-8154
ENGLISH
Office: ENGLISH

Center for Human Development Inc
Accepting New Patients:Y
Center for Human
Development Inc
65 Union St
,Easthampton,MA
01027
Hampshire
(888) 243-4357
ENGLISH
Office: ENGLISH

Center for Human Development Inc
Accepting New Patients:Y
Center for Human
Development Inc
143 West St
,Northampton,MA
01060
Hampshire
(413) 586-8212
ENGLISH
Office: ENGLISH

Center for Human Development Inc
Accepting New Patients:Y
Center for Human
Development Inc
51 Old Lyman Rd ,South
Hadley,MA 01075
Hampshire
(413) 333-4563
ENGLISH
Office: ENGLISH

Center for Human Development Inc
Accepting New Patients:Y
Center for Human
Development Inc
2 South St ,Ware,MA
01082
Hampshire
(800) 232-0510
ENGLISH
Office: ENGLISH

Harris Lauren E
Accepting New Patients:Y
Center for Perinatal
Wellness LLC
9 Oakwood Cir ,South
Hadley,MA 01075
Hampshire
(413) 626-8958
ENGLISH
Office: ENGLISH

Love Amanda L
Accepting New Patients:Y
Center for Perinatal
Wellness LLC
9 Oakwood Cir ,South
Hadley,MA 01075
Hampshire
(413) 203-1300
ENGLISH
Office: ENGLISH

HAMPSHIRE COUNTY

Montgomery Megan
Accepting New Patients:Y
Center for Perinatal Wellness LLC
9 Oakwood Cir ,South Hadley,MA 01075
Hampshire
(413) 203-1300
ENGLISH
Office: ENGLISH

Vreeland Lynn
Accepting New Patients:N
Center for Perinatal Wellness LLC
9 Oakwood Cir ,South Hadley,MA 01075
Hampshire
(413) 203-1300
ENGLISH
Office: ENGLISH

White Leslie
Accepting New Patients:Y
Center for Perinatal Wellness LLC
9 Oakwood Cir ,South Hadley,MA 01075
Hampshire
(413) 203-1300
ENGLISH
Office: ENGLISH

Bustamante Eduardo M
Accepting New Patients:N
Center for Resilience PC
29 Pine Hill Rd ,Easthampton,MA 01027
Hampshire
(413) 203-1450
SPANISH|ENGLISH
Office: ENGLISH

Chandler Guy Cindy J
Accepting New Patients:N
Chandler Guy, Cindy J.
11 Crescent St ,Northampton,MA 01060
Hampshire
(413) 348-5919
ENGLISH
Office: ENGLISH

Chase Coralee
Accepting New Patients:N
Chase, Coralee
247 Northampton St Ste 29 ,Easthampton,MA 01027
Hampshire
(413) 297-2546
ENGLISH
Office: ENGLISH

Cheng Mun Ying K
Accepting New Patients:Y
Cheng, Mun Ying K.
409 Main St Ste 112 ,Amherst,MA 01002
Hampshire
(413) 459-5686
CANTONESE|MANDARIN|ENGLISH
Office: ENGLISH

Chesner Alexandra
Accepting New Patients:N
Chesner, Alexandra
441 West St Ste 1A ,Amherst,MA 01002
Hampshire
(413) 687-3792
SPANISH|ENGLISH
Office: ENGLISH

Chick Judith H
Accepting New Patients:Y
Chick, Judith H.
12 Nicols Way ,Easthampton,MA 01027
Hampshire
(401) 323-9818
ENGLISH
Office: ENGLISH

Carbary Christine E
Accepting New Patients:N
Christine Carbary LLC
90 Conz St ,Northampton,MA 01060
Hampshire
(413) 685-9901
ENGLISH
Office: ENGLISH

Clinical and Support Options
Accepting New Patients:Y
Clinical and Support Options
29 N Main St ,Florence,MA 01062
Hampshire
(413) 584-2418
ENGLISH
Office: SPANISH|ENGLISH

Clinical and Support Options
Accepting New Patients:Y
Clinical and Support Options
8 Atwood Dr Ste 201 ,Northampton,MA 01060
Hampshire
(413) 582-0471
ENGLISH
Office: SPANISH|ENGLISH

Clinical and Support Options Inc
Accepting New Patients:Y
Clinical and Support Options Inc
29 N Main St ,Florence,MA 01062
Hampshire
(413) 586-5555
ENGLISH
Office: ENGLISH

Clinical and Support Options Inc
Accepting New Patients:Y
Clinical and Support Options Inc
8 Atwood Dr Ste 201 ,Northampton,MA 01060
Hampshire
(413) 586-5555
ENGLISH
Office: ENGLISH

Coar Scot
Accepting New Patients:Y
Coar, Scot
3 Clark Ln ,Easthampton,MA 01027
Hampshire
(413) 695-1192
ENGLISH
Office: ENGLISH

Cohen Jill I
Accepting New Patients:Y
Cohen, Jill I.
63 Hawley St ,Northampton,MA 01060
Hampshire
(413) 586-4802
ENGLISH
Office: ENGLISH

HAMPSHIRE COUNTY

Cole Andrea E
Accepting New Patients:Y
Cole, Andrea E.
43 Center St Ste 305
,Northampton,MA
01060
Hampshire
(413) 587-0728
FRENCH|MANDARIN|
ENGLISH
Office: ENGLISH

Community Healthcare Inc
Accepting New Patients:Y
Community Healthcare
Inc
441 Pleasant St
,Northampton,MA
01060
Hampshire
(413) 584-2404
ENGLISH
Office: ENGLISH

Cooley Dickinson Hospital
Accepting New Patients:Y
Cooley Dickinson
Hospital
30 Locust St
,Northampton,MA
01060
Hampshire
(413) 582-2000
ENGLISH
Office: ENGLISH

Corbett Peter M
Accepting New Patients:N
Corbett, Peter M.
2 Strong Ave
,Northampton,MA
01060
Hampshire
(413) 586-5882
ENGLISH
Office: ENGLISH

Critelli Michele F
Accepting New Patients:N
Critelli, Michele F.
341 Old Enfield Rd
,Belchertown,MA 01007
Hampshire
(413) 237-6217
ENGLISH
Office: ENGLISH

Harrison Amanda J
Accepting New Patients:Y
Cutchins Program
17 Brewster Ct
,Northampton,MA
01060
Hampshire
(413) 587-3265
ENGLISH
Office: ENGLISH

McCarthy Justine S
Accepting New Patients:Y
Cutchins Program
78 Pomeroy Ter
,Northampton,MA
01060
Hampshire
(413) 584-1310
ENGLISH
Office: ENGLISH

Marble Danielle
Accepting New Patients:N
Danielle Marble Valley
Rainbow Mental Health
123 Union St Ste
101Ofc7
,Easthampton,MA
01027
Hampshire
(413) 341-0143
ENGLISH
Office: ENGLISH

Davis Susan L
Accepting New Patients:N
Davis, Susan L.
8 Round Hill Rd
,Haydenville,MA 01039
Hampshire
(413) 303-0368
ENGLISH
Office: ENGLISH

Stier Deborah S
Accepting New Patients:Y
Deborah Stier
6 Crafts Ave
,Northampton,MA
01060
Hampshire
(413) 587-3299
ENGLISH
Office: ENGLISH

Tauber OReilly Debra
Accepting New Patients:Y
Debra Tauber OReilly
50 Center St Ste 5
,Northampton,MA
01060
Hampshire
(413) 687-9711
SPANISH|ENGLISH
Office: ENGLISH

Dehais Joey
Accepting New Patients:Y
Dehais, Joey
1 Short St
,Northampton,MA
01060
Hampshire
(413) 282-8912
ENGLISH
Office: ENGLISH

Devecchi Margaret
Accepting New Patients:N
Devecchi, Margaret
55 Cherry Ln
,Amherst,MA 01002
Hampshire
(413) 695-7015
FRENCH|ITALIAN|
ENGLISH|CAPE VERDE
CREOLE
Office: ENGLISH

Rowe Donna L
Accepting New Patients:N
Donna L Rowe
16 Center St Ste 509
,Northampton,MA
01060
Hampshire
(413) 299-2592
ENGLISH
Office: ENGLISH

Dreeben Jane E
Accepting New Patients:Y
Dreeben, Jane E.
36 Greenleaves Dr Apt
40 ,Hadley,MA 01035
Hampshire
(508) 693-5523
ENGLISH
Office: ENGLISH

Dudek Susan K
Accepting New Patients:N
Dudek, Susan K.
43 Center St Ste 305
,Northampton,MA
01060
Hampshire
(413) 221-6433
ENGLISH
Office: ENGLISH

HAMPSHIRE COUNTY

Dumond Janice M
Accepting New Patients:N
Dumond, Janice M.
256 N Pleasant St
,Amherst,MA 01002
Hampshire
(413) 575-3103
FRENCH|ENGLISH
Office: ENGLISH

Dye Maria L
Accepting New Patients:N
Dye, Maria L.
315 Middle St
,Amherst,MA 01002
Hampshire
(413) 404-2101
ENGLISH
Office: ENGLISH

Dye Maria L
Accepting New Patients:N
Dye, Maria L.
217 Russell St
,Hadley,MA 01035
Hampshire
(413) 404-2101
ENGLISH
Office: ENGLISH

Plimpton Edward H
Accepting New Patients:Y
Edward H Plimpton
256 N Pleasant St Ste 3A ,Amherst,MA 01002
Hampshire
(413) 253-1482
ENGLISH
Office: ENGLISH

Dines Eleni
Accepting New Patients:Y
Eleni Dines LMFT
49 Gothic St
,Northampton,MA 01060
Hampshire
(413) 320-4139
ENGLISH
Office: ENGLISH

Canoa Alisha
Accepting New Patients:Y
Elevate Mental Health and Wellness
473 South St
,Belchertown,MA 01007
Hampshire
(413) 537-1465
ENGLISH
Office: ENGLISH

Starr Elise
Accepting New Patients:N
Elise Starr
31 Trumbull Rd Ste 205
,Northampton,MA 01060
Hampshire
(413) 775-3131
ENGLISH
Office: ENGLISH

Eliza Daniels
Accepting New Patients:N
Eliza, Daniels
25 Main St Ste 330
,Northampton,MA 01060
Hampshire
(413) 588-4783
ENGLISH
Office: ENGLISH

Elliott Denise E
Accepting New Patients:N
Elliott, Denise E.
43 Center St Ste 102
,Northampton,MA 01060
Hampshire
(413) 585-9921
ENGLISH
Office: ENGLISH

Monfasani Mark
Accepting New Patients:Y
Empowered Psychiatry PLLC
25 Main St Ste 221
,Northampton,MA 01060
Hampshire
(774) 290-4175
FRENCH|ITALIAN|ENGLISH|CAPE VERDE CREOLE
Office: ENGLISH

Ulery Susan
Accepting New Patients:Y
Empowered Psychiatry PLLC
25 Main St Ste 221
,Northampton,MA 01060
Hampshire
(774) 290-4175
ENGLISH
Office: ENGLISH

Watkins Christopher
Accepting New Patients:Y
Essential Psychotherapy
51 East St ,South Hadley,MA 01075
Hampshire
(413) 341-1527
ENGLISH
Office: ENGLISH

Brady Natalie M
Accepting New Patients:N
Evolve Therapy Solutions LLC
351 Pleasant St Ste B265 ,Northampton,MA 01060
Hampshire
(413) 320-0877
ENGLISH
Office: ENGLISH

Fahey Kathleen A
Accepting New Patients:N
Fahey, Kathleen A.
199 Main St Ste 2
,Northampton,MA 01060
Hampshire
(413) 695-1552
ENGLISH
Office: ENGLISH

Fiddler Phoebe M
Accepting New Patients:Y
Fiddler, Phoebe M.
126 Vernon St
,Northampton,MA 01060
Hampshire
(413) 695-7861
ENGLISH
Office: ENGLISH

Fingrutd Meryl A
Accepting New Patients:N
Fingrutd, Meryl A.
16 Center St Ste 303
,Northampton,MA 01060
Hampshire
(413) 575-9218
ENGLISH
Office: ENGLISH

Friedman Melysa I
Accepting New Patients:N
Friedman, Melysa I.
100 King St Ste 203
,Northampton,MA 01060
Hampshire
(413) 584-2206
ENGLISH
Office: ENGLISH

Fromm Marc A
Accepting New Patients:N
Fromm, Marc A.
132 Main St
,Haydenville,MA 01039
Hampshire
(413) 841-5815
ENGLISH
Office: ENGLISH

Vitiello Gabrielle C
Accepting New Patients:N
Gabrielle Vitiello
25 Main St Ste 214
,Northampton,MA 01060
Hampshire
(413) 687-8910
ENGLISH
Office: ENGLISH

Gandara Mental Health Center
Accepting New Patients:Y
Gandara Mental Health Center
25 Graves Ave
,Northampton,MA 01060
Hampshire
(413) 585-8390
ENGLISH
Office: SPANISH|ENGLISH

Gandara Mental Health Center
Accepting New Patients:Y
Gandara Mental Health Center
87 Canal St ,South Hadley,MA 01075
Hampshire
(413) 736-7329
ENGLISH
Office: SPANISH|ENGLISH

Gandara Mental Health Center
Accepting New Patients:Y
Gandara Mental Health Center
59 South St ,Ware,MA 01082
Hampshire
(413) 758-4050
ENGLISH
Office: SPANISH|ENGLISH

Garden State Behavioral HealthServi
Accepting New Patients:Y
Garden State Behavioral HealthServices PC
170 University Dr Ste 101 ,Amherst,MA 01002
Hampshire
(646) 941-7645
ENGLISH
Office: ENGLISH

Garden State Behavioral HealthServi
Accepting New Patients:Y
Garden State Behavioral HealthServices PC
24 Dickinson St Ste 1A ,Amherst,MA 01002
Hampshire
(646) 941-7645
ENGLISH
Office: ENGLISH

Garden State Behavioral HealthServi
Accepting New Patients:Y
Garden State Behavioral HealthServices PC
409 Main St Ste 201 ,Amherst,MA 01002
Hampshire
(646) 941-7645
ENGLISH
Office: ENGLISH

Garden State Behavioral HealthServi
Accepting New Patients:Y
Garden State Behavioral HealthServices PC
409 Main St Ste 208 ,Amherst,MA 01002
Hampshire
(646) 941-7645
ENGLISH
Office: ENGLISH

Garden State Behavioral HealthServi
Accepting New Patients:Y
Garden State Behavioral HealthServices PC
409 Main St Ste 250 ,Amherst,MA 01002
Hampshire
(646) 941-7645
ENGLISH
Office: ENGLISH

Garden State Behavioral HealthServi
Accepting New Patients:Y
Garden State Behavioral HealthServices PC
433 West St Ste 5 ,Amherst,MA 01002
Hampshire
(646) 941-7645
ENGLISH
Office: ENGLISH

Garden State Behavioral HealthServi
Accepting New Patients:Y
Garden State Behavioral HealthServices PC
48 N Pleasant St Ste 207 ,Amherst,MA 01002
Hampshire
(646) 941-7645
ENGLISH
Office: ENGLISH

Garden State Behavioral HealthServi
Accepting New Patients:Y
Garden State Behavioral HealthServices PC
664 Main St Ste 56 ,Amherst,MA 01002
Hampshire
(646) 941-7645
ENGLISH
Office: ENGLISH

Holcombe Jon
Accepting New Patients:N
Garden State Behavioral HealthServices PC
409 Main St Ste 208 ,Amherst,MA 01002
Hampshire
(646) 941-7645
ENGLISH
Office: ENGLISH

Lucey Alexandra
Accepting New Patients:Y
Garden State Behavioral HealthServices PC
433 West St Ste 5 ,Amherst,MA 01002
Hampshire
(646) 941-7645
ENGLISH
Office: ENGLISH

Lukens Sarah
Accepting New Patients:Y
Garden State Behavioral HealthServices PC
664 Main St Ste 56 ,Amherst,MA 01002
Hampshire
(646) 941-7645
ENGLISH
Office: ENGLISH

HAMPSHIRE COUNTY

Schwartz Martin Nora E
Accepting New Patients:Y
Garden State Behavioral HealthServices PC
24 Dickinson St Ste 1A
,Amherst,MA 01002
Hampshire
(646) 941-7645
ENGLISH
Office: ENGLISH

Softic Amy L
Accepting New Patients:N
Garden State Behavioral HealthServices PC
409 Main St Ste 250
,Amherst,MA 01002
Hampshire
(646) 941-7645
ENGLISH
Office: ENGLISH

Garden State Behavioral HealthServi
Accepting New Patients:Y
Garden State Behavioral HealthServices PC
1 Cottage St Ste 507
,Easthampton,MA 01027
Hampshire
(646) 941-7645
ENGLISH
Office: ENGLISH

Jessop humpage Arielle
Accepting New Patients:N
Garden State Behavioral HealthServices PC
1 Cottage St Ste 507
,Easthampton,MA 01027
Hampshire
(646) 941-7645
ENGLISH
Office: ENGLISH

Camara Michele
Accepting New Patients:Y
Garden State Behavioral HealthServices PC
10 Main St
,Florence,MA 01062
Hampshire
(646) 941-7645
ENGLISH
Office: ENGLISH

Garden State Behavioral HealthServi
Accepting New Patients:Y
Garden State Behavioral HealthServices PC
10 Main St
,Florence,MA 01062
Hampshire
(646) 941-7645
ENGLISH
Office: ENGLISH

Garden State Behavioral HealthServi
Accepting New Patients:Y
Garden State Behavioral HealthServices PC
296 Nonotuck St Ste 3
,Florence,MA 01062
Hampshire
(646) 941-7645
ENGLISH
Office: ENGLISH

Schieffelin Sara
Accepting New Patients:Y
Garden State Behavioral HealthServices PC
296 Nonotuck St Ste 3
,Florence,MA 01062
Hampshire
(646) 941-7645
ENGLISH
Office: ENGLISH

Abram Zoe
Accepting New Patients:N
Garden State Behavioral HealthServices PC
8 Goffe St ,Hadley,MA 01035
Hampshire
(646) 941-7645
ENGLISH
Office: ENGLISH

FERGUSON KYLA
Accepting New Patients:Y
Garden State Behavioral HealthServices PC
8 Goffe St ,Hadley,MA 01035
Hampshire
(646) 941-7645
ENGLISH
Office: ENGLISH

Garden State Behavioral HealthServi
Accepting New Patients:Y
Garden State Behavioral HealthServices PC
8 Goffe St ,Hadley,MA 01035
Hampshire
(646) 941-7645
ENGLISH
Office: ENGLISH

Delamater Linda J
Accepting New Patients:N
Garden State Behavioral HealthServices PC
31 Trumbull Rd
,Northampton,MA 01060
Hampshire
(646) 941-7645
ENGLISH
Office: ENGLISH

Detenber Sarah N
Accepting New Patients:N
Garden State Behavioral HealthServices PC
190 Main St Ste 2
,Northampton,MA 01060
Hampshire
(646) 941-7645
ENGLISH
Office: ENGLISH

Fuhrman Isaac
Accepting New Patients:N
Garden State Behavioral HealthServices PC
92 Main St Ste 202
,Northampton,MA 01062
Hampshire
(646) 941-7645
ENGLISH
Office: ENGLISH

Garden State Behavioral HealthServi
Accepting New Patients:Y
Garden State Behavioral HealthServices PC
190 Main St Ste 2
,Northampton,MA 01060
Hampshire
(646) 941-7645
ENGLISH
Office: ENGLISH

Garden State Behavioral HealthServi
Accepting New Patients:Y
Garden State Behavioral HealthServices PC
193 Locust St
,Northampton,MA 01060
Hampshire
(646) 941-7645
ENGLISH
Office: ENGLISH

HAMPSHIRE COUNTY

Garden State Behavioral HealthServi
Accepting New Patients:Y
Garden State Behavioral HealthServices PC
25 Coles Meadow Rd Ste 37
,Northampton,MA 01060
Hampshire
(646) 941-7645
ENGLISH
Office: ENGLISH

Garden State Behavioral HealthServi
Accepting New Patients:Y
Garden State Behavioral HealthServices PC
25 Main St Ste 203
,Northampton,MA 01060
Hampshire
(646) 941-7645
ENGLISH
Office: ENGLISH

Garden State Behavioral HealthServi
Accepting New Patients:Y
Garden State Behavioral HealthServices PC
25 N Main St Ste 340
,Northampton,MA 01062
Hampshire
(646) 941-7645
ENGLISH
Office: ENGLISH

Garden State Behavioral HealthServi
Accepting New Patients:Y
Garden State Behavioral HealthServices PC
269 Locust St Ste 3
,Northampton,MA 01062
Hampshire
(646) 941-7645
ENGLISH
Office: ENGLISH

Garden State Behavioral HealthServi
Accepting New Patients:Y
Garden State Behavioral HealthServices PC
31 Trumbull Rd
,Northampton,MA 01060
Hampshire
(646) 941-7645
ENGLISH
Office: ENGLISH

Garden State Behavioral HealthServi
Accepting New Patients:Y
Garden State Behavioral HealthServices PC
40 Center St Ste 6
,Northampton,MA 01060
Hampshire
(646) 941-7645
ENGLISH
Office: ENGLISH

Garden State Behavioral HealthServi
Accepting New Patients:Y
Garden State Behavioral HealthServices PC
50 Center St Ste 5
,Northampton,MA 01060
Hampshire
(646) 941-7645
ENGLISH
Office: ENGLISH

Garden State Behavioral HealthServi
Accepting New Patients:Y
Garden State Behavioral HealthServices PC
92 Main St Ste 202
,Northampton,MA 01062
Hampshire
(646) 941-7645
ENGLISH
Office: ENGLISH

Garden State Behavioral HealthServi
Accepting New Patients:Y
Garden State Behavioral HealthServices PC
94 King St Ste A
,Northampton,MA 01060
Hampshire
(646) 941-7645
ENGLISH
Office: ENGLISH

Root Julia A
Accepting New Patients:Y
Garden State Behavioral HealthServices PC
40 Center St Ste 6
,Northampton,MA 01060
Hampshire
(646) 941-7645
ENGLISH
Office: ENGLISH

Tauber OReilly Debra
Accepting New Patients:N
Garden State Behavioral HealthServices PC
50 Center St Ste 5
,Northampton,MA 01060
Hampshire
(646) 941-7645
SPANISH|ENGLISH
Office: ENGLISH

Garden State Behavioral HealthServi
Accepting New Patients:Y
Garden State Behavioral HealthServices PC
16 N Valley Rd
,Pelham,MA 01002
Hampshire
(646) 941-7645
ENGLISH
Office: ENGLISH

Schumm Patricia A
Accepting New Patients:N
Garden State Behavioral HealthServices PC
16 N Valley Rd
,Pelham,MA 01002
Hampshire
(646) 941-7645
ENGLISH
Office: ENGLISH

Garden State Behavioral HealthServi
Accepting New Patients:Y
Garden State Behavioral HealthServices PC
241 West St
,Worthington,MA 01098
Hampshire
(646) 941-7645
ENGLISH
Office: ENGLISH

Macwhinnie Laura E
Accepting New Patients:Y
Garden State Behavioral HealthServices PC
241 West St
,Worthington,MA 01098
Hampshire
(646) 941-7645
ENGLISH
Office: ENGLISH

Gathercole Quinn
Accepting New Patients:N
Gathercole, Quinn
41 W Summit St Apt 23
,South Hadley,MA 01075
Hampshire
(413) 341-0696
ENGLISH
Office: ENGLISH

HAMPSHIRE COUNTY

Gaughran Lisa
Accepting New Patients:N
Gaughran, Lisa
37 S Pleasant St
,Amherst,MA 01002
Hampshire
(413) 253-9928
ENGLISH
Office: ENGLISH

Gibson Grace C
Accepting New Patients:Y
Gibson, Grace C.
206 State St Ste 107
,Northampton,MA 01060
Hampshire
(413) 587-0408
ENGLISH
Office: ENGLISH

Gilmore Deborah J
Accepting New Patients:Y
Gilmore, Deborah J.
495 West St Unit 1A
,Amherst,MA 01002
Hampshire
(617) 922-5562
ENGLISH
Office: ENGLISH

Goldman Julie R
Accepting New Patients:Y
Goldman, Julie R.
Virtual Visits Only
Provider ,Boston,MA 02199
Hampshire
(413) 522-6869
ENGLISH
Office: ENGLISH

Gooding Call Mary E
Accepting New Patients:Y
Gooding Call, Mary E.
270 South St
,Northampton,MA 01060
Hampshire
(351) 777-6348
ENGLISH
Office: ENGLISH

Gordon Beth
Accepting New Patients:N
Gordon, Beth
15 Conz St
,Northampton,MA 01060
Hampshire
(413) 297-6562
ENGLISH
Office: ENGLISH

Mancari Gregg
Accepting New Patients:Y
Gregg Mancari PSYD PLLC
247 Northampton St Ste 22 ,Easthampton,MA 01027
Hampshire
(413) 281-9619
ENGLISH
Office: ENGLISH

Sheola Rosemary D
Accepting New Patients:N
Gregory Stuart Handel PHD
21 Pray St ,Amherst,MA 01002
Hampshire
(413) 287-7168
ENGLISH
Office: ENGLISH

Sponder Shanti D
Accepting New Patients:N
Gregory Stuart Handel PHD
21 Pray St ,Amherst,MA 01002
Hampshire
(413) 287-7168
ENGLISH
Office: ENGLISH

Grella Robert
Accepting New Patients:N
Grella, Robert
130 College St Ste 250216 ,South Hadley,MA 01075
Hampshire
(917) 992-0759
ENGLISH
Office: ENGLISH

Hackerson Ross W
Accepting New Patients:N
Hackerson, Ross W.
35 Church Rd
,Huntington,MA 01050
Hampshire
(413) 210-3739
ENGLISH
Office: ENGLISH

Halgin Richard P
Accepting New Patients:N
Halgin, Richard P.
150 Fearing St Ste 12
,Amherst,MA 01002
Hampshire
(413) 537-0170
ENGLISH
Office: ENGLISH

Cafaro Tamara C
Accepting New Patients:N
Handel Behavioral Health Services Inc
21 Pray St ,Amherst,MA 01002
Hampshire
(413) 343-4357
ENGLISH
Office: ENGLISH

Castonguay Jordan
Accepting New Patients:N
Handel Behavioral Health Services Inc
21 Pray St ,Amherst,MA 01002
Hampshire
(413) 287-7168
ENGLISH
Office: ENGLISH

Daman Caroline
Accepting New Patients:N
Handel Behavioral Health Services Inc
21 Pray St ,Amherst,MA 01002
Hampshire
(413) 343-4357
ENGLISH
Office: ENGLISH

Eagles Jane
Accepting New Patients:N
Handel Behavioral Health Services Inc
21 Pray St ,Amherst,MA 01002
Hampshire
(413) 287-7168
ENGLISH
Office: ENGLISH

Harrington John C
Accepting New Patients:N
Handel Behavioral Health Services Inc
21 Pray St ,Amherst,MA 01002
Hampshire
(413) 287-7168
ENGLISH
Office: ENGLISH

Khan Rabia A
Accepting New Patients:Y
Handel Behavioral Health Services Inc
21 Pray St ,Amherst,MA 01002
Hampshire
(413) 287-7168
HINDI|URDU|ENGLISH
Office: ENGLISH

HAMPSHIRE COUNTY

McGrath Daniel
Accepting New Patients:N
Handel Behavioral Health Services Inc
21 Pray St ,Amherst,MA 01002
Hampshire
(413) 343-4357
ENGLISH
Office: ENGLISH

Sheola Rosemary D
Accepting New Patients:Y
Handel Behavioral Health Services Inc
21 Pray St ,Amherst,MA 01002
Hampshire
(413) 287-7168
ENGLISH
Office: ENGLISH

Stafford Nicole
Accepting New Patients:N
Handel Behavioral Health Services Inc
21 Pray St ,Amherst,MA 01002
Hampshire
(413) 343-4357
ENGLISH
Office: ENGLISH

Hanzel Milton K
Accepting New Patients:Y
Hanzel, Milton K.
71 King St Ste 5R
,Northampton,MA 01060
Hampshire
(413) 270-2475
ENGLISH
Office: ENGLISH

Harakas Angelica S
Accepting New Patients:N
Harakas, Angelica S.
206 State St
,Northampton,MA 01060
Hampshire
(413) 313-6343
ENGLISH
Office: ENGLISH

Remer Harry A
Accepting New Patients:Y
Harry Remer LMHC
108 Russell St Ste E
,Hadley,MA 01035
Hampshire
(781) 883-5675
ENGLISH
Office: ENGLISH

Remer Harry A
Accepting New Patients:Y
Harry Remer LMHC
15 Highland Cir
,Hadley,MA 01035
Hampshire
(781) 883-5675
ENGLISH
Office: ENGLISH

Gajda Stanley A
Accepting New Patients:N
Hasper & Associates
247 Northampton St
,Easthampton,MA 01027
Hampshire
(413) 282-8780
ENGLISH
Office: ENGLISH

Bielecki Breanna
Accepting New Patients:N
Heads Held High Counseling PLLC
26 Market St
,Northampton,MA 01060
Hampshire
(617) 237-6664
ENGLISH
Office: ENGLISH

Headway New Jersey Behavioral Healt
Accepting New Patients:Y
Headway New Jersey Behavioral Health Services PC
31 Hall Dr ,Amherst,MA 01002
Hampshire
(646) 453-6777
ENGLISH
Office: ENGLISH

Headway New Jersey Behavioral Healt
Accepting New Patients:Y
Headway New Jersey Behavioral Health Services PC
447 West St
,Amherst,MA 01002
Hampshire
(646) 453-6777
ENGLISH
Office: ENGLISH

Headway New Jersey Behavioral Healt
Accepting New Patients:Y
Headway New Jersey Behavioral Health Services PC
15 Surrey Ln
,Amherst,MA 01002
Hampshire
(646) 941-7645
ENGLISH
Office: ENGLISH

Kounitz Martin S
Accepting New Patients:Y
Headway New Jersey Behavioral Health Services PC
256 N Pleasant St Ste 6
,Amherst,MA 01002
Hampshire
(646) 453-6777
FRENCH|ENGLISH
Office: ENGLISH

Leaf Gwendolyn
Accepting New Patients:N
Headway New Jersey Behavioral Health Services PC
447 West St
,Amherst,MA 01002
Hampshire
(646) 453-6777
ENGLISH
Office: ENGLISH

Mader Ashley L
Accepting New Patients:N
Headway New Jersey Behavioral Health Services PC
428 Pine St
,Amherst,MA 01002
Hampshire
(646) 453-6777
ENGLISH
Office: ENGLISH

Rosenfeld Paula M
Accepting New Patients:Y
Headway New Jersey Behavioral Health Services PC
15 Surrey Ln
,Amherst,MA 01002
Hampshire
(646) 941-7645
ENGLISH
Office: ENGLISH

Gajda Stanley A
Accepting New Patients:N
Headway New Jersey Behavioral Health Services PC
247 Northampton St
,Easthampton,MA 01027
Hampshire
(646) 453-6777
ENGLISH
Office: ENGLISH

Hasper Patricia
Accepting New Patients:N
Headway New Jersey Behavioral Health Services PC
247 Northampton St Ste 24 ,Easthampton,MA 01027
Hampshire
(646) 453-6777
ENGLISH
Office: ENGLISH

Headway New Jersey Behavioral Healt
Accepting New Patients:Y
Headway New Jersey Behavioral Health Services PC
238 Northampton St
,Easthampton,MA 01027
Hampshire
(646) 453-6777
ENGLISH
Office: ENGLISH

Headway New Jersey Behavioral Healt
Accepting New Patients:Y
Headway New Jersey Behavioral Health Services PC
247 Northampton St
,Easthampton,MA 01027
Hampshire
(646) 453-6777
ENGLISH
Office: ENGLISH

Headway New Jersey Behavioral Healt
Accepting New Patients:Y
Headway New Jersey Behavioral Health Services PC
247 Northampton St Ste 24 ,Easthampton,MA 01027
Hampshire
(646) 453-6777
ENGLISH
Office: ENGLISH

Headway New Jersey Behavioral Healt
Accepting New Patients:Y
Headway New Jersey Behavioral Health Services PC
221 Pine St
,Florence,MA 01062
Hampshire
(646) 453-6777
ENGLISH
Office: ENGLISH

Headway New Jersey Behavioral Healt
Accepting New Patients:Y
Headway New Jersey Behavioral Health Services PC
70 Main St
,Florence,MA 01062
Hampshire
(646) 453-6777
ENGLISH
Office: ENGLISH

Headway New Jersey Behavioral Healt
Accepting New Patients:Y
Headway New Jersey Behavioral Health Services PC
729 Park Hill Rd
,Florence,MA 01062
Hampshire
(646) 453-6777
ENGLISH
Office: ENGLISH

McManamy Patricia
Accepting New Patients:Y
Headway New Jersey Behavioral Health Services PC
221 Pine St
,Florence,MA 01062
Hampshire
(646) 453-6777
ENGLISH
Office: ENGLISH

Weiss Jan
Accepting New Patients:Y
Headway New Jersey Behavioral Health Services PC
729 Park Hill Rd
,Florence,MA 01062
Hampshire
(646) 453-6777
ENGLISH
Office: ENGLISH

Catania Rachlin Christine
Accepting New Patients:N
Headway New Jersey Behavioral Health Services PC
104 Russell St
,Hadley,MA 01035
Hampshire
(646) 453-6777
ENGLISH
Office: ENGLISH

Headway New Jersey Behavioral Healt
Accepting New Patients:Y
Headway New Jersey Behavioral Health Services PC
104 Russell St
,Hadley,MA 01035
Hampshire
(646) 453-6777
ENGLISH
Office: ENGLISH

Headway New Jersey Behavioral Healt
Accepting New Patients:Y
Headway New Jersey Behavioral Health Services PC
195 Russell St
,Hadley,MA 01035
Hampshire
(646) 453-6777
ENGLISH
Office: ENGLISH

Johansen Emily Y
Accepting New Patients:Y
Headway New Jersey Behavioral Health Services PC
195 Russell St Ste B11
,Hadley,MA 01035
Hampshire
(646) 453-6777
ENGLISH
Office: ENGLISH

HAMPSHIRE COUNTY

Smith Bryony
Accepting New Patients:N
Headway New Jersey Behavioral Health Services PC
195 Russell St
,Hadley,MA 01035
Hampshire
(646) 453-6777
ENGLISH
Office: ENGLISH

Wilcox Allison M
Accepting New Patients:N
Headway New Jersey Behavioral Health Services PC
104 Russell St
,Hadley,MA 01035
Hampshire
(646) 453-6777
ENGLISH
Office: ENGLISH

Federman Barry H
Accepting New Patients:N
Headway New Jersey Behavioral Health Services PC
31 Trumbull Rd Ste 203
,Northampton,MA 01060
Hampshire
(646) 453-6777
ENGLISH
Office: ENGLISH

Headway New Jersey Behavioral Healt
Accepting New Patients:Y
Headway New Jersey Behavioral Health Services PC
11 Market St
,Northampton,MA 01060
Hampshire
(646) 453-6777
ENGLISH
Office: ENGLISH

Headway New Jersey Behavioral Healt
Accepting New Patients:Y
Headway New Jersey Behavioral Health Services PC
31 Trumbull Rd Ste 203
,Northampton,MA 01060
Hampshire
(646) 453-6777
ENGLISH
Office: ENGLISH

Headway New Jersey Behavioral Healt
Accepting New Patients:Y
Headway New Jersey Behavioral Health Services PC
49 Gothic St
,Northampton,MA 01060
Hampshire
(646) 453-6777
ENGLISH
Office: ENGLISH

Hoffman Laura J
Accepting New Patients:N
Headway New Jersey Behavioral Health Services PC
11 Market St
,Northampton,MA 01060
Hampshire
(646) 453-6777
ENGLISH
Office: ENGLISH

Mader Ashley L
Accepting New Patients:N
Headway New Jersey Behavioral Health Services PC
53 Center St
,Northampton,MA 01060
Hampshire
(646) 453-6777
ENGLISH
Office: ENGLISH

Mader Ashley L
Accepting New Patients:N
Headway New Jersey Behavioral Health Services PC
98 Main St
,Northampton,MA 01060
Hampshire
(646) 453-6777
ENGLISH
Office: ENGLISH

Seltzer Jennifer
Accepting New Patients:Y
Headway New Jersey Behavioral Health Services PC
68 Crafts Ave
,Northampton,MA 01060
Hampshire
(646) 453-6777
ENGLISH
Office: ENGLISH

Wider Laurel F
Accepting New Patients:Y
Headway New Jersey Behavioral Health Services PC
49 Gothic St
,Northampton,MA 01060
Hampshire
(646) 453-6777
ENGLISH
Office: ENGLISH

Heron Suzann P
Accepting New Patients:N
Heron, Suzann P.
16 Sumner Mountain Rd ,Amherst,MA 01002
Hampshire
(413) 374-1433
ENGLISH
Office: ENGLISH

Heron Suzann P
Accepting New Patients:N
Heron, Suzann P.
441 West St
,Amherst,MA 01002
Hampshire
(413) 374-1433
ENGLISH
Office: ENGLISH

Neuburger Emily
Accepting New Patients:Y
Hillcrest Psychotherapy Practice LLC
409 Main St Ste 201
,Amherst,MA 01002
Hampshire
(413) 203-9355
ENGLISH
Office: ENGLISH

Hillion Traccie
Accepting New Patients:Y
Hillion, Traccie
557 Federal St
,Belchertown,MA 01007
Hampshire
(413) 330-8330
ENGLISH
Office: ENGLISH

HAMPSHIRE COUNTY

McManmon Tracy
Accepting New Patients:Y
Hilltown Behavioral Health & Substance Abuse Services a
241 West St
,Worthington,MA 01098
Hampshire
(413) 854-7096
ENGLISH
Office: ENGLISH

Hilltown Community Health Centers
Accepting New Patients:Y
Hilltown Community Health Centers
70 Boltwood Walk
,Amherst,MA 01002
Hampshire
(413) 835-4980
ENGLISH
Office: SPANISH|ENGLISH

Hilltown Community Health Centers
Accepting New Patients:N
Hilltown Community Health Centers
12 Littleville Rd
,Huntington,MA 01050
Hampshire
(413) 667-0142
ENGLISH
Office: SPANISH|ENGLISH

Hilltown Community Health Centers
Accepting New Patients:Y
Hilltown Community Health Centers
73 Russell Rd
,Huntington,MA 01050
Hampshire
(413) 667-3009
ENGLISH
Office: SPANISH|ENGLISH

Hilltown Community Health Centers
Accepting New Patients:Y
Hilltown Community Health Centers
58 Old North Rd
,Worthington,MA 01098
Hampshire
(413) 238-5511
ENGLISH
Office: SPANISH|ENGLISH

Holliday Lynda E
Accepting New Patients:N
Holliday, Lynda E.
26 S Prospect St
,Amherst,MA 01002
Hampshire
(413) 695-8312
ENGLISH
Office: ENGLISH

Calderwood Patricia A
Accepting New Patients:Y
Holyoke Pediatric Associates
84 Willimansett St
,South Hadley,MA 01075
Hampshire
(413) 536-2393
ENGLISH
Office: ENGLISH

Holyoke Pediatric Associates
Accepting New Patients:Y
Holyoke Pediatric Associates
84 Willimansett St
,South Hadley,MA 01075
Hampshire
(413) 536-2393
ENGLISH
Office: ENGLISH

Strnatka Knapp Vicki
Accepting New Patients:Y
Holyoke Pediatric Associates
84 Willimansett St
,South Hadley,MA 01075
Hampshire
(413) 532-0300
ENGLISH
Office: ENGLISH

Hoxie Sarah J
Accepting New Patients:N
Hoxie, Sarah J.
439 Station Rd
,Amherst,MA 01002
Hampshire
(617) 642-5129
ENGLISH
Office: ENGLISH

Distler Rachel E
Accepting New Patients:N
Imperfect Heart LLC
16 Center St Ste 301
,Northampton,MA 01060
Hampshire
(617) 221-3115
ENGLISH
Office: ENGLISH

Ingle Tracey A
Accepting New Patients:N
In Wellness LLC
44 Maple St
,Florence,MA 01062
Hampshire
(413) 923-4837
ENGLISH
Office: ENGLISH

Ingle Tracey A
Accepting New Patients:N
In Wellness LLC
12 Laurel Park
,Northampton,MA 01060
Hampshire
(413) 923-4837
ENGLISH
Office: ENGLISH

Pope Ethan J
Accepting New Patients:Y
Insight Psychiatric Associates LLC
441 West St Ste E
,Amherst,MA 01002
Hampshire
(413) 461-0315
ENGLISH
Office: ENGLISH

McKenzie Aidza Y
Accepting New Patients:Y
Institute of Human Solutions LLC
245 Russell St Ste 19A
,Hadley,MA 01035
Hampshire
(413) 387-0075
SPANISH|ENGLISH
Office: ENGLISH

Bustamante Andres M
Accepting New Patients:N
Institute of Human Solutions LLC
370 N King St
,Northampton,MA 01060
Hampshire
(413) 387-0075
SPANISH|ENGLISH
Office: ENGLISH

HAMPSHIRE COUNTY

McKenzie Aidza Y
Accepting New Patients:Y
Institute of Human Solutions LLC
370 N King St
,Northampton,MA 01060
Hampshire
(413) 387-0075
SPANISH|ENGLISH
Office: ENGLISH

Chandler Jennifer C
Accepting New Patients:Y
J Cori Chandler LMHC
48 N Pleasant St Ste 201
,Amherst,MA 01002
Hampshire
(413) 345-5428
ENGLISH
Office: ENGLISH

Chandler Jennifer C
Accepting New Patients:N
J Cori Chandler LMHC
181 North St
,Belchertown,MA 01007
Hampshire
(413) 345-5428
ENGLISH
Office: ENGLISH

Adams Amanda
Accepting New Patients:Y
James Levine and Associates
9 College St Ste 6 ,South Hadley,MA 01075
Hampshire
(413) 534-7400
ENGLISH
Office: ENGLISH

Ardolino Monica A
Accepting New Patients:N
James Levine and Associates
9 College St Ste 6 ,South Hadley,MA 01075
Hampshire
(413) 534-7400
ENGLISH
Office: ENGLISH

Blanchard Lynn
Accepting New Patients:Y
James Levine and Associates
9 College St Ste 6 ,South Hadley,MA 01075
Hampshire
(413) 534-7400
ENGLISH
Office: ENGLISH

Davis Elena
Accepting New Patients:N
James Levine and Associates
9 College St Ste 6 ,South Hadley,MA 01075
Hampshire
(413) 534-7400
ENGLISH
Office: ENGLISH

Jalbert Jasmina
Accepting New Patients:N
James Levine and Associates
9 College St Ste 6 ,South Hadley,MA 01075
Hampshire
(413) 534-7400
ENGLISH
Office: ENGLISH

James Levine and Associates
Accepting New Patients:Y
James Levine and Associates
9 College St Ste 6 ,South Hadley,MA 01075
Hampshire
(413) 534-7400
ENGLISH
Office: ENGLISH

James Levine and Associates
Accepting New Patients:Y
James Levine and Associates
IN HOME PROVIDER
,South Hadley,MA 01075
Hampshire
(413) 534-7400
ENGLISH
Office: ENGLISH

Lavoie Rina
Accepting New Patients:Y
James Levine and Associates
9 College St Ste 6 ,South Hadley,MA 01075
Hampshire
(413) 534-7400
ENGLISH
Office: ENGLISH

Marchesani Mary Elizabeth
Accepting New Patients:Y
James Levine and Associates
9 College St Ste 6 ,South Hadley,MA 01075
Hampshire
(413) 534-7400
ENGLISH
Office: ENGLISH

Perez Elena
Accepting New Patients:Y
James Levine and Associates
9 College St Ste 6 ,South Hadley,MA 01075
Hampshire
(413) 534-7400
ENGLISH
Office: ENGLISH

Rose Christopher M
Accepting New Patients:Y
James Levine and Associates
9 College St Ste 6 ,South Hadley,MA 01075
Hampshire
(413) 534-7400
ENGLISH
Office: ENGLISH

Schlachter Allison
Accepting New Patients:N
James Levine and Associates
9 College St Ste 6 ,South Hadley,MA 01075
Hampshire
(413) 534-7400
ENGLISH
Office: ENGLISH

Wallace Shana
Accepting New Patients:Y
James Levine and Associates
9 College St Ste 6 ,South Hadley,MA 01075
Hampshire
(413) 534-7400
ENGLISH
Office: ENGLISH

HAMPSHIRE COUNTY

Wright Lindsay K
Accepting New Patients:Y
James Levine and Associates
9 College St Ste 6 ,South Hadley,MA 01075
Hampshire
(413) 534-7400
ENGLISH
Office: ENGLISH

Yaffe Melissa C
Accepting New Patients:N
James Levine and Associates
9 College St Ste 6 ,South Hadley,MA 01075
Hampshire
(413) 534-7400
ENGLISH
Office: ENGLISH

Zannetti Amanda
Accepting New Patients:N
James Levine and Associates
9 College St Ste 6 ,South Hadley,MA 01075
Hampshire
(413) 534-7400
ENGLISH
Office: ENGLISH

Brelsford Jamie L
Accepting New Patients:N
Jamie Brelsford LLC
123 Union St Ste 204 ,Easthampton,MA 01027
Hampshire
(413) 557-8330
ENGLISH
Office: ENGLISH

Schmidt Jane E
Accepting New Patients:Y
Jane Elizabeth Schmidt
181 Main St Apt A ,Northampton,MA 01060
Hampshire
(314) 629-0403
ENGLISH
Office: ENGLISH

Ragland Janice G
Accepting New Patients:Y
Janice Ragland
16 Center St Ste 403 ,Northampton,MA 01060
Hampshire
(413) 320-3528
ENGLISH
Office: ENGLISH

King Jessica
Accepting New Patients:Y
Jessica King LMHC
25 Shutesbury Rd Ste 2 ,Pelham,MA 01002
Hampshire
(413) 522-7801
ENGLISH
Office: ENGLISH

Ray Mendoza Jessica
Accepting New Patients:N
Jessica Ray-Mendoza LMHC
16 Center St Ste 509 ,Northampton,MA 01060
Hampshire
(617) 274-8674
SPANISH|ENGLISH
Office: ENGLISH

Wallace Jody
Accepting New Patients:N
Jody Wallace
48 N Pleasant St Ste 207 ,Amherst,MA 01002
Hampshire
(413) 813-1515
ENGLISH
Office: ENGLISH

Levin Jonathan P
Accepting New Patients:N
Jonathan Levin
160 Main St Ste 16 ,Northampton,MA 01060
Hampshire
(413) 336-5665
ENGLISH
Office: ENGLISH

Jordan Colleen R
Accepting New Patients:Y
Jordan, Colleen R.
160 Main St Ste 1 ,Northampton,MA 01060
Hampshire
(413) 358-4757
ENGLISH
Office: ENGLISH

Kahn Amy E
Accepting New Patients:N
Kahn, Amy E.
156 Shutesbury Rd ,Amherst,MA 01002
Hampshire
(413) 687-2314
SPANISH|ENGLISH
Office: ENGLISH

Kanner Alan
Accepting New Patients:Y
Kanner, Alan
26 S Prospect St ,Amherst,MA 01002
Hampshire
(413) 253-9999
ENGLISH
Office: ENGLISH

Difronzo Brianna
Accepting New Patients:N
Katherine J Atkinson MD PC
17 Research Dr ,Amherst,MA 01002
Hampshire
(413) 549-8400
ENGLISH
Office: ENGLISH

Krepel Paul E
Accepting New Patients:Y
Katherine J Atkinson MD PC
17 Research Dr ,Amherst,MA 01002
Hampshire
(413) 549-8400
ENGLISH
Office: ENGLISH

McCarthy Maria T
Accepting New Patients:Y
Katherine J Atkinson MD PC
17 Research Dr ,Amherst,MA 01002
Hampshire
(413) 548-8400
ENGLISH
Office: ENGLISH

Thornton William
Accepting New Patients:Y
Katherine J Atkinson MD PC
17 Research Dr ,Amherst,MA 01002
Hampshire
(413) 549-8400
ENGLISH
Office: ENGLISH

HAMPSHIRE COUNTY

Wade Ryan R
Accepting New Patients:N
Katherine J Atkinson MD PC
17 Research Dr ,Amherst,MA 01002
Hampshire
(413) 549-8400
ENGLISH
Office: ENGLISH

Krepel Paul E
Accepting New Patients:Y
Katherine J Atkinson MD PC
6 Hatfield St ,Northampton,MA 01060
Hampshire
(413) 549-8400
ENGLISH
Office: ENGLISH

Thornton William
Accepting New Patients:Y
Katherine J Atkinson MD PC
6 Hatfield St ,Northampton,MA 01060
Hampshire
(413) 549-8400
ENGLISH
Office: ENGLISH

Wade Ryan R
Accepting New Patients:N
Katherine J Atkinson MD PC
6 Hatfield St ,Northampton,MA 01060
Hampshire
(413) 549-8400
ENGLISH
Office: ENGLISH

Zeiben Kathy Y
Accepting New Patients:Y
Kathleen Y Zeiben
130 College St Ste 212 ,South Hadley,MA 01075
Hampshire
(413) 406-8380
ENGLISH
Office: ENGLISH

Keane Stephen
Accepting New Patients:N
Keane, Stephen
41 Woodbine Ave ,Northampton,MA 01060
Hampshire
(978) 509-3813
ENGLISH
Office: ENGLISH

Phillips Kelly
Accepting New Patients:Y
Kelly Phillips LICSW LLC
5 Oak Ave ,South Hadley,MA 01075
Hampshire
(508) 735-1696
ENGLISH
Office: ENGLISH

Kelly LaVerne M
Accepting New Patients:Y
Kelly, LaVerne M.
409 Main St Ste 125 ,Amherst,MA 01002
Hampshire
(413) 307-0333
ENGLISH
Office: ENGLISH

Kelly Marguerite A
Accepting New Patients:Y
Kelly, Marguerite A.
34 Harold St ,Florence,MA 01062
Hampshire
(413) 695-7084
ENGLISH
Office: ENGLISH

Armstrong Kipp S
Accepting New Patients:Y
Kipp S Armstrong LICSW
70 Main St Fl 2 ,Northampton,MA 01060
Hampshire
(413) 584-0445
ENGLISH
Office: ENGLISH

Krauss Anne
Accepting New Patients:Y
Krauss, Anne
157 Columbia Dr ,Amherst,MA 01002
Hampshire
(413) 348-9367
ENGLISH
Office: ENGLISH

Krumholz Debra B
Accepting New Patients:N
Krumholz, Debra B.
108 Russell St Ste 5 ,Hadley,MA 01035
Hampshire
(413) 512-1702
ENGLISH
Office: ENGLISH

FERGUSON KYLA
Accepting New Patients:Y
Kyla Ferguson LICSW
87 Harlow Dr ,Amherst,MA 01002
Hampshire
(508) 797-2139
ENGLISH
Office: ENGLISH

LaForte Jack T
Accepting New Patients:N
LaForte, Jack T.
20 Munroe St ,Northampton,MA 01060
Hampshire
(413) 388-3595
ENGLISH
Office: ENGLISH

Derr Laura
Accepting New Patients:N
Laura Derr
61 Pomeroy St ,Easthampton,MA 01027
Hampshire
(857) 654-5496
ENGLISH
Office: ENGLISH

Fusari Laura
Accepting New Patients:Y
Laura Fusari LICSW
89 Brainerd St ,South Hadley,MA 01075
Hampshire
(413) 887-1620
ENGLISH
Office: ENGLISH

Baez Vazquez Angelica
Accepting New Patients:Y
Leaves of Change Counseling LLC
16 Center St Ste 517 ,Northampton,MA 01060
Hampshire
(413) 266-5523
SPANISH|ENGLISH
Office: ENGLISH

Bush Arden
Accepting New Patients:N
Leaves of Change Counseling LLC
16 Center St Ste 517 ,Northampton,MA 01060
Hampshire
(413) 624-4316
ENGLISH
Office: ENGLISH

HAMPSHIRE COUNTY

de Araujo Sarah
Accepting New Patients:N
Leaves of Change Counseling LLC
16 Center St Ste 157
,Northampton,MA 01060
Hampshire
(413) 636-3829
PORTUGUESE|ENGLISH|CAPE VERDE CREOLE
Office: ENGLISH

Duffy Kara M
Accepting New Patients:N
Leaves of Change Counseling LLC
16 Center St Ste 517
,Northampton,MA 01060
Hampshire
(413) 636-3829
ENGLISH
Office: ENGLISH

Dumont Joelle
Accepting New Patients:N
Leaves of Change Counseling LLC
16 Center St Ste 517
,Northampton,MA 01060
Hampshire
(413) 636-3829
ENGLISH
Office: ENGLISH

GRANT MORGAN
Accepting New Patients:Y
Leaves of Change Counseling LLC
16 Center St Ste 517
,Northampton,MA 01060
Hampshire
(413) 624-4342
ENGLISH
Office: ENGLISH

Hernandez Jessica
Accepting New Patients:N
Leaves of Change Counseling LLC
16 Center St Ste 517
,Northampton,MA 01060
Hampshire
(413) 636-3829
ENGLISH
Office: ENGLISH

HOEY SHANNON
Accepting New Patients:Y
Leaves of Change Counseling LLC
16 Center St Ste 517
,Northampton,MA 01060
Hampshire
(413) 636-3829
ENGLISH
Office: ENGLISH

Jordan Stephanie M
Accepting New Patients:N
Leaves of Change Counseling LLC
16 Center St Ste 517
,Northampton,MA 01060
Hampshire
(413) 636-3829
ENGLISH
Office: ENGLISH

Lauf Leslie A
Accepting New Patients:N
Leslie Lauf LICSW
150 Fearing St Ste 15
,Amherst,MA 01002
Hampshire
(413) 404-0035
ENGLISH
Office: ENGLISH

Leslie Constance W
Accepting New Patients:Y
Leslie, Constance W.
16 Armory St
,Northampton,MA 01060
Hampshire
(413) 800-6704
ENGLISH
Office: ENGLISH

Delamater Linda J
Accepting New Patients:N
Linda Delamater LMFT
31 Trumbull Rd
,Northampton,MA 01060
Hampshire
(413) 230-4858
ENGLISH
Office: ENGLISH

Lukens Jean
Accepting New Patients:N
Lukens, Jean
664 Main St Ste 56
,Amherst,MA 01002
Hampshire
(413) 695-3242
ENGLISH
Office: ENGLISH

MacDonald Marian L
Accepting New Patients:N
MacDonald, Marian L.
16 Armory St Ste 27
,Northampton,MA 01060
Hampshire
(413) 585-5995
ENGLISH
Office: ENGLISH

MacKinnon Celia A
Accepting New Patients:Y
MacKinnon, Celia A.
160 Coles Meadow Rd
,Northampton,MA 01060
Hampshire
(413) 687-3383
ENGLISH
Office: ENGLISH

MacKinnon Celia A
Accepting New Patients:Y
MacKinnon, Celia A.
43 Center St Ste 306
,Northampton,MA 01060
Hampshire
(413) 687-3383
ENGLISH
Office: ENGLISH

Laufer Mahajoy
Accepting New Patients:Y
Mahajoy Therapy LLC
29 Lyman Ave
,Easthampton,MA 01027
Hampshire
(413) 290-4080
SPANISH|ENGLISH
Office: ENGLISH

Marcus Lynn
Accepting New Patients:N
Marcus, Lynn
241 King St Ste 218
,Northampton,MA 01060
Hampshire
(413) 533-4546
ENGLISH
Office: ENGLISH

HAMPSHIRE COUNTY

Seiler Margaret L
Accepting New Patients:N
Margaret Seiler LICSW
264 Elm St
,Northampton,MA
01060
Hampshire
(413) 493-1883
ENGLISH
Office: ENGLISH

Lange Mark W
Accepting New Patients:Y
Mark Lange M. Ed
37 S Pleasant St
,Amherst,MA 01002
Hampshire
(413) 362-9692
ENGLISH
Office: ENGLISH

Henderson Marlo C
Accepting New Patients:N
Marlo C Henderson
160 Main St Ste 16
,Northampton,MA
01060
Hampshire
(413) 387-7788
ENGLISH
Office: ENGLISH

Kounitz Martin S
Accepting New Patients:Y
Martin S Kounitz LCSW
PLLC
26 S Prospect St Ste 7
,Amherst,MA 01002
Hampshire
(646) 771-6911
FRENCH|ENGLISH
Office: ENGLISH

Stanton Mary M
Accepting New Patients:Y
Mary M Stanton LICSW
16 Center St Ste 223
,Northampton,MA
01060
Hampshire
(413) 586-1566
ENGLISH
Office: ENGLISH

Mass General Brigham Medical Group
Accepting New Patients:Y
Mass General Brigham
Medical Group Western
Massachusett
40 Turkey Hill Rd
,Belchertown,MA 01007
Hampshire
(413) 323-7700
ENGLISH
Office: ENGLISH

Mass General Brigham Medical Group
Accepting New Patients:Y
Mass General Brigham
Medical Group Western
Massachusett
234 Russell St Ste 7
,Hadley,MA 01035
Hampshire
(413) 586-6020
ENGLISH
Office: ENGLISH

Washburn Lee
Accepting New Patients:Y
Mass General Brigham
Medical Group Western
Massachusett
234 Russell St Ste 7
,Hadley,MA 01035
Hampshire
(413) 586-6020
ENGLISH
Office: ENGLISH

Buckley Kelly
Accepting New Patients:N
Mass General Brigham
Medical Group Western
Massachusett
22 Atwood Dr Fl 2
,Northampton,MA
01060
Hampshire
(413) 584-4547
ENGLISH
Office: ENGLISH

Cotton Chelsea
Accepting New Patients:Y
Mass General Brigham
Medical Group Western
Massachusett
22 Atwood Dr
,Northampton,MA
01060
Hampshire
(413) 584-4547
ENGLISH
Office: ENGLISH

Halperin Peter J
Accepting New Patients:N
Mass General Brigham
Medical Group Western
Massachusett
30 Locust St
,Northampton,MA
01060
Hampshire
(413) 584-2178
ENGLISH
Office: ENGLISH

Halperin Peter J
Accepting New Patients:N
Mass General Brigham
Medical Group Western
Massachusett
22 Atwood Dr Ste 205
,Northampton,MA
01060
Hampshire
(413) 584-4547
ENGLISH
Office: ENGLISH

Katz Joseph
Accepting New Patients:N
Mass General Brigham
Medical Group Western
Massachusett
15 Atwood Dr
,Northampton,MA
01060
Hampshire
(413) 584-4547
ENGLISH
Office: ENGLISH

Mass General Brigham Medical Group
Accepting New Patients:Y
Mass General Brigham
Medical Group Western
Massachusett
22 Atwood Dr Ste 201
,Northampton,MA
01060
Hampshire
(413) 584-2178
ENGLISH
Office: ENGLISH

Mass General Brigham Medical Group
Accepting New Patients:Y
Mass General Brigham
Medical Group Western
Massachusett
30 Locust St
,Northampton,MA
01060
Hampshire
(413) 584-2178
ENGLISH
Office: ENGLISH

HAMPSHIRE COUNTY

Mass General Brigham Medical Group
Accepting New Patients:Y
Mass General Brigham Medical Group Western Massachusett
15 Atwood Dr
,Northampton,MA 01060
Hampshire
(413) 584-4547
ENGLISH
Office: ENGLISH

Mass General Brigham Medical Group
Accepting New Patients:Y
Mass General Brigham Medical Group Western Massachusett
22 Atwood Dr
,Northampton,MA 01060
Hampshire
(413) 584-4547
ENGLISH
Office: ENGLISH

Mass General Brigham Medical Group
Accepting New Patients:Y
Mass General Brigham Medical Group Western Massachusett
22 Atwood Dr Fl 2
,Northampton,MA 01060
Hampshire
(413) 584-4547
ENGLISH
Office: ENGLISH

Mass General Brigham Medical Group
Accepting New Patients:Y
Mass General Brigham Medical Group Western Massachusett
22 Atwood Dr Ste 205
,Northampton,MA 01060
Hampshire
(413) 584-4547
ENGLISH
Office: ENGLISH

Sherwood Ana
Accepting New Patients:N
Mass General Brigham Medical Group Western Massachusett
22 Atwood Dr Ste 201
,Northampton,MA 01060
Hampshire
(413) 584-2178
ENGLISH
Office: ENGLISH

McCarthy Kevin
Accepting New Patients:Y
McCarthy Psychotherapy Practice, LLC
26 S Prospect St Ste 204
,Amherst,MA 01002
Hampshire
(413) 345-2706
ENGLISH
Office: ENGLISH

McGuinness Patricia A
Accepting New Patients:Y
McGuinness, Patricia A.
97 Lake St ,Florence,MA 01062
Hampshire
(413) 586-5318
ENGLISH
Office: ENGLISH

McLean Daniel G
Accepting New Patients:Y
McLean, Daniel G.
441 West St Ste D2
,Amherst,MA 01002
Hampshire
(413) 478-9526
ENGLISH
Office: ENGLISH

McManmon Tracy
Accepting New Patients:N
McManmon, Tracy
241 West St
,Worthington,MA 01098
Hampshire
(413) 854-7096
ENGLISH
Office: ENGLISH

Meehan Dennis J
Accepting New Patients:N
Meehan, Dennis J.
13 Sterling Dr
,Easthampton,MA 01027
Hampshire
(413) 519-9463
ENGLISH
Office: ENGLISH

Menard John D
Accepting New Patients:Y
Menard, John D.
89 Main St Ste 2
,Ware,MA 01082
Hampshire
(413) 297-6968
ENGLISH
Office: ENGLISH

Messer Eileen A
Accepting New Patients:N
Messer, Eileen A.
123 Union St Ste 300
,Easthampton,MA 01027
Hampshire
(413) 320-2481
ENGLISH
Office: ENGLISH

Rosskothen Monica D
Accepting New Patients:N
MeTime LLC
41 San Souci Dr ,South Hadley,MA 01075
Hampshire
(413) 427-9893
ENGLISH
Office: ENGLISH

Chunyk Michael R
Accepting New Patients:N
Michael R Chunyk
48 N Pleasant St Ste 207
,Amherst,MA 01002
Hampshire
(413) 461-4042
ENGLISH
Office: ENGLISH

Chunyk Michael R
Accepting New Patients:N
Michael R Chunyk
4 Bay Rd Ste 101
,Hadley,MA 01035
Hampshire
(413) 200-8024
ENGLISH
Office: ENGLISH

Desgazon Miriam
Accepting New Patients:Y
Miriam Desgazon
40 Center St
,Northampton,MA 01060
Hampshire
(781) 390-3132
ENGLISH
Office: ENGLISH

Oppenheimer Miriam M
Accepting New Patients:Y
Miriam Oppenheimer LMHC
8 Goffe St ,Hadley,MA 01035
Hampshire
(413) 374-7895
ENGLISH
Office: ENGLISH

HAMPSHIRE COUNTY

Oppenheimer Miriam M
Accepting New Patients:Y
Miriam Oppenheimer LMHC
15 Buffam Rd
,Pelham,MA 01002
Hampshire
(413) 374-7895
ENGLISH
Office: ENGLISH

Mok Mendel M
Accepting New Patients:Y
Mok, Mendel M.
47 Briggs St
,Easthampton,MA 01027
Hampshire
(413) 588-6051
ENGLISH
Office: ENGLISH

Moses Molly E
Accepting New Patients:N
Molly E Moses
53 Gothic St Ste 2
,Northampton,MA 01060
Hampshire
(413) 345-2571
ENGLISH
Office: ENGLISH

Monahon Cynthia J
Accepting New Patients:N
Monahon, Cynthia J.
123 Union St Ste 300
,Easthampton,MA 01027
Hampshire
(413) 527-1300
ENGLISH|CAPE VERDE CREOLE
Office: ENGLISH

Jones Roger C
Accepting New Patients:N
MONTAGUE PSYCHOLOGICAL ASSOCIA
622 E Pleasant St
,Amherst,MA 01002
Hampshire
(413) 774-2981
ENGLISH
Office: ENGLISH

Floyd Haupt Heather R
Accepting New Patients:Y
Moonbeam Counseling LLC
150 Main St Ste 26
,Northampton,MA 01060
Hampshire
(303) 444-3323
ENGLISH
Office: ENGLISH

Moore Abigail W
Accepting New Patients:Y
Moore, Abigail W.
10 Concord Dr
,Easthampton,MA 01027
Hampshire
(413) 313-7366
ENGLISH
Office: ENGLISH

Morrissette Laura J
Accepting New Patients:N
Morrissette, Laura J.
150 Fearing St
,Amherst,MA 01002
Hampshire
(781) 205-9681
FRENCH|SPANISH|ENGLISH
Office: ENGLISH

Mueller James M
Accepting New Patients:N
Mueller, James M.
84 Pine St ,Florence,MA 01062
Hampshire
(413) 320-6154
ENGLISH
Office: ENGLISH

Campbell Natasha D
Accepting New Patients:Y
Multicultural Clincal Services
150 Fearing St Ste 25
,Amherst,MA 01002
Hampshire
(413) 206-6261
ENGLISH
Office: ENGLISH

Campbell Natasha D
Accepting New Patients:N
Multicultural Clincal Services
Virtual Visits Only Provider ,Boston,MA 02199
Hampshire
(413) 206-6261
ENGLISH
Office: ENGLISH

Campbell Natasha D
Accepting New Patients:Y
Multicultural Clinical Services
150 Fearing St Ste 25
,Amherst,MA 01002
Hampshire
(413) 206-6261
ENGLISH
Office: ENGLISH

Mohlar Quinn
Accepting New Patients:Y
Muse Psychotherapy LLC
409 Main St Ste 21
,Amherst,MA 01002
Hampshire
(413) 345-6640
ENGLISH
Office: ENGLISH

Mohlar Quinn
Accepting New Patients:Y
Muse Psychotherapy LLC
150 Fearing St Ste 26-27
,Amherst,MA 01002
Hampshire
(413) 687-2528
ENGLISH
Office: ENGLISH

Phillips Jolene R
Accepting New Patients:Y
Muse Psychotherapy LLC
150 Fearing St Ste 26-27
,Amherst,MA 01002
Hampshire
(413) 214-4587
ENGLISH
Office: ENGLISH

Phillips Jolene R
Accepting New Patients:Y
Muse Psychotherapy LLC
409 Main St Ste 121
,Amherst,MA 01002
Hampshire
(413) 214-4587
ENGLISH
Office: ENGLISH

HAMPSHIRE COUNTY

Nelson Alexandra N
Accepting New Patients:N
Nelson, Alexandra N.
71 S Central St
,Plainfield,MA 01070
Hampshire
(413) 522-6939
ENGLISH
Office: ENGLISH

Fremerman Sylvia M
Accepting New Patients:N
New England Holistic Psychiatric PLLC
29 Picard Cir
,Easthampton,MA 01027
Hampshire
(617) 980-3932
ENGLISH
Office: ENGLISH

Kim Therese M
Accepting New Patients:N
New England Virtual Therapy LLC Therese Kim Sole Mbr
125 Barrett St
,Northampton,MA 01060
Hampshire
(413) 210-0245
ENGLISH
Office: ENGLISH

Crowell Kelly L
Accepting New Patients:N
New Patterns LLC
150 Main St Ste 42
,Northampton,MA 01060
Hampshire
(413) 320-9366
ENGLISH
Office: ENGLISH

Crowell Kelly L
Accepting New Patients:Y
New Patterns LLC
150 Main St Ste 42
,Northampton,MA 01060
Hampshire
(413) 320-9366
ENGLISH
Office: ENGLISH

Harder Nicholas
Accepting New Patients:N
Nick Harder LICSW
20 Village Hill Rd
,Williamsburg,MA 01096
Hampshire
(917) 805-1498
ENGLISH
Office: ENGLISH

Nields Duffy Thomas
Accepting New Patients:Y
Nields Duffy, Thomas
31 Trumbull Rd Ste 108B ,Northampton,MA 01060
Hampshire
(413) 237-0134
ENGLISH
Office: ENGLISH

Agrillo Anthony
Accepting New Patients:Y
Northampton Area Counseling PLLC
53 Gothic St
,Northampton,MA 01060
Hampshire
(413) 320-9259
ENGLISH
Office: ENGLISH

Brody Jonathan B
Accepting New Patients:Y
Northampton Area Counseling PLLC
53 Gothic St Ste 1
,Northampton,MA 01060
Hampshire
(413) 320-9259
ENGLISH
Office: ENGLISH

Moore Amelia
Accepting New Patients:Y
Northampton Area Counseling PLLC
53 Gothic St Ste 1
,Northampton,MA 01060
Hampshire
(413) 320-9259
ENGLISH
Office: ENGLISH

Bermant Julie R
Accepting New Patients:Y
Northampton Area Pediatrics LLP
170 University Dr Ste 101 ,Amherst,MA 01002
Hampshire
(413) 584-8700
ENGLISH
Office: ENGLISH

Blackburn Adam S
Accepting New Patients:Y
Northampton Area Pediatrics LLP
170 University Dr Ste 101 ,Amherst,MA 01002
Hampshire
(413) 584-8700
ENGLISH
Office: ENGLISH

Fiveash Polly
Accepting New Patients:Y
Northampton Area Pediatrics LLP
170 University Dr Ste 101 ,Amherst,MA 01002
Hampshire
(413) 584-8700
ENGLISH
Office: ENGLISH

Maticke Anjali L
Accepting New Patients:Y
Northampton Area Pediatrics LLP
170 University Dr Ste 101 ,Amherst,MA 01002
Hampshire
(413) 584-8700
ENGLISH
Office: ENGLISH

Miller Sechler Jennifer L
Accepting New Patients:N
Northampton Area Pediatrics LLP
170 University Dr Ste 101 ,Amherst,MA 01002
Hampshire
(413) 584-8700
ENGLISH
Office: ENGLISH

Northampton Area Pediatrics LLP
Accepting New Patients:Y
Northampton Area Pediatrics LLP
170 University Dr Ste 101 ,Amherst,MA 01002
Hampshire
(413) 584-8700
ENGLISH
Office: ENGLISH

HAMPSHIRE COUNTY

Sampere Gagnon Lauralee J
Accepting New Patients:Y
Northampton Area Pediatrics LLP
170 University Dr Ste 101 ,Amherst,MA 01002
Hampshire
(413) 584-8700
ENGLISH
Office: ENGLISH

Whitman Abby
Accepting New Patients:Y
Northampton Area Pediatrics LLP
170 University Dr Ste 101 ,Amherst,MA 01002
Hampshire
(413) 584-8700
ENGLISH
Office: ENGLISH

Bermant Julie R
Accepting New Patients:N
Northampton Area Pediatrics LLP
193 Locust St ,Northampton,MA 01060
Hampshire
(413) 584-8700
ENGLISH
Office: ENGLISH

Bermant Julie R
Accepting New Patients:N
Northampton Area Pediatrics LLP
269 Locust St Ste F3 ,Northampton,MA 01062
Hampshire
(413) 584-8700
ENGLISH
Office: ENGLISH

Blackburn Adam S
Accepting New Patients:Y
Northampton Area Pediatrics LLP
193 Locust St ,Northampton,MA 01060
Hampshire
(413) 584-8700
ENGLISH
Office: ENGLISH

Blackburn Adam S
Accepting New Patients:N
Northampton Area Pediatrics LLP
269 Locust St Ste F3 ,Northampton,MA 01062
Hampshire
(413) 584-8700
ENGLISH
Office: ENGLISH

Fiveash Polly
Accepting New Patients:Y
Northampton Area Pediatrics LLP
193 Locust St ,Northampton,MA 01060
Hampshire
(413) 584-8700
ENGLISH
Office: ENGLISH

Fiveash Polly
Accepting New Patients:N
Northampton Area Pediatrics LLP
269 Locust St Ste F3 ,Northampton,MA 01062
Hampshire
(413) 584-8700
ENGLISH
Office: ENGLISH

Maticke Anjali L
Accepting New Patients:Y
Northampton Area Pediatrics LLP
193 Locust St ,Northampton,MA 01060
Hampshire
(413) 584-8700
ENGLISH
Office: ENGLISH

Maticke Anjali L
Accepting New Patients:N
Northampton Area Pediatrics LLP
269 Locust St Ste F3 ,Northampton,MA 01062
Hampshire
(413) 584-8700
ENGLISH
Office: ENGLISH

Miller Sechler Jennifer L
Accepting New Patients:N
Northampton Area Pediatrics LLP
193 Locust St ,Northampton,MA 01060
Hampshire
(413) 584-8700
ENGLISH
Office: ENGLISH

Miller Sechler Jennifer L
Accepting New Patients:N
Northampton Area Pediatrics LLP
269 Locust St Ste F3 ,Northampton,MA 01062
Hampshire
(413) 584-8700
ENGLISH
Office: ENGLISH

Northampton Area Pediatrics LLP
Accepting New Patients:Y
Northampton Area Pediatrics LLP
193 Locust St ,Northampton,MA 01060
Hampshire
(413) 584-8700
ENGLISH
Office: ENGLISH

Northampton Area Pediatrics LLP
Accepting New Patients:Y
Northampton Area Pediatrics LLP
269 Locust St Ste F3 ,Northampton,MA 01062
Hampshire
(413) 584-8700
ENGLISH
Office: ENGLISH

Plimpton Edward H
Accepting New Patients:N
Northampton Area Pediatrics LLP
269 Locust St Ste F3 ,Northampton,MA 01062
Hampshire
(413) 584-8700
ENGLISH
Office: ENGLISH

Rosen Danielle
Accepting New Patients:Y
Northampton Area Pediatrics LLP
193 Locust St ,Northampton,MA 01060
Hampshire
(413) 584-8700
ENGLISH
Office: ENGLISH

HAMPSHIRE COUNTY

Sampere Gagnon Lauralee J
Accepting New Patients:N
Northampton Area Pediatrics LLP
193 Locust St
,Northampton,MA 01060
Hampshire
(413) 584-8700
ENGLISH
Office: ENGLISH

Sampere Gagnon Lauralee J
Accepting New Patients:Y
Northampton Area Pediatrics LLP
269 Locust St Ste F3
,Northampton,MA 01062
Hampshire
(413) 584-8700
ENGLISH
Office: ENGLISH

Sarvet Barry D
Accepting New Patients:Y
Northampton Area Pediatrics LLP
193 Locust St
,Northampton,MA 01060
Hampshire
(413) 584-8700
ENGLISH
Office: ENGLISH

Whitman Abby
Accepting New Patients:Y
Northampton Area Pediatrics LLP
193 Locust St
,Northampton,MA 01060
Hampshire
(413) 584-8700
ENGLISH
Office: ENGLISH

Whitman Abby
Accepting New Patients:N
Northampton Area Pediatrics LLP
269 Locust St Ste F3
,Northampton,MA 01062
Hampshire
(413) 584-8700
ENGLISH
Office: ENGLISH

Nurenberg Stephanie J
Accepting New Patients:N
Nurenberg, Stephanie J.
289 South St
,Northampton,MA 01060
Hampshire
(413) 586-3350
ENGLISH
Office: ENGLISH

Olmstead Edward S
Accepting New Patients:N
Olmstead, Edward S.
53 Center St
,Northampton,MA 01060
Hampshire
(413) 585-8284
ENGLISH
Office: ENGLISH

Kluk Rachel
Accepting New Patients:N
P&A Medicine PC
35 Turkey Hill Rd Ste 205 ,Belchertown,MA 01007
Hampshire
(413) 599-1201
ENGLISH
Office: ENGLISH

P&A Medicine PC
Accepting New Patients:Y
P&A Medicine PC
35 Turkey Hill Rd Ste 205 ,Belchertown,MA 01007
Hampshire
(413) 599-1201
ENGLISH
Office: ENGLISH

Paddy Lizbeth L
Accepting New Patients:Y
Paddy, Lizbeth L.
23B Everett Ave
,Belchertown,MA 01007
Hampshire
(413) 325-4952
ENGLISH
Office: ENGLISH

Palla Brenda
Accepting New Patients:N
Palla, Brenda
105 Marian St
,Northampton,MA 01060
Hampshire
(413) 626-2896
ENGLISH
Office: ENGLISH

Shea Pamela J
Accepting New Patients:Y
Pamela Shea LICSW
27 College St ,South Hadley,MA 01075
Hampshire
(413) 438-3372
ENGLISH
Office: ENGLISH

Parkinson Mary D
Accepting New Patients:N
Parkinson, Mary D.
5 Franklin St
,Easthampton,MA 01027
Hampshire
(773) 870-6170
ENGLISH
Office: ENGLISH

Everett Patricia R
Accepting New Patients:N
Patricia Everett
96 N Pleasant St
,Amherst,MA 01002
Hampshire
(413) 256-3539
ENGLISH
Office: ENGLISH

Gorman Patricia A
Accepting New Patients:Y
Patricia Gorman
19 Research Dr Ste 2
,Amherst,MA 01002
Hampshire
(413) 687-1424
ENGLISH
Office: ENGLISH

Shulman Paula B
Accepting New Patients:Y
Paula B Shulman
24 N Maple St
,Florence,MA 01062
Hampshire
(413) 230-9642
FRENCH|SPANISH|ENGLISH
Office: ENGLISH

Pedevillano Catherine
Accepting New Patients:N
Pedevillano, Catherine
447 West St
,Amherst,MA 01002
Hampshire
(978) 855-0688
ENGLISH
Office: ENGLISH

Phillips Jolene R
Accepting New Patients:N
Phillips, Jolene R.
409 Main St Ste 121
,Amherst,MA 01002
Hampshire
(413) 214-4587
ENGLISH
Office: ENGLISH

HAMPSHIRE COUNTY

Pickell Brian
Accepting New Patients:Y
Pickell, Brian
130 College St Ste 106
,South Hadley,MA
01075
Hampshire
(413) 478-0486
ENGLISH
Office: ENGLISH

Pine Mitchell A
Accepting New Patients:N
Pine, Mitchell A.
31 Valley View Cir
,Amherst,MA 01002
Hampshire
(413) 695-7026
ENGLISH
Office: ENGLISH

Piquette Andrea M
Accepting New Patients:Y
Piquette, Andrea M.
27 College St ,South
Hadley,MA 01075
Hampshire
(413) 627-4262
ENGLISH
Office: ENGLISH

Daniels Jamie
Accepting New Patients:Y
Polestar Therapy
34 Main St Ste 5
,Amherst,MA 01002
Hampshire
(413) 461-0671
ENGLISH
Office: ENGLISH

Daniels Jamie
Accepting New Patients:Y
Polestar Therapy LLC
34 Main St Ste 5
,Amherst,MA 01002
Hampshire
(413) 461-0671
ENGLISH
Office: ENGLISH

Mentin-Chamble Emily
Accepting New Patients:N
Private office suites
489 Market Hill Rd
,Amherst,MA 01002
Hampshire
(413) 345-2086
ENGLISH
Office: ENGLISH

Ferrante Tara A
Accepting New Patients:N
Private Practice Office
441 West St Ste B
,Amherst,MA 01002
Hampshire
(413) 461-0426
ENGLISH
Office: ENGLISH

Pye Evelyn
Accepting New Patients:N
Pye, Evelyn
43 Center St Ste 307
,Northampton,MA
01060
Hampshire
(413) 584-6169
ENGLISH
Office: ENGLISH

**Ray Mendoza
Katherine M**
Accepting New Patients:N
Ray Mendoza,
Katherine M.
16 Center St Ste 509
,Northampton,MA
01060
Hampshire
(617) 683-1121
ENGLISH
Office: ENGLISH

Koury Rebecca L
Accepting New Patients:Y
Rebecca L Koury, PLLC
125 Westgate Center Dr
1011 ,Hadley,MA
01035
Hampshire
(413) 203-9835
ENGLISH
Office: ENGLISH

Reed Randall
Accepting New Patients:N
Reed, Randall
7 Union Ct
,Easthampton,MA
01027
Hampshire
(617) 863-2511
ENGLISH
Office: ENGLISH

Reiter Michele N
Accepting New Patients:N
Reiter, Michele N.
9A Dewey Cir
,Haydenville,MA 01039
Hampshire
(413) 586-1383
ENGLISH
Office: ENGLISH

Gulick Jennifer
Accepting New Patients:Y
Resilience
Psychotherapy LLC
6 Crafts Ave
,Northampton,MA
01060
Hampshire
(413) 461-7774
ENGLISH
Office: ENGLISH

Riggs Patricia L
Accepting New Patients:N
Riggs, Patricia L.
60 Maple St Ste 1A
,Florence,MA 01062
Hampshire
(413) 387-2118
ENGLISH
Office: ENGLISH

**River Valley Counseling
Center Inc**
Accepting New Patients:Y
River Valley Counseling
Center Inc
400 Amity St
,Amherst,MA 01002
Hampshire
(413) 540-1234
ENGLISH
Office: SPANISH|
ENGLISH

**River Valley Counseling
Center Inc**
Accepting New Patients:Y
River Valley Counseling
Center Inc
2 Mechanic St Ste 1-6
,Easthampton,MA
01027
Hampshire
(413) 540-1100
ENGLISH
Office: SPANISH|
ENGLISH

**River Valley Counseling
Center Inc**
Accepting New Patients:Y
River Valley Counseling
Center Inc
4B Liberty St
,Easthampton,MA
01027
Hampshire
(413) 540-1100
ENGLISH
Office: SPANISH|
ENGLISH

HAMPSHIRE COUNTY

River Valley Counseling Center Inc
Accepting New Patients:Y
River Valley Counseling Center Inc
50 Pleasant St
,Northampton,MA 01060
Hampshire
(413) 540-1234
ENGLISH
Office: SPANISH|ENGLISH

Brandt Robert
Accepting New Patients:N
Robert Brandt
100 King St Ste 202
,Northampton,MA 01060
Hampshire
(413) 586-6542
ENGLISH
Office: ENGLISH

Swerdlow Brandt Joan
Accepting New Patients:Y
Robert Brandt
100 King St Ste 202
,Northampton,MA 01060
Hampshire
(413) 586-6542
ENGLISH
Office: ENGLISH

Weingarten Robin F
Accepting New Patients:N
Robin Weingarten
Virtual Visits Only
Provider ,Boston,MA 02199
Hampshire
(413) 588-1513
SPANISH|ENGLISH
Office: ENGLISH

Weingarten Robin F
Accepting New Patients:Y
Robin Weingarten
Virtual Visits Only
Provider ,Boston,MA 02199
Hampshire
(413) 588-1513
SPANISH|ENGLISH
Office: ENGLISH

Weingarten Robin F
Accepting New Patients:N
Robin Weingarten
71 King St
,Northampton,MA 01060
Hampshire
(413) 588-1513
SPANISH|ENGLISH
Office: ENGLISH

Weingarten Robin F
Accepting New Patients:Y
Robin Weingarten
71 King St
,Northampton,MA 01060
Hampshire
(413) 588-1513
SPANISH|ENGLISH
Office: ENGLISH

DeVincentis Rosalyn
Accepting New Patients:Y
Rosalyn DeVincentis
26 S Prospect St Ste 1
,Amherst,MA 01002
Hampshire
(413) 200-4409
ENGLISH
Office: ENGLISH

DeVincentis Rosalyn
Accepting New Patients:Y
Rosalyn DeVincentis
26 S Prospect St Ste 11
,Amherst,MA 01002
Hampshire
(413) 200-4409
ENGLISH
Office: ENGLISH

Rosenblatt Kendra
Accepting New Patients:N
Rosenblatt, Kendra
68 Cherry St Apt 1
,Northampton,MA 01060
Hampshire
(413) 587-9947
ENGLISH
Office: ENGLISH

Goodwin Brown Ross H
Accepting New Patients:N
Ross H Goodwin Brown
20 Cosby Ave
,Amherst,MA 01002
Hampshire
(413) 992-7070
ENGLISH
Office: ENGLISH

Sander Buscemi Karen
Accepting New Patients:Y
Sander Buscemi, Karen
53 Woodbridge St
,South Hadley,MA 01075
Hampshire
(413) 531-7640
ENGLISH
Office: ENGLISH

Statman Weil Sasha
Accepting New Patients:Y
Sasha Statman-Weil LICSW
160 Main St Ste 23
,Northampton,MA 01060
Hampshire
(413) 248-6336
ENGLISH
Office: ENGLISH

Sciacca Jonna
Accepting New Patients:N
Sciacca, Jonna
136 Hinckley St
,Florence,MA 01062
Hampshire
(413) 586-7706
ENGLISH
Office: ENGLISH

Sefton John J
Accepting New Patients:Y
Sefton, John J.
14 Garfield Ave
,Easthampton,MA 01027
Hampshire
(413) 320-5496
ENGLISH
Office: ENGLISH

Servicenet Inc
Accepting New Patients:Y
Servicenet Inc
400 Amity St
,Amherst,MA 01002
Hampshire
(413) 549-0095
ENGLISH
Office: POLISH|SPANISH|ENGLISH

Servicenet Inc
Accepting New Patients:Y
Servicenet Inc
50 Pleasant St
,Northampton,MA 01060
Hampshire
(413) 584-6855
ENGLISH
Office: POLISH|SPANISH|ENGLISH

HAMPSHIRE COUNTY

Shanky Christopher E
Accepting New Patients:N
Shanky, Christopher E.
123 Union St Ste 201
,Easthampton,MA 01027
Hampshire
(413) 320-3182
RUSSIAN|SPANISH|ENGLISH
Office: ENGLISH

Gamble Shannon R
Accepting New Patients:N
Shannon Gamble Counseling
150 Fearing St Ste 14
,Amherst,MA 01002
Hampshire
(413) 461-0414
ENGLISH
Office: ENGLISH

Landis Ellen M
Accepting New Patients:Y
Sharevision Inc
217 Russell St
,Hadley,MA 01035
Hampshire
(413) 586-5800
ENGLISH
Office: ENGLISH

Rainaud Simone N
Accepting New Patients:Y
Simone Rainaud LMFT
3 Boylston St
,Easthampton,MA 01027
Hampshire
(774) 259-6309
ENGLISH
Office: ENGLISH

Soifer Marcus L
Accepting New Patients:Y
Soifer, Marcus L.
37B Woodmont Rd
,Northampton,MA 01060
Hampshire
(413) 998-0357
ENGLISH
Office: ENGLISH

Somers Althea
Accepting New Patients:Y
Somers, Althea
116 Pleasant St Ste 325
,Easthampton,MA 01027
Hampshire
(413) 200-2052
ENGLISH
Office: ENGLISH

King Shawn C
Accepting New Patients:N
Sondermind Provider Network
196 Barton Ave
,Belchertown,MA 01007
Hampshire
(866) 945-8131
ENGLISH
Office: ENGLISH

Sondermind Provider Network
Accepting New Patients:Y
Sondermind Provider Network
196 Barton Ave
,Belchertown,MA 01007
Hampshire
(866) 945-8131
ENGLISH
Office: ENGLISH

Steingiser Saralyn
Accepting New Patients:N
Steingiser, Saralyn
622 E Pleasant St
,Amherst,MA 01002
Hampshire
(413) 774-2981
ENGLISH
Office: ENGLISH

Baird Stephanie A
Accepting New Patients:Y
Stephanie Baird
38 Amherst St
,Granby,MA 01033
Hampshire
(617) 359-6969
SPANISH|ENGLISH
Office: ENGLISH

Baird Stephanie A
Accepting New Patients:Y
Stephanie Baird
7 Hadley St ,South Hadley,MA 01075
Hampshire
(617) 359-6969
SPANISH|ENGLISH
Office: ENGLISH

Stephenson Murphy Sandra
Accepting New Patients:N
Stephenson Murphy, Sandra
16 Center St Ste 502
,Northampton,MA 01060
Hampshire
(413) 564-9034
ENGLISH
Office: ENGLISH

Rouse Weir Katrin T
Accepting New Patients:N
Supportive Behavioral Care of MA LLC
222 River Rd ,Leeds,MA 01053
Hampshire
(718) 506-1115
ENGLISH
Office: ENGLISH

Supportive Behavioral Care of MA LL
Accepting New Patients:Y
Supportive Behavioral Care of MA LLC
222 River Rd ,Leeds,MA 01053
Hampshire
(718) 506-1115
ENGLISH
Office: ENGLISH

Arthur Jackson Judy
Accepting New Patients:Y
Supportive Behavioral Care of MA LLC
573 Granby Rd ,South Hadley,MA 01075
Hampshire
(718) 506-1115
FRENCH|ENGLISH|CAPE VERDE CREOLE
Office: ENGLISH

MBENGAM BABELL
Accepting New Patients:Y
Supportive Behavioral Care of MA LLC
573 Granby Rd ,South Hadley,MA 01075
Hampshire
(718) 506-1115
ENGLISH
Office: ENGLISH

HAMPSHIRE COUNTY

Supportive Behavioral Care of MA LL
Accepting New Patients:Y
Supportive Behavioral Care of MA LLC
573 Granby Rd ,South Hadley,MA 01075
Hampshire
(718) 506-1115
ENGLISH
Office: ENGLISH

Gershwin Susan D
Accepting New Patients:N
Susan Gershwin LICSW LLC
40 Maine Ave ,Easthampton,MA 01027
Hampshire
(857) 753-6631
ENGLISH
Office: ENGLISH

Sheffer Susannah E
Accepting New Patients:Y
Susannah Sheffer LMHC
26 S Prospect St Ste 5 ,Amherst,MA 01002
Hampshire
(413) 345-2339
ENGLISH
Office: ENGLISH

Tefft Pamela M
Accepting New Patients:N
Tefft, Pamela M.
112 Stockbridge St ,Hadley,MA 01035
Hampshire
(413) 587-4224
ENGLISH
Office: ENGLISH

Kinsey Alison
Accepting New Patients:Y
The Button Building
150 Pleasant St Ste 212 ,Easthampton,MA 01027
Hampshire
(413) 224-8242
ENGLISH
Office: ENGLISH

Wallace Caroline
Accepting New Patients:N
The Button Building
123 Union St Ste 201 ,Easthampton,MA 01027
Hampshire
(413) 206-9172
ENGLISH
Office: ENGLISH

Johansen Emily Y
Accepting New Patients:N
The Family Connections Center LLC
195 Russell St Ste B11 ,Hadley,MA 01035
Hampshire
(413) 586-0411
ENGLISH
Office: ENGLISH

Thompson Lisa D
Accepting New Patients:N
Thompson, Lisa D.
Virtual Visits Only Provider ,Boston,MA 02199
Hampshire
(413) 221-4625
ENGLISH
Office: ENGLISH

Thompson Lisa D
Accepting New Patients:N
Thompson, Lisa D.
217 Russell St Ste 1 ,Hadley,MA 01035
Hampshire
(413) 586-5800
ENGLISH
Office: ENGLISH

Thorn Nathaniel C
Accepting New Patients:Y
Thorn, Nathaniel C.
401 Main St Ste 114 ,Amherst,MA 01002
Hampshire
(413) 329-6117
ENGLISH
Office: ENGLISH

Tomasko Margaret L
Accepting New Patients:Y
Tomasko, Margaret L.
31 Trumbull Rd ,Northampton,MA 01060
Hampshire
(413) 584-3008
ENGLISH
Office: ENGLISH

Torrey Serena
Accepting New Patients:Y
Torrey, Serena
158 Pleasant St ,Plainfield,MA 01070
Hampshire
(413) 695-8055
ENGLISH
Office: ENGLISH

Total Wellness Centers
Accepting New Patients:Y
Total Wellness Centers
211 State St Unit C ,Belchertown,MA 01007
Hampshire
(413) 725-4214
ENGLISH
Office: ENGLISH

Moeller Katherine
Accepting New Patients:N
Transhealth Northampton
10 Main St Ste 3 ,Florence,MA 01062
Hampshire
(413) 341-9400
ENGLISH
Office: ENGLISH

O Rourke Michelle
Accepting New Patients:N
Transhealth Northampton
10 Main St Ste 3 ,Florence,MA 01062
Hampshire
(413) 341-9400
ENGLISH
Office: ENGLISH

Sabatino Cooper R
Accepting New Patients:N
Transhealth Northampton
10 Main St Ste 3 ,Florence,MA 01062
Hampshire
(413) 341-9400
ENGLISH
Office: ENGLISH

Truslow Laura
Accepting New Patients:N
Truslow, Laura
604 Fairway Vlg ,Leeds,MA 01053
Hampshire
(413) 348-0156
ENGLISH
Office: ENGLISH

Quirk Pauline A
Accepting New Patients:Y
Two People Talking
277 Aldrich St ,Belchertown,MA 01007
Hampshire
(413) 213-0899
ENGLISH
Office: ENGLISH

HAMPSHIRE COUNTY

Bruso Cathleen
Accepting New Patients:Y
University Health Services
111 County Cir
Middlesex Bldg
,Amherst,MA 01003
Hampshire
(413) 545-2337
ENGLISH
Office: ENGLISH

Close-Barber Philip
Accepting New Patients:Y
University Health Services
111 County Cir
,Amherst,MA 01003
Hampshire
(413) 545-2337
ENGLISH
Office: ENGLISH

MacDowell Ami C
Accepting New Patients:Y
University Health Services
111 County Cir
Middlesex Bldg
,Amherst,MA 01003
Hampshire
(413) 545-2337
ENGLISH
Office: ENGLISH

Pratt Mei Lin
Accepting New Patients:Y
University Health Services
111 County Cir
Middlesex Bldg
,Amherst,MA 01003
Hampshire
(413) 545-2337
ENGLISH
Office: ENGLISH

Selby Christine L
Accepting New Patients:Y
University Health Services
111 County Cir
Middlesex Bldg
,Amherst,MA 01003
Hampshire
(413) 545-2337
ENGLISH
Office: ENGLISH

Sussman Jeston A
Accepting New Patients:N
University Health Services
111 County Cir
Middlesex Bldg
,AMHERST,MA 01003
Hampshire
(413) 545-2337
ENGLISH
Office: ENGLISH

University Health Services
Accepting New Patients:Y
University Health Services
111 County Cir
,Amherst,MA 01003
Hampshire
(413) 545-2337
ENGLISH
Office: ENGLISH

University Health Services
Accepting New Patients:Y
University Health Services
111 County Cir
Middlesex ,Amherst,MA 01003
Hampshire
(413) 545-2337
ENGLISH
Office: ENGLISH

University Health Services
Accepting New Patients:Y
University Health Services
111 County Cir
Middlesex Bldg
,Amherst,MA 01003
Hampshire
(413) 545-2337
ENGLISH
Office: ENGLISH

University Health Services
Accepting New Patients:Y
University Health Services
111 County Cir
Middlesex Building
,Amherst,MA 01003
Hampshire
(413) 545-2337
ENGLISH
Office: ENGLISH

Anderson John H
Accepting New Patients:N
Valley Medical Group
31 Hall Dr ,Amherst,MA 01002
Hampshire
(413) 256-4441
ENGLISH
Office: ENGLISH

Brigham Pamela A
Accepting New Patients:N
Valley Medical Group
31 Hall Dr ,Amherst,MA 01002
Hampshire
(413) 256-8561
FRENCH|SPANISH|
ENGLISH
Office: ENGLISH

Craven Rebecca
Accepting New Patients:N
Valley Medical Group
31 Hall Dr ,Amherst,MA 01002
Hampshire
(413) 256-8561
ENGLISH
Office: ENGLISH

Fernandes Annastasia
Accepting New Patients:Y
Valley Medical Group
31 Hall Dr ,Amherst,MA 01002
Hampshire
(413) 256-8561
ENGLISH
Office: ENGLISH

Forman Elissa
Accepting New Patients:N
Valley Medical Group
31 Hall Dr ,Amherst,MA 01002
Hampshire
(413) 256-8561
ENGLISH
Office: ENGLISH

Guillette Raymond
Accepting New Patients:N
Valley Medical Group
31 Hall Dr ,Amherst,MA 01002
Hampshire
(413) 256-8561
ENGLISH
Office: ENGLISH

Krimsky Barry A
Accepting New Patients:N
Valley Medical Group
31 Hall Dr ,Amherst,MA 01002
Hampshire
(413) 256-4441
ENGLISH
Office: ENGLISH

HAMPSHIRE COUNTY

McCarthy Justine S
Accepting New Patients:Y
Valley Medical Group
31 Hall Dr ,Amherst,MA 01002
Hampshire
(413) 256-8561
ENGLISH
Office: ENGLISH

Novo John J
Accepting New Patients:N
Valley Medical Group
31 Hall Dr ,Amherst,MA 01002
Hampshire
(413) 256-8561
ENGLISH
Office: ENGLISH

Perotti Selena
Accepting New Patients:Y
Valley Medical Group
31 Hall Dr ,Amherst,MA 01002
Hampshire
(413) 256-8561
ENGLISH
Office: ENGLISH

Sacco Laurens Bridgette M
Accepting New Patients:Y
Valley Medical Group
31 Hall Dr ,Amherst,MA 01002
Hampshire
(413) 256-8561
ENGLISH
Office: ENGLISH

Anderson John H
Accepting New Patients:N
Valley Medical Group
238 Northampton St ,Easthampton,MA 01027
Hampshire
(413) 529-9300
ENGLISH
Office: ENGLISH

Brigham Pamela A
Accepting New Patients:N
Valley Medical Group
238 Northampton St ,Easthampton,MA 01027
Hampshire
(413) 529-9300
FRENCH|SPANISH|
ENGLISH
Office: ENGLISH

Craven Rebecca
Accepting New Patients:N
Valley Medical Group
238 Northampton St ,Easthampton,MA 01027
Hampshire
(413) 529-9300
ENGLISH
Office: ENGLISH

Fernandes Annastasia
Accepting New Patients:Y
Valley Medical Group
238 Northampton St ,Easthampton,MA 01027
Hampshire
(413) 529-9300
ENGLISH
Office: ENGLISH

Forman Elissa
Accepting New Patients:N
Valley Medical Group
238 Northampton St ,Easthampton,MA 01027
Hampshire
(413) 529-9300
ENGLISH
Office: ENGLISH

Guillette Raymond
Accepting New Patients:N
Valley Medical Group
238 Northampton St ,Easthampton,MA 01027
Hampshire
(413) 529-9300
ENGLISH
Office: ENGLISH

Krimsky Barry A
Accepting New Patients:N
Valley Medical Group
238 Northampton St ,Easthampton,MA 01027
Hampshire
(413) 292-3858
ENGLISH
Office: ENGLISH

McCarthy Justine S
Accepting New Patients:Y
Valley Medical Group
238 Northampton St ,Easthampton,MA 01027
Hampshire
(413) 529-9300
ENGLISH
Office: ENGLISH

Novo John J
Accepting New Patients:N
Valley Medical Group
238 Northampton St Eashtampton Health Center,Easthampton,MA 01027
Hampshire
(413) 529-9300
ENGLISH
Office: ENGLISH

Perotti Selena
Accepting New Patients:N
Valley Medical Group
238 Northampton St ,Easthampton,MA 01027
Hampshire
(413) 529-9300
ENGLISH
Office: ENGLISH

Sacco Laurens Bridgette M
Accepting New Patients:Y
Valley Medical Group
238 Northampton St ,Easthampton,MA 01027
Hampshire
(413) 529-9300
ENGLISH
Office: ENGLISH

Anderson John H
Accepting New Patients:N
Valley Medical Group
70 Main St ,Florence,MA 01062
Hampshire
(413) 586-8400
ENGLISH
Office: ENGLISH

Brigham Pamela A
Accepting New Patients:N
Valley Medical Group
70 Main St ,Florence,MA 01062
Hampshire
(413) 586-8400
FRENCH|SPANISH|
ENGLISH
Office: ENGLISH

HAMPSHIRE COUNTY

Craven Rebecca
Accepting New Patients:N
Valley Medical Group
70 Main St
,Florence,MA 01062
Hampshire
(413) 586-8400
ENGLISH
Office: ENGLISH

Fernandes Annastasia
Accepting New Patients:Y
Valley Medical Group
70 Main St
,Florence,MA 01062
Hampshire
(413) 586-8400
ENGLISH
Office: ENGLISH

Forman Elissa
Accepting New Patients:N
Valley Medical Group
70 Main St
,Florence,MA 01062
Hampshire
(413) 586-8400
ENGLISH
Office: ENGLISH

Guillette Raymond
Accepting New Patients:N
Valley Medical Group
70 Main St
,Florence,MA 01062
Hampshire
(413) 586-8400
ENGLISH
Office: ENGLISH

Krimsky Barry A
Accepting New Patients:N
Valley Medical Group
70 Main St
,Florence,MA 01062
Hampshire
(413) 586-8400
ENGLISH
Office: ENGLISH

Novo John J
Accepting New Patients:N
Valley Medical Group
70 Main St
,Florence,MA 01062
Hampshire
(413) 586-8400
ENGLISH
Office: ENGLISH

Perotti Selena
Accepting New Patients:N
Valley Medical Group
70 Main St
,Florence,MA 01062
Hampshire
(413) 774-6301
ENGLISH
Office: ENGLISH

Sacco Laurens Bridgette M
Accepting New Patients:Y
Valley Medical Group
70 Main St
,Florence,MA 01062
Hampshire
(413) 586-8400
ENGLISH
Office: ENGLISH

Softic Amy L
Accepting New Patients:N
Valley Medical Group
70 Main St
,Florence,MA 01062
Hampshire
(413) 586-8400
ENGLISH
Office: ENGLISH

Goderez Bruce I
Accepting New Patients:Y
Valley Optimal Health
8 River Dr ,Hadley,MA 01035
Hampshire
(413) 582-1839
SPANISH|ENGLISH
Office: ENGLISH

Brackett Vanessa L
Accepting New Patients:Y
Vanessa Lee Brackett
15 Franklin St
,Easthampton,MA 01027
Hampshire
(413) 320-0880
ENGLISH
Office: ENGLISH

Vaughn Nathalie A
Accepting New Patients:Y
Vaughn, Nathalie A.
41 West St
,Northampton,MA 01060
Hampshire
(413) 561-2230
ENGLISH
Office: ENGLISH

Verdi Cournoyer Anna
Accepting New Patients:Y
Verdi Cournoyer, Anna
34 Conway Rd ,West Whately,MA 01039
Hampshire
(413) 493-1997
ENGLISH
Office: ENGLISH

Fournier Michael A
Accepting New Patients:N
Vertava Health Of Massachusetts
151 South St
,Cummington,MA 01026
Hampshire
(413) 634-3600
ENGLISH
Office: ENGLISH

Russo Appel Maria
Accepting New Patients:Y
Vertava Health Of Massachusetts
151 South St
,Cummington,MA 01026
Hampshire
(413) 634-3600
ENGLISH
Office: ENGLISH

Volpe Elena
Accepting New Patients:N
Volpe, Elena
19 Center Ct Ste 2A
,Northampton,MA 01060
Hampshire
(413) 695-2014
KOREAN|ENGLISH
Office: ENGLISH

Wallace Jacqueline D
Accepting New Patients:Y
Wallace, Jacqueline D.
664 Main St Ste 53
,Amherst,MA 01002
Hampshire
(413) 253-2893
ENGLISH
Office: ENGLISH

Weise Melissa D
Accepting New Patients:Y
Weise Counseling Collaborative
160 Ludlow St
,Belchertown,MA 01007
Hampshire
(413) 687-9685
ENGLISH
Office: ENGLISH

HAMPSHIRE COUNTY

Weiss Vivien E
Accepting New Patients:N
Weiss, Vivien E.
100 King St
,Northampton,MA
01060
Hampshire
(413) 237-2928
GERMAN|ENGLISH
Office: ENGLISH

Avdic Minela
Accepting New Patients:N
Well-America Inc
28 Bedford Ct
,Amherst,MA 01002
Hampshire
(888) 419-9355
ENGLISH
Office: ENGLISH

O BRIEN FOLIUM
Accepting New Patients:N
West Massachusetts
Counseling Center PLLC
26 S Prospect St Ste 5
,Amherst,MA 01002
Hampshire
(413) 421-9898
ENGLISH
Office: ENGLISH

Gaddes Benjamin
Accepting New Patients:N
Western New England
Integrated Learning
Center LLC
90 Conz St Ste 101
,Northampton,MA
01060
Hampshire
(413) 584-0265
ENGLISH
Office: ENGLISH

Golding A Cassandra
Accepting New Patients:Y
Western New England
Integrated Learning
Center LLC
90 Conz St Ste 101
,Northampton,MA
01060
Hampshire
(413) 584-0265
ENGLISH
Office: ENGLISH

Goren Watts Rachael B
Accepting New Patients:Y
Western New England
Integrated Learning
Center LLC
90 Conz St Ste 101
,Northampton,MA
01060
Hampshire
(413) 584-0265
ENGLISH
Office: ENGLISH

Mancari Gregg
Accepting New Patients:Y
Western New England
Integrated Learning
Center LLC
90 Conz St Ste 101
,Northampton,MA
01060
Hampshire
(413) 584-0265
ENGLISH
Office: ENGLISH

McEachern Dugre Lori D
Accepting New Patients:Y
Western New England
Integrated Learning
Center LLC
90 Conz St Ste 101
,Northampton,MA
01060
Hampshire
(413) 584-0265
ENGLISH
Office: ENGLISH

Rutherford Madilynn
Accepting New Patients:Y
Western New England
Integrated Learning
Center LLC
90 Conz St Ste 101
,Northampton,MA
01060
Hampshire
(413) 584-0265
ENGLISH
Office: ENGLISH

Tobin Kevin G
Accepting New Patients:Y
Western New England
Integrated Learning
Center LLC
90 Conz St Ste 101
,Northampton,MA
01060
Hampshire
(413) 584-0265
ENGLISH
Office: ENGLISH

Western New England Integrated Lear
Accepting New Patients:Y
Western New England
Integrated Learning
Center LLC
90 Conz St Ste 101
,Northampton,MA
01060
Hampshire
(413) 584-0265
ENGLISH
Office: ENGLISH

Barvainis Scott
Accepting New Patients:Y
Whole Person Institute
PC
296 Nonotuck St Ste 3
,Florence,MA 01062
Hampshire
(413) 687-0754
ENGLISH
Office: ENGLISH

Barvainis Scott
Accepting New Patients:Y
Whole Person Institute
PC
16 Armory St Ste 11
,Northampton,MA
01060
Hampshire
(413) 687-0754
ENGLISH
Office: ENGLISH

Norrichs Sarah M
Accepting New Patients:N
Wholehearted Arts and
Healing
447 West St
,Amherst,MA 01002
Hampshire
(413) 461-6342
ENGLISH
Office: ENGLISH

Burgess Wise Jessica
Accepting New Patients:N
Wing Memorial Hospital
Griswold Center
35 Turkey Hill Rd Ste
201 ,Belchertown,MA
01007
Hampshire
(413) 218-2440
ENGLISH
Office: ENGLISH

Wolf Chaia C
Accepting New Patients:N
Wolf, Chaia C.
17 Research Dr Ste 213
,Amherst,MA 01002
Hampshire
(413) 345-5230
ENGLISH
Office: ENGLISH

HAMPSHIRE COUNTY

Baker Jennifer E
Accepting New Patients:Y
Working Towards Wellness
16 Center St Ste 203
,Northampton,MA 01060
Hampshire
(847) 461-3894
ENGLISH
Office: ENGLISH

Baker Jennifer E
Accepting New Patients:N
Working Towards Wellness
39 Main St Ste 31
,Northampton,MA 01060
Hampshire
(847) 461-3894
ENGLISH
Office: ENGLISH

Rosario Yesselis
Accepting New Patients:Y
Yesselis Rosario dba Areyto
245 Russell St Ste 22C
,Hadley,MA 01035
Hampshire
(413) 505-9803
SPANISH|ENGLISH
Office: ENGLISH

Fishel Shanna
Accepting New Patients:Y
You Got Choices LLC
38 Mulberry St
,Leeds,MA 01053
Hampshire
(413) 561-7270
HEBREW|ENGLISH
Office: ENGLISH

Young Elizabeth
Accepting New Patients:N
Young, Elizabeth
191 Northampton St
Unit 25
,Easthampton,MA 01027
Hampshire
(413) 376-5179
ENGLISH
Office: ENGLISH

Bied Adam
Accepting New Patients:N
Algo Health LTD
1192 Blue Hill Ave
,Mattapan,MA 02126
Massachusetts
(518) 441-6830
SPANISH|ENGLISH
Office: ENGLISH

MIDDLESEX COUNTY

Fagundes Jennifer M
Accepting New Patients:Y
2000 MASSACHUSETTS AVE
2000 Massachusetts Ave Ste 4
,Cambridge,MA 02140
Middlesex
(617) 528-9066
ENGLISH
Office: ENGLISH

Karki Prerana
Accepting New Patients:Y
360HC Specialty Services LLC
10 Mall Rd Ste 301
,Burlington,MA 01803
Middlesex
(781) 488-6843
HINDI|ENGLISH
Office: ENGLISH

Burr Brandon
Accepting New Patients:Y
757 Medical Group
1000 Massachusetts Ave ,Cambridge,MA 02138
Middlesex
(757) 528-8881
ENGLISH
Office: ENGLISH

Massoud Hannah
Accepting New Patients:N
A Better Tomorrow Counseling Associates PLLC
40 Cedar St
,Ashland,MA 01721
Middlesex
(781) 632-9706
ENGLISH
Office: ENGLISH

Mauro Victoria R
Accepting New Patients:N
A Better Tomorrow Counseling Associates PLLC
40 Cedar St
,Ashland,MA 01721
Middlesex
(781) 632-9706
ENGLISH
Office: ENGLISH

Azia Donahue Rebecca
Accepting New Patients:Y
A Better Way Counseling LLC
7 Lincoln St Ste 304B
,Wakefield,MA 01880
Middlesex
(857) 259-2173
ENGLISH
Office: ENGLISH

Visconti Maegan A
Accepting New Patients:N
A New Leaf Counseling LLC
360 Woodland St
,Holliston,MA 01746
Middlesex
(508) 474-5475
ENGLISH
Office: ENGLISH

Broadbent Katrina
Accepting New Patients:N
AB MA Metro West
2 Mount Royal Ave Ste 2 ,Marlborough,MA 01752
Middlesex
(508) 590-9857
ENGLISH
Office: ENGLISH

Jaidah Abuline
Accepting New Patients:N
ABBY J WELLNESS PLLC
800 W Cummings Park Ste 5200 ,Woburn,MA 01801
Middlesex
(857) 245-5583
ENGLISH
Office: ENGLISH

ABC Medical LLC
Accepting New Patients:Y
ABC Medical LLC
34 Salem St Ste 201
,Reading,MA 01867
Middlesex
(833) 394-7998
ENGLISH
Office: ENGLISH

ABC Medical LLC
Accepting New Patients:Y
ABC Medical LLC
34 Salem St Unit 3
,Reading,MA 01867
Middlesex
(833) 394-7998
ENGLISH
Office: ENGLISH

Abizaid Marguerite J
Accepting New Patients:N
Abizaid, Marguerite J.
10 Fairchild Ct
,Pepperell,MA 01463
Middlesex
(617) 838-4794
ENGLISH
Office: ENGLISH

Abrahamsson Erika A
Accepting New Patients:N
Abrahamsson, Erika A.
12 Lorraine Rd
,Medford,MA 02155
Middlesex
(617) 996-9261
ENGLISH
Office: ENGLISH

Wolfson Charles D
Accepting New Patients:Y
Active Counseling Associates
135 Stonybrook Rd
,Framingham,MA 01702
Middlesex
(508) 615-5724
ENGLISH
Office: ENGLISH

Howell Kristina
Accepting New Patients:Y
Acton Medical Associates
321 Main St ,Acton,MA 01720
Middlesex
(978) 635-8700
ENGLISH
Office: ENGLISH

Leggett Caroline W
Accepting New Patients:N
Acton Medical Associates
321 Main St ,Acton,MA 01720
Middlesex
(978) 635-8700
ENGLISH
Office: ENGLISH

Micheni Mercy
Accepting New Patients:Y
Adalia Wellness and Behavioral
1400 Gorham St Apt 17
,Lowell,MA 01852
Middlesex
(978) 483-1125
SWAHILI|ENGLISH
Office: ENGLISH

MIDDLESEX COUNTY

Russell Richard A
Accepting New Patients:N
Adam Russell
29 Claremont Ave
,Arlington,MA 02476
Middlesex
(857) 576-2742
ENGLISH
Office: ENGLISH

Adelberg Robert
Accepting New Patients:N
Adelberg, Robert
18 Bellevue Ave
,Cambridge,MA 02140
Middlesex
(617) 547-6542
ENGLISH
Office: ENGLISH

Buxamusa Latifa
Accepting New Patients:N
Adelis Health PLLC
101 Station Lndg Ste
100 ,Medford,MA
02155
Middlesex
(617) 533-0416
SPANISH|ENGLISH
Office: ENGLISH

Buxamusa Latifa
Accepting New Patients:N
Adelis Health PLLC
200 Boston Ave Ste
1925 ,Medford,MA
02155
Middlesex
(617) 533-0416
SPANISH|ENGLISH
Office: ENGLISH

Gu Sujie
Accepting New Patients:N
Adelis Health PLLC
101 Station Lndg Ste
100 ,Medford,MA
02155
Middlesex
(617) 533-0416
ENGLISH
Office: ENGLISH

Gu Sujie
Accepting New Patients:Y
Adelis Health PLLC
200 Boston Ave Ste
1925 ,Medford,MA
02155
Middlesex
(617) 533-0416
ENGLISH
Office: ENGLISH

Huey Elizabeth L
Accepting New Patients:Y
Adelis Health PLLC
101 Station Lndg Ste
100 ,Medford,MA
02155
Middlesex
(617) 533-0416
ENGLISH
Office: ENGLISH

Huey Elizabeth L
Accepting New Patients:N
Adelis Health PLLC
200 Boston Ave Ste
1925 ,Medford,MA
02155
Middlesex
(617) 533-0416
ENGLISH
Office: ENGLISH

McGrath Julie
Accepting New Patients:N
Adelis Health PLLC
101 Station Lndg Ste
100 ,Medford,MA
02155
Middlesex
(617) 533-0416
ENGLISH
Office: ENGLISH

McGrath Julie
Accepting New Patients:N
Adelis Health PLLC
200 Boston Ave Ste
1925 ,Medford,MA
02155
Middlesex
(617) 533-0416
ENGLISH
Office: ENGLISH

Napoli Maria
Accepting New Patients:N
Adelis Health PLLC
101 Station Lndg Ste
100 ,Medford,MA
02155
Middlesex
(617) 533-0416
ENGLISH
Office: ENGLISH

Napoli Maria
Accepting New Patients:N
Adelis Health PLLC
200 Boston Ave Ste
1925 ,Medford,MA
02155
Middlesex
(617) 533-0416
ENGLISH
Office: ENGLISH

Adler Ilana
Accepting New Patients:Y
Adler, Ilana
147 Woodchester Dr
,Chestnut Hill,MA 02467
Middlesex
(781) 762-3553
HEBREW|ENGLISH
Office: ENGLISH

Richard Adrianne A
Accepting New Patients:Y
Adrianne A Richard,
MA, LMHC
1350 Lakeview Ave Ste
8 ,Dracut,MA 01826
Middlesex
(978) 705-1921
ENGLISH
Office: ENGLISH

Advocates Inc
Accepting New Patients:Y
Advocates Inc
1094 Worcester Rd
,Framingham,MA 01702
Middlesex
(508) 661-2020
ENGLISH
Office: ENGLISH

Advocates Inc
Accepting New Patients:Y
Advocates Inc
15 South St
,Hudson,MA 01749
Middlesex
(508) 298-1637
ENGLISH
Office: ENGLISH

Advocates Inc
Accepting New Patients:Y
Advocates Inc
340 Maple St Ste 400
,Marlborough,MA
01752
Middlesex
(508) 485-9300
ENGLISH
Office: ENGLISH

Advocates Inc
Accepting New Patients:Y
Advocates Inc
675 Main St
,Waltham,MA 02451
Middlesex
(781) 893-5110
ENGLISH
Office: ENGLISH

MIDDLESEX COUNTY

Kasali Adeyemi Aminatu
Accepting New Patients:N
Agape Mental Health
265 Chelmsford St Ste 7
,Chelmsford,MA 01824
Middlesex
(978) 364-7559
ENGLISH
Office: ENGLISH

Padre Jennifer G
Accepting New Patients:N
Agape Mental Health
265 Chelmsford St Ste 7
,Chelmsford,MA 01824
Middlesex
(978) 364-7559
ENGLISH
Office: ENGLISH

Padre Jennifer G
Accepting New Patients:N
Agape Mental Health
3 Summer St
,Chelmsford,MA 01824
Middlesex
(978) 364-7559
ENGLISH
Office: ENGLISH

Blake Anne H
Accepting New Patients:N
AH Blake LLC
2 Summer St Ste 24
,Natick,MA 01760
Middlesex
(617) 543-3652
ENGLISH
Office: ENGLISH

Aida Yavshayan MD
Accepting New Patients:Y
Aida Yavshayan MD
375 Mount Auburn St
,Watertown,MA 02472
Middlesex
(617) 926-2220
ENGLISH
Office: ENGLISH

Terrazzano Therasa L
Accepting New Patients:Y
Aida Yavshayan MD
375 Mount Auburn St
,Watertown,MA 02472
Middlesex
(617) 926-2220
ENGLISH
Office: ENGLISH

Alena Ashenberg MD Pediatrics LLC
Accepting New Patients:Y
Alena Ashenberg MD Pediatrics LLC
505 Nashua Rd Ste 5
,Dracut,MA 01826
Middlesex
(781) 235-7730
ENGLISH
Office: ENGLISH

Lenhart Alice
Accepting New Patients:N
Alice Lenhardt LMHC
274 Main St Unit E4
,Groton,MA 01450
Middlesex
(978) 857-9484
ENGLISH
Office: ENGLISH

Foley Katy M
Accepting New Patients:Y
All About You Therapy Associates, PLLC
73 Pelham Island Rd
,Wayland,MA 01778
Middlesex
(508) 978-3883
ENGLISH
Office: ENGLISH

Alma Community Network 3 LLC
Accepting New Patients:Y
Alma Community Network 3 LLC
100 Powdermill Rd Ste 213 ,Acton,MA 01720
Middlesex
(315) 873-2936
ENGLISH
Office: ENGLISH

Leiva Lopez Zucel
Accepting New Patients:N
Alma Community Network 3 LLC
100 Powdermill Rd Ste 213 ,Acton,MA 01720
Middlesex
(315) 873-2936
SPANISH|ENGLISH
Office: ENGLISH

Alma Community Network 3 LLC
Accepting New Patients:Y
Alma Community Network 3 LLC
875 Massachusetts Ave Ste 23 ,Cambridge,MA 02139
Middlesex
(315) 873-2936
ENGLISH
Office: ENGLISH

Castro Celia
Accepting New Patients:Y
Alma Community Network 3 LLC
875 Massachusetts Ave Ste 23 ,Cambridge,MA 02139
Middlesex
(315) 873-2936
ENGLISH
Office: ENGLISH

Alma Community Network 3 LLC
Accepting New Patients:Y
Alma Community Network 3 LLC
214 Main St Apt A
,Groton,MA 01450
Middlesex
(315) 873-2936
ENGLISH
Office: ENGLISH

Holloway Debra
Accepting New Patients:Y
Alma Community Network 3 LLC
214 Main St Apt A
,Groton,MA 01450
Middlesex
(315) 873-2936
ENGLISH
Office: ENGLISH

Alma Community Network 3 LLC
Accepting New Patients:Y
Alma Community Network 3 LLC
8 Scott Rd ,Littleton,MA 01460
Middlesex
(315) 873-2936
ENGLISH
Office: ENGLISH

Brown Justine
Accepting New Patients:Y
Alma Community Network 3 LLC
8 Scott Rd ,Littleton,MA 01460
Middlesex
(315) 873-2936
ENGLISH
Office: ENGLISH

MIDDLESEX COUNTY

Alma Community Network 3 LLC
Accepting New Patients:Y
Alma Community Network 3 LLC
12 Bancroft St
,Pepperell,MA 01463
Middlesex
(315) 873-2936
ENGLISH
Office: ENGLISH

Kellman Victoria
Accepting New Patients:Y
Alma Community Network 3 LLC
12 Bancroft St
,Pepperell,MA 01463
Middlesex
(315) 873-2936
ENGLISH
Office: ENGLISH

Alma Community Network 3 LLC
Accepting New Patients:Y
Alma Community Network 3 LLC
449 Canal St Apt 217
,Somerville,MA 02145
Middlesex
(315) 873-2936
ENGLISH
Office: ENGLISH

Brockenbrough Sophia
Accepting New Patients:N
Alma Community Network 3 LLC
449 Canal St Apt 217
,Somerville,MA 02145
Middlesex
(315) 873-2936
ENGLISH
Office: ENGLISH

Alma Community Network 3 LLC
Accepting New Patients:Y
Alma Community Network 3 LLC
22 Mount Auburn St Ste 8 ,Watertown,MA 02472
Middlesex
(315) 873-2936
ENGLISH
Office: ENGLISH

Thompson Rebecca
Accepting New Patients:Y
Alma Community Network 3 LLC
22 Mount Auburn St Ste 8 ,Watertown,MA 02472
Middlesex
(315) 873-2936
ENGLISH
Office: ENGLISH

Lambert Talhaoui NicCole A
Accepting New Patients:Y
Alternative Pathways Boston
140 Riverpath Dr
,Framingham,MA 01701
Middlesex
(860) 248-9007
ENGLISH
Office: ENGLISH

Alves Fernanda A
Accepting New Patients:N
Alves, Fernanda A.
209 W Central St Ste 102 ,Natick,MA 01760
Middlesex
(781) 330-3796
PORTUGUESE|SPANISH|ENGLISH
Office: ENGLISH

Letts Amanda
Accepting New Patients:N
Amanda Letts LMHC LLC
26 Stonebrook Rd
,Sudbury,MA 01776
Middlesex
(978) 206-1125
ENGLISH
Office: ENGLISH

Riley Amanda
Accepting New Patients:N
Amanda Riley Health and Wellness Services
607 North Ave
,Wakefield,MA 01880
Middlesex
(781) 222-8064
ENGLISH
Office: ENGLISH

Dillen Amy
Accepting New Patients:Y
Amy Dillen LMHC
165 Middlesex Tpke Ste 107 ,Bedford,MA 01730
Middlesex
(781) 214-1080
ENGLISH
Office: ENGLISH

Kopczynski Amy E
Accepting New Patients:N
Amy Kopczynski LICSW LLC
16 Hearthstone Rd
,Hopkinton,MA 01748
Middlesex
(617) 304-1005
ENGLISH
Office: ENGLISH

Kopczynski Amy E
Accepting New Patients:Y
Amy Kopczynski LICSW LLC
16 Hearthstone Rd
,Hopkinton,MA 01748
Middlesex
(617) 304-1005
ENGLISH
Office: ENGLISH

Borrelli Andrea
Accepting New Patients:N
Andrea Borrelli
352 Park St Ste 207
,North Reading,MA 01864
Middlesex
(703) 829-6214
ENGLISH
Office: ENGLISH

Kramer Andrea
Accepting New Patients:N
Andrea Kramer
352 Park St Ste 208W
,North Reading,MA 01864
Middlesex
(617) 548-5683
ENGLISH
Office: ENGLISH

Vang Angela
Accepting New Patients:Y
Angela Vang Psychotherapy LLC
402A Highland Ave Rm F ,Somerville,MA 02144
Middlesex
(857) 321-3400
KOREAN|ENGLISH
Office: ENGLISH

Clinton Ann Marie
Accepting New Patients:Y
Ann Marie Clinton
165 Washington St Ste 204 ,Winchester,MA 01890
Middlesex
(781) 820-1386
ENGLISH
Office: ENGLISH

MIDDLESEX COUNTY

Mctague Annette
Accepting New Patients:Y
Annette McTague PsyD
92 High St Ste Dh32
,Medford,MA 02155
Middlesex
(978) 545-8455
ENGLISH
Office: ENGLISH

Annis Nancy A
Accepting New Patients:Y
Annis, Nancy A.
15 Fay Memorial Dr
,Tyngsboro,MA 01879
Middlesex
(978) 368-0456
ENGLISH
Office: ENGLISH

Arbetter Jeffrey L
Accepting New Patients:Y
Arbetter, Jeffrey L.
22 Sherburne Rd
,Lexington,MA 02421
Middlesex
(781) 789-7745
ENGLISH|CAPE VERDE CREOLE
Office: ENGLISH

Arbour Counseling Services
Accepting New Patients:Y
Arbour Counseling Services
21 George St
,Lowell,MA 01852
Middlesex
(978) 453-5736
ENGLISH
Office: ENGLISH

Arbour Counseling Services
Accepting New Patients:Y
Arbour Counseling Services
10l Roessler Rd
,Woburn,MA 01801
Middlesex
(978) 453-5736
ENGLISH
Office: ENGLISH

Arcudi Louis J
Accepting New Patients:Y
ARC Practice LLC
160 Alewife Brook Pkwy Ste 1227
,Cambridge,MA 02138
Middlesex
(617) 651-2078
ENGLISH
Office: ENGLISH

Casoli Reardon Michele M
Accepting New Patients:Y
Arcadian Telepsychiatry LLC
27 Valley Rd ,North Reading,MA 01864
Middlesex
(215) 641-2525
ENGLISH
Office: ENGLISH

Chatterton Lara L
Accepting New Patients:Y
Arches Psychiatric Services PLLC
1794 Bridge St Ste 18B
,Dracut,MA 01826
Middlesex
(774) 238-8783
ENGLISH
Office: ENGLISH

Arlington Pediatric Associates
Accepting New Patients:Y
Arlington Pediatric Associates
5 Water St
,Arlington,MA 02476
Middlesex
(781) 641-5800
ENGLISH
Office: ENGLISH

Hatalla Jennifer
Accepting New Patients:N
Arlington Pediatric Associates
5 Water St
,Arlington,MA 02476
Middlesex
(781) 641-5800
ENGLISH
Office: ENGLISH

Arlington Youth Consultation Center
Accepting New Patients:Y
Arlington Youth Consultation Center
670R Massachusetts Ave ,Arlington,MA 02476
Middlesex
(781) 316-3255
ENGLISH
Office: ENGLISH

ART Relief
Accepting New Patients:Y
ART Relief
151 Newton St
,Waltham,MA 02453
Middlesex
(617) 924-1285
ENGLISH
Office: ENGLISH

Kotliar Gabriela Y
Accepting New Patients:Y
ART Relief
151 Newton St
,Waltham,MA 02453
Middlesex
(617) 924-1285
HEBREW|SPANISH|ENGLISH
Office: ENGLISH

Reve Cecile
Accepting New Patients:N
ART Relief
151 Newton St
,Waltham,MA 02453
Middlesex
(617) 924-1285
FRENCH|SPANISH|ENGLISH
Office: ENGLISH

Papas Arthur N
Accepting New Patients:N
Arthur N Papas
5 Byron Rd ,Weston,MA 02493
Middlesex
(781) 431-7399
ENGLISH
Office: ENGLISH

Bramante Kristin R
Accepting New Patients:N
As Me I am Counseling
30 Whitegate Rd
,Tewksbury,MA 01876
Middlesex
(303) 809-5793
ENGLISH
Office: ENGLISH

Kyotowadde Juliet M
Accepting New Patients:Y
Assured Hope Community Health LLC
6 Boston Rd Ste 201
,Chelmsford,MA 01824
Middlesex
(978) 677-6354
ENGLISH
Office: ENGLISH

Mugerwa George
Accepting New Patients:N
Assured Hope Community Health LLC
6 Boston Rd Ste 201
,Chelmsford,MA 01824
Middlesex
(978) 677-6354
ENGLISH
Office: ENGLISH

Kaggwa Henry
Accepting New Patients:Y
Assured Hope Community Health LLC
7 Technology Dr Ste 102
,North Chelmsford,MA 01863
Middlesex
(978) 677-6354
ENGLISH
Office: ENGLISH

Atkin Hellman Bonnie
Accepting New Patients:Y
Atkin Hellman, Bonnie
20 Meetinghouse Rd
,Littleton,MA 01460
Middlesex
(781) 718-1916
ENGLISH
Office: ENGLISH

Atkinson Mallory Sharon
Accepting New Patients:N
Atkinson Mallory, Sharon
1217 Avalon Dr
,Acton,MA 01720
Middlesex
(617) 777-7731
ENGLISH
Office: ENGLISH

Cavallo PhD Francis J
Accepting New Patients:N
Atlantic Telecommunication Services Cor
1 Joseph Rd
,Hopkinton,MA 01748
Middlesex
(508) 435-8282
ENGLISH
Office: ENGLISH

Atrius Health Inc
Accepting New Patients:Y
Atrius Health Inc
20 Wall St
,Burlington,MA 01803
Middlesex
(781) 221-2650
ENGLISH
Office: ENGLISH

Caso Rachel L
Accepting New Patients:N
Atrius Health Inc
20 Wall St
,Burlington,MA 01803
Middlesex
(781) 221-2650
ENGLISH
Office: ENGLISH

Naparstek Lindsey F
Accepting New Patients:N
Atrius Health Inc
20 Wall St
,Burlington,MA 01803
Middlesex
(781) 221-2500
ENGLISH
Office: ENGLISH

Atrius Health Inc
Accepting New Patients:Y
Atrius Health Inc
1611 Cambridge St
,Cambridge,MA 02138
Middlesex
(617) 661-5515
ENGLISH
Office: ENGLISH

Atrius Health Inc
Accepting New Patients:Y
Atrius Health Inc
228 Billerica Rd
,Chelmsford,MA 01824
Middlesex
(978) 250-6240
ENGLISH
Office: ENGLISH

Bell Alison
Accepting New Patients:Y
Atrius Health Inc
228 Billerica Rd
,Chelmsford,MA 01824
Middlesex
(978) 250-6240
ENGLISH
Office: ENGLISH

Draves Melissa B
Accepting New Patients:N
Atrius Health Inc
228 Billerica Rd
,Chelmsford,MA 01824
Middlesex
(978) 250-6240
ENGLISH
Office: ENGLISH

Ellis Patricia
Accepting New Patients:N
Atrius Health Inc
228 Billerica Rd
,Chelmsford,MA 01824
Middlesex
(978) 250-6240
ENGLISH
Office: ENGLISH

Goldman Gary
Accepting New Patients:Y
Atrius Health Inc
228 Billerica Rd
,Chelmsford,MA 01824
Middlesex
(978) 250-6240
ENGLISH
Office: ENGLISH

Guilmette Julie S
Accepting New Patients:N
Atrius Health Inc
228 Billerica Rd
,Chelmsford,MA 01824
Middlesex
(978) 250-6240
ENGLISH
Office: ENGLISH

Higgins Molly D
Accepting New Patients:Y
Atrius Health Inc
228 Billerica Rd
,Chelmsford,MA 01824
Middlesex
(978) 250-6240
ENGLISH
Office: ENGLISH

Hill Lisa A
Accepting New Patients:N
Atrius Health Inc
228 Billerica Rd
,Chelmsford,MA 01824
Middlesex
(978) 250-6240
ENGLISH
Office: ENGLISH

Kamikazi Irene
Accepting New Patients:N
Atrius Health Inc
228 Billerica Rd
,Chelmsford,MA 01824
Middlesex
(978) 250-6240
ENGLISH
Office: ENGLISH

Karkantis Victoria
Accepting New Patients:N
Atrius Health Inc
228 Billerica Rd
,Chelmsford,MA 01824
Middlesex
(978) 250-6240
ENGLISH
Office: ENGLISH

MIDDLESEX COUNTY

Kattula Ambika
Accepting New Patients:Y
Atrius Health Inc
228 Billerica Rd
,Chelmsford,MA 01824
Middlesex
(978) 250-6240
ENGLISH|TELUGU
Office: ENGLISH

Kazakov Gloria Lee
Accepting New Patients:N
Atrius Health Inc
228 Billerica Rd
,Chelmsford,MA 01824
Middlesex
(978) 250-6240
ENGLISH
Office: ENGLISH

Kim Eugene H
Accepting New Patients:N
Atrius Health Inc
228 Billerica Rd
,Chelmsford,MA 01824
Middlesex
(978) 250-6240
ENGLISH
Office: ENGLISH

Koch Victoria
Accepting New Patients:N
Atrius Health Inc
228 Billerica Rd
,Chelmsford,MA 01824
Middlesex
(978) 250-6240
ENGLISH
Office: ENGLISH

Leeds Svetlana
Accepting New Patients:N
Atrius Health Inc
228 Billerica Rd
,Chelmsford,MA 01824
Middlesex
(978) 250-6240
ENGLISH
Office: ENGLISH

Miles Manda
Accepting New Patients:N
Atrius Health Inc
228 Billerica Rd
,Chelmsford,MA 01824
Middlesex
(978) 250-6240
ENGLISH
Office: ENGLISH

Minski Samantha
Accepting New Patients:Y
Atrius Health Inc
228 Billerica Rd
,Chelmsford,MA 01824
Middlesex
(978) 250-6240
SPANISH|ENGLISH
Office: ENGLISH

Muganguzi Kalubi F
Accepting New Patients:Y
Atrius Health Inc
228 Billerica Rd
,Chelmsford,MA 01824
Middlesex
(978) 250-6240
FRENCH|ENGLISH|CAPE VERDE CREOLE
Office: ENGLISH

ONeil Jeremy
Accepting New Patients:N
Atrius Health Inc
228 Billerica Rd
,Chelmsford,MA 01824
Middlesex
(978) 250-6240
ENGLISH
Office: ENGLISH

Perez Daniela
Accepting New Patients:N
Atrius Health Inc
228 Billerica Rd
,Chelmsford,MA 01824
Middlesex
(978) 250-6240
ENGLISH
Office: ENGLISH

Pinette Megan
Accepting New Patients:N
Atrius Health Inc
228 Billerica Rd
,Chelmsford,MA 01824
Middlesex
(978) 250-6240
ENGLISH
Office: ENGLISH

Randazzo Stephanie A
Accepting New Patients:Y
Atrius Health Inc
228 Billerica Rd
,Chelmsford,MA 01824
Middlesex
(978) 250-6240
ENGLISH
Office: ENGLISH

Rearick Joseph
Accepting New Patients:N
Atrius Health Inc
228 Billerica Rd
,Chelmsford,MA 01824
Middlesex
(978) 250-6240
ENGLISH
Office: ENGLISH

Sabeeh Rizwana
Accepting New Patients:Y
Atrius Health Inc
228 Billerica Rd
,Chelmsford,MA 01824
Middlesex
(978) 250-6240
ENGLISH
Office: ENGLISH

Sammartino Emily
Accepting New Patients:N
Atrius Health Inc
228 Billerica Rd
,Chelmsford,MA 01824
Middlesex
(978) 250-6240
ENGLISH
Office: ENGLISH

Steinberg Julia
Accepting New Patients:Y
Atrius Health Inc
228 Billerica Rd
,Chelmsford,MA 01824
Middlesex
(978) 250-6240
ENGLISH
Office: ENGLISH

Strange Emily
Accepting New Patients:Y
Atrius Health Inc
228 Billerica Rd
,Chelmsford,MA 01824
Middlesex
(978) 250-6240
ENGLISH
Office: ENGLISH

Tran Quynh
Accepting New Patients:N
Atrius Health Inc
228 Billerica Rd
,Chelmsford,MA 01824
Middlesex
(978) 250-6240
ENGLISH
Office: ENGLISH

Zeng Qiang
Accepting New Patients:N
Atrius Health Inc
228 Billerica Rd
,Chelmsford,MA 01824
Middlesex
(978) 250-6240
CHINESE|ENGLISH
Office: ENGLISH

Atrius Health Inc
Accepting New Patients:Y
Atrius Health Inc
291 Independence Dr
,Chestnut Hill,MA 02467
Middlesex
(617) 541-6575
ENGLISH
Office: ENGLISH

MIDDLESEX COUNTY

Atrius Health Inc
Accepting New Patients:Y
Atrius Health Inc
330 Baker Ave
,Concord,MA 01742
Middlesex
(978) 250-6240
ENGLISH
Office: ENGLISH

Atrius Health Inc
Accepting New Patients:Y
Atrius Health Inc
26 City Hall Mall
,Medford,MA 02155
Middlesex
(781) 306-5463
ENGLISH
Office: ENGLISH

Banker Jessica O
Accepting New Patients:N
Atrius Health Inc
26 City Hall Mall
,Medford,MA 02155
Middlesex
(781) 306-5463
SPANISH|ENGLISH
Office: ENGLISH

Bell Alison
Accepting New Patients:Y
Atrius Health Inc
26 City Hall Mall
,Medford,MA 02155
Middlesex
(781) 306-5463
ENGLISH
Office: ENGLISH

Bertocchi Julie
Accepting New Patients:Y
Atrius Health Inc
26 City Hall Mall
,Medford,MA 02155
Middlesex
(781) 306-5463
ENGLISH
Office: ENGLISH

Braunwald Karen G
Accepting New Patients:N
Atrius Health Inc
26 City Hall Mall
,Medford,MA 02155
Middlesex
(781) 306-5463
ENGLISH
Office: ENGLISH

Bulas Belinda A
Accepting New Patients:N
Atrius Health Inc
26 City Hall Mall
,Medford,MA 02155
Middlesex
(781) 306-5463
ENGLISH
Office: ENGLISH

Burke Johanna
Accepting New Patients:N
Atrius Health Inc
26 City Hall Mall
,Medford,MA 02155
Middlesex
(781) 306-5463
SPANISH|ENGLISH
Office: ENGLISH

Ellis Patricia
Accepting New Patients:N
Atrius Health Inc
26 City Hall Mall
,Medford,MA 02155
Middlesex
(781) 306-5463
ENGLISH
Office: ENGLISH

Guilmette Julie S
Accepting New Patients:N
Atrius Health Inc
26 City Hall Mall
,Medford,MA 02155
Middlesex
(781) 306-5463
ENGLISH
Office: ENGLISH

Higgins Molly D
Accepting New Patients:Y
Atrius Health Inc
26 City Hall Mall
,Medford,MA 02155
Middlesex
(781) 306-5463
ENGLISH
Office: ENGLISH

Hundley Sarah
Accepting New Patients:Y
Atrius Health Inc
26 City Hall Mall
,Medford,MA 02155
Middlesex
(781) 306-5463
ENGLISH
Office: ENGLISH

Johnson David J
Accepting New Patients:Y
Atrius Health Inc
26 City Hall Mall
,Medford,MA 02155
Middlesex
(781) 306-5463
ENGLISH
Office: ENGLISH

Karkantis Victoria
Accepting New Patients:N
Atrius Health Inc
26 City Hall Mall
,Medford,MA 02155
Middlesex
(781) 306-5463
ENGLISH
Office: ENGLISH

Kazakov Gloria Lee
Accepting New Patients:N
Atrius Health Inc
26 City Hall Mall
,Medford,MA 02155
Middlesex
(781) 306-5463
ENGLISH
Office: ENGLISH

Kernan Henrietta
Accepting New Patients:N
Atrius Health Inc
26 City Hall Mall
,Medford,MA 02155
Middlesex
(781) 306-5463
ENGLISH
Office: ENGLISH

Klaich Richard A
Accepting New Patients:Y
Atrius Health Inc
26 City Hall Mall
,Medford,MA 02155
Middlesex
(781) 306-5463
ENGLISH
Office: ENGLISH

Kolodziej Monika E
Accepting New Patients:N
Atrius Health Inc
26 City Hall Mall
,Medford,MA 02155
Middlesex
(781) 306-5463
FRENCH|POLISH|
ENGLISH
Office: ENGLISH

Leeds Svetlana
Accepting New Patients:N
Atrius Health Inc
26 City Hall Mall
,Medford,MA 02155
Middlesex
(781) 306-5463
ENGLISH
Office: ENGLISH

Miles Manda
Accepting New Patients:N
Atrius Health Inc
26 City Hall Mall
,Medford,MA 02155
Middlesex
(781) 306-5463
ENGLISH
Office: ENGLISH

MIDDLESEX COUNTY

Nicoletti BreeAnna
Accepting New Patients:Y
Atrius Health Inc
26 City Hall Mall
,Medford,MA 02155
Middlesex
(781) 306-5463
ENGLISH
Office: ENGLISH

Oung Mathurin Jennifer
Accepting New Patients:Y
Atrius Health Inc
26 City Hall Mall
,Medford,MA 02155
Middlesex
(781) 306-5463
ENGLISH
Office: ENGLISH

Perez Daniela
Accepting New Patients:N
Atrius Health Inc
26 City Hall Mall
,Medford,MA 02155
Middlesex
(781) 306-5463
ENGLISH
Office: ENGLISH

Quintal Sandra
Accepting New Patients:Y
Atrius Health Inc
26 City Hall Mall
,Medford,MA 02155
Middlesex
(781) 306-5463
ENGLISH
Office: ENGLISH

Rearick Joseph
Accepting New Patients:N
Atrius Health Inc
26 City Hall Mall
,Medford,MA 02155
Middlesex
(781) 306-5463
ENGLISH
Office: ENGLISH

Sahai Jill
Accepting New Patients:N
Atrius Health Inc
26 City Hall Mall
,Medford,MA 02155
Middlesex
(781) 306-5463
ENGLISH
Office: ENGLISH

Schwendemann Marc
Accepting New Patients:N
Atrius Health Inc
26 City Hall Mall
,Medford,MA 02155
Middlesex
(781) 306-5463
ENGLISH
Office: ENGLISH

Singareddy Kavya
Accepting New Patients:Y
Atrius Health Inc
26 City Hall Mall
,Medford,MA 02155
Middlesex
(781) 306-5463
ENGLISH
Office: ENGLISH

Steeves Alexandra F
Accepting New Patients:N
Atrius Health Inc
26 City Hall Mall
,Medford,MA 02155
Middlesex
(781) 306-5463
ENGLISH
Office: ENGLISH

Strange Emily
Accepting New Patients:Y
Atrius Health Inc
26 City Hall Mall
,Medford,MA 02155
Middlesex
(781) 306-5463
ENGLISH
Office: ENGLISH

Wallace Elisabeth N
Accepting New Patients:N
Atrius Health Inc
26 City Hall Mall
,Medford,MA 02155
Middlesex
(781) 306-5463
ENGLISH
Office: ENGLISH

Zeng Qiang
Accepting New Patients:Y
Atrius Health Inc
26 City Hall Mall
,Medford,MA 02155
Middlesex
(781) 306-5463
CHINESE|ENGLISH
Office: ENGLISH

Atrius Health Inc
Accepting New Patients:Y
Atrius Health Inc
40 Holland St
,Somerville,MA 02144
Middlesex
(617) 629-6180
ENGLISH
Office: ENGLISH

Atrius Health Inc
Accepting New Patients:Y
Atrius Health Inc
485 Arsenal St
,Watertown,MA 02472
Middlesex
(617) 972-5100
ENGLISH
Office: ENGLISH

Albert King Audrey R
Accepting New Patients:Y
Audrey Albert King
48C Seven Springs Ln
,Burlington,MA 01803
Middlesex
(617) 505-4230
ENGLISH
Office: ENGLISH

Ryan Audrey D
Accepting New Patients:N
Audrey Ryan
Virtual Visits Only
Provider ,Boston,MA
02199
Middlesex
(617) 320-0538
ENGLISH
Office: ENGLISH

Auger Marianne C
Accepting New Patients:N
Auger, Marianne C.
5 W Main St
,Hopkinton,MA 01748
Middlesex
(508) 294-3219
ENGLISH
Office: ENGLISH

Casey Lisa M
Accepting New Patients:N
Aurora Counseling
Associates
20 Main St Ste 202
,Natick,MA 01760
Middlesex
(508) 650-0991
ENGLISH
Office: ENGLISH

Giza Alexandra
Accepting New Patients:N
Aurora Counseling
Associates
20 Main St Ste 202
,Natick,MA 01760
Middlesex
(508) 650-0991
ENGLISH
Office: ENGLISH

MIDDLESEX COUNTY

Hocking Coralanne
Accepting New Patients:N
Aurora Counseling Associates
20 Main St Ste 202
,Natick,MA 01760
Middlesex
(508) 650-0991
ENGLISH
Office: ENGLISH

Lowry Marcia A
Accepting New Patients:Y
Aurora Counseling Associates
20 Main St Ste 203
,Natick,MA 01760
Middlesex
(508) 650-0991
ENGLISH
Office: ENGLISH

Price Katherine
Accepting New Patients:N
Aurora Counseling Associates
20 Main St Ste 202
,Natick,MA 01760
Middlesex
(508) 650-0991
ENGLISH
Office: ENGLISH

Tamaren Kim
Accepting New Patients:N
Aurora Counseling Associates
20 Main St Ste 203
,Natick,MA 01760
Middlesex
(508) 650-0991
ENGLISH
Office: ENGLISH

Adeboye Abimbola O
Accepting New Patients:N
Author Health Professionals PC
47 High St # 7
,Medford,MA 02155
Middlesex
(800) 426-4400
ENGLISH|YORUBA
Office: ENGLISH

Cius Marie
Accepting New Patients:Y
Author Health Professionals PC
47 High St # 7
,Medford,MA 02155
Middlesex
(800) 426-4400
ENGLISH|HAITIAN CREOLE /KWEO
Office: ENGLISH

Oduguwa Nellius
Accepting New Patients:Y
Author Health Professionals PC
47 High St # 7
,Medford,MA 02155
Middlesex
(800) 426-4400
ENGLISH
Office: ENGLISH

Parker Margaret
Accepting New Patients:N
Author Health Professionals PC
47 High St # 7
,Medford,MA 02155
Middlesex
(800) 426-4400
ENGLISH
Office: ENGLISH

Menard Tiffany
Accepting New Patients:Y
Aware Recovery Care
9 Damonmill Sq Ste 105
,Concord,MA 01742
Middlesex
(203) 779-5799
ENGLISH
Office: ENGLISH

Ayres Jane E
Accepting New Patients:N
Ayres, Jane E.
35 Valley St
,Dunstable,MA 01827
Middlesex
(978) 253-7603
ENGLISH
Office: ENGLISH

Azia Donahue Rebecca
Accepting New Patients:Y
Azia Donahue, Rebecca
7 Lincoln St Ste 304B
,Wakefield,MA 01880
Middlesex
(857) 259-2173
ENGLISH
Office: ENGLISH

Jacobson Christie
Accepting New Patients:N
Back to Good Counseling
1234 Broadway Ste 5
,Somerville,MA 02144
Middlesex
(617) 466-3738
ENGLISH
Office: ENGLISH

Jacobson Christie
Accepting New Patients:N
Back to Good Counseling
72 Newbury St
,Somerville,MA 02144
Middlesex
(617) 466-3738
ENGLISH
Office: ENGLISH

Kim E Roo
Accepting New Patients:Y
Back to Good Counseling
1234 Broadway Ste 5
,Somerville,MA 02144
Middlesex
(617) 466-3738
KOREAN|ENGLISH
Office: ENGLISH

MacRae Beth
Accepting New Patients:N
Back to Good Counseling
1234 Broadway Ste 5
,Somerville,MA 02144
Middlesex
(617) 466-3738
ENGLISH
Office: ENGLISH

Bailey Gordon A
Accepting New Patients:Y
Bailey, Gordon A.
229 Billerica Rd Ste 1
,Chelmsford,MA 01824
Middlesex
(978) 394-2917
ENGLISH
Office: ENGLISH

Baker John E
Accepting New Patients:N
Baker, John E.
29 Valley Rd
,Arlington,MA 02476
Middlesex
(617) 484-4447
ENGLISH
Office: ENGLISH

Baker Robin Z
Accepting New Patients:Y
Baker, Robin Z.
38 Carleton Cir
,Belmont,MA 02478
Middlesex
(857) 209-4414
ENGLISH
Office: ENGLISH

Ramirez Jennifer
Accepting New Patients:Y
Balanced Mind Wellness
12 Damonmill Sq Ste Eb2North ,Concord,MA 01742
Middlesex
(978) 598-9316
ENGLISH
Office: ENGLISH

Doyle Barbara J
Accepting New Patients:N
Barbara J Doyle
20 Hope Ave Ste 107 ,Waltham,MA 02453
Middlesex
(617) 816-2275
ENGLISH
Office: ENGLISH

Doyle Barbara J
Accepting New Patients:Y
Barbara J Doyle LMHC
20 Hope Ave Ste 107 ,Waltham,MA 02453
Middlesex
(617) 816-2275
ENGLISH
Office: ENGLISH

Barkus Emine
Accepting New Patients:Y
Barkus, Emine
110 Aberdeen Ave ,Cambridge,MA 02138
Middlesex
(206) 856-1337
ENGLISH
Office: ENGLISH

Barragato Elizabeth
Accepting New Patients:N
Barragato, Elizabeth
552 Massachusetts Ave Ste 202 ,Cambridge,MA 02139
Middlesex
(617) 721-7560
ENGLISH
Office: ENGLISH

Barter Nicole R
Accepting New Patients:N
Barter, Nicole R.
1620 Massachusetts Ave Ste 5 ,Lexington,MA 02420
Middlesex
(781) 858-9570
ENGLISH
Office: ENGLISH

Barton Emma J
Accepting New Patients:N
Barton, Emma J.
4 Catherine Rd ,Framingham,MA 01701
Middlesex
(847) 668-2882
ENGLISH
Office: ENGLISH

Basile Amy
Accepting New Patients:Y
Basile, Amy
610A Main St ,Melrose,MA 02176
Middlesex
(781) 462-6227
ENGLISH
Office: ENGLISH

Bass Leslie F
Accepting New Patients:Y
Bass, Leslie F.
Virtual Visits Only Provider ,Boston,MA 02199
Middlesex
(781) 662-5118
ENGLISH
Office: ENGLISH

Battit David N
Accepting New Patients:Y
Battit, David N.
16 Chalk St ,Cambridge,MA 02139
Middlesex
(781) 647-6674
ENGLISH
Office: ENGLISH

Battit David N
Accepting New Patients:Y
Battit, David N.
48 Weston St ,Waltham,MA 02453
Middlesex
(781) 647-6674
ENGLISH
Office: ENGLISH

Kobusingye Brenda
Accepting New Patients:Y
Beatus Care PLLC
24 Crescent St Ste 305 ,Waltham,MA 02453
Middlesex
(339) 298-1482
ENGLISH
Office: ENGLISH

Dionne Kelly A
Accepting New Patients:Y
Bedford Behavioral Health
41 North Rd Ste 100B ,Bedford,MA 01730
Middlesex
(781) 275-0099
ENGLISH
Office: ENGLISH

Myers Amy L
Accepting New Patients:Y
Bedford Behavioral Health
55 North Rd Ste 220 ,Bedford,MA 01730
Middlesex
(781) 275-0099
ENGLISH
Office: ENGLISH

Bedford Pediatrics
Accepting New Patients:Y
Bedford Pediatrics
41 North Rd ,Bedford,MA 01730
Middlesex
(781) 275-5437
ENGLISH
Office: ENGLISH

Bedford Pediatrics
Accepting New Patients:Y
Bedford Pediatrics
41 North Rd Ste 200 ,Bedford,MA 01730
Middlesex
(781) 275-5437
ENGLISH
Office: ENGLISH

Carey Elizabeth
Accepting New Patients:N
Bedford Pediatrics
41 North Rd Ste 200 ,Bedford,MA 01730
Middlesex
(781) 275-5437
ENGLISH
Office: ENGLISH

Cullen Julie B
Accepting New Patients:Y
Bedford Pediatrics
41 North Rd ,Bedford,MA 01730
Middlesex
(781) 275-5437
ENGLISH
Office: ENGLISH

Evans Rebecka M
Accepting New Patients:Y
Bedford Pediatrics
41 North Rd Ste 200 ,Bedford,MA 01730
Middlesex
(781) 275-5437
ENGLISH
Office: ENGLISH

Habeeb Jennifer
Accepting New Patients:Y
Bedford Pediatrics
41 North Rd Ste 200 ,Bedford,MA 01730
Middlesex
(781) 275-5437
ENGLISH
Office: ENGLISH

MIDDLESEX COUNTY

Iannuzzi Dorothea
Accepting New Patients:Y
Bedford Pediatrics
41 North Rd Ste 200
,Bedford,MA 01730
Middlesex
(781) 275-5437
ENGLISH
Office: ENGLISH

Savino Moffatt Erica N
Accepting New Patients:N
Bedford Pediatrics
41 North Rd
,Bedford,MA 01730
Middlesex
(781) 275-5437
SPANISH|ENGLISH
Office: ENGLISH

Donovan John W
Accepting New Patients:Y
Bedre Health PLLC
955 Main St
,Winchester,MA 01890
Middlesex
(781) 488-6163
ENGLISH
Office: ENGLISH

Zammuto Angela
Accepting New Patients:N
Bedre Health PLLC
955 Main St
,Winchester,MA 01890
Middlesex
(781) 488-6163
ENGLISH
Office: ENGLISH

Behavioral Health Network Inc
Accepting New Patients:Y
Behavioral Health Network Inc
401 Highland Ave
,Somerville,MA 02144
Middlesex
(413) 301-9355
ENGLISH
Office: ARABIC, LEBANESE, SYRIAN|FRENCH|POLISH|SWAHILI|SPANISH|ENGLISH

Behavioral Health Network Inc
Accepting New Patients:Y
Behavioral Health Network Inc
401 Highland Ave
,Somerville,MA 02144
Middlesex
(413) 747-0705
ENGLISH
Office: ARABIC, LEBANESE, SYRIAN|FRENCH|POLISH|SWAHILI|SPANISH|ENGLISH

Ames Jessica C
Accepting New Patients:N
Belmonte Cambridge Health Care P C
799 Concord Ave Ste 4
,Cambridge,MA 02138
Middlesex
(617) 491-5111
ENGLISH
Office: ENGLISH

Belmonte Cambridge Health Care P C
Accepting New Patients:Y
Belmonte Cambridge Health Care P C
799 Concord Ave
,Cambridge,MA 02138
Middlesex
(617) 491-5111
ENGLISH
Office: ENGLISH

Belmonte Cambridge Health Care P C
Accepting New Patients:Y
Belmonte Cambridge Health Care P C
799 Concord Ave Ste 4
,Cambridge,MA 02138
Middlesex
(617) 491-5222
ENGLISH
Office: ENGLISH

Offner Deborah L
Accepting New Patients:Y
Belmonte Cambridge Health Care P C
799 Concord Ave
,Cambridge,MA 02138
Middlesex
(617) 491-5111
ENGLISH
Office: ENGLISH

Offner Deborah L
Accepting New Patients:Y
Belmonte Cambridge Health Care P C
799 Concord Ave Ste 4
,Cambridge,MA 02138
Middlesex
(617) 491-5222
ENGLISH
Office: ENGLISH

Codner Charles
Accepting New Patients:Y
Beneva Health & Behavioral Services
11 Apex Dr Ste 300A
,Marlborough,MA 01752
Middlesex
(857) 202-2192
ENGLISH
Office: ENGLISH

Berens Howard R
Accepting New Patients:Y
Berens, Howard R.
53 Langley Rd Ste 310B
,Newton Center,MA 02459
Middlesex
(617) 645-6885
ENGLISH
Office: ENGLISH

Bergson Judith
Accepting New Patients:N
Bergson, Judith
30 Preston Rd
,Somerville,MA 02143
Middlesex
(617) 628-0041
FRENCH|ENGLISH
Office: ENGLISH

Berk Deborah B
Accepting New Patients:Y
Berk, Deborah B.
42 Weston St Ste 2
,Waltham,MA 02453
Middlesex
(781) 891-7792
ENGLISH
Office: ENGLISH

Berk Elizabeth C
Accepting New Patients:Y
Berk, Elizabeth C.
11 Casie Ln
,Westford,MA 01886
Middlesex
(978) 413-9445
ENGLISH
Office: ENGLISH

Berman Richter Cindy
Accepting New Patients:N
Berman Richter, Cindy
1770 Mass Ave Ste 190
,Cambridge,MA 02140
Middlesex
(978) 869-6866
ENGLISH
Office: ENGLISH

Bernell Monica D
Accepting New Patients:Y
Bernell Therapy
22 Mill St Ste 405
,Arlington,MA 02476
Middlesex
(781) 523-5636
ENGLISH
Office: ENGLISH

Bernstein Steven T
Accepting New Patients:Y
Bernstein, Steven T.
66 Junction Square Dr
,Concord,MA 01742
Middlesex
(978) 274-2915
ENGLISH
Office: ENGLISH

Beth Israel Lahey Health Specialty
Accepting New Patients:Y
Beth Israel Lahey Health Specialty Care Inc
41 Mall Rd
,Burlington,MA 01805
Middlesex
(978) 646-7070
ENGLISH
Office: ENGLISH

Burke Elder Brenda M
Accepting New Patients:Y
Beth Israel Lahey Health Specialty Care Inc
41 Mall Rd
,Burlington,MA 01805
Middlesex
(781) 744-3061
ENGLISH
Office: ENGLISH

Guryanova Irina A
Accepting New Patients:N
Beth Israel Lahey Health Specialty Care Inc
41 Mall Rd
,Burlington,MA 01805
Middlesex
(781) 744-5832
RUSSIAN|ENGLISH
Office: ENGLISH

Jordow Rechele L
Accepting New Patients:N
Beth Israel Lahey Health Specialty Care Inc
41 Mall Rd
,Burlington,MA 01805
Middlesex
(781) 744-3061
ENGLISH
Office: ENGLISH

Nelson Kathleen L
Accepting New Patients:N
Beth Israel Lahey Health Specialty Care Inc
41 Mall Rd
,Burlington,MA 01805
Middlesex
(781) 744-3061
ENGLISH
Office: ENGLISH

Beth Israel Lahey Health Specialty
Accepting New Patients:Y
Beth Israel Lahey Health Specialty Care Inc
41 Highland Ave
,Winchester,MA 01890
Middlesex
(781) 729-9000
ENGLISH
Office: ENGLISH

Ettlinger Rochelle B
Accepting New Patients:N
Beth Israel Lahey Health Specialty Care Inc
41 Highland Ave
,Winchester,MA 01890
Middlesex
(781) 729-9000
ENGLISH
Office: ENGLISH

Lima Michelle
Accepting New Patients:Y
Beth Israel Lahey Health Specialty Care Inc
41 Highland Ave
,Winchester,MA 01890
Middlesex
(781) 729-9000
ENGLISH
Office: ENGLISH

Stanton Kate J
Accepting New Patients:N
Beth Israel Lahey Health Specialty Care Inc
41 Highland Ave
,Winchester,MA 01890
Middlesex
(781) 729-9000
ENGLISH
Office: ENGLISH

Tadie Elizabeth
Accepting New Patients:N
Beth Israel Lahey Health Specialty Care Inc
41 Highland Ave
,Winchester,MA 01890
Middlesex
(781) 729-9000
ENGLISH
Office: ENGLISH

Greenwood Brittany
Accepting New Patients:N
BetterLife And Wellness LLC
11 Apex Dr Ste 300A
,Marlborough,MA 01752
Middlesex
(978) 590-0111
ENGLISH
Office: ENGLISH

Velona Bettina
Accepting New Patients:Y
Bettina Velona LMHC
259 Massachusetts Ave
,Arlington,MA 02474
Middlesex
(781) 277-3015
GERMAN|ENGLISH
Office: ENGLISH

Beukema Stephanie J
Accepting New Patients:Y
Beukema, Stephanie J.
3 Concord Ave Apt 43
,Cambridge,MA 02138
Middlesex
(617) 576-0854
ENGLISH
Office: ENGLISH

Maronn William C
Accepting New Patients:Y
Bill Maronn LICSW Office
76 Bedford St Ste 22
,Lexington,MA 02420
Middlesex
(617) 866-0810
ENGLISH
Office: ENGLISH

Binder David B
Accepting New Patients:Y
Binder, David B.
591 North Ave Unit 5-1D ,Wakefield,MA 01880
Middlesex
(617) 244-8389
ENGLISH
Office: ENGLISH

Gurung Sunami
Accepting New Patients:Y
Birch Grove Mental Health
238 Littleton Rd Ste 207 ,Westford,MA 01886
Middlesex
(617) 600-4506
ENGLISH
Office: ENGLISH

Pires Juliana S
Accepting New Patients:Y
Birch Grove Mental Health
234 Littleton Rd Ste 1B ,Westford,MA 01886
Middlesex
(617) 600-4506
PORTUGUESE|ENGLISH
Office: ENGLISH

Pires Juliana S
Accepting New Patients:Y
Birch Grove Mental Health
238 Littleton Rd Ste 207 ,Westford,MA 01886
Middlesex
(617) 600-4506
PORTUGUESE|ENGLISH
Office: ENGLISH

Quackenbush James M
Accepting New Patients:N
Birch Grove Mental Health
234 Littleton Rd ,Westford,MA 01886
Middlesex
(617) 600-4506
FRENCH|ENGLISH|CAPE VERDE CREOLE
Office: ENGLISH

Ristivojevic Natasa
Accepting New Patients:Y
Birch Grove Mental Health
238 Littleton Rd Ste 207 ,Westford,MA 01886
Middlesex
(617) 600-4506
ENGLISH
Office: ENGLISH

Ritz Joshua
Accepting New Patients:N
Birch Grove Mental Health
234 Littleton Rd Ste 1B ,Westford,MA 01886
Middlesex
(617) 600-4506
ENGLISH
Office: ENGLISH

Savage Erin
Accepting New Patients:Y
Birch Grove Mental Health
238 Littleton Rd Ste 207 ,Westford,MA 01886
Middlesex
(617) 600-4506
ENGLISH
Office: ENGLISH

Birenberg Patrice E
Accepting New Patients:N
Birenberg, Patrice E.
29 Tucker Ave ,Lexington,MA 02421
Middlesex
(617) 823-1197
ENGLISH
Office: ENGLISH

Bizzotto Brown Jillian M
Accepting New Patients:Y
Bizzotto Brown, Jillian M.
234 Littleton Rd Ste 1B ,Westford,MA 01886
Middlesex
(508) 306-8196
ENGLISH
Office: ENGLISH

Blackburn Esme J
Accepting New Patients:Y
Blackburn, Esme J.
55 Day St ,Somerville,MA 02144
Middlesex
(617) 774-1085
ENGLISH
Office: ENGLISH

Blinder Karen S
Accepting New Patients:Y
Blinder, Karen S.
20 Watertown St Unit 321 ,Watertown,MA 02472
Middlesex
(617) 710-1664
ENGLISH
Office: ENGLISH

Bloom Joyce E
Accepting New Patients:N
Bloom, Joyce E.
41 Elton Ave ,Watertown,MA 02472
Middlesex
(617) 909-6650
ENGLISH
Office: ENGLISH

Bombara Paul E
Accepting New Patients:Y
Bombara, Paul E.
809 Massachusetts Ave ,Lexington,MA 02420
Middlesex
(781) 860-0600
ITALIAN|ENGLISH
Office: ENGLISH

Bonnell Bradley Sharon L
Accepting New Patients:N
Bonnell Bradley, Sharon L.
20 Eldred St ,Lexington,MA 02420
Middlesex
(781) 391-1640
ENGLISH
Office: ENGLISH

Benger Jennifer
Accepting New Patients:N
Boodah Inc
50 Main St ,North Reading,MA 01864
Middlesex
(800) 593-2560
ENGLISH
Office: ENGLISH

Kim Heena
Accepting New Patients:Y
Boodah Inc
50 Main St Ste 201 ,North Reading,MA 01864
Middlesex
(800) 593-2560
ENGLISH
Office: ENGLISH

Sciaba Leah
Accepting New Patients:N
Boodah Inc
50 Main St Ste 201
,North Reading,MA
01864
Middlesex
(781) 287-8676
ENGLISH
Office: ENGLISH

Brissette Sheri L
Accepting New Patients:N
Border Behavioral
Therapy
35 Parkwood Dr
,Hopkinton,MA 01748
Middlesex
(401) 465-2726
ENGLISH
Office: ENGLISH

Boston Children's Heart Foundation
Accepting New Patients:Y
Boston Children's Heart
Foundation
9 Hope Ave
,Waltham,MA 02453
Middlesex
(781) 216-2100
ENGLISH
Office: ENGLISH

Clark Catherine G
Accepting New Patients:N
Boston Children's Heart
Foundation
9 Hope Ave
,Waltham,MA 02453
Middlesex
(781) 216-2100
ENGLISH
Office: ENGLISH

Boston Childrens Hospital
Accepting New Patients:Y
Boston Childrens
Hospital
9 Hope Ave
,Waltham,MA 02453
Middlesex
(781) 216-2100
ENGLISH
Office: ENGLISH

Boston Health Care Inc
Accepting New Patients:Y
Boston Health Care Inc
263 Concord Ave
,Cambridge,MA 02138
Middlesex
(508) 231-1042
ENGLISH
Office: ENGLISH

Stearns Rebecca C
Accepting New Patients:N
Boston Health Care Inc
263 Concord Ave
,Cambridge,MA 02138
Middlesex
(508) 231-1042
ENGLISH
Office: ENGLISH

Magle Haberek Nicholas
Accepting New Patients:N
Boston Hub
333 Nahanton St Ste
320 ,Newton,MA 02459
Middlesex
(720) 835-2937
ENGLISH
Office: ENGLISH

Boston Medical Center Corporation I
Accepting New Patients:Y
Boston Medical Center
Corporation Inc
230 Highland Ave
,Somerville,MA 02143
Middlesex
(617) 591-6300
ENGLISH
Office: ENGLISH

Apeagyei Franklina
Accepting New Patients:Y
Boston Neuro
Behavioral Associates
67 Union St Ste 102
,Natick,MA 01760
Middlesex
(508) 979-5557
ENGLISH
Office: ENGLISH

Bile Christine
Accepting New Patients:N
Boston Neuro
Behavioral Associates
67 Union St Ste 102
,Natick,MA 01760
Middlesex
(508) 979-5557
ENGLISH
Office: ENGLISH

Boston Neuro Behavioral Associates
Accepting New Patients:Y
Boston Neuro
Behavioral Associates
67 Union St Ste 102
,Natick,MA 01760
Middlesex
(508) 979-5557
ENGLISH
Office: ENGLISH

Cisset Fatou
Accepting New Patients:N
Boston Neuro
Behavioral Associates
67 Union St Ste 102
,Natick,MA 01760
Middlesex
(508) 979-5557
ENGLISH
Office: ENGLISH

Dancier Febe S
Accepting New Patients:Y
Boston Neuro
Behavioral Associates
67 Union St Ste 102
,Natick,MA 01760
Middlesex
(508) 979-5557
ENGLISH
Office: ENGLISH

Deliu Mihaela D
Accepting New Patients:Y
Boston Neuro
Behavioral Associates
67 Union St Ste 102
,Natick,MA 01760
Middlesex
(508) 979-5557
ENGLISH
Office: ENGLISH

Frawley Alice
Accepting New Patients:N
Boston Neuro
Behavioral Associates
67 Union St Ste 102
,Natick,MA 01760
Middlesex
(508) 979-5557
ENGLISH
Office: ENGLISH

MIDDLESEX COUNTY

Garabedian Denise A
Accepting New Patients:N
Boston Neuro
Behavioral Associates
67 Union St Ste 102
,Natick,MA 01760
Middlesex
(508) 979-5557
ENGLISH
Office: ENGLISH

Howard Deanndra A
Accepting New Patients:Y
Boston Neuro
Behavioral Associates
67 Union St Ste 102
,Natick,MA 01760
Middlesex
(508) 979-5557
ENGLISH
Office: ENGLISH

Hoxha Sarah
Accepting New Patients:N
Boston Neuro
Behavioral Associates
67 Union St Ste 102
,Natick,MA 01760
Middlesex
(508) 979-5557
FRENCH|SPANISH|
ENGLISH|CAPE VERDE
CREOLE
Office: ENGLISH

Israel Ryan
Accepting New Patients:Y
Boston Neuro
Behavioral Associates
67 Union St Ste 102
,Natick,MA 01760
Middlesex
(508) 979-5557
FRENCH|ITALIAN|
PORTUGUESE|
ENGLISH|CAPE VERDE
CREOLE
Office: ENGLISH

Kwarteng Michael
Accepting New Patients:Y
Boston Neuro
Behavioral Associates
67 Union St Ste 102
,Natick,MA 01760
Middlesex
(508) 979-5557
ENGLISH
Office: ENGLISH

Manning Kevin F
Accepting New Patients:Y
Boston Neuro
Behavioral Associates
67 Union St Ste 102
,Natick,MA 01760
Middlesex
(508) 979-5557
ENGLISH
Office: ENGLISH

Munir Mohammad M
Accepting New Patients:Y
Boston Neuro
Behavioral Associates
67 Union St Ste 102
,Natick,MA 01760
Middlesex
(508) 979-5557
URDU|ENGLISH
Office: ENGLISH

Nguyen Christina
Accepting New Patients:Y
Boston Neuro
Behavioral Associates
67 Union St Ste 102
,Natick,MA 01760
Middlesex
(508) 979-5557
ENGLISH
Office: ENGLISH

Noreen Asifa
Accepting New Patients:Y
Boston Neuro
Behavioral Associates
67 Union St Ste 102
,Natick,MA 01760
Middlesex
(508) 979-5557
ENGLISH
Office: ENGLISH

OConnor Kathleen M
Accepting New Patients:N
Boston Neuro
Behavioral Associates
67 Union St Ste 102
,Natick,MA 01760
Middlesex
(508) 979-5557
ENGLISH
Office: ENGLISH

ROSS KASIA
Accepting New Patients:Y
Boston Neuro
Behavioral Associates
67 Union St Ste 102
,Natick,MA 01760
Middlesex
(508) 979-5557
ENGLISH
Office: ENGLISH

Serio Dominique
Accepting New Patients:N
Boston Neuro
Behavioral Associates
67 Union St Ste 102
,Natick,MA 01760
Middlesex
(508) 979-5557
ENGLISH
Office: ENGLISH

Boston Neuro Behavioral Associates
Accepting New Patients:Y
Boston Neuro
Behavioral Associates
20 Hope Ave Ste 204
,Waltham,MA 02453
Middlesex
(508) 979-5557
ENGLISH
Office: ENGLISH

Bukhari Firdous
Accepting New Patients:Y
Boston Neuro
Behavioral Associates
20 Hope Ave Ste 204
,Waltham,MA 02453
Middlesex
(508) 979-5557
ARABIC, LEBANESE,
SYRIAN|ENGLISH
Office: ENGLISH

Ellahi Meher
Accepting New Patients:Y
Boston Neuro
Behavioral Associates
20 Hope Ave Ste 204
,Waltham,MA 02453
Middlesex
(508) 979-5557
ENGLISH
Office: ENGLISH

Furtado Lara
Accepting New Patients:Y
Boston Neuro
Behavioral Associates
20 Hope Ave Ste 204
,Waltham,MA 02453
Middlesex
(508) 979-5557
ENGLISH
Office: ENGLISH

MIDDLESEX COUNTY

Kaggwa Irene
Accepting New Patients:Y
Boston Neuro Behavioral Associates
20 Hope Ave Ste 204 ,Waltham,MA 02453
Middlesex
(508) 979-5557
ENGLISH
Office: ENGLISH

Munir Mohammad M
Accepting New Patients:N
Boston Neuro Behavioral Associates
20 Hope Ave Ste 204 ,Waltham,MA 02453
Middlesex
(508) 979-5557
URDU|ENGLISH
Office: ENGLISH

Novak Caroline
Accepting New Patients:Y
Boston Neuro Behavioral Associates
20 Hope Ave Ste 204 ,Waltham,MA 02453
Middlesex
(508) 979-5557
ENGLISH
Office: ENGLISH

Oung Mathurin Jennifer
Accepting New Patients:Y
Boston Neuro Behavioral Associates
20 Hope Ave Ste 204 ,Waltham,MA 02453
Middlesex
(508) 979-5557
ENGLISH
Office: ENGLISH

Ramirez Alexis
Accepting New Patients:Y
Boston Neuro Behavioral Associates
20 Hope Ave Ste 204 ,Waltham,MA 02453
Middlesex
(508) 979-5557
ENGLISH
Office: ENGLISH

Redd Christina
Accepting New Patients:N
Boston Neuro Behavioral Associates
20 Hope Ave Ste 204 ,Waltham,MA 02453
Middlesex
(508) 979-5557
ENGLISH
Office: ENGLISH

Rodriguez Alexis
Accepting New Patients:N
Boston Neuro Behavioral Associates
20 Hope Ave Ste 204 ,Waltham,MA 02453
Middlesex
(508) 979-5557
SPANISH|ENGLISH
Office: ENGLISH

Stinson Jennifer M
Accepting New Patients:Y
Boston Neuro Behavioral Associates
20 Hope Ave Ste 204 ,Waltham,MA 02453
Middlesex
(508) 979-5557
ENGLISH
Office: ENGLISH

Thakur Veenu
Accepting New Patients:Y
Boston Neuro Behavioral Associates
20 Hope Ave Ste 204 ,Waltham,MA 02453
Middlesex
(508) 979-5557
ENGLISH
Office: ENGLISH

Boston Psychiatric Care LLC
Accepting New Patients:Y
Boston Psychiatric Care LLC
233 Needham St Ste 404 ,Newton,MA 02464
Middlesex
(617) 830-1644
ENGLISH
Office: ENGLISH

Boston Psychiatric Care LLC
Accepting New Patients:Y
Boston Psychiatric Care LLC
233 Needham St Ste 404E ,Newton,MA 02464
Middlesex
(617) 830-1644
ENGLISH
Office: ENGLISH

Boston Psychiatric Care LLC
Accepting New Patients:Y
Boston Psychiatric Care LLC
233 Needham St Ste 430 ,Newton,MA 02464
Middlesex
(617) 830-1644
ENGLISH
Office: ENGLISH

Carroll Molly
Accepting New Patients:Y
Boston Psychiatric Care LLC
233 Needham St Ste 430 ,Newton,MA 02464
Middlesex
(617) 830-1644
ENGLISH
Office: ENGLISH

Dormans Kathryn
Accepting New Patients:Y
Boston Psychiatric Care LLC
233 Needham St Ste 404E ,Newton,MA 02464
Middlesex
(617) 830-1644
ENGLISH
Office: ENGLISH

Dormans Kathryn
Accepting New Patients:Y
Boston Psychiatric Care LLC
233 Needham St Ste 430 ,Newton,MA 02464
Middlesex
(617) 830-1644
ENGLISH
Office: ENGLISH

McDonnell Sarah
Accepting New Patients:Y
Boston Psychiatric Care LLC
233 Needham St Ste 404 ,Newton,MA 02464
Middlesex
(617) 830-1644
ENGLISH
Office: ENGLISH

MIDDLESEX COUNTY

McDonnell Sarah
Accepting New Patients:Y
Boston Psychiatric Care LLC
233 Needham St Ste 430 ,Newton,MA 02464
Middlesex
(617) 830-1644
ENGLISH
Office: ENGLISH

Peters Anya
Accepting New Patients:Y
Boston Psychiatric Care LLC
233 Needham St Ste 404 ,Newton,MA 02464
Middlesex
(617) 830-1644
ENGLISH
Office: ENGLISH

Peters Anya
Accepting New Patients:Y
Boston Psychiatric Care LLC
233 Needham St Ste 430 ,Newton,MA 02464
Middlesex
(617) 830-1644
ENGLISH
Office: ENGLISH

Richard Avery
Accepting New Patients:Y
Boston Psychiatric Care LLC
233 Needham St Ste 430 ,Newton,MA 02464
Middlesex
(617) 830-1644
ENGLISH
Office: ENGLISH

WARD SHELLEY
Accepting New Patients:Y
Boston Psychiatric Care LLC
233 Needham St Ste 404E ,Newton,MA 02464
Middlesex
(617) 830-1644
ENGLISH
Office: ENGLISH

WARD SHELLEY
Accepting New Patients:N
Boston Psychiatric Care LLC
233 Needham St Ste 430 ,Newton,MA 02464
Middlesex
(617) 830-1644
ENGLISH
Office: ENGLISH

Zito Danielle M
Accepting New Patients:N
Boston Psychiatric Care LLC
233 Needham St Ste 404E ,Newton,MA 02464
Middlesex
(617) 830-1644
SPANISH|ENGLISH
Office: ENGLISH

Zito Danielle M
Accepting New Patients:N
Boston Psychiatric Care LLC
233 Needham St Ste 430 ,Newton,MA 02464
Middlesex
(617) 830-1644
SPANISH|ENGLISH
Office: ENGLISH

Mccloskey Rebecca R
Accepting New Patients:Y
Boston Psychiatric Care LLC
233 Needham St Ste 430 ,Newton Upper Falls,MA 02464
Middlesex
(617) 830-1644
ENGLISH
Office: ENGLISH

Aguirre Irina L
Accepting New Patients:Y
Boston Psychotherapy Group
10 Langley Rd Ste 401 ,Newton,MA 02459
Middlesex
(617) 308-4482
RUSSIAN|ENGLISH
Office: ENGLISH

Belli Margaret
Accepting New Patients:Y
Boundaries Therapy Center
518 Great Rd ,Acton,MA 01720
Middlesex
(978) 263-4878
ENGLISH
Office: ENGLISH

Bernstein Steven T
Accepting New Patients:Y
Boundaries Therapy Center
518 Great Rd ,Acton,MA 01720
Middlesex
(978) 263-4878
ENGLISH
Office: ENGLISH

Bloomingdale Kara D
Accepting New Patients:Y
Boundaries Therapy Center
518 Great Rd ,Acton,MA 01720
Middlesex
(978) 263-4878
ENGLISH
Office: ENGLISH

Boundaries Therapy Center
Accepting New Patients:Y
Boundaries Therapy Center
518 Great Rd ,Acton,MA 01720
Middlesex
(978) 263-4878
ENGLISH
Office: ENGLISH

Cole Anne B
Accepting New Patients:Y
Boundaries Therapy Center
518 Great Rd ,Acton,MA 01720
Middlesex
(978) 263-4878
ENGLISH
Office: ENGLISH

Dottin Ruth
Accepting New Patients:Y
Boundaries Therapy Center
518 Great Rd ,Acton,MA 01720
Middlesex
(978) 263-4878
ENGLISH
Office: ENGLISH

MIDDLESEX COUNTY

Frey Helen R
Accepting New Patients:Y
Boundaries Therapy Center
518 Great Rd ,Acton,MA 01720
Middlesex
(978) 263-4878
ENGLISH
Office: ENGLISH

Gibbs Devin
Accepting New Patients:Y
Boundaries Therapy Center
518 Great Rd ,Acton,MA 01720
Middlesex
(978) 263-4878
ENGLISH
Office: ENGLISH

Gilbert A Bethel
Accepting New Patients:Y
Boundaries Therapy Center
518 Great Rd ,Acton,MA 01720
Middlesex
(978) 263-4878
ENGLISH
Office: ENGLISH

Giles Lynn
Accepting New Patients:Y
Boundaries Therapy Center
518 Great Rd ,Acton,MA 01720
Middlesex
(978) 263-4878
ENGLISH
Office: ENGLISH

Gray Laurie B
Accepting New Patients:Y
Boundaries Therapy Center
518 Great Rd ,Acton,MA 01720
Middlesex
(978) 263-4878
ENGLISH
Office: ENGLISH

Juneja Ritu
Accepting New Patients:Y
Boundaries Therapy Center
518 Great Rd ,Acton,MA 01720
Middlesex
(978) 263-4878
HINDI|ENGLISH
Office: ENGLISH

Mackie Brianne H
Accepting New Patients:Y
Boundaries Therapy Center
518 Great Rd ,Acton,MA 01720
Middlesex
(978) 263-4878
ENGLISH
Office: ENGLISH

Musliner Peter J
Accepting New Patients:N
Boundaries Therapy Center
518 Great Rd ,Acton,MA 01720
Middlesex
(978) 263-4878
GERMAN|ENGLISH
Office: ENGLISH

Onuska Linda
Accepting New Patients:Y
Boundaries Therapy Center
518 Great Rd ,Acton,MA 01720
Middlesex
(978) 263-4878
ENGLISH
Office: ENGLISH

Pounds Karen G
Accepting New Patients:Y
Boundaries Therapy Center
518 Great Rd ,Acton,MA 01720
Middlesex
(978) 263-4878
ENGLISH
Office: ENGLISH

Shaligram Deepika
Accepting New Patients:N
Boundaries Therapy Center
518 Great Rd ,Acton,MA 01720
Middlesex
(978) 263-4878
ENGLISH|TAMIL
Office: ENGLISH

Shapiro Laura M
Accepting New Patients:Y
Boundaries Therapy Center
518 Great Rd ,Acton,MA 01720
Middlesex
(978) 263-4878
ENGLISH
Office: ENGLISH

Shlesinger Andrew J
Accepting New Patients:Y
Boundaries Therapy Center
518 Great Rd ,Acton,MA 01720
Middlesex
(978) 263-4878
ENGLISH
Office: ENGLISH

Tattelman Sheryl L
Accepting New Patients:Y
Boundaries Therapy Center
518 Great Rd ,Acton,MA 01720
Middlesex
(978) 263-4878
ENGLISH
Office: ENGLISH

Tournet Stephanie A
Accepting New Patients:Y
Boundaries Therapy Center
518 Great Rd ,Acton,MA 01720
Middlesex
(978) 263-4878
ENGLISH
Office: ENGLISH

Uhl Christhild
Accepting New Patients:Y
Boundaries Therapy Center
518 Great Rd ,Acton,MA 01720
Middlesex
(978) 263-4878
GERMAN|ENGLISH
Office: ENGLISH

Wagner Madeline A
Accepting New Patients:Y
Boundaries Therapy Center
518 Great Rd ,Acton,MA 01720
Middlesex
(978) 263-4878
ENGLISH
Office: ENGLISH

Shaligram Deepika
Accepting New Patients:N
Boundaries Therapy Center
2014 Washington St ,Newton,MA 02462
Middlesex
(417) 243-6434
ENGLISH|TAMIL
Office: ENGLISH

Bournewood Hospital
Accepting New Patients:Y
Bournewood Hospital
300 South St ,Chestnut Hill,MA 02467
Middlesex
(617) 469-0300
ENGLISH
Office: ENGLISH

Bournewood Hospital
Accepting New Patients:Y
Bournewood Hospital
23 Warren Ave ,Woburn,MA 01801
Middlesex
(781) 932-0649
ENGLISH
Office: ENGLISH

Bowen Melissa
Accepting New Patients:N
Bowen, Melissa
189 Cambridge St ,Cambridge,MA 02141
Middlesex
(855) 284-7483
ENGLISH
Office: ENGLISH

Bradley Hines Virginia R
Accepting New Patients:Y
Bradley Hines, Virginia R.
74 The Valley Rd ,Concord,MA 01742
Middlesex
(978) 371-8255
ENGLISH
Office: ENGLISH

Brennan Nathan Suzanne
Accepting New Patients:Y
Brennan Nathan, Suzanne
34 Lincoln St ,Newton Highlands,MA 02461
Middlesex
(617) 327-3546
ENGLISH
Office: ENGLISH

Brenner Sara W
Accepting New Patients:N
Brenner, Sara W.
269 Main St Apt 2002 ,Reading,MA 01867
Middlesex
(617) 209-9212
ENGLISH
Office: ENGLISH

Miller Bridget E
Accepting New Patients:N
Bridget Miller Therapy LLC
317 N Main St ,Natick,MA 01760
Middlesex
(617) 286-2142
SPANISH|ENGLISH
Office: ENGLISH

Miller Bridget E
Accepting New Patients:N
Bridget Miller Therapy LLC
15 Main St # 273 ,Watertown,MA 02472
Middlesex
(617) 286-2142
SPANISH|ENGLISH
Office: ENGLISH

Bridgewell Inc
Accepting New Patients:Y
Bridgewell Inc
7 Summer St ,Chelmsford,MA 01824
Middlesex
(978) 256-1444
ENGLISH
Office: SPANISH|ENGLISH

Bridgewell Inc
Accepting New Patients:Y
Bridgewell Inc
35 Market St ,Lowell,MA 01852
Middlesex
(978) 459-0389
ENGLISH
Office: SPANISH|ENGLISH

Lubega Henry
Accepting New Patients:Y
BRIEFMD Medical Office
1500 District Ave ,Burlington,MA 01803
Middlesex
(508) 444-8851
ENGLISH
Office: ENGLISH

Brigham And Womens Hospital Inc
Accepting New Patients:Y
Brigham And Womens Hospital Inc
850 Boylston St Ste 402 ,Chestnut Hill,MA 02467
Middlesex
(617) 732-9346
ENGLISH
Office: ENGLISH

Brigham And Womens Hospital Inc
Accepting New Patients:Y
Brigham And Womens Hospital Inc
850 Boylston St Ste 303 ,Chestnut Hill,MA 02467
Middlesex
(617) 732-9811
ENGLISH
Office: ENGLISH

Brigham And Womens Hospital Inc
Accepting New Patients:Y
Brigham And Womens Hospital Inc
850 Boylston St ,Chestnut Hill,MA 02467
Middlesex
(619) 732-9059
ENGLISH
Office: ENGLISH

Hisano Yoko
Accepting New Patients:N
Brigham And Womens Hospital Inc
850 Boylston St ,Chestnut Hill,MA 02467
Middlesex
(619) 732-9059
ENGLISH
Office: ENGLISH

MIDDLESEX COUNTY

Palmier Marie L
Accepting New Patients:Y
Brigham And Womens Hospital Inc
850 Boylston St Ste 402
,Chestnut Hill,MA 02467
Middlesex
(617) 732-9346
SPANISH|ENGLISH
Office: ENGLISH

Paul Sheila M
Accepting New Patients:N
Brigham And Womens Hospital Inc
850 Boylston St Ste 303
,Chestnut Hill,MA 02467
Middlesex
(617) 732-9811
ENGLISH
Office: ENGLISH

Akell Marcie B
Accepting New Patients:Y
Brigham and Womens Physicians Organization Inc
850 Boylston St
,Chestnut Hill,MA 02467
Middlesex
(617) 732-9300
ENGLISH
Office: ENGLISH

Bisceglia Kane Corey N
Accepting New Patients:Y
Brigham and Womens Physicians Organization Inc
850 Boylston St
,Chestnut Hill,MA 02467
Middlesex
(617) 732-9300
ENGLISH
Office: ENGLISH

Block Susan D
Accepting New Patients:Y
Brigham and Womens Physicians Organization Inc
850 Boylston St
,Chestnut Hill,MA 02467
Middlesex
(617) 732-9300
ITALIAN|ENGLISH
Office: ENGLISH

Bober Sharon L
Accepting New Patients:Y
Brigham and Womens Physicians Organization Inc
850 Boylston St
,Chestnut Hill,MA 02467
Middlesex
(617) 732-9300
ENGLISH
Office: ENGLISH

Brigham and Womens Physicians Organ
Accepting New Patients:Y
Brigham and Womens Physicians Organization Inc
850 Boylston St
,Chestnut Hill,MA 02467
Middlesex
(617) 732-9300
ENGLISH
Office: ENGLISH

Bromberg Robin
Accepting New Patients:Y
Brigham and Womens Physicians Organization Inc
850 Boylston St
,Chestnut Hill,MA 02467
Middlesex
(617) 732-9300
ENGLISH
Office: ENGLISH

Donovan Nancy J
Accepting New Patients:Y
Brigham and Womens Physicians Organization Inc
850 Boylston St
,Chestnut Hill,MA 02467
Middlesex
(617) 732-9300
ENGLISH
Office: ENGLISH

Friedman Pamela S
Accepting New Patients:Y
Brigham and Womens Physicians Organization Inc
850 Boylston St
,Chestnut Hill,MA 02467
Middlesex
(617) 732-9300
ENGLISH
Office: ENGLISH

Fromson John A
Accepting New Patients:Y
Brigham and Womens Physicians Organization Inc
850 Boylston St
,Chestnut Hill,MA 02467
Middlesex
(617) 732-9300
ENGLISH
Office: ENGLISH

Gonzalez Catherine
Accepting New Patients:Y
Brigham and Womens Physicians Organization Inc
850 Boylston St
,Chestnut Hill,MA 02467
Middlesex
(617) 732-9300
ENGLISH
Office: ENGLISH

Grimaldi John A
Accepting New Patients:N
Brigham and Womens Physicians Organization Inc
850 Boylston St
,Chestnut Hill,MA 02467
Middlesex
(617) 732-9300
ENGLISH
Office: ENGLISH

Haimovici Florina
Accepting New Patients:Y
Brigham and Womens Physicians Organization Inc
850 Boylston St
,Chestnut Hill,MA 02467
Middlesex
(617) 732-9300
FRENCH|ROMANIAN|ENGLISH
Office: ENGLISH

Hisano Yoko
Accepting New Patients:Y
Brigham and Womens Physicians Organization Inc
850 Boylston St
,Chestnut Hill,MA 02467
Middlesex
(617) 732-9300
ENGLISH
Office: ENGLISH

James Andrea K
Accepting New Patients:Y
Brigham and Womens Physicians Organization Inc
850 Boylston St
,Chestnut Hill,MA 02467
Middlesex
(617) 732-9300
ENGLISH
Office: ENGLISH

MIDDLESEX COUNTY

Joffe Hadine
Accepting New Patients:Y
Brigham and Womens Physicians Organization Inc
850 Boylston St
,Chestnut Hill,MA 02467
Middlesex
(617) 732-9300
ENGLISH
Office: ENGLISH

Kolodziej Meghan S
Accepting New Patients:Y
Brigham and Womens Physicians Organization Inc
850 Boylston St
,Chestnut Hill,MA 02467
Middlesex
(617) 732-9300
ENGLISH
Office: ENGLISH

Kroll David S
Accepting New Patients:Y
Brigham and Womens Physicians Organization Inc
850 Boylston St
,Chestnut Hill,MA 02467
Middlesex
(617) 732-9300
ENGLISH
Office: ENGLISH

Leone Amanda B
Accepting New Patients:Y
Brigham and Womens Physicians Organization Inc
850 Boylston St
,Chestnut Hill,MA 02467
Middlesex
(617) 732-9300
ENGLISH
Office: ENGLISH

Medina Emily
Accepting New Patients:Y
Brigham and Womens Physicians Organization Inc
850 Boylston St
,Chestnut Hill,MA 02467
Middlesex
(617) 732-9300
ENGLISH
Office: ENGLISH

Meyer Fremonta
Accepting New Patients:Y
Brigham and Womens Physicians Organization Inc
850 Boylston St
,Chestnut Hill,MA 02467
Middlesex
(617) 732-9300
ENGLISH
Office: ENGLISH

Millott Michaela K
Accepting New Patients:Y
Brigham and Womens Physicians Organization Inc
850 Boylston St
,Chestnut Hill,MA 02467
Middlesex
(617) 732-9300
ENGLISH
Office: ENGLISH

Mufson Michael J
Accepting New Patients:N
Brigham and Womens Physicians Organization Inc
850 Boylston St
,Chestnut Hill,MA 02467
Middlesex
(617) 732-9300
ENGLISH
Office: ENGLISH

Nadkarni Ashwini
Accepting New Patients:N
Brigham and Womens Physicians Organization Inc
850 Boylston St
,Chestnut Hill,MA 02467
Middlesex
(800) 294-9999
ENGLISH
Office: ENGLISH

Rehman Urrooj H
Accepting New Patients:Y
Brigham and Womens Physicians Organization Inc
850 Boylston St
,Chestnut Hill,MA 02467
Middlesex
(617) 732-9300
HINDI|PUNJABI|URDU|
ENGLISH
Office: ENGLISH

Rentz Dorene M
Accepting New Patients:Y
Brigham and Womens Physicians Organization Inc
850 Boylston St
,Chestnut Hill,MA 02467
Middlesex
(617) 732-9300
ENGLISH
Office: ENGLISH

Safar Laura T
Accepting New Patients:Y
Brigham and Womens Physicians Organization Inc
850 Boylston St
,Chestnut Hill,MA 02467
Middlesex
(617) 732-9300
SPANISH|ENGLISH
Office: ENGLISH

Schoenfeld Paul M
Accepting New Patients:Y
Brigham and Womens Physicians Organization Inc
850 Boylston St
,Chestnut Hill,MA 02467
Middlesex
(617) 732-9300
ENGLISH
Office: ENGLISH

Shah Sejal B
Accepting New Patients:Y
Brigham and Womens Physicians Organization Inc
850 Boylston St
,Chestnut Hill,MA 02467
Middlesex
(617) 732-9300
ENGLISH
Office: ENGLISH

Suzuki Joji
Accepting New Patients:Y
Brigham and Womens Physicians Organization Inc
850 Boylston St
,Chestnut Hill,MA 02467
Middlesex
(617) 732-6040
ENGLISH
Office: ENGLISH

Teslyar Polina
Accepting New Patients:Y
Brigham and Womens Physicians Organization Inc
850 Boylston St
,Chestnut Hill,MA 02467
Middlesex
(617) 732-9300
ENGLISH
Office: ENGLISH

Willment Kim C
Accepting New Patients:Y
Brigham and Womens Physicians Organization Inc
850 Boylston St
,Chestnut Hill,MA 02467
Middlesex
(617) 732-9300
ENGLISH
Office: ENGLISH

Wolfe David J
Accepting New Patients:Y
Brigham and Womens Physicians Organization Inc
850 Boylston St
,Chestnut Hill,MA 02467
Middlesex
(617) 732-9300
ENGLISH
Office: ENGLISH

Brigham and Womens Physicians Organ
Accepting New Patients:Y
Brigham and Womens Physicians Organization Inc
272 Centre St
,Newton,MA 02458
Middlesex
(617) 278-0530
ENGLISH
Office: ENGLISH

Ly Bichhai D
Accepting New Patients:Y
Brigham and Womens Physicians Organization Inc
272 Centre St
,Newton,MA 02458
Middlesex
(617) 796-7100
ENGLISH
Office: ENGLISH

Muchai Sarah
Accepting New Patients:N
Brightview Integrative Health and Wellness PLLC
1445 Main St Ste 9
,Tewksbury,MA 01876
Middlesex
(978) 848-7919
ENGLISH
Office: ENGLISH

Torelli Brittany
Accepting New Patients:Y
Brittany Torelli LMHC
111 S Bedford St Ste 208 ,Burlington,MA 01803
Middlesex
(857) 259-3359
ENGLISH
Office: ENGLISH

Bruno Golden Barbara F
Accepting New Patients:N
Bruno Golden, Barbara F.
151 Sargent St
,Newton,MA 02458
Middlesex
(617) 965-4451
ENGLISH
Office: ENGLISH

Buck Sarah E
Accepting New Patients:N
Buck, Sarah E.
Virtual Visits Only Provider ,Boston,MA 02199
Middlesex
(978) 254-7460
ENGLISH
Office: ENGLISH

Burke Kathleen R
Accepting New Patients:N
Burke, Kathleen R.
6 Hillside Ter
,Lexington,MA 02420
Middlesex
(781) 861-9797
ENGLISH
Office: ENGLISH

Bursack Elliott S
Accepting New Patients:Y
Bursack, Elliott S.
51 Avon Hill St
,Cambridge,MA 02140
Middlesex
(617) 821-0907
ENGLISH
Office: ENGLISH

Buttolph Maria L
Accepting New Patients:Y
Buttolph, Maria L.
500 Boston Post Rd
,Weston,MA 02493
Middlesex
(781) 891-9794
ENGLISH
Office: ENGLISH

Buttolph Maria L
Accepting New Patients:Y
Buttolph, Maria L.
53 Laurel Rd
,Weston,MA 02493
Middlesex
(781) 891-9794
ENGLISH
Office: ENGLISH

Cadet Patricia S
Accepting New Patients:N
Cadet, Patricia S.
393 Massachusetts Ave
,Arlington,MA 02474
Middlesex
(617) 819-4128
ENGLISH|CAPE VERDE CREOLE
Office: ENGLISH

Caggiano Robert A
Accepting New Patients:Y
Caggiano, Robert A.
165 Neshobe Rd
,Waban,MA 02468
Middlesex
(978) 354-4010
ENGLISH
Office: ENGLISH

Callahan Paul J
Accepting New Patients:N
Callahan, Paul J.
2557 Massachusetts Ave ,Cambridge,MA 02140
Middlesex
(781) 643-1020
ENGLISH
Office: ENGLISH

Heneghan Allison M
Accepting New Patients:N
Calm Rivers Wellness Center
316 Main St Ste 2
,Townsend,MA 01469
Middlesex
(978) 209-9229
ENGLISH
Office: ENGLISH

Calmus Dorene M
Accepting New Patients:Y
Calmus, Dorene M.
20 Mayhew Street Ext
,Framingham,MA 01702
Middlesex
(508) 395-0210
ENGLISH
Office: ENGLISH

Delio Guirand Jessica
Accepting New Patients:N
Cambridge Addiction Counseling
125 Cambridgepark Dr
,Cambridge,MA 02140
Middlesex
(631) 402-4700
ENGLISH
Office: ENGLISH

MIDDLESEX COUNTY

Abell Marielle
Accepting New Patients:N
Cambridge Biotherapies
6 Bigelow St
,Cambridge,MA 02139
Middlesex
(888) 646-0566
ENGLISH
Office: ENGLISH

Brenner Daniel A
Accepting New Patients:Y
Cambridge Biotherapies
6 Bigelow St Ste 202
,Cambridge,MA 02139
Middlesex
(888) 646-0566
ENGLISH
Office: ENGLISH

Chaitman Nicole
Accepting New Patients:N
Cambridge Biotherapies
6 Bigelow St
,Cambridge,MA 02139
Middlesex
(888) 646-0566
ENGLISH
Office: ENGLISH

Ellis Alexandra
Accepting New Patients:Y
Cambridge Biotherapies
6 Bigelow St
,Cambridge,MA 02139
Middlesex
(888) 646-0566
ENGLISH
Office: ENGLISH

Pavleyeva Olga
Accepting New Patients:Y
Cambridge Biotherapies
6 Bigelow St
,Cambridge,MA 02139
Middlesex
(888) 646-0566
RUSSIAN|ENGLISH
Office: ENGLISH

Abdelrahman Ahmed
Accepting New Patients:N
Cambridge Health Alliance
1493 Cambridge St
,Cambridge,MA 02139
Middlesex
(617) 665-1000
ENGLISH
Office: ENGLISH

Abdolmohammadi Yasaman
Accepting New Patients:Y
Cambridge Health Alliance
1493 Cambridge St
,Cambridge,MA 02139
Middlesex
(833) 222-2030
FARSI, PERSIAN|ENGLISH
Office: ENGLISH

Acosta Gloria
Accepting New Patients:Y
Cambridge Health Alliance
459 Broadway
,Cambridge,MA 02138
Middlesex
(617) 665-1548
SPANISH|ENGLISH
Office: ENGLISH

Adelsky Solomon J
Accepting New Patients:N
Cambridge Health Alliance
1493 Cambridge St
,Cambridge,MA 02139
Middlesex
(617) 665-1000
ENGLISH
Office: ENGLISH

Adem Melanie A
Accepting New Patients:N
Cambridge Health Alliance
1493 Cambridge St
,Cambridge,MA 02139
Middlesex
(617) 665-1606
ENGLISH
Office: ENGLISH

Ads Menatalla
Accepting New Patients:Y
Cambridge Health Alliance
1493 Cambridge St
,Cambridge,MA 02139
Middlesex
(617) 665-1000
ARABIC, LEBANESE, SYRIAN|PORTUGUESE|SPANISH|ENGLISH|HAITIAN CREOLE /KWEO
Office: ENGLISH

Albert Madeline
Accepting New Patients:N
Cambridge Health Alliance
1493 Cambridge St
,Cambridge,MA 02139
Middlesex
(617) 665-1606
ENGLISH
Office: ENGLISH

Aldis Rajendra
Accepting New Patients:Y
Cambridge Health Alliance
1493 Cambridge St
,Cambridge,MA 02139
Middlesex
(617) 665-1000
ENGLISH
Office: ENGLISH

Ali Anissa
Accepting New Patients:N
Cambridge Health Alliance
1493 Cambridge St
,Cambridge,MA 02139
Middlesex
(617) 665-1000
ENGLISH
Office: ENGLISH

Almeida Marcela D
Accepting New Patients:N
Cambridge Health Alliance
1493 Cambridge St
,Cambridge,MA 02139
Middlesex
(617) 665-1000
PORTUGUESE|SPANISH|ENGLISH
Office: ENGLISH

Andrew Cyrielle
Accepting New Patients:N
Cambridge Health Alliance
1493 Cambridge St
,Cambridge,MA 02139
Middlesex
(617) 665-1000
ENGLISH
Office: ENGLISH

Arcia Maria D
Accepting New Patients:N
Cambridge Health Alliance
1493 Cambridge St
,Cambridge,MA 02139
Middlesex
(833) 222-2030
ENGLISH
Office: ENGLISH

MIDDLESEX COUNTY

Azuero Camila R
Accepting New Patients:N
Cambridge Health Alliance
1493 Cambridge St
,Cambridge,MA 02139
Middlesex
(617) 665-1000
SPANISH|ENGLISH
Office: ENGLISH

Babajide Azeesat O
Accepting New Patients:Y
Cambridge Health Alliance
1493 Cambridge St
,Cambridge,MA 02139
Middlesex
(617) 665-1000
ENGLISH
Office: ENGLISH

Baccari Andrew
Accepting New Patients:N
Cambridge Health Alliance
1493 Cambridge St
,Cambridge,MA 02139
Middlesex
(617) 665-1000
ENGLISH
Office: ENGLISH

Baldrick Kelli J
Accepting New Patients:N
Cambridge Health Alliance
1493 Cambridge St
,Cambridge,MA 02139
Middlesex
(617) 665-1000
ENGLISH
Office: ENGLISH

Baltzell Laura
Accepting New Patients:Y
Cambridge Health Alliance
163 Gore St
,Cambridge,MA 02141
Middlesex
(617) 665-3060
PORTUGUESE|ENGLISH
Office: ENGLISH

Barton Edward A
Accepting New Patients:Y
Cambridge Health Alliance
1493 Cambridge St
,Cambridge,MA 02139
Middlesex
(617) 665-1000
ENGLISH
Office: ENGLISH

Baumgart Schreck Ana
Accepting New Patients:N
Cambridge Health Alliance
1493 Cambridge St
,Cambridge,MA 02139
Middlesex
(617) 665-1000
ENGLISH
Office: ENGLISH

Bazari Adam
Accepting New Patients:N
Cambridge Health Alliance
1493 Cambridge St
,Cambridge,MA 02139
Middlesex
(617) 665-1000
ENGLISH
Office: ENGLISH

Benson Alexander
Accepting New Patients:N
Cambridge Health Alliance
1493 Cambridge St
,Cambridge,MA 02139
Middlesex
(617) 665-2414
ENGLISH
Office: ENGLISH

Berman Sarah
Accepting New Patients:N
Cambridge Health Alliance
1493 Cambridge St
,Cambridge,MA 02139
Middlesex
(617) 665-1000
ENGLISH
Office: ENGLISH

Beyley Linda
Accepting New Patients:N
Cambridge Health Alliance
1493 Cambridge St Ste 4
,Cambridge,MA 02139
Middlesex
(617) 665-3548
ENGLISH
Office: ENGLISH

Black Sierra
Accepting New Patients:N
Cambridge Health Alliance
1493 Cambridge St
,Cambridge,MA 02139
Middlesex
(617) 665-1000
ENGLISH
Office: ENGLISH

Bracamonte Moreno Natalia
Accepting New Patients:N
Cambridge Health Alliance
1493 Cambridge St
MACHT BUILDING
,Cambridge,MA 02139
Middlesex
(617) 665-3336
PORTUGUESE|
SPANISH|ENGLISH|
CAPE VERDE CREOLE
Office: ENGLISH

Briseno Jonathan
Accepting New Patients:Y
Cambridge Health Alliance
1493 Cambridge St
,Cambridge,MA 02139
Middlesex
(617) 665-1000
PORTUGUESE|
SPANISH|ENGLISH|
CAPE VERDE CREOLE
Office: ENGLISH

Britto Assis Lorrayne
Accepting New Patients:N
Cambridge Health Alliance
1493 Cambridge St
,Cambridge,MA 02139
Middlesex
(617) 665-1000
PORTUGUESE|
ENGLISH|CAPE VERDE
CREOLE
Office: ENGLISH

Brown Phillip M
Accepting New Patients:N
Cambridge Health Alliance
1493 Cambridge St
,Cambridge,MA 02139
Middlesex
(617) 665-1000
ENGLISH
Office: ENGLISH

Brown Sarah H
Accepting New Patients:N
Cambridge Health Alliance
1493 Cambridge St
,Cambridge,MA 02139
Middlesex
(617) 665-1000
ENGLISH
Office: ENGLISH

Bukulu Annet
Accepting New Patients:N
Cambridge Health Alliance
1493 Cambridge St
,Cambridge,MA 02139
Middlesex
(617) 665-1000
ENGLISH
Office: ENGLISH

Bustamante Cabrera Madelaine
Accepting New Patients:Y
Cambridge Health Alliance
1493 Cambridge St
,Cambridge,MA 02139
Middlesex
(617) 665-1000
ITALIAN|PORTUGUESE|SPANISH|ENGLISH|CAPE VERDE CREOLE
Office: ENGLISH

Caan Marissa
Accepting New Patients:N
Cambridge Health Alliance
1493 Cambridge St
,Cambridge,MA 02139
Middlesex
(617) 665-1000
ENGLISH
Office: ENGLISH

Caffrey Shauna
Accepting New Patients:N
Cambridge Health Alliance
1493 Cambridge St
,Cambridge,MA 02139
Middlesex
(617) 665-1000
ENGLISH
Office: ENGLISH

Cambridge Health Alliance
Accepting New Patients:Y
Cambridge Health Alliance
199 Windsor St
,Cambridge,MA 02139
Middlesex
(617) 499-6636
ENGLISH
Office: ENGLISH

Cambridge Health Alliance
Accepting New Patients:N
Cambridge Health Alliance
459 Broadway
,Cambridge,MA 02138
Middlesex
(617) 499-6649
ENGLISH
Office: ENGLISH

Cambridge Health Alliance
Accepting New Patients:N
Cambridge Health Alliance
2067 Massachusetts Ave ,Cambridge,MA 02140
Middlesex
(617) 575-5550
ENGLISH
Office: ENGLISH

Cambridge Health Alliance
Accepting New Patients:N
Cambridge Health Alliance
205 Western Ave
,Cambridge,MA 02139
Middlesex
(617) 575-5620
ENGLISH
Office: ENGLISH

Cambridge Health Alliance
Accepting New Patients:N
Cambridge Health Alliance
270 Green St
,Cambridge,MA 02139
Middlesex
(617) 575-5850
ENGLISH
Office: ENGLISH

Cambridge Health Alliance
Accepting New Patients:N
Cambridge Health Alliance
103 Gore St
,Cambridge,MA 02141
Middlesex
(617) 591-6300
ENGLISH
Office: ENGLISH

Cambridge Health Alliance
Accepting New Patients:N
Cambridge Health Alliance
1493 Cambridge St
,Cambridge,MA 02139
Middlesex
(617) 665-1000
ENGLISH
Office: ENGLISH

Cambridge Health Alliance
Accepting New Patients:Y
Cambridge Health Alliance
1493 Cambridge St Macht ,Cambridge,MA 02139
Middlesex
(617) 665-1000
ENGLISH
Office: ENGLISH

Cambridge Health Alliance
Accepting New Patients:N
Cambridge Health Alliance
1494 Cambridge St
,Cambridge,MA 02139
Middlesex
(617) 665-1000
ENGLISH
Office: ENGLISH

Cambridge Health Alliance
Accepting New Patients:N
Cambridge Health Alliance
1496 Cambridge St
,Cambridge,MA 02139
Middlesex
(617) 665-1356
ENGLISH
Office: ENGLISH

Cambridge Health Alliance
Accepting New Patients:N
Cambridge Health Alliance
163 Gore St
,Cambridge,MA 02141
Middlesex
(617) 665-3035
ENGLISH
Office: ENGLISH

MIDDLESEX COUNTY

Cambridge Health Alliance
Accepting New Patients:Y
Cambridge Health Alliance
1493 Cambridge St
MACHT BUILDING
,Cambridge,MA 02139
Middlesex
(617) 665-3336
ENGLISH
Office: ENGLISH

Cambridge Health Alliance
Accepting New Patients:Y
Cambridge Health Alliance
1439 Cambridge St
,Cambridge,MA 02139
Middlesex
(617) 665-3548
ENGLISH
Office: ENGLISH

Cambridge Health Alliance
Accepting New Patients:Y
Cambridge Health Alliance
1493 Cambridge St Ste 4 ,Cambridge,MA 02139
Middlesex
(617) 665-3548
ENGLISH
Office: ENGLISH

Cambridge Health Alliance
Accepting New Patients:N
Cambridge Health Alliance
1495 Cambridge St
,Cambridge,MA 02139
Middlesex
(617) 665-3548
ENGLISH
Office: ENGLISH

Cambridge Health Alliance
Accepting New Patients:N
Cambridge Health Alliance
119 Windsor St
,Cambridge,MA 02139
Middlesex
(617) 665-3913
ENGLISH
Office: ENGLISH

Cambridge Health Alliance
Accepting New Patients:N
Cambridge Health Alliance
1035 Cambridge St
,Cambridge,MA 02141
Middlesex
(617) 806-8718
ENGLISH
Office: ENGLISH

Cambridge Health Alliance
Accepting New Patients:N
Cambridge Health Alliance
187 Mount Auburn St Ste 2 ,Cambridge,MA 02138
Middlesex
(617) 826-9450
ENGLISH
Office: ENGLISH

Carbone Sarah
Accepting New Patients:N
Cambridge Health Alliance
1493 Cambridge St
,Cambridge,MA 02139
Middlesex
(617) 665-1000
ENGLISH
Office: ENGLISH

Carson Nicholas J
Accepting New Patients:N
Cambridge Health Alliance
1493 Cambridge St
,Cambridge,MA 02139
Middlesex
(617) 665-1000
ENGLISH
Office: ENGLISH

Carson Tammy A
Accepting New Patients:N
Cambridge Health Alliance
1493 Cambridge St
,Cambridge,MA 02139
Middlesex
(617) 665-1430
ENGLISH
Office: ENGLISH

Castine Eleanor
Accepting New Patients:N
Cambridge Health Alliance
1493 Cambridge St
,Cambridge,MA 02139
Middlesex
(617) 665-1000
ENGLISH
Office: ENGLISH

Cazeau Esther
Accepting New Patients:N
Cambridge Health Alliance
2067 Massachusetts Ave ,Cambridge,MA 02140
Middlesex
(617) 575-5550
ENGLISH
Office: ENGLISH

Chan Lily
Accepting New Patients:Y
Cambridge Health Alliance
1493 Cambridge St
,Cambridge,MA 02139
Middlesex
(617) 665-1000
ENGLISH
Office: ENGLISH

Chavis Alexis
Accepting New Patients:N
Cambridge Health Alliance
1493 Cambridge St
,Cambridge,MA 02139
Middlesex
(617) 665-1000
ENGLISH
Office: ENGLISH

Chen Yixin
Accepting New Patients:Y
Cambridge Health Alliance
1493 Cambridge St
,Cambridge,MA 02139
Middlesex
(833) 222-2030
ENGLISH
Office: ENGLISH

Clark Stephanie
Accepting New Patients:N
Cambridge Health Alliance
1493 Cambridge St
,Cambridge,MA 02139
Middlesex
(617) 665-3548
ENGLISH
Office: ENGLISH

MIDDLESEX COUNTY

Coger Mikaela N
Accepting New Patients:N
Cambridge Health Alliance
1493 Cambridge St
,Cambridge,MA 02139
Middlesex
(617) 665-1000
ENGLISH
Office: ENGLISH

Cohen Emily S
Accepting New Patients:N
Cambridge Health Alliance
1493 Cambridge St
,Cambridge,MA 02139
Middlesex
(617) 665-1000
ENGLISH
Office: ENGLISH

Cohen Stephanie
Accepting New Patients:N
Cambridge Health Alliance
1493 Cambridge St
,Cambridge,MA 02139
Middlesex
(617) 665-1000
SPANISH|ENGLISH
Office: ENGLISH

Conklin Adam C
Accepting New Patients:N
Cambridge Health Alliance
1493 Cambridge St
,Cambridge,MA 02139
Middlesex
(617) 665-1000
ENGLISH
Office: ENGLISH

Corell Laura
Accepting New Patients:N
Cambridge Health Alliance
1493 Cambridge St
,Cambridge,MA 02139
Middlesex
(617) 665-1305
ENGLISH
Office: ENGLISH

Daniolos Peter T
Accepting New Patients:N
Cambridge Health Alliance
1493 Cambridge St
,Cambridge,MA 02139
Middlesex
(617) 665-1000
ENGLISH
Office: ENGLISH

Davis Allison C
Accepting New Patients:Y
Cambridge Health Alliance
1493 Cambridge St
,Cambridge,MA 02139
Middlesex
(617) 665-1000
ENGLISH
Office: ENGLISH

Dawson Dawn R
Accepting New Patients:N
Cambridge Health Alliance
1493 Cambridge St
,Cambridge,MA 02139
Middlesex
(617) 665-1000
ENGLISH
Office: ENGLISH

Dayan-Rosenman David
Accepting New Patients:N
Cambridge Health Alliance
1493 Cambridge St
,Cambridge,MA 02139
Middlesex
(617) 665-1000
FRENCH|SPANISH|ENGLISH|CAPE VERDE CREOLE
Office: ENGLISH

DeLisi Lynn E
Accepting New Patients:N
Cambridge Health Alliance
1493 Cambridge St
,Cambridge,MA 02139
Middlesex
(617) 665-1000
ENGLISH
Office: ENGLISH

Desrosiers Astrid
Accepting New Patients:N
Cambridge Health Alliance
119 Windsor St
,Cambridge,MA 02139
Middlesex
(617) 665-3600
ENGLISH
Office: ENGLISH

Dibona Lindsay A
Accepting New Patients:N
Cambridge Health Alliance
1035 Cambridge St
,Cambridge,MA 02141
Middlesex
(617) 806-8718
ENGLISH
Office: ENGLISH

Dudzinska Jessica
Accepting New Patients:Y
Cambridge Health Alliance
1493 Cambridge St
,Cambridge,MA 02139
Middlesex
(833) 222-2030
ENGLISH
Office: ENGLISH

Duggan Maria M
Accepting New Patients:N
Cambridge Health Alliance
1493 Cambridge St
,Cambridge,MA 02139
Middlesex
(617) 665-1000
ENGLISH
Office: ENGLISH

Dunne Julie P
Accepting New Patients:Y
Cambridge Health Alliance
1493 Cambridge St
,Cambridge,MA 02139
Middlesex
(617) 665-1000
ENGLISH
Office: ENGLISH

Dvorak Ramona
Accepting New Patients:Y
Cambridge Health Alliance
1493 Cambridge St
,Cambridge,MA 02139
Middlesex
(617) 665-1606
ENGLISH
Office: ENGLISH

MIDDLESEX COUNTY

Eberhardt Elizabeth R
Accepting New Patients:N
Cambridge Health Alliance
1493 Cambridge St ,Cambridge,MA 02139
Middlesex
(617) 665-1000
ENGLISH
Office: ENGLISH

Eby Marla D
Accepting New Patients:Y
Cambridge Health Alliance
1493 Cambridge St ,Cambridge,MA 02139
Middlesex
(617) 665-1470
ENGLISH
Office: ENGLISH

Edwards Alexis A
Accepting New Patients:N
Cambridge Health Alliance
1493 Cambridge St ,Cambridge,MA 02139
Middlesex
(617) 665-1000
ENGLISH
Office: ENGLISH

Ekekezie Obinna
Accepting New Patients:Y
Cambridge Health Alliance
1493 Cambridge St ,Cambridge,MA 02139
Middlesex
(617) 665-1000
ENGLISH
Office: ENGLISH

El Chemali Zeina N
Accepting New Patients:N
Cambridge Health Alliance
1493 Cambridge St ,Cambridge,MA 02139
Middlesex
(617) 665-1000
ENGLISH
Office: ENGLISH

Erhahon Jonadab
Accepting New Patients:Y
Cambridge Health Alliance
1493 Cambridge St ,Cambridge,MA 02139
Middlesex
(617) 665-1000
ENGLISH
Office: ENGLISH

Euting Haley
Accepting New Patients:N
Cambridge Health Alliance
1493 Cambridge St ,Cambridge,MA 02139
Middlesex
(617) 665-1000
ENGLISH
Office: ENGLISH

Ezewuzie Divine
Accepting New Patients:N
Cambridge Health Alliance
1493 Cambridge St ,Cambridge,MA 02139
Middlesex
(617) 665-1000
ENGLISH
Office: ENGLISH

Fears Fayola
Accepting New Patients:N
Cambridge Health Alliance
1493 Cambridge St ,Cambridge,MA 02139
Middlesex
(617) 665-1000
ENGLISH
Office: ENGLISH

Fears Fayola
Accepting New Patients:N
Cambridge Health Alliance
187 Mount Auburn St Ste 2 ,Cambridge,MA 02138
Middlesex
(617) 826-9450
ENGLISH
Office: ENGLISH

Feely Ellen
Accepting New Patients:N
Cambridge Health Alliance
1493 Cambridge St ,Cambridge,MA 02139
Middlesex
(617) 665-1000
ENGLISH
Office: ENGLISH

Felix Gabriel
Accepting New Patients:N
Cambridge Health Alliance
1493 Cambridge St ,Cambridge,MA 02139
Middlesex
(617) 665-1000
ENGLISH
Office: ENGLISH

Fitzpatrick Molly
Accepting New Patients:Y
Cambridge Health Alliance
1493 Cambridge St ,Cambridge,MA 02139
Middlesex
(617) 665-1305
ENGLISH
Office: ENGLISH

Flowers Tomekowou Caroline B
Accepting New Patients:N
Cambridge Health Alliance
1493 Cambridge St ,Cambridge,MA 02139
Middlesex
(617) 665-1000
ENGLISH
Office: ENGLISH

Foley Hannah
Accepting New Patients:Y
Cambridge Health Alliance
1493 Cambridge St ,Cambridge,MA 02139
Middlesex
(617) 665-1000
ENGLISH
Office: ENGLISH

Formicheva Julia
Accepting New Patients:N
Cambridge Health Alliance
1493 Cambridge St ,Cambridge,MA 02139
Middlesex
(617) 665-1000
RUSSIAN|ENGLISH
Office: ENGLISH

Forward Susan
Accepting New Patients:N
Cambridge Health Alliance
1493 Cambridge St
,Cambridge,MA 02139
Middlesex
(833) 222-2030
ENGLISH
Office: ENGLISH

Frost Ronald J
Accepting New Patients:N
Cambridge Health Alliance
1493 Cambridge St
,Cambridge,MA 02139
Middlesex
(617) 665-1000
SPANISH|ENGLISH
Office: ENGLISH

Glassman Kira M
Accepting New Patients:Y
Cambridge Health Alliance
163 Gore St
,Cambridge,MA 02141
Middlesex
(617) 665-3000
ENGLISH
Office: ENGLISH

Greenhaw Austin G
Accepting New Patients:N
Cambridge Health Alliance
1493 Cambridge St
,Cambridge,MA 02139
Middlesex
(617) 665-1000
ENGLISH
Office: ENGLISH

Fosbenner Stephanie
Accepting New Patients:N
Cambridge Health Alliance
1493 Cambridge St
,Cambridge,MA 02139
Middlesex
(617) 665-1000
ENGLISH
Office: ENGLISH

Fulwiler Carl E
Accepting New Patients:Y
Cambridge Health Alliance
1493 Cambridge St
,Cambridge,MA 02139
Middlesex
(617) 665-1000
ENGLISH
Office: ENGLISH

Goodwin Ericka L
Accepting New Patients:Y
Cambridge Health Alliance
1493 Cambridge St
,Cambridge,MA 02139
Middlesex
(617) 575-5742
ENGLISH
Office: ENGLISH

Greig Astrea
Accepting New Patients:N
Cambridge Health Alliance
1493 Cambridge St
,Cambridge,MA 02139
Middlesex
(617) 665-1000
ENGLISH
Office: ENGLISH

Frank Amber A
Accepting New Patients:N
Cambridge Health Alliance
1493 Cambridge St
,Cambridge,MA 02139
Middlesex
(617) 575-5742
ENGLISH
Office: ENGLISH

Gethoktsang Yangchen
Accepting New Patients:N
Cambridge Health Alliance
103 Gore St
,Cambridge,MA 02141
Middlesex
(617) 591-6300
HINDI|ENGLISH
Office: ENGLISH

Gordon Cindy M
Accepting New Patients:Y
Cambridge Health Alliance
1493 Cambridge St
,Cambridge,MA 02139
Middlesex
(617) 665-1000
ENGLISH
Office: ENGLISH

Grimes Katherine E
Accepting New Patients:N
Cambridge Health Alliance
1493 Cambridge St
,Cambridge,MA 02139
Middlesex
(617) 665-1000
ENGLISH
Office: ENGLISH

Frank Judith
Accepting New Patients:N
Cambridge Health Alliance
1493 Cambridge St
,Cambridge,MA 02139
Middlesex
(617) 665-1000
ENGLISH
Office: ENGLISH

Gilman Robert B
Accepting New Patients:Y
Cambridge Health Alliance
1493 Cambridge St
,Cambridge,MA 02139
Middlesex
(617) 665-1000
ENGLISH
Office: ENGLISH

Green Cameron Patricia
Accepting New Patients:N
Cambridge Health Alliance
1493 Cambridge St
,Cambridge,MA 02139
Middlesex
(617) 665-1000
ENGLISH
Office: ENGLISH

Grimes Katherine E
Accepting New Patients:N
Cambridge Health Alliance
1035 Cambridge St
,Cambridge,MA 02141
Middlesex
(617) 806-8718
ENGLISH
Office: ENGLISH

MIDDLESEX COUNTY

Gross Lawrence
Accepting New Patients:Y
Cambridge Health Alliance
1493 Cambridge St
,Cambridge,MA 02139
Middlesex
(617) 665-3548
ENGLISH
Office: ENGLISH

Groves Amanda R
Accepting New Patients:Y
Cambridge Health Alliance
1493 Cambridge St
,Cambridge,MA 02139
Middlesex
(617) 665-1000
ENGLISH
Office: ENGLISH

Guillaume Theresa C
Accepting New Patients:Y
Cambridge Health Alliance
163 Gore St
,Cambridge,MA 02141
Middlesex
(617) 665-3030
ENGLISH
Office: ENGLISH

Guillette Gabriella
Accepting New Patients:N
Cambridge Health Alliance
1493 Cambridge St
,Cambridge,MA 02139
Middlesex
(617) 665-1000
ENGLISH
Office: ENGLISH

Guillette Gabriella
Accepting New Patients:Y
Cambridge Health Alliance
1493 Cambridge St
,Cambridge,MA 02139
Middlesex
(617) 665-1000
ENGLISH
Office: ENGLISH

Gulati Sanjay
Accepting New Patients:N
Cambridge Health Alliance
1493 Cambridge St
,Cambridge,MA 02139
Middlesex
(617) 665-3458
ENGLISH
Office: ENGLISH

Guzman Carlos E
Accepting New Patients:N
Cambridge Health Alliance
1493 Cambridge St
,Cambridge,MA 02139
Middlesex
(617) 665-1000
PORTUGUESE|
SPANISH|ENGLISH
Office: ENGLISH

Hagan Sarah
Accepting New Patients:N
Cambridge Health Alliance
1493 Cambridge St
,Cambridge,MA 02139
Middlesex
(617) 665-1000
ENGLISH
Office: ENGLISH

Halperin Silvia S
Accepting New Patients:N
Cambridge Health Alliance
1493 Cambridge St
,Cambridge,MA 02139
Middlesex
(617) 665-1000
ENGLISH
Office: ENGLISH

Halperin Silvia S
Accepting New Patients:N
Cambridge Health Alliance
119 Windsor St
,Cambridge,MA 02139
Middlesex
(617) 665-3913
ENGLISH
Office: ENGLISH

Hamilton John D
Accepting New Patients:N
Cambridge Health Alliance
1493 Cambridge St
,Cambridge,MA 02139
Middlesex
(617) 665-1674
ENGLISH
Office: ENGLISH

Hansen Verma Anshika
Accepting New Patients:N
Cambridge Health Alliance
1493 Cambridge St Attn Ann
Falanga,Cambridge,MA 02139
Middlesex
(617) 665-1000
HINDI|ENGLISH
Office: ENGLISH

Hardt Hyoseon
Accepting New Patients:N
Cambridge Health Alliance
1493 Cambridge St
,Cambridge,MA 02139
Middlesex
(617) 665-3548
ENGLISH
Office: ENGLISH

Harris Jamila H
Accepting New Patients:N
Cambridge Health Alliance
1493 Cambridge St
,Cambridge,MA 02139
Middlesex
(617) 665-1000
ENGLISH
Office: ENGLISH

Harris Treniece L
Accepting New Patients:N
Cambridge Health Alliance
1493 Cambridge St
,Cambridge,MA 02139
Middlesex
(617) 665-2414
ENGLISH
Office: ENGLISH

Hector Medgyne C
Accepting New Patients:N
Cambridge Health Alliance
1493 Cambridge St
,Cambridge,MA 02139
Middlesex
(833) 222-2030
ENGLISH|HAITIAN CREOLE /KWEO
Office: ENGLISH

Higgins Kathryn
Accepting New Patients:N
Cambridge Health Alliance
1493 Cambridge St
,Cambridge,MA 02139
Middlesex
(617) 665-1000
ENGLISH
Office: ENGLISH

Hill Leslie
Accepting New Patients:N
Cambridge Health Alliance
119 Windsor St
,Cambridge,MA 02139
Middlesex
(617) 665-3913
ENGLISH
Office: ENGLISH

Hoffman Casey
Accepting New Patients:N
Cambridge Health Alliance
1493 Cambridge St
,Cambridge,MA 02139
Middlesex
(617) 665-1000
ENGLISH
Office: ENGLISH

Hoffman Casey
Accepting New Patients:N
Cambridge Health Alliance
1493 Cambridge St
MACHT BUILDING
,Cambridge,MA 02139
Middlesex
(617) 665-3336
ENGLISH
Office: ENGLISH

Horvitz Lennon Marcela V
Accepting New Patients:N
Cambridge Health Alliance
1493 Cambridge St
,Cambridge,MA 02139
Middlesex
(617) 665-1000
ENGLISH
Office: ENGLISH

Howard Mark A
Accepting New Patients:Y
Cambridge Health Alliance
1493 Cambridge St
,Cambridge,MA 02139
Middlesex
(617) 665-1000
ENGLISH
Office: ENGLISH

Howe Jacob A
Accepting New Patients:N
Cambridge Health Alliance
1493 Cambridge St
,Cambridge,MA 02139
Middlesex
(617) 665-1000
SPANISH|ENGLISH
Office: ENGLISH

Huang Hsiang S
Accepting New Patients:Y
Cambridge Health Alliance
1493 Cambridge St
,Cambridge,MA 02139
Middlesex
(617) 665-1000
ENGLISH
Office: ENGLISH

Hutton Linda E
Accepting New Patients:N
Cambridge Health Alliance
1493 Cambridge St
,Cambridge,MA 02139
Middlesex
(617) 575-5670
SPANISH|ENGLISH
Office: ENGLISH

Hutton Linda E
Accepting New Patients:N
Cambridge Health Alliance
187 Mount Auburn St
Ste 2 ,Cambridge,MA 02138
Middlesex
(617) 826-9450
SPANISH|ENGLISH
Office: ENGLISH

Hyatt Andrew
Accepting New Patients:N
Cambridge Health Alliance
1493 Cambridge St
,Cambridge,MA 02139
Middlesex
(617) 665-1000
ENGLISH
Office: ENGLISH

Iaccarino Margaret
Accepting New Patients:N
Cambridge Health Alliance
1493 Cambridge St
,Cambridge,MA 02139
Middlesex
(617) 665-1000
ENGLISH
Office: ENGLISH

Iagaru Gabriela
Accepting New Patients:N
Cambridge Health Alliance
1493 Cambridge St
,Cambridge,MA 02139
Middlesex
(617) 665-1674
ENGLISH
Office: ENGLISH

Insinger Mori
Accepting New Patients:N
Cambridge Health Alliance
1493 Cambridge St
,Cambridge,MA 02139
Middlesex
(617) 665-1000
ENGLISH
Office: ENGLISH

Isnor Yveton
Accepting New Patients:N
Cambridge Health Alliance
1493 Cambridge St
,Cambridge,MA 02139
Middlesex
(617) 665-1000
ENGLISH
Office: ENGLISH

Izquiel Bermudez Maria
Accepting New Patients:Y
Cambridge Health Alliance
1493 Cambridge St
,Cambridge,MA 02139
Middlesex
(617) 665-1000
SPANISH|ENGLISH
Office: ENGLISH

MIDDLESEX COUNTY

James Andrea K
Accepting New Patients:N
Cambridge Health Alliance
1493 Cambridge St ,Cambridge,MA 02139
Middlesex
(617) 665-1000
ENGLISH
Office: ENGLISH

Jean Baptiste Carline
Accepting New Patients:N
Cambridge Health Alliance
187 Mount Auburn St Ste 2 ,Cambridge,MA 02138
Middlesex
(617) 826-9450
ENGLISH
Office: ENGLISH

Johnson Bhembe Xenia H
Accepting New Patients:N
Cambridge Health Alliance
1493 Cambridge St ,Cambridge,MA 02139
Middlesex
(617) 665-1000
ENGLISH
Office: ENGLISH

Johnson Bhembe Xenia H
Accepting New Patients:N
Cambridge Health Alliance
119 Windsor St ,Cambridge,MA 02139
Middlesex
(617) 665-3913
ENGLISH
Office: ENGLISH

Kagan Abigail
Accepting New Patients:Y
Cambridge Health Alliance
459 Broadway ,Cambridge,MA 02138
Middlesex
(617) 665-1548
ENGLISH
Office: ENGLISH

Kan Rebecca
Accepting New Patients:N
Cambridge Health Alliance
119 Windsor St ,Cambridge,MA 02139
Middlesex
(617) 665-3913
ENGLISH
Office: ENGLISH

Kasparian Jeremy
Accepting New Patients:N
Cambridge Health Alliance
1493 Cambridge St ,Cambridge,MA 02139
Middlesex
(617) 665-1000
ENGLISH
Office: ENGLISH

Katz Aviva M
Accepting New Patients:N
Cambridge Health Alliance
1493 Cambridge St ,Cambridge,MA 02139
Middlesex
(617) 665-1000
ENGLISH
Office: ENGLISH

Keenan Sarah E
Accepting New Patients:Y
Cambridge Health Alliance
1493 Cambridge St Attn Ann Falanga,Cambridge,MA 02139
Middlesex
(617) 665-1000
ENGLISH
Office: ENGLISH

Kelleher Dorothy
Accepting New Patients:N
Cambridge Health Alliance
1493 Cambridge St ,Cambridge,MA 02139
Middlesex
(617) 665-1000
ENGLISH
Office: ENGLISH

Kelly Jillian D
Accepting New Patients:N
Cambridge Health Alliance
1493 Cambridge St ,Cambridge,MA 02139
Middlesex
(617) 665-1000
ENGLISH
Office: ENGLISH

Kelly Jillian D
Accepting New Patients:N
Cambridge Health Alliance
1035 Cambridge St ,Cambridge,MA 02141
Middlesex
(617) 806-8718
ENGLISH
Office: ENGLISH

Kelly Katelyn
Accepting New Patients:N
Cambridge Health Alliance
1493 Cambridge St ,Cambridge,MA 02139
Middlesex
(833) 222-2030
ENGLISH
Office: ENGLISH

Kim Esther
Accepting New Patients:Y
Cambridge Health Alliance
1493 Cambridge St ,Cambridge,MA 02139
Middlesex
(617) 665-1000
ENGLISH
Office: ENGLISH

Kirejczyk Barbara
Accepting New Patients:N
Cambridge Health Alliance
1493 Cambridge St ,Cambridge,MA 02139
Middlesex
(833) 222-2030
ENGLISH
Office: ENGLISH

Klemanski David H
Accepting New Patients:N
Cambridge Health Alliance
1493 Cambridge St ,Cambridge,MA 02139
Middlesex
(617) 665-1000
ENGLISH
Office: ENGLISH

MIDDLESEX COUNTY

Kolbert Alyssa
Accepting New Patients:N
Cambridge Health Alliance
1493 Cambridge St
,Cambridge,MA 02139
Middlesex
(617) 665-1000
ENGLISH
Office: ENGLISH

Kravette Evan
Accepting New Patients:Y
Cambridge Health Alliance
1439 Cambridge St
,Cambridge,MA 02139
Middlesex
(617) 665-3548
ENGLISH
Office: ENGLISH

Krumholz Marchette Lauren K
Accepting New Patients:N
Cambridge Health Alliance
1493 Cambridge St
,Cambridge,MA 02139
Middlesex
(617) 575-5800
ENGLISH
Office: ENGLISH

Kumorek Jessica
Accepting New Patients:N
Cambridge Health Alliance
1493 Cambridge St
,Cambridge,MA 02139
Middlesex
(617) 665-1000
ENGLISH
Office: ENGLISH

Lacasse Justin J
Accepting New Patients:N
Cambridge Health Alliance
1493 Cambridge St
,Cambridge,MA 02139
Middlesex
(617) 665-1000
ENGLISH
Office: ENGLISH

Lam Jeffrey
Accepting New Patients:N
Cambridge Health Alliance
1493 Cambridge St
,Cambridge,MA 02139
Middlesex
(833) 222-2030
ENGLISH
Office: ENGLISH

Lanca Margaret
Accepting New Patients:N
Cambridge Health Alliance
1493 Cambridge St
,Cambridge,MA 02139
Middlesex
(617) 665-1218
PORTUGUESE|ENGLISH
Office: ENGLISH

Lejeune Simon
Accepting New Patients:N
Cambridge Health Alliance
1493 Cambridge St
,Cambridge,MA 02139
Middlesex
(617) 665-1000
FRENCH|ENGLISH
Office: ENGLISH

Lewczyk Jessica
Accepting New Patients:N
Cambridge Health Alliance
1493 Cambridge St
,Cambridge,MA 02139
Middlesex
(617) 665-1000
ENGLISH
Office: ENGLISH

Li Anne L
Accepting New Patients:N
Cambridge Health Alliance
1493 Cambridge St
,Cambridge,MA 02139
Middlesex
(833) 222-2030
ENGLISH
Office: ENGLISH

livitz irina
Accepting New Patients:N
Cambridge Health Alliance
1493 Cambridge St
,Cambridge,MA 02139
Middlesex
(617) 665-1000
RUSSIAN|ENGLISH
Office: ENGLISH

Lo Albert
Accepting New Patients:N
Cambridge Health Alliance
1493 Cambridge St
,Cambridge,MA 02139
Middlesex
(617) 665-1000
ENGLISH
Office: ENGLISH

Luberto Christina M
Accepting New Patients:N
Cambridge Health Alliance
1493 Cambridge St
,Cambridge,MA 02139
Middlesex
(617) 665-1000
ENGLISH
Office: ENGLISH

Mace Alexa M
Accepting New Patients:Y
Cambridge Health Alliance
1493 Cambridge St
,Cambridge,MA 02139
Middlesex
(617) 665-1000
ENGLISH
Office: ENGLISH

Madore Drew
Accepting New Patients:Y
Cambridge Health Alliance
1493 Cambridge St
,Cambridge,MA 02139
Middlesex
(617) 665-1305
ENGLISH
Office: ENGLISH

Malavenda Emily
Accepting New Patients:N
Cambridge Health Alliance
1493 Cambridge St
,Cambridge,MA 02139
Middlesex
(617) 665-1000
FRENCH|ENGLISH|CAPE VERDE CREOLE
Office: ENGLISH

MIDDLESEX COUNTY

Mathew Mathew B
Accepting New Patients:N
Cambridge Health Alliance
1493 Cambridge St ,Cambridge,MA 02139
Middlesex
(617) 665-1000
ENGLISH
Office: ENGLISH

Mathew Mathew B
Accepting New Patients:N
Cambridge Health Alliance
1496 Cambridge St ,Cambridge,MA 02139
Middlesex
(617) 665-1356
ENGLISH
Office: ENGLISH

Mbawuike Grace C
Accepting New Patients:N
Cambridge Health Alliance
1493 Cambridge St ,Cambridge,MA 02139
Middlesex
(617) 665-1000
ENGLISH
Office: ENGLISH

McGahee Shunda M
Accepting New Patients:N
Cambridge Health Alliance
1493 Cambridge St ,Cambridge,MA 02139
Middlesex
(617) 665-1000
ENGLISH
Office: ENGLISH

Mckeon Sarah
Accepting New Patients:N
Cambridge Health Alliance
1493 Cambridge St ,Cambridge,MA 02139
Middlesex
(617) 665-3548
ENGLISH
Office: ENGLISH

McMillen Samuel
Accepting New Patients:N
Cambridge Health Alliance
1493 Cambridge St Macht ,Cambridge,MA 02139
Middlesex
(617) 665-1000
ENGLISH
Office: ENGLISH

Meigs John B
Accepting New Patients:N
Cambridge Health Alliance
1493 Cambridge St ,Cambridge,MA 02139
Middlesex
(617) 575-5452
ENGLISH
Office: ENGLISH

Meng Shuzi
Accepting New Patients:Y
Cambridge Health Alliance
1493 Cambridge St ,Cambridge,MA 02139
Middlesex
(617) 665-1000
ENGLISH
Office: ENGLISH

Merlos Chindongo Carla M
Accepting New Patients:Y
Cambridge Health Alliance
1493 Cambridge St ,Cambridge,MA 02139
Middlesex
(617) 665-1000
SPANISH|ENGLISH
Office: ENGLISH

Mesholam-Gately Raquelle
Accepting New Patients:N
Cambridge Health Alliance
1493 Cambridge St ,Cambridge,MA 02139
Middlesex
(617) 665-1000
ENGLISH
Office: ENGLISH

Mesquita Mello Jean D
Accepting New Patients:N
Cambridge Health Alliance
1493 Cambridge St ,Cambridge,MA 02139
Middlesex
(617) 665-1000
PORTUGUESE|ENGLISH
Office: ENGLISH

Mifsud Lauren
Accepting New Patients:Y
Cambridge Health Alliance
1493 Cambridge St ,Cambridge,MA 02139
Middlesex
(617) 665-1000
ENGLISH
Office: ENGLISH

Miller Hannah
Accepting New Patients:Y
Cambridge Health Alliance
1493 Cambridge St ,Cambridge,MA 02139
Middlesex
(617) 665-1305
ENGLISH
Office: ENGLISH

Miller Hannah P
Accepting New Patients:N
Cambridge Health Alliance
1493 Cambridge St ,Cambridge,MA 02139
Middlesex
(617) 575-5870
ENGLISH
Office: ENGLISH

Milne Lee
Accepting New Patients:N
Cambridge Health Alliance
1493 Cambridge St ,Cambridge,MA 02139
Middlesex
(617) 665-3548
ENGLISH
Office: ENGLISH

Moorer April Emily
Accepting New Patients:N
Cambridge Health Alliance
1493 Cambridge St ,Cambridge,MA 02139
Middlesex
(617) 665-1000
ENGLISH
Office: ENGLISH

MIDDLESEX COUNTY

Moreno Marcos A
Accepting New Patients:N
Cambridge Health Alliance
1493 Cambridge St ,Cambridge,MA 02139
Middlesex
(203) 785-2095
ENGLISH
Office: ENGLISH

Morrison Clara
Accepting New Patients:Y
Cambridge Health Alliance
1493 Cambridge St ,Cambridge,MA 02139
Middlesex
(617) 665-1000
ENGLISH
Office: ENGLISH

Musaev Elizabeth
Accepting New Patients:N
Cambridge Health Alliance
1493 Cambridge St ,Cambridge,MA 02139
Middlesex
(617) 665-1000
ENGLISH
Office: ENGLISH

Nason Vanessa
Accepting New Patients:N
Cambridge Health Alliance
1493 Cambridge St ,Cambridge,MA 02139
Middlesex
(617) 665-1000
ENGLISH
Office: ENGLISH

Nehme Romy
Accepting New Patients:N
Cambridge Health Alliance
1493 Cambridge St ,Cambridge,MA 02139
Middlesex
(617) 665-1000
ARABIC, LEBANESE, SYRIAN|FRENCH|ENGLISH|CAPE VERDE CREOLE
Office: ENGLISH

Nguyen David
Accepting New Patients:N
Cambridge Health Alliance
1493 Cambridge St ,Cambridge,MA 02139
Middlesex
(617) 665-1000
ENGLISH
Office: ENGLISH

Nicoli de Mattos Cristiana
Accepting New Patients:Y
Cambridge Health Alliance
1493 Cambridge St ,Cambridge,MA 02139
Middlesex
(617) 665-3548
PORTUGUESE|ENGLISH|CAPE VERDE CREOLE
Office: ENGLISH

Nielsen Jessica A
Accepting New Patients:N
Cambridge Health Alliance
1493 Cambridge St ,Cambridge,MA 02139
Middlesex
(617) 665-1000
ENGLISH
Office: ENGLISH

Nsoh Christiana A
Accepting New Patients:N
Cambridge Health Alliance
1493 Cambridge St ,Cambridge,MA 02139
Middlesex
(617) 665-1000
ENGLISH
Office: ENGLISH

Nyer Seth
Accepting New Patients:Y
Cambridge Health Alliance
1493 Cambridge St ,Cambridge,MA 02139
Middlesex
(617) 665-1000
ENGLISH
Office: ENGLISH

OBrien Colleen J
Accepting New Patients:N
Cambridge Health Alliance
1493 Cambridge St ,Cambridge,MA 02139
Middlesex
(617) 665-1000
ENGLISH
Office: ENGLISH

OBrien Colleen J
Accepting New Patients:N
Cambridge Health Alliance
187 Mount Auburn St Ste 2 ,Cambridge,MA 02138
Middlesex
(617) 826-9450
ENGLISH
Office: ENGLISH

Ohanesian Marla A
Accepting New Patients:N
Cambridge Health Alliance
1493 Cambridge St ,Cambridge,MA 02139
Middlesex
(617) 665-1000
ENGLISH
Office: ENGLISH

Osineye Olatunji
Accepting New Patients:Y
Cambridge Health Alliance
1493 Cambridge St ,Cambridge,MA 02139
Middlesex
(617) 665-3548
ENGLISH
Office: ENGLISH

Ostrowsky Louis
Accepting New Patients:N
Cambridge Health Alliance
103 Gore St ,Cambridge,MA 02141
Middlesex
(617) 591-6300
ENGLISH
Office: ENGLISH

Pehkonen Ari
Accepting New Patients:N
Cambridge Health Alliance
1493 Cambridge St ,Cambridge,MA 02139
Middlesex
(617) 665-1000
ENGLISH
Office: ENGLISH

Peleggi Analise
Accepting New Patients:N
Cambridge Health Alliance
1493 Cambridge St ,Cambridge,MA 02139
Middlesex
(617) 665-1000
ENGLISH
Office: ENGLISH

Peleggi Analise
Accepting New Patients:N
Cambridge Health Alliance
187 Mount Auburn St Ste 2 ,Cambridge,MA 02138
Middlesex
(617) 826-9450
ENGLISH
Office: ENGLISH

Pemberton Catherine C
Accepting New Patients:N
Cambridge Health Alliance
1493 Cambridge St ,Cambridge,MA 02139
Middlesex
(617) 665-1560
ENGLISH
Office: ENGLISH

Pereira Piccolo Ribeiro Mayron
Accepting New Patients:N
Cambridge Health Alliance
1493 Cambridge St ,Cambridge,MA 02139
Middlesex
(833) 222-2030
ENGLISH
Office: ENGLISH

Piechniczek Buczek Joanna
Accepting New Patients:Y
Cambridge Health Alliance
1493 Cambridge St ,Cambridge,MA 02139
Middlesex
(617) 665-1000
POLISH|RUSSIAN|ENGLISH
Office: ENGLISH

Pike Erin
Accepting New Patients:N
Cambridge Health Alliance
1493 Cambridge St ,Cambridge,MA 02139
Middlesex
(617) 665-1000
ENGLISH
Office: ENGLISH

Potter Margaret
Accepting New Patients:Y
Cambridge Health Alliance
1493 Cambridge St ,Cambridge,MA 02139
Middlesex
(617) 665-1000
ENGLISH
Office: ENGLISH

Powers Kayla
Accepting New Patients:Y
Cambridge Health Alliance
163 Gore St ,Cambridge,MA 02141
Middlesex
(617) 665-3000
ENGLISH
Office: ENGLISH

Rafla Malak S
Accepting New Patients:N
Cambridge Health Alliance
1493 Cambridge St ,Cambridge,MA 02139
Middlesex
(617) 575-5800
ARABIC, LEBANESE, SYRIAN|ENGLISH
Office: ENGLISH

Recht James M
Accepting New Patients:N
Cambridge Health Alliance
1493 Cambridge St ,Cambridge,MA 02139
Middlesex
(617) 665-1560
GERMAN|ITALIAN|SPANISH|ENGLISH
Office: ENGLISH

Rego Bryan
Accepting New Patients:N
Cambridge Health Alliance
1493 Cambridge St ,Cambridge,MA 02139
Middlesex
(617) 665-1000
ENGLISH
Office: ENGLISH

Reiser Wendy L
Accepting New Patients:N
Cambridge Health Alliance
1493 Cambridge St ,Cambridge,MA 02139
Middlesex
(617) 575-5191
ENGLISH
Office: ENGLISH

Rice Fiona K
Accepting New Patients:N
Cambridge Health Alliance
1493 Cambridge St ,Cambridge,MA 02139
Middlesex
(833) 222-2030
ENGLISH
Office: ENGLISH

Ronca Elizabeth F
Accepting New Patients:N
Cambridge Health Alliance
1493 Cambridge St Attn Ann Falanga,Cambridge,MA 02139
Middlesex
(617) 665-1000
ENGLISH
Office: ENGLISH

Rosansky Joseph
Accepting New Patients:Y
Cambridge Health Alliance
1493 Cambridge St ,Cambridge,MA 02139
Middlesex
(617) 665-1000
ENGLISH
Office: ENGLISH

Rosenblum Debra S
Accepting New Patients:Y
Cambridge Health Alliance
1493 Cambridge St ,Cambridge,MA 02139
Middlesex
(617) 665-3458
ENGLISH
Office: ENGLISH

MIDDLESEX COUNTY

Rosenfeld Lisa
Accepting New Patients:N
Cambridge Health Alliance
1493 Cambridge St
,Cambridge,MA 02139
Middlesex
(617) 665-1000
ENGLISH
Office: ENGLISH

Ross Heather M
Accepting New Patients:N
Cambridge Health Alliance
1493 Cambridge St
,Cambridge,MA 02139
Middlesex
(617) 665-1000
ENGLISH
Office: ENGLISH

Ruoff Laura A
Accepting New Patients:N
Cambridge Health Alliance
1493 Cambridge St
,Cambridge,MA 02139
Middlesex
(617) 665-1000
ENGLISH
Office: ENGLISH

Salazar Barrera Kevin
Accepting New Patients:N
Cambridge Health Alliance
1493 Cambridge St
,Cambridge,MA 02139
Middlesex
(617) 665-1305
ENGLISH
Office: ENGLISH

Saleem Rakhshanda
Accepting New Patients:N
Cambridge Health Alliance
1493 Cambridge St Attn Ann
Falanga,Cambridge,MA 02139
Middlesex
(617) 575-5452
HINDI|PUNJABI|URDU|ENGLISH
Office: ENGLISH

Samlin Jason M
Accepting New Patients:N
Cambridge Health Alliance
119 Windsor St
,Cambridge,MA 02139
Middlesex
(617) 665-3600
ENGLISH
Office: ENGLISH

Sanders Sarah A
Accepting New Patients:N
Cambridge Health Alliance
1493 Cambridge St
,Cambridge,MA 02139
Middlesex
(617) 665-1000
ENGLISH
Office: ENGLISH

Schneider William L
Accepting New Patients:Y
Cambridge Health Alliance
1493 Cambridge St
,Cambridge,MA 02139
Middlesex
(617) 665-1000
ENGLISH
Office: ENGLISH

Schober Brooke
Accepting New Patients:N
Cambridge Health Alliance
1493 Cambridge St
,Cambridge,MA 02139
Middlesex
(617) 665-1000
ENGLISH
Office: ENGLISH

Sham Michelle
Accepting New Patients:N
Cambridge Health Alliance
1493 Cambridge St
,Cambridge,MA 02139
Middlesex
(617) 665-1000
ENGLISH
Office: ENGLISH

Sharon Laura
Accepting New Patients:N
Cambridge Health Alliance
459 Broadway
,Cambridge,MA 02138
Middlesex
(781) 485-8222
ENGLISH
Office: ENGLISH

Shayani Ariella
Accepting New Patients:N
Cambridge Health Alliance
1493 Cambridge St
,Cambridge,MA 02139
Middlesex
(404) 840-8107
ENGLISH
Office: ENGLISH

Shea Timothy
Accepting New Patients:N
Cambridge Health Alliance
459 Broadway
,Cambridge,MA 02138
Middlesex
(617) 665-1305
ENGLISH
Office: ENGLISH

Sheikh Sana
Accepting New Patients:N
Cambridge Health Alliance
1493 Cambridge St
,Cambridge,MA 02139
Middlesex
(617) 665-1000
ENGLISH
Office: ENGLISH

Sichel Ilana
Accepting New Patients:N
Cambridge Health Alliance
1493 Cambridge St
,Cambridge,MA 02139
Middlesex
(617) 665-1000
ENGLISH
Office: ENGLISH

Sickey Stencia
Accepting New Patients:N
Cambridge Health Alliance
1493 Cambridge St
,Cambridge,MA 02139
Middlesex
(617) 665-1000
FRENCH|ENGLISH|CAPE VERDE CREOLE
Office: ENGLISH

MIDDLESEX COUNTY

Sivashanker Karthik
Accepting New Patients:N
Cambridge Health Alliance
1493 Cambridge St ,Cambridge,MA 02139
Middlesex
(617) 665-1000
SPANISH|ENGLISH
Office: ENGLISH

Smola Zachary
Accepting New Patients:N
Cambridge Health Alliance
1493 Cambridge St ,Cambridge,MA 02139
Middlesex
(617) 665-1000
ENGLISH
Office: ENGLISH

Soumerai Hanna
Accepting New Patients:N
Cambridge Health Alliance
1493 Cambridge St ,Cambridge,MA 02139
Middlesex
(617) 665-5016
ENGLISH
Office: ENGLISH

Spisto Marc A
Accepting New Patients:N
Cambridge Health Alliance
1493 Cambridge St ,Cambridge,MA 02139
Middlesex
(617) 665-1000
ENGLISH
Office: ENGLISH

Stinson Jennifer M
Accepting New Patients:Y
Cambridge Health Alliance
1493 Cambridge St ,Cambridge,MA 02139
Middlesex
(617) 665-1000
ENGLISH
Office: ENGLISH

Stubbing Jessica
Accepting New Patients:N
Cambridge Health Alliance
1493 Cambridge St ,Cambridge,MA 02139
Middlesex
(617) 665-1000
ENGLISH
Office: ENGLISH

Suazo Baez Kary
Accepting New Patients:N
Cambridge Health Alliance
1493 Cambridge St ,Cambridge,MA 02139
Middlesex
(617) 665-3548
ENGLISH
Office: ENGLISH

Sullivan Jessica R
Accepting New Patients:N
Cambridge Health Alliance
1493 Cambridge St ,Cambridge,MA 02139
Middlesex
(617) 665-1000
SPANISH|ENGLISH
Office: ENGLISH

Swan Whitney
Accepting New Patients:Y
Cambridge Health Alliance
1493 Cambridge St ,Cambridge,MA 02139
Middlesex
(833) 222-2030
ENGLISH
Office: ENGLISH

Taneja Ekta
Accepting New Patients:N
Cambridge Health Alliance
1493 Cambridge St Attn Ann Falanga,Cambridge,MA 02139
Middlesex
(617) 665-1000
ENGLISH
Office: ENGLISH

Thelen Kathleen R
Accepting New Patients:N
Cambridge Health Alliance
2067 Massachusetts Ave ,Cambridge,MA 02140
Middlesex
(617) 575-5550
CANTONESE|CHINESE|ITALIAN|PORTUGUESE|ENGLISH|HAITIAN CREOLE /KWEO
Office: ENGLISH

Tompkins Kathryn J
Accepting New Patients:N
Cambridge Health Alliance
1493 Cambridge St ,Cambridge,MA 02139
Middlesex
(617) 665-1000
ENGLISH
Office: ENGLISH

Trejo Edgardo
Accepting New Patients:N
Cambridge Health Alliance
1493 Cambridge St ,Cambridge,MA 02139
Middlesex
(617) 665-1560
ENGLISH
Office: ENGLISH

Twomey Bridget
Accepting New Patients:N
Cambridge Health Alliance
1493 Cambridge St ,Cambridge,MA 02139
Middlesex
(617) 665-1000
ENGLISH
Office: ENGLISH

Valo Liv
Accepting New Patients:N
Cambridge Health Alliance
1493 Cambridge St ,Cambridge,MA 02139
Middlesex
(617) 665-1000
ENGLISH
Office: ENGLISH

Valo Liv
Accepting New Patients:Y
Cambridge Health Alliance
1493 Cambridge St ,Cambridge,MA 02139
Middlesex
(617) 665-1000
ENGLISH
Office: ENGLISH

MIDDLESEX COUNTY

VanWort Meng Laura J
Accepting New Patients:N
Cambridge Health Alliance
119 Windsor St
,Cambridge,MA 02139
Middlesex
(617) 665-3913
ENGLISH
Office: ENGLISH

Vanzoeren Barbara K
Accepting New Patients:N
Cambridge Health Alliance
1493 Cambridge St
,Cambridge,MA 02139
Middlesex
(617) 665-3548
ENGLISH
Office: ENGLISH

Varai Gyorgy L
Accepting New Patients:N
Cambridge Health Alliance
1493 Cambridge St
,Cambridge,MA 02139
Middlesex
(617) 665-1013
ENGLISH
Office: ENGLISH

Vera Soledad C
Accepting New Patients:Y
Cambridge Health Alliance
119 Windsor St
,Cambridge,MA 02139
Middlesex
(617) 665-3900
ENGLISH
Office: ENGLISH

Warshaw Vanessa
Accepting New Patients:Y
Cambridge Health Alliance
1493 Cambridge St
,Cambridge,MA 02139
Middlesex
(617) 665-1000
ENGLISH
Office: ENGLISH

Weiss Margaret D
Accepting New Patients:N
Cambridge Health Alliance
1493 Cambridge St
,Cambridge,MA 02139
Middlesex
(617) 665-1000
FRENCH|ENGLISH
Office: ENGLISH

Wilner Emily
Accepting New Patients:N
Cambridge Health Alliance
1493 Cambridge St
,Cambridge,MA 02139
Middlesex
(617) 665-1000
ENGLISH
Office: ENGLISH

Wolfson Becca
Accepting New Patients:N
Cambridge Health Alliance
1493 Cambridge St
,Cambridge,MA 02139
Middlesex
(617) 665-1000
ENGLISH
Office: ENGLISH

Wozniak Jana
Accepting New Patients:N
Cambridge Health Alliance
1493 Cambridge St
,Cambridge,MA 02139
Middlesex
(617) 665-1000
ENGLISH
Office: ENGLISH

Wu Tina
Accepting New Patients:N
Cambridge Health Alliance
1493 Cambridge St
,Cambridge,MA 02139
Middlesex
(617) 665-1000
MANDARIN|ENGLISH
Office: ENGLISH

Yapo Scott M
Accepting New Patients:N
Cambridge Health Alliance
1493 Cambridge St
,Cambridge,MA 02139
Middlesex
(617) 665-1000
ENGLISH
Office: ENGLISH

Yaroshenko Marina V
Accepting New Patients:Y
Cambridge Health Alliance
1493 Cambridge St
,Cambridge,MA 02139
Middlesex
(617) 665-1000
RUSSIAN|ENGLISH
Office: ENGLISH

Yue Han
Accepting New Patients:N
Cambridge Health Alliance
1493 Cambridge St
,Cambridge,MA 02139
Middlesex
(617) 665-1000
ENGLISH
Office: ENGLISH

Zhang Yuxi
Accepting New Patients:N
Cambridge Health Alliance
1493 Cambridge St
,Cambridge,MA 02139
Middlesex
(617) 665-3548
ENGLISH
Office: ENGLISH

Zingler Stephanie
Accepting New Patients:Y
Cambridge Health Alliance
1493 Cambridge St
,Cambridge,MA 02139
Middlesex
(833) 222-2030
ENGLISH
Office: ENGLISH

Banks Melanie
Accepting New Patients:Y
Cambridge Health Alliance
103 Garland St
,Everett,MA 02149
Middlesex
(617) 394-7773
ENGLISH
Office: ENGLISH

MIDDLESEX COUNTY

Bell Josephine A
Accepting New Patients:N
Cambridge Health Alliance
391 Broadway
,Everett,MA 02149
Middlesex
(617) 394-7702
ENGLISH|HAITIAN CREOLE /KWEO
Office: ENGLISH

Bukulu Annet
Accepting New Patients:N
Cambridge Health Alliance
103 Garland St
,Everett,MA 02149
Middlesex
(617) 394-7773
ENGLISH
Office: ENGLISH

Cambridge Health Alliance
Accepting New Patients:N
Cambridge Health Alliance
391 Broadway
,Everett,MA 02149
Middlesex
(617) 394-7702
ENGLISH
Office: ENGLISH

Cambridge Health Alliance
Accepting New Patients:N
Cambridge Health Alliance
103 Garland St
,Everett,MA 02149
Middlesex
(617) 394-7773
ENGLISH
Office: ENGLISH

Cambridge Health Alliance
Accepting New Patients:N
Cambridge Health Alliance
100 Elm St ,Everett,MA 02149
Middlesex
(617) 575-5456
ENGLISH
Office: ENGLISH

Chong Bonilla Laylin
Accepting New Patients:Y
Cambridge Health Alliance
103 Garland St
,Everett,MA 02149
Middlesex
(617) 394-7773
ENGLISH
Office: ENGLISH

Duncan Lovester
Accepting New Patients:N
Cambridge Health Alliance
103 Garland St
,Everett,MA 02149
Middlesex
(617) 665-1000
ENGLISH
Office: ENGLISH

Edwards Sylvester Sonja L
Accepting New Patients:N
Cambridge Health Alliance
391 Broadway
,Everett,MA 02149
Middlesex
(617) 389-0045
ENGLISH
Office: ENGLISH

Erhahon Jonadab
Accepting New Patients:Y
Cambridge Health Alliance
103 Garland St
,Everett,MA 02149
Middlesex
(617) 394-7773
ENGLISH
Office: ENGLISH

Eustache Marie M
Accepting New Patients:N
Cambridge Health Alliance
103 Garland St
,Everett,MA 02149
Middlesex
(617) 394-7773
FRENCH|ENGLISH|HAITIAN CREOLE /KWEO
Office: ENGLISH

Felix Gabriel
Accepting New Patients:N
Cambridge Health Alliance
103 Garland St
,Everett,MA 02149
Middlesex
(617) 394-7773
ENGLISH
Office: ENGLISH

Freedberg Alexis L
Accepting New Patients:N
Cambridge Health Alliance
103 Garland St
,Everett,MA 02149
Middlesex
(617) 665-1000
ENGLISH
Office: ENGLISH

Guillaume Theresa C
Accepting New Patients:Y
Cambridge Health Alliance
103 Garland St
,Everett,MA 02149
Middlesex
(617) 394-7773
ENGLISH
Office: ENGLISH

Heneberry Jennifer L
Accepting New Patients:Y
Cambridge Health Alliance
103 Garland St
,Everett,MA 02149
Middlesex
(617) 394-7773
ENGLISH
Office: ENGLISH

Izquiel Bermudez Maria
Accepting New Patients:N
Cambridge Health Alliance
103 Garland St
,Everett,MA 02149
Middlesex
(617) 665-1000
SPANISH|ENGLISH
Office: ENGLISH

JONES-SWABY NEHEMIE
Accepting New Patients:N
Cambridge Health Alliance
103 Garland St
,Everett,MA 02149
Middlesex
(617) 665-1000
ENGLISH
Office: ENGLISH

MIDDLESEX COUNTY

Karmacharya Rakesh A
Accepting New Patients:N
Cambridge Health Alliance
103 Garland St
,Everett,MA 02149
Middlesex
(617) 389-6270
ENGLISH
Office: ENGLISH

Kester Rachel
Accepting New Patients:N
Cambridge Health Alliance
103 Garland St
,Everett,MA 02149
Middlesex
(617) 394-7773
ENGLISH
Office: ENGLISH

Kirejczyk Barbara
Accepting New Patients:N
Cambridge Health Alliance
103 Garland St
,Everett,MA 02149
Middlesex
(617) 394-7773
ENGLISH
Office: ENGLISH

McMillen Samuel
Accepting New Patients:N
Cambridge Health Alliance
103 Garland St
,Everett,MA 02149
Middlesex
(617) 665-3220
ENGLISH
Office: ENGLISH

Meng Shuzi
Accepting New Patients:Y
Cambridge Health Alliance
103 Garland St
,Everett,MA 02149
Middlesex
(617) 665-1000
ENGLISH
Office: ENGLISH

Milne Lee
Accepting New Patients:N
Cambridge Health Alliance
103 Garland St
,Everett,MA 02149
Middlesex
(617) 665-1000
ENGLISH
Office: ENGLISH

Musaev Elizabeth
Accepting New Patients:N
Cambridge Health Alliance
103 Garland St
,Everett,MA 02149
Middlesex
(617) 665-1000
ENGLISH
Office: ENGLISH

Nehme Romy
Accepting New Patients:N
Cambridge Health Alliance
103 Garland St
,Everett,MA 02149
Middlesex
(617) 394-7773
ARABIC, LEBANESE, SYRIAN|FRENCH|ENGLISH|CAPE VERDE CREOLE
Office: ENGLISH

Nsoh Christiana A
Accepting New Patients:N
Cambridge Health Alliance
103 Garland St
,Everett,MA 02149
Middlesex
(617) 394-7773
ENGLISH
Office: ENGLISH

Nyer Seth
Accepting New Patients:N
Cambridge Health Alliance
103 Garland St
,Everett,MA 02149
Middlesex
(617) 665-1000
ENGLISH
Office: ENGLISH

Osineye Olatunji
Accepting New Patients:Y
Cambridge Health Alliance
103 Garland St
,Everett,MA 02149
Middlesex
(617) 665-1305
ENGLISH
Office: ENGLISH

Otero Ariel D
Accepting New Patients:N
Cambridge Health Alliance
103 Garland St
,Everett,MA 02149
Middlesex
(617) 389-6270
ENGLISH
Office: ENGLISH

Pike Erin
Accepting New Patients:N
Cambridge Health Alliance
103 Garland St
,Everett,MA 02149
Middlesex
(617) 394-7773
ENGLISH
Office: ENGLISH

Pinals Stephen L
Accepting New Patients:N
Cambridge Health Alliance
103 Garland St
,Everett,MA 02149
Middlesex
(617) 394-7773
ENGLISH
Office: ENGLISH

Rosenfeld Lisa
Accepting New Patients:N
Cambridge Health Alliance
103 Garland St
,Everett,MA 02149
Middlesex
(617) 394-7773
ENGLISH
Office: ENGLISH

Salazar Barrera Kevin
Accepting New Patients:N
Cambridge Health Alliance
103 Garland St
,Everett,MA 02149
Middlesex
(617) 665-1305
ENGLISH
Office: ENGLISH

MIDDLESEX COUNTY

Sham Michelle
Accepting New Patients:N
Cambridge Health Alliance
103 Garland St
,Everett,MA 02149
Middlesex
(617) 394-7773
ENGLISH
Office: ENGLISH

Shimizu Mariko
Accepting New Patients:N
Cambridge Health Alliance
103 Garland St
,Everett,MA 02149
Middlesex
(617) 394-7773
JAPANESE|ENGLISH
Office: ENGLISH

Sivashanker Karthik
Accepting New Patients:N
Cambridge Health Alliance
103 Garland St
,Everett,MA 02149
Middlesex
(617) 394-7773
SPANISH|ENGLISH
Office: ENGLISH

Smola Zachary
Accepting New Patients:N
Cambridge Health Alliance
103 Garland St
,Everett,MA 02149
Middlesex
(617) 389-6270
ENGLISH
Office: ENGLISH

Stoddard Gunn Sarah J
Accepting New Patients:N
Cambridge Health Alliance
103 Garland St
,Everett,MA 02149
Middlesex
(617) 394-7773
ENGLISH
Office: ENGLISH

Strauss Jason B
Accepting New Patients:N
Cambridge Health Alliance
103 Garland St
,Everett,MA 02149
Middlesex
(617) 394-7773
ENGLISH
Office: ENGLISH

Summersby David K
Accepting New Patients:N
Cambridge Health Alliance
103 Garland St
,Everett,MA 02149
Middlesex
(617) 394-7773
ENGLISH
Office: ENGLISH

Surace Francisco I
Accepting New Patients:N
Cambridge Health Alliance
103 Garland St
,Everett,MA 02149
Middlesex
(617) 394-7773
SPANISH|ENGLISH
Office: ENGLISH

Tran Linda
Accepting New Patients:N
Cambridge Health Alliance
103 Garland St
,Everett,MA 02149
Middlesex
(617) 389-6270
VIETNAMESE|ENGLISH
Office: ENGLISH

Twomey Bridget
Accepting New Patients:N
Cambridge Health Alliance
103 Garland St
,Everett,MA 02149
Middlesex
(617) 394-7773
ENGLISH
Office: ENGLISH

Vali Murtuza M
Accepting New Patients:N
Cambridge Health Alliance
103 Garland St
,Everett,MA 02149
Middlesex
(617) 394-7773
HINDI|URDU|ENGLISH|GUJARATI
Office: ENGLISH

Vanzoeren Barbara K
Accepting New Patients:N
Cambridge Health Alliance
103 Garland St
,Everett,MA 02149
Middlesex
(617) 665-1000
ENGLISH
Office: ENGLISH

Wu Tina
Accepting New Patients:N
Cambridge Health Alliance
103 Garland St
,Everett,MA 02149
Middlesex
(617) 394-7773
MANDARIN|ENGLISH
Office: ENGLISH

Yue Han
Accepting New Patients:N
Cambridge Health Alliance
103 Garland St
,Everett,MA 02149
Middlesex
(617) 394-7773
ENGLISH
Office: ENGLISH

Zhang Yuxi
Accepting New Patients:N
Cambridge Health Alliance
103 Garland St
,Everett,MA 02149
Middlesex
(617) 665-1305
ENGLISH
Office: ENGLISH

Abdolmohammadi Yasaman
Accepting New Patients:Y
Cambridge Health Alliance
195 Canal St
,Malden,MA 02148
Middlesex
(617) 665-3220
FARSI, PERSIAN|ENGLISH
Office: ENGLISH

MIDDLESEX COUNTY

Abukhalil Quinonez Zinah S
Accepting New Patients:N
Cambridge Health Alliance
195 Canal St
,Malden,MA 02148
Middlesex
(781) 338-0500
PORTUGUESE|SPANISH|ENGLISH|CAPE VERDE CREOLE
Office: ENGLISH

Alexander Bridgett R
Accepting New Patients:Y
Cambridge Health Alliance
195 Canal St
,Malden,MA 02148
Middlesex
(781) 338-0500
ENGLISH
Office: ENGLISH

Almeida Marcela D
Accepting New Patients:N
Cambridge Health Alliance
195 Canal St
,Malden,MA 02148
Middlesex
(781) 338-0500
PORTUGUESE|SPANISH|ENGLISH
Office: ENGLISH

Black Sierra
Accepting New Patients:N
Cambridge Health Alliance
195 Canal St
,Malden,MA 02148
Middlesex
(781) 338-0500
ENGLISH
Office: ENGLISH

Bodenmueller Monia
Accepting New Patients:N
Cambridge Health Alliance
195 Canal St
,Malden,MA 02148
Middlesex
(833) 222-2030
PORTUGUESE|ENGLISH|CAPE VERDE CREOLE
Office: ENGLISH

Bracamonte Moreno Natalia
Accepting New Patients:N
Cambridge Health Alliance
195 Canal St
,Malden,MA 02148
Middlesex
(781) 338-0500
PORTUGUESE|SPANISH|ENGLISH|CAPE VERDE CREOLE
Office: ENGLISH

Britto Assis Lorrayne
Accepting New Patients:Y
Cambridge Health Alliance
195 Canal St
,Malden,MA 02148
Middlesex
(781) 338-0500
PORTUGUESE|ENGLISH|CAPE VERDE CREOLE
Office: ENGLISH

Brown Phillip M
Accepting New Patients:N
Cambridge Health Alliance
195 Canal St
,Malden,MA 02148
Middlesex
(781) 338-0500
ENGLISH
Office: ENGLISH

Bustamante Cabrera Madelaine
Accepting New Patients:N
Cambridge Health Alliance
195 Canal St
,Malden,MA 02148
Middlesex
(781) 338-0500
ITALIAN|PORTUGUESE|SPANISH|ENGLISH|CAPE VERDE CREOLE
Office: ENGLISH

Cambridge Health Alliance
Accepting New Patients:N
Cambridge Health Alliance
195 Canal St
,Malden,MA 02148
Middlesex
(781) 338-0500
ENGLISH
Office: ENGLISH

Chavis Alexis
Accepting New Patients:N
Cambridge Health Alliance
195 Canal St
,Malden,MA 02148
Middlesex
(781) 338-0500
ENGLISH
Office: ENGLISH

Ciccarelli Lauren
Accepting New Patients:N
Cambridge Health Alliance
195 Canal St
,Malden,MA 02148
Middlesex
(781) 338-0055
ENGLISH
Office: ENGLISH

Conroy Tayla
Accepting New Patients:N
Cambridge Health Alliance
195 Canal St
,Malden,MA 02148
Middlesex
(617) 665-3220
ENGLISH
Office: ENGLISH

Davis Elizabeth A
Accepting New Patients:N
Cambridge Health Alliance
195 Canal St
,Malden,MA 02148
Middlesex
(781) 338-0500
ENGLISH
Office: ENGLISH

DeLisi Lynn E
Accepting New Patients:N
Cambridge Health Alliance
195 Canal St
,Malden,MA 02148
Middlesex
(781) 338-0500
ENGLISH
Office: ENGLISH

DeLuca Danielle
Accepting New Patients:N
Cambridge Health Alliance
195 Canal St
,Malden,MA 02148
Middlesex
(781) 338-0500
ENGLISH
Office: ENGLISH

MIDDLESEX COUNTY

Derivois Melissa S
Accepting New Patients:Y
Cambridge Health Alliance
195 Canal St
,Malden,MA 02148
Middlesex
(617) 591-6314
ENGLISH
Office: ENGLISH

Duggan Maria M
Accepting New Patients:N
Cambridge Health Alliance
195 Canal St
,Malden,MA 02148
Middlesex
(781) 338-0500
ENGLISH
Office: ENGLISH

Faller Veronica
Accepting New Patients:N
Cambridge Health Alliance
195 Canal St
,Malden,MA 02148
Middlesex
(781) 338-0500
ENGLISH
Office: ENGLISH

FOGLIA MARIA
Accepting New Patients:N
Cambridge Health Alliance
195 Canal St
,Malden,MA 02148
Middlesex
(781) 338-0500
ENGLISH
Office: ENGLISH

Giard David
Accepting New Patients:N
Cambridge Health Alliance
195 Canal St
,Malden,MA 02148
Middlesex
(617) 665-1000
ENGLISH
Office: ENGLISH

Gorham Shauna
Accepting New Patients:Y
Cambridge Health Alliance
195 Canal St
,Malden,MA 02148
Middlesex
(617) 665-3220
ENGLISH
Office: ENGLISH

Gulati Sanjay
Accepting New Patients:N
Cambridge Health Alliance
195 Canal St
,Malden,MA 02148
Middlesex
(781) 338-0500
ENGLISH
Office: ENGLISH

Hagan Sarah
Accepting New Patients:N
Cambridge Health Alliance
195 Canal St
,Malden,MA 02148
Middlesex
(781) 338-0500
ENGLISH
Office: ENGLISH

Haight Carter Sharon M
Accepting New Patients:N
Cambridge Health Alliance
195 Canal St
,Malden,MA 02148
Middlesex
(781) 338-0500
PORTUGUESE|
SPANISH|ENGLISH|
CAPE VERDE CREOLE
Office: ENGLISH

Halperin Silvia S
Accepting New Patients:N
Cambridge Health Alliance
195 Canal St
,Malden,MA 02148
Middlesex
(781) 338-0500
ENGLISH
Office: ENGLISH

Horvitz Lennon Marcela V
Accepting New Patients:N
Cambridge Health Alliance
195 Canal St
,Malden,MA 02148
Middlesex
(781) 338-0500
ENGLISH
Office: ENGLISH

Hutton Linda E
Accepting New Patients:N
Cambridge Health Alliance
195 Canal St
,Malden,MA 02148
Middlesex
(781) 338-0500
SPANISH|ENGLISH
Office: ENGLISH

Hyatt Andrew
Accepting New Patients:N
Cambridge Health Alliance
195 Canal St
,Malden,MA 02148
Middlesex
(781) 338-0500
ENGLISH
Office: ENGLISH

Hyman Julia
Accepting New Patients:N
Cambridge Health Alliance
195 Canal St
,Malden,MA 02148
Middlesex
(781) 338-0500
ENGLISH
Office: ENGLISH

James Andrea K
Accepting New Patients:N
Cambridge Health Alliance
195 Canal St
,Malden,MA 02148
Middlesex
(617) 665-1000
ENGLISH
Office: ENGLISH

Katz Aviva M
Accepting New Patients:N
Cambridge Health Alliance
195 Canal St
,Malden,MA 02148
Middlesex
(781) 338-0500
ENGLISH
Office: ENGLISH

MIDDLESEX COUNTY

Kelly Jillian D
Accepting New Patients:N
Cambridge Health Alliance
195 Canal St
,Malden,MA 02148
Middlesex
(781) 338-0500
ENGLISH
Office: ENGLISH

Klemanski David H
Accepting New Patients:N
Cambridge Health Alliance
195 Canal St
,Malden,MA 02148
Middlesex
(617) 665-1000
ENGLISH
Office: ENGLISH

Kravette Evan
Accepting New Patients:Y
Cambridge Health Alliance
195 Canal St
,Malden,MA 02148
Middlesex
(617) 665-3220
ENGLISH
Office: ENGLISH

Lam Jeffrey
Accepting New Patients:N
Cambridge Health Alliance
195 Canal St
,Malden,MA 02148
Middlesex
(833) 222-2030
ENGLISH
Office: ENGLISH

Mantilla Liliana
Accepting New Patients:Y
Cambridge Health Alliance
195 Canal St
,Malden,MA 02148
Middlesex
(833) 222-2030
SPANISH|ENGLISH
Office: ENGLISH

Marchetta Campbell Caroline
Accepting New Patients:Y
Cambridge Health Alliance
195 Canal St
,Malden,MA 02148
Middlesex
(617) 665-1000
ENGLISH
Office: ENGLISH

McMillen Samuel
Accepting New Patients:N
Cambridge Health Alliance
195 Canal St
,Malden,MA 02148
Middlesex
(617) 665-3220
ENGLISH
Office: ENGLISH

Merlos Chindongo Carla M
Accepting New Patients:Y
Cambridge Health Alliance
195 Canal St
,Malden,MA 02148
Middlesex
(781) 338-0500
SPANISH|ENGLISH
Office: ENGLISH

Milne Lee
Accepting New Patients:N
Cambridge Health Alliance
195 Canal St
,Malden,MA 02148
Middlesex
(617) 665-3220
ENGLISH
Office: ENGLISH

Musaev Elizabeth
Accepting New Patients:N
Cambridge Health Alliance
195 Canal St
,Malden,MA 02148
Middlesex
(617) 665-1000
ENGLISH
Office: ENGLISH

Osineye Olatunji
Accepting New Patients:N
Cambridge Health Alliance
195 Canal St
,Malden,MA 02148
Middlesex
(617) 665-3220
ENGLISH
Office: ENGLISH

Pehkonen Ari
Accepting New Patients:N
Cambridge Health Alliance
195 Canal St
,Malden,MA 02148
Middlesex
(781) 338-0500
ENGLISH
Office: ENGLISH

Rego Bryan
Accepting New Patients:N
Cambridge Health Alliance
195 Canal St
,Malden,MA 02148
Middlesex
(781) 338-0500
ENGLISH
Office: ENGLISH

Rojiani Rahil
Accepting New Patients:N
Cambridge Health Alliance
195 Canal St
,Malden,MA 02148
Middlesex
(781) 338-0500
ENGLISH
Office: ENGLISH

Rosa Caroline H
Accepting New Patients:N
Cambridge Health Alliance
195 Canal St
,Malden,MA 02148
Middlesex
(781) 338-0500
ENGLISH
Office: ENGLISH

saul southey
Accepting New Patients:N
Cambridge Health Alliance
195 Canal St
,Malden,MA 02148
Middlesex
(781) 338-0500
ENGLISH
Office: ENGLISH

MIDDLESEX COUNTY

Schonberg Jennifer
Accepting New Patients:Y
Cambridge Health Alliance
195 Canal St
,Malden,MA 02148
Middlesex
(617) 665-1000
ENGLISH
Office: ENGLISH

Sham Michelle
Accepting New Patients:N
Cambridge Health Alliance
195 Canal St
,Malden,MA 02148
Middlesex
(781) 338-0500
ENGLISH
Office: ENGLISH

Shayani Ariella
Accepting New Patients:N
Cambridge Health Alliance
195 Canal St
,Malden,MA 02148
Middlesex
(781) 338-0500
ENGLISH
Office: ENGLISH

Sivashanker Karthik
Accepting New Patients:N
Cambridge Health Alliance
195 Canal St
,Malden,MA 02148
Middlesex
(781) 338-0500
SPANISH|ENGLISH
Office: ENGLISH

Smola Zachary
Accepting New Patients:N
Cambridge Health Alliance
195 Canal St
,Malden,MA 02148
Middlesex
(833) 222-2030
ENGLISH
Office: ENGLISH

Spisto Marc A
Accepting New Patients:N
Cambridge Health Alliance
195 Canal St
,Malden,MA 02148
Middlesex
(781) 338-0500
ENGLISH
Office: ENGLISH

Sullivan Jessica R
Accepting New Patients:Y
Cambridge Health Alliance
195 Canal St
,Malden,MA 02148
Middlesex
(617) 665-1000
SPANISH|ENGLISH
Office: ENGLISH

Trump redd Victoria
Accepting New Patients:N
Cambridge Health Alliance
195 Canal St
,Malden,MA 02148
Middlesex
(617) 665-3220
ENGLISH
Office: ENGLISH

Tuchman Sylvie
Accepting New Patients:Y
Cambridge Health Alliance
195 Canal St
,Malden,MA 02148
Middlesex
(781) 338-0500
ENGLISH
Office: ENGLISH

Twomey Bridget
Accepting New Patients:N
Cambridge Health Alliance
195 Canal St
,Malden,MA 02148
Middlesex
(781) 338-0500
ENGLISH
Office: ENGLISH

Vanzoeren Barbara K
Accepting New Patients:N
Cambridge Health Alliance
195 Canal St
,Malden,MA 02148
Middlesex
(617) 665-1000
ENGLISH
Office: ENGLISH

Yue Han
Accepting New Patients:N
Cambridge Health Alliance
195 Canal St
,Malden,MA 02148
Middlesex
(781) 338-0500
ENGLISH
Office: ENGLISH

Zhang Yuxi
Accepting New Patients:N
Cambridge Health Alliance
195 Canal St
,Malden,MA 02148
Middlesex
(617) 665-3220
ENGLISH
Office: ENGLISH

Zona Kate
Accepting New Patients:N
Cambridge Health Alliance
195 Canal St
,Malden,MA 02148
Middlesex
(781) 338-0500
ENGLISH
Office: ENGLISH

Cambridge Health Alliance
Accepting New Patients:Y
Cambridge Health Alliance
1 Cabot Rd
,Medford,MA 02155
Middlesex
(617) 591-6840
ENGLISH
Office: ENGLISH

Cambridge Health Alliance
Accepting New Patients:N
Cambridge Health Alliance
101 Station Lndg Attn Cash Dept,Medford,MA 02155
Middlesex
(718) 470-8765
ENGLISH
Office: ENGLISH

MIDDLESEX COUNTY

Davis Elizabeth A
Accepting New Patients:N
Cambridge Health Alliance
1 Cabot Rd
,Medford,MA 02155
Middlesex
(617) 591-6840
ENGLISH
Office: ENGLISH

Rego Bryan
Accepting New Patients:N
Cambridge Health Alliance
1 Cabot Rd
,Medford,MA 02155
Middlesex
(617) 591-6840
ENGLISH
Office: ENGLISH

Strauss Jason B
Accepting New Patients:N
Cambridge Health Alliance
10 Presidents Lndg
,Medford,MA 02155
Middlesex
(781) 306-8634
ENGLISH
Office: ENGLISH

Albiani Joy
Accepting New Patients:Y
Cambridge Health Alliance
26 Central St
,Somerville,MA 02143
Middlesex
(617) 591-6377
ENGLISH
Office: ENGLISH

Baker Lily
Accepting New Patients:N
Cambridge Health Alliance
230 Highland Ave Ste 2
,Somerville,MA 02143
Middlesex
(617) 591-4500
ENGLISH
Office: ENGLISH

Banerjee Sangeeta
Accepting New Patients:Y
Cambridge Health Alliance
26 Central St
,Somerville,MA 02143
Middlesex
(617) 591-6300
ENGLISH
Office: ENGLISH

Barros Ineida
Accepting New Patients:N
Cambridge Health Alliance
26 Central St
,Somerville,MA 02143
Middlesex
(617) 665-3220
ENGLISH
Office: ENGLISH

Bazari Adam
Accepting New Patients:N
Cambridge Health Alliance
26 Central St
,Somerville,MA 02143
Middlesex
(617) 665-3220
ENGLISH
Office: ENGLISH

Cambridge Health Alliance
Accepting New Patients:N
Cambridge Health Alliance
300 Broadway
,Somerville,MA 02145
Middlesex
(617) 284-7000
ENGLISH
Office: ENGLISH

Cambridge Health Alliance
Accepting New Patients:N
Cambridge Health Alliance
120 Beacon St
,Somerville,MA 02143
Middlesex
(617) 503-8454
ENGLISH
Office: ENGLISH

Cambridge Health Alliance
Accepting New Patients:Y
Cambridge Health Alliance
230 Highland Ave Ste 2
,Somerville,MA 02143
Middlesex
(617) 591-4500
ENGLISH
Office: ENGLISH

Cambridge Health Alliance
Accepting New Patients:Y
Cambridge Health Alliance
33 Tower St
,Somerville,MA 02143
Middlesex
(617) 591-4500
ENGLISH
Office: ENGLISH

Cambridge Health Alliance
Accepting New Patients:N
Cambridge Health Alliance
236 Highland Ave
,Somerville,MA 02143
Middlesex
(617) 591-6300
ENGLISH
Office: ENGLISH

Cambridge Health Alliance
Accepting New Patients:N
Cambridge Health Alliance
26 Central St Behavioral Health ,Somerville,MA 02143
Middlesex
(617) 591-6300
ENGLISH
Office: ENGLISH

Cambridge Health Alliance
Accepting New Patients:N
Cambridge Health Alliance
26 Central St Medical
,Somerville,MA 02143
Middlesex
(617) 591-6300
ENGLISH
Office: ENGLISH

Cambridge Health Alliance
Accepting New Patients:N
Cambridge Health Alliance
230 Highland Ave
,Somerville,MA 02143
Middlesex
(617) 591-6787
ENGLISH
Office: ENGLISH

MIDDLESEX COUNTY

Cambridge Health Alliance
Accepting New Patients:N
Cambridge Health Alliance
26 Central St
,Somerville,MA 02143
Middlesex
(617) 665-3220
ENGLISH
Office: ENGLISH

Cambridge Health Alliance
Accepting New Patients:Y
Cambridge Health Alliance
5 Middlesex Ave
,Somerville,MA 02145
Middlesex
(617) 665-3370
ENGLISH
Office: ENGLISH

Carter Page
Accepting New Patients:N
Cambridge Health Alliance
26 Central St
,Somerville,MA 02143
Middlesex
(617) 575-5998
ENGLISH
Office: ENGLISH

Cazeau Esther
Accepting New Patients:N
Cambridge Health Alliance
5 Middlesex Ave
,Somerville,MA 02145
Middlesex
(617) 665-3370
ENGLISH
Office: ENGLISH

Compher Margaret G
Accepting New Patients:Y
Cambridge Health Alliance
26 Central St
,Somerville,MA 02143
Middlesex
(617) 665-3370
ENGLISH
Office: ENGLISH

Coughlin Kevin A
Accepting New Patients:Y
Cambridge Health Alliance
33 Tower St
,Somerville,MA 02143
Middlesex
(617) 591-4500
SPANISH|ENGLISH
Office: ENGLISH

Crow Fredrick F
Accepting New Patients:N
Cambridge Health Alliance
236 Highland Ave
,Somerville,MA 02143
Middlesex
(617) 591-6300
SPANISH|ENGLISH
Office: ENGLISH

Dawson Dawn R
Accepting New Patients:N
Cambridge Health Alliance
33 Tower St
,Somerville,MA 02143
Middlesex
(617) 591-4500
ENGLISH
Office: ENGLISH

Dayan-Rosenman David
Accepting New Patients:N
Cambridge Health Alliance
26 Central St
,Somerville,MA 02143
Middlesex
(617) 591-6366
FRENCH|SPANISH|ENGLISH|CAPE VERDE CREOLE
Office: ENGLISH

Frank Judith
Accepting New Patients:N
Cambridge Health Alliance
26 Central St
,Somerville,MA 02143
Middlesex
(617) 665-3220
ENGLISH
Office: ENGLISH

Fredericksen Alaine K
Accepting New Patients:Y
Cambridge Health Alliance
26 Central St
,Somerville,MA 02143
Middlesex
(617) 591-6300
ENGLISH
Office: ENGLISH

Frost Ronald J
Accepting New Patients:N
Cambridge Health Alliance
26 Central St
,Somerville,MA 02143
Middlesex
(617) 665-3370
SPANISH|ENGLISH
Office: ENGLISH

Galster Samantha
Accepting New Patients:Y
Cambridge Health Alliance
236 Highland Ave
,Somerville,MA 02143
Middlesex
(617) 665-1000
ENGLISH
Office: ENGLISH

Gill Annabel
Accepting New Patients:N
Cambridge Health Alliance
26 Central St
,Somerville,MA 02143
Middlesex
(317) 591-6033
ENGLISH
Office: ENGLISH

Green Kaitlin
Accepting New Patients:N
Cambridge Health Alliance
236 Highland Ave
,Somerville,MA 02143
Middlesex
(617) 591-6300
ENGLISH
Office: ENGLISH

Greenhaw Austin G
Accepting New Patients:N
Cambridge Health Alliance
236 Highland Ave
,Somerville,MA 02143
Middlesex
(617) 665-1000
ENGLISH
Office: ENGLISH

MIDDLESEX COUNTY

Greig Astrea
Accepting New Patients:N
Cambridge Health Alliance
26 Central St
,Somerville,MA 02143
Middlesex
(317) 591-6033
ENGLISH
Office: ENGLISH

Grimes Katherine E
Accepting New Patients:N
Cambridge Health Alliance
26 Central St
,Somerville,MA 02143
Middlesex
(617) 665-3220
ENGLISH
Office: ENGLISH

Griswold Todd R
Accepting New Patients:N
Cambridge Health Alliance
26 Central St
,Somerville,MA 02143
Middlesex
(617) 591-6187
ENGLISH
Office: ENGLISH

Guzman Carlos E
Accepting New Patients:N
Cambridge Health Alliance
26 Central St
,Somerville,MA 02143
Middlesex
(617) 665-3220
PORTUGUESE|SPANISH|ENGLISH
Office: ENGLISH

Hagan Sarah
Accepting New Patients:N
Cambridge Health Alliance
26 Central St
,Somerville,MA 02143
Middlesex
(617) 665-3220
ENGLISH
Office: ENGLISH

Heroux Melina
Accepting New Patients:N
Cambridge Health Alliance
236 Highland Ave
,Somerville,MA 02143
Middlesex
(617) 665-3458
ENGLISH
Office: ENGLISH

Horvitz Lennon Marcela V
Accepting New Patients:N
Cambridge Health Alliance
26 Central St
,Somerville,MA 02143
Middlesex
(617) 591-6300
ENGLISH
Office: ENGLISH

Ice Megan
Accepting New Patients:N
Cambridge Health Alliance
236 Highland Ave
,Somerville,MA 02143
Middlesex
(617) 591-6300
ENGLISH
Office: ENGLISH

Idriss Sariya
Accepting New Patients:N
Cambridge Health Alliance
26 Central St
,Somerville,MA 02143
Middlesex
(617) 665-3370
ENGLISH
Office: ENGLISH

Jean Baptiste Carline
Accepting New Patients:N
Cambridge Health Alliance
26 Central St
,Somerville,MA 02143
Middlesex
(617) 665-3220
ENGLISH
Office: ENGLISH

Kabrt Jessica A
Accepting New Patients:N
Cambridge Health Alliance
33 Tower St
,Somerville,MA 02143
Middlesex
(617) 591-4500
ENGLISH
Office: ENGLISH

Kallivayalil Diya
Accepting New Patients:Y
Cambridge Health Alliance
26 Central St
,Somerville,MA 02143
Middlesex
(617) 591-6033
ENGLISH
Office: ENGLISH

Kamruzzaman Brianna
Accepting New Patients:N
Cambridge Health Alliance
33 Tower St
,Somerville,MA 02143
Middlesex
(617) 591-4500
ENGLISH
Office: ENGLISH

Katz Aviva M
Accepting New Patients:N
Cambridge Health Alliance
26 Central St
,Somerville,MA 02143
Middlesex
(617) 665-3220
ENGLISH
Office: ENGLISH

Kelly Jillian D
Accepting New Patients:N
Cambridge Health Alliance
236 Highland Ave
,Somerville,MA 02143
Middlesex
(617) 591-6300
ENGLISH
Office: ENGLISH

Kelly Regina
Accepting New Patients:Y
Cambridge Health Alliance
26 Central St
,Somerville,MA 02143
Middlesex
(617) 591-6408
ENGLISH
Office: ENGLISH

MIDDLESEX COUNTY

Klaich Richard A
Accepting New Patients:Y
Cambridge Health Alliance
26 Central St
,Somerville,MA 02143
Middlesex
(617) 591-6300
ENGLISH
Office: ENGLISH

Klein Rona E
Accepting New Patients:N
Cambridge Health Alliance
26 Central St
,Somerville,MA 02143
Middlesex
(617) 499-6635
SPANISH|ENGLISH
Office: ENGLISH

Klemanski David H
Accepting New Patients:N
Cambridge Health Alliance
26 Central St
,Somerville,MA 02143
Middlesex
(617) 665-1000
ENGLISH
Office: ENGLISH

Kletter Esther F
Accepting New Patients:N
Cambridge Health Alliance
26 Central St
,Somerville,MA 02143
Middlesex
(617) 591-6300
ENGLISH
Office: ENGLISH

Lee Alison S
Accepting New Patients:N
Cambridge Health Alliance
300 Broadway
,Somerville,MA 02145
Middlesex
(617) 284-7000
ENGLISH
Office: ENGLISH

Leeds Matthew G
Accepting New Patients:N
Cambridge Health Alliance
26 Central St
,Somerville,MA 02143
Middlesex
(617) 575-5377
ENGLISH
Office: ENGLISH

Lejeune Simon
Accepting New Patients:N
Cambridge Health Alliance
26 Central St
,Somerville,MA 02143
Middlesex
(617) 665-3220
FRENCH|ENGLISH
Office: ENGLISH

Lindley Addison
Accepting New Patients:Y
Cambridge Health Alliance
33 Tower St
,Somerville,MA 02143
Middlesex
(617) 665-1000
ENGLISH
Office: ENGLISH

Lombardi Linda A
Accepting New Patients:N
Cambridge Health Alliance
26 Central St
,Somerville,MA 02143
Middlesex
(617) 591-6400
ENGLISH
Office: ENGLISH

Lopez-Romero Heidi
Accepting New Patients:Y
Cambridge Health Alliance
300 Broadway
,Somerville,MA 02145
Middlesex
(617) 591-6102
SPANISH|ENGLISH
Office: ENGLISH

Malvey Elizabeth I
Accepting New Patients:N
Cambridge Health Alliance
26 Central St
,Somerville,MA 02143
Middlesex
(617) 665-3370
ENGLISH
Office: ENGLISH

Marcellino Boisvert Elizabeth M
Accepting New Patients:Y
Cambridge Health Alliance
26 Central St
,Somerville,MA 02143
Middlesex
(617) 499-6635
FRENCH|HEBREW|ENGLISH
Office: ENGLISH

Masuku Saneliso N
Accepting New Patients:N
Cambridge Health Alliance
26 Central St
,Somerville,MA 02143
Middlesex
(617) 665-3220
ENGLISH
Office: ENGLISH

Mathew Mathew B
Accepting New Patients:N
Cambridge Health Alliance
33 Tower St
,Somerville,MA 02143
Middlesex
(617) 591-4500
ENGLISH
Office: ENGLISH

Mbawuike Grace C
Accepting New Patients:N
Cambridge Health Alliance
33 Tower St
,Somerville,MA 02143
Middlesex
(617) 591-4500
ENGLISH
Office: ENGLISH

Nevado Adriana J
Accepting New Patients:N
Cambridge Health Alliance
33 Tower St
,Somerville,MA 02143
Middlesex
(617) 591-4500
SPANISH|ENGLISH
Office: ENGLISH

MIDDLESEX COUNTY

Newman Alair
Accepting New Patients:N
Cambridge Health Alliance
236 Highland Ave
,Somerville,MA 02143
Middlesex
(617) 591-6300
ENGLISH
Office: ENGLISH

Nussbaum Allison
Accepting New Patients:N
Cambridge Health Alliance
230 Highland Ave
,Somerville,MA 02143
Middlesex
(617) 591-6787
ENGLISH
Office: ENGLISH

Parker Cydney T
Accepting New Patients:N
Cambridge Health Alliance
236 Highland Ave
,Somerville,MA 02143
Middlesex
(617) 665-1000
ENGLISH
Office: ENGLISH

Pehkonen Ari
Accepting New Patients:N
Cambridge Health Alliance
26 Central St
,Somerville,MA 02143
Middlesex
(617) 665-3220
ENGLISH
Office: ENGLISH

Piechniczek Buczek Joanna
Accepting New Patients:Y
Cambridge Health Alliance
26 Central St Behavioral Health ,Somerville,MA 02143
Middlesex
(617) 591-6300
POLISH|RUSSIAN|ENGLISH
Office: ENGLISH

Pinals Stephen L
Accepting New Patients:N
Cambridge Health Alliance
26 Central St
,Somerville,MA 02143
Middlesex
(617) 665-3220
ENGLISH
Office: ENGLISH

Reyes Pinzon Sandra
Accepting New Patients:Y
Cambridge Health Alliance
300 Broadway
,Somerville,MA 02145
Middlesex
(617) 284-7500
SPANISH|ENGLISH
Office: ENGLISH

Salazar Barrera Kevin
Accepting New Patients:N
Cambridge Health Alliance
236 Highland Ave
,Somerville,MA 02143
Middlesex
(617) 665-1305
ENGLISH
Office: ENGLISH

Sarmiento Ingrid
Accepting New Patients:Y
Cambridge Health Alliance
26 Central St
,Somerville,MA 02143
Middlesex
(617) 591-6300
ENGLISH
Office: ENGLISH

Schechter Julia
Accepting New Patients:N
Cambridge Health Alliance
26 Central St
,Somerville,MA 02143
Middlesex
(617) 665-1000
SPANISH|ENGLISH
Office: ENGLISH

Simmons Liliana C
Accepting New Patients:N
Cambridge Health Alliance
26 Central St
,Somerville,MA 02143
Middlesex
(617) 665-3220
SPANISH|ENGLISH
Office: ENGLISH

Sobieszczyk Amy E
Accepting New Patients:N
Cambridge Health Alliance
26 Central St
,Somerville,MA 02143
Middlesex
(617) 591-6041
ENGLISH
Office: ENGLISH

Soumerai Leah K
Accepting New Patients:N
Cambridge Health Alliance
26 Central St
,Somerville,MA 02143
Middlesex
(617) 591-6300
ENGLISH
Office: ENGLISH

Spisto Marc A
Accepting New Patients:N
Cambridge Health Alliance
26 Central St Medical
,Somerville,MA 02143
Middlesex
(617) 591-6300
ENGLISH
Office: ENGLISH

Sweezy Martha A
Accepting New Patients:N
Cambridge Health Alliance
26 Central St
,Somerville,MA 02143
Middlesex
(617) 575-5373
ENGLISH
Office: ENGLISH

Thelen Kathleen R
Accepting New Patients:N
Cambridge Health Alliance
26 Central St
,Somerville,MA 02143
Middlesex
(617) 665-3370
CANTONESE|CHINESE|ITALIAN|PORTUGUESE|ENGLISH|HAITIAN CREOLE /KWEO
Office: ENGLISH

MIDDLESEX COUNTY

Trump redd Victoria
Accepting New Patients:N
Cambridge Health Alliance
230 Highland Ave
,Somerville,MA 02143
Middlesex
(617) 591-4500
ENGLISH
Office: ENGLISH

Ward Mary C
Accepting New Patients:N
Cambridge Health Alliance
26 Central St
,Somerville,MA 02143
Middlesex
(617) 665-3220
ENGLISH
Office: ENGLISH

Williams Michael J
Accepting New Patients:N
Cambridge Health Alliance
26 Central St
,Somerville,MA 02143
Middlesex
(617) 591-6051
ENGLISH
Office: ENGLISH

Wilson Joshua
Accepting New Patients:N
Cambridge Health Alliance
26 Central St
,Somerville,MA 02143
Middlesex
(617) 665-3370
ENGLISH
Office: ENGLISH

Yassen Janet G
Accepting New Patients:N
Cambridge Health Alliance
26 Central St
,Somerville,MA 02143
Middlesex
(617) 591-6300
ENGLISH
Office: ENGLISH

Young Peter T
Accepting New Patients:N
Cambridge Health Alliance
300 Broadway
,Somerville,MA 02145
Middlesex
(617) 284-7000
ENGLISH
Office: ENGLISH

Yue Han
Accepting New Patients:N
Cambridge Health Alliance
236 Highland Ave
,Somerville,MA 02143
Middlesex
(617) 591-6300
ENGLISH
Office: ENGLISH

Zachary Robin S
Accepting New Patients:N
Cambridge Health Alliance
26 Central St
,Somerville,MA 02143
Middlesex
(617) 591-6128
ENGLISH
Office: ENGLISH

Zambrana Bonaparte Hjalmar
Accepting New Patients:N
Cambridge Health Alliance
26 Central St
,Somerville,MA 02143
Middlesex
(617) 665-3220
ENGLISH
Office: ENGLISH

Cambridge Hospital
Accepting New Patients:Y
Cambridge Hospital
1493 Cambridge St
,Cambridge,MA 02139
Middlesex
(617) 591-6033
ENGLISH
Office: ENGLISH

Cambridge Hospital
Accepting New Patients:Y
Cambridge Hospital
103 Garland St
,Everett,MA 02149
Middlesex
(617) 389-6270
ENGLISH
Office: ENGLISH

Cambridge Hospital
Accepting New Patients:Y
Cambridge Hospital
26 Central St
,Somerville,MA 02143
Middlesex
(617) 591-6050
ENGLISH
Office: ENGLISH

Cambridge Hospital
Accepting New Patients:Y
Cambridge Hospital
33 Tower St
,Somerville,MA 02143
Middlesex
(781) 338-0215
ENGLISH
Office: ENGLISH

Campo Dorothy
Accepting New Patients:Y
Campo, Dorothy
In Home Provider
,Belmont,MA 02478
Middlesex
(617) 694-8552
ENGLISH
Office: ENGLISH

Caplan Richard
Accepting New Patients:Y
Caplan, Richard
26 Lexington St
,Burlington,MA 01803
Middlesex
(617) 930-3470
ENGLISH
Office: ENGLISH

Harris Carol S
Accepting New Patients:N
Carol S Harris
64 Bishopsgate Rd
,Newton,MA 02459
Middlesex
(617) 431-6422
ENGLISH
Office: ENGLISH

Fortin Caroline A
Accepting New Patients:N
Caroline Fortin
290 Littleton Rd Unit 1A
,Chelmsford,MA 01824
Middlesex
(978) 701-1662
ENGLISH
Office: ENGLISH

Caron Suzanne L
Accepting New Patients:Y
Caron, Suzanne L.
530 Main St ,Ashby,MA 01431
Middlesex
(508) 735-4372
ENGLISH
Office: ENGLISH

MIDDLESEX COUNTY

Carriker Christyn J
Accepting New Patients:N
Carriker, Christyn J.
23 Water St Ste 201
,Holliston,MA 01746
Middlesex
(603) 660-8034
ENGLISH
Office: ENGLISH

Carter Katherine M
Accepting New Patients:N
Carter, Katherine M.
130 Coburn St
,Lowell,MA 01850
Middlesex
(978) 482-7005
ENGLISH
Office: ENGLISH

Aguiar Deanna C
Accepting New Patients:N
Cartwheel Health
Services PC
700 Massachusetts Ave
Ste 3 ,Cambridge,MA
02139
Middlesex
(888) 500-2067
ENGLISH
Office: ENGLISH

Allred Madison
Accepting New Patients:Y
Cartwheel Health
Services PC
700 Massachusetts Ave
Ste 3 ,Cambridge,MA
02139
Middlesex
(888) 500-2067
ENGLISH
Office: ENGLISH

Altomari Kristina
Accepting New Patients:Y
Cartwheel Health
Services PC
700 Massachusetts Ave
Fl 3 ,Cambridge,MA
02139
Middlesex
(888) 500-2067
ENGLISH
Office: ENGLISH

Arifin Gabriela
Accepting New Patients:Y
Cartwheel Health
Services PC
700 Massachusetts Ave
Fl 3 ,Cambridge,MA
02139
Middlesex
(888) 500-2067
PORTUGUESE|
SPANISH|ENGLISH|
CAPE VERDE CREOLE|
HAITIAN CREOLE
/KWEO
Office: ENGLISH

Azuero Camila R
Accepting New Patients:N
Cartwheel Health
Services PC
625 Massachusetts Ave
Fl 2 ,Cambridge,MA
02139
Middlesex
(888) 500-2067
SPANISH|ENGLISH
Office: ENGLISH

Banevicius Emma
Accepting New Patients:Y
Cartwheel Health
Services PC
700 Massachusetts Ave
Fl 3 ,Cambridge,MA
02139
Middlesex
(888) 500-2067
ENGLISH
Office: ENGLISH

Barnes Heather
Accepting New Patients:N
Cartwheel Health
Services PC
700 Massachusetts Ave
Fl 3 ,Cambridge,MA
02139
Middlesex
(888) 500-2067
ENGLISH
Office: ENGLISH

Batista Danisa
Accepting New Patients:Y
Cartwheel Health
Services PC
700 Massachusetts Ave
Ste 3 ,Cambridge,MA
02139
Middlesex
(888) 500-2067
SPANISH|ENGLISH
Office: ENGLISH

Beliveau Jennie
Accepting New Patients:N
Cartwheel Health
Services PC
700 Massachusetts Ave
Ste 3 ,Cambridge,MA
02139
Middlesex
(888) 500-2067
ENGLISH
Office: ENGLISH

Beydoun Yasmine
Accepting New Patients:Y
Cartwheel Health
Services PC
700 Massachusetts Ave
Fl 3 ,Cambridge,MA
02139
Middlesex
(888) 500-2067
PORTUGUESE|
SPANISH|ENGLISH|
CAPE VERDE CREOLE
Office: ENGLISH

Bindrim Erica D
Accepting New Patients:Y
Cartwheel Health
Services PC
700 Massachusetts Ave
Fl 3 ,Cambridge,MA
02139
Middlesex
(888) 500-2067
ENGLISH
Office: ENGLISH

Blake Del Vecchio Elizabeth J
Accepting New Patients:N
Cartwheel Health
Services PC
700 Massachusetts Ave
Fl 3 ,Cambridge,MA
02139
Middlesex
(888) 500-2067
ENGLISH
Office: ENGLISH

Boblick Jessica
Accepting New Patients:Y
Cartwheel Health
Services PC
700 Massachusetts Ave
Fl 3 ,Cambridge,MA
02139
Middlesex
(888) 500-2067
SPANISH|ENGLISH
Office: ENGLISH

Briggs Amanda Janae
Accepting New Patients:N
Cartwheel Health
Services PC
700 Massachusetts Ave
Ste 33 ,Cambridge,MA
02139
Middlesex
(888) 500-2067
ENGLISH
Office: ENGLISH

Brito Glendy
Accepting New Patients:N
Cartwheel Health Services PC
700 Massachusetts Ave Fl 3 ,Cambridge,MA 02139
Middlesex
(888) 500-2067
SPANISH|ENGLISH
Office: ENGLISH

Brooks Caleb
Accepting New Patients:N
Cartwheel Health Services PC
700 Massachusetts Ave Fl 3 ,Cambridge,MA 02139
Middlesex
(888) 500-2067
ENGLISH
Office: ENGLISH

Brown Dorothy M
Accepting New Patients:Y
Cartwheel Health Services PC
700 Massachusetts Ave Fl 3 ,Cambridge,MA 02139
Middlesex
(888) 500-2067
ENGLISH
Office: ENGLISH

Brown Nicole
Accepting New Patients:N
Cartwheel Health Services PC
700 Massachusetts Ave Ste 3 ,Cambridge,MA 02139
Middlesex
(888) 500-2067
SPANISH|ENGLISH
Office: ENGLISH

Calderon Roberto
Accepting New Patients:Y
Cartwheel Health Services PC
700 Massachusetts Ave Fl 3 ,Cambridge,MA 02139
Middlesex
(888) 500-2067
SPANISH|ENGLISH
Office: ENGLISH

Cartwheel Health Services PC
Accepting New Patients:N
Cartwheel Health Services PC
625 Massachusetts Ave Fl 2 ,Cambridge,MA 02139
Middlesex
(888) 500-2067
ENGLISH
Office: ENGLISH

Cartwheel Health Services PC
Accepting New Patients:Y
Cartwheel Health Services PC
700 Massachsuetts Ave 3 Fl ,Cambridge,MA 02139
Middlesex
(888) 500-2067
ENGLISH
Office: ENGLISH

Cartwheel Health Services PC
Accepting New Patients:N
Cartwheel Health Services PC
700 Massachusetts Ave Fl 3 ,Cambridge,MA 02139
Middlesex
(888) 500-2067
ENGLISH
Office: ENGLISH

Cartwheel Health Services PC
Accepting New Patients:N
Cartwheel Health Services PC
700 Massachusetts Ave Ste 3 ,Cambridge,MA 02139
Middlesex
(888) 500-2067
ENGLISH
Office: ENGLISH

Cartwheel Health Services PC
Accepting New Patients:Y
Cartwheel Health Services PC
700 Massachusetts Ave Ste 33 ,Cambridge,MA 02139
Middlesex
(888) 500-2067
ENGLISH
Office: ENGLISH

Chagnon Brittany
Accepting New Patients:Y
Cartwheel Health Services PC
700 Massachusetts Ave Ste 3 ,Cambridge,MA 02139
Middlesex
(888) 500-2067
ENGLISH
Office: ENGLISH

Chandler Danielle
Accepting New Patients:Y
Cartwheel Health Services PC
700 Massachusetts Ave Ste 3 ,Cambridge,MA 02139
Middlesex
(888) 500-2067
ENGLISH
Office: ENGLISH

Charney Danielle
Accepting New Patients:Y
Cartwheel Health Services PC
700 Massachusetts Ave Fl 3 ,Cambridge,MA 02139
Middlesex
(888) 500-2067
ENGLISH
Office: ENGLISH

Chest Alan Michael
Accepting New Patients:Y
Cartwheel Health Services PC
700 Massachusetts Ave Fl 3 ,Cambridge,MA 02139
Middlesex
(888) 500-2067
ENGLISH
Office: ENGLISH

Chouinard Dean Katherine
Accepting New Patients:Y
Cartwheel Health Services PC
700 Massachusetts Ave Ste 3 ,Cambridge,MA 02139
Middlesex
(888) 500-2067
ENGLISH
Office: ENGLISH

Cipro Shanna L
Accepting New Patients:Y
Cartwheel Health Services PC
700 Massachusetts Ave Fl 3 ,Cambridge,MA 02139
Middlesex
(888) 500-2067
ENGLISH
Office: ENGLISH

MIDDLESEX COUNTY

Citlak Ilknur
Accepting New Patients:Y
Cartwheel Health Services PC
700 Massachusetts Ave Fl 3 ,Cambridge,MA 02139
Middlesex
(888) 500-2067
ENGLISH
Office: ENGLISH

Coburn Sarah
Accepting New Patients:Y
Cartwheel Health Services PC
625 Massachusetts Ave Fl 2 ,Cambridge,MA 02139
Middlesex
(888) 500-2067
ENGLISH
Office: ENGLISH

Coley Chante
Accepting New Patients:Y
Cartwheel Health Services PC
700 Massachusetts Ave Fl 3 ,Cambridge,MA 02139
Middlesex
(888) 500-2067
ENGLISH
Office: ENGLISH

Coley Chante
Accepting New Patients:Y
Cartwheel Health Services PC
700 Massachusetts Ave Ste 3 ,Cambridge,MA 02139
Middlesex
(888) 500-2067
ENGLISH
Office: ENGLISH

Conde Rosalba
Accepting New Patients:Y
Cartwheel Health Services PC
700 Massachusetts Ave Fl 3 ,Cambridge,MA 02139
Middlesex
(888) 500-2067
ENGLISH
Office: ENGLISH

Cota Karla Y
Accepting New Patients:N
Cartwheel Health Services PC
700 Massachusetts Ave Fl 3 ,Cambridge,MA 02139
Middlesex
(888) 500-2067
SPANISH|ENGLISH
Office: ENGLISH

Cruz Marcia
Accepting New Patients:Y
Cartwheel Health Services PC
700 Massachusetts Ave Fl 3 ,Cambridge,MA 02139
Middlesex
(888) 500-2067
SPANISH|ENGLISH
Office: ENGLISH

Davis Carla
Accepting New Patients:N
Cartwheel Health Services PC
700 Massachusetts Ave Fl 3 ,Cambridge,MA 02139
Middlesex
(888) 500-2067
ENGLISH
Office: ENGLISH

Davis Overlande
Accepting New Patients:Y
Cartwheel Health Services PC
700 Massachusetts Ave Fl 3 ,Cambridge,MA 02139
Middlesex
(888) 500-2067
ENGLISH|HAITIAN CREOLE /KWEO
Office: ENGLISH

Denmark Sydney
Accepting New Patients:N
Cartwheel Health Services PC
625 Massachusetts Ave Fl 2 ,Cambridge,MA 02139
Middlesex
(888) 500-2067
ENGLISH
Office: ENGLISH

Dickerson Savaughn
Accepting New Patients:Y
Cartwheel Health Services PC
700 Massachsuetts Ave 3 Fl ,Cambridge,MA 02139
Middlesex
(888) 500-2067
ENGLISH
Office: ENGLISH

Digloria Kelsey
Accepting New Patients:Y
Cartwheel Health Services PC
700 Massachusetts Ave Ste 33 ,Cambridge,MA 02139
Middlesex
(888) 500-2067
ENGLISH
Office: ENGLISH

DiStefano Molly
Accepting New Patients:Y
Cartwheel Health Services PC
700 Massachusetts Ave Ste 3 ,Cambridge,MA 02139
Middlesex
(888) 500-2067
ENGLISH
Office: ENGLISH

Dolyak Lily
Accepting New Patients:Y
Cartwheel Health Services PC
700 Massachusetts Ave Fl 3 ,Cambridge,MA 02139
Middlesex
(888) 500-2067
ENGLISH
Office: ENGLISH

Donahue Linda
Accepting New Patients:Y
Cartwheel Health Services PC
700 Massachusetts Ave Ste 33 ,Cambridge,MA 02139
Middlesex
(888) 500-2067
ENGLISH
Office: ENGLISH

Dworkin Gabrielle J
Accepting New Patients:Y
Cartwheel Health Services PC
700 Massachusetts Ave Fl 3 ,Cambridge,MA 02139
Middlesex
(888) 500-2067
SPANISH|ENGLISH
Office: ENGLISH

MIDDLESEX COUNTY

Eastman Jeffrey
Accepting New Patients:N
Cartwheel Health Services PC
700 Massachusetts Ave Fl 3 ,Cambridge,MA 02139
Middlesex
(888) 500-2067
ENGLISH
Office: ENGLISH

Fearon Danielle
Accepting New Patients:Y
Cartwheel Health Services PC
700 Massachusetts Ave Fl 3 ,Cambridge,MA 02139
Middlesex
(888) 500-2067
SPANISH|ENGLISH
Office: ENGLISH

Feliz Enmanuel
Accepting New Patients:N
Cartwheel Health Services PC
625 Massachusetts Ave Fl 2 ,Cambridge,MA 02139
Middlesex
(888) 500-2067
ENGLISH
Office: ENGLISH

Feliz Enmanuel
Accepting New Patients:N
Cartwheel Health Services PC
700 Massachusetts Ave Fl 3 ,Cambridge,MA 02139
Middlesex
(888) 500-2067
ENGLISH
Office: ENGLISH

Fisher Katz Leslie R
Accepting New Patients:N
Cartwheel Health Services PC
625 Massachusetts Ave Fl 2 ,Cambridge,MA 02139
Middlesex
(888) 500-2067
ENGLISH
Office: ENGLISH

Ford Jasmin S
Accepting New Patients:Y
Cartwheel Health Services PC
700 Massachusetts Ave Fl 3 ,Cambridge,MA 02139
Middlesex
(888) 500-2067
ENGLISH
Office: ENGLISH

Gardner Sara
Accepting New Patients:Y
Cartwheel Health Services PC
700 Massachusetts Ave Fl 3 ,Cambridge,MA 02139
Middlesex
(888) 500-2067
PORTUGUESE|SPANISH|ENGLISH|CAPE VERDE CREOLE
Office: ENGLISH

Gauthier Cindy A
Accepting New Patients:Y
Cartwheel Health Services PC
700 Massachusetts Ave Fl 3 ,Cambridge,MA 02139
Middlesex
(888) 500-2067
ENGLISH
Office: ENGLISH

Gessner Kelsey
Accepting New Patients:Y
Cartwheel Health Services PC
700 Massachusetts Ave Fl 3 ,Cambridge,MA 02139
Middlesex
(888) 500-2067
ENGLISH
Office: ENGLISH

Gottier Heather
Accepting New Patients:Y
Cartwheel Health Services PC
700 Massachusetts Ave ,Cambridge,MA 02139
Middlesex
(888) 500-2067
ENGLISH
Office: ENGLISH

Gottier Heather
Accepting New Patients:Y
Cartwheel Health Services PC
700 Massachusetts Ave Fl 3 ,Cambridge,MA 02139
Middlesex
(888) 500-2067
ENGLISH
Office: ENGLISH

Governo Scott
Accepting New Patients:N
Cartwheel Health Services PC
700 Massachusetts Ave Ste 3 ,Cambridge,MA 02139
Middlesex
(888) 500-2067
ENGLISH
Office: ENGLISH

Halloran Janine
Accepting New Patients:N
Cartwheel Health Services PC
700 Massachusetts Ave Ste 3 ,Cambridge,MA 02139
Middlesex
(888) 500-2067
ENGLISH
Office: ENGLISH

Hernandez Belkis
Accepting New Patients:Y
Cartwheel Health Services PC
700 Massachusetts Ave Fl 3 ,Cambridge,MA 02139
Middlesex
(888) 500-2067
ENGLISH
Office: ENGLISH

Hillman Brittany
Accepting New Patients:N
Cartwheel Health Services PC
700 Massachusetts Ave Fl 3 ,Cambridge,MA 02139
Middlesex
(888) 500-2067
ENGLISH
Office: ENGLISH

Hillman Brittany
Accepting New Patients:N
Cartwheel Health Services PC
700 Massachusetts Ave Ste 3 ,Cambridge,MA 02139
Middlesex
(888) 500-2067
ENGLISH
Office: ENGLISH

Hirschberger Jon
Accepting New Patients:N
Cartwheel Health Services PC
700 Massachusetts Ave Fl 3 ,Cambridge,MA 02139
Middlesex
(888) 500-2067
ENGLISH
Office: ENGLISH

Hirschfeld Abigail
Accepting New Patients:Y
Cartwheel Health Services PC
700 Massachusetts Ave Fl 3 ,Cambridge,MA 02139
Middlesex
(888) 500-2067
SPANISH|ENGLISH
Office: ENGLISH

Ibner Luisa
Accepting New Patients:Y
Cartwheel Health Services PC
700 Massachusetts Ave Ste 3 ,Cambridge,MA 02139
Middlesex
(888) 500-2067
PORTUGUESE|SPANISH|ENGLISH|CAPE VERDE CREOLE
Office: ENGLISH

Indovina Alexandra
Accepting New Patients:N
Cartwheel Health Services PC
700 Massachusetts Ave Fl 3 ,Cambridge,MA 02139
Middlesex
(888) 500-2067
ENGLISH
Office: ENGLISH

Kasapakis Vasilia
Accepting New Patients:Y
Cartwheel Health Services PC
700 Massachusetts Ave Fl 3 ,Cambridge,MA 02139
Middlesex
(888) 500-2067
ENGLISH
Office: ENGLISH

Katsaras Taiana
Accepting New Patients:Y
Cartwheel Health Services PC
700 Massachusetts Ave Fl 3 ,Cambridge,MA 02139
Middlesex
(888) 500-2067
PORTUGUESE|SPANISH|ENGLISH|CAPE VERDE CREOLE
Office: ENGLISH

Keene Alessandra
Accepting New Patients:N
Cartwheel Health Services PC
700 Massachusetts Ave Fl 3 ,Cambridge,MA 02139
Middlesex
(888) 500-2067
ENGLISH|HAITIAN CREOLE /KWEO
Office: ENGLISH

Keyles Noreen M
Accepting New Patients:N
Cartwheel Health Services PC
700 Massachusetts Ave Fl 3 ,Cambridge,MA 02139
Middlesex
(888) 500-2067
ENGLISH
Office: ENGLISH

Kilmer Jennifer
Accepting New Patients:Y
Cartwheel Health Services PC
700 Massachusetts Ave Ste 3 ,Cambridge,MA 02139
Middlesex
(888) 500-2067
ENGLISH
Office: ENGLISH

Kim Esther
Accepting New Patients:N
Cartwheel Health Services PC
700 Massachusetts Ave Ste 3 ,Cambridge,MA 02139
Middlesex
(888) 500-2067
ENGLISH
Office: ENGLISH

Koster Melissa
Accepting New Patients:Y
Cartwheel Health Services PC
700 Massachusetts Ave Ste 3 ,Cambridge,MA 02139
Middlesex
(888) 500-2067
ENGLISH
Office: ENGLISH

Kovatch Jennifer
Accepting New Patients:N
Cartwheel Health Services PC
700 Massachusetts Ave Fl 3 ,Cambridge,MA 02139
Middlesex
(888) 500-2067
ENGLISH
Office: ENGLISH

Kowalsky Kathryn C
Accepting New Patients:Y
Cartwheel Health Services PC
700 Massachusetts Ave Ste 3 ,Cambridge,MA 02139
Middlesex
(888) 500-2067
ENGLISH
Office: ENGLISH

Kroesser Nichols Sarah
Accepting New Patients:Y
Cartwheel Health Services PC
625 Massachusetts Ave Fl 2 ,Cambridge,MA 02139
Middlesex
(888) 500-2067
ENGLISH
Office: ENGLISH

Kroesser Nichols Sarah
Accepting New Patients:N
Cartwheel Health Services PC
700 Massachusetts Ave Fl 3 ,Cambridge,MA 02139
Middlesex
(888) 500-2067
ENGLISH
Office: ENGLISH

Kwakye Magdalene
Accepting New Patients:Y
Cartwheel Health Services PC
700 Massachusetts Ave Fl 3 ,Cambridge,MA 02139
Middlesex
(888) 500-2067
ENGLISH
Office: ENGLISH

MIDDLESEX COUNTY

Laabs Nicole A
Accepting New Patients:Y
Cartwheel Health Services PC
700 Massachusetts Ave Fl 3 ,Cambridge,MA 02139
Middlesex
(888) 500-2067
ENGLISH
Office: ENGLISH

Laabs Nicole A
Accepting New Patients:Y
Cartwheel Health Services PC
700 Massachusetts Ave Ste 3 ,Cambridge,MA 02139
Middlesex
(888) 500-2067
ENGLISH
Office: ENGLISH

Lawrence Ashley
Accepting New Patients:Y
Cartwheel Health Services PC
700 Massachusetts Ave Fl 3 ,Cambridge,MA 02139
Middlesex
(888) 500-2067
ENGLISH
Office: ENGLISH

Lopes Elisandra
Accepting New Patients:Y
Cartwheel Health Services PC
700 Massachusetts Ave Fl 3 ,Cambridge,MA 02139
Middlesex
(888) 500-2067
PORTUGUESE|SPANISH|ENGLISH|CAPE VERDE CREOLE
Office: ENGLISH

Louis Diana
Accepting New Patients:N
Cartwheel Health Services PC
700 Massachusetts Ave Fl 3 ,Cambridge,MA 02139
Middlesex
(888) 500-2067
ENGLISH
Office: ENGLISH

Louise Dorothy
Accepting New Patients:N
Cartwheel Health Services PC
700 Massachusetts Ave Fl 3 ,Cambridge,MA 02139
Middlesex
(888) 500-2067
ENGLISH
Office: ENGLISH

Luongo Ashley E
Accepting New Patients:N
Cartwheel Health Services PC
700 Massachusetts Ave Fl 3 ,Cambridge,MA 02139
Middlesex
(888) 500-2067
ENGLISH
Office: ENGLISH

Mail Victoria
Accepting New Patients:N
Cartwheel Health Services PC
700 Massachusetts Ave Fl 3 ,Cambridge,MA 02139
Middlesex
(888) 500-2067
ENGLISH
Office: ENGLISH

Mansour Consuela
Accepting New Patients:N
Cartwheel Health Services PC
700 Massachusetts Ave Ste 3 ,Cambridge,MA 02139
Middlesex
(888) 500-2067
ENGLISH
Office: ENGLISH

Margolis Tova R
Accepting New Patients:Y
Cartwheel Health Services PC
700 Massachusetts Ave Fl 3 ,Cambridge,MA 02139
Middlesex
(888) 500-2067
ENGLISH
Office: ENGLISH

Mars Marpha
Accepting New Patients:Y
Cartwheel Health Services PC
700 Massachusetts Ave Fl 3 ,Cambridge,MA 02139
Middlesex
(888) 500-2067
ENGLISH|HAITIAN CREOLE /KWEO
Office: ENGLISH

McGranor Shana
Accepting New Patients:Y
Cartwheel Health Services PC
700 Massachusetts Ave Ste 3 ,Cambridge,MA 02139
Middlesex
(888) 500-2067
ENGLISH
Office: ENGLISH

McKenzie James B
Accepting New Patients:N
Cartwheel Health Services PC
625 Massachusetts Ave Fl 2 ,Cambridge,MA 02139
Middlesex
(888) 500-2067
SPANISH|ENGLISH
Office: ENGLISH

McKenzie James B
Accepting New Patients:N
Cartwheel Health Services PC
700 Massachusetts Ave Fl 3 ,Cambridge,MA 02139
Middlesex
(888) 500-2067
SPANISH|ENGLISH
Office: ENGLISH

MITCHELL AIMEE
Accepting New Patients:Y
Cartwheel Health Services PC
700 Massachusetts Ave Fl 3 ,Cambridge,MA 02139
Middlesex
(888) 500-2067
ENGLISH
Office: ENGLISH

Morrissey Kelly
Accepting New Patients:N
Cartwheel Health Services PC
700 Massachusetts Ave Ste 3 ,Cambridge,MA 02139
Middlesex
(888) 500-2067
ENGLISH
Office: ENGLISH

Nielsen Jessica A
Accepting New Patients:N
Cartwheel Health Services PC
625 Massachusetts Ave Fl 2 ,Cambridge,MA 02139
Middlesex
(888) 500-2067
ENGLISH
Office: ENGLISH

Ocampo Catalina
Accepting New Patients:Y
Cartwheel Health Services PC
700 Massachusetts Ave Fl 3 ,Cambridge,MA 02139
Middlesex
(888) 500-2067
SPANISH|ENGLISH
Office: ENGLISH

Ofenbock Sandra
Accepting New Patients:Y
Cartwheel Health Services PC
700 Massachusetts Ave Fl 3 ,Cambridge,MA 02139
Middlesex
(888) 500-2067
PORTUGUESE|SPANISH|ENGLISH|CAPE VERDE CREOLE
Office: ENGLISH

Ogunbona Latoya
Accepting New Patients:N
Cartwheel Health Services PC
700 Massachusetts Ave Fl 3 ,Cambridge,MA 02139
Middlesex
(888) 500-2067
ENGLISH
Office: ENGLISH

Oliva Erin E
Accepting New Patients:Y
Cartwheel Health Services PC
700 Massachsuetts Ave 3 Fl ,Cambridge,MA 02139
Middlesex
(888) 500-2067
ENGLISH
Office: ENGLISH

Paris Veronica
Accepting New Patients:Y
Cartwheel Health Services PC
700 Massachusetts Ave Fl 3 ,Cambridge,MA 02139
Middlesex
(888) 500-2067
FRENCH|PORTUGUESE|SPANISH|ENGLISH
Office: ENGLISH

PASKOWSKI MELISSA
Accepting New Patients:Y
Cartwheel Health Services PC
700 Massachusetts Ave Ste 3 ,Cambridge,MA 02139
Middlesex
(888) 500-2067
ENGLISH
Office: ENGLISH

Peralta Lizmarie
Accepting New Patients:Y
Cartwheel Health Services PC
700 Massachusetts Ave Ste 3 ,Cambridge,MA 02139
Middlesex
(888) 500-2067
SPANISH|ENGLISH
Office: ENGLISH

Pontillo Jennifer A
Accepting New Patients:N
Cartwheel Health Services PC
625 Massachusetts Ave Fl 2 ,Cambridge,MA 02139
Middlesex
(888) 500-2067
ENGLISH
Office: ENGLISH

Pontillo Jennifer A
Accepting New Patients:N
Cartwheel Health Services PC
625 Massachusetts Ave Ste 2Nd2 ,Cambridge,MA 02139
Middlesex
(888) 500-2067
ENGLISH
Office: ENGLISH

Popko Angela
Accepting New Patients:Y
Cartwheel Health Services PC
700 Massachusetts Ave Fl 3 ,Cambridge,MA 02139
Middlesex
(888) 500-2067
ENGLISH
Office: ENGLISH

Quiroz Donna
Accepting New Patients:N
Cartwheel Health Services PC
700 Massachusetts Ave Fl 3 ,Cambridge,MA 02139
Middlesex
(888) 500-2067
SPANISH|ENGLISH
Office: ENGLISH

Ramos Jasmin
Accepting New Patients:N
Cartwheel Health Services PC
700 Massachusetts Ave Fl 3 ,Cambridge,MA 02139
Middlesex
(888) 500-2067
SPANISH|ENGLISH
Office: ENGLISH

Roca Chontae
Accepting New Patients:N
Cartwheel Health Services PC
700 Massachusetts Ave Ste 3 ,Cambridge,MA 02139
Middlesex
(888) 500-2067
ENGLISH
Office: ENGLISH

Rodeschini Victoria
Accepting New Patients:Y
Cartwheel Health Services PC
700 Massachusetts Ave Fl 3 ,Cambridge,MA 02139
Middlesex
(888) 500-2067
ENGLISH
Office: ENGLISH

Romero Chantelle
Accepting New Patients:Y
Cartwheel Health Services PC
700 Massachusetts Ave Fl 3 ,Cambridge,MA 02139
Middlesex
(888) 500-2067
SPANISH|ENGLISH
Office: ENGLISH

MIDDLESEX COUNTY

Rose Alexandra B
Accepting New Patients:N
Cartwheel Health Services PC
700 Massachusetts Ave Ste 3 ,Cambridge,MA 02139
Middlesex
(888) 500-2067
ENGLISH
Office: ENGLISH

Ruiz Bernice
Accepting New Patients:Y
Cartwheel Health Services PC
700 Massachusetts Ave Ste 3 ,Cambridge,MA 02139
Middlesex
(888) 500-2067
ENGLISH
Office: ENGLISH

Samuels Soneka S
Accepting New Patients:Y
Cartwheel Health Services PC
700 Massachusetts Ave Fl 3 ,Cambridge,MA 02139
Middlesex
(888) 500-2067
ENGLISH
Office: ENGLISH

Sanford Maynard Mariana
Accepting New Patients:Y
Cartwheel Health Services PC
700 Massachusetts Ave ,Cambridge,MA 02139
Middlesex
(888) 500-2067
PORTUGUESE|SPANISH|ENGLISH
Office: ENGLISH

Santana Jorge
Accepting New Patients:Y
Cartwheel Health Services PC
700 Massachusetts Ave Ste 3 ,Cambridge,MA 02139
Middlesex
(888) 500-2067
SPANISH|ENGLISH
Office: ENGLISH

Schpero Jessica
Accepting New Patients:N
Cartwheel Health Services PC
700 Massachusetts Ave Fl 3 ,Cambridge,MA 02139
Middlesex
(888) 500-2067
ENGLISH
Office: ENGLISH

Siegel Randee
Accepting New Patients:Y
Cartwheel Health Services PC
700 Massachusetts Ave Fl 3 ,Cambridge,MA 02139
Middlesex
(888) 500-2067
HEBREW|ENGLISH
Office: ENGLISH

Simoneau Patrycja
Accepting New Patients:Y
Cartwheel Health Services PC
700 Massachusetts Ave Fl 3 ,Cambridge,MA 02139
Middlesex
(888) 500-2067
ENGLISH
Office: ENGLISH

Siskind Elyse
Accepting New Patients:N
Cartwheel Health Services PC
700 Massachusetts Ave Ste 3 ,Cambridge,MA 02139
Middlesex
(888) 500-2067
ENGLISH
Office: ENGLISH

Soto Gonzalez Johanna
Accepting New Patients:Y
Cartwheel Health Services PC
700 Massachusetts Ave Fl 3 ,Cambridge,MA 02139
Middlesex
(888) 500-2067
SPANISH|ENGLISH
Office: ENGLISH

Steeves Lauren
Accepting New Patients:Y
Cartwheel Health Services PC
700 Massachsuetts Ave 3 Fl ,Cambridge,MA 02139
Middlesex
(888) 500-2067
ENGLISH
Office: ENGLISH

Stolkiner Maya
Accepting New Patients:Y
Cartwheel Health Services PC
700 Massachusetts Ave Fl 3 ,Cambridge,MA 02139
Middlesex
(888) 500-2067
SPANISH|ENGLISH
Office: ENGLISH

Sykes Janet
Accepting New Patients:N
Cartwheel Health Services PC
700 Massachusetts Ave Ste 3 ,Cambridge,MA 02139
Middlesex
(888) 500-2067
ENGLISH
Office: ENGLISH

Thompson Parchment Shirley
Accepting New Patients:Y
Cartwheel Health Services PC
700 Massachusetts Ave Fl 3 ,Cambridge,MA 02139
Middlesex
(888) 500-2067
ENGLISH
Office: ENGLISH

Torres Irza M
Accepting New Patients:N
Cartwheel Health Services PC
700 Massachusetts Ave Fl 3 ,Cambridge,MA 02139
Middlesex
(888) 500-2067
SPANISH|ENGLISH
Office: ENGLISH

Toyias Stephanie
Accepting New Patients:Y
Cartwheel Health Services PC
625 Massachusetts Ave Fl 2 ,Cambridge,MA 02139
Middlesex
(888) 500-2067
ENGLISH
Office: ENGLISH

MIDDLESEX COUNTY

Tsappis Jennifer E
Accepting New Patients:Y
Cartwheel Health Services PC
625 Massachusetts Ave Fl 2 ,Cambridge,MA 02139
Middlesex
(888) 500-2067
ENGLISH
Office: ENGLISH

Tsappis Jennifer E
Accepting New Patients:Y
Cartwheel Health Services PC
700 Massachusetts Ave Fl 3 ,Cambridge,MA 02139
Middlesex
(888) 500-2067
ENGLISH
Office: ENGLISH

Vasquez Daniela
Accepting New Patients:N
Cartwheel Health Services PC
625 Massachusetts Ave Fl 2 ,Cambridge,MA 02139
Middlesex
(888) 500-2067
ENGLISH
Office: ENGLISH

Vasquez Daniela
Accepting New Patients:N
Cartwheel Health Services PC
700 Massachusetts Ave Fl 3 ,Cambridge,MA 02139
Middlesex
(888) 500-2067
ENGLISH
Office: ENGLISH

Wang-Wirbs Han
Accepting New Patients:Y
Cartwheel Health Services PC
700 Massachusetts Ave Fl 3 ,Cambridge,MA 02139
Middlesex
(888) 500-2067
ENGLISH
Office: ENGLISH

Williamson Nicole A
Accepting New Patients:Y
Cartwheel Health Services PC
700 Massachusetts Ave Fl 3 ,Cambridge,MA 02139
Middlesex
(888) 500-2067
ENGLISH
Office: ENGLISH

Wilson Cheryl L
Accepting New Patients:Y
Cartwheel Health Services PC
700 Massachusetts Ave Fl 3 ,Cambridge,MA 02139
Middlesex
(888) 500-2067
ENGLISH
Office: ENGLISH

Wilson Gorete
Accepting New Patients:Y
Cartwheel Health Services PC
700 Massachusetts Ave Ste 3 ,Cambridge,MA 02139
Middlesex
(888) 500-2067
PORTUGUESE|SPANISH|ENGLISH|CAPE VERDE CREOLE
Office: ENGLISH

Catalano Julie A
Accepting New Patients:N
Catalano, Julie A.
198 Elm St ,North Cambridge,MA 02140
Middlesex
(617) 429-4738
ENGLISH
Office: ENGLISH

Caust Barbara L
Accepting New Patients:N
Caust, Barbara L.
114 Waltham St Ste 10 ,Lexington,MA 02421
Middlesex
(781) 861-9722
ENGLISH
Office: ENGLISH

Cavallerano Susan J
Accepting New Patients:N
Cavallerano, Susan J.
61 Fountain St Apt 308 ,Framingham,MA 01702
Middlesex
(617) 817-8640
ENGLISH
Office: ENGLISH

Tecce Marielena P
Accepting New Patients:Y
Cedar Psychotherapy and Wellness
62 Sheridan Ave ,Medford,MA 02155
Middlesex
(617) 396-3582
ENGLISH
Office: ENGLISH

Brickley Amanda
Accepting New Patients:Y
Center Psychotherapy LLC
4 Water St ,Arlington,MA 02476
Middlesex
(781) 995-0462
ENGLISH
Office: ENGLISH

Hansen Denise
Accepting New Patients:Y
Center Psychotherapy LLC
4 Water St ,Arlington,MA 02476
Middlesex
(978) 274-7518
ENGLISH
Office: ENGLISH

Kolah Zeenia
Accepting New Patients:N
Center Psychotherapy LLC
4 Water St ,Arlington,MA 02476
Middlesex
(781) 218-2377
HINDI|ENGLISH
Office: ENGLISH

Lakin Stefanie T
Accepting New Patients:Y
Center Psychotherapy LLC
4 Water St ,Arlington,MA 02476
Middlesex
(781) 218-2377
ENGLISH
Office: ENGLISH

Lally Erika
Accepting New Patients:Y
Center Psychotherapy LLC
4 Water St ,Arlington,MA 02476
Middlesex
(781) 218-2377
ENGLISH
Office: ENGLISH

MIDDLESEX COUNTY

Parker Melissa A
Accepting New Patients:N
Center Psychotherapy LLC
4 Water St Ste 2
,Arlington,MA 02476
Middlesex
(781) 218-2377
ENGLISH
Office: ENGLISH

Schoenberg Sophie R
Accepting New Patients:N
Center Psychotherapy LLC
4 Water St
,Arlington,MA 02476
Middlesex
(781) 222-3891
ENGLISH
Office: ENGLISH

Surdan Jacqueline C
Accepting New Patients:Y
Center Psychotherapy LLC
4 Water St
,Arlington,MA 02476
Middlesex
(781) 218-2377
ENGLISH
Office: ENGLISH

Turowski Alexander S
Accepting New Patients:N
Center Psychotherapy LLC
4 Water St Ste 2
,Arlington,MA 02476
Middlesex
(781) 218-2377
ENGLISH
Office: ENGLISH

Asbeck Michelle E
Accepting New Patients:N
Center Psychotherapy LLC
540 Main St Ste 14
,Winchester,MA 01890
Middlesex
(781) 218-2377
ENGLISH
Office: ENGLISH

Brickley Amanda
Accepting New Patients:Y
Center Psychotherapy LLC
540 Main St Ste 14
,Winchester,MA 01890
Middlesex
(781) 218-2377
ENGLISH
Office: ENGLISH

Idriss Shireen
Accepting New Patients:Y
Center Psychotherapy LLC
540 Main St
,Winchester,MA 01890
Middlesex
(781) 757-2136
ARABIC, LEBANESE, SYRIAN|ITALIAN|ENGLISH
Office: ENGLISH

Kolah Zeenia
Accepting New Patients:Y
Center Psychotherapy LLC
540 Main St Ste 15
,Winchester,MA 01890
Middlesex
(781) 218-2377
HINDI|ENGLISH
Office: ENGLISH

Lakin Stefanie T
Accepting New Patients:N
Center Psychotherapy LLC
540 Main St Ste 15
,Winchester,MA 01890
Middlesex
(781) 486-3876
ENGLISH
Office: ENGLISH

Lally Erika
Accepting New Patients:Y
Center Psychotherapy LLC
540 Main St Ste 14
,Winchester,MA 01890
Middlesex
(781) 218-2377
ENGLISH
Office: ENGLISH

Parker Melissa A
Accepting New Patients:Y
Center Psychotherapy LLC
540 Main St Ste 14
,Winchester,MA 01890
Middlesex
(781) 218-2377
ENGLISH
Office: ENGLISH

Surdan Jacqueline C
Accepting New Patients:Y
Center Psychotherapy LLC
540 Main St Ste 15
,Winchester,MA 01890
Middlesex
(781) 218-2377
ENGLISH
Office: ENGLISH

Turowski Alexander S
Accepting New Patients:N
Center Psychotherapy LLC
540 Main St Ste 14
,Winchester,MA 01890
Middlesex
(781) 218-2377
ENGLISH
Office: ENGLISH

Venier Maiara
Accepting New Patients:N
Cervitude Counseling PLLC
97 Central St Ste 403B
,Lowell,MA 01852
Middlesex
(617) 996-8119
PORTUGUESE|SPANISH|ENGLISH|CAPE VERDE CREOLE
Office: ENGLISH

CH Neurology Foundation
Accepting New Patients:Y
CH Neurology Foundation
9 Hope Ave
,Waltham,MA 02453
Middlesex
(781) 216-2100
ENGLISH
Office: ENGLISH

Jacobs Sydney
Accepting New Patients:N
CH Neurology Foundation
9 Hope Ave
,Waltham,MA 02453
Middlesex
(781) 216-2100
ENGLISH
Office: ENGLISH

Martin Jacqueline
Accepting New Patients:N
CH Neurology Foundation
9 Hope Ave
,Waltham,MA 02453
Middlesex
(781) 216-2100
ENGLISH
Office: ENGLISH

Sternberg Ariel
Accepting New Patients:N
CH Neurology Foundation
9 Hope Ave
,Waltham,MA 02453
Middlesex
(781) 216-2100
ENGLISH
Office: ENGLISH

Taylor Alex M
Accepting New Patients:N
CH Neurology Foundation
9 Hope Ave
,Waltham,MA 02453
Middlesex
(781) 216-2100
ENGLISH
Office: ENGLISH

Tejeda Kristine H
Accepting New Patients:N
CH Neurology Foundation
9 Hope Ave
,Waltham,MA 02453
Middlesex
(781) 216-2100
ENGLISH
Office: ENGLISH

Zhou Eric S
Accepting New Patients:Y
CH Neurology Foundation
9 Hope Ave
,Waltham,MA 02453
Middlesex
(781) 216-2100
ENGLISH
Office: ENGLISH

Vanzoeren Barbara K
Accepting New Patients:N
CHA Central Street Care Center
1493 Cambridge St
,Cambridge,MA 02139
Middlesex
(617) 665-1000
ENGLISH
Office: ENGLISH

Chadrow Mindy E
Accepting New Patients:N
Chadrow, Mindy E.
1 Meeting House Rd Ste 16 ,Chelmsford,MA 01824
Middlesex
(978) 256-1288
ENGLISH
Office: ENGLISH

Chapin Steven L
Accepting New Patients:Y
Chapin, Steven L.
20 Meetinghouse Rd Unit 1 ,Littleton,MA 01460
Middlesex
(978) 486-0009
ENGLISH
Office: ENGLISH

Taylor Elizabeth
Accepting New Patients:Y
Charles River Therapy and Counseling LLC
173 Mount Auburn St
,Watertown,MA 02472
Middlesex
(617) 802-6890
ENGLISH
Office: ENGLISH

Ezewuzie Divine
Accepting New Patients:Y
Charter Health PC
55 Highland Ave Ste 304
,Malden,MA 02148
Middlesex
(978) 354-4611
ENGLISH
Office: ENGLISH

Chatterjee Bhaumik Anindita
Accepting New Patients:Y
Chatterjee Bhaumik, Anindita
1080 Waverley St
,Framingham,MA 01702
Middlesex
(917) 566-2135
BENGALI|HINDI|URDU|ENGLISH
Office: ENGLISH

Kohnen Destini
Accepting New Patients:N
Check Your Compass
135 E Main St
,Hopkinton,MA 01748
Middlesex
(508) 293-1611
ENGLISH
Office: ENGLISH

Shipley Anthony A
Accepting New Patients:Y
Chelmsford Family Counseling
4 Moccasin Ln
,Chelmsford,MA 01824
Middlesex
(978) 251-7806
ENGLISH
Office: ENGLISH

Rugg Ellison R
Accepting New Patients:N
Chelmsford Pediatrics
7 Village Sq
,Chelmsford,MA 01824
Middlesex
(978) 256-4363
ENGLISH
Office: ENGLISH

Cheng Wai Por
Accepting New Patients:N
Cheng, Wai Por
10 Cedar St Ste 34
,Woburn,MA 01801
Middlesex
(781) 236-3037
CANTONESE|CHINESE|MANDARIN|ENGLISH
Office: ENGLISH

Cherney Robert S
Accepting New Patients:Y
Cherney, Robert S.
1195 Washington St
,Holliston,MA 01746
Middlesex
(508) 429-1834
ENGLISH
Office: ENGLISH

Chesley Karen A
Accepting New Patients:N
Chesley, Karen A.
500 W Cummings Park Ste 4500 ,Woburn,MA 01801
Middlesex
(781) 224-3606
ENGLISH
Office: ENGLISH

MIDDLESEX COUNTY

Chestnut Hill Pediatrics
Accepting New Patients:Y
Chestnut Hill Pediatrics
25 Boylston St Ste 112
,Chestnut Hill,MA 02467
Middlesex
(617) 277-2541
ENGLISH
Office: ENGLISH

Feely Ellen
Accepting New Patients:Y
Chestnut Hill Pediatrics
25 Boylston St Ste 112
,Chestnut Hill,MA 02467
Middlesex
(617) 277-2541
ENGLISH
Office: ENGLISH

Chick David A
Accepting New Patients:N
Chick, David A.
3 George Ave
,Westford,MA 01886
Middlesex
(978) 846-3729
ENGLISH
Office: ENGLISH

Chick David A
Accepting New Patients:N
Chick, David A.
515 Groton Rd
,Westford,MA 01886
Middlesex
(978) 846-3729
ENGLISH
Office: ENGLISH

Children s Garden Pediatrics LLC
Accepting New Patients:Y
Children s Garden Pediatrics LLC
799 Concord Ave Ste 4
,Cambridge,MA 02138
Middlesex
(617) 441-9276
ENGLISH
Office: ENGLISH

Brandt Taryn
Accepting New Patients:N
Children's Orthopaedic Surgery Foundation Inc
20 Hope Ave Ste G10
,Waltham,MA 02453
Middlesex
(781) 216-1101
ENGLISH
Office: ENGLISH

Brandt Taryn
Accepting New Patients:N
Children's Orthopaedic Surgery Foundation Inc
9 Hope Ave
,Waltham,MA 02453
Middlesex
(781) 216-2100
ENGLISH
Office: ENGLISH

Amato Jennifer T
Accepting New Patients:N
Childrens Hospital Boston
9 Hope Ave
,Waltham,MA 02453
Middlesex
(781) 216-2236
ENGLISH
Office: ENGLISH

Bachman Peter
Accepting New Patients:Y
Childrens Hospital Boston
9 Hope Ave
,Waltham,MA 02453
Middlesex
(781) 216-2236
ENGLISH
Office: ENGLISH

Boyer Katrina M
Accepting New Patients:N
Childrens Hospital Boston
9 Hope Ave
,Waltham,MA 02453
Middlesex
(781) 216-2100
ENGLISH
Office: ENGLISH

Brandt Taryn
Accepting New Patients:N
Childrens Hospital Boston
9 Hope Ave
,Waltham,MA 02453
Middlesex
(781) 216-2236
ENGLISH
Office: ENGLISH

Buonacore Marley
Accepting New Patients:N
Childrens Hospital Boston
9 Hope Ave
,Waltham,MA 02453
Middlesex
(781) 216-2100
ENGLISH
Office: ENGLISH

Childrens Hospital Boston
Accepting New Patients:Y
Childrens Hospital Boston
20 Hope Ave Ste G10
,Waltham,MA 02453
Middlesex
(781) 216-1101
ENGLISH
Office: ENGLISH

Childrens Hospital Boston
Accepting New Patients:Y
Childrens Hospital Boston
9 Hope Ave
,Waltham,MA 02453
Middlesex
(781) 216-2236
ENGLISH
Office: ENGLISH

Clark Catherine G
Accepting New Patients:Y
Childrens Hospital Boston
9 Hope Ave
,Waltham,MA 02453
Middlesex
(781) 216-2236
ENGLISH
Office: ENGLISH

Coakley Rachael B
Accepting New Patients:N
Childrens Hospital Boston
9 Hope Ave
,Waltham,MA 02453
Middlesex
(781) 216-2236
ENGLISH
Office: ENGLISH

Driscoll Geneva
Accepting New Patients:N
Childrens Hospital Boston
9 Hope Ave
,Waltham,MA 02453
Middlesex
(781) 216-2236
ENGLISH
Office: ENGLISH

MIDDLESEX COUNTY

Feeney Colleen E
Accepting New Patients:N
Childrens Hospital
Boston
9 Hope Ave
,Waltham,MA 02453
Middlesex
(781) 216-2236
ENGLISH
Office: ENGLISH

Gao Linda
Accepting New Patients:N
Childrens Hospital
Boston
9 Hope Ave
,Waltham,MA 02453
Middlesex
(781) 216-2236
ENGLISH
Office: ENGLISH

Goodlett Benjamin
Accepting New Patients:N
Childrens Hospital
Boston
9 Hope Ave
,Waltham,MA 02453
Middlesex
(781) 216-2236
ENGLISH
Office: ENGLISH

Graham Amber
Accepting New Patients:N
Childrens Hospital
Boston
9 Hope Ave
,Waltham,MA 02453
Middlesex
(781) 216-2236
ENGLISH
Office: ENGLISH

Graupera Nina R
Accepting New Patients:Y
Childrens Hospital
Boston
9 Hope Ave
,Waltham,MA 02453
Middlesex
(781) 216-2236
SPANISH|ENGLISH
Office: ENGLISH

Hines Kareem
Accepting New Patients:N
Childrens Hospital
Boston
9 Hope Ave
,Waltham,MA 02453
Middlesex
(781) 216-2236
ENGLISH
Office: ENGLISH

Jacobs Sydney
Accepting New Patients:N
Childrens Hospital
Boston
9 Hope Ave
,Waltham,MA 02453
Middlesex
(781) 216-2236
ENGLISH
Office: ENGLISH

Jain Sonal
Accepting New Patients:N
Childrens Hospital
Boston
9 Hope Ave
,Waltham,MA 02453
Middlesex
(781) 216-2236
ENGLISH
Office: ENGLISH

Katz Tamar C
Accepting New Patients:Y
Childrens Hospital
Boston
9 Hope Ave
,Waltham,MA 02453
Middlesex
(781) 216-2236
ENGLISH
Office: ENGLISH

Luccarelli James W
Accepting New Patients:N
Childrens Hospital
Boston
9 Hope Ave
,Waltham,MA 02453
Middlesex
(781) 216-2236
ENGLISH
Office: ENGLISH

Martin Jacqueline
Accepting New Patients:N
Childrens Hospital
Boston
9 Hope Ave
,Waltham,MA 02453
Middlesex
(781) 216-2100
ENGLISH
Office: ENGLISH

McBride Megan
Accepting New Patients:N
Childrens Hospital
Boston
9 Hope Ave
,Waltham,MA 02453
Middlesex
(781) 216-2100
ENGLISH
Office: ENGLISH

Millen Lily
Accepting New Patients:N
Childrens Hospital
Boston
9 Hope Ave
,Waltham,MA 02453
Middlesex
(781) 216-2100
ENGLISH
Office: ENGLISH

Miller Alisa
Accepting New Patients:N
Childrens Hospital
Boston
9 Hope Ave
,Waltham,MA 02453
Middlesex
(781) 216-2100
ENGLISH
Office: ENGLISH

Mortillaro Gino
Accepting New Patients:N
Childrens Hospital
Boston
9 Hope Ave
,Waltham,MA 02453
Middlesex
(781) 216-2236
ENGLISH
Office: ENGLISH

Rolison Max J
Accepting New Patients:N
Childrens Hospital
Boston
20 Hope Ave Ste G10
,Waltham,MA 02453
Middlesex
(781) 216-1101
ENGLISH
Office: ENGLISH

MIDDLESEX COUNTY

Rolison Max J
Accepting New Patients:N
Childrens Hospital Boston
9 Hope Ave
,Waltham,MA 02453
Middlesex
(781) 216-2100
ENGLISH
Office: ENGLISH

Rosenthal Katherine
Accepting New Patients:N
Childrens Hospital Boston
9 Hope Ave
,Waltham,MA 02453
Middlesex
(781) 216-3800
ENGLISH
Office: ENGLISH

Salem Samantha R
Accepting New Patients:N
Childrens Hospital Boston
9 Hope Ave
,Waltham,MA 02453
Middlesex
(781) 216-2236
ENGLISH
Office: ENGLISH

Siegel Matthew S
Accepting New Patients:N
Childrens Hospital Boston
9 Hope Ave
,Waltham,MA 02453
Middlesex
(781) 216-2100
ENGLISH
Office: ENGLISH

Smith Allison M
Accepting New Patients:N
Childrens Hospital Boston
9 Hope Ave
,Waltham,MA 02453
Middlesex
(781) 216-1960
ENGLISH
Office: ENGLISH

Sternberg Ariel
Accepting New Patients:N
Childrens Hospital Boston
9 Hope Ave
,Waltham,MA 02453
Middlesex
(781) 216-2100
ENGLISH
Office: ENGLISH

Steuber Elizabeth
Accepting New Patients:N
Childrens Hospital Boston
9 Hope Ave
,Waltham,MA 02453
Middlesex
(781) 216-2100
ENGLISH
Office: ENGLISH

Stotsky Miriam
Accepting New Patients:N
Childrens Hospital Boston
9 Hope Ave
,Waltham,MA 02453
Middlesex
(781) 216-2236
ENGLISH
Office: ENGLISH

Taylor Alex M
Accepting New Patients:N
Childrens Hospital Boston
9 Hope Ave
,Waltham,MA 02453
Middlesex
(781) 216-2236
ENGLISH
Office: ENGLISH

Tejeda Kristine H
Accepting New Patients:N
Childrens Hospital Boston
9 Hope Ave
,Waltham,MA 02453
Middlesex
(781) 216-2100
ENGLISH
Office: ENGLISH

Thurm Audrey
Accepting New Patients:N
Childrens Hospital Boston
9 Hope Ave
,Waltham,MA 02453
Middlesex
(781) 216-2100
ENGLISH
Office: ENGLISH

Trelles Thorne Maria del Pilar
Accepting New Patients:Y
Childrens Hospital Boston
9 Hope Ave
,Waltham,MA 02453
Middlesex
(781) 216-2100
ENGLISH
Office: ENGLISH

Childrens Hospital Pediatric Associ
Accepting New Patients:Y
Childrens Hospital Pediatric Associates
9 Hope Ave
,Waltham,MA 02453
Middlesex
(781) 216-2100
ENGLISH
Office: ENGLISH

Hines Kareem
Accepting New Patients:N
Childrens Hospital Pediatric Associates
9 Hope Ave
,Waltham,MA 02453
Middlesex
(781) 216-2100
ENGLISH
Office: ENGLISH

Kramer Rebecca
Accepting New Patients:N
Childrens Hospital Pediatric Associates
9 Hope Ave
,Waltham,MA 02453
Middlesex
(781) 216-2100
ENGLISH
Office: ENGLISH

Martin Jacqueline
Accepting New Patients:N
Childrens Hospital Pediatric Associates
9 Hope Ave
,Waltham,MA 02453
Middlesex
(781) 216-2100
ENGLISH
Office: ENGLISH

McBride Megan
Accepting New Patients:N
Childrens Hospital Pediatric Associates
9 Hope Ave
,Waltham,MA 02453
Middlesex
(781) 216-3800
ENGLISH
Office: ENGLISH

Peters Jessica L
Accepting New Patients:N
Childrens Hospital Pediatric Associates
9 Hope Ave
,Waltham,MA 02453
Middlesex
(781) 216-2100
ENGLISH
Office: ENGLISH

Rosenthal Katherine
Accepting New Patients:N
Childrens Hospital Pediatric Associates
9 Hope Ave
,Waltham,MA 02453
Middlesex
(781) 216-2100
ENGLISH
Office: ENGLISH

Sternberg Ariel
Accepting New Patients:N
Childrens Hospital Pediatric Associates
9 Hope Ave
,Waltham,MA 02453
Middlesex
(781) 216-2100
ENGLISH
Office: ENGLISH

Stotsky Miriam
Accepting New Patients:N
Childrens Hospital Pediatric Associates
9 Hope Ave
,Waltham,MA 02453
Middlesex
(781) 216-2100
ENGLISH
Office: ENGLISH

Tejeda Kristine H
Accepting New Patients:N
Childrens Hospital Pediatric Associates
9 Hope Ave
,Waltham,MA 02453
Middlesex
(781) 216-2100
ENGLISH
Office: ENGLISH

Brandt Taryn
Accepting New Patients:N
Childrens Sports Medicine Foundation
20 Hope Ave Ste G10
,Waltham,MA 02453
Middlesex
(781) 216-1101
ENGLISH
Office: ENGLISH

Brandt Taryn
Accepting New Patients:N
Childrens Sports Medicine Foundation
9 Hope Ave
,Waltham,MA 02453
Middlesex
(781) 216-2100
ENGLISH
Office: ENGLISH

Childrens Sports Medicine Foundatio
Accepting New Patients:Y
Childrens Sports Medicine Foundation
20 Hope Ave Ste G10
,Waltham,MA 02453
Middlesex
(781) 216-1101
ENGLISH
Office: ENGLISH

Childrens Sports Medicine Foundatio
Accepting New Patients:Y
Childrens Sports Medicine Foundation
9 Hope Ave
,Waltham,MA 02453
Middlesex
(781) 216-2100
ENGLISH
Office: ENGLISH

Driscoll Geneva
Accepting New Patients:N
Childrens Sports Medicine Foundation
9 Hope Ave
,Waltham,MA 02453
Middlesex
(781) 216-2100
ENGLISH
Office: ENGLISH

Feeney Colleen E
Accepting New Patients:N
Childrens Sports Medicine Foundation
9 Hope Ave
,Waltham,MA 02453
Middlesex
(781) 216-2100
ENGLISH
Office: ENGLISH

Pluhar Emily I
Accepting New Patients:N
Childrens Sports Medicine Foundation
20 Hope Ave Ste G10
,Waltham,MA 02453
Middlesex
(781) 216-1101
ENGLISH
Office: ENGLISH

Childrens Urological Foundation
Accepting New Patients:Y
Childrens Urological Foundation
9 Hope Ave
,Waltham,MA 02453
Middlesex
(781) 216-2100
ENGLISH
Office: ENGLISH

Hayes Lillian
Accepting New Patients:N
Childrens Urological Foundation
9 Hope Ave
,Waltham,MA 02453
Middlesex
(781) 216-2100
ENGLISH
Office: ENGLISH

CHMC Anesthesia Foundation Inc
Accepting New Patients:Y
CHMC Anesthesia Foundation Inc
9 Hope Ave
,Waltham,MA 02453
Middlesex
(781) 216-2100
ENGLISH
Office: ENGLISH

Coakley Rachael B
Accepting New Patients:Y
CHMC Anesthesia Foundation Inc
9 Hope Ave
,Waltham,MA 02453
Middlesex
(781) 216-2100
ENGLISH
Office: ENGLISH

Nelson Sarah
Accepting New Patients:N
CHMC Anesthesia Foundation Inc
9 Hope Ave
,Waltham,MA 02453
Middlesex
(781) 216-2100
ENGLISH
Office: ENGLISH

Smith Allison M
Accepting New Patients:N
CHMC Anesthesia Foundation Inc
9 Hope Ave
,Waltham,MA 02453
Middlesex
(781) 216-1960
ENGLISH
Office: ENGLISH

Stotsky Miriam
Accepting New Patients:N
CHMC Anesthesia Foundation Inc
9 Hope Ave
,Waltham,MA 02453
Middlesex
(781) 216-2100
ENGLISH
Office: ENGLISH

Amato Jennifer T
Accepting New Patients:N
CHMC Otolaryngologic Foundation
9 Hope Ave
,Waltham,MA 02453
Middlesex
(781) 216-2100
ENGLISH
Office: ENGLISH

CHMC Otolaryngologic Foundation
Accepting New Patients:Y
CHMC Otolaryngologic Foundation
9 Hope Ave
,Waltham,MA 02453
Middlesex
(781) 216-2100
ENGLISH
Office: ENGLISH

CHMC Surgical Gynecology Group
Accepting New Patients:Y
CHMC Surgical Gynecology Group
482 Bedford St
,Lexington,MA 02420
Middlesex
(617) 355-6000
ENGLISH
Office: ENGLISH

Kuhn Kutteh Kirsten
Accepting New Patients:N
CHMC Surgical Gynecology Group
482 Bedford St
,Lexington,MA 02420
Middlesex
(617) 355-6000
ENGLISH
Office: ENGLISH

CHMC Surgical Gynecology Group
Accepting New Patients:Y
CHMC Surgical Gynecology Group
9 Hope Ave
,Waltham,MA 02453
Middlesex
(781) 216-2100
ENGLISH
Office: ENGLISH

Kuhn Kutteh Kirsten
Accepting New Patients:N
CHMC Surgical Gynecology Group
9 Hope Ave
,Waltham,MA 02453
Middlesex
(781) 216-2100
ENGLISH
Office: ENGLISH

Luna Carla
Accepting New Patients:Y
Choose You Therapy LLC
122 Waltham St Unit 2
,West Newton,MA 02465
Middlesex
(617) 658-3198
ENGLISH
Office: ENGLISH

Choquette John R
Accepting New Patients:N
Choquette, John R.
1 Courthouse Ln Unit 3
,Chelmsford,MA 01824
Middlesex
(978) 221-2688
ENGLISH
Office: ENGLISH

Curtis Hilary A
Accepting New Patients:Y
Christa L Maxant Inc
190 Groton Rd Ste 230
,Ayer,MA 01432
Middlesex
(978) 796-5054
ENGLISH
Office: ENGLISH

Davidson Amy Marie
Accepting New Patients:N
Christa L Maxant Inc
190 Groton Rd Ste 230
,Ayer,MA 01432
Middlesex
(978) 796-5054
ENGLISH
Office: ENGLISH

Maxant Christa
Accepting New Patients:Y
Christa L Maxant Inc
190 Groton Rd Ste 230
,Ayer,MA 01432
Middlesex
(978) 796-5054
ENGLISH
Office: ENGLISH

Nash Adrienne
Accepting New Patients:Y
Christa L Maxant Inc
190 Groton Rd Ste 230
,Ayer,MA 01432
Middlesex
(978) 796-5054
ENGLISH
Office: ENGLISH

Obrien Heather E
Accepting New Patients:Y
Christa L Maxant Inc
190 Groton Rd Ste 230
,Ayer,MA 01432
Middlesex
(978) 796-5054
ENGLISH
Office: ENGLISH

MIDDLESEX COUNTY

Shorris Samantha
Accepting New Patients:N
Christa L Maxant Inc
190 Groton Rd Ste 230
,Ayer,MA 01432
Middlesex
(978) 796-5054
ENGLISH
Office: ENGLISH

Casavant Towers Christina M
Accepting New Patients:N
Christina Marie Casavant Towers
945 Concord St Ste 114
,Framingham,MA 01701
Middlesex
(774) 202-9876
ENGLISH
Office: ENGLISH

Aposhian Christine M
Accepting New Patients:Y
Christine Aposhian,Psychologist
210 Bear Hill Rd Ste 202
,Waltham,MA 02451
Middlesex
(781) 966-0070
ENGLISH
Office: ENGLISH

Aposhian Christine M
Accepting New Patients:N
Christine Aposhian,Psychologist
70 Broadway St
,Westford,MA 01886
Middlesex
(617) 480-7357
ENGLISH
Office: ENGLISH

Ciaramicoli Arthur P
Accepting New Patients:Y
Ciaramicoli, Arthur P.
49 Weston Ln
,Hopkinton,MA 01748
Middlesex
(774) 278-0256
ENGLISH
Office: ENGLISH

Claggett Borne Elizabeth
Accepting New Patients:N
Claggett Borne, Elizabeth
7 Pleasant Pl
,Cambridge,MA 02139
Middlesex
(617) 299-1251
SPANISH|ENGLISH
Office: ENGLISH

Clamen Elena M
Accepting New Patients:Y
Clamen, Elena M.
491 Massachusetts Ave Ste 208 ,Arlington,MA 02474
Middlesex
(617) 817-7670
ENGLISH
Office: ENGLISH

Clancy Anne L
Accepting New Patients:N
Clancy, Anne L.
464 Common St Ste 264
,Belmont,MA 02478
Middlesex
(617) 462-2682
ENGLISH
Office: ENGLISH

Schultz Bray Jennifer A
Accepting New Patients:Y
Clearview Center of New England
6 Pondview Pl
,Tyngsboro,MA 01879
Middlesex
(978) 649-9980
ENGLISH
Office: ENGLISH

Boggs Michael N
Accepting New Patients:N
Clearview Counseling Group
200 Boston Ave
,Medford,MA 02155
Middlesex
(413) 237-9010
ENGLISH
Office: ENGLISH

Clearview Counseling Group
Accepting New Patients:Y
Clearview Counseling Group
200 Boston Ave
,Medford,MA 02155
Middlesex
(413) 237-9010
ENGLISH
Office: ENGLISH

Ewart Samantha E
Accepting New Patients:Y
Clearview Counseling Group
200 Boston Ave
,Medford,MA 02155
Middlesex
(413) 237-9010
SPANISH|ENGLISH
Office: ENGLISH

Paul Dahyana
Accepting New Patients:Y
Clearview Counseling Group
200 Boston Ave
,Medford,MA 02155
Middlesex
(413) 237-9010
ENGLISH|HAITIAN CREOLE /KWEO
Office: ENGLISH

Weathers Judah D
Accepting New Patients:Y
Clearview Counseling Group
200 Boston Ave
,Medford,MA 02155
Middlesex
(413) 237-9010
SPANISH|ENGLISH
Office: ENGLISH

Munyiri Grace N
Accepting New Patients:Y
Clinical Care Office LLC
388 Pleasant St Ste 201A ,Malden,MA 02148
Middlesex
(339) 224-5585
ENGLISH
Office: ENGLISH

Paul Julie A
Accepting New Patients:N
Coastal Medical Associates
1257 Worcester Rd
,Framingham,MA 01701
Middlesex
(603) 247-9610
ENGLISH
Office: ENGLISH

MIDDLESEX COUNTY

Cohen Barbara
Accepting New Patients:Y
Cohen, Barbara
65 Wheeler Dr
,BOXBOROUGH,MA 01719
Middlesex
(508) 868-0727
ENGLISH
Office: ENGLISH

Cohen Sheryl L
Accepting New Patients:Y
Cohen, Sheryl L.
271 Lincoln St Ste 1
,Lexington,MA 02421
Middlesex
(513) 375-3828
ENGLISH
Office: ENGLISH

Larson Conor J
Accepting New Patients:N
Collaborative Medical Group PLLC
300 Baker Ave Ste 300
,Concord,MA 01742
Middlesex
(617) 874-6561
ENGLISH
Office: ENGLISH

Collins Megan
Accepting New Patients:Y
Collins, Megan
2 Courthouse Ln Ste 2
,Chelmsford,MA 01824
Middlesex
(978) 459-8074
ENGLISH
Office: ENGLISH

Collins Megan
Accepting New Patients:Y
Collins, Megan
10 Cedar St Ste 21
,Woburn,MA 01801
Middlesex
(203) 626-4333
ENGLISH
Office: ENGLISH

Collins Megan
Accepting New Patients:Y
Collins, Megan
20 Tower Office Park
,Woburn,MA 01801
Middlesex
(781) 303-9936
ENGLISH
Office: ENGLISH

Ahuja Corinne
Accepting New Patients:Y
Colony Care Behavioral Health
22 Mill St Ste 307
,Arlington,MA 02476
Middlesex
(781) 431-1177
ENGLISH
Office: ENGLISH

Angelson Welch Danielle K
Accepting New Patients:N
Colony Care Behavioral Health
22 Mill St Ste 307
,Arlington,MA 02476
Middlesex
(781) 431-1177
ENGLISH
Office: ENGLISH

Bower Sophia
Accepting New Patients:N
Colony Care Behavioral Health
22 Mill St Ste 307
,Arlington,MA 02476
Middlesex
(781) 431-1177
ENGLISH
Office: ENGLISH

Brandyberry Payton
Accepting New Patients:Y
Colony Care Behavioral Health
22 Mill St Ste 307
,Arlington,MA 02476
Middlesex
(781) 431-1177
ENGLISH
Office: ENGLISH

Breslaw Jennifer
Accepting New Patients:Y
Colony Care Behavioral Health
22 Mill St Ste 307
,Arlington,MA 02476
Middlesex
(781) 431-1177
SPANISH|ENGLISH
Office: ENGLISH

Britnell Brandi L
Accepting New Patients:N
Colony Care Behavioral Health
22 Mill St Ste 307
,Arlington,MA 02476
Middlesex
(781) 431-1177
ENGLISH
Office: ENGLISH

Brown Andrew O
Accepting New Patients:Y
Colony Care Behavioral Health
22 Mill St Ste 307
,Arlington,MA 02476
Middlesex
(781) 431-1177
ENGLISH
Office: ENGLISH

Ciancio Guy A
Accepting New Patients:Y
Colony Care Behavioral Health
22 Mill St Ste 307
,Arlington,MA 02476
Middlesex
(781) 431-1177
ENGLISH
Office: ENGLISH

Colony Care Behavioral Health
Accepting New Patients:Y
Colony Care Behavioral Health
22 Mill St ,Arlington,MA 02476
Middlesex
(781) 431-1177
ENGLISH
Office: ENGLISH

Colony Care Behavioral Health
Accepting New Patients:Y
Colony Care Behavioral Health
22 Mill St Ste 307
,Arlington,MA 02476
Middlesex
(781) 431-1177
ENGLISH
Office: ENGLISH

Elg Kaysie L
Accepting New Patients:Y
Colony Care Behavioral Health
22 Mill St Ste 307
,Arlington,MA 02476
Middlesex
(781) 431-1177
ENGLISH
Office: ENGLISH

MIDDLESEX COUNTY

Ellam Matthew S
Accepting New Patients:Y
Colony Care Behavioral Health
22 Mill St Ste 307
,Arlington,MA 02476
Middlesex
(781) 431-1177
PORTUGUESE|SPANISH|ENGLISH
Office: ENGLISH

Gazzola Ryan
Accepting New Patients:N
Colony Care Behavioral Health
22 Mill St Ste 307
,Arlington,MA 02476
Middlesex
(781) 431-1177
ENGLISH
Office: ENGLISH

Halzel Tedra
Accepting New Patients:Y
Colony Care Behavioral Health
22 Mill St ,Arlington,MA 02476
Middlesex
(781) 431-1177
ENGLISH
Office: ENGLISH

Kaytis Suzanne
Accepting New Patients:Y
Colony Care Behavioral Health
22 Mill St Ste 307
,Arlington,MA 02476
Middlesex
(781) 431-1177
ENGLISH
Office: ENGLISH

Kim Heena
Accepting New Patients:Y
Colony Care Behavioral Health
22 Mill St Ste 307
,Arlington,MA 02476
Middlesex
(781) 431-1177
ENGLISH
Office: ENGLISH

Kinney Laura S
Accepting New Patients:N
Colony Care Behavioral Health
22 Mill St Ste 307
,Arlington,MA 02476
Middlesex
(781) 431-1177
ENGLISH
Office: ENGLISH

Lerner Brennan
Accepting New Patients:Y
Colony Care Behavioral Health
22 Mill St Ste 307
,Arlington,MA 02476
Middlesex
(781) 431-1177
ENGLISH
Office: ENGLISH

Marinelli Keri A
Accepting New Patients:N
Colony Care Behavioral Health
22 Mill St Ste 307
,Arlington,MA 02476
Middlesex
(781) 431-1177
ENGLISH
Office: ENGLISH

Medeiros Scott
Accepting New Patients:Y
Colony Care Behavioral Health
22 Mill St Ste 307
,Arlington,MA 02476
Middlesex
(781) 431-1177
ENGLISH
Office: ENGLISH

Meeske Deanna M
Accepting New Patients:Y
Colony Care Behavioral Health
22 Mill St Ste 307
,Arlington,MA 02476
Middlesex
(781) 431-1177
ENGLISH
Office: ENGLISH

Meidanis Maria E
Accepting New Patients:Y
Colony Care Behavioral Health
22 Mill St Ste 307
,Arlington,MA 02476
Middlesex
(781) 431-1177
ENGLISH
Office: ENGLISH

Njontu Elysee M
Accepting New Patients:N
Colony Care Behavioral Health
22 Mill St Ste 307
,Arlington,MA 02476
Middlesex
(781) 431-1177
FRENCH|ENGLISH
Office: ENGLISH

Nocera Nicole
Accepting New Patients:Y
Colony Care Behavioral Health
22 Mill St Ste 307
,Arlington,MA 02476
Middlesex
(781) 431-1177
ENGLISH
Office: ENGLISH

Porch Christopher A
Accepting New Patients:N
Colony Care Behavioral Health
22 Mill St Ste 307
,Arlington,MA 02476
Middlesex
(781) 431-1177
ENGLISH
Office: ENGLISH

Rachels Vanessa L
Accepting New Patients:Y
Colony Care Behavioral Health
22 Mill St Ste 307
,Arlington,MA 02476
Middlesex
(781) 431-1177
ENGLISH
Office: ENGLISH

Rice Valerie J
Accepting New Patients:Y
Colony Care Behavioral Health
22 Mill St Ste 307
,Arlington,MA 02476
Middlesex
(781) 431-1177
ENGLISH
Office: ENGLISH

MIDDLESEX COUNTY

Sanabria Tatiana
Accepting New Patients:N
Colony Care Behavioral Health
22 Mill St Ste 307 ,Arlington,MA 02476
Middlesex
(781) 431-1177
SPANISH|ENGLISH
Office: ENGLISH

Sellers Kelly K
Accepting New Patients:N
Colony Care Behavioral Health
22 Mill St Ste 307 ,Arlington,MA 02476
Middlesex
(781) 431-1177
ENGLISH
Office: ENGLISH

Skoler Nancy H
Accepting New Patients:Y
Colony Care Behavioral Health
22 Mill St Ste 307 ,Arlington,MA 02476
Middlesex
(781) 431-1177
ENGLISH
Office: ENGLISH

Stevens Susan P
Accepting New Patients:N
Colony Care Behavioral Health
22 Mill St Ste 307 ,Arlington,MA 02476
Middlesex
(781) 431-1177
ENGLISH
Office: ENGLISH

Sugarbaker David S
Accepting New Patients:Y
Colony Care Behavioral Health
22 Mill St Ste 307 ,Arlington,MA 02476
Middlesex
(781) 431-1177
ENGLISH
Office: ENGLISH

Tariq Naila
Accepting New Patients:Y
Colony Care Behavioral Health
22 Mill St Ste 307 ,Arlington,MA 02476
Middlesex
(781) 431-1177
ENGLISH
Office: ENGLISH

Viscione Paul
Accepting New Patients:N
Colony Care Behavioral Health
22 Mill St Ste 307 ,Arlington,MA 02476
Middlesex
(781) 431-1177
ENGLISH
Office: ENGLISH

Walsh Danielle E
Accepting New Patients:Y
Colony Care Behavioral Health
22 Mill St Ste 307 ,Arlington,MA 02476
Middlesex
(781) 431-1177
ENGLISH
Office: ENGLISH

Webb Elizabeth N
Accepting New Patients:Y
Colony Care Behavioral Health
22 Mill St Ste 307 ,Arlington,MA 02476
Middlesex
(781) 431-1177
SPANISH|ENGLISH
Office: ENGLISH

Yannizzi Amber
Accepting New Patients:Y
Colony Care Behavioral Health
22 Mill St Ste 307 ,Arlington,MA 02476
Middlesex
(781) 431-1177
ENGLISH
Office: ENGLISH

Young I Chien
Accepting New Patients:N
Colony Care Behavioral Health
22 Mill St Ste 307 ,Arlington,MA 02476
Middlesex
(781) 431-1177
MANDARIN|ENGLISH
Office: ENGLISH

Zyra Julianna
Accepting New Patients:N
Colony Care Behavioral Health
22 Mill St Ste 307 ,Arlington,MA 02476
Middlesex
(781) 431-1177
ENGLISH
Office: ENGLISH

Comeiro Megan Rose R
Accepting New Patients:N
Comeiro, Megan Rose R.
237 Lexington St Ste 201 ,Woburn,MA 01801
Middlesex
(781) 565-8926
ENGLISH
Office: ENGLISH

Commonwealth Pediatrics LLC
Accepting New Patients:Y
Commonwealth Pediatrics LLC
92 Montvale Ave Ste 4200 ,Stoneham,MA 02180
Middlesex
(781) 451-0072
ENGLISH
Office: ENGLISH

Duggan Maria M
Accepting New Patients:Y
Commonwealth Pediatrics LLC
92 Montvale Ave Ste 4200 ,Stoneham,MA 02180
Middlesex
(781) 451-0072
ENGLISH
Office: ENGLISH

Kisob Maurine
Accepting New Patients:Y
Community Care and Counselling Services
100 Concord St Ste 2 ,Framingham,MA 01702
Middlesex
(508) 817-5041
ENGLISH
Office: ENGLISH

MIDDLESEX COUNTY

Kisob Maurine
Accepting New Patients:Y
Community Care and Counselling Services
463 Worcester Rd Ste 303 ,Framingham,MA 01701
Middlesex
(508) 817-5041
ENGLISH
Office: ENGLISH

Skalski Olivia G
Accepting New Patients:N
Community Care and Counselling Services
463 Worcester Rd Ste 303 ,Framingham,MA 01701
Middlesex
(508) 817-5041
ENGLISH
Office: ENGLISH

Tah Villeroy
Accepting New Patients:Y
Community Care and Counselling Services
463 Worcester Rd Ste 303 ,Framingham,MA 01701
Middlesex
(508) 817-5041
ENGLISH
Office: ENGLISH

Branham Crystal L
Accepting New Patients:N
Community Health Center Inc
43 Foundry Ave Ste 110 ,Waltham,MA 02453
Middlesex
(781) 693-3860
ENGLISH
Office: ENGLISH

Burkes Brown Chelesia L
Accepting New Patients:Y
Community Health Center Inc
43 Foundry Ave Ste 110 ,Waltham,MA 02453
Middlesex
(781) 693-3800
ENGLISH
Office: ENGLISH

Community Health Center Inc
Accepting New Patients:Y
Community Health Center Inc
564 Main St ,Waltham,MA 02452
Middlesex
(781) 693-3800
ENGLISH
Office: ENGLISH

Community Health Center Inc
Accepting New Patients:Y
Community Health Center Inc
43 Foundry Ave Ste 110 ,Waltham,MA 02453
Middlesex
(781) 693-3860
ENGLISH
Office: ENGLISH

Foxe Nicole
Accepting New Patients:N
Community Health Center Inc
43 Foundry Ave ,Waltham,MA 02453
Middlesex
(781) 693-3817
ENGLISH
Office: ENGLISH

Hanson M Annette
Accepting New Patients:N
Community Health Center Inc
564 Main St ,Waltham,MA 02452
Middlesex
(781) 693-3800
ENGLISH
Office: ENGLISH

Nye Joshua N
Accepting New Patients:Y
Community Health Center Inc
43 Foundry Ave Ste 110 ,Waltham,MA 02453
Middlesex
(781) 693-3800
ENGLISH
Office: ENGLISH

Patterson Dawn M
Accepting New Patients:Y
Community Health Center Inc
43 Foundry Ave ,Waltham,MA 02453
Middlesex
(781) 693-3800
FRENCH|SPANISH|ENGLISH
Office: ENGLISH

Sciolla Rossana
Accepting New Patients:Y
Community Health Center Inc
43 Foundry Ave Ste 110 ,Waltham,MA 02453
Middlesex
(781) 693-3800
SPANISH|ENGLISH
Office: ENGLISH

Community Healthcare Inc
Accepting New Patients:Y
Community Healthcare Inc
9 Forbes Rd ,Woburn,MA 01801
Middlesex
(781) 838-6757
ENGLISH
Office: ENGLISH

Compass Counseling
Accepting New Patients:Y
Compass Counseling
20 High St ,Waltham,MA 02453
Middlesex
(781) 242-2200
ENGLISH
Office: ENGLISH

Compass Counseling
Accepting New Patients:Y
Compass Counseling
20 High St Ste 1 ,Waltham,MA 02453
Middlesex
(781) 242-2200
ENGLISH
Office: ENGLISH

Cook Amy L
Accepting New Patients:Y
Compass Counseling
20 High St Ste 1 ,Waltham,MA 02453
Middlesex
(781) 242-2200
ENGLISH
Office: ENGLISH

Cosenza Paul J
Accepting New Patients:Y
Compass Counseling
20 High St Ste 1 ,Waltham,MA 02453
Middlesex
(781) 242-2200
ENGLISH
Office: ENGLISH

MIDDLESEX COUNTY

Couture Brandon
Accepting New Patients:Y
Compass Counseling
20 High St Ste 1
,Waltham,MA 02453
Middlesex
(781) 242-2200
ENGLISH
Office: ENGLISH

Duggan Sarah U
Accepting New Patients:N
Compass Counseling
20 High St Ste 1
,Waltham,MA 02453
Middlesex
(781) 242-2200
ENGLISH
Office: ENGLISH

Gentile Maegan
Accepting New Patients:Y
Compass Counseling
20 High St Ste 1
,Waltham,MA 02453
Middlesex
(781) 242-2200
ENGLISH
Office: ENGLISH

Goode Danielle
Accepting New Patients:Y
Compass Counseling
20 High St Ste 1
,Waltham,MA 02453
Middlesex
(781) 242-2200
ENGLISH
Office: ENGLISH

Gray Lindsey B
Accepting New Patients:Y
Compass Counseling
20 High St Ste 1
,Waltham,MA 02453
Middlesex
(781) 242-2200
ENGLISH
Office: ENGLISH

Holmes Paris
Accepting New Patients:N
Compass Counseling
20 High St Ste 1
,Waltham,MA 02453
Middlesex
(781) 242-2200
ENGLISH
Office: ENGLISH

Lamb Martha
Accepting New Patients:Y
Compass Counseling
20 High St Ste 1
,Waltham,MA 02453
Middlesex
(781) 242-2200
ENGLISH
Office: ENGLISH

Laprade Nathan
Accepting New Patients:N
Compass Counseling
20 High St Ste 1
,Waltham,MA 02453
Middlesex
(781) 242-2200
ENGLISH
Office: ENGLISH

Mclean Jennifer
Accepting New Patients:N
Compass Counseling
20 High St Ste 1
,Waltham,MA 02453
Middlesex
(781) 242-2200
ENGLISH
Office: ENGLISH

Nichols Jonathan
Accepting New Patients:Y
Compass Counseling
20 High St Ste 1
,Waltham,MA 02453
Middlesex
(781) 242-2200
ENGLISH
Office: ENGLISH

Northridge John A
Accepting New Patients:N
Compass Counseling
20 High St Ste 1
,Waltham,MA 02453
Middlesex
(781) 242-2200
ENGLISH
Office: ENGLISH

Robitaille Christine A
Accepting New Patients:N
Compass Counseling
20 High St Ste 1
,Waltham,MA 02453
Middlesex
(781) 242-2200
ENGLISH
Office: ENGLISH

Taylor Matt G
Accepting New Patients:Y
Compass Counseling
20 High St Ste 1
,Waltham,MA 02453
Middlesex
(781) 242-2200
SPANISH|ENGLISH
Office: ENGLISH

Thomsen Marjorie
Accepting New Patients:Y
Compass Counseling
20 High St Ste 1
,Waltham,MA 02453
Middlesex
(781) 242-2200
ENGLISH
Office: ENGLISH

Tonda Medie
Accepting New Patients:Y
Compass Counseling
20 High St Ste 1
,Waltham,MA 02453
Middlesex
(781) 242-2200
SWAHILI|ENGLISH
Office: ENGLISH

Mutto Eva
Accepting New Patients:N
Compassionate
Community Health LLC
24 Crescent St Ste 202
,Waltham,MA 02453
Middlesex
(978) 999-8888
ENGLISH
Office: ENGLISH

Haddad Haneen A
Accepting New Patients:N
Comprehensive
Collaborative Care LLC
599 Middlesex St
,Lowell,MA 01851
Middlesex
(603) 606-9357
ENGLISH
Office: ENGLISH

Comprehensive Health Services
Accepting New Patients:Y
Comprehensive Health
Services
2 Courthouse Ln Unit 3
,Chelmsford,MA 01824
Middlesex
(978) 275-9444
ENGLISH
Office: FRENCH|
SPANISH|ENGLISH

Comprehensive Health Services
Accepting New Patients:Y
Comprehensive Health
Services
21 George St Ste 300
,Lowell,MA 01852
Middlesex
(978) 459-2306
ENGLISH
Office: FRENCH|
SPANISH|ENGLISH

MIDDLESEX COUNTY

Comprehensive Health Services
Accepting New Patients:Y
Comprehensive Health Services
81 Bridge St ,Lowell,MA 01852
Middlesex
(978) 459-2306
ENGLISH
Office: FRENCH|SPANISH|ENGLISH

Munger Andra
Accepting New Patients:Y
Concord Couple and Family Practice
2352 Main St Ste 304
,Concord,MA 01742
Middlesex
(978) 808-5274
ENGLISH
Office: ENGLISH

Conrad Amelia L
Accepting New Patients:N
Conrad, Amelia L.
6 Stillmeadow Way
,Framingham,MA 01702
Middlesex
(508) 393-0900
SPANISH|ENGLISH
Office: ENGLISH

Kelley Constance L
Accepting New Patients:Y
Constance Kelley
392 Chestnut St
,Ashland,MA 01721
Middlesex
(508) 881-4363
ENGLISH
Office: ENGLISH

Cooley Jillian
Accepting New Patients:N
Cooley, Jillian
289 Great Rd Ste G1
,Acton,MA 01720
Middlesex
(978) 679-1200
ENGLISH
Office: ENGLISH

Von Peterffy Alexandra
Accepting New Patients:Y
Coolidge Counseling PLLC
3 Farmstead Ln
,Sudbury,MA 01776
Middlesex
(781) 222-4776
ENGLISH
Office: ENGLISH

Von Peterffy Alexandra
Accepting New Patients:Y
Coolidge Counseling PLLC
418 Boston Post Rd
,Sudbury,MA 01776
Middlesex
(781) 222-4776
ENGLISH
Office: ENGLISH

Bigelow Christina
Accepting New Patients:N
Core Care Clinic
6 Lexington St
,Waltham,MA 02452
Middlesex
(978) 662-1002
ENGLISH
Office: ENGLISH

Bigelow Christina
Accepting New Patients:Y
Core Care Clinic
6 Lexington St
,Waltham,MA 02452
Middlesex
(978) 662-1002
ENGLISH
Office: ENGLISH

Davidson Samuel
Accepting New Patients:Y
Core Care Clinic
6 Lexington St Ste 300
,Waltham,MA 02452
Middlesex
(978) 662-1002
ENGLISH
Office: ENGLISH

Corman Alan G
Accepting New Patients:N
Corman, Alan G.
94 Pleasant St Ste 204
,Arlington,MA 02476
Middlesex
(781) 643-0310
ENGLISH
Office: ENGLISH

Kamya Hugo A
Accepting New Patients:Y
Counseling and Consultation Associates Inc
22 Mill St Ste 105
,Arlington,MA 02476
Middlesex
(781) 643-9099
SWAHILI|ENGLISH
Office: ENGLISH

Counseling Psychotherapy Center of
Accepting New Patients:Y
Counseling Psychotherapy Center of Greater Boston
370 Jackson St
,Lowell,MA 01852
Middlesex
(800) 455-8726
ENGLISH
Office: ENGLISH

Counseling Psychotherapy Center of
Accepting New Patients:Y
Counseling Psychotherapy Center of Greater Boston
Middlesex Superior Court ,Lowell,MA 01852
Middlesex
(800) 455-8726
ENGLISH
Office: ENGLISH

Moore Sara
Accepting New Patients:Y
Counseling Psychotherapy Center of Greater Boston
370 Jackson St
,Lowell,MA 01852
Middlesex
(800) 455-8726
ENGLISH
Office: ENGLISH

Counseling Psychotherapy Center of
Accepting New Patients:Y
Counseling Psychotherapy Center of Greater Boston
200 Tradecenter Fl 2
,Woburn,MA 01801
Middlesex
(800) 455-8726
ENGLISH
Office: ENGLISH

MIDDLESEX COUNTY

Counseling Psychotherapy Center of
Accepting New Patients:Y
Counseling Psychotherapy Center of Greater Boston
Middlesex Superior Court 200 TRADE Ctr 2
,Woburn,MA 01801
Middlesex
(800) 455-8726
ENGLISH
Office: ENGLISH

Russo Kristin
Accepting New Patients:N
Counseling Psychotherapy Center of Greater Boston
200 Tradecenter Fl 2
,Woburn,MA 01801
Middlesex
(800) 455-8726
ENGLISH
Office: ENGLISH

Spratt Lindsey
Accepting New Patients:Y
Counseling Services Of Greater Boston LLC
Virtual Visits Only Provider ,Boston,MA 02199
Middlesex
(781) 328-1904
ENGLISH
Office: ENGLISH

Carmichael Nova S
Accepting New Patients:N
Counseling Services Of Greater Boston LLC
352 Middlesex Rd
,Tyngsboro,MA 01879
Middlesex
(781) 328-1904
POLISH|ENGLISH
Office: ENGLISH

Carter Evan
Accepting New Patients:Y
Counseling Services Of Greater Boston LLC
352 Middlesex Rd
,Tyngsboro,MA 01879
Middlesex
(781) 328-1904
ENGLISH
Office: ENGLISH

McCombs Bailey
Accepting New Patients:Y
Counseling Services Of Greater Boston LLC
352 Middlesex Rd
,Tyngsboro,MA 01879
Middlesex
(781) 328-1904
ENGLISH
Office: ENGLISH

Miles Manda
Accepting New Patients:N
Counseling Services Of Greater Boston LLC
352 Middlesex Rd
,Tyngsboro,MA 01879
Middlesex
(781) 328-1904
ENGLISH
Office: ENGLISH

Stellmach Courtney A
Accepting New Patients:N
Counseling Services Of Greater Boston LLC
352 Middlesex Rd Ste 4
,Tyngsboro,MA 01879
Middlesex
(781) 328-1904
ENGLISH
Office: ENGLISH

Tutino Casey
Accepting New Patients:N
Counseling Services Of Greater Boston LLC
352 Middlesex Rd
,Tyngsboro,MA 01879
Middlesex
(781) 328-1904
ENGLISH
Office: ENGLISH

Danehy Caroline
Accepting New Patients:Y
Counseling Services Of Greater Boston LLC
599 North Ave Ste 82A
,Wakefield,MA 01880
Middlesex
(781) 328-1904
ENGLISH
Office: ENGLISH

Dion Nicole
Accepting New Patients:Y
Counseling Services Of Greater Boston LLC
599 North Ave Ste 82A
,Wakefield,MA 01880
Middlesex
(781) 328-1904
ENGLISH
Office: ENGLISH

Dulong Mary
Accepting New Patients:N
Counseling Services Of Greater Boston LLC
7 Lincoln St Ste 216
,Wakefield,MA 01880
Middlesex
(781) 328-1904
ENGLISH
Office: ENGLISH

Granfone Simona G
Accepting New Patients:Y
Counseling Services Of Greater Boston LLC
599 North Ave Ste 82A
,Wakefield,MA 01880
Middlesex
(781) 328-1904
ENGLISH
Office: ENGLISH

Hut Ewa H
Accepting New Patients:N
Counseling Services Of Greater Boston LLC
7 Lincoln St Ste 216
,Wakefield,MA 01880
Middlesex
(781) 328-1904
POLISH|ENGLISH
Office: ENGLISH

Isles Diane
Accepting New Patients:Y
Counseling Services Of Greater Boston LLC
599 North Ave Bldg 8
,Wakefield,MA 01880
Middlesex
(781) 328-1904
ENGLISH
Office: ENGLISH

Lee Jennifer
Accepting New Patients:N
Counseling Services Of Greater Boston LLC
599 North Ave Ste 82A
,Wakefield,MA 01880
Middlesex
(781) 328-1904
ENGLISH
Office: ENGLISH

MIDDLESEX COUNTY

Montoya Crystal A
Accepting New Patients:Y
Counseling Services Of Greater Boston LLC
7 Lincoln St Ste 216 ,Wakefield,MA 01880
Middlesex
(781) 328-1904
ENGLISH
Office: ENGLISH

Rezendes Grace
Accepting New Patients:N
Counseling Services Of Greater Boston LLC
7 Lincoln St Ste 216 ,Wakefield,MA 01880
Middlesex
(781) 328-1904
ENGLISH
Office: ENGLISH

Spratt Lindsey
Accepting New Patients:Y
Counseling Services Of Greater Boston LLC
599 North Ave Ste 82A ,Wakefield,MA 01880
Middlesex
(781) 328-1904
ENGLISH
Office: ENGLISH

Stojanov Acford Helen
Accepting New Patients:N
Counseling Services Of Greater Boston LLC
7 Lincoln St Ste 216 ,Wakefield,MA 01880
Middlesex
(781) 328-1904
ENGLISH
Office: ENGLISH

Thibodeau Sara E
Accepting New Patients:Y
Counseling Services Of Greater Boston LLC
7 Lincoln St Ste 216 ,Wakefield,MA 01880
Middlesex
(781) 328-1904
ENGLISH
Office: ENGLISH

Venable Dana H
Accepting New Patients:Y
Counseling Services Of Greater Boston LLC
7 Lincoln St Ste 216 ,Wakefield,MA 01880
Middlesex
(781) 328-1904
ENGLISH
Office: ENGLISH

Zukowski Elicia M
Accepting New Patients:N
Counseling Services Of Greater Boston LLC
7 Lincoln St Ste 216 ,Wakefield,MA 01880
Middlesex
(781) 328-1904
ENGLISH
Office: ENGLISH

Cennami Courtney
Accepting New Patients:N
Courtney Cennami LMHC
301 Edgewater Pl Ste 100 ,Wakefield,MA 01880
Middlesex
(978) 335-8737
ENGLISH
Office: ENGLISH

Couzelis Angelina C
Accepting New Patients:N
Couzelis, Angelina C.
400 Tradecenter Ste 5900 ,Woburn,MA 01801
Middlesex
(617) 997-5997
ENGLISH
Office: ENGLISH

Coyle Joseph
Accepting New Patients:Y
Coyle, Joseph
30 Pond St ,Waltham,MA 02451
Middlesex
(617) 460-5718
ENGLISH
Office: ENGLISH

Craft William N
Accepting New Patients:N
Craft, William N.
34 Hayden Rowe St Ste 118 ,Hopkinton,MA 01748
Middlesex
(508) 529-3320
ENGLISH
Office: ENGLISH

Robbins Julia
Accepting New Patients:N
Creative Coping LLC
200 Great Rd Ste 256A ,Bedford,MA 01730
Middlesex
(781) 548-3594
ENGLISH
Office: ENGLISH

Criste Patricia B
Accepting New Patients:N
Criste, Patricia B.
1565 Main St Ste 303 ,Tewksbury,MA 01876
Middlesex
(781) 608-2954
ENGLISH
Office: ENGLISH

Anderson Marisa C
Accepting New Patients:Y
Crooked Tree Counseling
552 Mass Ave Ste 202 ,Cambridge,MA 02139
Middlesex
(857) 998-9017
ENGLISH
Office: ENGLISH

Cockburn Elana
Accepting New Patients:Y
Crooked Tree Counseling
552 Massachusetts Ave Ste 202 ,Cambridge,MA 02139
Middlesex
(857) 998-9017
ENGLISH
Office: ENGLISH

McDinger Anne C
Accepting New Patients:Y
Crooked Tree Counseling
552 Massachusetts Ave Ste 202 ,Cambridge,MA 02139
Middlesex
(857) 998-9017
ENGLISH
Office: ENGLISH

Notaro Hope
Accepting New Patients:Y
Crooked Tree Counseling
552 Massachusetts Ave Ste 202 ,Cambridge,MA 02139
Middlesex
(857) 998-9017
ENGLISH
Office: ENGLISH

MIDDLESEX COUNTY

Read Amanda
Accepting New Patients:N
Crooked Tree Counseling
552 Massachusetts Ave Ste 202 ,Cambridge,MA 02139
Middlesex
(857) 998-9017
ENGLISH
Office: ENGLISH

Crowley Athena M
Accepting New Patients:N
Crowley, Athena M.
110 Concord Rd ,Dracut,MA 01826
Middlesex
(978) 944-0549
ENGLISH
Office: ENGLISH

Cunha Alexandra H
Accepting New Patients:N
Cunha, Alexandra H.
57 Bedford St Ste 125 ,Lexington,MA 02420
Middlesex
(617) 835-0813
ENGLISH
Office: ENGLISH

Cunningham Miles G
Accepting New Patients:Y
Cunningham, Miles G.
66 Leonard St Ste 3 ,Belmont,MA 02478
Middlesex
(617) 947-0262
ENGLISH
Office: ENGLISH

Edson Gina
Accepting New Patients:N
Currao Counseling
84 Tennis Plaza Rd Unit 2 ,Dracut,MA 01826
Middlesex
(978) 494-4271
ENGLISH
Office: ENGLISH

Bang Christopher V
Accepting New Patients:N
CVB Counseling
768 Boston Rd Ste A1 ,Billerica,MA 01821
Middlesex
(617) 209-9884
ENGLISH
Office: ENGLISH

Bang Christopher V
Accepting New Patients:N
CVB Counseling
8 Wedgewood Ave ,Billerica,MA 01821
Middlesex
(617) 209-9884
ENGLISH
Office: ENGLISH

Ardito Fields Cynthia L
Accepting New Patients:N
Cynthia Ardito Fields
23 Water St ,Holliston,MA 01746
Middlesex
(508) 429-8767
ENGLISH
Office: ENGLISH

Ardito Fields Cynthia L
Accepting New Patients:N
Cynthia Ardito Fields
53 Langley Rd Ste 610A ,Newton,MA 02459
Middlesex
(508) 429-8767
ENGLISH
Office: ENGLISH

Miles Amber
Accepting New Patients:N
D and Js Psychiatry LLC
34 Salem St Ste 201 ,Reading,MA 01867
Middlesex
(435) 764-0756
ENGLISH
Office: ENGLISH

Njuguna Susan
Accepting New Patients:N
D and Js Psychiatry LLC
34 Salem St ,Reading,MA 01867
Middlesex
(435) 764-0756
SWAHILI|ENGLISH
Office: ENGLISH

Miles Amber
Accepting New Patients:N
D and Js Psychiatry LLC
10 Cayuga Rd ,Tewksbury,MA 01876
Middlesex
(435) 764-0756
ENGLISH
Office: ENGLISH

Njuguna Susan
Accepting New Patients:N
D and Js Psychiatry LLC
10 Cayuga Rd ,Tewksbury,MA 01876
Middlesex
(435) 764-0756
SWAHILI|ENGLISH
Office: ENGLISH

Atlas Dale
Accepting New Patients:Y
Dale Atlas LMHC
2500 Main St Ste 208 ,Tewksbury,MA 01876
Middlesex
(339) 293-2411
ENGLISH
Office: ENGLISH

Dalton Edward R
Accepting New Patients:N
Dalton, Edward R.
25 Pitt Rd ,Framingham,MA 01701
Middlesex
(508) 872-7672
ENGLISH
Office: ENGLISH

Ackroyd Daniel F
Accepting New Patients:N
Daniel Ackroyd
17 kansas rd ,Tewksbury,MA 01876
Middlesex
(617) 318-8557
ENGLISH
Office: ENGLISH

Simone Daniel
Accepting New Patients:N
Daniel Simone
552 Massachusetts Ave Ste 202 ,Cambridge,MA 02139
Middlesex
(857) 998-9017
ENGLISH
Office: ENGLISH

Simone Daniel
Accepting New Patients:N
Daniel Simone
9 Pond Ln ,Concord,MA 01742
Middlesex
(617) 308-5591
ENGLISH
Office: ENGLISH

Dantas Dwyer Kathleen A
Accepting New Patients:Y
Dantas Dwyer, Kathleen A.
162 Great Rd ,Acton,MA 01720
Middlesex
(978) 502-8762
ENGLISH
Office: ENGLISH

MIDDLESEX COUNTY

Dantas Dwyer Kathleen A
Accepting New Patients:Y
Dantas Dwyer, Kathleen A.
6 Courthouse Ln Unit B
,Chelmsford,MA 01824
Middlesex
(978) 502-8762
ENGLISH
Office: ENGLISH

Medwid Daria J
Accepting New Patients:N
Daria J Medwid
38 Colonial Ave
,Newtonville,MA 02460
Middlesex
(617) 964-4575
ENGLISH|AMERICAN SIGN LANGUAGE
Office: ENGLISH

Harder David W
Accepting New Patients:N
David W Harder
112 S Great Rd
,Lincoln,MA 01773
Middlesex
(781) 259-8122
ENGLISH
Office: ENGLISH

Davidson Connelly Lorna J
Accepting New Patients:N
Davidson Connelly, Lorna J.
800 W Cummings Park Ste 5450 ,Woburn,MA 01801
Middlesex
(617) 633-4580
ENGLISH|AMERICAN SIGN LANGUAGE
Office: ENGLISH

Davin Mindy E
Accepting New Patients:Y
Davin, Mindy E.
33 Bedford St Ste 20
,Lexington,MA 02420
Middlesex
(617) 755-6505
ENGLISH
Office: ENGLISH

Davis Margot T
Accepting New Patients:Y
Davis, Margot T.
53 Langley Rd Ste 350
,Newton,MA 02459
Middlesex
(617) 731-4899
ENGLISH
Office: ENGLISH

Davis Michele
Accepting New Patients:Y
Davis, Michele
17 Wilson St ,North Billerica,MA 01862
Middlesex
(978) 267-1418
ENGLISH
Office: ENGLISH

Davis Susan R
Accepting New Patients:N
Davis, Susan R.
89 Needham St Apt 2122 ,Newton Highlands,MA 02461
Middlesex
(617) 733-7888
ENGLISH
Office: ENGLISH

Day Barbara L
Accepting New Patients:N
Day, Barbara L.
36 Woburn St # 12B
,Reading,MA 01867
Middlesex
(617) 905-4331
ENGLISH
Office: ENGLISH

DCS Mental Health Inc
Accepting New Patients:Y
DCS Mental Health Inc
151 Mystic Ave Ste 6
,Medford,MA 02155
Middlesex
(781) 396-1199
ENGLISH
Office: ENGLISH

DCS Mental Health Inc
Accepting New Patients:Y
DCS Mental Health Inc
67 Union St Ste 310
,Natick,MA 01760
Middlesex
(508) 653-4820
ENGLISH
Office: ENGLISH

De Souza Corali V
Accepting New Patients:Y
De Souza, Corali V.
118 Union Ave Ste 17
,Framingham,MA 01702
Middlesex
(508) 397-5879
PORTUGUESE|SPANISH|ENGLISH
Office: ENGLISH

Solomon Deborah B
Accepting New Patients:N
Deborah B Solomon Psy D
2 Meeting House Rd Ste 2 ,Chelmsford,MA 01824
Middlesex
(978) 337-1458
ENGLISH
Office: ENGLISH

Carter Deborah A
Accepting New Patients:Y
Deborah Carter LICSW
10 Bramble Path
,Stow,MA 01775
Middlesex
(978) 219-2022
ENGLISH
Office: ENGLISH

DeFoe Jill M
Accepting New Patients:N
DeFoe, Jill M.
101 Central St
,Acton,MA 01720
Middlesex
(978) 263-6847
ENGLISH
Office: ENGLISH

DeFoe Jill M
Accepting New Patients:Y
DeFoe, Jill M.
Virtual Visits Only Provider ,Boston,MA 02199
Middlesex
(978) 263-6847
ENGLISH
Office: ENGLISH

Dell Orfano William J
Accepting New Patients:Y
Dell Orfano, William J.
22 Crystal St
,Melrose,MA 02176
Middlesex
(781) 665-6604
ENGLISH
Office: ENGLISH

Dellasanta Denise F
Accepting New Patients:N
Dellasanta, Denise F.
662 Great Rd
,Littleton,MA 01460
Middlesex
(978) 804-1127
ENGLISH
Office: ENGLISH

Peaslee Denise G
Accepting New Patients:Y
Denise G Peaslee LMHC
2 Courthouse Ln Unit 10
,Chelmsford,MA 01824
Middlesex
(978) 455-8242
ENGLISH
Office: ENGLISH

Quinones Sabrina
Accepting New Patients:N
Denise G Peaslee LMHC
2 Courthouse Ln Unit 10
,Chelmsford,MA 01824
Middlesex
(978) 455-8242
JAPANESE|ENGLISH
Office: ENGLISH

Despres Jean Paul
Accepting New Patients:N
Despres, Jean Paul
143 Harvey St
,Cambridge,MA 02140
Middlesex
(781) 696-4902
ENGLISH
Office: ENGLISH

Kohnen Destini
Accepting New Patients:N
Destini Kohnen LMHC
13 Royal Crest Dr Apt 8
,Marlborough,MA 01752
Middlesex
(857) 361-7539
ENGLISH
Office: ENGLISH

DeWitt Alexandra K
Accepting New Patients:Y
DeWitt, Alexandra K.
259 Massachusetts Ave
,Arlington,MA 02474
Middlesex
(617) 921-7176
ENGLISH
Office: ENGLISH

Gruber Diane M
Accepting New Patients:Y
Diane Gruber LMHC
35 Farquhar Rd
,Newtonville,MA 02460
Middlesex
(781) 305-3058
ENGLISH
Office: ENGLISH

DiBenedetto Camille M
Accepting New Patients:Y
DiBenedetto, Camille M.
49 Hancock St
,Cambridge,MA 02139
Middlesex
(617) 492-8775
ENGLISH
Office: ENGLISH

Dickerman Nina
Accepting New Patients:N
Dickerman Therapy & Consulting LLC
1075 Washington St
,West Newton,MA 02465
Middlesex
(617) 590-1331
ENGLISH
Office: ENGLISH

Dickerman Nina
Accepting New Patients:N
Dickerman Therapy & Consulting LLC
167 Auburndale Ave
,West Newton,MA 02465
Middlesex
(617) 590-1331
ENGLISH
Office: ENGLISH

Doe Marie
Accepting New Patients:Y
Doe, Marie
17 Innerbelt Rd
,Somerville,MA 02143
Middlesex
(617) 629-6790
ENGLISH
Office: ENGLISH

Doherty Cheryl A
Accepting New Patients:N
Doherty, Cheryl A.
73 Marshall St
,Billerica,MA 01821
Middlesex
(617) 257-1269
ENGLISH
Office: ENGLISH

Dolber Jessica D
Accepting New Patients:Y
Dolber, Jessica D.
57 Bedford St Ste 125
,Lexington,MA 02420
Middlesex
(781) 861-1818
ENGLISH
Office: ENGLISH

Donahue Jonathan J
Accepting New Patients:N
Donahue, Jonathan J.
19 C Dubley St
,Arlington,MA 02476
Middlesex
(781) 454-7496
ENGLISH
Office: ENGLISH

Donnellan Suzanne B
Accepting New Patients:Y
Donnellan, Suzanne B.
8 Minola Rd
,Lexington,MA 02421
Middlesex
(781) 863-2601
GERMAN|ENGLISH
Office: ENGLISH

Doolin Seth A
Accepting New Patients:Y
Doolin, Seth A.
1500 District Ave
,Burlington,MA 01803
Middlesex
(857) 205-3156
ENGLISH
Office: ENGLISH

Rhodes Dori L
Accepting New Patients:N
Dori Rhodes, LMFT
1 Hayden Ln
,Bedford,MA 01730
Middlesex
(781) 258-1346
ENGLISH
Office: ENGLISH

Shlank Bloomenthal Doronit
Accepting New Patients:Y
Doronit S Bloomenthal LISW LLC
336 Baker Ave # 1-11A
,Concord,MA 01742
Middlesex
(978) 467-4423
ENGLISH
Office: ENGLISH

Dorr Carol B
Accepting New Patients:N
Dorr, Carol B.
41 Commonwealth Rd
,Watertown,MA 02472
Middlesex
(617) 923-1521
ENGLISH
Office: ENGLISH

Douglas David
Accepting New Patients:N
Douglas, David
279 Massachusetts Ave
,Arlington,MA 02474
Middlesex
(617) 571-5194
ENGLISH
Office: ENGLISH

Cruz Jessica L
Accepting New Patients:Y
Dracut Counseling Professionals LLC
1595 Lakeview Ave
,Dracut,MA 01826
Middlesex
(978) 455-2628
ENGLISH
Office: ENGLISH

Dracut Counseling Professionals LLC
Accepting New Patients:Y
Dracut Counseling Professionals LLC
1595 Lakeview Ave
,Dracut,MA 01826
Middlesex
(978) 455-2628
ENGLISH
Office: ENGLISH

Dracut Counseling Professionals LLC
Accepting New Patients:Y
Dracut Counseling Professionals LLC
1595 Lakeview Ave Ste 9 ,Dracut,MA 01826
Middlesex
(978) 455-2628
ENGLISH
Office: ENGLISH

Mann Liane E
Accepting New Patients:Y
Dracut Counseling Professionals LLC
1595 Lakeview Ave
,Dracut,MA 01826
Middlesex
(978) 455-2628
ENGLISH
Office: ENGLISH

Driscoll Jennifer
Accepting New Patients:Y
Driscoll, Jennifer
161 Parmenter Rd
,Newton,MA 02465
Middlesex
(617) 903-8048
SPANISH|ENGLISH
Office: ENGLISH

Ducharme Stanley H
Accepting New Patients:N
Ducharme, Stanley H.
945 Concord St
,Framingham,MA 01701
Middlesex
(617) 775-0804
ENGLISH
Office: ENGLISH

Ducharme Stanley H
Accepting New Patients:Y
Ducharme, Stanley H.
44 Pond Dr
,Wayland,MA 01778
Middlesex
(617) 775-0804
ENGLISH
Office: ENGLISH

Dupcak Sandra L
Accepting New Patients:Y
Dupcak, Sandra L.
4 California Ave Ste 501
,Framingham,MA 01701
Middlesex
(508) 879-5885
ENGLISH
Office: ENGLISH

Dwinnells William B
Accepting New Patients:N
Dwinnells Behavioral Health LLC
40 Spyglass Hill Dr
,Ashland,MA 01721
Middlesex
(978) 254-4119
ENGLISH
Office: ENGLISH

Dwinnells William B
Accepting New Patients:N
Dwinnells Behavioral Health LLC
360 Woodland St
,Holliston,MA 01746
Middlesex
(978) 254-4119
ENGLISH
Office: ENGLISH

Dworkin Naomi B
Accepting New Patients:N
Dworkin, Naomi B.
26 Trapelo Rd
,Belmont,MA 02478
Middlesex
(617) 721-8375
ENGLISH
Office: ENGLISH

MUELLER JENNIFER
Accepting New Patients:N
East Water Counseling LLC
738 Main St
,Waltham,MA 02451
Middlesex
(978) 212-2036
ENGLISH
Office: ENGLISH

Eckel Alton M
Accepting New Patients:N
Eckel, Alton M.
78 Coburn St
,Lowell,MA 01850
Middlesex
(603) 770-7875
ENGLISH
Office: ENGLISH

Edward M Kennedy Community Health C
Accepting New Patients:Y
Edward M Kennedy Community Health Center Inc
354 Waverley St
,Framingham,MA 01702
Middlesex
(508) 370-0113
ENGLISH
Office: PORTUGUESE|ROMANIAN|SPANISH|ENGLISH

Dunlop Lance R
Accepting New Patients:Y
Ehab Yacoub MD Inc
1500 District Ave
,Burlington,MA 01803
Middlesex
(877) 515-8113
HEBREW|ENGLISH
Office: ENGLISH

Ehab Yacoub MD Inc
Accepting New Patients:Y
Ehab Yacoub MD Inc
1500 District Ave
,Burlington,MA 01803
Middlesex
(877) 515-8113
ENGLISH
Office: ENGLISH

Jordan Caleb L
Accepting New Patients:N
Ehab Yacoub MD Inc
1500 District Ave
,Burlington,MA 01803
Middlesex
(877) 515-8113
ENGLISH
Office: ENGLISH

Shanti Supriya
Accepting New Patients:Y
Ehab Yacoub MD Inc
1500 District Ave
,Burlington,MA 01803
Middlesex
(877) 515-8113
ENGLISH
Office: ENGLISH

TSarumi Omotola
Accepting New Patients:Y
Ehab Yacoub MD Inc
1500 District Ave
,Burlington,MA 01803
Middlesex
(877) 515-8113
ENGLISH
Office: ENGLISH

Williams Vashaun O
Accepting New Patients:Y
Ehab Yacoub MD Inc
1500 District Ave
,Burlington,MA 01803
Middlesex
(877) 515-8113
ENGLISH
Office: ENGLISH

Eleanor Health Professional Massach
Accepting New Patients:Y
Eleanor Health Professional Massachusetts, PLLC
221 Crescent St Ste 202
,Waltham,MA 02453
Middlesex
(866) 420-5113
ENGLISH
Office: ENGLISH

Elevate Counseling Services Inc
Accepting New Patients:Y
Elevate Counseling Services Inc
81 Main St
,Hopkinton,MA 01748
Middlesex
(508) 297-1491
ENGLISH
Office: ENGLISH

Hollister Kimberly
Accepting New Patients:N
Elevate Counseling Services Inc
81 Main St
,Hopkinton,MA 01748
Middlesex
(508) 297-1491
ENGLISH
Office: ENGLISH

Kangara Francis
Accepting New Patients:Y
ELEVATE PSYCHIATRY & WELLNESS PLLC
40 Prospect St
,Waltham,MA 02453
Middlesex
(978) 216-6698
SWAHILI|ENGLISH
Office: ENGLISH

Eliot Community Human Service
Accepting New Patients:Y
Eliot Community Human Service
86 Baker Avenue Ext
,Concord,MA 01742
Middlesex
(978) 369-1113
ENGLISH
Office: PORTUGUESE|SPANISH|ENGLISH

Eliot Community Human Service
Accepting New Patients:Y
Eliot Community Human Service
173 Chelsea St
,Everett,MA 02149
Middlesex
(781) 388-6220
ENGLISH
Office: PORTUGUESE|SPANISH|ENGLISH

Eliot Community Human Service
Accepting New Patients:Y
Eliot Community Human Service
125 Hartwell Ave
,Lexington,MA 02421
Middlesex
(978) 369-1113
ENGLISH
Office: PORTUGUESE|SPANISH|ENGLISH

Eliot Community Human Service
Accepting New Patients:Y
Eliot Community Human Service
35 John St ,Lowell,MA 01852
Middlesex
(978) 275-3879
ENGLISH
Office: PORTUGUESE|SPANISH|ENGLISH

Eliot Community Human Service
Accepting New Patients:Y
Eliot Community Human Service
151 Warren St
,Lowell,MA 01852
Middlesex
(978) 624-4081
ENGLISH
Office: PORTUGUESE|SPANISH|ENGLISH

Eliot Community Human Service
Accepting New Patients:Y
Eliot Community Human Service
43 Dartmouth St
,Malden,MA 02148
Middlesex
(781) 306-4820
ENGLISH
Office: PORTUGUESE|SPANISH|ENGLISH

Eliot Community Human Service
Accepting New Patients:Y
Eliot Community Human Service
52 Sharon St
,Malden,MA 02148
Middlesex
(781) 388-8821
ENGLISH
Office: PORTUGUESE|SPANISH|ENGLISH

Marien Sandra S
Accepting New Patients:Y
Elite Care Therapeutics LLC
9 Pond Ln Ste 3A1
,Concord,MA 01742
Middlesex
(978) 254-2200
PORTUGUESE|ENGLISH
Office: ENGLISH

Baratta Elizabeth
Accepting New Patients:Y
Elizabeth Baratta LMHC
1 Fitchburg St Apt C318
,Somerville,MA 02143
Middlesex
(617) 398-0552
ENGLISH
Office: ENGLISH

Maurer Elizabeth T
Accepting New Patients:N
Elizabeth T. Maurer, LMHC LLC
77 Junction Square Dr.
,Concord,MA 01742
Middlesex
(339) 970-9665
ENGLISH
Office: ENGLISH

Zinn Elizabeth
Accepting New Patients:Y
Elizabeth Zinn dba Tune In Music Therapy and Couns
17 Montgomery St Apt 2 ,Cambridge,MA 02140
Middlesex
(617) 506-3875
ENGLISH
Office: ENGLISH

MIDDLESEX COUNTY

Brandon Ella
Accepting New Patients:Y
Ella Brandon LLC
661 Massachusetts Ave
Ste 21 ,Arlington,MA
02476
Middlesex
(617) 299-0640
ENGLISH
Office: ENGLISH

Ellaborn Diane
Accepting New Patients:N
Ellaborn, Diane
152 Edmands Rd
,Framingham,MA 01701
Middlesex
(508) 788-5406
ENGLISH
Office: ENGLISH

Slawsby Ellen A
Accepting New Patients:Y
Ellen A Slawsby Asso Inc
149 Allen Ave
,Waban,MA 02468
Middlesex
(617) 630-1918
ENGLISH
Office: ENGLISH

McCarthy Ellen M
Accepting New Patients:Y
Ellen M McCarthy
10 Tower Office Park
Ste 406 ,Woburn,MA
01801
Middlesex
(339) 645-9997
ENGLISH
Office: ENGLISH

Egan Eleanor K
Accepting New Patients:Y
Ellie Egan LMHC
73 Trapelo Rd
,Belmont,MA 02478
Middlesex
(617) 435-6714
ENGLISH
Office: ENGLISH

Egan Eleanor K
Accepting New Patients:Y
Ellie Egan LMHC
32 Whites Ave Apt 38
,Watertown,MA 02472
Middlesex
(617) 435-6714
ENGLISH
Office: ENGLISH

Dell Erario Nicole
Accepting New Patients:N
Ellie Mental Health
1 Meeting House Rd
,Chelmsford,MA 01824
Middlesex
(978) 485-4722
ENGLISH
Office: ENGLISH

Bargas Elissa
Accepting New Patients:N
Ellie Mental Health
Newton
450 Bedford St Ste 2400
,Lexington,MA 02420
Middlesex
(617) 302-9171
ENGLISH
Office: ENGLISH

Brown Brittany
Accepting New Patients:N
Ellie Mental Health
Newton
450 Bedford St Ste 2400
,Lexington,MA 02420
Middlesex
(617) 302-9171
ENGLISH
Office: ENGLISH

BROWN INDIA
Accepting New Patients:Y
Ellie Mental Health
Newton
450 Bedford St Ste 2400
,Lexington,MA 02420
Middlesex
(617) 302-9171
ENGLISH
Office: ENGLISH

Douyon Isabelle B
Accepting New Patients:Y
Ellie Mental Health
Newton
450 Bedford St Ste 2400
,Lexington,MA 02420
Middlesex
(617) 302-9171
ENGLISH|HAITIAN
CREOLE /KWEO
Office: ENGLISH

Ghublikian Jane
Accepting New Patients:Y
Ellie Mental Health
Newton
450 Bedford St Ste 2400
,Lexington,MA 02420
Middlesex
(617) 302-9171
ENGLISH
Office: ENGLISH

Karalias Caroline V
Accepting New Patients:Y
Ellie Mental Health
Newton
450 Bedford St Ste 2400
,Lexington,MA 02420
Middlesex
(617) 302-9171
ENGLISH
Office: ENGLISH

Nasr Elizabeth
Accepting New Patients:N
Ellie Mental Health
Newton
450 Bedford St Ste 2400
,Lexington,MA 02420
Middlesex
(617) 302-9171
SPANISH|ENGLISH
Office: ENGLISH

Rossell Martine
Accepting New Patients:Y
Ellie Mental Health
Newton
450 Bedford St Ste 2400
,Lexington,MA 02420
Middlesex
(617) 302-9171
ENGLISH
Office: ENGLISH

Bargas Elissa
Accepting New Patients:N
Ellie Mental Health
Newton
109 Oak St Ste 201
,Newton,MA 02464
Middlesex
(617) 302-9171
ENGLISH
Office: ENGLISH

Brown Brittany
Accepting New Patients:N
Ellie Mental Health
Newton
109 Oak St Ste 201
,Newton,MA 02464
Middlesex
(617) 302-9171
ENGLISH
Office: ENGLISH

BROWN INDIA
Accepting New Patients:Y
Ellie Mental Health
Newton
109 Oak St Ste 201
,Newton,MA 02464
Middlesex
(617) 302-9171
ENGLISH
Office: ENGLISH

Douyon Isabelle B
Accepting New Patients:Y
Ellie Mental Health
Newton
109 Oak St Ste 201
,Newton,MA 02464
Middlesex
(617) 302-9171
ENGLISH|HAITIAN CREOLE /KWEO
Office: ENGLISH

Ghublikian Jane
Accepting New Patients:Y
Ellie Mental Health
Newton
109 Oak St Ste 201
,Newton,MA 02464
Middlesex
(617) 302-9171
ENGLISH
Office: ENGLISH

Karalias Caroline V
Accepting New Patients:Y
Ellie Mental Health
Newton
109 Oak St Ste 201
,Newton,MA 02464
Middlesex
(617) 302-9171
ENGLISH
Office: ENGLISH

Nasr Elizabeth
Accepting New Patients:N
Ellie Mental Health
Newton
109 Oak St Ste 201
,Newton,MA 02464
Middlesex
(617) 302-9171
SPANISH|ENGLISH
Office: ENGLISH

Rossell Martine
Accepting New Patients:Y
Ellie Mental Health
Newton
109 Oak St Ste 201
,Newton,MA 02464
Middlesex
(617) 302-9171
ENGLISH
Office: ENGLISH

Brown Brittany
Accepting New Patients:Y
Ellie Mental Health
Newton
800 W Cummings Park Ste 5050 ,Woburn,MA 01801
Middlesex
(617) 302-9171
ENGLISH
Office: ENGLISH

BROWN INDIA
Accepting New Patients:Y
Ellie Mental Health
Newton
800 W Cummings Park Ste 5050 ,Woburn,MA 01801
Middlesex
(617) 302-9171
ENGLISH
Office: ENGLISH

Douyon Isabelle B
Accepting New Patients:Y
Ellie Mental Health
Newton
800 W Cummings Park Ste 5050 ,Woburn,MA 01801
Middlesex
(617) 302-9171
ENGLISH|HAITIAN CREOLE /KWEO
Office: ENGLISH

Ellison James M
Accepting New Patients:N
Ellison, James M.
34 Academy St
,Arlington,MA 02476
Middlesex
(617) 233-8623
ENGLISH
Office: ENGLISH

Anigbogu Hilda A
Accepting New Patients:N
Elm Tree Clinic LLC
12 Wood St Ste 2
,Lowell,MA 01851
Middlesex
(978) 341-4144
ENGLISH
Office: ENGLISH

Conole Dianna
Accepting New Patients:N
Elm Tree Clinic LLC
12 Wood St Ste 2
,Lowell,MA 01851
Middlesex
(833) 356-8733
ENGLISH
Office: ENGLISH

Cox Justin
Accepting New Patients:N
Elm Tree Clinic LLC
12 Wood St Ste 2
,Lowell,MA 01851
Middlesex
(833) 356-8733
ENGLISH
Office: ENGLISH

Desrosiers Farah
Accepting New Patients:N
Elm Tree Clinic LLC
12 Wood St Ste 2
,Lowell,MA 01851
Middlesex
(833) 356-8733
ENGLISH|CAPE VERDE CREOLE
Office: ENGLISH

McMahon Maureen
Accepting New Patients:N
Elm Tree Clinic LLC
12 Wood St Ste 2
,Lowell,MA 01851
Middlesex
(978) 341-4144
ENGLISH
Office: ENGLISH

Anigbogu Hilda A
Accepting New Patients:N
Elm Tree Clinic LLC
390 Pleasant St Ste A
,Malden,MA 02148
Middlesex
(617) 302-3343
ENGLISH
Office: ENGLISH

Conole Dianna
Accepting New Patients:N
Elm Tree Clinic LLC
390 Pleasant St Ste A
,Malden,MA 02148
Middlesex
(833) 356-8733
ENGLISH
Office: ENGLISH

Cox Justin
Accepting New Patients:N
Elm Tree Clinic LLC
390 Pleasant St Ste A
,Malden,MA 02148
Middlesex
(833) 356-8733
ENGLISH
Office: ENGLISH

Desrosiers Farah
Accepting New Patients:N
Elm Tree Clinic LLC
390 Pleasant St Ste A
,Malden,MA 02148
Middlesex
(833) 356-8733
ENGLISH|CAPE VERDE CREOLE
Office: ENGLISH

MIDDLESEX COUNTY

McMahon Maureen
Accepting New Patients:N
Elm Tree Clinic LLC
390 Pleasant St Ste A
,Malden,MA 02148
Middlesex
(833) 356-8733
ENGLISH
Office: ENGLISH

Ely Elissa
Accepting New Patients:N
Ely, Elissa
84 Myrtle St
,Ashland,MA 01721
Middlesex
(617) 763-0482
ENGLISH
Office: ENGLISH

Sokol Elyse T
Accepting New Patients:N
Elyse Sokol
4 Winnemay St Unit 2
,Natick,MA 01760
Middlesex
(617) 997-3888
ENGLISH
Office: ENGLISH

Millan Sherly
Accepting New Patients:Y
EMDR Unlocked
2 Bridgeview Cir Ste 8
,Tyngsboro,MA 01879
Middlesex
(617) 286-5581
SPANISH|ENGLISH
Office: ENGLISH

Cabral Beth
Accepting New Patients:Y
Emerge Ketamine
800 W Cummings Park
Ste 6250 ,Woburn,MA
01801
Middlesex
(781) 569-2112
ENGLISH
Office: ENGLISH

Figueroa Mark A
Accepting New Patients:N
Emerge Ketamine
800 W Cummings Park
Ste 6250 ,Woburn,MA
01801
Middlesex
(781) 438-2927
SPANISH|ENGLISH
Office: ENGLISH

Koudanis Eleni M
Accepting New Patients:Y
Emerge Ketamine
800 W Cummings Park
Ste 6250 ,Woburn,MA
01801
Middlesex
(781) 776-1944
ENGLISH
Office: ENGLISH

Quarles Heather
Accepting New Patients:Y
Emerge Ketamine
800 W Cummings Park
Ste 6250 ,Woburn,MA
01801
Middlesex
(781) 569-2112
ENGLISH
Office: ENGLISH

Quarles Tanja
Accepting New Patients:Y
Emerge Ketamine
100 Sylvan Rd Ste
Ofc818 ,Woburn,MA
01801
Middlesex
(781) 569-2112
ENGLISH
Office: ENGLISH

Quarles Tanja
Accepting New Patients:Y
Emerge Ketamine
800 W Cummings Park
Ste 6250 ,Woburn,MA
01801
Middlesex
(781) 569-2112
ENGLISH
Office: ENGLISH

Strack Alexandra
Accepting New Patients:N
Emerge Ketamine
800 W Cummings Park
Ste 6250 ,Woburn,MA
01801
Middlesex
(781) 569-2112
ENGLISH
Office: ENGLISH

Emerson Hospital
Accepting New Patients:Y
Emerson Hospital
133 Old Road To 9 Acre
Cor ,Concord,MA 01742
Middlesex
(978) 287-3510
ENGLISH
Office: ENGLISH

Arcia Maria D
Accepting New Patients:N
Emerson Practice
Associates Inc
133 Old Road To 9 Acre
Cor ,Concord,MA 01742
Middlesex
(978) 287-3021
ENGLISH
Office: ENGLISH

Bamgbose Pederson Aderonke O
Accepting New Patients:N
Emerson Practice
Associates Inc
133 Old Road To 9 Acre
Cor ,Concord,MA 01742
Middlesex
(978) 287-3021
ENGLISH
Office: ENGLISH

Bolotinsky Natasha
Accepting New Patients:N
Emerson Practice
Associates Inc
133 Old Road To 9 Acre
Cor ,Concord,MA 01742
Middlesex
(978) 287-3021
SPANISH|ENGLISH
Office: ENGLISH

Frankel Joshua
Accepting New Patients:N
Emerson Practice
Associates Inc
133 Old Road To 9 Acre
Cor ,Concord,MA 01742
Middlesex
(978) 287-3021
ENGLISH
Office: ENGLISH

Hetzler Kenneth A
Accepting New Patients:N
Emerson Practice
Associates Inc
133 Old Road To 9 Acre
Cor ,Concord,MA 01742
Middlesex
(978) 287-3021
ENGLISH
Office: ENGLISH

MIDDLESEX COUNTY

Jenkins James A
Accepting New Patients:N
Emerson Practice Associates Inc
133 Old Road To 9 Acre Cor ,Concord,MA 01742
Middlesex
(877) 936-3776
ENGLISH
Office: ENGLISH

Mikkelsen Kristin A
Accepting New Patients:N
Emerson Practice Associates Inc
133 Old Road To 9 Acre Cor ,Concord,MA 01742
Middlesex
(978) 287-3321
ENGLISH
Office: ENGLISH

Miozzo Ruben A
Accepting New Patients:N
Emerson Practice Associates Inc
133 Old Road To 9 Acre Cor ,Concord,MA 01742
Middlesex
(855) 528-4357
SPANISH|ENGLISH
Office: ENGLISH

Murray Amanda N
Accepting New Patients:N
Emerson Practice Associates Inc
133 Old Road To 9 Acre Cor ,Concord,MA 01742
Middlesex
(978) 287-3021
ENGLISH
Office: ENGLISH

Ramirez Jennifer
Accepting New Patients:N
Emerson Practice Associates Inc
133 Old Road To 9 Acre Cor ,Concord,MA 01742
Middlesex
(978) 287-3021
ENGLISH
Office: ENGLISH

Waksmonski Mark
Accepting New Patients:N
Emerson Practice Associates Inc
133 Old Road To 9 Acre Cor ,Concord,MA 01742
Middlesex
(978) 287-3510
ENGLISH
Office: ENGLISH

Martino Katrina
Accepting New Patients:Y
EMH Associates PLLC
800 W Cummings Park Ste 5050 ,Woburn,MA 01801
Middlesex
(781) 230-7991
ENGLISH
Office: ENGLISH

Weldon Rachel L
Accepting New Patients:N
EMH Associates PLLC
800 W Cummings Park Ste 5050 ,Woburn,MA 01801
Middlesex
(781) 230-7991
ENGLISH
Office: ENGLISH

Snow Bebas Emily K
Accepting New Patients:Y
Emily Snow-Bebas Counseling Services, LLC
85 Main St Ste 201 ,Hopkinton,MA 01748
Middlesex
(508) 301-7300
SPANISH|ENGLISH
Office: ENGLISH

Aboukar Mariam
Accepting New Patients:Y
Empath Medicine Incorporated
130 Bishop Allen Dr Ste 5 ,Cambridge,MA 02139
Middlesex
(617) 675-4119
ARABIC, LEBANESE, SYRIAN|SPANISH|ENGLISH
Office: ENGLISH

Nuzzolo Veronica E
Accepting New Patients:Y
Empower Community Health LLC
75 Junction Square Dr ,Concord,MA 01742
Middlesex
(617) 729-9111
ENGLISH
Office: ENGLISH

Monfasani Mark
Accepting New Patients:Y
Empowered Psychiatry PLLC
154 Wells Ave Ste 1A ,Newton,MA 02459
Middlesex
(774) 290-4175
FRENCH|ITALIAN|ENGLISH|CAPE VERDE CREOLE
Office: ENGLISH

Ulery Susan
Accepting New Patients:Y
Empowered Psychiatry PLLC
154 Wells Ave Ste 1A ,Newton,MA 02459
Middlesex
(774) 290-4175
ENGLISH
Office: ENGLISH

Englander Laura M
Accepting New Patients:N
Englander, Laura M.
76 Cleveland St ,Arlington,MA 02474
Middlesex
(978) 239-3180
ENGLISH
Office: ENGLISH

Ennis Linda A
Accepting New Patients:Y
Ennis, Linda A.
368 Pleasant St Apt 308 ,Malden,MA 02148
Middlesex
(312) 758-8194
ENGLISH
Office: ENGLISH

Ephraim Norm A
Accepting New Patients:Y
Ephraim, Norm A.
3 Oakdale Ln ,Lincoln,MA 01773
Middlesex
(781) 259-9911
ENGLISH
Office: ENGLISH

Zieff Eric H
Accepting New Patients:N
Eric Zieff Psy D LLC
599 North Ave # 8 ,Wakefield,MA 01880
Middlesex
(781) 246-8400
ENGLISH
Office: ENGLISH

Caulfield Erika A
Accepting New Patients:Y
Erika A Caulifield
487 Groton Rd Unit A
,Westford,MA 01886
Middlesex
(978) 496-8272
ENGLISH
Office: ENGLISH

Escudero Faith
Accepting New Patients:Y
Escudero, Faith
1234 Broadway Ste 7
,Somerville,MA 02144
Middlesex
(978) 973-2124
ENGLISH
Office: ENGLISH

Bloom Cameron
Accepting New Patients:Y
Essential Insights
Counseling Center
43 Broad St Ste B206
,Hudson,MA 01749
Middlesex
(781) 693-3200
ENGLISH
Office: ENGLISH

Cote Matthew
Accepting New Patients:Y
Essential Insights
Counseling Center
43 Broad St Ste B206
,Hudson,MA 01749
Middlesex
(781) 693-3200
ENGLISH
Office: ENGLISH

McCabe Laura
Accepting New Patients:N
Essential Insights
Counseling Center
43 Broad St Ste B206
,Hudson,MA 01749
Middlesex
(781) 693-3200
GERMAN|ENGLISH
Office: ENGLISH

Melden Anne
Accepting New Patients:Y
Essential Insights
Counseling Center
43 Broad St Ste B206
,Hudson,MA 01749
Middlesex
(781) 693-3200
ENGLISH
Office: ENGLISH

O'Brien Peter
Accepting New Patients:Y
Essential Insights
Counseling Center
43 Broad St Ste B206
,Hudson,MA 01749
Middlesex
(781) 693-3200
ENGLISH
Office: ENGLISH

Plugis Jeannie M
Accepting New Patients:Y
Essential Insights
Counseling Center
43 Broad St Ste B206
,Hudson,MA 01749
Middlesex
(781) 693-3200
ENGLISH
Office: ENGLISH

Sullivan Andrew J
Accepting New Patients:N
Essential Insights
Counseling Center
43 Broad St Ste B206
,Hudson,MA 01749
Middlesex
(781) 693-3200
ENGLISH
Office: ENGLISH

Tikku Priyadarshini
Accepting New Patients:N
Essential Insights
Counseling Center
43 Broad St Ste B206
,Hudson,MA 01749
Middlesex
(781) 693-3200
ENGLISH
Office: ENGLISH

Warkentin Jennifer B
Accepting New Patients:N
Essential Insights
Counseling Center
43 Broad St Ste B206
,Hudson,MA 01749
Middlesex
(781) 693-3200
ENGLISH
Office: ENGLISH

Lawrence Eugene F
Accepting New Patients:N
Eugene Lawrence
100 Merrimack St Ste
301E ,Lowell,MA 01852
Middlesex
(888) 407-4799
ENGLISH
Office: ENGLISH

Hayes Emily M
Accepting New Patients:N
Expressive Minds
Counseling
490 Virginia Rd
,Concord,MA 01742
Middlesex
(978) 943-0879
ENGLISH
Office: ENGLISH

F Khajavi MD FACP Inc
Accepting New Patients:Y
F Khajavi MD FACP Inc
3 Woodland Rd Ste 418
,Stoneham,MA 02180
Middlesex
(781) 662-6213
ENGLISH
Office: ENGLISH

Khajavi Noori Farrokh
Accepting New Patients:N
F Khajavi MD FACP Inc
3 Woodland Rd Ste 418
,Stoneham,MA 02180
Middlesex
(781) 662-6213
ENGLISH
Office: ENGLISH

Fabbri Kristin A
Accepting New Patients:N
Fabbri, Kristin A.
39 Peach Orchard Rd
,Burlington,MA 01803
Middlesex
(781) 859-9595
ENGLISH
Office: ENGLISH

Coburn Jennifer L
Accepting New Patients:N
Family Associates of
Merrimack Valley
201 Chelmsford St
,Chelmsford,MA 01824
Middlesex
(978) 256-1467
ENGLISH
Office: ENGLISH

Hill Cathlyn M
Accepting New Patients:Y
Family Associates of
Merrimack Valley
121 Brick Kiln Rd
,Chelmsford,MA 01824
Middlesex
(978) 256-1467
ENGLISH
Office: ENGLISH

Perez Ashley M
Accepting New Patients:Y
Family Associates of
Merrimack Valley
201 Chelmsford St
,Chelmsford,MA 01824
Middlesex
(978) 256-1467
ENGLISH
Office: ENGLISH

MIDDLESEX COUNTY

Perez Ashley M
Accepting New Patients:Y
Family Associates of Merrimack Valley
121 Brick Kiln Rd
,Chelmsford,MA 01824
Middlesex
(978) 256-7465
ENGLISH
Office: ENGLISH

Powsner Judith D
Accepting New Patients:N
Family Associates of Merrimack Valley
121 Brick Kiln Rd
,Chelmsford,MA 01824
Middlesex
(978) 256-1467
ENGLISH
Office: ENGLISH

McEntee Peter
Accepting New Patients:N
Family Practice Group
11 Water St Ste 1A
,Arlington,MA 02476
Middlesex
(781) 648-9700
ENGLISH
Office: ENGLISH

Myers Kathleen
Accepting New Patients:Y
Family Resources Inc
156 Great Rd ,Acton,MA 01720
Middlesex
(781) 974-9482
ENGLISH
Office: ENGLISH

Carroll Molly
Accepting New Patients:N
FamilyWell PLLC
300 Baker Ave Ste 300
,Concord,MA 01742
Middlesex
(864) 336-2731
ENGLISH
Office: ENGLISH

Chiarenza Samantha
Accepting New Patients:N
FamilyWell PLLC
300 Baker Ave Ste 300
,Concord,MA 01742
Middlesex
(864) 336-2731
ENGLISH
Office: ENGLISH

Connery Brittney
Accepting New Patients:N
FamilyWell PLLC
300 Baker Ave Ste 300
,Concord,MA 01742
Middlesex
(508) 658-3489
ENGLISH
Office: ENGLISH

Fleckenstein Margaret
Accepting New Patients:Y
FamilyWell PLLC
300 Baker Ave Ste 300
,Concord,MA 01742
Middlesex
(864) 336-2731
ENGLISH
Office: ENGLISH

Freid Jodie L
Accepting New Patients:N
FamilyWell PLLC
300 Baker Ave Ste 300
,Concord,MA 01742
Middlesex
(864) 336-2731
ENGLISH
Office: ENGLISH

Houle Lauren
Accepting New Patients:N
FamilyWell PLLC
300 Baker Ave
,Concord,MA 01742
Middlesex
(864) 336-2731
ENGLISH
Office: ENGLISH

Johnstone Alexia
Accepting New Patients:N
FamilyWell PLLC
300 Baker Ave Ste 300
,Concord,MA 01742
Middlesex
(508) 658-3489
ENGLISH
Office: ENGLISH

Maguire Rebecca M
Accepting New Patients:N
FamilyWell PLLC
300 Baker Ave Ste 300
,Concord,MA 01742
Middlesex
(864) 336-2731
ENGLISH
Office: ENGLISH

Marcus Elana R
Accepting New Patients:N
FamilyWell PLLC
300 Baker Ave Ste 300
,Concord,MA 01742
Middlesex
(864) 336-2731
ENGLISH
Office: ENGLISH

Martin Alaya
Accepting New Patients:Y
FamilyWell PLLC
300 Baker Ave Ste 300
,Concord,MA 01742
Middlesex
(864) 336-2731
ENGLISH
Office: ENGLISH

Paul Dahyana
Accepting New Patients:Y
FamilyWell PLLC
300 Baker Ave Ste 300
,Concord,MA 01742
Middlesex
(864) 336-2731
ENGLISH|HAITIAN CREOLE /KWEO
Office: ENGLISH

Pecora Katherine S
Accepting New Patients:Y
FamilyWell PLLC
300 Baker Ave Ste 300
,Concord,MA 01742
Middlesex
(864) 336-2731
ENGLISH
Office: ENGLISH

Powers Carrie A
Accepting New Patients:N
FamilyWell PLLC
300 Baker Ave Ste 300
,Concord,MA 01742
Middlesex
(864) 336-2731
ENGLISH
Office: ENGLISH

Simonson Nicole M
Accepting New Patients:Y
FamilyWell PLLC
300 Baker Ave Ste 300
,Concord,MA 01742
Middlesex
(864) 336-2731
ENGLISH
Office: ENGLISH

Sturges Rebecca
Accepting New Patients:N
FamilyWell PLLC
300 Baker Ave Ste 300
,Concord,MA 01742
Middlesex
(508) 658-3489
ENGLISH
Office: ENGLISH

Tedoe Laywell M
Accepting New Patients:N
FamilyWell PLLC
300 Baker Ave Ste 300
,Concord,MA 01742
Middlesex
(774) 628-1000
ENGLISH
Office: ENGLISH

Wieder Andrea C
Accepting New Patients:N
FamilyWell PLLC
300 Baker Ave Ste 300
,Concord,MA 01742
Middlesex
(864) 336-2731
ENGLISH
Office: ENGLISH

Faux Michelle K
Accepting New Patients:N
Faux, Michelle K.
323 Boston Post Rd
,Sudbury,MA 01776
Middlesex
(978) 295-1531
ENGLISH
Office: ENGLISH

Feldman Peter S
Accepting New Patients:N
Feldman, Peter S.
35 Bedford St Ste 17
,Lexington,MA 02420
Middlesex
(781) 863-5320
ENGLISH
Office: ENGLISH

Fellsway Pediatrics PC
Accepting New Patients:Y
Fellsway Pediatrics PC
548 Lebanon St
,Melrose,MA 02176
Middlesex
(781) 665-4364
ENGLISH
Office: ENGLISH

Fidelia Counseling Services Inc
Accepting New Patients:Y
Fidelia Counseling Services Inc
800 W Cummings Park
,Woburn,MA 01801
Middlesex
(781) 716-4149
ENGLISH
Office: ENGLISH

Weinberg Michael J
Accepting New Patients:Y
Find Your Path Counseling
4 Hartford St Ste 201
,Newton,MA 02461
Middlesex
(617) 764-9271
ENGLISH
Office: ENGLISH

Fineran Kelly
Accepting New Patients:N
Fineran, Kelly
80 Main St Ste 2
,Wilmington,MA 01887
Middlesex
(781) 365-8838
ENGLISH
Office: ENGLISH

Finkle Michael A
Accepting New Patients:N
Finkle, Michael A.
31 Boulder Dr
,Burlington,MA 01803
Middlesex
(978) 452-3711
ENGLISH
Office: ENGLISH

Bukhari Firdous
Accepting New Patients:Y
Firdous Bukhari, LMHC
8 Westgate Dr Apt 204
,Woburn,MA 01801
Middlesex
(857) 544-0290
ARABIC, LEBANESE, SYRIAN|ENGLISH
Office: ENGLISH

Fischer Engel Holly M
Accepting New Patients:Y
Fischer Engel, Holly M.
23 Water St Ste 204
,Holliston,MA 01746
Middlesex
(774) 507-0072
ENGLISH
Office: ENGLISH

Fitzpatrick Phyllis B
Accepting New Patients:Y
Fitzpatrick, Phyllis B.
25 Maguire Rd
,Wayland,MA 01778
Middlesex
(508) 277-8768
ENGLISH
Office: ENGLISH

Fizer Carol L
Accepting New Patients:N
Fizer, Carol L.
1075 Washington St
,West Newton,MA 02465
Middlesex
(617) 448-1439
ENGLISH
Office: ENGLISH

Fizer Carol L
Accepting New Patients:N
Fizer, Carol L.
19 Oak St ,Weston,MA 02493
Middlesex
(617) 448-1439
ENGLISH
Office: ENGLISH

Fletcher John D
Accepting New Patients:N
Fletcher, John D.
17 Lincoln St
,Newton,MA 02461
Middlesex
(617) 959-0149
ENGLISH
Office: ENGLISH

Foss Charlene B
Accepting New Patients:Y
Foss, Charlene B.
20 Main St Ste 300
,Natick,MA 01760
Middlesex
(508) 962-1386
ENGLISH
Office: ENGLISH

Fournier Suzanne
Accepting New Patients:Y
Fournier, Suzanne
301 Country Club Rd
,Newton Center,MA 02459
Middlesex
(617) 244-2405
ENGLISH
Office: ENGLISH

Fox Lillian A
Accepting New Patients:N
Fox, Lillian A.
5 Edgell Rd Ste 27
,Framingham,MA 01701
Middlesex
(508) 875-8101
FRENCH|ENGLISH
Office: ENGLISH

Looney Ana
Accepting New Patients:N
Framingham Center for Healing
50 Lexington St Ste 2
,Framingham,MA 01702
Middlesex
(617) 417-7823
SPANISH|ENGLISH
Office: ENGLISH

Riley Anita L
Accepting New Patients:N
Framingham Center for Healing LLC
50 Lexington St # 2
,Framingham,MA 01702
Middlesex
(508) 561-4966
ENGLISH
Office: ENGLISH

MIDDLESEX COUNTY

Framingham Pediatrics PC
Accepting New Patients:Y
Framingham Pediatrics PC
125 Newbury St Ste 300 ,Framingham,MA 01701
Middlesex
(508) 879-5764
ENGLISH
Office: ENGLISH

Gupta Sarah R
Accepting New Patients:N
Framingham Pediatrics PC
125 Newbury St Ste 300 ,Framingham,MA 01701
Middlesex
(508) 879-5764
ENGLISH
Office: ENGLISH

Burke Philip R
Accepting New Patients:Y
Framingham Psychiatric Care LLC
1253 Worcester Rd Ste 404 ,Framingham,MA 01701
Middlesex
(508) 488-4075
ENGLISH
Office: ENGLISH

Caruso Julia
Accepting New Patients:Y
Framingham Psychiatric Care LLC
1253 Worcester Rd Ste 404 ,Framingham,MA 01701
Middlesex
(508) 488-4075
ITALIAN|ENGLISH
Office: ENGLISH

Erines Peter J
Accepting New Patients:Y
Framingham Psychiatric Care LLC
1253 Worcester Rd Ste 404 ,Framingham,MA 01701
Middlesex
(508) 488-4075
ENGLISH
Office: ENGLISH

Framingham Psychiatric Care LLC
Accepting New Patients:Y
Framingham Psychiatric Care LLC
1253 Worcester Rd ,Framingham,MA 01701
Middlesex
(508) 488-4075
ENGLISH
Office: ENGLISH

Framingham Psychiatric Care LLC
Accepting New Patients:Y
Framingham Psychiatric Care LLC
1253 Worcester Rd Ste 404 ,Framingham,MA 01701
Middlesex
(508) 488-4075
ENGLISH
Office: ENGLISH

Geist Mark A
Accepting New Patients:Y
Framingham Psychiatric Care LLC
1253 Worcester Rd Ste 404 ,Framingham,MA 01701
Middlesex
(508) 488-4075
ENGLISH
Office: ENGLISH

Liss Lisa J
Accepting New Patients:Y
Framingham Psychiatric Care LLC
1253 Worcester Rd Ste 404 ,Framingham,MA 01701
Middlesex
(508) 488-4075
ENGLISH
Office: ENGLISH

Mitchell Carol
Accepting New Patients:Y
Framingham Psychiatric Care LLC
1253 Worcester Rd Ste 404 ,Framingham,MA 01701
Middlesex
(508) 488-4075
ENGLISH
Office: ENGLISH

Ordway Christine
Accepting New Patients:N
Framingham Psychiatric Care LLC
1253 Worcester Rd Ste 404 ,Framingham,MA 01701
Middlesex
(508) 488-4075
ENGLISH
Office: ENGLISH

Paradysz Jennifer K
Accepting New Patients:Y
Framingham Psychiatric Care LLC
1253 Worcester Rd Ste 404 ,Framingham,MA 01701
Middlesex
(508) 488-4075
ENGLISH
Office: ENGLISH

Stackpoole Mari A
Accepting New Patients:N
Framingham Psychiatric Care LLC
1253 Worcester Rd Ste 404 ,Framingham,MA 01701
Middlesex
(508) 488-4075
ENGLISH
Office: ENGLISH

Hart Sara E
Accepting New Patients:Y
Framingham Therapeutic Associates
211 Cochituate Rd ,Framingham,MA 01701
Middlesex
(413) 841-1678
ENGLISH
Office: ENGLISH

Francois Josie
Accepting New Patients:Y
Francois, Josie
2014 Washington St ,Newton,MA 02462
Middlesex
(617) 243-6434
ENGLISH
Office: ENGLISH

Freedman Elaine D
Accepting New Patients:N
Freedman, Elaine D.
250 Hammond Pond Pkwy Apt 902S ,Chestnut Hill,MA 02467
Middlesex
(617) 916-9565
ENGLISH
Office: ENGLISH

Freeman Teri R
Accepting New Patients:N
Freeman, Teri R.
35 Bonad Rd
,Arlington,MA 02476
Middlesex
(781) 646-3901
ENGLISH
Office: ENGLISH

Freid Jodie L
Accepting New Patients:Y
Freid, Jodie L.
12 W Central St Ste 6
,Natick,MA 01760
Middlesex
(508) 433-0028
ENGLISH
Office: ENGLISH

Page Fusako I
Accepting New Patients:N
Fusako I Page
6 Pleasant St Ste 207
,Malden,MA 02148
Middlesex
(781) 910-4483
JAPANESE|ENGLISH
Office: ENGLISH

Futral Karen K
Accepting New Patients:Y
Futral, Karen K.
279 Massachusetts Ave
,Arlington,MA 02474
Middlesex
(617) 945-5597
ENGLISH
Office: ENGLISH

Perez Gil Del Valle Gabriela
Accepting New Patients:Y
Gabriela Perez Gil Del Valle
14 Waverley Ln
,Framingham,MA 01702
Middlesex
(617) 519-3773
SPANISH|ENGLISH
Office: ENGLISH

Conley Gail M
Accepting New Patients:N
Gail M Conley
838 Washington St # R
,Holliston,MA 01746
Middlesex
(508) 429-5558
ENGLISH
Office: ENGLISH

Gittens Galina E
Accepting New Patients:Y
Galina Gittens PHD
8 Oak Ridge Dr Unit 4
,Maynard,MA 01754
Middlesex
(617) 870-8550
ENGLISH
Office: ENGLISH

Galligan Elizabeth
Accepting New Patients:N
Galligan, Elizabeth
58 Stow St ,Concord,MA 01742
Middlesex
(978) 771-0123
ENGLISH
Office: ENGLISH

Garden State Behavioral HealthServi
Accepting New Patients:Y
Garden State Behavioral HealthServices PC
289 Great Rd Ste G1
,Acton,MA 01720
Middlesex
(646) 941-7645
ENGLISH
Office: ENGLISH

Parmanand Christopher
Accepting New Patients:Y
Garden State Behavioral HealthServices PC
289 Great Rd Ste G1
,Acton,MA 01720
Middlesex
(646) 941-7645
ENGLISH
Office: ENGLISH

Brugger Judianne
Accepting New Patients:Y
Garden State Behavioral HealthServices PC
58 Medford St
,Arlington,MA 02474
Middlesex
(646) 941-7645
ENGLISH
Office: ENGLISH

Carlson Christina M
Accepting New Patients:N
Garden State Behavioral HealthServices PC
691 Massachusetts Ave Ste 5 ,Arlington,MA 02476
Middlesex
(646) 941-7645
ENGLISH
Office: ENGLISH

Dave Potter Paulomi
Accepting New Patients:N
Garden State Behavioral HealthServices PC
259 Massachusetts Ave
,Arlington,MA 02474
Middlesex
(646) 941-7645
ENGLISH
Office: ENGLISH

Freeman Franklin
Accepting New Patients:N
Garden State Behavioral HealthServices PC
491 Massachusetts Ave Ste 208 ,Arlington,MA 02474
Middlesex
(646) 941-7645
ENGLISH
Office: ENGLISH

Freeman Franklin
Accepting New Patients:N
Garden State Behavioral HealthServices PC
661 Massachusetts Ave Ste 11 ,Arlington,MA 02476
Middlesex
(646) 941-7645
ENGLISH
Office: ENGLISH

Garden State Behavioral HealthServi
Accepting New Patients:Y
Garden State Behavioral HealthServices PC
226 Massachusetts Ave
,Arlington,MA 02474
Middlesex
(646) 941-7645
ENGLISH
Office: ENGLISH

Garden State Behavioral HealthServi
Accepting New Patients:Y
Garden State Behavioral HealthServices PC
491 Massachusetts Ave Ste 208 ,Arlington,MA 02474
Middlesex
(646) 941-7645
ENGLISH
Office: ENGLISH

Garden State Behavioral HealthServi
Accepting New Patients:Y
Garden State Behavioral HealthServices PC
58 Medford St
,Arlington,MA 02474
Middlesex
(646) 941-7645
ENGLISH
Office: ENGLISH

MIDDLESEX COUNTY

Garden State Behavioral HealthServi
Accepting New Patients:Y
Garden State Behavioral HealthServices PC
661 Massachusetts Ave Ste 11 ,Arlington,MA 02476
Middlesex
(646) 941-7645
ENGLISH
Office: ENGLISH

Garden State Behavioral HealthServi
Accepting New Patients:Y
Garden State Behavioral HealthServices PC
691 Massachusetts Ave Ste 5 ,Arlington,MA 02476
Middlesex
(646) 941-7645
ENGLISH
Office: ENGLISH

Garden State Behavioral HealthServi
Accepting New Patients:Y
Garden State Behavioral HealthServices PC
94 Pleasant St Ste 108 ,Arlington,MA 02476
Middlesex
(646) 941-7645
ENGLISH
Office: ENGLISH

Tendler Miriam
Accepting New Patients:N
Garden State Behavioral HealthServices PC
58 Medford St ,Arlington,MA 02474
Middlesex
(646) 941-7645
ENGLISH
Office: ENGLISH

Bestebreurtje Martha J
Accepting New Patients:N
Garden State Behavioral HealthServices PC
17 Chenery Ter ,Belmont,MA 02478
Middlesex
(646) 941-7645
ENGLISH
Office: ENGLISH

Garden State Behavioral HealthServi
Accepting New Patients:Y
Garden State Behavioral HealthServices PC
17 Chenery Ter ,Belmont,MA 02478
Middlesex
(646) 941-7645
ENGLISH
Office: ENGLISH

Casimir Alithea
Accepting New Patients:Y
Garden State Behavioral HealthServices PC
800 District Ave Ste 520 ,Burlington,MA 01803
Middlesex
(646) 941-7645
ENGLISH
Office: ENGLISH

Garden State Behavioral HealthServi
Accepting New Patients:Y
Garden State Behavioral HealthServices PC
101 Arboretum Way ,Burlington,MA 01803
Middlesex
(646) 941-7645
ENGLISH
Office: ENGLISH

Garden State Behavioral HealthServi
Accepting New Patients:Y
Garden State Behavioral HealthServices PC
101 Cambridge St Ste 230 ,Burlington,MA 01803
Middlesex
(646) 941-7645
ENGLISH
Office: ENGLISH

Garden State Behavioral HealthServi
Accepting New Patients:Y
Garden State Behavioral HealthServices PC
55 Cambridge St Ste 1 ,Burlington,MA 01803
Middlesex
(646) 941-7645
ENGLISH
Office: ENGLISH

Garden State Behavioral HealthServi
Accepting New Patients:Y
Garden State Behavioral HealthServices PC
800 District Ave Ste 520 ,Burlington,MA 01803
Middlesex
(646) 941-7645
ENGLISH
Office: ENGLISH

O Neill Kathleen
Accepting New Patients:Y
Garden State Behavioral HealthServices PC
101 Cambridge St Ste 230 ,Burlington,MA 01803
Middlesex
(646) 941-7645
ENGLISH
Office: ENGLISH

O Neill Kathleen
Accepting New Patients:Y
Garden State Behavioral HealthServices PC
55 Cambridge St Ste 1 ,Burlington,MA 01803
Middlesex
(646) 941-7645
ENGLISH
Office: ENGLISH

Stanly Elive M
Accepting New Patients:Y
Garden State Behavioral HealthServices PC
101 Arboretum Way ,Burlington,MA 01803
Middlesex
(646) 941-7645
FRENCH|ENGLISH|CAPE VERDE CREOLE
Office: ENGLISH

Brooks Caleb
Accepting New Patients:Y
Garden State Behavioral HealthServices PC
700 Massachusetts Ave Ste 3 ,Cambridge,MA 02139
Middlesex
(646) 941-7645
ENGLISH
Office: ENGLISH

Emerson Hannah
Accepting New Patients:N
Garden State Behavioral HealthServices PC
44 Pearl St ,Cambridge,MA 02139
Middlesex
(646) 941-7645
SPANISH|ENGLISH
Office: ENGLISH

MIDDLESEX COUNTY

Garden State Behavioral HealthServi
Accepting New Patients:Y
Garden State Behavioral HealthServices PC
126 Prospect St
,Cambridge,MA 02139
Middlesex
(646) 941-7645
ENGLISH
Office: ENGLISH

Garden State Behavioral HealthServi
Accepting New Patients:Y
Garden State Behavioral HealthServices PC
129 Mount Auburn St
,Cambridge,MA 02138
Middlesex
(646) 941-7645
ENGLISH
Office: ENGLISH

Garden State Behavioral HealthServi
Accepting New Patients:Y
Garden State Behavioral HealthServices PC
130 Bishop Allen Dr
,Cambridge,MA 02139
Middlesex
(646) 941-7645
ENGLISH
Office: ENGLISH

Garden State Behavioral HealthServi
Accepting New Patients:Y
Garden State Behavioral HealthServices PC
1493 Cambridge St
,Cambridge,MA 02139
Middlesex
(646) 941-7645
ENGLISH
Office: ENGLISH

Garden State Behavioral HealthServi
Accepting New Patients:Y
Garden State Behavioral HealthServices PC
1753 Massachusetts Ave Ste 3
,Cambridge,MA 02140
Middlesex
(646) 941-7645
ENGLISH
Office: ENGLISH

Garden State Behavioral HealthServi
Accepting New Patients:Y
Garden State Behavioral HealthServices PC
1955 Massachusetts Ave Ste 10
,Cambridge,MA 02140
Middlesex
(646) 941-7645
ENGLISH
Office: ENGLISH

Garden State Behavioral HealthServi
Accepting New Patients:Y
Garden State Behavioral HealthServices PC
263 Concord Ave
,Cambridge,MA 02138
Middlesex
(646) 941-7645
ENGLISH
Office: ENGLISH

Garden State Behavioral HealthServi
Accepting New Patients:Y
Garden State Behavioral HealthServices PC
44 Pearl St
,Cambridge,MA 02139
Middlesex
(646) 941-7645
ENGLISH
Office: ENGLISH

Garden State Behavioral HealthServi
Accepting New Patients:Y
Garden State Behavioral HealthServices PC
545 Concord Ave Ste 4
,Cambridge,MA 02138
Middlesex
(646) 941-7645
ENGLISH
Office: ENGLISH

Garden State Behavioral HealthServi
Accepting New Patients:Y
Garden State Behavioral HealthServices PC
700 Massachusetts Ave Ste 3 ,Cambridge,MA 02139
Middlesex
(646) 941-7645
ENGLISH
Office: ENGLISH

Garden State Behavioral HealthServi
Accepting New Patients:Y
Garden State Behavioral HealthServices PC
875 Massachusetts Ave Ste 23 ,Cambridge,MA 02139
Middlesex
(646) 941-7645
ENGLISH
Office: ENGLISH

Garden State Behavioral HealthServi
Accepting New Patients:Y
Garden State Behavioral HealthServices PC
875 Massachusetts Ave Ste 84 ,Cambridge,MA 02139
Middlesex
(646) 941-7645
ENGLISH
Office: ENGLISH

Katz Daniel
Accepting New Patients:Y
Garden State Behavioral HealthServices PC
1218 Massachusetts Ave Ste 3
,Cambridge,MA 02138
Middlesex
(646) 941-7645
ENGLISH
Office: ENGLISH

Koster Melissa
Accepting New Patients:Y
Garden State Behavioral HealthServices PC
700 Massachusetts Ave Ste 3 ,Cambridge,MA 02139
Middlesex
(646) 941-7645
ENGLISH
Office: ENGLISH

Lacasse Justin J
Accepting New Patients:N
Garden State Behavioral HealthServices PC
1753 Massachusetts Ave Ste 3
,Cambridge,MA 02140
Middlesex
(646) 941-7645
ENGLISH
Office: ENGLISH

Mason William P
Accepting New Patients:Y
Garden State Behavioral HealthServices PC
126 Prospect St
,Cambridge,MA 02139
Middlesex
(646) 941-7645
ENGLISH
Office: ENGLISH

MIDDLESEX COUNTY

Northrup Kristen
Accepting New Patients:N
Garden State Behavioral HealthServices PC
1955 Massachusetts Ave Ste 10
,Cambridge,MA 02140
Middlesex
(646) 941-7645
ENGLISH
Office: ENGLISH

Padnos Sophia E
Accepting New Patients:N
Garden State Behavioral HealthServices PC
875 Massachusetts Ave Ste 84 ,Cambridge,MA 02139
Middlesex
(646) 941-7645
FRENCH|ITALIAN|ENGLISH
Office: ENGLISH

Winslow Angela
Accepting New Patients:Y
Garden State Behavioral HealthServices PC
263 Concord Ave
,Cambridge,MA 02138
Middlesex
(646) 941-7645
ENGLISH
Office: ENGLISH

Zhang Lilun
Accepting New Patients:Y
Garden State Behavioral HealthServices PC
545 Concord Ave Ste 4
,Cambridge,MA 02138
Middlesex
(646) 941-7645
ENGLISH
Office: ENGLISH

Zollman Joshua W
Accepting New Patients:N
Garden State Behavioral HealthServices PC
875 Massachusetts Ave Ste 23 ,Cambridge,MA 02139
Middlesex
(646) 941-7645
ENGLISH
Office: ENGLISH

Garden State Behavioral HealthServi
Accepting New Patients:Y
Garden State Behavioral HealthServices PC
121 Brick Kiln Rd
,Chelmsford,MA 01824
Middlesex
(646) 941-7645
ENGLISH
Office: ENGLISH

Garden State Behavioral HealthServi
Accepting New Patients:Y
Garden State Behavioral HealthServices PC
14-16 Fletcher St Ste 9
,Chelmsford,MA 01824
Middlesex
(646) 941-7645
ENGLISH
Office: ENGLISH

Garden State Behavioral HealthServi
Accepting New Patients:Y
Garden State Behavioral HealthServices PC
2 Courthouse Ln Ste 3
,Chelmsford,MA 01824
Middlesex
(646) 941-7645
ENGLISH
Office: ENGLISH

Killilea Lyndsey M
Accepting New Patients:Y
Garden State Behavioral HealthServices PC
121 Brick Kiln Rd
,Chelmsford,MA 01824
Middlesex
(646) 941-7645
ENGLISH
Office: ENGLISH

Wanderi Ann W
Accepting New Patients:Y
Garden State Behavioral HealthServices PC
14-16 Fletcher St Ste 9
,Chelmsford,MA 01824
Middlesex
(646) 941-7645
SWAHILI|ENGLISH
Office: ENGLISH

Buendia Stephanie
Accepting New Patients:Y
Garden State Behavioral HealthServices PC
300 Baker Ave Ste 300
,Concord,MA 01742
Middlesex
(646) 941-7645
ENGLISH
Office: ENGLISH

Garden State Behavioral HealthServi
Accepting New Patients:Y
Garden State Behavioral HealthServices PC
133 Old Road To 9 Acre Cor ,Concord,MA 01742
Middlesex
(646) 941-7645
ENGLISH
Office: ENGLISH

Garden State Behavioral HealthServi
Accepting New Patients:Y
Garden State Behavioral HealthServices PC
300 Baker Ave Ste 300
,Concord,MA 01742
Middlesex
(646) 941-7645
ENGLISH
Office: ENGLISH

Garden State Behavioral HealthServi
Accepting New Patients:Y
Garden State Behavioral HealthServices PC
9 Pond Ln Ste 105
,Concord,MA 01742
Middlesex
(646) 941-7645
ENGLISH
Office: ENGLISH

Garden State Behavioral HealthServi
Accepting New Patients:Y
Garden State Behavioral HealthServices PC
97 Lowell Rd Ste A7
,Concord,MA 01742
Middlesex
(646) 941-7645
ENGLISH
Office: ENGLISH

Magahis Courtney L
Accepting New Patients:Y
Garden State Behavioral HealthServices PC
300 Baker Ave Ste 300
,Concord,MA 01742
Middlesex
(646) 941-7645
ENGLISH
Office: ENGLISH

MIDDLESEX COUNTY

Pecora Katherine S
Accepting New Patients:Y
Garden State Behavioral HealthServices PC
300 Baker Ave Ste 300 ,Concord,MA 01742
Middlesex
(646) 941-7645
ENGLISH
Office: ENGLISH

Riker Amy
Accepting New Patients:N
Garden State Behavioral HealthServices PC
9 Pond Ln Ste 105 ,Concord,MA 01742
Middlesex
(646) 941-7645
ENGLISH
Office: ENGLISH

Wilkerson Erica
Accepting New Patients:Y
Garden State Behavioral HealthServices PC
300 Baker Ave Ste 300 ,Concord,MA 01742
Middlesex
(646) 941-7645
ENGLISH
Office: ENGLISH

Garden State Behavioral HealthServi
Accepting New Patients:Y
Garden State Behavioral HealthServices PC
1934 Lakeview Ave ,Dracut,MA 01826
Middlesex
(646) 941-7645
ENGLISH
Office: ENGLISH

Garden State Behavioral HealthServi
Accepting New Patients:Y
Garden State Behavioral HealthServices PC
103 Garland St ,Everett,MA 02149
Middlesex
(646) 941-7645
ENGLISH
Office: ENGLISH

Garden State Behavioral HealthServi
Accepting New Patients:Y
Garden State Behavioral HealthServices PC
26 Ferry St ,Everett,MA 02149
Middlesex
(646) 941-7645
ENGLISH
Office: ENGLISH

Afogho Barbara
Accepting New Patients:N
Garden State Behavioral HealthServices PC
61 Lincoln St Ste 203 ,Framingham,MA 01702
Middlesex
(646) 941-7645
ENGLISH
Office: ENGLISH

Clayman Jarrett L
Accepting New Patients:N
Garden State Behavioral HealthServices PC
665 Franklin St ,Framingham,MA 01702
Middlesex
(646) 941-7645
ENGLISH
Office: ENGLISH

Garden State Behavioral HealthServi
Accepting New Patients:Y
Garden State Behavioral HealthServices PC
100 Crossing Blvd Ste 300 ,Framingham,MA 01702
Middlesex
(646) 941-7645
ENGLISH
Office: ENGLISH

Garden State Behavioral HealthServi
Accepting New Patients:Y
Garden State Behavioral HealthServices PC
118 Union Ave Ste 117 ,Framingham,MA 01702
Middlesex
(646) 941-7645
ENGLISH
Office: ENGLISH

Garden State Behavioral HealthServi
Accepting New Patients:Y
Garden State Behavioral HealthServices PC
40 Edwards St ,Framingham,MA 01701
Middlesex
(646) 941-7645
ENGLISH
Office: ENGLISH

Garden State Behavioral HealthServi
Accepting New Patients:Y
Garden State Behavioral HealthServices PC
463 Worcester Rd Ste 406 ,Framingham,MA 01701
Middlesex
(646) 941-7645
ENGLISH
Office: ENGLISH

Garden State Behavioral HealthServi
Accepting New Patients:Y
Garden State Behavioral HealthServices PC
5 Edgell Rd Ste 32 ,Framingham,MA 01701
Middlesex
(646) 941-7645
ENGLISH
Office: ENGLISH

Garden State Behavioral HealthServi
Accepting New Patients:Y
Garden State Behavioral HealthServices PC
61 Lincoln St Ste 203 ,Framingham,MA 01702
Middlesex
(646) 941-7645
ENGLISH
Office: ENGLISH

Garden State Behavioral HealthServi
Accepting New Patients:Y
Garden State Behavioral HealthServices PC
665 Franklin St ,Framingham,MA 01702
Middlesex
(646) 941-7645
ENGLISH
Office: ENGLISH

Garden State Behavioral HealthServi
Accepting New Patients:Y
Garden State Behavioral HealthServices PC
971 Concord St Ste 7 ,Framingham,MA 01701
Middlesex
(646) 941-7645
ENGLISH
Office: ENGLISH

MIDDLESEX COUNTY

May Robin A
Accepting New Patients:N
Garden State Behavioral HealthServices PC
100 Crossing Blvd Ste 300 ,Framingham,MA 01702
Middlesex
(646) 941-7645
ENGLISH
Office: ENGLISH

Schreider Jill M
Accepting New Patients:N
Garden State Behavioral HealthServices PC
971 Concord St Ste 7 ,Framingham,MA 01701
Middlesex
(646) 941-7645
ENGLISH
Office: ENGLISH

Tchandji Sulamithe N
Accepting New Patients:N
Garden State Behavioral HealthServices PC
100 Crossing Blvd Ste 300 ,Framingham,MA 01702
Middlesex
(646) 941-7645
ENGLISH
Office: ENGLISH

Toso Vanderleia
Accepting New Patients:N
Garden State Behavioral HealthServices PC
118 Union Ave Ste 117 ,Framingham,MA 01702
Middlesex
(646) 941-7645
ENGLISH
Office: ENGLISH

Garden State Behavioral HealthServi
Accepting New Patients:Y
Garden State Behavioral HealthServices PC
360 Woodland St ,Holliston,MA 01746
Middlesex
(646) 941-7645
ENGLISH
Office: ENGLISH

Garden State Behavioral HealthServi
Accepting New Patients:Y
Garden State Behavioral HealthServices PC
5 W Main St ,Hopkinton,MA 01748
Middlesex
(646) 941-7645
ENGLISH
Office: ENGLISH

Garden State Behavioral HealthServi
Accepting New Patients:Y
Garden State Behavioral HealthServices PC
6 Church St ,Hopkinton,MA 01748
Middlesex
(646) 941-7645
ENGLISH
Office: ENGLISH

Marino Jeanie L
Accepting New Patients:N
Garden State Behavioral HealthServices PC
6 Church St ,Hopkinton,MA 01748
Middlesex
(646) 941-7645
ENGLISH
Office: ENGLISH

Abramov Kerry L
Accepting New Patients:N
Garden State Behavioral HealthServices PC
114 Waltham St ,Lexington,MA 02421
Middlesex
(646) 941-7645
ENGLISH
Office: ENGLISH

Caan Marissa
Accepting New Patients:N
Garden State Behavioral HealthServices PC
76 Bedford St Ste 10 ,Lexington,MA 02420
Middlesex
(646) 941-7645
ENGLISH
Office: ENGLISH

Fitzgerald Zane
Accepting New Patients:N
Garden State Behavioral HealthServices PC
125 Hartwell Ave ,Lexington,MA 02421
Middlesex
(646) 941-7645
ENGLISH
Office: ENGLISH

Garden State Behavioral HealthServi
Accepting New Patients:Y
Garden State Behavioral HealthServices PC
114 Waltham St ,Lexington,MA 02421
Middlesex
(646) 941-7645
ENGLISH
Office: ENGLISH

Garden State Behavioral HealthServi
Accepting New Patients:Y
Garden State Behavioral HealthServices PC
125 Hartwell Ave ,Lexington,MA 02421
Middlesex
(646) 941-7645
ENGLISH
Office: ENGLISH

Garden State Behavioral HealthServi
Accepting New Patients:Y
Garden State Behavioral HealthServices PC
19 Muzzey St Ste 309 ,Lexington,MA 02421
Middlesex
(646) 941-7645
ENGLISH
Office: ENGLISH

Garden State Behavioral HealthServi
Accepting New Patients:Y
Garden State Behavioral HealthServices PC
5 Raymond St ,Lexington,MA 02421
Middlesex
(646) 941-7645
ENGLISH
Office: ENGLISH

Garden State Behavioral HealthServi
Accepting New Patients:Y
Garden State Behavioral HealthServices PC
57 Bedford St Ste 105 ,Lexington,MA 02420
Middlesex
(646) 941-7645
ENGLISH
Office: ENGLISH

MIDDLESEX COUNTY

Garden State Behavioral HealthServi
Accepting New Patients:Y
Garden State Behavioral HealthServices PC
76 Bedford St Ste 10
,Lexington,MA 02420
Middlesex
(646) 941-7645
ENGLISH
Office: ENGLISH

Garden State Behavioral HealthServi
Accepting New Patients:Y
Garden State Behavioral HealthServices PC
8 Wallis Ct
,Lexington,MA 02421
Middlesex
(646) 941-7645
ENGLISH
Office: ENGLISH

Seth Kalyani
Accepting New Patients:Y
Garden State Behavioral HealthServices PC
5 Raymond St
,Lexington,MA 02421
Middlesex
(646) 941-7645
ENGLISH
Office: ENGLISH

Small Arlene
Accepting New Patients:Y
Garden State Behavioral HealthServices PC
57 Bedford St Ste 105
,Lexington,MA 02420
Middlesex
(646) 941-7645
ENGLISH
Office: ENGLISH

Garden State Behavioral HealthServi
Accepting New Patients:Y
Garden State Behavioral HealthServices PC
1 Hospital Dr
,Lowell,MA 01852
Middlesex
(646) 941-7645
ENGLISH
Office: ENGLISH

Garden State Behavioral HealthServi
Accepting New Patients:Y
Garden State Behavioral HealthServices PC
295 Varnum Ave
,Lowell,MA 01854
Middlesex
(646) 941-7645
ENGLISH
Office: ENGLISH

Garden State Behavioral HealthServi
Accepting New Patients:Y
Garden State Behavioral HealthServices PC
97 Central St
,Lowell,MA 01852
Middlesex
(646) 941-7645
ENGLISH
Office: ENGLISH

Anderson Sandra
Accepting New Patients:N
Garden State Behavioral HealthServices PC
24 Como St
,Malden,MA 02148
Middlesex
(646) 941-7645
ENGLISH
Office: ENGLISH

Gannon Stephen
Accepting New Patients:N
Garden State Behavioral HealthServices PC
12 Main St ,Malden,MA 02148
Middlesex
(646) 941-7645
ENGLISH
Office: ENGLISH

Garden State Behavioral HealthServi
Accepting New Patients:Y
Garden State Behavioral HealthServices PC
12 Main St ,Malden,MA 02148
Middlesex
(646) 941-7645
ENGLISH
Office: ENGLISH

Garden State Behavioral HealthServi
Accepting New Patients:Y
Garden State Behavioral HealthServices PC
195 Canal St
,Malden,MA 02148
Middlesex
(646) 941-7645
ENGLISH
Office: ENGLISH

Garden State Behavioral HealthServi
Accepting New Patients:Y
Garden State Behavioral HealthServices PC
24 Como St
,Malden,MA 02148
Middlesex
(646) 941-7645
ENGLISH
Office: ENGLISH

Burrows Elizabeth
Accepting New Patients:Y
Garden State Behavioral HealthServices PC
67 Forest St Ste 264
,Marlborough,MA 01752
Middlesex
(646) 941-7645
ENGLISH
Office: ENGLISH

Garden State Behavioral HealthServi
Accepting New Patients:Y
Garden State Behavioral HealthServices PC
157 Union St
,Marlborough,MA 01752
Middlesex
(646) 941-7645
ENGLISH
Office: ENGLISH

Garden State Behavioral HealthServi
Accepting New Patients:Y
Garden State Behavioral HealthServices PC
2 Mount Royal Ave Ste 480 ,Marlborough,MA 01752
Middlesex
(646) 941-7645
ENGLISH
Office: ENGLISH

Garden State Behavioral HealthServi
Accepting New Patients:Y
Garden State Behavioral HealthServices PC
225 Cedar Hill St Ste 200 ,Marlborough,MA 01752
Middlesex
(646) 941-7645
ENGLISH
Office: ENGLISH

Garden State Behavioral HealthServi
Accepting New Patients:Y
Garden State Behavioral HealthServices PC
400 Bolton St
,Marlborough,MA 01752
Middlesex
(646) 941-7645
ENGLISH
Office: ENGLISH

Garden State Behavioral HealthServi
Accepting New Patients:Y
Garden State Behavioral HealthServices PC
67 Forest St Ste 264
,Marlborough,MA 01752
Middlesex
(646) 941-7645
ENGLISH
Office: ENGLISH

Longley Chrystine M
Accepting New Patients:Y
Garden State Behavioral HealthServices PC
225 Cedar Hill St Ste 200 ,Marlborough,MA 01752
Middlesex
(646) 941-7645
ENGLISH
Office: ENGLISH

Sagor Joshua S
Accepting New Patients:N
Garden State Behavioral HealthServices PC
2 Mount Royal Ave Ste 480 ,Marlborough,MA 01752
Middlesex
(646) 941-7645
ENGLISH
Office: ENGLISH

Stakutis Michelle
Accepting New Patients:Y
Garden State Behavioral HealthServices PC
67 Forest St Ste 264
,Marlborough,MA 01752
Middlesex
(646) 941-7645
SPANISH|ENGLISH
Office: ENGLISH

Wu Xuemeng
Accepting New Patients:N
Garden State Behavioral HealthServices PC
157 Union St
,Marlborough,MA 01752
Middlesex
(646) 941-7645
ENGLISH
Office: ENGLISH

Garden State Behavioral HealthServi
Accepting New Patients:Y
Garden State Behavioral HealthServices PC
51 Century St Ste 2
,Medford,MA 02155
Middlesex
(646) 941-7645
ENGLISH
Office: ENGLISH

Harris Adam
Accepting New Patients:N
Garden State Behavioral HealthServices PC
51 Century St Ste 2
,Medford,MA 02155
Middlesex
(646) 941-7645
ENGLISH
Office: ENGLISH

Garden State Behavioral HealthServi
Accepting New Patients:Y
Garden State Behavioral HealthServices PC
1 W Foster St Ste 11
,Melrose,MA 02176
Middlesex
(646) 941-7645
ENGLISH
Office: ENGLISH

Garden State Behavioral HealthServi
Accepting New Patients:Y
Garden State Behavioral HealthServices PC
1 W Foster St Ste 2
,Melrose,MA 02176
Middlesex
(646) 941-7645
ENGLISH
Office: ENGLISH

Garden State Behavioral HealthServi
Accepting New Patients:Y
Garden State Behavioral HealthServices PC
20 W Emerson St
,Melrose,MA 02176
Middlesex
(646) 941-7645
ENGLISH
Office: ENGLISH

Garden State Behavioral HealthServi
Accepting New Patients:Y
Garden State Behavioral HealthServices PC
49 Myrtle St
,Melrose,MA 02176
Middlesex
(646) 941-7645
ENGLISH
Office: ENGLISH

Garden State Behavioral HealthServi
Accepting New Patients:Y
Garden State Behavioral HealthServices PC
585 Lebanon St
,Melrose,MA 02176
Middlesex
(646) 941-7645
ENGLISH
Office: ENGLISH

Garden State Behavioral HealthServi
Accepting New Patients:Y
Garden State Behavioral HealthServices PC
630 Main St
,Melrose,MA 02176
Middlesex
(646) 941-7645
ENGLISH
Office: ENGLISH

Grant Kara A
Accepting New Patients:N
Garden State Behavioral HealthServices PC
49 Myrtle St
,Melrose,MA 02176
Middlesex
(646) 941-7645
ENGLISH
Office: ENGLISH

Afogho Barbara
Accepting New Patients:Y
Garden State Behavioral HealthServices PC
67 Union St Ste 106
,Natick,MA 01760
Middlesex
(646) 941-7645
ENGLISH
Office: ENGLISH

MIDDLESEX COUNTY

Caselden Carolyn
Accepting New Patients:Y
Garden State Behavioral HealthServices PC
209 W Central St
,Natick,MA 01760
Middlesex
(646) 941-7645
ENGLISH
Office: ENGLISH

Garden State Behavioral HealthServi
Accepting New Patients:Y
Garden State Behavioral HealthServices PC
209 W Central St
,Natick,MA 01760
Middlesex
(646) 941-7645
ENGLISH
Office: ENGLISH

Garden State Behavioral HealthServi
Accepting New Patients:Y
Garden State Behavioral HealthServices PC
209 W Central St Ste 209 ,Natick,MA 01760
Middlesex
(646) 941-7645
ENGLISH
Office: ENGLISH

Garden State Behavioral HealthServi
Accepting New Patients:Y
Garden State Behavioral HealthServices PC
209 W Central St Ste 210 ,Natick,MA 01760
Middlesex
(646) 941-7645
ENGLISH
Office: ENGLISH

Garden State Behavioral HealthServi
Accepting New Patients:Y
Garden State Behavioral HealthServices PC
67 Union St ,Natick,MA 01760
Middlesex
(646) 941-7645
ENGLISH
Office: ENGLISH

Garden State Behavioral HealthServi
Accepting New Patients:Y
Garden State Behavioral HealthServices PC
67 Union St Ste 106 ,Natick,MA 01760
Middlesex
(646) 941-7645
ENGLISH
Office: ENGLISH

Garden State Behavioral HealthServi
Accepting New Patients:Y
Garden State Behavioral HealthServices PC
8 Pleasant St Bldg 8D
,Natick,MA 01760
Middlesex
(646) 941-7645
ENGLISH
Office: ENGLISH

Garden State Behavioral HealthServi
Accepting New Patients:Y
Garden State Behavioral HealthServices PC
8 Pleasant St Fl 1
,Natick,MA 01760
Middlesex
(646) 941-7645
ENGLISH
Office: ENGLISH

Kasprzak Danielle
Accepting New Patients:Y
Garden State Behavioral HealthServices PC
209 W Central St
,Natick,MA 01760
Middlesex
(646) 941-7645
ENGLISH
Office: ENGLISH

Nowland Jayme M
Accepting New Patients:Y
Garden State Behavioral HealthServices PC
8 Pleasant St Bldg 8D
,Natick,MA 01760
Middlesex
(646) 941-7645
ENGLISH
Office: ENGLISH

Pierre Flore
Accepting New Patients:Y
Garden State Behavioral HealthServices PC
209 W Central St Ste 210 ,Natick,MA 01760
Middlesex
(646) 941-7645
ENGLISH|HAITIAN CREOLE /KWEO
Office: ENGLISH

Stakutis Michelle
Accepting New Patients:N
Garden State Behavioral HealthServices PC
8 Pleasant St Fl 1
,Natick,MA 01760
Middlesex
(646) 941-7645
SPANISH|ENGLISH
Office: ENGLISH

Sylvestre Katia
Accepting New Patients:Y
Garden State Behavioral HealthServices PC
209 W CENTRAL ST
,Natick,MA 01760
Middlesex
(646) 941-7645
ENGLISH
Office: ENGLISH

Buonagurio Nora
Accepting New Patients:N
Garden State Behavioral HealthServices PC
1280 Centre St Ste 210B
,Newton,MA 02459
Middlesex
(646) 941-7645
ENGLISH
Office: ENGLISH

Duperrier Shalanda
Accepting New Patients:Y
Garden State Behavioral HealthServices PC
10 Langley Rd
,Newton,MA 02459
Middlesex
(646) 941-7645
ENGLISH
Office: ENGLISH

Garden State Behavioral HealthServi
Accepting New Patients:Y
Garden State Behavioral HealthServices PC
10 Langley Rd
,Newton,MA 02459
Middlesex
(646) 941-7645
ENGLISH
Office: ENGLISH

MIDDLESEX COUNTY

Garden State Behavioral HealthServi
Accepting New Patients:Y
Garden State Behavioral HealthServices PC
1280 Centre St Ste 210B
,Newton,MA 02459
Middlesex
(646) 941-7645
ENGLISH
Office: ENGLISH

Garden State Behavioral HealthServi
Accepting New Patients:Y
Garden State Behavioral HealthServices PC
246 Walnut St Ste B
,Newton,MA 02460
Middlesex
(646) 941-7645
ENGLISH
Office: ENGLISH

Garden State Behavioral HealthServi
Accepting New Patients:Y
Garden State Behavioral HealthServices PC
72 Langley Rd Ste 21
,Newton,MA 02459
Middlesex
(646) 941-7645
ENGLISH
Office: ENGLISH

Garden State Behavioral HealthServi
Accepting New Patients:Y
Garden State Behavioral HealthServices PC
89 Needham St
,Newton,MA 02461
Middlesex
(646) 941-7645
ENGLISH
Office: ENGLISH

Hanley Meaghan E
Accepting New Patients:Y
Garden State Behavioral HealthServices PC
246 Walnut St Ste B
,Newton,MA 02460
Middlesex
(646) 941-7645
ENGLISH
Office: ENGLISH

Hopes Ariel
Accepting New Patients:Y
Garden State Behavioral HealthServices PC
10 Langley Rd
,Newton,MA 02459
Middlesex
(646) 941-7645
ENGLISH
Office: ENGLISH

Moskowitz Elizabeth
Accepting New Patients:Y
Garden State Behavioral HealthServices PC
10 Langley Rd
,Newton,MA 02459
Middlesex
(646) 941-7645
ENGLISH
Office: ENGLISH

Wolfsdorf Ronan
Accepting New Patients:N
Garden State Behavioral HealthServices PC
72 Langley Rd Ste 21
,Newton,MA 02459
Middlesex
(646) 941-7645
ENGLISH
Office: ENGLISH

Anderson Sandra
Accepting New Patients:N
Garden State Behavioral HealthServices PC
6 Carriage Way ,North Reading,MA 01864
Middlesex
(646) 941-7645
ENGLISH
Office: ENGLISH

Garden State Behavioral HealthServi
Accepting New Patients:Y
Garden State Behavioral HealthServices PC
6 Carriage Way ,North Reading,MA 01864
Middlesex
(646) 941-7645
ENGLISH
Office: ENGLISH

Brant Andrea
Accepting New Patients:Y
Garden State Behavioral HealthServices PC
3 Prospect St
,Pepperell,MA 01463
Middlesex
(646) 941-7645
ENGLISH
Office: ENGLISH

Garden State Behavioral HealthServi
Accepting New Patients:Y
Garden State Behavioral HealthServices PC
3 Prospect St
,Pepperell,MA 01463
Middlesex
(646) 941-7645
ENGLISH
Office: ENGLISH

Clayman Jarrett L
Accepting New Patients:N
Garden State Behavioral HealthServices PC
36 Woburn St
,Reading,MA 01867
Middlesex
(646) 941-7645
ENGLISH
Office: ENGLISH

Garden State Behavioral HealthServi
Accepting New Patients:Y
Garden State Behavioral HealthServices PC
15 Linnea Ln
,Reading,MA 01867
Middlesex
(646) 941-7645
ENGLISH
Office: ENGLISH

Garden State Behavioral HealthServi
Accepting New Patients:Y
Garden State Behavioral HealthServices PC
36 Woburn St
,Reading,MA 01867
Middlesex
(646) 941-7645
ENGLISH
Office: ENGLISH

Koster Melissa
Accepting New Patients:Y
Garden State Behavioral HealthServices PC
15 Linnea Ln
,Reading,MA 01867
Middlesex
(646) 941-7645
ENGLISH
Office: ENGLISH

MIDDLESEX COUNTY

Atwater Anne L
Accepting New Patients:N
Garden State Behavioral HealthServices PC
175 Elm St Ste B1
,Somerville,MA 02144
Middlesex
(646) 941-7645
ENGLISH
Office: ENGLISH

Garden State Behavioral HealthServi
Accepting New Patients:Y
Garden State Behavioral HealthServices PC
175 Elm St Ste B1
,Somerville,MA 02144
Middlesex
(646) 941-7645
ENGLISH
Office: ENGLISH

Garden State Behavioral HealthServi
Accepting New Patients:Y
Garden State Behavioral HealthServices PC
26 Central St
,Somerville,MA 02143
Middlesex
(646) 941-7645
ENGLISH
Office: ENGLISH

Garden State Behavioral HealthServi
Accepting New Patients:Y
Garden State Behavioral HealthServices PC
53 Chester St
,Somerville,MA 02144
Middlesex
(646) 941-7645
ENGLISH
Office: ENGLISH

Anderson Sandra
Accepting New Patients:N
Garden State Behavioral HealthServices PC
106 Pond St
,Stoneham,MA 02180
Middlesex
(646) 941-7645
ENGLISH
Office: ENGLISH

Bloom Kira
Accepting New Patients:N
Garden State Behavioral HealthServices PC
440 Main St Ste 6
,Stoneham,MA 02180
Middlesex
(646) 941-7645
HEBREW|ENGLISH
Office: ENGLISH

Dickens Laurie
Accepting New Patients:N
Garden State Behavioral HealthServices PC
70 Wright St
,Stoneham,MA 02180
Middlesex
(646) 941-7645
SPANISH|ENGLISH
Office: ENGLISH

Figueroa Mark A
Accepting New Patients:Y
Garden State Behavioral HealthServices PC
61 Main St
,Stoneham,MA 02180
Middlesex
(646) 941-7645
SPANISH|ENGLISH
Office: ENGLISH

Garden State Behavioral HealthServi
Accepting New Patients:Y
Garden State Behavioral HealthServices PC
106 Pond St
,Stoneham,MA 02180
Middlesex
(646) 941-7645
ENGLISH
Office: ENGLISH

Garden State Behavioral HealthServi
Accepting New Patients:Y
Garden State Behavioral HealthServices PC
38 Montvale Ave Ste 170 ,Stoneham,MA 02180
Middlesex
(646) 941-7645
ENGLISH
Office: ENGLISH

Garden State Behavioral HealthServi
Accepting New Patients:Y
Garden State Behavioral HealthServices PC
440 Main St Ste 6
,Stoneham,MA 02180
Middlesex
(646) 941-7645
ENGLISH
Office: ENGLISH

Garden State Behavioral HealthServi
Accepting New Patients:Y
Garden State Behavioral HealthServices PC
61 Main St
,Stoneham,MA 02180
Middlesex
(646) 941-7645
ENGLISH
Office: ENGLISH

Garden State Behavioral HealthServi
Accepting New Patients:Y
Garden State Behavioral HealthServices PC
70 Wright St
,Stoneham,MA 02180
Middlesex
(646) 941-7645
ENGLISH
Office: ENGLISH

O Neill Kathleen
Accepting New Patients:Y
Garden State Behavioral HealthServices PC
38 Montvale Ave Ste 170 ,Stoneham,MA 02180
Middlesex
(646) 941-7645
ENGLISH
Office: ENGLISH

Garden State Behavioral HealthServi
Accepting New Patients:Y
Garden State Behavioral HealthServices PC
215 Boston Post Rd Bldg B ,Sudbury,MA 01776
Middlesex
(646) 941-7645
ENGLISH
Office: ENGLISH

Garden State Behavioral HealthServi
Accepting New Patients:Y
Garden State Behavioral HealthServices PC
1501 Main St Ste 9
,Tewksbury,MA 01876
Middlesex
(646) 941-7645
ENGLISH
Office: ENGLISH

MIDDLESEX COUNTY

Ohanesian Marla A
Accepting New Patients:Y
Garden State Behavioral HealthServices PC
1501 Main St Ste 9
,Tewksbury,MA 01876
Middlesex
(646) 941-7645
ENGLISH
Office: ENGLISH

Arnold Melissa
Accepting New Patients:Y
Garden State Behavioral HealthServices PC
345 North Ave Fl 2
,Wakefield,MA 01880
Middlesex
(646) 941-7645
ENGLISH
Office: ENGLISH

Campbell Wigington Kelly E
Accepting New Patients:Y
Garden State Behavioral HealthServices PC
607 North Ave
,Wakefield,MA 01880
Middlesex
(646) 941-7645
ENGLISH
Office: ENGLISH

Garden State Behavioral HealthServi
Accepting New Patients:Y
Garden State Behavioral HealthServices PC
29 Albion St Ste B4
,Wakefield,MA 01880
Middlesex
(646) 941-7645
ENGLISH
Office: ENGLISH

Garden State Behavioral HealthServi
Accepting New Patients:Y
Garden State Behavioral HealthServices PC
345 North Ave Fl 2
,Wakefield,MA 01880
Middlesex
(646) 941-7645
ENGLISH
Office: ENGLISH

Garden State Behavioral HealthServi
Accepting New Patients:Y
Garden State Behavioral HealthServices PC
607 North Ave
,Wakefield,MA 01880
Middlesex
(646) 941-7645
ENGLISH
Office: ENGLISH

Guy Carmen
Accepting New Patients:Y
Garden State Behavioral HealthServices PC
29 Albion St Ste B4
,Wakefield,MA 01880
Middlesex
(646) 941-7645
SPANISH|ENGLISH
Office: ENGLISH

Spanos Shaun C
Accepting New Patients:Y
Garden State Behavioral HealthServices PC
29 Albion St Ste B4
,Wakefield,MA 01880
Middlesex
(646) 941-7645
ENGLISH
Office: ENGLISH

Garden State Behavioral HealthServi
Accepting New Patients:Y
Garden State Behavioral HealthServices PC
19 Bishops Forest Dr
,Waltham,MA 02452
Middlesex
(646) 941-7645
ENGLISH
Office: ENGLISH

Garden State Behavioral HealthServi
Accepting New Patients:Y
Garden State Behavioral HealthServices PC
273 Ridge Ln Apt 308
,Waltham,MA 02452
Middlesex
(646) 941-7645
ENGLISH
Office: ENGLISH

Garden State Behavioral HealthServi
Accepting New Patients:Y
Garden State Behavioral HealthServices PC
34 John St
,Waltham,MA 02453
Middlesex
(646) 941-7645
ENGLISH
Office: ENGLISH

Garden State Behavioral HealthServi
Accepting New Patients:Y
Garden State Behavioral HealthServices PC
419 Moody St
,Waltham,MA 02453
Middlesex
(646) 941-7645
ENGLISH
Office: ENGLISH

Ling Neah
Accepting New Patients:Y
Garden State Behavioral HealthServices PC
419 Moody St
,Waltham,MA 02453
Middlesex
(646) 941-7645
ENGLISH
Office: ENGLISH

Cutter Nathaniel
Accepting New Patients:N
Garden State Behavioral HealthServices PC
173 Mount Auburn St
,Watertown,MA 02472
Middlesex
(646) 941-7645
ENGLISH
Office: ENGLISH

Garden State Behavioral HealthServi
Accepting New Patients:Y
Garden State Behavioral HealthServices PC
173 Mount Auburn St
,Watertown,MA 02472
Middlesex
(646) 941-7645
ENGLISH
Office: ENGLISH

Garden State Behavioral HealthServi
Accepting New Patients:Y
Garden State Behavioral HealthServices PC
23 Main St Ste 2
,Watertown,MA 02472
Middlesex
(646) 941-7645
ENGLISH
Office: ENGLISH

MIDDLESEX COUNTY

JOHNSON JEANA R
Accepting New Patients:N
Garden State Behavioral HealthServices PC
23 Main St Ste 2
,Watertown,MA 02472
Middlesex
(646) 941-7645
ENGLISH
Office: ENGLISH

Garden State Behavioral HealthServi
Accepting New Patients:Y
Garden State Behavioral HealthServices PC
188 Commonwealth Rd
,Wayland,MA 01778
Middlesex
(646) 941-7645
ENGLISH
Office: ENGLISH

Fizer Carol L
Accepting New Patients:Y
Garden State Behavioral HealthServices PC
1075 Washington St
,West Newton,MA 02465
Middlesex
(646) 941-7645
ENGLISH
Office: ENGLISH

Garden State Behavioral HealthServi
Accepting New Patients:Y
Garden State Behavioral HealthServices PC
1075 Washington St
,West Newton,MA 02465
Middlesex
(646) 941-7645
ENGLISH
Office: ENGLISH

Garden State Behavioral HealthServi
Accepting New Patients:Y
Garden State Behavioral HealthServices PC
174 Littleton Rd
,Westford,MA 01886
Middlesex
(646) 941-7645
ENGLISH
Office: ENGLISH

Garden State Behavioral HealthServi
Accepting New Patients:Y
Garden State Behavioral HealthServices PC
234 Littleton Rd
,Westford,MA 01886
Middlesex
(646) 941-7645
ENGLISH
Office: ENGLISH

Garden State Behavioral HealthServi
Accepting New Patients:Y
Garden State Behavioral HealthServices PC
234 Littleton Rd Ste 1B
,Westford,MA 01886
Middlesex
(646) 941-7645
ENGLISH
Office: ENGLISH

Julien Charlene
Accepting New Patients:N
Garden State Behavioral HealthServices PC
234 Littleton Rd
,Westford,MA 01886
Middlesex
(646) 941-7645
ENGLISH
Office: ENGLISH

Ruggiero Lisa
Accepting New Patients:N
Garden State Behavioral HealthServices PC
234 Littleton Rd Ste 1B
,Westford,MA 01886
Middlesex
(646) 941-7645
ENGLISH
Office: ENGLISH

Wanderi Ann W
Accepting New Patients:N
Garden State Behavioral HealthServices PC
174 Littleton Rd
,Westford,MA 01886
Middlesex
(646) 941-7645
SWAHILI|ENGLISH
Office: ENGLISH

Garden State Behavioral HealthServi
Accepting New Patients:Y
Garden State Behavioral HealthServices PC
1 Olson St Unit 13
,Wilmington,MA 01887
Middlesex
(646) 941-7645
ENGLISH
Office: ENGLISH

Garden State Behavioral HealthServi
Accepting New Patients:Y
Garden State Behavioral HealthServices PC
540 Main St Ste 15
,Winchester,MA 01890
Middlesex
(646) 941-7645
ENGLISH
Office: ENGLISH

Garden State Behavioral HealthServi
Accepting New Patients:Y
Garden State Behavioral HealthServices PC
955 Main St
,Winchester,MA 01890
Middlesex
(646) 941-7645
ENGLISH
Office: ENGLISH

Garden State Behavioral HealthServi
Accepting New Patients:Y
Garden State Behavioral HealthServices PC
10 Cedar St
,Woburn,MA 01801
Middlesex
(646) 941-7645
ENGLISH
Office: ENGLISH

Garden State Behavioral HealthServi
Accepting New Patients:Y
Garden State Behavioral HealthServices PC
220 W Cummings Park
,Woburn,MA 01801
Middlesex
(646) 941-7645
ENGLISH
Office: ENGLISH

Garden State Behavioral HealthServi
Accepting New Patients:Y
Garden State Behavioral HealthServices PC
3 Winn St ,Woburn,MA 01801
Middlesex
(646) 941-7645
ENGLISH
Office: ENGLISH

MIDDLESEX COUNTY

Garden State Behavioral HealthServi
Accepting New Patients:Y
Garden State Behavioral HealthServices PC
400 Tradecenter
,Woburn,MA 01801
Middlesex
(646) 941-7645
ENGLISH
Office: ENGLISH

Garden State Behavioral HealthServi
Accepting New Patients:Y
Garden State Behavioral HealthServices PC
623 Main St Ste 19
,Woburn,MA 01801
Middlesex
(646) 941-7645
ENGLISH
Office: ENGLISH

Joachim Rebecca
Accepting New Patients:Y
Garden State Behavioral HealthServices PC
400 Tradecenter
,Woburn,MA 01801
Middlesex
(646) 941-7645
ENGLISH
Office: ENGLISH

Marrigan Tracey
Accepting New Patients:N
Garden State Behavioral HealthServices PC
10 Cedar St
,Woburn,MA 01801
Middlesex
(646) 941-7645
ENGLISH
Office: ENGLISH

Tucci Anthony R
Accepting New Patients:N
Garden State Behavioral HealthServices PC
220 W Cummings Park
,Woburn,MA 01801
Middlesex
(646) 941-7645
ENGLISH
Office: ENGLISH

Berna Garrett M
Accepting New Patients:Y
Garrett Berna, LMHC
1172 Beacon St Ste 401
,Newton,MA 02461
Middlesex
(508) 507-7230
ENGLISH
Office: ENGLISH

Gelfand Elizabeth B
Accepting New Patients:Y
Gelfand, Elizabeth B.
241 Arlington St
,Acton,MA 01720
Middlesex
(978) 287-0008
ENGLISH
Office: ENGLISH

Noble Geoffrey
Accepting New Patients:N
Geoffrey Noble Counseling
259 Massachusetts Ave
,Arlington,MA 02474
Middlesex
(339) 832-1764
ENGLISH
Office: ENGLISH

Gershen Swartz Barbara K
Accepting New Patients:N
Gershen Swartz, Barbara K.
1172 Beacon St Ste 401
,Newton,MA 02461
Middlesex
(617) 527-1981
ENGLISH
Office: ENGLISH

Gill Nancy
Accepting New Patients:N
Gill, Nancy
235 Billerica Rd Ste 104
,Chelmsford,MA 01824
Middlesex
(978) 413-7468
ENGLISH
Office: ENGLISH

Gillian Katz Wies
Accepting New Patients:Y
Gillian Katz Wies
93 Union St ,Newton Center,MA 02459
Middlesex
(617) 796-9100
ENGLISH
Office: ENGLISH

Katz Wies Gillian
Accepting New Patients:N
Gillian Katz Wies
93 Union St ,Newton Center,MA 02459
Middlesex
(617) 796-9100
ENGLISH
Office: ENGLISH

Katz Wies Gillian
Accepting New Patients:N
Gillian Katz Wies
93 Union St Ste 303A
,Newton Center,MA 02459
Middlesex
(617) 796-9100
ENGLISH
Office: ENGLISH

Gimby Laura B
Accepting New Patients:N
Gimby, Laura B.
22 Mount Auburn St
,Watertown,MA 02472
Middlesex
(617) 312-2792
ENGLISH
Office: ENGLISH

Gimby Laura B
Accepting New Patients:N
Gimby, Laura B.
24 Chandler St
,Watertown,MA 02472
Middlesex
(617) 312-2792
ENGLISH
Office: ENGLISH

Gingras Normand A
Accepting New Patients:Y
Gingras, Normand A.
1 Olde North Rd Ste 104
,Chelmsford,MA 01824
Middlesex
(978) 710-6574
ENGLISH
Office: ENGLISH

Gjura Sonya L
Accepting New Patients:Y
Gjura, Sonya L.
7 Lincoln St Ste 306B
,Wakefield,MA 01880
Middlesex
(781) 277-7268
ENGLISH
Office: ENGLISH

Glick Judith K
Accepting New Patients:N
Glick, Judith K.
68 Webcowet Rd
,Arlington,MA 02474
Middlesex
(781) 646-2282
ENGLISH
Office: ENGLISH

MIDDLESEX COUNTY

Mukasa Annet M
Accepting New Patients:Y
Global Behavioral Health Care LLC
240 Bear Hill Rd Ste 104 ,Waltham,MA 02451
Middlesex
(617) 340-3559
SWAHILI|ENGLISH
Office: ENGLISH

Osebor Samson
Accepting New Patients:N
Global Behavioral Health Care LLC
240 Bear Hill Rd Ste 104 ,Waltham,MA 02451
Middlesex
(617) 340-3559
ENGLISH|YORUBA
Office: ENGLISH

Shrestha Lisa
Accepting New Patients:Y
Global Behavioral Health Care LLC
240 Bear Hill Rd Ste 104 ,Waltham,MA 02451
Middlesex
(617) 340-3559
ENGLISH
Office: ENGLISH

Goldberg McCarthy Deborah
Accepting New Patients:Y
Goldberg McCarthy, Deborah
4 Lois Ln ,Lexington,MA 02420
Middlesex
(617) 699-3352
ENGLISH
Office: ENGLISH

Golden David T
Accepting New Patients:N
Golden, David T.
120 Seminary Ave ,Auburndale,MA 02466
Middlesex
(800) 968-6866
ENGLISH
Office: ENGLISH

Goldfinch James L
Accepting New Patients:N
Goldfinch, James L.
425 High St Ste 7 ,Medford,MA 02155
Middlesex
(978) 807-2081
SPANISH|ENGLISH
Office: ENGLISH

Goldfinch James L
Accepting New Patients:N
Goldfinch, James L.
56 Summit Rd ,Medford,MA 02155
Middlesex
(978) 807-2081
SPANISH|ENGLISH
Office: ENGLISH

Goldman Joan E
Accepting New Patients:N
Goldman, Joan E.
53 Bartlett Way ,Waltham,MA 02452
Middlesex
(978) 663-7077
ENGLISH
Office: ENGLISH

Lopes Nakasi Miriam
Accepting New Patients:Y
Goldstar Medical Associates LLC
164 Webster St ,Malden,MA 02148
Middlesex
(339) 224-0961
SWAHILI|ENGLISH
Office: ENGLISH

Gomolin Robin
Accepting New Patients:Y
Gomolin, Robin
154 Wallis Rd ,Chestnut Hill,MA 02467
Middlesex
(617) 325-5713
HEBREW|ENGLISH
Office: ENGLISH

Goodman Judith G
Accepting New Patients:Y
Goodman, Judith G.
234 Worthen Rd E ,Lexington,MA 02421
Middlesex
(781) 862-3699
ENGLISH
Office: ENGLISH

Dhokai Gopi
Accepting New Patients:Y
Gopi Dhokai LMHC Virtual Visits Only Provider ,Boston,MA 02199
Middlesex
(240) 506-9768
ENGLISH
Office: ENGLISH

Dhokai Gopi
Accepting New Patients:Y
Gopi Dhokai LMHC
545 Concord Ave Ste 14 ,Cambridge,MA 02138
Middlesex
(240) 506-9768
ENGLISH
Office: ENGLISH

Goralsky Eitan E
Accepting New Patients:N
Goralsky, Eitan E.
1500 District Ave Ste 1073 ,Burlington,MA 01803
Middlesex
(781) 552-3813
ENGLISH
Office: ENGLISH

Gosnold Inc
Accepting New Patients:Y
Gosnold Inc
84 Antietam St Ste 200 ,Devens,MA 01434
Middlesex
(508) 540-6550
ENGLISH
Office: ENGLISH

Gottlieb Renee J
Accepting New Patients:N
Gottlieb, Renee J.
3 Oak Ridge Dr Unit 1 ,Maynard,MA 01754
Middlesex
(978) 394-3391
ENGLISH
Office: ENGLISH

Goulet Gini
Accepting New Patients:N
Goulet, Gini
8 Concord Greene Unit 8 ,Concord,MA 01742
Middlesex
(978) 884-7654
ENGLISH
Office: ENGLISH

Grabel Simona O
Accepting New Patients:N
Grabel, Simona O.
76 Bedford St Ste 10 ,Lexington,MA 02420
Middlesex
(781) 863-0310
ENGLISH
Office: ENGLISH

Grassian Stuart E
Accepting New Patients:N
Grassian, Stuart E.
401 Beacon St ,Chestnut Hill,MA 02467
Middlesex
(617) 244-3315
ENGLISH
Office: ENGLISH

MIDDLESEX COUNTY

Mermelstein Bruce
Accepting New Patients:N
Greater Boston Counseling Associates LLC
21 Walnut Pl ,Newton Highlands,MA 02461
Middlesex
(617) 969-8694
ENGLISH
Office: ENGLISH

Graham Marcie A
Accepting New Patients:Y
Greater Lowell Pediatrics Inc
33 Bartlett St Ste 305 ,Lowell,MA 01852
Middlesex
(978) 452-2200
ENGLISH
Office: ENGLISH

Greater Lowell Pediatrics Inc
Accepting New Patients:Y
Greater Lowell Pediatrics Inc
33 Bartlett St Ste 305 ,Lowell,MA 01852
Middlesex
(978) 452-2200
ENGLISH
Office: ENGLISH

Heal Alisha D
Accepting New Patients:Y
Greater Lowell Pediatrics Inc
33 Bartlett St Ste 305 ,Lowell,MA 01852
Middlesex
(978) 452-2200
ENGLISH
Office: ENGLISH

Orlando Lisa M
Accepting New Patients:N
Greater Lowell Pediatrics Inc
33 Bartlett St Ste 305 ,Lowell,MA 01852
Middlesex
(978) 452-2200
ENGLISH
Office: ENGLISH

Graham Marcie A
Accepting New Patients:Y
Greater Lowell Pediatrics Inc
506 Groton Rd ,Westford,MA 01886
Middlesex
(978) 392-2200
ENGLISH
Office: ENGLISH

Greater Lowell Pediatrics Inc
Accepting New Patients:Y
Greater Lowell Pediatrics Inc
506 Groton Rd ,Westford,MA 01886
Middlesex
(978) 392-2200
ENGLISH
Office: ENGLISH

Heal Alisha D
Accepting New Patients:Y
Greater Lowell Pediatrics Inc
506 Groton Rd ,Westford,MA 01886
Middlesex
(978) 392-2200
ENGLISH
Office: ENGLISH

Orlando Lisa M
Accepting New Patients:N
Greater Lowell Pediatrics Inc
506 Groton Rd ,Westford,MA 01886
Middlesex
(978) 392-2200
ENGLISH
Office: ENGLISH

Grosvenor Lucy A
Accepting New Patients:N
Greater Lowell Psychiatric Association LLC
73 Princeton St Ste 203N ,N Chelmsford,MA 01863
Middlesex
(978) 256-6579
ENGLISH
Office: ENGLISH

Chludzinski Christina
Accepting New Patients:Y
Greater Lowell Psychiatric Association LLC
73 Princeton St Ste 203 ,North Chelmsford,MA 01863
Middlesex
(978) 256-6579
ENGLISH
Office: ENGLISH

Cole Jaime
Accepting New Patients:Y
Greater Lowell Psychiatric Association LLC
73 Princeton St Ste 203 ,North Chelmsford,MA 01863
Middlesex
(978) 256-6579
ENGLISH
Office: ENGLISH

DiMeo Robert A
Accepting New Patients:Y
Greater Lowell Psychiatric Association LLC
73 Princeton St Ste 203 ,North Chelmsford,MA 01863
Middlesex
(978) 256-6579
ENGLISH
Office: ENGLISH

Garian Susan
Accepting New Patients:Y
Greater Lowell Psychiatric Association LLC
73 Princeton St Ste 203 ,North Chelmsford,MA 01863
Middlesex
(978) 256-6579
ENGLISH
Office: ENGLISH

Guzman Rosibel
Accepting New Patients:N
Greater Lowell Psychiatric Association LLC
73 Princeton St Ste 203 ,North Chelmsford,MA 01863
Middlesex
(978) 256-6579
SPANISH|ENGLISH
Office: ENGLISH

Winfield Ronald P
Accepting New Patients:Y
Greater Lowell Psychiatric Association LLC
73 Princeton St Ste 203 ,North Chelmsford,MA 01863
Middlesex
(978) 256-6579
ENGLISH
Office: ENGLISH

Greater Malden Behavioral Health
Accepting New Patients:Y
Greater Malden Behavioral Health
6 Pleasant St Ste 513
,Malden,MA 02148
Middlesex
(781) 480-3946
ENGLISH
Office: ARABIC, LEBANESE, SYRIAN| PORTUGUESE| SPANISH|ENGLISH| HAITIAN CREOLE /KWEO

Hamze Sarah
Accepting New Patients:Y
Green Hill Counseling PLLC
945 Concord St
,Framingham,MA 01701
Middlesex
(508) 578-2720
ENGLISH
Office: ENGLISH

Lotstein Alec
Accepting New Patients:Y
Green Hill Counseling PLLC
945 Concord St
,Framingham,MA 01701
Middlesex
(508) 578-2720
ENGLISH
Office: ENGLISH

Tuozzoli Emma
Accepting New Patients:Y
Green Hill Counseling PLLC
945 Concord St
,Framingham,MA 01701
Middlesex
(508) 426-5008
ENGLISH
Office: ENGLISH

Green Rebecca A
Accepting New Patients:Y
Green, Rebecca A.
1934 Lakeview Ave Ste 6 ,Dracut,MA 01826
Middlesex
(617) 549-9711
ENGLISH
Office: ENGLISH

Greenberg Isaac
Accepting New Patients:Y
Greenberg, Isaac
15 Bicentennial Dr
,Lexington,MA 02421
Middlesex
(617) 901-2262
ENGLISH
Office: ENGLISH

Greenleaf David O
Accepting New Patients:N
Greenleaf, David O.
114 plensant st ste 304
,Arlington,MA 02476
Middlesex
(508) 333-7933
ENGLISH
Office: ENGLISH

Greenspan Phyllis
Accepting New Patients:Y
Greenspan, Phyllis
369 High St
,Medford,MA 02155
Middlesex
(781) 391-7154
ENGLISH
Office: ENGLISH

Gresser Zachary
Accepting New Patients:N
Gresser, Zachary
162 Great Rd ,Acton,MA 01720
Middlesex
(781) 249-3484
ENGLISH
Office: ENGLISH

Grossman Betty J
Accepting New Patients:N
Grossman, Betty J.
83 Cambridge Pkwy Unit W609
,Cambridge,MA 02142
Middlesex
(617) 510-1830
ENGLISH
Office: ENGLISH

Morgan Claire H
Accepting New Patients:N
Growth Insight Inc
1105 Massachusetts Ave Apt 3F
,Cambridge,MA 02138
Middlesex
(617) 682-9993
SPANISH|ENGLISH
Office: ENGLISH

Guidelight Health of Massachusetts
Accepting New Patients:Y
Guidelight Health of Massachusetts LLC
200 Boston Ave
,Medford,MA 02155
Middlesex
(781) 847-6379
ENGLISH
Office: ENGLISH

Guidelight Health of Massachusetts
Accepting New Patients:Y
Guidelight Health of Massachusetts LLC
800 South St Ste 105
,Waltham,MA 02453
Middlesex
(617) 915-0168
ENGLISH
Office: ENGLISH

Guidelight Health of Massachusetts
Accepting New Patients:Y
Guidelight Health of Massachusetts LLC
300 Tradecenter Ste 3680 ,Woburn,MA 01801
Middlesex
(508) 785-7282
ENGLISH
Office: ENGLISH

Guiliano Joseph C
Accepting New Patients:Y
Guiliano, Joseph C.
100 Tradecenter
,Woburn,MA 01801
Middlesex
(978) 771-4201
ENGLISH
Office: ENGLISH

Jean Denis Gurty
Accepting New Patients:N
Gurty Jean Denis
6 Bigelow St Ste 4
,Cambridge,MA 02139
Middlesex
(617) 549-1807
ENGLISH|CAPE VERDE CREOLE
Office: ENGLISH

Habit Opco LLC
Accepting New Patients:Y
Habit Opco LLC
22 Old Canal Dr
,Lowell,MA 01851
Middlesex
(978) 452-5155
ENGLISH
Office: ENGLISH

MIDDLESEX COUNTY

Haines Frederick W
Accepting New Patients:Y
Haines, Frederick W.
23 Main St Fl 2
,Watertown,MA 02472
Middlesex
(617) 453-8675
ENGLISH
Office: ENGLISH

Wilcox Rolniak Rachael
Accepting New Patients:Y
Halcyon Counseling LLC
262 Langley Rd
,Newton,MA 02459
Middlesex
(617) 302-7297
ENGLISH
Office: ENGLISH

Halevi Gony
Accepting New Patients:Y
Halevi, Gony
10 Cedar St
,Woburn,MA 01801
Middlesex
(617) 875-5094
HEBREW|ENGLISH
Office: ENGLISH

Babcock Evelyn
Accepting New Patients:Y
Hallmark Health
Medical Associates Inc
178 Savin St Ste 200B
,Malden,MA 02148
Middlesex
(781) 338-7250
ENGLISH
Office: ENGLISH

Coconcea Nicoleta
Accepting New Patients:N
Hallmark Health
Medical Associates Inc
178 Savin St Ste 200B
,Malden,MA 02148
Middlesex
(781) 338-7250
FRENCH|GERMAN|
ROMANIAN|ENGLISH|
CAPE VERDE CREOLE
Office: ENGLISH

Danielle Suzanne
Accepting New Patients:Y
Hallmark Health
Medical Associates Inc
178 Savin St Ste 200B
,Malden,MA 02148
Middlesex
(781) 338-7250
ENGLISH
Office: ENGLISH

Hallmark Health Medical Associates
Accepting New Patients:Y
Hallmark Health
Medical Associates Inc
178 Savin St Ste 200
,Malden,MA 02148
Middlesex
(781) 338-7250
ENGLISH
Office: ENGLISH

Hallmark Health Medical Associates
Accepting New Patients:Y
Hallmark Health
Medical Associates Inc
178 Savin St Ste 200B
,Malden,MA 02148
Middlesex
(781) 338-7250
ENGLISH
Office: ENGLISH

King Madelon A
Accepting New Patients:N
Hallmark Health
Medical Associates Inc
178 Savin St Ste 200B
,Malden,MA 02148
Middlesex
(781) 338-7250
ENGLISH
Office: ENGLISH

Lech James A
Accepting New Patients:N
Hallmark Health
Medical Associates Inc
178 Savin St Ste 200B
,Malden,MA 02148
Middlesex
(781) 338-7250
ENGLISH
Office: ENGLISH

Maher Cheffro Maurice J
Accepting New Patients:Y
Hallmark Health
Medical Associates Inc
178 Savin St Ste 200B
,Malden,MA 02148
Middlesex
(781) 338-7250
ENGLISH
Office: ENGLISH

Mariano Megan
Accepting New Patients:N
Hallmark Health
Medical Associates Inc
178 Savin St Ste 200B
,Malden,MA 02148
Middlesex
(781) 338-7250
ENGLISH
Office: ENGLISH

Piechowicz Mariel
Accepting New Patients:N
Hallmark Health
Medical Associates Inc
178 Savin St Ste 200B
,Malden,MA 02148
Middlesex
(781) 338-7250
ENGLISH
Office: ENGLISH

Rana Namoode S
Accepting New Patients:N
Hallmark Health
Medical Associates Inc
178 Savin St Ste 200B
,Malden,MA 02148
Middlesex
(781) 338-7250
ENGLISH
Office: ENGLISH

Rubin DiGirolamo Michelle
Accepting New Patients:N
Hallmark Health
Medical Associates Inc
178 Savin St Ste 200B
,Malden,MA 02148
Middlesex
(781) 338-7250
ENGLISH
Office: ENGLISH

Saggese Anthony
Accepting New Patients:N
Hallmark Health
Medical Associates Inc
178 Savin St Ste 200B
,Malden,MA 02148
Middlesex
(781) 338-7250
ENGLISH
Office: ENGLISH

Silva Linda K
Accepting New Patients:N
Hallmark Health Medical Associates Inc
178 Savin St Ste 200B ,Malden,MA 02148
Middlesex
(781) 338-7250
ENGLISH
Office: ENGLISH

Slavitt Hannah
Accepting New Patients:N
Hallmark Health Medical Associates Inc
178 Savin St Ste 200B ,Malden,MA 02148
Middlesex
(781) 338-7250
ENGLISH
Office: ENGLISH

Standley Jaime
Accepting New Patients:Y
Hallmark Health Medical Associates Inc
178 Savin St Ste 200B ,Malden,MA 02148
Middlesex
(781) 338-7250
ENGLISH
Office: ENGLISH

Westmoreland Gregory A
Accepting New Patients:Y
Hallmark Health Medical Associates Inc
178 Savin St Ste 200B ,Malden,MA 02148
Middlesex
(781) 338-7250
ENGLISH
Office: ENGLISH

Whittier Kathi
Accepting New Patients:Y
Hallmark Health Medical Associates Inc
178 Savin St Ste 200B ,Malden,MA 02148
Middlesex
(781) 338-7250
ENGLISH
Office: ENGLISH

Hallmark Health Medical Associates
Accepting New Patients:Y
Hallmark Health Medical Associates Inc
585 Lebanon St ,Medford,MA 02155
Middlesex
(781) 979-3000
ENGLISH
Office: ENGLISH

Hallmark Health Medical Associates
Accepting New Patients:Y
Hallmark Health Medical Associates Inc
675 Main St ,Melrose,MA 02176
Middlesex
(781) 662-4934
ENGLISH
Office: ENGLISH

Hallmark Health Medical Associates
Accepting New Patients:Y
Hallmark Health Medical Associates Inc
645 Broadway ,Somerville,MA 02145
Middlesex
(781) 338-7170
ENGLISH
Office: ENGLISH

Hallmark Health Medical Associates
Accepting New Patients:Y
Hallmark Health Medical Associates Inc
91 Montvale Ave Ste 208 ,Stoneham,MA 02180
Middlesex
(617) 636-6086
ENGLISH
Office: ENGLISH

Liu Haijia
Accepting New Patients:N
Hallmark Health Medical Associates Inc
91 Montvale Ave Ste 208 ,Stoneham,MA 02180
Middlesex
(617) 636-6086
MANDARIN|ENGLISH
Office: ENGLISH

Stomieroski Amy
Accepting New Patients:N
Hallmark Health Medical Associates Inc
91 Montvale Ave Ste 208 ,Stoneham,MA 02180
Middlesex
(617) 636-6086
ENGLISH
Office: ENGLISH

Hallmark Health Medical Associates
Accepting New Patients:Y
Hallmark Health Medical Associates Inc
888 Main St ,Wakefield,MA 01880
Middlesex
(781) 338-7270
ENGLISH
Office: ENGLISH

Hallmark Health Systems Inc
Accepting New Patients:Y
Hallmark Health Systems Inc
875 Massachusetts Ave Ste 84 ,Cambridge,MA 02139
Middlesex
(617) 354-4450
ENGLISH
Office: ENGLISH

Hallmark Health Systems Inc
Accepting New Patients:Y
Hallmark Health Systems Inc
178 Savin St ,Malden,MA 02148
Middlesex
(781) 338-7250
ENGLISH
Office: ENGLISH

Maher Cheffro Maurice J
Accepting New Patients:Y
Hallmark Health Systems Inc
178 Savin St ,Malden,MA 02148
Middlesex
(781) 338-7250
ENGLISH
Office: ENGLISH

Hallmark Health Systems Inc
Accepting New Patients:Y
Hallmark Health Systems Inc
170 Governors Ave ,Medford,MA 02155
Middlesex
(781) 306-6125
ENGLISH
Office: ENGLISH

MIDDLESEX COUNTY

Hallmark Health Systems Inc
Accepting New Patients:Y
Hallmark Health Systems Inc
101 Main St Ste 112
,Medford,MA 02155
Middlesex
(781) 338-7270
ENGLISH
Office: ENGLISH

Hallmark Health Systems Inc
Accepting New Patients:Y
Hallmark Health Systems Inc
200 Governors Ave
,Medford,MA 02155
Middlesex
(781) 391-5400
ENGLISH
Office: ENGLISH

Lech James A
Accepting New Patients:Y
Hallmark Health Systems Inc
170 Governors Ave
,Medford,MA 02155
Middlesex
(781) 306-6288
ENGLISH
Office: ENGLISH

Maher Cheffro Maurice J
Accepting New Patients:Y
Hallmark Health Systems Inc
101 Main St Ste 112
,Medford,MA 02155
Middlesex
(781) 979-3756
ENGLISH
Office: ENGLISH

Rana Namoode S
Accepting New Patients:Y
Hallmark Health Systems Inc
170 Governors Ave
,Medford,MA 02155
Middlesex
(781) 306-6125
ENGLISH
Office: ENGLISH

Vidal Michelle A
Accepting New Patients:Y
Hallmark Health Systems Inc
170 Governors Ave
,Medford,MA 02155
Middlesex
(781) 338-7520
ENGLISH
Office: ENGLISH

Bergen Tanya M
Accepting New Patients:Y
Hallmark Health Systems Inc
585 Lebanon St
,Melrose,MA 02176
Middlesex
(781) 338-7502
ENGLISH
Office: ENGLISH

Ferreira Jessica M
Accepting New Patients:Y
Hallmark Health Systems Inc
585 Lebanon St
,Melrose,MA 02176
Middlesex
(781) 338-7502
ENGLISH
Office: ENGLISH

Giragos John G
Accepting New Patients:Y
Hallmark Health Systems Inc
585 Lebanon St
,Melrose,MA 02176
Middlesex
(781) 979-3310
ENGLISH
Office: ENGLISH

Hallmark Health Systems Inc
Accepting New Patients:Y
Hallmark Health Systems Inc
585 Lebanon St
,Melrose,MA 02176
Middlesex
(781) 979-3310
ENGLISH
Office: ENGLISH

Hinckley Nicole L
Accepting New Patients:N
Hallmark Health Systems Inc
585 Lebanon St
,Melrose,MA 02176
Middlesex
(781) 979-3300
ENGLISH
Office: ENGLISH

Maher Cheffro Maurice J
Accepting New Patients:N
Hallmark Health Systems Inc
585 Lebanon St
,Melrose,MA 02176
Middlesex
(781) 979-3756
ENGLISH
Office: ENGLISH

Morales Lucia
Accepting New Patients:Y
Hallmark Health Systems Inc
585 Lebanon St
,Melrose,MA 02176
Middlesex
(781) 979-3310
SPANISH|ENGLISH
Office: ENGLISH

Saint Surin Lechana
Accepting New Patients:N
Hallmark Health Systems Inc
585 Lebanon St
,Melrose,MA 02176
Middlesex
(781) 979-3300
ENGLISH
Office: ENGLISH

Selig Mary
Accepting New Patients:Y
Hallmark Health Systems Inc
585 Lebanon St
,Melrose,MA 02176
Middlesex
(781) 979-3677
ENGLISH
Office: ENGLISH

Vidal Michelle A
Accepting New Patients:N
Hallmark Health Systems Inc
585 Lebanon St
,Melrose,MA 02176
Middlesex
(781) 979-3000
ENGLISH
Office: ENGLISH

MIDDLESEX COUNTY

Way Marybeth
Accepting New Patients:Y
Hallmark Health Systems Inc
585 Lebanon St
,Melrose,MA 02176
Middlesex
(781) 979-3677
ENGLISH
Office: ENGLISH

Welsh Emily R
Accepting New Patients:N
Hallmark Health Systems Inc
585 Lebanon St
,Melrose,MA 02176
Middlesex
(781) 979-3310
ENGLISH
Office: ENGLISH

Hallmark Health Systems Inc
Accepting New Patients:Y
Hallmark Health Systems Inc
41 Montvale Ave
,Stoneham,MA 02180
Middlesex
(781) 224-5810
ENGLISH
Office: ENGLISH

Hallmark Health Systems Inc
Accepting New Patients:Y
Hallmark Health Systems Inc
271 Main St Ste 205
,Stoneham,MA 02180
Middlesex
(781) 438-5550
ENGLISH
Office: ENGLISH

Hammann Jessica
Accepting New Patients:N
Hammann, Jessica
960 Waltham St Apt 474
,Lexington,MA 02421
Middlesex
(781) 820-3737
FRENCH|ENGLISH
Office: ENGLISH

Cefo Fikreta
Accepting New Patients:N
Handel Behavioral Health Services Inc
6 Pleasant St
,Natick,MA 01760
Middlesex
(413) 343-4357
ENGLISH
Office: ENGLISH

Jacobson Adam L
Accepting New Patients:N
Handel Behavioral Health Services Inc
8 Pleasant St
,Natick,MA 01760
Middlesex
(781) 429-7754
ENGLISH
Office: ENGLISH

Mbuthia Mercy N
Accepting New Patients:N
Handel Behavioral Health Services Inc
8 Pleasant St
,Natick,MA 01760
Middlesex
(413) 343-4357
ENGLISH
Office: ENGLISH

Newton Robert D
Accepting New Patients:Y
Handel Behavioral Health Services Inc
6 Pleasant St
,Natick,MA 01760
Middlesex
(413) 343-4357
ENGLISH
Office: ENGLISH

Simon Miranda L
Accepting New Patients:Y
Handel Behavioral Health Services Inc
6 Pleasant St
,Natick,MA 01760
Middlesex
(413) 343-4357
ENGLISH
Office: ENGLISH

Sweeney Michael P
Accepting New Patients:Y
Handel Behavioral Health Services Inc
6 Pleasant St
,Natick,MA 01760
Middlesex
(413) 343-4357
ENGLISH
Office: ENGLISH

WOODACRE EMILY
Accepting New Patients:Y
Handel Behavioral Health Services Inc
8 Pleasant St
,Natick,MA 01760
Middlesex
(617) 209-6929
ENGLISH
Office: ENGLISH

Handley Elizabeth I
Accepting New Patients:Y
Handley, Elizabeth I.
217 W Union St
,Ashland,MA 01721
Middlesex
(508) 881-5299
ENGLISH
Office: ENGLISH

Hanebury Sharon L
Accepting New Patients:Y
Hanebury, Sharon L.
465 Nashua Rd Ste 1
,Dracut,MA 01826
Middlesex
(978) 703-0183
ENGLISH
Office: ENGLISH

Harrington Susan K
Accepting New Patients:Y
Harrington, Susan K.
1620 Massachusetts Ave ,Lexington,MA 02420
Middlesex
(781) 710-8442
ENGLISH
Office: ENGLISH

Harris Ethan
Accepting New Patients:Y
Harris, Ethan
14 Villa St ,Waltham,MA 02453
Middlesex
(781) 898-8108
ENGLISH
Office: ENGLISH

Harrison Elizabeth C
Accepting New Patients:Y
Harrison, Elizabeth C.
76 Bedford St Ste 21
,Lexington,MA 02420
Middlesex
(781) 718-7571
ENGLISH
Office: ENGLISH

Awad Lily A
Accepting New Patients:N
Harvard Medical Faculty Physicians at Beth Israel Deaco
330 Mount Auburn St
,Cambridge,MA 02138
Middlesex
(617) 499-5054
ENGLISH
Office: ENGLISH

Bullon Antonio E
Accepting New Patients:N
Harvard Medical Faculty Physicians at Beth Israel Deaco
330 Mount Auburn St
,Cambridge,MA 02138
Middlesex
(617) 499-5054
SPANISH|ENGLISH
Office: ENGLISH

Harvard Medical Faculty Physicians
Accepting New Patients:Y
Harvard Medical Faculty Physicians at Beth Israel Deaco
330 Mount Auburn St
,Cambridge,MA 02138
Middlesex
(617) 499-5054
ENGLISH
Office: ENGLISH

He Jimmy
Accepting New Patients:Y
Harvard Medical Faculty Physicians at Beth Israel Deaco
330 Mount Auburn St
,Cambridge,MA 02138
Middlesex
(617) 499-5054
ENGLISH
Office: ENGLISH

Pacheco Manuel N
Accepting New Patients:N
Harvard Medical Faculty Physicians at Beth Israel Deaco
330 Mount Auburn St
,Cambridge,MA 02138
Middlesex
(617) 499-5054
ENGLISH
Office: ENGLISH

Rahman Mohammed
Accepting New Patients:N
Harvard Medical Faculty Physicians at Beth Israel Deaco
330 Mount Auburn St
,Cambridge,MA 02138
Middlesex
(617) 499-5054
ENGLISH
Office: ENGLISH

Sullivan Sara H
Accepting New Patients:N
Harvard Medical Faculty Physicians at Beth Israel Deaco
330 Mount Auburn St
,Cambridge,MA 02138
Middlesex
(617) 499-5054
ENGLISH
Office: ENGLISH

Greenwald Elizabeth
Accepting New Patients:N
Harvard Medical Faculty Physicians at Beth Israel Deaco
200 Boylston St
,Chestnut Hill,MA 02467
Middlesex
(617) 667-4735
ENGLISH
Office: ENGLISH

Harvard Medical Faculty Physicians
Accepting New Patients:Y
Harvard Medical Faculty Physicians at Beth Israel Deaco
200 Boylston St
,Chestnut Hill,MA 02467
Middlesex
(617) 667-4735
ENGLISH
Office: ENGLISH

Harvey Michael A
Accepting New Patients:N
Harvey, Michael A.
200 Lockland Ave
,Framingham,MA 01701
Middlesex
(508) 872-9442
ENGLISH|AMERICAN SIGN LANGUAGE
Office: ENGLISH

Duffy Julie
Accepting New Patients:Y
Headway New Jersey Behavioral Health Services PC
274 Great Rd ,Acton,MA 01720
Middlesex
(646) 453-6777
ENGLISH
Office: ENGLISH

Gresser Zachary
Accepting New Patients:N
Headway New Jersey Behavioral Health Services PC
162 Great Rd ,Acton,MA 01720
Middlesex
(646) 453-6777
ENGLISH
Office: ENGLISH

Headway New Jersey Behavioral Healt
Accepting New Patients:Y
Headway New Jersey Behavioral Health Services PC
162 Great Rd ,Acton,MA 01720
Middlesex
(646) 453-6777
ENGLISH
Office: ENGLISH

Headway New Jersey Behavioral Healt
Accepting New Patients:Y
Headway New Jersey Behavioral Health Services PC
274 Great Rd ,Acton,MA 01720
Middlesex
(646) 453-6777
ENGLISH
Office: ENGLISH

Alexander Han Ying
Accepting New Patients:Y
Headway New Jersey Behavioral Health Services PC
7 Central St Ste 207
,Arlington,MA 02476
Middlesex
(646) 453-6777
MANDARIN|ENGLISH
Office: ENGLISH

Connolly Taylor L
Accepting New Patients:Y
Headway New Jersey Behavioral Health Services PC
58 Medford St
,Arlington,MA 02474
Middlesex
(646) 941-7645
ENGLISH
Office: ENGLISH

Headway New Jersey Behavioral Healt
Accepting New Patients:Y
Headway New Jersey Behavioral Health Services PC
22 Mill St Ste 4
,Arlington,MA 02476
Middlesex
(646) 453-6777
ENGLISH
Office: ENGLISH

Headway New Jersey Behavioral Healt
Accepting New Patients:Y
Headway New Jersey Behavioral Health Services PC
226 Massachusetts Ave Ste 3 ,Arlington,MA 02474
Middlesex
(646) 453-6777
ENGLISH
Office: ENGLISH

Headway New Jersey Behavioral Healt
Accepting New Patients:Y
Headway New Jersey Behavioral Health Services PC
339 Massachusetts Ave
,Arlington,MA 02474
Middlesex
(646) 453-6777
ENGLISH
Office: ENGLISH

Headway New Jersey Behavioral Healt
Accepting New Patients:Y
Headway New Jersey Behavioral Health Services PC
7 Central St Ste 207
,Arlington,MA 02476
Middlesex
(646) 453-6777
ENGLISH
Office: ENGLISH

Headway New Jersey Behavioral Healt
Accepting New Patients:Y
Headway New Jersey Behavioral Health Services PC
7 Central St Ste 228
,Arlington,MA 02476
Middlesex
(646) 453-6777
ENGLISH
Office: ENGLISH

Headway New Jersey Behavioral Healt
Accepting New Patients:Y
Headway New Jersey Behavioral Health Services PC
58 Medford St
,Arlington,MA 02474
Middlesex
(646) 941-7645
ENGLISH
Office: ENGLISH

Morse Sarah
Accepting New Patients:N
Headway New Jersey Behavioral Health Services PC
491 Massachusetts Ave Ste 208 ,Arlington,MA 02474
Middlesex
(646) 453-6777
ENGLISH
Office: ENGLISH

O Connor Peter R
Accepting New Patients:N
Headway New Jersey Behavioral Health Services PC
226 Massachusetts Ave Ste 3 ,Arlington,MA 02474
Middlesex
(646) 453-6777
ENGLISH
Office: ENGLISH

Putnam Nathaniel P
Accepting New Patients:N
Headway New Jersey Behavioral Health Services PC
22 Mill St Ste 4
,Arlington,MA 02476
Middlesex
(646) 453-6777
ENGLISH
Office: ENGLISH

Headway New Jersey Behavioral Healt
Accepting New Patients:Y
Headway New Jersey Behavioral Health Services PC
7 Bresnick Ln
,Ashland,MA 01721
Middlesex
(646) 453-6777
ENGLISH
Office: ENGLISH

Heringer Yulia
Accepting New Patients:Y
Headway New Jersey Behavioral Health Services PC
7 Bresnick Ln
,Ashland,MA 01721
Middlesex
(646) 453-6777
RUSSIAN|ENGLISH
Office: ENGLISH

Prifti Manjola
Accepting New Patients:N
Headway New Jersey Behavioral Health Services PC
19 Columbus Ave
,Ashland,MA 01721
Middlesex
(646) 453-6777
ITALIAN|SPANISH|ENGLISH
Office: ENGLISH

Headway New Jersey Behavioral Healt
Accepting New Patients:Y
Headway New Jersey Behavioral Health Services PC
115 Mill St
,Belmont,MA 02478
Middlesex
(646) 453-6777
ENGLISH
Office: ENGLISH

Headway New Jersey Behavioral Healt
Accepting New Patients:Y
Headway New Jersey Behavioral Health Services PC
38 Lexington St Ste E
,Belmont,MA 02478
Middlesex
(646) 453-6777
ENGLISH
Office: ENGLISH

Selwyn Simon M
Accepting New Patients:Y
Headway New Jersey Behavioral Health Services PC
38 Lexington St Ste E
,Belmont,MA 02478
Middlesex
(646) 453-6777
ENGLISH
Office: ENGLISH

TSarumi Omotola
Accepting New Patients:Y
Headway New Jersey Behavioral Health Services PC
115 Mill St
,Belmont,MA 02478
Middlesex
(646) 453-6777
ENGLISH
Office: ENGLISH

MIDDLESEX COUNTY

Headway New Jersey Behavioral Healt
Accepting New Patients:Y
Headway New Jersey Behavioral Health Services PC
101 Cambridge St Ste 390 ,Burlington,MA 01803
Middlesex
(646) 453-6777
ENGLISH
Office: ENGLISH

Headway New Jersey Behavioral Healt
Accepting New Patients:Y
Headway New Jersey Behavioral Health Services PC
41 Burlington Mall Rd ,Burlington,MA 01805
Middlesex
(646) 453-6777
ENGLISH
Office: ENGLISH

Headway New Jersey Behavioral Healt
Accepting New Patients:Y
Headway New Jersey Behavioral Health Services PC
55 Cambridge St Ste 201 ,Burlington,MA 01803
Middlesex
(646) 453-6777
ENGLISH
Office: ENGLISH

Headway New Jersey Behavioral Healt
Accepting New Patients:Y
Headway New Jersey Behavioral Health Services PC
10 Burlington Mall Rd ,Burlington,MA 01803
Middlesex
(646) 941-7645
ENGLISH
Office: ENGLISH

O Callaghan Katherine M
Accepting New Patients:Y
Headway New Jersey Behavioral Health Services PC
101 Cambridge St Ste 390 ,Burlington,MA 01803
Middlesex
(646) 453-6777
ENGLISH
Office: ENGLISH

Phillips Doreen D
Accepting New Patients:N
Headway New Jersey Behavioral Health Services PC
10 Burlington Mall Rd ,Burlington,MA 01803
Middlesex
(646) 941-7645
ENGLISH
Office: ENGLISH

Buckingham Lisa
Accepting New Patients:N
Headway New Jersey Behavioral Health Services PC
1 Mifflin Pl Ste 400 ,Cambridge,MA 02138
Middlesex
(646) 453-6777
ENGLISH
Office: ENGLISH

Clarke Katherine
Accepting New Patients:N
Headway New Jersey Behavioral Health Services PC
125 Cambridgepark Dr Ste 301 ,Cambridge,MA 02140
Middlesex
(646) 453-6777
ENGLISH
Office: ENGLISH

Engon Zibi Latonya
Accepting New Patients:N
Headway New Jersey Behavioral Health Services PC
2000 Massachusetts Ave Ste 4 ,Cambridge,MA 02140
Middlesex
(646) 453-6777
ENGLISH
Office: ENGLISH

Headway New Jersey Behavioral Healt
Accepting New Patients:Y
Headway New Jersey Behavioral Health Services PC
1 Arnold Cir Ste 6 ,Cambridge,MA 02139
Middlesex
(646) 453-6777
ENGLISH
Office: ENGLISH

Headway New Jersey Behavioral Healt
Accepting New Patients:Y
Headway New Jersey Behavioral Health Services PC
110 Aberdeen Ave ,Cambridge,MA 02138
Middlesex
(646) 453-6777
ENGLISH
Office: ENGLISH

Headway New Jersey Behavioral Healt
Accepting New Patients:Y
Headway New Jersey Behavioral Health Services PC
1105 Massachusetts Ave Apt 1G ,Cambridge,MA 02138
Middlesex
(646) 453-6777
ENGLISH
Office: ENGLISH

Headway New Jersey Behavioral Healt
Accepting New Patients:Y
Headway New Jersey Behavioral Health Services PC
125 Cambridgepark Dr Ste 301 ,Cambridge,MA 02140
Middlesex
(646) 453-6777
ENGLISH
Office: ENGLISH

Headway New Jersey Behavioral Healt
Accepting New Patients:Y
Headway New Jersey Behavioral Health Services PC
1493 Cambridge St ,Cambridge,MA 02139
Middlesex
(646) 453-6777
ENGLISH
Office: ENGLISH

MIDDLESEX COUNTY

Headway New Jersey Behavioral Healt
Accepting New Patients:Y
Headway New Jersey Behavioral Health Services PC
185 Alewife Brook Pkwy Ste 416 ,Cambridge,MA 02138
Middlesex
(646) 453-6777
ENGLISH
Office: ENGLISH

Headway New Jersey Behavioral Healt
Accepting New Patients:Y
Headway New Jersey Behavioral Health Services PC
2000 Massachusetts Ave Ste 4 ,Cambridge,MA 02140
Middlesex
(646) 453-6777
ENGLISH
Office: ENGLISH

Headway New Jersey Behavioral Healt
Accepting New Patients:Y
Headway New Jersey Behavioral Health Services PC
263 Concord Ave ,Cambridge,MA 02138
Middlesex
(646) 453-6777
ENGLISH
Office: ENGLISH

Headway New Jersey Behavioral Healt
Accepting New Patients:Y
Headway New Jersey Behavioral Health Services PC
29 Smith Pl ,Cambridge,MA 02138
Middlesex
(646) 453-6777
ENGLISH
Office: ENGLISH

Headway New Jersey Behavioral Healt
Accepting New Patients:Y
Headway New Jersey Behavioral Health Services PC
545 Concord Ave Ste 214 ,Cambridge,MA 02138
Middlesex
(646) 453-6777
ENGLISH
Office: ENGLISH

Headway New Jersey Behavioral Healt
Accepting New Patients:Y
Headway New Jersey Behavioral Health Services PC
705 Cambridge St Ste 5 ,Cambridge,MA 02141
Middlesex
(646) 453-6777
ENGLISH
Office: ENGLISH

Headway New Jersey Behavioral Healt
Accepting New Patients:Y
Headway New Jersey Behavioral Health Services PC
8 Newport Rd ,Cambridge,MA 02140
Middlesex
(646) 941-7645
ENGLISH
Office: ENGLISH

Joseph Enel
Accepting New Patients:N
Headway New Jersey Behavioral Health Services PC
872 Massachusetts Ave Ste 2 ,Cambridge,MA 02139
Middlesex
(646) 453-6777
FRENCH|ENGLISH|CAPE VERDE CREOLE|HAITIAN CREOLE /KWEO
Office: ENGLISH

Mazza Pamela J
Accepting New Patients:N
Headway New Jersey Behavioral Health Services PC
8 Newport Rd ,Cambridge,MA 02140
Middlesex
(646) 941-7645
SPANISH|ENGLISH
Office: ENGLISH

Monroe Lucie
Accepting New Patients:N
Headway New Jersey Behavioral Health Services PC
545 Concord Ave Ste 214 ,Cambridge,MA 02138
Middlesex
(646) 453-6777
ENGLISH
Office: ENGLISH

Morgan Claire H
Accepting New Patients:N
Headway New Jersey Behavioral Health Services PC
1105 Massachusetts Ave ,Cambridge,MA 02138
Middlesex
(646) 453-6777
SPANISH|ENGLISH
Office: ENGLISH

Wheeler Alexander
Accepting New Patients:N
Headway New Jersey Behavioral Health Services PC
1 Arnold Cir Ste 6 ,Cambridge,MA 02139
Middlesex
(646) 453-6777
ENGLISH
Office: ENGLISH

Headway New Jersey Behavioral Healt
Accepting New Patients:Y
Headway New Jersey Behavioral Health Services PC
14-16 Fletcher St Ste 9 ,Chelmsford,MA 01824
Middlesex
(646) 453-6777
ENGLISH
Office: ENGLISH

Headway New Jersey Behavioral Healt
Accepting New Patients:Y
Headway New Jersey Behavioral Health Services PC
1 Olde North Rd Ste 302 ,Chelmsford,MA 01824
Middlesex
(646) 941-7645
ENGLISH
Office: ENGLISH

MIDDLESEX COUNTY

Teperow Pilch Samantha
Accepting New Patients:Y
Headway New Jersey Behavioral Health Services PC
1 Olde North Rd Ste 302
,Chelmsford,MA 01824
Middlesex
(646) 941-7645
ENGLISH
Office: ENGLISH

English Alissa M
Accepting New Patients:Y
Headway New Jersey Behavioral Health Services PC
300 Baker Ave Ste 300
,Concord,MA 01742
Middlesex
(646) 453-6777
ENGLISH
Office: ENGLISH

Headway New Jersey Behavioral Healt
Accepting New Patients:Y
Headway New Jersey Behavioral Health Services PC
30 Domino Dr
,Concord,MA 01742
Middlesex
(646) 453-6777
ENGLISH
Office: ENGLISH

Headway New Jersey Behavioral Healt
Accepting New Patients:Y
Headway New Jersey Behavioral Health Services PC
300 Baker Ave
,Concord,MA 01742
Middlesex
(646) 453-6777
ENGLISH
Office: ENGLISH

Headway New Jersey Behavioral Healt
Accepting New Patients:Y
Headway New Jersey Behavioral Health Services PC
300 Baker Ave Ste 300
,Concord,MA 01742
Middlesex
(646) 453-6777
ENGLISH
Office: ENGLISH

Headway New Jersey Behavioral Healt
Accepting New Patients:Y
Headway New Jersey Behavioral Health Services PC
336 Baker Ave
,Concord,MA 01742
Middlesex
(646) 453-6777
ENGLISH
Office: ENGLISH

Headway New Jersey Behavioral Healt
Accepting New Patients:Y
Headway New Jersey Behavioral Health Services PC
366 Baker Ave
,Concord,MA 01742
Middlesex
(646) 453-6777
ENGLISH
Office: ENGLISH

Headway New Jersey Behavioral Healt
Accepting New Patients:Y
Headway New Jersey Behavioral Health Services PC
75 Junction Square Dr
,Concord,MA 01742
Middlesex
(646) 453-6777
ENGLISH
Office: ENGLISH

Headway New Jersey Behavioral Healt
Accepting New Patients:Y
Headway New Jersey Behavioral Health Services PC
785 Main St
,Concord,MA 01742
Middlesex
(646) 453-6777
ENGLISH
Office: ENGLISH

Headway New Jersey Behavioral Healt
Accepting New Patients:Y
Headway New Jersey Behavioral Health Services PC
9 Damonmill Sq
,Concord,MA 01742
Middlesex
(646) 453-6777
ENGLISH
Office: ENGLISH

Longo Michael J
Accepting New Patients:N
Headway New Jersey Behavioral Health Services PC
366 Baker Ave
,Concord,MA 01742
Middlesex
(646) 453-6777
ENGLISH
Office: ENGLISH

Ross Cecily
Accepting New Patients:N
Headway New Jersey Behavioral Health Services PC
300 Baker Ave
,Concord,MA 01742
Middlesex
(646) 453-6777
ENGLISH
Office: ENGLISH

Joseph Enel
Accepting New Patients:N
Headway New Jersey Behavioral Health Services PC
465 Nashua Rd Ste 8
,Dracut,MA 01826
Middlesex
(646) 453-6777
FRENCH|ENGLISH|CAPE VERDE CREOLE|HAITIAN CREOLE /KWEO
Office: ENGLISH

Headway New Jersey Behavioral Healt
Accepting New Patients:Y
Headway New Jersey Behavioral Health Services PC
103 Garland St
,Everett,MA 02149
Middlesex
(646) 453-6777
ENGLISH
Office: ENGLISH

Casavant Towers Christina M
Accepting New Patients:N
Headway New Jersey Behavioral Health Services PC
945 Concord St
,Framingham,MA 01701
Middlesex
(646) 941-7645
ENGLISH
Office: ENGLISH

Counts Robinson Carol R
Accepting New Patients:N
Headway New Jersey Behavioral Health Services PC
1881 Worcester Rd ,Framingham,MA 01701
Middlesex
(646) 453-6777
ENGLISH
Office: ENGLISH

Headway New Jersey Behavioral Healt
Accepting New Patients:Y
Headway New Jersey Behavioral Health Services PC
1 Clarks Hill Ln Ste 302 ,Framingham,MA 01702
Middlesex
(646) 453-6777
ENGLISH
Office: ENGLISH

Headway New Jersey Behavioral Healt
Accepting New Patients:Y
Headway New Jersey Behavioral Health Services PC
100 Concord St Ste 2A ,Framingham,MA 01702
Middlesex
(646) 453-6777
ENGLISH
Office: ENGLISH

Headway New Jersey Behavioral Healt
Accepting New Patients:Y
Headway New Jersey Behavioral Health Services PC
100 Crossing Blvd Ste 300 ,Framingham,MA 01702
Middlesex
(646) 453-6777
ENGLISH
Office: ENGLISH

Headway New Jersey Behavioral Healt
Accepting New Patients:Y
Headway New Jersey Behavioral Health Services PC
1881 Worcester Rd ,Framingham,MA 01701
Middlesex
(646) 453-6777
ENGLISH
Office: ENGLISH

Headway New Jersey Behavioral Healt
Accepting New Patients:Y
Headway New Jersey Behavioral Health Services PC
214 Howard St ,Framingham,MA 01702
Middlesex
(646) 453-6777
ENGLISH
Office: ENGLISH

Headway New Jersey Behavioral Healt
Accepting New Patients:Y
Headway New Jersey Behavioral Health Services PC
354 Waverley St ,Framingham,MA 01702
Middlesex
(646) 453-6777
ENGLISH
Office: ENGLISH

Headway New Jersey Behavioral Healt
Accepting New Patients:Y
Headway New Jersey Behavioral Health Services PC
88 Lincoln St ,Framingham,MA 01702
Middlesex
(646) 453-6777
ENGLISH
Office: ENGLISH

Headway New Jersey Behavioral Healt
Accepting New Patients:Y
Headway New Jersey Behavioral Health Services PC
945 Concord St ,Framingham,MA 01701
Middlesex
(646) 941-7645
ENGLISH
Office: ENGLISH

Johnson Meredith A
Accepting New Patients:N
Headway New Jersey Behavioral Health Services PC
100 Crossing Blvd Ste 300 ,Framingham,MA 01702
Middlesex
(646) 453-6777
ENGLISH
Office: ENGLISH

Melo Tatiana
Accepting New Patients:N
Headway New Jersey Behavioral Health Services PC
88 Lincoln St ,Framingham,MA 01702
Middlesex
(646) 453-6777
PORTUGUESE| SPANISH|ENGLISH| CAPE VERDE CREOLE
Office: ENGLISH

Nadim Tahereh
Accepting New Patients:Y
Headway New Jersey Behavioral Health Services PC
63 Fountain St ,Framingham,MA 01702
Middlesex
(646) 453-6777
FARSI, PERSIAN| ENGLISH
Office: ENGLISH

Waters Chioma
Accepting New Patients:N
Headway New Jersey Behavioral Health Services PC
600 Longwater Dr ,Framingham,MA 01702
Middlesex
(646) 453-6777
ENGLISH
Office: ENGLISH

Headway New Jersey Behavioral Healt
Accepting New Patients:Y
Headway New Jersey Behavioral Health Services PC
360 Woodland St ,Holliston,MA 01746
Middlesex
(646) 453-6777
ENGLISH
Office: ENGLISH

Wing Emily S
Accepting New Patients:N
Headway New Jersey Behavioral Health Services PC
360 Woodland St ,Holliston,MA 01746
Middlesex
(646) 453-6777
ENGLISH
Office: ENGLISH

Headway New Jersey Behavioral Healt
Accepting New Patients:Y
Headway New Jersey Behavioral Health Services PC
34 Hayden Rowe St Ste 118 ,Hopkinton,MA 01748
Middlesex
(646) 453-6777
ENGLISH
Office: ENGLISH

MIDDLESEX COUNTY

Headway New Jersey Behavioral Healt
Accepting New Patients:Y
Headway New Jersey Behavioral Health Services PC
85 Main St Ste 201 ,Hopkinton,MA 01748
Middlesex
(646) 453-6777
ENGLISH
Office: ENGLISH

Headway New Jersey Behavioral Healt
Accepting New Patients:Y
Headway New Jersey Behavioral Health Services PC
178 Lowell St ,Lexington,MA 02420
Middlesex
(646) 453-6777
ENGLISH
Office: ENGLISH

Headway New Jersey Behavioral Healt
Accepting New Patients:Y
Headway New Jersey Behavioral Health Services PC
329 Massachusetts Ave Ste 6 ,Lexington,MA 02420
Middlesex
(646) 453-6777
ENGLISH
Office: ENGLISH

Headway New Jersey Behavioral Healt
Accepting New Patients:Y
Headway New Jersey Behavioral Health Services PC
1 Hospital Dr ,Lowell,MA 01852
Middlesex
(646) 453-6777
ENGLISH
Office: ENGLISH

Headway New Jersey Behavioral Healt
Accepting New Patients:Y
Headway New Jersey Behavioral Health Services PC
12 Wood St Ste 2 ,Lowell,MA 01851
Middlesex
(646) 453-6777
ENGLISH
Office: ENGLISH

Headway New Jersey Behavioral Healt
Accepting New Patients:Y
Headway New Jersey Behavioral Health Services PC
144 Merrimack St Ste 441 ,Lowell,MA 01852
Middlesex
(646) 453-6777
ENGLISH
Office: ENGLISH

Headway New Jersey Behavioral Healt
Accepting New Patients:Y
Headway New Jersey Behavioral Health Services PC
147 E Merrimack St ,Lowell,MA 01852
Middlesex
(646) 453-6777
ENGLISH
Office: ENGLISH

Headway New Jersey Behavioral Healt
Accepting New Patients:Y
Headway New Jersey Behavioral Health Services PC
295 Varnum Ave ,Lowell,MA 01854
Middlesex
(646) 453-6777
ENGLISH
Office: ENGLISH

Headway New Jersey Behavioral Healt
Accepting New Patients:Y
Headway New Jersey Behavioral Health Services PC
325 Chelmsford St Unit 6 ,Lowell,MA 01851
Middlesex
(646) 453-6777
ENGLISH
Office: ENGLISH

Headway New Jersey Behavioral Healt
Accepting New Patients:Y
Headway New Jersey Behavioral Health Services PC
704 Rogers St Ste C ,Lowell,MA 01852
Middlesex
(646) 453-6777
ENGLISH
Office: ENGLISH

Headway New Jersey Behavioral Healt
Accepting New Patients:Y
Headway New Jersey Behavioral Health Services PC
77 E Merrimack St Ste 22 ,Lowell,MA 01852
Middlesex
(646) 453-6777
ENGLISH
Office: ENGLISH

Perkins Dametres C
Accepting New Patients:N
Headway New Jersey Behavioral Health Services PC
704 Rogers St Ste C ,Lowell,MA 01852
Middlesex
(646) 453-6777
ENGLISH
Office: ENGLISH

Ssozi Mariam
Accepting New Patients:Y
Headway New Jersey Behavioral Health Services PC
1 Hospital Dr ,Lowell,MA 01852
Middlesex
(646) 453-6777
ENGLISH
Office: ENGLISH

Ssozi Mariam
Accepting New Patients:Y
Headway New Jersey Behavioral Health Services PC
295 Varnum Ave ,Lowell,MA 01854
Middlesex
(646) 453-6777
ENGLISH
Office: ENGLISH

De Ornelas Ana Claudia
Accepting New Patients:Y
Headway New Jersey Behavioral Health Services PC
388 Pleasant St Ste 304 ,Malden,MA 02148
Middlesex
(646) 453-6777
ENGLISH
Office: ENGLISH

Headway New Jersey Behavioral Healt
Accepting New Patients:Y
Headway New Jersey Behavioral Health Services PC
388 Pleasant St Ste 304 ,Malden,MA 02148
Middlesex
(646) 453-6777
ENGLISH
Office: ENGLISH

Headway New Jersey Behavioral Healt
Accepting New Patients:Y
Headway New Jersey Behavioral Health Services PC
390 Pleasant St Ste A
,Malden,MA 02148
Middlesex
(646) 453-6777
ENGLISH
Office: ENGLISH

Corbin Roger L
Accepting New Patients:Y
Headway New Jersey Behavioral Health Services PC
225 Cedar Hill St Ste 200 ,Marlborough,MA 01752
Middlesex
(646) 941-7645
ENGLISH
Office: ENGLISH

Counts Robinson Carol R
Accepting New Patients:N
Headway New Jersey Behavioral Health Services PC
340 Maple St Fl 4
,Marlborough,MA 01752
Middlesex
(646) 453-6777
ENGLISH
Office: ENGLISH

Headway New Jersey Behavioral Healt
Accepting New Patients:Y
Headway New Jersey Behavioral Health Services PC
340 Maple St Fl 4
,Marlborough,MA 01752
Middlesex
(646) 453-6777
ENGLISH
Office: ENGLISH

Headway New Jersey Behavioral Healt
Accepting New Patients:Y
Headway New Jersey Behavioral Health Services PC
225 Cedar Hill St Ste 200 ,Marlborough,MA 01752
Middlesex
(646) 941-7645
ENGLISH
Office: ENGLISH

Wakulyaka Claire N
Accepting New Patients:Y
Headway New Jersey Behavioral Health Services PC
67 Forest St Ste 262
,Marlborough,MA 01752
Middlesex
(646) 453-6777
ENGLISH
Office: ENGLISH

Gonzalez Ang Luz
Accepting New Patients:N
Headway New Jersey Behavioral Health Services PC
425 High St Ste 2B
,Medford,MA 02155
Middlesex
(646) 941-7645
ENGLISH
Office: ENGLISH

Headway New Jersey Behavioral Healt
Accepting New Patients:Y
Headway New Jersey Behavioral Health Services PC
425 High St Ste 3
,Medford,MA 02155
Middlesex
(646) 453-6777
ENGLISH
Office: ENGLISH

Headway New Jersey Behavioral Healt
Accepting New Patients:Y
Headway New Jersey Behavioral Health Services PC
425 High St Ste 2B
,Medford,MA 02155
Middlesex
(646) 941-7645
ENGLISH
Office: ENGLISH

Headway New Jersey Behavioral Healt
Accepting New Patients:Y
Headway New Jersey Behavioral Health Services PC
734 Main St
,Melrose,MA 02176
Middlesex
(646) 453-6777
ENGLISH
Office: ENGLISH

Joseph Enel
Accepting New Patients:N
Headway New Jersey Behavioral Health Services PC
743 Main St
,Melrose,MA 02176
Middlesex
(646) 453-6777
FRENCH|ENGLISH|CAPE VERDE CREOLE|HAITIAN CREOLE /KWEO
Office: ENGLISH

Adjei Badu
Accepting New Patients:Y
Headway New Jersey Behavioral Health Services PC
209 W Central St
,Natick,MA 01760
Middlesex
(646) 453-6777
ENGLISH
Office: ENGLISH

Alves Fernanda A
Accepting New Patients:N
Headway New Jersey Behavioral Health Services PC
209 W Central St
,Natick,MA 01760
Middlesex
(646) 453-6777
PORTUGUESE|SPANISH|ENGLISH
Office: ENGLISH

Buckman Dale M
Accepting New Patients:N
Headway New Jersey Behavioral Health Services PC
40 Nouvelle Way
,Natick,MA 01760
Middlesex
(646) 453-6777
ENGLISH
Office: ENGLISH

MIDDLESEX COUNTY

Cruz Constance M
Accepting New Patients:Y
Headway New Jersey Behavioral Health Services PC
209 W Central St Ste 102 ,Natick,MA 01760
Middlesex
(646) 453-6777
ENGLISH
Office: ENGLISH

Dirks Katy
Accepting New Patients:N
Headway New Jersey Behavioral Health Services PC
8 Pleasant St ,Natick,MA 01760
Middlesex
(646) 453-6777
ENGLISH
Office: ENGLISH

English Alissa M
Accepting New Patients:Y
Headway New Jersey Behavioral Health Services PC
154 E Central St ,Natick,MA 01760
Middlesex
(646) 453-6777
ENGLISH
Office: ENGLISH

Godoi Thiago G
Accepting New Patients:N
Headway New Jersey Behavioral Health Services PC
209 W Central St Ste 102 ,Natick,MA 01760
Middlesex
(646) 453-6777
PORTUGUESE|SPANISH|ENGLISH
Office: ENGLISH

Headway New Jersey Behavioral Healt
Accepting New Patients:Y
Headway New Jersey Behavioral Health Services PC
154 E Central St ,Natick,MA 01760
Middlesex
(646) 453-6777
ENGLISH
Office: ENGLISH

Headway New Jersey Behavioral Healt
Accepting New Patients:Y
Headway New Jersey Behavioral Health Services PC
20 Main St Ste 205 ,Natick,MA 01760
Middlesex
(646) 453-6777
ENGLISH
Office: ENGLISH

Headway New Jersey Behavioral Healt
Accepting New Patients:Y
Headway New Jersey Behavioral Health Services PC
209 W Central St Ste 102 ,Natick,MA 01760
Middlesex
(646) 453-6777
ENGLISH
Office: ENGLISH

Headway New Jersey Behavioral Healt
Accepting New Patients:Y
Headway New Jersey Behavioral Health Services PC
317 N Main St ,Natick,MA 01760
Middlesex
(646) 453-6777
ENGLISH
Office: ENGLISH

Headway New Jersey Behavioral Healt
Accepting New Patients:Y
Headway New Jersey Behavioral Health Services PC
40 Nouvelle Way ,Natick,MA 01760
Middlesex
(646) 453-6777
ENGLISH
Office: ENGLISH

Headway New Jersey Behavioral Healt
Accepting New Patients:Y
Headway New Jersey Behavioral Health Services PC
67 Union St Ste 106 ,Natick,MA 01760
Middlesex
(646) 453-6777
ENGLISH
Office: ENGLISH

Headway New Jersey Behavioral Healt
Accepting New Patients:Y
Headway New Jersey Behavioral Health Services PC
8 Pleasant St ,Natick,MA 01760
Middlesex
(646) 453-6777
ENGLISH
Office: ENGLISH

Marques Monique
Accepting New Patients:N
Headway New Jersey Behavioral Health Services PC
209 W Central St Ste 102 ,Natick,MA 01760
Middlesex
(646) 453-6777
ENGLISH
Office: ENGLISH

Ross Cecily
Accepting New Patients:N
Headway New Jersey Behavioral Health Services PC
154 E Central St ,Natick,MA 01760
Middlesex
(646) 453-6777
ENGLISH
Office: ENGLISH

Waters Chioma
Accepting New Patients:Y
Headway New Jersey Behavioral Health Services PC
67 Union St Ste 106 ,Natick,MA 01760
Middlesex
(646) 453-6777
ENGLISH
Office: ENGLISH

Zagarella Rachel
Accepting New Patients:N
Headway New Jersey Behavioral Health Services PC
154 E Central St ,Natick,MA 01760
Middlesex
(646) 453-6777
ENGLISH
Office: ENGLISH

Auth Catherine
Accepting New Patients:Y
Headway New Jersey Behavioral Health Services PC
220 N Main St Ste 103 ,Natik,MA 01760
Middlesex
(646) 453-6777
ENGLISH
Office: ENGLISH

Headway New Jersey Behavioral Healt
Accepting New Patients:Y
Headway New Jersey Behavioral Health Services PC
11 River St ,Newton,MA 02465
Middlesex
(646) 453-6777
ENGLISH
Office: ENGLISH

Headway New Jersey Behavioral Healt
Accepting New Patients:Y
Headway New Jersey Behavioral Health Services PC
33 Salisbury Rd ,Newton,MA 02458
Middlesex
(646) 453-6777
ENGLISH
Office: ENGLISH

Headway New Jersey Behavioral Healt
Accepting New Patients:Y
Headway New Jersey Behavioral Health Services PC
233 Needham St Ste 404E ,Newton Upper Falls,MA 02464
Middlesex
(646) 453-6777
ENGLISH
Office: ENGLISH

Headway New Jersey Behavioral Healt
Accepting New Patients:Y
Headway New Jersey Behavioral Health Services PC
175 Elm St Ste B3 ,Somerville,MA 02144
Middlesex
(646) 453-6777
ENGLISH
Office: ENGLISH

Headway New Jersey Behavioral Healt
Accepting New Patients:Y
Headway New Jersey Behavioral Health Services PC
401 Highland Ave ,Somerville,MA 02144
Middlesex
(646) 453-6777
ENGLISH
Office: ENGLISH

Rodriguez Tobin
Accepting New Patients:N
Headway New Jersey Behavioral Health Services PC
175 Elm St Ste B3 ,Somerville,MA 02144
Middlesex
(646) 453-6777
ENGLISH
Office: ENGLISH

Rodriguez Tobin
Accepting New Patients:N
Headway New Jersey Behavioral Health Services PC
53 Chester St ,Somerville,MA 02144
Middlesex
(646) 453-6777
ENGLISH
Office: ENGLISH

Headway New Jersey Behavioral Healt
Accepting New Patients:Y
Headway New Jersey Behavioral Health Services PC
11 North St ,Stoneham,MA 02180
Middlesex
(646) 453-6777
ENGLISH
Office: ENGLISH

Headway New Jersey Behavioral Healt
Accepting New Patients:Y
Headway New Jersey Behavioral Health Services PC
25 Woodland Rd ,Stoneham,MA 02180
Middlesex
(646) 453-6777
ENGLISH
Office: ENGLISH

Joseph Enel
Accepting New Patients:N
Headway New Jersey Behavioral Health Services PC
11 North St ,Stoneham,MA 02180
Middlesex
(646) 453-6777
FRENCH|ENGLISH|CAPE VERDE CREOLE|HAITIAN CREOLE
/KWEO
Office: ENGLISH

Flaven Kristen
Accepting New Patients:N
Headway New Jersey Behavioral Health Services PC
615 Boston Post Rd Ste 230 ,Sudbury,MA 01776
Middlesex
(646) 453-6777
ENGLISH
Office: ENGLISH

Headway New Jersey Behavioral Healt
Accepting New Patients:Y
Headway New Jersey Behavioral Health Services PC
322 Boston Post Rd ,Sudbury,MA 01776
Middlesex
(646) 453-6777
ENGLISH
Office: ENGLISH

Headway New Jersey Behavioral Healt
Accepting New Patients:Y
Headway New Jersey Behavioral Health Services PC
615 Boston Post Rd Ste 230 ,Sudbury,MA 01776
Middlesex
(646) 453-6777
ENGLISH
Office: ENGLISH

Headway New Jersey Behavioral Healt
Accepting New Patients:Y
Headway New Jersey Behavioral Health Services PC
1501 Main St ,Tewksbury,MA 01876
Middlesex
(646) 453-6777
ENGLISH
Office: ENGLISH

Goulart Jessica M
Accepting New Patients:Y
Headway New Jersey Behavioral Health Services PC
591 North Ave Ofc 2 ,Wakefield,MA 01880
Middlesex
(646) 453-6777
PORTUGUESE|SPANISH|ENGLISH
Office: ENGLISH

Goulart Jessica M
Accepting New Patients:Y
Headway New Jersey Behavioral Health Services PC
607 North Ave ,Wakefield,MA 01880
Middlesex
(646) 453-6777
PORTUGUESE|SPANISH|ENGLISH
Office: ENGLISH

Goulart Jessica M
Accepting New Patients:Y
Headway New Jersey Behavioral Health Services PC
607 North Ave Ste 1
,Wakefield,MA 01880
Middlesex
(646) 453-6777
PORTUGUESE|SPANISH|ENGLISH
Office: ENGLISH

Headway New Jersey Behavioral Healt
Accepting New Patients:Y
Headway New Jersey Behavioral Health Services PC
607 North Ave Ste 1
,Wakefield,MA 01880
Middlesex
(646) 453-6777
ENGLISH
Office: ENGLISH

Headway New Jersey Behavioral Healt
Accepting New Patients:Y
Headway New Jersey Behavioral Health Services PC
280 Moody St
,Waltham,MA 02453
Middlesex
(646) 453-6777
ENGLISH
Office: ENGLISH

Headway New Jersey Behavioral Healt
Accepting New Patients:Y
Headway New Jersey Behavioral Health Services PC
32 South St Ste 201A
,Waltham,MA 02453
Middlesex
(646) 453-6777
ENGLISH
Office: ENGLISH

Jenkins Sarah
Accepting New Patients:N
Headway New Jersey Behavioral Health Services PC
282 Moody St Ste 207
,Waltham,MA 02453
Middlesex
(646) 941-7645
ENGLISH
Office: ENGLISH

Haines Frederick W
Accepting New Patients:Y
Headway New Jersey Behavioral Health Services PC
23 Main St Ste 2
,Watertown,MA 02472
Middlesex
(646) 453-6777
ENGLISH
Office: ENGLISH

Headway New Jersey Behavioral Healt
Accepting New Patients:Y
Headway New Jersey Behavioral Health Services PC
173 Mount Auburn St
,Watertown,MA 02472
Middlesex
(646) 453-6777
ENGLISH
Office: ENGLISH

Headway New Jersey Behavioral Healt
Accepting New Patients:Y
Headway New Jersey Behavioral Health Services PC
23 Main St Ste 2
,Watertown,MA 02472
Middlesex
(646) 453-6777
ENGLISH
Office: ENGLISH

Headway New Jersey Behavioral Healt
Accepting New Patients:Y
Headway New Jersey Behavioral Health Services PC
330 Charles River Rd
,Watertown,MA 02472
Middlesex
(646) 453-6777
ENGLISH
Office: ENGLISH

Kinne Corey
Accepting New Patients:Y
Headway New Jersey Behavioral Health Services PC
330 Charles River Rd
,Watertown,MA 02472
Middlesex
(646) 453-6777
ENGLISH
Office: ENGLISH

OZONOFF ANNA
Accepting New Patients:Y
Headway New Jersey Behavioral Health Services PC
23 Main St Ste 2
,Watertown,MA 02472
Middlesex
(646) 453-6777
ENGLISH
Office: ENGLISH

Barnshaw Karen
Accepting New Patients:Y
Headway New Jersey Behavioral Health Services PC
234 Littleton Rd Ste 2B
,Westford,MA 01886
Middlesex
(646) 453-6777
ENGLISH
Office: ENGLISH

Headway New Jersey Behavioral Healt
Accepting New Patients:Y
Headway New Jersey Behavioral Health Services PC
174 Littleton Rd
,Westford,MA 01886
Middlesex
(646) 453-6777
ENGLISH
Office: ENGLISH

Headway New Jersey Behavioral Healt
Accepting New Patients:Y
Headway New Jersey Behavioral Health Services PC
234 Littleton Rd
,Westford,MA 01886
Middlesex
(646) 453-6777
ENGLISH
Office: ENGLISH

Headway New Jersey Behavioral Healt
Accepting New Patients:Y
Headway New Jersey Behavioral Health Services PC
234 Littleton Rd Ste 2B
,Westford,MA 01886
Middlesex
(646) 453-6777
ENGLISH
Office: ENGLISH

Macharia Regina
Accepting New Patients:Y
Headway New Jersey Behavioral Health Services PC
234 Littleton Rd
,Westford,MA 01886
Middlesex
(646) 941-7645
ENGLISH
Office: ENGLISH

Macharia Stella W
Accepting New Patients:Y
Headway New Jersey Behavioral Health Services PC
234 Littleton Rd ,Westford,MA 01886
Middlesex
(646) 453-6777
SWAHILI|ENGLISH
Office: ENGLISH

Ryll Cecilia
Accepting New Patients:Y
Headway New Jersey Behavioral Health Services PC
234 Littleton Rd ,Westford,MA 01886
Middlesex
(646) 453-6777
ENGLISH
Office: ENGLISH

Wing Emily S
Accepting New Patients:N
Headway New Jersey Behavioral Health Services PC
288 Littleton Rd Ste 29 ,Westford,MA 01886
Middlesex
(646) 453-6777
ENGLISH
Office: ENGLISH

Headway New Jersey Behavioral Healt
Accepting New Patients:Y
Headway New Jersey Behavioral Health Services PC
955 Main St Ste 105 ,Winchester,MA 01890
Middlesex
(646) 941-7645
ENGLISH
Office: ENGLISH

Dollard Kathleen
Accepting New Patients:N
Headway New Jersey Behavioral Health Services PC
7 Winn St ,Woburn,MA 01801
Middlesex
(646) 453-6777
ENGLISH
Office: ENGLISH

Headway New Jersey Behavioral Healt
Accepting New Patients:Y
Headway New Jersey Behavioral Health Services PC
12 Alfred St Ste 200 ,Woburn,MA 01801
Middlesex
(646) 453-6777
ENGLISH
Office: ENGLISH

Headway New Jersey Behavioral Healt
Accepting New Patients:Y
Headway New Jersey Behavioral Health Services PC
400 Tradecenter Ste 5900 ,Woburn,MA 01801
Middlesex
(646) 453-6777
ENGLISH
Office: ENGLISH

Headway New Jersey Behavioral Healt
Accepting New Patients:Y
Headway New Jersey Behavioral Health Services PC
7 Winn St ,Woburn,MA 01801
Middlesex
(646) 453-6777
ENGLISH
Office: ENGLISH

Munhutu Fortunate
Accepting New Patients:Y
Headway New Jersey Behavioral Health Services PC
400 Tradecenter Ste 5900 ,Woburn,MA 01801
Middlesex
(646) 941-7645
ENGLISH
Office: ENGLISH

Steisel Stephen G
Accepting New Patients:N
Headway New Jersey Behavioral Health Services PC
12 Alfred St Ste 200 ,Woburn,MA 01801
Middlesex
(646) 453-6777
ENGLISH
Office: ENGLISH

Chang Angela
Accepting New Patients:N
Heal with Help Counseling LLC
36 Woburn St Ste 14 ,Reading,MA 01867
Middlesex
(978) 775-2292
ENGLISH
Office: ENGLISH

Gawthrope Katelyn
Accepting New Patients:Y
Healing Compass Counseling LLC
221 Boston Post Rd E Ste 475 ,Marlborough,MA 01752
Middlesex
(508) 233-3577
FRENCH|SPANISH|ENGLISH|CAPE VERDE CREOLE
Office: ENGLISH

Gomes Edilia F
Accepting New Patients:N
Healing Hearts Care Center LLC
578 Main St Ste 202B ,Malden,MA 02148
Middlesex
(781) 824-6464
PORTUGUESE|ENGLISH|CAPE VERDE CREOLE
Office: ENGLISH

Healthdrive Behavioral Health Servi
Accepting New Patients:Y
Healthdrive Behavioral Health Services PLLC
100 Crossing Blvd Ste 300 ,Framingham,MA 01702
Middlesex
(888) 964-6681
ENGLISH
Office: ENGLISH

Leonardo Heather J
Accepting New Patients:N
Heather Leonardo LMHC
2 Winter St Ste 201 ,Waltham,MA 02451
Middlesex
(978) 577-5198
ENGLISH
Office: ENGLISH

Moss Heidi A
Accepting New Patients:N
Heidi A Moss
1 Central St Ste 3 ,Stoneham,MA 02180
Middlesex
(857) 413-8923
ENGLISH
Office: ENGLISH

Schliesske Heidemarie S
Accepting New Patients:N
Heidi Schliesske LICSW
10 Currier Dr
,Framingham,MA 01701
Middlesex
(617) 833-5958
ENGLISH
Office: ENGLISH

Henderson Brian K
Accepting New Patients:N
Henderson, Brian K.
235 Billerica Rd Ste 102
,Chelmsford,MA 01824
Middlesex
(978) 930-9393
ENGLISH
Office: ENGLISH

Manjong Patricia M
Accepting New Patients:Y
Henry Ntoro
300 Baker Ave Ste 300
,Concord,MA 01742
Middlesex
(978) 455-6798
ENGLISH
Office: ENGLISH

Ntoro Henry K
Accepting New Patients:Y
Henry Ntoro
300 Baker Ave Ste 300
,Concord,MA 01742
Middlesex
(978) 455-6798
FRENCH|ENGLISH
Office: ENGLISH

Manjong Patricia M
Accepting New Patients:Y
Henry Ntoro
144 Merrimack St Ste 441 ,Lowell,MA 01852
Middlesex
(978) 455-6798
ENGLISH
Office: ENGLISH

Ntoro Henry K
Accepting New Patients:Y
Henry Ntoro
144 Merrimack St Ste 302 ,Lowell,MA 01852
Middlesex
(978) 455-6798
FRENCH|ENGLISH
Office: ENGLISH

Hentoff Steven C
Accepting New Patients:N
Hentoff, Steven C.
20 Main St Ste 305A
,Natick,MA 01760
Middlesex
(508) 651-3309
ENGLISH
Office: ENGLISH

Curtis Hilary A
Accepting New Patients:Y
Hilary A Curtis LLC
190 Groton Rd Ste 230
,Ayer,MA 01432
Middlesex
(978) 796-5054
ENGLISH
Office: ENGLISH

Hill Guarino Elizabeth
Accepting New Patients:N
Hill Guarino, Elizabeth
53 Bridge St
,Newton,MA 02458
Middlesex
(339) 215-6262
ENGLISH
Office: ENGLISH

Herr Betty E
Accepting New Patients:N
Hillside Associates LLC
318 Bear Hill Rd Ste 7B
,Waltham,MA 02451
Middlesex
(617) 787-4662
ENGLISH
Office: ENGLISH

Hively Lindsy
Accepting New Patients:N
Hively, Lindsy
72 Rural Ave
,Medford,MA 02155
Middlesex
(617) 710-2570
ENGLISH
Office: ENGLISH

Hodson Roberta J
Accepting New Patients:N
Hodson, Roberta J.
271 Lincoln St Ste 1
,Lexington,MA 02421
Middlesex
(781) 863-8356
ENGLISH
Office: ENGLISH

Hoffman Sarah
Accepting New Patients:N
Hoffman, Sarah
58 Medford St
,Arlington,MA 02474
Middlesex
(617) 870-8671
ENGLISH
Office: ENGLISH

Hoffman Sarah
Accepting New Patients:N
Hoffman, Sarah
22 Mill St Ste 307
,Arlington,MA 02476
Middlesex
(781) 431-1177
ENGLISH
Office: ENGLISH

Eustache Marie M
Accepting New Patients:Y
Holistic Behavioral Health Multi Services
100 Tradecenter
,Woburn,MA 01801
Middlesex
(781) 287-8722
FRENCH|ENGLISH|HAITIAN CREOLE /KWEO
Office: ENGLISH

Fantini Kimberly
Accepting New Patients:Y
Holistic Behavioral Health Multi Services
100 Sylvan Rd Ste G700
,Woburn,MA 01801
Middlesex
(781) 287-8722
ENGLISH
Office: ENGLISH

Fleurentin Cassandra
Accepting New Patients:Y
Holistic Behavioral Health Multi Services
100 Sylvan Rd Ste G700
,Woburn,MA 01801
Middlesex
(781) 287-8722
ENGLISH|HAITIAN CREOLE /KWEO
Office: ENGLISH

Grant Brenda
Accepting New Patients:Y
Holistic Behavioral Health Multi Services
100 Sylvan Rd Ste G700
,Woburn,MA 01801
Middlesex
(781) 287-8722
ENGLISH
Office: ENGLISH

Habiyambere Bupe Martha M
Accepting New Patients:Y
Holistic Behavioral Health Multi Services
100 Sylvan Rd Ste G700
,Woburn,MA 01801
Middlesex
(781) 287-8722
FRENCH|ENGLISH
Office: ENGLISH

MIDDLESEX COUNTY

Hoxha Denisa
Accepting New Patients:Y
Holistic Behavioral Health Multi Services
100 Sylvan Rd Ste G700
,Woburn,MA 01801
Middlesex
(781) 287-8722
ENGLISH
Office: ENGLISH

Orr Christian
Accepting New Patients:Y
Holistic Behavioral Health Multi Services
100 Sylvan Rd Ste G700
,Woburn,MA 01801
Middlesex
(781) 287-8722
ENGLISH
Office: ENGLISH

Sene Esther
Accepting New Patients:Y
Holistic Behavioral Health Multi Services
100 Sylvan Rd Ste G700
,Woburn,MA 01801
Middlesex
(781) 287-8722
ENGLISH
Office: ENGLISH

Vital Kate
Accepting New Patients:Y
Holistic Behavioral Health Multi Services
100 Sylvan Rd Ste G700
,Woburn,MA 01801
Middlesex
(781) 287-8722
ENGLISH|HAITIAN CREOLE /KWEO
Office: ENGLISH

Ferland Alyssa
Accepting New Patients:Y
Holistic Behavioral Health Services LLC
505 Nashua Rd Ste 12A
,Dracut,MA 01826
Middlesex
(978) 224-1575
ENGLISH
Office: ENGLISH

Blaha Beth D
Accepting New Patients:Y
Holistic Life Counselors PLLC
264 N Main St Ste 3
,Natick,MA 01760
Middlesex
(508) 960-9263
ENGLISH
Office: ENGLISH

Hollis Susan N
Accepting New Patients:Y
Hollis, Susan N.
1 Olde North Rd Ste 104
,Chelmsford,MA 01824
Middlesex
(978) 455-7023
ENGLISH|AMERICAN SIGN LANGUAGE
Office: ENGLISH

Forman Lindsey
Accepting New Patients:Y
Holliston Pediatric Group
100 Jeffrey Ave
,Holliston,MA 01746
Middlesex
(508) 429-2800
ENGLISH
Office: ENGLISH

Holliston Pediatric Group
Accepting New Patients:N
Holliston Pediatric Group
100 Jeffrey Ave
,Holliston,MA 01746
Middlesex
(508) 429-2800
ENGLISH
Office: ENGLISH

Jansky Donna
Accepting New Patients:N
Holliston Pediatric Group
100 Jeffrey Ave
,Holliston,MA 01746
Middlesex
(508) 429-2800
ENGLISH
Office: ENGLISH

Driscoll Holly L
Accepting New Patients:Y
Holly Driscoll
296 Andover Rd
,Billerica,MA 01821
Middlesex
(857) 259-5943
ENGLISH
Office: ENGLISH

Holtzman Ellen M
Accepting New Patients:N
Holtzman, Ellen M.
7 Lincoln St Ste 312
,Wakefield,MA 01880
Middlesex
(781) 245-1422
ENGLISH
Office: ENGLISH

Holtzman Ellen M
Accepting New Patients:Y
Holtzman, Ellen M.
7 Lincoln St Ste 312
,Wakefield,MA 01880
Middlesex
(781) 245-1422
ENGLISH
Office: ENGLISH

Holtzman Israela
Accepting New Patients:Y
Holtzman, Israela
1280 Centre St Ste 220
,Newton,MA 02459
Middlesex
(781) 724-1373
HEBREW|ENGLISH
Office: ENGLISH

Holzman Todd F
Accepting New Patients:N
Holzman, Todd F.
6 Camden Pl
,Cambridge,MA 02138
Middlesex
(617) 491-4333
ENGLISH
Office: ENGLISH

Home for Little Wanderers
Accepting New Patients:Y
Home for Little Wanderers
17 Innerbelt Rd
,Somerville,MA 02143
Middlesex
(617) 629-6790
ENGLISH
Office: ENGLISH

Haydon Christopher
Accepting New Patients:Y
Home Office
36 Woodlawn Ave
,Waltham,MA 02451
Middlesex
(503) 508-7768
ENGLISH
Office: ENGLISH

Cavallo PhD Francis J
Accepting New Patients:Y
Hope Psychological Services
7 Clematis Rd
,Lexington,MA 02421
Middlesex
(781) 402-2442
ENGLISH
Office: ENGLISH

Kulabako Stellah
Accepting New Patients:N
Hopeful Psychiatric Services LLC
1 Olson St Unit 13
,Wilmington,MA 01887
Middlesex
(617) 543-2611
ENGLISH
Office: ENGLISH

Hopper Graham Tammy L
Accepting New Patients:N
Hopper -Graham, Tammy L
1025 Mass Ave
,Arlington,MA 02476
Middlesex
(781) 258-8975
ENGLISH
Office: ENGLISH

HRI Clinics Inc
Accepting New Patients:Y
HRI Clinics Inc
10 Bridge St ,Lowell,MA 01852
Middlesex
(978) 453-5736
ENGLISH
Office: ENGLISH

HRI Clinics Inc
Accepting New Patients:Y
HRI Clinics Inc
21 George St
,Lowell,MA 01852
Middlesex
(978) 453-5736
ENGLISH
Office: ENGLISH

HRI Clinics Inc
Accepting New Patients:Y
HRI Clinics Inc
100 George P Hassett Dr ,Medford,MA 02155
Middlesex
(781) 393-4828
ENGLISH
Office: ENGLISH

HRI Clinics Inc
Accepting New Patients:Y
HRI Clinics Inc
10I Roessler Rd
,Woburn,MA 01801
Middlesex
(781) 932-8114
ENGLISH
Office: ENGLISH

Rich Emma Highsmith
Accepting New Patients:Y
HS Counseling LLC
519 Somerville Ave # 102 ,Somerville,MA 02143
Middlesex
(781) 650-3172
ENGLISH
Office: ENGLISH

Ou Hua
Accepting New Patients:N
Hua Ou
IN HOME PROVIDER
,Newton,MA 02461
Middlesex
(617) 602-7602
MANDARIN|ENGLISH
Office: ENGLISH

Chang Hui Ju
Accepting New Patients:Y
Hui Ju Chang
20 Main St Ste 304
,Natick,MA 01760
Middlesex
(774) 421-9677
CHINESE|MANDARIN|ENGLISH
Office: ENGLISH

Humphrey Lia
Accepting New Patients:Y
Humphrey, Lia
15 Story St
,Cambridge,MA 02138
Middlesex
(508) 364-4331
ENGLISH
Office: ENGLISH

Hunter Seward T
Accepting New Patients:Y
Hunter, Seward T.
49 Hancock St Ste 101
,Cambridge,MA 02139
Middlesex
(617) 628-3163
ENGLISH
Office: ENGLISH

Alweny Pearl
Accepting New Patients:Y
HYDRO HEAL LLC
273 Ridge Ln Apt 308
,Waltham,MA 02452
Middlesex
(857) 316-8020
ENGLISH
Office: ENGLISH

Kelleher Ian M
Accepting New Patients:N
Ian Kelleher LICSW
611 Main St Ste 201
,Winchester,MA 01890
Middlesex
(781) 718-9249
ENGLISH
Office: ENGLISH

Ndoro Virginia
Accepting New Patients:Y
Iasis healthcare solutions
50 Lexington St Ste 2
,Framingham,MA 01702
Middlesex
(617) 454-4186
SWAHILI|ENGLISH
Office: ENGLISH

Ide Kumiko
Accepting New Patients:Y
Ide, Kumiko
2000 Massachusetts Ave ,Cambridge,MA 02140
Middlesex
(617) 448-0422
JAPANESE|ENGLISH
Office: ENGLISH

Lachmenar Taramatie
Accepting New Patients:Y
Illusions of Samsara LLC
119 Drum Hill Rd # 273
,Chelmsford,MA 01824
Middlesex
(339) 217-5317
ENGLISH
Office: ENGLISH

Altshuler Inessa
Accepting New Patients:N
Inessa Altshuler, LMHC
246 Walnut St Ste 104
,Newton,MA 02460
Middlesex
(339) 225-9202
RUSSIAN|ENGLISH
Office: ENGLISH

Lachmenar Taramatie
Accepting New Patients:Y
Inner Light Integrative Therapy PC
119 Drum Hill Rd Ste 273 ,Chelmsford,MA 01824
Middlesex
(339) 217-5317
ENGLISH
Office: ENGLISH

Moskowitz Marianne
Accepting New Patients:Y
Inner Wisdom Psychotherapy PLLC
393 Massachusetts Ave
,Arlington,MA 02474
Middlesex
(508) 492-5833
ENGLISH
Office: ENGLISH

MIDDLESEX COUNTY

Lilly Megan E
Accepting New Patients:N
Insight Brookline Psychotherapy LLC
233 Needham St Ste 514 ,Newton,MA 02464
Middlesex
(617) 834-4235
ENGLISH
Office: ENGLISH

Talavera Efrain
Accepting New Patients:N
Insight Center for Behavioral Health
321 Central St ,Lowell,MA 01852
Middlesex
(978) 598-3802
SPANISH|ENGLISH
Office: ENGLISH

Gallagher Michael C
Accepting New Patients:N
Insightful Direction LLC
1500 District Ave ,Burlington,MA 01803
Middlesex
(978) 606-7039
ENGLISH
Office: ENGLISH

Woodman Sagitta
Accepting New Patients:N
Inspired Consciousness LLC
400 Tradecenter Ste 5900 ,Woburn,MA 01801
Middlesex
(781) 328-0505
ENGLISH
Office: ENGLISH

Coulstring Anna M
Accepting New Patients:N
Integrated Care Partners
125 Adams St Fl 3 ,Newton,MA 02458
Middlesex
(617) 639-0394
ENGLISH
Office: ENGLISH

Gershman Tanya
Accepting New Patients:N
Integrated Care Partners
125 Adams St Fl 3 ,Newton,MA 02458
Middlesex
(617) 639-0394
ENGLISH
Office: ENGLISH

Lender Natalie L
Accepting New Patients:N
Integrated Care Partners
125 Adams St Fl 3 ,Newton,MA 02458
Middlesex
(617) 639-0394
RUSSIAN|ENGLISH
Office: ENGLISH

Sutherland Kathryn
Accepting New Patients:Y
Integrated Care Partners
125 Adams St Fl 3 ,Newton,MA 02458
Middlesex
(617) 639-0394
ENGLISH
Office: ENGLISH

Markey Sean M
Accepting New Patients:Y
Integrated Care Partners
124 Watertown St Ste 2E ,Watertown,MA 02472
Middlesex
(617) 639-0394
ENGLISH
Office: ENGLISH

Satterfield Laura W
Accepting New Patients:N
Integrated Center for Child Development
109 Oak St Ste G10 ,Newton,MA 02464
Middlesex
(617) 658-5600
ENGLISH
Office: ENGLISH

Watts Leora M
Accepting New Patients:N
Integrated Center for Child Development
109 Oak St ,Newton,MA 02464
Middlesex
(781) 619-1500
ENGLISH
Office: ENGLISH

Morriseau Lynn
Accepting New Patients:N
Integrated Psych Services PLLC
67 Union St Ste 107 ,Natick,MA 01760
Middlesex
(508) 903-1500
ENGLISH
Office: ENGLISH

Uneke Nnenna
Accepting New Patients:Y
INTEGRATIVE WELLBEING CENTER
327 Union Ave Fl 2 ,Framingham,MA 01702
Middlesex
(617) 286-2330
ENGLISH
Office: ENGLISH

Barz Jennifer M
Accepting New Patients:Y
Integrow LLC
335 Boston Post Rd ,Weston,MA 02493
Middlesex
(781) 347-4628
ENGLISH
Office: ENGLISH

Olejarz Ashley E
Accepting New Patients:Y
Interactions Counseling Intervention C
288 Littleton Rd Ste 30 ,Westford,MA 01886
Middlesex
(978) 760-0468
ENGLISH
Office: ENGLISH

Welch Vanessa
Accepting New Patients:Y
Interactions Counseling Intervention C
288 Littleton Rd Ste 30 ,Westford,MA 01886
Middlesex
(508) 925-0127
ENGLISH
Office: ENGLISH

Isaacs Shelly B
Accepting New Patients:N
Isaacs and Associates
12 Goff St ,Newton,MA 02462
Middlesex
(617) 332-7987
ENGLISH
Office: ENGLISH

McKenney Janet H
Accepting New Patients:N
Janet McKenney
5 Winthrop Rd Ste A
,Lexington,MA 02421
Middlesex
(781) 879-4474
ENGLISH
Office: ENGLISH

Mishoe Jason
Accepting New Patients:Y
Jason Mishoe LLC
1280 Centre St ,Newton Center,MA 02459
Middlesex
(352) 256-9347
ENGLISH
Office: ENGLISH

Gallagher James W
Accepting New Patients:N
Jay Gallagher Therapy
119 Winthrop Ave
,Reading,MA 01867
Middlesex
(978) 712-4920
ENGLISH
Office: ENGLISH

Gallagher James W
Accepting New Patients:Y
Jay Gallagher Therapy LLC
119 Winthrop Ave
,Reading,MA 01867
Middlesex
(978) 712-4920
ENGLISH
Office: ENGLISH

Elliott Catherine M
Accepting New Patients:N
JCL Counseling Group
607 North Ave
,Wakefield,MA 01880
Middlesex
(978) 223-0672
ENGLISH
Office: ENGLISH

Elliott Catherine M
Accepting New Patients:Y
JCL Counseling Group LLC
607 North Ave Ste 18-1
,Wakefield,MA 01880
Middlesex
(978) 223-0672
ENGLISH
Office: ENGLISH

Robinson Jeanette M
Accepting New Patients:Y
Jeanette Robinson LICSW
114 Waltham St Ste 25
,Lexington,MA 02421
Middlesex
(781) 862-0890
ENGLISH
Office: ENGLISH

Jeffrey S Feldman MD PC
Accepting New Patients:Y
Jeffrey S Feldman MD PC
340 Main St Ste 101
,Melrose,MA 02176
Middlesex
(781) 662-4560
ENGLISH
Office: ENGLISH

Jenkins Donna F
Accepting New Patients:Y
Jenkins, Donna F.
591 North Ave Fl 2 Door 5,Wakefield,MA 01880
Middlesex
(781) 224-9884
ENGLISH
Office: ENGLISH

Jenkins Jessica
Accepting New Patients:N
Jenkins, Jessica
132 Great Rd Ste 200
,Stow,MA 01775
Middlesex
(978) 912-0882
ENGLISH
Office: ENGLISH

Austin Jennifer L
Accepting New Patients:Y
Jennifer Austin
7 Central St Ste 229
,Arlington,MA 02476
Middlesex
(781) 214-0826
SPANISH|ENGLISH
Office: ENGLISH

Conte Jennifer A
Accepting New Patients:N
Jennifer Conte LICSW
802 Main St
,Melrose,MA 02176
Middlesex
(978) 284-0500
ENGLISH
Office: ENGLISH

Croft Jennifer M
Accepting New Patients:N
Jennifer Croft LICSW
34 Pope St ,Hudson,MA 01749
Middlesex
(774) 578-4028
ENGLISH
Office: ENGLISH

Currant Jennifer M
Accepting New Patients:Y
Jennifer Currant
22 Woburn St Ste 21
,Reading,MA 01867
Middlesex
(339) 927-1501
ENGLISH
Office: ENGLISH

Demers Jennifer
Accepting New Patients:Y
Jennifer Demers LMHC
301 Edgewater Pl Ste 100 ,Wakefield,MA 01880
Middlesex
(781) 486-3507
ENGLISH
Office: ENGLISH

Driscoll Jennifer
Accepting New Patients:N
Jennifer Driscoll LMFT
20 Hope Ave Ste 312
,Waltham,MA 02453
Middlesex
(617) 903-8048
SPANISH|ENGLISH
Office: ENGLISH

Frustaci Joanne
Accepting New Patients:N
JF Counseling
400 Tradecenter Ste 5900 ,Woburn,MA 01801
Middlesex
(781) 272-9422
ENGLISH
Office: ENGLISH

Furumoto Jill
Accepting New Patients:N
Jill Furumoto
10 Larson Cir
,Burlington,MA 01803
Middlesex
(617) 388-5566
ENGLISH
Office: ENGLISH

Leary Jill
Accepting New Patients:Y
Jill R Leary LICSW LLC
104 Turnpike Rd Apt 4402 ,Chelmsford,MA 01824
Middlesex
(617) 823-5080
ENGLISH
Office: ENGLISH

Garcia Joanna G
Accepting New Patients:N
Joanna G Garcia LMHC
280 Grove St
,Auburndale,MA 02466
Middlesex
(617) 795-1557
SPANISH|ENGLISH
Office: ENGLISH

Gargan John
Accepting New Patients:N
John V Gargan
52 Andrew Ln
,Holliston,MA 01746
Middlesex
(508) 596-5398
ENGLISH
Office: ENGLISH

Gargan John
Accepting New Patients:N
John V Gargan
84 South St
,Hopkinton,MA 01748
Middlesex
(508) 596-5398
ENGLISH
Office: ENGLISH

Ausubel Jonathan
Accepting New Patients:Y
Jonathan Ausubel LICSW
17 Lincoln St Ste 3A1
,Newton,MA 02461
Middlesex
(617) 396-7122
ENGLISH
Office: ENGLISH

Florman Jonathan C
Accepting New Patients:N
Jonathan C Florman MD
1734 Massachusetts Ave ,Cambridge,MA 02138
Middlesex
(617) 632-8469
ENGLISH
Office: ENGLISH

Jonathan C Florman MD
Accepting New Patients:Y
Jonathan C Florman MD
1734 Massachusetts Ave ,Cambridge,MA 02138
Middlesex
(617) 632-8469
ENGLISH
Office: ENGLISH

Jones Jenkins Marilyne
Accepting New Patients:Y
Jones Jenkins, Marilyne
500 W Cummings Park Ste 4500 ,Woburn,MA 01801
Middlesex
(857) 504-4745
ENGLISH
Office: ENGLISH

Cataldo Joseph
Accepting New Patients:Y
Joseph Cataldo
20 Mill St Ste 191
,Pepperell,MA 01463
Middlesex
(508) 318-8015
ENGLISH
Office: ENGLISH

Lemieux Joseph J
Accepting New Patients:Y
Joseph Lemieux Counseling LLC
169R Park St
,Newton,MA 02458
Middlesex
(781) 629-9621
ENGLISH
Office: ENGLISH

Jost Elaine B
Accepting New Patients:N
Jost, Elaine B.
14 Appleton Ter ,East Watertown,MA 02472
Middlesex
(617) 926-3943
ENGLISH
Office: ENGLISH

Shapiro Ariel J
Accepting New Patients:N
Joyful Advantage LLC
10 Columbia St ,N
Chelmsford,MA 01863
Middlesex
(617) 855-5774
ENGLISH
Office: ENGLISH

Njoroge Nicholas
Accepting New Patients:Y
Joyspring Health and Recovery
3 Summer St
,Chelmsford,MA 01824
Middlesex
(978) 588-8874
SWAHILI|ENGLISH
Office: ENGLISH

Robbins Julia
Accepting New Patients:N
Julia Robbins Therapy LLC
51 Pleasant St Ste 1054
,Malden,MA 02148
Middlesex
(857) 636-0479
ENGLISH
Office: ENGLISH

Smith Juliann
Accepting New Patients:N
Juliann Smith
552 Massachusetts Ave Ste 202 ,Cambridge,MA 02139
Middlesex
(617) 821-6029
ENGLISH
Office: ENGLISH

Corey Julianne
Accepting New Patients:Y
Julianne Corey Psychotherapy
10 Muzzey St Ste 9
,Lexington,MA 02421
Middlesex
(978) 254-0395
ENGLISH
Office: ENGLISH

Casella Julie E
Accepting New Patients:Y
Julie Casella
929 Boston Post Rd E
,Marlborough,MA 01752
Middlesex
(617) 658-3582
ENGLISH
Office: ENGLISH

Dicicco Julie E
Accepting New Patients:Y
Julie Dicicco
27 Charles St Ste 1B
,Holliston,MA 01746
Middlesex
(774) 233-0108
ENGLISH
Office: ENGLISH

Kruschewsky Liliana
Accepting New Patients:N
Just Be Counseling LLC
27 Houghton Rd
,Wilmington,MA 01887
Middlesex
(978) 930-5608
PORTUGUESE|ENGLISH
Office: ENGLISH

Lewis Kaitlin M
Accepting New Patients:N
Kaitlin Harris
41 North Rd Ste 100B
,Bedford,MA 01730
Middlesex
(781) 365-9123
ENGLISH
Office: ENGLISH

Kalafarski Alice
Accepting New Patients:N
Kalafarski, Alice
9 Blossom St Apt 1
,Arlington,MA 02474
Middlesex
(978) 387-4444
ENGLISH
Office: ENGLISH

Kames Linda D
Accepting New Patients:N
Kames, Linda D.
209 W Central St Ste
210 ,Natick,MA 01760
Middlesex
(508) 561-6208
ENGLISH
Office: ENGLISH

Kaminsky Matti
Accepting New Patients:N
Kaminsky, Matti
79 Langdon St
,Newton,MA 02458
Middlesex
(617) 329-9355
HEBREW|ENGLISH
Office: ENGLISH

Kando Victoria E
Accepting New Patients:N
Kando Counseling INC
10 Tower Office Park
Ste 304 ,Woburn,MA
01801
Middlesex
(781) 462-1634
ENGLISH
Office: ENGLISH

Kantar William G
Accepting New Patients:N
Kantar, William G.
382 Kenrick St
,Newton,MA 02458
Middlesex
(617) 969-2084
ENGLISH
Office: ENGLISH

Kantarci Serap
Accepting New Patients:N
Kantarci, Serap
129 Mount Auburn St
Ste 1 ,Cambridge,MA
02138
Middlesex
(781) 354-2102
FRENCH|GERMAN|
ENGLISH|CAPE VERDE
CREOLE
Office: ENGLISH

Scafidi Karen S
Accepting New Patients:N
Karen S Scafidi LMHC
34 Pope St Ste 5
,Hudson,MA 01749
Middlesex
(978) 875-0203
ENGLISH
Office: ENGLISH

Lehr Karin K
Accepting New Patients:Y
Karin Lehr LICSW
68 Leonard St Ste 304
,Belmont,MA 02478
Middlesex
(617) 880-9409
ENGLISH
Office: ENGLISH

Hartigan Katelin
Accepting New Patients:N
Katelin Bandarra-
Hartigan
10 Cedar St Ste 21
,Woburn,MA 01801
Middlesex
(508) 525-9438
ENGLISH
Office: ENGLISH

Imhoff Katherine A
Accepting New Patients:Y
Katherine Imhoff LMHC
4 Strawberry Hill Rd
,Acton,MA 01720
Middlesex
(978) 760-7330
ENGLISH
Office: ENGLISH

Reeder Katherine A
Accepting New Patients:N
Katherine Reeder
7 4th St ,Westford,MA
01886
Middlesex
(617) 547-7733
GERMAN|ENGLISH
Office: ENGLISH

Corcoran Katie
Accepting New Patients:N
Katie Corcoran LMHC
269 Middlesex Rd
,Tyngsboro,MA 01879
Middlesex
(978) 254-0103
ENGLISH
Office: ENGLISH

Dirks Katy
Accepting New Patients:N
Katy McGarty Dirks
8 Pleasant St Fl 2
,Natick,MA 01760
Middlesex
(339) 204-1701
ENGLISH
Office: ENGLISH

Kaufman Gregory M
Accepting New Patients:N
Kaufman, Gregory M.
402A Highland Ave Rm
F ,Somerville,MA 02144
Middlesex
(603) 412-4304
SPANISH|ENGLISH
Office: ENGLISH

Kaufman Janice M
Accepting New Patients:Y
Kaufman, Janice M.
611 Main St Ste 201
,Winchester,MA 01890
Middlesex
(781) 721-7311
ENGLISH
Office: ENGLISH

Kaufman Monte I
Accepting New Patients:Y
Kaufman, Monte I.
611 Main St Ste 201
,Winchester,MA 01890
Middlesex
(781) 756-8989
ENGLISH
Office: ENGLISH

Dickerson Kelin A
Accepting New Patients:Y
Kelin Dickerson Lmft
22 Woburn St Ste 35
,Reading,MA 01867
Middlesex
(978) 276-4184
ENGLISH
Office: ENGLISH

Smith Kelli A
Accepting New Patients:Y
Kelli Smith
43 Brookfield Cir
,Framingham,MA 01701
Middlesex
(774) 509-0401
ENGLISH
Office: ENGLISH

Fineran Kelly
Accepting New Patients:N
kelly Fineran LMHC LLC
80 Main St Ste 2
,Wilmington,MA 01887
Middlesex
(781) 365-8838
ENGLISH
Office: ENGLISH

Hulyk Kelly
Accepting New Patients:Y
Kelly Hulyk LMHC
23 Water St Ste 204
,Holliston,MA 01746
Middlesex
(857) 293-1595
ENGLISH
Office: ENGLISH

Kelly Katherine L
Accepting New Patients:N
Kelly, Katherine L.
1071 Worcester Rd Ste 3A ,Framingham,MA 01701
Middlesex
(774) 270-0972
ENGLISH
Office: ENGLISH

Kelly Katherine L
Accepting New Patients:N
Kelly, Katherine L.
360 Woodland St
,Holliston,MA 01746
Middlesex
(774) 270-0972
ENGLISH
Office: ENGLISH

Duncan Allison
Accepting New Patients:Y
Kendall Psychological Associates PC
234 Broadway Ste 2
,Cambridge,MA 02139
Middlesex
(617) 758-8485
ENGLISH
Office: ENGLISH

Hailes Helen
Accepting New Patients:Y
Kendall Psychological Associates PC
234 Broadway Ste 2
,Cambridge,MA 02139
Middlesex
(617) 758-8485
ENGLISH
Office: ENGLISH

Kendall Psychological Associates PC
Accepting New Patients:Y
Kendall Psychological Associates PC
234 Broadway
,Cambridge,MA 02139
Middlesex
(617) 758-8485
ENGLISH
Office: ENGLISH

Kendall Psychological Associates PC
Accepting New Patients:Y
Kendall Psychological Associates PC
234 Broadway Ste 2
,Cambridge,MA 02139
Middlesex
(617) 758-8485
ENGLISH
Office: ENGLISH

Llambias Ana
Accepting New Patients:Y
Kendall Psychological Associates PC
234 Broadway Ste 2
,Cambridge,MA 02139
Middlesex
(617) 758-8485
SPANISH|ENGLISH
Office: ENGLISH

Richard Karley
Accepting New Patients:Y
Kendall Psychological Associates PC
234 Broadway Ste 2
,Cambridge,MA 02139
Middlesex
(617) 758-8485
ENGLISH
Office: ENGLISH

Shah Tanvi
Accepting New Patients:Y
Kendall Psychological Associates PC
234 Broadway Ste 2
,Cambridge,MA 02139
Middlesex
(617) 758-8485
HINDI|PORTUGUESE|ENGLISH|CAPE VERDE CREOLE|GUJARATI
Office: ENGLISH

Kendall Psychological Associates PC
Accepting New Patients:Y
Kendall Psychological Associates PC
16 Patriot Way ,North Reading,MA 01864
Middlesex
(617) 758-8485
ENGLISH
Office: ENGLISH

Kenny Woodworth Maureen
Accepting New Patients:Y
Kenny Woodworth, Maureen
9 Foster St
,Wakefield,MA 01880
Middlesex
(781) 850-5535
ENGLISH
Office: ENGLISH

King Gina M
Accepting New Patients:Y
King, Gina M.
440 Main St
,Concord,MA 01742
Middlesex
(978) 244-2951
ENGLISH
Office: ENGLISH

Kinney Laura S
Accepting New Patients:N
Kinney, Laura S.
541 Peakham Rd
,Sudbury,MA 01776
Middlesex
(978) 239-1766
ENGLISH
Office: ENGLISH

Klare Jane E
Accepting New Patients:N
Klare, Jane E.
36 Stewart Ter
,Belmont,MA 02478
Middlesex
(617) 484-8835
ENGLISH
Office: ENGLISH

Klein E Joyce
Accepting New Patients:N
Klein, E Joyce
112 Lake View Ave
,Cambridge,MA 02138
Middlesex
(617) 970-3771
ENGLISH
Office: ENGLISH

Klein E Joyce
Accepting New Patients:N
Klein, E Joyce
22 Hilliard St
,Cambridge,MA 02138
Middlesex
(617) 970-3771
ENGLISH
Office: ENGLISH

Klein Marsha H
Accepting New Patients:N
Klein, Marsha H.
63 Lincoln St ,Newton Highlands,MA 02461
Middlesex
(781) 591-7520
ENGLISH
Office: ENGLISH

MIDDLESEX COUNTY

Antwi Akos A
Accepting New Patients:N
Koann Therapeutic Services
53 Chester St
,Somerville,MA 02144
Middlesex
(401) 648-7172
ENGLISH
Office: ENGLISH

Bolin Betty J
Accepting New Patients:N
Koann Therapeutic Services
53 Chester St
,Somerville,MA 02144
Middlesex
(401) 648-7172
ENGLISH
Office: ENGLISH

Koann Therapeutic Services
Accepting New Patients:Y
Koann Therapeutic Services
53 Chester St
,Somerville,MA 02144
Middlesex
(401) 648-7172
ENGLISH
Office: ENGLISH

Ross Jennifer G
Accepting New Patients:Y
Koann Therapeutic Services
53 Chester St
,Somerville,MA 02144
Middlesex
(401) 648-7172
ENGLISH
Office: ENGLISH

Selly Joshua
Accepting New Patients:Y
Koann Therapeutic Services
53 Chester St
,Somerville,MA 02144
Middlesex
(401) 648-7172
ENGLISH
Office: ENGLISH

Kohler Stacey R
Accepting New Patients:Y
Kohler, Stacey R.
83 Main St ,Ashland,MA 01721
Middlesex
(508) 572-9225
ENGLISH
Office: ENGLISH

Kohn Cynthia M
Accepting New Patients:Y
Kohn, Cynthia M.
184 Westminster Ave
,Arlington,MA 02474
Middlesex
(781) 267-4352
ENGLISH
Office: ENGLISH

Korkosz Tanya J
Accepting New Patients:N
Korkosz, Tanya J.
60 Wellesley Rd
,Belmont,MA 02478
Middlesex
(617) 489-5522
ENGLISH
Office: ENGLISH

Korkosz Tanya J
Accepting New Patients:N
Korkosz, Tanya J.
6 Courthouse Ln Unit 12
,Chelmsford,MA 01824
Middlesex
(617) 489-5522
ENGLISH
Office: ENGLISH

Kotsifas Angela N
Accepting New Patients:Y
Kotsifas, Angela N.
487 Groton Rd Ste 1
,Westford,MA 01886
Middlesex
(978) 710-8722
ENGLISH
Office: ENGLISH

Kramer Marc S
Accepting New Patients:N
Kramer, Marc S.
29 Prentice Rd
,Newton,MA 02459
Middlesex
(617) 254-0800
ENGLISH
Office: ENGLISH

Krause Emily S
Accepting New Patients:N
Krause Therapy LLC
16 Gleasondale Rd Ste 3
,Stow,MA 01775
Middlesex
(781) 801-4611
ENGLISH
Office: ENGLISH

Catlin Kristen M
Accepting New Patients:Y
Kristen Catlin Licsw Consulting Inc
12 Garfield St
,Marlborough,MA 01752
Middlesex
(857) 217-2014
ENGLISH
Office: ENGLISH

Bornstein Kristin A
Accepting New Patients:Y
Kristin Bornstein
20 Meetinghouse Rd
,Littleton,MA 01460
Middlesex
(508) 366-2300
ENGLISH
Office: ENGLISH

Kruger Ellen R
Accepting New Patients:N
Kruger, Ellen R.
955 Main St Ste 105
,Winchester,MA 01890
Middlesex
(781) 932-0559
ENGLISH
Office: ENGLISH

Kruger Ellen R
Accepting New Patients:N
Kruger, Ellen R.
49 Hammond Pl
,Woburn,MA 01801
Middlesex
(781) 932-0559
ENGLISH
Office: ENGLISH

Kupferberg Joss Rhoda C
Accepting New Patients:Y
Kupferberg Joss, Rhoda C.
810 Concord Street
,Carlisle,MA 01741
Middlesex
(781) 765-7456
ENGLISH
Office: ENGLISH

Lai Kynthia
Accepting New Patients:Y
Kynthia Lai Counseling
45 Cliff St ,Malden,MA 02148
Middlesex
(617) 394-8328
ENGLISH
Office: ENGLISH

Adams Leroy
Accepting New Patients:Y
LA Counseling
3 Kimball Ct Apt 211
,Woburn,MA 01801
Middlesex
(781) 492-1178
ENGLISH
Office: ENGLISH

MIDDLESEX COUNTY

Ackerman Joseph R
Accepting New Patients:Y
Lahey Clinic Inc
37 Broadway
,Arlington,MA 02474
Middlesex
(781) 744-8013
ENGLISH
Office: ENGLISH

Aquino Patrick R
Accepting New Patients:Y
Lahey Clinic Inc
37 Broadway
,Arlington,MA 02474
Middlesex
(781) 744-8013
ENGLISH
Office: ENGLISH

Delaney Smith Dennise M
Accepting New Patients:N
Lahey Clinic Inc
37 Broadway
,Arlington,MA 02474
Middlesex
(781) 744-8013
ENGLISH
Office: ENGLISH

Gelormini Lisa B
Accepting New Patients:N
Lahey Clinic Inc
37 Broadway
,Arlington,MA 02474
Middlesex
(781) 744-8013
ENGLISH
Office: ENGLISH

Getler Alyce
Accepting New Patients:N
Lahey Clinic Inc
37 Broadway
,Arlington,MA 02474
Middlesex
(781) 744-8013
ENGLISH
Office: ENGLISH

Grunfeld Einat
Accepting New Patients:Y
Lahey Clinic Inc
37 Broadway
,Arlington,MA 02474
Middlesex
(781) 744-8013
ENGLISH
Office: ENGLISH

Koutsos Martha A
Accepting New Patients:N
Lahey Clinic Inc
37 Broadway
,Arlington,MA 02474
Middlesex
(781) 744-8013
ENGLISH
Office: ENGLISH

Lahey Clinic Inc
Accepting New Patients:Y
Lahey Clinic Inc
37 Broadway
,Arlington,MA 02474
Middlesex
(781) 744-8013
ENGLISH
Office: ENGLISH

Martyn Julia
Accepting New Patients:Y
Lahey Clinic Inc
37 Broadway
,Arlington,MA 02474
Middlesex
(781) 744-8013
ENGLISH
Office: ENGLISH

Mohen Katelyn
Accepting New Patients:N
Lahey Clinic Inc
37 Broadway
,Arlington,MA 02474
Middlesex
(781) 744-8013
ENGLISH
Office: ENGLISH

Oliver Kendea
Accepting New Patients:N
Lahey Clinic Inc
37 Broadway
,Arlington,MA 02474
Middlesex
(781) 744-8013
ENGLISH
Office: ENGLISH

Patel Smita K
Accepting New Patients:N
Lahey Clinic Inc
37 Broadway
,Arlington,MA 02474
Middlesex
(781) 744-8013
HINDI|ENGLISH|
GUJARATI
Office: ENGLISH

Penney Dana L
Accepting New Patients:N
Lahey Clinic Inc
37 Broadway
,Arlington,MA 02474
Middlesex
(781) 744-8013
ENGLISH
Office: ENGLISH

Redis Jessica M
Accepting New Patients:N
Lahey Clinic Inc
37 Broadway
,Arlington,MA 02474
Middlesex
(781) 744-8013
ENGLISH
Office: ENGLISH

Savino Moffatt Erica N
Accepting New Patients:N
Lahey Clinic Inc
37 Broadway
,Arlington,MA 02474
Middlesex
(781) 744-8013
SPANISH|ENGLISH
Office: ENGLISH

Lahey Clinic Inc
Accepting New Patients:Y
Lahey Clinic Inc
790 Boston Rd Ste 301
,Billerica,MA 01821
Middlesex
(978) 670-8500
ENGLISH
Office: ENGLISH

Aquino Patrick R
Accepting New Patients:Y
Lahey Clinic Inc
41 Mall Rd
,Burlington,MA 01805
Middlesex
(781) 744-8000
ENGLISH
Office: ENGLISH

Aryal Bhumi
Accepting New Patients:N
Lahey Clinic Inc
41 Mall Rd
,Burlington,MA 01805
Middlesex
(781) 744-8000
HINDI|ENGLISH
Office: ENGLISH

Bartle Erica
Accepting New Patients:N
Lahey Clinic Inc
41 Mall Rd
,Burlington,MA 01805
Middlesex
(781) 744-8000
ENGLISH
Office: ENGLISH

Bayles Eleonore
Accepting New Patients:N
Lahey Clinic Inc
41 Mall Rd
,Burlington,MA 01805
Middlesex
(781) 744-8000
ENGLISH
Office: ENGLISH

Bergman Keri
Accepting New Patients:Y
Lahey Clinic Inc
41 Mall Rd
,Burlington,MA 01805
Middlesex
(781) 744-8013
ENGLISH
Office: ENGLISH

Bhagavathula Annapurna
Accepting New Patients:Y
Lahey Clinic Inc
41 Mall Rd
,Burlington,MA 01805
Middlesex
(781) 744-8013
HINDI|ENGLISH|TELUGU
Office: ENGLISH

Collins Jessica
Accepting New Patients:Y
Lahey Clinic Inc
41 Mall Rd
,Burlington,MA 01805
Middlesex
(781) 744-8000
ENGLISH
Office: ENGLISH

Collins Kirsten L
Accepting New Patients:Y
Lahey Clinic Inc
41 Mall Rd
,Burlington,MA 01805
Middlesex
(781) 744-8000
ENGLISH
Office: ENGLISH

Delaney Smith Dennise M
Accepting New Patients:N
Lahey Clinic Inc
41 Mall Rd
,Burlington,MA 01805
Middlesex
(781) 744-8013
ENGLISH
Office: ENGLISH

Drescher Theodora A
Accepting New Patients:Y
Lahey Clinic Inc
41 Mall Rd
,Burlington,MA 01805
Middlesex
(781) 744-8013
ENGLISH
Office: ENGLISH

Fanty Kelly
Accepting New Patients:Y
Lahey Clinic Inc
41 Mall Rd
,Burlington,MA 01805
Middlesex
(781) 744-8000
ENGLISH
Office: ENGLISH

Gelormini Lisa B
Accepting New Patients:Y
Lahey Clinic Inc
41 Mall Rd
,Burlington,MA 01805
Middlesex
(781) 744-8610
ENGLISH
Office: ENGLISH

Getler Alyce
Accepting New Patients:Y
Lahey Clinic Inc
41 Mall Rd
,Burlington,MA 01805
Middlesex
(781) 744-8000
ENGLISH
Office: ENGLISH

Griffin Jennifer
Accepting New Patients:Y
Lahey Clinic Inc
41 Mall Rd
,Burlington,MA 01805
Middlesex
(781) 744-8013
ENGLISH
Office: ENGLISH

Grunfeld Einat
Accepting New Patients:Y
Lahey Clinic Inc
41 Mall Rd
,Burlington,MA 01805
Middlesex
(781) 744-8013
ENGLISH
Office: ENGLISH

Habib Michael R
Accepting New Patients:Y
Lahey Clinic Inc
41 Mall Rd
,Burlington,MA 01805
Middlesex
(781) 744-8000
ARABIC, LEBANESE, SYRIAN|ENGLISH
Office: ENGLISH

Hall Lucy S
Accepting New Patients:Y
Lahey Clinic Inc
41 Mall Rd
,Burlington,MA 01805
Middlesex
(781) 744-8000
ENGLISH
Office: ENGLISH

Handa Benita
Accepting New Patients:Y
Lahey Clinic Inc
41 Mall Rd
,Burlington,MA 01805
Middlesex
(781) 744-8000
ENGLISH
Office: ENGLISH

Hanley Gina M
Accepting New Patients:Y
Lahey Clinic Inc
41 Mall Rd
,Burlington,MA 01805
Middlesex
(781) 744-8013
ENGLISH
Office: ENGLISH

Hess Kyra
Accepting New Patients:Y
Lahey Clinic Inc
41 Mall Rd
,Burlington,MA 01805
Middlesex
(781) 744-8013
ENGLISH
Office: ENGLISH

Hollander Hannah
Accepting New Patients:Y
Lahey Clinic Inc
41 Mall Rd
,Burlington,MA 01805
Middlesex
(781) 744-8000
ENGLISH
Office: ENGLISH

Howells Alexandra L
Accepting New Patients:N
Lahey Clinic Inc
41 Mall Rd
,Burlington,MA 01805
Middlesex
(781) 744-8000
ENGLISH
Office: ENGLISH

Hulburt Kayla
Accepting New Patients:N
Lahey Clinic Inc
41 Mall Rd
,Burlington,MA 01805
Middlesex
(781) 744-8013
ENGLISH
Office: ENGLISH

Karwin Samantha L
Accepting New Patients:N
Lahey Clinic Inc
41 Mall Rd
,Burlington,MA 01805
Middlesex
(781) 744-8013
ENGLISH
Office: ENGLISH

MIDDLESEX COUNTY

Koutsos Martha A
Accepting New Patients:N
Lahey Clinic Inc
41 Mall Rd
,Burlington,MA 01805
Middlesex
(781) 744-8000
ENGLISH
Office: ENGLISH

Kovacs Katlyn
Accepting New Patients:Y
Lahey Clinic Inc
41 Mall Rd
,Burlington,MA 01805
Middlesex
(781) 744-8000
ENGLISH
Office: ENGLISH

Lahey Clinic Inc
Accepting New Patients:Y
Lahey Clinic Inc
85 Middlesex Tpke Ste 3110 ,Burlington,MA 01803
Middlesex
(781) 744-1066
ENGLISH
Office: ENGLISH

Lahey Clinic Inc
Accepting New Patients:Y
Lahey Clinic Inc
67 S Bedford St Ste 202E ,Burlington,MA 01803
Middlesex
(781) 744-7000
ENGLISH
Office: ENGLISH

Lahey Clinic Inc
Accepting New Patients:Y
Lahey Clinic Inc
41 Mall Rd
,Burlington,MA 01805
Middlesex
(781) 744-8000
ENGLISH
Office: ENGLISH

Lahey Clinic Inc
Accepting New Patients:Y
Lahey Clinic Inc
67 S Bedford St Ste 201
,Burlington,MA 01803
Middlesex
(781) 744-8000
ENGLISH
Office: ENGLISH

Lahey Clinic Inc
Accepting New Patients:Y
Lahey Clinic Inc
50 Mall Rd Ste G03
,Burlington,MA 01803
Middlesex
(855) 934-4488
ENGLISH
Office: ENGLISH

Lee Soyoung
Accepting New Patients:Y
Lahey Clinic Inc
41 Mall Rd
,Burlington,MA 01805
Middlesex
(781) 744-8000
ENGLISH
Office: ENGLISH

Levenson Martin
Accepting New Patients:N
Lahey Clinic Inc
41 Mall Rd
,Burlington,MA 01805
Middlesex
(781) 744-8013
ENGLISH
Office: ENGLISH

Locke Brittney C
Accepting New Patients:N
Lahey Clinic Inc
41 Mall Rd
,Burlington,MA 01805
Middlesex
(781) 744-8000
ENGLISH
Office: ENGLISH

Macaulay Caitlin E
Accepting New Patients:N
Lahey Clinic Inc
41 Mall Rd
,Burlington,MA 01805
Middlesex
(781) 744-8000
ENGLISH
Office: ENGLISH

Majsak Emily
Accepting New Patients:N
Lahey Clinic Inc
41 Mall Rd
,Burlington,MA 01805
Middlesex
(781) 744-8000
ENGLISH
Office: ENGLISH

Marengo Devon
Accepting New Patients:N
Lahey Clinic Inc
41 Mall Rd
,Burlington,MA 01805
Middlesex
(781) 744-8000
ENGLISH
Office: ENGLISH

Martyn Julia
Accepting New Patients:Y
Lahey Clinic Inc
41 Mall Rd
,Burlington,MA 01805
Middlesex
(781) 744-8000
ENGLISH
Office: ENGLISH

Maxfield Brian J
Accepting New Patients:N
Lahey Clinic Inc
41 Mall Rd
,Burlington,MA 01805
Middlesex
(781) 744-8013
ENGLISH
Office: ENGLISH

Mccarthy Rebecca
Accepting New Patients:N
Lahey Clinic Inc
41 Mall Rd
,Burlington,MA 01805
Middlesex
(781) 744-8013
ENGLISH
Office: ENGLISH

Mcclain Heather A
Accepting New Patients:N
Lahey Clinic Inc
41 Mall Rd
,Burlington,MA 01805
Middlesex
(781) 744-8013
ENGLISH
Office: ENGLISH

Metcalf Jonathan M
Accepting New Patients:N
Lahey Clinic Inc
41 Mall Rd
,Burlington,MA 01805
Middlesex
(781) 744-8000
ENGLISH
Office: ENGLISH

Moncreiff Philip E
Accepting New Patients:N
Lahey Clinic Inc
41 Mall Rd
,Burlington,MA 01805
Middlesex
(781) 744-8013
ENGLISH
Office: ENGLISH

Niemiec Martha
Accepting New Patients:N
Lahey Clinic Inc
85 Middlesex Tpke Ste 3110 ,Burlington,MA 01803
Middlesex
(781) 744-1066
ENGLISH
Office: ENGLISH

MIDDLESEX COUNTY

Obara Simone
Accepting New Patients:N
Lahey Clinic Inc
41 Mall Rd
,Burlington,MA 01805
Middlesex
(781) 744-8013
ENGLISH
Office: ENGLISH

ODonnell David P
Accepting New Patients:Y
Lahey Clinic Inc
41 Mall Rd
,Burlington,MA 01805
Middlesex
(781) 744-8000
ENGLISH
Office: ENGLISH

Oliver Kendea
Accepting New Patients:N
Lahey Clinic Inc
41 Mall Rd
,Burlington,MA 01805
Middlesex
(781) 744-8610
ENGLISH
Office: ENGLISH

Oshea Dede U
Accepting New Patients:N
Lahey Clinic Inc
41 Mall Rd
,Burlington,MA 01805
Middlesex
(781) 744-8013
ENGLISH
Office: ENGLISH

Pacheco Victoria
Accepting New Patients:N
Lahey Clinic Inc
41 Mall Rd
,Burlington,MA 01805
Middlesex
(781) 744-8000
ENGLISH
Office: ENGLISH

Patel Smita K
Accepting New Patients:N
Lahey Clinic Inc
41 Mall Rd
,Burlington,MA 01805
Middlesex
(781) 744-8610
HINDI|ENGLISH|
GUJARATI
Office: ENGLISH

Penney Dana L
Accepting New Patients:N
Lahey Clinic Inc
41 Mall Rd
,Burlington,MA 01805
Middlesex
(781) 744-8000
ENGLISH
Office: ENGLISH

Provda Raquel M
Accepting New Patients:Y
Lahey Clinic Inc
41 Mall Rd
,Burlington,MA 01805
Middlesex
(781) 744-8000
ENGLISH
Office: ENGLISH

Quigley Brian A
Accepting New Patients:N
Lahey Clinic Inc
41 Mall Rd
,Burlington,MA 01805
Middlesex
(781) 744-8013
ENGLISH
Office: ENGLISH

Quinn Shannon E
Accepting New Patients:N
Lahey Clinic Inc
41 Mall Rd
,Burlington,MA 01805
Middlesex
(781) 744-8013
ENGLISH
Office: ENGLISH

Racine Stephanie A
Accepting New Patients:N
Lahey Clinic Inc
41 Mall Rd
,Burlington,MA 01805
Middlesex
(781) 744-8000
ENGLISH
Office: ENGLISH

Redis Jessica M
Accepting New Patients:N
Lahey Clinic Inc
41 Mall Rd
,Burlington,MA 01805
Middlesex
(781) 744-7864
ENGLISH
Office: ENGLISH

Robichaud Julie
Accepting New Patients:N
Lahey Clinic Inc
41 Mall Rd
,Burlington,MA 01805
Middlesex
(781) 744-8000
ENGLISH
Office: ENGLISH

Safar Laura T
Accepting New Patients:N
Lahey Clinic Inc
41 Mall Rd
,Burlington,MA 01805
Middlesex
(781) 744-8000
SPANISH|ENGLISH
Office: ENGLISH

Savino Moffatt Erica N
Accepting New Patients:N
Lahey Clinic Inc
41 Mall Rd
,Burlington,MA 01805
Middlesex
(781) 744-8610
SPANISH|ENGLISH
Office: ENGLISH

Schibuk Larry
Accepting New Patients:N
Lahey Clinic Inc
41 Mall Rd
,Burlington,MA 01805
Middlesex
(781) 744-8013
FRENCH|ENGLISH
Office: ENGLISH

SCHMIEDELER Anthony
Accepting New Patients:N
Lahey Clinic Inc
41 Mall Rd
,Burlington,MA 01805
Middlesex
(781) 744-8000
ENGLISH
Office: ENGLISH

Sheets Jennifer
Accepting New Patients:N
Lahey Clinic Inc
41 Mall Rd
,Burlington,MA 01805
Middlesex
(781) 744-8013
ENGLISH
Office: ENGLISH

Sinagra Diana M
Accepting New Patients:N
Lahey Clinic Inc
41 Mall Rd
,Burlington,MA 01805
Middlesex
(781) 744-8013
ENGLISH
Office: ENGLISH

Slavkin Stacey L
Accepting New Patients:N
Lahey Clinic Inc
41 Mall Rd
,Burlington,MA 01805
Middlesex
(781) 744-8963
ENGLISH
Office: ENGLISH

MIDDLESEX COUNTY

Soule Michael C
Accepting New Patients:N
Lahey Clinic Inc
41 Mall Rd
,Burlington,MA 01805
Middlesex
(781) 744-8000
ENGLISH
Office: ENGLISH

Spillman Cora
Accepting New Patients:N
Lahey Clinic Inc
67 S Bedford St Ste 202E ,Burlington,MA 01803
Middlesex
(781) 744-8000
SPANISH|ENGLISH
Office: ENGLISH

Staniul Mark J
Accepting New Patients:N
Lahey Clinic Inc
41 Mall Rd
,Burlington,MA 01805
Middlesex
(781) 744-8000
ENGLISH
Office: ENGLISH

Thibedeau Kathryn
Accepting New Patients:N
Lahey Clinic Inc
41 Mall Rd
,Burlington,MA 01805
Middlesex
(781) 744-8013
ENGLISH
Office: ENGLISH

Trainor Salma
Accepting New Patients:N
Lahey Clinic Inc
41 Mall Rd
,Burlington,MA 01805
Middlesex
(781) 744-8000
ENGLISH
Office: ENGLISH

Van Norstrand David W
Accepting New Patients:N
Lahey Clinic Inc
41 Mall Rd
,Burlington,MA 01805
Middlesex
(781) 744-8610
ENGLISH
Office: ENGLISH

Venigalla Hema
Accepting New Patients:N
Lahey Clinic Inc
41 Mall Rd
,Burlington,MA 01805
Middlesex
(781) 744-8013
ENGLISH
Office: ENGLISH

Viscione Ariana D
Accepting New Patients:N
Lahey Clinic Inc
41 Mall Rd
,Burlington,MA 01805
Middlesex
(781) 744-8000
ENGLISH
Office: ENGLISH

Viscione Ariana D
Accepting New Patients:Y
Lahey Clinic Inc
67 S Bedford St Ste 201
,Burlington,MA 01803
Middlesex
(781) 744-8000
ENGLISH
Office: ENGLISH

Whitney Jon
Accepting New Patients:N
Lahey Clinic Inc
41 Mall Rd
,Burlington,MA 01805
Middlesex
(781) 744-8000
ENGLISH
Office: ENGLISH

Winkler Anne M
Accepting New Patients:N
Lahey Clinic Inc
41 Mall Rd
,Burlington,MA 01805
Middlesex
(781) 744-8013
ENGLISH
Office: ENGLISH

Hess Kyra
Accepting New Patients:Y
Lahey Clinic Inc
75 Riverside Ave Ste 2
,Medford,MA 02155
Middlesex
(781) 306-0200
ENGLISH
Office: ENGLISH

Lahey Clinic Inc
Accepting New Patients:Y
Lahey Clinic Inc
75 Riverside Ave Ste 2
,Medford,MA 02155
Middlesex
(781) 306-0200
ENGLISH
Office: ENGLISH

Lahey Clinic Inc
Accepting New Patients:Y
Lahey Clinic Inc
267 Boston Rd ,N
Billerica,MA 01862
Middlesex
(978) 663-6666
ENGLISH
Office: ENGLISH

Mohen Katelyn
Accepting New Patients:N
Lahey Clinic Inc
267 Boston Rd ,N
Billerica,MA 01862
Middlesex
(978) 663-6666
ENGLISH
Office: ENGLISH

Lahey Clinic Inc
Accepting New Patients:Y
Lahey Clinic Inc
88 Montvale Ave
,Stoneham,MA 02180
Middlesex
(781) 662-6400
ENGLISH
Office: ENGLISH

Lahey Clinic Inc
Accepting New Patients:Y
Lahey Clinic Inc
2345 Main St
,Tewksbury,MA 01876
Middlesex
(978) 658-9931
ENGLISH
Office: ENGLISH

Howells Alexandra L
Accepting New Patients:N
Lahey Clinic Inc
1021 Main St Ste 1
,Winchester,MA 01890
Middlesex
(781) 729-1021
ENGLISH
Office: ENGLISH

Lahey Clinic Inc
Accepting New Patients:Y
Lahey Clinic Inc
1021 Main St Ste 1
,Winchester,MA 01890
Middlesex
(781) 729-1021
ENGLISH
Office: ENGLISH

Lahey Clinic Inc
Accepting New Patients:Y
Lahey Clinic Inc
11 Shore Rd
,Winchester,MA 01890
Middlesex
(781) 729-1810
ENGLISH
Office: ENGLISH

MIDDLESEX COUNTY

Hess Kyra
Accepting New Patients:Y
Lahey Clinic Inc
23 Warren Ave Ste 100
,Woburn,MA 01801
Middlesex
(781) 933-1198
ENGLISH
Office: ENGLISH

Lahey Clinic Inc
Accepting New Patients:Y
Lahey Clinic Inc
23 Warren Ave Ste 100
,Woburn,MA 01801
Middlesex
(781) 933-1198
ENGLISH
Office: ENGLISH

Laidlaw Phillip A
Accepting New Patients:N
Laidlaw, Phillip A.
320 Franklin St
,Framingham,MA 01702
Middlesex
(508) 934-6140
ENGLISH
Office: ENGLISH

Laidlaw Phillip A
Accepting New Patients:N
Laidlaw, Phillip A.
4 California Ave Ste 501
,Framingham,MA 01701
Middlesex
(508) 934-6140
ENGLISH
Office: ENGLISH

Lambert Carol A
Accepting New Patients:N
Lambert, Carol A.
5 Watson Rd Ste 202
,Belmont,MA 02478
Middlesex
(617) 484-2272
ENGLISH
Office: ENGLISH

Lambert Katherine T
Accepting New Patients:N
Lambert, Katherine T.
1 Meeting House Rd Ste 16 ,Chelmsford,MA 01824
Middlesex
(978) 726-9874
ENGLISH
Office: ENGLISH

Larratt Linda M
Accepting New Patients:N
Larratt, Linda M.
20 Meetinghouse Rd
,Littleton,MA 01460
Middlesex
(978) 952-0150
ENGLISH
Office: ENGLISH

De La Torre Bueno Laura E
Accepting New Patients:N
Laura de la Torre Bueno Psy D
21 Spring Hill Ter
,Somerville,MA 02143
Middlesex
(617) 776-8679
FRENCH|ENGLISH
Office: ENGLISH

Medrano Laura
Accepting New Patients:N
Laura Medrano LMHC Inc
875 Massachusetts Ave Ste 55B ,Cambridge,MA 02139
Middlesex
(774) 465-0277
SPANISH|ENGLISH
Office: ENGLISH

Welp Laura
Accepting New Patients:Y
Laura Welp
20 Forest St Unit 287
,Medford,MA 02155
Middlesex
(617) 866-0317
ENGLISH
Office: ENGLISH

Ashcraft Laurel T
Accepting New Patients:Y
Laurel T Ashcraft
325 Main St Ste 301C
,North Reading,MA 01864
Middlesex
(617) 855-6613
ENGLISH
Office: ENGLISH

Herlihy Lauren
Accepting New Patients:N
Lauren Herlihy
86 Palmer St
,Arlington,MA 02474
Middlesex
(781) 819-0279
ENGLISH
Office: ENGLISH

Zelas Laurie E
Accepting New Patients:Y
Laurie Zelas
5 East St ,Natick,MA 01760
Middlesex
(508) 277-8998
ENGLISH
Office: ENGLISH

Lavin David J
Accepting New Patients:Y
Lavin, David J.
Virtual Visits Only Provider ,Boston,MA 02199
Middlesex
(312) 500-3367
ENGLISH
Office: ENGLISH

Alexandre Velda
Accepting New Patients:Y
Lawrence Medical Center
214 Howard St
,Framingham,MA 01702
Middlesex
(508) 872-0700
ENGLISH|HAITIAN CREOLE /KWEO
Office: ENGLISH

Jean Michel Louis Mouzin
Accepting New Patients:Y
Lawrence Medical Center
214 Howard St
,Framingham,MA 01702
Middlesex
(508) 872-0700
FRENCH|ENGLISH|CAPE VERDE CREOLE|HAITIAN CREOLE /KWEO
Office: ENGLISH

Kangethe Dorcas
Accepting New Patients:Y
Lawrence Medical Center
214 Howard St
,Framingham,MA 01702
Middlesex
(508) 872-0700
ENGLISH
Office: ENGLISH

Kasali Adeyemi Aminatu
Accepting New Patients:N
Lawrence Medical Center
214 Howard St
,Framingham,MA 01702
Middlesex
(508) 872-0700
ENGLISH
Office: ENGLISH

MIDDLESEX COUNTY

QUARMYNE SABRINA
Accepting New Patients:Y
Lawrence Medical Center
214 Howard St
,Framingham,MA 01702
Middlesex
(508) 872-0700
ENGLISH
Office: ENGLISH

Romero Evelyn
Accepting New Patients:Y
Lawrence Medical Center
214 Howard St
,Framingham,MA 01702
Middlesex
(508) 872-0700
ENGLISH
Office: ENGLISH

Uchendu Stella
Accepting New Patients:Y
Lawrence Medical Center
214 Howard St
,Framingham,MA 01702
Middlesex
(508) 872-0700
ENGLISH|YORUBA
Office: ENGLISH

Alexandre Velda
Accepting New Patients:N
Lawrence Medical Center
12 Wood St Ste 2
,Lowell,MA 01851
Middlesex
(781) 341-4144
ENGLISH|HAITIAN CREOLE /KWEO
Office: ENGLISH

Kangethe Dorcas
Accepting New Patients:N
Lawrence Medical Center
12 Wood St Ste 2
,Lowell,MA 01851
Middlesex
(781) 341-4144
ENGLISH
Office: ENGLISH

QUARMYNE SABRINA
Accepting New Patients:Y
Lawrence Medical Center
12 Wood St Ste 2
,Lowell,MA 01851
Middlesex
(781) 341-4144
ENGLISH
Office: ENGLISH

Alexandre Velda
Accepting New Patients:N
Lawrence Medical Center
390 Pleasant St Ste A
,Malden,MA 02148
Middlesex
(781) 780-5505
ENGLISH|HAITIAN CREOLE /KWEO
Office: ENGLISH

Kangethe Dorcas
Accepting New Patients:N
Lawrence Medical Center
390 Pleasant St Ste A
,Malden,MA 02148
Middlesex
(781) 780-5505
ENGLISH
Office: ENGLISH

QUARMYNE SABRINA
Accepting New Patients:Y
Lawrence Medical Center
390 Pleasant St Ste A
,Malden,MA 02148
Middlesex
(781) 780-5505
ENGLISH
Office: ENGLISH

Dickson Susane A
Accepting New Patients:Y
Learnwell Behavioral Health LLC
199 Wells Ave
,Newton,MA 02459
Middlesex
(774) 519-6411
SPANISH|ENGLISH
Office: ENGLISH

Henderson Alfonso
Accepting New Patients:Y
Learnwell Behavioral Health LLC
199 Wells Ave Fl 1
,Newton,MA 02459
Middlesex
(774) 519-6411
ENGLISH
Office: ENGLISH

Hovey Emily
Accepting New Patients:Y
Learnwell Behavioral Health LLC
199 Wells Ave Fl 1
,Newton,MA 02459
Middlesex
(774) 519-6411
ENGLISH
Office: ENGLISH

Manson Emma
Accepting New Patients:N
Learnwell Behavioral Health LLC
199 Wells Ave Fl 1
,Newton,MA 02459
Middlesex
(774) 519-6411
ENGLISH
Office: ENGLISH

Vogt Caitlyn
Accepting New Patients:Y
Learnwell Behavioral Health LLC
199 Wells Ave Fl 1
,Newton,MA 02459
Middlesex
(774) 519-6411
ENGLISH
Office: ENGLISH

Harrell Terika
Accepting New Patients:Y
Learnwell Behavioral Health LLC
199 Wells Ave ,Newton Center,MA 02459
Middlesex
(774) 519-6411
ENGLISH
Office: ENGLISH

Travaglione Patricia
Accepting New Patients:Y
Learnwell Behavioral Health LLC
199 Wells Ave ,Newton Center,MA 02459
Middlesex
(774) 519-6411
ENGLISH
Office: ENGLISH

Leavell Jessica A
Accepting New Patients:N
Leavell, Jessica A.
6 Notre Dame Rd
,Bedford,MA 01730
Middlesex
(781) 777-3167
ENGLISH
Office: ENGLISH

Leibowitz Susan
Accepting New Patients:Y
Leibowitz, Susan
94 Pleasant St Ste 204
,Arlington,MA 02476
Middlesex
(781) 325-5344
ENGLISH
Office: ENGLISH

LeMay Susan L
Accepting New Patients:N
LeMay, Susan L.
770 Washington St Ste
7C ,Holliston,MA 01746
Middlesex
(617) 838-6311
ENGLISH
Office: ENGLISH

Lenhart Sharyn A
Accepting New Patients:N
Lenhart, Sharyn A.
152 Holden Wood Rd
,Concord,MA 01742
Middlesex
(978) 369-1869
ENGLISH
Office: ENGLISH

Lenhart Sharyn A
Accepting New Patients:Y
Lenhart, Sharyn A.
152 Holden Wood Rd
,Concord,MA 01742
Middlesex
(978) 369-1869
ENGLISH
Office: ENGLISH

LeShane Leah G
Accepting New Patients:N
LeShane, Leah G.
85 Ledge Rd Ste 1
,Waltham,MA 02452
Middlesex
(617) 320-8794
ENGLISH
Office: ENGLISH

Levin Solomon A
Accepting New Patients:Y
Levin & Zangrillo
65 Valentine St ,West
Newton,MA 02465
Middlesex
(781) 740-1546
ENGLISH
Office: ENGLISH

Zangrillo JoAnne E
Accepting New Patients:Y
Levin & Zangrillo
65 Valentine St ,West
Newton,MA 02465
Middlesex
(781) 740-1546
ENGLISH
Office: ENGLISH

Levine Barbara A
Accepting New Patients:Y
Levine, Barbara A.
30 South St ,Natick,MA
01760
Middlesex
(508) 397-5090
ENGLISH
Office: ENGLISH

Levy Nonny M
Accepting New Patients:N
Levy, Nonny M.
223 Laws Brook Rd Apt
201 ,Concord,MA 01742
Middlesex
(781) 248-8233
PORTUGUESE|ENGLISH
Office: ENGLISH

Lewis Norah W
Accepting New Patients:Y
Lewis, Norah W.
22 Mill St Ste 105
,Arlington,MA 02476
Middlesex
(781) 643-9099
ENGLISH
Office: ENGLISH

Bolton Anna B
Accepting New Patients:Y
Lexington Pediatrics LLC
57 Bedford St Ste 100
,Lexington,MA 02420
Middlesex
(781) 862-4110
ENGLISH
Office: ENGLISH

Len Cassandra A
Accepting New Patients:Y
Lexington Pediatrics LLC
57 Bedford St Ste 100
,Lexington,MA 02420
Middlesex
(781) 862-4110
ENGLISH
Office: ENGLISH

Lexington Pediatrics LLC
Accepting New Patients:Y
Lexington Pediatrics LLC
57 Bedford St Ste 100
,Lexington,MA 02420
Middlesex
(781) 862-4110
ENGLISH
Office: ENGLISH

Ostlund Kerriann
Accepting New Patients:Y
Lexington Pediatrics LLC
57 Bedford St Ste 100
,Lexington,MA 02420
Middlesex
(781) 862-4110
ENGLISH
Office: ENGLISH

Feldman Peter S
Accepting New Patients:N
Lexington Psychiatri
Counseling Assoc
35 Bedford St Ste 17
,Lexington,MA 02420
Middlesex
(781) 863-5320
ENGLISH
Office: ENGLISH

Feldman Peter S
Accepting New Patients:N
Lexington Psychiatri
Counseling Assoc
1121 Washington St Ste
4 ,West Newton,MA
02465
Middlesex
(781) 863-5320
ENGLISH
Office: ENGLISH

Labrecque Shirley K
Accepting New Patients:N
LGH Medical Group Inc
1794 Bridge St Ste 18B
,Dracut,MA 01826
Middlesex
(978) 792-2211
ENGLISH
Office: ENGLISH

LGH Medical Group Inc
Accepting New Patients:Y
LGH Medical Group Inc
1794 Bridge St Ste 18B
,Dracut,MA 01826
Middlesex
(978) 792-2211
ENGLISH
Office: ENGLISH

Adams Kathryne
Accepting New Patients:N
LGH Medical Group Inc
295 Varnum Ave
,Lowell,MA 01854
Middlesex
(978) 788-7374
ENGLISH
Office: ENGLISH

Brown Lisa A
Accepting New Patients:N
LGH Medical Group Inc
295 Varnum Ave
,Lowell,MA 01854
Middlesex
(978) 851-4141
ENGLISH
Office: ENGLISH

Cameron Chloe
Accepting New Patients:N
LGH Medical Group Inc
1 Hospital Dr
,Lowell,MA 01852
Middlesex
(978) 937-6000
ENGLISH
Office: ENGLISH

Chatterton Lara L
Accepting New Patients:N
LGH Medical Group Inc
295 Varnum Ave
,Lowell,MA 01854
Middlesex
(978) 788-7374
ENGLISH
Office: ENGLISH

Chatterton Lara L
Accepting New Patients:N
LGH Medical Group Inc
1 Hospital Dr
,Lowell,MA 01852
Middlesex
(978) 937-6000
ENGLISH
Office: ENGLISH

Dodds Taylor
Accepting New Patients:N
LGH Medical Group Inc
275 Varnum Ave Ste
102 ,Lowell,MA 01854
Middlesex
(978) 338-7343
ENGLISH
Office: ENGLISH

Dodds Taylor
Accepting New Patients:N
LGH Medical Group Inc
295 Varnum Ave
,Lowell,MA 01854
Middlesex
(978) 788-7374
ENGLISH
Office: ENGLISH

Dodds Taylor
Accepting New Patients:N
LGH Medical Group Inc
1 Hospital Dr
,Lowell,MA 01852
Middlesex
(978) 937-6000
ENGLISH
Office: ENGLISH

Gardella Nicholas
Accepting New Patients:N
LGH Medical Group Inc
295 Varnum Ave
,Lowell,MA 01854
Middlesex
(978) 788-7418
ENGLISH
Office: ENGLISH

Gardella Nicholas
Accepting New Patients:N
LGH Medical Group Inc
1 Hospital Dr
,Lowell,MA 01852
Middlesex
(978) 934-8202
ENGLISH
Office: ENGLISH

Hogan Joanne
Accepting New Patients:N
LGH Medical Group Inc
275 Varnum Ave Ste
102 ,Lowell,MA 01854
Middlesex
(978) 338-7343
ENGLISH
Office: ENGLISH

Hogan Joanne
Accepting New Patients:N
LGH Medical Group Inc
1 Hospital Dr Sullivan
,Lowell,MA 01852
Middlesex
(978) 458-1411
ENGLISH
Office: ENGLISH

Hogan Joanne
Accepting New Patients:N
LGH Medical Group Inc
295 Varnum Ave
,Lowell,MA 01854
Middlesex
(978) 788-7374
ENGLISH
Office: ENGLISH

Hondros-McCarthy Ianna
Accepting New Patients:N
LGH Medical Group Inc
275 Varnum Ave Ste
102 ,Lowell,MA 01854
Middlesex
(978) 338-7343
ENGLISH
Office: ENGLISH

Hondros-McCarthy Ianna
Accepting New Patients:N
LGH Medical Group Inc
295 Varnum Ave
,Lowell,MA 01854
Middlesex
(978) 788-7374
ENGLISH
Office: ENGLISH

Karanja George M
Accepting New Patients:Y
LGH Medical Group Inc
295 Varnum Ave
,Lowell,MA 01854
Middlesex
(978) 788-7374
ENGLISH
Office: ENGLISH

Karanja George M
Accepting New Patients:Y
LGH Medical Group Inc
1 Hospital Dr
,Lowell,MA 01852
Middlesex
(978) 937-6000
ENGLISH
Office: ENGLISH

Kinyanjui Tabby W
Accepting New Patients:N
LGH Medical Group Inc
1 Hospital Dr
,Lowell,MA 01852
Middlesex
(978) 937-6000
SWAHILI|ENGLISH
Office: ENGLISH

Labrecque Shirley K
Accepting New Patients:N
LGH Medical Group Inc
275 Varnum Ave Ste
102 ,Lowell,MA 01854
Middlesex
(978) 338-7343
ENGLISH
Office: ENGLISH

Labrecque Shirley K
Accepting New Patients:N
LGH Medical Group Inc
295 Varnum Ave
,Lowell,MA 01854
Middlesex
(978) 788-7374
ENGLISH
Office: ENGLISH

LGH Medical Group Inc
Accepting New Patients:Y
LGH Medical Group Inc
275 Varnum Ave Ste
102 ,Lowell,MA 01854
Middlesex
(978) 338-7343
ENGLISH
Office: ENGLISH

LGH Medical Group Inc
Accepting New Patients:Y
LGH Medical Group Inc
1 Hospital Dr Sullivan
,LOWELL,MA 01852
Middlesex
(978) 458-1411
ENGLISH
Office: ENGLISH

LGH Medical Group Inc
Accepting New Patients:Y
LGH Medical Group Inc
295 Varnum Ave
,Lowell,MA 01854
Middlesex
(978) 788-7374
ENGLISH
Office: ENGLISH

LGH Medical Group Inc
Accepting New Patients:Y
LGH Medical Group Inc
2 Hospital Dr Fl 1
,Lowell,MA 01852
Middlesex
(978) 934-8515
ENGLISH
Office: ENGLISH

LGH Medical Group Inc
Accepting New Patients:Y
LGH Medical Group Inc
33 Bartlett St Ste 108
,Lowell,MA 01852
Middlesex
(978) 934-8515
ENGLISH
Office: ENGLISH

LGH Medical Group Inc
Accepting New Patients:Y
LGH Medical Group Inc
1 Hospital Dr
,Lowell,MA 01852
Middlesex
(978) 937-6000
ENGLISH
Office: ENGLISH

Liberty Amanda
Accepting New Patients:N
LGH Medical Group Inc
2 Hospital Dr Fl 1
,Lowell,MA 01852
Middlesex
(978) 934-8515
ENGLISH
Office: ENGLISH

Mandeville Tasha L
Accepting New Patients:N
LGH Medical Group Inc
275 Varnum Ave Ste
102 ,Lowell,MA 01854
Middlesex
(978) 338-7343
ENGLISH
Office: ENGLISH

Mandeville Tasha L
Accepting New Patients:N
LGH Medical Group Inc
1 Hospital Dr
,Lowell,MA 01852
Middlesex
(978) 937-6000
ENGLISH
Office: ENGLISH

Montalvo Cristina
Accepting New Patients:N
LGH Medical Group Inc
275 Varnum Ave Ste
102 ,Lowell,MA 01854
Middlesex
(978) 338-7343
ENGLISH
Office: ENGLISH

Paret Hayley L
Accepting New Patients:N
LGH Medical Group Inc
295 Varnum Ave
,Lowell,MA 01854
Middlesex
(978) 788-7374
ENGLISH
Office: ENGLISH

Paret Hayley L
Accepting New Patients:N
LGH Medical Group Inc
1 Hospital Dr
,Lowell,MA 01852
Middlesex
(978) 937-6000
ENGLISH
Office: ENGLISH

Rodriguez Sarah
Accepting New Patients:N
LGH Medical Group Inc
1 Hospital Dr Sullivan
,Lowell,MA 01852
Middlesex
(978) 458-1411
ENGLISH
Office: ENGLISH

Rodriguez Sarah
Accepting New Patients:N
LGH Medical Group Inc
295 Varnum Ave
,Lowell,MA 01854
Middlesex
(978) 788-7374
ENGLISH
Office: ENGLISH

Tobey Ashley L
Accepting New Patients:N
LGH Medical Group Inc
2 Hospital Dr Fl 1
,Lowell,MA 01852
Middlesex
(978) 934-8515
ENGLISH
Office: ENGLISH

Tobey Ashley L
Accepting New Patients:Y
LGH Medical Group Inc
295 Varnum Ave
,Lowell,MA 01854
Middlesex
(978) 788-7374
ENGLISH
Office: ENGLISH

Tobey Ashley L
Accepting New Patients:Y
LGH Medical Group Inc
33 Bartlett St Ste 108
,Lowell,MA 01852
Middlesex
(978) 934-8515
ENGLISH
Office: ENGLISH

Tobey Ashley L
Accepting New Patients:Y
LGH Medical Group Inc
1 Hospital Dr
,Lowell,MA 01852
Middlesex
(978) 937-6000
ENGLISH
Office: ENGLISH

Tompkins Kathryn J
Accepting New Patients:N
LGH Medical Group Inc
275 Varnum Ave Ste
102 ,Lowell,MA 01854
Middlesex
(978) 338-7343
ENGLISH
Office: ENGLISH

Wallace Scott D
Accepting New Patients:N
LGH Medical Group Inc
295 Varnum Ave
,Lowell,MA 01854
Middlesex
(978) 934-8515
ENGLISH
Office: ENGLISH

Wright Jessica
Accepting New Patients:N
LGH Medical Group Inc
295 Varnum Ave
,Lowell,MA 01854
Middlesex
(978) 788-7374
ENGLISH
Office: ENGLISH

MIDDLESEX COUNTY

Wu Alicia
Accepting New Patients:Y
LGH Medical Group Inc
295 Varnum Ave
,Lowell,MA 01854
Middlesex
(978) 788-7374
ENGLISH
Office: ENGLISH

Wu Alicia
Accepting New Patients:N
LGH Medical Group Inc
1 Hospital Dr
,Lowell,MA 01852
Middlesex
(978) 937-6000
ENGLISH
Office: ENGLISH

LGH Medical Group Inc
Accepting New Patients:Y
LGH Medical Group Inc
20 Research Pl ,North
Chelmsford,MA 01863
Middlesex
(978) 788-7200
ENGLISH
Office: ENGLISH

OBrien Paul R
Accepting New Patients:N
LGH Medical Group Inc
20 Research Pl ,North
Chelmsford,MA 01863
Middlesex
(978) 788-7200
ENGLISH
Office: ENGLISH

Angelone Jennifer
Accepting New Patients:N
LIFE CENTERED
THERAPY LLC
115 Worcester Ln
,Waltham,MA 02451
Middlesex
(781) 608-6619
ENGLISH
Office: ENGLISH

Hahn Andrew H
Accepting New Patients:Y
LIFE CENTERED
THERAPY LLC
115 Worcester Ln
,Waltham,MA 02451
Middlesex
(781) 608-6619
ENGLISH
Office: ENGLISH

Lapin Andrew
Accepting New Patients:Y
Life Insights Counseling
LLC
234 Littleton Rd Ste 1B
,Westford,MA 01886
Middlesex
(774) 277-9695
ENGLISH
Office: ENGLISH

Miles Manda
Accepting New Patients:Y
Lifebulb
800 Lexington St
,Waltham,MA 02452
Middlesex
(855) 722-4422
ENGLISH
Office: ENGLISH

Delitto Amanda N
Accepting New Patients:Y
Lifebulb LLC
800 Lexington St
,Waltham,MA 02452
Middlesex
(855) 722-4422
ENGLISH
Office: ENGLISH

Moynihan Sarah
Accepting New Patients:Y
Lifebulb LLC
800 Lexington St
,Waltham,MA 02452
Middlesex
(855) 722-4422
ENGLISH
Office: ENGLISH

Saltmarsh Jennifer
Accepting New Patients:Y
Lifebulb LLC
800 Lexington St
,Waltham,MA 02452
Middlesex
(855) 722-4422
ENGLISH
Office: ENGLISH

Seitz Nichole
Accepting New Patients:Y
Lifebulb LLC
800 Lexington St
,Waltham,MA 02452
Middlesex
(855) 722-4422
ENGLISH
Office: ENGLISH

Arena John Paul
Accepting New Patients:Y
LifeStance Health CFPS
22 Mill St Ste 4
,Arlington,MA 02476
Middlesex
(781) 551-0999
ENGLISH
Office: ENGLISH

Caplin Nicole
Accepting New Patients:Y
LifeStance Health CFPS
22 Mill St Ste 4
,Arlington,MA 02476
Middlesex
(866) 944-0764
ENGLISH
Office: ENGLISH

Chilson Megan
Accepting New Patients:N
LifeStance Health CFPS
22 Mill St Ste 4
,Arlington,MA 02476
Middlesex
(866) 944-0764
ENGLISH
Office: ENGLISH

Donovan Noreen M
Accepting New Patients:Y
LifeStance Health CFPS
22 Mill St Ste 308
,Arlington,MA 02476
Middlesex
(866) 944-0764
ENGLISH
Office: ENGLISH

Donovan Noreen M
Accepting New Patients:N
LifeStance Health CFPS
22 Mill St Ste 4
,Arlington,MA 02476
Middlesex
(866) 944-0764
ENGLISH
Office: ENGLISH

Doyle Lauren C
Accepting New Patients:Y
LifeStance Health CFPS
22 Mill St Ste 4
,Arlington,MA 02476
Middlesex
(866) 944-0764
ENGLISH
Office: ENGLISH

Dublin Addie C
Accepting New Patients:N
LifeStance Health CFPS
22 Mill St Ste 308
,Arlington,MA 02476
Middlesex
(781) 551-0999
ENGLISH
Office: ENGLISH

Dublin Addie C
Accepting New Patients:N
LifeStance Health CFPS
22 Mill St Ste 4
,Arlington,MA 02476
Middlesex
(781) 551-0999
ENGLISH
Office: ENGLISH

MIDDLESEX COUNTY

Farmer Melissa E
Accepting New Patients:Y
LifeStance Health CFPS
22 Mill St Ste 4
,Arlington,MA 02476
Middlesex
(866) 944-0764
ENGLISH
Office: ENGLISH

Gillander Ellen
Accepting New Patients:Y
LifeStance Health CFPS
22 Mill St Ste 4
,Arlington,MA 02476
Middlesex
(866) 944-0764
ENGLISH
Office: ENGLISH

Goldman Gary
Accepting New Patients:Y
LifeStance Health CFPS
22 Mill St Ste 4
,Arlington,MA 02476
Middlesex
(866) 944-0764
ENGLISH
Office: ENGLISH

Hylan Stephen E
Accepting New Patients:Y
LifeStance Health CFPS
22 Mill St Ste 4
,Arlington,MA 02476
Middlesex
(866) 944-0764
ENGLISH
Office: ENGLISH

Jenkins David P
Accepting New Patients:N
LifeStance Health CFPS
22 Mill St Ste 308
,Arlington,MA 02476
Middlesex
(866) 944-0764
ENGLISH
Office: ENGLISH

Jenkins David P
Accepting New Patients:N
LifeStance Health CFPS
22 Mill St Ste 4
,Arlington,MA 02476
Middlesex
(866) 944-0764
ENGLISH
Office: ENGLISH

LifeStance Health CFPS
Accepting New Patients:Y
LifeStance Health CFPS
22 Mill St Ste 308
,Arlington,MA 02476
Middlesex
(866) 944-0764
ENGLISH
Office: ENGLISH

LifeStance Health CFPS
Accepting New Patients:Y
LifeStance Health CFPS
22 Mill St Ste 4
,Arlington,MA 02476
Middlesex
(866) 944-0764
ENGLISH
Office: ENGLISH

LifeStance Health CFPS
Accepting New Patients:Y
LifeStance Health CFPS
22 Mill St Ste 4005&308
,Arlington,MA 02476
Middlesex
(866) 944-0764
ENGLISH
Office: ENGLISH

Lunderville James E
Accepting New Patients:Y
LifeStance Health CFPS
22 Mill St Ste 4
,Arlington,MA 02476
Middlesex
(866) 944-0764
ENGLISH
Office: ENGLISH

Miller Paul M
Accepting New Patients:Y
LifeStance Health CFPS
22 Mill St Ste 4
,Arlington,MA 02476
Middlesex
(866) 944-0764
ENGLISH
Office: ENGLISH

O Bryan Deborah A
Accepting New Patients:Y
LifeStance Health CFPS
22 Mill St Ste 4
,Arlington,MA 02476
Middlesex
(866) 944-0764
ENGLISH
Office: ENGLISH

O Neill Lauren E
Accepting New Patients:Y
LifeStance Health CFPS
22 Mill St Ste 4
,Arlington,MA 02476
Middlesex
(866) 944-0764
ENGLISH
Office: ENGLISH

Sanghrajka Shah Neeti
Accepting New Patients:Y
LifeStance Health CFPS
22 Mill St Ste 4
,Arlington,MA 02476
Middlesex
(866) 944-0764
ENGLISH
Office: ENGLISH

Scott Hilary L
Accepting New Patients:Y
LifeStance Health CFPS
22 Mill St Ste 308
,Arlington,MA 02476
Middlesex
(866) 944-0764
ENGLISH
Office: ENGLISH

Scott Hilary L
Accepting New Patients:Y
LifeStance Health CFPS
22 Mill St Ste 4
,Arlington,MA 02476
Middlesex
(866) 944-0764
ENGLISH
Office: ENGLISH

Simkowitz Philip
Accepting New Patients:Y
LifeStance Health CFPS
22 Mill St Ste 308
,Arlington,MA 02476
Middlesex
(866) 944-0764
ENGLISH
Office: ENGLISH

Simkowitz Philip
Accepting New Patients:Y
LifeStance Health CFPS
22 Mill St Ste 4
,Arlington,MA 02476
Middlesex
(866) 944-0764
ENGLISH
Office: ENGLISH

Slaten Stephen G
Accepting New Patients:Y
LifeStance Health CFPS
22 Mill St Ste 308
,Arlington,MA 02476
Middlesex
(781) 551-0999
ENGLISH
Office: ENGLISH

Slaten Stephen G
Accepting New Patients:N
LifeStance Health CFPS
22 Mill St Ste 4
,Arlington,MA 02476
Middlesex
(781) 551-0999
ENGLISH
Office: ENGLISH

MIDDLESEX COUNTY

Slavin Reid
Accepting New Patients:Y
LifeStance Health CFPS
22 Mill St Ste 4
,Arlington,MA 02476
Middlesex
(866) 944-0764
ENGLISH
Office: ENGLISH

Sotis Stephanie
Accepting New Patients:Y
LifeStance Health CFPS
22 Mill St Ste 4
,Arlington,MA 02476
Middlesex
(866) 944-0764
ENGLISH
Office: ENGLISH

Voglmaier Martina M
Accepting New Patients:Y
LifeStance Health CFPS
22 Mill St Ste 4
,Arlington,MA 02476
Middlesex
(866) 944-0764
ENGLISH
Office: ENGLISH

Weiner Marsha S
Accepting New Patients:Y
LifeStance Health CFPS
22 Mill St Ste 4
,Arlington,MA 02476
Middlesex
(866) 944-0764
ENGLISH
Office: ENGLISH

Welch Christopher D
Accepting New Patients:Y
LifeStance Health CFPS
22 Mill St Ste 308
,Arlington,MA 02476
Middlesex
(866) 944-0764
ENGLISH
Office: ENGLISH

Welch Christopher D
Accepting New Patients:Y
LifeStance Health CFPS
22 Mill St Ste 4
,Arlington,MA 02476
Middlesex
(866) 944-0764
ENGLISH
Office: ENGLISH

White George T
Accepting New Patients:Y
LifeStance Health CFPS
22 Mill St Ste 4
,Arlington,MA 02476
Middlesex
(866) 944-0764
ENGLISH
Office: ENGLISH

Witham Kevin J
Accepting New Patients:Y
LifeStance Health CFPS
22 Mill St Ste 4
,Arlington,MA 02476
Middlesex
(866) 944-0764
ENGLISH
Office: ENGLISH

Zenofsky Lisa A
Accepting New Patients:Y
LifeStance Health CFPS
22 Mill St Ste 4
,Arlington,MA 02476
Middlesex
(866) 944-0764
ENGLISH
Office: ENGLISH

LifeStance Health CFPS
Accepting New Patients:Y
LifeStance Health CFPS
41 North Rd Ste 200
,Bedford,MA 01730
Middlesex
(866) 944-0764
ENGLISH
Office: ENGLISH

Bhatt Kajal
Accepting New Patients:Y
LifeStance Health CFPS
625 Mount Auburn St
Ste 205A
,Cambridge,MA 02138
Middlesex
(866) 944-0764
ENGLISH
Office: ENGLISH

Blount Melanie C
Accepting New Patients:Y
LifeStance Health CFPS
625 Mount Auburn St
Ste 205A
,Cambridge,MA 02138
Middlesex
(866) 944-0764
ENGLISH
Office: ENGLISH

Dlugi Elizabeth
Accepting New Patients:N
LifeStance Health CFPS
625 Mount Auburn St
Ste 205A
,Cambridge,MA 02138
Middlesex
(866) 944-0764
ENGLISH
Office: ENGLISH

Francis Benjamin A
Accepting New Patients:N
LifeStance Health CFPS
625 Mount Auburn St
Ste 205A
,Cambridge,MA 02138
Middlesex
(866) 944-0764
ENGLISH
Office: ENGLISH

Gefter Julia R
Accepting New Patients:Y
LifeStance Health CFPS
625 Mount Auburn St
Ste 205A
,Cambridge,MA 02138
Middlesex
(866) 944-0764
ENGLISH
Office: ENGLISH

Jacobson Bryce S
Accepting New Patients:Y
LifeStance Health CFPS
625 Mount Auburn St
Ste 205A
,Cambridge,MA 02138
Middlesex
(866) 944-0764
ENGLISH
Office: ENGLISH

Jordan Mackenzie
Accepting New Patients:Y
LifeStance Health CFPS
625 Mount Auburn St
Ste 205A
,Cambridge,MA 02138
Middlesex
(866) 944-0764
ENGLISH
Office: ENGLISH

LifeStance Health CFPS
Accepting New Patients:Y
LifeStance Health CFPS
147 Lexington Ave
,Cambridge,MA 02138
Middlesex
(866) 944-0764
ENGLISH
Office: ENGLISH

MIDDLESEX COUNTY

LifeStance Health CFPS
Accepting New Patients:Y
LifeStance Health CFPS
625 Mount Auburn St
Ste 205 ,Cambridge,MA
02138
Middlesex
(866) 944-0764
ENGLISH
Office: ENGLISH

LifeStance Health CFPS
Accepting New Patients:Y
LifeStance Health CFPS
625 Mount Auburn St
Ste 205A
,Cambridge,MA 02138
Middlesex
(866) 944-0764
ENGLISH
Office: ENGLISH

Murphy Mickayla L
Accepting New Patients:N
LifeStance Health CFPS
625 Mount Auburn St
Ste 205A
,Cambridge,MA 02138
Middlesex
(866) 944-0764
ENGLISH
Office: ENGLISH

Pelton Sweet Laura M
Accepting New Patients:Y
LifeStance Health CFPS
625 Mount Auburn St
Ste 205A
,Cambridge,MA 02138
Middlesex
(866) 944-0764
ENGLISH
Office: ENGLISH

Petrovic Stojkovic Sanja
Accepting New Patients:N
LifeStance Health CFPS
625 Mount Auburn St
Ste 205A
,Cambridge,MA 02138
Middlesex
(866) 944-0764
ENGLISH
Office: ENGLISH

Siegel Hayley B
Accepting New Patients:Y
LifeStance Health CFPS
625 Mount Auburn St
Ste 205A
,Cambridge,MA 02138
Middlesex
(781) 551-0999
ENGLISH
Office: ENGLISH

Thai Michelle
Accepting New Patients:Y
LifeStance Health CFPS
625 Mount Auburn St
Ste 205A
,Cambridge,MA 02138
Middlesex
(866) 944-0764
ENGLISH
Office: ENGLISH

Weiner Molly C
Accepting New Patients:Y
LifeStance Health CFPS
625 Mount Auburn St
Ste 205A
,Cambridge,MA 02138
Middlesex
(866) 944-0764
ENGLISH
Office: ENGLISH

Wiehe Michael J
Accepting New Patients:Y
LifeStance Health CFPS
625 Mount Auburn St
Ste 205A
,Cambridge,MA 02138
Middlesex
(866) 944-0764
ENGLISH
Office: ENGLISH

Witham Kevin J
Accepting New Patients:Y
LifeStance Health CFPS
625 Mount Auburn St
Ste 205A
,Cambridge,MA 02138
Middlesex
(866) 944-0764
ENGLISH
Office: ENGLISH

Yep Dorothy S
Accepting New Patients:Y
LifeStance Health CFPS
625 Mount Auburn St
Ste 205A
,Cambridge,MA 02138
Middlesex
(866) 944-0764
ENGLISH
Office: ENGLISH

Yoo Jennifer H
Accepting New Patients:Y
LifeStance Health CFPS
625 Mount Auburn St
Ste 205A
,Cambridge,MA 02138
Middlesex
(866) 944-0764
ENGLISH
Office: ENGLISH

Frink Scot R
Accepting New Patients:Y
LifeStance Health CFPS
321 Billerica Rd Ste 104
,Chelmsford,MA 01824
Middlesex
(866) 944-0764
ENGLISH
Office: ENGLISH

Gardner Jennifer E
Accepting New Patients:Y
LifeStance Health CFPS
321 Billerica Rd Ste 104
,Chelmsford,MA 01824
Middlesex
(866) 944-0764
ENGLISH
Office: ENGLISH

Hager Donald J
Accepting New Patients:Y
LifeStance Health CFPS
321 Billerica Rd Ste 104
,Chelmsford,MA 01824
Middlesex
(866) 944-0764
ENGLISH
Office: ENGLISH

Hellmann Margaret L
Accepting New Patients:Y
LifeStance Health CFPS
321 Billerica Rd Ste 104
,Chelmsford,MA 01824
Middlesex
(866) 944-0764
ENGLISH
Office: ENGLISH

Holway Pamela D
Accepting New Patients:Y
LifeStance Health CFPS
321 Billerica Rd Ste 104
,Chelmsford,MA 01824
Middlesex
(866) 944-0764
FRENCH|ENGLISH
Office: ENGLISH

MIDDLESEX COUNTY

Lewerk Martin G
Accepting New Patients:Y
LifeStance Health CFPS
321 Billerica Rd Ste 104
,Chelmsford,MA 01824
Middlesex
(866) 944-0764
ENGLISH
Office: ENGLISH

LifeStance Health CFPS
Accepting New Patients:Y
LifeStance Health CFPS
321 Billerica Rd Ste 104
,Chelmsford,MA 01824
Middlesex
(866) 944-0764
ENGLISH
Office: ENGLISH

Mcardle Cory J
Accepting New Patients:Y
LifeStance Health CFPS
321 Billerica Rd Ste 104
,Chelmsford,MA 01824
Middlesex
(866) 944-0764
ENGLISH
Office: ENGLISH

Measer Sharon S
Accepting New Patients:Y
LifeStance Health CFPS
321 Billerica Rd Ste 104
,Chelmsford,MA 01824
Middlesex
(866) 944-0764
ENGLISH
Office: ENGLISH

Merlis Suzanne R
Accepting New Patients:N
LifeStance Health CFPS
321 Billerica Rd Ste 104
,Chelmsford,MA 01824
Middlesex
(866) 944-0764
ENGLISH
Office: ENGLISH

Miller Paul M
Accepting New Patients:N
LifeStance Health CFPS
321 Billerica Rd Ste 104
,Chelmsford,MA 01824
Middlesex
(866) 944-0764
ENGLISH
Office: ENGLISH

Nutter Lisa
Accepting New Patients:Y
LifeStance Health CFPS
321 Billerica Rd Ste 104
,Chelmsford,MA 01824
Middlesex
(866) 944-0764
ENGLISH
Office: ENGLISH

Puerling Cheryl L
Accepting New Patients:Y
LifeStance Health CFPS
321 Billerica Rd Ste 104
,Chelmsford,MA 01824
Middlesex
(866) 944-0764
ENGLISH
Office: ENGLISH

Senechal Christine M
Accepting New Patients:Y
LifeStance Health CFPS
321 Billerica Rd Ste 104
,Chelmsford,MA 01824
Middlesex
(781) 551-0999
ENGLISH
Office: ENGLISH

Simkowitz Philip
Accepting New Patients:Y
LifeStance Health CFPS
321 Billerica Rd Ste 104
,Chelmsford,MA 01824
Middlesex
(866) 944-0764
ENGLISH
Office: ENGLISH

Smrz Aimee M
Accepting New Patients:Y
LifeStance Health CFPS
321 Billerica Rd Ste 104
,Chelmsford,MA 01824
Middlesex
(866) 944-0764
ENGLISH
Office: ENGLISH

Sobhian Lisa G
Accepting New Patients:Y
LifeStance Health CFPS
321 Billerica Rd Ste 104
,Chelmsford,MA 01824
Middlesex
(866) 944-0764
ENGLISH
Office: ENGLISH

Srivastava Smita
Accepting New Patients:N
LifeStance Health CFPS
321 Billerica Rd Ste 104
,Chelmsford,MA 01824
Middlesex
(866) 944-0764
ENGLISH
Office: ENGLISH

Szymanski Alison M
Accepting New Patients:Y
LifeStance Health CFPS
321 Billerica Rd Ste 104
,Chelmsford,MA 01824
Middlesex
(866) 944-0764
ENGLISH
Office: ENGLISH

Tarter Miles
Accepting New Patients:Y
LifeStance Health CFPS
321 Billerica Rd Ste 104
,Chelmsford,MA 01824
Middlesex
(866) 944-0764
ENGLISH
Office: ENGLISH

Andrew Susan M
Accepting New Patients:Y
LifeStance Health CFPS
200 Baker Ave Ste 203
,Concord,MA 01742
Middlesex
(866) 944-0764
ENGLISH
Office: ENGLISH

Barrett Kristen
Accepting New Patients:N
LifeStance Health CFPS
200 Baker Ave Ste 203
,Concord,MA 01742
Middlesex
(866) 944-0764
ENGLISH
Office: ENGLISH

Braun Eleanor
Accepting New Patients:Y
LifeStance Health CFPS
200 Baker Ave Ste 203
,Concord,MA 01742
Middlesex
(866) 944-0764
ENGLISH
Office: ENGLISH

Dlugi Elizabeth
Accepting New Patients:N
LifeStance Health CFPS
200 Baker Ave Ste 203
,Concord,MA 01742
Middlesex
(866) 944-0764
ENGLISH
Office: ENGLISH

Fuller Sierra R
Accepting New Patients:Y
LifeStance Health CFPS
200 Baker Ave Ste 203
,Concord,MA 01742
Middlesex
(866) 944-0764
ENGLISH
Office: ENGLISH

MIDDLESEX COUNTY

Gao Linda
Accepting New Patients:Y
LifeStance Health CFPS
200 Baker Ave Ste 203
,Concord,MA 01742
Middlesex
(866) 944-0764
ENGLISH
Office: ENGLISH

Gardner Jennifer E
Accepting New Patients:Y
LifeStance Health CFPS
200 Baker Ave Ste 203
,Concord,MA 01742
Middlesex
(866) 944-0764
ENGLISH
Office: ENGLISH

Hager Donald J
Accepting New Patients:Y
LifeStance Health CFPS
200 Baker Ave Ste 203
,Concord,MA 01742
Middlesex
(866) 944-0764
ENGLISH
Office: ENGLISH

Illman Hannah
Accepting New Patients:Y
LifeStance Health CFPS
200 Baker Ave Ste 203
,Concord,MA 01742
Middlesex
(866) 944-0764
ENGLISH
Office: ENGLISH

LifeStance Health CFPS
Accepting New Patients:Y
LifeStance Health CFPS
200 Baker Ave Ste 203
,Concord,MA 01742
Middlesex
(866) 944-0764
ENGLISH
Office: ENGLISH

Lincoln Deborah L
Accepting New Patients:N
LifeStance Health CFPS
200 Baker Ave Ste 203
,Concord,MA 01742
Middlesex
(866) 944-0764
ENGLISH
Office: ENGLISH

Mahoney Caitlin A
Accepting New Patients:Y
LifeStance Health CFPS
200 Baker Ave Ste 203
,Concord,MA 01742
Middlesex
(866) 944-0764
ENGLISH
Office: ENGLISH

Mancuso Heather L
Accepting New Patients:Y
LifeStance Health CFPS
200 Baker Ave Ste 203
,Concord,MA 01742
Middlesex
(866) 944-0764
ENGLISH
Office: ENGLISH

Menne Kathy M
Accepting New Patients:Y
LifeStance Health CFPS
200 Baker Ave Ste 203
,Concord,MA 01742
Middlesex
(866) 944-0764
ENGLISH
Office: ENGLISH

Senechal Christine M
Accepting New Patients:Y
LifeStance Health CFPS
200 Baker Ave Ste 203
,Concord,MA 01742
Middlesex
(781) 551-0999
ENGLISH
Office: ENGLISH

Smrz Aimee M
Accepting New Patients:Y
LifeStance Health CFPS
200 Baker Ave Ste 203
,Concord,MA 01742
Middlesex
(866) 944-0764
ENGLISH
Office: ENGLISH

Wade Ellin H
Accepting New Patients:Y
LifeStance Health CFPS
200 Baker Ave Ste 203
,Concord,MA 01742
Middlesex
(866) 944-0764
ENGLISH
Office: ENGLISH

Wilmot Sarah
Accepting New Patients:N
LifeStance Health CFPS
200 Baker Ave Ste 203
,Concord,MA 01742
Middlesex
(866) 944-0764
ENGLISH
Office: ENGLISH

LifeStance Health CFPS
Accepting New Patients:Y
LifeStance Health CFPS
505 Nashua Rd Ste 5
,Dracut,MA 01826
Middlesex
(866) 944-0764
ENGLISH
Office: ENGLISH

Nash Brittney A
Accepting New Patients:Y
LifeStance Health CFPS
505 Nashua Rd Ste 5
,Dracut,MA 01826
Middlesex
(978) 957-4300
ENGLISH
Office: ENGLISH

Cahill Suzan C
Accepting New Patients:N
LifeStance Health CFPS
125 Newbury St Ste 300
,Framingham,MA 01701
Middlesex
(866) 944-0764
ENGLISH
Office: ENGLISH

Cahill Suzan C
Accepting New Patients:N
LifeStance Health CFPS
125 Newbury St Ste 500
,Framingham,MA 01701
Middlesex
(866) 944-0764
ENGLISH
Office: ENGLISH

Cashman Anne M
Accepting New Patients:Y
LifeStance Health CFPS
125 Newbury St Ste 500
,Framingham,MA 01701
Middlesex
(866) 944-0764
ENGLISH
Office: ENGLISH

Donovan Noreen M
Accepting New Patients:N
LifeStance Health CFPS
125 Newbury St Ste 500
,Framingham,MA 01701
Middlesex
(866) 944-0764
ENGLISH
Office: ENGLISH

Dos Santos Rafaela V
Accepting New Patients:Y
LifeStance Health CFPS
125 Newbury St Ste 300
,Framingham,MA 01701
Middlesex
(866) 944-0764
ENGLISH
Office: ENGLISH

MIDDLESEX COUNTY

Dos Santos Rafaela V
Accepting New Patients:Y
LifeStance Health CFPS
125 Newbury St Ste 500
,Framingham,MA 01701
Middlesex
(866) 944-0764
ENGLISH
Office: ENGLISH

Featherston Joanne R
Accepting New Patients:Y
LifeStance Health CFPS
125 Newbury St Ste 500
,Framingham,MA 01701
Middlesex
(866) 944-0764
ENGLISH
Office: ENGLISH

Fournier Anne L
Accepting New Patients:Y
LifeStance Health CFPS
125 Newbury St Ste 500
,Framingham,MA 01701
Middlesex
(866) 944-0764
ENGLISH
Office: ENGLISH

Gillander Ellen
Accepting New Patients:N
LifeStance Health CFPS
125 Newbury St Ste 500
,Framingham,MA 01701
Middlesex
(866) 944-0764
ENGLISH
Office: ENGLISH

Lacasse Adam R
Accepting New Patients:N
LifeStance Health CFPS
125 Newbury St Ste 500
,Framingham,MA 01701
Middlesex
(866) 944-0764
ENGLISH
Office: ENGLISH

LifeStance Health CFPS
Accepting New Patients:Y
LifeStance Health CFPS
125 Newbury St Ste 300
,Framingham,MA 01701
Middlesex
(866) 944-0764
ENGLISH
Office: ENGLISH

LifeStance Health CFPS
Accepting New Patients:Y
LifeStance Health CFPS
125 Newbury St Ste 500
,Framingham,MA 01701
Middlesex
(866) 944-0764
ENGLISH
Office: ENGLISH

Meyer Leah
Accepting New Patients:N
LifeStance Health CFPS
125 Newbury St Ste 300
,Framingham,MA 01701
Middlesex
(866) 944-0764
ENGLISH
Office: ENGLISH

Moore Thomas B
Accepting New Patients:N
LifeStance Health CFPS
125 Newbury St Ste 300
,Framingham,MA 01701
Middlesex
(866) 944-0764
ENGLISH
Office: ENGLISH

Preston Michael J
Accepting New Patients:Y
LifeStance Health CFPS
125 Newbury St Ste 500
,Framingham,MA 01701
Middlesex
(866) 944-0764
ENGLISH
Office: ENGLISH

Rikleen Ilyse R
Accepting New Patients:Y
LifeStance Health CFPS
125 Newbury St Ste 500
,Framingham,MA 01701
Middlesex
(866) 944-0764
ENGLISH
Office: ENGLISH

Slaten Stephen G
Accepting New Patients:Y
LifeStance Health CFPS
125 Newbury St Ste 500
,Framingham,MA 01701
Middlesex
(781) 551-0999
ENGLISH
Office: ENGLISH

Tassiopoulos Elizabeth O
Accepting New Patients:Y
LifeStance Health CFPS
125 Newbury St Ste 500
,Framingham,MA 01701
Middlesex
(781) 551-0999
ENGLISH
Office: ENGLISH

Thornton Jessica L
Accepting New Patients:N
LifeStance Health CFPS
125 Newbury St Ste 500
,Framingham,MA 01701
Middlesex
(866) 944-0764
ENGLISH
Office: ENGLISH

Verbeck Elizabeth G
Accepting New Patients:Y
LifeStance Health CFPS
125 Newbury St Ste 300
,Framingham,MA 01701
Middlesex
(781) 551-0999
ENGLISH
Office: ENGLISH

Villa Laura April J
Accepting New Patients:Y
LifeStance Health CFPS
125 Newbury St Ste 500
,Framingham,MA 01701
Middlesex
(866) 944-0764
ENGLISH
Office: ENGLISH

White George T
Accepting New Patients:Y
LifeStance Health CFPS
125 Newbury St Ste 500
,Framingham,MA 01701
Middlesex
(866) 944-0764
ENGLISH
Office: ENGLISH

Yanovsky Tanya N
Accepting New Patients:Y
LifeStance Health CFPS
125 Newbury St Ste 500
,Framingham,MA 01701
Middlesex
(781) 551-0999
RUSSIAN|ENGLISH
Office: ENGLISH

Clark Harris Jennifer A
Accepting New Patients:Y
LifeStance Health CFPS
120 Boston Rd Ste 1
,Groton,MA 01450
Middlesex
(866) 944-0764
ENGLISH
Office: ENGLISH

Clark Harris Jennifer A
Accepting New Patients:Y
LifeStance Health CFPS
120 Boston Rd Ste 200
,Groton,MA 01450
Middlesex
(866) 944-0764
ENGLISH
Office: ENGLISH

MIDDLESEX COUNTY

Correa segarra Jane E
Accepting New Patients:Y
LifeStance Health CFPS
120 Boston Rd Ste 200
,Groton,MA 01450
Middlesex
(866) 944-0764
ENGLISH
Office: ENGLISH

Demetri Diana L
Accepting New Patients:Y
LifeStance Health CFPS
120 Boston Rd Ste 200
,Groton,MA 01450
Middlesex
(866) 944-0764
ENGLISH
Office: ENGLISH

Devlin Jeremy C
Accepting New Patients:Y
LifeStance Health CFPS
120 Boston Rd Ste 1
,Groton,MA 01450
Middlesex
(866) 944-0764
ENGLISH
Office: ENGLISH

Devlin Jeremy C
Accepting New Patients:Y
LifeStance Health CFPS
120 Boston Rd Ste 200
,Groton,MA 01450
Middlesex
(866) 944-0764
ENGLISH
Office: ENGLISH

Doyle Lauren C
Accepting New Patients:Y
LifeStance Health CFPS
120 Boston Rd Ste 200
,Groton,MA 01450
Middlesex
(866) 944-0764
ENGLISH
Office: ENGLISH

Hager Donald J
Accepting New Patients:N
LifeStance Health CFPS
120 Boston Rd Ste 200
,Groton,MA 01450
Middlesex
(866) 944-0764
ENGLISH
Office: ENGLISH

Harju Corey E
Accepting New Patients:Y
LifeStance Health CFPS
120 Boston Rd Ste 200
,Groton,MA 01450
Middlesex
(866) 944-0764
ENGLISH
Office: ENGLISH

Lacasse Adam R
Accepting New Patients:N
LifeStance Health CFPS
120 Boston Rd Ste 200
,Groton,MA 01450
Middlesex
(866) 944-0764
ENGLISH
Office: ENGLISH

Lacombe Micah J
Accepting New Patients:Y
LifeStance Health CFPS
120 Boston Rd Ste 200
,Groton,MA 01450
Middlesex
(866) 944-0764
ENGLISH
Office: ENGLISH

LifeStance Health CFPS
Accepting New Patients:Y
LifeStance Health CFPS
120 Boston Rd
,Groton,MA 01450
Middlesex
(866) 944-0764
ENGLISH
Office: ENGLISH

LifeStance Health CFPS
Accepting New Patients:Y
LifeStance Health CFPS
120 Boston Rd Ste 1
,Groton,MA 01450
Middlesex
(866) 944-0764
ENGLISH
Office: ENGLISH

LifeStance Health CFPS
Accepting New Patients:Y
LifeStance Health CFPS
120 Boston Rd Ste 200
,Groton,MA 01450
Middlesex
(866) 944-0764
ENGLISH
Office: ENGLISH

Moore Allison
Accepting New Patients:Y
LifeStance Health CFPS
120 Boston Rd Ste 200
,Groton,MA 01450
Middlesex
(866) 944-0764
ENGLISH
Office: ENGLISH

Pollock Jennifer M
Accepting New Patients:Y
LifeStance Health CFPS
120 Boston Rd Ste 200
,Groton,MA 01450
Middlesex
(866) 944-0764
ENGLISH
Office: ENGLISH

Senechal Christine M
Accepting New Patients:Y
LifeStance Health CFPS
120 Boston Rd Ste 200
,Groton,MA 01450
Middlesex
(781) 551-0999
ENGLISH
Office: ENGLISH

Smrz Aimee M
Accepting New Patients:Y
LifeStance Health CFPS
120 Boston Rd Ste 200
,Groton,MA 01450
Middlesex
(866) 944-0764
ENGLISH
Office: ENGLISH

Donohue Keith F
Accepting New Patients:Y
LifeStance Health CFPS
77 W Main St Ste 204
,Hopkinton,MA 01748
Middlesex
(866) 944-0764
ENGLISH
Office: ENGLISH

LifeStance Health CFPS
Accepting New Patients:Y
LifeStance Health CFPS
1 Ash St ,Hopkinton,MA
01748
Middlesex
(866) 944-0764
ENGLISH
Office: ENGLISH

LifeStance Health CFPS
Accepting New Patients:Y
LifeStance Health CFPS
1 Ash St Ste 1
,Hopkinton,MA 01748
Middlesex
(866) 944-0764
ENGLISH
Office: ENGLISH

LifeStance Health CFPS
Accepting New Patients:Y
LifeStance Health CFPS
77 W Main St Ste 204
,Hopkinton,MA 01748
Middlesex
(866) 944-0764
ENGLISH
Office: ENGLISH

MIDDLESEX COUNTY

Ahmed Rumana
Accepting New Patients:Y
LifeStance Health CFPS
110 Hartwell Ave Ste 330 ,Lexington,MA 02421
Middlesex
(866) 944-0764
ENGLISH
Office: ENGLISH

Arena John Paul
Accepting New Patients:Y
LifeStance Health CFPS
110 Hartwell Ave Ste 330 ,Lexington,MA 02421
Middlesex
(781) 551-0999
ENGLISH
Office: ENGLISH

Cohen Erin R
Accepting New Patients:Y
LifeStance Health CFPS
110 Hartwell Ave Ste 330 ,Lexington,MA 02421
Middlesex
(866) 944-0764
ENGLISH
Office: ENGLISH

Donovan Noreen M
Accepting New Patients:Y
LifeStance Health CFPS
110 Hartwell Ave Ste 330 ,Lexington,MA 02421
Middlesex
(866) 944-0764
ENGLISH
Office: ENGLISH

Driscoll Meghan C
Accepting New Patients:Y
LifeStance Health CFPS
110 Hartwell Ave Ste 330 ,Lexington,MA 02421
Middlesex
(866) 944-0764
ENGLISH
Office: ENGLISH

Featherston Joanne R
Accepting New Patients:Y
LifeStance Health CFPS
110 Hartwell Ave Ste 330 ,Lexington,MA 02421
Middlesex
(866) 944-0764
ENGLISH
Office: ENGLISH

Ganz Rachel
Accepting New Patients:Y
LifeStance Health CFPS
110 Hartwell Ave Ste 330 ,Lexington,MA 02421
Middlesex
(781) 551-0999
ENGLISH
Office: ENGLISH

Hernandez Howard R
Accepting New Patients:Y
LifeStance Health CFPS
110 Hartwell Ave Ste 330 ,Lexington,MA 02421
Middlesex
(781) 551-0999
TAGALOG, FILIPINO|
ENGLISH
Office: ENGLISH

Hyde Philip R
Accepting New Patients:Y
LifeStance Health CFPS
110 Hartwell Ave Ste 330 ,Lexington,MA 02421
Middlesex
(866) 944-0764
ENGLISH
Office: ENGLISH

Hylan Stephen E
Accepting New Patients:N
LifeStance Health CFPS
110 Hartwell Ave Ste 330 ,Lexington,MA 02421
Middlesex
(866) 944-0764
ENGLISH
Office: ENGLISH

Jette Melanie B
Accepting New Patients:N
LifeStance Health CFPS
110 Hartwell Ave Ste 330 ,Lexington,MA 02421
Middlesex
(866) 944-0764
ENGLISH
Office: ENGLISH

LifeStance Health CFPS
Accepting New Patients:Y
LifeStance Health CFPS
110 Hartwell Ave Ste 330 ,Lexington,MA 02421
Middlesex
(866) 944-0764
ENGLISH
Office: ENGLISH

LifeStance Health CFPS
Accepting New Patients:Y
LifeStance Health CFPS
330 Hartwell Ave Suite 330 ,Lexington,MA 02421
Middlesex
(866) 944-0764
ENGLISH
Office: ENGLISH

LifeStance Health CFPS
Accepting New Patients:Y
LifeStance Health CFPS
76 Bedford St Ste 12 ,Lexington,MA 02420
Middlesex
(866) 944-0764
ENGLISH
Office: ENGLISH

Lopez Casanova Arturo L
Accepting New Patients:Y
LifeStance Health CFPS
110 Hartwell Ave Ste 330 ,Lexington,MA 02421
Middlesex
(866) 944-0764
ENGLISH
Office: ENGLISH

Mahoney Laura M
Accepting New Patients:Y
LifeStance Health CFPS
110 Hartwell Ave Ste 330 ,Lexington,MA 02421
Middlesex
(866) 944-0764
ENGLISH
Office: ENGLISH

MIDDLESEX COUNTY

Mcalpin Mathilde
Accepting New Patients:Y
LifeStance Health CFPS
110 Hartwell Ave Ste 330 ,Lexington,MA 02421
Middlesex
(866) 944-0764
ENGLISH
Office: ENGLISH

Mcardle Cory J
Accepting New Patients:N
LifeStance Health CFPS
110 Hartwell Ave Ste 330 ,Lexington,MA 02421
Middlesex
(866) 944-0764
ENGLISH
Office: ENGLISH

Patel Kushani
Accepting New Patients:Y
LifeStance Health CFPS
110 Hartwell Ave Ste 330 ,Lexington,MA 02421
Middlesex
(866) 944-0764
ENGLISH
Office: ENGLISH

Perry Lea J
Accepting New Patients:Y
LifeStance Health CFPS
110 Hartwell Ave Ste 330 ,Lexington,MA 02421
Middlesex
(866) 944-0764
ENGLISH
Office: ENGLISH

Roy Lesley Y
Accepting New Patients:Y
LifeStance Health CFPS
110 Hartwell Ave Ste 330 ,Lexington,MA 02421
Middlesex
(866) 944-0764
ENGLISH
Office: ENGLISH

Srivastava Smita
Accepting New Patients:N
LifeStance Health CFPS
110 Hartwell Ave Ste 330 ,Lexington,MA 02421
Middlesex
(866) 944-0764
ENGLISH
Office: ENGLISH

Streit Cara
Accepting New Patients:Y
LifeStance Health CFPS
110 Hartwell Ave Ste 330 ,Lexington,MA 02421
Middlesex
(866) 944-0764
ENGLISH
Office: ENGLISH

Verbeck Elizabeth G
Accepting New Patients:Y
LifeStance Health CFPS
110 Hartwell Ave Ste 330 ,Lexington,MA 02421
Middlesex
(781) 551-0999
ENGLISH
Office: ENGLISH

West Julie L
Accepting New Patients:Y
LifeStance Health CFPS
110 Hartwell Ave Ste 330 ,Lexington,MA 02421
Middlesex
(866) 944-0764
ENGLISH
Office: ENGLISH

Wilson Kenneth I
Accepting New Patients:Y
LifeStance Health CFPS
110 Hartwell Ave Ste 330 ,Lexington,MA 02421
Middlesex
(866) 944-0764
ENGLISH
Office: ENGLISH

Witham Kevin J
Accepting New Patients:Y
LifeStance Health CFPS
110 Hartwell Ave Ste 330 ,Lexington,MA 02421
Middlesex
(866) 944-0764
ENGLISH
Office: ENGLISH

LifeStance Health CFPS
Accepting New Patients:Y
LifeStance Health CFPS
46 Maple St ,Marlborough,MA 01752
Middlesex
(866) 944-0764
ENGLISH
Office: ENGLISH

Arena John Paul
Accepting New Patients:Y
LifeStance Health CFPS
10 Cabot Rd Ste 205 ,Medford,MA 02155
Middlesex
(617) 259-1895
ENGLISH
Office: ENGLISH

Bonilla Sara I
Accepting New Patients:Y
LifeStance Health CFPS
10 Cabot Rd Ste 205 ,Medford,MA 02155
Middlesex
(866) 944-0764
FRENCH|SPANISH|
ENGLISH
Office: ENGLISH

Brown David S
Accepting New Patients:Y
LifeStance Health CFPS
101 Main St ,Medford,MA 02155
Middlesex
(866) 944-0764
ENGLISH
Office: ENGLISH

Brown Holly
Accepting New Patients:Y
LifeStance Health CFPS
10 Cabot Rd Ste 205 ,Medford,MA 02155
Middlesex
(866) 944-0764
ENGLISH
Office: ENGLISH

Bruce Jamie L
Accepting New Patients:Y
LifeStance Health CFPS
10 Cabot Rd Ste 205 ,Medford,MA 02155
Middlesex
(866) 944-0764
ENGLISH
Office: ENGLISH

MIDDLESEX COUNTY

Castle Monica
Accepting New Patients:Y
LifeStance Health CFPS
10 Cabot Rd Ste 205
,Medford,MA 02155
Middlesex
(866) 944-0764
ENGLISH
Office: ENGLISH

Comeau Amber L
Accepting New Patients:Y
LifeStance Health CFPS
10 Cabot Rd Ste 205
,Medford,MA 02155
Middlesex
(866) 944-0764
ENGLISH
Office: ENGLISH

Dolben Sumi B
Accepting New Patients:Y
LifeStance Health CFPS
10 Cabot Rd Ste 205
,Medford,MA 02155
Middlesex
(866) 944-0764
ENGLISH
Office: ENGLISH

Domanico Laura J
Accepting New Patients:Y
LifeStance Health CFPS
10 Cabot Rd Ste 205
,Medford,MA 02155
Middlesex
(866) 944-0764
ENGLISH
Office: ENGLISH

Foley Shannon
Accepting New Patients:Y
LifeStance Health CFPS
10 Cabot Rd Ste 205
,Medford,MA 02155
Middlesex
(866) 944-0764
ENGLISH
Office: ENGLISH

Graham James
Accepting New Patients:Y
LifeStance Health CFPS
10 Cabot Rd Ste 205
,Medford,MA 02155
Middlesex
(866) 944-0764
ENGLISH
Office: ENGLISH

Graham James
Accepting New Patients:Y
LifeStance Health CFPS
101 Main St
,Medford,MA 02155
Middlesex
(866) 944-0764
ENGLISH
Office: ENGLISH

Gustafson Rachel
Accepting New Patients:Y
LifeStance Health CFPS
10 Cabot Rd Ste 205
,Medford,MA 02155
Middlesex
(866) 944-0764
ENGLISH
Office: ENGLISH

Jenkins David P
Accepting New Patients:N
LifeStance Health CFPS
10 Cabot Rd Ste 205
,Medford,MA 02155
Middlesex
(866) 944-0764
ENGLISH
Office: ENGLISH

Kennedy Kathleen M
Accepting New Patients:Y
LifeStance Health CFPS
10 Cabot Rd Ste 205
,Medford,MA 02155
Middlesex
(617) 259-1895
ENGLISH
Office: ENGLISH

Laforest Marquise
Accepting New Patients:Y
LifeStance Health CFPS
10 Cabot Rd Ste 205
,Medford,MA 02155
Middlesex
(866) 944-0764
ENGLISH
Office: ENGLISH

LifeStance Health CFPS
Accepting New Patients:Y
LifeStance Health CFPS
10 Cabot Rd Ste 205
,Medford,MA 02155
Middlesex
(866) 944-0764
ENGLISH
Office: ENGLISH

LifeStance Health CFPS
Accepting New Patients:Y
LifeStance Health CFPS
101 Main St
,Medford,MA 02155
Middlesex
(866) 944-0764
ENGLISH
Office: ENGLISH

LifeStance Health CFPS
Accepting New Patients:Y
LifeStance Health CFPS
101 Main St Ste 202
,Medford,MA 02155
Middlesex
(866) 944-0764
ENGLISH
Office: ENGLISH

Marshall Nicholas J
Accepting New Patients:Y
LifeStance Health CFPS
10 Cabot Rd Ste 205
,Medford,MA 02155
Middlesex
(866) 944-0764
ENGLISH
Office: ENGLISH

Oster Kayla
Accepting New Patients:Y
LifeStance Health CFPS
10 Cabot Rd Ste 205
,Medford,MA 02155
Middlesex
(866) 944-0764
ENGLISH
Office: ENGLISH

Pepin Jessica E
Accepting New Patients:Y
LifeStance Health CFPS
10 Cabot Rd Ste 205
,Medford,MA 02155
Middlesex
(866) 944-0764
ENGLISH
Office: ENGLISH

Rollock Erica B
Accepting New Patients:Y
LifeStance Health CFPS
10 Cabot Rd Ste 205
,Medford,MA 02155
Middlesex
(866) 944-0764
ENGLISH
Office: ENGLISH

Sbordone Krista
Accepting New Patients:Y
LifeStance Health CFPS
10 Cabot Rd Ste 205
,Medford,MA 02155
Middlesex
(866) 944-0764
ENGLISH
Office: ENGLISH

Siegel Hayley B
Accepting New Patients:Y
LifeStance Health CFPS
10 Cabot Rd Ste 205
,Medford,MA 02155
Middlesex
(617) 259-1895
ENGLISH
Office: ENGLISH

MIDDLESEX COUNTY

Skiffington Steve T
Accepting New Patients:Y
LifeStance Health CFPS
10 Cabot Rd Ste 205
,Medford,MA 02155
Middlesex
(866) 944-0764
ENGLISH
Office: ENGLISH

Troy Stephanie A
Accepting New Patients:Y
LifeStance Health CFPS
10 Cabot Rd Ste 205
,Medford,MA 02155
Middlesex
(866) 944-0764
ENGLISH
Office: ENGLISH

Whittingham Nieshia
Accepting New Patients:Y
LifeStance Health CFPS
10 Cabot Rd Ste 205
,Medford,MA 02155
Middlesex
(866) 944-0764
ENGLISH
Office: ENGLISH

LifeStance Health CFPS
Accepting New Patients:Y
LifeStance Health CFPS
548 Lebanon St
,Melrose,MA 02176
Middlesex
(866) 944-0764
ENGLISH
Office: ENGLISH

Luff Laura A
Accepting New Patients:N
LifeStance Health CFPS
548 Lebanon St
,Melrose,MA 02176
Middlesex
(866) 944-0764
ENGLISH
Office: ENGLISH

LifeStance Health CFPS
Accepting New Patients:Y
LifeStance Health CFPS
83 Speen St ,Natick,MA
01760
Middlesex
(866) 944-0764
ENGLISH
Office: ENGLISH

Abrams Danielle N
Accepting New Patients:Y
LifeStance Health CFPS
313 Washington St Ste
402 ,Newton,MA 02458
Middlesex
(866) 944-0764
ENGLISH
Office: ENGLISH

Andrew Susan M
Accepting New Patients:Y
LifeStance Health CFPS
288 Walnut St Ste 220
,Newton,MA 02460
Middlesex
(781) 551-0999
ENGLISH
Office: ENGLISH

Borek Leora L
Accepting New Patients:Y
LifeStance Health CFPS
2 Executive Park Dr Ste
200 ,Newton,MA 02462
Middlesex
(866) 944-0764
ENGLISH
Office: ENGLISH

Bruce Jamie L
Accepting New Patients:Y
LifeStance Health CFPS
2 Executive Park Dr Ste
200 ,Newton,MA 02462
Middlesex
(866) 944-0764
ENGLISH
Office: ENGLISH

Bruce Jamie L
Accepting New Patients:Y
LifeStance Health CFPS
313 Washington St Ste
402 ,Newton,MA 02458
Middlesex
(866) 944-0764
ENGLISH
Office: ENGLISH

Coelho Patricia P
Accepting New Patients:Y
LifeStance Health CFPS
2 Executive Park Dr Ste
200 ,Newton,MA 02462
Middlesex
(781) 551-0999
ENGLISH
Office: ENGLISH

Comeau Amber L
Accepting New Patients:Y
LifeStance Health CFPS
313 Washington St Ste
402 ,Newton,MA 02458
Middlesex
(866) 944-0764
ENGLISH
Office: ENGLISH

Doroci Dilin
Accepting New Patients:Y
LifeStance Health CFPS
2 Executive Park Dr Ste
200 ,Newton,MA 02462
Middlesex
(866) 944-0764
ENGLISH
Office: ENGLISH

Erickson Chloe
Accepting New Patients:Y
LifeStance Health CFPS
288 Walnut St Ste 220
,Newton,MA 02460
Middlesex
(781) 551-0999
ENGLISH
Office: ENGLISH

Espy Sydney
Accepting New Patients:Y
LifeStance Health CFPS
313 Washington St Ste
402 ,Newton,MA 02458
Middlesex
(866) 944-0764
ENGLISH
Office: ENGLISH

Faberman Judith F
Accepting New Patients:Y
LifeStance Health CFPS
2 Executive Park Dr Ste
200 ,Newton,MA 02462
Middlesex
(866) 944-0764
ENGLISH
Office: ENGLISH

Faberman Judith F
Accepting New Patients:Y
LifeStance Health CFPS
313 Washington St Ste
402 ,Newton,MA 02458
Middlesex
(866) 944-0764
ENGLISH
Office: ENGLISH

Farmer Melissa E
Accepting New Patients:Y
LifeStance Health CFPS
313 Washington St Ste
402 ,Newton,MA 02458
Middlesex
(866) 944-0764
ENGLISH
Office: ENGLISH

Fludzinski Violet
Accepting New Patients:Y
LifeStance Health CFPS
313 Washington St Ste
402 ,Newton,MA 02458
Middlesex
(866) 944-0764
ENGLISH
Office: ENGLISH

Ganz Rachel
Accepting New Patients:Y
LifeStance Health CFPS
288 Walnut St Ste 220
,Newton,MA 02460
Middlesex
(781) 551-0999
ENGLISH
Office: ENGLISH

Karpova Larisa V
Accepting New Patients:Y
LifeStance Health CFPS
2 Executive Park Dr Ste
200 ,Newton,MA 02462
Middlesex
(866) 944-0764
RUSSIAN|ENGLISH
Office: ENGLISH

Kennedy Kathleen M
Accepting New Patients:Y
LifeStance Health CFPS
2 Newton Executive
Park Ste 200
,Newton,MA 02462
Middlesex
(781) 551-0999
ENGLISH
Office: ENGLISH

Kennedy Kathleen M
Accepting New Patients:Y
LifeStance Health CFPS
313 Washington St Ste
402 ,Newton,MA 02458
Middlesex
(781) 551-0999
ENGLISH
Office: ENGLISH

Kitchens Samuel E
Accepting New Patients:Y
LifeStance Health CFPS
313 Washington St Ste
402 ,Newton,MA 02458
Middlesex
(866) 944-0764
ENGLISH
Office: ENGLISH

Laforest Marquise
Accepting New Patients:Y
LifeStance Health CFPS
2 Executive Park Dr Ste
200 ,Newton,MA 02462
Middlesex
(866) 944-0764
ENGLISH
Office: ENGLISH

Landsberg Eric
Accepting New Patients:Y
LifeStance Health CFPS
2 Newton Executive
Park Ste 200
,Newton,MA 02462
Middlesex
(781) 551-0999
ENGLISH
Office: ENGLISH

Levangie Enid
Accepting New Patients:Y
LifeStance Health CFPS
288 Walnut St Ste 220
,Newton,MA 02460
Middlesex
(866) 944-0764
ENGLISH
Office: ENGLISH

LifeStance Health CFPS
Accepting New Patients:Y
LifeStance Health CFPS
1359 Centre St
,Newton,MA 02459
Middlesex
(866) 944-0764
ENGLISH
Office: ENGLISH

LifeStance Health CFPS
Accepting New Patients:Y
LifeStance Health CFPS
2 Executive Park Dr Ste
200 ,Newton,MA 02462
Middlesex
(866) 944-0764
ENGLISH
Office: ENGLISH

LifeStance Health CFPS
Accepting New Patients:Y
LifeStance Health CFPS
288 Walnut St Ste 220
,Newton,MA 02460
Middlesex
(866) 944-0764
ENGLISH
Office: ENGLISH

LifeStance Health CFPS
Accepting New Patients:Y
LifeStance Health CFPS
313 Washington St Ste
402 ,Newton,MA 02458
Middlesex
(866) 944-0764
ENGLISH
Office: ENGLISH

Lincoln Deborah L
Accepting New Patients:Y
LifeStance Health CFPS
288 Walnut St Ste 220
,Newton,MA 02460
Middlesex
(866) 944-0764
ENGLISH
Office: ENGLISH

Marchetti Carol A
Accepting New Patients:Y
LifeStance Health CFPS
288 Walnut St Ste 220
,Newton,MA 02460
Middlesex
(866) 944-0764
ENGLISH
Office: ENGLISH

Martinez Keira
Accepting New Patients:Y
LifeStance Health CFPS
2 Executive Park Dr Ste
200 ,Newton,MA 02462
Middlesex
(866) 944-0764
ENGLISH
Office: ENGLISH

Mcginn Abigail
Accepting New Patients:Y
LifeStance Health CFPS
288 Walnut St Ste 220
,Newton,MA 02460
Middlesex
(866) 944-0764
ENGLISH
Office: ENGLISH

McIntosh Elissa C
Accepting New Patients:Y
LifeStance Health CFPS
2 Executive Park Dr Ste
200 ,Newton,MA 02462
Middlesex
(866) 944-0764
ENGLISH
Office: ENGLISH

Merlis Suzanne R
Accepting New Patients:Y
LifeStance Health CFPS
288 Walnut St Ste 220
,Newton,MA 02460
Middlesex
(866) 944-0764
ENGLISH
Office: ENGLISH

Micheli Amelia C
Accepting New Patients:N
LifeStance Health CFPS
313 Washington St Ste
402 ,Newton,MA 02458
Middlesex
(617) 259-1895
ENGLISH
Office: ENGLISH

Miller Alexandra M
Accepting New Patients:Y
LifeStance Health CFPS
288 Walnut St Ste 220
,Newton,MA 02460
Middlesex
(781) 551-0999
ENGLISH
Office: ENGLISH

Naylon Kara E
Accepting New Patients:Y
LifeStance Health CFPS
2 Executive Park Dr Ste 200 ,Newton,MA 02462
Middlesex
(781) 551-0999
ENGLISH
Office: ENGLISH

Nemkov Jared R
Accepting New Patients:Y
LifeStance Health CFPS
2 Executive Park Dr Ste 200 ,Newton,MA 02462
Middlesex
(866) 944-0764
ENGLISH
Office: ENGLISH

Nemkov Jared R
Accepting New Patients:Y
LifeStance Health CFPS
313 Washington St Ste 402 ,Newton,MA 02458
Middlesex
(866) 944-0764
ENGLISH
Office: ENGLISH

Nguyen Thanh
Accepting New Patients:Y
LifeStance Health CFPS
288 Walnut St Ste 220 ,Newton,MA 02460
Middlesex
(866) 944-0764
ENGLISH
Office: ENGLISH

Peifer Darcy E
Accepting New Patients:N
LifeStance Health CFPS
313 Washington St Ste 402 ,Newton,MA 02458
Middlesex
(866) 944-0764
ENGLISH
Office: ENGLISH

Pelton Sweet Laura M
Accepting New Patients:Y
LifeStance Health CFPS
288 Walnut St Ste 220 ,Newton,MA 02460
Middlesex
(781) 551-0999
ENGLISH
Office: ENGLISH

Pollock Jennifer M
Accepting New Patients:N
LifeStance Health CFPS
313 Washington St Ste 402 ,Newton,MA 02458
Middlesex
(866) 944-0764
ENGLISH
Office: ENGLISH

Riantawan Sith
Accepting New Patients:Y
LifeStance Health CFPS
2 Newton Executive Park Ste 200 ,Newton,MA 02462
Middlesex
(866) 944-0764
ENGLISH
Office: ENGLISH

Robert Marc A
Accepting New Patients:N
LifeStance Health CFPS
2 Newton Executive Park Ste 200 ,Newton,MA 02462
Middlesex
(866) 944-0764
FRENCH|ENGLISH
Office: ENGLISH

Rycroft Sarah S
Accepting New Patients:Y
LifeStance Health CFPS
2 Executive Park Dr Ste 200 ,Newton,MA 02462
Middlesex
(866) 944-0764
ENGLISH
Office: ENGLISH

Sholomith Meghan N
Accepting New Patients:Y
LifeStance Health CFPS
313 Washington St Ste 402 ,Newton,MA 02458
Middlesex
(866) 944-0764
ENGLISH
Office: ENGLISH

Smrz Aimee M
Accepting New Patients:Y
LifeStance Health CFPS
2 Executive Park Dr Ste 200 ,Newton,MA 02462
Middlesex
(866) 944-0764
ENGLISH
Office: ENGLISH

Smrz Aimee M
Accepting New Patients:Y
LifeStance Health CFPS
288 Walnut St Ste 220 ,Newton,MA 02460
Middlesex
(866) 944-0764
ENGLISH
Office: ENGLISH

Smrz Aimee M
Accepting New Patients:Y
LifeStance Health CFPS
313 Washington St Ste 402 ,Newton,MA 02458
Middlesex
(866) 944-0764
ENGLISH
Office: ENGLISH

Witham Kevin J
Accepting New Patients:Y
LifeStance Health CFPS
313 Washington St Ste 402 ,Newton,MA 02458
Middlesex
(866) 944-0764
ENGLISH
Office: ENGLISH

Harrison Ivonne J
Accepting New Patients:N
LifeStance Health CFPS
714 Beacon St ,Newton Center,MA 02459
Middlesex
(781) 551-0999
SPANISH|ENGLISH
Office: ENGLISH

LifeStance Health CFPS
Accepting New Patients:Y
LifeStance Health CFPS
714 Beacon St ,Newton Center,MA 02459
Middlesex
(866) 944-0764
ENGLISH
Office: ENGLISH

Merlis Suzanne R
Accepting New Patients:Y
LifeStance Health CFPS
714 Beacon St ,Newton Center,MA 02459
Middlesex
(866) 944-0764
ENGLISH
Office: ENGLISH

Cohen Jamie A
Accepting New Patients:Y
LifeStance Health CFPS
2 Newton Executive Park Ste 200 ,Newton Lower Falls,MA 02462
Middlesex
(866) 944-0764
ENGLISH
Office: ENGLISH

Haber Adele S
Accepting New Patients:Y
LifeStance Health CFPS
2 Newton Executive Park Ste 200 ,Newton Lower Falls,MA 02462
Middlesex
(866) 944-0764
ENGLISH
Office: ENGLISH

LifeStance Health CFPS
Accepting New Patients:Y
LifeStance Health CFPS
2 Newton Executive Park Ste 200 ,Newton Lower Falls,MA 02462
Middlesex
(866) 944-0764
ENGLISH
Office: ENGLISH

Micheli Amelia C
Accepting New Patients:Y
LifeStance Health CFPS
2 Newton Executive Park Ste 200 ,Newton Lower Falls,MA 02462
Middlesex
(617) 259-1895
ENGLISH
Office: ENGLISH

Petrovic Stojkovic Sanja
Accepting New Patients:Y
LifeStance Health CFPS
2 Newton Executive Park Ste 200 ,Newton Lower Falls,MA 02462
Middlesex
(866) 944-0764
ENGLISH
Office: ENGLISH

Raj Shreya
Accepting New Patients:Y
LifeStance Health CFPS
2 Newton Executive Park Ste 200 ,Newton Lower Falls,MA 02462
Middlesex
(781) 551-0999
ENGLISH
Office: ENGLISH

Wade Ellin H
Accepting New Patients:Y
LifeStance Health CFPS
2 Newton Executive Park Ste 200 ,Newton Lower Falls,MA 02462
Middlesex
(866) 944-0764
ENGLISH
Office: ENGLISH

Miklusak Meghan F
Accepting New Patients:Y
LifeStance Health CFPS
288 Walnut St Ste 220 ,Newtonville,MA 02460
Middlesex
(866) 944-0764
ENGLISH
Office: ENGLISH

LifeStance Health CFPS
Accepting New Patients:Y
LifeStance Health CFPS
92 Montvale Ave Ste 2450 ,Stoneham,MA 02180
Middlesex
(866) 944-0764
ENGLISH
Office: ENGLISH

LifeStance Health CFPS
Accepting New Patients:Y
LifeStance Health CFPS
616 Boston Post Rd Ste 3 ,Sudbury,MA 01776
Middlesex
(866) 944-0764
ENGLISH
Office: ENGLISH

Bolduc Hicks Lynda
Accepting New Patients:Y
LifeStance Health CFPS
281 Winter St Ste 340 ,Waltham,MA 02451
Middlesex
(866) 944-0764
ENGLISH
Office: ENGLISH

Boston Heather M
Accepting New Patients:Y
LifeStance Health CFPS
281 Winter St Ste 340 ,Waltham,MA 02451
Middlesex
(866) 944-0764
ENGLISH
Office: ENGLISH

Brown David S
Accepting New Patients:Y
LifeStance Health CFPS
281 Winter St Ste 340 ,Waltham,MA 02451
Middlesex
(866) 944-0764
ENGLISH
Office: ENGLISH

Coelho Patricia P
Accepting New Patients:Y
LifeStance Health CFPS
281 Winter St Ste 340 ,Waltham,MA 02451
Middlesex
(781) 551-0999
ENGLISH
Office: ENGLISH

Hayes Chandler
Accepting New Patients:Y
LifeStance Health CFPS
281 Winter St Ste 340 ,Waltham,MA 02451
Middlesex
(866) 944-0764
ENGLISH
Office: ENGLISH

Kellam Vicki L
Accepting New Patients:Y
LifeStance Health CFPS
281 Winter St Ste 340 ,Waltham,MA 02451
Middlesex
(866) 944-0764
ENGLISH
Office: ENGLISH

LifeStance Health CFPS
Accepting New Patients:Y
LifeStance Health CFPS
281 Winter St Ste 340 ,Waltham,MA 02451
Middlesex
(866) 944-0764
ENGLISH
Office: ENGLISH

Lincoln Deborah L
Accepting New Patients:Y
LifeStance Health CFPS
281 Winter St Ste 340 ,Waltham,MA 02451
Middlesex
(866) 944-0764
ENGLISH
Office: ENGLISH

Menne Kathy M
Accepting New Patients:Y
LifeStance Health CFPS
281 Winter St Ste 340 ,Waltham,MA 02451
Middlesex
(866) 944-0764
ENGLISH
Office: ENGLISH

Moore Thomas B
Accepting New Patients:Y
LifeStance Health CFPS
281 Winter St Ste 340 ,Waltham,MA 02451
Middlesex
(866) 944-0764
ENGLISH
Office: ENGLISH

Pollard Charles W
Accepting New Patients:Y
LifeStance Health CFPS
281 Winter St Ste 340 ,Waltham,MA 02451
Middlesex
(866) 944-0764
ENGLISH
Office: ENGLISH

MIDDLESEX COUNTY

Roy Lesley Y
Accepting New Patients:Y
LifeStance Health CFPS
281 Winter St Ste 340
,Waltham,MA 02451
Middlesex
(866) 944-0764
ENGLISH
Office: ENGLISH

Araujo Erica M
Accepting New Patients:Y
LifeStance Health CFPS
12 Alfred St Ste 200203
,Woburn,MA 01801
Middlesex
(866) 944-0764
ENGLISH
Office: ENGLISH

Hylan Stephen E
Accepting New Patients:Y
LifeStance Health CFPS
12 Alfred St Ste 200203
,Woburn,MA 01801
Middlesex
(866) 944-0764
ENGLISH
Office: ENGLISH

LifeStance Health CFPS
Accepting New Patients:Y
LifeStance Health CFPS
12 Alfred St Ste 203
,Woburn,MA 01801
Middlesex
(866) 944-0764
ENGLISH
Office: ENGLISH

Sobhian Lisa G
Accepting New Patients:Y
LifeStance Health CFPS
281 Winter St Ste 340
,Waltham,MA 02451
Middlesex
(866) 944-0764
ENGLISH
Office: ENGLISH

Bolduc Hicks Lynda
Accepting New Patients:Y
LifeStance Health CFPS
12 Alfred St Ste 200203
,Woburn,MA 01801
Middlesex
(866) 944-0764
ENGLISH
Office: ENGLISH

Jenkins David P
Accepting New Patients:Y
LifeStance Health CFPS
12 Alfred St Ste 200203
,Woburn,MA 01801
Middlesex
(866) 944-0764
ENGLISH
Office: ENGLISH

Martin Stephon T
Accepting New Patients:Y
LifeStance Health CFPS
12 Alfred St Ste 200203
,Woburn,MA 01801
Middlesex
(866) 944-0764
ENGLISH
Office: ENGLISH

Verbeck Elizabeth G
Accepting New Patients:Y
LifeStance Health CFPS
281 Winter St Ste 340
,Waltham,MA 02451
Middlesex
(781) 551-0999
ENGLISH
Office: ENGLISH

Braun Eleanor
Accepting New Patients:N
LifeStance Health CFPS
12 Alfred St Ste 200
,Woburn,MA 01801
Middlesex
(866) 944-0764
ENGLISH
Office: ENGLISH

Lewerk Martin G
Accepting New Patients:Y
LifeStance Health CFPS
12 Alfred St Ste 200203
,Woburn,MA 01801
Middlesex
(866) 944-0764
ENGLISH
Office: ENGLISH

Mcardle Cory J
Accepting New Patients:Y
LifeStance Health CFPS
12 Alfred St Ste 200203
,Woburn,MA 01801
Middlesex
(866) 944-0764
ENGLISH
Office: ENGLISH

LifeStance Health CFPS
Accepting New Patients:Y
LifeStance Health CFPS
133 Littleton Rd
,Westford,MA 01886
Middlesex
(866) 944-0764
ENGLISH
Office: ENGLISH

Brown David S
Accepting New Patients:Y
LifeStance Health CFPS
12 Alfred St Ste 200203
,Woburn,MA 01801
Middlesex
(866) 944-0764
ENGLISH
Office: ENGLISH

LifeStance Health CFPS
Accepting New Patients:Y
LifeStance Health CFPS
12 Alfred St Ste 200
,Woburn,MA 01801
Middlesex
(866) 944-0764
ENGLISH
Office: ENGLISH

Pokossy Arielle V
Accepting New Patients:Y
LifeStance Health CFPS
12 Alfred St Ste 200203
,Woburn,MA 01801
Middlesex
(866) 944-0764
ENGLISH
Office: ENGLISH

LifeStance Health CFPS
Accepting New Patients:Y
LifeStance Health CFPS
134 South Ave
,Weston,MA 02493
Middlesex
(866) 944-0764
ENGLISH
Office: ENGLISH

Frink Scot R
Accepting New Patients:Y
LifeStance Health CFPS
12 Alfred St Ste 200203
,Woburn,MA 01801
Middlesex
(866) 944-0764
ENGLISH
Office: ENGLISH

LifeStance Health CFPS
Accepting New Patients:Y
LifeStance Health CFPS
12 Alfred St Ste 200203
,Woburn,MA 01801
Middlesex
(866) 944-0764
ENGLISH
Office: ENGLISH

Pollard Charles W
Accepting New Patients:Y
LifeStance Health CFPS
12 Alfred St Ste 200203
,Woburn,MA 01801
Middlesex
(866) 944-0764
ENGLISH
Office: ENGLISH

Shelford Mark S
Accepting New Patients:Y
LifeStance Health CFPS
12 Alfred St Ste 200203
,Woburn,MA 01801
Middlesex
(866) 944-0764
ENGLISH
Office: ENGLISH

Smrz Aimee M
Accepting New Patients:Y
LifeStance Health CFPS
12 Alfred St Ste 200203
,Woburn,MA 01801
Middlesex
(866) 944-0764
ENGLISH
Office: ENGLISH

Srivastava Smita
Accepting New Patients:Y
LifeStance Health CFPS
12 Alfred St Ste 200203
,Woburn,MA 01801
Middlesex
(866) 944-0764
ENGLISH
Office: ENGLISH

Sweeney Colleen
Accepting New Patients:Y
LifeStance Health CFPS
12 Alfred St Ste 200203
,Woburn,MA 01801
Middlesex
(866) 944-0764
ENGLISH
Office: ENGLISH

Szymanski Alison M
Accepting New Patients:Y
LifeStance Health CFPS
12 Alfred St Ste 200203
,Woburn,MA 01801
Middlesex
(866) 944-0764
ENGLISH
Office: ENGLISH

Wiehe Michael J
Accepting New Patients:Y
LifeStance Health CFPS
12 Alfred St Ste 200203
,Woburn,MA 01801
Middlesex
(866) 944-0764
ENGLISH
Office: ENGLISH

Wilson Kenneth I
Accepting New Patients:Y
LifeStance Health CFPS
12 Alfred St Ste 200203
,Woburn,MA 01801
Middlesex
(866) 944-0764
ENGLISH
Office: ENGLISH

Hargett Kelly L
Accepting New Patients:Y
Light Mental Health LLC
1385 Lakeview Ave
,Dracut,MA 01826
Middlesex
(978) 545-1442
ENGLISH
Office: ENGLISH

Amira Esraa
Accepting New Patients:Y
LIKE A PHOENIX
21 Cummings Park Ste
200 ,Woburn,MA 01801
Middlesex
(781) 305-4086
ARABIC, LEBANESE,
SYRIAN|ENGLISH
Office: ENGLISH

BELLISSIMO JENNIFER
Accepting New Patients:Y
LIKE A PHOENIX
21 Cummings Park Ste
200 ,Woburn,MA 01801
Middlesex
(781) 305-4086
ENGLISH
Office: ENGLISH

Daruszka Courtney J
Accepting New Patients:Y
LIKE A PHOENIX
21 Cummings Park Ste
200 ,Woburn,MA 01801
Middlesex
(781) 305-4086
ENGLISH
Office: ENGLISH

Gebrael El Hachem Mona E
Accepting New Patients:Y
LIKE A PHOENIX
21 Cummings Park Ste
200 ,Woburn,MA 01801
Middlesex
(781) 305-4086
ARABIC, LEBANESE,
SYRIAN|FRENCH|
ENGLISH
Office: ENGLISH

Goldberg Dana
Accepting New Patients:N
LIKE A PHOENIX
21 Cummings Park Ste
200 ,Woburn,MA 01801
Middlesex
(781) 305-4086
ENGLISH
Office: ENGLISH

Howell Judy M
Accepting New Patients:Y
LIKE A PHOENIX
21 Cummings Park Ste
200 ,Woburn,MA 01801
Middlesex
(781) 305-4086
ENGLISH
Office: ENGLISH

IDOKO JOY
Accepting New Patients:Y
LIKE A PHOENIX
21 Cummings Park Ste
200 ,Woburn,MA 01801
Middlesex
(781) 305-4086
ENGLISH
Office: ENGLISH

Katz Yael S
Accepting New Patients:Y
LIKE A PHOENIX
21 Cummings Park Ste
200 ,Woburn,MA 01801
Middlesex
(781) 305-4086
GERMAN|ENGLISH
Office: ENGLISH

LIKE A PHOENIX
Accepting New Patients:Y
LIKE A PHOENIX
21 Cummings Park Ste
200 ,Woburn,MA 01801
Middlesex
(781) 305-4086
ENGLISH
Office: ENGLISH

LIKE A PHOENIX
Accepting New Patients:Y
LIKE A PHOENIX
400 Tradecenter Ste
5900 ,Woburn,MA
01801
Middlesex
(781) 305-4086
ENGLISH
Office: ENGLISH

Mercado Chaparro Carolyna A
Accepting New Patients:Y
LIKE A PHOENIX
21 Cummings Park Ste
200 ,Woburn,MA 01801
Middlesex
(781) 305-4086
SPANISH|ENGLISH
Office: ENGLISH

Moscato Kelly B
Accepting New Patients:N
LIKE A PHOENIX
21 Cummings Park Ste
200 ,Woburn,MA 01801
Middlesex
(781) 305-4086
ENGLISH
Office: ENGLISH

MIDDLESEX COUNTY

Ng Li Ting Eileen
Accepting New Patients:Y
LIKE A PHOENIX
21 Cummings Park Ste 200 ,Woburn,MA 01801
Middlesex
(781) 305-4086
ENGLISH
Office: ENGLISH

RITTER DOMONIQUE
Accepting New Patients:Y
LIKE A PHOENIX
21 Cummings Park Ste 200 ,Woburn,MA 01801
Middlesex
(781) 305-4086
ENGLISH
Office: ENGLISH

Schembri Joseph A
Accepting New Patients:N
LIKE A PHOENIX
21 Cummings Park Ste 200 ,Woburn,MA 01801
Middlesex
(781) 305-4086
ENGLISH
Office: ENGLISH

Harrington Linda S
Accepting New Patients:N
Linda Harrington
111A Waverley Ave Ste 34 ,Watertown,MA 02472
Middlesex
(617) 840-1983
ENGLISH
Office: ENGLISH

Averbook Lindsay
Accepting New Patients:N
Lindsay Averbook
7 Winn St ,Woburn,MA 01801
Middlesex
(978) 726-2091
ENGLISH
Office: ENGLISH

Lipka Deborah L
Accepting New Patients:N
Lipka, Deborah L.
62 Weston Ln ,Hopkinton,MA 01748
Middlesex
(508) 309-8755
ENGLISH
Office: ENGLISH

da Silva Lisa M
Accepting New Patients:N
Lisa M da Silva LMHC
7 Davis Sq Ste 9A ,Somerville,MA 02144
Middlesex
(781) 333-8713
PORTUGUESE|SPANISH|ENGLISH
Office: ENGLISH

Livshits Marina
Accepting New Patients:N
Livshits, Marina
73 Union St Ste 2 ,Newton Center,MA 02459
Middlesex
(617) 331-7203
RUSSIAN|ENGLISH
Office: ENGLISH

Logan Heidi
Accepting New Patients:N
Logan, Heidi
Virtual Visits Only Provider ,Boston,MA 02199
Middlesex
(781) 572-2840
ENGLISH
Office: ENGLISH

Logan Heidi
Accepting New Patients:N
Logan, Heidi
10 Cedar St Ste 34 ,Woburn,MA 01801
Middlesex
(781) 860-0686
ENGLISH
Office: ENGLISH

Looking Glass Counseling LLC
Accepting New Patients:Y
Looking Glass Counseling LLC
92 High St Ste Dh27 ,Medford,MA 02155
Middlesex
(617) 702-9131
ENGLISH
Office: ENGLISH

Pietri Alma
Accepting New Patients:Y
Looking Glass Counseling LLC
92 High St Ste Dh27 ,Medford,MA 02155
Middlesex
(617) 702-9131
ENGLISH
Office: ENGLISH

Rezendes Alyson
Accepting New Patients:N
Looking Glass Counseling LLC
92 High St Ste Dh27 ,Medford,MA 02155
Middlesex
(617) 702-9131
ENGLISH
Office: ENGLISH

Simonds Lia
Accepting New Patients:Y
Looking Glass Counseling LLC
92 High St Ste Dh27 ,Medford,MA 02155
Middlesex
(617) 702-9131
ENGLISH
Office: ENGLISH

Looking Glass Counseling LLC
Accepting New Patients:Y
Looking Glass Counseling LLC
255 Elm St Ste 201 ,Somerville,MA 02144
Middlesex
(617) 702-9131
ENGLISH
Office: ENGLISH

Pietri Alma
Accepting New Patients:Y
Looking Glass Counseling LLC
255 Elm St Ste 201 ,Somerville,MA 02144
Middlesex
(617) 702-9131
ENGLISH
Office: ENGLISH

Simonds Lia
Accepting New Patients:N
Looking Glass Counseling LLC
255 Elm St Ste 201 ,Somerville,MA 02144
Middlesex
(617) 702-9131
ENGLISH
Office: ENGLISH

Lopez Felice
Accepting New Patients:N
Lopez, Felice
57 Bedford St Ste 125 ,Lexington,MA 02420
Middlesex
(781) 861-1818
SPANISH|ENGLISH
Office: ENGLISH

Lopez Felice
Accepting New Patients:N
Lopez, Felice
323 Boston Post Rd Ste 4C ,Sudbury,MA 01776
Middlesex
(781) 861-1818
SPANISH|ENGLISH
Office: ENGLISH

Brown Dixie
Accepting New Patients:Y
Lotus Healing LLC
59 Fountain St Apt 211 ,Framingham,MA 01702
Middlesex
(561) 706-3185
ENGLISH
Office: ENGLISH

Filatov Ekaterina
Accepting New Patients:Y
Lotus Psychiatry LLC
275 Grove St Ste 2400 ,Auburndale,MA 02466
Middlesex
(617) 992-4456
RUSSIAN|ENGLISH
Office: ENGLISH

Goodman Louise A
Accepting New Patients:N
Louise A Goodman Virtual Visits Only Provider ,Boston,MA 02199
Middlesex
(339) 223-0250
ENGLISH
Office: ENGLISH

Lowell Community Health Center
Accepting New Patients:Y
Lowell Community Health Center
101 Jackson St ,Lowell,MA 01852
Middlesex
(978) 937-9700
ENGLISH
Office: PORTUGUESE|SPANISH|ENGLISH

Lowell Community Health Center
Accepting New Patients:Y
Lowell Community Health Center
161 Jackson St ,Lowell,MA 01852
Middlesex
(978) 937-9700
ENGLISH
Office: PORTUGUESE|SPANISH|ENGLISH

Lowell Community Health Center
Accepting New Patients:Y
Lowell Community Health Center
50 Father Morissette Blvd ,Lowell,MA 01852
Middlesex
(978) 937-9700
ENGLISH
Office: PORTUGUESE|SPANISH|ENGLISH

Lowell Community Health Center
Accepting New Patients:Y
Lowell Community Health Center
560 Broadway St ,Lowell,MA 01854
Middlesex
(978) 937-9700
ENGLISH
Office: PORTUGUESE|SPANISH|ENGLISH

Lowell House Inc
Accepting New Patients:Y
Lowell House Inc
101 Jackson St ,Lowell,MA 01852
Middlesex
(978) 459-8656
ENGLISH
Office: ENGLISH

Lowell House Inc
Accepting New Patients:Y
Lowell House Inc
101 Jackson St Fl 4 ,Lowell,MA 01852
Middlesex
(978) 459-8658
ENGLISH
Office: ENGLISH

Lowell House Inc
Accepting New Patients:Y
Lowell House Inc
59 Middlesex Ave ,Reading,MA 01867
Middlesex
(978) 735-6729
ENGLISH
Office: ENGLISH

Lowell House Inc
Accepting New Patients:Y
Lowell House Inc
365 East St Bldg 34 ,Tewksbury,MA 01876
Middlesex
(978) 459-3371
ENGLISH
Office: ENGLISH

Lowell House Inc
Accepting New Patients:Y
Lowell House Inc
365 East St Bldg 29 ,Tewksbury,MA 01876
Middlesex
(978) 640-0840
ENGLISH
Office: ENGLISH

Lown Naomi R
Accepting New Patients:Y
Lown, Naomi R.
18 West St ,Arlington,MA 02476
Middlesex
(781) 646-4080
ENGLISH
Office: ENGLISH

Tambi Kennedy C
Accepting New Patients:N
LUCID HEALTHCARE SERVICES LLC
64 Main St Apt 35B ,Stoneham,MA 02180
Middlesex
(781) 799-8775
ENGLISH
Office: ENGLISH

Brett Emily
Accepting New Patients:Y
Lumin Health PG
50 Church St Fl 3 ,Cambridge,MA 02138
Middlesex
(617) 863-8810
ENGLISH
Office: ENGLISH

Davis Elizabeth
Accepting New Patients:N
Lumin Health PG
50 Church St Fl 3 ,Cambridge,MA 02138
Middlesex
(617) 863-8810
ENGLISH
Office: ENGLISH

Fletcher Sun Jin
Accepting New Patients:Y
Lumin Health PG
50 Church St Fl 3 ,Cambridge,MA 02138
Middlesex
(617) 863-8810
ENGLISH
Office: ENGLISH

MIDDLESEX COUNTY

Gathers Terrin
Accepting New Patients:N
Lumin Health PG
50 Church St Fl 3
,Cambridge,MA 02138
Middlesex
(617) 863-8810
ENGLISH
Office: ENGLISH

HOLLYER ANNA
Accepting New Patients:N
Lumin Health PG
50 Church St Fl 3
,Cambridge,MA 02138
Middlesex
(617) 863-8810
ENGLISH
Office: ENGLISH

Lee Katherine B
Accepting New Patients:N
Lumin Health PG
50 Church St Fl 3
,Cambridge,MA 02138
Middlesex
(617) 863-8810
ENGLISH
Office: ENGLISH

Mosquera Matthew J
Accepting New Patients:Y
Lumin Health PG
50 Church St Fl 3
,Cambridge,MA 02138
Middlesex
(617) 863-8810
SPANISH|ENGLISH
Office: ENGLISH

Neal James
Accepting New Patients:N
Lumin Health PG
50 Church St Fl 3
,Cambridge,MA 02138
Middlesex
(617) 863-8810
ENGLISH
Office: ENGLISH

Patton Elaura
Accepting New Patients:N
Lumin Health PG
50 Church St Fl 3
,Cambridge,MA 02138
Middlesex
(617) 863-8810
ENGLISH
Office: ENGLISH

Pines Andrew
Accepting New Patients:Y
Lumin Health PG
50 Church St Fl 3
,Cambridge,MA 02138
Middlesex
(617) 863-8810
ENGLISH
Office: ENGLISH

Ramkissoon Klarissa
Accepting New Patients:Y
Lumin Health PG
50 Church St Fl 3
,Cambridge,MA 02138
Middlesex
(617) 863-8810
ENGLISH
Office: ENGLISH

Reddy Pranav
Accepting New Patients:N
Lumin Health PG
50 Church St Fl 3
,Cambridge,MA 02138
Middlesex
(617) 863-8810
ENGLISH
Office: ENGLISH

Sathappan Aakash
Accepting New Patients:Y
Lumin Health PG
50 Church St Fl 3
,Cambridge,MA 02138
Middlesex
(617) 863-8810
ENGLISH
Office: ENGLISH

West Julie L
Accepting New Patients:N
Lumin Health PG
50 Church St Fl 3
,Cambridge,MA 02138
Middlesex
(617) 863-8810
ENGLISH
Office: ENGLISH

Wolfson Becca
Accepting New Patients:N
Lumin Health PG
50 Church St Fl 3
,Cambridge,MA 02138
Middlesex
(617) 863-8810
ENGLISH
Office: ENGLISH

Yudkoff Benjamin L
Accepting New Patients:Y
Lumin Health PG
50 Church St Fl 3
,Cambridge,MA 02138
Middlesex
(617) 863-8810
ENGLISH
Office: ENGLISH

Brett Emily
Accepting New Patients:Y
Lumin Health PG
10 Langley Rd Ste 200
,Newton,MA 02459
Middlesex
(617) 863-8810
ENGLISH
Office: ENGLISH

Carlson Christina M
Accepting New Patients:Y
Lumin Health PG
10 Langley Rd Ste 200
,Newton,MA 02459
Middlesex
(617) 863-8810
ENGLISH
Office: ENGLISH

Catanzaro Nicole M
Accepting New Patients:N
Lumin Health PG
10 Langley Rd Ste 200
,Newton,MA 02459
Middlesex
(617) 863-8810
ENGLISH
Office: ENGLISH

Cruz Andrew S
Accepting New Patients:N
Lumin Health PG
10 Langley Rd Ste 200
,Newton,MA 02459
Middlesex
(617) 863-8810
ENGLISH
Office: ENGLISH

Cruz Andrew S
Accepting New Patients:N
Lumin Health PG
53 Langley Rd Ste 250
,Newton,MA 02459
Middlesex
(617) 863-8810
ENGLISH
Office: ENGLISH

Davis Elizabeth
Accepting New Patients:N
Lumin Health PG
10 Langley Rd Ste 200
,Newton,MA 02459
Middlesex
(617) 863-8810
ENGLISH
Office: ENGLISH

Duperrier Shalanda
Accepting New Patients:Y
Lumin Health PG
10 Langley Rd Ste 200
,Newton,MA 02459
Middlesex
(617) 863-8810
ENGLISH
Office: ENGLISH

MIDDLESEX COUNTY

Fletcher Sun Jin
Accepting New Patients:Y
Lumin Health PG
10 Langley Rd Ste 200
,Newton,MA 02459
Middlesex
(617) 863-8810
ENGLISH
Office: ENGLISH

Gathers Terrin
Accepting New Patients:N
Lumin Health PG
10 Langley Rd Ste 200
,Newton,MA 02459
Middlesex
(617) 863-8810
ENGLISH
Office: ENGLISH

HOLLYER ANNA
Accepting New Patients:N
Lumin Health PG
10 Langley Rd Ste 200
,Newton,MA 02459
Middlesex
(617) 863-8810
ENGLISH
Office: ENGLISH

Kuczinski Shiva
Accepting New Patients:N
Lumin Health PG
10 Langley Rd Ste 200
,Newton,MA 02459
Middlesex
(617) 863-8810
ENGLISH
Office: ENGLISH

Lee Katherine B
Accepting New Patients:N
Lumin Health PG
10 Langley Rd Ste 200
,Newton,MA 02459
Middlesex
(617) 863-8810
ENGLISH
Office: ENGLISH

Mosquera Matthew J
Accepting New Patients:N
Lumin Health PG
10 Langley Rd
,Newton,MA 02459
Middlesex
(617) 863-8810
SPANISH|ENGLISH
Office: ENGLISH

Neal James
Accepting New Patients:N
Lumin Health PG
10 Langley Rd Ste 200
,Newton,MA 02459
Middlesex
(617) 863-8810
ENGLISH
Office: ENGLISH

Neal James
Accepting New Patients:N
Lumin Health PG
53 Langley Rd Ste 250
,Newton,MA 02459
Middlesex
(617) 863-8810
ENGLISH
Office: ENGLISH

Patton Elaura
Accepting New Patients:N
Lumin Health PG
10 Langley Rd Ste 200
,Newton,MA 02459
Middlesex
(617) 863-8810
ENGLISH
Office: ENGLISH

Pines Andrew
Accepting New Patients:Y
Lumin Health PG
10 Langley Rd Ste 200
,Newton,MA 02459
Middlesex
(617) 863-8810
ENGLISH
Office: ENGLISH

Ramkissoon Klarissa
Accepting New Patients:Y
Lumin Health PG
10 Langley Rd Ste 200
,Newton,MA 02459
Middlesex
(617) 863-8810
ENGLISH
Office: ENGLISH

Reddy Pranav
Accepting New Patients:N
Lumin Health PG
10 Langley Rd Ste 200
,Newton,MA 02459
Middlesex
(617) 863-8810
ENGLISH
Office: ENGLISH

Sathappan Aakash
Accepting New Patients:Y
Lumin Health PG
10 Langley Rd Ste 200
,Newton,MA 02459
Middlesex
(617) 863-8810
ENGLISH
Office: ENGLISH

West Julie L
Accepting New Patients:N
Lumin Health PG
10 Langley Rd Ste 200
,Newton,MA 02459
Middlesex
(617) 863-8810
ENGLISH
Office: ENGLISH

West Julie L
Accepting New Patients:N
Lumin Health PG
53 Langley Rd Ste 250
,Newton,MA 02459
Middlesex
(617) 863-8810
ENGLISH
Office: ENGLISH

Wolfson Becca
Accepting New Patients:N
Lumin Health PG
10 Langley Rd Ste 200
,Newton,MA 02459
Middlesex
(617) 863-8810
ENGLISH
Office: ENGLISH

Yudkoff Benjamin L
Accepting New Patients:Y
Lumin Health PG
10 Langley Rd Ste 200
,Newton,MA 02459
Middlesex
(617) 863-8810
ENGLISH
Office: ENGLISH

Yudkoff Benjamin L
Accepting New Patients:N
Lumin Health PG
53 Langley Rd Ste 250
,Newton,MA 02459
Middlesex
(617) 863-8810
ENGLISH
Office: ENGLISH

Brett Emily
Accepting New Patients:Y
Lumin Health PG
300 Tradecenter Ste
3400 ,Woburn,MA
01801
Middlesex
(617) 863-8810
ENGLISH
Office: ENGLISH

Fletcher Sun Jin
Accepting New Patients:Y
Lumin Health PG
300 Tradecenter Ste
3400 ,Woburn,MA
01801
Middlesex
(617) 863-8810
ENGLISH
Office: ENGLISH

MIDDLESEX COUNTY

Gathers Terrin
Accepting New Patients:N
Lumin Health PG
300 Tradecenter Ste
3400 ,Woburn,MA
01801
Middlesex
(617) 863-8810
ENGLISH
Office: ENGLISH

Lee Katherine B
Accepting New Patients:N
Lumin Health PG
300 Tradecenter Ste
3400 ,Woburn,MA
01801
Middlesex
(617) 863-8810
ENGLISH
Office: ENGLISH

Mosquera Matthew J
Accepting New Patients:Y
Lumin Health PG
300 Tradecenter Ste
3400 ,Woburn,MA
01801
Middlesex
(617) 863-8810
SPANISH|ENGLISH
Office: ENGLISH

Neal James
Accepting New Patients:N
Lumin Health PG
300 Tradecenter Ste
3400 ,Woburn,MA
01801
Middlesex
(617) 863-8810
ENGLISH
Office: ENGLISH

Patton Elaura
Accepting New Patients:N
Lumin Health PG
300 Tradecenter Ste
3400 ,Woburn,MA
01801
Middlesex
(617) 863-8810
ENGLISH
Office: ENGLISH

Pines Andrew
Accepting New Patients:Y
Lumin Health PG
300 Tradecenter Ste
3400 ,Woburn,MA
01801
Middlesex
(617) 863-8810
ENGLISH
Office: ENGLISH

Ramkissoon Klarissa
Accepting New Patients:Y
Lumin Health PG
300 Tradecenter Ste
3400 ,Woburn,MA
01801
Middlesex
(617) 863-8810
ENGLISH
Office: ENGLISH

Sathappan Aakash
Accepting New Patients:Y
Lumin Health PG
300 Tradecenter Ste
3400 ,Woburn,MA
01801
Middlesex
(617) 863-8810
ENGLISH
Office: ENGLISH

Yudkoff Benjamin L
Accepting New Patients:Y
Lumin Health PG
300 Tradecenter Ste
3400 ,Woburn,MA
01801
Middlesex
(617) 863-8810
ENGLISH
Office: ENGLISH

Lewis Sophia
Accepting New Patients:Y
Luminary Counseling
282 Central St
,Acton,MA 01720
Middlesex
(978) 472-0224
ENGLISH
Office: ENGLISH

Lewis Sophia
Accepting New Patients:Y
Luminary Counseling
80 Apple Blossom Way
,Stow,MA 01775
Middlesex
(978) 472-0224
ENGLISH
Office: ENGLISH

Watras Lisa
Accepting New Patients:Y
LW Psychiatric Services
58 Medford St Ofc 3
,Arlington,MA 02474
Middlesex
(339) 707-0460
ENGLISH
Office: ENGLISH

Lynch Tammy
Accepting New Patients:Y
Lynch, Tammy
204 Ludlam St
,Lowell,MA 01850
Middlesex
(617) 908-6083
ENGLISH
Office: ENGLISH

Whitaker Lyndsay
Accepting New Patients:N
Lyndsay Whitaker
85 Swanson Rd Ste 255
,Boxborough,MA 01719
Middlesex
(774) 314-2695
ENGLISH
Office: ENGLISH

Cassel Lynette I
Accepting New Patients:Y
Lynette Ingram Cassel
ATR LMHC
259 Massachusetts Ave
,Arlington,MA 02474
Middlesex
(617) 855-5749
ENGLISH
Office: ENGLISH

Lyons Shelley M
Accepting New Patients:Y
Lyons, Shelley M.
2 Ash St
,Marlborough,MA
01752
Middlesex
(508) 245-0009
ENGLISH
Office: ENGLISH

Machell Stephanie T
Accepting New Patients:Y
Machell, Stephanie T.
5 Watson Rd
,Belmont,MA 02478
Middlesex
(617) 776-4001
ENGLISH
Office: ENGLISH

Machell Stephanie T
Accepting New Patients:Y
Machell, Stephanie T.
40 Speen St Ste 106
,Framingham,MA 01701
Middlesex
(617) 776-4001
ENGLISH
Office: ENGLISH

Macias Smith Nancy
Accepting New Patients:N
Macias Smith, Nancy
825 Beacon St Ste 7
,Newton Center,MA 02459
Middlesex
(617) 930-2009
SPANISH|ENGLISH
Office: ENGLISH

Maciolek Elizabeth
Accepting New Patients:N
Maciolek, Elizabeth
76 Bedford St Ste 20
,Lexington,MA 02420
Middlesex
(508) 419-0183
ENGLISH
Office: ENGLISH

Mack Ruth
Accepting New Patients:Y
Mack, Ruth
10 Billerica Rd
,Chelmsford,MA 01824
Middlesex
(978) 821-6587
ENGLISH
Office: ENGLISH

MacPhail Daniel D
Accepting New Patients:Y
MacPhail, Daniel D.
145 Robinson Rd
,Boxborough,MA 01719
Middlesex
(978) 266-2809
ENGLISH
Office: ENGLISH

Fitzpatrick Nicolle
Accepting New Patients:N
Main Street Pediatrics PC
77R W Main St Ste R
,Hopkinton,MA 01748
Middlesex
(508) 435-5506
ENGLISH
Office: ENGLISH

Golz Gretchen A
Accepting New Patients:N
Main Street Pediatrics PC
77R W Main St Ste R
,Hopkinton,MA 01748
Middlesex
(508) 435-5506
ENGLISH
Office: ENGLISH

Main Street Pediatrics PC
Accepting New Patients:Y
Main Street Pediatrics PC
77R W Main St # R
,Hopkinton,MA 01748
Middlesex
(508) 435-5506
ENGLISH
Office: ENGLISH

Main Street Pediatrics PC
Accepting New Patients:Y
Main Street Pediatrics PC
77R W Main St Ste R
,Hopkinton,MA 01748
Middlesex
(508) 435-5506
ENGLISH
Office: ENGLISH

Kinchla Mark S
Accepting New Patients:N
Making Way Consultation Pc
209 W Central St Ste 121 ,Natick,MA 01760
Middlesex
(978) 604-5561
ENGLISH
Office: ENGLISH

Karki Prerana
Accepting New Patients:N
Malik MD Health Services LLC
10 Mall Rd Ste 301
,Burlington,MA 01803
Middlesex
(781) 488-6843
HINDI|ENGLISH
Office: ENGLISH

Patel Samir P
Accepting New Patients:N
Malik MD Health Services LLC
10 Mall Rd Ste 301
,Burlington,MA 01803
Middlesex
(781) 488-6843
ENGLISH
Office: ENGLISH

Karki Prerana
Accepting New Patients:N
Malik MD Health Services LLC
750 Woburn St
,Wilmington,MA 01887
Middlesex
(978) 988-0888
HINDI|ENGLISH
Office: ENGLISH

Patel Samir P
Accepting New Patients:N
Malik MD Health Services LLC
750 Woburn St
,Wilmington,MA 01887
Middlesex
(978) 988-0888
ENGLISH
Office: ENGLISH

Maliszewski Michael
Accepting New Patients:N
Maliszewski, Michael
226 Christian St
,Lowell,MA 01850
Middlesex
(617) 620-0736
ENGLISH
Office: ENGLISH

Horgan Mallory A
Accepting New Patients:N
Mallory Horgan
491 Mass Ave Ste 2018
,Arlington,MA 02474
Middlesex
(978) 307-7004
ENGLISH
Office: ENGLISH

Mallya Gopinath K
Accepting New Patients:N
Mallya, Gopinath K.
115 Mill St
,Belmont,MA 02478
Middlesex
(617) 855-2790
HINDI|ENGLISH
Office: ENGLISH

Mallya Gopinath K
Accepting New Patients:N
Mallya, Gopinath K.
875 Mass Ave Ste 41
,Cambridge,MA 02139
Middlesex
(617) 733-7458
HINDI|ENGLISH
Office: ENGLISH

Yau Man
Accepting New Patients:Y
Man Yung Yau
1136 Chestnut St
,Newton,MA 02464
Middlesex
(617) 407-1771
CANTONESE|MANDARIN|ENGLISH
Office: ENGLISH

MIDDLESEX COUNTY

Mancusi Michael A
Accepting New Patients:N
Mancusi, Michael A.
57 Bedford St Ste 125
,Lexington,MA 02420
Middlesex
(781) 861-1818
ENGLISH
Office: ENGLISH

Mandalos Maria
Accepting New Patients:N
Mandalos, Maria
109 Perkins St Apt 3R
,Somerville,MA 02145
Middlesex
(617) 992-4976
ENGLISH
Office: ENGLISH

Mandel Dorothy H
Accepting New Patients:Y
Mandel, Dorothy H.
5 Watson Rd Ste 106
,Belmont,MA 02478
Middlesex
(617) 354-3195
SPANISH|ENGLISH
Office: ENGLISH

Manning Kimberly F
Accepting New Patients:N
Manning, Kimberly F.
6 Church St
,Hopkinton,MA 01748
Middlesex
(508) 435-3350
ENGLISH
Office: ENGLISH

Vargas Erika
Accepting New Patients:Y
Mantra Mental Heath Counseling LLC
53 Langley Rd Ste 340
,Newton Centre,MA 02459
Middlesex
(617) 545-4969
ENGLISH
Office: ENGLISH

Cahill Linda A
Accepting New Patients:Y
Marcus Mental Health Associates
898 Main St
,Winchester,MA 01890
Middlesex
(781) 721-2737
ENGLISH
Office: ENGLISH

Childers Robert G
Accepting New Patients:Y
Marcus Mental Health Associates
898 Main St
,Winchester,MA 01890
Middlesex
(781) 721-2737
ENGLISH
Office: ENGLISH

Hodges Joan M
Accepting New Patients:Y
Marcus Mental Health Associates
898 Main St
,Winchester,MA 01890
Middlesex
(781) 721-2737
ENGLISH
Office: ENGLISH

Marcus Emery
Accepting New Patients:Y
Marcus Mental Health Associates
898 Main St
,Winchester,MA 01890
Middlesex
(781) 721-2737
ENGLISH
Office: ENGLISH

Marcus Mental Health Associates
Accepting New Patients:Y
Marcus Mental Health Associates
898 Main St
,Winchester,MA 01890
Middlesex
(781) 721-2737
ENGLISH
Office: ENGLISH

Marcus Michael W
Accepting New Patients:Y
Marcus Mental Health Associates
898 Main St
,Winchester,MA 01890
Middlesex
(781) 721-2737
ENGLISH
Office: ENGLISH

Marker Sean P
Accepting New Patients:Y
Marcus Mental Health Associates
898 Main St
,Winchester,MA 01890
Middlesex
(781) 721-2737
ENGLISH
Office: ENGLISH

Smith Stephen W
Accepting New Patients:Y
Marcus Mental Health Associates
898 Main St
,Winchester,MA 01890
Middlesex
(781) 721-2737
ENGLISH
Office: ENGLISH

Margolin Andrew S
Accepting New Patients:N
Margolin, Andrew S.
237 Lexington St Ste 1
,Woburn,MA 01801
Middlesex
(781) 771-5967
ENGLISH
Office: ENGLISH

Blum Maria A
Accepting New Patients:Y
Maria Alisa Blum
12 Newton Rd Ste 2
,Arlington,MA 02474
Middlesex
(617) 545-4943
ENGLISH
Office: ENGLISH

Bisbas Maria
Accepting New Patients:Y
Maria Bisbas
38 Colonial Ave
,Newtonville,MA 02460
Middlesex
(617) 678-1203
ENGLISH
Office: ENGLISH

Knight Maria A
Accepting New Patients:N
Maria Knight
7 Winn St ,Woburn,MA 01801
Middlesex
(978) 815-1214
ENGLISH
Office: ENGLISH

ONeil Marie Cecilia C
Accepting New Patients:N
Marie Cecilia Tallini
20 Fieldcrest Ter ,North Reading,MA 01864
Middlesex
(978) 396-0151
ENGLISH
Office: ENGLISH

MIDDLESEX COUNTY

Buchenholz Marilynn B
Accepting New Patients:Y
Marilynn Buchenholz
81 Broken Tree Rd
,Newton,MA 02459
Middlesex
(617) 953-5993
ENGLISH
Office: ENGLISH

Mark Konrad A
Accepting New Patients:Y
Mark, Konrad A.
6 Mill St ,Arlington,MA 02476
Middlesex
(781) 646-1717
ENGLISH
Office: ENGLISH

Rupp Marlena E
Accepting New Patients:Y
Marlena E Rupp
661 Massachusetts Ave Ste 14 ,Arlington,MA 02476
Middlesex
(617) 674-0779
ENGLISH
Office: ENGLISH

Marsh Gail
Accepting New Patients:N
Marsh, Gail
115 Parker St ,Newton Centre,MA 02459
Middlesex
(617) 492-3185
ENGLISH
Office: ENGLISH

Marsick Emily M
Accepting New Patients:Y
Marsick, Emily M.
35 Beharrell St Unit 1133 ,Concord,MA 01742
Middlesex
(978) 369-3111
ENGLISH
Office: ENGLISH

Martin Chippa E
Accepting New Patients:Y
Martin, Chippa E.
6 Carthay Cir ,Newton Highlands,MA 02461
Middlesex
(617) 244-4557
ENGLISH
Office: ENGLISH

Collins Mary K
Accepting New Patients:Y
Mary Kate Collins
335 Washington St # 1012 ,Woburn,MA 01801
Middlesex
(781) 308-8129
ENGLISH
Office: ENGLISH

Mass General Brigham Community Phys
Accepting New Patients:Y
Mass General Brigham Community Physicians
55 North Rd
,Bedford,MA 01730
Middlesex
(781) 365-9123
ENGLISH
Office: ENGLISH

Bergeron Danielle I
Accepting New Patients:N
Mass General Brigham Community Physicians
47 Middlesex Tpke
,Burlington,MA 01803
Middlesex
(781) 653-0100
ENGLISH
Office: ENGLISH

Bond Joseph B
Accepting New Patients:N
Mass General Brigham Community Physicians
47 Middlesex Tpke
,Burlington,MA 01803
Middlesex
(781) 653-0100
ENGLISH
Office: ENGLISH

Cartieri Alexandra N
Accepting New Patients:Y
Mass General Brigham Community Physicians
47 Middlesex Tpke
,Burlington,MA 01803
Middlesex
(781) 653-0100
ENGLISH
Office: ENGLISH

Cope Flanagan Emma
Accepting New Patients:N
Mass General Brigham Community Physicians
47 Middlesex Tpke
,Burlington,MA 01803
Middlesex
(781) 653-0100
ENGLISH
Office: ENGLISH

Cousins Nicole C
Accepting New Patients:N
Mass General Brigham Community Physicians
47 Middlesex Tpke
,Burlington,MA 01803
Middlesex
(857) 282-8100
ENGLISH
Office: ENGLISH

Cropper James F
Accepting New Patients:N
Mass General Brigham Community Physicians
47 Middlesex Tpke
,Burlington,MA 01803
Middlesex
(781) 653-0100
ENGLISH
Office: ENGLISH

Dominiak George M
Accepting New Patients:N
Mass General Brigham Community Physicians
47 Middlesex Tpke
,Burlington,MA 01803
Middlesex
(781) 653-0100
ENGLISH
Office: ENGLISH

Gregg Lorraine
Accepting New Patients:N
Mass General Brigham Community Physicians
47 Middlesex Tpke
,Burlington,MA 01803
Middlesex
(857) 282-8100
ENGLISH
Office: ENGLISH

Henderson Brandee
Accepting New Patients:N
Mass General Brigham Community Physicians
47 Middlesex Tpke
,Burlington,MA 01803
Middlesex
(781) 653-0100
ENGLISH
Office: ENGLISH

Lamkin Josh Z
Accepting New Patients:N
Mass General Brigham Community Physicians
47 Middlesex Tpke
,Burlington,MA 01803
Middlesex
(781) 653-0100
ENGLISH
Office: ENGLISH

Marion Emily
Accepting New Patients:N
Mass General Brigham Community Physicians
47 Middlesex Tpke
,Burlington,MA 01803
Middlesex
(857) 282-8100
ENGLISH
Office: ENGLISH

Mass General Brigham Community Phys
Accepting New Patients:Y
Mass General Brigham Community Physicians
47 Middlesex Tpke
,Burlington,MA 01803
Middlesex
(781) 653-0100
ENGLISH
Office: ENGLISH

McLeon Fatima
Accepting New Patients:Y
Mass General Brigham Community Physicians
47 Middlesex Tpke
,Burlington,MA 01803
Middlesex
(857) 282-8100
ENGLISH
Office: ENGLISH

Mirsky Jeremy E
Accepting New Patients:N
Mass General Brigham Community Physicians
47 Middlesex Tpke
,Burlington,MA 01803
Middlesex
(781) 653-0100
ENGLISH
Office: ENGLISH

Providakes Danielle
Accepting New Patients:N
Mass General Brigham Community Physicians
47 Middlesex Tpke
,Burlington,MA 01803
Middlesex
(857) 282-8100
ENGLISH
Office: ENGLISH

Rose Alexandra B
Accepting New Patients:N
Mass General Brigham Community Physicians
47 Middlesex Tpke
,Burlington,MA 01803
Middlesex
(857) 282-8100
ENGLISH
Office: ENGLISH

Rossignol Jennifer
Accepting New Patients:N
Mass General Brigham Community Physicians
47 Middlesex Tpke
,Burlington,MA 01803
Middlesex
(857) 282-8100
ENGLISH
Office: ENGLISH

Simmons Rachael
Accepting New Patients:N
Mass General Brigham Community Physicians
47 Middlesex Tpke
,Burlington,MA 01803
Middlesex
(857) 282-8100
ENGLISH
Office: ENGLISH

Smith Marlena
Accepting New Patients:N
Mass General Brigham Community Physicians
47 Middlesex Tpke
,Burlington,MA 01803
Middlesex
(781) 653-0100
ENGLISH
Office: ENGLISH

Sullivan Emily M
Accepting New Patients:N
Mass General Brigham Community Physicians
47 Middlesex Tpke
,Burlington,MA 01803
Middlesex
(781) 653-0100
ENGLISH
Office: ENGLISH

Tortora Michelle
Accepting New Patients:N
Mass General Brigham Community Physicians
47 Middlesex Tpke
,Burlington,MA 01803
Middlesex
(857) 282-8100
ENGLISH
Office: ENGLISH

Wesley Rachel
Accepting New Patients:N
Mass General Brigham Community Physicians
47 Middlesex Tpke
,Burlington,MA 01803
Middlesex
(781) 653-0100
ENGLISH
Office: ENGLISH

Lamkin Josh Z
Accepting New Patients:N
Mass General Brigham Community Physicians
80 Beharrell St
,Concord,MA 01742
Middlesex
(781) 259-9292
ENGLISH
Office: ENGLISH

Mass General Brigham Community Phys
Accepting New Patients:Y
Mass General Brigham Community Physicians
80 Beharrell St
,Concord,MA 01742
Middlesex
(781) 259-9292
ENGLISH
Office: ENGLISH

Cartieri Alexandra N
Accepting New Patients:N
Mass General Brigham Community Physicians
2014 Washington St Ste 100
,Newton,MA 02462
Middlesex
(617) 831-7870
ENGLISH
Office: ENGLISH

MIDDLESEX COUNTY

Cope Flanagan Emma
Accepting New Patients:N
Mass General Brigham Community Physicians
2014 Washington St Ste 100 ,Newton,MA 02462
Middlesex
(617) 831-7870
ENGLISH
Office: ENGLISH

Cousins Nicole C
Accepting New Patients:N
Mass General Brigham Community Physicians
2014 Washington St Ste 100 ,Newton,MA 02462
Middlesex
(617) 831-7870
ENGLISH
Office: ENGLISH

Gregg Lorraine
Accepting New Patients:N
Mass General Brigham Community Physicians
2014 Washington St Ste 100 ,Newton,MA 02462
Middlesex
(617) 831-7870
ENGLISH
Office: ENGLISH

Marion Emily
Accepting New Patients:N
Mass General Brigham Community Physicians
2014 Washington St Ste 100 ,Newton,MA 02462
Middlesex
(617) 831-7870
ENGLISH
Office: ENGLISH

Mass General Brigham Community Phys
Accepting New Patients:Y
Mass General Brigham Community Physicians
2014 Washington St Ste 100 ,Newton,MA 02462
Middlesex
(617) 831-7870
ENGLISH
Office: ENGLISH

McLeon Fatima
Accepting New Patients:N
Mass General Brigham Community Physicians
2014 Washington St Ste 100 ,Newton,MA 02462
Middlesex
(617) 831-7870
ENGLISH
Office: ENGLISH

Providakes Danielle
Accepting New Patients:N
Mass General Brigham Community Physicians
2014 Washington St Ste 100 ,Newton,MA 02462
Middlesex
(617) 831-7870
ENGLISH
Office: ENGLISH

Ronzano Christina
Accepting New Patients:N
Mass General Brigham Community Physicians
2014 Washington St Ste 100 ,Newton,MA 02462
Middlesex
(617) 831-7870
ENGLISH
Office: ENGLISH

Rose Alexandra B
Accepting New Patients:N
Mass General Brigham Community Physicians
2014 Washington St Ste 100 ,Newton,MA 02462
Middlesex
(617) 831-7870
ENGLISH
Office: ENGLISH

Rossignol Jennifer
Accepting New Patients:N
Mass General Brigham Community Physicians
2014 Washington St Ste 100 ,Newton,MA 02462
Middlesex
(617) 831-7870
ENGLISH
Office: ENGLISH

Simmons Rachael
Accepting New Patients:N
Mass General Brigham Community Physicians
2014 Washington St Ste 100 ,Newton,MA 02462
Middlesex
(617) 831-7870
ENGLISH
Office: ENGLISH

Smith Marlena
Accepting New Patients:N
Mass General Brigham Community Physicians
2014 Washington St Ste 100 ,Newton,MA 02462
Middlesex
(617) 831-7870
ENGLISH
Office: ENGLISH

Tortora Michelle
Accepting New Patients:N
Mass General Brigham Community Physicians
2014 Washington St Ste 100 ,Newton,MA 02462
Middlesex
(617) 831-7870
ENGLISH
Office: ENGLISH

Wesley Rachel
Accepting New Patients:N
Mass General Brigham Community Physicians
2014 Washington St Ste 100 ,Newton,MA 02462
Middlesex
(617) 831-7870
ENGLISH
Office: ENGLISH

Bergeron Danielle I
Accepting New Patients:N
Mass General Brigham Community Physicians
399 Revolution Dr Ste 1010 ,Somerville,MA 02145
Middlesex
(857) 282-2063
ENGLISH
Office: ENGLISH

Cropper James F
Accepting New Patients:N
Mass General Brigham Community Physicians
399 Revolution Dr Ste 1010 ,Somerville,MA 02145
Middlesex
(857) 282-2063
ENGLISH
Office: ENGLISH

MIDDLESEX COUNTY

Mass General Brigham Community Phys
Accepting New Patients:Y
Mass General Brigham Community Physicians
399 Revolution Dr Ste 1010 ,Somerville,MA 02145
Middlesex
(857) 282-2063
ENGLISH
Office: ENGLISH

Mass General Brigham Community Phys
Accepting New Patients:Y
Mass General Brigham Community Physicians
399 Revolution Dr ,Somerville,MA 02145
Middlesex
(857) 282-8290
ENGLISH
Office: ENGLISH

Bergeron Danielle I
Accepting New Patients:N
Mass General Brigham Community Physicians
11 Mount Auburn St ,Watertown,MA 02472
Middlesex
(781) 653-0100
ENGLISH
Office: ENGLISH

Bond Joseph B
Accepting New Patients:N
Mass General Brigham Community Physicians
11 Mount Auburn St ,Watertown,MA 02472
Middlesex
(781) 653-0100
ENGLISH
Office: ENGLISH

Cropper James F
Accepting New Patients:N
Mass General Brigham Community Physicians
11 Mount Auburn St ,Watertown,MA 02472
Middlesex
(781) 653-0100
ENGLISH
Office: ENGLISH

Dominiak George M
Accepting New Patients:N
Mass General Brigham Community Physicians
11 Mount Auburn St ,Watertown,MA 02472
Middlesex
(781) 653-0100
ENGLISH
Office: ENGLISH

Glynn Jessica M
Accepting New Patients:N
Mass General Brigham Community Physicians
11 Mount Auburn St ,Watertown,MA 02472
Middlesex
(781) 653-0100
ENGLISH
Office: ENGLISH

Henderson Brandee
Accepting New Patients:N
Mass General Brigham Community Physicians
11 Mount Auburn St ,Watertown,MA 02472
Middlesex
(781) 653-0100
ENGLISH
Office: ENGLISH

Mass General Brigham Community Phys
Accepting New Patients:Y
Mass General Brigham Community Physicians
11 Mount Auburn St ,Watertown,MA 02472
Middlesex
(781) 653-0100
ENGLISH
Office: ENGLISH

Mirsky Jeremy E
Accepting New Patients:N
Mass General Brigham Community Physicians
11 Mount Auburn St ,Watertown,MA 02472
Middlesex
(781) 653-0100
ENGLISH
Office: ENGLISH

Sullivan Emily M
Accepting New Patients:N
Mass General Brigham Community Physicians
11 Mount Auburn St ,Watertown,MA 02472
Middlesex
(781) 653-0100
ENGLISH
Office: ENGLISH

Bergeron Danielle I
Accepting New Patients:Y
Mass General Brigham Medical Group Suburban MA Inc
47 Middlesex Tpke ,Burlington,MA 01803
Middlesex
(781) 528-0583
ENGLISH
Office: ENGLISH

Cartieri Alexandra N
Accepting New Patients:Y
Mass General Brigham Medical Group Suburban MA Inc
47 Middlesex Tpke ,Burlington,MA 01803
Middlesex
(781) 528-0583
ENGLISH
Office: ENGLISH

Dominiak George M
Accepting New Patients:Y
Mass General Brigham Medical Group Suburban MA Inc
47 Middlesex Tpke ,Burlington,MA 01803
Middlesex
(781) 528-0583
ENGLISH
Office: ENGLISH

Lamkin Josh Z
Accepting New Patients:Y
Mass General Brigham Medical Group Suburban MA Inc
47 Middlesex Tpke ,Burlington,MA 01803
Middlesex
(781) 528-0583
ENGLISH
Office: ENGLISH

Mass General Brigham Medical Group
Accepting New Patients:Y
Mass General Brigham Medical Group Suburban MA Inc
47 Middlesex Tpke ,Burlington,MA 01803
Middlesex
(781) 653-0100
ENGLISH
Office: ENGLISH

McLeon Fatima
Accepting New Patients:Y
Mass General Brigham Medical Group Suburban MA Inc
47 Middlesex Tpke
,Burlington,MA 01803
Middlesex
(781) 528-0583
ENGLISH
Office: ENGLISH

Mirsky Jeremy E
Accepting New Patients:N
Mass General Brigham Medical Group Suburban MA Inc
47 Middlesex Tpke
,Burlington,MA 01803
Middlesex
(781) 653-0100
ENGLISH
Office: ENGLISH

Ronzano Christina
Accepting New Patients:N
Mass General Brigham Medical Group Suburban MA Inc
47 Middlesex Tpke
,Burlington,MA 01803
Middlesex
(781) 528-0583
ENGLISH
Office: ENGLISH

Rose Alexandra B
Accepting New Patients:Y
Mass General Brigham Medical Group Suburban MA Inc
47 Middlesex Tpke
,Burlington,MA 01803
Middlesex
(781) 528-0583
ENGLISH
Office: ENGLISH

Sullivan Emily M
Accepting New Patients:Y
Mass General Brigham Medical Group Suburban MA Inc
47 Middlesex Tpke
,Burlington,MA 01803
Middlesex
(781) 653-0100
ENGLISH
Office: ENGLISH

Tortora Michelle
Accepting New Patients:Y
Mass General Brigham Medical Group Suburban MA Inc
47 Middlesex Tpke
,Burlington,MA 01803
Middlesex
(781) 528-0583
ENGLISH
Office: ENGLISH

Broker Sen Rajvi G
Accepting New Patients:N
Mass General Brigham Medical Group Suburban MA Inc
80 Beharrell St
,Concord,MA 01742
Middlesex
(857) 282-8100
HINDI|ENGLISH|GUJARATI
Office: ENGLISH

Lamkin Josh Z
Accepting New Patients:Y
Mass General Brigham Medical Group Suburban MA Inc
80 Beharrell St
,Concord,MA 01742
Middlesex
(781) 259-9292
ENGLISH
Office: ENGLISH

Mass General Brigham Medical Group
Accepting New Patients:Y
Mass General Brigham Medical Group Suburban MA Inc
80 Beharrell St
,Concord,MA 01742
Middlesex
(781) 259-9292
ENGLISH
Office: ENGLISH

Gregg Allison P
Accepting New Patients:Y
Mass General Brigham Medical Group Suburban MA Inc
56 Watertown St
,Lexington,MA 02421
Middlesex
(781) 891-0777
ENGLISH
Office: ENGLISH

Mass General Brigham Medical Group
Accepting New Patients:Y
Mass General Brigham Medical Group Suburban MA Inc
56 Watertown St
,Lexington,MA 02421
Middlesex
(781) 891-0777
ENGLISH
Office: ENGLISH

Mass General Brigham Medical Group
Accepting New Patients:Y
Mass General Brigham Medical Group Suburban MA Inc
101 Main St Ste 110
,Medford,MA 02155
Middlesex
(781) 391-4004
ENGLISH
Office: ENGLISH

Mass General Brigham Medical Group
Accepting New Patients:Y
Mass General Brigham Medical Group Suburban MA Inc
101 Main St Ste 107
,Medford,MA 02155
Middlesex
(781) 874-0175
ENGLISH
Office: ENGLISH

Ali Diab
Accepting New Patients:N
Mass General Brigham Medical Group Suburban MA Inc
2014 Washington St
,Newton,MA 02462
Middlesex
(617) 243-6434
ENGLISH
Office: ENGLISH

Baca Christopher
Accepting New Patients:N
Mass General Brigham Medical Group Suburban MA Inc
2014 Washington St
,Newton,MA 02462
Middlesex
(617) 243-6434
ENGLISH
Office: ENGLISH

Bader Caroline S
Accepting New Patients:Y
Mass General Brigham Medical Group Suburban MA Inc
157 Herrick Rd
,Newton,MA 02459
Middlesex
(617) 855-3267
ENGLISH
Office: ENGLISH

MIDDLESEX COUNTY

Booma Elizabeth S
Accepting New Patients:Y
Mass General Brigham Medical Group Suburban MA Inc
2014 Washington St
,Newton,MA 02462
Middlesex
(617) 243-6490
ENGLISH
Office: ENGLISH

Bradley Leah M
Accepting New Patients:N
Mass General Brigham Medical Group Suburban MA Inc
2000 Washington St
Mob Green Ste 665
,Newton,MA 02462
Middlesex
(617) 243-3724
ENGLISH
Office: ENGLISH

Brown Jennifer R
Accepting New Patients:Y
Mass General Brigham Medical Group Suburban MA Inc
2014 Washington St
,Newton,MA 02462
Middlesex
(617) 243-6434
ENGLISH
Office: ENGLISH

Butler William A
Accepting New Patients:N
Mass General Brigham Medical Group Suburban MA Inc
2014 Washington St
,Newton,MA 02462
Middlesex
(617) 243-6434
ENGLISH
Office: ENGLISH

Calloway Cameron
Accepting New Patients:N
Mass General Brigham Medical Group Suburban MA Inc
2014 Washington St
,Newton,MA 02462
Middlesex
(617) 243-6434
ENGLISH
Office: ENGLISH

Camkurt Mehmet
Accepting New Patients:N
Mass General Brigham Medical Group Suburban MA Inc
2014 Washington St
,Newton,MA 02462
Middlesex
(617) 831-7783
ENGLISH
Office: ENGLISH

Carlsen Landy David
Accepting New Patients:N
Mass General Brigham Medical Group Suburban MA Inc
2014 Washington St
,Newton,MA 02462
Middlesex
(617) 243-6434
ENGLISH
Office: ENGLISH

Chevinsky Jonathan
Accepting New Patients:Y
Mass General Brigham Medical Group Suburban MA Inc
2014 Washington St Fl 2
,Newton,MA 02462
Middlesex
(617) 831-7783
ENGLISH
Office: ENGLISH

Collier Stephanie A
Accepting New Patients:N
Mass General Brigham Medical Group Suburban MA Inc
2014 Washington St
,Newton,MA 02462
Middlesex
(617) 243-6490
GERMAN|ENGLISH
Office: ENGLISH

Danforth Nicole
Accepting New Patients:N
Mass General Brigham Medical Group Suburban MA Inc
2014 Washington St
,Newton,MA 02462
Middlesex
(617) 243-6490
ENGLISH
Office: ENGLISH

Delrey Jennifer
Accepting New Patients:N
Mass General Brigham Medical Group Suburban MA Inc
2014 Washington St
,Newton,MA 02462
Middlesex
(617) 243-6490
ENGLISH
Office: ENGLISH

DiMauro Audrey
Accepting New Patients:N
Mass General Brigham Medical Group Suburban MA Inc
2014 Washington St
,Newton,MA 02462
Middlesex
(617) 243-6490
ENGLISH
Office: ENGLISH

Franco Brenda
Accepting New Patients:N
Mass General Brigham Medical Group Suburban MA Inc
2000 Washington Street
MOB Blue Ste 401
,Newton,MA 02462
Middlesex
(617) 243-6062
ENGLISH
Office: ENGLISH

Freeman David C
Accepting New Patients:N
Mass General Brigham Medical Group Suburban MA Inc
2014 Washington St
,Newton,MA 02462
Middlesex
(617) 243-6490
ENGLISH
Office: ENGLISH

Fu Caroline
Accepting New Patients:N
Mass General Brigham Medical Group Suburban MA Inc
2014 Washington St
,Newton,MA 02462
Middlesex
(617) 243-6490
ENGLISH
Office: ENGLISH

Gerace Matthew
Accepting New Patients:N
Mass General Brigham Medical Group Suburban MA Inc
2014 Washington St
,Newton,MA 02462
Middlesex
(617) 243-6434
ENGLISH
Office: ENGLISH

MIDDLESEX COUNTY

Gorman Mary E
Accepting New Patients:N
Mass General Brigham Medical Group Suburban MA Inc
2000 Washington St Mob Green Ste 665
,NEWTON,MA 02462
Middlesex
(617) 243-3724
ENGLISH
Office: ENGLISH

Greiger Roger L
Accepting New Patients:Y
Mass General Brigham Medical Group Suburban MA Inc
2014 Washington St
,Newton,MA 02462
Middlesex
(617) 243-6434
ITALIAN|ENGLISH
Office: ENGLISH

Grunau Zachary S
Accepting New Patients:N
Mass General Brigham Medical Group Suburban MA Inc
2014 Washington St
,Newton,MA 02462
Middlesex
(617) 243-6490
ENGLISH
Office: ENGLISH

Haddad Nichola
Accepting New Patients:N
Mass General Brigham Medical Group Suburban MA Inc
2014 Washington St
,Newton,MA 02462
Middlesex
(617) 243-6490
ENGLISH
Office: ENGLISH

Hall Emily O
Accepting New Patients:Y
Mass General Brigham Medical Group Suburban MA Inc
2014 Washington St
,Newton,MA 02462
Middlesex
(617) 243-6490
ENGLISH
Office: ENGLISH

Hoxie Sean M
Accepting New Patients:N
Mass General Brigham Medical Group Suburban MA Inc
2014 Washington St
,Newton,MA 02462
Middlesex
(617) 243-6490
ENGLISH
Office: ENGLISH

Joseph senatus Ganaelle
Accepting New Patients:Y
Mass General Brigham Medical Group Suburban MA Inc
2014 Washington St
,Newton,MA 02462
Middlesex
(617) 243-6490
ENGLISH
Office: ENGLISH

Kabrt Jessica A
Accepting New Patients:N
Mass General Brigham Medical Group Suburban MA Inc
2014 Washington St
,Newton,MA 02462
Middlesex
(617) 243-6490
ENGLISH
Office: ENGLISH

Kaneko Yoshio A
Accepting New Patients:Y
Mass General Brigham Medical Group Suburban MA Inc
2014 Washington St
,Newton,MA 02462
Middlesex
(617) 243-6490
ENGLISH
Office: ENGLISH

Katzenstein Tai
Accepting New Patients:Y
Mass General Brigham Medical Group Suburban MA Inc
2014 Washington St
,Newton,MA 02462
Middlesex
(617) 243-6490
ENGLISH
Office: ENGLISH

Kim Yong Hoon I
Accepting New Patients:N
Mass General Brigham Medical Group Suburban MA Inc
2014 Washington St
,Newton,MA 02462
Middlesex
(617) 243-6490
ENGLISH
Office: ENGLISH

Knapp Lauren
Accepting New Patients:N
Mass General Brigham Medical Group Suburban MA Inc
2014 Washington St
,Newton,MA 02462
Middlesex
(617) 243-6434
ENGLISH
Office: ENGLISH

Koretski Julia
Accepting New Patients:N
Mass General Brigham Medical Group Suburban MA Inc
2014 Washington St
,Newton,MA 02462
Middlesex
(617) 243-6490
ENGLISH
Office: ENGLISH

Koretski Julia
Accepting New Patients:Y
Mass General Brigham Medical Group Suburban MA Inc
2014 Washington St
,Newton,MA 02462
Middlesex
(617) 243-6490
ENGLISH
Office: ENGLISH

Kramer Sarah E
Accepting New Patients:N
Mass General Brigham Medical Group Suburban MA Inc
2014 Washington St
,Newton,MA 02462
Middlesex
(617) 243-6490
ENGLISH
Office: ENGLISH

Lamaster Rachelle C
Accepting New Patients:Y
Mass General Brigham Medical Group Suburban MA Inc
2014 Washington St
,Newton,MA 02462
Middlesex
(617) 219-1230
ENGLISH
Office: ENGLISH

MIDDLESEX COUNTY

Lataille Aimee
Accepting New Patients:Y
Mass General Brigham Medical Group
Suburban MA Inc
2014 Washington St
,Newton,MA 02462
Middlesex
(617) 243-6490
ENGLISH
Office: ENGLISH

Lemieux Joseph J
Accepting New Patients:N
Mass General Brigham Medical Group
Suburban MA Inc
2014 Washington St
,Newton,MA 02462
Middlesex
(617) 243-6490
ENGLISH
Office: ENGLISH

Martin Elliot B
Accepting New Patients:N
Mass General Brigham Medical Group
Suburban MA Inc
2014 Washington St
,Newton,MA 02462
Middlesex
(617) 243-6490
ENGLISH
Office: ENGLISH

Masaki Charles
Accepting New Patients:N
Mass General Brigham Medical Group
Suburban MA Inc
2014 Washington St
,Newton,MA 02462
Middlesex
(617) 243-6434
ENGLISH
Office: ENGLISH

Mass General Brigham Medical Group
Accepting New Patients:Y
Mass General Brigham Medical Group
Suburban MA Inc
2000 Washington St
Mob Green Ste 665
,Newton,MA 02462
Middlesex
(617) 243-3724
ENGLISH
Office: ENGLISH

Mass General Brigham Medical Group
Accepting New Patients:Y
Mass General Brigham Medical Group
Suburban MA Inc
2000 Washington Street
MOB Blue Ste 401
,Newton,MA 02462
Middlesex
(617) 243-6062
ENGLISH
Office: ENGLISH

Mass General Brigham Medical Group
Accepting New Patients:Y
Mass General Brigham Medical Group
Suburban MA Inc
159 Wells Ave
,Newton,MA 02459
Middlesex
(617) 243-6142
ENGLISH
Office: ENGLISH

Mass General Brigham Medical Group
Accepting New Patients:Y
Mass General Brigham Medical Group
Suburban MA Inc
2014 Washington St
,Newton,MA 02462
Middlesex
(617) 243-6490
ENGLISH
Office: ENGLISH

Mass General Brigham Medical Group
Accepting New Patients:Y
Mass General Brigham Medical Group
Suburban MA Inc
2014 Washington St Fl 2
,Newton,MA 02462
Middlesex
(617) 831-7783
ENGLISH
Office: ENGLISH

Mass General Brigham Medical Group
Accepting New Patients:Y
Mass General Brigham Medical Group
Suburban MA Inc
157 Herrick Rd
,Newton,MA 02459
Middlesex
(617) 855-3267
ENGLISH
Office: ENGLISH

Maureen Lavelle
Accepting New Patients:N
Mass General Brigham Medical Group
Suburban MA Inc
2000 Washington St Ste 401 ,Newton,MA 02462
Middlesex
(617) 243-6062
ENGLISH
Office: ENGLISH

Maxwell Susan E
Accepting New Patients:N
Mass General Brigham Medical Group
Suburban MA Inc
2014 Washington St
,Newton,MA 02462
Middlesex
(617) 243-6490
ENGLISH
Office: ENGLISH

Mike Luke
Accepting New Patients:N
Mass General Brigham Medical Group
Suburban MA Inc
2014 Washington St
,Newton,MA 02462
Middlesex
(617) 243-6434
ENGLISH
Office: ENGLISH

Miller Anne
Accepting New Patients:N
Mass General Brigham Medical Group
Suburban MA Inc
2014 Washington St
,Newton,MA 02462
Middlesex
(617) 243-6490
ENGLISH
Office: ENGLISH

Morfin Rodriguez Alejandra
Accepting New Patients:N
Mass General Brigham Medical Group
Suburban MA Inc
2014 Washington St
,Newton,MA 02462
Middlesex
(617) 243-6490
ENGLISH
Office: ENGLISH

MIDDLESEX COUNTY

Neu Nolan J
Accepting New Patients:N
Mass General Brigham Medical Group Suburban MA Inc
2014 Washington St
,Newton,MA 02462
Middlesex
(617) 243-6490
ENGLISH
Office: ENGLISH

Newberry Peter W
Accepting New Patients:Y
Mass General Brigham Medical Group Suburban MA Inc
2014 Washington St
,Newton,MA 02462
Middlesex
(617) 243-6490
ENGLISH
Office: ENGLISH

Niles Halsey
Accepting New Patients:N
Mass General Brigham Medical Group Suburban MA Inc
2014 Washington St
,Newton,MA 02462
Middlesex
(617) 243-6434
ENGLISH
Office: ENGLISH

Nussbaum Allison
Accepting New Patients:Y
Mass General Brigham Medical Group Suburban MA Inc
2014 Washington St
,Newton,MA 02462
Middlesex
(617) 243-6490
ENGLISH
Office: ENGLISH

Nyquist Kate E
Accepting New Patients:N
Mass General Brigham Medical Group Suburban MA Inc
2014 Washington St
,Newton,MA 02462
Middlesex
(617) 243-6490
ENGLISH
Office: ENGLISH

Oladunjoye Adeolu
Accepting New Patients:N
Mass General Brigham Medical Group Suburban MA Inc
2014 Washington St
,Newton,MA 02462
Middlesex
(617) 243-6434
ENGLISH
Office: ENGLISH

Onyeaka Henry K
Accepting New Patients:N
Mass General Brigham Medical Group Suburban MA Inc
2014 Washington St
,Newton,MA 02462
Middlesex
(617) 243-6490
ENGLISH
Office: ENGLISH

Orlikov Alexei B
Accepting New Patients:N
Mass General Brigham Medical Group Suburban MA Inc
2014 Washington St
,Newton,MA 02462
Middlesex
(617) 243-6434
RUSSIAN|ENGLISH
Office: ENGLISH

Peters Whitney E
Accepting New Patients:N
Mass General Brigham Medical Group Suburban MA Inc
2014 Washington St
,Newton,MA 02462
Middlesex
(617) 243-6490
ENGLISH
Office: ENGLISH

Pinsky Elizabeth G
Accepting New Patients:N
Mass General Brigham Medical Group Suburban MA Inc
2014 Washington St
,Newton,MA 02462
Middlesex
(617) 243-6490
ENGLISH
Office: ENGLISH

Rosenberg Elyse
Accepting New Patients:Y
Mass General Brigham Medical Group Suburban MA Inc
159 Wells Ave
,Newton,MA 02459
Middlesex
(617) 831-7783
ENGLISH
Office: ENGLISH

Saltzman Gabriel
Accepting New Patients:Y
Mass General Brigham Medical Group Suburban MA Inc
2014 Washington St
,Newton,MA 02462
Middlesex
(617) 243-6490
ENGLISH
Office: ENGLISH

Sheff Ross Beth Ann
Accepting New Patients:Y
Mass General Brigham Medical Group Suburban MA Inc
2014 Washington St
,Newton,MA 02462
Middlesex
(617) 243-5909
ENGLISH
Office: ENGLISH

Smith Joshua P
Accepting New Patients:Y
Mass General Brigham Medical Group Suburban MA Inc
159 Wells Ave
,Newton,MA 02459
Middlesex
(617) 243-6142
ENGLISH
Office: ENGLISH

Spital Linden M
Accepting New Patients:Y
Mass General Brigham Medical Group Suburban MA Inc
2014 Washington St
,Newton,MA 02462
Middlesex
(617) 243-6490
ENGLISH
Office: ENGLISH

Stodtmeister Paige J
Accepting New Patients:Y
Mass General Brigham Medical Group Suburban MA Inc
2014 Washington St
,Newton,MA 02462
Middlesex
(617) 243-6490
ENGLISH
Office: ENGLISH

Sullivan Emily M
Accepting New Patients:N
Mass General Brigham Medical Group Suburban MA Inc
2014 Washington St
,Newton,MA 02462
Middlesex
(617) 243-6490
ENGLISH
Office: ENGLISH

Tourjee Stephen M
Accepting New Patients:N
Mass General Brigham Medical Group Suburban MA Inc
2014 Washington St
,Newton,MA 02462
Middlesex
(617) 243-6600
ENGLISH
Office: ENGLISH

Van der feen Julie R
Accepting New Patients:N
Mass General Brigham Medical Group Suburban MA Inc
2014 Washington St
,Newton,MA 02462
Middlesex
(617) 243-6490
ENGLISH
Office: ENGLISH

Welton Elise I
Accepting New Patients:N
Mass General Brigham Medical Group Suburban MA Inc
157 Herrick Rd
,Newton,MA 02459
Middlesex
(617) 855-3267
ENGLISH
Office: ENGLISH

Witkower Alan B
Accepting New Patients:N
Mass General Brigham Medical Group Suburban MA Inc
2014 Washington St
,Newton,MA 02462
Middlesex
(617) 243-6142
ENGLISH
Office: ENGLISH

Wittman Lucas
Accepting New Patients:N
Mass General Brigham Medical Group Suburban MA Inc
2014 Washington St
,Newton,MA 02462
Middlesex
(617) 243-6490
ENGLISH
Office: ENGLISH

Wittmann Curtis W
Accepting New Patients:N
Mass General Brigham Medical Group Suburban MA Inc
2014 Washington St
,Newton,MA 02462
Middlesex
(617) 243-6490
ENGLISH
Office: ENGLISH

Zarrabi Bijan
Accepting New Patients:N
Mass General Brigham Medical Group Suburban MA Inc
2014 Washington St
,Newton,MA 02462
Middlesex
(617) 243-6490
ENGLISH
Office: ENGLISH

Hashem Saeed A
Accepting New Patients:N
Mass General Brigham Medical Group Suburban MA Inc
157 Herrick Rd ,Newton Center,MA 02459
Middlesex
(617) 855-3267
ENGLISH
Office: ENGLISH

Mass General Brigham Medical Group
Accepting New Patients:Y
Mass General Brigham Medical Group Suburban MA Inc
157 Herrick Rd ,Newton Center,MA 02459
Middlesex
(617) 855-3267
ENGLISH
Office: ENGLISH

Uflacker Alice B
Accepting New Patients:N
Mass General Brigham Medical Group Suburban MA Inc
157 Herrick Rd ,Newton Center,MA 02459
Middlesex
(617) 855-3267
ENGLISH
Office: ENGLISH

Gregg Allison P
Accepting New Patients:Y
Mass General Brigham Medical Group Suburban MA Inc
157 Herrick Rd ,Newton Centre,MA 02459
Middlesex
(617) 855-3267
ENGLISH
Office: ENGLISH

Mass General Brigham Medical Group
Accepting New Patients:Y
Mass General Brigham Medical Group Suburban MA Inc
157 Herrick Rd ,Newton Centre,MA 02459
Middlesex
(617) 855-3267
ENGLISH
Office: ENGLISH

Ilechukwu Brandon
Accepting New Patients:N
Mass General Brigham Medical Group Suburban MA Inc
2014 Washington St
,Newton Lower Falls,MA 02462
Middlesex
(617) 243-6434
ENGLISH
Office: ENGLISH

Leyden Jacinta
Accepting New Patients:Y
Mass General Brigham Medical Group Suburban MA Inc
2014 Washington St
,Newton Lower Falls,MA 02462
Middlesex
(617) 243-6434
ENGLISH
Office: ENGLISH

Mass General Brigham Medical Group
Accepting New Patients:Y
Mass General Brigham Medical Group Suburban MA Inc
2014 Washington St
,Newton Lower Falls,MA 02462
Middlesex
(617) 243-6434
ENGLISH
Office: ENGLISH

MIDDLESEX COUNTY

Peng Cynthia E
Accepting New Patients:N
Mass General Brigham Medical Group Suburban MA Inc
2014 Washington St
,Newton Lower Falls,MA 02462
Middlesex
(617) 243-6434
ENGLISH
Office: ENGLISH

ravanfar parsa
Accepting New Patients:N
Mass General Brigham Medical Group Suburban MA Inc
2014 Washington St
,Newton Lower Falls,MA 02462
Middlesex
(617) 243-6434
ENGLISH
Office: ENGLISH

Rodriguez-Villa Ana M
Accepting New Patients:N
Mass General Brigham Medical Group Suburban MA Inc
2014 Washington St
,Newton Lower Falls,MA 02462
Middlesex
(617) 243-6434
ENGLISH
Office: ENGLISH

Shayani Ariella
Accepting New Patients:Y
Mass General Brigham Medical Group Suburban MA Inc
2014 Washington St
,Newton Lower Falls,MA 02462
Middlesex
(617) 243-6434
ENGLISH
Office: ENGLISH

Wamuo Chidi
Accepting New Patients:N
Mass General Brigham Medical Group Suburban MA Inc
2014 Washington St
,Newton Lower Falls,MA 02462
Middlesex
(617) 243-6434
ENGLISH
Office: ENGLISH

Zollman Joshua W
Accepting New Patients:N
Mass General Brigham Medical Group Suburban MA Inc
2014 Washington St
,Newton Lower Falls,MA 02462
Middlesex
(617) 243-6434
ENGLISH
Office: ENGLISH

Bergeron Danielle I
Accepting New Patients:Y
Mass General Brigham Medical Group Suburban MA Inc
11 Mount Auburn St
,Watertown,MA 02472
Middlesex
(857) 282-8100
ENGLISH
Office: ENGLISH

Dominiak George M
Accepting New Patients:Y
Mass General Brigham Medical Group Suburban MA Inc
11 Mount Auburn St
,Watertown,MA 02472
Middlesex
(781) 653-0100
ENGLISH
Office: ENGLISH

Glynn Jessica M
Accepting New Patients:N
Mass General Brigham Medical Group Suburban MA Inc
11 Mount Auburn St
,Watertown,MA 02472
Middlesex
(781) 653-0100
ENGLISH
Office: ENGLISH

Mass General Brigham Medical Group
Accepting New Patients:Y
Mass General Brigham Medical Group Suburban MA Inc
11 Mount Auburn St
,Watertown,MA 02472
Middlesex
(781) 653-0100
ENGLISH
Office: ENGLISH

Mirsky Jeremy E
Accepting New Patients:Y
Mass General Brigham Medical Group Suburban MA Inc
11 Mount Auburn St
,Watertown,MA 02472
Middlesex
(781) 653-0100
ENGLISH
Office: ENGLISH

Sullivan Emily M
Accepting New Patients:Y
Mass General Brigham Medical Group Suburban MA Inc
11 Mount Auburn St
,Watertown,MA 02472
Middlesex
(781) 653-0100
ENGLISH
Office: ENGLISH

Massachusetts General Physicians Or
Accepting New Patients:Y
Massachusetts General Physicians Organization Inc
115 Mill St
,Belmont,MA 02478
Middlesex
(617) 855-2536
ENGLISH
Office: ENGLISH

Valdivia Violeta C
Accepting New Patients:Y
Massachusetts General Physicians Organization Inc
115 Mill St
,Belmont,MA 02478
Middlesex
(617) 855-2536
SPANISH|ENGLISH
Office: ENGLISH

Massachusetts General Physicians Or
Accepting New Patients:Y
Massachusetts General Physicians Organization Inc
1575 Cambridge St
,Cambridge,MA 02138
Middlesex
(617) 658-6500
ENGLISH
Office: ENGLISH

Shah Dhara
Accepting New Patients:N
Massachusetts General Physicians Organization Inc
1575 Cambridge St
,Cambridge,MA 02138
Middlesex
(617) 658-6500
HINDI|SPANISH|ENGLISH|GUJARATI
Office: ENGLISH

MIDDLESEX COUNTY

Zurek Olivia S
Accepting New Patients:Y
Massachusetts General Physicians Organization Inc
1575 Cambridge St
,Cambridge,MA 02138
Middlesex
(617) 658-6500
ENGLISH
Office: ENGLISH

Birtwell Kirstin B
Accepting New Patients:Y
Massachusetts General Physicians Organization Inc
1 Maguire Rd
,Lexington,MA 02421
Middlesex
(781) 860-1700
ENGLISH
Office: ENGLISH

Brukilacchio Briana
Accepting New Patients:Y
Massachusetts General Physicians Organization Inc
1 Maguire Rd
,Lexington,MA 02421
Middlesex
(781) 860-1700
ENGLISH
Office: ENGLISH

Doggett Rebecca
Accepting New Patients:Y
Massachusetts General Physicians Organization Inc
1 Maguire Rd
,Lexington,MA 02421
Middlesex
(781) 860-1700
ENGLISH
Office: ENGLISH

Erhabor Gillian V
Accepting New Patients:Y
Massachusetts General Physicians Organization Inc
1 Maguire Rd
,Lexington,MA 02421
Middlesex
(781) 860-1700
ENGLISH
Office: ENGLISH

Flowers Jessica L
Accepting New Patients:Y
Massachusetts General Physicians Organization Inc
1 Maguire Rd
,Lexington,MA 02421
Middlesex
(781) 860-1700
ENGLISH
Office: ENGLISH

Friedman Nora D
Accepting New Patients:Y
Massachusetts General Physicians Organization Inc
1 Maguire Rd
,Lexington,MA 02421
Middlesex
(781) 860-1700
ENGLISH
Office: ENGLISH

Goldin Rachel L
Accepting New Patients:Y
Massachusetts General Physicians Organization Inc
1 Maguire Rd
,Lexington,MA 02421
Middlesex
(781) 860-1700
ENGLISH
Office: ENGLISH

Green Renee M
Accepting New Patients:Y
Massachusetts General Physicians Organization Inc
1 Maguire Rd
,Lexington,MA 02421
Middlesex
(781) 860-1700
ENGLISH
Office: ENGLISH

Hartnett Emily
Accepting New Patients:Y
Massachusetts General Physicians Organization Inc
1 Maguire Rd
,Lexington,MA 02421
Middlesex
(781) 860-1700
ENGLISH
Office: ENGLISH

Keary Christopher J
Accepting New Patients:Y
Massachusetts General Physicians Organization Inc
1 Maguire Rd
,Lexington,MA 02421
Middlesex
(781) 860-1700
ENGLISH
Office: ENGLISH

Kessler Susan
Accepting New Patients:Y
Massachusetts General Physicians Organization Inc
1 Maguire Rd
,Lexington,MA 02421
Middlesex
(781) 860-1700
ENGLISH
Office: ENGLISH

Levitan Amy
Accepting New Patients:Y
Massachusetts General Physicians Organization Inc
1 Maguire Rd
,Lexington,MA 02421
Middlesex
(781) 860-1700
HEBREW|ENGLISH
Office: ENGLISH

Massachusetts General Physicians Or
Accepting New Patients:Y
Massachusetts General Physicians Organization Inc
1 Maguire Rd
,Lexington,MA 02421
Middlesex
(781) 860-1700
ENGLISH
Office: ENGLISH

McDougle Christopher J
Accepting New Patients:Y
Massachusetts General Physicians Organization Inc
1 Maguire Rd
,Lexington,MA 02421
Middlesex
(781) 860-1700
ENGLISH
Office: ENGLISH

McLeod Donald S
Accepting New Patients:Y
Massachusetts General Physicians Organization Inc
1 Maguire Rd
,Lexington,MA 02421
Middlesex
(781) 860-1700
ENGLISH
Office: ENGLISH

Miller Todd
Accepting New Patients:Y
Massachusetts General Physicians Organization Inc
1 Maguire Rd
,Lexington,MA 02421
Middlesex
(781) 860-1700
ENGLISH
Office: ENGLISH

Milot Travers Alyssa S
Accepting New Patients:Y
Massachusetts General Physicians Organization Inc
1 Maguire Rd
,Lexington,MA 02421
Middlesex
(781) 860-1700
ENGLISH
Office: ENGLISH

Morales Teresa
Accepting New Patients:Y
Massachusetts General Physicians Organization Inc
1 Maguire Rd
,Lexington,MA 02421
Middlesex
(617) 726-2000
SPANISH|ENGLISH
Office: ENGLISH

Mulder Bretton A
Accepting New Patients:Y
Massachusetts General Physicians Organization Inc
1 Maguire Rd
,Lexington,MA 02421
Middlesex
(781) 860-1700
ENGLISH
Office: ENGLISH

Nowinski Lisa A
Accepting New Patients:Y
Massachusetts General Physicians Organization Inc
1 Maguire Rd
,Lexington,MA 02421
Middlesex
(781) 860-1700
ENGLISH
Office: ENGLISH

O'Brien Julie
Accepting New Patients:N
Massachusetts General Physicians Organization Inc
1 Maguire Rd
,Lexington,MA 02421
Middlesex
(781) 860-1700
ENGLISH
Office: ENGLISH

Pawar Aditya K
Accepting New Patients:Y
Massachusetts General Physicians Organization Inc
1 Maguire Rd
,Lexington,MA 02421
Middlesex
(781) 860-1700
HINDI|ENGLISH
Office: ENGLISH

Pineda Jill L
Accepting New Patients:Y
Massachusetts General Physicians Organization Inc
1 Maguire Rd
,Lexington,MA 02421
Middlesex
(781) 860-1700
ENGLISH
Office: ENGLISH

Roth Ellen
Accepting New Patients:Y
Massachusetts General Physicians Organization Inc
1 Maguire Rd
,Lexington,MA 02421
Middlesex
(781) 860-1700
ENGLISH
Office: ENGLISH

Thom Robyn P
Accepting New Patients:Y
Massachusetts General Physicians Organization Inc
1 Maguire Rd
,Lexington,MA 02421
Middlesex
(781) 860-1700
ENGLISH
Office: ENGLISH

Vanderslice Samantha
Accepting New Patients:Y
Massachusetts General Physicians Organization Inc
1 Maguire Rd
,Lexington,MA 02421
Middlesex
(781) 860-1700
ENGLISH
Office: ENGLISH

Gray Sarah N
Accepting New Patients:Y
Massachusetts General Physicians Organization Inc
101 Main St Ste 101
,Medford,MA 02155
Middlesex
(617) 724-5600
ENGLISH
Office: ENGLISH

Massachusetts General Physicians Or
Accepting New Patients:Y
Massachusetts General Physicians Organization Inc
101 Main St Ste 101
,Medford,MA 02155
Middlesex
(617) 724-5600
ENGLISH
Office: ENGLISH

Kulich Ronald J
Accepting New Patients:Y
Massachusetts General Physicians Organization Inc
52 2nd Ave
,Waltham,MA 02451
Middlesex
(617) 726-8810
ENGLISH
Office: ENGLISH

Massachusetts General Physicians Or
Accepting New Patients:Y
Massachusetts General Physicians Organization Inc
52 2nd Ave
,Waltham,MA 02451
Middlesex
(617) 726-8810
ENGLISH
Office: ENGLISH

Merritt Virginia E
Accepting New Patients:N
Massachusetts Psychiatric Services LLC
209 W Central St Ste 211 ,Natick,MA 01760
Middlesex
(508) 418-6888
ENGLISH
Office: ENGLISH

MIDDLESEX COUNTY

Mathews Eleanor S
Accepting New Patients:N
Mathews, Eleanor S.
241 Central St
,Acton,MA 01720
Middlesex
(978) 201-1528
ENGLISH
Office: ENGLISH

Kelly Maura
Accepting New Patients:N
Maura Kelly
519 Somerville Ave Unit 234 ,Somerville,MA 02143
Middlesex
(508) 296-4522
ENGLISH
Office: ENGLISH

McCormick Maureen E
Accepting New Patients:N
Maureen Eleonora McCormick
44 Oakland Ave Unit 1
,Arlington,MA 02476
Middlesex
(617) 970-3275
ENGLISH
Office: ENGLISH

Mbiatem Maybelle
Accepting New Patients:Y
Mbiatem, Maybelle
1 W Foster St Ste 11
,Melrose,MA 02176
Middlesex
(617) 259-6475
ENGLISH
Office: ENGLISH

McCarthy Dayna
Accepting New Patients:N
McCarthy, Dayna
35 Loring Ave
,Boxborough,MA 01719
Middlesex
(978) 621-1228
ENGLISH
Office: ENGLISH

Berbara Rony S
Accepting New Patients:Y
MCCD Psychiatry Services
300 Baker Ave Ste 300
,Concord,MA 01742
Middlesex
(833) 351-8255
ENGLISH
Office: ENGLISH

Grohman Emily I
Accepting New Patients:N
MCCD Psychiatry Services
300 Baker Ave Ste 300
,Concord,MA 01742
Middlesex
(833) 351-8255
ENGLISH
Office: ENGLISH

Schiller Hayley
Accepting New Patients:N
MCCD Psychiatry Services
300 Baker Ave Ste 300
,Concord,MA 01742
Middlesex
(833) 351-8255
ENGLISH
Office: ENGLISH

McCoin Carol A
Accepting New Patients:Y
McCoin, Carol A.
40 Speen St Ste 106
,Framingham,MA 01701
Middlesex
(508) 620-1655
ENGLISH
Office: ENGLISH

McCulloch Nyla J
Accepting New Patients:N
McCulloch, Nyla J.
1 W Water St
,Wakefield,MA 01880
Middlesex
(781) 245-8185
ENGLISH
Office: ENGLISH

McDonnell Fredda G
Accepting New Patients:Y
McDonnell, Fredda G.
5 Watson Rd Ste 206
,Belmont,MA 02478
Middlesex
(617) 489-1521
ENGLISH
Office: ENGLISH

McGill David W
Accepting New Patients:N
McGill, David W.
4 Wright St
,Cambridge,MA 02138
Middlesex
(617) 492-0103
FRENCH|GERMAN|JAPANESE|PORTUGUESE|SPANISH|ENGLISH
Office: ENGLISH

McInnis Sherri
Accepting New Patients:Y
McInnis, Sherri
1 Meeting House Rd Ste 16 ,Chelmsford,MA 01824
Middlesex
(781) 956-1709
ENGLISH
Office: ENGLISH

McKenzie Pollock Lorna
Accepting New Patients:N
McKenzie Pollock, Lorna
61 Boston St
,Somerville,MA 02143
Middlesex
(617) 738-1901
ENGLISH
Office: ENGLISH

Abate Maura
Accepting New Patients:N
McLean Hospital
6 Claremont Ave
,Arlington,MA 02476
Middlesex
(617) 674-5310
ENGLISH
Office: ENGLISH

Abate Maura
Accepting New Patients:N
McLean Hospital
3 Claremont Ave
,Arlington,MA 02476
Middlesex
(617) 674-5332
ENGLISH
Office: ENGLISH

Abate Maura
Accepting New Patients:N
McLean Hospital
17 Hillside Ave
,Arlington,MA 02476
Middlesex
(617) 855-2300
ENGLISH
Office: ENGLISH

Adams Peter B
Accepting New Patients:N
McLean Hospital
6 Claremont Ave
,Arlington,MA 02476
Middlesex
(617) 674-5310
ENGLISH
Office: ENGLISH

Adams Peter B
Accepting New Patients:N
McLean Hospital
3 Claremont Ave
,Arlington,MA 02476
Middlesex
(617) 674-5332
ENGLISH
Office: ENGLISH

MIDDLESEX COUNTY

Adams Peter B
Accepting New Patients:N
McLean Hospital
17 Hillside Ave
,Arlington,MA 02476
Middlesex
(617) 855-2300
ENGLISH
Office: ENGLISH

Amonoo Hermioni L
Accepting New Patients:N
McLean Hospital
6 Claremont Ave
,Arlington,MA 02476
Middlesex
(617) 674-5310
ENGLISH
Office: ENGLISH

Amonoo Hermioni L
Accepting New Patients:N
McLean Hospital
3 Claremont Ave
,Arlington,MA 02476
Middlesex
(617) 674-5332
ENGLISH
Office: ENGLISH

Amonoo Hermioni L
Accepting New Patients:N
McLean Hospital
17 Hillside Ave
,Arlington,MA 02476
Middlesex
(617) 855-2300
ENGLISH
Office: ENGLISH

Arias Jessenia P
Accepting New Patients:N
McLean Hospital
6 Claremont Ave
,Arlington,MA 02476
Middlesex
(617) 674-5310
SPANISH|ENGLISH
Office: ENGLISH

Arias Jessenia P
Accepting New Patients:N
McLean Hospital
3 Claremont Ave
,Arlington,MA 02476
Middlesex
(617) 674-5332
SPANISH|ENGLISH
Office: ENGLISH

Arias Jessenia P
Accepting New Patients:N
McLean Hospital
17 Hillside Ave
,Arlington,MA 02476
Middlesex
(617) 855-2300
SPANISH|ENGLISH
Office: ENGLISH

Asby Alice W
Accepting New Patients:N
McLean Hospital
6 Claremont Ave
,Arlington,MA 02476
Middlesex
(617) 674-5310
ENGLISH
Office: ENGLISH

Asby Alice W
Accepting New Patients:N
McLean Hospital
3 Claremont Ave
,Arlington,MA 02476
Middlesex
(617) 674-5332
ENGLISH
Office: ENGLISH

Asby Alice W
Accepting New Patients:N
McLean Hospital
17 Hillside Ave
,Arlington,MA 02476
Middlesex
(617) 855-2300
ENGLISH
Office: ENGLISH

Au Josephine S
Accepting New Patients:N
McLean Hospital
6 Claremont Ave
,Arlington,MA 02476
Middlesex
(617) 674-5310
ENGLISH
Office: ENGLISH

Au Josephine S
Accepting New Patients:N
McLean Hospital
3 Claremont Ave
,Arlington,MA 02476
Middlesex
(617) 674-5332
ENGLISH
Office: ENGLISH

Au Josephine S
Accepting New Patients:N
McLean Hospital
17 Hillside Ave
,Arlington,MA 02476
Middlesex
(617) 855-2300
ENGLISH
Office: ENGLISH

Aubrey Kevin M
Accepting New Patients:N
McLean Hospital
6 Claremont Ave
,Arlington,MA 02476
Middlesex
(617) 674-5310
ENGLISH
Office: ENGLISH

Aubrey Kevin M
Accepting New Patients:N
McLean Hospital
3 Claremont Ave
,Arlington,MA 02476
Middlesex
(617) 674-5332
ENGLISH
Office: ENGLISH

Aubrey Kevin M
Accepting New Patients:N
McLean Hospital
17 Hillside Ave
,Arlington,MA 02476
Middlesex
(617) 855-2300
ENGLISH
Office: ENGLISH

Bader Caroline S
Accepting New Patients:N
McLean Hospital
6 Claremont Ave
,Arlington,MA 02476
Middlesex
(617) 674-5310
ENGLISH
Office: ENGLISH

Bader Caroline S
Accepting New Patients:N
McLean Hospital
3 Claremont Ave
,Arlington,MA 02476
Middlesex
(617) 674-5332
ENGLISH
Office: ENGLISH

Bader Caroline S
Accepting New Patients:N
McLean Hospital
17 Hillside Ave
,Arlington,MA 02476
Middlesex
(617) 855-2300
ENGLISH
Office: ENGLISH

Barbour Tracy A
Accepting New Patients:Y
McLean Hospital
6 Claremont Ave
,Arlington,MA 02476
Middlesex
(617) 674-5310
ENGLISH
Office: ENGLISH

MIDDLESEX COUNTY

Barbour Tracy A
Accepting New Patients:N
McLean Hospital
3 Claremont Ave
,Arlington,MA 02476
Middlesex
(617) 674-5332
ENGLISH
Office: ENGLISH

Barbour Tracy A
Accepting New Patients:N
McLean Hospital
17 Hillside Ave
,Arlington,MA 02476
Middlesex
(617) 855-2300
ENGLISH
Office: ENGLISH

Batejan Kristen L
Accepting New Patients:N
McLean Hospital
6 Claremont Ave
,Arlington,MA 02476
Middlesex
(617) 674-5310
ENGLISH
Office: ENGLISH

Batejan Kristen L
Accepting New Patients:N
McLean Hospital
3 Claremont Ave
,Arlington,MA 02476
Middlesex
(617) 674-5332
ENGLISH
Office: ENGLISH

Batejan Kristen L
Accepting New Patients:N
McLean Hospital
17 Hillside Ave
,Arlington,MA 02476
Middlesex
(617) 855-2300
ENGLISH
Office: ENGLISH

Bedell Diane B
Accepting New Patients:N
McLean Hospital
6 Claremont Ave
,Arlington,MA 02476
Middlesex
(617) 674-5310
ENGLISH
Office: ENGLISH

Bedell Diane B
Accepting New Patients:N
McLean Hospital
3 Claremont Ave
,Arlington,MA 02476
Middlesex
(617) 674-5332
ENGLISH
Office: ENGLISH

Bedell Diane B
Accepting New Patients:N
McLean Hospital
17 Hillside Ave
,Arlington,MA 02476
Middlesex
(617) 855-2300
ENGLISH
Office: ENGLISH

Beland John M
Accepting New Patients:N
McLean Hospital
6 Claremont Ave
,Arlington,MA 02476
Middlesex
(617) 674-5310
ENGLISH
Office: ENGLISH

Beland John M
Accepting New Patients:N
McLean Hospital
3 Claremont Ave
,Arlington,MA 02476
Middlesex
(617) 674-5332
ENGLISH
Office: ENGLISH

Beland John M
Accepting New Patients:N
McLean Hospital
17 Hillside Ave
,Arlington,MA 02476
Middlesex
(617) 855-2300
ENGLISH
Office: ENGLISH

Benson Nicole M
Accepting New Patients:N
McLean Hospital
6 Claremont Ave
,Arlington,MA 02476
Middlesex
(617) 674-5310
ENGLISH
Office: ENGLISH

Benson Nicole M
Accepting New Patients:N
McLean Hospital
3 Claremont Ave
,Arlington,MA 02476
Middlesex
(617) 674-5332
ENGLISH
Office: ENGLISH

Benson Nicole M
Accepting New Patients:N
McLean Hospital
17 Hillside Ave
,Arlington,MA 02476
Middlesex
(617) 855-2300
ENGLISH
Office: ENGLISH

Beville Kristin W
Accepting New Patients:N
McLean Hospital
6 Claremont Ave
,Arlington,MA 02476
Middlesex
(617) 674-5310
ENGLISH
Office: ENGLISH

Beville Kristin W
Accepting New Patients:N
McLean Hospital
3 Claremont Ave
,Arlington,MA 02476
Middlesex
(617) 674-5332
ENGLISH
Office: ENGLISH

Beville Kristin W
Accepting New Patients:N
McLean Hospital
17 Hillside Ave
,Arlington,MA 02476
Middlesex
(617) 855-2300
ENGLISH
Office: ENGLISH

Bevington Kristin A
Accepting New Patients:N
McLean Hospital
6 Claremont Ave
,Arlington,MA 02476
Middlesex
(617) 674-5310
ENGLISH
Office: ENGLISH

Bevington Kristin A
Accepting New Patients:N
McLean Hospital
3 Claremont Ave
,Arlington,MA 02476
Middlesex
(617) 674-5332
ENGLISH
Office: ENGLISH

Bevington Kristin A
Accepting New Patients:N
McLean Hospital
17 Hillside Ave
,Arlington,MA 02476
Middlesex
(617) 855-2300
ENGLISH
Office: ENGLISH

Bogunovic Sotelo Olivera J
Accepting New Patients:N
McLean Hospital
6 Claremont Ave
,Arlington,MA 02476
Middlesex
(617) 674-5310
FRENCH|ENGLISH|CAPE VERDE CREOLE
Office: ENGLISH

Bogunovic Sotelo Olivera J
Accepting New Patients:N
McLean Hospital
3 Claremont Ave
,Arlington,MA 02476
Middlesex
(617) 674-5332
FRENCH|ENGLISH|CAPE VERDE CREOLE
Office: ENGLISH

Bogunovic Sotelo Olivera J
Accepting New Patients:N
McLean Hospital
17 Hillside Ave
,Arlington,MA 02476
Middlesex
(617) 855-2300
FRENCH|ENGLISH|CAPE VERDE CREOLE
Office: ENGLISH

Bolton Kirsten W
Accepting New Patients:N
McLean Hospital
6 Claremont Ave
,Arlington,MA 02476
Middlesex
(617) 674-5310
ENGLISH
Office: ENGLISH

Bolton Kirsten W
Accepting New Patients:N
McLean Hospital
3 Claremont Ave
,Arlington,MA 02476
Middlesex
(617) 674-5332
ENGLISH
Office: ENGLISH

Bolton Kirsten W
Accepting New Patients:N
McLean Hospital
17 Hillside Ave
,Arlington,MA 02476
Middlesex
(617) 855-2300
ENGLISH
Office: ENGLISH

Bosson Rahel S
Accepting New Patients:N
McLean Hospital
6 Claremont Ave
,Arlington,MA 02476
Middlesex
(617) 674-5310
FRENCH|ENGLISH|AMERICAN SIGN LANGUAGE
Office: ENGLISH

Bosson Rahel S
Accepting New Patients:N
McLean Hospital
3 Claremont Ave
,Arlington,MA 02476
Middlesex
(617) 674-5332
FRENCH|ENGLISH|AMERICAN SIGN LANGUAGE
Office: ENGLISH

Bosson Rahel S
Accepting New Patients:N
McLean Hospital
17 Hillside Ave
,Arlington,MA 02476
Middlesex
(617) 855-2300
FRENCH|ENGLISH|AMERICAN SIGN LANGUAGE
Office: ENGLISH

Brennan Brian P
Accepting New Patients:N
McLean Hospital
6 Claremont Ave
,Arlington,MA 02476
Middlesex
(617) 674-5310
ENGLISH
Office: ENGLISH

Brennan Brian P
Accepting New Patients:N
McLean Hospital
3 Claremont Ave
,Arlington,MA 02476
Middlesex
(617) 674-5332
ENGLISH
Office: ENGLISH

Brennan Brian P
Accepting New Patients:N
McLean Hospital
17 Hillside Ave
,Arlington,MA 02476
Middlesex
(617) 855-2300
ENGLISH
Office: ENGLISH

Brenner Kurt G
Accepting New Patients:N
McLean Hospital
6 Claremont Ave
,Arlington,MA 02476
Middlesex
(617) 674-5310
ENGLISH
Office: ENGLISH

Brenner Kurt G
Accepting New Patients:N
McLean Hospital
3 Claremont Ave
,Arlington,MA 02476
Middlesex
(617) 674-5332
ENGLISH
Office: ENGLISH

Brenner Kurt G
Accepting New Patients:N
McLean Hospital
17 Hillside Ave
,Arlington,MA 02476
Middlesex
(617) 855-2300
ENGLISH
Office: ENGLISH

Brickell Claire M
Accepting New Patients:N
McLean Hospital
6 Claremont Ave
,Arlington,MA 02476
Middlesex
(617) 674-5310
ENGLISH
Office: ENGLISH

Brickell Claire M
Accepting New Patients:N
McLean Hospital
3 Claremont Ave
,Arlington,MA 02476
Middlesex
(617) 674-5332
ENGLISH
Office: ENGLISH

Brickell Claire M
Accepting New Patients:N
McLean Hospital
17 Hillside Ave
,Arlington,MA 02476
Middlesex
(617) 855-2300
ENGLISH
Office: ENGLISH

MIDDLESEX COUNTY

Brody Magid Julie M
Accepting New Patients:N
McLean Hospital
6 Claremont Ave
,Arlington,MA 02476
Middlesex
(617) 674-5310
ENGLISH
Office: ENGLISH

Broge Kathryn D
Accepting New Patients:N
McLean Hospital
17 Hillside Ave
,Arlington,MA 02476
Middlesex
(617) 855-2300
ENGLISH
Office: ENGLISH

Brown-Jeanbart Kelly R
Accepting New Patients:N
McLean Hospital
3 Claremont Ave
,Arlington,MA 02476
Middlesex
(617) 674-5332
ENGLISH
Office: ENGLISH

Bulger Matthew J
Accepting New Patients:N
McLean Hospital
6 Claremont Ave
,Arlington,MA 02476
Middlesex
(617) 674-5310
ENGLISH
Office: ENGLISH

Brody Magid Julie M
Accepting New Patients:N
McLean Hospital
3 Claremont Ave
,Arlington,MA 02476
Middlesex
(617) 674-5332
ENGLISH
Office: ENGLISH

Brown Joshua C
Accepting New Patients:N
McLean Hospital
6 Claremont Ave
,Arlington,MA 02476
Middlesex
(617) 674-5310
ENGLISH
Office: ENGLISH

Brown-Jeanbart Kelly R
Accepting New Patients:N
McLean Hospital
17 Hillside Ave
,Arlington,MA 02476
Middlesex
(617) 855-2300
ENGLISH
Office: ENGLISH

Bulger Matthew J
Accepting New Patients:N
McLean Hospital
3 Claremont Ave
,Arlington,MA 02476
Middlesex
(617) 674-5332
ENGLISH
Office: ENGLISH

Brody Magid Julie M
Accepting New Patients:N
McLean Hospital
17 Hillside Ave
,Arlington,MA 02476
Middlesex
(617) 855-2300
ENGLISH
Office: ENGLISH

Brown Joshua C
Accepting New Patients:N
McLean Hospital
3 Claremont Ave
,Arlington,MA 02476
Middlesex
(617) 674-5332
ENGLISH
Office: ENGLISH

Browne Heidi A
Accepting New Patients:N
McLean Hospital
6 Claremont Ave
,Arlington,MA 02476
Middlesex
(617) 674-5310
ENGLISH
Office: ENGLISH

Bulger Matthew J
Accepting New Patients:N
McLean Hospital
17 Hillside Ave
,Arlington,MA 02476
Middlesex
(617) 855-2300
ENGLISH
Office: ENGLISH

Broge Kathryn D
Accepting New Patients:N
McLean Hospital
6 Claremont Ave
,Arlington,MA 02476
Middlesex
(617) 674-5310
ENGLISH
Office: ENGLISH

Brown Joshua C
Accepting New Patients:N
McLean Hospital
17 Hillside Ave
,Arlington,MA 02476
Middlesex
(617) 855-2300
ENGLISH
Office: ENGLISH

Browne Heidi A
Accepting New Patients:N
McLean Hospital
3 Claremont Ave
,Arlington,MA 02476
Middlesex
(617) 674-5332
ENGLISH
Office: ENGLISH

Burke Colin W
Accepting New Patients:N
McLean Hospital
6 Claremont Ave
,Arlington,MA 02476
Middlesex
(617) 674-5310
ENGLISH
Office: ENGLISH

Broge Kathryn D
Accepting New Patients:N
McLean Hospital
3 Claremont Ave
,Arlington,MA 02476
Middlesex
(617) 674-5332
ENGLISH
Office: ENGLISH

Brown-Jeanbart Kelly R
Accepting New Patients:N
McLean Hospital
6 Claremont Ave
,Arlington,MA 02476
Middlesex
(617) 674-5310
ENGLISH
Office: ENGLISH

Browne Heidi A
Accepting New Patients:N
McLean Hospital
17 Hillside Ave
,Arlington,MA 02476
Middlesex
(617) 855-2300
ENGLISH
Office: ENGLISH

Burke Colin W
Accepting New Patients:N
McLean Hospital
3 Claremont Ave
,Arlington,MA 02476
Middlesex
(617) 674-5332
ENGLISH
Office: ENGLISH

Burke Colin W
Accepting New Patients:N
McLean Hospital
17 Hillside Ave
,Arlington,MA 02476
Middlesex
(617) 855-2300
ENGLISH
Office: ENGLISH

Carswell Claire G
Accepting New Patients:N
McLean Hospital
6 Claremont Ave
,Arlington,MA 02476
Middlesex
(617) 674-5310
ENGLISH
Office: ENGLISH

Carswell Claire G
Accepting New Patients:N
McLean Hospital
3 Claremont Ave
,Arlington,MA 02476
Middlesex
(617) 674-5332
ENGLISH
Office: ENGLISH

Carswell Claire G
Accepting New Patients:N
McLean Hospital
17 Hillside Ave
,Arlington,MA 02476
Middlesex
(617) 855-2300
ENGLISH
Office: ENGLISH

Cederbaum Katherine F
Accepting New Patients:N
McLean Hospital
6 Claremont Ave
,Arlington,MA 02476
Middlesex
(617) 674-5310
ENGLISH
Office: ENGLISH

Cederbaum Katherine F
Accepting New Patients:N
McLean Hospital
3 Claremont Ave
,Arlington,MA 02476
Middlesex
(617) 674-5332
ENGLISH
Office: ENGLISH

Cederbaum Katherine F
Accepting New Patients:N
McLean Hospital
17 Hillside Ave
,Arlington,MA 02476
Middlesex
(617) 855-2300
ENGLISH
Office: ENGLISH

Centrella Mark S
Accepting New Patients:N
McLean Hospital
6 Claremont Ave
,Arlington,MA 02476
Middlesex
(617) 674-5310
ENGLISH
Office: ENGLISH

Centrella Mark S
Accepting New Patients:N
McLean Hospital
3 Claremont Ave
,Arlington,MA 02476
Middlesex
(617) 674-5332
ENGLISH
Office: ENGLISH

Centrella Mark S
Accepting New Patients:N
McLean Hospital
17 Hillside Ave
,Arlington,MA 02476
Middlesex
(617) 855-2300
ENGLISH
Office: ENGLISH

Chouinard Virginie-Anne H
Accepting New Patients:N
McLean Hospital
6 Claremont Ave
,Arlington,MA 02476
Middlesex
(617) 674-5310
ENGLISH
Office: ENGLISH

Chouinard Virginie-Anne H
Accepting New Patients:N
McLean Hospital
3 Claremont Ave
,Arlington,MA 02476
Middlesex
(617) 674-5332
ENGLISH
Office: ENGLISH

Chouinard Virginie-Anne H
Accepting New Patients:N
McLean Hospital
17 Hillside Ave
,Arlington,MA 02476
Middlesex
(617) 855-2300
ENGLISH
Office: ENGLISH

Clement Erin J
Accepting New Patients:N
McLean Hospital
6 Claremont Ave
,Arlington,MA 02476
Middlesex
(617) 674-5310
ENGLISH
Office: ENGLISH

Clement Erin J
Accepting New Patients:N
McLean Hospital
3 Claremont Ave
,Arlington,MA 02476
Middlesex
(617) 674-5332
ENGLISH
Office: ENGLISH

Clement Erin J
Accepting New Patients:N
McLean Hospital
17 Hillside Ave
,Arlington,MA 02476
Middlesex
(617) 855-2300
ENGLISH
Office: ENGLISH

Cluett Donald R
Accepting New Patients:N
McLean Hospital
6 Claremont Ave
,Arlington,MA 02476
Middlesex
(617) 674-5310
ENGLISH
Office: ENGLISH

Cluett Donald R
Accepting New Patients:N
McLean Hospital
3 Claremont Ave
,Arlington,MA 02476
Middlesex
(617) 674-5332
ENGLISH
Office: ENGLISH

Cluett Donald R
Accepting New Patients:N
McLean Hospital
17 Hillside Ave
,Arlington,MA 02476
Middlesex
(617) 855-2300
ENGLISH
Office: ENGLISH

Collier Stephanie A
Accepting New Patients:N
McLean Hospital
6 Claremont Ave
,Arlington,MA 02476
Middlesex
(617) 674-5310
GERMAN|ENGLISH
Office: ENGLISH

MIDDLESEX COUNTY

Collier Stephanie A
Accepting New Patients:N
McLean Hospital
3 Claremont Ave
,Arlington,MA 02476
Middlesex
(617) 674-5332
GERMAN|ENGLISH
Office: ENGLISH

Collier Stephanie A
Accepting New Patients:N
McLean Hospital
17 Hillside Ave
,Arlington,MA 02476
Middlesex
(617) 855-2300
GERMAN|ENGLISH
Office: ENGLISH

Coltin Rebecca F
Accepting New Patients:N
McLean Hospital
6 Claremont Ave
,Arlington,MA 02476
Middlesex
(617) 674-5310
ENGLISH
Office: ENGLISH

Coltin Rebecca F
Accepting New Patients:N
McLean Hospital
3 Claremont Ave
,Arlington,MA 02476
Middlesex
(617) 674-5332
ENGLISH
Office: ENGLISH

Coltin Rebecca F
Accepting New Patients:N
McLean Hospital
17 Hillside Ave
,Arlington,MA 02476
Middlesex
(617) 855-2300
ENGLISH
Office: ENGLISH

Conklin Adam C
Accepting New Patients:N
McLean Hospital
6 Claremont Ave
,Arlington,MA 02476
Middlesex
(617) 674-5310
ENGLISH
Office: ENGLISH

Conklin Adam C
Accepting New Patients:N
McLean Hospital
3 Claremont Ave
,Arlington,MA 02476
Middlesex
(617) 674-5332
ENGLISH
Office: ENGLISH

Conklin Adam C
Accepting New Patients:N
McLean Hospital
17 Hillside Ave
,Arlington,MA 02476
Middlesex
(617) 855-2300
ENGLISH
Office: ENGLISH

Corman Allison G
Accepting New Patients:N
McLean Hospital
6 Claremont Ave
,Arlington,MA 02476
Middlesex
(617) 674-5310
ENGLISH
Office: ENGLISH

Corman Allison G
Accepting New Patients:N
McLean Hospital
3 Claremont Ave
,Arlington,MA 02476
Middlesex
(617) 674-5332
ENGLISH
Office: ENGLISH

Corman Allison G
Accepting New Patients:N
McLean Hospital
17 Hillside Ave
,Arlington,MA 02476
Middlesex
(617) 855-2300
ENGLISH
Office: ENGLISH

Corso Lorraine V
Accepting New Patients:N
McLean Hospital
6 Claremont Ave
,Arlington,MA 02476
Middlesex
(617) 674-5310
ENGLISH
Office: ENGLISH

Corso Lorraine V
Accepting New Patients:N
McLean Hospital
3 Claremont Ave
,Arlington,MA 02476
Middlesex
(617) 674-5332
ENGLISH
Office: ENGLISH

Corso Lorraine V
Accepting New Patients:N
McLean Hospital
17 Hillside Ave
,Arlington,MA 02476
Middlesex
(617) 855-2300
ENGLISH
Office: ENGLISH

Coyne Lisa W
Accepting New Patients:N
McLean Hospital
6 Claremont Ave
,Arlington,MA 02476
Middlesex
(617) 674-5310
ENGLISH
Office: ENGLISH

Coyne Lisa W
Accepting New Patients:N
McLean Hospital
3 Claremont Ave
,Arlington,MA 02476
Middlesex
(617) 674-5332
ENGLISH
Office: ENGLISH

Coyne Lisa W
Accepting New Patients:N
McLean Hospital
17 Hillside Ave
,Arlington,MA 02476
Middlesex
(617) 855-2300
ENGLISH
Office: ENGLISH

Cullaty Purvis Susan M
Accepting New Patients:N
McLean Hospital
6 Claremont Ave
,Arlington,MA 02476
Middlesex
(617) 674-5310
ENGLISH
Office: ENGLISH

Damien Theresa M
Accepting New Patients:N
McLean Hospital
6 Claremont Ave
,Arlington,MA 02476
Middlesex
(617) 674-5310
ENGLISH
Office: ENGLISH

Damien Theresa M
Accepting New Patients:N
McLean Hospital
3 Claremont Ave
,Arlington,MA 02476
Middlesex
(617) 674-5332
ENGLISH
Office: ENGLISH

Damien Theresa M
Accepting New Patients:N
McLean Hospital
17 Hillside Ave
,Arlington,MA 02476
Middlesex
(617) 855-2300
ENGLISH
Office: ENGLISH

Davis Vona F
Accepting New Patients:N
McLean Hospital
6 Claremont Ave
,Arlington,MA 02476
Middlesex
(617) 674-5310
ENGLISH
Office: ENGLISH

Davis Vona F
Accepting New Patients:N
McLean Hospital
3 Claremont Ave
,Arlington,MA 02476
Middlesex
(617) 674-5332
ENGLISH
Office: ENGLISH

Davis Vona F
Accepting New Patients:N
McLean Hospital
17 Hillside Ave
,Arlington,MA 02476
Middlesex
(617) 855-2300
ENGLISH
Office: ENGLISH

Demers Caleb Z
Accepting New Patients:N
McLean Hospital
6 Claremont Ave
,Arlington,MA 02476
Middlesex
(617) 674-5310
ENGLISH
Office: ENGLISH

Demers Caleb Z
Accepting New Patients:N
McLean Hospital
3 Claremont Ave
,Arlington,MA 02476
Middlesex
(617) 674-5332
ENGLISH
Office: ENGLISH

Demers Caleb Z
Accepting New Patients:N
McLean Hospital
17 Hillside Ave
,Arlington,MA 02476
Middlesex
(617) 855-2300
ENGLISH
Office: ENGLISH

Demers Caleb Z
Accepting New Patients:N
McLean Hospital
6 Claremont Ave
,Arlington,MA 02476
Middlesex
(617) 674-5310
ENGLISH
Office: ENGLISH

Denisco Heather R
Accepting New Patients:N
McLean Hospital
6 Claremont Ave
,Arlington,MA 02476
Middlesex
(617) 674-5310
ENGLISH
Office: ENGLISH

Denisco Heather R
Accepting New Patients:N
McLean Hospital
3 Claremont Ave
,Arlington,MA 02476
Middlesex
(617) 674-5332
ENGLISH
Office: ENGLISH

Denisco Heather R
Accepting New Patients:N
McLean Hospital
17 Hillside Ave
,Arlington,MA 02476
Middlesex
(617) 855-2300
ENGLISH
Office: ENGLISH

Diaz Laura M
Accepting New Patients:N
McLean Hospital
6 Claremont Ave
,Arlington,MA 02476
Middlesex
(617) 674-5310
ENGLISH
Office: ENGLISH

Diaz Laura M
Accepting New Patients:N
McLean Hospital
3 Claremont Ave
,Arlington,MA 02476
Middlesex
(617) 674-5332
ENGLISH
Office: ENGLISH

Diaz Laura M
Accepting New Patients:N
McLean Hospital
17 Hillside Ave
,Arlington,MA 02476
Middlesex
(617) 855-2300
ENGLISH
Office: ENGLISH

Dichard Louisa E
Accepting New Patients:N
McLean Hospital
6 Claremont Ave
,Arlington,MA 02476
Middlesex
(617) 674-5310
ENGLISH
Office: ENGLISH

Dichard Louisa E
Accepting New Patients:N
McLean Hospital
3 Claremont Ave
,Arlington,MA 02476
Middlesex
(617) 674-5332
ENGLISH
Office: ENGLISH

Dichard Louisa E
Accepting New Patients:N
McLean Hospital
17 Hillside Ave
,Arlington,MA 02476
Middlesex
(617) 855-2300
ENGLISH
Office: ENGLISH

Dick Alexandra M
Accepting New Patients:N
McLean Hospital
6 Claremont Ave
,Arlington,MA 02476
Middlesex
(617) 674-5310
ENGLISH
Office: ENGLISH

Dick Alexandra M
Accepting New Patients:N
McLean Hospital
3 Claremont Ave
,Arlington,MA 02476
Middlesex
(617) 674-5332
ENGLISH
Office: ENGLISH

Dick Alexandra M
Accepting New Patients:N
McLean Hospital
17 Hillside Ave
,Arlington,MA 02476
Middlesex
(617) 855-2300
ENGLISH
Office: ENGLISH

Dickstein Daniel P
Accepting New Patients:N
McLean Hospital
6 Claremont Ave
,Arlington,MA 02476
Middlesex
(617) 674-5310
ENGLISH
Office: ENGLISH

MIDDLESEX COUNTY

Dickstein Daniel P
Accepting New Patients:N
McLean Hospital
3 Claremont Ave
,Arlington,MA 02476
Middlesex
(617) 674-5332
ENGLISH
Office: ENGLISH

Dickstein Daniel P
Accepting New Patients:N
McLean Hospital
17 Hillside Ave
,Arlington,MA 02476
Middlesex
(617) 855-2300
ENGLISH
Office: ENGLISH

Drozek Robert P
Accepting New Patients:N
McLean Hospital
6 Claremont Ave
,Arlington,MA 02476
Middlesex
(617) 674-5310
ENGLISH
Office: ENGLISH

Drozek Robert P
Accepting New Patients:N
McLean Hospital
3 Claremont Ave
,Arlington,MA 02476
Middlesex
(617) 674-5332
ENGLISH
Office: ENGLISH

Drozek Robert P
Accepting New Patients:N
McLean Hospital
17 Hillside Ave
,Arlington,MA 02476
Middlesex
(617) 855-2300
ENGLISH
Office: ENGLISH

Eisen Jane L
Accepting New Patients:N
McLean Hospital
6 Claremont Ave
,Arlington,MA 02476
Middlesex
(617) 674-5310
ENGLISH
Office: ENGLISH

Eisen Jane L
Accepting New Patients:N
McLean Hospital
3 Claremont Ave
,Arlington,MA 02476
Middlesex
(617) 674-5332
ENGLISH
Office: ENGLISH

Eisen Jane L
Accepting New Patients:N
McLean Hospital
17 Hillside Ave
,Arlington,MA 02476
Middlesex
(617) 855-2300
ENGLISH
Office: ENGLISH

Elkins Regina M
Accepting New Patients:N
McLean Hospital
6 Claremont Ave
,Arlington,MA 02476
Middlesex
(617) 674-5310
ENGLISH
Office: ENGLISH

Elkins Regina M
Accepting New Patients:N
McLean Hospital
3 Claremont Ave
,Arlington,MA 02476
Middlesex
(617) 674-5332
ENGLISH
Office: ENGLISH

Elkins Regina M
Accepting New Patients:N
McLean Hospital
17 Hillside Ave
,Arlington,MA 02476
Middlesex
(617) 855-2300
ENGLISH
Office: ENGLISH

Espi Forcen Fernando S
Accepting New Patients:N
McLean Hospital
6 Claremont Ave
,Arlington,MA 02476
Middlesex
(617) 674-5310
ENGLISH
Office: ENGLISH

Espi Forcen Fernando S
Accepting New Patients:N
McLean Hospital
3 Claremont Ave
,Arlington,MA 02476
Middlesex
(617) 674-5332
ENGLISH
Office: ENGLISH

Espi Forcen Fernando S
Accepting New Patients:N
McLean Hospital
17 Hillside Ave
,Arlington,MA 02476
Middlesex
(617) 855-2300
ENGLISH
Office: ENGLISH

Evanoff Anastasia B
Accepting New Patients:N
McLean Hospital
6 Claremont Ave
,Arlington,MA 02476
Middlesex
(617) 674-5310
ENGLISH
Office: ENGLISH

Evanoff Anastasia B
Accepting New Patients:N
McLean Hospital
3 Claremont Ave
,Arlington,MA 02476
Middlesex
(617) 674-5332
ENGLISH
Office: ENGLISH

Evanoff Anastasia B
Accepting New Patients:N
McLean Hospital
17 Hillside Ave
,Arlington,MA 02476
Middlesex
(617) 855-2300
ENGLISH
Office: ENGLISH

Fearey Eliot
Accepting New Patients:N
McLean Hospital
3 Claremont Ave
,Arlington,MA 02476
Middlesex
(617) 674-5332
ENGLISH
Office: ENGLISH

Fearey Eliot
Accepting New Patients:N
McLean Hospital
17 Hillside Ave
,Arlington,MA 02476
Middlesex
(617) 855-2300
ENGLISH
Office: ENGLISH

Firpo Perretti Yudelki M
Accepting New Patients:N
McLean Hospital
6 Claremont Ave
,Arlington,MA 02476
Middlesex
(617) 674-5310
ENGLISH
Office: ENGLISH

Firpo Perretti Yudelki M
Accepting New Patients:N
McLean Hospital
3 Claremont Ave
,Arlington,MA 02476
Middlesex
(617) 674-5332
ENGLISH
Office: ENGLISH

Firpo Perretti Yudelki M
Accepting New Patients:N
McLean Hospital
17 Hillside Ave
,Arlington,MA 02476
Middlesex
(617) 855-2300
ENGLISH
Office: ENGLISH

Fischbach Shane I
Accepting New Patients:N
McLean Hospital
6 Claremont Ave
,Arlington,MA 02476
Middlesex
(617) 674-5310
ENGLISH
Office: ENGLISH

Fischbach Shane I
Accepting New Patients:N
McLean Hospital
3 Claremont Ave
,Arlington,MA 02476
Middlesex
(617) 674-5332
ENGLISH
Office: ENGLISH

Fischbach Shane I
Accepting New Patients:N
McLean Hospital
17 Hillside Ave
,Arlington,MA 02476
Middlesex
(617) 855-2300
ENGLISH
Office: ENGLISH

Flores Joe B
Accepting New Patients:N
McLean Hospital
6 Claremont Ave
,Arlington,MA 02476
Middlesex
(617) 674-5310
ENGLISH
Office: ENGLISH

Flores Joe B
Accepting New Patients:N
McLean Hospital
3 Claremont Ave
,Arlington,MA 02476
Middlesex
(617) 674-5332
ENGLISH
Office: ENGLISH

Flores Joe B
Accepting New Patients:N
McLean Hospital
17 Hillside Ave
,Arlington,MA 02476
Middlesex
(617) 855-2300
ENGLISH
Office: ENGLISH

Fruzzetti Armida R
Accepting New Patients:N
McLean Hospital
6 Claremont Ave
,Arlington,MA 02476
Middlesex
(617) 674-5310
ENGLISH
Office: ENGLISH

Fruzzetti Armida R
Accepting New Patients:N
McLean Hospital
3 Claremont Ave
,Arlington,MA 02476
Middlesex
(617) 674-5332
ENGLISH
Office: ENGLISH

Fruzzetti Armida R
Accepting New Patients:N
McLean Hospital
17 Hillside Ave
,Arlington,MA 02476
Middlesex
(617) 855-2300
ENGLISH
Office: ENGLISH

Garcia Byron A
Accepting New Patients:Y
McLean Hospital
3 Claremont Ave
,Arlington,MA 02476
Middlesex
(617) 674-5310
ARABIC, LEBANESE, SYRIAN|SPANISH|
ENGLISH
Office: ENGLISH

Garcia Byron A
Accepting New Patients:Y
McLean Hospital
6 Claremont Ave
,Arlington,MA 02476
Middlesex
(617) 674-5310
ARABIC, LEBANESE, SYRIAN|SPANISH|
ENGLISH
Office: ENGLISH

Garcia Byron A
Accepting New Patients:N
McLean Hospital
3 Claremont Ave
,Arlington,MA 02476
Middlesex
(617) 674-5332
ARABIC, LEBANESE, SYRIAN|SPANISH|
ENGLISH
Office: ENGLISH

Garcia Byron A
Accepting New Patients:Y
McLean Hospital
17 Hillside Ave
,Arlington,MA 02476
Middlesex
(617) 855-2300
ARABIC, LEBANESE, SYRIAN|SPANISH|
ENGLISH
Office: ENGLISH

Gatchel Jennifer R
Accepting New Patients:N
McLean Hospital
6 Claremont Ave
,Arlington,MA 02476
Middlesex
(617) 674-5310
ENGLISH
Office: ENGLISH

Gatchel Jennifer R
Accepting New Patients:N
McLean Hospital
3 Claremont Ave
,Arlington,MA 02476
Middlesex
(617) 674-5332
ENGLISH
Office: ENGLISH

Gatchel Jennifer R
Accepting New Patients:N
McLean Hospital
17 Hillside Ave
,Arlington,MA 02476
Middlesex
(617) 855-2300
ENGLISH
Office: ENGLISH

Gelwan Eliot M
Accepting New Patients:N
McLean Hospital
6 Claremont Ave
,Arlington,MA 02476
Middlesex
(617) 674-5310
ENGLISH
Office: ENGLISH

Gelwan Eliot M
Accepting New Patients:N
McLean Hospital
3 Claremont Ave
,Arlington,MA 02476
Middlesex
(617) 674-5332
ENGLISH
Office: ENGLISH

Gelwan Eliot M
Accepting New Patients:N
McLean Hospital
17 Hillside Ave
,Arlington,MA 02476
Middlesex
(617) 855-2300
ENGLISH
Office: ENGLISH

Gerardi Nora C
Accepting New Patients:N
McLean Hospital
6 Claremont Ave
,Arlington,MA 02476
Middlesex
(617) 674-5310
ENGLISH
Office: ENGLISH

Gerardi Nora C
Accepting New Patients:N
McLean Hospital
3 Claremont Ave
,Arlington,MA 02476
Middlesex
(617) 674-5332
ENGLISH
Office: ENGLISH

Gerardi Nora C
Accepting New Patients:N
McLean Hospital
17 Hillside Ave
,Arlington,MA 02476
Middlesex
(617) 855-2300
ENGLISH
Office: ENGLISH

Givens Loretta L
Accepting New Patients:N
McLean Hospital
6 Claremont Ave
,Arlington,MA 02476
Middlesex
(617) 674-5310
ENGLISH
Office: ENGLISH

Givens Loretta L
Accepting New Patients:N
McLean Hospital
3 Claremont Ave
,Arlington,MA 02476
Middlesex
(617) 674-5332
ENGLISH
Office: ENGLISH

Givens Loretta L
Accepting New Patients:N
McLean Hospital
17 Hillside Ave
,Arlington,MA 02476
Middlesex
(617) 855-2300
ENGLISH
Office: ENGLISH

Goldstein Jessica E
Accepting New Patients:N
McLean Hospital
6 Claremont Ave
,Arlington,MA 02476
Middlesex
(617) 674-5310
ENGLISH
Office: ENGLISH

Goldstein Jessica E
Accepting New Patients:N
McLean Hospital
3 Claremont Ave
,Arlington,MA 02476
Middlesex
(617) 674-5332
ENGLISH
Office: ENGLISH

Goldstein Jessica E
Accepting New Patients:N
McLean Hospital
17 Hillside Ave
,Arlington,MA 02476
Middlesex
(617) 855-2300
ENGLISH
Office: ENGLISH

Goodheart Alia O
Accepting New Patients:N
McLean Hospital
6 Claremont Ave
,Arlington,MA 02476
Middlesex
(617) 674-5310
ENGLISH
Office: ENGLISH

Goodheart Alia O
Accepting New Patients:N
McLean Hospital
3 Claremont Ave
,Arlington,MA 02476
Middlesex
(617) 674-5332
ENGLISH
Office: ENGLISH

Goodheart Alia O
Accepting New Patients:N
McLean Hospital
17 Hillside Ave
,Arlington,MA 02476
Middlesex
(617) 855-2300
ENGLISH
Office: ENGLISH

Gunderson Kelly R
Accepting New Patients:N
McLean Hospital
6 Claremont Ave
,Arlington,MA 02476
Middlesex
(617) 674-5310
ENGLISH
Office: ENGLISH

Gunderson Kelly R
Accepting New Patients:N
McLean Hospital
3 Claremont Ave
,Arlington,MA 02476
Middlesex
(617) 674-5332
ENGLISH
Office: ENGLISH

Gunderson Kelly R
Accepting New Patients:N
McLean Hospital
17 Hillside Ave
,Arlington,MA 02476
Middlesex
(617) 855-2300
ENGLISH
Office: ENGLISH

Guvenek-Cokol Perihan E
Accepting New Patients:N
McLean Hospital
6 Claremont Ave
,Arlington,MA 02476
Middlesex
(617) 674-5310
ENGLISH
Office: ENGLISH

Guvenek-Cokol Perihan E
Accepting New Patients:N
McLean Hospital
3 Claremont Ave
,Arlington,MA 02476
Middlesex
(617) 674-5332
ENGLISH
Office: ENGLISH

Guvenek-Cokol Perihan E
Accepting New Patients:N
McLean Hospital
17 Hillside Ave
,Arlington,MA 02476
Middlesex
(617) 855-2300
ENGLISH
Office: ENGLISH

Hayek Munya N
Accepting New Patients:N
McLean Hospital
6 Claremont Ave
,Arlington,MA 02476
Middlesex
(617) 674-5310
ARABIC, LEBANESE, SYRIAN|FRENCH|ENGLISH
Office: ENGLISH

Hayek Munya N
Accepting New Patients:N
McLean Hospital
3 Claremont Ave
,Arlington,MA 02476
Middlesex
(617) 674-5332
ARABIC, LEBANESE, SYRIAN|FRENCH|ENGLISH
Office: ENGLISH

Hayek Munya N
Accepting New Patients:N
McLean Hospital
17 Hillside Ave
,Arlington,MA 02476
Middlesex
(617) 855-2300
ARABIC, LEBANESE, SYRIAN|FRENCH|ENGLISH
Office: ENGLISH

Holiman Jennifer J
Accepting New Patients:N
McLean Hospital
6 Claremont Ave
,Arlington,MA 02476
Middlesex
(617) 674-5310
ENGLISH
Office: ENGLISH

Holiman Jennifer J
Accepting New Patients:N
McLean Hospital
3 Claremont Ave
,Arlington,MA 02476
Middlesex
(617) 674-5332
ENGLISH
Office: ENGLISH

Holiman Jennifer J
Accepting New Patients:N
McLean Hospital
17 Hillside Ave
,Arlington,MA 02476
Middlesex
(617) 855-2300
ENGLISH
Office: ENGLISH

Holzer Jacob C
Accepting New Patients:N
McLean Hospital
6 Claremont Ave
,Arlington,MA 02476
Middlesex
(617) 674-5310
GERMAN|ENGLISH
Office: ENGLISH

Holzer Jacob C
Accepting New Patients:N
McLean Hospital
3 Claremont Ave
,Arlington,MA 02476
Middlesex
(617) 674-5332
GERMAN|ENGLISH
Office: ENGLISH

Holzer Jacob C
Accepting New Patients:N
McLean Hospital
17 Hillside Ave
,Arlington,MA 02476
Middlesex
(617) 855-2300
GERMAN|ENGLISH
Office: ENGLISH

Huxley Nancy A
Accepting New Patients:N
McLean Hospital
6 Claremont Ave
,Arlington,MA 02476
Middlesex
(617) 674-5310
ENGLISH
Office: ENGLISH

Huxley Nancy A
Accepting New Patients:N
McLean Hospital
3 Claremont Ave
,Arlington,MA 02476
Middlesex
(617) 674-5332
ENGLISH
Office: ENGLISH

Huxley Nancy A
Accepting New Patients:N
McLean Hospital
17 Hillside Ave
,Arlington,MA 02476
Middlesex
(617) 855-2300
ENGLISH
Office: ENGLISH

Jacob Karen L
Accepting New Patients:N
McLean Hospital
6 Claremont Ave
,Arlington,MA 02476
Middlesex
(617) 674-5310
ENGLISH
Office: ENGLISH

Jacob Karen L
Accepting New Patients:N
McLean Hospital
3 Claremont Ave
,Arlington,MA 02476
Middlesex
(617) 674-5332
ENGLISH
Office: ENGLISH

Jacob Karen L
Accepting New Patients:N
McLean Hospital
17 Hillside Ave
,Arlington,MA 02476
Middlesex
(617) 855-2300
ENGLISH
Office: ENGLISH

Jones Jason G
Accepting New Patients:N
McLean Hospital
6 Claremont Ave
,Arlington,MA 02476
Middlesex
(617) 674-5310
ENGLISH
Office: ENGLISH

Jones Jason G
Accepting New Patients:N
McLean Hospital
3 Claremont Ave
,Arlington,MA 02476
Middlesex
(617) 674-5332
ENGLISH
Office: ENGLISH

Jones Jason G
Accepting New Patients:N
McLean Hospital
17 Hillside Ave
,Arlington,MA 02476
Middlesex
(617) 855-2300
ENGLISH
Office: ENGLISH

Jordan Arthur Brittany L
Accepting New Patients:N
McLean Hospital
6 Claremont Ave
,Arlington,MA 02476
Middlesex
(617) 674-5310
ENGLISH
Office: ENGLISH

MIDDLESEX COUNTY

Jordan Arthur Brittany L
Accepting New Patients:N
McLean Hospital
3 Claremont Ave
,Arlington,MA 02476
Middlesex
(617) 674-5332
ENGLISH
Office: ENGLISH

Jordan Arthur Brittany L
Accepting New Patients:N
McLean Hospital
17 Hillside Ave
,Arlington,MA 02476
Middlesex
(617) 855-2300
ENGLISH
Office: ENGLISH

Kantor Karen S
Accepting New Patients:N
McLean Hospital
6 Claremont Ave
,Arlington,MA 02476
Middlesex
(617) 674-5310
ENGLISH
Office: ENGLISH

Kantor Karen S
Accepting New Patients:N
McLean Hospital
3 Claremont Ave
,Arlington,MA 02476
Middlesex
(617) 674-5332
ENGLISH
Office: ENGLISH

Kantor Karen S
Accepting New Patients:N
McLean Hospital
17 Hillside Ave
,Arlington,MA 02476
Middlesex
(617) 855-2300
ENGLISH
Office: ENGLISH

Kaplan Cynthia S
Accepting New Patients:N
McLean Hospital
6 Claremont Ave
,Arlington,MA 02476
Middlesex
(617) 674-5310
ENGLISH
Office: ENGLISH

Kaplan Cynthia S
Accepting New Patients:N
McLean Hospital
3 Claremont Ave
,Arlington,MA 02476
Middlesex
(617) 674-5332
ENGLISH
Office: ENGLISH

Kaplan Cynthia S
Accepting New Patients:N
McLean Hospital
17 Hillside Ave
,Arlington,MA 02476
Middlesex
(617) 855-2300
ENGLISH
Office: ENGLISH

Karmacharya Rakesh A
Accepting New Patients:Y
McLean Hospital
6 Claremont Ave
,Arlington,MA 02476
Middlesex
(617) 674-5310
ENGLISH
Office: ENGLISH

Karmacharya Rakesh A
Accepting New Patients:Y
McLean Hospital
3 Claremont Ave
,Arlington,MA 02476
Middlesex
(617) 674-5332
ENGLISH
Office: ENGLISH

Karmacharya Rakesh A
Accepting New Patients:Y
McLean Hospital
17 Hillside Ave
,Arlington,MA 02476
Middlesex
(617) 855-2300
ENGLISH
Office: ENGLISH

Kaufman Julia S
Accepting New Patients:N
McLean Hospital
17 Hillside Ave
,Arlington,MA 02476
Middlesex
(617) 855-2300
ENGLISH
Office: ENGLISH

Kaufman Milissa L
Accepting New Patients:N
McLean Hospital
6 Claremont Ave
,Arlington,MA 02476
Middlesex
(617) 674-5310
ENGLISH
Office: ENGLISH

Kaufman Milissa L
Accepting New Patients:N
McLean Hospital
3 Claremont Ave
,Arlington,MA 02476
Middlesex
(617) 674-5332
ENGLISH
Office: ENGLISH

Kaufman Milissa L
Accepting New Patients:N
McLean Hospital
17 Hillside Ave
,Arlington,MA 02476
Middlesex
(617) 855-2300
ENGLISH
Office: ENGLISH

Kim Hyun J
Accepting New Patients:N
McLean Hospital
6 Claremont Ave
,Arlington,MA 02476
Middlesex
(617) 674-5310
ENGLISH
Office: ENGLISH

Kim Hyun J
Accepting New Patients:N
McLean Hospital
3 Claremont Ave
,Arlington,MA 02476
Middlesex
(617) 674-5332
ENGLISH
Office: ENGLISH

Kim Hyun J
Accepting New Patients:N
McLean Hospital
17 Hillside Ave
,Arlington,MA 02476
Middlesex
(617) 855-2300
ENGLISH
Office: ENGLISH

Koesterer Karmen O
Accepting New Patients:N
McLean Hospital
6 Claremont Ave
,Arlington,MA 02476
Middlesex
(617) 674-5310
ENGLISH
Office: ENGLISH

Koesterer Karmen O
Accepting New Patients:N
McLean Hospital
3 Claremont Ave
,Arlington,MA 02476
Middlesex
(617) 674-5332
ENGLISH
Office: ENGLISH

Koesterer Karmen O
Accepting New Patients:N
McLean Hospital
17 Hillside Ave
,Arlington,MA 02476
Middlesex
(617) 855-2300
ENGLISH
Office: ENGLISH

MIDDLESEX COUNTY

Koesterer Karmen O
Accepting New Patients:N
McLean Hospital
17 Hillside Ave
,Arlington,MA 02476
Middlesex
(617) 855-2300
ENGLISH
Office: ENGLISH

Kumar Sanjali U
Accepting New Patients:N
McLean Hospital
6 Claremont Ave
,Arlington,MA 02476
Middlesex
(617) 674-5310
HINDI|ENGLISH
Office: ENGLISH

Kumar Sanjali U
Accepting New Patients:N
McLean Hospital
3 Claremont Ave
,Arlington,MA 02476
Middlesex
(617) 674-5332
HINDI|ENGLISH
Office: ENGLISH

Kumar Sanjali U
Accepting New Patients:N
McLean Hospital
17 Hillside Ave
,Arlington,MA 02476
Middlesex
(617) 855-2300
HINDI|ENGLISH
Office: ENGLISH

Lagomasino Isabel T
Accepting New Patients:N
McLean Hospital
6 Claremont Ave
,Arlington,MA 02476
Middlesex
(617) 674-5310
ENGLISH
Office: ENGLISH

Lagomasino Isabel T
Accepting New Patients:N
McLean Hospital
3 Claremont Ave
,Arlington,MA 02476
Middlesex
(617) 674-5332
ENGLISH
Office: ENGLISH

Lagomasino Isabel T
Accepting New Patients:N
McLean Hospital
17 Hillside Ave
,Arlington,MA 02476
Middlesex
(617) 855-2300
ENGLISH
Office: ENGLISH

Land Sara E
Accepting New Patients:N
McLean Hospital
6 Claremont Ave
,Arlington,MA 02476
Middlesex
(617) 674-5310
ENGLISH
Office: ENGLISH

Land Sara E
Accepting New Patients:N
McLean Hospital
3 Claremont Ave
,Arlington,MA 02476
Middlesex
(617) 674-5332
ENGLISH
Office: ENGLISH

Land Sara E
Accepting New Patients:N
McLean Hospital
17 Hillside Ave
,Arlington,MA 02476
Middlesex
(617) 855-2300
ENGLISH
Office: ENGLISH

Leyden Jacinta
Accepting New Patients:N
McLean Hospital
6 Claremont Ave
,Arlington,MA 02476
Middlesex
(617) 674-5310
ENGLISH
Office: ENGLISH

Leyden Jacinta
Accepting New Patients:N
McLean Hospital
3 Claremont Ave
,Arlington,MA 02476
Middlesex
(617) 674-5332
ENGLISH
Office: ENGLISH

Leyden Jacinta
Accepting New Patients:N
McLean Hospital
17 Hillside Ave
,Arlington,MA 02476
Middlesex
(617) 855-2300
ENGLISH
Office: ENGLISH

Li Shuang I
Accepting New Patients:N
McLean Hospital
6 Claremont Ave
,Arlington,MA 02476
Middlesex
(617) 674-5310
ENGLISH
Office: ENGLISH

Li Shuang I
Accepting New Patients:N
McLean Hospital
3 Claremont Ave
,Arlington,MA 02476
Middlesex
(617) 674-5332
ENGLISH
Office: ENGLISH

Li Shuang I
Accepting New Patients:N
McLean Hospital
17 Hillside Ave
,Arlington,MA 02476
Middlesex
(617) 855-2300
ENGLISH
Office: ENGLISH

Lin Patricia I
Accepting New Patients:N
McLean Hospital
6 Claremont Ave
,Arlington,MA 02476
Middlesex
(617) 674-5310
ENGLISH
Office: ENGLISH

Lin Patricia I
Accepting New Patients:N
McLean Hospital
3 Claremont Ave
,Arlington,MA 02476
Middlesex
(617) 674-5332
ENGLISH
Office: ENGLISH

Lin Patricia I
Accepting New Patients:N
McLean Hospital
17 Hillside Ave
,Arlington,MA 02476
Middlesex
(617) 855-2300
ENGLISH
Office: ENGLISH

Liu Geoffrey Z
Accepting New Patients:N
McLean Hospital
6 Claremont Ave
,Arlington,MA 02476
Middlesex
(617) 674-5310
ENGLISH
Office: ENGLISH

MIDDLESEX COUNTY

Liu Geoffrey Z
Accepting New Patients:N
McLean Hospital
3 Claremont Ave
,Arlington,MA 02476
Middlesex
(617) 674-5332
ENGLISH
Office: ENGLISH

Liu Geoffrey Z
Accepting New Patients:N
McLean Hospital
17 Hillside Ave
,Arlington,MA 02476
Middlesex
(617) 855-2300
ENGLISH
Office: ENGLISH

Logaraj Ranjani O
Accepting New Patients:N
McLean Hospital
6 Claremont Ave
,Arlington,MA 02476
Middlesex
(617) 674-5310
ENGLISH
Office: ENGLISH

Logaraj Ranjani O
Accepting New Patients:N
McLean Hospital
3 Claremont Ave
,Arlington,MA 02476
Middlesex
(617) 674-5332
ENGLISH
Office: ENGLISH

Logaraj Ranjani O
Accepting New Patients:N
McLean Hospital
17 Hillside Ave
,Arlington,MA 02476
Middlesex
(617) 855-2300
ENGLISH
Office: ENGLISH

Loo Paulina S
Accepting New Patients:N
McLean Hospital
6 Claremont Ave
,Arlington,MA 02476
Middlesex
(617) 674-5310
ENGLISH
Office: ENGLISH

Loo Paulina S
Accepting New Patients:N
McLean Hospital
3 Claremont Ave
,Arlington,MA 02476
Middlesex
(617) 674-5332
ENGLISH
Office: ENGLISH

Loo Paulina S
Accepting New Patients:N
McLean Hospital
17 Hillside Ave
,Arlington,MA 02476
Middlesex
(617) 855-2300
ENGLISH
Office: ENGLISH

Lustick Julia R
Accepting New Patients:N
McLean Hospital
6 Claremont Ave
,Arlington,MA 02476
Middlesex
(617) 674-5310
ENGLISH
Office: ENGLISH

Lustick Julia R
Accepting New Patients:N
McLean Hospital
3 Claremont Ave
,Arlington,MA 02476
Middlesex
(617) 674-5332
ENGLISH
Office: ENGLISH

Lustick Julia R
Accepting New Patients:N
McLean Hospital
17 Hillside Ave
,Arlington,MA 02476
Middlesex
(617) 855-2300
ENGLISH
Office: ENGLISH

Mallya Gopinath K
Accepting New Patients:N
McLean Hospital
6 Claremont Ave
,Arlington,MA 02476
Middlesex
(617) 674-5310
HINDI|ENGLISH
Office: ENGLISH

Mallya Gopinath K
Accepting New Patients:N
McLean Hospital
3 Claremont Ave
,Arlington,MA 02476
Middlesex
(617) 674-5332
HINDI|ENGLISH
Office: ENGLISH

Mallya Gopinath K
Accepting New Patients:N
McLean Hospital
17 Hillside Ave
,Arlington,MA 02476
Middlesex
(617) 855-2300
HINDI|ENGLISH
Office: ENGLISH

Mangones Patricia C
Accepting New Patients:N
McLean Hospital
6 Claremont Ave
,Arlington,MA 02476
Middlesex
(617) 674-5310
ENGLISH
Office: ENGLISH

Mangones Patricia C
Accepting New Patients:N
McLean Hospital
3 Claremont Ave
,Arlington,MA 02476
Middlesex
(617) 674-5332
ENGLISH
Office: ENGLISH

Mangones Patricia C
Accepting New Patients:N
McLean Hospital
17 Hillside Ave
,Arlington,MA 02476
Middlesex
(617) 855-2300
ENGLISH
Office: ENGLISH

Massey Maddison R
Accepting New Patients:N
McLean Hospital
6 Claremont Ave
,Arlington,MA 02476
Middlesex
(617) 674-5310
ENGLISH
Office: ENGLISH

Massey Maddison R
Accepting New Patients:N
McLean Hospital
3 Claremont Ave
,Arlington,MA 02476
Middlesex
(617) 674-5332
ENGLISH
Office: ENGLISH

Massey Maddison R
Accepting New Patients:N
McLean Hospital
17 Hillside Ave
,Arlington,MA 02476
Middlesex
(617) 855-2300
ENGLISH
Office: ENGLISH

McGrory William C
Accepting New Patients:N
McLean Hospital
6 Claremont Ave
,Arlington,MA 02476
Middlesex
(617) 674-5310
ENGLISH
Office: ENGLISH

McGrory William C
Accepting New Patients:N
McLean Hospital
3 Claremont Ave
,Arlington,MA 02476
Middlesex
(617) 674-5332
ENGLISH
Office: ENGLISH

McGrory William C
Accepting New Patients:N
McLean Hospital
17 Hillside Ave
,Arlington,MA 02476
Middlesex
(617) 855-2300
ENGLISH
Office: ENGLISH

McLean Hospital
Accepting New Patients:Y
McLean Hospital
6 Claremont Ave
,Arlington,MA 02476
Middlesex
(617) 674-5310
ENGLISH
Office: ENGLISH

McLean Hospital
Accepting New Patients:Y
McLean Hospital
3 Claremont Ave
,Arlington,MA 02476
Middlesex
(617) 674-5332
ENGLISH
Office: ENGLISH

McLean Hospital
Accepting New Patients:Y
McLean Hospital
17 Hillside Ave
,Arlington,MA 02476
Middlesex
(617) 855-2300
ENGLISH
Office: ENGLISH

McMahon Wesleigh L
Accepting New Patients:N
McLean Hospital
6 Claremont Ave
,Arlington,MA 02476
Middlesex
(617) 674-5310
ENGLISH
Office: ENGLISH

McMahon Wesleigh L
Accepting New Patients:N
McLean Hospital
3 Claremont Ave
,Arlington,MA 02476
Middlesex
(617) 674-5332
ENGLISH
Office: ENGLISH

McMahon Wesleigh L
Accepting New Patients:N
McLean Hospital
17 Hillside Ave
,Arlington,MA 02476
Middlesex
(617) 855-2300
ENGLISH
Office: ENGLISH

Medeiros Ana P
Accepting New Patients:N
McLean Hospital
6 Claremont Ave
,Arlington,MA 02476
Middlesex
(617) 674-5310
PORTUGUESE|
SPANISH|ENGLISH
Office: ENGLISH

Medeiros Ana P
Accepting New Patients:N
McLean Hospital
3 Claremont Ave
,Arlington,MA 02476
Middlesex
(617) 674-5332
PORTUGUESE|
SPANISH|ENGLISH
Office: ENGLISH

Medeiros Ana P
Accepting New Patients:N
McLean Hospital
17 Hillside Ave
,Arlington,MA 02476
Middlesex
(617) 855-2300
PORTUGUESE|
SPANISH|ENGLISH
Office: ENGLISH

Meisner Robert C
Accepting New Patients:N
McLean Hospital
6 Claremont Ave
,Arlington,MA 02476
Middlesex
(617) 674-5310
ENGLISH
Office: ENGLISH

Meisner Robert C
Accepting New Patients:N
McLean Hospital
3 Claremont Ave
,Arlington,MA 02476
Middlesex
(617) 674-5332
ENGLISH
Office: ENGLISH

Meisner Robert C
Accepting New Patients:N
McLean Hospital
17 Hillside Ave
,Arlington,MA 02476
Middlesex
(617) 855-2300
ENGLISH
Office: ENGLISH

Menninger Eliza W
Accepting New Patients:N
McLean Hospital
6 Claremont Ave
,Arlington,MA 02476
Middlesex
(617) 674-5310
ENGLISH
Office: ENGLISH

Menninger Eliza W
Accepting New Patients:N
McLean Hospital
3 Claremont Ave
,Arlington,MA 02476
Middlesex
(617) 674-5332
ENGLISH
Office: ENGLISH

Menninger Eliza W
Accepting New Patients:N
McLean Hospital
17 Hillside Ave
,Arlington,MA 02476
Middlesex
(617) 855-2300
ENGLISH
Office: ENGLISH

Miller Lois A
Accepting New Patients:N
McLean Hospital
6 Claremont Ave
,Arlington,MA 02476
Middlesex
(617) 674-5310
ENGLISH
Office: ENGLISH

Miller Lois A
Accepting New Patients:N
McLean Hospital
3 Claremont Ave
,Arlington,MA 02476
Middlesex
(617) 674-5332
ENGLISH
Office: ENGLISH

MIDDLESEX COUNTY

Miller Lois A
Accepting New Patients:N
McLean Hospital
17 Hillside Ave
,Arlington,MA 02476
Middlesex
(617) 855-2300
ENGLISH
Office: ENGLISH

Mintz Judith M
Accepting New Patients:N
McLean Hospital
3 Claremont Ave
,Arlington,MA 02476
Middlesex
(617) 674-5332
ENGLISH
Office: ENGLISH

Mintz Judith M
Accepting New Patients:N
McLean Hospital
17 Hillside Ave
,Arlington,MA 02476
Middlesex
(617) 855-2300
ENGLISH
Office: ENGLISH

Moes Elisabeth J
Accepting New Patients:N
McLean Hospital
6 Claremont Ave
,Arlington,MA 02476
Middlesex
(617) 674-5310
ENGLISH
Office: ENGLISH

Moes Elisabeth J
Accepting New Patients:N
McLean Hospital
3 Claremont Ave
,Arlington,MA 02476
Middlesex
(617) 674-5332
ENGLISH
Office: ENGLISH

Moes Elisabeth J
Accepting New Patients:N
McLean Hospital
17 Hillside Ave
,Arlington,MA 02476
Middlesex
(617) 674-5310
ENGLISH
Office: ENGLISH

Monroe Karen D
Accepting New Patients:N
McLean Hospital
6 Claremont Ave
,Arlington,MA 02476
Middlesex
(617) 674-5310
ENGLISH
Office: ENGLISH

Monroe Karen D
Accepting New Patients:N
McLean Hospital
3 Claremont Ave
,Arlington,MA 02476
Middlesex
(617) 674-5332
ENGLISH
Office: ENGLISH

Monroe Karen D
Accepting New Patients:N
McLean Hospital
17 Hillside Ave
,Arlington,MA 02476
Middlesex
(617) 855-2300
ENGLISH
Office: ENGLISH

Moore Charles F
Accepting New Patients:N
McLean Hospital
3 Claremont Ave
,Arlington,MA 02476
Middlesex
(617) 674-5332
ENGLISH
Office: ENGLISH

Moore Charles F
Accepting New Patients:N
McLean Hospital
6 Claremont Ave
,Arlington,MA 02476
Middlesex
(617) 674-5310
ENGLISH
Office: ENGLISH

Moore Charles F
Accepting New Patients:N
McLean Hospital
17 Hillside Ave
,Arlington,MA 02476
Middlesex
(617) 855-2300
ENGLISH
Office: ENGLISH

Mosquera Matthew J
Accepting New Patients:N
McLean Hospital
6 Claremont Ave
,Arlington,MA 02476
Middlesex
(617) 674-5310
SPANISH|ENGLISH
Office: ENGLISH

Mosquera Matthew J
Accepting New Patients:N
McLean Hospital
3 Claremont Ave
,Arlington,MA 02476
Middlesex
(617) 674-5332
SPANISH|ENGLISH
Office: ENGLISH

Mosquera Matthew J
Accepting New Patients:N
McLean Hospital
17 Hillside Ave
,Arlington,MA 02476
Middlesex
(617) 855-2300
SPANISH|ENGLISH
Office: ENGLISH

Mullare Tracy K
Accepting New Patients:N
McLean Hospital
6 Claremont Ave
,Arlington,MA 02476
Middlesex
(617) 674-5310
ENGLISH
Office: ENGLISH

Mullare Tracy K
Accepting New Patients:N
McLean Hospital
3 Claremont Ave
,Arlington,MA 02476
Middlesex
(617) 674-5332
ENGLISH
Office: ENGLISH

Mullare Tracy K
Accepting New Patients:N
McLean Hospital
17 Hillside Ave
,Arlington,MA 02476
Middlesex
(617) 855-2300
ENGLISH
Office: ENGLISH

Murphy Beth L
Accepting New Patients:N
McLean Hospital
6 Claremont Ave
,Arlington,MA 02476
Middlesex
(617) 674-5310
ENGLISH
Office: ENGLISH

Murphy Beth L
Accepting New Patients:N
McLean Hospital
3 Claremont Ave
,Arlington,MA 02476
Middlesex
(617) 674-5332
ENGLISH
Office: ENGLISH

Murphy Beth L
Accepting New Patients:N
McLean Hospital
17 Hillside Ave
,Arlington,MA 02476
Middlesex
(617) 855-2300
ENGLISH
Office: ENGLISH

Murphy Elizabeth T
Accepting New Patients:N
McLean Hospital
6 Claremont Ave
,Arlington,MA 02476
Middlesex
(617) 674-5310
ENGLISH
Office: ENGLISH

Murphy Elizabeth T
Accepting New Patients:N
McLean Hospital
3 Claremont Ave
,Arlington,MA 02476
Middlesex
(617) 674-5332
ENGLISH
Office: ENGLISH

Murphy Elizabeth T
Accepting New Patients:N
McLean Hospital
17 Hillside Ave
,Arlington,MA 02476
Middlesex
(617) 855-2300
ENGLISH
Office: ENGLISH

Murphy Michael J
Accepting New Patients:N
McLean Hospital
6 Claremont Ave
,Arlington,MA 02476
Middlesex
(617) 674-5310
ENGLISH
Office: ENGLISH

Murphy Michael J
Accepting New Patients:N
McLean Hospital
3 Claremont Ave
,Arlington,MA 02476
Middlesex
(617) 674-5332
ENGLISH
Office: ENGLISH

Murphy Michael J
Accepting New Patients:N
McLean Hospital
17 Hillside Ave
,Arlington,MA 02476
Middlesex
(617) 855-2300
ENGLISH
Office: ENGLISH

Muscat Sarah D
Accepting New Patients:N
McLean Hospital
6 Claremont Ave
,Arlington,MA 02476
Middlesex
(617) 674-5310
ENGLISH
Office: ENGLISH

Muscat Sarah D
Accepting New Patients:N
McLean Hospital
3 Claremont Ave
,Arlington,MA 02476
Middlesex
(617) 674-5332
ENGLISH
Office: ENGLISH

Muscat Sarah D
Accepting New Patients:N
McLean Hospital
17 Hillside Ave
,Arlington,MA 02476
Middlesex
(617) 855-2300
ENGLISH
Office: ENGLISH

Muttakin Moinuddin H
Accepting New Patients:N
McLean Hospital
6 Claremont Ave
,Arlington,MA 02476
Middlesex
(617) 674-5310
ENGLISH
Office: ENGLISH

Muttakin Moinuddin H
Accepting New Patients:N
McLean Hospital
3 Claremont Ave
,Arlington,MA 02476
Middlesex
(617) 674-5332
ENGLISH
Office: ENGLISH

Muttakin Moinuddin H
Accepting New Patients:N
McLean Hospital
17 Hillside Ave
,Arlington,MA 02476
Middlesex
(617) 855-2300
ENGLISH
Office: ENGLISH

Nasabzadeh Sandra M
Accepting New Patients:N
McLean Hospital
6 Claremont Ave
,Arlington,MA 02476
Middlesex
(617) 674-5310
ENGLISH
Office: ENGLISH

Nasabzadeh Sandra M
Accepting New Patients:N
McLean Hospital
3 Claremont Ave
,Arlington,MA 02476
Middlesex
(617) 674-5332
ENGLISH
Office: ENGLISH

Nasabzadeh Sandra M
Accepting New Patients:N
McLean Hospital
17 Hillside Ave
,Arlington,MA 02476
Middlesex
(617) 855-2300
ENGLISH
Office: ENGLISH

Nelson Eliot Allison G
Accepting New Patients:N
McLean Hospital
6 Claremont Ave
,Arlington,MA 02476
Middlesex
(617) 674-5310
ENGLISH
Office: ENGLISH

Nelson Eliot Allison G
Accepting New Patients:N
McLean Hospital
3 Claremont Ave
,Arlington,MA 02476
Middlesex
(617) 674-5332
ENGLISH
Office: ENGLISH

Nelson Eliot Allison G
Accepting New Patients:N
McLean Hospital
17 Hillside Ave
,Arlington,MA 02476
Middlesex
(617) 855-2300
ENGLISH
Office: ENGLISH

OMalley Jodie M
Accepting New Patients:N
McLean Hospital
6 Claremont Ave
,Arlington,MA 02476
Middlesex
(617) 674-5310
ENGLISH
Office: ENGLISH

OMalley Jodie M
Accepting New Patients:N
McLean Hospital
3 Claremont Ave
,Arlington,MA 02476
Middlesex
(617) 674-5332
ENGLISH
Office: ENGLISH

OMalley Jodie M
Accepting New Patients:N
McLean Hospital
17 Hillside Ave
,Arlington,MA 02476
Middlesex
(617) 855-2300
ENGLISH
Office: ENGLISH

Parekh Asha I
Accepting New Patients:N
McLean Hospital
6 Claremont Ave
,Arlington,MA 02476
Middlesex
(617) 674-5310
ENGLISH
Office: ENGLISH

Parekh Asha I
Accepting New Patients:N
McLean Hospital
3 Claremont Ave
,Arlington,MA 02476
Middlesex
(617) 674-5332
ENGLISH
Office: ENGLISH

Parekh Asha I
Accepting New Patients:N
McLean Hospital
17 Hillside Ave
,Arlington,MA 02476
Middlesex
(617) 855-2300
ENGLISH
Office: ENGLISH

Paret Hayley L
Accepting New Patients:N
McLean Hospital
6 Claremont Ave
,Arlington,MA 02476
Middlesex
(617) 674-5310
ENGLISH
Office: ENGLISH

Paret Hayley L
Accepting New Patients:N
McLean Hospital
3 Claremont Ave
,Arlington,MA 02476
Middlesex
(617) 674-5332
ENGLISH
Office: ENGLISH

Paret Hayley L
Accepting New Patients:N
McLean Hospital
17 Hillside Ave
,Arlington,MA 02476
Middlesex
(617) 855-2300
ENGLISH
Office: ENGLISH

Parlee Amanda A
Accepting New Patients:N
McLean Hospital
6 Claremont Ave
,Arlington,MA 02476
Middlesex
(617) 674-5310
ENGLISH
Office: ENGLISH

Parlee Amanda A
Accepting New Patients:N
McLean Hospital
3 Claremont Ave
,Arlington,MA 02476
Middlesex
(617) 674-5332
ENGLISH
Office: ENGLISH

Parlee Amanda A
Accepting New Patients:N
McLean Hospital
17 Hillside Ave
,Arlington,MA 02476
Middlesex
(617) 855-2300
ENGLISH
Office: ENGLISH

Picard Christine L
Accepting New Patients:N
McLean Hospital
6 Claremont Ave
,Arlington,MA 02476
Middlesex
(617) 674-5310
ENGLISH
Office: ENGLISH

Picard Christine L
Accepting New Patients:N
McLean Hospital
3 Claremont Ave
,Arlington,MA 02476
Middlesex
(617) 674-5332
ENGLISH
Office: ENGLISH

Picard Christine L
Accepting New Patients:N
McLean Hospital
17 Hillside Ave
,Arlington,MA 02476
Middlesex
(617) 855-2300
ENGLISH
Office: ENGLISH

Pinder Amaker Stephanie L
Accepting New Patients:N
McLean Hospital
6 Claremont Ave
,Arlington,MA 02476
Middlesex
(617) 674-5310
ENGLISH
Office: ENGLISH

Pinder Amaker Stephanie L
Accepting New Patients:N
McLean Hospital
3 Claremont Ave
,Arlington,MA 02476
Middlesex
(617) 674-5332
ENGLISH
Office: ENGLISH

Pinder Amaker Stephanie L
Accepting New Patients:N
McLean Hospital
17 Hillside Ave
,Arlington,MA 02476
Middlesex
(617) 855-2300
ENGLISH
Office: ENGLISH

Pliakas Andrea M
Accepting New Patients:N
McLean Hospital
6 Claremont Ave
,Arlington,MA 02476
Middlesex
(617) 674-5310
ENGLISH
Office: ENGLISH

Pliakas Andrea M
Accepting New Patients:N
McLean Hospital
3 Claremont Ave
,Arlington,MA 02476
Middlesex
(617) 674-5332
ENGLISH
Office: ENGLISH

Pliakas Andrea M
Accepting New Patients:N
McLean Hospital
17 Hillside Ave
,Arlington,MA 02476
Middlesex
(617) 855-2300
ENGLISH
Office: ENGLISH

Ranan Wendy L
Accepting New Patients:N
McLean Hospital
6 Claremont Ave
,Arlington,MA 02476
Middlesex
(617) 674-5310
ENGLISH
Office: ENGLISH

Ranan Wendy L
Accepting New Patients:N
McLean Hospital
3 Claremont Ave
,Arlington,MA 02476
Middlesex
(617) 674-5332
ENGLISH
Office: ENGLISH

Ranan Wendy L
Accepting New Patients:N
McLean Hospital
17 Hillside Ave
,Arlington,MA 02476
Middlesex
(617) 855-2300
ENGLISH
Office: ENGLISH

Razafsha Mahdi A
Accepting New Patients:N
McLean Hospital
6 Claremont Ave
,Arlington,MA 02476
Middlesex
(617) 674-5310
FARSI, PERSIAN|
ENGLISH
Office: ENGLISH

Razafsha Mahdi A
Accepting New Patients:N
McLean Hospital
3 Claremont Ave
,Arlington,MA 02476
Middlesex
(617) 674-5332
FARSI, PERSIAN|
ENGLISH
Office: ENGLISH

Razafsha Mahdi A
Accepting New Patients:N
McLean Hospital
17 Hillside Ave
,Arlington,MA 02476
Middlesex
(617) 855-2300
FARSI, PERSIAN|
ENGLISH
Office: ENGLISH

Richardson Alanna D
Accepting New Patients:N
McLean Hospital
6 Claremont Ave
,Arlington,MA 02476
Middlesex
(617) 674-5310
ENGLISH
Office: ENGLISH

Richardson Alanna D
Accepting New Patients:N
McLean Hospital
3 Claremont Ave
,Arlington,MA 02476
Middlesex
(617) 674-5332
ENGLISH
Office: ENGLISH

Richardson Alanna D
Accepting New Patients:N
McLean Hospital
17 Hillside Ave
,Arlington,MA 02476
Middlesex
(617) 855-2300
ENGLISH
Office: ENGLISH

Rickey Stephanie A
Accepting New Patients:N
McLean Hospital
6 Claremont Ave
,Arlington,MA 02476
Middlesex
(617) 674-5310
ENGLISH
Office: ENGLISH

Rickey Stephanie A
Accepting New Patients:N
McLean Hospital
3 Claremont Ave
,Arlington,MA 02476
Middlesex
(617) 674-5332
ENGLISH
Office: ENGLISH

Rickey Stephanie A
Accepting New Patients:N
McLean Hospital
17 Hillside Ave
,Arlington,MA 02476
Middlesex
(617) 855-2300
ENGLISH
Office: ENGLISH

Rodolico John M
Accepting New Patients:N
McLean Hospital
6 Claremont Ave
,Arlington,MA 02476
Middlesex
(617) 674-5310
ENGLISH
Office: ENGLISH

Rodolico John M
Accepting New Patients:N
McLean Hospital
3 Claremont Ave
,Arlington,MA 02476
Middlesex
(617) 674-5332
ENGLISH
Office: ENGLISH

Rodolico John M
Accepting New Patients:N
McLean Hospital
17 Hillside Ave
,Arlington,MA 02476
Middlesex
(617) 855-2300
ENGLISH
Office: ENGLISH

Ronningstam Elsa F
Accepting New Patients:N
McLean Hospital
6 Claremont Ave
,Arlington,MA 02476
Middlesex
(617) 674-5310
ENGLISH
Office: ENGLISH

Ronningstam Elsa F
Accepting New Patients:N
McLean Hospital
3 Claremont Ave
,Arlington,MA 02476
Middlesex
(617) 674-5332
ENGLISH
Office: ENGLISH

Ronningstam Elsa F
Accepting New Patients:N
McLean Hospital
17 Hillside Ave
,Arlington,MA 02476
Middlesex
(617) 855-2300
ENGLISH
Office: ENGLISH

Roseman John B
Accepting New Patients:N
McLean Hospital
6 Claremont Ave
,Arlington,MA 02476
Middlesex
(617) 674-5310
ENGLISH
Office: ENGLISH

Roseman John B
Accepting New Patients:N
McLean Hospital
3 Claremont Ave
,Arlington,MA 02476
Middlesex
(617) 674-5332
ENGLISH
Office: ENGLISH

MIDDLESEX COUNTY

Roseman John B
Accepting New Patients:N
McLean Hospital
17 Hillside Ave
,Arlington,MA 02476
Middlesex
(617) 855-2300
ENGLISH
Office: ENGLISH

Ross Kristen L
Accepting New Patients:N
McLean Hospital
6 Claremont Ave
,Arlington,MA 02476
Middlesex
(617) 674-5310
ENGLISH
Office: ENGLISH

Ross Kristen L
Accepting New Patients:N
McLean Hospital
3 Claremont Ave
,Arlington,MA 02476
Middlesex
(617) 674-5332
ENGLISH
Office: ENGLISH

Ross Kristen L
Accepting New Patients:N
McLean Hospital
17 Hillside Ave
,Arlington,MA 02476
Middlesex
(617) 855-2300
ENGLISH
Office: ENGLISH

Rubel Noelle U
Accepting New Patients:Y
McLean Hospital
6 Claremont Ave
,Arlington,MA 02476
Middlesex
(617) 674-5310
ENGLISH
Office: ENGLISH

Rubel Noelle U
Accepting New Patients:Y
McLean Hospital
3 Claremont Ave
,Arlington,MA 02476
Middlesex
(617) 674-5332
ENGLISH
Office: ENGLISH

Rubel Noelle U
Accepting New Patients:Y
McLean Hospital
17 Hillside Ave
,Arlington,MA 02476
Middlesex
(617) 855-2300
ENGLISH
Office: ENGLISH

Rusinowicz Martyna U
Accepting New Patients:N
McLean Hospital
6 Claremont Ave
,Arlington,MA 02476
Middlesex
(617) 674-5310
ENGLISH
Office: ENGLISH

Rusinowicz Martyna U
Accepting New Patients:N
McLean Hospital
3 Claremont Ave
,Arlington,MA 02476
Middlesex
(617) 674-5332
ENGLISH
Office: ENGLISH

Rusinowicz Martyna U
Accepting New Patients:N
McLean Hospital
17 Hillside Ave
,Arlington,MA 02476
Middlesex
(617) 855-2300
ENGLISH
Office: ENGLISH

Russo Jillian M
Accepting New Patients:N
McLean Hospital
6 Claremont Ave
,Arlington,MA 02476
Middlesex
(617) 674-5310
ENGLISH
Office: ENGLISH

Russo Jillian M
Accepting New Patients:N
McLean Hospital
3 Claremont Ave
,Arlington,MA 02476
Middlesex
(617) 674-5332
ENGLISH
Office: ENGLISH

Russo Jillian M
Accepting New Patients:N
McLean Hospital
17 Hillside Ave
,Arlington,MA 02476
Middlesex
(617) 855-2300
ENGLISH
Office: ENGLISH

Samlin Tatiana F
Accepting New Patients:N
McLean Hospital
6 Claremont Ave
,Arlington,MA 02476
Middlesex
(617) 674-5310
ENGLISH
Office: ENGLISH

Samlin Tatiana F
Accepting New Patients:N
McLean Hospital
3 Claremont Ave
,Arlington,MA 02476
Middlesex
(617) 674-5332
ENGLISH
Office: ENGLISH

Samlin Tatiana F
Accepting New Patients:N
McLean Hospital
17 Hillside Ave
,Arlington,MA 02476
Middlesex
(617) 855-2300
ENGLISH
Office: ENGLISH

Sanford Rebecca A
Accepting New Patients:N
McLean Hospital
6 Claremont Ave
,Arlington,MA 02476
Middlesex
(617) 674-5310
ENGLISH
Office: ENGLISH

Sanford Rebecca A
Accepting New Patients:N
McLean Hospital
3 Claremont Ave
,Arlington,MA 02476
Middlesex
(617) 674-5332
ENGLISH
Office: ENGLISH

Sanford Rebecca A
Accepting New Patients:N
McLean Hospital
17 Hillside Ave
,Arlington,MA 02476
Middlesex
(617) 855-2300
ENGLISH
Office: ENGLISH

Santello Mark D
Accepting New Patients:N
McLean Hospital
6 Claremont Ave
,Arlington,MA 02476
Middlesex
(617) 674-5310
ENGLISH
Office: ENGLISH

Santello Mark D
Accepting New Patients:N
McLean Hospital
3 Claremont Ave
,Arlington,MA 02476
Middlesex
(617) 674-5332
ENGLISH
Office: ENGLISH

Santello Mark D
Accepting New Patients:N
McLean Hospital
17 Hillside Ave
,Arlington,MA 02476
Middlesex
(617) 855-2300
ENGLISH
Office: ENGLISH

Schwartz Richard S
Accepting New Patients:N
McLean Hospital
6 Claremont Ave
,Arlington,MA 02476
Middlesex
(617) 674-5310
ENGLISH
Office: ENGLISH

Schwartz Richard S
Accepting New Patients:N
McLean Hospital
3 Claremont Ave
,Arlington,MA 02476
Middlesex
(617) 674-5332
ENGLISH
Office: ENGLISH

Schwartz Richard S
Accepting New Patients:N
McLean Hospital
17 Hillside Ave
,Arlington,MA 02476
Middlesex
(617) 855-2300
ENGLISH
Office: ENGLISH

Sedgewick Amanda E
Accepting New Patients:N
McLean Hospital
6 Claremont Ave
,Arlington,MA 02476
Middlesex
(617) 674-5310
ENGLISH
Office: ENGLISH

Sedgewick Amanda E
Accepting New Patients:N
McLean Hospital
3 Claremont Ave
,Arlington,MA 02476
Middlesex
(617) 674-5332
ENGLISH
Office: ENGLISH

Sedgewick Amanda E
Accepting New Patients:N
McLean Hospital
17 Hillside Ave
,Arlington,MA 02476
Middlesex
(617) 855-2300
ENGLISH
Office: ENGLISH

Seiner Stephen J
Accepting New Patients:N
McLean Hospital
6 Claremont Ave
,Arlington,MA 02476
Middlesex
(617) 674-5310
ENGLISH
Office: ENGLISH

Seiner Stephen J
Accepting New Patients:N
McLean Hospital
3 Claremont Ave
,Arlington,MA 02476
Middlesex
(617) 674-5332
ENGLISH
Office: ENGLISH

Seiner Stephen J
Accepting New Patients:N
McLean Hospital
17 Hillside Ave
,Arlington,MA 02476
Middlesex
(617) 855-2300
ENGLISH
Office: ENGLISH

Shanahan Meghan E
Accepting New Patients:N
McLean Hospital
6 Claremont Ave
,Arlington,MA 02476
Middlesex
(617) 674-5310
ENGLISH
Office: ENGLISH

Shanahan Meghan E
Accepting New Patients:N
McLean Hospital
3 Claremont Ave
,Arlington,MA 02476
Middlesex
(617) 674-5332
ENGLISH
Office: ENGLISH

Shanahan Meghan E
Accepting New Patients:N
McLean Hospital
17 Hillside Ave
,Arlington,MA 02476
Middlesex
(617) 855-2300
ENGLISH
Office: ENGLISH

Shavit Efrat H
Accepting New Patients:N
McLean Hospital
6 Claremont Ave
,Arlington,MA 02476
Middlesex
(617) 674-5310
ENGLISH
Office: ENGLISH

Shavit Efrat H
Accepting New Patients:N
McLean Hospital
3 Claremont Ave
,Arlington,MA 02476
Middlesex
(617) 674-5332
ENGLISH
Office: ENGLISH

Shavit Efrat H
Accepting New Patients:N
McLean Hospital
17 Hillside Ave
,Arlington,MA 02476
Middlesex
(617) 855-2300
ENGLISH
Office: ENGLISH

Shteinlukht Tatyana P
Accepting New Patients:N
McLean Hospital
6 Claremont Ave
,Arlington,MA 02476
Middlesex
(617) 674-5310
HEBREW|RUSSIAN|
ENGLISH
Office: ENGLISH

Shteinlukht Tatyana P
Accepting New Patients:N
McLean Hospital
3 Claremont Ave
,Arlington,MA 02476
Middlesex
(617) 674-5332
HEBREW|RUSSIAN|
ENGLISH
Office: ENGLISH

Shteinlukht Tatyana P
Accepting New Patients:N
McLean Hospital
17 Hillside Ave
,Arlington,MA 02476
Middlesex
(617) 855-2300
HEBREW|RUSSIAN|
ENGLISH
Office: ENGLISH

Silverman Michelle C
Accepting New Patients:N
McLean Hospital
6 Claremont Ave
,Arlington,MA 02476
Middlesex
(617) 674-5310
ENGLISH
Office: ENGLISH

Silverman Michelle C
Accepting New Patients:N
McLean Hospital
3 Claremont Ave
,Arlington,MA 02476
Middlesex
(617) 674-5332
ENGLISH
Office: ENGLISH

Silverman Michelle C
Accepting New Patients:N
McLean Hospital
17 Hillside Ave
,Arlington,MA 02476
Middlesex
(617) 855-2300
ENGLISH
Office: ENGLISH

Smith George W
Accepting New Patients:N
McLean Hospital
6 Claremont Ave
,Arlington,MA 02476
Middlesex
(617) 674-5310
ENGLISH
Office: ENGLISH

Smith George W
Accepting New Patients:N
McLean Hospital
3 Claremont Ave
,Arlington,MA 02476
Middlesex
(617) 674-5332
ENGLISH
Office: ENGLISH

Smith George W
Accepting New Patients:N
McLean Hospital
17 Hillside Ave
,Arlington,MA 02476
Middlesex
(617) 855-2300
ENGLISH
Office: ENGLISH

Solomon Joel B
Accepting New Patients:N
McLean Hospital
6 Claremont Ave
,Arlington,MA 02476
Middlesex
(617) 674-5310
ENGLISH
Office: ENGLISH

Solomon Joel B
Accepting New Patients:N
McLean Hospital
3 Claremont Ave
,Arlington,MA 02476
Middlesex
(617) 674-5332
ENGLISH
Office: ENGLISH

Solomon Joel B
Accepting New Patients:N
McLean Hospital
17 Hillside Ave
,Arlington,MA 02476
Middlesex
(617) 855-2300
ENGLISH
Office: ENGLISH

Sperling Jacqueline B
Accepting New Patients:N
McLean Hospital
6 Claremont Ave
,Arlington,MA 02476
Middlesex
(617) 674-5310
ENGLISH
Office: ENGLISH

Sperling Jacqueline B
Accepting New Patients:N
McLean Hospital
3 Claremont Ave
,Arlington,MA 02476
Middlesex
(617) 674-5332
ENGLISH
Office: ENGLISH

Sperling Jacqueline B
Accepting New Patients:N
McLean Hospital
17 Hillside Ave
,Arlington,MA 02476
Middlesex
(617) 855-2300
ENGLISH
Office: ENGLISH

Stoklosa Joseph B
Accepting New Patients:N
McLean Hospital
6 Claremont Ave
,Arlington,MA 02476
Middlesex
(617) 674-5310
ENGLISH
Office: ENGLISH

Stoklosa Joseph B
Accepting New Patients:N
McLean Hospital
3 Claremont Ave
,Arlington,MA 02476
Middlesex
(617) 674-5332
ENGLISH
Office: ENGLISH

Stoklosa Joseph B
Accepting New Patients:N
McLean Hospital
17 Hillside Ave
,Arlington,MA 02476
Middlesex
(617) 855-2300
ENGLISH
Office: ENGLISH

Szulewski Susan M
Accepting New Patients:N
McLean Hospital
6 Claremont Ave
,Arlington,MA 02476
Middlesex
(617) 674-5310
ENGLISH
Office: ENGLISH

Szulewski Susan M
Accepting New Patients:N
McLean Hospital
3 Claremont Ave
,Arlington,MA 02476
Middlesex
(617) 674-5332
ENGLISH
Office: ENGLISH

Szulewski Susan M
Accepting New Patients:N
McLean Hospital
17 Hillside Ave
,Arlington,MA 02476
Middlesex
(617) 855-2300
ENGLISH
Office: ENGLISH

Tebaldi Christine M
Accepting New Patients:N
McLean Hospital
6 Claremont Ave
,Arlington,MA 02476
Middlesex
(617) 674-5310
ENGLISH
Office: ENGLISH

Tebaldi Christine M
Accepting New Patients:N
McLean Hospital
3 Claremont Ave
,Arlington,MA 02476
Middlesex
(617) 674-5332
ENGLISH
Office: ENGLISH

MIDDLESEX COUNTY

Tebaldi Christine M
Accepting New Patients:N
McLean Hospital
17 Hillside Ave
,Arlington,MA 02476
Middlesex
(617) 855-2300
ENGLISH
Office: ENGLISH

Tester Rachel D
Accepting New Patients:N
McLean Hospital
6 Claremont Ave
,Arlington,MA 02476
Middlesex
(617) 674-5310
ENGLISH
Office: ENGLISH

Tester Rachel D
Accepting New Patients:N
McLean Hospital
3 Claremont Ave
,Arlington,MA 02476
Middlesex
(617) 674-5332
ENGLISH
Office: ENGLISH

Tester Rachel D
Accepting New Patients:N
McLean Hospital
17 Hillside Ave
,Arlington,MA 02476
Middlesex
(617) 855-2300
ENGLISH
Office: ENGLISH

Ticlea Ana N
Accepting New Patients:N
McLean Hospital
6 Claremont Ave
,Arlington,MA 02476
Middlesex
(617) 674-5310
ROMANIAN|ENGLISH
Office: ENGLISH

Ticlea Ana N
Accepting New Patients:N
McLean Hospital
3 Claremont Ave
,Arlington,MA 02476
Middlesex
(617) 674-5332
ROMANIAN|ENGLISH
Office: ENGLISH

Ticlea Ana N
Accepting New Patients:N
McLean Hospital
17 Hillside Ave
,Arlington,MA 02476
Middlesex
(617) 855-2300
ROMANIAN|ENGLISH
Office: ENGLISH

Tomlinson Elizabeth F
Accepting New Patients:N
McLean Hospital
6 Claremont Ave
,Arlington,MA 02476
Middlesex
(617) 674-5310
ENGLISH
Office: ENGLISH

Tomlinson Elizabeth F
Accepting New Patients:N
McLean Hospital
3 Claremont Ave
,Arlington,MA 02476
Middlesex
(617) 674-5332
ENGLISH
Office: ENGLISH

Tomlinson Elizabeth F
Accepting New Patients:N
McLean Hospital
17 Hillside Ave
,Arlington,MA 02476
Middlesex
(617) 855-2300
ENGLISH
Office: ENGLISH

TSarumi Omotola
Accepting New Patients:N
McLean Hospital
6 Claremont Ave
,Arlington,MA 02476
Middlesex
(617) 674-5310
ENGLISH
Office: ENGLISH

TSarumi Omotola
Accepting New Patients:N
McLean Hospital
3 Claremont Ave
,Arlington,MA 02476
Middlesex
(617) 674-5332
ENGLISH
Office: ENGLISH

TSarumi Omotola
Accepting New Patients:N
McLean Hospital
17 Hillside Ave
,Arlington,MA 02476
Middlesex
(617) 855-2300
ENGLISH
Office: ENGLISH

Tung Esther S
Accepting New Patients:N
McLean Hospital
6 Claremont Ave
,Arlington,MA 02476
Middlesex
(617) 674-5310
ENGLISH
Office: ENGLISH

Tung Esther S
Accepting New Patients:N
McLean Hospital
3 Claremont Ave
,Arlington,MA 02476
Middlesex
(617) 674-5332
ENGLISH
Office: ENGLISH

Tung Esther S
Accepting New Patients:N
McLean Hospital
17 Hillside Ave
,Arlington,MA 02476
Middlesex
(617) 855-2300
ENGLISH
Office: ENGLISH

Uflacker Alice B
Accepting New Patients:N
McLean Hospital
6 Claremont Ave
,Arlington,MA 02476
Middlesex
(617) 674-5310
ENGLISH
Office: ENGLISH

Uflacker Alice B
Accepting New Patients:N
McLean Hospital
3 Claremont Ave
,Arlington,MA 02476
Middlesex
(617) 674-5332
ENGLISH
Office: ENGLISH

Uflacker Alice B
Accepting New Patients:N
McLean Hospital
17 Hillside Ave
,Arlington,MA 02476
Middlesex
(617) 855-2300
ENGLISH
Office: ENGLISH

Unruh Brandon T
Accepting New Patients:N
McLean Hospital
6 Claremont Ave
,Arlington,MA 02476
Middlesex
(617) 674-5310
ENGLISH
Office: ENGLISH

Unruh Brandon T
Accepting New Patients:N
McLean Hospital
3 Claremont Ave
,Arlington,MA 02476
Middlesex
(617) 674-5332
ENGLISH
Office: ENGLISH

Unruh Brandon T
Accepting New Patients:N
McLean Hospital
17 Hillside Ave
,Arlington,MA 02476
Middlesex
(617) 855-2300
ENGLISH
Office: ENGLISH

Vahia Ipsit V
Accepting New Patients:N
McLean Hospital
6 Claremont Ave
,Arlington,MA 02476
Middlesex
(617) 674-5310
HINDI|ENGLISH|
GUJARATI
Office: ENGLISH

Vahia Ipsit V
Accepting New Patients:N
McLean Hospital
3 Claremont Ave
,Arlington,MA 02476
Middlesex
(617) 674-5332
HINDI|ENGLISH|
GUJARATI
Office: ENGLISH

Vahia Ipsit V
Accepting New Patients:N
McLean Hospital
17 Hillside Ave
,Arlington,MA 02476
Middlesex
(617) 855-2300
HINDI|ENGLISH|
GUJARATI
Office: ENGLISH

Vitaliano Gordana D
Accepting New Patients:N
McLean Hospital
6 Claremont Ave
,Arlington,MA 02476
Middlesex
(617) 674-5310
ENGLISH
Office: ENGLISH

Vitaliano Gordana D
Accepting New Patients:N
McLean Hospital
3 Claremont Ave
,Arlington,MA 02476
Middlesex
(617) 674-5332
ENGLISH
Office: ENGLISH

Vitaliano Gordana D
Accepting New Patients:N
McLean Hospital
17 Hillside Ave
,Arlington,MA 02476
Middlesex
(617) 855-2300
ENGLISH
Office: ENGLISH

Walkey Karen A
Accepting New Patients:Y
McLean Hospital
6 Claremont Ave
,Arlington,MA 02476
Middlesex
(617) 674-5310
ENGLISH
Office: ENGLISH

Walkey Karen A
Accepting New Patients:N
McLean Hospital
3 Claremont Ave
,Arlington,MA 02476
Middlesex
(617) 674-5332
ENGLISH
Office: ENGLISH

Walkey Karen A
Accepting New Patients:N
McLean Hospital
17 Hillside Ave
,Arlington,MA 02476
Middlesex
(617) 855-2300
ENGLISH
Office: ENGLISH

Wasserman Charles S
Accepting New Patients:N
McLean Hospital
6 Claremont Ave
,Arlington,MA 02476
Middlesex
(617) 674-5310
ENGLISH
Office: ENGLISH

Wasserman Charles S
Accepting New Patients:N
McLean Hospital
3 Claremont Ave
,Arlington,MA 02476
Middlesex
(617) 674-5332
ENGLISH
Office: ENGLISH

Wasserman Charles S
Accepting New Patients:N
McLean Hospital
17 Hillside Ave
,Arlington,MA 02476
Middlesex
(617) 855-2300
ENGLISH
Office: ENGLISH

Weinberg Igor E
Accepting New Patients:N
McLean Hospital
6 Claremont Ave
,Arlington,MA 02476
Middlesex
(617) 674-5310
ENGLISH
Office: ENGLISH

Weinberg Igor E
Accepting New Patients:N
McLean Hospital
3 Claremont Ave
,Arlington,MA 02476
Middlesex
(617) 674-5332
ENGLISH
Office: ENGLISH

Weinberg Igor E
Accepting New Patients:N
McLean Hospital
17 Hillside Ave
,Arlington,MA 02476
Middlesex
(617) 855-2300
ENGLISH
Office: ENGLISH

Weiss Rachel B
Accepting New Patients:N
McLean Hospital
6 Claremont Ave
,Arlington,MA 02476
Middlesex
(617) 674-5310
ENGLISH
Office: ENGLISH

Weiss Rachel B
Accepting New Patients:N
McLean Hospital
3 Claremont Ave
,Arlington,MA 02476
Middlesex
(617) 674-5332
ENGLISH
Office: ENGLISH

Weiss Rachel B
Accepting New Patients:N
McLean Hospital
17 Hillside Ave
,Arlington,MA 02476
Middlesex
(617) 855-2300
ENGLISH
Office: ENGLISH

Welikson Tamara P
Accepting New Patients:N
McLean Hospital
6 Claremont Ave
,Arlington,MA 02476
Middlesex
(617) 674-5310
ENGLISH
Office: ENGLISH

Welikson Tamara P
Accepting New Patients:N
McLean Hospital
3 Claremont Ave
,Arlington,MA 02476
Middlesex
(617) 674-5332
ENGLISH
Office: ENGLISH

Welikson Tamara P
Accepting New Patients:N
McLean Hospital
17 Hillside Ave
,Arlington,MA 02476
Middlesex
(617) 855-2300
ENGLISH
Office: ENGLISH

White Jennifer L
Accepting New Patients:N
McLean Hospital
6 Claremont Ave
,Arlington,MA 02476
Middlesex
(617) 674-5310
ENGLISH
Office: ENGLISH

White Jennifer L
Accepting New Patients:N
McLean Hospital
3 Claremont Ave
,Arlington,MA 02476
Middlesex
(617) 674-5332
ENGLISH
Office: ENGLISH

White Jennifer L
Accepting New Patients:N
McLean Hospital
17 Hillside Ave
,Arlington,MA 02476
Middlesex
(617) 855-2300
ENGLISH
Office: ENGLISH

Wilner Julianne G
Accepting New Patients:N
McLean Hospital
6 Claremont Ave
,Arlington,MA 02476
Middlesex
(617) 674-5310
ENGLISH
Office: ENGLISH

Wilner Julianne G
Accepting New Patients:N
McLean Hospital
3 Claremont Ave
,Arlington,MA 02476
Middlesex
(617) 674-5332
ENGLISH
Office: ENGLISH

Wilner Julianne G
Accepting New Patients:N
McLean Hospital
17 Hillside Ave
,Arlington,MA 02476
Middlesex
(617) 855-2300
ENGLISH
Office: ENGLISH

Worden Peggy M
Accepting New Patients:N
McLean Hospital
6 Claremont Ave
,Arlington,MA 02476
Middlesex
(617) 674-5310
ENGLISH
Office: ENGLISH

Worden Peggy M
Accepting New Patients:N
McLean Hospital
3 Claremont Ave
,Arlington,MA 02476
Middlesex
(617) 674-5332
ENGLISH
Office: ENGLISH

Worden Peggy M
Accepting New Patients:N
McLean Hospital
17 Hillside Ave
,Arlington,MA 02476
Middlesex
(617) 855-2300
ENGLISH
Office: ENGLISH

Yaeger Alison M
Accepting New Patients:N
McLean Hospital
6 Claremont Ave
,Arlington,MA 02476
Middlesex
(617) 674-5310
ENGLISH
Office: ENGLISH

Yaeger Alison M
Accepting New Patients:N
McLean Hospital
3 Claremont Ave
,Arlington,MA 02476
Middlesex
(617) 674-5332
ENGLISH
Office: ENGLISH

Yaeger Alison M
Accepting New Patients:N
McLean Hospital
17 Hillside Ave
,Arlington,MA 02476
Middlesex
(617) 855-2300
ENGLISH
Office: ENGLISH

Yip Agustin G
Accepting New Patients:N
McLean Hospital
6 Claremont Ave
,Arlington,MA 02476
Middlesex
(617) 674-5310
TAGALOG, FILIPINO|
ENGLISH
Office: ENGLISH

Yip Agustin G
Accepting New Patients:N
McLean Hospital
3 Claremont Ave
,Arlington,MA 02476
Middlesex
(617) 674-5332
TAGALOG, FILIPINO|
ENGLISH
Office: ENGLISH

Yip Agustin G
Accepting New Patients:N
McLean Hospital
17 Hillside Ave
,Arlington,MA 02476
Middlesex
(617) 855-2300
TAGALOG, FILIPINO|
ENGLISH
Office: ENGLISH

Yu Yajie U
Accepting New Patients:N
McLean Hospital
6 Claremont Ave
,Arlington,MA 02476
Middlesex
(617) 674-5310
ENGLISH
Office: ENGLISH

Yu Yajie U
Accepting New Patients:N
McLean Hospital
3 Claremont Ave
,Arlington,MA 02476
Middlesex
(617) 674-5332
ENGLISH
Office: ENGLISH

MIDDLESEX COUNTY

Yu Yajie U
Accepting New Patients:N
McLean Hospital
17 Hillside Ave
,Arlington,MA 02476
Middlesex
(617) 855-2300
ENGLISH
Office: ENGLISH

Abate Maura
Accepting New Patients:N
McLean Hospital
115 Mill St
,Belmont,MA 02478
Middlesex
(617) 855-4407
ENGLISH
Office: ENGLISH

Adams Peter B
Accepting New Patients:N
McLean Hospital
115 Mill St
,Belmont,MA 02478
Middlesex
(617) 855-4407
ENGLISH
Office: ENGLISH

Albaba Dania
Accepting New Patients:Y
McLean Hospital
115 Mill St
,Belmont,MA 02478
Middlesex
(617) 855-4407
ENGLISH
Office: ENGLISH

Amonoo Hermioni L
Accepting New Patients:N
McLean Hospital
115 Mill St
,BELMONT,MA 02478
Middlesex
(617) 855-2538
ENGLISH
Office: ENGLISH

Arias Jessenia P
Accepting New Patients:Y
McLean Hospital
115 Mill St
,Belmont,MA 02478
Middlesex
(617) 855-4407
SPANISH|ENGLISH
Office: ENGLISH

Asby Alice W
Accepting New Patients:N
McLean Hospital
115 Mill St
,Belmont,MA 02478
Middlesex
(617) 855-2300
ENGLISH
Office: ENGLISH

Au Josephine S
Accepting New Patients:Y
McLean Hospital
115 Mill St
,Belmont,MA 02478
Middlesex
(617) 855-4407
ENGLISH
Office: ENGLISH

Aubrey Kevin M
Accepting New Patients:N
McLean Hospital
115 Mill St
,Belmont,MA 02478
Middlesex
(617) 855-2300
ENGLISH
Office: ENGLISH

Bader Caroline S
Accepting New Patients:N
McLean Hospital
115 Mill St
,Belmont,MA 02478
Middlesex
(617) 855-3267
ENGLISH
Office: ENGLISH

Baranowski Kimberly A
Accepting New Patients:Y
McLean Hospital
115 Mill St
,Belmont,MA 02478
Middlesex
(617) 855-2300
ENGLISH
Office: ENGLISH

Barbour Tracy A
Accepting New Patients:Y
McLean Hospital
115 Mill St
,Belmont,MA 02478
Middlesex
(617) 855-2356
ENGLISH
Office: ENGLISH

Bari Bilal
Accepting New Patients:N
McLean Hospital
115 Mill St
,Belmont,MA 02478
Middlesex
(617) 855-3831
ENGLISH
Office: ENGLISH

Basilico Matthew F
Accepting New Patients:Y
McLean Hospital
115 Mill St
,Belmont,MA 02478
Middlesex
(617) 855-2355
ENGLISH
Office: ENGLISH

Batejan Kristen L
Accepting New Patients:N
McLean Hospital
115 Mill St
,Belmont,MA 02478
Middlesex
(617) 855-4407
ENGLISH
Office: ENGLISH

Bedell Diane B
Accepting New Patients:N
McLean Hospital
115 Mill St
,Belmont,MA 02478
Middlesex
(617) 855-2300
ENGLISH
Office: ENGLISH

Behlke Lauren
Accepting New Patients:N
McLean Hospital
115 Mill St
,Belmont,MA 02478
Middlesex
(617) 855-4407
ENGLISH
Office: ENGLISH

Beland John M
Accepting New Patients:N
McLean Hospital
115 Mill St
,Belmont,MA 02478
Middlesex
(617) 855-4407
ENGLISH
Office: ENGLISH

Benson Nicole M
Accepting New Patients:N
McLean Hospital
115 Mill St
,Belmont,MA 02478
Middlesex
(617) 855-4407
ENGLISH
Office: ENGLISH

Beville Kristin W
Accepting New Patients:N
McLean Hospital
115 Mill St
,Belmont,MA 02478
Middlesex
(617) 855-2300
ENGLISH
Office: ENGLISH

MIDDLESEX COUNTY

Bevington Kristin A
Accepting New Patients:N
McLean Hospital
115 Mill St
,Belmont,MA 02478
Middlesex
(617) 855-4407
ENGLISH
Office: ENGLISH

Billingsley Benjamin I
Accepting New Patients:Y
McLean Hospital
115 Mill St
,Belmont,MA 02478
Middlesex
(617) 855-2300
ENGLISH
Office: ENGLISH

Bogunovic Sotelo Olivera J
Accepting New Patients:N
McLean Hospital
115 Mill St
,Belmont,MA 02478
Middlesex
(617) 855-2300
FRENCH|ENGLISH|CAPE VERDE CREOLE
Office: ENGLISH

Bolton Kirsten W
Accepting New Patients:N
McLean Hospital
115 Mill St
,Belmont,MA 02478
Middlesex
(617) 855-4194
ENGLISH
Office: ENGLISH

Bomm Marie D
Accepting New Patients:Y
McLean Hospital
115 Mill St
,Belmont,MA 02478
Middlesex
(617) 855-2538
ENGLISH
Office: ENGLISH

Bonilla Sara M
Accepting New Patients:Y
McLean Hospital
115 Mill St
,Belmont,MA 02478
Middlesex
(617) 855-4407
ENGLISH
Office: ENGLISH

Bosson Rahel S
Accepting New Patients:N
McLean Hospital
115 Mill St
,Belmont,MA 02478
Middlesex
(617) 855-3935
FRENCH|ENGLISH|AMERICAN SIGN LANGUAGE
Office: ENGLISH

Brennan Brian P
Accepting New Patients:N
McLean Hospital
115 Mill St
,Belmont,MA 02478
Middlesex
(617) 855-2360
ENGLISH
Office: ENGLISH

Brenner Kurt G
Accepting New Patients:N
McLean Hospital
115 Mill St
,Belmont,MA 02478
Middlesex
(617) 855-3286
ENGLISH
Office: ENGLISH

Brickell Claire M
Accepting New Patients:N
McLean Hospital
115 Mill St
,Belmont,MA 02478
Middlesex
(617) 855-2525
ENGLISH
Office: ENGLISH

Brody Magid Julie M
Accepting New Patients:N
McLean Hospital
115 Mill St
,Belmont,MA 02478
Middlesex
(617) 855-3543
ENGLISH
Office: ENGLISH

Broge Kathryn D
Accepting New Patients:N
McLean Hospital
115 Mill St
,Belmont,MA 02478
Middlesex
(617) 855-2300
ENGLISH
Office: ENGLISH

Brown Joshua C
Accepting New Patients:N
McLean Hospital
115 Mill St
,Belmont,MA 02478
Middlesex
(617) 855-2360
ENGLISH
Office: ENGLISH

Brown-Jeanbart Kelly R
Accepting New Patients:N
McLean Hospital
115 Mill St
,Belmont,MA 02478
Middlesex
(617) 855-3100
ENGLISH
Office: ENGLISH

Browne Heidi A
Accepting New Patients:N
McLean Hospital
115 Mill St
,Belmont,MA 02478
Middlesex
(617) 855-2538
ENGLISH
Office: ENGLISH

Bulger Matthew J
Accepting New Patients:Y
McLean Hospital
115 Mill St
,Belmont,MA 02478
Middlesex
(617) 855-2525
ENGLISH
Office: ENGLISH

Burke Colin W
Accepting New Patients:N
McLean Hospital
115 Mill St
,Belmont,MA 02478
Middlesex
(617) 855-4407
ENGLISH
Office: ENGLISH

Carey Elizabeth
Accepting New Patients:N
McLean Hospital
115 Mill St
,Belmont,MA 02478
Middlesex
(617) 855-2355
ENGLISH
Office: ENGLISH

Carey Kristin M
Accepting New Patients:N
McLean Hospital
115 Mill St
,Belmont,MA 02478
Middlesex
(617) 855-3105
ENGLISH
Office: ENGLISH

Carol Emily E
Accepting New Patients:Y
McLean Hospital
115 Mill St
,Belmont,MA 02478
Middlesex
(617) 855-3663
ENGLISH
Office: ENGLISH

MIDDLESEX COUNTY

Carswell Claire G
Accepting New Patients:Y
McLean Hospital
115 Mill St
,Belmont,MA 02478
Middlesex
(617) 855-2538
ENGLISH
Office: ENGLISH

Cavanagh Laura A
Accepting New Patients:Y
McLean Hospital
115 Mill St
,Belmont,MA 02478
Middlesex
(617) 855-4407
ENGLISH
Office: ENGLISH

Cederbaum Katherine F
Accepting New Patients:N
McLean Hospital
115 Mill St
,Belmont,MA 02478
Middlesex
(617) 855-2525
ENGLISH
Office: ENGLISH

Centrella Mark S
Accepting New Patients:N
McLean Hospital
115 Mill St
,Belmont,MA 02478
Middlesex
(617) 855-2300
ENGLISH
Office: ENGLISH

Chait Daniel B
Accepting New Patients:Y
McLean Hospital
115 Mill St
,Belmont,MA 02478
Middlesex
(617) 855-4407
ENGLISH
Office: ENGLISH

Cho Lydia Y
Accepting New Patients:N
McLean Hospital
115 Mill St
,Belmont,MA 02478
Middlesex
(617) 855-3506
ENGLISH
Office: ENGLISH

Chouinard Virginie-Anne H
Accepting New Patients:N
McLean Hospital
115 Mill St
,Belmont,MA 02478
Middlesex
(617) 855-2525
ENGLISH
Office: ENGLISH

Clay Alexandra N
Accepting New Patients:Y
McLean Hospital
115 Mill St
,Belmont,MA 02478
Middlesex
(617) 855-4407
ENGLISH
Office: ENGLISH

Clayton Michal
Accepting New Patients:Y
McLean Hospital
115 Mill St
,Belmont,MA 02478
Middlesex
(617) 855-4407
ENGLISH
Office: ENGLISH

Clement Erin J
Accepting New Patients:N
McLean Hospital
115 Mill St
,Belmont,MA 02478
Middlesex
(617) 855-2525
ENGLISH
Office: ENGLISH

Clouqueur Marie L
Accepting New Patients:Y
McLean Hospital
115 Mill St
,Belmont,MA 02478
Middlesex
(617) 855-3190
ENGLISH
Office: ENGLISH

Cloutier Alesia A
Accepting New Patients:Y
McLean Hospital
115 Mill St
,Belmont,MA 02478
Middlesex
(617) 855-2525
ENGLISH
Office: ENGLISH

Cluett Donald R
Accepting New Patients:N
McLean Hospital
115 Mill St
,Belmont,MA 02478
Middlesex
(617) 855-2300
ENGLISH
Office: ENGLISH

Collier Stephanie A
Accepting New Patients:Y
McLean Hospital
115 Mill St
,Belmont,MA 02478
Middlesex
(617) 855-2525
GERMAN|ENGLISH
Office: ENGLISH

Coltin Rebecca F
Accepting New Patients:N
McLean Hospital
115 Mill St
,Belmont,MA 02478
Middlesex
(617) 855-2300
ENGLISH
Office: ENGLISH

Conklin Adam C
Accepting New Patients:N
McLean Hospital
115 Mill St
,Belmont,MA 02478
Middlesex
(617) 855-2300
ENGLISH
Office: ENGLISH

Connery Hilary S
Accepting New Patients:N
McLean Hospital
115 Mill St
,Belmont,MA 02478
Middlesex
(617) 855-4681
ENGLISH
Office: ENGLISH

Connolly Kaila N
Accepting New Patients:N
McLean Hospital
115 Mill St
,Belmont,MA 02478
Middlesex
(617) 855-2538
ENGLISH
Office: ENGLISH

Cooper Angier C
Accepting New Patients:Y
McLean Hospital
115 Mill St
,Belmont,MA 02478
Middlesex
(617) 855-4407
ENGLISH
Office: ENGLISH

Corman Allison G
Accepting New Patients:N
McLean Hospital
115 Mill St
,Belmont,MA 02478
Middlesex
(617) 855-2525
ENGLISH
Office: ENGLISH

MIDDLESEX COUNTY

Corso Lorraine V
Accepting New Patients:N
McLean Hospital
115 Mill St
,Belmont,MA 02478
Middlesex
(617) 855-2300
ENGLISH
Office: ENGLISH

Costello Megan E
Accepting New Patients:Y
McLean Hospital
115 Mill St
,Belmont,MA 02478
Middlesex
(617) 855-2525
ENGLISH
Office: ENGLISH

Coyne Lisa W
Accepting New Patients:N
McLean Hospital
115 Mill St
,Belmont,MA 02478
Middlesex
(617) 855-2525
ENGLISH
Office: ENGLISH

Cullaty Purvis Susan M
Accepting New Patients:N
McLean Hospital
115 Mill St
,Belmont,MA 02478
Middlesex
(617) 855-4407
ENGLISH
Office: ENGLISH

Cullimore AnneMarie
Accepting New Patients:Y
McLean Hospital
115 Mill St
,Belmont,MA 02478
Middlesex
(617) 855-4407
ENGLISH
Office: ENGLISH

Currie Wendy L
Accepting New Patients:Y
McLean Hospital
115 Mill St
,Belmont,MA 02478
Middlesex
(617) 855-4407
ENGLISH
Office: ENGLISH

Cuthbert Vanessa M
Accepting New Patients:N
McLean Hospital
115 Mill St
,Belmont,MA 02478
Middlesex
(617) 855-4036
ENGLISH
Office: ENGLISH

Damien Theresa M
Accepting New Patients:N
McLean Hospital
115 Mill St
,Belmont,MA 02478
Middlesex
(617) 855-2300
ENGLISH
Office: ENGLISH

Davis Vona F
Accepting New Patients:N
McLean Hospital
115 Mill St
,Belmont,MA 02478
Middlesex
(617) 855-2300
ENGLISH
Office: ENGLISH

Demers Caleb Z
Accepting New Patients:N
McLean Hospital
115 Mill St
,Belmont,MA 02478
Middlesex
(617) 855-2300
ENGLISH
Office: ENGLISH

Denisco Heather R
Accepting New Patients:N
McLean Hospital
115 Mill St
,Belmont,MA 02478
Middlesex
(617) 855-2525
ENGLISH
Office: ENGLISH

DeSantis Abigail L
Accepting New Patients:N
McLean Hospital
115 Mill St
,Belmont,MA 02478
Middlesex
(617) 855-2525
ENGLISH
Office: ENGLISH

Desjardins Simon F
Accepting New Patients:Y
McLean Hospital
115 Mill St
,Belmont,MA 02478
Middlesex
(617) 855-2149
ENGLISH
Office: ENGLISH

Diaz Laura M
Accepting New Patients:Y
McLean Hospital
115 Mill St
,Belmont,MA 02478
Middlesex
(617) 855-2300
ENGLISH
Office: ENGLISH

Dichard Louisa E
Accepting New Patients:Y
McLean Hospital
115 Mill St
,Belmont,MA 02478
Middlesex
(617) 855-2525
ENGLISH
Office: ENGLISH

Dick Alexandra M
Accepting New Patients:N
McLean Hospital
115 Mill St
,Belmont,MA 02478
Middlesex
(617) 855-2300
ENGLISH
Office: ENGLISH

Dickstein Daniel P
Accepting New Patients:Y
McLean Hospital
115 Mill St
,Belmont,MA 02478
Middlesex
(617) 855-3939
ENGLISH
Office: ENGLISH

DiCola Laura A
Accepting New Patients:N
McLean Hospital
115 Mill St
,Belmont,MA 02478
Middlesex
(617) 855-2538
ENGLISH
Office: ENGLISH

Donahue Chad J
Accepting New Patients:Y
McLean Hospital
115 Mill St
,Belmont,MA 02478
Middlesex
(617) 855-2355
ENGLISH
Office: ENGLISH

Drozek Robert P
Accepting New Patients:N
McLean Hospital
115 Mill St
,Belmont,MA 02478
Middlesex
(617) 855-4407
ENGLISH
Office: ENGLISH

Edinoff Amber N
Accepting New Patients:Y
McLean Hospital
115 Mill St
,Belmont,MA 02478
Middlesex
(617) 855-2525
ENGLISH
Office: ENGLISH

Eggan Elliott R
Accepting New Patients:Y
McLean Hospital
115 Mill St
,Belmont,MA 02478
Middlesex
(617) 855-4407
ENGLISH
Office: ENGLISH

Eisen Jane L
Accepting New Patients:N
McLean Hospital
115 Mill St
,Belmont,MA 02478
Middlesex
(617) 855-2300
ENGLISH
Office: ENGLISH

Elkins Regina M
Accepting New Patients:N
McLean Hospital
115 Mill St
,Belmont,MA 02478
Middlesex
(617) 855-4407
ENGLISH
Office: ENGLISH

Ellis Robyn A
Accepting New Patients:Y
McLean Hospital
115 Mill St
,Belmont,MA 02478
Middlesex
(617) 855-4407
ENGLISH
Office: ENGLISH

Epelbaum Daniel M
Accepting New Patients:N
McLean Hospital
115 Mill St
,Belmont,MA 02478
Middlesex
(617) 855-3154
SPANISH|ENGLISH
Office: ENGLISH

Espi Forcen Fernando S
Accepting New Patients:N
McLean Hospital
115 Mill St
,Belmont,MA 02478
Middlesex
(617) 855-2360
ENGLISH
Office: ENGLISH

Evanoff Anastasia B
Accepting New Patients:N
McLean Hospital
115 Mill St
,Belmont,MA 02478
Middlesex
(617) 855-2525
ENGLISH
Office: ENGLISH

Fanning Jennifer R
Accepting New Patients:N
McLean Hospital
115 Mill St
,Belmont,MA 02478
Middlesex
(617) 855-4407
ENGLISH
Office: ENGLISH

Fearey Eliot
Accepting New Patients:Y
McLean Hospital
115 Mill St
,Belmont,MA 02478
Middlesex
(617) 855-4407
ENGLISH
Office: ENGLISH

Firpo Perretti Yudelki M
Accepting New Patients:N
McLean Hospital
115 Mill St
,Belmont,MA 02478
Middlesex
(617) 855-4407
ENGLISH
Office: ENGLISH

Fischbach Shane I
Accepting New Patients:N
McLean Hospital
115 Mill St
,Belmont,MA 02478
Middlesex
(617) 855-2356
ENGLISH
Office: ENGLISH

Flores Joe B
Accepting New Patients:N
McLean Hospital
115 Mill St
,Belmont,MA 02478
Middlesex
(617) 855-2525
ENGLISH
Office: ENGLISH

Fox Samara D
Accepting New Patients:Y
McLean Hospital
115 Mill St
,Belmont,MA 02478
Middlesex
(617) 855-4407
ENGLISH
Office: ENGLISH

Frederick David G
Accepting New Patients:N
McLean Hospital
115 Mill St
,Belmont,MA 02478
Middlesex
(617) 855-3927
ENGLISH
Office: ENGLISH

Freedberg Alexis L
Accepting New Patients:Y
McLean Hospital
115 Mill St
,Belmont,MA 02478
Middlesex
(617) 855-4407
ENGLISH
Office: ENGLISH

French Elan A
Accepting New Patients:Y
McLean Hospital
115 Mill St
,Belmont,MA 02478
Middlesex
(617) 855-4407
ENGLISH
Office: ENGLISH

Fruzzetti Armida R
Accepting New Patients:N
McLean Hospital
115 Mill St
,Belmont,MA 02478
Middlesex
(617) 855-4407
ENGLISH
Office: ENGLISH

Garcia Byron A
Accepting New Patients:N
McLean Hospital
115 Mill St
,Belmont,MA 02478
Middlesex
(617) 855-2525
ARABIC, LEBANESE, SYRIAN|SPANISH|
ENGLISH
Office: ENGLISH

Gatchel Jennifer R
Accepting New Patients:N
McLean Hospital
115 Mill St
,Belmont,MA 02478
Middlesex
(617) 855-2300
ENGLISH
Office: ENGLISH

MIDDLESEX COUNTY

Gelwan Eliot M
Accepting New Patients:N
McLean Hospital
115 Mill St
,Belmont,MA 02478
Middlesex
(617) 855-2538
ENGLISH
Office: ENGLISH

Georgakas Joanna E
Accepting New Patients:Y
McLean Hospital
115 Mill St
,Belmont,MA 02478
Middlesex
(617) 855-4407
ENGLISH
Office: ENGLISH

Gerardi Nora C
Accepting New Patients:N
McLean Hospital
115 Mill St
,Belmont,MA 02478
Middlesex
(617) 855-4407
ENGLISH
Office: ENGLISH

Gillis Justin S
Accepting New Patients:N
McLean Hospital
115 Mill St
,Belmont,MA 02478
Middlesex
(617) 855-4407
ENGLISH
Office: ENGLISH

Ginley Ciara R
Accepting New Patients:N
McLean Hospital
115 Mill St
,Belmont,MA 02478
Middlesex
(617) 855-4407
ENGLISH
Office: ENGLISH

Givens Loretta L
Accepting New Patients:N
McLean Hospital
115 Mill St
,Belmont,MA 02478
Middlesex
(617) 855-2478
ENGLISH
Office: ENGLISH

Godzik Cassandra M
Accepting New Patients:Y
McLean Hospital
115 Mill St
,Belmont,MA 02478
Middlesex
(617) 855-4407
ENGLISH
Office: ENGLISH

Goldstein Jessica E
Accepting New Patients:Y
McLean Hospital
115 Mill St
,Belmont,MA 02478
Middlesex
(617) 855-4407
ENGLISH
Office: ENGLISH

Goodheart Alia O
Accepting New Patients:N
McLean Hospital
115 Mill St
,Belmont,MA 02478
Middlesex
(617) 855-2360
ENGLISH
Office: ENGLISH

Gorman Deirdre C
Accepting New Patients:Y
McLean Hospital
115 Mill St
,Belmont,MA 02478
Middlesex
(617) 855-2300
ENGLISH
Office: ENGLISH

Gregg Allison P
Accepting New Patients:Y
McLean Hospital
115 Mill St
,Belmont,MA 02478
Middlesex
(617) 855-4407
ENGLISH
Office: ENGLISH

Grunau Zachary S
Accepting New Patients:N
McLean Hospital
115 Mill St
,Belmont,MA 02478
Middlesex
(617) 855-4407
ENGLISH
Office: ENGLISH

Gunadeva Naomi S
Accepting New Patients:Y
McLean Hospital
115 Mill St
,Belmont,MA 02478
Middlesex
(617) 855-4407
ENGLISH
Office: ENGLISH

Gunderson Kelly R
Accepting New Patients:N
McLean Hospital
115 Mill St
,Belmont,MA 02478
Middlesex
(617) 855-2300
ENGLISH
Office: ENGLISH

Guvenek-Cokol Perihan E
Accepting New Patients:N
McLean Hospital
115 Mill St
,Belmont,MA 02478
Middlesex
(617) 855-3663
ENGLISH
Office: ENGLISH

Haddad Nichola
Accepting New Patients:N
McLean Hospital
115 Mill St
,Belmont,MA 02478
Middlesex
(617) 855-4407
ENGLISH
Office: ENGLISH

Hagerty Sarah
Accepting New Patients:N
McLean Hospital
115 Mill St
,Belmont,MA 02478
Middlesex
(617) 724-3371
ENGLISH
Office: ENGLISH

Harrell-Monty Murphy A
Accepting New Patients:Y
McLean Hospital
115 Mill St
,Belmont,MA 02478
Middlesex
(617) 855-3183
ENGLISH
Office: ENGLISH

Hashem Saeed A
Accepting New Patients:Y
McLean Hospital
115 Mill St
,Belmont,MA 02478
Middlesex
(617) 855-2525
ENGLISH
Office: ENGLISH

Hassan Baqir
Accepting New Patients:N
McLean Hospital
115 Mill St
,Belmont,MA 02478
Middlesex
(617) 855-4407
ENGLISH
Office: ENGLISH

Hayek Munya N
Accepting New Patients:N
McLean Hospital
115 Mill St
,Belmont,MA 02478
Middlesex
(617) 855-2525
ARABIC, LEBANESE, SYRIAN|FRENCH|
ENGLISH
Office: ENGLISH

Henderson Adam W
Accepting New Patients:N
McLean Hospital
115 Mill St
,Belmont,MA 02478
Middlesex
(617) 855-2538
ENGLISH
Office: ENGLISH

Hendler Reuben A
Accepting New Patients:Y
McLean Hospital
115 Mill St
,Belmont,MA 02478
Middlesex
(617) 855-4407
ENGLISH
Office: ENGLISH

Henriksen Emma
Accepting New Patients:N
McLean Hospital
115 Mill St
,Belmont,MA 02478
Middlesex
(617) 855-3776
ENGLISH
Office: ENGLISH

Hilton Blake T
Accepting New Patients:Y
McLean Hospital
115 Mill St
,Belmont,MA 02478
Middlesex
(617) 855-4407
ENGLISH
Office: ENGLISH

Hoffman Nancy S
Accepting New Patients:N
McLean Hospital
115 Mill St
,Belmont,MA 02478
Middlesex
(617) 855-2300
ENGLISH
Office: ENGLISH

Holiman Jennifer J
Accepting New Patients:N
McLean Hospital
115 Mill St
,Belmont,MA 02478
Middlesex
(617) 855-2305
ENGLISH
Office: ENGLISH

Holzer Jacob C
Accepting New Patients:N
McLean Hospital
115 Mill St
,Belmont,MA 02478
Middlesex
(617) 855-3263
GERMAN|ENGLISH
Office: ENGLISH

Hussey Kayla Q
Accepting New Patients:Y
McLean Hospital
115 Mill St
,Belmont,MA 02478
Middlesex
(617) 855-4407
ENGLISH
Office: ENGLISH

Hustus Chelsea L
Accepting New Patients:N
McLean Hospital
115 Mill St
,Belmont,MA 02478
Middlesex
(617) 674-5332
ENGLISH
Office: ENGLISH

Huxley Nancy A
Accepting New Patients:N
McLean Hospital
115 Mill St
,Belmont,MA 02478
Middlesex
(617) 855-3645
ENGLISH
Office: ENGLISH

Jacob Karen L
Accepting New Patients:Y
McLean Hospital
115 Mill St
,Belmont,MA 02478
Middlesex
(617) 855-4407
ENGLISH
Office: ENGLISH

Jansky Donna
Accepting New Patients:N
McLean Hospital
115 Mill St
,Belmont,MA 02478
Middlesex
(617) 855-4407
ENGLISH
Office: ENGLISH

Javaras Kristin N
Accepting New Patients:N
McLean Hospital
115 Mill St
,Belmont,MA 02478
Middlesex
(617) 855-4407
ENGLISH
Office: ENGLISH

Jeans Rebecca T
Accepting New Patients:Y
McLean Hospital
115 Mill St
,Belmont,MA 02478
Middlesex
(617) 855-3105
ENGLISH
Office: ENGLISH

Jones Jason G
Accepting New Patients:N
McLean Hospital
115 Mill St
,Belmont,MA 02478
Middlesex
(617) 855-2300
ENGLISH
Office: ENGLISH

Jordan Arthur Brittany L
Accepting New Patients:N
McLean Hospital
115 Mill St
,Belmont,MA 02478
Middlesex
(617) 855-4407
ENGLISH
Office: ENGLISH

Joseph senatus Ganaelle
Accepting New Patients:Y
McLean Hospital
115 Mill St
,Belmont,MA 02478
Middlesex
(617) 855-2300
ENGLISH
Office: ENGLISH

Kantor Karen S
Accepting New Patients:N
McLean Hospital
115 Mill St
,Belmont,MA 02478
Middlesex
(617) 855-2300
ENGLISH
Office: ENGLISH

Kaplan Cynthia S
Accepting New Patients:N
McLean Hospital
115 Mill St
,Belmont,MA 02478
Middlesex
(617) 855-4407
ENGLISH
Office: ENGLISH

Karmacharya Rakesh A
Accepting New Patients:N
McLean Hospital
115 Mill St
,Belmont,MA 02478
Middlesex
(617) 855-2525
ENGLISH
Office: ENGLISH

Kassay Dunia
Accepting New Patients:Y
McLean Hospital
115 Mill St
,Belmont,MA 02478
Middlesex
(617) 855-3445
ENGLISH
Office: ENGLISH

Kaufman Julia S
Accepting New Patients:Y
McLean Hospital
115 Mill St
,Belmont,MA 02478
Middlesex
(617) 855-4407
ENGLISH
Office: ENGLISH

Kaufman Milissa L
Accepting New Patients:N
McLean Hospital
115 Mill St
,Belmont,MA 02478
Middlesex
(617) 855-3027
ENGLISH
Office: ENGLISH

Kearney Matthew G
Accepting New Patients:Y
McLean Hospital
115 Mill St
,Belmont,MA 02478
Middlesex
(617) 855-3105
ENGLISH
Office: ENGLISH

Kennedy Nicole
Accepting New Patients:Y
McLean Hospital
115 Mill St
,Belmont,MA 02478
Middlesex
(617) 855-2300
ENGLISH
Office: ENGLISH

Kieran Kathryn S
Accepting New Patients:Y
McLean Hospital
115 Mill St
,Belmont,MA 02478
Middlesex
(617) 855-4407
ENGLISH
Office: ENGLISH

Kim Amanda I
Accepting New Patients:Y
McLean Hospital
115 Mill St
,Belmont,MA 02478
Middlesex
(617) 855-2538
ENGLISH
Office: ENGLISH

Kim EunKyung E
Accepting New Patients:Y
McLean Hospital
115 Mill St
,Belmont,MA 02478
Middlesex
(617) 855-2538
ENGLISH
Office: ENGLISH

Kim Hyun J
Accepting New Patients:N
McLean Hospital
115 Mill St
,Belmont,MA 02478
Middlesex
(617) 855-4407
ENGLISH
Office: ENGLISH

Kim Yong Hoon I
Accepting New Patients:N
McLean Hospital
115 Mill St
,Belmont,MA 02478
Middlesex
(617) 855-2538
ENGLISH
Office: ENGLISH

Koesterer Karmen O
Accepting New Patients:Y
McLean Hospital
115 Mill St
,Belmont,MA 02478
Middlesex
(617) 855-4407
ENGLISH
Office: ENGLISH

Kritzer Cheren Michael D
Accepting New Patients:N
McLean Hospital
115 Mill St
,Belmont,MA 02478
Middlesex
(617) 855-3141
ENGLISH
Office: ENGLISH

Kryatova Maria R
Accepting New Patients:Y
McLean Hospital
115 Mill St
,Belmont,MA 02478
Middlesex
(617) 855-2538
ENGLISH
Office: ENGLISH

Kueppenbender Karsten D
Accepting New Patients:N
McLean Hospital
115 Mill St
,Belmont,MA 02478
Middlesex
(617) 855-4407
GERMAN|ENGLISH
Office: ENGLISH

Kumar Sanjali U
Accepting New Patients:Y
McLean Hospital
115 Mill St
,Belmont,MA 02478
Middlesex
(617) 855-2525
HINDI|ENGLISH
Office: ENGLISH

Lagomasino Isabel T
Accepting New Patients:Y
McLean Hospital
115 Mill St
,Belmont,MA 02478
Middlesex
(617) 855-2300
ENGLISH
Office: ENGLISH

Land Sara E
Accepting New Patients:N
McLean Hospital
115 Mill St Bldg G-03
,Belmont,MA 02478
Middlesex
(617) 855-2356
ENGLISH
Office: ENGLISH

Land Sara E
Accepting New Patients:N
McLean Hospital
115 Mill St
,Belmont,MA 02478
Middlesex
(617) 855-2525
ENGLISH
Office: ENGLISH

Laudate Corina S
Accepting New Patients:N
McLean Hospital
115 Mill St
,Belmont,MA 02478
Middlesex
(617) 855-3971
ENGLISH
Office: ENGLISH

MIDDLESEX COUNTY

Ledermann Katherine E
Accepting New Patients:N
McLean Hospital
115 Mill St
,Belmont,MA 02478
Middlesex
(617) 855-2525
ENGLISH
Office: ENGLISH

Lee Alan K
Accepting New Patients:Y
McLean Hospital
115 Mill St
,Belmont,MA 02478
Middlesex
(617) 855-4407
ENGLISH
Office: ENGLISH

Levesque Raymond S
Accepting New Patients:Y
McLean Hospital
115 Mill St
,Belmont,MA 02478
Middlesex
(978) 756-5100
ENGLISH
Office: ENGLISH

Lewandowski Kathryn E
Accepting New Patients:N
McLean Hospital
115 Mill St
,Belmont,MA 02478
Middlesex
(617) 855-2886
ENGLISH
Office: ENGLISH

Lewis Elizabeth
Accepting New Patients:N
McLean Hospital
115 Mill St
,Belmont,MA 02478
Middlesex
(617) 855-4407
ENGLISH
Office: ENGLISH

Leyden Jacinta
Accepting New Patients:N
McLean Hospital
115 Mill St
,Belmont,MA 02478
Middlesex
(617) 855-3831
ENGLISH
Office: ENGLISH

Li Shuang I
Accepting New Patients:N
McLean Hospital
115 Mill St
,Belmont,MA 02478
Middlesex
(617) 855-2355
ENGLISH
Office: ENGLISH

Lin Patricia I
Accepting New Patients:N
McLean Hospital
115 Mill St
,Belmont,MA 02478
Middlesex
(617) 855-2327
ENGLISH
Office: ENGLISH

Liu Geoffrey Z
Accepting New Patients:N
McLean Hospital
115 Mill St
,Belmont,MA 02478
Middlesex
(617) 855-3286
ENGLISH
Office: ENGLISH

Logaraj Ranjani O
Accepting New Patients:N
McLean Hospital
115 Mill St
,Belmont,MA 02478
Middlesex
(617) 855-2183
ENGLISH
Office: ENGLISH

Loo Paulina S
Accepting New Patients:Y
McLean Hospital
115 Mill St
,Belmont,MA 02478
Middlesex
(617) 855-4407
ENGLISH
Office: ENGLISH

Lorsch Emma
Accepting New Patients:N
McLean Hospital
115 Mill St
,Belmont,MA 02478
Middlesex
(617) 855-2525
ENGLISH
Office: ENGLISH

Lustick Julia R
Accepting New Patients:N
McLean Hospital
115 Mill St
,Belmont,MA 02478
Middlesex
(617) 855-2525
ENGLISH
Office: ENGLISH

Lydon Megan P
Accepting New Patients:N
McLean Hospital
115 Mill St
,Belmont,MA 02478
Middlesex
(617) 855-4407
ENGLISH
Office: ENGLISH

Macenski Christina A
Accepting New Patients:Y
McLean Hospital
115 Mill St
,Belmont,MA 02478
Middlesex
(617) 855-2538
ENGLISH
Office: ENGLISH

MacLean Rachel A
Accepting New Patients:Y
McLean Hospital
115 Mill St
,Belmont,MA 02478
Middlesex
(617) 855-2300
ENGLISH
Office: ENGLISH

Mallya Gopinath K
Accepting New Patients:N
McLean Hospital
115 Mill St
,Belmont,MA 02478
Middlesex
(617) 855-2525
HINDI|ENGLISH
Office: ENGLISH

Mangones Patricia C
Accepting New Patients:N
McLean Hospital
115 Mill St
,Belmont,MA 02478
Middlesex
(617) 855-2300
ENGLISH
Office: ENGLISH

Mariani Antonia A
Accepting New Patients:Y
McLean Hospital
115 Mill St
,Belmont,MA 02478
Middlesex
(617) 855-2525
ENGLISH
Office: ENGLISH

Marques Pinheiro Ana Paula A
Accepting New Patients:Y
McLean Hospital
115 Mill St
,Belmont,MA 02478
Middlesex
(617) 855-2300
ENGLISH
Office: ENGLISH

MIDDLESEX COUNTY

Martin Kathryn P
Accepting New Patients:N
McLean Hospital
115 Mill St
,Belmont,MA 02478
Middlesex
(617) 855-4407
ENGLISH
Office: ENGLISH

Martina Andrew C
Accepting New Patients:N
McLean Hospital
115 Mill St
,Belmont,MA 02478
Middlesex
(617) 855-4407
ENGLISH
Office: ENGLISH

Massey Maddison R
Accepting New Patients:Y
McLean Hospital
115 Mill St
,Belmont,MA 02478
Middlesex
(617) 855-2525
ENGLISH
Office: ENGLISH

McCarthy Julie M
Accepting New Patients:Y
McLean Hospital
115 Mill St
,Belmont,MA 02478
Middlesex
(617) 855-2300
ENGLISH
Office: ENGLISH

Mcdonald Erin
Accepting New Patients:Y
McLean Hospital
115 Mill St
,Belmont,MA 02478
Middlesex
(617) 855-4407
ENGLISH
Office: ENGLISH

McEnroe Ryan D
Accepting New Patients:Y
McLean Hospital
115 Mill St
,Belmont,MA 02478
Middlesex
(617) 855-3452
ENGLISH
Office: ENGLISH

McGrory William C
Accepting New Patients:Y
McLean Hospital
115 Mill St
,Belmont,MA 02478
Middlesex
(617) 855-2525
ENGLISH
Office: ENGLISH

McLean Hospital
Accepting New Patients:Y
McLean Hospital
115 Mill St Bldg G-03
,Belmont,MA 02478
Middlesex
(617) 855-2356
ENGLISH
Office: ENGLISH

McLean Hospital
Accepting New Patients:Y
McLean Hospital
115 Mill St
,Belmont,MA 02478
Middlesex
(617) 855-4407
ENGLISH
Office: ENGLISH

McMahon Wesleigh L
Accepting New Patients:N
McLean Hospital
115 Mill St
,Belmont,MA 02478
Middlesex
(617) 855-4407
ENGLISH
Office: ENGLISH

McNamara Kevin C
Accepting New Patients:N
McLean Hospital
115 Mill St
,Belmont,MA 02478
Middlesex
(978) 756-5100
ENGLISH
Office: ENGLISH

Medeiros Ana P
Accepting New Patients:N
McLean Hospital
115 Mill St
,Belmont,MA 02478
Middlesex
(617) 855-2538
PORTUGUESE|
SPANISH|ENGLISH
Office: ENGLISH

Meisel Deborah
Accepting New Patients:Y
McLean Hospital
115 Mill St
,Belmont,MA 02478
Middlesex
(617) 855-2300
ENGLISH
Office: ENGLISH

Meisner Robert C
Accepting New Patients:Y
McLean Hospital
115 Mill St
,Belmont,MA 02478
Middlesex
(617) 855-2355
ENGLISH
Office: ENGLISH

Melaragno Andrew J
Accepting New Patients:N
McLean Hospital
115 Mill St
,Belmont,MA 02478
Middlesex
(617) 855-2538
SPANISH|ENGLISH
Office: ENGLISH

Menninger Eliza W
Accepting New Patients:N
McLean Hospital
115 Mill St
,Belmont,MA 02478
Middlesex
(617) 855-3286
ENGLISH
Office: ENGLISH

Meyer Neil A
Accepting New Patients:Y
McLean Hospital
115 Mill St
,Belmont,MA 02478
Middlesex
(617) 855-2997
ENGLISH
Office: ENGLISH

Miller Lois A
Accepting New Patients:N
McLean Hospital
115 Mill St
,Belmont,MA 02478
Middlesex
(617) 855-2534
ENGLISH
Office: ENGLISH

Mills Kelsey
Accepting New Patients:N
McLean Hospital
115 Mill St
,Belmont,MA 02478
Middlesex
(617) 855-4407
ENGLISH
Office: ENGLISH

Mintz Judith M
Accepting New Patients:N
McLean Hospital
115 Mill St
,Belmont,MA 02478
Middlesex
(617) 855-2525
ENGLISH
Office: ENGLISH

MIDDLESEX COUNTY

Modur Shobana O
Accepting New Patients:Y
McLean Hospital
115 Mill St
,Belmont,MA 02478
Middlesex
(617) 855-4407
ENGLISH
Office: ENGLISH

Moes Elisabeth J
Accepting New Patients:N
McLean Hospital
115 Mill St
,Belmont,MA 02478
Middlesex
(617) 855-3472
ENGLISH
Office: ENGLISH

Monroe Karen D
Accepting New Patients:N
McLean Hospital
115 Mill St
,Belmont,MA 02478
Middlesex
(617) 855-4407
ENGLISH
Office: ENGLISH

Moreland Alisha R
Accepting New Patients:N
McLean Hospital
115 Mill St
,Belmont,MA 02478
Middlesex
(617) 855-3668
ENGLISH
Office: ENGLISH

Moscardini Emma H
Accepting New Patients:Y
McLean Hospital
115 Mill St
,Belmont,MA 02478
Middlesex
(617) 855-3105
ENGLISH
Office: ENGLISH

Moskowitz Jesse E
Accepting New Patients:Y
McLean Hospital
115 Mill St
,Belmont,MA 02478
Middlesex
(617) 855-4407
ENGLISH
Office: ENGLISH

Mosquera Matthew J
Accepting New Patients:N
McLean Hospital
115 Mill St
,Belmont,MA 02478
Middlesex
(617) 855-2525
SPANISH|ENGLISH
Office: ENGLISH

Mullare Tracy K
Accepting New Patients:N
McLean Hospital
115 Mill St
,Belmont,MA 02478
Middlesex
(617) 855-4407
ENGLISH
Office: ENGLISH

Murphy Beth L
Accepting New Patients:N
McLean Hospital
115 Mill St
,Belmont,MA 02478
Middlesex
(617) 855-2297
ENGLISH
Office: ENGLISH

Murphy Elizabeth T
Accepting New Patients:N
McLean Hospital
115 Mill St
,Belmont,MA 02478
Middlesex
(617) 855-2300
ENGLISH
Office: ENGLISH

Murphy Michael J
Accepting New Patients:Y
McLean Hospital
115 Mill St
,Belmont,MA 02478
Middlesex
(617) 855-2525
ENGLISH
Office: ENGLISH

Muscat Sarah D
Accepting New Patients:N
McLean Hospital
115 Mill St Bldg G-03
,Belmont,MA 02478
Middlesex
(617) 855-2356
ENGLISH
Office: ENGLISH

Muscat Sarah D
Accepting New Patients:N
McLean Hospital
115 Mill St
,Belmont,MA 02478
Middlesex
(617) 855-2525
ENGLISH
Office: ENGLISH

Muttakin Moinuddin H
Accepting New Patients:N
McLean Hospital
115 Mill St
,Belmont,MA 02478
Middlesex
(617) 855-2525
ENGLISH
Office: ENGLISH

Nasabzadeh Sandra M
Accepting New Patients:Y
McLean Hospital
115 Mill St
,Belmont,MA 02478
Middlesex
(617) 855-4407
ENGLISH
Office: ENGLISH

Nelson Eliot Allison G
Accepting New Patients:N
McLean Hospital
115 Mill St
,Belmont,MA 02478
Middlesex
(617) 855-4407
ENGLISH
Office: ENGLISH

Nigam Kabir
Accepting New Patients:Y
McLean Hospital
115 Mill St
,Belmont,MA 02478
Middlesex
(617) 855-2538
ENGLISH
Office: ENGLISH

Niles Halsey
Accepting New Patients:N
McLean Hospital
115 Mill St
,Belmont,MA 02478
Middlesex
(617) 855-4407
ENGLISH
Office: ENGLISH

Oliver Michelle
Accepting New Patients:Y
McLean Hospital
115 Mill St
,Belmont,MA 02478
Middlesex
(617) 855-2300
ENGLISH
Office: ENGLISH

OMalley Jodie M
Accepting New Patients:Y
McLean Hospital
115 Mill St
,Belmont,MA 02478
Middlesex
(617) 855-2525
ENGLISH
Office: ENGLISH

Orlowski Katherine A
Accepting New Patients:Y
McLean Hospital
115 Mill St
,Belmont,MA 02478
Middlesex
(617) 855-4407
ENGLISH
Office: ENGLISH

Pace Danielle
Accepting New Patients:N
McLean Hospital
115 Mill St
,Belmont,MA 02478
Middlesex
(617) 855-4407
ENGLISH
Office: ENGLISH

Palmer Alexandra C
Accepting New Patients:Y
McLean Hospital
115 Mill St
,Belmont,MA 02478
Middlesex
(617) 855-4407
ENGLISH
Office: ENGLISH

Parcell Tiffany D
Accepting New Patients:N
McLean Hospital
115 Mill St
,Belmont,MA 02478
Middlesex
(617) 855-4407
ENGLISH
Office: ENGLISH

Parekh Asha I
Accepting New Patients:N
McLean Hospital
115 Mill St
,Belmont,MA 02478
Middlesex
(617) 855-2538
ENGLISH
Office: ENGLISH

Paret Hayley L
Accepting New Patients:N
McLean Hospital
115 Mill St
,Belmont,MA 02478
Middlesex
(617) 855-2355
ENGLISH
Office: ENGLISH

Parlee Amanda A
Accepting New Patients:N
McLean Hospital
115 Mill St
,Belmont,MA 02478
Middlesex
(617) 855-4407
ENGLISH
Office: ENGLISH

Patrick Regan E
Accepting New Patients:Y
McLean Hospital
115 Mill St
,Belmont,MA 02478
Middlesex
(617) 855-4407
ENGLISH
Office: ENGLISH

Payne Laura A
Accepting New Patients:Y
McLean Hospital
115 Mill St
,Belmont,MA 02478
Middlesex
(617) 855-4407
ENGLISH
Office: ENGLISH

Peng Cynthia E
Accepting New Patients:N
McLean Hospital
115 Mill St
,Belmont,MA 02478
Middlesex
(617) 855-2538
ENGLISH
Office: ENGLISH

Picard Christine L
Accepting New Patients:Y
McLean Hospital
115 Mill St
,Belmont,MA 02478
Middlesex
(617) 855-2356
ENGLISH
Office: ENGLISH

Piers Ryan J
Accepting New Patients:Y
McLean Hospital
115 Mill St
,Belmont,MA 02478
Middlesex
(617) 855-2525
ENGLISH
Office: ENGLISH

Pinder Amaker Stephanie L
Accepting New Patients:N
McLean Hospital
115 Mill St
,Belmont,MA 02478
Middlesex
(617) 674-5310
ENGLISH
Office: ENGLISH

Pines Andrew
Accepting New Patients:Y
McLean Hospital
115 Mill St
,Belmont,MA 02478
Middlesex
(617) 855-2355
ENGLISH
Office: ENGLISH

Pliakas Andrea M
Accepting New Patients:N
McLean Hospital
115 Mill St
,Belmont,MA 02478
Middlesex
(617) 855-2538
ENGLISH
Office: ENGLISH

Potvin Hannah O
Accepting New Patients:Y
McLean Hospital
115 Mill St
,Belmont,MA 02478
Middlesex
(617) 855-2300
ENGLISH
Office: ENGLISH

Powers Alexander R
Accepting New Patients:Y
McLean Hospital
115 Mill St
,Belmont,MA 02478
Middlesex
(617) 855-2538
ENGLISH
Office: ENGLISH

Purcell Juliann B
Accepting New Patients:Y
McLean Hospital
115 Mill St
,Belmont,MA 02478
Middlesex
(617) 855-3100
ENGLISH
Office: ENGLISH

Radner Nancy A
Accepting New Patients:Y
McLean Hospital
115 Mill St
,Belmont,MA 02478
Middlesex
(617) 855-3239
ENGLISH
Office: ENGLISH

Ranan Wendy L
Accepting New Patients:N
McLean Hospital
115 Mill St
,Belmont,MA 02478
Middlesex
(617) 855-2300
ENGLISH
Office: ENGLISH

MIDDLESEX COUNTY

Razafsha Mahdi A
Accepting New Patients:N
McLean Hospital
115 Mill St
,Belmont,MA 02478
Middlesex
(617) 855-2360
FARSI, PERSIAN|
ENGLISH
Office: ENGLISH

Ressler Kerry J
Accepting New Patients:Y
McLean Hospital
115 Mill St
,Belmont,MA 02478
Middlesex
(617) 855-2300
ENGLISH
Office: ENGLISH

Richardson Alanna D
Accepting New Patients:N
McLean Hospital
115 Mill St
,Belmont,MA 02478
Middlesex
(617) 855-4407
ENGLISH
Office: ENGLISH

Rickey Stephanie A
Accepting New Patients:N
McLean Hospital
115 Mill St
,Belmont,MA 02478
Middlesex
(617) 855-3100
ENGLISH
Office: ENGLISH

Rockas Mary O
Accepting New Patients:Y
McLean Hospital
115 Mill St
,Belmont,MA 02478
Middlesex
(617) 855-2525
ENGLISH
Office: ENGLISH

Rodolico John M
Accepting New Patients:Y
McLean Hospital
115 Mill St
,Belmont,MA 02478
Middlesex
(617) 855-2525
ENGLISH
Office: ENGLISH

Rodriguez-Villa Ana M
Accepting New Patients:Y
McLean Hospital
115 Mill St
,Belmont,MA 02478
Middlesex
(617) 855-2300
ENGLISH
Office: ENGLISH

Ronningstam Elsa F
Accepting New Patients:N
McLean Hospital
115 Mill St
,Belmont,MA 02478
Middlesex
(617) 855-2300
ENGLISH
Office: ENGLISH

Rose Anne B
Accepting New Patients:Y
McLean Hospital
115 Mill St
,Belmont,MA 02478
Middlesex
(617) 855-4407
ENGLISH
Office: ENGLISH

Roseman John B
Accepting New Patients:N
McLean Hospital
115 Mill St
,Belmont,MA 02478
Middlesex
(617) 855-2355
ENGLISH
Office: ENGLISH

Ross Kristen L
Accepting New Patients:N
McLean Hospital
115 Mill St
,Belmont,MA 02478
Middlesex
(617) 855-4407
ENGLISH
Office: ENGLISH

Rubel Noelle U
Accepting New Patients:N
McLean Hospital
115 Mill St
,Belmont,MA 02478
Middlesex
(617) 855-2300
ENGLISH
Office: ENGLISH

Rubel Noelle U
Accepting New Patients:Y
McLean Hospital
115 Mill St
,Belmont,MA 02478
Middlesex
(617) 855-2525
ENGLISH
Office: ENGLISH

Rusinowicz Martyna U
Accepting New Patients:Y
McLean Hospital
115 Mill St
,Belmont,MA 02478
Middlesex
(617) 855-2538
ENGLISH
Office: ENGLISH

Russo Jillian M
Accepting New Patients:N
McLean Hospital
115 Mill St
,Belmont,MA 02478
Middlesex
(617) 855-3909
ENGLISH
Office: ENGLISH

Samlin Tatiana F
Accepting New Patients:Y
McLean Hospital
115 Mill St
,Belmont,MA 02478
Middlesex
(617) 855-4407
ENGLISH
Office: ENGLISH

Sanfacon Kristina R
Accepting New Patients:N
McLean Hospital
115 Mill St
,Belmont,MA 02478
Middlesex
(617) 855-2300
ENGLISH
Office: ENGLISH

Santello Mark D
Accepting New Patients:N
McLean Hospital
115 Mill St
,Belmont,MA 02478
Middlesex
(617) 855-2525
ENGLISH
Office: ENGLISH

Sauve Nicole M
Accepting New Patients:N
McLean Hospital
115 Mill St
,Belmont,MA 02478
Middlesex
(617) 855-3267
ENGLISH
Office: ENGLISH

Sawyer Amanda R
Accepting New Patients:Y
McLean Hospital
115 Mill St
,Belmont,MA 02478
Middlesex
(617) 855-4407
ENGLISH
Office: ENGLISH

MIDDLESEX COUNTY

Schiller Allen R
Accepting New Patients:N
McLean Hospital
115 Mill St
,Belmont,MA 02478
Middlesex
(617) 855-4407
ENGLISH
Office: ENGLISH

Schneiders Susan
Accepting New Patients:N
McLean Hospital
115 Mill St
,Belmont,MA 02478
Middlesex
(617) 855-4407
ENGLISH
Office: ENGLISH

Schrock Matthew D
Accepting New Patients:N
McLean Hospital
115 Mill St
,Belmont,MA 02478
Middlesex
(617) 855-3286
ENGLISH
Office: ENGLISH

Schwartz Richard S
Accepting New Patients:N
McLean Hospital
115 Mill St
,Belmont,MA 02478
Middlesex
(617) 855-2525
ENGLISH
Office: ENGLISH

Sedgewick Amanda E
Accepting New Patients:N
McLean Hospital
115 Mill St
,Belmont,MA 02478
Middlesex
(617) 855-2300
ENGLISH
Office: ENGLISH

Seiner Stephen J
Accepting New Patients:N
McLean Hospital
115 Mill St
,Belmont,MA 02478
Middlesex
(617) 855-2355
ENGLISH
Office: ENGLISH

Sellers Kyle P
Accepting New Patients:Y
McLean Hospital
115 Mill St
,Belmont,MA 02478
Middlesex
(617) 855-4407
ENGLISH
Office: ENGLISH

Shanahan Meghan E
Accepting New Patients:Y
McLean Hospital
115 Mill St
,Belmont,MA 02478
Middlesex
(617) 855-2300
ENGLISH
Office: ENGLISH

Sharp Chloe
Accepting New Patients:N
McLean Hospital
115 Mill St
,Belmont,MA 02478
Middlesex
(617) 855-2300
ENGLISH
Office: ENGLISH

Shavit Efrat H
Accepting New Patients:N
McLean Hospital
115 Mill St
,Belmont,MA 02478
Middlesex
(617) 855-2525
ENGLISH
Office: ENGLISH

Shea Lynne Marie H
Accepting New Patients:N
McLean Hospital
115 Mill St
,Belmont,MA 02478
Middlesex
(617) 855-2525
ENGLISH
Office: ENGLISH

Shen Yangqian
Accepting New Patients:Y
McLean Hospital
115 Mill St
,Belmont,MA 02478
Middlesex
(617) 855-4407
ENGLISH
Office: ENGLISH

Shinn Ann K
Accepting New Patients:N
McLean Hospital
115 Mill St
,Belmont,MA 02478
Middlesex
(617) 855-3053
ENGLISH
Office: ENGLISH

Shteinlukht Tatyana P
Accepting New Patients:N
McLean Hospital
115 Mill St
,Belmont,MA 02478
Middlesex
(617) 855-2355
HEBREW|RUSSIAN|
ENGLISH
Office: ENGLISH

Siddiqi Shan H
Accepting New Patients:N
McLean Hospital
115 Mill St
,Belmont,MA 02478
Middlesex
(617) 855-2360
URDU|ENGLISH
Office: ENGLISH

Silverman Alexandra L
Accepting New Patients:Y
McLean Hospital
115 Mill St
,Belmont,MA 02478
Middlesex
(617) 855-4407
ENGLISH
Office: ENGLISH

Silverman Mary Lou
Accepting New Patients:N
McLean Hospital
115 Mill St
,Belmont,MA 02478
Middlesex
(617) 855-4407
ENGLISH
Office: ENGLISH

Silverman Michelle C
Accepting New Patients:Y
McLean Hospital
115 Mill St
,Belmont,MA 02478
Middlesex
(617) 855-4407
ENGLISH
Office: ENGLISH

Singh Shifali I
Accepting New Patients:Y
McLean Hospital
115 Mill St
,Belmont,MA 02478
Middlesex
(617) 855-4407
ENGLISH
Office: ENGLISH

Sinnott Melissa
Accepting New Patients:Y
McLean Hospital
115 Mill St
,Belmont,MA 02478
Middlesex
(617) 855-2300
ENGLISH
Office: ENGLISH

MIDDLESEX COUNTY

Smith George W
Accepting New Patients:N
McLean Hospital
115 Mill St
,Belmont,MA 02478
Middlesex
(617) 855-2525
ENGLISH
Office: ENGLISH

Stoklosa Joseph B
Accepting New Patients:N
McLean Hospital
115 Mill St
,Belmont,MA 02478
Middlesex
(617) 855-2525
ENGLISH
Office: ENGLISH

Sypher Sieger Cara S
Accepting New Patients:N
McLean Hospital
115 Mill St
,Belmont,MA 02478
Middlesex
(617) 855-2525
ENGLISH
Office: ENGLISH

Thomason Sara L
Accepting New Patients:N
McLean Hospital
115 Mill St
,Belmont,MA 02478
Middlesex
(617) 855-4407
ENGLISH
Office: ENGLISH

Solomon Joel B
Accepting New Patients:N
McLean Hospital
115 Mill St
,Belmont,MA 02478
Middlesex
(617) 855-3292
ENGLISH
Office: ENGLISH

Stuart Jennifer W
Accepting New Patients:N
McLean Hospital
115 Mill St
,Belmont,MA 02478
Middlesex
(617) 855-2300
ENGLISH
Office: ENGLISH

Szulewski Susan M
Accepting New Patients:N
McLean Hospital
115 Mill St
,Belmont,MA 02478
Middlesex
(617) 855-2538
ENGLISH
Office: ENGLISH

Thurlow Laura H
Accepting New Patients:Y
McLean Hospital
115 Mill St
,Belmont,MA 02478
Middlesex
(617) 855-2525
ENGLISH
Office: ENGLISH

Sperling Jacqueline B
Accepting New Patients:Y
McLean Hospital
115 Mill St
,Belmont,MA 02478
Middlesex
(617) 855-4407
ENGLISH
Office: ENGLISH

Sullivan Sabra J
Accepting New Patients:Y
McLean Hospital
115 Mill St Bldg G-03
,Belmont,MA 02478
Middlesex
(617) 855-2356
ENGLISH
Office: ENGLISH

Taylor Steven T
Accepting New Patients:Y
McLean Hospital
115 Mill St
,Belmont,MA 02478
Middlesex
(617) 855-2525
ENGLISH
Office: ENGLISH

Ticlea Ana N
Accepting New Patients:N
McLean Hospital
115 Mill St
,Belmont,MA 02478
Middlesex
(617) 855-2525
ROMANIAN|ENGLISH
Office: ENGLISH

Stein Elena R
Accepting New Patients:Y
McLean Hospital
115 Mill St
,Belmont,MA 02478
Middlesex
(617) 855-2300
ENGLISH
Office: ENGLISH

Sullivan Sabra J
Accepting New Patients:Y
McLean Hospital
115 Mill St
,Belmont,MA 02478
Middlesex
(617) 855-4407
ENGLISH
Office: ENGLISH

Tebaldi Christine M
Accepting New Patients:N
McLean Hospital
115 Mill St
,Belmont,MA 02478
Middlesex
(617) 855-2525
ENGLISH
Office: ENGLISH

Tom Julia M
Accepting New Patients:Y
McLean Hospital
115 Mill St
,Belmont,MA 02478
Middlesex
(617) 855-2525
ENGLISH
Office: ENGLISH

Stern Diana L
Accepting New Patients:N
McLean Hospital
115 Mill St
,Belmont,MA 02478
Middlesex
(617) 855-2525
ENGLISH
Office: ENGLISH

Swee Michaela B
Accepting New Patients:Y
McLean Hospital
115 Mill St
,Belmont,MA 02478
Middlesex
(617) 855-2525
ENGLISH
Office: ENGLISH

Tester Rachel D
Accepting New Patients:N
McLean Hospital
115 Mill St
,Belmont,MA 02478
Middlesex
(617) 855-2300
ENGLISH
Office: ENGLISH

Tomlinson Elizabeth F
Accepting New Patients:Y
McLean Hospital
115 Mill St
,Belmont,MA 02478
Middlesex
(617) 855-2525
ENGLISH
Office: ENGLISH

MIDDLESEX COUNTY

Trainor Claire M
Accepting New Patients:Y
McLean Hospital
115 Mill St
,Belmont,MA 02478
Middlesex
(617) 855-4407
ENGLISH
Office: ENGLISH

Traynor Jenna M
Accepting New Patients:Y
McLean Hospital
115 Mill St
,Belmont,MA 02478
Middlesex
(617) 855-4407
ENGLISH
Office: ENGLISH

Tretyak Odinets Valeria R
Accepting New Patients:N
McLean Hospital
115 Mill St
,Belmont,MA 02478
Middlesex
(617) 855-2525
ENGLISH
Office: ENGLISH

Trueba Yepez Ana F
Accepting New Patients:N
McLean Hospital
115 Mill St
,Belmont,MA 02478
Middlesex
(617) 855-3861
ENGLISH
Office: ENGLISH

TSarumi Omotola
Accepting New Patients:N
McLean Hospital
115 Mill St
,Belmont,MA 02478
Middlesex
(617) 855-2538
ENGLISH
Office: ENGLISH

Tung Esther S
Accepting New Patients:N
McLean Hospital
115 Mill St
,Belmont,MA 02478
Middlesex
(617) 855-4407
ENGLISH
Office: ENGLISH

Turkozer Halide Bilge
Accepting New Patients:Y
McLean Hospital
115 Mill St
,Belmont,MA 02478
Middlesex
(617) 855-2300
ENGLISH
Office: ENGLISH

Uflacker Alice B
Accepting New Patients:Y
McLean Hospital
115 Mill St
,Belmont,MA 02478
Middlesex
(617) 855-2360
ENGLISH
Office: ENGLISH

Unruh Brandon T
Accepting New Patients:N
McLean Hospital
115 Mill St
,Belmont,MA 02478
Middlesex
(617) 855-2300
ENGLISH
Office: ENGLISH

Vahia Ipsit V
Accepting New Patients:N
McLean Hospital
115 Mill St
,Belmont,MA 02478
Middlesex
(617) 855-3291
HINDI|ENGLISH|GUJARATI
Office: ENGLISH

Vatsavayi Anil V
Accepting New Patients:N
McLean Hospital
115 Mill St
,Belmont,MA 02478
Middlesex
(617) 855-4407
ENGLISH
Office: ENGLISH

Vitaliano Gordana D
Accepting New Patients:N
McLean Hospital
115 Mill St
,Belmont,MA 02478
Middlesex
(617) 855-2355
ENGLISH
Office: ENGLISH

Votaw Victoria R
Accepting New Patients:Y
McLean Hospital
115 Mill St
,Belmont,MA 02478
Middlesex
(617) 855-4407
ENGLISH
Office: ENGLISH

Walkey Karen A
Accepting New Patients:Y
McLean Hospital
115 Mill St
,Belmont,MA 02478
Middlesex
(617) 855-2525
ENGLISH
Office: ENGLISH

Wasserman Charles S
Accepting New Patients:N
McLean Hospital
115 Mill St
,Belmont,MA 02478
Middlesex
(617) 855-2300
ENGLISH
Office: ENGLISH

Weinberg Igor E
Accepting New Patients:N
McLean Hospital
115 Mill St
,Belmont,MA 02478
Middlesex
(617) 855-2300
ENGLISH
Office: ENGLISH

Weisenbach Sara L
Accepting New Patients:N
McLean Hospital
115 Mill St
,Belmont,MA 02478
Middlesex
(617) 855-4407
ENGLISH
Office: ENGLISH

Weiss Rachel B
Accepting New Patients:N
McLean Hospital
115 Mill St
,Belmont,MA 02478
Middlesex
(617) 855-2300
ENGLISH
Office: ENGLISH

Welikson Tamara P
Accepting New Patients:Y
McLean Hospital
115 Mill St
,Belmont,MA 02478
Middlesex
(617) 855-2525
ENGLISH
Office: ENGLISH

Wellcome Kaitlyn R
Accepting New Patients:Y
McLean Hospital
115 Mill St
,Belmont,MA 02478
Middlesex
(617) 855-2300
ENGLISH
Office: ENGLISH

Welton Elise I
Accepting New Patients:N
McLean Hospital
115 Mill St
,Belmont,MA 02478
Middlesex
(617) 855-4407
ENGLISH
Office: ENGLISH

White Jennifer L
Accepting New Patients:Y
McLean Hospital
115 Mill St
,Belmont,MA 02478
Middlesex
(617) 855-4407
ENGLISH
Office: ENGLISH

Wilner Julianne G
Accepting New Patients:N
McLean Hospital
115 Mill St
,Belmont,MA 02478
Middlesex
(617) 855-4407
ENGLISH
Office: ENGLISH

Wittman Lucas
Accepting New Patients:Y
McLean Hospital
115 Mill St
,Belmont,MA 02478
Middlesex
(617) 855-2300
ENGLISH
Office: ENGLISH

Wolthusen Rick O
Accepting New Patients:Y
McLean Hospital
115 Mill St
,Belmont,MA 02478
Middlesex
(617) 855-2538
ENGLISH
Office: ENGLISH

Woodworth Hillary L
Accepting New Patients:Y
McLean Hospital
115 Mill St
,Belmont,MA 02478
Middlesex
(617) 855-2525
ENGLISH
Office: ENGLISH

Worden Peggy M
Accepting New Patients:N
McLean Hospital
115 Mill St
,Belmont,MA 02478
Middlesex
(617) 855-4407
ENGLISH
Office: ENGLISH

Yaeger Alison M
Accepting New Patients:N
McLean Hospital
115 Mill St
,Belmont,MA 02478
Middlesex
(617) 855-4407
ENGLISH
Office: ENGLISH

Yip Agustin G
Accepting New Patients:N
McLean Hospital
115 Mill St
,Belmont,MA 02478
Middlesex
(617) 855-2525
TAGALOG, FILIPINO|
ENGLISH
Office: ENGLISH

Yogman Alexandra C
Accepting New Patients:N
McLean Hospital
115 Mill St
,Belmont,MA 02478
Middlesex
(617) 855-4407
ENGLISH
Office: ENGLISH

Yu Yajie U
Accepting New Patients:Y
McLean Hospital
115 Mill St
,Belmont,MA 02478
Middlesex
(617) 855-4407
ENGLISH
Office: ENGLISH

Zanarini Mary C
Accepting New Patients:N
McLean Hospital
115 Mill St
,Belmont,MA 02478
Middlesex
(617) 855-2300
ENGLISH
Office: ENGLISH

Zerguine Abdelbassat M
Accepting New Patients:Y
McLean Hospital
115 Mill St
,Belmont,MA 02478
Middlesex
(617) 855-4407
ENGLISH
Office: ENGLISH

Zollman Joshua W
Accepting New Patients:N
McLean Hospital
115 Mill St
,Belmont,MA 02478
Middlesex
(617) 855-4407
ENGLISH
Office: ENGLISH

Abate Maura
Accepting New Patients:Y
McLean Hospital
799 Concord Ave
,Cambridge,MA 02138
Middlesex
(617) 674-5320
ENGLISH
Office: ENGLISH

Abate Maura
Accepting New Patients:N
McLean Hospital
5 Spruce Ave
,Cambridge,MA 02138
Middlesex
(617) 876-0643
ENGLISH
Office: ENGLISH

Abate Maura
Accepting New Patients:N
McLean Hospital
7 Spruce Avenue
,Cambridge,MA 02138
Middlesex
(617) 876-0643
ENGLISH
Office: ENGLISH

Abate Maura
Accepting New Patients:N
McLean Hospital
799 Concord Ave
,Cambridge,MA 02138
Middlesex
(617) 876-0643
ENGLISH
Office: ENGLISH

Adams Peter B
Accepting New Patients:N
McLean Hospital
5 Spruce Ave
,Cambridge,MA 02138
Middlesex
(617) 876-0643
ENGLISH
Office: ENGLISH

Adams Peter B
Accepting New Patients:N
McLean Hospital
7 Spruce Ave
,Cambridge,MA 02138
Middlesex
(617) 876-0643
ENGLISH
Office: ENGLISH

MIDDLESEX COUNTY

Adams Peter B
Accepting New Patients:N
McLean Hospital
799 Concord Ave
,Cambridge,MA 02138
Middlesex
(617) 876-0643
ENGLISH
Office: ENGLISH

Amonoo Hermioni L
Accepting New Patients:N
McLean Hospital
5 Spruce Ave
,Cambridge,MA 02138
Middlesex
(617) 876-0643
ENGLISH
Office: ENGLISH

Amonoo Hermioni L
Accepting New Patients:N
McLean Hospital
7 Spruce Ave
,Cambridge,MA 02138
Middlesex
(617) 876-0643
ENGLISH
Office: ENGLISH

Amonoo Hermioni L
Accepting New Patients:N
McLean Hospital
799 Concord Ave
,Cambridge,MA 02138
Middlesex
(617) 876-0643
ENGLISH
Office: ENGLISH

Arias Jessenia P
Accepting New Patients:N
McLean Hospital
5 Spruce Ave
,Cambridge,MA 02138
Middlesex
(617) 876-0643
SPANISH|ENGLISH
Office: ENGLISH

Arias Jessenia P
Accepting New Patients:N
McLean Hospital
7 Spruce Ave
,Cambridge,MA 02138
Middlesex
(617) 876-0643
SPANISH|ENGLISH
Office: ENGLISH

Arias Jessenia P
Accepting New Patients:N
McLean Hospital
799 Concord Ave
,Cambridge,MA 02138
Middlesex
(617) 876-0643
SPANISH|ENGLISH
Office: ENGLISH

Asby Alice W
Accepting New Patients:N
McLean Hospital
5 Spruce Ave
,Cambridge,MA 02138
Middlesex
(617) 876-0643
ENGLISH
Office: ENGLISH

Asby Alice W
Accepting New Patients:N
McLean Hospital
7 Spruce Ave
,Cambridge,MA 02138
Middlesex
(617) 876-0643
ENGLISH
Office: ENGLISH

Asby Alice W
Accepting New Patients:N
McLean Hospital
799 Concord Ave
,Cambridge,MA 02138
Middlesex
(617) 876-0643
ENGLISH
Office: ENGLISH

Au Josephine S
Accepting New Patients:N
McLean Hospital
5 Spruce Ave
,Cambridge,MA 02138
Middlesex
(617) 876-0643
ENGLISH
Office: ENGLISH

Au Josephine S
Accepting New Patients:N
McLean Hospital
7 Spruce Ave
,Cambridge,MA 02138
Middlesex
(617) 876-0643
ENGLISH
Office: ENGLISH

Au Josephine S
Accepting New Patients:N
McLean Hospital
799 Concord Ave
,Cambridge,MA 02138
Middlesex
(617) 876-0643
ENGLISH
Office: ENGLISH

Aubrey Kevin M
Accepting New Patients:N
McLean Hospital
5 Spruce Ave
,Cambridge,MA 02138
Middlesex
(617) 876-0643
ENGLISH
Office: ENGLISH

Aubrey Kevin M
Accepting New Patients:N
McLean Hospital
7 Spruce Ave
,Cambridge,MA 02138
Middlesex
(617) 876-0643
ENGLISH
Office: ENGLISH

Aubrey Kevin M
Accepting New Patients:N
McLean Hospital
799 Concord Ave
,Cambridge,MA 02138
Middlesex
(617) 876-0643
ENGLISH
Office: ENGLISH

Bader Caroline S
Accepting New Patients:N
McLean Hospital
5 Spruce Ave
,Cambridge,MA 02138
Middlesex
(617) 876-0643
ENGLISH
Office: ENGLISH

Bader Caroline S
Accepting New Patients:N
McLean Hospital
7 Spruce Ave
,Cambridge,MA 02138
Middlesex
(617) 876-0643
ENGLISH
Office: ENGLISH

Bader Caroline S
Accepting New Patients:Y
McLean Hospital
799 Concord Ave
,Cambridge,MA 02138
Middlesex
(617) 876-0643
ENGLISH
Office: ENGLISH

Barbour Tracy A
Accepting New Patients:N
McLean Hospital
799 Concord Ave
,Cambridge,MA 02138
Middlesex
(617) 674-5310
ENGLISH
Office: ENGLISH

Barbour Tracy A
Accepting New Patients:N
McLean Hospital
5 Spruce Ave
,Cambridge,MA 02138
Middlesex
(617) 876-0643
ENGLISH
Office: ENGLISH

Barbour Tracy A
Accepting New Patients:N
McLean Hospital
7 Spruce Ave
,Cambridge,MA 02138
Middlesex
(617) 876-0643
ENGLISH
Office: ENGLISH

Batejan Kristen L
Accepting New Patients:N
McLean Hospital
5 Spruce Ave
,Cambridge,MA 02138
Middlesex
(617) 876-0643
ENGLISH
Office: ENGLISH

Batejan Kristen L
Accepting New Patients:N
McLean Hospital
7 Spruce Ave
,Cambridge,MA 02138
Middlesex
(617) 876-0643
ENGLISH
Office: ENGLISH

Batejan Kristen L
Accepting New Patients:N
McLean Hospital
799 Concord Ave
,Cambridge,MA 02138
Middlesex
(617) 876-0643
ENGLISH
Office: ENGLISH

Bedell Diane B
Accepting New Patients:N
McLean Hospital
5 Spruce Ave
,Cambridge,MA 02138
Middlesex
(617) 876-0643
ENGLISH
Office: ENGLISH

Bedell Diane B
Accepting New Patients:N
McLean Hospital
7 Spruce Ave
,Cambridge,MA 02138
Middlesex
(617) 876-0643
ENGLISH
Office: ENGLISH

Bedell Diane B
Accepting New Patients:N
McLean Hospital
799 Concord Ave
,Cambridge,MA 02138
Middlesex
(617) 876-0643
ENGLISH
Office: ENGLISH

Beland John M
Accepting New Patients:N
McLean Hospital
5 Spruce Ave
,Cambridge,MA 02138
Middlesex
(617) 876-0643
ENGLISH
Office: ENGLISH

Beland John M
Accepting New Patients:N
McLean Hospital
7 Spruce Ave
,Cambridge,MA 02138
Middlesex
(617) 876-0643
ENGLISH
Office: ENGLISH

Beland John M
Accepting New Patients:N
McLean Hospital
799 Concord Ave
,Cambridge,MA 02138
Middlesex
(617) 876-0643
ENGLISH
Office: ENGLISH

Benson Nicole M
Accepting New Patients:N
McLean Hospital
5 Spruce Ave
,Cambridge,MA 02138
Middlesex
(617) 876-0643
ENGLISH
Office: ENGLISH

Benson Nicole M
Accepting New Patients:N
McLean Hospital
7 Spruce Ave
,Cambridge,MA 02138
Middlesex
(617) 876-0643
ENGLISH
Office: ENGLISH

Benson Nicole M
Accepting New Patients:N
McLean Hospital
799 Concord Ave
,Cambridge,MA 02138
Middlesex
(617) 876-0643
ENGLISH
Office: ENGLISH

Beville Kristin W
Accepting New Patients:N
McLean Hospital
7 Spruce Ave
,Cambridge,MA 02138
Middlesex
(617) 876-0643
ENGLISH
Office: ENGLISH

Beville Kristin W
Accepting New Patients:N
McLean Hospital
799 Concord Ave
,Cambridge,MA 02138
Middlesex
(617) 876-0643
ENGLISH
Office: ENGLISH

Beville Kristin W
Accepting New Patients:N
McLean Hospital
5 Spruce Ave
,Cambridge,MA 02138
Middlesex
(617) 876-0643
ENGLISH
Office: ENGLISH

Bevington Kristin A
Accepting New Patients:N
McLean Hospital
5 Spruce Ave
,Cambridge,MA 02138
Middlesex
(617) 876-0643
ENGLISH
Office: ENGLISH

Bevington Kristin A
Accepting New Patients:N
McLean Hospital
7 Spruce Ave
,Cambridge,MA 02138
Middlesex
(617) 876-0643
ENGLISH
Office: ENGLISH

Bevington Kristin A
Accepting New Patients:N
McLean Hospital
799 Concord Ave
,Cambridge,MA 02138
Middlesex
(617) 876-0643
ENGLISH
Office: ENGLISH

MIDDLESEX COUNTY

Bogunovic Sotelo Olivera J
Accepting New Patients:N
McLean Hospital
5 Spruce Ave
,Cambridge,MA 02138
Middlesex
(617) 876-0643
FRENCH|ENGLISH|CAPE VERDE CREOLE
Office: ENGLISH

Bogunovic Sotelo Olivera J
Accepting New Patients:N
McLean Hospital
7 Spruce Ave
,Cambridge,MA 02138
Middlesex
(617) 876-0643
FRENCH|ENGLISH|CAPE VERDE CREOLE
Office: ENGLISH

Bogunovic Sotelo Olivera J
Accepting New Patients:N
McLean Hospital
799 Concord Ave
,Cambridge,MA 02138
Middlesex
(617) 876-0643
FRENCH|ENGLISH|CAPE VERDE CREOLE
Office: ENGLISH

Bolton Kirsten W
Accepting New Patients:N
McLean Hospital
5 Spruce Ave
,Cambridge,MA 02138
Middlesex
(617) 876-0643
ENGLISH
Office: ENGLISH

Bolton Kirsten W
Accepting New Patients:N
McLean Hospital
7 Spruce Ave
,Cambridge,MA 02138
Middlesex
(617) 876-0643
ENGLISH
Office: ENGLISH

Bolton Kirsten W
Accepting New Patients:N
McLean Hospital
799 Concord Ave
,Cambridge,MA 02138
Middlesex
(617) 876-0643
ENGLISH
Office: ENGLISH

Bonilla Sara M
Accepting New Patients:Y
McLean Hospital
799 Concord Ave
,Cambridge,MA 02138
Middlesex
(617) 674-5300
ENGLISH
Office: ENGLISH

Bosson Rahel S
Accepting New Patients:N
McLean Hospital
5 Spruce Ave
,Cambridge,MA 02138
Middlesex
(617) 876-0643
FRENCH|ENGLISH|AMERICAN SIGN LANGUAGE
Office: ENGLISH

Bosson Rahel S
Accepting New Patients:N
McLean Hospital
7 Spruce Ave
,Cambridge,MA 02138
Middlesex
(617) 876-0643
FRENCH|ENGLISH|AMERICAN SIGN LANGUAGE
Office: ENGLISH

Bosson Rahel S
Accepting New Patients:N
McLean Hospital
799 Concord Ave
,Cambridge,MA 02138
Middlesex
(617) 876-0643
FRENCH|ENGLISH|AMERICAN SIGN LANGUAGE
Office: ENGLISH

Brennan Brian P
Accepting New Patients:N
McLean Hospital
5 Spruce Ave
,Cambridge,MA 02138
Middlesex
(617) 876-0643
ENGLISH
Office: ENGLISH

Brennan Brian P
Accepting New Patients:N
McLean Hospital
7 Spruce Ave
,Cambridge,MA 02138
Middlesex
(617) 876-0643
ENGLISH
Office: ENGLISH

Brennan Brian P
Accepting New Patients:N
McLean Hospital
799 Concord Ave
,Cambridge,MA 02138
Middlesex
(617) 876-0643
ENGLISH
Office: ENGLISH

Brenner Kurt G
Accepting New Patients:N
McLean Hospital
5 Spruce Ave
,Cambridge,MA 02138
Middlesex
(617) 876-0643
ENGLISH
Office: ENGLISH

Brenner Kurt G
Accepting New Patients:N
McLean Hospital
7 Spruce Ave
,Cambridge,MA 02138
Middlesex
(617) 876-0643
ENGLISH
Office: ENGLISH

Brenner Kurt G
Accepting New Patients:N
McLean Hospital
799 Concord Ave
,Cambridge,MA 02138
Middlesex
(617) 876-0643
ENGLISH
Office: ENGLISH

Brickell Claire M
Accepting New Patients:N
McLean Hospital
799 Concord Ave
,Cambridge,MA 02138
Middlesex
(617) 674-5310
ENGLISH
Office: ENGLISH

MIDDLESEX COUNTY

Brickell Claire M
Accepting New Patients:N
McLean Hospital
5 Spruce Ave
,Cambridge,MA 02138
Middlesex
(617) 876-0643
ENGLISH
Office: ENGLISH

Brickell Claire M
Accepting New Patients:N
McLean Hospital
7 Spruce Ave
,Cambridge,MA 02138
Middlesex
(617) 876-0643
ENGLISH
Office: ENGLISH

Brody Magid Julie M
Accepting New Patients:N
McLean Hospital
5 Spruce Ave
,Cambridge,MA 02138
Middlesex
(617) 876-0643
ENGLISH
Office: ENGLISH

Brody Magid Julie M
Accepting New Patients:N
McLean Hospital
7 Spruce Ave
,Cambridge,MA 02138
Middlesex
(617) 876-0643
ENGLISH
Office: ENGLISH

Brody Magid Julie M
Accepting New Patients:N
McLean Hospital
799 Concord Ave
,Cambridge,MA 02138
Middlesex
(617) 876-0643
ENGLISH
Office: ENGLISH

Broge Kathryn D
Accepting New Patients:N
McLean Hospital
799 Concord Ave
,Cambridge,MA 02138
Middlesex
(415) 264-3191
ENGLISH
Office: ENGLISH

Broge Kathryn D
Accepting New Patients:N
McLean Hospital
5 Spruce Ave
,Cambridge,MA 02138
Middlesex
(617) 876-0643
ENGLISH
Office: ENGLISH

Broge Kathryn D
Accepting New Patients:N
McLean Hospital
7 Spruce Ave
,Cambridge,MA 02138
Middlesex
(617) 876-0643
ENGLISH
Office: ENGLISH

Brown Joshua C
Accepting New Patients:N
McLean Hospital
5 Spruce Ave
,Cambridge,MA 02138
Middlesex
(617) 876-0643
ENGLISH
Office: ENGLISH

Brown Joshua C
Accepting New Patients:N
McLean Hospital
7 Spruce Ave
,Cambridge,MA 02138
Middlesex
(617) 876-0643
ENGLISH
Office: ENGLISH

Brown Joshua C
Accepting New Patients:N
McLean Hospital
799 Concord Ave
,Cambridge,MA 02138
Middlesex
(617) 876-0643
ENGLISH
Office: ENGLISH

Brown-Jeanbart Kelly R
Accepting New Patients:N
McLean Hospital
799 Concord Ave
,Cambridge,MA 02138
Middlesex
(617) 674-5310
ENGLISH
Office: ENGLISH

Brown-Jeanbart Kelly R
Accepting New Patients:N
McLean Hospital
5 Spruce Ave
,Cambridge,MA 02138
Middlesex
(617) 876-0643
ENGLISH
Office: ENGLISH

Brown-Jeanbart Kelly R
Accepting New Patients:N
McLean Hospital
7 Spruce Avenue
,Cambridge,MA 02138
Middlesex
(617) 876-0643
ENGLISH
Office: ENGLISH

Browne Heidi A
Accepting New Patients:N
McLean Hospital
7 Spruce Ave
,Cambridge,MA 02138
Middlesex
(617) 876-0643
ENGLISH
Office: ENGLISH

Browne Heidi A
Accepting New Patients:N
McLean Hospital
799 Concord Ave
,Cambridge,MA 02138
Middlesex
(617) 876-0643
ENGLISH
Office: ENGLISH

Browne Heidi A
Accepting New Patients:N
McLean Hospital
5 Spruce Ave
,Cambridge,MA 02138
Middlesex
(617) 876-0643
ENGLISH
Office: ENGLISH

Bulger Matthew J
Accepting New Patients:N
McLean Hospital
799 Concord Ave
,Cambridge,MA 02138
Middlesex
(617) 674-5310
ENGLISH
Office: ENGLISH

Bulger Matthew J
Accepting New Patients:N
McLean Hospital
5 Spruce Ave
,Cambridge,MA 02138
Middlesex
(617) 876-0643
ENGLISH
Office: ENGLISH

Bulger Matthew J
Accepting New Patients:N
McLean Hospital
7 Spruce Avenue
,Cambridge,MA 02138
Middlesex
(617) 876-0643
ENGLISH
Office: ENGLISH

Burke Colin W
Accepting New Patients:N
McLean Hospital
5 Spruce Ave
,Cambridge,MA 02138
Middlesex
(617) 876-0643
ENGLISH
Office: ENGLISH

Burke Colin W
Accepting New Patients:N
McLean Hospital
7 Spruce Ave
,Cambridge,MA 02138
Middlesex
(617) 876-0643
ENGLISH
Office: ENGLISH

Burke Colin W
Accepting New Patients:N
McLean Hospital
799 Concord Ave
,Cambridge,MA 02138
Middlesex
(617) 876-0643
ENGLISH
Office: ENGLISH

Carol Emily E
Accepting New Patients:N
McLean Hospital
5 Spruce Ave
,Cambridge,MA 02138
Middlesex
(617) 876-0643
ENGLISH
Office: ENGLISH

Carol Emily E
Accepting New Patients:N
McLean Hospital
7 Spruce Ave
,Cambridge,MA 02138
Middlesex
(617) 876-0643
ENGLISH
Office: ENGLISH

Carswell Claire G
Accepting New Patients:N
McLean Hospital
5 Spruce Ave
,Cambridge,MA 02138
Middlesex
(617) 876-0643
ENGLISH
Office: ENGLISH

Carswell Claire G
Accepting New Patients:N
McLean Hospital
7 Spruce Ave
,Cambridge,MA 02138
Middlesex
(617) 876-0643
ENGLISH
Office: ENGLISH

Carswell Claire G
Accepting New Patients:N
McLean Hospital
799 Concord Ave
,Cambridge,MA 02138
Middlesex
(617) 876-0643
ENGLISH
Office: ENGLISH

Cederbaum Katherine F
Accepting New Patients:N
McLean Hospital
799 Concord Ave
,Cambridge,MA 02138
Middlesex
(617) 674-5310
ENGLISH
Office: ENGLISH

Cederbaum Katherine F
Accepting New Patients:N
McLean Hospital
5 Spruce Ave
,Cambridge,MA 02138
Middlesex
(617) 876-0643
ENGLISH
Office: ENGLISH

Cederbaum Katherine F
Accepting New Patients:N
McLean Hospital
7 Spruce Ave
,Cambridge,MA 02138
Middlesex
(617) 876-0643
ENGLISH
Office: ENGLISH

Centrella Mark S
Accepting New Patients:N
McLean Hospital
5 Spruce Ave
,Cambridge,MA 02138
Middlesex
(617) 876-0643
ENGLISH
Office: ENGLISH

Centrella Mark S
Accepting New Patients:N
McLean Hospital
7 Spruce Ave
,Cambridge,MA 02138
Middlesex
(617) 876-0643
ENGLISH
Office: ENGLISH

Centrella Mark S
Accepting New Patients:Y
McLean Hospital
799 Concord Ave
,Cambridge,MA 02138
Middlesex
(617) 876-0643
ENGLISH
Office: ENGLISH

Cho Lydia Y
Accepting New Patients:N
McLean Hospital
5 Spruce Ave
,Cambridge,MA 02138
Middlesex
(617) 876-0643
ENGLISH
Office: ENGLISH

Cho Lydia Y
Accepting New Patients:N
McLean Hospital
7 Spruce Ave
,Cambridge,MA 02138
Middlesex
(617) 876-0643
ENGLISH
Office: ENGLISH

Chouinard Virginie-Anne H
Accepting New Patients:N
McLean Hospital
799 Concord Ave
,Cambridge,MA 02138
Middlesex
(617) 674-5310
ENGLISH
Office: ENGLISH

Chouinard Virginie-Anne H
Accepting New Patients:N
McLean Hospital
5 Spruce Ave
,Cambridge,MA 02138
Middlesex
(617) 876-0643
ENGLISH
Office: ENGLISH

Chouinard Virginie-Anne H
Accepting New Patients:N
McLean Hospital
7 Spruce Ave
,Cambridge,MA 02138
Middlesex
(617) 876-0643
ENGLISH
Office: ENGLISH

Clement Erin J
Accepting New Patients:N
McLean Hospital
799 Concord Ave
,Cambridge,MA 02138
Middlesex
(617) 674-5332
ENGLISH
Office: ENGLISH

MIDDLESEX COUNTY

Clement Erin J
Accepting New Patients:N
McLean Hospital
5 Spruce Ave
,Cambridge,MA 02138
Middlesex
(617) 876-0643
ENGLISH
Office: ENGLISH

Clement Erin J
Accepting New Patients:N
McLean Hospital
7 Spruce Ave
,Cambridge,MA 02138
Middlesex
(617) 876-0643
ENGLISH
Office: ENGLISH

Cloutier Alesia A
Accepting New Patients:N
McLean Hospital
5 Spruce Ave
,Cambridge,MA 02138
Middlesex
(617) 876-0643
ENGLISH
Office: ENGLISH

Cloutier Alesia A
Accepting New Patients:N
McLean Hospital
7 Spruce Avenue
,Cambridge,MA 02138
Middlesex
(617) 876-0643
ENGLISH
Office: ENGLISH

Cluett Donald R
Accepting New Patients:N
McLean Hospital
5 Spruce Ave
,Cambridge,MA 02138
Middlesex
(617) 876-0643
ENGLISH
Office: ENGLISH

Cluett Donald R
Accepting New Patients:N
McLean Hospital
7 Spruce Ave
,Cambridge,MA 02138
Middlesex
(617) 876-0643
ENGLISH
Office: ENGLISH

Cluett Donald R
Accepting New Patients:Y
McLean Hospital
799 Concord Ave
,Cambridge,MA 02138
Middlesex
(617) 876-0643
ENGLISH
Office: ENGLISH

Collier Stephanie A
Accepting New Patients:N
McLean Hospital
799 Concord Ave
,Cambridge,MA 02138
Middlesex
(617) 674-5310
GERMAN|ENGLISH
Office: ENGLISH

Collier Stephanie A
Accepting New Patients:N
McLean Hospital
5 Spruce Ave
,Cambridge,MA 02138
Middlesex
(617) 876-0643
GERMAN|ENGLISH
Office: ENGLISH

Collier Stephanie A
Accepting New Patients:N
McLean Hospital
7 Spruce Ave
,Cambridge,MA 02138
Middlesex
(617) 876-0643
GERMAN|ENGLISH
Office: ENGLISH

Coltin Rebecca F
Accepting New Patients:N
McLean Hospital
5 Spruce Ave
,Cambridge,MA 02138
Middlesex
(617) 876-0643
ENGLISH
Office: ENGLISH

Coltin Rebecca F
Accepting New Patients:N
McLean Hospital
7 Spruce Ave
,Cambridge,MA 02138
Middlesex
(617) 876-0643
ENGLISH
Office: ENGLISH

Coltin Rebecca F
Accepting New Patients:N
McLean Hospital
799 Concord Ave
,Cambridge,MA 02138
Middlesex
(617) 876-0643
ENGLISH
Office: ENGLISH

Conklin Adam C
Accepting New Patients:N
McLean Hospital
5 Spruce Ave
,Cambridge,MA 02138
Middlesex
(617) 876-0643
ENGLISH
Office: ENGLISH

Conklin Adam C
Accepting New Patients:N
McLean Hospital
799 Concord Ave
,Cambridge,MA 02138
Middlesex
(617) 876-0643
ENGLISH
Office: ENGLISH

Conklin Adam C
Accepting New Patients:N
McLean Hospital
5 Spruce Ave
,Cambridge,MA 02138
Middlesex
(617) 876-0643
ENGLISH
Office: ENGLISH

Conklin Adam C
Accepting New Patients:N
McLean Hospital
7 Spruce Ave
,Cambridge,MA 02138
Middlesex
(617) 876-0643
ENGLISH
Office: ENGLISH

Connery Hilary S
Accepting New Patients:N
McLean Hospital
5 Spruce Ave
,Cambridge,MA 02138
Middlesex
(617) 876-0643
ENGLISH
Office: ENGLISH

Connery Hilary S
Accepting New Patients:N
McLean Hospital
7 Spruce Ave
,Cambridge,MA 02138
Middlesex
(617) 876-0643
ENGLISH
Office: ENGLISH

Corman Allison G
Accepting New Patients:Y
McLean Hospital
799 Concord Ave
,Cambridge,MA 02138
Middlesex
(617) 674-5310
ENGLISH
Office: ENGLISH

Corman Allison G
Accepting New Patients:N
McLean Hospital
5 Spruce Ave
,Cambridge,MA 02138
Middlesex
(617) 876-0643
ENGLISH
Office: ENGLISH

MIDDLESEX COUNTY

Corman Allison G
Accepting New Patients:N
McLean Hospital
7 Spruce Ave
,Cambridge,MA 02138
Middlesex
(617) 876-0643
ENGLISH
Office: ENGLISH

Corso Lorraine V
Accepting New Patients:N
McLean Hospital
5 Spruce Ave
,Cambridge,MA 02138
Middlesex
(617) 876-0643
ENGLISH
Office: ENGLISH

Corso Lorraine V
Accepting New Patients:N
McLean Hospital
7 Spruce Ave
,Cambridge,MA 02138
Middlesex
(617) 876-0643
ENGLISH
Office: ENGLISH

Corso Lorraine V
Accepting New Patients:Y
McLean Hospital
799 Concord Ave
,Cambridge,MA 02138
Middlesex
(617) 876-0643
ENGLISH
Office: ENGLISH

Coyne Lisa W
Accepting New Patients:N
McLean Hospital
799 Concord Ave
,Cambridge,MA 02138
Middlesex
(617) 674-5310
ENGLISH
Office: ENGLISH

Coyne Lisa W
Accepting New Patients:N
McLean Hospital
5 Spruce Ave
,Cambridge,MA 02138
Middlesex
(617) 876-0643
ENGLISH
Office: ENGLISH

Coyne Lisa W
Accepting New Patients:N
McLean Hospital
7 Spruce Ave
,Cambridge,MA 02138
Middlesex
(617) 876-0643
ENGLISH
Office: ENGLISH

Cullaty Purvis Susan M
Accepting New Patients:N
McLean Hospital
5 Spruce Ave
,Cambridge,MA 02138
Middlesex
(617) 876-0643
ENGLISH
Office: ENGLISH

Cullaty Purvis Susan M
Accepting New Patients:N
McLean Hospital
7 Spruce Ave
,Cambridge,MA 02138
Middlesex
(617) 876-0643
ENGLISH
Office: ENGLISH

Currie Wendy L
Accepting New Patients:N
McLean Hospital
5 Spruce Ave
,Cambridge,MA 02138
Middlesex
(617) 876-0643
ENGLISH
Office: ENGLISH

Currie Wendy L
Accepting New Patients:N
McLean Hospital
7 Spruce Ave
,Cambridge,MA 02138
Middlesex
(617) 876-0643
ENGLISH
Office: ENGLISH

Damien Theresa M
Accepting New Patients:N
McLean Hospital
5 Spruce Ave
,Cambridge,MA 02138
Middlesex
(617) 876-0643
ENGLISH
Office: ENGLISH

Damien Theresa M
Accepting New Patients:N
McLean Hospital
7 Spruce Ave
,Cambridge,MA 02138
Middlesex
(617) 876-0643
ENGLISH
Office: ENGLISH

Damien Theresa M
Accepting New Patients:N
McLean Hospital
799 Concord Ave
,Cambridge,MA 02138
Middlesex
(617) 876-0643
ENGLISH
Office: ENGLISH

Davis Vona F
Accepting New Patients:N
McLean Hospital
5 Spruce Ave
,Cambridge,MA 02138
Middlesex
(617) 876-0643
ENGLISH
Office: ENGLISH

Davis Vona F
Accepting New Patients:N
McLean Hospital
7 Spruce Ave
,Cambridge,MA 02138
Middlesex
(617) 876-0643
ENGLISH
Office: ENGLISH

Davis Vona F
Accepting New Patients:N
McLean Hospital
799 Concord Ave
,Cambridge,MA 02138
Middlesex
(617) 876-0643
ENGLISH
Office: ENGLISH

Demers Caleb Z
Accepting New Patients:N
McLean Hospital
5 Spruce Ave
,Cambridge,MA 02138
Middlesex
(617) 876-0643
ENGLISH
Office: ENGLISH

Demers Caleb Z
Accepting New Patients:N
McLean Hospital
7 Spruce Ave
,Cambridge,MA 02138
Middlesex
(617) 876-0643
ENGLISH
Office: ENGLISH

Demers Caleb Z
Accepting New Patients:N
McLean Hospital
799 Concord Ave
,Cambridge,MA 02138
Middlesex
(617) 876-0643
ENGLISH
Office: ENGLISH

MIDDLESEX COUNTY

Denisco Heather R
Accepting New Patients:N
McLean Hospital
799 Concord Ave
,Cambridge,MA 02138
Middlesex
(617) 674-5310
ENGLISH
Office: ENGLISH

Denisco Heather R
Accepting New Patients:N
McLean Hospital
5 Spruce Ave
,Cambridge,MA 02138
Middlesex
(617) 876-0643
ENGLISH
Office: ENGLISH

Denisco Heather R
Accepting New Patients:N
McLean Hospital
7 Spruce Ave
,Cambridge,MA 02138
Middlesex
(617) 876-0643
ENGLISH
Office: ENGLISH

Diaz Laura M
Accepting New Patients:N
McLean Hospital
5 Spruce Ave
,Cambridge,MA 02138
Middlesex
(617) 876-0643
ENGLISH
Office: ENGLISH

Diaz Laura M
Accepting New Patients:N
McLean Hospital
7 Spruce Ave
,Cambridge,MA 02138
Middlesex
(617) 876-0643
ENGLISH
Office: ENGLISH

Diaz Laura M
Accepting New Patients:N
McLean Hospital
799 Concord Ave
,Cambridge,MA 02138
Middlesex
(617) 876-0643
ENGLISH
Office: ENGLISH

Dichard Louisa E
Accepting New Patients:N
McLean Hospital
799 Concord Ave
,Cambridge,MA 02138
Middlesex
(617) 674-5310
ENGLISH
Office: ENGLISH

Dichard Louisa E
Accepting New Patients:N
McLean Hospital
5 Spruce Ave
,Cambridge,MA 02138
Middlesex
(617) 876-0643
ENGLISH
Office: ENGLISH

Dichard Louisa E
Accepting New Patients:N
McLean Hospital
7 Spruce Avenue
,Cambridge,MA 02138
Middlesex
(617) 876-0643
ENGLISH
Office: ENGLISH

Dick Alexandra M
Accepting New Patients:N
McLean Hospital
7 Spruce Ave
,Cambridge,MA 02138
Middlesex
(617) 876-0643
ENGLISH
Office: ENGLISH

Dick Alexandra M
Accepting New Patients:Y
McLean Hospital
799 Concord Ave
,Cambridge,MA 02138
Middlesex
(617) 876-0643
ENGLISH
Office: ENGLISH

Dickstein Daniel P
Accepting New Patients:N
McLean Hospital
5 Spruce Ave
,Cambridge,MA 02138
Middlesex
(617) 876-0643
ENGLISH
Office: ENGLISH

Dickstein Daniel P
Accepting New Patients:N
McLean Hospital
7 Spruce Ave
,Cambridge,MA 02138
Middlesex
(617) 876-0643
ENGLISH
Office: ENGLISH

Dickstein Daniel P
Accepting New Patients:N
McLean Hospital
799 Concord Ave
,Cambridge,MA 02138
Middlesex
(617) 876-0643
ENGLISH
Office: ENGLISH

Drozek Robert P
Accepting New Patients:N
McLean Hospital
5 Spruce Ave
,Cambridge,MA 02138
Middlesex
(617) 876-0643
ENGLISH
Office: ENGLISH

Drozek Robert P
Accepting New Patients:N
McLean Hospital
7 Spruce Ave
,Cambridge,MA 02138
Middlesex
(617) 876-0643
ENGLISH
Office: ENGLISH

Drozek Robert P
Accepting New Patients:N
McLean Hospital
799 Concord Ave
,Cambridge,MA 02138
Middlesex
(617) 876-0643
ENGLISH
Office: ENGLISH

Edinoff Amber N
Accepting New Patients:N
McLean Hospital
5 Spruce Ave
,Cambridge,MA 02138
Middlesex
(617) 876-0643
ENGLISH
Office: ENGLISH

Edinoff Amber N
Accepting New Patients:N
McLean Hospital
7 Spruce Ave
,Cambridge,MA 02138
Middlesex
(617) 876-0643
ENGLISH
Office: ENGLISH

Eggan Elliott R
Accepting New Patients:N
McLean Hospital
7 Spruce Avenue
,Cambridge,MA 02138
Middlesex
(617) 876-0643
ENGLISH
Office: ENGLISH

Eisen Jane L
Accepting New Patients:N
McLean Hospital
5 Spruce Ave
,Cambridge,MA 02138
Middlesex
(617) 876-0643
ENGLISH
Office: ENGLISH

Eisen Jane L
Accepting New Patients:N
McLean Hospital
7 Spruce Ave
,Cambridge,MA 02138
Middlesex
(617) 876-0643
ENGLISH
Office: ENGLISH

Eisen Jane L
Accepting New Patients:N
McLean Hospital
799 Concord Ave
,Cambridge,MA 02138
Middlesex
(617) 876-0643
ENGLISH
Office: ENGLISH

Elkins Regina M
Accepting New Patients:Y
McLean Hospital
799 Concord Ave
,Cambridge,MA 02138
Middlesex
(617) 674-5300
ENGLISH
Office: ENGLISH

Elkins Regina M
Accepting New Patients:N
McLean Hospital
5 Spruce Ave
,Cambridge,MA 02138
Middlesex
(617) 876-0643
ENGLISH
Office: ENGLISH

Elkins Regina M
Accepting New Patients:N
McLean Hospital
7 Spruce Ave
,Cambridge,MA 02138
Middlesex
(617) 876-0643
ENGLISH
Office: ENGLISH

Epelbaum Daniel M
Accepting New Patients:N
McLean Hospital
5 Spruce Ave
,Cambridge,MA 02138
Middlesex
(617) 876-0643
SPANISH|ENGLISH
Office: ENGLISH

Epelbaum Daniel M
Accepting New Patients:N
McLean Hospital
7 Spruce Ave
,Cambridge,MA 02138
Middlesex
(617) 876-0643
SPANISH|ENGLISH
Office: ENGLISH

Espi Forcen Fernando S
Accepting New Patients:N
McLean Hospital
5 Spruce Ave
,Cambridge,MA 02138
Middlesex
(617) 876-0643
ENGLISH
Office: ENGLISH

Espi Forcen Fernando S
Accepting New Patients:N
McLean Hospital
7 Spruce Ave
,Cambridge,MA 02138
Middlesex
(617) 876-0643
ENGLISH
Office: ENGLISH

Espi Forcen Fernando S
Accepting New Patients:N
McLean Hospital
799 Concord Ave
,Cambridge,MA 02138
Middlesex
(617) 876-0643
ENGLISH
Office: ENGLISH

Evanoff Anastasia B
Accepting New Patients:N
McLean Hospital
799 Concord Ave
,Cambridge,MA 02138
Middlesex
(617) 674-5310
ENGLISH
Office: ENGLISH

Evanoff Anastasia B
Accepting New Patients:N
McLean Hospital
5 Spruce Ave
,Cambridge,MA 02138
Middlesex
(617) 876-0643
ENGLISH
Office: ENGLISH

Evanoff Anastasia B
Accepting New Patients:N
McLean Hospital
7 Spruce Ave
,Cambridge,MA 02138
Middlesex
(617) 876-0643
ENGLISH
Office: ENGLISH

Fanning Jennifer R
Accepting New Patients:N
McLean Hospital
5 Spruce Ave
,Cambridge,MA 02138
Middlesex
(617) 876-0643
ENGLISH
Office: ENGLISH

Fanning Jennifer R
Accepting New Patients:N
McLean Hospital
7 Spruce Ave
,Cambridge,MA 02138
Middlesex
(617) 876-0643
ENGLISH
Office: ENGLISH

Fearey Eliot
Accepting New Patients:N
McLean Hospital
799 Concord Ave
,Cambridge,MA 02138
Middlesex
(617) 674-5300
ENGLISH
Office: ENGLISH

Firpo Perretti Yudelki M
Accepting New Patients:Y
McLean Hospital
799 Concord Ave
,Cambridge,MA 02138
Middlesex
(617) 674-5300
ENGLISH
Office: ENGLISH

Firpo Perretti Yudelki M
Accepting New Patients:N
McLean Hospital
5 Spruce Ave
,Cambridge,MA 02138
Middlesex
(617) 876-0643
ENGLISH
Office: ENGLISH

MIDDLESEX COUNTY

Firpo Perretti Yudelki M
Accepting New Patients:N
McLean Hospital
7 Spruce Ave
,Cambridge,MA 02138
Middlesex
(617) 876-0643
ENGLISH
Office: ENGLISH

Fischbach Shane I
Accepting New Patients:N
McLean Hospital
5 Spruce Ave
,Cambridge,MA 02138
Middlesex
(617) 876-0643
ENGLISH
Office: ENGLISH

Fischbach Shane I
Accepting New Patients:N
McLean Hospital
7 Spruce Avenue
,Cambridge,MA 02138
Middlesex
(617) 876-0643
ENGLISH
Office: ENGLISH

Fischbach Shane I
Accepting New Patients:N
McLean Hospital
799 Concord Ave
,Cambridge,MA 02138
Middlesex
(617) 876-0643
ENGLISH
Office: ENGLISH

Flores Joe B
Accepting New Patients:N
McLean Hospital
5 Spruce Ave
,Cambridge,MA 02138
Middlesex
(617) 876-0643
ENGLISH
Office: ENGLISH

Flores Joe B
Accepting New Patients:N
McLean Hospital
7 Spruce Ave
,Cambridge,MA 02138
Middlesex
(617) 876-0643
ENGLISH
Office: ENGLISH

Flores Joe B
Accepting New Patients:N
McLean Hospital
799 Concord Ave
,Cambridge,MA 02138
Middlesex
(617) 876-0643
ENGLISH
Office: ENGLISH

Freedberg Alexis L
Accepting New Patients:N
McLean Hospital
5 Spruce Ave
,Cambridge,MA 02138
Middlesex
(617) 876-0643
ENGLISH
Office: ENGLISH

Freedberg Alexis L
Accepting New Patients:N
McLean Hospital
7 Spruce Ave
,Cambridge,MA 02138
Middlesex
(617) 876-0643
ENGLISH
Office: ENGLISH

French Elan A
Accepting New Patients:Y
McLean Hospital
799 Concord Ave
,Cambridge,MA 02138
Middlesex
(617) 674-5300
ENGLISH
Office: ENGLISH

Fruzzetti Armida R
Accepting New Patients:N
McLean Hospital
5 Spruce Ave
,Cambridge,MA 02138
Middlesex
(617) 876-0643
ENGLISH
Office: ENGLISH

Fruzzetti Armida R
Accepting New Patients:N
McLean Hospital
7 Spruce Ave
,Cambridge,MA 02138
Middlesex
(617) 876-0643
ENGLISH
Office: ENGLISH

Fruzzetti Armida R
Accepting New Patients:Y
McLean Hospital
799 Concord Ave
,Cambridge,MA 02138
Middlesex
(617) 876-0643
ENGLISH
Office: ENGLISH

Garcia Byron A
Accepting New Patients:N
McLean Hospital
799 Concord Ave
,Cambridge,MA 02138
Middlesex
(617) 674-5310
ARABIC, LEBANESE, SYRIAN|SPANISH|
ENGLISH
Office: ENGLISH

Garcia Byron A
Accepting New Patients:Y
McLean Hospital
5 Spruce Ave
,Cambridge,MA 02138
Middlesex
(617) 876-0643
ARABIC, LEBANESE, SYRIAN|SPANISH|
ENGLISH
Office: ENGLISH

Garcia Byron A
Accepting New Patients:Y
McLean Hospital
7 Spruce Ave
,Cambridge,MA 02138
Middlesex
(617) 876-0643
ARABIC, LEBANESE, SYRIAN|SPANISH|
ENGLISH
Office: ENGLISH

Gatchel Jennifer R
Accepting New Patients:N
McLean Hospital
799 Concord Ave
,Cambridge,MA 02138
Middlesex
(617) 674-5310
ENGLISH
Office: ENGLISH

Gatchel Jennifer R
Accepting New Patients:N
McLean Hospital
5 Spruce Ave
,Cambridge,MA 02138
Middlesex
(617) 876-0643
ENGLISH
Office: ENGLISH

MIDDLESEX COUNTY

Gatchel Jennifer R
Accepting New Patients:N
McLean Hospital
7 Spruce Ave
,Cambridge,MA 02138
Middlesex
(617) 876-0643
ENGLISH
Office: ENGLISH

Gelwan Eliot M
Accepting New Patients:N
McLean Hospital
5 Spruce Ave
,Cambridge,MA 02138
Middlesex
(617) 876-0643
ENGLISH
Office: ENGLISH

Gelwan Eliot M
Accepting New Patients:N
McLean Hospital
7 Spruce Ave
,Cambridge,MA 02138
Middlesex
(617) 876-0643
ENGLISH
Office: ENGLISH

Gelwan Eliot M
Accepting New Patients:N
McLean Hospital
799 Concord Ave
,Cambridge,MA 02138
Middlesex
(617) 876-0643
ENGLISH
Office: ENGLISH

Gerardi Nora C
Accepting New Patients:N
McLean Hospital
5 Spruce Ave
,Cambridge,MA 02138
Middlesex
(617) 876-0643
ENGLISH
Office: ENGLISH

Gerardi Nora C
Accepting New Patients:N
McLean Hospital
7 Spruce Ave
,Cambridge,MA 02138
Middlesex
(617) 876-0643
ENGLISH
Office: ENGLISH

Gerardi Nora C
Accepting New Patients:N
McLean Hospital
799 Concord Ave
,Cambridge,MA 02138
Middlesex
(617) 876-0643
ENGLISH
Office: ENGLISH

Gillis Justin S
Accepting New Patients:N
McLean Hospital
5 Spruce Ave
,Cambridge,MA 02138
Middlesex
(617) 876-0643
ENGLISH
Office: ENGLISH

Gillis Justin S
Accepting New Patients:N
McLean Hospital
7 Spruce Ave
,Cambridge,MA 02138
Middlesex
(617) 876-0643
ENGLISH
Office: ENGLISH

Givens Loretta L
Accepting New Patients:N
McLean Hospital
5 Spruce Ave
,Cambridge,MA 02138
Middlesex
(617) 876-0643
ENGLISH
Office: ENGLISH

Givens Loretta L
Accepting New Patients:N
McLean Hospital
7 Spruce Ave
,Cambridge,MA 02138
Middlesex
(617) 876-0643
ENGLISH
Office: ENGLISH

Givens Loretta L
Accepting New Patients:Y
McLean Hospital
799 Concord Ave
,Cambridge,MA 02138
Middlesex
(617) 876-0643
ENGLISH
Office: ENGLISH

Goldstein Jessica E
Accepting New Patients:N
McLean Hospital
5 Spruce Ave
,Cambridge,MA 02138
Middlesex
(617) 876-0643
ENGLISH
Office: ENGLISH

Goldstein Jessica E
Accepting New Patients:N
McLean Hospital
7 Spruce Ave
,Cambridge,MA 02138
Middlesex
(617) 876-0643
ENGLISH
Office: ENGLISH

Goodheart Alia O
Accepting New Patients:N
McLean Hospital
7 Spruce Ave
,Cambridge,MA 02138
Middlesex
(617) 876-0643
ENGLISH
Office: ENGLISH

Goodheart Alia O
Accepting New Patients:N
McLean Hospital
799 Concord Ave
,Cambridge,MA 02138
Middlesex
(617) 876-0643
ENGLISH
Office: ENGLISH

Goodheart Alia O
Accepting New Patients:N
McLean Hospital
5 Spruce Ave
,Cambridge,MA 02138
Middlesex
(617) 876-0643
ENGLISH
Office: ENGLISH

Gunderson Kelly R
Accepting New Patients:N
McLean Hospital
5 Spruce Ave
,Cambridge,MA 02138
Middlesex
(617) 876-0643
ENGLISH
Office: ENGLISH

Gunderson Kelly R
Accepting New Patients:N
McLean Hospital
7 Spruce Ave
,Cambridge,MA 02138
Middlesex
(617) 876-0643
ENGLISH
Office: ENGLISH

Gunderson Kelly R
Accepting New Patients:N
McLean Hospital
799 Concord Ave
,Cambridge,MA 02138
Middlesex
(617) 876-0643
ENGLISH
Office: ENGLISH

Guvenek-Cokol Perihan E
Accepting New Patients:N
McLean Hospital
799 Concord Ave
,Cambridge,MA 02138
Middlesex
(617) 855-2361
ENGLISH
Office: ENGLISH

Guvenek-Cokol Perihan E
Accepting New Patients:N
McLean Hospital
5 Spruce Ave
,Cambridge,MA 02138
Middlesex
(617) 876-0643
ENGLISH
Office: ENGLISH

Guvenek-Cokol Perihan E
Accepting New Patients:N
McLean Hospital
7 Spruce Ave
,Cambridge,MA 02138
Middlesex
(617) 876-0643
ENGLISH
Office: ENGLISH

Hashem Saeed A
Accepting New Patients:N
McLean Hospital
5 Spruce Ave
,Cambridge,MA 02138
Middlesex
(617) 876-0643
ENGLISH
Office: ENGLISH

Hashem Saeed A
Accepting New Patients:N
McLean Hospital
7 Spruce Avenue
,Cambridge,MA 02138
Middlesex
(617) 876-0643
ENGLISH
Office: ENGLISH

Hayek Munya N
Accepting New Patients:N
McLean Hospital
799 Concord Ave
,Cambridge,MA 02138
Middlesex
(617) 674-5310
ARABIC, LEBANESE, SYRIAN|FRENCH|
ENGLISH
Office: ENGLISH

Hayek Munya N
Accepting New Patients:N
McLean Hospital
5 Spruce Ave
,Cambridge,MA 02138
Middlesex
(617) 876-0643
ARABIC, LEBANESE, SYRIAN|FRENCH|
ENGLISH
Office: ENGLISH

Hayek Munya N
Accepting New Patients:N
McLean Hospital
7 Spruce Ave
,Cambridge,MA 02138
Middlesex
(617) 876-0643
ARABIC, LEBANESE, SYRIAN|FRENCH|
ENGLISH
Office: ENGLISH

Hendler Reuben A
Accepting New Patients:N
McLean Hospital
7 Spruce Ave
,Cambridge,MA 02138
Middlesex
(617) 876-0643
ENGLISH
Office: ENGLISH

Holiman Jennifer J
Accepting New Patients:N
McLean Hospital
5 Spruce Ave
,Cambridge,MA 02138
Middlesex
(617) 876-0643
ENGLISH
Office: ENGLISH

Holiman Jennifer J
Accepting New Patients:N
McLean Hospital
7 Spruce Ave
,Cambridge,MA 02138
Middlesex
(617) 876-0643
ENGLISH
Office: ENGLISH

Holiman Jennifer J
Accepting New Patients:N
McLean Hospital
799 Concord Ave
,Cambridge,MA 02138
Middlesex
(617) 876-0643
ENGLISH
Office: ENGLISH

Holzer Jacob C
Accepting New Patients:N
McLean Hospital
5 Spruce Ave
,Cambridge,MA 02138
Middlesex
(617) 876-0643
GERMAN|ENGLISH
Office: ENGLISH

Holzer Jacob C
Accepting New Patients:N
McLean Hospital
7 Spruce Ave
,Cambridge,MA 02138
Middlesex
(617) 876-0643
GERMAN|ENGLISH
Office: ENGLISH

Huxley Nancy A
Accepting New Patients:N
McLean Hospital
5 Spruce Ave
,Cambridge,MA 02138
Middlesex
(617) 876-0643
ENGLISH
Office: ENGLISH

Huxley Nancy A
Accepting New Patients:N
McLean Hospital
7 Spruce Ave
,Cambridge,MA 02138
Middlesex
(617) 876-0643
ENGLISH
Office: ENGLISH

Huxley Nancy A
Accepting New Patients:N
McLean Hospital
799 Concord Ave
,Cambridge,MA 02138
Middlesex
(617) 876-0643
ENGLISH
Office: ENGLISH

Jacob Karen L
Accepting New Patients:Y
McLean Hospital
5 Spruce Ave
,Cambridge,MA 02138
Middlesex
(617) 855-2300
ENGLISH
Office: ENGLISH

Jacob Karen L
Accepting New Patients:N
McLean Hospital
5 Spruce Ave
,Cambridge,MA 02138
Middlesex
(617) 876-0643
ENGLISH
Office: ENGLISH

MIDDLESEX COUNTY

Jacob Karen L
Accepting New Patients:N
McLean Hospital
7 Spruce Avenue
,Cambridge,MA 02138
Middlesex
(617) 876-0643
ENGLISH
Office: ENGLISH

Jacob Karen L
Accepting New Patients:N
McLean Hospital
799 Concord Ave
,Cambridge,MA 02138
Middlesex
(617) 876-0643
ENGLISH
Office: ENGLISH

Javaras Kristin N
Accepting New Patients:N
McLean Hospital
5 Spruce Ave
,Cambridge,MA 02138
Middlesex
(617) 876-0643
ENGLISH
Office: ENGLISH

Javaras Kristin N
Accepting New Patients:N
McLean Hospital
7 Spruce Ave
,Cambridge,MA 02138
Middlesex
(617) 876-0643
ENGLISH
Office: ENGLISH

Jones Jason G
Accepting New Patients:N
McLean Hospital
5 Spruce Ave
,Cambridge,MA 02138
Middlesex
(617) 876-0643
ENGLISH
Office: ENGLISH

Jones Jason G
Accepting New Patients:N
McLean Hospital
7 Spruce Ave
,Cambridge,MA 02138
Middlesex
(617) 876-0643
ENGLISH
Office: ENGLISH

Jones Jason G
Accepting New Patients:N
McLean Hospital
799 Concord Ave
,Cambridge,MA 02138
Middlesex
(617) 876-0643
ENGLISH
Office: ENGLISH

Jordan Arthur Brittany L
Accepting New Patients:N
McLean Hospital
5 Spruce Ave
,Cambridge,MA 02138
Middlesex
(617) 876-0643
ENGLISH
Office: ENGLISH

Jordan Arthur Brittany L
Accepting New Patients:N
McLean Hospital
7 Spruce Ave
,Cambridge,MA 02138
Middlesex
(617) 876-0643
ENGLISH
Office: ENGLISH

Jordan Arthur Brittany L
Accepting New Patients:N
McLean Hospital
799 Concord Ave
,Cambridge,MA 02138
Middlesex
(617) 876-0643
ENGLISH
Office: ENGLISH

Kantor Karen S
Accepting New Patients:N
McLean Hospital
5 Spruce Ave
,Cambridge,MA 02138
Middlesex
(617) 876-0643
ENGLISH
Office: ENGLISH

Kantor Karen S
Accepting New Patients:N
McLean Hospital
7 Spruce Ave
,Cambridge,MA 02138
Middlesex
(617) 876-0643
ENGLISH
Office: ENGLISH

Kantor Karen S
Accepting New Patients:N
McLean Hospital
799 Concord Ave
,Cambridge,MA 02138
Middlesex
(617) 876-0643
ENGLISH
Office: ENGLISH

Kaplan Cynthia S
Accepting New Patients:N
McLean Hospital
799 Concord Ave
,Cambridge,MA 02138
Middlesex
(617) 674-5332
ENGLISH
Office: ENGLISH

Kaplan Cynthia S
Accepting New Patients:N
McLean Hospital
5 Spruce Ave
,Cambridge,MA 02138
Middlesex
(617) 876-0643
ENGLISH
Office: ENGLISH

Kaplan Cynthia S
Accepting New Patients:N
McLean Hospital
7 Spruce Ave
,Cambridge,MA 02138
Middlesex
(617) 876-0643
ENGLISH
Office: ENGLISH

Karmacharya Rakesh A
Accepting New Patients:Y
McLean Hospital
5 Spruce Ave
,Cambridge,MA 02138
Middlesex
(617) 876-0643
ENGLISH
Office: ENGLISH

Karmacharya Rakesh A
Accepting New Patients:Y
McLean Hospital
7 Spruce Ave
,Cambridge,MA 02138
Middlesex
(617) 876-0643
ENGLISH
Office: ENGLISH

Karmacharya Rakesh A
Accepting New Patients:Y
McLean Hospital
799 Concord Ave
,Cambridge,MA 02138
Middlesex
(617) 876-0643
ENGLISH
Office: ENGLISH

Kaufman Julia S
Accepting New Patients:N
McLean Hospital
5 Spruce Ave
,Cambridge,MA 02138
Middlesex
(617) 876-0643
ENGLISH
Office: ENGLISH

Kaufman Julia S
Accepting New Patients:N
McLean Hospital
7 Spruce Ave
,Cambridge,MA 02138
Middlesex
(617) 876-0643
ENGLISH
Office: ENGLISH

Kaufman Milissa L
Accepting New Patients:N
McLean Hospital
5 Spruce Ave
,Cambridge,MA 02138
Middlesex
(617) 876-0643
ENGLISH
Office: ENGLISH

Kaufman Milissa L
Accepting New Patients:N
McLean Hospital
7 Spruce Ave
,Cambridge,MA 02138
Middlesex
(617) 876-0643
ENGLISH
Office: ENGLISH

Kaufman Milissa L
Accepting New Patients:N
McLean Hospital
799 Concord Ave
,Cambridge,MA 02138
Middlesex
(617) 876-0643
ENGLISH
Office: ENGLISH

Kim Hyun J
Accepting New Patients:N
McLean Hospital
5 Spruce Ave
,Cambridge,MA 02138
Middlesex
(617) 876-0643
ENGLISH
Office: ENGLISH

Kim Hyun J
Accepting New Patients:N
McLean Hospital
7 Spruce Ave
,Cambridge,MA 02138
Middlesex
(617) 876-0643
ENGLISH
Office: ENGLISH

Kim Hyun J
Accepting New Patients:N
McLean Hospital
799 Concord Ave
,Cambridge,MA 02138
Middlesex
(617) 876-0643
ENGLISH
Office: ENGLISH

Kim Hyun J
Accepting New Patients:N
McLean Hospital
799 Concord Ave
,Cambridge,MA 02138
Middlesex
(617) 876-0643
ENGLISH
Office: ENGLISH

Koesterer Karmen O
Accepting New Patients:Y
McLean Hospital
799 Concord Ave
,Cambridge,MA 02138
Middlesex
(617) 674-5320
ENGLISH
Office: ENGLISH

Koesterer Karmen O
Accepting New Patients:N
McLean Hospital
5 Spruce Ave
,Cambridge,MA 02138
Middlesex
(617) 876-0643
ENGLISH
Office: ENGLISH

Koesterer Karmen O
Accepting New Patients:N
McLean Hospital
7 Spruce Ave
,Cambridge,MA 02138
Middlesex
(617) 876-0643
ENGLISH
Office: ENGLISH

Kumar Sanjali U
Accepting New Patients:Y
McLean Hospital
799 Concord Ave
,Cambridge,MA 02138
Middlesex
(617) 674-5310
HINDI|ENGLISH
Office: ENGLISH

Kumar Sanjali U
Accepting New Patients:N
McLean Hospital
5 Spruce Ave
,Cambridge,MA 02138
Middlesex
(617) 876-0643
HINDI|ENGLISH
Office: ENGLISH

Kumar Sanjali U
Accepting New Patients:N
McLean Hospital
7 Spruce Ave
,Cambridge,MA 02138
Middlesex
(617) 876-0643
HINDI|ENGLISH
Office: ENGLISH

Lagomasino Isabel T
Accepting New Patients:N
McLean Hospital
5 Spruce Ave
,Cambridge,MA 02138
Middlesex
(617) 876-0643
ENGLISH
Office: ENGLISH

Lagomasino Isabel T
Accepting New Patients:N
McLean Hospital
7 Spruce Ave
,Cambridge,MA 02138
Middlesex
(617) 876-0643
ENGLISH
Office: ENGLISH

Lagomasino Isabel T
Accepting New Patients:N
McLean Hospital
799 Concord Ave
,Cambridge,MA 02138
Middlesex
(617) 876-0643
ENGLISH
Office: ENGLISH

Land Sara E
Accepting New Patients:N
McLean Hospital
799 Concord Ave
,Cambridge,MA 02138
Middlesex
(617) 674-5332
ENGLISH
Office: ENGLISH

Land Sara E
Accepting New Patients:N
McLean Hospital
5 Spruce Ave
,Cambridge,MA 02138
Middlesex
(617) 876-0643
ENGLISH
Office: ENGLISH

Land Sara E
Accepting New Patients:N
McLean Hospital
7 Spruce Ave
,Cambridge,MA 02138
Middlesex
(617) 876-0643
ENGLISH
Office: ENGLISH

Laudate Corina S
Accepting New Patients:N
McLean Hospital
5 Spruce Ave
,Cambridge,MA 02138
Middlesex
(617) 876-0643
ENGLISH
Office: ENGLISH

Laudate Corina S
Accepting New Patients:N
McLean Hospital
7 Spruce Ave
,Cambridge,MA 02138
Middlesex
(617) 876-0643
ENGLISH
Office: ENGLISH

Li Shuang I
Accepting New Patients:N
McLean Hospital
5 Spruce Ave
,Cambridge,MA 02138
Middlesex
(617) 876-0643
ENGLISH
Office: ENGLISH

Li Shuang I
Accepting New Patients:N
McLean Hospital
7 Spruce Ave
,Cambridge,MA 02138
Middlesex
(617) 876-0643
ENGLISH
Office: ENGLISH

Li Shuang I
Accepting New Patients:N
McLean Hospital
799 Concord Ave
,Cambridge,MA 02138
Middlesex
(617) 876-0643
ENGLISH
Office: ENGLISH

Lin Patricia I
Accepting New Patients:N
McLean Hospital
5 Spruce Ave
,Cambridge,MA 02138
Middlesex
(617) 876-0643
ENGLISH
Office: ENGLISH

Lin Patricia I
Accepting New Patients:N
McLean Hospital
7 Spruce Ave
,Cambridge,MA 02138
Middlesex
(617) 876-0643
ENGLISH
Office: ENGLISH

Lin Patricia I
Accepting New Patients:N
McLean Hospital
799 Concord Ave
,Cambridge,MA 02138
Middlesex
(617) 876-0643
ENGLISH
Office: ENGLISH

Liu Geoffrey Z
Accepting New Patients:N
McLean Hospital
5 Spruce Ave
,Cambridge,MA 02138
Middlesex
(617) 876-0643
ENGLISH
Office: ENGLISH

Liu Geoffrey Z
Accepting New Patients:N
McLean Hospital
7 Spruce Ave
,Cambridge,MA 02138
Middlesex
(617) 876-0643
ENGLISH
Office: ENGLISH

Liu Geoffrey Z
Accepting New Patients:N
McLean Hospital
799 Concord Ave
,Cambridge,MA 02138
Middlesex
(617) 876-0643
ENGLISH
Office: ENGLISH

Logaraj Ranjani O
Accepting New Patients:N
McLean Hospital
5 Spruce Ave
,Cambridge,MA 02138
Middlesex
(617) 876-0643
ENGLISH
Office: ENGLISH

Logaraj Ranjani O
Accepting New Patients:N
McLean Hospital
7 Spruce Ave
,Cambridge,MA 02138
Middlesex
(617) 876-0643
ENGLISH
Office: ENGLISH

Logaraj Ranjani O
Accepting New Patients:N
McLean Hospital
799 Concord Ave
,Cambridge,MA 02138
Middlesex
(617) 876-0643
ENGLISH
Office: ENGLISH

Loo Paulina S
Accepting New Patients:Y
McLean Hospital
52 Oak St
,Cambridge,MA 02139
Middlesex
(617) 876-0643
ENGLISH
Office: ENGLISH

Loo Paulina S
Accepting New Patients:N
McLean Hospital
7 Spruce Ave
,Cambridge,MA 02138
Middlesex
(617) 876-0643
ENGLISH
Office: ENGLISH

Lustick Julia R
Accepting New Patients:Y
McLean Hospital
799 Concord Ave
,Cambridge,MA 02138
Middlesex
(617) 674-5310
ENGLISH
Office: ENGLISH

Loo Paulina S
Accepting New Patients:Y
McLean Hospital
799 Concord Ave
,Cambridge,MA 02138
Middlesex
(617) 674-5300
ENGLISH
Office: ENGLISH

Lustick Julia R
Accepting New Patients:N
McLean Hospital
5 Spruce Ave
,Cambridge,MA 02138
Middlesex
(617) 876-0643
ENGLISH
Office: ENGLISH

Loo Paulina S
Accepting New Patients:N
McLean Hospital
5 Spruce Ave
,Cambridge,MA 02138
Middlesex
(617) 876-0643
ENGLISH
Office: ENGLISH

Lustick Julia R
Accepting New Patients:N
McLean Hospital
7 Spruce Ave
,Cambridge,MA 02138
Middlesex
(617) 876-0643
ENGLISH
Office: ENGLISH

MIDDLESEX COUNTY

Lydon Megan P
Accepting New Patients:N
McLean Hospital
799 Concord Ave
,Cambridge,MA 02138
Middlesex
(617) 876-0643
ENGLISH
Office: ENGLISH

Mallya Gopinath K
Accepting New Patients:N
McLean Hospital
799 Concord Ave
,Cambridge,MA 02138
Middlesex
(617) 674-5310
HINDI|ENGLISH
Office: ENGLISH

Mallya Gopinath K
Accepting New Patients:N
McLean Hospital
5 Spruce Ave
,Cambridge,MA 02138
Middlesex
(617) 876-0643
HINDI|ENGLISH
Office: ENGLISH

Mallya Gopinath K
Accepting New Patients:N
McLean Hospital
7 Spruce Ave
,Cambridge,MA 02138
Middlesex
(617) 876-0643
HINDI|ENGLISH
Office: ENGLISH

Mangones Patricia C
Accepting New Patients:N
McLean Hospital
5 Spruce Ave
,Cambridge,MA 02138
Middlesex
(617) 876-0643
ENGLISH
Office: ENGLISH

Mangones Patricia C
Accepting New Patients:N
McLean Hospital
7 Spruce Ave
,Cambridge,MA 02138
Middlesex
(617) 876-0643
ENGLISH
Office: ENGLISH

Mangones Patricia C
Accepting New Patients:N
McLean Hospital
799 Concord Ave
,Cambridge,MA 02138
Middlesex
(617) 876-0643
ENGLISH
Office: ENGLISH

Mariani Antonia A
Accepting New Patients:N
McLean Hospital
5 Spruce Ave
,Cambridge,MA 02138
Middlesex
(617) 876-0643
ENGLISH
Office: ENGLISH

Mariani Antonia A
Accepting New Patients:N
McLean Hospital
7 Spruce Avenue
,Cambridge,MA 02138
Middlesex
(617) 876-0643
ENGLISH
Office: ENGLISH

Martin Kathryn P
Accepting New Patients:N
McLean Hospital
799 Concord Ave
,Cambridge,MA 02138
Middlesex
(617) 876-0643
ENGLISH
Office: ENGLISH

Martina Andrew C
Accepting New Patients:N
McLean Hospital
5 Spruce Ave
,Cambridge,MA 02138
Middlesex
(617) 876-0643
ENGLISH
Office: ENGLISH

Martina Andrew C
Accepting New Patients:N
McLean Hospital
7 Spruce Ave
,Cambridge,MA 02138
Middlesex
(617) 876-0643
ENGLISH
Office: ENGLISH

Massey Maddison R
Accepting New Patients:Y
McLean Hospital
799 Concord Ave
,Cambridge,MA 02138
Middlesex
(617) 674-5310
ENGLISH
Office: ENGLISH

Massey Maddison R
Accepting New Patients:N
McLean Hospital
5 Spruce Ave
,Cambridge,MA 02138
Middlesex
(617) 876-0643
ENGLISH
Office: ENGLISH

Massey Maddison R
Accepting New Patients:N
McLean Hospital
7 Spruce Avenue
,Cambridge,MA 02138
Middlesex
(617) 876-0643
ENGLISH
Office: ENGLISH

McGrory William C
Accepting New Patients:N
McLean Hospital
799 Concord Ave
,Cambridge,MA 02138
Middlesex
(617) 674-5310
ENGLISH
Office: ENGLISH

McGrory William C
Accepting New Patients:N
McLean Hospital
5 Spruce Ave
,Cambridge,MA 02138
Middlesex
(617) 876-0643
ENGLISH
Office: ENGLISH

McGrory William C
Accepting New Patients:N
McLean Hospital
7 Spruce Ave
,Cambridge,MA 02138
Middlesex
(617) 876-0643
ENGLISH
Office: ENGLISH

McLean Hospital
Accepting New Patients:Y
McLean Hospital
5 Spruce Ave
,Cambridge,MA 02138
Middlesex
(617) 876-0643
ENGLISH
Office: ENGLISH

McLean Hospital
Accepting New Patients:Y
McLean Hospital
7 Spruce Ave
,Cambridge,MA 02138
Middlesex
(617) 876-0643
ENGLISH
Office: ENGLISH

McLean Hospital
Accepting New Patients:Y
McLean Hospital
799 Concord Ave
,Cambridge,MA 02138
Middlesex
(617) 876-0643
ENGLISH
Office: ENGLISH

McMahon Wesleigh L
Accepting New Patients:Y
McLean Hospital
799 Concord Ave
,Cambridge,MA 02138
Middlesex
(617) 674-5310
ENGLISH
Office: ENGLISH

McMahon Wesleigh L
Accepting New Patients:N
McLean Hospital
5 Spruce Ave
,Cambridge,MA 02138
Middlesex
(617) 876-0643
ENGLISH
Office: ENGLISH

McMahon Wesleigh L
Accepting New Patients:N
McLean Hospital
7 Spruce Ave
,Cambridge,MA 02138
Middlesex
(617) 876-0643
ENGLISH
Office: ENGLISH

McNamara Kevin C
Accepting New Patients:N
McLean Hospital
7 Spruce Avenue
,Cambridge,MA 02138
Middlesex
(617) 876-0643
ENGLISH
Office: ENGLISH

Medeiros Ana P
Accepting New Patients:N
McLean Hospital
5 Spruce Ave
,Cambridge,MA 02138
Middlesex
(617) 876-0643
PORTUGUESE|
SPANISH|ENGLISH
Office: ENGLISH

Medeiros Ana P
Accepting New Patients:N
McLean Hospital
7 Spruce Ave
,Cambridge,MA 02138
Middlesex
(617) 876-0643
PORTUGUESE|
SPANISH|ENGLISH
Office: ENGLISH

Medeiros Ana P
Accepting New Patients:Y
McLean Hospital
799 Concord Ave
,Cambridge,MA 02138
Middlesex
(617) 876-0643
PORTUGUESE|
SPANISH|ENGLISH
Office: ENGLISH

Meisner Robert C
Accepting New Patients:N
McLean Hospital
5 Spruce Ave
,Cambridge,MA 02138
Middlesex
(617) 876-0643
ENGLISH
Office: ENGLISH

Meisner Robert C
Accepting New Patients:N
McLean Hospital
7 Spruce Ave
,Cambridge,MA 02138
Middlesex
(617) 876-0643
ENGLISH
Office: ENGLISH

Meisner Robert C
Accepting New Patients:N
McLean Hospital
799 Concord Ave
,Cambridge,MA 02138
Middlesex
(617) 876-0643
ENGLISH
Office: ENGLISH

Menninger Eliza W
Accepting New Patients:N
McLean Hospital
799 Concord Ave
,Cambridge,MA 02138
Middlesex
(617) 674-5310
ENGLISH
Office: ENGLISH

Menninger Eliza W
Accepting New Patients:N
McLean Hospital
5 Spruce Ave
,Cambridge,MA 02138
Middlesex
(617) 876-0643
ENGLISH
Office: ENGLISH

Menninger Eliza W
Accepting New Patients:N
McLean Hospital
7 Spruce Ave
,Cambridge,MA 02138
Middlesex
(617) 876-0643
ENGLISH
Office: ENGLISH

Meyer Neil A
Accepting New Patients:N
McLean Hospital
5 Spruce Ave
,Cambridge,MA 02138
Middlesex
(617) 876-0643
ENGLISH
Office: ENGLISH

Meyer Neil A
Accepting New Patients:N
McLean Hospital
7 Spruce Ave
,Cambridge,MA 02138
Middlesex
(617) 876-0643
ENGLISH
Office: ENGLISH

Miller Lois A
Accepting New Patients:N
McLean Hospital
5 Spruce Ave
,Cambridge,MA 02138
Middlesex
(617) 876-0643
ENGLISH
Office: ENGLISH

Miller Lois A
Accepting New Patients:N
McLean Hospital
7 Spruce Ave
,Cambridge,MA 02138
Middlesex
(617) 876-0643
ENGLISH
Office: ENGLISH

Miller Lois A
Accepting New Patients:Y
McLean Hospital
799 Concord Ave
,Cambridge,MA 02138
Middlesex
(617) 876-0643
ENGLISH
Office: ENGLISH

Mintz Judith M
Accepting New Patients:N
McLean Hospital
799 Concord Ave
,Cambridge,MA 02138
Middlesex
(617) 674-5332
ENGLISH
Office: ENGLISH

MIDDLESEX COUNTY

Mintz Judith M
Accepting New Patients:N
McLean Hospital
5 Spruce Ave
,Cambridge,MA 02138
Middlesex
(617) 876-0643
ENGLISH
Office: ENGLISH

Mintz Judith M
Accepting New Patients:N
McLean Hospital
7 Spruce Ave
,Cambridge,MA 02138
Middlesex
(617) 876-0643
ENGLISH
Office: ENGLISH

Moes Elisabeth J
Accepting New Patients:N
McLean Hospital
5 Spruce Ave
,Cambridge,MA 02138
Middlesex
(617) 876-0643
ENGLISH
Office: ENGLISH

Moes Elisabeth J
Accepting New Patients:N
McLean Hospital
7 Spruce Ave
,Cambridge,MA 02138
Middlesex
(617) 876-0643
ENGLISH
Office: ENGLISH

Moes Elisabeth J
Accepting New Patients:N
McLean Hospital
799 Concord Ave
,Cambridge,MA 02138
Middlesex
(617) 876-0643
ENGLISH
Office: ENGLISH

Monroe Karen D
Accepting New Patients:N
McLean Hospital
799 Concord Ave
,Cambridge,MA 02138
Middlesex
(617) 674-5310
ENGLISH
Office: ENGLISH

Monroe Karen D
Accepting New Patients:N
McLean Hospital
5 Spruce Ave
,Cambridge,MA 02138
Middlesex
(617) 876-0643
ENGLISH
Office: ENGLISH

Monroe Karen D
Accepting New Patients:N
McLean Hospital
7 Spruce Ave
,Cambridge,MA 02138
Middlesex
(617) 876-0643
ENGLISH
Office: ENGLISH

Monroe Karen D
Accepting New Patients:Y
McLean Hospital
799 Concord Ave
,Cambridge,MA 02138
Middlesex
(617) 876-0643
ENGLISH
Office: ENGLISH

Moore Charles F
Accepting New Patients:N
McLean Hospital
799 Concord Ave
,Cambridge,MA 02138
Middlesex
(617) 674-5310
ENGLISH
Office: ENGLISH

Moore Charles F
Accepting New Patients:N
McLean Hospital
5 Spruce Ave
,Cambridge,MA 02138
Middlesex
(617) 876-0643
ENGLISH
Office: ENGLISH

Moore Charles F
Accepting New Patients:N
McLean Hospital
7 Spruce Ave
,Cambridge,MA 02138
Middlesex
(617) 876-0643
ENGLISH
Office: ENGLISH

Moreland Alisha R
Accepting New Patients:N
McLean Hospital
7 Spruce Avenue
,Cambridge,MA 02138
Middlesex
(617) 876-0643
ENGLISH
Office: ENGLISH

Mosquera Matthew J
Accepting New Patients:N
McLean Hospital
799 Concord Ave
,Cambridge,MA 02138
Middlesex
(617) 674-5310
SPANISH|ENGLISH
Office: ENGLISH

Mosquera Matthew J
Accepting New Patients:N
McLean Hospital
5 Spruce Ave
,Cambridge,MA 02138
Middlesex
(617) 876-0643
SPANISH|ENGLISH
Office: ENGLISH

Mosquera Matthew J
Accepting New Patients:N
McLean Hospital
7 Spruce Ave
,Cambridge,MA 02138
Middlesex
(617) 876-0643
SPANISH|ENGLISH
Office: ENGLISH

Mullare Tracy K
Accepting New Patients:N
McLean Hospital
5 Spruce Ave
,Cambridge,MA 02138
Middlesex
(617) 876-0643
ENGLISH
Office: ENGLISH

Mullare Tracy K
Accepting New Patients:N
McLean Hospital
7 Spruce Ave
,Cambridge,MA 02138
Middlesex
(617) 876-0643
ENGLISH
Office: ENGLISH

Mullare Tracy K
Accepting New Patients:N
McLean Hospital
799 Concord Ave
,Cambridge,MA 02138
Middlesex
(617) 876-0643
ENGLISH
Office: ENGLISH

Murphy Beth L
Accepting New Patients:N
McLean Hospital
5 Spruce Ave
,Cambridge,MA 02138
Middlesex
(617) 876-0643
ENGLISH
Office: ENGLISH

Murphy Beth L
Accepting New Patients:N
McLean Hospital
7 Spruce Ave
,Cambridge,MA 02138
Middlesex
(617) 876-0643
ENGLISH
Office: ENGLISH

Murphy Beth L
Accepting New Patients:N
McLean Hospital
799 Concord Ave
,Cambridge,MA 02138
Middlesex
(617) 876-0643
ENGLISH
Office: ENGLISH

Murphy Elizabeth T
Accepting New Patients:N
McLean Hospital
5 Spruce Ave
,Cambridge,MA 02138
Middlesex
(617) 876-0643
ENGLISH
Office: ENGLISH

Murphy Elizabeth T
Accepting New Patients:N
McLean Hospital
7 Spruce Ave
,Cambridge,MA 02138
Middlesex
(617) 876-0643
ENGLISH
Office: ENGLISH

Murphy Elizabeth T
Accepting New Patients:N
McLean Hospital
799 Concord Ave
,Cambridge,MA 02138
Middlesex
(617) 876-0643
ENGLISH
Office: ENGLISH

Murphy Michael J
Accepting New Patients:N
McLean Hospital
799 Concord Ave
,Cambridge,MA 02138
Middlesex
(617) 674-5310
ENGLISH
Office: ENGLISH

Murphy Michael J
Accepting New Patients:N
McLean Hospital
5 Spruce Ave
,Cambridge,MA 02138
Middlesex
(617) 876-0643
ENGLISH
Office: ENGLISH

Murphy Michael J
Accepting New Patients:N
McLean Hospital
7 Spruce Ave
,Cambridge,MA 02138
Middlesex
(617) 876-0643
ENGLISH
Office: ENGLISH

Muscat Sarah D
Accepting New Patients:N
McLean Hospital
799 Concord Ave
,Cambridge,MA 02138
Middlesex
(617) 674-5310
ENGLISH
Office: ENGLISH

Muscat Sarah D
Accepting New Patients:N
McLean Hospital
5 Spruce Ave
,Cambridge,MA 02138
Middlesex
(617) 876-0643
ENGLISH
Office: ENGLISH

Muttakin Moinuddin H
Accepting New Patients:N
McLean Hospital
799 Concord Ave
,Cambridge,MA 02138
Middlesex
(617) 674-5310
ENGLISH
Office: ENGLISH

Muttakin Moinuddin H
Accepting New Patients:N
McLean Hospital
5 Spruce Ave
,Cambridge,MA 02138
Middlesex
(617) 876-0643
ENGLISH
Office: ENGLISH

Muttakin Moinuddin H
Accepting New Patients:N
McLean Hospital
7 Spruce Ave
,Cambridge,MA 02138
Middlesex
(617) 876-0643
ENGLISH
Office: ENGLISH

Nasabzadeh Sandra M
Accepting New Patients:N
McLean Hospital
5 Spruce Ave
,Cambridge,MA 02138
Middlesex
(617) 876-0643
ENGLISH
Office: ENGLISH

Nasabzadeh Sandra M
Accepting New Patients:N
McLean Hospital
7 Spruce Ave
,Cambridge,MA 02138
Middlesex
(617) 876-0643
ENGLISH
Office: ENGLISH

Nelson Eliot Allison G
Accepting New Patients:N
McLean Hospital
5 Spruce Ave
,Cambridge,MA 02138
Middlesex
(617) 876-0643
ENGLISH
Office: ENGLISH

Nelson Eliot Allison G
Accepting New Patients:N
McLean Hospital
7 Spruce Ave
,Cambridge,MA 02138
Middlesex
(617) 876-0643
ENGLISH
Office: ENGLISH

Nasabzadeh Sandra M
Accepting New Patients:Y
McLean Hospital
799 Concord Ave
,Cambridge,MA 02138
Middlesex
(617) 674-5310
ENGLISH
Office: ENGLISH

Nelson Eliot Allison G
Accepting New Patients:N
McLean Hospital
799 Concord Ave
,Cambridge,MA 02138
Middlesex
(617) 876-0643
ENGLISH
Office: ENGLISH

OMalley Jodie M
Accepting New Patients:Y
McLean Hospital
799 Concord Ave
,Cambridge,MA 02138
Middlesex
(617) 674-5310
ENGLISH
Office: ENGLISH

OMalley Jodie M
Accepting New Patients:N
McLean Hospital
7 Spruce Ave
,Cambridge,MA 02138
Middlesex
(617) 876-0643
ENGLISH
Office: ENGLISH

Parekh Asha I
Accepting New Patients:N
McLean Hospital
5 Spruce Ave
,Cambridge,MA 02138
Middlesex
(617) 876-0643
ENGLISH
Office: ENGLISH

Parekh Asha I
Accepting New Patients:N
McLean Hospital
7 Spruce Ave
,Cambridge,MA 02138
Middlesex
(617) 876-0643
ENGLISH
Office: ENGLISH

Paret Hayley L
Accepting New Patients:N
McLean Hospital
5 Spruce Ave
,Cambridge,MA 02138
Middlesex
(617) 876-0643
ENGLISH
Office: ENGLISH

Paret Hayley L
Accepting New Patients:N
McLean Hospital
7 Spruce Ave
,Cambridge,MA 02138
Middlesex
(617) 876-0643
ENGLISH
Office: ENGLISH

Paret Hayley L
Accepting New Patients:N
McLean Hospital
799 Concord Ave
,Cambridge,MA 02138
Middlesex
(617) 876-0643
ENGLISH
Office: ENGLISH

Parlee Amanda A
Accepting New Patients:N
McLean Hospital
5 Spruce Ave
,Cambridge,MA 02138
Middlesex
(617) 876-0643
ENGLISH
Office: ENGLISH

Parlee Amanda A
Accepting New Patients:N
McLean Hospital
7 Spruce Avenue
,Cambridge,MA 02138
Middlesex
(617) 876-0643
ENGLISH
Office: ENGLISH

Parlee Amanda A
Accepting New Patients:N
McLean Hospital
799 Concord Ave
,Cambridge,MA 02138
Middlesex
(617) 876-0643
ENGLISH
Office: ENGLISH

Parlee Amanda A
Accepting New Patients:Y
McLean Hospital
799 Concord Ave
,Cambridge,MA 02138
Middlesex
(617) 876-0643
ENGLISH
Office: ENGLISH

Patrick Regan E
Accepting New Patients:N
McLean Hospital
5 Spruce Ave
,Cambridge,MA 02138
Middlesex
(617) 876-0643
ENGLISH
Office: ENGLISH

Patrick Regan E
Accepting New Patients:N
McLean Hospital
7 Spruce Ave
,Cambridge,MA 02138
Middlesex
(617) 876-0643
ENGLISH
Office: ENGLISH

Picard Christine L
Accepting New Patients:N
McLean Hospital
5 Spruce Ave
,Cambridge,MA 02138
Middlesex
(617) 876-0643
ENGLISH
Office: ENGLISH

Picard Christine L
Accepting New Patients:N
McLean Hospital
7 Spruce Ave
,Cambridge,MA 02138
Middlesex
(617) 876-0643
ENGLISH
Office: ENGLISH

Picard Christine L
Accepting New Patients:N
McLean Hospital
799 Concord Ave
,Cambridge,MA 02138
Middlesex
(617) 876-0643
ENGLISH
Office: ENGLISH

Piers Ryan J
Accepting New Patients:N
McLean Hospital
5 Spruce Ave
,Cambridge,MA 02138
Middlesex
(617) 876-0643
ENGLISH
Office: ENGLISH

Piers Ryan J
Accepting New Patients:N
McLean Hospital
7 Spruce Avenue
,Cambridge,MA 02138
Middlesex
(617) 876-0643
ENGLISH
Office: ENGLISH

Pinder Amaker Stephanie L
Accepting New Patients:N
McLean Hospital
5 Spruce Ave
,Cambridge,MA 02138
Middlesex
(617) 876-0643
ENGLISH
Office: ENGLISH

Pinder Amaker Stephanie L
Accepting New Patients:N
McLean Hospital
7 Spruce Ave
,Cambridge,MA 02138
Middlesex
(617) 876-0643
ENGLISH
Office: ENGLISH

Pinder Amaker Stephanie L
Accepting New Patients:N
McLean Hospital
799 Concord Ave
,Cambridge,MA 02138
Middlesex
(617) 876-0643
ENGLISH
Office: ENGLISH

Pliakas Andrea M
Accepting New Patients:N
McLean Hospital
5 Spruce Ave
,Cambridge,MA 02138
Middlesex
(617) 876-0643
ENGLISH
Office: ENGLISH

Pliakas Andrea M
Accepting New Patients:N
McLean Hospital
7 Spruce Ave
,Cambridge,MA 02138
Middlesex
(617) 876-0643
ENGLISH
Office: ENGLISH

Pliakas Andrea M
Accepting New Patients:N
McLean Hospital
799 Concord Ave
,Cambridge,MA 02138
Middlesex
(617) 876-0643
ENGLISH
Office: ENGLISH

Ranan Wendy L
Accepting New Patients:N
McLean Hospital
5 Spruce Ave
,Cambridge,MA 02138
Middlesex
(617) 876-0643
ENGLISH
Office: ENGLISH

Ranan Wendy L
Accepting New Patients:N
McLean Hospital
7 Spruce Ave
,Cambridge,MA 02138
Middlesex
(617) 876-0643
ENGLISH
Office: ENGLISH

Ranan Wendy L
Accepting New Patients:N
McLean Hospital
799 Concord Ave
,Cambridge,MA 02138
Middlesex
(617) 876-0643
ENGLISH
Office: ENGLISH

Razafsha Mahdi A
Accepting New Patients:N
McLean Hospital
5 Spruce Ave
,Cambridge,MA 02138
Middlesex
(617) 876-0643
FARSI, PERSIAN|
ENGLISH
Office: ENGLISH

Razafsha Mahdi A
Accepting New Patients:N
McLean Hospital
7 Spruce Ave
,Cambridge,MA 02138
Middlesex
(617) 876-0643
FARSI, PERSIAN|
ENGLISH
Office: ENGLISH

Razafsha Mahdi A
Accepting New Patients:N
McLean Hospital
799 Concord Ave
,Cambridge,MA 02138
Middlesex
(617) 876-0643
FARSI, PERSIAN|
ENGLISH
Office: ENGLISH

Richardson Alanna D
Accepting New Patients:N
McLean Hospital
5 Spruce Ave
,Cambridge,MA 02138
Middlesex
(617) 876-0643
ENGLISH
Office: ENGLISH

Richardson Alanna D
Accepting New Patients:N
McLean Hospital
7 Spruce Ave
,Cambridge,MA 02138
Middlesex
(617) 876-0643
ENGLISH
Office: ENGLISH

Richardson Alanna D
Accepting New Patients:N
McLean Hospital
799 Concord Ave
,Cambridge,MA 02138
Middlesex
(617) 876-0643
ENGLISH
Office: ENGLISH

Rickey Stephanie A
Accepting New Patients:N
McLean Hospital
5 Spruce Ave
,Cambridge,MA 02138
Middlesex
(617) 876-0643
ENGLISH
Office: ENGLISH

Rickey Stephanie A
Accepting New Patients:N
McLean Hospital
7 Spruce Ave
,Cambridge,MA 02138
Middlesex
(617) 876-0643
ENGLISH
Office: ENGLISH

Rickey Stephanie A
Accepting New Patients:Y
McLean Hospital
799 Concord Ave
,Cambridge,MA 02138
Middlesex
(617) 876-0643
ENGLISH
Office: ENGLISH

Rockas Mary O
Accepting New Patients:N
McLean Hospital
5 Spruce Ave
,Cambridge,MA 02138
Middlesex
(617) 876-0643
ENGLISH
Office: ENGLISH

Rockas Mary O
Accepting New Patients:N
McLean Hospital
7 Spruce Avenue
,Cambridge,MA 02138
Middlesex
(617) 876-0643
ENGLISH
Office: ENGLISH

Rodolico John M
Accepting New Patients:N
McLean Hospital
799 Concord Ave
,Cambridge,MA 02138
Middlesex
(617) 674-5310
ENGLISH
Office: ENGLISH

Rodolico John M
Accepting New Patients:N
McLean Hospital
5 Spruce Ave
,Cambridge,MA 02138
Middlesex
(617) 876-0643
ENGLISH
Office: ENGLISH

Rodolico John M
Accepting New Patients:N
McLean Hospital
7 Spruce Ave
,Cambridge,MA 02138
Middlesex
(617) 876-0643
ENGLISH
Office: ENGLISH

Rose Anne B
Accepting New Patients:N
McLean Hospital
7 Spruce Ave
,Cambridge,MA 02138
Middlesex
(617) 876-0643
ENGLISH
Office: ENGLISH

Ross Kristen L
Accepting New Patients:N
McLean Hospital
7 Spruce Ave
,Cambridge,MA 02138
Middlesex
(617) 876-0643
ENGLISH
Office: ENGLISH

Rusinowicz Martyna U
Accepting New Patients:N
McLean Hospital
5 Spruce Ave
,Cambridge,MA 02138
Middlesex
(617) 876-0643
ENGLISH
Office: ENGLISH

Ronningstam Elsa F
Accepting New Patients:N
McLean Hospital
5 Spruce Ave
,Cambridge,MA 02138
Middlesex
(617) 876-0643
ENGLISH
Office: ENGLISH

Roseman John B
Accepting New Patients:N
McLean Hospital
5 Spruce Ave
,Cambridge,MA 02138
Middlesex
(617) 876-0643
ENGLISH
Office: ENGLISH

Ross Kristen L
Accepting New Patients:N
McLean Hospital
799 Concord Ave
,Cambridge,MA 02138
Middlesex
(617) 876-0643
ENGLISH
Office: ENGLISH

Rusinowicz Martyna U
Accepting New Patients:N
McLean Hospital
7 Spruce Ave
,Cambridge,MA 02138
Middlesex
(617) 876-0643
ENGLISH
Office: ENGLISH

Ronningstam Elsa F
Accepting New Patients:N
McLean Hospital
7 Spruce Ave
,Cambridge,MA 02138
Middlesex
(617) 876-0643
ENGLISH
Office: ENGLISH

Roseman John B
Accepting New Patients:N
McLean Hospital
7 Spruce Ave
,Cambridge,MA 02138
Middlesex
(617) 876-0643
ENGLISH
Office: ENGLISH

Rubel Noelle U
Accepting New Patients:Y
McLean Hospital
5 Spruce Ave
,Cambridge,MA 02138
Middlesex
(617) 876-0643
ENGLISH
Office: ENGLISH

Rusinowicz Martyna U
Accepting New Patients:N
McLean Hospital
799 Concord Ave
,Cambridge,MA 02138
Middlesex
(617) 876-0643
ENGLISH
Office: ENGLISH

Ronningstam Elsa F
Accepting New Patients:N
McLean Hospital
799 Concord Ave
,Cambridge,MA 02138
Middlesex
(617) 876-0643
ENGLISH
Office: ENGLISH

Roseman John B
Accepting New Patients:N
McLean Hospital
799 Concord Ave
,Cambridge,MA 02138
Middlesex
(617) 876-0643
ENGLISH
Office: ENGLISH

Rubel Noelle U
Accepting New Patients:Y
McLean Hospital
7 Spruce Ave
,Cambridge,MA 02138
Middlesex
(617) 876-0643
ENGLISH
Office: ENGLISH

Russo Jillian M
Accepting New Patients:N
McLean Hospital
5 Spruce Ave
,Cambridge,MA 02138
Middlesex
(617) 876-0643
ENGLISH
Office: ENGLISH

Rose Anne B
Accepting New Patients:N
McLean Hospital
5 Spruce Ave
,Cambridge,MA 02138
Middlesex
(617) 876-0643
ENGLISH
Office: ENGLISH

Ross Kristen L
Accepting New Patients:N
McLean Hospital
5 Spruce Ave
,Cambridge,MA 02138
Middlesex
(617) 876-0643
ENGLISH
Office: ENGLISH

Rubel Noelle U
Accepting New Patients:N
McLean Hospital
799 Concord Ave
,Cambridge,MA 02138
Middlesex
(617) 876-0643
ENGLISH
Office: ENGLISH

Russo Jillian M
Accepting New Patients:N
McLean Hospital
7 Spruce Ave
,Cambridge,MA 02138
Middlesex
(617) 876-0643
ENGLISH
Office: ENGLISH

Russo Jillian M
Accepting New Patients:Y
McLean Hospital
799 Concord Ave
,Cambridge,MA 02138
Middlesex
(617) 876-0643
ENGLISH
Office: ENGLISH

Samlin Tatiana F
Accepting New Patients:N
McLean Hospital
5 Spruce Ave
,Cambridge,MA 02138
Middlesex
(617) 876-0643
ENGLISH
Office: ENGLISH

Samlin Tatiana F
Accepting New Patients:N
McLean Hospital
7 Spruce Ave
,Cambridge,MA 02138
Middlesex
(617) 876-0643
ENGLISH
Office: ENGLISH

Samlin Tatiana F
Accepting New Patients:N
McLean Hospital
799 Concord Ave
,Cambridge,MA 02138
Middlesex
(617) 876-0643
ENGLISH
Office: ENGLISH

Sanford Rebecca A
Accepting New Patients:N
McLean Hospital
799 Concord Ave
,Cambridge,MA 02138
Middlesex
(617) 674-5310
ENGLISH
Office: ENGLISH

Sanford Rebecca A
Accepting New Patients:N
McLean Hospital
5 Spruce Ave
,Cambridge,MA 02138
Middlesex
(617) 876-0643
ENGLISH
Office: ENGLISH

Sanford Rebecca A
Accepting New Patients:N
McLean Hospital
7 Spruce Ave
,Cambridge,MA 02138
Middlesex
(617) 876-0643
ENGLISH
Office: ENGLISH

Sanford Rebecca A
Accepting New Patients:N
McLean Hospital
799 Concord Ave
,Cambridge,MA 02138
Middlesex
(617) 674-5310
ENGLISH
Office: ENGLISH

Santello Mark D
Accepting New Patients:N
McLean Hospital
5 Spruce Ave
,Cambridge,MA 02138
Middlesex
(617) 876-0643
ENGLISH
Office: ENGLISH

Santello Mark D
Accepting New Patients:N
McLean Hospital
7 Spruce Ave
,Cambridge,MA 02138
Middlesex
(617) 876-0643
ENGLISH
Office: ENGLISH

Sauve Nicole M
Accepting New Patients:N
McLean Hospital
7 Spruce Ave
,Cambridge,MA 02138
Middlesex
(617) 876-0643
ENGLISH
Office: ENGLISH

Schiller Allen R
Accepting New Patients:N
McLean Hospital
5 Spruce Ave
,Cambridge,MA 02138
Middlesex
(617) 876-0643
ENGLISH
Office: ENGLISH

Schiller Allen R
Accepting New Patients:N
McLean Hospital
7 Spruce Ave
,Cambridge,MA 02138
Middlesex
(617) 876-0643
ENGLISH
Office: ENGLISH

Schwartz Richard S
Accepting New Patients:N
McLean Hospital
5 Spruce Ave
,Cambridge,MA 02138
Middlesex
(617) 876-0643
ENGLISH
Office: ENGLISH

Schwartz Richard S
Accepting New Patients:N
McLean Hospital
52 Oak St
,Cambridge,MA 02139
Middlesex
(617) 876-0643
ENGLISH
Office: ENGLISH

Schwartz Richard S
Accepting New Patients:N
McLean Hospital
7 Spruce Ave
,Cambridge,MA 02138
Middlesex
(617) 876-0643
ENGLISH
Office: ENGLISH

Schwartz Richard S
Accepting New Patients:N
McLean Hospital
799 Concord Ave
,Cambridge,MA 02138
Middlesex
(617) 876-0643
ENGLISH
Office: ENGLISH

Sedgewick Amanda E
Accepting New Patients:N
McLean Hospital
5 Spruce Ave
,Cambridge,MA 02138
Middlesex
(617) 876-0643
ENGLISH
Office: ENGLISH

Sedgewick Amanda E
Accepting New Patients:N
McLean Hospital
7 Spruce Ave
,Cambridge,MA 02138
Middlesex
(617) 876-0643
ENGLISH
Office: ENGLISH

Sedgewick Amanda E
Accepting New Patients:N
McLean Hospital
799 Concord Ave
,Cambridge,MA 02138
Middlesex
(617) 876-0643
ENGLISH
Office: ENGLISH

Seiner Stephen J
Accepting New Patients:N
McLean Hospital
5 Spruce Ave
,Cambridge,MA 02138
Middlesex
(617) 876-0643
ENGLISH
Office: ENGLISH

Seiner Stephen J
Accepting New Patients:N
McLean Hospital
7 Spruce Ave
,Cambridge,MA 02138
Middlesex
(617) 876-0643
ENGLISH
Office: ENGLISH

Seiner Stephen J
Accepting New Patients:N
McLean Hospital
799 Concord Ave
,Cambridge,MA 02138
Middlesex
(617) 876-0643
ENGLISH
Office: ENGLISH

Shanahan Meghan E
Accepting New Patients:N
McLean Hospital
5 Spruce Ave
,Cambridge,MA 02138
Middlesex
(617) 876-0643
ENGLISH
Office: ENGLISH

Shanahan Meghan E
Accepting New Patients:N
McLean Hospital
7 Spruce Ave
,Cambridge,MA 02138
Middlesex
(617) 876-0643
ENGLISH
Office: ENGLISH

Shanahan Meghan E
Accepting New Patients:N
McLean Hospital
799 Concord Ave
,Cambridge,MA 02138
Middlesex
(617) 876-0643
ENGLISH
Office: ENGLISH

Shavit Efrat H
Accepting New Patients:N
McLean Hospital
799 Concord Ave
,Cambridge,MA 02138
Middlesex
(617) 674-5310
ENGLISH
Office: ENGLISH

Shavit Efrat H
Accepting New Patients:N
McLean Hospital
5 Spruce Ave
,Cambridge,MA 02138
Middlesex
(617) 876-0643
ENGLISH
Office: ENGLISH

Shavit Efrat H
Accepting New Patients:N
McLean Hospital
7 Spruce Ave
,Cambridge,MA 02138
Middlesex
(617) 876-0643
ENGLISH
Office: ENGLISH

Shinn Ann K
Accepting New Patients:N
McLean Hospital
5 Spruce Ave
,Cambridge,MA 02138
Middlesex
(617) 876-0643
ENGLISH
Office: ENGLISH

Shinn Ann K
Accepting New Patients:N
McLean Hospital
7 Spruce Ave
,Cambridge,MA 02138
Middlesex
(617) 876-0643
ENGLISH
Office: ENGLISH

Shteinlukht Tatyana P
Accepting New Patients:N
McLean Hospital
5 Spruce Ave
,Cambridge,MA 02138
Middlesex
(617) 876-0643
HEBREW|RUSSIAN|
ENGLISH
Office: ENGLISH

Shteinlukht Tatyana P
Accepting New Patients:N
McLean Hospital
7 Spruce Ave
,Cambridge,MA 02138
Middlesex
(617) 876-0643
HEBREW|RUSSIAN|
ENGLISH
Office: ENGLISH

Shteinlukht Tatyana P
Accepting New Patients:N
McLean Hospital
799 Concord Ave
,Cambridge,MA 02138
Middlesex
(617) 876-0643
HEBREW|RUSSIAN|
ENGLISH
Office: ENGLISH

Silverman Mary Lou
Accepting New Patients:N
McLean Hospital
5 Spruce Ave
,Cambridge,MA 02138
Middlesex
(617) 876-0643
ENGLISH
Office: ENGLISH

Silverman Mary Lou
Accepting New Patients:N
McLean Hospital
7 Spruce Ave
,Cambridge,MA 02138
Middlesex
(617) 876-0643
ENGLISH
Office: ENGLISH

Silverman Michelle C
Accepting New Patients:N
McLean Hospital
5 Spruce Ave
,Cambridge,MA 02138
Middlesex
(617) 876-0643
ENGLISH
Office: ENGLISH

Silverman Michelle C
Accepting New Patients:N
McLean Hospital
7 Spruce Ave
,Cambridge,MA 02138
Middlesex
(617) 876-0643
ENGLISH
Office: ENGLISH

Singh Shifali I
Accepting New Patients:N
McLean Hospital
5 Spruce Ave
,Cambridge,MA 02138
Middlesex
(617) 876-0643
ENGLISH
Office: ENGLISH

Singh Shifali I
Accepting New Patients:N
McLean Hospital
7 Spruce Ave
,Cambridge,MA 02138
Middlesex
(617) 876-0643
ENGLISH
Office: ENGLISH

MIDDLESEX COUNTY

Smith George W
Accepting New Patients:N
McLean Hospital
5 Spruce Ave
,Cambridge,MA 02138
Middlesex
(617) 876-0643
ENGLISH
Office: ENGLISH

Smith George W
Accepting New Patients:N
McLean Hospital
7 Spruce Ave
,Cambridge,MA 02138
Middlesex
(617) 876-0643
ENGLISH
Office: ENGLISH

Smith George W
Accepting New Patients:Y
McLean Hospital
799 Concord Ave
,Cambridge,MA 02138
Middlesex
(617) 876-0643
ENGLISH
Office: ENGLISH

Solomon Joel B
Accepting New Patients:N
McLean Hospital
5 Spruce Ave
,Cambridge,MA 02138
Middlesex
(617) 876-0643
ENGLISH
Office: ENGLISH

Solomon Joel B
Accepting New Patients:N
McLean Hospital
7 Spruce Ave
,Cambridge,MA 02138
Middlesex
(617) 876-0643
ENGLISH
Office: ENGLISH

Solomon Joel B
Accepting New Patients:N
McLean Hospital
799 Concord Ave
,Cambridge,MA 02138
Middlesex
(617) 876-0643
ENGLISH
Office: ENGLISH

Sperling Jacqueline B
Accepting New Patients:N
McLean Hospital
5 Spruce Ave
,Cambridge,MA 02138
Middlesex
(617) 876-0643
ENGLISH
Office: ENGLISH

Sperling Jacqueline B
Accepting New Patients:N
McLean Hospital
7 Spruce Ave
,Cambridge,MA 02138
Middlesex
(617) 876-0643
ENGLISH
Office: ENGLISH

Sperling Jacqueline B
Accepting New Patients:N
McLean Hospital
799 Concord Ave
,Cambridge,MA 02138
Middlesex
(617) 876-0643
ENGLISH
Office: ENGLISH

Stern Diana L
Accepting New Patients:N
McLean Hospital
7 Spruce Avenue
,Cambridge,MA 02138
Middlesex
(617) 876-0643
ENGLISH
Office: ENGLISH

Stoklosa Joseph B
Accepting New Patients:N
McLean Hospital
799 Concord Ave
,Cambridge,MA 02138
Middlesex
(617) 674-5310
ENGLISH
Office: ENGLISH

Stoklosa Joseph B
Accepting New Patients:N
McLean Hospital
5 Spruce Ave
,Cambridge,MA 02138
Middlesex
(617) 876-0643
ENGLISH
Office: ENGLISH

Stoklosa Joseph B
Accepting New Patients:N
McLean Hospital
7 Spruce Ave
,Cambridge,MA 02138
Middlesex
(617) 876-0643
ENGLISH
Office: ENGLISH

Stern Diana L
Accepting New Patients:N
McLean Hospital
5 Spruce Ave
,Cambridge,MA 02138
Middlesex
(617) 876-0643
ENGLISH
Office: ENGLISH

Sullivan Sabra J
Accepting New Patients:N
McLean Hospital
7 Spruce Ave
,Cambridge,MA 02138
Middlesex
(617) 876-0643
ENGLISH
Office: ENGLISH

Swee Michaela B
Accepting New Patients:N
McLean Hospital
5 Spruce Ave
,Cambridge,MA 02138
Middlesex
(617) 876-0643
ENGLISH
Office: ENGLISH

Swee Michaela B
Accepting New Patients:N
McLean Hospital
7 Spruce Ave
,Cambridge,MA 02138
Middlesex
(617) 876-0643
ENGLISH
Office: ENGLISH

Sullivan Sabra J
Accepting New Patients:N
McLean Hospital
5 Spruce Ave
,Cambridge,MA 02138
Middlesex
(617) 876-0643
ENGLISH
Office: ENGLISH

Szulewski Susan M
Accepting New Patients:N
McLean Hospital
5 Spruce Ave
,Cambridge,MA 02138
Middlesex
(617) 876-0643
ENGLISH
Office: ENGLISH

Szulewski Susan M
Accepting New Patients:N
McLean Hospital
7 Spruce Ave
,Cambridge,MA 02138
Middlesex
(617) 876-0643
ENGLISH
Office: ENGLISH

Szulewski Susan M
Accepting New Patients:N
McLean Hospital
799 Concord Ave
,Cambridge,MA 02138
Middlesex
(617) 876-0643
ENGLISH
Office: ENGLISH

Taylor Steven T
Accepting New Patients:N
McLean Hospital
5 Spruce Ave
,Cambridge,MA 02138
Middlesex
(617) 876-0643
ENGLISH
Office: ENGLISH

Taylor Steven T
Accepting New Patients:N
McLean Hospital
7 Spruce Ave
,Cambridge,MA 02138
Middlesex
(617) 876-0643
ENGLISH
Office: ENGLISH

Tebaldi Christine M
Accepting New Patients:N
McLean Hospital
5 Spruce Ave
,Cambridge,MA 02138
Middlesex
(617) 876-0643
ENGLISH
Office: ENGLISH

Tebaldi Christine M
Accepting New Patients:N
McLean Hospital
7 Spruce Ave
,Cambridge,MA 02138
Middlesex
(617) 876-0643
ENGLISH
Office: ENGLISH

Tebaldi Christine M
Accepting New Patients:N
McLean Hospital
799 Concord Ave
,Cambridge,MA 02138
Middlesex
(617) 876-0643
ENGLISH
Office: ENGLISH

Tebaldi Christine M
Accepting New Patients:N
McLean Hospital
799 Concord Ave
,Cambridge,MA 02138
Middlesex
(617) 876-0643
ENGLISH
Office: ENGLISH

Tester Rachel D
Accepting New Patients:N
McLean Hospital
5 Spruce Ave
,Cambridge,MA 02138
Middlesex
(617) 876-0643
ENGLISH
Office: ENGLISH

Tester Rachel D
Accepting New Patients:N
McLean Hospital
7 Spruce Ave
,Cambridge,MA 02138
Middlesex
(617) 876-0643
ENGLISH
Office: ENGLISH

Tester Rachel D
Accepting New Patients:N
McLean Hospital
799 Concord Ave
,Cambridge,MA 02138
Middlesex
(617) 876-0643
ENGLISH
Office: ENGLISH

Thurlow Laura H
Accepting New Patients:N
McLean Hospital
7 Spruce Avenue
,Cambridge,MA 02138
Middlesex
(617) 876-0643
ENGLISH
Office: ENGLISH

Ticlea Ana N
Accepting New Patients:N
McLean Hospital
799 Concord Ave
,Cambridge,MA 02138
Middlesex
(617) 674-5310
ROMANIAN|ENGLISH
Office: ENGLISH

Ticlea Ana N
Accepting New Patients:N
McLean Hospital
5 Spruce Ave
,Cambridge,MA 02138
Middlesex
(617) 876-0643
ROMANIAN|ENGLISH
Office: ENGLISH

Ticlea Ana N
Accepting New Patients:N
McLean Hospital
7 Spruce Ave
,Cambridge,MA 02138
Middlesex
(617) 876-0643
ROMANIAN|ENGLISH
Office: ENGLISH

Tom Julia M
Accepting New Patients:N
McLean Hospital
5 Spruce Ave
,Cambridge,MA 02138
Middlesex
(617) 876-0643
ENGLISH
Office: ENGLISH

Tom Julia M
Accepting New Patients:N
McLean Hospital
7 Spruce Avenue
,Cambridge,MA 02138
Middlesex
(617) 876-0643
ENGLISH
Office: ENGLISH

Tomlinson Elizabeth F
Accepting New Patients:Y
McLean Hospital
799 Concord Ave
,Cambridge,MA 02138
Middlesex
(617) 674-5310
ENGLISH
Office: ENGLISH

Tomlinson Elizabeth F
Accepting New Patients:N
McLean Hospital
5 Spruce Ave
,Cambridge,MA 02138
Middlesex
(617) 876-0643
ENGLISH
Office: ENGLISH

Tomlinson Elizabeth F
Accepting New Patients:N
McLean Hospital
7 Spruce Ave
,Cambridge,MA 02138
Middlesex
(617) 876-0643
ENGLISH
Office: ENGLISH

Trueba Yepez Ana F
Accepting New Patients:N
McLean Hospital
5 Spruce Ave
,Cambridge,MA 02138
Middlesex
(617) 876-0643
ENGLISH
Office: ENGLISH

Trueba Yepez Ana F
Accepting New Patients:N
McLean Hospital
7 Spruce Ave
,Cambridge,MA 02138
Middlesex
(617) 876-0643
ENGLISH
Office: ENGLISH

TSarumi Omotola
Accepting New Patients:N
McLean Hospital
5 Spruce Ave
,Cambridge,MA 02138
Middlesex
(617) 876-0643
ENGLISH
Office: ENGLISH

TSarumi Omotola
Accepting New Patients:N
McLean Hospital
7 Spruce Ave
,Cambridge,MA 02138
Middlesex
(617) 876-0643
ENGLISH
Office: ENGLISH

TSarumi Omotola
Accepting New Patients:N
McLean Hospital
799 Concord Ave
,Cambridge,MA 02138
Middlesex
(617) 876-0643
ENGLISH
Office: ENGLISH

Tung Esther S
Accepting New Patients:N
McLean Hospital
5 Spruce Ave
,Cambridge,MA 02138
Middlesex
(617) 876-0643
ENGLISH
Office: ENGLISH

Tung Esther S
Accepting New Patients:N
McLean Hospital
7 Spruce Ave
,Cambridge,MA 02138
Middlesex
(617) 876-0643
ENGLISH
Office: ENGLISH

Tung Esther S
Accepting New Patients:N
McLean Hospital
799 Concord Ave
,Cambridge,MA 02138
Middlesex
(617) 876-0643
ENGLISH
Office: ENGLISH

Uflacker Alice B
Accepting New Patients:N
McLean Hospital
5 Spruce Ave
,Cambridge,MA 02138
Middlesex
(617) 876-0643
ENGLISH
Office: ENGLISH

Uflacker Alice B
Accepting New Patients:N
McLean Hospital
7 Spruce Ave
,Cambridge,MA 02138
Middlesex
(617) 876-0643
ENGLISH
Office: ENGLISH

Uflacker Alice B
Accepting New Patients:N
McLean Hospital
799 Concord Ave
,Cambridge,MA 02138
Middlesex
(617) 876-0643
ENGLISH
Office: ENGLISH

Unruh Brandon T
Accepting New Patients:N
McLean Hospital
5 Spruce Ave
,Cambridge,MA 02138
Middlesex
(617) 876-0643
ENGLISH
Office: ENGLISH

Unruh Brandon T
Accepting New Patients:N
McLean Hospital
7 Spruce Ave
,Cambridge,MA 02138
Middlesex
(617) 876-0643
ENGLISH
Office: ENGLISH

Unruh Brandon T
Accepting New Patients:N
McLean Hospital
799 Concord Ave
,Cambridge,MA 02138
Middlesex
(617) 876-0643
ENGLISH
Office: ENGLISH

Vahia Ipsit V
Accepting New Patients:N
McLean Hospital
5 Spruce Ave
,Cambridge,MA 02138
Middlesex
(617) 876-0643
HINDI|ENGLISH|
GUJARATI
Office: ENGLISH

Vahia Ipsit V
Accepting New Patients:N
McLean Hospital
7 Spruce Ave
,Cambridge,MA 02138
Middlesex
(617) 876-0643
HINDI|ENGLISH|
GUJARATI
Office: ENGLISH

Vahia Ipsit V
Accepting New Patients:N
McLean Hospital
799 Concord Ave
,Cambridge,MA 02138
Middlesex
(617) 876-0643
HINDI|ENGLISH|
GUJARATI
Office: ENGLISH

Vitaliano Gordana D
Accepting New Patients:N
McLean Hospital
5 Spruce Ave
,Cambridge,MA 02138
Middlesex
(617) 876-0643
ENGLISH
Office: ENGLISH

Vitaliano Gordana D
Accepting New Patients:N
McLean Hospital
7 Spruce Ave
,Cambridge,MA 02138
Middlesex
(617) 876-0643
ENGLISH
Office: ENGLISH

Vitaliano Gordana D
Accepting New Patients:N
McLean Hospital
799 Concord Ave
,Cambridge,MA 02138
Middlesex
(617) 876-0643
ENGLISH
Office: ENGLISH

Walkey Karen A
Accepting New Patients:N
McLean Hospital
799 Concord Ave
,Cambridge,MA 02138
Middlesex
(617) 674-5310
ENGLISH
Office: ENGLISH

Walkey Karen A
Accepting New Patients:N
McLean Hospital
5 Spruce Ave
,Cambridge,MA 02138
Middlesex
(617) 876-0643
ENGLISH
Office: ENGLISH

Walkey Karen A
Accepting New Patients:Y
McLean Hospital
7 Spruce Ave
,Cambridge,MA 02138
Middlesex
(617) 876-0643
ENGLISH
Office: ENGLISH

Weinberg Igor E
Accepting New Patients:N
McLean Hospital
7 Spruce Ave
,Cambridge,MA 02138
Middlesex
(617) 876-0643
ENGLISH
Office: ENGLISH

Weiss Rachel B
Accepting New Patients:N
McLean Hospital
7 Spruce Avenue
,Cambridge,MA 02138
Middlesex
(617) 876-0643
ENGLISH
Office: ENGLISH

Welton Elise I
Accepting New Patients:N
McLean Hospital
5 Spruce Ave
,Cambridge,MA 02138
Middlesex
(617) 876-0643
ENGLISH
Office: ENGLISH

Wasserman Charles S
Accepting New Patients:N
McLean Hospital
799 Concord Ave
,Cambridge,MA 02138
Middlesex
(617) 674-5310
ENGLISH
Office: ENGLISH

Weinberg Igor E
Accepting New Patients:N
McLean Hospital
799 Concord Ave
,Cambridge,MA 02138
Middlesex
(617) 876-0643
ENGLISH
Office: ENGLISH

Weiss Rachel B
Accepting New Patients:N
McLean Hospital
799 Concord Ave
,Cambridge,MA 02138
Middlesex
(617) 876-0643
ENGLISH
Office: ENGLISH

Welton Elise I
Accepting New Patients:N
McLean Hospital
7 Spruce Ave
,Cambridge,MA 02138
Middlesex
(617) 876-0643
ENGLISH
Office: ENGLISH

Wasserman Charles S
Accepting New Patients:N
McLean Hospital
5 Spruce Ave
,Cambridge,MA 02138
Middlesex
(617) 876-0643
ENGLISH
Office: ENGLISH

Weisenbach Sara L
Accepting New Patients:N
McLean Hospital
5 Spruce Ave
,Cambridge,MA 02138
Middlesex
(617) 876-0643
ENGLISH
Office: ENGLISH

Welikson Tamara P
Accepting New Patients:N
McLean Hospital
799 Concord Ave
,Cambridge,MA 02138
Middlesex
(617) 674-5310
ENGLISH
Office: ENGLISH

White Jennifer L
Accepting New Patients:Y
McLean Hospital
799 Concord Ave
,Cambridge,MA 02138
Middlesex
(617) 674-5320
ENGLISH
Office: ENGLISH

Wasserman Charles S
Accepting New Patients:N
McLean Hospital
7 Spruce Ave
,Cambridge,MA 02138
Middlesex
(617) 876-0643
ENGLISH
Office: ENGLISH

Weisenbach Sara L
Accepting New Patients:N
McLean Hospital
7 Spruce Ave
,Cambridge,MA 02138
Middlesex
(617) 876-0643
ENGLISH
Office: ENGLISH

Welikson Tamara P
Accepting New Patients:N
McLean Hospital
5 Spruce Ave
,Cambridge,MA 02138
Middlesex
(617) 876-0643
ENGLISH
Office: ENGLISH

White Jennifer L
Accepting New Patients:N
McLean Hospital
5 Spruce Ave
,Cambridge,MA 02138
Middlesex
(617) 876-0643
ENGLISH
Office: ENGLISH

Weinberg Igor E
Accepting New Patients:N
McLean Hospital
5 Spruce Ave
,Cambridge,MA 02138
Middlesex
(617) 876-0643
ENGLISH
Office: ENGLISH

Weiss Rachel B
Accepting New Patients:N
McLean Hospital
5 Spruce Ave
,Cambridge,MA 02138
Middlesex
(617) 876-0643
ENGLISH
Office: ENGLISH

Welikson Tamara P
Accepting New Patients:N
McLean Hospital
7 Spruce Avenue
,Cambridge,MA 02138
Middlesex
(617) 876-0643
ENGLISH
Office: ENGLISH

White Jennifer L
Accepting New Patients:N
McLean Hospital
7 Spruce Ave
,Cambridge,MA 02138
Middlesex
(617) 876-0643
ENGLISH
Office: ENGLISH

Wilner Julianne G
Accepting New Patients:N
McLean Hospital
799 Concord Ave
,Cambridge,MA 02138
Middlesex
(617) 674-5310
ENGLISH
Office: ENGLISH

Wilner Julianne G
Accepting New Patients:N
McLean Hospital
5 Spruce Ave
,Cambridge,MA 02138
Middlesex
(617) 876-0643
ENGLISH
Office: ENGLISH

Wilner Julianne G
Accepting New Patients:N
McLean Hospital
7 Spruce Ave
,Cambridge,MA 02138
Middlesex
(617) 876-0643
ENGLISH
Office: ENGLISH

Woodworth Hillary L
Accepting New Patients:N
McLean Hospital
5 Spruce Ave
,Cambridge,MA 02138
Middlesex
(617) 876-0643
ENGLISH
Office: ENGLISH

Woodworth Hillary L
Accepting New Patients:N
McLean Hospital
7 Spruce Avenue
,Cambridge,MA 02138
Middlesex
(617) 876-0643
ENGLISH
Office: ENGLISH

Worden Peggy M
Accepting New Patients:N
McLean Hospital
799 Concord Ave
,Cambridge,MA 02138
Middlesex
(617) 674-5332
ENGLISH
Office: ENGLISH

Worden Peggy M
Accepting New Patients:N
McLean Hospital
5 Spruce Ave
,Cambridge,MA 02138
Middlesex
(617) 876-0643
ENGLISH
Office: ENGLISH

Worden Peggy M
Accepting New Patients:N
McLean Hospital
7 Spruce Ave
,Cambridge,MA 02138
Middlesex
(617) 876-0643
ENGLISH
Office: ENGLISH

Yaeger Alison M
Accepting New Patients:Y
McLean Hospital
799 Concord Ave
,Cambridge,MA 02138
Middlesex
(617) 674-5332
ENGLISH
Office: ENGLISH

Yaeger Alison M
Accepting New Patients:N
McLean Hospital
5 Spruce Ave
,Cambridge,MA 02138
Middlesex
(617) 876-0643
ENGLISH
Office: ENGLISH

Yaeger Alison M
Accepting New Patients:N
McLean Hospital
7 Spruce Ave
,Cambridge,MA 02138
Middlesex
(617) 876-0643
ENGLISH
Office: ENGLISH

Yaeger Alison M
Accepting New Patients:N
McLean Hospital
799 Concord Ave
,Cambridge,MA 02138
Middlesex
(617) 876-0643
ENGLISH
Office: ENGLISH

Yip Agustin G
Accepting New Patients:Y
McLean Hospital
799 Concord Ave
,Cambridge,MA 02138
Middlesex
(617) 674-5310
TAGALOG, FILIPINO|
ENGLISH
Office: ENGLISH

Yip Agustin G
Accepting New Patients:N
McLean Hospital
5 Spruce Ave
,Cambridge,MA 02138
Middlesex
(617) 876-0643
TAGALOG, FILIPINO|
ENGLISH
Office: ENGLISH

Yip Agustin G
Accepting New Patients:N
McLean Hospital
7 Spruce Ave
,Cambridge,MA 02138
Middlesex
(617) 876-0643
TAGALOG, FILIPINO|
ENGLISH
Office: ENGLISH

Yogman Alexandra C
Accepting New Patients:N
McLean Hospital
5 Spruce Ave
,Cambridge,MA 02138
Middlesex
(617) 876-0643
ENGLISH
Office: ENGLISH

Yogman Alexandra C
Accepting New Patients:N
McLean Hospital
7 Spruce Ave
,Cambridge,MA 02138
Middlesex
(617) 876-0643
ENGLISH
Office: ENGLISH

Yu Yajie U
Accepting New Patients:N
McLean Hospital
5 Spruce Ave
,Cambridge,MA 02138
Middlesex
(617) 876-0643
ENGLISH
Office: ENGLISH

Yu Yajie U
Accepting New Patients:N
McLean Hospital
7 Spruce Ave
,Cambridge,MA 02138
Middlesex
(617) 876-0643
ENGLISH
Office: ENGLISH

Yu Yajie U
Accepting New Patients:N
McLean Hospital
799 Concord Ave
,Cambridge,MA 02138
Middlesex
(617) 876-0643
ENGLISH
Office: ENGLISH

Zanarini Mary C
Accepting New Patients:N
McLean Hospital
5 Spruce Ave
,Cambridge,MA 02138
Middlesex
(617) 876-0643
ENGLISH
Office: ENGLISH

Zanarini Mary C
Accepting New Patients:N
McLean Hospital
7 Spruce Ave
,Cambridge,MA 02138
Middlesex
(617) 876-0643
ENGLISH
Office: ENGLISH

Zerguine Abdelbassat M
Accepting New Patients:N
McLean Hospital
5 Spruce Ave
,Cambridge,MA 02138
Middlesex
(617) 876-0643
ENGLISH
Office: ENGLISH

Zerguine Abdelbassat M
Accepting New Patients:N
McLean Hospital
7 Spruce Ave
,Cambridge,MA 02138
Middlesex
(617) 876-0643
ENGLISH
Office: ENGLISH

McLean Hospital Corporation
Accepting New Patients:Y
McLean Hospital
Corporation
115 Mill St
,Belmont,MA 02478
Middlesex
(617) 855-2000
ENGLISH
Office: ENGLISH

McLean Hospital Corporation
Accepting New Patients:Y
McLean Hospital
Corporation
799 Concord Ave
,Cambridge,MA 02138
Middlesex
(617) 674-5360
ENGLISH
Office: ENGLISH

McNally Donna M
Accepting New Patients:N
McNally, Donna M.
330 Mount Auburn St
Ste 1 ,Cambridge,MA
02138
Middlesex
(617) 499-5054
ENGLISH
Office: ENGLISH

Mcnamara Frank J
Accepting New Patients:N
Mcnamara, Frank J.
17 Tuttle Dr ,Acton,MA
01720
Middlesex
(978) 201-6204
ENGLISH
Office: ENGLISH

Medical Care of Boston Management C
Accepting New Patients:Y
Medical Care of Boston
Management
Corporation
200 Boylston St Ste 101
,Chestnut Hill,MA 02467
Middlesex
(617) 278-8640
ENGLISH
Office: ENGLISH

Smerling Melissa
Accepting New Patients:N
Medical Care of Boston
Management
Corporation
200 Boylston St Ste 101
,Chestnut Hill,MA 02467
Middlesex
(617) 278-8640
ENGLISH
Office: ENGLISH

Medical Care of Boston Management C
Accepting New Patients:Y
Medical Care of Boston
Management
Corporation
24 Hartwell Ave Ste 204
,Lexington,MA 02421
Middlesex
(781) 862-3800
ENGLISH
Office: ENGLISH

Muise Amanda
Accepting New Patients:N
Medical Care of Boston
Management
Corporation
24 Hartwell Ave Ste 204
,Lexington,MA 02421
Middlesex
(781) 862-3800
ENGLISH
Office: ENGLISH

Port Julia
Accepting New Patients:N
Medical Care of Boston
Management
Corporation
24 Hartwell Ave Ste 204
,Lexington,MA 02421
Middlesex
(781) 862-3800
ENGLISH
Office: ENGLISH

Gelormini Lisa B
Accepting New Patients:Y
Medical Care of Boston
Management
Corporation
109 Andrew Ave
,Wayland,MA 01778
Middlesex
(781) 453-8450
ENGLISH
Office: ENGLISH

Medical Care of Boston Management C
Accepting New Patients:Y
Medical Care of Boston
Management
Corporation
109 Andrew Ave Ste
101 ,Wayland,MA
01778
Middlesex
(774) 777-6200
ENGLISH
Office: ENGLISH

Medical Care of Boston Management C
Accepting New Patients:Y
Medical Care of Boston
Management
Corporation
109 Andrew Ave
,Wayland,MA 01778
Middlesex
(781) 453-8450
ENGLISH
Office: ENGLISH

MIDDLESEX COUNTY

Roy Kaitlyn E
Accepting New Patients:Y
Medical Care of Boston Management Corporation
109 Andrew Ave Ste 101 ,Wayland,MA 01778
Middlesex
(774) 777-6200
ENGLISH
Office: ENGLISH

ADEJINMI ADEOLA
Accepting New Patients:Y
Medical Community Psychotherapy LLC
209 W Central St Ste 209 ,Natick,MA 01760
Middlesex
(508) 733-5951
ENGLISH|YORUBA
Office: ENGLISH

Akinkuoye George O
Accepting New Patients:Y
Medical Community Psychotherapy LLC
209 W Central St Ste 209 ,Natick,MA 01760
Middlesex
(508) 733-5951
ENGLISH|YORUBA
Office: ENGLISH

Medical Resources Home Health Corp
Accepting New Patients:Y
Medical Resources Home Health Corp
320 Nevada St Ste 201 ,Newton,MA 02460
Middlesex
(617) 969-7517
ENGLISH
Office: ENGLISH

Stewart Melinda E
Accepting New Patients:N
Melinda Stewart, LICSW
78 Old Ayer Rd ,Groton,MA 01450
Middlesex
(978) 302-5940
ENGLISH
Office: ENGLISH

Stewart Melinda E
Accepting New Patients:N
Melinda Stewart, LICSW
17 Stevens St ,Littleton,MA 01460
Middlesex
(978) 302-5940
ENGLISH
Office: ENGLISH

Meskell Melissa A
Accepting New Patients:N
Melissa Anne Meskell
38 Montvale Ave Ste 220 ,Stoneham,MA 02180
Middlesex
(781) 438-4000
ENGLISH
Office: ENGLISH

Lowe Melissa C
Accepting New Patients:Y
Melissa Lowe
288 Walnut St Ste 320 ,Newton,MA 02460
Middlesex
(303) 819-5757
ENGLISH
Office: ENGLISH

Crocker Melissa S
Accepting New Patients:Y
Melissa Skerry LMHC
487 Groton Rd Unit A ,Westford,MA 01886
Middlesex
(978) 496-8430
ENGLISH
Office: ENGLISH

Melaragno Andrew J
Accepting New Patients:N
Mellominds Psychiatry PLLC
115 Mill St ,Belmont,MA 02478
Middlesex
(617) 221-6547
SPANISH|ENGLISH
Office: ENGLISH

Melaragno Andrew J
Accepting New Patients:Y
Mellominds Psychiatry PLLC
1280 Centre St Ste 220 ,Newton,MA 02459
Middlesex
(617) 221-6547
SPANISH|ENGLISH
Office: ENGLISH

Mishoe Jason
Accepting New Patients:N
Mellominds Psychiatry PLLC
1280 Centre St ,Newton,MA 02459
Middlesex
(617) 221-6547
ENGLISH
Office: ENGLISH

Raoui Salwa
Accepting New Patients:Y
Melrose Wakefield Psychiatric Associates
7 Lincoln St Ste 201 ,Wakefield,MA 01880
Middlesex
(781) 630-5489
ENGLISH|HAITIAN CREOLE /KWEO
Office: ENGLISH

Jones Jenkins Marilyne
Accepting New Patients:Y
Melrose- Wakefield Behavioral
800 W Cummings Park Ste 4700 ,Woburn,MA 01801
Middlesex
(781) 224-0611
ENGLISH
Office: ENGLISH

Mensch Sarah E
Accepting New Patients:Y
Mensch, Sarah E.
97 Lowell Rd Unit A7 ,Concord,MA 01742
Middlesex
(617) 651-0896
ENGLISH
Office: ENGLISH

Jones Jenkins Marilyne
Accepting New Patients:N
Mental Health Alcove PC
500 W Cummings Park Ste 4500 ,Woburn,MA 01801
Middlesex
(339) 999-2794
ENGLISH
Office: ENGLISH

Villalobos Myriam T
Accepting New Patients:Y
Mental Health Counselor
118 Union Ave Ste 17 ,Framingham,MA 01702
Middlesex
(508) 530-1863
SPANISH|ENGLISH
Office: ENGLISH

Munini Rebecca D
Accepting New Patients:Y
Mental Health Counselor
76 Bedford St Ste Office1 ,Lexington,MA 02420
Middlesex
(781) 205-9262
ENGLISH
Office: ENGLISH

Gomez Elizabeth S
Accepting New Patients:Y
Mente Behavioral Health PLLC
400 Tradecenter Ste 5900 ,Woburn,MA 01801
Middlesex
(978) 276-9722
SPANISH|ENGLISH
Office: ENGLISH

Mentor South Bay
Accepting New Patients:Y
Mentor South Bay
1 Grant St ,Framingham,MA 01702
Middlesex
(800) 244-4691
ENGLISH
Office: ENGLISH

Mentor South Bay
Accepting New Patients:Y
Mentor South Bay
22 Old Canal Dr ,Lowell,MA 01851
Middlesex
(800) 244-4691
ENGLISH
Office: ENGLISH

Mentor South Bay
Accepting New Patients:Y
Mentor South Bay
37 Water St Ste 1 ,Wakefield,MA 01880
Middlesex
(800) 244-4691
ENGLISH
Office: ENGLISH

MetroWest Medical Center
Accepting New Patients:Y
MetroWest Medical Center
115 Lincoln St ,Framingham,MA 01702
Middlesex
(508) 383-1000
ENGLISH
Office: ENGLISH

Metrowest Medical Center
Accepting New Patients:Y
Metrowest Medical Center
115 Lincoln St ,Framingham,MA 01702
Middlesex
(508) 383-1680
ENGLISH
Office: ENGLISH

Raveendran Pandeeswari
Accepting New Patients:N
MetroWest Medical Center
115 Lincoln St ,Framingham,MA 01702
Middlesex
(508) 383-1000
ENGLISH|TAMIL
Office: ENGLISH

Metrowest Medical Center
Accepting New Patients:Y
Metrowest Medical Center
67 Union St ,Natick,MA 01760
Middlesex
(508) 650-7000
ENGLISH
Office: ENGLISH

MetroWest Medical Center
Accepting New Patients:Y
MetroWest Medical Center
67 Union St Ste 407 ,Natick,MA 01760
Middlesex
(508) 650-7085
ENGLISH
Office: ENGLISH

Raveendran Pandeeswari
Accepting New Patients:N
MetroWest Medical Center
67 Union St Ste 407 ,Natick,MA 01760
Middlesex
(508) 650-7085
ENGLISH|TAMIL
Office: ENGLISH

MetroWest Medical Center
Accepting New Patients:Y
MetroWest Medical Center
246 Walnut St Ste 104 ,Newton,MA 02460
Middlesex
(617) 244-3322
ENGLISH
Office: ENGLISH

Godes Lauren M
Accepting New Patients:N
Metrowest Mental Health Services PLLC dba Ellie M
111 Speen St Ste 110 ,Framingham,MA 01701
Middlesex
(508) 290-5161
ENGLISH
Office: ENGLISH

Lynch Stephanie E
Accepting New Patients:N
Metrowest Mental Health Services PLLC dba Ellie M
111 Speen St Ste 110 ,Framingham,MA 01701
Middlesex
(508) 290-5156
ENGLISH
Office: ENGLISH

Prevelige Sarah A
Accepting New Patients:N
Metrowest Mental Health Services PLLC dba Ellie M
111 Speen St Ste 110 ,Framingham,MA 01701
Middlesex
(617) 250-0220
ENGLISH
Office: ENGLISH

Romanowski Courtney A
Accepting New Patients:Y
Metrowest Mental Health Services PLLC dba Ellie M
111 Speen St Ste 110 ,Framingham,MA 01701
Middlesex
(508) 290-5161
ENGLISH
Office: ENGLISH

MIDDLESEX COUNTY

Brown Brittany
Accepting New Patients:Y
Metrowest Nutrition
5 Edgell Rd Ste 39
,Framingham,MA 01701
Middlesex
(617) 332-2282
ENGLISH
Office: ENGLISH

Lee Joseph B
Accepting New Patients:N
Metrowest Physician Services
875 Massachusetts Ave Ste 72 ,Cambridge,MA 02139
Middlesex
(617) 475-0129
KOREAN|ENGLISH
Office: ENGLISH

Abbott Patricia M
Accepting New Patients:Y
Metrowest Physician Services
115 Lincoln St
,Framingham,MA 01702
Middlesex
(508) 650-7031
FRENCH|RUSSIAN|SPANISH|ENGLISH
Office: ENGLISH

Bayazit Huseyin
Accepting New Patients:Y
Metrowest Physician Services
115 Lincoln St
Metrowest Physician Servi ,Framingham,MA 01702
Middlesex
(508) 383-1000
ENGLISH
Office: ENGLISH

DeSantis Vincent P
Accepting New Patients:Y
Metrowest Physician Services
115 Lincoln St
,Framingham,MA 01702
Middlesex
(505) 650-7085
ENGLISH
Office: ENGLISH

Godfrey Zakisha A
Accepting New Patients:N
Metrowest Physician Services
115 Lincoln St
,Framingham,MA 01702
Middlesex
(508) 650-7031
ENGLISH
Office: ENGLISH

Lee Joseph B
Accepting New Patients:Y
Metrowest Physician Services
115 Lincoln St
,Framingham,MA 01702
Middlesex
(508) 363-6244
KOREAN|ENGLISH
Office: ENGLISH

Lulla Kiran S
Accepting New Patients:Y
Metrowest Physician Services
115 Lincoln St
,Framingham,MA 01702
Middlesex
(505) 650-7085
HINDI|URDU|ENGLISH|GUJARATI
Office: ENGLISH

Metrowest Physician Services
Accepting New Patients:Y
Metrowest Physician Services
115 Lincoln St
Metrowest Physician Servi ,Framingham,MA 01702
Middlesex
(508) 383-1000
ENGLISH
Office: ENGLISH

Metrowest Physician Services
Accepting New Patients:N
Metrowest Physician Services
115 Lincoln St
,Framingham,MA 01702
Middlesex
(508) 650-7031
ENGLISH
Office: ENGLISH

Raveendran Pandeeswari
Accepting New Patients:N
Metrowest Physician Services
115 Lincoln St
,Framingham,MA 01702
Middlesex
(508) 650-7031
ENGLISH|TAMIL
Office: ENGLISH

Woodworth Devin
Accepting New Patients:N
Metrowest Physician Services
115 Lincoln St
,Framingham,MA 01702
Middlesex
(508) 650-7031
ENGLISH
Office: ENGLISH

Abbott Patricia M
Accepting New Patients:Y
Metrowest Physician Services
67 Union St ,Natick,MA 01760
Middlesex
(508) 650-7031
FRENCH|RUSSIAN|SPANISH|ENGLISH
Office: ENGLISH

Bayazit Huseyin
Accepting New Patients:Y
Metrowest Physician Services
67 Union St ,Natick,MA 01760
Middlesex
(508) 650-7085
ENGLISH
Office: ENGLISH

Godfrey Zakisha A
Accepting New Patients:N
Metrowest Physician Services
67 Union St ,Natick,MA 01760
Middlesex
(508) 650-7085
ENGLISH
Office: ENGLISH

Lee Joseph B
Accepting New Patients:Y
Metrowest Physician Services
67 Union St ,Natick,MA 01760
Middlesex
(508) 650-7085
KOREAN|ENGLISH
Office: ENGLISH

MIDDLESEX COUNTY

Lianski Maxim
Accepting New Patients:N
Metrowest Physician Services
67 Union St ,Natick,MA 01760
Middlesex
(508) 650-7031
RUSSIAN|ENGLISH
Office: ENGLISH

Lulla Kiran S
Accepting New Patients:Y
Metrowest Physician Services
67 Union St ,Natick,MA 01760
Middlesex
(508) 650-7031
HINDI|URDU|ENGLISH|GUJARATI
Office: ENGLISH

Metrowest Physician Services
Accepting New Patients:N
Metrowest Physician Services
67 Union St ,Natick,MA 01760
Middlesex
(508) 650-7085
ENGLISH
Office: ENGLISH

Woodworth Devin
Accepting New Patients:N
Metrowest Physician Services
67 Union St ,Natick,MA 01760
Middlesex
(508) 650-7085
ENGLISH
Office: ENGLISH

Flynn Micaela
Accepting New Patients:Y
Micaela Flynn
165 Middlesex Tpke Ste 107 ,Bedford,MA 01730
Middlesex
(781) 604-3793
ENGLISH
Office: ENGLISH

Manchester Miles Dennis
Accepting New Patients:Y
Michael Manchester Miles
11 Apex Dr Ste 300A ,Marlborough,MA 01752
Middlesex
(617) 249-3577
ENGLISH
Office: ENGLISH

Manchester Miles Michael L
Accepting New Patients:Y
Michael Manchester Miles
11 Apex Dr Ste 300A ,Marlborough,MA 01752
Middlesex
(617) 249-3577
ENGLISH
Office: ENGLISH

Manchester Miles Michael L
Accepting New Patients:Y
Michael Manchester Miles
65 Boston Post Rd W Ste 395 ,Marlborough,MA 01752
Middlesex
(617) 249-3577
ENGLISH
Office: ENGLISH

Meyers Michael
Accepting New Patients:N
Michael Meyers
14 Snow St ,Sherborn,MA 01770
Middlesex
(857) 540-9339
ENGLISH
Office: ENGLISH

Michel Jon C
Accepting New Patients:Y
Michel, Jon C.
623 Main St Ste 23 ,Woburn,MA 01801
Middlesex
(978) 502-4404
ENGLISH
Office: ENGLISH

Micu Edward G
Accepting New Patients:Y
Micu, Edward G.
18 Chelmsford St Ste 1 ,Chelmsford,MA 01824
Middlesex
(978) 201-3377
ENGLISH
Office: ENGLISH

Collins Megan
Accepting New Patients:Y
Middlesex Recovery PC
2 Courthouse Ln Ste 2 ,Chelmsford,MA 01824
Middlesex
(978) 459-8074
ENGLISH
Office: ENGLISH

Lynn Matthew T
Accepting New Patients:Y
Middlesex Recovery PC
2 Courthouse Ln Ste 2 ,Chelmsford,MA 01824
Middlesex
(978) 459-8074
ENGLISH
Office: ENGLISH

Marrigan Tracey
Accepting New Patients:Y
Middlesex Recovery PC
2 Courthouse Ln Ste 2 ,Chelmsford,MA 01824
Middlesex
(978) 455-0807
ENGLISH
Office: ENGLISH

Collins Megan
Accepting New Patients:N
Middlesex Recovery PC
20 Tower Office Park ,Woburn,MA 01801
Middlesex
(781) 305-3300
ENGLISH
Office: ENGLISH

Hartigan Katelin
Accepting New Patients:N
Middlesex Recovery PC
20 Tower Office Park ,Woburn,MA 01801
Middlesex
(781) 305-3300
ENGLISH
Office: ENGLISH

Marrigan Tracey
Accepting New Patients:Y
Middlesex Recovery PC
20 Tower Office Park ,Woburn,MA 01801
Middlesex
(781) 305-3300
ENGLISH
Office: ENGLISH

Miller Kathleen M
Accepting New Patients:N
Miller, Kathleen M.
290 Littleton Rd Unit 1A ,Chelmsford,MA 01824
Middlesex
(978) 502-2926
ENGLISH
Office: ENGLISH

MIDDLESEX COUNTY

Ford Rosilyn D
Accepting New Patients:N
Mind All That Matters
67 Union St Ste 404
,Natick,MA 01760
Middlesex
(508) 808-3348
ENGLISH
Office: ENGLISH

Cugno Marcello
Accepting New Patients:N
Mind Matters Counseling LLC
200F Main St # 152
,Stoneham,MA 02180
Middlesex
(781) 268-8489
ENGLISH
Office: ENGLISH

Goulart Jessica M
Accepting New Patients:Y
Mind Over Matterx
607 North Ave Bldg 18
,Wakefield,MA 01880
Middlesex
(781) 705-0567
PORTUGUESE|SPANISH|ENGLISH
Office: ENGLISH

Donadio Rebecca
Accepting New Patients:Y
Mind Soul Wellness
100 Sylvan Rd Ste G700
,Woburn,MA 01801
Middlesex
(781) 307-8184
ENGLISH
Office: ENGLISH

Donadio Rebecca
Accepting New Patients:Y
Mind Soul Wellness
400 Tradecenter Ste 5900 ,Woburn,MA 01801
Middlesex
(781) 307-8184
ENGLISH
Office: ENGLISH

Normand Emily
Accepting New Patients:Y
Mindful Counseling LLC
1218 Massachusetts Ave ,Cambridge,MA 02138
Middlesex
(857) 286-0347
ENGLISH
Office: ENGLISH

Leo Jane
Accepting New Patients:Y
Mindful Therapy LLC
395 Broadway Apt L2B
,Cambridge,MA 02139
Middlesex
(617) 817-5145
ENGLISH
Office: ENGLISH

Mindful Therapy LLC
Accepting New Patients:Y
Mindful Therapy LLC
395 Broadway Apt L2B
,Cambridge,MA 02139
Middlesex
(617) 817-5145
ENGLISH
Office: ENGLISH

Six Brittney
Accepting New Patients:Y
Mindful Waves Wellness LLC
10 Adams St Ste 2
,North Chelmsford,MA 01863
Middlesex
(978) 216-2816
ENGLISH
Office: ENGLISH

Fitzpatrick Sylvia
Accepting New Patients:Y
Mindfully Minded LLC
226 Lowell St Ste B7
,Wilmington,MA 01887
Middlesex
(857) 928-5732
ENGLISH
Office: ENGLISH

Paulo Rosemonde
Accepting New Patients:Y
MINDSET PSYCHIATRIC AND WELLNESS LLC
26 Ferry St ,Everett,MA 02149
Middlesex
(781) 632-7565
ENGLISH|HAITIAN CREOLE /KWEO
Office: ENGLISH

Toloczko Mitchell P
Accepting New Patients:Y
Mitchell Toloczko LMHC
34 Pope St ,Hudson,MA 01749
Middlesex
(774) 278-7721
ENGLISH
Office: ENGLISH

Moghadam Amir
Accepting New Patients:Y
Moghadam, Amir
64 Hancock St
,Auburndale,MA 02466
Middlesex
(617) 524-0701
ENGLISH
Office: ENGLISH

Moghadam Amir
Accepting New Patients:N
Moghadam, Amir
34 Rando Ln
,Waltham,MA 02451
Middlesex
(617) 564-0701
ENGLISH
Office: ENGLISH

Monahan Richard T
Accepting New Patients:Y
Monahan, Richard T.
147 Powers Rd
,Sudbury,MA 01776
Middlesex
(508) 653-6518
ENGLISH
Office: ENGLISH

Mondell Sidney H
Accepting New Patients:Y
Mondell, Sidney H.
275 Grove St
,Auburndale,MA 02466
Middlesex
(617) 338-9533
ENGLISH
Office: ENGLISH

Bell Jodianne L
Accepting New Patients:N
Monomoy Health Inc
58 Boylston St
,Watertown,MA 02472
Middlesex
(617) 286-4059
ENGLISH
Office: ENGLISH

Haitsma Thomas J
Accepting New Patients:Y
Monomoy Health Inc
58 Boylston St
,Watertown,MA 02472
Middlesex
(617) 286-4059
ENGLISH
Office: ENGLISH

Kasali Adeyemi Aminatu
Accepting New Patients:N
Monomoy Health Inc
58 Boylston St
,Watertown,MA 02472
Middlesex
(617) 286-4059
ENGLISH
Office: ENGLISH

Montgomery Kathleen K
Accepting New Patients:N
Montgomery, Kathleen K.
400 W Cummings Park Ste 3300 ,Woburn,MA 01801
Middlesex
(781) 938-1138
ENGLISH
Office: ENGLISH

Montgomery Robert H
Accepting New Patients:N
Montgomery, Robert H.
400 W Cummings Park Ste 3300 ,Woburn,MA 01801
Middlesex
(781) 938-1138
ENGLISH
Office: ENGLISH

Mooney Matthew J
Accepting New Patients:Y
Mooney Therapy Inc
7 Central St Ste 211 ,Arlington,MA 02476
Middlesex
(978) 219-9819
ENGLISH
Office: ENGLISH

Horgan Mallory A
Accepting New Patients:N
Moonflower Therapy LLC
491 Massachusetts Ave Ste 2 ,Arlington,MA 02474
Middlesex
(978) 307-7004
ENGLISH
Office: ENGLISH

Morelock Jeremiah C
Accepting New Patients:Y
Morelock, Jeremiah C.
400 Tradecenter Ste 5900 ,Woburn,MA 01801
Middlesex
(617) 519-5952
ENGLISH
Office: ENGLISH

Morgan Rebecca N
Accepting New Patients:Y
Morgan, Rebecca N.
155 Church St ,Holliston,MA 01746
Middlesex
(508) 429-8032
ENGLISH
Office: ENGLISH

Morin James R
Accepting New Patients:Y
Morin, James R.
1 W Water St ,Wakefield,MA 01880
Middlesex
(339) 203-0450
ENGLISH
Office: ENGLISH

Morrall Laura
Accepting New Patients:N
Morrall, Laura
281 Pleasant St ,Framingham,MA 01701
Middlesex
(508) 820-6669
FRENCH|ENGLISH
Office: ENGLISH

Morrall Laura
Accepting New Patients:N
Morrall, Laura
47 Little Farms Rd ,Framingham,MA 01701
Middlesex
(508) 820-6669
FRENCH|ENGLISH
Office: ENGLISH

Mosbach Peter A
Accepting New Patients:Y
Mosbach, Peter A.
468 Great Rd Ste 201 ,Acton,MA 01720
Middlesex
(978) 635-0509
ENGLISH
Office: ENGLISH

Moseley Wiss Anne
Accepting New Patients:Y
Moseley Wiss, Anne
7 Three Ponds Rd ,Wayland,MA 01778
Middlesex
(508) 358-2264
ENGLISH
Office: ENGLISH

Moskowitz Elizabeth
Accepting New Patients:N
Moskowitz, Elizabeth
10 Langley Rd Ste 304 ,Newton,MA 02459
Middlesex
(781) 864-3172
ENGLISH
Office: ENGLISH

Moskowitz Elizabeth
Accepting New Patients:Y
Moskowitz, Elizabeth
125 Vernon St ,Newton,MA 02458
Middlesex
(781) 864-3172
ENGLISH
Office: ENGLISH

Moskowitz Elizabeth
Accepting New Patients:Y
Moskowitz, Elizabeth
50 Adams St ,Newton,MA 02460
Middlesex
(781) 864-3172
ENGLISH
Office: ENGLISH

Moskowitz Saul B
Accepting New Patients:Y
Moskowitz, Saul B.
15 Janet Rd ,Arlington,MA 02474
Middlesex
(978) 500-2249
ENGLISH
Office: ENGLISH

Moss Rita
Accepting New Patients:N
Moss, Rita
173 Mount Auburn St ,Watertown,MA 02472
Middlesex
(617) 699-2170
ENGLISH
Office: ENGLISH

Movitz Rachel L
Accepting New Patients:N
Movitz, Rachel L.
319 Littleton Rd ,Westford,MA 01886
Middlesex
(781) 640-0900
ENGLISH
Office: ENGLISH

Adelsky Solomon J
Accepting New Patients:N
Mt Auburn Hospital
330 Mount Auburn St Ste St1 ,Cambridge,MA 02138
Middlesex
(617) 499-5054
ENGLISH
Office: ENGLISH

Andaloro Rachel R
Accepting New Patients:N
Mt Auburn Hospital
330 Mount Auburn St Ste 1 ,Cambridge,MA 02138
Middlesex
(617) 499-5054
ENGLISH
Office: ENGLISH

MIDDLESEX COUNTY

Awad Lily A
Accepting New Patients:N
Mt Auburn Hospital
330 Mount Auburn St
Ste I ,Cambridge,MA
02138
Middlesex
(617) 499-5054
ENGLISH
Office: ENGLISH

Bullon Antonio E
Accepting New Patients:N
Mt Auburn Hospital
330 Mount Auburn St
Ste 1 ,Cambridge,MA
02138
Middlesex
(617) 499-5054
SPANISH|ENGLISH
Office: ENGLISH

Cicerano Elizabeth M
Accepting New Patients:N
Mt Auburn Hospital
330 Mount Auburn St
Ste 1 ,Cambridge,MA
02138
Middlesex
(617) 499-5054
ENGLISH
Office: ENGLISH

Epstein Cecily
Accepting New Patients:Y
Mt Auburn Hospital
330 Mount Auburn St
Dept Of ,Cambridge,MA
02138
Middlesex
(617) 499-5054
ENGLISH
Office: ENGLISH

Haines Frederick W
Accepting New Patients:N
Mt Auburn Hospital
330 Mount Auburn St
Ste 1 ,Cambridge,MA
02138
Middlesex
(617) 499-5054
ENGLISH
Office: ENGLISH

Hobson Meredith M
Accepting New Patients:N
Mt Auburn Hospital
330 Mount Auburn St
Ste 1 ,Cambridge,MA
02138
Middlesex
(617) 499-5054
ENGLISH
Office: ENGLISH

Keating Joseph M
Accepting New Patients:N
Mt Auburn Hospital
330 Mount Auburn St
Ste St1 ,Cambridge,MA
02138
Middlesex
(617) 499-5054
ENGLISH
Office: ENGLISH

Landman Alexandra
Accepting New Patients:N
Mt Auburn Hospital
330 Mount Auburn St
Ste 1 ,Cambridge,MA
02138
Middlesex
(617) 499-5054
RUSSIAN|ENGLISH
Office: ENGLISH

MEHTA REEMA
Accepting New Patients:N
Mt Auburn Hospital
330 Mount Auburn St
Ste 1 ,Cambridge,MA
02138
Middlesex
(617) 499-5054
ENGLISH
Office: ENGLISH

Motta Lily
Accepting New Patients:N
Mt Auburn Hospital
330 Mount Auburn St
Ste 1 ,Cambridge,MA
02138
Middlesex
(617) 499-5054
ENGLISH
Office: ENGLISH

Mt Auburn Hospital
Accepting New Patients:Y
Mt Auburn Hospital
330 Mount Auburn St
,Cambridge,MA 02138
Middlesex
(617) 499-5054
ENGLISH
Office: ENGLISH

Mt Auburn Hospital
Accepting New Patients:Y
Mt Auburn Hospital
330 Mount Auburn St
Dept Of ,Cambridge,MA
02138
Middlesex
(617) 499-5054
ENGLISH
Office: ENGLISH

Mt Auburn Hospital
Accepting New Patients:Y
Mt Auburn Hospital
330 Mount Auburn St
Ste 1 ,Cambridge,MA
02138
Middlesex
(617) 499-5054
ENGLISH
Office: ENGLISH

Mt Auburn Hospital
Accepting New Patients:Y
Mt Auburn Hospital
330 Mount Auburn St
Ste I ,Cambridge,MA
02138
Middlesex
(617) 499-5054
ENGLISH
Office: ENGLISH

Mt Auburn Hospital
Accepting New Patients:Y
Mt Auburn Hospital
330 Mount Auburn St
Ste St1 ,Cambridge,MA
02138
Middlesex
(617) 499-5054
ENGLISH
Office: ENGLISH

Pacheco Manuel N
Accepting New Patients:N
Mt Auburn Hospital
330 Mount Auburn St
Ste St1 ,Cambridge,MA
02138
Middlesex
(617) 499-5054
ENGLISH
Office: ENGLISH

MIDDLESEX COUNTY

Phelps Jenica
Accepting New Patients:N
Mt Auburn Hospital
330 Mount Auburn St
Ste 1 ,Cambridge,MA
02138
Middlesex
(617) 499-5054
ENGLISH
Office: ENGLISH

Phillips Laura K
Accepting New Patients:N
Mt Auburn Hospital
330 Mount Auburn St
Ste 1 ,Cambridge,MA
02138
Middlesex
(617) 499-5054
ENGLISH
Office: ENGLISH

Rahman Mohammed
Accepting New Patients:N
Mt Auburn Hospital
330 Mount Auburn St
Ste 1 ,Cambridge,MA
02138
Middlesex
(617) 499-5054
ENGLISH
Office: ENGLISH

Roy Elizabeth C
Accepting New Patients:Y
Mt Auburn Hospital
330 Mount Auburn St
Ste 1 ,Cambridge,MA
02138
Middlesex
(617) 499-5054
ENGLISH
Office: ENGLISH

Sarro Maryann
Accepting New Patients:N
Mt Auburn Hospital
330 Mount Auburn St
Ste 1 ,Cambridge,MA
02138
Middlesex
(617) 499-5054
ENGLISH
Office: ENGLISH

Shaked Danielle
Accepting New Patients:N
Mt Auburn Hospital
330 Mount Auburn St
Ste 1 ,Cambridge,MA
02138
Middlesex
(617) 499-5054
ENGLISH
Office: ENGLISH

Shrier Debra L
Accepting New Patients:Y
Mt Auburn Hospital
330 Mount Auburn St
Ste 1 ,Cambridge,MA
02138
Middlesex
(617) 499-5054
ENGLISH
Office: ENGLISH

Simard Sharmane E
Accepting New Patients:Y
Mt Auburn Hospital
330 Mount Auburn St
Ste 1 ,Cambridge,MA
02138
Middlesex
(617) 499-5054
ENGLISH
Office: ENGLISH

Siwila Sackman Erica
Accepting New Patients:Y
Mt Auburn Hospital
330 Mount Auburn St
,Cambridge,MA 02138
Middlesex
(617) 499-5054
ENGLISH
Office: ENGLISH

Sullivan Sara H
Accepting New Patients:N
Mt Auburn Hospital
330 Mount Auburn St
Ste 1 ,Cambridge,MA
02138
Middlesex
(617) 499-5054
ENGLISH
Office: ENGLISH

Untch Andrew S
Accepting New Patients:Y
Mt Auburn Hospital
330 Mount Auburn St
Ste 1 ,Cambridge,MA
02138
Middlesex
(617) 499-5054
ENGLISH
Office: ENGLISH

Winzer Jocelyn A
Accepting New Patients:N
Mt Auburn Hospital
330 Mount Auburn St
Ste 1 ,Cambridge,MA
02138
Middlesex
(617) 499-5054
ENGLISH
Office: ENGLISH

Apgar Benjamin
Accepting New Patients:N
Mt Auburn Weight
Management Ctr
22 Mill St Ste 208
,Arlington,MA 02476
Middlesex
(781) 646-2848
ENGLISH
Office: ENGLISH

Doran Catherine
Accepting New Patients:N
Mt Auburn Weight
Management Ctr
22 Mill St Ste 208
,Arlington,MA 02476
Middlesex
(781) 646-2848
ENGLISH
Office: ENGLISH

Mt Auburn Weight Management Ctr
Accepting New Patients:Y
Mt Auburn Weight
Management Ctr
22 Mill St Ste 208
,Arlington,MA 02476
Middlesex
(781) 646-2848
ENGLISH
Office: ENGLISH

Doran Catherine
Accepting New Patients:N
Mt Auburn Weight
Management Ctr
268 Trapelo Rd
,Belmont,MA 02478
Middlesex
(617) 489-4007
ENGLISH
Office: ENGLISH

MIDDLESEX COUNTY

Betjemann Susan B
Accepting New Patients:N
Mt Auburn Weight Management Ctr
725 Concord Ave Ste 4100 ,Cambridge,MA 02138
Middlesex
(617) 864-7071
ENGLISH
Office: ENGLISH

Miele Alice M
Accepting New Patients:N
Mt Auburn Weight Management Ctr
330 Mount Auburn St ,Cambridge,MA 02138
Middlesex
(617) 499-5055
ENGLISH
Office: ENGLISH

Mt Auburn Weight Management Ctr
Accepting New Patients:Y
Mt Auburn Weight Management Ctr
575 Mount Auburn St Ste 202 ,Cambridge,MA 02138
Middlesex
(617) 661-4682
ENGLISH
Office: ENGLISH

Mt Auburn Weight Management Ctr
Accepting New Patients:Y
Mt Auburn Weight Management Ctr
2500 Massachusetts Ave ,Cambridge,MA 02140
Middlesex
(617) 661-6225
ENGLISH
Office: ENGLISH

Mt Auburn Weight Management Ctr
Accepting New Patients:Y
Mt Auburn Weight Management Ctr
725 Concord Ave Ste 4100 ,Cambridge,MA 02138
Middlesex
(617) 846-7071
ENGLISH
Office: ENGLISH

Apgar Benjamin
Accepting New Patients:N
Mt Auburn Weight Management Ctr
57 Bedford St Ste 130 ,Lexington,MA 02420
Middlesex
(781) 862-7500
ENGLISH
Office: ENGLISH

Mt Auburn Weight Management Ctr
Accepting New Patients:Y
Mt Auburn Weight Management Ctr
57 Bedford St Ste 130 ,Lexington,MA 02420
Middlesex
(781) 862-7500
ENGLISH
Office: ENGLISH

Apgar Benjamin
Accepting New Patients:N
Mt Auburn Weight Management Ctr
355 Waverley Oaks Rd Ste 200 ,Waltham,MA 02452
Middlesex
(781) 647-6920
ENGLISH
Office: ENGLISH

Betjemann Susan B
Accepting New Patients:N
Mt Auburn Weight Management Ctr
355 Waverley Oaks Rd Ste 125 ,Waltham,MA 02452
Middlesex
(781) 891-3706
ENGLISH
Office: ENGLISH

Fanty Kelly
Accepting New Patients:N
Mt Auburn Weight Management Ctr
355 Waverley Oaks Rd Ste 100 ,Waltham,MA 02452
Middlesex
(781) 314-7600
ENGLISH
Office: ENGLISH

Greenberg Isaac
Accepting New Patients:Y
Mt Auburn Weight Management Ctr
355 Waverly Oaks Rd ,Waltham,MA 02452
Middlesex
(781) 314-7600
ENGLISH
Office: ENGLISH

Mt Auburn Weight Management Ctr
Accepting New Patients:Y
Mt Auburn Weight Management Ctr
355 Waverly Oaks Rd ,Waltham,MA 02452
Middlesex
(617) 499-6767
ENGLISH
Office: ENGLISH

Mt Auburn Weight Management Ctr
Accepting New Patients:Y
Mt Auburn Weight Management Ctr
355 Waverley Oaks Rd Ste 200 ,Waltham,MA 02452
Middlesex
(781) 647-6920
ENGLISH
Office: ENGLISH

Mt Auburn Weight Management Ctr
Accepting New Patients:Y
Mt Auburn Weight Management Ctr
355 Waverley Oaks Rd Ste 125 ,Waltham,MA 02452
Middlesex
(781) 891-3706
ENGLISH
Office: ENGLISH

Galiwango Peter
Accepting New Patients:Y
Muk Psychiratry PLLC
75 Pleasant St # 359 ,Malden,MA 02148
Middlesex
(617) 701-4817
ENGLISH
Office: ENGLISH

Mullins Sarajane M
Accepting New Patients:N
Mullins Counseling Collaborative INC
400 Tradecenter Ste 5900 ,Woburn,MA 01801
Middlesex
(617) 807-0359
ENGLISH
Office: ENGLISH

MIDDLESEX COUNTY

Munhutu Fortunate
Accepting New Patients:Y
My Mental Health Matters Psychiatric Services LLC
400 Tradecenter Ste 5900 ,Woburn,MA 01801
Middlesex
(617) 468-1115
ENGLISH
Office: ENGLISH

Pierre Gerardine
Accepting New Patients:N
My Mental Health Matters Psychiatric Services LLC
400 Tradecenter Ste 5900 ,Woburn,MA 01801
Middlesex
(617) 468-1115
ENGLISH
Office: ENGLISH

Wells Amanda C
Accepting New Patients:N
MyMindStrength
33 Maple St ,Watertown,MA 02472
Middlesex
(508) 921-0874
ENGLISH
Office: ENGLISH

Nadim Tahereh
Accepting New Patients:N
Nadim, Tahereh
48 Goodnow Ln ,Framingham,MA 01702
Middlesex
(617) 780-7946
FARSI, PERSIAN|ENGLISH
Office: ENGLISH

Stanly Elive M
Accepting New Patients:N
NAMS BEHAVIORAL HEALTHCARE
101 Arboretum Way ,Burlington,MA 01803
Middlesex
(240) 244-4863
FRENCH|ENGLISH|CAPE VERDE CREOLE
Office: ENGLISH

Alston Chabreah
Accepting New Patients:Y
Nancy Villa Meyers LLC
12 Inman St ,Cambridge,MA 02139
Middlesex
(978) 729-0962
ENGLISH
Office: ENGLISH

Amaral Stephanie
Accepting New Patients:N
Nancy Villa Meyers LLC
12 Inman St ,Cambridge,MA 02139
Middlesex
(978) 729-0962
PORTUGUESE|ENGLISH
Office: ENGLISH

Babcock Victoria
Accepting New Patients:N
Nancy Villa Meyers LLC
12 Inman St ,Cambridge,MA 02139
Middlesex
(978) 729-0962
ENGLISH
Office: ENGLISH

Lee Chiara
Accepting New Patients:N
Nancy Villa Meyers LLC
12 Inman St ,Cambridge,MA 02139
Middlesex
(978) 729-0962
ENGLISH
Office: ENGLISH

Moallem Nicholas
Accepting New Patients:N
Nancy Villa Meyers LLC
12 Inman St ,Cambridge,MA 02139
Middlesex
(978) 729-0962
ENGLISH
Office: ENGLISH

Villa Meyers Nancy
Accepting New Patients:Y
Nancy Villa Meyers LLC
12 Inman St ,Cambridge,MA 02139
Middlesex
(978) 729-0962
SPANISH|ENGLISH
Office: ENGLISH

Zhang Ruoxi
Accepting New Patients:N
Nancy Villa Meyers LLC
12 Inman St ,Cambridge,MA 02139
Middlesex
(978) 729-0962
CHINESE|ENGLISH
Office: ENGLISH

Neagoe Adriana D
Accepting New Patients:Y
Neagoe, Adriana D.
945 Concord St Ste 220 ,Framingham,MA 01701
Middlesex
(508) 283-7898
FRENCH|ITALIAN|ROMANIAN|ENGLISH
Office: ENGLISH

Best Ramos Kristina
Accepting New Patients:N
Neighborhood Counseling and Community Services Inc
198 Elm St ,North Cambridge,MA 02140
Middlesex
(781) 600-6074
ENGLISH
Office: ENGLISH

Pierre Cherman
Accepting New Patients:N
Neighborhood Counseling and Community Services Inc
403 Highland Ave Ste 202 ,Somerville,MA 02144
Middlesex
(781) 600-6074
ENGLISH
Office: ENGLISH

Toliver Michelle M
Accepting New Patients:N
Neighborhood Counseling and Community Services Inc
403 Highland Ave Ste 202 ,Somerville,MA 02144
Middlesex
(781) 600-6074
ENGLISH
Office: ENGLISH

Whittingham Nieshia
Accepting New Patients:Y
Neighborhood Counseling and Community Services Inc
403 Highland Ave Ste 202 ,Somerville,MA 02144
Middlesex
(781) 600-6074
ENGLISH
Office: ENGLISH

Whooley Nicholas
Accepting New Patients:N
Neighborhood Counseling and Community Services Inc
403 Highland Ave Ste 202 ,Somerville,MA 02144
Middlesex
(781) 600-6074
ENGLISH
Office: ENGLISH

MIDDLESEX COUNTY

Nevins Christine K
Accepting New Patients:N
Nevins, Christine K.
37 Stonebridge Rd
,Wayland,MA 01778
Middlesex
(508) 650-1802
ENGLISH
Office: ENGLISH

Brumaghim Michelle L
Accepting New Patients:Y
New England Center for Mental Health
289 Great Rd Ste G1
,Acton,MA 01720
Middlesex
(978) 679-1200
ENGLISH
Office: HINDI|ENGLISH

Caviston Kerry H
Accepting New Patients:N
New England Center for Mental Health
289 Great Rd Ste G1
,Acton,MA 01720
Middlesex
(978) 679-1200
ENGLISH
Office: HINDI|ENGLISH

Cooley Jillian
Accepting New Patients:Y
New England Center for Mental Health
289 Great Rd Ste G1
,Acton,MA 01720
Middlesex
(978) 679-1200
ENGLISH
Office: HINDI|ENGLISH

Hadley Kristie A
Accepting New Patients:Y
New England Center for Mental Health
289 Great Rd Ste G1
,Acton,MA 01720
Middlesex
(978) 679-1200
ENGLISH
Office: HINDI|ENGLISH

Ivey Western W
Accepting New Patients:N
New England Center for Mental Health
289 Great Rd Ste G1
,Acton,MA 01720
Middlesex
(978) 679-1200
ENGLISH
Office: HINDI|ENGLISH

Kamireddi Madhavi
Accepting New Patients:Y
New England Center for Mental Health
289 Great Rd Ste G1
,Acton,MA 01720
Middlesex
(978) 679-1200
HINDI|ENGLISH
Office: HINDI|ENGLISH

Karuci Carol W
Accepting New Patients:Y
New England Center for Mental Health
289 Great Rd Ste G1
,Acton,MA 01720
Middlesex
(978) 679-1200
ENGLISH
Office: HINDI|ENGLISH

Katz Betsy W
Accepting New Patients:Y
New England Center for Mental Health
289 Great Rd Ste G1
,Acton,MA 01720
Middlesex
(978) 679-1200
ENGLISH
Office: HINDI|ENGLISH

Knowles Jason P
Accepting New Patients:Y
New England Center for Mental Health
289 Great Rd Ste G1
,Acton,MA 01720
Middlesex
(978) 679-1200
ENGLISH
Office: HINDI|ENGLISH

Lawrence Jessica B
Accepting New Patients:Y
New England Center for Mental Health
289 Great Rd Ste G1
,Acton,MA 01720
Middlesex
(978) 679-1200
ENGLISH
Office: HINDI|ENGLISH

New England Center for Mental Healt
Accepting New Patients:Y
New England Center for Mental Health
289 Great Rd Ste G1
,Acton,MA 01720
Middlesex
(978) 679-1200
ENGLISH
Office: HINDI|ENGLISH

Parmanand Christopher
Accepting New Patients:Y
New England Center for Mental Health
289 Great Rd Ste G1
,Acton,MA 01720
Middlesex
(978) 679-1200
ENGLISH
Office: HINDI|ENGLISH

Raguin Janis
Accepting New Patients:Y
New England Center for Mental Health
289 Great Rd Ste G1
,Acton,MA 01720
Middlesex
(978) 679-1200
ENGLISH
Office: HINDI|ENGLISH

Read Janet
Accepting New Patients:Y
New England Center for Mental Health
289 Great Rd Ste G1
,Acton,MA 01720
Middlesex
(978) 679-1200
ENGLISH
Office: HINDI|ENGLISH

Resnick David
Accepting New Patients:Y
New England Center for Mental Health
289 Great Rd Ste G1
,Acton,MA 01720
Middlesex
(978) 679-1200
ENGLISH
Office: HINDI|ENGLISH

Shriver Halligan Johanna E
Accepting New Patients:N
New England Center for Mental Health
289 Great Rd Ste G1
,Acton,MA 01720
Middlesex
(978) 679-1200
ENGLISH
Office: HINDI|ENGLISH

Taylor Randi
Accepting New Patients:Y
New England Center for Mental Health
289 Great Rd Ste G1
,Acton,MA 01720
Middlesex
(978) 679-1225
ENGLISH
Office: HINDI|ENGLISH

Wester Janice M
Accepting New Patients:Y
New England Center for Mental Health
289 Great Rd Ste G1
,Acton,MA 01720
Middlesex
(978) 679-1200
ENGLISH
Office: HINDI|ENGLISH

Kamireddi Madhavi
Accepting New Patients:N
New England Center for Mental Health
119 Russell St Ste 30
,Littleton,MA 01460
Middlesex
(978) 679-1200
HINDI|ENGLISH
Office: HINDI|ENGLISH

Couillard Jennifer L
Accepting New Patients:N
New England Community Medical Services PLLC
290 Littleton Rd Unit 3
,Chelmsford,MA 01824
Middlesex
(978) 685-2460
ENGLISH
Office: ENGLISH

Nsubuga Bruce
Accepting New Patients:N
New England Community Medical Services PLLC
290 Littleton Rd Unit 3
,Chelmsford,MA 01824
Middlesex
(978) 685-2460
ENGLISH
Office: ENGLISH

Dizio Nancy E
Accepting New Patients:N
New England Forensic Associates INC
22 Mill St Ste 306
,Arlington,MA 02476
Middlesex
(781) 643-0610
ENGLISH
Office: ENGLISH

Fisher Emily
Accepting New Patients:Y
New England Psychiatry PC
100 Merrimack St # 301 -3C ,Lowell,MA 01852
Middlesex
(603) 600-8513
ENGLISH
Office: ENGLISH

Gomes Paula T
Accepting New Patients:Y
New England Psychiatry PC
100 Merrimack St # 301 -3C ,Lowell,MA 01852
Middlesex
(603) 600-8513
PORTUGUESE|ENGLISH
Office: ENGLISH

Rivet Jessica
Accepting New Patients:Y
New England Psychiatry PC
100 Merrimack St Ste 2E ,Lowell,MA 01852
Middlesex
(603) 600-8513
ENGLISH
Office: ENGLISH

Adu Alberta K
Accepting New Patients:Y
NewGenn Psychiatry
303 Wyman St Ste 300
,Waltham,MA 02451
Middlesex
(774) 364-8183
ENGLISH
Office: ENGLISH

Wakanabo Rosette
Accepting New Patients:N
NewLeaf Behavioral Health, LLC
685 Main St
,Waltham,MA 02451
Middlesex
(508) 371-8503
ENGLISH
Office: ENGLISH

Bannon Michaela
Accepting New Patients:Y
Newton Centre Kids LLC
1400 Centre St Ste 203
,Newton Center,MA 02459
Middlesex
(617) 244-9929
ENGLISH
Office: ENGLISH

Newton Centre Kids LLC
Accepting New Patients:Y
Newton Centre Kids LLC
1400 Centre St Ste 203
,Newton Center,MA 02459
Middlesex
(617) 244-9929
ENGLISH
Office: ENGLISH

George Elizabeth
Accepting New Patients:Y
Newton Pediatrics LLC
20 Hope Ave
,Waltham,MA 02453
Middlesex
(617) 564-0123
ENGLISH
Office: ENGLISH

Newton Pediatrics LLC
Accepting New Patients:Y
Newton Pediatrics LLC
20 Hope Ave
,Waltham,MA 02453
Middlesex
(781) 894-2996
ENGLISH
Office: ENGLISH

Rubinoff Eva
Accepting New Patients:Y
Newton Pediatrics LLC
20 Hope Ave
,Waltham,MA 02453
Middlesex
(781) 894-2996
ENGLISH
Office: ENGLISH

Sawyer Andrea
Accepting New Patients:N
Newton Pediatrics LLC
20 Hope Ave
,Waltham,MA 02453
Middlesex
(781) 894-2996
ENGLISH
Office: ENGLISH

Goodwin Emily
Accepting New Patients:Y
Newton Play Therapy LLC
44 Mechanic St Ste 206
,Newton Upper Falls,MA 02464
Middlesex
(617) 544-7098
ENGLISH
Office: ENGLISH

Newton Wellesley Eating Disorders
Accepting New Patients:Y
Newton Wellesley Eating Disorders
10 Langley Rd Ste 200
,Newton Center,MA 02459
Middlesex
(617) 332-2700
ENGLISH
Office: ENGLISH

Altman Alexis
Accepting New Patients:Y
Newton Wellesley Family Pediatrics
2000 Washington St Ste 468 ,Newton,MA 02462
Middlesex
(617) 965-6700
ENGLISH
Office: ENGLISH

Eastburn Nicki
Accepting New Patients:N
Newton Wellesley Family Pediatrics
2000 Washington St Ste 468 ,Newton,MA 02462
Middlesex
(617) 965-6700
ENGLISH
Office: ENGLISH

Newton Wellesley Family Pediatrics
Accepting New Patients:Y
Newton Wellesley Family Pediatrics
2000 Washington St Ste 468 ,Newton,MA 02462
Middlesex
(617) 965-6700
ENGLISH
Office: ENGLISH

Newton Wellesley Hospital
Accepting New Patients:Y
Newton Wellesley Hospital
2014 Washington St
,Newton,MA 02462
Middlesex
(617) 243-6000
ENGLISH
Office: ENGLISH

Nicholls Lenka
Accepting New Patients:N
Nicholls, Lenka
22 Woburn St Ste 34
,Reading,MA 01867
Middlesex
(781) 799-2565
ENGLISH
Office: ENGLISH

Cardarelli Nicole N
Accepting New Patients:Y
Nicole Cardarelli LMHC LCC
44 Ellison Park
,Waltham,MA 02452
Middlesex
(617) 458-3121
ENGLISH
Office: ENGLISH

Noe Howard A
Accepting New Patients:Y
Noe, Howard A.
25 Eliot Memorial Rd
,Newton,MA 02458
Middlesex
(617) 243-0004
ENGLISH
Office: ENGLISH

Albanese Mark J
Accepting New Patients:Y
North Charles Mental Health Rsrch & Training Foundation
2500 Massachusetts Ave ,Cambridge,MA 02140
Middlesex
(617) 661-5700
ENGLISH
Office: ENGLISH

North Charles Mental Health Rsrch &
Accepting New Patients:Y
North Charles Mental Health Rsrch & Training Foundation
2500 Massachusetts Ave ,Cambridge,MA 02140
Middlesex
(617) 864-0941
ENGLISH
Office: ENGLISH

North Charles Mental Health Rsrch &
Accepting New Patients:Y
North Charles Mental Health Rsrch & Training Foundation
54 Washburn Ave
,Cambridge,MA 02140
Middlesex
(617) 864-0941
ENGLISH
Office: ENGLISH

North Shore Medical Center
Accepting New Patients:Y
North Shore Medical Center
115 Mill St
,Belmont,MA 02478
Middlesex
(617) 674-5321
ENGLISH
Office: ENGLISH

Northeast Behavioral Health Corp
Accepting New Patients:Y
Northeast Behavioral Health Corp
365 East St Saunders Bldg,Tewksbury,MA 01876
Middlesex
(978) 259-7000
ENGLISH
Office: ENGLISH

Northeast Behavioral Health Corpora
Accepting New Patients:Y
Northeast Behavioral Health Corporation
259 Baldwin St
,Lowell,MA 01851
Middlesex
(978) 259-7000
ENGLISH
Office: ENGLISH

MIDDLESEX COUNTY

Northeast Behavioral Health Corpora
Accepting New Patients:Y
Northeast Behavioral Health Corporation
365 East St
,Tewksbury,MA 01876
Middlesex
(978) 259-7000
ENGLISH
Office: ENGLISH

Northeast Health Services LLC
Accepting New Patients:Y
Northeast Health Services LLC
201 Broadway Ste 575
,Cambridge,MA 02139
Middlesex
(617) 301-4232
ENGLISH
Office: ENGLISH

Northeast Health Services LLC
Accepting New Patients:Y
Northeast Health Services LLC
1430 Massachusetts Ave Ste 3B
,Cambridge,MA 02138
Middlesex
(617) 329-5305
ENGLISH
Office: ENGLISH

Northeast Health Services LLC
Accepting New Patients:Y
Northeast Health Services LLC
1430 Massachusetts Ave Ste A
,Cambridge,MA 02138
Middlesex
(617) 329-5305
ENGLISH
Office: ENGLISH

Northeast Health Services LLC
Accepting New Patients:Y
Northeast Health Services LLC
600 Worcester Rd Ste 201 ,Framingham,MA 01702
Middlesex
(508) 880-6666
ENGLISH
Office: ENGLISH

Northeast Health Services LLC
Accepting New Patients:Y
Northeast Health Services LLC
59 Lowes Way
,Lowell,MA 01851
Middlesex
(978) 565-0569
ENGLISH
Office: ENGLISH

Northeast Health Services LLC
Accepting New Patients:Y
Northeast Health Services LLC
33 Boston Post Rd W Ste 420
,Marlborough,MA 01752
Middlesex
(508) 824-3673
ENGLISH
Office: ENGLISH

Northeast Health Services LLC
Accepting New Patients:Y
Northeast Health Services LLC
233 Needham St Ste 300 ,Newton,MA 02464
Middlesex
(617) 830-4522
ENGLISH
Office: ENGLISH

Northeast Health Services LLC
Accepting New Patients:Y
Northeast Health Services LLC
221 Boston Rd # A
,North Billerica,MA 01862
Middlesex
(978) 224-7012
ENGLISH
Office: ENGLISH

Northeast Health Services LLC
Accepting New Patients:Y
Northeast Health Services LLC
645 Broadway
,Somerville,MA 02145
Middlesex
(781) 303-4763
ENGLISH
Office: ENGLISH

Northeast Health Services LLC
Accepting New Patients:Y
Northeast Health Services LLC
144 North Rd Ste 3450
,Sudbury,MA 01776
Middlesex
(978) 233-3054
ENGLISH
Office: ENGLISH

Northeast Health Services LLC
Accepting New Patients:Y
Northeast Health Services LLC
480 Pleasant St Bldg A4th ,Watertown,MA 02472
Middlesex
(617) 272-9045
ENGLISH
Office: ENGLISH

Northeast Health Services LLC
Accepting New Patients:Y
Northeast Health Services LLC
50 Tower Office Park
,Woburn,MA 01801
Middlesex
(508) 663-3859
ENGLISH
Office: ENGLISH

Bartlett Christina
Accepting New Patients:N
Northeast Wellness LLC
22 Mill St Ste 108
,Arlington,MA 02476
Middlesex
(617) 848-4417
ENGLISH
Office: ENGLISH

Hatling Frances
Accepting New Patients:N
Northeast Wellness LLC
22 Mill St Ste 108
,Arlington,MA 02476
Middlesex
(617) 848-4417
ENGLISH
Office: ENGLISH

Bartlett Christina
Accepting New Patients:N
Northeast Wellness LLC
400 W Cummings Park Ste 2050 ,Woburn,MA 01801
Middlesex
(617) 848-4417
ENGLISH
Office: ENGLISH

Mathew Mathew B
Accepting New Patients:N
Novum Psychiatrists PLLC
111 Boston Post Rd Ste 102 ,Sudbury,MA 01776
Middlesex
(978) 252-0873
ENGLISH
Office: ENGLISH

Noyes John R
Accepting New Patients:N
Noyes, John R.
533 Main St Ste 7 ,Melrose,MA 02176
Middlesex
(781) 662-2629
ENGLISH
Office: ENGLISH

Williams-Jeanty Miesha N
Accepting New Patients:Y
Nzingas Place
51 Pleasant St # 782 ,Malden,MA 02148
Middlesex
(617) 440-4650
ENGLISH
Office: ENGLISH

O Connor Peter R
Accepting New Patients:Y
O Connor, Peter R.
18 Silver Hill Rd ,Acton,MA 01720
Middlesex
(781) 646-2670
ENGLISH
Office: ENGLISH

O Connor Peter R
Accepting New Patients:N
O Connor, Peter R.
226 Massachusetts Ave Ste 3 ,Arlington,MA 02474
Middlesex
(781) 646-2670
ENGLISH
Office: ENGLISH

Silva Alexa
Accepting New Patients:Y
Oak & Ember Counseling LLC
6 Courthouse Ln Ste 2 ,Chelmsford,MA 01824
Middlesex
(978) 848-8895
ENGLISH
Office: ENGLISH

Boonchuilier Lauane
Accepting New Patients:Y
Oasis Behavioral Health LLC
73 Princeton St Ste 304 ,North Chelmsford,MA 01863
Middlesex
(978) 455-3141
PORTUGUESE|ENGLISH
Office: ENGLISH

Cobozeva Olga A
Accepting New Patients:Y
Oasis Behavioral Health LLC
73 Princeton St Ste 304 ,North Chelmsford,MA 01863
Middlesex
(978) 455-3141
RUSSIAN|ENGLISH
Office: ENGLISH

Lee Jennie
Accepting New Patients:Y
Oasis Behavioral Health LLC
73 Princeton St Ste 304 ,North Chelmsford,MA 01863
Middlesex
(978) 455-3141
ENGLISH
Office: ENGLISH

Trudel Meghan P
Accepting New Patients:Y
Oasis Behavioral Health LLC
73 Princeton St Ste 304 ,North Chelmsford,MA 01863
Middlesex
(978) 455-3141
ENGLISH
Office: ENGLISH

OConnell Susan K
Accepting New Patients:N
OConnell, Susan K.
231 Upland Rd ,Newtonville,MA 02460
Middlesex
(617) 924-8344
ENGLISH
Office: ENGLISH

Leiva Lopez Zucel
Accepting New Patients:Y
office
100 Powdermill Rd Ste 213 ,Acton,MA 01720
Middlesex
(978) 305-1847
SPANISH|ENGLISH
Office: ENGLISH

Anderson Trim Bridget D
Accepting New Patients:Y
office
147 Central St ,Lowell,MA 01852
Middlesex
(401) 402-0788
ENGLISH
Office: ENGLISH

Breese Young Abigail
Accepting New Patients:Y
Office Base
66 Boston Rd ,Groton,MA 01450
Middlesex
(978) 660-4064
ENGLISH
Office: ENGLISH

Ohringer Robin
Accepting New Patients:Y
Ohringer, Robin
193 Dalton Rd ,Belmont,MA 02478
Middlesex
(617) 876-0708
ENGLISH
Office: ENGLISH

Moussatcha Kemealo D
Accepting New Patients:N
Olaemeke Health and Wellness LLC
75 Pleasant St ,Malden,MA 02148
Middlesex
(857) 206-1553
FRENCH|ENGLISH|CAPE VERDE CREOLE
Office: ENGLISH

Pierre Louis Ines M
Accepting New Patients:N
Omega Therapy Practice
121 Tremont St ,Malden,MA 02148
Middlesex
(781) 502-8413
FRENCH|ENGLISH|HAITIAN CREOLE /KWEO
Office: ENGLISH

Pierre Louis Ines M
Accepting New Patients:N
Omega Therapy Practice
196 Boston Ave Ste 2000 ,Medford,MA 02155
Middlesex
(781) 502-8413
FRENCH|ENGLISH|HAITIAN CREOLE /KWEO
Office: ENGLISH

MIDDLESEX COUNTY

Joseph Mutungi Mukoma Nougye
Accepting New Patients:Y
One Clearview Health LLC
578 Main St Ste B7
,Malden,MA 02148
Middlesex
(781) 921-3781
ENGLISH|HAITIAN CREOLE /KWEO
Office: ENGLISH

Edelson Marilyn
Accepting New Patients:Y
OnTrack Coaching and Counsulting Inc
90 Washington Park
,Newton,MA 02460
Middlesex
(617) 964-3202
ENGLISH
Office: ENGLISH

Gianfrancesco Kayla E
Accepting New Patients:Y
Optio Primia Counseling LLC
226 Lowell St Ste B7
,Wilmington,MA 01887
Middlesex
(781) 430-8519
ENGLISH
Office: ENGLISH

Borrelli Denise A
Accepting New Patients:Y
Optum Behavioral Care of Connecticut PC
101 Cambridge St Ste 230 ,Burlington,MA 01803
Middlesex
(781) 221-3180
ENGLISH
Office: ENGLISH

Bronson Amanda S
Accepting New Patients:Y
Optum Behavioral Care of Connecticut PC
101 Cambridge St Ste 230 ,Burlington,MA 01803
Middlesex
(781) 221-3180
ENGLISH
Office: ENGLISH

Carson Christopher T
Accepting New Patients:Y
Optum Behavioral Care of Connecticut PC
101 Cambridge St Ste 230 ,Burlington,MA 01803
Middlesex
(978) 222-3121
ENGLISH
Office: ENGLISH

Connolly Jennifer D
Accepting New Patients:Y
Optum Behavioral Care of Connecticut PC
101 Cambridge St Ste 230 ,Burlington,MA 01803
Middlesex
(978) 222-3121
ENGLISH
Office: ENGLISH

Gould Alison N
Accepting New Patients:Y
Optum Behavioral Care of Connecticut PC
101 Cambridge St Ste 230 ,Burlington,MA 01803
Middlesex
(978) 222-3121
ENGLISH
Office: ENGLISH

Hardcastle Lisa M
Accepting New Patients:Y
Optum Behavioral Care of Connecticut PC
101 Cambridge St Ste 230 ,Burlington,MA 01803
Middlesex
(781) 221-3180
ENGLISH
Office: ENGLISH

Harrington Lindsey M
Accepting New Patients:Y
Optum Behavioral Care of Connecticut PC
101 Cambridge St Ste 230 ,Burlington,MA 01803
Middlesex
(978) 222-3121
ENGLISH
Office: ENGLISH

Hsu Colleen
Accepting New Patients:Y
Optum Behavioral Care of Connecticut PC
101 Cambridge St Ste 230 ,Burlington,MA 01803
Middlesex
(781) 221-3180
ENGLISH
Office: ENGLISH

Iannetta Theresa R
Accepting New Patients:N
Optum Behavioral Care of Connecticut PC
101 Cambridge St Ste 230 ,Burlington,MA 01803
Middlesex
(781) 221-3180
ENGLISH
Office: ENGLISH

Katzman Stephanie J
Accepting New Patients:Y
Optum Behavioral Care of Connecticut PC
101 Cambridge St Ste 230 ,Burlington,MA 01803
Middlesex
(978) 222-3121
SPANISH|ENGLISH
Office: ENGLISH

Optum Behavioral Care of Connecticu
Accepting New Patients:Y
Optum Behavioral Care of Connecticut PC
101 Cambridge St Ste 230 ,Burlington,MA 01803
Middlesex
(781) 221-3180
ENGLISH
Office: ENGLISH

Parks Ann M
Accepting New Patients:Y
Optum Behavioral Care of Connecticut PC
101 Cambridge St Ste 230 ,Burlington,MA 01803
Middlesex
(781) 221-3180
ENGLISH
Office: ENGLISH

Perry Christine
Accepting New Patients:Y
Optum Behavioral Care of Connecticut PC
101 Cambridge St Ste 230 ,Burlington,MA 01803
Middlesex
(978) 222-3121
ENGLISH
Office: ENGLISH

MIDDLESEX COUNTY

Plotkin Sophie B
Accepting New Patients:Y
Optum Behavioral Care of Connecticut PC
101 Cambridge St Ste 230 ,Burlington,MA 01803
Middlesex
(978) 222-3121
ENGLISH
Office: ENGLISH

True Jennie L
Accepting New Patients:Y
Optum Behavioral Care of Connecticut PC
101 Cambridge St Ste 230 ,Burlington,MA 01803
Middlesex
(781) 221-3180
ENGLISH
Office: ENGLISH

Abelman RebeccaJo
Accepting New Patients:Y
Optum Behavioral Care of Connecticut PC
875 Massachusetts Ave Ste 84 ,Cambridge,MA 02139
Middlesex
(617) 354-4450
ENGLISH
Office: ENGLISH

Caraballo Lussioni Lynneurie
Accepting New Patients:Y
Optum Behavioral Care of Connecticut PC
875 Massachusetts Ave Ste 84 ,Cambridge,MA 02139
Middlesex
(617) 354-4450
ENGLISH
Office: ENGLISH

Kroloff Adam
Accepting New Patients:N
Optum Behavioral Care of Connecticut PC
875 Massachusetts Ave Ste 84 ,Cambridge,MA 02139
Middlesex
(617) 354-4450
ENGLISH
Office: ENGLISH

Marcincuk Katherine
Accepting New Patients:Y
Optum Behavioral Care of Connecticut PC
875 Massachusetts Ave Ste 84 ,Cambridge,MA 02139
Middlesex
(617) 354-4450
ENGLISH
Office: ENGLISH

Optum Behavioral Care of Connecticu
Accepting New Patients:Y
Optum Behavioral Care of Connecticut PC
875 Massachusetts Ave Ste 84 ,Cambridge,MA 02139
Middlesex
(617) 354-4450
ENGLISH
Office: ENGLISH

Slayton Katharine V
Accepting New Patients:N
Optum Behavioral Care of Connecticut PC
875 Massachusetts Ave Ste 84 ,Cambridge,MA 02139
Middlesex
(617) 354-4450
ENGLISH
Office: ENGLISH

Optum Behavioral Care of Connecticu
Accepting New Patients:Y
Optum Behavioral Care of Connecticut PC
4 Mount Royal Ave Ste 4-360 ,Marlborough,MA 01752
Middlesex
(978) 222-3121
ENGLISH
Office: ENGLISH

Perry Christine
Accepting New Patients:Y
Optum Behavioral Care of Connecticut PC
4 Mount Royal Ave Ste 4-360 ,Marlborough,MA 01752
Middlesex
(978) 222-3121
ENGLISH
Office: ENGLISH

Polizoti Laura J
Accepting New Patients:Y
Optum Behavioral Care of Connecticut PC
4 Mount Royal Ave Ste 4-360 ,Marlborough,MA 01752
Middlesex
(978) 222-3121
ENGLISH
Office: ENGLISH

Wilson Zachary
Accepting New Patients:Y
Optum Behavioral Care of Connecticut PC
4 Mount Royal Ave Ste 4-360 ,Marlborough,MA 01752
Middlesex
(978) 222-3121
ENGLISH
Office: ENGLISH

Donehey Jake
Accepting New Patients:Y
Optum Behavioral Care of Connecticut PC
1340 Centre St Ste 209 ,Newton,MA 02459
Middlesex
(617) 354-4450
ENGLISH
Office: ENGLISH

Malloch Carole A
Accepting New Patients:Y
Optum Behavioral Care of Connecticut PC
1340 Centre St Ste 209 ,Newton,MA 02459
Middlesex
(617) 354-4450
ENGLISH
Office: ENGLISH

White Maxwell
Accepting New Patients:N
Optum Behavioral Care of Connecticut PC
1340 Centre St Ste 209 ,Newton,MA 02459
Middlesex
(617) 354-4450
ENGLISH
Office: ENGLISH

Benkov Laura
Accepting New Patients:Y
Optum Behavioral Care of Connecticut PC
1340 Centre St Ste 209 ,Newton Center,MA 02459
Middlesex
(617) 354-4450
ENGLISH
Office: ENGLISH

MIDDLESEX COUNTY

Donehey Jake
Accepting New Patients:Y
Optum Behavioral Care of Connecticut PC
259 Elm St Ste 201
,Somerville,MA 02144
Middlesex
(617) 354-4450
ENGLISH
Office: ENGLISH

Kmetz John W
Accepting New Patients:N
Optum Behavioral Care of Connecticut PC
259 Elm St Ste 201
,Somerville,MA 02144
Middlesex
(617) 354-4450
ENGLISH
Office: ENGLISH

Optum Behavioral Care of Connecticu
Accepting New Patients:Y
Optum Behavioral Care of Connecticut PC
259 Elm St Ste 201
,Somerville,MA 02144
Middlesex
(617) 354-4450
ENGLISH
Office: ENGLISH

Weddle Sarah A
Accepting New Patients:Y
Optum Behavioral Care of Connecticut PC
259 Elm St Ste 201
,Somerville,MA 02144
Middlesex
(617) 354-4450
ENGLISH
Office: ENGLISH

Oropallo Phyllis J
Accepting New Patients:N
Oropallo, Phyllis J.
67 Union St ,Natick,MA 01760
Middlesex
(508) 769-3166
ENGLISH
Office: ENGLISH

Ortiz Maribel
Accepting New Patients:Y
Ortiz, Maribel
50 Meghann Ln
,Lowell,MA 01852
Middlesex
(978) 221-7598
SPANISH|ENGLISH
Office: ENGLISH

Otero Nora
Accepting New Patients:Y
Otero, Nora
185 Mystic St Ste 1
,Arlington,MA 02474
Middlesex
(781) 724-8248
SPANISH|ENGLISH
Office: ENGLISH

Julien Charlene
Accepting New Patients:N
Our Hopeful and Holistic Healing Center PLLC
234 Littleton Rd Ste 1B
,Westford,MA 01886
Middlesex
(617) 871-6834
ENGLISH
Office: ENGLISH

Robertson Grace
Accepting New Patients:N
Owner
55 Middlesex St Unit 6
,North Chelmsford,MA 01863
Middlesex
(603) 600-1033
SPANISH|ENGLISH
Office: ENGLISH

OZONOFF ANNA
Accepting New Patients:Y
OZONOFF, ANNA
23 Main St Ste 2
,Watertown,MA 02472
Middlesex
(617) 500-3649
ENGLISH
Office: ENGLISH

Paluzzi Catherine
Accepting New Patients:Y
Paluzzi, Catherine
22 Mount Auburn St
,Watertown,MA 02472
Middlesex
(781) 492-7689
ENGLISH
Office: ENGLISH

Lee Pamela P
Accepting New Patients:N
Pamela Procter Lee
68 Josephine Ave
,Somerville,MA 02144
Middlesex
(978) 390-5800
ENGLISH
Office: ENGLISH

Paolini Regina M
Accepting New Patients:N
Paolini, Regina M.
599 North Ave Ste 8
,Wakefield,MA 01880
Middlesex
(781) 249-0040
ENGLISH
Office: ENGLISH

Papatsoris Sondra
Accepting New Patients:N
Papatsoris, Sondra
25 Arlington St
,Melrose,MA 02176
Middlesex
(617) 797-8437
ENGLISH
Office: ENGLISH

Parker Juliana
Accepting New Patients:Y
Parker, Juliana
53 Wethersfield Rd
,Natick,MA 01760
Middlesex
(617) 716-9488
PORTUGUESE|ENGLISH
Office: ENGLISH

Pascucci Diane A
Accepting New Patients:N
Pascucci, Diane A.
165 Middlesex Tpke
,Bedford,MA 01730
Middlesex
(781) 275-2830
ENGLISH
Office: ENGLISH

Pascucci Diane A
Accepting New Patients:N
Pascucci, Diane A.
27 Elmbrook Rd
,Bedford,MA 01730
Middlesex
(781) 275-2830
ENGLISH
Office: ENGLISH

Pascucci Diane A
Accepting New Patients:N
Pascucci, Diane A.
41 North Rd Ste 100B
,Bedford,MA 01730
Middlesex
(781) 275-2830
ENGLISH
Office: ENGLISH

Pascucci Diane A
Accepting New Patients:N
Pascucci, Diane A.
55 North Rd
,Bedford,MA 01730
Middlesex
(781) 275-2830
ENGLISH
Office: ENGLISH

MIDDLESEX COUNTY

Brown Dixie
Accepting New Patients:N
Pathfinder Recovery PLLC
14 Millstone Dr
,Sherborn,MA 01770
Middlesex
(203) 599-3908
ENGLISH
Office: ENGLISH

Hendricks David
Accepting New Patients:N
Pathfinder Recovery PLLC
14 Millstone Dr
,Sherborn,MA 01770
Middlesex
(203) 599-3908
ENGLISH
Office: ENGLISH

Anderson Allan N
Accepting New Patients:Y
Pathways Counseling Associates Inc
134 Middle St Ste 340
,Lowell,MA 01852
Middlesex
(978) 937-2696
ENGLISH
Office: ENGLISH

Anderson Susan J
Accepting New Patients:Y
Pathways Counseling Associates Inc
134 Middle St Ste 340
,Lowell,MA 01852
Middlesex
(978) 937-2696
ENGLISH
Office: ENGLISH

Mathison Patricia
Accepting New Patients:Y
Patricia Mathison
494 Boston Post Rd Apt C305 ,Wayland,MA 01778
Middlesex
(857) 302-9478
SPANISH|ENGLISH
Office: ENGLISH

Hanson Patricia W
Accepting New Patients:N
Patricia W Hanson
184 Cochituate Rd
,Wayland,MA 01778
Middlesex
(508) 358-7454
ENGLISH
Office: ENGLISH

Patry Layne
Accepting New Patients:Y
Patry, Layne
17 Innerbelt Rd
,Somerville,MA 02143
Middlesex
(617) 629-6790
ENGLISH
Office: ENGLISH

Patterson Robert D
Accepting New Patients:N
Patterson, Robert D.
21 Blossom St
,Lexington,MA 02421
Middlesex
(617) 510-1318
ARMENIAN|ENGLISH
Office: ENGLISH

Llaneza Paula G
Accepting New Patients:Y
Paula G. Llaneza LLC
41 Chestnut Hill Rd
,Chestnut Hill,MA 02467
Middlesex
(617) 596-5004
FRENCH|PORTUGUESE|SPANISH|ENGLISH
Office: ENGLISH

Peabody Ann
Accepting New Patients:Y
Peabody, Ann
691 Massachusetts Ave Ste 9 ,Arlington,MA 02476
Middlesex
(781) 646-7881
ENGLISH
Office: ENGLISH

Pearmain Elissa D
Accepting New Patients:N
Pearmain, Elissa D.
336 Baker Ave Ste 10
,Concord,MA 01742
Middlesex
(781) 640-9499
ENGLISH
Office: ENGLISH

Peary Donna Marie
Accepting New Patients:N
Peary, Donna Marie
5 Blueberry Hill Rd
,Woburn,MA 01801
Middlesex
(781) 775-1467
ENGLISH
Office: ENGLISH

Pediatric Associates of Malden
Accepting New Patients:Y
Pediatric Associates of Malden
105 Commercial St
,Malden,MA 02148
Middlesex
(781) 322-5101
ENGLISH
Office: ENGLISH

Pierre Tracy Jane
Accepting New Patients:N
Pediatric Associates of Malden
105 Commercial St
,Malden,MA 02148
Middlesex
(781) 322-5101
ENGLISH|HAITIAN CREOLE /KWEO
Office: ENGLISH

Pediatric Associates of Medford
Accepting New Patients:Y
Pediatric Associates of Medford
101 Main St Ste 201
,Medford,MA 02155
Middlesex
(781) 396-1288
ENGLISH
Office: ENGLISH

Pediatric Health Care Associates
Accepting New Patients:Y
Pediatric Health Care Associates
675 Main St
,Melrose,MA 02176
Middlesex
(781) 665-5131
ENGLISH
Office: ENGLISH

Beaudet Caitlin
Accepting New Patients:N
Pediatric Health Care Associates
92 Montvale Ave
,Stoneham,MA 02180
Middlesex
(978) 535-1110
ENGLISH
Office: ENGLISH

MIDDLESEX COUNTY

Bowers Kristina E
Accepting New Patients:N
Pediatric Health Care Associates
92 Montvale Ave
,Stoneham,MA 02180
Middlesex
(978) 535-1110
ENGLISH
Office: ENGLISH

Fedoce Lisa
Accepting New Patients:N
Pediatric Health Care Associates
92 Montvale Ave
,Stoneham,MA 02180
Middlesex
(978) 535-1110
ENGLISH
Office: ENGLISH

Hartley Gina
Accepting New Patients:N
Pediatric Health Care Associates
92 Montvale Ave
,Stoneham,MA 02180
Middlesex
(978) 535-1110
ENGLISH
Office: ENGLISH

Pediatric Health Care Associates
Accepting New Patients:Y
Pediatric Health Care Associates
92 Montvale Ave
,Stoneham,MA 02180
Middlesex
(978) 535-1110
ENGLISH
Office: ENGLISH

Seely Kathleen A
Accepting New Patients:N
Pediatric Health Care Associates
92 Montvale Ave
,Stoneham,MA 02180
Middlesex
(978) 535-1110
ENGLISH
Office: ENGLISH

Pediatricians Inc
Accepting New Patients:Y
Pediatricians Inc
955 Main St Ste 103
,Winchester,MA 01890
Middlesex
(781) 729-4262
ENGLISH
Office: ENGLISH

Plowman Melissa D
Accepting New Patients:Y
Pediatricians Inc
955 Main St Ste 103
,Winchester,MA 01890
Middlesex
(781) 729-4262
ENGLISH
Office: ENGLISH

Thomann Julia
Accepting New Patients:N
Pediatricians Inc
955 Main St Ste 103
,Winchester,MA 01890
Middlesex
(781) 729-4262
ENGLISH
Office: ENGLISH

Langer Rachel
Accepting New Patients:Y
Pediatrics at Newton Wellesley PC
299 Washington St Ste 109 ,Newton,MA 02458
Middlesex
(617) 969-8989
ENGLISH
Office: ENGLISH

Pediatrics at Newton Wellesley PC
Accepting New Patients:Y
Pediatrics at Newton Wellesley PC
2000 Washington St Ste 466 ,Newton,MA 02462
Middlesex
(617) 969-8989
ENGLISH
Office: ENGLISH

Pediatrics at Newton Wellesley PC
Accepting New Patients:Y
Pediatrics at Newton Wellesley PC
299 Washington St Ste 105 ,Newton,MA 02458
Middlesex
(617) 969-8989
ENGLISH
Office: ENGLISH

Pediatrics at Newton Wellesley PC
Accepting New Patients:Y
Pediatrics at Newton Wellesley PC
299 Washington St Ste 109 ,Newton,MA 02458
Middlesex
(617) 969-8989
ENGLISH
Office: ENGLISH

Rosing Brooke N
Accepting New Patients:N
Pediatrics at Newton Wellesley PC
2000 Washington St Ste 466 ,Newton,MA 02462
Middlesex
(617) 969-8989
ENGLISH
Office: ENGLISH

Rosing Brooke N
Accepting New Patients:N
Pediatrics at Newton Wellesley PC
299 Washington St Ste 105 ,Newton,MA 02458
Middlesex
(617) 969-8989
ENGLISH
Office: ENGLISH

Turco Elizabeth S
Accepting New Patients:Y
Pediatrics at Newton Wellesley PC
2000 Washington St Ste 466 ,Newton,MA 02462
Middlesex
(617) 969-8989
ENGLISH
Office: ENGLISH

Waitneight Jean A
Accepting New Patients:N
Pediatrics at Newton Wellesley PC
2000 Washington St Ste 466 ,Newton,MA 02462
Middlesex
(617) 969-8989
ENGLISH
Office: ENGLISH

Waitneight Jean A
Accepting New Patients:N
Pediatrics at Newton Wellesley PC
299 Washington St Ste 105 ,Newton,MA 02458
Middlesex
(617) 969-8989
ENGLISH
Office: ENGLISH

MIDDLESEX COUNTY

Hall Alexandra
Accepting New Patients:N
Pediatrics West
120 Boston Rd Ste 1
,Groton,MA 01450
Middlesex
(978) 577-0437
ENGLISH
Office: ENGLISH

Jackson Patricia A
Accepting New Patients:N
Pediatrics West
120 Boston Rd Ste 1
,Groton,MA 01450
Middlesex
(978) 577-0437
ENGLISH
Office: ENGLISH

Hall Alexandra
Accepting New Patients:N
Pediatrics West
133 Littleton Rd Ste 101
,Westford,MA 01886
Middlesex
(978) 577-0437
ENGLISH
Office: ENGLISH

Hall Alexandra
Accepting New Patients:N
Pediatrics West
133 Littleton Rd Ste 103
,Westford,MA 01886
Middlesex
(978) 577-0437
ENGLISH
Office: ENGLISH

Jackson Patricia A
Accepting New Patients:N
Pediatrics West
133 Littleton Rd Ste 101
,Westford,MA 01886
Middlesex
(978) 577-0422
ENGLISH
Office: ENGLISH

Jackson Patricia A
Accepting New Patients:N
Pediatrics West
133 Littleton Rd Ste 103
,Westford,MA 01886
Middlesex
(978) 577-0437
ENGLISH
Office: ENGLISH

Moore Penelope A
Accepting New Patients:Y
Penelope Moore
64 Royal Rd
,Belmont,MA 02478
Middlesex
(857) 707-8543
ENGLISH
Office: ENGLISH

Perlmutter Joel D
Accepting New Patients:Y
Perlmutter, Joel D.
49 Lantern Ln ,Stow,MA 01775
Middlesex
(978) 897-9797
ENGLISH
Office: ENGLISH

Perse Richard A
Accepting New Patients:N
Perse, Richard A.
91 Hunnewell Ave
,Newton,MA 02458
Middlesex
(617) 969-1123
ENGLISH
Office: ENGLISH

Peter P Schuntermann
Accepting New Patients:Y
Peter P Schuntermann
200 Allen Ave
,Waban,MA 02468
Middlesex
(617) 965-3740
ENGLISH
Office: ENGLISH

Schuntermann Peter P
Accepting New Patients:Y
Peter P Schuntermann
200 Allen Ave
,Waban,MA 02468
Middlesex
(617) 965-3740
GERMAN|ENGLISH
Office: ENGLISH

Pezel Aleksandra
Accepting New Patients:N
Pezel, Aleksandra
22 Mill St Ste 109
,Arlington,MA 02476
Middlesex
(617) 852-6518
ENGLISH
Office: ENGLISH

Pezel Aleksandra
Accepting New Patients:N
Pezel, Aleksandra
15 Park Pl
,Somerville,MA 02143
Middlesex
(617) 852-6518
ENGLISH
Office: ENGLISH

Pinsky Harvey J
Accepting New Patients:Y
Pinsky, Harvey J.
40 Mechanic St Ste 308
,Marlborough,MA 01752
Middlesex
(508) 366-0551
ENGLISH
Office: ENGLISH

Piontek Ellen S
Accepting New Patients:N
Piontek, Ellen S.
45 Garett Way
,Holliston,MA 01746
Middlesex
(508) 429-6125
ENGLISH
Office: ENGLISH

Piper Deborah L
Accepting New Patients:N
Piper, Deborah L.
101 Central St
,Acton,MA 01720
Middlesex
(978) 263-6847
ENGLISH
Office: ENGLISH

Gunda Sharon
Accepting New Patients:Y
Pixel Counseling LLC
13 Little Turnpike Rd
,Shirley,MA 01464
Middlesex
(978) 822-2426
ENGLISH
Office: ENGLISH

Choquette John R
Accepting New Patients:Y
Place of Peace
Counseling Center LLC
Virtual Visits Only
Provider ,Boston,MA 02199
Middlesex
(978) 221-2688
ENGLISH
Office: ENGLISH

Plone Sally J
Accepting New Patients:Y
Plone, Sally J.
Virtual Visits Only
Provider ,Boston,MA 02199
Middlesex
(617) 593-7344
ENGLISH
Office: ENGLISH

Plone Sally J
Accepting New Patients:N
Plone, Sally J.
82 Evergreen Rd
,Natick,MA 01760
Middlesex
(617) 593-7344
ENGLISH
Office: ENGLISH

Starr Sari J
Accepting New Patients:N
PNT Mental Health LLC
33 Boston Post Rd W
Ste 220
,Marlborough,MA
01752
Middlesex
(508) 305-2650
ENGLISH
Office: ENGLISH

Pollock Lynn
Accepting New Patients:N
Pollock, Lynn
16 Lyman Ave
,Hudson,MA 01749
Middlesex
(978) 660-0669
ENGLISH
Office: ENGLISH

Lockett Porsche Y
Accepting New Patients:Y
Porsche Lockett LMHC
240 Elm St Fl 2
,Somerville,MA 02144
Middlesex
(978) 712-0584
ENGLISH
Office: ENGLISH

Faux Michelle K
Accepting New Patients:N
Post Road Pediatrics LLP
616 Boston Post Rd
,Sudbury,MA 01776
Middlesex
(978) 443-6005
ENGLISH
Office: ENGLISH

Freed Christina
Accepting New Patients:N
Post Road Pediatrics LLP
616 Boston Post Rd
,Sudbury,MA 01776
Middlesex
(978) 443-6005
ENGLISH
Office: ENGLISH

Huynh Thanh Tam T
Accepting New Patients:N
Post Road Pediatrics LLP
616 Boston Post Rd
,Sudbury,MA 01776
Middlesex
(978) 443-6005
VIETNAMESE|ENGLISH
Office: ENGLISH

Post Road Pediatrics LLP
Accepting New Patients:Y
Post Road Pediatrics LLP
616 Boston Post Rd
,Sudbury,MA 01776
Middlesex
(978) 443-6005
ENGLISH
Office: ENGLISH

Powers Gretchen H
Accepting New Patients:Y
Powers, Gretchen H.
770 Washington St Unit
C ,Holliston,MA 01746
Middlesex
(508) 207-5495
ENGLISH
Office: ENGLISH

Poznik Bill I
Accepting New Patients:N
Poznik, Bill I.
323 Boston Post Rd Ste
4C ,Sudbury,MA 01776
Middlesex
(978) 443-6960
ENGLISH
Office: ENGLISH

Dalessandro Dana
Accepting New Patients:N
Pratt OB-GYN
Associates Inc
99 Lincoln St
,Framingham,MA 01702
Middlesex
(508) 383-8510
ENGLISH
Office: ENGLISH

Pratt OB-GYN Associates Inc
Accepting New Patients:Y
Pratt OB-GYN
Associates Inc
99 Lincoln St
,Framingham,MA 01702
Middlesex
(508) 383-8510
ENGLISH
Office: ENGLISH

Dalessandro Dana
Accepting New Patients:N
Pratt OB-GYN
Associates Inc
295 Varnum Ave
,Lowell,MA 01854
Middlesex
(978) 937-6340
ENGLISH
Office: ENGLISH

Pratt OB-GYN Associates Inc
Accepting New Patients:Y
Pratt OB-GYN
Associates Inc
295 Varnum Ave
,Lowell,MA 01854
Middlesex
(978) 937-6340
ENGLISH
Office: ENGLISH

Dalessandro Dana
Accepting New Patients:N
Pratt OB-GYN
Associates Inc
41 Montvale Ave
,Stoneham,MA 02180
Middlesex
(781) 224-5869
ENGLISH
Office: ENGLISH

Pratt OB-GYN Associates Inc
Accepting New Patients:Y
Pratt OB-GYN
Associates Inc
41 Montvale Ave
,Stoneham,MA 02180
Middlesex
(781) 224-5869
ENGLISH
Office: ENGLISH

Adams Kathryne
Accepting New Patients:N
Pratt Psychiatric
Associates Inc
295 Varnum Ave
,Lowell,MA 01854
Middlesex
(978) 937-6000
ENGLISH
Office: ENGLISH

Dodds Taylor
Accepting New Patients:N
Pratt Psychiatric
Associates Inc
295 Varnum Ave
,Lowell,MA 01854
Middlesex
(978) 937-6000
ENGLISH
Office: ENGLISH

Montalvo Cristina
Accepting New Patients:N
Pratt Psychiatric
Associates Inc
1 Hospital Dr Ste 515
,Lowell,MA 01852
Middlesex
(978) 937-6000
ENGLISH
Office: ENGLISH

MIDDLESEX COUNTY

Montalvo Cristina
Accepting New Patients:N
Pratt Psychiatric
Associates Inc
295 Varnum Ave
,Lowell,MA 01854
Middlesex
(978) 937-6000
ENGLISH
Office: ENGLISH

Pratt Psychiatric Associates Inc
Accepting New Patients:Y
Pratt Psychiatric
Associates Inc
1 Hospital Dr Ste 515
,Lowell,MA 01852
Middlesex
(978) 937-6000
ENGLISH
Office: ENGLISH

Pratt Psychiatric Associates Inc
Accepting New Patients:Y
Pratt Psychiatric
Associates Inc
295 Varnum Ave
,Lowell,MA 01854
Middlesex
(978) 937-6000
ENGLISH
Office: ENGLISH

Tompkins Kathryn J
Accepting New Patients:N
Pratt Psychiatric
Associates Inc
295 Varnum Ave
,Lowell,MA 01854
Middlesex
(978) 937-6000
ENGLISH
Office: ENGLISH

Wu Alicia
Accepting New Patients:N
Pratt Psychiatric
Associates Inc
1 Hospital Dr Ste 515
,Lowell,MA 01852
Middlesex
(978) 937-6000
ENGLISH
Office: ENGLISH

Wu Alicia
Accepting New Patients:N
Pratt Psychiatric
Associates Inc
295 Varnum Ave
,Lowell,MA 01854
Middlesex
(978) 937-6000
ENGLISH
Office: ENGLISH

Wurtz Heather
Accepting New Patients:N
Pratt Psychiatric
Associates Inc
1 Hospital Dr Ste 515
,Lowell,MA 01852
Middlesex
(978) 937-6000
ENGLISH
Office: ENGLISH

Alpert Michael D
Accepting New Patients:N
Pratt Psychiatric
Associates Inc
100 Hospital Rd
,Malden,MA 02148
Middlesex
(857) 557-6001
MANDARIN|SPANISH|
ENGLISH
Office: ENGLISH

Alweny Pearl
Accepting New Patients:Y
Pratt Psychiatric
Associates Inc
100 Hospital Rd
,Malden,MA 02148
Middlesex
(857) 557-6001
ENGLISH
Office: ENGLISH

Bonfiglio Monika
Accepting New Patients:Y
Pratt Psychiatric
Associates Inc
100 Hospital Rd
,Malden,MA 02148
Middlesex
(857) 557-6001
ENGLISH
Office: ENGLISH

Cacodcar Nadia
Accepting New Patients:N
Pratt Psychiatric
Associates Inc
100 Hospital Rd
,Malden,MA 02148
Middlesex
(857) 557-6001
ENGLISH
Office: ENGLISH

Calvey Justin
Accepting New Patients:N
Pratt Psychiatric
Associates Inc
100 Hospital Rd
,Malden,MA 02148
Middlesex
(857) 557-6001
ENGLISH
Office: ENGLISH

DiBlasi Michelle L
Accepting New Patients:N
Pratt Psychiatric
Associates Inc
100 Hospital Rd
,Malden,MA 02148
Middlesex
(857) 557-6001
ENGLISH
Office: ENGLISH

Dolben Sumi B
Accepting New Patients:N
Pratt Psychiatric
Associates Inc
100 Hospital Rd
,Malden,MA 02148
Middlesex
(857) 557-6001
ENGLISH
Office: ENGLISH

Felix Gabriel
Accepting New Patients:N
Pratt Psychiatric
Associates Inc
100 Hospital Rd
,Malden,MA 02148
Middlesex
(857) 557-6001
ENGLISH
Office: ENGLISH

Giragos John G
Accepting New Patients:N
Pratt Psychiatric
Associates Inc
100 Hospital Rd
,Malden,MA 02148
Middlesex
(857) 557-6001
ENGLISH
Office: ENGLISH

MIDDLESEX COUNTY

Kattula Ambika
Accepting New Patients:N
Pratt Psychiatric
Associates Inc
100 Hospital Rd
,Malden,MA 02148
Middlesex
(857) 557-6001
ENGLISH|TELUGU
Office: ENGLISH

Khurshid Khurshid A
Accepting New Patients:N
Pratt Psychiatric
Associates Inc
100 Hospital Rd
,Malden,MA 02148
Middlesex
(857) 557-6001
HINDI|URDU|ENGLISH
Office: ENGLISH

Kimawi Amal
Accepting New Patients:N
Pratt Psychiatric
Associates Inc
100 Hospital Rd
,Malden,MA 02148
Middlesex
(857) 557-6001
ENGLISH
Office: ENGLISH

Kwon Anne
Accepting New Patients:N
Pratt Psychiatric
Associates Inc
100 Hospital Rd
,Malden,MA 02148
Middlesex
(857) 557-6001
ENGLISH
Office: ENGLISH

Lech James A
Accepting New Patients:N
Pratt Psychiatric
Associates Inc
100 Hospital Rd
,Malden,MA 02148
Middlesex
(857) 557-6001
ENGLISH
Office: ENGLISH

Leonard Cara
Accepting New Patients:N
Pratt Psychiatric
Associates Inc
100 Hospital Rd
,Malden,MA 02148
Middlesex
(857) 557-6001
ENGLISH
Office: ENGLISH

Li Shuang I
Accepting New Patients:N
Pratt Psychiatric
Associates Inc
100 Hospital Rd
,Malden,MA 02148
Middlesex
(857) 557-6001
ENGLISH
Office: ENGLISH

Mai Qi N
Accepting New Patients:N
Pratt Psychiatric
Associates Inc
100 Hospital Rd
,Malden,MA 02148
Middlesex
(857) 557-6001
ENGLISH
Office: ENGLISH

Makhlouf Ahmed
Accepting New Patients:N
Pratt Psychiatric
Associates Inc
100 Hospital Rd
,Malden,MA 02148
Middlesex
(857) 557-6001
ENGLISH
Office: ENGLISH

Mathew Jacob S
Accepting New Patients:Y
Pratt Psychiatric
Associates Inc
100 Hospital Rd
,Malden,MA 02148
Middlesex
(857) 557-6001
ENGLISH
Office: ENGLISH

Montalvo Cristina
Accepting New Patients:N
Pratt Psychiatric
Associates Inc
100 Hospital Rd
,Malden,MA 02148
Middlesex
(857) 557-6001
ENGLISH
Office: ENGLISH

Mudunuri Lakshmi
Accepting New Patients:N
Pratt Psychiatric
Associates Inc
100 Hospital Rd
,Malden,MA 02148
Middlesex
(857) 557-6001
ENGLISH
Office: ENGLISH

Neu Nolan J
Accepting New Patients:N
Pratt Psychiatric
Associates Inc
100 Hospital Rd
,Malden,MA 02148
Middlesex
(857) 557-6001
ENGLISH
Office: ENGLISH

Neu Nolan J
Accepting New Patients:Y
Pratt Psychiatric
Associates Inc
100 Hospital Rd
,Malden,MA 02148
Middlesex
(857) 557-6001
ENGLISH
Office: ENGLISH

Noke Candice
Accepting New Patients:N
Pratt Psychiatric
Associates Inc
100 Hospital Rd
,Malden,MA 02148
Middlesex
(857) 557-6001
ENGLISH
Office: ENGLISH

O'Connor Meghan
Accepting New Patients:N
Pratt Psychiatric
Associates Inc
100 Hospital Rd
,Malden,MA 02148
Middlesex
(857) 557-6001
ENGLISH
Office: ENGLISH

Patel Samir P
Accepting New Patients:N
Pratt Psychiatric Associates Inc
100 Hospital Rd
,Malden,MA 02148
Middlesex
(857) 557-6001
ENGLISH
Office: ENGLISH

Pratt Psychiatric Associates Inc
Accepting New Patients:Y
Pratt Psychiatric Associates Inc
100 Hospital Rd
,Malden,MA 02148
Middlesex
(857) 557-6001
ENGLISH
Office: ENGLISH

Sabeeh Rizwana
Accepting New Patients:N
Pratt Psychiatric Associates Inc
100 Hospital Rd
,Malden,MA 02148
Middlesex
(857) 557-6001
ENGLISH
Office: ENGLISH

Welsh Emily R
Accepting New Patients:N
Pratt Psychiatric Associates Inc
100 Hospital Rd
,Malden,MA 02148
Middlesex
(857) 557-6001
ENGLISH
Office: ENGLISH

Wurtz Heather
Accepting New Patients:Y
Pratt Psychiatric Associates Inc
100 Hospital Rd
,Malden,MA 02148
Middlesex
(857) 557-6001
ENGLISH
Office: ENGLISH

Zeng Qiang
Accepting New Patients:N
Pratt Psychiatric Associates Inc
100 Hospital Rd
,Malden,MA 02148
Middlesex
(857) 557-6001
CHINESE|ENGLISH
Office: ENGLISH

Adams Kathryne
Accepting New Patients:N
Pratt Psychiatric Associates Inc
585 Lebanon St
,Melrose,MA 02176
Middlesex
(781) 979-3000
ENGLISH
Office: ENGLISH

Pratt Psychiatric Associates Inc
Accepting New Patients:Y
Pratt Psychiatric Associates Inc
585 Lebanon St
,Melrose,MA 02176
Middlesex
(781) 979-3000
ENGLISH
Office: ENGLISH

Wurtz Heather
Accepting New Patients:N
Pratt Psychiatric Associates Inc
585 Lebanon St
,Melrose,MA 02176
Middlesex
(781) 979-3000
ENGLISH
Office: ENGLISH

Larson Conor J
Accepting New Patients:N
Prax Medical LLC
300 Baker Ave Ste 300
,Concord,MA 01742
Middlesex
(617) 675-9262
ENGLISH
Office: ENGLISH

Chou Tina
Accepting New Patients:N
Private Practice
12 Ware Rd
,Auburndale,MA 02466
Middlesex
(617) 862-4086
ENGLISH
Office: ENGLISH

Programs For People
Accepting New Patients:Y
Programs For People
98 Lincoln St
,Framingham,MA 01702
Middlesex
(508) 879-3230
ENGLISH
Office: ENGLISH

Jones Philip
Accepting New Patients:N
Progressive Therapeutics LLC
201 Great Rd Ste 202
,Acton,MA 01720
Middlesex
(508) 834-3183
ENGLISH
Office: ENGLISH

Jones Philip
Accepting New Patients:N
Progressive Therapeutics LLC
1881 Worcester Rd Ste 203 ,Framingham,MA 01701
Middlesex
(508) 834-3183
ENGLISH
Office: ENGLISH

Bond Thomas C
Accepting New Patients:N
Psych Assoc Of Malden
578 Main St
,Malden,MA 02148
Middlesex
(781) 397-6789
ENGLISH
Office: ENGLISH

Tiano Michael F
Accepting New Patients:Y
Psychiatric Wellness Center
119 Drum Hill Rd Ste 353 ,Chelmsford,MA 01824
Middlesex
(603) 714-9646
ENGLISH
Office: ENGLISH

Cohen Martin S
Accepting New Patients:Y
Psychological Associates
26 Merrill Rd
,Newton,MA 02459
Middlesex
(617) 244-7204
ENGLISH
Office: ENGLISH

Keating Cohen Elizabeth
Accepting New Patients:Y
Psychological Associates
26 Merrill Rd
,Newton,MA 02459
Middlesex
(617) 244-7204
ENGLISH
Office: ENGLISH

Stone Laura D
Accepting New Patients:N
Psychological Transformation
49 Waltham St Ste 2
,Lexington,MA 02421
Middlesex
(781) 281-8252
ENGLISH
Office: ENGLISH

Aylsworth Jason
Accepting New Patients:N
Psychotherapy Associates of North Reading and Amesbury
58 Concord St ,North Reading,MA 01864
Middlesex
(978) 664-2566
ENGLISH
Office: ENGLISH

Bloomingdale Helena S
Accepting New Patients:N
Psychotherapy Associates of North Reading and Amesbury
58 Concord St ,North Reading,MA 01864
Middlesex
(978) 664-2566
ENGLISH
Office: ENGLISH

Mandel Dorothy H
Accepting New Patients:N
Psychotherapy Associates of North Reading and Amesbury
58 Concord St ,North Reading,MA 01864
Middlesex
(978) 664-2566
SPANISH|ENGLISH
Office: ENGLISH

Purple Crayon Pediatrics
Accepting New Patients:Y
Purple Crayon Pediatrics
22 Mill St Ste 206
,Arlington,MA 02476
Middlesex
(781) 867-9220
ENGLISH
Office: ENGLISH

Uy Megan
Accepting New Patients:Y
Purple Crayon Pediatrics
22 Mill St Ste 206
,Arlington,MA 02476
Middlesex
(781) 867-9220
ENGLISH
Office: ENGLISH

Putnam Sarah
Accepting New Patients:N
Putnam, Sarah
6 Bigelow St
,Cambridge,MA 02139
Middlesex
(617) 640-7560
GERMAN|ENGLISH
Office: ENGLISH

Quinn Thomas M
Accepting New Patients:N
Quinn, Thomas M.
116 Appleton St
,Cambridge,MA 02138
Middlesex
(617) 413-2202
ENGLISH
Office: ENGLISH

Snow Rachel L
Accepting New Patients:Y
Rachel L Snow
21 Eliot St Ste 18
,Natick,MA 01760
Middlesex
(781) 214-1842
ENGLISH
Office: ENGLISH

Levenson Rachel D
Accepting New Patients:Y
Rachel Levenson
1193 Walnut St Ste 6
,Newton Highlands,MA 02461
Middlesex
(617) 620-3490
FRENCH|ENGLISH|CAPE VERDE CREOLE
Office: ENGLISH

RCS Behavioral And Edu Consulting L
Accepting New Patients:Y
RCS Behavioral And Edu Consulting LLC
6 Strathmore Rd
,Natick,MA 01760
Middlesex
(508) 650-5990
ENGLISH
Office: ENGLISH

Hercule Emile Lyns
Accepting New Patients:N
Re United Behavioral Health Services
40 Eastern Ave Ste 202
,Malden,MA 02148
Middlesex
(781) 330-2926
FRENCH|SPANISH|ENGLISH|CAPE VERDE CREOLE|HAITIAN CREOLE /KWEO
Office: ENGLISH

Kronhaus Cheryl B
Accepting New Patients:N
Reading Counseling Associates
352 Park St Ste 207
,North Reading,MA 01864
Middlesex
(978) 852-0922
ENGLISH
Office: ENGLISH

Reardon Kathleen M
Accepting New Patients:N
Reardon, Kathleen M.
2 Shaker Rd Ste D216
,Shirley,MA 01464
Middlesex
(978) 425-6666
ENGLISH
Office: ENGLISH

Meeske Cynthia L
Accepting New Patients:N
Red Phoenix Healing
770 Washington St Ste 2A ,Holliston,MA 01746
Middlesex
(774) 573-1644
ENGLISH
Office: ENGLISH

MIDDLESEX COUNTY

Redmond Mark
Accepting New Patients:N
Redmond, Mark
678 Massachusetts Ave Fl 8 ,Cambridge,MA 02139
Middlesex
(617) 877-0428
ENGLISH
Office: ENGLISH

Reimherr J Philip
Accepting New Patients:N
Reimherr, J Philip
187 Moffat Rd ,Waban,MA 02468
Middlesex
(781) 268-2200
ENGLISH
Office: ENGLISH

Reindl Sheila M
Accepting New Patients:N
Reindl, Sheila M.
240 Concord Ave ,Cambridge,MA 02138
Middlesex
(617) 492-1561
ENGLISH
Office: ENGLISH

Reis Laura E
Accepting New Patients:N
Reis, Laura E.
77 E Merrimack St Ste 23 ,Lowell,MA 01852
Middlesex
(978) 452-3711
SPANISH|ENGLISH
Office: ENGLISH

Delio Guirand Jessica
Accepting New Patients:N
RelationALL Psychotherapy PLLC
125 Cambridgepark Dr Ste 301 ,Cambridge,MA 02140
Middlesex
(781) 205-9065
ENGLISH
Office: ENGLISH

Delio Guirand Jessica
Accepting New Patients:N
RelationALL Psychotherapy PLLC
301 Edgewater Pl Ste 100 ,Wakefield,MA 01880
Middlesex
(781) 205-9065
ENGLISH
Office: ENGLISH

LEITE ANTHONY
Accepting New Patients:N
Reliant Medical Group Inc
761 Worcester Rd ,Framingham,MA 01701
Middlesex
(508) 460-3190
ENGLISH
Office: ENGLISH

Catanzaro Nicole M
Accepting New Patients:N
Reliant Medical Group Inc
761 Worcester Rd ,Framingham,MA 01701
Middlesex
(508) 460-3190
ENGLISH
Office: ENGLISH

Ginisi Jill A
Accepting New Patients:N
Reliant Medical Group Inc
761 Worcester Rd ,Framingham,MA 01701
Middlesex
(508) 460-3190
ENGLISH
Office: ENGLISH

Krehbiel Caroline F
Accepting New Patients:N
Reliant Medical Group Inc
761 Worcester Rd ,Framingham,MA 01701
Middlesex
(508) 460-3190
ENGLISH
Office: ENGLISH

LEITE ANTHONY
Accepting New Patients:Y
Reliant Medical Group Inc
761 Worcester Rd ,Framingham,MA 01701
Middlesex
(508) 460-3190
ENGLISH
Office: ENGLISH

Reliant Medical Group Inc
Accepting New Patients:Y
Reliant Medical Group Inc
761 Worcester Rd ,Framingham,MA 01701
Middlesex
(508) 460-3190
ENGLISH
Office: ENGLISH

Reliant Medical Group Inc
Accepting New Patients:Y
Reliant Medical Group Inc
761 Worcester Rd Fl 4 ,Framingham,MA 01701
Middlesex
(508) 856-0732
ENGLISH
Office: ENGLISH

Soto Aybar Indira
Accepting New Patients:N
Reliant Medical Group Inc
761 Worcester Rd ,Framingham,MA 01701
Middlesex
(508) 460-3190
ENGLISH
Office: ENGLISH

Merizier Kerlie
Accepting New Patients:N
Revive Counseling and Wellness Center
40 Eastern Ave Unit 203 ,Malden,MA 02148
Middlesex
(617) 329-1253
ENGLISH|HAITIAN CREOLE /KWEO
Office: ENGLISH

Ri Jason
Accepting New Patients:N
Ri, Jason
1158 Massachusetts Ave ,Cambridge,MA 02138
Middlesex
(617) 272-5669
JAPANESE|ENGLISH
Office: ENGLISH

Rice Kathleen F
Accepting New Patients:N
Rice, Kathleen F.
971 Concord St Ste 7 ,Framingham,MA 01701
Middlesex
(617) 370-5705
ENGLISH
Office: ENGLISH

MIDDLESEX COUNTY

Awada Samantha
Accepting New Patients:N
Richmond Psychiatry Group Practice
9 Hope Ave
,Waltham,MA 02453
Middlesex
(781) 216-2100
ENGLISH
Office: ENGLISH

Bachman Peter
Accepting New Patients:N
Richmond Psychiatry Group Practice
9 Hope Ave
,Waltham,MA 02453
Middlesex
(781) 216-2100
ENGLISH
Office: ENGLISH

Boyer Katrina M
Accepting New Patients:N
Richmond Psychiatry Group Practice
9 Hope Ave
,Waltham,MA 02453
Middlesex
(781) 216-2100
ENGLISH
Office: ENGLISH

Buonacore Marley
Accepting New Patients:N
Richmond Psychiatry Group Practice
9 Hope Ave
,Waltham,MA 02453
Middlesex
(781) 216-2100
ENGLISH
Office: ENGLISH

Gao Linda
Accepting New Patients:N
Richmond Psychiatry Group Practice
9 Hope Ave
,Waltham,MA 02453
Middlesex
(781) 216-2100
ENGLISH
Office: ENGLISH

Graham Amber
Accepting New Patients:N
Richmond Psychiatry Group Practice
9 Hope Ave
,Waltham,MA 02453
Middlesex
(781) 216-2100
ENGLISH
Office: ENGLISH

Graupera Nina R
Accepting New Patients:N
Richmond Psychiatry Group Practice
9 Hope Ave
,Waltham,MA 02453
Middlesex
(781) 216-2100
SPANISH|ENGLISH
Office: ENGLISH

Jain Sonal
Accepting New Patients:N
Richmond Psychiatry Group Practice
9 Hope Ave
,Waltham,MA 02453
Middlesex
(781) 216-2100
ENGLISH
Office: ENGLISH

Li Shuang I
Accepting New Patients:N
Richmond Psychiatry Group Practice
9 Hope Ave
,Waltham,MA 02453
Middlesex
(781) 216-2100
ENGLISH
Office: ENGLISH

Luccarelli James W
Accepting New Patients:N
Richmond Psychiatry Group Practice
9 Hope Ave
,Waltham,MA 02453
Middlesex
(781) 216-2100
ENGLISH
Office: ENGLISH

Millen Lily
Accepting New Patients:N
Richmond Psychiatry Group Practice
9 Hope Ave
,Waltham,MA 02453
Middlesex
(781) 216-2100
ENGLISH
Office: ENGLISH

Miller Alisa
Accepting New Patients:N
Richmond Psychiatry Group Practice
9 Hope Ave
,Waltham,MA 02453
Middlesex
(781) 216-2100
ENGLISH
Office: ENGLISH

Mortillaro Gino
Accepting New Patients:N
Richmond Psychiatry Group Practice
9 Hope Ave
,Waltham,MA 02453
Middlesex
(781) 216-2100
ENGLISH
Office: ENGLISH

Richmond Psychiatry Group Practice
Accepting New Patients:Y
Richmond Psychiatry Group Practice
20 Hope Ave Ste G10
,Waltham,MA 02453
Middlesex
(781) 216-1101
ENGLISH
Office: ENGLISH

Richmond Psychiatry Group Practice
Accepting New Patients:Y
Richmond Psychiatry Group Practice
9 Hope Ave
,Waltham,MA 02453
Middlesex
(781) 216-2100
ENGLISH
Office: ENGLISH

Rolison Max J
Accepting New Patients:Y
Richmond Psychiatry Group Practice
20 Hope Ave Ste G10
,Waltham,MA 02453
Middlesex
(781) 216-1101
ENGLISH
Office: ENGLISH

Rolison Max J
Accepting New Patients:Y
Richmond Psychiatry Group Practice
9 Hope Ave
,Waltham,MA 02453
Middlesex
(781) 216-2100
ENGLISH
Office: ENGLISH

Salem Samantha R
Accepting New Patients:N
Richmond Psychiatry Group Practice
9 Hope Ave
,Waltham,MA 02453
Middlesex
(781) 216-2100
ENGLISH
Office: ENGLISH

Shaligram Deepika
Accepting New Patients:N
Richmond Psychiatry Group Practice
9 Hope Ave
,Waltham,MA 02453
Middlesex
(781) 216-2100
ENGLISH|TAMIL
Office: ENGLISH

Sternberg Ariel
Accepting New Patients:N
Richmond Psychiatry Group Practice
9 Hope Ave
,Waltham,MA 02453
Middlesex
(781) 216-2100
ENGLISH
Office: ENGLISH

Steuber Elizabeth
Accepting New Patients:N
Richmond Psychiatry Group Practice
9 Hope Ave
,Waltham,MA 02453
Middlesex
(781) 216-2100
ENGLISH
Office: ENGLISH

Taylor Alex M
Accepting New Patients:N
Richmond Psychiatry Group Practice
9 Hope Ave
,Waltham,MA 02453
Middlesex
(781) 216-2100
ENGLISH
Office: ENGLISH

Trelles Thorne Maria del Pilar
Accepting New Patients:Y
Richmond Psychiatry Group Practice
9 Hope Ave
,Waltham,MA 02453
Middlesex
(781) 216-2100
ENGLISH
Office: ENGLISH

Hou Xiaoyan
Accepting New Patients:Y
Rising Star Professionals Inc
72 Algonquin Rd
,Chestnut Hill,MA 02467
Middlesex
(857) 234-7556
CANTONESE|CHINESE|MANDARIN|ENGLISH
Office: ENGLISH

Guy Christine S
Accepting New Patients:Y
Rising Strong Counseling
10 Cedar St Ste 21
,Woburn,MA 01801
Middlesex
(978) 494-0015
ENGLISH
Office: ENGLISH

Guy Christine S
Accepting New Patients:Y
Rising Strong Counseling LLC
10 Cedar St Ste 21
,Woburn,MA 01801
Middlesex
(617) 417-0139
ENGLISH
Office: ENGLISH

Riverside Community Care
Accepting New Patients:Y
Riverside Community Care
23 Mellen St
,Cambridge,MA 02138
Middlesex
(857) 331-6331
ENGLISH
Office: CHINESE|HEBREW|ENGLISH|AMERICAN SIGN LANGUAGE|CAPE VERDE CREOLE|HAITIAN CREOLE/KWEO

Riverside Community Care
Accepting New Patients:Y
Riverside Community Care
64 Eldredge St
,Newton,MA 02458
Middlesex
(617) 969-4925
ENGLISH
Office: CHINESE|HEBREW|ENGLISH|AMERICAN SIGN LANGUAGE|CAPE VERDE CREOLE|HAITIAN CREOLE/KWEO

Riverside Community Care
Accepting New Patients:Y
Riverside Community Care
117 Summer St
,Somerville,MA 02143
Middlesex
(781) 284-5130
ENGLISH
Office: CHINESE|HEBREW|ENGLISH|AMERICAN SIGN LANGUAGE|CAPE VERDE CREOLE|HAITIAN CREOLE/KWEO

Austin Robert P
Accepting New Patients:N
Robert Austin & Associates
22 Mill St Ste 105
,Arlington,MA 02476
Middlesex
(781) 646-5726
ENGLISH
Office: ENGLISH

MIDDLESEX COUNTY

Saxner Robert
Accepting New Patients:Y
ROBERT SAXNER
3 Davis Ave
,Newton,MA 02465
Middlesex
(413) 540-1150
ENGLISH
Office: ENGLISH

Saxner Robert
Accepting New Patients:Y
ROBERT SAXNER
10 Langley Rd Ste 401
,Newton,MA 02459
Middlesex
(617) 475-0632
ENGLISH
Office: ENGLISH

Abrams Robin F
Accepting New Patients:N
Robin Abrams PhD
360 Massachusetts Ave
,Arlington,MA 02474
Middlesex
(781) 261-0068
ENGLISH
Office: ENGLISH

Walsh Samuel J
Accepting New Patients:Y
Rock Meadow
Counseling
76 Davis Rd
,Belmont,MA 02478
Middlesex
(617) 229-8875
SPANISH|ENGLISH
Office: ENGLISH

Walsh Samuel J
Accepting New Patients:Y
Rock Meadow
Counseling
675 Main St
,Waltham,MA 02451
Middlesex
(617) 229-8875
SPANISH|ENGLISH
Office: ENGLISH

Walsh Samuel J
Accepting New Patients:N
Rock Meadow
Counseling PLLC
76 Davis Rd
,Belmont,MA 02478
Middlesex
(508) 281-1508
SPANISH|ENGLISH
Office: ENGLISH

Walsh Samuel J
Accepting New Patients:Y
Rock Meadow
Counseling PLLC
2 Winter St Ste 201
,Waltham,MA 02451
Middlesex
(508) 281-1508
SPANISH|ENGLISH
Office: ENGLISH

Ford Rodney P
Accepting New Patients:N
Rodney Ford
971 Concord St
,Framingham,MA 01701
Middlesex
(508) 834-3761
ENGLISH
Office: ENGLISH

Roebuck R Elizabeth
Accepting New Patients:N
Roebuck, R Elizabeth
36 Oak Cliff Rd
,Newtonville,MA 02460
Middlesex
(617) 965-0806
ENGLISH
Office: ENGLISH

Romanowski Courtney A
Accepting New Patients:N
Romanowski, Courtney A.
360 Woodland St
,Holliston,MA 01746
Middlesex
(508) 683-9523
ENGLISH
Office: ENGLISH

Rosa Daniel W
Accepting New Patients:Y
Rosa, Daniel W.
6 Boston Rd Ste 201
,Chelmsford,MA 01824
Middlesex
(978) 251-7887
ENGLISH
Office: ENGLISH

Rosa Daniel W
Accepting New Patients:Y
Rosa, Daniel W.
10 Adams St Ste 2
,North Chelmsford,MA 01863
Middlesex
(978) 251-7887
ENGLISH
Office: ENGLISH

Bowie McKenna Rose
Accepting New Patients:N
Rose Bowie McKenna
11 Bedford St
,Burlington,MA 01803
Middlesex
(978) 710-8388
ENGLISH
Office: ENGLISH

Rosen Beth E
Accepting New Patients:N
Rosen, Beth E.
40 Crescent St Ste 202
,Waltham,MA 02453
Middlesex
(781) 266-7273
ENGLISH
Office: ENGLISH

Rosen Nancy G
Accepting New Patients:N
Rosen, Nancy G.
71 Marion St Apt 2
,Somerville,MA 02143
Middlesex
(617) 945-8694
ENGLISH
Office: ENGLISH

Rosenberg Abbie B
Accepting New Patients:N
Rosenberg, Abbie B.
149 Wood St
,Hopkinton,MA 01748
Middlesex
(508) 625-1660
ENGLISH
Office: ENGLISH

Rosene Deborah K
Accepting New Patients:Y
Rosene, Deborah K.
117 Highland Ave
,Watertown,MA 02472
Middlesex
(617) 923-8135
ENGLISH
Office: ENGLISH

Rosenstein Sarah
Accepting New Patients:N
Rosenstein, Sarah
179 Park St Unit 303
,Medford,MA 02155
Middlesex
(617) 684-5785
ENGLISH
Office: ENGLISH

Rosenthal Stephen H
Accepting New Patients:Y
Rosenthal, Stephen H.
67 Union St Ste 403
,Natick,MA 01760
Middlesex
(508) 653-5047
ENGLISH
Office: ENGLISH

MIDDLESEX COUNTY

Rossman Howard D
Accepting New Patients:N
Rossman, Howard D.
2 Briggs Rd
,Lexington,MA 02421
Middlesex
(781) 862-2147
ENGLISH
Office: ENGLISH

Rotfort Alice M
Accepting New Patients:N
Rotfort, Alice M.
12 Oxbow Rd
,Natick,MA 01760
Middlesex
(508) 655-3175
ENGLISH
Office: ENGLISH

Row Leslie H
Accepting New Patients:Y
Row, Leslie H.
20 Meetinghouse Rd
,Littleton,MA 01460
Middlesex
(978) 732-3836
ENGLISH
Office: ENGLISH

Rubin Joseph H
Accepting New Patients:Y
Rubin, Joseph H.
15 Kings Way Unit 5
,Waltham,MA 02451
Middlesex
(781) 449-0929
ENGLISH
Office: ENGLISH

Rubinger Molly Jane I
Accepting New Patients:Y
Rubinger, Molly Jane I.
47 Cabot St
,Newton,MA 02458
Middlesex
(617) 924-8344
ENGLISH
Office: ENGLISH

Russ Silvia
Accepting New Patients:N
Russ, Silvia
25 Northview Ave
,Chelmsford,MA 01824
Middlesex
(978) 869-4495
SPANISH|ENGLISH
Office: ENGLISH

Vasile Russell G
Accepting New Patients:Y
Russell G Vasile MD
24 Lincoln St ,Newton Highlands,MA 02461
Middlesex
(617) 667-4735
ENGLISH
Office: ENGLISH

Russella Pollard Joe
Accepting New Patients:Y
Russella Pollard, Joe
1500 District Ave Ste 1073 ,Burlington,MA 01803
Middlesex
(781) 552-3997
ENGLISH
Office: ENGLISH

Ryan Cynthia
Accepting New Patients:N
Ryan, Cynthia
127 Hayward Mill Rd
,Concord,MA 01742
Middlesex
(617) 299-1068
ENGLISH
Office: ENGLISH

Ryan Marguerite J
Accepting New Patients:N
Ryan, Marguerite J.
10 Adams St Ste 2
,North Chelmsford,MA 01863
Middlesex
(978) 251-1160
ENGLISH
Office: ENGLISH

Dar Sabrina K
Accepting New Patients:N
Sabrina Dar
36 River St
,Waltham,MA 02453
Middlesex
(855) 669-2786
HINDI|SPANISH|URDU|ENGLISH
Office: ENGLISH

Sacks Sally J
Accepting New Patients:N
Sacks and Associates
145 Great Rd # 1005
,Acton,MA 01720
Middlesex
(978) 486-8046
ENGLISH
Office: ENGLISH

Connors Macmillan Teresa
Accepting New Patients:N
Sacks and Associates
435 King St
,Littleton,MA 01460
Middlesex
(978) 486-8046
ENGLISH
Office: ENGLISH

Dutra Samantha R
Accepting New Patients:Y
Samantha Dutra LLC
69 Appleton St
,Arlington,MA 02476
Middlesex
(781) 218-9773
ENGLISH
Office: ENGLISH

Sameem Associates Inc
Accepting New Patients:N
Sameem Associates Inc
34 Lincoln St ,Newton Highlands,MA 02461
Middlesex
(617) 964-1060
ENGLISH
Office: ENGLISH

Velez Jasmine K
Accepting New Patients:Y
Sameem Associates Inc
34 Lincoln St ,Newton Highlands,MA 02461
Middlesex
(617) 964-1060
SPANISH|ENGLISH
Office: ENGLISH

Thompson Samira G
Accepting New Patients:Y
Samira Thompson Inc
288 Walnut St Ste 412
,Newton,MA 02460
Middlesex
(617) 612-5086
PORTUGUESE|SPANISH|ENGLISH
Office: ENGLISH

Sanders Cheryl M
Accepting New Patients:Y
Sanders, Cheryl M.
108 Summer St
,Stoneham,MA 02180
Middlesex
(781) 438-4166
ENGLISH
Office: ENGLISH

Sapira Ann
Accepting New Patients:N
Sapira, Ann
2 Sleeper Dr
,Burlington,MA 01803
Middlesex
(781) 801-8815
ENGLISH
Office: ENGLISH

Dicicco Julie E
Accepting New Patients:Y
Sapphire Counseling LLC
27 Charles St Ste 1B
,Holliston,MA 01746
Middlesex
(774) 233-0108
ENGLISH
Office: ENGLISH

Ramos Maria
Accepting New Patients:Y
Sapphire Counseling Services LLC
22 Mill St Ste 306
,Arlington,MA 02476
Middlesex
(617) 870-3846
SPANISH|ENGLISH
Office: ENGLISH

Megivern Sara
Accepting New Patients:Y
Sara Megivern
552 Mass Ave Ste 202
,Cambridge,MA 02139
Middlesex
(617) 299-6788
ENGLISH
Office: ENGLISH

Alexander Sarah J
Accepting New Patients:N
Sarah Alexander LICSW
104 Stuart Ave
,Dracut,MA 01826
Middlesex
(978) 656-1990
ENGLISH
Office: ENGLISH

Asiedu Sarvenaz
Accepting New Patients:Y
Sarvenaz Moshfegh Asiedu
877 Commonwealth Ave ,Newton,MA 02459
Middlesex
(617) 313-2057
ENGLISH
Office: ENGLISH

Peterson Mary J
Accepting New Patients:N
SBS Consulting Inc
246 Walnut St Ste 104
,Newtonville,MA 02460
Middlesex
(617) 244-3322
ENGLISH
Office: ENGLISH

Schlenker Jessica T
Accepting New Patients:Y
Schlenker, Jessica T.
3 Littleton Rd Ste 4
,Westford,MA 01886
Middlesex
(978) 226-3388
ENGLISH
Office: ENGLISH

Schneider Samuel
Accepting New Patients:Y
Schneider, Samuel
30 Lincoln St ,Newton Highlands,MA 02461
Middlesex
(617) 458-9781
ENGLISH
Office: ENGLISH

Schumacher Elizabeth A
Accepting New Patients:N
Schumacher, Elizabeth A.
352 Park St Ste 208
,North Reading,MA 01864
Middlesex
(781) 460-8214
ENGLISH
Office: ENGLISH

Schumer Jeffrey M
Accepting New Patients:Y
Schumer, Jeffrey M.
830 Main St
,Melrose,MA 02176
Middlesex
(617) 257-3971
ENGLISH
Office: ENGLISH

Schuntermann Peter P
Accepting New Patients:N
Schuntermann, Peter P.
200 Allen Ave
,Waban,MA 02468
Middlesex
(617) 965-3740
GERMAN|ENGLISH
Office: ENGLISH

Schwartz Yael
Accepting New Patients:Y
Schwartz, Yael
94 Pleasant St
,Arlington,MA 02476
Middlesex
(617) 826-9117
HEBREW|ENGLISH
Office: ENGLISH

Seider Bonnie
Accepting New Patients:N
Seider, Bonnie
330 South Rd
,Bedford,MA 01730
Middlesex
(781) 275-2122
ENGLISH
Office: ENGLISH

Tung Georgina
Accepting New Patients:N
Serenity Mental Health Services LLC
301 Edgewater Pl Ste 100 ,Wakefield,MA 01880
Middlesex
(888) 684-2779
ENGLISH
Office: ENGLISH

DiSarro Jacqueline
Accepting New Patients:Y
Serenity Now Counseling LLC
6 Eastman Pl Ste 210
,Melrose,MA 02176
Middlesex
(978) 712-9286
ENGLISH
Office: ENGLISH

Laughrey Nicole L
Accepting New Patients:Y
Serenity Now Counseling LLC
6 Eastman Pl Ste 210
,Melrose,MA 02176
Middlesex
(978) 712-9286
ENGLISH
Office: ENGLISH

Shafer Linda C
Accepting New Patients:N
Shafer, Linda C.
38 Levbert Rd ,Newton Center,MA 02459
Middlesex
(617) 630-8994
GERMAN|ENGLISH
Office: ENGLISH

Shanfield Susan N
Accepting New Patients:N
Shanfield, Susan N.
342 Otis St ,West Newton,MA 02465
Middlesex
(617) 969-5296
ENGLISH
Office: ENGLISH

Sheehan David V
Accepting New Patients:N
Sheehan, David V.
533 Main St Ste 7
,Melrose,MA 02176
Middlesex
(781) 526-0992
ENGLISH
Office: ENGLISH

Maher Sheila
Accepting New Patients:Y
Sheila Maher
240 Concord Ave
,Cambridge,MA 02138
Middlesex
(617) 497-9139
ENGLISH
Office: ENGLISH

Shnidman Susan R
Accepting New Patients:N
Shnidman, Susan R.
11 Somerset Rd
,Lexington,MA 02420
Middlesex
(781) 861-9132
ENGLISH
Office: ENGLISH

Shurlan Roberta
Accepting New Patients:Y
Shurlan, Roberta
11 Brookwood Rd
,Lexington,MA 02420
Middlesex
(781) 861-1083
ENGLISH
Office: ENGLISH

Sieverts Jill E
Accepting New Patients:N
Sieverts, Jill E.
336 Baker Ave
,Concord,MA 01742
Middlesex
(201) 934-2999
ENGLISH
Office: ENGLISH

Sigdestad Ann Marie C
Accepting New Patients:Y
Sigdestad, Ann Marie C.
79 Old Stage Rd
,Chelmsford,MA 01824
Middlesex
(978) 256-9958
ENGLISH
Office: ENGLISH

Sigel George S
Accepting New Patients:Y
Sigel, George S.
20 High St Ste 1
,Waltham,MA 02453
Middlesex
(781) 762-3987
ENGLISH
Office: ENGLISH

Sills Robert O
Accepting New Patients:Y
Sills, Robert O.
64 Spy Pond Ln
,Arlington,MA 02474
Middlesex
(781) 999-5658
ENGLISH
Office: ENGLISH

Silveria Lisa A
Accepting New Patients:N
Silveria, Lisa A.
31 Fairmount St
,Melrose,MA 02176
Middlesex
(781) 720-8674
ENGLISH
Office: ENGLISH

Silverman Elliott B
Accepting New Patients:N
Silverman, Elliott B.
9 Forest St
,Lexington,MA 02421
Middlesex
(781) 938-5954
ENGLISH
Office: ENGLISH

Simon Marci B
Accepting New Patients:N
Simon, Marci B.
789 Massachusetts Ave
,Lexington,MA 02420
Middlesex
(617) 888-3060
ENGLISH
Office: ENGLISH

Singular Pediatrics LLC
Accepting New Patients:Y
Singular Pediatrics LLC
32 Union St Ste 1
,Newton,MA 02459
Middlesex
(617) 209-3933
ENGLISH
Office: ENGLISH

Taner Caballero Sirel
Accepting New Patients:N
Sirel Taner Caballero
288 Walnut St Ste 320
,Newton,MA 02460
Middlesex
(978) 549-6401
ENGLISH
Office: ENGLISH

Elefson Sivan R
Accepting New Patients:N
Sivan Rose Elefson
40 Speen St Ste 106
,Framingham,MA 01701
Middlesex
(508) 404-0441
HEBREW|ENGLISH
Office: ENGLISH

Skillings Terrie R
Accepting New Patients:Y
Skillings, Terrie R.
42 Davis Rd Ste 5
,Acton,MA 01720
Middlesex
(978) 263-4453
ENGLISH
Office: ENGLISH

Smirnova Alla
Accepting New Patients:Y
Smirnova, Alla
21 Lewis St
,Newton,MA 02458
Middlesex
(617) 564-3764
RUSSIAN|ENGLISH
Office: ENGLISH

Smith Alan M
Accepting New Patients:Y
Smith, Alan M.
101 Cambridge St Ste 300 ,Burlington,MA 01803
Middlesex
(781) 273-3399
ENGLISH
Office: ENGLISH

Smith Jean L
Accepting New Patients:Y
Smith, Jean L
398 Lowell Ave
,Newtonville,MA 02460
Middlesex
(617) 558-8880
ENGLISH
Office: ENGLISH

CHARLES PORTER
Accepting New Patients:Y
Smooth Stone Counseling
160 Alewife Brook Pkwy
,Cambridge,MA 02138
Middlesex
(508) 263-0864
SPANISH|ENGLISH
Office: ENGLISH

Smukler Michael
Accepting New Patients:N
Smukler, Michael
2000 Massachusetts Ave Ste 4
,Cambridge,MA 02140
Middlesex
(617) 853-4770
ENGLISH
Office: ENGLISH

Afogho Barbara
Accepting New Patients:Y
SNB Care
61 Lincoln St Ste 203
,Framingham,MA 01702
Middlesex
(781) 666-2711
ENGLISH
Office: ENGLISH

Anagnos Grace E
Accepting New Patients:Y
SNB Care
61 Lincoln St Ste 203
,Framingham,MA 01702
Middlesex
(781) 666-2711
ENGLISH
Office: ENGLISH

Asjad Saira
Accepting New Patients:Y
SNB Care
61 Lincoln St Ste 203
,Framingham,MA 01702
Middlesex
(781) 666-2711
ARABIC, LEBANESE, SYRIAN|HINDI|PUNJABI|URDU|ENGLISH
Office: ENGLISH

Bakhit Lyla
Accepting New Patients:Y
SNB Care
61 Lincoln St Ste 203
,Framingham,MA 01702
Middlesex
(781) 666-2711
ENGLISH
Office: ENGLISH

Banatoski Kayla
Accepting New Patients:Y
SNB Care
61 Lincoln St Ste 203
,Framingham,MA 01702
Middlesex
(781) 666-2711
ENGLISH
Office: ENGLISH

Barker Wayne
Accepting New Patients:Y
SNB Care
61 Lincoln St Ste 203
,Framingham,MA 01702
Middlesex
(781) 666-2711
ENGLISH
Office: ENGLISH

Bentley Amber Caitlyn
Accepting New Patients:Y
SNB Care
61 Lincoln St Ste 203
,Framingham,MA 01702
Middlesex
(781) 666-2711
ENGLISH
Office: ENGLISH

Bentley Victoria
Accepting New Patients:N
SNB Care
61 Lincoln St Ste 203
,Framingham,MA 01702
Middlesex
(781) 666-2711
ENGLISH
Office: ENGLISH

Bland Dwan
Accepting New Patients:N
SNB Care
61 Lincoln St Ste 203
,Framingham,MA 01702
Middlesex
(781) 666-2711
ENGLISH
Office: ENGLISH

Brooks Ann L
Accepting New Patients:N
SNB Care
61 Lincoln St Ste 203
,Framingham,MA 01702
Middlesex
(781) 666-2711
ENGLISH
Office: ENGLISH

BURKE CHRISTINA N
Accepting New Patients:Y
SNB Care
61 Lincoln St Ste 203
,Framingham,MA 01702
Middlesex
(781) 666-2711
ENGLISH
Office: ENGLISH

Cornelus Teodora
Accepting New Patients:Y
SNB Care
61 Lincoln St Ste 203
,Framingham,MA 01702
Middlesex
(781) 666-2711
FRENCH|ROMANIAN|RUSSIAN|ENGLISH|CAPE VERDE CREOLE
Office: ENGLISH

Cox Madison
Accepting New Patients:Y
SNB Care
61 Lincoln St Ste 203
,Framingham,MA 01702
Middlesex
(781) 666-2711
ENGLISH
Office: ENGLISH

Daly Tamara
Accepting New Patients:N
SNB Care
61 Lincoln St Ste 203
,Framingham,MA 01702
Middlesex
(781) 666-2711
ENGLISH
Office: ENGLISH

Diamond Grace
Accepting New Patients:Y
SNB Care
61 Lincoln St Ste 203
,Framingham,MA 01702
Middlesex
(781) 666-2711
ENGLISH
Office: ENGLISH

DiCostanzo Allie M
Accepting New Patients:N
SNB Care
61 Lincoln St Ste 203
,Framingham,MA 01702
Middlesex
(781) 666-2711
ENGLISH
Office: ENGLISH

Duah Evans A
Accepting New Patients:N
SNB Care
61 Lincoln St Ste 203
,Framingham,MA 01702
Middlesex
(781) 666-2711
ENGLISH
Office: ENGLISH

Galiwango Peter
Accepting New Patients:N
SNB Care
61 Lincoln St Ste 203
,Framingham,MA 01702
Middlesex
(781) 666-2711
ENGLISH
Office: ENGLISH

Goldberg Jordan
Accepting New Patients:Y
SNB Care
61 Lincoln St Ste 203
,Framingham,MA 01702
Middlesex
(781) 666-2711
SPANISH|ENGLISH
Office: ENGLISH

Gonzalez Dana M
Accepting New Patients:Y
SNB Care
61 Lincoln St Ste 203
,Framingham,MA 01702
Middlesex
(781) 666-2711
ENGLISH
Office: ENGLISH

Hefti Prisca D
Accepting New Patients:N
SNB Care
61 Lincoln St Ste 203
,Framingham,MA 01702
Middlesex
(781) 666-2711
ENGLISH
Office: ENGLISH

Jackson LaDonna
Accepting New Patients:Y
SNB Care
61 Lincoln St Ste 203
,Framingham,MA 01702
Middlesex
(781) 666-2711
ENGLISH
Office: ENGLISH

MIDDLESEX COUNTY

Jones Dennies O
Accepting New Patients:N
SNB Care
61 Lincoln St Ste 203
,Framingham,MA 01702
Middlesex
(781) 666-2711
ENGLISH
Office: ENGLISH

Karp Kara
Accepting New Patients:N
SNB Care
61 Lincoln St Ste 203
,Framingham,MA 01702
Middlesex
(781) 666-2711
ENGLISH
Office: ENGLISH

Khurshid Khurshid A
Accepting New Patients:N
SNB Care
61 Lincoln St Ste 203
,Framingham,MA 01702
Middlesex
(781) 666-2711
HINDI|URDU|ENGLISH
Office: ENGLISH

Kiser miranda Biankah
Accepting New Patients:N
SNB Care
61 Lincoln St Ste 203
,Framingham,MA 01702
Middlesex
(781) 666-2711
ENGLISH
Office: ENGLISH

Labranche David
Accepting New Patients:Y
SNB Care
61 Lincoln St Ste 203
,Framingham,MA 01702
Middlesex
(781) 666-2711
ENGLISH
Office: ENGLISH

Loveland Lynnetta D
Accepting New Patients:Y
SNB Care
61 Lincoln St Ste 203
,Framingham,MA 01702
Middlesex
(781) 666-2711
ENGLISH
Office: ENGLISH

McLeod Devin
Accepting New Patients:Y
SNB Care
61 Lincoln St Ste 203
,Framingham,MA 01702
Middlesex
(781) 666-2711
SPANISH|ENGLISH
Office: ENGLISH

Miller Terri D
Accepting New Patients:Y
SNB Care
61 Lincoln St Ste 203
,Framingham,MA 01702
Middlesex
(781) 666-2711
ENGLISH
Office: ENGLISH

Nakazzi Racheal
Accepting New Patients:Y
SNB Care
61 Lincoln St Ste 203
,Framingham,MA 01702
Middlesex
(781) 666-2711
ENGLISH
Office: ENGLISH

Napolitano Christopher
Accepting New Patients:Y
SNB Care
61 Lincoln St Ste 203
,Framingham,MA 01702
Middlesex
(781) 666-2711
ENGLISH
Office: ENGLISH

Ogbo Whitney E
Accepting New Patients:Y
SNB Care
61 Lincoln St Ste 203
,Framingham,MA 01702
Middlesex
(781) 666-2711
SPANISH|ENGLISH
Office: ENGLISH

Palermo Nicole
Accepting New Patients:N
SNB Care
61 Lincoln St Ste 203
,Framingham,MA 01702
Middlesex
(781) 666-2711
ENGLISH
Office: ENGLISH

Pepin Timothy
Accepting New Patients:N
SNB Care
61 Lincoln St Ste 203
,Framingham,MA 01702
Middlesex
(781) 666-2711
ENGLISH
Office: ENGLISH

Quider Franklin
Accepting New Patients:N
SNB Care
61 Lincoln St Ste 203
,Framingham,MA 01702
Middlesex
(781) 666-2711
ENGLISH
Office: ENGLISH

Reeder Shahdokht
Accepting New Patients:N
SNB Care
61 Lincoln St Ste 203
,Framingham,MA 01702
Middlesex
(781) 666-2711
ENGLISH
Office: ENGLISH

Rogers Robyn L
Accepting New Patients:N
SNB Care
61 Lincoln St Ste 203
,Framingham,MA 01702
Middlesex
(781) 666-2711
ENGLISH
Office: ENGLISH

Rozenvayn Nataliya
Accepting New Patients:Y
SNB Care
61 Lincoln St Ste 203
,Framingham,MA 01702
Middlesex
(508) 500-6166
ENGLISH
Office: ENGLISH

Sills Jennifer M
Accepting New Patients:Y
SNB Care
61 Lincoln St Ste 203
,Framingham,MA 01702
Middlesex
(781) 666-2711
SPANISH|ENGLISH
Office: ENGLISH

SNB Care
Accepting New Patients:Y
SNB Care
61 Lincoln St
,Framingham,MA 01702
Middlesex
(781) 666-2711
ENGLISH
Office: ENGLISH

SNB Care
Accepting New Patients:Y
SNB Care
61 Lincoln St Ste 203
,Framingham,MA 01702
Middlesex
(781) 666-2711
ENGLISH
Office: ENGLISH

St Paul Katty
Accepting New Patients:N
SNB Care
61 Lincoln St Ste 203
,Framingham,MA 01702
Middlesex
(781) 666-2711
ENGLISH
Office: ENGLISH

Stone Deborah B
Accepting New Patients:N
SNB Care
61 Lincoln St Ste 203
,Framingham,MA 01702
Middlesex
(781) 666-2711
ENGLISH
Office: ENGLISH

Sulaman Hamshira K
Accepting New Patients:N
SNB Care
61 Lincoln St Ste 203
,Framingham,MA 01702
Middlesex
(781) 666-2711
ENGLISH|GUJARATI
Office: ENGLISH

Tawakol Katie
Accepting New Patients:Y
SNB Care
61 Lincoln St Ste 203
,Framingham,MA 01702
Middlesex
(781) 666-2711
ENGLISH
Office: ENGLISH

Tayfel Tracy
Accepting New Patients:Y
SNB Care
61 Lincoln St Ste 203
,Framingham,MA 01702
Middlesex
(781) 666-2711
ENGLISH
Office: ENGLISH

Ullrich Jennifer L
Accepting New Patients:N
SNB Care
61 Lincoln St Ste 203
,Framingham,MA 01702
Middlesex
(781) 666-2711
ENGLISH
Office: ENGLISH

Vasquez Ashley
Accepting New Patients:N
SNB Care
61 Lincoln St Ste 203
,Framingham,MA 01702
Middlesex
(781) 666-2711
ENGLISH
Office: ENGLISH

Wali Khan Fauzia
Accepting New Patients:Y
SNB Care
61 Lincoln St Ste 203
,Framingham,MA 01702
Middlesex
(781) 666-2711
HINDI|URDU|ENGLISH
Office: ENGLISH

Watson Nikkia
Accepting New Patients:Y
SNB Care
61 Lincoln St
,Framingham,MA 01702
Middlesex
(781) 666-2711
ENGLISH
Office: ENGLISH

Webber Elizabeth
Accepting New Patients:N
SNB Care
61 Lincoln St Ste 203
,Framingham,MA 01702
Middlesex
(781) 666-2711
ENGLISH
Office: ENGLISH

Wenzl Lauren
Accepting New Patients:N
SNB Care
61 Lincoln St Ste 203
,Framingham,MA 01702
Middlesex
(781) 666-2711
SPANISH|ENGLISH
Office: ENGLISH

Wilson Jordan O
Accepting New Patients:N
SNB Care
61 Lincoln St Ste 203
,Framingham,MA 01702
Middlesex
(781) 666-2711
ENGLISH
Office: ENGLISH

Zaffino Olga
Accepting New Patients:Y
SNB Care
61 Lincoln St Ste 203
,Framingham,MA 01702
Middlesex
(781) 666-2711
ENGLISH
Office: ENGLISH

Afogho Barbara
Accepting New Patients:N
SNB Care
28 Lord Rd Ste 215
,Marlborough,MA
01752
Middlesex
(781) 666-2711
ENGLISH
Office: ENGLISH

Anagnos Grace E
Accepting New Patients:Y
SNB Care
28 Lord Rd Ste 215
,Marlborough,MA
01752
Middlesex
(781) 666-2711
ENGLISH
Office: ENGLISH

Asjad Saira
Accepting New Patients:Y
SNB Care
28 Lord Rd Ste 215
,Marlborough,MA
01752
Middlesex
(781) 666-2711
ARABIC, LEBANESE,
SYRIAN|HINDI|
PUNJABI|URDU|
ENGLISH
Office: ENGLISH

Bakhit Lyla
Accepting New Patients:N
SNB Care
28 Lord Rd Ste 215
,Marlborough,MA
01752
Middlesex
(781) 666-2711
ENGLISH
Office: ENGLISH

Banatoski Kayla
Accepting New Patients:N
SNB Care
28 Lord Rd Ste 215
,Marlborough,MA
01752
Middlesex
(781) 666-2711
ENGLISH
Office: ENGLISH

Barker Wayne
Accepting New Patients:N
SNB Care
28 Lord Rd Ste 215
,Marlborough,MA
01752
Middlesex
(781) 666-2711
ENGLISH
Office: ENGLISH

MIDDLESEX COUNTY

Bentley Amber Caitlyn
Accepting New Patients:Y
SNB Care
28 Lord Rd Ste 215
,Marlborough,MA
01752
Middlesex
(781) 666-2711
ENGLISH
Office: ENGLISH

Bentley Victoria
Accepting New Patients:N
SNB Care
28 Lord Rd Ste 215
,Marlborough,MA
01752
Middlesex
(781) 666-2711
ENGLISH
Office: ENGLISH

Bland Dwan
Accepting New Patients:N
SNB Care
28 Lord Rd Ste 215
,Marlborough,MA
01752
Middlesex
(781) 666-2711
ENGLISH
Office: ENGLISH

BURKE CHRISTINA N
Accepting New Patients:Y
SNB Care
28 Lord Rd Ste 215
,Marlborough,MA
01752
Middlesex
(781) 666-2711
ENGLISH
Office: ENGLISH

Cornelus Teodora
Accepting New Patients:Y
SNB Care
28 Lord Rd Ste 215
,Marlborough,MA
01752
Middlesex
(781) 666-2711
FRENCH|ROMANIAN|
RUSSIAN|ENGLISH|
CAPE VERDE CREOLE
Office: ENGLISH

Cox Madison
Accepting New Patients:N
SNB Care
28 Lord Rd Ste 215
,Marlborough,MA
01752
Middlesex
(781) 666-2711
ENGLISH
Office: ENGLISH

Daly Tamara
Accepting New Patients:N
SNB Care
28 Lord Rd Ste 215
,Marlborough,MA
01752
Middlesex
(781) 666-2711
ENGLISH
Office: ENGLISH

Diamond Grace
Accepting New Patients:Y
SNB Care
28 Lord Rd Ste 215
,Marlborough,MA
01752
Middlesex
(781) 666-2711
ENGLISH
Office: ENGLISH

DiCostanzo Allie M
Accepting New Patients:N
SNB Care
28 Lord Rd Ste 215
,Marlborough,MA
01752
Middlesex
(781) 666-2711
ENGLISH
Office: ENGLISH

Gonzalez Dana M
Accepting New Patients:Y
SNB Care
28 Lord Rd Ste 215
,Marlborough,MA
01752
Middlesex
(781) 666-2711
ENGLISH
Office: ENGLISH

Hefti Prisca D
Accepting New Patients:Y
SNB Care
28 Lord Rd Ste 215
,Marlborough,MA
01752
Middlesex
(781) 666-2711
ENGLISH
Office: ENGLISH

Jackson LaDonna
Accepting New Patients:N
SNB Care
28 Lord Rd Ste 215
,Marlborough,MA
01752
Middlesex
(781) 666-2711
ENGLISH
Office: ENGLISH

Khurshid Khurshid A
Accepting New Patients:N
SNB Care
28 Lord Rd Ste 215
,Marlborough,MA
01752
Middlesex
(781) 666-2711
HINDI|URDU|ENGLISH
Office: ENGLISH

Kiser miranda Biankah
Accepting New Patients:N
SNB Care
28 Lord Rd Ste 215
,Marlborough,MA
01752
Middlesex
(781) 666-2711
ENGLISH
Office: ENGLISH

Labranche David
Accepting New Patients:Y
SNB Care
28 Lord Rd Ste 215
,Marlborough,MA
01752
Middlesex
(781) 666-2711
ENGLISH
Office: ENGLISH

Loveland Lynnetta D
Accepting New Patients:Y
SNB Care
28 Lord Rd Ste 215
,Marlborough,MA
01752
Middlesex
(781) 666-2711
ENGLISH
Office: ENGLISH

MIDDLESEX COUNTY

McLeod Devin
Accepting New Patients:N
SNB Care
28 Lord Rd Ste 215
,Marlborough,MA
01752
Middlesex
(781) 666-2711
SPANISH|ENGLISH
Office: ENGLISH

Palermo Nicole
Accepting New Patients:N
SNB Care
28 Lord Rd Ste 215
,Marlborough,MA
01752
Middlesex
(781) 666-2711
ENGLISH
Office: ENGLISH

Rozenvayn Nataliya
Accepting New Patients:Y
SNB Care
28 Lord Rd Ste 215
,Marlborough,MA
01752
Middlesex
(781) 666-2711
ENGLISH
Office: ENGLISH

Stone Deborah B
Accepting New Patients:N
SNB Care
28 Lord Rd Ste 215
,Marlborough,MA
01752
Middlesex
(781) 666-2711
ENGLISH
Office: ENGLISH

Miller Terri D
Accepting New Patients:N
SNB Care
28 Lord Rd Ste 215
,Marlborough,MA
01752
Middlesex
(781) 666-2711
ENGLISH
Office: ENGLISH

Pepin Timothy
Accepting New Patients:N
SNB Care
28 Lord Rd Ste 215
,Marlborough,MA
01752
Middlesex
(781) 666-2711
ENGLISH
Office: ENGLISH

Sills Jennifer M
Accepting New Patients:N
SNB Care
28 Lord Rd Ste 215
,Marlborough,MA
01752
Middlesex
(781) 666-2711
SPANISH|ENGLISH
Office: ENGLISH

Sulaman Hamshira K
Accepting New Patients:Y
SNB Care
28 Lord Rd Ste 215
,Marlborough,MA
01752
Middlesex
(781) 666-2711
ENGLISH|GUJARATI
Office: ENGLISH

Napolitano Christopher
Accepting New Patients:N
SNB Care
28 Lord Rd Ste 215
,Marlborough,MA
01752
Middlesex
(781) 666-2711
ENGLISH
Office: ENGLISH

Quider Franklin
Accepting New Patients:N
SNB Care
28 Lord Rd Ste 215
,Marlborough,MA
01752
Middlesex
(781) 666-2711
ENGLISH
Office: ENGLISH

SNB Care
Accepting New Patients:Y
SNB Care
28 Lord Rd Ste 215
,Marlborough,MA
01752
Middlesex
(781) 666-2711
ENGLISH
Office: ENGLISH

Tawakol Katie
Accepting New Patients:N
SNB Care
28 Lord Rd Ste 215
,Marlborough,MA
01752
Middlesex
(781) 666-2711
ENGLISH
Office: ENGLISH

Ogbo Whitney E
Accepting New Patients:Y
SNB Care
28 Lord Rd Ste 215
,Marlborough,MA
01752
Middlesex
(781) 666-2711
SPANISH|ENGLISH
Office: ENGLISH

Reeder Shahdokht
Accepting New Patients:N
SNB Care
28 Lord Rd Ste 215
,Marlborough,MA
01752
Middlesex
(781) 666-2711
ENGLISH
Office: ENGLISH

St Paul Katty
Accepting New Patients:N
SNB Care
28 Lord Rd Ste 215
,Marlborough,MA
01752
Middlesex
(781) 666-2711
ENGLISH
Office: ENGLISH

Tayfel Tracy
Accepting New Patients:N
SNB Care
28 Lord Rd Ste 215
,Marlborough,MA
01752
Middlesex
(781) 666-2711
ENGLISH
Office: ENGLISH

MIDDLESEX COUNTY

Vasquez Ashley
Accepting New Patients:N
SNB Care
28 Lord Rd Ste 215
,Marlborough,MA
01752
Middlesex
(781) 666-2711
ENGLISH
Office: ENGLISH

Wali Khan Fauzia
Accepting New Patients:Y
SNB Care
28 Lord Rd Ste 215
,Marlborough,MA
01752
Middlesex
(781) 666-2711
HINDI|URDU|ENGLISH
Office: ENGLISH

Watson Nikkia
Accepting New Patients:N
SNB Care
28 Lord Rd Ste 215
,Marlborough,MA
01752
Middlesex
(781) 666-2711
ENGLISH
Office: ENGLISH

Webber Elizabeth
Accepting New Patients:N
SNB Care
28 Lord Rd Ste 215
,Marlborough,MA
01752
Middlesex
(781) 666-2711
ENGLISH
Office: ENGLISH

Wenzl Lauren
Accepting New Patients:N
SNB Care
28 Lord Rd Ste 215
,Marlborough,MA
01752
Middlesex
(781) 666-2711
SPANISH|ENGLISH
Office: ENGLISH

Wilson Jordan O
Accepting New Patients:N
SNB Care
28 Lord Rd Ste 215
,Marlborough,MA
01752
Middlesex
(781) 666-2711
ENGLISH
Office: ENGLISH

Zaffino Olga
Accepting New Patients:Y
SNB Care
28 Lord Rd Ste 215
,Marlborough,MA
01752
Middlesex
(781) 666-2711
ENGLISH
Office: ENGLISH

Afogho Barbara
Accepting New Patients:Y
SNB Care
67 Union St Ste 106
,Natick,MA 01760
Middlesex
(781) 666-2711
ENGLISH
Office: ENGLISH

Anagnos Grace E
Accepting New Patients:Y
SNB Care
67 Union St Ste 106
,Natick,MA 01760
Middlesex
(781) 666-2711
ENGLISH
Office: ENGLISH

Asjad Saira
Accepting New Patients:Y
SNB Care
67 Union St Ste 106
,Natick,MA 01760
Middlesex
(781) 666-2711
ARABIC, LEBANESE,
SYRIAN|HINDI|
PUNJABI|URDU|
ENGLISH
Office: ENGLISH

Bakhit Lyla
Accepting New Patients:Y
SNB Care
67 Union St Ste 106
,Natick,MA 01760
Middlesex
(781) 666-2711
ENGLISH
Office: ENGLISH

Banatoski Kayla
Accepting New Patients:Y
SNB Care
67 Union St Ste 106
,Natick,MA 01760
Middlesex
(781) 666-2711
ENGLISH
Office: ENGLISH

Barker Wayne
Accepting New Patients:N
SNB Care
67 Union St Ste 106
,Natick,MA 01760
Middlesex
(781) 666-2711
ENGLISH
Office: ENGLISH

Bentley Amber Caitlyn
Accepting New Patients:Y
SNB Care
67 Union St Ste 106
,Natick,MA 01760
Middlesex
(781) 666-2711
ENGLISH
Office: ENGLISH

Bentley Victoria
Accepting New Patients:N
SNB Care
67 Union St Ste 106
,Natick,MA 01760
Middlesex
(781) 666-2711
ENGLISH
Office: ENGLISH

Bland Dwan
Accepting New Patients:N
SNB Care
67 Union St Ste 106
,Natick,MA 01760
Middlesex
(781) 666-2711
ENGLISH
Office: ENGLISH

Brooks Ann L
Accepting New Patients:N
SNB Care
67 Union St Ste 106
,Natick,MA 01760
Middlesex
(781) 666-2711
ENGLISH
Office: ENGLISH

BURKE CHRISTINA N
Accepting New Patients:Y
SNB Care
67 Union St Ste 106
,Natick,MA 01760
Middlesex
(781) 666-2711
ENGLISH
Office: ENGLISH

Cornelus Teodora
Accepting New Patients:Y
SNB Care
67 Union St Ste 106
,Natick,MA 01760
Middlesex
(781) 666-2711
FRENCH|ROMANIAN|
RUSSIAN|ENGLISH|
CAPE VERDE CREOLE
Office: ENGLISH

MIDDLESEX COUNTY

Cox Madison
Accepting New Patients:N
SNB Care
67 Union St Ste 106
,Natick,MA 01760
Middlesex
(781) 666-2711
ENGLISH
Office: ENGLISH

Daly Tamara
Accepting New Patients:Y
SNB Care
67 Union St Ste 106
,Natick,MA 01760
Middlesex
(781) 666-2711
ENGLISH
Office: ENGLISH

Diamond Grace
Accepting New Patients:Y
SNB Care
67 Union St Ste 106
,Natick,MA 01760
Middlesex
(781) 666-2711
ENGLISH
Office: ENGLISH

DiCostanzo Allie M
Accepting New Patients:N
SNB Care
67 Union St Ste 106
,Natick,MA 01760
Middlesex
(781) 666-2711
ENGLISH
Office: ENGLISH

Duah Evans A
Accepting New Patients:Y
SNB Care
67 Union St Ste 106
,Natick,MA 01760
Middlesex
(781) 666-2711
ENGLISH
Office: ENGLISH

Galiwango Peter
Accepting New Patients:N
SNB Care
67 Union St Ste 106
,Natick,MA 01760
Middlesex
(781) 666-2711
ENGLISH
Office: ENGLISH

Goldberg Jordan
Accepting New Patients:N
SNB Care
67 Union St Ste 106
,Natick,MA 01760
Middlesex
(781) 666-2711
SPANISH|ENGLISH
Office: ENGLISH

Gonzalez Dana M
Accepting New Patients:Y
SNB Care
67 Union St Ste 106
,Natick,MA 01760
Middlesex
(781) 666-2711
ENGLISH
Office: ENGLISH

Hefti Prisca D
Accepting New Patients:N
SNB Care
67 Union St Ste 106
,Natick,MA 01760
Middlesex
(781) 666-2711
ENGLISH
Office: ENGLISH

Jackson LaDonna
Accepting New Patients:Y
SNB Care
67 Union St Ste 106
,Natick,MA 01760
Middlesex
(781) 666-2711
ENGLISH
Office: ENGLISH

Jones Dennies O
Accepting New Patients:N
SNB Care
67 Union St Ste 106
,Natick,MA 01760
Middlesex
(781) 666-2711
ENGLISH
Office: ENGLISH

Karp Kara
Accepting New Patients:N
SNB Care
67 Union St Ste 106
,Natick,MA 01760
Middlesex
(781) 666-2711
ENGLISH
Office: ENGLISH

Khurshid Khurshid A
Accepting New Patients:N
SNB Care
67 Union St Ste 106
,Natick,MA 01760
Middlesex
(781) 666-2711
HINDI|URDU|ENGLISH
Office: ENGLISH

Kiser miranda Biankah
Accepting New Patients:N
SNB Care
67 Union St Ste 106
,Natick,MA 01760
Middlesex
(781) 666-2711
ENGLISH
Office: ENGLISH

Labranche David
Accepting New Patients:Y
SNB Care
67 Union St Ste 106
,Natick,MA 01760
Middlesex
(781) 666-2711
ENGLISH
Office: ENGLISH

Loveland Lynnetta D
Accepting New Patients:Y
SNB Care
67 Union St Ste 106
,Natick,MA 01760
Middlesex
(781) 666-2711
ENGLISH
Office: ENGLISH

McLeod Devin
Accepting New Patients:Y
SNB Care
67 Union St Ste 106
,Natick,MA 01760
Middlesex
(781) 666-2711
SPANISH|ENGLISH
Office: ENGLISH

Miller Terri D
Accepting New Patients:Y
SNB Care
67 Union St Ste 106
,Natick,MA 01760
Middlesex
(781) 666-2711
ENGLISH
Office: ENGLISH

Nakazzi Racheal
Accepting New Patients:Y
SNB Care
67 Union St Ste 106
,Natick,MA 01760
Middlesex
(781) 666-2711
ENGLISH
Office: ENGLISH

Napolitano Christopher
Accepting New Patients:Y
SNB Care
67 Union St Ste 106
,Natick,MA 01760
Middlesex
(781) 666-2711
ENGLISH
Office: ENGLISH

MIDDLESEX COUNTY

Ogbo Whitney E
Accepting New Patients:Y
SNB Care
67 Union St Ste 106
,Natick,MA 01760
Middlesex
(781) 666-2711
SPANISH|ENGLISH
Office: ENGLISH

Palermo Nicole
Accepting New Patients:N
SNB Care
67 Union St Ste 106
,Natick,MA 01760
Middlesex
(781) 666-2711
ENGLISH
Office: ENGLISH

Pepin Timothy
Accepting New Patients:N
SNB Care
67 Union St Ste 106
,Natick,MA 01760
Middlesex
(781) 666-2711
ENGLISH
Office: ENGLISH

Quider Franklin
Accepting New Patients:N
SNB Care
67 Union St Ste 106
,Natick,MA 01760
Middlesex
(781) 666-2711
ENGLISH
Office: ENGLISH

Reeder Shahdokht
Accepting New Patients:N
SNB Care
67 Union St Ste 106
,Natick,MA 01760
Middlesex
(781) 666-2711
ENGLISH
Office: ENGLISH

Rogers Robyn L
Accepting New Patients:N
SNB Care
67 Union St Ste 106
,Natick,MA 01760
Middlesex
(781) 666-2711
ENGLISH
Office: ENGLISH

Rozenvayn Nataliya
Accepting New Patients:Y
SNB Care
67 Union St Ste 106
,Natick,MA 01760
Middlesex
(781) 666-2711
ENGLISH
Office: ENGLISH

Sills Jennifer M
Accepting New Patients:Y
SNB Care
67 Union St Ste 106
,Natick,MA 01760
Middlesex
(781) 666-2711
SPANISH|ENGLISH
Office: ENGLISH

SNB Care
Accepting New Patients:Y
SNB Care
67 Union St Ste 106
,Natick,MA 01760
Middlesex
(781) 666-2711
ENGLISH
Office: ENGLISH

St Paul Katty
Accepting New Patients:N
SNB Care
67 Union St Ste 106
,Natick,MA 01760
Middlesex
(781) 666-2711
ENGLISH
Office: ENGLISH

Stone Deborah B
Accepting New Patients:N
SNB Care
67 Union St Ste 106
,Natick,MA 01760
Middlesex
(781) 666-2711
ENGLISH
Office: ENGLISH

Sulaman Hamshira K
Accepting New Patients:N
SNB Care
67 Union St Ste 106
,Natick,MA 01760
Middlesex
(781) 666-2711
ENGLISH|GUJARATI
Office: ENGLISH

Tawakol Katie
Accepting New Patients:N
SNB Care
67 Union St Ste 106
,Natick,MA 01760
Middlesex
(781) 666-2711
ENGLISH
Office: ENGLISH

Tayfel Tracy
Accepting New Patients:Y
SNB Care
67 Union St Ste 106
,Natick,MA 01760
Middlesex
(781) 666-2711
ENGLISH
Office: ENGLISH

Ullrich Jennifer L
Accepting New Patients:N
SNB Care
67 Union St Ste 106
,Natick,MA 01760
Middlesex
(781) 666-2711
ENGLISH
Office: ENGLISH

Vasquez Ashley
Accepting New Patients:N
SNB Care
67 Union St Ste 106
,Natick,MA 01760
Middlesex
(781) 666-2711
ENGLISH
Office: ENGLISH

Wali Khan Fauzia
Accepting New Patients:Y
SNB Care
67 Union St Ste 106
,Natick,MA 01760
Middlesex
(781) 666-2711
HINDI|URDU|ENGLISH
Office: ENGLISH

Watson Nikkia
Accepting New Patients:N
SNB Care
67 Union St Ste 106
,Natick,MA 01760
Middlesex
(781) 666-2711
ENGLISH
Office: ENGLISH

Webber Elizabeth
Accepting New Patients:N
SNB Care
67 Union St Ste 106
,Natick,MA 01760
Middlesex
(781) 666-2711
ENGLISH
Office: ENGLISH

Wenzl Lauren
Accepting New Patients:N
SNB Care
67 Union St Ste 106
,Natick,MA 01760
Middlesex
(781) 666-2711
SPANISH|ENGLISH
Office: ENGLISH

Wilson Jordan O
Accepting New Patients:N
SNB Care
67 Union St Ste 106
,Natick,MA 01760
Middlesex
(781) 666-2711
ENGLISH
Office: ENGLISH

Zaffino Olga
Accepting New Patients:Y
SNB Care
67 Union St Ste 106
,Natick,MA 01760
Middlesex
(781) 666-2711
ENGLISH
Office: ENGLISH

Sobel Wendy K
Accepting New Patients:Y
Sobel, Wendy K.
31 Pequot Rd
,Wayland,MA 01778
Middlesex
(508) 358-7698
ENGLISH
Office: ENGLISH

Ensign Aleeya
Accepting New Patients:Y
Sofari PLLC
1234 Broadway Ste 6
,Somerville,MA 02144
Middlesex
(857) 246-8383
ENGLISH
Office: ENGLISH

Chhour Sophorphaictra M
Accepting New Patients:Y
Sokharith Mey, MD, PLLC
1075 Westford St Ste 204 ,Lowell,MA 01851
Middlesex
(978) 455-7972
ENGLISH
Office: ENGLISH

Weinstein Charles D
Accepting New Patients:Y
Sondermind Provider Network
226 Massachusetts Ave Ste 1B ,Arlington,MA 02474
Middlesex
(866) 945-8131
ENGLISH
Office: ENGLISH

McGrath Audrey E
Accepting New Patients:Y
Sondermind Provider Network
440 Main St Ste 6
,Stoneham,MA 02180
Middlesex
(866) 945-8131
ENGLISH
Office: ENGLISH

Sondermind Provider Network
Accepting New Patients:Y
Sondermind Provider Network
440 Main St Ste 6
,Stoneham,MA 02180
Middlesex
(866) 945-8131
ENGLISH
Office: ENGLISH

Morelock Jeremiah C
Accepting New Patients:N
Sondermind Provider Network
400 Tradecenter Ste 5900 ,Woburn,MA 01801
Middlesex
(866) 945-8131
ENGLISH
Office: ENGLISH

Sondermind Provider Network
Accepting New Patients:Y
Sondermind Provider Network
400 Tradecenter Ste 5900 ,Woburn,MA 01801
Middlesex
(866) 945-8131
ENGLISH
Office: ENGLISH

Soslow Rena S
Accepting New Patients:Y
Soslow, Rena S.
73 Pelham Island Rd
,Wayland,MA 01778
Middlesex
(508) 361-6791
ENGLISH
Office: ENGLISH

South Middlesex Opportunity Council
Accepting New Patients:Y
South Middlesex Opportunity Council Mental Health
228 Concord St
,Framingham,MA 01702
Middlesex
(508) 424-5066
ENGLISH
Office: RUSSIAN|SPANISH|ENGLISH

South Middlesex Opportunity Council
Accepting New Patients:Y
South Middlesex Opportunity Council Mental Health
517 Winter St
,Framingham,MA 01702
Middlesex
(508) 626-2586
ENGLISH
Office: RUSSIAN|SPANISH|ENGLISH

South Middlesex Opportunity Council
Accepting New Patients:Y
South Middlesex Opportunity Council Mental Health
228 Concord St Fl 2
,Framingham,MA 01702
Middlesex
(508) 879-2250
ENGLISH
Office: RUSSIAN|SPANISH|ENGLISH

South Middlesex Opportunity Council
Accepting New Patients:Y
South Middlesex Opportunity Council Mental Health
7 Bishop St Bldg 29
,Framingham,MA 01702
Middlesex
(508) 879-2250
ENGLISH
Office: RUSSIAN|SPANISH|ENGLISH

South Middlesex Opportunity Council
Accepting New Patients:Y
South Middlesex Opportunity Council Mental Health
189 Middlesex St
,Lowell,MA 01852
Middlesex
(978) 458-9888
ENGLISH
Office: RUSSIAN|SPANISH|ENGLISH

Solomon Dean
Accepting New Patients:Y
Southeastern Psychiatric Associates
875 Massachusetts Ave
,Cambridge,MA 02139
Middlesex
(781) 963-7775
ENGLISH
Office: ENGLISH

MIDDLESEX COUNTY

Southeastern Psychiatric Associates
Accepting New Patients:Y
Southeastern Psychiatric Associates
875 Massachusetts Ave
,Cambridge,MA 02139
Middlesex
(781) 963-7775
ENGLISH
Office: ENGLISH

Spangler Baccam Corinne E
Accepting New Patients:Y
Spangler Baccam, Corinne E.
14 Church St
,Hopkinton,MA 01748
Middlesex
(508) 868-5555
ENGLISH
Office: ENGLISH

Grobwhiting Judith A
Accepting New Patients:N
Spaulding Rehabilitation Hospital
101 Main St Ste 101
,Medford,MA 02155
Middlesex
(781) 391-7518
ENGLISH
Office: ENGLISH

Potter Karen
Accepting New Patients:N
Spaulding Rehabilitation Hospital
101 Main St Ste 101
,Medford,MA 02155
Middlesex
(781) 391-7518
ENGLISH
Office: ENGLISH

Spaulding Rehabilitation Hospital
Accepting New Patients:Y
Spaulding Rehabilitation Hospital
101 Main St Ste 101
,Medford,MA 02155
Middlesex
(781) 391-7518
ENGLISH
Office: ENGLISH

Peterson Mary J
Accepting New Patients:N
Specialized Health Management
24 Bartley St
,Wakefield,MA 01880
Middlesex
(617) 244-1827
ENGLISH
Office: ENGLISH

Spectrum Health Systems Inc
Accepting New Patients:Y
Spectrum Health Systems Inc
68 Franklin St
,Framingham,MA 01702
Middlesex
(508) 875-5801
ENGLISH
Office: ENGLISH

Spectrum Health Systems Inc
Accepting New Patients:Y
Spectrum Health Systems Inc
10 Technology Dr
,Lowell,MA 01851
Middlesex
(978) 942-6218
ENGLISH
Office: ENGLISH

Spectrum Health Systems Inc
Accepting New Patients:Y
Spectrum Health Systems Inc
210 Bear Hill Rd Ste 203
,Waltham,MA 02451
Middlesex
(781) 290-4970
ENGLISH
Office: ENGLISH

Speller Jeffrey L
Accepting New Patients:N
Speller, Jeffrey L.
6 Courthouse Ln Unit 12
,Chelmsford,MA 01824
Middlesex
(800) 275-3207
ENGLISH
Office: ENGLISH

Spinner David A
Accepting New Patients:N
Spinner, David A.
170 Woodward St
,Newton,MA 02461
Middlesex
(617) 969-6680
ENGLISH
Office: ENGLISH

Square Medical Group LLC
Accepting New Patients:Y
Square Medical Group LLC
86 Baker Avenue Ext Ste 100
,Concord,MA 01742
Middlesex
(617) 916-5069
ENGLISH
Office: RUSSIAN|ENGLISH|CAPE VERDE CREOLE

Square Medical Group LLC
Accepting New Patients:Y
Square Medical Group LLC
153 Winter St
,Framingham,MA 01702
Middlesex
(617) 916-5069
ENGLISH
Office: RUSSIAN|ENGLISH|CAPE VERDE CREOLE

Square Medical Group LLC
Accepting New Patients:Y
Square Medical Group LLC
125 Adams St Fl 3
,Newton,MA 02458
Middlesex
(617) 916-5069
ENGLISH
Office: RUSSIAN|ENGLISH|CAPE VERDE CREOLE

Square Medical Group LLC
Accepting New Patients:Y
Square Medical Group LLC
117 Robbins St
,Waltham,MA 02453
Middlesex
(617) 916-5069
ENGLISH
Office: RUSSIAN|ENGLISH|CAPE VERDE CREOLE

Square Medical Group LLC
Accepting New Patients:Y
Square Medical Group LLC
276 River St
,Waltham,MA 02453
Middlesex
(617) 916-5069
ENGLISH
Office: RUSSIAN|ENGLISH|CAPE VERDE CREOLE

Square Medical Group LLC
Accepting New Patients:Y
Square Medical Group LLC
124 Watertown St Ste 2D ,Watertown,MA 02472
Middlesex
(617) 916-5069
ENGLISH
Office: RUSSIAN|ENGLISH|CAPE VERDE CREOLE

Square Medical Group LLC
Accepting New Patients:Y
Square Medical Group LLC
800 W Cummings Park Ste 1800 ,Woburn,MA 01801
Middlesex
(617) 916-5069
ENGLISH
Office: RUSSIAN|ENGLISH|CAPE VERDE CREOLE

Square Medical Group LLC
Accepting New Patients:Y
Square Medical Group LLC
800 W Cummings Park Ste 1925 ,Woburn,MA 01801
Middlesex
(617) 916-5069
ENGLISH
Office: RUSSIAN|ENGLISH|CAPE VERDE CREOLE

St John Melissa E
Accepting New Patients:N
St John, Melissa E.
259 Massachusetts Ave
,Arlington,MA 02474
Middlesex
(617) 684-5638
ENGLISH
Office: ENGLISH

St Laurence Carolyn M
Accepting New Patients:Y
St Laurence Carolyn M
224 Salem St
,Medford,MA 02155
Middlesex
(781) 990-6664
ENGLISH
Office: ENGLISH

St Laurence Carolyn M
Accepting New Patients:Y
St Laurence, Carolyn M.
224 Salem St Apt 8
,Medford,MA 02155
Middlesex
(781) 990-6664
ENGLISH
Office: ENGLISH

Comeiro Megan Rose R
Accepting New Patients:Y
Star Holistic Health PLLC
237 Lexington St Ste 201 ,Woburn,MA 01801
Middlesex
(781) 565-8926
ENGLISH
Office: ENGLISH

Giello Catherine E
Accepting New Patients:Y
Star Holistic Health PLLC
237 Lexington St
,Woburn,MA 01801
Middlesex
(781) 565-8926
ENGLISH
Office: ENGLISH

Lawrence Allison M
Accepting New Patients:Y
Star Holistic Health PLLC
237 Lexington St Ste 201 ,Woburn,MA 01801
Middlesex
(781) 565-8926
ENGLISH
Office: ENGLISH

Starr Sari J
Accepting New Patients:N
Starr, Sari J.
33 Boston Post Rd W Ste 220
,Marlborough,MA 01752
Middlesex
(508) 305-2651
ENGLISH
Office: ENGLISH

Kadlik Jennifer M
Accepting New Patients:N
Start Line Pediatrics LLC
77 W Main St Ste 201
,Hopkinton,MA 01748
Middlesex
(508) 435-7100
ENGLISH
Office: ENGLISH

Start Line Pediatrics LLC
Accepting New Patients:Y
Start Line Pediatrics LLC
77 W Main St Ste 201
,Hopkinton,MA 01748
Middlesex
(508) 435-7100
ENGLISH
Office: ENGLISH

Belosevic Gabriel
Accepting New Patients:N
Starting Line Wellness LLC
50 W Main St
,Hopkinton,MA 01748
Middlesex
(508) 435-1250
ENGLISH
Office: ENGLISH

Lynch Ann M
Accepting New Patients:N
Starting Line Wellness LLC
50 W Main St
,Hopkinton,MA 01748
Middlesex
(508) 435-1250
ENGLISH
Office: ENGLISH

Stearns Rebecca C
Accepting New Patients:N
Stearns, Rebecca C.
263 Concord Ave
,Cambridge,MA 02138
Middlesex
(774) 217-8767
ENGLISH
Office: ENGLISH

Fuller Steffen R
Accepting New Patients:Y
Steffen Fuller
68 Leonard St
,Belmont,MA 02478
Middlesex
(617) 484-5005
GERMAN|HEBREW|ENGLISH
Office: ENGLISH

Boyle Brian W
Accepting New Patients:Y
Stella Mental Health
313 Washington St Ste 310 ,Newton,MA 02458
Middlesex
(617) 544-2774
ENGLISH
Office: ENGLISH

DeGrooth Julia
Accepting New Patients:Y
Stella Mental Health
313 Washington St Ste 310 ,Newton,MA 02458
Middlesex
(617) 804-0260
ENGLISH
Office: ENGLISH

Gregory Jennifer L
Accepting New Patients:Y
Stella Mental Health
313 Washington St Ste 310 ,Newton,MA 02458
Middlesex
(617) 544-2774
ENGLISH
Office: ENGLISH

Nicoletti BreeAnna
Accepting New Patients:Y
Stella Mental Health
313 Washington St Ste 310 ,Newton,MA 02458
Middlesex
(617) 544-2774
ENGLISH
Office: ENGLISH

Shay Hannah L
Accepting New Patients:N
Stella Mental Health
313 Washington St Ste 310 ,Newton,MA 02458
Middlesex
(617) 544-2774
ENGLISH
Office: ENGLISH

Ashmore Christine M
Accepting New Patients:N
Stellar Clinic CT PLLC
10 Burlington Mall Rd Ste 301 ,Burlington,MA 01803
Middlesex
(617) 996-1344
ENGLISH
Office: ENGLISH

Gebhardt Maureen L
Accepting New Patients:Y
Stellar Clinic CT PLLC
10 Burlington Mall Rd Ste 301 ,Burlington,MA 01803
Middlesex
(617) 996-1344
ENGLISH
Office: ENGLISH

Qirko Eneida M
Accepting New Patients:N
Stellar Clinic CT PLLC
10 Burlington Mall Rd Ste 301 ,Burlington,MA 01803
Middlesex
(617) 996-1344
ENGLISH
Office: ENGLISH

Ashmore Christine M
Accepting New Patients:N
Stellar Clinic CT PLLC
1 Broadway ,Cambridge,MA 02142
Middlesex
(617) 996-1344
ENGLISH
Office: ENGLISH

Gebhardt Maureen L
Accepting New Patients:Y
Stellar Clinic CT PLLC
1 Broadway ,Cambridge,MA 02142
Middlesex
(617) 996-1344
ENGLISH
Office: ENGLISH

Qirko Eneida M
Accepting New Patients:N
Stellar Clinic CT PLLC
1 Broadway ,Cambridge,MA 02142
Middlesex
(617) 996-1344
ENGLISH
Office: ENGLISH

Ashmore Christine M
Accepting New Patients:N
Stellar Clinic CT PLLC
945 Concord St ,Framingham,MA 01701
Middlesex
(617) 996-1344
ENGLISH
Office: ENGLISH

Gebhardt Maureen L
Accepting New Patients:Y
Stellar Clinic CT PLLC
945 Concord St ,Framingham,MA 01701
Middlesex
(617) 996-1344
ENGLISH
Office: ENGLISH

Qirko Eneida M
Accepting New Patients:N
Stellar Clinic CT PLLC
945 Concord St ,Framingham,MA 01701
Middlesex
(617) 996-1344
ENGLISH
Office: ENGLISH

Ashmore Christine M
Accepting New Patients:N
Stellar Clinic CT PLLC
1037 Chestnut St ,Newton,MA 02464
Middlesex
(617) 996-1344
ENGLISH
Office: ENGLISH

Gebhardt Maureen L
Accepting New Patients:Y
Stellar Clinic CT PLLC
1037 Chestnut St ,Newton,MA 02464
Middlesex
(617) 996-1344
ENGLISH
Office: ENGLISH

Qirko Eneida M
Accepting New Patients:N
Stellar Clinic CT PLLC
1037 Chestnut St ,Newton,MA 02464
Middlesex
(617) 996-1344
ENGLISH
Office: ENGLISH

Ashmore Christine M
Accepting New Patients:N
Stellar Clinic CT PLLC
240 Elm St Fl 23 ,Somerville,MA 02144
Middlesex
(617) 996-1344
ENGLISH
Office: ENGLISH

Gebhardt Maureen L
Accepting New Patients:Y
Stellar Clinic CT PLLC
240 Elm St Fl 23 ,Somerville,MA 02144
Middlesex
(617) 996-1344
ENGLISH
Office: ENGLISH

Qirko Eneida M
Accepting New Patients:N
Stellar Clinic CT PLLC
240 Elm St Fl 23 ,Somerville,MA 02144
Middlesex
(617) 996-1344
ENGLISH
Office: ENGLISH

MIDDLESEX COUNTY

Ashmore Christine M
Accepting New Patients:N
Stellar Clinic CT PLLC
419 Moody St
,Waltham,MA 02453
Middlesex
(617) 996-1344
ENGLISH
Office: ENGLISH

Gebhardt Maureen L
Accepting New Patients:Y
Stellar Clinic CT PLLC
419 Moody St
,Waltham,MA 02453
Middlesex
(617) 996-1344
ENGLISH
Office: ENGLISH

Qirko Eneida M
Accepting New Patients:N
Stellar Clinic CT PLLC
419 Moody St
,Waltham,MA 02453
Middlesex
(617) 996-1344
ENGLISH
Office: ENGLISH

Harris Heather
Accepting New Patients:N
Step Nation Inc
49 Magee St
,Cambridge,MA 02139
Middlesex
(617) 394-8349
ENGLISH
Office: ENGLISH

Bisson Steve J
Accepting New Patients:Y
Steve Bisson LMHC
360 Woodland St
,Holliston,MA 01746
Middlesex
(508) 902-7845
FRENCH|ENGLISH
Office: ENGLISH

Stevens Brooks
Accepting New Patients:N
Stevens, Brooks
76 Bedford St Ste 21
,Lexington,MA 02420
Middlesex
(978) 340-3349
FRENCH|SPANISH|
ENGLISH
Office: ENGLISH

Stewart Mark R
Accepting New Patients:N
Stewart, Mark R.
209 Allston St
,Cambridge,MA 02139
Middlesex
(617) 710-2447
ENGLISH|CAPE VERDE
CREOLE
Office: ENGLISH

Stoddard Frederick J
Accepting New Patients:N
Stoddard, Frederick J.
5 Watson Rd
,Belmont,MA 02478
Middlesex
(617) 354-2022
ENGLISH
Office: ENGLISH

Strauss Marina
Accepting New Patients:N
Strauss, Marina
19 Albermarle St
,Arlington,MA 02476
Middlesex
(617) 447-8462
SPANISH|ENGLISH
Office: ENGLISH

Strauss Marina
Accepting New Patients:Y
Strauss, Marina
491 Massachusetts Ave
,Arlington,MA 02474
Middlesex
(617) 447-8462
SPANISH|ENGLISH
Office: ENGLISH

Cohen Barbara
Accepting New Patients:Y
Streff Associates LLC
132 Great Rd ,Stow,MA
01775
Middlesex
(978) 263-0439
ENGLISH
Office: ENGLISH

DaCosta Daiana
Accepting New Patients:Y
Streff Associates LLC
132 Great Rd Ste 200
,Stow,MA 01775
Middlesex
(978) 263-0439
PORTUGUESE|ENGLISH
Office: ENGLISH

Foley Beth C
Accepting New Patients:Y
Streff Associates LLC
132 Great Rd Ste 200
,Stow,MA 01775
Middlesex
(978) 263-0439
ENGLISH
Office: ENGLISH

Hawes Monalisa
Accepting New Patients:Y
Streff Associates LLC
132 Great Rd Ste 200
,Stow,MA 01775
Middlesex
(978) 263-0439
PORTUGUESE|
ENGLISH|CAPE VERDE
CREOLE
Office: ENGLISH

Hirtle Katelyn E
Accepting New Patients:Y
Streff Associates LLC
132 Great Rd Ste 200
,Stow,MA 01775
Middlesex
(978) 263-0439
ENGLISH
Office: ENGLISH

Lugo Graciela
Accepting New Patients:Y
Streff Associates LLC
132 Great Rd Ste 200
,Stow,MA 01775
Middlesex
(978) 897-0596
SPANISH|ENGLISH
Office: ENGLISH

Ross Brittany
Accepting New Patients:Y
Streff Associates LLC
132 Great Rd Ste 200
,Stow,MA 01775
Middlesex
(978) 263-0439
ENGLISH
Office: ENGLISH

Spencer Johanna S
Accepting New Patients:Y
Streff Associates LLC
132 Great Rd Ste 200
,Stow,MA 01775
Middlesex
(978) 263-0439
ENGLISH
Office: ENGLISH

Struthers Melinda
Accepting New Patients:Y
Streff Associates LLC
132 Great Rd Ste 200
,Stow,MA 01775
Middlesex
(978) 263-0439
ENGLISH
Office: ENGLISH

Tatem Small Cecilia
Accepting New Patients:Y
Streff Associates LLC
132 Great Rd Ste 200
,Stow,MA 01775
Middlesex
(978) 263-0439
ENGLISH
Office: ENGLISH

Vitt Suzanne T
Accepting New Patients:N
Streff Associates LLC
132 Great Rd Ste 200
,Stow,MA 01775
Middlesex
(978) 263-0439
ENGLISH
Office: ENGLISH

Wing Rosemarie C
Accepting New Patients:Y
Streff Associates LLC
132 Great Rd Ste 200
,Stow,MA 01775
Middlesex
(978) 263-0439
ENGLISH
Office: ENGLISH

Stunkel Karen F
Accepting New Patients:N
Stunkel, Karen F.
43 High St ,Natick,MA 01760
Middlesex
(508) 414-4486
ENGLISH
Office: ENGLISH

Styczynski Lyn E
Accepting New Patients:Y
Styczynski, Lyn E.
173 Mount Auburn St
,Watertown,MA 02472
Middlesex
(781) 641-2210
SPANISH|ENGLISH
Office: ENGLISH

Styron Charles W
Accepting New Patients:Y
Styron, Charles W.
35 Waverley St
,Belmont,MA 02478
Middlesex
(617) 489-5848
ENGLISH
Office: ENGLISH

Saur Taixiang
Accepting New Patients:Y
Sudbury Brook Mental Health
23 Village Rd
,Sudbury,MA 01776
Middlesex
(781) 226-8425
CHINESE|ENGLISH
Office: ENGLISH

Saur Taixiang
Accepting New Patients:Y
Sudbury Brook Mental Health
75 Union Ave Ste 204
,Sudbury,MA 01776
Middlesex
(978) 793-5628
CHINESE|ENGLISH
Office: ENGLISH

Sullivan Andrew J
Accepting New Patients:Y
Sullivan Therapy
165 Middlesex Ave Ste 1087 ,Somerville,MA 02145
Middlesex
(774) 242-0597
ENGLISH
Office: ENGLISH

Sullivan Alison G
Accepting New Patients:N
Sullivan, Alison G.
37 Sevland Rd
,Newton,MA 02459
Middlesex
(508) 367-6702
ENGLISH
Office: ENGLISH

Mukasa Theresah
Accepting New Patients:Y
Supportive Behavioral Care of MA LLC
640 Concord Ave
,Cambridge,MA 02138
Middlesex
(718) 506-1115
ENGLISH
Office: ENGLISH

Supportive Behavioral Care of MA LL
Accepting New Patients:Y
Supportive Behavioral Care of MA LLC
640 Concord Ave
,Cambridge,MA 02138
Middlesex
(718) 506-1115
ENGLISH
Office: ENGLISH

Estes Sheree L
Accepting New Patients:N
Supportive Behavioral Care of MA LLC
188 Florence St
Heathwood Healthcare
,CHESTNUT HILL,MA 02467
Middlesex
(718) 506-1115
ENGLISH
Office: ENGLISH

Supportive Behavioral Care of MA LL
Accepting New Patients:Y
Supportive Behavioral Care of MA LLC
188 Florence St
Heathwood Healthcare
,CHESTNUT HILL,MA 02467
Middlesex
(718) 506-1115
ENGLISH
Office: ENGLISH

Bermingham Patricia D
Accepting New Patients:Y
Supportive Behavioral Care of MA LLC
9 Arbetter Dr
,Framingham,MA 01701
Middlesex
(718) 506-1115
ENGLISH
Office: ENGLISH

Gathecha Jane
Accepting New Patients:N
Supportive Behavioral Care of MA LLC
9 Arbetter Dr
,Framingham,MA 01701
Middlesex
(718) 506-1115
ENGLISH
Office: ENGLISH

Supportive Behavioral Care of MA LL
Accepting New Patients:Y
Supportive Behavioral Care of MA LLC
9 Arbetter Dr
,Framingham,MA 01701
Middlesex
(718) 506-1115
ENGLISH
Office: ENGLISH

Kelly Russell A
Accepting New Patients:N
Supportive Behavioral Care of MA LLC
1010 Varnum Ave
,Lowell,MA 01854
Middlesex
(718) 506-1115
ENGLISH
Office: ENGLISH

Supportive Behavioral Care of MA LL
Accepting New Patients:Y
Supportive Behavioral Care of MA LLC
1010 Varnum Ave ,Lowell,MA 01854
Middlesex
(718) 506-1115
ENGLISH
Office: ENGLISH

Luna Carla
Accepting New Patients:Y
Supportive Behavioral Care of MA LLC
400 Bolton St ,Marlborough,MA 01752
Middlesex
(718) 506-1115
ENGLISH
Office: ENGLISH

Obu Uche
Accepting New Patients:N
Supportive Behavioral Care of MA LLC
400 Bolton St ,Marlborough,MA 01752
Middlesex
(718) 506-1115
ENGLISH
Office: ENGLISH

Supportive Behavioral Care of MA LL
Accepting New Patients:Y
Supportive Behavioral Care of MA LLC
400 Bolton St ,Marlborough,MA 01752
Middlesex
(718) 506-1115
ENGLISH
Office: ENGLISH

Cameron Chloe
Accepting New Patients:N
Supportive Behavioral Care of MA LLC
743 Main St The Elmhurst Healthcare ,Melrose,MA 02176
Middlesex
(781) 662-7500
ENGLISH
Office: ENGLISH

Joseph Enel
Accepting New Patients:N
Supportive Behavioral Care of MA LLC
743 Main St The Elmhurst Healthcare ,Melrose,MA 02176
Middlesex
(781) 662-7500
FRENCH|ENGLISH|CAPE VERDE CREOLE|HAITIAN CREOLE /KWEO
Office: ENGLISH

Levesque Jacqueline
Accepting New Patients:N
Supportive Behavioral Care of MA LLC
743 Main St The Elmhurst Healthcare ,Melrose,MA 02176
Middlesex
(781) 662-7500
ENGLISH
Office: ENGLISH

Supportive Behavioral Care of MA LL
Accepting New Patients:Y
Supportive Behavioral Care of MA LLC
743 Main St The Elmhurst Healthcare ,Melrose,MA 02176
Middlesex
(781) 662-7500
ENGLISH
Office: ENGLISH

HENRI MICCENE
Accepting New Patients:N
Supportive Behavioral Care of MA LLC
168 W Central St ,Natick,MA 01760
Middlesex
(718) 506-1115
ENGLISH
Office: ENGLISH

Luna Carla
Accepting New Patients:N
Supportive Behavioral Care of MA LLC
168 W Central St ,Natick,MA 01760
Middlesex
(718) 506-1115
ENGLISH
Office: ENGLISH

Maina Sheila
Accepting New Patients:N
Supportive Behavioral Care of MA LLC
45 Union St ,Natick,MA 01760
Middlesex
(718) 506-1115
SWAHILI|ENGLISH
Office: ENGLISH

Supportive Behavioral Care of MA LL
Accepting New Patients:Y
Supportive Behavioral Care of MA LLC
168 W Central St ,Natick,MA 01760
Middlesex
(718) 506-1115
ENGLISH
Office: ENGLISH

Supportive Behavioral Care of MA LL
Accepting New Patients:Y
Supportive Behavioral Care of MA LLC
45 Union St ,Natick,MA 01760
Middlesex
(866) 708-1240
ENGLISH
Office: ENGLISH

Cartmell Leah
Accepting New Patients:N
Supportive Behavioral Care of MA LLC
134 N St Royal Meadow Vw ,North Reading,MA 01864
Middlesex
(718) 506-1115
ENGLISH
Office: ENGLISH

Sullivan Kimberly A
Accepting New Patients:N
Supportive Behavioral Care of MA LLC
134 N St Royal Meadow View ,North Reading,MA 01864
Middlesex
(718) 506-1115
ENGLISH
Office: ENGLISH

Supportive Behavioral Care of MA LL
Accepting New Patients:Y
Supportive Behavioral Care of MA LLC
134 N St Royal Meadow View ,North Reading,MA 01864
Middlesex
(718) 506-1115
ENGLISH
Office: ENGLISH

MIDDLESEX COUNTY

Supportive Behavioral Care of MA LL
Accepting New Patients:Y
Supportive Behavioral Care of MA LLC
134 N St Royal Meadow Vw ,North Reading,MA 01864
Middlesex
(718) 506-1115
ENGLISH
Office: ENGLISH

Moyo Rutendo
Accepting New Patients:N
Supportive Behavioral Care of MA LLC
11 North St
,Stoneham,MA 02180
Middlesex
(718) 506-1115
ENGLISH
Office: ENGLISH

Nassanga Grace
Accepting New Patients:N
Supportive Behavioral Care of MA LLC
11 North St
,Stoneham,MA 02180
Middlesex
(718) 506-1115
ENGLISH
Office: ENGLISH

Onwuogu Ijeoma
Accepting New Patients:N
Supportive Behavioral Care of MA LLC
11 North St
,Stoneham,MA 02180
Middlesex
(718) 506-1115
ENGLISH
Office: ENGLISH

Reeder Shahdokht
Accepting New Patients:N
Supportive Behavioral Care of MA LLC
11 North St
,Stoneham,MA 02180
Middlesex
(718) 506-1115
ENGLISH
Office: ENGLISH

Sauve Nicole M
Accepting New Patients:N
Supportive Behavioral Care of MA LLC
11 North St
,Stoneham,MA 02180
Middlesex
(718) 506-1115
ENGLISH
Office: ENGLISH

Sullivan Kimberly A
Accepting New Patients:N
Supportive Behavioral Care of MA LLC
11 North St
,Stoneham,MA 02180
Middlesex
(718) 506-1115
ENGLISH
Office: ENGLISH

Supportive Behavioral Care of MA LL
Accepting New Patients:Y
Supportive Behavioral Care of MA LLC
11 North St
,Stoneham,MA 02180
Middlesex
(718) 506-1115
ENGLISH
Office: ENGLISH

Iwobi Emelda N
Accepting New Patients:N
Supportive Behavioral Care of MA LLC
45 Woburn St
,Waltham,MA 02452
Middlesex
(866) 708-1240
ENGLISH
Office: ENGLISH

Supportive Behavioral Care of MA LL
Accepting New Patients:Y
Supportive Behavioral Care of MA LLC
45 Woburn St
,Waltham,MA 02452
Middlesex
(866) 708-1240
ENGLISH
Office: ENGLISH

Terrell Robert
Accepting New Patients:Y
Supportive Behavioral Care of MA LLC
45 Woburn St
,Waltham,MA 02452
Middlesex
(866) 708-1240
ENGLISH
Office: ENGLISH

Lopes Nakasi Miriam
Accepting New Patients:Y
Supportive Behavioral Care of MA LLC
59 Coolidge Hill Rd
,Watertown,MA 02472
Middlesex
(866) 708-1240
SWAHILI|ENGLISH
Office: ENGLISH

Supportive Behavioral Care of MA LL
Accepting New Patients:Y
Supportive Behavioral Care of MA LLC
59 Coolidge Hill Rd
,Watertown,MA 02472
Middlesex
(866) 708-1240
ENGLISH
Office: ENGLISH

Moyo Tsitsi
Accepting New Patients:N
Supportive Behavioral Care of MA LLC
188 Commonwealth Rd
,Wayland,MA 01778
Middlesex
(718) 506-1115
ENGLISH
Office: ENGLISH

Sama Charlene
Accepting New Patients:N
Supportive Behavioral Care of MA LLC
188 Commonwealth Rd
,Wayland,MA 01778
Middlesex
(866) 708-1240
ENGLISH
Office: ENGLISH

Sango Mispa S
Accepting New Patients:N
Supportive Behavioral Care of MA LLC
188 Commonwealth Rd
,Wayland,MA 01778
Middlesex
(866) 708-1240
ENGLISH
Office: ENGLISH

Supportive Behavioral Care of MA LL
Accepting New Patients:Y
Supportive Behavioral Care of MA LLC
188 Commonwealth Rd ,Wayland,MA 01778
Middlesex
(866) 708-1240
ENGLISH
Office: ENGLISH

Estes Sheree L
Accepting New Patients:N
Supportive Behavioral Care of MA LLC
1650 Washington St Chetwynde Healthcare ,WEST NEWTON,MA 02465
Middlesex
(718) 506-1115
ENGLISH
Office: ENGLISH

Jackson Darlene
Accepting New Patients:N
Supportive Behavioral Care of MA LLC
1650 Washington St Chetwynde Healthcare ,WEST NEWTON,MA 02465
Middlesex
(718) 506-1115
ENGLISH
Office: ENGLISH

Sauve Nicole M
Accepting New Patients:N
Supportive Behavioral Care of MA LLC
25 Armory St ,West Newton,MA 02465
Middlesex
(718) 506-1115
ENGLISH
Office: ENGLISH

Supportive Behavioral Care of MA LL
Accepting New Patients:Y
Supportive Behavioral Care of MA LLC
1650 Washington St Chetwynde Healthcare ,WEST NEWTON,MA 02465
Middlesex
(718) 506-1115
ENGLISH
Office: ENGLISH

Supportive Behavioral Care of MA LL
Accepting New Patients:Y
Supportive Behavioral Care of MA LLC
25 Armory St ,West Newton,MA 02465
Middlesex
(718) 506-1115
ENGLISH
Office: ENGLISH

Adams Leroy
Accepting New Patients:N
Supportive Behavioral Care of MA LLC
90 West St ,Wilmington,MA 01887
Middlesex
(800) 409-4535
ENGLISH
Office: ENGLISH

Colon Kathryne M
Accepting New Patients:Y
Supportive Behavioral Care of MA LLC
90 West St ,Wilmington,MA 01887
Middlesex
(800) 409-4535
ENGLISH
Office: ENGLISH

Munyiri Grace N
Accepting New Patients:N
Supportive Behavioral Care of MA LLC
90 West St ,Wilmington,MA 01887
Middlesex
(800) 409-4535
ENGLISH
Office: ENGLISH

Nderitu Susan
Accepting New Patients:N
Supportive Behavioral Care of MA LLC
90 W St Adviniacare Wilmington ,Wilmington,MA 01887
Middlesex
(718) 506-1115
ENGLISH
Office: ENGLISH

Ndungu Isaac
Accepting New Patients:N
Supportive Behavioral Care of MA LLC
90 W St Adviniacare Wilmington ,Wilmington,MA 01887
Middlesex
(718) 506-1115
SWAHILI|ENGLISH
Office: ENGLISH

Ngaruiya Patricia
Accepting New Patients:N
Supportive Behavioral Care of MA LLC
90 W St Adviniacare Wilmington ,Wilmington,MA 01887
Middlesex
(718) 506-1115
SWAHILI|ENGLISH
Office: ENGLISH

Parolisi Toni
Accepting New Patients:N
Supportive Behavioral Care of MA LLC
90 West St ,Wilmington,MA 01887
Middlesex
(800) 409-4535
ENGLISH
Office: ENGLISH

Soh Pamela
Accepting New Patients:N
Supportive Behavioral Care of MA LLC
90 West St ,Wilmington,MA 01887
Middlesex
(718) 506-1115
ENGLISH
Office: ENGLISH

Supportive Behavioral Care of MA LL
Accepting New Patients:Y
Supportive Behavioral Care of MA LLC
90 W St Adviniacare Wilmington ,Wilmington,MA 01887
Middlesex
(718) 506-1115
ENGLISH
Office: ENGLISH

Supportive Behavioral Care of MA LL
Accepting New Patients:Y
Supportive Behavioral Care of MA LLC
90 W St Willow Brook Rehab ,Wilmington,MA 01887
Middlesex
(718) 506-1115
ENGLISH
Office: ENGLISH

Supportive Behavioral Care of MA LL
Accepting New Patients:Y
Supportive Behavioral
Care of MA LLC
90 West St
,Wilmington,MA 01887
Middlesex
(800) 409-4535
ENGLISH
Office: ENGLISH

Adams Leroy
Accepting New Patients:N
Supportive Behavioral
Care of MA LLC
184 Swanton St Ste
1998 ,Winchester,MA
01890
Middlesex
(718) 506-1115
ENGLISH
Office: ENGLISH

Adams Leroy
Accepting New Patients:N
Supportive Behavioral
Care of MA LLC
223 Swanton St Ste
1968 ,Winchester,MA
01890
Middlesex
(718) 506-1115
ENGLISH
Office: ENGLISH

Kasali Adeyemi Aminatu
Accepting New Patients:N
Supportive Behavioral
Care of MA LLC
223 Swanton St
,Winchester,MA 01890
Middlesex
(718) 506-1115
ENGLISH
Office: ENGLISH

Levy Melissa
Accepting New Patients:Y
Supportive Behavioral
Care of MA LLC
223 Swanton St
,Winchester,MA 01890
Middlesex
(718) 506-1115
ENGLISH
Office: ENGLISH

Lewis Rosel F
Accepting New Patients:N
Supportive Behavioral
Care of MA LLC
223 Swanton St Ste
1968 ,Winchester,MA
01890
Middlesex
(718) 506-1115
FRENCH|ENGLISH|CAPE
VERDE CREOLE
Office: ENGLISH

Marimira Juliet N
Accepting New Patients:N
Supportive Behavioral
Care of MA LLC
223 Swanton St Ste
1968 ,Winchester,MA
01890
Middlesex
(718) 506-1115
ENGLISH
Office: ENGLISH

Moyo Tsitsi
Accepting New Patients:N
Supportive Behavioral
Care of MA LLC
184 Swanton St Ste
1998 ,Winchester,MA
01890
Middlesex
(718) 506-1115
ENGLISH
Office: ENGLISH

Muita Susan
Accepting New Patients:N
Supportive Behavioral
Care of MA LLC
184 Swanton St
,Winchester,MA 01890
Middlesex
(718) 506-1115
SWAHILI|ENGLISH
Office: ENGLISH

Ngari Esther
Accepting New Patients:N
Supportive Behavioral
Care of MA LLC
184 Swanton St Ste
1998 ,Winchester,MA
01890
Middlesex
(718) 506-1115
ENGLISH
Office: ENGLISH

Nsoh Christiana A
Accepting New Patients:N
Supportive Behavioral
Care of MA LLC
223 Swanton St Ste
1968 ,Winchester,MA
01890
Middlesex
(718) 506-1115
ENGLISH
Office: ENGLISH

Soh Pamela
Accepting New Patients:N
Supportive Behavioral
Care of MA LLC
184 Swanton St
,Winchester,MA 01890
Middlesex
(718) 506-1115
ENGLISH
Office: ENGLISH

Supportive Behavioral Care of MA LL
Accepting New Patients:Y
Supportive Behavioral
Care of MA LLC
184 Swanton St
,Winchester,MA 01890
Middlesex
(718) 506-1115
ENGLISH
Office: ENGLISH

Supportive Behavioral Care of MA LL
Accepting New Patients:Y
Supportive Behavioral
Care of MA LLC
184 Swanton St
Aberjona Nursing Rehab
,Winchester,MA 01890
Middlesex
(718) 506-1115
ENGLISH
Office: ENGLISH

Supportive Behavioral Care of MA LL
Accepting New Patients:Y
Supportive Behavioral
Care of MA LLC
184 Swanton St Ste
1998 ,Winchester,MA
01890
Middlesex
(718) 506-1115
ENGLISH
Office: ENGLISH

Supportive Behavioral Care of MA LL
Accepting New Patients:Y
Supportive Behavioral
Care of MA LLC
223 Swanton St
,Winchester,MA 01890
Middlesex
(718) 506-1115
ENGLISH
Office: ENGLISH

MIDDLESEX COUNTY

Supportive Behavioral Care of MA LL
Accepting New Patients:Y
Supportive Behavioral Care of MA LLC
223 Swanton St Ste 1968 ,Winchester,MA 01890
Middlesex
(718) 506-1115
ENGLISH
Office: ENGLISH

Triest Lauren E
Accepting New Patients:N
Supportive Behavioral Care of MA LLC
184 Swanton St ,Winchester,MA 01890
Middlesex
(718) 506-1115
ENGLISH
Office: ENGLISH

Wang-Wirbs Han
Accepting New Patients:Y
Supportive Behavioral Care of MA LLC
223 Swanton St Ste 1968 ,Winchester,MA 01890
Middlesex
(718) 506-1115
ENGLISH
Office: ENGLISH

Adams Leroy
Accepting New Patients:N
Supportive Behavioral Care of MA LLC
18 Frances St Ste 3095 ,Woburn,MA 01801
Middlesex
(718) 506-1115
ENGLISH
Office: ENGLISH

Esuturie Onome
Accepting New Patients:N
Supportive Behavioral Care of MA LLC
55 Locust St ,Woburn,MA 01801
Middlesex
(718) 506-1115
ENGLISH
Office: ENGLISH

Levy Melissa
Accepting New Patients:Y
Supportive Behavioral Care of MA LLC
18 Frances St Ste 3095 ,Woburn,MA 01801
Middlesex
(718) 506-1115
ENGLISH
Office: ENGLISH

Nassuuna Julliet
Accepting New Patients:N
Supportive Behavioral Care of MA LLC
18 Frances St Ste 3095 ,Woburn,MA 01801
Middlesex
(718) 506-1115
ENGLISH
Office: ENGLISH

Oduor Ruth F
Accepting New Patients:Y
Supportive Behavioral Care of MA LLC
18 Frances St ,Woburn,MA 01801
Middlesex
(718) 506-1115
SWAHILI|ENGLISH
Office: ENGLISH

Supportive Behavioral Care of MA LL
Accepting New Patients:Y
Supportive Behavioral Care of MA LLC
18 Frances St ,Woburn,MA 01801
Middlesex
(718) 506-1115
ENGLISH
Office: ENGLISH

Supportive Behavioral Care of MA LL
Accepting New Patients:Y
Supportive Behavioral Care of MA LLC
18 Frances St Ste 3095 ,Woburn,MA 01801
Middlesex
(718) 506-1115
ENGLISH
Office: ENGLISH

Supportive Behavioral Care of MA LL
Accepting New Patients:Y
Supportive Behavioral Care of MA LLC
55 Locust St ,Woburn,MA 01801
Middlesex
(718) 506-1115
ENGLISH
Office: ENGLISH

Supportive Behavioral Care of MA LL
Accepting New Patients:Y
Supportive Behavioral Care of MA LLC
55 Locust St WOBURN PUBLIC HEALTH NURSE ,Woburn,MA 01801
Middlesex
(718) 506-1115
ENGLISH
Office: ENGLISH

Wang-Wirbs Han
Accepting New Patients:Y
Supportive Behavioral Care of MA LLC
18 Frances St ,Woburn,MA 01801
Middlesex
(718) 506-1115
ENGLISH
Office: ENGLISH

Surette Darcey L
Accepting New Patients:Y
Surette, Darcey L.
7 Central St Ste 211 ,Arlington,MA 02476
Middlesex
(617) 821-9996
ENGLISH
Office: ENGLISH

Giurleo Susan M
Accepting New Patients:N
Susan Giurleo PhD LLC
120 Fulton St ,Lowell,MA 01850
Middlesex
(978) 501-4411
ENGLISH
Office: ENGLISH

Sveda Sally A
Accepting New Patients:N
Sveda, Sally A.
20 Sunhill Ln ,Newton Center,MA 02459
Middlesex
(617) 244-1740
ENGLISH
Office: ENGLISH

Sweeney Dennis J
Accepting New Patients:Y
Sweeney, Dennis J.
19 Cunningham St ,Hopkinton,MA 01748
Middlesex
(508) 893-0631
ENGLISH
Office: ENGLISH

MIDDLESEX COUNTY

Fitzpatrick Sylvia
Accepting New Patients:N
Sylvia Fitzpatrick
226 Lowell St Ste B7
,Wilmington,MA 01887
Middlesex
(857) 928-5732
ENGLISH
Office: ENGLISH

Prifti Manjola
Accepting New Patients:N
Synergy Wellness Center
19 Columbus Ave
,Ashland,MA 01721
Middlesex
(617) 669-3552
ITALIAN|SPANISH|ENGLISH
Office: ENGLISH

Copithorne Molly
Accepting New Patients:N
Synergy Wellness Center
45 Main St Ste 403
,Hudson,MA 01749
Middlesex
(978) 333-7426
ENGLISH
Office: ENGLISH

Debarros Orzenira
Accepting New Patients:Y
Synergy Wellness Center
45 Main St Ste 403
,Hudson,MA 01749
Middlesex
(978) 333-7426
PORTUGUESE|SPANISH|ENGLISH|CAPE VERDE CREOLE
Office: ENGLISH

Heringer Yulia
Accepting New Patients:N
Synergy Wellness Center
45 Main St Ste 403
,Hudson,MA 01749
Middlesex
(978) 333-7426
RUSSIAN|ENGLISH
Office: ENGLISH

LaPointe Michael
Accepting New Patients:Y
Synergy Wellness Center
45 Main St Ste 403
,Hudson,MA 01749
Middlesex
(978) 333-7426
ENGLISH
Office: ENGLISH

Luke Lisa L
Accepting New Patients:N
Synergy Wellness Center
45 Main St ,Hudson,MA 01749
Middlesex
(978) 333-7426
ENGLISH
Office: ENGLISH

Margagnoni Amy E
Accepting New Patients:N
Synergy Wellness Center
45 Main St Ste 403
,Hudson,MA 01749
Middlesex
(978) 333-7426
ENGLISH
Office: ENGLISH

Meindersma Brenna
Accepting New Patients:Y
Synergy Wellness Center
45 Main St ,Hudson,MA 01749
Middlesex
(978) 333-7426
ENGLISH
Office: ENGLISH

Saunier Kerry
Accepting New Patients:Y
Synergy Wellness Center
45 Main St ,Hudson,MA 01749
Middlesex
(978) 333-7426
ENGLISH
Office: ENGLISH

Taibbi Gail R
Accepting New Patients:Y
Taibbi, Gail R.
27 Howard St
,Melrose,MA 02176
Middlesex
(781) 662-8793
ENGLISH
Office: ENGLISH

Katz Tal
Accepting New Patients:N
Tal Katz PhD
1340 Centre St Ste 204
,Newton,MA 02459
Middlesex
(617) 431-6356
HEBREW|ENGLISH
Office: ENGLISH

Silver Revital R
Accepting New Patients:Y
Tali Silver
210 Fellsview Ter Apt 213
,Stoneham,MA 02180
Middlesex
(978) 774-8164
FRENCH|HEBREW|ENGLISH
Office: ENGLISH

Tananbaum Rona L
Accepting New Patients:Y
Tananbaum, Rona L.
17 Lowe Cir
,Framingham,MA 01701
Middlesex
(508) 872-6610
ENGLISH
Office: ENGLISH

Tannenbaum Jody
Accepting New Patients:Y
Tannenbaum, Jody
259 Massachusetts Ave
,Arlington,MA 02474
Middlesex
(781) 258-0149
SPANISH|ENGLISH
Office: ENGLISH

Redepenning Tara B
Accepting New Patients:N
Tara B Redepenning
213 Green St
,Cambridge,MA 02139
Middlesex
(857) 209-8456
ENGLISH
Office: ENGLISH

MIDDLESEX COUNTY

TaraVista Behavioral Health Center
Accepting New Patients:Y
TaraVista Behavioral Health Center
85 Patton Rd
,Devens,MA 01434
Middlesex
(978) 615-5200
ENGLISH
Office: ENGLISH

Derival Tarshe
Accepting New Patients:N
Tarshe Derival
186 Hampshire St
,Cambridge,MA 02139
Middlesex
(857) 445-2034
ENGLISH|CAPE VERDE CREOLE|HAITIAN CREOLE /KWEO
Office: ENGLISH

Tattelman Sheryl L
Accepting New Patients:N
Tattelman, Sheryl L.
1501 Main St Ste 37
,Tewksbury,MA 01876
Middlesex
(978) 640-3831
ENGLISH
Office: ENGLISH

Taub Joanne
Accepting New Patients:N
Taub, Joanne
32 Duncklee St
,Newton,MA 02461
Middlesex
(508) 473-1200
ENGLISH
Office: ENGLISH

Terrazas Grace R
Accepting New Patients:N
Terrazas, Grace R.
11 Belleview Ave
,Marlborough,MA 01752
Middlesex
(508) 658-2196
SPANISH|ENGLISH
Office: ENGLISH

Terrazas Grace R
Accepting New Patients:N
Terrazas, Grace R.
244 Main St Ste 106
,Marlborough,MA 01752
Middlesex
(781) 330-1441
SPANISH|ENGLISH
Office: ENGLISH

Tewksbury Hospital
Accepting New Patients:Y
Tewksbury Hospital
365 East St
,Tewksbury,MA 01876
Middlesex
(978) 851-7321
ENGLISH
Office: ENGLISH

Karanja George M
Accepting New Patients:Y
Tewksbury Psychiatry and Ketamine PLLC`
1445 Main St Ste 9
,Tewksbury,MA 01876
Middlesex
(978) 813-8700
ENGLISH
Office: ENGLISH

Muchai Sarah
Accepting New Patients:Y
Tewksbury Psychiatry and Ketamine PLLC`
1445 Main St Ste 9
,Tewksbury,MA 01876
Middlesex
(978) 813-8700
ENGLISH
Office: ENGLISH

Thau Bardin Sheryl
Accepting New Patients:N
Thau Bardin, Sheryl
17 Parker Ter
,Newton,MA 02459
Middlesex
(617) 332-0205
ENGLISH
Office: ENGLISH

Thayer Katherine
Accepting New Patients:N
Thayer, Katherine
330 Mount Auburn St Ste St1 ,Cambridge,MA 02138
Middlesex
(617) 499-5054
ENGLISH
Office: ENGLISH

Barringer Kenneth P
Accepting New Patients:N
The Academy
425 Watertown St # R
,Newton,MA 02458
Middlesex
(617) 969-2200
ENGLISH
Office: ENGLISH

Bleu Edward
Accepting New Patients:Y
The ART Program
3 Winn St ,Woburn,MA 01801
Middlesex
(781) 718-5258
ENGLISH
Office: ENGLISH

Pravda Ayelet R
Accepting New Patients:N
The Center for Psychotherapy and Resiliency LLC
1620 Massachusetts Ave Ste 3 ,Lexington,MA 02420
Middlesex
(617) 532-0791
HEBREW|ENGLISH
Office: ENGLISH

Pravda Ayelet R
Accepting New Patients:Y
The Center for Psychotherapy and Resiliency LLC
82 Woburn St
,Lexington,MA 02420
Middlesex
(617) 532-0791
HEBREW|ENGLISH
Office: ENGLISH

Adams Leroy
Accepting New Patients:N
The Door is Open Counseling Center LLC
3 Kimball Ct Apt 211
,Woburn,MA 01801
Middlesex
(781) 492-1178
ENGLISH
Office: ENGLISH

The Edinburg Center Inc.
Accepting New Patients:Y
The Edinburg Center Inc.
205 Burlington Rd
,Bedford,MA 01730
Middlesex
(781) 862-3600
ENGLISH
Office: ENGLISH

MIDDLESEX COUNTY

Dayanand Tapsi M
Accepting New Patients:Y
The General Hospital Corporation
115 Mill Street Belmont ,BELMONT,MA 02478
Middlesex
(617) 724-5600
HINDI|ENGLISH
Office: ENGLISH

The General Hospital Corporation
Accepting New Patients:Y
The General Hospital Corporation
115 Mill Street Belmont ,BELMONT,MA 02478
Middlesex
(617) 724-5600
ENGLISH
Office: ENGLISH

The General Hospital Corporation
Accepting New Patients:Y
The General Hospital Corporation
2307 Massachusetts Ave ,Cambridge,MA 02140
Middlesex
(617) 491-1348
ENGLISH
Office: ENGLISH

Tolman Audrey
Accepting New Patients:Y
The General Hospital Corporation
2307 Massachusetts Ave ,Cambridge,MA 02140
Middlesex
(617) 491-1348
ENGLISH
Office: ENGLISH

Zurek Olivia S
Accepting New Patients:N
The General Hospital Corporation
1575 Cambridge St ,Cambridge,MA 02138
Middlesex
(617) 876-4344
ENGLISH
Office: ENGLISH

Birtwell Kirstin B
Accepting New Patients:Y
The General Hospital Corporation
1 Maguire Rd ,Lexington,MA 02421
Middlesex
(781) 860-1700
ENGLISH
Office: ENGLISH

Brukilacchio Briana
Accepting New Patients:N
The General Hospital Corporation
1 Maguire Rd ,Lexington,MA 02421
Middlesex
(781) 860-1700
ENGLISH
Office: ENGLISH

Doggett Rebecca
Accepting New Patients:N
The General Hospital Corporation
1 Maguire Rd ,Lexington,MA 02421
Middlesex
(781) 860-1700
ENGLISH
Office: ENGLISH

Erhabor Gillian V
Accepting New Patients:Y
The General Hospital Corporation
1 Maguire Rd ,Lexington,MA 02421
Middlesex
(781) 860-1700
ENGLISH
Office: ENGLISH

Friedman Nora D
Accepting New Patients:N
The General Hospital Corporation
1 Maguire Rd ,Lexington,MA 02421
Middlesex
(781) 860-1700
ENGLISH
Office: ENGLISH

Goldin Rachel L
Accepting New Patients:Y
The General Hospital Corporation
1 Maguire Rd ,Lexington,MA 02421
Middlesex
(781) 860-1700
ENGLISH
Office: ENGLISH

Hartnett Emily
Accepting New Patients:Y
The General Hospital Corporation
1 Maguire Rd ,Lexington,MA 02421
Middlesex
(781) 860-1700
ENGLISH
Office: ENGLISH

Keary Christopher J
Accepting New Patients:N
The General Hospital Corporation
1 Maguire Rd ,Lexington,MA 02421
Middlesex
(781) 860-1700
ENGLISH
Office: ENGLISH

McDougle Christopher J
Accepting New Patients:N
The General Hospital Corporation
1 Maguire Rd ,Lexington,MA 02421
Middlesex
(781) 860-1700
ENGLISH
Office: ENGLISH

McLeod Donald S
Accepting New Patients:Y
The General Hospital Corporation
1 Maguire Rd ,Lexington,MA 02421
Middlesex
(781) 860-1700
ENGLISH
Office: ENGLISH

Miller Todd
Accepting New Patients:N
The General Hospital Corporation
1 Maguire Rd ,Lexington,MA 02421
Middlesex
(781) 860-1700
ENGLISH
Office: ENGLISH

Milot Travers Alyssa S
Accepting New Patients:Y
The General Hospital Corporation
1 Maguire Rd
,Lexington,MA 02421
Middlesex
(781) 860-1700
ENGLISH
Office: ENGLISH

Nowinski Lisa A
Accepting New Patients:N
The General Hospital Corporation
1 Maguire Rd
,Lexington,MA 02421
Middlesex
(781) 860-1700
ENGLISH
Office: ENGLISH

Pawar Aditya K
Accepting New Patients:Y
The General Hospital Corporation
1 Maguire Rd
,Lexington,MA 02421
Middlesex
(781) 860-1700
HINDI|ENGLISH
Office: ENGLISH

The General Hospital Corporation
Accepting New Patients:N
The General Hospital Corporation
1 Maguire Rd
,Lexington,MA 02421
Middlesex
(781) 860-1700
ENGLISH
Office: ENGLISH

Vanderslice Samantha
Accepting New Patients:Y
The General Hospital Corporation
1 Maguire Rd
,Lexington,MA 02421
Middlesex
(781) 860-1700
ENGLISH
Office: ENGLISH

The General Hospital Corporation
Accepting New Patients:N
The General Hospital Corporation
8 Pilgrim Rd ,Waban,MA 02468
Middlesex
(617) 559-0305
ENGLISH
Office: ENGLISH

The Key Program Inc
Accepting New Patients:Y
The Key Program Inc
670 Old Connecticut Path ,Framingham,MA 01701
Middlesex
(508) 877-3690
ENGLISH
Office: ENGLISH

Cote Carolyn
Accepting New Patients:Y
The Key Program Inc
77 Rumford Ave
,Waltham,MA 02453
Middlesex
(781) 894-4307
ENGLISH
Office: ENGLISH

Hass Norah K
Accepting New Patients:N
The Key Program Inc
77 Rumford Ave
,Waltham,MA 02453
Middlesex
(781) 894-4307
ENGLISH
Office: ENGLISH

Howard Stephanie E
Accepting New Patients:Y
The Key Program Inc
77 Rumford Ave
,Waltham,MA 02453
Middlesex
(781) 894-4307
ENGLISH
Office: ENGLISH

Hynes Angeline C
Accepting New Patients:Y
The Key Program Inc
77 Rumford Ave
,Waltham,MA 02453
Middlesex
(781) 894-4307
ENGLISH
Office: ENGLISH

Munson Lucy C
Accepting New Patients:Y
The Key Program Inc
77 Rumford Ave
,Waltham,MA 02453
Middlesex
(781) 894-4307
ENGLISH
Office: ENGLISH

Stahl Paula
Accepting New Patients:Y
The Key Program Inc
77 Rumford Ave
,Waltham,MA 02453
Middlesex
(781) 894-4307
ENGLISH
Office: ENGLISH

Thaler Shari
Accepting New Patients:Y
The Key Program Inc
77 Rumford Ave
,Waltham,MA 02453
Middlesex
(781) 894-4307
FRENCH|ENGLISH
Office: ENGLISH

The Key Program Inc
Accepting New Patients:Y
The Key Program Inc
77 Rumford Ave
,Waltham,MA 02453
Middlesex
(781) 894-4307
ENGLISH
Office: ENGLISH

The Learning Center For The Deaf In
Accepting New Patients:Y
The Learning Center For The Deaf Inc
63 Fountain St Ste 503
,Framingham,MA 01702
Middlesex
(508) 875-9529
ENGLISH
Office: SPANISH|ENGLISH|AMERICAN SIGN LANGUAGE

Lissandrello Megan E
Accepting New Patients:Y
The Multi-Service Eating Disorders Association (MEDA)
1320 Centre St Ste 101
,Newton,MA 02459
Middlesex
(617) 558-1881
ENGLISH
Office: ENGLISH

MIDDLESEX COUNTY

Mehlhorn Jenna L
Accepting New Patients:N
The Multi-Service Eating Disorders Association (MEDA)
1320 Centre St Ste 101
,Newton,MA 02459
Middlesex
(617) 558-1881
ENGLISH
Office: ENGLISH

Ostroff Monika E
Accepting New Patients:Y
The Multi-Service Eating Disorders Association (MEDA)
1320 Centre St Ste 101
,Newton,MA 02459
Middlesex
(617) 558-1881
ENGLISH
Office: ENGLISH

Schultz Darcy R
Accepting New Patients:N
The Multi-Service Eating Disorders Association (MEDA)
1320 Centre St Ste 101
,Newton,MA 02459
Middlesex
(617) 558-1881
ENGLISH
Office: ENGLISH

Francis Richard P
Accepting New Patients:Y
Therapeia LLC
190 High St ,Acton,MA 01720
Middlesex
(978) 760-5228
ENGLISH
Office: ENGLISH

Fasugba Kailey T
Accepting New Patients:Y
Therapy Associates of Chelmsford LLC
73 Princeton St Ste 212
,N Chelmsford,MA 01863
Middlesex
(978) 710-7569
ENGLISH
Office: ENGLISH

Pearson Elizabeth A
Accepting New Patients:Y
Therapy Associates of Chelmsford LLC
73 Princeton St Ste 212
,N Chelmsford,MA 01863
Middlesex
(978) 710-7569
ENGLISH
Office: ENGLISH

Fowler Jennifer A
Accepting New Patients:Y
Therapy Associates of Chelmsford LLC
73 Princeton St Ste 212
,North Chelmsford,MA 01863
Middlesex
(978) 710-7569
ENGLISH
Office: ENGLISH

Lockett Porsche Y
Accepting New Patients:Y
Therapy with Porsche
240 Elm St Fl 2
,Somerville,MA 02144
Middlesex
(978) 712-0584
ENGLISH
Office: ENGLISH

Thomas Jennifer G
Accepting New Patients:N
Thomas, Jennifer G.
1 W Foster St Ste 10
,Melrose,MA 02176
Middlesex
(781) 438-5550
SPANISH|ENGLISH
Office: ENGLISH

Thompson Samira G
Accepting New Patients:N
Thompson, Samira G.
288 Walnut St Ste 412
,Newton,MA 02460
Middlesex
(617) 612-5086
PORTUGUESE|
SPANISH|ENGLISH
Office: ENGLISH

Abelowitz Nina M
Accepting New Patients:Y
Three Rivers Mental Health PLLC
179 Great Rd ,Acton,MA 01720
Middlesex
(857) 229-2852
ENGLISH
Office: ENGLISH

Abelowitz Nina M
Accepting New Patients:Y
Three Rivers Mental Health PLLC
30 Domino Dr Ste 1
,Concord,MA 01742
Middlesex
(857) 229-2852
ENGLISH
Office: ENGLISH

Collier Lauren F
Accepting New Patients:Y
Three Rivers Mental Health PLLC
30 Domino Dr Ste 1
,Concord,MA 01742
Middlesex
(857) 229-2852
ENGLISH
Office: ENGLISH

Drazen Emily
Accepting New Patients:Y
Three Rivers Mental Health PLLC
30 Domino Dr Ste 1
,Concord,MA 01742
Middlesex
(857) 229-2852
ENGLISH
Office: ENGLISH

Freeman Madeline
Accepting New Patients:N
Three Rivers Mental Health PLLC
30 Domino Dr Ste 1
,Concord,MA 01742
Middlesex
(857) 229-2852
ENGLISH
Office: ENGLISH

Johnson Katherine
Accepting New Patients:Y
Three Rivers Mental Health PLLC
30 Domino Dr Ste 1
,Concord,MA 01742
Middlesex
(857) 229-2852
ENGLISH
Office: ENGLISH

Peters Emily J
Accepting New Patients:N
Three Rivers Mental Health PLLC
133 Old Road To 9 Acre Cor ,Concord,MA 01742
Middlesex
(978) 287-3516
ENGLISH
Office: ENGLISH

Amram Dawn S
Accepting New Patients:Y
Thrive Counseling LLC
872 Massachusetts Ave Ste 2-2 ,Cambridge,MA 02139
Middlesex
(855) 634-0992
ENGLISH
Office: ENGLISH

Baliva Danielle
Accepting New Patients:Y
Thrive Counseling LLC
872 Massachusetts Ave Ste 2-2 ,Cambridge,MA 02139
Middlesex
(339) 666-8516
ENGLISH
Office: ENGLISH

Bavolar Natasha
Accepting New Patients:Y
Thrive Counseling LLC
929 Massachusetts Ave Ste 103 ,Cambridge,MA 02139
Middlesex
(339) 666-8516
ENGLISH
Office: ENGLISH

Boissy Cheryl A
Accepting New Patients:Y
Thrive Counseling LLC
189 Cambridge St ,Cambridge,MA 02141
Middlesex
(339) 666-8516
ENGLISH
Office: ENGLISH

Bush Gabriella A
Accepting New Patients:N
Thrive Counseling LLC
189 Cambridge St ,Cambridge,MA 02141
Middlesex
(339) 666-8516
ENGLISH
Office: ENGLISH

Bush Gabriella A
Accepting New Patients:N
Thrive Counseling LLC
872 Massachusetts Ave Ste 2-2 ,Cambridge,MA 02139
Middlesex
(855) 634-0992
ENGLISH
Office: ENGLISH

Bush Gabriella A
Accepting New Patients:N
Thrive Counseling LLC
929 Massachusetts Ave Ste 103 ,Cambridge,MA 02139
Middlesex
(855) 634-0992
ENGLISH
Office: ENGLISH

Cabrera Courtney A
Accepting New Patients:Y
Thrive Counseling LLC
872 Massachusetts Ave Ste 2-2 ,Cambridge,MA 02139
Middlesex
(339) 666-8516
ENGLISH
Office: ENGLISH

Chosiad Lynn H
Accepting New Patients:Y
Thrive Counseling LLC
929 Massachusetts Ave Ste 103 ,Cambridge,MA 02139
Middlesex
(339) 666-8516
ENGLISH
Office: ENGLISH

Chunara Sana
Accepting New Patients:N
Thrive Counseling LLC
872 Massachusetts Ave Ste 2-2 ,Cambridge,MA 02139
Middlesex
(855) 634-0992
HINDI|SPANISH|ENGLISH|GUJARATI
Office: ENGLISH

Conti Angelo
Accepting New Patients:Y
Thrive Counseling LLC
929 Massachusetts Ave Ste M03 ,Cambridge,MA 02139
Middlesex
(339) 666-8516
ENGLISH
Office: ENGLISH

Cortez Greig Shanta P
Accepting New Patients:Y
Thrive Counseling LLC
872 Massachusetts Ave Ste 2-2 ,Cambridge,MA 02139
Middlesex
(339) 666-8516
ENGLISH
Office: ENGLISH

Crook Douglas
Accepting New Patients:Y
Thrive Counseling LLC
872 Massachusetts Ave Ste 2-2 ,Cambridge,MA 02139
Middlesex
(339) 666-8516
ENGLISH
Office: ENGLISH

Doucette Cody A
Accepting New Patients:Y
Thrive Counseling LLC
929 Massachusetts Ave Ste 103 ,Cambridge,MA 02139
Middlesex
(339) 666-8516
ENGLISH
Office: ENGLISH

Gallon Joy E
Accepting New Patients:Y
Thrive Counseling LLC
872 Massachusetts Ave Ste 2-2 ,Cambridge,MA 02139
Middlesex
(339) 666-8516
ENGLISH
Office: ENGLISH

GRAY VENIDA
Accepting New Patients:Y
Thrive Counseling LLC
872 Massachusetts Ave Ste 2-2 ,Cambridge,MA 02139
Middlesex
(855) 634-0992
ENGLISH
Office: ENGLISH

MIDDLESEX COUNTY

Husted Alice M
Accepting New Patients:Y
Thrive Counseling LLC
872 Massachusetts Ave
Ste 2-2 ,Cambridge,MA
02139
Middlesex
(339) 666-8516
ENGLISH
Office: ENGLISH

Hutchens Katherine R
Accepting New Patients:Y
Thrive Counseling LLC
872 Massachusetts Ave
Ste 2-2 ,Cambridge,MA
02139
Middlesex
(855) 634-0992
ENGLISH
Office: ENGLISH

Johnson Victoria
Accepting New Patients:Y
Thrive Counseling LLC
189 Cambridge St
,Cambridge,MA 02141
Middlesex
(339) 666-8516
ENGLISH
Office: ENGLISH

Johnson Victoria
Accepting New Patients:Y
Thrive Counseling LLC
872 Massachusetts Ave
Ste 2-2 ,Cambridge,MA
02139
Middlesex
(339) 666-8516
ENGLISH
Office: ENGLISH

Johnson Victoria
Accepting New Patients:Y
Thrive Counseling LLC
929 Massachusetts Ave
Ste 103 ,Cambridge,MA
02139
Middlesex
(339) 666-8516
ENGLISH
Office: ENGLISH

Joseph Enel
Accepting New Patients:Y
Thrive Counseling LLC
872 Massachusetts Ave
Ste 2-2 ,Cambridge,MA
02139
Middlesex
(339) 666-8516
FRENCH|ENGLISH|CAPE
VERDE CREOLE|
HAITIAN CREOLE
/KWEO
Office: ENGLISH

Levarity Lizandre
Accepting New Patients:Y
Thrive Counseling LLC
929 Massachusetts Ave
Ste 103 ,Cambridge,MA
02139
Middlesex
(339) 666-8516
ENGLISH|HAITIAN
CREOLE /KWEO
Office: ENGLISH

Macaione Cassondra M
Accepting New Patients:Y
Thrive Counseling LLC
929 Massachusetts Ave
Ste 103 ,Cambridge,MA
02139
Middlesex
(339) 666-8516
ENGLISH
Office: ENGLISH

Mbawuike Grace C
Accepting New Patients:Y
Thrive Counseling LLC
872 Massachusetts Ave
Ste 2-2 ,Cambridge,MA
02139
Middlesex
(339) 666-8516
ENGLISH
Office: ENGLISH

Menno Evan M
Accepting New Patients:Y
Thrive Counseling LLC
929 Massachusetts Ave
Ste 103 ,Cambridge,MA
02139
Middlesex
(339) 666-8516
ENGLISH
Office: ENGLISH

Narayan Uhlmann Shashi
Accepting New Patients:N
Thrive Counseling LLC
872 Massachusetts Ave
Ste 2-2 ,Cambridge,MA
02139
Middlesex
(855) 634-0992
ENGLISH
Office: ENGLISH

Newman Alex H
Accepting New Patients:Y
Thrive Counseling LLC
929 Massachusetts Ave
Ste 103 ,Cambridge,MA
02139
Middlesex
(339) 666-8516
ENGLISH
Office: ENGLISH

Oloyede Margaret T
Accepting New Patients:Y
Thrive Counseling LLC
872 Massachusetts Ave
Ste 2-2 ,Cambridge,MA
02139
Middlesex
(339) 666-8516
ENGLISH
Office: ENGLISH

Paseos Diane
Accepting New Patients:Y
Thrive Counseling LLC
872 Massachusetts Ave
Ste 2-2 ,Cambridge,MA
02139
Middlesex
(855) 634-0992
ENGLISH
Office: ENGLISH

Peoples Karissa L
Accepting New Patients:Y
Thrive Counseling LLC
872 Massachusetts Ave
Ste 2-2 ,Cambridge,MA
02139
Middlesex
(339) 666-8516
ENGLISH
Office: ENGLISH

Procaccini David A
Accepting New Patients:Y
Thrive Counseling LLC
872 Massachusetts Ave
Ste 2-2 ,Cambridge,MA
02139
Middlesex
(339) 666-8516
ENGLISH
Office: ENGLISH

Rodgers Alice
Accepting New Patients:Y
Thrive Counseling LLC
929 Massachusetts Ave
Ste 103 ,Cambridge,MA
02139
Middlesex
(339) 666-8516
ENGLISH
Office: ENGLISH

Rodriguez Rebecca
Accepting New Patients:N
Thrive Counseling LLC
872 Massachusetts Ave
Ste 2-2 ,Cambridge,MA
02139
Middlesex
(339) 666-8516
ENGLISH
Office: ENGLISH

Ross Marissa J
Accepting New Patients:Y
Thrive Counseling LLC
872 Massachusetts Ave
Ste 2-2 ,Cambridge,MA
02139
Middlesex
(339) 666-8516
ENGLISH
Office: ENGLISH

Royster Jennifer
Accepting New Patients:Y
Thrive Counseling LLC
872 Massachusetts Ave
Ste 2-2 ,Cambridge,MA
02139
Middlesex
(339) 666-8516
ENGLISH
Office: ENGLISH

Scott Isabelle M
Accepting New Patients:Y
Thrive Counseling LLC
189 Cambridge St
,Cambridge,MA 02141
Middlesex
(339) 666-8516
ENGLISH
Office: ENGLISH

Shinohara Sumio
Accepting New Patients:Y
Thrive Counseling LLC
872 Massachusetts Ave
Ste 2-2 ,Cambridge,MA
02139
Middlesex
(339) 666-8516
JAPANESE|ENGLISH
Office: ENGLISH

Sousa Julie
Accepting New Patients:Y
Thrive Counseling LLC
872 Massachusetts Ave
Ste 2-2 ,Cambridge,MA
02139
Middlesex
(855) 634-0992
ENGLISH
Office: ENGLISH

Thrive Counseling LLC
Accepting New Patients:Y
Thrive Counseling LLC
189 Cambridge St
,Cambridge,MA 02141
Middlesex
(339) 666-8516
ENGLISH
Office: ENGLISH

Thrive Counseling LLC
Accepting New Patients:Y
Thrive Counseling LLC
872 Massachusetts Ave
Ste 2-2 ,Cambridge,MA
02139
Middlesex
(855) 634-0992
ENGLISH
Office: ENGLISH

Thrive Counseling LLC
Accepting New Patients:Y
Thrive Counseling LLC
929 Massachusetts Ave
Ste 103 ,Cambridge,MA
02139
Middlesex
(855) 634-0992
ENGLISH
Office: ENGLISH

Vega Grace
Accepting New Patients:N
Thrive Counseling LLC
929 Massachusetts Ave
Ste 103 ,Cambridge,MA
02139
Middlesex
(339) 666-8516
ENGLISH
Office: ENGLISH

Wade Ryan R
Accepting New Patients:N
Thrive Counseling LLC
872 Massachusetts Ave
Ste 2-2 ,Cambridge,MA
02139
Middlesex
(339) 666-8516
ENGLISH
Office: ENGLISH

Wilson Abby E
Accepting New Patients:Y
Thrive Counseling LLC
872 Massachusetts Ave
Ste 2-2 ,Cambridge,MA
02139
Middlesex
(339) 666-8516
ENGLISH
Office: ENGLISH

Wilson Abby E
Accepting New Patients:Y
Thrive Counseling LLC
929 Massachusetts Ave
Ste 103 ,Cambridge,MA
02139
Middlesex
(339) 666-8516
ENGLISH
Office: ENGLISH

Wolf Russell
Accepting New Patients:Y
Thrive Counseling LLC
929 Massachusetts Ave
Ste 103 ,Cambridge,MA
02139
Middlesex
(339) 666-8516
FRENCH|ENGLISH
Office: ENGLISH

Ziegler Alicia
Accepting New Patients:Y
Thrive Counseling LLC
872 Massachusetts Ave
Ste 2-2 ,Cambridge,MA
02139
Middlesex
(339) 666-8516
ENGLISH
Office: ENGLISH

Alberini Caryn N
Accepting New Patients:Y
Thrive Counseling LLC
463 Worcester Rd Ste
406 ,Framingham,MA
01701
Middlesex
(339) 666-8516
ENGLISH
Office: ENGLISH

MIDDLESEX COUNTY

Alsaidy Mohamed
Accepting New Patients:Y
Thrive Counseling LLC
463 Worcester Rd Ste 406 ,Framingham,MA 01701
Middlesex
(339) 666-8516
ARABIC, LEBANESE, SYRIAN|ENGLISH
Office: ENGLISH

Burke Cameron R
Accepting New Patients:Y
Thrive Counseling LLC
463 Worcester Rd Ste 406 ,Framingham,MA 01701
Middlesex
(339) 666-8516
ENGLISH
Office: ENGLISH

Burr Tia C
Accepting New Patients:Y
Thrive Counseling LLC
463 Worcester Rd Ste 406 ,Framingham,MA 01701
Middlesex
(339) 666-8516
ENGLISH
Office: ENGLISH

Bush Gabriella A
Accepting New Patients:Y
Thrive Counseling LLC
463 Worcester Rd Ste 406 ,Framingham,MA 01701
Middlesex
(339) 666-8516
ENGLISH
Office: ENGLISH

Council Courtney C
Accepting New Patients:Y
Thrive Counseling LLC
463 Worcester Rd Ste 406 ,Framingham,MA 01701
Middlesex
(339) 666-8516
ENGLISH
Office: ENGLISH

Doulamis Anastasia V
Accepting New Patients:Y
Thrive Counseling LLC
463 Worcester Rd Ste 406 ,Framingham,MA 01701
Middlesex
(339) 666-8516
ENGLISH
Office: ENGLISH

Gelfand Shari E
Accepting New Patients:Y
Thrive Counseling LLC
463 Worcester Rd Ste 406 ,Framingham,MA 01701
Middlesex
(339) 666-8516
ENGLISH
Office: ENGLISH

Kitchen-Sweet Ashley R
Accepting New Patients:Y
Thrive Counseling LLC
463 Worcester Rd Ste 406 ,Framingham,MA 01701
Middlesex
(339) 666-8516
ENGLISH
Office: ENGLISH

Myers Theronda L
Accepting New Patients:N
Thrive Counseling LLC
463 Worcester Rd Ste 406 ,Framingham,MA 01701
Middlesex
(339) 666-8516
ENGLISH
Office: ENGLISH

Nganga Lena S
Accepting New Patients:Y
Thrive Counseling LLC
463 Worcester Rd Ste 406 ,Framingham,MA 01701
Middlesex
(339) 666-8516
ENGLISH
Office: ENGLISH

OBrien Margaret
Accepting New Patients:Y
Thrive Counseling LLC
463 Worcester Rd Ste 406 ,Framingham,MA 01701
Middlesex
(339) 666-8516
ENGLISH
Office: ENGLISH

Shea Kathleen A
Accepting New Patients:Y
Thrive Counseling LLC
463 Worcester Rd Ste 406 ,Framingham,MA 01701
Middlesex
(339) 666-8516
ENGLISH
Office: ENGLISH

Shearer Susan P
Accepting New Patients:Y
Thrive Counseling LLC
463 Worcester Rd Ste 406 ,Framingham,MA 01701
Middlesex
(339) 666-8516
ENGLISH
Office: ENGLISH

Spinner Jennifer A
Accepting New Patients:Y
Thrive Counseling LLC
463 Worcester Rd Ste 406 ,Framingham,MA 01701
Middlesex
(855) 634-0992
SPANISH|ENGLISH
Office: ENGLISH

Stolitza Ashley M
Accepting New Patients:Y
Thrive Counseling LLC
463 Worcester Rd Ste 406 ,Framingham,MA 01701
Middlesex
(339) 666-8516
ENGLISH
Office: ENGLISH

Thermora Daniela N
Accepting New Patients:Y
Thrive Counseling LLC
463 Worcester Rd Ste 406 ,Framingham,MA 01701
Middlesex
(855) 634-0992
ENGLISH
Office: ENGLISH

MIDDLESEX COUNTY

Thrive Counseling LLC
Accepting New Patients:Y
Thrive Counseling LLC
463 Worcester Rd Ste 406 ,Framingham,MA 01701
Middlesex
(855) 634-0992
ENGLISH
Office: ENGLISH

Bouchard Celeste
Accepting New Patients:Y
Thrive Counseling LLC
1666 Massachusetts Ave Ste 10 ,Lexington,MA 02420
Middlesex
(855) 634-0992
ENGLISH
Office: ENGLISH

Gallon Joy E
Accepting New Patients:Y
Thrive Counseling LLC
1666 Massachusetts Ave Ste 10 ,Lexington,MA 02420
Middlesex
(339) 666-8516
ENGLISH
Office: ENGLISH

Moore Margaret M
Accepting New Patients:Y
Thrive Counseling LLC
1666 Massachusetts Ave Ste 10 ,Lexington,MA 02420
Middlesex
(855) 634-0992
ENGLISH
Office: ENGLISH

Uthayasoorian Shamni
Accepting New Patients:Y
Thrive Counseling LLC
463 Worcester Rd Ste 406 ,Framingham,MA 01701
Middlesex
(855) 634-0992
ENGLISH
Office: ENGLISH

Bowler Colleen M
Accepting New Patients:Y
Thrive Counseling LLC
1666 Massachusetts Ave Ste 10 ,Lexington,MA 02420
Middlesex
(339) 666-8516
ENGLISH
Office: ENGLISH

Johnson Victoria
Accepting New Patients:Y
Thrive Counseling LLC
1666 Massachusetts Ave Ste 10 ,Lexington,MA 02420
Middlesex
(339) 666-8516
ENGLISH
Office: ENGLISH

Ollila Kaitlyn M
Accepting New Patients:Y
Thrive Counseling LLC
1666 Massachusetts Ave Ste 10 ,Lexington,MA 02420
Middlesex
(339) 666-8516
ENGLISH
Office: ENGLISH

Witt Gretchen C
Accepting New Patients:Y
Thrive Counseling LLC
463 Worcester Rd Ste 406 ,Framingham,MA 01701
Middlesex
(339) 666-8516
ENGLISH
Office: ENGLISH

Daigle Gillis Sue
Accepting New Patients:Y
Thrive Counseling LLC
1666 Massachusetts Ave Ste 10 ,Lexington,MA 02420
Middlesex
(855) 634-0992
ENGLISH
Office: ENGLISH

Leigh Rhiannon M
Accepting New Patients:Y
Thrive Counseling LLC
1666 Massachusetts Ave Ste 10 ,Lexington,MA 02420
Middlesex
(339) 666-8516
ENGLISH
Office: ENGLISH

Phipps Sara
Accepting New Patients:Y
Thrive Counseling LLC
1666 Massachusetts Ave Ste 10 ,Lexington,MA 02420
Middlesex
(855) 634-0992
ENGLISH
Office: ENGLISH

Barnes Elizabeth A
Accepting New Patients:Y
Thrive Counseling LLC
1666 Massachusetts Ave Ste 10 ,Lexington,MA 02420
Middlesex
(855) 634-0992
ENGLISH
Office: ENGLISH

Dovinos Pinelopi
Accepting New Patients:Y
Thrive Counseling LLC
1666 Massachusetts Ave Ste 10 ,Lexington,MA 02420
Middlesex
(339) 666-8516
ENGLISH
Office: ENGLISH

Lew Tracy F
Accepting New Patients:Y
Thrive Counseling LLC
1666 Massachusetts Ave Ste 10 ,Lexington,MA 02420
Middlesex
(339) 666-8516
ENGLISH
Office: ENGLISH

Rosenstein Jeffrey C
Accepting New Patients:Y
Thrive Counseling LLC
1666 Massachusetts Ave Ste 10 ,Lexington,MA 02420
Middlesex
(339) 666-8516
ENGLISH
Office: ENGLISH

MIDDLESEX COUNTY

Roy Maureen A
Accepting New Patients:Y
Thrive Counseling LLC
1666 Massachusetts Ave Ste 10
,Lexington,MA 02420
Middlesex
(339) 666-8516
ENGLISH
Office: ENGLISH

Schwartz Esther
Accepting New Patients:Y
Thrive Counseling LLC
1666 Massachusetts Ave Ste 10
,Lexington,MA 02420
Middlesex
(339) 666-8516
ENGLISH
Office: ENGLISH

Song Jane
Accepting New Patients:N
Thrive Counseling LLC
1666 Massachusetts Ave Ste 10
,Lexington,MA 02420
Middlesex
(339) 666-8516
MANDARIN|ENGLISH
Office: ENGLISH

Stolitza Ashley M
Accepting New Patients:Y
Thrive Counseling LLC
1666 Massachusetts Ave Ste 10
,Lexington,MA 02420
Middlesex
(339) 666-8516
ENGLISH
Office: ENGLISH

Thrive Counseling LLC
Accepting New Patients:Y
Thrive Counseling LLC
1666 Massachusetts Ave Ste 10
,Lexington,MA 02420
Middlesex
(855) 634-0992
ENGLISH
Office: ENGLISH

Vitale Francesca
Accepting New Patients:Y
Thrive Counseling LLC
1666 Massachusetts Ave Ste 10
,Lexington,MA 02420
Middlesex
(339) 666-8516
ENGLISH
Office: ENGLISH

Wicks Genevieve
Accepting New Patients:Y
Thrive Counseling LLC
1666 Massachusetts Ave Ste 10
,Lexington,MA 02420
Middlesex
(339) 666-8516
ENGLISH
Office: ENGLISH

Adlam Chanette G
Accepting New Patients:Y
Thrive Counseling LLC
345 Boylston St Ste 201
,Newton,MA 02459
Middlesex
(339) 666-8516
ENGLISH
Office: ENGLISH

Bush Gabriella A
Accepting New Patients:Y
Thrive Counseling LLC
345 Boylston St Ste 201
,Newton,MA 02459
Middlesex
(339) 666-8516
ENGLISH
Office: ENGLISH

Cabrera Courtney A
Accepting New Patients:Y
Thrive Counseling LLC
345 Boylston St Ste 201
,Newton,MA 02459
Middlesex
(339) 666-8516
ENGLISH
Office: ENGLISH

Hawkins Christopher N
Accepting New Patients:Y
Thrive Counseling LLC
345 Boylston St Ste 201
,Newton,MA 02459
Middlesex
(339) 666-8516
ENGLISH
Office: ENGLISH

Kalogeropoulos Katya R
Accepting New Patients:Y
Thrive Counseling LLC
345 Boylston St Ste 201
,Newton,MA 02459
Middlesex
(339) 666-8516
FRENCH|ENGLISH
Office: ENGLISH

Medina Stephen A
Accepting New Patients:Y
Thrive Counseling LLC
345 Boylston St Ste 201
,Newton,MA 02459
Middlesex
(855) 634-0992
ENGLISH
Office: ENGLISH

Monroe Marquetta D
Accepting New Patients:Y
Thrive Counseling LLC
345 Boylston St Ste 201
,Newton,MA 02459
Middlesex
(339) 666-8516
ENGLISH
Office: ENGLISH

Nevens Molly A
Accepting New Patients:N
Thrive Counseling LLC
345 Boylston St Ste 201
,Newton,MA 02459
Middlesex
(855) 634-0992
ENGLISH
Office: ENGLISH

Simon Danielle H
Accepting New Patients:Y
Thrive Counseling LLC
345 Boylston St Ste 201
,Newton,MA 02459
Middlesex
(339) 666-8516
ENGLISH
Office: ENGLISH

Thrive Counseling LLC
Accepting New Patients:Y
Thrive Counseling LLC
345 Boylston St Ste 201
,Newton,MA 02459
Middlesex
(855) 634-0992
ENGLISH
Office: ENGLISH

Wade Ryan R
Accepting New Patients:N
Thrive Counseling LLC
345 Boylston St Ste 201
,Newton,MA 02459
Middlesex
(855) 634-0992
ENGLISH
Office: ENGLISH

Caira Jessica L
Accepting New Patients:Y
Thrive Counseling LLC
345 Boylston St Ste 201
,Newton Center,MA 02459
Middlesex
(339) 666-8516
ENGLISH
Office: ENGLISH

MIDDLESEX COUNTY

Kelsey Charlotte R
Accepting New Patients:Y
Thrive Counseling LLC
249 Elm St # 13
,Somerville,MA 02144
Middlesex
(339) 666-8516
ENGLISH
Office: ENGLISH

Perez Susan N
Accepting New Patients:Y
Thrive Counseling LLC
249 Elm St # 13
,Somerville,MA 02144
Middlesex
(339) 666-8516
SPANISH|ENGLISH
Office: ENGLISH

Thrive Counseling LLC
Accepting New Patients:Y
Thrive Counseling LLC
249 Elm St # 13
,Somerville,MA 02144
Middlesex
(339) 666-8516
ENGLISH
Office: ENGLISH

Bush Gabriella A
Accepting New Patients:Y
Thrive Counseling LLC
85 Main St Ste 3R
,Watertown,MA 02472
Middlesex
(339) 666-8516
ENGLISH
Office: ENGLISH

Castro Katia
Accepting New Patients:Y
Thrive Counseling LLC
85 Main St Ste 3R
,Watertown,MA 02472
Middlesex
(855) 634-0992
PORTUGUESE|
SPANISH|ENGLISH
Office: ENGLISH

DSouza Cherie L
Accepting New Patients:Y
Thrive Counseling LLC
85 Main St Ste 3R
,Watertown,MA 02472
Middlesex
(339) 666-8516
ENGLISH
Office: ENGLISH

Gallon Joy E
Accepting New Patients:Y
Thrive Counseling LLC
85 Main St Ste 3R
,Watertown,MA 02472
Middlesex
(339) 666-8516
ENGLISH
Office: ENGLISH

Lopes Jillian L
Accepting New Patients:Y
Thrive Counseling LLC
85 Main St Ste 3R
,Watertown,MA 02472
Middlesex
(339) 666-8516
ENGLISH
Office: ENGLISH

Olson Elizabeth S
Accepting New Patients:N
Thrive Counseling LLC
85 Main St Ste 3R
,Watertown,MA 02472
Middlesex
(339) 666-8516
ENGLISH
Office: ENGLISH

Prescott Samantha A
Accepting New Patients:N
Thrive Counseling LLC
85 Main St Ste 3R
,Watertown,MA 02472
Middlesex
(339) 666-8516
ENGLISH
Office: ENGLISH

Sadiki Sophia
Accepting New Patients:Y
Thrive Counseling LLC
85 Main St Ste 3R
,Watertown,MA 02472
Middlesex
(339) 666-8516
ENGLISH
Office: ENGLISH

Stolitza Ashley M
Accepting New Patients:Y
Thrive Counseling LLC
85 Main St Ste 3R
,Watertown,MA 02472
Middlesex
(339) 666-8516
ENGLISH
Office: ENGLISH

Thrive Counseling LLC
Accepting New Patients:Y
Thrive Counseling LLC
85 Main St Ste 3R
,Watertown,MA 02472
Middlesex
(855) 634-0992
ENGLISH
Office: ENGLISH

Thalheimer Rachael
Accepting New Patients:Y
Through the Valley Counseling
360 Woodland St
,Holliston,MA 01746
Middlesex
(508) 233-3324
ENGLISH
Office: ENGLISH

Chiedozie Promise Blessing
Accepting New Patients:N
Thuja Health and Wellness PLLC
227 Chelmsford St Lowr Level ,Chelmsford,MA 01824
Middlesex
(781) 488-7406
ENGLISH
Office: ENGLISH

Mwanje Raymond
Accepting New Patients:N
Thuja Health and Wellness PLLC
227 Chelmsford St Lowr ,Chelmsford,MA 01824
Middlesex
(781) 488-7406
ENGLISH
Office: ENGLISH

Mwanje Raymond
Accepting New Patients:Y
Thuja Health and Wellness PLLC
1 Dane Ave ,North Billerica,MA 01862
Middlesex
(315) 873-2936
ENGLISH
Office: ENGLISH

Echavarria Luciana
Accepting New Patients:N
Time For Me Counseling PLLC
265 Chelmsford St Ste 7
,Chelmsford,MA 01824
Middlesex
(978) 226-8538
SPANISH|ENGLISH
Office: ENGLISH

MIDDLESEX COUNTY

TLC Pediatrics PC
Accepting New Patients:Y
TLC Pediatrics PC
391 Broadway Ste 301
,Everett,MA 02149
Middlesex
(617) 389-2121
ENGLISH
Office: ENGLISH

Arena Kelly
Accepting New Patients:Y
TMIN Services Inc
800 District Ave Ste 520
,Burlington,MA 01803
Middlesex
(781) 338-7350
ENGLISH
Office: ENGLISH

Boisvert Lisa
Accepting New Patients:N
TMIN Services Inc
800 District Ave Ste 520
,Burlington,MA 01803
Middlesex
(781) 338-7350
ENGLISH
Office: ENGLISH

Curzon Kathleen
Accepting New Patients:Y
TMIN Services Inc
800 District Ave Ste 520
,Burlington,MA 01803
Middlesex
(781) 338-7350
ENGLISH
Office: ENGLISH

Fedorchuck Sarah M
Accepting New Patients:Y
TMIN Services Inc
800 District Ave Ste 520
,Burlington,MA 01803
Middlesex
(781) 338-7350
ENGLISH
Office: ENGLISH

Fotopoulos Jennifer
Accepting New Patients:N
TMIN Services Inc
800 District Ave Ste 520
,Burlington,MA 01803
Middlesex
(781) 338-7350
ENGLISH
Office: ENGLISH

Gibbs Lisa L
Accepting New Patients:N
TMIN Services Inc
800 District Ave Ste 520
,Burlington,MA 01803
Middlesex
(781) 338-7350
ENGLISH
Office: ENGLISH

Kasapakis Vasilia
Accepting New Patients:Y
TMIN Services Inc
800 District Ave Ste 520
,Burlington,MA 01803
Middlesex
(781) 338-7350
ENGLISH
Office: ENGLISH

Laurino Tracy M
Accepting New Patients:N
TMIN Services Inc
800 District Ave Ste 520
,Burlington,MA 01803
Middlesex
(781) 338-7350
ENGLISH
Office: ENGLISH

Lee Jordon S
Accepting New Patients:N
TMIN Services Inc
800 District Ave Ste 520
,Burlington,MA 01803
Middlesex
(781) 338-7350
ENGLISH
Office: ENGLISH

Magnani Michael
Accepting New Patients:N
TMIN Services Inc
800 District Ave Ste 520
,Burlington,MA 01803
Middlesex
(781) 338-7350
ENGLISH
Office: ENGLISH

Martin Emily
Accepting New Patients:Y
TMIN Services Inc
800 District Ave
,Burlington,MA 01803
Middlesex
(781) 338-7350
ENGLISH
Office: ENGLISH

Mintz Adam
Accepting New Patients:Y
TMIN Services Inc
800 District Ave Ste 520
,Burlington,MA 01803
Middlesex
(781) 338-7350
ENGLISH
Office: ENGLISH

Nobitz Danielle
Accepting New Patients:Y
TMIN Services Inc
800 District Ave Ste 520
,Burlington,MA 01803
Middlesex
(781) 338-7350
ENGLISH
Office: ENGLISH

PEDEVILLANO LEAH
Accepting New Patients:N
TMIN Services Inc
800 District Ave Ste 520
,Burlington,MA 01803
Middlesex
(781) 338-7350
ENGLISH
Office: ENGLISH

Poremba Joann
Accepting New Patients:N
TMIN Services Inc
800 District Ave Ste 520
,Burlington,MA 01803
Middlesex
(781) 338-7350
ENGLISH
Office: ENGLISH

Schroll Andrea
Accepting New Patients:Y
TMIN Services Inc
800 District Ave Ste 520
,Burlington,MA 01803
Middlesex
(781) 338-7350
ENGLISH
Office: ENGLISH

Shaw Kaleala
Accepting New Patients:N
TMIN Services Inc
800 District Ave Ste 520
,Burlington,MA 01803
Middlesex
(781) 338-7350
ENGLISH
Office: ENGLISH

Sonnah Mariama M
Accepting New Patients:Y
TMIN Services Inc
800 District Ave Ste 520
,Burlington,MA 01803
Middlesex
(781) 338-7350
ENGLISH
Office: ENGLISH

Sullo Vincent
Accepting New Patients:N
TMIN Services Inc
800 District Ave Ste 520
,Burlington,MA 01803
Middlesex
(781) 338-7350
ENGLISH
Office: ENGLISH

Thompson Sharon J
Accepting New Patients:N
TMIN Services Inc
800 District Ave Ste 520
,Burlington,MA 01803
Middlesex
(781) 338-7350
ENGLISH
Office: ENGLISH

TMIN Services Inc
Accepting New Patients:Y
TMIN Services Inc
800 District Ave
,Burlington,MA 01803
Middlesex
(781) 338-7350
ENGLISH
Office: ENGLISH

TMIN Services Inc
Accepting New Patients:Y
TMIN Services Inc
800 District Ave Ste 520
,Burlington,MA 01803
Middlesex
(781) 338-7350
ENGLISH
Office: ENGLISH

TMIN Services Inc
Accepting New Patients:Y
TMIN Services Inc
800 District Ave Ste 600
,Burlington,MA 01803
Middlesex
(978) 995-0913
ENGLISH
Office: ENGLISH

Ward Keith
Accepting New Patients:N
TMIN Services Inc
800 District Ave Ste 520
,Burlington,MA 01803
Middlesex
(781) 338-7350
ENGLISH
Office: ENGLISH

Zajko Alexandra
Accepting New Patients:N
TMIN Services Inc
800 District Ave Ste 520
,Burlington,MA 01803
Middlesex
(781) 338-7350
ENGLISH
Office: ENGLISH

Tonogbanua Marc C
Accepting New Patients:N
Tonogbanua, Marc C.
31 Grace St ,Malden,MA 02148
Middlesex
(617) 417-3727
ENGLISH
Office: ENGLISH

Torchin Robert P
Accepting New Patients:N
Torchin, Robert P.
10 Fox Ln ,Newton,MA 02459
Middlesex
(781) 861-7892
SPANISH|ENGLISH
Office: ENGLISH

Nunez Yakira
Accepting New Patients:N
Total Metamorphosis LLC
67 Forest St Ste 270
,Marlborough,MA 01752
Middlesex
(978) 795-4995
SPANISH|ENGLISH
Office: ENGLISH

Almanzar Aury N
Accepting New Patients:N
Total Metamorphosis LLC
28 Church St
,Winchester,MA 01890
Middlesex
(978) 795-4995
SPANISH|ENGLISH
Office: ENGLISH

Nunez Yakira
Accepting New Patients:N
Total Metamorphosis LLC
28 Church St Ste 14
,Winchester,MA 01890
Middlesex
(978) 795-4995
SPANISH|ENGLISH
Office: ENGLISH

Total Wellness Centers
Accepting New Patients:Y
Total Wellness Centers
170 Main St Units G4 G8 ,Tewksbury,MA 01876
Middlesex
(413) 584-2173
ENGLISH
Office: ENGLISH

Townsend Norman J
Accepting New Patients:Y
Townsend, Norman J.
327 Union Ave
,Framingham,MA 01702
Middlesex
(508) 808-8773
ENGLISH
Office: ENGLISH

Trafas Terese J
Accepting New Patients:Y
Trafas, Terese J.
98 Kinnaird St Ste B
,Cambridge,MA 02139
Middlesex
(617) 661-2965
ENGLISH
Office: ENGLISH

Trafas Terese J
Accepting New Patients:Y
Trafas, Terese J.
1 W Foster St
,Melrose,MA 02176
Middlesex
(617) 661-2965
ENGLISH
Office: ENGLISH

Marquis Jessica M
Accepting New Patients:N
Tranquil Waters Counseling INC
9 Pond Ln Ste 2H-3
,Concord,MA 01742
Middlesex
(781) 805-4662
ENGLISH
Office: ENGLISH

Chaitman Nicole
Accepting New Patients:N
Transcend TMS Boston PLLC
27 Water St Ste 107
,Wakefield,MA 01880
Middlesex
(781) 217-3097
ENGLISH
Office: ENGLISH

Lasker Shawn
Accepting New Patients:N
Transcendence Counseling
1121 Washington St Ste 1 ,West Newton,MA 02465
Middlesex
(617) 475-0794
ENGLISH
Office: ENGLISH

Leclerc Cassandra
Accepting New Patients:N
Transcending Chaos Counseling LLP
2 Bridgeview Cir
,Tyngsboro,MA 01879
Middlesex
(978) 447-3404
ENGLISH
Office: ENGLISH

MIDDLESEX COUNTY

Trauma and Family Integration Llc
Accepting New Patients:Y
Trauma and Family Integration Llc
73 Princeton St Ste 307
,North Chelmsford,MA 01863
Middlesex
(978) 677-7823
ENGLISH
Office: SPANISH|ENGLISH

Boden Yu Deanna
Accepting New Patients:N
Trauma and Supportive Therapy
125 Cambridgepark Dr Ste 301 ,Cambridge,MA 02140
Middlesex
(781) 912-3442
ENGLISH
Office: ENGLISH

Boden Yu Deanna
Accepting New Patients:N
Trauma and Supportive Therapy
51 Pleasant St # 791
,Malden,MA 02148
Middlesex
(781) 912-3442
ENGLISH
Office: ENGLISH

Ezewuzie Divine
Accepting New Patients:Y
Trive Tru Health Services INC
7 Lincoln St Ste 201
,Wakefield,MA 01880
Middlesex
(857) 251-9231
ENGLISH
Office: ENGLISH

Lucci Maria J
Accepting New Patients:N
True Self Counseling LLC
288 Littleton Rd Ste 27
,Westford,MA 01886
Middlesex
(978) 431-2610
ENGLISH
Office: ENGLISH

Kelly Carla
Accepting New Patients:N
Tufts Medical Center Primary Care
61 Lincoln St Ste 301
,Framingham,MA 01702
Middlesex
(508) 879-0077
ENGLISH
Office: ENGLISH

Cichowlas Shelly
Accepting New Patients:Y
Two Yellow Chairs LLC
40 Edwards St
,Framingham,MA 01701
Middlesex
(508) 263-0281
ENGLISH
Office: ENGLISH

Karanja George M
Accepting New Patients:Y
Ubora Health and Wellness PLLC
1445 Main St Ste 9
,Tewksbury,MA 01876
Middlesex
(978) 566-6747
ENGLISH
Office: ENGLISH

Aguilar Jose G
Accepting New Patients:N
Valera Medical PC
225 Cedar Hill St Ste 200 ,Marlborough,MA 01752
Middlesex
(646) 450-7748
SPANISH|ENGLISH
Office: ENGLISH

Akintan Margaret O
Accepting New Patients:Y
Valera Medical PC
225 Cedar Hill St Ste 200 ,Marlborough,MA 01752
Middlesex
(646) 450-7748
ENGLISH
Office: ENGLISH

ALMONTE-CINTRON ALICIA M
Accepting New Patients:N
Valera Medical PC
225 Cedar Hill St Ste 200 ,Marlborough,MA 01752
Middlesex
(646) 450-7748
ENGLISH
Office: ENGLISH

Belton Cocetha
Accepting New Patients:Y
Valera Medical PC
225 Cedar Hill St Ste 200 ,Marlborough,MA 01752
Middlesex
(646) 450-7748
ENGLISH
Office: ENGLISH

Berantuo Erich
Accepting New Patients:N
Valera Medical PC
225 Cedar Hill St Ste 200 ,Marlborough,MA 01752
Middlesex
(646) 450-7748
ENGLISH
Office: ENGLISH

Bielecki Breanna
Accepting New Patients:Y
Valera Medical PC
225 Cedar Hill St Ste 200 ,Marlborough,MA 01752
Middlesex
(646) 450-7748
ENGLISH
Office: ENGLISH

Budden Wright Sabrina
Accepting New Patients:N
Valera Medical PC
225 Cedar Hill St Ste 200 ,Marlborough,MA 01752
Middlesex
(646) 450-7748
ENGLISH
Office: ENGLISH

Cataldo Robert W
Accepting New Patients:Y
Valera Medical PC
225 Cedar Hill St Ste 200 ,Marlborough,MA 01752
Middlesex
(646) 450-7748
ENGLISH
Office: ENGLISH

Corbin Roger L
Accepting New Patients:N
Valera Medical PC
225 Cedar Hill St Ste 200 ,Marlborough,MA 01752
Middlesex
(646) 450-7748
ENGLISH
Office: ENGLISH

MIDDLESEX COUNTY

Decoster Dominique
Accepting New Patients:Y
Valera Medical PC
225 Cedar Hill St Ste 200 ,Marlborough,MA 01752
Middlesex
(646) 450-7748
FRENCH|SPANISH|ENGLISH|CAPE VERDE CREOLE
Office: ENGLISH

Dixon John R
Accepting New Patients:N
Valera Medical PC
225 Cedar Hill St Ste 200 ,Marlborough,MA 01752
Middlesex
(646) 450-7748
ENGLISH
Office: ENGLISH

Gonsalves Nichola
Accepting New Patients:Y
Valera Medical PC
225 Cedar Hill St Ste 200 ,Marlborough,MA 01752
Middlesex
(646) 450-7748
ENGLISH
Office: ENGLISH

Grace Victoria
Accepting New Patients:Y
Valera Medical PC
225 Cedar Hill St Ste 200 ,Marlborough,MA 01752
Middlesex
(646) 450-7748
ENGLISH
Office: ENGLISH

Jones Donita K
Accepting New Patients:Y
Valera Medical PC
225 Cedar Hill St Ste 200 ,Marlborough,MA 01752
Middlesex
(646) 450-7748
ENGLISH
Office: ENGLISH

McDowell Marc
Accepting New Patients:Y
Valera Medical PC
225 Cedar Hill St Ste 200 ,Marlborough,MA 01752
Middlesex
(646) 450-7748
ENGLISH
Office: ENGLISH

Okai Isaac
Accepting New Patients:Y
Valera Medical PC
225 Cedar Hill St Ste 200 ,Marlborough,MA 01752
Middlesex
(646) 450-7748
ENGLISH
Office: ENGLISH

Purdie Basheila
Accepting New Patients:Y
Valera Medical PC
225 Cedar Hill St Ste 200 ,Marlborough,MA 01752
Middlesex
(646) 450-7748
ENGLISH
Office: ENGLISH

Roxberry Emily M
Accepting New Patients:N
Valera Medical PC
225 Cedar Hill St Ste 200 ,Marlborough,MA 01752
Middlesex
(646) 450-7748
ENGLISH
Office: ENGLISH

Shukair Nawras S
Accepting New Patients:N
Valera Medical PC
225 Cedar Hill St Ste 200 ,Marlborough,MA 01752
Middlesex
(646) 450-7748
ENGLISH
Office: ENGLISH

Sylvia Stephens Qiana S
Accepting New Patients:Y
Valera Medical PC
225 Cedar Hill St Ste 200 ,Marlborough,MA 01752
Middlesex
(646) 450-7748
ENGLISH
Office: ENGLISH

Terrell Derek
Accepting New Patients:N
Valera Medical PC
225 Cedar Hill St Ste 200 ,Marlborough,MA 01752
Middlesex
(646) 450-7748
ENGLISH
Office: ENGLISH

Tran Dalena N
Accepting New Patients:Y
Valera Medical PC
225 Cedar Hill St Ste 200 ,Marlborough,MA 01752
Middlesex
(646) 450-7748
VIETNAMESE|ENGLISH
Office: ENGLISH

Valera Medical PC
Accepting New Patients:Y
Valera Medical PC
225 Cedar Hill St Ste 200 ,Marlborough,MA 01752
Middlesex
(646) 450-7748
ENGLISH
Office: ENGLISH

Walker Jennifer L
Accepting New Patients:Y
Valera Medical PC
225 Cedar Hill St Ste 200 ,Marlborough,MA 01752
Middlesex
(646) 450-7748
ENGLISH
Office: ENGLISH

Wood Crowley Laurel A
Accepting New Patients:Y
Valera Medical PC
225 Cedar Hill St Ste 200 ,Marlborough,MA 01752
Middlesex
(646) 450-7748
ENGLISH
Office: ENGLISH

Van Loon Laurie W
Accepting New Patients:N
Van Loon, Laurie W.
5 Edgell Rd Ste 27
,Framingham,MA 01701
Middlesex
(508) 370-9056
SPANISH|ENGLISH
Office: ENGLISH

Van Loon Laurie W
Accepting New Patients:Y
Van Loon, Laurie W.
5 Edgell Rd Ste 27
,Framingham,MA 01701
Middlesex
(508) 370-9056
SPANISH|ENGLISH
Office: ENGLISH

Van Schaik Sara
Accepting New Patients:Y
Van Schaik, Sara
44 Pearl St
,Cambridge,MA 02139
Middlesex
(857) 301-7483
ENGLISH
Office: ENGLISH

Vangeli Frank J
Accepting New Patients:N
Vangeli, Frank J.
12 Hemlock Park Dr
,Groton,MA 01450
Middlesex
(978) 448-2872
ENGLISH
Office: ENGLISH

Vangeli Margaret J
Accepting New Patients:N
Vangeli, Margaret J.
12 Hemlock Park Dr
,Groton,MA 01450
Middlesex
(978) 448-2872
ENGLISH
Office: ENGLISH

Vasey Ann L
Accepting New Patients:Y
Vasey, Ann L.
34 Pope St ,Hudson,MA 01749
Middlesex
(978) 562-3823
ENGLISH
Office: ENGLISH

Corrigan Stephen
Accepting New Patients:N
Vendetti Wellness Group
1 Clarks Hl Ste 302
,Framingham,MA 01702
Middlesex
(508) 618-1307
ENGLISH
Office: ENGLISH

Gatautis Shayna E
Accepting New Patients:Y
Vendetti Wellness Group
1 Clarks Hl Ste 302
,Framingham,MA 01702
Middlesex
(508) 589-5333
ENGLISH
Office: ENGLISH

Griffin Michele
Accepting New Patients:N
Vendetti Wellness Group
1 Clarks Hl Ste 302
,Framingham,MA 01702
Middlesex
(508) 589-5333
ENGLISH
Office: ENGLISH

Sousa Kristin
Accepting New Patients:N
Vendetti Wellness Group
1 Clarks Hl
,Framingham,MA 01702
Middlesex
(508) 589-5333
ENGLISH
Office: ENGLISH

Batista Kristin A
Accepting New Patients:N
Vendetti Wellness Group
77 Main St Ste 2
,Hopkinton,MA 01748
Middlesex
(508) 589-5333
ENGLISH
Office: ENGLISH

Blackerby Lauren
Accepting New Patients:N
Vendetti Wellness Group
77 Main St Ste 2
,Hopkinton,MA 01748
Middlesex
(508) 589-5333
ENGLISH
Office: ENGLISH

Crompton Katelyn M
Accepting New Patients:N
Vendetti Wellness Group
77 Main St Ste 2
,Hopkinton,MA 01748
Middlesex
(508) 589-5333
ENGLISH
Office: ENGLISH

Farley Kayla A
Accepting New Patients:N
Vendetti Wellness Group
77 Main St
,Hopkinton,MA 01748
Middlesex
(508) 589-5333
ENGLISH
Office: ENGLISH

Farrar Tanya
Accepting New Patients:N
Vendetti Wellness Group
77 Main St Ste 2
,Hopkinton,MA 01748
Middlesex
(508) 589-5333
ENGLISH
Office: ENGLISH

Fernandes Hilary L
Accepting New Patients:Y
Vendetti Wellness Group
77 Main St Ste 2
,Hopkinton,MA 01748
Middlesex
(508) 589-5333
ENGLISH
Office: ENGLISH

Fournier Emily
Accepting New Patients:N
Vendetti Wellness Group
77 Main St Ste 2
,Hopkinton,MA 01748
Middlesex
(508) 589-5333
ENGLISH
Office: ENGLISH

MIDDLESEX COUNTY

Griffin Michele
Accepting New Patients:N
Vendetti Wellness Group
77 Main St Ste 2
,Hopkinton,MA 01748
Middlesex
(508) 589-5333
ENGLISH
Office: ENGLISH

Holmes Kaylin
Accepting New Patients:N
Vendetti Wellness Group
77 Main St Ste 2
,Hopkinton,MA 01748
Middlesex
(508) 589-5333
ENGLISH
Office: ENGLISH

Massoud Hannah
Accepting New Patients:Y
Vendetti Wellness Group
77 Main St Ste 2
,Hopkinton,MA 01748
Middlesex
(508) 589-5333
ENGLISH
Office: ENGLISH

Mauro Victoria R
Accepting New Patients:Y
Vendetti Wellness Group
77 Main St Ste 2
,Hopkinton,MA 01748
Middlesex
(508) 589-5333
ENGLISH
Office: ENGLISH

Nathan Christopher
Accepting New Patients:N
Vendetti Wellness Group
77 Main St Ste 2
,Hopkinton,MA 01748
Middlesex
(508) 589-5333
SPANISH|ENGLISH
Office: ENGLISH

Olinger Lisa A
Accepting New Patients:Y
Vendetti Wellness Group
77 Main St Ste 2
,Hopkinton,MA 01748
Middlesex
(508) 589-5333
ENGLISH
Office: ENGLISH

Orozco Cheryl S
Accepting New Patients:N
Vendetti Wellness Group
77 Main St Ste 2
,Hopkinton,MA 01748
Middlesex
(508) 589-5333
ENGLISH
Office: ENGLISH

Perreault Stacie L
Accepting New Patients:Y
Vendetti Wellness Group
77 Main St
,Hopkinton,MA 01748
Middlesex
(508) 589-5333
SPANISH|ENGLISH
Office: ENGLISH

Shoemaker Helen
Accepting New Patients:N
Vendetti Wellness Group
77 Main St
,Hopkinton,MA 01748
Middlesex
(508) 589-5333
ENGLISH
Office: ENGLISH

Ventre Marissa
Accepting New Patients:Y
Ventre, Marissa
57 Crescent Rd
,Concord,MA 01742
Middlesex
(617) 413-7985
ENGLISH
Office: ENGLISH

Belowich Kaitlin
Accepting New Patients:N
Verge Therapy LLC
363 Massachusetts Ave Ste 202 ,Lexington,MA 02420
Middlesex
(781) 570-3530
ENGLISH
Office: ENGLISH

Kelly Caroline
Accepting New Patients:Y
Verge Therapy LLC
363 Massachusetts Ave Ste 202 ,Lexington,MA 02420
Middlesex
(781) 570-3530
ENGLISH
Office: ENGLISH

Pawlowski Sarah
Accepting New Patients:Y
Verge Therapy LLC
363 Massachusetts Ave
,Lexington,MA 02420
Middlesex
(781) 570-3530
ENGLISH
Office: ENGLISH

Pittman Shannon
Accepting New Patients:N
Verge Therapy LLC
363 Massachusetts Ave Ste 202 ,Lexington,MA 02420
Middlesex
(781) 570-3530
ENGLISH
Office: ENGLISH

Verge Therapy LLC
Accepting New Patients:Y
Verge Therapy LLC
363 Massachusetts Ave
,Lexington,MA 02420
Middlesex
(781) 570-3530
ENGLISH
Office: ENGLISH

Verge Therapy LLC
Accepting New Patients:Y
Verge Therapy LLC
363 Massachusetts Ave Ste 202 ,Lexington,MA 02420
Middlesex
(781) 570-3530
ENGLISH
Office: ENGLISH

Viscione Ariana D
Accepting New Patients:Y
Verge Therapy LLC
363 Massachusetts Ave Ste 202 ,Lexington,MA 02420
Middlesex
(781) 570-3530
ENGLISH
Office: ENGLISH

MIDDLESEX COUNTY

Belowich Kaitlin
Accepting New Patients:N
Verge Therapy LLC
300 Tradecenter Ste 1500 ,Woburn,MA 01801
Middlesex
(781) 570-3530
ENGLISH
Office: ENGLISH

Buttigieg Caitlyn
Accepting New Patients:N
Verge Therapy LLC
300 Tradecenter Ste 1500 ,Woburn,MA 01801
Middlesex
(781) 570-3530
ENGLISH
Office: ENGLISH

Davis Millis Simon
Accepting New Patients:N
Verge Therapy LLC
300 Tradecenter Ste 1500 ,Woburn,MA 01801
Middlesex
(781) 570-3530
ENGLISH
Office: ENGLISH

Kelly Caroline
Accepting New Patients:Y
Verge Therapy LLC
300 Tradecenter Ste 1500 ,Woburn,MA 01801
Middlesex
(781) 570-3530
ENGLISH
Office: ENGLISH

McDermott Nicole
Accepting New Patients:N
Verge Therapy LLC
300 Tradecenter Ste 1500 ,Woburn,MA 01801
Middlesex
(781) 570-3530
ENGLISH
Office: ENGLISH

Pawlowski Sarah
Accepting New Patients:N
Verge Therapy LLC
300 Tradecenter Ste 1500 ,Woburn,MA 01801
Middlesex
(781) 570-3530
ENGLISH
Office: ENGLISH

Pittman Shannon
Accepting New Patients:N
Verge Therapy LLC
300 Tradecenter Ste 1500 ,Woburn,MA 01801
Middlesex
(781) 570-3530
ENGLISH
Office: ENGLISH

Sokol Loren
Accepting New Patients:Y
Verge Therapy LLC
300 Tradecenter Ste 1500 ,Woburn,MA 01801
Middlesex
(781) 973-5031
SPANISH|ENGLISH
Office: ENGLISH

Verge Therapy LLC
Accepting New Patients:Y
Verge Therapy LLC
300 Tradecenter Ste 1500 ,Woburn,MA 01801
Middlesex
(781) 570-3530
ENGLISH
Office: ENGLISH

Spanos Shaun C
Accepting New Patients:Y
Vibrant Minds and Wellness PLLC
29 Albion St Ste B4 ,Wakefield,MA 01880
Middlesex
(781) 314-0002
ENGLISH
Office: ENGLISH

Banigo Josephine A
Accepting New Patients:N
Victoria Counseling Services Inc
11 Apex Dr Ste 300A ,Marlborough,MA 01752
Middlesex
(508) 305-2071
ENGLISH
Office: ENGLISH

Kando Victoria E
Accepting New Patients:N
Victoria Kando
10 Tower Office Park Ste 304 ,Woburn,MA 01801
Middlesex
(781) 426-1634
ENGLISH
Office: ENGLISH

Dalal Vijay
Accepting New Patients:Y
Vijay Dalal LICSW
15 Millwood Cir ,Framingham,MA 01701
Middlesex
(617) 631-3067
HINDI|PUNJABI|URDU|ENGLISH|GUJARATI
Office: ENGLISH

Dalal Vijay
Accepting New Patients:Y
Vijay Dalal LICSW
IN HOME PROVIDER
,Framingham,MA 01701
Middlesex
(617) 631-3067
HINDI|PUNJABI|URDU|ENGLISH|GUJARATI
Office: ENGLISH

Vinfen Corporation
Accepting New Patients:Y
Vinfen Corporation
40 Church St ,Lowell,MA 01852
Middlesex
(978) 458-6282
ENGLISH
Office: PORTUGUESE|SPANISH|ENGLISH

Vinfen Corporation
Accepting New Patients:Y
Vinfen Corporation
391 Varnum Ave Ste 1A ,Lowell,MA 01854
Middlesex
(978) 674-6744
ENGLISH
Office: PORTUGUESE|SPANISH|ENGLISH

MIDDLESEX COUNTY

Vinfen Corporation
Accepting New Patients:Y
Vinfen Corporation
391 Varnum Ave Ste 1B
,Lowell,MA 01854
Middlesex
(978) 674-6744
ENGLISH
Office: PORTUGUESE|SPANISH|ENGLISH

Vinfen Corporation
Accepting New Patients:Y
Vinfen Corporation
61 Innerbelt Rd
,Somerville,MA 02143
Middlesex
(617) 730-7228
ENGLISH
Office: PORTUGUESE|SPANISH|ENGLISH

Shiller Virginia M
Accepting New Patients:N
Virginia M Shiller PhD LLC
2557 Massachusetts Ave ,Cambridge,MA 02140
Middlesex
(203) 776-3681
ENGLISH
Office: ENGLISH

Shiller Virginia M
Accepting New Patients:N
Virginia M Shiller PhD LLC
55 Watertown St Unit 460 ,Lexington,MA 02421
Middlesex
(203) 776-3681
ENGLISH
Office: ENGLISH

Voorhees Karen L
Accepting New Patients:N
Voorhees, Karen L.
10 Cedar St Ste 34
,Woburn,MA 01801
Middlesex
(781) 710-8953
ENGLISH
Office: ENGLISH

Wagner Madeline A
Accepting New Patients:Y
Wagner, Madeline A.
328 Broadway
,Cambridge,MA 02139
Middlesex
(617) 661-9989
ENGLISH
Office: ENGLISH

Cusato Natalie
Accepting New Patients:N
Wakefield Pediatrics
15 Richardson Ave
,Wakefield,MA 01880
Middlesex
(781) 245-2203
ENGLISH
Office: ENGLISH

Wakefield Pediatrics
Accepting New Patients:Y
Wakefield Pediatrics
15 Richardson Ave
,Wakefield,MA 01880
Middlesex
(781) 245-2203
ENGLISH
Office: ENGLISH

Walden Behavioral Care LLC
Accepting New Patients:Y
Walden Behavioral Care LLC
69 Hickory Dr Ste 2000
,Waltham,MA 02451
Middlesex
(781) 899-2460
ENGLISH
Office: ENGLISH

Wallace Emily M
Accepting New Patients:Y
Wallace, Emily M.
10 Pingry Way ,Ayer,MA 01432
Middlesex
(978) 795-4228
ENGLISH
Office: ENGLISH

Pons Christine
Accepting New Patients:Y
Walnut and Dogwood LLC
875 Massachusetts Ave Ste 2&3 ,Cambridge,MA 02139
Middlesex
(617) 221-3987
ENGLISH
Office: ENGLISH

Walsh Deborah A
Accepting New Patients:Y
Walsh, Deborah A.
348 Cambridge Rd # 102
,Woburn,MA 01801
Middlesex
(781) 664-9636
ENGLISH
Office: ENGLISH

Walsh Julie
Accepting New Patients:N
Walsh, Julie
661 Massachusetts Ave
,Arlington,MA 02476
Middlesex
(781) 471-5798
FRENCH|ENGLISH|CAPE VERDE CREOLE
Office: ENGLISH

Aposhian Christine M
Accepting New Patients:N
Waltham Behavioral Health LLC
210 Bear Hill Rd Ste 202
,Waltham,MA 02451
Middlesex
(781) 966-0070
ENGLISH
Office: ENGLISH

Korber Susan
Accepting New Patients:Y
Waltham Behavioral Health LLC
210 Bear Hill Rd Ste 202
,Waltham,MA 02451
Middlesex
(781) 966-0070
ENGLISH
Office: ENGLISH

Kronenberg Karen D
Accepting New Patients:Y
Waltham Behavioral Health LLC
210 Bear Hill Rd Ste 202
,Waltham,MA 02451
Middlesex
(781) 966-0070
ENGLISH
Office: ENGLISH

Wamba Anne Marie L
Accepting New Patients:N
Wamba, Anne Marie L.
10 Holden St Ste 8C
,Malden,MA 02148
Middlesex
(781) 584-9022
FRENCH|ENGLISH
Office: ENGLISH

Insogna Skyla
Accepting New Patients:N
Wanderlust Therapeutic Services PLLC
60 Fletcher St Ste 201
,Lowell,MA 01854
Middlesex
(603) 889-3553
ENGLISH
Office: ENGLISH

Wasserman Barbara E
Accepting New Patients:Y
Wasserman, Barbara E.
57 Bedford St Ste 125
,Lexington,MA 02420
Middlesex
(781) 861-1818
ENGLISH
Office: ENGLISH

Watson Peters Carolyn R
Accepting New Patients:N
Watson Peters, Carolyn R.
8 Heather Dr
,Framingham,MA 01701
Middlesex
(508) 879-0395
ENGLISH|AMERICAN SIGN LANGUAGE
Office: ENGLISH

Waye Lawton Sandra K
Accepting New Patients:N
Waye Lawton, Sandra K.
121 Boston Post Rd Ste 5A ,Sudbury,MA 01776
Middlesex
(508) 561-0973
ENGLISH
Office: ENGLISH

Warner Katharine M
Accepting New Patients:Y
Wayland Pediatrics LLC
73 Pelham Island Rd
,Wayland,MA 01778
Middlesex
(508) 358-2918
ENGLISH
Office: ENGLISH

Wayland Pediatrics LLC
Accepting New Patients:Y
Wayland Pediatrics LLC
73 Pelham Island Rd
,Wayland,MA 01778
Middlesex
(508) 358-2918
ENGLISH
Office: ENGLISH

Steinberg Carol L
Accepting New Patients:N
Wayside Counseling
327D Boston Post Rd
,Sudbury,MA 01776
Middlesex
(978) 443-4262
ENGLISH
Office: ENGLISH

Yaffe Peter E
Accepting New Patients:Y
Wayside Counseling
327D Boston Post Rd
,Sudbury,MA 01776
Middlesex
(978) 443-4262
ENGLISH
Office: ENGLISH

Wayside Youth & Family Support Netw
Accepting New Patients:Y
Wayside Youth & Family Support Network Inc
88 Lincoln St
,Framingham,MA 01702
Middlesex
(508) 620-0010
ENGLISH
Office: ENGLISH

Wayside Youth & Family Support Netw
Accepting New Patients:Y
Wayside Youth & Family Support Network Inc
1 Frederick Abbott Way
,Framingham,MA 01701
Middlesex
(508) 879-9800
ENGLISH
Office: ENGLISH

Wayside Youth & Family Support Netw
Accepting New Patients:Y
Wayside Youth & Family Support Network Inc
73 E Merrimack St
,Lowell,MA 01852
Middlesex
(978) 221-6923
ENGLISH
Office: ENGLISH

Wayside Youth & Family Support Netw
Accepting New Patients:Y
Wayside Youth & Family Support Network Inc
5 High St Ste 101
,Medford,MA 02155
Middlesex
(781) 966-5665
ENGLISH
Office: ENGLISH

Wayside Youth & Family Support Netw
Accepting New Patients:Y
Wayside Youth & Family Support Network Inc
431 River St
,Waltham,MA 02453
Middlesex
(781) 966-5666
ENGLISH
Office: ENGLISH

Wayside Youth and Family Support Ne
Accepting New Patients:Y
Wayside Youth and Family Support Network
1 Frederick Abbott Way
,Framingham,MA 01701
Middlesex
(508) 879-9800
ENGLISH
Office: ENGLISH

Webb Elizabeth N
Accepting New Patients:N
Webb, Elizabeth N.
8 North St
,Maynard,MA 01754
Middlesex
(508) 686-7292
SPANISH|ENGLISH
Office: ENGLISH

Webber Alan
Accepting New Patients:Y
Webber, Alan
15 Florence Ct
,Newton,MA 02460
Middlesex
(617) 275-3866
ENGLISH
Office: ENGLISH

Webster Theresa M
Accepting New Patients:N
Webster Psychiatric Center
1500 District Ave
,Burlington,MA 01803
Middlesex
(978) 404-5323
ENGLISH
Office: ENGLISH

MIDDLESEX COUNTY

Weinstein Charles D
Accepting New Patients:Y
Weinstein, Charles D.
226 Massachusetts Ave
Ste 1B ,Arlington,MA
02474
Middlesex
(781) 859-9059
ENGLISH
Office: ENGLISH

Weinstein Charles D
Accepting New Patients:Y
Weinstein, Charles D.
Virtual Visits Only
Provider ,Boston,MA
02199
Middlesex
(781) 859-9059
ENGLISH
Office: ENGLISH

Weintraub Donna
Accepting New Patients:N
Weintraub, Donna
38 Colonial Ave
,Newtonville,MA 02460
Middlesex
(718) 692-5385
ENGLISH
Office: ENGLISH

Celona Mucci Kristine
Accepting New Patients:N
Well Behavioral Health
LLC
301 Littleton Rd
,Westford,MA 01886
Middlesex
(617) 777-6696
ENGLISH
Office: ENGLISH

Giard Renee E
Accepting New Patients:N
Well Behavioral Health
LLC
301 Littleton Rd
,Westford,MA 01886
Middlesex
(978) 296-5888
ENGLISH
Office: ENGLISH

Mouzakis George
Accepting New Patients:N
Well Behavioral Health
LLC
301 Littleton Rd Unit
857 ,Westford,MA
01886
Middlesex
(617) 420-5247
ENGLISH
Office: ENGLISH

White Monica
Accepting New Patients:N
WELLBE TO GO INC
47 Aspen Way
,Hopkinton,MA 01748
Middlesex
(508) 556-0133
SPANISH|ENGLISH
Office: ENGLISH

Erickson Sarah
Accepting New Patients:Y
WellQor Psychological
Services PC
300 W Farm Pond Rd
,Framingham,MA 01702
Middlesex
(646) 687-4646
ENGLISH
Office: ENGLISH

Krueger Hannah
Accepting New Patients:Y
WellQor Psychological
Services PC
300 W Farm Pond Rd
,Framingham,MA 01702
Middlesex
(646) 687-4646
ENGLISH
Office: ENGLISH

Sheehan Casey L
Accepting New Patients:N
WellQor Psychological
Services PC
300 W Farm Pond Rd
,Framingham,MA 01702
Middlesex
(646) 687-4646
ENGLISH
Office: ENGLISH

Vo Tammy
Accepting New Patients:Y
WellQor Psychological
Services PC
300 W Farm Pond Rd
,Framingham,MA 01702
Middlesex
(646) 687-4646
ENGLISH
Office: ENGLISH

WellQor Psychological Services PC
Accepting New Patients:Y
WellQor Psychological
Services PC
300 W Farm Pond Rd
,Framingham,MA 01702
Middlesex
(646) 687-4646
ENGLISH
Office: ENGLISH

Nassozi Beth
Accepting New Patients:N
WELLSPRING
RESTORATIVE LLC
17 Irving Rd ,Natick,MA
01760
Middlesex
(203) 561-5939
ENGLISH
Office: ENGLISH

Gladu Landry Wendy
Accepting New Patients:Y
Wendy Gladu Landry
51 Pleasant St # 1220
,Malden,MA 02148
Middlesex
(617) 650-3090
ENGLISH
Office: ENGLISH

Drucker Rachel
Accepting New Patients:Y
West Cambridge
Pediatric & Adolescent
Medicine
575 Mount Auburn St
Ste 101 ,Cambridge,MA
02138
Middlesex
(617) 547-1995
ENGLISH
Office: ENGLISH

ODonnell Erin Jeanne
Accepting New Patients:N
West Cambridge
Pediatric & Adolescent
Medicine
575 Mount Auburn St
Ste 101 ,Cambridge,MA
02138
Middlesex
(617) 547-1995
ENGLISH
Office: ENGLISH

MIDDLESEX COUNTY

Sherry Mollie K
Accepting New Patients:N
West Cambridge Pediatric & Adolescent Medicine
575 Mount Auburn St Ste 101 ,Cambridge,MA 02138
Middlesex
(617) 547-1995
ENGLISH
Office: ENGLISH

West Cambridge Pediatric & Adolesce
Accepting New Patients:Y
West Cambridge Pediatric & Adolescent Medicine
575 Mount Auburn St Ste 101 ,Cambridge,MA 02138
Middlesex
(617) 547-8100
ENGLISH
Office: ENGLISH

Cisset Fatou
Accepting New Patients:N
West Coast Behavioral Health Center PLLC
5 Edgell Rd ,Framingham,MA 01701
Middlesex
(508) 682-1447
ENGLISH
Office: ENGLISH

West Gatewood
Accepting New Patients:Y
West, Gatewood
63 Creighton St ,Cambridge,MA 02140
Middlesex
(617) 312-2860
ENGLISH
Office: ENGLISH

Norton Whitney
Accepting New Patients:N
Whitney Norton LMHC
1198 Hill Rd ,Boxborough,MA 01719
Middlesex
(352) 871-5054
ENGLISH
Office: ENGLISH

Nadim Tahereh
Accepting New Patients:N
Whole Beauty and Health Acupuncture
63 Fountain St Ste 402 ,Framingham,MA 01702
Middlesex
(413) 277-3115
FARSI, PERSIAN|
ENGLISH
Office: ENGLISH

Buckingham Lisa
Accepting New Patients:N
Whole Living Center
1158 Massachusetts Ave ,Cambridge,MA 02138
Middlesex
(617) 981-4287
ENGLISH
Office: ENGLISH

Domanico Laura J
Accepting New Patients:N
Whole Living Center
1158 Massachusetts Ave ,Cambridge,MA 02138
Middlesex
(617) 981-4287
ENGLISH
Office: ENGLISH

Domanico Laura J
Accepting New Patients:N
Whole Living Center
843 Massachusetts Ave ,Cambridge,MA 02139
Middlesex
(617) 981-4287
ENGLISH
Office: ENGLISH

Robinson Sadie
Accepting New Patients:N
Whole Living Center
1158 Massachusetts Ave ,Cambridge,MA 02138
Middlesex
(617) 981-4287
ENGLISH
Office: ENGLISH

Sieferman Amanda E
Accepting New Patients:N
Whole Living Center
1158 Massachusetts Ave ,Cambridge,MA 02138
Middlesex
(617) 981-4287
ENGLISH
Office: ENGLISH

Sieferman Amanda E
Accepting New Patients:N
Whole Living Center
843 Massachusetts Ave Ste 1 ,Cambridge,MA 02139
Middlesex
(617) 981-4287
ENGLISH
Office: ENGLISH

Smukler Michael
Accepting New Patients:N
Whole Living Center
1158 Massachusetts Ave ,Cambridge,MA 02138
Middlesex
(617) 981-4287
ENGLISH
Office: ENGLISH

Unadkat Ashley M
Accepting New Patients:Y
Whole Living Center
1158 Massachusetts Ave ,Cambridge,MA 02138
Middlesex
(617) 981-4287
ENGLISH
Office: ENGLISH

Unadkat Ashley M
Accepting New Patients:Y
Whole Living Center
843 Massachusetts Ave Ste 1 ,Cambridge,MA 02139
Middlesex
(617) 981-4287
ENGLISH
Office: ENGLISH

Wildman Mary Ellen
Accepting New Patients:Y
Wildman, Mary Ellen
175 Littleton Rd Ste 1 ,Westford,MA 01886
Middlesex
(978) 491-8533
ENGLISH
Office: ENGLISH

MIDDLESEX COUNTY

Willard Jada Y
Accepting New Patients:N
Willard, Jada Y.
796 Beacon St Ste 2
,Newton Centre,MA
02459
Middlesex
(617) 853-2533
ENGLISH
Office: ENGLISH

Williams John D
Accepting New Patients:Y
Williams, John D.
809 Massachusetts Ave
,Lexington,MA 02420
Middlesex
(617) 922-7500
SPANISH|ENGLISH
Office: ENGLISH

Williams Julia S
Accepting New Patients:Y
Williams, Julia S.
162 Great Rd ,Acton,MA
01720
Middlesex
(978) 505-8333
ENGLISH
Office: ENGLISH

Williams-Jeanty Miesha N
Accepting New Patients:N
Williams-Jeanty, Miesha
N.
51 Pleasant St Ste 782
,Malden,MA 02148
Middlesex
(617) 440-4650
ENGLISH
Office: ENGLISH

Willis Benny S
Accepting New Patients:N
Willis, Benny S.
691 Massachusetts Ave
Ste 10 ,Arlington,MA
02476
Middlesex
(617) 242-4228
ENGLISH
Office: ENGLISH

Wykoff Whitney
Accepting New Patients:N
Willows Associates
115 Mill Street North
Belknap G14
,Belmont,MA 02478
Middlesex
(781) 710-8801
ENGLISH
Office: ENGLISH

Connolly Christina M
Accepting New Patients:Y
Wilmington Family
Counseling Service Inc
5 Middlesex Ave Unit 11
,Wilmington,MA 01887
Middlesex
(978) 658-9889
ENGLISH
Office: ENGLISH

Dinitto Donna M
Accepting New Patients:N
Wilmington Family
Counseling Service Inc
5 Middlesex Ave
,Wilmington,MA 01887
Middlesex
(978) 658-9889
ENGLISH
Office: ENGLISH

Doherty Paul F
Accepting New Patients:Y
Wilmington Family
Counseling Service Inc
5 Middlesex Ave Unit 11
,Wilmington,MA 01887
Middlesex
(978) 658-9889
ENGLISH
Office: ENGLISH

Labrecque Karyn E
Accepting New Patients:Y
Wilmington Family
Counseling Service Inc
5 Middlesex Ave Unit 11
,Wilmington,MA 01887
Middlesex
(978) 658-9889
FRENCH|ENGLISH
Office: ENGLISH

Oshea Christen
Accepting New Patients:Y
Wilmington Family
Counseling Service Inc
5 Middlesex Ave Unit 11
,Wilmington,MA 01887
Middlesex
(978) 658-9889
ENGLISH
Office: ENGLISH

Pavlas Stephen J
Accepting New Patients:Y
Wilmington Family
Counseling Service Inc
5 Middlesex Ave Unit 11
,Wilmington,MA 01887
Middlesex
(978) 658-9889
ENGLISH
Office: ENGLISH

Peabody Ann
Accepting New Patients:N
Wilmington Family
Counseling Service Inc
5 Middlesex Ave
,Wilmington,MA 01887
Middlesex
(978) 658-9889
ENGLISH
Office: ENGLISH

Reilly John F
Accepting New Patients:Y
Wilmington Family
Counseling Service Inc
5 Middlesex Ave Unit 11
,Wilmington,MA 01887
Middlesex
(978) 658-9889
ENGLISH
Office: ENGLISH

Reynolds Maureen P
Accepting New Patients:Y
Wilmington Family
Counseling Service Inc
5 Middlesex Ave Unit 11
,Wilmington,MA 01887
Middlesex
(978) 658-9889
ENGLISH
Office: ENGLISH

Roberson Lynn A
Accepting New Patients:Y
Wilmington Family
Counseling Service Inc
5 Middlesex Ave Unit 11
,Wilmington,MA 01887
Middlesex
(978) 658-9889
ENGLISH
Office: ENGLISH

Root Martha S
Accepting New Patients:Y
Wilmington Family Counseling Service Inc
5 Middlesex Ave
,Wilmington,MA 01887
Middlesex
(978) 658-9889
ENGLISH
Office: ENGLISH

Souder Christina
Accepting New Patients:N
Wilmington Family Counseling Service Inc
5 Middlesex Ave
,Wilmington,MA 01887
Middlesex
(978) 658-9889
ENGLISH
Office: ENGLISH

Venti Ruth B
Accepting New Patients:N
Wilmington Family Counseling Service Inc
5 Middlesex Ave Unit 11
,Wilmington,MA 01887
Middlesex
(978) 658-9889
ENGLISH
Office: ENGLISH

Stanton Kate J
Accepting New Patients:N
Winchester Physician Associates INC
620 Washington St
,Winchester,MA 01890
Middlesex
(781) 382-3200
ENGLISH
Office: ENGLISH

Stanton Kate J
Accepting New Patients:N
Winchester Physician Associates INC
955 Main St Ste 301
,Winchester,MA 01890
Middlesex
(781) 382-3200
ENGLISH
Office: ENGLISH

Stanton Kate J
Accepting New Patients:N
Winchester Physician Associates INC
41 Highland Ave
,Winchester,MA 01890
Middlesex
(781) 729-9000
ENGLISH
Office: ENGLISH

Tadie Elizabeth
Accepting New Patients:N
Winchester Physician Associates INC
955 Main St Ste 301
,Winchester,MA 01890
Middlesex
(781) 382-3200
ENGLISH
Office: ENGLISH

Tadie Elizabeth
Accepting New Patients:Y
Winchester Physician Associates INC
41 Highland Ave
,Winchester,MA 01890
Middlesex
(781) 729-9000
ENGLISH
Office: ENGLISH

Tadie Elizabeth
Accepting New Patients:Y
Winchester Physician Associates INC
620 Washington St
,Winchester,MA 01890
Middlesex
(781) 756-5000
ENGLISH
Office: ENGLISH

Winchester Physician Associates INC
Accepting New Patients:Y
Winchester Physician Associates INC
620 Washington St
,Winchester,MA 01890
Middlesex
(781) 382-3200
ENGLISH
Office: ENGLISH

Winchester Physician Associates INC
Accepting New Patients:Y
Winchester Physician Associates INC
955 Main St Ste 301
,Winchester,MA 01890
Middlesex
(781) 382-3200
ENGLISH
Office: ENGLISH

Winchester Physician Associates INC
Accepting New Patients:Y
Winchester Physician Associates INC
41 Highland Ave
,Winchester,MA 01890
Middlesex
(781) 729-9000
ENGLISH
Office: ENGLISH

Stanton Kate J
Accepting New Patients:N
Winchester Physician Associates INC
200 Unicorn Park Dr Ste 3 ,Woburn,MA 01801
Middlesex
(781) 382-3200
ENGLISH
Office: ENGLISH

Tadie Elizabeth
Accepting New Patients:Y
Winchester Physician Associates INC
200 Unicorn Park Dr
,Woburn,MA 01801
Middlesex
(781) 756-6760
ENGLISH
Office: ENGLISH

Winchester Physician Associates INC
Accepting New Patients:Y
Winchester Physician Associates INC
200 Unicorn Park Dr Ste 3 ,Woburn,MA 01801
Middlesex
(781) 382-3200
ENGLISH
Office: ENGLISH

Winchester Physician Associates INC
Accepting New Patients:Y
Winchester Physician Associates INC
200 Unicorn Park Dr
,Woburn,MA 01801
Middlesex
(781) 756-6760
ENGLISH
Office: ENGLISH

MIDDLESEX COUNTY

Howell Jessica B
Accepting New Patients:N
Windward Wellness
881 Worcester St Ste 1007 ,Natick,MA 01760
Middlesex
(508) 952-9371
ENGLISH
Office: ENGLISH

Winkler Sherly
Accepting New Patients:Y
Winkler, Sherly
235 Billerica Rd Ste 102 ,Chelmsford,MA 01824
Middlesex
(978) 219-9022
ENGLISH|CAPE VERDE CREOLE
Office: ENGLISH

Wintersteiner Gail S
Accepting New Patients:Y
Wintersteiner, Gail S.
22 Irvington St ,Waban,MA 02468
Middlesex
(617) 965-1038
ENGLISH
Office: ENGLISH

Wintle Carol J
Accepting New Patients:N
Wintle, Carol J.
30 Oxford St ,Arlington,MA 02474
Middlesex
(617) 823-7070
ENGLISH
Office: ENGLISH

Fotoh Declan
Accepting New Patients:N
Wisdom Community Health LLC
265 Chelmsford St Ste 7 ,Chelmsford,MA 01824
Middlesex
(978) 338-7360
ENGLISH
Office: ENGLISH

Wissner Barbara P
Accepting New Patients:N
Wissner, Barbara P.
747 Main St Ste 204 ,Concord,MA 01742
Middlesex
(978) 371-2098
ENGLISH
Office: ENGLISH

Curtis Molly
Accepting New Patients:N
Woburn Pediatric Associates
7 Alfred St Fl Center2 ,Woburn,MA 01801
Middlesex
(781) 933-6236
ENGLISH
Office: ENGLISH

Foley Suzanne E
Accepting New Patients:N
Woburn Pediatric Associates
7 Alfred St ,Woburn,MA 01801
Middlesex
(781) 933-6236
ENGLISH
Office: ENGLISH

Woburn Pediatric Associates
Accepting New Patients:Y
Woburn Pediatric Associates
7 Alfred St Fl Center2 ,Woburn,MA 01801
Middlesex
(781) 933-6236
ENGLISH
Office: ENGLISH

Woburn Pediatric Associates
Accepting New Patients:Y
Woburn Pediatric Associates
7 Alfred St Fl Center2 ,Woburn,MA 01801
Middlesex
(781) 933-6236
ENGLISH
Office: ENGLISH

Alexander Dawn M
Accepting New Patients:Y
Woburn Pediatric Psychological Services PLLC
7 Alfred St ,Woburn,MA 01801
Middlesex
(781) 569-6022
FRENCH|ENGLISH|CAPE VERDE CREOLE
Office: ENGLISH

Avery Lauren M
Accepting New Patients:N
Woburn Pediatric Psychological Services PLLC
7 Alfred St ,Woburn,MA 01801
Middlesex
(781) 569-6022
ENGLISH
Office: ENGLISH

Bourgeois Christine M
Accepting New Patients:N
Woburn Pediatric Psychological Services PLLC
7 Alfred St ,Woburn,MA 01801
Middlesex
(781) 569-6022
ENGLISH
Office: ENGLISH

Saroca Karen L
Accepting New Patients:N
Woburn Pediatric Psychological Services PLLC
7 Alfred St ,Woburn,MA 01801
Middlesex
(781) 569-6022
ENGLISH
Office: ENGLISH

Walkowiak Jenifer L
Accepting New Patients:Y
Woburn Pediatric Psychological Services PLLC
7 Alfred St ,Woburn,MA 01801
Middlesex
(781) 569-6022
ENGLISH
Office: ENGLISH

Walsh Sophia
Accepting New Patients:N
Woburn Pediatric Psychological Services PLLC
7 Alfred St ,Woburn,MA 01801
Middlesex
(781) 569-6022
ENGLISH
Office: ENGLISH

Walsh Sophia
Accepting New Patients:N
Woburn Pediatric Psychological Services PLLC
7 Alfred St Fl 2 ,Woburn,MA 01801
Middlesex
(781) 569-6022
ENGLISH
Office: ENGLISH

Woburn Pediatric Psychological Serv
Accepting New Patients:N
Woburn Pediatric Psychological Services PLLC
7 Alfred St ,Woburn,MA 01801
Middlesex
(781) 569-6022
ENGLISH
Office: ENGLISH

Woburn Pediatric Psychological Serv
Accepting New Patients:Y
Woburn Pediatric Psychological Services PLLC
7 Alfred St ,Woburn,MA 01801
Middlesex
(781) 569-6022
ENGLISH
Office: ENGLISH

Woburn Pediatric Psychological Serv
Accepting New Patients:N
Woburn Pediatric Psychological Services PLLC
7 Alfred St Fl 2 ,Woburn,MA 01801
Middlesex
(781) 569-6022
ENGLISH
Office: ENGLISH

Woburn Pediatric Psychological Serv
Accepting New Patients:Y
Woburn Pediatric Psychological Services PLLC
7 Alfred St Fl 2 ,Woburn,MA 01801
Middlesex
(781) 569-6022
ENGLISH
Office: ENGLISH

Wolff Christine M
Accepting New Patients:N
Wolff, Christine M.
32 Delmar Ave ,Framingham,MA 01701
Middlesex
(781) 891-4452
ENGLISH
Office: ENGLISH

Daly Kayla C
Accepting New Patients:N
Worcester Center for Expressive Therapies LLC
8 Lumber St ,Hopkinton,MA 01748
Middlesex
(508) 202-0633
ENGLISH
Office: ENGLISH

Wroble Linda M
Accepting New Patients:Y
Wroble, Linda M.
7 Lincoln St ,Wakefield,MA 01880
Middlesex
(339) 225-0005
ENGLISH
Office: ENGLISH

Wyatt Allan A
Accepting New Patients:N
Wyatt, Allan A.
187 Concord Rd ,Wayland,MA 01778
Middlesex
(781) 235-7176
ENGLISH
Office: ENGLISH

Wykoff Whitney
Accepting New Patients:N
Wykoff, Whitney
115 Mill St ,Belmont,MA 02478
Middlesex
(781) 710-8801
ENGLISH
Office: ENGLISH

Yasgur Miriam
Accepting New Patients:N
Yasgur, Miriam
1675 Massachusetts Ave Ste 1B ,Cambridge,MA 02138
Middlesex
(617) 396-7148
ENGLISH
Office: ENGLISH

Yeung Albert S
Accepting New Patients:Y
Yeung, Albert S.
313 Washington St Ste 310 ,Newton,MA 02458
Middlesex
(617) 804-0260
CHINESE|ENGLISH
Office: ENGLISH

Zarchan David
Accepting New Patients:Y
Zarchan, David
389 Lindsay Pond Rd ,Concord,MA 01742
Middlesex
(978) 397-5447
ENGLISH
Office: ENGLISH

Zevin Robert
Accepting New Patients:N
Zevin, Robert
57 Davis Ave ,West Newton,MA 02465
Middlesex
(617) 965-9757
ENGLISH
Office: ENGLISH

Zibit Melanie
Accepting New Patients:Y
Zibit, Melanie
48 Horse Pond Rd ,Shirley,MA 01464
Middlesex
(339) 674-6669
ENGLISH
Office: ENGLISH

Zinn Elizabeth
Accepting New Patients:Y
Zinn, Elizabeth
17 Montgomery St Apt 2 ,Cambridge,MA 02140
Middlesex
(617) 506-3875
ENGLISH
Office: ENGLISH

NANTUCKET COUNTY

Briarpatch Pediatrics PC
Accepting New Patients:Y
Briarpatch Pediatrics PC
40 Sherburne Cmns
,Nantucket,MA 02554
Nantucket
(774) 333-3933
ENGLISH
Office: ENGLISH

Briarpatch Pediatrics PC
Accepting New Patients:Y
Briarpatch Pediatrics PC
40 Sherburne Cmns Ste Pc ,Nantucket,MA 02554
Nantucket
(774) 333-3933
ENGLISH
Office: ENGLISH

Moreland Leslie
Accepting New Patients:Y
Briarpatch Pediatrics PC
40 Sherburne Cmns
,Nantucket,MA 02554
Nantucket
(774) 333-3933
ENGLISH
Office: ENGLISH

Counseling Psychotherapy Center of
Accepting New Patients:Y
Counseling Psychotherapy Center of Greater Boston
16 Broad St
,Nantucket,MA 02554
Nantucket
(800) 455-8726
ENGLISH
Office: ENGLISH

Counseling Psychotherapy Center of
Accepting New Patients:Y
Counseling Psychotherapy Center of Greater Boston
Nantucket District Court
16 BROAD ST
,Nantucket,MA 02554
Nantucket
(800) 455-8726
ENGLISH
Office: ENGLISH

Russo Kristin
Accepting New Patients:N
Counseling Psychotherapy Center of Greater Boston
16 Broad St
,Nantucket,MA 02554
Nantucket
(800) 455-8726
ENGLISH
Office: ENGLISH

Gosnold Inc
Accepting New Patients:Y
Gosnold Inc
35 Old South Rd
,Nantucket,MA 02554
Nantucket
(508) 228-3955
ENGLISH
Office: ENGLISH

Headway New Jersey Behavioral Healt
Accepting New Patients:Y
Headway New Jersey Behavioral Health Services PC
10 Surfside Rd
,Nantucket,MA 02554
Nantucket
(646) 941-7645
ENGLISH
Office: ENGLISH

Headway New Jersey Behavioral Healt
Accepting New Patients:Y
Headway New Jersey Behavioral Health Services PC
15 Nobadeer Farm Rd
,Nantucket,MA 02554
Nantucket
(646) 941-7645
ENGLISH
Office: ENGLISH

Headway New Jersey Behavioral Healt
Accepting New Patients:Y
Headway New Jersey Behavioral Health Services PC
17 Derrymore Rd
,Nantucket,MA 02554
Nantucket
(646) 941-7645
ENGLISH
Office: ENGLISH

Headway New Jersey Behavioral Healt
Accepting New Patients:Y
Headway New Jersey Behavioral Health Services PC
30 Surfside Rd
,Nantucket,MA 02554
Nantucket
(646) 941-7645
ENGLISH
Office: ENGLISH

Hood Lisa A
Accepting New Patients:N
Headway New Jersey Behavioral Health Services PC
10 Surfside Rd
,Nantucket,MA 02554
Nantucket
(646) 941-7645
ENGLISH
Office: ENGLISH

Hood Lisa A
Accepting New Patients:N
Headway New Jersey Behavioral Health Services PC
15 Nobadeer Farm Rd
,Nantucket,MA 02554
Nantucket
(646) 941-7645
ENGLISH
Office: ENGLISH

Hood Lisa A
Accepting New Patients:N
Headway New Jersey Behavioral Health Services PC
17 Derrymore Rd
,Nantucket,MA 02554
Nantucket
(646) 941-7645
ENGLISH
Office: ENGLISH

Hood Lisa A
Accepting New Patients:N
Headway New Jersey Behavioral Health Services PC
30 Surfside Rd
,Nantucket,MA 02554
Nantucket
(646) 941-7645
ENGLISH
Office: ENGLISH

Humphrey Lia
Accepting New Patients:Y
Humphrey, Lia
124 Surfside Rd
,Nantucket,MA 02554
Nantucket
(508) 364-4331
ENGLISH
Office: ENGLISH

Nantucket Cottage Hospital
Accepting New Patients:Y
Nantucket Cottage Hospital
57 Prospect St
,Nantucket,MA 02554
Nantucket
(508) 825-1000
ENGLISH
Office: ENGLISH

NANTUCKET PHYSICIANS ORGANIZATION
Accepting New Patients:Y
NANTUCKET PHYSICIANS ORGANIZATION
57 Prospect St
,Nantucket,MA 02554
Nantucket
(508) 825-8133
ENGLISH
Office: ENGLISH

Croswell Victoria A
Accepting New Patients:Y
New Hope Therapeutic Services LLC
4 Trotters Ln
,Nantucket,MA 02554
Nantucket
(203) 794-4721
ENGLISH
Office: ENGLISH

Rappaport Nancy S
Accepting New Patients:Y
Rappaport, Nancy S.
1 Kinikinnik Way
,Nantucket,MA 02554
Nantucket
(508) 783-8841
ENGLISH
Office: ENGLISH

NORFOLK COUNTY

Abelard Gabrielle P
Accepting New Patients:N
Abelard Psychotherapy Inc
1032 Turnpike St
,Canton,MA 02021
Norfolk
(781) 344-0057
ENGLISH|HAITIAN CREOLE /KWEO
Office: ENGLISH

Abelard Psychotherapy Inc
Accepting New Patients:Y
Abelard Psychotherapy Inc
1032 Turnpike St
,Canton,MA 02021
Norfolk
(781) 344-0057
ENGLISH
Office: ENGLISH

Best Hellena
Accepting New Patients:N
Abelard Psychotherapy Inc
1032 Turnpike St
,Canton,MA 02021
Norfolk
(781) 344-0057
ENGLISH
Office: ENGLISH

Chikel Sandy Y
Accepting New Patients:Y
Abelard Psychotherapy Inc
1032 Turnpike St
,Canton,MA 02021
Norfolk
(781) 344-0057
ENGLISH
Office: ENGLISH

Docanto Tina M
Accepting New Patients:N
Abelard Psychotherapy Inc
1032 Turnpike St
,Canton,MA 02021
Norfolk
(781) 344-0057
PORTUGUESE|ENGLISH
Office: ENGLISH

Fox Sencaj Christina M
Accepting New Patients:N
Abelard Psychotherapy Inc
1032 Turnpike St
,Canton,MA 02021
Norfolk
(781) 344-0057
ENGLISH
Office: ENGLISH

Graff Lisa
Accepting New Patients:Y
Abelard Psychotherapy Inc
1032 Turnpike St
,Canton,MA 02021
Norfolk
(781) 344-0057
ENGLISH
Office: ENGLISH

Keenan Meagan
Accepting New Patients:Y
Abelard Psychotherapy Inc
1032 Turnpike St
,Canton,MA 02021
Norfolk
(781) 344-0057
ENGLISH
Office: ENGLISH

Lemay Carley
Accepting New Patients:Y
Abelard Psychotherapy Inc
1032 Turnpike St
,Canton,MA 02021
Norfolk
(781) 344-0057
ENGLISH
Office: ENGLISH

List Aviva
Accepting New Patients:Y
Abelard Psychotherapy Inc
1032 Turnpike St
,Canton,MA 02021
Norfolk
(781) 344-0057
CANTONESE|SPANISH|ENGLISH
Office: ENGLISH

Molnar Meghan
Accepting New Patients:Y
Abelard Psychotherapy Inc
1032 Turnpike St
,Canton,MA 02021
Norfolk
(781) 344-0057
ENGLISH
Office: ENGLISH

Obiora Ifeoma A
Accepting New Patients:Y
Abelard Psychotherapy Inc
1032 Turnpike St
,Canton,MA 02021
Norfolk
(781) 344-0057
ENGLISH
Office: ENGLISH

Root Martha S
Accepting New Patients:Y
Abelard Psychotherapy Inc
1032 Turnpike St
,Canton,MA 02021
Norfolk
(781) 344-0057
ENGLISH
Office: ENGLISH

Vixamar Sylcarme
Accepting New Patients:Y
Abelard Psychotherapy Inc
1032 Turnpike St
,Canton,MA 02021
Norfolk
(781) 344-0057
ENGLISH
Office: ENGLISH

Yanikoski Jennifer G
Accepting New Patients:Y
Abelard Psychotherapy Inc
1032 Turnpike St
,Canton,MA 02021
Norfolk
(781) 344-0057
ENGLISH
Office: ENGLISH

Abelard Gabrielle P
Accepting New Patients:N
Abelard Psychotherapy Inc
30 Eastbrook Rd Ste 103
,Dedham,MA 02026
Norfolk
(781) 344-0057
ENGLISH|HAITIAN CREOLE /KWEO
Office: ENGLISH

NORFOLK COUNTY

Abelard Psychotherapy Inc
Accepting New Patients:Y
Abelard Psychotherapy Inc
30 Eastbrook Rd Ste 103
,Dedham,MA 02026
Norfolk
(781) 344-0057
ENGLISH
Office: ENGLISH

Fox Sencaj Christina M
Accepting New Patients:N
Abelard Psychotherapy Inc
30 Eastbrook Rd Ste 103
,Dedham,MA 02026
Norfolk
(781) 344-0057
ENGLISH
Office: ENGLISH

Lemay Carley
Accepting New Patients:N
Abelard Psychotherapy Inc
30 Eastbrook Rd Ste 103
,Dedham,MA 02026
Norfolk
(781) 344-0057
ENGLISH
Office: ENGLISH

List Aviva
Accepting New Patients:Y
Abelard Psychotherapy Inc
30 Eastbrook Rd Ste 103
,Dedham,MA 02026
Norfolk
(781) 344-0057
CANTONESE|SPANISH|ENGLISH
Office: ENGLISH

Abelard Gabrielle P
Accepting New Patients:Y
Abelard Psychotherapy Inc
450 Pearl St Ste 3
,Stoughton,MA 02072
Norfolk
(781) 344-0057
ENGLISH|HAITIAN CREOLE /KWEO
Office: ENGLISH

Abelard Psychotherapy Inc
Accepting New Patients:Y
Abelard Psychotherapy Inc
450 Pearl St
,Stoughton,MA 02072
Norfolk
(781) 344-0057
ENGLISH
Office: ENGLISH

Abelard Psychotherapy Inc
Accepting New Patients:Y
Abelard Psychotherapy Inc
450 Pearl St Ste 3
,Stoughton,MA 02072
Norfolk
(781) 344-0057
ENGLISH
Office: ENGLISH

Best Hellena
Accepting New Patients:N
Abelard Psychotherapy Inc
450 Pearl St
,Stoughton,MA 02072
Norfolk
(781) 344-0057
ENGLISH
Office: ENGLISH

Chikel Sandy Y
Accepting New Patients:N
Abelard Psychotherapy Inc
450 Pearl St Ste 3
,Stoughton,MA 02072
Norfolk
(781) 344-0057
ENGLISH
Office: ENGLISH

Docanto Tina M
Accepting New Patients:Y
Abelard Psychotherapy Inc
450 Pearl St Ste 3
,Stoughton,MA 02072
Norfolk
(781) 344-0057
PORTUGUESE|ENGLISH
Office: ENGLISH

Fox Sencaj Christina M
Accepting New Patients:N
Abelard Psychotherapy Inc
450 Pearl St Ste 3
,Stoughton,MA 02072
Norfolk
(781) 344-0057
ENGLISH
Office: ENGLISH

Graff Lisa
Accepting New Patients:N
Abelard Psychotherapy Inc
450 Pearl St Ste 3
,Stoughton,MA 02072
Norfolk
(781) 344-0057
ENGLISH
Office: ENGLISH

Keenan Meagan
Accepting New Patients:Y
Abelard Psychotherapy Inc
450 Pearl St
,Stoughton,MA 02072
Norfolk
(781) 344-0057
ENGLISH
Office: ENGLISH

Lemay Carley
Accepting New Patients:Y
Abelard Psychotherapy Inc
450 Pearl St Ste 3
,Stoughton,MA 02072
Norfolk
(781) 344-0057
ENGLISH
Office: ENGLISH

List Aviva
Accepting New Patients:Y
Abelard Psychotherapy Inc
450 Pearl St Ste 3
,Stoughton,MA 02072
Norfolk
(781) 344-0057
CANTONESE|SPANISH|ENGLISH
Office: ENGLISH

Molnar Meghan
Accepting New Patients:Y
Abelard Psychotherapy Inc
450 Pearl St Ste 3
,Stoughton,MA 02072
Norfolk
(781) 344-0057
ENGLISH
Office: ENGLISH

Obiora Ifeoma A
Accepting New Patients:Y
Abelard Psychotherapy Inc
450 Pearl St Ste 3
,Stoughton,MA 02072
Norfolk
(781) 344-0057
ENGLISH
Office: ENGLISH

Root Martha S
Accepting New Patients:N
Abelard Psychotherapy Inc
450 Pearl St Ste 3
,Stoughton,MA 02072
Norfolk
(781) 344-0057
ENGLISH
Office: ENGLISH

Vixamar Sylcarme
Accepting New Patients:N
Abelard Psychotherapy Inc
450 Pearl St Ste 3
,Stoughton,MA 02072
Norfolk
(781) 344-0057
ENGLISH
Office: ENGLISH

Yanikoski Jennifer G
Accepting New Patients:Y
Abelard Psychotherapy Inc
450 Pearl St Ste 3
,Stoughton,MA 02072
Norfolk
(781) 344-0057
ENGLISH
Office: ENGLISH

Sharfi Mahmood H
Accepting New Patients:N
Aceso Behavioral Health LLC
520 Boston Providence Tpke#8A ,Norwood,MA 02062
Norfolk
(781) 786-2998
HINDI|PUNJABI|URDU|ENGLISH
Office: ENGLISH

Kalinyak Christopher M
Accepting New Patients:N
Aceso Behavioral Health LLC
966 Park St Ste B5
,Stoughton,MA 02072
Norfolk
(781) 472-1442
ENGLISH
Office: ENGLISH

Achieve TMS Centers East PC
Accepting New Patients:Y
Achieve TMS Centers East PC
541 Main St Ste 320
,Weymouth,MA 02190
Norfolk
(617) 729-4071
ENGLISH
Office: ENGLISH

Bache William K
Accepting New Patients:Y
Achieve TMS Centers East PC
541 Main St Ste 320
,Weymouth,MA 02190
Norfolk
(855) 940-4867
ENGLISH
Office: ENGLISH

Dillon Mary
Accepting New Patients:Y
Achieve TMS Centers East PC
541 Main St Ste 320
,Weymouth,MA 02190
Norfolk
(855) 940-4867
ENGLISH
Office: ENGLISH

Kele Tara
Accepting New Patients:N
Achieve TMS Centers East PC
541 Main St Ste 320
,Weymouth,MA 02190
Norfolk
(617) 729-4071
ENGLISH
Office: ENGLISH

Morin David P
Accepting New Patients:Y
Achieve TMS Centers East PC
541 Main St Ste 320
,Weymouth,MA 02190
Norfolk
(855) 940-4867
ENGLISH
Office: ENGLISH

Saintelien Cyllene A
Accepting New Patients:Y
Achieve TMS Centers East PC
541 Main St Ste 320
,Weymouth,MA 02190
Norfolk
(855) 940-4867
ENGLISH
Office: ENGLISH

Coppola Lindsey
Accepting New Patients:Y
Acorn Psychiatry PLLC
532 Page St
,Stoughton,MA 02072
Norfolk
(781) 692-2028
ENGLISH
Office: ENGLISH

Benson Lenora
Accepting New Patients:Y
Activated By Wellness
14 Page Ter Ste 2A
,Stoughton,MA 02072
Norfolk
(866) 871-9807
ENGLISH
Office: ENGLISH

Shea Jayne
Accepting New Patients:N
Active Balanced Counseling Center Inc
266 Lincoln Rd
,Walpole,MA 02081
Norfolk
(617) 633-2918
ENGLISH
Office: ENGLISH

Adcare Hospital of Worcester Inc
Accepting New Patients:N
Adcare Hospital of Worcester Inc
1419 Hancock St
,Quincy,MA 02169
Norfolk
(617) 328-0639
ENGLISH
Office: ENGLISH

Aiello Laura A
Accepting New Patients:Y
Aiello, Laura A.
40 Seaver St Unit 8
,Wellesley,MA 02481
Norfolk
(781) 775-8363
ENGLISH
Office: ENGLISH

Rosner Aimee
Accepting New Patients:N
Aimee Rosner LMHC ATR
331 Page St Ste 3B
,Stoughton,MA 02072
Norfolk
(508) 521-9647
ENGLISH
Office: ENGLISH

Donnellan Ballard Jared
Accepting New Patients:N
Akoya Behavioral and Complementary Healthcare PLLC
1515 Hancock St Ste 203 ,Quincy,MA 02169
Norfolk
(617) 934-6669
ENGLISH
Office: ENGLISH

AlAjarma Yousef
Accepting New Patients:N
AlAjarma, Yousef
76 Blake St
,Needham,MA 02492
Norfolk
(617) 642-6890
ENGLISH
Office: ENGLISH

Albut Sahlean Roxana
Accepting New Patients:N
Albut Sahlean, Roxana
1680A Beacon St
,Brookline,MA 02445
Norfolk
(617) 307-7053
ROMANIAN|ENGLISH
Office: ENGLISH

Alexander Jacquelyn M
Accepting New Patients:N
Alexander, Jacquelyn M.
20 Essex Rd
,Norwood,MA 02062
Norfolk
(781) 269-1598
ENGLISH
Office: ENGLISH

Porter Marques Alexandra J
Accepting New Patients:N
Ali Porter Marques
165 Main St Unit 213
,Medway,MA 02053
Norfolk
(508) 254-4498
ENGLISH
Office: ENGLISH

Freeman Alice M
Accepting New Patients:N
Alice M Freeman
60 Guild St
,Norwood,MA 02062
Norfolk
(781) 762-5470
ENGLISH
Office: ENGLISH

Rodio Alicia
Accepting New Patients:N
Alicia Rodio Counseling LLC
793 Washington St Ste 1 ,Canton,MA 02021
Norfolk
(401) 749-6232
ENGLISH
Office: ENGLISH

Rodio Alicia
Accepting New Patients:Y
Alicia Rodio Counseling LLC
793 Washington St Ste 1 ,Canton,MA 02021
Norfolk
(401) 749-6232
ENGLISH
Office: ENGLISH

All Care Homecare LLC
Accepting New Patients:Y
All Care Homecare LLC
294 Pleasant St
,Stoughton,MA 02072
Norfolk
(781) 436-3352
ENGLISH
Office: ENGLISH

Brown Margaret R
Accepting New Patients:Y
All Care Homecare LLC
294 Pleasant St
,Stoughton,MA 02072
Norfolk
(781) 436-3352
ENGLISH
Office: ENGLISH

Pettigrew Schree A
Accepting New Patients:Y
All Care Homecare LLC
294 Pleasant St
,Stoughton,MA 02072
Norfolk
(781) 436-3352
ENGLISH
Office: ENGLISH

Onye Grace
Accepting New Patients:Y
ALL WELL HEALTH SERVICES INC
859 Willard St Ste 400
,Quincy,MA 02169
Norfolk
(857) 399-9444
ENGLISH
Office: ENGLISH

Alma Community Network 3 LLC
Accepting New Patients:Y
Alma Community Network 3 LLC
409 Pond St Ste 9
,Braintree,MA 02184
Norfolk
(315) 873-2936
ENGLISH
Office: ENGLISH

Lutz Diane M
Accepting New Patients:N
Alma Community Network 3 LLC
409 Pond St Ste 9
,Braintree,MA 02184
Norfolk
(315) 873-2936
ENGLISH
Office: ENGLISH

Alma Community Network 3 LLC
Accepting New Patients:Y
Alma Community Network 3 LLC
1101 Beacon St Fl 5
,Brookline,MA 02446
Norfolk
(315) 873-2936
ENGLISH
Office: ENGLISH

Khanal Dylan M
Accepting New Patients:Y
Alma Community Network 3 LLC
1101 Beacon St Fl 5
,Brookline,MA 02446
Norfolk
(315) 873-2936
ENGLISH
Office: ENGLISH

Alma Community Network 3 LLC
Accepting New Patients:Y
Alma Community Network 3 LLC
242 Beverly Rd
,Chestnut Hill,MA 02467
Norfolk
(315) 873-2936
ENGLISH
Office: ENGLISH

NORFOLK COUNTY

Creswell Jane A
Accepting New Patients:Y
Alma Community Network 3 LLC
242 Beverly Rd
,Chestnut Hill,MA 02467
Norfolk
(315) 873-2936
ENGLISH
Office: ENGLISH

Alma Community Network 3 LLC
Accepting New Patients:Y
Alma Community Network 3 LLC
165 Main St Unit 302
,Medway,MA 02053
Norfolk
(315) 873-2936
ENGLISH
Office: ENGLISH

O Toole Jennifer R
Accepting New Patients:Y
Alma Community Network 3 LLC
165 Main St Unit 302
,Medway,MA 02053
Norfolk
(315) 873-2936
ENGLISH
Office: ENGLISH

Alma Community Network 3 LLC
Accepting New Patients:Y
Alma Community Network 3 LLC
246 Main St Ste 9
,Walpole,MA 02081
Norfolk
(315) 873-2936
ENGLISH
Office: ENGLISH

Charbonneau Jacleen
Accepting New Patients:Y
Alma Community Network 3 LLC
246 Main St Ste 9
,Walpole,MA 02081
Norfolk
(315) 873-2936
ENGLISH
Office: ENGLISH

Alma Community Network 3 LLC
Accepting New Patients:Y
Alma Community Network 3 LLC
155 South St
,Wrentham,MA 02093
Norfolk
(315) 873-2936
ENGLISH
Office: ENGLISH

Slack Kathleen M
Accepting New Patients:Y
Alma Community Network 3 LLC
155 South St
,Wrentham,MA 02093
Norfolk
(315) 873-2936
ENGLISH
Office: ENGLISH

Obu Uche
Accepting New Patients:Y
Amara Behavioral Health LLC
895 Franklin St
,Wrentham,MA 02093
Norfolk
(617) 372-0925
ENGLISH
Office: ENGLISH

Albuquerque-Shain Rosi
Accepting New Patients:Y
Amego Inc
122 Grove St
,Franklin,MA 02038
Norfolk
(508) 455-6200
PORTUGUESE|ENGLISH|CAPE VERDE CREOLE
Office: ENGLISH

Harper Jessie
Accepting New Patients:N
Amicus Counseling
779 Washington St Ste 3C ,Canton,MA 02021
Norfolk
(781) 205-0603
ENGLISH
Office: ENGLISH

Amira Stephen A
Accepting New Patients:N
Amira, Stephen A.
1101 Beacon St
,Brookline,MA 02446
Norfolk
(617) 527-0693
ENGLISH
Office: ENGLISH

Kasali Adeyemi Aminatu
Accepting New Patients:N
AMITOP CARE LLC
1 Union Pl Ste 101
,Dedham,MA 02026
Norfolk
(339) 237-2599
ENGLISH
Office: ENGLISH

Goldman Notis Amy J
Accepting New Patients:N
Amy J Goldman Notis
1330 Beacon St Ste 349
,Brookline,MA 02446
Norfolk
(617) 852-0228
ENGLISH
Office: ENGLISH

Goldman Notis Amy J
Accepting New Patients:N
Amy J Goldman Notis
15 Davis Ave Apt 3A
,Brookline,MA 02445
Norfolk
(617) 852-0228
ENGLISH
Office: ENGLISH

Adams Amy W
Accepting New Patients:N
Amy W B Seawell LICSW
89 Main St Ste 201
,Medway,MA 02053
Norfolk
(508) 533-3777
ENGLISH
Office: ENGLISH

Baker Jessica A
Accepting New Patients:Y
Analytic Therapy and Consultation PLLC
1581 Beacon St
,Brookline,MA 02446
Norfolk
(857) 939-2506
ENGLISH
Office: ENGLISH

White Kaitlyn E
Accepting New Patients:N
Anchored Behavioral Health
83 Morse St Ste 6
,Norwood,MA 02062
Norfolk
(401) 426-2324
ENGLISH
Office: ENGLISH

Anderson Jill L
Accepting New Patients:N
Anderson, Jill L.
165 Main St Unit 303
,Medway,MA 02053
Norfolk
(508) 904-2759
ENGLISH
Office: ENGLISH

Wilson Angelica M
Accepting New Patients:Y
Angelica Wilson,LMHC
440 Washington St
,Weymouth,MA 02188
Norfolk
(781) 908-0703
ENGLISH
Office: ENGLISH

Ann Nicoloff Becker MD LLC
Accepting New Patients:Y
Ann Nicoloff Becker MD LLC
332 Washington St Ste 275 ,Wellesley Hills,MA 02481
Norfolk
(781) 235-7730
ENGLISH
Office: ENGLISH

Erdei Anna
Accepting New Patients:Y
Anna Counseling Services
985 Washington St
,Braintree,MA 02184
Norfolk
(978) 328-7653
ENGLISH
Office: ENGLISH

Lee Patrick S
Accepting New Patients:Y
Aperture Counseling
14 Mica Ln Ste 103
,Wellesley,MA 02481
Norfolk
(857) 242-6006
ENGLISH
Office: ENGLISH

Arbour Counseling Services
Accepting New Patients:Y
Arbour Counseling Services
38 Pond St Ste 101
,Franklin,MA 02038
Norfolk
(508) 528-6037
ENGLISH
Office: ENGLISH

Arbour Hospital
Accepting New Patients:Y
Arbour Hospital
460 Quincy Ave
,Quincy,MA 02169
Norfolk
(617) 801-5170
ENGLISH
Office: ENGLISH

Arcaro McPhee Rena L
Accepting New Patients:N
Arcaro McPhee, Rena L.
299 Creek St
,Wrentham,MA 02093
Norfolk
(774) 307-0376
ENGLISH
Office: ENGLISH

Archibald Margaret A
Accepting New Patients:Y
Archibald Counseling LLC
124 Washington St Ste 101 ,Foxboro,MA 02035
Norfolk
(508) 246-6266
ENGLISH
Office: ENGLISH

Rios Kayla M
Accepting New Patients:Y
ARISE Psychotherapy Services Inc
132 Central St Ste 107D
,Foxboro,MA 02035
Norfolk
(508) 203-7979
ENGLISH
Office: ENGLISH

Luongo Ashley E
Accepting New Patients:Y
Ashley Luongo LMHC PC
55 W Central St
,Franklin,MA 02038
Norfolk
(617) 688-1824
ENGLISH
Office: ENGLISH

Nelson Elizabeth
Accepting New Patients:Y
Aspen Grove Counseling LLC
19 Country Way
,Bellingham,MA 02019
Norfolk
(207) 991-4323
ENGLISH
Office: ENGLISH

Aspire Health and Community Service
Accepting New Patients:Y
Aspire Health and Community Services
1501 Washington St
,Braintree,MA 02184
Norfolk
(617) 847-1950
ENGLISH
Office: ENGLISH

Aspire Health and Community Service
Accepting New Patients:Y
Aspire Health and Community Services
16 Moon Island Rd
,Quincy,MA 02171
Norfolk
(617) 847-1950
ENGLISH
Office: ENGLISH

Aspire Health and Community Service
Accepting New Patients:Y
Aspire Health and Community Services
460 Quincy Ave
,Quincy,MA 02169
Norfolk
(617) 847-1950
ENGLISH
Office: ENGLISH

Aspire Health and Community Service
Accepting New Patients:Y
Aspire Health and Community Services
54 Miller St ,Quincy,MA 02169
Norfolk
(617) 847-1950
ENGLISH
Office: ENGLISH

Ukatu Obiageli L
Accepting New Patients:N
Aspire Medical Group PC
275 Turnpike St Ste 206
,Canton,MA 02021
Norfolk
(617) 991-9151
ENGLISH
Office: ENGLISH

NORFOLK COUNTY

Vassell Kristina T
Accepting New Patients:Y
Aspire Medical Group PC
275 Turnpike St Ste 206 ,Canton,MA 02021
Norfolk
(617) 991-9151
ENGLISH
Office: ENGLISH

Yu Betty L
Accepting New Patients:Y
Aspire Medical Group PC
275 Turnpike St Ste 206 ,Canton,MA 02021
Norfolk
(617) 991-9151
CANTONESE|ENGLISH
Office: ENGLISH

Stakutis Daniel
Accepting New Patients:Y
Aspire Medical Group PC
1391 Main St Ste 104 ,Walpole,MA 02081
Norfolk
(617) 991-9151
ENGLISH
Office: ENGLISH

Yu Betty L
Accepting New Patients:Y
Aspire Medical Group PC
1391 Main St Ste 104 ,Walpole,MA 02081
Norfolk
(617) 991-9151
CANTONESE|ENGLISH
Office: ENGLISH

Blanc Myrlande
Accepting New Patients:N
Aspire TMS Clinic LLC
44 Washington St Unit 3 ,Plainville,MA 02762
Norfolk
(508) 283-1800
ENGLISH
Office: ENGLISH

Huffman Doreen D
Accepting New Patients:Y
Aspire TMS Clinic LLC
44 Washington St Unit 3 ,Plainville,MA 02762
Norfolk
(508) 283-1800
ENGLISH
Office: ENGLISH

Mellett Nora P
Accepting New Patients:N
Aspire TMS Clinic LLC
44 Washington St Unit 3 ,Plainville,MA 02762
Norfolk
(508) 283-1800
ENGLISH
Office: ENGLISH

Assad Christine N
Accepting New Patients:N
Assad Creative Arts Therapy
36 Mechanic St Ste 208 ,Foxborough,MA 02035
Norfolk
(774) 315-6514
ENGLISH
Office: ENGLISH

Mavroodhis Athina Eleni G
Accepting New Patients:Y
Athina Eleni G Mavroudhis LMHC Inc.
1188 High St ,Westwood,MA 02090
Norfolk
(781) 690-6635
FRENCH|ENGLISH
Office: ENGLISH

Chisholm Lauren Z
Accepting New Patients:Y
ATLANTIC ASSESSMENT PLLC
34 Elm St ,Cohasset,MA 02025
Norfolk
(781) 923-0035
ENGLISH
Office: ENGLISH

Bedsole Gerald L
Accepting New Patients:Y
Atlantic Counseling and Consulting
5 Pine Ridge Rd ,Wellesley,MA 02481
Norfolk
(781) 335-6000
ENGLISH
Office: ENGLISH

DiMatteo Gerald J
Accepting New Patients:Y
Atlantic Counseling and Consulting
5 Pine Ridge Rd ,Wellesley,MA 02481
Norfolk
(781) 335-6000
ENGLISH
Office: ENGLISH

Wagner Elizabeth G
Accepting New Patients:Y
Atlantic Counseling and Consulting
5 Pine Ridge Rd ,Wellesley,MA 02481
Norfolk
(781) 335-6000
ENGLISH
Office: ENGLISH

MacLean Kirsten W
Accepting New Patients:N
Atlantic Counseling and Consulting
27 Mica Ln ,Wellesley Hills,MA 02481
Norfolk
(781) 335-6000
FRENCH|ENGLISH
Office: ENGLISH

Atrius Health Inc
Accepting New Patients:Y
Atrius Health Inc
111 Grossman Dr ,Braintree,MA 02184
Norfolk
(617) 774-0920
ENGLISH
Office: ENGLISH

Atrius Health Inc
Accepting New Patients:Y
Atrius Health Inc
150 Grossman Dr ,Braintree,MA 02184
Norfolk
(781) 849-2275
ENGLISH
Office: ENGLISH

Atrius Health Inc
Accepting New Patients:Y
Atrius Health Inc
150 Grossman Dr Ste 203 ,Braintree,MA 02184
Norfolk
(781) 849-2275
ENGLISH
Office: ENGLISH

Atrius Health Inc
Accepting New Patients:Y
Atrius Health Inc
1 Lyons St ,Dedham,MA 02026
Norfolk
(781) 329-1400
ENGLISH
Office: ENGLISH

NORFOLK COUNTY

Atrius Health Inc
Accepting New Patients:Y
Atrius Health Inc
31 Pine St Ste 300
,Norfolk,MA 02056
Norfolk
(617) 774-0920
ENGLISH
Office: ENGLISH

Atrius Health Inc
Accepting New Patients:Y
Atrius Health Inc
31 Pine St ,Norfolk,MA 02056
Norfolk
(781) 493-7200
ENGLISH
Office: ENGLISH

Atrius Health Inc
Accepting New Patients:Y
Atrius Health Inc
1177 providence hwy
,Norwood,MA 02062
Norfolk
(781) 329-1400
ENGLISH
Office: ENGLISH

Abejuela Harmony R
Accepting New Patients:N
Atrius Health Inc
1250 Hancock St
,Quincy,MA 02169
Norfolk
(617) 774-0920
ENGLISH
Office: ENGLISH

Atrius Health Inc
Accepting New Patients:Y
Atrius Health Inc
1250 Hancock St
,Quincy,MA 02169
Norfolk
(617) 774-0920
ENGLISH
Office: ENGLISH

Banker Jessica O
Accepting New Patients:N
Atrius Health Inc
1250 Hancock St
,Quincy,MA 02169
Norfolk
(617) 774-0920
SPANISH|ENGLISH
Office: ENGLISH

Bell Alison
Accepting New Patients:Y
Atrius Health Inc
1250 Hancock St
,Quincy,MA 02169
Norfolk
(617) 774-0920
ENGLISH
Office: ENGLISH

Bertocchi Julie
Accepting New Patients:N
Atrius Health Inc
1250 Hancock St
,Quincy,MA 02169
Norfolk
(617) 774-0920
ENGLISH
Office: ENGLISH

Braunwald Karen G
Accepting New Patients:Y
Atrius Health Inc
1250 Hancock St
,Quincy,MA 02169
Norfolk
(617) 774-0920
ENGLISH
Office: ENGLISH

Bravoco Joseph
Accepting New Patients:N
Atrius Health Inc
1250 Hancock St
,Quincy,MA 02169
Norfolk
(617) 774-0920
ENGLISH
Office: ENGLISH

Bulas Belinda A
Accepting New Patients:N
Atrius Health Inc
1250 Hancock St
,Quincy,MA 02169
Norfolk
(617) 774-0920
ENGLISH
Office: ENGLISH

Ellis Patricia
Accepting New Patients:N
Atrius Health Inc
1250 Hancock St
,Quincy,MA 02169
Norfolk
(617) 774-0920
ENGLISH
Office: ENGLISH

Epstein Irving S
Accepting New Patients:N
Atrius Health Inc
1250 Hancock St
,Quincy,MA 02169
Norfolk
(617) 774-0920
ENGLISH
Office: ENGLISH

Fitzgerald William E
Accepting New Patients:N
Atrius Health Inc
1250 Hancock St
,Quincy,MA 02169
Norfolk
(617) 774-0920
ENGLISH
Office: ENGLISH

Goldbach Melissa W
Accepting New Patients:N
Atrius Health Inc
1250 Hancock St
,Quincy,MA 02169
Norfolk
(617) 774-0920
ENGLISH
Office: ENGLISH

Grafe Kathi A
Accepting New Patients:Y
Atrius Health Inc
1250 Hancock St
,Quincy,MA 02169
Norfolk
(617) 774-0920
ENGLISH
Office: ENGLISH

Griggs Lillianna
Accepting New Patients:N
Atrius Health Inc
1250 Hancock St
,Quincy,MA 02169
Norfolk
(617) 774-0920
ENGLISH
Office: ENGLISH

Guilmette Julie S
Accepting New Patients:N
Atrius Health Inc
1250 Hancock St
,Quincy,MA 02169
Norfolk
(617) 774-0920
ENGLISH
Office: ENGLISH

Higgins Molly D
Accepting New Patients:Y
Atrius Health Inc
1250 Hancock St
,Quincy,MA 02169
Norfolk
(617) 774-0920
ENGLISH
Office: ENGLISH

Hundley Sarah
Accepting New Patients:Y
Atrius Health Inc
1250 Hancock St
,Quincy,MA 02169
Norfolk
(617) 774-0920
ENGLISH
Office: ENGLISH

Jaso Brittany
Accepting New Patients:Y
Atrius Health Inc
1250 Hancock St
,Quincy,MA 02169
Norfolk
(617) 774-0920
ENGLISH
Office: ENGLISH

Jean Shirline
Accepting New Patients:N
Atrius Health Inc
1250 Hancock St
,Quincy,MA 02169
Norfolk
(617) 774-0920
ENGLISH|HAITIAN CREOLE /KWEO
Office: ENGLISH

Johnson David J
Accepting New Patients:Y
Atrius Health Inc
1250 Hancock St
,Quincy,MA 02169
Norfolk
(617) 774-0920
ENGLISH
Office: ENGLISH

Karkantis Victoria
Accepting New Patients:N
Atrius Health Inc
1250 Hancock St
,Quincy,MA 02169
Norfolk
(617) 774-0920
ENGLISH
Office: ENGLISH

Kazakov Gloria Lee
Accepting New Patients:N
Atrius Health Inc
1250 Hancock St
,Quincy,MA 02169
Norfolk
(617) 774-0920
ENGLISH
Office: ENGLISH

Kolodziej Monika E
Accepting New Patients:N
Atrius Health Inc
1250 Hancock St
,Quincy,MA 02169
Norfolk
(617) 774-0920
FRENCH|POLISH|
ENGLISH
Office: ENGLISH

Leeds Svetlana
Accepting New Patients:N
Atrius Health Inc
1250 Hancock St
,Quincy,MA 02169
Norfolk
(617) 774-0920
ENGLISH
Office: ENGLISH

Manning Juliann T
Accepting New Patients:N
Atrius Health Inc
1250 Hancock St
,Quincy,MA 02169
Norfolk
(617) 774-0920
ENGLISH
Office: ENGLISH

Minski Samantha
Accepting New Patients:Y
Atrius Health Inc
1250 Hancock St
,Quincy,MA 02169
Norfolk
(617) 774-0920
SPANISH|ENGLISH
Office: ENGLISH

Perez Daniela
Accepting New Patients:N
Atrius Health Inc
1250 Hancock St
,Quincy,MA 02169
Norfolk
(617) 774-0920
ENGLISH
Office: ENGLISH

Priest Amanda
Accepting New Patients:N
Atrius Health Inc
1250 Hancock St
,Quincy,MA 02169
Norfolk
(617) 774-0920
ENGLISH
Office: ENGLISH

Rearick Joseph
Accepting New Patients:N
Atrius Health Inc
1250 Hancock St
,Quincy,MA 02169
Norfolk
(617) 774-0920
ENGLISH
Office: ENGLISH

Rezende Juliana
Accepting New Patients:Y
Atrius Health Inc
1250 Hancock St
,Quincy,MA 02169
Norfolk
(617) 774-0920
FRENCH|PORTUGUESE|
SPANISH|ENGLISH|
CAPE VERDE CREOLE
Office: ENGLISH

Rogers Elizabeth C
Accepting New Patients:N
Atrius Health Inc
1250 Hancock St
,Quincy,MA 02169
Norfolk
(617) 774-0920
ENGLISH
Office: ENGLISH

Sava Simona
Accepting New Patients:Y
Atrius Health Inc
1250 Hancock St
,Quincy,MA 02169
Norfolk
(617) 774-0920
ROMANIAN|ENGLISH
Office: ENGLISH

Schwendemann Marc
Accepting New Patients:N
Atrius Health Inc
1250 Hancock St
,Quincy,MA 02169
Norfolk
(617) 774-0920
ENGLISH
Office: ENGLISH

Starks Billie A
Accepting New Patients:N
Atrius Health Inc
1250 Hancock St
,Quincy,MA 02169
Norfolk
(617) 774-0920
SPANISH|ENGLISH
Office: ENGLISH

Steinberg Julia
Accepting New Patients:Y
Atrius Health Inc
1250 Hancock St
,Quincy,MA 02169
Norfolk
(617) 774-0920
ENGLISH
Office: ENGLISH

Stewart Cheryl
Accepting New Patients:Y
Atrius Health Inc
1250 Hancock St
,Quincy,MA 02169
Norfolk
(617) 774-0920
ENGLISH
Office: ENGLISH

Strange Emily
Accepting New Patients:Y
Atrius Health Inc
1250 Hancock St
,Quincy,MA 02169
Norfolk
(617) 774-0920
ENGLISH
Office: ENGLISH

NORFOLK COUNTY

Tarlin Daniel G
Accepting New Patients:N
Atrius Health Inc
1250 Hancock St
,Quincy,MA 02169
Norfolk
(617) 774-0920
ENGLISH
Office: ENGLISH

Torvund Amber
Accepting New Patients:N
Atrius Health Inc
1250 Hancock St
,Quincy,MA 02169
Norfolk
(617) 774-0920
ENGLISH
Office: ENGLISH

Valcheva Suzanne
Accepting New Patients:N
Atrius Health Inc
1250 Hancock St
,Quincy,MA 02169
Norfolk
(617) 774-0920
ENGLISH
Office: ENGLISH

Asamoah Eukeria
Accepting New Patients:N
Atrius Health Inc
230 Worcester St
,Wellesley,MA 02481
Norfolk
(781) 431-5270
ENGLISH
Office: ENGLISH

Atrius Health Inc
Accepting New Patients:Y
Atrius Health Inc
230 Worcester St
,Wellesley,MA 02481
Norfolk
(781) 431-5270
ENGLISH
Office: ENGLISH

Bell Alison
Accepting New Patients:Y
Atrius Health Inc
230 Worcester St
,Wellesley,MA 02481
Norfolk
(781) 431-5270
ENGLISH
Office: ENGLISH

Braunwald Karen G
Accepting New Patients:Y
Atrius Health Inc
230 Worcester St
,Wellesley,MA 02481
Norfolk
(781) 431-5270
ENGLISH
Office: ENGLISH

Bromberg Robin
Accepting New Patients:Y
Atrius Health Inc
230 Worcester St
,Wellesley,MA 02481
Norfolk
(781) 431-5270
ENGLISH
Office: ENGLISH

Cochran Kara
Accepting New Patients:N
Atrius Health Inc
230 Worcester St
,Wellesley,MA 02481
Norfolk
(781) 431-5270
ENGLISH
Office: ENGLISH

Denaro Jennifer L
Accepting New Patients:N
Atrius Health Inc
230 Worcester St
,Wellesley,MA 02481
Norfolk
(781) 431-5400
ENGLISH
Office: ENGLISH

Ellis Patricia
Accepting New Patients:N
Atrius Health Inc
230 Worcester St
,Wellesley,MA 02481
Norfolk
(781) 431-5270
ENGLISH
Office: ENGLISH

Eslami Mahnoosh
Accepting New Patients:Y
Atrius Health Inc
230 Worcester St
,Wellesley,MA 02481
Norfolk
(781) 431-5270
FARSI, PERSIAN|
ENGLISH
Office: ENGLISH

Higgins Molly D
Accepting New Patients:Y
Atrius Health Inc
230 Worcester St
,Wellesley,MA 02481
Norfolk
(781) 431-5270
ENGLISH
Office: ENGLISH

Ho Lan
Accepting New Patients:N
Atrius Health Inc
230 Worcester St
,Wellesley,MA 02481
Norfolk
(781) 431-5270
ENGLISH
Office: ENGLISH

Karkantis Victoria
Accepting New Patients:N
Atrius Health Inc
230 Worcester St
,Wellesley,MA 02481
Norfolk
(781) 431-5270
ENGLISH
Office: ENGLISH

Kazakov Gloria Lee
Accepting New Patients:N
Atrius Health Inc
230 Worcester St
,Wellesley,MA 02481
Norfolk
(781) 431-5270
ENGLISH
Office: ENGLISH

Leeds Svetlana
Accepting New Patients:N
Atrius Health Inc
230 Worcester St
,Wellesley,MA 02481
Norfolk
(781) 431-5270
ENGLISH
Office: ENGLISH

Minski Samantha
Accepting New Patients:Y
Atrius Health Inc
230 Worcester St
,Wellesley,MA 02481
Norfolk
(781) 431-5270
SPANISH|ENGLISH
Office: ENGLISH

Perez Daniela
Accepting New Patients:N
Atrius Health Inc
230 Worcester St
,Wellesley,MA 02481
Norfolk
(781) 431-5270
ENGLISH
Office: ENGLISH

Powers Kristen A
Accepting New Patients:N
Atrius Health Inc
230 Worcester St
,Wellesley,MA 02481
Norfolk
(781) 431-5270
ENGLISH
Office: ENGLISH

NORFOLK COUNTY

Rearick Joseph
Accepting New Patients:N
Atrius Health Inc
230 Worcester St
,Wellesley,MA 02481
Norfolk
(781) 431-5270
ENGLISH
Office: ENGLISH

Sava Simona
Accepting New Patients:Y
Atrius Health Inc
230 Worcester St
,Wellesley,MA 02481
Norfolk
(781) 431-5270
ROMANIAN|ENGLISH
Office: ENGLISH

Slater Jacob
Accepting New Patients:Y
Atrius Health Inc
230 Worcester St
,Wellesley,MA 02481
Norfolk
(781) 431-5270
ENGLISH
Office: ENGLISH

Steinberg Julia
Accepting New Patients:Y
Atrius Health Inc
230 Worcester St
,Wellesley,MA 02481
Norfolk
(781) 431-5270
ENGLISH
Office: ENGLISH

Strange Emily
Accepting New Patients:Y
Atrius Health Inc
230 Worcester St
,Wellesley,MA 02481
Norfolk
(781) 431-5270
ENGLISH
Office: ENGLISH

Terral Kelly M
Accepting New Patients:N
Atrius Health Inc
230 Worcester St
,Wellesley,MA 02481
Norfolk
(781) 431-5270
ENGLISH
Office: ENGLISH

Atrius Health Inc
Accepting New Patients:Y
Atrius Health Inc
230 Worcester St
,Wellesley Hills,MA
02481
Norfolk
(781) 431-5270
ENGLISH
Office: ENGLISH

Tjia Marcus W
Accepting New Patients:Y
Atrius Health Inc
230 Worcester St
,Wellesley Hills,MA
02481
Norfolk
(781) 431-5270
ENGLISH
Office: ENGLISH

Asamoah Eukeria
Accepting New Patients:N
Atrius Health Inc
230 Worcester St
,Wellesley Hls,MA
02481
Norfolk
(781) 431-5270
ENGLISH
Office: ENGLISH

Atrius Health Inc
Accepting New Patients:Y
Atrius Health Inc
230 Worcester St
,Wellesley Hls,MA
02481
Norfolk
(781) 431-5270
ENGLISH
Office: ENGLISH

Santos Kevin
Accepting New Patients:N
Atrius Health Inc
230 Worcester St
,Wellesley Hls,MA
02481
Norfolk
(781) 431-5270
ENGLISH
Office: ENGLISH

Slater Jacob
Accepting New Patients:Y
Atrius Health Inc
230 Worcester St
,Wellesley Hls,MA
02481
Norfolk
(781) 431-5270
ENGLISH
Office: ENGLISH

Strange Emily
Accepting New Patients:Y
Atrius Health Inc
230 Worcester St
,Wellesley Hls,MA
02481
Norfolk
(781) 431-5270
ENGLISH
Office: ENGLISH

Tommasini Anna H
Accepting New Patients:N
Atrius Health Inc
230 Worcester St
,Wellesley Hls,MA
02481
Norfolk
(781) 431-5270
ENGLISH
Office: ENGLISH

Atrius Health Inc
Accepting New Patients:Y
Atrius Health Inc
51 Performance Dr
,Weymouth,MA 02189
Norfolk
(617) 774-0920
ENGLISH
Office: ENGLISH

Dyer Wendy J
Accepting New Patients:Y
Attleboro MA
111 Washington St Ste
201G ,Plainville,MA
02762
Norfolk
(508) 333-6067
ENGLISH
Office: ENGLISH

Ellingson Aleshia M
Accepting New Patients:Y
Authentic Connections
Counseling
455 Sea St Unit 1B
,Quincy,MA 02169
Norfolk
(617) 396-4483
ENGLISH
Office: ENGLISH

NORFOLK COUNTY

Ellingson Aleshia M
Accepting New Patients:N
Authentic Connections Counseling
1359 Hancock St Ste 7 ,Quincy,MA 02169
Norfolk
(617) 804-5575
ENGLISH
Office: ENGLISH

Remlinger Diana D
Accepting New Patients:N
Awaken Psychiatric Services Pllc
132 Chief Justice Cushing Hwy Ste 70 ,Cohasset,MA 02025
Norfolk
(781) 561-6604
SPANISH|ENGLISH
Office: ENGLISH

Baker Jessica A
Accepting New Patients:N
Baker, Jessica A.
1581 Beacon St ,Brookline,MA 02446
Norfolk
(857) 939-2506
ENGLISH
Office: ENGLISH

Barnes Carol C
Accepting New Patients:N
Barnes, Carol C.
1202 Greendale Ave Apt 122 ,Needham,MA 02492
Norfolk
(781) 801-3805
ENGLISH
Office: ENGLISH

Bay Coast Behavioral LLC
Accepting New Patients:Y
Bay Coast Behavioral LLC
140 Wood Rd Ste 403 ,Braintree,MA 02184
Norfolk
(781) 817-6054
ENGLISH
Office: ENGLISH

Ainebyona Herman
Accepting New Patients:N
Bay Healthcare LLC
81 Memorial Pkwy Ofc A ,Randolph,MA 02368
Norfolk
(781) 926-3339
ENGLISH
Office: ENGLISH

Zuod Sulayman
Accepting New Patients:N
Bay Healthcare LLC
81 Memorial Pkwy Ofc A ,Randolph,MA 02368
Norfolk
(781) 926-3339
ARABIC, LEBANESE, SYRIAN|ENGLISH
Office: ENGLISH

Bay State Community Services
Accepting New Patients:Y
Bay State Community Services
400 Washington St Ste 106 ,BRAINTREE,MA 02184
Norfolk
(781) 817-6386
ENGLISH
Office: FRENCH|PORTUGUESE|SPANISH|ENGLISH

Bay State Community Services
Accepting New Patients:N
Bay State Community Services
1120 Hancock St ,Quincy,MA 02169
Norfolk
(617) 471-8400
ENGLISH
Office: FRENCH|PORTUGUESE|SPANISH|ENGLISH

Bay State Community Services
Accepting New Patients:Y
Bay State Community Services
1120 Hancock St ,Quincy,MA 02169
Norfolk
(617) 471-8400
ENGLISH
Office: FRENCH|PORTUGUESE|SPANISH|ENGLISH

Boone Katherine
Accepting New Patients:Y
Be Enough Psychiatry PLLC
40 Dana Dr ,Wrentham,MA 02093
Norfolk
(508) 505-8567
ENGLISH
Office: ENGLISH

Dacamara Marci S
Accepting New Patients:N
Be Inspired Couseling LLC
247 Washington St Ste 26 ,Stoughton,MA 02072
Norfolk
(508) 930-0154
ENGLISH
Office: ENGLISH

Dibartolomeo Chantal
Accepting New Patients:N
Be Inspired Couseling LLC
247 Washington St Ste 26 ,Stoughton,MA 02072
Norfolk
(508) 930-0154
ENGLISH
Office: ENGLISH

Hogan Kimberly
Accepting New Patients:N
Be Inspired Couseling LLC
247 Washington St Ste 26 ,Stoughton,MA 02072
Norfolk
(508) 930-0154
ENGLISH
Office: ENGLISH

Kane Hindin Andrea
Accepting New Patients:N
Be Inspired Couseling LLC
247 Washington St ,Stoughton,MA 02072
Norfolk
(508) 930-0154
ENGLISH
Office: ENGLISH

Kissell Cynthia
Accepting New Patients:N
Be Inspired Couseling LLC
247 Washington St Ste 26 ,Stoughton,MA 02072
Norfolk
(508) 930-0154
ENGLISH
Office: ENGLISH

Montoya Jessica
Accepting New Patients:N
Be Inspired Couseling LLC
247 Washington St Ste 26 ,Stoughton,MA 02072
Norfolk
(508) 944-0231
SPANISH|ENGLISH
Office: ENGLISH

O'Toole Diana
Accepting New Patients:Y
Be Inspired Couseling LLC
247 Washington St Ste 26 ,Stoughton,MA 02072
Norfolk
(508) 930-0154
ENGLISH
Office: ENGLISH

Maron Robert C
Accepting New Patients:N
Beacon Hill Behavioral Health
230 Stratford Rd ,Needham,MA 02492
Norfolk
(781) 455-0576
ENGLISH
Office: ENGLISH

Spangler Arthur S
Accepting New Patients:N
Beacon Hill Behavioral Health
230 Stratford Rd ,Needham,MA 02492
Norfolk
(781) 455-0576
ENGLISH
Office: ENGLISH

Beaton Donna M
Accepting New Patients:N
Beaton, Donna M.
58 Lafayette St ,Randolph,MA 02368
Norfolk
(617) 769-9990
ENGLISH
Office: ENGLISH

Boisvert Sherley V
Accepting New Patients:Y
Beautiful Mind Psychiatric Mental Health Services
500 N Main St Fl 1 ,Randolph,MA 02368
Norfolk
(781) 885-7278
ENGLISH
Office: ENGLISH

Becker Susan N
Accepting New Patients:Y
Becker, Susan N.
619 High St Ste 103 ,Dedham,MA 02026
Norfolk
(508) 942-2337
ENGLISH
Office: ENGLISH

Behavioral Nutrition Inc
Accepting New Patients:Y
Behavioral Nutrition Inc
1266 Furnace Brook Pkwy Ste 404 ,Quincy,MA 02169
Norfolk
(617) 595-7044
ENGLISH
Office: ENGLISH

Ross Beilah
Accepting New Patients:Y
Beilah Ross,MSW
71 Adams St ,Milton,MA 02186
Norfolk
(617) 686-9378
ENGLISH
Office: ENGLISH

Bernat Rebecca L
Accepting New Patients:Y
Bernat, Rebecca L.
1 Brookline Pl Ste 502 ,Brookline,MA 02445
Norfolk
(315) 873-2936
ENGLISH
Office: ENGLISH

Haase Beth D
Accepting New Patients:Y
Beth D Haase
161 Copperwood Dr ,Stoughton,MA 02072
Norfolk
(617) 962-1616
ENGLISH
Office: ENGLISH

Beth Israel Deaconess Medical Cente
Accepting New Patients:Y
Beth Israel Deaconess Medical Center
148 Chestnut St ,Needham,MA 02492
Norfolk
(781) 453-7576
ENGLISH
Office: ENGLISH

Jusme Leonard
Accepting New Patients:N
Better Youth Family Support INC
275 Turnpike St Ste 206 ,Canton,MA 02021
Norfolk
(781) 712-9506
ENGLISH|CAPE VERDE CREOLE
Office: ENGLISH

Sutherland Kathryn
Accepting New Patients:N
Bloom Mental Health Services PLLC
20 Chestnut St ,Needham,MA 02492
Norfolk
(339) 204-0297
ENGLISH
Office: ENGLISH

Cincotti Francis A
Accepting New Patients:Y
Blue Hills Counseling & Psych
340 Wood Rd Ste 306 ,Braintree,MA 02184
Norfolk
(781) 794-2300
ENGLISH
Office: ENGLISH

Milutin Slavenka
Accepting New Patients:N
Blue Hills Counseling & Psych
340 Wood Rd Ste 306 ,Braintree,MA 02184
Norfolk
(781) 794-2300
ENGLISH
Office: ENGLISH

NORFOLK COUNTY

Shapiro Sheryl T
Accepting New Patients:N
Blue Hills Counseling & Psych
340 Wood Rd
,Braintree,MA 02184
Norfolk
(781) 784-2300
ENGLISH
Office: ENGLISH

Puliafico Allison
Accepting New Patients:Y
Blue Sky Counseling PLLC
2 Canton St Ste A4
,Stoughton,MA 02072
Norfolk
(781) 373-8198
ENGLISH
Office: ENGLISH

Epstein Daniel
Accepting New Patients:Y
Body & Mind Work
450 N Main St
,Sharon,MA 02067
Norfolk
(339) 364-1988
ENGLISH
Office: ENGLISH

Herman Stacy
Accepting New Patients:Y
Bond Medical Consultants PC
284 Canton St
,Westwood,MA 02090
Norfolk
(617) 418-0218
ENGLISH
Office: ENGLISH

Bonner Margaret M
Accepting New Patients:N
Bonner, Margaret M.
22 Spear St ,Quincy,MA 02169
Norfolk
(617) 560-8127
ENGLISH
Office: ENGLISH

Boornazian Macdonald Patricia
Accepting New Patients:Y
Boornazian Macdonald, Patricia
5 Walpole St Ste 3
,Norwood,MA 02062
Norfolk
(774) 268-9105
ENGLISH
Office: ENGLISH

Massey Christina
Accepting New Patients:Y
Boston Behavioral Medicine
1371 Beacon St Ste 304-305 ,Brookline,MA 02446
Norfolk
(617) 232-2435
ENGLISH
Office: ENGLISH

Boston Children's Heart Foundation
Accepting New Patients:Y
Boston Children's Heart Foundation
2 Brookline Pl
,Brookline,MA 02445
Norfolk
(617) 355-6000
ENGLISH
Office: ENGLISH

Bronfman Elisa T
Accepting New Patients:N
Boston Children's Heart Foundation
2 Brookline Pl
,Brookline,MA 02445
Norfolk
(617) 355-6000
ENGLISH
Office: ENGLISH

Clark Catherine G
Accepting New Patients:N
Boston Children's Heart Foundation
2 Brookline Pl
,Brookline,MA 02445
Norfolk
(617) 355-6000
ENGLISH
Office: ENGLISH

Gavin Jennifer A
Accepting New Patients:N
Boston Children's Heart Foundation
2 Brookline Pl
,Brookline,MA 02445
Norfolk
(617) 355-6000
ENGLISH
Office: ENGLISH

Henson Brandi S
Accepting New Patients:N
Boston Children's Heart Foundation
2 Brookline Pl
,Brookline,MA 02445
Norfolk
(617) 355-6000
ENGLISH
Office: ENGLISH

Odeh Sophia
Accepting New Patients:N
Boston Children's Heart Foundation
2 Brookline Pl
,Brookline,MA 02445
Norfolk
(617) 355-6000
ENGLISH
Office: ENGLISH

Rygh Louisa
Accepting New Patients:N
Boston Children's Heart Foundation
2 Brookline Pl
,Brookline,MA 02445
Norfolk
(617) 355-6000
ENGLISH
Office: ENGLISH

Sadhwani Anjali
Accepting New Patients:N
Boston Children's Heart Foundation
2 Brookline Pl
,Brookline,MA 02445
Norfolk
(617) 355-6000
ENGLISH
Office: ENGLISH

Singer Jayne M
Accepting New Patients:N
Boston Children's Heart Foundation
2 Brookline Pl
,Brookline,MA 02445
Norfolk
(617) 355-6000
ENGLISH
Office: ENGLISH

Levine Alina Z
Accepting New Patients:Y
Boston Forensic Associates
339 Washington St Ste 203 ,Dedham,MA 02026
Norfolk
(781) 326-0200
ENGLISH
Office: ENGLISH

NORFOLK COUNTY

Mendoza Robert J
Accepting New Patients:N
Boston Forensic Associates
339 Washington St Ste 203 ,Dedham,MA 02026
Norfolk
(781) 326-0200
ENGLISH
Office: ENGLISH

Bisesi Russell W
Accepting New Patients:Y
Boston Health Care Inc
1600 Providence Hwy Ste 167 ,Walpole,MA 02081
Norfolk
(508) 660-7949
GERMAN|ENGLISH
Office: ENGLISH

Boston Health Care Inc
Accepting New Patients:Y
Boston Health Care Inc
1600 Providence Hwy ,Walpole,MA 02081
Norfolk
(508) 660-7949
ENGLISH
Office: ENGLISH

Boston Health Care Inc
Accepting New Patients:Y
Boston Health Care Inc
1600 Providence Hwy Ste 167 ,Walpole,MA 02081
Norfolk
(508) 660-7949
ENGLISH
Office: ENGLISH

Brewer Meta L
Accepting New Patients:Y
Boston Health Care Inc
1600 Providence Hwy Ste 167 ,Walpole,MA 02081
Norfolk
(508) 660-7949
ENGLISH
Office: ENGLISH

Chris Emanuel S
Accepting New Patients:Y
Boston Health Care Inc
1600 Providence Hwy Ste 167 ,Walpole,MA 02081
Norfolk
(508) 660-7949
ENGLISH
Office: ENGLISH

Dallal Ronna
Accepting New Patients:Y
Boston Health Care Inc
1600 Providence Hwy ,Walpole,MA 02081
Norfolk
(508) 660-7949
ENGLISH
Office: ENGLISH

Dallal Ronna
Accepting New Patients:N
Boston Health Care Inc
1600 Providence Hwy Ste 167 ,Walpole,MA 02081
Norfolk
(508) 660-7949
ENGLISH
Office: ENGLISH

De Almeida Paula A
Accepting New Patients:Y
Boston Health Care Inc
1600 Providence Hwy Ste 167 ,Walpole,MA 02081
Norfolk
(508) 660-7949
PORTUGUESE|ENGLISH
Office: ENGLISH

Gagarin Andrey
Accepting New Patients:N
Boston Health Care Inc
1600 Providence Hwy Ste 167 ,Walpole,MA 02081
Norfolk
(508) 660-7949
RUSSIAN|ENGLISH
Office: ENGLISH

Kerwin Derrick Patricia L
Accepting New Patients:Y
Boston Health Care Inc
1600 Providence Hwy Ste 167 ,Walpole,MA 02081
Norfolk
(508) 660-7949
ENGLISH
Office: ENGLISH

Peculis Matthew M
Accepting New Patients:N
Boston Health Care Inc
1600 Providence Hwy Ste 167 ,Walpole,MA 02081
Norfolk
(508) 660-7949
ENGLISH
Office: ENGLISH

Stanford David J
Accepting New Patients:N
Boston Health Care Inc
1600 Providence Hwy Ste 167 ,Walpole,MA 02081
Norfolk
(508) 660-7949
ENGLISH
Office: ENGLISH

Stearns Rebecca C
Accepting New Patients:N
Boston Health Care Inc
1600 Providence Hwy Ste 167 ,Walpole,MA 02081
Norfolk
(508) 660-7949
ENGLISH
Office: ENGLISH

Styron Charles W
Accepting New Patients:Y
Boston Health Care Inc
1600 Providence Hwy Ste 167 ,Walpole,MA 02081
Norfolk
(508) 660-7949
ENGLISH
Office: ENGLISH

Vear Nancy L
Accepting New Patients:N
Boston Health Care Inc
1600 Providence Hwy Ste 167 ,Walpole,MA 02081
Norfolk
(508) 660-7949
ENGLISH
Office: ENGLISH

NORFOLK COUNTY

Beando Kelsey A
Accepting New Patients:Y
Boston Neuro
Behavioral Associates
1180 Beacon St Ste 3C
,Brookline,MA 02446
Norfolk
(508) 979-5557
ENGLISH
Office: ENGLISH

Boston Neuro Behavioral Associates
Accepting New Patients:Y
Boston Neuro
Behavioral Associates
1180 Beacon St Ste 3C
,Brookline,MA 02446
Norfolk
(508) 979-5557
ENGLISH
Office: ENGLISH

Cook Robin
Accepting New Patients:Y
Boston Neuro
Behavioral Associates
1180 Beacon St Ste 3C
,Brookline,MA 02446
Norfolk
(508) 979-5557
ENGLISH
Office: ENGLISH

Jafery Syed A
Accepting New Patients:Y
Boston Neuro
Behavioral Associates
1180 Beacon St Ste 3C
,Brookline,MA 02446
Norfolk
(508) 979-5557
ENGLISH
Office: ENGLISH

Jones Bourne Claudine
Accepting New Patients:N
Boston Neuro
Behavioral Associates
1180 Beacon St Ste 3C
,Brookline,MA 02446
Norfolk
(508) 979-5557
ENGLISH
Office: ENGLISH

Kaminester David D
Accepting New Patients:N
Boston Neuro
Behavioral Associates
1180 Beacon St Ste 3C
,Brookline,MA 02446
Norfolk
(508) 979-5557
ENGLISH
Office: ENGLISH

Madden Daniel
Accepting New Patients:Y
Boston Neuro
Behavioral Associates
1180 Beacon St Ste 3C
,Brookline,MA 02446
Norfolk
(508) 979-5557
ENGLISH
Office: ENGLISH

Negron Diaz Eliel
Accepting New Patients:N
Boston Neuro
Behavioral Associates
1180 Beacon St Ste 3C
,Brookline,MA 02446
Norfolk
(508) 979-5557
SPANISH|ENGLISH
Office: ENGLISH

Quaye Elaine
Accepting New Patients:Y
Boston Neuro
Behavioral Associates
1180 Beacon St Ste 3C
,Brookline,MA 02446
Norfolk
(508) 979-5557
ENGLISH
Office: ENGLISH

Tariq Rushba
Accepting New Patients:Y
Boston Neuro
Behavioral Associates
1180 Beacon St Ste 3C
,Brookline,MA 02446
Norfolk
(508) 979-5557
ENGLISH
Office: ENGLISH

Vo Tracy
Accepting New Patients:N
Boston Neuro
Behavioral Associates
1180 Beacon St Ste 3C
,Brookline,MA 02446
Norfolk
(508) 979-5557
ENGLISH
Office: ENGLISH

Boston Neuro Behavioral Associates
Accepting New Patients:Y
Boston Neuro
Behavioral Associates
859 Willard St Ste 400
,Quincy,MA 02169
Norfolk
(508) 979-5557
ENGLISH
Office: ENGLISH

Farren Tianna
Accepting New Patients:Y
Boston Neuro
Behavioral Associates
859 Willard St Ste 400
,Quincy,MA 02169
Norfolk
(508) 979-5557
ENGLISH
Office: ENGLISH

Wojcik Heather
Accepting New Patients:Y
Boston Neuro
Behavioral Associates
859 Willard St Ste 400
,Quincy,MA 02169
Norfolk
(508) 979-5557
ENGLISH
Office: ENGLISH

Bailey Lisa S
Accepting New Patients:Y
Boston Neuro
Behavioral Associates
55 West St Ste 2
,Walpole,MA 02081
Norfolk
(508) 979-5557
ENGLISH
Office: ENGLISH

Boston Neuro Behavioral Associates
Accepting New Patients:Y
Boston Neuro
Behavioral Associates
55 West St Ste 2
,Walpole,MA 02081
Norfolk
(508) 979-5557
ENGLISH
Office: ENGLISH

Dunn Lauren T
Accepting New Patients:Y
Boston Neuro Behavioral Associates
55 West St Ste 2
,Walpole,MA 02081
Norfolk
(508) 979-5557
ENGLISH
Office: ENGLISH

Munir Qays
Accepting New Patients:N
Boston Neuro Behavioral Associates
55 West St Ste 2
,Walpole,MA 02081
Norfolk
(508) 979-5557
ENGLISH
Office: ENGLISH

Thomas Bianca
Accepting New Patients:Y
Boston Neuro Behavioral Associates
55 West St Ste 2
,Walpole,MA 02081
Norfolk
(508) 979-5557
ENGLISH
Office: ENGLISH

Boston Plastic And Oral Surgery Fou
Accepting New Patients:Y
Boston Plastic And Oral Surgery Foundation Inc
2 Brookline Pl
,Brookline,MA 02445
Norfolk
(617) 355-6000
ENGLISH
Office: ENGLISH

Janke Madison
Accepting New Patients:Y
Boston Post Adoption Resources Inc
235 Cypress St Ste 310
,Brookline,MA 02445
Norfolk
(617) 778-6213
ENGLISH
Office: ENGLISH

Rogers Bursen Maya R
Accepting New Patients:Y
Boston Post Adoption Resources Inc
235 Cypress St Ste 310
,Brookline,MA 02445
Norfolk
(617) 778-6213
ENGLISH
Office: ENGLISH

Smith Angela
Accepting New Patients:N
Boston Post Adoption Resources Inc
235 Cypress St
,Brookline,MA 02445
Norfolk
(617) 849-5275
ENGLISH
Office: ENGLISH

Busch Amy
Accepting New Patients:N
Boston Recovery Counseling
409 Pond St
,Braintree,MA 02184
Norfolk
(617) 823-6301
ENGLISH
Office: ENGLISH

Busch Amy
Accepting New Patients:Y
Boston Recovery Counseling PC
409 Pond St
,Braintree,MA 02184
Norfolk
(617) 823-6301
ENGLISH
Office: ENGLISH

Boston University Neurology Associa
Accepting New Patients:Y
Boston University Neurology Associates Inc
541 Main St Ste 317
,South Weymouth,MA 02190
Norfolk
(617) 638-9944
ENGLISH
Office: ENGLISH

Altaras Caroline
Accepting New Patients:N
Boston University Neurology Associates Inc
541 Main St Ste 317
,Weymouth,MA 02190
Norfolk
(617) 638-9944
ENGLISH
Office: ENGLISH

Ly Monica
Accepting New Patients:N
Boston University Neurology Associates Inc
541 Main St Ste 317
,Weymouth,MA 02190
Norfolk
(617) 638-9944
ENGLISH
Office: ENGLISH

Brancato Rachel
Accepting New Patients:N
Brancato, Rachel
725 Pulaski Blvd
,Bellingham,MA 02019
Norfolk
(508) 964-3446
ENGLISH
Office: ENGLISH

Brandow Meaghan M
Accepting New Patients:Y
Brandow, Meaghan M.
396 Washington St # 266 ,Wellesley Hills,MA 02481
Norfolk

ENGLISH
Office: ENGLISH

Brave Daphnee
Accepting New Patients:N
Brave Counseling and Wellness
500 Granite Ave
,Milton,MA 02186
Norfolk
(617) 390-6602
ENGLISH|HAITIAN CREOLE /KWEO
Office: ENGLISH

Arzamarski Caley B
Accepting New Patients:Y
Braver Medical PLLC
1500 Boston Providence Tpke Ste 32
,Norwood,MA 02062
Norfolk
(401) 206-0304
ENGLISH
Office: ENGLISH

NORFOLK COUNTY

Case Brady G
Accepting New Patients:Y
Braver Medical PLLC
1500 Boston Providence Tpke Ste 32
,Norwood,MA 02062
Norfolk
(401) 206-0304
ARMENIAN|ARABIC, LEBANESE, SYRIAN|ENGLISH|CAPE VERDE CREOLE
Office: ENGLISH

D'Arcy Maud
Accepting New Patients:Y
Braver Medical PLLC
1500 Boston Providence Tpke ,Norwood,MA 02062
Norfolk
(401) 206-0304
ENGLISH
Office: ENGLISH

Garcia Abbe L
Accepting New Patients:N
Braver Medical PLLC
1500 Boston Providence Tpke Ste 32
,Norwood,MA 02062
Norfolk
(401) 213-4930
ENGLISH
Office: ENGLISH

Genereux Hayley
Accepting New Patients:Y
Braver Medical PLLC
1500 Boston Providence Tpke Ste 32
,Norwood,MA 02062
Norfolk
(401) 213-4930
ENGLISH
Office: ENGLISH

Highland Samuel V
Accepting New Patients:N
Braver Medical PLLC
1500 Boston Providence Tpke Ste 32
,Norwood,MA 02062
Norfolk
(401) 213-4930
ENGLISH
Office: ENGLISH

Kaltenstein Amber
Accepting New Patients:Y
Braver Medical PLLC
1500 Boston Providence Tpke Ste 32
,Norwood,MA 02062
Norfolk
(401) 213-4930
ENGLISH
Office: ENGLISH

Kim Kerri L
Accepting New Patients:Y
Braver Medical PLLC
1500 Boston Providence Tpke ,Norwood,MA 02062
Norfolk
(401) 206-0304
ENGLISH
Office: ENGLISH

Torres Keeli
Accepting New Patients:Y
Braver Medical PLLC
1500 Boston Providence Tpke Ste 32
,Norwood,MA 02062
Norfolk
(401) 206-0304
ENGLISH
Office: ENGLISH

Trachtenberg Jennifer
Accepting New Patients:Y
Braver Medical PLLC
1500 Boston Providence Tpke ,Norwood,MA 02062
Norfolk
(401) 206-0304
ENGLISH
Office: ENGLISH

Ndegwa Philip N
Accepting New Patients:N
Breathe Easy Interventions
3 Allied Dr ,Dedham,MA 02026
Norfolk
(774) 293-4354
SWAHILI|ENGLISH
Office: ENGLISH

Brennan Robert T
Accepting New Patients:Y
Brennan, Robert T.
287 Commercial St
,Braintree,MA 02184
Norfolk
(781) 600-4842
ENGLISH
Office: ENGLISH

Brenner Eden J
Accepting New Patients:N
Brenner, Eden J.
344 Harvard St Ste 1
,Brookline,MA 02446
Norfolk
(617) 739-3600
ENGLISH
Office: ENGLISH

Greenwald Bridget
Accepting New Patients:N
Bridget Greenwald
165 Main St Unit 203
,Medway,MA 02053
Norfolk
(508) 816-4776
ENGLISH
Office: ENGLISH

Pimentel Luisa
Accepting New Patients:N
Bridgeway Wellness Center LLC
10 Richards Rd
,Weymouth,MA 02189
Norfolk
(617) 446-3705
SPANISH|ENGLISH
Office: ENGLISH

Brigham and Womens Physicians Organ
Accepting New Patients:Y
Brigham and Womens Physicians Organization Inc
1 Brookline Pl Ste 225
,Brookline,MA 02445
Norfolk
(857) 307-4400
ENGLISH
Office: ENGLISH

Sharaf Michele
Accepting New Patients:Y
Brigham and Womens Physicians Organization Inc
1 Brookline Pl Ste 225
,Brookline,MA 02445
Norfolk
(857) 307-4400
ENGLISH
Office: ENGLISH

Brigham and Womens Physicians Organ
Accepting New Patients:Y
Brigham and Womens Physicians Organization Inc
22 Patriot Pl
,Foxboro,MA 02035
Norfolk
(508) 718-4010
ENGLISH
Office: ENGLISH

NORFOLK COUNTY

Brigham and Womens Physicians Organ
Accepting New Patients:Y
Brigham and Womens Physicians Organization Inc
20 Patriot Pl
,Foxboro,MA 02035
Norfolk
(508) 718-4516
ENGLISH
Office: ENGLISH

Burke Maureen
Accepting New Patients:Y
Brigham and Womens Physicians Organization Inc
20 Patriot Pl
,Foxboro,MA 02035
Norfolk
(508) 718-4516
ENGLISH
Office: ENGLISH

De Coste Calla Mariana
Accepting New Patients:Y
Brigham and Womens Physicians Organization Inc
22 Patriot Pl
,Foxboro,MA 02035
Norfolk
(508) 718-4010
ENGLISH
Office: ENGLISH

Higgins Helen M
Accepting New Patients:Y
Brigham and Womens Physicians Organization Inc
20 Patriot Pl
,Foxboro,MA 02035
Norfolk
(508) 718-4050
ENGLISH
Office: ENGLISH

Phelps Lisa R
Accepting New Patients:Y
Brigham and Womens Physicians Organization Inc
20 Patriot Pl
,Foxboro,MA 02035
Norfolk
(508) 718-4516
ENGLISH
Office: ENGLISH

Sevy Katherine E
Accepting New Patients:Y
Brigham and Womens Physicians Organization Inc
20 Patriot Pl
,Foxboro,MA 02035
Norfolk
(508) 718-4516
ENGLISH
Office: ENGLISH

Brigham and Womens Physicians Organ
Accepting New Patients:Y
Brigham and Womens Physicians Organization Inc
315 Norwood Park S
,Norwood,MA 02062
Norfolk
(857) 307-3900
ENGLISH
Office: ENGLISH

Ducey Erin K
Accepting New Patients:N
Brigham and Womens Physicians Organization Inc
315 Norwood Park S
,Norwood,MA 02062
Norfolk
(857) 307-3900
ENGLISH
Office: ENGLISH

Phelps Lisa R
Accepting New Patients:Y
Brigham and Womens Physicians Organization Inc
315 Norwood Park S
,Norwood,MA 02062
Norfolk
(857) 307-3900
ENGLISH
Office: ENGLISH

Brodsky Gregory J
Accepting New Patients:N
Brodsky, Gregory J.
25 Sherrin Rd ,Chestnut Hill,MA 02467
Norfolk
(617) 562-1600
RUSSIAN|ENGLISH
Office: ENGLISH

Krakowsky Marty
Accepting New Patients:N
Brookline Adult and Child Counseling Inc
1415 Beacon St Ste 306
,Brookline,MA 02446
Norfolk
(617) 675-2191
ENGLISH
Office: ENGLISH

Brookline Community
Accepting New Patients:Y
Brookline Community
41 Garrison Rd
,Brookline,MA 02445
Norfolk
(617) 277-8107
ENGLISH
Office: CANTONESE|HEBREW|RUSSIAN|SPANISH|ENGLISH

Brookline Community
Accepting New Patients:Y
Brookline Community
43 Garrison Rd
,Brookline,MA 02445
Norfolk
(617) 277-8107
ENGLISH
Office: CANTONESE|HEBREW|RUSSIAN|SPANISH|ENGLISH

Brookline Pediatrics LLC
Accepting New Patients:Y
Brookline Pediatrics LLC
1180 Beacon St
,Brookline,MA 02446
Norfolk
(617) 232-2915
ENGLISH
Office: ENGLISH

Brookline Pediatrics LLC
Accepting New Patients:Y
Brookline Pediatrics LLC
1180 Beacon St Ste 7A
,Brookline,MA 02446
Norfolk
(617) 232-2915
ENGLISH
Office: ENGLISH

Moore Daniel
Accepting New Patients:N
Brookline Pediatrics LLC
1180 Beacon St Ste 7A
,Brookline,MA 02446
Norfolk
(617) 232-2915
ENGLISH
Office: ENGLISH

Brooks Loren A
Accepting New Patients:N
Brooks, Loren A.
730 Main St Ste 1B
,Millis,MA 02054
Norfolk
(508) 376-4700
ENGLISH
Office: ENGLISH

Brown University Health Saint Annes
Accepting New Patients:Y
Brown University Health Saint Annes Hospital
150 York St
,Stoughton,MA 02072
Norfolk
(508) 674-5741
ENGLISH
Office: ENGLISH

Kaster Bruce A
Accepting New Patients:N
Bruce Kaster MD PC
109 Highland Ave
,Needham Heights,MA 02494
Norfolk
(617) 964-8200
ENGLISH
Office: ENGLISH

Buchinski Julie C
Accepting New Patients:N
Buchinski, Julie C.
26 Parkman St Apt 1
,Brookline,MA 02446
Norfolk
(617) 733-5406
ENGLISH
Office: ENGLISH

Burke Michelle P
Accepting New Patients:N
Burke, Michelle P.
30 Man Mar Dr Ste 7
,Plainville,MA 02762
Norfolk
(508) 699-9417
ENGLISH
Office: ENGLISH

Burke Philip R
Accepting New Patients:N
Burke, Philip R.
1415 Beacon St Ste 320
,Brookline,MA 02446
Norfolk
(617) 983-0280
ENGLISH
Office: ENGLISH

Harris Caroline S
Accepting New Patients:Y
CAA Group Inc
969 Main St Ste 208
,Walpole,MA 02081
Norfolk
(617) 874-1278
ENGLISH
Office: ENGLISH

Cabral Erin L
Accepting New Patients:Y
Cabral, Erin L.
32 Highland St
,Medway,MA 02053
Norfolk
(508) 488-7559
ENGLISH
Office: ENGLISH

Osemwegie Josephine
Accepting New Patients:Y
Cagway Health and Wellness LLC
33 W Main St Ste 203
,Georgetown,MA 01833
Norfolk
(978) 420-4005
ENGLISH
Office: ENGLISH

Cahill Titanya
Accepting New Patients:Y
Cahill, Titanya
165 Main St Unit 110
,Medway,MA 02053
Norfolk
(508) 473-0900
ENGLISH
Office: ENGLISH

Cambridge Health Alliance
Accepting New Patients:N
Cambridge Health Alliance
1101 Beacon St
,Brookline,MA 02446
Norfolk
(617) 935-4682
ENGLISH
Office: ENGLISH

Cancado Marcos L
Accepting New Patients:Y
Cancado, Marcos L.
1577 Beacon St
,Brookline,MA 02446
Norfolk
(617) 519-0722
PORTUGUESE|SPANISH|ENGLISH
Office: ENGLISH

Cantor Marlene
Accepting New Patients:N
Cantor, Marlene
132 Central St Ste 107
,Foxboro,MA 02035
Norfolk
(781) 856-8036
ENGLISH
Office: ENGLISH

Craven Cheyenne L
Accepting New Patients:Y
CarefulCounseling Inc
1330 Beacon St Ste 209
,Brookline,MA 02446
Norfolk
(617) 618-3026
ENGLISH
Office: ENGLISH

Davidson Samuel
Accepting New Patients:N
CarefulCounseling Inc
1330 Beacon St Ste 209
,Brookline,MA 02446
Norfolk
(617) 618-3028
ENGLISH
Office: ENGLISH

Flores Melissa
Accepting New Patients:Y
CarefulCounseling Inc
1330 Beacon St Ste 209
,Brookline,MA 02446
Norfolk
(617) 618-3026
ENGLISH
Office: ENGLISH

Gazzola Ryan
Accepting New Patients:Y
CarefulCounseling Inc
1330 Beacon St Ste 209
,Brookline,MA 02446
Norfolk
(617) 618-3028
ENGLISH
Office: ENGLISH

Goldberg Jonathan E
Accepting New Patients:Y
CarefulCounseling Inc
1330 Beacon St Ste 209
,Brookline,MA 02446
Norfolk
(617) 618-3026
FRENCH|ENGLISH
Office: ENGLISH

Jones Jacklyn
Accepting New Patients:Y
CarefulCounseling Inc
1330 Beacon St Ste 209
,Brookline,MA 02446
Norfolk
(617) 618-3026
ENGLISH
Office: ENGLISH

Rubin Cefora G
Accepting New Patients:N
CarefulCounseling Inc
73 Windsor Rd
,Brookline,MA 02445
Norfolk
(617) 618-3026
HEBREW|PORTUGUESE|SPANISH|ENGLISH
Office: ENGLISH

Tate Jonathan
Accepting New Patients:Y
CarefulCounseling Inc
1330 Beacon St Ste 209
,Brookline,MA 02446
Norfolk
(617) 618-3026
ENGLISH
Office: ENGLISH

Trigani Benjamin J
Accepting New Patients:Y
CarefulCounseling Inc
1330 Beacon St Ste 209
,Brookline,MA 02446
Norfolk
(617) 618-3026
ENGLISH
Office: ENGLISH

Waintrup Rebecca A
Accepting New Patients:Y
CarefulCounseling Inc
1330 Beacon St Ste 209
,Brookline,MA 02446
Norfolk
(617) 618-3026
ENGLISH
Office: ENGLISH

Weinreb Karly
Accepting New Patients:Y
CarefulCounseling Inc
1330 Beacon St Ste 209
,Brookline,MA 02446
Norfolk
(617) 618-3026
ENGLISH
Office: ENGLISH

Zimmer Carol A
Accepting New Patients:N
Carol Zimmer
5 Walpole St
,Norwood,MA 02062
Norfolk
(781) 318-8018
ENGLISH
Office: ENGLISH

Howland Caroline A
Accepting New Patients:Y
Caroline Howland
LICSW PLLC
344 Harvard St Ste 2A
,Brookline,MA 02446
Norfolk
(508) 377-3249
ENGLISH
Office: ENGLISH

Ciccarelli Ashley E
Accepting New Patients:N
Carving Futures Inc
500 Grossman Dr #
1120 ,Braintree,MA
02184
Norfolk
(857) 557-6146
ENGLISH
Office: ENGLISH

Pelletier Kelly
Accepting New Patients:Y
Carving Futures Inc
500 Grossman Dr Ste
1120 ,Braintree,MA
02184
Norfolk
(857) 557-6146
ENGLISH
Office: ENGLISH

Sullivan Rose
Accepting New Patients:Y
Carving Futures Inc
500 Grossman Dr #
1120 ,Braintree,MA
02184
Norfolk
(857) 557-6146
ENGLISH
Office: ENGLISH

Cavallaro Max
Accepting New Patients:N
Cavallaro, Max
5 Walpole St Ste 1
,Norwood,MA 02062
Norfolk
(617) 331-2917
ENGLISH
Office: ENGLISH

Babin Jenna R
Accepting New Patients:N
Center for Brain Health
PLLC
1101 Beacon St Ste 8W
,Brookline,MA 02446
Norfolk
(617) 855-7288
ENGLISH
Office: ENGLISH

Boisvert Sherley V
Accepting New Patients:Y
Center for Brain Health
PLLC
1101 Beacon St Ste 8W
,Brookline,MA 02446
Norfolk
(617) 855-7288
ENGLISH
Office: ENGLISH

BOWERS MEGAN
Accepting New Patients:Y
Center for Brain Health
PLLC
1101 Beacon St Ste 8W
,Brookline,MA 02446
Norfolk
(617) 855-7288
ENGLISH
Office: ENGLISH

Center for Brain Health PLLC
Accepting New Patients:Y
Center for Brain Health
PLLC
1101 Beacon St Ste 8W
,Brookline,MA 02446
Norfolk
(617) 855-7288
ENGLISH
Office: ENGLISH

Colarusso Alexandra
Accepting New Patients:N
Center for Brain Health
PLLC
1101 Beacon St Ste 8W
,Brookline,MA 02446
Norfolk
(617) 855-7288
ENGLISH
Office: ENGLISH

D'Amore Lianna
Accepting New Patients:N
Center for Brain Health
PLLC
1101 Beacon St Ste 8W
,Brookline,MA 02446
Norfolk
(617) 855-7288
ENGLISH
Office: ENGLISH

DELGADO ALEJANDRA
Accepting New Patients:Y
Center for Brain Health
PLLC
1101 Beacon St Ste 8W
,Brookline,MA 02446
Norfolk
(617) 855-7288
SPANISH|ENGLISH
Office: ENGLISH

FIELDING PAIGE
Accepting New Patients:Y
Center for Brain Health
PLLC
1101 Beacon St Ste 8W
,Brookline,MA 02446
Norfolk
(617) 855-7288
ENGLISH
Office: ENGLISH

NORFOLK COUNTY

Han Jaeyoung
Accepting New Patients:Y
Center for Brain Health PLLC
1101 Beacon St Ste 8W
,Brookline,MA 02446
Norfolk
(617) 855-7288
KOREAN|ENGLISH
Office: ENGLISH

Haque Omar S
Accepting New Patients:N
Center for Brain Health PLLC
1101 Beacon St Ste 8W
,Brookline,MA 02446
Norfolk
(617) 855-7288
ENGLISH
Office: ENGLISH

John Saleema
Accepting New Patients:N
Center for Brain Health PLLC
1101 Beacon St Ste 8W
,Brookline,MA 02446
Norfolk
(617) 855-7288
ENGLISH
Office: ENGLISH

KALINAY HOLLY
Accepting New Patients:N
Center for Brain Health PLLC
1101 Beacon St Ste 8W
,Brookline,MA 02446
Norfolk
(617) 855-7288
ENGLISH
Office: ENGLISH

Kennedy Nicole
Accepting New Patients:N
Center for Brain Health PLLC
1101 Beacon St Ste 8W
,Brookline,MA 02446
Norfolk
(617) 855-7288
ENGLISH
Office: ENGLISH

KRUMMENACHER KATE
Accepting New Patients:Y
Center for Brain Health PLLC
1101 Beacon St Ste 8W
,Brookline,MA 02446
Norfolk
(617) 855-7288
ENGLISH
Office: ENGLISH

Marino Jennifer L
Accepting New Patients:Y
Center for Brain Health PLLC
1101 Beacon St Ste 8W
,Brookline,MA 02446
Norfolk
(617) 855-7288
ENGLISH
Office: ENGLISH

Moraitis ANNA
Accepting New Patients:Y
Center for Brain Health PLLC
1101 Beacon St Ste 8W
,Brookline,MA 02446
Norfolk
(617) 855-7288
ENGLISH
Office: ENGLISH

Robertson Sarah
Accepting New Patients:N
Center for Brain Health PLLC
1101 Beacon St Ste 8W
,Brookline,MA 02446
Norfolk
(617) 855-7288
ENGLISH
Office: ENGLISH

SCHOENFELD MAXWELL
Accepting New Patients:Y
Center for Brain Health PLLC
1101 Beacon St Ste 8W
,Brookline,MA 02446
Norfolk
(617) 855-7288
ENGLISH
Office: ENGLISH

Schopke Courtney
Accepting New Patients:Y
Center for Brain Health PLLC
1101 Beacon St Ste 8W
,Brookline,MA 02446
Norfolk
(617) 855-7288
ENGLISH
Office: ENGLISH

Sullivan Elena
Accepting New Patients:N
Center for Brain Health PLLC
1101 Beacon St Ste 8W
,Brookline,MA 02446
Norfolk
(617) 855-7288
ENGLISH
Office: ENGLISH

Ailion Alyssa
Accepting New Patients:N
CH Neurology Foundation
2 Brookline Pl
,Brookline,MA 02445
Norfolk
(617) 355-6000
ENGLISH
Office: ENGLISH

Boyer Katrina M
Accepting New Patients:N
CH Neurology Foundation
2 Brookline Pl
,Brookline,MA 02445
Norfolk
(617) 355-6000
ENGLISH
Office: ENGLISH

CH Neurology Foundation
Accepting New Patients:Y
CH Neurology Foundation
2 Brookline Pl
,Brookline,MA 02445
Norfolk
(617) 355-6000
ENGLISH
Office: ENGLISH

Codner Michelle
Accepting New Patients:N
CH Neurology Foundation
2 Brookline Pl
,Brookline,MA 02445
Norfolk
(617) 355-6000
ENGLISH
Office: ENGLISH

NORFOLK COUNTY

Condie Lois B
Accepting New Patients:N
CH Neurology Foundation
2 Brookline Pl
,Brookline,MA 02445
Norfolk
(617) 355-6000
ENGLISH
Office: ENGLISH

Jacobs Sydney
Accepting New Patients:N
CH Neurology Foundation
2 Brookline Pl
,Brookline,MA 02445
Norfolk
(617) 355-6000
ENGLISH
Office: ENGLISH

Kelly Meghann
Accepting New Patients:N
CH Neurology Foundation
2 Brookline Pl
,Brookline,MA 02445
Norfolk
(617) 355-6000
ENGLISH
Office: ENGLISH

Lee Patricia H
Accepting New Patients:Y
CH Neurology Foundation
2 Brookline Pl
,Brookline,MA 02445
Norfolk
(617) 355-6000
ENGLISH
Office: ENGLISH

Martin Jacqueline
Accepting New Patients:N
CH Neurology Foundation
2 Brookline Pl
,Brookline,MA 02445
Norfolk
(617) 355-6000
ENGLISH
Office: ENGLISH

Mrakotsky Christine
Accepting New Patients:N
CH Neurology Foundation
2 Brookline Pl
,Brookline,MA 02445
Norfolk
(617) 355-6000
ENGLISH
Office: ENGLISH

Ryan Christopher
Accepting New Patients:N
CH Neurology Foundation
2 Brookline Pl
,Brookline,MA 02445
Norfolk
(617) 355-6000
ENGLISH
Office: ENGLISH

Snell Matthew
Accepting New Patients:N
CH Neurology Foundation
2 Brookline Pl
,Brookline,MA 02445
Norfolk
(617) 355-6000
ENGLISH
Office: ENGLISH

Sternberg Ariel
Accepting New Patients:N
CH Neurology Foundation
2 Brookline Pl
,Brookline,MA 02445
Norfolk
(617) 355-6000
ENGLISH
Office: ENGLISH

Taylor Alex M
Accepting New Patients:N
CH Neurology Foundation
2 Brookline Pl
,Brookline,MA 02445
Norfolk
(617) 355-6000
ENGLISH
Office: ENGLISH

Tejeda Kristine H
Accepting New Patients:N
CH Neurology Foundation
2 Brookline Pl
,Brookline,MA 02445
Norfolk
(617) 355-6000
ENGLISH
Office: ENGLISH

Vega Clemente
Accepting New Patients:N
CH Neurology Foundation
2 Brookline Pl
,Brookline,MA 02445
Norfolk
(617) 355-6000
SPANISH|ENGLISH
Office: ENGLISH

Zhou Eric S
Accepting New Patients:N
CH Neurology Foundation
2 Brookline Pl
,Brookline,MA 02445
Norfolk
(617) 355-6000
ENGLISH
Office: ENGLISH

Chamberlain Deborah
Accepting New Patients:N
Chamberlain LMHC LLC
501 Nahatan St
,Norwood,MA 02062
Norfolk
(781) 258-0798
ENGLISH
Office: ENGLISH

Chamberlain Deborah
Accepting New Patients:N
Chamberlain, Deborah
501 Nahatan St
,Norwood,MA 02062
Norfolk
(781) 358-0798
ENGLISH
Office: ENGLISH

Faria Cindy R
Accepting New Patients:Y
Changing Sails Therapy P C
34 Charles Dr
,Canton,MA 02021
Norfolk
(857) 228-5757
ENGLISH
Office: ENGLISH

Gregg Desautels Cheryl
Accepting New Patients:N
Cheryl Desautels, LMHC
165 Main St
,Medway,MA 02053
Norfolk
(774) 249-5584
ENGLISH
Office: ENGLISH

NORFOLK COUNTY

Adams Ashley
Accepting New Patients:N
Childrens Hospital Boston
2 Brookline Pl
,Brookline,MA 02445
Norfolk
(617) 355-6000
ENGLISH
Office: ENGLISH

Ailion Alyssa
Accepting New Patients:Y
Childrens Hospital Boston
2 Brookline Pl
,Brookline,MA 02445
Norfolk
(617) 355-6000
ENGLISH
Office: ENGLISH

Alden Maria
Accepting New Patients:Y
Childrens Hospital Boston
2 Brookline Pl
,Brookline,MA 02445
Norfolk
(617) 355-6000
ENGLISH
Office: ENGLISH

Awada Samantha
Accepting New Patients:N
Childrens Hospital Boston
2 Brookline Pl
,Brookline,MA 02445
Norfolk
(617) 355-6000
ENGLISH
Office: ENGLISH

Bailey Courtney
Accepting New Patients:N
Childrens Hospital Boston
2 Brookline Pl
,Brookline,MA 02445
Norfolk
(617) 355-6000
ENGLISH
Office: ENGLISH

Bayer Patricia E
Accepting New Patients:Y
Childrens Hospital Boston
2 Brookline Pl
,Brookline,MA 02445
Norfolk
(617) 355-6000
ENGLISH
Office: ENGLISH

Boyer Katrina M
Accepting New Patients:Y
Childrens Hospital Boston
2 Brookline Pl
,Brookline,MA 02445
Norfolk
(617) 355-6000
ENGLISH
Office: ENGLISH

Bronfman Elisa T
Accepting New Patients:Y
Childrens Hospital Boston
2 Brookline Pl
,Brookline,MA 02445
Norfolk
(617) 355-6000
ENGLISH
Office: ENGLISH

Cardeli Emma
Accepting New Patients:Y
Childrens Hospital Boston
2 Brookline Pl
,Brookline,MA 02445
Norfolk
(617) 355-6000
ENGLISH
Office: ENGLISH

Childrens Hospital Boston
Accepting New Patients:Y
Childrens Hospital Boston
2 Brookline Pl
,Brookline,MA 02445
Norfolk
(617) 355-6000
ENGLISH
Office: ENGLISH

Christofferson Jennifer
Accepting New Patients:N
Childrens Hospital Boston
2 Brookline Pl
,Brookline,MA 02445
Norfolk
(617) 355-6000
ENGLISH
Office: ENGLISH

Clark Catherine G
Accepting New Patients:Y
Childrens Hospital Boston
2 Brookline Pl
,Brookline,MA 02445
Norfolk
(617) 355-6000
ENGLISH
Office: ENGLISH

Codner Michelle
Accepting New Patients:N
Childrens Hospital Boston
2 Brookline Pl
,Brookline,MA 02445
Norfolk
(617) 355-6000
ENGLISH
Office: ENGLISH

Cole Elizabeth M
Accepting New Patients:Y
Childrens Hospital Boston
2 Brookline Pl
,Brookline,MA 02445
Norfolk
(617) 355-6000
ENGLISH
Office: ENGLISH

Condie Lois B
Accepting New Patients:N
Childrens Hospital Boston
2 Brookline Pl
,Brookline,MA 02445
Norfolk
(617) 355-6000
ENGLISH
Office: ENGLISH

DeMello Jill
Accepting New Patients:N
Childrens Hospital Boston
2 Brookline Pl
,Brookline,MA 02445
Norfolk
(617) 355-6000
ENGLISH
Office: ENGLISH

NORFOLK COUNTY

Driscoll Katherine C
Accepting New Patients:Y
Childrens Hospital Boston
2 Brookline Pl
,Brookline,MA 02445
Norfolk
(617) 355-6000
ENGLISH
Office: ENGLISH

Epstein Katherine
Accepting New Patients:N
Childrens Hospital Boston
2 Brookline Pl
,Brookline,MA 02445
Norfolk
(617) 355-6000
ENGLISH
Office: ENGLISH

Fitzpatrick Molly
Accepting New Patients:N
Childrens Hospital Boston
2 Brookline Pl
,Brookline,MA 02445
Norfolk
(617) 355-6000
ENGLISH
Office: ENGLISH

Gao Linda
Accepting New Patients:N
Childrens Hospital Boston
2 Brookline Pl
,Brookline,MA 02445
Norfolk
(617) 355-6000
ENGLISH
Office: ENGLISH

Gates Laurie A
Accepting New Patients:Y
Childrens Hospital Boston
2 Brookline Pl
,Brookline,MA 02445
Norfolk
(617) 355-6000
ENGLISH
Office: ENGLISH

Gitlin Anna K
Accepting New Patients:N
Childrens Hospital Boston
2 Brookline Pl
,Brookline,MA 02445
Norfolk
(617) 355-6000
ENGLISH
Office: ENGLISH

Graham Amber
Accepting New Patients:N
Childrens Hospital Boston
2 Brookline Pl
,Brookline,MA 02445
Norfolk
(617) 355-6000
ENGLISH
Office: ENGLISH

Graupera Nina R
Accepting New Patients:N
Childrens Hospital Boston
2 Brookline Pl
,Brookline,MA 02445
Norfolk
(617) 355-6000
SPANISH|ENGLISH
Office: ENGLISH

Green Leslie S
Accepting New Patients:Y
Childrens Hospital Boston
2 Brookline Pl
,Brookline,MA 02445
Norfolk
(617) 355-6000
ENGLISH
Office: ENGLISH

Hammond Caitlin
Accepting New Patients:N
Childrens Hospital Boston
2 Brookline Pl
,Brookline,MA 02445
Norfolk
(617) 355-6000
ENGLISH
Office: ENGLISH

Hanson Ellen M
Accepting New Patients:Y
Childrens Hospital Boston
2 Brookline Pl
,Brookline,MA 02445
Norfolk
(617) 355-6000
ENGLISH
Office: ENGLISH

Harris Sion
Accepting New Patients:Y
Childrens Hospital Boston
2 Brookline Pl
,Brookline,MA 02445
Norfolk
(617) 355-6000
ENGLISH
Office: ENGLISH

Ingram Kida A
Accepting New Patients:Y
Childrens Hospital Boston
2 Brookline Pl
,Brookline,MA 02445
Norfolk
(617) 355-6000
ENGLISH
Office: ENGLISH

Jacobs Sydney
Accepting New Patients:N
Childrens Hospital Boston
2 Brookline Pl
,Brookline,MA 02445
Norfolk
(617) 355-6000
ENGLISH
Office: ENGLISH

Jain Sonal
Accepting New Patients:N
Childrens Hospital Boston
2 Brookline Pl
,Brookline,MA 02445
Norfolk
(617) 355-6000
ENGLISH
Office: ENGLISH

Katz Simonne
Accepting New Patients:N
Childrens Hospital Boston
2 Brookline Pl
,Brookline,MA 02445
Norfolk
(617) 355-6000
ENGLISH
Office: ENGLISH

NORFOLK COUNTY

Kelly Meghann
Accepting New Patients:N
Childrens Hospital
Boston
2 Brookline Pl
,Brookline,MA 02445
Norfolk
(617) 355-6000
ENGLISH
Office: ENGLISH

Lopez Sofia
Accepting New Patients:N
Childrens Hospital
Boston
2 Brookline Pl
,Brookline,MA 02445
Norfolk
(617) 355-6000
ENGLISH
Office: ENGLISH

Miller Alisa
Accepting New Patients:N
Childrens Hospital
Boston
2 Brookline Pl
,Brookline,MA 02445
Norfolk
(617) 355-6000
ENGLISH
Office: ENGLISH

Munir Kerim M
Accepting New Patients:Y
Childrens Hospital
Boston
2 Brookline Pl
,Brookline,MA 02445
Norfolk
(617) 355-6000
ENGLISH
Office: ENGLISH

Keswick Laurie
Accepting New Patients:N
Childrens Hospital
Boston
2 Brookline Pl
,Brookline,MA 02445
Norfolk
(617) 355-6000
ENGLISH
Office: ENGLISH

Luccarelli James W
Accepting New Patients:N
Childrens Hospital
Boston
2 Brookline Pl
,Brookline,MA 02445
Norfolk
(617) 355-6000
ENGLISH
Office: ENGLISH

Miretzky Nathalie
Accepting New Patients:N
Childrens Hospital
Boston
2 Brookline Pl
,Brookline,MA 02445
Norfolk
(617) 355-6000
ENGLISH
Office: ENGLISH

Munkenbeck Ana
Accepting New Patients:N
Childrens Hospital
Boston
2 Brookline Pl
,Brookline,MA 02445
Norfolk
(617) 355-6000
ENGLISH
Office: ENGLISH

LaVigne Timothy W
Accepting New Patients:N
Childrens Hospital
Boston
2 Brookline Pl
,Brookline,MA 02445
Norfolk
(617) 355-6000
SPANISH|ENGLISH
Office: ENGLISH

Martin Jacqueline
Accepting New Patients:N
Childrens Hospital
Boston
2 Brookline Pl
,Brookline,MA 02445
Norfolk
(617) 355-6000
ENGLISH
Office: ENGLISH

Modde Elizabeth
Accepting New Patients:Y
Childrens Hospital
Boston
2 Brookline Pl
,Brookline,MA 02445
Norfolk
(617) 355-6000
ENGLISH
Office: ENGLISH

Nelson Sarah
Accepting New Patients:N
Childrens Hospital
Boston
2 Brookline Pl
,Brookline,MA 02445
Norfolk
(617) 355-6000
ENGLISH
Office: ENGLISH

Linnea Kate S
Accepting New Patients:N
Childrens Hospital
Boston
2 Brookline Pl
,Brookline,MA 02445
Norfolk
(617) 355-6000
ENGLISH
Office: ENGLISH

Mccarthy Baluch Amy C
Accepting New Patients:N
Childrens Hospital
Boston
2 Brookline Pl
,Brookline,MA 02445
Norfolk
(617) 355-6000
ENGLISH
Office: ENGLISH

Mrakotsky Christine
Accepting New Patients:N
Childrens Hospital
Boston
2 Brookline Pl
,Brookline,MA 02445
Norfolk
(617) 355-6000
ENGLISH
Office: ENGLISH

Odeh Sophia
Accepting New Patients:N
Childrens Hospital
Boston
2 Brookline Pl
,Brookline,MA 02445
Norfolk
(617) 355-6000
ENGLISH
Office: ENGLISH

NORFOLK COUNTY

Peisch Virginia
Accepting New Patients:N
Childrens Hospital Boston
2 Brookline Pl
,Brookline,MA 02445
Norfolk
(617) 355-6000
ENGLISH
Office: ENGLISH

Rosen Jill
Accepting New Patients:N
Childrens Hospital Boston
2 Brookline Pl
,Brookline,MA 02445
Norfolk
(617) 355-6000
ENGLISH
Office: ENGLISH

Sadhwani Anjali
Accepting New Patients:N
Childrens Hospital Boston
2 Brookline Pl
,Brookline,MA 02445
Norfolk
(617) 355-6000
ENGLISH
Office: ENGLISH

Siegel Matthew S
Accepting New Patients:N
Childrens Hospital Boston
2 Brookline Pl
,Brookline,MA 02445
Norfolk
(617) 355-6000
ENGLISH
Office: ENGLISH

Peters Jessica L
Accepting New Patients:N
Childrens Hospital Boston
2 Brookline Pl
,Brookline,MA 02445
Norfolk
(617) 355-6000
ENGLISH
Office: ENGLISH

Ruiz Yu Bernalyn
Accepting New Patients:N
Childrens Hospital Boston
2 Brookline Pl
,Brookline,MA 02445
Norfolk
(617) 355-6000
ENGLISH
Office: ENGLISH

Sathappan Aakash
Accepting New Patients:N
Childrens Hospital Boston
2 Brookline Pl
,Brookline,MA 02445
Norfolk
(617) 355-6000
ENGLISH
Office: ENGLISH

Simon Kevin M
Accepting New Patients:N
Childrens Hospital Boston
2 Brookline Pl
,Brookline,MA 02445
Norfolk
(617) 355-6000
ENGLISH
Office: ENGLISH

Porto Katelynn S
Accepting New Patients:N
Childrens Hospital Boston
2 Brookline Pl
,Brookline,MA 02445
Norfolk
(617) 355-6000
ENGLISH
Office: ENGLISH

Ryan Christopher
Accepting New Patients:N
Childrens Hospital Boston
2 Brookline Pl
,Brookline,MA 02445
Norfolk
(617) 355-6000
ENGLISH
Office: ENGLISH

Shah Omar
Accepting New Patients:Y
Childrens Hospital Boston
2 Brookline Pl
,Brookline,MA 02445
Norfolk
(617) 355-6000
ENGLISH
Office: ENGLISH

Singer Jayne M
Accepting New Patients:N
Childrens Hospital Boston
2 Brookline Pl
,Brookline,MA 02445
Norfolk
(617) 355-6000
ENGLISH
Office: ENGLISH

Rolison Max J
Accepting New Patients:Y
Childrens Hospital Boston
2 Brookline Pl
,Brookline,MA 02445
Norfolk
(617) 355-6000
ENGLISH
Office: ENGLISH

Rygh Louisa
Accepting New Patients:N
Childrens Hospital Boston
2 Brookline Pl
,Brookline,MA 02445
Norfolk
(617) 355-6000
ENGLISH
Office: ENGLISH

Shapiro Laura M
Accepting New Patients:N
Childrens Hospital Boston
2 Brookline Pl
,Brookline,MA 02445
Norfolk
(617) 355-6000
ENGLISH
Office: ENGLISH

Smith Allison M
Accepting New Patients:Y
Childrens Hospital Boston
2 Brookline Pl
,Brookline,MA 02445
Norfolk
(617) 355-6000
ENGLISH
Office: ENGLISH

NORFOLK COUNTY

Sternberg Ariel
Accepting New Patients:N
Childrens Hospital Boston
2 Brookline Pl
,Brookline,MA 02445
Norfolk
(617) 355-6000
ENGLISH
Office: ENGLISH

Steuber Elizabeth
Accepting New Patients:N
Childrens Hospital Boston
2 Brookline Pl
,Brookline,MA 02445
Norfolk
(617) 355-6000
ENGLISH
Office: ENGLISH

Sullivan Nancy R
Accepting New Patients:N
Childrens Hospital Boston
2 Brookline Pl
,Brookline,MA 02445
Norfolk
(617) 355-6000
SPANISH|ENGLISH
Office: ENGLISH

Tejeda Kristine H
Accepting New Patients:N
Childrens Hospital Boston
2 Brookline Pl
,Brookline,MA 02445
Norfolk
(617) 355-6000
ENGLISH
Office: ENGLISH

Thurm Audrey
Accepting New Patients:N
Childrens Hospital Boston
2 Brookline Pl
,Brookline,MA 02445
Norfolk
(617) 355-6000
ENGLISH
Office: ENGLISH

Trelles Thorne Maria del Pilar
Accepting New Patients:N
Childrens Hospital Boston
2 Brookline Pl
,Brookline,MA 02445
Norfolk
(617) 355-6000
ENGLISH
Office: ENGLISH

Trendell Christine N
Accepting New Patients:N
Childrens Hospital Boston
2 Brookline Pl
,Brookline,MA 02445
Norfolk
(617) 355-6000
ENGLISH
Office: ENGLISH

Tucker Emily
Accepting New Patients:N
Childrens Hospital Boston
2 Brookline Pl
,Brookline,MA 02445
Norfolk
(617) 355-6000
ENGLISH
Office: ENGLISH

Vega Clemente
Accepting New Patients:N
Childrens Hospital Boston
2 Brookline Pl
,Brookline,MA 02445
Norfolk
(617) 355-6000
SPANISH|ENGLISH
Office: ENGLISH

Voorhees Sara
Accepting New Patients:N
Childrens Hospital Boston
2 Brookline Pl
,Brookline,MA 02445
Norfolk
(617) 355-6000
ENGLISH
Office: ENGLISH

Warren Emily A
Accepting New Patients:Y
Childrens Hospital Boston
2 Brookline Pl
,Brookline,MA 02445
Norfolk
(617) 355-6000
ENGLISH
Office: ENGLISH

Wittenberg Madeleine
Accepting New Patients:N
Childrens Hospital Boston
2 Brookline Pl
,Brookline,MA 02445
Norfolk
(617) 355-6000
ENGLISH
Office: ENGLISH

Childrens Hospital Boston
Accepting New Patients:Y
Childrens Hospital Boston
269 Walpole St
,Norwood,MA 02062
Norfolk
(617) 216-2550
ENGLISH
Office: ENGLISH

Bruett Lindsey D
Accepting New Patients:N
Childrens Hospital Boston
200 Libbey Pkwy
,Weymouth,MA 02189
Norfolk
(781) 216-3800
ENGLISH
Office: ENGLISH

Childrens Hospital Boston
Accepting New Patients:Y
Childrens Hospital Boston
200 Libbey Park
,Weymouth,MA 02189
Norfolk
(781) 216-3800
ENGLISH
Office: ENGLISH

Childrens Hospital Boston
Accepting New Patients:Y
Childrens Hospital Boston
200 Libbey Pkwy
,Weymouth,MA 02189
Norfolk
(781) 216-3800
ENGLISH
Office: ENGLISH

NORFOLK COUNTY

Trendell Christine N
Accepting New Patients:N
Childrens Hospital
Boston
200 Libbey Park
,Weymouth,MA 02189
Norfolk
(781) 216-3800
ENGLISH
Office: ENGLISH

Alden Maria
Accepting New Patients:N
Childrens Hospital
Pediatric Associates
2 Brookline Pl
,Brookline,MA 02445
Norfolk
(617) 355-6000
ENGLISH
Office: ENGLISH

Bayer Patricia E
Accepting New Patients:N
Childrens Hospital
Pediatric Associates
2 Brookline Pl
,Brookline,MA 02445
Norfolk
(617) 355-6000
ENGLISH
Office: ENGLISH

Childrens Hospital Pediatric Associ
Accepting New Patients:Y
Childrens Hospital
Pediatric Associates
2 Brookline Pl
,Brookline,MA 02445
Norfolk
(617) 355-6000
ENGLISH
Office: ENGLISH

Cole Elizabeth M
Accepting New Patients:N
Childrens Hospital
Pediatric Associates
2 Brookline Pl
,Brookline,MA 02445
Norfolk
(617) 355-6000
ENGLISH
Office: ENGLISH

DeMello Jill
Accepting New Patients:N
Childrens Hospital
Pediatric Associates
2 Brookline Pl
,Brookline,MA 02445
Norfolk
(617) 355-6000
ENGLISH
Office: ENGLISH

Driscoll Katherine C
Accepting New Patients:N
Childrens Hospital
Pediatric Associates
2 Brookline Pl
,Brookline,MA 02445
Norfolk
(617) 355-6000
ENGLISH
Office: ENGLISH

Fogler Jason
Accepting New Patients:N
Childrens Hospital
Pediatric Associates
2 Brookline Pl
,Brookline,MA 02445
Norfolk
(617) 355-6000
ENGLISH
Office: ENGLISH

Gates Laurie A
Accepting New Patients:N
Childrens Hospital
Pediatric Associates
2 Brookline Pl
,Brookline,MA 02445
Norfolk
(617) 355-6000
ENGLISH
Office: ENGLISH

Gavin Jennifer A
Accepting New Patients:N
Childrens Hospital
Pediatric Associates
2 Brookline Pl
,Brookline,MA 02445
Norfolk
(617) 355-6000
ENGLISH
Office: ENGLISH

Gitlin Anna K
Accepting New Patients:N
Childrens Hospital
Pediatric Associates
2 Brookline Pl
,Brookline,MA 02445
Norfolk
(617) 355-6000
ENGLISH
Office: ENGLISH

Green Leslie S
Accepting New Patients:N
Childrens Hospital
Pediatric Associates
2 Brookline Pl
,Brookline,MA 02445
Norfolk
(617) 355-6000
ENGLISH
Office: ENGLISH

Hanson Ellen M
Accepting New Patients:N
Childrens Hospital
Pediatric Associates
2 Brookline Pl
,Brookline,MA 02445
Norfolk
(617) 355-6000
ENGLISH
Office: ENGLISH

Henson Brandi S
Accepting New Patients:Y
Childrens Hospital
Pediatric Associates
2 Brookline Pl
,Brookline,MA 02445
Norfolk
(617) 355-6000
ENGLISH
Office: ENGLISH

Ingram Kida A
Accepting New Patients:N
Childrens Hospital
Pediatric Associates
2 Brookline Pl
,Brookline,MA 02445
Norfolk
(617) 355-6000
ENGLISH
Office: ENGLISH

Katz Simonne
Accepting New Patients:N
Childrens Hospital
Pediatric Associates
2 Brookline Pl
,Brookline,MA 02445
Norfolk
(617) 355-6000
ENGLISH
Office: ENGLISH

NORFOLK COUNTY

Linnea Kate S
Accepting New Patients:N
Childrens Hospital
Pediatric Associates
2 Brookline Pl
,Brookline,MA 02445
Norfolk
(617) 355-6000
ENGLISH
Office: ENGLISH

Munir Kerim M
Accepting New Patients:N
Childrens Hospital
Pediatric Associates
2 Brookline Pl
,Brookline,MA 02445
Norfolk
(617) 355-6000
ENGLISH
Office: ENGLISH

Sadhwani Anjali
Accepting New Patients:N
Childrens Hospital
Pediatric Associates
2 Brookline Pl
,Brookline,MA 02445
Norfolk
(617) 355-6000
ENGLISH
Office: ENGLISH

Sternberg Ariel
Accepting New Patients:N
Childrens Hospital
Pediatric Associates
2 Brookline Pl
,Brookline,MA 02445
Norfolk
(617) 355-6000
ENGLISH
Office: ENGLISH

Martin Jacqueline
Accepting New Patients:N
Childrens Hospital
Pediatric Associates
2 Brookline Pl
,Brookline,MA 02445
Norfolk
(617) 355-6000
ENGLISH
Office: ENGLISH

Peisch Virginia
Accepting New Patients:N
Childrens Hospital
Pediatric Associates
2 Brookline Pl
,Brookline,MA 02445
Norfolk
(617) 355-6000
ENGLISH
Office: ENGLISH

Shah Omar
Accepting New Patients:Y
Childrens Hospital
Pediatric Associates
2 Brookline Pl
,Brookline,MA 02445
Norfolk
(617) 355-6000
ENGLISH
Office: ENGLISH

Sullivan Nancy R
Accepting New Patients:N
Childrens Hospital
Pediatric Associates
2 Brookline Pl
,Brookline,MA 02445
Norfolk
(617) 355-6000
SPANISH|ENGLISH
Office: ENGLISH

Mccarthy Baluch Amy C
Accepting New Patients:N
Childrens Hospital
Pediatric Associates
2 Brookline Pl
,Brookline,MA 02445
Norfolk
(617) 355-6000
ENGLISH
Office: ENGLISH

Peters Jessica L
Accepting New Patients:N
Childrens Hospital
Pediatric Associates
2 Brookline Pl
,Brookline,MA 02445
Norfolk
(617) 355-6000
ENGLISH
Office: ENGLISH

Simon Kevin M
Accepting New Patients:N
Childrens Hospital
Pediatric Associates
2 Brookline Pl
,Brookline,MA 02445
Norfolk
(617) 355-6000
ENGLISH
Office: ENGLISH

Tejeda Kristine H
Accepting New Patients:N
Childrens Hospital
Pediatric Associates
2 Brookline Pl
,Brookline,MA 02445
Norfolk
(617) 355-6000
ENGLISH
Office: ENGLISH

Miretzky Nathalie
Accepting New Patients:N
Childrens Hospital
Pediatric Associates
2 Brookline Pl
,Brookline,MA 02445
Norfolk
(617) 355-6000
ENGLISH
Office: ENGLISH

Rosen Jill
Accepting New Patients:N
Childrens Hospital
Pediatric Associates
2 Brookline Pl
,Brookline,MA 02445
Norfolk
(617) 355-6000
ENGLISH
Office: ENGLISH

Singer Jayne M
Accepting New Patients:N
Childrens Hospital
Pediatric Associates
2 Brookline Pl
,Brookline,MA 02445
Norfolk
(617) 355-6000
ENGLISH
Office: ENGLISH

Tucker Emily
Accepting New Patients:N
Childrens Hospital
Pediatric Associates
2 Brookline Pl
,Brookline,MA 02445
Norfolk
(617) 355-6000
ENGLISH
Office: ENGLISH

Voorhees Sara
Accepting New Patients:N
Childrens Hospital
Pediatric Associates
2 Brookline Pl
,Brookline,MA 02445
Norfolk
(617) 355-6000
ENGLISH
Office: ENGLISH

Childrens Hospital Pediatric Associ
Accepting New Patients:Y
Childrens Hospital
Pediatric Associates
360 1st Ave
,Needham,MA 02494
Norfolk
(781) 216-0300
ENGLISH
Office: ENGLISH

Davidson Ryan D
Accepting New Patients:N
Childrens Hospital
Pediatric Associates
360 1st Ave
,Needham,MA 02494
Norfolk
(781) 216-0300
ENGLISH
Office: ENGLISH

Distel Laura
Accepting New Patients:N
Childrens Hospital
Pediatric Associates
360 1st Ave
,Needham,MA 02494
Norfolk
(781) 216-0300
ENGLISH
Office: ENGLISH

Gilmore Julia C
Accepting New Patients:N
Childrens Hospital
Pediatric Associates
360 1st Ave
,Needham,MA 02494
Norfolk
(781) 216-0300
ENGLISH
Office: ENGLISH

Kramer Rebecca
Accepting New Patients:Y
Childrens Hospital
Pediatric Associates
360 1st Ave
,Needham,MA 02494
Norfolk
(781) 216-0300
ENGLISH
Office: ENGLISH

McBride Megan
Accepting New Patients:N
Childrens Hospital
Pediatric Associates
360 1st Ave
,Needham,MA 02494
Norfolk
(781) 216-0300
ENGLISH
Office: ENGLISH

Pluhar Emily I
Accepting New Patients:N
Childrens Hospital
Pediatric Associates
360 1st Ave
,Needham,MA 02494
Norfolk
(781) 216-0300
ENGLISH
Office: ENGLISH

Childrens Hospital Pediatric Associ
Accepting New Patients:Y
Childrens Hospital
Pediatric Associates
200 Libbey Park
,Weymouth,MA 02189
Norfolk
(781) 216-3800
ENGLISH
Office: ENGLISH

Childrens Hospital Pediatric Associ
Accepting New Patients:Y
Childrens Hospital
Pediatric Associates
200 Libbey Pkwy
,Weymouth,MA 02189
Norfolk
(781) 216-3800
ENGLISH
Office: ENGLISH

Childrens Sports Medicine Foundatio
Accepting New Patients:Y
Childrens Sports
Medicine Foundation
360 1st Ave
,Needham,MA 02494
Norfolk
(781) 216-0300
ENGLISH
Office: ENGLISH

Galtieri Liana
Accepting New Patients:N
Childrens Sports
Medicine Foundation
360 1st Ave
,Needham,MA 02494
Norfolk
(781) 216-0300
ENGLISH
Office: ENGLISH

Pluhar Emily I
Accepting New Patients:N
Childrens Sports
Medicine Foundation
360 1st Ave
,Needham,MA 02494
Norfolk
(781) 216-0300
ENGLISH
Office: ENGLISH

Rowan Miriam
Accepting New Patients:N
Childrens Sports
Medicine Foundation
360 1st Ave
,Needham,MA 02494
Norfolk
(781) 216-0300
ENGLISH
Office: ENGLISH

Childrens Sports Medicine Foundatio
Accepting New Patients:Y
Childrens Sports
Medicine Foundation
269 Walpole St
,Norwood,MA 02062
Norfolk
(617) 216-2550
ENGLISH
Office: ENGLISH

Bujoreanu I Simona
Accepting New Patients:N
CHMC Anesthesia
Foundation Inc
2 Brookline Pl
,Brookline,MA 02445
Norfolk
(617) 355-6000
ENGLISH
Office: ENGLISH

NORFOLK COUNTY

CHMC Anesthesia Foundation Inc
Accepting New Patients:Y
CHMC Anesthesia Foundation Inc
2 Brookline Pl
,Brookline,MA 02445
Norfolk
(617) 355-6000
ENGLISH
Office: ENGLISH

Christofferson Jennifer
Accepting New Patients:N
CHMC Anesthesia Foundation Inc
2 Brookline Pl
,Brookline,MA 02445
Norfolk
(617) 355-6000
ENGLISH
Office: ENGLISH

Coakley Rachael B
Accepting New Patients:Y
CHMC Anesthesia Foundation Inc
2 Brookline Pl
,Brookline,MA 02445
Norfolk
(617) 355-6000
ENGLISH
Office: ENGLISH

Egger Dominique
Accepting New Patients:Y
CHMC Anesthesia Foundation Inc
2 Brookline Pl
,Brookline,MA 02445
Norfolk
(617) 355-6000
ENGLISH
Office: ENGLISH

Gambhir Rupa
Accepting New Patients:N
CHMC Anesthesia Foundation Inc
2 Brookline Pl
,Brookline,MA 02445
Norfolk
(617) 355-6000
HINDI|ENGLISH
Office: ENGLISH

Lane Britney
Accepting New Patients:N
CHMC Anesthesia Foundation Inc
2 Brookline Pl
,Brookline,MA 02445
Norfolk
(617) 355-6000
ENGLISH
Office: ENGLISH

LaVigne Timothy W
Accepting New Patients:N
CHMC Anesthesia Foundation Inc
2 Brookline Pl
,Brookline,MA 02445
Norfolk
(617) 355-6000
SPANISH|ENGLISH
Office: ENGLISH

Logan Deirdre E
Accepting New Patients:N
CHMC Anesthesia Foundation Inc
2 Brookline Pl
,Brookline,MA 02445
Norfolk
(617) 355-6000
ENGLISH
Office: ENGLISH

McBride Megan
Accepting New Patients:N
CHMC Anesthesia Foundation Inc
2 Brookline Pl
,Brookline,MA 02445
Norfolk
(617) 355-6000
ENGLISH
Office: ENGLISH

Randall Edin T
Accepting New Patients:N
CHMC Anesthesia Foundation Inc
2 Brookline Pl
,Brookline,MA 02445
Norfolk
(617) 355-6000
ENGLISH
Office: ENGLISH

Ribeiro Monique V
Accepting New Patients:N
CHMC Anesthesia Foundation Inc
2 Brookline Pl
,Brookline,MA 02445
Norfolk
(617) 355-6000
ENGLISH
Office: ENGLISH

Smith Allison M
Accepting New Patients:N
CHMC Anesthesia Foundation Inc
2 Brookline Pl
,Brookline,MA 02445
Norfolk
(617) 355-6000
ENGLISH
Office: ENGLISH

Volpigno Lisa M
Accepting New Patients:N
CHMC Anesthesia Foundation Inc
2 Brookline Pl
,Brookline,MA 02445
Norfolk
(617) 355-6000
ENGLISH
Office: ENGLISH

CHMC Otolaryngologic Foundation
Accepting New Patients:Y
CHMC Otolaryngologic Foundation
360 1st Ave
,Needham,MA 02494
Norfolk
(781) 216-0300
ENGLISH
Office: ENGLISH

CHMC Surgical Gynecology Group
Accepting New Patients:Y
CHMC Surgical Gynecology Group
2 Brookline Pl
,Brookline,MA 02445
Norfolk
(617) 355-6000
ENGLISH
Office: ENGLISH

Cook Madeline C
Accepting New Patients:N
CHMC Surgical Gynecology Group
2 Brookline Pl
,Brookline,MA 02445
Norfolk
(617) 355-6000
ENGLISH
Office: ENGLISH

NORFOLK COUNTY

Kuhn Kutteh Kirsten
Accepting New Patients:N
CHMC Surgical Gynecology Group
2 Brookline Pl
,Brookline,MA 02445
Norfolk
(617) 355-6000
ENGLISH
Office: ENGLISH

Sharma Christa S
Accepting New Patients:N
Christa Sharma LICSW
6 Flintlock Rd
,Sharon,MA 02067
Norfolk
(508) 851-9387
ENGLISH
Office: ENGLISH

Gordon Cindy M
Accepting New Patients:Y
Cindy M Gordon
329 Highland Ave
,Randolph,MA 02368
Norfolk
(617) 480-2008
ENGLISH
Office: ENGLISH

Kinyua Joyce K
Accepting New Patients:Y
Circle Care Behavioral Health LLC
440 Washington St Unit 201 ,Weymouth,MA 02188
Norfolk
(781) 428-4128
ENGLISH
Office: ENGLISH

Ruhiu Margaret W
Accepting New Patients:N
Circle Care Behavioral Health LLC
440 Washington St Unit 201 ,Weymouth,MA 02188
Norfolk
(781) 428-4128
SWAHILI|ENGLISH
Office: ENGLISH

Gajaraj Krishnaswamy
Accepting New Patients:N
CK Wellness LLC
729 Bridge St Ste 1 PMB 1046 ,Weymouth,MA 02191
Norfolk
(339) 793-9080
ENGLISH|TAMIL
Office: ENGLISH

Gajaraj Krishnaswamy
Accepting New Patients:Y
CK Wellness LLC
729 Bridge St Ste 1 PMB 1046 ,Weymouth,MA 02191
Norfolk
(339) 793-9080
ENGLISH|TAMIL
Office: ENGLISH

Khorran Gajaraj Shirnett
Accepting New Patients:Y
CK Wellness LLC
729 Bridge St Ste 1 PMB 1046 ,Weymouth,MA 02191
Norfolk
(339) 793-9080
ENGLISH
Office: ENGLISH

Scott Bernard
Accepting New Patients:Y
Clarity Of Mind Mental Health
500 N Main St
,Randolph,MA 02368
Norfolk
(781) 888-5046
ENGLISH
Office: ENGLISH

Clark Matthew J
Accepting New Patients:N
Clark Counseling Services LLC
10 Oak St Unit 9
,Needham,MA 02492
Norfolk
(860) 920-4420
ENGLISH
Office: ENGLISH

Clarke Alison
Accepting New Patients:Y
Clarke, Alison
208 Village Ave
,Dedham,MA 02026
Norfolk
(781) 340-3070
ENGLISH
Office: ENGLISH

Clarke Alison
Accepting New Patients:Y
Clarke, Alison
460 Hillside Ave Ste C
,Needham Heights,MA 02494
Norfolk
(781) 350-3070
ENGLISH
Office: ENGLISH

Clasby Kristine M
Accepting New Patients:Y
Clasby, Kristine M.
439 Washington St Fl 1
,Braintree,MA 02184
Norfolk
(781) 356-1416
ENGLISH
Office: ENGLISH

Wiener Stephen R
Accepting New Patients:N
Claudia Toth
805 High St Ste 302
,Westwood,MA 02090
Norfolk
(617) 903-8684
ENGLISH
Office: ENGLISH

Brutus Katlyne
Accepting New Patients:N
Clearview Behavioral Health and Wellness Services PLLC
25 Braintree Hill Office Park Ste 200
,Braintree,MA 02184
Norfolk
(781) 236-3645
ENGLISH
Office: ENGLISH

Kriegel Joshua
Accepting New Patients:N
Cloud Health Medical Group P.A
150 Grossman Dr Ste 205 ,Braintree,MA 02184
Norfolk
(602) 562-7383
ENGLISH
Office: ENGLISH

Nwadiugwu Scholastica C
Accepting New Patients:N
Cloud Health Medical Group P.A
150 Grossman Dr Ste 205 ,Braintree,MA 02184
Norfolk
(602) 562-7383
ENGLISH
Office: ENGLISH

NORFOLK COUNTY

Doyle Brooke
Accepting New Patients:N
Coastal Medical Associates
780 Main St ,S Weymouth,MA 02190
Norfolk
(781) 331-0250
ENGLISH
Office: ENGLISH

Jopson Bree
Accepting New Patients:N
Coastal Medical Associates
780 Main St ,S Weymouth,MA 02190
Norfolk
(781) 331-0250
ENGLISH
Office: ENGLISH

Chang Howard H
Accepting New Patients:N
Coastal Medical Associates
101 Columbian St ,South Weymouth,MA 02190
Norfolk
(781) 624-4545
MANDARIN|ENGLISH
Office: ENGLISH

Connolly Kaila N
Accepting New Patients:Y
Coastal Medical Associates
55 Fogg Rd ,South Weymouth,MA 02190
Norfolk
(781) 624-8000
ENGLISH
Office: ENGLISH

Gorman Mark J
Accepting New Patients:N
Coastal Medical Associates
55 Fogg Rd ,South Weymouth,MA 02190
Norfolk
(781) 624-8000
ENGLISH
Office: ENGLISH

Hannon Engel Sandra L
Accepting New Patients:N
Coastal Medical Associates
55 Fogg Rd ,South Weymouth,MA 02190
Norfolk
(781) 624-8000
ENGLISH
Office: ENGLISH

Mendoza Alejandro Y
Accepting New Patients:N
Coastal Medical Associates
101 Columbian St ,South Weymouth,MA 02190
Norfolk
(781) 792-4136
TAGALOG, FILIPINO|ENGLISH
Office: ENGLISH

Messina Lindsay M
Accepting New Patients:Y
Coastal Medical Associates
55 Fogg Rd ,South Weymouth,MA 02190
Norfolk
(781) 624-8000
ENGLISH
Office: ENGLISH

Miller Melanie
Accepting New Patients:Y
Coastal Medical Associates
797 Main St ,South Weymouth,MA 02190
Norfolk
(781) 792-4136
ENGLISH
Office: ENGLISH

Paolini Rosemarie
Accepting New Patients:Y
Coastal Medical Associates
55 Fogg Rd ,South Weymouth,MA 02190
Norfolk
(781) 624-8000
ITALIAN|ENGLISH
Office: ENGLISH

Paul Julie A
Accepting New Patients:N
Coastal Medical Associates
55 Fogg Rd Ste 85 ,South Weymouth,MA 02190
Norfolk
(781) 624-8000
ENGLISH
Office: ENGLISH

Peifer Sarah K
Accepting New Patients:N
Coastal Medical Associates
55 Fogg Rd ,South Weymouth,MA 02190
Norfolk
(781) 624-8000
ENGLISH
Office: ENGLISH

Bamgbose Pederson Aderonke O
Accepting New Patients:N
Coastal Medical Associates
55 Fogg Rd ,Weymouth,MA 02190
Norfolk
(781) 624-8000
ENGLISH
Office: ENGLISH

Barry Michelle L
Accepting New Patients:N
Coastal Medical Associates
797 Main St ,Weymouth,MA 02190
Norfolk
(781) 624-5065
ENGLISH
Office: ENGLISH

Barry Michelle L
Accepting New Patients:N
Coastal Medical Associates
55 Fogg Rd ,Weymouth,MA 02190
Norfolk
(781) 624-8000
ENGLISH
Office: ENGLISH

Bjork Patrick
Accepting New Patients:Y
Coastal Medical Associates
797 Main St ,Weymouth,MA 02190
Norfolk
(781) 624-8000
ENGLISH
Office: ENGLISH

NORFOLK COUNTY

Bjork Patrick
Accepting New Patients:Y
Coastal Medical Associates
55 Fogg Rd
,Weymouth,MA 02190
Norfolk
(781) 792-4136
ENGLISH
Office: ENGLISH

Chang Howard H
Accepting New Patients:N
Coastal Medical Associates
55 Fogg Rd
,Weymouth,MA 02190
Norfolk
(781) 624-5065
MANDARIN|ENGLISH
Office: ENGLISH

Deery Ani B
Accepting New Patients:N
Coastal Medical Associates
55 Fogg Rd
,Weymouth,MA 02190
Norfolk
(781) 624-8000
ENGLISH
Office: ENGLISH

Doyle Brooke
Accepting New Patients:N
Coastal Medical Associates
55 Fogg Rd
,Weymouth,MA 02190
Norfolk
(781) 624-8000
ENGLISH
Office: ENGLISH

Doyle Brooke
Accepting New Patients:N
Coastal Medical Associates
797 Main St
,Weymouth,MA 02190
Norfolk
(781) 624-8000
ENGLISH
Office: ENGLISH

Dreyfus Olena
Accepting New Patients:N
Coastal Medical Associates
55 Fogg Rd
,Weymouth,MA 02190
Norfolk
(781) 624-8000
RUSSIAN|UKRANIAN|ENGLISH
Office: ENGLISH

Dukes Latiesha
Accepting New Patients:Y
Coastal Medical Associates
797 Main St
,Weymouth,MA 02190
Norfolk
(781) 792-4136
ENGLISH
Office: ENGLISH

Dukes Latiesha
Accepting New Patients:Y
Coastal Medical Associates
55 Fogg Rd
,Weymouth,MA 02190
Norfolk
(781) 792-4138
ENGLISH
Office: ENGLISH

Edwards Shanece
Accepting New Patients:N
Coastal Medical Associates
55 Fogg Rd
,Weymouth,MA 02190
Norfolk
(781) 624-8000
ENGLISH
Office: ENGLISH

Foley Abigail
Accepting New Patients:N
Coastal Medical Associates
55 Fogg Rd
,Weymouth,MA 02190
Norfolk
(781) 624-8000
ENGLISH
Office: ENGLISH

Foster Meghan
Accepting New Patients:N
Coastal Medical Associates
780 Main St
,Weymouth,MA 02190
Norfolk
(781) 331-0250
ENGLISH
Office: ENGLISH

Foster Meghan
Accepting New Patients:N
Coastal Medical Associates
55 Fogg Rd
,Weymouth,MA 02190
Norfolk
(781) 624-8000
ENGLISH
Office: ENGLISH

Gordon Leslie A
Accepting New Patients:N
Coastal Medical Associates
780 Main St
,Weymouth,MA 02190
Norfolk
(781) 331-4600
ENGLISH
Office: ENGLISH

Gordon Leslie A
Accepting New Patients:N
Coastal Medical Associates
55 Fogg Rd
,Weymouth,MA 02190
Norfolk
(781) 624-8000
ENGLISH
Office: ENGLISH

Gorman Mark J
Accepting New Patients:N
Coastal Medical Associates
797 Main St
,Weymouth,MA 02190
Norfolk
(781) 792-4136
ENGLISH
Office: ENGLISH

Graney Michele
Accepting New Patients:N
Coastal Medical Associates
55 Fogg Rd
,Weymouth,MA 02190
Norfolk
(781) 624-8000
ENGLISH
Office: ENGLISH

NORFOLK COUNTY

Guillaume Marguerite
Accepting New Patients:N
Coastal Medical Associates
55 Fogg Rd
,Weymouth,MA 02190
Norfolk
(781) 624-8000
ENGLISH
Office: ENGLISH

Hannon Engel Sandra L
Accepting New Patients:N
Coastal Medical Associates
797 Main St
,Weymouth,MA 02190
Norfolk
(781) 792-4136
ENGLISH
Office: ENGLISH

Hylaire Chloe
Accepting New Patients:N
Coastal Medical Associates
55 Fogg Rd
,Weymouth,MA 02190
Norfolk
(781) 624-8000
ENGLISH
Office: ENGLISH

Jopson Bree
Accepting New Patients:N
Coastal Medical Associates
55 Fogg Rd
,Weymouth,MA 02190
Norfolk
(781) 624-8000
ENGLISH
Office: ENGLISH

Joubert Steven R
Accepting New Patients:N
Coastal Medical Associates
55 Fogg Rd
,Weymouth,MA 02190
Norfolk
(781) 624-8000
ENGLISH
Office: ENGLISH

King Kayla
Accepting New Patients:N
Coastal Medical Associates
55 Fogg Rd
,Weymouth,MA 02190
Norfolk
(781) 624-8000
ENGLISH
Office: ENGLISH

Kundrot Gail
Accepting New Patients:N
Coastal Medical Associates
780 Main St
,Weymouth,MA 02190
Norfolk
(781) 331-0250
ENGLISH|CAPE VERDE CREOLE
Office: ENGLISH

Kundrot Gail
Accepting New Patients:N
Coastal Medical Associates
55 Fogg Rd
,Weymouth,MA 02190
Norfolk
(781) 624-8000
ENGLISH|CAPE VERDE CREOLE
Office: ENGLISH

Law Jenny
Accepting New Patients:N
Coastal Medical Associates
797 Main St
,Weymouth,MA 02190
Norfolk
(781) 624-5065
ENGLISH
Office: ENGLISH

Law Jenny
Accepting New Patients:Y
Coastal Medical Associates
55 Fogg Rd
,Weymouth,MA 02190
Norfolk
(781) 624-8000
ENGLISH
Office: ENGLISH

Mace Alexa M
Accepting New Patients:N
Coastal Medical Associates
55 Fogg Rd
,Weymouth,MA 02190
Norfolk
(781) 792-4136
ENGLISH
Office: ENGLISH

Mace Alexa M
Accepting New Patients:N
Coastal Medical Associates
797 Main St
,Weymouth,MA 02190
Norfolk
(781) 792-4136
ENGLISH
Office: ENGLISH

Mackin Bridget
Accepting New Patients:N
Coastal Medical Associates
55 Fogg Rd
,Weymouth,MA 02190
Norfolk
(781) 624-8000
ENGLISH
Office: ENGLISH

Martin Elliot B
Accepting New Patients:N
Coastal Medical Associates
55 Fogg Rd
,Weymouth,MA 02190
Norfolk
(781) 624-8000
ENGLISH
Office: ENGLISH

Mendoza Alejandro Y
Accepting New Patients:N
Coastal Medical Associates
55 Fogg Rd
,Weymouth,MA 02190
Norfolk
(781) 624-4081
TAGALOG, FILIPINO|ENGLISH
Office: ENGLISH

Paolini Rosemarie
Accepting New Patients:N
Coastal Medical Associates
797 Main St
,Weymouth,MA 02190
Norfolk
(781) 792-4136
ITALIAN|ENGLISH
Office: ENGLISH

NORFOLK COUNTY

Paul Julie A
Accepting New Patients:N
Coastal Medical Associates
55 Fogg Rd
,Weymouth,MA 02190
Norfolk
(781) 624-5065
ENGLISH
Office: ENGLISH

Paul Julie A
Accepting New Patients:N
Coastal Medical Associates
797 Main St
,Weymouth,MA 02190
Norfolk
(781) 792-4136
ENGLISH
Office: ENGLISH

Peifer Sarah K
Accepting New Patients:N
Coastal Medical Associates
55 Fogg Rd Ste 85
,Weymouth,MA 02190
Norfolk
(781) 624-8000
ENGLISH
Office: ENGLISH

Peifer Sarah K
Accepting New Patients:N
Coastal Medical Associates
797 Main St
,Weymouth,MA 02190
Norfolk
(781) 972-4136
ENGLISH
Office: ENGLISH

ravanfar parsa
Accepting New Patients:N
Coastal Medical Associates
55 Fogg Rd
,Weymouth,MA 02190
Norfolk
(781) 624-8000
ENGLISH
Office: ENGLISH

Rene Courtney
Accepting New Patients:N
Coastal Medical Associates
55 Fogg Rd
,Weymouth,MA 02190
Norfolk
(781) 624-8000
ENGLISH
Office: ENGLISH

Stadtlander Kristen
Accepting New Patients:N
Coastal Medical Associates
55 Fogg Rd
,Weymouth,MA 02190
Norfolk
(781) 624-8000
ENGLISH
Office: ENGLISH

Vainius Aldona A
Accepting New Patients:N
Coastal Medical Associates
55 Fogg Rd
,Weymouth,MA 02190
Norfolk
(781) 624-8000
ENGLISH
Office: ENGLISH

Warden Andrea H
Accepting New Patients:N
Coastal Medical Associates
55 Fogg Rd
,Weymouth,MA 02190
Norfolk
(781) 624-8000
ENGLISH
Office: ENGLISH

Warden Andrea H
Accepting New Patients:N
Coastal Medical Associates
797 Main St
,Weymouth,MA 02190
Norfolk
(781) 792-4136
ENGLISH
Office: ENGLISH

White Mariel
Accepting New Patients:Y
Coastal Medical Associates
55 Fogg Rd
,Weymouth,MA 02190
Norfolk
(781) 624-8000
ENGLISH
Office: ENGLISH

Zamar Wilfrid
Accepting New Patients:N
Coastal Medical Associates
55 Fogg Rd
,Weymouth,MA 02190
Norfolk
(781) 624-8000
FRENCH|SPANISH|ENGLISH|CAPE VERDE CREOLE|HAITIAN CREOLE /KWEO
Office: ENGLISH

Baca Jeannie M
Accepting New Patients:Y
Codman Square Health Center
42 Highland Ave
,Randolph,MA 02368
Norfolk
(617) 825-9660
ENGLISH
Office: ENGLISH

Codman Square Health Center
Accepting New Patients:Y
Codman Square Health Center
42 Highland Ave
,Randolph,MA 02368
Norfolk
(617) 825-9660
ENGLISH
Office: ENGLISH

Cromartie Bodrick Devin N
Accepting New Patients:N
Codman Square Health Center
42 Highland Ave
,Randolph,MA 02368
Norfolk
(617) 825-9660
ENGLISH
Office: ENGLISH

Edwards Sylvester Sonja L
Accepting New Patients:N
Codman Square Health Center
42 Highland Ave
,Randolph,MA 02368
Norfolk
(617) 825-9660
ENGLISH
Office: ENGLISH

NORFOLK COUNTY

Kersaint Regine
Accepting New Patients:N
Codman Square Health Center
42 Highland Ave ,Randolph,MA 02368
Norfolk
(617) 825-9660
ENGLISH
Office: ENGLISH

Kuntz Stephanie E
Accepting New Patients:Y
Codman Square Health Center
42 Highland Ave ,Randolph,MA 02368
Norfolk
(617) 825-9660
ENGLISH
Office: ENGLISH

Leroy London Tamara
Accepting New Patients:N
Codman Square Health Center
42 Highland Ave ,Randolph,MA 02368
Norfolk
(781) 961-6220
ENGLISH|HAITIAN CREOLE /KWEO
Office: ENGLISH

Manu Ruth
Accepting New Patients:Y
Codman Square Health Center
42 Highland Ave ,Randolph,MA 02368
Norfolk
(617) 825-9660
ENGLISH
Office: ENGLISH

Welcome Jasmine
Accepting New Patients:N
Codman Square Health Center
42 Highland Ave ,Randolph,MA 02368
Norfolk
(617) 825-9660
ENGLISH
Office: ENGLISH

Wolfson Victoria P
Accepting New Patients:N
Codman Square Health Center
42 Highland Ave ,Randolph,MA 02368
Norfolk
(617) 825-9660
SPANISH|ENGLISH|AMERICAN SIGN LANGUAGE
Office: ENGLISH

Coffin Fahey Rachael A
Accepting New Patients:Y
Coffin Fahey, Rachael A.
165 Main St Unit 110 ,Medway,MA 02053
Norfolk
(508) 533-4141
ENGLISH
Office: ENGLISH

Cohen Stephanie M
Accepting New Patients:N
Cohen, Stephanie M.
163 Highland Ave # 1210 ,Needham,MA 02494
Norfolk
(617) 675-6456
ENGLISH
Office: ENGLISH

Coleman Anne C
Accepting New Patients:Y
Coleman, Anne C
681 Washington St Ste 18 ,Norwood,MA 02062
Norfolk
(781) 248-7245
ENGLISH
Office: ENGLISH

Chaplin Amberly M
Accepting New Patients:N
Collaborative Medical Group PLLC
639 Granite St Ste 303 ,Braintree,MA 02184
Norfolk
(617) 588-0102
ENGLISH
Office: ENGLISH

Donnellan Ballard Jared
Accepting New Patients:Y
Collaborative Medical Group PLLC
639 Granite St Ste 303 ,Braintree,MA 02184
Norfolk
(617) 588-0102
ENGLISH
Office: ENGLISH

Etienne Stephanie
Accepting New Patients:N
Collaborative Medical Group PLLC
639 Granite St Ste 303 ,Braintree,MA 02184
Norfolk
(617) 588-0102
ENGLISH
Office: ENGLISH

Larson Conor J
Accepting New Patients:N
Collaborative Medical Group PLLC
369 Granite St Ste 303 ,Braintree,MA 02184
Norfolk
(617) 588-0102
ENGLISH
Office: ENGLISH

Larson Conor J
Accepting New Patients:N
Collaborative Medical Group PLLC
639 Granite St Ste 303 ,Braintree,MA 02184
Norfolk
(617) 588-0102
ENGLISH
Office: ENGLISH

Obasekola Temitope
Accepting New Patients:Y
Collaborative Medical Group PLLC
639 Granite St Ste 303 ,Braintree,MA 02184
Norfolk
(617) 588-0102
ENGLISH
Office: ENGLISH

Renelique Nephtalie G
Accepting New Patients:N
Collaborative Medical Group PLLC
639 Granite St Ste 303 ,Braintree,MA 02184
Norfolk
(617) 588-0102
ENGLISH
Office: ENGLISH

NORFOLK COUNTY

Rivera Tierra
Accepting New Patients:N
Collaborative Medical Group PLLC
639 Granite St Ste 303
,Braintree,MA 02184
Norfolk
(617) 588-0102
ENGLISH
Office: ENGLISH

Yentsch Amy E
Accepting New Patients:N
Collaborative Medical Group PLLC
639 Granite St Ste 303
,Braintree,MA 02184
Norfolk
(617) 588-0102
ENGLISH
Office: ENGLISH

Collins Megan
Accepting New Patients:Y
Collins, Megan
966 Park St Ste B3
,Stoughton,MA 02072
Norfolk
(781) 430-4590
ENGLISH
Office: ENGLISH

Ahuja Corinne
Accepting New Patients:Y
Colony Care Behavioral Health
11 River St
,Wellesley,MA 02481
Norfolk
(781) 431-1177
ENGLISH
Office: ENGLISH

Bower Sophia
Accepting New Patients:Y
Colony Care Behavioral Health
11 River St
,Wellesley,MA 02481
Norfolk
(781) 431-1177
ENGLISH
Office: ENGLISH

Brandyberry Payton
Accepting New Patients:Y
Colony Care Behavioral Health
11 River St
,Wellesley,MA 02481
Norfolk
(781) 431-1177
ENGLISH
Office: ENGLISH

Breslaw Jennifer
Accepting New Patients:N
Colony Care Behavioral Health
11 River St
,Wellesley,MA 02481
Norfolk
(781) 431-1177
SPANISH|ENGLISH
Office: ENGLISH

Brown Andrew O
Accepting New Patients:Y
Colony Care Behavioral Health
11 River St
,Wellesley,MA 02481
Norfolk
(781) 431-1177
ENGLISH
Office: ENGLISH

Brown Montana
Accepting New Patients:Y
Colony Care Behavioral Health
11 River St
,Wellesley,MA 02481
Norfolk
(781) 431-1177
ENGLISH
Office: ENGLISH

Byrne Carson
Accepting New Patients:Y
Colony Care Behavioral Health
11 River St
,Wellesley,MA 02481
Norfolk
(781) 431-1177
ENGLISH
Office: ENGLISH

Cannon Christine M
Accepting New Patients:N
Colony Care Behavioral Health
11 River St
,Wellesley,MA 02481
Norfolk
(781) 431-1177
ENGLISH
Office: ENGLISH

Chavis Alexis
Accepting New Patients:N
Colony Care Behavioral Health
11 River St
,Wellesley,MA 02481
Norfolk
(781) 431-1177
ENGLISH
Office: ENGLISH

Ciancio Guy A
Accepting New Patients:Y
Colony Care Behavioral Health
11 River St
,Wellesley,MA 02481
Norfolk
(781) 431-1177
ENGLISH
Office: ENGLISH

Clowery Kaleigh
Accepting New Patients:Y
Colony Care Behavioral Health
11 River St
,Wellesley,MA 02481
Norfolk
(781) 431-1177
ENGLISH
Office: ENGLISH

Colony Care Behavioral Health
Accepting New Patients:Y
Colony Care Behavioral Health
11 River St
,Wellesley,MA 02481
Norfolk
(781) 431-1177
ENGLISH
Office: ENGLISH

Elg Kaysie L
Accepting New Patients:Y
Colony Care Behavioral Health
11 River St
,Wellesley,MA 02481
Norfolk
(781) 431-1177
ENGLISH
Office: ENGLISH

NORFOLK COUNTY

Ellam Matthew S
Accepting New Patients:Y
Colony Care Behavioral Health
11 River St
,Wellesley,MA 02481
Norfolk
(781) 431-1177
PORTUGUESE|SPANISH|ENGLISH
Office: ENGLISH

Gazzola Ryan
Accepting New Patients:N
Colony Care Behavioral Health
11 River St
,Wellesley,MA 02481
Norfolk
(781) 431-1177
ENGLISH
Office: ENGLISH

Greaves Marisa
Accepting New Patients:N
Colony Care Behavioral Health
11 River St
,Wellesley,MA 02481
Norfolk
(781) 431-1177
ENGLISH
Office: ENGLISH

Halzel Tedra
Accepting New Patients:Y
Colony Care Behavioral Health
11 River St
,Wellesley,MA 02481
Norfolk
(781) 431-1177
ENGLISH
Office: ENGLISH

Hard Gregory
Accepting New Patients:N
Colony Care Behavioral Health
11 River St
,Wellesley,MA 02481
Norfolk
(781) 431-1177
ENGLISH
Office: ENGLISH

Harper Jessie
Accepting New Patients:Y
Colony Care Behavioral Health
11 River St
,Wellesley,MA 02481
Norfolk
(781) 431-1177
ENGLISH
Office: ENGLISH

Huang Biping
Accepting New Patients:N
Colony Care Behavioral Health
11 River St
,Wellesley,MA 02481
Norfolk
(781) 431-1177
ENGLISH
Office: ENGLISH

Kaytis Suzanne
Accepting New Patients:Y
Colony Care Behavioral Health
11 River St
,Wellesley,MA 02481
Norfolk
(781) 431-1177
ENGLISH
Office: ENGLISH

Kim Heena
Accepting New Patients:Y
Colony Care Behavioral Health
11 River St
,Wellesley,MA 02481
Norfolk
(781) 431-1177
ENGLISH
Office: ENGLISH

Kinney Laura S
Accepting New Patients:N
Colony Care Behavioral Health
11 River St
,Wellesley,MA 02481
Norfolk
(781) 431-1177
ENGLISH
Office: ENGLISH

Lerner Brennan
Accepting New Patients:Y
Colony Care Behavioral Health
11 River St
,Wellesley,MA 02481
Norfolk
(781) 431-1177
ENGLISH
Office: ENGLISH

Marinelli Keri A
Accepting New Patients:N
Colony Care Behavioral Health
11 River St
,Wellesley,MA 02481
Norfolk
(781) 431-1177
ENGLISH
Office: ENGLISH

Medeiros Scott
Accepting New Patients:Y
Colony Care Behavioral Health
11 River St
,Wellesley,MA 02481
Norfolk
(781) 431-1177
ENGLISH
Office: ENGLISH

Meeske Deanna M
Accepting New Patients:Y
Colony Care Behavioral Health
11 River St
,Wellesley,MA 02481
Norfolk
(781) 431-1177
ENGLISH
Office: ENGLISH

Meidanis Maria E
Accepting New Patients:Y
Colony Care Behavioral Health
11 River St
,Wellesley,MA 02481
Norfolk
(781) 431-1177
ENGLISH
Office: ENGLISH

Melican Katherine
Accepting New Patients:Y
Colony Care Behavioral Health
11 River St
,Wellesley,MA 02481
Norfolk
(781) 431-1177
ENGLISH
Office: ENGLISH

Njontu Elysee M
Accepting New Patients:N
Colony Care Behavioral Health
11 River St
,Wellesley,MA 02481
Norfolk
(781) 431-1177
FRENCH|ENGLISH
Office: ENGLISH

Nocera Nicole
Accepting New Patients:Y
Colony Care Behavioral Health
11 River St
,Wellesley,MA 02481
Norfolk
(781) 431-1177
ENGLISH
Office: ENGLISH

Porch Christopher A
Accepting New Patients:Y
Colony Care Behavioral Health
11 River St
,Wellesley,MA 02481
Norfolk
(781) 431-1177
ENGLISH
Office: ENGLISH

Power Sarah
Accepting New Patients:N
Colony Care Behavioral Health
11 River St
,Wellesley,MA 02481
Norfolk
(781) 431-1177
ENGLISH
Office: ENGLISH

Rachels Vanessa L
Accepting New Patients:Y
Colony Care Behavioral Health
11 River St
,Wellesley,MA 02481
Norfolk
(781) 431-1177
ENGLISH
Office: ENGLISH

Rice Valerie J
Accepting New Patients:N
Colony Care Behavioral Health
11 River St
,Wellesley,MA 02481
Norfolk
(781) 431-1177
ENGLISH
Office: ENGLISH

Roberts Goldman Rohan
Accepting New Patients:Y
Colony Care Behavioral Health
11 River St
,Wellesley,MA 02481
Norfolk
(781) 431-1177
HEBREW|ENGLISH
Office: ENGLISH

Sanabria Tatiana
Accepting New Patients:N
Colony Care Behavioral Health
11 River St
,Wellesley,MA 02481
Norfolk
(781) 431-1177
SPANISH|ENGLISH
Office: ENGLISH

Sellers Kelly K
Accepting New Patients:N
Colony Care Behavioral Health
11 River St
,Wellesley,MA 02481
Norfolk
(781) 431-1177
ENGLISH
Office: ENGLISH

Skoler Nancy H
Accepting New Patients:N
Colony Care Behavioral Health
11 River St
,Wellesley,MA 02481
Norfolk
(781) 431-1177
ENGLISH
Office: ENGLISH

Skunes Lee
Accepting New Patients:Y
Colony Care Behavioral Health
11 River St
,Wellesley,MA 02481
Norfolk
(781) 431-1177
ENGLISH
Office: ENGLISH

Stevens Susan P
Accepting New Patients:N
Colony Care Behavioral Health
11 River St
,Wellesley,MA 02481
Norfolk
(781) 431-1177
ENGLISH
Office: ENGLISH

Sugarbaker David S
Accepting New Patients:N
Colony Care Behavioral Health
11 River St
,Wellesley,MA 02481
Norfolk
(781) 431-1177
ENGLISH
Office: ENGLISH

Swanberg Tyler
Accepting New Patients:Y
Colony Care Behavioral Health
11 River St
,Wellesley,MA 02481
Norfolk
(781) 431-1177
ENGLISH
Office: ENGLISH

Tariq Naila
Accepting New Patients:Y
Colony Care Behavioral Health
11 River St
,Wellesley,MA 02481
Norfolk
(781) 431-1177
ENGLISH
Office: ENGLISH

Walsh Danielle E
Accepting New Patients:Y
Colony Care Behavioral Health
11 River St
,Wellesley,MA 02481
Norfolk
(781) 431-1177
ENGLISH
Office: ENGLISH

NORFOLK COUNTY

Webb Elizabeth N
Accepting New Patients:Y
Colony Care Behavioral Health
11 River St
,Wellesley,MA 02481
Norfolk
(781) 431-1177
SPANISH|ENGLISH
Office: ENGLISH

Yannizzi Amber
Accepting New Patients:Y
Colony Care Behavioral Health
11 River St
,Wellesley,MA 02481
Norfolk
(781) 431-1177
ENGLISH
Office: ENGLISH

Zanfes Laura
Accepting New Patients:N
Colony Care Behavioral Health
11 River St
,Wellesley,MA 02481
Norfolk
(781) 431-1177
ENGLISH
Office: ENGLISH

Zyra Julianna
Accepting New Patients:Y
Colony Care Behavioral Health
11 River St
,Wellesley,MA 02481
Norfolk
(781) 431-1177
ENGLISH
Office: ENGLISH

Brandyberry Payton
Accepting New Patients:Y
Colony Care Behavioral Health
11 River St ,Wellesley Hills,MA 02481
Norfolk
(781) 431-1177
ENGLISH
Office: ENGLISH

Byrne Carson
Accepting New Patients:Y
Colony Care Behavioral Health
11 River St ,Wellesley Hills,MA 02481
Norfolk
(781) 431-1177
ENGLISH
Office: ENGLISH

Colony Care Behavioral Health
Accepting New Patients:Y
Colony Care Behavioral Health
11 River St ,Wellesley Hills,MA 02481
Norfolk
(781) 431-1177
ENGLISH
Office: ENGLISH

Hard Gregory
Accepting New Patients:N
Colony Care Behavioral Health
11 River St ,Wellesley Hills,MA 02481
Norfolk
(781) 431-1177
ENGLISH
Office: ENGLISH

Kaytis Suzanne
Accepting New Patients:Y
Colony Care Behavioral Health
11 River St ,Wellesley Hills,MA 02481
Norfolk
(781) 431-1177
ENGLISH
Office: ENGLISH

Young I Chien
Accepting New Patients:Y
Colony Care Behavioral Health
11 River St ,Wellesley Hills,MA 02481
Norfolk
(781) 431-1177
MANDARIN|ENGLISH
Office: ENGLISH

Brandyberry Payton
Accepting New Patients:Y
Colony Care Behavioral Health
11 River St Ste 1
,Wellesley Hls,MA 02481
Norfolk
(617) 756-8225
ENGLISH
Office: ENGLISH

Britnell Brandi L
Accepting New Patients:Y
Colony Care Behavioral Health
11 River St ,Wellesley Hls,MA 02481
Norfolk
(781) 431-1177
ENGLISH
Office: ENGLISH

Colony Care Behavioral Health
Accepting New Patients:Y
Colony Care Behavioral Health
11 River St ,Wellesley Hls,MA 02481
Norfolk
(781) 431-1177
ENGLISH
Office: ENGLISH

Power Sarah
Accepting New Patients:N
Colony Care Behavioral Health
11 River St Ste 1
,Wellesley Hls,MA 02481
Norfolk
(617) 756-8225
ENGLISH
Office: ENGLISH

Roberts Goldman Rohan
Accepting New Patients:N
Colony Care Behavioral Health
11 River St Ste 1
,Wellesley Hls,MA 02481
Norfolk
(617) 756-8225
HEBREW|ENGLISH
Office: ENGLISH

Viscione Paul
Accepting New Patients:Y
Colony Care Behavioral Health
11 River St ,Wellesley Hls,MA 02481
Norfolk
(781) 431-1177
ENGLISH
Office: ENGLISH

NORFOLK COUNTY

Ahuja Corinne
Accepting New Patients:Y
Colony Care Behavioral Health
210 Winter St Ste 105
,Weymouth,MA 02188
Norfolk
(781) 431-1177
ENGLISH
Office: ENGLISH

Angelson Welch Danielle K
Accepting New Patients:N
Colony Care Behavioral Health
210 Winter St Ste 105
,Weymouth,MA 02188
Norfolk
(781) 431-1177
ENGLISH
Office: ENGLISH

Bower Sophia
Accepting New Patients:N
Colony Care Behavioral Health
210 Winter St Ste 105
,Weymouth,MA 02188
Norfolk
(781) 431-1177
ENGLISH
Office: ENGLISH

Brandyberry Payton
Accepting New Patients:N
Colony Care Behavioral Health
210 Winter St Ste 105
,Weymouth,MA 02188
Norfolk
(781) 431-1177
ENGLISH
Office: ENGLISH

Britnell Brandi L
Accepting New Patients:N
Colony Care Behavioral Health
210 Winter St Ste 105
,Weymouth,MA 02188
Norfolk
(781) 431-1177
ENGLISH
Office: ENGLISH

Brown Andrew O
Accepting New Patients:Y
Colony Care Behavioral Health
210 Winter St Ste 105
,Weymouth,MA 02188
Norfolk
(781) 431-1177
ENGLISH
Office: ENGLISH

Ciancio Guy A
Accepting New Patients:Y
Colony Care Behavioral Health
210 Winter St Ste 105
,Weymouth,MA 02188
Norfolk
(781) 431-1177
ENGLISH
Office: ENGLISH

Colony Care Behavioral Health
Accepting New Patients:Y
Colony Care Behavioral Health
210 Winter St
,Weymouth,MA 02188
Norfolk
(781) 431-1177
ENGLISH
Office: ENGLISH

Colony Care Behavioral Health
Accepting New Patients:Y
Colony Care Behavioral Health
210 Winter St Ste 105
,Weymouth,MA 02188
Norfolk
(781) 431-1177
ENGLISH
Office: ENGLISH

Colony Care Behavioral Health
Accepting New Patients:Y
Colony Care Behavioral Health
210 Winter St Ste 306
,Weymouth,MA 02188
Norfolk
(781) 431-1177
ENGLISH
Office: ENGLISH

Elg Kaysie L
Accepting New Patients:Y
Colony Care Behavioral Health
210 Winter St Ste 105
,Weymouth,MA 02188
Norfolk
(781) 431-1177
ENGLISH
Office: ENGLISH

Ellam Matthew S
Accepting New Patients:Y
Colony Care Behavioral Health
210 Winter St Ste 105
,Weymouth,MA 02188
Norfolk
(781) 431-1177
PORTUGUESE|SPANISH|ENGLISH
Office: ENGLISH

Ellam Matthew S
Accepting New Patients:Y
Colony Care Behavioral Health
210 Winter St Ste 306
,Weymouth,MA 02188
Norfolk
(781) 431-1177
PORTUGUESE|SPANISH|ENGLISH
Office: ENGLISH

Gazzola Ryan
Accepting New Patients:N
Colony Care Behavioral Health
210 Winter St Ste 105
,Weymouth,MA 02188
Norfolk
(781) 431-1177
ENGLISH
Office: ENGLISH

Gazzola Ryan
Accepting New Patients:N
Colony Care Behavioral Health
210 Winter St Ste 306
,Weymouth,MA 02188
Norfolk
(781) 431-1177
ENGLISH
Office: ENGLISH

Kaytis Suzanne
Accepting New Patients:Y
Colony Care Behavioral Health
210 Winter St Ste 105
,Weymouth,MA 02188
Norfolk
(781) 431-1177
ENGLISH
Office: ENGLISH

Kim Heena
Accepting New Patients:Y
Colony Care Behavioral Health
210 Winter St Ste 105
,Weymouth,MA 02188
Norfolk
(781) 431-1177
ENGLISH
Office: ENGLISH

Kinney Laura S
Accepting New Patients:N
Colony Care Behavioral Health
210 Winter St Ste 105
,Weymouth,MA 02188
Norfolk
(781) 431-1177
ENGLISH
Office: ENGLISH

Kinney Laura S
Accepting New Patients:N
Colony Care Behavioral Health
210 Winter St Ste 306
,Weymouth,MA 02188
Norfolk
(781) 431-1177
ENGLISH
Office: ENGLISH

Lerner Brennan
Accepting New Patients:Y
Colony Care Behavioral Health
210 Winter St Ste 105
,Weymouth,MA 02188
Norfolk
(781) 431-1177
ENGLISH
Office: ENGLISH

Marinelli Keri A
Accepting New Patients:N
Colony Care Behavioral Health
210 Winter St Ste 105
,Weymouth,MA 02188
Norfolk
(781) 431-1177
ENGLISH
Office: ENGLISH

Marinelli Keri A
Accepting New Patients:N
Colony Care Behavioral Health
210 Winter St Ste 306
,Weymouth,MA 02188
Norfolk
(781) 431-1177
ENGLISH
Office: ENGLISH

Medeiros Scott
Accepting New Patients:Y
Colony Care Behavioral Health
210 Winter St Ste 105
,Weymouth,MA 02188
Norfolk
(781) 431-1177
ENGLISH
Office: ENGLISH

Meeske Deanna M
Accepting New Patients:Y
Colony Care Behavioral Health
210 Winter St Ste 105
,Weymouth,MA 02188
Norfolk
(781) 431-1177
ENGLISH
Office: ENGLISH

Meeske Deanna M
Accepting New Patients:Y
Colony Care Behavioral Health
210 Winter St Ste 306
,Weymouth,MA 02188
Norfolk
(781) 431-1177
ENGLISH
Office: ENGLISH

Meidanis Maria E
Accepting New Patients:Y
Colony Care Behavioral Health
210 Winter St Ste 105
,Weymouth,MA 02188
Norfolk
(781) 431-1177
ENGLISH
Office: ENGLISH

Njontu Elysee M
Accepting New Patients:N
Colony Care Behavioral Health
210 Winter St Ste 105
,Weymouth,MA 02188
Norfolk
(781) 431-1177
FRENCH|ENGLISH
Office: ENGLISH

Njontu Elysee M
Accepting New Patients:N
Colony Care Behavioral Health
210 Winter St Ste 306
,Weymouth,MA 02188
Norfolk
(781) 431-1177
FRENCH|ENGLISH
Office: ENGLISH

Nocera Nicole
Accepting New Patients:Y
Colony Care Behavioral Health
210 Winter St Ste 105
,Weymouth,MA 02188
Norfolk
(781) 431-1177
ENGLISH
Office: ENGLISH

Nocera Nicole
Accepting New Patients:Y
Colony Care Behavioral Health
210 Winter St Ste 306
,Weymouth,MA 02188
Norfolk
(781) 431-1177
ENGLISH
Office: ENGLISH

Porch Christopher A
Accepting New Patients:N
Colony Care Behavioral Health
210 Winter St Ste 105
,Weymouth,MA 02188
Norfolk
(781) 431-1177
ENGLISH
Office: ENGLISH

Rachels Vanessa L
Accepting New Patients:Y
Colony Care Behavioral Health
210 Winter St Ste 105
,Weymouth,MA 02188
Norfolk
(781) 431-1177
ENGLISH
Office: ENGLISH

Rice Valerie J
Accepting New Patients:N
Colony Care Behavioral Health
210 Winter St Ste 105
,Weymouth,MA 02188
Norfolk
(781) 431-1177
ENGLISH
Office: ENGLISH

Rice Valerie J
Accepting New Patients:N
Colony Care Behavioral Health
210 Winter St Ste 306
,Weymouth,MA 02188
Norfolk
(781) 431-1177
ENGLISH
Office: ENGLISH

Sanabria Tatiana
Accepting New Patients:N
Colony Care Behavioral Health
210 Winter St Ste 105
,Weymouth,MA 02188
Norfolk
(781) 431-1177
SPANISH|ENGLISH
Office: ENGLISH

Sanabria Tatiana
Accepting New Patients:N
Colony Care Behavioral Health
210 Winter St Ste 306
,Weymouth,MA 02188
Norfolk
(781) 431-1177
SPANISH|ENGLISH
Office: ENGLISH

Skoler Nancy H
Accepting New Patients:Y
Colony Care Behavioral Health
210 Winter St Ste 105
,Weymouth,MA 02188
Norfolk
(781) 431-1177
ENGLISH
Office: ENGLISH

Skoler Nancy H
Accepting New Patients:Y
Colony Care Behavioral Health
210 Winter St Ste 306
,Weymouth,MA 02188
Norfolk
(781) 431-1177
ENGLISH
Office: ENGLISH

Stevens Susan P
Accepting New Patients:N
Colony Care Behavioral Health
210 Winter St Ste 105
,Weymouth,MA 02188
Norfolk
(781) 431-1177
ENGLISH
Office: ENGLISH

Stevens Susan P
Accepting New Patients:N
Colony Care Behavioral Health
210 Winter St Ste 306
,Weymouth,MA 02188
Norfolk
(781) 431-1177
ENGLISH
Office: ENGLISH

Sugarbaker David S
Accepting New Patients:Y
Colony Care Behavioral Health
210 Winter St Ste 105
,Weymouth,MA 02188
Norfolk
(781) 431-1177
ENGLISH
Office: ENGLISH

Sugarbaker David S
Accepting New Patients:Y
Colony Care Behavioral Health
210 Winter St Ste 306
,Weymouth,MA 02188
Norfolk
(781) 431-1177
ENGLISH
Office: ENGLISH

Tariq Naila
Accepting New Patients:Y
Colony Care Behavioral Health
210 Winter St Ste 105
,Weymouth,MA 02188
Norfolk
(781) 431-1177
ENGLISH
Office: ENGLISH

Viscione Paul
Accepting New Patients:N
Colony Care Behavioral Health
210 Winter St Ste 105
,Weymouth,MA 02188
Norfolk
(781) 431-1177
ENGLISH
Office: ENGLISH

Webb Elizabeth N
Accepting New Patients:Y
Colony Care Behavioral Health
210 Winter St Ste 105
,Weymouth,MA 02188
Norfolk
(781) 431-1177
SPANISH|ENGLISH
Office: ENGLISH

Yannizzi Amber
Accepting New Patients:N
Colony Care Behavioral Health
210 Winter St Ste 105
,Weymouth,MA 02188
Norfolk
(781) 431-1177
ENGLISH
Office: ENGLISH

Yannizzi Amber
Accepting New Patients:Y
Colony Care Behavioral Health
210 Winter St Ste 306
,Weymouth,MA 02188
Norfolk
(781) 431-1177
ENGLISH
Office: ENGLISH

Young I Chien
Accepting New Patients:Y
Colony Care Behavioral Health
210 Winter St Ste 105
,Weymouth,MA 02188
Norfolk
(781) 431-1177
MANDARIN|ENGLISH
Office: ENGLISH

Zyra Julianna
Accepting New Patients:N
Colony Care Behavioral Health
210 Winter St Ste 105
,Weymouth,MA 02188
Norfolk
(781) 431-1177
ENGLISH
Office: ENGLISH

Community Pediatrics
Accepting New Patients:Y
Community Pediatrics
1 Billings Rd ,Quincy,MA 02171
Norfolk
(617) 773-5400
ENGLISH
Office: ENGLISH

Leung Manlai
Accepting New Patients:N
Community Pediatrics
1 Billings Rd Ste 103
,Quincy,MA 02171
Norfolk
(617) 773-5400
ENGLISH
Office: ENGLISH

Boelzner Megan
Accepting New Patients:N
Compass Social Skills and Counseling
78 South St Ste L1
,Wrentham,MA 02093
Norfolk
(774) 291-6424
ENGLISH
Office: ENGLISH

Kinney Emily
Accepting New Patients:N
Compass Social Skills and Counseling
78 South St Ste L1
,Wrentham,MA 02093
Norfolk
(774) 847-9340
ENGLISH
Office: ENGLISH

Dorvelus Emmanuel
Accepting New Patients:N
Comprehensive Counseling And Consulting Services LLC
360 Highland St
,Dedham,MA 02026
Norfolk
(617) 639-6968
FRENCH|ENGLISH|CAPE VERDE CREOLE|HAITIAN CREOLE /KWEO
Office: ENGLISH

Comprehensive Health Services
Accepting New Patients:Y
Comprehensive Health Services
687 Highland Ave
,Needham,MA 02494
Norfolk
(617) 527-4610
ENGLISH
Office: FRENCH|SPANISH|ENGLISH

Saintelien Cyllene A
Accepting New Patients:Y
Contentahealth LLC
541 Main St Ste 316
,South Weymouth,MA 02190
Norfolk
(617) 202-3003
ENGLISH
Office: ENGLISH

Nair Dhanya J
Accepting New Patients:N
Contextual Change Counseling LLC
6 Abbott Rd
,Wellesley,MA 02481
Norfolk
(414) 856-4696
HINDI|ENGLISH
Office: ENGLISH

Claudomir Daphne R
Accepting New Patients:Y
Continuum Behavioral Helath Services Inc
21 Mazzeo Dr Ste 102
,Randolph,MA 02368
Norfolk
(781) 437-7507
FRENCH|ENGLISH|CAPE VERDE CREOLE|HAITIAN CREOLE /KWEO
Office: ENGLISH

Claudomir Daphne R
Accepting New Patients:N
Continuum Behavioral Helath Services Inc
966 Park St Ste A2
,Stoughton,MA 02072
Norfolk
(781) 573-4942
FRENCH|ENGLISH|CAPE VERDE CREOLE|HAITIAN CREOLE /KWEO
Office: ENGLISH

Oloyede Margaret T
Accepting New Patients:Y
CORNERSTONE HEALTH SERVICES INC
21 Mayor Thomas J McGrath Hwy Ste 306
,Quincy,MA 02169
Norfolk
(871) 492-5248
ENGLISH
Office: ENGLISH

Loveridge Jill
Accepting New Patients:N
Correctional Psychiatric Services PC
300 Congress St Ste 405
,Quincy,MA 02169
Norfolk
(781) 848-4277
ENGLISH
Office: ENGLISH

Madrigal Huong N
Accepting New Patients:Y
Correctional Psychiatric Services PC
300 Congress St Ste 405
,Quincy,MA 02169
Norfolk
(781) 848-4277
ENGLISH
Office: ENGLISH

Santiago Kelly
Accepting New Patients:Y
Correctional Psychiatric Services PC
300 Congress St Ste 405
,Quincy,MA 02169
Norfolk
(617) 842-5683
ENGLISH
Office: ENGLISH

Veliz Jorge
Accepting New Patients:N
Correctional Psychiatric Services PC
300 Congress St Ste 405
,Quincy,MA 02169
Norfolk
(781) 848-4277
ENGLISH
Office: ENGLISH

Cossio Patricia
Accepting New Patients:N
Cossio, Patricia
64 Welland Rd
,Brookline,MA 02445
Norfolk
(617) 435-4969
FRENCH|SPANISH|ENGLISH
Office: ENGLISH

Capone Jean M
Accepting New Patients:Y
Cottage Psychiatry LLC
8 Cedar Park Road
,Sharon,MA 02067
Norfolk
(781) 300-8916
ENGLISH
Office: ENGLISH

Cotter Patricia J
Accepting New Patients:N
Cotter, Patricia J.
48 Webster St
,Needham,MA 02494
Norfolk
(781) 449-8687
ENGLISH
Office: ENGLISH

Contorelli Linda M
Accepting New Patients:Y
Counseling
Psychotherapy Center of Greater Boston
687 Highland Ave Ste 17
,Needham,MA 02494
Norfolk
(800) 455-8726
ENGLISH
Office: ENGLISH

Counseling Psychotherapy Center of
Accepting New Patients:Y
Counseling
Psychotherapy Center of Greater Boston
200 Highland Ave Ste 300 ,Needham,MA 02494
Norfolk
(800) 455-8726
ENGLISH
Office: ENGLISH

Counseling Psychotherapy Center of
Accepting New Patients:Y
Counseling
Psychotherapy Center of Greater Boston
687 Highland Ave
,Needham,MA 02494
Norfolk
(800) 455-8726
ENGLISH
Office: ENGLISH

Counseling Psychotherapy Center of
Accepting New Patients:Y
Counseling
Psychotherapy Center of Greater Boston
687 Highland Ave Ste 17
,Needham,MA 02494
Norfolk
(800) 455-8726
ENGLISH
Office: ENGLISH

Counseling Psychotherapy Center of
Accepting New Patients:Y
Counseling
Psychotherapy Center of Greater Boston
In Home Provider
,Needham,MA 02494
Norfolk
(800) 455-8726
ENGLISH
Office: ENGLISH

Russo Kristin
Accepting New Patients:N
Counseling
Psychotherapy Center of Greater Boston
687 Highland Ave Ste 17
,Needham,MA 02494
Norfolk
(800) 455-8726
ENGLISH
Office: ENGLISH

Awuah Antwi Hilda
Accepting New Patients:N
COURAGIOUS PATH BEHAVIORAL HEALTH
1515 Hancock St Ste 203 ,Quincy,MA 02169
Norfolk
(617) 792-5146
ENGLISH
Office: ENGLISH

Cousins Ann
Accepting New Patients:N
Cousins, Ann
42 Washington St Ste 210 ,Wellesley,MA 02481
Norfolk
(617) 785-0411
ENGLISH
Office: ENGLISH

Wojcoski Kristen M
Accepting New Patients:N
Creating Clarity Art Therapy and Counseling
31 Hayward St Ste B5
,Franklin,MA 02038
Norfolk
(508) 298-7755
ENGLISH
Office: ENGLISH

Beazer Samantha
Accepting New Patients:N
CrossPoint Clinical Services
294 Pleasant St Ste 204D ,Stoughton,MA 02072
Norfolk
(508) 474-6131
ENGLISH
Office: ENGLISH

Williams Aretta
Accepting New Patients:Y
CrossPoint Clinical Services
294 Pleasant St Ste 204D ,Stoughton,MA 02072
Norfolk
(413) 732-7677
ENGLISH
Office: ENGLISH

Crown Colony Pediatrics
Accepting New Patients:Y
Crown Colony Pediatrics
500 Congress St
,Quincy,MA 02169
Norfolk
(617) 471-3411
ENGLISH
Office: ENGLISH

Pearson Kelly
Accepting New Patients:N
Crown Colony Pediatrics
500 Congress St
,Quincy,MA 02169
Norfolk
(617) 471-3411
ENGLISH
Office: ENGLISH

NORFOLK COUNTY

Cullen Carol
Accepting New Patients:Y
Cullen, Carol
73 Broad Reach Unit M76C ,North Weymouth,MA 02191
Norfolk
(617) 388-5343
ENGLISH
Office: ENGLISH

Curtiss Richard P
Accepting New Patients:Y
Curtiss, Richard P.
165 Main St Unit 303 ,Medway,MA 02053
Norfolk
(508) 254-2577
ENGLISH
Office: ENGLISH

Albeck Simone
Accepting New Patients:N
Dana Group Associates
220 Reservoir St Ste 21 ,Needham,MA 02494
Norfolk
(781) 429-7755
FRENCH|ENGLISH|CAPE VERDE CREOLE
Office: ENGLISH

Bosco Elizabeth
Accepting New Patients:N
Dana Group Associates
220 Reservoir St Ste 2128 ,Needham,MA 02494
Norfolk
(781) 429-7755
SPANISH|ENGLISH
Office: ENGLISH

Charest Heather
Accepting New Patients:N
Dana Group Associates
220 Reservoir St ,Needham,MA 02494
Norfolk
(781) 429-7755
ENGLISH
Office: ENGLISH

Charest Heather
Accepting New Patients:N
Dana Group Associates
220 Reservoir St Ste 28 ,Needham,MA 02494
Norfolk
(781) 429-7755
ENGLISH
Office: ENGLISH

Ciampi Margaret
Accepting New Patients:N
Dana Group Associates
220 Reservoir St Ste 21 ,Needham,MA 02494
Norfolk
(781) 429-7755
ENGLISH
Office: ENGLISH

Ciampi Margaret
Accepting New Patients:N
Dana Group Associates
220 Reservoir St Ste 28 ,Needham,MA 02494
Norfolk
(781) 429-7755
ENGLISH
Office: ENGLISH

Clancy Julie J
Accepting New Patients:N
Dana Group Associates
220 Reservoir St Ste 21&28 ,Needham,MA 02494
Norfolk
(781) 429-7755
ENGLISH
Office: ENGLISH

Dacosta Sydney
Accepting New Patients:N
Dana Group Associates
220 Reservoir St Ste 28 ,Needham,MA 02494
Norfolk
(781) 429-7755
ENGLISH
Office: ENGLISH

Ford Rosilyn D
Accepting New Patients:Y
Dana Group Associates
220 Reservoir St Ste 21 ,Needham,MA 02494
Norfolk
(781) 429-7755
ENGLISH
Office: ENGLISH

Hayes Brandon Q
Accepting New Patients:N
Dana Group Associates
220 Reservoir St Ste 21&28 ,Needham,MA 02494
Norfolk
(781) 429-7755
ENGLISH
Office: ENGLISH

Jacobson Adam L
Accepting New Patients:N
Dana Group Associates
220 Reservoir St Ste 28 ,Needham,MA 02494
Norfolk
(781) 429-7755
ENGLISH
Office: ENGLISH

Kafina Theresa
Accepting New Patients:N
Dana Group Associates
220 Reservoir St ,Needham,MA 02494
Norfolk
(781) 429-7755
ENGLISH
Office: ENGLISH

Kafina Theresa
Accepting New Patients:N
Dana Group Associates
220 Reservoir St Ste 28 ,Needham,MA 02494
Norfolk
(781) 429-7755
ENGLISH
Office: ENGLISH

Maron Robert C
Accepting New Patients:Y
Dana Group Associates
220 Reservoir St Ste 21&28 ,Needham,MA 02494
Norfolk
(781) 429-7755
ENGLISH
Office: ENGLISH

Materazzo Maurya
Accepting New Patients:N
Dana Group Associates
220 Reservoir St Ste 21 ,Needham,MA 02494
Norfolk
(781) 429-7755
ENGLISH
Office: ENGLISH

Materazzo Maurya
Accepting New Patients:N
Dana Group Associates
220 Reservoir St Ste 28 ,Needham,MA 02494
Norfolk
(781) 429-7755
ENGLISH
Office: ENGLISH

McCall Mary E
Accepting New Patients:N
Dana Group Associates
220 Reservoir St Ste 21 ,Needham,MA 02494
Norfolk
(781) 429-7755
ENGLISH
Office: ENGLISH

Mensch Sarah E
Accepting New Patients:N
Dana Group Associates
220 Reservoir St Ste 21 ,Needham,MA 02494
Norfolk
(781) 429-7755
ENGLISH
Office: ENGLISH

NORFOLK COUNTY

Olawale Olubunmi
Accepting New Patients:N
Dana Group Associates
220 Reservoir St Ste 21&28 ,Needham,MA 02494
Norfolk
(781) 429-7755
ENGLISH|YORUBA
Office: ENGLISH

Silfer P Ana
Accepting New Patients:N
Dana Group Associates
220 Reservoir St Ste 21&28 ,Needham,MA 02494
Norfolk
(781) 429-7755
ENGLISH
Office: ENGLISH

White Maria
Accepting New Patients:N
Dana Group Associates
220 Reservoir St Ste 2128 ,Needham,MA 02494
Norfolk
(781) 429-7755
ENGLISH
Office: ENGLISH

Smith Leah
Accepting New Patients:N
Dana Group Associates
220 Reservoir St Ste 21 ,Needham Heights,MA 02494
Norfolk
(781) 429-7755
ENGLISH
Office: ENGLISH

Vargas Baricelli Samantha
Accepting New Patients:N
Dana Group Associates
220 Reservoir St Ste 21 ,Needham Heights,MA 02494
Norfolk
(781) 429-7755
ENGLISH
Office: ENGLISH

Walters Susan R
Accepting New Patients:N
Dana Group Associates
220 Reservoir St Ste 21 ,Needham Heights,MA 02494
Norfolk
(781) 429-7755
ENGLISH
Office: ENGLISH

Rinaldi Dana
Accepting New Patients:N
Dana Rinaldi
409 Pond St Ste 9 ,Braintree,MA 02184
Norfolk
(781) 428-4824
ENGLISH
Office: ENGLISH

Rinaldi Dana
Accepting New Patients:N
Dana Rinaldi PC
409 Pond St Ste 9 ,Braintree,MA 02184
Norfolk
(781) 428-4824
ENGLISH
Office: ENGLISH

Snyder Dana K
Accepting New Patients:Y
Dana Snyder Counseling
1492 Highland Ave Ste 4 ,Needham,MA 02492
Norfolk
(617) 659-7112
ENGLISH
Office: ENGLISH

Snyder Dana K
Accepting New Patients:Y
Dana Snyder Counseling
163 Highland Ave # 1054 ,Needham,MA 02494
Norfolk
(617) 659-7112
ENGLISH
Office: ENGLISH

Hughes Danielle A
Accepting New Patients:N
Danielle Hughes-Kruger PsyD
439 Washington St Fl 1 ,Braintree,MA 02184
Norfolk
(781) 730-6771
ENGLISH
Office: ENGLISH

Millman Darlene W
Accepting New Patients:N
Darlene W Millman MD
156 Mason Ter ,Brookline,MA 02446
Norfolk
(617) 566-5071
ENGLISH
Office: ENGLISH

Stringham David V
Accepting New Patients:N
David Stringham
45A High St ,Sharon,MA 02067
Norfolk
(617) 842-3674
ENGLISH
Office: ENGLISH

Pacombe Jimmy
Accepting New Patients:Y
Day to Day Psychiatric Care Wellness P
294 Pleasant St Ste 205 ,Stoughton,MA 02072
Norfolk
(617) 586-6898
ENGLISH|HAITIAN CREOLE /KWEO
Office: ENGLISH

Pacombe Jimmy
Accepting New Patients:N
Day to Day Psychiatric Care Wellness P
294 Pleasant St Ste 204 ,Stoughton,MA 02072
Norfolk
(781) 462-9642
ENGLISH|HAITIAN CREOLE /KWEO
Office: ENGLISH

Jarousky Debra L
Accepting New Patients:Y
Debra L Jarousky LMHC LLC
30 Man Mar Dr Ste 13 ,Plainville,MA 02762
Norfolk
(774) 219-3123
ENGLISH
Office: ENGLISH

Maguire Charlotte
Accepting New Patients:Y
Dedham Consultation Centre LLC
339 Washington St ,Dedham,MA 02026
Norfolk
(781) 407-7770
ENGLISH
Office: ENGLISH

NORFOLK COUNTY

Marciante Gabriella M
Accepting New Patients:N
Dedham Consultation Centre LLC
339 Washington St
,Dedham,MA 02026
Norfolk
(781) 407-7770
ENGLISH
Office: ENGLISH

Mello Hannah
Accepting New Patients:Y
Dedham Consultation Centre LLC
339 Washington St
,Dedham,MA 02026
Norfolk
(781) 407-7770
ENGLISH
Office: ENGLISH

Vaccaro Bernardino
Accepting New Patients:N
Dedham Consultation Centre LLC
339 Washington St
,Dedham,MA 02026
Norfolk
(781) 407-7770
ENGLISH
Office: ENGLISH

Delchamps Lisa D
Accepting New Patients:Y
Delchamps, Lisa D.
165 Main St Unit 305
,Medway,MA 02053
Norfolk
(508) 808-8498
ENGLISH
Office: ENGLISH

Plunkett John J
Accepting New Patients:Y
Delphi Center of Quincy
21 Mayor Thomas J McGrath Hwy Ste 202
,Quincy,MA 02169
Norfolk
(617) 786-0137
ENGLISH
Office: ENGLISH

Porter Candice F
Accepting New Patients:N
Delphi Center of Quincy
21 Mayor Thomas J McGrath Hwy Ste 202
,Quincy,MA 02169
Norfolk
(617) 786-0137
ENGLISH
Office: ENGLISH

Spangler Arthur S
Accepting New Patients:N
Delphi Center of Quincy
21 Mayor Thomas J McGrath Hwy Ste 202
,Quincy,MA 02169
Norfolk
(617) 786-0137
ENGLISH
Office: ENGLISH

Vona Christopher J
Accepting New Patients:N
Delphi Center of Quincy
21 Mayor Thomas J McGrath Hwy Ste 202
,Quincy,MA 02169
Norfolk
(617) 786-0137
ENGLISH
Office: ENGLISH

Denaro Jennifer L
Accepting New Patients:N
Denaro, Jennifer L.
165 Main St Unit 110
,Medway,MA 02053
Norfolk
(508) 473-0900
ENGLISH
Office: ENGLISH

DeSantis Vincent P
Accepting New Patients:N
DeSantis, Vincent P.
572 Washington St Ste 20 ,Wellesley,MA 02482
Norfolk
(781) 237-7115
ENGLISH
Office: ENGLISH

Kohnen Destini
Accepting New Patients:N
Destini Kohnen LMHC
1318 Beacon St Ste 14
,Brookline,MA 02446
Norfolk
(857) 361-7539
ENGLISH
Office: ENGLISH

Dileo Andrew J
Accepting New Patients:N
Dileo, Andrew J.
299 Creek St Unit D
,Wrentham,MA 02093
Norfolk
(781) 317-9421
ENGLISH
Office: ENGLISH

Ojei Francisca
Accepting New Patients:N
DILIGENCE HEALTH CARE
966 Park St
,Stoughton,MA 02072
Norfolk
(617) 933-8966
ENGLISH
Office: ENGLISH

Docanto Tina M
Accepting New Patients:N
Docanto Psychotherapy
486 South St
,Holbrook,MA 02343
Norfolk
(617) 908-9416
PORTUGUESE|ENGLISH
Office: ENGLISH

Doherty Thomas F
Accepting New Patients:Y
Doherty, Thomas F.
1350 Main St Ste 21
,Walpole,MA 02081
Norfolk
(508) 660-8300
ENGLISH
Office: ENGLISH

Dolan Roseanne C
Accepting New Patients:N
Dolan, Roseanne C.
470 Washington St Ste 22 ,Norwood,MA 02062
Norfolk
(617) 835-9509
ENGLISH
Office: ENGLISH

Lyder Donna F
Accepting New Patients:N
Donna Lyder
124 Harvard St
,Brookline,MA 02446
Norfolk
(617) 232-4570
ENGLISH
Office: ENGLISH

Donna Mathias
Accepting New Patients:Y
Donna Mathias
101 Clark Rd
,Brookline,MA 02445
Norfolk
(617) 877-3815
ENGLISH
Office: ENGLISH

NORFOLK COUNTY

Mathias Donna M
Accepting New Patients:Y
Donna Mathias
101 Clark Rd
,Brookline,MA 02445
Norfolk
(617) 877-3815
ENGLISH
Office: ENGLISH

Donovan Kathleen F
Accepting New Patients:Y
Donovan, Kathleen F.
72 Taunton St Ste G02
,Plainville,MA 02762
Norfolk
(508) 838-7737
ENGLISH
Office: ENGLISH

Doulamis Anastasia V
Accepting New Patients:N
Doulamis, Anastasia V.
1 Harvard St Lowr Level
,Brookline,MA 02445
Norfolk
(603) 566-5722
ENGLISH
Office: ENGLISH

Prassas Despina D
Accepting New Patients:N
DP Behavioral
Healthcare LLC
20 Chapel St
,Brookline,MA 02446
Norfolk
(857) 361-2430
ENGLISH
Office: ENGLISH

Adkins Emily C
Accepting New Patients:N
Dr Emily C Adkins LLC
1221 Main St Ste 401
,Weymouth,MA 02190
Norfolk
(617) 615-6109
ENGLISH
Office: ENGLISH

TSarumi Omotola
Accepting New Patients:Y
Dr Tola Tsarumi MD LLC
332 Washington St Ste
360 ,Wellesley,MA
02481
Norfolk
(617) 668-1239
ENGLISH
Office: ENGLISH

Alvarado Lauren A
Accepting New Patients:Y
Dragonfly Counseling
and Wellness LLC
144 Tower St
,Dedham,MA 02026
Norfolk
(617) 237-0020
ENGLISH
Office: ENGLISH

Draheim Doreen M
Accepting New Patients:Y
Draheim, Doreen M.
1221 Main St Ste 401
,Weymouth,MA 02190
Norfolk
(781) 896-7499
ENGLISH
Office: ENGLISH

Dunn Nastasi Lynette
Accepting New Patients:Y
Dunn Nastasi, Lynette
165 Main St Unit 108
,Medway,MA 02053
Norfolk
(774) 641-3568
ENGLISH
Office: ENGLISH

East Milton Pediatrics
Accepting New Patients:Y
East Milton Pediatrics
464 Granite Ave
,Milton,MA 02186
Norfolk
(617) 696-5900
ENGLISH
Office: ENGLISH

Eisenberg Linda J
Accepting New Patients:N
Eisenberg, Linda J.
165 Main St
,Medway,MA 02053
Norfolk
(508) 864-5935
ENGLISH
Office: ENGLISH

Clossey Hye Jung
Accepting New Patients:Y
Elephant in the room
859 Willard St Ste 400
,Quincy,MA 02169
Norfolk
(617) 657-3381
ENGLISH
Office: ENGLISH

Campbell Hannah
Accepting New Patients:N
Elevate Counseling
Services Inc
12 Washington St
,Franklin,MA 02038
Norfolk
(508) 297-1491
ENGLISH
Office: ENGLISH

Dentremont Christine E
Accepting New Patients:N
Elevate Counseling
Services Inc
12 Washington St
,Franklin,MA 02038
Norfolk
(508) 297-1491
ENGLISH
Office: ENGLISH

Elevate Counseling Services Inc
Accepting New Patients:Y
Elevate Counseling
Services Inc
12 Washington St
,Franklin,MA 02038
Norfolk
(508) 297-1491
ENGLISH
Office: ENGLISH

Keleher Sharon
Accepting New Patients:N
Elevate Counseling
Services Inc
12 Washington St
,Franklin,MA 02038
Norfolk
(508) 297-1491
ENGLISH
Office: ENGLISH

Thalheimer Rachael
Accepting New Patients:Y
Elevate Counseling
Services Inc
12 Washington St
,Franklin,MA 02038
Norfolk
(508) 297-1491
ENGLISH
Office: ENGLISH

McAuliffe Elizabeth A
Accepting New Patients:N
Elizabeth A McAuliffe
405 Adams St
,Quincy,MA 02169
Norfolk
(617) 981-1277
ENGLISH
Office: ENGLISH

Cockburn Elana
Accepting New Patients:N
Ellie Mental Health
1515 Hancock St Ste 306 ,Quincy,MA 02169
Norfolk
(617) 404-3621
ENGLISH
Office: ENGLISH

Frye Naomi
Accepting New Patients:N
Ellie Mental Health
1515 Hancock St Ste 306 ,Quincy,MA 02169
Norfolk
(617) 404-3621
ENGLISH
Office: ENGLISH

Haworth Kate A
Accepting New Patients:N
Ellie Mental Health
1515 Hancock St Ste 306 ,Quincy,MA 02169
Norfolk
(617) 404-3621
ENGLISH
Office: ENGLISH

Lord Melissa A
Accepting New Patients:Y
Ellie Mental Health
1515 Hancock St Ste 306 ,Quincy,MA 02169
Norfolk
(617) 404-3621
ENGLISH
Office: ENGLISH

Perez Elias Nicole A
Accepting New Patients:Y
Ellie Mental Health
1515 Hancock St Ste 306 ,Quincy,MA 02169
Norfolk
(617) 404-3621
ENGLISH
Office: ENGLISH

Rossu Eleftheria T
Accepting New Patients:Y
Ellie Mental Health
1515 Hancock St Ste 306 ,Quincy,MA 02169
Norfolk
(617) 404-3621
ENGLISH
Office: ENGLISH

StahlBryant Connor
Accepting New Patients:N
Ellie Mental Health
1515 Hancock St Ste 306 ,Quincy,MA 02169
Norfolk
(617) 404-3621
ENGLISH
Office: ENGLISH

Anigbogu Hilda A
Accepting New Patients:Y
Elm Tree Clinic LLC
21 School St Ste 1 ,Quincy,MA 02169
Norfolk
(617) 302-3343
ENGLISH
Office: ENGLISH

Conole Dianna
Accepting New Patients:N
Elm Tree Clinic LLC
21 School St Ste 1 ,Quincy,MA 02169
Norfolk
(833) 906-8961
ENGLISH
Office: ENGLISH

Cox Justin
Accepting New Patients:N
Elm Tree Clinic LLC
21 School St Ste 1 ,Quincy,MA 02169
Norfolk
(833) 356-8733
ENGLISH
Office: ENGLISH

Desrosiers Farah
Accepting New Patients:Y
Elm Tree Clinic LLC
21 School St Ste 1 ,Quincy,MA 02169
Norfolk
(833) 356-8733
ENGLISH|CAPE VERDE CREOLE
Office: ENGLISH

Litman Lawrence
Accepting New Patients:Y
Elm Tree Clinic LLC
21 School St Ste 1 ,Quincy,MA 02169
Norfolk
(833) 356-8733
ENGLISH
Office: ENGLISH

McMahon Maureen
Accepting New Patients:N
Elm Tree Clinic LLC
21 School St Ste 1 ,Quincy,MA 02169
Norfolk
(617) 302-3343
ENGLISH
Office: ENGLISH

Drewes Carmel T
Accepting New Patients:Y
Empowerment Changes LLC
2 Canton St Ste A311 ,Stoughton,MA 02072
Norfolk
(617) 302-7565
ENGLISH
Office: ENGLISH

Allen Brandy
Accepting New Patients:Y
Empowerment Counseling and Psychotherapy Center
1629 Central St Ste 3 ,Stoughton,MA 02072
Norfolk
(866) 754-4973
ENGLISH
Office: ENGLISH

Bibuld Lisa F
Accepting New Patients:Y
Empowerment Counseling and Psychotherapy Center
1629 Central St Ste 3 ,Stoughton,MA 02072
Norfolk
(866) 754-4973
ENGLISH
Office: ENGLISH

De Vaughn Adrienne
Accepting New Patients:Y
Empowerment Counseling and Psychotherapy Center
1629 Central St Ste 3 ,Stoughton,MA 02072
Norfolk
(866) 754-4973
ENGLISH
Office: ENGLISH

Flint Danielle
Accepting New Patients:Y
Empowerment Counseling and Psychotherapy Center
1629 Central St Ste 3 ,Stoughton,MA 02072
Norfolk
(866) 754-4973
SPANISH|ENGLISH
Office: ENGLISH

NORFOLK COUNTY

Gogbeh Nafi
Accepting New Patients:Y
Empowerment Counseling and Psychotherapy Center
1629 Central St Ste 3
,Stoughton,MA 02072
Norfolk
(866) 754-4973
ENGLISH
Office: ENGLISH

Gordon Cindy M
Accepting New Patients:Y
Empowerment Counseling and Psychotherapy Center
1629 Central St Ste 3
,Stoughton,MA 02072
Norfolk
(866) 754-4973
ENGLISH
Office: ENGLISH

MASSIANI MARQUEZ Maria
Accepting New Patients:N
Empowerment Counseling and Psychotherapy Center
1629 Central St Ste 3
,Stoughton,MA 02072
Norfolk
(866) 754-4973
SPANISH|ENGLISH
Office: ENGLISH

Moseley Lovern R
Accepting New Patients:Y
Empowerment Counseling and Psychotherapy Center
1629 Central St
,Stoughton,MA 02072
Norfolk
(866) 754-4973
ITALIAN|KOREAN|PORTUGUESE|RUSSIAN|SPANISH|ENGLISH
Office: ENGLISH

Moseley Lovern R
Accepting New Patients:Y
Empowerment Counseling and Psychotherapy Center
1629 Central St Ste 3
,Stoughton,MA 02072
Norfolk
(866) 754-4973
ITALIAN|KOREAN|PORTUGUESE|RUSSIAN|SPANISH|ENGLISH
Office: ENGLISH

Munn Nicholas S
Accepting New Patients:Y
Empowerment Counseling and Psychotherapy Center
1629 Central St Ste 3
,Stoughton,MA 02072
Norfolk
(866) 754-4973
ENGLISH
Office: ENGLISH

Parker edwards Charlette
Accepting New Patients:N
Empowerment Counseling and Psychotherapy Center
1629 Central St Ste 3
,Stoughton,MA 02072
Norfolk
(866) 754-4973
ENGLISH
Office: ENGLISH

Robert Raoul E
Accepting New Patients:Y
Empowerment Counseling and Psychotherapy Center
1629 Central St Ste 3
,Stoughton,MA 02072
Norfolk
(866) 754-4973
FRENCH|ENGLISH|HAITIAN CREOLE /KWEO
Office: ENGLISH

Shea Kiah L
Accepting New Patients:N
Empowerment Counseling and Psychotherapy Center
1629 Central St Ste 3
,Stoughton,MA 02072
Norfolk
(866) 754-4973
ENGLISH
Office: ENGLISH

Surpris Norma
Accepting New Patients:Y
Empowerment Counseling and Psychotherapy Center
1629 Central St Ste 3
,Stoughton,MA 02072
Norfolk
(866) 754-4973
ENGLISH
Office: ENGLISH

Akinwumi Folasade
Accepting New Patients:N
Engrace Behavioral Health Services LLC
950 N Main St Ste 202
,Randolph,MA 02368
Norfolk
(617) 203-2009
ENGLISH|YORUBA
Office: ENGLISH

Chiedu Orobosa
Accepting New Patients:N
Engrace Behavioral Health Services LLC
950 N Main St Ste 202
,Randolph,MA 02368
Norfolk
(617) 203-2009
ENGLISH
Office: ENGLISH

Dansu Adedayo
Accepting New Patients:Y
Engrace Behavioral Health Services LLC
950 N Main St Ste 202
,Randolph,MA 02368
Norfolk
(617) 203-2009
ENGLISH
Office: ENGLISH

Fleur Poupette
Accepting New Patients:Y
Engrace Behavioral Health Services LLC
950 N Main St Ste 202
,Randolph,MA 02368
Norfolk
(617) 203-2009
FRENCH|ENGLISH|CAPE VERDE CREOLE|HAITIAN CREOLE /KWEO
Office: ENGLISH

Fout Amina
Accepting New Patients:N
Engrace Behavioral Health Services LLC
950 N Main St
,Randolph,MA 02368
Norfolk
(617) 203-2009
ENGLISH
Office: ENGLISH

French Sandra L
Accepting New Patients:N
Engrace Behavioral Health Services LLC
950 N Main St Ste 202
,Randolph,MA 02368
Norfolk
(617) 203-2009
ENGLISH
Office: ENGLISH

GRAY VENIDA
Accepting New Patients:N
Engrace Behavioral Health Services LLC
950 N Main St Ste 202
,Randolph,MA 02368
Norfolk
(617) 203-2009
ENGLISH
Office: ENGLISH

Igbinosun Juliana F
Accepting New Patients:N
Engrace Behavioral Health Services LLC
950 N Main St Ste 202
,Randolph,MA 02368
Norfolk
(617) 203-2009
ENGLISH
Office: ENGLISH

Manzella Alexis
Accepting New Patients:N
Engrace Behavioral Health Services LLC
950 N Main St Ste 202
,Randolph,MA 02368
Norfolk
(617) 203-2009
ENGLISH
Office: ENGLISH

Pierre Judith
Accepting New Patients:N
Engrace Behavioral Health Services LLC
950 N Main St Ste 202
,Randolph,MA 02368
Norfolk
(617) 203-2009
ENGLISH
Office: ENGLISH

AKUBUEZEIWUNZE IJEOMA
Accepting New Patients:Y
Enrich Wellness Health Center LLC
950 N Main St Ste 203
,Randolph,MA 02368
Norfolk
(781) 885-1481
ENGLISH
Office: ENGLISH

Chiedozie Promise Blessing
Accepting New Patients:Y
Enrich Wellness Health Center LLC
950 N Main St Ste 203
,Randolph,MA 02368
Norfolk
(508) 812-0706
ENGLISH
Office: ENGLISH

Ojuka Chigoziri J
Accepting New Patients:N
Enrich Wellness Health Center LLC
950 N Main St Ste 203
,Randolph,MA 02368
Norfolk
(781) 885-1481
ENGLISH
Office: ENGLISH

Omoregie Edewi Patricia
Accepting New Patients:N
Enrich Wellness Health Center LLC
950 N Main St Ste 203
,Randolph,MA 02368
Norfolk
(617) 331-6637
ENGLISH
Office: ENGLISH

Allien Rayne
Accepting New Patients:N
Equilibria Mental Health LLC
222 Forbes Rd Ste 207
,Braintree,MA 02184
Norfolk
(781) 990-5310
ENGLISH
Office: ENGLISH

Bendiksen Karyssa
Accepting New Patients:N
Equilibria Mental Health LLC
222 Forbes Rd Ste 207
,Braintree,MA 02184
Norfolk
(781) 990-5310
ENGLISH
Office: ENGLISH

Blyum Anastasiya
Accepting New Patients:Y
Equilibria Mental Health LLC
222 Forbes Rd Ste 207
,Braintree,MA 02184
Norfolk
(781) 990-5310
ENGLISH
Office: ENGLISH

Bowlby Sarah
Accepting New Patients:Y
Equilibria Mental Health LLC
222 Forbes Rd Ste 207
,Braintree,MA 02184
Norfolk
(781) 990-5310
ENGLISH
Office: ENGLISH

Earney Rebecca
Accepting New Patients:Y
Equilibria Mental Health LLC
222 Forbes Rd Ste 207
,Braintree,MA 02184
Norfolk
(781) 990-5310
ENGLISH
Office: ENGLISH

Equilibria Mental Health LLC
Accepting New Patients:Y
Equilibria Mental Health LLC
222 Forbes Rd
,Braintree,MA 02184
Norfolk
(339) 502-0705
ENGLISH
Office: ENGLISH

Equilibria Mental Health LLC
Accepting New Patients:Y
Equilibria Mental Health LLC
222 Forbes Rd Ste 207
,Braintree,MA 02184
Norfolk
(781) 990-5310
ENGLISH
Office: ENGLISH

NORFOLK COUNTY

Erickson Sabrina M
Accepting New Patients:Y
Equilibria Mental Health LLC
222 Forbes Rd Ste 207
,Braintree,MA 02184
Norfolk
(781) 298-7196
ENGLISH
Office: ENGLISH

Feener Haley
Accepting New Patients:Y
Equilibria Mental Health LLC
222 Forbes Rd Ste 207
,Braintree,MA 02184
Norfolk
(781) 990-5310
ENGLISH
Office: ENGLISH

Frazier Sara H
Accepting New Patients:Y
Equilibria Mental Health LLC
222 Forbes Rd Ste 207
,Braintree,MA 02184
Norfolk
(781) 990-5310
ENGLISH
Office: ENGLISH

Leblanc Elizabeth C
Accepting New Patients:N
Equilibria Mental Health LLC
222 Forbes Rd Ste 207
,Braintree,MA 02184
Norfolk
(781) 990-5310
ENGLISH
Office: ENGLISH

OSullivan Julianne
Accepting New Patients:Y
Equilibria Mental Health LLC
222 Forbes Rd Ste 207
,Braintree,MA 02184
Norfolk
(781) 990-5310
ENGLISH
Office: ENGLISH

Ruocco Margaret
Accepting New Patients:Y
Equilibria Mental Health LLC
222 Forbes Rd Ste 207
,Braintree,MA 02184
Norfolk
(781) 990-5310
ENGLISH
Office: ENGLISH

Sousa Amanda L
Accepting New Patients:Y
Equilibria Mental Health LLC
222 Forbes Rd Ste 207
,Braintree,MA 02184
Norfolk
(781) 990-5310
ENGLISH
Office: ENGLISH

Sweeney Melinda
Accepting New Patients:Y
Equilibria Mental Health LLC
222 Forbes Rd Ste 207
,Braintree,MA 02184
Norfolk
(781) 990-5310
ENGLISH
Office: ENGLISH

Taylor Angela
Accepting New Patients:Y
Equilibria Mental Health LLC
222 Forbes Rd Ste 207
,Braintree,MA 02184
Norfolk
(781) 990-5310
ENGLISH
Office: ENGLISH

Willey Juliana
Accepting New Patients:Y
Equilibria Mental Health LLC
222 Forbes Rd Ste 207
,Braintree,MA 02184
Norfolk
(781) 990-5310
ENGLISH
Office: ENGLISH

Equilibria Mental Health LLC
Accepting New Patients:Y
Equilibria Mental Health LLC
960 Turnpike St Ste 11B
,Canton,MA 02021
Norfolk
(781) 298-7196
ENGLISH
Office: ENGLISH

Allien Rayne
Accepting New Patients:Y
Equilibria Mental Health LLC
333 Elm St Ste 215
,Dedham,MA 02026
Norfolk
(781) 298-7934
ENGLISH
Office: ENGLISH

Bendiksen Karyssa
Accepting New Patients:N
Equilibria Mental Health LLC
333 Elm St Ste 215
,Dedham,MA 02026
Norfolk
(781) 990-5310
ENGLISH
Office: ENGLISH

Blyum Anastasiya
Accepting New Patients:N
Equilibria Mental Health LLC
333 Elm St Ste 215
,Dedham,MA 02026
Norfolk
(781) 298-7934
ENGLISH
Office: ENGLISH

Equilibria Mental Health LLC
Accepting New Patients:Y
Equilibria Mental Health LLC
333 Elm St Ste 215
,Dedham,MA 02026
Norfolk
(781) 298-7934
ENGLISH
Office: ENGLISH

Equilibria Mental Health LLC
Accepting New Patients:Y
Equilibria Mental Health LLC
333 Elm St ,Dedham,MA 02026
Norfolk
(781) 990-5310
ENGLISH
Office: ENGLISH

NORFOLK COUNTY

Erickson Sabrina M
Accepting New Patients:N
Equilibria Mental Health LLC
333 Elm St Ste 215 ,Dedham,MA 02026
Norfolk
(781) 990-5310
ENGLISH
Office: ENGLISH

Feener Haley
Accepting New Patients:Y
Equilibria Mental Health LLC
333 Elm St Ste 215 ,Dedham,MA 02026
Norfolk
(781) 990-5310
ENGLISH
Office: ENGLISH

Frazier Sara H
Accepting New Patients:Y
Equilibria Mental Health LLC
333 Elm St Ste 215 ,Dedham,MA 02026
Norfolk
(781) 298-7934
ENGLISH
Office: ENGLISH

Kosowsky Devorah
Accepting New Patients:Y
Equilibria Mental Health LLC
333 Elm St Ste 215 ,Dedham,MA 02026
Norfolk
(781) 990-5310
HEBREW|ENGLISH
Office: ENGLISH

Leblanc Elizabeth C
Accepting New Patients:N
Equilibria Mental Health LLC
333 Elm St Ste 215 ,Dedham,MA 02026
Norfolk
(781) 990-5310
ENGLISH
Office: ENGLISH

Leffelholz Hannah
Accepting New Patients:Y
Equilibria Mental Health LLC
333 Elm St ,Dedham,MA 02026
Norfolk
(781) 990-5310
ENGLISH
Office: ENGLISH

OSullivan Julianne
Accepting New Patients:Y
Equilibria Mental Health LLC
333 Elm St Ste 215 ,Dedham,MA 02026
Norfolk
(781) 990-5310
ENGLISH
Office: ENGLISH

Packard Laura
Accepting New Patients:N
Equilibria Mental Health LLC
333 Elm St Ste 215 ,Dedham,MA 02026
Norfolk
(781) 298-7934
ENGLISH
Office: ENGLISH

Ruocco Margaret
Accepting New Patients:Y
Equilibria Mental Health LLC
333 Elm St Ste 215 ,Dedham,MA 02026
Norfolk
(781) 990-5310
ENGLISH
Office: ENGLISH

Sousa Amanda L
Accepting New Patients:N
Equilibria Mental Health LLC
333 Elm St ,Dedham,MA 02026
Norfolk
(781) 990-5310
ENGLISH
Office: ENGLISH

Sweeney Melinda
Accepting New Patients:Y
Equilibria Mental Health LLC
333 Elm St ,Dedham,MA 02026
Norfolk
(781) 990-5310
ENGLISH
Office: ENGLISH

Whiteley Hannah
Accepting New Patients:Y
Equilibria Mental Health LLC
333 Elm St Ste 215 ,Dedham,MA 02026
Norfolk
(781) 990-5310
ENGLISH
Office: ENGLISH

Willey Juliana
Accepting New Patients:Y
Equilibria Mental Health LLC
333 Elm St Ste 215 ,Dedham,MA 02026
Norfolk
(781) 990-5310
ENGLISH
Office: ENGLISH

Essence of Pearls Counseling Inc
Accepting New Patients:Y
Essence of Pearls Counseling Inc
16 Milton St Ste 6 ,Dedham,MA 02026
Norfolk
(866) 955-1167
ENGLISH
Office: ENGLISH

McHoul Rebekah
Accepting New Patients:Y
Evexia Psychiatric Services PLLC
520 Boston Providence Tpke Ste 8A ,Norwood,MA 02062
Norfolk
(774) 250-2890
ENGLISH
Office: ENGLISH

Paris Diana
Accepting New Patients:Y
Excel Serenity Health LLC
500 Grossman Dr Ste 1189 ,Braintree,MA 02184
Norfolk
(508) 801-8433
SPANISH|ENGLISH|HAITIAN CREOLE /KWEO
Office: ENGLISH

Fabian Mark A
Accepting New Patients:N
Fabian, Mark A.
840 Main St ,Millis,MA 02054
Norfolk
(508) 904-2850
ENGLISH
Office: ENGLISH

Yates Charlay
Accepting New Patients:Y
Falling Up Therapy Services
859 Willard St Ste 400 ,Quincy,MA 02169
Norfolk
(857) 269-3752
ENGLISH
Office: ENGLISH

Bagaglio Melanie
Accepting New Patients:N
Family and Educational Wellness Center
500 Franklin Village Dr Ste 112 ,Franklin,MA 02038
Norfolk
(508) 613-6380
ENGLISH
Office: ENGLISH

Cutillo Jacquelyn E
Accepting New Patients:N
Family and Educational Wellness Center
500 Franklin Village Dr Ste 112 ,Franklin,MA 02038
Norfolk
(800) 735-8951
ENGLISH
Office: ENGLISH

Hulyk Kelly
Accepting New Patients:N
Family and Educational Wellness Center
500 Franklin Village Dr Ste 112 ,Franklin,MA 02038
Norfolk
(800) 735-8951
ENGLISH
Office: ENGLISH

Jenkins Lucy
Accepting New Patients:N
Family and Educational Wellness Center
500 Franklin Village Dr Ste 112 ,Franklin,MA 02038
Norfolk
(508) 613-6380
ENGLISH
Office: ENGLISH

LeComte Lauren E
Accepting New Patients:N
Family and Educational Wellness Center
500 Franklin Village Dr Ste 112 ,Franklin,MA 02038
Norfolk
(508) 613-6380
ENGLISH
Office: ENGLISH

Mammen Eric
Accepting New Patients:N
Family and Educational Wellness Center
500 Franklin Village Dr Ste 112 ,Franklin,MA 02038
Norfolk
(508) 613-6380
ENGLISH
Office: ENGLISH

Rosa Leandro
Accepting New Patients:Y
Family and Educational Wellness Center
500 Franklin Village Dr Ste 112 ,Franklin,MA 02038
Norfolk
(800) 735-8951
ENGLISH
Office: ENGLISH

Steinhardt Jay
Accepting New Patients:N
Family and Educational Wellness Center
500 Franklin Village Dr Ste 112 ,Franklin,MA 02038
Norfolk
(800) 735-8951
ENGLISH
Office: ENGLISH

Turner Alyson
Accepting New Patients:N
Family and Educational Wellness Center
500 Franklin Village Dr Ste 112 ,Franklin,MA 02038
Norfolk
(508) 613-6380
ENGLISH
Office: ENGLISH

Houle Lauren
Accepting New Patients:N
FamilyWell PLLC
144 Oakland St ,Wellesley,MA 02481
Norfolk
(864) 336-2731
ENGLISH
Office: ENGLISH

Faraoni Juan B
Accepting New Patients:Y
Faraoni, Juan B.
1581 Beacon St ,Brookline,MA 02446
Norfolk
(860) 400-2428
ENGLISH
Office: ENGLISH

Faria Cindy R
Accepting New Patients:Y
Faria, Cindy R.
34 Charles Dr ,Canton,MA 02021
Norfolk
(857) 228-5757
ENGLISH
Office: ENGLISH

Faynberg Tatyana F
Accepting New Patients:N
Faynberg, Tatyana F.
275 Turnpike St Ste 105 ,Canton,MA 02021
Norfolk
(617) 852-1915
RUSSIAN|ENGLISH
Office: ENGLISH

Tuffet Marie C
Accepting New Patients:N
FERN PSYCHIATRY PLLC
315 University Ave Fl 2 ,Westwood,MA 02090
Norfolk
(617) 682-0749
ENGLISH
Office: ENGLISH

NORFOLK COUNTY

Badeau Reginald
Accepting New Patients:Y
First class Behavioral and Counseling Services LLC
1017 Turnpike St Ste 32A ,Canton,MA 02021
Norfolk
(781) 236-7343
FRENCH|ENGLISH|CAPE VERDE CREOLE|HAITIAN CREOLE /KWEO
Office: ENGLISH

Brutus Yveda
Accepting New Patients:Y
First class Behavioral and Counseling Services LLC
1017 Turnpike St Units 32A ,Canton,MA 02021
Norfolk
(781) 236-7343
ENGLISH
Office: ENGLISH

CESAR BEATRICE
Accepting New Patients:Y
First class Behavioral and Counseling Services LLC
1017 Turnpike St Ste 32A ,Canton,MA 02021
Norfolk
(781) 236-7343
ENGLISH
Office: ENGLISH

Henry Aishea
Accepting New Patients:Y
First class Behavioral and Counseling Services LLC
1017 Turnpike St Ste 32A ,Canton,MA 02021
Norfolk
(781) 236-7343
ENGLISH
Office: ENGLISH

Kabuga Edith
Accepting New Patients:N
First class Behavioral and Counseling Services LLC
1017 Turnpike St Units 32A and 33 ,Canton,MA 02021
Norfolk
(781) 236-7343
ENGLISH
Office: ENGLISH

Larose Marvel
Accepting New Patients:Y
First class Behavioral and Counseling Services LLC
1017 Turnpike St Ste 32A ,Canton,MA 02021
Norfolk
(781) 236-7343
ENGLISH
Office: ENGLISH

Marcellus Jocelyne D
Accepting New Patients:Y
First class Behavioral and Counseling Services LLC
1017 Turnpike St Ste 32A ,Canton,MA 02021
Norfolk
(781) 236-7343
ENGLISH
Office: ENGLISH

Nakazzi Racheal
Accepting New Patients:Y
First class Behavioral and Counseling Services LLC
1017 Turnpike St Ste 32A ,Canton,MA 02021
Norfolk
(781) 236-7343
ENGLISH
Office: ENGLISH

Nassuuna Julliet
Accepting New Patients:Y
First class Behavioral and Counseling Services LLC
1017 Turnpike St Ste 32A ,Canton,MA 02021
Norfolk
(781) 236-7343
ENGLISH
Office: ENGLISH

Nguyen Phuc Ha Phuong
Accepting New Patients:N
First class Behavioral and Counseling Services LLC
1017 Turnpike St Ste 32A33 ,Canton,MA 02021
Norfolk
(781) 236-7343
ENGLISH
Office: ENGLISH

Owens Kevin
Accepting New Patients:Y
First class Behavioral and Counseling Services LLC
1017 Turnpike St Ste 32A ,Canton,MA 02021
Norfolk
(781) 236-7343
ENGLISH
Office: ENGLISH

Richards Betty
Accepting New Patients:Y
First class Behavioral and Counseling Services LLC
1017 Turnpike St Ste 32A ,Canton,MA 02021
Norfolk
(781) 236-7343
ENGLISH
Office: ENGLISH

Simeus Jeannie
Accepting New Patients:Y
First class Behavioral and Counseling Services LLC
1017 Turnpike St Ste 32A ,Canton,MA 02021
Norfolk
(781) 236-7343
ENGLISH
Office: ENGLISH

Ward Victoria
Accepting New Patients:Y
First class Behavioral and Counseling Services LLC
1017 Turnpike St Ste 32A ,Canton,MA 02021
Norfolk
(781) 236-7343
ENGLISH
Office: ENGLISH

Zamar Wilfrid
Accepting New Patients:Y
First class Behavioral and Counseling Services LLC
1017 Turnpike St Ste 32A ,Canton,MA 02021
Norfolk
(781) 236-7343
FRENCH|SPANISH|ENGLISH|CAPE VERDE CREOLE|HAITIAN CREOLE /KWEO
Office: ENGLISH

Darian Rachael A
Accepting New Patients:Y
Fix Your Mind PLLC
759 Chief Justice Cushing Hwy ,Cohasset,MA 02025
Norfolk
(781) 202-5825
ENGLISH
Office: ENGLISH

Darian Rachael A
Accepting New Patients:Y
Fix Your Mind PLLC
759 Chief Justice Cushing Hwy # 277
,Cohasset,MA 02025
Norfolk
(781) 385-7779
ENGLISH
Office: ENGLISH

Flanders Rachel
Accepting New Patients:N
Flanders, Rachel
1093 Beacon St Ste 1
,Brookline,MA 02446
Norfolk
(617) 834-0556
ENGLISH
Office: ENGLISH

Fleger Berman Linda
Accepting New Patients:N
Fleger Berman, Linda
123 Dean Rd
,Brookline,MA 02445
Norfolk
(617) 738-9480
ENGLISH
Office: ENGLISH

Flynn Edward T
Accepting New Patients:N
Flynn, Edward T.
101G3 Chestnut St Unit 3 ,Foxboro,MA 02035
Norfolk
(617) 842-0612
ENGLISH
Office: ENGLISH

Folan Hope A
Accepting New Patients:Y
Folan, Hope A.
175 Centre St # 409
,Quincy,MA 02169
Norfolk
(857) 719-2553
ENGLISH
Office: ENGLISH

Folman Rina Z
Accepting New Patients:N
Folman, Rina Z.
1093 Beacon St Ste 1A
,Brookline,MA 02446
Norfolk
(978) 534-5365
GERMAN|HEBREW|ENGLISH
Office: ENGLISH

Foss Charlene B
Accepting New Patients:Y
Foss, Charlene B.
148 Linden St Ste 208A
,Wellesley,MA 02482
Norfolk
(508) 962-1386
ENGLISH
Office: ENGLISH

Frances Christine G
Accepting New Patients:N
Frances, Christine G.
5 Crown Dr Unit 315
,Quincy,MA 02169
Norfolk
(617) 650-1976
ENGLISH
Office: ENGLISH

Richardson Franci A
Accepting New Patients:Y
Franci A Richardson
Virtual Visits Only Provider ,Boston,MA 02199
Norfolk
(617) 633-0787
ENGLISH
Office: ENGLISH

Richardson Franci A
Accepting New Patients:N
Franci A Richardson
11 Clapp St ,Milton,MA 02186
Norfolk
(617) 633-0787
ENGLISH
Office: ENGLISH

Richardson Franci A
Accepting New Patients:N
Franci A Richardson
40 Willard St
,Quincy,MA 02169
Norfolk
(617) 633-0787
ENGLISH
Office: ENGLISH

Fraser Krystin L
Accepting New Patients:N
Fraser, Krystin L.
165 Main St Unit 303
,Medway,MA 02053
Norfolk
(508) 298-8773
ENGLISH
Office: ENGLISH

French Kassandra M
Accepting New Patients:N
French, Kassandra M.
760 Chief Justice Cushing Hwy Ste 1D
,Cohasset,MA 02025
Norfolk
(201) 213-6228
ENGLISH
Office: ENGLISH

Corens Gabriel
Accepting New Patients:N
Gabriel Corens LICSW
339 Washington St Ste 203 ,Dedham,MA 02026
Norfolk
(857) 201-0403
SPANISH|ENGLISH
Office: ENGLISH

Perez Gil Del Valle Gabriela
Accepting New Patients:Y
Gabriela Perez Gil Del Valle
1581 Beacon St
,Brookline,MA 02446
Norfolk
(617) 519-3773
SPANISH|ENGLISH
Office: ENGLISH

Saltmarsh Jennifer
Accepting New Patients:N
Gabriella Bergonzi Counseling LLC
7 Seaport Dr Apt 310
,Quincy,MA 02171
Norfolk
(617) 396-4581
ENGLISH
Office: ENGLISH

Garden State Behavioral HealthServi
Accepting New Patients:Y
Garden State Behavioral HealthServices PC
17 Old Elm St
,Bellingham,MA 02019
Norfolk
(646) 941-7645
ENGLISH
Office: ENGLISH

Garden State Behavioral HealthServi
Accepting New Patients:Y
Garden State Behavioral HealthServices PC
284 Hartford Ave
,Bellingham,MA 02019
Norfolk
(646) 941-7645
ENGLISH
Office: ENGLISH

Burns Colleen A
Accepting New Patients:Y
Garden State Behavioral HealthServices PC
1093 Beacon St Ste 307
,Brookline,MA 02446
Norfolk
(646) 941-7645
FRENCH|PORTUGUESE|SPANISH|ENGLISH
Office: ENGLISH

NORFOLK COUNTY

Garden State Behavioral HealthServi
Accepting New Patients:Y
Garden State Behavioral HealthServices PC
1093 Beacon St Ste 307
,Brookline,MA 02446
Norfolk
(646) 941-7645
ENGLISH
Office: ENGLISH

Garden State Behavioral HealthServi
Accepting New Patients:Y
Garden State Behavioral HealthServices PC
11 Kent St Ste 2
,Brookline,MA 02445
Norfolk
(646) 941-7645
ENGLISH
Office: ENGLISH

Garden State Behavioral HealthServi
Accepting New Patients:Y
Garden State Behavioral HealthServices PC
1269 Beacon St Ste 2
,Brookline,MA 02446
Norfolk
(646) 941-7645
ENGLISH
Office: ENGLISH

Garden State Behavioral HealthServi
Accepting New Patients:Y
Garden State Behavioral HealthServices PC
1330 Beacon St Ste 349
,Brookline,MA 02446
Norfolk
(646) 941-7645
ENGLISH
Office: ENGLISH

Garden State Behavioral HealthServi
Accepting New Patients:Y
Garden State Behavioral HealthServices PC
1680A Beacon St
,Brookline,MA 02445
Norfolk
(646) 941-7645
ENGLISH
Office: ENGLISH

Garden State Behavioral HealthServi
Accepting New Patients:Y
Garden State Behavioral HealthServices PC
202 Washington St Ste 347 ,Brookline,MA 02445
Norfolk
(646) 941-7645
ENGLISH
Office: ENGLISH

Garden State Behavioral HealthServi
Accepting New Patients:Y
Garden State Behavioral HealthServices PC
7 Kent St ,Brookline,MA 02445
Norfolk
(646) 941-7645
ENGLISH
Office: ENGLISH

Inbar Adi
Accepting New Patients:N
Garden State Behavioral HealthServices PC
1680A Beacon St
,Brookline,MA 02445
Norfolk
(646) 941-7645
ENGLISH
Office: ENGLISH

Inbar Adi
Accepting New Patients:N
Garden State Behavioral HealthServices PC
7 Kent St ,Brookline,MA 02445
Norfolk
(646) 941-7645
ENGLISH
Office: ENGLISH

Small Arlene
Accepting New Patients:Y
Garden State Behavioral HealthServices PC
202 Washington St Ste 347 ,Brookline,MA 02445
Norfolk
(646) 941-7645
ENGLISH
Office: ENGLISH

Taitz Cori A
Accepting New Patients:Y
Garden State Behavioral HealthServices PC
11 Kent St Ste 2
,Brookline,MA 02445
Norfolk
(646) 941-7645
ENGLISH
Office: ENGLISH

Cazzoli Gillian
Accepting New Patients:Y
Garden State Behavioral HealthServices PC
960 Turnpike St Ste 1D
,Canton,MA 02021
Norfolk
(646) 941-7645
ENGLISH
Office: ENGLISH

Garden State Behavioral HealthServi
Accepting New Patients:Y
Garden State Behavioral HealthServices PC
345 Neponset St Ste 1
,Canton,MA 02021
Norfolk
(646) 941-7645
ENGLISH
Office: ENGLISH

Garden State Behavioral HealthServi
Accepting New Patients:Y
Garden State Behavioral HealthServices PC
45 Dan Rd ,Canton,MA 02021
Norfolk
(646) 941-7645
ENGLISH
Office: ENGLISH

Garden State Behavioral HealthServi
Accepting New Patients:Y
Garden State Behavioral HealthServices PC
960 Turnpike St Ste 1D
,Canton,MA 02021
Norfolk
(646) 941-7645
ENGLISH
Office: ENGLISH

Shabazz Colon Sawsan
Accepting New Patients:N
Garden State Behavioral HealthServices PC
345 Neponset St Ste 1
,Canton,MA 02021
Norfolk
(646) 941-7645
ENGLISH
Office: ENGLISH

Garden State Behavioral HealthServi
Accepting New Patients:Y
Garden State Behavioral HealthServices PC
1 Union Pl ,Dedham,MA 02026
Norfolk
(646) 941-7645
ENGLISH
Office: ENGLISH

Garden State Behavioral HealthServi
Accepting New Patients:Y
Garden State Behavioral HealthServices PC
333 Elm St Ste 215 ,Dedham,MA 02026
Norfolk
(646) 941-7645
ENGLISH
Office: ENGLISH

Habiyambere Bupe Martha M
Accepting New Patients:N
Garden State Behavioral HealthServices PC
1 Union Pl ,Dedham,MA 02026
Norfolk
(646) 941-7645
FRENCH|ENGLISH
Office: ENGLISH

Kasali Adeyemi Aminatu
Accepting New Patients:N
Garden State Behavioral HealthServices PC
1 Union Pl ,Dedham,MA 02026
Norfolk
(646) 941-7645
ENGLISH
Office: ENGLISH

Garden State Behavioral HealthServi
Accepting New Patients:Y
Garden State Behavioral HealthServices PC
30 Mechanic St ,Foxborough,MA 02035
Norfolk
(646) 941-7645
ENGLISH
Office: ENGLISH

Palmer Segal Veronica L
Accepting New Patients:Y
Garden State Behavioral HealthServices PC
30 Mechanic St ,Foxborough,MA 02035
Norfolk
(646) 941-7645
ENGLISH
Office: ENGLISH

Garden State Behavioral HealthServi
Accepting New Patients:Y
Garden State Behavioral HealthServices PC
430 Franklin Village Dr ,Franklin,MA 02038
Norfolk
(646) 941-7645
ENGLISH
Office: ENGLISH

Garden State Behavioral HealthServi
Accepting New Patients:Y
Garden State Behavioral HealthServices PC
55 W Central St Ste 2B ,Franklin,MA 02038
Norfolk
(646) 941-7645
ENGLISH
Office: ENGLISH

Pithis Michael
Accepting New Patients:Y
Garden State Behavioral HealthServices PC
430 Franklin Village Dr ,Franklin,MA 02038
Norfolk
(646) 941-7645
ENGLISH
Office: ENGLISH

Cohen Joshua
Accepting New Patients:Y
Garden State Behavioral HealthServices PC
496 Main St Fl 1 ,Medfield,MA 02052
Norfolk
(646) 941-7645
ENGLISH
Office: ENGLISH

Garden State Behavioral HealthServi
Accepting New Patients:Y
Garden State Behavioral HealthServices PC
496 Main St Fl 1 ,Medfield,MA 02052
Norfolk
(646) 941-7645
ENGLISH
Office: ENGLISH

Garden State Behavioral HealthServi
Accepting New Patients:Y
Garden State Behavioral HealthServices PC
115 Holliston St ,Medway,MA 02053
Norfolk
(646) 941-7645
ENGLISH
Office: ENGLISH

Garden State Behavioral HealthServi
Accepting New Patients:Y
Garden State Behavioral HealthServices PC
163 Main St Ste 6B ,Medway,MA 02053
Norfolk
(646) 941-7645
ENGLISH
Office: ENGLISH

Leach Jennifer K
Accepting New Patients:N
Garden State Behavioral HealthServices PC
163 Main St Ste 6B ,Medway,MA 02053
Norfolk
(646) 941-7645
ENGLISH
Office: ENGLISH

Figueroa Freyre
Accepting New Patients:Y
Garden State Behavioral HealthServices PC
368 Village St ,Millis,MA 02054
Norfolk
(646) 941-7645
ENGLISH
Office: ENGLISH

Garden State Behavioral HealthServi
Accepting New Patients:Y
Garden State Behavioral HealthServices PC
368 Village St ,Millis,MA 02054
Norfolk
(646) 941-7645
ENGLISH
Office: ENGLISH

NORFOLK COUNTY

Filippone William
Accepting New Patients:N
Garden State Behavioral HealthServices PC
2 Granite Ave
,Milton,MA 02186
Norfolk
(646) 941-7645
ENGLISH
Office: ENGLISH

Garden State Behavioral HealthServi
Accepting New Patients:Y
Garden State Behavioral HealthServices PC
1200 Brush Hill Rd
,Milton,MA 02186
Norfolk
(646) 941-7645
ENGLISH
Office: ENGLISH

Garden State Behavioral HealthServi
Accepting New Patients:Y
Garden State Behavioral HealthServices PC
2 Granite Ave
,Milton,MA 02186
Norfolk
(646) 941-7645
ENGLISH
Office: ENGLISH

Garden State Behavioral HealthServi
Accepting New Patients:Y
Garden State Behavioral HealthServices PC
2 Granite Ave Ste 260
,Milton,MA 02186
Norfolk
(646) 941-7645
ENGLISH
Office: ENGLISH

Garden State Behavioral HealthServi
Accepting New Patients:Y
Garden State Behavioral HealthServices PC
464 Granite Ave Ste 20
,Milton,MA 02186
Norfolk
(646) 941-7645
ENGLISH
Office: ENGLISH

Garden State Behavioral HealthServi
Accepting New Patients:Y
Garden State Behavioral HealthServices PC
464 Granite Ave Ste 25
,Milton,MA 02186
Norfolk
(646) 941-7645
ENGLISH
Office: ENGLISH

Lewis Hannah
Accepting New Patients:N
Garden State Behavioral HealthServices PC
2 Granite Ave Ste 260
,Milton,MA 02186
Norfolk
(646) 941-7645
ENGLISH
Office: ENGLISH

Woodroffe Casiano Natalia A
Accepting New Patients:Y
Garden State Behavioral HealthServices PC
2 Granite Ave Ste 260
,Milton,MA 02186
Norfolk
(646) 941-7645
SPANISH|ENGLISH
Office: ENGLISH

Campbell Ryan P
Accepting New Patients:N
Garden State Behavioral HealthServices PC
220 Reservoir St Ste 21
,Needham,MA 02494
Norfolk
(646) 941-7645
ENGLISH
Office: ENGLISH

Garden State Behavioral HealthServi
Accepting New Patients:Y
Garden State Behavioral HealthServices PC
220 Reservoir St Ste 21
,Needham,MA 02494
Norfolk
(646) 941-7645
ENGLISH
Office: ENGLISH

Bell Courtney
Accepting New Patients:Y
Garden State Behavioral HealthServices PC
18 Kings Cove Way
,North Weymouth,MA 02191
Norfolk
(646) 941-7645
ENGLISH
Office: ENGLISH

Garden State Behavioral HealthServi
Accepting New Patients:Y
Garden State Behavioral HealthServices PC
18 Kings Cove Way
,North Weymouth,MA 02191
Norfolk
(646) 941-7645
ENGLISH
Office: ENGLISH

Adeniyi Dorcas O
Accepting New Patients:N
Garden State Behavioral HealthServices PC
991 Providence Hwy
,Norwood,MA 02062
Norfolk
(646) 941-7645
ENGLISH
Office: ENGLISH

Atwereboanah Comfort
Accepting New Patients:Y
Garden State Behavioral HealthServices PC
117 Broadway
,Norwood,MA 02062
Norfolk
(646) 941-7645
ENGLISH
Office: ENGLISH

Criswell Pamela
Accepting New Patients:Y
Garden State Behavioral HealthServices PC
1 Walpole St Ste 6
,Norwood,MA 02062
Norfolk
(646) 941-7645
ENGLISH
Office: ENGLISH

Crossely Mataiah I
Accepting New Patients:Y
Garden State Behavioral HealthServices PC
190 Lenox St
,Norwood,MA 02062
Norfolk
(646) 941-7645
ENGLISH
Office: ENGLISH

Donovan Diane
Accepting New Patients:Y
Garden State Behavioral HealthServices PC
991 Boston Providence Tpke ,Norwood,MA 02062
Norfolk
(646) 941-7645
ENGLISH
Office: ENGLISH

Garden State Behavioral HealthServi
Accepting New Patients:Y
Garden State Behavioral HealthServices PC
1 Walpole St Ste 6 ,Norwood,MA 02062
Norfolk
(646) 941-7645
ENGLISH
Office: ENGLISH

Garden State Behavioral HealthServi
Accepting New Patients:Y
Garden State Behavioral HealthServices PC
117 Broadway ,Norwood,MA 02062
Norfolk
(646) 941-7645
ENGLISH
Office: ENGLISH

Garden State Behavioral HealthServi
Accepting New Patients:Y
Garden State Behavioral HealthServices PC
190 Lenox St ,Norwood,MA 02062
Norfolk
(646) 941-7645
ENGLISH
Office: ENGLISH

Garden State Behavioral HealthServi
Accepting New Patients:Y
Garden State Behavioral HealthServices PC
55 Boston Providence Tpke ,Norwood,MA 02062
Norfolk
(646) 941-7645
ENGLISH
Office: ENGLISH

Garden State Behavioral HealthServi
Accepting New Patients:Y
Garden State Behavioral HealthServices PC
839 Washington St ,Norwood,MA 02062
Norfolk
(646) 941-7645
ENGLISH
Office: ENGLISH

Garden State Behavioral HealthServi
Accepting New Patients:Y
Garden State Behavioral HealthServices PC
991 Boston Providence Tpke ,Norwood,MA 02062
Norfolk
(646) 941-7645
ENGLISH
Office: ENGLISH

Garden State Behavioral HealthServi
Accepting New Patients:Y
Garden State Behavioral HealthServices PC
991 Providence Hwy ,Norwood,MA 02062
Norfolk
(646) 941-7645
ENGLISH
Office: ENGLISH

Nowicki Janice R
Accepting New Patients:Y
Garden State Behavioral HealthServices PC
991 Boston Providence Tpke ,Norwood,MA 02062
Norfolk
(646) 941-7645
ENGLISH
Office: ENGLISH

Brooks Caleb
Accepting New Patients:Y
Garden State Behavioral HealthServices PC
859 Willard St Ste 400 ,Quincy,MA 02169
Norfolk
(646) 941-7645
ENGLISH
Office: ENGLISH

Chaparro Rincon Andres M
Accepting New Patients:N
Garden State Behavioral HealthServices PC
460 Quincy Ave ,Quincy,MA 02169
Norfolk
(646) 941-7645
SPANISH|ENGLISH
Office: ENGLISH

Garden State Behavioral HealthServi
Accepting New Patients:Y
Garden State Behavioral HealthServices PC
1250 Hancock St ,Quincy,MA 02169
Norfolk
(646) 941-7645
ENGLISH
Office: ENGLISH

Garden State Behavioral HealthServi
Accepting New Patients:Y
Garden State Behavioral HealthServices PC
1400 Hancock St Fl 9 ,Quincy,MA 02169
Norfolk
(646) 941-7645
ENGLISH
Office: ENGLISH

Garden State Behavioral HealthServi
Accepting New Patients:Y
Garden State Behavioral HealthServices PC
1419 Hancock St Ste 200 ,Quincy,MA 02169
Norfolk
(646) 941-7645
ENGLISH
Office: ENGLISH

Garden State Behavioral HealthServi
Accepting New Patients:Y
Garden State Behavioral HealthServices PC
22 Spear St ,Quincy,MA 02169
Norfolk
(646) 941-7645
ENGLISH
Office: ENGLISH

Garden State Behavioral HealthServi
Accepting New Patients:Y
Garden State Behavioral HealthServices PC
234 Copeland St Ste 320 ,Quincy,MA 02169
Norfolk
(646) 941-7645
ENGLISH
Office: ENGLISH

NORFOLK COUNTY

Garden State Behavioral HealthServi
Accepting New Patients:Y
Garden State Behavioral HealthServices PC
460 Quincy Ave
,Quincy,MA 02169
Norfolk
(646) 941-7645
ENGLISH
Office: ENGLISH

Garden State Behavioral HealthServi
Accepting New Patients:Y
Garden State Behavioral HealthServices PC
859 Willard St Ste 400
,Quincy,MA 02169
Norfolk
(646) 941-7645
ENGLISH
Office: ENGLISH

Owens Jacqueline
Accepting New Patients:Y
Garden State Behavioral HealthServices PC
22 Spear St ,Quincy,MA 02169
Norfolk
(646) 941-7645
ENGLISH
Office: ENGLISH

Adewuyi Falashade F
Accepting New Patients:Y
Garden State Behavioral HealthServices PC
500 N Main St Ste C
,Randolph,MA 02368
Norfolk
(646) 941-7645
ENGLISH
Office: ENGLISH

Bellerice Sandra
Accepting New Patients:Y
Garden State Behavioral HealthServices PC
10 Mazzeo Dr Ste 201H
,Randolph,MA 02368
Norfolk
(646) 941-7645
FRENCH|ENGLISH|CAPE VERDE CREOLE|HAITIAN CREOLE /KWEO
Office: ENGLISH

Garden State Behavioral HealthServi
Accepting New Patients:Y
Garden State Behavioral HealthServices PC
10 Mazzeo Dr Ste 201H
,Randolph,MA 02368
Norfolk
(646) 941-7645
ENGLISH
Office: ENGLISH

Garden State Behavioral HealthServi
Accepting New Patients:Y
Garden State Behavioral HealthServices PC
500 N Main St Ste A
,Randolph,MA 02368
Norfolk
(646) 941-7645
ENGLISH
Office: ENGLISH

Garden State Behavioral HealthServi
Accepting New Patients:Y
Garden State Behavioral HealthServices PC
500 N Main St Ste C
,Randolph,MA 02368
Norfolk
(646) 941-7645
ENGLISH
Office: ENGLISH

Scott Bernard
Accepting New Patients:Y
Garden State Behavioral HealthServices PC
500 N Main St Ste A
,Randolph,MA 02368
Norfolk
(646) 941-7645
ENGLISH
Office: ENGLISH

Garden State Behavioral HealthServi
Accepting New Patients:Y
Garden State Behavioral HealthServices PC
1629 Central St Ste 3
,Stoughton,MA 02072
Norfolk
(646) 941-7645
ENGLISH
Office: ENGLISH

Garden State Behavioral HealthServi
Accepting New Patients:Y
Garden State Behavioral HealthServices PC
532 Page St
,Stoughton,MA 02072
Norfolk
(646) 941-7645
ENGLISH
Office: ENGLISH

Garden State Behavioral HealthServi
Accepting New Patients:Y
Garden State Behavioral HealthServices PC
966 Park St Ste B5
,Stoughton,MA 02072
Norfolk
(646) 941-7645
ENGLISH
Office: ENGLISH

Hancock Kelly
Accepting New Patients:N
Garden State Behavioral HealthServices PC
966 Park St Ste B5
,Stoughton,MA 02072
Norfolk
(646) 941-7645
ENGLISH
Office: ENGLISH

Garden State Behavioral HealthServi
Accepting New Patients:Y
Garden State Behavioral HealthServices PC
246 Main St Ste 9
,Walpole,MA 02081
Norfolk
(646) 941-7645
ENGLISH
Office: ENGLISH

Stakutis Daniel
Accepting New Patients:Y
Garden State Behavioral HealthServices PC
1391 MAIN ST STE 104
,Walpole,MA 02081
Norfolk
(646) 941-7645
ENGLISH
Office: ENGLISH

Banuelos Jose
Accepting New Patients:Y
Garden State Behavioral HealthServices PC
51 River St Ste 201
,Wellesley,MA 02481
Norfolk
(646) 941-7645
ENGLISH
Office: ENGLISH

NORFOLK COUNTY

Campbell Ryan P
Accepting New Patients:Y
Garden State Behavioral HealthServices PC
11 River St Ste 1
,Wellesley,MA 02481
Norfolk
(646) 941-7645
ENGLISH
Office: ENGLISH

Garden State Behavioral HealthServi
Accepting New Patients:Y
Garden State Behavioral HealthServices PC
11 Chapel Pl
,Wellesley,MA 02481
Norfolk
(646) 941-7645
ENGLISH
Office: ENGLISH

Garden State Behavioral HealthServi
Accepting New Patients:Y
Garden State Behavioral HealthServices PC
11 River St Ste 1
,Wellesley,MA 02481
Norfolk
(646) 941-7645
ENGLISH
Office: ENGLISH

Garden State Behavioral HealthServi
Accepting New Patients:Y
Garden State Behavioral HealthServices PC
148 Linden St Ste 200
,Wellesley,MA 02482
Norfolk
(646) 941-7645
ENGLISH
Office: ENGLISH

Garden State Behavioral HealthServi
Accepting New Patients:Y
Garden State Behavioral HealthServices PC
354 Washington St Ste 223 ,Wellesley,MA 02481
Norfolk
(646) 941-7645
ENGLISH
Office: ENGLISH

Garden State Behavioral HealthServi
Accepting New Patients:Y
Garden State Behavioral HealthServices PC
51 River St Ste 201
,Wellesley,MA 02481
Norfolk
(646) 941-7645
ENGLISH
Office: ENGLISH

Garden State Behavioral HealthServi
Accepting New Patients:Y
Garden State Behavioral HealthServices PC
8 Grove St Ste 402
,Wellesley,MA 02482
Norfolk
(646) 941-7645
ENGLISH
Office: ENGLISH

Lucey Alexandra
Accepting New Patients:Y
Garden State Behavioral HealthServices PC
11 River St Ste 1
,Wellesley,MA 02481
Norfolk
(646) 941-7645
ENGLISH
Office: ENGLISH

Mason William P
Accepting New Patients:Y
Garden State Behavioral HealthServices PC
11 Chapel Pl
,Wellesley,MA 02481
Norfolk
(646) 941-7645
ENGLISH
Office: ENGLISH

Patterson Crystal
Accepting New Patients:N
Garden State Behavioral HealthServices PC
148 Linden St Ste 200
,Wellesley,MA 02482
Norfolk
(646) 941-7645
ENGLISH
Office: ENGLISH

Brooks Caleb
Accepting New Patients:Y
Garden State Behavioral HealthServices PC
75 Parkview St Apt 207
,Weymouth,MA 02190
Norfolk
(646) 941-7645
ENGLISH
Office: ENGLISH

Garden State Behavioral HealthServi
Accepting New Patients:Y
Garden State Behavioral HealthServices PC
440 Washington St Unit 201 ,Weymouth,MA 02188
Norfolk
(646) 941-7645
ENGLISH
Office: ENGLISH

Garden State Behavioral HealthServi
Accepting New Patients:Y
Garden State Behavioral HealthServices PC
53 Winter St
,Weymouth,MA 02188
Norfolk
(646) 941-7645
ENGLISH
Office: ENGLISH

Garden State Behavioral HealthServi
Accepting New Patients:Y
Garden State Behavioral HealthServices PC
75 Parkview St Apt 207
,Weymouth,MA 02190
Norfolk
(646) 941-7645
ENGLISH
Office: ENGLISH

Garrido Castillo Pedro J
Accepting New Patients:Y
Garrido Castillo, Pedro J.
1330 Beacon St Ste 255
,Brookline,MA 02446
Norfolk
(617) 285-7779
SPANISH|ENGLISH
Office: ENGLISH

Gaskins Laura D
Accepting New Patients:Y
Gaskins, Laura D.
279 King St
,Cohasset,MA 02025
Norfolk
(781) 733-8383
ENGLISH
Office: ENGLISH

NORFOLK COUNTY

Bullis David P
Accepting New Patients:Y
Gateway Consulting and Counseling S
20 Austin St ,Milton,MA 02186
Norfolk
(781) 843-2555
ENGLISH
Office: ENGLISH

Gavin Audrey D
Accepting New Patients:Y
Gavin, Audrey D.
34 Russell St
,Milton,MA 02186
Norfolk
(617) 250-0089
ENGLISH
Office: ENGLISH

Casali Nicholas
Accepting New Patients:Y
Gennew Inc
30 Eastbrook Rd Ste 101
,Dedham,MA 02026
Norfolk
(857) 293-5020
ENGLISH
Office: ENGLISH

QUINONES REXACH DARIANA
Accepting New Patients:Y
Gennew Inc
30 Eastbrook Rd Ste 101
,Dedham,MA 02026
Norfolk
(857) 293-5020
SPANISH|ENGLISH
Office: ENGLISH

Sarpy Thaddieus M
Accepting New Patients:Y
Gennew Inc
30 Eastbrook Rd Ste 101
,Dedham,MA 02026
Norfolk
(857) 293-5020
ENGLISH
Office: ENGLISH

Casali Nicholas
Accepting New Patients:Y
Gennew Inc
166 Village St Unit 102U
,Medway,MA 02053
Norfolk
(857) 293-5020
ENGLISH
Office: ENGLISH

Sarpy Thaddieus M
Accepting New Patients:Y
Gennew Inc
166 Village St Unit 102U
,Medway,MA 02053
Norfolk
(857) 293-5020
ENGLISH
Office: ENGLISH

Ruby Abigail D
Accepting New Patients:Y
Get It Together Integrative Therapy
7 Middlesex Rd
,Sharon,MA 02067
Norfolk
(617) 925-7922
ENGLISH
Office: ENGLISH

Ruby Abigail D
Accepting New Patients:Y
Get It Together Integrative Therapy
869 Main St Ste 4B
,Walpole,MA 02081
Norfolk
(617) 925-7922
ENGLISH
Office: ENGLISH

Getter Marsha L
Accepting New Patients:Y
Getter, Marsha L.
342 Del Pond Dr
,Canton,MA 02021
Norfolk
(508) 930-6335
ENGLISH
Office: ENGLISH

Gianan Maria Eden A
Accepting New Patients:Y
Gianan, Maria Eden A.
1 Union Pl Ste 101
,Dedham,MA 02026
Norfolk
(508) 681-5529
TAGALOG, FILIPINO|ENGLISH
Office: ENGLISH

Goldner Nancy L
Accepting New Patients:Y
Goldner, Nancy L.
100 Centre St
,Brookline,MA 02446
Norfolk
(617) 637-7928
ENGLISH
Office: ENGLISH

Goldsmith Meredith J
Accepting New Patients:Y
Goldsmith, Meredith J.
1 Walpole St Ste 5
,Norwood,MA 02062
Norfolk
(617) 792-7637
SPANISH|ENGLISH
Office: ENGLISH

Golub Ginsburg Vita R
Accepting New Patients:N
Golub Ginsburg, Vita R.
Virtual Visits Only Provider ,Boston,MA 02199
Norfolk
(781) 254-8915
ENGLISH
Office: ENGLISH

Golub Ginsburg Vita R
Accepting New Patients:N
Golub Ginsburg, Vita R.
148 Linden St Ste 204
,Wellesley,MA 02482
Norfolk
(781) 254-8915
ENGLISH
Office: ENGLISH

Gomberg Richard F
Accepting New Patients:N
Gomberg, Richard F.
25 Walnut St Ste 203
,Wellesley Hills,MA 02481
Norfolk
(617) 796-8804
ENGLISH
Office: ENGLISH

Atwereboanah Comfort
Accepting New Patients:N
Good Path Health Services Inc
117 Broadway
,Norwood,MA 02062
Norfolk
(339) 502-0871
ENGLISH
Office: ENGLISH

Nganye Abigail
Accepting New Patients:N
Good Path Health Services Inc
117 Broadway
,Norwood,MA 02062
Norfolk
(339) 502-0871
SWAHILI|ENGLISH
Office: ENGLISH

Ogbo Onyebuchi C
Accepting New Patients:N
Good Path Health Services Inc
117 Broadway
,Norwood,MA 02062
Norfolk
(339) 502-0871
ENGLISH
Office: ENGLISH

NORFOLK COUNTY

Osuagwu onyinye U
Accepting New Patients:N
Good Path Health Services Inc
117 Broadway
,Norwood,MA 02062
Norfolk
(339) 502-0871
ENGLISH
Office: ENGLISH

Renelique Nephtalie G
Accepting New Patients:Y
Good Path Health Services Inc
117 Broadway
,Norwood,MA 02062
Norfolk
(339) 502-0871
ENGLISH
Office: ENGLISH

Goodman Vanessa R
Accepting New Patients:Y
Goodman, Vanessa R.
28 Colby Rd
,Braintree,MA 02184
Norfolk
(781) 223-8514
ENGLISH
Office: ENGLISH

Gosnold Inc
Accepting New Patients:Y
Gosnold Inc
909 Sumner St
,Stoughton,MA 02072
Norfolk
(508) 584-5190
ENGLISH
Office: ENGLISH

Gottlieb Philip D
Accepting New Patients:N
Gottlieb, Philip D.
60 Kendrick St Ste 102
,Needham,MA 02494
Norfolk
(339) 777-5446
ENGLISH
Office: ENGLISH

Gould Robert P
Accepting New Patients:N
Gould, Robert P.
214 Main St
,Foxboro,MA 02035
Norfolk
(508) 954-9976
ENGLISH
Office: ENGLISH

Grace Kirsten E
Accepting New Patients:Y
Grace, Kirsten E.
34 School St Ste 207
,Foxborough,MA 02035
Norfolk
(508) 505-7403
ENGLISH
Office: ENGLISH

Ikeogu Lynda
Accepting New Patients:Y
Graceful Health Services PLLC
16 Lancaster Rd
,Randolph,MA 02368
Norfolk
(508) 657-4428
ENGLISH
Office: ENGLISH

Ikeogu Lynda
Accepting New Patients:N
Graceful Health Services PLLC
5 Cabot Pl
,Stoughton,MA 02072
Norfolk
(508) 657-4428
ENGLISH
Office: ENGLISH

Dejean Giselle R
Accepting New Patients:N
Gracefully Transparent
163 Highland Ave Ste 1048 ,Needham,MA 02494
Norfolk
(774) 351-3107
ENGLISH
Office: ENGLISH

Granoff Charles A
Accepting New Patients:Y
Granoff, Charles A.
1731 Beacon St Apt 303
,Brookline,MA 02445
Norfolk
(617) 835-6711
ENGLISH
Office: ENGLISH

Mermelstein Bruce
Accepting New Patients:N
Greater Boston Counseling Associates LLC
124 Harvard St
,Brookline,MA 02446
Norfolk
(617) 448-9311
ENGLISH
Office: ENGLISH

Mermelstein Bruce
Accepting New Patients:N
Greater Boston Counseling Associates LLC
470 Washington St
,Norwood,MA 02062
Norfolk
(617) 448-9311
ENGLISH
Office: ENGLISH

Forte Jill A
Accepting New Patients:N
Greater Boston Psychiatric Services
50 Cedar Farm Rd
,Medway,MA 02053
Norfolk
(508) 321-3210
ENGLISH
Office: ENGLISH

Baker Kristen L
Accepting New Patients:N
Greater Boston Psychiatric Services PLLC
165 Main St Unit 111E
,Medway,MA 02053
Norfolk
(508) 321-3210
ENGLISH
Office: ENGLISH

Forte Jill A
Accepting New Patients:N
Greater Boston Psychiatric Services PLLC
50 Cedar Farm Rd
,Medway,MA 02053
Norfolk
(508) 321-3210
ENGLISH
Office: ENGLISH

Smith Thomas
Accepting New Patients:Y
Greater Boston Psychiatric Services PLLC
165 Main St Ste 111Aofc2 ,Medway,MA 02053
Norfolk
(508) 321-3210
ENGLISH
Office: ENGLISH

Hamze Sarah
Accepting New Patients:Y
Green Hill Counseling PLLC
105 Eastern Ave Ste 206
,Dedham,MA 02026
Norfolk
(508) 426-5008
ENGLISH
Office: ENGLISH

Lotstein Alec
Accepting New Patients:Y
Green Hill Counseling PLLC
105 Eastern Ave Ste 206
,Dedham,MA 02026
Norfolk
(508) 426-5008
ENGLISH
Office: ENGLISH

Tuozzoli Emma
Accepting New Patients:Y
Green Hill Counseling PLLC
105 Eastern Ave Ste 206
,Dedham,MA 02026
Norfolk
(508) 426-5008
ENGLISH
Office: ENGLISH

Belgrave Clayton
Accepting New Patients:Y
Green Oasis Psychotherapy & Wellness, LLC
331 Page St
,Stoughton,MA 02072
Norfolk
(857) 417-5897
SPANISH|ENGLISH
Office: ENGLISH

Green Barbara J
Accepting New Patients:N
Green, Barbara J.
100 Pond St Apt 46
,Cohasset,MA 02025
Norfolk
(781) 749-9227
ENGLISH
Office: ENGLISH

Green Frances E
Accepting New Patients:N
Green, Frances E.
3 Curve St
,Wellesley,MA 02482
Norfolk
(508) 462-9615
ENGLISH
Office: ENGLISH

Greenfield Ruth
Accepting New Patients:Y
Greenfield, Ruth
450 N Main St
,Sharon,MA 02067
Norfolk
(508) 922-2665
HEBREW|YIDDUSH|ENGLISH
Office: ENGLISH

Eagles Jane
Accepting New Patients:N
Gregory Stuart Handel PHD
2 Master Dr Ste 1A
,Franklin,MA 02038
Norfolk
(617) 958-6318
ENGLISH
Office: ENGLISH

Mezidor Garapha
Accepting New Patients:N
Gregory Stuart Handel PHD
2 Master Dr
,Franklin,MA 02038
Norfolk
(617) 958-6318
ENGLISH
Office: ENGLISH

Todd Letitia D
Accepting New Patients:N
Gregory Stuart Handel PHD
2 Master Dr Ste 1A
,Franklin,MA 02038
Norfolk
(617) 630-7210
ENGLISH
Office: ENGLISH

Grodofsky Gilmore Mindy
Accepting New Patients:Y
Grodofsky Gilmore, Mindy
3 Pintail Rd
,Walpole,MA 02081
Norfolk
(781) 821-1626
ENGLISH
Office: ENGLISH

Gron Paul
Accepting New Patients:Y
Gron, Paul
69 Summit Ave
,Brookline,MA 02446
Norfolk
(978) 287-0101
ENGLISH
Office: ENGLISH

Gruber Elizabeth A
Accepting New Patients:N
Gruber, Elizabeth A.
759 Chief Justice Cushing Hwy # 226
,Cohasset,MA 02025
Norfolk
(781) 307-0505
ENGLISH
Office: ENGLISH

Guidelight Health of Massachusetts
Accepting New Patients:Y
Guidelight Health of Massachusetts LLC
3 Edgewater Dr
,Norwood,MA 02062
Norfolk
(781) 882-8857
ENGLISH
Office: ENGLISH

Guidelight Health of Massachusetts
Accepting New Patients:Y
Guidelight Health of Massachusetts LLC
2300 Crown Colony Dr Ste 200 ,Quincy,MA 02169
Norfolk
(617) 307-2560
ENGLISH
Office: ENGLISH

Hamer Helenita
Accepting New Patients:Y
Hamer, Helenita
1093 Beacon St Ste 201
,Brookline,MA 02446
Norfolk
(617) 739-2235
ENGLISH
Office: ENGLISH

Battipaglia Michelle
Accepting New Patients:N
Handel Behavioral Health Services Inc
2 Master Dr
,Franklin,MA 02038
Norfolk
(617) 958-6318
ENGLISH
Office: ENGLISH

NORFOLK COUNTY

Bishop Shan
Accepting New Patients:N
Handel Behavioral Health Services Inc
2 Master Dr
,Franklin,MA 02038
Norfolk
(413) 343-4357
ENGLISH
Office: ENGLISH

Chouinard Jessica
Accepting New Patients:Y
Handel Behavioral Health Services Inc
2 Master Dr
,Franklin,MA 02038
Norfolk
(413) 343-4357
ENGLISH
Office: ENGLISH

Corson Kaitlin
Accepting New Patients:Y
Handel Behavioral Health Services Inc
2 Master Dr
,Franklin,MA 02038
Norfolk
(413) 343-4357
ENGLISH
Office: ENGLISH

Eagles Jane
Accepting New Patients:N
Handel Behavioral Health Services Inc
2 Master Dr Ste 1
,Franklin,MA 02038
Norfolk
(617) 958-6318
ENGLISH
Office: ENGLISH

Estes Sierra D
Accepting New Patients:Y
Handel Behavioral Health Services Inc
2 Master Dr Ste 1A
,Franklin,MA 02038
Norfolk
(413) 343-4357
ENGLISH
Office: ENGLISH

Harrington John C
Accepting New Patients:Y
Handel Behavioral Health Services Inc
2 Master Dr Ste 1
,Franklin,MA 02038
Norfolk
(617) 958-6318
ENGLISH
Office: ENGLISH

Jarvis Kiri
Accepting New Patients:Y
Handel Behavioral Health Services Inc
2 Master Dr
,Franklin,MA 02038
Norfolk
(413) 343-4357
ENGLISH
Office: ENGLISH

Khan Rabia A
Accepting New Patients:Y
Handel Behavioral Health Services Inc
2 Master Dr Ste 1
,Franklin,MA 02038
Norfolk
(617) 958-6318
HINDI|URDU|ENGLISH
Office: ENGLISH

MacDougall Kelley
Accepting New Patients:N
Handel Behavioral Health Services Inc
2 Master Dr
,Franklin,MA 02038
Norfolk
(413) 343-4357
ENGLISH
Office: ENGLISH

Malin Alexandra
Accepting New Patients:N
Handel Behavioral Health Services Inc
2 Master Dr
,Franklin,MA 02038
Norfolk
(413) 343-4357
ENGLISH
Office: ENGLISH

McBride E Brigid
Accepting New Patients:N
Handel Behavioral Health Services Inc
2 Master Dr Ste 1A
,Franklin,MA 02038
Norfolk
(413) 343-4357
ENGLISH
Office: ENGLISH

Mezidor Garapha
Accepting New Patients:N
Handel Behavioral Health Services Inc
2 Master Dr Ste 1
,Franklin,MA 02038
Norfolk
(413) 343-4357
ENGLISH
Office: ENGLISH

SMITH KELLY L
Accepting New Patients:Y
Handel Behavioral Health Services Inc
2 Master Dr
,Franklin,MA 02038
Norfolk
(413) 343-4357
ENGLISH
Office: ENGLISH

Teixeira Alda
Accepting New Patients:Y
Handel Behavioral Health Services Inc
2 Master Dr
,Franklin,MA 02038
Norfolk
(413) 343-4357
ENGLISH
Office: ENGLISH

Hantzis Peter
Accepting New Patients:Y
Hantzis, Peter
222 Madison St
,Dedham,MA 02026
Norfolk
(978) 250-3332
ENGLISH
Office: ENGLISH

Harkins Amy D
Accepting New Patients:Y
Harkins, Amy D.
44 Washington St Ste 210 ,Wellesley,MA 02481
Norfolk
(617) 529-5102
ENGLISH
Office: ENGLISH

Gosselin Christine A
Accepting New Patients:Y
Harmonious Mind LLC
42 Washington St
,Wellesley,MA 02481
Norfolk
(781) 431-2629
ENGLISH
Office: ENGLISH

Kohnen Destini
Accepting New Patients:N
Harmony Bay Wellness & TMS Therapy
202 Washington St ,Brookline,MA 02445
Norfolk
(844) 947-4658
ENGLISH
Office: ENGLISH

Small Arlene
Accepting New Patients:N
Harmony Bay Wellness & TMS Therapy
202 Washington St Ste 347 ,Brookline,MA 02445
Norfolk
(844) 947-4658
ENGLISH
Office: ENGLISH

Harvard Medical Faculty Physicians
Accepting New Patients:Y
Harvard Medical Faculty Physicians at Beth Israel Deaco
1 Brookline Pl Ste 105 ,Brookline,MA 02445
Norfolk
(617) 278-8000
ENGLISH
Office: ENGLISH

Dar Sabrina K
Accepting New Patients:N
Harvard Medical Faculty Physicians at Beth Israel Deaco
247 Station Dr Ste Nw1 ,Westwood,MA 02090
Norfolk
(617) 754-1021
HINDI|SPANISH|URDU|ENGLISH
Office: ENGLISH

Harvard Medical Faculty Physicians
Accepting New Patients:Y
Harvard Medical Faculty Physicians at Beth Israel Deaco
247 Station Dr Ste Nw1 ,Westwood,MA 02090
Norfolk
(617) 754-1021
ENGLISH
Office: ENGLISH

Herold Sarah E
Accepting New Patients:N
Harvard Medical Faculty Physicians at Beth Israel Deaco
247 Station Dr # 1 ,Westwood,MA 02090
Norfolk
(617) 754-1021
ENGLISH
Office: ENGLISH

Hayden Martha J
Accepting New Patients:N
Hayden, Martha J.
12 Crescent Rd ,Needham,MA 02494
Norfolk
(978) 758-2859
ENGLISH
Office: ENGLISH

Adolphe Jude G
Accepting New Patients:Y
Headway New Jersey Behavioral Health Services PC
150 Grossman Dr ,Braintree,MA 02184
Norfolk
(646) 453-6777
ENGLISH
Office: ENGLISH

Cazeau Johanne
Accepting New Patients:Y
Headway New Jersey Behavioral Health Services PC
500 Grossman Dr # 1116 ,Braintree,MA 02184
Norfolk
(646) 453-6777
FRENCH|ENGLISH|CAPE VERDE CREOLE|HAITIAN CREOLE /KWEO
Office: ENGLISH

Dreyfus Olena
Accepting New Patients:Y
Headway New Jersey Behavioral Health Services PC
25 Braintree Park Ste 200 ,Braintree,MA 02184
Norfolk
(646) 453-6777
RUSSIAN|UKRANIAN|ENGLISH
Office: ENGLISH

Headway New Jersey Behavioral Healt
Accepting New Patients:Y
Headway New Jersey Behavioral Health Services PC
25 Braintree Park Ste 200 ,Braintree,MA 02184
Norfolk
(646) 453-6777
ENGLISH
Office: ENGLISH

Headway New Jersey Behavioral Healt
Accepting New Patients:Y
Headway New Jersey Behavioral Health Services PC
288 Grove St Ste 334 ,Braintree,MA 02184
Norfolk
(646) 453-6777
ENGLISH
Office: ENGLISH

Hippolyte Priya
Accepting New Patients:Y
Headway New Jersey Behavioral Health Services PC
288 Grove St Ste 334 ,Braintree,MA 02184
Norfolk
(646) 453-6777
ENGLISH
Office: ENGLISH

Bekkeli Kai
Accepting New Patients:N
Headway New Jersey Behavioral Health Services PC
251 Harvard St Ste 8 ,Brookline,MA 02446
Norfolk
(646) 453-6777
ENGLISH
Office: ENGLISH

Headway New Jersey Behavioral Healt
Accepting New Patients:Y
Headway New Jersey Behavioral Health Services PC
1223 Beacon St Ste A ,Brookline,MA 02446
Norfolk
(646) 453-6777
ENGLISH
Office: ENGLISH

NORFOLK COUNTY

Headway New Jersey Behavioral Healt
Accepting New Patients:Y
Headway New Jersey Behavioral Health Services PC
1318 Beacon St
,Brookline,MA 02446
Norfolk
(646) 453-6777
ENGLISH
Office: ENGLISH

Headway New Jersey Behavioral Healt
Accepting New Patients:Y
Headway New Jersey Behavioral Health Services PC
1318 Beacon St Ste 17
,Brookline,MA 02446
Norfolk
(646) 453-6777
ENGLISH
Office: ENGLISH

Headway New Jersey Behavioral Healt
Accepting New Patients:Y
Headway New Jersey Behavioral Health Services PC
1419 Beacon St Ste 34
,Brookline,MA 02446
Norfolk
(646) 453-6777
ENGLISH
Office: ENGLISH

Headway New Jersey Behavioral Healt
Accepting New Patients:Y
Headway New Jersey Behavioral Health Services PC
1581 Beacon St
,Brookline,MA 02446
Norfolk
(646) 453-6777
ENGLISH
Office: ENGLISH

Headway New Jersey Behavioral Healt
Accepting New Patients:Y
Headway New Jersey Behavioral Health Services PC
251 Harvard St Ste 8
,Brookline,MA 02446
Norfolk
(646) 453-6777
ENGLISH
Office: ENGLISH

Headway New Jersey Behavioral Healt
Accepting New Patients:Y
Headway New Jersey Behavioral Health Services PC
344 Harvard St Ste 2
,Brookline,MA 02446
Norfolk
(646) 453-6777
ENGLISH
Office: ENGLISH

Headway New Jersey Behavioral Healt
Accepting New Patients:Y
Headway New Jersey Behavioral Health Services PC
358 Harvard St
,Brookline,MA 02446
Norfolk
(646) 453-6777
ENGLISH
Office: ENGLISH

Headway New Jersey Behavioral Healt
Accepting New Patients:Y
Headway New Jersey Behavioral Health Services PC
88 Columbia St Fl 2
,Brookline,MA 02446
Norfolk
(646) 453-6777
ENGLISH
Office: ENGLISH

Katz Karen
Accepting New Patients:N
Headway New Jersey Behavioral Health Services PC
1318 Beacon St
,Brookline,MA 02446
Norfolk
(646) 453-6777
ENGLISH
Office: ENGLISH

Prever Joseph
Accepting New Patients:N
Headway New Jersey Behavioral Health Services PC
1415 Beacon St Ste 302
,Brookline,MA 02446
Norfolk
(646) 453-6777
ENGLISH
Office: ENGLISH

Taleshian Marjan
Accepting New Patients:Y
Headway New Jersey Behavioral Health Services PC
1581 Beacon St
,Brookline,MA 02446
Norfolk
(646) 453-6777
FARSI, PERSIAN|
ENGLISH
Office: ENGLISH

Xanthos Cassandra
Accepting New Patients:N
Headway New Jersey Behavioral Health Services PC
1577 Beacon St
,Brookline,MA 02446
Norfolk
(646) 453-6777
FRENCH|ENGLISH
Office: ENGLISH

Xanthos Cassandra
Accepting New Patients:N
Headway New Jersey Behavioral Health Services PC
1577 Beacon St Fl 1
,Brookline,MA 02446
Norfolk
(646) 453-6777
FRENCH|ENGLISH
Office: ENGLISH

Headway New Jersey Behavioral Healt
Accepting New Patients:Y
Headway New Jersey Behavioral Health Services PC
275 Turnpike St Ste 206
,Canton,MA 02021
Norfolk
(646) 453-6777
ENGLISH
Office: ENGLISH

Headway New Jersey Behavioral Healt
Accepting New Patients:Y
Headway New Jersey Behavioral Health Services PC
45 Dan Rd ,Canton,MA 02021
Norfolk
(646) 453-6777
ENGLISH
Office: ENGLISH

Osuagwu onyinye U
Accepting New Patients:N
Headway New Jersey Behavioral Health Services PC
45 Dan Rd ,Canton,MA 02021
Norfolk
(646) 453-6777
ENGLISH
Office: ENGLISH

NORFOLK COUNTY

Headway New Jersey Behavioral Healt
Accepting New Patients:Y
Headway New Jersey Behavioral Health Services PC
615 Heath St ,Chestnut Hill,MA 02467
Norfolk
(646) 453-6777
ENGLISH
Office: ENGLISH

Bazirgan Meredith A
Accepting New Patients:Y
Headway New Jersey Behavioral Health Services PC
30 Eastbrook Rd Ste 303 ,Dedham,MA 02026
Norfolk
(646) 453-6777
ENGLISH
Office: ENGLISH

Duffy Julie
Accepting New Patients:Y
Headway New Jersey Behavioral Health Services PC
30 Eastbrook Rd Ste 303 ,Dedham,MA 02026
Norfolk
(646) 453-6777
ENGLISH
Office: ENGLISH

Headway New Jersey Behavioral Healt
Accepting New Patients:Y
Headway New Jersey Behavioral Health Services PC
3 Allied Dr Ste 303 ,Dedham,MA 02026
Norfolk
(646) 453-6777
ENGLISH
Office: ENGLISH

Headway New Jersey Behavioral Healt
Accepting New Patients:Y
Headway New Jersey Behavioral Health Services PC
30 Eastbrook Rd Ste 303 ,Dedham,MA 02026
Norfolk
(646) 453-6777
ENGLISH
Office: ENGLISH

Driscoll Christopher
Accepting New Patients:N
Headway New Jersey Behavioral Health Services PC
115 Holliston St ,Medway,MA 02053
Norfolk
(646) 453-6777
ENGLISH
Office: ENGLISH

Headway New Jersey Behavioral Healt
Accepting New Patients:Y
Headway New Jersey Behavioral Health Services PC
165 Main St ,Medway,MA 02053
Norfolk
(646) 453-6777
ENGLISH
Office: ENGLISH

Standley Linda
Accepting New Patients:N
Headway New Jersey Behavioral Health Services PC
165 Main St ,Medway,MA 02053
Norfolk
(646) 453-6777
ENGLISH
Office: ENGLISH

Headway New Jersey Behavioral Healt
Accepting New Patients:Y
Headway New Jersey Behavioral Health Services PC
1200 Brush Hill Rd ,Milton,MA 02186
Norfolk
(646) 453-6777
ENGLISH
Office: ENGLISH

Headway New Jersey Behavioral Healt
Accepting New Patients:Y
Headway New Jersey Behavioral Health Services PC
2 Granite Ave Ste 260 ,Milton,MA 02186
Norfolk
(646) 453-6777
ENGLISH
Office: ENGLISH

Hippolyte Priya
Accepting New Patients:Y
Headway New Jersey Behavioral Health Services PC
2 Granite Ave Ste 260 ,Milton,MA 02186
Norfolk
(646) 453-6777
ENGLISH
Office: ENGLISH

Headway New Jersey Behavioral Healt
Accepting New Patients:Y
Headway New Jersey Behavioral Health Services PC
220 Reservoir St ,Needham Heights,MA 02494
Norfolk
(646) 453-6777
ENGLISH
Office: ENGLISH

Headway New Jersey Behavioral Healt
Accepting New Patients:Y
Headway New Jersey Behavioral Health Services PC
460 Hillside Ave Ste 3G ,Needham Heights,MA 02494
Norfolk
(646) 453-6777
ENGLISH
Office: ENGLISH

Mancuso David
Accepting New Patients:Y
Headway New Jersey Behavioral Health Services PC
220 Reservoir St ,Needham Heights,MA 02494
Norfolk
(646) 453-6777
ENGLISH
Office: ENGLISH

Ruboy Belkin Melissa
Accepting New Patients:N
Headway New Jersey Behavioral Health Services PC
460 Hillside Ave Ste 3G ,Needham Heights,MA 02494
Norfolk
(646) 453-6777
ENGLISH
Office: ENGLISH

Foti Carmen
Accepting New Patients:N
Headway New Jersey Behavioral Health Services PC
991 Boston Providence Tpke ,Norwood,MA 02062
Norfolk
(646) 941-7645
ENGLISH
Office: ENGLISH

NORFOLK COUNTY

Headway New Jersey Behavioral Healt
Accepting New Patients:Y
Headway New Jersey Behavioral Health Services PC
1 Walpole St
,Norwood,MA 02062
Norfolk
(646) 453-6777
ENGLISH
Office: ENGLISH

Headway New Jersey Behavioral Healt
Accepting New Patients:Y
Headway New Jersey Behavioral Health Services PC
117 Broadway
,Norwood,MA 02062
Norfolk
(646) 453-6777
ENGLISH
Office: ENGLISH

Headway New Jersey Behavioral Healt
Accepting New Patients:Y
Headway New Jersey Behavioral Health Services PC
661 Washington St
,Norwood,MA 02062
Norfolk
(646) 453-6777
ENGLISH
Office: ENGLISH

Headway New Jersey Behavioral Healt
Accepting New Patients:Y
Headway New Jersey Behavioral Health Services PC
991 Boston Providence Tpke # 1069
,Norwood,MA 02062
Norfolk
(646) 453-6777
ENGLISH
Office: ENGLISH

Headway New Jersey Behavioral Healt
Accepting New Patients:Y
Headway New Jersey Behavioral Health Services PC
991 Boston Providence Tpke ,Norwood,MA 02062
Norfolk
(646) 941-7645
ENGLISH
Office: ENGLISH

Ocasio Melissa
Accepting New Patients:N
Headway New Jersey Behavioral Health Services PC
991 Boston Providence Tpke ,Norwood,MA 02062
Norfolk
(646) 453-6777
SPANISH|ENGLISH
Office: ENGLISH

Ogbo Onyebuchi C
Accepting New Patients:Y
Headway New Jersey Behavioral Health Services PC
117 Broadway
,Norwood,MA 02062
Norfolk
(646) 453-6777
ENGLISH
Office: ENGLISH

Osuagwu onyinye U
Accepting New Patients:N
Headway New Jersey Behavioral Health Services PC
117 Broadway
,Norwood,MA 02062
Norfolk
(646) 453-6777
ENGLISH
Office: ENGLISH

Potter Amanda
Accepting New Patients:Y
Headway New Jersey Behavioral Health Services PC
15 Cottage St
,Norwood,MA 02062
Norfolk
(646) 453-6777
ENGLISH
Office: ENGLISH

Potter Amanda
Accepting New Patients:Y
Headway New Jersey Behavioral Health Services PC
661 Washington St
,Norwood,MA 02062
Norfolk
(646) 453-6777
ENGLISH
Office: ENGLISH

Gaffney Michelle L
Accepting New Patients:N
Headway New Jersey Behavioral Health Services PC
5 Wilkens Dr
,Plainville,MA 02762
Norfolk
(646) 453-6777
ENGLISH
Office: ENGLISH

Headway New Jersey Behavioral Healt
Accepting New Patients:Y
Headway New Jersey Behavioral Health Services PC
60 Man Mar Dr Unit 6
,Plainville,MA 02762
Norfolk
(646) 453-6777
ENGLISH
Office: ENGLISH

Headway New Jersey Behavioral Healt
Accepting New Patients:Y
Headway New Jersey Behavioral Health Services PC
1261 Furnace Brook Pkwy Ste 31 ,Quincy,MA 02169
Norfolk
(646) 453-6777
ENGLISH
Office: ENGLISH

Headway New Jersey Behavioral Healt
Accepting New Patients:Y
Headway New Jersey Behavioral Health Services PC
21 School St Ste 1
,Quincy,MA 02169
Norfolk
(646) 453-6777
ENGLISH
Office: ENGLISH

Headway New Jersey Behavioral Healt
Accepting New Patients:Y
Headway New Jersey Behavioral Health Services PC
234 Copeland St Ste 320
,Quincy,MA 02169
Norfolk
(646) 453-6777
ENGLISH
Office: ENGLISH

Headway New Jersey Behavioral Healt
Accepting New Patients:Y
Headway New Jersey Behavioral Health Services PC
500 Congress St Ste G
,Quincy,MA 02169
Norfolk
(646) 453-6777
ENGLISH
Office: ENGLISH

Headway New Jersey Behavioral Healt
Accepting New Patients:Y
Headway New Jersey Behavioral Health Services PC
859 Willard St
,Quincy,MA 02169
Norfolk
(646) 453-6777
ENGLISH
Office: ENGLISH

Waithira Elizabeth S
Accepting New Patients:Y
Headway New Jersey Behavioral Health Services PC
234 Copeland St Ste 320
,Quincy,MA 02169
Norfolk
(646) 453-6777
SWAHILI|ENGLISH
Office: ENGLISH

Cherenfant Colas Nadine
Accepting New Patients:Y
Headway New Jersey Behavioral Health Services PC
4 Frank Leary Way Ste 1
,Randolph,MA 02368
Norfolk
(646) 453-6777
ENGLISH|HAITIAN CREOLE /KWEO
Office: ENGLISH

Headway New Jersey Behavioral Healt
Accepting New Patients:Y
Headway New Jersey Behavioral Health Services PC
4 Frank Leary Way Ste 1
,Randolph,MA 02368
Norfolk
(646) 453-6777
ENGLISH
Office: ENGLISH

Headway New Jersey Behavioral Healt
Accepting New Patients:Y
Headway New Jersey Behavioral Health Services PC
4 Frank Leary Way Unit 1
,Randolph,MA 02368
Norfolk
(646) 453-6777
ENGLISH
Office: ENGLISH

Headway New Jersey Behavioral Healt
Accepting New Patients:Y
Headway New Jersey Behavioral Health Services PC
950 N Main St
,Randolph,MA 02368
Norfolk
(646) 941-7645
ENGLISH
Office: ENGLISH

Igbinosun Juliana F
Accepting New Patients:Y
Headway New Jersey Behavioral Health Services PC
950 N Main St
,Randolph,MA 02368
Norfolk
(646) 941-7645
ENGLISH
Office: ENGLISH

Paul Julie A
Accepting New Patients:N
Headway New Jersey Behavioral Health Services PC
797 Main St ,South Weymouth,MA 02190
Norfolk
(646) 453-6777
ENGLISH
Office: ENGLISH

George Ogo
Accepting New Patients:N
Headway New Jersey Behavioral Health Services PC
810 Washington St Ste 3
,Stoughton,MA 02072
Norfolk
(646) 453-6777
ENGLISH
Office: ENGLISH

Headway New Jersey Behavioral Healt
Accepting New Patients:Y
Headway New Jersey Behavioral Health Services PC
27 Glen St Ste 9A
,Stoughton,MA 02072
Norfolk
(646) 453-6777
ENGLISH
Office: ENGLISH

Headway New Jersey Behavioral Healt
Accepting New Patients:Y
Headway New Jersey Behavioral Health Services PC
489 Page St
,Stoughton,MA 02072
Norfolk
(646) 453-6777
ENGLISH
Office: ENGLISH

Headway New Jersey Behavioral Healt
Accepting New Patients:Y
Headway New Jersey Behavioral Health Services PC
810 Washington St Ste 3
,Stoughton,MA 02072
Norfolk
(646) 453-6777
ENGLISH
Office: ENGLISH

Headway New Jersey Behavioral Healt
Accepting New Patients:Y
Headway New Jersey Behavioral Health Services PC
909 Washington St Fl 3
,Stoughton,MA 02072
Norfolk
(646) 453-6777
ENGLISH
Office: ENGLISH

Headway New Jersey Behavioral Healt
Accepting New Patients:Y
Headway New Jersey Behavioral Health Services PC
24 Cherokee Ln
,Walpole,MA 02081
Norfolk
(646) 453-6777
ENGLISH
Office: ENGLISH

Headway New Jersey Behavioral Healt
Accepting New Patients:Y
Headway New Jersey Behavioral Health Services PC
42 Washington St Fl 2
,Wellesley,MA 02481
Norfolk
(646) 453-6777
ENGLISH
Office: ENGLISH

Johnson Nancy
Accepting New Patients:N
Headway New Jersey Behavioral Health Services PC
42 Washington St Fl 2
,Wellesley,MA 02481
Norfolk
(646) 453-6777
ENGLISH
Office: ENGLISH

NORFOLK COUNTY

Ross Tracey L
Accepting New Patients:N
Headway New Jersey Behavioral Health Services PC
554 Washington St
,Wellesley,MA 02482
Norfolk
(646) 453-6777
ENGLISH
Office: ENGLISH

Ross Tracey L
Accepting New Patients:N
Headway New Jersey Behavioral Health Services PC
554 Washington St Ste 12 ,Wellesley,MA 02482
Norfolk
(646) 453-6777
ENGLISH
Office: ENGLISH

Headway New Jersey Behavioral Healt
Accepting New Patients:Y
Headway New Jersey Behavioral Health Services PC
440 Washington St
,Weymouth,MA 02188
Norfolk
(646) 453-6777
ENGLISH
Office: ENGLISH

Amidei Joan
Accepting New Patients:N
Heal as You Grow LLC
22 River St Ste 12
,Braintree,MA 02184
Norfolk
(781) 294-3161
ENGLISH
Office: ENGLISH

Capozzi Lauren G
Accepting New Patients:N
Heal as You Grow LLC
22 River St Ste 12
,Braintree,MA 02184
Norfolk
(508) 645-4030
ENGLISH
Office: ENGLISH

Dell Lauren
Accepting New Patients:N
Heal as You Grow LLC
22 River St
,Braintree,MA 02184
Norfolk
(339) 236-4633
ENGLISH
Office: ENGLISH

Ellis Meghann D
Accepting New Patients:N
Heal as You Grow LLC
22 River St Ste 12
,Braintree,MA 02184
Norfolk
(781) 294-3161
ENGLISH
Office: ENGLISH

Jerez Ciara
Accepting New Patients:Y
Heal as You Grow LLC
22 River St Ste 17
,Braintree,MA 02184
Norfolk
(615) 477-9765
ENGLISH
Office: ENGLISH

Mulligan Aine
Accepting New Patients:N
Heal as You Grow LLC
22 River St Ste 12
,Braintree,MA 02184
Norfolk
(508) 645-4030
ENGLISH
Office: ENGLISH

Rae Teresa A
Accepting New Patients:Y
Heal as You Grow LLC
22 River St Ste 12
,Braintree,MA 02184
Norfolk
(781) 817-3143
ENGLISH
Office: ENGLISH

Zacher Shelby
Accepting New Patients:N
Heal as You Grow LLC
22 River St
,Braintree,MA 02184
Norfolk
(615) 477-1390
ENGLISH
Office: ENGLISH

Gomes Edilia F
Accepting New Patients:N
Healing Hearts Care Center LLC
294 Pleasant St Ste 204D ,Stoughton,MA 02072
Norfolk
(781) 824-6464
PORTUGUESE|ENGLISH|CAPE VERDE CREOLE
Office: ENGLISH

Cazeau Johanne
Accepting New Patients:N
Healing Vision PLLC
500 Grossman Dr Ste 1116 ,Braintree,MA 02184
Norfolk
(617) 984-5210
FRENCH|ENGLISH|CAPE VERDE CREOLE|HAITIAN CREOLE /KWEO
Office: ENGLISH

Cullen Carol
Accepting New Patients:N
Heart and Soul Counseling LLC
73 Broad Reach Unit M76C ,N
Weymouth,MA 02191
Norfolk
(781) 385-7806
ENGLISH
Office: ENGLISH

Larkin Heather
Accepting New Patients:Y
Heather Larkin
400 Hillside Ave
,Needham Heights,MA 02494
Norfolk
(774) 330-5489
ENGLISH
Office: ENGLISH

Hebrew Rehabilitation Center
Accepting New Patients:Y
Hebrew Rehabilitation Center
100 Centre St
,Brookline,MA 02446
Norfolk
(617) 363-8041
ENGLISH
Office: ENGLISH

Hebrew Rehabilitation Center
Accepting New Patients:Y
Hebrew Rehabilitation Center
1 Del Pond Dr
,Canton,MA 02021
Norfolk
(781) 821-3210
ENGLISH
Office: ENGLISH

NORFOLK COUNTY

Olawale Olubunmi
Accepting New Patients:N
Heritage Health System LLC
21 Mayor Thomas J McGrath Hwy Ste 306 ,Quincy,MA 02169
Norfolk
(781) 742-0834
ENGLISH|YORUBA
Office: ENGLISH

Herzog Katherine E
Accepting New Patients:N
Herzog, Katherine E.
20 Chestnut St Ste 2Ofc1 ,Needham,MA 02492
Norfolk
(617) 653-9073
ENGLISH
Office: ENGLISH

Hirsch Heather
Accepting New Patients:Y
Hirsch, Heather
165 Main St Ste 202Ab ,Medway,MA 02053
Norfolk
(508) 212-4425
ENGLISH
Office: ENGLISH

Hoge Hilary W
Accepting New Patients:N
Hoge, Hilary W.
1680A Beacon St ,Brookline,MA 02445
Norfolk
(617) 728-1410
ENGLISH
Office: ENGLISH

Hoge Hilary W
Accepting New Patients:N
Hoge, Hilary W.
131 Eliot St Unit 206 ,Milton,MA 02186
Norfolk
(617) 728-1410
ENGLISH
Office: ENGLISH

Pang Hoi Yuk
Accepting New Patients:N
Hoi Yuk Pang LMHC
1 Billings Rd ,Quincy,MA 02171
Norfolk
(617) 237-0336
CHINESE|MANDARIN|ENGLISH
Office: ENGLISH

Buccini Callie
Accepting New Patients:N
Holtzman Medical Group LLC
1180 Beacon St Ste 6B ,Brookline,MA 02446
Norfolk
(781) 770-4064
ENGLISH
Office: ENGLISH

O'Connell Lauren
Accepting New Patients:Y
Holtzman Medical Group LLC
1180 Beacon St Ste 6B ,Brookline,MA 02446
Norfolk
(781) 770-4064
ENGLISH
Office: ENGLISH

Home for Little Wanderers
Accepting New Patients:Y
Home for Little Wanderers
399 Lincoln Rd ,Walpole,MA 02081
Norfolk
(508) 734-1845
ENGLISH
Office: ENGLISH

Adolphe Jude G
Accepting New Patients:Y
Hope and Well-Being For All LLC
150 Grossman Dr Ste 205 ,Braintree,MA 02184
Norfolk
(857) 244-4608
ENGLISH
Office: ENGLISH

Forbes Hope E
Accepting New Patients:Y
Hope Forbes Counseling LLC
163 Highland Ave Ste 1244 ,Needham,MA 02494
Norfolk
(781) 281-8012
ENGLISH
Office: ENGLISH

Fehlauer Kristin E
Accepting New Patients:Y
Hope Psychological Services
754 Greendale Ave ,Needham,MA 02492
Norfolk
(781) 402-2442
GERMAN|ENGLISH
Office: ENGLISH

Horvitz James M
Accepting New Patients:Y
Horvitz, James M.
11 Chessman Dr ,Sharon,MA 02067
Norfolk
(781) 799-5712
ENGLISH
Office: ENGLISH

Howell Jessica B
Accepting New Patients:N
Howell, Jessica B.
45 Clapboardtree St ,Westwood,MA 02090
Norfolk
(781) 303-0999
ENGLISH
Office: ENGLISH

HRI Clinics Inc
Accepting New Patients:Y
HRI Clinics Inc
38 Pond St ,Franklin,MA 02038
Norfolk
(508) 528-6037
ENGLISH
Office: ENGLISH

HRI Hospital
Accepting New Patients:Y
HRI Hospital
227 Babcock St ,Brookline,MA 02446
Norfolk
(617) 731-3200
ENGLISH
Office: ENGLISH

Moustafa Hala S
Accepting New Patients:Y
HSM Behavioral Services INC
266 Main St Ste 2 ,Medfield,MA 02052
Norfolk
(774) 469-4999
ARABIC, LEBANESE, SYRIAN|ENGLISH
Office: ENGLISH

NORFOLK COUNTY

Amaral Nicole
Accepting New Patients:N
Human Connection Counseling Collective
150 Grossman Dr Ste 205 ,Braintree,MA 02184
Norfolk
(781) 817-3044
ENGLISH
Office: ENGLISH

Brunelle Paulina
Accepting New Patients:N
Human Connection Counseling Collective
150 Grossman Dr Ste 205 ,Braintree,MA 02184
Norfolk
(781) 817-3044
ENGLISH
Office: ENGLISH

Bulger Allison M
Accepting New Patients:N
Human Connection Counseling Collective
150 Grossman Dr Ste 205 ,Braintree,MA 02184
Norfolk
(781) 817-3044
ENGLISH
Office: ENGLISH

Human Relations Service Inc
Accepting New Patients:Y
Human Relations Service Inc
11 Chapel Pl ,Wellesley Hills,MA 02481
Norfolk
(781) 235-4950
ENGLISH
Office: ENGLISH

Hyde Park Pediatrics
Accepting New Patients:Y
Hyde Park Pediatrics
100 Highland St ,Milton,MA 02186
Norfolk
(617) 361-1470
ENGLISH
Office: ENGLISH

McElmoyle Lori Anne T
Accepting New Patients:N
Hyde Park Pediatrics
100 Highland St ,Milton,MA 02186
Norfolk
(617) 361-1470
ENGLISH
Office: ENGLISH

Im Nakyung
Accepting New Patients:N
Im, Nakyung
308A Harvard St Ste 2 ,Brookline,MA 02446
Norfolk
(617) 738-9622
KOREAN|ENGLISH
Office: ENGLISH

Gilot Denna M
Accepting New Patients:Y
Inner Mind Development Group LLC
2 Granite Ave Ste 260 ,Milton,MA 02186
Norfolk
(857) 203-7001
ENGLISH|HAITIAN CREOLE /KWEO
Office: ENGLISH

Joseph Junie
Accepting New Patients:Y
Inner Mind Development Group LLC
2 Granite Ave Ste 260 ,Milton,MA 02186
Norfolk
(857) 203-7001
ENGLISH|HAITIAN CREOLE /KWEO
Office: ENGLISH

Gould Heather V
Accepting New Patients:N
Inner Sight Psychotherapy
779 Washington St Ste 3C ,Canton,MA 02021
Norfolk
(781) 806-0336
ENGLISH
Office: ENGLISH

Rene Courtney
Accepting New Patients:N
Innerrise Psychiatric Services and Wellness PLLC
841 Main St Ste 1B ,Walpole,MA 02081
Norfolk
(781) 363-3854
ENGLISH
Office: ENGLISH

Rene Moise
Accepting New Patients:Y
Innerrise Psychiatric Services and Wellness PLLC
841 Main St Ste 1B ,Walpole,MA 02081
Norfolk
(781) 363-3854
ENGLISH
Office: ENGLISH

Zamar Wilfrid
Accepting New Patients:N
Innerrise Psychiatric Services and Wellness PLLC
841 Main St Ste 1B ,Walpole,MA 02081
Norfolk
(781) 363-3854
FRENCH|SPANISH|ENGLISH|CAPE VERDE CREOLE|HAITIAN CREOLE /KWEO
Office: ENGLISH

Lambert Talhaoui NicCole A
Accepting New Patients:Y
Innovamind Psychiatry PLLC
248 Providence Hwy Unit 1019 ,Westwood,MA 02090
Norfolk
(860) 248-9007
ENGLISH
Office: ENGLISH

Lilly Megan E
Accepting New Patients:N
Insight Brookline Psychotherapy LLC
1269 Beacon St Ste 3 ,Brookline,MA 02446
Norfolk
(617) 834-4235
ENGLISH
Office: ENGLISH

Bellerice Sandra
Accepting New Patients:N
Inspired By Belsa LLC
10 Mazzeo Dr Ste 201H ,Randolph,MA 02368
Norfolk
(857) 919-2037
FRENCH|ENGLISH|CAPE VERDE CREOLE|HAITIAN CREOLE /KWEO
Office: ENGLISH

Bonner Bethany
Accepting New Patients:Y
Inspiring Insight LLC
60 Man Mar Dr Unit 6
,Plainville,MA 02762
Norfolk
(781) 436-2025
ENGLISH
Office: ENGLISH

Riley Leigh
Accepting New Patients:N
Inspiring Insight LLC
60 Man Mar Dr Unit 6
,Plainville,MA 02762
Norfolk
(781) 436-2025
ENGLISH
Office: ENGLISH

Tifa Vanessa
Accepting New Patients:Y
Inspiring Insight LLC
60 Man Mar Dr Unit 6
,Plainville,MA 02762
Norfolk
(781) 436-2025
SPANISH|ENGLISH
Office: ENGLISH

Winrow Jennifer A
Accepting New Patients:N
Inspiring Insight LLC
60 Man Mar Dr Unit 6
,Plainville,MA 02762
Norfolk
(781) 436-2025
ENGLISH
Office: ENGLISH

Lender Natalie L
Accepting New Patients:N
Integrated Care Partners
884 Washington St ,East Weymouth,MA 02189
Norfolk
(617) 639-0394
RUSSIAN|ENGLISH
Office: ENGLISH

Coulstring Anna M
Accepting New Patients:N
Integrated Care Partners
884 Washington St Fl 2
,Weymouth,MA 02189
Norfolk
(617) 639-0394
ENGLISH
Office: ENGLISH

Gershman Tanya
Accepting New Patients:N
Integrated Care Partners
884 Washington St Fl 2
,Weymouth,MA 02189
Norfolk
(617) 639-0394
ENGLISH
Office: ENGLISH

Markey Sean M
Accepting New Patients:Y
Integrated Care Partners
884 Washington St Fl 2
,Weymouth,MA 02189
Norfolk
(617) 639-0394
ENGLISH
Office: ENGLISH

Sutherland Kathryn
Accepting New Patients:Y
Integrated Care Partners
884 Washington St Fl 2
,Weymouth,MA 02189
Norfolk
(617) 639-0394
ENGLISH
Office: ENGLISH

Dworkin Gabrielle J
Accepting New Patients:N
Integrated Center for Child Development
340 Turnpike St Ste 1-3A ,Canton,MA 02021
Norfolk
(781) 619-1500
SPANISH|ENGLISH
Office: ENGLISH

Hoxie Sean M
Accepting New Patients:N
Integrated Center for Child Development
340 Turnpike St
,Canton,MA 02021
Norfolk
(781) 619-1500
ENGLISH
Office: ENGLISH

Hummel Nancy
Accepting New Patients:N
Integrated Center for Child Development
340 Turnpike St Ste 1
,Canton,MA 02021
Norfolk
(781) 619-1500
ENGLISH
Office: ENGLISH

Berna Garrett M
Accepting New Patients:N
Integrated Center for Child Development
1 Washington St
,Wellesley,MA 02481
Norfolk
(508) 507-7230
ENGLISH
Office: ENGLISH

Kumar Sanjali U
Accepting New Patients:N
INTERVENTIONAL PSYCHIATRIC ASSOCIATES PLLC
851 Main St Ste 10
,Weymouth,MA 02190
Norfolk
(617) 404-5229
HINDI|ENGLISH
Office: ENGLISH

walsh michael
Accepting New Patients:Y
INTERVENTIONAL PSYCHIATRIC ASSOCIATES PLLC
851 Main St Ste 10
,Weymouth,MA 02190
Norfolk
(617) 404-5229
ENGLISH
Office: ENGLISH

Saintil Giscard M
Accepting New Patients:N
Invictus Counseling LLC
75 N Main St
,Randolph,MA 02368
Norfolk
(617) 807-0606
ENGLISH|HAITIAN CREOLE /KWEO
Office: ENGLISH

Isaacs Shelly B
Accepting New Patients:N
Isaacs and Associates
869 Main St Ste 7
,Walpole,MA 02081
Norfolk
(508) 668-3284
ENGLISH
Office: ENGLISH

Israel Fern R
Accepting New Patients:N
Israel, Fern R.
82 Buckingham Rd
,Milton,MA 02186
Norfolk
(617) 696-1665
ENGLISH
Office: ENGLISH

Jacoby Stuart L
Accepting New Patients:N
Jacoby, Stuart L.
77 Pond St ,Sharon,MA 02067
Norfolk
(781) 724-7468
ENGLISH
Office: ENGLISH

Wilson Jacqueline
Accepting New Patients:N
Jacquie Wilson And Associates
7 Cabot Pl
,Stoughton,MA 02072
Norfolk
(508) 740-4316
ENGLISH
Office: ENGLISH

Holloway Janine F
Accepting New Patients:N
Janine Holloway MA
609 Washington St Apt 302 ,Wellesley,MA 02482
Norfolk
(469) 964-0448
ENGLISH
Office: ENGLISH

Jansen Sandra B
Accepting New Patients:Y
Jansen, Sandra B.
95 Moose Hill Pkwy
,Sharon,MA 02067
Norfolk
(781) 769-5050
ENGLISH
Office: ENGLISH

Follett Jeannine M
Accepting New Patients:N
Jeannine Follett LMHC LLC
254 South St
,Holbrook,MA 02343
Norfolk
(508) 243-7196
ENGLISH
Office: ENGLISH

Jemison Ann H
Accepting New Patients:N
Jemison, Ann H.
185 Main St Ste 38
,Avon,MA 02322
Norfolk
(781) 385-0549
ENGLISH
Office: ENGLISH

Cardarelli Jennifer F
Accepting New Patients:N
Jennifer Cardarelli LMHC, LLC
909 Washington St Fl 3
,Stoughton,MA 02072
Norfolk
(781) 262-8110
ENGLISH
Office: ENGLISH

Robinson Jennifer L
Accepting New Patients:N
Jennifer L Robinson
210 N Main St
,Sharon,MA 02067
Norfolk
(781) 856-7772
ENGLISH
Office: ENGLISH

Posey Jerome P
Accepting New Patients:N
Jerome Posey
51 Bridle Path Cir
,Randolph,MA 02368
Norfolk
(617) 792-0581
ENGLISH
Office: ENGLISH

Zieky Jessica T
Accepting New Patients:Y
Jessica Zieky LICSW LLC
11 Robinwood Ave
,Needham,MA 02492
Norfolk
(617) 710-9214
ENGLISH
Office: ENGLISH

Allen Baaqee Joi D
Accepting New Patients:Y
Joi Allen Baaqee
10 Mazzeo Dr Ste 206
,Randolph,MA 02368
Norfolk
(781) 269-2774
ENGLISH
Office: ENGLISH

Jurow Jonathan S
Accepting New Patients:Y
Jonathan Jurow LMHC
11 Kent St Ste 2
,Brookline,MA 02445
Norfolk
(646) 725-4893
ENGLISH
Office: ENGLISH

Clarke Constance J
Accepting New Patients:N
Jordan Physician Associates
199 Reedsdale Rd
,Milton,MA 02186
Norfolk
(617) 696-4600
ENGLISH
Office: ENGLISH

Jordan Physician Associates
Accepting New Patients:Y
Jordan Physician Associates
199 Reedsdale Rd
,Milton,MA 02186
Norfolk
(617) 696-4600
ENGLISH
Office: ENGLISH

Lawrence Jessica B
Accepting New Patients:N
Jordan Physician Associates
199 Reedsdale Rd
,Milton,MA 02186
Norfolk
(617) 696-4600
ENGLISH
Office: ENGLISH

Clarke Constance J
Accepting New Patients:N
Jordan Physician Associates
148 Chestnut St
,Needham,MA 02492
Norfolk
(781) 453-3000
ENGLISH
Office: ENGLISH

Jordan Physician Associates
Accepting New Patients:Y
Jordan Physician Associates
148 Chestnut St
,Needham,MA 02492
Norfolk
(781) 453-3000
ENGLISH
Office: ENGLISH

Lawrence Jessica B
Accepting New Patients:N
Jordan Physician Associates
148 Chestnut St
,Needham,MA 02492
Norfolk
(781) 453-3000
ENGLISH
Office: ENGLISH

Peifer Sarah K
Accepting New Patients:Y
Jordan Physician Associates
148 Chestnut St ,Needham,MA 02492
Norfolk
(781) 453-3688
ENGLISH
Office: ENGLISH

Jordan Katherine
Accepting New Patients:N
Jordan, Katherine
71 Adams St Ste 6 ,Milton,MA 02186
Norfolk
(781) 570-3530
ENGLISH
Office: ENGLISH

Jordan Nicole
Accepting New Patients:Y
Jordan, Nicole
8 Shore Dr ,Canton,MA 02021
Norfolk
(339) 206-3403
ENGLISH
Office: ENGLISH

Paulauskas Joseph R
Accepting New Patients:Y
Joseph Paulauskas LMHC
51 River St Ste 203 ,Wellesley,MA 02481
Norfolk
(339) 337-9880
ENGLISH
Office: ENGLISH

Enos Joshua F
Accepting New Patients:Y
Joshua Enos LMHC
439 Washington St Fl 2 ,Braintree,MA 02184
Norfolk
(617) 430-4810
ENGLISH
Office: ENGLISH

Enos Joshua F
Accepting New Patients:Y
Joshua Enos LMHC
11 River St Ste 2 ,Wellesley,MA 02481
Norfolk
(617) 430-4810
ENGLISH
Office: ENGLISH

Joyce Lisa M
Accepting New Patients:N
Joyce Wellness Center PLLC
1 Walpole St Ste 7 ,Norwood,MA 02062
Norfolk
(781) 320-2993
ENGLISH
Office: ENGLISH

Osemwegie Josephine
Accepting New Patients:Y
Jt Halo Healthcare
226 W Main St ,Avon,MA 02322
Norfolk
(617) 997-8216
ENGLISH
Office: ENGLISH

Kopp Smily Julie M
Accepting New Patients:N
Julie Kopp Smily
450 N Main St ,Sharon,MA 02067
Norfolk
(339) 502-0414
ENGLISH
Office: ENGLISH

Lopez Teran Julieta R
Accepting New Patients:Y
Julieta Lopez Teran
779 Washington St Ste 3C ,Canton,MA 02021
Norfolk
(508) 375-8980
SPANISH|ENGLISH
Office: ENGLISH

Bonner Bethany
Accepting New Patients:N
Kaibigan Therapy LLC
In Home Provider ,Needham,MA 02492
Norfolk
(617) 320-5450
ENGLISH
Office: ENGLISH

CASEY KAITLYN
Accepting New Patients:Y
Kaitlyn Casey LMHC
1221 Main St Ste 401 ,Weymouth,MA 02190
Norfolk
(508) 290-0539
ENGLISH
Office: ENGLISH

Goodstein Kaleigh
Accepting New Patients:Y
Kaleigh Goodstein LMHC
23 Beebe Rd ,Quincy,MA 02169
Norfolk
(617) 470-1962
ENGLISH
Office: ENGLISH

Kane Daniel M
Accepting New Patients:N
Kane, Daniel M.
67 Coddington St Ste 103 ,Quincy,MA 02169
Norfolk
(617) 770-2050
ENGLISH
Office: ENGLISH

Kane Daniel M
Accepting New Patients:N
Kane, Daniel M.
1093 N Main St Ste 1B ,Randolph,MA 02368
Norfolk
(781) 963-7775
ENGLISH
Office: ENGLISH

Kaneko Sylvia Y
Accepting New Patients:Y
Kaneko, Sylvia Y.
Virtual Visits Only Provider ,Boston,MA 02199
Norfolk
(617) 527-5252
ENGLISH
Office: ENGLISH

Kaneko Sylvia Y
Accepting New Patients:N
Kaneko, Sylvia Y.
22 Andrea Cir ,Needham,MA 02494
Norfolk
(617) 527-5252
ENGLISH
Office: ENGLISH

Kaplan Iris M
Accepting New Patients:N
Kaplan, Iris M.
25 Hawthorne Vlg Apt B ,Franklin,MA 02038
Norfolk
(508) 533-7502
ENGLISH
Office: ENGLISH

Stallworth Karla D
Accepting New Patients:N
Karla D Stallworth Sole MBR
60 Man Mar Dr Unit 5 ,Plainville,MA 02762
Norfolk
(508) 821-6567
ENGLISH
Office: ENGLISH

French Kassandra M
Accepting New Patients:N
Kassandra French
760 Chief Justice Cushing Hwy Ste 1D ,Cohasset,MA 02025
Norfolk
(201) 213-6228
ENGLISH
Office: ENGLISH

NORFOLK COUNTY

McCarty Katherine P
Accepting New Patients:Y
Katherine McCarty
1359 Hancock St Ste 9
,Quincy,MA 02169
Norfolk
(617) 433-0110
ENGLISH
Office: ENGLISH

Clarke Delehanty Diane
Accepting New Patients:Y
Kenney Collective LLC
985 Washington St
,Braintree,MA 02184
Norfolk
(617) 804-1477
ENGLISH
Office: ENGLISH

DeLois Samantha
Accepting New Patients:N
Kerzner Associates PC
30 Mechanic St Ste 2
,Foxboro,MA 02035
Norfolk
(508) 543-2133
ENGLISH
Office: ENGLISH

MacEwan Gregory
Accepting New Patients:Y
Kerzner Associates PC
30 Mechanic St Ste 2
,Foxboro,MA 02035
Norfolk
(508) 543-2133
ENGLISH
Office: ENGLISH

Kavadlo Amy S
Accepting New Patients:N
Kavadlo, Amy S.
1415 Beacon St Ste 302
,Brookline,MA 02446
Norfolk
(617) 738-0600
ENGLISH
Office: ENGLISH

Amper Lindsay B
Accepting New Patients:N
Kerzner Associates PC
30 Mechanic St Ste 2
,Foxboro,MA 02035
Norfolk
(508) 543-2133
ENGLISH
Office: ENGLISH

Kerzner Associates PC
Accepting New Patients:Y
Kerzner Associates PC
30 Mechanic St
,Foxboro,MA 02035
Norfolk
(508) 543-2133
ENGLISH
Office: ENGLISH

McDonald Kathleen M
Accepting New Patients:N
Kerzner Associates PC
30 Mechanic St Ste 2
,Foxboro,MA 02035
Norfolk
(508) 543-2133
ENGLISH
Office: ENGLISH

Kavadlo Amy S
Accepting New Patients:Y
Kavadlo, Amy S.
1415 Beacon St Ste 302
,Brookline,MA 02446
Norfolk
(617) 738-0600
ENGLISH
Office: ENGLISH

Andberg Krista
Accepting New Patients:Y
Kerzner Associates PC
30 Mechanic St Ste 2
,Foxboro,MA 02035
Norfolk
(508) 543-2133
ENGLISH
Office: ENGLISH

Kerzner Associates PC
Accepting New Patients:Y
Kerzner Associates PC
30 Mechanic St Ste 2
,Foxboro,MA 02035
Norfolk
(508) 543-2133
ENGLISH
Office: ENGLISH

Mogan Sara J
Accepting New Patients:Y
Kerzner Associates PC
30 Mechanic St Ste 2
,Foxboro,MA 02035
Norfolk
(508) 543-2133
ENGLISH
Office: ENGLISH

Williams Kelly L
Accepting New Patients:N
Kelly Williams LMHC
89 Access Rd Ste A2
,Norwood,MA 02062
Norfolk
(781) 366-0122
ENGLISH
Office: ENGLISH

Chace Jennifer K
Accepting New Patients:Y
Kerzner Associates PC
30 Mechanic St Ste 2
,Foxboro,MA 02035
Norfolk
(508) 543-2133
ENGLISH
Office: ENGLISH

Kolber Robert G
Accepting New Patients:Y
Kerzner Associates PC
30 Mechanic St Ste 2
,Foxboro,MA 02035
Norfolk
(508) 543-2133
ENGLISH
Office: ENGLISH

Nourie Melanie
Accepting New Patients:N
Kerzner Associates PC
30 Mechanic St Ste 2
,Foxboro,MA 02035
Norfolk
(508) 543-2133
ENGLISH
Office: ENGLISH

Kennedy Meg D
Accepting New Patients:N
Kennedy, Meg D.
655 Washington St
,Canton,MA 02021
Norfolk
(339) 502-0522
ENGLISH
Office: ENGLISH

Conopka Devon E
Accepting New Patients:Y
Kerzner Associates PC
30 Mechanic St Ste 2
,Foxboro,MA 02035
Norfolk
(508) 543-2133
ENGLISH
Office: ENGLISH

Liptak Cori C
Accepting New Patients:Y
Kerzner Associates PC
30 Mechanic St Ste 2
,Foxboro,MA 02035
Norfolk
(508) 543-2133
ENGLISH
Office: ENGLISH

Palmer Jesse
Accepting New Patients:N
Kerzner Associates PC
30 Mechanic St Ste 2
,Foxboro,MA 02035
Norfolk
(508) 543-2133
ENGLISH
Office: ENGLISH

NORFOLK COUNTY

Palmer Segal Veronica L
Accepting New Patients:Y
Kerzner Associates PC
30 Mechanic St
,Foxboro,MA 02035
Norfolk
(508) 543-2133
ENGLISH
Office: ENGLISH

Schwebel Jodi L
Accepting New Patients:Y
Kerzner Associates PC
30 Mechanic St Ste 2
,Foxboro,MA 02035
Norfolk
(508) 543-2133
ENGLISH
Office: ENGLISH

Ten Eyck Theodore C
Accepting New Patients:N
Kerzner Associates PC
30 Mechanic St Ste 2
,Foxboro,MA 02035
Norfolk
(508) 543-2133
ENGLISH
Office: ENGLISH

Ketchum Kevin C
Accepting New Patients:Y
Ketchum, Kevin C.
639 Granite St Ste 310
,Braintree,MA 02184
Norfolk
(617) 935-7748
PORTUGUESE|
SPANISH|ENGLISH
Office: ENGLISH

Brooks Caleb
Accepting New Patients:N
Keystone Healthcare
Systems LLC
75 Parkview St Apt 207
,South Weymouth,MA
02190
Norfolk
(617) 468-6426
ENGLISH
Office: ENGLISH

Jean Baptiste Nirva M
Accepting New Patients:N
Keystone Healthcare
Systems LLC
75 Parkview St Apt 207
,South Weymouth,MA
02190
Norfolk
(617) 468-6426
FRENCH|ENGLISH|CAPE
VERDE CREOLE
Office: ENGLISH

Vatcher Rita A
Accepting New Patients:Y
Kids At Heart
Metrowest
42 Washington St
,Wellesley Hills,MA
02481
Norfolk
(508) 341-3104
ENGLISH
Office: ENGLISH

**Kilic Betebenner
Cigdem**
Accepting New Patients:N
Kilic Betebenner,
Cigdem
163 Highland Ave #
1148 ,Needham,MA
02494
Norfolk
(617) 820-8895
ENGLISH
Office: ENGLISH

Quinn Kimberly S
Accepting New Patients:N
Kimberly Quinn
235 Curve St
,Dedham,MA 02026
Norfolk
(207) 205-0270
ENGLISH
Office: ENGLISH

Quinn Kimberly S
Accepting New Patients:N
Kimberly Quinn
611 High St Unit 427
,Dedham,MA 02027
Norfolk
(207) 205-0270
ENGLISH
Office: ENGLISH

Kinney Laura S
Accepting New Patients:Y
Kinney, Laura S.
11 River St
,Wellesley,MA 02481
Norfolk
(781) 431-1117
ENGLISH
Office: ENGLISH

Klun David W
Accepting New Patients:N
Klun Behavioral Care
LLC
73 Winslow Ave
,Norwood,MA 02062
Norfolk
(617) 863-0510
ENGLISH
Office: ENGLISH

Martel Kenneth E
Accepting New Patients:Y
KME Counseling
991 Providence Hwy #
1054 ,Norwood,MA
02062
Norfolk
(508) 404-3087
ENGLISH
Office: ENGLISH

Brancato Rachel
Accepting New Patients:N
Kristen Sullivan LMHC
and Associates Inc
693 E Central St
,Franklin,MA 02038
Norfolk
(774) 847-9650
ENGLISH
Office: ENGLISH

Burrowes Mark
Accepting New Patients:N
Kristen Sullivan LMHC
and Associates Inc
693 E Central St
,Franklin,MA 02038
Norfolk
(774) 847-9650
ENGLISH
Office: ENGLISH

Casey David J
Accepting New Patients:N
Kristen Sullivan LMHC
and Associates Inc
693 E Central St
,Franklin,MA 02038
Norfolk
(774) 847-9650
ENGLISH
Office: ENGLISH

Cote Sarah
Accepting New Patients:N
Kristen Sullivan LMHC
and Associates Inc
693 E Central St
,Franklin,MA 02038
Norfolk
(774) 847-9650
ENGLISH
Office: ENGLISH

Griswold Tania F
Accepting New Patients:N
Kristen Sullivan LMHC
and Associates Inc
693 E Central St
,Franklin,MA 02038
Norfolk
(774) 847-9650
PORTUGUESE|
ENGLISH|CAPE VERDE
CREOLE
Office: ENGLISH

NORFOLK COUNTY

Orfao Martin Claudia
Accepting New Patients:N
Kristen Sullivan LMHC and Associates Inc
693 E Central St
,Franklin,MA 02038
Norfolk
(774) 847-9650
PORTUGUESE|ENGLISH
Office: ENGLISH

Harrington John C
Accepting New Patients:Y
Kristen Sullivan LMHC and Associates Inc
155 South St
,Wrentham,MA 02093
Norfolk
(774) 847-9650
ENGLISH
Office: ENGLISH

Pryor Damon A
Accepting New Patients:Y
Kristen Sullivan LMHC and Associates Inc
155 South St Ste 103
,Wrentham,MA 02093
Norfolk
(774) 847-9650
ENGLISH
Office: ENGLISH

Antoine Beatrice
Accepting New Patients:N
Kristin Bowles & Associates LLC
30 Eastbrook Rd Ste 303
,Dedham,MA 02026
Norfolk
(617) 763-8091
ENGLISH
Office: ENGLISH

Kuramoto Linda A
Accepting New Patients:Y
Kuramoto, Linda A.
639 Granite St Ste 310
,Braintree,MA 02184
Norfolk
(978) 219-9818
ENGLISH
Office: ENGLISH

Laria Amaro J
Accepting New Patients:N
Laria, Amaro J.
1371 Beacon St Ste 304
,Brookline,MA 02446
Norfolk
(617) 232-2435
PORTUGUESE|SPANISH|ENGLISH
Office: ENGLISH

Lariviere Janine B
Accepting New Patients:Y
Lariviere, Janine B.
6 Mendon St
,Bellingham,MA 02019
Norfolk
(508) 966-4002
ENGLISH
Office: ENGLISH

Larkin Heather
Accepting New Patients:Y
Larkin, Heather
400 Hillside Ave
,Needham,MA 02494
Norfolk
(774) 330-5489
ENGLISH
Office: ENGLISH

Sewell Reid Paulette A
Accepting New Patients:N
Larochante Intl Counseling Services
10 Mazzeo Dr Ste 214
,Randolph,MA 02368
Norfolk
(781) 767-6060
ENGLISH
Office: ENGLISH

Larsen Kenneth A
Accepting New Patients:N
Larsen, Kenneth A.
500 Victory Rd Ste 3
,Quincy,MA 02171
Norfolk
(617) 413-2328
ENGLISH
Office: ENGLISH

Larson Leigh Ann
Accepting New Patients:Y
Larson, Leigh Ann
12 Washington St
,Franklin,MA 02038
Norfolk
(508) 297-1491
ENGLISH
Office: ENGLISH

Lee Laura A
Accepting New Patients:N
Laura A Lee LMHC Inc.
6 Cabot Pl Ste 6
,Stoughton,MA 02072
Norfolk
(508) 436-0273
ENGLISH
Office: ENGLISH

Morrissey Laura A
Accepting New Patients:N
Laura Morrissey LICSW
1330 Beacon St Ste 326
,Brookline,MA 02446
Norfolk
(718) 501-7811
ENGLISH
Office: ENGLISH

O'Neal Laura
Accepting New Patients:N
Laura O Neal
275 Turnpike St
,Canton,MA 02021
Norfolk
(617) 544-7224
ENGLISH
Office: ENGLISH

Schleipman Laura B
Accepting New Patients:N
Laura Schleipman LMHC
9 Kent Sq ,Brookline,MA 02446
Norfolk
(978) 895-2032
ENGLISH
Office: ENGLISH

Welp Laura
Accepting New Patients:Y
Laura Welp
11 River St
,Wellesley,MA 02481
Norfolk
(617) 866-0317
ENGLISH
Office: ENGLISH

Capozzi Lauren G
Accepting New Patients:N
Lauren Capozzi Counseling
22 River St
,Braintree,MA 02184
Norfolk
(615) 477-9735
ENGLISH
Office: ENGLISH

Scott Lauren H
Accepting New Patients:Y
Lauren Scott Counseling
1 Billings Rd Ste 3
,Quincy,MA 02171
Norfolk
(617) 821-6173
ENGLISH
Office: ENGLISH

Matthews Pamela J
Accepting New Patients:Y
Lavender St Health and Wellness LLC
19 Lavender St
,Millis,MA 02054
Norfolk
(774) 901-4949
ITALIAN|ENGLISH
Office: ENGLISH

Alexandre Velda
Accepting New Patients:Y
Lawrence Medical Center
500 Congress St Ste 2G
,Quincy,MA 02169
Norfolk
(617) 481-6949
ENGLISH|HAITIAN CREOLE /KWEO
Office: ENGLISH

Jean Michel Louis Mouzin
Accepting New Patients:Y
Lawrence Medical Center
500 Congress St Ste 2G
,Quincy,MA 02169
Norfolk
(617) 481-6949
FRENCH|ENGLISH|CAPE VERDE CREOLE|HAITIAN CREOLE /KWEO
Office: ENGLISH

Kangethe Dorcas
Accepting New Patients:Y
Lawrence Medical Center
500 Congress St Ste 2G
,Quincy,MA 02169
Norfolk
(617) 481-6949
ENGLISH
Office: ENGLISH

Kasali Adeyemi Aminatu
Accepting New Patients:N
Lawrence Medical Center
500 Congress St Ste 2G
,Quincy,MA 02169
Norfolk
(617) 481-6949
ENGLISH
Office: ENGLISH

QUARMYNE SABRINA
Accepting New Patients:Y
Lawrence Medical Center
500 Congress St Ste 2G
,Quincy,MA 02169
Norfolk
(617) 481-6949
ENGLISH
Office: ENGLISH

Romero Evelyn
Accepting New Patients:Y
Lawrence Medical Center
500 Congress St Ste 2G
,Quincy,MA 02169
Norfolk
(617) 481-6949
ENGLISH
Office: ENGLISH

Uchendu Stella
Accepting New Patients:Y
Lawrence Medical Center
500 Congress St Ste 2G
,Quincy,MA 02169
Norfolk
(617) 481-6949
ENGLISH|YORUBA
Office: ENGLISH

Sherman Collins Leah
Accepting New Patients:N
Leah Sherman Therapy
7 Kent St Ste 4
,Brookline,MA 02445
Norfolk
(857) 201-2233
ENGLISH
Office: ENGLISH

Lechter Josh
Accepting New Patients:N
Lechter, Josh
89 Main St Ste 201
,Medway,MA 02053
Norfolk
(781) 424-8246
ENGLISH
Office: ENGLISH

Leibowitz Janet
Accepting New Patients:Y
Leibowitz, Janet
345 Neponset St
,Canton,MA 02021
Norfolk
(781) 821-1234
ENGLISH
Office: ENGLISH

LeLacheur Marcy D
Accepting New Patients:N
LeLacheur, Marcy D.
60 Woodland Rd
,Milton,MA 02186
Norfolk
(617) 512-4553
ENGLISH
Office: ENGLISH

LeMay Susan L
Accepting New Patients:N
LeMay, Susan L.
165 Main St Unit 204A
,Medway,MA 02053
Norfolk
(617) 838-6311
ENGLISH
Office: ENGLISH

Levin Karen B
Accepting New Patients:Y
Levin, Karen B.
233 Harvard St Ste 210
,Brookline,MA 02446
Norfolk
(617) 792-5268
ENGLISH
Office: ENGLISH

Lieb Helene A
Accepting New Patients:Y
Lieb Counseling and Psychotherapy LLC
18 Deep Run
,Cohasset,MA 02025
Norfolk
(781) 383-6950
ENGLISH
Office: ENGLISH

Madigan Nancy K
Accepting New Patients:N
LifeDimensions Neuropsychological Services Inc
250 Pond St
,Braintree,MA 02184
Norfolk
(781) 348-2258
ENGLISH
Office: ENGLISH

Sommerich Nicole
Accepting New Patients:Y
LifeDimensions Neuropsychological Services Inc
250 Pond St
,Braintree,MA 02184
Norfolk
(781) 348-2258
ENGLISH
Office: ENGLISH

Costa Shannon L
Accepting New Patients:Y
LifeStance Health CFPS
1003 S Main St
,Bellingham,MA 02019
Norfolk
(866) 944-0764
ENGLISH
Office: ENGLISH

LifeStance Health CFPS
Accepting New Patients:Y
LifeStance Health CFPS
1003 S Main St
,Bellingham,MA 02019
Norfolk
(866) 944-0764
ENGLISH
Office: ENGLISH

Buxamusa Latifa
Accepting New Patients:Y
LifeStance Health CFPS
1 Brookline Pl Ste 321
,Brookline,MA 02445
Norfolk
(866) 944-0764
SPANISH|ENGLISH
Office: ENGLISH

Cohen Laura
Accepting New Patients:Y
LifeStance Health CFPS
1 Brookline Pl Ste 321
,Brookline,MA 02445
Norfolk
(866) 944-0764
ENGLISH
Office: ENGLISH

Featherston Joanne R
Accepting New Patients:Y
LifeStance Health CFPS
1 Brookline Pl Ste 321
,Brookline,MA 02445
Norfolk
(866) 944-0764
ENGLISH
Office: ENGLISH

Keane Ashley K
Accepting New Patients:Y
LifeStance Health CFPS
1 Brookline Pl Ste 321
,Brookline,MA 02445
Norfolk
(866) 944-0764
ENGLISH
Office: ENGLISH

Kellam Vicki L
Accepting New Patients:Y
LifeStance Health CFPS
1 Brookline Pl Ste 321
,Brookline,MA 02445
Norfolk
(866) 944-0764
ENGLISH
Office: ENGLISH

Kunchithapatham Pichaiyappa Sarnya
Accepting New Patients:Y
LifeStance Health CFPS
1 Brookline Pl Ste 321
,Brookline,MA 02445
Norfolk
(866) 944-0764
ENGLISH
Office: ENGLISH

Kurtz Shira M
Accepting New Patients:Y
LifeStance Health CFPS
1 Brookline Pl Ste 321
,Brookline,MA 02445
Norfolk
(866) 944-0764
ENGLISH
Office: ENGLISH

Landsberg Eric
Accepting New Patients:Y
LifeStance Health CFPS
1 Brookline Pl Ste 321
,Brookline,MA 02445
Norfolk
(781) 646-0500
ENGLISH
Office: ENGLISH

LifeStance Health CFPS
Accepting New Patients:Y
LifeStance Health CFPS
1 Brookline Pl Ste 321
,Brookline,MA 02445
Norfolk
(866) 944-0764
ENGLISH
Office: ENGLISH

Miller Alexandra M
Accepting New Patients:Y
LifeStance Health CFPS
1 Brookline Pl Ste 321
,Brookline,MA 02445
Norfolk
(781) 646-0500
ENGLISH
Office: ENGLISH

Moore Thomas B
Accepting New Patients:Y
LifeStance Health CFPS
1 Brookline Pl Ste 321
,Brookline,MA 02445
Norfolk
(866) 944-0764
ENGLISH
Office: ENGLISH

Roy Lesley Y
Accepting New Patients:Y
LifeStance Health CFPS
1 Brookline Pl Ste 321
,Brookline,MA 02445
Norfolk
(866) 944-0764
ENGLISH
Office: ENGLISH

Shelford Mark S
Accepting New Patients:Y
LifeStance Health CFPS
1 Brookline Pl Ste 321
,Brookline,MA 02445
Norfolk
(866) 944-0764
ENGLISH
Office: ENGLISH

Siegel Hayley B
Accepting New Patients:Y
LifeStance Health CFPS
1 Brookline Pl Ste 321
,Brookline,MA 02445
Norfolk
(781) 646-7130
ENGLISH
Office: ENGLISH

Verbeck Elizabeth G
Accepting New Patients:Y
LifeStance Health CFPS
1 Brookline Pl Ste 321
,Brookline,MA 02445
Norfolk
(781) 646-0500
ENGLISH
Office: ENGLISH

Witham Kevin J
Accepting New Patients:N
LifeStance Health CFPS
1 Brookline Pl Ste 321
,Brookline,MA 02445
Norfolk
(866) 944-0764
ENGLISH
Office: ENGLISH

Xu Shengmei
Accepting New Patients:Y
LifeStance Health CFPS
1 Brookline Pl Ste 321
,Brookline,MA 02445
Norfolk
(866) 944-0764
ENGLISH
Office: ENGLISH

Allgair Amy B
Accepting New Patients:Y
LifeStance Health CFPS
45 Shawmut Rd Ste 3B
,Canton,MA 02021
Norfolk
(866) 944-0764
ENGLISH
Office: ENGLISH

Cast Clifton Briana E
Accepting New Patients:Y
LifeStance Health CFPS
45 Shawmut Rd Ste 3B
,Canton,MA 02021
Norfolk
(866) 944-0764
ENGLISH
Office: ENGLISH

Coelho Patricia P
Accepting New Patients:Y
LifeStance Health CFPS
45 Shawmut Rd Ste 3B
,Canton,MA 02021
Norfolk
(781) 551-0999
ENGLISH
Office: ENGLISH

NORFOLK COUNTY

Cottrell Zachary A
Accepting New Patients:Y
LifeStance Health CFPS
45 Shawmut Rd Ste 3B
,Canton,MA 02021
Norfolk
(866) 944-0764
ENGLISH
Office: ENGLISH

Donovan Noreen M
Accepting New Patients:Y
LifeStance Health CFPS
45 Shawmut Rd Fl 3
,Canton,MA 02021
Norfolk
(866) 944-0764
ENGLISH
Office: ENGLISH

Gillander Ellen
Accepting New Patients:Y
LifeStance Health CFPS
45 Shawmut Rd Fl 3
,Canton,MA 02021
Norfolk
(866) 944-0764
ENGLISH
Office: ENGLISH

Grego Andrew D
Accepting New Patients:Y
LifeStance Health CFPS
45 Shawmut Rd Fl 3
,Canton,MA 02021
Norfolk
(781) 551-0999
ENGLISH
Office: ENGLISH

Harte Andrea L
Accepting New Patients:Y
LifeStance Health CFPS
45 Shawmut Rd Ste 3B
,Canton,MA 02021
Norfolk
(866) 944-0764
ENGLISH
Office: ENGLISH

Henderson Sarah
Accepting New Patients:Y
LifeStance Health CFPS
45 Shawmut Rd Fl 3
,Canton,MA 02021
Norfolk
(866) 944-0764
ENGLISH
Office: ENGLISH

Henderson Sarah
Accepting New Patients:Y
LifeStance Health CFPS
45 Shawmut Rd Ste 3B
,Canton,MA 02021
Norfolk
(866) 944-0764
ENGLISH
Office: ENGLISH

Kalkut Erica J
Accepting New Patients:Y
LifeStance Health CFPS
45 Shawmut Rd Fl 3
,Canton,MA 02021
Norfolk
(866) 944-0764
ENGLISH
Office: ENGLISH

Langevin Marci L
Accepting New Patients:Y
LifeStance Health CFPS
45 Shawmut Rd Fl 3
,Canton,MA 02021
Norfolk
(866) 944-0764
ENGLISH
Office: ENGLISH

LifeStance Health CFPS
Accepting New Patients:Y
LifeStance Health CFPS
45 Shawmut Rd Fl 3
,Canton,MA 02021
Norfolk
(866) 944-0764
ENGLISH
Office: ENGLISH

LifeStance Health CFPS
Accepting New Patients:Y
LifeStance Health CFPS
45 Shawmut Rd Ste 3B
,Canton,MA 02021
Norfolk
(866) 944-0764
ENGLISH
Office: ENGLISH

Madigan Nancy K
Accepting New Patients:Y
LifeStance Health CFPS
45 Shawmut Rd Fl 3
,Canton,MA 02021
Norfolk
(866) 944-0764
ENGLISH
Office: ENGLISH

Mannion John F
Accepting New Patients:N
LifeStance Health CFPS
45 Shawmut Rd Fl 3
,Canton,MA 02021
Norfolk
(866) 944-0764
ENGLISH
Office: ENGLISH

Mcbrian Andrew K
Accepting New Patients:N
LifeStance Health CFPS
45 Shawmut Rd Fl 3
,Canton,MA 02021
Norfolk
(866) 944-0764
FRENCH|ENGLISH
Office: ENGLISH

Mcbrian Andrew K
Accepting New Patients:N
LifeStance Health CFPS
45 Shawmut Rd Ste 3B
,Canton,MA 02021
Norfolk
(866) 944-0764
FRENCH|ENGLISH
Office: ENGLISH

McConnaughy Eileen A
Accepting New Patients:Y
LifeStance Health CFPS
45 Shawmut Rd Ste 3B
,Canton,MA 02021
Norfolk
(866) 944-0764
ENGLISH
Office: ENGLISH

McIntosh Elissa C
Accepting New Patients:Y
LifeStance Health CFPS
45 Shawmut Rd Fl 3
,Canton,MA 02021
Norfolk
(866) 944-0764
ENGLISH
Office: ENGLISH

Ransford Briana
Accepting New Patients:Y
LifeStance Health CFPS
45 Shawmut Rd Fl 3
,Canton,MA 02021
Norfolk
(866) 944-0764
ENGLISH
Office: ENGLISH

Rifenburg Leanne M
Accepting New Patients:Y
LifeStance Health CFPS
45 Shawmut Rd Ste 3B
,Canton,MA 02021
Norfolk
(781) 551-0999
ENGLISH
Office: ENGLISH

Briggette Suzanne F
Accepting New Patients:Y
LifeStance Health CFPS
169 Libbey Industrial
Pkwy ,East
Weymouth,MA 02189
Norfolk
(866) 944-0764
ENGLISH
Office: ENGLISH

LifeStance Health CFPS
Accepting New Patients:Y
LifeStance Health CFPS
51 Performance Dr # Dr2 ,East Weymouth,MA 02189
Norfolk
(866) 944-0764
ENGLISH
Office: ENGLISH

LifeStance Health CFPS
Accepting New Patients:Y
LifeStance Health CFPS
90 Libbey Industrial Pkwy ,East Weymouth,MA 02189
Norfolk
(866) 944-0764
ENGLISH
Office: ENGLISH

Robbins Jasmin L
Accepting New Patients:Y
LifeStance Health CFPS
169 Libbey Industrial Pkwy ,East Weymouth,MA 02189
Norfolk
(866) 944-0764
ENGLISH
Office: ENGLISH

Shanahan Brenna E
Accepting New Patients:Y
LifeStance Health CFPS
169 Libbey Industrial Pkwy ,East Weymouth,MA 02189
Norfolk
(866) 944-0764
ENGLISH
Office: ENGLISH

LifeStance Health CFPS
Accepting New Patients:Y
LifeStance Health CFPS
9 Payson Rd Ste 100 ,Foxboro,MA 02035
Norfolk
(866) 944-0764
ENGLISH
Office: ENGLISH

Boisvert Danielle L
Accepting New Patients:Y
LifeStance Health CFPS
1280 W Central St Ste 201 ,Franklin,MA 02038
Norfolk
(866) 944-0764
ENGLISH
Office: ENGLISH

Boisvert Danielle L
Accepting New Patients:Y
LifeStance Health CFPS
1280 W Central St Ste 202 ,Franklin,MA 02038
Norfolk
(866) 944-0764
ENGLISH
Office: ENGLISH

Boisvert Danielle L
Accepting New Patients:Y
LifeStance Health CFPS
1280 W Central St Ste 301 ,Franklin,MA 02038
Norfolk
(866) 944-0764
ENGLISH
Office: ENGLISH

Byron Caroline A
Accepting New Patients:Y
LifeStance Health CFPS
1280 W Central St Ste 301 ,Franklin,MA 02038
Norfolk
(866) 944-0764
ENGLISH
Office: ENGLISH

Donohue Keith F
Accepting New Patients:Y
LifeStance Health CFPS
1280 W Central St Ste 301 ,Franklin,MA 02038
Norfolk
(866) 944-0764
ENGLISH
Office: ENGLISH

LifeStance Health CFPS
Accepting New Patients:Y
LifeStance Health CFPS
1280 W Central St Ste 201 ,Franklin,MA 02038
Norfolk
(866) 944-0764
ENGLISH
Office: ENGLISH

LifeStance Health CFPS
Accepting New Patients:Y
LifeStance Health CFPS
1280 W Central St Ste 202 ,Franklin,MA 02038
Norfolk
(866) 944-0764
ENGLISH
Office: ENGLISH

LifeStance Health CFPS
Accepting New Patients:Y
LifeStance Health CFPS
1280 W Central St Ste 301 ,Franklin,MA 02038
Norfolk
(866) 944-0764
ENGLISH
Office: ENGLISH

Royer Haig Chantal M
Accepting New Patients:Y
LifeStance Health CFPS
1280 W Central St Ste 201 ,Franklin,MA 02038
Norfolk
(866) 944-0764
ENGLISH
Office: ENGLISH

Shields Sarah
Accepting New Patients:Y
LifeStance Health CFPS
1280 W Central St Ste 202 ,Franklin,MA 02038
Norfolk
(866) 944-0764
ENGLISH
Office: ENGLISH

Balam Cori
Accepting New Patients:Y
LifeStance Health CFPS
266 Main St Ste 33A ,Medfield,MA 02052
Norfolk
(866) 944-0764
ENGLISH
Office: ENGLISH

Bertic Cohen Monique
Accepting New Patients:Y
LifeStance Health CFPS
266 Main St Ste 33A ,Medfield,MA 02052
Norfolk
(866) 944-0764
ENGLISH
Office: ENGLISH

Goodman Stanley J
Accepting New Patients:N
LifeStance Health CFPS
266 Main St Ste 33A ,Medfield,MA 02052
Norfolk
(866) 944-0764
ENGLISH
Office: ENGLISH

Harris Chelsey
Accepting New Patients:Y
LifeStance Health CFPS
266 Main St Ste 33A ,Medfield,MA 02052
Norfolk
(866) 944-0764
ENGLISH
Office: ENGLISH

NORFOLK COUNTY

Harte Andrea L
Accepting New Patients:Y
LifeStance Health CFPS
266 Main St Ste 33A
,Medfield,MA 02052
Norfolk
(866) 944-0764
ENGLISH
Office: ENGLISH

Kozdrowicz Magda E
Accepting New Patients:Y
LifeStance Health CFPS
266 Main St Ste 33A
,Medfield,MA 02052
Norfolk
(866) 944-0764
POLISH|ENGLISH
Office: ENGLISH

LifeStance Health CFPS
Accepting New Patients:Y
LifeStance Health CFPS
266 Main St Ste 33A
,Medfield,MA 02052
Norfolk
(866) 944-0764
ENGLISH
Office: ENGLISH

Luff Laura A
Accepting New Patients:N
LifeStance Health CFPS
266 Main St Ste 33A
,Medfield,MA 02052
Norfolk
(866) 944-0764
ENGLISH
Office: ENGLISH

Maguire Caroline
Accepting New Patients:N
LifeStance Health CFPS
266 Main St Ste 33A
,Medfield,MA 02052
Norfolk
(866) 944-0764
ENGLISH
Office: ENGLISH

Marshall Nicholas J
Accepting New Patients:Y
LifeStance Health CFPS
266 Main St Ste 33A
,Medfield,MA 02052
Norfolk
(866) 944-0764
ENGLISH
Office: ENGLISH

Mcginn Abigail
Accepting New Patients:N
LifeStance Health CFPS
266 Main St Ste 33A
,Medfield,MA 02052
Norfolk
(866) 944-0764
ENGLISH
Office: ENGLISH

Peifer Darcy E
Accepting New Patients:Y
LifeStance Health CFPS
266 Main St Ste 33A
,Medfield,MA 02052
Norfolk
(866) 944-0764
ENGLISH
Office: ENGLISH

Primavera Anthony
Accepting New Patients:Y
LifeStance Health CFPS
266 Main St Ste 33A
,Medfield,MA 02052
Norfolk
(866) 944-0764
ENGLISH
Office: ENGLISH

Rodiger Marianne
Accepting New Patients:Y
LifeStance Health CFPS
266 Main St Ste 33A
,Medfield,MA 02052
Norfolk
(866) 944-0764
ENGLISH
Office: ENGLISH

Roy Lesley Y
Accepting New Patients:Y
LifeStance Health CFPS
266 Main St Ste 33A
,Medfield,MA 02052
Norfolk
(866) 944-0764
ENGLISH
Office: ENGLISH

Scott Hilary L
Accepting New Patients:Y
LifeStance Health CFPS
266 Main St Ste 33A
,Medfield,MA 02052
Norfolk
(866) 944-0764
ENGLISH
Office: ENGLISH

Shields Sarah
Accepting New Patients:Y
LifeStance Health CFPS
266 Main St Ste 33A
,Medfield,MA 02052
Norfolk
(866) 944-0764
ENGLISH
Office: ENGLISH

Sholomith Meghan N
Accepting New Patients:Y
LifeStance Health CFPS
266 Main St Ste 33A
,Medfield,MA 02052
Norfolk
(866) 944-0764
ENGLISH
Office: ENGLISH

Weiner Marsha S
Accepting New Patients:Y
LifeStance Health CFPS
266 Main St Ste 33A
,Medfield,MA 02052
Norfolk
(866) 944-0764
ENGLISH
Office: ENGLISH

Berry Kelsey
Accepting New Patients:Y
LifeStance Health CFPS
175 Highland Ave Ste
307 ,Needham,MA
02494
Norfolk
(866) 944-0764
ENGLISH
Office: ENGLISH

Byron Caroline A
Accepting New Patients:Y
LifeStance Health CFPS
175 Highland Ave Ste
307 ,Needham,MA
02494
Norfolk
(866) 944-0764
ENGLISH
Office: ENGLISH

Doyle Lauren C
Accepting New Patients:Y
LifeStance Health CFPS
175 Highland Ave Ste
307 ,Needham,MA
02494
Norfolk
(866) 944-0764
ENGLISH
Office: ENGLISH

Keidel Emma A
Accepting New Patients:Y
LifeStance Health CFPS
175 Highland Ave Ste
307 ,Needham,MA
02494
Norfolk
(781) 551-0999
ENGLISH
Office: ENGLISH

Kennedy Kathleen M
Accepting New Patients:Y
LifeStance Health CFPS
175 Highland Ave Ste 307 ,Needham,MA 02494
Norfolk
(781) 551-0999
ENGLISH
Office: ENGLISH

LifeStance Health CFPS
Accepting New Patients:Y
LifeStance Health CFPS
175 Highland Ave Ste 307 ,Needham,MA 02494
Norfolk
(866) 944-0764
ENGLISH
Office: ENGLISH

LifeStance Health CFPS
Accepting New Patients:Y
LifeStance Health CFPS
175 Highland Ave Ste 308 ,Needham,MA 02494
Norfolk
(866) 944-0764
ENGLISH
Office: ENGLISH

Pollack Nicole
Accepting New Patients:Y
LifeStance Health CFPS
175 Highland Ave Ste 307 ,Needham,MA 02494
Norfolk
(866) 944-0764
ENGLISH
Office: ENGLISH

Roy Lesley Y
Accepting New Patients:Y
LifeStance Health CFPS
175 Highland Ave Ste 307 ,Needham,MA 02494
Norfolk
(866) 944-0764
ENGLISH
Office: ENGLISH

Seelye Jessica R
Accepting New Patients:Y
LifeStance Health CFPS
175 Highland Ave Ste 307 ,Needham,MA 02494
Norfolk
(866) 944-0764
ENGLISH
Office: ENGLISH

Simmons Mark W
Accepting New Patients:Y
LifeStance Health CFPS
175 Highland Ave Ste 307 ,Needham,MA 02494
Norfolk
(866) 944-0764
ENGLISH
Office: ENGLISH

Stubbs Rebecca
Accepting New Patients:Y
LifeStance Health CFPS
175 Highland Ave Ste 307 ,Needham,MA 02494
Norfolk
(866) 944-0764
ENGLISH
Office: ENGLISH

Verbeck Elizabeth G
Accepting New Patients:Y
LifeStance Health CFPS
175 Highland Ave Ste 307 ,Needham,MA 02494
Norfolk
(866) 944-0764
ENGLISH
Office: ENGLISH

Weiner Marsha S
Accepting New Patients:N
LifeStance Health CFPS
175 Highland Ave Ste 307 ,Needham,MA 02494
Norfolk
(866) 944-0764
ENGLISH
Office: ENGLISH

Kaczmarski Alexa D
Accepting New Patients:Y
LifeStance Health CFPS
175 Highland Ave Ste 307 ,Needham Heights,MA 02494
Norfolk
(866) 944-0764
ENGLISH
Office: ENGLISH

LifeStance Health CFPS
Accepting New Patients:Y
LifeStance Health CFPS
145 Rosemary St Ste C ,Needham Heights,MA 02494
Norfolk
(866) 944-0764
ENGLISH
Office: ENGLISH

Allgair Amy B
Accepting New Patients:Y
LifeStance Health CFPS
89 Access Rd Ste 24 ,Norwood,MA 02062
Norfolk
(866) 944-0764
ENGLISH
Office: ENGLISH

Anderson Mary E
Accepting New Patients:N
LifeStance Health CFPS
89 Access Rd Ste 24 ,Norwood,MA 02062
Norfolk
(866) 944-0764
ENGLISH
Office: ENGLISH

Baumann Lauren M
Accepting New Patients:Y
LifeStance Health CFPS
89 Access Rd Ste 24 ,Norwood,MA 02062
Norfolk
(781) 551-0999
ENGLISH
Office: ENGLISH

Bolduc Hicks Lynda
Accepting New Patients:N
LifeStance Health CFPS
89 Access Rd Ste 24 ,Norwood,MA 02062
Norfolk
(866) 944-0764
ENGLISH
Office: ENGLISH

Brooks Ann L
Accepting New Patients:N
LifeStance Health CFPS
89 Access Rd Ste 24 ,Norwood,MA 02062
Norfolk
(866) 944-0764
ENGLISH
Office: ENGLISH

NORFOLK COUNTY

Byron Caroline A
Accepting New Patients:Y
LifeStance Health CFPS
89 Access Rd Ste 24
,Norwood,MA 02062
Norfolk
(866) 944-0764
ENGLISH
Office: ENGLISH

Calfa Nicolina
Accepting New Patients:N
LifeStance Health CFPS
89 Access Rd Ste 24
,Norwood,MA 02062
Norfolk
(866) 944-0764
ENGLISH
Office: ENGLISH

Gefter Julia R
Accepting New Patients:Y
LifeStance Health CFPS
89 Access Rd Ste 24
,Norwood,MA 02062
Norfolk
(866) 944-0764
ENGLISH
Office: ENGLISH

Grego Andrew D
Accepting New Patients:Y
LifeStance Health CFPS
89 Access Rd Ste 24
,Norwood,MA 02062
Norfolk
(781) 551-0999
ENGLISH
Office: ENGLISH

Harris Chelsey
Accepting New Patients:Y
LifeStance Health CFPS
89 Access Rd Ste 24
,Norwood,MA 02062
Norfolk
(866) 944-0764
ENGLISH
Office: ENGLISH

Henderson Sarah
Accepting New Patients:Y
LifeStance Health CFPS
89 Access Rd Ste 24
,Norwood,MA 02062
Norfolk
(866) 944-0764
ENGLISH
Office: ENGLISH

Kalkut Erica J
Accepting New Patients:Y
LifeStance Health CFPS
89 Access Rd Ste 24
,Norwood,MA 02062
Norfolk
(866) 944-0764
ENGLISH
Office: ENGLISH

Kuo Beth A
Accepting New Patients:Y
LifeStance Health CFPS
89 Access Rd Ste 24
,Norwood,MA 02062
Norfolk
(866) 944-0764
ENGLISH
Office: ENGLISH

Lauretti Allison F
Accepting New Patients:Y
LifeStance Health CFPS
89 Access Rd Ste 24
,Norwood,MA 02062
Norfolk
(866) 944-0764
SPANISH|UKRANIAN|
ENGLISH
Office: ENGLISH

Lee Eun Yeop
Accepting New Patients:N
LifeStance Health CFPS
89 Access Rd Ste 24
,Norwood,MA 02062
Norfolk
(866) 944-0764
ENGLISH
Office: ENGLISH

LifeStance Health CFPS
Accepting New Patients:Y
LifeStance Health CFPS
89 Access Rd Ste 24
,Norwood,MA 02062
Norfolk
(866) 944-0764
ENGLISH
Office: ENGLISH

Lincoln Deborah L
Accepting New Patients:Y
LifeStance Health CFPS
89 Access Rd Ste 24
,Norwood,MA 02062
Norfolk
(866) 944-0764
ENGLISH
Office: ENGLISH

Madigan Nancy K
Accepting New Patients:Y
LifeStance Health CFPS
89 Access Rd Ste 24
,Norwood,MA 02062
Norfolk
(866) 944-0764
ENGLISH
Office: ENGLISH

Mcbrian Andrew K
Accepting New Patients:Y
LifeStance Health CFPS
89 Access Rd Ste 24
,Norwood,MA 02062
Norfolk
(866) 944-0764
FRENCH|ENGLISH
Office: ENGLISH

McIntosh Elissa C
Accepting New Patients:Y
LifeStance Health CFPS
89 Access Rd Ste 24
,Norwood,MA 02062
Norfolk
(866) 944-0764
ENGLISH
Office: ENGLISH

Micheli Amelia C
Accepting New Patients:Y
LifeStance Health CFPS
89 Access Rd Ste 24
,Norwood,MA 02062
Norfolk
(781) 551-0999
ENGLISH
Office: ENGLISH

Moore Thomas B
Accepting New Patients:Y
LifeStance Health CFPS
89 Access Rd Ste 24
,Norwood,MA 02062
Norfolk
(866) 944-0764
ENGLISH
Office: ENGLISH

Naylon Kara E
Accepting New Patients:Y
LifeStance Health CFPS
89 Access Rd Ste 24
,Norwood,MA 02062
Norfolk
(781) 551-0999
ENGLISH
Office: ENGLISH

Ransford Briana
Accepting New Patients:Y
LifeStance Health CFPS
89 Access Rd Ste 24
,Norwood,MA 02062
Norfolk
(866) 944-0764
ENGLISH
Office: ENGLISH

Robert Marc A
Accepting New Patients:Y
LifeStance Health CFPS
89 Access Rd Ste 24
,Norwood,MA 02062
Norfolk
(866) 944-0764
FRENCH|ENGLISH
Office: ENGLISH

NORFOLK COUNTY

Rush April M
Accepting New Patients:Y
LifeStance Health CFPS
89 Access Rd Ste 24
,Norwood,MA 02062
Norfolk
(866) 944-0764
ENGLISH
Office: ENGLISH

Schafer Colin D
Accepting New Patients:Y
LifeStance Health CFPS
89 Access Rd Ste 24
,Norwood,MA 02062
Norfolk
(866) 944-0764
ENGLISH
Office: ENGLISH

Scott Hilary L
Accepting New Patients:Y
LifeStance Health CFPS
89 Access Rd Ste 24
,Norwood,MA 02062
Norfolk
(866) 944-0764
ENGLISH
Office: ENGLISH

Siembor Brian
Accepting New Patients:N
LifeStance Health CFPS
89 Access Rd Ste 24
,Norwood,MA 02062
Norfolk
(866) 944-0764
ENGLISH
Office: ENGLISH

Simmons Mark W
Accepting New Patients:Y
LifeStance Health CFPS
89 Access Rd Ste 24
,Norwood,MA 02062
Norfolk
(866) 944-0764
ENGLISH
Office: ENGLISH

Spagna Brianna
Accepting New Patients:N
LifeStance Health CFPS
89 Access Rd Ste 24
,Norwood,MA 02062
Norfolk
(866) 944-0764
ENGLISH
Office: ENGLISH

Weiner Marsha S
Accepting New Patients:N
LifeStance Health CFPS
89 Access Rd Ste 24
,Norwood,MA 02062
Norfolk
(866) 944-0764
ENGLISH
Office: ENGLISH

Abualsaoud Yasmeen
Accepting New Patients:Y
LifeStance Health CFPS
2300 Crown Colony Dr
Ste 202 ,Quincy,MA
02169
Norfolk
(866) 944-0764
ENGLISH
Office: ENGLISH

Barbosa David A
Accepting New Patients:N
LifeStance Health CFPS
2300 Crown Colony Dr
Ste 202 ,Quincy,MA
02169
Norfolk
(866) 944-0764
ENGLISH
Office: ENGLISH

Byron Caroline A
Accepting New Patients:Y
LifeStance Health CFPS
2300 Crown Colony Dr
Ste 202 ,Quincy,MA
02169
Norfolk
(866) 944-0764
ENGLISH
Office: ENGLISH

Dantuono Jamie L
Accepting New Patients:Y
LifeStance Health CFPS
2300 Crown Colony Dr
Ste 202 ,Quincy,MA
02169
Norfolk
(866) 944-0764
ENGLISH
Office: ENGLISH

Davis Halle
Accepting New Patients:N
LifeStance Health CFPS
2300 Crown Colony Dr
Ste 202 ,Quincy,MA
02169
Norfolk
(866) 944-0764
ENGLISH
Office: ENGLISH

Davison Brittany
Accepting New Patients:Y
LifeStance Health CFPS
2300 Crown Colony Dr
Ste 202 ,Quincy,MA
02169
Norfolk
(866) 944-0764
ENGLISH
Office: ENGLISH

Gillander Ellen
Accepting New Patients:N
LifeStance Health CFPS
2300 Crown Colony Dr
Ste 202 ,Quincy,MA
02169
Norfolk
(866) 944-0764
ENGLISH
Office: ENGLISH

Harrison Ivonne J
Accepting New Patients:N
LifeStance Health CFPS
1495 Hancock St Fl 2
,Quincy,MA 02169
Norfolk
(781) 551-0999
SPANISH|ENGLISH
Office: ENGLISH

Harrison Ivonne J
Accepting New Patients:N
LifeStance Health CFPS
2300 Crown Colony Dr
Ste 202 ,Quincy,MA
02169
Norfolk
(781) 551-0999
SPANISH|ENGLISH
Office: ENGLISH

Henry Nicole L
Accepting New Patients:Y
LifeStance Health CFPS
2300 Crown Colony Dr
Ste 202 ,Quincy,MA
02169
Norfolk
(866) 944-0764
ENGLISH
Office: ENGLISH

Huynh Monica
Accepting New Patients:Y
LifeStance Health CFPS
2300 Crown Colony Dr
Ste 202 ,Quincy,MA
02169
Norfolk
(866) 944-0764
ENGLISH
Office: ENGLISH

NORFOLK COUNTY

Karvounis Tricia A
Accepting New Patients:Y
LifeStance Health CFPS
2300 Crown Colony Dr
Ste 202 ,Quincy,MA
02169
Norfolk
(866) 944-0764
ENGLISH
Office: ENGLISH

Kellam Vicki L
Accepting New Patients:Y
LifeStance Health CFPS
2300 Crown Colony Dr
Ste 202 ,Quincy,MA
02169
Norfolk
(866) 944-0764
ENGLISH
Office: ENGLISH

LifeStance Health CFPS
Accepting New Patients:Y
LifeStance Health CFPS
1495 Hancock St Fl 2
,Quincy,MA 02169
Norfolk
(866) 944-0764
ENGLISH
Office: ENGLISH

LifeStance Health CFPS
Accepting New Patients:Y
LifeStance Health CFPS
1495 Hancock St Fl 4
,Quincy,MA 02169
Norfolk
(866) 944-0764
ENGLISH
Office: ENGLISH

LifeStance Health CFPS
Accepting New Patients:Y
LifeStance Health CFPS
2300 Crown Colony Dr
Ste 202 ,Quincy,MA
02169
Norfolk
(866) 944-0764
ENGLISH
Office: ENGLISH

LifeStance Health CFPS
Accepting New Patients:Y
LifeStance Health CFPS
500 Congress St
,Quincy,MA 02169
Norfolk
(866) 944-0764
ENGLISH
Office: ENGLISH

Mannion John F
Accepting New Patients:N
LifeStance Health CFPS
2300 Crown Colony Dr
Ste 202 ,Quincy,MA
02169
Norfolk
(866) 944-0764
ENGLISH
Office: ENGLISH

Mars Dana
Accepting New Patients:N
LifeStance Health CFPS
2300 Crown Colony Dr
Ste 202 ,Quincy,MA
02169
Norfolk
(866) 944-0764
ENGLISH
Office: ENGLISH

Marshall Nicholas J
Accepting New Patients:Y
LifeStance Health CFPS
2300 Crown Colony Dr
Ste 202 ,Quincy,MA
02169
Norfolk
(866) 944-0764
ENGLISH
Office: ENGLISH

Miller Alexandra M
Accepting New Patients:Y
LifeStance Health CFPS
2300 Crown Colony Dr
Ste 202 ,Quincy,MA
02169
Norfolk
(781) 551-0999
ENGLISH
Office: ENGLISH

Moore Thomas B
Accepting New Patients:N
LifeStance Health CFPS
1495 Hancock St Fl 2
,Quincy,MA 02169
Norfolk
(866) 944-0764
ENGLISH
Office: ENGLISH

Rollock Erica B
Accepting New Patients:Y
LifeStance Health CFPS
2300 Crown Colony Dr
Ste 202 ,Quincy,MA
02169
Norfolk
(866) 944-0764
ENGLISH
Office: ENGLISH

Schafer Colin D
Accepting New Patients:Y
LifeStance Health CFPS
2300 Crown Colony Dr
Ste 202 ,Quincy,MA
02169
Norfolk
(866) 944-0764
ENGLISH
Office: ENGLISH

Shanahan Brenna E
Accepting New Patients:Y
LifeStance Health CFPS
2300 Crown Colony Dr
Ste 202 ,Quincy,MA
02169
Norfolk
(866) 944-0764
ENGLISH
Office: ENGLISH

Shelford Mark S
Accepting New Patients:Y
LifeStance Health CFPS
2300 Crown Colony Dr
Ste 202 ,Quincy,MA
02169
Norfolk
(866) 944-0764
ENGLISH
Office: ENGLISH

Turner Judith A
Accepting New Patients:Y
LifeStance Health CFPS
2300 Crown Colony Dr
Ste 202 ,Quincy,MA
02169
Norfolk
(866) 944-0764
ENGLISH
Office: ENGLISH

Wadler Brianna
Accepting New Patients:Y
LifeStance Health CFPS
2300 Crown Colony Dr
Ste 202 ,Quincy,MA
02169
Norfolk
(866) 944-0764
ENGLISH
Office: ENGLISH

NORFOLK COUNTY

Xing Shaomin
Accepting New Patients:Y
LifeStance Health CFPS
2300 Crown Colony Dr
Ste 202 ,Quincy,MA
02169
Norfolk
(866) 944-0764
MANDARIN|ENGLISH
Office: ENGLISH

Xu Yangmu
Accepting New Patients:Y
LifeStance Health CFPS
2300 Crown Colony Dr
Ste 202 ,Quincy,MA
02169
Norfolk
(781) 551-0999
MANDARIN|ENGLISH
Office: ENGLISH

Zenofsky Lisa A
Accepting New Patients:N
LifeStance Health CFPS
2300 Crown Colony Dr
Ste 202 ,Quincy,MA
02169
Norfolk
(866) 944-0764
ENGLISH
Office: ENGLISH

Auster Steven J
Accepting New Patients:Y
LifeStance Health CFPS
372 Washington St Ste
A ,Wellesley,MA 02481
Norfolk
(866) 944-0764
ENGLISH
Office: ENGLISH

Baillieul Charlotte A
Accepting New Patients:Y
LifeStance Health CFPS
372 Washington St Ste
A ,Wellesley,MA 02481
Norfolk
(781) 551-0999
ENGLISH
Office: ENGLISH

Casarella Judith A
Accepting New Patients:Y
LifeStance Health CFPS
372 Washington St Ste
A ,Wellesley,MA 02481
Norfolk
(781) 551-0999
ENGLISH
Office: ENGLISH

Casarella Judith A
Accepting New Patients:Y
LifeStance Health CFPS
372 Washington St Ste
B ,Wellesley,MA 02481
Norfolk
(781) 551-0999
ENGLISH
Office: ENGLISH

Cohen Erin R
Accepting New Patients:Y
LifeStance Health CFPS
372 Washington St Ste
C ,Wellesley,MA 02481
Norfolk
(866) 944-0764
ENGLISH
Office: ENGLISH

DeGrass Lisa
Accepting New Patients:Y
LifeStance Health CFPS
195 Worcester St
,Wellesley,MA 02481
Norfolk
(866) 944-0764
ENGLISH
Office: ENGLISH

Donovan Noreen M
Accepting New Patients:Y
LifeStance Health CFPS
372 Washington St Ste
B ,Wellesley,MA 02481
Norfolk
(866) 944-0764
ENGLISH
Office: ENGLISH

Feinberg Lisa J
Accepting New Patients:Y
LifeStance Health CFPS
372 Washington St Ste
A ,Wellesley,MA 02481
Norfolk
(866) 944-0764
ENGLISH
Office: ENGLISH

Feinberg Lisa J
Accepting New Patients:Y
LifeStance Health CFPS
372 Washington St Ste
B ,Wellesley,MA 02481
Norfolk
(866) 944-0764
ENGLISH
Office: ENGLISH

Feinberg Lisa J
Accepting New Patients:Y
LifeStance Health CFPS
372 Washington St Ste
C ,Wellesley,MA 02481
Norfolk
(866) 944-0764
ENGLISH
Office: ENGLISH

Gedarovich Patricia J
Accepting New Patients:Y
LifeStance Health CFPS
372 Washington St Ste
A ,Wellesley,MA 02481
Norfolk
(866) 944-0764
ENGLISH
Office: ENGLISH

Gedarovich Patricia J
Accepting New Patients:Y
LifeStance Health CFPS
372 Washington St Ste
C ,Wellesley,MA 02481
Norfolk
(866) 944-0764
ENGLISH
Office: ENGLISH

Gillander Ellen
Accepting New Patients:Y
LifeStance Health CFPS
372 Washington St Ste
A ,Wellesley,MA 02481
Norfolk
(866) 944-0764
ENGLISH
Office: ENGLISH

Gillander Ellen
Accepting New Patients:Y
LifeStance Health CFPS
372 Washington St Ste
B ,Wellesley,MA 02481
Norfolk
(866) 944-0764
ENGLISH
Office: ENGLISH

Hammer Laurie P
Accepting New Patients:Y
LifeStance Health CFPS
372 Washington St Ste
B ,Wellesley,MA 02481
Norfolk
(781) 551-0999
ENGLISH
Office: ENGLISH

Hammer Laurie P
Accepting New Patients:Y
LifeStance Health CFPS
372 Washington St Ste
C ,Wellesley,MA 02481
Norfolk
(781) 551-0999
ENGLISH
Office: ENGLISH

Harrison Ivonne J
Accepting New Patients:N
LifeStance Health CFPS
195 Worcester St
,Wellesley,MA 02481
Norfolk
(781) 551-0999
SPANISH|ENGLISH
Office: ENGLISH

Harrison Ivonne J
Accepting New Patients:N
LifeStance Health CFPS
372 Washington St Ste B ,Wellesley,MA 02481
Norfolk
(781) 551-0999
SPANISH|ENGLISH
Office: ENGLISH

Karpova Larisa V
Accepting New Patients:Y
LifeStance Health CFPS
372 Washington St Ste A ,Wellesley,MA 02481
Norfolk
(866) 944-0764
RUSSIAN|ENGLISH
Office: ENGLISH

Karpova Larisa V
Accepting New Patients:Y
LifeStance Health CFPS
372 Washington St Ste B ,Wellesley,MA 02481
Norfolk
(866) 944-0764
RUSSIAN|ENGLISH
Office: ENGLISH

Krenis Wildred R
Accepting New Patients:Y
LifeStance Health CFPS
372 Washington St Ste A ,Wellesley,MA 02481
Norfolk
(866) 944-0764
ENGLISH|CAPE VERDE CREOLE
Office: ENGLISH

LifeStance Health CFPS
Accepting New Patients:Y
LifeStance Health CFPS
195 Worcester St ,Wellesley,MA 02481
Norfolk
(866) 944-0764
ENGLISH
Office: ENGLISH

LifeStance Health CFPS
Accepting New Patients:Y
LifeStance Health CFPS
372 Washington St Ste A ,Wellesley,MA 02481
Norfolk
(866) 944-0764
ENGLISH
Office: ENGLISH

LifeStance Health CFPS
Accepting New Patients:Y
LifeStance Health CFPS
372 Washington St Ste B ,Wellesley,MA 02481
Norfolk
(866) 944-0764
ENGLISH
Office: ENGLISH

LifeStance Health CFPS
Accepting New Patients:Y
LifeStance Health CFPS
372 Washington St Ste C ,Wellesley,MA 02481
Norfolk
(866) 944-0764
ENGLISH
Office: ENGLISH

Patel Nisha
Accepting New Patients:Y
LifeStance Health CFPS
195 Worcester St ,Wellesley,MA 02481
Norfolk
(866) 944-0764
ENGLISH
Office: ENGLISH

Patel Nisha
Accepting New Patients:Y
LifeStance Health CFPS
372 Washington St Ste A ,Wellesley,MA 02481
Norfolk
(866) 944-0764
ENGLISH
Office: ENGLISH

Peifer Darcy E
Accepting New Patients:N
LifeStance Health CFPS
372 Washington St Ste B ,Wellesley,MA 02481
Norfolk
(866) 944-0764
ENGLISH
Office: ENGLISH

Raj Shreya
Accepting New Patients:Y
LifeStance Health CFPS
372 Washington St Ste B ,Wellesley,MA 02481
Norfolk
(781) 551-0999
ENGLISH
Office: ENGLISH

Senechal Christine M
Accepting New Patients:Y
LifeStance Health CFPS
195 Worcester St ,Wellesley,MA 02481
Norfolk
(781) 551-0999
ENGLISH
Office: ENGLISH

Smetkov Olga M
Accepting New Patients:Y
LifeStance Health CFPS
372 Washington St Ste A ,Wellesley,MA 02481
Norfolk
(781) 551-0999
RUSSIAN|ENGLISH
Office: ENGLISH

Smetkov Olga M
Accepting New Patients:Y
LifeStance Health CFPS
372 Washington St Ste B ,Wellesley,MA 02481
Norfolk
(781) 551-0999
RUSSIAN|ENGLISH
Office: ENGLISH

Tassiopoulos Elizabeth O
Accepting New Patients:Y
LifeStance Health CFPS
372 Washington St Ste B ,Wellesley,MA 02481
Norfolk
(781) 551-0999
ENGLISH
Office: ENGLISH

Verbeck Elizabeth G
Accepting New Patients:Y
LifeStance Health CFPS
372 Washington St Ste A ,Wellesley,MA 02481
Norfolk
(781) 551-0999
ENGLISH
Office: ENGLISH

Alef Jessica B
Accepting New Patients:Y
LifeStance Health CFPS
372 Washington St Ste A ,Wellesley Hills,MA 02481
Norfolk
(781) 551-0999
ENGLISH
Office: ENGLISH

LifeStance Health CFPS
Accepting New Patients:Y
LifeStance Health CFPS
149 Worcester St ,Wellesley Hills,MA 02481
Norfolk
(866) 944-0764
ENGLISH
Office: ENGLISH

NORFOLK COUNTY

LifeStance Health CFPS
Accepting New Patients:Y
LifeStance Health CFPS
372 Washington St
,Wellesley Hills,MA
02481
Norfolk
(866) 944-0764
ENGLISH
Office: ENGLISH

Shanahan Brenna E
Accepting New Patients:Y
LifeStance Health CFPS
195 Worcester St
,Wellesley Hills,MA
02481
Norfolk
(866) 944-0764
ENGLISH
Office: ENGLISH

Shanahan Brenna E
Accepting New Patients:Y
LifeStance Health CFPS
372 Washington St Ste
B ,Wellesley Hills,MA
02481
Norfolk
(866) 944-0764
ENGLISH
Office: ENGLISH

Smith Frederick E
Accepting New Patients:Y
LifeStance Health CFPS
372 Washington St Ste
A ,Wellesley Hills,MA
02481
Norfolk
(781) 551-0999
ENGLISH
Office: ENGLISH

Andersen Tiffany
Accepting New Patients:Y
LifeStance Health CFPS
169 Libbey Industrial
Pkwy ,Weymouth,MA
02189
Norfolk
(866) 944-0764
ENGLISH
Office: ENGLISH

Arena John Paul
Accepting New Patients:Y
LifeStance Health CFPS
169 Libbey Industrial
Pkwy ,Weymouth,MA
02189
Norfolk
(781) 551-0999
ENGLISH
Office: ENGLISH

Barbosa David A
Accepting New Patients:Y
LifeStance Health CFPS
169 Libbey Industrial
Pkwy ,Weymouth,MA
02189
Norfolk
(866) 944-0764
ENGLISH
Office: ENGLISH

Baumann Lauren M
Accepting New Patients:Y
LifeStance Health CFPS
169 Libbey Industrial
Pkwy ,Weymouth,MA
02189
Norfolk
(781) 551-0999
ENGLISH
Office: ENGLISH

Bruce Jamie L
Accepting New Patients:N
LifeStance Health CFPS
169 Libbey Industrial
Pkwy ,Weymouth,MA
02189
Norfolk
(866) 944-0764
ENGLISH
Office: ENGLISH

Casavant Vanessa L
Accepting New Patients:N
LifeStance Health CFPS
169 Libbey Industrial
Pkwy ,Weymouth,MA
02189
Norfolk
(866) 944-0764
ENGLISH
Office: ENGLISH

Casavant Vanessa L
Accepting New Patients:N
LifeStance Health CFPS
169 Libbey Pkwy
,Weymouth,MA 02189
Norfolk
(866) 944-0764
ENGLISH
Office: ENGLISH

DeGrass Lisa
Accepting New Patients:Y
LifeStance Health CFPS
169 Libbey Industrial
Pkwy ,Weymouth,MA
02189
Norfolk
(781) 551-0999
ENGLISH
Office: ENGLISH

Dittrich Samantha M
Accepting New Patients:Y
LifeStance Health CFPS
169 Libbey Industrial
Pkwy ,Weymouth,MA
02189
Norfolk
(866) 944-0764
ENGLISH
Office: ENGLISH

Farmer Melissa E
Accepting New Patients:N
LifeStance Health CFPS
169 Libbey Industrial
Pkwy ,Weymouth,MA
02189
Norfolk
(866) 944-0764
ENGLISH
Office: ENGLISH

Ferdinand Dorothie
Accepting New Patients:Y
LifeStance Health CFPS
169 Libbey Industrial
Pkwy ,Weymouth,MA
02189
Norfolk
(866) 944-0764
ENGLISH
Office: ENGLISH

Finnegan Jessica L
Accepting New Patients:Y
LifeStance Health CFPS
169 Libbey Industrial
Pkwy ,Weymouth,MA
02189
Norfolk
(866) 944-0764
ENGLISH
Office: ENGLISH

Gessner Kelsey
Accepting New Patients:Y
LifeStance Health CFPS
169 Libbey Industrial Pkwy ,Weymouth,MA 02189
Norfolk
(866) 944-0764
ENGLISH
Office: ENGLISH

Gessner Kelsey
Accepting New Patients:Y
LifeStance Health CFPS
169 Libbey Pkwy ,Weymouth,MA 02189
Norfolk
(866) 944-0764
ENGLISH
Office: ENGLISH

Gillander Ellen
Accepting New Patients:N
LifeStance Health CFPS
169 Libbey Industrial Pkwy ,Weymouth,MA 02189
Norfolk
(866) 944-0764
ENGLISH
Office: ENGLISH

Gomez Marco
Accepting New Patients:Y
LifeStance Health CFPS
169 Libbey Pkwy ,Weymouth,MA 02189
Norfolk
(866) 944-0764
ENGLISH
Office: ENGLISH

Harrison Ivonne J
Accepting New Patients:Y
LifeStance Health CFPS
169 Libbey Industrial Pkwy ,Weymouth,MA 02189
Norfolk
(781) 551-0999
SPANISH|ENGLISH
Office: ENGLISH

Henry Nicole L
Accepting New Patients:Y
LifeStance Health CFPS
169 Libbey Industrial Pkwy ,Weymouth,MA 02189
Norfolk
(866) 944-0764
ENGLISH
Office: ENGLISH

Herdman Shaylin M
Accepting New Patients:Y
LifeStance Health CFPS
169 Libbey Industrial Pkwy ,Weymouth,MA 02189
Norfolk
(866) 944-0764
ENGLISH
Office: ENGLISH

Hernandez Howard R
Accepting New Patients:N
LifeStance Health CFPS
169 Libbey Industrial Pkwy ,Weymouth,MA 02189
Norfolk
(781) 551-0999
TAGALOG, FILIPINO|ENGLISH
Office: ENGLISH

Kennedy Kathleen M
Accepting New Patients:Y
LifeStance Health CFPS
169 Libbey Industrial Pkwy ,Weymouth,MA 02189
Norfolk
(781) 551-0999
ENGLISH
Office: ENGLISH

Klein Taylor M
Accepting New Patients:Y
LifeStance Health CFPS
169 Libbey Industrial Pkwy ,Weymouth,MA 02189
Norfolk
(866) 944-0764
ENGLISH
Office: ENGLISH

Kulesza Rebecca A
Accepting New Patients:Y
LifeStance Health CFPS
169 Libbey Industrial Pkwy ,Weymouth,MA 02189
Norfolk
(866) 944-0764
ENGLISH
Office: ENGLISH

Lee Eun Yeop
Accepting New Patients:N
LifeStance Health CFPS
169 Libbey Pkwy ,Weymouth,MA 02189
Norfolk
(866) 944-0764
ENGLISH
Office: ENGLISH

LifeStance Health CFPS
Accepting New Patients:Y
LifeStance Health CFPS
169 Libbey Industrial Pkwy ,Weymouth,MA 02189
Norfolk
(866) 944-0764
ENGLISH
Office: ENGLISH

LifeStance Health CFPS
Accepting New Patients:Y
LifeStance Health CFPS
169 Libbey Pkwy ,Weymouth,MA 02189
Norfolk
(866) 944-0764
ENGLISH
Office: ENGLISH

Lynch Donna
Accepting New Patients:Y
LifeStance Health CFPS
169 Libbey Industrial Pkwy ,Weymouth,MA 02189
Norfolk
(866) 944-0764
ENGLISH
Office: ENGLISH

Mahoney Caitlin A
Accepting New Patients:Y
LifeStance Health CFPS
169 Libbey Industrial Pkwy ,Weymouth,MA 02189
Norfolk
(866) 944-0764
ENGLISH
Office: ENGLISH

Mazzola Kevin
Accepting New Patients:Y
LifeStance Health CFPS
169 Libbey Industrial Pkwy ,Weymouth,MA 02189
Norfolk
(781) 551-0999
ENGLISH
Office: ENGLISH

Mccauley Ellen
Accepting New Patients:Y
LifeStance Health CFPS
169 Libbey Industrial Pkwy ,Weymouth,MA 02189
Norfolk
(866) 944-0764
ENGLISH
Office: ENGLISH

NORFOLK COUNTY

Moore Thomas B
Accepting New Patients:Y
LifeStance Health CFPS
169 Libbey Industrial Pkwy ,Weymouth,MA 02189
Norfolk
(866) 944-0764
ENGLISH
Office: ENGLISH

Nash Brittney A
Accepting New Patients:Y
LifeStance Health CFPS
169 Libbey Industrial Pkwy ,Weymouth,MA 02189
Norfolk
(781) 551-0999
ENGLISH
Office: ENGLISH

Naylon Kara E
Accepting New Patients:Y
LifeStance Health CFPS
169 Libbey Industrial Pkwy ,Weymouth,MA 02189
Norfolk
(781) 551-0999
ENGLISH
Office: ENGLISH

O Connor Shannon
Accepting New Patients:N
LifeStance Health CFPS
169 Libbey Industrial Pkwy ,Weymouth,MA 02189
Norfolk
(781) 551-0999
ENGLISH
Office: ENGLISH

Oakley Erin
Accepting New Patients:Y
LifeStance Health CFPS
169 Libbey Industrial Pkwy ,Weymouth,MA 02189
Norfolk
(866) 944-0764
ENGLISH
Office: ENGLISH

Oliveira Nelida
Accepting New Patients:N
LifeStance Health CFPS
169 Libbey Pkwy ,Weymouth,MA 02189
Norfolk
(866) 944-0764
ENGLISH
Office: ENGLISH

OShaughnessy Elizabeth S
Accepting New Patients:Y
LifeStance Health CFPS
169 Libbey Industrial Pkwy ,Weymouth,MA 02189
Norfolk
(866) 944-0764
ENGLISH
Office: ENGLISH

Raj Shreya
Accepting New Patients:N
LifeStance Health CFPS
169 Libbey Industrial Pkwy ,Weymouth,MA 02189
Norfolk
(781) 551-0999
ENGLISH
Office: ENGLISH

Rifenburg Leanne M
Accepting New Patients:Y
LifeStance Health CFPS
169 Libbey Industrial Pkwy ,Weymouth,MA 02189
Norfolk
(781) 551-0999
ENGLISH
Office: ENGLISH

Robert Marc A
Accepting New Patients:N
LifeStance Health CFPS
169 Libbey Industrial Pkwy ,Weymouth,MA 02189
Norfolk
(866) 944-0764
FRENCH|ENGLISH
Office: ENGLISH

Roy Lesley Y
Accepting New Patients:Y
LifeStance Health CFPS
169 Libbey Industrial Pkwy ,Weymouth,MA 02189
Norfolk
(866) 944-0764
ENGLISH
Office: ENGLISH

Sapia Alexandria
Accepting New Patients:Y
LifeStance Health CFPS
169 Libbey Industrial Pkwy ,Weymouth,MA 02189
Norfolk
(866) 944-0764
ENGLISH
Office: ENGLISH

Simmons Mark W
Accepting New Patients:Y
LifeStance Health CFPS
169 Libbey Industrial Pkwy ,Weymouth,MA 02189
Norfolk
(866) 944-0764
ENGLISH
Office: ENGLISH

Sobhian Lisa G
Accepting New Patients:Y
LifeStance Health CFPS
169 Libbey Industrial Pkwy ,Weymouth,MA 02189
Norfolk
(866) 944-0764
ENGLISH
Office: ENGLISH

Turner Judith A
Accepting New Patients:N
LifeStance Health CFPS
169 Libbey Industrial Pkwy ,Weymouth,MA 02189
Norfolk
(866) 944-0764
ENGLISH
Office: ENGLISH

Wincze Alisa V
Accepting New Patients:N
LifeStance Health CFPS
169 Libbey Industrial Pkwy ,Weymouth,MA 02189
Norfolk
(866) 944-0764
ENGLISH
Office: ENGLISH

Xu Yangmu
Accepting New Patients:N
LifeStance Health CFPS
169 Libbey Industrial Pkwy ,Weymouth,MA 02189
Norfolk
(781) 551-0999
MANDARIN|ENGLISH
Office: ENGLISH

Lifeworks Inc
Accepting New Patients:Y
Lifeworks Inc
789 Clapboardtree St ,Westwood,MA 02090
Norfolk
(781) 762-4001
ENGLISH
Office: ENGLISH

Sowale Comfort O
Accepting New Patients:N
LIGHT & MIND BEHAVIORAL HEALTH SERVICES LLC
45 Dan Rd Ste 125 ,Canton,MA 02021
Norfolk
(781) 243-5206
ENGLISH
Office: ENGLISH

Okeke Obioma L
Accepting New Patients:N
Light Behavioral Health PLLC
1017 Turnpike St Ste 26A2nd ,Canton,MA 02021
Norfolk
(774) 360-9899
ENGLISH
Office: ENGLISH

Lighthouse Behavioral Health and We
Accepting New Patients:Y
Lighthouse Behavioral Health and Wellness Center Inc
378 Page St Ste 201 ,Stoughton,MA 02072
Norfolk
(781) 436-8492
ENGLISH
Office: SPANISH|ENGLISH|CAPE VERDE CREOLE

Buchenholz Marilynn B
Accepting New Patients:Y
Linda Cohen LICSW
38 Cartwright Rd ,Wellesley,MA 02482
Norfolk
(781) 384-6760
ENGLISH
Office: ENGLISH

Pelletier Branco Lisa M
Accepting New Patients:Y
Lisa Branco
30 Man Mar Dr ,Plainville,MA 02762
Norfolk
(508) 207-8625
ENGLISH
Office: ENGLISH

Pelletier Branco Lisa M
Accepting New Patients:Y
Lisa Branco
30 Man Mar Dr Ste 13 ,Plainville,MA 02762
Norfolk
(508) 207-8625
ENGLISH
Office: ENGLISH

Thompson Jessica L
Accepting New Patients:Y
Live Empowered Therapy
25 Messenger St Ste 7 ,Plainville,MA 02762
Norfolk
(774) 322-2175
ENGLISH
Office: ENGLISH

Loper Sengupta Sarah
Accepting New Patients:Y
Loper Sengupta, Sarah
163 Highland Ave # 1070 ,Needham,MA 02494
Norfolk
(617) 564-3078
ENGLISH
Office: ENGLISH

Lorusso Cassandra
Accepting New Patients:N
Lorusso, Cassandra
86 Walnut St ,Plainville,MA 02762
Norfolk
(774) 847-1938
ENGLISH
Office: ENGLISH

Lorusso Cassandra
Accepting New Patients:N
Lorusso, Cassandra
299 Creek St ,Wrentham,MA 02093
Norfolk
(774) 847-1938
ENGLISH
Office: ENGLISH

Marcellus Sheila
Accepting New Patients:Y
Lotus Psychiatry Welllness LLC
150 Grossman Dr Ste 205 ,Braintree,MA 02184
Norfolk
(857) 415-6385
ENGLISH
Office: ENGLISH

Nomikos Evangelos
Accepting New Patients:N
Lucky Day Counseling LLC
529R High St ,Dedham,MA 02026
Norfolk
(617) 383-1033
ENGLISH
Office: ENGLISH

Ludensky Matthew J
Accepting New Patients:N
Ludensky, Matthew J.
165 Main St Unit 304 ,Medway,MA 02053
Norfolk
(508) 613-5919
ENGLISH
Office: ENGLISH

Brett Emily
Accepting New Patients:Y
Lumin Health PG
1101 Beacon St # 4E ,Brookline,MA 02446
Norfolk
(617) 863-8810
ENGLISH
Office: ENGLISH

Brett Emily
Accepting New Patients:Y
Lumin Health PG
1101 Beacon St # 6E ,Brookline,MA 02446
Norfolk
(617) 863-8810
ENGLISH
Office: ENGLISH

NORFOLK COUNTY

Fletcher Sun Jin
Accepting New Patients:Y
Lumin Health PG
1101 Beacon St # 4E
,Brookline,MA 02446
Norfolk
(617) 863-8810
ENGLISH
Office: ENGLISH

Fletcher Sun Jin
Accepting New Patients:Y
Lumin Health PG
1101 Beacon St # 6E
,Brookline,MA 02446
Norfolk
(617) 863-8810
ENGLISH
Office: ENGLISH

Gathers Terrin
Accepting New Patients:N
Lumin Health PG
1101 Beacon St # 4E
,Brookline,MA 02446
Norfolk
(617) 863-8810
ENGLISH
Office: ENGLISH

Gathers Terrin
Accepting New Patients:N
Lumin Health PG
1101 Beacon St # 6E
,Brookline,MA 02446
Norfolk
(617) 863-8810
ENGLISH
Office: ENGLISH

Lee Katherine B
Accepting New Patients:N
Lumin Health PG
1101 Beacon St # 4E
,Brookline,MA 02446
Norfolk
(617) 863-8810
ENGLISH
Office: ENGLISH

Lee Katherine B
Accepting New Patients:N
Lumin Health PG
1101 Beacon St # 6E
,Brookline,MA 02446
Norfolk
(617) 863-8810
ENGLISH
Office: ENGLISH

Mosquera Matthew J
Accepting New Patients:N
Lumin Health PG
1101 Beacon St # 4E
,Brookline,MA 02446
Norfolk
(617) 863-8810
SPANISH|ENGLISH
Office: ENGLISH

Mosquera Matthew J
Accepting New Patients:N
Lumin Health PG
1101 Beacon St # 6E
,Brookline,MA 02446
Norfolk
(617) 863-8810
SPANISH|ENGLISH
Office: ENGLISH

Neal James
Accepting New Patients:N
Lumin Health PG
1101 Beacon St # 4E
,Brookline,MA 02446
Norfolk
(617) 863-8810
ENGLISH
Office: ENGLISH

Neal James
Accepting New Patients:N
Lumin Health PG
1101 Beacon St # 6E
,Brookline,MA 02446
Norfolk
(617) 863-8810
ENGLISH
Office: ENGLISH

Patton Elaura
Accepting New Patients:N
Lumin Health PG
1101 Beacon St # 4E
,Brookline,MA 02446
Norfolk
(617) 863-8810
ENGLISH
Office: ENGLISH

Patton Elaura
Accepting New Patients:N
Lumin Health PG
1101 Beacon St # 6E
,Brookline,MA 02446
Norfolk
(617) 863-8810
ENGLISH
Office: ENGLISH

Pines Andrew
Accepting New Patients:Y
Lumin Health PG
1101 Beacon St Ste 4E
,Brookline,MA 02446
Norfolk
(617) 863-8810
ENGLISH
Office: ENGLISH

Pines Andrew
Accepting New Patients:Y
Lumin Health PG
1101 Beacon St Ste 6E
,Brookline,MA 02446
Norfolk
(617) 863-8810
ENGLISH
Office: ENGLISH

Ramkissoon Klarissa
Accepting New Patients:Y
Lumin Health PG
1101 Beacon St Ste 4E
,Brookline,MA 02446
Norfolk
(617) 863-8810
ENGLISH
Office: ENGLISH

Ramkissoon Klarissa
Accepting New Patients:Y
Lumin Health PG
1101 Beacon St Ste 6E
,Brookline,MA 02446
Norfolk
(617) 863-8810
ENGLISH
Office: ENGLISH

Sathappan Aakash
Accepting New Patients:Y
Lumin Health PG
1101 Beacon St # 4E
,Brookline,MA 02446
Norfolk
(617) 863-8810
ENGLISH
Office: ENGLISH

Sathappan Aakash
Accepting New Patients:Y
Lumin Health PG
1101 Beacon St # 6E
,Brookline,MA 02446
Norfolk
(617) 863-8810
ENGLISH
Office: ENGLISH

Yudkoff Benjamin L
Accepting New Patients:N
Lumin Health PG
1101 Beacon St # 4E
,Brookline,MA 02446
Norfolk
(617) 863-8810
ENGLISH
Office: ENGLISH

Yudkoff Benjamin L
Accepting New Patients:N
Lumin Health PG
1101 Beacon St # 6E
,Brookline,MA 02446
Norfolk
(617) 863-8810
ENGLISH
Office: ENGLISH

Clynch Timothy
Accepting New Patients:N
Luxe Path Behavioral Health
27 Mill St Unit D
,Quincy,MA 02169
Norfolk
(508) 203-1752
ENGLISH
Office: ENGLISH

Loaiza Luz S
Accepting New Patients:N
Luz Stella Loaiza LICSW
Empowered Therapy
1344 Washington St
,Norwood,MA 02062
Norfolk
(617) 637-5250
SPANISH|ENGLISH
Office: ENGLISH

MacLean Kirsten W
Accepting New Patients:Y
MacLean, Kirsten W.
71 Adams St ,Milton,MA 02186
Norfolk
(617) 417-2002
FRENCH|ENGLISH
Office: ENGLISH

MacLean Kirsten W
Accepting New Patients:Y
MacLean, Kirsten W.
5 Pine Ridge Rd
,Wellesley,MA 02481
Norfolk
(781) 335-6000
FRENCH|ENGLISH
Office: ENGLISH

Magliaro Nikki L
Accepting New Patients:N
Magliaro, Nikki L.
1266 Furnace Brook Pkwy Ste 100B
,Quincy,MA 02169
Norfolk
(617) 433-7699
ENGLISH
Office: ENGLISH

Maibor Mary Ann
Accepting New Patients:Y
Maibor, Mary Ann
35 Greenlodge St
,Dedham,MA 02026
Norfolk
(617) 957-1357
ENGLISH
Office: ENGLISH

Flores Gina
Accepting New Patients:N
Making Waves Mental Health LLC
100 Foxborough Blvd Ste 230
,Foxborough,MA 02035
Norfolk
(508) 466-5906
ENGLISH
Office: ENGLISH

Pereira Lauren
Accepting New Patients:N
Making Waves Mental Health LLC
100 Foxborough Blvd Ste 230
,Foxborough,MA 02035
Norfolk
(508) 426-5883
ENGLISH
Office: ENGLISH

Radovsky Katarina
Accepting New Patients:Y
Making Waves Mental Health LLC
100 Foxborough Blvd Ste 230
,Foxborough,MA 02035
Norfolk
(508) 466-5906
ENGLISH
Office: ENGLISH

Westcott Mikayla
Accepting New Patients:Y
Making Waves Mental Health LLC
100 Foxborough Blvd Ste 230
,Foxborough,MA 02035
Norfolk
(508) 426-5883
ENGLISH
Office: ENGLISH

Chaves Nicole
Accepting New Patients:N
Manet Community Health Center Inc
110 W Squantum St
,North Quincy,MA 02171
Norfolk
(617) 376-3000
ENGLISH
Office: ENGLISH

Gifford Kathleen
Accepting New Patients:N
Manet Community Health Center Inc
110 W Squantum St
,North Quincy,MA 02171
Norfolk
(617) 376-3000
ENGLISH
Office: ENGLISH

Nadeau Brittany
Accepting New Patients:N
Manet Community Health Center Inc
110 W Squantum St
,North Quincy,MA 02171
Norfolk
(617) 376-3000
ENGLISH
Office: ENGLISH

Onye Grace
Accepting New Patients:N
Manet Community Health Center Inc
110 W Squantum St
,North Quincy,MA 02171
Norfolk
(617) 376-3000
ENGLISH
Office: ENGLISH

Shand Nalaya
Accepting New Patients:N
Manet Community Health Center Inc
110 W Squantum St
,North Quincy,MA 02171
Norfolk
(617) 376-3000
ENGLISH
Office: ENGLISH

Chaves Nicole
Accepting New Patients:N
Manet Community Health Center Inc
1193 Sea St ,Quincy,MA 02169
Norfolk
(617) 376-3000
ENGLISH
Office: ENGLISH

Chaves Nicole
Accepting New Patients:N
Manet Community Health Center Inc
9 Bicknell St ,Quincy,MA 02169
Norfolk
(617) 376-3000
ENGLISH
Office: ENGLISH

NORFOLK COUNTY

Francis Susan
Accepting New Patients:N
Manet Community Health Center Inc
9 Bicknell St ,Quincy,MA 02169
Norfolk
(617) 471-4715
ENGLISH
Office: ENGLISH

Gifford Kathleen
Accepting New Patients:N
Manet Community Health Center Inc
1193 Sea St ,Quincy,MA 02169
Norfolk
(617) 376-3000
ENGLISH
Office: ENGLISH

Gifford Kathleen
Accepting New Patients:N
Manet Community Health Center Inc
9 Bicknell St ,Quincy,MA 02169
Norfolk
(617) 376-3000
ENGLISH
Office: ENGLISH

Nadeau Brittany
Accepting New Patients:N
Manet Community Health Center Inc
1193 Sea St ,Quincy,MA 02169
Norfolk
(617) 376-3000
ENGLISH
Office: ENGLISH

Nadeau Brittany
Accepting New Patients:N
Manet Community Health Center Inc
9 Bicknell St ,Quincy,MA 02169
Norfolk
(617) 376-3000
ENGLISH
Office: ENGLISH

Shand Nalaya
Accepting New Patients:N
Manet Community Health Center Inc
1193 Sea St ,Quincy,MA 02169
Norfolk
(617) 376-3000
ENGLISH
Office: ENGLISH

Shand Nalaya
Accepting New Patients:N
Manet Community Health Center Inc
9 Bicknell St ,Quincy,MA 02169
Norfolk
(617) 376-3000
ENGLISH
Office: ENGLISH

Clough Marc H
Accepting New Patients:Y
Marc Clough
165 Main St Unit 213 ,Medway,MA 02053
Norfolk
(508) 254-9203
ENGLISH
Office: ENGLISH

Rosenbaum Marcos
Accepting New Patients:Y
Marcos Rosenbaum LICSW
88 Columbia St Fl 2 ,Brookline,MA 02446
Norfolk
(617) 360-8628
PORTUGUESE|SPANISH|ENGLISH
Office: ENGLISH

Rosenbaum Marcos
Accepting New Patients:Y
Marcos Rosenbaum LICSW
1170 Beacon St ,Brookline,MA 02446
Norfolk
(617) 582-2663
PORTUGUESE|SPANISH|ENGLISH
Office: ENGLISH

Mikkola Margarette A
Accepting New Patients:Y
Margarette A Mikkola LICSW
5 Walpole St Ste 7 ,Norwood,MA 02062
Norfolk
(781) 996-3668
ENGLISH
Office: ENGLISH

Margolin Andrew S
Accepting New Patients:N
Margolin, Andrew S.
1040 Great Plain Ave Ste A3 ,Needham,MA 02492
Norfolk
(781) 771-5967
ENGLISH
Office: ENGLISH

Downey Marie
Accepting New Patients:Y
Maria Droste Counseling Services Inc
1354 Hancock St ,Quincy,MA 02169
Norfolk
(617) 471-3686
ENGLISH
Office: ENGLISH

Earle Meghan
Accepting New Patients:Y
Maria Droste Counseling Services Inc
1354 Hancock St Ste 214 ,Quincy,MA 02169
Norfolk
(617) 471-5686
ENGLISH
Office: ENGLISH

Hartshorn Emily
Accepting New Patients:N
Maria Droste Counseling Services Inc
1354 Hancock St ,Quincy,MA 02169
Norfolk
(617) 471-5686
ENGLISH
Office: ENGLISH

Rich Emma Highsmith
Accepting New Patients:N
Maria Droste Counseling Services Inc
1354 Hancock St Ste 209 ,Quincy,MA 02169
Norfolk
(617) 471-5686
ENGLISH
Office: ENGLISH

NORFOLK COUNTY

Shanahan Michael R
Accepting New Patients:N
Maria Droste
Counseling Services Inc
1354 Hancock St Ste
209 ,Quincy,MA 02169
Norfolk
(617) 471-5686
ENGLISH
Office: ENGLISH

Stanford Jean F
Accepting New Patients:N
Maria Droste
Counseling Services Inc
1354 Hancock St Ste
209 ,Quincy,MA 02169
Norfolk
(617) 471-5686
ENGLISH
Office: ENGLISH

Markoff John B
Accepting New Patients:N
Markoff, John B.
89 Main St Ste 302A
,Medway,MA 02053
Norfolk
(508) 533-2200
ENGLISH
Office: ENGLISH

Martin Maeve L
Accepting New Patients:Y
Martin, Maeve L.
14 Mulberry Rd
,Milton,MA 02186
Norfolk
(401) 305-0321
ENGLISH
Office: ENGLISH

Brolly Mary E
Accepting New Patients:N
Mary E Brolly
985 Washington St
,Braintree,MA 02184
Norfolk
(781) 519-9715
ENGLISH
Office: ENGLISH

Gregory Mary M
Accepting New Patients:Y
Mary Gregory
165 Main St Unit 105
,Medway,MA 02053
Norfolk
(508) 633-8147
ENGLISH
Office: ENGLISH

Owens Mary K
Accepting New Patients:Y
Mary Owens
5 Walpole St Ste 3
,Norwood,MA 02062
Norfolk
(781) 255-8885
ENGLISH
Office: ENGLISH

Winstanley Mary A
Accepting New Patients:Y
Mary Winstanley LMHC
15 Brook St
,Medfield,MA 02052
Norfolk
(508) 298-5212
ENGLISH
Office: ENGLISH

Dominiak George M
Accepting New Patients:N
Mass General Brigham
Community Physicians
100 Brigham Way
,Westwood,MA 02090
Norfolk
(857) 307-5600
ENGLISH
Office: ENGLISH

Mass General Brigham Community Phys
Accepting New Patients:Y
Mass General Brigham
Community Physicians
100 Brigham Way
,Westwood,MA 02090
Norfolk
(857) 307-5600
ENGLISH
Office: ENGLISH

Dominiak George M
Accepting New Patients:Y
Mass General Brigham
Medical Group
Suburban MA Inc
100 Brigham Way
,Westwood,MA 02090
Norfolk
(857) 307-5600
ENGLISH
Office: ENGLISH

Mass General Brigham Medical Group
Accepting New Patients:Y
Mass General Brigham
Medical Group
Suburban MA Inc
100 Brigham Way
,Westwood,MA 02090
Norfolk
(857) 307-5600
ENGLISH
Office: ENGLISH

Massachusetts General Physicians Or
Accepting New Patients:Y
Massachusetts General
Physicians Organization
Inc
254 2nd Ave
,Needham,MA 02494
Norfolk
(781) 416-8414
ENGLISH
Office: ENGLISH

Massachusetts General Physicians Or
Accepting New Patients:Y
Massachusetts General
Physicians Organization
Inc
10 Longwood Dr
,Westwood,MA 02090
Norfolk
(781) 493-6815
ENGLISH
Office: ENGLISH

Masselam George M
Accepting New Patients:Y
Masselam, George M.
In Home Provider
,Needham,MA 02494
Norfolk
(781) 752-9157
ENGLISH
Office: ENGLISH

Portadin Matthew A
Accepting New Patients:Y
Matthew A Portadin
21 Cocasset St Ste 3
,Foxboro,MA 02035
Norfolk
(856) 701-5586
ENGLISH
Office: ENGLISH

Conti Matthew
Accepting New Patients:Y
Matthew Conti Therapy
LLC
1330 Beacon St Ste 349
,Brookline,MA 02446
Norfolk
(617) 297-7424
ENGLISH
Office: ENGLISH

Selman Judy M
Accepting New Patients:Y
Mattick Behavioral
Health Services Inc
1400 Hancock St Fl 9
,Quincy,MA 02169
Norfolk
(617) 894-7131
ENGLISH
Office: ENGLISH

Mavroodhis Athina Eleni G
Accepting New Patients:Y
Mavroodhis, Athina Eleni G.
1188 High St
,Westwood,MA 02090
Norfolk
(781) 690-6635
FRENCH|ENGLISH
Office: ENGLISH

Nwanesidu Chinyere V
Accepting New Patients:N
MBILACITY LIMITED LIABILITY COMPANY
5 McEnelly Cir
,Randolph,MA 02368
Norfolk
(617) 943-5080
ENGLISH
Office: ENGLISH

McClellan Honor E
Accepting New Patients:N
McClellan, Honor E.
1419 Beacon St Ste 15
,Brookline,MA 02446
Norfolk
(617) 584-7550
ENGLISH
Office: ENGLISH

McKenna Carol A
Accepting New Patients:N
McKenna, Carol A.
140 Wood Rd Ste 405H
,Braintree,MA 02184
Norfolk
(617) 407-4705
ENGLISH
Office: ENGLISH

Osborn Josie C
Accepting New Patients:N
Meadowbrook Counseling of Mass
1691 Beacon St Ste 103
,Brookline,MA 02445
Norfolk
(801) 655-5450
ENGLISH
Office: ENGLISH

LeLacheur Marcy D
Accepting New Patients:N
Meaningful Counseling
60 Woodland Rd
,Milton,MA 02186
Norfolk
(617) 512-4553
ENGLISH
Office: ENGLISH

Medical Care of Boston Management C
Accepting New Patients:Y
Medical Care of Boston Management Corporation
637 Washington St Ste 100 ,Brookline,MA 02446
Norfolk
(617) 798-1600
ENGLISH
Office: ENGLISH

Deery Ani B
Accepting New Patients:N
Medical Care of Boston Management Corporation
88 Wharf St ,Milton,MA 02186
Norfolk
(617) 696-7601
ENGLISH
Office: ENGLISH

Medical Care of Boston Management C
Accepting New Patients:Y
Medical Care of Boston Management Corporation
88 Wharf St ,Milton,MA 02186
Norfolk
(617) 696-7601
ENGLISH
Office: ENGLISH

Gelormini Lisa B
Accepting New Patients:Y
Medical Care of Boston Management Corporation
310 Chestnut St
,Needham,MA 02492
Norfolk
(617) 754-0600
ENGLISH
Office: ENGLISH

Medical Care of Boston Management C
Accepting New Patients:Y
Medical Care of Boston Management Corporation
310 Chestnut St
,Needham,MA 02492
Norfolk
(617) 754-0600
ENGLISH
Office: ENGLISH

Medical Care of Boston Management C
Accepting New Patients:Y
Medical Care of Boston Management Corporation
464 Hillside Ave Ste 304
,Needham,MA 02494
Norfolk
(617) 754-0698
ENGLISH
Office: ENGLISH

Medical Care of Boston Management C
Accepting New Patients:Y
Medical Care of Boston Management Corporation
817 Highland Ave
,Needham,MA 02494
Norfolk
(781) 449-5170
ENGLISH
Office: ENGLISH

Aquino Patrick R
Accepting New Patients:N
Medical Care of Boston Management Corporation
464 Hillside Ave Ste 304
,Needham Heights,MA 02494
Norfolk
(617) 754-0730
ENGLISH
Office: ENGLISH

Biggar Hannah J
Accepting New Patients:Y
Medical Care of Boston Management Corporation
700 Congress St Ste 103
,Quincy,MA 02169
Norfolk
(617) 472-3400
ENGLISH
Office: ENGLISH

McGrath Howie Maryellen
Accepting New Patients:N
Medical Care of Boston Management Corporation
700 Congress St
,Quincy,MA 02169
Norfolk
(617) 472-3400
ENGLISH
Office: ENGLISH

Medical Care of Boston Management C
Accepting New Patients:Y
Medical Care of Boston Management Corporation
700 Congress St
,Quincy,MA 02169
Norfolk
(617) 472-3400
ENGLISH
Office: ENGLISH

Medical Care of Boston Management C
Accepting New Patients:Y
Medical Care of Boston Management Corporation
700 Congress St Ste 103
,Quincy,MA 02169
Norfolk
(617) 472-3400
ENGLISH
Office: ENGLISH

Hershberger Jenny L
Accepting New Patients:N
Medical Care of Boston Management Corporation
32 S Main St Ste 100
,Randolph,MA 02368
Norfolk
(781) 575-0330
ENGLISH
Office: ENGLISH

Medical Care of Boston Management C
Accepting New Patients:Y
Medical Care of Boston Management Corporation
32 S Main St Ste 100
,Randolph,MA 02368
Norfolk
(781) 575-0330
ENGLISH
Office: ENGLISH

Hershberger Jenny L
Accepting New Patients:N
Medical Care of Boston Management Corporation
93 Pond St ,Sharon,MA 02067
Norfolk
(781) 784-9212
ENGLISH
Office: ENGLISH

Medical Care of Boston Management C
Accepting New Patients:Y
Medical Care of Boston Management Corporation
93 Pond St ,Sharon,MA 02067
Norfolk
(781) 784-9212
ENGLISH
Office: ENGLISH

Medical Care of Boston Management C
Accepting New Patients:Y
Medical Care of Boston Management Corporation
372 Washington St
,Wellesley Hills,MA 02481
Norfolk
(781) 474-3110
ENGLISH
Office: ENGLISH

Medical Resources Home Health Corp
Accepting New Patients:Y
Medical Resources Home Health Corp
799 S Main St Ste 17A
,Bellingham,MA 02019
Norfolk
(508) 883-7136
ENGLISH
Office: ENGLISH

Medical Resources Home Health Corp
Accepting New Patients:Y
Medical Resources Home Health Corp
50 Braintree Hill Office Park Ste 308
,Braintree,MA 02184
Norfolk
(617) 969-7517
ENGLISH
Office: ENGLISH

Duarte Melanie A
Accepting New Patients:N
Melanie Duarte
985 Washington St
,Braintree,MA 02184
Norfolk
(857) 260-0771
ENGLISH
Office: ENGLISH

Duarte Melanie A
Accepting New Patients:N
Melanie Duarte
89 Main St Ste 201
,Medway,MA 02053
Norfolk
(508) 361-3252
ENGLISH
Office: ENGLISH

Meltzer Mary Ellen
Accepting New Patients:Y
Meltzer, Mary Ellen
5 Walpole St Ste 3
,Norwood,MA 02062
Norfolk
(781) 255-8885
ENGLISH
Office: ENGLISH

Melvin Jeanne
Accepting New Patients:Y
Melvin, Jeanne
203 Allerton Commons Ln ,Braintree,MA 02184
Norfolk
(617) 861-7382
ENGLISH
Office: ENGLISH

Denton Ann Marie
Accepting New Patients:Y
Mental Awareness For All
60 Guild St
,Norwood,MA 02062
Norfolk
(617) 420-3074
ENGLISH
Office: ENGLISH

Iwobi Emelda N
Accepting New Patients:N
Mental Guidance LLC
150 Grossman Dr Ste 205 ,Braintree,MA 02184
Norfolk
(857) 251-2229
ENGLISH
Office: ENGLISH

Norrman David R
Accepting New Patients:N
Mental Health Collaborative Counseling
661 Washington St Ste 301 ,Norwood,MA 02062
Norfolk
(508) 809-7540
ENGLISH
Office: ENGLISH

Batista Leonardo
Accepting New Patients:N
Mental Health Mastery Group LLC
18 Washington St
,Foxboro,MA 02035
Norfolk
(617) 624-4153
PORTUGUESE|SPANISH|ENGLISH
Office: ENGLISH

NORFOLK COUNTY

Johnson Lara C
Accepting New Patients:N
Mental Health Mastery Group LLC
6 Haynes Rd
,Plainville,MA 02762
Norfolk
(857) 491-9799
PORTUGUESE|ENGLISH|CAPE VERDE CREOLE
Office: ENGLISH

Joseph Iris J
Accepting New Patients:Y
MENTAL HEALTH WELLNESS PLLC
55 Blue Hill River Rd
,Milton,MA 02186
Norfolk
(857) 453-0671
ENGLISH
Office: ENGLISH

Mentor South Bay
Accepting New Patients:Y
Mentor South Bay
541 Main St Ste 303
,South Weymouth,MA 02190
Norfolk
(800) 244-4691
ENGLISH
Office: ENGLISH

Martinez Emmanuel
Accepting New Patients:N
Mercy Counseling Services Inc
76 Pierce St
,Stoughton,MA 02072
Norfolk
(857) 201-0081
SPANISH|ENGLISH
Office: ENGLISH

Carpenter James T
Accepting New Patients:N
Metis Psychological Associates LLC
490 N Main St Ste 2
,Randolph,MA 02368
Norfolk
(781) 963-1200
ENGLISH
Office: ENGLISH

Garg Seema
Accepting New Patients:N
Metis Psychological Associates LLC
490 N Main St Ste 2
,Randolph,MA 02368
Norfolk
(781) 962-1200
ENGLISH
Office: ENGLISH

Louis Elizabeth
Accepting New Patients:N
Metis Psychological Associates LLC
490 N Main St Ste 2
,Randolph,MA 02368
Norfolk
(781) 963-1200
ENGLISH|HAITIAN CREOLE /KWEO
Office: ENGLISH

Metis Psychological Associates LLC
Accepting New Patients:Y
Metis Psychological Associates LLC
490 N Main St Ste 2
,Randolph,MA 02368
Norfolk
(781) 963-1200
ENGLISH
Office: ENGLISH

Nwachukwu Priscilla I
Accepting New Patients:Y
Metis Psychological Associates LLC
490 N Main St Ste 2
,Randolph,MA 02368
Norfolk
(781) 963-1200
ENGLISH|YORUBA
Office: ENGLISH

Okara Ebi D
Accepting New Patients:Y
Metis Psychological Associates LLC
490 N Main St Ste 2
,Randolph,MA 02368
Norfolk
(781) 963-1200
ENGLISH
Office: ENGLISH

Bermingham Mathieu
Accepting New Patients:Y
Metro west Center For Well Being LLC
195 Main St
,Franklin,MA 02038
Norfolk
(508) 376-6018
FRENCH|ENGLISH|HAITIAN CREOLE /KWEO
Office: ENGLISH

Bickford Megan D
Accepting New Patients:N
Metro west Center For Well Being LLC
195 Main St
,Franklin,MA 02038
Norfolk
(508) 376-6018
ENGLISH
Office: ENGLISH

Brodt Kathleen
Accepting New Patients:Y
Metro west Center For Well Being LLC
195 Main St Ste 2
,Franklin,MA 02038
Norfolk
(508) 376-6018
ENGLISH
Office: ENGLISH

POPP ADAM
Accepting New Patients:Y
Metro west Center For Well Being LLC
195 Main St
,Franklin,MA 02038
Norfolk
(508) 376-6018
ENGLISH
Office: ENGLISH

Vainius Aldona A
Accepting New Patients:N
Metro west Center For Well Being LLC
195 Main St Ste 2
,Franklin,MA 02038
Norfolk
(508) 376-6018
ENGLISH
Office: ENGLISH

Andrade Angela M
Accepting New Patients:N
Mezwell Behavioral Health Pllc
150 Grossman Dr Ste 205 ,Braintree,MA 02184
Norfolk
(508) 466-6137
PORTUGUESE|ENGLISH|CAPE VERDE CREOLE
Office: ENGLISH

Cascio Michael
Accepting New Patients:N
Michael Cascio, LICSW
1266 Furnace Brook Pkwy ,Quincy,MA 02169
Norfolk
(339) 788-5971
ENGLISH
Office: ENGLISH

Cascio Michael
Accepting New Patients:N
Michael Cascio, LICSW
55 Greentree Ln Apt 32 ,Weymouth,MA 02190
Norfolk
(617) 755-2732
ENGLISH
Office: ENGLISH

Collins Megan
Accepting New Patients:Y
Middlesex Recovery PC
966 Park St ,Stoughton,MA 02072
Norfolk
(781) 430-4590
ENGLISH
Office: ENGLISH

Lynn Matthew T
Accepting New Patients:N
Middlesex Recovery PC
966 Park St Ste B3 ,Stoughton,MA 02072
Norfolk
(781) 436-3670
ENGLISH
Office: ENGLISH

Marrigan Tracey
Accepting New Patients:N
Middlesex Recovery PC
966 Park St Ste B3 ,Stoughton,MA 02072
Norfolk
(781) 436-3670
ENGLISH
Office: ENGLISH

Sahady Jasmine P
Accepting New Patients:Y
Milton Pediatric Associates LLC
340 Wood Rd Ste 301 ,Braintree,MA 02184
Norfolk
(781) 356-6200
ENGLISH
Office: ENGLISH

Ventura Jenny T
Accepting New Patients:N
Mind and Body Behavioral Health Center LLC
532 Page St Ste 3B ,Stoughton,MA 02072
Norfolk
(508) 468-7218
PORTUGUESE|ENGLISH
Office: ENGLISH

Gavell Sherly N
Accepting New Patients:N
Mind Compass LLC
532 Page St ,Stoughton,MA 02072
Norfolk
(781) 350-5055
ITALIAN|SPANISH|ENGLISH
Office: ENGLISH

MacDougall Kelley
Accepting New Patients:N
Mind Compass LLC
532 Page St ,Stoughton,MA 02072
Norfolk
(781) 350-5055
ENGLISH
Office: ENGLISH

Sleiman Jacqueline
Accepting New Patients:Y
Mind Compass LLC
532 Page St ,Stoughton,MA 02072
Norfolk
(781) 859-4109
ENGLISH
Office: ENGLISH

Strait Michelle E
Accepting New Patients:Y
Mind Compass LLC
532 Page St ,Stoughton,MA 02072
Norfolk
(781) 350-5055
ENGLISH
Office: ENGLISH

Mui Danny
Accepting New Patients:Y
Mindful Journey Counseling
1359 Hancock St Ste 7 ,Quincy,MA 02169
Norfolk
(617) 657-3201
CANTONESE|ENGLISH
Office: ENGLISH

Ioanilli Steven
Accepting New Patients:N
Mindful Path Therapy LLC
163 Highland Ave Ste 1057 ,Needham,MA 02494
Norfolk
(978) 540-5960
ENGLISH
Office: ENGLISH

Mintz Robert D
Accepting New Patients:Y
Mintz, Robert D.
400 Hillside Ave ,Needham,MA 02494
Norfolk
(508) 641-1967
ENGLISH
Office: ENGLISH

Bryan Alison
Accepting New Patients:N
Modern Assistance Programs Inc
1400 Hancock St Fl 2 ,Quincy,MA 02169
Norfolk
(617) 774-0331
SPANISH|ENGLISH
Office: ENGLISH

Christian John E
Accepting New Patients:N
Modern Assistance Programs Inc
300 Congress St Ste 104 ,Quincy,MA 02169
Norfolk
(617) 774-0331
ENGLISH
Office: ENGLISH

Fuentes Vanessa
Accepting New Patients:N
Modern Assistance Programs Inc
300 Congress St Ste 104 ,Quincy,MA 02169
Norfolk
(617) 774-0331
SPANISH|ENGLISH
Office: ENGLISH

Gamsby Michael
Accepting New Patients:Y
Modern Assistance Programs Inc
300 Congress St Ste 104 ,Quincy,MA 02169
Norfolk
(617) 774-0331
ENGLISH
Office: ENGLISH

NORFOLK COUNTY

Gavin Shaun
Accepting New Patients:Y
Modern Assistance Programs Inc
300 Congress St Ste 104 ,Quincy,MA 02169
Norfolk
(617) 774-0331
ENGLISH
Office: ENGLISH

Hurley Roscoe
Accepting New Patients:Y
Modern Assistance Programs Inc
300 Congress St Ste 104 ,Quincy,MA 02169
Norfolk
(617) 302-7715
ENGLISH
Office: ENGLISH

Morrison David
Accepting New Patients:N
Modern Assistance Programs Inc
300 Congress St ,Quincy,MA 02169
Norfolk
(617) 774-0331
ENGLISH
Office: ENGLISH

Souffront Elizabeth M
Accepting New Patients:Y
Modern Assistance Programs Inc
300 Congress St Ste 104 ,Quincy,MA 02169
Norfolk
(617) 620-9179
SPANISH|ENGLISH
Office: ENGLISH

Thrun Elizabeth
Accepting New Patients:Y
Modern Assistance Programs Inc
300 Congress St Ste 104 ,Quincy,MA 02169
Norfolk
(617) 774-0331
ENGLISH
Office: ENGLISH

O Rourke Moirna T
Accepting New Patients:Y
Moirna ORourke LMHC LADC1
409 Pond St Ste 9 ,Braintree,MA 02184
Norfolk
(508) 456-7952
ENGLISH
Office: ENGLISH

Pipp Molly R
Accepting New Patients:Y
Molly Pipp LLC
22 River St Ste 202 ,Braintree,MA 02184
Norfolk
(617) 657-4234
ENGLISH
Office: ENGLISH

Moore Lisa
Accepting New Patients:N
Moore, Lisa
67 Coddington St Ste 202 ,Quincy,MA 02169
Norfolk
(678) 485-2227
ENGLISH
Office: ENGLISH

Bezreh Michael S
Accepting New Patients:Y
Mosaic Psychiatric Care
460 Hillside Ave Ste C ,Needham Heights,MA 02494
Norfolk
(781) 531-8188
ENGLISH
Office: ENGLISH

Bezreh Michael S
Accepting New Patients:Y
Mosaic Psychiatric Care
11 4th St ,Norwood,MA 02062
Norfolk
(781) 531-8188
ENGLISH
Office: ENGLISH

Moscow Dawn A
Accepting New Patients:N
Moscow, Dawn A.
991 Providence Hwy Ste 1043 ,Norwood,MA 02062
Norfolk
(617) 851-4327
ENGLISH
Office: ENGLISH

Thompson Khristy
Accepting New Patients:N
My Choice Therapy
90 Mendon St ,Bellingham,MA 02019
Norfolk
(508) 505-4744
ENGLISH
Office: ENGLISH

Naiman Lilya B
Accepting New Patients:N
Naiman, Lilya B.
1796 Beacon St ,Brookline,MA 02445
Norfolk
(617) 566-9024
RUSSIAN|ENGLISH
Office: ENGLISH

Fontaine Messier Nancy J
Accepting New Patients:Y
Nancy Fontaine-Messier Counseling
440 Washington St Unit 104 ,Weymouth,MA 02188
Norfolk
(774) 230-0491
ENGLISH
Office: ENGLISH

Budhi Rachel
Accepting New Patients:Y
Needham Pediatrics
145 Rosemary St Ste K ,Needham,MA 02494
Norfolk
(781) 444-7186
ENGLISH
Office: ENGLISH

Needham Pediatrics
Accepting New Patients:Y
Needham Pediatrics
145 Rosemary St Ste K ,Needham,MA 02494
Norfolk
(781) 444-7186
ENGLISH
Office: ENGLISH

Schwerdt Diane
Accepting New Patients:Y
Needham Pediatrics
145 Rosemary St Ste K ,Needham,MA 02494
Norfolk
(781) 444-7186
ENGLISH
Office: ENGLISH

NORFOLK COUNTY

Gifford Barrett Susan B
Accepting New Patients:Y
Needham
Psychotherapy
Associates LLC
1040 Great Plain Ave
Ste 3 ,Needham,MA
02492
Norfolk
(781) 449-3122
ENGLISH
Office: ENGLISH

Needham Psychotherapy Associates LL
Accepting New Patients:Y
Needham
Psychotherapy
Associates LLC
1040 Great Plain Ave
Ste 3 ,Needham,MA
02492
Norfolk
(781) 449-3122
ENGLISH
Office: ENGLISH

Needham Psychotherapy Associates LL
Accepting New Patients:Y
Needham
Psychotherapy
Associates LLC
1040 Great Plain Ave
Ste 312 ,Needham,MA
02492
Norfolk
(781) 449-3122
ENGLISH
Office: ENGLISH

Salloway William N
Accepting New Patients:Y
Needham
Psychotherapy
Associates LLC
1040 Great Plain Ave
Ste 3 ,Needham,MA
02492
Norfolk
(781) 449-3122
ENGLISH
Office: ENGLISH

White Kimberly A
Accepting New Patients:N
Needham
Psychotherapy
Associates LLC
1040 Great Plain Ave
Ste 3 ,Needham,MA
02492
Norfolk
(781) 449-3122
ENGLISH
Office: ENGLISH

NEMG Hingham LLC
Accepting New Patients:N
NEMG Hingham LLC
1330 Beacon St Ste 355
,Brookline,MA 02446
Norfolk
(781) 987-3490
ENGLISH
Office: ENGLISH

Couto Ashley
Accepting New Patients:N
Neponset Valley
Neuropsychology, LLC
45 Walpole St Ste 6
,Norwood,MA 02062
Norfolk
(781) 769-1646
ENGLISH
Office: ENGLISH

Mavani Deven M
Accepting New Patients:Y
Neponset Valley
Neuropsychology, LLC
45 Walpole St Ste 6
,Norwood,MA 02062
Norfolk
(781) 769-1646
ENGLISH|GUJARATI
Office: ENGLISH

Kennedy Katherine
Accepting New Patients:Y
Neponset Valley
Pediatrics
450 N Main St
,Sharon,MA 02067
Norfolk
(781) 784-0403
ENGLISH
Office: ENGLISH

Kennedy Katherine
Accepting New Patients:N
Neponset Valley
Pediatrics
450 N Main St Ste 2
,Sharon,MA 02067
Norfolk
(781) 784-0403
ENGLISH
Office: ENGLISH

Neponset Valley Pediatrics
Accepting New Patients:Y
Neponset Valley
Pediatrics
450 N Main St
,Sharon,MA 02067
Norfolk
(781) 784-0403
ENGLISH
Office: ENGLISH

Neponset Valley Pediatrics
Accepting New Patients:Y
Neponset Valley
Pediatrics
450 N Main St Ste 2
,Sharon,MA 02067
Norfolk
(781) 784-0403
ENGLISH
Office: ENGLISH

Abou Allaban Yousef
Accepting New Patients:N
Neuro Behavioral
Center LLC
420 Main St Ste 15
,Walpole,MA 02081
Norfolk
(508) 660-1666
ARABIC, LEBANESE,
SYRIAN|ENGLISH
Office: ENGLISH

Banister Aliyah
Accepting New Patients:Y
Neuro Behavioral
Center LLC
420 Main St Ste 15
,Walpole,MA 02081
Norfolk
(508) 660-1666
ARABIC, LEBANESE,
SYRIAN|HINDI|URDU|
ENGLISH
Office: ENGLISH

Chery Cassandra
Accepting New Patients:Y
Neuro Behavioral
Center LLC
420 Main St Ste 15
,Walpole,MA 02081
Norfolk
(508) 660-1666
ENGLISH
Office: ENGLISH

Gaulin Elizabeth
Accepting New Patients:Y
Neuro Behavioral Center LLC
420 Main St Ste 15 ,Walpole,MA 02081
Norfolk
(508) 660-1666
ENGLISH
Office: ENGLISH

Gribauskas Amy
Accepting New Patients:Y
Neuro Behavioral Center LLC
420 Main St Ste 15 ,Walpole,MA 02081
Norfolk
(508) 660-1666
ENGLISH
Office: ENGLISH

Kelly Joseph W
Accepting New Patients:N
Neuro Behavioral Center LLC
420 Main St Ste 15 ,Walpole,MA 02081
Norfolk
(508) 660-1666
ENGLISH
Office: ENGLISH

Neuro Behavioral Center LLC
Accepting New Patients:Y
Neuro Behavioral Center LLC
420 Main St ,Walpole,MA 02081
Norfolk
(508) 660-1666
ENGLISH
Office: ENGLISH

Neuro Behavioral Center LLC
Accepting New Patients:Y
Neuro Behavioral Center LLC
420 Main St Ste 15 ,Walpole,MA 02081
Norfolk
(508) 660-1666
ENGLISH
Office: ENGLISH

Neuro Behavioral Center LLC
Accepting New Patients:Y
Neuro Behavioral Center LLC
420 Main St Ste 21 ,Walpole,MA 02081
Norfolk
(508) 660-1666
ENGLISH
Office: ENGLISH

Rose Randi
Accepting New Patients:Y
Neuro Behavioral Center LLC
420 Main St ,Walpole,MA 02081
Norfolk
(508) 660-1666
ENGLISH
Office: ENGLISH

Tong Mulkern Angela
Accepting New Patients:Y
Neuro Behavioral Center LLC
420 Main St Ste 15 ,Walpole,MA 02081
Norfolk
(508) 660-1666
ENGLISH
Office: ENGLISH

Ulysse Vivens
Accepting New Patients:N
Neuro Behavioral Center LLC
420 Main St Ste 15 ,Walpole,MA 02081
Norfolk
(508) 660-1666
FRENCH|ENGLISH|CAPE VERDE CREOLE|HAITIAN CREOLE /KWEO
Office: ENGLISH

Griffin Teresa
Accepting New Patients:Y
New Destiny LLC
535 S Main St ,Randolph,MA 02368
Norfolk
(617) 750-5763
ENGLISH
Office: ENGLISH

Kamireddi Madhavi
Accepting New Patients:Y
New England Center for Mental Health
1600 Providence Hwy # 145 ,Walpole,MA 02081
Norfolk
(978) 679-1200
HINDI|ENGLISH
Office: HINDI|ENGLISH

New England Center for Mental Healt
Accepting New Patients:Y
New England Center for Mental Health
1600 Providence Hwy # 145 ,Walpole,MA 02081
Norfolk
(978) 679-1200
ENGLISH
Office: HINDI|ENGLISH

Dixon Marcella
Accepting New Patients:Y
NEW ENGLAND PSYCHIATRIC ALLIANCE
150 Grossman Dr Ste 205 ,Braintree,MA 02184
Norfolk
(857) 234-6540
ENGLISH
Office: ENGLISH

Adewuyi Falashade F
Accepting New Patients:Y
New Leaf Psychiatry
500 N Main St Ste C101 ,Randolph,MA 02368
Norfolk
(401) 677-9147
ENGLISH
Office: ENGLISH

Bermingham Patricia D
Accepting New Patients:Y
New Paths Wellness
1 Walpole St Ste 7 ,Norwood,MA 02062
Norfolk
(508) 794-5099
ENGLISH
Office: ENGLISH

Garcia Renart Isel
Accepting New Patients:N
New Paths Wellness
1 Walpole St Ste 7 ,Norwood,MA 02062
Norfolk
(508) 794-5099
ENGLISH
Office: ENGLISH

George Elizabeth
Accepting New Patients:N
Newton Pediatrics LLC
80 Walnut St ,Wellesley,MA 02481
Norfolk
(617) 564-0123
ENGLISH
Office: ENGLISH

Newton Pediatrics LLC
Accepting New Patients:Y
Newton Pediatrics LLC
80 Walnut St
,Wellesley,MA 02481
Norfolk
(617) 564-0123
ENGLISH
Office: ENGLISH

Rubinoff Eva
Accepting New Patients:Y
Newton Pediatrics LLC
80 Walnut St
,Wellesley,MA 02481
Norfolk
(617) 564-0123
ENGLISH
Office: ENGLISH

Sawyer Andrea
Accepting New Patients:N
Newton Pediatrics LLC
80 Walnut St
,Wellesley,MA 02481
Norfolk
(617) 564-0123
ENGLISH
Office: ENGLISH

Newton Wellesley Children's Doctor
Accepting New Patients:Y
Newton Wellesley
Children's Doctor
1 Hollis St Ste 243
,Wellesley,MA 02482
Norfolk
(781) 235-5437
ENGLISH
Office: ENGLISH

Terrazzano Therasa L
Accepting New Patients:N
Newton Wellesley
Children's Doctor
1 Hollis St Ste 243
,Wellesley,MA 02482
Norfolk
(781) 235-5437
ENGLISH
Office: ENGLISH

Belfer Perry L
Accepting New Patients:N
Newton Wellesley
Eating Disorders
1419 Beacon St
,Brookline,MA 02446
Norfolk
(857) 260-6484
ENGLISH
Office: ENGLISH

Newton Wellesley Eating Disorders
Accepting New Patients:Y
Newton Wellesley
Eating Disorders
1419 Beacon St
,Brookline,MA 02446
Norfolk
(857) 260-6484
ENGLISH
Office: ENGLISH

Scioli Salter Erica R
Accepting New Patients:N
Newton Wellesley
Eating Disorders
1419 Beacon St
,Brookline,MA 02446
Norfolk
(857) 260-6484
ENGLISH
Office: ENGLISH

Newton Wellesley Family Pediatrics
Accepting New Patients:Y
Newton Wellesley
Family Pediatrics
74 Central St
,Wellesley,MA 02482
Norfolk
(617) 965-6700
ENGLISH
Office: ENGLISH

Eydelman Margarita
Accepting New Patients:Y
Newton Wellesley
Psychiatry
40 Walnut St Ste 302
,Wellesley,MA 02481
Norfolk
(617) 332-2047
ENGLISH
Office: ENGLISH

Gabelli Dorene M
Accepting New Patients:N
Newton Wellesley
Psychiatry
40 Walnut St Ste 302
,Wellesley,MA 02481
Norfolk
(617) 332-2047
ENGLISH
Office: ENGLISH

Golden David T
Accepting New Patients:N
Newton Wellesley
Psychiatry
40 Walnut St Ste 302
,Wellesley,MA 02481
Norfolk
(617) 332-2047
ENGLISH
Office: ENGLISH

Isakovich Nina V
Accepting New Patients:N
Newton Wellesley
Psychiatry
40 Walnut St Ste 302
,Wellesley,MA 02481
Norfolk
(617) 332-2047
RUSSIAN|ENGLISH
Office: ENGLISH

Kracher Jean
Accepting New Patients:Y
Newton Wellesley
Psychiatry
40 Walnut St Ste 302
,Wellesley,MA 02481
Norfolk
(617) 332-2047
ENGLISH
Office: ENGLISH

Morgan Rebecca N
Accepting New Patients:N
Newton Wellesley
Psychiatry
40 Walnut St Ste 302
,Wellesley,MA 02481
Norfolk
(617) 332-2047
ENGLISH
Office: ENGLISH

Newton Wellesley Psychiatry
Accepting New Patients:Y
Newton Wellesley
Psychiatry
40 Walnut St Ste 302
,Wellesley,MA 02481
Norfolk
(617) 332-2047
ENGLISH
Office: ENGLISH

Obara Simone
Accepting New Patients:N
Newton Wellesley
Psychiatry
40 Walnut St Ste 302
,Wellesley,MA 02481
Norfolk
(617) 332-2047
ENGLISH
Office: ENGLISH

NORFOLK COUNTY

Paine David R
Accepting New Patients:Y
Newton Wellesley Psychiatry
40 Walnut St Ste 302 ,Wellesley,MA 02481
Norfolk
(617) 332-2047
ENGLISH
Office: ENGLISH

Paluzzi Catherine
Accepting New Patients:N
Newton Wellesley Psychiatry
40 Walnut St Ste 302 ,Wellesley,MA 02481
Norfolk
(617) 332-2047
ENGLISH
Office: ENGLISH

Reed Amanda A
Accepting New Patients:Y
Newton Wellesley Psychiatry
40 Walnut St Ste 302 ,Wellesley,MA 02481
Norfolk
(617) 332-2047
ENGLISH
Office: ENGLISH

Salter Sharon A
Accepting New Patients:N
Newton Wellesley Psychiatry
40 Walnut St Ste 302 ,Wellesley,MA 02481
Norfolk
(617) 332-2047
ENGLISH
Office: ENGLISH

Sauve Nicole M
Accepting New Patients:N
Newton Wellesley Psychiatry
40 Walnut St Ste 302 ,Wellesley,MA 02481
Norfolk
(617) 332-2047
ENGLISH
Office: ENGLISH

Smith Blake D
Accepting New Patients:N
Newton Wellesley Psychiatry
40 Walnut St Ste 302 ,Wellesley,MA 02481
Norfolk
(617) 332-2047
ENGLISH
Office: ENGLISH

Spitz Debra L
Accepting New Patients:N
Newton Wellesley Psychiatry
40 Walnut St Ste 302 ,Wellesley,MA 02481
Norfolk
(617) 332-2047
ENGLISH
Office: ENGLISH

Street Judith G
Accepting New Patients:N
Newton Wellesley Psychiatry
40 Walnut St Ste 302 ,Wellesley,MA 02481
Norfolk
(617) 332-2047
ENGLISH
Office: ENGLISH

Sullivan Tyler
Accepting New Patients:Y
Newton Wellesley Psychiatry
40 Walnut St Ste 302 ,Wellesley,MA 02481
Norfolk
(617) 332-2047
ENGLISH
Office: ENGLISH

Thompson Charles E
Accepting New Patients:Y
Newton Wellesley Psychiatry
40 Walnut St Ste 302 ,Wellesley,MA 02481
Norfolk
(617) 332-2047
ENGLISH
Office: ENGLISH

Tsirulnik Barts Lucy
Accepting New Patients:Y
Newton Wellesley Psychiatry
40 Walnut St Ste 302 ,Wellesley,MA 02481
Norfolk
(617) 332-2047
RUSSIAN|ENGLISH
Office: ENGLISH

Cambra Allysa
Accepting New Patients:N
NewVision Healthcare Group
1 Frank Leary Way Ste 1 ,Randolph,MA 02368
Norfolk
(888) 276-4747
ENGLISH
Office: ENGLISH

Cherenfant Colas Nadine
Accepting New Patients:Y
NewVision Healthcare Group
1 Frank Leary Way ,Randolph,MA 02368
Norfolk
(888) 276-4747
ENGLISH|HAITIAN CREOLE /KWEO
Office: ENGLISH

Quashie Nicolette
Accepting New Patients:Y
NewVision Healthcare Group
1 Frank Leary Way Ste 1 ,Randolph,MA 02368
Norfolk
(781) 269-7005
ENGLISH
Office: ENGLISH

Valentin Nadia
Accepting New Patients:Y
NewVision Healthcare Group
1 Frank Leary Way Ste 1 ,Randolph,MA 02368
Norfolk
(781) 269-7005
FRENCH|ENGLISH|CAPE VERDE CREOLE
Office: ENGLISH

Kangethe Dorcas
Accepting New Patients:N
Next Generation Behavioral Health LLC
1 Union Pl ,Dedham,MA 02026
Norfolk
(781) 308-5950
ENGLISH
Office: ENGLISH

NORFOLK COUNTY

Acquadro Nicholas
Accepting New Patients:Y
Nicholas Acquadro
1 Harvard St Lowr
,Brookline,MA 02445
Norfolk
(617) 322-0466
ENGLISH
Office: ENGLISH

Acquadro Nicholas
Accepting New Patients:Y
Nicholas Acquadro
1 Harvard St Ste 2
,Brookline,MA 02445
Norfolk
(617) 322-0466
ENGLISH
Office: ENGLISH

Sears Nicole
Accepting New Patients:Y
Nicole C Sears
520 Boston Providence Tpke Ste 8
,Norwood,MA 02062
Norfolk
(508) 794-5514
ENGLISH
Office: ENGLISH

Soares Nina
Accepting New Patients:N
Nina L Soares LICSW
1 Walpole St Ste 7
,Norwood,MA 02062
Norfolk
(508) 290-0692
ENGLISH
Office: ENGLISH

Cundiff Gordonia T
Accepting New Patients:Y
No Stones Thrown Counseling Services Inc
40 William St Unit 332
,Wellesley Hills,MA 02481
Norfolk
(857) 267-3686
ENGLISH
Office: ENGLISH

Cormier Brian
Accepting New Patients:Y
Norfolk Counseling Services LLC
34 School St Ste 104
,Foxboro,MA 02035
Norfolk
(508) 543-3411
ENGLISH
Office: ENGLISH

Flanagan Melissa J
Accepting New Patients:Y
Norfolk Counseling Services LLC
34 School St Ste 104
,Foxboro,MA 02035
Norfolk
(508) 543-3411
ENGLISH
Office: ENGLISH

Owens Kristen
Accepting New Patients:N
Norfolk Counseling Services LLC
34 School St Ste 104
,Foxboro,MA 02035
Norfolk
(508) 543-3411
ENGLISH
Office: ENGLISH

Sweeney Patrick W
Accepting New Patients:Y
Norfolk Counseling Services LLC
34 School St Ste 104
,Foxboro,MA 02035
Norfolk
(508) 543-3411
ENGLISH
Office: ENGLISH

Terrazzano Therasa L
Accepting New Patients:Y
Norfolk Counseling Services LLC
34 School St Ste 104
,Foxboro,MA 02035
Norfolk
(508) 543-3411
ENGLISH
Office: ENGLISH

Berlingeri Angela
Accepting New Patients:N
Norfolk Counseling Services LLC
34 School St Ste 104
,Foxborough,MA 02035
Norfolk
(508) 543-3411
ENGLISH
Office: ENGLISH

Northeast Health Services LLC
Accepting New Patients:Y
Northeast Health Services LLC
10 Forbes Rd Ste 190
,Braintree,MA 02184
Norfolk
(781) 300-7503
ENGLISH
Office: ENGLISH

Northeast Health Services LLC
Accepting New Patients:Y
Northeast Health Services LLC
824 Boylston St Ste 100B ,Chestnut Hill,MA 02467
Norfolk
(617) 301-4234
ENGLISH
Office: ENGLISH

Northeast Health Services LLC
Accepting New Patients:Y
Northeast Health Services LLC
333 Elm St Ste 310
,Dedham,MA 02026
Norfolk
(781) 214-6590
ENGLISH
Office: ENGLISH

Northeast Health Services LLC
Accepting New Patients:Y
Northeast Health Services LLC
225 Foxborough Blvd Ste 201
,Foxborough,MA 02035
Norfolk
(508) 901-4685
ENGLISH
Office: ENGLISH

Northeast Health Services LLC
Accepting New Patients:Y
Northeast Health Services LLC
100 Hancock St Ste 901
,Quincy,MA 02171
Norfolk
(617) 410-9328
ENGLISH
Office: ENGLISH

Denton Ann Marie
Accepting New Patients:N
Norwood Behavioral Health
115 Norwood Park S Ste 110 ,Norwood,MA 02062
Norfolk
(781) 349-2062
ENGLISH
Office: ENGLISH

NORFOLK COUNTY

Hershberger Jenny L
Accepting New Patients:N
Norwood Behavioral Health
100 Morse St Ste 220 ,Norwood,MA 02062
Norfolk
(781) 762-1419
ENGLISH
Office: ENGLISH

Reynolds Taryn
Accepting New Patients:Y
Norwood Behavioral Health
115 Norwood Park S Ste 110 ,Norwood,MA 02062
Norfolk
(781) 349-2062
ENGLISH
Office: ENGLISH

Dalton Julie L
Accepting New Patients:N
Nova Psychiatric Services
234 Copeland St Ste 320 ,Quincy,MA 02169
Norfolk
(617) 479-4545
ENGLISH
Office: ENGLISH

Elwell Abigail
Accepting New Patients:Y
Nova Psychiatric Services
234 Copeland St Ste 320 ,Quincy,MA 02169
Norfolk
(617) 479-4545
ENGLISH
Office: ENGLISH

Henrichs Ursula I
Accepting New Patients:N
Nova Psychiatric Services
234 Copeland St Ste 320 ,Quincy,MA 02169
Norfolk
(617) 479-4545
GERMAN|ENGLISH
Office: ENGLISH

Jean Catherine L
Accepting New Patients:N
Nova Psychiatric Services
234 Copeland St Ste 320 ,Quincy,MA 02169
Norfolk
(617) 479-4545
ENGLISH
Office: ENGLISH

Ketchum Kevin C
Accepting New Patients:N
Nova Psychiatric Services
234 Copeland St Ste 320 ,Quincy,MA 02169
Norfolk
(617) 479-4545
PORTUGUESE|SPANISH|ENGLISH
Office: ENGLISH

Kline Elise
Accepting New Patients:N
Nova Psychiatric Services
234 Copeland St Ste 320 ,Quincy,MA 02169
Norfolk
(617) 479-4545
ENGLISH
Office: ENGLISH

McEvoy Meghan M
Accepting New Patients:N
Nova Psychiatric Services
234 Copeland St Ste 320 ,Quincy,MA 02169
Norfolk
(617) 479-4545
ENGLISH
Office: ENGLISH

Nova Psychiatric Services
Accepting New Patients:Y
Nova Psychiatric Services
234 Copeland St Ste 320 ,Quincy,MA 02169
Norfolk
(617) 479-4545
ENGLISH
Office: ENGLISH

Obrien Karin A
Accepting New Patients:N
Nova Psychiatric Services
234 Copeland St Ste 320 ,Quincy,MA 02169
Norfolk
(617) 479-4545
ENGLISH
Office: ENGLISH

Renelique Nephtalie G
Accepting New Patients:N
Nova Psychiatric Services
234 Copeland St Ste 320 ,Quincy,MA 02169
Norfolk
(617) 479-4545
ENGLISH
Office: ENGLISH

Shinohara Sumio
Accepting New Patients:N
Nova Psychiatric Services
234 Copeland St Ste 320 ,Quincy,MA 02169
Norfolk
(617) 479-4545
JAPANESE|ENGLISH
Office: ENGLISH

Stackpoole Mari A
Accepting New Patients:Y
Nova Psychiatric Services
234 Copeland St Ste 320 ,Quincy,MA 02169
Norfolk
(617) 457-4545
ENGLISH
Office: ENGLISH

Sullivan Timothy R
Accepting New Patients:N
Nova Psychiatric Services
234 Copeland St Ste 320 ,Quincy,MA 02169
Norfolk
(617) 479-4545
ENGLISH
Office: ENGLISH

Berry Cynthia A
Accepting New Patients:Y
Novum Psychiatrists PLLC
30 Man Mar Dr Ste 7 ,Plainville,MA 02762
Norfolk
(845) 920-1021
ENGLISH
Office: ENGLISH

NORFOLK COUNTY

Burke Michelle P
Accepting New Patients:N
Novum Psychiatrists PLLC
30 Man Mar Dr Ste 7 ,Plainville,MA 02762
Norfolk
(508) 699-9417
ENGLISH
Office: ENGLISH

Dileo Andrew J
Accepting New Patients:N
OakStar Healers
299 Creek St Bldg D ,Wrentham,MA 02093
Norfolk
(781) 317-9421
ENGLISH
Office: ENGLISH

Alamiri Bibi
Accepting New Patients:N
Oasis Behavioral Health Institute LLC
1506 Providence Hwy Unit 25 ,Norwood,MA 02062
Norfolk
(617) 401-7700
ARABIC, LEBANESE, SYRIAN|FRENCH|ENGLISH
Office: ENGLISH

Davis Sondra
Accepting New Patients:N
Oasis Behavioral Health Institute LLC
1506 Providence Hwy Unit 25 ,Norwood,MA 02062
Norfolk
(617) 401-7700
ENGLISH
Office: ENGLISH

Ebbs Susan C
Accepting New Patients:N
Oasis Behavioral Health Institute LLC
1506 Providence Hwy Ste 25 ,Norwood,MA 02062
Norfolk
(617) 401-7700
ENGLISH
Office: ENGLISH

Greaney Kayleigh J
Accepting New Patients:N
Oasis Behavioral Health Institute LLC
1506 Providence Hwy Unit 25 ,Norwood,MA 02062
Norfolk
(617) 401-7700
ENGLISH
Office: ENGLISH

Leiman David C
Accepting New Patients:Y
Oasis Behavioral Health Institute LLC
1506 Providence Hwy Unit 25 ,Norwood,MA 02062
Norfolk
(617) 401-7700
ENGLISH
Office: ENGLISH

Mehta Ajay
Accepting New Patients:N
Oasis Behavioral Health Institute LLC
1506 Providence Hwy Unit 25 ,Norwood,MA 02062
Norfolk
(617) 401-7700
ENGLISH
Office: ENGLISH

Obrien Paula A
Accepting New Patients:N
Oasis Behavioral Health Institute LLC
1506 Boston Providence Tpke Unit 25 ,Norwood,MA 02062
Norfolk
(617) 401-7700
ENGLISH
Office: ENGLISH

Peters Ashley
Accepting New Patients:Y
Oasis Behavioral Health Institute LLC
1506 Providence Hwy ,Norwood,MA 02062
Norfolk
(617) 401-7700
ENGLISH
Office: ENGLISH

Regan Nicole
Accepting New Patients:Y
Oasis Behavioral Health Institute LLC
1506 Providence Hwy Unit 25 ,Norwood,MA 02062
Norfolk
(617) 401-7700
ENGLISH
Office: ENGLISH

Santos Soto Scarlett Ruby
Accepting New Patients:Y
Oasis Behavioral Health Institute LLC
1506 Providence Hwy Unit 25 ,Norwood,MA 02062
Norfolk
(617) 401-7700
SPANISH|ENGLISH
Office: ENGLISH

Thomas Mathews
Accepting New Patients:N
Oasis Behavioral Health Institute LLC
1506 Providence Hwy Unit 25 ,Norwood,MA 02062
Norfolk
(617) 401-7700
HINDI|ENGLISH
Office: ENGLISH

Whalen Kathleen
Accepting New Patients:N
Oasis Behavioral Health Institute LLC
1506 Providence Hwy Unit 25 ,Norwood,MA 02062
Norfolk
(617) 401-7700
ENGLISH
Office: ENGLISH

Akhibi ireo Ethel
Accepting New Patients:Y
OJEHEALTH LLC
27 Glen St Ste 2 ,Stoughton,MA 02072
Norfolk
(617) 681-0083
ENGLISH
Office: ENGLISH

Okrah Joseph O
Accepting New Patients:Y
Onelove Psychiatry PLLC
101 Adams St Ste 26 ,Quincy,MA 02169
Norfolk
(469) 826-2779
ENGLISH
Office: ENGLISH

NORFOLK COUNTY

Okrah Joseph O
Accepting New Patients:N
Onelove Psychiatry PLLC
75 N Main St # 1051
,Randolph,MA 02368
Norfolk
(469) 826-2779
ENGLISH
Office: ENGLISH

Basoa Gianni
Accepting New Patients:Y
OptiMindHealth
1309 Beacon St Ste 300
,Brookline,MA 02446
Norfolk
(857) 267-8820
SPANISH|ENGLISH
Office: ENGLISH

Comeau Kathleen
Accepting New Patients:Y
OptiMindHealth
1309 Beacon St Ste 300
,Brookline,MA 02446
Norfolk
(617) 865-4910
ENGLISH
Office: ENGLISH

Guthrie Julie
Accepting New Patients:Y
OptiMindHealth
1309 Beacon St Ste 300
,Brookline,MA 02446
Norfolk
(857) 239-0507
ENGLISH
Office: ENGLISH

Korn Haley
Accepting New Patients:Y
Onward Psychiatry
1 Walpole St
,Norwood,MA 02062
Norfolk
(617) 958-6036
ENGLISH
Office: ENGLISH

Bullock Rebekah
Accepting New Patients:Y
OptiMindHealth
1309 Beacon St Ste 300
,Brookline,MA 02446
Norfolk
(857) 267-8820
ENGLISH
Office: ENGLISH

Cressler Megan
Accepting New Patients:Y
OptiMindHealth
1309 Beacon St Ste 300
,Brookline,MA 02446
Norfolk
(857) 267-8820
ENGLISH
Office: ENGLISH

Hard Gregory
Accepting New Patients:Y
OptiMindHealth
1309 Beacon St Ste 300
,Brookline,MA 02446
Norfolk
(857) 267-8820
ENGLISH
Office: ENGLISH

Lynch Hannah E
Accepting New Patients:Y
Onward Psychiatry
1 Walpole St Ste 2
,Norwood,MA 02062
Norfolk
(617) 958-6036
ENGLISH
Office: ENGLISH

Burpoe Kari
Accepting New Patients:Y
OptiMindHealth
1309 Beacon St Ste 300
,Brookline,MA 02446
Norfolk
(857) 267-8820
ENGLISH
Office: ENGLISH

Froom Kelsey N
Accepting New Patients:Y
OptiMindHealth
1309 Beacon St Ste 300
,Brookline,MA 02446
Norfolk
(857) 267-8820
ENGLISH
Office: ENGLISH

OptiMindHealth
Accepting New Patients:Y
OptiMindHealth
1309 Beacon St Ste 3
,Brookline,MA 02446
Norfolk
(857) 239-0507
ENGLISH
Office: ENGLISH

Lynch Hannah E
Accepting New Patients:Y
Onward Psychiatry
1 Walpole St Ste 6
,Norwood,MA 02062
Norfolk
(617) 958-6036
ENGLISH
Office: ENGLISH

Coffman Jeffrey
Accepting New Patients:Y
OptiMindHealth
1309 Beacon St Ste 3
,Brookline,MA 02446
Norfolk
(857) 239-0507
ENGLISH
Office: ENGLISH

Goodreau Chelsea
Accepting New Patients:Y
OptiMindHealth
1309 Beacon St Ste 3
,Brookline,MA 02446
Norfolk
(857) 239-0507
ENGLISH
Office: ENGLISH

OptiMindHealth
Accepting New Patients:Y
OptiMindHealth
1309 Beacon St Ste 300
,Brookline,MA 02446
Norfolk
(857) 267-8820
ENGLISH
Office: ENGLISH

Silva Sarah C
Accepting New Patients:Y
Onward Psychiatry
1 Walpole St
,Norwood,MA 02062
Norfolk
(617) 958-6036
ENGLISH
Office: ENGLISH

Coffman Jeffrey
Accepting New Patients:Y
OptiMindHealth
1309 Beacon St Ste 300
,Brookline,MA 02446
Norfolk
(857) 267-8820
ENGLISH
Office: ENGLISH

Gosselin Alyssa
Accepting New Patients:Y
OptiMindHealth
1309 Beacon St Ste 300
,Brookline,MA 02446
Norfolk
(857) 267-8820
ENGLISH
Office: ENGLISH

Pollack Pamela L
Accepting New Patients:Y
OptiMindHealth
1309 Beacon St Ste 300
,Brookline,MA 02446
Norfolk
(857) 267-8820
ENGLISH
Office: ENGLISH

Yeretsian Joseph
Accepting New Patients:Y
OptiMindHealth
1309 Beacon St Ste 300
,Brookline,MA 02446
Norfolk
(857) 267-8820
ENGLISH
Office: ENGLISH

McCoy Algere Donna M
Accepting New Patients:Y
Optum Behavioral Care of Connecticut PC
140 Wood Rd Ste 206
,Braintree,MA 02184
Norfolk
(978) 222-3121
ENGLISH
Office: ENGLISH

Moylan Ryan P
Accepting New Patients:Y
Optum Behavioral Care of Connecticut PC
140 Wood Rd Ste 206
,Braintree,MA 02184
Norfolk
(978) 222-3121
ENGLISH
Office: ENGLISH

Optum Behavioral Care of Connecticu
Accepting New Patients:Y
Optum Behavioral Care of Connecticut PC
140 Wood Rd # 206
,Braintree,MA 02184
Norfolk
(978) 222-3121
ENGLISH
Office: ENGLISH

Optum Behavioral Care of Connecticu
Accepting New Patients:Y
Optum Behavioral Care of Connecticut PC
140 Wood Rd Ste 206
,Braintree,MA 02184
Norfolk
(978) 222-3121
ENGLISH
Office: ENGLISH

Brown Kayla E
Accepting New Patients:Y
Optum Behavioral Care of Connecticut PC
1330 Beacon St Ste 202
,Brookline,MA 02446
Norfolk
(617) 354-4450
ENGLISH
Office: ENGLISH

Kmetz John W
Accepting New Patients:Y
Optum Behavioral Care of Connecticut PC
1330 Beacon St Ste 202
,Brookline,MA 02446
Norfolk
(617) 354-4450
ENGLISH
Office: ENGLISH

Leveque Isabel A
Accepting New Patients:Y
Optum Behavioral Care of Connecticut PC
1330 Beacon St Ste 202
,Brookline,MA 02446
Norfolk
(617) 354-4450
ENGLISH
Office: ENGLISH

Optum Behavioral Care of Connecticu
Accepting New Patients:Y
Optum Behavioral Care of Connecticut PC
1330 Beacon St Ste 202
,Brookline,MA 02446
Norfolk
(617) 354-4450
ENGLISH
Office: ENGLISH

Osborne Jami
Accepting New Patients:N
Osborne, Jami
28 Phillips Ave
,Norwood,MA 02062
Norfolk
(555) 555-5555
ENGLISH
Office: ENGLISH

Ott Stacy
Accepting New Patients:N
Ott, Stacy
475 Hillside Ave Ste 2
,Needham,MA 02494
Norfolk
(781) 816-8218
ENGLISH
Office: ENGLISH

Conway Christopher
Accepting New Patients:N
Out for Good Inc
2 Granite Ave Ste 260
,Milton,MA 02186
Norfolk
(617) 980-8835
ENGLISH
Office: ENGLISH

Owens Mary K
Accepting New Patients:Y
Owens, Mary K.
5 Walpole St Ste 3
,Norwood,MA 02062
Norfolk
(781) 255-8885
ENGLISH
Office: ENGLISH

Palmer Victoria
Accepting New Patients:Y
Palmer, Victoria
32 Bedford St Apt 2
,Quincy,MA 02169
Norfolk
(781) 659-9496
ENGLISH
Office: ENGLISH

Panetta Christopher
Accepting New Patients:N
Panetta, Christopher
99 Main St ,Norfolk,MA 02056
Norfolk
(814) 777-8747
ENGLISH
Office: ENGLISH

Panetta Vincent
Accepting New Patients:Y
Panetta, Vincent
99 Main St ,Norfolk,MA 02056
Norfolk
(781) 267-9506
ITALIAN|SPANISH|
ENGLISH
Office: ENGLISH

Richards Allaphia
Accepting New Patients:Y
Paradise Healing LLC 87-1028773
500 N Main St Unit D
,Randolph,MA 02368
Norfolk
(781) 267-0954
ENGLISH
Office: ENGLISH

NORFOLK COUNTY

Partipilo Cancado Mjriam
Accepting New Patients:Y
Partipilo Cancado, Mjriam
1577 Beacon St Ste A
,Brookline,MA 02446
Norfolk
(617) 686-9611
ITALIAN|PORTUGUESE|ENGLISH
Office: ENGLISH

Boelzner Megan
Accepting New Patients:Y
Passport Personal Wellness LLC
54 South St
,Wrentham,MA 02093
Norfolk
(800) 735-8951
ENGLISH
Office: ENGLISH

Coughlin Heidi M
Accepting New Patients:N
Pastoral Counseling Services of the South Shore
74 Commercial St
,Braintree,MA 02184
Norfolk
(781) 826-0011
ENGLISH
Office: ENGLISH

Cossio Patricia
Accepting New Patients:N
Patricia Cossio MD LLC
64 Welland Rd
,Brookline,MA 02445
Norfolk
(617) 435-4969
FRENCH|SPANISH|ENGLISH
Office: ENGLISH

Jafery Syed A
Accepting New Patients:N
Patriot Behavioral Health Inc
1261 Furnace Brook Pkwy Ste 30 ,Quincy,MA 02169
Norfolk
(617) 479-4545
ENGLISH
Office: ENGLISH

Pauli Rachel S
Accepting New Patients:N
Pauli, Rachel S.
464 Granite Ave Ste 25
,Milton,MA 02186
Norfolk
(617) 653-5183
ENGLISH
Office: ENGLISH

Mcneil Pauline
Accepting New Patients:Y
PAULINE MCNEIL LICSW
41 Gay St ,Quincy,MA 02169
Norfolk
(857) 237-4806
ENGLISH
Office: ENGLISH

Pavlos Suzanne
Accepting New Patients:N
Pavlos, Suzanne
1 Brook Rd Unit 313
,Quincy,MA 02169
Norfolk
(978) 580-5522
ENGLISH
Office: ENGLISH

Lane Liam R
Accepting New Patients:Y
PDF Assessments
859 Willard St Ste 400
,Quincy,MA 02169
Norfolk
(617) 999-5715
ENGLISH
Office: ENGLISH

Lane Liam R
Accepting New Patients:Y
PDF Counseling PLLC
859 Willard St Ste 400
,Quincy,MA 02169
Norfolk
(617) 999-5715
ENGLISH
Office: ENGLISH

Betters Adam B
Accepting New Patients:Y
Pediatric Associates Inc of Brockton
6 Washington St
,Canton,MA 02021
Norfolk
(508) 584-1234
ENGLISH
Office: ENGLISH

Froio Meghann
Accepting New Patients:Y
Pediatric Associates Inc of Brockton
6 Washington St
,Canton,MA 02021
Norfolk
(508) 584-1234
ENGLISH
Office: ENGLISH

Gillpatrick Desiree P
Accepting New Patients:N
Pediatric Associates Inc of Brockton
6 Washington St
,Canton,MA 02021
Norfolk
(508) 584-1234
ENGLISH
Office: ENGLISH

Pediatric Associates Inc of Brockto
Accepting New Patients:Y
Pediatric Associates Inc of Brockton
6 Washington St
,Canton,MA 02021
Norfolk
(508) 584-1234
ENGLISH
Office: ENGLISH

Cronin Emily
Accepting New Patients:N
Pediatric Specialists Of Foxborough and Wrentham
132 Central St
,Foxboro,MA 02035
Norfolk
(508) 543-6306
ENGLISH
Office: ENGLISH

Cronin Emily
Accepting New Patients:Y
Pediatric Specialists Of Foxborough and Wrentham
132 Central St
,Foxboro,MA 02035
Norfolk
(508) 543-6306
ENGLISH
Office: ENGLISH

MacDougall Kelley
Accepting New Patients:N
Pediatric Specialists Of Foxborough and Wrentham
132 Central St Ste 116
,Foxboro,MA 02035
Norfolk
(508) 543-8140
ENGLISH
Office: ENGLISH

NORFOLK COUNTY

Peneno Janice A
Accepting New Patients:Y
Peneno, Janice A.
67 Coddington St Ste 103 ,Quincy,MA 02169
Norfolk
(617) 522-0170
ENGLISH
Office: ENGLISH

Penta Krupp Louise
Accepting New Patients:Y
Penta Krupp, Louise
92 Evans St ,Quincy,MA 02171
Norfolk
(617) 347-3194
ENGLISH
Office: ENGLISH

Patterson Crystal
Accepting New Patients:Y
Perfectly Imperfect Counseling LLC
148 Linden St Ste 208 ,Wellesley,MA 02482
Norfolk
(857) 220-7339
ENGLISH
Office: ENGLISH

Perkins Bobbi L
Accepting New Patients:N
Perkins, Bobbi L.
33A Harvard St Ste 203 ,Brookline,MA 02445
Norfolk
(617) 686-2498
ENGLISH
Office: ENGLISH

Deslauriers Christine M
Accepting New Patients:N
Phoenix behavioral health LLC
31 Pine St ,Norfolk,MA 02056
Norfolk
(508) 623-3931
ENGLISH
Office: ENGLISH

Deslauriers Christine M
Accepting New Patients:N
Phoenix behavioral health LLC
31 Pine St Ste 207 ,Norfolk,MA 02056
Norfolk
(508) 623-3931
ENGLISH
Office: ENGLISH

Parks Dawn L
Accepting New Patients:N
Phoenix behavioral health LLC
31 Pine St Ste 207 ,Norfolk,MA 02056
Norfolk
(508) 623-3931
FRENCH|ENGLISH
Office: ENGLISH

Pickett Shannon D
Accepting New Patients:N
Pickett, Shannon D.
45 Dan Rd Ste 125 ,Canton,MA 02021
Norfolk
(508) 443-6555
ENGLISH
Office: ENGLISH

Sewell Reid Paulette A
Accepting New Patients:N
Pinnacle Healthcare Services
10 Mazzeo Dr Ste 214 ,Randolph,MA 02368
Norfolk
(781) 767-6060
ENGLISH
Office: ENGLISH

DeRosa Lillian
Accepting New Patients:Y
Pinnacle Psychiatric Care LLC
439 Washington St Fl 2 ,Braintree,MA 02184
Norfolk
(617) 230-9654
SWAHILI|ENGLISH
Office: ENGLISH

Pesaturo Jeffrey
Accepting New Patients:Y
Pleasure Bay Wellness
102 Parker St ,Westwood,MA 02090
Norfolk
(857) 301-8596
ENGLISH
Office: ENGLISH

Podorefsky Donna L
Accepting New Patients:N
Podorefsky, Donna L.
811 W Roxbury Pkwy ,Chestnut Hill,MA 02467
Norfolk
(617) 519-6024
ENGLISH
Office: ENGLISH

Porges Robin E
Accepting New Patients:N
Porges, Robin E.
2 Grandview Dr ,Franklin,MA 02038
Norfolk
(508) 527-4434
ENGLISH
Office: ENGLISH

Pransky Amy A
Accepting New Patients:Y
Pransky, Amy A.
45 Knob Hill St ,Sharon,MA 02067
Norfolk
(781) 784-0513
ENGLISH
Office: ENGLISH

Drago Cheryl A
Accepting New Patients:N
Pratt Medical Group Inc
1690 Crown Colony Dr ,Quincy,MA 02169
Norfolk
(857) 403-4600
ENGLISH
Office: ENGLISH

Pratt Medical Group Inc
Accepting New Patients:Y
Pratt Medical Group Inc
1690 Crown Colony Dr ,Quincy,MA 02169
Norfolk
(857) 403-4600
ENGLISH
Office: ENGLISH

Dalessandro Dana
Accepting New Patients:N
Pratt OB-GYN Associates Inc
315 Norwood Park S ,Norwood,MA 02062
Norfolk
(781) 414-4150
ENGLISH
Office: ENGLISH

Pratt OB-GYN Associates Inc
Accepting New Patients:Y
Pratt OB-GYN Associates Inc
315 Norwood Park S ,Norwood,MA 02062
Norfolk
(781) 414-4150
ENGLISH
Office: ENGLISH

NORFOLK COUNTY

Principato Sawyer Donna
Accepting New Patients:N
Principato Sawyer, Donna
60 Adams St Ste 208
,Milton,MA 02186
Norfolk
(617) 696-9530
ENGLISH
Office: ENGLISH

Prior Alexandra T
Accepting New Patients:N
Prior, Alexandra T.
8 Grove St Ste 402
,Wellesley,MA 02482
Norfolk
(781) 868-3252
ENGLISH
Office: ENGLISH

Bubb Heznie
Accepting New Patients:N
Private Practice
377 Prospect St
,Stoughton,MA 02072
Norfolk
(617) 804-1397
ENGLISH
Office: ENGLISH

Rusu Laura
Accepting New Patients:Y
Psychiatric NP
38 Sunnyside Rd
,Quincy,MA 02169
Norfolk
(617) 548-1212
ENGLISH
Office: ENGLISH

Rusu Laura
Accepting New Patients:Y
Psychiatric NP
40 Willard St Ste 204
,Quincy,MA 02169
Norfolk
(617) 548-1212
ENGLISH
Office: ENGLISH

Qiu Wendy W
Accepting New Patients:N
Psychiatry Alternative Medicine
1842 Beacon St
,Brookline,MA 02445
Norfolk
(617) 935-7170
CHINESE|ENGLISH
Office: ENGLISH

Magliaro Nikki L
Accepting New Patients:N
Puzzle Pieces, LLC
1266 Furnace Brook Pkwy Ste 308
,Quincy,MA 02169
Norfolk
(781) 848-7850
ENGLISH
Office: ENGLISH

Selchan Megan S
Accepting New Patients:N
Puzzle Pieces, LLC
1266 Furnace Brook Pkwy Ste 100B
,Quincy,MA 02169
Norfolk
(617) 433-7699
ENGLISH
Office: ENGLISH

Alpert Michael D
Accepting New Patients:N
Quincy Asian Resources Inc
275 Hancock St
,Quincy,MA 02171
Norfolk
(617) 472-2200
MANDARIN|SPANISH|ENGLISH
Office: ENGLISH

Ngo Hang L
Accepting New Patients:N
Quincy Asian Resources Inc
275 Hancock St
,Quincy,MA 02171
Norfolk
(617) 472-2200
CANTONESE|MANDARIN|ENGLISH
Office: ENGLISH

Shine Sara R
Accepting New Patients:N
Quincy Asian Resources Inc
275 Hancock St
,Quincy,MA 02171
Norfolk
(617) 787-1901
ENGLISH
Office: ENGLISH

Williams Cori
Accepting New Patients:N
Quintessential Wellness Solutions LLC
7 Cabot Pl Ste 3
,Stoughton,MA 02072
Norfolk
(857) 227-9101
ENGLISH
Office: ENGLISH

Fitek Raceel J
Accepting New Patients:Y
Raceel Fitek LMHC P LLC
266 Main St Ste 3
,Medfield,MA 02052
Norfolk
(508) 906-5011
ENGLISH
Office: ENGLISH

Griffiths Rachel
Accepting New Patients:Y
Rachel Griffiths
39 Wachusett Rd
,Needham,MA 02492
Norfolk
(512) 545-1087
ENGLISH
Office: ENGLISH

Seed Rachel
Accepting New Patients:N
Rachel Seed LICSW
1 Walpole St Ste 7
,Norwood,MA 02062
Norfolk
(781) 680-5230
ENGLISH
Office: ENGLISH

Radding Rina
Accepting New Patients:Y
Radding, Rina
27 Glen St Ste 14
,Stoughton,MA 02072
Norfolk
(781) 784-5778
HEBREW|ENGLISH
Office: ENGLISH

Claudomir Daphne R
Accepting New Patients:Y
Randolph Behavioral Health Services
21 Mazzeo Dr Ste 102
,Randolph,MA 02368
Norfolk
(781) 885-7530
FRENCH|ENGLISH|CAPE VERDE CREOLE|HAITIAN CREOLE /KWEO
Office: ENGLISH

NORFOLK COUNTY

Holt Celestine M
Accepting New Patients:N
Randolph Behavioral Health Services
21 Mazzeo Dr Ste 102
,Randolph,MA 02368
Norfolk
(781) 885-7530
ENGLISH
Office: ENGLISH

Claudomir Daphne R
Accepting New Patients:Y
Randolph Behavioral Health Services
966 Park St
,Stoughton,MA 02072
Norfolk
(781) 573-4942
FRENCH|ENGLISH|CAPE VERDE CREOLE|HAITIAN CREOLE
/KWEO
Office: ENGLISH

Holt Celestine M
Accepting New Patients:N
Randolph Behavioral Health Services
966 Park St Ste A2
,Stoughton,MA 02072
Norfolk
(781) 885-7530
ENGLISH
Office: ENGLISH

Bianchi Ranya
Accepting New Patients:Y
Ranya Bianchi
18 Union St Ste 102
,Norfolk,MA 02056
Norfolk
(781) 367-2035
ENGLISH
Office: ENGLISH

Okpala Nnemeka
Accepting New Patients:N
Raymex Wellness LLC
11 Freeman St
,Stoughton,MA 02072
Norfolk
(617) 419-0482
ENGLISH
Office: ENGLISH

Udenna Chinenye
Accepting New Patients:Y
Raymex Wellness LLC
11 Freeman St
,Stoughton,MA 02072
Norfolk
(617) 419-0482
ENGLISH
Office: ENGLISH

Raynes Anthony E
Accepting New Patients:N
Raynes, Anthony E.
15 Carlton St
,Brookline,MA 02446
Norfolk
(617) 505-6344
ENGLISH
Office: ENGLISH

Ferreira Dylan
Accepting New Patients:N
Reachlink Telebehavioral Health Services PA
859 Willard St Ste 400
,Quincy,MA 02169
Norfolk
(561) 567-8795
ENGLISH
Office: ENGLISH

Flores Alma I
Accepting New Patients:N
Reachlink Telebehavioral Health Services PA
859 Willard St Ste 400
,Quincy,MA 02169
Norfolk
(833) 322-0977
SPANISH|ENGLISH
Office: ENGLISH

Groff Abelee R
Accepting New Patients:N
Reachlink Telebehavioral Health Services PA
859 Willard St Ste 400
,Quincy,MA 02169
Norfolk
(561) 567-8795
ENGLISH
Office: ENGLISH

Mukherjee Sonjit
Accepting New Patients:N
Reachlink Telebehavioral Health Services PA
859 Willard St Ste 400
,Quincy,MA 02169
Norfolk
(561) 567-8795
ENGLISH
Office: ENGLISH

Murphy Heather L
Accepting New Patients:N
Reachlink Telebehavioral Health Services PA
859 Willard St Ste 400
,Quincy,MA 02169
Norfolk
(561) 567-8795
ENGLISH
Office: ENGLISH

Reachlink Telebehavioral Health Ser
Accepting New Patients:Y
Reachlink Telebehavioral Health Services PA
859 Willard St Ste 400
,Quincy,MA 02169
Norfolk
(561) 567-8795
ENGLISH
Office: ENGLISH

Scott Martha A
Accepting New Patients:N
Reachlink Telebehavioral Health Services PA
859 Willard St Ste 400
,Quincy,MA 02169
Norfolk
(561) 567-8795
ENGLISH
Office: ENGLISH

Watson Heather N
Accepting New Patients:Y
Reachlink Telebehavioral Health Services PA
859 Willard St Ste 400
,Quincy,MA 02169
Norfolk
(561) 567-8795
ENGLISH
Office: ENGLISH

Winfrey Shawna L
Accepting New Patients:Y
Reachlink Telebehavioral Health Services PA
859 Willard St Ste 400
,Quincy,MA 02169
Norfolk
(561) 567-8795
ENGLISH
Office: ENGLISH

Zabarsky Anh Dao
Accepting New Patients:Y
Reachlink Telebehavioral Health Services PA
859 Willard St Ste 400 ,Quincy,MA 02169
Norfolk
(561) 567-8795
ENGLISH
Office: ENGLISH

Ortiz John B
Accepting New Patients:Y
Reconnections Counseling LLC
1691 Beacon St Ste 103 ,Brookline,MA 02445
Norfolk
(857) 209-4690
SPANISH|ENGLISH
Office: ENGLISH

Chapman Deloge Lynn
Accepting New Patients:Y
Reid Psychology Group LLC
500 Chapman St Unit 203 ,Canton,MA 02021
Norfolk
(781) 828-2418
ENGLISH
Office: ENGLISH

Hollinger Ruth
Accepting New Patients:Y
Reid Psychology Group LLC
500 Chapman St Unit 203 ,Canton,MA 02021
Norfolk
(781) 828-2418
ENGLISH
Office: ENGLISH

Sakowitz Lauren
Accepting New Patients:Y
Reid Psychology Group LLC
500 Chapman St Unit 203 ,Canton,MA 02021
Norfolk
(781) 562-1117
ENGLISH
Office: ENGLISH

Reid Omar G
Accepting New Patients:N
Reid, Omar G.
16 Milton St Ste 6 ,Dedham,MA 02026
Norfolk
(617) 230-6158
ENGLISH
Office: ENGLISH

Bein Echo
Accepting New Patients:Y
Reimagine Counseling LLC
1354 Hancock St Ste 315 ,Quincy,MA 02169
Norfolk
(617) 302-7579
ENGLISH
Office: ENGLISH

Brooks Toshema
Accepting New Patients:N
Reimagine Counseling LLC
1354 Hancock St Ste 315 ,Quincy,MA 02169
Norfolk
(617) 302-7579
ENGLISH
Office: ENGLISH

Jones Brian T
Accepting New Patients:N
Reimagine Counseling LLC
1354 Hancock St Ste 315 ,Quincy,MA 02169
Norfolk
(617) 302-7579
ENGLISH
Office: ENGLISH

Jones Brian T
Accepting New Patients:N
Reimagine Counseling LLC
859 Willard St Ste 400 ,Quincy,MA 02169
Norfolk
(617) 302-7579
ENGLISH
Office: ENGLISH

Jones Denise
Accepting New Patients:N
Reimagine Counseling LLC
1354 Hancock St Ste 315 ,Quincy,MA 02169
Norfolk
(617) 302-7579
ENGLISH
Office: ENGLISH

Walker Marion E
Accepting New Patients:N
Reimagine Counseling LLC
1354 Hancock St Ste 315 ,Quincy,MA 02169
Norfolk
(617) 302-7579
ENGLISH
Office: ENGLISH

Buccini Callie
Accepting New Patients:N
Renaissance Family Medicine of Wellesley
332 Washington St ,Wellesley Hills,MA 02481
Norfolk
(781) 235-4088
ENGLISH
Office: ENGLISH

O'Connell Lauren
Accepting New Patients:N
Renaissance Family Medicine of Wellesley
332 Washington St ,Wellesley Hills,MA 02481
Norfolk
(781) 235-4088
ENGLISH
Office: ENGLISH

DACEY MATTHEW
Accepting New Patients:Y
Renew You Health and Wellness PC
300 Congress St Ste 405 ,Quincy,MA 02169
Norfolk
(781) 848-4277
ENGLISH
Office: ENGLISH

Davies Jeffrey
Accepting New Patients:N
Renew You Health and Wellness PC
300 Congress St Ste 405 ,Quincy,MA 02169
Norfolk
(781) 848-4277
ENGLISH
Office: ENGLISH

NORFOLK COUNTY

Davis Donna D
Accepting New Patients:N
Renew You Health and Wellness PC
300 Congress St Ste 405
,Quincy,MA 02169
Norfolk
(781) 848-4277
ENGLISH
Office: ENGLISH

Howe Andrea C
Accepting New Patients:N
Renew You Health and Wellness PC
300 Congress St Ste 405
,Quincy,MA 02169
Norfolk
(781) 848-4277
ENGLISH
Office: ENGLISH

Loveridge Jill
Accepting New Patients:Y
Renew You Health and Wellness PC
300 Congress St Ste 405
,Quincy,MA 02169
Norfolk
(781) 848-4277
ENGLISH
Office: ENGLISH

Nelson Nicole M
Accepting New Patients:N
Renew You Health and Wellness PC
300 Congress St Ste 405
,Quincy,MA 02169
Norfolk
(781) 848-4277
ENGLISH
Office: ENGLISH

Robinson Kate W
Accepting New Patients:Y
Renew You Health and Wellness PC
300 Congress St Ste 405
,Quincy,MA 02169
Norfolk
(781) 848-4277
ENGLISH
Office: ENGLISH

Santiago Kelly
Accepting New Patients:Y
Renew You Health and Wellness PC
300 Congress St Ste 405
,Quincy,MA 02169
Norfolk
(781) 848-4277
ENGLISH
Office: ENGLISH

Veliz Jorge
Accepting New Patients:N
Renew You Health and Wellness PC
300 Congress St Ste 405
,Quincy,MA 02169
Norfolk
(781) 848-4277
ENGLISH
Office: ENGLISH

Bittner Jennifer R
Accepting New Patients:Y
Renz Counseling LLC
378 Page St Ste 6
,Stoughton,MA 02072
Norfolk
(781) 436-0150
ENGLISH
Office: ENGLISH

DeNapoli Michael F
Accepting New Patients:Y
Renz Counseling LLC
378 Page St Ste 6
,Stoughton,MA 02072
Norfolk
(781) 436-0150
ENGLISH
Office: ENGLISH

Edinger Susan
Accepting New Patients:Y
Renz Counseling LLC
378 Page St Ste 6
,Stoughton,MA 02072
Norfolk
(781) 436-0150
ENGLISH
Office: ENGLISH

Fleischer-Cooperman Jennifer
Accepting New Patients:Y
Renz Counseling LLC
378 Page St Ste 6
,Stoughton,MA 02072
Norfolk
(781) 436-0150
ENGLISH
Office: ENGLISH

Grieco Waters Melissa D
Accepting New Patients:N
Renz Counseling LLC
378 Page St Ste 6
,Stoughton,MA 02072
Norfolk
(781) 436-0150
ENGLISH
Office: ENGLISH

Grieco Waters Melissa D
Accepting New Patients:Y
Renz Counseling LLC
378 Page St Ste 6
,Stoughton,MA 02072
Norfolk
(781) 436-0150
ENGLISH
Office: ENGLISH

Harris Elizabeth B
Accepting New Patients:Y
Renz Counseling LLC
378 Page St Ste 6
,Stoughton,MA 02072
Norfolk
(781) 436-0150
PORTUGUESE|SPANISH|ENGLISH
Office: ENGLISH

Jaffe Tanya S
Accepting New Patients:Y
Renz Counseling LLC
378 Page St Ste 6
,Stoughton,MA 02072
Norfolk
(781) 436-0150
PORTUGUESE|SPANISH|ENGLISH
Office: ENGLISH

Martinez Veronica
Accepting New Patients:Y
Renz Counseling LLC
378 Page St Ste 6
,Stoughton,MA 02072
Norfolk
(781) 436-0150
ENGLISH
Office: ENGLISH

Milham Anita
Accepting New Patients:Y
Renz Counseling LLC
378 Page St Ste 6
,Stoughton,MA 02072
Norfolk
(781) 436-0150
ENGLISH
Office: ENGLISH

Olshin Sheryl
Accepting New Patients:Y
Renz Counseling LLC
378 Page St Ste 6
,Stoughton,MA 02072
Norfolk
(781) 436-0150
ENGLISH
Office: ENGLISH

Phelps Lisa R
Accepting New Patients:Y
Renz Counseling LLC
378 Page St Ste 6
,Stoughton,MA 02072
Norfolk
(781) 436-0150
ENGLISH
Office: ENGLISH

Renz Cathy C
Accepting New Patients:Y
Renz Counseling LLC
378 Page St Ste 6
,Stoughton,MA 02072
Norfolk
(781) 436-0150
ENGLISH
Office: ENGLISH

Renz Counseling LLC
Accepting New Patients:Y
Renz Counseling LLC
378 Page St Ste 6
,Stoughton,MA 02072
Norfolk
(781) 436-0150
ENGLISH
Office: ENGLISH

Robertson Michelle K
Accepting New Patients:Y
Renz Counseling LLC
378 Page St Ste 6
,Stoughton,MA 02072
Norfolk
(781) 436-0150
ENGLISH
Office: ENGLISH

Wisniewski Lauren
Accepting New Patients:Y
Renz Counseling LLC
378 Page St Ste 6
,Stoughton,MA 02072
Norfolk
(781) 436-0150
ENGLISH
Office: ENGLISH

Resnik Ellen J
Accepting New Patients:N
Resnik, Ellen J.
33 Clark Rd
,Brookline,MA 02445
Norfolk
(617) 893-5160
ENGLISH
Office: ENGLISH

Lyman Kim D
Accepting New Patients:N
Restoring Wellness Psychotherapy
140 Wood Rd Ste 400C
,Braintree,MA 02184
Norfolk
(617) 433-8526
ENGLISH
Office: ENGLISH

ReUnited Inc
Accepting New Patients:Y
ReUnited Inc
1354 Hancock St Ste 205 ,Quincy,MA 02169
Norfolk
(617) 291-9376
ENGLISH
Office: ENGLISH

Sullivan Danielle D
Accepting New Patients:Y
Rewire and Rise Counseling, LLC
249 Conlyn Ave
,Franklin,MA 02038
Norfolk
(508) 440-4832
ENGLISH
Office: ENGLISH

Richardson David L
Accepting New Patients:Y
Richardson, David L.
31 Hayward St Ste B5
,Franklin,MA 02038
Norfolk
(508) 648-4293
ENGLISH
Office: ENGLISH

Adams Ashley
Accepting New Patients:N
Richmond Psychiatry Group Practice
2 Brookline Pl
,Brookline,MA 02445
Norfolk
(617) 355-6000
ENGLISH
Office: ENGLISH

Awada Samantha
Accepting New Patients:N
Richmond Psychiatry Group Practice
2 Brookline Pl
,Brookline,MA 02445
Norfolk
(617) 355-6000
ENGLISH
Office: ENGLISH

Bruett Lindsey D
Accepting New Patients:N
Richmond Psychiatry Group Practice
2 Brookline Pl
,Brookline,MA 02445
Norfolk
(617) 355-6000
ENGLISH
Office: ENGLISH

Cardeli Emma
Accepting New Patients:N
Richmond Psychiatry Group Practice
2 Brookline Pl
,Brookline,MA 02445
Norfolk
(617) 355-6000
ENGLISH
Office: ENGLISH

Epstein Katherine
Accepting New Patients:N
Richmond Psychiatry Group Practice
2 Brookline Pl
,Brookline,MA 02445
Norfolk
(617) 355-6000
ENGLISH
Office: ENGLISH

Gao Linda
Accepting New Patients:N
Richmond Psychiatry Group Practice
2 Brookline Pl
,Brookline,MA 02445
Norfolk
(617) 355-6000
ENGLISH
Office: ENGLISH

Graham Amber
Accepting New Patients:N
Richmond Psychiatry Group Practice
2 Brookline Pl
,Brookline,MA 02445
Norfolk
(617) 355-6000
ENGLISH
Office: ENGLISH

Graupera Nina R
Accepting New Patients:Y
Richmond Psychiatry Group Practice
2 Brookline Pl
,Brookline,MA 02445
Norfolk
(617) 355-6000
SPANISH|ENGLISH
Office: ENGLISH

NORFOLK COUNTY

Harris Sion
Accepting New Patients:Y
Richmond Psychiatry Group Practice
2 Brookline Pl
,Brookline,MA 02445
Norfolk
(617) 355-6000
ENGLISH
Office: ENGLISH

Iwanoski Loretta
Accepting New Patients:N
Richmond Psychiatry Group Practice
2 Brookline Pl
,Brookline,MA 02445
Norfolk
(617) 355-6000
ENGLISH
Office: ENGLISH

Jain Sonal
Accepting New Patients:N
Richmond Psychiatry Group Practice
2 Brookline Pl
,Brookline,MA 02445
Norfolk
(617) 355-6000
ENGLISH
Office: ENGLISH

Keswick Laurie
Accepting New Patients:N
Richmond Psychiatry Group Practice
2 Brookline Pl
,Brookline,MA 02445
Norfolk
(617) 355-6000
ENGLISH
Office: ENGLISH

Lopez Sofia
Accepting New Patients:N
Richmond Psychiatry Group Practice
2 Brookline Pl
,Brookline,MA 02445
Norfolk
(617) 355-6000
ENGLISH
Office: ENGLISH

Luccarelli James W
Accepting New Patients:N
Richmond Psychiatry Group Practice
2 Brookline Pl
,Brookline,MA 02445
Norfolk
(617) 355-6000
ENGLISH
Office: ENGLISH

Miller Alisa
Accepting New Patients:N
Richmond Psychiatry Group Practice
2 Brookline Pl
,Brookline,MA 02445
Norfolk
(617) 355-6000
ENGLISH
Office: ENGLISH

Modde Elizabeth
Accepting New Patients:Y
Richmond Psychiatry Group Practice
2 Brookline Pl
,Brookline,MA 02445
Norfolk
(617) 355-6000
ENGLISH
Office: ENGLISH

Munkenbeck Ana
Accepting New Patients:Y
Richmond Psychiatry Group Practice
2 Brookline Pl
,Brookline,MA 02445
Norfolk
(617) 355-6000
ENGLISH
Office: ENGLISH

Richmond Psychiatry Group Practice
Accepting New Patients:Y
Richmond Psychiatry Group Practice
2 Brookline Pl
,Brookline,MA 02445
Norfolk
(617) 355-6000
ENGLISH
Office: ENGLISH

Rolison Max J
Accepting New Patients:Y
Richmond Psychiatry Group Practice
2 Brookline Pl
,Brookline,MA 02445
Norfolk
(617) 355-6000
ENGLISH
Office: ENGLISH

Sathappan Aakash
Accepting New Patients:N
Richmond Psychiatry Group Practice
2 Brookline Pl
,Brookline,MA 02445
Norfolk
(617) 355-6000
ENGLISH
Office: ENGLISH

Shah Omar
Accepting New Patients:Y
Richmond Psychiatry Group Practice
2 Brookline Pl
,Brookline,MA 02445
Norfolk
(617) 355-6000
ENGLISH
Office: ENGLISH

Shapiro Laura M
Accepting New Patients:N
Richmond Psychiatry Group Practice
2 Brookline Pl
,Brookline,MA 02445
Norfolk
(617) 355-6000
ENGLISH
Office: ENGLISH

Simon Kevin M
Accepting New Patients:N
Richmond Psychiatry Group Practice
2 Brookline Pl
,Brookline,MA 02445
Norfolk
(617) 355-6000
ENGLISH
Office: ENGLISH

Sternberg Ariel
Accepting New Patients:N
Richmond Psychiatry Group Practice
2 Brookline Pl
,Brookline,MA 02445
Norfolk
(617) 355-6000
ENGLISH
Office: ENGLISH

Steuber Elizabeth
Accepting New Patients:N
Richmond Psychiatry Group Practice
2 Brookline Pl
,Brookline,MA 02445
Norfolk
(617) 355-6000
ENGLISH
Office: ENGLISH

Trelles Thorne Maria del Pilar
Accepting New Patients:N
Richmond Psychiatry Group Practice
2 Brookline Pl
,Brookline,MA 02445
Norfolk
(617) 355-6000
ENGLISH
Office: ENGLISH

Trendell Christine N
Accepting New Patients:N
Richmond Psychiatry Group Practice
2 Brookline Pl
,Brookline,MA 02445
Norfolk
(617) 355-6000
ENGLISH
Office: ENGLISH

Wittenberg Madeleine
Accepting New Patients:N
Richmond Psychiatry Group Practice
2 Brookline Pl
,Brookline,MA 02445
Norfolk
(617) 355-6000
ENGLISH
Office: ENGLISH

Richmond Psychiatry Group Practice
Accepting New Patients:Y
Richmond Psychiatry Group Practice
200 Libbey Pkwy
,Weymouth,MA 02189
Norfolk
(781) 216-3800
ENGLISH
Office: ENGLISH

Trendell Christine N
Accepting New Patients:Y
Richmond Psychiatry Group Practice
200 Libbey Pkwy
,Weymouth,MA 02189
Norfolk
(781) 216-3800
ENGLISH
Office: ENGLISH

Kovalcik Rimma
Accepting New Patients:Y
Rimma Kovalcik
1101 Beacon St Fl 7
,Brookline,MA 02446
Norfolk
(617) 731-4081
RUSSIAN|ENGLISH
Office: ENGLISH

Kovalcik Rimma
Accepting New Patients:Y
Rimma Kovalcik
751 Heath St ,Chestnut Hill,MA 02467
Norfolk
(617) 731-4081
RUSSIAN|ENGLISH
Office: ENGLISH

Anigbogu Hilda A
Accepting New Patients:Y
Rising Behavioral Help Center
859 Willard St Ste 400
,Quincy,MA 02169
Norfolk
(888) 663-3711
ENGLISH
Office: ENGLISH

Riverside Community Care
Accepting New Patients:Y
Riverside Community Care
255 Highland Ave
,Needham Heights,MA 02494
Norfolk
(781) 326-2841
ENGLISH
Office: CHINESE|HEBREW|ENGLISH|AMERICAN SIGN LANGUAGE|CAPE VERDE CREOLE|HAITIAN CREOLE /KWEO

Riverside Community Care
Accepting New Patients:Y
Riverside Community Care
237 Highland Ave
,Needham Heights,MA 02494
Norfolk
(877) 869-3016
ENGLISH
Office: CHINESE|HEBREW|ENGLISH|AMERICAN SIGN LANGUAGE|CAPE VERDE CREOLE|HAITIAN CREOLE /KWEO

Riverside Community Care
Accepting New Patients:Y
Riverside Community Care
15 Beacon Ave
,Norwood,MA 02062
Norfolk
(781) 769-1342
ENGLISH
Office: CHINESE|HEBREW|ENGLISH|AMERICAN SIGN LANGUAGE|CAPE VERDE CREOLE|HAITIAN CREOLE /KWEO

Riverside Community Care
Accepting New Patients:Y
Riverside Community Care
27 Plymouth Dr
,Norwood,MA 02062
Norfolk
(781) 769-1342
ENGLISH
Office: CHINESE|HEBREW|ENGLISH|AMERICAN SIGN LANGUAGE|CAPE VERDE CREOLE|HAITIAN CREOLE /KWEO

Riverside Community Care
Accepting New Patients:Y
Riverside Community Care
190 Lenox St
,Norwood,MA 02062
Norfolk
(781) 769-8670
ENGLISH
Office: CHINESE|HEBREW|ENGLISH|AMERICAN SIGN LANGUAGE|CAPE VERDE CREOLE|HAITIAN CREOLE/KWEO

Riverside Community Care
Accepting New Patients:Y
Riverside Community Care
399 Lincoln Rd
,Walpole,MA 02081
Norfolk
(508) 668-7703
ENGLISH
Office: CHINESE|HEBREW|ENGLISH|AMERICAN SIGN LANGUAGE|CAPE VERDE CREOLE|HAITIAN CREOLE/KWEO

Robinson Karen L
Accepting New Patients:N
Robinson, Karen L.
34 School St Ste 207
,Foxboro,MA 02035
Norfolk
(774) 210-0206
ENGLISH
Office: ENGLISH

Robinson Steven W
Accepting New Patients:N
Robinson, Steven W.
111 Washington St Ste 201G ,Plainville,MA 02762
Norfolk
(508) 498-2244
ENGLISH
Office: ENGLISH

Roover Michelle L
Accepting New Patients:N
Roover, Michelle L.
344 Harvard St Ste 2
,Brookline,MA 02446
Norfolk
(617) 416-2695
SPANISH|ENGLISH
Office: ENGLISH

Rose Debra S
Accepting New Patients:Y
Rose, Debra S.
1330 Beacon St Ste 205
,Brookline,MA 02446
Norfolk
(617) 719-9987
ENGLISH
Office: ENGLISH

Kerzner Sirois Lisa K
Accepting New Patients:N
Ross and Associates LLC
64 Wachusett Rd
,Needham,MA 02492
Norfolk
(774) 225-5998
ENGLISH
Office: ENGLISH

Sotelo Ruth
Accepting New Patients:N
Ruth Sotelo
116 South St
,Foxboro,MA 02035
Norfolk
(774) 206-0146
SPANISH|ENGLISH
Office: ENGLISH

Sacks Maureen
Accepting New Patients:N
Sacks, Maureen
1093 Beacon St Ste 1A
,Brookline,MA 02446
Norfolk
(617) 244-6296
ENGLISH
Office: ENGLISH

Alkee Siere
Accepting New Patients:Y
Sage Psychiatric Services LLC
27 Glen St Ste 9A
,Stoughton,MA 02072
Norfolk
(781) 913-8406
ENGLISH
Office: ENGLISH

Salyers Stacey L
Accepting New Patients:Y
Salyers, Stacey L.
1415 Beacon St Ste 200
,Brookline,MA 02446
Norfolk
(440) 225-7139
ENGLISH
Office: ENGLISH

Sampson Ellen E
Accepting New Patients:Y
Sampson, Ellen E.
67 Coddington St Ste 202 ,Quincy,MA 02169
Norfolk
(617) 719-0363
ENGLISH
Office: ENGLISH

Carr Melanie L
Accepting New Patients:N
Sanative Counseling and Wellness Center PLLC
532 Page St
,Stoughton,MA 02072
Norfolk
(508) 960-1263
ENGLISH
Office: ENGLISH

Frazier Kristina M
Accepting New Patients:N
Sanative Counseling and Wellness Center PLLC
532 Page St
,Stoughton,MA 02072
Norfolk
(508) 960-1263
ENGLISH
Office: ENGLISH

Johnson Nicole
Accepting New Patients:N
Sanative Counseling and Wellness Center PLLC
532 Page St
,Stoughton,MA 02072
Norfolk
(508) 960-1263
ENGLISH
Office: ENGLISH

Killory Karin
Accepting New Patients:N
Sanative Counseling and Wellness Center PLLC
532 Page St
,Stoughton,MA 02072
Norfolk
(508) 960-1263
ENGLISH
Office: ENGLISH

LoSciuto Juliann
Accepting New Patients:N
Sanative Counseling and Wellness Center PLLC
532 Page St
,Stoughton,MA 02072
Norfolk
(508) 960-1263
ENGLISH
Office: ENGLISH

NORFOLK COUNTY

Petillo Elizabeth A
Accepting New Patients:N
Sanative Counseling and Wellness Center PLLC
532 Page St
,Stoughton,MA 02072
Norfolk
(508) 960-1263
ENGLISH
Office: ENGLISH

Rios Brache Maria
Accepting New Patients:N
Sanative Counseling and Wellness Center PLLC
532 Page St
,Stoughton,MA 02072
Norfolk
(508) 960-1263
SPANISH|ENGLISH
Office: ENGLISH

Schwerdel Sarah A
Accepting New Patients:Y
Sanctuary Counseling LLC
18 Washington St Ste 176 ,Canton,MA 02021
Norfolk
(617) 982-3173
ENGLISH
Office: ENGLISH

Sandman Nancy G
Accepting New Patients:N
Sandman, Nancy G.
115 Sewall Ave Unit 4
,Brookline,MA 02446
Norfolk
(617) 731-2707
ENGLISH
Office: ENGLISH

SAYFTEE LLC
Accepting New Patients:Y
SAYFTEE LLC
12 Sewall Ave
,Brookline,MA 02446
Norfolk
(617) 333-8742
ENGLISH
Office: ENGLISH

Sher Michaela
Accepting New Patients:Y
SAYFTEE LLC
12 Sewall Ave
,Brookline,MA 02446
Norfolk
(617) 333-8742
ENGLISH
Office: ENGLISH

Schatzel John F
Accepting New Patients:Y
Schatzel Counseling Group PC
693 Canton Ave
,Milton,MA 02186
Norfolk
(617) 657-9483
ENGLISH
Office: ENGLISH

Heavey Jacquelyn
Accepting New Patients:N
Schatzel Counseling Services
693 Canton Ave
,Milton,MA 02186
Norfolk
(617) 657-9483
ENGLISH
Office: ENGLISH

Schatzel John F
Accepting New Patients:N
Schatzel Counseling Services
693 Canton Ave
,Milton,MA 02186
Norfolk
(617) 657-9483
ENGLISH
Office: ENGLISH

Schleipman Laura B
Accepting New Patients:N
Schleipman, Laura B.
9 Kent Sq ,Brookline,MA 02446
Norfolk
(978) 895-2032
ENGLISH
Office: ENGLISH

Schlossberg Brett G
Accepting New Patients:N
Schlossberg, Brett G.
118 Saint Paul St Apt 6
,Brookline,MA 02446
Norfolk
(617) 566-4802
ENGLISH
Office: ENGLISH

Schneider Samuel
Accepting New Patients:Y
Schneider, Samuel
260 Beverly Rd
,Chestnut Hill,MA 02467
Norfolk
(617) 458-9781
ENGLISH
Office: ENGLISH

Schorer Karen C
Accepting New Patients:N
Schorer, Karen C.
1350 Main St Ste 21
,Walpole,MA 02081
Norfolk
(508) 660-8300
ENGLISH
Office: ENGLISH

Schutzer Bradley
Accepting New Patients:N
Schutzer, Bradley
1359 Hancock St Ste 9
,Quincy,MA 02169
Norfolk
(857) 287-5313
ENGLISH
Office: ENGLISH

Burns Bianca
Accepting New Patients:N
Scituatelight Behavioral Services
966 Park St
,Stoughton,MA 02072
Norfolk
(781) 436-3147
ENGLISH
Office: ENGLISH

Kern Sean E
Accepting New Patients:N
Sean Kern
132 Central St Ste 107C
,Foxboro,MA 02035
Norfolk
(774) 847-1407
ENGLISH
Office: ENGLISH

Secord Gayle J
Accepting New Patients:N
Secord, Gayle J.
15 Cottage St
,Norwood,MA 02062
Norfolk
(781) 329-1891
ENGLISH
Office: ENGLISH

Shabazz Colon Sawsan
Accepting New Patients:Y
Shabazz Colon, Sawsan
345 Neponset St Ste 1
,Canton,MA 02021
Norfolk
(781) 633-7751
ENGLISH
Office: ENGLISH

Lynch Shannon C
Accepting New Patients:Y
Shannon Lynch Psychotherapy
14 Mulberry Rd
,Milton,MA 02186
Norfolk
(401) 569-6183
ENGLISH
Office: ENGLISH

Ceridan Sherry
Accepting New Patients:Y
Sherry Ceridan
1581 Beacon St
,Brookline,MA 02446
Norfolk
(617) 216-1030
ENGLISH
Office: ENGLISH

Hightower Sidney Sherry
Accepting New Patients:Y
Sherry Hightower Sidney
27 Glen St Ste 1
,Stoughton,MA 02072
Norfolk
(781) 436-8445
ENGLISH
Office: ENGLISH

Mulvey Maddison A
Accepting New Patients:N
Signature Healthcare Medical Group
1524 Turnpike St
,Stoughton,MA 02072
Norfolk
(508) 894-0400
ENGLISH
Office: ENGLISH

Signature Healthcare Medical Group
Accepting New Patients:Y
Signature Healthcare Medical Group
1524 Turnpike St
,Stoughton,MA 02072
Norfolk
(508) 894-0400
ENGLISH
Office: ENGLISH

Silk Adam J
Accepting New Patients:Y
Silk, Adam J.
1330 Beacon St Ste 256
,Brookline,MA 02446
Norfolk
(617) 734-5957
ENGLISH
Office: ENGLISH

Silva Sylvia M
Accepting New Patients:Y
Silva, Sylvia M.
294 Pleasant St Ste 204
,Stoughton,MA 02072
Norfolk
(781) 318-3173
PORTUGUESE|ENGLISH
Office: ENGLISH

Sklover Susan K
Accepting New Patients:N
Sklover, Susan K.
12 Russell Rd Unit 301
,Wellesley,MA 02482
Norfolk
(614) 823-0028
ENGLISH
Office: ENGLISH

Skop Dawn M
Accepting New Patients:N
Skop, Dawn M.
175 Exchange St
,Millis,MA 02054
Norfolk
(508) 944-5449
ENGLISH
Office: ENGLISH

Soderstrom Holly L
Accepting New Patients:Y
Soderstrom, Holly L.
53 Winter St
,Weymouth,MA 02188
Norfolk
(617) 304-6766
ENGLISH
Office: ENGLISH

Lamarre Marie R
Accepting New Patients:N
Soleil Counseling and Wellness Center
331 Page St Ste 3D
,Stoughton,MA 02072
Norfolk
(781) 291-4534
ENGLISH
Office: ENGLISH

Qualls Venita
Accepting New Patients:Y
Soulful Essentials Inc
45 Dan Rd Ste 125
,Canton,MA 02021
Norfolk
(978) 398-8780
ENGLISH
Office: ENGLISH

South Cove Community Health Cnter
Accepting New Patients:Y
South Cove Community Health Cnter
88 Holmes St
,Quincy,MA 02171
Norfolk
(617) 318-3200
ENGLISH
Office: CANTONESE|MANDARIN|ENGLISH

Abel Erik
Accepting New Patients:Y
South Shore Family Health Collaborative
1212 Hancock St Ste 205
,Quincy,MA 02169
Norfolk
(617) 750-0183
ENGLISH
Office: ENGLISH

South Shore Mental Health Center In
Accepting New Patients:Y
South Shore Mental Health Center Inc
1501 Washington St
,Braintree,MA 02184
Norfolk
(617) 847-1950
ENGLISH
Office: ENGLISH

South Shore Mental Health Center In
Accepting New Patients:Y
South Shore Mental Health Center Inc
460 Quincy Ave
,Quincy,MA 02169
Norfolk
(617) 847-1950
ENGLISH
Office: ENGLISH

Feely Ellen
Accepting New Patients:Y
South Suburban Pediatrics Inc
104 Quarry St
,Quincy,MA 02169
Norfolk
(617) 773-7754
ENGLISH
Office: ENGLISH

South Suburban Pediatrics Inc
Accepting New Patients:Y
South Suburban Pediatrics Inc
104 Quarry St
,Quincy,MA 02169
Norfolk
(617) 773-7754
ENGLISH
Office: ENGLISH

Berg Harry M
Accepting New Patients:Y
Southeastern Psychiatric Associates
1093 N Main St
,Randolph,MA 02368
Norfolk
(781) 963-7775
ENGLISH
Office: ENGLISH

NORFOLK COUNTY

Berg Harry M
Accepting New Patients:N
Southeastern
Psychiatric Associates
1093 N Main St Ste 1B
,Randolph,MA 02368
Norfolk
(781) 963-7775
ENGLISH
Office: ENGLISH

Caratazzola Paul
Accepting New Patients:Y
Southeastern
Psychiatric Associates
1093 N Main St
,Randolph,MA 02368
Norfolk
(781) 963-7775
ENGLISH
Office: ENGLISH

Corbett Alcina
Accepting New Patients:Y
Southeastern
Psychiatric Associates
1093 N Main St Ste 1B
,Randolph,MA 02368
Norfolk
(781) 963-7775
PORTUGUESE|
ENGLISH|CAPE VERDE
CREOLE
Office: ENGLISH

Erines Peter J
Accepting New Patients:N
Southeastern
Psychiatric Associates
1093 N Main St
,Randolph,MA 02368
Norfolk
(781) 963-7775
ENGLISH
Office: ENGLISH

Erines Peter J
Accepting New Patients:N
Southeastern
Psychiatric Associates
1093 N Main St Ste 1B
,Randolph,MA 02368
Norfolk
(781) 963-7775
ENGLISH
Office: ENGLISH

Gajaraj Krishnaswamy
Accepting New Patients:Y
Southeastern
Psychiatric Associates
1093 N Main St
,Randolph,MA 02368
Norfolk
(781) 963-7775
ENGLISH|TAMIL
Office: ENGLISH

Hale Evelyn E
Accepting New Patients:Y
Southeastern
Psychiatric Associates
1093 N Main St Ste 1B
,Randolph,MA 02368
Norfolk
(781) 963-7775
ENGLISH
Office: ENGLISH

Harrison Jill M
Accepting New Patients:N
Southeastern
Psychiatric Associates
1093 N Main St
,Randolph,MA 02368
Norfolk
(781) 963-7775
ENGLISH
Office: ENGLISH

Kane Daniel M
Accepting New Patients:N
Southeastern
Psychiatric Associates
1093 N Main St
,Randolph,MA 02368
Norfolk
(781) 963-7775
ENGLISH
Office: ENGLISH

Kane Daniel M
Accepting New Patients:N
Southeastern
Psychiatric Associates
1093 N Main St Ste 1B
,Randolph,MA 02368
Norfolk
(781) 963-7775
ENGLISH
Office: ENGLISH

Kavadlo Amy S
Accepting New Patients:Y
Southeastern
Psychiatric Associates
1093 N Main St
,Randolph,MA 02368
Norfolk
(781) 963-7775
ENGLISH
Office: ENGLISH

Kolczewski Jessica
Accepting New Patients:Y
Southeastern
Psychiatric Associates
1093 N Main St Ste 1B
,Randolph,MA 02368
Norfolk
(781) 963-7775
ENGLISH
Office: ENGLISH

Marcus Leonard S
Accepting New Patients:N
Southeastern
Psychiatric Associates
1093 N Main St
,Randolph,MA 02368
Norfolk
(781) 963-7775
ENGLISH
Office: ENGLISH

Sheppard Reece Linda
Accepting New Patients:N
Southeastern
Psychiatric Associates
1093 N Main St
,Randolph,MA 02368
Norfolk
(781) 963-7775
ENGLISH
Office: ENGLISH

Solomon Dean
Accepting New Patients:Y
Southeastern
Psychiatric Associates
1093 N Main St
,Randolph,MA 02368
Norfolk
(781) 963-7775
ENGLISH
Office: ENGLISH

Southeastern Psychiatric Associates
Accepting New Patients:Y
Southeastern
Psychiatric Associates
1093 N Main St
,Randolph,MA 02368
Norfolk
(781) 963-7775
ENGLISH
Office: ENGLISH

Southeastern Psychiatric Associates
Accepting New Patients:Y
Southeastern Psychiatric Associates
1093 N Main St Ste 1B
,Randolph,MA 02368
Norfolk
(781) 963-7775
ENGLISH
Office: ENGLISH

Warstadt Gary M
Accepting New Patients:Y
Southeastern Psychiatric Associates
1093 N Main St
,Randolph,MA 02368
Norfolk
(781) 963-7775
ENGLISH
Office: ENGLISH

Hoyle Amanda
Accepting New Patients:N
Spaulding Rehabilitation Hospital
20 Patriot Pl
,Foxboro,MA 02035
Norfolk
(857) 307-3202
ENGLISH
Office: ENGLISH

Spaulding Rehabilitation Hospital
Accepting New Patients:Y
Spaulding Rehabilitation Hospital
20 Patriot Pl
,Foxboro,MA 02035
Norfolk
(857) 307-3202
ENGLISH
Office: ENGLISH

Spectrum Health Systems Inc
Accepting New Patients:Y
Spectrum Health Systems Inc
861 Main St ,South Weymouth,MA 02190
Norfolk
(781) 331-3709
ENGLISH
Office: ENGLISH

Spectrum Health Systems Inc
Accepting New Patients:Y
Spectrum Health Systems Inc
178 Winter St
,Weymouth,MA 02188
Norfolk
(781) 331-0690
ENGLISH
Office: ENGLISH

Spectrum Health Systems Inc
Accepting New Patients:Y
Spectrum Health Systems Inc
861 Main St
,Weymouth,MA 02190
Norfolk
(800) 366-7732
ENGLISH
Office: ENGLISH

Jackson Alexandra V
Accepting New Patients:Y
Sports Concussion New England
1368 Beacon St Ste 116
,Brookline,MA 02446
Norfolk
(617) 959-1010
ENGLISH
Office: ENGLISH

McGrath Neal F
Accepting New Patients:Y
Sports Concussion New England
1368 Beacon St Ste 116
,Brookline,MA 02446
Norfolk
(617) 959-1010
ENGLISH
Office: ENGLISH

Square Medical Group LLC
Accepting New Patients:Y
Square Medical Group LLC
46 Pleasant St
,Weymouth,MA 02190
Norfolk
(617) 916-5069
ENGLISH
Office: RUSSIAN|ENGLISH|CAPE VERDE CREOLE

Square Medical Group LLC
Accepting New Patients:Y
Square Medical Group LLC
884 Washington St Fl 2
,Weymouth,MA 02189
Norfolk
(617) 916-5069
ENGLISH
Office: RUSSIAN|ENGLISH|CAPE VERDE CREOLE

Dooney Staci L
Accepting New Patients:Y
Staci Dooney Med LPC LMHC LLC
67 Prospect St Ste A
,Franklin,MA 02038
Norfolk
(774) 244-1628
ENGLISH
Office: ENGLISH

Stallworth Tai
Accepting New Patients:Y
Stallworth, Tai
60 Man Mar Dr Unit 5
,Plainville,MA 02762
Norfolk
(508) 223-9869
SPANISH|ENGLISH
Office: ENGLISH

Stapleton Lisa D
Accepting New Patients:N
Stapleton, Lisa D.
101 Adams St
,Quincy,MA 02169
Norfolk
(617) 472-7300
ENGLISH
Office: ENGLISH

Stechler Nancy J
Accepting New Patients:N
Stechler, Nancy J.
1600 Providence Hwy
,Walpole,MA 02081
Norfolk
(508) 964-0450
ENGLISH
Office: ENGLISH

Steinmetz Stephanie I
Accepting New Patients:N
Steinmetz, Stephanie I.
65 Cutler Rd
,Needham,MA 02492
Norfolk
(781) 492-1070
FRENCH|GERMAN|ENGLISH
Office: ENGLISH

Boyle Brian W
Accepting New Patients:Y
Stella Mental Health
1180 Beacon St Ste 6A
,Brookline,MA 02446
Norfolk
(617) 544-2774
ENGLISH
Office: ENGLISH

NORFOLK COUNTY

DeGrooth Julia
Accepting New Patients:Y
Stella Mental Health
1180 Beacon St Ste 6A
,Brookline,MA 02446
Norfolk
(617) 804-0260
ENGLISH
Office: ENGLISH

Gregory Jennifer L
Accepting New Patients:Y
Stella Mental Health
1180 Beacon St Ste 6A
,Brookline,MA 02446
Norfolk
(908) 928-4086
ENGLISH
Office: ENGLISH

Nicoletti BreeAnna
Accepting New Patients:Y
Stella Mental Health
1180 Beacon St Ste 6A
,Brookline,MA 02446
Norfolk
(617) 804-0260
ENGLISH
Office: ENGLISH

Shay Hannah L
Accepting New Patients:Y
Stella Mental Health
1180 Beacon St Ste 6A
,Brookline,MA 02446
Norfolk
(617) 299-6683
ENGLISH
Office: ENGLISH

Ashmore Christine M
Accepting New Patients:N
Stellar Clinic CT PLLC
202 Washington St
,Brookline,MA 02445
Norfolk
(617) 996-1344
ENGLISH
Office: ENGLISH

Gebhardt Maureen L
Accepting New Patients:Y
Stellar Clinic CT PLLC
202 Washington St
,Brookline,MA 02445
Norfolk
(617) 996-1344
ENGLISH
Office: ENGLISH

Qirko Eneida M
Accepting New Patients:N
Stellar Clinic CT PLLC
202 Washington St
,Brookline,MA 02445
Norfolk
(617) 996-1344
ENGLISH
Office: ENGLISH

Ashmore Christine M
Accepting New Patients:N
Stellar Clinic CT PLLC
1266 Furnace Brook
Pkwy Ste 300
,Quincy,MA 02169
Norfolk
(617) 996-1344
ENGLISH
Office: ENGLISH

Gebhardt Maureen L
Accepting New Patients:Y
Stellar Clinic CT PLLC
1266 Furnace Brook
Pkwy Ste 300
,Quincy,MA 02169
Norfolk
(617) 996-1344
ENGLISH
Office: ENGLISH

Qirko Eneida M
Accepting New Patients:N
Stellar Clinic CT PLLC
1266 Furnace Brook
Pkwy Ste 300
,Quincy,MA 02169
Norfolk
(617) 996-1344
ENGLISH
Office: ENGLISH

Chukwuezi Bernadette I
Accepting New Patients:N
Stelwin Medical PLLC
1017 Turnpike St Ste
36B ,Canton,MA 02021
Norfolk
(781) 801-8578
ENGLISH
Office: ENGLISH

Saranga Steven J
Accepting New Patients:Y
Steven Saranga
611 High St # 1380
,Dedham,MA 02026
Norfolk
(617) 817-8694
ENGLISH
Office: ENGLISH

Stevens Diane V
Accepting New Patients:N
Stevens, Diane V.
11 River St ,Wellesley
Hills,MA 02481
Norfolk
(978) 636-0506
ENGLISH
Office: ENGLISH

Agomoh Chimezie J
Accepting New Patients:Y
Still Vitality Care LLC
1017 Turnpike St Ste
36Boff2 ,Canton,MA
02021
Norfolk
(774) 202-9533
ENGLISH
Office: ENGLISH

Block Pellegrini Elaine J
Accepting New Patients:N
Stoughton Counseling
Inc
1044 Central St Ste 202
,Stoughton,MA 02072
Norfolk
(617) 379-0496
ENGLISH
Office: ENGLISH

Ferreira Dylan
Accepting New Patients:Y
Stoughton Counseling
Inc
1044 Central St
,Stoughton,MA 02072
Norfolk
(781) 318-8080
ENGLISH
Office: ENGLISH

Tasker Monique
Accepting New Patients:Y
Stoughton Counseling
Inc
1044 Central St Ste 202
,Stoughton,MA 02072
Norfolk
(617) 379-0496
ENGLISH
Office: ENGLISH

Vegiard Toni M
Accepting New Patients:N
Stoughton Counseling
Inc
1044 Central St Ste 202
,Stoughton,MA 02072
Norfolk
(617) 379-0496
ENGLISH
Office: ENGLISH

Strand Ingrid R
Accepting New Patients:Y
Strand, Ingrid R.
985 Washington St
,Braintree,MA 02184
Norfolk
(617) 328-4348
ENGLISH
Office: ENGLISH

NORFOLK COUNTY

Blair Molly E
Accepting New Patients:N
Strength Within Counseling LLC
3 Allied Dr Ste 303
,Dedham,MA 02026
Norfolk
(857) 245-6947
ENGLISH
Office: ENGLISH

Schiavone Justin C
Accepting New Patients:Y
Strength Within Counseling LLC
3 Allied Dr Ste 303
,Dedham,MA 02026
Norfolk
(508) 399-1895
ENGLISH
Office: ENGLISH

Bloomwald Tobi E
Accepting New Patients:N
Sturdy Pediatric Associates
60 Messenger St
,Plainville,MA 02762
Norfolk
(508) 695-2020
ENGLISH
Office: ENGLISH

Butler Lappin Mary F
Accepting New Patients:N
Sturdy Pediatric Associates
60 Messenger St
,Plainville,MA 02762
Norfolk
(508) 695-2020
ENGLISH
Office: ENGLISH

Styron Charles W
Accepting New Patients:Y
Styron, Charles W.
1600 Providence Hwy
,Walpole,MA 02081
Norfolk
(617) 489-5848
ENGLISH
Office: ENGLISH

Sullivan Kristen A
Accepting New Patients:Y
Sullivan, Kristen A.
31 Hayward St Ste B4
,Franklin,MA 02038
Norfolk
(774) 847-9650
ENGLISH
Office: ENGLISH

Sullivan Thomas P
Accepting New Patients:Y
Sullivan, Thomas P.
30 Walpole St
,Norwood,MA 02062
Norfolk
(508) 667-8839
ENGLISH
Office: ENGLISH

Summerfield Rita
Accepting New Patients:N
Summerfield, Rita
200 Revere St
,Canton,MA 02021
Norfolk
(617) 650-1255
ENGLISH
Office: ENGLISH

Ramos Marrero Edwin J
Accepting New Patients:N
Summit Community Services
214 Exchange St
,Millis,MA 02054
Norfolk
(508) 794-5188
SPANISH|ENGLISH
Office: ENGLISH

Jordan Nicole
Accepting New Patients:Y
Summit Community Services
869 Main St Ste 6B
,Walpole,MA 02081
Norfolk
(508) 794-5188
ENGLISH
Office: ENGLISH

Lombardo Bernadette
Accepting New Patients:Y
Summit Community Services
869 Main St Ste 6B
,Walpole,MA 02081
Norfolk
(508) 794-5188
ENGLISH
Office: ENGLISH

Paz Judy S
Accepting New Patients:N
Summit Community Services
869 Main St
,Walpole,MA 02081
Norfolk
(781) 269-9788
PORTUGUESE|SPANISH|ENGLISH|CAPE VERDE CREOLE
Office: ENGLISH

Summit Community Services
Accepting New Patients:Y
Summit Community Services
869 Main St Ste 6B
,Walpole,MA 02081
Norfolk
(508) 794-5188
ENGLISH
Office: ENGLISH

Summit Community Services
Accepting New Patients:Y
Summit Community Services
869 Main St
,Walpole,MA 02081
Norfolk
(781) 269-9788
ENGLISH
Office: ENGLISH

Zitoli Tracy L
Accepting New Patients:Y
Summit Community Services
869 Main St Ste 6B
,Walpole,MA 02081
Norfolk
(508) 794-5188
ENGLISH
Office: ENGLISH

Chukwuezi Bernadette I
Accepting New Patients:N
Sunshine Behavioral Healthcare PLLC
639 Granite St Ste 204
,Braintree,MA 02184
Norfolk
(617) 286-6394
ENGLISH
Office: ENGLISH

Driscoll Christopher
Accepting New Patients:Y
Supportive Behavioral Care of MA LLC
115 Holliston St
,Medway,MA 02053
Norfolk
(866) 708-1240
ENGLISH
Office: ENGLISH

Gagnon Reagan
Accepting New Patients:Y
Supportive Behavioral Care of MA LLC
115 Holliston St
,Medway,MA 02053
Norfolk
(866) 708-1240
ENGLISH
Office: ENGLISH

Luna Carla
Accepting New Patients:N
Supportive Behavioral Care of MA LLC
115 Holliston St
,Medway,MA 02053
Norfolk
(866) 708-1240
ENGLISH
Office: ENGLISH

Supportive Behavioral Care of MA LL
Accepting New Patients:Y
Supportive Behavioral Care of MA LLC
115 Holliston St
,Medway,MA 02053
Norfolk
(866) 708-1240
ENGLISH
Office: ENGLISH

Irura Mercy
Accepting New Patients:N
Supportive Behavioral Care of MA LLC
71 Union St
Willowbrook Manor Rest Home ,Millis,MA 02054
Norfolk
(718) 506-1115
ENGLISH
Office: ENGLISH

Kivumbi Annette
Accepting New Patients:N
Supportive Behavioral Care of MA LLC
71 Union St
Willowbrook Manor Rest Home ,Millis,MA 02054
Norfolk
(718) 506-1115
ENGLISH
Office: ENGLISH

Muchai Sarah
Accepting New Patients:N
Supportive Behavioral Care of MA LLC
71 Union St ,Millis,MA 02054
Norfolk
(718) 506-1115
ENGLISH
Office: ENGLISH

Ngari Esther
Accepting New Patients:N
Supportive Behavioral Care of MA LLC
71 Union St
Willowbrook Manor Rest Home ,Millis,MA 02054
Norfolk
(718) 506-1115
ENGLISH
Office: ENGLISH

Supportive Behavioral Care of MA LL
Accepting New Patients:Y
Supportive Behavioral Care of MA LLC
71 Union St
Willowbrook Manor Rest Home ,Millis,MA 02054
Norfolk
(718) 506-1115
ENGLISH
Office: ENGLISH

Acierno Stefanie
Accepting New Patients:N
Supportive Behavioral Care of MA LLC
1200 Brush Hill Rd
,Milton,MA 02186
Norfolk
(718) 506-1111
ENGLISH
Office: ENGLISH

Acierno Stefanie
Accepting New Patients:Y
Supportive Behavioral Care of MA LLC
1200 Brush Hill Rd
,Milton,MA 02186
Norfolk
(718) 506-1111
ENGLISH
Office: ENGLISH

Adolphe Jude G
Accepting New Patients:N
Supportive Behavioral Care of MA LLC
1200 Brush Hill Rd
,Milton,MA 02186
Norfolk
(718) 506-1111
ENGLISH
Office: ENGLISH

Allen Jhanev K
Accepting New Patients:N
Supportive Behavioral Care of MA LLC
1200 Brush Hill Rd
,Milton,MA 02186
Norfolk
(718) 506-1111
ENGLISH
Office: ENGLISH

Daly Anne
Accepting New Patients:N
Supportive Behavioral Care of MA LLC
1200 Brush Hill Rd
,Milton,MA 02186
Norfolk
(718) 506-1111
ENGLISH
Office: ENGLISH

Kalu Amarachi J
Accepting New Patients:N
Supportive Behavioral Care of MA LLC
1200 Brush Hill Rd
,Milton,MA 02186
Norfolk
(718) 506-1111
ENGLISH
Office: ENGLISH

Supportive Behavioral Care of MA LL
Accepting New Patients:Y
Supportive Behavioral Care of MA LLC
1200 Brush Hill Rd
,Milton,MA 02186
Norfolk
(718) 506-1111
ENGLISH
Office: ENGLISH

Baird Alexis K
Accepting New Patients:N
Supportive Behavioral Care of MA LLC
150 Lincoln St
,Needham,MA 02492
Norfolk
(718) 506-1115
ENGLISH
Office: ENGLISH

NORFOLK COUNTY

Cruz Claribel
Accepting New Patients:Y
Supportive Behavioral Care of MA LLC
150 Lincoln St
,Needham,MA 02492
Norfolk
(718) 506-1115
SPANISH|ENGLISH
Office: ENGLISH

Duenas Rafael A
Accepting New Patients:N
Supportive Behavioral Care of MA LLC
150 Lincoln St
,Needham,MA 02492
Norfolk
(718) 506-1115
SPANISH|ENGLISH
Office: ENGLISH

Egwim Christiana C
Accepting New Patients:Y
Supportive Behavioral Care of MA LLC
150 Lincoln St
,Needham,MA 02492
Norfolk
(718) 506-1115
ENGLISH
Office: ENGLISH

Luna Carla
Accepting New Patients:N
Supportive Behavioral Care of MA LLC
150 Lincoln St
,Needham,MA 02492
Norfolk
(718) 506-1115
ENGLISH
Office: ENGLISH

Mckee Joseph
Accepting New Patients:N
Supportive Behavioral Care of MA LLC
150 Lincoln St
,Needham,MA 02492
Norfolk
(718) 506-1115
ENGLISH
Office: ENGLISH

Noonan Audra
Accepting New Patients:Y
Supportive Behavioral Care of MA LLC
150 Lincoln St
Briarwood Rehabilitation
,Needham,MA 02492
Norfolk
(718) 506-1115
ENGLISH
Office: ENGLISH

Nwachukwu Nkechinyere
Accepting New Patients:N
Supportive Behavioral Care of MA LLC
150 Lincoln St
,Needham,MA 02492
Norfolk
(718) 506-1115
ENGLISH
Office: ENGLISH

Supportive Behavioral Care of MA LL
Accepting New Patients:Y
Supportive Behavioral Care of MA LLC
150 Lincoln St
,Needham,MA 02492
Norfolk
(718) 506-1115
ENGLISH
Office: ENGLISH

Supportive Behavioral Care of MA LL
Accepting New Patients:Y
Supportive Behavioral Care of MA LLC
150 Lincoln St
Briarwood
,Needham,MA 02492
Norfolk
(718) 506-1115
ENGLISH
Office: ENGLISH

Supportive Behavioral Care of MA LL
Accepting New Patients:Y
Supportive Behavioral Care of MA LLC
150 Lincoln St
Briarwood Rehabilitation
,Needham,MA 02492
Norfolk
(718) 506-1115
ENGLISH
Office: ENGLISH

Tedesco Eleanor T
Accepting New Patients:N
Supportive Behavioral Care of MA LLC
150 Lincoln St
,Needham,MA 02492
Norfolk
(718) 506-1115
ENGLISH
Office: ENGLISH

Wakanabo Rosette
Accepting New Patients:N
Supportive Behavioral Care of MA LLC
150 Lincoln St
Briarwood
,Needham,MA 02492
Norfolk
(718) 506-1115
ENGLISH
Office: ENGLISH

Weiner Tammy
Accepting New Patients:N
Supportive Behavioral Care of MA LLC
150 Lincoln St
,Needham,MA 02492
Norfolk
(718) 506-1115
ENGLISH
Office: ENGLISH

Okocha Chinwe
Accepting New Patients:N
Supportive Behavioral Care of MA LLC
460 Quincy Ave
,Quincy,MA 02169
Norfolk
(718) 506-1115
ENGLISH
Office: ENGLISH

Supportive Behavioral Care of MA LL
Accepting New Patients:Y
Supportive Behavioral Care of MA LLC
460 Quincy Ave
,Quincy,MA 02169
Norfolk
(718) 506-1115
ENGLISH
Office: ENGLISH

Alexandre Velda
Accepting New Patients:N
Supportive Behavioral Care of MA LLC
49 Thomas Patten Dr
,Randolph,MA 02368
Norfolk
(718) 506-1115
ENGLISH|HAITIAN CREOLE /KWEO
Office: ENGLISH

NORFOLK COUNTY

Gearhart Jennifer G
Accepting New Patients:Y
Supportive Behavioral Care of MA LLC
49 Thomas Patten Dr
,Randolph,MA 02368
Norfolk
(718) 506-1115
ENGLISH
Office: ENGLISH

Ikwuanusi Ifeoma
Accepting New Patients:N
Supportive Behavioral Care of MA LLC
49 Thomas Patten Dr
,Randolph,MA 02368
Norfolk
(718) 506-1115
ENGLISH
Office: ENGLISH

Iwunze Cynthia C
Accepting New Patients:N
Supportive Behavioral Care of MA LLC
49 Thomas Patten Dr
,Randolph,MA 02368
Norfolk
(718) 506-1115
ENGLISH
Office: ENGLISH

Larose Marvel
Accepting New Patients:Y
Supportive Behavioral Care of MA LLC
49 Thomas Patten Dr
,Randolph,MA 02368
Norfolk
(718) 506-1115
ENGLISH
Office: ENGLISH

Supportive Behavioral Care of MA LL
Accepting New Patients:Y
Supportive Behavioral Care of MA LLC
49 Thomas Patten Dr
,Randolph,MA 02368
Norfolk
(718) 506-1115
ENGLISH
Office: ENGLISH

Duenas Rafael A
Accepting New Patients:N
Supportive Behavioral Care of MA LLC
259 Norwood St
,Sharon,MA 02067
Norfolk
(718) 506-1115
SPANISH|ENGLISH
Office: ENGLISH

Muiruri Monica
Accepting New Patients:N
Supportive Behavioral Care of MA LLC
259 Norwood St
,Sharon,MA 02067
Norfolk
(718) 506-1115
SWAHILI|ENGLISH
Office: ENGLISH

Supportive Behavioral Care of MA LL
Accepting New Patients:Y
Supportive Behavioral Care of MA LLC
259 Norwood St
,Sharon,MA 02067
Norfolk
(718) 506-1115
ENGLISH
Office: ENGLISH

Supportive Behavioral Care of MA LL
Accepting New Patients:Y
Supportive Behavioral Care of MA LLC
675 S Main St
,Sharon,MA 02067
Norfolk
(718) 506-1115
ENGLISH
Office: ENGLISH

Bernard Nadia
Accepting New Patients:Y
Supportive Behavioral Care of MA LLC
160 Main St
,Walpole,MA 02081
Norfolk
(718) 506-1115
ENGLISH
Office: ENGLISH

Supportive Behavioral Care of MA LL
Accepting New Patients:Y
Supportive Behavioral Care of MA LLC
160 Main St
,Walpole,MA 02081
Norfolk
(718) 506-1115
ENGLISH
Office: ENGLISH

Supportive Behavioral Care of MA LL
Accepting New Patients:Y
Supportive Behavioral Care of MA LLC
90 Taunton St
,Wrentham,MA 02093
Norfolk
(718) 506-1115
ENGLISH
Office: ENGLISH

Torrey Elizabeth
Accepting New Patients:Y
Supportive Behavioral Care of MA LLC
90 Taunton St
,Wrentham,MA 02093
Norfolk
(718) 506-1115
ENGLISH
Office: ENGLISH

Dawley Ethel M
Accepting New Patients:Y
Sweeney Dawley Recovery Center LLC
409 Pond St Ste 9
,Braintree,MA 02184
Norfolk
(781) 268-2638
ENGLISH
Office: ENGLISH

Sweigenberg Amy A
Accepting New Patients:Y
Sweigenberg, Amy A.
1415 Beacon St Ste 200
,Brookline,MA 02446
Norfolk
(617) 734-4883
ENGLISH
Office: ENGLISH

McCaffery Regina M
Accepting New Patients:Y
Synthesis Psychotherapy LLC
165 Main St Unit 204A
,Medway,MA 02053
Norfolk
(508) 944-7720
ENGLISH
Office: ENGLISH

Gerena Joseph
Accepting New Patients:Y
Talk 2 me llc
244 Blue Hills Pkwy Apt 2 ,Milton,MA 02186
Norfolk
(617) 721-0364
ENGLISH
Office: ENGLISH

Tanenbaum Marson Martha A
Accepting New Patients:N
Tanenbaum Marson, Martha A.
26 Colgate Rd
,Needham,MA 02492
Norfolk
(781) 444-2252
ENGLISH
Office: ENGLISH

Tarlin Daniel G
Accepting New Patients:N
Tarlin, Daniel G.
34 School St
,Foxborough,MA 02035
Norfolk
(508) 930-7921
ENGLISH
Office: ENGLISH

Tarlin Daniel G
Accepting New Patients:N
Tarlin, Daniel G.
109 Beach St
,Sharon,MA 02067
Norfolk
(508) 930-7921
ENGLISH
Office: ENGLISH

Obasekola Temitope
Accepting New Patients:Y
Tender Health And Wellness LLC
163 Highland Ave
,Needham,MA 02494
Norfolk
(857) 265-1063
ENGLISH
Office: ENGLISH

Hayes Terry A
Accepting New Patients:Y
Terry Alan Hayes
210 Winter St Ste 303
,Weymouth,MA 02188
Norfolk
(781) 837-5344
ENGLISH
Office: ENGLISH

Tessier Jeremiah
Accepting New Patients:N
Tessier, Jeremiah
10 Carematrix Dr
,Dedham,MA 02026
Norfolk
(978) 855-5504
ENGLISH
Office: ENGLISH

Spaeth Kari E
Accepting New Patients:N
The Arbour Inc
460 Quincy Ave
,Quincy,MA 02169
Norfolk
(617) 801-5135
ENGLISH
Office: ENGLISH

Dumart Sandra
Accepting New Patients:N
The Franklin Center for Human Services
38 Pond St Ste 108
,Franklin,MA 02038
Norfolk
(508) 216-0522
ENGLISH
Office: ENGLISH

Fuller James
Accepting New Patients:N
The Franklin Center for Human Services
38 Pond St Ste 108
,Franklin,MA 02038
Norfolk
(508) 216-0522
ENGLISH
Office: ENGLISH

The General Hospital Corporation
Accepting New Patients:N
The General Hospital Corporation
645 Pleasant St
,Canton,MA 02021
Norfolk
(857) 445-4585
ENGLISH
Office: ENGLISH

Luiz Claudia A
Accepting New Patients:N
The Mather Project
648 Washington St
,Norwood,MA 02062
Norfolk
(617) 947-4838
SPANISH|ENGLISH
Office: ENGLISH

Beaudoin Sondra D
Accepting New Patients:N
The May Institute Inc
41 Pacella Park Dr
,Randolph,MA 02368
Norfolk
(781) 437-1215
ENGLISH
Office: RUSSIAN|ENGLISH

Beaudoin Sondra D
Accepting New Patients:Y
The May Institute Inc
41 Pacella Park Dr
,Randolph,MA 02368
Norfolk
(781) 437-1215
ENGLISH
Office: RUSSIAN|ENGLISH

Gerrie Mary
Accepting New Patients:Y
The Orchard Counseling & Wellness
1221 Main St Ste 401
,Weymouth,MA 02190
Norfolk
(508) 684-2332
ENGLISH
Office: ENGLISH

Roman Sarah
Accepting New Patients:N
The Therapy Nook LLC
13 West St ,Walpole,MA 02081
Norfolk
(508) 251-9343
ENGLISH
Office: ENGLISH

Benincasa Grigorieff Norah K
Accepting New Patients:N
The Trainor Institute
14 Mica Ln
,Wellesley,MA 02481
Norfolk
(508) 647-1644
ENGLISH
Office: ENGLISH

Viciere Celeste
Accepting New Patients:N
The Uniting Center
36 Reilly Dr
,Randolph,MA 02368
Norfolk
(781) 786-8648
ENGLISH
Office: ENGLISH

NORFOLK COUNTY

Zanzuri Milana
Accepting New Patients:Y
Therapy Collaborative Inc
1000 Great Plain Ave Ste 5 ,Needham,MA 02492
Norfolk
(617) 360-1010
RUSSIAN|ENGLISH
Office: ENGLISH

Kessler Wayne M
Accepting New Patients:Y
Therapy Solutions Center
37 Curtis St
,Westwood,MA 02090
Norfolk
(781) 325-8186
ENGLISH
Office: ENGLISH

Thole Patti
Accepting New Patients:Y
Thole, Patti
28 Whichita Rd
,Medfield,MA 02052
Norfolk
(508) 207-5333
ENGLISH
Office: ENGLISH

Thomas Jeffrey
Accepting New Patients:Y
Thomas, Jeffrey
1318 Beacon St Ste 5
,Brookline,MA 02446
Norfolk
(617) 739-1619
GERMAN|ENGLISH
Office: ENGLISH

Thomas Latoya S
Accepting New Patients:Y
Thomas, Latoya S.
13 Clark Cir
,Randolph,MA 02368
Norfolk
(857) 576-2081
ENGLISH
Office: ENGLISH

Thorne Anke C
Accepting New Patients:Y
Thorne, Anke C.
1 Billings Rd Ste 304
,Quincy,MA 02171
Norfolk
(617) 314-3495
GERMAN|ENGLISH
Office: ENGLISH

Thorne Bradford E
Accepting New Patients:Y
Thorne, Bradford E.
1 Billings Rd Ste 304
,Quincy,MA 02171
Norfolk
(617) 251-1077
ENGLISH
Office: ENGLISH

Andrew Christopher
Accepting New Patients:Y
Thrive Counseling LLC
1269 Beacon St Ste 2
,Brookline,MA 02446
Norfolk
(339) 666-8516
ENGLISH
Office: ENGLISH

Brandon Nadia T
Accepting New Patients:Y
Thrive Counseling LLC
1269 Beacon St Ste 2
,Brookline,MA 02446
Norfolk
(339) 666-8516
ENGLISH
Office: ENGLISH

Bush Gabriella A
Accepting New Patients:Y
Thrive Counseling LLC
1269 Beacon St Ste 2
,Brookline,MA 02446
Norfolk
(339) 666-8516
ENGLISH
Office: ENGLISH

Gearhart Jennifer G
Accepting New Patients:Y
Thrive Counseling LLC
1269 Beacon St Ste 2
,Brookline,MA 02446
Norfolk
(855) 634-0992
ENGLISH
Office: ENGLISH

Lerner Julie A
Accepting New Patients:Y
Thrive Counseling LLC
1269 Beacon St Ste 2
,Brookline,MA 02446
Norfolk
(339) 666-8516
ENGLISH
Office: ENGLISH

Medina Veronica A
Accepting New Patients:Y
Thrive Counseling LLC
1269 Beacon St Ste 2
,Brookline,MA 02446
Norfolk
(339) 666-8516
ENGLISH
Office: ENGLISH

Pourhakimy Delaram
Accepting New Patients:Y
Thrive Counseling LLC
1269 Beacon St Ste 2
,Brookline,MA 02446
Norfolk
(855) 634-0992
ENGLISH
Office: ENGLISH

Rodriques Finora M
Accepting New Patients:Y
Thrive Counseling LLC
1269 Beacon St Ste 2
,Brookline,MA 02446
Norfolk
(339) 666-8516
ENGLISH
Office: ENGLISH

Savini Analisa
Accepting New Patients:Y
Thrive Counseling LLC
1269 Beacon St Ste 2
,Brookline,MA 02446
Norfolk
(339) 666-8516
ENGLISH
Office: ENGLISH

Shahnazi Sahar
Accepting New Patients:Y
Thrive Counseling LLC
1269 Beacon St Ste 2
,Brookline,MA 02446
Norfolk
(855) 634-0992
ENGLISH
Office: ENGLISH

Thrive Counseling LLC
Accepting New Patients:Y
Thrive Counseling LLC
1269 Beacon St Ste 2
,Brookline,MA 02446
Norfolk
(855) 634-0992
ENGLISH
Office: ENGLISH

Wade Ryan R
Accepting New Patients:N
Thrive Counseling LLC
1269 Beacon St Ste 2
,Brookline,MA 02446
Norfolk
(855) 634-0992
ENGLISH
Office: ENGLISH

Walker Sarah
Accepting New Patients:Y
Thrive Counseling LLC
1269 Beacon St Ste 2
,Brookline,MA 02446
Norfolk
(855) 634-0992
ENGLISH
Office: ENGLISH

Wilson Abby E
Accepting New Patients:Y
Thrive Counseling LLC
1269 Beacon St Ste 2
,Brookline,MA 02446
Norfolk
(339) 666-8516
ENGLISH
Office: ENGLISH

Adeniyi Dorcas O
Accepting New Patients:Y
Thrive Counseling LLC
101 Adams St Ste 26
,Quincy,MA 02169
Norfolk
(855) 634-0992
ENGLISH
Office: ENGLISH

Cardoso Liudmila F
Accepting New Patients:Y
Thrive Counseling LLC
101 Adams St Ste 26
,Quincy,MA 02169
Norfolk
(855) 634-0992
ENGLISH
Office: ENGLISH

Duggan Donna
Accepting New Patients:Y
Thrive Counseling LLC
101 Adams St Ste 26
,Quincy,MA 02169
Norfolk
(339) 666-8516
ENGLISH
Office: ENGLISH

Fishman Hannah L
Accepting New Patients:Y
Thrive Counseling LLC
101 Adams St Ste 26
,Quincy,MA 02169
Norfolk
(339) 666-8516
ENGLISH
Office: ENGLISH

Gallon Joy E
Accepting New Patients:Y
Thrive Counseling LLC
101 Adams St Ste 26
,Quincy,MA 02169
Norfolk
(339) 666-8516
ENGLISH
Office: ENGLISH

Goldfrad Samantha
Accepting New Patients:Y
Thrive Counseling LLC
101 Adams St Ste 26
,Quincy,MA 02169
Norfolk
(339) 666-8516
ENGLISH
Office: ENGLISH

Gomes Irlanda T
Accepting New Patients:Y
Thrive Counseling LLC
101 Adams St Ste 26
,Quincy,MA 02169
Norfolk
(339) 666-8516
ENGLISH
Office: ENGLISH

Kariotis-Rice Elizabeth M
Accepting New Patients:Y
Thrive Counseling LLC
101 Adams St Ste 26
,Quincy,MA 02169
Norfolk
(339) 666-8516
ENGLISH
Office: ENGLISH

Keene Alessandra
Accepting New Patients:N
Thrive Counseling LLC
101 Adams St Ste 26
,Quincy,MA 02169
Norfolk
(855) 634-0992
ENGLISH|HAITIAN CREOLE /KWEO
Office: ENGLISH

Kia Elizabeth
Accepting New Patients:Y
Thrive Counseling LLC
101 Adams St Ste 26
,Quincy,MA 02169
Norfolk
(339) 666-8516
ENGLISH
Office: ENGLISH

Klein Taylor M
Accepting New Patients:Y
Thrive Counseling LLC
101 Adams St Ste 26
,Quincy,MA 02169
Norfolk
(339) 666-8516
ENGLISH
Office: ENGLISH

Marrin Elizabeth
Accepting New Patients:Y
Thrive Counseling LLC
101 Adams St Ste 26
,Quincy,MA 02169
Norfolk
(339) 666-8516
ENGLISH
Office: ENGLISH

Marrone Max
Accepting New Patients:Y
Thrive Counseling LLC
101 Adams St Ste 26
,Quincy,MA 02169
Norfolk
(855) 634-0992
ENGLISH
Office: ENGLISH

Medina Stephen A
Accepting New Patients:Y
Thrive Counseling LLC
101 Adams St Ste 26
,Quincy,MA 02169
Norfolk
(855) 634-0992
ENGLISH
Office: ENGLISH

Nevens Molly A
Accepting New Patients:Y
Thrive Counseling LLC
101 Adams St Ste 26
,Quincy,MA 02169
Norfolk
(339) 666-8516
ENGLISH
Office: ENGLISH

Okrah Joseph O
Accepting New Patients:Y
Thrive Counseling LLC
101 Adams St Ste 26
,Quincy,MA 02169
Norfolk
(339) 666-8516
ENGLISH
Office: ENGLISH

Onye Grace
Accepting New Patients:Y
Thrive Counseling LLC
101 Adams St Ste 26
,Quincy,MA 02169
Norfolk
(855) 634-0992
ENGLISH
Office: ENGLISH

Quann Alyssa
Accepting New Patients:Y
Thrive Counseling LLC
101 Adams St Ste 26
,Quincy,MA 02169
Norfolk
(339) 666-8516
ENGLISH
Office: ENGLISH

Quinn Kelsey P
Accepting New Patients:Y
Thrive Counseling LLC
101 Adams St Ste 26
,Quincy,MA 02169
Norfolk
(339) 666-8516
ENGLISH
Office: ENGLISH

Rowland Shauna
Accepting New Patients:Y
Thrive Counseling LLC
101 Adams St Ste 26
,Quincy,MA 02169
Norfolk
(855) 634-0992
ENGLISH
Office: ENGLISH

Schiavone Lindsay
Accepting New Patients:Y
Thrive Counseling LLC
101 Adams St Ste 26
,Quincy,MA 02169
Norfolk
(855) 634-0992
ENGLISH
Office: ENGLISH

Smith Mary E
Accepting New Patients:Y
Thrive Counseling LLC
101 Adams St Ste 26
,Quincy,MA 02169
Norfolk
(339) 666-8516
ENGLISH
Office: ENGLISH

Tasang Judith
Accepting New Patients:Y
Thrive Counseling LLC
101 Adams St Ste 26
,Quincy,MA 02169
Norfolk
(855) 634-0992
ENGLISH
Office: ENGLISH

Thrive Counseling LLC
Accepting New Patients:Y
Thrive Counseling LLC
101 Adams St Ste 26
,Quincy,MA 02169
Norfolk
(855) 634-0992
ENGLISH
Office: ENGLISH

Tusi Laura-Marie
Accepting New Patients:N
Thrive Counseling LLC
101 Adams St Ste 26
,Quincy,MA 02169
Norfolk
(339) 666-8516
ENGLISH
Office: ENGLISH

Wade Ryan R
Accepting New Patients:N
Thrive Counseling LLC
101 Adams St Ste 26
,Quincy,MA 02169
Norfolk
(339) 666-8516
ENGLISH
Office: ENGLISH

Ward Judith A
Accepting New Patients:Y
Thrive Counseling LLC
101 Adams St Ste 26
,Quincy,MA 02169
Norfolk
(339) 666-8516
ENGLISH
Office: ENGLISH

Laforest Felicha
Accepting New Patients:N
Through The Forest Counseling Squared INC
65 Mohawk St
,Sharon,MA 02067
Norfolk
(617) 372-4544
ENGLISH
Office: ENGLISH

Tieszen Lisa A
Accepting New Patients:N
Tieszen, Lisa A.
1330 Beacon St Ste 349
,Brookline,MA 02446
Norfolk
(617) 410-8062
SPANISH|ENGLISH
Office: ENGLISH

Tighe Leila
Accepting New Patients:N
Tighe, Leila
38 Stockbridge St
,Cohasset,MA 02025
Norfolk
(781) 413-1164
ENGLISH
Office: ENGLISH

Toward Independent Living and Learn
Accepting New Patients:Y
Toward Independent Living and Learning Inc
20 Eastbrook Rd
,Dedham,MA 02026
Norfolk
(781) 329-9365
ENGLISH
Office: GERMAN|HEBREW|SWAHILI|SPANISH|ENGLISH

Fafel Tracy
Accepting New Patients:Y
Tracy Fafel
34 School St
,Foxboro,MA 02035
Norfolk
(774) 266-8410
ENGLISH
Office: ENGLISH

Bean Katie
Accepting New Patients:N
Trailhead Counseling Center
760 Chief Justice Cushing Hwy Ste 1E
,Cohasset,MA 02025
Norfolk
(339) 337-8755
ENGLISH
Office: ENGLISH

Cordova Mackenzie
Accepting New Patients:N
Trailhead Counseling Center
760 Chief Justice Cushing Hwy Ste 1E
,Cohasset,MA 02025
Norfolk
(918) 527-9578
ENGLISH
Office: ENGLISH

French Kassandra M
Accepting New Patients:N
Trailhead Counseling Center
760 Chief Justice Cushing Hwy Ste 1E
,Cohasset,MA 02025
Norfolk
(201) 213-6228
ENGLISH
Office: ENGLISH

Picardi Haswell Priscilla W
Accepting New Patients:N
Transitions Counseling Services Inc
342 Hartford Ave
,Bellingham,MA 02019
Norfolk
(781) 742-4515
SPANISH|ENGLISH
Office: ENGLISH

Alsup Hannah
Accepting New Patients:N
Transitions Counseling Services Inc
233 W Central St Ste 3
,Franklin,MA 02038
Norfolk
(781) 742-4515
ENGLISH
Office: ENGLISH

NORFOLK COUNTY

Becker Lauren E
Accepting New Patients:N
Transitions Counseling Services Inc
233 W Central St Ste 3
,Franklin,MA 02038
Norfolk
(781) 742-4515
ENGLISH
Office: ENGLISH

Bergeron Vera L
Accepting New Patients:N
Transitions Counseling Services Inc
233 W Central St Ste 3
,Franklin,MA 02038
Norfolk
(781) 742-4515
ENGLISH
Office: ENGLISH

Bileau Elizabeth
Accepting New Patients:Y
Transitions Counseling Services Inc
233 W Central St Ste 3
,Franklin,MA 02038
Norfolk
(781) 742-4515
ENGLISH
Office: ENGLISH

Bistransin Daniel P
Accepting New Patients:Y
Transitions Counseling Services Inc
233 W Central St Ste 4
,Franklin,MA 02038
Norfolk
(781) 742-4515
ENGLISH
Office: ENGLISH

Cavanaugh Sawan Anne H
Accepting New Patients:N
Transitions Counseling Services Inc
233 W Central St Ste 3
,Franklin,MA 02038
Norfolk
(781) 742-4515
ENGLISH
Office: ENGLISH

Champagne Jessica
Accepting New Patients:N
Transitions Counseling Services Inc
233 W Central St Ste 3
,Franklin,MA 02038
Norfolk
(781) 742-4515
ENGLISH
Office: ENGLISH

D Errico Pamela R
Accepting New Patients:Y
Transitions Counseling Services Inc
233 W Central St Ste 3
,Franklin,MA 02038
Norfolk
(781) 742-4515
ENGLISH
Office: ENGLISH

Dauer Gary
Accepting New Patients:Y
Transitions Counseling Services Inc
233 W Central St Ste 3
,Franklin,MA 02038
Norfolk
(781) 742-4515
ENGLISH
Office: ENGLISH

Ferreira Makaila
Accepting New Patients:Y
Transitions Counseling Services Inc
233 W Central St Ste 3
,Franklin,MA 02038
Norfolk
(781) 742-4515
ENGLISH
Office: ENGLISH

Fusco Nichole
Accepting New Patients:N
Transitions Counseling Services Inc
233 W Central St Ste 3
,Franklin,MA 02038
Norfolk
(781) 742-4515
ENGLISH
Office: ENGLISH

Garrity Alaina
Accepting New Patients:Y
Transitions Counseling Services Inc
233 W Central St Ste 3
,Franklin,MA 02038
Norfolk
(781) 742-4515
ENGLISH
Office: ENGLISH

Godes Lauren M
Accepting New Patients:Y
Transitions Counseling Services Inc
233 W Central St Ste 3
,Franklin,MA 02038
Norfolk
(781) 742-4515
ENGLISH
Office: ENGLISH

Grim Barbara
Accepting New Patients:N
Transitions Counseling Services Inc
233 W Central St Ste 3
,Franklin,MA 02038
Norfolk
(781) 742-4515
ENGLISH
Office: ENGLISH

Gross Zachary
Accepting New Patients:N
Transitions Counseling Services Inc
233 W Central St Ste 3
,Franklin,MA 02038
Norfolk
(781) 742-4515
ENGLISH
Office: ENGLISH

Haupt Heather R
Accepting New Patients:Y
Transitions Counseling Services Inc
233 W Central St Ste 3
,Franklin,MA 02038
Norfolk
(781) 742-4515
ENGLISH
Office: ENGLISH

Lebow Donna
Accepting New Patients:Y
Transitions Counseling Services Inc
233 W Central St Ste 3
,Franklin,MA 02038
Norfolk
(781) 742-4515
ENGLISH
Office: ENGLISH

NORFOLK COUNTY

Manela Matthew B
Accepting New Patients:N
Transitions Counseling Services Inc
233 W Central St Ste 3
,Franklin,MA 02038
Norfolk
(781) 742-4515
ENGLISH
Office: ENGLISH

Manganaro Kathleen
Accepting New Patients:N
Transitions Counseling Services Inc
233 W Central St Ste 3
,Franklin,MA 02038
Norfolk
(781) 742-4515
ENGLISH
Office: ENGLISH

Medeiros Melissa J
Accepting New Patients:Y
Transitions Counseling Services Inc
233 W Central St Ste 3
,Franklin,MA 02038
Norfolk
(781) 742-4515
ENGLISH
Office: ENGLISH

Miltner Betsie C
Accepting New Patients:Y
Transitions Counseling Services Inc
233 W Central St Ste 3
,Franklin,MA 02038
Norfolk
(781) 742-4515
ENGLISH
Office: ENGLISH

Morse Patricia
Accepting New Patients:Y
Transitions Counseling Services Inc
233 W Central St Ste 3
,Franklin,MA 02038
Norfolk
(781) 742-4515
ENGLISH
Office: ENGLISH

Nelson Elizabeth
Accepting New Patients:N
Transitions Counseling Services Inc
233 W Central St Ste 3
,Franklin,MA 02038
Norfolk
(781) 742-4515
ENGLISH
Office: ENGLISH

Picardi Haswell Priscilla W
Accepting New Patients:N
Transitions Counseling Services Inc
233 W Central St Ste 3
,Franklin,MA 02038
Norfolk
(781) 742-4515
SPANISH|ENGLISH
Office: ENGLISH

Rickis Kirsten
Accepting New Patients:N
Transitions Counseling Services Inc
233 W Central St Ste 3
,Franklin,MA 02038
Norfolk
(781) 742-4515
ENGLISH
Office: ENGLISH

Alsup Hannah
Accepting New Patients:Y
Transitions Counseling Services Inc
65 Holbrook St Ste 220
,Norfolk,MA 02056
Norfolk
(781) 742-4515
ENGLISH
Office: ENGLISH

Becker Lauren E
Accepting New Patients:Y
Transitions Counseling Services Inc
65 Holbrook St
,Norfolk,MA 02056
Norfolk
(781) 742-4515
ENGLISH
Office: ENGLISH

Bergeron Vera L
Accepting New Patients:Y
Transitions Counseling Services Inc
65 Holbrook St Ste 220
,Norfolk,MA 02056
Norfolk
(781) 742-4515
ENGLISH
Office: ENGLISH

Bileau Elizabeth
Accepting New Patients:N
Transitions Counseling Services Inc
65 Holbrook St Ste 220
,Norfolk,MA 02056
Norfolk
(781) 742-4515
ENGLISH
Office: ENGLISH

Bistransin Daniel P
Accepting New Patients:Y
Transitions Counseling Services Inc
65 Holbrook St Ste 220
,Norfolk,MA 02056
Norfolk
(781) 742-4515
ENGLISH
Office: ENGLISH

Cavanaugh Sawan Anne H
Accepting New Patients:Y
Transitions Counseling Services Inc
65 Holbrook St Ste 220
,Norfolk,MA 02056
Norfolk
(781) 742-4515
ENGLISH
Office: ENGLISH

Champagne Jessica
Accepting New Patients:Y
Transitions Counseling Services Inc
65 Holbrook St Ste 220
,Norfolk,MA 02056
Norfolk
(781) 742-4515
ENGLISH
Office: ENGLISH

D Errico Pamela R
Accepting New Patients:Y
Transitions Counseling Services Inc
65 Holbrook St Ste 220
,Norfolk,MA 02056
Norfolk
(781) 742-4515
ENGLISH
Office: ENGLISH

NORFOLK COUNTY

Dauer Gary
Accepting New Patients:Y
Transitions Counseling Services Inc
65 Holbrook St Ste 220 ,Norfolk,MA 02056
Norfolk
(781) 742-4515
ENGLISH
Office: ENGLISH

Ferreira Makaila
Accepting New Patients:N
Transitions Counseling Services Inc
65 Holbrook St Ste 220 ,Norfolk,MA 02056
Norfolk
(781) 742-4515
ENGLISH
Office: ENGLISH

Fusco Nichole
Accepting New Patients:N
Transitions Counseling Services Inc
65 Holbrook St Ste 220 ,Norfolk,MA 02056
Norfolk
(781) 742-4515
ENGLISH
Office: ENGLISH

Garrity Alaina
Accepting New Patients:Y
Transitions Counseling Services Inc
65 Holbrook St Ste 220 ,Norfolk,MA 02056
Norfolk
(781) 742-4515
ENGLISH
Office: ENGLISH

Godes Lauren M
Accepting New Patients:Y
Transitions Counseling Services Inc
65 Holbrook St Ste 220 ,Norfolk,MA 02056
Norfolk
(781) 742-4515
ENGLISH
Office: ENGLISH

Grim Barbara
Accepting New Patients:N
Transitions Counseling Services Inc
65 Holbrook St Ste 220 ,Norfolk,MA 02056
Norfolk
(781) 742-4515
ENGLISH
Office: ENGLISH

Gross Zachary
Accepting New Patients:N
Transitions Counseling Services Inc
65 Holbrook St Ste 220 ,Norfolk,MA 02056
Norfolk
(781) 742-4515
ENGLISH
Office: ENGLISH

Haupt Heather R
Accepting New Patients:Y
Transitions Counseling Services Inc
65 Holbrook St Ste 220 ,Norfolk,MA 02056
Norfolk
(781) 742-4515
ENGLISH
Office: ENGLISH

Lebow Donna
Accepting New Patients:N
Transitions Counseling Services Inc
65 Holbrook St Ste 220 ,Norfolk,MA 02056
Norfolk
(781) 742-4515
ENGLISH
Office: ENGLISH

Manela Matthew B
Accepting New Patients:Y
Transitions Counseling Services Inc
65 Holbrook St Ste 220 ,Norfolk,MA 02056
Norfolk
(781) 742-4515
ENGLISH
Office: ENGLISH

Manganaro Kathleen
Accepting New Patients:Y
Transitions Counseling Services Inc
65 Holbrook St Ste 220 ,Norfolk,MA 02056
Norfolk
(781) 742-4515
ENGLISH
Office: ENGLISH

Medeiros Melissa J
Accepting New Patients:N
Transitions Counseling Services Inc
65 Holbrook St Ste 220 ,Norfolk,MA 02056
Norfolk
(781) 742-4515
ENGLISH
Office: ENGLISH

Miltner Betsie C
Accepting New Patients:Y
Transitions Counseling Services Inc
65 Holbrook St Ste 220 ,Norfolk,MA 02056
Norfolk
(781) 742-4515
ENGLISH
Office: ENGLISH

Morse Patricia
Accepting New Patients:Y
Transitions Counseling Services Inc
65 Holbrook St Ste 220 ,Norfolk,MA 02056
Norfolk
(781) 742-4515
ENGLISH
Office: ENGLISH

Nelson Elizabeth
Accepting New Patients:N
Transitions Counseling Services Inc
65 Holbrook St Ste 220 ,Norfolk,MA 02056
Norfolk
(781) 742-4515
ENGLISH
Office: ENGLISH

Picardi Haswell Priscilla W
Accepting New Patients:N
Transitions Counseling Services Inc
18 King St ,Norfolk,MA 02056
Norfolk
(781) 742-4515
SPANISH|ENGLISH
Office: ENGLISH

NORFOLK COUNTY

Picardi Haswell Priscilla W
Accepting New Patients:N
Transitions Counseling Services Inc
232 Main St
,Norfolk,MA 02056
Norfolk
(781) 742-4515
SPANISH|ENGLISH
Office: ENGLISH

Picardi Haswell Priscilla W
Accepting New Patients:N
Transitions Counseling Services Inc
65 Holbrook St Ste 220
,Norfolk,MA 02056
Norfolk
(781) 742-4515
SPANISH|ENGLISH
Office: ENGLISH

Rickis Kirsten
Accepting New Patients:N
Transitions Counseling Services Inc
65 Holbrook St Ste 220
,Norfolk,MA 02056
Norfolk
(781) 742-4515
ENGLISH
Office: ENGLISH

Picardi Haswell Priscilla W
Accepting New Patients:N
Transitions Counseling Services Inc
201 Franklin St
,Wrentham,MA 02093
Norfolk
(781) 742-4515
SPANISH|ENGLISH
Office: ENGLISH

Fagan Siedah
Accepting New Patients:Y
Trauma to Hope Counseling
165 Main St Unit 109
,Medway,MA 02053
Norfolk
(617) 903-0158
ENGLISH
Office: ENGLISH

Laforest Lubenji D
Accepting New Patients:N
Trauma to Hope Counseling
165 Main St Unit 109
,Medway,MA 02053
Norfolk
(617) 903-0158
ENGLISH
Office: ENGLISH

Alex Kamara Salamata
Accepting New Patients:Y
Troup Behavioral Health LLC
11 Riverbank Rd
,Quincy,MA 02169
Norfolk
(404) 447-7071
ENGLISH
Office: ENGLISH

Oneil Kendra Leigh
Accepting New Patients:N
Troup Behavioral Health LLC
11 Riverbank Rd
,Quincy,MA 02169
Norfolk
(781) 389-9138
ENGLISH
Office: ENGLISH

Troup Behavioral Health LLC
Accepting New Patients:N
Troup Behavioral Health LLC
11 Riverbank Rd
,Quincy,MA 02169
Norfolk
(781) 389-9138
ENGLISH
Office: ENGLISH

Troup Behavioral Health LLC
Accepting New Patients:Y
Troup Behavioral Health LLC
1515 Hancock St
,Quincy,MA 02169
Norfolk
(781) 512-7018
ENGLISH
Office: ENGLISH

Troy Allison C
Accepting New Patients:Y
Troy, Allison C.
1101 Beacon St
,Brookline,MA 02446
Norfolk
(857) 423-4322
ENGLISH
Office: ENGLISH

Kelly Carla
Accepting New Patients:N
Tufts Medical Center Primary Care
1690 Crown Colony Dr
,Quincy,MA 02169
Norfolk
(857) 403-4600
ENGLISH
Office: ENGLISH

Tufts Medical Center Primary Care
Accepting New Patients:Y
Tufts Medical Center Primary Care
1690 Crown Colony Dr
,Quincy,MA 02169
Norfolk
(857) 403-4600
ENGLISH
Office: ENGLISH

Dorvelus Emmanuel
Accepting New Patients:Y
Ubuntu Psychotherapy Group
991 Providence Hwy
,Norwood,MA 02062
Norfolk
(781) 547-7636
FRENCH|ENGLISH|CAPE VERDE CREOLE|HAITIAN CREOLE /KWEO
Office: ENGLISH

Remy Valeus Mirdith
Accepting New Patients:Y
Ubuntu Psychotherapy Group
991 Providence Hwy
,Norwood,MA 02062
Norfolk
(781) 547-7636
ENGLISH|HAITIAN CREOLE /KWEO
Office: ENGLISH

George Ogo
Accepting New Patients:N
Unique Psych Services LLC
129 Morgan Dr Ste 205B ,Norwood,MA 02062
Norfolk
(508) 345-5324
ENGLISH
Office: ENGLISH

NORFOLK COUNTY

Andromidas Taylor L
Accepting New Patients:N
Vantage Healthcare LLC
45 Dan Rd ,Canton,MA 02021
Norfolk
(781) 867-2050
ENGLISH
Office: ENGLISH

Donadio Rebecca
Accepting New Patients:N
Vantage Healthcare LLC
45 Dan Rd ,Canton,MA 02021
Norfolk
(781) 867-2050
ENGLISH
Office: ENGLISH

Gorveatt Victoria A
Accepting New Patients:N
Vantage Healthcare LLC
45 Dan Rd ,Canton,MA 02021
Norfolk
(617) 404-2650
ENGLISH
Office: ENGLISH

Johnston Elizabeth D
Accepting New Patients:Y
Vantage Healthcare LLC
45 Dan Rd ,Canton,MA 02021
Norfolk
(781) 867-2050
ENGLISH
Office: ENGLISH

Joseph Kirsten
Accepting New Patients:Y
Vantage Healthcare LLC
45 Dan Rd ,Canton,MA 02021
Norfolk
(617) 404-2650
ENGLISH
Office: ENGLISH

Mbiatem Maybelle
Accepting New Patients:N
Vantage Healthcare LLC
45 Dan Rd ,Canton,MA 02021
Norfolk
(781) 867-2050
ENGLISH
Office: ENGLISH

Nwanesidu Chinyere V
Accepting New Patients:N
Vantage Healthcare LLC
45 Dan Rd ,Canton,MA 02021
Norfolk
(617) 404-2650
ENGLISH
Office: ENGLISH

Obu Uche
Accepting New Patients:Y
Vantage Healthcare LLC
45 Dan Rd ,Canton,MA 02021
Norfolk
(617) 404-2650
ENGLISH
Office: ENGLISH

Uchendu Stella
Accepting New Patients:N
Vantage Healthcare LLC
45 Dan Rd ,Canton,MA 02021
Norfolk
(781) 867-2050
ENGLISH|YORUBA
Office: ENGLISH

Urkevic Jan P
Accepting New Patients:Y
Vantage Healthcare LLC
45 Dan Rd ,Canton,MA 02021
Norfolk
(781) 867-2050
SPANISH|ENGLISH
Office: ENGLISH

Vatcher Rita A
Accepting New Patients:N
Vatcher, Rita A.
42 Washington St
,Wellesley,MA 02481
Norfolk
(508) 341-3104
ENGLISH
Office: ENGLISH

Belowich Kaitlin
Accepting New Patients:N
Verge Therapy LLC
220 Forbes Rd Ste 204
,Braintree,MA 02184
Norfolk
(781) 570-3530
ENGLISH
Office: ENGLISH

Costabile Danielle
Accepting New Patients:Y
Verge Therapy LLC
220 Forbes Rd Ste 2204
,Braintree,MA 02184
Norfolk
(781) 570-3530
ENGLISH
Office: ENGLISH

Davis Millis Simon
Accepting New Patients:N
Verge Therapy LLC
220 Forbes Rd Ste 2204
,Braintree,MA 02184
Norfolk
(781) 570-3530
ENGLISH
Office: ENGLISH

Hartman Adrianna
Accepting New Patients:N
Verge Therapy LLC
220 Forbes Rd Ste 2204
,Braintree,MA 02184
Norfolk
(781) 570-3530
ENGLISH
Office: ENGLISH

Verge Therapy LLC
Accepting New Patients:Y
Verge Therapy LLC
220 Forbes Rd
,Braintree,MA 02184
Norfolk
(781) 570-3530
ENGLISH
Office: ENGLISH

Verge Therapy LLC
Accepting New Patients:Y
Verge Therapy LLC
220 Forbes Rd Ste 204
,Braintree,MA 02184
Norfolk
(781) 570-3530
ENGLISH
Office: ENGLISH

Verge Therapy LLC
Accepting New Patients:Y
Verge Therapy LLC
220 Forbes Rd Ste 2204
,Braintree,MA 02184
Norfolk
(781) 570-3530
ENGLISH
Office: ENGLISH

Davis Millis Simon
Accepting New Patients:N
Verge Therapy LLC
132 Central St Ste 215
,Foxboro,MA 02035
Norfolk
(781) 570-3530
ENGLISH
Office: ENGLISH

DeAlmeida Jessica
Accepting New Patients:N
Verge Therapy LLC
132 Central St Ste 215
,Foxboro,MA 02035
Norfolk
(781) 661-6562
PORTUGUESE|SPANISH|ENGLISH|CAPE VERDE CREOLE
Office: ENGLISH

NORFOLK COUNTY

Hanson Salihah
Accepting New Patients:Y
Verge Therapy LLC
132 Central St Ste 215
,Foxboro,MA 02035
Norfolk
(781) 570-3530
ENGLISH
Office: ENGLISH

Kilcommons Melanie
Accepting New Patients:N
Verge Therapy LLC
132 Central St Ste 215
,Foxboro,MA 02035
Norfolk
(781) 570-3530
ENGLISH
Office: ENGLISH

O Sullivan Samantha
Accepting New Patients:N
Verge Therapy LLC
132 Central St Ste 215
,Foxboro,MA 02035
Norfolk
(781) 570-3530
ENGLISH
Office: ENGLISH

Verge Therapy LLC
Accepting New Patients:Y
Verge Therapy LLC
132 Central St Ste 215
,Foxboro,MA 02035
Norfolk
(781) 570-3530
ENGLISH
Office: ENGLISH

Belowich Kaitlin
Accepting New Patients:N
Verge Therapy LLC
3 Boulevard St Ste 1R
,Milton,MA 02186
Norfolk
(781) 570-3530
ENGLISH
Office: ENGLISH

Brandon Ella
Accepting New Patients:Y
Verge Therapy LLC
3 Boulevard St Ste 1R
,Milton,MA 02186
Norfolk
(781) 570-3530
ENGLISH
Office: ENGLISH

Brown Hannah
Accepting New Patients:Y
Verge Therapy LLC
3 Boulevard St Ste 1R
,Milton,MA 02186
Norfolk
(781) 570-3530
ENGLISH
Office: ENGLISH

Buttigieg Caitlyn
Accepting New Patients:Y
Verge Therapy LLC
3 Boulevard St Ste 1
,Milton,MA 02186
Norfolk
(781) 570-3530
ENGLISH
Office: ENGLISH

Davis Millis Simon
Accepting New Patients:N
Verge Therapy LLC
3 Boulevard St Ste 1R
,Milton,MA 02186
Norfolk
(781) 570-3530
ENGLISH
Office: ENGLISH

Dicarlo Katalina
Accepting New Patients:Y
Verge Therapy LLC
3 Boulevard St Ste 1R
,Milton,MA 02186
Norfolk
(781) 570-3530
ENGLISH
Office: ENGLISH

Jordan Katherine
Accepting New Patients:N
Verge Therapy LLC
3 Boulevard St Ste 1R
,Milton,MA 02186
Norfolk
(781) 570-3530
ENGLISH
Office: ENGLISH

Kelly Caroline
Accepting New Patients:N
Verge Therapy LLC
3 Boulevard St Ste 1R
,Milton,MA 02186
Norfolk
(781) 570-3530
ENGLISH
Office: ENGLISH

Kramer Lauren K
Accepting New Patients:N
Verge Therapy LLC
3 Boulevard St Ste 1R
,Milton,MA 02186
Norfolk
(781) 570-3530
ENGLISH
Office: ENGLISH

Leblanc Hughes Michelle A
Accepting New Patients:N
Verge Therapy LLC
3 Boulevard St Ste 1
,Milton,MA 02186
Norfolk
(781) 570-3530
ENGLISH
Office: ENGLISH

LeBlanc Nicole
Accepting New Patients:N
Verge Therapy LLC
3 Boulevard St Ste 1
,Milton,MA 02186
Norfolk
(781) 570-3530
ENGLISH
Office: ENGLISH

LeBlanc Nicole
Accepting New Patients:Y
Verge Therapy LLC
3 Boulevard St Ste 1
,Milton,MA 02186
Norfolk
(781) 570-3530
ENGLISH
Office: ENGLISH

Lindquist Katie
Accepting New Patients:N
Verge Therapy LLC
3 Boulevard St Ste 1
,Milton,MA 02186
Norfolk
(617) 444-9685
ENGLISH
Office: ENGLISH

Naruse Lauren
Accepting New Patients:Y
Verge Therapy LLC
3 Boulevard St Ste 1
,Milton,MA 02186
Norfolk
(781) 570-3530
ENGLISH
Office: ENGLISH

O Sullivan Samantha
Accepting New Patients:N
Verge Therapy LLC
3 Boulevard St Ste 1R
,Milton,MA 02186
Norfolk
(781) 570-3530
ENGLISH
Office: ENGLISH

ODonnell Chelsey M
Accepting New Patients:Y
Verge Therapy LLC
3 Boulevard St
,Milton,MA 02186
Norfolk
(781) 570-3530
ENGLISH
Office: ENGLISH

NORFOLK COUNTY

Pawlowski Sarah
Accepting New Patients:Y
Verge Therapy LLC
3 Boulevard St
,Milton,MA 02186
Norfolk
(781) 570-3530
ENGLISH
Office: ENGLISH

Phillion James D
Accepting New Patients:N
Verge Therapy LLC
3 Boulevard St Ste 1R
,Milton,MA 02186
Norfolk
(781) 570-3530
ENGLISH
Office: ENGLISH

Pittman Shannon
Accepting New Patients:N
Verge Therapy LLC
3 Boulevard St Ste 1R
,Milton,MA 02186
Norfolk
(781) 570-3530
ENGLISH
Office: ENGLISH

Portela Emily
Accepting New Patients:N
Verge Therapy LLC
3 Boulevard St Ste 1R
,Milton,MA 02186
Norfolk
(781) 570-3530
ENGLISH
Office: ENGLISH

Tuozzolo Valentina
Accepting New Patients:Y
Verge Therapy LLC
3 Boulevard St Ste 1R
,Milton,MA 02186
Norfolk
(781) 570-3530
ENGLISH
Office: ENGLISH

Verge Therapy LLC
Accepting New Patients:Y
Verge Therapy LLC
3 Boulevard St
,Milton,MA 02186
Norfolk
(781) 570-3530
ENGLISH
Office: ENGLISH

Verge Therapy LLC
Accepting New Patients:Y
Verge Therapy LLC
3 Boulevard St Ste 1
,Milton,MA 02186
Norfolk
(781) 570-3530
ENGLISH
Office: ENGLISH

Verge Therapy LLC
Accepting New Patients:Y
Verge Therapy LLC
3 Boulevard St Ste 1R
,Milton,MA 02186
Norfolk
(781) 570-3530
ENGLISH
Office: ENGLISH

Williams Colleen
Accepting New Patients:N
Verge Therapy LLC
71 Adams St Ste 6
,Milton,MA 02186
Norfolk
(781) 570-3530
ENGLISH
Office: ENGLISH

Brown Hannah
Accepting New Patients:Y
Verge Therapy LLC
1266 Furnace Brook
Pkwy Ste 103B
,Quincy,MA 02169
Norfolk
(781) 570-3530
ENGLISH
Office: ENGLISH

Costabile Danielle
Accepting New Patients:Y
Verge Therapy LLC
1266 Furnace Brook
Pkwy Ste 103B
,Quincy,MA 02169
Norfolk
(781) 570-3530
ENGLISH
Office: ENGLISH

McDermott Nicole
Accepting New Patients:Y
Verge Therapy LLC
1266 Furnace Brook
Pkwy Ste 103B
,Quincy,MA 02169
Norfolk
(781) 570-3530
ENGLISH
Office: ENGLISH

Mukai Katherine
Accepting New Patients:N
Verge Therapy LLC
1266 Furnace Brook
Pkwy Ste 103B
,Quincy,MA 02169
Norfolk
(781) 570-3530
ENGLISH
Office: ENGLISH

Verge Therapy LLC
Accepting New Patients:Y
Verge Therapy LLC
1266 Furnace Brook
Pkwy Ste 103B
,Quincy,MA 02169
Norfolk
(781) 570-3530
ENGLISH
Office: ENGLISH

Vinfen Corporation
Accepting New Patients:Y
Vinfen Corporation
141 Wood Rd
,Braintree,MA 02184
Norfolk
(781) 428-3930
ENGLISH
Office: PORTUGUESE|SPANISH|ENGLISH

Vinfen Corporation
Accepting New Patients:Y
Vinfen Corporation
275 Hancock St
,Quincy,MA 02171
Norfolk
(617) 405-5425
ENGLISH
Office: PORTUGUESE|SPANISH|ENGLISH

Golub Ginsburg Vita R
Accepting New Patients:N
Vita G Counseling LLC
148 Linden St Ste 204
,Wellesley,MA 02482
Norfolk
(781) 254-8915
ENGLISH
Office: ENGLISH

Golub Ginsburg Vita R
Accepting New Patients:N
Vita G Counseling LLC
9 Everett St
,Wellesley,MA 02482
Norfolk
(781) 254-8915
ENGLISH
Office: ENGLISH

Njoroge Brigitte S
Accepting New Patients:Y
Vital Mental Health Services LLC
501 John Mahar Hwy
,Braintree,MA 02184
Norfolk
(781) 334-8843
ENGLISH
Office: ENGLISH

NORFOLK COUNTY

Mbawuike Grace C
Accepting New Patients:N
VITALITY WELL MENTAL HEALTH PROVIDERS INC
3 Allied Dr Ste 311
,Dedham,MA 02026
Norfolk
(857) 437-8574
ENGLISH
Office: ENGLISH

Volunteers of America MA
Accepting New Patients:Y
Volunteers of America MA
1419 Hancock St
,Quincy,MA 02169
Norfolk
(617) 770-9690
ENGLISH
Office: SPANISH|ENGLISH

Walden Behavioral Care LLC
Accepting New Patients:Y
Walden Behavioral Care LLC
10 Carematrix Dr
,Dedham,MA 02026
Norfolk
(781) 647-6585
ENGLISH
Office: ENGLISH

Horan Frederick P
Accepting New Patients:Y
Walpole Behavioral Healthcare
55 West St Ste 201
,Walpole,MA 02081
Norfolk
(508) 668-6053
ENGLISH
Office: ENGLISH

Barnard Kathie B
Accepting New Patients:N
Walpole Behavioral Healthcare LLC
841 Main St Ste Ll2
,Walpole,MA 02081
Norfolk
(508) 660-6699
ENGLISH
Office: ENGLISH

Farnham James G
Accepting New Patients:N
Walpole Behavioral Healthcare LLC
841 Main St Ste 2
,Walpole,MA 02081
Norfolk
(508) 660-6699
ENGLISH
Office: ENGLISH

Morse Bruce M
Accepting New Patients:N
Walpole Behavioral Healthcare LLC
841 Main St
,Walpole,MA 02081
Norfolk
(508) 850-6241
ENGLISH
Office: ENGLISH

Riley Anna L
Accepting New Patients:N
Walpole Behavioral Healthcare LLC
841 Main St Ste Ll2
,Walpole,MA 02081
Norfolk
(508) 660-6699
ENGLISH
Office: ENGLISH

Rodio Alicia
Accepting New Patients:Y
Walpole Behavioral Healthcare LLC
841 Main St
,Walpole,MA 02081
Norfolk
(508) 660-6699
ENGLISH
Office: ENGLISH

Bogus Elizabeth C
Accepting New Patients:N
Walpole Pediatric Associates
1350 Main St
,Walpole,MA 02081
Norfolk
(508) 668-2200
ENGLISH
Office: ENGLISH

Hevert Kaelyn
Accepting New Patients:N
Walpole Pediatric Associates
1350 Main St
,Walpole,MA 02081
Norfolk
(508) 668-2200
ENGLISH
Office: ENGLISH

Roberts Hannah
Accepting New Patients:Y
Walpole Pediatric Associates
1350 Main St
,Walpole,MA 02081
Norfolk
(508) 668-2200
ENGLISH
Office: ENGLISH

Walpole Pediatric Associates
Accepting New Patients:Y
Walpole Pediatric Associates
1350 Main St
,Walpole,MA 02081
Norfolk
(508) 668-2200
ENGLISH
Office: ENGLISH

Ott Stacy
Accepting New Patients:Y
Waves of Change Counseling Group
475 Hillside Ave Ste 2
,Needham,MA 02494
Norfolk
(781) 816-8218
ENGLISH
Office: ENGLISH

Webb Elizabeth N
Accepting New Patients:Y
Webb, Elizabeth N.
11 River St
,Wellesley,MA 02481
Norfolk
(781) 431-1177
SPANISH|ENGLISH
Office: ENGLISH

Weisman Laurence
Accepting New Patients:N
Weisman, Laurence
148 Linden St Ste 209
,Wellesley,MA 02482
Norfolk
(781) 235-2662
ENGLISH
Office: ENGLISH

Weisman Ned A
Accepting New Patients:N
Weisman, Ned A.
16 Mica Ln Ste 101
,Wellesley,MA 02481
Norfolk
(978) 745-3130
ENGLISH
Office: ENGLISH

NORFOLK COUNTY

Cabral Joshua D
Accepting New Patients:N
Well Integrated Health Services
600 South St
,Holbrook,MA 02343
Norfolk
(508) 426-6770
ENGLISH
Office: ENGLISH

Albert Proos Dana
Accepting New Patients:N
Wellesley Counseling and Wellness LLC
892 Worcester St Ste 210 ,Wellesley,MA 02482
Norfolk
(781) 214-1078
ENGLISH
Office: ENGLISH

Berberena Nelsie
Accepting New Patients:N
Wellesley Counseling and Wellness LLC
892 Worcester St Ste 210 ,Wellesley,MA 02482
Norfolk
(781) 214-1078
SPANISH|ENGLISH
Office: ENGLISH

Drapkin Kaitlin
Accepting New Patients:N
Wellesley Counseling and Wellness LLC
892 Worcester St Ste 210 ,Wellesley,MA 02482
Norfolk
(781) 214-1078
ENGLISH
Office: ENGLISH

Grassa Michael
Accepting New Patients:Y
Wellesley Counseling and Wellness LLC
892 Worcester St Ste 210 ,Wellesley,MA 02482
Norfolk
(781) 214-1078
ENGLISH
Office: ENGLISH

O Garr Joseph S
Accepting New Patients:N
Wellness Care Associates PLLC
25 Walnut St Ste 201 ,Wellesley,MA 02481
Norfolk
(781) 426-3390
ENGLISH
Office: ENGLISH

Erickson Sarah
Accepting New Patients:Y
WellQor Psychological Services PC
99 Brackett St
,Quincy,MA 02169
Norfolk
(646) 687-4646
ENGLISH
Office: ENGLISH

Krueger Hannah
Accepting New Patients:Y
WellQor Psychological Services PC
99 Brackett St
,Quincy,MA 02169
Norfolk
(646) 687-4646
ENGLISH
Office: ENGLISH

Sheehan Casey L
Accepting New Patients:N
WellQor Psychological Services PC
99 Brackett St
,Quincy,MA 02169
Norfolk
(646) 687-4646
ENGLISH
Office: ENGLISH

Vo Tammy
Accepting New Patients:Y
WellQor Psychological Services PC
99 Brackett St
,Quincy,MA 02169
Norfolk
(646) 687-4646
ENGLISH
Office: ENGLISH

WellQor Psychological Services PC
Accepting New Patients:Y
WellQor Psychological Services PC
99 Brackett St
,Quincy,MA 02169
Norfolk
(646) 687-4646
ENGLISH
Office: ENGLISH

Branch Dircks Kellie E
Accepting New Patients:N
Wellworth Therapy
935 Great Plain Ave Ste 192 ,Needham,MA 02492
Norfolk
(401) 305-0256
ENGLISH
Office: ENGLISH

Welsh Frederick J
Accepting New Patients:Y
Welsh, Frederick J.
38 Mechanic St
,Foxboro,MA 02035
Norfolk
(774) 930-3881
ENGLISH
Office: ENGLISH

Dyer Wendy J
Accepting New Patients:Y
Wendy Dyer LMHC LLC
111 Washington St Ste 201G ,Plainville,MA 02762
Norfolk
(508) 333-6067
ENGLISH
Office: ENGLISH

Harris Christy M
Accepting New Patients:N
Westwood Mansfield Pediatric Associates PC
541 High St
,Westwood,MA 02090
Norfolk
(781) 326-7700
ENGLISH
Office: ENGLISH

Hunter Crystal
Accepting New Patients:N
Westwood Mansfield Pediatric Associates PC
541 High St
,Westwood,MA 02090
Norfolk
(781) 326-7700
ENGLISH
Office: ENGLISH

Mitchell Christina M
Accepting New Patients:N
Westwood Mansfield Pediatric Associates PC
541 High St
,Westwood,MA 02090
Norfolk
(781) 326-7700
ENGLISH
Office: ENGLISH

Reagan Carlena
Accepting New Patients:N
Westwood Mansfield Pediatric Associates PC
541 High St
,Westwood,MA 02090
Norfolk
(781) 326-7700
ENGLISH
Office: ENGLISH

Rice Nicole
Accepting New Patients:N
Westwood Mansfield Pediatric Associates PC
541 High St
,Westwood,MA 02090
Norfolk
(781) 326-7700
ENGLISH
Office: ENGLISH

Westwood Mansfield Pediatric Associ
Accepting New Patients:Y
Westwood Mansfield Pediatric Associates PC
541 High St
,Westwood,MA 02090
Norfolk
(781) 326-7700
ENGLISH
Office: ENGLISH

Whalen Kathleen
Accepting New Patients:Y
Whalen, Kathleen
71 Messenger St Apt 933 ,Plainville,MA 02762
Norfolk
(508) 320-3295
ENGLISH
Office: ENGLISH

White Clay N
Accepting New Patients:Y
White, Clay N.
1371 Beacon St Ste 305
,Brookline,MA 02446
Norfolk
(617) 513-6254
ENGLISH
Office: ENGLISH

Wiener Stephen R
Accepting New Patients:Y
Wiener, Stephen R.
63 Garden Rd Apt G9
,Wellesley,MA 02481
Norfolk
(617) 527-4055
ENGLISH
Office: ENGLISH

Wigozki Hugo
Accepting New Patients:Y
Wigozki, Hugo
39 Main St # 510
,Medway,MA 02053
Norfolk
(617) 764-6794
HEBREW|PORTUGUESE|SPANISH|ENGLISH
Office: ENGLISH

OBrien William J
Accepting New Patients:N
William Obrien
82 Beechwood Rd
,Wellesley,MA 02482
Norfolk
(617) 645-8761
ENGLISH
Office: ENGLISH

Betcher Robert W
Accepting New Patients:Y
William Robert Betcher LLC
38 Oakland Ave
,Needham,MA 02492
Norfolk
(781) 449-5274
ENGLISH
Office: ENGLISH

William Robert Betcher LLC
Accepting New Patients:Y
William Robert Betcher LLC
38 Oakland Ave
,Needham,MA 02492
Norfolk
(781) 449-5274
ENGLISH
Office: ENGLISH

Ruhm William
Accepting New Patients:N
William Ruhm LICSW
124 Harvard St
,Brookline,MA 02446
Norfolk
(617) 655-8775
ENGLISH
Office: ENGLISH

Filippone William
Accepting New Patients:N
Willow Wellness PLLC
2 Granite Ave
,Milton,MA 02186
Norfolk
(617) 369-7136
ENGLISH
Office: ENGLISH

Parolisi Toni
Accepting New Patients:Y
Willow Wellness PLLC
2 Granite Ave Ste 260
,Milton,MA 02186
Norfolk
(617) 369-7136
ENGLISH
Office: ENGLISH

Yamamura Kyoko
Accepting New Patients:Y
Willow Wellness PLLC
2 Granite Ave Ste 250
,Milton,MA 02186
Norfolk
(617) 369-7136
ENGLISH
Office: ENGLISH

Yamamura Kyoko
Accepting New Patients:Y
Willow Wellness PLLC
2 Granite Ave Ste 260
,Milton,MA 02186
Norfolk
(617) 369-7136
ENGLISH
Office: ENGLISH

Wilson Elizabeth H
Accepting New Patients:Y
Wilson, Elizabeth H.
7 Whitcomb Rd
,Dedham,MA 02026
Norfolk
(508) 472-3116
ENGLISH
Office: ENGLISH

Alves Estefania
Accepting New Patients:N
Wings Of Hope
13 Blackstone St
,Stoughton,MA 02072
Norfolk
(617) 306-8853
ENGLISH
Office: ENGLISH

Simon Miranda L
Accepting New Patients:Y
Wintergreen Therapy Associates Pllc
100 Risley Rd ,Chestnut Hill,MA 02467
Norfolk
(617) 515-9472
ENGLISH
Office: ENGLISH

NORFOLK COUNTY

Kornacki Danielle E
Accepting New Patients:N
Womens Counseling Center of Massachusetts LLC
500 Franklin Village Dr Ste 212 ,Franklin,MA 02038
Norfolk
(774) 613-2200
ENGLISH
Office: ENGLISH

Woodroffe Casiano Natalia A
Accepting New Patients:N
Woodroffe Casiano, Natalia A.
2 Granite Ave Ste 260 ,Milton,MA 02186
Norfolk
(787) 223-0797
SPANISH|ENGLISH
Office: ENGLISH

Wu Chia Hsuan
Accepting New Patients:Y
Wu, Chia Hsuan
31 Edward Dr ,Stoughton,MA 02072
Norfolk
(617) 365-3329
MANDARIN|ENGLISH
Office: ENGLISH

Wyatt Allan A
Accepting New Patients:N
Wyatt, Allan A.
11 Chapel Pl ,Wellesley,MA 02481
Norfolk
(781) 235-4950
ENGLISH
Office: ENGLISH

Xing Shaomin
Accepting New Patients:Y
Xing, Shaomin
124 Harvard St ,Brookline,MA 02446
Norfolk
(617) 669-7244
MANDARIN|ENGLISH
Office: ENGLISH

Vigue Brenda J
Accepting New Patients:N
Xylia LLC
20 Chestnut St Ste 1 ,Needham,MA 02492
Norfolk
(339) 933-9639
ENGLISH
Office: ENGLISH

Zilberberg Yafit
Accepting New Patients:N
Yafit Zilberberg
1318 Beacon St Ste 6 ,Brookline,MA 02446
Norfolk
(617) 600-8484
HEBREW|ENGLISH
Office: ENGLISH

Yeung Albert S
Accepting New Patients:Y
Yeung, Albert S.
1180 Beacon St Ste 6A ,Brookline,MA 02446
Norfolk
(617) 724-0287
CHINESE|ENGLISH
Office: ENGLISH

Yeung Mia J
Accepting New Patients:Y
Yeung, Mia J.
124 Havard ST ,BROOKLINE,MA 02446
Norfolk
(508) 728-0832
KOREAN|ENGLISH
Office: ENGLISH

Seo Youngmi
Accepting New Patients:Y
Youngmi Seo LMHC
354 Washington St Ste 324 ,Wellesley Hills,MA 02481
Norfolk
(617) 949-6223
KOREAN|ENGLISH
Office: ENGLISH

Zaccardi Michael J
Accepting New Patients:Y
Zaccardi, Michael J.
1318 Beacon St ,Brookline,MA 02446
Norfolk
(781) 267-0255
ENGLISH
Office: ENGLISH

Chopra Amit
Accepting New Patients:N
Zen Minds PLLC
6 Abbott Rd ,Wellesley Hills,MA 02481
Norfolk
(626) 594-6042
HINDI|ENGLISH
Office: ENGLISH

PLYMOUTH COUNTY

Snoonian Michael P
Accepting New Patients:N
A New Beginning Counseling
36 N Bedford St Ste C22 ,E Bridgewtr,MA 02333
Plymouth
(774) 222-3196
ENGLISH
Office: ENGLISH

Snoonian Michael P
Accepting New Patients:N
A New Beginning Counseling
455 W Union St ,East Bridgewater,MA 02333
Plymouth
(781) 901-2523
ENGLISH
Office: ENGLISH

Sayre Abigail M
Accepting New Patients:Y
Abigail Sayre LMHC
1035 Bedford St Ste 103 ,Abington,MA 02351
Plymouth
(617) 286-6675
ENGLISH
Office: ENGLISH

Govoni Devon
Accepting New Patients:Y
Abstract Therapy LLC
5 Main Street Ext Ste 303 ,Plymouth,MA 02360
Plymouth
(508) 591-0372
ENGLISH
Office: ENGLISH

Baronas Marisa
Accepting New Patients:Y
Access For Change LLC
80 Washington St Ste D28 ,Norwell,MA 02061
Plymouth
(781) 871-2212
ENGLISH
Office: ENGLISH

Downey William J
Accepting New Patients:N
Access For Change LLC
80 Washington St Ste D28 ,Norwell,MA 02061
Plymouth
(781) 871-2212
ENGLISH
Office: ENGLISH

Fish David W
Accepting New Patients:N
Access For Change LLC
80 Washington St Ste D28 ,Norwell,MA 02061
Plymouth
(781) 871-2212
ENGLISH
Office: ENGLISH

Kleiman Richard E
Accepting New Patients:Y
Access For Change LLC
80 Washington St Ste D28 ,Norwell,MA 02061
Plymouth
(781) 871-2212
ENGLISH
Office: ENGLISH

LaBreck Murphy Emma C
Accepting New Patients:Y
Access For Change LLC
80 Washington St Ste D28 ,Norwell,MA 02061
Plymouth
(781) 871-2212
ENGLISH
Office: ENGLISH

Leonard Hailey
Accepting New Patients:Y
Access For Change LLC
80 Washington St Ste D28 ,Norwell,MA 02061
Plymouth
(781) 871-2212
ENGLISH
Office: ENGLISH

MacDonald Angela M
Accepting New Patients:Y
Access For Change LLC
80 Washington St ,Norwell,MA 02061
Plymouth
(781) 871-2212
ENGLISH
Office: ENGLISH

Mitchell Brian J
Accepting New Patients:Y
Access For Change LLC
80 Washington St Ste D28 ,Norwell,MA 02061
Plymouth
(781) 871-2212
ENGLISH
Office: ENGLISH

Nutt Robert L
Accepting New Patients:N
Access For Change LLC
80 Washington St ,Norwell,MA 02061
Plymouth
(781) 871-2212
ENGLISH
Office: ENGLISH

Ward Anne
Accepting New Patients:Y
Access For Change LLC
80 Washington St Ste D28 ,Norwell,MA 02061
Plymouth
(781) 871-2212
ENGLISH
Office: ENGLISH

Betters Adam B
Accepting New Patients:N
Adam Betters
36 N Bedford St Ste 3 ,East Bridgewater,MA 02333
Plymouth
(617) 780-2049
ENGLISH
Office: ENGLISH

Adamec Steven P
Accepting New Patients:N
Adamec, Steven P.
700 W Center St Ste 8 ,West Bridgewater,MA 02379
Plymouth
(401) 415-7085
ENGLISH
Office: ENGLISH

Advocates Inc
Accepting New Patients:Y
Advocates Inc
118 Long Pond Rd ,Plymouth,MA 02360
Plymouth
(508) 747-6762
ENGLISH
Office: ENGLISH

Akeke Laura
Accepting New Patients:N
Akeke, Laura
1342 Belmont St Ste 103 ,Brockton,MA 02301
Plymouth
(508) 521-9785
ENGLISH
Office: ENGLISH

Curran Brenna
Accepting New Patients:Y
Akoya Behavioral and Complementary Healthcare PLLC
4 Court St Ste 203 ,Plymouth,MA 02360
Plymouth
(781) 269-9767
ENGLISH
Office: ENGLISH

PLYMOUTH COUNTY

Donnellan Ballard Jared
Accepting New Patients:Y
Akoya Behavioral and Complementary Healthcare PLLC
4 Court St Ste 203
,Plymouth,MA 02360
Plymouth
(781) 269-9767
ENGLISH
Office: ENGLISH

Yentsch Amy E
Accepting New Patients:Y
Akoya Behavioral and Complementary Healthcare PLLC
4 Court St Ste 202
,Plymouth,MA 02360
Plymouth
(781) 269-9767
ENGLISH
Office: ENGLISH

Yentsch Amy E
Accepting New Patients:Y
Akoya Behavioral and Complementary Healthcare PLLC
4 Court St Ste 203
,Plymouth,MA 02360
Plymouth
(781) 269-9767
ENGLISH
Office: ENGLISH

Alexander Lisa
Accepting New Patients:N
Alexander, Lisa
6 E Wind Dr
,Plymouth,MA 02360
Plymouth
(781) 775-3018
ENGLISH
Office: ENGLISH

Algird Patricia A
Accepting New Patients:Y
Algird, Patricia A.
193 Downer Ave
,Hingham,MA 02043
Plymouth
(617) 750-0256
ENGLISH
Office: ENGLISH

All Care Homecare LLC
Accepting New Patients:Y
All Care Homecare LLC
147 Court St
,Plymouth,MA 02360
Plymouth
(781) 436-3352
ENGLISH
Office: ENGLISH

Atkinson Erin
Accepting New Patients:Y
All Care Homecare LLC
147 Court St
,Plymouth,MA 02360
Plymouth
(781) 436-3352
ENGLISH
Office: ENGLISH

Brown Margaret R
Accepting New Patients:N
All Care Homecare LLC
147 Court St
,Plymouth,MA 02360
Plymouth
(781) 436-3352
ENGLISH
Office: ENGLISH

Pettigrew Schree A
Accepting New Patients:Y
All Care Homecare LLC
147 Court St
,Plymouth,MA 02360
Plymouth
(781) 436-3352
ENGLISH
Office: ENGLISH

Thuo Josephine N
Accepting New Patients:N
All in One Caregivers Mental Health Services Inc
156 N Pearl St
,Brockton,MA 02301
Plymouth
(774) 776-3435
SWAHILI|ENGLISH
Office: ENGLISH

Alma Community Network 3 LLC
Accepting New Patients:Y
Alma Community Network 3 LLC
99 Derby St Ste 200
,Hingham,MA 02043
Plymouth
(315) 873-2936
ENGLISH
Office: ENGLISH

Morlino Julia C
Accepting New Patients:N
Alma Community Network 3 LLC
99 Derby St Ste 200
,Hingham,MA 02043
Plymouth
(315) 873-2936
ENGLISH
Office: ENGLISH

Alma Community Network 3 LLC
Accepting New Patients:Y
Alma Community Network 3 LLC
133 Washington St
,Norwell,MA 02061
Plymouth
(315) 873-2936
ENGLISH
Office: ENGLISH

Sheppard Reece Linda
Accepting New Patients:Y
Alma Community Network 3 LLC
133 Washington St
,Norwell,MA 02061
Plymouth
(315) 873-2936
ENGLISH
Office: ENGLISH

Alma Community Network 3 LLC
Accepting New Patients:Y
Alma Community Network 3 LLC
20 Corporate Park Dr Ste 155 ,Pembroke,MA 02359
Plymouth
(315) 873-2936
ENGLISH
Office: ENGLISH

Cloud Sarah
Accepting New Patients:Y
Alma Community Network 3 LLC
20 Corporate Park Dr Ste 155 ,Pembroke,MA 02359
Plymouth
(315) 873-2936
ENGLISH
Office: ENGLISH

Alma Community Network 3 LLC
Accepting New Patients:Y
Alma Community Network 3 LLC
103 Court St Ste C
,Plymouth,MA 02360
Plymouth
(315) 873-2936
ENGLISH
Office: ENGLISH

Alma Community Network 3 LLC
Accepting New Patients:Y
Alma Community Network 3 LLC
9 Sandwich Rd
,Plymouth,MA 02360
Plymouth
(315) 873-2936
ENGLISH
Office: ENGLISH

Hennessy Kerry
Accepting New Patients:Y
Alma Community Network 3 LLC
9 Sandwich Rd
,Plymouth,MA 02360
Plymouth
(315) 873-2936
ENGLISH
Office: ENGLISH

Tura Daniel R
Accepting New Patients:Y
Alma Community Network 3 LLC
103 Court St Ste C
,Plymouth,MA 02360
Plymouth
(315) 873-2936
ENGLISH
Office: ENGLISH

Gardner Melissa I
Accepting New Patients:Y
Alterna-Healing LLC
36 N Bedford St Ste C22
,East Bridgewater,MA 02333
Plymouth
(508) 243-2985
PORTUGUESE|SPANISH|ENGLISH|CAPE VERDE CREOLE
Office: ENGLISH

Amoroso Alison M
Accepting New Patients:Y
Amoroso, Alison M.
6 Deerfield Rd
,Hingham,MA 02043
Plymouth
(781) 710-8681
ENGLISH
Office: ENGLISH

Call Amy
Accepting New Patients:N
Amy Call LICSW
1133 Pleasant St
,Bridgewater,MA 02324
Plymouth
(508) 443-4041
ENGLISH
Office: ENGLISH

Duffy Cristin
Accepting New Patients:Y
Anchor of Grace Counseling
161 Summer St Ste 3B
,Kingston,MA 02364
Plymouth
(774) 320-2229
ENGLISH
Office: ENGLISH

Docanto Tina M
Accepting New Patients:Y
Anchored Hope Wellness Center
455 W Center St Ste 7
,West Bridgewater,MA 02379
Plymouth
(508) 455-1088
PORTUGUESE|ENGLISH
Office: ENGLISH

Pina Yerky
Accepting New Patients:Y
Anchored Hope Wellness Center
455 W Center St Ste 7
,West Bridgewater,MA 02379
Plymouth
(508) 455-1088
SPANISH|ENGLISH
Office: ENGLISH

Sweeney Kristin
Accepting New Patients:Y
Anchors Up Counseling
103 Court St Ste C
,Plymouth,MA 02360
Plymouth
(781) 908-0742
ENGLISH
Office: ENGLISH

Anderson Ann E
Accepting New Patients:N
Anderson, Ann E.
200 Cordwainer Dr Ste 202 ,Norwell,MA 02061
Plymouth
(781) 405-3418
ENGLISH
Office: ENGLISH

Anderson Kristen E
Accepting New Patients:N
Anderson, Kristen E.
161 Summer St Ste 7
,Kingston,MA 02364
Plymouth
(508) 942-7382
ENGLISH
Office: ENGLISH

Canavan Andrea M
Accepting New Patients:N
Andrea Canavan
81 Samoset St Ste 4
,Plymouth,MA 02360
Plymouth
(857) 998-8607
ENGLISH
Office: ENGLISH

Kulpa Stavroula G
Accepting New Patients:N
Andrea Difilippo LICSW and Associates Inc
119 Wareham Rd Unit 104 ,Marion,MA 02738
Plymouth
(508) 748-3131
ENGLISH
Office: ENGLISH

Lopes Cynthia
Accepting New Patients:Y
Andrea Difilippo LICSW and Associates Inc
119 Wareham Rd Unit 104 ,Marion,MA 02738
Plymouth
(508) 748-3131
ENGLISH
Office: ENGLISH

Damon Andrea J
Accepting New Patients:Y
Andrea J Damon
104 Charles Eldridge Rd # 9 ,Lakeville,MA 02347
Plymouth
(305) 725-5234
ENGLISH
Office: ENGLISH

Briggs Angela L
Accepting New Patients:N
Angela L. Briggs
10 Main St
,Lakeville,MA 02347
Plymouth
(508) 470-1901
ENGLISH
Office: ENGLISH

Meaney Annemarie
Accepting New Patients:N
Annemarie Meaney
56 N Bedford St ,East Bridgewater,MA 02333
Plymouth
(508) 361-6154
ENGLISH
Office: ENGLISH

PLYMOUTH COUNTY

Kowalski Ann
Accepting New Patients:N
Annie Kowalski LMHC
1259 Old Sandwich Rd
,Plymouth,MA 02360
Plymouth
(508) 517-0679
ENGLISH
Office: ENGLISH

Arbour Counseling Services
Accepting New Patients:Y
Arbour Counseling Services
384 Washington St
,Norwell,MA 02061
Plymouth
(781) 871-6550
ENGLISH
Office: ENGLISH

Abbott Rebecca
Accepting New Patients:N
Arcana Mental Health LLC
20 Riverside Dr Ste 102
,Lakeville,MA 02347
Plymouth
(508) 573-4725
ENGLISH
Office: ENGLISH

Cardoza Andie
Accepting New Patients:N
Arcana Mental Health LLC
20 Riverside Dr Ste 102
,Lakeville,MA 02347
Plymouth
(508) 573-4725
ENGLISH
Office: ENGLISH

DiBiase Michaela
Accepting New Patients:Y
Arcana Mental Health LLC
20 Riverside Dr Ste 102
,Lakeville,MA 02347
Plymouth
(508) 573-4725
ENGLISH
Office: ENGLISH

Dowd Althea
Accepting New Patients:Y
Arcana Mental Health LLC
20 Riverside Dr Ste 102
,Lakeville,MA 02347
Plymouth
(508) 573-4725
ENGLISH
Office: ENGLISH

Faria Joseph M
Accepting New Patients:N
Arcana Mental Health LLC
20 Riverside Dr Ste 102
,Lakeville,MA 02347
Plymouth
(508) 573-4725
ENGLISH
Office: ENGLISH

Fossella Allison L
Accepting New Patients:N
Arcana Mental Health LLC
20 Riverside Dr Ste 102
,Lakeville,MA 02347
Plymouth
(508) 573-4725
ENGLISH
Office: ENGLISH

Gonsalves Sheryl A
Accepting New Patients:Y
Arcana Mental Health LLC
20 Riverside Dr Ste 102
,Lakeville,MA 02347
Plymouth
(508) 573-4725
ENGLISH
Office: ENGLISH

Hopgood Lori B
Accepting New Patients:Y
Arcana Mental Health LLC
20 Riverside Dr Ste 102
,Lakeville,MA 02347
Plymouth
(508) 573-4725
ENGLISH
Office: ENGLISH

Morales Maria J
Accepting New Patients:N
Arcana Mental Health LLC
20 Riverside Dr Ste 102
,Lakeville,MA 02347
Plymouth
(508) 573-4725
SPANISH|ENGLISH
Office: ENGLISH

Mulcahey Erica
Accepting New Patients:Y
Arcana Mental Health LLC
20 Riverside Dr Ste 102
,Lakeville,MA 02347
Plymouth
(508) 573-4844
ENGLISH
Office: ENGLISH

Romano Heather
Accepting New Patients:Y
Arcana Mental Health LLC
20 Riverside Dr Ste 102
,Lakeville,MA 02347
Plymouth
(508) 573-4844
ENGLISH
Office: ENGLISH

Silva Carol A
Accepting New Patients:Y
Arcana Mental Health LLC
20 Riverside Dr Ste 102
,Lakeville,MA 02347
Plymouth
(508) 573-4844
ENGLISH
Office: ENGLISH

Vancura Rachel B
Accepting New Patients:N
Arcana Mental Health LLC
20 Riverside Dr Ste 102
,Lakeville,MA 02347
Plymouth
(508) 573-4725
ENGLISH
Office: ENGLISH

Daley Melanie
Accepting New Patients:N
Ascend Integrative Medicine
18 Dover St Unit 10
,Norwell,MA 02061
Plymouth
(508) 296-0875
ENGLISH
Office: ENGLISH

Daley Melanie
Accepting New Patients:N
Ascend Psychiatry and Wellness LLC
75 Pudding Brook Dr
,Pembroke,MA 02359
Plymouth
(508) 296-0875
ENGLISH
Office: ENGLISH

Asiedu Onedia
Accepting New Patients:N
Asiedu, Onedia
358 Spring St
,Rockland,MA 02370
Plymouth
(781) 462-1364
ENGLISH
Office: ENGLISH

Aspire Health and Community Service
Accepting New Patients:Y
Aspire Health and Community Services
769 Plain St
,Marshfield,MA 02050
Plymouth
(617) 847-1950
ENGLISH
Office: ENGLISH

Aspire Health and Community Service
Accepting New Patients:Y
Aspire Health and Community Services
64 Industrial Park Rd
,Plymouth,MA 02360
Plymouth
(617) 847-1950
ENGLISH
Office: ENGLISH

Atrius Health Inc
Accepting New Patients:Y
Atrius Health Inc
36 Shops At 5 Way
,Plymouth,MA 02360
Plymouth
(617) 774-0920
ENGLISH
Office: ENGLISH

Bertocchi Julie
Accepting New Patients:N
Atrius Health Inc
36 Shops At 5 Way
,Plymouth,MA 02360
Plymouth
(617) 774-0920
ENGLISH
Office: ENGLISH

Manning Juliann T
Accepting New Patients:N
Atrius Health Inc
36 Shops At 5 Way
,Plymouth,MA 02360
Plymouth
(617) 774-0920
ENGLISH
Office: ENGLISH

Rogers Elizabeth C
Accepting New Patients:N
Atrius Health Inc
36 Shops At 5 Way
,Plymouth,MA 02360
Plymouth
(617) 774-0920
ENGLISH
Office: ENGLISH

Starks Billie A
Accepting New Patients:N
Atrius Health Inc
36 Shops At 5 Way
,Plymouth,MA 02360
Plymouth
(617) 774-0920
SPANISH|ENGLISH
Office: ENGLISH

Auerbach Nicholas M
Accepting New Patients:Y
Auerbach, Nicholas M.
Virtual Visits Only Provider ,Boston,MA 02199
Plymouth
(774) 454-5866
SPANISH|ENGLISH
Office: ENGLISH

Auerbach Nicholas M
Accepting New Patients:N
Auerbach, Nicholas M.
62 Main St
,Kingston,MA 02364
Plymouth
(774) 454-5866
SPANISH|ENGLISH
Office: ENGLISH

Austin Judith A
Accepting New Patients:N
Austin, Judith A.
36 N Bedford St # C22
,East Bridgewater,MA 02333
Plymouth
(508) 818-2163
ENGLISH
Office: ENGLISH

Gear Lyndsey
Accepting New Patients:N
Authentic Reclaimed LLC
310 Court St Ste 103
,Plymouth,MA 02360
Plymouth
(617) 688-2249
ENGLISH
Office: ENGLISH

Axis Healthcare Group
Accepting New Patients:Y
Axis Healthcare Group
680 Centre St
,Brockton,MA 02302
Plymouth
(202) 360-4787
ENGLISH
Office: ENGLISH

Parrent Ayanna
Accepting New Patients:N
Ayanna Freedom Inc
6 Loring Blvd Apt B1123
,Plymouth,MA 02360
Plymouth
(617) 817-7005
ENGLISH
Office: ENGLISH

Bailey Nathalie A
Accepting New Patients:N
Bailey, Nathalie A.
244 Liberty St
,Brockton,MA 02301
Plymouth
(305) 766-2270
ENGLISH
Office: ENGLISH

Schembri Ann M
Accepting New Patients:N
Ballast Counseling LLC
475 School St
,Marshfield,MA 02050
Plymouth
(781) 277-2062
ENGLISH
Office: ENGLISH

Barnes Paul A
Accepting New Patients:Y
Barnes, Paul A.
466 Main St
,Wareham,MA 02571
Plymouth
(508) 648-7898
ENGLISH
Office: ENGLISH

Bay State Community Services
Accepting New Patients:Y
Bay State Community Services
430 Court St Ste 3
,Plymouth,MA 02360
Plymouth
(508) 830-3444
ENGLISH
Office: FRENCH|PORTUGUESE|SPANISH|ENGLISH

Watchorn Gwen
Accepting New Patients:Y
Bayside Counseling and Consulting
225 Water St Ste A210
,Plymouth,MA 02360
Plymouth
(781) 361-9577
ENGLISH
Office: ENGLISH

Beacon Pediatrics LLC
Accepting New Patients:Y
Beacon Pediatrics LLC
600 Longwater Dr
,Norwell,MA 02061
Plymouth
(781) 745-3322
ENGLISH
Office: ENGLISH

Beacon Pediatrics LLC
Accepting New Patients:Y
Beacon Pediatrics LLC
600 Longwater Dr Fl 2
,Norwell,MA 02061
Plymouth
(781) 745-3322
ENGLISH
Office: ENGLISH

MacDonald Nicole M
Accepting New Patients:Y
Beacon Pediatrics LLC
600 Longwater Dr Fl 2
,Norwell,MA 02061
Plymouth
(781) 745-3322
ENGLISH
Office: ENGLISH

Mingolelli Anne M
Accepting New Patients:N
Beacon Pediatrics LLC
600 Longwater Dr Fl 2
,Norwell,MA 02061
Plymouth
(781) 745-3322
ENGLISH
Office: ENGLISH

Wilcox Alexandra
Accepting New Patients:N
Beacon Pediatrics LLC
600 Longwater Dr Fl 2
,Norwell,MA 02061
Plymouth
(781) 745-3322
ENGLISH
Office: ENGLISH

Behavioral Health and Wellness LLC
Accepting New Patients:Y
Behavioral Health and Wellness LLC
Virtual Visits Only
Provider ,Boston,MA 02199
Plymouth
(203) 399-6071
ENGLISH
Office: ENGLISH

Marshall Jessica
Accepting New Patients:N
Behavioral Health and Wellness LLC
Virtual Visits Only
Provider ,Boston,MA 02199
Plymouth
(203) 399-6071
ENGLISH
Office: ENGLISH

Behavioral Health Network Inc
Accepting New Patients:Y
Behavioral Health Network Inc
231 Main St Ste 102
,Brockton,MA 02301
Plymouth
(413) 747-0705
ENGLISH
Office: ARABIC, LEBANESE, SYRIAN|FRENCH|POLISH|SWAHILI|SPANISH|ENGLISH

Belisle Larisa
Accepting New Patients:Y
Belisle, Larisa
133 Washington St Ste 1 ,Norwell,MA 02061
Plymouth
(508) 328-2517
ENGLISH
Office: ENGLISH

Bennett Lori B
Accepting New Patients:Y
Bennett, Lori B.
6 Silver Lake Dr
,Kingston,MA 02364
Plymouth
(339) 793-9069
ENGLISH
Office: ENGLISH

Berry Monica N
Accepting New Patients:N
Berry, Monica N.
167 Washington St
,Norwell,MA 02061
Plymouth
(339) 526-1019
ENGLISH
Office: ENGLISH

Morse April
Accepting New Patients:Y
Betterment Counseling
132 N Main St Ste 2
,Middleboro,MA 02346
Plymouth
(774) 408-8600
ENGLISH
Office: ENGLISH

Carlucci Justine M
Accepting New Patients:Y
Blackbird Counseling LLC
28 Riverside Dr Ste 270
,Pembroke,MA 02359
Plymouth
(774) 773-6300
ENGLISH
Office: ENGLISH

Moriarty Melissa L
Accepting New Patients:N
Blackbird Counseling LLC
28 Riverside Dr Ste 270
,Pembroke,MA 02359
Plymouth
(774) 773-6300
ENGLISH
Office: ENGLISH

Rebelo Meagan
Accepting New Patients:Y
Blackbird Counseling LLC
28 Riverside Dr Ste 270
,Pembroke,MA 02359
Plymouth
(774) 773-6300
ENGLISH
Office: ENGLISH

Sergey Kalen Elizabeth K
Accepting New Patients:Y
Blooming Lotus Wellness
475 School St
,Marshfield,MA 02050
Plymouth
(508) 942-8502
ENGLISH
Office: ENGLISH

Alikhan Rashad
Accepting New Patients:N
BMC Affiliated Physicians Inc
235 N Pearl St
,Brockton,MA 02301
Plymouth
(508) 427-3000
ARABIC, LEBANESE, SYRIAN|URDU|ENGLISH
Office: ENGLISH

Bauer Rachel
Accepting New Patients:N
BMC Affiliated Physicians Inc
235 N Pearl St
,Brockton,MA 02301
Plymouth
(508) 427-3000
ENGLISH
Office: ENGLISH

BMC Affiliated Physicians Inc
Accepting New Patients:Y
BMC Affiliated Physicians Inc
235 N Pearl St
,Brockton,MA 02301
Plymouth
(508) 427-3000
ENGLISH
Office: ENGLISH

BMC Affiliated Physicians Inc
Accepting New Patients:Y
BMC Affiliated Physicians Inc
1 Pearl St Ste 1500
,Brockton,MA 02301
Plymouth
(617) 789-2102
ENGLISH
Office: ENGLISH

Cherenfant Colas Nadine
Accepting New Patients:N
BMC Affiliated Physicians Inc
235 N Pearl St
,Brockton,MA 02301
Plymouth
(508) 427-3000
ENGLISH|HAITIAN CREOLE /KWEO
Office: ENGLISH

Corr Melanie
Accepting New Patients:N
BMC Affiliated Physicians Inc
235 N Pearl St
,Brockton,MA 02301
Plymouth
(508) 427-3000
ENGLISH
Office: ENGLISH

DeRosa Lillian
Accepting New Patients:N
BMC Affiliated Physicians Inc
235 N Pearl St
,Brockton,MA 02301
Plymouth
(508) 427-3000
SWAHILI|ENGLISH
Office: ENGLISH

Dipasquale Melissa
Accepting New Patients:N
BMC Affiliated Physicians Inc
235 N Pearl St
,Brockton,MA 02301
Plymouth
(508) 427-3000
ENGLISH
Office: ENGLISH

Goncalves Jackeline
Accepting New Patients:N
BMC Affiliated Physicians Inc
235 N Pearl St
,Brockton,MA 02301
Plymouth
(508) 427-3000
ENGLISH
Office: ENGLISH

Hammerness Paul G
Accepting New Patients:N
BMC Affiliated Physicians Inc
235 N Pearl St
,Brockton,MA 02301
Plymouth
(508) 427-3000
ENGLISH
Office: ENGLISH

Hopkins Michelle
Accepting New Patients:N
BMC Affiliated Physicians Inc
235 N Pearl St
,Brockton,MA 02301
Plymouth
(508) 427-3000
ENGLISH
Office: ENGLISH

Khan Sarosh
Accepting New Patients:N
BMC Affiliated Physicians Inc
235 N Pearl St
,Brockton,MA 02301
Plymouth
(508) 427-3000
ENGLISH
Office: ENGLISH

Kuznetsova Olga O
Accepting New Patients:N
BMC Affiliated Physicians Inc
235 N Pearl St
,Brockton,MA 02301
Plymouth
(508) 427-3000
ENGLISH
Office: ENGLISH

Lachut Elizabeth T
Accepting New Patients:N
BMC Affiliated Physicians Inc
235 N Pearl St
,Brockton,MA 02301
Plymouth
(508) 427-3000
ENGLISH
Office: ENGLISH

Lieff Jonathan D
Accepting New Patients:N
BMC Affiliated Physicians Inc
235 N Pearl St
,Brockton,MA 02301
Plymouth
(508) 427-3000
ENGLISH
Office: ENGLISH

PLYMOUTH COUNTY

Maclean Deirdre
Accepting New Patients:N
BMC Affiliated Physicians Inc
235 N Pearl St
,Brockton,MA 02301
Plymouth
(508) 427-3000
ENGLISH
Office: ENGLISH

Maina Sheila
Accepting New Patients:Y
BMC Affiliated Physicians Inc
235 N Pearl St
,Brockton,MA 02301
Plymouth
(508) 427-3000
SWAHILI|ENGLISH
Office: ENGLISH

Noel Turner Dayina
Accepting New Patients:N
BMC Affiliated Physicians Inc
235 N Pearl St
,Brockton,MA 02301
Plymouth
(508) 427-3000
ENGLISH
Office: ENGLISH

Serena Kristina M
Accepting New Patients:N
BMC Affiliated Physicians Inc
235 N Pearl St
,Brockton,MA 02301
Plymouth
(508) 427-3000
ENGLISH
Office: ENGLISH

Sharfi Mahmood H
Accepting New Patients:N
BMC Affiliated Physicians Inc
235 N Pearl St
,Brockton,MA 02301
Plymouth
(508) 427-3000
HINDI|PUNJABI|URDU|ENGLISH
Office: ENGLISH

Strauss Jason B
Accepting New Patients:N
BMC Affiliated Physicians Inc
235 N Pearl St
,Brockton,MA 02301
Plymouth
(508) 427-3000
ENGLISH
Office: ENGLISH

Cole Bonnie L
Accepting New Patients:N
Bonnie L Cole
170 Water St Ste 13
,Plymouth,MA 02360
Plymouth
(617) 688-0847
ENGLISH
Office: ENGLISH

Benger Jennifer
Accepting New Patients:N
Boodah Inc
161 Summer St Ste 5
,Kingston,MA 02364
Plymouth
(800) 593-2560
ENGLISH
Office: ENGLISH

Kim Heena
Accepting New Patients:Y
Boodah Inc
161 Summer St
,Kingston,MA 02364
Plymouth
(800) 593-2560
ENGLISH
Office: ENGLISH

Sciaba Leah
Accepting New Patients:N
Boodah Inc
161 Summer St Ste 5
,Kingston,MA 02364
Plymouth
(800) 593-2560
ENGLISH
Office: ENGLISH

Smail Catherine P
Accepting New Patients:Y
Boodah Inc
161 Summer St Ste 5
,Kingston,MA 02364
Plymouth
(781) 287-8676
ENGLISH
Office: ENGLISH

Laster Michael G
Accepting New Patients:Y
Boodah Inc
32 Court St Ste 7
,Plymouth,MA 02360
Plymouth
(774) 500-3837
ENGLISH
Office: ENGLISH

Long Colleen
Accepting New Patients:Y
Boodah Inc
32 Court St Ste 7
,Plymouth,MA 02360
Plymouth
(774) 500-3837
ENGLISH
Office: ENGLISH

Powell Lauren
Accepting New Patients:Y
Boodah Inc
32 Court St Ste 7
,Plymouth,MA 02360
Plymouth
(774) 500-3837
ENGLISH
Office: ENGLISH

Bossio Jeffrey M
Accepting New Patients:N
Bossio, Jeffrey M.
80 Washington St Ste M49 ,Norwell,MA 02061
Plymouth
(781) 561-0439
ENGLISH
Office: ENGLISH

Boston Medical Center Corporation
Accepting New Patients:Y
Boston Medical Center Corporation
34 N Pearl St
,Brockton,MA 02301
Plymouth
(508) 408-9200
ENGLISH
Office: ENGLISH

Boston Medical Center Corporation I
Accepting New Patients:Y
Boston Medical Center Corporation Inc
34 N Pearl St
,Brockton,MA 02301
Plymouth
(508) 408-9200
ENGLISH
Office: ENGLISH

Boston Medical Center South
Accepting New Patients:Y
Boston Medical Center South
34 N Pearl St
,Brockton,MA 02301
Plymouth
(508) 408-9200
ENGLISH
Office: ENGLISH

PLYMOUTH COUNTY

Boston Medical Center South
Accepting New Patients:Y
Boston Medical Center South
235 N Pearl St
,Brockton,MA 02301
Plymouth
(508) 427-3000
ENGLISH
Office: ENGLISH

Arno Scott
Accepting New Patients:Y
Boston Neuro Behavioral Associates
1 Pearl St Ste 1600A
,Brockton,MA 02301
Plymouth
(508) 979-5557
ENGLISH
Office: ENGLISH

Blakely Chavez Adriana
Accepting New Patients:Y
Boston Neuro Behavioral Associates
1 Pearl St # 1600A
,Brockton,MA 02301
Plymouth
(508) 979-5557
SPANISH|ENGLISH
Office: ENGLISH

Blakely Chavez Adriana
Accepting New Patients:Y
Boston Neuro Behavioral Associates
1 Pearl St Ste 1600A
,Brockton,MA 02301
Plymouth
(508) 979-5557
SPANISH|ENGLISH
Office: ENGLISH

Boston Neuro Behavioral Associates
Accepting New Patients:Y
Boston Neuro Behavioral Associates
1 Pearl St # 1600A
,Brockton,MA 02301
Plymouth
(508) 979-5557
ENGLISH
Office: ENGLISH

Boston Neuro Behavioral Associates
Accepting New Patients:Y
Boston Neuro Behavioral Associates
1 Pearl St Ste 1600A
,Brockton,MA 02301
Plymouth
(508) 979-5557
ENGLISH
Office: ENGLISH

Brundige Nicole
Accepting New Patients:Y
Boston Neuro Behavioral Associates
1 Pearl St # 1600A
,Brockton,MA 02301
Plymouth
(508) 979-5557
FRENCH|ENGLISH|CAPE VERDE CREOLE
Office: ENGLISH

Brundige Nicole
Accepting New Patients:Y
Boston Neuro Behavioral Associates
1 Pearl St Ste 1600A
,Brockton,MA 02301
Plymouth
(508) 979-5557
FRENCH|ENGLISH|CAPE VERDE CREOLE
Office: ENGLISH

Case Nicole
Accepting New Patients:Y
Boston Neuro Behavioral Associates
1 Pearl St Ste 1600A
,Brockton,MA 02301
Plymouth
(508) 979-5557
ENGLISH
Office: ENGLISH

Isang Margaret
Accepting New Patients:Y
Boston Neuro Behavioral Associates
1 Pearl St # 1600A
,Brockton,MA 02301
Plymouth
(508) 979-5557
ENGLISH
Office: ENGLISH

Jean Gerald P
Accepting New Patients:Y
Boston Neuro Behavioral Associates
1 Pearl St # 1600A
,Brockton,MA 02301
Plymouth
(508) 979-5557
FRENCH|ENGLISH|CAPE VERDE CREOLE|HAITIAN CREOLE /KWEO
Office: ENGLISH

Jean Gerald P
Accepting New Patients:Y
Boston Neuro Behavioral Associates
1 Pearl St Ste 1600A
,Brockton,MA 02301
Plymouth
(508) 979-5557
FRENCH|ENGLISH|CAPE VERDE CREOLE|HAITIAN CREOLE /KWEO
Office: ENGLISH

Martin Julie
Accepting New Patients:Y
Boston Neuro Behavioral Associates
1 Pearl St # 1600A
,Brockton,MA 02301
Plymouth
(508) 979-5557
ENGLISH
Office: ENGLISH

Martin Julie
Accepting New Patients:Y
Boston Neuro Behavioral Associates
1 Pearl St Ste 1600A
,Brockton,MA 02301
Plymouth
(508) 979-5557
ENGLISH
Office: ENGLISH

McNair Carlene
Accepting New Patients:Y
Boston Neuro Behavioral Associates
1 Pearl St # 1600A
,Brockton,MA 02301
Plymouth
(508) 979-5557
ENGLISH
Office: ENGLISH

McNair Carlene
Accepting New Patients:Y
Boston Neuro Behavioral Associates
1 Pearl St Ste 1600A
,Brockton,MA 02301
Plymouth
(508) 979-5557
ENGLISH
Office: ENGLISH

Samborski Mary
Accepting New Patients:Y
Boston Neuro Behavioral Associates
1 Pearl St # 1600A
,Brockton,MA 02301
Plymouth
(508) 979-5557
ENGLISH
Office: ENGLISH

Samborski Mary
Accepting New Patients:Y
Boston Neuro Behavioral Associates
1 Pearl St Ste 1600A
,Brockton,MA 02301
Plymouth
(508) 979-5557
ENGLISH
Office: ENGLISH

Sowale Comfort O
Accepting New Patients:Y
Boston Neuro Behavioral Associates
1 Pearl St # 1600A
,Brockton,MA 02301
Plymouth
(508) 979-5557
ENGLISH
Office: ENGLISH

Sowale Comfort O
Accepting New Patients:Y
Boston Neuro Behavioral Associates
1 Pearl St Ste 1600A
,Brockton,MA 02301
Plymouth
(508) 979-5557
ENGLISH
Office: ENGLISH

Valler Meaghan
Accepting New Patients:N
Boston Neuro Behavioral Associates
1 Pearl St # 1600A
,Brockton,MA 02301
Plymouth
(508) 979-5557
ENGLISH
Office: ENGLISH

Valler Meaghan
Accepting New Patients:Y
Boston Neuro Behavioral Associates
1 Pearl St Ste 1600A
,Brockton,MA 02301
Plymouth
(508) 979-5557
ENGLISH
Office: ENGLISH

Antwi Akos A
Accepting New Patients:Y
Boston University Psychiatry Associates Inc
34 N Pearl St
,Brockton,MA 02301
Plymouth
(508) 408-9200
ENGLISH
Office: ENGLISH

Antwi Akos A
Accepting New Patients:Y
Boston University Psychiatry Associates Inc
10 Meadowbrook Rd
,Brockton,MA 02301
Plymouth
(508) 408-9220
ENGLISH
Office: ENGLISH

Audiesse Vital Gairlande
Accepting New Patients:Y
Boston University Psychiatry Associates Inc
34 N Pearl St
,Brockton,MA 02301
Plymouth
(508) 408-9200
FRENCH|ENGLISH|CAPE VERDE CREOLE
Office: ENGLISH

Balfour Monique
Accepting New Patients:N
Boston University Psychiatry Associates Inc
34 N Pearl St
,Brockton,MA 02301
Plymouth
(508) 408-9200
ENGLISH
Office: ENGLISH

Boston University Psychiatry Associ
Accepting New Patients:Y
Boston University Psychiatry Associates Inc
34 N Pearl St
,Brockton,MA 02301
Plymouth
(508) 408-9200
ENGLISH
Office: ENGLISH

Boston University Psychiatry Associ
Accepting New Patients:Y
Boston University Psychiatry Associates Inc
10 Meadowbrook Rd
,Brockton,MA 02301
Plymouth
(508) 408-9220
ENGLISH
Office: ENGLISH

Chava Anisha
Accepting New Patients:N
Boston University Psychiatry Associates Inc
34 N Pearl St
,Brockton,MA 02301
Plymouth
(508) 408-9200
ENGLISH
Office: ENGLISH

Chava Anisha
Accepting New Patients:N
Boston University Psychiatry Associates Inc
10 Meadowbrook Rd
,Brockton,MA 02301
Plymouth
(508) 408-9220
ENGLISH
Office: ENGLISH

Cripps Lynda
Accepting New Patients:Y
Boston University Psychiatry Associates Inc
34 N Pearl St
,Brockton,MA 02301
Plymouth
(508) 408-9200
ENGLISH
Office: ENGLISH

Cripps Lynda
Accepting New Patients:N
Boston University Psychiatry Associates Inc
10 Meadowbrook Rd
,Brockton,MA 02301
Plymouth
(508) 408-9220
ENGLISH
Office: ENGLISH

PLYMOUTH COUNTY

Edwards Jerome
Accepting New Patients:Y
Boston University Psychiatry Associates Inc
34 N Pearl St
,Brockton,MA 02301
Plymouth
(508) 408-9200
ENGLISH
Office: ENGLISH

Fleury Djemima
Accepting New Patients:N
Boston University Psychiatry Associates Inc
34 N Pearl St
,Brockton,MA 02301
Plymouth
(508) 408-9200
ENGLISH
Office: ENGLISH

Fleury Djemima
Accepting New Patients:N
Boston University Psychiatry Associates Inc
10 Meadowbrook Rd
,Brockton,MA 02301
Plymouth
(508) 408-9220
ENGLISH
Office: ENGLISH

Fortune Alexandra
Accepting New Patients:N
Boston University Psychiatry Associates Inc
34 N Pearl St
,Brockton,MA 02301
Plymouth
(508) 408-9200
ENGLISH
Office: ENGLISH

Fortune Alexandra
Accepting New Patients:N
Boston University Psychiatry Associates Inc
10 Meadowbrook Rd
,Brockton,MA 02301
Plymouth
(508) 408-9220
ENGLISH
Office: ENGLISH

Jackson Samuel R
Accepting New Patients:N
Boston University Psychiatry Associates Inc
34 N Pearl St
,Brockton,MA 02301
Plymouth
(508) 408-9200
ENGLISH
Office: ENGLISH

Jackson Samuel R
Accepting New Patients:N
Boston University Psychiatry Associates Inc
10 Meadowbrook Rd
,Brockton,MA 02301
Plymouth
(508) 408-9220
ENGLISH
Office: ENGLISH

Khan Sarosh
Accepting New Patients:N
Boston University Psychiatry Associates Inc
10 Meadowbrook Rd
,Brockton,MA 02301
Plymouth
(508) 408-9220
ENGLISH
Office: ENGLISH

Kwenda Roselyn
Accepting New Patients:Y
Boston University Psychiatry Associates Inc
34 N Pearl St
,Brockton,MA 02301
Plymouth
(508) 408-9200
ENGLISH
Office: ENGLISH

Kwenda Roselyn
Accepting New Patients:Y
Boston University Psychiatry Associates Inc
10 Meadowbrook Rd
,Brockton,MA 02301
Plymouth
(508) 408-9220
ENGLISH
Office: ENGLISH

Laventure Charles Paula
Accepting New Patients:Y
Boston University Psychiatry Associates Inc
34 N Pearl St
,Brockton,MA 02301
Plymouth
(508) 408-9200
ENGLISH
Office: ENGLISH

Monova Pavlina
Accepting New Patients:N
Boston University Psychiatry Associates Inc
34 N Pearl St
,Brockton,MA 02301
Plymouth
(508) 408-9200
ENGLISH
Office: ENGLISH

Montalvo Cristina
Accepting New Patients:Y
Boston University Psychiatry Associates Inc
34 N Pearl St
,Brockton,MA 02301
Plymouth
(508) 408-9200
ENGLISH
Office: ENGLISH

Montalvo Cristina
Accepting New Patients:Y
Boston University Psychiatry Associates Inc
10 Meadowbrook Rd
,Brockton,MA 02301
Plymouth
(508) 408-9220
ENGLISH
Office: ENGLISH

Mukasa Annet M
Accepting New Patients:Y
Boston University Psychiatry Associates Inc
34 N Pearl St
,Brockton,MA 02301
Plymouth
(508) 408-9200
SWAHILI|ENGLISH
Office: ENGLISH

Mukasa Annet M
Accepting New Patients:Y
Boston University Psychiatry Associates Inc
10 Meadowbrook Rd
,Brockton,MA 02301
Plymouth
(508) 408-9220
SWAHILI|ENGLISH
Office: ENGLISH

PLYMOUTH COUNTY

Ogbodo Chuck
Accepting New Patients:N
Boston University Psychiatry Associates Inc
34 N Pearl St
,Brockton,MA 02301
Plymouth
(508) 408-9200
ENGLISH
Office: ENGLISH

Quarrier Atlee
Accepting New Patients:Y
Boston University Psychiatry Associates Inc
34 N Pearl St
,Brockton,MA 02301
Plymouth
(508) 408-9200
ENGLISH
Office: ENGLISH

Rega Oliveira Zachary
Accepting New Patients:Y
Boston University Psychiatry Associates Inc
34 N Pearl St
,Brockton,MA 02301
Plymouth
(508) 408-9200
ENGLISH
Office: ENGLISH

Santospago Ashley
Accepting New Patients:Y
Boston University Psychiatry Associates Inc
34 N Pearl St
,Brockton,MA 02301
Plymouth
(508) 408-9200
ENGLISH
Office: ENGLISH

Santospago Ashley
Accepting New Patients:N
Boston University Psychiatry Associates Inc
10 Meadowbrook Rd
,Brockton,MA 02301
Plymouth
(508) 408-9220
ENGLISH
Office: ENGLISH

Uzoeshi Okechukwu N
Accepting New Patients:Y
Boston University Psychiatry Associates Inc
34 N Pearl St
,Brockton,MA 02301
Plymouth
(508) 408-9200
ENGLISH
Office: ENGLISH

Vallejo Sefair Ana
Accepting New Patients:Y
Boston University Psychiatry Associates Inc
34 N Pearl St
,Brockton,MA 02301
Plymouth
(508) 408-9200
ENGLISH
Office: ENGLISH

Varela Patricia L
Accepting New Patients:N
Boston University Psychiatry Associates Inc
34 N Pearl St
,Brockton,MA 02301
Plymouth
(508) 408-9200
ENGLISH
Office: ENGLISH

Varela Patricia L
Accepting New Patients:N
Boston University Psychiatry Associates Inc
10 Meadowbrook Rd
,Brockton,MA 02301
Plymouth
(508) 408-9220
ENGLISH
Office: ENGLISH

Wamuo Chidi
Accepting New Patients:N
Boston University Psychiatry Associates Inc
34 N Pearl St
,Brockton,MA 02301
Plymouth
(508) 408-9200
ENGLISH
Office: ENGLISH

Wamuo Chidi
Accepting New Patients:N
Boston University Psychiatry Associates Inc
10 Meadowbrook Rd
,Brockton,MA 02301
Plymouth
(508) 408-9220
ENGLISH
Office: ENGLISH

Korch Brenda J
Accepting New Patients:N
Brenda Korch
90 Rockland St Ste 1
,Hanover,MA 02339
Plymouth
(727) 480-2427
ENGLISH
Office: ENGLISH

Page Tameka
Accepting New Patients:Y
Brennan Behavioral Health
3 Carver Square Blvd
,Carver,MA 02330
Plymouth
(774) 451-3453
ENGLISH
Office: ENGLISH

Basile Christine A
Accepting New Patients:Y
Bridgewater Pediatrics LLC
1029 Pleasant St
,Bridgewater,MA 02324
Plymouth
(508) 697-8116
ENGLISH
Office: ENGLISH

Bridgewater Pediatrics LLC
Accepting New Patients:Y
Bridgewater Pediatrics LLC
1029 Pleasant St
,Bridgewater,MA 02324
Plymouth
(508) 697-8116
ENGLISH
Office: ENGLISH

Falcione Elizabeth M
Accepting New Patients:N
Bridgewater Pediatrics LLC
1029 Pleasant St
,Bridgewater,MA 02324
Plymouth
(508) 697-8116
ENGLISH
Office: ENGLISH

PLYMOUTH COUNTY

McGrath Rebecca
Accepting New Patients:N
Bridgewater Pediatrics LLC
1029 Pleasant St
,Bridgewater,MA 02324
Plymouth
(508) 697-8116
ENGLISH
Office: ENGLISH

Serpa Denio M
Accepting New Patients:N
Bridgewater Pediatrics LLC
1029 Pleasant St
,Bridgewater,MA 02324
Plymouth
(508) 463-7646
PORTUGUESE|ENGLISH
Office: ENGLISH

Serpa Denio M
Accepting New Patients:Y
Bridgewater Pediatrics LLC
1029 Pleasant St
,Bridgewater,MA 02324
Plymouth
(508) 463-7646
PORTUGUESE|ENGLISH
Office: ENGLISH

Shea Kelsey
Accepting New Patients:N
Bridgewater Pediatrics LLC
1029 Pleasant St
,Bridgewater,MA 02324
Plymouth
(508) 697-8116
ENGLISH
Office: ENGLISH

Grenier Lauren A
Accepting New Patients:Y
Bridgeway Wellness Center LLC
450 Pleasant St Ste 6
,Brockton,MA 02301
Plymouth
(617) 446-3705
ENGLISH
Office: ENGLISH

Grenier Lauren A
Accepting New Patients:Y
Bridgeway Wellness Center LLC
350 Lincoln St Ste 2400
,Hingham,MA 02043
Plymouth
(617) 446-3705
ENGLISH
Office: ENGLISH

Johnson Brittany
Accepting New Patients:N
Brittany E Johnson LMHC
5 Yoke Rd
,Bridgewater,MA 02324
Plymouth
(401) 749-5017
ENGLISH
Office: ENGLISH

Brockton Area Multi Services Inc
Accepting New Patients:Y
Brockton Area Multi Services Inc
10 Christy Dr
,Brockton,MA 02301
Plymouth
(508) 580-8700
ENGLISH
Office: GERMAN|HINDI|ENGLISH

Brockton Area Multi Services Inc
Accepting New Patients:Y
Brockton Area Multi Services Inc
300 Battles St
,Brockton,MA 02301
Plymouth
(508) 587-2579
ENGLISH
Office: GERMAN|HINDI|ENGLISH

Brockton Area Multi Services Inc
Accepting New Patients:Y
Brockton Area Multi Services Inc
330 Crescent St
,Brockton,MA 02302
Plymouth
(508) 587-5594
ENGLISH
Office: GERMAN|HINDI|ENGLISH

Brockton Area Multi Services Inc
Accepting New Patients:Y
Brockton Area Multi Services Inc
288 Bedford St
,Whitman,MA 02382
Plymouth
(781) 447-6425
ENGLISH
Office: GERMAN|HINDI|ENGLISH

Brockton Hospital
Accepting New Patients:Y
Brockton Hospital
680 Ctr St ,Brockton,MA 02302
Plymouth
(508) 941-7400
ENGLISH
Office: ENGLISH

Brockton Multi Service Center
Accepting New Patients:N
Brockton Multi Service Center
165 Quincy St
,Brockton,MA 02302
Plymouth
(508) 897-2000
ENGLISH
Office: ENGLISH

Brockton Multi Service Center
Accepting New Patients:N
Brockton Multi Service Center
38 Industrial Park Rd
,Plymouth,MA 02360
Plymouth
(508) 732-3005
ENGLISH
Office: ENGLISH

Brockton Neighborhood Health Center
Accepting New Patients:Y
Brockton Neighborhood Health Center
124 Manley St
,Brockton,MA 02301
Plymouth
(508) 559-6699
ENGLISH
Office: ENGLISH

Brockton Neighborhood Health Center
Accepting New Patients:Y
Brockton Neighborhood Health Center
158 Pleasant St
,Brockton,MA 02301
Plymouth
(508) 559-6699
ENGLISH
Office: ENGLISH

PLYMOUTH COUNTY

Brockton Neighborhood Health Center
Accepting New Patients:Y
Brockton Neighborhood Health Center
63 Main St
,Brockton,MA 02301
Plymouth
(508) 559-6699
ENGLISH
Office: ENGLISH

Smith Richard D
Accepting New Patients:N
Brockton Recovery Medical Associates PC
375 Westgate Dr
,Brockton,MA 02301
Plymouth
(508) 562-6308
ENGLISH
Office: ENGLISH

McElaney Lance M
Accepting New Patients:N
Brookside Counseling Associates LLC
62 Derby St Ste 13
,Hingham,MA 02043
Plymouth
(781) 749-4600
ENGLISH
Office: ENGLISH

Alikhan Rashad
Accepting New Patients:N
Brown Health Medical Group Massachusetts
235 N Pearl St
,Brockton,MA 02301
Plymouth
(508) 427-3000
ARABIC, LEBANESE, SYRIAN|URDU|ENGLISH

Office: ENGLISH

Syed Mustafa M
Accepting New Patients:N
Brown Health Medical Group Massachusetts
235 N Pearl St
,Brockton,MA 02301
Plymouth
(508) 427-3000
HINDI|URDU|ENGLISH
Office: ENGLISH

Busnengo Evelyn J
Accepting New Patients:Y
Busnengo, Evelyn J.
59 Samoset St
,Plymouth,MA 02360
Plymouth
(508) 747-2308
ENGLISH
Office: ENGLISH

Lemieux Charles A
Accepting New Patients:N
CAL COUNSELING LLC
145 Fairhaven Rd
,Mattapoisett,MA 02739
Plymouth
(508) 844-7571
ENGLISH
Office: ENGLISH

Campbell Laura L
Accepting New Patients:N
Campbell, Laura L.
720 Washington St Ste 402 ,Hanover,MA 02339
Plymouth
(781) 956-3195
ENGLISH
Office: ENGLISH

Campbell Laura L
Accepting New Patients:N
Campbell, Laura L.
15 Homestead Rd
,Middleboro,MA 02346
Plymouth
(781) 956-3195
ENGLISH
Office: ENGLISH

Campbell Nancy C
Accepting New Patients:N
Campbell, Nancy C.
455 Washington St # 1134 ,Duxbury,MA 02331
Plymouth
(781) 338-5874
ENGLISH
Office: ENGLISH

Campbell Nancy C
Accepting New Patients:N
Campbell, Nancy C.
2 Columbia Rd Ste 11
,Pembroke,MA 02359
Plymouth
(781) 826-2270
ENGLISH
Office: ENGLISH

Canavan Michael D
Accepting New Patients:N
Canavan, Michael D.
3 Market Xing
,Plymouth,MA 02360
Plymouth
(774) 259-6372
ENGLISH
Office: ENGLISH

Semedo Carlos G
Accepting New Patients:Y
Carlos G Semedo LMHC
567 Pleasant St Ste 103
,Brockton,MA 02301
Plymouth
(774) 776-6842
PORTUGUESE|SPANISH|ENGLISH
Office: ENGLISH

Costello Carol A
Accepting New Patients:Y
Carol A Costello LMHC LMFT LLC
121 North St Unit 42
,Hingham,MA 02043
Plymouth
(781) 878-7896
ENGLISH
Office: ENGLISH

Carson Laura R
Accepting New Patients:Y
Carson, Laura R.
80 Washington St Ste C17 ,Norwell,MA 02061
Plymouth
(781) 561-0539
ENGLISH
Office: ENGLISH

Carter Neil C
Accepting New Patients:Y
Carter, Neil C.
419 Ocean St
,Marshfield,MA 02050
Plymouth
(781) 412-4654
ENGLISH
Office: ENGLISH

Ferreira Lisa
Accepting New Patients:Y
Center for Creative Life Solutions LLC
205 W Grove St
,Middleboro,MA 02346
Plymouth
(508) 203-6908
ENGLISH
Office: ENGLISH

Laurenza Jennifer
Accepting New Patients:N
Center for Creative Life Solutions LLC
205 W Grove St Ste E
,Middleboro,MA 02346
Plymouth
(508) 203-6908
ENGLISH
Office: ENGLISH

Monahan Alyssa S
Accepting New Patients:Y
Center for Creative Life Solutions LLC
205 W Grove St Ste E
,Middleboro,MA 02346
Plymouth
(508) 203-6908
ENGLISH
Office: ENGLISH

PLYMOUTH COUNTY

OConnor Robert G
Accepting New Patients:Y
Center for Creative Life Solutions LLC
205 W Grove St Ste E
,Middleboro,MA 02346
Plymouth
(508) 203-6908
ENGLISH
Office: ENGLISH

Oliveira Maggie
Accepting New Patients:Y
Center for Creative Life Solutions LLC
205 W Grove St Ste E
,Middleboro,MA 02346
Plymouth
(508) 203-6908
PORTUGUESE|ENGLISH|CAPE VERDE CREOLE
Office: ENGLISH

Yukna Sarah
Accepting New Patients:Y
Center for Creative Life Solutions LLC
205 W Grove St Ste E
,Middleboro,MA 02346
Plymouth
(508) 203-6908
ENGLISH
Office: ENGLISH

Benak Heather J
Accepting New Patients:Y
Center for Integrative Counseling and Wellness LLC
62 Derby St Ste 6
,Hingham,MA 02043
Plymouth
(781) 740-9227
ENGLISH
Office: ENGLISH

Bigley Molly
Accepting New Patients:Y
Center for Integrative Counseling and Wellness LLC
62 Derby St Ste 6
,Hingham,MA 02043
Plymouth
(781) 740-9227
ENGLISH
Office: ENGLISH

Cannon Christine M
Accepting New Patients:N
Center for Integrative Counseling and Wellness LLC
62 Derby St Ste 6
,Hingham,MA 02043
Plymouth
(781) 749-9227
ENGLISH
Office: ENGLISH

Lord Melissa A
Accepting New Patients:N
Center for Integrative Counseling and Wellness LLC
62 Derby St Ste 6
,Hingham,MA 02043
Plymouth
(781) 740-9227
ENGLISH
Office: ENGLISH

Moore Kevin R
Accepting New Patients:Y
Center for Integrative Counseling and Wellness LLC
62 Derby St Ste 6
,Hingham,MA 02043
Plymouth
(781) 740-9227
ENGLISH
Office: ENGLISH

Mott Andrea
Accepting New Patients:Y
Center for Integrative Counseling and Wellness LLC
62 Derby St Ste 6
,Hingham,MA 02043
Plymouth
(781) 740-9227
ENGLISH
Office: ENGLISH

Pakstis Chang Emily
Accepting New Patients:N
Center for Integrative Counseling and Wellness LLC
62 Derby St Ste 6
,Hingham,MA 02043
Plymouth
(781) 740-9227
ENGLISH
Office: ENGLISH

Riconda Emily C
Accepting New Patients:N
Center for Integrative Counseling and Wellness LLC
62 Derby St Ste 6
,Hingham,MA 02043
Plymouth
(781) 740-9227
ENGLISH
Office: ENGLISH

Tagg Tamara J
Accepting New Patients:Y
Center for Integrative Counseling and Wellness LLC
62 Derby St Ste 6
,Hingham,MA 02043
Plymouth
(781) 740-9227
ENGLISH
Office: ENGLISH

Chang Ching Min
Accepting New Patients:Y
Chang, Ching Min
1B County Rd
,Mattapoisett,MA 02739
Plymouth
(508) 817-3320
MANDARIN|ENGLISH
Office: ENGLISH

Chansky James D
Accepting New Patients:N
Chansky, James D.
16 Chadwick Cor
,Plymouth,MA 02360
Plymouth
(617) 538-5684
ENGLISH
Office: ENGLISH

Manganello James A
Accepting New Patients:Y
Charis Center South Inc
12 Allison Rd
,Middleboro,MA 02346
Plymouth
(508) 923-3462
ITALIAN|ENGLISH
Office: ENGLISH

Chasse Kara
Accepting New Patients:N
Chasse, Kara
1 Court St Ste 27
,Plymouth,MA 02360
Plymouth
(802) 522-8122
ENGLISH
Office: ENGLISH

Coughlin Cheryl A
Accepting New Patients:Y
Cheryl Coughlin
210 Whiting St Ste 5
,Hingham,MA 02043
Plymouth
(781) 740-0159
ENGLISH
Office: ENGLISH

Child and Family Services Inc
Accepting New Patients:Y
Child and Family Services Inc
61 Industrial Park Rd
,Plymouth,MA 02360
Plymouth
(508) 927-1120
ENGLISH
Office: ARABIC, LEBANESE, SYRIAN|GERMAN|HINDI|PORTUGUESE|ENGLISH|CAPE VERDE CREOLE

Cronin Christine H
Accepting New Patients:Y
Christine Cronin
511 W Grove St Ste 204
,Middleboro,MA 02346
Plymouth
(774) 260-1971
ENGLISH
Office: ENGLISH

Bean Christopher
Accepting New Patients:Y
Christopher Bean
428 Plymouth St Ste 8
,Halifax,MA 02338
Plymouth
(508) 901-2105
ENGLISH
Office: ENGLISH

Gajaraj Krishnaswamy
Accepting New Patients:N
CK Wellness LLC
99 Derby St Ste 200
,Hingham,MA 02043
Plymouth
(339) 793-9080
ENGLISH|TAMIL
Office: ENGLISH

Gajaraj Krishnaswamy
Accepting New Patients:Y
CK Wellness LLC
99 Derby St Ste 200
,Hingham,MA 02043
Plymouth
(339) 793-9080
ENGLISH|TAMIL
Office: ENGLISH

Khorran Gajaraj Shirnett
Accepting New Patients:Y
CK Wellness LLC
99 Derby St Ste 200
,Hingham,MA 02043
Plymouth
(339) 793-9080
ENGLISH
Office: ENGLISH

Blagden Shawn
Accepting New Patients:Y
Clarity and Ease Counseling LLC
66 Post N Rail Ave
,Plymouth,MA 02360
Plymouth
(508) 742-5194
ENGLISH
Office: ENGLISH

Clark Michele Q
Accepting New Patients:N
Clark, Michele Q.
167 Washington St Ste 42 ,Norwell,MA 02061
Plymouth
(617) 372-3733
ENGLISH
Office: ENGLISH

Crompton Katelyn M
Accepting New Patients:N
Clear Mind Counseling LLC
800 Hingham St
,Rockland,MA 02370
Plymouth
(339) 244-0077
ENGLISH
Office: ENGLISH

Gage Holly
Accepting New Patients:Y
Clear Mind Counseling LLC
800 Hingham St
,Rockland,MA 02370
Plymouth
(339) 244-0077
ENGLISH
Office: ENGLISH

Hines Erin
Accepting New Patients:Y
Clear Mind Counseling LLC
800 Hingham St
,Rockland,MA 02370
Plymouth
(339) 502-0705
ENGLISH
Office: ENGLISH

Hines Erin
Accepting New Patients:Y
Clear Mind Counseling LLC
800 Hingham St Ste 109S ,Rockland,MA 02370
Plymouth
(339) 502-0705
ENGLISH
Office: ENGLISH

Johnson Traci J
Accepting New Patients:N
Clear Mind Counseling LLC
800 Hingham St Ste 109S ,Rockland,MA 02370
Plymouth
(339) 502-0705
ENGLISH
Office: ENGLISH

Murphy Nicole R
Accepting New Patients:Y
Clear Mind Counseling LLC
800 Hingham St
,Rockland,MA 02370
Plymouth
(339) 244-0077
ENGLISH
Office: ENGLISH

Pehrson Sarah E
Accepting New Patients:Y
Clear Mind Counseling LLC
800 Hingham St Ste 109S ,Rockland,MA 02370
Plymouth
(339) 502-0705
ENGLISH
Office: ENGLISH

Seniuk Karen
Accepting New Patients:Y
Clear Mind Counseling LLC
800 Hingham St
,Rockland,MA 02370
Plymouth
(339) 244-0077
ENGLISH
Office: ENGLISH

Morecraft Jessica
Accepting New Patients:Y
Coastal Counseling
245 Mayflower St
,Duxbury,MA 02332
Plymouth
(617) 688-0039
ENGLISH
Office: ENGLISH

PLYMOUTH COUNTY

Morecraft Jessica
Accepting New Patients:Y
Coastal Counseling
125 Church St Ste 170
,Pembroke,MA 02359
Plymouth
(520) 694-1255
ENGLISH
Office: ENGLISH

Molnar Meghan
Accepting New Patients:Y
Coastal Integrative Mental Health Inc
105 Webster St Ste 5
,Hanover,MA 02339
Plymouth
(781) 474-2840
ENGLISH
Office: ENGLISH

Stadtlander Kristen
Accepting New Patients:N
Coastal Medical Associates
2 Pond Park Rd
,Hingham,MA 02043
Plymouth
(781) 624-8000
ENGLISH
Office: ENGLISH

Flanagan Faber Courtney L
Accepting New Patients:Y
Coastal Wellness LLC
105 Webster St Ste 5
,Hanover,MA 02339
Plymouth
(781) 421-6025
ENGLISH
Office: ENGLISH

Patel Leena A
Accepting New Patients:Y
Cognitive Behavioral Therapeutics PC
16 Honeysuckle Ln
,Hanover,MA 02339
Plymouth
(508) 269-0670
ENGLISH|GUJARATI
Office: ENGLISH

Colcher Susan D
Accepting New Patients:Y
Colcher, Susan D.
80 Washington St Ste C17 ,Norwell,MA 02061
Plymouth
(781) 908-0644
ENGLISH
Office: ENGLISH

Chaplin Amberly M
Accepting New Patients:N
Collaborative Medical Group PLLC
293 Washington St Ste 3 ,Norwell,MA 02061
Plymouth
(781) 859-3013
ENGLISH
Office: ENGLISH

Donnellan Ballard Jared
Accepting New Patients:N
Collaborative Medical Group PLLC
293 Washington St Ste 3 ,Norwell,MA 02061
Plymouth
(781) 859-3013
ENGLISH
Office: ENGLISH

Etienne Stephanie
Accepting New Patients:N
Collaborative Medical Group PLLC
293 Washington St
,Norwell,MA 02061
Plymouth
(781) 859-3013
ENGLISH
Office: ENGLISH

Kato Violet N
Accepting New Patients:N
Collaborative Medical Group PLLC
293 Washington St Ste 3 ,Norwell,MA 02061
Plymouth
(781) 859-3013
ENGLISH
Office: ENGLISH

Larson Conor J
Accepting New Patients:N
Collaborative Medical Group PLLC
293 Washington St Ste 3 ,Norwell,MA 02061
Plymouth
(781) 859-3013
ENGLISH
Office: ENGLISH

Obasekola Temitope
Accepting New Patients:Y
Collaborative Medical Group PLLC
293 Washington St Ste 3 ,Norwell,MA 02061
Plymouth
(781) 859-3013
ENGLISH
Office: ENGLISH

Renelique Nephtalie G
Accepting New Patients:N
Collaborative Medical Group PLLC
293 Washington St Ste 3 ,Norwell,MA 02061
Plymouth
(781) 859-3013
ENGLISH
Office: ENGLISH

Rivera Tierra
Accepting New Patients:N
Collaborative Medical Group PLLC
293 Washington St Ste 3 ,Norwell,MA 02061
Plymouth
(781) 859-3013
ENGLISH
Office: ENGLISH

Yentsch Amy E
Accepting New Patients:Y
Collaborative Medical Group PLLC
4 Court St Ste 203
,Plymouth,MA 02360
Plymouth
(781) 269-9767
ENGLISH
Office: ENGLISH

Collins Wooley Kathryn
Accepting New Patients:N
Collins Wooley, Kathryn
185 Lincoln St Ste 210
,Hingham,MA 02043
Plymouth
(781) 749-2089
ENGLISH
Office: ENGLISH

Community Counseling of Bristol Cou
Accepting New Patients:Y
Community Counseling of Bristol County
56 Cherry St
,Brockton,MA 02301
Plymouth
(508) 828-9116
ENGLISH
Office: FRENCH|PORTUGUESE|SPANISH|ENGLISH|AMERICAN SIGN LANGUAGE

Adamec Steven P
Accepting New Patients:N
Compassion Counseling Services
488 W Center St Ste 2
,West Bridgewater,MA 02379
Plymouth
(508) 297-0015
ENGLISH
Office: ENGLISH

Letterio Elizabeth A
Accepting New Patients:N
Compassion Counseling Services
488 W Center St ,West Bridgewater,MA 02379
Plymouth
(508) 297-0015
ENGLISH
Office: ENGLISH

Sarakiniotis Stacey C
Accepting New Patients:N
Compassion Counseling Services
488 W Center St Ste 2
,West Bridgewater,MA 02379
Plymouth
(508) 297-0015
ENGLISH
Office: ENGLISH

Augugliaro Brittany
Accepting New Patients:Y
Comprehensive Counseling PLLC
2 Main St Ste 2A
,Plymouth,MA 02360
Plymouth
(718) 504-9256
ENGLISH
Office: ENGLISH

Fallas Alexis
Accepting New Patients:N
Comprehensive Counseling PLLC
2 Main St Ste 2A
,Plymouth,MA 02360
Plymouth
(718) 504-9256
HEBREW|SPANISH|ENGLISH
Office: ENGLISH

Laster Mark J
Accepting New Patients:N
Comprehensive Counseling PLLC
2 Main St Ste 2A
,Plymouth,MA 02360
Plymouth
(718) 504-9256
ENGLISH
Office: ENGLISH

Morgan Lisa
Accepting New Patients:Y
Comprehensive Counseling Services LLC
1133 Pleasant St
,Bridgewater,MA 02324
Plymouth
(540) 598-5472
ENGLISH
Office: ENGLISH

Clondas Lucita
Accepting New Patients:Y
Connections in Counseling Inc
12 Harding St Ste 206
,Lakeville,MA 02347
Plymouth
(774) 855-6974
ENGLISH
Office: ENGLISH

Quaile Colleen
Accepting New Patients:Y
Connections in Counseling Inc
12 Harding St Ste 206
,Lakeville,MA 02347
Plymouth
(774) 855-6974
ENGLISH
Office: ENGLISH

Saintelien Cyllene A
Accepting New Patients:Y
Contentahealth LLC
124 Long Pond Rd Ste 11 ,Plymouth,MA 02360
Plymouth
(617) 202-3003
ENGLISH
Office: ENGLISH

Claudomir Daphne R
Accepting New Patients:Y
Continuum Behavioral Helath Services Inc
500 Westgate Dr # 1003
,Brockton,MA 02301
Plymouth
(781) 437-7507
FRENCH|ENGLISH|CAPE VERDE CREOLE|HAITIAN CREOLE/KWEO
Office: ENGLISH

Conway Andrea
Accepting New Patients:Y
Conway, Andrea
3 Market Xing Ste 2
,Plymouth,MA 02360
Plymouth
(781) 248-2955
ENGLISH
Office: ENGLISH

Cormier Brian
Accepting New Patients:Y
Cormier, Brian
141 Longwater Dr
,Norwell,MA 02061
Plymouth
(339) 200-9505
ENGLISH
Office: ENGLISH

Bazina Basile
Accepting New Patients:N
Counseling for All
1351 Main St Ste 302
,Brockton,MA 02301
Plymouth
(774) 826-7416
FRENCH|ENGLISH
Office: ENGLISH

Counseling Psychotherapy Center of
Accepting New Patients:Y
Counseling Psychotherapy Center of Greater Boston
19 Town Sq
,Plymouth,MA 02360
Plymouth
(800) 455-8726
ENGLISH
Office: ENGLISH

PLYMOUTH COUNTY

Counseling Psychotherapy Center of
Accepting New Patients:Y
Counseling Psychotherapy Center of Greater Boston
First Parish Church 19 TOWN SQUARE
,Plymouth,MA 02360
Plymouth
(800) 455-8726
ENGLISH
Office: ENGLISH

Parker Tierre S
Accepting New Patients:Y
Counseling Psychotherapy Center of Greater Boston
19 Town Sq
,Plymouth,MA 02360
Plymouth
(800) 455-8726
ENGLISH
Office: ENGLISH

Russo Kristin
Accepting New Patients:N
Counseling Psychotherapy Center of Greater Boston
19 Town Sq
,Plymouth,MA 02360
Plymouth
(800) 455-8726
ENGLISH
Office: ENGLISH

Ungechauer Courtney J
Accepting New Patients:N
Courtney Ungechauer LICSW
60 Ocean Hill Dr
,Kingston,MA 02364
Plymouth
(781) 312-8584
ENGLISH
Office: ENGLISH

Cowie Kathleen E
Accepting New Patients:N
Cowie, Kathleen E.
38 Danforth St
,Marshfield,MA 02050
Plymouth
(781) 704-4915
ENGLISH
Office: ENGLISH

Coyle Joseph
Accepting New Patients:N
Coyle, Joseph
80 Washington St Ste D26 ,Norwell,MA 02061
Plymouth
(617) 460-5718
ENGLISH
Office: ENGLISH

Cronan Richard H
Accepting New Patients:N
Cronan, Richard H.
80 Washington St Bldg 0 -54 ,Norwell,MA 02061
Plymouth
(781) 616-3291
ENGLISH
Office: ENGLISH

Crotty Beth
Accepting New Patients:Y
Crotty, Beth
75 Charles St
,Bridgewater,MA 02324
Plymouth
(508) 697-9722
ENGLISH
Office: ENGLISH

Crummey Margaret V
Accepting New Patients:N
Crummey, Margaret V.
80 Washington St Ste D28 ,Norwell,MA 02061
Plymouth
(617) 645-5846
ENGLISH
Office: ENGLISH

Curley Kathleen
Accepting New Patients:Y
Curley, Kathleen
1350 Belmont St Ste 108B ,Brockton,MA 02301
Plymouth
(774) 419-5306
ENGLISH
Office: ENGLISH

Curran Christopher R
Accepting New Patients:N
Curran Counseling
120 Main St
,Bridgewater,MA 02324
Plymouth
(508) 697-1070
ENGLISH
Office: ENGLISH

Curran Francesca A
Accepting New Patients:Y
Curran, Francesca A.
38 Poets Cor
,Plymouth,MA 02360
Plymouth
(781) 740-9044
ENGLISH
Office: ENGLISH

Horan Gabrielli Cynthia R
Accepting New Patients:N
Cynthia Horan-Gabrielli
24 Wildwood Ave
,Wareham,MA 02571
Plymouth
(774) 249-0119
ENGLISH
Office: ENGLISH

D Angelo Karen M
Accepting New Patients:Y
D Angelo, Karen M.
160 Old Derby St Ste 337 ,Hingham,MA 02043
Plymouth
(781) 776-3101
ENGLISH
Office: ENGLISH

Menard Tiffany
Accepting New Patients:Y
D&T Behavioral Health LLC
5 Highland Ct
,Wareham,MA 02571
Plymouth
(508) 802-5289
ENGLISH
Office: ENGLISH

Peirce Daina L
Accepting New Patients:Y
Daina Peirce
34 Court St
,Plymouth,MA 02360
Plymouth
(508) 965-5938
ENGLISH
Office: ENGLISH

Alberti Erica M
Accepting New Patients:N
Dana Group Associates
135 Webster St Ste 1
,Hanover,MA 02339
Plymouth
(781) 429-7755
ENGLISH
Office: ENGLISH

Blagden Shawn
Accepting New Patients:N
Dana Group Associates
135 Webster St Ste 1
,Hanover,MA 02339
Plymouth
(781) 429-7755
ENGLISH
Office: ENGLISH

Brundige Nicole
Accepting New Patients:N
Dana Group Associates
135 Webster St Ste 1
,Hanover,MA 02339
Plymouth
(781) 429-7755
FRENCH|ENGLISH|CAPE VERDE CREOLE
Office: ENGLISH

PLYMOUTH COUNTY

Campos Cynthia
Accepting New Patients:N
Dana Group Associates
135 Webster St Ste 1
,Hanover,MA 02339
Plymouth
(781) 429-7755
PORTUGUESE|ENGLISH
Office: ENGLISH

Clancy Julie J
Accepting New Patients:N
Dana Group Associates
135 Webster St Ste 1
,Hanover,MA 02339
Plymouth
(781) 429-7755
ENGLISH
Office: ENGLISH

Corbett Gregory G
Accepting New Patients:N
Dana Group Associates
135 Webster St Ste 1
,Hanover,MA 02339
Plymouth
(781) 429-7755
ENGLISH
Office: ENGLISH

Fish David W
Accepting New Patients:Y
Dana Group Associates
135 Webster St Ste 1
,Hanover,MA 02339
Plymouth
(781) 429-7755
ENGLISH
Office: ENGLISH

Hayes Brandon Q
Accepting New Patients:N
Dana Group Associates
135 Webster St Ste 1
,Hanover,MA 02339
Plymouth
(781) 429-7755
ENGLISH
Office: ENGLISH

Maron Robert C
Accepting New Patients:Y
Dana Group Associates
135 Webster St Ste 1
,Hanover,MA 02339
Plymouth
(781) 429-7755
ENGLISH
Office: ENGLISH

Olawale Olubunmi
Accepting New Patients:Y
Dana Group Associates
135 Webster St Ste 1
,Hanover,MA 02339
Plymouth
(781) 429-7755
ENGLISH|YORUBA
Office: ENGLISH

Puchalsky Jason M
Accepting New Patients:N
Dana Group Associates
135 Webster St Ste 1
,Hanover,MA 02339
Plymouth
(908) 670-5843
ENGLISH
Office: ENGLISH

Spangler Arthur S
Accepting New Patients:N
Dana Group Associates
135 Webster St Ste 1
,Hanover,MA 02339
Plymouth
(781) 429-7755
ENGLISH
Office: ENGLISH

Sweeney Kelley
Accepting New Patients:N
Dana Group Associates
135 Webster St Ste 1
,Hanover,MA 02339
Plymouth
(781) 429-7755
ENGLISH
Office: ENGLISH

Tuths Philip M
Accepting New Patients:N
Dana Group Associates
135 Webster St Ste 1
,Hanover,MA 02339
Plymouth
(781) 429-7755
ENGLISH
Office: ENGLISH

Adams Chelsey
Accepting New Patients:N
Dana Group Associates
306 Washington St Ste
1 ,Norwell,MA 02061
Plymouth
(781) 429-7755
ENGLISH
Office: ENGLISH

Clancy Julie J
Accepting New Patients:N
Dana Group Associates
306 Washington St Ste
1 ,Norwell,MA 02061
Plymouth
(781) 429-7755
ENGLISH
Office: ENGLISH

Hayes Brandon Q
Accepting New Patients:N
Dana Group Associates
306 Washington St Ste
1 ,Norwell,MA 02061
Plymouth
(781) 429-7755
ENGLISH
Office: ENGLISH

Maron Robert C
Accepting New Patients:Y
Dana Group Associates
306 Washington St Ste
1 ,Norwell,MA 02061
Plymouth
(781) 429-7755
ENGLISH
Office: ENGLISH

Depina Daniel M
Accepting New Patients:N
Daniel M DePina
682 N Main St Apt 308
,Brockton,MA 02301
Plymouth
(508) 857-9058
ENGLISH
Office: ENGLISH

Depina Daniel M
Accepting New Patients:Y
Daniel M DePina
IN HOME PROVIDER
,Brockton,MA 02301
Plymouth
(508) 857-9058
ENGLISH
Office: ENGLISH

Lally Danielle L
Accepting New Patients:Y
Danielle Lally
764 Plain St Ste 24
,Marshfield,MA 02050
Plymouth
(508) 296-0270
ENGLISH
Office: ENGLISH

Darbyshire Rosemarie
Accepting New Patients:Y
Darbyshire, Rosemarie
120 Main St
,Bridgewater,MA 02324
Plymouth
(508) 426-9468
ENGLISH
Office: ENGLISH

Hirschberg David
Accepting New Patients:Y
David HIrschberg LMHC
co Gleason & Greenfield
240 Wareham Rd Ste 5
,Marion,MA 02738
Plymouth
(508) 748-1313
ENGLISH
Office: ENGLISH

Callahan David M
Accepting New Patients:N
David M Callahan
122 Clifford Rd
,Plymouth,MA 02360
Plymouth
(508) 235-3467
ENGLISH
Office: ENGLISH

Chadwick Beth Ann
Accepting New Patients:N
Deborah Farber Aprn PC
175 Derby St Ste 7
,Hingham,MA 02043
Plymouth
(781) 749-2278
ENGLISH
Office: ENGLISH

Farber Deborah A
Accepting New Patients:Y
Deborah Farber Aprn PC
175 Derby St Ste 7
,Hingham,MA 02043
Plymouth
(781) 749-2278
ENGLISH
Office: ENGLISH

Wilson Lauren
Accepting New Patients:N
Deborah Farber Aprn PC
175 Derby St Ste 7
,Hingham,MA 02043
Plymouth
(781) 749-2278
ENGLISH
Office: ENGLISH

Delaplain Laura Z
Accepting New Patients:N
Delaplain, Laura Z.
26 Water St
,Pembroke,MA 02359
Plymouth
(617) 460-5049
ENGLISH
Office: ENGLISH

DeMarzo Abigail S
Accepting New Patients:Y
DeMarzo, Abigail S.
208 Broadway
,Hanover,MA 02339
Plymouth
(617) 699-4693
ENGLISH
Office: ENGLISH

Denoncourt Sara P
Accepting New Patients:Y
Denoncourt, Sara P.
225 Water St Ste A105
,Plymouth,MA 02360
Plymouth
(774) 454-4942
ENGLISH
Office: ENGLISH

Densmore Melanie C
Accepting New Patients:N
Densmore, Melanie C.
6 Resnik Rd Ste 102
,Plymouth,MA 02360
Plymouth
(508) 443-1778
ENGLISH
Office: ENGLISH

Desmond Jeremy J
Accepting New Patients:Y
Desmond, Jeremy J.
222 Beaver Dam Rd
,Scituate,MA 02066
Plymouth
(617) 285-2601
ENGLISH
Office: ENGLISH

Desrochers O Hearn Renee M
Accepting New Patients:Y
Desrochers O Hearn, Renee M.
146 Front St Ste 201
,Scituate,MA 02066
Plymouth
(339) 526-0034
ENGLISH
Office: ENGLISH

DiBenedetto Kelly R
Accepting New Patients:Y
DiBenedetto, Kelly R.
1112 Washington St
,Hanover,MA 02339
Plymouth
(781) 277-0141
ENGLISH
Office: ENGLISH

Ojei Francisca
Accepting New Patients:N
DILIGENCE HEALTH CARE
3040 Westpark St
,Brockton,MA 02301
Plymouth
(617) 933-8966
ENGLISH
Office: ENGLISH

Tubach Douglas S
Accepting New Patients:Y
Douglas Tubach
5 Haskell Cir
,Lakeville,MA 02347
Plymouth
(508) 245-8962
ENGLISH
Office: ENGLISH

Duffy Mary K
Accepting New Patients:N
Duffy, Mary K.
88 Front St Ste 33B
,Scituate,MA 02066
Plymouth
(617) 921-0869
ENGLISH
Office: ENGLISH

Smith Dwight G
Accepting New Patients:N
Dwight Smith
225 Water St Ste A226
,Plymouth,MA 02360
Plymouth
(508) 717-5937
ENGLISH
Office: ENGLISH

Tavares Sabina F
Accepting New Patients:N
East Boston Behavioral Health And M
190 Old Derby St Ste 205 ,Hingham,MA 02043
Plymouth
(617) 567-9200
PORTUGUESE|SPANISH|ENGLISH|CAPE VERDE CREOLE
Office: ENGLISH

White Crystal L
Accepting New Patients:Y
Edgardo C Angeles, MD & Associates
511 W Grove St Ste 105
,Middleboro,MA 02346
Plymouth
(508) 923-3427
ENGLISH
Office: ENGLISH

Baez Patrone Marcell
Accepting New Patients:Y
Eleanor Health Professional Massachusetts, PLLC
348 N Pearl St Ste 200
,Brockton,MA 02301
Plymouth
(866) 402-7631
ENGLISH
Office: ENGLISH

Cherry Jalessa S
Accepting New Patients:N
Eleanor Health Professional Massachusetts, PLLC
348 N Pearl St Ste 200
,Brockton,MA 02301
Plymouth
(866) 402-7631
ENGLISH
Office: ENGLISH

PLYMOUTH COUNTY

Chiasson Jennifer
Accepting New Patients:Y
Eleanor Health Professional Massachusetts, PLLC
348 N Pearl St Ste 200
,Brockton,MA 02301
Plymouth
(508) 210-1163
ENGLISH
Office: ENGLISH

Eleanor Health Professional Massach
Accepting New Patients:Y
Eleanor Health Professional Massachusetts, PLLC
348 N Pearl St Ste 200
,Brockton,MA 02301
Plymouth
(508) 210-1163
ENGLISH
Office: ENGLISH

Grindstaff Bryce A
Accepting New Patients:N
Eleanor Health Professional Massachusetts, PLLC
348 N Pearl St Ste 200
,Brockton,MA 02301
Plymouth
(508) 210-1163
ENGLISH
Office: ENGLISH

Harrison Nzinga A
Accepting New Patients:N
Eleanor Health Professional Massachusetts, PLLC
348 N Pearl St Ste 200
,Brockton,MA 02301
Plymouth
(866) 402-7631
SPANISH|ENGLISH
Office: ENGLISH

Howell Choomia N
Accepting New Patients:Y
Eleanor Health Professional Massachusetts, PLLC
348 N Pearl St Ste 200
,Brockton,MA 02301
Plymouth
(866) 402-7631
ENGLISH
Office: ENGLISH

Kinch Linda M
Accepting New Patients:N
Eleanor Health Professional Massachusetts, PLLC
348 N Pearl St Ste 200
,Brockton,MA 02301
Plymouth
(508) 210-1163
ENGLISH
Office: ENGLISH

Lopez Evelyn C
Accepting New Patients:N
Eleanor Health Professional Massachusetts, PLLC
348 N Pearl St Ste 200
,Brockton,MA 02301
Plymouth
(866) 402-7631
ENGLISH
Office: ENGLISH

Mbuagbaw Ebika E
Accepting New Patients:Y
Eleanor Health Professional Massachusetts, PLLC
348 N Pearl St Ste 200
,Brockton,MA 02301
Plymouth
(508) 210-1163
ENGLISH
Office: ENGLISH

Schwartz David S
Accepting New Patients:N
Eleanor Health Professional Massachusetts, PLLC
348 N Pearl St Ste 200
,Brockton,MA 02301
Plymouth
(866) 402-7631
ENGLISH
Office: ENGLISH

Skomski Heather
Accepting New Patients:N
Eleanor Health Professional Massachusetts, PLLC
348 N Pearl St Ste 200
,Brockton,MA 02301
Plymouth
(508) 210-1163
ENGLISH
Office: ENGLISH

Song Marisa S
Accepting New Patients:N
Eleanor Health Professional Massachusetts, PLLC
348 N Pearl St Ste 200
,Brockton,MA 02301
Plymouth
(866) 402-7631
ENGLISH
Office: ENGLISH

Sundstrom Ellen M
Accepting New Patients:N
Eleanor Health Professional Massachusetts, PLLC
348 N Pearl St Ste 200
,Brockton,MA 02301
Plymouth
(508) 210-1163
ENGLISH
Office: ENGLISH

Verdeflor Paulo J
Accepting New Patients:Y
Eleanor Health Professional Massachusetts, PLLC
348 N Pearl St Ste 200
,Brockton,MA 02301
Plymouth
(508) 210-1163
ENGLISH
Office: ENGLISH

Weisman Paula J
Accepting New Patients:N
Eleanor Health Professional Massachusetts, PLLC
348 N Pearl St Ste 200
,Brockton,MA 02301
Plymouth
(866) 402-7631
ENGLISH
Office: ENGLISH

Choate Megan O
Accepting New Patients:N
Elevate Counseling Services Inc
109 Rhode Island Rd
,Lakeville,MA 02347
Plymouth
(508) 297-1491
ENGLISH
Office: ENGLISH

Elevate Counseling Services Inc
Accepting New Patients:Y
Elevate Counseling Services Inc
109 Rhode Island Rd
,Lakeville,MA 02347
Plymouth
(508) 297-1491
ENGLISH
Office: ENGLISH

PLYMOUTH COUNTY

Gregory Laurie
Accepting New Patients:N
Elevate Counseling Services Inc
109 Rhode Island Rd
,Lakeville,MA 02347
Plymouth
(508) 202-1811
ENGLISH
Office: ENGLISH

Larson Leigh Ann
Accepting New Patients:N
Elevate Counseling Services Inc
109 Rhode Island Rd
,Lakeville,MA 02347
Plymouth
(508) 202-1811
ENGLISH
Office: ENGLISH

Litke Catherine
Accepting New Patients:N
Elevate Counseling Services Inc
109 Rhode Island Rd
,Lakeville,MA 02347
Plymouth
(508) 297-1491
ENGLISH
Office: ENGLISH

Mello Kendra
Accepting New Patients:Y
Elevate Counseling Services Inc
109 Rhode Island Rd
,Lakeville,MA 02347
Plymouth
(508) 297-1491
ENGLISH
Office: ENGLISH

Jeanlouis Sefora
Accepting New Patients:N
Elevated Mind Therapy & Healing
623 Centre St
,Brockton,MA 02302
Plymouth
(617) 671-4251
FRENCH|ENGLISH|CAPE VERDE CREOLE|HAITIAN CREOLE /KWEO
Office: ENGLISH

Jeanlouis Sefora
Accepting New Patients:N
Elevated Mind Therapy & Healing
720 Centre St
,Brockton,MA 02302
Plymouth
(617) 671-4251
FRENCH|ENGLISH|CAPE VERDE CREOLE|HAITIAN CREOLE /KWEO
Office: ENGLISH

Hofmann Elizabeth S
Accepting New Patients:N
Elizabeth Hofmann
269 Hanover St Ste 2
,Hanover,MA 02339
Plymouth
(781) 312-8795
ENGLISH
Office: ENGLISH

Whittaker Elizabeth
Accepting New Patients:N
Elizabeth Whittaker LMHC
225 Water St Ste A208
,Plymouth,MA 02360
Plymouth
(508) 591-0593
ENGLISH|AMERICAN SIGN LANGUAGE
Office: ENGLISH

Herling Ellen J
Accepting New Patients:Y
Ellen Herling
167 Washington St
,Norwell,MA 02061
Plymouth
(781) 871-8753
ENGLISH
Office: ENGLISH

Ellis Meghann D
Accepting New Patients:N
Ellis, Meghann D.
210 Whiting St Ste 5
,Hingham,MA 02043
Plymouth
(508) 817-1532
ENGLISH
Office: ENGLISH

Ayala Rodriguez Harold
Accepting New Patients:Y
Emdr Therapy Solutions and Wellness LLC
Virtual Visits Only Provider ,Boston,MA 02199
Plymouth
(774) 205-7851
SPANISH|ENGLISH
Office: ENGLISH

Serrilla Sarah
Accepting New Patients:Y
Emdr Therapy Solutions and Wellness LLC
2277 State Rd
,Plymouth,MA 02360
Plymouth
(774) 205-2857
ENGLISH
Office: ENGLISH

Lufkin Linda D
Accepting New Patients:N
Emerging Paradox LLC
21 Chapel Hill Dr Apt 12
,Plymouth,MA 02360
Plymouth
(774) 259-5580
ENGLISH
Office: ENGLISH

Suarez Lauren
Accepting New Patients:Y
Empowered Healing LLC
1350 Belmont St Ste 108B ,Brockton,MA 02301
Plymouth
(508) 930-0361
ENGLISH
Office: ENGLISH

Monfasani Mark
Accepting New Patients:Y
Empowered Psychiatry PLLC
475 School St Ste 1617
,Marshfield,MA 02050
Plymouth
(774) 290-4175
FRENCH|ITALIAN|ENGLISH|CAPE VERDE CREOLE
Office: ENGLISH

Ulery Susan
Accepting New Patients:Y
Empowered Psychiatry PLLC
475 School St Ste 1617
,Marshfield,MA 02050
Plymouth
(774) 290-4175
ENGLISH
Office: ENGLISH

Stack Karen H
Accepting New Patients:Y
Empowering For Success Counseling Services
1 Carver Square Blvd
,Carver,MA 02330
Plymouth
(508) 538-1120
ENGLISH
Office: ENGLISH

PLYMOUTH COUNTY

Calixte Jeannette
Accepting New Patients:N
Engrace Behavioral Health Services LLC
225 Quincy Ave
,Brockton,MA 02302
Plymouth
(857) 312-5900
ENGLISH|CAPE VERDE CREOLE
Office: ENGLISH

Perl Croke Lainie
Accepting New Patients:Y
Enlighten Mental Health Counseling LLC
167 Washington St
,Norwell,MA 02061
Plymouth
(339) 526-1010
ENGLISH
Office: ENGLISH

Bendiksen Karyssa
Accepting New Patients:N
Equilibria Mental Health LLC
234 W Center St ,West Bridgewater,MA 02379
Plymouth
(781) 990-5310
ENGLISH
Office: ENGLISH

Equilibria Mental Health LLC
Accepting New Patients:Y
Equilibria Mental Health LLC
234 W Center St Ofc Unit26 ,West Bridgewater,MA 02379
Plymouth
(781) 990-5310
ENGLISH
Office: ENGLISH

Equilibria Mental Health LLC
Accepting New Patients:Y
Equilibria Mental Health LLC
234 W Center St UNITS 26 29 ,West Bridgewater,MA 02379
Plymouth
(781) 990-5310
ENGLISH
Office: ENGLISH

Equilibria Mental Health LLC
Accepting New Patients:Y
Equilibria Mental Health LLC
234 W Center Street Units 26 29 ,West Bridgewater,MA 02379
Plymouth
(781) 990-5310
ENGLISH
Office: ENGLISH

Equilibria Mental Health LLC
Accepting New Patients:Y
Equilibria Mental Health LLC
234 W Center St ,West Bridgewater,MA 02379
Plymouth
(781) 991-5340
ENGLISH
Office: ENGLISH

Erickson Sabrina M
Accepting New Patients:Y
Equilibria Mental Health LLC
234 W Center St ,West Bridgewater,MA 02379
Plymouth
(781) 990-5310
ENGLISH
Office: ENGLISH

OSullivan Julianne
Accepting New Patients:Y
Equilibria Mental Health LLC
234 W Center Street Units 26 29 ,West Bridgewater,MA 02379
Plymouth
(781) 990-5310
ENGLISH
Office: ENGLISH

Ruocco Margaret
Accepting New Patients:Y
Equilibria Mental Health LLC
234 W Center St Units 26 29 ,West Bridgewater,MA 02379
Plymouth
(781) 990-5310
ENGLISH
Office: ENGLISH

Sweitzer Eric K
Accepting New Patients:N
Eric K Sweitzer PhD
6 Plympton St
,Middleboro,MA 02346
Plymouth
(508) 245-1491
ENGLISH
Office: ENGLISH

Sweitzer Eric K
Accepting New Patients:Y
Eric K Sweitzer PhD
6 Plympton St
,Middleboro,MA 02346
Plymouth
(508) 245-1491
ENGLISH
Office: ENGLISH

Newall Erica J
Accepting New Patients:N
Erica Newall
1 Carver Square Blvd
,Carver,MA 02330
Plymouth
(774) 435-1465
ENGLISH
Office: ENGLISH

Tidd Erica L
Accepting New Patients:N
Erica Tidd
1 Carver Square Blvd
,Carver,MA 02330
Plymouth
(774) 435-1465
ENGLISH
Office: ENGLISH

Pike Erin
Accepting New Patients:N
Erin Pike
538 Bedford St Ste 2
,Abington,MA 02351
Plymouth
(774) 516-4700
ENGLISH
Office: ENGLISH

Shorter Kaydean
Accepting New Patients:N
Eunoia Hope Mental Health Center
244 Liberty St Ste 7Aa
,Brockton,MA 02301
Plymouth
(508) 322-1733
ENGLISH
Office: ENGLISH

Fahey John C
Accepting New Patients:N
Fahey, John C.
80 Washington St Bldg 0 -54 ,Norwell,MA 02061
Plymouth
(774) 454-1402
ENGLISH
Office: ENGLISH

PLYMOUTH COUNTY

Family and Community Resources Inc
Accepting New Patients:N
Family and Community Resources Inc
18 Newton St
,Brockton,MA 02301
Plymouth
(508) 583-6498
ENGLISH
Office: ENGLISH

Farr Ann T
Accepting New Patients:Y
Farr, Ann T.
225 Water St Ste A140
,Plymouth,MA 02360
Plymouth
(508) 717-5937
SWAHILI|ENGLISH
Office: ENGLISH

Farr Ann T
Accepting New Patients:Y
Farr, Ann T.
225 Water St Ste A226
,Plymouth,MA 02360
Plymouth
(508) 717-5937
SWAHILI|ENGLISH
Office: ENGLISH

Feeley Allison L
Accepting New Patients:N
Feeley, Allison L.
175 Derby St Ste 7
,Hingham,MA 02043
Plymouth
(617) 901-2361
ENGLISH
Office: ENGLISH

Ferney William M
Accepting New Patients:Y
Ferney, William M.
3229 Cranberry Hwy
,Buzzards Bay,MA 02532
Plymouth
(508) 564-3589
ENGLISH
Office: ENGLISH

FINNEGAN THERESA
Accepting New Patients:Y
FINNEGAN, THERESA
3 Norwell Ave
,SCITUATE,MA 02066
Plymouth
(781) 635-9449
ENGLISH
Office: ENGLISH

Fitzgerald Veronica L
Accepting New Patients:Y
Fitzgerald, Veronica L.
34 Barstow St Ste 4C
,Mattapoisett,MA 02739
Plymouth
(508) 527-3808
ENGLISH
Office: ENGLISH

Fletcher Rachel E
Accepting New Patients:N
Fletcher, Rachel E.
1112 Washington St Ste 5 ,Hanover,MA 02339
Plymouth
(781) 412-5770
ENGLISH
Office: ENGLISH

Damon Sheri L
Accepting New Patients:N
FLIHH
421 Forest St
,Marshfield,MA 02050
Plymouth
(781) 834-5750
ENGLISH
Office: ENGLISH

Brown Natalie
Accepting New Patients:Y
Flourish Therapy Center
1 Derby St Ste 206
,Hingham,MA 02043
Plymouth
(617) 520-4504
ENGLISH
Office: ENGLISH

Moras Kara
Accepting New Patients:N
Flourish Therapy Center
1 Derby St Ste 206
,Hingham,MA 02043
Plymouth
(781) 236-3081
ENGLISH
Office: ENGLISH

ONeill Audrey S
Accepting New Patients:Y
Flourish Therapy Center
1 Derby St Ste 206
,Hingham,MA 02043
Plymouth
(781) 236-3081
ENGLISH
Office: ENGLISH

Wilson Jordan A
Accepting New Patients:N
Flow Into Wellness LLC
10 Merchants Way Ste 6 -306 ,Middleboro,MA 02346
Plymouth
(774) 226-8686
ENGLISH
Office: ENGLISH

Lumia Louise
Accepting New Patients:Y
For Good Counseling LLC
475 School St Ste 16
,Marshfield,MA 02050
Plymouth
(570) 814-3026
ENGLISH
Office: ENGLISH

Forgue McRae Elizabeth M
Accepting New Patients:Y
Forgue McRae, Elizabeth M.
4 Court St Ste 214
,Plymouth,MA 02360
Plymouth
(774) 265-3167
ENGLISH
Office: ENGLISH

Forman Lisa M
Accepting New Patients:N
Forman, Lisa M.
38 Lisa Ave
,Plymouth,MA 02360
Plymouth
(774) 283-1166
ENGLISH
Office: ENGLISH

Smith Rebecca
Accepting New Patients:N
Foundry Integrative Psychiatry and Wellness PLLC
6 County Rd Ste 2
,Mattapoisett,MA 02739
Plymouth
(508) 375-7870
ENGLISH
Office: ENGLISH

Fagan Siedah
Accepting New Patients:Y
Friends and Mentors Inc
209 Quincy St
,Brockton,MA 02302
Plymouth
(508) 846-9623
ENGLISH
Office: ENGLISH

Point Du Jour Tashima
Accepting New Patients:Y
Friends and Mentors Inc
209 Quincy St
,Brockton,MA 02302
Plymouth
(508) 846-9623
ENGLISH
Office: ENGLISH

Gagne Mary L
Accepting New Patients:N
Gagne, Mary L.
160 Old Derby St Ste 451 ,Hingham,MA 02043
Plymouth
(781) 749-5868
ENGLISH
Office: ENGLISH

Gandara Mental Health Center
Accepting New Patients:Y
Gandara Mental Health Center
142 Crescent St
,Brockton,MA 02302
Plymouth
(508) 232-6670
ENGLISH
Office: SPANISH|ENGLISH

Adeniyi Dorcas O
Accepting New Patients:Y
Garden State Behavioral HealthServices PC
356 Prospect St
,Brockton,MA 02301
Plymouth
(646) 941-7645
ENGLISH
Office: ENGLISH

Currier Elizabeth
Accepting New Patients:Y
Garden State Behavioral HealthServices PC
158 Pleasant St
,Brockton,MA 02301
Plymouth
(646) 941-7645
ENGLISH
Office: ENGLISH

Currier Elizabeth
Accepting New Patients:Y
Garden State Behavioral HealthServices PC
63 Main St
,Brockton,MA 02301
Plymouth
(646) 941-7645
ENGLISH
Office: ENGLISH

Garden State Behavioral HealthServi
Accepting New Patients:Y
Garden State Behavioral HealthServices PC
1342 Belmont St Ste 103 ,Brockton,MA 02301
Plymouth
(646) 941-7645
ENGLISH
Office: ENGLISH

Garden State Behavioral HealthServi
Accepting New Patients:Y
Garden State Behavioral HealthServices PC
140 School St Ste 1
,Brockton,MA 02302
Plymouth
(646) 941-7645
ENGLISH
Office: ENGLISH

Garden State Behavioral HealthServi
Accepting New Patients:Y
Garden State Behavioral HealthServices PC
158 Pleasant St
,Brockton,MA 02301
Plymouth
(646) 941-7645
ENGLISH
Office: ENGLISH

Garden State Behavioral HealthServi
Accepting New Patients:Y
Garden State Behavioral HealthServices PC
182 Woodard Ave
,Brockton,MA 02301
Plymouth
(646) 941-7645
ENGLISH
Office: ENGLISH

Garden State Behavioral HealthServi
Accepting New Patients:Y
Garden State Behavioral HealthServices PC
356 Prospect St
,Brockton,MA 02301
Plymouth
(646) 941-7645
ENGLISH
Office: ENGLISH

Garden State Behavioral HealthServi
Accepting New Patients:Y
Garden State Behavioral HealthServices PC
500 Westgate Dr Ste 1006 ,Brockton,MA 02301
Plymouth
(646) 941-7645
ENGLISH
Office: ENGLISH

Garden State Behavioral HealthServi
Accepting New Patients:Y
Garden State Behavioral HealthServices PC
63 Main St
,Brockton,MA 02301
Plymouth
(646) 941-7645
ENGLISH
Office: ENGLISH

Ethier Wayne T
Accepting New Patients:Y
Garden State Behavioral HealthServices PC
5 Richfield Cir
,Carver,MA 02330
Plymouth
(646) 941-7645
ENGLISH
Office: ENGLISH

Garden State Behavioral HealthServi
Accepting New Patients:Y
Garden State Behavioral HealthServices PC
5 Richfield Cir
,Carver,MA 02330
Plymouth
(646) 941-7645
ENGLISH
Office: ENGLISH

Garden State Behavioral HealthServi
Accepting New Patients:Y
Garden State Behavioral HealthServices PC
91 Rochester Rd
,Carver,MA 02330
Plymouth
(646) 941-7645
ENGLISH
Office: ENGLISH

PLYMOUTH COUNTY

Sacchi Elizabeth S
Accepting New Patients:Y
Garden State Behavioral HealthServices PC
91 Rochester Rd ,Carver,MA 02330
Plymouth
(646) 941-7645
ENGLISH
Office: ENGLISH

Blauss Caily
Accepting New Patients:N
Garden State Behavioral HealthServices PC
95 Tremont St Ste 2 ,Duxbury,MA 02332
Plymouth
(646) 941-7645
ENGLISH
Office: ENGLISH

Carey Elizabeth
Accepting New Patients:Y
Garden State Behavioral HealthServices PC
95 Tremont St Ste 2 ,Duxbury,MA 02332
Plymouth
(646) 941-7645
ENGLISH
Office: ENGLISH

Carey Sarah
Accepting New Patients:N
Garden State Behavioral HealthServices PC
95 Tremont St Ste 2 ,Duxbury,MA 02332
Plymouth
(646) 941-7645
ENGLISH
Office: ENGLISH

Garden State Behavioral HealthServi
Accepting New Patients:Y
Garden State Behavioral HealthServices PC
42 Tremont St Ste 10B ,Duxbury,MA 02332
Plymouth
(646) 941-7645
ENGLISH
Office: ENGLISH

Garden State Behavioral HealthServi
Accepting New Patients:Y
Garden State Behavioral HealthServices PC
95 Tremont St Ste 2 ,Duxbury,MA 02332
Plymouth
(646) 941-7645
ENGLISH
Office: ENGLISH

Plaud Mainelli Alyssa
Accepting New Patients:Y
Garden State Behavioral HealthServices PC
95 Tremont St Ste 2 ,Duxbury,MA 02332
Plymouth
(646) 941-7645
ENGLISH
Office: ENGLISH

Garden State Behavioral HealthServi
Accepting New Patients:Y
Garden State Behavioral HealthServices PC
36 N Bedford St ,East Bridgewater,MA 02333
Plymouth
(646) 941-7645
ENGLISH
Office: ENGLISH

Garden State Behavioral HealthServi
Accepting New Patients:Y
Garden State Behavioral HealthServices PC
76 N Bedford St Ste A4 ,East Bridgewater,MA 02333
Plymouth
(646) 941-7645
ENGLISH
Office: ENGLISH

Lehane Bridget
Accepting New Patients:N
Garden State Behavioral HealthServices PC
36 N Bedford St ,East Bridgewater,MA 02333
Plymouth
(646) 941-7645
ENGLISH
Office: ENGLISH

Campbell Ryan P
Accepting New Patients:Y
Garden State Behavioral HealthServices PC
105 Webster St Ste 5 ,Hanover,MA 02339
Plymouth
(646) 941-7645
ENGLISH
Office: ENGLISH

Campbell Ryan P
Accepting New Patients:Y
Garden State Behavioral HealthServices PC
135 Webster St Ste 1 ,Hanover,MA 02339
Plymouth
(646) 941-7645
ENGLISH
Office: ENGLISH

Garden State Behavioral HealthServi
Accepting New Patients:Y
Garden State Behavioral HealthServices PC
105 Webster St Ste 5 ,Hanover,MA 02339
Plymouth
(646) 941-7645
ENGLISH
Office: ENGLISH

Garden State Behavioral HealthServi
Accepting New Patients:Y
Garden State Behavioral HealthServices PC
105 Webster St Ste 8 ,Hanover,MA 02339
Plymouth
(646) 941-7645
ENGLISH
Office: ENGLISH

Garden State Behavioral HealthServi
Accepting New Patients:Y
Garden State Behavioral HealthServices PC
135 Webster St Ste 1 ,Hanover,MA 02339
Plymouth
(646) 941-7645
ENGLISH
Office: ENGLISH

Garden State Behavioral HealthServi
Accepting New Patients:Y
Garden State Behavioral HealthServices PC
720 Washington St Ste 102 ,Hanover,MA 02339
Plymouth
(646) 941-7645
ENGLISH
Office: ENGLISH

Pearson Erica
Accepting New Patients:N
Garden State Behavioral HealthServices PC
720 Washington St Ste 102 ,Hanover,MA 02339
Plymouth
(646) 941-7645
ENGLISH
Office: ENGLISH

Araujo Justin
Accepting New Patients:N
Garden State Behavioral HealthServices PC
195 WHITING ST STE 2B ,Hingham,MA 02043
Plymouth
(646) 941-7645
ENGLISH
Office: ENGLISH

Bourgeoise Sean
Accepting New Patients:Y
Garden State Behavioral HealthServices PC
195 Whiting St Ste 2B ,Hingham,MA 02043
Plymouth
(646) 941-7645
ENGLISH
Office: ENGLISH

Garden State Behavioral HealthServi
Accepting New Patients:Y
Garden State Behavioral HealthServices PC
160 Old Derby St Ste 110 ,Hingham,MA 02043
Plymouth
(646) 941-7645
ENGLISH
Office: ENGLISH

Garden State Behavioral HealthServi
Accepting New Patients:Y
Garden State Behavioral HealthServices PC
185 Lincoln St Ste 210 ,Hingham,MA 02043
Plymouth
(646) 941-7645
ENGLISH
Office: ENGLISH

Garden State Behavioral HealthServi
Accepting New Patients:Y
Garden State Behavioral HealthServices PC
195 Whiting St Ste 2B ,Hingham,MA 02043
Plymouth
(646) 941-7645
ENGLISH
Office: ENGLISH

Garden State Behavioral HealthServi
Accepting New Patients:Y
Garden State Behavioral HealthServices PC
210 Whiting St Ste 6 ,Hingham,MA 02043
Plymouth
(646) 941-7645
ENGLISH
Office: ENGLISH

Garden State Behavioral HealthServi
Accepting New Patients:Y
Garden State Behavioral HealthServices PC
5 King Philip Path Ste 3 ,Hingham,MA 02043
Plymouth
(646) 941-7645
ENGLISH
Office: ENGLISH

Garden State Behavioral HealthServi
Accepting New Patients:Y
Garden State Behavioral HealthServices PC
99 Derby St Ste 200 ,Hingham,MA 02043
Plymouth
(646) 941-7645
ENGLISH
Office: ENGLISH

Giardino Nicole
Accepting New Patients:N
Garden State Behavioral HealthServices PC
195 Whiting St Ste 2B ,Hingham,MA 02043
Plymouth
(646) 941-7645
ENGLISH
Office: ENGLISH

Gorman Colleen E
Accepting New Patients:Y
Garden State Behavioral HealthServices PC
195 Whiting St Ste 2B ,Hingham,MA 02043
Plymouth
(646) 941-7645
ENGLISH
Office: ENGLISH

Kehoe Jessica E
Accepting New Patients:N
Garden State Behavioral HealthServices PC
210 Whiting St Ste 6 ,Hingham,MA 02043
Plymouth
(646) 941-7645
ENGLISH
Office: ENGLISH

Rego Sarah
Accepting New Patients:N
Garden State Behavioral HealthServices PC
99 Derby St Ste 200 ,Hingham,MA 02043
Plymouth
(646) 941-7645
ENGLISH
Office: ENGLISH

SZULAK JACOB
Accepting New Patients:N
Garden State Behavioral HealthServices PC
185 Lincoln St Ste 210 ,Hingham,MA 02043
Plymouth
(646) 941-7645
ENGLISH
Office: ENGLISH

Theriault Jennifer
Accepting New Patients:Y
Garden State Behavioral HealthServices PC
160 Old Derby St Ste 110 ,Hingham,MA 02043
Plymouth
(646) 941-7645
ENGLISH
Office: ENGLISH

Garden State Behavioral HealthServi
Accepting New Patients:Y
Garden State Behavioral HealthServices PC
62 Main St ,Kingston,MA 02364
Plymouth
(646) 941-7645
ENGLISH
Office: ENGLISH

PLYMOUTH COUNTY

Bagwell Sharonda L
Accepting New Patients:N
Garden State Behavioral HealthServices PC
109 Rhode Island Rd Ste 4B ,Lakeville,MA 02347
Plymouth
(646) 941-7645
ENGLISH
Office: ENGLISH

Cavanaugh Christa
Accepting New Patients:Y
Garden State Behavioral HealthServices PC
6 Barstow St ,Lakeville,MA 02347
Plymouth
(646) 941-7645
ENGLISH
Office: ENGLISH

Garden State Behavioral HealthServi
Accepting New Patients:Y
Garden State Behavioral HealthServices PC
109 Rhode Island Rd Ste 4B ,Lakeville,MA 02347
Plymouth
(646) 941-7645
ENGLISH
Office: ENGLISH

Garden State Behavioral HealthServi
Accepting New Patients:Y
Garden State Behavioral HealthServices PC
6 Barstow St ,Lakeville,MA 02347
Plymouth
(646) 941-7645
ENGLISH
Office: ENGLISH

DiFilippo Andrea C
Accepting New Patients:N
Garden State Behavioral HealthServices PC
119 Wareham Rd Unit 104 ,Marion,MA 02738
Plymouth
(646) 941-7645
ENGLISH
Office: ENGLISH

Garden State Behavioral HealthServi
Accepting New Patients:Y
Garden State Behavioral HealthServices PC
119 Wareham Rd Unit 104 ,Marion,MA 02738
Plymouth
(646) 941-7645
ENGLISH
Office: ENGLISH

Athanas Katina M
Accepting New Patients:N
Garden State Behavioral HealthServices PC
892 Plain St ,Marshfield,MA 02050
Plymouth
(646) 941-7645
ENGLISH
Office: ENGLISH

Garden State Behavioral HealthServi
Accepting New Patients:Y
Garden State Behavioral HealthServices PC
440 Plain St Ste 1 ,Marshfield,MA 02050
Plymouth
(646) 941-7645
ENGLISH
Office: ENGLISH

Garden State Behavioral HealthServi
Accepting New Patients:Y
Garden State Behavioral HealthServices PC
892 Plain St ,Marshfield,MA 02050
Plymouth
(646) 941-7645
ENGLISH
Office: ENGLISH

Andersen Erik J
Accepting New Patients:Y
Garden State Behavioral HealthServices PC
145 Fairhaven Rd ,Mattapoisett,MA 02739
Plymouth
(646) 941-7645
ENGLISH
Office: ENGLISH

Barrett Stephanie
Accepting New Patients:Y
Garden State Behavioral HealthServices PC
6 County Rd ,Mattapoisett,MA 02739
Plymouth
(646) 941-7645
ENGLISH
Office: ENGLISH

Carvalho Jennifer R
Accepting New Patients:N
Garden State Behavioral HealthServices PC
76 County Rd ,Mattapoisett,MA 02739
Plymouth
(646) 941-7645
ENGLISH
Office: ENGLISH

Fitzgerald Veronica L
Accepting New Patients:N
Garden State Behavioral HealthServices PC
34 Barstow St ,Mattapoisett,MA 02739
Plymouth
(646) 941-7645
ENGLISH
Office: ENGLISH

Garden State Behavioral HealthServi
Accepting New Patients:Y
Garden State Behavioral HealthServices PC
145 Fairhaven Rd ,Mattapoisett,MA 02739
Plymouth
(646) 941-7645
ENGLISH
Office: ENGLISH

Garden State Behavioral HealthServi
Accepting New Patients:Y
Garden State Behavioral HealthServices PC
34 Barstow St ,Mattapoisett,MA 02739
Plymouth
(646) 941-7645
ENGLISH
Office: ENGLISH

Garden State Behavioral HealthServi
Accepting New Patients:Y
Garden State Behavioral HealthServices PC
6 County Rd ,Mattapoisett,MA 02739
Plymouth
(646) 941-7645
ENGLISH
Office: ENGLISH

Garden State Behavioral HealthServi
Accepting New Patients:Y
Garden State Behavioral HealthServices PC
76 County Rd
,Mattapoisett,MA 02739
Plymouth
(646) 941-7645
ENGLISH
Office: ENGLISH

Grant Bethanie
Accepting New Patients:N
Garden State Behavioral HealthServices PC
145 Fairhaven Rd Unit 6
,Mattapoisett,MA 02739
Plymouth
(646) 941-7645
ENGLISH
Office: ENGLISH

Smith Kristen M
Accepting New Patients:N
Garden State Behavioral HealthServices PC
145 Fairhaven Rd
,Mattapoisett,MA 02739
Plymouth
(646) 941-7645
ENGLISH
Office: ENGLISH

Espero McKenzie
Accepting New Patients:N
Garden State Behavioral HealthServices PC
47 E Grove St Ste 101
,Middleboro,MA 02346
Plymouth
(646) 941-7645
ENGLISH
Office: ENGLISH

Espero McKenzie
Accepting New Patients:N
Garden State Behavioral HealthServices PC
94 S Main St
,Middleboro,MA 02346
Plymouth
(646) 941-7645
ENGLISH
Office: ENGLISH

Garden State Behavioral HealthServi
Accepting New Patients:Y
Garden State Behavioral HealthServices PC
12 Woods Lake Ter
,Middleboro,MA 02346
Plymouth
(646) 941-7645
ENGLISH
Office: ENGLISH

Garden State Behavioral HealthServi
Accepting New Patients:Y
Garden State Behavioral HealthServices PC
47 E Grove St Ste 101
,Middleboro,MA 02346
Plymouth
(646) 941-7645
ENGLISH
Office: ENGLISH

Garden State Behavioral HealthServi
Accepting New Patients:Y
Garden State Behavioral HealthServices PC
94 S Main St
,Middleboro,MA 02346
Plymouth
(646) 941-7645
ENGLISH
Office: ENGLISH

Harkins Melanie
Accepting New Patients:N
Garden State Behavioral HealthServices PC
23 Isaac St
,Middleboro,MA 02346
Plymouth
(646) 941-7645
ENGLISH
Office: ENGLISH

Campbell Ryan P
Accepting New Patients:N
Garden State Behavioral HealthServices PC
306 Washington St Ste 1 ,Norwell,MA 02061
Plymouth
(646) 941-7645
ENGLISH
Office: ENGLISH

Garden State Behavioral HealthServi
Accepting New Patients:Y
Garden State Behavioral HealthServices PC
293 Washington St
,Norwell,MA 02061
Plymouth
(646) 941-7645
ENGLISH
Office: ENGLISH

Garden State Behavioral HealthServi
Accepting New Patients:Y
Garden State Behavioral HealthServices PC
306 Washington St Ste 1 ,Norwell,MA 02061
Plymouth
(646) 941-7645
ENGLISH
Office: ENGLISH

Garden State Behavioral HealthServi
Accepting New Patients:Y
Garden State Behavioral HealthServices PC
376 Washington St Ste 7 ,Norwell,MA 02061
Plymouth
(646) 941-7645
ENGLISH
Office: ENGLISH

Garden State Behavioral HealthServi
Accepting New Patients:Y
Garden State Behavioral HealthServices PC
40 Accord Park Dr Ste 122 ,Norwell,MA 02061
Plymouth
(646) 941-7645
ENGLISH
Office: ENGLISH

Garden State Behavioral HealthServi
Accepting New Patients:Y
Garden State Behavioral HealthServices PC
600 Cordwainer Dr Ste 102 ,Norwell,MA 02061
Plymouth
(646) 941-7645
ENGLISH
Office: ENGLISH

Garden State Behavioral HealthServi
Accepting New Patients:Y
Garden State Behavioral HealthServices PC
80 Washington St Ste D23 ,Norwell,MA 02061
Plymouth
(646) 941-7645
ENGLISH
Office: ENGLISH

PLYMOUTH COUNTY

Kehoe Jessica E
Accepting New Patients:Y
Garden State Behavioral HealthServices PC
600 Cordwainer Dr Ste 102 ,Norwell,MA 02061
Plymouth
(646) 941-7645
ENGLISH
Office: ENGLISH

Wandungu Angela
Accepting New Patients:Y
Garden State Behavioral HealthServices PC
293 Washington St ,Norwell,MA 02061
Plymouth
(646) 941-7645
ENGLISH
Office: ENGLISH

Brooks Caleb
Accepting New Patients:Y
Garden State Behavioral HealthServices PC
199 Oak St ,Pembroke,MA 02359
Plymouth
(646) 941-7645
ENGLISH
Office: ENGLISH

Garden State Behavioral HealthServi
Accepting New Patients:Y
Garden State Behavioral HealthServices PC
199 Oak St ,Pembroke,MA 02359
Plymouth
(646) 941-7645
ENGLISH
Office: ENGLISH

Varela Patricia L
Accepting New Patients:N
Garden State Behavioral HealthServices PC
199 Oak St ,Pembroke,MA 02359
Plymouth
(646) 941-7645
ENGLISH
Office: ENGLISH

Densmore Melanie C
Accepting New Patients:N
Garden State Behavioral HealthServices PC
6 Resnik Rd Ste 102 ,Plymouth,MA 02360
Plymouth
(646) 941-7645
ENGLISH
Office: ENGLISH

Garden State Behavioral HealthServi
Accepting New Patients:Y
Garden State Behavioral HealthServices PC
118 Long Pond Rd Ste 102 ,Plymouth,MA 02360
Plymouth
(646) 941-7645
ENGLISH
Office: ENGLISH

Garden State Behavioral HealthServi
Accepting New Patients:Y
Garden State Behavioral HealthServices PC
123 South St ,Plymouth,MA 02360
Plymouth
(646) 941-7645
ENGLISH
Office: ENGLISH

Garden State Behavioral HealthServi
Accepting New Patients:Y
Garden State Behavioral HealthServices PC
13 Camelot Dr ,Plymouth,MA 02360
Plymouth
(646) 941-7645
ENGLISH
Office: ENGLISH

Garden State Behavioral HealthServi
Accepting New Patients:Y
Garden State Behavioral HealthServices PC
2277 State Rd ,Plymouth,MA 02360
Plymouth
(646) 941-7645
ENGLISH
Office: ENGLISH

Garden State Behavioral HealthServi
Accepting New Patients:Y
Garden State Behavioral HealthServices PC
29 S Park Ave ,Plymouth,MA 02360
Plymouth
(646) 941-7645
ENGLISH
Office: ENGLISH

Garden State Behavioral HealthServi
Accepting New Patients:Y
Garden State Behavioral HealthServices PC
34 Main Street Ext Ste 104 ,Plymouth,MA 02360
Plymouth
(646) 941-7645
ENGLISH
Office: ENGLISH

Garden State Behavioral HealthServi
Accepting New Patients:Y
Garden State Behavioral HealthServices PC
4 Court St Ste 204 ,Plymouth,MA 02360
Plymouth
(646) 941-7645
ENGLISH
Office: ENGLISH

Garden State Behavioral HealthServi
Accepting New Patients:Y
Garden State Behavioral HealthServices PC
6 Resnik Rd Ste 102 ,Plymouth,MA 02360
Plymouth
(646) 941-7645
ENGLISH
Office: ENGLISH

Garden State Behavioral HealthServi
Accepting New Patients:Y
Garden State Behavioral HealthServices PC
61 Industrial Park Rd Ste 2 ,Plymouth,MA 02360
Plymouth
(646) 941-7645
ENGLISH
Office: ENGLISH

Garden State Behavioral HealthServi
Accepting New Patients:Y
Garden State Behavioral HealthServices PC
78 Early Red Cir ,Plymouth,MA 02360
Plymouth
(646) 941-7645
ENGLISH
Office: ENGLISH

PLYMOUTH COUNTY

Garden State Behavioral HealthServi
Accepting New Patients:Y
Garden State Behavioral HealthServices PC
8 Samoset St
,Plymouth,MA 02360
Plymouth
(646) 941-7645
ENGLISH
Office: ENGLISH

Hancock Kelly
Accepting New Patients:N
Garden State Behavioral HealthServices PC
123 South St
,Plymouth,MA 02360
Plymouth
(646) 941-7645
ENGLISH
Office: ENGLISH

Lyons Rebecca L
Accepting New Patients:N
Garden State Behavioral HealthServices PC
118 Long Pond Rd Ste 102 ,Plymouth,MA 02360
Plymouth
(646) 941-7645
ENGLISH
Office: ENGLISH

Macdonald Michael
Accepting New Patients:N
Garden State Behavioral HealthServices PC
4 Court St Ste 204
,Plymouth,MA 02360
Plymouth
(646) 941-7645
ENGLISH
Office: ENGLISH

Nevulis Heather
Accepting New Patients:N
Garden State Behavioral HealthServices PC
78 Early Red Cir
,Plymouth,MA 02360
Plymouth
(646) 941-7645
ENGLISH
Office: ENGLISH

Pryor Richard S
Accepting New Patients:Y
Garden State Behavioral HealthServices PC
8 Samoset St
,Plymouth,MA 02360
Plymouth
(646) 941-7645
ENGLISH
Office: ENGLISH

Richardson Erin
Accepting New Patients:Y
Garden State Behavioral HealthServices PC
2277 State Rd
,Plymouth,MA 02360
Plymouth
(646) 941-7645
ENGLISH
Office: ENGLISH

Garden State Behavioral HealthServi
Accepting New Patients:Y
Garden State Behavioral HealthServices PC
373 Main St
,Plympton,MA 02367
Plymouth
(646) 941-7645
ENGLISH
Office: ENGLISH

Garden State Behavioral HealthServi
Accepting New Patients:Y
Garden State Behavioral HealthServices PC
115 North Ave
,Rockland,MA 02370
Plymouth
(646) 941-7645
ENGLISH
Office: ENGLISH

Garden State Behavioral HealthServi
Accepting New Patients:Y
Garden State Behavioral HealthServices PC
800 Hingham St
,Rockland,MA 02370
Plymouth
(646) 941-7645
ENGLISH
Office: ENGLISH

Melanson Brooke D
Accepting New Patients:Y
Garden State Behavioral HealthServices PC
800 Hingham St
,Rockland,MA 02370
Plymouth
(646) 941-7645
ENGLISH
Office: ENGLISH

Garden State Behavioral HealthServi
Accepting New Patients:Y
Garden State Behavioral HealthServices PC
22 Atlantic Way
,Scituate,MA 02066
Plymouth
(646) 941-7645
ENGLISH
Office: ENGLISH

Garden State Behavioral HealthServi
Accepting New Patients:Y
Garden State Behavioral HealthServices PC
6 Egypt Beach Rd
,Scituate,MA 02066
Plymouth
(646) 941-7645
ENGLISH
Office: ENGLISH

Wellington Colette A
Accepting New Patients:N
Garden State Behavioral HealthServices PC
22 Atlantic Way
,Scituate,MA 02066
Plymouth
(646) 941-7645
ENGLISH
Office: ENGLISH

Garden State Behavioral HealthServi
Accepting New Patients:Y
Garden State Behavioral HealthServices PC
219 Main St Ste F
,Wareham,MA 02571
Plymouth
(646) 941-7645
ENGLISH
Office: ENGLISH

Garden State Behavioral HealthServi
Accepting New Patients:Y
Garden State Behavioral HealthServices PC
40 Church Ave Ste 202
,Wareham,MA 02571
Plymouth
(646) 941-7645
ENGLISH
Office: ENGLISH

PLYMOUTH COUNTY

Keough Dorothy
Accepting New Patients:N
Garden State Behavioral HealthServices PC
219 Main St Ste F
,Wareham,MA 02571
Plymouth
(646) 941-7645
ENGLISH
Office: ENGLISH

Garrett Cynthia J
Accepting New Patients:Y
Garrett, Cynthia J.
10 Driftwood Dr
,Duxbury,MA 02332
Plymouth
(781) 733-6044
ENGLISH
Office: ENGLISH

Garvey Dickey Linda S
Accepting New Patients:Y
Garvey Dickey, Linda S.
90 Rockland St
,Hanover,MA 02339
Plymouth
(781) 243-6305
ENGLISH
Office: ENGLISH

Hayden Gay
Accepting New Patients:N
Gay Hayden
451 First Parish Rd
,Scituate,MA 02066
Plymouth
(781) 544-0143
ENGLISH
Office: ENGLISH

Gayoski Kathleen M
Accepting New Patients:N
Gayoski, Kathleen M.
191 Main St Ste 214
,Wareham,MA 02571
Plymouth
(508) 245-2860
ENGLISH
Office: ENGLISH

Harris Sean P
Accepting New Patients:Y
Geriatric care consultants
10 Old Farm Rd
,Bridgewater,MA 02324
Plymouth
(508) 232-5332
ENGLISH
Office: ENGLISH

Adeniyi Dorcas O
Accepting New Patients:Y
GOD'S OWN HOLISTIC BEHAVIORAL HEALTH SERVICES INC
356 Prospect St
,Brockton,MA 02301
Plymouth
(617) 217-8255
ENGLISH
Office: ENGLISH

Goldbach Melissa W
Accepting New Patients:Y
Goldbach, Melissa W.
124 Long Pond Rd Ste 4
,Plymouth,MA 02360
Plymouth
(508) 747-0576
ENGLISH
Office: ENGLISH

Brown Sarinah M
Accepting New Patients:Y
Golden Insight Inc
105 Webster St Ste 8
,Hanover,MA 02339
Plymouth
(781) 754-6545
ENGLISH
Office: ENGLISH

Goldenberg Debra S
Accepting New Patients:Y
Goldenberg, Debra S.
1125 Nantasket Ave
,Hull,MA 02045
Plymouth
(781) 783-7955
ENGLISH
Office: ENGLISH

Golub Ginsburg Vita R
Accepting New Patients:N
Golub Ginsburg, Vita R.
62 Derby St Ste 6
,Hingham,MA 02043
Plymouth
(781) 740-9227
ENGLISH
Office: ENGLISH

Gosnold Inc
Accepting New Patients:Y
Gosnold Inc
64 Industrial Park Rd
,Plymouth,MA 02360
Plymouth
(508) 540-6440
ENGLISH
Office: ENGLISH

Gosnold Inc
Accepting New Patients:Y
Gosnold Inc
118 Long Pond Rd
,Plymouth,MA 02360
Plymouth
(508) 747-6762
ENGLISH
Office: ENGLISH

Seibert Larke Grace G
Accepting New Patients:Y
Grace Seibert Larke
106 Ferry Hill Rd
,Marshfield,MA 02050
Plymouth
(781) 626-2038
ENGLISH
Office: ENGLISH

Dougherty Lauren
Accepting New Patients:Y
Gracious Bay Counseling PLLC
2 Columbia Rd Ste 11
,Pembroke,MA 02359
Plymouth
(781) 908-4646
ENGLISH
Office: ENGLISH

Murray Jennifer
Accepting New Patients:N
Gracious Bay Counseling PLLC
2 Columbia Rd Ste 11
,Pembroke,MA 02359
Plymouth
(781) 630-1177
ENGLISH
Office: ENGLISH

Graham Connor
Accepting New Patients:N
Graham Counseling
649 Oak St ,E
Bridgewtr,MA 02333
Plymouth
(803) 201-9674
ENGLISH
Office: ENGLISH

Oumalek Lhassane
Accepting New Patients:Y
GRANITE HEALTH AND WELLNESS PLLC
99 Derby St Ste 200
,Hingham,MA 02043
Plymouth
(508) 205-9398
ENGLISH
Office: ENGLISH

Griswold Douglas S
Accepting New Patients:Y
Griswold, Douglas S.
363 Court St
,Plymouth,MA 02360
Plymouth
(508) 746-8004
ENGLISH
Office: ENGLISH

PLYMOUTH COUNTY

Spivey Jessica
Accepting New Patients:Y
Grounded Interventions Psychiatric Services
104 Charles Eldridge Rd Ste 6 ,Lakeville,MA 02347
Plymouth
(508) 886-3921
ENGLISH
Office: ENGLISH

Case Derek
Accepting New Patients:Y
Guidance to Insight Counseling LLC
475 School St Ste 16 ,Marshfield,MA 02050
Plymouth
(339) 205-0114
ENGLISH
Office: ENGLISH

Cote Danielle E
Accepting New Patients:Y
Guiding Light Counseling LLC
28 Riverside Dr Ste 120 ,Pembroke,MA 02359
Plymouth
(508) 974-5201
ENGLISH
Office: ENGLISH

Hudson Fahey Kimberly A
Accepting New Patients:Y
Guiding Light Counseling LLC
28 Riverside Dr Ste 120 ,Pembroke,MA 02359
Plymouth
(508) 974-5201
SPANISH|ENGLISH
Office: ENGLISH

Fortunato Rachael E
Accepting New Patients:Y
Guiding Light Psychiatry Inc
73 Main St Ste C ,Carver,MA 02330
Plymouth
(508) 465-0048
ENGLISH
Office: ENGLISH

Marshall Jill
Accepting New Patients:Y
Guiding Light Psychiatry Inc
73 Main St Ste C ,Carver,MA 02330
Plymouth
(508) 465-0048
ENGLISH
Office: ENGLISH

Murphy Jessica
Accepting New Patients:Y
Guiding Light Psychiatry Inc
73 Main St Ste C ,Carver,MA 02330
Plymouth
(508) 465-0048
ENGLISH
Office: ENGLISH

Habit Opco LLC
Accepting New Patients:Y
Habit Opco LLC
180 Centre St ,Brockton,MA 02302
Plymouth
(508) 586-6300
ENGLISH
Office: ENGLISH

Habit Opco LLC
Accepting New Patients:Y
Habit Opco LLC
3088 Cranberry Hwy Ste A ,East Wareham,MA 02538
Plymouth
(508) 295-7990
ENGLISH
Office: ENGLISH

Haggerty Patrise
Accepting New Patients:Y
Haggerty, Patrise
269 Hanover St ,Hanover,MA 02339
Plymouth
(508) 577-0107
ENGLISH
Office: ENGLISH

Reynolds Hannah
Accepting New Patients:N
Hannah Reynolds LMHC Inc
36 N Bedford St Ste 22C ,East Bridgewater,MA 02333
Plymouth
(781) 325-1351
ENGLISH
Office: ENGLISH

Raby Meghan
Accepting New Patients:Y
Hanover Psychiatry Group
273 Hanover St Ste 7 ,Hanover,MA 02339
Plymouth
(781) 924-6080
ENGLISH
Office: ENGLISH

Zelikman Yelena
Accepting New Patients:Y
Harbor Light Therapy LLC
720 Washington St Ste 403 ,Hanover,MA 02339
Plymouth
(857) 258-9844
RUSSIAN|ENGLISH
Office: ENGLISH

Hardeman James A
Accepting New Patients:N
Hardeman, James A.
29 Carver Rd ,Plymouth,MA 02360
Plymouth
(774) 487-9545
ENGLISH
Office: ENGLISH

Harriman Kim K
Accepting New Patients:N
Harriman, Kim K.
40 Driftway Unit 18 ,Scituate,MA 02066
Plymouth
(781) 910-4445
ENGLISH
Office: ENGLISH

Hart Wanat Shelley A
Accepting New Patients:N
Hart Wanat, Shelley A.
20 Tremont St Ste 29 ,Duxbury,MA 02332
Plymouth
(774) 454-8896
ENGLISH
Office: ENGLISH

Harvey Kellie M
Accepting New Patients:N
Harvey, Kellie M.
167 Washington St Ste 42A ,Norwell,MA 02061
Plymouth
(617) 329-5354
ENGLISH
Office: ENGLISH

PLYMOUTH COUNTY

Reese Josephine
Accepting New Patients:Y
Haven Psych PLLC
3119 Cranberry Hwy Ste 5E ,East Wareham,MA 02538
Plymouth
(508) 219-5488
ENGLISH
Office: ENGLISH

Hayes Jaime
Accepting New Patients:N
Hayes, Jaime
36 N Bedford St ,East Bridgewater,MA 02333
Plymouth
(508) 971-1933
ENGLISH
Office: ENGLISH

Gorman Patrick O
Accepting New Patients:N
Headway New Jersey Behavioral Health Services PC
992 Bedford St Ste 5 ,Bridgewater,MA 02324
Plymouth
(646) 453-6777
ENGLISH
Office: ENGLISH

Headway New Jersey Behavioral Healt
Accepting New Patients:Y
Headway New Jersey Behavioral Health Services PC
992 Bedford St Ste 5 ,Bridgewater,MA 02324
Plymouth
(646) 453-6777
ENGLISH
Office: ENGLISH

Headway New Jersey Behavioral Healt
Accepting New Patients:Y
Headway New Jersey Behavioral Health Services PC
185 Perkins Ave ,Brockton,MA 02302
Plymouth
(646) 453-6777
ENGLISH
Office: ENGLISH

Headway New Jersey Behavioral Healt
Accepting New Patients:Y
Headway New Jersey Behavioral Health Services PC
22 Christy Dr ,Brockton,MA 02301
Plymouth
(646) 453-6777
ENGLISH
Office: ENGLISH

Headway New Jersey Behavioral Healt
Accepting New Patients:Y
Headway New Jersey Behavioral Health Services PC
225 Quincy Ave ,Brockton,MA 02302
Plymouth
(646) 453-6777
ENGLISH
Office: ENGLISH

Headway New Jersey Behavioral Healt
Accepting New Patients:Y
Headway New Jersey Behavioral Health Services PC
231 Main St ,Brockton,MA 02301
Plymouth
(646) 453-6777
ENGLISH
Office: ENGLISH

Headway New Jersey Behavioral Healt
Accepting New Patients:Y
Headway New Jersey Behavioral Health Services PC
348 N Pearl St Ste 200 ,Brockton,MA 02301
Plymouth
(646) 453-6777
ENGLISH
Office: ENGLISH

Iriowen Charity
Accepting New Patients:N
Headway New Jersey Behavioral Health Services PC
185 Perkins Ave ,Brockton,MA 02302
Plymouth
(646) 453-6777
ENGLISH
Office: ENGLISH

Joseph Enel
Accepting New Patients:N
Headway New Jersey Behavioral Health Services PC
231 Main St Fl 3 ,Brockton,MA 02301
Plymouth
(646) 453-6777
FRENCH|ENGLISH|CAPE VERDE CREOLE|HAITIAN CREOLE /KWEO
Office: ENGLISH

Wornum Patricia M
Accepting New Patients:Y
Headway New Jersey Behavioral Health Services PC
348 N Pearl St Ste 200 ,Brockton,MA 02301
Plymouth
(646) 453-6777
ENGLISH
Office: ENGLISH

Headway New Jersey Behavioral Healt
Accepting New Patients:Y
Headway New Jersey Behavioral Health Services PC
1 Carver Square Blvd ,Carver,MA 02330
Plymouth
(646) 453-6777
ENGLISH
Office: ENGLISH

Bayuk Samantha K
Accepting New Patients:Y
Headway New Jersey Behavioral Health Services PC
95 Tremont St Ste 2 ,Duxbury,MA 02332
Plymouth
(646) 941-7645
ENGLISH
Office: ENGLISH

Headway New Jersey Behavioral Healt
Accepting New Patients:Y
Headway New Jersey Behavioral Health Services PC
95 Tremont St Ste 2 ,Duxbury,MA 02332
Plymouth
(646) 941-7645
ENGLISH
Office: ENGLISH

Brennan Robert T
Accepting New Patients:N
Headway New Jersey Behavioral Health Services PC
269 Hanover St Ste 2 ,Hanover,MA 02339
Plymouth
(646) 453-6777
ENGLISH
Office: ENGLISH

PLYMOUTH COUNTY

Headway New Jersey Behavioral Healt
Accepting New Patients:Y
Headway New Jersey Behavioral Health Services PC
105 Webster St Ste 5
,Hanover,MA 02339
Plymouth
(646) 453-6777
ENGLISH
Office: ENGLISH

Headway New Jersey Behavioral Healt
Accepting New Patients:Y
Headway New Jersey Behavioral Health Services PC
193 Rockland St
,Hanover,MA 02339
Plymouth
(646) 453-6777
ENGLISH
Office: ENGLISH

Headway New Jersey Behavioral Healt
Accepting New Patients:Y
Headway New Jersey Behavioral Health Services PC
269 Hanover St Ste 2
,Hanover,MA 02339
Plymouth
(646) 453-6777
ENGLISH
Office: ENGLISH

Hofmann Elizabeth S
Accepting New Patients:N
Headway New Jersey Behavioral Health Services PC
269 Hanover St Ste 2
,Hanover,MA 02339
Plymouth
(646) 453-6777
ENGLISH
Office: ENGLISH

Johnston Melissa M
Accepting New Patients:Y
Headway New Jersey Behavioral Health Services PC
269 Hanover St Ste 2
,Hanover,MA 02339
Plymouth
(646) 453-6777
ENGLISH
Office: ENGLISH

Falcone Margaret F
Accepting New Patients:Y
Headway New Jersey Behavioral Health Services PC
195 Whiting St Ste 2B
,Hingham,MA 02043
Plymouth
(646) 453-6777
ENGLISH
Office: ENGLISH

Headway New Jersey Behavioral Healt
Accepting New Patients:Y
Headway New Jersey Behavioral Health Services PC
175 Derby St Ste 3
,Hingham,MA 02043
Plymouth
(646) 453-6777
ENGLISH
Office: ENGLISH

Headway New Jersey Behavioral Healt
Accepting New Patients:Y
Headway New Jersey Behavioral Health Services PC
195 Whiting St Ste 2B
,Hingham,MA 02043
Plymouth
(646) 453-6777
ENGLISH
Office: ENGLISH

Headway New Jersey Behavioral Healt
Accepting New Patients:Y
Headway New Jersey Behavioral Health Services PC
5 King Philip Path Ste 3
,Hingham,MA 02043
Plymouth
(646) 453-6777
ENGLISH
Office: ENGLISH

Headway New Jersey Behavioral Healt
Accepting New Patients:Y
Headway New Jersey Behavioral Health Services PC
70 Kilby St
,Hingham,MA 02043
Plymouth
(646) 453-6777
ENGLISH
Office: ENGLISH

McMann Maura
Accepting New Patients:Y
Headway New Jersey Behavioral Health Services PC
195 Whiting St Ste 2B
,Hingham,MA 02043
Plymouth
(646) 453-6777
ENGLISH
Office: ENGLISH

Vaszari Christina
Accepting New Patients:Y
Headway New Jersey Behavioral Health Services PC
70 Kilby St
,Hingham,MA 02043
Plymouth
(646) 453-6777
ENGLISH
Office: ENGLISH

Driscoll Jason C
Accepting New Patients:Y
Headway New Jersey Behavioral Health Services PC
892 Plain St
,Marshfield,MA 02050
Plymouth
(646) 941-7645
ENGLISH
Office: ENGLISH

Headway New Jersey Behavioral Healt
Accepting New Patients:Y
Headway New Jersey Behavioral Health Services PC
892 Plain St Ste 1
,Marshfield,MA 02050
Plymouth
(646) 453-6777
ENGLISH
Office: ENGLISH

Headway New Jersey Behavioral Healt
Accepting New Patients:Y
Headway New Jersey Behavioral Health Services PC
892 Plain St
,Marshfield,MA 02050
Plymouth
(646) 941-7645
ENGLISH
Office: ENGLISH

Kennedy James
Accepting New Patients:N
Headway New Jersey Behavioral Health Services PC
892 Plain St Ste 1
,Marshfield,MA 02050
Plymouth
(646) 453-6777
ENGLISH
Office: ENGLISH

PLYMOUTH COUNTY

Anderson Chelsea
Accepting New Patients:N
Headway New Jersey Behavioral Health Services PC
145 Fairhaven Rd ,Mattapoisett,MA 02739
Plymouth
(646) 453-6777
ENGLISH
Office: ENGLISH

Headway New Jersey Behavioral Healt
Accepting New Patients:Y
Headway New Jersey Behavioral Health Services PC
145 Fairhaven Rd ,Mattapoisett,MA 02739
Plymouth
(646) 453-6777
ENGLISH
Office: ENGLISH

Houde Michelle
Accepting New Patients:Y
Headway New Jersey Behavioral Health Services PC
145 Fairhaven Rd ,Mattapoisett,MA 02739
Plymouth
(646) 453-6777
ENGLISH
Office: ENGLISH

Adams Chelsey
Accepting New Patients:Y
Headway New Jersey Behavioral Health Services PC
306 Washington St Ste 1 ,Norwell,MA 02061
Plymouth
(646) 941-7645
ENGLISH
Office: ENGLISH

Headway New Jersey Behavioral Healt
Accepting New Patients:Y
Headway New Jersey Behavioral Health Services PC
167 Washington St ,Norwell,MA 02061
Plymouth
(646) 453-6777
ENGLISH
Office: ENGLISH

Headway New Jersey Behavioral Healt
Accepting New Patients:Y
Headway New Jersey Behavioral Health Services PC
200 Cordwainer Dr ,Norwell,MA 02061
Plymouth
(646) 453-6777
ENGLISH
Office: ENGLISH

Headway New Jersey Behavioral Healt
Accepting New Patients:Y
Headway New Jersey Behavioral Health Services PC
293 Washington St ,Norwell,MA 02061
Plymouth
(646) 453-6777
ENGLISH
Office: ENGLISH

Headway New Jersey Behavioral Healt
Accepting New Patients:Y
Headway New Jersey Behavioral Health Services PC
306 Washington St Ste 1 ,Norwell,MA 02061
Plymouth
(646) 453-6777
ENGLISH
Office: ENGLISH

Headway New Jersey Behavioral Healt
Accepting New Patients:Y
Headway New Jersey Behavioral Health Services PC
600 Longwater Dr ,Norwell,MA 02061
Plymouth
(646) 453-6777
ENGLISH
Office: ENGLISH

Headway New Jersey Behavioral Healt
Accepting New Patients:Y
Headway New Jersey Behavioral Health Services PC
80 Washington St ,Norwell,MA 02061
Plymouth
(646) 453-6777
ENGLISH
Office: ENGLISH

Sousa Nicholas
Accepting New Patients:Y
Headway New Jersey Behavioral Health Services PC
167 Washington St ,Norwell,MA 02061
Plymouth
(646) 453-6777
ENGLISH
Office: ENGLISH

Ssozi Mariam
Accepting New Patients:Y
Headway New Jersey Behavioral Health Services PC
293 Washington St ,Norwell,MA 02061
Plymouth
(646) 453-6777
ENGLISH
Office: ENGLISH

Wang Yu
Accepting New Patients:Y
Headway New Jersey Behavioral Health Services PC
167 Washington St ,Norwell,MA 02061
Plymouth
(646) 453-6777
CHINESE|ENGLISH
Office: ENGLISH

Headway New Jersey Behavioral Healt
Accepting New Patients:Y
Headway New Jersey Behavioral Health Services PC
199 Oak St ,Pembroke,MA 02359
Plymouth
(646) 453-6777
ENGLISH
Office: ENGLISH

Bauer Nicole
Accepting New Patients:N
Headway New Jersey Behavioral Health Services PC
38 Bellevue Rd ,Plymouth,MA 02360
Plymouth
(646) 453-6777
ENGLISH
Office: ENGLISH

Betts Maia
Accepting New Patients:N
Headway New Jersey Behavioral Health Services PC
118 Long Pond Rd ,Plymouth,MA 02360
Plymouth
(646) 453-6777
ENGLISH
Office: ENGLISH

Betts Maia
Accepting New Patients:N
Headway New Jersey Behavioral Health Services PC
118 Long Pond Rd Ste B
,Plymouth,MA 02360
Plymouth
(646) 453-6777
ENGLISH
Office: ENGLISH

Bourgoin Natasha
Accepting New Patients:N
Headway New Jersey Behavioral Health Services PC
2277 State Rd Unit D
,Plymouth,MA 02360
Plymouth
(646) 453-6777
ENGLISH
Office: ENGLISH

Collins Robert J
Accepting New Patients:N
Headway New Jersey Behavioral Health Services PC
32 Court St
,Plymouth,MA 02360
Plymouth
(646) 453-6777
ENGLISH
Office: ENGLISH

Gorman Patrick O
Accepting New Patients:N
Headway New Jersey Behavioral Health Services PC
32 Court St
,Plymouth,MA 02360
Plymouth
(646) 453-6777
ENGLISH
Office: ENGLISH

Headway New Jersey Behavioral Healt
Accepting New Patients:Y
Headway New Jersey Behavioral Health Services PC
118 Long Pond Rd
,Plymouth,MA 02360
Plymouth
(646) 453-6777
ENGLISH
Office: ENGLISH

Headway New Jersey Behavioral Healt
Accepting New Patients:Y
Headway New Jersey Behavioral Health Services PC
225 Water St Ste A209
,Plymouth,MA 02360
Plymouth
(646) 453-6777
ENGLISH
Office: ENGLISH

Headway New Jersey Behavioral Healt
Accepting New Patients:Y
Headway New Jersey Behavioral Health Services PC
225 Water St Ste A210
,Plymouth,MA 02360
Plymouth
(646) 453-6777
ENGLISH
Office: ENGLISH

Headway New Jersey Behavioral Healt
Accepting New Patients:Y
Headway New Jersey Behavioral Health Services PC
2277 State Rd Unit D
,Plymouth,MA 02360
Plymouth
(646) 453-6777
ENGLISH
Office: ENGLISH

Headway New Jersey Behavioral Healt
Accepting New Patients:Y
Headway New Jersey Behavioral Health Services PC
23 Aldrin Rd
,Plymouth,MA 02360
Plymouth
(646) 453-6777
ENGLISH
Office: ENGLISH

Headway New Jersey Behavioral Healt
Accepting New Patients:Y
Headway New Jersey Behavioral Health Services PC
32 Court St
,Plymouth,MA 02360
Plymouth
(646) 453-6777
ENGLISH
Office: ENGLISH

Headway New Jersey Behavioral Healt
Accepting New Patients:Y
Headway New Jersey Behavioral Health Services PC
38 Bellevue Rd
,Plymouth,MA 02360
Plymouth
(646) 453-6777
ENGLISH
Office: ENGLISH

Ventura Michelle T
Accepting New Patients:N
Headway New Jersey Behavioral Health Services PC
32 Court St
,Plymouth,MA 02360
Plymouth
(646) 453-6777
PORTUGUESE|ENGLISH
Office: ENGLISH

Headway New Jersey Behavioral Healt
Accepting New Patients:Y
Headway New Jersey Behavioral Health Services PC
373 Main St
,Plympton,MA 02367
Plymouth
(646) 453-6777
ENGLISH
Office: ENGLISH

Headway New Jersey Behavioral Healt
Accepting New Patients:Y
Headway New Jersey Behavioral Health Services PC
309 Driftway
,Scituate,MA 02066
Plymouth
(646) 453-6777
ENGLISH
Office: ENGLISH

Headway New Jersey Behavioral Healt
Accepting New Patients:Y
Headway New Jersey Behavioral Health Services PC
353 W Center St Ste 1
,W Bridgewater,MA 02379
Plymouth
(646) 453-6777
ENGLISH
Office: ENGLISH

Amidei Joan
Accepting New Patients:N
Heal as You Grow LLC
51 Mill St Ste 3
,Hanover,MA 02339
Plymouth
(781) 294-3161
ENGLISH
Office: ENGLISH

PLYMOUTH COUNTY

Capozzi Lauren G
Accepting New Patients:N
Heal as You Grow LLC
51 Mill St ,Hanover,MA 02339
Plymouth
(615) 477-1390
ENGLISH
Office: ENGLISH

Dell Lauren
Accepting New Patients:Y
Heal as You Grow LLC
51 Mill St ,Hanover,MA 02339
Plymouth
(781) 287-2869
ENGLISH
Office: ENGLISH

Ellis Meghann D
Accepting New Patients:Y
Heal as You Grow LLC
51 Mill St ,Hanover,MA 02339
Plymouth
(781) 287-2869
ENGLISH
Office: ENGLISH

Jerez Ciara
Accepting New Patients:N
Heal as You Grow LLC
51 Mill St Ste 3
,Hanover,MA 02339
Plymouth
(781) 287-2869
ENGLISH
Office: ENGLISH

Mulligan Aine
Accepting New Patients:N
Heal as You Grow LLC
51 Mill St Ste 3
,Hanover,MA 02339
Plymouth
(508) 645-4030
ENGLISH
Office: ENGLISH

Rae Teresa A
Accepting New Patients:N
Heal as You Grow LLC
51 Mill St Ste 3
,Hanover,MA 02339
Plymouth
(781) 287-2869
ENGLISH
Office: ENGLISH

Zacher Shelby
Accepting New Patients:N
Heal as You Grow LLC
51 Mill St Ste 3
,Hanover,MA 02339
Plymouth
(781) 287-2869
ENGLISH
Office: ENGLISH

Amidei Joan
Accepting New Patients:N
Heal as You Grow LLC
737 Webster St
,Marshfield,MA 02050
Plymouth
(781) 287-2869
ENGLISH
Office: ENGLISH

Capozzi Lauren G
Accepting New Patients:N
Heal as You Grow LLC
737 Webster St
,Marshfield,MA 02050
Plymouth
(781) 287-2869
ENGLISH
Office: ENGLISH

Dell Lauren
Accepting New Patients:N
Heal as You Grow LLC
737 Webster St
,Marshfield,MA 02050
Plymouth
(781) 287-2869
ENGLISH
Office: ENGLISH

Ellis Meghann D
Accepting New Patients:N
Heal as You Grow LLC
737 Webster St
,Marshfield,MA 02050
Plymouth
(781) 287-2869
ENGLISH
Office: ENGLISH

Jerez Ciara
Accepting New Patients:N
Heal as You Grow LLC
737 Webster St
,Marshfield,MA 02050
Plymouth
(781) 287-2869
ENGLISH
Office: ENGLISH

Mulligan Aine
Accepting New Patients:N
Heal as You Grow LLC
737 Webster St
,Marshfield,MA 02050
Plymouth
(781) 287-2869
ENGLISH
Office: ENGLISH

Rae Teresa A
Accepting New Patients:Y
Heal as You Grow LLC
737 Webster St
,Marshfield,MA 02050
Plymouth
(781) 287-2869
ENGLISH
Office: ENGLISH

Zacher Shelby
Accepting New Patients:N
Heal as You Grow LLC
737 Webster St
,Marshfield,MA 02050
Plymouth
(781) 287-2869
ENGLISH
Office: ENGLISH

House Stephanie B
Accepting New Patients:Y
Healing House Therapy
160 Old Derby St Ste 336 ,Hingham,MA 02043
Plymouth
(781) 923-0880
ENGLISH
Office: ENGLISH

Malave Justina
Accepting New Patients:N
Healthy Male Institute LLC
425 Pleasant St
,Brockton,MA 02301
Plymouth
(781) 436-0462
SPANISH|ENGLISH
Office: ENGLISH

Heath Amy L
Accepting New Patients:N
Heath Counseling Services LLC
105 Webster St Ste 5
,Hanover,MA 02339
Plymouth
(781) 312-8592
ENGLISH
Office: ENGLISH

Colangelo Heather
Accepting New Patients:Y
Heather Colangelo
190 Winter St
,Hanover,MA 02339
Plymouth
(774) 343-1778
ENGLISH
Office: ENGLISH

Murphy Amy J
Accepting New Patients:Y
Heather Colangelo
190 Winter St
,Hanover,MA 02339
Plymouth
(774) 343-1778
ENGLISH
Office: ENGLISH

Stroud Heather
Accepting New Patients:N
Heather Stroud
22 Mountain Hill Rd
,Plymouth,MA 02360
Plymouth
(617) 699-4934
ENGLISH
Office: ENGLISH

Henderson Michele
Accepting New Patients:N
Henderson Therapy and Counseling
160 Old Derby St
,Hingham,MA 02043
Plymouth
(617) 733-9692
ENGLISH
Office: ENGLISH

Knight Henry H
Accepting New Patients:N
Henry Knight LMHC
17 Carver Rd ,West Wareham,MA 02576
Plymouth
(774) 247-0087
ENGLISH
Office: ENGLISH

High Point Treatment Center
Accepting New Patients:Y
High Point Treatment Center
30 Meadowbrook Rd
,Brockton,MA 02301
Plymouth
(508) 584-9210
ENGLISH
Office: ENGLISH

High Point Treatment Center
Accepting New Patients:Y
High Point Treatment Center
10 Meadowbrook Rd
,Brockton,MA 02301
Plymouth
(508) 742-4400
ENGLISH
Office: ENGLISH

High Point Treatment Center
Accepting New Patients:Y
High Point Treatment Center
20 Meadowbrook Rd
,Brockton,MA 02301
Plymouth
(774) 901-2333
ENGLISH
Office: ENGLISH

High Point Treatment Center
Accepting New Patients:Y
High Point Treatment Center
1233 State Rd
,Plymouth,MA 02360
Plymouth
(508) 503-2427
ENGLISH
Office: ENGLISH

High Point Treatment Center
Accepting New Patients:Y
High Point Treatment Center
61 Industrial Park Rd
,Plymouth,MA 02360
Plymouth
(508) 830-1234
ENGLISH
Office: ENGLISH

Butters Lindsay
Accepting New Patients:N
Hingham Therapy
160 Old Derby St Ste 263264 ,Hingham,MA 02043
Plymouth
(781) 269-2922
ENGLISH
Office: ENGLISH

Butters Lindsay
Accepting New Patients:Y
Hingham Therapy
160 Old Derby St Ste 263264 ,Hingham,MA 02043
Plymouth
(781) 269-2922
ENGLISH
Office: ENGLISH

Bradshaw Samantha
Accepting New Patients:Y
Holding Space Counseling
36 N Bedford St ,East Bridgewater,MA 02333
Plymouth
(508) 819-7940
ENGLISH
Office: ENGLISH

Rogers Robyn L
Accepting New Patients:N
Holistic Counseling Center INC
32 Court St
,Plymouth,MA 02360
Plymouth
(508) 542-8488
ENGLISH
Office: ENGLISH

Cavanaugh Christa
Accepting New Patients:Y
Hooves Healing Hearts Inc
6 Barstow St
,Lakeville,MA 02347
Plymouth
(508) 392-6202
ENGLISH
Office: ENGLISH

Adolphe Jude G
Accepting New Patients:N
Hope and Well-Being For All LLC
233 Broad St Ste 13A-1015 ,Bridgewater,MA 02324
Plymouth
(857) 244-4608
ENGLISH
Office: ENGLISH

Casinelli Patricia M
Accepting New Patients:Y
Hope By the Sea LLC
170 Water St Ste 13
,Plymouth,MA 02360
Plymouth
(774) 454-0944
ENGLISH
Office: ENGLISH

Hayes Meaghan P
Accepting New Patients:N
Hope Floats And Wellness Center Inc
4 Elm St ,Kingston,MA 02364
Plymouth
(781) 585-4220
ENGLISH
Office: ENGLISH

PLYMOUTH COUNTY

Truong Hong V
Accepting New Patients:Y
Hope Integrative Care PLLC
211 Quincy St
,Brockton,MA 02302
Plymouth
(781) 573-3977
CANTONESE|ENGLISH
Office: ENGLISH

Small Arlene
Accepting New Patients:Y
Hopeside Counseling
242 Wareham Rd
,Marion,MA 02738
Plymouth
(617) 315-8608
ENGLISH
Office: ENGLISH

Hopgood Lori B
Accepting New Patients:N
Hopgood, Lori B.
38 France St
,Middleboro,MA 02346
Plymouth
(774) 213-1574
ENGLISH
Office: ENGLISH

Horrocks Sarah L
Accepting New Patients:Y
Horrocks, Sarah L.
1133 Pleasant St Unit A
,Bridgewater,MA 02324
Plymouth
(508) 443-0250
ENGLISH
Office: ENGLISH

Horsman Katherine M
Accepting New Patients:N
Horsman, Katherine M.
120 Court St
,Plymouth,MA 02360
Plymouth
(508) 944-7106
ENGLISH
Office: ENGLISH

HRI Clinics Inc
Accepting New Patients:Y
HRI Clinics Inc
384 Washington St
,Norwell,MA 02061
Plymouth
(781) 733-8100
ENGLISH
Office: ENGLISH

Hudson Fahey Kimberly A
Accepting New Patients:N
Hudson Fahey, Kimberly A.
440 Plain St
,Marshfield,MA 02050
Plymouth
(508) 525-7224
SPANISH|ENGLISH
Office: ENGLISH

Hudson Fahey Kimberly A
Accepting New Patients:N
Hudson Fahey, Kimberly A.
12 Woods Lake Ter
,Middleboro,MA 02346
Plymouth
(508) 525-7224
SPANISH|ENGLISH
Office: ENGLISH

Inclusion Family Counseling Center
Accepting New Patients:Y
Inclusion Family Counseling Center Inc
1 Centre St
,Brockton,MA 02301
Plymouth
(508) 510-4483
ENGLISH
Office: PORTUGUESE|SPANISH|ENGLISH|HAITIAN CREOLE /KWEO

Remy Valeus Mirdith
Accepting New Patients:Y
Infinite Blossom Counseling LLC
500 Westgate Dr Ste 1041 ,Brockton,MA 02301
Plymouth
(508) 290-0210
ENGLISH|HAITIAN CREOLE /KWEO
Office: ENGLISH

O Hearn Ashley E
Accepting New Patients:N
Insights Psychological Services PLLC
4 North St Ste 7
,Plymouth,MA 02360
Plymouth
(857) 576-0520
ENGLISH
Office: ENGLISH

Dagley Richard
Accepting New Patients:Y
Institute for Spiritual Life and Psychotherapy dba Past
17 Church St
,Hanover,MA 02339
Plymouth
(781) 826-0011
ENGLISH
Office: ENGLISH

Ryan Elizabeth M
Accepting New Patients:Y
Integrated Counseling Centers Inc
1001 State Rd
,Plymouth,MA 02360
Plymouth
(508) 830-9562
ENGLISH
Office: ENGLISH

Johnson Kathryn
Accepting New Patients:N
Integrated Psych Services PLLC
210 Whiting St Ste 6
,Hingham,MA 02043
Plymouth
(781) 385-7790
ENGLISH
Office: ENGLISH

Morriseau Lynn
Accepting New Patients:N
Integrated Psych Services PLLC
210 Whiting St Ste 6
,Hingham,MA 02043
Plymouth
(781) 385-7790
ENGLISH
Office: ENGLISH

Nganye Abigail
Accepting New Patients:N
IntraHealth Alliance LLC
88 Arthur St
,Brockton,MA 02302
Plymouth
(781) 535-2317
SWAHILI|ENGLISH
Office: ENGLISH

Jackson Doreen J
Accepting New Patients:N
Jackson, Doreen J.
774 Court St
,Brockton,MA 02302
Plymouth
(508) 472-1958
ENGLISH
Office: ENGLISH

PLYMOUTH COUNTY

Salvador Janet F
Accepting New Patients:N
Janet F Salvador LMHC Inc
36 N Bedford St Ste C22 ,East Bridgewater,MA 02333
Plymouth
(617) 697-9941
ENGLISH
Office: ENGLISH

Witkowski Jasmine N
Accepting New Patients:Y
Jasmine Witkowski LICSW
3 Briar Path Way ,Carver,MA 02330
Plymouth
(774) 766-7986
ENGLISH
Office: ENGLISH

Jennings Deborah L
Accepting New Patients:Y
Jennings, Deborah L.
120 W Center St Ste 102 ,West Bridgewater,MA 02379
Plymouth
(508) 583-5588
ENGLISH
Office: ENGLISH

Stanley Jessica
Accepting New Patients:Y
Jessica Stanley
80 Washington St Ste C17 ,Norwell,MA 02061
Plymouth
(774) 220-0892
ENGLISH
Office: ENGLISH

Pedersen Jill A
Accepting New Patients:N
Jill A Pedersen
25 East Ave ,Marion,MA 02738
Plymouth
(917) 913-3999
ENGLISH
Office: ENGLISH

Hardesty Jody
Accepting New Patients:Y
Jody J Hardesty
53 County Rd ,Mattapoisett,MA 02739
Plymouth
(774) 473-9824
GERMAN|ENGLISH
Office: ENGLISH

Johnson Alice N
Accepting New Patients:N
Johnson, Alice N.
225 Water St Ste A210 ,Plymouth,MA 02360
Plymouth
(617) 763-9018
ENGLISH
Office: ENGLISH

Johnston Melissa M
Accepting New Patients:Y
Johnston, Melissa M.
269 Hanover St Ste 1 ,Hanover,MA 02339
Plymouth
(781) 312-8434
ENGLISH
Office: ENGLISH

Connolly Joleen
Accepting New Patients:Y
Joleen Connolly
32 Court St ,Plymouth,MA 02360
Plymouth
(508) 456-9892
ENGLISH
Office: ENGLISH

Bonilla Pedro J
Accepting New Patients:N
Jordan Physician Associates
47 Obery St Ste 1B ,Plymouth,MA 02360
Plymouth
(508) 746-8590
PORTUGUESE|SPANISH|ENGLISH
Office: ENGLISH

Clarke Constance J
Accepting New Patients:N
Jordan Physician Associates
275 Sandwich St ,Plymouth,MA 02360
Plymouth
(508) 732-8700
ENGLISH
Office: ENGLISH

Dubin Wendy S
Accepting New Patients:Y
Jordan Physician Associates
47 Obery St ,Plymouth,MA 02360
Plymouth
(508) 746-8590
ENGLISH
Office: ENGLISH

Gaynor Angela
Accepting New Patients:N
Jordan Physician Associates
47 Obery St Ste 1B ,Plymouth,MA 02360
Plymouth
(508) 746-8590
ENGLISH
Office: ENGLISH

Jordan Physician Associates
Accepting New Patients:Y
Jordan Physician Associates
275 Sandwich St ,Plymouth,MA 02360
Plymouth
(508) 732-8700
ENGLISH
Office: ENGLISH

Jordan Physician Associates
Accepting New Patients:Y
Jordan Physician Associates
46 Obery St ,Plymouth,MA 02360
Plymouth
(508) 746-8590
ENGLISH
Office: ENGLISH

Jordan Physician Associates
Accepting New Patients:Y
Jordan Physician Associates
47 Obery St ,Plymouth,MA 02360
Plymouth
(508) 746-8590
ENGLISH
Office: ENGLISH

Jordan Physician Associates
Accepting New Patients:Y
Jordan Physician Associates
47 Obery St Ste 1B ,Plymouth,MA 02360
Plymouth
(508) 746-8590
ENGLISH
Office: ENGLISH

PLYMOUTH COUNTY

Rojas Velasquez Danilo A
Accepting New Patients:Y
Jordan Physician Associates
275 Sandwich St
,Plymouth,MA 02360
Plymouth
(508) 732-8700
ENGLISH
Office: ENGLISH

Scanlon Erika R
Accepting New Patients:N
Jordan Physician Associates
47 Obery St Ste 1B
,Plymouth,MA 02360
Plymouth
(508) 746-8590
ENGLISH
Office: ENGLISH

Thomas Mathews
Accepting New Patients:Y
Jordan Physician Associates
275 Sandwich St
,Plymouth,MA 02360
Plymouth
(508) 732-8700
HINDI|ENGLISH
Office: ENGLISH

Vanderveen Sarah M
Accepting New Patients:N
Jordan Physician Associates
47 Obery St Ste 1B
,Plymouth,MA 02360
Plymouth
(508) 746-8590
ENGLISH
Office: ENGLISH

McCool Joseph R
Accepting New Patients:Y
Joseph R McCool
426 Torrey St
,Brockton,MA 02301
Plymouth
(508) 584-3468
ENGLISH
Office: ENGLISH

Cabral Joshua D
Accepting New Patients:N
Joshua D Cabral
120 Main St
,Bridgewater,MA 02324
Plymouth
(508) 426-6770
ENGLISH
Office: ENGLISH

Cabral Joshua D
Accepting New Patients:N
Joshua D Cabral
500 South St
,Bridgewater,MA 02324
Plymouth
(508) 426-6770
ENGLISH
Office: ENGLISH

Cabral Joshua D
Accepting New Patients:N
Joshua D Cabral
649 Oak St ,East Bridgewater,MA 02333
Plymouth
(508) 426-6770
ENGLISH
Office: ENGLISH

Gabriel Card Judy B
Accepting New Patients:Y
Judy Gabriel-Card Inc
2510 Cranberry Hwy
,Wareham,MA 02571
Plymouth
(774) 766-3382
ENGLISH|AMERICAN SIGN LANGUAGE
Office: ENGLISH

Ryan Kailen
Accepting New Patients:Y
Kailen B Ryan PMHNP-BC
32 Court St
,Plymouth,MA 02360
Plymouth
(774) 448-5261
ENGLISH
Office: ENGLISH

Karam Dina L
Accepting New Patients:N
Karam, Dina L.
1 Court St Ste 2122
,Plymouth,MA 02360
Plymouth
(774) 251-4500
ENGLISH
Office: ENGLISH

Keane Donna D
Accepting New Patients:Y
Keane, Donna D.
24 West St ,East Bridgewater,MA 02333
Plymouth
(781) 799-8097
ENGLISH
Office: ENGLISH

Keane Donna D
Accepting New Patients:Y
Keane, Donna D.
10 Captain Carlson Way
,West Bridgewater,MA 02379
Plymouth
(781) 799-8097
ENGLISH
Office: ENGLISH

Godfrey Zakisha A
Accepting New Patients:N
Keasche Psychiatry
500 Westgate Dr # 1149
,Brockton,MA 02301
Plymouth
(401) 216-5308
ENGLISH
Office: ENGLISH

Tanzie Kelley
Accepting New Patients:N
Kelley Tanzie LMHC
45 Deacons Path
,Duxbury,MA 02332
Plymouth
(978) 979-8004
ENGLISH
Office: ENGLISH

Kelley Kimberly
Accepting New Patients:N
Kelley, Kimberly
70 Ellisville Grn
,Plymouth,MA 02360
Plymouth
(774) 343-1464
ENGLISH
Office: ENGLISH

Harvey Kellie M
Accepting New Patients:N
Kellie Harvey LMHC LLC
167 Washington St Ste 42 ,Norwell,MA 02061
Plymouth
(617) 329-5354
ENGLISH
Office: ENGLISH

Zucco Kelly A
Accepting New Patients:Y
Kelly A Zucco LICSW
1B County Rd
,Mattapoisett,MA 02739
Plymouth
(508) 817-7741
ENGLISH
Office: ENGLISH

Keohan Joyce B
Accepting New Patients:N
Keohan, Joyce B.
62 Main St
,Kingston,MA 02364
Plymouth
(781) 585-9300
ENGLISH
Office: ENGLISH

PLYMOUTH COUNTY

Keohan Joyce B
Accepting New Patients:N
Keohan, Joyce B.
62 Main St Ste 206
,Kingston,MA 02364
Plymouth
(781) 585-9300
ENGLISH
Office: ENGLISH

Shotz Kerry
Accepting New Patients:Y
Kerry Shotz LMHC
24 Bay Rd ,Duxbury,MA 02332
Plymouth
(508) 927-8388
ENGLISH
Office: ENGLISH

Konarski Chloe Z
Accepting New Patients:Y
Konarski, Chloe Z.
19 Annasnappitt Dr
,Plympton,MA 02367
Plymouth
(781) 585-8492
POLISH|ENGLISH
Office: ENGLISH

Kovalski Lori A
Accepting New Patients:Y
Kovalski, Lori A.
428 Plymouth St Ste B
,Halifax,MA 02338
Plymouth
(508) 649-9684
ENGLISH
Office: ENGLISH

Krefft Katherine M
Accepting New Patients:N
Krefft, Katherine M.
3193 Cranberry Hwy
,East Wareham,MA 02538
Plymouth
(508) 759-3843
ENGLISH
Office: ENGLISH

Cox Kristen H
Accepting New Patients:Y
Kristen Cox
1112 Washington St Ste 11 ,Hanover,MA 02339
Plymouth
(781) 490-3405
ENGLISH
Office: ENGLISH

Wells Kristen A
Accepting New Patients:Y
Kristen Wells
12 Harding St Ste 206
,Lakeville,MA 02347
Plymouth
(774) 644-2765
ENGLISH
Office: ENGLISH

Larson Leigh Ann
Accepting New Patients:N
Larson, Leigh Ann
109 Rhode Island Rd
,Lakeville,MA 02347
Plymouth
(508) 946-2102
ENGLISH
Office: ENGLISH

Frank Marysarah C
Accepting New Patients:Y
Lasting Impressions Psychotherapy
44 Main St
,Mattapoisett,MA 02739
Plymouth
(508) 566-1660
ENGLISH
Office: ENGLISH

Guenette Laura J
Accepting New Patients:Y
Laura Guenette
331 W Grove St
,Middleboro,MA 02346
Plymouth
(508) 965-5733
ENGLISH
Office: ENGLISH

Capozzi Lauren G
Accepting New Patients:N
Lauren Capozzi Counseling
51 Mill St ,Hanover,MA 02339
Plymouth
(615) 477-1390
ENGLISH
Office: ENGLISH

Lawton Eileen B
Accepting New Patients:N
Lawton, Eileen B.
323 Court St
,Plymouth,MA 02360
Plymouth
(508) 747-2718
ENGLISH
Office: ENGLISH

Lawton Eileen B
Accepting New Patients:N
Lawton, Eileen B.
26 Colchester Dr
,Plymouth,MA 02360
Plymouth
(508) 846-2263
ENGLISH
Office: ENGLISH

Laytin Kenneth L
Accepting New Patients:N
Laytin, Kenneth L.
125 Paradise Ln
,Rochester,MA 02770
Plymouth
(508) 746-4373
FRENCH|ENGLISH
Office: ENGLISH

Stunkel Doyle LeaAnne
Accepting New Patients:N
LeaAnne Stunkel Doyle
21 King Phillip Rd
,Plymouth,MA 02360
Plymouth
(339) 788-0231
ENGLISH
Office: ENGLISH

Ellerbe Guan Q
Accepting New Patients:N
Leading Light Behavioral Health LLC
19 Riverside Ave Unit 16
,Brockton,MA 02301
Plymouth
(508) 690-6069
ENGLISH
Office: ENGLISH

Ellerbe Guan Q
Accepting New Patients:N
Leading Light Behavioral Health LLC
500 Westgate Dr # 1006
,Brockton,MA 02301
Plymouth
(508) 690-6069
ENGLISH
Office: ENGLISH

Hackett Nikia
Accepting New Patients:Y
Leading Light Behavioral Health LLC
74 Plain St Unit 74J
,Brockton,MA 02301
Plymouth
(508) 690-6069
ENGLISH
Office: ENGLISH

Ellerbe Guan Q
Accepting New Patients:N
Leading Light Mental Health Clinica Inc
19 Riverside Ave
,Brockton,MA 02301
Plymouth
(508) 510-3338
ENGLISH
Office: ENGLISH

PLYMOUTH COUNTY

Henderson Alfonso
Accepting New Patients:Y
Learnwell Behavioral Health LLC
2 Main St Ste 2A
,Plymouth,MA 02360
Plymouth
(774) 519-6411
ENGLISH
Office: ENGLISH

Travaglione Patricia
Accepting New Patients:Y
Learnwell Behavioral Health LLC
2 Main St Ste 2A
,Plymouth,MA 02360
Plymouth
(774) 608-9057
ENGLISH
Office: ENGLISH

Coderre Leigh A
Accepting New Patients:N
Leigh Ann Coderre
10 Main St
,Lakeville,MA 02347
Plymouth
(774) 213-1460
ENGLISH
Office: ENGLISH

Donovan Leila D
Accepting New Patients:Y
Leila Donovan
168 Highland St
,Middleboro,MA 02346
Plymouth
(217) 687-1345
ENGLISH
Office: ENGLISH

Donovan Leila D
Accepting New Patients:Y
Leila Donovan
427 Harvard St
,Whitman,MA 02382
Plymouth
(781) 718-4038
ENGLISH
Office: ENGLISH

Len Cassandra A
Accepting New Patients:N
Len, Cassandra A.
36 N Bedford St Ste C22
,E Bridgewtr,MA 02333
Plymouth
(978) 396-1009
ENGLISH
Office: ENGLISH

Leonard Cathie A
Accepting New Patients:N
Leonard, Cathie A.
34 Main Street Ext Ste 303 ,Plymouth,MA 02360
Plymouth
(617) 877-6646
ENGLISH
Office: ENGLISH

Leverone James T
Accepting New Patients:Y
Leverone, James T.
550 North Ave
,Rochester,MA 02770
Plymouth
(774) 305-8661
ENGLISH
Office: ENGLISH

Librett Carol A
Accepting New Patients:Y
Librett, Carol A.
194 North St
,Hingham,MA 02043
Plymouth
(781) 635-8915
ENGLISH
Office: ENGLISH

LifeStance Health CFPS
Accepting New Patients:Y
LifeStance Health CFPS
5 Tarkiln Rd
,Kingston,MA 02364
Plymouth
(866) 944-0764
ENGLISH
Office: ENGLISH

Barbosa David A
Accepting New Patients:Y
LifeStance Health CFPS
101 Accord Park Dr Ste 105 ,Norwell,MA 02061
Plymouth
(866) 944-0764
ENGLISH
Office: ENGLISH

Calapa Kristen
Accepting New Patients:Y
LifeStance Health CFPS
101 Accord Park Dr Ste 105 ,Norwell,MA 02061
Plymouth
(866) 944-0764
ENGLISH
Office: ENGLISH

Casavant Vanessa L
Accepting New Patients:N
LifeStance Health CFPS
101 Accord Park Dr Ste 105 ,Norwell,MA 02061
Plymouth
(866) 944-0764
ENGLISH
Office: ENGLISH

Casavant Vanessa L
Accepting New Patients:Y
LifeStance Health CFPS
143 Longwater Dr
,Norwell,MA 02061
Plymouth
(866) 944-0764
ENGLISH
Office: ENGLISH

Guerrier Marie E
Accepting New Patients:Y
LifeStance Health CFPS
101 Accord Park Dr Ste 105 ,Norwell,MA 02061
Plymouth
(866) 944-0764
ENGLISH
Office: ENGLISH

Karvounis Tricia A
Accepting New Patients:Y
LifeStance Health CFPS
101 Accord Park Dr Ste 105 ,Norwell,MA 02061
Plymouth
(866) 944-0764
ENGLISH
Office: ENGLISH

Leary Kimberly A
Accepting New Patients:Y
LifeStance Health CFPS
101 Accord Park Dr Ste 105 ,Norwell,MA 02061
Plymouth
(866) 944-0764
ENGLISH
Office: ENGLISH

Leduc Cynthia
Accepting New Patients:Y
LifeStance Health CFPS
101 Accord Park Dr Ste 105 ,Norwell,MA 02061
Plymouth
(866) 944-0764
ENGLISH
Office: ENGLISH

LifeStance Health CFPS
Accepting New Patients:Y
LifeStance Health CFPS
101 Accord Park Dr Ste 103 ,Norwell,MA 02061
Plymouth
(866) 944-0764
ENGLISH
Office: ENGLISH

LifeStance Health CFPS
Accepting New Patients:Y
LifeStance Health CFPS
101 Accord Park Dr Ste 105 ,Norwell,MA 02061
Plymouth
(866) 944-0764
ENGLISH
Office: ENGLISH

PLYMOUTH COUNTY

LifeStance Health CFPS
Accepting New Patients:Y
LifeStance Health CFPS
143 Longwater Dr
,Norwell,MA 02061
Plymouth
(866) 944-0764
ENGLISH
Office: ENGLISH

Lyons Ashley R
Accepting New Patients:Y
LifeStance Health CFPS
101 Accord Park Dr Ste
105 ,Norwell,MA 02061
Plymouth
(866) 944-0764
ENGLISH
Office: ENGLISH

Moore Thomas B
Accepting New Patients:Y
LifeStance Health CFPS
101 Accord Park Dr Ste
105 ,Norwell,MA 02061
Plymouth
(866) 944-0764
ENGLISH
Office: ENGLISH

Moore Thomas B
Accepting New Patients:Y
LifeStance Health CFPS
143 Longwater Dr
,Norwell,MA 02061
Plymouth
(866) 944-0764
ENGLISH
Office: ENGLISH

Nguyen Thanh
Accepting New Patients:Y
LifeStance Health CFPS
101 Accord Park Dr Ste
105 ,Norwell,MA 02061
Plymouth
(866) 944-0764
ENGLISH
Office: ENGLISH

Nouaime Hicham S
Accepting New Patients:N
LifeStance Health CFPS
101 Accord Park Dr Ste
105 ,Norwell,MA 02061
Plymouth
(866) 944-0764
ARABIC, LEBANESE,
SYRIAN|FRENCH|
ENGLISH
Office: ENGLISH

Oumalek Lhassane
Accepting New Patients:N
LifeStance Health CFPS
101 Accord Park Dr Ste
105 ,Norwell,MA 02061
Plymouth
(866) 944-0764
ENGLISH
Office: ENGLISH

Rifenburg Leanne M
Accepting New Patients:Y
LifeStance Health CFPS
143 Longwater Dr
,Norwell,MA 02061
Plymouth
(781) 551-0999
ENGLISH
Office: ENGLISH

Roy Lesley Y
Accepting New Patients:Y
LifeStance Health CFPS
101 Accord Park Dr Ste
105 ,Norwell,MA 02061
Plymouth
(866) 944-0764
ENGLISH
Office: ENGLISH

Rush April M
Accepting New Patients:Y
LifeStance Health CFPS
101 Accord Park Dr Ste
105 ,Norwell,MA 02061
Plymouth
(866) 944-0764
ENGLISH
Office: ENGLISH

Vachon Ashley N
Accepting New Patients:N
LifeStance Health CFPS
101 Accord Park Dr Ste
105 ,Norwell,MA 02061
Plymouth
(866) 944-0764
ENGLISH
Office: ENGLISH

Wincze Alisa V
Accepting New Patients:N
LifeStance Health CFPS
101 Accord Park Dr Ste
105 ,Norwell,MA 02061
Plymouth
(866) 944-0764
ENGLISH
Office: ENGLISH

Zannetti Amanda
Accepting New Patients:Y
LifeStance Health CFPS
143 Longwater Dr
,Norwell,MA 02061
Plymouth
(866) 944-0764
ENGLISH
Office: ENGLISH

Arena John Paul
Accepting New Patients:Y
LifeStance Health CFPS
4 Collins Ave
,Plymouth,MA 02360
Plymouth
(781) 551-0999
ENGLISH
Office: ENGLISH

Casavant Vanessa L
Accepting New Patients:Y
LifeStance Health CFPS
4 Collins Ave
,Plymouth,MA 02360
Plymouth
(866) 944-0764
ENGLISH
Office: ENGLISH

Dimaria Madeleine N
Accepting New Patients:Y
LifeStance Health CFPS
4 Collins Ave
,Plymouth,MA 02360
Plymouth
(866) 944-0764
ENGLISH
Office: ENGLISH

Dittrich Samantha M
Accepting New Patients:Y
LifeStance Health CFPS
4 Collins Ave
,Plymouth,MA 02360
Plymouth
(866) 944-0764
ENGLISH
Office: ENGLISH

Featherston Joanne R
Accepting New Patients:Y
LifeStance Health CFPS
4 Collins Ave
,Plymouth,MA 02360
Plymouth
(866) 944-0764
ENGLISH
Office: ENGLISH

Gallerani Stevie L
Accepting New Patients:Y
LifeStance Health CFPS
4 Collins Ave
,Plymouth,MA 02360
Plymouth
(866) 944-0764
ENGLISH
Office: ENGLISH

Gallerani Stevie L
Accepting New Patients:Y
LifeStance Health CFPS
4 Collins Ave Ste 201-A
,Plymouth,MA 02360
Plymouth
(866) 944-0764
ENGLISH
Office: ENGLISH

PLYMOUTH COUNTY

Halliday John J
Accepting New Patients:Y
LifeStance Health CFPS
4 Collins Ave
,Plymouth,MA 02360
Plymouth
(866) 944-0764
ENGLISH
Office: ENGLISH

Harte Andrea L
Accepting New Patients:Y
LifeStance Health CFPS
4 Collins Ave
,Plymouth,MA 02360
Plymouth
(866) 944-0764
ENGLISH
Office: ENGLISH

LifeStance Health CFPS
Accepting New Patients:Y
LifeStance Health CFPS
4 Collins Ave
,Plymouth,MA 02360
Plymouth
(866) 944-0764
ENGLISH
Office: ENGLISH

LifeStance Health CFPS
Accepting New Patients:Y
LifeStance Health CFPS
4 Collins Ave Ste 201-A
,Plymouth,MA 02360
Plymouth
(866) 944-0764
ENGLISH
Office: ENGLISH

LifeStance Health CFPS
Accepting New Patients:Y
LifeStance Health CFPS
4 Collins Ave Ste 3D
,Plymouth,MA 02360
Plymouth
(866) 944-0764
ENGLISH
Office: ENGLISH

Massaro Lisa
Accepting New Patients:Y
LifeStance Health CFPS
4 Collins Ave
,Plymouth,MA 02360
Plymouth
(866) 944-0764
ENGLISH
Office: ENGLISH

Murray Matthew
Accepting New Patients:Y
LifeStance Health CFPS
4 Collins Ave
,Plymouth,MA 02360
Plymouth
(866) 944-0764
ENGLISH
Office: ENGLISH

Nickerson Yvonne C
Accepting New Patients:N
LifeStance Health CFPS
4 Collins Ave Ste 201-A
,Plymouth,MA 02360
Plymouth
(866) 944-0764
ENGLISH
Office: ENGLISH

Robert Marc A
Accepting New Patients:Y
LifeStance Health CFPS
4 Collins Ave
,Plymouth,MA 02360
Plymouth
(866) 944-0764
FRENCH|ENGLISH
Office: ENGLISH

Roy Lesley Y
Accepting New Patients:Y
LifeStance Health CFPS
4 Collins Ave
,Plymouth,MA 02360
Plymouth
(866) 944-0764
ENGLISH
Office: ENGLISH

Rumbaugh William D
Accepting New Patients:Y
LifeStance Health CFPS
4 Collins Ave
,Plymouth,MA 02360
Plymouth
(866) 944-0764
ENGLISH
Office: ENGLISH

Shelford Mark S
Accepting New Patients:Y
LifeStance Health CFPS
4 Collins Ave
,Plymouth,MA 02360
Plymouth
(866) 944-0764
ENGLISH
Office: ENGLISH

Sutton Ohannesian William
Accepting New Patients:Y
LifeStance Health CFPS
4 Collins Ave
,Plymouth,MA 02360
Plymouth
(866) 944-0764
SPANISH|ENGLISH
Office: ENGLISH

Vachon Ashley N
Accepting New Patients:Y
LifeStance Health CFPS
4 Collins Ave
,Plymouth,MA 02360
Plymouth
(781) 551-0999
ENGLISH
Office: ENGLISH

Zannetti Amanda
Accepting New Patients:Y
LifeStance Health CFPS
4 Collins Ave Ste 201-A
,Plymouth,MA 02360
Plymouth
(866) 944-0764
ENGLISH
Office: ENGLISH

Costa Lisa
Accepting New Patients:N
Lighthouse Mental Wellness PLLC
28 Riverside Dr Ste 260
,Pembroke,MA 02359
Plymouth
(781) 427-7070
ENGLISH
Office: ENGLISH

Detwiler Meredith B
Accepting New Patients:Y
Lighthouse Mental Wellness PLLC
28 Riverside Dr Ste 260
,Pembroke,MA 02359
Plymouth
(781) 754-6545
ENGLISH
Office: ENGLISH

Marshall Jill
Accepting New Patients:Y
Lighthouse Mental Wellness PLLC
28 Riverside Dr
,Pembroke,MA 02359
Plymouth
(781) 427-7070
ENGLISH
Office: ENGLISH

Lillis Patrick
Accepting New Patients:Y
Lillis, Patrick
503 Oak Point Dr
,Middleboro,MA 02346
Plymouth
(617) 571-9586
ENGLISH
Office: ENGLISH

Kaczor Linda M
Accepting New Patients:N
Linda M Kaczor PHD MS
167 Washington St Ste 42 ,Norwell,MA 02061
Plymouth
(781) 654-8862
ENGLISH
Office: ENGLISH

PLYMOUTH COUNTY

Marble Lindsay T
Accepting New Patients:Y
Lindsay Marble LMHC
36 N Bedford St Ste C22
,E Bridgewtr,MA 02333
Plymouth
(508) 942-2949
ENGLISH
Office: ENGLISH

Litt Cheryl
Accepting New Patients:Y
Litt, Cheryl
1342 Belmont St Ste
103 ,Brockton,MA
02301
Plymouth
(508) 586-1600
ENGLISH
Office: ENGLISH

Lockwood Dianne S
Accepting New Patients:Y
Lockwood, Dianne S.
59 Samoset St
,Plymouth,MA 02360
Plymouth
(508) 243-5167
ENGLISH
Office: ENGLISH

Bodrog Gyorgy K
Accepting New Patients:N
LONGEVITY GROUP LLC
76 N Bedford St Unit A4
,E Bridgewtr,MA 02333
Plymouth
(508) 456-1561
GERMAN|RUSSIAN|
ENGLISH
Office: ENGLISH

Louis Elinor
Accepting New Patients:Y
Louis, Elinor
323 Court St
,Plymouth,MA 02360
Plymouth
(508) 747-2718
ENGLISH
Office: ENGLISH

Smith Luke
Accepting New Patients:Y
Luke Smith
649 Oak St ,East
Bridgewater,MA 02333
Plymouth
(508) 426-6447
ENGLISH
Office: ENGLISH

Lydiard Laura F
Accepting New Patients:N
Lydiard, Laura F.
10 Windsor Ln
,Marshfield,MA 02050
Plymouth
(781) 826-2270
ENGLISH
Office: ENGLISH

Emmons Boyd Lynne I
Accepting New Patients:N
Lynne Emmons-Boyd
191 Main St Ste 108
,Wareham,MA 02571
Plymouth
(508) 322-9134
ENGLISH
Office: ENGLISH

Jacobs Gene M
Accepting New Patients:N
Lyudmila Rakita MD PC
1342 Belmont St Ste
103 ,Brockton,MA
02301
Plymouth
(508) 895-9393
SPANISH|ENGLISH
Office: ENGLISH

Pacombe Jimmy
Accepting New Patients:N
Lyudmila Rakita MD PC
1342 Belmont St Ste
103 ,Brockton,MA
02301
Plymouth
(508) 895-9393
ENGLISH|HAITIAN
CREOLE /KWEO
Office: ENGLISH

Lapin Andrew
Accepting New Patients:Y
MA Counseling
38 Resnik Rd Ste 201
,Plymouth,MA 02360
Plymouth
(617) 599-6654
ENGLISH
Office: ENGLISH

Lufkin Linda D
Accepting New Patients:N
MA Counseling
38 Resnik Rd Ste 201
,Plymouth,MA 02360
Plymouth
(508) 209-7846
ENGLISH
Office: ENGLISH

MacAllister Marie E
Accepting New Patients:Y
MacAllister, Marie E.
90 Rockland St Ste 1
,Hanover,MA 02339
Plymouth
(781) 249-4844
ENGLISH|AMERICAN
SIGN LANGUAGE
Office: ENGLISH

MacCardell Leslie H
Accepting New Patients:Y
MacCardell, Leslie H.
36 Plumfield Ln
,Duxbury,MA 02332
Plymouth
(781) 934-2597
ENGLISH
Office: ENGLISH

MacFarlane Rosemary
Accepting New Patients:Y
MacFarlane, Rosemary
59 Samoset St
,Plymouth,MA 02360
Plymouth
(508) 863-2284
ENGLISH
Office: ENGLISH

Mack Julie
Accepting New Patients:N
Mack, Julie
105 Webster St Ste 5
,Hanover,MA 02339
Plymouth
(781) 826-8228
ENGLISH
Office: ENGLISH

Lezama Debra
Accepting New Patients:N
Magnolia Counseling Inc
76 County Rd
,Mattapoisett,MA
02739
Plymouth
(508) 317-6349
ENGLISH
Office: ENGLISH

Mahoney Priscilla M
Accepting New Patients:N
Mahoney, Priscilla M.
80 Washington St Ste
C17 ,Norwell,MA 02061
Plymouth
(781) 421-6120
ENGLISH
Office: ENGLISH

Mainini Patricia
Accepting New Patients:Y
Mainini, Patricia
10 Main St
,Lakeville,MA 02347
Plymouth
(781) 857-4220
ENGLISH
Office: ENGLISH

Choate Michael B
Accepting New Patients:Y
Mainsail Counseling &
Therapy Inc
20 Tremont St Ste 15
,Duxbury,MA 02332
Plymouth
(781) 361-1596
ENGLISH
Office: ENGLISH

PLYMOUTH COUNTY

Callinan Mallory R
Accepting New Patients:Y
Mallory Callinan
40 Church Ave
,Wareham,MA 02571
Plymouth
(413) 749-5770
ENGLISH
Office: ENGLISH

Chaves Nicole
Accepting New Patients:N
Manet Community
Health Center Inc
180 George Washington
Blvd ,Hull,MA 02045
Plymouth
(617) 376-3000
ENGLISH
Office: ENGLISH

Gifford Kathleen
Accepting New Patients:N
Manet Community
Health Center Inc
180 George Washington
Blvd ,Hull,MA 02045
Plymouth
(617) 376-3000
ENGLISH
Office: ENGLISH

Nadeau Brittany
Accepting New Patients:N
Manet Community
Health Center Inc
180 George Washington
Blvd ,Hull,MA 02045
Plymouth
(617) 376-3000
ENGLISH
Office: ENGLISH

Shand Nalaya
Accepting New Patients:N
Manet Community
Health Center Inc
180 George Washington
Blvd ,Hull,MA 02045
Plymouth
(617) 376-3000
ENGLISH
Office: ENGLISH

Mansfield Diana D
Accepting New Patients:N
Mansfield, Diana D.
12 Autumn Ln
,Marshfield,MA 02050
Plymouth
(781) 424-3290
ENGLISH
Office: ENGLISH

Burpee Margarita S
Accepting New Patients:Y
Margarita S Burpee RN
LICSW
4 Elm St ,Kingston,MA
02364
Plymouth
(781) 285-7600
ENGLISH
Office: ENGLISH

Marek Mary A
Accepting New Patients:Y
Mary A Marek
658 Bourne Rd
,Plymouth,MA 02360
Plymouth
(978) 869-6700
ENGLISH
Office: ENGLISH

Engels Mary
Accepting New Patients:Y
Mary Engels
175 Derby St Ste 10
,Hingham,MA 02043
Plymouth
(617) 827-0746
ENGLISH
Office: ENGLISH

Masiello Eve
Accepting New Patients:N
Masiello, Eve
120 Court St
,Plymouth,MA 02360
Plymouth
(781) 361-0770
ENGLISH
Office: ENGLISH

Beckum Karen E
Accepting New Patients:Y
Mass Bay Counseling
541 Plain St
,Marshfield,MA 02050
Plymouth
(781) 834-0747
ENGLISH
Office: ENGLISH

Broughton Sarah
Accepting New Patients:Y
Mass Bay Counseling
541 Plain St
,Marshfield,MA 02050
Plymouth
(781) 834-0747
ENGLISH
Office: ENGLISH

Fisher Lucy L
Accepting New Patients:Y
Mass Bay Counseling
541 Plain St
,Marshfield,MA 02050
Plymouth
(781) 834-0747
ENGLISH
Office: ENGLISH

Lane Jessie
Accepting New Patients:Y
Mass Bay Counseling
541 Plain St
,Marshfield,MA 02050
Plymouth
(781) 834-0747
ENGLISH
Office: ENGLISH

Mass Bay Counseling
Accepting New Patients:Y
Mass Bay Counseling
541 Plain St
,Marshfield,MA 02050
Plymouth
(781) 834-0747
ENGLISH
Office: ENGLISH

Mass Bay Counseling
Accepting New Patients:Y
Mass Bay Counseling
769 Plain St Ste N
,Marshfield,MA 02050
Plymouth
(781) 834-0747
ENGLISH
Office: ENGLISH

Niven Katharine
Accepting New Patients:N
Mass Bay Counseling
541 Plain St
,Marshfield,MA 02050
Plymouth
(781) 834-0747
ENGLISH
Office: ENGLISH

Pearless Emily
Accepting New Patients:N
Mass Bay Counseling
541 Plain St
,Marshfield,MA 02050
Plymouth
(781) 834-0747
ENGLISH
Office: ENGLISH

Royster Ayala
Accepting New Patients:Y
Mass Bay Counseling
541 Plain St
,Marshfield,MA 02050
Plymouth
(781) 834-0747
ENGLISH
Office: ENGLISH

PLYMOUTH COUNTY

Skok Alyson
Accepting New Patients:Y
Mass Bay Counseling
541 Plain St
,Marshfield,MA 02050
Plymouth
(781) 834-0747
ENGLISH
Office: ENGLISH

Thomas Elizabeth
Accepting New Patients:Y
Mass Bay Counseling
541 Plain St
,Marshfield,MA 02050
Plymouth
(781) 834-0747
ENGLISH
Office: ENGLISH

Zhou Michelle
Accepting New Patients:Y
Mass Bay Counseling
541 Plain St
,Marshfield,MA 02050
Plymouth
(781) 834-0747
ENGLISH
Office: ENGLISH

Alkhalil Diala
Accepting New Patients:N
Mass Counseling
Services Inc
36 N Bedford St ,East
Bridgewater,MA 02333
Plymouth
(617) 966-0812
ARABIC, LEBANESE,
SYRIAN|ENGLISH
Office: ENGLISH

Polignone Sabrina
Accepting New Patients:Y
Massachusetts
751 Bedford St ,East
Bridgewater,MA 02333
Plymouth
(781) 281-8773
ENGLISH
Office: ENGLISH

Posey Jerome P
Accepting New Patients:N
Massachusetts TC
Clinical Group
1305 Main St
,Brockton,MA 02301
Plymouth
(508) 256-3238
ENGLISH
Office: ENGLISH

Posey Jerome P
Accepting New Patients:N
Massachusetts TC
Clinical Group
1311 Main St
,Brockton,MA 02301
Plymouth
(508) 256-3238
ENGLISH
Office: ENGLISH

Masterson Josclyn
Accepting New Patients:N
Masterson, Josclyn
16 Bog View Rd
,Plymouth,MA 02360
Plymouth
(339) 329-7772
ENGLISH
Office: ENGLISH

Mazak Linda M
Accepting New Patients:Y
Mazak, Linda M.
124 Washington St Ste
6 ,Norwell,MA 02061
Plymouth
(781) 412-4669
ENGLISH
Office: ENGLISH

Mazzilli Elizabeth E
Accepting New Patients:Y
Mazzilli, Elizabeth E.
161 Summer St Ste 1B
,Kingston,MA 02364
Plymouth
(781) 585-8119
ENGLISH
Office: ENGLISH

McCarthy Patrick C
Accepting New Patients:N
McCarthy, Patrick C.
19 County Rd
,Mattapoisett,MA
02739
Plymouth
(508) 758-3754
ENGLISH
Office: ENGLISH

McGuire Dennis A
Accepting New Patients:N
McGuire, Dennis A.
99 Derby St Ste 200
,Hingham,MA 02043
Plymouth
(781) 264-0183
ENGLISH
Office: ENGLISH

McGuire Dennis A
Accepting New Patients:Y
McGuire, Dennis A.
99 Derby St Ste 200
,Hingham,MA 02043
Plymouth
(781) 264-0183
ENGLISH
Office: ENGLISH

Abate Maura
Accepting New Patients:N
McLean Hospital
52 Oak St
,Middleboro,MA 02346
Plymouth
(508) 923-5426
ENGLISH
Office: ENGLISH

Abate Maura
Accepting New Patients:N
McLean Hospital
23 Isaac St
,Middleboro,MA 02346
Plymouth
(774) 419-1125
ENGLISH
Office: ENGLISH

Adams Peter B
Accepting New Patients:N
McLean Hospital
52 Oak St
,Middleboro,MA 02346
Plymouth
(508) 923-5426
ENGLISH
Office: ENGLISH

Adams Peter B
Accepting New Patients:N
McLean Hospital
23 Isaac St
,Middleboro,MA 02346
Plymouth
(774) 419-1128
ENGLISH
Office: ENGLISH

Amonoo Hermioni L
Accepting New Patients:N
McLean Hospital
52 Oak St
,Middleboro,MA 02346
Plymouth
(508) 923-5426
ENGLISH
Office: ENGLISH

Amonoo Hermioni L
Accepting New Patients:N
McLean Hospital
23 Isaac St
,Middleboro,MA 02346
Plymouth
(774) 419-1125
ENGLISH
Office: ENGLISH

Arias Jessenia P
Accepting New Patients:N
McLean Hospital
52 Oak St
,Middleboro,MA 02346
Plymouth
(508) 923-5426
SPANISH|ENGLISH
Office: ENGLISH

PLYMOUTH COUNTY

Arias Jessenia P
Accepting New Patients:N
McLean Hospital
23 Isaac St
,Middleboro,MA 02346
Plymouth
(774) 419-1125
SPANISH|ENGLISH
Office: ENGLISH

Asby Alice W
Accepting New Patients:N
McLean Hospital
52 Oak St
,Middleboro,MA 02346
Plymouth
(508) 923-5426
ENGLISH
Office: ENGLISH

Asby Alice W
Accepting New Patients:N
McLean Hospital
23 Isaac St
,Middleboro,MA 02346
Plymouth
(774) 419-1125
ENGLISH
Office: ENGLISH

Au Josephine S
Accepting New Patients:N
McLean Hospital
52 Oak St
,Middleboro,MA 02346
Plymouth
(508) 923-5426
ENGLISH
Office: ENGLISH

Au Josephine S
Accepting New Patients:N
McLean Hospital
23 Isaac St
,Middleboro,MA 02346
Plymouth
(774) 419-1125
ENGLISH
Office: ENGLISH

Aubrey Kevin M
Accepting New Patients:N
McLean Hospital
52 Oak St
,Middleboro,MA 02346
Plymouth
(508) 923-5426
ENGLISH
Office: ENGLISH

Aubrey Kevin M
Accepting New Patients:N
McLean Hospital
23 Isaac St
,Middleboro,MA 02346
Plymouth
(774) 419-1125
ENGLISH
Office: ENGLISH

Bader Caroline S
Accepting New Patients:Y
McLean Hospital
52 Oak St
,Middleboro,MA 02346
Plymouth
(508) 923-5426
ENGLISH
Office: ENGLISH

Bader Caroline S
Accepting New Patients:Y
McLean Hospital
23 Isaac St
,Middleboro,MA 02346
Plymouth
(774) 419-1125
ENGLISH
Office: ENGLISH

Barbour Tracy A
Accepting New Patients:N
McLean Hospital
52 Oak St
,Middleboro,MA 02346
Plymouth
(508) 923-5326
ENGLISH
Office: ENGLISH

Barbour Tracy A
Accepting New Patients:N
McLean Hospital
23 Isaac St
,Middleboro,MA 02346
Plymouth
(774) 419-1000
ENGLISH
Office: ENGLISH

Bari Bilal
Accepting New Patients:N
McLean Hospital
52 Oak St
,Middleboro,MA 02346
Plymouth
(508) 923-5326
ENGLISH
Office: ENGLISH

Batejan Kristen L
Accepting New Patients:N
McLean Hospital
52 Oak St
,Middleboro,MA 02346
Plymouth
(508) 923-5426
ENGLISH
Office: ENGLISH

Batejan Kristen L
Accepting New Patients:N
McLean Hospital
23 Isaac St
,Middleboro,MA 02346
Plymouth
(774) 419-1125
ENGLISH
Office: ENGLISH

Bedell Diane B
Accepting New Patients:N
McLean Hospital
23 Isaac St
,Middleboro,MA 02346
Plymouth
(774) 419-1125
ENGLISH
Office: ENGLISH

Bedell Diane B
Accepting New Patients:N
McLean Hospital
52 Oak St
,Middleboro,MA 02346
Plymouth
(508) 923-5426
ENGLISH
Office: ENGLISH

Beland John M
Accepting New Patients:N
McLean Hospital
52 Oak St
,Middleboro,MA 02346
Plymouth
(508) 923-5426
ENGLISH
Office: ENGLISH

Beland John M
Accepting New Patients:N
McLean Hospital
23 Isaac St
,Middleboro,MA 02346
Plymouth
(774) 419-1125
ENGLISH
Office: ENGLISH

Benson Nicole M
Accepting New Patients:N
McLean Hospital
52 Oak St
,Middleboro,MA 02346
Plymouth
(508) 923-5426
ENGLISH
Office: ENGLISH

Benson Nicole M
Accepting New Patients:N
McLean Hospital
23 Isaac St
,Middleboro,MA 02346
Plymouth
(774) 419-1125
ENGLISH
Office: ENGLISH

PLYMOUTH COUNTY

Beville Kristin W
Accepting New Patients:N
McLean Hospital
52 Oak St
,Middleboro,MA 02346
Plymouth
(508) 923-5426
ENGLISH
Office: ENGLISH

Beville Kristin W
Accepting New Patients:N
McLean Hospital
23 Isaac St
,Middleboro,MA 02346
Plymouth
(774) 419-1125
ENGLISH
Office: ENGLISH

Bevington Kristin A
Accepting New Patients:N
McLean Hospital
52 Oak St
,Middleboro,MA 02346
Plymouth
(508) 923-5426
ENGLISH
Office: ENGLISH

Bevington Kristin A
Accepting New Patients:N
McLean Hospital
23 Isaac St
,Middleboro,MA 02346
Plymouth
(774) 419-1125
ENGLISH
Office: ENGLISH

Bogunovic Sotelo Olivera J
Accepting New Patients:N
McLean Hospital
52 Oak St
,Middleboro,MA 02346
Plymouth
(508) 923-5426
FRENCH|ENGLISH|CAPE VERDE CREOLE
Office: ENGLISH

Bogunovic Sotelo Olivera J
Accepting New Patients:N
McLean Hospital
23 Isaac St
,Middleboro,MA 02346
Plymouth
(774) 419-1125
FRENCH|ENGLISH|CAPE VERDE CREOLE
Office: ENGLISH

Bolton Kirsten W
Accepting New Patients:N
McLean Hospital
52 Oak St
,Middleboro,MA 02346
Plymouth
(508) 923-5426
ENGLISH
Office: ENGLISH

Bolton Kirsten W
Accepting New Patients:N
McLean Hospital
23 Isaac St
,Middleboro,MA 02346
Plymouth
(774) 419-1125
ENGLISH
Office: ENGLISH

Bosson Rahel S
Accepting New Patients:N
McLean Hospital
52 Oak St
,Middleboro,MA 02346
Plymouth
(508) 923-5426
FRENCH|ENGLISH|AMERICAN SIGN LANGUAGE
Office: ENGLISH

Bosson Rahel S
Accepting New Patients:N
McLean Hospital
23 Isaac St
,Middleboro,MA 02346
Plymouth
(774) 419-1125
FRENCH|ENGLISH|AMERICAN SIGN LANGUAGE
Office: ENGLISH

Brennan Brian P
Accepting New Patients:N
McLean Hospital
52 Oak St
,Middleboro,MA 02346
Plymouth
(508) 923-5426
ENGLISH
Office: ENGLISH

Brennan Brian P
Accepting New Patients:N
McLean Hospital
23 Isaac St
,Middleboro,MA 02346
Plymouth
(774) 419-1125
ENGLISH
Office: ENGLISH

Brenner Kurt G
Accepting New Patients:N
McLean Hospital
52 Oak St
,Middleboro,MA 02346
Plymouth
(508) 923-5426
ENGLISH
Office: ENGLISH

Brenner Kurt G
Accepting New Patients:N
McLean Hospital
23 Isaac St
,Middleboro,MA 02346
Plymouth
(774) 419-1125
ENGLISH
Office: ENGLISH

Brickell Claire M
Accepting New Patients:N
McLean Hospital
52 Oak St
,Middleboro,MA 02346
Plymouth
(508) 923-5426
ENGLISH
Office: ENGLISH

Brickell Claire M
Accepting New Patients:N
McLean Hospital
23 Isaac St
,Middleboro,MA 02346
Plymouth
(774) 419-1000
ENGLISH
Office: ENGLISH

Brody Magid Julie M
Accepting New Patients:N
McLean Hospital
52 Oak St
,Middleboro,MA 02346
Plymouth
(508) 923-5426
ENGLISH
Office: ENGLISH

Brody Magid Julie M
Accepting New Patients:N
McLean Hospital
23 Isaac St
,Middleboro,MA 02346
Plymouth
(774) 419-1125
ENGLISH
Office: ENGLISH

Broge Kathryn D
Accepting New Patients:N
McLean Hospital
52 Oak St
,Middleboro,MA 02346
Plymouth
(508) 923-5426
ENGLISH
Office: ENGLISH

PLYMOUTH COUNTY

Broge Kathryn D
Accepting New Patients:N
McLean Hospital
23 Isaac St
,Middleboro,MA 02346
Plymouth
(774) 419-1125
ENGLISH
Office: ENGLISH

Brown Joshua C
Accepting New Patients:N
McLean Hospital
23 Isaac St
,Middleboro,MA 02346
Plymouth
(774) 419-1125
ENGLISH
Office: ENGLISH

Brown Small Vania
Accepting New Patients:Y
McLean Hospital
52 Oak St
,Middleboro,MA 02346
Plymouth
(617) 724-3371
ENGLISH
Office: ENGLISH

Brown-Jeanbart Kelly R
Accepting New Patients:N
McLean Hospital
52 Oak St
,Middleboro,MA 02346
Plymouth
(508) 923-5326
ENGLISH
Office: ENGLISH

Brown-Jeanbart Kelly R
Accepting New Patients:N
McLean Hospital
23 Isaac St
,Middleboro,MA 02346
Plymouth
(774) 419-1000
ENGLISH
Office: ENGLISH

Browne Heidi A
Accepting New Patients:N
McLean Hospital
52 Oak St
,Middleboro,MA 02346
Plymouth
(508) 923-5426
ENGLISH
Office: ENGLISH

Browne Heidi A
Accepting New Patients:N
McLean Hospital
23 Isaac St
,Middleboro,MA 02346
Plymouth
(774) 419-1125
ENGLISH
Office: ENGLISH

Bulger Matthew J
Accepting New Patients:N
McLean Hospital
52 Oak St
,Middleboro,MA 02346
Plymouth
(508) 923-5326
ENGLISH
Office: ENGLISH

Bulger Matthew J
Accepting New Patients:N
McLean Hospital
23 Isaac St
,Middleboro,MA 02346
Plymouth
(774) 419-1000
ENGLISH
Office: ENGLISH

Burke Colin W
Accepting New Patients:N
McLean Hospital
52 Oak St
,Middleboro,MA 02346
Plymouth
(508) 923-5426
ENGLISH
Office: ENGLISH

Burke Colin W
Accepting New Patients:N
McLean Hospital
23 Isaac St
,Middleboro,MA 02346
Plymouth
(774) 419-1125
ENGLISH
Office: ENGLISH

Camara Joy L
Accepting New Patients:N
McLean Hospital
52 Oak St
,Middleboro,MA 02346
Plymouth
(508) 923-5426
ENGLISH
Office: ENGLISH

Carol Emily E
Accepting New Patients:N
McLean Hospital
52 Oak St
,Middleboro,MA 02346
Plymouth
(508) 923-5426
ENGLISH
Office: ENGLISH

Carol Emily E
Accepting New Patients:N
McLean Hospital
23 Isaac St
,Middleboro,MA 02346
Plymouth
(774) 419-1125
ENGLISH
Office: ENGLISH

Carswell Claire G
Accepting New Patients:N
McLean Hospital
52 Oak St
,Middleboro,MA 02346
Plymouth
(508) 923-5426
ENGLISH
Office: ENGLISH

Carswell Claire G
Accepting New Patients:N
McLean Hospital
23 Isaac St
,Middleboro,MA 02346
Plymouth
(774) 419-1125
ENGLISH
Office: ENGLISH

Cavanagh Laura A
Accepting New Patients:Y
McLean Hospital
23 Isaac St
,Middleboro,MA 02346
Plymouth
(774) 419-1040
ENGLISH
Office: ENGLISH

Cederbaum Katherine F
Accepting New Patients:N
McLean Hospital
52 Oak St
,Middleboro,MA 02346
Plymouth
(508) 923-5326
ENGLISH
Office: ENGLISH

Cederbaum Katherine F
Accepting New Patients:N
McLean Hospital
23 Isaac St
,Middleboro,MA 02346
Plymouth
(774) 419-1000
ENGLISH
Office: ENGLISH

Centrella Mark S
Accepting New Patients:Y
McLean Hospital
52 Oak St
,Middleboro,MA 02346
Plymouth
(508) 923-5426
ENGLISH
Office: ENGLISH

PLYMOUTH COUNTY

Centrella Mark S
Accepting New Patients:Y
McLean Hospital
23 Isaac St
,Middleboro,MA 02346
Plymouth
(774) 419-1125
ENGLISH
Office: ENGLISH

Cho Lydia Y
Accepting New Patients:Y
McLean Hospital
52 Oak St
,Middleboro,MA 02346
Plymouth
(508) 923-5426
ENGLISH
Office: ENGLISH

Cho Lydia Y
Accepting New Patients:N
McLean Hospital
23 Isaac St
,Middleboro,MA 02346
Plymouth
(774) 419-1125
ENGLISH
Office: ENGLISH

Chouinard Virginie-Anne H
Accepting New Patients:N
McLean Hospital
52 Oak St
,Middleboro,MA 02346
Plymouth
(508) 923-5326
ENGLISH
Office: ENGLISH

Chouinard Virginie-Anne H
Accepting New Patients:N
McLean Hospital
23 Isaac St
,Middleboro,MA 02346
Plymouth
(774) 419-1000
ENGLISH
Office: ENGLISH

Clement Erin J
Accepting New Patients:N
McLean Hospital
52 Oak St
,Middleboro,MA 02346
Plymouth
(508) 923-5326
ENGLISH
Office: ENGLISH

Clement Erin J
Accepting New Patients:N
McLean Hospital
23 Isaac St
,Middleboro,MA 02346
Plymouth
(774) 419-1000
ENGLISH
Office: ENGLISH

Clouqueur Marie L
Accepting New Patients:Y
McLean Hospital
52 Oak St
,Middleboro,MA 02346
Plymouth
(508) 923-5426
ENGLISH
Office: ENGLISH

Clouqueur Marie L
Accepting New Patients:Y
McLean Hospital
23 Isaac St
,Middleboro,MA 02346
Plymouth
(774) 419-1125
ENGLISH
Office: ENGLISH

Cloutier Alesia A
Accepting New Patients:Y
McLean Hospital
52 Oak St
,Middleboro,MA 02346
Plymouth
(508) 863-2360
ENGLISH
Office: ENGLISH

Cloutier Alesia A
Accepting New Patients:N
McLean Hospital
23 Isaac St
,Middleboro,MA 02346
Plymouth
(774) 419-1000
ENGLISH
Office: ENGLISH

Cluett Donald R
Accepting New Patients:Y
McLean Hospital
52 Oak St
,Middleboro,MA 02346
Plymouth
(508) 923-5426
ENGLISH
Office: ENGLISH

Cluett Donald R
Accepting New Patients:Y
McLean Hospital
23 Isaac St
,Middleboro,MA 02346
Plymouth
(774) 419-1125
ENGLISH
Office: ENGLISH

Collier Stephanie A
Accepting New Patients:N
McLean Hospital
52 Oak St
,Middleboro,MA 02346
Plymouth
(508) 923-5326
GERMAN|ENGLISH
Office: ENGLISH

Collier Stephanie A
Accepting New Patients:N
McLean Hospital
23 Isaac St
,Middleboro,MA 02346
Plymouth
(774) 419-1000
GERMAN|ENGLISH
Office: ENGLISH

Coltin Rebecca F
Accepting New Patients:N
McLean Hospital
52 Oak St
,Middleboro,MA 02346
Plymouth
(508) 923-5426
ENGLISH
Office: ENGLISH

Coltin Rebecca F
Accepting New Patients:N
McLean Hospital
23 Isaac St
,Middleboro,MA 02346
Plymouth
(774) 419-1125
ENGLISH
Office: ENGLISH

Conklin Adam C
Accepting New Patients:N
McLean Hospital
52 Oak St
,Middleboro,MA 02346
Plymouth
(508) 923-5426
ENGLISH
Office: ENGLISH

Conklin Adam C
Accepting New Patients:N
McLean Hospital
23 Isaac St
,Middleboro,MA 02346
Plymouth
(774) 419-1125
ENGLISH
Office: ENGLISH

Connery Hilary S
Accepting New Patients:N
McLean Hospital
52 Oak St
,Middleboro,MA 02346
Plymouth
(508) 923-5426
ENGLISH
Office: ENGLISH

PLYMOUTH COUNTY

Connery Hilary S
Accepting New Patients:N
McLean Hospital
23 Isaac St
,Middleboro,MA 02346
Plymouth
(774) 419-1125
ENGLISH
Office: ENGLISH

Corman Allison G
Accepting New Patients:Y
McLean Hospital
52 Oak St
,Middleboro,MA 02346
Plymouth
(508) 923-5326
ENGLISH
Office: ENGLISH

Corman Allison G
Accepting New Patients:Y
McLean Hospital
23 Isaac St
,Middleboro,MA 02346
Plymouth
(774) 419-1000
ENGLISH
Office: ENGLISH

Corrigan Holly A
Accepting New Patients:N
McLean Hospital
52 Oak St
,Middleboro,MA 02346
Plymouth
(508) 923-5326
ENGLISH
Office: ENGLISH

Corso Lorraine V
Accepting New Patients:Y
McLean Hospital
52 Oak St
,Middleboro,MA 02346
Plymouth
(508) 923-5426
ENGLISH
Office: ENGLISH

Corso Lorraine V
Accepting New Patients:Y
McLean Hospital
23 Isaac St
,Middleboro,MA 02346
Plymouth
(774) 419-1125
ENGLISH
Office: ENGLISH

Coyne Lisa W
Accepting New Patients:N
McLean Hospital
52 Oak St
,Middleboro,MA 02346
Plymouth
(508) 923-5326
ENGLISH
Office: ENGLISH

Cullaty Purvis Susan M
Accepting New Patients:N
McLean Hospital
52 Oak St
,Middleboro,MA 02346
Plymouth
(508) 923-5426
ENGLISH
Office: ENGLISH

Cullaty Purvis Susan M
Accepting New Patients:N
McLean Hospital
23 Isaac St
,Middleboro,MA 02346
Plymouth
(774) 419-1125
ENGLISH
Office: ENGLISH

Currie Wendy L
Accepting New Patients:N
McLean Hospital
52 Oak St
,Middleboro,MA 02346
Plymouth
(508) 923-5426
ENGLISH
Office: ENGLISH

Currie Wendy L
Accepting New Patients:N
McLean Hospital
23 Isaac St
,Middleboro,MA 02346
Plymouth
(774) 419-1125
ENGLISH
Office: ENGLISH

Cuthbert Vanessa M
Accepting New Patients:Y
McLean Hospital
52 Oak St
,Middleboro,MA 02346
Plymouth
(508) 923-5426
ENGLISH
Office: ENGLISH

Cuthbert Vanessa M
Accepting New Patients:Y
McLean Hospital
23 Isaac St
,Middleboro,MA 02346
Plymouth
(774) 419-1125
ENGLISH
Office: ENGLISH

Damien Theresa M
Accepting New Patients:N
McLean Hospital
52 Oak St
,Middleboro,MA 02346
Plymouth
(508) 923-5426
ENGLISH
Office: ENGLISH

Damien Theresa M
Accepting New Patients:N
McLean Hospital
23 Isaac St
,Middleboro,MA 02346
Plymouth
(774) 419-1125
ENGLISH
Office: ENGLISH

Davis Vona F
Accepting New Patients:Y
McLean Hospital
52 Oak St
,Middleboro,MA 02346
Plymouth
(508) 923-5426
ENGLISH
Office: ENGLISH

Davis Vona F
Accepting New Patients:N
McLean Hospital
23 Isaac St
,Middleboro,MA 02346
Plymouth
(774) 419-1125
ENGLISH
Office: ENGLISH

Demers Caleb Z
Accepting New Patients:N
McLean Hospital
52 Oak St
,Middleboro,MA 02346
Plymouth
(508) 923-5426
ENGLISH
Office: ENGLISH

Demers Caleb Z
Accepting New Patients:N
McLean Hospital
23 Isaac St
,Middleboro,MA 02346
Plymouth
(774) 419-1125
ENGLISH
Office: ENGLISH

Denisco Heather R
Accepting New Patients:N
McLean Hospital
52 Oak St
,Middleboro,MA 02346
Plymouth
(508) 923-5326
ENGLISH
Office: ENGLISH

PLYMOUTH COUNTY

Denisco Heather R
Accepting New Patients:N
McLean Hospital
23 Isaac St
,Middleboro,MA 02346
Plymouth
(774) 419-1000
ENGLISH
Office: ENGLISH

Desjardins Simon F
Accepting New Patients:Y
McLean Hospital
52 Oak St
,Middleboro,MA 02346
Plymouth
(508) 923-5364
ENGLISH
Office: ENGLISH

Desjardins Simon F
Accepting New Patients:N
McLean Hospital
52 Oak St
,Middleboro,MA 02346
Plymouth
(508) 923-5426
ENGLISH
Office: ENGLISH

Desjardins Simon F
Accepting New Patients:N
McLean Hospital
23 Isaac St
,Middleboro,MA 02346
Plymouth
(774) 419-1125
ENGLISH
Office: ENGLISH

Diaz Laura M
Accepting New Patients:N
McLean Hospital
52 Oak St
,Middleboro,MA 02346
Plymouth
(508) 923-5426
ENGLISH
Office: ENGLISH

Diaz Laura M
Accepting New Patients:N
McLean Hospital
23 Isaac St
,Middleboro,MA 02346
Plymouth
(774) 419-1125
ENGLISH
Office: ENGLISH

Dichard Louisa E
Accepting New Patients:N
McLean Hospital
52 Oak St
,Middleboro,MA 02346
Plymouth
(508) 923-5326
ENGLISH
Office: ENGLISH

Dichard Louisa E
Accepting New Patients:N
McLean Hospital
23 Isaac St
,Middleboro,MA 02346
Plymouth
(774) 419-1000
ENGLISH
Office: ENGLISH

Dick Alexandra M
Accepting New Patients:Y
McLean Hospital
52 Oak St
,Middleboro,MA 02346
Plymouth
(508) 923-5426
ENGLISH
Office: ENGLISH

Dick Alexandra M
Accepting New Patients:Y
McLean Hospital
23 Isaac St
,Middleboro,MA 02346
Plymouth
(774) 419-1125
ENGLISH
Office: ENGLISH

Dickstein Daniel P
Accepting New Patients:N
McLean Hospital
52 Oak St
,Middleboro,MA 02346
Plymouth
(508) 923-5426
ENGLISH
Office: ENGLISH

Dickstein Daniel P
Accepting New Patients:N
McLean Hospital
23 Isaac St
,Middleboro,MA 02346
Plymouth
(774) 419-1125
ENGLISH
Office: ENGLISH

DiCola Laura A
Accepting New Patients:N
McLean Hospital
52 Oak St
,Middleboro,MA 02346
Plymouth
(508) 923-5426
ENGLISH
Office: ENGLISH

DiCola Laura A
Accepting New Patients:N
McLean Hospital
23 Isaac St
,Middleboro,MA 02346
Plymouth
(774) 419-1125
ENGLISH
Office: ENGLISH

Dolan Terrance M
Accepting New Patients:Y
McLean Hospital
52 Oak St
,Middleboro,MA 02346
Plymouth
(508) 923-5405
ENGLISH
Office: ENGLISH

Dolan Terrance M
Accepting New Patients:Y
McLean Hospital
23 Isaac St
,Middleboro,MA 02346
Plymouth
(774) 419-1000
ENGLISH
Office: ENGLISH

Drozek Robert P
Accepting New Patients:Y
McLean Hospital
52 Oak St
,Middleboro,MA 02346
Plymouth
(508) 923-5426
ENGLISH
Office: ENGLISH

Drozek Robert P
Accepting New Patients:N
McLean Hospital
23 Isaac St
,Middleboro,MA 02346
Plymouth
(774) 419-1125
ENGLISH
Office: ENGLISH

Edinoff Amber N
Accepting New Patients:N
McLean Hospital
52 Oak St
,Middleboro,MA 02346
Plymouth
(508) 923-5326
ENGLISH
Office: ENGLISH

Edinoff Amber N
Accepting New Patients:N
McLean Hospital
23 Isaac St
,Middleboro,MA 02346
Plymouth
(774) 419-1000
ENGLISH
Office: ENGLISH

PLYMOUTH COUNTY

Eggan Elliott R
Accepting New Patients:N
McLean Hospital
52 Oak St
,Middleboro,MA 02346
Plymouth
(508) 923-5426
ENGLISH
Office: ENGLISH

Eggan Elliott R
Accepting New Patients:N
McLean Hospital
23 Isaac St
,Middleboro,MA 02346
Plymouth
(774) 419-1125
ENGLISH
Office: ENGLISH

Eisen Jane L
Accepting New Patients:N
McLean Hospital
52 Oak St
,Middleboro,MA 02346
Plymouth
(508) 923-5426
ENGLISH
Office: ENGLISH

Eisen Jane L
Accepting New Patients:N
McLean Hospital
23 Isaac St
,Middleboro,MA 02346
Plymouth
(774) 419-1125
ENGLISH
Office: ENGLISH

Elkins Regina M
Accepting New Patients:N
McLean Hospital
52 Oak St
,Middleboro,MA 02346
Plymouth
(508) 923-5426
ENGLISH
Office: ENGLISH

Elkins Regina M
Accepting New Patients:N
McLean Hospital
23 Isaac St
,Middleboro,MA 02346
Plymouth
(774) 419-1125
ENGLISH
Office: ENGLISH

Epelbaum Daniel M
Accepting New Patients:N
McLean Hospital
52 Oak St
,Middleboro,MA 02346
Plymouth
(508) 923-5426
SPANISH|ENGLISH
Office: ENGLISH

Epelbaum Daniel M
Accepting New Patients:N
McLean Hospital
23 Isaac St
,Middleboro,MA 02346
Plymouth
(774) 419-1125
SPANISH|ENGLISH
Office: ENGLISH

Espi Forcen Fernando S
Accepting New Patients:N
McLean Hospital
52 Oak St
,Middleboro,MA 02346
Plymouth
(508) 923-5426
ENGLISH
Office: ENGLISH

Espi Forcen Fernando S
Accepting New Patients:N
McLean Hospital
23 Isaac St
,Middleboro,MA 02346
Plymouth
(774) 419-1125
ENGLISH
Office: ENGLISH

Evanoff Anastasia B
Accepting New Patients:N
McLean Hospital
52 Oak St
,Middleboro,MA 02346
Plymouth
(508) 923-5326
ENGLISH
Office: ENGLISH

Evanoff Anastasia B
Accepting New Patients:N
McLean Hospital
23 Isaac St
,Middleboro,MA 02346
Plymouth
(774) 419-1000
ENGLISH
Office: ENGLISH

Fanning Jennifer R
Accepting New Patients:N
McLean Hospital
52 Oak St
,Middleboro,MA 02346
Plymouth
(508) 923-5426
ENGLISH
Office: ENGLISH

Fanning Jennifer R
Accepting New Patients:N
McLean Hospital
23 Isaac St
,Middleboro,MA 02346
Plymouth
(774) 419-1125
ENGLISH
Office: ENGLISH

Firpo Perretti Yudelki M
Accepting New Patients:N
McLean Hospital
52 Oak St
,Middleboro,MA 02346
Plymouth
(508) 923-5426
ENGLISH
Office: ENGLISH

Firpo Perretti Yudelki M
Accepting New Patients:N
McLean Hospital
23 Isaac St
,Middleboro,MA 02346
Plymouth
(774) 419-1125
ENGLISH
Office: ENGLISH

Fischbach Shane I
Accepting New Patients:N
McLean Hospital
52 Oak St
,Middleboro,MA 02346
Plymouth
(508) 923-5326
ENGLISH
Office: ENGLISH

Fischbach Shane I
Accepting New Patients:N
McLean Hospital
23 Isaac St
,Middleboro,MA 02346
Plymouth
(774) 419-1125
ENGLISH
Office: ENGLISH

Flores Joe B
Accepting New Patients:N
McLean Hospital
52 Oak St
,Middleboro,MA 02346
Plymouth
(508) 923-5426
ENGLISH
Office: ENGLISH

Flores Joe B
Accepting New Patients:N
McLean Hospital
23 Isaac St
,Middleboro,MA 02346
Plymouth
(774) 419-1125
ENGLISH
Office: ENGLISH

PLYMOUTH COUNTY

Frederick David G
Accepting New Patients:Y
McLean Hospital
52 Oak St
,Middleboro,MA 02346
Plymouth
(508) 923-5426
ENGLISH
Office: ENGLISH

Frederick David G
Accepting New Patients:Y
McLean Hospital
23 Isaac St
,Middleboro,MA 02346
Plymouth
(774) 419-1125
ENGLISH
Office: ENGLISH

Freedberg Alexis L
Accepting New Patients:N
McLean Hospital
52 Oak St
,Middleboro,MA 02346
Plymouth
(508) 923-5426
ENGLISH
Office: ENGLISH

Freedberg Alexis L
Accepting New Patients:N
McLean Hospital
23 Isaac St
,Middleboro,MA 02346
Plymouth
(774) 419-1125
ENGLISH
Office: ENGLISH

Fruzzetti Armida R
Accepting New Patients:N
McLean Hospital
52 Oak St
,Middleboro,MA 02346
Plymouth
(508) 923-5426
ENGLISH
Office: ENGLISH

Fruzzetti Armida R
Accepting New Patients:N
McLean Hospital
23 Isaac St
,Middleboro,MA 02346
Plymouth
(774) 419-1125
ENGLISH
Office: ENGLISH

Garcia Byron A
Accepting New Patients:N
McLean Hospital
52 Oak St
,Middleboro,MA 02346
Plymouth
(508) 923-5340
ARABIC, LEBANESE, SYRIAN|SPANISH|
ENGLISH
Office: ENGLISH

Garcia Byron A
Accepting New Patients:N
McLean Hospital
23 Isaac St
,Middleboro,MA 02346
Plymouth
(774) 419-1000
ARABIC, LEBANESE, SYRIAN|SPANISH|
ENGLISH
Office: ENGLISH

Gatchel Jennifer R
Accepting New Patients:N
McLean Hospital
52 Oak St
,Middleboro,MA 02346
Plymouth
(508) 923-5326
ENGLISH
Office: ENGLISH

Gatchel Jennifer R
Accepting New Patients:N
McLean Hospital
23 Isaac St
,Middleboro,MA 02346
Plymouth
(774) 419-1000
ENGLISH
Office: ENGLISH

Gelwan Eliot M
Accepting New Patients:N
McLean Hospital
52 Oak St
,Middleboro,MA 02346
Plymouth
(508) 923-5426
ENGLISH
Office: ENGLISH

Gelwan Eliot M
Accepting New Patients:N
McLean Hospital
23 Isaac St
,Middleboro,MA 02346
Plymouth
(774) 419-1125
ENGLISH
Office: ENGLISH

Gerardi Nora C
Accepting New Patients:N
McLean Hospital
52 Oak St
,Middleboro,MA 02346
Plymouth
(508) 923-5426
ENGLISH
Office: ENGLISH

Gerardi Nora C
Accepting New Patients:N
McLean Hospital
23 Isaac St
,Middleboro,MA 02346
Plymouth
(774) 419-1125
ENGLISH
Office: ENGLISH

Gillis Justin S
Accepting New Patients:N
McLean Hospital
52 Oak St
,Middleboro,MA 02346
Plymouth
(508) 923-5426
ENGLISH
Office: ENGLISH

Gillis Justin S
Accepting New Patients:N
McLean Hospital
23 Isaac St
,Middleboro,MA 02346
Plymouth
(774) 419-1125
ENGLISH
Office: ENGLISH

Ginley Ciara R
Accepting New Patients:N
McLean Hospital
52 Oak St
,Middleboro,MA 02346
Plymouth
(508) 923-5426
ENGLISH
Office: ENGLISH

Ginley Ciara R
Accepting New Patients:N
McLean Hospital
23 Isaac St
,Middleboro,MA 02346
Plymouth
(774) 419-1125
ENGLISH
Office: ENGLISH

Givens Loretta L
Accepting New Patients:Y
McLean Hospital
52 Oak St
,Middleboro,MA 02346
Plymouth
(508) 923-5426
ENGLISH
Office: ENGLISH

Givens Loretta L
Accepting New Patients:Y
McLean Hospital
23 Isaac St
,Middleboro,MA 02346
Plymouth
(774) 419-1125
ENGLISH
Office: ENGLISH

Goldstein Jessica E
Accepting New Patients:Y
McLean Hospital
52 Oak St
,Middleboro,MA 02346
Plymouth
(508) 923-5426
ENGLISH
Office: ENGLISH

Goldstein Jessica E
Accepting New Patients:Y
McLean Hospital
23 Isaac St
,Middleboro,MA 02346
Plymouth
(774) 419-1125
ENGLISH
Office: ENGLISH

Goodheart Alia O
Accepting New Patients:N
McLean Hospital
52 Oak St
,Middleboro,MA 02346
Plymouth
(508) 923-5426
ENGLISH
Office: ENGLISH

Goodheart Alia O
Accepting New Patients:N
McLean Hospital
23 Isaac St
,Middleboro,MA 02346
Plymouth
(774) 419-1125
ENGLISH
Office: ENGLISH

Grunau Zachary S
Accepting New Patients:N
McLean Hospital
52 Oak St
,Middleboro,MA 02346
Plymouth
(508) 923-5426
ENGLISH
Office: ENGLISH

Grunau Zachary S
Accepting New Patients:N
McLean Hospital
23 Isaac St
,Middleboro,MA 02346
Plymouth
(774) 419-1125
ENGLISH
Office: ENGLISH

Gunadeva Naomi S
Accepting New Patients:Y
McLean Hospital
52 Oak St
,Middleboro,MA 02346
Plymouth
(508) 923-5426
ENGLISH
Office: ENGLISH

Gunderson Kelly R
Accepting New Patients:N
McLean Hospital
52 Oak St
,Middleboro,MA 02346
Plymouth
(508) 923-5426
ENGLISH
Office: ENGLISH

Gunderson Kelly R
Accepting New Patients:N
McLean Hospital
23 Isaac St
,Middleboro,MA 02346
Plymouth
(774) 419-1125
ENGLISH
Office: ENGLISH

Guvenek-Cokol Perihan E
Accepting New Patients:N
McLean Hospital
52 Oak St
,Middleboro,MA 02346
Plymouth
(508) 923-5426
ENGLISH
Office: ENGLISH

Guvenek-Cokol Perihan E
Accepting New Patients:N
McLean Hospital
23 Isaac St
,Middleboro,MA 02346
Plymouth
(774) 419-1125
ENGLISH
Office: ENGLISH

Hashem Saeed A
Accepting New Patients:Y
McLean Hospital
52 Oak St
,Middleboro,MA 02346
Plymouth
(508) 923-5326
ENGLISH
Office: ENGLISH

Hashem Saeed A
Accepting New Patients:N
McLean Hospital
23 Isaac St
,Middleboro,MA 02346
Plymouth
(774) 419-1000
ENGLISH
Office: ENGLISH

Hayek Munya N
Accepting New Patients:N
McLean Hospital
52 Oak St
,Middleboro,MA 02346
Plymouth
(508) 923-5326
ARABIC, LEBANESE, SYRIAN|FRENCH|
ENGLISH
Office: ENGLISH

Hayek Munya N
Accepting New Patients:N
McLean Hospital
23 Isaac St
,Middleboro,MA 02346
Plymouth
(774) 419-1000
ARABIC, LEBANESE, SYRIAN|FRENCH|
ENGLISH
Office: ENGLISH

Henderson Adam W
Accepting New Patients:N
McLean Hospital
52 Oak St
,Middleboro,MA 02346
Plymouth
(508) 923-5426
ENGLISH
Office: ENGLISH

Henderson Adam W
Accepting New Patients:N
McLean Hospital
23 Isaac St
,Middleboro,MA 02346
Plymouth
(774) 419-1125
ENGLISH
Office: ENGLISH

PLYMOUTH COUNTY

Hendler Reuben A
Accepting New Patients:N
McLean Hospital
52 Oak St
,Middleboro,MA 02346
Plymouth
(508) 923-5426
ENGLISH
Office: ENGLISH

Hendler Reuben A
Accepting New Patients:N
McLean Hospital
23 Isaac St
,Middleboro,MA 02346
Plymouth
(774) 419-1125
ENGLISH
Office: ENGLISH

Holiman Jennifer J
Accepting New Patients:N
McLean Hospital
52 Oak St
,Middleboro,MA 02346
Plymouth
(508) 923-5426
ENGLISH
Office: ENGLISH

Holiman Jennifer J
Accepting New Patients:N
McLean Hospital
23 Isaac St
,Middleboro,MA 02346
Plymouth
(774) 419-1125
ENGLISH
Office: ENGLISH

Huxley Nancy A
Accepting New Patients:N
McLean Hospital
52 Oak St
,Middleboro,MA 02346
Plymouth
(508) 923-5426
ENGLISH
Office: ENGLISH

Huxley Nancy A
Accepting New Patients:N
McLean Hospital
23 Isaac St
,Middleboro,MA 02346
Plymouth
(774) 419-1125
ENGLISH
Office: ENGLISH

Jacob Karen L
Accepting New Patients:N
McLean Hospital
52 Oak St
,Middleboro,MA 02346
Plymouth
(508) 923-5426
ENGLISH
Office: ENGLISH

Jacob Karen L
Accepting New Patients:N
McLean Hospital
23 Isaac St
,Middleboro,MA 02346
Plymouth
(774) 419-1125
ENGLISH
Office: ENGLISH

Jansky Donna
Accepting New Patients:N
McLean Hospital
52 Oak St
,Middleboro,MA 02346
Plymouth
(508) 923-5426
ENGLISH
Office: ENGLISH

Jansky Donna
Accepting New Patients:N
McLean Hospital
23 Isaac St
,Middleboro,MA 02346
Plymouth
(774) 419-1125
ENGLISH
Office: ENGLISH

Javaras Kristin N
Accepting New Patients:Y
McLean Hospital
52 Oak St
,Middleboro,MA 02346
Plymouth
(508) 923-5426
ENGLISH
Office: ENGLISH

Javaras Kristin N
Accepting New Patients:Y
McLean Hospital
23 Isaac St
,Middleboro,MA 02346
Plymouth
(774) 419-1125
ENGLISH
Office: ENGLISH

Jones Jason G
Accepting New Patients:N
McLean Hospital
52 Oak St
,Middleboro,MA 02346
Plymouth
(508) 923-5426
ENGLISH
Office: ENGLISH

Jones Jason G
Accepting New Patients:N
McLean Hospital
23 Isaac St
,Middleboro,MA 02346
Plymouth
(774) 419-1125
ENGLISH
Office: ENGLISH

Jordan Arthur Brittany L
Accepting New Patients:N
McLean Hospital
52 Oak St
,Middleboro,MA 02346
Plymouth
(508) 923-5426
ENGLISH
Office: ENGLISH

Jordan Arthur Brittany L
Accepting New Patients:N
McLean Hospital
23 Isaac St
,Middleboro,MA 02346
Plymouth
(774) 419-1125
ENGLISH
Office: ENGLISH

Kantor Karen S
Accepting New Patients:N
McLean Hospital
52 Oak St
,Middleboro,MA 02346
Plymouth
(508) 923-5426
ENGLISH
Office: ENGLISH

Kantor Karen S
Accepting New Patients:N
McLean Hospital
23 Isaac St
,Middleboro,MA 02346
Plymouth
(774) 419-1125
ENGLISH
Office: ENGLISH

Kaplan Cynthia S
Accepting New Patients:N
McLean Hospital
52 Oak St
,Middleboro,MA 02346
Plymouth
(508) 923-5326
ENGLISH
Office: ENGLISH

Kaplan Cynthia S
Accepting New Patients:N
McLean Hospital
23 Isaac St
,Middleboro,MA 02346
Plymouth
(774) 419-1000
ENGLISH
Office: ENGLISH

PLYMOUTH COUNTY

Karmacharya Rakesh A
Accepting New Patients:Y
McLean Hospital
52 Oak St
,Middleboro,MA 02346
Plymouth
(508) 923-5426
ENGLISH
Office: ENGLISH

Karmacharya Rakesh A
Accepting New Patients:Y
McLean Hospital
23 Isaac St
,Middleboro,MA 02346
Plymouth
(774) 419-1125
ENGLISH
Office: ENGLISH

Kaufman Julia S
Accepting New Patients:N
McLean Hospital
52 Oak St
,Middleboro,MA 02346
Plymouth
(508) 923-5426
ENGLISH
Office: ENGLISH

Kaufman Julia S
Accepting New Patients:N
McLean Hospital
23 Isaac St
,Middleboro,MA 02346
Plymouth
(774) 419-1125
ENGLISH
Office: ENGLISH

Kaufman Milissa L
Accepting New Patients:N
McLean Hospital
52 Oak St
,Middleboro,MA 02346
Plymouth
(508) 923-5426
ENGLISH
Office: ENGLISH

Kaufman Milissa L
Accepting New Patients:N
McLean Hospital
23 Isaac St
,Middleboro,MA 02346
Plymouth
(774) 419-1125
ENGLISH
Office: ENGLISH

Kim Hyun J
Accepting New Patients:N
McLean Hospital
52 Oak St
,Middleboro,MA 02346
Plymouth
(508) 923-5426
ENGLISH
Office: ENGLISH

Kim Hyun J
Accepting New Patients:N
McLean Hospital
23 Isaac St
,Middleboro,MA 02346
Plymouth
(774) 419-1125
ENGLISH
Office: ENGLISH

Koesterer Karmen O
Accepting New Patients:N
McLean Hospital
52 Oak St
,Middleboro,MA 02346
Plymouth
(508) 923-5426
ENGLISH
Office: ENGLISH

Koesterer Karmen O
Accepting New Patients:N
McLean Hospital
23 Isaac St
,Middleboro,MA 02346
Plymouth
(774) 419-1125
ENGLISH
Office: ENGLISH

Kritzer Cheren Michael D
Accepting New Patients:N
McLean Hospital
23 Isaac St
,Middleboro,MA 02346
Plymouth
(774) 419-1000
ENGLISH
Office: ENGLISH

Kumar Sanjali U
Accepting New Patients:N
McLean Hospital
52 Oak St
,Middleboro,MA 02346
Plymouth
(508) 923-5426
HINDI|ENGLISH
Office: ENGLISH

Kumar Sanjali U
Accepting New Patients:Y
McLean Hospital
23 Isaac St
,Middleboro,MA 02346
Plymouth
(774) 419-1000
HINDI|ENGLISH
Office: ENGLISH

Lagomasino Isabel T
Accepting New Patients:N
McLean Hospital
52 Oak St
,Middleboro,MA 02346
Plymouth
(508) 923-5426
ENGLISH
Office: ENGLISH

Lagomasino Isabel T
Accepting New Patients:N
McLean Hospital
23 Isaac St
,Middleboro,MA 02346
Plymouth
(774) 419-1125
ENGLISH
Office: ENGLISH

Land Sara E
Accepting New Patients:N
McLean Hospital
52 Oak St
,Middleboro,MA 02346
Plymouth
(508) 923-5326
ENGLISH
Office: ENGLISH

Land Sara E
Accepting New Patients:N
McLean Hospital
23 Isaac St
,Middleboro,MA 02346
Plymouth
(774) 419-1000
ENGLISH
Office: ENGLISH

Laudate Corina S
Accepting New Patients:Y
McLean Hospital
52 Oak St
,Middleboro,MA 02346
Plymouth
(508) 923-5426
ENGLISH
Office: ENGLISH

Laudate Corina S
Accepting New Patients:Y
McLean Hospital
23 Isaac St
,Middleboro,MA 02346
Plymouth
(774) 419-1125
ENGLISH
Office: ENGLISH

Ledermann Katherine E
Accepting New Patients:N
McLean Hospital
52 Oak St
,Middleboro,MA 02346
Plymouth
(508) 923-5426
ENGLISH
Office: ENGLISH

PLYMOUTH COUNTY

Ledermann Katherine E
Accepting New Patients:N
McLean Hospital
23 Isaac St
,Middleboro,MA 02346
Plymouth
(774) 419-1000
ENGLISH
Office: ENGLISH

Levesque Raymond S
Accepting New Patients:Y
McLean Hospital
52 Oak St
,Middleboro,MA 02346
Plymouth
(508) 923-5426
ENGLISH
Office: ENGLISH

Levesque Raymond S
Accepting New Patients:Y
McLean Hospital
23 Isaac St
,Middleboro,MA 02346
Plymouth
(774) 419-1125
ENGLISH
Office: ENGLISH

Lewandowski Kathryn E
Accepting New Patients:Y
McLean Hospital
52 Oak St
,Middleboro,MA 02346
Plymouth
(508) 923-5426
ENGLISH
Office: ENGLISH

Lewandowski Kathryn E
Accepting New Patients:Y
McLean Hospital
23 Isaac St
,Middleboro,MA 02346
Plymouth
(774) 419-1125
ENGLISH
Office: ENGLISH

Li Shuang I
Accepting New Patients:N
McLean Hospital
52 Oak St
,Middleboro,MA 02346
Plymouth
(508) 923-5426
ENGLISH
Office: ENGLISH

Li Shuang I
Accepting New Patients:N
McLean Hospital
23 Isaac St
,Middleboro,MA 02346
Plymouth
(774) 419-1125
ENGLISH
Office: ENGLISH

Lin Patricia I
Accepting New Patients:N
McLean Hospital
52 Oak St
,Middleboro,MA 02346
Plymouth
(508) 923-5426
ENGLISH
Office: ENGLISH

Lin Patricia I
Accepting New Patients:N
McLean Hospital
23 Isaac St
,Middleboro,MA 02346
Plymouth
(774) 419-1125
ENGLISH
Office: ENGLISH

Liu Geoffrey Z
Accepting New Patients:N
McLean Hospital
23 Isaac St
,Middleboro,MA 02346
Plymouth
(774) 419-1125
ENGLISH
Office: ENGLISH

Logaraj Ranjani O
Accepting New Patients:N
McLean Hospital
52 Oak St
,Middleboro,MA 02346
Plymouth
(508) 923-5426
ENGLISH
Office: ENGLISH

Logaraj Ranjani O
Accepting New Patients:N
McLean Hospital
23 Isaac St
,Middleboro,MA 02346
Plymouth
(774) 419-1125
ENGLISH
Office: ENGLISH

Loo Paulina S
Accepting New Patients:N
McLean Hospital
23 Isaac St
,Middleboro,MA 02346
Plymouth
(774) 419-1125
ENGLISH
Office: ENGLISH

Liu Geoffrey Z
Accepting New Patients:N
McLean Hospital
52 Oak St
,Middleboro,MA 02346
Plymouth
(508) 923-5426
ENGLISH
Office: ENGLISH

Lustick Julia R
Accepting New Patients:Y
McLean Hospital
52 Oak St
,Middleboro,MA 02346
Plymouth
(508) 923-5326
ENGLISH
Office: ENGLISH

Lustick Julia R
Accepting New Patients:Y
McLean Hospital
23 Isaac St
,Middleboro,MA 02346
Plymouth
(774) 419-1000
ENGLISH
Office: ENGLISH

Mallya Gopinath K
Accepting New Patients:N
McLean Hospital
52 Oak St
,Middleboro,MA 02346
Plymouth
(508) 923-5326
HINDI|ENGLISH
Office: ENGLISH

Mallya Gopinath K
Accepting New Patients:N
McLean Hospital
23 Isaac St
,Middleboro,MA 02346
Plymouth
(774) 419-1000
HINDI|ENGLISH
Office: ENGLISH

Mangones Patricia C
Accepting New Patients:N
McLean Hospital
52 Oak St
,Middleboro,MA 02346
Plymouth
(508) 923-5426
ENGLISH
Office: ENGLISH

Mangones Patricia C
Accepting New Patients:N
McLean Hospital
23 Isaac St
,Middleboro,MA 02346
Plymouth
(774) 419-1125
ENGLISH
Office: ENGLISH

PLYMOUTH COUNTY

Mariani Antonia A
Accepting New Patients:N
McLean Hospital
52 Oak St
,Middleboro,MA 02346
Plymouth
(508) 923-5326
ENGLISH
Office: ENGLISH

Mariani Antonia A
Accepting New Patients:N
McLean Hospital
23 Isaac St
,Middleboro,MA 02346
Plymouth
(774) 419-1000
ENGLISH
Office: ENGLISH

Martina Andrew C
Accepting New Patients:N
McLean Hospital
52 Oak St
,Middleboro,MA 02346
Plymouth
(508) 923-5426
ENGLISH
Office: ENGLISH

Martina Andrew C
Accepting New Patients:N
McLean Hospital
23 Isaac St
,Middleboro,MA 02346
Plymouth
(774) 419-1125
ENGLISH
Office: ENGLISH

Massey Maddison R
Accepting New Patients:Y
McLean Hospital
52 Oak St
,Middleboro,MA 02346
Plymouth
(508) 923-5326
ENGLISH
Office: ENGLISH

Massey Maddison R
Accepting New Patients:Y
McLean Hospital
23 Isaac St
,Middleboro,MA 02346
Plymouth
(774) 419-1000
ENGLISH
Office: ENGLISH

McGrory William C
Accepting New Patients:N
McLean Hospital
52 Oak St
,Middleboro,MA 02346
Plymouth
(508) 923-5326
ENGLISH
Office: ENGLISH

McGrory William C
Accepting New Patients:N
McLean Hospital
23 Isaac St
,Middleboro,MA 02346
Plymouth
(774) 419-1000
ENGLISH
Office: ENGLISH

McLean Hospital
Accepting New Patients:Y
McLean Hospital
52 Oak St
,Middleboro,MA 02346
Plymouth
(508) 923-5426
ENGLISH
Office: ENGLISH

McLean Hospital
Accepting New Patients:Y
McLean Hospital
23 Isaac St
,Middleboro,MA 02346
Plymouth
(774) 419-1125
ENGLISH
Office: ENGLISH

McMahon Wesleigh L
Accepting New Patients:N
McLean Hospital
52 Oak St
,Middleboro,MA 02346
Plymouth
(508) 923-5426
ENGLISH
Office: ENGLISH

McMahon Wesleigh L
Accepting New Patients:N
McLean Hospital
23 Isaac St
,Middleboro,MA 02346
Plymouth
(774) 419-1125
ENGLISH
Office: ENGLISH

McNamara Kevin C
Accepting New Patients:N
McLean Hospital
52 Oak St
,Middleboro,MA 02346
Plymouth
(508) 923-5326
ENGLISH
Office: ENGLISH

McNamara Kevin C
Accepting New Patients:N
McLean Hospital
23 Isaac St
,Middleboro,MA 02346
Plymouth
(774) 419-1000
ENGLISH
Office: ENGLISH

Medeiros Ana P
Accepting New Patients:N
McLean Hospital
52 Oak St
,Middleboro,MA 02346
Plymouth
(508) 923-5426
PORTUGUESE|
SPANISH|ENGLISH
Office: ENGLISH

Medeiros Ana P
Accepting New Patients:Y
McLean Hospital
23 Isaac St
,Middleboro,MA 02346
Plymouth
(774) 419-1125
PORTUGUESE|
SPANISH|ENGLISH
Office: ENGLISH

Meisner Robert C
Accepting New Patients:N
McLean Hospital
52 Oak St
,Middleboro,MA 02346
Plymouth
(508) 923-5426
ENGLISH
Office: ENGLISH

Meisner Robert C
Accepting New Patients:N
McLean Hospital
23 Isaac St
,Middleboro,MA 02346
Plymouth
(774) 419-1125
ENGLISH
Office: ENGLISH

Melaragno Andrew J
Accepting New Patients:N
McLean Hospital
52 Oak St
,Middleboro,MA 02346
Plymouth
(508) 923-5426
SPANISH|ENGLISH
Office: ENGLISH

Melaragno Andrew J
Accepting New Patients:N
McLean Hospital
23 Isaac St
,Middleboro,MA 02346
Plymouth
(774) 419-1125
SPANISH|ENGLISH
Office: ENGLISH

PLYMOUTH COUNTY

Menninger Eliza W
Accepting New Patients:N
McLean Hospital
52 Oak St
,Middleboro,MA 02346
Plymouth
(508) 923-5326
ENGLISH
Office: ENGLISH

Menninger Eliza W
Accepting New Patients:N
McLean Hospital
23 Isaac St
,Middleboro,MA 02346
Plymouth
(774) 419-1000
ENGLISH
Office: ENGLISH

Meyer Neil A
Accepting New Patients:N
McLean Hospital
52 Oak St
,Middleboro,MA 02346
Plymouth
(508) 923-5426
ENGLISH
Office: ENGLISH

Meyer Neil A
Accepting New Patients:N
McLean Hospital
23 Isaac St
,Middleboro,MA 02346
Plymouth
(774) 419-1125
ENGLISH
Office: ENGLISH

Miller Lois A
Accepting New Patients:Y
McLean Hospital
52 Oak St
,Middleboro,MA 02346
Plymouth
(508) 923-5426
ENGLISH
Office: ENGLISH

Miller Lois A
Accepting New Patients:Y
McLean Hospital
23 Isaac St
,Middleboro,MA 02346
Plymouth
(774) 419-1125
ENGLISH
Office: ENGLISH

Mintz Judith M
Accepting New Patients:N
McLean Hospital
52 Oak St
,Middleboro,MA 02346
Plymouth
(508) 923-5326
ENGLISH
Office: ENGLISH

Mintz Judith M
Accepting New Patients:N
McLean Hospital
23 Isaac St
,Middleboro,MA 02346
Plymouth
(774) 419-1000
ENGLISH
Office: ENGLISH

Modur Shobana O
Accepting New Patients:N
McLean Hospital
52 Oak St
,Middleboro,MA 02346
Plymouth
(508) 923-5426
ENGLISH
Office: ENGLISH

Modur Shobana O
Accepting New Patients:N
McLean Hospital
23 Isaac St
,Middleboro,MA 02346
Plymouth
(774) 419-1125
ENGLISH
Office: ENGLISH

Moes Elisabeth J
Accepting New Patients:N
McLean Hospital
52 Oak St
,Middleboro,MA 02346
Plymouth
(508) 923-5426
ENGLISH
Office: ENGLISH

Moes Elisabeth J
Accepting New Patients:N
McLean Hospital
23 Isaac St
,Middleboro,MA 02346
Plymouth
(774) 419-1125
ENGLISH
Office: ENGLISH

Monroe Karen D
Accepting New Patients:N
McLean Hospital
52 Oak St
,Middleboro,MA 02346
Plymouth
(508) 923-5426
ENGLISH
Office: ENGLISH

Monroe Karen D
Accepting New Patients:N
McLean Hospital
23 Isaac St
,Middleboro,MA 02346
Plymouth
(774) 419-1125
ENGLISH
Office: ENGLISH

Moore Charles F
Accepting New Patients:N
McLean Hospital
52 Oak St
,Middleboro,MA 02346
Plymouth
(508) 923-5326
ENGLISH
Office: ENGLISH

Moore Charles F
Accepting New Patients:N
McLean Hospital
23 Isaac St
,Middleboro,MA 02346
Plymouth
(774) 419-1000
ENGLISH
Office: ENGLISH

Moreland Alisha R
Accepting New Patients:Y
McLean Hospital
52 Oak St
,Middleboro,MA 02346
Plymouth
(508) 923-5426
ENGLISH
Office: ENGLISH

Moreland Alisha R
Accepting New Patients:Y
McLean Hospital
23 Isaac St
,Middleboro,MA 02346
Plymouth
(774) 419-1125
ENGLISH
Office: ENGLISH

Moskowitz Jesse E
Accepting New Patients:Y
McLean Hospital
52 Oak St
,Middleboro,MA 02346
Plymouth
(508) 923-5426
ENGLISH
Office: ENGLISH

Moskowitz Jesse E
Accepting New Patients:Y
McLean Hospital
23 Isaac St
,Middleboro,MA 02346
Plymouth
(774) 419-1125
ENGLISH
Office: ENGLISH

Mosquera Matthew J
Accepting New Patients:N
McLean Hospital
52 Oak St
,Middleboro,MA 02346
Plymouth
(508) 923-5326
SPANISH|ENGLISH
Office: ENGLISH

Mosquera Matthew J
Accepting New Patients:N
McLean Hospital
23 Isaac St
,Middleboro,MA 02346
Plymouth
(774) 419-1000
SPANISH|ENGLISH
Office: ENGLISH

Mullare Tracy K
Accepting New Patients:N
McLean Hospital
52 Oak St
,Middleboro,MA 02346
Plymouth
(508) 923-5426
ENGLISH
Office: ENGLISH

Mullare Tracy K
Accepting New Patients:N
McLean Hospital
23 Isaac St
,Middleboro,MA 02346
Plymouth
(774) 419-1125
ENGLISH
Office: ENGLISH

Murphy Beth L
Accepting New Patients:N
McLean Hospital
52 Oak St
,Middleboro,MA 02346
Plymouth
(508) 923-5426
ENGLISH
Office: ENGLISH

Murphy Beth L
Accepting New Patients:N
McLean Hospital
23 Isaac St
,Middleboro,MA 02346
Plymouth
(774) 419-1125
ENGLISH
Office: ENGLISH

Murphy Elizabeth T
Accepting New Patients:N
McLean Hospital
52 Oak St
,Middleboro,MA 02346
Plymouth
(508) 923-5426
ENGLISH
Office: ENGLISH

Murphy Elizabeth T
Accepting New Patients:N
McLean Hospital
23 Isaac St
,Middleboro,MA 02346
Plymouth
(774) 419-1125
ENGLISH
Office: ENGLISH

Murphy Michael J
Accepting New Patients:N
McLean Hospital
52 Oak St
,Middleboro,MA 02346
Plymouth
(508) 923-5326
ENGLISH
Office: ENGLISH

Murphy Michael J
Accepting New Patients:N
McLean Hospital
23 Isaac St
,Middleboro,MA 02346
Plymouth
(774) 419-1000
ENGLISH
Office: ENGLISH

Muscat Sarah D
Accepting New Patients:N
McLean Hospital
52 Oak St
,Middleboro,MA 02346
Plymouth
(508) 923-5326
ENGLISH
Office: ENGLISH

Muscat Sarah D
Accepting New Patients:N
McLean Hospital
23 Isaac St
,Middleboro,MA 02346
Plymouth
(774) 419-1000
ENGLISH
Office: ENGLISH

Muttakin Moinuddin H
Accepting New Patients:N
McLean Hospital
52 Oak St
,Middleboro,MA 02346
Plymouth
(508) 923-5326
ENGLISH
Office: ENGLISH

Muttakin Moinuddin H
Accepting New Patients:N
McLean Hospital
23 Isaac St
,Middleboro,MA 02346
Plymouth
(774) 419-1000
ENGLISH
Office: ENGLISH

Nasabzadeh Sandra M
Accepting New Patients:N
McLean Hospital
52 Oak St
,Middleboro,MA 02346
Plymouth
(508) 923-5426
ENGLISH
Office: ENGLISH

Nasabzadeh Sandra M
Accepting New Patients:N
McLean Hospital
23 Isaac St
,Middleboro,MA 02346
Plymouth
(774) 419-1125
ENGLISH
Office: ENGLISH

Nelson Eliot Allison G
Accepting New Patients:N
McLean Hospital
52 Oak St
,Middleboro,MA 02346
Plymouth
(508) 923-5426
ENGLISH
Office: ENGLISH

Nelson Eliot Allison G
Accepting New Patients:N
McLean Hospital
23 Isaac St
,Middleboro,MA 02346
Plymouth
(774) 419-1125
ENGLISH
Office: ENGLISH

OMalley Jodie M
Accepting New Patients:Y
McLean Hospital
52 Oak St
,Middleboro,MA 02346
Plymouth
(508) 923-5326
ENGLISH
Office: ENGLISH

OMalley Jodie M
Accepting New Patients:Y
McLean Hospital
23 Isaac St
,Middleboro,MA 02346
Plymouth
(774) 419-1000
ENGLISH
Office: ENGLISH

Orlowski Katherine A
Accepting New Patients:N
McLean Hospital
52 Oak St
,Middleboro,MA 02346
Plymouth
(508) 923-5445
ENGLISH
Office: ENGLISH

Orlowski Katherine A
Accepting New Patients:Y
McLean Hospital
23 Isaac St
,Middleboro,MA 02346
Plymouth
(774) 419-1125
ENGLISH
Office: ENGLISH

Otsieno Mildred O
Accepting New Patients:N
McLean Hospital
52 Oak St
,Middleboro,MA 02346
Plymouth
(508) 923-5326
ENGLISH
Office: ENGLISH

Parcell Tiffany D
Accepting New Patients:N
McLean Hospital
52 Oak St
,Middleboro,MA 02346
Plymouth
(508) 923-5426
ENGLISH
Office: ENGLISH

Parcell Tiffany D
Accepting New Patients:N
McLean Hospital
23 Isaac St
,Middleboro,MA 02346
Plymouth
(774) 419-1125
ENGLISH
Office: ENGLISH

Paret Hayley L
Accepting New Patients:N
McLean Hospital
52 Oak St
,Middleboro,MA 02346
Plymouth
(508) 923-5426
ENGLISH
Office: ENGLISH

Paret Hayley L
Accepting New Patients:N
McLean Hospital
23 Isaac St
,Middleboro,MA 02346
Plymouth
(774) 419-1125
ENGLISH
Office: ENGLISH

Parlee Amanda A
Accepting New Patients:N
McLean Hospital
52 Oak St
,Middleboro,MA 02346
Plymouth
(508) 923-5426
ENGLISH
Office: ENGLISH

Parlee Amanda A
Accepting New Patients:N
McLean Hospital
23 Isaac St
,Middleboro,MA 02346
Plymouth
(774) 419-1125
ENGLISH
Office: ENGLISH

Patrick Regan E
Accepting New Patients:N
McLean Hospital
52 Oak St
,Middleboro,MA 02346
Plymouth
(508) 923-5426
ENGLISH
Office: ENGLISH

Patrick Regan E
Accepting New Patients:N
McLean Hospital
23 Isaac St
,Middleboro,MA 02346
Plymouth
(774) 419-1125
ENGLISH
Office: ENGLISH

Picard Christine L
Accepting New Patients:N
McLean Hospital
52 Oak St
,Middleboro,MA 02346
Plymouth
(508) 923-5426
ENGLISH
Office: ENGLISH

Picard Christine L
Accepting New Patients:N
McLean Hospital
23 Isaac St
,Middleboro,MA 02346
Plymouth
(774) 419-1125
ENGLISH
Office: ENGLISH

Piers Ryan J
Accepting New Patients:Y
McLean Hospital
52 Oak St
,Middleboro,MA 02346
Plymouth
(508) 923-5326
ENGLISH
Office: ENGLISH

Piers Ryan J
Accepting New Patients:Y
McLean Hospital
23 Isaac St
,Middleboro,MA 02346
Plymouth
(774) 419-1000
ENGLISH
Office: ENGLISH

Pinder Amaker Stephanie L
Accepting New Patients:N
McLean Hospital
52 Oak St
,Middleboro,MA 02346
Plymouth
(508) 923-5426
ENGLISH
Office: ENGLISH

Pinder Amaker Stephanie L
Accepting New Patients:N
McLean Hospital
23 Isaac St
,Middleboro,MA 02346
Plymouth
(774) 419-1125
ENGLISH
Office: ENGLISH

Pliakas Andrea M
Accepting New Patients:N
McLean Hospital
52 Oak St
,Middleboro,MA 02346
Plymouth
(508) 923-5426
ENGLISH
Office: ENGLISH

Pliakas Andrea M
Accepting New Patients:N
McLean Hospital
23 Isaac St
,Middleboro,MA 02346
Plymouth
(774) 419-1125
ENGLISH
Office: ENGLISH

Radner Nancy A
Accepting New Patients:Y
McLean Hospital
52 Oak St
,Middleboro,MA 02346
Plymouth
(508) 923-5426
ENGLISH
Office: ENGLISH

Radner Nancy A
Accepting New Patients:Y
McLean Hospital
23 Isaac St
,Middleboro,MA 02346
Plymouth
(774) 419-1125
ENGLISH
Office: ENGLISH

Ranan Wendy L
Accepting New Patients:N
McLean Hospital
52 Oak St
,Middleboro,MA 02346
Plymouth
(508) 923-5426
ENGLISH
Office: ENGLISH

Ranan Wendy L
Accepting New Patients:N
McLean Hospital
23 Isaac St
,Middleboro,MA 02346
Plymouth
(774) 419-1125
ENGLISH
Office: ENGLISH

Razafsha Mahdi A
Accepting New Patients:N
McLean Hospital
52 Oak St
,Middleboro,MA 02346
Plymouth
(508) 923-5426
FARSI, PERSIAN|
ENGLISH
Office: ENGLISH

Razafsha Mahdi A
Accepting New Patients:N
McLean Hospital
23 Isaac St
,Middleboro,MA 02346
Plymouth
(774) 419-1125
FARSI, PERSIAN|
ENGLISH
Office: ENGLISH

Richardson Alanna D
Accepting New Patients:N
McLean Hospital
52 Oak St
,Middleboro,MA 02346
Plymouth
(508) 923-5326
ENGLISH
Office: ENGLISH

Richardson Alanna D
Accepting New Patients:N
McLean Hospital
23 Isaac St
,Middleboro,MA 02346
Plymouth
(774) 419-1125
ENGLISH
Office: ENGLISH

Rickey Stephanie A
Accepting New Patients:Y
McLean Hospital
52 Oak St
,Middleboro,MA 02346
Plymouth
(508) 923-5426
ENGLISH
Office: ENGLISH

Rickey Stephanie A
Accepting New Patients:Y
McLean Hospital
23 Isaac St
,Middleboro,MA 02346
Plymouth
(774) 419-1125
ENGLISH
Office: ENGLISH

Rockas Mary O
Accepting New Patients:N
McLean Hospital
52 Oak St
,Middleboro,MA 02346
Plymouth
(508) 923-5326
ENGLISH
Office: ENGLISH

Rockas Mary O
Accepting New Patients:N
McLean Hospital
23 Isaac St
,Middleboro,MA 02346
Plymouth
(774) 419-1000
ENGLISH
Office: ENGLISH

Rodolico John M
Accepting New Patients:N
McLean Hospital
52 Oak St
,Middleboro,MA 02346
Plymouth
(508) 923-5326
ENGLISH
Office: ENGLISH

Rodolico John M
Accepting New Patients:N
McLean Hospital
23 Isaac St
,Middleboro,MA 02346
Plymouth
(774) 419-1000
ENGLISH
Office: ENGLISH

Ronningstam Elsa F
Accepting New Patients:N
McLean Hospital
52 Oak St
,Middleboro,MA 02346
Plymouth
(508) 923-5426
ENGLISH
Office: ENGLISH

Ronningstam Elsa F
Accepting New Patients:N
McLean Hospital
23 Isaac St
,Middleboro,MA 02346
Plymouth
(774) 419-1125
ENGLISH
Office: ENGLISH

Rose Anne B
Accepting New Patients:N
McLean Hospital
52 Oak St
,Middleboro,MA 02346
Plymouth
(508) 923-5426
ENGLISH
Office: ENGLISH

Rose Anne B
Accepting New Patients:N
McLean Hospital
23 Isaac St
,Middleboro,MA 02346
Plymouth
(774) 419-1125
ENGLISH
Office: ENGLISH

Roseman John B
Accepting New Patients:N
McLean Hospital
52 Oak St
,Middleboro,MA 02346
Plymouth
(508) 923-5426
ENGLISH
Office: ENGLISH

Roseman John B
Accepting New Patients:N
McLean Hospital
23 Isaac St
,Middleboro,MA 02346
Plymouth
(774) 419-1125
ENGLISH
Office: ENGLISH

Ross Kristen L
Accepting New Patients:N
McLean Hospital
52 Oak St
,Middleboro,MA 02346
Plymouth
(508) 923-5426
ENGLISH
Office: ENGLISH

Ross Kristen L
Accepting New Patients:N
McLean Hospital
23 Isaac St
,Middleboro,MA 02346
Plymouth
(774) 419-1125
ENGLISH
Office: ENGLISH

Rubel Noelle U
Accepting New Patients:Y
McLean Hospital
52 Oak St
,Middleboro,MA 02346
Plymouth
(508) 923-5426
ENGLISH
Office: ENGLISH

Rubel Noelle U
Accepting New Patients:N
McLean Hospital
23 Isaac St
,Middleboro,MA 02346
Plymouth
(774) 419-1125
ENGLISH
Office: ENGLISH

Rusinowicz Martyna U
Accepting New Patients:N
McLean Hospital
52 Oak St
,Middleboro,MA 02346
Plymouth
(508) 923-5426
ENGLISH
Office: ENGLISH

Rusinowicz Martyna U
Accepting New Patients:N
McLean Hospital
23 Isaac St
,Middleboro,MA 02346
Plymouth
(774) 419-1125
ENGLISH
Office: ENGLISH

Russo Jillian M
Accepting New Patients:Y
McLean Hospital
52 Oak St
,Middleboro,MA 02346
Plymouth
(508) 923-5426
ENGLISH
Office: ENGLISH

Russo Jillian M
Accepting New Patients:Y
McLean Hospital
23 Isaac St
,Middleboro,MA 02346
Plymouth
(774) 419-1125
ENGLISH
Office: ENGLISH

Samlin Tatiana F
Accepting New Patients:N
McLean Hospital
52 Oak St
,Middleboro,MA 02346
Plymouth
(508) 923-5426
ENGLISH
Office: ENGLISH

Samlin Tatiana F
Accepting New Patients:N
McLean Hospital
23 Isaac St
,Middleboro,MA 02346
Plymouth
(774) 419-1125
ENGLISH
Office: ENGLISH

Sanford Rebecca A
Accepting New Patients:N
McLean Hospital
52 Oak St
,Middleboro,MA 02346
Plymouth
(508) 923-5326
ENGLISH
Office: ENGLISH

Sanford Rebecca A
Accepting New Patients:N
McLean Hospital
23 Isaac St
,Middleboro,MA 02346
Plymouth
(774) 419-1000
ENGLISH
Office: ENGLISH

Santello Mark D
Accepting New Patients:N
McLean Hospital
52 Oak St
,Middleboro,MA 02346
Plymouth
(508) 923-5326
ENGLISH
Office: ENGLISH

Santello Mark D
Accepting New Patients:N
McLean Hospital
23 Isaac St
,Middleboro,MA 02346
Plymouth
(774) 419-1000
ENGLISH
Office: ENGLISH

Sauve Nicole M
Accepting New Patients:N
McLean Hospital
52 Oak St
,Middleboro,MA 02346
Plymouth
(508) 923-5426
ENGLISH
Office: ENGLISH

Sauve Nicole M
Accepting New Patients:N
McLean Hospital
23 Isaac St
,Middleboro,MA 02346
Plymouth
(774) 419-1125
ENGLISH
Office: ENGLISH

Schiller Allen R
Accepting New Patients:N
McLean Hospital
52 Oak St
,Middleboro,MA 02346
Plymouth
(508) 923-5426
ENGLISH
Office: ENGLISH

Schiller Allen R
Accepting New Patients:N
McLean Hospital
23 Isaac St
,Middleboro,MA 02346
Plymouth
(774) 419-1125
ENGLISH
Office: ENGLISH

Schneiders Susan
Accepting New Patients:N
McLean Hospital
23 Isaac St
,Middleboro,MA 02346
Plymouth
(774) 419-1040
ENGLISH
Office: ENGLISH

Schrock Matthew D
Accepting New Patients:Y
McLean Hospital
52 Oak St
,Middleboro,MA 02346
Plymouth
(508) 923-5426
ENGLISH
Office: ENGLISH

Schrock Matthew D
Accepting New Patients:Y
McLean Hospital
23 Isaac St
,Middleboro,MA 02346
Plymouth
(774) 419-1125
ENGLISH
Office: ENGLISH

Schwartz Richard S
Accepting New Patients:N
McLean Hospital
23 Isaac St
,Middleboro,MA 02346
Plymouth
(774) 419-1125
ENGLISH
Office: ENGLISH

Sedgewick Amanda E
Accepting New Patients:N
McLean Hospital
52 Oak St
,Middleboro,MA 02346
Plymouth
(508) 923-5426
ENGLISH
Office: ENGLISH

Sedgewick Amanda E
Accepting New Patients:N
McLean Hospital
23 Isaac St
,Middleboro,MA 02346
Plymouth
(774) 419-1125
ENGLISH
Office: ENGLISH

Seiner Stephen J
Accepting New Patients:N
McLean Hospital
52 Oak St
,Middleboro,MA 02346
Plymouth
(508) 923-5426
ENGLISH
Office: ENGLISH

Seiner Stephen J
Accepting New Patients:N
McLean Hospital
23 Isaac St
,Middleboro,MA 02346
Plymouth
(774) 419-1125
ENGLISH
Office: ENGLISH

Shanahan Meghan E
Accepting New Patients:N
McLean Hospital
52 Oak St
,Middleboro,MA 02346
Plymouth
(508) 923-5426
ENGLISH
Office: ENGLISH

Shanahan Meghan E
Accepting New Patients:N
McLean Hospital
23 Isaac St
,Middleboro,MA 02346
Plymouth
(774) 419-1125
ENGLISH
Office: ENGLISH

Shavit Efrat H
Accepting New Patients:N
McLean Hospital
52 Oak St
,Middleboro,MA 02346
Plymouth
(508) 923-5326
ENGLISH
Office: ENGLISH

Shavit Efrat H
Accepting New Patients:N
McLean Hospital
23 Isaac St
,Middleboro,MA 02346
Plymouth
(774) 419-1000
ENGLISH
Office: ENGLISH

Shinn Ann K
Accepting New Patients:N
McLean Hospital
52 Oak St
,Middleboro,MA 02346
Plymouth
(508) 923-5426
ENGLISH
Office: ENGLISH

Shinn Ann K
Accepting New Patients:N
McLean Hospital
23 Isaac St
,Middleboro,MA 02346
Plymouth
(774) 419-1125
ENGLISH
Office: ENGLISH

Shteinlukht Tatyana P
Accepting New Patients:N
McLean Hospital
52 Oak St
,Middleboro,MA 02346
Plymouth
(508) 923-5426
HEBREW|RUSSIAN|
ENGLISH
Office: ENGLISH

Shteinlukht Tatyana P
Accepting New Patients:N
McLean Hospital
23 Isaac St
,Middleboro,MA 02346
Plymouth
(774) 419-1125
HEBREW|RUSSIAN|
ENGLISH
Office: ENGLISH

Silverman Mary Lou
Accepting New Patients:Y
McLean Hospital
52 Oak St
,Middleboro,MA 02346
Plymouth
(508) 923-5426
ENGLISH
Office: ENGLISH

Silverman Mary Lou
Accepting New Patients:Y
McLean Hospital
23 Isaac St
,Middleboro,MA 02346
Plymouth
(774) 419-1125
ENGLISH
Office: ENGLISH

Silverman Michelle C
Accepting New Patients:N
McLean Hospital
52 Oak St
,Middleboro,MA 02346
Plymouth
(508) 923-5426
ENGLISH
Office: ENGLISH

Silverman Michelle C
Accepting New Patients:N
McLean Hospital
23 Isaac St
,Middleboro,MA 02346
Plymouth
(774) 419-1125
ENGLISH
Office: ENGLISH

Singh Shifali I
Accepting New Patients:N
McLean Hospital
52 Oak St
,Middleboro,MA 02346
Plymouth
(508) 923-5426
ENGLISH
Office: ENGLISH

Singh Shifali I
Accepting New Patients:N
McLean Hospital
23 Isaac St
,Middleboro,MA 02346
Plymouth
(774) 419-1125
ENGLISH
Office: ENGLISH

Smith George W
Accepting New Patients:Y
McLean Hospital
52 Oak St
,Middleboro,MA 02346
Plymouth
(508) 923-5426
ENGLISH
Office: ENGLISH

PLYMOUTH COUNTY

Smith George W
Accepting New Patients:Y
McLean Hospital
23 Isaac St
,Middleboro,MA 02346
Plymouth
(774) 419-1125
ENGLISH
Office: ENGLISH

Solomon Joel B
Accepting New Patients:N
McLean Hospital
52 Oak St
,Middleboro,MA 02346
Plymouth
(508) 923-5426
ENGLISH
Office: ENGLISH

Solomon Joel B
Accepting New Patients:N
McLean Hospital
23 Isaac St
,Middleboro,MA 02346
Plymouth
(774) 419-1125
ENGLISH
Office: ENGLISH

Sperling Jacqueline B
Accepting New Patients:N
McLean Hospital
52 Oak St
,Middleboro,MA 02346
Plymouth
(508) 923-5426
ENGLISH
Office: ENGLISH

Sperling Jacqueline B
Accepting New Patients:N
McLean Hospital
23 Isaac St
,Middleboro,MA 02346
Plymouth
(774) 419-1125
ENGLISH
Office: ENGLISH

Stern Diana L
Accepting New Patients:N
McLean Hospital
52 Oak St
,Middleboro,MA 02346
Plymouth
(508) 923-5326
ENGLISH
Office: ENGLISH

Stern Diana L
Accepting New Patients:N
McLean Hospital
23 Isaac St
,Middleboro,MA 02346
Plymouth
(774) 419-1000
ENGLISH
Office: ENGLISH

Stoklosa Joseph B
Accepting New Patients:N
McLean Hospital
52 Oak St
,Middleboro,MA 02346
Plymouth
(508) 923-5326
ENGLISH
Office: ENGLISH

Stoklosa Joseph B
Accepting New Patients:N
McLean Hospital
23 Isaac St
,Middleboro,MA 02346
Plymouth
(774) 419-1000
ENGLISH
Office: ENGLISH

Sullivan Sabra J
Accepting New Patients:N
McLean Hospital
52 Oak St
,Middleboro,MA 02346
Plymouth
(508) 923-5445
ENGLISH
Office: ENGLISH

Sullivan Sabra J
Accepting New Patients:N
McLean Hospital
23 Isaac St
,Middleboro,MA 02346
Plymouth
(774) 419-1125
ENGLISH
Office: ENGLISH

Swee Michaela B
Accepting New Patients:N
McLean Hospital
52 Oak St
,Middleboro,MA 02346
Plymouth
(508) 923-5326
ENGLISH
Office: ENGLISH

Swee Michaela B
Accepting New Patients:N
McLean Hospital
23 Isaac St
,Middleboro,MA 02346
Plymouth
(774) 419-1000
ENGLISH
Office: ENGLISH

Sypher Sieger Cara S
Accepting New Patients:Y
McLean Hospital
52 Oak St
,Middleboro,MA 02346
Plymouth
(508) 923-5310
ENGLISH
Office: ENGLISH

Sypher Sieger Cara S
Accepting New Patients:N
McLean Hospital
23 Isaac St
,Middleboro,MA 02346
Plymouth
(774) 419-1125
ENGLISH
Office: ENGLISH

Szulewski Susan M
Accepting New Patients:N
McLean Hospital
52 Oak St
,Middleboro,MA 02346
Plymouth
(508) 923-5426
ENGLISH
Office: ENGLISH

Szulewski Susan M
Accepting New Patients:N
McLean Hospital
23 Isaac St
,Middleboro,MA 02346
Plymouth
(774) 419-1125
ENGLISH
Office: ENGLISH

Taylor Steven T
Accepting New Patients:Y
McLean Hospital
52 Oak St
,Middleboro,MA 02346
Plymouth
(508) 923-5326
ENGLISH
Office: ENGLISH

Taylor Steven T
Accepting New Patients:N
McLean Hospital
23 Isaac St
,Middleboro,MA 02346
Plymouth
(774) 419-1000
ENGLISH
Office: ENGLISH

Tebaldi Christine M
Accepting New Patients:N
McLean Hospital
52 Oak St
,Middleboro,MA 02346
Plymouth
(508) 923-5426
ENGLISH
Office: ENGLISH

PLYMOUTH COUNTY

Tebaldi Christine M
Accepting New Patients:N
McLean Hospital
23 Isaac St
,Middleboro,MA 02346
Plymouth
(774) 419-1125
ENGLISH
Office: ENGLISH

Tester Rachel D
Accepting New Patients:N
McLean Hospital
52 Oak St
,Middleboro,MA 02346
Plymouth
(508) 923-5426
ENGLISH
Office: ENGLISH

Tester Rachel D
Accepting New Patients:N
McLean Hospital
23 Isaac St
,Middleboro,MA 02346
Plymouth
(774) 419-1125
ENGLISH
Office: ENGLISH

Thomason Sara L
Accepting New Patients:N
McLean Hospital
23 Isaac St
,Middleboro,MA 02346
Plymouth
(774) 419-1040
ENGLISH
Office: ENGLISH

Thurlow Laura H
Accepting New Patients:N
McLean Hospital
52 Oak St
,Middleboro,MA 02346
Plymouth
(508) 923-5326
ENGLISH
Office: ENGLISH

Thurlow Laura H
Accepting New Patients:N
McLean Hospital
23 Isaac St
,Middleboro,MA 02346
Plymouth
(774) 419-1000
ENGLISH
Office: ENGLISH

Ticlea Ana N
Accepting New Patients:N
McLean Hospital
52 Oak St
,Middleboro,MA 02346
Plymouth
(508) 923-5326
ROMANIAN|ENGLISH
Office: ENGLISH

Tom Julia M
Accepting New Patients:N
McLean Hospital
52 Oak St
,Middleboro,MA 02346
Plymouth
(508) 923-5426
ENGLISH
Office: ENGLISH

Tom Julia M
Accepting New Patients:N
McLean Hospital
23 Isaac St
,Middleboro,MA 02346
Plymouth
(774) 419-1100
ENGLISH
Office: ENGLISH

Tomlinson Elizabeth F
Accepting New Patients:N
McLean Hospital
52 Oak St
,Middleboro,MA 02346
Plymouth
(508) 923-5426
ENGLISH
Office: ENGLISH

Tomlinson Elizabeth F
Accepting New Patients:N
McLean Hospital
23 Isaac St
,Middleboro,MA 02346
Plymouth
(774) 419-1000
ENGLISH
Office: ENGLISH

Trainor Claire M
Accepting New Patients:Y
McLean Hospital
52 Oak St
,Middleboro,MA 02346
Plymouth
(508) 923-5426
ENGLISH
Office: ENGLISH

Trainor Claire M
Accepting New Patients:Y
McLean Hospital
23 Isaac St
,Middleboro,MA 02346
Plymouth
(774) 419-1125
ENGLISH
Office: ENGLISH

Trueba Yepez Ana F
Accepting New Patients:N
McLean Hospital
52 Oak St
,Middleboro,MA 02346
Plymouth
(508) 923-5426
ENGLISH
Office: ENGLISH

Trueba Yepez Ana F
Accepting New Patients:N
McLean Hospital
23 Isaac St
,Middleboro,MA 02346
Plymouth
(774) 419-1125
ENGLISH
Office: ENGLISH

TSarumi Omotola
Accepting New Patients:N
McLean Hospital
52 Oak St
,Middleboro,MA 02346
Plymouth
(508) 923-5426
ENGLISH
Office: ENGLISH

TSarumi Omotola
Accepting New Patients:N
McLean Hospital
23 Isaac St
,Middleboro,MA 02346
Plymouth
(774) 419-1125
ENGLISH
Office: ENGLISH

Tung Esther S
Accepting New Patients:N
McLean Hospital
52 Oak St
,Middleboro,MA 02346
Plymouth
(508) 923-5426
ENGLISH
Office: ENGLISH

Tung Esther S
Accepting New Patients:N
McLean Hospital
23 Isaac St
,Middleboro,MA 02346
Plymouth
(774) 419-1125
ENGLISH
Office: ENGLISH

Uflacker Alice B
Accepting New Patients:N
McLean Hospital
52 Oak St
,Middleboro,MA 02346
Plymouth
(508) 923-5426
ENGLISH
Office: ENGLISH

Uflacker Alice B
Accepting New Patients:N
McLean Hospital
23 Isaac St
,Middleboro,MA 02346
Plymouth
(774) 419-1125
ENGLISH
Office: ENGLISH

Unruh Brandon T
Accepting New Patients:N
McLean Hospital
52 Oak St
,Middleboro,MA 02346
Plymouth
(508) 923-5426
ENGLISH
Office: ENGLISH

Unruh Brandon T
Accepting New Patients:N
McLean Hospital
23 Isaac St
,Middleboro,MA 02346
Plymouth
(774) 419-1125
ENGLISH
Office: ENGLISH

Vahia Ipsit V
Accepting New Patients:N
McLean Hospital
52 Oak St
,Middleboro,MA 02346
Plymouth
(508) 923-5426
HINDI|ENGLISH|
GUJARATI
Office: ENGLISH

Vahia Ipsit V
Accepting New Patients:N
McLean Hospital
23 Isaac St
,Middleboro,MA 02346
Plymouth
(774) 419-1125
HINDI|ENGLISH|
GUJARATI
Office: ENGLISH

Vatsavayi Anil V
Accepting New Patients:N
McLean Hospital
52 Oak St
,Middleboro,MA 02346
Plymouth
(508) 923-5426
ENGLISH
Office: ENGLISH

Vatsavayi Anil V
Accepting New Patients:N
McLean Hospital
23 Isaac St
,Middleboro,MA 02346
Plymouth
(774) 419-1125
ENGLISH
Office: ENGLISH

Vitaliano Gordana D
Accepting New Patients:N
McLean Hospital
52 Oak St
,Middleboro,MA 02346
Plymouth
(508) 923-5426
ENGLISH
Office: ENGLISH

Vitaliano Gordana D
Accepting New Patients:N
McLean Hospital
23 Isaac St
,Middleboro,MA 02346
Plymouth
(774) 419-1125
ENGLISH
Office: ENGLISH

Walkey Karen A
Accepting New Patients:N
McLean Hospital
52 Oak St
,Middleboro,MA 02346
Plymouth
(508) 923-5326
ENGLISH
Office: ENGLISH

Walkey Karen A
Accepting New Patients:N
McLean Hospital
23 Isaac St
,Middleboro,MA 02346
Plymouth
(774) 419-1000
ENGLISH
Office: ENGLISH

Wasserman Charles S
Accepting New Patients:N
McLean Hospital
52 Oak St
,Middleboro,MA 02346
Plymouth
(508) 923-5326
ENGLISH
Office: ENGLISH

Wasserman Charles S
Accepting New Patients:N
McLean Hospital
23 Isaac St
,Middleboro,MA 02346
Plymouth
(774) 419-1000
ENGLISH
Office: ENGLISH

Weinberg Igor E
Accepting New Patients:N
McLean Hospital
52 Oak St
,Middleboro,MA 02346
Plymouth
(508) 923-5426
ENGLISH
Office: ENGLISH

Weinberg Igor E
Accepting New Patients:N
McLean Hospital
23 Isaac St
,Middleboro,MA 02346
Plymouth
(774) 419-1125
ENGLISH
Office: ENGLISH

Weisenbach Sara L
Accepting New Patients:N
McLean Hospital
52 Oak St
,Middleboro,MA 02346
Plymouth
(508) 923-5426
ENGLISH
Office: ENGLISH

Weisenbach Sara L
Accepting New Patients:N
McLean Hospital
23 Isaac St
,Middleboro,MA 02346
Plymouth
(774) 419-1125
ENGLISH
Office: ENGLISH

Weiss Rachel B
Accepting New Patients:N
McLean Hospital
52 Oak St
,Middleboro,MA 02346
Plymouth
(508) 923-5426
ENGLISH
Office: ENGLISH

Weiss Rachel B
Accepting New Patients:N
McLean Hospital
23 Isaac St
,Middleboro,MA 02346
Plymouth
(774) 419-1125
ENGLISH
Office: ENGLISH

Welikson Tamara P
Accepting New Patients:N
McLean Hospital
52 Oak St
,Middleboro,MA 02346
Plymouth
(508) 923-5326
ENGLISH
Office: ENGLISH

Welikson Tamara P
Accepting New Patients:N
McLean Hospital
23 Isaac St
,Middleboro,MA 02346
Plymouth
(774) 419-1000
ENGLISH
Office: ENGLISH

Welton Elise I
Accepting New Patients:Y
McLean Hospital
52 Oak St
,Middleboro,MA 02346
Plymouth
(508) 923-5426
ENGLISH
Office: ENGLISH

Welton Elise I
Accepting New Patients:Y
McLean Hospital
23 Isaac St
,Middleboro,MA 02346
Plymouth
(774) 419-1125
ENGLISH
Office: ENGLISH

White Jennifer L
Accepting New Patients:N
McLean Hospital
52 Oak St
,Middleboro,MA 02346
Plymouth
(508) 923-5326
ENGLISH
Office: ENGLISH

White Jennifer L
Accepting New Patients:N
McLean Hospital
23 Isaac St
,Middleboro,MA 02346
Plymouth
(774) 419-1000
ENGLISH
Office: ENGLISH

Wilner Julianne G
Accepting New Patients:N
McLean Hospital
52 Oak St
,Middleboro,MA 02346
Plymouth
(508) 923-5326
ENGLISH
Office: ENGLISH

Wilner Julianne G
Accepting New Patients:N
McLean Hospital
23 Isaac St
,Middleboro,MA 02346
Plymouth
(774) 419-1000
ENGLISH
Office: ENGLISH

Wolthusen Rick O
Accepting New Patients:Y
McLean Hospital
52 Oak St
,Middleboro,MA 02346
Plymouth
(508) 923-5426
ENGLISH
Office: ENGLISH

Wolthusen Rick O
Accepting New Patients:Y
McLean Hospital
23 Isaac St
,Middleboro,MA 02346
Plymouth
(774) 419-1125
ENGLISH
Office: ENGLISH

Woodworth Hillary L
Accepting New Patients:N
McLean Hospital
52 Oak St
,Middleboro,MA 02346
Plymouth
(508) 923-5426
ENGLISH
Office: ENGLISH

Woodworth Hillary L
Accepting New Patients:N
McLean Hospital
23 Isaac St
,Middleboro,MA 02346
Plymouth
(774) 419-1000
ENGLISH
Office: ENGLISH

Worden Peggy M
Accepting New Patients:N
McLean Hospital
52 Oak St
,Middleboro,MA 02346
Plymouth
(508) 923-5326
ENGLISH
Office: ENGLISH

Worden Peggy M
Accepting New Patients:N
McLean Hospital
23 Isaac St
,Middleboro,MA 02346
Plymouth
(774) 419-1000
ENGLISH
Office: ENGLISH

Yaeger Alison M
Accepting New Patients:N
McLean Hospital
52 Oak St
,Middleboro,MA 02346
Plymouth
(508) 923-5426
ENGLISH
Office: ENGLISH

Yaeger Alison M
Accepting New Patients:N
McLean Hospital
23 Isaac St
,Middleboro,MA 02346
Plymouth
(774) 419-1125
ENGLISH
Office: ENGLISH

Yip Agustin G
Accepting New Patients:Y
McLean Hospital
52 Oak St
,Middleboro,MA 02346
Plymouth
(508) 923-5326
TAGALOG, FILIPINO|
ENGLISH
Office: ENGLISH

Yip Agustin G
Accepting New Patients:Y
McLean Hospital
23 Isaac St
,Middleboro,MA 02346
Plymouth
(774) 419-1000
TAGALOG, FILIPINO|
ENGLISH
Office: ENGLISH

Yogman Alexandra C
Accepting New Patients:N
McLean Hospital
52 Oak St
,Middleboro,MA 02346
Plymouth
(508) 923-5426
ENGLISH
Office: ENGLISH

Yogman Alexandra C
Accepting New Patients:N
McLean Hospital
23 Isaac St
,Middleboro,MA 02346
Plymouth
(774) 419-1125
ENGLISH
Office: ENGLISH

Yu Yajie U
Accepting New Patients:N
McLean Hospital
52 Oak St
,Middleboro,MA 02346
Plymouth
(508) 923-5426
ENGLISH
Office: ENGLISH

PLYMOUTH COUNTY

Yu Yajie U
Accepting New Patients:N
McLean Hospital
23 Isaac St
,Middleboro,MA 02346
Plymouth
(774) 419-1125
ENGLISH
Office: ENGLISH

Zanarini Mary C
Accepting New Patients:N
McLean Hospital
52 Oak St
,Middleboro,MA 02346
Plymouth
(508) 923-5426
ENGLISH
Office: ENGLISH

Zanarini Mary C
Accepting New Patients:N
McLean Hospital
23 Isaac St
,Middleboro,MA 02346
Plymouth
(774) 419-1125
ENGLISH
Office: ENGLISH

Zerguine Abdelbassat M
Accepting New Patients:N
McLean Hospital
52 Oak St
,Middleboro,MA 02346
Plymouth
(508) 923-5366
ENGLISH
Office: ENGLISH

Zerguine Abdelbassat M
Accepting New Patients:N
McLean Hospital
23 Isaac St
,Middleboro,MA 02346
Plymouth
(774) 419-1125
ENGLISH
Office: ENGLISH

McLean Hospital Corporation
Accepting New Patients:Y
McLean Hospital
Corporation
52 Oak St
,Middleboro,MA 02346
Plymouth
(508) 923-5300
ENGLISH
Office: ENGLISH

McLean Hospital Corporation
Accepting New Patients:Y
McLean Hospital
Corporation
23 Isaac St
,Middleborough,MA 02346
Plymouth
(774) 419-1000
ENGLISH
Office: ENGLISH

McLeod Kimberly
Accepting New Patients:Y
McLeod, Kimberly
47 Deer Hill Ln
,Carver,MA 02330
Plymouth
(508) 782-8419
ENGLISH
Office: ENGLISH

McNulty Yvonne C
Accepting New Patients:N
McNulty, Yvonne C.
45 Main St Ste C2
,Wareham,MA 02571
Plymouth
(774) 384-8286
ENGLISH
Office: ENGLISH

Osborn Josie C
Accepting New Patients:N
Meadowbrook
Counseling of Mass
34 Main Street Ext
,Plymouth,MA 02360
Plymouth
(801) 655-5450
ENGLISH
Office: ENGLISH

Osborn Josie C
Accepting New Patients:N
Meadowbrook
Counseling of Mass
34 Main Street Ext Ste
301 ,Plymouth,MA
02360
Plymouth
(801) 655-5450
ENGLISH
Office: ENGLISH

Hayes Meaghan P
Accepting New Patients:N
Meaghan P Hayes
4 Elm St ,Kingston,MA
02364
Plymouth
(781) 424-0225
ENGLISH
Office: ENGLISH

McGraw Anderson Megan J
Accepting New Patients:N
Megan Anderson LMHC
101 Court St # 6
,Plymouth,MA 02360
Plymouth
(508) 591-0696
ENGLISH
Office: ENGLISH

Miller Melanie
Accepting New Patients:N
Melanie Miller
Counseling
9 Center Hill Rd
,Kingston,MA 02364
Plymouth
(774) 413-0723
ENGLISH
Office: ENGLISH

Dzen Melissa D
Accepting New Patients:Y
Melissa D Dzen LMHC
LLC
80 Washington St Ste
C17 ,Norwell,MA 02061
Plymouth
(781) 871-8777
ENGLISH
Office: ENGLISH

Melrose Harriet L
Accepting New Patients:Y
Melrose, Harriet L.
85 Green Gate Ln
,Wareham,MA 02571
Plymouth
(617) 909-0452
ENGLISH
Office: ENGLISH

Mentor South Bay
Accepting New Patients:Y
Mentor South Bay
103 Commercial St
,Brockton,MA 02302
Plymouth
(800) 244-4691
ENGLISH
Office: ENGLISH

Mentor South Bay
Accepting New Patients:Y
Mentor South Bay
1115 W Chestnut St
,Brockton,MA 02301
Plymouth
(800) 244-4691
ENGLISH
Office: ENGLISH

PLYMOUTH COUNTY

Mentor South Bay
Accepting New Patients:Y
Mentor South Bay
1115 W Chestnut St Ste 101 ,Brockton,MA 02301
Plymouth
(800) 244-4691
ENGLISH
Office: ENGLISH

Faux Mary E
Accepting New Patients:N
MF Counseling LLC
73 Walnut St
,Abington,MA 02351
Plymouth
(617) 515-2655
ENGLISH
Office: ENGLISH

Grigalunas Michelle
Accepting New Patients:Y
Michelle Grigalunas LMHC
273 Hanover St Ste 11
,Hanover,MA 02339
Plymouth
(781) 975-2948
ENGLISH
Office: ENGLISH

Grigalunas Michelle
Accepting New Patients:Y
Michelle Grigalunas LMHC
224 Hull St
,Hingham,MA 02043
Plymouth
(339) 236-3178
ENGLISH
Office: ENGLISH

Blaisdell Jonathan H
Accepting New Patients:Y
Mill Pond Counseling
40 Accord Park Dr Ste A110 ,Norwell,MA 02061
Plymouth
(781) 435-7941
ENGLISH
Office: ENGLISH

Mims Malaka
Accepting New Patients:N
Mims, Malaka
55 Perry Ave
,Brockton,MA 02302
Plymouth
(508) 392-5525
ENGLISH
Office: ENGLISH

Mims Malaka
Accepting New Patients:N
Mims, Malaka
IN HOME PROVIDER
,Brockton,MA 02302
Plymouth
(508) 392-5525
ENGLISH
Office: ENGLISH

Mims Malaka
Accepting New Patients:N
Mims, Malaka
99 Derby St Ste 200
,Hingham,MA 02043
Plymouth
(508) 392-5525
ENGLISH
Office: ENGLISH

Bagwell Sharonda L
Accepting New Patients:Y
Mind Over Matters Therapeutic Wellness Services
109 Rhode Island Rd Ste 4B ,Lakeville,MA 02347
Plymouth
(774) 209-2372
ENGLISH
Office: ENGLISH

Dubendris Jill N
Accepting New Patients:Y
MindFlow Therapy and Wellness LLC
28 Riverside Dr Ste 200
,Pembroke,MA 02359
Plymouth
(508) 625-7515
ENGLISH
Office: ENGLISH

Depina Ana
Accepting New Patients:Y
Mindful Integrative Health LLC
71 Legion Pkwy Ste 26
,Brockton,MA 02301
Plymouth
(774) 826-6348
PORTUGUESE|ENGLISH|CAPE VERDE CREOLE
Office: ENGLISH

Ackland Erin T
Accepting New Patients:N
Mindful Wellbeing LLC
28 Whiting St Ste 544
,Hingham,MA 02043
Plymouth
(339) 214-8755
ENGLISH
Office: ENGLISH

Scottron Bryce A
Accepting New Patients:Y
MLE Counseling and Performance
10 Midfield Dr
,Rockland,MA 02370
Plymouth
(508) 740-7205
ENGLISH
Office: ENGLISH

Kennedy James
Accepting New Patients:Y
Modern Mentality
95 Tremont St Ste 2
,Duxbury,MA 02332
Plymouth
(781) 803-7757
ENGLISH
Office: ENGLISH

Athanas Katina M
Accepting New Patients:Y
Modern Mentality Ventures PLLC
95 Tremont St Ste 2
,Duxbury,MA 02332
Plymouth
(781) 803-7757
ENGLISH
Office: ENGLISH

Kennedy James
Accepting New Patients:Y
Modern Mentality Ventures PLLC
95 Tremont St Ste 2
,Duxbury,MA 02332
Plymouth
(781) 803-7757
ENGLISH
Office: ENGLISH

Martinez Calderon Maria
Accepting New Patients:Y
Modern Mentality Ventures PLLC
95 Tremont St Ste 2
,Duxbury,MA 02332
Plymouth
(781) 803-7757
FRENCH|ITALIAN|SPANISH|ENGLISH
Office: ENGLISH

PLYMOUTH COUNTY

Plaud Mainelli Alyssa
Accepting New Patients:Y
Modern Mentality Ventures PLLC
95 Tremont St Ste 2
,Duxbury,MA 02332
Plymouth
(781) 803-7757
ENGLISH
Office: ENGLISH

Mellace Lisa
Accepting New Patients:Y
Modern Wellness Counseling
1112 Washington St
,Hanover,MA 02339
Plymouth
(781) 678-8020
ENGLISH
Office: ENGLISH

Montenegro Hadley Virginia
Accepting New Patients:Y
Montenegro Hadley, Virginia
36 N Bedford St Ste C22
,E Bridgewater,MA 02333
Plymouth
(201) 788-2970
ENGLISH
Office: ENGLISH

Montuori Lisa M
Accepting New Patients:N
Montuori, Lisa M.
15 Morningside Dr
,Rockland,MA 02370
Plymouth
(617) 835-7663
ENGLISH
Office: ENGLISH

Plasse Mechelle J
Accepting New Patients:N
Moon Spot Wellness Center
1442 Old Pleasant St
,Bridgewater,MA 02324
Plymouth
(508) 735-9406
ENGLISH
Office: ENGLISH

Plasse Mechelle J
Accepting New Patients:N
Moon Spot Wellness Center
36 N Bedford St Ste 3
,East Bridgewater,MA 02333
Plymouth
(508) 735-9406
ENGLISH
Office: ENGLISH

Moore Barbara
Accepting New Patients:Y
Moore, Barbara
53 Great Hill Dr ,West Wareham,MA 02576
Plymouth
(508) 991-9333
ENGLISH
Office: ENGLISH

Moore Nancy
Accepting New Patients:N
Moore, Nancy
9 River View Ln
,Marion,MA 02738
Plymouth
(508) 748-2331
ENGLISH
Office: ENGLISH

Morales Jessica K
Accepting New Patients:N
Morales, Jessica K.
99 Derby St Ste 271
,Hingham,MA 02043
Plymouth
(781) 204-0110
ENGLISH
Office: ENGLISH

Morell Jose A
Accepting New Patients:Y
Morell, Jose A.
82 County Rd Unit 1015
,Mattapoisett,MA 02739
Plymouth
(781) 277-3300
PORTUGUESE|SPANISH|ENGLISH
Office: ENGLISH

Moriarty Melissa L
Accepting New Patients:N
Moriarty, Melissa L.
260 Washington St
,Pembroke,MA 02359
Plymouth
(781) 249-9735
ENGLISH
Office: ENGLISH

Markland Jenna
Accepting New Patients:Y
Mosaic Mental Health
475 School St Ste 16
,Marshfield,MA 02050
Plymouth
(781) 757-4784
ENGLISH
Office: ENGLISH

Dasilva Nicole A
Accepting New Patients:N
Motivational Healing & Wellness LLC
1B County Rd
,Mattapoisett,MA 02739
Plymouth
(508) 965-9129
ENGLISH
Office: ENGLISH

Jean Baptiste Chantal
Accepting New Patients:N
Multicultural Evaluation Family Counseling Services Cen
33 Dover St Ste 328
,Brockton,MA 02301
Plymouth
(508) 858-5546
FRENCH|ENGLISH|CAPE VERDE CREOLE|HAITIAN CREOLE/KWEO
Office: ENGLISH

Murray Tammy
Accepting New Patients:Y
Murray, Tammy
431 Country Club Way
,Kingston,MA 02364
Plymouth
(339) 309-9062
ENGLISH
Office: ENGLISH

Engerman Yleis
Accepting New Patients:N
My Self Oath
500 Westgate Dr # 1018
,Brockton,MA 02301
Plymouth
(781) 534-1017
ENGLISH
Office: ENGLISH

Nasser Elizabeth H
Accepting New Patients:N
Nasser, Elizabeth H.
105 Webster St Ste 8
,Hanover,MA 02339
Plymouth
(508) 923-3429
ENGLISH
Office: ENGLISH

PLYMOUTH COUNTY

Brazao Jill M
Accepting New Patients:Y
Nautilus Counseling And Wellness LLC
28 Riverside Dr Ste 200
,Pembroke,MA 02359
Plymouth
(781) 561-1384
ENGLISH
Office: ENGLISH

NEMG Hingham LLC
Accepting New Patients:N
NEMG Hingham LLC
210 Whiting St Ste 6
,Hingham,MA 02043
Plymouth
(781) 385-7790
ENGLISH
Office: ENGLISH

NEMG Hingham LLC
Accepting New Patients:N
NEMG Hingham LLC
210 Whiting St Ste 7
,Hingham,MA 02043
Plymouth
(781) 385-7790
ENGLISH
Office: ENGLISH

NEMG Hingham LLC
Accepting New Patients:N
NEMG Hingham LLC
600 Cordwainer Dr Ste 102 ,Norwell,MA 02061
Plymouth
(781) 385-7790
ENGLISH
Office: ENGLISH

Netsky Richard I
Accepting New Patients:N
Netsky, Richard I.
175 Derby St Ste 7
,Hingham,MA 02043
Plymouth
(617) 876-4099
ENGLISH
Office: ENGLISH

Chaplin Amberly M
Accepting New Patients:N
NeuroHEAL TMS
293 Washington St
,Norwell,MA 02061
Plymouth
(561) 400-9546
ENGLISH
Office: ENGLISH

Donnellan Ballard Jared
Accepting New Patients:N
NeuroHEAL TMS
293 Washington St
,Norwell,MA 02061
Plymouth
(617) 934-6669
ENGLISH
Office: ENGLISH

Hyppolite Handerson
Accepting New Patients:Y
NeuroHEAL TMS
293 Washington St Rear
,Norwell,MA 02061
Plymouth
(617) 588-0102
FRENCH|ENGLISH|CAPE VERDE CREOLE|HAITIAN CREOLE
/KWEO
Office: ENGLISH

Ssozi Mariam
Accepting New Patients:N
NeuroHEAL TMS
293 Washington St
,Norwell,MA 02061
Plymouth
(561) 400-9546
ENGLISH
Office: ENGLISH

Yentsch Amy E
Accepting New Patients:N
NeuroHEAL TMS
293 Washington St Rear
,Norwell,MA 02061
Plymouth
(617) 588-0102
ENGLISH
Office: ENGLISH

Van Rader Jon
Accepting New Patients:Y
New England Behavioral Health Services INC
1351 Main St Ste 102
,Brockton,MA 02301
Plymouth
(774) 223-5627
ENGLISH
Office: ENGLISH

Berman Ileana
Accepting New Patients:Y
New England Ctr for Psychiatric and Addiction Disorders
118 High St
,Wareham,MA 02571
Plymouth
(508) 222-0089
ROMANIAN|ENGLISH
Office: ENGLISH

New England Ctr for Psychiatric and
Accepting New Patients:Y
New England Ctr for Psychiatric and Addiction Disorders
118 High St
,Wareham,MA 02571
Plymouth
(508) 222-0089
ENGLISH
Office: ENGLISH

Bugaoan Ronald E
Accepting New Patients:Y
New England Psychiatric Consultants
225 Water St Ste A226
,Plymouth,MA 02360
Plymouth
(617) 817-2833
ENGLISH
Office: ENGLISH

Croswell Victoria A
Accepting New Patients:Y
New Hope Therapeutic Services LLC
2 Columbia Rd
,Pembroke,MA 02359
Plymouth
(203) 794-4721
ENGLISH
Office: ENGLISH

Rinchiuso Kristyn E
Accepting New Patients:N
New Moon Counseling Inc
11 Acorn Ln
,Pembroke,MA 02359
Plymouth
(781) 690-1504
ENGLISH
Office: ENGLISH

Northeast Health Services LLC
Accepting New Patients:Y
Northeast Health Services LLC
231 Main St Fl 3
,Brockton,MA 02301
Plymouth
(508) 586-2660
ENGLISH
Office: ENGLISH

Northeast Health Services LLC
Accepting New Patients:Y
Northeast Health Services LLC
94 S Main St
,Middleboro,MA 02346
Plymouth
(508) 947-6100
ENGLISH
Office: ENGLISH

PLYMOUTH COUNTY

Northeast Health Services LLC
Accepting New Patients:Y
Northeast Health Services LLC
20 Winter St
,Pembroke,MA 02359
Plymouth
(781) 312-1393
ENGLISH
Office: ENGLISH

Northeast Health Services LLC
Accepting New Patients:Y
Northeast Health Services LLC
39 Industrial Park Rd
,Plymouth,MA 02360
Plymouth
(508) 830-1444
ENGLISH
Office: ENGLISH

Northeast Health Services LLC
Accepting New Patients:Y
Northeast Health Services LLC
39A Industrial Park Rd
,Plymouth,MA 02360
Plymouth
(508) 830-1444
ENGLISH
Office: ENGLISH

Nimene Andrea P
Accepting New Patients:N
NUDAY HEALTH SERVICES LLC
56 Cherry St Fl 2
,Brockton,MA 02301
Plymouth
(678) 522-1763
ENGLISH
Office: ENGLISH

Usry Audrey
Accepting New Patients:N
NUDAY HEALTH SERVICES LLC
56 Cherry St Fl 2
,Brockton,MA 02301
Plymouth
(678) 412-5096
ENGLISH
Office: ENGLISH

Usry Audrey
Accepting New Patients:Y
NUDAY HEALTH SERVICES LLC
56 Cherry St Fl 2
,Brockton,MA 02301
Plymouth
(678) 412-5096
ENGLISH
Office: ENGLISH

Nutt Robert L
Accepting New Patients:N
Nutt, Robert L.
80 Washington St Ste D28 ,Norwell,MA 02061
Plymouth
(781) 871-2212
ENGLISH
Office: ENGLISH

OBrien Susan M
Accepting New Patients:Y
OBrien, Susan M.
20 Tremont St Ste 28
,Duxbury,MA 02332
Plymouth
(617) 645-0973
ENGLISH
Office: ENGLISH

OMeara Denise V
Accepting New Patients:Y
OMeara, Denise V.
238 Wareham Rd
,Marion,MA 02738
Plymouth
(508) 965-2584
ENGLISH
Office: ENGLISH

Okrah Joseph O
Accepting New Patients:N
Onelove Psychiatry PLLC
30 Meadowbrook Rd
,Brockton,MA 02301
Plymouth
(469) 826-2779
ENGLISH
Office: ENGLISH

Aristilde Calixte Tamarra J
Accepting New Patients:Y
Optimal Autonomy At Home LLC
37 Belmont St Ste L3
,Brockton,MA 02301
Plymouth
(508) 644-0050
FRENCH|ENGLISH|CAPE VERDE CREOLE
Office: ENGLISH

Millen Mirna
Accepting New Patients:N
Optimal Autonomy At Home LLC
37 Belmont St Ste L3
,Brockton,MA 02301
Plymouth
(508) 644-0050
FRENCH|ENGLISH|CAPE VERDE CREOLE|HAITIAN CREOLE/KWEO
Office: ENGLISH

Aristilde Calixte Tamarra J
Accepting New Patients:Y
Optimal Relationships
425 Pleasant St Ste 102
,Brockton,MA 02301
Plymouth
(508) 644-0050
FRENCH|ENGLISH|CAPE VERDE CREOLE
Office: ENGLISH

Damien Theresa M
Accepting New Patients:N
ORB Psychiatry
72 Sharp St Ste A5
,Hingham,MA 02043
Plymouth
(781) 312-7377
ENGLISH
Office: ENGLISH

Otis Jennifer B
Accepting New Patients:Y
Otis, Jennifer B.
124 Washington St Ste 6 ,Norwell,MA 02061
Plymouth
(781) 738-5529
ENGLISH
Office: ENGLISH

Kasali Adeyemi Aminatu
Accepting New Patients:N
Outlets For Hope, Inc
140 School St Ste 1B
,Brockton,MA 02302
Plymouth
(508) 840-1657
ENGLISH
Office: ENGLISH

Brown Sarah M
Accepting New Patients:N
Outreach
145 Fairhaven Rd Ste 6
,Mattapoisett,MA 02739
Plymouth
(508) 591-0127
ENGLISH
Office: ENGLISH

Marcal Alexandra
Accepting New Patients:N
Outreachtelehealth
145 Fairhaven Rd Ste 6
,Mattapoisett,MA 02739
Plymouth
(508) 591-0389
ENGLISH
Office: ENGLISH

PLYMOUTH COUNTY

Ukatu Obiageli L
Accepting New Patients:N
Overcomers Behavioral Health
27 Blaine St
,Brockton,MA 02301
Plymouth
(774) 419-6098
ENGLISH
Office: ENGLISH

Sullivan Melanie
Accepting New Patients:N
Pacemaker Counseling Inc
556 Moraine St
,Marshfield,MA 02050
Plymouth
(339) 793-3382
ENGLISH
Office: ENGLISH

Pacheco Michael
Accepting New Patients:Y
Pacheco, Michael
19 County Rd
,Mattapoisett,MA 02739
Plymouth
(508) 315-7261
ENGLISH
Office: ENGLISH

Packard William B
Accepting New Patients:Y
Packard, William B.
12 Thatcher Rd
,Plymouth,MA 02360
Plymouth
(508) 254-4918
ENGLISH
Office: ENGLISH

Paige Kathi
Accepting New Patients:Y
Paige, Kathi
319 Centre Ave # 158
,Rockland,MA 02370
Plymouth
(508) 378-9000
ENGLISH
Office: ENGLISH

Palmer Victoria
Accepting New Patients:Y
Palmer, Victoria
190 Old Derby St Ste 305 ,Hingham,MA 02043
Plymouth
(860) 682-0793
ENGLISH
Office: ENGLISH

Nadeau Pamela R
Accepting New Patients:Y
Pamela Nadeau Counseling Services
15 Forster Rd
,Rochester,MA 02770
Plymouth
(774) 271-0335
ENGLISH
Office: ENGLISH

Papadonis Mary T
Accepting New Patients:N
Papadonis, Mary T.
90 Rockland St Ste 1
,Hanover,MA 02339
Plymouth
(781) 264-4047
ENGLISH
Office: ENGLISH

Parmenter Robert J
Accepting New Patients:N
Parmenter, Robert J.
195 Hanover St
,Hanover,MA 02339
Plymouth
(781) 635-6619
ENGLISH
Office: ENGLISH

Mackenzie Judith B
Accepting New Patients:N
Pastoral Counseling Services of the South Shore
900 Main St
,Brockton,MA 02301
Plymouth
(781) 826-0011
FRENCH|ENGLISH
Office: ENGLISH

Bertocchi Julie
Accepting New Patients:N
Pastoral Counseling Services of the South Shore
17 Church St
,Hanover,MA 02339
Plymouth
(508) 826-0011
ENGLISH
Office: ENGLISH

Bowe Barbara
Accepting New Patients:Y
Pastoral Counseling Services of the South Shore
17 Church St
,Hanover,MA 02339
Plymouth
(781) 826-0011
ENGLISH
Office: ENGLISH

Craig Shea Dolores A
Accepting New Patients:N
Pastoral Counseling Services of the South Shore
17 Church St
,Hanover,MA 02339
Plymouth
(781) 826-0011
ENGLISH
Office: ENGLISH

Delaplain Laura Z
Accepting New Patients:N
Pastoral Counseling Services of the South Shore
17 Church St
,Hanover,MA 02339
Plymouth
(781) 826-0011
ENGLISH
Office: ENGLISH

Fitzgerald Kyriaki A
Accepting New Patients:N
Pastoral Counseling Services of the South Shore
17 Church St
,Hanover,MA 02339
Plymouth
(781) 826-0011
ENGLISH
Office: ENGLISH

Johnston Gayle
Accepting New Patients:Y
Pastoral Counseling Services of the South Shore
17 Church St
,Hanover,MA 02339
Plymouth
(781) 826-0011
ENGLISH
Office: ENGLISH

Mackenzie Judith B
Accepting New Patients:N
Pastoral Counseling Services of the South Shore
17 Church St
,Hanover,MA 02339
Plymouth
(781) 826-0011
FRENCH|ENGLISH
Office: ENGLISH

PLYMOUTH COUNTY

Mellen Theresa
Accepting New Patients:N
Pastoral Counseling Services of the South Shore
17 Church St
,Hanover,MA 02339
Plymouth
(781) 826-0011
ENGLISH
Office: ENGLISH

Thorne Anke C
Accepting New Patients:Y
Pastoral Counseling Services of the South Shore
17 Church St
,Hanover,MA 02339
Plymouth
(781) 826-0011
GERMAN|ENGLISH
Office: ENGLISH

Thorne Bradford E
Accepting New Patients:Y
Pastoral Counseling Services of the South Shore
17 Church St
,Hanover,MA 02339
Plymouth
(781) 826-0011
ENGLISH
Office: ENGLISH

Coughlin Heidi M
Accepting New Patients:N
Pastoral Counseling Services of the South Shore
214 Main St
,Hanson,MA 02341
Plymouth
(781) 826-0011
ENGLISH
Office: ENGLISH

Johnston Gayle
Accepting New Patients:Y
Pastoral Counseling Services of the South Shore
241 Main St
,Hanson,MA 02341
Plymouth
(781) 826-0011
ENGLISH
Office: ENGLISH

Weintraub Patrick M
Accepting New Patients:N
Patrick Weintraub LMHC Inc
331 W Grove St
,Middleboro,MA 02346
Plymouth
(631) 672-1331
ENGLISH
Office: ENGLISH

Betters Adam B
Accepting New Patients:Y
Pediatric Associates Inc of Brockton
370 Oak St
,Brockton,MA 02301
Plymouth
(508) 584-1234
ENGLISH
Office: ENGLISH

Donohue Megan
Accepting New Patients:N
Pediatric Associates Inc of Brockton
370 Oak St
,Brockton,MA 02301
Plymouth
(508) 584-1234
ENGLISH
Office: ENGLISH

Fevry Natasha J
Accepting New Patients:N
Pediatric Associates Inc of Brockton
370 Oak St
,Brockton,MA 02301
Plymouth
(508) 584-6934
ENGLISH
Office: ENGLISH

Froio Meghann
Accepting New Patients:Y
Pediatric Associates Inc of Brockton
370 Oak St
,Brockton,MA 02301
Plymouth
(508) 584-1234
ENGLISH
Office: ENGLISH

Pediatric Associates Inc of Brockto
Accepting New Patients:Y
Pediatric Associates Inc of Brockton
370 Oak St
,Brockton,MA 02301
Plymouth
(508) 584-1234
ENGLISH
Office: ENGLISH

Betters Adam B
Accepting New Patients:N
Pediatric Associates Inc of Brockton
291 E Center St ,West Bridgewater,MA 02379
Plymouth
(508) 584-1234
ENGLISH
Office: ENGLISH

Donohue Megan
Accepting New Patients:N
Pediatric Associates Inc of Brockton
291 E Center St ,West Bridgewater,MA 02379
Plymouth
(508) 584-1234
ENGLISH
Office: ENGLISH

Fevry Natasha J
Accepting New Patients:N
Pediatric Associates Inc of Brockton
291 E Center St ,West Bridgewater,MA 02379
Plymouth
(508) 584-1234
ENGLISH
Office: ENGLISH

Froio Meghann
Accepting New Patients:Y
Pediatric Associates Inc of Brockton
291 E Center St ,West Bridgewater,MA 02379
Plymouth
(508) 584-1234
ENGLISH
Office: ENGLISH

Gillpatrick Desiree P
Accepting New Patients:N
Pediatric Associates Inc of Brockton
291 E Center St ,West Bridgewater,MA 02379
Plymouth
(508) 584-1234
ENGLISH
Office: ENGLISH

PLYMOUTH COUNTY

Pediatric Associates Inc of Brockto
Accepting New Patients:Y
Pediatric Associates Inc of Brockton
291 E Center St ,West Bridgewater,MA 02379
Plymouth
(508) 584-1234
ENGLISH
Office: ENGLISH

Pedzewick Shelby
Accepting New Patients:Y
Pedzewick, Shelby
20 East St Ste 8 ,Hanover,MA 02339
Plymouth
(781) 561-2143
ENGLISH
Office: ENGLISH

Pembroke Hospital
Accepting New Patients:Y
Pembroke Hospital
199 Oak St ,Pembroke,MA 02359
Plymouth
(781) 829-7000
ENGLISH
Office: ENGLISH

Pembroke Hospital
Accepting New Patients:Y
Pembroke Hospital
20 Winter St ,Pembroke,MA 02359
Plymouth
(800) 222-2237
ENGLISH
Office: ENGLISH

Perrotto Melissa A
Accepting New Patients:N
Perrotto, Melissa A.
20 Tremont St Ste 29 ,Duxbury,MA 02332
Plymouth
(617) 875-1496
ENGLISH
Office: ENGLISH

Petillo Elizabeth A
Accepting New Patients:N
Petillo Counseling Services LLC
36 N Bedford St Ste C22 ,East Bridgewater,MA 02333
Plymouth
(508) 444-9440
ENGLISH
Office: ENGLISH

Pierson James A
Accepting New Patients:N
Pierson, James A.
19 County Rd ,Mattapoisett,MA 02739
Plymouth
(508) 717-9860
ENGLISH
Office: ENGLISH

Bayog Rogelio D
Accepting New Patients:N
Pinnacle Health Management
105 Webster St Ste 8 ,Hanover,MA 02339
Plymouth
(781) 754-6545
ENGLISH
Office: ENGLISH

Bevis Sarah
Accepting New Patients:N
Pinnacle Health Management
105 Webster St Ste 8 ,Hanover,MA 02339
Plymouth
(781) 754-6545
ENGLISH
Office: ENGLISH

Cipolla Carolyn
Accepting New Patients:N
Pinnacle Health Management
105 Webster St Ste 8 ,Hanover,MA 02339
Plymouth
(781) 754-6545
ENGLISH
Office: ENGLISH

Costa Antonio L
Accepting New Patients:N
Pinnacle Health Management
105 Webster St Ste 8 ,Hanover,MA 02339
Plymouth
(781) 754-6545
PORTUGUESE|SPANISH|ENGLISH|CAPE VERDE CREOLE
Office: ENGLISH

Dauphinee Irina
Accepting New Patients:N
Pinnacle Health Management
105 Webster St Ste 8 ,Hanover,MA 02339
Plymouth
(781) 754-6545
SPANISH|ENGLISH
Office: ENGLISH

Detwiler Meredith B
Accepting New Patients:N
Pinnacle Health Management
105 Webster St Ste 8 ,Hanover,MA 02339
Plymouth
(781) 754-6545
ENGLISH
Office: ENGLISH

Gardiner Kristina
Accepting New Patients:Y
Pinnacle Health Management
105 Webster St Ste 8 ,Hanover,MA 02339
Plymouth
(781) 754-6545
ENGLISH
Office: ENGLISH

Gribko Reyes Melinda A
Accepting New Patients:Y
Pinnacle Health Management
105 Webster St Ste 8 ,Hanover,MA 02339
Plymouth
(781) 754-6545
ENGLISH
Office: ENGLISH

Isang Margaret
Accepting New Patients:N
Pinnacle Health Management
105 Webster St Ste 8 ,Hanover,MA 02339
Plymouth
(781) 754-6545
ENGLISH
Office: ENGLISH

Jones Jeanne
Accepting New Patients:N
Pinnacle Health Management
105 Webster St Ste 8 ,Hanover,MA 02339
Plymouth
(781) 754-6545
ENGLISH
Office: ENGLISH

PLYMOUTH COUNTY

Kiley Elizabeth
Accepting New Patients:N
Pinnacle Health Management
105 Webster St Ste 8
,Hanover,MA 02339
Plymouth
(781) 754-6545
ENGLISH
Office: ENGLISH

Perroni Nancy M
Accepting New Patients:N
Pinnacle Health Management
105 Webster St Ste 8
,Hanover,MA 02339
Plymouth
(781) 754-6545
ENGLISH
Office: ENGLISH

Pinnacle Health Management
Accepting New Patients:Y
Pinnacle Health Management
105 Webster St Ste 8
,Hanover,MA 02339
Plymouth
(781) 754-6545
ENGLISH
Office: ENGLISH

Soderberg Ruth M
Accepting New Patients:N
Pinnacle Health Management
105 Webster St Ste 8
,Hanover,MA 02339
Plymouth
(781) 754-6545
ENGLISH
Office: ENGLISH

Stackhouse Thomas W
Accepting New Patients:N
Pinnacle Health Management
105 Webster St Ste 8
,Hanover,MA 02339
Plymouth
(781) 754-6545
ENGLISH
Office: ENGLISH

Stanley Jessica
Accepting New Patients:N
Pinnacle Health Management
105 Webster St Ste 8
,Hanover,MA 02339
Plymouth
(781) 754-6545
ENGLISH
Office: ENGLISH

Taaffe Marika
Accepting New Patients:N
Pinnacle Health Management
105 Webster St Ste 8
,Hanover,MA 02339
Plymouth
(781) 754-6545
ENGLISH
Office: ENGLISH

Winiker Linda S
Accepting New Patients:Y
Pinnacle Health Management
105 Webster St Ste 8
,Hanover,MA 02339
Plymouth
(781) 754-6545
ENGLISH
Office: ENGLISH

Davis Maura
Accepting New Patients:Y
Pivotcare
42 Tremont St Ste 10B
,Duxbury,MA 02332
Plymouth
(781) 742-1600
ENGLISH
Office: ENGLISH

Plymouth County for Behavioral Heal
Accepting New Patients:Y
Plymouth County for Behavioral Health
34 Main Street Ext Ste 103 ,Plymouth,MA 02360
Plymouth
(508) 830-0012
ENGLISH
Office: ENGLISH

Plymouth County for Behavioral Heal
Accepting New Patients:Y
Plymouth County for Behavioral Health
81 Samoset St
,Plymouth,MA 02360
Plymouth
(508) 830-0012
ENGLISH
Office: ENGLISH

Kelly Melissa
Accepting New Patients:Y
Plymouth Pediatric Associates
148 Industrial Park Rd
,Plymouth,MA 02360
Plymouth
(508) 746-5900
ENGLISH
Office: ENGLISH

Plymouth Pediatric Associates
Accepting New Patients:Y
Plymouth Pediatric Associates
148 Industrial Park Rd
,Plymouth,MA 02360
Plymouth
(508) 746-5900
ENGLISH
Office: ENGLISH

Pothier Elizabeth E
Accepting New Patients:Y
Pothier, Elizabeth E.
6 Main Street Ext Ste 606 ,Plymouth,MA 02360
Plymouth
(508) 901-9983
ENGLISH
Office: ENGLISH

Powers Edward M
Accepting New Patients:Y
Powers, Edward M.
385 Court St
,Plymouth,MA 02360
Plymouth
(508) 746-2948
ENGLISH
Office: ENGLISH

Prefontaine Denise M
Accepting New Patients:Y
Prefontaine, Denise M.
348 Driftway # A201
,Scituate,MA 02066
Plymouth
(508) 740-7205
ENGLISH
Office: ENGLISH

O Hearn Ashley E
Accepting New Patients:N
Private practice
4 North St Ste 7
,Plymouth,MA 02360
Plymouth
(857) 576-0520
ENGLISH
Office: ENGLISH

PLYMOUTH COUNTY

Protasenia Nikolas R
Accepting New Patients:Y
Protasenia, Nikolas R.
99 Derby St Ste 200
,Hingham,MA 02043
Plymouth
(617) 379-1464
ENGLISH
Office: ENGLISH

Provost Lisa A
Accepting New Patients:N
Provost, Lisa A.
59 Samoset St Unit 6
,Plymouth,MA 02360
Plymouth
(508) 280-0563
ENGLISH|AMERICAN SIGN LANGUAGE
Office: ENGLISH

Bergen Larsen K
Accepting New Patients:N
Psyched Group LLC
100 Laurel St Ste 205 ,E Bridgewtr,MA 02333
Plymouth
(800) 273-6277
ENGLISH
Office: ENGLISH

Derbyshire Todd S
Accepting New Patients:N
Psyched Group LLC
100 Laurel St Ste 205
,East Bridgewater,MA 02333
Plymouth
(800) 273-6277
ENGLISH
Office: ENGLISH

Rogers Robyn L
Accepting New Patients:N
Psyched Group LLC
100 Laurel St Ste 205
,East Bridgewater,MA 02333
Plymouth
(800) 273-6277
ENGLISH
Office: ENGLISH

B Shara Shannon M
Accepting New Patients:N
Psyched Group LLC
165 E Grove St Ste B
,Middleboro,MA 02346
Plymouth
(800) 263-6277
ENGLISH
Office: ENGLISH

Bergen Larsen K
Accepting New Patients:N
Psyched Group LLC
165 E Grove St Ste B
,Middleboro,MA 02346
Plymouth
(800) 273-6277
ENGLISH
Office: ENGLISH

Chaves Nicole
Accepting New Patients:N
Psyched Group LLC
165 E Grove St Ste B
,Middleboro,MA 02346
Plymouth
(800) 273-6277
ENGLISH
Office: ENGLISH

Derbyshire Todd S
Accepting New Patients:N
Psyched Group LLC
165 E Grove St Ste B
,Middleboro,MA 02346
Plymouth
(800) 273-6277
ENGLISH
Office: ENGLISH

Johnson Sheri L
Accepting New Patients:Y
Psyched Group LLC
165 E Grove St Ste B
,Middleboro,MA 02346
Plymouth
(800) 273-6277
ENGLISH
Office: ENGLISH

Medd Diana L
Accepting New Patients:Y
Psyched Group LLC
165 E Grove St Ste B
,Middleboro,MA 02346
Plymouth
(800) 273-6277
ENGLISH
Office: ENGLISH

Pellat Danielle
Accepting New Patients:Y
Psyched Group LLC
165 E Grove St Ste B
,Middleboro,MA 02346
Plymouth
(800) 273-6277
ENGLISH
Office: ENGLISH

Rogers Robyn L
Accepting New Patients:N
Psyched Group LLC
165 E Grove St Ste B
,Middleboro,MA 02346
Plymouth
(800) 273-6277
ENGLISH
Office: ENGLISH

Slater Brittney L
Accepting New Patients:N
Psyched Group LLC
165 E Grove St Ste B
,Middleboro,MA 02346
Plymouth
(800) 273-6277
ENGLISH
Office: ENGLISH

Tiberio Michael
Accepting New Patients:Y
Psyched Group LLC
165 E Grove St Ste B
,Middleboro,MA 02346
Plymouth
(800) 273-6277
ENGLISH
Office: ENGLISH

Dunn Lauren T
Accepting New Patients:N
Psychiatry Associates of Wyoming
12 Clapp Rd
,Hanover,MA 02339
Plymouth
(781) 626-1389
ENGLISH
Office: ENGLISH

Chace Monica M
Accepting New Patients:N
Psychology Associates
323 Court St
,Plymouth,MA 02360
Plymouth
(508) 747-2718
ENGLISH
Office: ENGLISH

Clancy Susan C
Accepting New Patients:Y
Psychology Associates
323 Court St
,Plymouth,MA 02360
Plymouth
(508) 747-2718
ENGLISH
Office: ENGLISH

Griffith G Scott
Accepting New Patients:Y
Psychology Associates
323 Court St
,Plymouth,MA 02360
Plymouth
(508) 747-2718
ENGLISH
Office: ENGLISH

Harris Anne R
Accepting New Patients:Y
Psychology Associates
323 Court St
,Plymouth,MA 02360
Plymouth
(508) 747-2718
ENGLISH
Office: ENGLISH

PLYMOUTH COUNTY

Lawton Eileen B
Accepting New Patients:N
Psychology Associates
323 Court St
,Plymouth,MA 02360
Plymouth
(508) 747-2718
ENGLISH
Office: ENGLISH

Louis Elinor
Accepting New Patients:Y
Psychology Associates
323 Court St
,Plymouth,MA 02360
Plymouth
(508) 747-2718
ENGLISH
Office: ENGLISH

ONeel Kelley A
Accepting New Patients:Y
Psychology Associates
323 Court St
,Plymouth,MA 02360
Plymouth
(508) 747-2718
ENGLISH
Office: ENGLISH

Patrico Sean
Accepting New Patients:Y
Psychology Associates
323 Court St
,Plymouth,MA 02360
Plymouth
(508) 747-2718
ENGLISH
Office: ENGLISH

Psychology Associates
Accepting New Patients:Y
Psychology Associates
323 Court St
,Plymouth,MA 02360
Plymouth
(508) 747-2718
ENGLISH
Office: ENGLISH

Sorensen James R
Accepting New Patients:Y
Psychology Associates
323 Court St
,Plymouth,MA 02360
Plymouth
(508) 747-2718
ENGLISH
Office: ENGLISH

Treibergs Juris E
Accepting New Patients:Y
Psychology Associates
323 Court St
,Plymouth,MA 02360
Plymouth
(508) 747-2718
ENGLISH
Office: ENGLISH

Barnett Andrietta W
Accepting New Patients:N
Psychplus Medical
Associates PLLC
673 Bedford St
,Abington,MA 02351
Plymouth
(832) 869-4818
ENGLISH
Office: ENGLISH

Buckner Kimberly C
Accepting New Patients:N
Psychplus Medical
Associates PLLC
673 Bedford St
,Abington,MA 02351
Plymouth
(832) 869-4818
ENGLISH
Office: ENGLISH

Cherry Tara C
Accepting New Patients:N
Psychplus Medical
Associates PLLC
673 Bedford St
,Abington,MA 02351
Plymouth
(832) 869-4818
ENGLISH
Office: ENGLISH

Cruz Jeanily
Accepting New Patients:N
Psychplus Medical
Associates PLLC
673 Bedford St
,Abington,MA 02351
Plymouth
(832) 869-4818
ENGLISH
Office: ENGLISH

Herring Nina G
Accepting New Patients:N
Psychplus Medical
Associates PLLC
673 Bedford St
,Abington,MA 02351
Plymouth
(832) 869-4818
ENGLISH
Office: ENGLISH

Imondi Courtney
Accepting New Patients:N
Psychplus Medical
Associates PLLC
673 Bedford St
,Abington,MA 02351
Plymouth
(832) 869-4818
ENGLISH
Office: ENGLISH

Jean Tisha
Accepting New Patients:Y
Psychplus Medical
Associates PLLC
673 Bedford St
,Abington,MA 02351
Plymouth
(832) 869-4818
ENGLISH
Office: ENGLISH

Jordan Caleb L
Accepting New Patients:N
Psychplus Medical
Associates PLLC
673 Bedford St
,Abington,MA 02351
Plymouth
(832) 869-4818
ENGLISH
Office: ENGLISH

Massed Amber L
Accepting New Patients:N
Psychplus Medical
Associates PLLC
673 Bedford St
,Abington,MA 02351
Plymouth
(832) 869-4818
ENGLISH
Office: ENGLISH

Mckamey Pandora
Accepting New Patients:N
Psychplus Medical
Associates PLLC
673 Bedford St
,Abington,MA 02351
Plymouth
(832) 869-4818
ENGLISH
Office: ENGLISH

Poku Mensah Dilys
Accepting New Patients:N
Psychplus Medical
Associates PLLC
673 Bedford St
,Abington,MA 02351
Plymouth
(832) 869-4818
ENGLISH
Office: ENGLISH

PLYMOUTH COUNTY

Psychplus Medical Associates PLLC
Accepting New Patients:Y
Psychplus Medical Associates PLLC
673 Bedford St
,Abington,MA 02351
Plymouth
(832) 869-4818
ENGLISH
Office: ENGLISH

Reed Shahara S
Accepting New Patients:N
Psychplus Medical Associates PLLC
673 Bedford St
,Abington,MA 02351
Plymouth
(832) 869-4818
ENGLISH
Office: ENGLISH

Rigsby Prousalis Tina
Accepting New Patients:N
Psychplus Medical Associates PLLC
673 Bedford St
,Abington,MA 02351
Plymouth
(832) 869-4818
ENGLISH
Office: ENGLISH

Rodrigues Kimberly
Accepting New Patients:N
Psychplus Medical Associates PLLC
673 Bedford St
,Abington,MA 02351
Plymouth
(832) 869-4818
ENGLISH
Office: ENGLISH

Rorie LaQuinta
Accepting New Patients:N
Psychplus Medical Associates PLLC
673 Bedford St
,Abington,MA 02351
Plymouth
(832) 869-4818
ENGLISH
Office: ENGLISH

Trahan Brooke
Accepting New Patients:N
Psychplus Medical Associates PLLC
673 Bedford St
,Abington,MA 02351
Plymouth
(832) 869-4818
ENGLISH
Office: ENGLISH

Uneke Nnenna
Accepting New Patients:N
Psychplus Medical Associates PLLC
673 Bedford St
,Abington,MA 02351
Plymouth
(832) 869-4818
ENGLISH
Office: ENGLISH

Barnett Andrietta W
Accepting New Patients:N
Psychplus Medical Associates PLLC
20 East St ,Hanover,MA 02339
Plymouth
(832) 869-4818
ENGLISH
Office: ENGLISH

Barnett Andrietta W
Accepting New Patients:N
Psychplus Medical Associates PLLC
20 East St Ste 20
,Hanover,MA 02339
Plymouth
(832) 869-4818
ENGLISH
Office: ENGLISH

Buckner Kimberly C
Accepting New Patients:N
Psychplus Medical Associates PLLC
20 East St ,Hanover,MA 02339
Plymouth
(832) 869-4818
ENGLISH
Office: ENGLISH

Buckner Kimberly C
Accepting New Patients:N
Psychplus Medical Associates PLLC
20 East St Ste 20
,Hanover,MA 02339
Plymouth
(832) 869-4818
ENGLISH
Office: ENGLISH

Cherry Tara C
Accepting New Patients:N
Psychplus Medical Associates PLLC
20 East St ,Hanover,MA 02339
Plymouth
(832) 869-4818
ENGLISH
Office: ENGLISH

Cherry Tara C
Accepting New Patients:N
Psychplus Medical Associates PLLC
20 East St Ste 20
,Hanover,MA 02339
Plymouth
(832) 869-4818
ENGLISH
Office: ENGLISH

Cruz Jeanily
Accepting New Patients:N
Psychplus Medical Associates PLLC
20 East St ,Hanover,MA 02339
Plymouth
(832) 869-4818
ENGLISH
Office: ENGLISH

Cruz Jeanily
Accepting New Patients:N
Psychplus Medical Associates PLLC
20 East St Ste 20
,Hanover,MA 02339
Plymouth
(832) 869-4818
ENGLISH
Office: ENGLISH

Herring Nina G
Accepting New Patients:N
Psychplus Medical Associates PLLC
20 East St ,Hanover,MA 02339
Plymouth
(832) 869-4818
ENGLISH
Office: ENGLISH

PLYMOUTH COUNTY

Herring Nina G
Accepting New Patients:N
Psychplus Medical Associates PLLC
20 East St Ste 20 ,Hanover,MA 02339
Plymouth
(832) 869-4818
ENGLISH
Office: ENGLISH

Imondi Courtney
Accepting New Patients:N
Psychplus Medical Associates PLLC
20 East St ,Hanover,MA 02339
Plymouth
(832) 869-4818
ENGLISH
Office: ENGLISH

Imondi Courtney
Accepting New Patients:N
Psychplus Medical Associates PLLC
20 East St Ste 20 ,Hanover,MA 02339
Plymouth
(832) 869-4818
ENGLISH
Office: ENGLISH

Jean Tisha
Accepting New Patients:N
Psychplus Medical Associates PLLC
20 East St ,Hanover,MA 02339
Plymouth
(832) 869-4818
ENGLISH
Office: ENGLISH

Jean Tisha
Accepting New Patients:N
Psychplus Medical Associates PLLC
20 East St Ste 20 ,Hanover,MA 02339
Plymouth
(832) 869-4818
ENGLISH
Office: ENGLISH

Jordan Caleb L
Accepting New Patients:N
Psychplus Medical Associates PLLC
20 East St ,Hanover,MA 02339
Plymouth
(832) 869-4818
ENGLISH
Office: ENGLISH

Jordan Caleb L
Accepting New Patients:N
Psychplus Medical Associates PLLC
20 East St Ste 20 ,Hanover,MA 02339
Plymouth
(832) 869-4818
ENGLISH
Office: ENGLISH

Massed Amber L
Accepting New Patients:N
Psychplus Medical Associates PLLC
20 East St ,Hanover,MA 02339
Plymouth
(832) 869-4818
ENGLISH
Office: ENGLISH

Massed Amber L
Accepting New Patients:N
Psychplus Medical Associates PLLC
20 East St Ste 20 ,Hanover,MA 02339
Plymouth
(832) 869-4818
ENGLISH
Office: ENGLISH

Mckamey Pandora
Accepting New Patients:N
Psychplus Medical Associates PLLC
20 East St ,Hanover,MA 02339
Plymouth
(832) 869-4818
ENGLISH
Office: ENGLISH

Mckamey Pandora
Accepting New Patients:N
Psychplus Medical Associates PLLC
20 East St Ste 20 ,Hanover,MA 02339
Plymouth
(832) 869-4818
ENGLISH
Office: ENGLISH

Poku Mensah Dilys
Accepting New Patients:N
Psychplus Medical Associates PLLC
20 East St ,Hanover,MA 02339
Plymouth
(832) 869-4818
ENGLISH
Office: ENGLISH

Psychplus Medical Associates PLLC
Accepting New Patients:Y
Psychplus Medical Associates PLLC
20 East St ,Hanover,MA 02339
Plymouth
(832) 869-4818
ENGLISH
Office: ENGLISH

Psychplus Medical Associates PLLC
Accepting New Patients:Y
Psychplus Medical Associates PLLC
20 East St Ste 20 ,Hanover,MA 02339
Plymouth
(832) 869-4818
ENGLISH
Office: ENGLISH

Reed Shahara S
Accepting New Patients:N
Psychplus Medical Associates PLLC
20 East St ,Hanover,MA 02339
Plymouth
(832) 869-4818
ENGLISH
Office: ENGLISH

Reed Shahara S
Accepting New Patients:N
Psychplus Medical Associates PLLC
20 East St Ste 20 ,Hanover,MA 02339
Plymouth
(832) 869-4818
ENGLISH
Office: ENGLISH

PLYMOUTH COUNTY

Rigsby Prousalis Tina
Accepting New Patients:N
Psychplus Medical Associates PLLC
20 East St ,Hanover,MA 02339
Plymouth
(832) 869-4818
ENGLISH
Office: ENGLISH

Rigsby Prousalis Tina
Accepting New Patients:N
Psychplus Medical Associates PLLC
20 East St Ste 20 ,Hanover,MA 02339
Plymouth
(832) 869-4818
ENGLISH
Office: ENGLISH

Rodrigues Kimberly
Accepting New Patients:N
Psychplus Medical Associates PLLC
20 East St ,Hanover,MA 02339
Plymouth
(832) 869-4818
ENGLISH
Office: ENGLISH

Rodrigues Kimberly
Accepting New Patients:N
Psychplus Medical Associates PLLC
20 East St Ste 20 ,Hanover,MA 02339
Plymouth
(832) 869-4818
ENGLISH
Office: ENGLISH

Rorie LaQuinta
Accepting New Patients:N
Psychplus Medical Associates PLLC
20 East St ,Hanover,MA 02339
Plymouth
(832) 869-4818
ENGLISH
Office: ENGLISH

Rorie LaQuinta
Accepting New Patients:N
Psychplus Medical Associates PLLC
20 East St Ste 20 ,Hanover,MA 02339
Plymouth
(832) 869-4818
ENGLISH
Office: ENGLISH

Trahan Brooke
Accepting New Patients:N
Psychplus Medical Associates PLLC
20 East St ,Hanover,MA 02339
Plymouth
(832) 869-4818
ENGLISH
Office: ENGLISH

Trahan Brooke
Accepting New Patients:N
Psychplus Medical Associates PLLC
20 East St Ste 20 ,Hanover,MA 02339
Plymouth
(832) 869-4818
ENGLISH
Office: ENGLISH

Uneke Nnenna
Accepting New Patients:N
Psychplus Medical Associates PLLC
20 East St ,Hanover,MA 02339
Plymouth
(832) 869-4818
ENGLISH
Office: ENGLISH

Uneke Nnenna
Accepting New Patients:N
Psychplus Medical Associates PLLC
20 East St Ste 20 ,Hanover,MA 02339
Plymouth
(832) 869-4818
ENGLISH
Office: ENGLISH

Ford Debroah
Accepting New Patients:N
Radiance LLC
33 Dover St Ste 313 ,Brockton,MA 02301
Plymouth
(774) 494-2135
ENGLISH
Office: ENGLISH

Rebel Sarah
Accepting New Patients:Y
Rebel Behavioral Health PLLC
190 Old Derby St Ste 211 ,Hingham,MA 02043
Plymouth
(781) 214-1844
ENGLISH
Office: ENGLISH

Rebelo Meagan
Accepting New Patients:N
Rebelo, Meagan
28 Riverside Dr Ste 270 ,Pembroke,MA 02359
Plymouth
(781) 745-4500
ENGLISH
Office: ENGLISH

Remillard Robert L
Accepting New Patients:N
Remillard, Robert L.
139 Court St ,Plymouth,MA 02360
Plymouth
(508) 934-9228
ENGLISH
Office: ENGLISH

Iriowen Charity
Accepting New Patients:N
Rhema Psychiatric Services LLC
185 Perkins Ave ,Brockton,MA 02302
Plymouth
(857) 693-5631
ENGLISH
Office: ENGLISH

Pedersen Jill A
Accepting New Patients:Y
RI Mental Health
25 East Ave ,Marion,MA 02738
Plymouth
(917) 913-3999
ENGLISH
Office: ENGLISH

Ridpath Leah
Accepting New Patients:N
Ridpath, Leah
124 Washington St Ste 6 ,Norwell,MA 02061
Plymouth
(617) 838-7653
ENGLISH
Office: ENGLISH

Rinchiuso Kristyn E
Accepting New Patients:N
Rinchiuso, Kristyn E.
11 Acorn Ln
,Pembroke,MA 02359
Plymouth
(781) 690-1504
ENGLISH
Office: ENGLISH

Haley Rita M
Accepting New Patients:Y
Rita Haley LMHC
4 Court St Ste 205
,Plymouth,MA 02360
Plymouth
(508) 581-7092
ENGLISH
Office: ENGLISH

Ritchie James F
Accepting New Patients:N
Ritchie, James F.
175 Derby St Ste 7
,Hingham,MA 02043
Plymouth
(781) 749-9233
ENGLISH
Office: ENGLISH

Cully Mary H
Accepting New Patients:N
River and Stone LLC
175 Derby St Ste 6
,Hingham,MA 02043
Plymouth
(781) 733-8200
ENGLISH
Office: ENGLISH

Henrick Courtney
Accepting New Patients:Y
River and Stone LLC
175 Derby St Ste 6
,Hingham,MA 02043
Plymouth
(781) 733-8200
ENGLISH
Office: ENGLISH

House Stephanie B
Accepting New Patients:N
River and Stone LLC
175 Derby St Ste 6
,Hingham,MA 02043
Plymouth
(781) 733-8200
ENGLISH
Office: ENGLISH

Jewell Brooke
Accepting New Patients:N
River and Stone LLC
175 Derby St Ste 6
,Hingham,MA 02043
Plymouth
(781) 733-8200
ENGLISH
Office: ENGLISH

Lovett Cordelia
Accepting New Patients:N
River and Stone LLC
175 Derby St Ste 6
,Hingham,MA 02043
Plymouth
(781) 733-8200
ENGLISH
Office: ENGLISH

Murray Jennifer
Accepting New Patients:N
River and Stone LLC
175 Derby St Ste 6
,Hingham,MA 02043
Plymouth
(781) 733-8200
ENGLISH
Office: ENGLISH

O Connor Shannon
Accepting New Patients:N
River and Stone LLC
175 Derby St Ste 6
,Hingham,MA 02043
Plymouth
(781) 733-8200
ENGLISH
Office: ENGLISH

Piekarski Caitlin
Accepting New Patients:N
River and Stone LLC
175 Derby St Ste 6
,Hingham,MA 02043
Plymouth
(781) 733-8200
ENGLISH
Office: ENGLISH

Rountree Alicia
Accepting New Patients:N
River and Stone LLC
175 Derby St Ste 6
,Hingham,MA 02043
Plymouth
(781) 733-8200
ENGLISH
Office: ENGLISH

Sayward Jill M
Accepting New Patients:N
River and Stone LLC
175 Derby St Ste 6
,Hingham,MA 02043
Plymouth
(781) 733-8200
ENGLISH
Office: ENGLISH

Shields Fallon A
Accepting New Patients:N
River and Stone LLC
175 Derby St Ste 6
,Hingham,MA 02043
Plymouth
(781) 733-8200
ENGLISH
Office: ENGLISH

Silva Alison
Accepting New Patients:N
River and Stone LLC
175 Derby St Ste 6
,Hingham,MA 02043
Plymouth
(781) 733-8200
ENGLISH
Office: ENGLISH

Taverna Cassy
Accepting New Patients:Y
River and Stone LLC
175 Derby St Ste 6
,Hingham,MA 02043
Plymouth
(781) 733-8200
ENGLISH
Office: ENGLISH

Thompson Lara
Accepting New Patients:N
River and Stone LLC
175 Derby St Ste 6
,Hingham,MA 02043
Plymouth
(781) 733-8200
ENGLISH
Office: ENGLISH

Zaccardi Elizabeth M
Accepting New Patients:Y
River and Stone LLC
175 Derby St Ste 6
,Hingham,MA 02043
Plymouth
(781) 733-8200
ENGLISH
Office: ENGLISH

Rivers Kelly Amanda
Accepting New Patients:Y
Rivers Kelly, Amanda
56 N Bedford St ,East
Bridgewater,MA 02333
Plymouth
(781) 561-7930
ENGLISH
Office: ENGLISH

Roberts Max
Accepting New Patients:Y
Roberts, Max
200 Cordwainer Dr Ste
304 ,Norwell,MA 02061
Plymouth
(508) 356-4519
ENGLISH
Office: ENGLISH

PLYMOUTH COUNTY

Johnston Melissa M
Accepting New Patients:N
Rock Haven Counseling LLC
269 Hanover St Ste 1 ,Hanover,MA 02339
Plymouth
(781) 312-8434
ENGLISH
Office: ENGLISH

Rosenbaum Joel
Accepting New Patients:N
Rosenbaum, Joel
36 Halvorsen Ave ,Hull,MA 02045
Plymouth
(781) 925-1610
ENGLISH
Office: ENGLISH

Rosenthal Augusta T
Accepting New Patients:N
Rosenthal, Augusta T.
19 County Rd ,Mattapoisett,MA 02739
Plymouth
(508) 758-3754
ENGLISH
Office: ENGLISH

Ross Sharon G
Accepting New Patients:Y
Ross, Sharon G.
34 Gannett Rd ,Scituate,MA 02066
Plymouth
(781) 789-2072
ENGLISH
Office: ENGLISH

Santos-Peterson Kelly
Accepting New Patients:Y
Safe Harbor Counseling LLC
225 Water St Ste A105 ,Plymouth,MA 02360
Plymouth
(781) 532-3354
ENGLISH
Office: ENGLISH

Mitchell Jessica
Accepting New Patients:Y
Safe Harbor Wellness And Psychiatric Services
8 County Rd Ste 6 ,Mattapoisett,MA 02739
Plymouth
(508) 202-0679
ENGLISH
Office: ENGLISH

Woodacre Rebecca E
Accepting New Patients:N
Safe Harbor Wellness And Psychiatric Services
8 County Rd Ste 6 ,Mattapoisett,MA 02739
Plymouth
(508) 202-0679
ENGLISH
Office: ENGLISH

Baker Erin T
Accepting New Patients:Y
Sanative Counseling and Wellness Center PLLC
1342 Belmont St Ste 202 ,Brockton,MA 02301
Plymouth
(508) 960-1263
ENGLISH
Office: ENGLISH

Dustin Mary
Accepting New Patients:Y
Sanative Counseling and Wellness Center PLLC
1342 Belmont St Ste 202 ,Brockton,MA 02301
Plymouth
(508) 960-1263
ENGLISH
Office: ENGLISH

Krist Erica
Accepting New Patients:Y
Sanative Counseling and Wellness Center PLLC
1342 Belmont St Ste 202 ,Brockton,MA 02301
Plymouth
(508) 960-1263
ENGLISH
Office: ENGLISH

Suarez Lauren
Accepting New Patients:Y
Sanative Counseling and Wellness Center PLLC
1342 Belmont St Ste 202 ,Brockton,MA 02301
Plymouth
(508) 960-1263
ENGLISH
Office: ENGLISH

Bertelli Peter A
Accepting New Patients:Y
Sandalwood Mental Health PLLC
105 Webster St Ste 5 ,Hanover,MA 02339
Plymouth
(508) 538-3165
ENGLISH
Office: ENGLISH

Henriques Jessica
Accepting New Patients:Y
Sandalwood Mental Health PLLC
105 Webster St Ste 5 ,Hanover,MA 02339
Plymouth
(508) 538-3165
ENGLISH
Office: ENGLISH

Howroyd Sarah C
Accepting New Patients:N
SARAH HOWROYD LCSW
131 Samoset St Ste 1020 ,Plymouth,MA 02360
Plymouth
(860) 682-2244
ENGLISH
Office: ENGLISH

De Jesus Catarina
Accepting New Patients:N
Saving Grace
IN HOME PROVIDER ,W Bridgewater,MA 02379
Plymouth
(508) 443-4362
PORTUGUESE|SPANISH|ENGLISH
Office: ENGLISH

Lazaro Jimenez Miguel J
Accepting New Patients:N
Saving Grace
55 Tiffany Cir ,West Bridgewater,MA 02379
Plymouth
(508) 443-4362
SPANISH|ENGLISH
Office: ENGLISH

Narcisse KShayla M
Accepting New Patients:Y
Saving Grace
55 Tiffany Cir ,West Bridgewater,MA 02379
Plymouth
(508) 443-4362
ENGLISH
Office: ENGLISH

Cuthbert Sarah
Accepting New Patients:Y
SC Counseling, PLLC
462 Court St Apt 9 ,Brockton,MA 02302
Plymouth
(508) 419-5661
ENGLISH
Office: ENGLISH

PLYMOUTH COUNTY

Schumer Jeffrey M
Accepting New Patients:Y
Schumer, Jeffrey M.
500 Belmont St
,Brockton,MA 02301
Plymouth
(617) 257-3971
ENGLISH
Office: ENGLISH

Carle Muriel
Accepting New Patients:Y
Seahorse Behavioral Inc
156 Front St Unit 2
,Marion,MA 02738
Plymouth
(508) 748-3736
ENGLISH
Office: ENGLISH

Foley Nora
Accepting New Patients:N
Seahorse Behavioral Inc
156 Front St Unit 2
,Marion,MA 02738
Plymouth
(508) 748-3736
ENGLISH
Office: ENGLISH

Frade Elizabeth
Accepting New Patients:Y
Seahorse Behavioral Inc
156 Front St Unit 2
,Marion,MA 02738
Plymouth
(508) 748-3736
ENGLISH
Office: ENGLISH

Leavitt Gomes Jessica
Accepting New Patients:Y
Seahorse Behavioral Inc
369 Front St
,Marion,MA 02738
Plymouth
(508) 748-3736
ENGLISH
Office: ENGLISH

Lienkamp Brianne P
Accepting New Patients:Y
Seahorse Behavioral Inc
156 Front St Unit 2
,Marion,MA 02738
Plymouth
(508) 748-3736
ENGLISH
Office: ENGLISH

Orlowski Katherine A
Accepting New Patients:N
Seahorse Behavioral Inc
156 Front St Unit 2
,Marion,MA 02738
Plymouth
(508) 748-3736
ENGLISH
Office: ENGLISH

Foley Nora
Accepting New Patients:N
Seahorse Behavioral Inc
511 W Grove St Ste 305
,Middleboro,MA 02346
Plymouth
(508) 748-3736
ENGLISH
Office: ENGLISH

Leavitt Gomes Jessica
Accepting New Patients:N
Seahorse Behavioral Inc
511 W Grove St Ste 305
,Middleboro,MA 02346
Plymouth
(508) 748-3736
ENGLISH
Office: ENGLISH

Lienkamp Brianne P
Accepting New Patients:Y
Seahorse Behavioral Inc
511 W Grove St Ste 305
,Middleboro,MA 02346
Plymouth
(508) 748-3736
ENGLISH
Office: ENGLISH

O Meara Kali R
Accepting New Patients:Y
Seashore Counseling LLC
475 School St
,Marshfield,MA 02050
Plymouth
(781) 561-2294
ENGLISH
Office: ENGLISH

Slater Noah
Accepting New Patients:N
Second Wave Counseling LLC
1 Carver Square Blvd
,Carver,MA 02330
Plymouth
(774) 260-5688
ENGLISH
Office: ENGLISH

Boursiquot Yvelande
Accepting New Patients:Y
Serene Way Therapy and Wellness Center
37 Belmont St Ste 203
,Brockton,MA 02301
Plymouth
(774) 381-9648
ENGLISH
Office: ENGLISH

Verrier Marydanielle A
Accepting New Patients:N
Serenity Counseling And Wellness Center
56 N Bedford St ,East Bridgewater,MA 02333
Plymouth
(781) 252-9990
ENGLISH
Office: ENGLISH

Townley Shanna A
Accepting New Patients:Y
Shanna Townley LMHC
260 Washington St Fl 1
,Pembroke,MA 02359
Plymouth
(617) 807-0021
ENGLISH
Office: ENGLISH

Elliott Shannon L
Accepting New Patients:Y
Shannon Elliott
310 Court St Ste 103
,Plymouth,MA 02360
Plymouth
(508) 863-0912
ENGLISH
Office: ENGLISH

Shaw Paul D
Accepting New Patients:N
Shaw, Paul D.
17 Beers Ave # X
,Norwell,MA 02061
Plymouth
(781) 659-9928
ENGLISH
Office: ENGLISH

Barrett Bruce E
Accepting New Patients:Y
Shawna Weekly Psychotherapy
33 Railroad Ave
,Duxbury,MA 02332
Plymouth
(508) 591-5608
ENGLISH
Office: ENGLISH

Randall Andrea
Accepting New Patients:Y
Shawna Weekly Psychotherapy
33 Railroad Ave
,Duxbury,MA 02332
Plymouth
(508) 591-5608
ENGLISH
Office: ENGLISH

PLYMOUTH COUNTY

Weekly Shawna H
Accepting New Patients:N
Shawna Weekly Psychotherapy
33 Railroad Ave
,Duxbury,MA 02332
Plymouth
(508) 591-5608
ENGLISH
Office: ENGLISH

Shea Melissa L
Accepting New Patients:Y
Shea, Melissa L.
428 Plymouth St Ste B
,Halifax,MA 02338
Plymouth
(508) 735-2109
ENGLISH
Office: ENGLISH

Dicenzo Shelah R
Accepting New Patients:N
Shelah DiCenzo LICSW
3 Market Xing
,Plymouth,MA 02360
Plymouth
(508) 269-0451
ENGLISH
Office: ENGLISH

Dicenzo Shelah R
Accepting New Patients:N
Shelah DiCenzo LICSW LLC
3 Market Xing
,Plymouth,MA 02360
Plymouth
(774) 343-1573
ENGLISH
Office: ENGLISH

Boyington Vanessa M
Accepting New Patients:Y
Shoreline Counseling LLC
99 Derby St Ste 200
,Hingham,MA 02043
Plymouth
(781) 269-1226
ENGLISH
Office: ENGLISH

Flynn Ellen E
Accepting New Patients:N
Signature Healthcare Brockton Hospital
680 Centre St
,Brockton,MA 02302
Plymouth
(508) 941-7228
ENGLISH
Office: ENGLISH

Lochiatto Jean M
Accepting New Patients:N
Signature Healthcare Brockton Hospital
680 Centre St
,Brockton,MA 02302
Plymouth
(508) 941-7002
ENGLISH
Office: ENGLISH

Prostak Elizabeth
Accepting New Patients:N
Signature Healthcare Brockton Hospital
680 Centre St
,Brockton,MA 02302
Plymouth
(508) 941-7000
ENGLISH
Office: ENGLISH

Signature Healthcare Brockton Hospi
Accepting New Patients:Y
Signature Healthcare Brockton Hospital
680 Centre St
,Brockton,MA 02302
Plymouth
(508) 941-7228
ENGLISH
Office: ENGLISH

Signature Healthcare Medical Group
Accepting New Patients:Y
Signature Healthcare Medical Group
360 Brockton Ave
,Abington,MA 02351
Plymouth
(508) 894-0575
ENGLISH
Office: ENGLISH

Barmada Hamza H
Accepting New Patients:Y
Signature Healthcare Medical Group
680 Centre St
,Brockton,MA 02302
Plymouth
(508) 941-7000
ARABIC, LEBANESE, SYRIAN|ENGLISH
Office: ENGLISH

Chava Aamani
Accepting New Patients:N
Signature Healthcare Medical Group
680 Centre St
,Brockton,MA 02302
Plymouth
(508) 941-7228
ENGLISH
Office: ENGLISH

DeGraca Bruneli
Accepting New Patients:N
Signature Healthcare Medical Group
130 Quincy Ave
,Brockton,MA 02302
Plymouth
(508) 941-7498
ENGLISH
Office: ENGLISH

Desrosiers Farah
Accepting New Patients:N
Signature Healthcare Medical Group
680 Centre St
,Brockton,MA 02302
Plymouth
(508) 941-7228
ENGLISH|CAPE VERDE CREOLE
Office: ENGLISH

Duncan Lovester
Accepting New Patients:N
Signature Healthcare Medical Group
680 Centre St
,Brockton,MA 02302
Plymouth
(508) 941-7228
ENGLISH
Office: ENGLISH

Eustache Marie M
Accepting New Patients:N
Signature Healthcare Medical Group
680 Centre St
,Brockton,MA 02302
Plymouth
(508) 941-5268
FRENCH|ENGLISH|HAITIAN CREOLE /KWEO
Office: ENGLISH

Flynn Ellen E
Accepting New Patients:Y
Signature Healthcare Medical Group
680 Centre St
,Brockton,MA 02302
Plymouth
(508) 941-7228
ENGLISH
Office: ENGLISH

PLYMOUTH COUNTY

Ilechukwu Brandon
Accepting New Patients:N
Signature Healthcare Medical Group
680 Centre St
,Brockton,MA 02302
Plymouth
(508) 941-7228
ENGLISH
Office: ENGLISH

Jeanniton Muriana B
Accepting New Patients:N
Signature Healthcare Medical Group
680 Centre St
,Brockton,MA 02302
Plymouth
(508) 941-7228
ENGLISH|CAPE VERDE CREOLE
Office: ENGLISH

Joubert Steven R
Accepting New Patients:N
Signature Healthcare Medical Group
680 Centre St
,Brockton,MA 02302
Plymouth
(508) 941-7228
ENGLISH
Office: ENGLISH

Klein Robert M
Accepting New Patients:Y
Signature Healthcare Medical Group
680 Centre St
,Brockton,MA 02302
Plymouth
(508) 941-7000
ENGLISH|CAPE VERDE CREOLE
Office: ENGLISH

Mccarthy Heather L
Accepting New Patients:N
Signature Healthcare Medical Group
680 Centre St
,Brockton,MA 02302
Plymouth
(508) 941-7228
ENGLISH
Office: ENGLISH

Mullins Philip R
Accepting New Patients:N
Signature Healthcare Medical Group
680 Centre St
,Brockton,MA 02302
Plymouth
(508) 941-7851
ENGLISH
Office: ENGLISH

O Keefe Cara L
Accepting New Patients:Y
Signature Healthcare Medical Group
110 Liberty St
,Brockton,MA 02301
Plymouth
(508) 894-0766
ENGLISH
Office: ENGLISH

O'Connor Meghan
Accepting New Patients:N
Signature Healthcare Medical Group
680 Centre St
,Brockton,MA 02302
Plymouth
(508) 941-7228
ENGLISH
Office: ENGLISH

OBrien Monica L
Accepting New Patients:Y
Signature Healthcare Medical Group
680 Centre St
,Brockton,MA 02302
Plymouth
(508) 941-7228
ENGLISH
Office: ENGLISH

Pamphile Gregory
Accepting New Patients:Y
Signature Healthcare Medical Group
110 Liberty St
,Brockton,MA 02301
Plymouth
(508) 894-0548
ENGLISH
Office: ENGLISH

Pazolt Derek
Accepting New Patients:N
Signature Healthcare Medical Group
680 Centre St
,Brockton,MA 02302
Plymouth
(508) 941-7228
ENGLISH
Office: ENGLISH

Prostak Elizabeth
Accepting New Patients:N
Signature Healthcare Medical Group
680 Centre St
,Brockton,MA 02302
Plymouth
(508) 941-7851
ENGLISH
Office: ENGLISH

Read Rebecca L
Accepting New Patients:N
Signature Healthcare Medical Group
680 Centre St
,Brockton,MA 02302
Plymouth
(508) 941-7228
ENGLISH
Office: ENGLISH

Rosa Monica A
Accepting New Patients:N
Signature Healthcare Medical Group
680 Centre St
,Brockton,MA 02302
Plymouth
(508) 941-7228
ENGLISH|CAPE VERDE CREOLE
Office: ENGLISH

Sheets Corinne T
Accepting New Patients:N
Signature Healthcare Medical Group
680 Centre St
,Brockton,MA 02302
Plymouth
(508) 941-7851
ENGLISH
Office: ENGLISH

Signature Healthcare Medical Group
Accepting New Patients:Y
Signature Healthcare Medical Group
110 Liberty St
,Brockton,MA 02301
Plymouth
(508) 894-0400
ENGLISH
Office: ENGLISH

PLYMOUTH COUNTY

Signature Healthcare Medical Group
Accepting New Patients:Y
Signature Healthcare Medical Group
680 Centre St
,Brockton,MA 02302
Plymouth
(508) 941-7228
ENGLISH
Office: ENGLISH

Signature Healthcare Medical Group
Accepting New Patients:Y
Signature Healthcare Medical Group
130 Quincy Ave
,Brockton,MA 02302
Plymouth
(508) 941-7498
ENGLISH
Office: ENGLISH

Slater Noah
Accepting New Patients:N
Signature Healthcare Medical Group
110 Liberty St
,Brockton,MA 02301
Plymouth
(508) 894-0400
ENGLISH
Office: ENGLISH

Slater Noah
Accepting New Patients:Y
Signature Healthcare Medical Group
680 Centre St
,Brockton,MA 02302
Plymouth
(508) 941-7228
ENGLISH
Office: ENGLISH

Stalcup George
Accepting New Patients:N
Signature Healthcare Medical Group
680 Centre St
,Brockton,MA 02302
Plymouth
(508) 941-7228
ENGLISH
Office: ENGLISH

Mulvey Maddison A
Accepting New Patients:N
Signature Healthcare Medical Group
1 Donalds Way ,East Bridgewater,MA 02333
Plymouth
(508) 894-0400
ENGLISH
Office: ENGLISH

Signature Healthcare Medical Group
Accepting New Patients:Y
Signature Healthcare Medical Group
1 Donalds Way ,East Bridgewater,MA 02333
Plymouth
(508) 894-0400
ENGLISH
Office: ENGLISH

Solomon Susan L
Accepting New Patients:Y
Solomon, Susan L.
62 Main St Ste 102
,Kingston,MA 02364
Plymouth
(781) 585-9300
ENGLISH
Office: ENGLISH

Melanson Brooke D
Accepting New Patients:Y
Sondermind Provider Network
800 Hingham St Ste 18
,Rockland,MA 02370
Plymouth
(866) 945-8131
ENGLISH
Office: ENGLISH

Sondermind Provider Network
Accepting New Patients:Y
Sondermind Provider Network
800 Hingham St Ste 18
,Rockland,MA 02370
Plymouth
(866) 945-8131
ENGLISH
Office: ENGLISH

Pace Jennifer M
Accepting New Patients:Y
Sondermind Provider Network
389 W Center St ,West Bridgewater,MA 02379
Plymouth
(866) 945-8131
ENGLISH
Office: ENGLISH

Sondermind Provider Network
Accepting New Patients:Y
Sondermind Provider Network
389 W Center St ,West Bridgewater,MA 02379
Plymouth
(866) 945-8131
ENGLISH
Office: ENGLISH

South Shore Center for Wellness LTD
Accepting New Patients:Y
South Shore Center for Wellness LTD
109 Rhode Island Rd Ste A ,Lakeville,MA 02347
Plymouth
(781) 878-8340
ENGLISH
Office: ENGLISH

South Shore Center for Wellness LTD
Accepting New Patients:Y
South Shore Center for Wellness LTD
200 Cordwainer Dr Ste 200 ,Norwell,MA 02061
Plymouth
(781) 878-8340
ENGLISH
Office: ENGLISH

Derbyshire Todd S
Accepting New Patients:Y
South Shore Solutions and Wellness LLC
76 N Bedford St Ste A4 ,East Bridgewater,MA 02333
Plymouth
(855) 762-2748
ENGLISH
Office: ENGLISH

Southall Elizabeth T
Accepting New Patients:N
Southall, Elizabeth T.
720 Washington St Ste 603 ,Hanover,MA 02339
Plymouth
(781) 312-0056
ENGLISH
Office: ENGLISH

PLYMOUTH COUNTY

DeMenezes Kelly L
Accepting New Patients:Y
Southcoast Physician Group Inc
100 Rosebrook Way ,Wareham,MA 02571
Plymouth
(508) 273-4914
SPANISH|ENGLISH
Office: ENGLISH

Schwartz Jonathan H
Accepting New Patients:Y
Southshore TMS LLC dba Concierge TMS
124 Long Pond Rd ,Plymouth,MA 02360
Plymouth
(508) 993-1377
ENGLISH
Office: ENGLISH

Souza Naomi May
Accepting New Patients:N
Souza, Naomi May
61 Rounseville Rd ,Rochester,MA 02770
Plymouth
(508) 863-2591
ENGLISH
Office: ENGLISH

Ridpath Leah
Accepting New Patients:N
Spark The Change LLC
124 Washington St Ste 6 ,Norwell,MA 02061
Plymouth
(508) 591-0995
ENGLISH
Office: ENGLISH

Tierney Beth A
Accepting New Patients:N
Spark The Change LLC
124 Washington St Ste 6 ,Norwell,MA 02061
Plymouth
(508) 591-0995
ENGLISH
Office: ENGLISH

Ridpath Leah
Accepting New Patients:N
Spark The Change LLC
30 Oakhurst Rd ,Scituate,MA 02066
Plymouth
(508) 591-0995
ENGLISH
Office: ENGLISH

Spears Howard W
Accepting New Patients:N
Spears, Howard W.
577 Summer St ,Duxbury,MA 02332
Plymouth
(781) 635-5686
ENGLISH
Office: ENGLISH

Eckrich Samantha R
Accepting New Patients:N
Spill the Tea Psychotherapy LLC
109 Rhode Island Rd Ste D ,Lakeville,MA 02347
Plymouth
(774) 473-9293
ENGLISH
Office: ENGLISH

Ellis Jenna L
Accepting New Patients:N
Spill the Tea Psychotherapy LLC
109 Rhode Island Rd Ste D ,Lakeville,MA 02347
Plymouth
(774) 994-0494
ENGLISH
Office: ENGLISH

McLellan Jeremy T
Accepting New Patients:N
Spill the Tea Psychotherapy LLC
109 Rhode Island Rd Ste D ,Lakeville,MA 02347
Plymouth
(774) 955-0756
ENGLISH
Office: ENGLISH

Nespolo Melissa A
Accepting New Patients:N
Spill the Tea Psychotherapy LLC
109 Rhode Island Rd Ste D ,Lakeville,MA 02347
Plymouth
(774) 955-0823
ENGLISH
Office: ENGLISH

Stafford Ashley
Accepting New Patients:N
Stafford, Ashley
16 Phinney Ln ,Plymouth,MA 02360
Plymouth
(774) 269-2945
ENGLISH
Office: ENGLISH

Steeves Eric G
Accepting New Patients:Y
Steeves, Eric G.
160 Old Derby St Ste 261 ,Hingham,MA 02043
Plymouth
(617) 688-5108
ENGLISH
Office: ENGLISH

Rubeski Stefani L
Accepting New Patients:Y
Stefani Rubeski
1 Carver Square Blvd ,Carver,MA 02330
Plymouth
(800) 735-8951
ENGLISH
Office: ENGLISH

Stein Evelyn
Accepting New Patients:N
Stein, Evelyn
18 Bluff Rd ,Hull,MA 02045
Plymouth
(617) 849-9418
HEBREW|SPANISH|ENGLISH
Office: ENGLISH

Emmett Steven W
Accepting New Patients:Y
Steven W Emmett
149 Stayner Dr ,Hingham,MA 02043
Plymouth
(781) 556-5461
ENGLISH
Office: ENGLISH

Struzziery Joanne M
Accepting New Patients:N
Struzziery, Joanne M.
80 Washington St Ste D28 ,Norwell,MA 02061
Plymouth
(781) 329-5509
ENGLISH
Office: ENGLISH

Sullivan Ann
Accepting New Patients:Y
Sullivan, Ann
99 Derby St Ste 200 ,Hingham,MA 02043
Plymouth
(617) 755-4941
ENGLISH
Office: ENGLISH

Katuramu Clare E
Accepting New Patients:N
Sunrise Behavioral Health Services
39 Country Club Ln ,Brockton,MA 02301
Plymouth
(508) 308-3736
ENGLISH
Office: ENGLISH

Cripps Lynda
Accepting New Patients:N
Sunrise Behavioral Health Services
353 W Center St ,West Bridgewater,MA 02379
Plymouth
(508) 857-9765
ENGLISH
Office: ENGLISH

PLYMOUTH COUNTY

Alves Helder R
Accepting New Patients:N
Supportive Behavioral Care of MA LLC
50 Christy Dr
,Brockton,MA 02301
Plymouth
(718) 506-1115
PORTUGUESE|SPANISH|ENGLISH|CAPE VERDE CREOLE
Office: ENGLISH

Gregory Kameko
Accepting New Patients:Y
Supportive Behavioral Care of MA LLC
2 Beaumont Ave
,Brockton,MA 02302
Plymouth
(718) 506-1115
ENGLISH
Office: ENGLISH

Jean Philippe Erson
Accepting New Patients:N
Supportive Behavioral Care of MA LLC
50 Christy Pl
,Brockton,MA 02301
Plymouth
(718) 506-1115
FRENCH|SPANISH|ENGLISH|CAPE VERDE CREOLE|HAITIAN CREOLE /KWEO
Office: ENGLISH

Lamothe Lucienne
Accepting New Patients:N
Supportive Behavioral Care of MA LLC
50 Christy Pl Brockton Post Acute Care
,Brockton,MA 02301
Plymouth
(718) 506-1115
FRENCH|ENGLISH|CAPE VERDE CREOLE
Office: ENGLISH

Luna Carla
Accepting New Patients:N
Supportive Behavioral Care of MA LLC
2 Beaumont Ave
,Brockton,MA 02302
Plymouth
(718) 506-1115
ENGLISH
Office: ENGLISH

Ofurum-Ononiwu Chinyere
Accepting New Patients:N
Supportive Behavioral Care of MA LLC
2 Beaumont Ave
,Brockton,MA 02302
Plymouth
(718) 506-1115
ENGLISH
Office: ENGLISH

Okeke Obioma L
Accepting New Patients:N
Supportive Behavioral Care of MA LLC
2 Beaumont Ave
,Brockton,MA 02302
Plymouth
(718) 506-1115
ENGLISH
Office: ENGLISH

Remy Valeus Mirdith
Accepting New Patients:Y
Supportive Behavioral Care of MA LLC
50 Christy Pl Brockton Post Acute Care
,Brockton,MA 02301
Plymouth
(718) 506-1115
ENGLISH|HAITIAN CREOLE /KWEO
Office: ENGLISH

Sousa Claudia M
Accepting New Patients:N
Supportive Behavioral Care of MA LLC
50 Christy Pl
,Brockton,MA 02301
Plymouth
(718) 506-1115
ENGLISH
Office: ENGLISH

Supportive Behavioral Care of MA LL
Accepting New Patients:Y
Supportive Behavioral Care of MA LLC
2 Beaumont Ave
,Brockton,MA 02302
Plymouth
(718) 506-1115
ENGLISH
Office: ENGLISH

Supportive Behavioral Care of MA LL
Accepting New Patients:Y
Supportive Behavioral Care of MA LLC
50 Christy Pl
ADVINIACARE BAYPOINTE
,Brockton,MA 02301
Plymouth
(718) 506-1115
ENGLISH
Office: ENGLISH

Supportive Behavioral Care of MA LL
Accepting New Patients:Y
Supportive Behavioral Care of MA LLC
50 Christy Pl Brockton Post Acute Care
,Brockton,MA 02301
Plymouth
(718) 506-1115
ENGLISH
Office: ENGLISH

Bissett Rebecca
Accepting New Patients:N
Supportive Behavioral Care of MA LLC
15 Mill St ,Marion,MA 02738
Plymouth
(718) 506-1115
ENGLISH
Office: ENGLISH

Rodriguez Alexis
Accepting New Patients:N
Supportive Behavioral Care of MA LLC
15 Mill St ,Marion,MA 02738
Plymouth
(718) 506-1115
SPANISH|ENGLISH
Office: ENGLISH

Supportive Behavioral Care of MA LL
Accepting New Patients:Y
Supportive Behavioral Care of MA LLC
15 Mill St ,Marion,MA 02738
Plymouth
(718) 506-1115
ENGLISH
Office: ENGLISH

PLYMOUTH COUNTY

Belinski Elizabeth
Accepting New Patients:Y
Supportive Behavioral
Care of MA LLC
314 Marion Rd
,Middleboro,MA 02346
Plymouth
(718) 506-1115
ENGLISH
Office: ENGLISH

Godfrey Zakisha A
Accepting New Patients:N
Supportive Behavioral
Care of MA LLC
314 Marion Rd
,Middleboro,MA 02346
Plymouth
(718) 506-1115
ENGLISH
Office: ENGLISH

Johnson Lara C
Accepting New Patients:N
Supportive Behavioral
Care of MA LLC
314 Marion Rd
,Middleboro,MA 02346
Plymouth
(718) 506-1115
PORTUGUESE|
ENGLISH|CAPE VERDE
CREOLE
Office: ENGLISH

Rodriguez Alexis
Accepting New Patients:N
Supportive Behavioral
Care of MA LLC
314 Marion Rd
,Middleboro,MA 02346
Plymouth
(718) 506-1115
SPANISH|ENGLISH
Office: ENGLISH

Rodriguez Alexis
Accepting New Patients:Y
Supportive Behavioral
Care of MA LLC
314 Marion Rd
,Middleboro,MA 02346
Plymouth
(718) 506-1115
SPANISH|ENGLISH
Office: ENGLISH

Supportive Behavioral Care of MA LL
Accepting New Patients:Y
Supportive Behavioral
Care of MA LLC
314 Marion Rd
,Middleboro,MA 02346
Plymouth
(718) 506-1115
ENGLISH
Office: ENGLISH

Isang Margaret
Accepting New Patients:N
Supportive Behavioral
Care of MA LLC
329 Washington St
,Norwell,MA 02061
Plymouth
(718) 506-1115
ENGLISH
Office: ENGLISH

Maina Sheila
Accepting New Patients:N
Supportive Behavioral
Care of MA LLC
143 Longwater Dr
,Norwell,MA 02061
Plymouth
(718) 506-1115
SWAHILI|ENGLISH
Office: ENGLISH

Supportive Behavioral Care of MA LL
Accepting New Patients:Y
Supportive Behavioral
Care of MA LLC
143 Longwater Dr
,Norwell,MA 02061
Plymouth
(718) 506-1115
ENGLISH
Office: ENGLISH

Supportive Behavioral Care of MA LL
Accepting New Patients:Y
Supportive Behavioral
Care of MA LLC
329 Washington St
,Norwell,MA 02061
Plymouth
(718) 506-1115
ENGLISH
Office: ENGLISH

Supportive Behavioral Care of MA LL
Accepting New Patients:Y
Supportive Behavioral
Care of MA LLC
329 Washington St
Royal Norwell Nursing
,Norwell,MA 02061
Plymouth
(718) 506-1115
ENGLISH
Office: ENGLISH

Triest Lauren E
Accepting New Patients:N
Supportive Behavioral
Care of MA LLC
329 Washington St
,Norwell,MA 02061
Plymouth
(718) 506-1115
ENGLISH
Office: ENGLISH

Desir Beatrice
Accepting New Patients:N
Supportive Behavioral
Care of MA LLC
123 South St
,Plymouth,MA 02360
Plymouth
(718) 506-1115
ENGLISH
Office: ENGLISH

Kangethe Dorcas
Accepting New Patients:N
Supportive Behavioral
Care of MA LLC
123 South St
,Plymouth,MA 02360
Plymouth
(718) 506-1115
ENGLISH
Office: ENGLISH

Sama Charlene
Accepting New Patients:N
Supportive Behavioral
Care of MA LLC
123 South St
,Plymouth,MA 02360
Plymouth
(718) 506-1115
ENGLISH
Office: ENGLISH

Silva Lilian Djamila
Accepting New Patients:N
Supportive Behavioral
Care of MA LLC
123 South St
,Plymouth,MA 02360
Plymouth
(718) 506-1115
ENGLISH
Office: ENGLISH

PLYMOUTH COUNTY

Supportive Behavioral Care of MA LL
Accepting New Patients:Y
Supportive Behavioral Care of MA LLC
123 South St
,Plymouth,MA 02360
Plymouth
(718) 506-1115
ENGLISH
Office: ENGLISH

Gearhart Jennifer G
Accepting New Patients:Y
Supportive Behavioral Care of MA LLC
115 North Ave
,Rockland,MA 02370
Plymouth
(718) 506-1115
ENGLISH
Office: ENGLISH

Nwanesidu Chinyere V
Accepting New Patients:N
Supportive Behavioral Care of MA LLC
115 North Ave
,Rockland,MA 02370
Plymouth
(866) 708-1240
ENGLISH
Office: ENGLISH

Obasekola Temitope
Accepting New Patients:Y
Supportive Behavioral Care of MA LLC
115 North Ave
,Rockland,MA 02370
Plymouth
(866) 708-1240
ENGLISH
Office: ENGLISH

Supportive Behavioral Care of MA LL
Accepting New Patients:Y
Supportive Behavioral Care of MA LLC
115 North Ave
,Rockland,MA 02370
Plymouth
(866) 708-1240
ENGLISH
Office: ENGLISH

Adeniyi Dorcas O
Accepting New Patients:N
Supportive Behavioral Care of MA LLC
605 Main St
,Wareham,MA 02571
Plymouth
(866) 708-1240
ENGLISH
Office: ENGLISH

Bissett Rebecca
Accepting New Patients:N
Supportive Behavioral Care of MA LLC
605 Main St
,Wareham,MA 02571
Plymouth
(718) 506-1115
ENGLISH
Office: ENGLISH

Moniz Alexa
Accepting New Patients:N
Supportive Behavioral Care of MA LLC
605 Main St
,Wareham,MA 02571
Plymouth
(866) 708-1240
ENGLISH
Office: ENGLISH

Supportive Behavioral Care of MA LL
Accepting New Patients:Y
Supportive Behavioral Care of MA LLC
605 Main St
,Wareham,MA 02571
Plymouth
(866) 708-1240
ENGLISH
Office: ENGLISH

Kazolias Susan
Accepting New Patients:Y
Susan Kazolias LICSW
160 Old Derby St Ste 260 ,Hingham,MA 02043
Plymouth
(781) 534-9697
ENGLISH
Office: ENGLISH

Gokavi Suzanne J
Accepting New Patients:Y
Suzanne Gokavi LICSW
2 Brook Haven Ln
,Marion,MA 02738
Plymouth
(508) 287-9548
ENGLISH
Office: ENGLISH

Svajian Beth M
Accepting New Patients:N
Svajian, Beth M.
27 Grey Shale
,Plymouth,MA 02360
Plymouth
(781) 248-5250
ENGLISH
Office: ENGLISH

Svajian George
Accepting New Patients:Y
Svajian, George
27 Grey Shale
,Plymouth,MA 02360
Plymouth
(508) 951-2070
ENGLISH
Office: ENGLISH

Svajian George
Accepting New Patients:Y
Svajian, George
6 Resnik Rd
,Plymouth,MA 02360
Plymouth
(508) 951-2070
ENGLISH
Office: ENGLISH

IGWEOBI LUKE
Accepting New Patients:N
Tailored Health LLC
140 School St Ste 1C
,Brockton,MA 02302
Plymouth
(508) 510-3333
FRENCH|ENGLISH|YORUBA|CAPE VERDE CREOLE
Office: ENGLISH

Tango Gioia M
Accepting New Patients:Y
Tango, Gioia M.
3 Market Xing
,Plymouth,MA 02360
Plymouth
(508) 878-7040
ENGLISH
Office: ENGLISH

Tavares Fidel
Accepting New Patients:Y
Tavares, Fidel
48 Pratt Ave
,Bridgewater,MA 02324
Plymouth
(508) 443-4579
FRENCH|PORTUGUESE|SPANISH|ENGLISH|CAPE VERDE CREOLE
Office: ENGLISH

PLYMOUTH COUNTY

Obasekola Temitope
Accepting New Patients:Y
Tender Health And Wellness LLC
58 Fiske Dr
,Bridgewater,MA 02324
Plymouth
(857) 265-1063
ENGLISH
Office: ENGLISH

Waithira Elizabeth S
Accepting New Patients:Y
Tetra Behavioral Services PLLC
167 Washington St Ste 42 ,Norwell,MA 02061
Plymouth
(774) 360-3400
SWAHILI|ENGLISH
Office: ENGLISH

Tetreault Kristina
Accepting New Patients:Y
Tetreault, Kristina
145 Fairhaven Rd
,Mattapoisett,MA 02739
Plymouth
(508) 301-9118
ENGLISH
Office: ENGLISH

Kovalski Lori A
Accepting New Patients:Y
The Anchor Within Counseling and Wellness Center PLLC
428 Plymouth St
,Halifax,MA 02338
Plymouth
(774) 218-3812
ENGLISH
Office: ENGLISH

Birdsall Sandra
Accepting New Patients:N
The Coastal Center for Developing Minds
200 Cordwainer Dr Ste 105 ,Norwell,MA 02061
Plymouth
(781) 878-3870
ENGLISH
Office: ENGLISH

Teare Phoebe F
Accepting New Patients:N
The Coastal Center for Developing Minds
200 Cordwainer Dr Ste 105 ,Norwell,MA 02061
Plymouth
(781) 878-3870
ENGLISH
Office: ENGLISH

Weafer Sarah A
Accepting New Patients:N
The Coastal Center for Developing Minds
200 Cordwainer Dr ,Norwell,MA 02061
Plymouth
(781) 704-7751
ENGLISH
Office: ENGLISH

Birdsall Sandra
Accepting New Patients:Y
The Coastal Center for Developing Minds
103 Court St Ste C ,Plymouth,MA 02360
Plymouth
(781) 878-3870
ENGLISH
Office: ENGLISH

Adams Leroy
Accepting New Patients:N
The Door is Open Counseling Center LLC
1245 Hancock St Ste 25 ,Hull,MA 02045
Plymouth
(781) 925-3500
ENGLISH
Office: ENGLISH

Owens Kristen
Accepting New Patients:N
The Door is Open Counseling Center LLC
485 Nantasket Ave Unit C ,Hull,MA 02045
Plymouth
(781) 925-3500
ENGLISH
Office: ENGLISH

Scherban Jane E
Accepting New Patients:N
The Door is Open Counseling Center LLC
485 Nantasket Ave Unit C ,Hull,MA 02045
Plymouth
(781) 925-3500
ENGLISH
Office: ENGLISH

Laperle Miranda
Accepting New Patients:Y
The Pearl Therapy
33 Abels Way
,Marion,MA 02738
Plymouth
(978) 335-8025
ENGLISH
Office: ENGLISH

GOLDSTEIN RAMIREZ HELAYNE
Accepting New Patients:Y
The Psychiatry and Holistic Health
200 Cordwainer Dr Ste 304 ,Norwell,MA 02061
Plymouth
(339) 364-1071
ENGLISH
Office: ENGLISH

Kim Jessica J
Accepting New Patients:Y
The Psychiatry and Holistic Health
200 Cordwainer Dr # 304 ,Norwell,MA 02061
Plymouth
(201) 328-2331
ENGLISH
Office: ENGLISH

Larsen Joanna
Accepting New Patients:Y
The Psychiatry and Holistic Health
200 Cordwainer Dr Ste 304 ,Norwell,MA 02061
Plymouth
(781) 546-2968
ENGLISH
Office: ENGLISH

POPP ADAM
Accepting New Patients:Y
The Psychiatry and Holistic Health
200 Cordwainer Dr Ste 304 ,Norwell,MA 02061
Plymouth
(781) 546-2968
ENGLISH
Office: ENGLISH

Roberts Max
Accepting New Patients:N
The Psychiatry and Holistic Health
200 Cordwainer Dr Ste 304 ,Norwell,MA 02061
Plymouth
(781) 546-2968
ENGLISH
Office: ENGLISH

Jones Jenkins Marilyne
Accepting New Patients:Y
The Rested Mind LLC
62 Derby St Ste 11 ,Hingham,MA 02043
Plymouth
(781) 374-4100
ENGLISH
Office: ENGLISH

Torrey Elizabeth
Accepting New Patients:N
The Theraspire Collective LLC
720 Washington St Ste 104 ,Hanover,MA 02339
Plymouth
(800) 735-8951
ENGLISH
Office: ENGLISH

Frye Jalesa J
Accepting New Patients:N
TheraConnex LLC
138 Boylston St ,Brockton,MA 02301
Plymouth
(508) 596-6022
ENGLISH
Office: ENGLISH

Thomas Tiffany R
Accepting New Patients:Y
Tides of Transformation
965 Temple St ,Duxbury,MA 02332
Plymouth
(781) 689-0260
ENGLISH
Office: ENGLISH

Reedy Tiffini M
Accepting New Patients:N
Tiffini Reedy PMHNP-BC
30 County Rd Unit 963 ,Mattapoisett,MA 02739
Plymouth
(508) 542-7952
ENGLISH
Office: ENGLISH

Tighe Leila
Accepting New Patients:N
Tighe, Leila
200 Cordwainer Dr ,Norwell,MA 02061
Plymouth
(781) 413-1164
ENGLISH
Office: ENGLISH

Beals Darcy A
Accepting New Patients:N
Timothy Beals Counseling Center
153 Bedford St ,East Bridgewater,MA 02333
Plymouth
(508) 840-8200
ENGLISH
Office: ENGLISH

Aristilde Calixte Tamarra J
Accepting New Patients:N
Tjocelyne Counseling and Consulting
425 Pleasant St Ste 102 ,Brockton,MA 02301
Plymouth
(774) 269-2459
FRENCH|ENGLISH|CAPE VERDE CREOLE
Office: ENGLISH

Cadet Darline
Accepting New Patients:N
Tjocelyne Counseling and Consulting
425 Pleasant St Ste 102 ,Brockton,MA 02301
Plymouth
(508) 580-0364
ENGLISH|CAPE VERDE CREOLE
Office: ENGLISH

Total Wellness Centers
Accepting New Patients:Y
Total Wellness Centers
61 Industrial Park Rd Ste 2 ,Plymouth,MA 02360
Plymouth
(413) 584-2173
ENGLISH
Office: ENGLISH

Total Wellness Centers
Accepting New Patients:Y
Total Wellness Centers
40 Church Ave Ste 202 ,Wareham,MA 02571
Plymouth
(413) 584-2173
ENGLISH
Office: ENGLISH

Ward Tracey M
Accepting New Patients:Y
Tracey Ward
191 Main St Ste 108 ,Wareham,MA 02571
Plymouth
(508) 273-7958
ENGLISH
Office: ENGLISH

Halle Tracy L
Accepting New Patients:N
Tracy Halle LLC
163 Front St ,Marion,MA 02738
Plymouth
(508) 905-5130
ENGLISH
Office: ENGLISH

Rosen Tracy L
Accepting New Patients:Y
Tracy Rosen Therapy
14 Tobey Rd Ste Gpm 163 ,Wareham,MA 02571
Plymouth
(774) 260-5685
ENGLISH
Office: ENGLISH

Bulger Debra
Accepting New Patients:Y
Tranquil Mind & Wellness
109 Rhode Island Rd ,Lakeville,MA 02347
Plymouth
(508) 947-1683
ENGLISH
Office: ENGLISH

Kelly Ginny
Accepting New Patients:Y
Tranquil Mind & Wellness
109 Rhode Island Rd Ste B ,Lakeville,MA 02347
Plymouth
(508) 947-1683
ENGLISH
Office: ENGLISH

Cherry Barbara
Accepting New Patients:N
Transforming Lifes Challenges
450 Pleasant St Ste 6 ,Brockton,MA 02301
Plymouth
(774) 465-0123
ENGLISH
Office: ENGLISH

PLYMOUTH COUNTY

King Bynoe Maria
Accepting New Patients:N
Transforming Lifes Challenges
450 Pleasant St Ste 6
,Brockton,MA 02301
Plymouth
(774) 266-6700
ENGLISH
Office: ENGLISH

Rossi Jody B
Accepting New Patients:Y
Tree of Life Mental Health and Wellness/JODY B ROSSI NP
21 Dinah Path
,Plymouth,MA 02360
Plymouth
(774) 203-4330
ENGLISH
Office: ENGLISH

Rossi Jody B
Accepting New Patients:Y
Tree of Life Mental Health and Wellness/JODY B ROSSI NP
32 Court St # 40
,Plymouth,MA 02360
Plymouth
(774) 203-4330
ENGLISH
Office: ENGLISH

Murphy Patricia I
Accepting New Patients:Y
Trish Burke Murphy LMFT
475 School St Ste 16
,Marshfield,MA 02050
Plymouth
(617) 686-9932
ENGLISH
Office: ENGLISH

Murphy Patricia I
Accepting New Patients:N
Trish Burke Murphy LMFT
26 Buttonwood Ln
,Scituate,MA 02066
Plymouth
(617) 686-9932
ENGLISH
Office: ENGLISH

Trott Jennifer L
Accepting New Patients:N
Trott, Jennifer L.
62 Main St Ste 206
,Kingston,MA 02364
Plymouth
(781) 808-3360
ENGLISH
Office: ENGLISH

Mooney Kathleen
Accepting New Patients:Y
True North LLC
120 Court St Ste 2
,Plymouth,MA 02360
Plymouth
(774) 608-1949
ENGLISH
Office: ENGLISH

Tuffy Susanna G
Accepting New Patients:N
Tuffy, Susanna G.
58 Stetson Pl
,Duxbury,MA 02332
Plymouth
(202) 255-3343
ENGLISH
Office: ENGLISH

UBHS Unlimited Behavioral health Se
Accepting New Patients:Y
UBHS Unlimited Behavioral health Services INC
225 Quincy Ave
,Brockton,MA 02302
Plymouth
(888) 763-7272
ENGLISH
Office: FRENCH|SPANISH|ENGLISH|CAPE VERDE CREOLE

Agbonavbare Edwin J
Accepting New Patients:N
UHS of Westwood Pembroke Inc
199 Oak St
,Pembroke,MA 02359
Plymouth
(610) 768-3300
ENGLISH
Office: ENGLISH

Del Rosario Primrose
Accepting New Patients:N
UHS of Westwood Pembroke Inc
199 Oak St
,Pembroke,MA 02359
Plymouth
(781) 762-7764
ENGLISH
Office: ENGLISH

Duan Yu Fei
Accepting New Patients:Y
UHS of Westwood Pembroke Inc
199 Oak St
,Pembroke,MA 02359
Plymouth
(781) 762-7764
ENGLISH
Office: ENGLISH

Eustache Marie M
Accepting New Patients:N
UHS of Westwood Pembroke Inc
199 Oak St
,Pembroke,MA 02359
Plymouth
(781) 762-7764
FRENCH|ENGLISH|HAITIAN CREOLE /KWEO
Office: ENGLISH

Kariuki Janet
Accepting New Patients:N
UHS of Westwood Pembroke Inc
199 Oak St
,Pembroke,MA 02359
Plymouth
(781) 762-7764
ENGLISH
Office: ENGLISH

Marks Jarrod A
Accepting New Patients:Y
UHS of Westwood Pembroke Inc
199 Oak St
,Pembroke,MA 02359
Plymouth
(781) 762-7764
ENGLISH
Office: ENGLISH

Merisali Nancy E
Accepting New Patients:N
UHS of Westwood Pembroke Inc
199 Oak St
,Pembroke,MA 02359
Plymouth
(781) 762-7764
SWAHILI|ENGLISH
Office: ENGLISH

Odiaka Raymond
Accepting New Patients:N
UHS of Westwood Pembroke Inc
199 Oak St
,Pembroke,MA 02359
Plymouth
(781) 762-7764
ENGLISH
Office: ENGLISH

Okon Juliana
Accepting New Patients:N
UHS of Westwood Pembroke Inc
199 Oak St
,Pembroke,MA 02359
Plymouth
(781) 762-7764
ENGLISH
Office: ENGLISH

Panton Jacqueline S
Accepting New Patients:Y
UHS of Westwood Pembroke Inc
199 Oak St
,Pembroke,MA 02359
Plymouth
(781) 829-7000
ENGLISH
Office: ENGLISH

Winter Maayan D
Accepting New Patients:N
UHS of Westwood Pembroke Inc
199 Oak St
,Pembroke,MA 02359
Plymouth
(781) 762-7764
ENGLISH
Office: ENGLISH

Unlimited Behavioral Health Service
Accepting New Patients:Y
Unlimited Behavioral Health Services Of Massachusetts
225 Quincy Ave
,Brockton,MA 02302
Plymouth
(888) 273-7272
ENGLISH
Office: FRENCH|RUSSIAN|SPANISH|ENGLISH|HAITIAN CREOLE /KWEO

Uplift Behavioral Health Services L
Accepting New Patients:Y
Uplift Behavioral Health Services LLC
1717 Main St Rear
,Brockton,MA 02301
Plymouth
(508) 301-3444
ENGLISH
Office: RUSSIAN|ENGLISH|HAITIAN CREOLE /KWEO

Uplift Behavioral Health Services L
Accepting New Patients:Y
Uplift Behavioral Health Services LLC
201 Quincy St
,Brockton,MA 02302
Plymouth
(508) 313-9994
ENGLISH
Office: RUSSIAN|ENGLISH|HAITIAN CREOLE /KWEO

Ofurum-Ononiwu Chinyere
Accepting New Patients:Y
VarzCare Clinic LLC
125 Church St Ste 170
,Pembroke,MA 02359
Plymouth
(781) 885-0269
ENGLISH
Office: ENGLISH

Palmer Segal Veronica L
Accepting New Patients:Y
Veronica Palmer Segal LMHC
200 Cordwainer Dr Ste 105 ,Norwell,MA 02061
Plymouth
(617) 653-5388
ENGLISH
Office: ENGLISH

Verrier Marydanielle A
Accepting New Patients:Y
Verrier, Marydanielle A.
56 N Bedford St ,East Bridgewater,MA 02333
Plymouth
(781) 252-9990
ENGLISH
Office: ENGLISH

Babcock Victoria
Accepting New Patients:Y
Victoria Babcock
82 County Rd # 1006
,Mattapoisett,MA 02739
Plymouth
(508) 418-9186
ENGLISH
Office: ENGLISH

Matos Yarelis
Accepting New Patients:N
Village Pediatrics LLC
156 N Pearl St
,Brockton,MA 02301
Plymouth
(508) 894-8577
SPANISH|ENGLISH
Office: ENGLISH

Village Pediatrics LLC
Accepting New Patients:Y
Village Pediatrics LLC
156 N Pearl St
,Brockton,MA 02301
Plymouth
(508) 894-8577
ENGLISH
Office: ENGLISH

Vinfen Corporation
Accepting New Patients:Y
Vinfen Corporation
91 Carver Rd
,Plymouth,MA 02360
Plymouth
(774) 283-6500
ENGLISH
Office: PORTUGUESE|SPANISH|ENGLISH

Vinfen Corporation
Accepting New Patients:Y
Vinfen Corporation
155 Market St
,Rockland,MA 02370
Plymouth
(781) 871-5332
ENGLISH
Office: PORTUGUESE|SPANISH|ENGLISH

Golub Ginsburg Vita R
Accepting New Patients:N
Vita G Counseling LLC
62 Derby St Ste 6
,Hingham,MA 02043
Plymouth
(781) 254-8915
ENGLISH
Office: ENGLISH

Fevry Natasha J
Accepting New Patients:Y
Wareham Pedatric Associates PC
53 Marion Rd Unit 1
,Wareham,MA 02571
Plymouth
(508) 795-8622
ENGLISH
Office: ENGLISH

PLYMOUTH COUNTY

Plante Caroline M
Accepting New Patients:Y
Wareham Pedatric Associates PC
53 Marion Rd Unit 1
,Wareham,MA 02571
Plymouth
(508) 295-8622
ENGLISH
Office: ENGLISH

Wareham Pedatric Associates PC
Accepting New Patients:Y
Wareham Pedatric Associates PC
53 Marion Rd Unit 1
,Wareham,MA 02571
Plymouth
(508) 795-8622
ENGLISH
Office: ENGLISH

Espero McKenzie
Accepting New Patients:Y
Waves to Anchor Counseling LLC
205 W Grove St Ste E
,Middleboro,MA 02346
Plymouth
(617) 615-5017
ENGLISH
Office: ENGLISH

Waye Lawton Sandra K
Accepting New Patients:N
Waye Lawton, Sandra K.
43 Pond View Cir
,Plymouth,MA 02360
Plymouth
(508) 561-0973
ENGLISH
Office: ENGLISH

Anes Elisangela
Accepting New Patients:N
We Care Behavioral Health PLLC
599 Pleasant St
,Brockton,MA 02301
Plymouth
(508) 715-9481
SPANISH|ENGLISH
Office: ENGLISH

Young Tammy
Accepting New Patients:N
We Care Health and Wellness Centers Inc
375 Westgate Dr
,Brockton,MA 02301
Plymouth
(774) 704-5501
ENGLISH
Office: ENGLISH

Weekly Shawna H
Accepting New Patients:Y
Weekly, Shawna H.
33 Railroad Ave
,Duxbury,MA 02332
Plymouth
(508) 591-5608
ENGLISH
Office: ENGLISH

Weintraub Patrick M
Accepting New Patients:N
Weintraub, Patrick M.
331 W Grove St
,Middleboro,MA 02346
Plymouth
(631) 672-1331
ENGLISH
Office: ENGLISH

Cabral Joshua D
Accepting New Patients:N
Well Integrated Health Services
120 Main St
,Bridgewater,MA 02324
Plymouth
(508) 426-6770
ENGLISH
Office: ENGLISH

Cabral Joshua D
Accepting New Patients:N
Well Integrated Health Services
166 Mount Prospect St
,Bridgewater,MA 02324
Plymouth
(508) 426-6770
ENGLISH
Office: ENGLISH

Cabral Joshua D
Accepting New Patients:N
Well Integrated Health Services
200 South St
,Bridgewater,MA 02324
Plymouth
(508) 426-6770
ENGLISH
Office: ENGLISH

Cabral Joshua D
Accepting New Patients:N
Well Integrated Health Services
415 Center St
,Bridgewater,MA 02324
Plymouth
(508) 426-6770
ENGLISH
Office: ENGLISH

Cabral Joshua D
Accepting New Patients:N
Well Integrated Health Services
500 South St
,Bridgewater,MA 02324
Plymouth
(508) 426-6770
ENGLISH
Office: ENGLISH

Nunes Madalena
Accepting New Patients:Y
Well Integrated Health Services
120 Main St
,Bridgewater,MA 02324
Plymouth
(508) 426-6770
PORTUGUESE|SPANISH|ENGLISH|CAPE VERDE CREOLE
Office: ENGLISH

Savard Marissa
Accepting New Patients:Y
Well Integrated Health Services
120 Main St
,Bridgewater,MA 02324
Plymouth
(508) 426-6770
ENGLISH
Office: ENGLISH

Savard Marissa
Accepting New Patients:Y
Well Integrated Health Services
649 Oak St ,E
Bridgewtr,MA 02333
Plymouth
(508) 426-6770
ENGLISH
Office: ENGLISH

Cabral Joshua D
Accepting New Patients:N
Well Integrated Health Services
649 Oak St ,East
Bridgewater,MA 02333
Plymouth
(508) 426-6770
ENGLISH
Office: ENGLISH

PLYMOUTH COUNTY

Sullivan Gretchen A
Accepting New Patients:Y
Wellspring Farm Learning Center
225 Water St Ste A221
,Plymouth,MA 02360
Plymouth
(508) 763-5896
ENGLISH
Office: ENGLISH

Simon Robin M
Accepting New Patients:N
Wellspring Farm Learning Center
42 Hiller Rd
,Rochester,MA 02770
Plymouth
(508) 763-5896
ENGLISH
Office: ENGLISH

Sullivan Gretchen A
Accepting New Patients:Y
Wellspring Farm Learning Center
42 Hiller Rd
,Rochester,MA 02770
Plymouth
(508) 763-5896
ENGLISH
Office: ENGLISH

Orfao Martin Claudia
Accepting New Patients:N
Wellworth Therapy
17 Meadow Ln Apt 4
,Bridgewater,MA 02324
Plymouth
(781) 783-2480
PORTUGUESE|ENGLISH
Office: ENGLISH

Aguiar Dylan S
Accepting New Patients:Y
Westside Behavioral Health LLC
22 Christy Dr
,Brockton,MA 02301
Plymouth
(508) 580-4611
ENGLISH
Office: ENGLISH

Benson Elizabeth A
Accepting New Patients:N
Westside Behavioral Health LLC
22 Christy Dr
,Brockton,MA 02301
Plymouth
(508) 580-4611
ENGLISH
Office: ENGLISH

Corlett Krysten M
Accepting New Patients:Y
Westside Behavioral Health LLC
22 Christy Dr
,Brockton,MA 02301
Plymouth
(508) 580-4611
ENGLISH
Office: ENGLISH

Darling Sarah W
Accepting New Patients:Y
Westside Behavioral Health LLC
22 Christy Dr
,Brockton,MA 02301
Plymouth
(508) 580-4611
ENGLISH
Office: ENGLISH

Delisle Leslie A
Accepting New Patients:Y
Westside Behavioral Health LLC
22 Christy Dr
,Brockton,MA 02301
Plymouth
(508) 580-4611
ENGLISH
Office: ENGLISH

Geden Matthew C
Accepting New Patients:Y
Westside Behavioral Health LLC
22 Christy Dr
,Brockton,MA 02301
Plymouth
(508) 580-4611
ENGLISH
Office: ENGLISH

Herman Dawn E
Accepting New Patients:N
Westside Behavioral Health LLC
22 Christy Dr Ste 2
,Brockton,MA 02301
Plymouth
(508) 580-4611
ENGLISH
Office: ENGLISH

Janas Joseph F
Accepting New Patients:N
Westside Behavioral Health LLC
22 Christy Dr Ste 2
,Brockton,MA 02301
Plymouth
(508) 580-4611
ENGLISH
Office: ENGLISH

Janas Joseph F
Accepting New Patients:Y
Westside Behavioral Health LLC
7 Christy Dr Ste 3
,Brockton,MA 02301
Plymouth
(508) 580-4611
ENGLISH
Office: ENGLISH

Johnson Sarah
Accepting New Patients:Y
Westside Behavioral Health LLC
22 Christy Dr
,Brockton,MA 02301
Plymouth
(508) 580-4404
ENGLISH
Office: ENGLISH

Keck Denise B
Accepting New Patients:N
Westside Behavioral Health LLC
22 Christy Dr
,Brockton,MA 02301
Plymouth
(508) 580-4611
ENGLISH
Office: ENGLISH

Laguerre Alisha M
Accepting New Patients:Y
Westside Behavioral Health LLC
22 Christy Dr
,Brockton,MA 02301
Plymouth
(571) 510-1104
FRENCH|ENGLISH|CAPE VERDE CREOLE
Office: ENGLISH

PLYMOUTH COUNTY

Mitchell Monique T
Accepting New Patients:N
Westside Behavioral Health LLC
22 Christy Dr Fl Dr2
,Brockton,MA 02301
Plymouth
(508) 580-4611
ENGLISH
Office: ENGLISH

Natale Maryanne
Accepting New Patients:Y
Westside Behavioral Health LLC
22 Christy Dr
,Brockton,MA 02301
Plymouth
(508) 580-4611
ENGLISH
Office: ENGLISH

Nicholson Ann V
Accepting New Patients:N
Westside Behavioral Health LLC
22 Christy Dr
,Brockton,MA 02301
Plymouth
(508) 580-4611
ENGLISH
Office: ENGLISH

Njontu Elysee M
Accepting New Patients:N
Westside Behavioral Health LLC
22 Christy Dr
,Brockton,MA 02301
Plymouth
(508) 580-4611
FRENCH|ENGLISH
Office: ENGLISH

Parks Dawn L
Accepting New Patients:N
Westside Behavioral Health LLC
22 Christy Dr
,Brockton,MA 02301
Plymouth
(508) 580-4611
FRENCH|ENGLISH
Office: ENGLISH

Rooney Rita
Accepting New Patients:Y
Westside Behavioral Health LLC
22 Christy Dr
,Brockton,MA 02301
Plymouth
(508) 580-4611
ENGLISH
Office: ENGLISH

Rosner Aimee
Accepting New Patients:Y
Westside Behavioral Health LLC
22 Christy Dr
,Brockton,MA 02301
Plymouth
(508) 580-4611
ENGLISH
Office: ENGLISH

Schell Amanda
Accepting New Patients:N
Westside Behavioral Health LLC
22 Christy Dr
,Brockton,MA 02301
Plymouth
(508) 580-4611
ENGLISH
Office: ENGLISH

Weiner Michael S
Accepting New Patients:N
Westside Behavioral Health LLC
22 Christy Dr Ste 2
,Brockton,MA 02301
Plymouth
(508) 580-4611
ENGLISH
Office: ENGLISH

Weiner Michael S
Accepting New Patients:N
Westside Behavioral Health LLC
7 Christy Dr Ste 3
,Brockton,MA 02301
Plymouth
(508) 580-4611
ENGLISH
Office: ENGLISH

Westside Behavioral Health LLC
Accepting New Patients:Y
Westside Behavioral Health LLC
22 Christy Dr
,Brockton,MA 02301
Plymouth
(508) 580-4611
ENGLISH
Office: ENGLISH

Westside Behavioral Health LLC
Accepting New Patients:Y
Westside Behavioral Health LLC
22 Christy Dr Ste 2
,Brockton,MA 02301
Plymouth
(508) 580-4611
ENGLISH
Office: ENGLISH

Westside Behavioral Health LLC
Accepting New Patients:Y
Westside Behavioral Health LLC
22 Christy Dr Ste 3
,Brockton,MA 02301
Plymouth
(508) 580-4611
ENGLISH
Office: ENGLISH

Westside Behavioral Health LLC
Accepting New Patients:Y
Westside Behavioral Health LLC
7 Christy Dr Ste 3
,Brockton,MA 02301
Plymouth
(508) 580-4611
ENGLISH
Office: ENGLISH

Delisle Leslie A
Accepting New Patients:Y
Westside Behavioral Health LLC
34 Main Street Ext
,Plymouth,MA 02360
Plymouth
(508) 830-0012
ENGLISH
Office: ENGLISH

Whole Health Behavioral Solutions
Accepting New Patients:Y
Whole Health Behavioral Solutions
7 Scobee Cir
,Plymouth,MA 02360
Plymouth
(508) 830-0000
ENGLISH
Office: ENGLISH

PLYMOUTH COUNTY

Fevry Natasha J
Accepting New Patients:N
Wholistic Mental Health
244 Liberty St Ste 7A
,Brockton,MA 02301
Plymouth
(774) 331-5551
ENGLISH
Office: ENGLISH

Terrell Robert
Accepting New Patients:N
Wiegandt and Associates PC
2621 Cranberry Hwy
,Wareham,MA 02571
Plymouth
(508) 295-4902
ENGLISH
Office: ENGLISH

Engels William L
Accepting New Patients:Y
William Engels
175 Derby St Ste 10
,Hingham,MA 02043
Plymouth
(781) 749-1300
ENGLISH
Office: ENGLISH

Shepard Maura A
Accepting New Patients:N
Wings of Hope Psychotherapy LLC
373 Main St
,Plympton,MA 02367
Plymouth
(508) 433-6289
ENGLISH
Office: ENGLISH

Zelikman Yelena
Accepting New Patients:Y
Yelena Zelikman Counseling
720 Washington St Ste 403 ,Hanover,MA 02339
Plymouth
(857) 258-9844
RUSSIAN|ENGLISH
Office: ENGLISH

Young Christopher J
Accepting New Patients:Y
Young, Christopher J.
132 Front St Ste 306
,Scituate,MA 02066
Plymouth
(781) 545-1008
ENGLISH
Office: ENGLISH

Nickerson Yvonne C
Accepting New Patients:N
Yvonne Nickerson LICSW LLC
100 Long Pond Rd
,Plymouth,MA 02360
Plymouth
(508) 524-8511
ENGLISH
Office: ENGLISH

Mburu Ruth G
Accepting New Patients:Y
Zuri Holistic Wellness PLLC
536 Washington St
,Abington,MA 02351
Plymouth
(781) 630-7713
SWAHILI|ENGLISH
Office: ENGLISH

SUFFOLK COUNTY

Tebbetts Travis
Accepting New Patients:Y
35 Park Ln
Virtual Visits Only
Provider ,Boston,MA 02199
Suffolk
(508) 722-3700
ENGLISH
Office: ENGLISH

DeBlois James
Accepting New Patients:Y
3Point Counseling LLC
Virtual Visits Only
Provider ,BOSTON,MA 02199
Suffolk
(774) 991-0544
ENGLISH
Office: ENGLISH

Chickering Abbigail
Accepting New Patients:Y
409 Main Street Suite 121 Amherst MA 01002
Virtual Visits Only
Provider ,Boston,MA 02199
Suffolk
(413) 687-7336
ENGLISH
Office: ENGLISH

Obele Ademola
Accepting New Patients:N
A and M Community Healthcare LLC
Virtual Visits Only
Provider ,BOSTON,MA 02199
Suffolk
(774) 670-3768
ENGLISH
Office: ENGLISH

Leydon Shawndre M
Accepting New Patients:Y
A Better Tomorrow Counseling LLC
Virtual Visits Only
Provider ,Boston,MA 02199
Suffolk
(772) 353-2485
ENGLISH
Office: ENGLISH

Aguilera Ana G
Accepting New Patients:N
AA Psychology PLLC
101 Arch St Fl 8
,Boston,MA 02110
Suffolk
(857) 356-4777
ENGLISH
Office: ENGLISH

Ansted Jennifer
Accepting New Patients:Y
AA Psychology PLLC
101 Arch St Fl 8
,Boston,MA 02110
Suffolk
(857) 356-4777
ITALIAN|ENGLISH
Office: ENGLISH

Cuperman Ronen
Accepting New Patients:Y
AA Psychology PLLC
101 Arch St Fl 8
,Boston,MA 02110
Suffolk
(857) 356-4777
ENGLISH
Office: ENGLISH

Lucey Raeanna
Accepting New Patients:Y
AA Psychology PLLC
101 Arch St Fl 8
,Boston,MA 02110
Suffolk
(857) 356-4777
ENGLISH
Office: ENGLISH

Manley Dorothy M
Accepting New Patients:N
AA Psychology PLLC
101 Arch St Fl 8
,Boston,MA 02110
Suffolk
(857) 356-4777
ENGLISH
Office: ENGLISH

Jaidah Abuline
Accepting New Patients:N
ABBY J WELLNESS PLLC
145 Tremont St
,Boston,MA 02111
Suffolk
(857) 245-5583
ENGLISH
Office: ENGLISH

Abeloff Anne M
Accepting New Patients:N
Abeloff, Anne M.
Virtual Visits Only
Provider ,Boston,MA 02199
Suffolk
(508) 816-4952
ENGLISH
Office: ENGLISH

Cabrera Ruth E
Accepting New Patients:N
ACTION COMMUNITY COUNSELING RUTH CABRERA LMHC PSYCHOTH
529 Main St Ste 200
,Charlestown,MA 02129
Suffolk
(978) 870-4170
SPANISH|ENGLISH
Office: ENGLISH

Harris Adam
Accepting New Patients:Y
Adam harris LMHC
Virtual Visits Only
Provider ,Boston,MA 02199
Suffolk
(781) 679-1704
ENGLISH
Office: ENGLISH

Addiction Treatment Center Of New E
Accepting New Patients:Y
Addiction Treatment Center Of New England INC
77 Warren St Bldg 2
,Brighton,MA 02135
Suffolk
(617) 254-1271
ENGLISH
Office: SPANISH|ENGLISH

Adelman Ira D
Accepting New Patients:N
Adelman, Ira D.
Virtual Visits Only
Provider ,Boston,MA 02199
Suffolk
(617) 750-7748
ENGLISH
Office: ENGLISH

Adelman Robyn K
Accepting New Patients:Y
Adelman, Robyn K.
143 Newbury St
,Boston,MA 02116
Suffolk
(978) 852-5169
ENGLISH
Office: ENGLISH

Ngoran Derick Y
Accepting New Patients:Y
Adullam Integrated Psychiatry
155 Federal St Ste 700
,Boston,MA 02110
Suffolk
(561) 921-5631
FRENCH|ENGLISH|CAPE VERDE CREOLE
Office: ENGLISH

Augustin Jordan
Accepting New Patients:Y
Advanced Regenerative Health LLC
Virtual Visits Only
Provider ,Boston,MA 02199
Suffolk
(754) 268-3108
FRENCH|ENGLISH|CAPE VERDE CREOLE
Office: ENGLISH

Galex Louis I
Accepting New Patients:Y
Advantage Counseling
Virtual Visits Only
Provider ,Boston,MA 02199
Suffolk
(781) 281-9802
ENGLISH
Office: ENGLISH

Milinazzo Nielle
Accepting New Patients:N
Aeon Nonprofit Training Associates LLC
Virtual Visits Only
Provider ,Boston,MA 02199
Suffolk
(617) 982-3996
ENGLISH
Office: ENGLISH

Santiago Diaz Rolando
Accepting New Patients:N
Aeon Nonprofit Training Associates LLC
Virtual Visits Only
Provider ,Boston,MA 02199
Suffolk
(617) 982-3996
SPANISH|ENGLISH
Office: ENGLISH

Affect Provider Group P S C
Accepting New Patients:Y
Affect Provider Group P S C
Virtual Visits Only
Provider ,Boston,MA 02199
Suffolk
(323) 522-2118
ENGLISH
Office: ENGLISH

Kinsley Zachary
Accepting New Patients:N
Affirmative Therapy of Western Massachusetts
Virtual Visits Only
Provider ,Boston,MA 02199
Suffolk
(478) 951-5489
ENGLISH
Office: ENGLISH

Jureller Daniel
Accepting New Patients:N
Agape Mental Health
Virtual Visits Only
Provider ,Boston,MA 02199
Suffolk
(978) 364-7559
ENGLISH
Office: ENGLISH

Padre Jennifer G
Accepting New Patients:N
Agape Mental Health
Virtual Visits Only
Provider ,Boston,MA 02199
Suffolk
(978) 364-7554
ENGLISH
Office: ENGLISH

Peralta Michell
Accepting New Patients:N
Agape Mental Health
Virtual Visits Only
Provider ,BOSTON,MA 02199
Suffolk
(978) 364-7559
SPANISH|ENGLISH
Office: ENGLISH

Garcia Amanda
Accepting New Patients:Y
AGarcia & Co Therapeutic Consulting
Virtual Visits Only
Provider ,Boston,MA 02199
Suffolk
(929) 324-0890
ENGLISH
Office: ENGLISH

Teves Ashley L
Accepting New Patients:N
AJW Counseling
Virtual Visits Only
Provider ,Boston,MA 02199
Suffolk
(508) 995-1754
ENGLISH
Office: ENGLISH

Holness Davine
Accepting New Patients:Y
Alafia Center
48 Bellevue St Apt 3
,West Roxbury,MA 02132
Suffolk
(813) 825-2342
SPANISH|ENGLISH
Office: ENGLISH

Albrecht Meghan A
Accepting New Patients:N
Albrecht, Meghan A.
Virtual Visits Only
Provider ,Boston,MA 02199
Suffolk
(508) 542-7854
ENGLISH
Office: ENGLISH

Albritton Nadia F
Accepting New Patients:N
Albritton, Nadia F.
540 Vfw Pkwy Ste 4
,West Roxbury,MA 02132
Suffolk
(857) 891-3730
SPANISH|ENGLISH
Office: ENGLISH

Albut Sahlean Roxana
Accepting New Patients:Y
Albut Sahlean, Roxana
Virtual Visits Only
Provider ,Boston,MA 02199
Suffolk
(617) 307-7053
ROMANIAN|ENGLISH
Office: ENGLISH

Fung Oi Y
Accepting New Patients:Y
Aletheia Counseling Center
Virtual Visits Only
Provider ,Boston,MA 02199
Suffolk
(978) 968-0236
CHINESE|ENGLISH
Office: ENGLISH

Pierotti Alexandra
Accepting New Patients:N
Alex Pierotti Mental Health Counseling PLLC
Virtual Visits Only
Provider ,Boston,MA 02199
Suffolk
(914) 409-9222
ENGLISH
Office: ENGLISH

Barnes Alexis
Accepting New Patients:N
Alexis Barnes
Virtual Visits Only
Provider ,Boston,MA 02199
Suffolk
(617) 249-3192
ENGLISH
Office: ENGLISH

Alfatlawi Asraa M
Accepting New Patients:Y
Alfatlawi, Asraa M.
Virtual Visits Only
Provider ,BOSTON,MA 02199
Suffolk
(617) 785-4183
ARABIC, LEBANESE, SYRIAN|ENGLISH
Office: ENGLISH

Bied Adam
Accepting New Patients:N
Algo Health LTD
1192 Blue Hill Ave
,Mattapan,MA 02126
Suffolk
(518) 441-6830
SPANISH|ENGLISH
Office: ENGLISH

Alifano Claudia P
Accepting New Patients:N
Alifano, Claudia P.
Virtual Visits Only
Provider ,Boston,MA 02199
Suffolk
(508) 776-1284
ENGLISH
Office: ENGLISH

Allen Eleanor
Accepting New Patients:N
Allen, Eleanor
Virtual Visits Only
Provider ,Boston,MA 02199
Suffolk
(857) 203-0850
ENGLISH
Office: ENGLISH

Young Harold W
Accepting New Patients:Y
Allied Health & Wellness Group PA
Virtual Visits Only
Provider ,Boston,MA 02199
Suffolk
(713) 354-9213
ENGLISH
Office: ENGLISH

Gates Allison P
Accepting New Patients:Y
Allison Gates LMHC
Virtual Visits Only
Provider ,Boston,MA 02199
Suffolk
(617) 302-6242
ENGLISH
Office: ENGLISH

Maden Allison M
Accepting New Patients:N
Allison maden LMHC
Virtual Visits Only
Provider ,Boston,MA 02199
Suffolk
(978) 871-7922
ENGLISH
Office: ENGLISH

AllOne Health Well LLC
Accepting New Patients:Y
AllOne Health Well LLC
155 Federal St Ste 700
,Boston,MA 02110
Suffolk
(866) 296-5262
ENGLISH
Office: ENGLISH

AllOne Health Well LLC
Accepting New Patients:Y
AllOne Health Well LLC
Virtual Visits Only
Provider ,Boston,MA 02199
Suffolk
(866) 296-5262
ENGLISH
Office: ENGLISH

Defelice Alexandrea J
Accepting New Patients:N
Ally DeFelice LMHC
Virtual Visits Only
Provider ,Boston,MA 02199
Suffolk
(617) 656-5056
ENGLISH
Office: ENGLISH

Defelice Alexandrea J
Accepting New Patients:N
Ally DeFelice LMHC
97 Marshall St
,Revere,MA 02151
Suffolk
(617) 656-5056
ENGLISH
Office: ENGLISH

Ally Intergrated Healthcare llc
Accepting New Patients:Y
Ally Intergrated Healthcare llc
137 Newbury St Ste 610
,Boston,MA 02116
Suffolk
(617) 377-7868
ENGLISH
Office: ENGLISH

Ally Intergrated Healthcare llc
Accepting New Patients:Y
Ally Intergrated Healthcare llc
Virtual Visits Only
Provider ,Boston,MA 02199
Suffolk
(617) 600-4235
ENGLISH
Office: ENGLISH

SUFFOLK COUNTY

Acierno Stefanie
Accepting New Patients:Y
Alma Community Network 3 LLC
Virtual Visits Only
Provider ,BOSTON,MA 02199
Suffolk
(315) 873-2936
ENGLISH
Office: ENGLISH

Adler Karen A
Accepting New Patients:N
Alma Community Network 3 LLC
Virtual Visits Only
Provider ,Boston,MA 02199
Suffolk
(315) 873-2936
ENGLISH
Office: ENGLISH

Bourgoin Natasha
Accepting New Patients:N
Alma Community Network 3 LLC
Virtual Visits Only
Provider ,Boston,MA 02199
Suffolk
(315) 873-2936
ENGLISH
Office: ENGLISH

Buchheit Alycia
Accepting New Patients:Y
Alma Community Network 3 LLC
Virtual Visits Only
Provider ,BOSTON,MA 02199
Suffolk
(315) 873-2936
ENGLISH
Office: ENGLISH

Callaghan Scott M
Accepting New Patients:Y
Alma Community Network 3 LLC
Virtual Visits Only
Provider ,BOSTON,MA 02199
Suffolk
(315) 873-2936
ENGLISH
Office: ENGLISH

Carter Deborah A
Accepting New Patients:Y
Alma Community Network 3 LLC
Virtual Visits Only
Provider ,BOSTON,MA 02199
Suffolk
(315) 873-2936
ENGLISH
Office: ENGLISH

Cerne Matthew W
Accepting New Patients:Y
Alma Community Network 3 LLC
Virtual Visits Only
Provider ,Boston,MA 02199
Suffolk
(315) 873-2936
ENGLISH
Office: ENGLISH

Ciraulo Danielle M
Accepting New Patients:Y
Alma Community Network 3 LLC
Virtual Visits Only
Provider ,Boston,MA 02199
Suffolk
(315) 873-2936
ENGLISH
Office: ENGLISH

Cristofaro Holly
Accepting New Patients:Y
Alma Community Network 3 LLC
Virtual Visits Only
Provider ,BOSTON,MA 02199
Suffolk
(315) 873-2936
ENGLISH
Office: ENGLISH

Czernich Jason A
Accepting New Patients:Y
Alma Community Network 3 LLC
Virtual Visits Only
Provider ,BOSTON,MA 02199
Suffolk
(315) 873-2936
ENGLISH
Office: ENGLISH

Fleming Francis V
Accepting New Patients:N
Alma Community Network 3 LLC
Virtual Visits Only
Provider ,Boston,MA 02199
Suffolk
(315) 873-2936
ENGLISH
Office: ENGLISH

Glebova Natalia
Accepting New Patients:Y
Alma Community Network 3 LLC
Virtual Visits Only
Provider ,BOSTON,MA 02199
Suffolk
(315) 873-2936
RUSSIAN|ENGLISH
Office: ENGLISH

Hopgood Lori B
Accepting New Patients:Y
Alma Community Network 3 LLC
Virtual Visits Only
Provider ,Boston,MA 02199
Suffolk
(315) 873-2936
ENGLISH
Office: ENGLISH

Labarre Pamela
Accepting New Patients:Y
Alma Community Network 3 LLC
Virtual Visits Only
Provider ,Boston,MA 02199
Suffolk
(315) 873-2936
ENGLISH
Office: ENGLISH

Lucero Mora
Accepting New Patients:N
Alma Community Network 3 LLC
Virtual Visits Only
Provider ,Boston,MA 02199
Suffolk
(315) 873-2936
ENGLISH
Office: ENGLISH

Mainini Patricia
Accepting New Patients:N
Alma Community Network 3 LLC
Virtual Visits Only
Provider ,Boston,MA 02199
Suffolk
(315) 873-2936
ENGLISH
Office: ENGLISH

SUFFOLK COUNTY

McLeod Allison E
Accepting New Patients:Y
Alma Community Network 3 LLC
Virtual Visits Only Provider ,Boston,MA 02199
Suffolk
(315) 873-2936
ENGLISH
Office: ENGLISH

McMakin Katie M
Accepting New Patients:Y
Alma Community Network 3 LLC
Virtual Visits Only Provider ,Boston,MA 02199
Suffolk
(315) 873-2936
ENGLISH
Office: ENGLISH

Perenna Yasmine
Accepting New Patients:Y
Alma Community Network 3 LLC
Virtual Visits Only Provider ,Boston,MA 02199
Suffolk
(315) 873-2936
ENGLISH
Office: ENGLISH

Pike Grant
Accepting New Patients:Y
Alma Community Network 3 LLC
Virtual Visits Only Provider ,Boston,MA 02199
Suffolk
(315) 873-2936
ENGLISH
Office: ENGLISH

Rasmussen Jacqueline A
Accepting New Patients:Y
Alma Community Network 3 LLC
Virtual Visits Only Provider ,BOSTON,MA 02199
Suffolk
(315) 873-2936
ENGLISH
Office: ENGLISH

Riggs Deborah E
Accepting New Patients:Y
Alma Community Network 3 LLC
Virtual Visits Only Provider ,Boston,MA 02199
Suffolk
(315) 873-2936
ENGLISH
Office: ENGLISH

Ryan Christine M
Accepting New Patients:Y
Alma Community Network 3 LLC
Virtual Visits Only Provider ,Boston,MA 02199
Suffolk
(315) 873-2936
ENGLISH
Office: ENGLISH

Sanford Susan H
Accepting New Patients:N
Alma Community Network 3 LLC
Virtual Visits Only Provider ,Boston,MA 02199
Suffolk
(315) 873-2936
ENGLISH
Office: ENGLISH

Santangelo Jade
Accepting New Patients:N
Alma Community Network 3 LLC
Virtual Visits Only Provider ,BOSTON,MA 02199
Suffolk
(315) 873-2936
ENGLISH
Office: ENGLISH

Shabahang Ehsan A
Accepting New Patients:Y
Alma Community Network 3 LLC
Virtual Visits Only Provider ,Boston,MA 02199
Suffolk
(315) 873-2936
ENGLISH
Office: ENGLISH

Shaffer Lisa M
Accepting New Patients:Y
Alma Community Network 3 LLC
Virtual Visits Only Provider ,BOSTON,MA 02199
Suffolk
(315) 873-2936
ENGLISH
Office: ENGLISH

Spinale Joseph
Accepting New Patients:N
Alma Community Network 3 LLC
Virtual Visits Only Provider ,Boston,MA 02199
Suffolk
(315) 873-2936
ENGLISH
Office: ENGLISH

Stevens Leah
Accepting New Patients:Y
Alma Community Network 3 LLC
Virtual Visits Only Provider ,Boston,MA 02199
Suffolk
(315) 873-2936
ENGLISH
Office: ENGLISH

Swartz Julia E
Accepting New Patients:N
Alma Community Network 3 LLC
Virtual Visits Only Provider ,Boston,MA 02199
Suffolk
(315) 873-2936
ENGLISH
Office: ENGLISH

Ucci Laura
Accepting New Patients:N
Alma Community Network 3 LLC
Virtual Visits Only Provider ,Boston,MA 02199
Suffolk
(315) 873-2936
ENGLISH
Office: ENGLISH

Wallis Laura H
Accepting New Patients:Y
Alma Community Network 3 LLC
Virtual Visits Only Provider ,BOSTON,MA 02199
Suffolk
(315) 873-2936
ENGLISH
Office: ENGLISH

SUFFOLK COUNTY

Weisensee Jade
Accepting New Patients:N
Alma Community Network 3 LLC
Virtual Visits Only
Provider ,Boston,MA 02199
Suffolk
(315) 873-2936
ENGLISH
Office: ENGLISH

Wheeler Heather M
Accepting New Patients:N
Alma Community Network 3 LLC
Virtual Visits Only
Provider ,Boston,MA 02199
Suffolk
(315) 873-2936
ENGLISH
Office: ENGLISH

Willis Jenna
Accepting New Patients:Y
Alma Community Network 3 LLC
Virtual Visits Only
Provider ,BOSTON,MA 02199
Suffolk
(315) 873-2936
ENGLISH
Office: ENGLISH

Burkley Jillian M
Accepting New Patients:Y
Alma Community Network II LLC
Virtual Visits Only
Provider ,Boston,MA 02199
Suffolk
(315) 873-2936
ENGLISH
Office: ENGLISH

Fifer Megan
Accepting New Patients:Y
Alma Community Network II LLC
Virtual Visits Only
Provider ,Boston,MA 02199
Suffolk
(315) 873-2936
ENGLISH
Office: ENGLISH

Moody Heidi A
Accepting New Patients:Y
Alma Community Network II LLC
Virtual Visits Only
Provider ,Boston,MA 02199
Suffolk
(315) 873-2936
ENGLISH
Office: ENGLISH

Walsh Aileen A
Accepting New Patients:Y
Alma Community Network II LLC
Virtual Visits Only
Provider ,Boston,MA 02199
Suffolk
(315) 873-2936
ENGLISH
Office: ENGLISH

Elton Darcy
Accepting New Patients:Y
Alma Community Network, PC
90 Canal St Fl 4
,Boston,MA 02114
Suffolk
(315) 873-2936
ENGLISH
Office: ENGLISH

Almeida Russell Toni L
Accepting New Patients:N
Almeida Russell, Toni L.
Virtual Visits Only
Provider ,Boston,MA 02199
Suffolk
(401) 206-0200
ENGLISH
Office: ENGLISH

Thornton Alycia C
Accepting New Patients:N
Alycia Thornton LMHC
Virtual Visits Only
Provider ,Boston,MA 02199
Suffolk
(351) 201-9896
ENGLISH
Office: ENGLISH

BRITTON AMANDA
Accepting New Patients:N
Amanda Britton LMHC
Virtual Visits Only
Provider ,Boston,MA 02199
Suffolk
(617) 942-1463
ENGLISH
Office: ENGLISH

Costin Amanda C
Accepting New Patients:N
Amanda Costin
Virtual Visits Only
Provider ,Boston,MA 02199
Suffolk
(413) 658-8390
ENGLISH
Office: ENGLISH

BIUNDO MICHAEL
Accepting New Patients:Y
Amego Inc
Virtual Visits Only
Provider ,Boston,MA 02199
Suffolk
(508) 455-6200
ENGLISH
Office: ENGLISH

Amherst Psychotherapy Practice PC
Accepting New Patients:Y
Amherst Psychotherapy Practice PC
Virtual Visits Only
Provider ,Boston,MA 02199
Suffolk
(413) 200-8024
ENGLISH
Office: ENGLISH

Jones Emauni
Accepting New Patients:Y
Amherst Psychotherapy Practice PC
Virtual Visits Only
Provider ,BOSTON,MA 02199
Suffolk
(413) 200-8757
ENGLISH
Office: ENGLISH

Wang Donna
Accepting New Patients:Y
Amherst Psychotherapy Practice PC
Virtual Visits Only
Provider ,BOSTON,MA 02199
Suffolk
(413) 200-8024
ENGLISH
Office: ENGLISH

SUFFOLK COUNTY

Caruso Amiee N
Accepting New Patients:Y
Amiee Caruso CAGS MSN PMHNP BC LLC
Virtual Visits Only
Provider ,Boston,MA 02199
Suffolk
(508) 970-6089
ENGLISH
Office: ENGLISH

Ampofo Ewurama
Accepting New Patients:N
Ampofo, Ewurama
Virtual Visits Only
Provider ,Boston,MA 02199
Suffolk
(860) 957-8170
ENGLISH
Office: ENGLISH

Nichols Amy V
Accepting New Patients:Y
Amy V Nichols LICSW
Virtual Visits Only
Provider ,Boston,MA 02199
Suffolk
(978) 668-3008
ENGLISH|AMERICAN SIGN LANGUAGE
Office: ENGLISH

Vogt Amy F
Accepting New Patients:N
Amy Vogt Counseling, LLC
75 Eastland Rd ,Jamaica Plain,MA 02130
Suffolk
(617) 936-0688
ENGLISH
Office: ENGLISH

Boyce Patrice K
Accepting New Patients:Y
Anchor Clinical Solutions LLC
Virtual Visits Only
Provider ,Boston,MA 02199
Suffolk
(203) 632-7020
ENGLISH
Office: ENGLISH

Coppinger Lori J
Accepting New Patients:N
Anchored in Hope LLC
Virtual Visits Only
Provider ,Boston,MA 02199
Suffolk
(508) 681-5990
ENGLISH
Office: ENGLISH

Zuehlke Rebecca A
Accepting New Patients:Y
Anchoring Services LLC
Virtual Visits Only
Provider ,Boston,MA 02199
Suffolk
(507) 822-2830
ENGLISH
Office: ENGLISH

Falconer Paul E
Accepting New Patients:N
Anderson Family Therapy
Virtual Visits Only
Provider ,Boston,MA 02199
Suffolk
(978) 879-6476
ENGLISH
Office: ENGLISH

Pechinis Jessica M
Accepting New Patients:N
Anderson Family Therapy
Virtual Visits Only
Provider ,Boston,MA 02199
Suffolk
(978) 879-6476
ENGLISH
Office: ENGLISH

Anderson April Marie
Accepting New Patients:N
Anderson, April Marie
119 Belgrade Ave ,Boston,MA 02131
Suffolk
(857) 244-0844
ENGLISH
Office: ENGLISH

Anderson April Marie
Accepting New Patients:N
Anderson, April Marie
Virtual Visits Only
Provider ,Boston,MA 02199
Suffolk
(857) 244-0844
ENGLISH
Office: ENGLISH

Anderson Jill L
Accepting New Patients:Y
Anderson, Jill L.
Virtual Visits Only
Provider ,Boston,MA 02199
Suffolk
(508) 904-2759
ENGLISH
Office: ENGLISH

Andolina Kathleen M
Accepting New Patients:N
Andolina, Kathleen M.
82 Marlborough St ,Boston,MA 02116
Suffolk
(774) 469-0299
ENGLISH
Office: ENGLISH

Andolina Kathleen M
Accepting New Patients:N
Andolina, Kathleen M.
Virtual Visits Only
Provider ,Boston,MA 02199
Suffolk
(774) 469-0299
ENGLISH
Office: ENGLISH

Kouroyen Marisa
Accepting New Patients:Y
Andover Wellness and Counseling
Virtual Visits Only
Provider ,Boston,MA 02199
Suffolk
(978) 409-7766
ENGLISH
Office: ENGLISH

Andrade Kristen
Accepting New Patients:Y
Andrade, Kristen
Virtual Visits Only
Provider ,Boston,MA 02199
Suffolk
(508) 971-9893
ENGLISH
Office: ENGLISH

Bruno Andrea
Accepting New Patients:N
Andrea Carusona
Virtual Visits Only
Provider ,Boston,MA 02199
Suffolk
(617) 433-8535
ENGLISH
Office: ENGLISH

Andreazi Percy F
Accepting New Patients:Y
Andreazi, Percy F.
Virtual Visits Only
Provider ,Boston,MA 02199
Suffolk
(617) 206-0167
PORTUGUESE|SPANISH|ENGLISH
Office: ENGLISH

Erickson Andrew C
Accepting New Patients:N
Andrew Carss Erickson
Virtual Visits Only
Provider ,Boston,MA 02199
Suffolk
(413) 327-4377
ENGLISH
Office: ENGLISH

Knorr Andrew D
Accepting New Patients:Y
Andrew Knorr
Virtual Visits Only
Provider ,Boston,MA 02199
Suffolk
(508) 944-8534
ENGLISH
Office: ENGLISH

Shegda Andrew
Accepting New Patients:N
Andrew Shegda
185 Devonshire St Ste 503 ,Boston,MA 02110
Suffolk
(617) 329-5122
ENGLISH
Office: ENGLISH

Andrews Duffy Kelly A
Accepting New Patients:Y
Andrews Duffy, Kelly A.
Virtual Visits Only
Provider ,Boston,MA 02199
Suffolk
(978) 219-9380
ENGLISH
Office: ENGLISH

Rousseau Nadine
Accepting New Patients:Y
Anew Life LLC
Virtual Visits Only
Provider ,Boston,MA 02199
Suffolk
(857) 251-1722
FRENCH|ENGLISH|CAPE VERDE CREOLE
Office: ENGLISH

Rowan Angela M
Accepting New Patients:N
Angela Rowan LICSW LLC
Virtual Visits Only
Provider ,Boston,MA 02199
Suffolk
(413) 824-8150
ENGLISH
Office: ENGLISH

Fomin Angela
Accepting New Patients:N
ANGELAFF LLC
Virtual Visits Only
Provider ,BOSTON,MA 02199
Suffolk
(508) 297-9708
PORTUGUESE|SPANISH|ENGLISH|CAPE VERDE CREOLE
Office: ENGLISH

Shapiro Laurie
Accepting New Patients:Y
Animal Assisted Psychotherapy of MA
Virtual Visits Only
Provider ,Boston,MA 02199
Suffolk
(781) 334-8906
ENGLISH
Office: ENGLISH

Donohue Anna
Accepting New Patients:Y
Anna Donohue LICSW
1 Thompson Sq Ste 305 ,Charlestown,MA 02129
Suffolk
(617) 681-4546
ENGLISH
Office: ENGLISH

Hitch Anne
Accepting New Patients:N
Anne Leason Hitch
Virtual Visits Only
Provider ,Boston,MA 02199
Suffolk
(774) 238-8665
ENGLISH
Office: ENGLISH

Antoine Marie B
Accepting New Patients:Y
Antoine, Marie B.
Virtual Visits Only
Provider ,Boston,MA 02199
Suffolk
(617) 828-7447
FRENCH|ENGLISH
Office: ENGLISH

Antoine Marie B
Accepting New Patients:N
Antoine, Marie B.
1424 Blue Hill Ave ,Mattapan,MA 02126
Suffolk
(617) 828-7447
FRENCH|ENGLISH
Office: ENGLISH

Palma Alla
Accepting New Patients:Y
AP Clinical Psychology Services LLC
Virtual Visits Only
Provider ,Boston,MA 02199
Suffolk
(978) 222-3131
RUSSIAN|ENGLISH
Office: ENGLISH

Yu Xinran
Accepting New Patients:Y
April Yu Counseling Consulting
Virtual Visits Only
Provider ,Boston,MA 02199
Suffolk
(978) 261-7774
MANDARIN|ENGLISH
Office: ENGLISH

SUFFOLK COUNTY

Arbour Counseling Services
Accepting New Patients:Y
Arbour Counseling Services
14 Fordham Rd
,Allston,MA 02134
Suffolk
(617) 783-9676
ENGLISH
Office: ENGLISH

Harshman Jack E
Accepting New Patients:N
Arbour Counseling Services 157 Green St
Jamaica Plain M
157 Green St
,Boston,MA 02130
Suffolk
(617) 390-1473
SPANISH|ENGLISH
Office: ENGLISH

Arbour Hospital
Accepting New Patients:Y
Arbour Hospital
49 Robinwood Ave
,Boston,MA 02130
Suffolk
(617) 522-4400
ENGLISH
Office: ENGLISH

Arbour Hospital
Accepting New Patients:Y
Arbour Hospital
157 Green St
,Boston,MA 02130
Suffolk
(617) 524-1120
ENGLISH
Office: ENGLISH

Abbott Rebecca
Accepting New Patients:N
Arcana Mental Health LLC
Virtual Visits Only
Provider ,Boston,MA 02199
Suffolk
(508) 573-4844
ENGLISH
Office: ENGLISH

Faria Joseph M
Accepting New Patients:Y
Arcana Mental Health LLC
Virtual Visits Only
Provider ,Boston,MA 02199
Suffolk
(508) 573-4844
ENGLISH
Office: ENGLISH

Fossella Allison L
Accepting New Patients:Y
Arcana Mental Health LLC
Virtual Visits Only
Provider ,Boston,MA 02199
Suffolk
(508) 573-4844
ENGLISH
Office: ENGLISH

Morales Maria J
Accepting New Patients:Y
Arcana Mental Health LLC
Virtual Visits Only
Provider ,Boston,MA 02199
Suffolk
(508) 573-4844
SPANISH|ENGLISH
Office: ENGLISH

Vancura Rachel B
Accepting New Patients:N
Arcana Mental Health LLC
Virtual Visits Only
Provider ,Boston,MA 02199
Suffolk
(508) 573-4844
ENGLISH
Office: ENGLISH

Argenio Bethany
Accepting New Patients:N
Argenio, Bethany
1 Washington Mall Ste 1148 ,Boston,MA 02108
Suffolk
(857) 201-0148
SPANISH|ENGLISH
Office: ENGLISH

Boumel Arlene G
Accepting New Patients:Y
Arlene G Boumel
Virtual Visits Only
Provider ,BOSTON,MA 02199
Suffolk
(954) 612-5902
ENGLISH
Office: ENGLISH

Cohen Robert L
Accepting New Patients:N
Arlington Counseling Assoc Inc
Virtual Visits Only
Provider ,Boston,MA 02199
Suffolk
(781) 641-4100
ENGLISH
Office: ENGLISH

Arrow Behavioral Health LLC
Accepting New Patients:Y
Arrow Behavioral Health LLC
Virtual Visits Only
Provider ,Boston,MA 02199
Suffolk
(401) 407-5665
ENGLISH
Office: ENGLISH

Arroyo Maria M
Accepting New Patients:Y
Arroyo, Maria M.
Virtual Visits Only
Provider ,Boston,MA 02199
Suffolk
(774) 325-8591
SPANISH|ENGLISH
Office: ENGLISH

Wilczynski Bridget M
Accepting New Patients:Y
Ascent Arts & Wellness LLC
Virtual Visits Only
Provider ,Boston,MA 02199
Suffolk
(978) 967-0027
ENGLISH
Office: ENGLISH

Hamilton Ashley
Accepting New Patients:Y
Ashley Hamilton Counseling
Virtual Visits Only
Provider ,Boston,MA 02199
Suffolk
(617) 213-0126
ENGLISH
Office: ENGLISH

Holmes Ashley
Accepting New Patients:N
Ashley Holmes LLC
Virtual Visits Only
Provider ,Boston,MA 02199
Suffolk
(617) 454-4390
ENGLISH
Office: ENGLISH

Pierre Martin R
Accepting New Patients:N
Ashmont Counseling Associates
567 Talbot Ave
,Dorchester Center,MA 02124
Suffolk
(617) 224-7289
ENGLISH
Office: ENGLISH

Tyrell Dennis E
Accepting New Patients:Y
Ashmont Counseling Associates
567 Talbot Ave Unit 20
,Dorchester Center,MA 02124
Suffolk
(617) 901-2201
ENGLISH
Office: ENGLISH

Ukatu Obiageli L
Accepting New Patients:N
Aspire Medical Group PC
Virtual Visits Only
Provider ,Boston,MA 02199
Suffolk
(617) 991-9151
ENGLISH
Office: ENGLISH

DeRienzo Asunta
Accepting New Patients:N
Asunta DeRienzo
185 Devonshire St Ste 501 ,Boston,MA 02110
Suffolk
(339) 298-9304
ENGLISH
Office: ENGLISH

Cavallo PhD Francis J
Accepting New Patients:Y
Atlantic Telecommunication Services Cor
Virtual Visits Only
Provider ,Boston,MA 02199
Suffolk
(508) 435-8282
ENGLISH
Office: ENGLISH

Altaf Sonia
Accepting New Patients:N
Atrius Health Inc
133 Brookline Ave
,Boston,MA 02215
Suffolk
(617) 421-1157
HINDI|URDU|ENGLISH
Office: ENGLISH

Atrius Health Inc
Accepting New Patients:Y
Atrius Health Inc
133 Brookline Ave
,Boston,MA 02215
Suffolk
(617) 421-1157
ENGLISH
Office: ENGLISH

Atrius Health Inc
Accepting New Patients:Y
Atrius Health Inc
147 Milk St ,Boston,MA 02109
Suffolk
(617) 654-7300
ENGLISH
Office: ENGLISH

Atrius Health Inc
Accepting New Patients:Y
Atrius Health Inc
147 Milk St Fl 9
,Boston,MA 02109
Suffolk
(617) 654-7300
ENGLISH
Office: ENGLISH

Atrius Health Inc
Accepting New Patients:Y
Atrius Health Inc
Virtual Visits Only
Provider ,Boston,MA 02199
Suffolk
(617) 774-0920
ENGLISH
Office: ENGLISH

Atrius Health Inc
Accepting New Patients:Y
Atrius Health Inc
26 City Hall Ave
,Boston,MA 02108
Suffolk
(800) 898-7980
ENGLISH
Office: ENGLISH

Atrius Health Inc
Accepting New Patients:Y
Atrius Health Inc
Atrius Health Inc PO Box 370883 ,Boston,MA 02241
Suffolk
(800) 898-7980
ENGLISH
Office: ENGLISH

Banker Jessica O
Accepting New Patients:Y
Atrius Health Inc
133 Brookline Ave
,Boston,MA 02215
Suffolk
(617) 421-1157
SPANISH|ENGLISH
Office: ENGLISH

Bell Alison
Accepting New Patients:Y
Atrius Health Inc
133 Brookline Ave
,Boston,MA 02215
Suffolk
(617) 421-1157
ENGLISH
Office: ENGLISH

Braunwald Karen G
Accepting New Patients:N
Atrius Health Inc
133 Brookline Ave
,Boston,MA 02215
Suffolk
(617) 421-1157
ENGLISH
Office: ENGLISH

Bravoco Joseph
Accepting New Patients:N
Atrius Health Inc
133 Brookline Ave
,Boston,MA 02215
Suffolk
(617) 421-1157
ENGLISH
Office: ENGLISH

Bulas Belinda A
Accepting New Patients:Y
Atrius Health Inc
133 Brookline Ave
,Boston,MA 02215
Suffolk
(617) 421-1157
ENGLISH
Office: ENGLISH

Burbank Caroline
Accepting New Patients:N
Atrius Health Inc
133 Brookline Ave
,Boston,MA 02215
Suffolk
(617) 421-1157
ENGLISH
Office: ENGLISH

SUFFOLK COUNTY

Caso Rachel L
Accepting New Patients:N
Atrius Health Inc
133 Brookline Ave
,Boston,MA 02215
Suffolk
(617) 421-1157
ENGLISH
Office: ENGLISH

Ellis Patricia
Accepting New Patients:N
Atrius Health Inc
133 Brookline Ave
,Boston,MA 02215
Suffolk
(617) 421-1157
ENGLISH
Office: ENGLISH

Ellis Patricia
Accepting New Patients:N
Atrius Health Inc
Virtual Visits Only
Provider ,Boston,MA
02199
Suffolk
(978) 250-6240
ENGLISH
Office: ENGLISH

Fitzgerald William E
Accepting New Patients:N
Atrius Health Inc
133 Brookline Ave
,Boston,MA 02215
Suffolk
(617) 421-1157
ENGLISH
Office: ENGLISH

Goldman Gary
Accepting New Patients:Y
Atrius Health Inc
133 Brookline Ave
,Boston,MA 02215
Suffolk
(617) 421-1157
ENGLISH
Office: ENGLISH

Guilmette Julie S
Accepting New Patients:N
Atrius Health Inc
133 Brookline Ave
,Boston,MA 02215
Suffolk
(617) 421-1157
ENGLISH
Office: ENGLISH

Higgins Molly D
Accepting New Patients:Y
Atrius Health Inc
133 Brookline Ave
,Boston,MA 02215
Suffolk
(617) 421-1157
ENGLISH
Office: ENGLISH

Jaso Brittany
Accepting New Patients:Y
Atrius Health Inc
Virtual Visits Only
Provider ,Boston,MA
02199
Suffolk
(617) 774-0920
ENGLISH
Office: ENGLISH

Karkantis Victoria
Accepting New Patients:N
Atrius Health Inc
133 Brookline Ave
,Boston,MA 02215
Suffolk
(617) 421-1157
ENGLISH
Office: ENGLISH

Kazakov Gloria Lee
Accepting New Patients:N
Atrius Health Inc
133 Brookline Ave
,Boston,MA 02215
Suffolk
(617) 421-1157
ENGLISH
Office: ENGLISH

Leeds Svetlana
Accepting New Patients:N
Atrius Health Inc
133 Brookline Ave
,Boston,MA 02215
Suffolk
(617) 421-1157
ENGLISH
Office: ENGLISH

Leeds Svetlana
Accepting New Patients:N
Atrius Health Inc
Virtual Visits Only
Provider ,Boston,MA
02199
Suffolk
(781) 431-5270
ENGLISH
Office: ENGLISH

Martinucci Canto Diego
Accepting New Patients:N
Atrius Health Inc
133 Brookline Ave
,Boston,MA 02215
Suffolk
(617) 421-1157
SPANISH|ENGLISH
Office: ENGLISH

Minski Samantha
Accepting New Patients:Y
Atrius Health Inc
133 Brookline Ave
,Boston,MA 02215
Suffolk
(617) 421-1157
SPANISH|ENGLISH
Office: ENGLISH

Minski Samantha
Accepting New Patients:Y
Atrius Health Inc
26 City Hall Ave
,Boston,MA 02108
Suffolk
(800) 898-7980
SPANISH|ENGLISH
Office: ENGLISH

Nicoletti BreeAnna
Accepting New Patients:N
Atrius Health Inc
133 Brookline Ave
,Boston,MA 02215
Suffolk
(617) 421-1157
ENGLISH
Office: ENGLISH

Paprin Judith E
Accepting New Patients:N
Atrius Health Inc
133 Brookline Ave
,Boston,MA 02215
Suffolk
(617) 421-1157
ENGLISH
Office: ENGLISH

Perez Daniela
Accepting New Patients:N
Atrius Health Inc
133 Brookline Ave
,Boston,MA 02215
Suffolk
(617) 421-1157
ENGLISH
Office: ENGLISH

Peters Melissa E
Accepting New Patients:N
Atrius Health Inc
133 Brookline Ave
,Boston,MA 02215
Suffolk
(617) 421-1157
ENGLISH
Office: ENGLISH

Powers James
Accepting New Patients:Y
Atrius Health Inc
133 Brookline Ave
,Boston,MA 02215
Suffolk
(617) 421-1157
ENGLISH
Office: ENGLISH

Powers Kristen A
Accepting New Patients:N
Atrius Health Inc
133 Brookline Ave
,Boston,MA 02215
Suffolk
(617) 421-1157
ENGLISH
Office: ENGLISH

Powers Kristen A
Accepting New Patients:N
Atrius Health Inc
Virtual Visits Only
Provider ,Boston,MA
02199
Suffolk
(781) 431-5270
ENGLISH
Office: ENGLISH

Rabe Edward F
Accepting New Patients:Y
Atrius Health Inc
133 Brookline Ave
,Boston,MA 02215
Suffolk
(617) 421-1157
ENGLISH
Office: ENGLISH

Rearick Joseph
Accepting New Patients:Y
Atrius Health Inc
133 Brookline Ave
,Boston,MA 02215
Suffolk
(617) 421-1157
ENGLISH
Office: ENGLISH

Rogers Elizabeth C
Accepting New Patients:N
Atrius Health Inc
26 City Hall Ave
,Boston,MA 02108
Suffolk
(800) 898-7980
ENGLISH
Office: ENGLISH

Sammartino Emily
Accepting New Patients:N
Atrius Health Inc
133 Brookline Ave
,Boston,MA 02215
Suffolk
(617) 421-1157
ENGLISH
Office: ENGLISH

Shairs Michael S
Accepting New Patients:N
Atrius Health Inc
26 City Hall Ave
,Boston,MA 02108
Suffolk
(800) 898-7980
ENGLISH
Office: ENGLISH

Steinberg Julia
Accepting New Patients:Y
Atrius Health Inc
133 Brookline Ave
,Boston,MA 02215
Suffolk
(617) 421-1157
ENGLISH
Office: ENGLISH

Steinberg Julia
Accepting New Patients:Y
Atrius Health Inc
26 City Hall Ave
,Boston,MA 02108
Suffolk
(800) 898-7980
ENGLISH
Office: ENGLISH

Strange Emily
Accepting New Patients:Y
Atrius Health Inc
133 Brookline Ave
,Boston,MA 02215
Suffolk
(617) 421-1157
ENGLISH
Office: ENGLISH

Tran Quynh
Accepting New Patients:N
Atrius Health Inc
133 Brookline Ave
,Boston,MA 02215
Suffolk
(617) 421-1157
ENGLISH
Office: ENGLISH

Ryan Audrey D
Accepting New Patients:N
Audrey Ryan
464 Commonwealth
Ave Apt 82 ,Boston,MA
02215
Suffolk
(857) 256-0985
ENGLISH
Office: ENGLISH

Zerendow Autumn
Accepting New Patients:Y
Autumn Zerendow
Virtual Visits Only
Provider ,Boston,MA
02199
Suffolk
(774) 408-8031
ENGLISH
Office: ENGLISH

Campbell Amanda
Accepting New Patients:Y
Awaken Mind Center
LLC
Virtual Visits Only
Provider ,Boston,MA
02199
Suffolk
(617) 729-2369
ENGLISH
Office: ENGLISH

West Monique E
Accepting New Patients:N
Awaken the Power
Therapy LLC
Virtual Visits Only
Provider ,Boston,MA
02199
Suffolk
(203) 693-1050
PORTUGUESE|
SPANISH|ENGLISH
Office: ENGLISH

Nolin Jennifer
Accepting New Patients:Y
Axis Behavioral Health
& Wellness PLLC
Virtual Visits Only
Provider ,Boston,MA
02199
Suffolk
(978) 613-1513
ENGLISH
Office: ENGLISH

Ayres Jane E
Accepting New Patients:Y
Ayres, Jane E.
Virtual Visits Only
Provider ,Boston,MA
02199
Suffolk
(978) 808-7179
ENGLISH
Office: ENGLISH

Bailey Danielle M
Accepting New Patients:Y
Bailey, Danielle M.
Virtual Visits Only
Provider ,Boston,MA
02199
Suffolk
(617) 515-4059
ENGLISH
Office: ENGLISH

SUFFOLK COUNTY

Baker Luanne A
Accepting New Patients:Y
Baker Counseling
Virtual Visits Only
Provider ,Boston,MA 02199
Suffolk
(617) 272-0796
ENGLISH
Office: ENGLISH

Baker Jessica A
Accepting New Patients:Y
Baker, Jessica A.
Virtual Visits Only
Provider ,Boston,MA 02199
Suffolk
(857) 939-2506
ENGLISH
Office: ENGLISH

Mailloux Antoinette
Accepting New Patients:Y
Balanced Chemistry LLC
Virtual Visits Only
Provider ,Boston,MA 02199
Suffolk
(978) 285-9187
ENGLISH
Office: ENGLISH

Ballard Mark
Accepting New Patients:N
Ballard, Mark
Virtual Visits Only
Provider ,Boston,MA 02199
Suffolk
(978) 273-4003
ENGLISH
Office: ENGLISH

Schembri Ann M
Accepting New Patients:N
Ballast Counseling LLC
Virtual Visits Only
Provider ,BOSTON,MA 02199
Suffolk
(781) 277-2062
ENGLISH
Office: ENGLISH

Maia Barbara M
Accepting New Patients:N
Barbara Maia
Virtual Visits Only
Provider ,Boston,MA 02199
Suffolk
(978) 378-5161
PORTUGUESE|ENGLISH
Office: ENGLISH

Barbaro Susan T
Accepting New Patients:Y
Barbaro, Susan T.
Virtual Visits Only
Provider ,Boston,MA 02199
Suffolk
(413) 256-6940
ENGLISH
Office: ENGLISH

Barnes Alanna L
Accepting New Patients:Y
Barnes, Alanna L.
Virtual Visits Only
Provider ,Boston,MA 02199
Suffolk
(978) 621-8877
ENGLISH
Office: ENGLISH

Barnes Christine E
Accepting New Patients:N
Barnes, Christine E.
Virtual Visits Only
Provider ,Boston,MA 02199
Suffolk
(254) 355-3900
ENGLISH
Office: ENGLISH

Barney Gordon L
Accepting New Patients:N
Barney, Gordon L.
Virtual Visits Only
Provider ,Boston,MA 02199
Suffolk
(508) 524-2816
ENGLISH
Office: ENGLISH

Barooshian Lisa
Accepting New Patients:Y
Barooshian, Lisa
Virtual Visits Only
Provider ,Boston,MA 02199
Suffolk
(774) 245-8622
ENGLISH
Office: ENGLISH

Barudin Carreiro Amanda
Accepting New Patients:N
Barudin Carreiro, Amanda
Virtual Visits Only
Provider ,Boston,MA 02199
Suffolk
(774) 263-3317
ENGLISH
Office: ENGLISH

Barz Jennifer M
Accepting New Patients:Y
Barz, Jennifer M.
Virtual Visits Only
Provider ,BOSTON,MA 02199
Suffolk
(978) 729-5204
ENGLISH
Office: ENGLISH

Bay Cove Human Services Inc
Accepting New Patients:Y
Bay Cove Human Services Inc
66 Canal St ,Boston,MA 02114
Suffolk
(617) 371-3030
ENGLISH
Office: FRENCH|GERMAN|PORTUGUESE|SPANISH|ENGLISH|HAITIAN CREOLE/KWEO

Bay Cove Human Services Inc
Accepting New Patients:Y
Bay Cove Human Services Inc
645 Washington St ,Dorchester,MA 02124
Suffolk
(617) 971-9400
ENGLISH
Office: FRENCH|GERMAN|PORTUGUESE|SPANISH|ENGLISH|HAITIAN CREOLE/KWEO

SUFFOLK COUNTY

Bay Cove Human Services Inc
Accepting New Patients:Y
Bay Cove Human Services Inc
170 Morton St Fl 12
,Jamaica Plain,MA 02130
Suffolk
(617) 318-5118
ENGLISH
Office: FRENCH|GERMAN|PORTUGUESE|SPANISH|ENGLISH|HAITIAN CREOLE/KWEO

Bay Cove Human Services Inc
Accepting New Patients:Y
Bay Cove Human Services Inc
170 Morton St Fl 4
,Jamaica Plain,MA 02130
Suffolk
(617) 318-5600
ENGLISH
Office: FRENCH|GERMAN|PORTUGUESE|SPANISH|ENGLISH|HAITIAN CREOLE/KWEO

Bayuk Samantha K
Accepting New Patients:Y
Bayuk, Samantha K.
Virtual Visits Only
Provider ,Boston,MA 02199
Suffolk
(203) 258-6477
ENGLISH
Office: ENGLISH

Grey Alicia
Accepting New Patients:N
Be Empowered Counseling Services LLC
Virtual Visits Only
Provider ,Boston,MA 02199
Suffolk
(617) 433-7469
ENGLISH
Office: ENGLISH

Grey Alicia
Accepting New Patients:N
Be Empowered Counseling Services LLC
1 Westinghouse Plz
,Hyde Park,MA 02136
Suffolk
(617) 433-7469
ENGLISH
Office: ENGLISH

Barbosa Rodrigues Protasio Teresa
Accepting New Patients:N
Be Heard
98 N Washington St # C2 ,Boston,MA 02114
Suffolk
(617) 546-8300
PORTUGUESE|SPANISH|ENGLISH
Office: ENGLISH

Barbosa Rodrigues Protasio Teresa
Accepting New Patients:Y
Be Heard
Virtual Visits Only
Provider ,Boston,MA 02199
Suffolk
(617) 546-8300
PORTUGUESE|SPANISH|ENGLISH
Office: ENGLISH

Denver Nicole
Accepting New Patients:N
Be in Bloom
Virtual Visits Only
Provider ,Boston,MA 02199
Suffolk
(413) 486-0770
ENGLISH
Office: ENGLISH

Cianfrani Nina M
Accepting New Patients:N
Beacon Hill Clinical Partners PC
177 Huntington Ave Ste 17 ,Boston,MA 02115
Suffolk
(857) 770-2392
ENGLISH
Office: ENGLISH

Brown Laurie A
Accepting New Patients:N
Beacon of Hope and Healing Therapy, LLC
Virtual Visits Only
Provider ,BOSTON,MA 02199
Suffolk
(413) 654-0457
ENGLISH
Office: ENGLISH

Garcia Renart Isel
Accepting New Patients:Y
Beacon of Hope Counseling, LLC
Virtual Visits Only
Provider ,Boston,MA 02199
Suffolk
(508) 566-5508
ENGLISH
Office: ENGLISH

Laperle Miranda
Accepting New Patients:Y
Beacon of Hope Counseling, LLC
Virtual Visits Only
Provider ,Boston,MA 02199
Suffolk
(774) 255-1701
ENGLISH
Office: ENGLISH

Sylvia Jennifer
Accepting New Patients:N
Beacon of Hope Counseling, LLC
Virtual Visits Only
Provider ,Boston,MA 02199
Suffolk
(774) 255-1701
ENGLISH
Office: ENGLISH

Thomas Auslyn
Accepting New Patients:N
Beautiful Beginnings Counseling Services
Virtual Visits Only
Provider ,Boston,MA 02199
Suffolk
(615) 348-8688
ENGLISH
Office: ENGLISH

Beauvoir Sandy C
Accepting New Patients:N
Beauvoir Counseling and Coaching
867 Boylston St Fl 5
,Boston,MA 02116
Suffolk
(617) 444-9098
ENGLISH|CAPE VERDE CREOLE
Office: ENGLISH

SUFFOLK COUNTY

Beauvoir Sandy C
Accepting New Patients:N
Beauvoir Counseling and Coaching
Virtual Visits Only
Provider ,Boston,MA 02199
Suffolk
(617) 444-9098
ENGLISH|CAPE VERDE CREOLE
Office: ENGLISH

Behavioral Health and Wellness Solu
Accepting New Patients:Y
Behavioral Health and Wellness Solutions of CT
Virtual Visits Only
Provider ,Boston,MA 02199
Suffolk
(203) 399-6071
ENGLISH
Office: ENGLISH

Behavioral Health Network Inc
Accepting New Patients:Y
Behavioral Health Network Inc
90 Cushing Ave
,Dorchester,MA 02125
Suffolk
(413) 246-9675
ENGLISH
Office: ARABIC, LEBANESE, SYRIAN|FRENCH|POLISH|SWAHILI|SPANISH|ENGLISH

Behavioral Health Network Inc
Accepting New Patients:Y
Behavioral Health Network Inc
113 Central Ave Fl 3
,Hyde Park,MA 02136
Suffolk
(413) 301-9355
ENGLISH
Office: ARABIC, LEBANESE, SYRIAN|FRENCH|POLISH|SWAHILI|SPANISH|ENGLISH

Behavioral Health Network Inc
Accepting New Patients:Y
Behavioral Health Network Inc
113 Central Ave Fl 1
,Hyde Park,MA 02136
Suffolk
(617) 661-3991
ENGLISH
Office: ARABIC, LEBANESE, SYRIAN|FRENCH|POLISH|SWAHILI|SPANISH|ENGLISH

Dodson Dupree Kristina
Accepting New Patients:N
Behavioral Health Specialists Medical Group DE PA
361 Newbury St Fl 3
,Boston,MA 02115
Suffolk
(877) 583-5633
ENGLISH
Office: ENGLISH

Hill Alexis S
Accepting New Patients:N
Behavioral Health Specialists Medical Group DE PA
361 Newbury St Fl 3
,Boston,MA 02115
Suffolk
(877) 586-5633
ENGLISH
Office: ENGLISH

Padgett Amy A
Accepting New Patients:Y
Behavioral Health Specialists Medical Group DE PA
361 Newbury St Fl 3
,Boston,MA 02115
Suffolk
(877) 583-5633
ENGLISH
Office: ENGLISH

Perez Amanda
Accepting New Patients:Y
Behavioral Health Specialists Medical Group DE PA
361 Newbury St Fl 3
,Boston,MA 02115
Suffolk
(877) 583-5633
ENGLISH
Office: ENGLISH

Valenzuela Juan R
Accepting New Patients:N
Behavioral Health Specialists Medical Group DE PA
361 Newbury St Fl 3
,Boston,MA 02115
Suffolk
(877) 583-5633
ENGLISH
Office: ENGLISH

Belfer Perry L
Accepting New Patients:Y
Belfer, Perry L.
Virtual Visits Only
Provider ,Boston,MA 02199
Suffolk
(857) 260-6484
ENGLISH
Office: ENGLISH

Belger Brigid
Accepting New Patients:Y
Belger, Brigid
780 American Legion Hwy ,Roslindale,MA 02131
Suffolk
(617) 267-3700
ENGLISH
Office: ENGLISH

Morales Barbara Z
Accepting New Patients:Y
BeMore Wellness LLC
Virtual Visits Only
Provider ,Boston,MA 02199
Suffolk
(413) 297-7434
ENGLISH
Office: ENGLISH

Vasquez Megan
Accepting New Patients:N
Benchmark Psychotherapy
Virtual Visits Only
Provider ,Boston,MA 02199
Suffolk
(617) 835-9510
ENGLISH
Office: ENGLISH

Beneker Amanda C
Accepting New Patients:Y
Beneker, Amanda C.
Virtual Visits Only
Provider ,Boston,MA 02199
Suffolk
(978) 702-3150
ENGLISH
Office: ENGLISH

Bennett Joanne
Accepting New Patients:Y
Bennett, Joanne
Virtual Visits Only
Provider ,Boston,MA 02199
Suffolk
(617) 835-4124
ENGLISH
Office: ENGLISH

Bennett Joanne
Accepting New Patients:N
Bennett, Joanne
19 Greenview Ave
,Jamaica Plain,MA 02130
Suffolk
(617) 835-4124
ENGLISH
Office: ENGLISH

Bennett Michael I
Accepting New Patients:Y
Bennett, Michael I.
241 Perkins St Unit B801 ,Jamaica Plain,MA 02130
Suffolk
(617) 738-9204
FRENCH|ENGLISH
Office: ENGLISH

Berriault Amanda L
Accepting New Patients:N
Berriault, Amanda L.
Virtual Visits Only
Provider ,Boston,MA 02199
Suffolk
(617) 800-9450
ENGLISH
Office: ENGLISH

Bertocchi Julie
Accepting New Patients:Y
Bertocchi, Julie
Virtual Visits Only
Provider ,Boston,MA 02199
Suffolk
(781) 298-5358
ENGLISH
Office: ENGLISH

Tierney Beth A
Accepting New Patients:N
Beth A Tierney LMHC
Virtual Visits Only
Provider ,Boston,MA 02199
Suffolk
(339) 526-9779
ENGLISH
Office: ENGLISH

Beth Israel Deaconess Med Ctr
Accepting New Patients:Y
Beth Israel Deaconess Med Ctr
185 Pilgrim Rd
,Boston,MA 02215
Suffolk
(617) 732-7000
ENGLISH
Office: ENGLISH

Arias Franchesca
Accepting New Patients:N
Beth Israel Deaconess Medical Center
330 Brookline Ave
,Boston,MA 02215
Suffolk
(617) 754-9600
ENGLISH
Office: ENGLISH

Batel Gates Jennifer M
Accepting New Patients:N
Beth Israel Deaconess Medical Center
330 Brookline Ave
,Boston,MA 02215
Suffolk
(617) 754-9600
ENGLISH
Office: ENGLISH

Berezuk Courtney
Accepting New Patients:N
Beth Israel Deaconess Medical Center
330 Brookline Ave Dept Of ,Boston,MA 02215
Suffolk
(617) 667-4074
ENGLISH
Office: ENGLISH

Beth Israel Deaconess Medical Cente
Accepting New Patients:Y
Beth Israel Deaconess Medical Center
1 Joslin Pl Ste 2
,Boston,MA 02215
Suffolk
(617) 309-2400
ENGLISH
Office: ENGLISH

Beth Israel Deaconess Medical Cente
Accepting New Patients:Y
Beth Israel Deaconess Medical Center
185 Pilgrim Rd
,Boston,MA 02215
Suffolk
(617) 632-0908
ENGLISH
Office: ENGLISH

Beth Israel Deaconess Medical Cente
Accepting New Patients:Y
Beth Israel Deaconess Medical Center
110 Francis St
,Boston,MA 02215
Suffolk
(617) 632-9700
ENGLISH
Office: ENGLISH

Beth Israel Deaconess Medical Cente
Accepting New Patients:Y
Beth Israel Deaconess Medical Center
185 Pilgrim Rd Ste 4
,Boston,MA 02215
Suffolk
(617) 667-2702
ENGLISH
Office: ENGLISH

Beth Israel Deaconess Medical Cente
Accepting New Patients:Y
Beth Israel Deaconess Medical Center
330 Brookline Ave # 253
,Boston,MA 02215
Suffolk
(617) 667-4074
ENGLISH
Office: ENGLISH

SUFFOLK COUNTY

Beth Israel Deaconess Medical Cente
Accepting New Patients:Y
Beth Israel Deaconess Medical Center
330 Brookline Ave Ste 253 ,Boston,MA 02215
Suffolk
(617) 667-4074
ENGLISH
Office: ENGLISH

Beth Israel Deaconess Medical Cente
Accepting New Patients:Y
Beth Israel Deaconess Medical Center
330 Brookline Ave Ste Rose200 ,Boston,MA 02215
Suffolk
(617) 667-4623
ENGLISH
Office: ENGLISH

Beth Israel Deaconess Medical Cente
Accepting New Patients:Y
Beth Israel Deaconess Medical Center
330 Brookline Ave Dept Of ,Boston,MA 02215
Suffolk
(617) 667-4735
ENGLISH
Office: ENGLISH

Beth Israel Deaconess Medical Cente
Accepting New Patients:Y
Beth Israel Deaconess Medical Center
330 Brookline Ave Fl Rabb2 ,Boston,MA 02215
Suffolk
(617) 667-4735
ENGLISH
Office: ENGLISH

Beth Israel Deaconess Medical Cente
Accepting New Patients:Y
Beth Israel Deaconess Medical Center
330 Brookline Ave ,Boston,MA 02215
Suffolk
(617) 754-9600
ENGLISH
Office: ENGLISH

Bloomingdale Kerry L
Accepting New Patients:N
Beth Israel Deaconess Medical Center
330 Brookline Ave ,Boston,MA 02215
Suffolk
(617) 667-4735
ENGLISH
Office: ENGLISH

Bosworth Leslie
Accepting New Patients:N
Beth Israel Deaconess Medical Center
330 Brookline Ave ,Boston,MA 02215
Suffolk
(617) 632-8351
ENGLISH
Office: ENGLISH

Brady Roscoe O
Accepting New Patients:N
Beth Israel Deaconess Medical Center
330 Brookline Ave ,Boston,MA 02215
Suffolk
(617) 754-9600
ENGLISH
Office: ENGLISH

Breisblatt Faith W
Accepting New Patients:N
Beth Israel Deaconess Medical Center
330 Brookline Ave ,Boston,MA 02215
Suffolk
(617) 754-9600
ENGLISH
Office: ENGLISH

Brigham MacKenzie
Accepting New Patients:N
Beth Israel Deaconess Medical Center
330 Brookline Ave ,Boston,MA 02215
Suffolk
(617) 754-9600
ENGLISH
Office: ENGLISH

Carbone Lisa A
Accepting New Patients:N
Beth Israel Deaconess Medical Center
330 Brookline Ave ,Boston,MA 02215
Suffolk
(617) 754-9600
ENGLISH
Office: ENGLISH

Carey Susan A
Accepting New Patients:N
Beth Israel Deaconess Medical Center
330 Brookline Ave ,Boston,MA 02215
Suffolk
(617) 754-9600
MANDARIN|RUSSIAN|SPANISH|ENGLISH
Office: ENGLISH

Chevinsky Jonathan
Accepting New Patients:N
Beth Israel Deaconess Medical Center
330 Brookline Ave ,Boston,MA 02215
Suffolk
(617) 667-4735
ENGLISH
Office: ENGLISH

Coconcea Cristinel M
Accepting New Patients:N
Beth Israel Deaconess Medical Center
330 Brookline Ave ,Boston,MA 02215
Suffolk
(617) 754-9600
ROMANIAN|ENGLISH
Office: ENGLISH

Colvin Leigh
Accepting New Patients:N
Beth Israel Deaconess Medical Center
330 Brookline Ave ,Boston,MA 02215
Suffolk
(617) 754-9600
ENGLISH
Office: ENGLISH

Connors Eric
Accepting New Patients:N
Beth Israel Deaconess Medical Center
330 Brookline Ave Ste 253 ,Boston,MA 02215
Suffolk
(617) 667-4074
ENGLISH
Office: ENGLISH

SUFFOLK COUNTY

Cunningham Anthony
Accepting New Patients:N
Beth Israel Deaconess Medical Center
330 Brookline Ave ,Boston,MA 02215
Suffolk
(617) 754-9600
ENGLISH
Office: ENGLISH

Davies Chelsea
Accepting New Patients:N
Beth Israel Deaconess Medical Center
330 Brookline Ave ,Boston,MA 02215
Suffolk
(617) 754-9600
ENGLISH
Office: ENGLISH

Day Matthew T
Accepting New Patients:N
Beth Israel Deaconess Medical Center
330 Brookline Ave ,Boston,MA 02215
Suffolk
(617) 754-9600
ENGLISH
Office: ENGLISH

DeLeon Melissa
Accepting New Patients:N
Beth Israel Deaconess Medical Center
330 Brookline Ave ,Boston,MA 02215
Suffolk
(617) 754-9600
ENGLISH
Office: ENGLISH

Domaney Nicholas M
Accepting New Patients:N
Beth Israel Deaconess Medical Center
330 Brookline Ave ,Boston,MA 02215
Suffolk
(617) 667-4735
ENGLISH
Office: ENGLISH

Echeverria Fabelo Ana
Accepting New Patients:N
Beth Israel Deaconess Medical Center
330 Brookline Ave ,Boston,MA 02215
Suffolk
(617) 667-4735
ENGLISH
Office: ENGLISH

El Yashruti Reigna
Accepting New Patients:N
Beth Israel Deaconess Medical Center
330 Brookline Ave ,Boston,MA 02215
Suffolk
(617) 754-9600
ENGLISH
Office: ENGLISH

Fletcher Kalen M
Accepting New Patients:N
Beth Israel Deaconess Medical Center
330 Brookline Ave ,Boston,MA 02215
Suffolk
(617) 754-9600
ENGLISH
Office: ENGLISH

Forrest Mark E
Accepting New Patients:N
Beth Israel Deaconess Medical Center
330 Brookline Ave ,Boston,MA 02215
Suffolk
(617) 754-9600
ENGLISH
Office: ENGLISH

Fuhrmann Nerissa P
Accepting New Patients:N
Beth Israel Deaconess Medical Center
330 Brookline Ave ,Boston,MA 02215
Suffolk
(617) 754-9600
ENGLISH
Office: ENGLISH

Garcia Diaz Miluska P
Accepting New Patients:N
Beth Israel Deaconess Medical Center
330 Brookline Ave ,Boston,MA 02215
Suffolk
(617) 754-9600
SPANISH|ENGLISH
Office: ENGLISH

Goldberg Andrea M
Accepting New Patients:N
Beth Israel Deaconess Medical Center
330 Brookline Ave ,Boston,MA 02215
Suffolk
(617) 663-8821
ENGLISH
Office: ENGLISH

Good Megan
Accepting New Patients:N
Beth Israel Deaconess Medical Center
330 Brookline Ave ,Boston,MA 02215
Suffolk
(617) 667-4735
ENGLISH
Office: ENGLISH

Greenhaw Austin G
Accepting New Patients:N
Beth Israel Deaconess Medical Center
330 Brookline Ave Fl Rabb2 ,Boston,MA 02215
Suffolk
(617) 667-4735
ENGLISH
Office: ENGLISH

Greenwald Elizabeth
Accepting New Patients:N
Beth Israel Deaconess Medical Center
330 Brookline Ave ,Boston,MA 02215
Suffolk
(617) 754-9600
ENGLISH
Office: ENGLISH

Harriman Kim K
Accepting New Patients:N
Beth Israel Deaconess Medical Center
330 Brookline Ave ,Boston,MA 02215
Suffolk
(617) 667-3426
ENGLISH
Office: ENGLISH

Henner Ryan
Accepting New Patients:N
Beth Israel Deaconess Medical Center
330 Brookline Ave
,Boston,MA 02215
Suffolk
(617) 754-9600
ENGLISH
Office: ENGLISH

Hernandez Phillip
Accepting New Patients:N
Beth Israel Deaconess Medical Center
330 Brookline Ave
,Boston,MA 02215
Suffolk
(617) 754-9600
ENGLISH
Office: ENGLISH

Herold Sarah E
Accepting New Patients:N
Beth Israel Deaconess Medical Center
330 Brookline Ave
,Boston,MA 02215
Suffolk
(617) 667-4735
ENGLISH
Office: ENGLISH

Herschkopf Marta D
Accepting New Patients:N
Beth Israel Deaconess Medical Center
330 Brookline Ave
,Boston,MA 02215
Suffolk
(617) 754-9600
ENGLISH
Office: ENGLISH

Hill Kevin P
Accepting New Patients:N
Beth Israel Deaconess Medical Center
330 Brookline Ave
,Boston,MA 02215
Suffolk
(617) 754-9600
ENGLISH
Office: ENGLISH

Hoffschmidt Sara J
Accepting New Patients:N
Beth Israel Deaconess Medical Center
330 Brookline Ave
,Boston,MA 02215
Suffolk
(617) 754-9600
ENGLISH
Office: ENGLISH

Holbrook Lindsey
Accepting New Patients:N
Beth Israel Deaconess Medical Center
330 Brookline Ave
,Boston,MA 02215
Suffolk
(617) 667-4735
ENGLISH
Office: ENGLISH

Ihde Kristen M
Accepting New Patients:N
Beth Israel Deaconess Medical Center
330 Brookline Ave
,Boston,MA 02215
Suffolk
(617) 667-4735
ENGLISH
Office: ENGLISH

Johnson Elizabeth J
Accepting New Patients:N
Beth Israel Deaconess Medical Center
330 Brookline Ave Fl Rabb2 ,Boston,MA 02215
Suffolk
(617) 667-4735
ENGLISH
Office: ENGLISH

Joyce Allison R
Accepting New Patients:N
Beth Israel Deaconess Medical Center
330 Brookline Ave # 253
,Boston,MA 02215
Suffolk
(617) 667-4074
ENGLISH
Office: ENGLISH

Keshavan Matcheri S
Accepting New Patients:N
Beth Israel Deaconess Medical Center
330 Brookline Ave
,Boston,MA 02215
Suffolk
(617) 754-9600
ENGLISH
Office: ENGLISH

Koplow Ann J
Accepting New Patients:N
Beth Israel Deaconess Medical Center
330 Brookline Ave
,Boston,MA 02215
Suffolk
(617) 754-9600
ENGLISH
Office: ENGLISH

Kraemer Kristen
Accepting New Patients:N
Beth Israel Deaconess Medical Center
330 Brookline Ave
,Boston,MA 02215
Suffolk
(617) 754-9600
ENGLISH
Office: ENGLISH

Kuczinski Shiva
Accepting New Patients:N
Beth Israel Deaconess Medical Center
330 Brookline Ave
,Boston,MA 02215
Suffolk
(617) 754-9600
ENGLISH
Office: ENGLISH

La Belle Janet
Accepting New Patients:N
Beth Israel Deaconess Medical Center
330 Brookline Ave
,Boston,MA 02215
Suffolk
(617) 754-9600
ENGLISH
Office: ENGLISH

Lager Catherine A
Accepting New Patients:N
Beth Israel Deaconess Medical Center
330 Brookline Ave
,Boston,MA 02215
Suffolk
(617) 754-9600
ENGLISH
Office: ENGLISH

LaSalvia Elizabeth A
Accepting New Patients:N
Beth Israel Deaconess Medical Center
185 Pilgrim Rd
,Boston,MA 02215
Suffolk
(617) 632-0908
ENGLISH
Office: ENGLISH

LaSalvia Elizabeth A
Accepting New Patients:N
Beth Israel Deaconess Medical Center
185 Pilgrim Rd Ste 4
,Boston,MA 02215
Suffolk
(617) 632-7953
ENGLISH
Office: ENGLISH

LaSalvia Elizabeth A
Accepting New Patients:N
Beth Israel Deaconess Medical Center
330 Brookline Ave
,Boston,MA 02215
Suffolk
(617) 667-4735
ENGLISH
Office: ENGLISH

Leo Joshua R
Accepting New Patients:N
Beth Israel Deaconess Medical Center
330 Brookline Ave
,Boston,MA 02215
Suffolk
(617) 667-4735
ENGLISH
Office: ENGLISH

Lizano Paulo L
Accepting New Patients:N
Beth Israel Deaconess Medical Center
330 Brookline Ave
,Boston,MA 02215
Suffolk
(617) 667-4735
ENGLISH
Office: ENGLISH

Malik Haroon
Accepting New Patients:N
Beth Israel Deaconess Medical Center
185 Pilgrim Rd
,Boston,MA 02215
Suffolk
(617) 632-0908
URDU|ENGLISH
Office: ENGLISH

Marfeo Anthony T
Accepting New Patients:N
Beth Israel Deaconess Medical Center
330 Brookline Ave
,Boston,MA 02215
Suffolk
(617) 754-9600
ENGLISH
Office: ENGLISH

McDowell Michal J
Accepting New Patients:N
Beth Israel Deaconess Medical Center
330 Brookline Ave
,Boston,MA 02215
Suffolk
(617) 754-9600
ENGLISH
Office: ENGLISH

Mesholam-Gately Raquelle
Accepting New Patients:N
Beth Israel Deaconess Medical Center
330 Brookline Ave
,Boston,MA 02215
Suffolk
(617) 754-9600
ENGLISH
Office: ENGLISH

Miller Anne
Accepting New Patients:N
Beth Israel Deaconess Medical Center
330 Brookline Ave
,Boston,MA 02215
Suffolk
(617) 667-4735
ENGLISH
Office: ENGLISH

Neustadter Eli
Accepting New Patients:N
Beth Israel Deaconess Medical Center
330 Brookline Ave
,Boston,MA 02215
Suffolk
(617) 667-4735
ENGLISH
Office: ENGLISH

Newhouse Leonid
Accepting New Patients:N
Beth Israel Deaconess Medical Center
330 Brookline Ave
,Boston,MA 02215
Suffolk
(617) 754-9600
RUSSIAN|ENGLISH
Office: ENGLISH

Parsa Setari
Accepting New Patients:N
Beth Israel Deaconess Medical Center
330 Brookline Ave
,Boston,MA 02215
Suffolk
(617) 754-9600
ENGLISH
Office: ENGLISH

Peck Pamela N
Accepting New Patients:N
Beth Israel Deaconess Medical Center
330 Brookline Ave
,Boston,MA 02215
Suffolk
(617) 667-4735
ENGLISH
Office: ENGLISH

Pesok Anton L
Accepting New Patients:Y
Beth Israel Deaconess Medical Center
330 Brookline Ave
,Boston,MA 02215
Suffolk
(617) 754-9600
RUSSIAN|ENGLISH
Office: ENGLISH

Peters Whitney E
Accepting New Patients:N
Beth Israel Deaconess Medical Center
330 Brookline Ave
,Boston,MA 02215
Suffolk
(617) 754-9600
ENGLISH
Office: ENGLISH

Pinto Jennifer A
Accepting New Patients:N
Beth Israel Deaconess Medical Center
330 Brookline Ave
,Boston,MA 02215
Suffolk
(617) 754-9600
ENGLISH
Office: ENGLISH

Pudukodu Harish
Accepting New Patients:N
Beth Israel Deaconess Medical Center
330 Brookline Ave Dept Of ,Boston,MA 02215
Suffolk
(617) 667-4735
ENGLISH
Office: ENGLISH

Ram Nanik
Accepting New Patients:N
Beth Israel Deaconess Medical Center
185 Pilgrim Rd Ste 4
,Boston,MA 02215
Suffolk
(617) 667-2702
ENGLISH
Office: ENGLISH

Ramos Ayes Juan C
Accepting New Patients:N
Beth Israel Deaconess Medical Center
110 Francis St
,Boston,MA 02215
Suffolk
(617) 632-9700
SPANISH|ENGLISH
Office: ENGLISH

Rehman Urrooj H
Accepting New Patients:N
Beth Israel Deaconess Medical Center
330 Brookline Ave
,Boston,MA 02215
Suffolk
(617) 754-9600
HINDI|PUNJABI|URDU|
ENGLISH
Office: ENGLISH

Remy Susan L
Accepting New Patients:N
Beth Israel Deaconess Medical Center
330 Brookline Ave
,Boston,MA 02215
Suffolk
(617) 754-9600
ENGLISH
Office: ENGLISH

Ritholz Marilyn D
Accepting New Patients:N
Beth Israel Deaconess Medical Center
1 Joslin Pl Ste 2
,Boston,MA 02215
Suffolk
(617) 309-2400
ENGLISH
Office: ENGLISH

Rotner Annie
Accepting New Patients:N
Beth Israel Deaconess Medical Center
330 Brookline Ave
,Boston,MA 02215
Suffolk
(617) 754-9600
ENGLISH
Office: ENGLISH

Saganov Marcie V
Accepting New Patients:N
Beth Israel Deaconess Medical Center
330 Brookline Ave
,Boston,MA 02215
Suffolk
(617) 754-9600
ENGLISH
Office: ENGLISH

Sams Christie L
Accepting New Patients:N
Beth Israel Deaconess Medical Center
330 Brookline Ave
,Boston,MA 02215
Suffolk
(617) 754-9600
ENGLISH
Office: ENGLISH

Sandoval Luis R
Accepting New Patients:N
Beth Israel Deaconess Medical Center
330 Brookline Ave
,Boston,MA 02215
Suffolk
(617) 754-9600
ENGLISH
Office: ENGLISH

Santorelli Gennarina D
Accepting New Patients:N
Beth Israel Deaconess Medical Center
185 Pilgrim Rd
,Boston,MA 02215
Suffolk
(617) 632-0908
ENGLISH
Office: ENGLISH

Santorelli Gennarina D
Accepting New Patients:N
Beth Israel Deaconess Medical Center
330 Brookline Ave
,Boston,MA 02215
Suffolk
(617) 754-9600
ENGLISH
Office: ENGLISH

Scarella Timothy M
Accepting New Patients:N
Beth Israel Deaconess Medical Center
330 Brookline Ave
,Boston,MA 02215
Suffolk
(617) 754-9600
ENGLISH
Office: ENGLISH

Schwab Nadine
Accepting New Patients:N
Beth Israel Deaconess Medical Center
330 Brookline Ave Dept Of ,Boston,MA 02215
Suffolk
(617) 667-4074
ENGLISH
Office: ENGLISH

Seletsky Lynda A
Accepting New Patients:N
Beth Israel Deaconess Medical Center
330 Brookline Ave
,Boston,MA 02215
Suffolk
(617) 667-5725
ENGLISH
Office: ENGLISH

Shaughnessy Lynn W
Accepting New Patients:N
Beth Israel Deaconess Medical Center
330 Brookline Ave ,Boston,MA 02215
Suffolk
(617) 754-9600
ENGLISH
Office: ENGLISH

Skolnick Judith A
Accepting New Patients:N
Beth Israel Deaconess Medical Center
330 Brookline Ave ,Boston,MA 02215
Suffolk
(617) 667-8070
ENGLISH
Office: ENGLISH

Smith Christopher
Accepting New Patients:N
Beth Israel Deaconess Medical Center
330 Brookline Ave ,Boston,MA 02215
Suffolk
(617) 667-4735
ENGLISH
Office: ENGLISH

Smurawska Liliana T
Accepting New Patients:N
Beth Israel Deaconess Medical Center
330 Brookline Ave ,Boston,MA 02215
Suffolk
(617) 667-4735
POLISH|ENGLISH
Office: ENGLISH

Soltys Lou A
Accepting New Patients:N
Beth Israel Deaconess Medical Center
330 Brookline Ave ,Boston,MA 02215
Suffolk
(617) 667-6450
ENGLISH
Office: ENGLISH

Somers M S
Accepting New Patients:N
Beth Israel Deaconess Medical Center
330 Brookline Ave Ste Rose200 ,Boston,MA 02215
Suffolk
(617) 667-4623
ENGLISH
Office: ENGLISH

Subramanian Subha
Accepting New Patients:N
Beth Israel Deaconess Medical Center
330 Brookline Ave ,Boston,MA 02215
Suffolk
(617) 754-9600
ENGLISH
Office: ENGLISH

Suvajian Lori
Accepting New Patients:N
Beth Israel Deaconess Medical Center
330 Brookline Ave ,Boston,MA 02215
Suffolk
(617) 754-9600
ENGLISH
Office: ENGLISH

Szeto Anthony
Accepting New Patients:N
Beth Israel Deaconess Medical Center
330 Brookline Ave ,Boston,MA 02215
Suffolk
(617) 754-9600
ENGLISH
Office: ENGLISH

Torous John B
Accepting New Patients:N
Beth Israel Deaconess Medical Center
330 Brookline Ave ,Boston,MA 02215
Suffolk
(617) 667-4735
ENGLISH
Office: ENGLISH

Troy Allison C
Accepting New Patients:Y
Beth Israel Deaconess Medical Center
330 Brookline Ave ,Boston,MA 02215
Suffolk
(617) 754-9600
ENGLISH
Office: ENGLISH

Vaccaro Bernardino
Accepting New Patients:N
Beth Israel Deaconess Medical Center
330 Brookline Ave ,Boston,MA 02215
Suffolk
(617) 754-9600
ENGLISH
Office: ENGLISH

Van Dyke Devin
Accepting New Patients:Y
Beth Israel Deaconess Medical Center
330 Brookline Ave ,Boston,MA 02215
Suffolk
(617) 667-7000
ENGLISH
Office: ENGLISH

Weiss Anthony
Accepting New Patients:N
Beth Israel Deaconess Medical Center
330 Brookline Ave ,Boston,MA 02215
Suffolk
(617) 754-9600
ENGLISH
Office: ENGLISH

Zhang Yelu
Accepting New Patients:N
Beth Israel Deaconess Medical Center
330 Brookline Ave ,Boston,MA 02215
Suffolk
(617) 754-9600
ENGLISH
Office: ENGLISH

Beth Israel Deaconess Medical Cente
Accepting New Patients:Y
Beth Israel Deaconess Medical Center
1000 Broadway ,Chelsea,MA 02150
Suffolk
(617) 975-6000
ENGLISH
Office: ENGLISH

SUFFOLK COUNTY

Price Aaron M
Accepting New Patients:N
Beth Israel Deaconess Medical Center
1000 Broadway
,Chelsea,MA 02150
Suffolk
(617) 975-6000
ENGLISH
Office: ENGLISH

Beth Israel Deaconess Medical Cente
Accepting New Patients:Y
Beth Israel Deaconess Medical Center
230 Bowdoin St
,Dorchester,MA 02122
Suffolk
(617) 754-0100
ENGLISH
Office: ENGLISH

Filin Evgeniy E
Accepting New Patients:N
Beth Israel Deaconess Medical Center
230 Bowdoin St
,Dorchester,MA 02122
Suffolk
(617) 754-0100
GERMAN|RUSSIAN|ENGLISH
Office: ENGLISH

Friend Sarah
Accepting New Patients:N
Beth Israel Deaconess Medical Center
230 Bowdoin St
,Dorchester,MA 02122
Suffolk
(617) 754-0100
ENGLISH
Office: ENGLISH

Goldberger Gabriel
Accepting New Patients:N
Beth Israel Deaconess Medical Center
230 Bowdoin St
,Dorchester,MA 02122
Suffolk
(617) 754-0100
RUSSIAN|YIDDUSH|ENGLISH
Office: ENGLISH

Little Mary Kate L
Accepting New Patients:N
Beth Israel Deaconess Medical Center
230 Bowdoin St
,Dorchester,MA 02122
Suffolk
(617) 754-0100
ENGLISH
Office: ENGLISH

Saino Maria
Accepting New Patients:N
Beth Israel Deaconess Medical Center
230 Bowdoin St
,Dorchester,MA 02122
Suffolk
(617) 754-0100
ENGLISH
Office: ENGLISH

Belizaire Myrline
Accepting New Patients:N
Beth Psychiatry LLC
7 Whittier Pl Ste 108
,Boston,MA 02114
Suffolk
(773) 985-3539
ENGLISH
Office: ENGLISH

Beth Psychiatry LLC
Accepting New Patients:Y
Beth Psychiatry LLC
7 Whittier Pl Ste 108
,Boston,MA 02114
Suffolk
(773) 985-3539
ENGLISH
Office: ENGLISH

Iwunze Nnenna
Accepting New Patients:Y
Beth Psychiatry LLC
7 Whittier Pl Ste 108
,Boston,MA 02114
Suffolk
(773) 985-3539
ENGLISH
Office: ENGLISH

Okrah Joseph O
Accepting New Patients:Y
Beth Psychiatry LLC
7 Whittier Pl Ste 108
,Boston,MA 02114
Suffolk
(773) 985-3539
ENGLISH
Office: ENGLISH

Greenwood Brittany
Accepting New Patients:N
BetterLife And Wellness LLC
Virtual Visits Only Provider ,Boston,MA 02199
Suffolk
(978) 590-0111
ENGLISH
Office: ENGLISH

Adebayo Elizabeth O
Accepting New Patients:N
BH Psych PA
529 Main St Ste 200
,Charlestown,MA 02129
Suffolk
(256) 500-8688
ENGLISH|YORUBA
Office: ENGLISH

Augustin Jordan
Accepting New Patients:Y
BH Psych PA
529 Main St Ste 200
,Charlestown,MA 02129
Suffolk
(256) 500-8688
FRENCH|ENGLISH|CAPE VERDE CREOLE
Office: ENGLISH

Baird Alexis K
Accepting New Patients:N
BH Psych PA
529 Main St Ste 200
,Charlestown,MA 02129
Suffolk
(256) 500-8688
ENGLISH
Office: ENGLISH

Banuelos Jose
Accepting New Patients:Y
BH Psych PA
529 Main St Ste 200
,Charlestown,MA 02129
Suffolk
(256) 500-8688
ENGLISH
Office: ENGLISH

BH Psych PA
Accepting New Patients:Y
BH Psych PA
529 Main St Ste 200
,Charlestown,MA 02129
Suffolk
(256) 500-8688
ENGLISH
Office: ENGLISH

Chunara Sana
Accepting New Patients:Y
BH Psych PA
529 Main St Ste 200
,Charlestown,MA 02129
Suffolk
(256) 500-8688
HINDI|SPANISH|ENGLISH|GUJARATI
Office: ENGLISH

SUFFOLK COUNTY

Desloges Ann M
Accepting New Patients:N
BH Psych PA
529 Main St Ste 200
,Charlestown,MA 02129
Suffolk
(256) 500-8688
SPANISH|ENGLISH
Office: ENGLISH

Fallon Gloria Y
Accepting New Patients:Y
BH Psych PA
529 Main St Ste 200
,Charlestown,MA 02129
Suffolk
(256) 500-8688
ENGLISH
Office: ENGLISH

Freund Jeremy D
Accepting New Patients:Y
BH Psych PA
529 Main St Ste 200
,Charlestown,MA 02129
Suffolk
(256) 500-8688
ENGLISH
Office: ENGLISH

Ibrahim Ihab
Accepting New Patients:N
BH Psych PA
529 Main St Ste 200
,Charlestown,MA 02129
Suffolk
(256) 500-8688
ARABIC, LEBANESE, SYRIAN|FRENCH|GERMAN|SPANISH|ENGLISH
Office: ENGLISH

Kriegel Joshua
Accepting New Patients:N
BH Psych PA
529 Main St Ste 200
,Charlestown,MA 02129
Suffolk
(256) 500-8688
ENGLISH
Office: ENGLISH

Ochs Ellen
Accepting New Patients:Y
BH Psych PA
529 Main St Ste 200
,Charlestown,MA 02129
Suffolk
(256) 500-8688
ENGLISH
Office: ENGLISH

Pizza Michael S
Accepting New Patients:Y
BH Psych PA
529 Main St Ste 200
,Charlestown,MA 02129
Suffolk
(256) 500-8688
ENGLISH
Office: ENGLISH

Smith Noah N
Accepting New Patients:Y
BH Psych PA
529 Main St Ste 200
,Charlestown,MA 02129
Suffolk
(256) 500-8688
SPANISH|ENGLISH
Office: ENGLISH

Snipes Angel C
Accepting New Patients:N
BH Psych PA
529 Main St Ste 200
,Charlestown,MA 02129
Suffolk
(256) 500-8688
ENGLISH
Office: ENGLISH

Tedoe Laywell M
Accepting New Patients:Y
BH Psych PA
529 Main St Ste 200
,Charlestown,MA 02129
Suffolk
(256) 500-8688
ENGLISH
Office: ENGLISH

Bichajian Charles
Accepting New Patients:Y
Bichajian, Charles
Virtual Visits Only
Provider ,Boston,MA 02199
Suffolk
(508) 728-8815
ENGLISH
Office: ENGLISH

Bileau Mallary J
Accepting New Patients:N
Bileau, Mallary J.
Virtual Visits Only
Provider ,Boston,MA 02199
Suffolk
(508) 590-9949
ENGLISH
Office: ENGLISH

Bileau Michaela K
Accepting New Patients:N
Bileau, Michaela K.
Virtual Visits Only
Provider ,Boston,MA 02199
Suffolk
(508) 590-9949
ENGLISH
Office: ENGLISH

Miller Shelly A
Accepting New Patients:N
Birch Grove Mental Health and Wellness LLC
Virtual Visits Only
Provider ,Boston,MA 02199
Suffolk
(207) 835-3214
ENGLISH
Office: ENGLISH

Bennett Kristin M
Accepting New Patients:Y
Birches Health Medical Group P A
90 Canal St Ste 4
,Boston,MA 02114
Suffolk
(833) 483-3838
ENGLISH
Office: ENGLISH

Birches Health Medical Group P A
Accepting New Patients:Y
Birches Health Medical Group P A
90 Canal St Ste 4
,Boston,MA 02114
Suffolk
(833) 483-3838
ENGLISH
Office: ENGLISH

Birches Health Medical Group P A
Accepting New Patients:Y
Birches Health Medical Group P A
Virtual Visits Only
Provider ,Boston,MA 02199
Suffolk
(833) 483-3838
ENGLISH
Office: ENGLISH

Caballero Niyer J
Accepting New Patients:Y
Birches Health Medical Group P A
90 Canal St Ste 4
,Boston,MA 02114
Suffolk
(833) 483-3838
SPANISH|ENGLISH
Office: ENGLISH

SUFFOLK COUNTY

Falvey Sarah J
Accepting New Patients:N
Birches Health Medical Group P A
90 Canal St Ste 4
,Boston,MA 02114
Suffolk
(833) 483-3838
ENGLISH
Office: ENGLISH

Laflin Hannah
Accepting New Patients:N
Birches Health Medical Group P A
Virtual Visits Only
Provider ,Boston,MA 02199
Suffolk
(833) 483-3838
ENGLISH
Office: ENGLISH

Marcellus Ronald
Accepting New Patients:N
Birches Health Medical Group P A
90 Canal St Ste 4
,Boston,MA 02114
Suffolk
(833) 483-3838
ENGLISH
Office: ENGLISH

Menard Tiffany
Accepting New Patients:Y
Birches Health Medical Group P A
90 Canal St Ste 4
,Boston,MA 02114
Suffolk
(833) 483-3838
ENGLISH
Office: ENGLISH

Mukherjee Sonjit
Accepting New Patients:Y
Birches Health Medical Group P A
90 Canal St Ste 4
,Boston,MA 02114
Suffolk
(833) 483-3838
ENGLISH
Office: ENGLISH

Nicolas Anne
Accepting New Patients:Y
Birches Health Medical Group P A
Virtual Visits Only
Provider ,Boston,MA 02199
Suffolk
(833) 483-3838
ENGLISH
Office: ENGLISH

Kazakis Lisa
Accepting New Patients:Y
Birchwood Psychiatry and Wellness LLC
Virtual Visits Only
Provider ,Boston,MA 02199
Suffolk
(603) 325-3106
ENGLISH
Office: ENGLISH

Birenberg Patrice E
Accepting New Patients:Y
Birenberg, Patrice E.
Virtual Visits Only
Provider ,Boston,MA 02199
Suffolk
(857) 600-6679
ENGLISH
Office: ENGLISH

BLAKE DELLA
Accepting New Patients:Y
Black Behavioral Health Network Incorporated
Virtual Visits Only
Provider ,BOSTON,MA 02199
Suffolk
(866) 462-2461
ENGLISH
Office: ENGLISH

Blake Jonathan S
Accepting New Patients:Y
Blake, Jonathan S.
Virtual Visits Only
Provider ,Boston,MA 02199
Suffolk
(857) 301-9995
ENGLISH
Office: ENGLISH

Calderon Blanca A
Accepting New Patients:N
Blanca Alicia Calderon LMHC
Virtual Visits Only
Provider ,Boston,MA 02199
Suffolk
(508) 615-7232
SPANISH|ENGLISH
Office: ENGLISH

Nunez Yakira
Accepting New Patients:Y
Blank Canvas Therapy PLLC
Virtual Visits Only
Provider ,Boston,MA 02199
Suffolk
(978) 482-7189
SPANISH|ENGLISH
Office: ENGLISH

Chaplin Daylin
Accepting New Patients:N
Bloom Mental Health and Wellness LLC
Virtual Visits Only
Provider ,Boston,MA 02199
Suffolk
(413) 200-2808
SPANISH|ENGLISH
Office: ENGLISH

Labonte Shaina
Accepting New Patients:Y
Bloom Mental Health and Wellness LLC
Virtual Visits Only
Provider ,Boston,MA 02199
Suffolk
(413) 200-2808
ENGLISH
Office: ENGLISH

Milutin Slavenka
Accepting New Patients:N
Blue Hills Counseling & Psych
300 Ocean Avenue
,Revere,MA 02151
Suffolk
(781) 485-6100
ENGLISH
Office: ENGLISH

Yuvienco Christopher S
Accepting New Patients:Y
Blue Summit Medical Group PC
Virtual Visits Only
Provider ,Boston,MA 02199
Suffolk
(206) 922-2392
ENGLISH
Office: ENGLISH

Barley Elizabeth
Accepting New Patients:Y
BlueSky Telepsych
Virtual Visits Only
Provider ,Boston,MA 02199
Suffolk
(888) 279-0002
ENGLISH
Office: ENGLISH

BlueSky Telepsych
Accepting New Patients:Y
BlueSky Telepsych
Virtual Visits Only
Provider ,Boston,MA 02199
Suffolk
(888) 279-0002
ENGLISH
Office: ENGLISH

Shugart Amanda
Accepting New Patients:Y
BlueSky Telepsych
Virtual Visits Only
Provider ,Boston,MA 02199
Suffolk
(888) 279-0002
ENGLISH
Office: ENGLISH

Suek Chesilin
Accepting New Patients:Y
BlueSky Telepsych
Virtual Visits Only
Provider ,Boston,MA 02199
Suffolk
(888) 279-0002
ENGLISH
Office: ENGLISH

BlueSky Telepsych
Accepting New Patients:Y
BlueSky Telepsych
529 Main St Ste 200
,Charlestown,MA 02129
Suffolk
(888) 279-0002
ENGLISH
Office: ENGLISH

Laws Clawson Gwendolyn
Accepting New Patients:Y
BlueSky Telepsych
529 Main St Ste 200
,Charlestown,MA 02129
Suffolk
(888) 279-0002
ENGLISH
Office: ENGLISH

Lopez Rosalind
Accepting New Patients:Y
BlueSky Telepsych
529 Main St Ste 200
,Charlestown,MA 02129
Suffolk
(888) 279-0002
ENGLISH
Office: ENGLISH

Ragwar Aloo
Accepting New Patients:Y
BlueSky Telepsych
529 Main St Ste 200
,Charlestown,MA 02129
Suffolk
(888) 279-0002
ENGLISH
Office: ENGLISH

Shugart Amanda
Accepting New Patients:Y
BlueSky Telepsych
529 Main St Ste 200
,Charlestown,MA 02129
Suffolk
(888) 279-0002
ENGLISH
Office: ENGLISH

Suek Chesilin
Accepting New Patients:Y
BlueSky Telepsych
529 Main St Ste 200
,Charlestown,MA 02129
Suffolk
(888) 279-0002
ENGLISH
Office: ENGLISH

Surya Ramana G
Accepting New Patients:Y
BlueSky Telepsych
529 Main St Ste 200
,Charlestown,MA 02129
Suffolk
(888) 279-0002
ENGLISH
Office: ENGLISH

Alikhan Rashad
Accepting New Patients:N
BMC Affiliated Physicians Inc
960 Massachusetts Ave
,Boston,MA 02118
Suffolk
(617) 562-5378
ARABIC, LEBANESE, SYRIAN|URDU|ENGLISH

Office: ENGLISH

BMC Affiliated Physicians Inc
Accepting New Patients:Y
BMC Affiliated Physicians Inc
960 Massachusetts Ave
,Boston,MA 02118
Suffolk
(617) 562-5378
ENGLISH
Office: ENGLISH

BMC Affiliated Physicians Inc
Accepting New Patients:Y
BMC Affiliated Physicians Inc
Virtual Visits Only
Provider ,Boston,MA 02199
Suffolk
(617) 789-2102
ENGLISH
Office: ENGLISH

Buckley Ying
Accepting New Patients:Y
BMC Affiliated Physicians Inc
Virtual Visits Only
Provider ,Boston,MA 02199
Suffolk
(617) 789-2102
ENGLISH
Office: ENGLISH

Schmidt Jacinta C
Accepting New Patients:Y
BMC Affiliated Physicians Inc
Virtual Visits Only
Provider ,Boston,MA 02199
Suffolk
(617) 789-2102
ENGLISH
Office: ENGLISH

Alikhan Rashad
Accepting New Patients:N
BMC Affiliated Physicians Inc
736 Cambridge St Fl 6
,Brighton,MA 02135
Suffolk
(617) 562-5378
ARABIC, LEBANESE, SYRIAN|URDU|ENGLISH

Office: ENGLISH

Alikhan Rashad
Accepting New Patients:N
BMC Affiliated
Physicians Inc
11 Nevins St Ste 403
,Brighton,MA 02135
Suffolk
(617) 789-2102
ARABIC, LEBANESE,
SYRIAN|URDU|ENGLISH

Office: ENGLISH

Alikhan Rashad
Accepting New Patients:N
BMC Affiliated
Physicians Inc
736 Cambridge St
,Brighton,MA 02135
Suffolk
(617) 789-2102
ARABIC, LEBANESE,
SYRIAN|URDU|ENGLISH

Office: ENGLISH

BMC Affiliated Physicians Inc
Accepting New Patients:Y
BMC Affiliated
Physicians Inc
736 Cambridge St Fl 6
,Brighton,MA 02135
Suffolk
(617) 562-5378
ENGLISH
Office: ENGLISH

BMC Affiliated Physicians Inc
Accepting New Patients:Y
BMC Affiliated
Physicians Inc
11 Nevins St Ste 403
,Brighton,MA 02135
Suffolk
(617) 789-2102
ENGLISH
Office: ENGLISH

BMC Affiliated Physicians Inc
Accepting New Patients:Y
BMC Affiliated
Physicians Inc
736 Cambridge St
,Brighton,MA 02135
Suffolk
(617) 789-2102
ENGLISH
Office: ENGLISH

Cherenfant Colas Nadine
Accepting New Patients:N
BMC Affiliated
Physicians Inc
736 Cambridge St Fl 6
,Brighton,MA 02135
Suffolk
(617) 562-5378
ENGLISH|HAITIAN
CREOLE /KWEO
Office: ENGLISH

Cherenfant Colas Nadine
Accepting New Patients:N
BMC Affiliated
Physicians Inc
11 Nevins St Ste 403
,Brighton,MA 02135
Suffolk
(617) 789-2102
ENGLISH|HAITIAN
CREOLE /KWEO
Office: ENGLISH

Cherenfant Colas Nadine
Accepting New Patients:N
BMC Affiliated
Physicians Inc
736 Cambridge St
,Brighton,MA 02135
Suffolk
(617) 789-2102
ENGLISH|HAITIAN
CREOLE /KWEO
Office: ENGLISH

Connolly Kaila N
Accepting New Patients:N
BMC Affiliated
Physicians Inc
736 Cambridge St
,Brighton,MA 02135
Suffolk
(617) 789-2102
ENGLISH
Office: ENGLISH

Corr Melanie
Accepting New Patients:Y
BMC Affiliated
Physicians Inc
736 Cambridge St Fl 6
,Brighton,MA 02135
Suffolk
(617) 562-5378
ENGLISH
Office: ENGLISH

Corr Melanie
Accepting New Patients:Y
BMC Affiliated
Physicians Inc
11 Nevins St Ste 403
,Brighton,MA 02135
Suffolk
(617) 789-2102
ENGLISH
Office: ENGLISH

Corr Melanie
Accepting New Patients:N
BMC Affiliated
Physicians Inc
736 Cambridge St
,Brighton,MA 02135
Suffolk
(617) 789-2102
ENGLISH
Office: ENGLISH

DeRosa Lillian
Accepting New Patients:Y
BMC Affiliated
Physicians Inc
736 Cambridge St Fl 6
,Brighton,MA 02135
Suffolk
(617) 562-5378
SWAHILI|ENGLISH
Office: ENGLISH

DeRosa Lillian
Accepting New Patients:Y
BMC Affiliated
Physicians Inc
11 Nevins St Ste 403
,Brighton,MA 02135
Suffolk
(617) 789-2102
SWAHILI|ENGLISH
Office: ENGLISH

DeRosa Lillian
Accepting New Patients:N
BMC Affiliated
Physicians Inc
736 Cambridge St
,Brighton,MA 02135
Suffolk
(617) 789-2102
SWAHILI|ENGLISH
Office: ENGLISH

Dipasquale Melissa
Accepting New Patients:N
BMC Affiliated
Physicians Inc
736 Cambridge St Fl 6
,Brighton,MA 02135
Suffolk
(617) 562-5378
ENGLISH
Office: ENGLISH

SUFFOLK COUNTY

Dipasquale Melissa
Accepting New Patients:N
BMC Affiliated
Physicians Inc
11 Nevins St Ste 403
,Brighton,MA 02135
Suffolk
(617) 789-2102
ENGLISH
Office: ENGLISH

Fish Hannah
Accepting New Patients:N
BMC Affiliated
Physicians Inc
736 Cambridge St
,Brighton,MA 02135
Suffolk
(617) 562-7050
SPANISH|ENGLISH
Office: ENGLISH

Fishman Marina
Accepting New Patients:N
BMC Affiliated
Physicians Inc
736 Cambridge St
,Brighton,MA 02135
Suffolk
(617) 789-2102
ENGLISH
Office: ENGLISH

Fobanjong Tizi
Accepting New Patients:Y
BMC Affiliated
Physicians Inc
736 Cambridge St
,Brighton,MA 02135
Suffolk
(617) 789-2102
ENGLISH
Office: ENGLISH

Gilman Robert B
Accepting New Patients:N
BMC Affiliated
Physicians Inc
736 Cambridge St
,Brighton,MA 02135
Suffolk
(617) 789-2102
ENGLISH
Office: ENGLISH

Hammerness Paul G
Accepting New Patients:N
BMC Affiliated
Physicians Inc
11 Nevins St Ste 403
,Brighton,MA 02135
Suffolk
(617) 789-2102
ENGLISH
Office: ENGLISH

Hammerness Paul G
Accepting New Patients:N
BMC Affiliated
Physicians Inc
736 Cambridge St
,Brighton,MA 02135
Suffolk
(617) 789-2102
ENGLISH
Office: ENGLISH

Hamrock Michael
Accepting New Patients:N
BMC Affiliated
Physicians Inc
736 Cambridge St Fl 6
,Brighton,MA 02135
Suffolk
(617) 562-5378
SPANISH|ENGLISH
Office: ENGLISH

Hopkins Michelle
Accepting New Patients:N
BMC Affiliated
Physicians Inc
736 Cambridge St
,Brighton,MA 02135
Suffolk
(617) 789-3000
ENGLISH
Office: ENGLISH

Jalynytchev Pavel
Accepting New Patients:N
BMC Affiliated
Physicians Inc
11 Nevins St Ste 403
,Brighton,MA 02135
Suffolk
(617) 789-2102
RUSSIAN|UKRANIAN|
ENGLISH
Office: ENGLISH

Jalynytchev Pavel
Accepting New Patients:N
BMC Affiliated
Physicians Inc
736 Cambridge St
,Brighton,MA 02135
Suffolk
(617) 789-2102
RUSSIAN|UKRANIAN|
ENGLISH
Office: ENGLISH

Jen Kin Myles
Accepting New Patients:Y
BMC Affiliated
Physicians Inc
736 Cambridge St Fl 6
,Brighton,MA 02135
Suffolk
(617) 562-5378
ENGLISH
Office: ENGLISH

Jen Kin Myles
Accepting New Patients:Y
BMC Affiliated
Physicians Inc
11 Nevins St Ste 403
,Brighton,MA 02135
Suffolk
(617) 789-2102
ENGLISH
Office: ENGLISH

Jen Kin Myles
Accepting New Patients:Y
BMC Affiliated
Physicians Inc
736 Cambridge St
,Brighton,MA 02135
Suffolk
(617) 789-2102
ENGLISH
Office: ENGLISH

Joachin Sabrina
Accepting New Patients:Y
BMC Affiliated
Physicians Inc
736 Cambridge St
,Brighton,MA 02135
Suffolk
(617) 789-2102
ENGLISH
Office: ENGLISH

Khan Sarosh
Accepting New Patients:N
BMC Affiliated
Physicians Inc
736 Cambridge St
,Brighton,MA 02135
Suffolk
(617) 789-2102
ENGLISH
Office: ENGLISH

Kuznetsova Olga O
Accepting New Patients:Y
BMC Affiliated
Physicians Inc
736 Cambridge St Fl 6
,Brighton,MA 02135
Suffolk
(617) 562-5378
ENGLISH
Office: ENGLISH

Kuznetsova Olga O
Accepting New Patients:N
BMC Affiliated
Physicians Inc
11 Nevins St Ste 403
,Brighton,MA 02135
Suffolk
(617) 789-2102
ENGLISH
Office: ENGLISH

Kuznetsova Olga O
Accepting New Patients:N
BMC Affiliated
Physicians Inc
736 Cambridge St
,Brighton,MA 02135
Suffolk
(617) 789-2102
ENGLISH
Office: ENGLISH

Kyomen Helen H
Accepting New Patients:N
BMC Affiliated
Physicians Inc
736 Cambridge St
,Brighton,MA 02135
Suffolk
(617) 789-2102
ENGLISH
Office: ENGLISH

Levine Julia F
Accepting New Patients:N
BMC Affiliated
Physicians Inc
11 Nevins St Ste 403
,Brighton,MA 02135
Suffolk
(617) 789-2102
ENGLISH
Office: ENGLISH

Maina Sheila
Accepting New Patients:Y
BMC Affiliated
Physicians Inc
736 Cambridge St Fl 6
,Brighton,MA 02135
Suffolk
(617) 562-5378
SWAHILI|ENGLISH
Office: ENGLISH

Maina Sheila
Accepting New Patients:Y
BMC Affiliated
Physicians Inc
11 Nevins St Ste 403
,Brighton,MA 02135
Suffolk
(617) 789-2102
SWAHILI|ENGLISH
Office: ENGLISH

Maina Sheila
Accepting New Patients:Y
BMC Affiliated
Physicians Inc
736 Cambridge St
,Brighton,MA 02135
Suffolk
(617) 789-2102
SWAHILI|ENGLISH
Office: ENGLISH

Mezheritskaya Anastasia
Accepting New Patients:Y
BMC Affiliated
Physicians Inc
11 Nevins St Ste 403
,Brighton,MA 02135
Suffolk
(617) 789-2102
ENGLISH
Office: ENGLISH

Miryousefi Fariba
Accepting New Patients:N
BMC Affiliated
Physicians Inc
736 Cambridge St Fl 6
,Brighton,MA 02135
Suffolk
(617) 562-5378
FARSI, PERSIAN|
ENGLISH
Office: ENGLISH

Schmidt Jacinta C
Accepting New Patients:N
BMC Affiliated
Physicians Inc
736 Cambridge St
,Brighton,MA 02135
Suffolk
(617) 789-2102
ENGLISH
Office: ENGLISH

Serena Kristina M
Accepting New Patients:Y
BMC Affiliated
Physicians Inc
736 Cambridge St Fl 6
,Brighton,MA 02135
Suffolk
(617) 562-5378
ENGLISH
Office: ENGLISH

Serena Kristina M
Accepting New Patients:Y
BMC Affiliated
Physicians Inc
736 Cambridge St
,Brighton,MA 02135
Suffolk
(617) 789-2102
ENGLISH
Office: ENGLISH

Sharfi Mahmood H
Accepting New Patients:Y
BMC Affiliated
Physicians Inc
736 Cambridge St Fl 6
,Brighton,MA 02135
Suffolk
(617) 562-5378
HINDI|PUNJABI|URDU|
ENGLISH
Office: ENGLISH

Sharfi Mahmood H
Accepting New Patients:Y
BMC Affiliated
Physicians Inc
11 Nevins St Ste 403
,Brighton,MA 02135
Suffolk
(617) 789-2102
HINDI|PUNJABI|URDU|
ENGLISH
Office: ENGLISH

Sharfi Mahmood H
Accepting New Patients:Y
BMC Affiliated
Physicians Inc
736 Cambridge St
,Brighton,MA 02135
Suffolk
(617) 789-2102
HINDI|PUNJABI|URDU|
ENGLISH
Office: ENGLISH

Stern Robert M
Accepting New Patients:N
BMC Affiliated Physicians Inc
736 Cambridge St
,Brighton,MA 02135
Suffolk
(617) 789-3000
ENGLISH
Office: ENGLISH

Strauss Jason B
Accepting New Patients:Y
BMC Affiliated Physicians Inc
736 Cambridge St Fl 6
,Brighton,MA 02135
Suffolk
(617) 562-5378
ENGLISH
Office: ENGLISH

Strauss Jason B
Accepting New Patients:N
BMC Affiliated Physicians Inc
11 Nevins St Ste 403
,Brighton,MA 02135
Suffolk
(617) 789-2102
ENGLISH
Office: ENGLISH

Strauss Jason B
Accepting New Patients:Y
BMC Affiliated Physicians Inc
736 Cambridge St
,Brighton,MA 02135
Suffolk
(617) 789-2102
ENGLISH
Office: ENGLISH

Thrasivoulos Michael
Accepting New Patients:N
BMC Affiliated Physicians Inc
11 Nevins St Ste 403
,Brighton,MA 02135
Suffolk
(617) 789-2102
ENGLISH
Office: ENGLISH

Turkelson Lynley
Accepting New Patients:N
BMC Affiliated Physicians Inc
11 Nevins St Ste 403
,Brighton,MA 02135
Suffolk
(617) 789-2102
ENGLISH
Office: ENGLISH

Williamson Dawn M
Accepting New Patients:N
BMC Affiliated Physicians Inc
736 Cambridge St
,Brighton,MA 02135
Suffolk
(617) 414-4505
ENGLISH
Office: ENGLISH

Herman Stacy
Accepting New Patients:Y
Bond Medical Consultants PC
1234 Hyde Park Ave
,Hyde Park,MA 02136
Suffolk
(617) 244-3322
ENGLISH
Office: ENGLISH

Umeh Boniface I
Accepting New Patients:N
Boniface I Umeh
Virtual Visits Only
Provider ,Boston,MA 02199
Suffolk
(617) 710-4766
ENGLISH
Office: ENGLISH

Brissette Sheri L
Accepting New Patients:Y
Border Behavioral Therapy
Virtual Visits Only
Provider ,BOSTON,MA 02199
Suffolk
(508) 558-7130
ENGLISH
Office: ENGLISH

Boskind Jo Ellen
Accepting New Patients:N
Boskind, Jo Ellen
Virtual Visits Only
Provider ,Boston,MA 02199
Suffolk
(413) 775-4099
ENGLISH
Office: ENGLISH

Babasidis Theofanis
Accepting New Patients:N
Boston
Virtual Visits Only
Provider ,Boston,MA 02199
Suffolk
(585) 354-6692
ENGLISH
Office: ENGLISH

Babasidis Theofanis
Accepting New Patients:Y
Boston
Virtual Visits Only
Provider ,Boston,MA 02199
Suffolk
(585) 354-6692
ENGLISH
Office: ENGLISH

Boston Children's Heart Foundation
Accepting New Patients:Y
Boston Children's Heart Foundation
300 Longwood Ave
,Boston,MA 02115
Suffolk
(617) 355-6000
ENGLISH
Office: ENGLISH

Bronfman Elisa T
Accepting New Patients:Y
Boston Children's Heart Foundation
300 Longwood Ave
,Boston,MA 02115
Suffolk
(617) 355-6000
ENGLISH
Office: ENGLISH

Butler Samantha
Accepting New Patients:Y
Boston Children's Heart Foundation
300 Longwood Ave
,Boston,MA 02115
Suffolk
(617) 355-6000
ENGLISH
Office: ENGLISH

Clark Catherine G
Accepting New Patients:Y
Boston Children's Heart Foundation
300 Longwood Ave
,Boston,MA 02115
Suffolk
(617) 355-6000
ENGLISH
Office: ENGLISH

Gavin Jennifer A
Accepting New Patients:N
Boston Children's Heart Foundation
300 Longwood Ave
,Boston,MA 02115
Suffolk
(617) 355-6000
ENGLISH
Office: ENGLISH

Henson Brandi S
Accepting New Patients:Y
Boston Children's Heart Foundation
300 Longwood Ave
,Boston,MA 02115
Suffolk
(617) 355-6000
ENGLISH
Office: ENGLISH

Hourigan Shannon E
Accepting New Patients:N
Boston Children's Heart Foundation
300 Longwood Ave
,Boston,MA 02115
Suffolk
(617) 355-6000
ENGLISH
Office: ENGLISH

Odeh Sophia
Accepting New Patients:N
Boston Children's Heart Foundation
300 Longwood Ave
,Boston,MA 02115
Suffolk
(617) 355-6000
ENGLISH
Office: ENGLISH

Rygh Louisa
Accepting New Patients:N
Boston Children's Heart Foundation
300 Longwood Ave
,Boston,MA 02115
Suffolk
(617) 355-6000
ENGLISH
Office: ENGLISH

Sadhwani Anjali
Accepting New Patients:Y
Boston Children's Heart Foundation
300 Longwood Ave
,Boston,MA 02115
Suffolk
(617) 355-6000
ENGLISH
Office: ENGLISH

Singer Jayne M
Accepting New Patients:Y
Boston Children's Heart Foundation
300 Longwood Ave
,Boston,MA 02115
Suffolk
(617) 355-6000
ENGLISH
Office: ENGLISH

Boston Childrens Hospital
Accepting New Patients:Y
Boston Childrens Hospital
300 Longwood Ave
,Boston,MA 02115
Suffolk
(617) 355-6000
ENGLISH
Office: ENGLISH

Lieder Kathryn
Accepting New Patients:Y
Boston Community Pediatrics Inc
527 Albany St Ste 200
,Boston,MA 02118
Suffolk
(617) 934-6009
ENGLISH
Office: ENGLISH

Loeb Frances
Accepting New Patients:N
Boston Community Pediatrics Inc
527 Albany St Ste 200
,Boston,MA 02118
Suffolk
(617) 934-6009
SPANISH|ENGLISH
Office: ENGLISH

Boston Evening Therapy Associates L
Accepting New Patients:Y
Boston Evening Therapy Associates LLC
Virtual Visits Only Provider ,Boston,MA 02199
Suffolk
(617) 738-1480
ENGLISH
Office: ENGLISH

Adams Vanessa L
Accepting New Patients:N
Boston Evening Therapy Associates LLC
2001 Beacon St Ste 308
,Brighton,MA 02135
Suffolk
(617) 738-1480
ENGLISH
Office: ENGLISH

Boston Evening Therapy Associates L
Accepting New Patients:Y
Boston Evening Therapy Associates LLC
2001 Beacon St Ste 308
,Brighton,MA 02135
Suffolk
(617) 738-1480
ENGLISH
Office: ENGLISH

Cafasso Irena M
Accepting New Patients:N
Boston Evening Therapy Associates LLC
2001 Beacon St Ste 308
,Brighton,MA 02135
Suffolk
(617) 738-1480
ENGLISH
Office: ENGLISH

Castellano Mileissa
Accepting New Patients:N
Boston Evening Therapy Associates LLC
2001 Beacon St Ste 308
,Brighton,MA 02135
Suffolk
(617) 738-1480
SPANISH|ENGLISH
Office: ENGLISH

SUFFOLK COUNTY

Chatterjee Bhaumik Anindita
Accepting New Patients:N
Boston Evening Therapy Associates LLC
2001 Beacon St Ste 308
,Brighton,MA 02135
Suffolk
(617) 738-1480
BENGALI|HINDI|URDU|ENGLISH
Office: ENGLISH

Coburn Jennifer L
Accepting New Patients:Y
Boston Evening Therapy Associates LLC
2001 Beacon St Ste 308
,Brighton,MA 02135
Suffolk
(617) 738-1480
ENGLISH
Office: ENGLISH

Dalton Paul M
Accepting New Patients:N
Boston Evening Therapy Associates LLC
2001 Beacon St Ste 308
,Brighton,MA 02135
Suffolk
(617) 738-1480
ENGLISH
Office: ENGLISH

Franz Alyson M
Accepting New Patients:N
Boston Evening Therapy Associates LLC
2001 Beacon St Ste 308
,Brighton,MA 02135
Suffolk
(617) 738-1480
SPANISH|ENGLISH
Office: ENGLISH

Gilbert Aaron P
Accepting New Patients:N
Boston Evening Therapy Associates LLC
2001 Beacon St Ste 308
,Brighton,MA 02135
Suffolk
(617) 738-1480
ENGLISH
Office: ENGLISH

Hiam Michael C
Accepting New Patients:Y
Boston Evening Therapy Associates LLC
2001 Beacon St Ste 308
,Brighton,MA 02135
Suffolk
(617) 738-1480
ENGLISH
Office: ENGLISH

Howell Allen
Accepting New Patients:N
Boston Evening Therapy Associates LLC
2001 Beacon St Ste 308
,Brighton,MA 02135
Suffolk
(617) 738-1480
ENGLISH
Office: ENGLISH

Hudson David
Accepting New Patients:Y
Boston Evening Therapy Associates LLC
2001 Beacon St Ste 308
,Brighton,MA 02135
Suffolk
(617) 738-1480
ENGLISH
Office: ENGLISH

Keating Paul
Accepting New Patients:Y
Boston Evening Therapy Associates LLC
2001 Beacon St Ste 308
,Brighton,MA 02135
Suffolk
(617) 738-1480
ENGLISH
Office: ENGLISH

Leung Edwin
Accepting New Patients:Y
Boston Evening Therapy Associates LLC
2001 Beacon St Ste 308
,Brighton,MA 02135
Suffolk
(617) 738-1480
ENGLISH
Office: ENGLISH

London Dyanne P
Accepting New Patients:N
Boston Evening Therapy Associates LLC
2001 Beacon St Ste 308
,Brighton,MA 02135
Suffolk
(617) 738-1480
ENGLISH
Office: ENGLISH

Morgan Melissa
Accepting New Patients:N
Boston Evening Therapy Associates LLC
2001 Beacon St Ste 308
,Brighton,MA 02135
Suffolk
(617) 738-1480
ENGLISH
Office: ENGLISH

Perrone Lisa L
Accepting New Patients:N
Boston Evening Therapy Associates LLC
2001 Beacon St Ste 308
,Brighton,MA 02135
Suffolk
(617) 738-1480
ENGLISH
Office: ENGLISH

Reynolds-Solar Kimberly J
Accepting New Patients:Y
Boston Evening Therapy Associates LLC
2001 Beacon St Ste 308
,Brighton,MA 02135
Suffolk
(617) 738-1480
ENGLISH
Office: ENGLISH

Sanneh Amanda
Accepting New Patients:N
Boston Evening Therapy Associates LLC
2001 Beacon St Ste 308
,Brighton,MA 02135
Suffolk
(617) 738-1480
ENGLISH
Office: ENGLISH

Sargent Michael
Accepting New Patients:N
Boston Evening Therapy Associates LLC
2001 Beacon St Ste 308
,Brighton,MA 02135
Suffolk
(617) 738-1480
ENGLISH
Office: ENGLISH

SUFFOLK COUNTY

Schmidt Casey
Accepting New Patients:Y
Boston Evening Therapy Associates LLC
2001 Beacon St Ste 308 ,Brighton,MA 02135
Suffolk
(617) 738-1480
ENGLISH
Office: ENGLISH

Shaw Jennifer C
Accepting New Patients:Y
Boston Evening Therapy Associates LLC
2001 Beacon St Ste 308 ,Brighton,MA 02135
Suffolk
(617) 738-1480
ENGLISH
Office: ENGLISH

Smith Michael T
Accepting New Patients:Y
Boston Evening Therapy Associates LLC
2001 Beacon St Ste 308 ,Brighton,MA 02135
Suffolk
(617) 738-1480
SPANISH|ENGLISH
Office: ENGLISH

Tomich Jeanne
Accepting New Patients:N
Boston Evening Therapy Associates LLC
2001 Beacon St Ste 308 ,Brighton,MA 02135
Suffolk
(617) 738-1480
ENGLISH
Office: ENGLISH

Tomich Niklos
Accepting New Patients:Y
Boston Evening Therapy Associates LLC
2001 Beacon St Ste 308 ,Brighton,MA 02135
Suffolk
(617) 738-1480
ENGLISH
Office: ENGLISH

Udnikova Anastasia
Accepting New Patients:Y
Boston Evening Therapy Associates LLC
2001 Beacon St Ste 308 ,Brighton,MA 02135
Suffolk
(617) 738-1480
RUSSIAN|ENGLISH
Office: ENGLISH

Wilbur Donna
Accepting New Patients:Y
Boston Evening Therapy Associates LLC
2001 Beacon St Ste 308 ,Brighton,MA 02135
Suffolk
(617) 738-1480
ENGLISH
Office: ENGLISH

Wilson Gail
Accepting New Patients:Y
Boston Evening Therapy Associates LLC
2001 Beacon St Ste 308 ,Brighton,MA 02135
Suffolk
(617) 738-1480
ENGLISH
Office: ENGLISH

Wolf Daniel J
Accepting New Patients:Y
Boston Evening Therapy Associates LLC
2001 Beacon St Ste 308 ,Brighton,MA 02135
Suffolk
(617) 738-1480
ENGLISH
Office: ENGLISH

Yarvis Jacob
Accepting New Patients:Y
Boston Evening Therapy Associates LLC
2001 Beacon St Ste 308 ,Brighton,MA 02135
Suffolk
(617) 738-1480
ENGLISH
Office: ENGLISH

Boston Health Care for The Homeless
Accepting New Patients:Y
Boston Health Care for The Homeless
17 Court St ,Boston,MA 02108
Suffolk
(617) 371-1723
ENGLISH
Office: ENGLISH

Boston Health Care for the Homeless
Accepting New Patients:Y
Boston Health Care for the Homeless
17 Court St ,Boston,MA 02108
Suffolk
(617) 371-1723
ENGLISH
Office: FRENCH|PORTUGUESE|SPANISH|ENGLISH|HAITIAN CREOLE/KWEO

Boston Health Care for The Homeless
Accepting New Patients:Y
Boston Health Care for The Homeless
112 Southhampton St ,Boston,MA 02118
Suffolk
(617) 534-2881
ENGLISH
Office: ENGLISH

Boston Health Care for the Homeless
Accepting New Patients:Y
Boston Health Care for the Homeless
112 Southhampton St ,Boston,MA 02118
Suffolk
(617) 534-2881
ENGLISH
Office: FRENCH|PORTUGUESE|SPANISH|ENGLISH|HAITIAN CREOLE/KWEO

Boston Health Care for The Homeless
Accepting New Patients:Y
Boston Health Care for The Homeless
39 Boylston St ,Boston,MA 02116
Suffolk
(617) 654-1501
ENGLISH
Office: ENGLISH

SUFFOLK COUNTY

Boston Health Care for the Homeless
Accepting New Patients:Y
Boston Health Care for the Homeless
39 Boylston St
,Boston,MA 02116
Suffolk
(617) 654-1501
ENGLISH
Office: FRENCH|PORTUGUESE|SPANISH|ENGLISH|HAITIAN CREOLE
/KWEO

Boston Health Care for The Homeless
Accepting New Patients:Y
Boston Health Care for The Homeless
55 Fruit St ,Boston,MA 02114
Suffolk
(617) 726-2707
ENGLISH
Office: ENGLISH

Boston Health Care for the Homeless
Accepting New Patients:Y
Boston Health Care for the Homeless
55 Fruit St ,Boston,MA 02114
Suffolk
(617) 726-2707
ENGLISH
Office: FRENCH|PORTUGUESE|SPANISH|ENGLISH|HAITIAN CREOLE
/KWEO

Boston Health Care for The Homeless
Accepting New Patients:Y
Boston Health Care for The Homeless
780 Albany St
,Boston,MA 02118
Suffolk
(857) 654-1000
ENGLISH
Office: ENGLISH

Boston Health Care for the Homeless
Accepting New Patients:Y
Boston Health Care for the Homeless
780 Albany St
,Boston,MA 02118
Suffolk
(857) 654-1000
ENGLISH
Office: FRENCH|PORTUGUESE|SPANISH|ENGLISH|HAITIAN CREOLE
/KWEO

Boston Health Care for The Homeless
Accepting New Patients:Y
Boston Health Care for The Homeless
444 Harrison Ave
,Boston,MA 02118
Suffolk
(857) 654-1850
ENGLISH
Office: ENGLISH

Boston Health Care for the Homeless
Accepting New Patients:Y
Boston Health Care for the Homeless
444 Harrison Ave
,Boston,MA 02118
Suffolk
(857) 654-1850
ENGLISH
Office: FRENCH|PORTUGUESE|SPANISH|ENGLISH|HAITIAN CREOLE
/KWEO

Boston Health Care for The Homeless
Accepting New Patients:Y
Boston Health Care for The Homeless
461 Walnut Ave
,Jamaica Plain,MA 02130
Suffolk
(857) 654-1550
ENGLISH
Office: ENGLISH

Boston Health Care for the Homeless
Accepting New Patients:Y
Boston Health Care for the Homeless
461 Walnut Ave
,Jamaica Plain,MA 02130
Suffolk
(857) 654-1550
ENGLISH
Office: FRENCH|PORTUGUESE|SPANISH|ENGLISH|HAITIAN CREOLE
/KWEO

Boston Health Care for The Homeless
Accepting New Patients:Y
Boston Health Care for The Homeless
1785 Columbus Ave Ste 200 ,Roxbury,MA 02119
Suffolk
(857) 654-6610
ENGLISH
Office: ENGLISH

Boston Health Care for the Homeless
Accepting New Patients:Y
Boston Health Care for the Homeless
1785 Columbus Ave Ste 200 ,Roxbury,MA 02119
Suffolk
(857) 654-6610
ENGLISH
Office: FRENCH|PORTUGUESE|SPANISH|ENGLISH|HAITIAN CREOLE
/KWEO

Boston Medical Center Brighton Corp
Accepting New Patients:Y
Boston Medical Center Brighton Corporation
736 Cambridge St
,Brighton,MA 02135
Suffolk
(617) 789-3000
ENGLISH
Office: ENGLISH

Boston Medical Center Corporation
Accepting New Patients:Y
Boston Medical Center Corporation
960 Massachusetts Ave
,Boston,MA 02118
Suffolk
(617) 414-5405
ENGLISH
Office: ENGLISH

SUFFOLK COUNTY

Boston Medical Center Corporation
Accepting New Patients:Y
Boston Medical Center Corporation
1 Boston Medical Ctr Pl
,Boston,MA 02118
Suffolk
(617) 414-5470
ENGLISH
Office: ENGLISH

Boston Medical Center Corporation
Accepting New Patients:Y
Boston Medical Center Corporation
771 Albany St
,Boston,MA 02118
Suffolk
(617) 414-5470
ENGLISH
Office: ENGLISH

Boston Medical Center Corporation
Accepting New Patients:Y
Boston Medical Center Corporation
801 Massachusetts Ave
,Boston,MA 02118
Suffolk
(617) 414-5470
ENGLISH
Office: ENGLISH

Boston Medical Center Corporation
Accepting New Patients:Y
Boston Medical Center Corporation
85 E Newton St
,Boston,MA 02118
Suffolk
(617) 414-5470
ENGLISH
Office: ENGLISH

Boston Medical Center Corporation
Accepting New Patients:Y
Boston Medical Center Corporation
850 Harrison Ave
,Boston,MA 02118
Suffolk
(617) 414-5470
ENGLISH
Office: ENGLISH

Boston Medical Center Corporation
Accepting New Patients:Y
Boston Medical Center Corporation
85 E Newton St Ste M802 ,Boston,MA 02118
Suffolk
(800) 456-1552
ENGLISH
Office: ENGLISH

Boston Medical Center Corporation
Accepting New Patients:Y
Boston Medical Center Corporation
4199 Washington St
,Roslindale,MA 02131
Suffolk
(617) 323-4440
ENGLISH
Office: ENGLISH

Boston Medical Center Corporation I
Accepting New Patients:Y
Boston Medical Center Corporation Inc
1 Boston Medical Ctr Pl
,Boston,MA 02118
Suffolk
(617) 414-1975
ENGLISH
Office: ENGLISH

Akinkunle Olukayode
Accepting New Patients:Y
Boston Neuro Behavioral Associates
75 State St Ste 100
,Boston,MA 02109
Suffolk
(508) 979-5557
ENGLISH|YORUBA
Office: ENGLISH

Albornoz Reinna I
Accepting New Patients:N
Boston Neuro Behavioral Associates
75 State St Ste 100
,Boston,MA 02109
Suffolk
(508) 979-5557
ENGLISH
Office: ENGLISH

Ali Omar
Accepting New Patients:Y
Boston Neuro Behavioral Associates
75 State St Ste 100
,Boston,MA 02109
Suffolk
(508) 979-5557
ENGLISH
Office: ENGLISH

Asare Mercy
Accepting New Patients:Y
Boston Neuro Behavioral Associates
75 State St Ste 100
,Boston,MA 02109
Suffolk
(508) 979-5557
ENGLISH
Office: ENGLISH

Barrett James
Accepting New Patients:N
Boston Neuro Behavioral Associates
75 State St Ste 100
,Boston,MA 02109
Suffolk
(508) 979-5557
SPANISH|ENGLISH
Office: ENGLISH

Boston Neuro Behavioral Associates
Accepting New Patients:Y
Boston Neuro Behavioral Associates
75 State St Ste 100
,Boston,MA 02109
Suffolk
(508) 979-5557
ENGLISH
Office: ENGLISH

Bracy Lewis Ranelle M
Accepting New Patients:Y
Boston Neuro Behavioral Associates
75 State St Ste 100
,Boston,MA 02109
Suffolk
(508) 979-5557
ENGLISH
Office: ENGLISH

Bukulu Annet
Accepting New Patients:Y
Boston Neuro Behavioral Associates
75 State St Ste 100
,Boston,MA 02109
Suffolk
(508) 979-5557
ENGLISH
Office: ENGLISH

SUFFOLK COUNTY

Cahill Suzan C
Accepting New Patients:N
Boston Neuro
Behavioral Associates
75 State St Ste 100
,Boston,MA 02109
Suffolk
(508) 979-5557
ENGLISH
Office: ENGLISH

Chachoute Lourdie
Accepting New Patients:Y
Boston Neuro
Behavioral Associates
75 State St Ste 100
,Boston,MA 02109
Suffolk
(508) 979-5557
ENGLISH
Office: ENGLISH

Chunara Sana
Accepting New Patients:N
Boston Neuro
Behavioral Associates
75 State St Ste 100
,Boston,MA 02109
Suffolk
(508) 979-5557
HINDI|SPANISH|
ENGLISH|GUJARATI
Office: ENGLISH

Conover Craig M
Accepting New Patients:N
Boston Neuro
Behavioral Associates
75 State St Ste 100
,Boston,MA 02109
Suffolk
(508) 979-5557
ENGLISH
Office: ENGLISH

Duah Evans A
Accepting New Patients:Y
Boston Neuro
Behavioral Associates
75 State St Ste 100
,Boston,MA 02109
Suffolk
(508) 979-5557
ENGLISH
Office: ENGLISH

Duggan Donna
Accepting New Patients:Y
Boston Neuro
Behavioral Associates
75 State St Ste 100
,Boston,MA 02109
Suffolk
(508) 979-5557
ENGLISH
Office: ENGLISH

EMUOBE VIVIAN
Accepting New Patients:Y
Boston Neuro
Behavioral Associates
75 State St Ste 100
,Boston,MA 02109
Suffolk
(508) 979-5557
ENGLISH
Office: ENGLISH

Ephraim Aderonke R
Accepting New Patients:Y
Boston Neuro
Behavioral Associates
75 State St Ste 100
,Boston,MA 02109
Suffolk
(508) 979-5557
ENGLISH
Office: ENGLISH

GUZMAN AIMARA
Accepting New Patients:Y
Boston Neuro
Behavioral Associates
75 State St Ste 100
,Boston,MA 02109
Suffolk
(508) 979-5557
SPANISH|ENGLISH
Office: ENGLISH

Ikwuanusi Ifeoma
Accepting New Patients:Y
Boston Neuro
Behavioral Associates
75 State St Ste 100
,Boston,MA 02109
Suffolk
(508) 979-5557
ENGLISH
Office: ENGLISH

Johnson Summer
Accepting New Patients:Y
Boston Neuro
Behavioral Associates
75 State St Ste 100
,Boston,MA 02109
Suffolk
(508) 979-5557
ENGLISH
Office: ENGLISH

Kelley Cecilia
Accepting New Patients:Y
Boston Neuro
Behavioral Associates
75 State St Ste 100
,Boston,MA 02109
Suffolk
(508) 979-5557
ENGLISH
Office: ENGLISH

Kersch Megan E
Accepting New Patients:Y
Boston Neuro
Behavioral Associates
75 State St Ste 100
,Boston,MA 02109
Suffolk
(508) 979-5557
ENGLISH
Office: ENGLISH

Lorig Catherine
Accepting New Patients:Y
Boston Neuro
Behavioral Associates
75 State St Ste 100
,Boston,MA 02109
Suffolk
(508) 979-5557
ENGLISH
Office: ENGLISH

Luquin Celia
Accepting New Patients:Y
Boston Neuro
Behavioral Associates
75 State St Ste 100
,Boston,MA 02109
Suffolk
(508) 979-5557
ENGLISH
Office: ENGLISH

McElrath Rebecca M
Accepting New Patients:Y
Boston Neuro
Behavioral Associates
75 State St Ste 100
,Boston,MA 02109
Suffolk
(508) 979-5557
ENGLISH
Office: ENGLISH

MCGRATH WILLIAM
Accepting New Patients:Y
Boston Neuro Behavioral Associates
75 State St Ste 100
,Boston,MA 02109
Suffolk
(508) 979-5557
ENGLISH
Office: ENGLISH

Moffitt Ashley L
Accepting New Patients:N
Boston Neuro Behavioral Associates
75 State St Ste 100
,Boston,MA 02109
Suffolk
(508) 979-5557
ENGLISH
Office: ENGLISH

Munawar Ayisha
Accepting New Patients:Y
Boston Neuro Behavioral Associates
75 State St Ste 100
,Boston,MA 02109
Suffolk
(508) 979-5557
HINDI|URDU|ENGLISH
Office: ENGLISH

Ngoran Derick Y
Accepting New Patients:Y
Boston Neuro Behavioral Associates
75 State St Ste 100
,Boston,MA 02109
Suffolk
(508) 979-5557
FRENCH|ENGLISH|CAPE VERDE CREOLE
Office: ENGLISH

Omane Jonathan
Accepting New Patients:Y
Boston Neuro Behavioral Associates
75 State St Ste 100
,Boston,MA 02109
Suffolk
(508) 979-5557
ENGLISH
Office: ENGLISH

Pierre Cassandra
Accepting New Patients:N
Boston Neuro Behavioral Associates
75 State St Ste 100
,Boston,MA 02109
Suffolk
(508) 979-5557
ENGLISH|CAPE VERDE CREOLE
Office: ENGLISH

Quigley Heather
Accepting New Patients:Y
Boston Neuro Behavioral Associates
75 State St Ste 100
,Boston,MA 02109
Suffolk
(508) 979-5557
ENGLISH
Office: ENGLISH

Ranada Gia Gabrielle
Accepting New Patients:Y
Boston Neuro Behavioral Associates
75 State St Ste 100
,Boston,MA 02109
Suffolk
(508) 979-5557
ENGLISH
Office: ENGLISH

Rodrigues Pires Gabriela
Accepting New Patients:Y
Boston Neuro Behavioral Associates
75 State St Ste 100
,Boston,MA 02109
Suffolk
(508) 979-5557
ENGLISH
Office: ENGLISH

Santos Soto Scarlett Ruby
Accepting New Patients:Y
Boston Neuro Behavioral Associates
75 State St Ste 100
,Boston,MA 02109
Suffolk
(508) 979-5557
SPANISH|ENGLISH
Office: ENGLISH

Vo Tammy
Accepting New Patients:Y
Boston Neuro Behavioral Associates
75 State St Ste 100
,Boston,MA 02109
Suffolk
(508) 979-5557
ENGLISH
Office: ENGLISH

Wendelberger Bailey
Accepting New Patients:Y
Boston Neuro Behavioral Associates
75 State St Ste 100
,Boston,MA 02109
Suffolk
(508) 979-5557
ENGLISH
Office: ENGLISH

Zziwa Jackie K
Accepting New Patients:Y
Boston Neuro Behavioral Associates
75 State St Ste 100
,Boston,MA 02109
Suffolk
(508) 979-5557
ENGLISH
Office: ENGLISH

Boston Plastic And Oral Surgery Fou
Accepting New Patients:Y
Boston Plastic And Oral Surgery Foundation Inc
300 Longwood Ave
,Boston,MA 02115
Suffolk
(617) 355-6000
ENGLISH
Office: ENGLISH

Porto Katelynn S
Accepting New Patients:N
Boston Plastic And Oral Surgery Foundation Inc
300 Longwood Ave
,Boston,MA 02115
Suffolk
(617) 355-6000
ENGLISH
Office: ENGLISH

Boston Psychiatric Care LLC
Accepting New Patients:Y
Boston Psychiatric Care LLC
Virtual Visits Only Provider ,BOSTON,MA 02199
Suffolk
(617) 830-1644
ENGLISH
Office: ENGLISH

SUFFOLK COUNTY

Zito Danielle M
Accepting New Patients:Y
Boston Psychiatric Care LLC
Virtual Visits Only Provider ,Boston,MA 02199
Suffolk
(617) 830-1644
SPANISH|ENGLISH
Office: ENGLISH

Boston Public Health Commission
Accepting New Patients:Y
Boston Public Health Commission
209 River St ,Boston,MA 02126
Suffolk
(617) 534-2933
ENGLISH
Office: ENGLISH

Boston Public Health Commission
Accepting New Patients:Y
Boston Public Health Commission
112 Southampton St ,Boston,MA 02118
Suffolk
(617) 534-6171
ENGLISH
Office: ENGLISH

Boston Public Health Commission
Accepting New Patients:Y
Boston Public Health Commission
211 River St ,Mattapan,MA 02126
Suffolk
(617) 534-2922
ENGLISH
Office: ENGLISH

Boston Public Health Commission
Accepting New Patients:Y
Boston Public Health Commission
201 River St ,Mattapan,MA 02126
Suffolk
(617) 534-6122
ENGLISH
Office: ENGLISH

Boston Public Health Commission
Accepting New Patients:Y
Boston Public Health Commission
25 James ONeill St ,South Boston,MA 02127
Suffolk
(617) 534-9500
ENGLISH
Office: ENGLISH

Busch Amy
Accepting New Patients:Y
Boston Recovery Counseling
Virtual Visits Only Provider ,Boston,MA 02199
Suffolk
(617) 823-6301
ENGLISH
Office: ENGLISH

Alosco Michael
Accepting New Patients:N
Boston University Neurology Associates Inc
725 Albany St Ste 7B ,Boston,MA 02118
Suffolk
(617) 638-8456
ENGLISH
Office: ENGLISH

Altaras Caroline
Accepting New Patients:N
Boston University Neurology Associates Inc
725 Albany St Ste 7B ,Boston,MA 02118
Suffolk
(617) 638-8456
ENGLISH
Office: ENGLISH

Boston University Neurology Associa
Accepting New Patients:Y
Boston University Neurology Associates Inc
720 Harrison Ave # Dob503 ,Boston,MA 02118
Suffolk
(617) 414-5405
ENGLISH
Office: ENGLISH

Boston University Neurology Associa
Accepting New Patients:Y
Boston University Neurology Associates Inc
720 Harrison Ave Ste 707 ,Boston,MA 02118
Suffolk
(617) 638-8456
ENGLISH
Office: ENGLISH

Boston University Neurology Associa
Accepting New Patients:Y
Boston University Neurology Associates Inc
725 Albany St ,Boston,MA 02118
Suffolk
(617) 638-8456
ENGLISH
Office: ENGLISH

Boston University Neurology Associa
Accepting New Patients:Y
Boston University Neurology Associates Inc
725 Albany St Shapiro 7 STE B ,BOSTON,MA 02118
Suffolk
(617) 638-8456
ENGLISH
Office: ENGLISH

Boston University Neurology Associa
Accepting New Patients:Y
Boston University Neurology Associates Inc
725 Albany St Ste B ,Boston,MA 02118
Suffolk
(617) 638-8456
ENGLISH
Office: ENGLISH

Ly Monica
Accepting New Patients:N
Boston University Neurology Associates Inc
725 Albany St Ste 7B ,Boston,MA 02118
Suffolk
(617) 638-8456
ENGLISH
Office: ENGLISH

Abrams Jonathan S
Accepting New Patients:N
Boston University Psychiatry Associates Inc
1 Boston Medical Ctr Pl ,Boston,MA 02118
Suffolk
(617) 414-5245
ENGLISH
Office: ENGLISH

SUFFOLK COUNTY

Adyanthaya Tara
Accepting New Patients:Y
Boston University Psychiatry Associates Inc
1 Boston Medical Ctr Pl
,Boston,MA 02118
Suffolk
(617) 414-5245
ENGLISH
Office: ENGLISH

Alonzo Joseli
Accepting New Patients:N
Boston University Psychiatry Associates Inc
1 Boston Medical Ctr Pl
,Boston,MA 02118
Suffolk
(617) 414-5245
ENGLISH
Office: ENGLISH

Ameresekere Maithri F
Accepting New Patients:Y
Boston University Psychiatry Associates Inc
1 Boston Medical Ctr Pl
,Boston,MA 02118
Suffolk
(617) 414-5245
FRENCH|ENGLISH|CAPE VERDE CREOLE
Office: ENGLISH

Anglero Diaz Yohanis L
Accepting New Patients:Y
Boston University Psychiatry Associates Inc
1 Boston Medical Ctr Pl
,Boston,MA 02118
Suffolk
(617) 414-5245
SPANISH|ENGLISH
Office: ENGLISH

Anthony Julieann
Accepting New Patients:N
Boston University Psychiatry Associates Inc
1 Boston Medical Ctr Pl
,Boston,MA 02118
Suffolk
(617) 414-5245
ENGLISH
Office: ENGLISH

Antoine Cassandra
Accepting New Patients:N
Boston University Psychiatry Associates Inc
1 Boston Medical Ctr Pl
,Boston,MA 02118
Suffolk
(617) 414-5245
FRENCH|ENGLISH|CAPE VERDE CREOLE|HAITIAN CREOLE /KWEO
Office: ENGLISH

Antwi Akos A
Accepting New Patients:Y
Boston University Psychiatry Associates Inc
1 Boston Medical Ctr Pl
,Boston,MA 02118
Suffolk
(617) 414-5245
ENGLISH
Office: ENGLISH

Atwereboanah Comfort
Accepting New Patients:N
Boston University Psychiatry Associates Inc
850 Harrison Ave
,Boston,MA 02118
Suffolk
(617) 414-4238
ENGLISH
Office: ENGLISH

Atwereboanah Comfort
Accepting New Patients:N
Boston University Psychiatry Associates Inc
1 Boston Medical Ctr Pl
,Boston,MA 02118
Suffolk
(617) 414-5245
ENGLISH
Office: ENGLISH

Atwereboanah Comfort
Accepting New Patients:Y
Boston University Psychiatry Associates Inc
Virtual Visits Only Provider ,Boston,MA 02199
Suffolk
(617) 414-5245
ENGLISH
Office: ENGLISH

Austin Judith A
Accepting New Patients:N
Boston University Psychiatry Associates Inc
1 Boston Medical Ctr Pl
,Boston,MA 02118
Suffolk
(617) 414-5245
ENGLISH
Office: ENGLISH

Baisyat Subha
Accepting New Patients:Y
Boston University Psychiatry Associates Inc
1 Boston Medical Ctr Pl
,Boston,MA 02118
Suffolk
(617) 414-5245
ENGLISH
Office: ENGLISH

Barbosa Alves Beijame
Accepting New Patients:N
Boston University Psychiatry Associates Inc
1 Boston Medical Ctr Pl
,Boston,MA 02118
Suffolk
(617) 414-5245
ENGLISH
Office: ENGLISH

Barrett Gregory
Accepting New Patients:N
Boston University Psychiatry Associates Inc
1 Boston Medical Ctr Pl
,Boston,MA 02118
Suffolk
(617) 414-5245
ENGLISH
Office: ENGLISH

Batchelder Abigail W
Accepting New Patients:N
Boston University Psychiatry Associates Inc
1 Boston Medical Ctr Pl
,Boston,MA 02118
Suffolk
(617) 414-5245
ENGLISH
Office: ENGLISH

Bello Judith F
Accepting New Patients:N
Boston University Psychiatry Associates Inc
1 Boston Medical Ctr Pl
,Boston,MA 02118
Suffolk
(617) 414-5245
ENGLISH
Office: ENGLISH

SUFFOLK COUNTY

Berberena Santia
Accepting New Patients:Y
Boston University Psychiatry Associates Inc
1 Boston Medical Ctr Pl
,Boston,MA 02118
Suffolk
(617) 414-5245
ENGLISH
Office: ENGLISH

Berenbaum Isidore L
Accepting New Patients:Y
Boston University Psychiatry Associates Inc
1 Boston Medical Ctr Pl
,Boston,MA 02118
Suffolk
(617) 414-5245
YIDDUSH|ENGLISH
Office: ENGLISH

Berger Greenstein Jori A
Accepting New Patients:N
Boston University Psychiatry Associates Inc
1 Boston Medical Ctr Pl
,Boston,MA 02118
Suffolk
(617) 414-5245
ENGLISH
Office: ENGLISH

Berrigan Anne E
Accepting New Patients:N
Boston University Psychiatry Associates Inc
1 Boston Medical Ctr Pl
,Boston,MA 02118
Suffolk
(617) 414-5245
ENGLISH
Office: ENGLISH

Berrouet Edwige
Accepting New Patients:Y
Boston University Psychiatry Associates Inc
1 Boston Medical Ctr Pl
,Boston,MA 02118
Suffolk
(617) 414-5245
FRENCH|ENGLISH|CAPE VERDE CREOLE
Office: ENGLISH

Bhalla Svetlana
Accepting New Patients:Y
Boston University Psychiatry Associates Inc
1 Boston Medical Ctr Pl
,Boston,MA 02118
Suffolk
(617) 414-5245
ENGLISH
Office: ENGLISH

Blue Katherine
Accepting New Patients:N
Boston University Psychiatry Associates Inc
1 Boston Medical Ctr Pl
,Boston,MA 02118
Suffolk
(617) 414-5245
ENGLISH
Office: ENGLISH

Bogdanovic Natalija
Accepting New Patients:N
Boston University Psychiatry Associates Inc
1 Boston Medical Ctr Pl
,Boston,MA 02118
Suffolk
(617) 414-5245
FRENCH|GERMAN|HEBREW|HINDI|ENGLISH|AMERICAN SIGN LANGUAGE
Office: ENGLISH

Bolger Megan
Accepting New Patients:N
Boston University Psychiatry Associates Inc
1 Boston Medical Ctr Pl
,Boston,MA 02118
Suffolk
(617) 414-5245
ENGLISH
Office: ENGLISH

Bonner Meaghan L
Accepting New Patients:N
Boston University Psychiatry Associates Inc
1 Boston Medical Ctr Pl
,Boston,MA 02118
Suffolk
(617) 414-5245
ENGLISH
Office: ENGLISH

Boston University Psychiatry Associ
Accepting New Patients:Y
Boston University Psychiatry Associates Inc
IN HOME PROVIDER
,Boston,MA 02118
Suffolk
(508) 408-9200
ENGLISH
Office: ENGLISH

Boston University Psychiatry Associ
Accepting New Patients:Y
Boston University Psychiatry Associates Inc
850 Harrison Ave
,Boston,MA 02118
Suffolk
(617) 414-4238
ENGLISH
Office: ENGLISH

Boston University Psychiatry Associ
Accepting New Patients:Y
Boston University Psychiatry Associates Inc
1 Boston Medical Ctr Pl
,Boston,MA 02118
Suffolk
(617) 414-5245
ENGLISH
Office: ENGLISH

Boston University Psychiatry Associ
Accepting New Patients:Y
Boston University Psychiatry Associates Inc
85 E Newton St Ste 802
,Boston,MA 02241
Suffolk
(617) 414-5245
ENGLISH
Office: ENGLISH

Boston University Psychiatry Associ
Accepting New Patients:Y
Boston University Psychiatry Associates Inc
Virtual Visits Only Provider ,Boston,MA 02199
Suffolk
(617) 414-5245
ENGLISH
Office: ENGLISH

Boston University Psychiatry Associ
Accepting New Patients:Y
Boston University Psychiatry Associates Inc
801 Albany St Fl G
,Boston,MA 02119
Suffolk
(617) 414-5405
ENGLISH
Office: ENGLISH

Boston University Psychiatry Associ
Accepting New Patients:Y
Boston University Psychiatry Associates Inc
150 Newbury St
,Boston,MA 02116
Suffolk
(617) 534-9967
ENGLISH
Office: ENGLISH

Boyle Joseph F
Accepting New Patients:N
Boston University Psychiatry Associates Inc
IN HOME PROVIDER
,Boston,MA 02118
Suffolk
(508) 408-9200
ENGLISH
Office: ENGLISH

Brett Meghan
Accepting New Patients:Y
Boston University Psychiatry Associates Inc
1 Boston Medical Ctr Pl
,Boston,MA 02118
Suffolk
(617) 414-5245
ENGLISH
Office: ENGLISH

Brisbon Nicholas M
Accepting New Patients:Y
Boston University Psychiatry Associates Inc
1 Boston Medical Ctr Pl
,Boston,MA 02118
Suffolk
(617) 414-5245
ENGLISH
Office: ENGLISH

Brown Hannah E
Accepting New Patients:Y
Boston University Psychiatry Associates Inc
1 Boston Medical Ctr Pl
,Boston,MA 02118
Suffolk
(617) 414-5245
ENGLISH
Office: ENGLISH

Brown Sasha
Accepting New Patients:N
Boston University Psychiatry Associates Inc
1 Boston Medical Ctr Pl
,Boston,MA 02118
Suffolk
(617) 414-5245
ENGLISH
Office: ENGLISH

Browne Julia
Accepting New Patients:Y
Boston University Psychiatry Associates Inc
1 Boston Medical Ctr Pl
,Boston,MA 02118
Suffolk
(617) 414-5245
ENGLISH
Office: ENGLISH

Carter Nadia O
Accepting New Patients:N
Boston University Psychiatry Associates Inc
1 Boston Medical Ctr Pl
,Boston,MA 02118
Suffolk
(617) 414-5245
ENGLISH
Office: ENGLISH

Chava Anisha
Accepting New Patients:N
Boston University Psychiatry Associates Inc
850 Harrison Ave
,Boston,MA 02118
Suffolk
(617) 414-4238
ENGLISH
Office: ENGLISH

Chava Anisha
Accepting New Patients:N
Boston University Psychiatry Associates Inc
1 Boston Medical Ctr Pl
,Boston,MA 02118
Suffolk
(617) 414-5245
ENGLISH
Office: ENGLISH

Chava Anisha
Accepting New Patients:N
Boston University Psychiatry Associates Inc
85 E Newton St Ste 802
,Boston,MA 02241
Suffolk
(617) 414-5245
ENGLISH
Office: ENGLISH

Chava Anisha
Accepting New Patients:N
Boston University Psychiatry Associates Inc
801 Albany St Fl G
,Boston,MA 02119
Suffolk
(617) 414-5405
ENGLISH
Office: ENGLISH

Chava Anisha
Accepting New Patients:N
Boston University Psychiatry Associates Inc
150 Newbury St
,Boston,MA 02116
Suffolk
(617) 534-9967
ENGLISH
Office: ENGLISH

Chen Danny
Accepting New Patients:Y
Boston University Psychiatry Associates Inc
1 Boston Medical Ctr Pl
,Boston,MA 02118
Suffolk
(617) 414-5245
ENGLISH
Office: ENGLISH

Chiu Christopher
Accepting New Patients:N
Boston University Psychiatry Associates Inc
1 Boston Medical Ctr Pl
,Boston,MA 02118
Suffolk
(617) 414-5245
ENGLISH
Office: ENGLISH

Chow Charlene C
Accepting New Patients:Y
Boston University Psychiatry Associates Inc
1 Boston Medical Ctr Pl
,Boston,MA 02118
Suffolk
(617) 414-5245
ENGLISH
Office: ENGLISH

Christian Chenelle
Accepting New Patients:Y
Boston University Psychiatry Associates Inc
1 Boston Medical Ctr Pl ,Boston,MA 02118
Suffolk
(617) 414-5245
ENGLISH
Office: ENGLISH

Ciccone Nicole F
Accepting New Patients:N
Boston University Psychiatry Associates Inc
1 Boston Medical Ctr Pl ,Boston,MA 02118
Suffolk
(617) 414-5245
ENGLISH
Office: ENGLISH

Clausen Camille
Accepting New Patients:N
Boston University Psychiatry Associates Inc
1 Boston Medical Ctr Pl ,Boston,MA 02118
Suffolk
(617) 414-5245
ENGLISH
Office: ENGLISH

Cohan Alison
Accepting New Patients:N
Boston University Psychiatry Associates Inc
1 Boston Medical Ctr Pl ,Boston,MA 02118
Suffolk
(617) 414-5245
ENGLISH
Office: ENGLISH

Conteh Nkechi
Accepting New Patients:Y
Boston University Psychiatry Associates Inc
1 Boston Medical Ctr Pl ,Boston,MA 02118
Suffolk
(617) 414-5245
ENGLISH
Office: ENGLISH

Cooke Andrea
Accepting New Patients:N
Boston University Psychiatry Associates Inc
1 Boston Medical Ctr Pl ,Boston,MA 02118
Suffolk
(617) 414-5245
ENGLISH
Office: ENGLISH

Coughlin Stephen M
Accepting New Patients:Y
Boston University Psychiatry Associates Inc
1 Boston Medical Ctr Pl ,Boston,MA 02118
Suffolk
(617) 414-5245
FRENCH|ENGLISH|CAPE VERDE CREOLE
Office: ENGLISH

Cromartie Bodrick Devin N
Accepting New Patients:Y
Boston University Psychiatry Associates Inc
1 Boston Medical Ctr Pl ,Boston,MA 02118
Suffolk
(617) 414-5245
ENGLISH
Office: ENGLISH

Crouse Nancy
Accepting New Patients:N
Boston University Psychiatry Associates Inc
1 Boston Medical Ctr Pl ,Boston,MA 02118
Suffolk
(617) 414-5245
ENGLISH
Office: ENGLISH

Cyr Brenna L
Accepting New Patients:Y
Boston University Psychiatry Associates Inc
1 Boston Medical Ctr Pl ,Boston,MA 02118
Suffolk
(617) 414-5245
ENGLISH
Office: ENGLISH

Darai Rudra
Accepting New Patients:Y
Boston University Psychiatry Associates Inc
1 Boston Medical Ctr Pl ,Boston,MA 02118
Suffolk
(617) 414-5245
ENGLISH
Office: ENGLISH

Davies Claire
Accepting New Patients:N
Boston University Psychiatry Associates Inc
1 Boston Medical Ctr Pl ,Boston,MA 02118
Suffolk
(617) 414-5245
ENGLISH
Office: ENGLISH

Davies Claire
Accepting New Patients:Y
Boston University Psychiatry Associates Inc
Virtual Visits Only Provider ,Boston,MA 02199
Suffolk
(617) 414-5245
ENGLISH
Office: ENGLISH

Dawes Michael A
Accepting New Patients:Y
Boston University Psychiatry Associates Inc
1 Boston Medical Ctr Pl ,Boston,MA 02118
Suffolk
(617) 414-5245
ENGLISH
Office: ENGLISH

Dawes Nickki
Accepting New Patients:Y
Boston University Psychiatry Associates Inc
1 Boston Medical Ctr Pl ,Boston,MA 02118
Suffolk
(617) 414-5245
ENGLISH
Office: ENGLISH

Devine Eric G
Accepting New Patients:N
Boston University Psychiatry Associates Inc
1 Boston Medical Ctr Pl ,Boston,MA 02118
Suffolk
(617) 414-5245
ENGLISH
Office: ENGLISH

SUFFOLK COUNTY

Devine Sherral
Accepting New Patients:Y
Boston University Psychiatry Associates Inc
1 Boston Medical Ctr Pl ,Boston,MA 02118
Suffolk
(617) 414-5245
ENGLISH
Office: ENGLISH

Diaz Samantha
Accepting New Patients:Y
Boston University Psychiatry Associates Inc
1 Boston Medical Ctr Pl ,Boston,MA 02118
Suffolk
(617) 414-5245
ENGLISH
Office: ENGLISH

Donnelly Boylen Kevin M
Accepting New Patients:N
Boston University Psychiatry Associates Inc
1 Boston Medical Ctr Pl ,Boston,MA 02118
Suffolk
(617) 414-5245
ENGLISH
Office: ENGLISH

Dortch Ashley V
Accepting New Patients:Y
Boston University Psychiatry Associates Inc
1 Boston Medical Ctr Pl ,Boston,MA 02118
Suffolk
(617) 414-5245
ENGLISH
Office: ENGLISH

Dosramos Anabela
Accepting New Patients:N
Boston University Psychiatry Associates Inc
1 Boston Medical Ctr Pl ,Boston,MA 02118
Suffolk
(617) 414-5245
PORTUGUESE|SPANISH|ENGLISH|CAPE VERDE CREOLE
Office: ENGLISH

Duncan Alison M
Accepting New Patients:N
Boston University Psychiatry Associates Inc
1 Boston Medical Ctr Pl ,Boston,MA 02118
Suffolk
(617) 414-5245
SPANISH|ENGLISH
Office: ENGLISH

Edwards Jerome
Accepting New Patients:N
Boston University Psychiatry Associates Inc
Virtual Visits Only Provider ,Boston,MA 02199
Suffolk
(508) 408-9200
ENGLISH
Office: ENGLISH

Edwards Jerome
Accepting New Patients:N
Boston University Psychiatry Associates Inc
1 Boston Medical Ctr Pl ,Boston,MA 02118
Suffolk
(617) 414-5245
ENGLISH
Office: ENGLISH

Egan Elizabeth R
Accepting New Patients:Y
Boston University Psychiatry Associates Inc
1 Boston Medical Ctr Pl ,Boston,MA 02118
Suffolk
(617) 414-5245
ENGLISH
Office: ENGLISH

Fantozzi Maria
Accepting New Patients:N
Boston University Psychiatry Associates Inc
1 Boston Medical Ctr Pl ,Boston,MA 02118
Suffolk
(617) 414-5245
ENGLISH
Office: ENGLISH

Ferguson Tasha L
Accepting New Patients:Y
Boston University Psychiatry Associates Inc
1 Boston Medical Ctr Pl ,Boston,MA 02118
Suffolk
(617) 414-5245
ENGLISH
Office: ENGLISH

Fields Taneequa
Accepting New Patients:Y
Boston University Psychiatry Associates Inc
1 Boston Medical Ctr Pl ,Boston,MA 02118
Suffolk
(617) 414-5245
ENGLISH
Office: ENGLISH

Fishman Leslie A
Accepting New Patients:N
Boston University Psychiatry Associates Inc
1 Boston Medical Ctr Pl ,Boston,MA 02118
Suffolk
(617) 414-5245
ENGLISH
Office: ENGLISH

Fleury Djemima
Accepting New Patients:N
Boston University Psychiatry Associates Inc
850 Harrison Ave ,Boston,MA 02118
Suffolk
(617) 414-4238
ENGLISH
Office: ENGLISH

Fleury Djemima
Accepting New Patients:N
Boston University Psychiatry Associates Inc
1 Boston Medical Ctr Pl ,Boston,MA 02118
Suffolk
(617) 414-5245
ENGLISH
Office: ENGLISH

Fleury Djemima
Accepting New Patients:N
Boston University Psychiatry Associates Inc
85 E Newton St Ste 802 ,Boston,MA 02241
Suffolk
(617) 414-5245
ENGLISH
Office: ENGLISH

SUFFOLK COUNTY

Fleury Djemima
Accepting New Patients:Y
Boston University Psychiatry Associates Inc
Virtual Visits Only Provider ,Boston,MA 02199
Suffolk
(617) 414-5245
ENGLISH
Office: ENGLISH

Fortune Alexandra
Accepting New Patients:N
Boston University Psychiatry Associates Inc
850 Harrison Ave ,Boston,MA 02118
Suffolk
(617) 414-4238
ENGLISH
Office: ENGLISH

Fortune Alexandra
Accepting New Patients:N
Boston University Psychiatry Associates Inc
1 Boston Medical Ctr Pl ,Boston,MA 02118
Suffolk
(617) 414-5245
ENGLISH
Office: ENGLISH

Fortune Alexandra
Accepting New Patients:N
Boston University Psychiatry Associates Inc
85 E Newton St Ste 802 ,Boston,MA 02241
Suffolk
(617) 414-5245
ENGLISH
Office: ENGLISH

Fortune Alexandra
Accepting New Patients:N
Boston University Psychiatry Associates Inc
801 Albany St Fl G ,Boston,MA 02119
Suffolk
(617) 414-5405
ENGLISH
Office: ENGLISH

Fournier Kelly
Accepting New Patients:N
Boston University Psychiatry Associates Inc
1 Boston Medical Ctr Pl ,Boston,MA 02118
Suffolk
(617) 414-5245
ENGLISH
Office: ENGLISH

Fuchs Cara H
Accepting New Patients:N
Boston University Psychiatry Associates Inc
1 Boston Medical Ctr Pl ,Boston,MA 02118
Suffolk
(617) 414-5245
ENGLISH
Office: ENGLISH

Giardino Nicole
Accepting New Patients:N
Boston University Psychiatry Associates Inc
1 Boston Medical Ctr Pl ,Boston,MA 02118
Suffolk
(617) 414-5245
ENGLISH
Office: ENGLISH

Giovannini Karissa
Accepting New Patients:Y
Boston University Psychiatry Associates Inc
1 Boston Medical Ctr Pl ,Boston,MA 02118
Suffolk
(617) 414-5245
ENGLISH
Office: ENGLISH

Goldfarb Deborah
Accepting New Patients:Y
Boston University Psychiatry Associates Inc
1 Boston Medical Ctr Pl ,Boston,MA 02118
Suffolk
(617) 414-5245
SPANISH|ENGLISH
Office: ENGLISH

Goldstein Laura J
Accepting New Patients:N
Boston University Psychiatry Associates Inc
1 Boston Medical Ctr Pl ,Boston,MA 02118
Suffolk
(617) 414-5245
ENGLISH
Office: ENGLISH

Gouse Brittany M
Accepting New Patients:N
Boston University Psychiatry Associates Inc
1 Boston Medical Ctr Pl ,Boston,MA 02118
Suffolk
(617) 414-5245
ENGLISH
Office: ENGLISH

Haines Rebecca
Accepting New Patients:N
Boston University Psychiatry Associates Inc
1 Boston Medical Ctr Pl ,Boston,MA 02118
Suffolk
(617) 414-5245
ENGLISH
Office: ENGLISH

Hammerness Paul G
Accepting New Patients:N
Boston University Psychiatry Associates Inc
1 Boston Medical Ctr Pl ,Boston,MA 02118
Suffolk
(617) 414-5245
ENGLISH
Office: ENGLISH

Hanson Lauren P
Accepting New Patients:Y
Boston University Psychiatry Associates Inc
1 Boston Medical Ctr Pl ,Boston,MA 02118
Suffolk
(617) 414-5245
ENGLISH
Office: ENGLISH

Hatling Frances
Accepting New Patients:Y
Boston University Psychiatry Associates Inc
1 Boston Medical Ctr Pl ,Boston,MA 02118
Suffolk
(617) 414-5245
ENGLISH
Office: ENGLISH

SUFFOLK COUNTY

Henderson David C
Accepting New Patients:Y
Boston University Psychiatry Associates Inc
1 Boston Medical Ctr Pl
,Boston,MA 02118
Suffolk
(617) 414-5245
ENGLISH
Office: ENGLISH

Henley Karen M
Accepting New Patients:N
Boston University Psychiatry Associates Inc
1 Boston Medical Ctr Pl
,Boston,MA 02118
Suffolk
(617) 414-5245
ENGLISH
Office: ENGLISH

Hernandez Morelos Isidra G
Accepting New Patients:N
Boston University Psychiatry Associates Inc
1 Boston Medical Ctr Pl
,Boston,MA 02118
Suffolk
(617) 414-5245
SPANISH|ENGLISH
Office: ENGLISH

Hernandez Phillip
Accepting New Patients:N
Boston University Psychiatry Associates Inc
1 Boston Medical Ctr Pl
,Boston,MA 02118
Suffolk
(617) 414-5245
ENGLISH
Office: ENGLISH

Herzog Lauren
Accepting New Patients:N
Boston University Psychiatry Associates Inc
1 Boston Medical Ctr Pl
,Boston,MA 02118
Suffolk
(617) 414-5245
ENGLISH
Office: ENGLISH

Hickey Michael
Accepting New Patients:N
Boston University Psychiatry Associates Inc
1 Boston Medical Ctr Pl
,Boston,MA 02118
Suffolk
(617) 414-5245
ENGLISH
Office: ENGLISH

Hudson Megan E
Accepting New Patients:N
Boston University Psychiatry Associates Inc
1 Boston Medical Ctr Pl
,Boston,MA 02118
Suffolk
(617) 414-5245
ENGLISH
Office: ENGLISH

Hwang Koo Josephine S
Accepting New Patients:N
Boston University Psychiatry Associates Inc
1 Boston Medical Ctr Pl
,Boston,MA 02118
Suffolk
(617) 414-5245
ENGLISH
Office: ENGLISH

Hylaire Chloe
Accepting New Patients:N
Boston University Psychiatry Associates Inc
1 Boston Medical Ctr Pl
,Boston,MA 02118
Suffolk
(617) 414-5245
ENGLISH
Office: ENGLISH

Ipekci Bediha
Accepting New Patients:Y
Boston University Psychiatry Associates Inc
1 Boston Medical Ctr Pl
,Boston,MA 02118
Suffolk
(617) 414-5245
ENGLISH
Office: ENGLISH

Jackson Samuel R
Accepting New Patients:N
Boston University Psychiatry Associates Inc
850 Harrison Ave
,Boston,MA 02118
Suffolk
(617) 414-4238
ENGLISH
Office: ENGLISH

Jackson Samuel R
Accepting New Patients:N
Boston University Psychiatry Associates Inc
1 Boston Medical Ctr Pl
,Boston,MA 02118
Suffolk
(617) 414-5245
ENGLISH
Office: ENGLISH

Jackson Samuel R
Accepting New Patients:N
Boston University Psychiatry Associates Inc
85 E Newton St Ste 802
,Boston,MA 02241
Suffolk
(617) 414-5245
ENGLISH
Office: ENGLISH

Jackson Samuel R
Accepting New Patients:N
Boston University Psychiatry Associates Inc
801 Albany St Fl G
,Boston,MA 02119
Suffolk
(617) 414-5405
ENGLISH
Office: ENGLISH

Jackson Samuel R
Accepting New Patients:N
Boston University Psychiatry Associates Inc
150 Newbury St
,Boston,MA 02116
Suffolk
(617) 534-9967
ENGLISH
Office: ENGLISH

Johnson Peggy L
Accepting New Patients:Y
Boston University Psychiatry Associates Inc
1 Boston Medical Ctr Pl
,Boston,MA 02118
Suffolk
(617) 414-5245
SPANISH|ENGLISH
Office: ENGLISH

Jones Stephanie
Accepting New Patients:N
Boston University Psychiatry Associates Inc
1 Boston Medical Ctr Pl
,Boston,MA 02118
Suffolk
(617) 414-5245
ENGLISH
Office: ENGLISH

Joseph Robert C
Accepting New Patients:N
Boston University Psychiatry Associates Inc
1 Boston Medical Ctr Pl
,Boston,MA 02118
Suffolk
(617) 414-5245
SPANISH|ENGLISH
Office: ENGLISH

Joyce Anderson Meghan
Accepting New Patients:N
Boston University Psychiatry Associates Inc
1 Boston Medical Ctr Pl
,Boston,MA 02118
Suffolk
(617) 414-5245
ENGLISH
Office: ENGLISH

Justal Darline
Accepting New Patients:Y
Boston University Psychiatry Associates Inc
1 Boston Medical Ctr Pl
,Boston,MA 02118
Suffolk
(617) 414-5245
FRENCH|ENGLISH|CAPE VERDE CREOLE
Office: ENGLISH

Justal Melissa
Accepting New Patients:Y
Boston University Psychiatry Associates Inc
1 Boston Medical Ctr Pl
,Boston,MA 02118
Suffolk
(617) 414-5245
ENGLISH
Office: ENGLISH

Katz Liza A
Accepting New Patients:N
Boston University Psychiatry Associates Inc
1 Boston Medical Ctr Pl
,Boston,MA 02118
Suffolk
(617) 414-5245
ENGLISH
Office: ENGLISH

Khan Sarosh
Accepting New Patients:Y
Boston University Psychiatry Associates Inc
1 Boston Medical Ctr Pl
,Boston,MA 02118
Suffolk
(617) 414-5245
ENGLISH
Office: ENGLISH

Khan Shamaila A
Accepting New Patients:Y
Boston University Psychiatry Associates Inc
1 Boston Medical Ctr Pl
,Boston,MA 02118
Suffolk
(617) 414-5245
HINDI|PUNJABI|SPANISH|URDU|ENGLISH|AMERICAN SIGN LANGUAGE
Office: ENGLISH

Kimani Samuel
Accepting New Patients:N
Boston University Psychiatry Associates Inc
1 Boston Medical Ctr Pl
,Boston,MA 02118
Suffolk
(617) 414-5245
ENGLISH
Office: ENGLISH

Kirshenbaum Sarah L
Accepting New Patients:N
Boston University Psychiatry Associates Inc
1 Boston Medical Ctr Pl
,Boston,MA 02118
Suffolk
(617) 414-5245
ENGLISH
Office: ENGLISH

Komaromy Miriam
Accepting New Patients:Y
Boston University Psychiatry Associates Inc
1 Boston Medical Ctr Pl
,Boston,MA 02118
Suffolk
(617) 414-5245
ENGLISH
Office: ENGLISH

Kuntz Stephanie E
Accepting New Patients:Y
Boston University Psychiatry Associates Inc
1 Boston Medical Ctr Pl
,Boston,MA 02118
Suffolk
(617) 414-5245
ENGLISH
Office: ENGLISH

Kwenda Roselyn
Accepting New Patients:Y
Boston University Psychiatry Associates Inc
850 Harrison Ave
,Boston,MA 02118
Suffolk
(617) 414-4238
ENGLISH
Office: ENGLISH

Kwenda Roselyn
Accepting New Patients:N
Boston University Psychiatry Associates Inc
1 Boston Medical Ctr Pl
,Boston,MA 02118
Suffolk
(617) 414-5245
ENGLISH
Office: ENGLISH

Kwenda Roselyn
Accepting New Patients:Y
Boston University Psychiatry Associates Inc
85 E Newton St Ste 802
,Boston,MA 02241
Suffolk
(617) 414-5245
ENGLISH
Office: ENGLISH

Kwenda Roselyn
Accepting New Patients:Y
Boston University Psychiatry Associates Inc
150 Newbury St
,Boston,MA 02116
Suffolk
(617) 534-9967
ENGLISH
Office: ENGLISH

SUFFOLK COUNTY

Kwok Karen W
Accepting New Patients:Y
Boston University Psychiatry Associates Inc
1 Boston Medical Ctr Pl ,Boston,MA 02118
Suffolk
(617) 414-5245
ENGLISH
Office: ENGLISH

Lakins Jennifer L
Accepting New Patients:Y
Boston University Psychiatry Associates Inc
960 Massachusetts Ave Ste 2 ,Boston,MA 02118
Suffolk
(617) 414-5245
ENGLISH
Office: ENGLISH

Lakins Jennifer L
Accepting New Patients:Y
Boston University Psychiatry Associates Inc
150 Newbury St ,Boston,MA 02116
Suffolk
(617) 534-9967
ENGLISH
Office: ENGLISH

Lamartine Samantha
Accepting New Patients:N
Boston University Psychiatry Associates Inc
1 Boston Medical Ctr Pl ,Boston,MA 02118
Suffolk
(617) 414-5245
ENGLISH|HAITIAN CREOLE /KWEO
Office: ENGLISH

Lamery Tracy
Accepting New Patients:N
Boston University Psychiatry Associates Inc
1 Boston Medical Ctr Pl ,Boston,MA 02118
Suffolk
(617) 414-5245
ENGLISH
Office: ENGLISH

Lee Brandon
Accepting New Patients:Y
Boston University Psychiatry Associates Inc
1 Boston Medical Ctr Pl ,Boston,MA 02118
Suffolk
(617) 414-5245
ENGLISH
Office: ENGLISH

Lerner Rachel
Accepting New Patients:N
Boston University Psychiatry Associates Inc
1 Boston Medical Ctr Pl ,Boston,MA 02118
Suffolk
(617) 414-5245
ENGLISH
Office: ENGLISH

Lester McSweeney Maura R
Accepting New Patients:Y
Boston University Psychiatry Associates Inc
1 Boston Medical Ctr Pl ,Boston,MA 02118
Suffolk
(617) 414-5245
ENGLISH
Office: ENGLISH

Levey Elizabeth J
Accepting New Patients:N
Boston University Psychiatry Associates Inc
1 Boston Medical Ctr Pl ,Boston,MA 02118
Suffolk
(617) 414-5245
ENGLISH
Office: ENGLISH

Lewczyk Jessica
Accepting New Patients:Y
Boston University Psychiatry Associates Inc
1 Boston Medical Ctr Pl ,Boston,MA 02118
Suffolk
(617) 414-5245
ENGLISH
Office: ENGLISH

Lim Christopher T
Accepting New Patients:Y
Boston University Psychiatry Associates Inc
1 Boston Medical Ctr Pl ,Boston,MA 02118
Suffolk
(617) 414-5245
ENGLISH
Office: ENGLISH

Lomba Anissa
Accepting New Patients:N
Boston University Psychiatry Associates Inc
1 Boston Medical Ctr Pl ,Boston,MA 02118
Suffolk
(617) 414-5245
ENGLISH
Office: ENGLISH

Martin Micha C
Accepting New Patients:Y
Boston University Psychiatry Associates Inc
1 Boston Medical Ctr Pl ,Boston,MA 02118
Suffolk
(617) 414-5245
ENGLISH
Office: ENGLISH

Mattar Sandra
Accepting New Patients:Y
Boston University Psychiatry Associates Inc
1 Boston Medical Ctr Pl ,Boston,MA 02118
Suffolk
(617) 414-5245
ENGLISH
Office: ENGLISH

McCaffery Jessica
Accepting New Patients:N
Boston University Psychiatry Associates Inc
1 Boston Medical Ctr Pl ,Boston,MA 02118
Suffolk
(617) 414-5245
ENGLISH
Office: ENGLISH

Mehta Ajay
Accepting New Patients:N
Boston University Psychiatry Associates Inc
1 Boston Medical Ctr Pl ,Boston,MA 02118
Suffolk
(617) 414-5245
ENGLISH
Office: ENGLISH

SUFFOLK COUNTY

Miller Alexandria
Accepting New Patients:Y
Boston University Psychiatry Associates Inc
Virtual Visits Only Provider ,Boston,MA 02199
Suffolk
(617) 414-5245
ENGLISH
Office: ENGLISH

Monova Pavlina
Accepting New Patients:N
Boston University Psychiatry Associates Inc
1 Boston Medical Ctr Pl ,Boston,MA 02118
Suffolk
(617) 414-5245
ENGLISH
Office: ENGLISH

Montalvo Cristina
Accepting New Patients:Y
Boston University Psychiatry Associates Inc
850 Harrison Ave ,Boston,MA 02118
Suffolk
(617) 414-4238
ENGLISH
Office: ENGLISH

Montalvo Cristina
Accepting New Patients:N
Boston University Psychiatry Associates Inc
1 Boston Medical Ctr Pl ,Boston,MA 02118
Suffolk
(617) 414-5245
ENGLISH
Office: ENGLISH

Montalvo Cristina
Accepting New Patients:Y
Boston University Psychiatry Associates Inc
85 E Newton St Ste 802 ,Boston,MA 02241
Suffolk
(617) 414-5245
ENGLISH
Office: ENGLISH

Montalvo Cristina
Accepting New Patients:Y
Boston University Psychiatry Associates Inc
801 Albany St Fl G ,Boston,MA 02119
Suffolk
(617) 414-5405
ENGLISH
Office: ENGLISH

Montalvo Cristina
Accepting New Patients:Y
Boston University Psychiatry Associates Inc
150 Newbury St ,Boston,MA 02116
Suffolk
(617) 534-9967
ENGLISH
Office: ENGLISH

Monteiro Carla
Accepting New Patients:Y
Boston University Psychiatry Associates Inc
1 Boston Medical Ctr Pl ,Boston,MA 02118
Suffolk
(617) 414-5245
ENGLISH
Office: ENGLISH

Monteiro Carla
Accepting New Patients:Y
Boston University Psychiatry Associates Inc
960 Massachusetts Ave Ste 2 ,Boston,MA 02118
Suffolk
(617) 414-5245
ENGLISH
Office: ENGLISH

Morishanti Lisa M
Accepting New Patients:Y
Boston University Psychiatry Associates Inc
1 Boston Medical Ctr Pl ,Boston,MA 02118
Suffolk
(617) 414-5245
ENGLISH
Office: ENGLISH

Muhammad Wasim M
Accepting New Patients:Y
Boston University Psychiatry Associates Inc
1 Boston Medical Ctr Pl ,Boston,MA 02118
Suffolk
(617) 414-5245
ENGLISH
Office: ENGLISH

Mukasa Annet M
Accepting New Patients:Y
Boston University Psychiatry Associates Inc
850 Harrison Ave ,Boston,MA 02118
Suffolk
(617) 414-4238
SWAHILI|ENGLISH
Office: ENGLISH

Mukasa Annet M
Accepting New Patients:N
Boston University Psychiatry Associates Inc
1 Boston Medical Ctr Pl ,Boston,MA 02118
Suffolk
(617) 414-5245
SWAHILI|ENGLISH
Office: ENGLISH

Mukasa Annet M
Accepting New Patients:Y
Boston University Psychiatry Associates Inc
85 E Newton St Ste 802 ,Boston,MA 02241
Suffolk
(617) 414-5245
SWAHILI|ENGLISH
Office: ENGLISH

Muqqadus Sana
Accepting New Patients:Y
Boston University Psychiatry Associates Inc
1 Boston Medical Ctr Pl ,Boston,MA 02118
Suffolk
(617) 414-5245
HINDI|URDU|ENGLISH
Office: ENGLISH

Neves Maria
Accepting New Patients:N
Boston University Psychiatry Associates Inc
1 Boston Medical Ctr Pl ,Boston,MA 02118
Suffolk
(617) 414-5245
ENGLISH
Office: ENGLISH

Newmark Jordyn
Accepting New Patients:N
Boston University Psychiatry Associates Inc
1 Boston Medical Ctr Pl
,Boston,MA 02118
Suffolk
(617) 414-5245
ENGLISH
Office: ENGLISH

Niegisch Megan
Accepting New Patients:N
Boston University Psychiatry Associates Inc
1 Boston Medical Ctr Pl
,Boston,MA 02118
Suffolk
(617) 414-5245
ENGLISH
Office: ENGLISH

Norona CarmenRosa
Accepting New Patients:N
Boston University Psychiatry Associates Inc
1 Boston Medical Ctr Pl
,Boston,MA 02118
Suffolk
(617) 414-5245
ENGLISH
Office: ENGLISH

Olivero Adeliza
Accepting New Patients:N
Boston University Psychiatry Associates Inc
1 Boston Medical Ctr Pl
,Boston,MA 02118
Suffolk
(617) 414-5245
SPANISH|ENGLISH
Office: ENGLISH

Ortiz Nivea
Accepting New Patients:N
Boston University Psychiatry Associates Inc
1 Boston Medical Ctr Pl
,Boston,MA 02118
Suffolk
(617) 414-5245
SPANISH|ENGLISH
Office: ENGLISH

Parent Kristin M
Accepting New Patients:Y
Boston University Psychiatry Associates Inc
1 Boston Medical Ctr Pl
,Boston,MA 02118
Suffolk
(617) 414-5245
ENGLISH
Office: ENGLISH

Paul Juilet
Accepting New Patients:N
Boston University Psychiatry Associates Inc
1 Boston Medical Ctr Pl
,Boston,MA 02118
Suffolk
(617) 414-5245
ENGLISH
Office: ENGLISH

Peters Alana
Accepting New Patients:N
Boston University Psychiatry Associates Inc
1 Boston Medical Ctr Pl
,Boston,MA 02118
Suffolk
(617) 414-5245
ENGLISH
Office: ENGLISH

Piemme Jennifer
Accepting New Patients:Y
Boston University Psychiatry Associates Inc
1 Boston Medical Ctr Pl
,Boston,MA 02118
Suffolk
(617) 414-5245
ENGLISH
Office: ENGLISH

Plange Elizabeth K
Accepting New Patients:Y
Boston University Psychiatry Associates Inc
1 Boston Medical Ctr Pl
,Boston,MA 02118
Suffolk
(617) 414-5245
ENGLISH
Office: ENGLISH

Poznanski Bridget
Accepting New Patients:Y
Boston University Psychiatry Associates Inc
1 Boston Medical Ctr Pl
,Boston,MA 02118
Suffolk
(617) 414-5245
ENGLISH
Office: ENGLISH

Prom de Illanes Maria C
Accepting New Patients:Y
Boston University Psychiatry Associates Inc
1 Boston Medical Ctr Pl
,Boston,MA 02118
Suffolk
(617) 414-5245
SPANISH|ENGLISH
Office: ENGLISH

Qiu Wendy W
Accepting New Patients:Y
Boston University Psychiatry Associates Inc
1 Boston Medical Ctr Pl
,Boston,MA 02118
Suffolk
(617) 414-5245
CHINESE|ENGLISH
Office: ENGLISH

Rashid Asma
Accepting New Patients:Y
Boston University Psychiatry Associates Inc
1 Boston Medical Ctr Pl
,Boston,MA 02118
Suffolk
(617) 414-5245
HINDI|PUNJABI|URDU|ENGLISH
Office: ENGLISH

Reid Varley William Bernard
Accepting New Patients:N
Boston University Psychiatry Associates Inc
1 Boston Medical Ctr Pl
,Boston,MA 02118
Suffolk
(617) 414-5245
ENGLISH
Office: ENGLISH

Richardson Alanna D
Accepting New Patients:N
Boston University Psychiatry Associates Inc
1 Boston Medical Ctr Pl
,Boston,MA 02118
Suffolk
(617) 414-5245
ENGLISH
Office: ENGLISH

SUFFOLK COUNTY

Richardson Alanna D
Accepting New Patients:Y
Boston University Psychiatry Associates Inc
Virtual Visits Only Provider ,Boston,MA 02199
Suffolk
(617) 414-5245
ENGLISH
Office: ENGLISH

Rivas Grajales Ana M
Accepting New Patients:N
Boston University Psychiatry Associates Inc
1 Boston Medical Ctr Pl ,Boston,MA 02118
Suffolk
(617) 414-5245
SPANISH|ENGLISH
Office: ENGLISH

Robbiano Zachary
Accepting New Patients:N
Boston University Psychiatry Associates Inc
1 Boston Medical Ctr Pl ,Boston,MA 02118
Suffolk
(617) 414-5245
ENGLISH
Office: ENGLISH

Rocha Helena A
Accepting New Patients:Y
Boston University Psychiatry Associates Inc
1 Boston Medical Ctr Pl ,Boston,MA 02118
Suffolk
(617) 414-5245
ENGLISH
Office: ENGLISH

Rodriguez Tobin
Accepting New Patients:Y
Boston University Psychiatry Associates Inc
1 Boston Medical Ctr Pl ,Boston,MA 02118
Suffolk
(617) 414-5245
ENGLISH
Office: ENGLISH

Rogers Brooke
Accepting New Patients:Y
Boston University Psychiatry Associates Inc
1 Boston Medical Ctr Pl ,Boston,MA 02118
Suffolk
(617) 414-5245
ENGLISH
Office: ENGLISH

Rubin Dana S
Accepting New Patients:Y
Boston University Psychiatry Associates Inc
1 Boston Medical Ctr Pl ,Boston,MA 02118
Suffolk
(617) 414-5245
ENGLISH
Office: ENGLISH

Rudolph Kaila A
Accepting New Patients:Y
Boston University Psychiatry Associates Inc
1 Boston Medical Ctr Pl ,Boston,MA 02118
Suffolk
(617) 414-5245
SPANISH|ENGLISH
Office: ENGLISH

Ryan Christine M
Accepting New Patients:Y
Boston University Psychiatry Associates Inc
1 Boston Medical Ctr Pl ,Boston,MA 02118
Suffolk
(617) 414-5245
ENGLISH
Office: ENGLISH

Salazar Kimberly
Accepting New Patients:N
Boston University Psychiatry Associates Inc
1 Boston Medical Ctr Pl ,Boston,MA 02118
Suffolk
(617) 414-5245
ENGLISH
Office: ENGLISH

Salinas Esperanza V
Accepting New Patients:N
Boston University Psychiatry Associates Inc
1 Boston Medical Ctr Pl ,Boston,MA 02118
Suffolk
(617) 414-5245
CHINESE|FRENCH|GERMAN|HEBREW|ENGLISH|AMERICAN SIGN LANGUAGE
Office: ENGLISH

Scherer Juliana
Accepting New Patients:N
Boston University Psychiatry Associates Inc
1 Boston Medical Ctr Pl ,Boston,MA 02118
Suffolk
(617) 414-5245
ENGLISH
Office: ENGLISH

Shorten Jaime
Accepting New Patients:Y
Boston University Psychiatry Associates Inc
1 Boston Medical Ctr Pl ,Boston,MA 02118
Suffolk
(617) 414-5245
ENGLISH
Office: ENGLISH

Shuffain Tobin Cassandra
Accepting New Patients:Y
Boston University Psychiatry Associates Inc
1 Boston Medical Ctr Pl ,Boston,MA 02118
Suffolk
(617) 414-5245
ENGLISH
Office: ENGLISH

Simmons Eunice
Accepting New Patients:N
Boston University Psychiatry Associates Inc
1 Boston Medical Ctr Pl ,Boston,MA 02118
Suffolk
(617) 414-5245
ENGLISH
Office: ENGLISH

Slater Shannon
Accepting New Patients:N
Boston University Psychiatry Associates Inc
1 Boston Medical Ctr Pl ,Boston,MA 02118
Suffolk
(617) 414-5245
ENGLISH
Office: ENGLISH

SUFFOLK COUNTY

Soin Avneet
Accepting New Patients:N
Boston University Psychiatry Associates Inc
1 Boston Medical Ctr Pl
,Boston,MA 02118
Suffolk
(617) 414-5245
ENGLISH
Office: ENGLISH

Standige Lane C
Accepting New Patients:N
Boston University Psychiatry Associates Inc
1 Boston Medical Ctr Pl
,Boston,MA 02118
Suffolk
(617) 414-5245
ENGLISH
Office: ENGLISH

Stubbs Jocelyn
Accepting New Patients:N
Boston University Psychiatry Associates Inc
1 Boston Medical Ctr Pl
,Boston,MA 02118
Suffolk
(617) 414-5245
ENGLISH
Office: ENGLISH

Sullivan Kenna M
Accepting New Patients:Y
Boston University Psychiatry Associates Inc
1 Boston Medical Ctr Pl
,Boston,MA 02118
Suffolk
(617) 414-5245
ENGLISH
Office: ENGLISH

Sweeney Kelley
Accepting New Patients:Y
Boston University Psychiatry Associates Inc
1 Boston Medical Ctr Pl
,Boston,MA 02118
Suffolk
(617) 414-5245
ENGLISH
Office: ENGLISH

Tam Alison
Accepting New Patients:Y
Boston University Psychiatry Associates Inc
1 Boston Medical Ctr Pl
,Boston,MA 02118
Suffolk
(617) 414-5245
ENGLISH
Office: ENGLISH

Tanaka Asuma
Accepting New Patients:N
Boston University Psychiatry Associates Inc
1 Boston Medical Ctr Pl
,Boston,MA 02118
Suffolk
(617) 414-5245
ENGLISH
Office: ENGLISH

Thayer Katherine
Accepting New Patients:Y
Boston University Psychiatry Associates Inc
1 Boston Medical Ctr Pl
,Boston,MA 02118
Suffolk
(617) 414-5245
ENGLISH
Office: ENGLISH

Torres Bonilla Liliana
Accepting New Patients:Y
Boston University Psychiatry Associates Inc
1 Boston Medical Ctr Pl
,Boston,MA 02118
Suffolk
(617) 414-5245
SPANISH|ENGLISH
Office: ENGLISH

Trout Jared K
Accepting New Patients:N
Boston University Psychiatry Associates Inc
1 Boston Medical Ctr Pl
,Boston,MA 02118
Suffolk
(617) 414-5245
ENGLISH
Office: ENGLISH

Uzogara Eugene O
Accepting New Patients:N
Boston University Psychiatry Associates Inc
1 Boston Medical Ctr Pl
,Boston,MA 02118
Suffolk
(617) 414-5245
ENGLISH
Office: ENGLISH

Valentine Sarah E
Accepting New Patients:N
Boston University Psychiatry Associates Inc
1 Boston Medical Ctr Pl
,Boston,MA 02118
Suffolk
(617) 414-5245
ENGLISH
Office: ENGLISH

Varela Patricia L
Accepting New Patients:N
Boston University Psychiatry Associates Inc
850 Harrison Ave
,Boston,MA 02118
Suffolk
(617) 414-4238
ENGLISH
Office: ENGLISH

Varela Patricia L
Accepting New Patients:N
Boston University Psychiatry Associates Inc
1 Boston Medical Ctr Pl
,Boston,MA 02118
Suffolk
(617) 414-5245
ENGLISH
Office: ENGLISH

Varela Patricia L
Accepting New Patients:N
Boston University Psychiatry Associates Inc
85 E Newton St Ste 802
,Boston,MA 02241
Suffolk
(617) 414-5245
ENGLISH
Office: ENGLISH

Varela Patricia L
Accepting New Patients:N
Boston University Psychiatry Associates Inc
801 Albany St Fl G
,Boston,MA 02119
Suffolk
(617) 414-5405
ENGLISH
Office: ENGLISH

SUFFOLK COUNTY

Varela Patricia L
Accepting New Patients:N
Boston University Psychiatry Associates Inc
150 Newbury St
,Boston,MA 02116
Suffolk
(617) 534-9967
ENGLISH
Office: ENGLISH

Vibbert Martha M
Accepting New Patients:Y
Boston University Psychiatry Associates Inc
1 Boston Medical Ctr Pl
,Boston,MA 02118
Suffolk
(617) 414-5245
ENGLISH
Office: ENGLISH

Villa Richard C
Accepting New Patients:Y
Boston University Psychiatry Associates Inc
1 Boston Medical Ctr Pl
,Boston,MA 02118
Suffolk
(617) 414-5425
ENGLISH
Office: ENGLISH

Vivoni Corominas Sofia B
Accepting New Patients:N
Boston University Psychiatry Associates Inc
1 Boston Medical Ctr Pl
,Boston,MA 02118
Suffolk
(617) 414-5405
SPANISH|ENGLISH
Office: ENGLISH

Vixamar Sylcarme
Accepting New Patients:Y
Boston University Psychiatry Associates Inc
1 Boston Medical Ctr Pl
,Boston,MA 02118
Suffolk
(617) 414-5245
ENGLISH
Office: ENGLISH

Waites Meredith
Accepting New Patients:Y
Boston University Psychiatry Associates Inc
1 Boston Medical Ctr Pl
,Boston,MA 02118
Suffolk
(617) 414-5245
ENGLISH
Office: ENGLISH

Walker Danielle T
Accepting New Patients:Y
Boston University Psychiatry Associates Inc
1 Boston Medical Ctr Pl
,Boston,MA 02118
Suffolk
(617) 414-5245
ENGLISH
Office: ENGLISH

Wamuo Chidi
Accepting New Patients:N
Boston University Psychiatry Associates Inc
850 Harrison Ave
,Boston,MA 02118
Suffolk
(617) 414-4238
ENGLISH
Office: ENGLISH

Wamuo Chidi
Accepting New Patients:N
Boston University Psychiatry Associates Inc
1 Boston Medical Ctr Pl
,Boston,MA 02118
Suffolk
(617) 414-5245
ENGLISH
Office: ENGLISH

Wamuo Chidi
Accepting New Patients:N
Boston University Psychiatry Associates Inc
85 E Newton St Ste 802
,Boston,MA 02241
Suffolk
(617) 414-5245
ENGLISH
Office: ENGLISH

Wamuo Chidi
Accepting New Patients:Y
Boston University Psychiatry Associates Inc
Virtual Visits Only Provider ,Boston,MA 02199
Suffolk
(617) 414-5245
ENGLISH
Office: ENGLISH

Wamuo Chidi
Accepting New Patients:N
Boston University Psychiatry Associates Inc
801 Albany St Fl G
,Boston,MA 02119
Suffolk
(617) 414-5405
ENGLISH
Office: ENGLISH

Wamuo Chidi
Accepting New Patients:N
Boston University Psychiatry Associates Inc
150 Newbury St
,Boston,MA 02116
Suffolk
(617) 534-9967
ENGLISH
Office: ENGLISH

Weiss Andrea
Accepting New Patients:Y
Boston University Psychiatry Associates Inc
1 Boston Medical Ctr Pl
,Boston,MA 02118
Suffolk
(617) 414-5245
ENGLISH
Office: ENGLISH

Widdicombe Susan
Accepting New Patients:Y
Boston University Psychiatry Associates Inc
1 Boston Medical Ctr Pl
,Boston,MA 02118
Suffolk
(617) 414-5245
ENGLISH
Office: ENGLISH

Wilensky Dara L
Accepting New Patients:N
Boston University Psychiatry Associates Inc
1 Boston Medical Ctr Pl
,Boston,MA 02118
Suffolk
(617) 414-5245
SPANISH|ENGLISH
Office: ENGLISH

Wrean Mariel
Accepting New Patients:Y
Boston University Psychiatry Associates Inc
1 Boston Medical Ctr Pl
,Boston,MA 02118
Suffolk
(617) 414-5245
ENGLISH
Office: ENGLISH

Wulff Christian
Accepting New Patients:Y
Boston University Psychiatry Associates Inc
1 Boston Medical Ctr Pl
,Boston,MA 02118
Suffolk
(617) 414-5245
ENGLISH
Office: ENGLISH

Yule Amy M
Accepting New Patients:Y
Boston University Psychiatry Associates Inc
1 Boston Medical Ctr Pl
,Boston,MA 02118
Suffolk
(617) 414-5245
ENGLISH
Office: ENGLISH

Zhang Richard
Accepting New Patients:Y
Boston University Psychiatry Associates Inc
1 Boston Medical Ctr Pl
,Boston,MA 02118
Suffolk
(617) 414-5245
ENGLISH
Office: ENGLISH

Boston University Psychiatry Associ
Accepting New Patients:Y
Boston University Psychiatry Associates Inc
60 Washington St
,Dorchester,MA 02121
Suffolk
(617) 534-9954
ENGLISH
Office: ENGLISH

Brown Howard M
Accepting New Patients:N
Boston University Psychiatry Associates Inc
60 Washington St
,Dorchester,MA 02121
Suffolk
(617) 534-9954
ENGLISH
Office: ENGLISH

Chava Anisha
Accepting New Patients:N
Boston University Psychiatry Associates Inc
60 Washington St
,Dorchester,MA 02121
Suffolk
(617) 534-9954
ENGLISH
Office: ENGLISH

Fortune Alexandra
Accepting New Patients:N
Boston University Psychiatry Associates Inc
60 Washington St
,Dorchester,MA 02121
Suffolk
(617) 534-9954
ENGLISH
Office: ENGLISH

Jackson Samuel R
Accepting New Patients:N
Boston University Psychiatry Associates Inc
60 Washington St
,Dorchester,MA 02121
Suffolk
(617) 534-9954
ENGLISH
Office: ENGLISH

Kwenda Roselyn
Accepting New Patients:Y
Boston University Psychiatry Associates Inc
60 Washington St
,Dorchester,MA 02121
Suffolk
(617) 534-9954
ENGLISH
Office: ENGLISH

Montalvo Cristina
Accepting New Patients:Y
Boston University Psychiatry Associates Inc
60 Washington St
,Dorchester,MA 02121
Suffolk
(617) 534-9954
ENGLISH
Office: ENGLISH

Mukasa Annet M
Accepting New Patients:Y
Boston University Psychiatry Associates Inc
60 Washington St
,Dorchester,MA 02121
Suffolk
(617) 534-9954
SWAHILI|ENGLISH
Office: ENGLISH

Varela Patricia L
Accepting New Patients:N
Boston University Psychiatry Associates Inc
60 Washington St
,Dorchester,MA 02121
Suffolk
(617) 534-9954
ENGLISH
Office: ENGLISH

Wamuo Chidi
Accepting New Patients:N
Boston University Psychiatry Associates Inc
60 Washington St
,Dorchester,MA 02121
Suffolk
(617) 534-9954
ENGLISH
Office: ENGLISH

Boston University Psychiatry Associ
Accepting New Patients:Y
Boston University Psychiatry Associates Inc
255 River St
,Mattapan,MA 02126
Suffolk
(617) 414-0502
ENGLISH
Office: ENGLISH

Chava Anisha
Accepting New Patients:N
Boston University Psychiatry Associates Inc
255 River St
,Mattapan,MA 02126
Suffolk
(617) 414-0502
ENGLISH
Office: ENGLISH

SUFFOLK COUNTY

Fortune Alexandra
Accepting New Patients:N
Boston University Psychiatry Associates Inc
255 River St
,Mattapan,MA 02126
Suffolk
(617) 414-0502
ENGLISH
Office: ENGLISH

Jackson Samuel R
Accepting New Patients:N
Boston University Psychiatry Associates Inc
255 River St
,Mattapan,MA 02126
Suffolk
(617) 414-0502
ENGLISH
Office: ENGLISH

Kwenda Roselyn
Accepting New Patients:Y
Boston University Psychiatry Associates Inc
255 River St
,Mattapan,MA 02126
Suffolk
(617) 414-0502
ENGLISH
Office: ENGLISH

Montalvo Cristina
Accepting New Patients:Y
Boston University Psychiatry Associates Inc
255 River St
,Mattapan,MA 02126
Suffolk
(617) 414-0502
ENGLISH
Office: ENGLISH

Poznanski Bridget
Accepting New Patients:N
Boston University Psychiatry Associates Inc
255 River St
,Mattapan,MA 02126
Suffolk
(617) 414-0502
ENGLISH
Office: ENGLISH

Varela Patricia L
Accepting New Patients:N
Boston University Psychiatry Associates Inc
255 River St
,Mattapan,MA 02126
Suffolk
(617) 414-0502
ENGLISH
Office: ENGLISH

Wamuo Chidi
Accepting New Patients:N
Boston University Psychiatry Associates Inc
255 River St
,Mattapan,MA 02126
Suffolk
(617) 414-0502
ENGLISH
Office: ENGLISH

Boston University Psychiatry Associ
Accepting New Patients:Y
Boston University Psychiatry Associates Inc
801 Albany St Fl Ground
,Roxbury,MA 02119
Suffolk
(617) 414-5405
ENGLISH
Office: ENGLISH

Chava Anisha
Accepting New Patients:N
Boston University Psychiatry Associates Inc
801 Albany St Fl Ground
,Roxbury,MA 02119
Suffolk
(617) 414-5405
ENGLISH
Office: ENGLISH

Fortune Alexandra
Accepting New Patients:N
Boston University Psychiatry Associates Inc
801 Albany St Fl Ground
,Roxbury,MA 02119
Suffolk
(617) 414-5405
ENGLISH
Office: ENGLISH

Jackson Samuel R
Accepting New Patients:N
Boston University Psychiatry Associates Inc
801 Albany St Fl Ground
,Roxbury,MA 02119
Suffolk
(617) 414-5405
ENGLISH
Office: ENGLISH

Kwenda Roselyn
Accepting New Patients:Y
Boston University Psychiatry Associates Inc
801 Albany St Fl Ground
,Roxbury,MA 02119
Suffolk
(617) 414-5405
ENGLISH
Office: ENGLISH

Montalvo Cristina
Accepting New Patients:Y
Boston University Psychiatry Associates Inc
801 Albany St Fl Ground
,Roxbury,MA 02119
Suffolk
(617) 414-5405
ENGLISH
Office: ENGLISH

Mukasa Annet M
Accepting New Patients:Y
Boston University Psychiatry Associates Inc
801 Albany St Fl Ground
,Roxbury,MA 02119
Suffolk
(617) 414-5405
SWAHILI|ENGLISH
Office: ENGLISH

Wamuo Chidi
Accepting New Patients:N
Boston University Psychiatry Associates Inc
801 Albany St Fl Ground
,Roxbury,MA 02119
Suffolk
(617) 414-5405
ENGLISH
Office: ENGLISH

Bourgoin Natasha
Accepting New Patients:Y
Bourgoin, Natasha
Virtual Visits Only Provider ,Boston,MA 02199
Suffolk
(617) 953-7845
ENGLISH
Office: ENGLISH

Park Soohyun
Accepting New Patients:N
Bournewood Clinical Associates
800 Washington St ,Boston,MA 02111
Suffolk
(617) 636-2395
KOREAN|ENGLISH
Office: ENGLISH

Bowles Kimberly B
Accepting New Patients:Y
Bowles, Kimberly B.
Virtual Visits Only
Provider ,BOSTON,MA 02199
Suffolk
(857) 523-6898
ENGLISH
Office: ENGLISH

Boyle Michael
Accepting New Patients:Y
Boyle, Michael
Virtual Visits Only
Provider ,Boston,MA 02199
Suffolk
(617) 237-0321
ENGLISH
Office: ENGLISH

Pelletier Brandon
Accepting New Patients:N
Brain Ranger LLC
Virtual Visits Only
Provider ,Boston,MA 02199
Suffolk
(240) 435-7968
ENGLISH
Office: ENGLISH

Brancato Rachel
Accepting New Patients:N
Brancato, Rachel
Virtual Visits Only
Provider ,Boston,MA 02199
Suffolk
(508) 964-3446
ENGLISH
Office: ENGLISH

Rezende Juliana
Accepting New Patients:Y
Breaking Waves Psychology
21 Germania St ,Jamaica Plain,MA 02130
Suffolk
(856) 500-2130
FRENCH|PORTUGUESE|SPANISH|ENGLISH|CAPE VERDE CREOLE
Office: ENGLISH

Ndegwa Philip N
Accepting New Patients:Y
Breathe Easy Interventions
Virtual Visits Only
Provider ,Boston,MA 02199
Suffolk
(774) 293-4354
SWAHILI|ENGLISH
Office: ENGLISH

Wilson Melissa
Accepting New Patients:N
Breathe to Believe Wellness
Virtual Visits Only
Provider ,Boston,MA 02199
Suffolk
(781) 262-0450
ENGLISH
Office: ENGLISH

Korch Brenda J
Accepting New Patients:Y
Brenda Korch
Virtual Visits Only
Provider ,Boston,MA 02199
Suffolk
(727) 480-2427
ENGLISH
Office: ENGLISH

Brennan Nathan Suzanne
Accepting New Patients:Y
Brennan Nathan, Suzanne
5 Buchanan Rd ,West Roxbury,MA 02132
Suffolk
(857) 222-3243
ENGLISH
Office: ENGLISH

Breza Newcomb Kristin E
Accepting New Patients:Y
Breza Newcomb Psychotherapy
Virtual Visits Only
Provider ,BOSTON,MA 02199
Suffolk
(319) 242-5615
ENGLISH
Office: ENGLISH

Hiller Brian
Accepting New Patients:N
Brian Hiller Counseling Services
120 Foster Ter ,Brighton,MA 02135
Suffolk
(857) 288-8070
ENGLISH
Office: ENGLISH

Grenier Lauren A
Accepting New Patients:Y
Bridgeway Wellness Center LLC
Virtual Visits Only
Provider ,Boston,MA 02199
Suffolk
(617) 446-3705
ENGLISH
Office: ENGLISH

Brien Joshua
Accepting New Patients:N
Brien, Joshua
Virtual Visits Only
Provider ,Boston,MA 02199
Suffolk
(774) 930-6335
ENGLISH
Office: ENGLISH

Evans Briget A
Accepting New Patients:N
Briget Antoinette Evans
675 Vfw Pkwy # 174 ,Chestnut Hill,MA 02467
Suffolk
(617) 771-0275
ENGLISH
Office: ENGLISH

Brigham and Womens Faulkner Hospita
Accepting New Patients:Y
Brigham and Womens Faulkner Hospital
1153 Ctr St ,Boston,MA 02130
Suffolk
(617) 983-7000
ENGLISH
Office: ENGLISH

SUFFOLK COUNTY

Brigham and Womens Faulkner Hospita
Accepting New Patients:Y
Brigham and Womens Faulkner Hospital Inc
1153 Centre St
,Boston,MA 02130
Suffolk
(617) 983-7000
ENGLISH
Office: ENGLISH

Huk Motria N
Accepting New Patients:N
Brigham and Womens Faulkner Hospital Inc
1153 Centre St
,Boston,MA 02130
Suffolk
(617) 983-7000
ENGLISH
Office: ENGLISH

Klaich Richard A
Accepting New Patients:N
Brigham and Womens Faulkner Hospital Inc
1153 Centre St
,Boston,MA 02130
Suffolk
(617) 983-7000
ENGLISH
Office: ENGLISH

Leone Amanda B
Accepting New Patients:N
Brigham and Womens Faulkner Hospital Inc
1153 Centre St
,Boston,MA 02130
Suffolk
(617) 983-7000
ENGLISH
Office: ENGLISH

Sams Christie L
Accepting New Patients:N
Brigham and Womens Faulkner Hospital Inc
1153 Centre St
,Boston,MA 02130
Suffolk
(617) 983-7704
ENGLISH
Office: ENGLISH

Stevens Diane V
Accepting New Patients:Y
Brigham and Womens Faulkner Hospital Inc
1153 Centre St
,Boston,MA 02130
Suffolk
(617) 983-7000
ENGLISH
Office: ENGLISH

Abraham Rohit
Accepting New Patients:N
Brigham And Womens Hospital Inc
75 Francis St
,Boston,MA 02115
Suffolk
(617) 732-6316
ENGLISH
Office: ENGLISH

Adamowicz David
Accepting New Patients:N
Brigham And Womens Hospital Inc
221 Longwood Ave
,Boston,MA 02115
Suffolk
(617) 732-6753
ENGLISH
Office: ENGLISH

Adams Kathryne
Accepting New Patients:N
Brigham And Womens Hospital Inc
75 Francis St
,Boston,MA 02115
Suffolk
(617) 732-5500
ENGLISH
Office: ENGLISH

Baum Matthew
Accepting New Patients:N
Brigham And Womens Hospital Inc
75 Francis St
,Boston,MA 02115
Suffolk
(617) 732-6316
ENGLISH
Office: ENGLISH

Behlke Lauren
Accepting New Patients:Y
Brigham And Womens Hospital Inc
60 Fenwood Rd
,Boston,MA 02115
Suffolk
(617) 525-6561
ENGLISH
Office: ENGLISH

Bell Carol L
Accepting New Patients:N
Brigham And Womens Hospital Inc
75 Francis St
,Boston,MA 02115
Suffolk
(617) 732-6316
ENGLISH
Office: ENGLISH

Boisvert Denise A
Accepting New Patients:N
Brigham And Womens Hospital Inc
221 Longwood Ave
,Boston,MA 02115
Suffolk
(617) 732-5500
FRENCH|ENGLISH
Office: ENGLISH

Brigham And Womens Hospital Inc
Accepting New Patients:Y
Brigham And Womens Hospital Inc
1832 Centre St
,Boston,MA 02132
Suffolk
(617) 469-4000
ENGLISH
Office: ENGLISH

Brigham And Womens Hospital Inc
Accepting New Patients:Y
Brigham And Womens Hospital Inc
60 Fenwood Rd
,Boston,MA 02115
Suffolk
(617) 525-6561
ENGLISH
Office: ENGLISH

Brigham And Womens Hospital Inc
Accepting New Patients:Y
Brigham And Womens Hospital Inc
75 Francis St
,Boston,MA 02115
Suffolk
(617) 732-6316
ENGLISH
Office: ENGLISH

SUFFOLK COUNTY

Brigham And Womens Hospital Inc
Accepting New Patients:Y
Brigham And Womens Hospital Inc
221 Longwood Ave
,Boston,MA 02115
Suffolk
(617) 732-6753
ENGLISH
Office: ENGLISH

Brigham And Womens Hospital Inc
Accepting New Patients:Y
Brigham And Womens Hospital Inc
254 2nd Ave
,Boston,MA 02129
Suffolk
(617) 732-6753
ENGLISH
Office: ENGLISH

Brigham And Womens Hospital Inc
Accepting New Patients:Y
Brigham And Womens Hospital Inc
1153 Centre St
,Boston,MA 02130
Suffolk
(617) 983-7000
ENGLISH
Office: ENGLISH

Caan Marissa
Accepting New Patients:N
Brigham And Womens Hospital Inc
60 Fenwood Rd
,Boston,MA 02115
Suffolk
(617) 525-6561
ENGLISH
Office: ENGLISH

Cacodcar Nadia
Accepting New Patients:N
Brigham And Womens Hospital Inc
75 Francis St
,Boston,MA 02115
Suffolk
(617) 732-6316
ENGLISH
Office: ENGLISH

Chava Anisha
Accepting New Patients:N
Brigham And Womens Hospital Inc
75 Francis St
,Boston,MA 02115
Suffolk
(617) 732-6316
ENGLISH
Office: ENGLISH

Chevalier Lydia
Accepting New Patients:N
Brigham And Womens Hospital Inc
75 Francis St
,Boston,MA 02115
Suffolk
(617) 732-6316
ENGLISH
Office: ENGLISH

Coppenrath Sarah E
Accepting New Patients:N
Brigham And Womens Hospital Inc
221 Longwood Ave
,Boston,MA 02115
Suffolk
(617) 732-6753
ENGLISH
Office: ENGLISH

Crist Katherine
Accepting New Patients:N
Brigham And Womens Hospital Inc
75 Francis St
,Boston,MA 02115
Suffolk
(617) 732-6316
ENGLISH
Office: ENGLISH

Curran Lynn S
Accepting New Patients:Y
Brigham And Womens Hospital Inc
75 Francis St
,Boston,MA 02115
Suffolk
(617) 732-6316
ENGLISH
Office: ENGLISH

Deban Courtney
Accepting New Patients:Y
Brigham And Womens Hospital Inc
221 Longwood Ave
,Boston,MA 02115
Suffolk
(617) 732-6753
ENGLISH
Office: ENGLISH

Emmanuel Marie
Accepting New Patients:N
Brigham And Womens Hospital Inc
221 Longwood Ave
,Boston,MA 02115
Suffolk
(617) 732-6753
ENGLISH
Office: ENGLISH

Erb Jane L
Accepting New Patients:Y
Brigham And Womens Hospital Inc
75 Francis St
,Boston,MA 02115
Suffolk
(617) 732-6316
ENGLISH
Office: ENGLISH

Frost Amber
Accepting New Patients:N
Brigham And Womens Hospital Inc
1832 Centre St
,Boston,MA 02132
Suffolk
(617) 469-4000
ENGLISH
Office: ENGLISH

Furia Karen
Accepting New Patients:N
Brigham And Womens Hospital Inc
221 Longwood Ave
,Boston,MA 02115
Suffolk
(617) 732-6753
ENGLISH
Office: ENGLISH

Gbujie Ezioma
Accepting New Patients:N
Brigham And Womens Hospital Inc
75 Francis St
,Boston,MA 02115
Suffolk
(617) 732-5500
ENGLISH
Office: ENGLISH

SUFFOLK COUNTY

Gonzalez Robert
Accepting New Patients:N
Brigham And Womens Hospital Inc
221 Longwood Ave
,Boston,MA 02115
Suffolk
(617) 732-6753
ENGLISH
Office: ENGLISH

Graham Arielle C
Accepting New Patients:N
Brigham And Womens Hospital Inc
221 Longwood Ave
,Boston,MA 02115
Suffolk
(617) 732-5500
ENGLISH
Office: ENGLISH

Grannan Alexandra
Accepting New Patients:N
Brigham And Womens Hospital Inc
60 Fenwood Rd
,Boston,MA 02115
Suffolk
(617) 525-6561
ENGLISH
Office: ENGLISH

Grassia Cecily
Accepting New Patients:N
Brigham And Womens Hospital Inc
75 Francis St
,Boston,MA 02115
Suffolk
(617) 732-6316
ENGLISH
Office: ENGLISH

Gruner Gabriel B
Accepting New Patients:Y
Brigham And Womens Hospital Inc
221 Longwood Ave
,Boston,MA 02115
Suffolk
(617) 732-6753
ENGLISH
Office: ENGLISH

Gudenkauf Lisa M
Accepting New Patients:N
Brigham And Womens Hospital Inc
75 Francis St
,Boston,MA 02115
Suffolk
(617) 732-5500
ENGLISH
Office: ENGLISH

Haimovici Florina
Accepting New Patients:Y
Brigham And Womens Hospital Inc
75 Francis St
,Boston,MA 02115
Suffolk
(617) 732-6316
FRENCH|ROMANIAN|ENGLISH
Office: ENGLISH

Hassan Baqir
Accepting New Patients:Y
Brigham And Womens Hospital Inc
75 Francis St
,Boston,MA 02115
Suffolk
(617) 732-6316
ENGLISH
Office: ENGLISH

Hathaway David
Accepting New Patients:Y
Brigham And Womens Hospital Inc
75 Francis St
,Boston,MA 02115
Suffolk
(617) 732-6316
ENGLISH
Office: ENGLISH

Henin Aude L
Accepting New Patients:N
Brigham And Womens Hospital Inc
221 Longwood Ave
,Boston,MA 02115
Suffolk
(617) 732-6753
ENGLISH
Office: ENGLISH

Henry Marinete
Accepting New Patients:N
Brigham And Womens Hospital Inc
221 Longwood Ave
,Boston,MA 02115
Suffolk
(617) 732-6753
PORTUGUESE|ENGLISH
Office: ENGLISH

Higgins Helen M
Accepting New Patients:N
Brigham And Womens Hospital Inc
75 Francis St
,Boston,MA 02115
Suffolk
(617) 732-6316
ENGLISH
Office: ENGLISH

Hilal Jad
Accepting New Patients:Y
Brigham And Womens Hospital Inc
1153 Centre St
,Boston,MA 02130
Suffolk
(617) 732-5500
ENGLISH
Office: ENGLISH

Johnson Ian
Accepting New Patients:Y
Brigham And Womens Hospital Inc
221 Longwood Ave
,Boston,MA 02115
Suffolk
(617) 732-6753
ENGLISH
Office: ENGLISH

Kamal Syed N
Accepting New Patients:Y
Brigham And Womens Hospital Inc
60 Fenwood Rd
,Boston,MA 02115
Suffolk
(617) 525-6561
ENGLISH
Office: ENGLISH

Ketron Adam C
Accepting New Patients:Y
Brigham And Womens Hospital Inc
75 Francis St
,Boston,MA 02115
Suffolk
(617) 732-6316
ENGLISH
Office: ENGLISH

SUFFOLK COUNTY

Khorasani Myriad
Accepting New Patients:N
Brigham And Womens Hospital Inc
75 Francis St
,Boston,MA 02115
Suffolk
(617) 732-6316
ENGLISH
Office: ENGLISH

Ko Naomi
Accepting New Patients:N
Brigham And Womens Hospital Inc
75 Francis St
,Boston,MA 02115
Suffolk
(617) 732-6316
ENGLISH
Office: ENGLISH

Kulkarni Kritika
Accepting New Patients:N
Brigham And Womens Hospital Inc
75 Francis St
,Boston,MA 02115
Suffolk
(617) 732-6316
ENGLISH
Office: ENGLISH

Kunhardt Julia
Accepting New Patients:Y
Brigham And Womens Hospital Inc
75 Francis St
,Boston,MA 02115
Suffolk
(617) 732-6316
SPANISH|ENGLISH
Office: ENGLISH

Lam May
Accepting New Patients:Y
Brigham And Womens Hospital Inc
221 Longwood Ave
,Boston,MA 02115
Suffolk
(617) 732-6753
ENGLISH
Office: ENGLISH

Latawiec Margaret
Accepting New Patients:N
Brigham And Womens Hospital Inc
75 Francis St
,Boston,MA 02115
Suffolk
(617) 732-6316
ENGLISH
Office: ENGLISH

Latham Carol J
Accepting New Patients:Y
Brigham And Womens Hospital Inc
75 Francis St
,Boston,MA 02115
Suffolk
(617) 732-6316
ENGLISH
Office: ENGLISH

Leone Amanda B
Accepting New Patients:N
Brigham And Womens Hospital Inc
221 Longwood Ave
,Boston,MA 02115
Suffolk
(617) 732-5500
ENGLISH
Office: ENGLISH

Macenski Christina A
Accepting New Patients:Y
Brigham And Womens Hospital Inc
75 Francis St
,Boston,MA 02115
Suffolk
(617) 732-6316
ENGLISH
Office: ENGLISH

Mahdy Charles
Accepting New Patients:Y
Brigham And Womens Hospital Inc
221 Longwood Ave
,Boston,MA 02115
Suffolk
(617) 732-6753
ENGLISH
Office: ENGLISH

Mahesar Samina
Accepting New Patients:N
Brigham And Womens Hospital Inc
60 Fenwood Rd
,Boston,MA 02115
Suffolk
(617) 732-5500
URDU|ENGLISH
Office: ENGLISH

Makhlouf Ahmed
Accepting New Patients:N
Brigham And Womens Hospital Inc
60 Fenwood Rd
,Boston,MA 02115
Suffolk
(617) 525-6561
ENGLISH
Office: ENGLISH

Manning Garrido Blair D
Accepting New Patients:N
Brigham And Womens Hospital Inc
221 Longwood Ave
,Boston,MA 02115
Suffolk
(617) 732-6753
SPANISH|ENGLISH
Office: ENGLISH

Marcella Kelly
Accepting New Patients:Y
Brigham And Womens Hospital Inc
221 Longwood Ave
,Boston,MA 02115
Suffolk
(617) 732-5500
ENGLISH
Office: ENGLISH

Marengo Laura
Accepting New Patients:Y
Brigham And Womens Hospital Inc
60 Fenwood Rd
,Boston,MA 02115
Suffolk
(617) 525-6561
ENGLISH
Office: ENGLISH

Medina Emily
Accepting New Patients:N
Brigham And Womens Hospital Inc
75 Francis St
,Boston,MA 02115
Suffolk
(617) 732-6316
ENGLISH
Office: ENGLISH

SUFFOLK COUNTY

Morrissey Laura A
Accepting New Patients:N
Brigham And Womens Hospital Inc
221 Longwood Ave
,Boston,MA 02115
Suffolk
(617) 732-6753
ENGLISH
Office: ENGLISH

O'Brien Devon C
Accepting New Patients:N
Brigham And Womens Hospital Inc
221 Longwood Ave
,Boston,MA 02115
Suffolk
(617) 732-6753
ENGLISH
Office: ENGLISH

Perez David L
Accepting New Patients:Y
Brigham And Womens Hospital Inc
221 Longwood Ave
,Boston,MA 02115
Suffolk
(617) 732-6753
ENGLISH
Office: ENGLISH

Ramanayake Natasha
Accepting New Patients:N
Brigham And Womens Hospital Inc
221 Longwood Ave
,Boston,MA 02115
Suffolk
(617) 732-6753
ENGLISH
Office: ENGLISH

Nakad Rodriguez Diana
Accepting New Patients:N
Brigham And Womens Hospital Inc
60 Fenwood Rd
,Boston,MA 02115
Suffolk
(617) 525-6561
SPANISH|ENGLISH
Office: ENGLISH

Oldak Sean
Accepting New Patients:N
Brigham And Womens Hospital Inc
75 Francis St
,Boston,MA 02115
Suffolk
(617) 732-5500
SPANISH|ENGLISH
Office: ENGLISH

Puntigam Marissa M
Accepting New Patients:N
Brigham And Womens Hospital Inc
221 Longwood Ave
,Boston,MA 02115
Suffolk
(617) 732-6753
ENGLISH
Office: ENGLISH

Raza Ali
Accepting New Patients:N
Brigham And Womens Hospital Inc
221 Longwood Ave
,Boston,MA 02115
Suffolk
(617) 732-5500
ENGLISH
Office: ENGLISH

Naughton James
Accepting New Patients:N
Brigham And Womens Hospital Inc
75 Francis St
,Boston,MA 02115
Suffolk
(617) 732-6316
ENGLISH
Office: ENGLISH

Osinovsky Jamie P
Accepting New Patients:N
Brigham And Womens Hospital Inc
75 Francis St
,Boston,MA 02115
Suffolk
(617) 582-1200
ENGLISH
Office: ENGLISH

Puntigam Marissa M
Accepting New Patients:N
Brigham And Womens Hospital Inc
75 Francis St
,Boston,MA 02115
Suffolk
(617) 732-6753
ENGLISH
Office: ENGLISH

Raza Ali
Accepting New Patients:N
Brigham And Womens Hospital Inc
1153 Centre St
,Boston,MA 02130
Suffolk
(617) 983-7000
ENGLISH
Office: ENGLISH

O Bryan Emily M
Accepting New Patients:Y
Brigham And Womens Hospital Inc
221 Longwood Ave
,Boston,MA 02115
Suffolk
(617) 732-5500
ENGLISH
Office: ENGLISH

Peng Cynthia E
Accepting New Patients:N
Brigham And Womens Hospital Inc
75 Francis St
,Boston,MA 02115
Suffolk
(617) 732-6316
ENGLISH
Office: ENGLISH

Ramanayake Natasha
Accepting New Patients:N
Brigham And Womens Hospital Inc
75 Francis St
,Boston,MA 02115
Suffolk
(617) 732-6316
ENGLISH
Office: ENGLISH

Ridlon Robert
Accepting New Patients:N
Brigham And Womens Hospital Inc
221 Longwood Ave
,Boston,MA 02115
Suffolk
(617) 732-6753
ENGLISH
Office: ENGLISH

Robbins Jeffrey M
Accepting New Patients:N
Brigham And Womens Hospital Inc
221 Longwood Ave
,Boston,MA 02115
Suffolk
(617) 732-6753
ENGLISH
Office: ENGLISH

Roddy Cara D
Accepting New Patients:N
Brigham And Womens Hospital Inc
60 Fenwood Rd
,Boston,MA 02115
Suffolk
(617) 525-6561
ENGLISH
Office: ENGLISH

Rubenstein Arielle
Accepting New Patients:Y
Brigham And Womens Hospital Inc
221 Longwood Ave
,Boston,MA 02115
Suffolk
(617) 732-6753
ENGLISH
Office: ENGLISH

Salomon Stacey L
Accepting New Patients:Y
Brigham And Womens Hospital Inc
221 Longwood Ave
,Boston,MA 02115
Suffolk
(617) 732-5500
ENGLISH
Office: ENGLISH

Sattenspiel Dina
Accepting New Patients:N
Brigham And Womens Hospital Inc
221 Longwood Ave
,Boston,MA 02115
Suffolk
(617) 732-6753
ENGLISH
Office: ENGLISH

Schechter Julia
Accepting New Patients:Y
Brigham And Womens Hospital Inc
221 Longwood Ave
,Boston,MA 02115
Suffolk
(617) 732-6753
SPANISH|ENGLISH
Office: ENGLISH

Schein Adam J
Accepting New Patients:N
Brigham And Womens Hospital Inc
60 Fenwood Rd
,Boston,MA 02115
Suffolk
(617) 732-5500
ENGLISH
Office: ENGLISH

Soin Avneet
Accepting New Patients:N
Brigham And Womens Hospital Inc
75 Francis St
,Boston,MA 02115
Suffolk
(617) 732-5500
ENGLISH
Office: ENGLISH

Somi Caroline
Accepting New Patients:Y
Brigham And Womens Hospital Inc
221 Longwood Ave
,Boston,MA 02115
Suffolk
(617) 732-6753
ENGLISH
Office: ENGLISH

Soundararajan Shah Sitara S
Accepting New Patients:N
Brigham And Womens Hospital Inc
75 Francis St
,Boston,MA 02115
Suffolk
(617) 724-5600
ENGLISH
Office: ENGLISH

Taylor Joseph J
Accepting New Patients:N
Brigham And Womens Hospital Inc
60 Fenwood Rd
,Boston,MA 02115
Suffolk
(617) 732-5500
ENGLISH
Office: ENGLISH

Terechin Olga
Accepting New Patients:N
Brigham And Womens Hospital Inc
221 Longwood Ave
,Boston,MA 02115
Suffolk
(617) 732-6753
ENGLISH
Office: ENGLISH

Teslyar Polina
Accepting New Patients:N
Brigham And Womens Hospital Inc
60 Fenwood Rd
,Boston,MA 02115
Suffolk
(617) 525-6561
ENGLISH
Office: ENGLISH

Torncello Emma
Accepting New Patients:N
Brigham And Womens Hospital Inc
75 Francis St
,Boston,MA 02115
Suffolk
(617) 732-5500
ENGLISH
Office: ENGLISH

Triller Claire
Accepting New Patients:Y
Brigham And Womens Hospital Inc
221 Longwood Ave
,Boston,MA 02115
Suffolk
(617) 732-6753
ENGLISH
Office: ENGLISH

Uhm Tae Kyu
Accepting New Patients:N
Brigham And Womens Hospital Inc
221 Longwood Ave
,Boston,MA 02115
Suffolk
(617) 732-6753
KOREAN|ENGLISH
Office: ENGLISH

SUFFOLK COUNTY

Van Houten Sabrina
Accepting New Patients:Y
Brigham And Womens Hospital Inc
221 Longwood Ave ,Boston,MA 02115
Suffolk
(617) 732-6753
ENGLISH
Office: ENGLISH

Wannamaker Karin R
Accepting New Patients:Y
Brigham And Womens Hospital Inc
60 Fenwood Rd ,Boston,MA 02115
Suffolk
(617) 525-6561
ENGLISH
Office: ENGLISH

Willment Kim C
Accepting New Patients:Y
Brigham And Womens Hospital Inc
221 Longwood Ave ,Boston,MA 02115
Suffolk
(617) 732-6753
ENGLISH
Office: ENGLISH

Zarrabi Bijan
Accepting New Patients:N
Brigham And Womens Hospital Inc
1153 Centre St ,Boston,MA 02130
Suffolk
(617) 983-7000
ENGLISH
Office: ENGLISH

Zhang Megan
Accepting New Patients:N
Brigham And Womens Hospital Inc
221 Longwood Ave ,Boston,MA 02115
Suffolk
(617) 732-5500
ENGLISH
Office: ENGLISH

Zug Megan
Accepting New Patients:N
Brigham And Womens Hospital Inc
221 Longwood Ave ,Boston,MA 02115
Suffolk
(617) 732-6753
ENGLISH
Office: ENGLISH

Avila Juan M
Accepting New Patients:N
Brigham And Womens Hospital Inc
3297 Washington St ,Jamaica Plain,MA 02130
Suffolk
(617) 522-4700
SPANISH|ENGLISH
Office: ENGLISH

Bell Carol L
Accepting New Patients:N
Brigham And Womens Hospital Inc
3297 Washington St ,Jamaica Plain,MA 02130
Suffolk
(617) 983-6047
ENGLISH
Office: ENGLISH

Brigham And Womens Hospital Inc
Accepting New Patients:Y
Brigham And Womens Hospital Inc
3297 Washington St ,Jamaica Plain,MA 02130
Suffolk
(617) 732-6753
ENGLISH
Office: ENGLISH

Brigham And Womens Hospital Inc
Accepting New Patients:Y
Brigham And Womens Hospital Inc
640 Centre St ,Jamaica Plain,MA 02130
Suffolk
(617) 983-4230
ENGLISH
Office: ENGLISH

Brigham And Womens Hospital Inc
Accepting New Patients:Y
Brigham And Womens Hospital Inc
1153 Centre St ,Jamaica Plain,MA 02130
Suffolk
(617) 983-7000
ENGLISH
Office: ENGLISH

Brigham And Womens Hospital Inc
Accepting New Patients:Y
Brigham And Womens Hospital Inc
301 S Huntington Ave ,Jamaica Plain,MA 02130
Suffolk
(857) 307-3300
ENGLISH
Office: ENGLISH

Butler Mackay Denise
Accepting New Patients:N
Brigham And Womens Hospital Inc
640 Centre St ,Jamaica Plain,MA 02130
Suffolk
(617) 983-4230
ENGLISH
Office: ENGLISH

Cabrejos Arauco Diana
Accepting New Patients:N
Brigham And Womens Hospital Inc
640 Centre St ,Jamaica Plain,MA 02130
Suffolk
(617) 983-4254
SPANISH|ENGLISH
Office: ENGLISH

Carrasco Idalia
Accepting New Patients:Y
Brigham And Womens Hospital Inc
640 Centre St ,Jamaica Plain,MA 02130
Suffolk
(617) 983-4230
ENGLISH
Office: ENGLISH

Cirino Nisha
Accepting New Patients:N
Brigham And Womens Hospital Inc
640 Centre St ,Jamaica Plain,MA 02130
Suffolk
(617) 983-4230
SPANISH|ENGLISH
Office: ENGLISH

Diskin Leah J
Accepting New Patients:N
Brigham And Womens Hospital Inc
640 Centre St ,Jamaica Plain,MA 02130
Suffolk
(617) 983-4230
SPANISH|ENGLISH
Office: ENGLISH

Douglas Cecilia
Accepting New Patients:Y
Brigham And Womens Hospital Inc
640 Centre St ,Jamaica Plain,MA 02130
Suffolk
(617) 983-4230
SPANISH|ENGLISH
Office: ENGLISH

Fitzgerald Christine C
Accepting New Patients:N
Brigham And Womens Hospital Inc
3297 Washington St ,Jamaica Plain,MA 02130
Suffolk
(617) 983-6047
SPANISH|ENGLISH
Office: ENGLISH

Gale Sarah M
Accepting New Patients:N
Brigham And Womens Hospital Inc
3297 Washington St ,Jamaica Plain,MA 02130
Suffolk
(617) 732-6753
ENGLISH
Office: ENGLISH

Garrido Castillo Pedro J
Accepting New Patients:N
Brigham And Womens Hospital Inc
3297 Washington St ,Jamaica Plain,MA 02130
Suffolk
(617) 983-6047
SPANISH|ENGLISH
Office: ENGLISH

Gasparrini Kate W
Accepting New Patients:N
Brigham And Womens Hospital Inc
3297 Washington St ,Jamaica Plain,MA 02130
Suffolk
(617) 732-6753
ENGLISH
Office: ENGLISH

Glaser Lauren
Accepting New Patients:Y
Brigham And Womens Hospital Inc
640 Centre St ,Jamaica Plain,MA 02130
Suffolk
(617) 983-4219
GERMAN|SPANISH|ENGLISH
Office: ENGLISH

Glynn Tiffany
Accepting New Patients:N
Brigham And Womens Hospital Inc
1153 Centre St ,Jamaica Plain,MA 02130
Suffolk
(617) 983-7000
ENGLISH
Office: ENGLISH

Goodkind Molly
Accepting New Patients:N
Brigham And Womens Hospital Inc
3297 Washington St ,Jamaica Plain,MA 02130
Suffolk
(617) 522-4700
SPANISH|ENGLISH
Office: ENGLISH

Graupera Nina R
Accepting New Patients:N
Brigham And Womens Hospital Inc
3297 Washington St ,Jamaica Plain,MA 02130
Suffolk
(617) 732-6753
SPANISH|ENGLISH
Office: ENGLISH

Green David W
Accepting New Patients:N
Brigham And Womens Hospital Inc
3297 Washington St ,Jamaica Plain,MA 02130
Suffolk
(617) 732-6753
SPANISH|ENGLISH
Office: ENGLISH

Gumbe Indira
Accepting New Patients:Y
Brigham And Womens Hospital Inc
301 S Huntington Ave ,Jamaica Plain,MA 02130
Suffolk
(857) 307-3300
ENGLISH
Office: ENGLISH

Guzman Morales Tracy L
Accepting New Patients:N
Brigham And Womens Hospital Inc
640 Centre St ,Jamaica Plain,MA 02130
Suffolk
(617) 983-4230
SPANISH|ENGLISH
Office: ENGLISH

Haaren Tyler L
Accepting New Patients:Y
Brigham And Womens Hospital Inc
640 Centre St ,Jamaica Plain,MA 02130
Suffolk
(617) 983-4230
SPANISH|ENGLISH
Office: ENGLISH

Haddad Nichola
Accepting New Patients:N
Brigham And Womens Hospital Inc
1153 Centre St ,Jamaica Plain,MA 02130
Suffolk
(617) 983-7000
ENGLISH
Office: ENGLISH

Haimovici Florina
Accepting New Patients:N
Brigham And Womens Hospital Inc
640 Centre St ,Jamaica Plain,MA 02130
Suffolk
(617) 983-4230
FRENCH|ROMANIAN|ENGLISH
Office: ENGLISH

SUFFOLK COUNTY

Hunt Tyler D
Accepting New Patients:N
Brigham And Womens Hospital Inc
640 Centre St ,Jamaica Plain,MA 02130
Suffolk
(617) 983-4230
SPANISH|ENGLISH
Office: ENGLISH

Imbert Joanna
Accepting New Patients:N
Brigham And Womens Hospital Inc
3297 Washington St ,Jamaica Plain,MA 02130
Suffolk
(617) 732-6753
ENGLISH
Office: ENGLISH

Johnson Ian
Accepting New Patients:N
Brigham And Womens Hospital Inc
1153 Centre St ,Jamaica Plain,MA 02130
Suffolk
(617) 983-7000
ENGLISH
Office: ENGLISH

Ko Naomi
Accepting New Patients:N
Brigham And Womens Hospital Inc
1153 Centre St ,Jamaica Plain,MA 02130
Suffolk
(617) 983-7000
ENGLISH
Office: ENGLISH

Laracuente Sabaska M
Accepting New Patients:Y
Brigham And Womens Hospital Inc
3297 Washington St ,Jamaica Plain,MA 02130
Suffolk
(617) 732-6753
SPANISH|ENGLISH
Office: ENGLISH

Levy Howard I
Accepting New Patients:N
Brigham And Womens Hospital Inc
640 Centre St ,Jamaica Plain,MA 02130
Suffolk
(617) 983-4230
SPANISH|ENGLISH
Office: ENGLISH

Lischetti Judith L
Accepting New Patients:N
Brigham And Womens Hospital Inc
3297 Washington St ,Jamaica Plain,MA 02130
Suffolk
(617) 732-6753
SPANISH|ENGLISH
Office: ENGLISH

Lonsdale Joya A
Accepting New Patients:Y
Brigham And Womens Hospital Inc
640 Centre St ,Jamaica Plain,MA 02130
Suffolk
(617) 983-4230
SPANISH|ENGLISH
Office: ENGLISH

Ly Bichhai D
Accepting New Patients:N
Brigham And Womens Hospital Inc
640 Centre St ,Jamaica Plain,MA 02130
Suffolk
(617) 983-4230
ENGLISH
Office: ENGLISH

Martinez Tatiana
Accepting New Patients:N
Brigham And Womens Hospital Inc
640 Centre St ,Jamaica Plain,MA 02130
Suffolk
(617) 983-4230
ENGLISH
Office: ENGLISH

Pellon Sofia
Accepting New Patients:N
Brigham And Womens Hospital Inc
640 Centre St ,Jamaica Plain,MA 02130
Suffolk
(617) 983-4230
FRENCH|SPANISH|ENGLISH|CAPE VERDE CREOLE
Office: ENGLISH

Shayani Ariella
Accepting New Patients:Y
Brigham And Womens Hospital Inc
1153 Centre St ,Jamaica Plain,MA 02130
Suffolk
(617) 983-7000
ENGLISH
Office: ENGLISH

Siciliano Meagan A
Accepting New Patients:N
Brigham And Womens Hospital Inc
640 Centre St ,Jamaica Plain,MA 02130
Suffolk
(617) 983-4230
ENGLISH
Office: ENGLISH

Sparkes Eliza
Accepting New Patients:N
Brigham And Womens Hospital Inc
640 Centre St ,Jamaica Plain,MA 02130
Suffolk
(617) 983-4100
SPANISH|ENGLISH
Office: ENGLISH

Tulip Joseph
Accepting New Patients:N
Brigham And Womens Hospital Inc
3297 Washington St ,Jamaica Plain,MA 02130
Suffolk
(617) 732-6753
ENGLISH
Office: ENGLISH

Walker Chloe
Accepting New Patients:N
Brigham And Womens Hospital Inc
301 S Huntington Ave ,Jamaica Plain,MA 02130
Suffolk
(857) 307-3300
ENGLISH
Office: ENGLISH

White Katherine
Accepting New Patients:Y
Brigham And Womens Hospital Inc
3297 Washington St
,Jamaica Plain,MA 02130
Suffolk
(617) 522-4700
SPANISH|ENGLISH
Office: ENGLISH

Brigham And Womens Hospital Inc
Accepting New Patients:Y
Brigham And Womens Hospital Inc
1 Brigham Cir Rm 4018J
,Roxbury Crossing,MA 02120
Suffolk
(617) 732-5500
ENGLISH
Office: ENGLISH

Abraham Rohit
Accepting New Patients:Y
Brigham and Womens Physicians Organization Inc
75 Francis St
,Boston,MA 02115
Suffolk
(617) 732-6753
ENGLISH
Office: ENGLISH

Abraham Rohit
Accepting New Patients:Y
Brigham and Womens Physicians Organization Inc
75 Francis St
,Boston,MA 02115
Suffolk
(617) 983-7000
ENGLISH
Office: ENGLISH

Adamowicz David
Accepting New Patients:Y
Brigham and Womens Physicians Organization Inc
221 Longwood Ave
,Boston,MA 02115
Suffolk
(617) 732-6753
ENGLISH
Office: ENGLISH

Adams Kathryne
Accepting New Patients:Y
Brigham and Womens Physicians Organization Inc
60 Fenwood Rd
,Boston,MA 02115
Suffolk
(617) 732-8060
ENGLISH
Office: ENGLISH

AhnAllen Christopher G
Accepting New Patients:Y
Brigham and Womens Physicians Organization Inc
1153 Centre St
,Boston,MA 02130
Suffolk
(617) 732-5500
ENGLISH
Office: ENGLISH

Almeida Marcela D
Accepting New Patients:Y
Brigham and Womens Physicians Organization Inc
1153 Centre St
,Boston,MA 02130
Suffolk
(617) 983-7000
PORTUGUESE|SPANISH|ENGLISH
Office: ENGLISH

Amariglio Rebecca E
Accepting New Patients:Y
Brigham and Womens Physicians Organization Inc
60 Fenwood Rd
,Boston,MA 02115
Suffolk
(617) 732-5500
ENGLISH
Office: ENGLISH

Amariglio Rebecca E
Accepting New Patients:Y
Brigham and Womens Physicians Organization Inc
221 Longwood Ave
,Boston,MA 02115
Suffolk
(617) 732-6753
ENGLISH
Office: ENGLISH

Amonoo Hermioni L
Accepting New Patients:Y
Brigham and Womens Physicians Organization Inc
1153 Centre St
,Boston,MA 02130
Suffolk
(617) 983-7000
ENGLISH
Office: ENGLISH

Anand Amit
Accepting New Patients:Y
Brigham and Womens Physicians Organization Inc
60 Fenwood Rd
,Boston,MA 02115
Suffolk
(617) 732-8060
HINDI|ENGLISH
Office: ENGLISH

Anglero Diaz Yohanis L
Accepting New Patients:Y
Brigham and Womens Physicians Organization Inc
1153 Centre St
,Boston,MA 02130
Suffolk
(617) 983-7000
SPANISH|ENGLISH
Office: ENGLISH

Anyaeji Chinedu
Accepting New Patients:Y
Brigham and Womens Physicians Organization Inc
60 Fenwood Rd
,Boston,MA 02115
Suffolk
(617) 732-8060
ENGLISH
Office: ENGLISH

Azizoddin Desiree R
Accepting New Patients:Y
Brigham and Womens Physicians Organization Inc
75 Francis St
,Boston,MA 02115
Suffolk
(617) 732-6753
ENGLISH
Office: ENGLISH

Azizoddin Desiree R
Accepting New Patients:Y
Brigham and Womens Physicians Organization Inc
75 Francis St
,Boston,MA 02115
Suffolk
(617) 983-7000
ENGLISH
Office: ENGLISH

SUFFOLK COUNTY

Barron Daniel S
Accepting New Patients:Y
Brigham and Womens Physicians Organization Inc
60 Fenwood Rd
,Boston,MA 02115
Suffolk
(617) 732-8060
ENGLISH
Office: ENGLISH

Baum Matthew
Accepting New Patients:Y
Brigham and Womens Physicians Organization Inc
60 Fenwood Rd
,Boston,MA 02115
Suffolk
(617) 732-8060
ENGLISH
Office: ENGLISH

Bazylewicz Mary M
Accepting New Patients:Y
Brigham and Womens Physicians Organization Inc
1153 Centre St
,Boston,MA 02130
Suffolk
(617) 983-7000
ENGLISH
Office: ENGLISH

Beach Scott R
Accepting New Patients:Y
Brigham and Womens Physicians Organization Inc
60 Fenwood Rd
,Boston,MA 02115
Suffolk
(617) 732-8060
ENGLISH
Office: ENGLISH

Behlke Lauren
Accepting New Patients:Y
Brigham and Womens Physicians Organization Inc
60 Fenwood Rd
,Boston,MA 02115
Suffolk
(617) 732-8060
ENGLISH
Office: ENGLISH

Bhat Jasra
Accepting New Patients:Y
Brigham and Womens Physicians Organization Inc
1153 Centre St
,Boston,MA 02130
Suffolk
(617) 732-6040
ENGLISH
Office: ENGLISH

Biswas Jhilam
Accepting New Patients:Y
Brigham and Womens Physicians Organization Inc
75 Francis St
,Boston,MA 02115
Suffolk
(617) 732-6753
ENGLISH
Office: ENGLISH

Biswas Jhilam
Accepting New Patients:Y
Brigham and Womens Physicians Organization Inc
60 Fenwood Rd
,Boston,MA 02115
Suffolk
(617) 732-8060
ENGLISH
Office: ENGLISH

Block Susan D
Accepting New Patients:Y
Brigham and Womens Physicians Organization Inc
44 Binney St
,Boston,MA 02115
Suffolk
(617) 632-6181
ITALIAN|ENGLISH
Office: ENGLISH

Block Susan D
Accepting New Patients:Y
Brigham and Womens Physicians Organization Inc
75 Francis St
,Boston,MA 02115
Suffolk
(617) 732-6040
ITALIAN|ENGLISH
Office: ENGLISH

Block Susan D
Accepting New Patients:Y
Brigham and Womens Physicians Organization Inc
221 Longwood Ave
Carmen Hernandez c/o Psychology
Dept,Boston,MA 02115
Suffolk
(617) 732-6753
ITALIAN|ENGLISH
Office: ENGLISH

Block Susan D
Accepting New Patients:Y
Brigham and Womens Physicians Organization Inc
1153 Centre St
,Boston,MA 02130
Suffolk
(617) 983-7000
ITALIAN|ENGLISH
Office: ENGLISH

Blodgett Sarah
Accepting New Patients:Y
Brigham and Womens Physicians Organization Inc
1153 Centre St
,Boston,MA 02130
Suffolk
(617) 732-6040
ENGLISH
Office: ENGLISH

Bober Sharon L
Accepting New Patients:Y
Brigham and Womens Physicians Organization Inc
44 Binney St Dana 321,Boston,MA 02115
Suffolk
(617) 632-6547
ENGLISH
Office: ENGLISH

Bober Sharon L
Accepting New Patients:Y
Brigham and Womens Physicians Organization Inc
75 Francis St
,Boston,MA 02115
Suffolk
(617) 732-6040
ENGLISH
Office: ENGLISH

Bober Sharon L
Accepting New Patients:Y
Brigham and Womens Physicians Organization Inc
221 Longwood Ave
Carmen Hernandez c/o Psychology
Dept,Boston,MA 02115
Suffolk
(617) 732-6753
ENGLISH
Office: ENGLISH

Bober Sharon L
Accepting New Patients:Y
Brigham and Womens Physicians Organization Inc
1153 Centre St
,Boston,MA 02130
Suffolk
(617) 983-7000
ENGLISH
Office: ENGLISH

Bober Sharon L
Accepting New Patients:Y
Brigham and Womens Physicians Organization Inc
450 Brookline Ave
,Boston,MA 02215
Suffolk
(877) 442-3324
ENGLISH
Office: ENGLISH

Boisvert Denise A
Accepting New Patients:Y
Brigham and Womens Physicians Organization Inc
221 Longwood Ave
,Boston,MA 02115
Suffolk
(781) 715-2406
FRENCH|ENGLISH
Office: ENGLISH

Bolden Lauren
Accepting New Patients:Y
Brigham and Womens Physicians Organization Inc
60 Fenwood Rd
,Boston,MA 02115
Suffolk
(617) 732-8060
ENGLISH
Office: ENGLISH

Braun Ilana M
Accepting New Patients:Y
Brigham and Womens Physicians Organization Inc
75 Francis St
,Boston,MA 02115
Suffolk
(617) 732-6753
ENGLISH
Office: ENGLISH

Braun Ilana M
Accepting New Patients:Y
Brigham and Womens Physicians Organization Inc
450 Brookline Ave
,Boston,MA 02215
Suffolk
(877) 442-3324
ENGLISH
Office: ENGLISH

Brigham and Womens Physicians Organ
Accepting New Patients:Y
Brigham and Womens Physicians Organization Inc
450 Brookline Ave
,Boston,MA 02215
Suffolk
(617) 632-3314
ENGLISH
Office: ENGLISH

Brigham and Womens Physicians Organ
Accepting New Patients:Y
Brigham and Womens Physicians Organization Inc
44 Binney St
,Boston,MA 02115
Suffolk
(617) 632-6179
ENGLISH
Office: ENGLISH

Brigham and Womens Physicians Organ
Accepting New Patients:Y
Brigham and Womens Physicians Organization Inc
15 Francis St
,Boston,MA 02115
Suffolk
(617) 732-5500
ENGLISH
Office: ENGLISH

Brigham and Womens Physicians Organ
Accepting New Patients:Y
Brigham and Womens Physicians Organization Inc
1153 Centre St
,Boston,MA 02130
Suffolk
(617) 732-6040
ENGLISH
Office: ENGLISH

Brigham and Womens Physicians Organ
Accepting New Patients:N
Brigham and Womens Physicians Organization Inc
100 Brigham Way
,Boston,MA 02115
Suffolk
(617) 732-6753
ENGLISH
Office: ENGLISH

Brigham and Womens Physicians Organ
Accepting New Patients:Y
Brigham and Womens Physicians Organization Inc
221 Longwood Ave
,Boston,MA 02115
Suffolk
(617) 732-6753
ENGLISH
Office: ENGLISH

Brigham and Womens Physicians Organ
Accepting New Patients:Y
Brigham and Womens Physicians Organization Inc
75 Francis St
,Boston,MA 02115
Suffolk
(617) 732-6753
ENGLISH
Office: ENGLISH

Brigham and Womens Physicians Organ
Accepting New Patients:Y
Brigham and Womens Physicians Organization Inc
70 Francis St
,Boston,MA 02115
Suffolk
(617) 732-8000
ENGLISH
Office: ENGLISH

Brigham and Womens Physicians Organ
Accepting New Patients:Y
Brigham and Womens Physicians Organization Inc
60 Fenwood Rd
,Boston,MA 02115
Suffolk
(617) 732-8060
ENGLISH
Office: ENGLISH

Brigham and Womens Physicians Organ
Accepting New Patients:Y
Brigham and Womens Physicians Organization Inc
75 Francis St
,Boston,MA 02115
Suffolk
(617) 983-7000
ENGLISH
Office: ENGLISH

SUFFOLK COUNTY

Brigham and Womens Physicians Organ
Accepting New Patients:Y
Brigham and Womens Physicians Organization Inc
75 Francis St Brigham Womens Hospital
,Boston,MA 02115
Suffolk
(617) 983-7000
ENGLISH
Office: ENGLISH

Brigham and Womens Physicians Organ
Accepting New Patients:Y
Brigham and Womens Physicians Organization Inc
221 2nd Ave
,Boston,MA 02129
Suffolk
(781) 416-8414
ENGLISH
Office: ENGLISH

Brigham and Womens Physicians Organ
Accepting New Patients:Y
Brigham and Womens Physicians Organization Inc
254 2nd Ave
,Boston,MA 02129
Suffolk
(781) 416-8414
ENGLISH
Office: ENGLISH

Brigham and Womens Physicians Organ
Accepting New Patients:Y
Brigham and Womens Physicians Organization Inc
800 Huntington Ave
,Boston,MA 02115
Suffolk
(857) 307-2200
ENGLISH
Office: ENGLISH

Budde Kristin S
Accepting New Patients:Y
Brigham and Womens Physicians Organization Inc
1153 Centre St
,Boston,MA 02130
Suffolk
(617) 732-6040
ENGLISH
Office: ENGLISH

Budde Kristin S
Accepting New Patients:Y
Brigham and Womens Physicians Organization Inc
60 Fenwood Rd
,Boston,MA 02115
Suffolk
(617) 732-8060
ENGLISH
Office: ENGLISH

Butler William A
Accepting New Patients:Y
Brigham and Womens Physicians Organization Inc
60 Fenwood Rd
,Boston,MA 02115
Suffolk
(617) 732-8060
ENGLISH
Office: ENGLISH

Caan Marissa
Accepting New Patients:Y
Brigham and Womens Physicians Organization Inc
60 Fenwood Rd
,Boston,MA 02115
Suffolk
(617) 732-8060
ENGLISH
Office: ENGLISH

Cacodcar Nadia
Accepting New Patients:Y
Brigham and Womens Physicians Organization Inc
60 Fenwood Rd
,Boston,MA 02115
Suffolk
(617) 732-8060
ENGLISH
Office: ENGLISH

Carretta Elio
Accepting New Patients:N
Brigham and Womens Physicians Organization Inc
75 Francis St
,Boston,MA 02115
Suffolk
(617) 732-6753
ITALIAN|SPANISH|ENGLISH|CAPE VERDE CREOLE
Office: ENGLISH

Carretta Elio
Accepting New Patients:Y
Brigham and Womens Physicians Organization Inc
800 Huntington Ave
,Boston,MA 02115
Suffolk
(857) 307-2200
ITALIAN|SPANISH|ENGLISH|CAPE VERDE CREOLE
Office: ENGLISH

Cassady Maureen
Accepting New Patients:Y
Brigham and Womens Physicians Organization Inc
60 Fenwood Rd
,Boston,MA 02115
Suffolk
(617) 732-8060
ENGLISH
Office: ENGLISH

Castellana Matthew C
Accepting New Patients:Y
Brigham and Womens Physicians Organization Inc
75 Francis St
,Boston,MA 02115
Suffolk
(617) 732-6753
ENGLISH
Office: ENGLISH

Castellana Matthew C
Accepting New Patients:Y
Brigham and Womens Physicians Organization Inc
75 Francis St
,Boston,MA 02115
Suffolk
(617) 983-7000
ENGLISH
Office: ENGLISH

Chava Anisha
Accepting New Patients:Y
Brigham and Womens Physicians Organization Inc
60 Fenwood Rd
,Boston,MA 02115
Suffolk
(617) 732-8060
ENGLISH
Office: ENGLISH

Chevalier Lydia
Accepting New Patients:Y
Brigham and Womens Physicians Organization Inc
450 Brookline Ave
,Boston,MA 02215
Suffolk
(617) 632-3314
ENGLISH
Office: ENGLISH

Coppenrath Sarah E
Accepting New Patients:Y
Brigham and Womens Physicians Organization Inc
221 Longwood Ave
,Boston,MA 02115
Suffolk
(617) 732-6753
ENGLISH
Office: ENGLISH

Crist Katherine
Accepting New Patients:Y
Brigham and Womens Physicians Organization Inc
60 Fenwood Rd
,Boston,MA 02115
Suffolk
(617) 732-8060
ENGLISH
Office: ENGLISH

Curran Lynn S
Accepting New Patients:Y
Brigham and Womens Physicians Organization Inc
75 Francis St
,Boston,MA 02115
Suffolk
(617) 732-6753
ENGLISH
Office: ENGLISH

Dattilo Natalie C
Accepting New Patients:Y
Brigham and Womens Physicians Organization Inc
221 Longwood Ave
,Boston,MA 02115
Suffolk
(617) 732-5500
ENGLISH
Office: ENGLISH

Dattilo Natalie C
Accepting New Patients:Y
Brigham and Womens Physicians Organization Inc
75 Francis St
,Boston,MA 02115
Suffolk
(617) 732-6753
ENGLISH
Office: ENGLISH

Deban Courtney
Accepting New Patients:Y
Brigham and Womens Physicians Organization Inc
221 Longwood Ave
,Boston,MA 02115
Suffolk
(617) 732-6753
ENGLISH
Office: ENGLISH

DesRoches Stephanie
Accepting New Patients:Y
Brigham and Womens Physicians Organization Inc
75 Francis St
,Boston,MA 02115
Suffolk
(617) 732-5500
ENGLISH
Office: ENGLISH

Dietrich Elisabeth A
Accepting New Patients:Y
Brigham and Womens Physicians Organization Inc
1153 Centre St
,Boston,MA 02130
Suffolk
(617) 732-6040
ENGLISH
Office: ENGLISH

Dietrich Elisabeth A
Accepting New Patients:Y
Brigham and Womens Physicians Organization Inc
60 Fenwood Rd
,Boston,MA 02115
Suffolk
(617) 732-8060
ENGLISH
Office: ENGLISH

Dominiak George M
Accepting New Patients:Y
Brigham and Womens Physicians Organization Inc
100 Brigham Way
,Boston,MA 02115
Suffolk
(781) 416-8414
ENGLISH
Office: ENGLISH

Donovan Nancy J
Accepting New Patients:Y
Brigham and Womens Physicians Organization Inc
75 Francis St
,Boston,MA 02115
Suffolk
(617) 732-6040
ENGLISH
Office: ENGLISH

Donovan Nancy J
Accepting New Patients:Y
Brigham and Womens Physicians Organization Inc
60 Fenwood Rd
,Boston,MA 02115
Suffolk
(617) 732-8060
ENGLISH
Office: ENGLISH

Donovan Nancy J
Accepting New Patients:Y
Brigham and Womens Physicians Organization Inc
1153 Centre St
,Boston,MA 02130
Suffolk
(617) 983-7000
ENGLISH
Office: ENGLISH

Donovan Nancy J
Accepting New Patients:Y
Brigham and Womens Physicians Organization Inc
75 Francis St
,Boston,MA 02115
Suffolk
(617) 732-6040
ENGLISH
Office: ENGLISH

Donovan Nancy J
Accepting New Patients:Y
Brigham and Womens Physicians Organization Inc
221 Longwood Ave
Carmen Hernandez c/o Psychology
Dept,Boston,MA 02115
Suffolk
(617) 732-8060
ENGLISH
Office: ENGLISH

Dotson Vonetta M
Accepting New Patients:Y
Brigham and Womens Physicians Organization Inc
60 Fenwood Rd
,Boston,MA 02115
Suffolk
(617) 732-5500
ENGLISH
Office: ENGLISH

Dotson Vonetta M
Accepting New Patients:Y
Brigham and Womens Physicians Organization Inc
75 Francis St
,Boston,MA 02115
Suffolk
(617) 732-5500
ENGLISH
Office: ENGLISH

SUFFOLK COUNTY

Duqueserrano Laura
Accepting New Patients:Y
Brigham and Womens Physicians Organization Inc
60 Fenwood Rd
,Boston,MA 02115
Suffolk
(617) 732-8060
ENGLISH
Office: ENGLISH

Eipper Mains Jodi E
Accepting New Patients:Y
Brigham and Womens Physicians Organization Inc
1153 Centre St
,Boston,MA 02130
Suffolk
(617) 732-5500
ENGLISH
Office: ENGLISH

Eipper Mains Jodi E
Accepting New Patients:Y
Brigham and Womens Physicians Organization Inc
75 Francis St
,Boston,MA 02115
Suffolk
(617) 732-6753
ENGLISH
Office: ENGLISH

El Haddad Saria
Accepting New Patients:Y
Brigham and Womens Physicians Organization Inc
75 Francis St
,Boston,MA 02115
Suffolk
(617) 732-5500
ENGLISH
Office: ENGLISH

Emmanuel Marie
Accepting New Patients:Y
Brigham and Womens Physicians Organization Inc
221 2nd Ave
,Boston,MA 02129
Suffolk
(781) 416-8414
ENGLISH
Office: ENGLISH

Fedotova Natalie
Accepting New Patients:Y
Brigham and Womens Physicians Organization Inc
60 Fenwood Rd
,Boston,MA 02115
Suffolk
(617) 732-8060
ENGLISH
Office: ENGLISH

Feldman Natalie
Accepting New Patients:Y
Brigham and Womens Physicians Organization Inc
60 Fenwood Rd
,Boston,MA 02115
Suffolk
(617) 732-5500
ENGLISH
Office: ENGLISH

Friedman Pamela S
Accepting New Patients:Y
Brigham and Womens Physicians Organization Inc
75 Francis St
,Boston,MA 02115
Suffolk
(617) 732-6040
ENGLISH
Office: ENGLISH

Friedman Pamela S
Accepting New Patients:Y
Brigham and Womens Physicians Organization Inc
221 Longwood Ave
Carmen Hernandez c/o Psychology
Dept,Boston,MA 02115
Suffolk
(617) 732-6753
ENGLISH
Office: ENGLISH

Friedman Pamela S
Accepting New Patients:Y
Brigham and Womens Physicians Organization Inc
1153 Centre St
,Boston,MA 02130
Suffolk
(617) 983-7000
ENGLISH
Office: ENGLISH

Friel Hayley E
Accepting New Patients:Y
Brigham and Womens Physicians Organization Inc
15 Francis St
,Boston,MA 02115
Suffolk
(617) 732-5500
ENGLISH
Office: ENGLISH

Friel Hayley E
Accepting New Patients:Y
Brigham and Womens Physicians Organization Inc
75 Francis St
,Boston,MA 02115
Suffolk
(617) 732-6753
ENGLISH
Office: ENGLISH

Fromson John A
Accepting New Patients:Y
Brigham and Womens Physicians Organization Inc
75 Francis St
,Boston,MA 02115
Suffolk
(617) 732-6040
ENGLISH
Office: ENGLISH

Fromson John A
Accepting New Patients:Y
Brigham and Womens Physicians Organization Inc
221 Longwood Ave
Carmen Hernandez c/o Psychology
Dept,Boston,MA 02115
Suffolk
(617) 732-6753
ENGLISH
Office: ENGLISH

Fromson John A
Accepting New Patients:Y
Brigham and Womens Physicians Organization Inc
1153 Centre St
,Boston,MA 02130
Suffolk
(617) 983-7000
ENGLISH
Office: ENGLISH

Funk Margo C
Accepting New Patients:Y
Brigham and Womens Physicians Organization Inc
60 Fenwood Rd
,Boston,MA 02115
Suffolk
(617) 732-8060
ENGLISH
Office: ENGLISH

Gandhi Sheetal
Accepting New Patients:Y
Brigham and Womens Physicians Organization Inc
75 Francis St
,Boston,MA 02115
Suffolk
(617) 732-5500
ENGLISH
Office: ENGLISH

Gansner Meredith E
Accepting New Patients:Y
Brigham and Womens Physicians Organization Inc
1153 Centre St
,Boston,MA 02130
Suffolk
(617) 732-5500
ENGLISH
Office: ENGLISH

Gbujie Ezioma
Accepting New Patients:Y
Brigham and Womens Physicians Organization Inc
75 Francis St
,Boston,MA 02115
Suffolk
(617) 732-5500
ENGLISH
Office: ENGLISH

Gitlin David F
Accepting New Patients:Y
Brigham and Womens Physicians Organization Inc
75 Francis St
,Boston,MA 02115
Suffolk
(617) 732-6753
ENGLISH
Office: ENGLISH

Gitlin David F
Accepting New Patients:Y
Brigham and Womens Physicians Organization Inc
60 Fenwood Rd
,Boston,MA 02115
Suffolk
(617) 732-8060
ENGLISH
Office: ENGLISH

Glynn Tiffany
Accepting New Patients:Y
Brigham and Womens Physicians Organization Inc
75 Francis St
,Boston,MA 02115
Suffolk
(617) 732-6753
ENGLISH
Office: ENGLISH

Gomez Kenia L
Accepting New Patients:Y
Brigham and Womens Physicians Organization Inc
221 Longwood Ave
,Boston,MA 02115
Suffolk
(617) 732-6753
ENGLISH
Office: ENGLISH

Gonsalvez Irene
Accepting New Patients:Y
Brigham and Womens Physicians Organization Inc
60 Fenwood Rd
,Boston,MA 02115
Suffolk
(617) 732-8060
SPANISH|ENGLISH
Office: ENGLISH

Gonzalez Catherine
Accepting New Patients:Y
Brigham and Womens Physicians Organization Inc
221 Longwood Ave
,Boston,MA 02115
Suffolk
(617) 732-6753
ENGLISH
Office: ENGLISH

Gonzalez Catherine
Accepting New Patients:Y
Brigham and Womens Physicians Organization Inc
75 Francis St
,Boston,MA 02115
Suffolk
(617) 732-8140
ENGLISH
Office: ENGLISH

Gonzalez Catherine
Accepting New Patients:Y
Brigham and Womens Physicians Organization Inc
1153 Centre St
,Boston,MA 02130
Suffolk
(617) 983-7000
ENGLISH
Office: ENGLISH

Gonzalez Robert
Accepting New Patients:Y
Brigham and Womens Physicians Organization Inc
75 Francis St
,Boston,MA 02115
Suffolk
(617) 732-5500
ENGLISH
Office: ENGLISH

Gorman Mark J
Accepting New Patients:Y
Brigham and Womens Physicians Organization Inc
75 Francis St
,Boston,MA 02115
Suffolk
(617) 732-6960
ENGLISH
Office: ENGLISH

Graham Arielle C
Accepting New Patients:Y
Brigham and Womens Physicians Organization Inc
221 Longwood Ave
,Boston,MA 02115
Suffolk
(617) 732-5500
ENGLISH
Office: ENGLISH

Grannan Alexandra
Accepting New Patients:Y
Brigham and Womens Physicians Organization Inc
1153 Centre St
,Boston,MA 02130
Suffolk
(617) 732-6040
ENGLISH
Office: ENGLISH

Grassia Cecily
Accepting New Patients:Y
Brigham and Womens Physicians Organization Inc
75 Francis St
,Boston,MA 02115
Suffolk
(617) 732-6753
ENGLISH
Office: ENGLISH

SUFFOLK COUNTY

Grassia Cecily
Accepting New Patients:Y
Brigham and Womens Physicians Organization Inc
75 Francis St
,Boston,MA 02115
Suffolk
(617) 983-7000
ENGLISH
Office: ENGLISH

Green Deborah L
Accepting New Patients:Y
Brigham and Womens Physicians Organization Inc
60 Fenwood Rd
,Boston,MA 02115
Suffolk
(617) 732-5500
ENGLISH
Office: ENGLISH

Green Deborah L
Accepting New Patients:Y
Brigham and Womens Physicians Organization Inc
75 Francis St
,Boston,MA 02115
Suffolk
(617) 732-6753
ENGLISH
Office: ENGLISH

Griffith Shannon D
Accepting New Patients:Y
Brigham and Womens Physicians Organization Inc
221 Longwood Ave
,Boston,MA 02115
Suffolk
(617) 732-6753
ENGLISH
Office: ENGLISH

Grimaldi John A
Accepting New Patients:N
Brigham and Womens Physicians Organization Inc
221 Longwood Ave
,Boston,MA 02115
Suffolk
(617) 732-5500
ENGLISH
Office: ENGLISH

Grimaldi John A
Accepting New Patients:N
Brigham and Womens Physicians Organization Inc
75 Francis St
,Boston,MA 02115
Suffolk
(617) 732-6040
ENGLISH
Office: ENGLISH

Grimaldi John A
Accepting New Patients:N
Brigham and Womens Physicians Organization Inc
1153 Centre St
,Boston,MA 02130
Suffolk
(617) 983-7000
ENGLISH
Office: ENGLISH

Gruner Gabriel B
Accepting New Patients:Y
Brigham and Womens Physicians Organization Inc
221 Longwood Ave
,Boston,MA 02115
Suffolk
(617) 732-6753
ENGLISH
Office: ENGLISH

Gudenkauf Lisa M
Accepting New Patients:Y
Brigham and Womens Physicians Organization Inc
60 Fenwood Rd
,Boston,MA 02115
Suffolk
(617) 732-5500
ENGLISH
Office: ENGLISH

Gupta Rahul
Accepting New Patients:Y
Brigham and Womens Physicians Organization Inc
75 Francis St
,Boston,MA 02115
Suffolk
(617) 732-6040
ENGLISH
Office: ENGLISH

Gupta Rahul
Accepting New Patients:Y
Brigham and Womens Physicians Organization Inc
1153 Centre St
,Boston,MA 02130
Suffolk
(617) 983-7000
ENGLISH
Office: ENGLISH

Gupta Rishab
Accepting New Patients:Y
Brigham and Womens Physicians Organization Inc
1153 Centre St
,Boston,MA 02130
Suffolk
(617) 732-6040
HINDI|PUNJABI|
ENGLISH
Office: ENGLISH

Gupta Rishab
Accepting New Patients:Y
Brigham and Womens Physicians Organization Inc
60 Fenwood Rd
,Boston,MA 02115
Suffolk
(617) 732-8060
HINDI|PUNJABI|
ENGLISH
Office: ENGLISH

Haddad Nichola
Accepting New Patients:Y
Brigham and Womens Physicians Organization Inc
1153 Centre St
,Boston,MA 02130
Suffolk
(617) 732-6040
ENGLISH
Office: ENGLISH

Haimovici Florina
Accepting New Patients:Y
Brigham and Womens Physicians Organization Inc
75 Francis St
,Boston,MA 02115
Suffolk
(617) 732-6040
FRENCH|ROMANIAN|
ENGLISH
Office: ENGLISH

Haimovici Florina
Accepting New Patients:Y
Brigham and Womens Physicians Organization Inc
221 Longwood Ave
Carmen Hernandez c/o Psychology
Dept,Boston,MA 02115
Suffolk
(617) 732-6753
FRENCH|ROMANIAN|
ENGLISH
Office: ENGLISH

Haimovici Florina
Accepting New Patients:Y
Brigham and Womens Physicians Organization Inc
1153 Centre St
,Boston,MA 02130
Suffolk
(617) 983-7474
FRENCH|ROMANIAN|ENGLISH
Office: ENGLISH

Hanania Joan
Accepting New Patients:Y
Brigham and Womens Physicians Organization Inc
75 Francis St
,Boston,MA 02115
Suffolk
(617) 732-6753
ENGLISH
Office: ENGLISH

Hanania Joan
Accepting New Patients:Y
Brigham and Womens Physicians Organization Inc
75 Francis St
,Boston,MA 02115
Suffolk
(617) 983-7000
ENGLISH
Office: ENGLISH

Harbour Kelsey
Accepting New Patients:Y
Brigham and Womens Physicians Organization Inc
60 Fenwood Rd
,Boston,MA 02115
Suffolk
(617) 732-8060
ENGLISH
Office: ENGLISH

Harder Jessica A
Accepting New Patients:Y
Brigham and Womens Physicians Organization Inc
60 Fenwood Rd
,Boston,MA 02115
Suffolk
(617) 732-5500
ENGLISH
Office: ENGLISH

Harder Jessica A
Accepting New Patients:Y
Brigham and Womens Physicians Organization Inc
75 Francis St
,Boston,MA 02115
Suffolk
(617) 732-6040
ENGLISH
Office: ENGLISH

Harder Jessica A
Accepting New Patients:Y
Brigham and Womens Physicians Organization Inc
1153 Centre St
,Boston,MA 02130
Suffolk
(617) 732-6753
ENGLISH
Office: ENGLISH

Hashmonay Gali
Accepting New Patients:Y
Brigham and Womens Physicians Organization Inc
75 Francis St
,Boston,MA 02115
Suffolk
(617) 732-6753
ENGLISH
Office: ENGLISH

Hassan Baqir
Accepting New Patients:Y
Brigham and Womens Physicians Organization Inc
75 Francis St
,Boston,MA 02115
Suffolk
(617) 732-6753
ENGLISH
Office: ENGLISH

Hathaway David
Accepting New Patients:Y
Brigham and Womens Physicians Organization Inc
221 Longwood Ave
,Boston,MA 02115
Suffolk
(617) 732-5500
ENGLISH
Office: ENGLISH

Hathaway David
Accepting New Patients:Y
Brigham and Womens Physicians Organization Inc
60 Fenwood Rd
,Boston,MA 02115
Suffolk
(617) 732-5500
ENGLISH
Office: ENGLISH

Hathaway David
Accepting New Patients:Y
Brigham and Womens Physicians Organization Inc
75 Francis St
,Boston,MA 02115
Suffolk
(617) 732-6753
ENGLISH
Office: ENGLISH

Hathaway David
Accepting New Patients:Y
Brigham and Womens Physicians Organization Inc
1153 Centre St
,Boston,MA 02130
Suffolk
(617) 983-7000
ENGLISH
Office: ENGLISH

Henin Aude L
Accepting New Patients:Y
Brigham and Womens Physicians Organization Inc
221 Longwood Ave
,Boston,MA 02115
Suffolk
(617) 732-6753
ENGLISH
Office: ENGLISH

Henry Marinete
Accepting New Patients:Y
Brigham and Womens Physicians Organization Inc
221 Longwood Ave
,Boston,MA 02115
Suffolk
(617) 732-6753
PORTUGUESE|ENGLISH
Office: ENGLISH

Hilal Jad
Accepting New Patients:Y
Brigham and Womens Physicians Organization Inc
1153 Centre St
,Boston,MA 02130
Suffolk
(617) 732-5500
ENGLISH
Office: ENGLISH

SUFFOLK COUNTY

Holiver Heidi
Accepting New Patients:Y
Brigham and Womens Physicians Organization Inc
75 Francis St
,Boston,MA 02115
Suffolk
(617) 732-6753
ENGLISH
Office: ENGLISH

Horsch Kate
Accepting New Patients:Y
Brigham and Womens Physicians Organization Inc
1153 Centre St
,Boston,MA 02130
Suffolk
(617) 732-6040
ENGLISH
Office: ENGLISH

Howard Neal A
Accepting New Patients:Y
Brigham and Womens Physicians Organization Inc
1153 Centre St
,Boston,MA 02130
Suffolk
(617) 983-7000
ENGLISH
Office: ENGLISH

Humbert Timberly K
Accepting New Patients:Y
Brigham and Womens Physicians Organization Inc
75 Francis St
,Boston,MA 02115
Suffolk
(617) 732-6753
ENGLISH
Office: ENGLISH

Humbert Timberly K
Accepting New Patients:Y
Brigham and Womens Physicians Organization Inc
1153 Centre St
,Boston,MA 02130
Suffolk
(617) 983-7000
ENGLISH
Office: ENGLISH

Iannuzzi Dorothea
Accepting New Patients:Y
Brigham and Womens Physicians Organization Inc
221 Longwood Ave
,Boston,MA 02115
Suffolk
(617) 732-5500
ENGLISH
Office: ENGLISH

Joffe Hadine
Accepting New Patients:Y
Brigham and Womens Physicians Organization Inc
75 Francis St
,Boston,MA 02115
Suffolk
(617) 732-5500
ENGLISH
Office: ENGLISH

Joffe Hadine
Accepting New Patients:Y
Brigham and Womens Physicians Organization Inc
221 Longwood Ave
Carmen Hernandez c/o Psychology Dept,Boston,MA 02115
Suffolk
(617) 732-6753
ENGLISH
Office: ENGLISH

Joffe Hadine
Accepting New Patients:Y
Brigham and Womens Physicians Organization Inc
1153 Centre St
,Boston,MA 02130
Suffolk
(617) 983-7000
ENGLISH
Office: ENGLISH

Johnson Ian
Accepting New Patients:Y
Brigham and Womens Physicians Organization Inc
1153 Centre St
,Boston,MA 02130
Suffolk
(617) 732-6040
ENGLISH
Office: ENGLISH

Johnson Ian
Accepting New Patients:Y
Brigham and Womens Physicians Organization Inc
221 Longwood Ave
,Boston,MA 02115
Suffolk
(617) 732-6753
ENGLISH
Office: ENGLISH

Johnson Ian
Accepting New Patients:Y
Brigham and Womens Physicians Organization Inc
75 Francis St
,Boston,MA 02115
Suffolk
(617) 732-6753
ENGLISH
Office: ENGLISH

Jules Piter E
Accepting New Patients:Y
Brigham and Womens Physicians Organization Inc
221 Longwood Ave
,Boston,MA 02115
Suffolk
(617) 732-6753
ENGLISH
Office: ENGLISH

Kamal Syed N
Accepting New Patients:Y
Brigham and Womens Physicians Organization Inc
60 Fenwood Rd
,Boston,MA 02115
Suffolk
(617) 732-8060
ENGLISH
Office: ENGLISH

Kashani Sara
Accepting New Patients:Y
Brigham and Womens Physicians Organization Inc
60 Fenwood Rd
,Boston,MA 02115
Suffolk
(617) 732-8060
FARSI, PERSIAN|
ENGLISH
Office: ENGLISH

Ketron Adam C
Accepting New Patients:Y
Brigham and Womens Physicians Organization Inc
60 Fenwood Rd
,Boston,MA 02115
Suffolk
(617) 732-8060
ENGLISH
Office: ENGLISH

Khan Qurat ul ain
Accepting New Patients:Y
Brigham and Womens Physicians Organization Inc
60 Fenwood Rd
,Boston,MA 02115
Suffolk
(617) 732-8060
HINDI|ENGLISH
Office: ENGLISH

Khanna Greta
Accepting New Patients:Y
Brigham and Womens Physicians Organization Inc
450 Brookline Ave
,Boston,MA 02215
Suffolk
(877) 442-3324
ENGLISH
Office: ENGLISH

Khorasani Myriad
Accepting New Patients:Y
Brigham and Womens Physicians Organization Inc
70 Francis St
,Boston,MA 02115
Suffolk
(857) 307-4100
ENGLISH
Office: ENGLISH

Khosla Shuchi
Accepting New Patients:Y
Brigham and Womens Physicians Organization Inc
60 Fenwood Rd
,Boston,MA 02115
Suffolk
(617) 732-8060
BENGALI|HINDI|PUNJABI|ENGLISH
Office: ENGLISH

Kim Joseph U
Accepting New Patients:Y
Brigham and Womens Physicians Organization Inc
60 Fenwood Rd
,Boston,MA 02115
Suffolk
(617) 732-8060
KOREAN|ENGLISH
Office: ENGLISH

Klickstein Stacy
Accepting New Patients:N
Brigham and Womens Physicians Organization Inc
1153 Centre St
,Boston,MA 02130
Suffolk
(617) 983-7000
ENGLISH
Office: ENGLISH

Ko Naomi
Accepting New Patients:Y
Brigham and Womens Physicians Organization Inc
1153 Centre St
,Boston,MA 02130
Suffolk
(617) 732-6040
ENGLISH
Office: ENGLISH

Ko Naomi
Accepting New Patients:Y
Brigham and Womens Physicians Organization Inc
75 Francis St
,Boston,MA 02115
Suffolk
(617) 732-6753
ENGLISH
Office: ENGLISH

Ko Naomi
Accepting New Patients:Y
Brigham and Womens Physicians Organization Inc
75 Francis St
,Boston,MA 02115
Suffolk
(617) 983-7000
ENGLISH
Office: ENGLISH

Koire Amanda
Accepting New Patients:Y
Brigham and Womens Physicians Organization Inc
221 Longwood Ave
,Boston,MA 02115
Suffolk
(617) 732-6753
ENGLISH
Office: ENGLISH

Kolodziej Meghan S
Accepting New Patients:Y
Brigham and Womens Physicians Organization Inc
60 Fenwood Rd
,Boston,MA 02115
Suffolk
(617) 732-5500
ENGLISH
Office: ENGLISH

Kolodziej Meghan S
Accepting New Patients:Y
Brigham and Womens Physicians Organization Inc
75 Francis St
,Boston,MA 02115
Suffolk
(617) 732-6040
ENGLISH
Office: ENGLISH

Kolodziej Meghan S
Accepting New Patients:Y
Brigham and Womens Physicians Organization Inc
221 Longwood Ave
Carmen Hernandez c/o Psychology Dept,Boston,MA 02115
Suffolk
(617) 732-6753
ENGLISH
Office: ENGLISH

Kolodziej Meghan S
Accepting New Patients:Y
Brigham and Womens Physicians Organization Inc
1153 Centre St
,Boston,MA 02130
Suffolk
(617) 983-7000
ENGLISH
Office: ENGLISH

Kroll David S
Accepting New Patients:Y
Brigham and Womens Physicians Organization Inc
75 Francis St
,Boston,MA 02115
Suffolk
(617) 732-5500
ENGLISH
Office: ENGLISH

Kroll David S
Accepting New Patients:Y
Brigham and Womens Physicians Organization Inc
221 Longwood Ave
Carmen Hernandez c/o Psychology Dept,Boston,MA 02115
Suffolk
(617) 732-8060
ENGLISH
Office: ENGLISH

Kroll David S
Accepting New Patients:Y
Brigham and Womens Physicians Organization Inc
1153 Centre St
,Boston,MA 02130
Suffolk
(617) 983-7000
ENGLISH
Office: ENGLISH

Kulkarni Kritika
Accepting New Patients:Y
Brigham and Womens Physicians Organization Inc
1153 Centre St
,Boston,MA 02130
Suffolk
(617) 732-6040
ENGLISH
Office: ENGLISH

Landerholm Angela
Accepting New Patients:Y
Brigham and Womens Physicians Organization Inc
60 Fenwood Rd
,Boston,MA 02115
Suffolk
(617) 732-8060
ENGLISH
Office: ENGLISH

Latawiec Margaret
Accepting New Patients:Y
Brigham and Womens Physicians Organization Inc
60 Fenwood Rd
,Boston,MA 02115
Suffolk
(617) 732-5500
ENGLISH
Office: ENGLISH

Latham Carol J
Accepting New Patients:Y
Brigham and Womens Physicians Organization Inc
75 Francis St
,Boston,MA 02115
Suffolk
(617) 732-6040
ENGLISH
Office: ENGLISH

Lazar Schwartz Jessica
Accepting New Patients:Y
Brigham and Womens Physicians Organization Inc
221 Longwood Ave
,Boston,MA 02115
Suffolk
(617) 732-6753
ENGLISH
Office: ENGLISH

Lazar Schwartz Jessica
Accepting New Patients:Y
Brigham and Womens Physicians Organization Inc
60 Fenwood Rd
,Boston,MA 02115
Suffolk
(781) 416-8414
ENGLISH
Office: ENGLISH

Lee Jeong Hoo
Accepting New Patients:Y
Brigham and Womens Physicians Organization Inc
60 Fenwood Rd
,Boston,MA 02115
Suffolk
(617) 732-8060
ENGLISH
Office: ENGLISH

Lee Soyoung
Accepting New Patients:Y
Brigham and Womens Physicians Organization Inc
60 Fenwood Rd
,Boston,MA 02115
Suffolk
(617) 732-8060
ENGLISH
Office: ENGLISH

Leone Amanda B
Accepting New Patients:Y
Brigham and Womens Physicians Organization Inc
75 Francis St
,Boston,MA 02115
Suffolk
(617) 732-6040
ENGLISH
Office: ENGLISH

Leone Amanda B
Accepting New Patients:Y
Brigham and Womens Physicians Organization Inc
221 Longwood Ave
Carmen Hernandez c/o Psychology
Dept,Boston,MA 02115
Suffolk
(617) 732-6753
ENGLISH
Office: ENGLISH

Leone Amanda B
Accepting New Patients:Y
Brigham and Womens Physicians Organization Inc
1153 Centre St
,Boston,MA 02130
Suffolk
(617) 983-7000
ENGLISH
Office: ENGLISH

Levy Carrick Nomi C
Accepting New Patients:Y
Brigham and Womens Physicians Organization Inc
60 Fenwood Rd
,Boston,MA 02115
Suffolk
(617) 732-5500
ENGLISH
Office: ENGLISH

Levy Carrick Nomi C
Accepting New Patients:Y
Brigham and Womens Physicians Organization Inc
75 Francis St
,Boston,MA 02115
Suffolk
(617) 732-6753
ENGLISH
Office: ENGLISH

Leyden Jacinta
Accepting New Patients:Y
Brigham and Womens Physicians Organization Inc
75 Francis St
,Boston,MA 02115
Suffolk
(617) 732-6753
ENGLISH
Office: ENGLISH

Lincoln Susan M
Accepting New Patients:Y
Brigham and Womens Physicians Organization Inc
75 Francis St
,Boston,MA 02115
Suffolk
(617) 732-5500
ENGLISH
Office: ENGLISH

SUFFOLK COUNTY

Lipschitz Jessica M
Accepting New Patients:Y
Brigham and Womens Physicians Organization Inc
221 Longwood Ave
,Boston,MA 02115
Suffolk
(617) 732-5500
ENGLISH
Office: ENGLISH

Lipschitz Jessica M
Accepting New Patients:Y
Brigham and Womens Physicians Organization Inc
75 Francis St
,Boston,MA 02115
Suffolk
(617) 732-6753
ENGLISH
Office: ENGLISH

Liu Cindy
Accepting New Patients:Y
Brigham and Womens Physicians Organization Inc
75 Francis St
,Boston,MA 02115
Suffolk
(617) 732-6753
ENGLISH
Office: ENGLISH

Lizano Paulo L
Accepting New Patients:Y
Brigham and Womens Physicians Organization Inc
75 Francis St
,Boston,MA 02115
Suffolk
(617) 732-6040
ENGLISH
Office: ENGLISH

Lizano Paulo L
Accepting New Patients:Y
Brigham and Womens Physicians Organization Inc
1153 Centre St
,Boston,MA 02130
Suffolk
(617) 983-7000
ENGLISH
Office: ENGLISH

Lyndon Stanley
Accepting New Patients:Y
Brigham and Womens Physicians Organization Inc
60 Fenwood Rd
,Boston,MA 02115
Suffolk
(617) 732-5500
ENGLISH
Office: ENGLISH

Lyndon Stanley
Accepting New Patients:Y
Brigham and Womens Physicians Organization Inc
75 Francis St
,Boston,MA 02115
Suffolk
(617) 732-6753
ENGLISH
Office: ENGLISH

Macenski Christina A
Accepting New Patients:Y
Brigham and Womens Physicians Organization Inc
75 Francis St
,Boston,MA 02115
Suffolk
(617) 732-6753
ENGLISH
Office: ENGLISH

Macenski Christina A
Accepting New Patients:Y
Brigham and Womens Physicians Organization Inc
75 Francis St
,Boston,MA 02115
Suffolk
(617) 983-7000
ENGLISH
Office: ENGLISH

Madora Marlee
Accepting New Patients:Y
Brigham and Womens Physicians Organization Inc
1153 Centre St
,Boston,MA 02130
Suffolk
(617) 732-6040
ENGLISH
Office: ENGLISH

Madora Marlee
Accepting New Patients:Y
Brigham and Womens Physicians Organization Inc
60 Fenwood Rd
,Boston,MA 02115
Suffolk
(617) 732-8060
ENGLISH
Office: ENGLISH

Mahdy Charles
Accepting New Patients:Y
Brigham and Womens Physicians Organization Inc
221 Longwood Ave
,Boston,MA 02115
Suffolk
(617) 732-6753
ENGLISH
Office: ENGLISH

Mahesar Samina
Accepting New Patients:Y
Brigham and Womens Physicians Organization Inc
60 Fenwood Rd
,Boston,MA 02115
Suffolk
(617) 732-5500
URDU|ENGLISH
Office: ENGLISH

Makhlouf Ahmed
Accepting New Patients:Y
Brigham and Womens Physicians Organization Inc
1153 Centre St
,Boston,MA 02130
Suffolk
(617) 732-6040
ENGLISH
Office: ENGLISH

Makhlouf Ahmed
Accepting New Patients:Y
Brigham and Womens Physicians Organization Inc
221 Longwood Ave
,Boston,MA 02115
Suffolk
(617) 732-6753
ENGLISH
Office: ENGLISH

SUFFOLK COUNTY

Makhlouf Ahmed
Accepting New Patients:Y
Brigham and Womens Physicians Organization Inc
60 Fenwood Rd
,Boston,MA 02115
Suffolk
(617) 732-8060
ENGLISH
Office: ENGLISH

Manning Garrido Blair D
Accepting New Patients:Y
Brigham and Womens Physicians Organization Inc
221 Longwood Ave
,Boston,MA 02115
Suffolk
(617) 732-6753
SPANISH|ENGLISH
Office: ENGLISH

Marakovitz Susan E
Accepting New Patients:Y
Brigham and Womens Physicians Organization Inc
221 Longwood Ave
,Boston,MA 02115
Suffolk
(617) 732-6753
ENGLISH
Office: ENGLISH

Marcella Kelly
Accepting New Patients:Y
Brigham and Womens Physicians Organization Inc
221 Longwood Ave
,Boston,MA 02115
Suffolk
(617) 732-5500
ENGLISH
Office: ENGLISH

Marengo Laura
Accepting New Patients:Y
Brigham and Womens Physicians Organization Inc
60 Fenwood Rd
,Boston,MA 02115
Suffolk
(617) 732-8060
ENGLISH
Office: ENGLISH

McGuire Patrick
Accepting New Patients:Y
Brigham and Womens Physicians Organization Inc
75 Francis St
,Boston,MA 02115
Suffolk
(617) 732-6753
ENGLISH
Office: ENGLISH

Meadows Mary Ellen
Accepting New Patients:Y
Brigham and Womens Physicians Organization Inc
60 Fenwood Rd
,Boston,MA 02115
Suffolk
(617) 732-5500
ENGLISH
Office: ENGLISH

Meints Samantha
Accepting New Patients:Y
Brigham and Womens Physicians Organization Inc
75 Francis St
,Boston,MA 02115
Suffolk
(617) 732-6753
ENGLISH
Office: ENGLISH

Meyer Fremonta
Accepting New Patients:Y
Brigham and Womens Physicians Organization Inc
450 Brookline Ave
,Boston,MA 02215
Suffolk
(617) 632-4566
ENGLISH
Office: ENGLISH

Meyer Fremonta
Accepting New Patients:Y
Brigham and Womens Physicians Organization Inc
60 Fenwood Rd
,Boston,MA 02115
Suffolk
(617) 732-5500
ENGLISH
Office: ENGLISH

Meyer Fremonta
Accepting New Patients:Y
Brigham and Womens Physicians Organization Inc
75 Francis St
,Boston,MA 02115
Suffolk
(617) 732-6040
ENGLISH
Office: ENGLISH

Meyer Fremonta
Accepting New Patients:Y
Brigham and Womens Physicians Organization Inc
221 Longwood Ave
Carmen Hernandez c/o Psychology
Dept,Boston,MA 02115
Suffolk
(617) 732-6753
ENGLISH
Office: ENGLISH

Meyer Fremonta
Accepting New Patients:Y
Brigham and Womens Physicians Organization Inc
1153 Centre St
,Boston,MA 02130
Suffolk
(617) 983-7000
ENGLISH
Office: ENGLISH

Millott Michaela K
Accepting New Patients:Y
Brigham and Womens Physicians Organization Inc
221 Longwood Ave
,Boston,MA 02115
Suffolk
(617) 732-5500
ENGLISH
Office: ENGLISH

Millott Michaela K
Accepting New Patients:Y
Brigham and Womens Physicians Organization Inc
75 Francis St
,Boston,MA 02115
Suffolk
(617) 732-6040
ENGLISH
Office: ENGLISH

Millott Michaela K
Accepting New Patients:Y
Brigham and Womens Physicians Organization Inc
1153 Centre St
,Boston,MA 02130
Suffolk
(617) 983-7000
ENGLISH
Office: ENGLISH

SUFFOLK COUNTY

Miran Damien M
Accepting New Patients:Y
Brigham and Womens Physicians Organization Inc
75 Francis St
,Boston,MA 02115
Suffolk
(617) 732-6753
ENGLISH
Office: ENGLISH

Miran Damien M
Accepting New Patients:Y
Brigham and Womens Physicians Organization Inc
1153 Centre St
,Boston,MA 02130
Suffolk
(617) 983-7000
ENGLISH
Office: ENGLISH

Mittal Leena P
Accepting New Patients:Y
Brigham and Womens Physicians Organization Inc
75 Francis St
,Boston,MA 02115
Suffolk
(617) 732-5500
ENGLISH
Office: ENGLISH

Morales Justin
Accepting New Patients:Y
Brigham and Womens Physicians Organization Inc
75 Francis St
,Boston,MA 02115
Suffolk
(617) 732-5500
ENGLISH
Office: ENGLISH

Morris Sue E
Accepting New Patients:Y
Brigham and Womens Physicians Organization Inc
450 Brookline Ave
,Boston,MA 02215
Suffolk
(877) 442-3324
ENGLISH
Office: ENGLISH

Morrissey Laura A
Accepting New Patients:Y
Brigham and Womens Physicians Organization Inc
60 Fenwood Rd
,Boston,MA 02115
Suffolk
(617) 732-8060
ENGLISH
Office: ENGLISH

Mosquera Matthew J
Accepting New Patients:Y
Brigham and Womens Physicians Organization Inc
1153 Centre St
,Boston,MA 02130
Suffolk
(617) 732-6040
SPANISH|ENGLISH
Office: ENGLISH

Mufson Michael J
Accepting New Patients:Y
Brigham and Womens Physicians Organization Inc
75 Francis St
,Boston,MA 02115
Suffolk
(617) 731-3703
ENGLISH
Office: ENGLISH

Mufson Michael J
Accepting New Patients:N
Brigham and Womens Physicians Organization Inc
221 Longwood Ave
Carmen Hernandez c/o Psychology
Dept,Boston,MA 02115
Suffolk
(617) 732-6753
ENGLISH
Office: ENGLISH

Mufson Michael J
Accepting New Patients:N
Brigham and Womens Physicians Organization Inc
1153 Centre St
,Boston,MA 02130
Suffolk
(617) 983-7000
ENGLISH
Office: ENGLISH

Munro Catherine
Accepting New Patients:Y
Brigham and Womens Physicians Organization Inc
60 Fenwood Rd
,Boston,MA 02115
Suffolk
(617) 732-8060
ENGLISH
Office: ENGLISH

Muriel Anna C
Accepting New Patients:Y
Brigham and Womens Physicians Organization Inc
221 Longwood Ave
,Boston,MA 02115
Suffolk
(617) 732-6753
ENGLISH
Office: ENGLISH

Nakad Rodriguez Diana
Accepting New Patients:Y
Brigham and Womens Physicians Organization Inc
60 Fenwood Rd
,Boston,MA 02115
Suffolk
(617) 732-8060
SPANISH|ENGLISH
Office: ENGLISH

Naughton James
Accepting New Patients:Y
Brigham and Womens Physicians Organization Inc
60 Fenwood Rd
,Boston,MA 02115
Suffolk
(617) 732-8060
ENGLISH
Office: ENGLISH

Nichols Cynthia A
Accepting New Patients:Y
Brigham and Womens Physicians Organization Inc
1153 Centre St
,Boston,MA 02130
Suffolk
(617) 983-7000
ENGLISH
Office: ENGLISH

Nosker Jennifer L
Accepting New Patients:Y
Brigham and Womens Physicians Organization Inc
75 Francis St
,Boston,MA 02115
Suffolk
(617) 732-6753
SPANISH|ENGLISH
Office: ENGLISH

SUFFOLK COUNTY

Nosker Jennifer L
Accepting New Patients:Y
Brigham and Womens Physicians Organization Inc
75 Francis St
,Boston,MA 02115
Suffolk
(617) 983-7000
SPANISH|ENGLISH
Office: ENGLISH

O Bryan Emily M
Accepting New Patients:Y
Brigham and Womens Physicians Organization Inc
221 Longwood Ave
,Boston,MA 02115
Suffolk
(781) 416-8414
ENGLISH
Office: ENGLISH

OConnor Margaret G
Accepting New Patients:Y
Brigham and Womens Physicians Organization Inc
60 Fenwood Rd
,Boston,MA 02115
Suffolk
(617) 732-5500
RUSSIAN|SPANISH|ENGLISH
Office: ENGLISH

OConnor Margaret G
Accepting New Patients:Y
Brigham and Womens Physicians Organization Inc
75 Francis St
,Boston,MA 02115
Suffolk
(617) 732-6753
RUSSIAN|SPANISH|ENGLISH
Office: ENGLISH

Okwerekwu Jennifer A
Accepting New Patients:Y
Brigham and Womens Physicians Organization Inc
75 Francis St
,Boston,MA 02115
Suffolk
(617) 732-6753
ENGLISH
Office: ENGLISH

Oldak Sean
Accepting New Patients:Y
Brigham and Womens Physicians Organization Inc
60 Fenwood Rd
,Boston,MA 02115
Suffolk
(781) 416-8400
SPANISH|ENGLISH
Office: ENGLISH

Omanovic Hasena
Accepting New Patients:Y
Brigham and Womens Physicians Organization Inc
75 Francis St
,Boston,MA 02115
Suffolk
(617) 732-6753
ENGLISH
Office: ENGLISH

Papp Kathryn V
Accepting New Patients:Y
Brigham and Womens Physicians Organization Inc
60 Fenwood Rd
,Boston,MA 02115
Suffolk
(617) 732-5500
ENGLISH
Office: ENGLISH

Papp Kathryn V
Accepting New Patients:Y
Brigham and Womens Physicians Organization Inc
221 Longwood Ave
,Boston,MA 02115
Suffolk
(617) 732-6753
ENGLISH
Office: ENGLISH

Pedro Lorraine S
Accepting New Patients:Y
Brigham and Womens Physicians Organization Inc
60 Fenwood Rd
,Boston,MA 02115
Suffolk
(617) 732-8060
ENGLISH
Office: ENGLISH

Pegram Destiny D
Accepting New Patients:Y
Brigham and Womens Physicians Organization Inc
1153 Centre St
,Boston,MA 02130
Suffolk
(617) 732-6040
ENGLISH
Office: ENGLISH

Peng Cynthia E
Accepting New Patients:Y
Brigham and Womens Physicians Organization Inc
1153 Centre St
,Boston,MA 02130
Suffolk
(617) 732-6040
ENGLISH
Office: ENGLISH

Perez David L
Accepting New Patients:Y
Brigham and Womens Physicians Organization Inc
221 Longwood Ave
,Boston,MA 02115
Suffolk
(617) 732-6753
ENGLISH
Office: ENGLISH

Peteet John R
Accepting New Patients:Y
Brigham and Womens Physicians Organization Inc
75 Francis St
,Boston,MA 02115
Suffolk
(617) 732-5500
ENGLISH
Office: ENGLISH

Peters Whitney E
Accepting New Patients:Y
Brigham and Womens Physicians Organization Inc
1153 Centre St
,Boston,MA 02130
Suffolk
(617) 732-5148
ENGLISH
Office: ENGLISH

Peters Whitney E
Accepting New Patients:Y
Brigham and Womens Physicians Organization Inc
75 Francis St
,Boston,MA 02115
Suffolk
(617) 732-5500
ENGLISH
Office: ENGLISH

Phelps Lisa R
Accepting New Patients:Y
Brigham and Womens Physicians Organization Inc
1153 Centre St
,Boston,MA 02130
Suffolk
(617) 983-7300
ENGLISH
Office: ENGLISH

Pirl William F
Accepting New Patients:Y
Brigham and Womens Physicians Organization Inc
450 Brookline Ave
,Boston,MA 02215
Suffolk
(617) 632-3314
ENGLISH
Office: ENGLISH

Pirl William F
Accepting New Patients:Y
Brigham and Womens Physicians Organization Inc
75 Francis St
,Boston,MA 02115
Suffolk
(617) 732-6753
ENGLISH
Office: ENGLISH

Pozo Kaderman Christina
Accepting New Patients:Y
Brigham and Womens Physicians Organization Inc
450 Brookline Ave
,Boston,MA 02215
Suffolk
(877) 442-3324
SPANISH|ENGLISH
Office: ENGLISH

Praschan Nathan C
Accepting New Patients:Y
Brigham and Womens Physicians Organization Inc
60 Fenwood Rd
,Boston,MA 02115
Suffolk
(617) 732-8060
ENGLISH
Office: ENGLISH

Puntigam Marissa M
Accepting New Patients:N
Brigham and Womens Physicians Organization Inc
221 Longwood Ave
,Boston,MA 02115
Suffolk
(617) 732-5500
ENGLISH
Office: ENGLISH

Putcha Deepti
Accepting New Patients:Y
Brigham and Womens Physicians Organization Inc
60 Fenwood Rd
,Boston,MA 02115
Suffolk
(617) 732-5500
ENGLISH
Office: ENGLISH

Radhakrishnan Varsha
Accepting New Patients:Y
Brigham and Womens Physicians Organization Inc
60 Fenwood Rd
,Boston,MA 02115
Suffolk
(617) 732-8060
ENGLISH
Office: ENGLISH

Rahmat Saad
Accepting New Patients:Y
Brigham and Womens Physicians Organization Inc
75 Francis St
,Boston,MA 02115
Suffolk
(617) 732-6753
ENGLISH
Office: ENGLISH

Ramanayake Natasha
Accepting New Patients:Y
Brigham and Womens Physicians Organization Inc
1153 Centre St
,Boston,MA 02130
Suffolk
(617) 732-6040
ENGLISH
Office: ENGLISH

Ramanayake Natasha
Accepting New Patients:Y
Brigham and Womens Physicians Organization Inc
221 Longwood Ave
,Boston,MA 02115
Suffolk
(617) 732-6753
ENGLISH
Office: ENGLISH

Ramirez Katiuska J
Accepting New Patients:Y
Brigham and Womens Physicians Organization Inc
75 Francis St
,Boston,MA 02115
Suffolk
(617) 732-6753
ENGLISH
Office: ENGLISH

Ramirez Katiuska J
Accepting New Patients:Y
Brigham and Womens Physicians Organization Inc
1153 Centre St
,Boston,MA 02130
Suffolk
(617) 983-7000
ENGLISH
Office: ENGLISH

Raza Ali
Accepting New Patients:Y
Brigham and Womens Physicians Organization Inc
1153 Centre St
,Boston,MA 02130
Suffolk
(617) 732-6753
ENGLISH
Office: ENGLISH

Raza Ali
Accepting New Patients:Y
Brigham and Womens Physicians Organization Inc
221 Longwood Ave
,Boston,MA 02115
Suffolk
(617) 732-6753
ENGLISH
Office: ENGLISH

Reardon Paul
Accepting New Patients:N
Brigham and Womens Physicians Organization Inc
60 Fenwood Rd
,Boston,MA 02115
Suffolk
(617) 732-8060
ENGLISH
Office: ENGLISH

SUFFOLK COUNTY

Reddy Pranav
Accepting New Patients:Y
Brigham and Womens Physicians Organization Inc
1153 Centre St
,Boston,MA 02130
Suffolk
(617) 732-6040
ENGLISH
Office: ENGLISH

Rehman Urrooj H
Accepting New Patients:Y
Brigham and Womens Physicians Organization Inc
75 Francis St
,Boston,MA 02115
Suffolk
(617) 732-6040
HINDI|PUNJABI|URDU|ENGLISH
Office: ENGLISH

Rehman Urrooj H
Accepting New Patients:Y
Brigham and Womens Physicians Organization Inc
221 Longwood Ave
,Boston,MA 02115
Suffolk
(617) 732-6753
HINDI|PUNJABI|URDU|ENGLISH
Office: ENGLISH

Rehman Urrooj H
Accepting New Patients:Y
Brigham and Womens Physicians Organization Inc
1153 Centre St
,Boston,MA 02130
Suffolk
(617) 983-7000
HINDI|PUNJABI|URDU|ENGLISH
Office: ENGLISH

Rentz Dorene M
Accepting New Patients:Y
Brigham and Womens Physicians Organization Inc
60 Fenwood Rd
,Boston,MA 02115
Suffolk
(617) 732-5500
ENGLISH
Office: ENGLISH

Rentz Dorene M
Accepting New Patients:Y
Brigham and Womens Physicians Organization Inc
75 Francis St
,Boston,MA 02115
Suffolk
(617) 732-6040
ENGLISH
Office: ENGLISH

Rentz Dorene M
Accepting New Patients:Y
Brigham and Womens Physicians Organization Inc
221 Longwood Ave
,Boston,MA 02115
Suffolk
(617) 732-6753
ENGLISH
Office: ENGLISH

Reynolds Gretchen O
Accepting New Patients:Y
Brigham and Womens Physicians Organization Inc
60 Fenwood Rd
,Boston,MA 02115
Suffolk
(617) 732-5500
ENGLISH
Office: ENGLISH

Ridlon Robert
Accepting New Patients:Y
Brigham and Womens Physicians Organization Inc
221 Longwood Ave
,Boston,MA 02115
Suffolk
(617) 732-6753
ENGLISH
Office: ENGLISH

Robbins Jeffrey M
Accepting New Patients:Y
Brigham and Womens Physicians Organization Inc
60 Fenwood Rd
,Boston,MA 02115
Suffolk
(617) 732-8060
ENGLISH
Office: ENGLISH

Robinson Talia
Accepting New Patients:Y
Brigham and Womens Physicians Organization Inc
75 Francis St
,Boston,MA 02115
Suffolk
(617) 732-6753
ENGLISH
Office: ENGLISH

Robinson Talia
Accepting New Patients:Y
Brigham and Womens Physicians Organization Inc
75 Francis St
,Boston,MA 02115
Suffolk
(617) 983-7000
ENGLISH
Office: ENGLISH

Roddy Cara D
Accepting New Patients:Y
Brigham and Womens Physicians Organization Inc
221 2nd Ave
,Boston,MA 02129
Suffolk
(781) 416-8414
ENGLISH
Office: ENGLISH

Rodriguez Vithya B
Accepting New Patients:Y
Brigham and Womens Physicians Organization Inc
1153 Centre St
,Boston,MA 02130
Suffolk
(617) 983-7000
ENGLISH
Office: ENGLISH

Rojas Velasquez Danilo A
Accepting New Patients:Y
Brigham and Womens Physicians Organization Inc
254 2nd Ave
,Boston,MA 02129
Suffolk
(781) 416-8414
ENGLISH
Office: ENGLISH

Rosales Rachael
Accepting New Patients:Y
Brigham and Womens Physicians Organization Inc
221 Longwood Ave
,Boston,MA 02115
Suffolk
(617) 732-6753
ENGLISH
Office: ENGLISH

SUFFOLK COUNTY

Rosen Jordan H
Accepting New Patients:Y
Brigham and Womens Physicians Organization Inc
75 Francis St
,Boston,MA 02115
Suffolk
(617) 732-6753
ENGLISH
Office: ENGLISH

Rosenbaum Blake L
Accepting New Patients:Y
Brigham and Womens Physicians Organization Inc
75 Francis St
,Boston,MA 02115
Suffolk
(617) 732-6753
ENGLISH
Office: ENGLISH

Rousseau Tara
Accepting New Patients:Y
Brigham and Womens Physicians Organization Inc
1153 Centre St
,Boston,MA 02130
Suffolk
(617) 983-7000
ENGLISH
Office: ENGLISH

Rubenstein Arielle
Accepting New Patients:Y
Brigham and Womens Physicians Organization Inc
221 Longwood Ave
,Boston,MA 02115
Suffolk
(617) 732-6753
ENGLISH
Office: ENGLISH

Safar Laura T
Accepting New Patients:Y
Brigham and Womens Physicians Organization Inc
75 Francis St
,Boston,MA 02115
Suffolk
(617) 732-6040
SPANISH|ENGLISH
Office: ENGLISH

Safar Laura T
Accepting New Patients:Y
Brigham and Womens Physicians Organization Inc
221 Longwood Ave
Carmen Hernandez c/o Psychology
Dept,Boston,MA 02115
Suffolk
(617) 732-6753
SPANISH|ENGLISH
Office: ENGLISH

Safar Laura T
Accepting New Patients:Y
Brigham and Womens Physicians Organization Inc
60 Fenwood Rd
,Boston,MA 02115
Suffolk
(617) 732-8060
SPANISH|ENGLISH
Office: ENGLISH

Safar Laura T
Accepting New Patients:Y
Brigham and Womens Physicians Organization Inc
1153 Centre St
,Boston,MA 02130
Suffolk
(617) 983-7000
SPANISH|ENGLISH
Office: ENGLISH

Salazar Ricardo
Accepting New Patients:Y
Brigham and Womens Physicians Organization Inc
75 Francis St
,Boston,MA 02115
Suffolk
(617) 732-6753
SPANISH|ENGLISH
Office: ENGLISH

Salazar Ricardo
Accepting New Patients:Y
Brigham and Womens Physicians Organization Inc
60 Fenwood Rd
,Boston,MA 02115
Suffolk
(617) 732-8060
SPANISH|ENGLISH
Office: ENGLISH

Salomon Stacey L
Accepting New Patients:Y
Brigham and Womens Physicians Organization Inc
221 Longwood Ave
,Boston,MA 02115
Suffolk
(617) 732-6753
ENGLISH
Office: ENGLISH

Sannes Timothy S
Accepting New Patients:Y
Brigham and Womens Physicians Organization Inc
450 Brookline Ave
,Boston,MA 02215
Suffolk
(617) 632-3314
ENGLISH
Office: ENGLISH

Sannes Timothy S
Accepting New Patients:Y
Brigham and Womens Physicians Organization Inc
75 Francis St
,Boston,MA 02115
Suffolk
(617) 732-6753
ENGLISH
Office: ENGLISH

Sattenspiel Dina
Accepting New Patients:Y
Brigham and Womens Physicians Organization Inc
221 Longwood Ave
,Boston,MA 02115
Suffolk
(617) 732-6753
ENGLISH
Office: ENGLISH

Schein Adam J
Accepting New Patients:Y
Brigham and Womens Physicians Organization Inc
60 Fenwood Rd
,Boston,MA 02115
Suffolk
(603) 650-5000
ENGLISH
Office: ENGLISH

Schmelzer Naomi A
Accepting New Patients:Y
Brigham and Womens Physicians Organization Inc
1153 Centre St
,Boston,MA 02130
Suffolk
(617) 732-6040
ENGLISH
Office: ENGLISH

SUFFOLK COUNTY

Schmelzer Naomi A
Accepting New Patients:Y
Brigham and Womens Physicians Organization Inc
75 Francis St
,Boston,MA 02115
Suffolk
(617) 983-7000
ENGLISH
Office: ENGLISH

Schoenfeld Paul M
Accepting New Patients:Y
Brigham and Womens Physicians Organization Inc
1153 Centre St
,Boston,MA 02130
Suffolk
(617) 732-6753
ENGLISH
Office: ENGLISH

Schoenfeld Paul M
Accepting New Patients:Y
Brigham and Womens Physicians Organization Inc
221 Longwood Ave
Carmen Hernandez c/o Psychology
Dept,Boston,MA 02115
Suffolk
(617) 732-6753
ENGLISH
Office: ENGLISH

Schoenfeld Paul M
Accepting New Patients:Y
Brigham and Womens Physicians Organization Inc
75 Francis St
,Boston,MA 02115
Suffolk
(617) 732-6753
ENGLISH
Office: ENGLISH

Schwamb Elizabeth
Accepting New Patients:Y
Brigham and Womens Physicians Organization Inc
1153 Centre St
,Boston,MA 02130
Suffolk
(617) 732-6040
ENGLISH
Office: ENGLISH

Shah Sejal B
Accepting New Patients:Y
Brigham and Womens Physicians Organization Inc
75 Francis St
,Boston,MA 02115
Suffolk
(617) 732-6040
ENGLISH
Office: ENGLISH

Shah Sejal B
Accepting New Patients:Y
Brigham and Womens Physicians Organization Inc
221 Longwood Ave
Carmen Hernandez c/o Psychology
Dept,Boston,MA 02115
Suffolk
(617) 732-6753
ENGLISH
Office: ENGLISH

Shah Sejal B
Accepting New Patients:Y
Brigham and Womens Physicians Organization Inc
60 Fenwood Rd
,Boston,MA 02115
Suffolk
(617) 732-8060
ENGLISH
Office: ENGLISH

Shah Sejal B
Accepting New Patients:Y
Brigham and Womens Physicians Organization Inc
1153 Centre St
,Boston,MA 02130
Suffolk
(617) 983-7000
ENGLISH
Office: ENGLISH

Shahal Talya
Accepting New Patients:Y
Brigham and Womens Physicians Organization Inc
1153 Centre St
,Boston,MA 02130
Suffolk
(617) 732-6040
HEBREW|ENGLISH
Office: ENGLISH

Sharma Samata
Accepting New Patients:Y
Brigham and Womens Physicians Organization Inc
75 Francis St
,Boston,MA 02115
Suffolk
(617) 732-6040
ENGLISH
Office: ENGLISH

Sharma Samata
Accepting New Patients:Y
Brigham and Womens Physicians Organization Inc
1153 Centre St
,Boston,MA 02130
Suffolk
(617) 983-7000
ENGLISH
Office: ENGLISH

Shayani Ariella
Accepting New Patients:Y
Brigham and Womens Physicians Organization Inc
1153 Centre St
,Boston,MA 02130
Suffolk
(617) 732-6040
ENGLISH
Office: ENGLISH

Sholevar Roxanne
Accepting New Patients:Y
Brigham and Womens Physicians Organization Inc
450 Brookline Ave
,Boston,MA 02215
Suffolk
(617) 632-3314
ENGLISH
Office: ENGLISH

Shwae Phillip
Accepting New Patients:Y
Brigham and Womens Physicians Organization Inc
60 Fenwood Rd
,Boston,MA 02115
Suffolk
(617) 732-8060
ENGLISH
Office: ENGLISH

Siciliano Meagan A
Accepting New Patients:Y
Brigham and Womens Physicians Organization Inc
75 Francis St
,Boston,MA 02115
Suffolk
(617) 732-5500
ENGLISH
Office: ENGLISH

SUFFOLK COUNTY

Siddiqi Shan H
Accepting New Patients:Y
Brigham and Womens Physicians Organization Inc
60 Fenwood Rd
,Boston,MA 02115
Suffolk
(617) 732-6753
URDU|ENGLISH
Office: ENGLISH

Sinclair Samuel J
Accepting New Patients:Y
Brigham and Womens Physicians Organization Inc
1153 Centre St
,Boston,MA 02130
Suffolk
(617) 732-6040
ENGLISH
Office: ENGLISH

Sinclair Samuel J
Accepting New Patients:Y
Brigham and Womens Physicians Organization Inc
60 Fenwood Rd
,Boston,MA 02115
Suffolk
(617) 732-8060
ENGLISH
Office: ENGLISH

Smith Stephanie L
Accepting New Patients:Y
Brigham and Womens Physicians Organization Inc
75 Francis St
,Boston,MA 02115
Suffolk
(617) 732-5500
ENGLISH
Office: ENGLISH

Soin Avneet
Accepting New Patients:Y
Brigham and Womens Physicians Organization Inc
60 Fenwood Rd
,Boston,MA 02115
Suffolk
(617) 732-5500
ENGLISH
Office: ENGLISH

Somi Caroline
Accepting New Patients:Y
Brigham and Womens Physicians Organization Inc
60 Fenwood Rd
,Boston,MA 02115
Suffolk
(617) 732-8060
ENGLISH
Office: ENGLISH

Soundararajan Shah Sitara S
Accepting New Patients:Y
Brigham and Womens Physicians Organization Inc
75 Francis St
,Boston,MA 02115
Suffolk
(617) 732-5500
ENGLISH
Office: ENGLISH

Steinhoff Timothy B
Accepting New Patients:Y
Brigham and Womens Physicians Organization Inc
75 Francis St
,Boston,MA 02115
Suffolk
(617) 732-6753
ENGLISH
Office: ENGLISH

Sundararaj Deepika
Accepting New Patients:Y
Brigham and Womens Physicians Organization Inc
75 Francis St
,Boston,MA 02115
Suffolk
(617) 732-6753
ENGLISH|TAMIL
Office: ENGLISH

Suzuki Joji
Accepting New Patients:Y
Brigham and Womens Physicians Organization Inc
60 Fenwood Rd
,Boston,MA 02115
Suffolk
(617) 732-5500
ENGLISH
Office: ENGLISH

Suzuki Joji
Accepting New Patients:Y
Brigham and Womens Physicians Organization Inc
75 Francis St
,Boston,MA 02115
Suffolk
(617) 732-6072
ENGLISH
Office: ENGLISH

Suzuki Joji
Accepting New Patients:Y
Brigham and Womens Physicians Organization Inc
221 Longwood Ave
Carmen Hernandez c/o Psychology
Dept,Boston,MA 02115
Suffolk
(617) 732-6753
ENGLISH
Office: ENGLISH

Suzuki Joji
Accepting New Patients:Y
Brigham and Womens Physicians Organization Inc
1153 Centre St
,Boston,MA 02130
Suffolk
(617) 983-7000
ENGLISH
Office: ENGLISH

Tasker Monique
Accepting New Patients:N
Brigham and Womens Physicians Organization Inc
60 Fenwood Rd
,Boston,MA 02115
Suffolk
(617) 732-8060
ENGLISH
Office: ENGLISH

Taylor Adrienne D
Accepting New Patients:N
Brigham and Womens Physicians Organization Inc
60 Fenwood Rd
,Boston,MA 02115
Suffolk
(617) 732-6727
ENGLISH
Office: ENGLISH

Taylor Adrienne D
Accepting New Patients:N
Brigham and Womens Physicians Organization Inc
75 Francis St
,Boston,MA 02115
Suffolk
(617) 732-6753
ENGLISH
Office: ENGLISH

Taylor Joseph J
Accepting New Patients:Y
Brigham and Womens Physicians Organization Inc
75 Francis St
,Boston,MA 02115
Suffolk
(617) 732-6753
ENGLISH
Office: ENGLISH

Taylor Joseph J
Accepting New Patients:Y
Brigham and Womens Physicians Organization Inc
60 Fenwood Rd
,Boston,MA 02115
Suffolk
(857) 307-0873
ENGLISH
Office: ENGLISH

Terechin Olga
Accepting New Patients:Y
Brigham and Womens Physicians Organization Inc
221 Longwood Ave
,Boston,MA 02115
Suffolk
(617) 732-6753
ENGLISH
Office: ENGLISH

Teslyar Polina
Accepting New Patients:Y
Brigham and Womens Physicians Organization Inc
1153 Centre St
,Boston,MA 02130
Suffolk
(617) 732-5148
ENGLISH
Office: ENGLISH

Teslyar Polina
Accepting New Patients:Y
Brigham and Womens Physicians Organization Inc
60 Fenwood Rd
,Boston,MA 02115
Suffolk
(617) 732-5500
ENGLISH
Office: ENGLISH

Teslyar Polina
Accepting New Patients:Y
Brigham and Womens Physicians Organization Inc
221 Longwood Ave
Carmen Hernandez c/o Psychology
Dept,Boston,MA 02115
Suffolk
(617) 732-8060
ENGLISH
Office: ENGLISH

Teslyar Polina
Accepting New Patients:Y
Brigham and Womens Physicians Organization Inc
75 Francis St
,Boston,MA 02115
Suffolk
(617) 983-7000
ENGLISH
Office: ENGLISH

Thom Elizabeth
Accepting New Patients:Y
Brigham and Womens Physicians Organization Inc
75 Francis St
,Boston,MA 02115
Suffolk
(617) 732-5500
ENGLISH
Office: ENGLISH

Tobia Gabriel M
Accepting New Patients:Y
Brigham and Womens Physicians Organization Inc
75 Francis St
,Boston,MA 02115
Suffolk
(617) 732-6753
ENGLISH
Office: ENGLISH

Tobia Gabriel M
Accepting New Patients:Y
Brigham and Womens Physicians Organization Inc
1153 Centre St
,Boston,MA 02130
Suffolk
(617) 983-7000
ENGLISH
Office: ENGLISH

Torncello Emma
Accepting New Patients:Y
Brigham and Womens Physicians Organization Inc
60 Fenwood Rd
,Boston,MA 02115
Suffolk
(617) 732-5500
ENGLISH
Office: ENGLISH

Triller Claire
Accepting New Patients:Y
Brigham and Womens Physicians Organization Inc
1153 Centre St
,Boston,MA 02130
Suffolk
(617) 732-6040
ENGLISH
Office: ENGLISH

Trumble Julia R
Accepting New Patients:Y
Brigham and Womens Physicians Organization Inc
1153 Centre St
,Boston,MA 02130
Suffolk
(617) 983-7000
ENGLISH
Office: ENGLISH

Tung Stephanie C
Accepting New Patients:Y
Brigham and Womens Physicians Organization Inc
75 Francis St
,Boston,MA 02115
Suffolk
(617) 732-6753
ENGLISH
Office: ENGLISH

Tung Stephanie C
Accepting New Patients:Y
Brigham and Womens Physicians Organization Inc
1153 Centre St
,Boston,MA 02130
Suffolk
(617) 983-7000
ENGLISH
Office: ENGLISH

Twark Claire
Accepting New Patients:Y
Brigham and Womens Physicians Organization Inc
75 Francis St
,Boston,MA 02115
Suffolk
(617) 732-5500
ENGLISH
Office: ENGLISH

Twark Claire
Accepting New Patients:Y
Brigham and Womens Physicians Organization Inc
1153 Centre St
,Boston,MA 02130
Suffolk
(617) 983-7000
ENGLISH
Office: ENGLISH

Uber Amy
Accepting New Patients:Y
Brigham and Womens Physicians Organization Inc
1153 Centre St
,Boston,MA 02130
Suffolk
(617) 732-6040
ENGLISH
Office: ENGLISH

Uber Amy
Accepting New Patients:Y
Brigham and Womens Physicians Organization Inc
75 Francis St
,Boston,MA 02115
Suffolk
(617) 732-6753
ENGLISH
Office: ENGLISH

Urizar Juan C
Accepting New Patients:Y
Brigham and Womens Physicians Organization Inc
75 Francis St
,Boston,MA 02115
Suffolk
(617) 732-5500
SPANISH|ENGLISH
Office: ENGLISH

Van Houten Sabrina
Accepting New Patients:Y
Brigham and Womens Physicians Organization Inc
221 Longwood Ave
,Boston,MA 02115
Suffolk
(617) 732-6753
ENGLISH
Office: ENGLISH

Van Houten Sabrina
Accepting New Patients:Y
Brigham and Womens Physicians Organization Inc
60 Fenwood Rd
,Boston,MA 02115
Suffolk
(617) 732-8060
ENGLISH
Office: ENGLISH

Vargas Kristen
Accepting New Patients:Y
Brigham and Womens Physicians Organization Inc
800 Huntington Ave
,Boston,MA 02115
Suffolk
(857) 307-2200
ENGLISH
Office: ENGLISH

Vivoni Corominas Sofia B
Accepting New Patients:Y
Brigham and Womens Physicians Organization Inc
60 Fenwood Rd
,Boston,MA 02115
Suffolk
(617) 732-8060
SPANISH|ENGLISH
Office: ENGLISH

Vooris Meghan L
Accepting New Patients:Y
Brigham and Womens Physicians Organization Inc
221 Longwood Ave
,Boston,MA 02115
Suffolk
(617) 732-6753
ENGLISH
Office: ENGLISH

Vooris Meghan L
Accepting New Patients:Y
Brigham and Womens Physicians Organization Inc
800 Huntington Ave
,Boston,MA 02115
Suffolk
(857) 307-2200
ENGLISH
Office: ENGLISH

Waintrup Rebecca A
Accepting New Patients:Y
Brigham and Womens Physicians Organization Inc
221 Longwood Ave
,Boston,MA 02115
Suffolk
(617) 732-6753
ENGLISH
Office: ENGLISH

Wannamaker Karin R
Accepting New Patients:Y
Brigham and Womens Physicians Organization Inc
60 Fenwood Rd
,Boston,MA 02115
Suffolk
(617) 732-8060
ENGLISH
Office: ENGLISH

Weiss Jacob
Accepting New Patients:Y
Brigham and Womens Physicians Organization Inc
1153 Centre St
,Boston,MA 02130
Suffolk
(617) 732-6040
ENGLISH
Office: ENGLISH

Weizenbaum Emma
Accepting New Patients:Y
Brigham and Womens Physicians Organization Inc
60 Fenwood Rd
,Boston,MA 02115
Suffolk
(617) 732-8060
ENGLISH
Office: ENGLISH

Wiegartz Pamela S
Accepting New Patients:Y
Brigham and Womens Physicians Organization Inc
75 Francis St
,Boston,MA 02115
Suffolk
(617) 732-6753
ENGLISH
Office: ENGLISH

Willment Kim C
Accepting New Patients:Y
Brigham and Womens Physicians Organization Inc
75 Francis St
,Boston,MA 02115
Suffolk
(617) 732-6040
ENGLISH
Office: ENGLISH

Willment Kim C
Accepting New Patients:Y
Brigham and Womens Physicians Organization Inc
221 Longwood Ave
Carmen Hernandez c/o Psychology Dept,Boston,MA 02115
Suffolk
(617) 732-8060
ENGLISH
Office: ENGLISH

Willment Kim C
Accepting New Patients:Y
Brigham and Womens Physicians Organization Inc
60 Fenwood Rd
,Boston,MA 02115
Suffolk
(617) 732-8060
ENGLISH
Office: ENGLISH

Willment Kim C
Accepting New Patients:Y
Brigham and Womens Physicians Organization Inc
1153 Centre St
,Boston,MA 02130
Suffolk
(617) 983-7000
ENGLISH
Office: ENGLISH

Wise Julia A
Accepting New Patients:Y
Brigham and Womens Physicians Organization Inc
800 Huntington Ave
,Boston,MA 02115
Suffolk
(857) 307-2200
SPANISH|ENGLISH
Office: ENGLISH

Wolfe David J
Accepting New Patients:Y
Brigham and Womens Physicians Organization Inc
75 Francis St
,Boston,MA 02115
Suffolk
(617) 732-5500
ENGLISH
Office: ENGLISH

Wolfe David J
Accepting New Patients:Y
Brigham and Womens Physicians Organization Inc
221 Longwood Ave
Carmen Hernandez c/o Psychology Dept,Boston,MA 02115
Suffolk
(617) 732-6753
ENGLISH
Office: ENGLISH

Wolfe David J
Accepting New Patients:Y
Brigham and Womens Physicians Organization Inc
1153 Centre St
,Boston,MA 02130
Suffolk
(617) 983-7000
ENGLISH
Office: ENGLISH

Wu Carrie
Accepting New Patients:Y
Brigham and Womens Physicians Organization Inc
1153 Centre St
,Boston,MA 02130
Suffolk
(617) 732-6040
ENGLISH
Office: ENGLISH

Wu Carrie
Accepting New Patients:Y
Brigham and Womens Physicians Organization Inc
75 Francis St
,Boston,MA 02115
Suffolk
(617) 732-6753
ENGLISH
Office: ENGLISH

Xu Sen
Accepting New Patients:Y
Brigham and Womens Physicians Organization Inc
75 Francis St
,Boston,MA 02115
Suffolk
(617) 732-6753
CHINESE|ENGLISH
Office: ENGLISH

Yudkoff Benjamin L
Accepting New Patients:Y
Brigham and Womens Physicians Organization Inc
1153 Centre St
,Boston,MA 02130
Suffolk
(617) 983-7000
ENGLISH
Office: ENGLISH

Yusufov Miryam
Accepting New Patients:Y
Brigham and Womens Physicians Organization Inc
75 Francis St
,Boston,MA 02115
Suffolk
(617) 732-6753
RUSSIAN|ENGLISH
Office: ENGLISH

Zhang Megan
Accepting New Patients:Y
Brigham and Womens Physicians Organization Inc
221 Longwood Ave
,Boston,MA 02115
Suffolk
(617) 732-5500
ENGLISH
Office: ENGLISH

Zhou Eric S
Accepting New Patients:Y
Brigham and Womens Physicians Organization Inc
450 Brookline Ave
,Boston,MA 02215
Suffolk
(617) 442-3324
ENGLISH
Office: ENGLISH

Zug Megan
Accepting New Patients:Y
Brigham and Womens Physicians Organization Inc
221 Longwood Ave
,Boston,MA 02115
Suffolk
(617) 732-6753
ENGLISH
Office: ENGLISH

Brigham and Womens Physicians Organ
Accepting New Patients:Y
Brigham and Womens Physicians Organization Inc
62 13th St
,Charlestown,MA 02129
Suffolk
(781) 416-8414
ENGLISH
Office: ENGLISH

Osinovsky Jamie P
Accepting New Patients:Y
Brigham and Womens Physicians Organization Inc
62 13th St
,Charlestown,MA 02129
Suffolk
(781) 416-8414
ENGLISH
Office: ENGLISH

Brigham and Womens Physicians Organ
Accepting New Patients:Y
Brigham and Womens Physicians Organization Inc
1337 Hyde Park Ave
,Hyde Park,MA 02136
Suffolk
(617) 364-9880
ENGLISH
Office: ENGLISH

Brigham and Womens Physicians Organ
Accepting New Patients:Y
Brigham and Womens Physicians Organization Inc
1153 Centre St ,Jamaica Plain,MA 02130
Suffolk
(617) 983-7000
ENGLISH
Office: ENGLISH

Brigham and Womens Physicians Organ
Accepting New Patients:Y
Brigham and Womens Physicians Organization Inc
301 S Huntington Ave ,Jamaica Plain,MA 02130
Suffolk
(857) 307-3300
ENGLISH
Office: ENGLISH

Curtain Lisa
Accepting New Patients:Y
Brigham and Womens Physicians Organization Inc
1153 Centre St ,Jamaica Plain,MA 02130
Suffolk
(617) 983-7000
ENGLISH
Office: ENGLISH

Dietrich Elisabeth A
Accepting New Patients:Y
Brigham and Womens Physicians Organization Inc
1153 Centre St ,Jamaica Plain,MA 02130
Suffolk
(617) 983-7000
ENGLISH
Office: ENGLISH

El Chemali Zeina N
Accepting New Patients:Y
Brigham and Womens Physicians Organization Inc
1153 Centre St ,Jamaica Plain,MA 02130
Suffolk
(617) 983-7000
ENGLISH
Office: ENGLISH

Feldman Natalie
Accepting New Patients:Y
Brigham and Womens Physicians Organization Inc
1153 Centre St ,Jamaica Plain,MA 02130
Suffolk
(617) 983-7000
ENGLISH
Office: ENGLISH

Fernandez Robles Carlos G
Accepting New Patients:Y
Brigham and Womens Physicians Organization Inc
1153 Centre St ,Jamaica Plain,MA 02130
Suffolk
(617) 983-7000
ENGLISH
Office: ENGLISH

Gale Sarah M
Accepting New Patients:N
Brigham and Womens Physicians Organization Inc
301 S Huntington Ave ,Jamaica Plain,MA 02130
Suffolk
(857) 307-3300
ENGLISH
Office: ENGLISH

Grannan Alexandra
Accepting New Patients:Y
Brigham and Womens Physicians Organization Inc
1153 Centre St ,Jamaica Plain,MA 02130
Suffolk
(617) 983-7000
ENGLISH
Office: ENGLISH

Gumbe Indira
Accepting New Patients:Y
Brigham and Womens Physicians Organization Inc
301 S Huntington Ave ,Jamaica Plain,MA 02130
Suffolk
(857) 307-3300
ENGLISH
Office: ENGLISH

Ko Naomi
Accepting New Patients:Y
Brigham and Womens Physicians Organization Inc
1153 Centre St ,Jamaica Plain,MA 02130
Suffolk
(617) 983-7000
ENGLISH
Office: ENGLISH

Kunhardt Julia
Accepting New Patients:Y
Brigham and Womens Physicians Organization Inc
301 S Huntington Ave ,Jamaica Plain,MA 02130
Suffolk
(857) 307-3300
SPANISH|ENGLISH
Office: ENGLISH

Lee Jeong Hoo
Accepting New Patients:Y
Brigham and Womens Physicians Organization Inc
1153 Centre St ,Jamaica Plain,MA 02130
Suffolk
(617) 983-7000
ENGLISH
Office: ENGLISH

Levi Janna S
Accepting New Patients:Y
Brigham and Womens Physicians Organization Inc
301 S Huntington Ave ,Jamaica Plain,MA 02130
Suffolk
(857) 307-3300
ENGLISH
Office: ENGLISH

SUFFOLK COUNTY

Macenski Christina A
Accepting New Patients:Y
Brigham and Womens Physicians Organization Inc
1153 Centre St ,Jamaica Plain,MA 02130
Suffolk
(617) 983-7000
ENGLISH
Office: ENGLISH

Madora Marlee
Accepting New Patients:Y
Brigham and Womens Physicians Organization Inc
1153 Centre St ,Jamaica Plain,MA 02130
Suffolk
(617) 983-7000
ENGLISH
Office: ENGLISH

Makhlouf Ahmed
Accepting New Patients:Y
Brigham and Womens Physicians Organization Inc
1153 Centre St ,Jamaica Plain,MA 02130
Suffolk
(617) 983-7000
ENGLISH
Office: ENGLISH

Miessner Elizabeth
Accepting New Patients:Y
Brigham and Womens Physicians Organization Inc
301 S Huntington Ave ,Jamaica Plain,MA 02130
Suffolk
(857) 307-3300
SPANISH|ENGLISH
Office: ENGLISH

Pegram Destiny D
Accepting New Patients:Y
Brigham and Womens Physicians Organization Inc
1153 Centre St ,Jamaica Plain,MA 02130
Suffolk
(617) 983-7000
ENGLISH
Office: ENGLISH

Peng Cynthia E
Accepting New Patients:Y
Brigham and Womens Physicians Organization Inc
1153 Centre St ,Jamaica Plain,MA 02130
Suffolk
(617) 983-7000
ENGLISH
Office: ENGLISH

Radhakrishnan Varsha
Accepting New Patients:Y
Brigham and Womens Physicians Organization Inc
1153 Centre St ,Jamaica Plain,MA 02130
Suffolk
(617) 983-7000
ENGLISH
Office: ENGLISH

Reddy Pranav
Accepting New Patients:Y
Brigham and Womens Physicians Organization Inc
1153 Centre St ,Jamaica Plain,MA 02130
Suffolk
(617) 983-7000
ENGLISH
Office: ENGLISH

Schwamb Elizabeth
Accepting New Patients:Y
Brigham and Womens Physicians Organization Inc
1153 Centre St ,Jamaica Plain,MA 02130
Suffolk
(617) 983-7000
ENGLISH
Office: ENGLISH

Triller Claire
Accepting New Patients:Y
Brigham and Womens Physicians Organization Inc
1153 Centre St ,Jamaica Plain,MA 02130
Suffolk
(617) 983-7000
ENGLISH
Office: ENGLISH

Uber Amy
Accepting New Patients:Y
Brigham and Womens Physicians Organization Inc
1153 Centre St ,Jamaica Plain,MA 02130
Suffolk
(617) 983-7000
ENGLISH
Office: ENGLISH

Uhm Tae Kyu
Accepting New Patients:Y
Brigham and Womens Physicians Organization Inc
1153 Centre St ,Jamaica Plain,MA 02130
Suffolk
(617) 983-7000
KOREAN|ENGLISH
Office: ENGLISH

Walker Chloe
Accepting New Patients:Y
Brigham and Womens Physicians Organization Inc
301 S Huntington Ave ,Jamaica Plain,MA 02130
Suffolk
(857) 307-3300
ENGLISH
Office: ENGLISH

Weiss Jacob
Accepting New Patients:Y
Brigham and Womens Physicians Organization Inc
1153 Centre St ,Jamaica Plain,MA 02130
Suffolk
(617) 983-7000
ENGLISH
Office: ENGLISH

Zarrabi Bijan
Accepting New Patients:Y
Brigham and Womens Physicians Organization Inc
1153 Centre St ,Jamaica Plain,MA 02130
Suffolk
(617) 983-7000
ENGLISH
Office: ENGLISH

Brigham and Womens Physicians Organ
Accepting New Patients:Y
Brigham and Womens Physicians Organization Inc
1832 Centre St ,West Roxbury,MA 02132
Suffolk
(617) 469-4000
ENGLISH
Office: ENGLISH

SUFFOLK COUNTY

Frost Amber
Accepting New Patients:Y
Brigham and Womens Physicians Organization Inc
1832 Centre St ,West Roxbury,MA 02132
Suffolk
(617) 732-5500
ENGLISH
Office: ENGLISH

Antwi Rebecca
Accepting New Patients:Y
Bright Star Behavioral
Virtual Visits Only
Provider ,BOSTON,MA 02199
Suffolk
(617) 315-8835
ENGLISH
Office: ENGLISH

Essex Yanada G
Accepting New Patients:Y
Brighter Days Inc
Virtual Visits Only
Provider ,Boston,MA 02199
Suffolk
(504) 941-5339
ENGLISH
Office: ENGLISH

Anukam Chinwendu C
Accepting New Patients:Y
Brightside Behavioral Health LLC
Virtual Visits Only
Provider ,BOSTON,MA 02199
Suffolk
(401) 773-3700
ENGLISH
Office: ENGLISH

Brightside Behavioral Health LLC
Accepting New Patients:Y
Brightside Behavioral Health LLC
Virtual Visits Only
Provider ,BOSTON,MA 02199
Suffolk
(401) 773-3700
ENGLISH
Office: ENGLISH

Dunton Matthew M
Accepting New Patients:N
Brightside Behavioral Health LLC
Virtual Visits Only
Provider ,Boston,MA 02199
Suffolk
(401) 773-3700
ENGLISH
Office: ENGLISH

Fleischman Hallie A
Accepting New Patients:N
Brightside Behavioral Health LLC
Virtual Visits Only
Provider ,Boston,MA 02199
Suffolk
(401) 773-3700
ENGLISH
Office: ENGLISH

Irons Sofia
Accepting New Patients:N
Brightside Behavioral Health LLC
Virtual Visits Only
Provider ,BOSTON,MA 02199
Suffolk
(401) 773-3700
SPANISH|ENGLISH
Office: ENGLISH

Osuagwu Chinwe
Accepting New Patients:Y
Brightside Behavioral Health LLC
Virtual Visits Only
Provider ,BOSTON,MA 02199
Suffolk
(401) 773-3700
ENGLISH
Office: ENGLISH

Parant Rebecca L
Accepting New Patients:Y
Brightside Behavioral Health LLC
Virtual Visits Only
Provider ,BOSTON,MA 02199
Suffolk
(401) 773-3700
ENGLISH
Office: ENGLISH

Vance Ashley
Accepting New Patients:Y
Brightside Behavioral Health LLC
Virtual Visits Only
Provider ,Boston,MA 02199
Suffolk
(401) 773-3700
ENGLISH
Office: ENGLISH

Abrokwa William A
Accepting New Patients:Y
Brightside National
Virtual Visits Only
Provider ,Boston,MA 02199
Suffolk
(415) 360-3348
SPANISH|URDU|
ENGLISH
Office: ENGLISH

Ajiboye Lala Oyeronke O
Accepting New Patients:Y
Brightside National
Virtual Visits Only
Provider ,Boston,MA 02199
Suffolk
(415) 360-3348
ENGLISH|YORUBA
Office: ENGLISH

Akinkunle Olukayode
Accepting New Patients:N
Brightside National
Virtual Visits Only
Provider ,Boston,MA 02199
Suffolk
(415) 360-3348
ENGLISH|YORUBA
Office: ENGLISH

Albrecht Maria E
Accepting New Patients:Y
Brightside National
Virtual Visits Only
Provider ,Boston,MA 02199
Suffolk
(415) 360-3348
ENGLISH
Office: ENGLISH

Alvear Jose A
Accepting New Patients:Y
Brightside National
Virtual Visits Only
Provider ,Boston,MA 02199
Suffolk
(415) 360-3348
ENGLISH
Office: ENGLISH

SUFFOLK COUNTY

Ayres Roger R
Accepting New Patients:Y
Brightside National
Virtual Visits Only
Provider ,Boston,MA
02199
Suffolk
(415) 360-3348
ENGLISH
Office: ENGLISH

Aziz Misbah
Accepting New Patients:Y
Brightside National
Virtual Visits Only
Provider ,BOSTON,MA
02199
Suffolk
(415) 360-3348
ENGLISH
Office: ENGLISH

Bass Julie
Accepting New Patients:Y
Brightside National
Virtual Visits Only
Provider ,Boston,MA
02199
Suffolk
(415) 360-3348
ENGLISH
Office: ENGLISH

Brightside National
Accepting New Patients:Y
Brightside National
Virtual Visits Only
Provider ,Boston,MA
02199
Suffolk
(415) 360-3348
ENGLISH
Office: ENGLISH

Broussard Crystal
Accepting New Patients:Y
Brightside National
Virtual Visits Only
Provider ,Boston,MA
02199
Suffolk
(415) 360-3348
ENGLISH
Office: ENGLISH

Cady Christlaen
Accepting New Patients:Y
Brightside National
Virtual Visits Only
Provider ,Boston,MA
02199
Suffolk
(415) 360-3348
ENGLISH
Office: ENGLISH

Carter Kourtney D
Accepting New Patients:Y
Brightside National
Virtual Visits Only
Provider ,Boston,MA
02199
Suffolk
(415) 360-3348
ENGLISH
Office: ENGLISH

Charlesworth Christy A
Accepting New Patients:Y
Brightside National
Virtual Visits Only
Provider ,Boston,MA
02199
Suffolk
(415) 360-3348
ENGLISH
Office: ENGLISH

Chukwudike Chinwendu J
Accepting New Patients:Y
Brightside National
Virtual Visits Only
Provider ,Boston,MA
02199
Suffolk
(415) 360-3348
ENGLISH
Office: ENGLISH

Cowan Montrella S
Accepting New Patients:Y
Brightside National
Virtual Visits Only
Provider ,Boston,MA
02199
Suffolk
(415) 360-3348
ENGLISH
Office: ENGLISH

Edwards Rebecca C
Accepting New Patients:Y
Brightside National
Virtual Visits Only
Provider ,Boston,MA
02199
Suffolk
(415) 360-3348
ENGLISH
Office: ENGLISH

Fichera Leah P
Accepting New Patients:N
Brightside National
Virtual Visits Only
Provider ,Boston,MA
02199
Suffolk
(415) 360-3348
ENGLISH
Office: ENGLISH

Flowers Amy
Accepting New Patients:Y
Brightside National
Virtual Visits Only
Provider ,Boston,MA
02199
Suffolk
(415) 360-3348
ENGLISH
Office: ENGLISH

Friedman Jennie R
Accepting New Patients:Y
Brightside National
Virtual Visits Only
Provider ,Boston,MA
02199
Suffolk
(415) 360-3348
ENGLISH
Office: ENGLISH

Girard Domena Daniel R
Accepting New Patients:N
Brightside National
Virtual Visits Only
Provider ,Boston,MA
02199
Suffolk
(415) 360-3348
ENGLISH
Office: ENGLISH

Girard Domena Richard F
Accepting New Patients:Y
Brightside National
Virtual Visits Only
Provider ,Boston,MA
02199
Suffolk
(415) 360-3348
ENGLISH
Office: ENGLISH

SUFFOLK COUNTY

Goldsborough Jennifer L
Accepting New Patients:Y
Brightside National
Virtual Visits Only
Provider ,Boston,MA
02199
Suffolk
(415) 360-3348
ENGLISH
Office: ENGLISH

Gonzales Yvonne
Accepting New Patients:Y
Brightside National
Virtual Visits Only
Provider ,Boston,MA
02199
Suffolk
(415) 360-3348
ENGLISH
Office: ENGLISH

Goodrich Martha
Accepting New Patients:Y
Brightside National
Virtual Visits Only
Provider ,Boston,MA
02199
Suffolk
(415) 360-3348
ENGLISH
Office: ENGLISH

Gotshalk Jane B
Accepting New Patients:Y
Brightside National
Virtual Visits Only
Provider ,BOSTON,MA
02199
Suffolk
(415) 360-3348
ENGLISH
Office: ENGLISH

Grawert Lauren H
Accepting New Patients:Y
Brightside National
Virtual Visits Only
Provider ,Boston,MA
02199
Suffolk
(415) 360-3348
SPANISH|ENGLISH
Office: ENGLISH

Guzman Catherine A
Accepting New Patients:Y
Brightside National
Virtual Visits Only
Provider ,Boston,MA
02199
Suffolk
(415) 360-3348
ENGLISH
Office: ENGLISH

Hagen Debrah K
Accepting New Patients:Y
Brightside National
Virtual Visits Only
Provider ,Boston,MA
02199
Suffolk
(415) 360-3348
ENGLISH
Office: ENGLISH

Henderson Jaime L
Accepting New Patients:Y
Brightside National
Virtual Visits Only
Provider ,Boston,MA
02199
Suffolk
(415) 360-3348
ENGLISH
Office: ENGLISH

Hernandez Marinez Amelia M
Accepting New Patients:Y
Brightside National
Virtual Visits Only
Provider ,Boston,MA
02199
Suffolk
(415) 360-3348
SPANISH|ENGLISH
Office: ENGLISH

Hoffman Emma
Accepting New Patients:Y
Brightside National
Virtual Visits Only
Provider ,Boston,MA
02199
Suffolk
(415) 360-3348
ENGLISH
Office: ENGLISH

Hunt Justin B
Accepting New Patients:Y
Brightside National
Virtual Visits Only
Provider ,Boston,MA
02199
Suffolk
(415) 360-3348
ENGLISH
Office: ENGLISH

Jean Gerald P
Accepting New Patients:Y
Brightside National
Virtual Visits Only
Provider ,Boston,MA
02199
Suffolk
(415) 360-3348
FRENCH|ENGLISH|CAPE VERDE CREOLE|
HAITIAN CREOLE
/KWEO
Office: ENGLISH

Jones Donita K
Accepting New Patients:Y
Brightside National
Virtual Visits Only
Provider ,Boston,MA
02199
Suffolk
(415) 360-3348
ENGLISH
Office: ENGLISH

Jones Jade K
Accepting New Patients:Y
Brightside National
Virtual Visits Only
Provider ,Boston,MA
02199
Suffolk
(415) 360-3348
ENGLISH
Office: ENGLISH

Kennedy Lisa V
Accepting New Patients:Y
Brightside National
Virtual Visits Only
Provider ,Boston,MA
02199
Suffolk
(415) 360-3348
ENGLISH
Office: ENGLISH

King Kristen J
Accepting New Patients:Y
Brightside National
Virtual Visits Only
Provider ,Boston,MA
02199
Suffolk
(415) 360-3348
ENGLISH
Office: ENGLISH

SUFFOLK COUNTY

Kumeh Renell N
Accepting New Patients:Y
Brightside National
Virtual Visits Only
Provider ,Boston,MA
02199
Suffolk
(415) 360-3348
ENGLISH
Office: ENGLISH

Lane Breonna D
Accepting New Patients:Y
Brightside National
Virtual Visits Only
Provider ,Boston,MA
02199
Suffolk
(415) 360-3348
ENGLISH
Office: ENGLISH

Maduafokwa Eucharia O
Accepting New Patients:Y
Brightside National
Virtual Visits Only
Provider ,Boston,MA
02199
Suffolk
(415) 360-3348
ENGLISH
Office: ENGLISH

Medina Zaida
Accepting New Patients:Y
Brightside National
Virtual Visits Only
Provider ,Boston,MA
02199
Suffolk
(415) 360-3348
SPANISH|ENGLISH
Office: ENGLISH

Milling Debra M
Accepting New Patients:Y
Brightside National
Virtual Visits Only
Provider ,Boston,MA
02199
Suffolk
(415) 360-3348
ENGLISH
Office: ENGLISH

Morris Andre
Accepting New Patients:Y
Brightside National
Virtual Visits Only
Provider ,Boston,MA
02199
Suffolk
(415) 360-3348
ENGLISH
Office: ENGLISH

Navas Sasha M
Accepting New Patients:Y
Brightside National
Virtual Visits Only
Provider ,Boston,MA
02199
Suffolk
(415) 360-3348
SPANISH|ENGLISH
Office: ENGLISH

Nesbitt Kathryn M
Accepting New Patients:N
Brightside National
Virtual Visits Only
Provider ,Boston,MA
02199
Suffolk
(415) 360-3348
ENGLISH
Office: ENGLISH

Olson Scott R
Accepting New Patients:Y
Brightside National
Virtual Visits Only
Provider ,Boston,MA
02199
Suffolk
(415) 360-3348
ENGLISH
Office: ENGLISH

Padula Erin C
Accepting New Patients:Y
Brightside National
Virtual Visits Only
Provider ,Boston,MA
02199
Suffolk
(415) 360-3348
ENGLISH
Office: ENGLISH

Peverada Linda L
Accepting New Patients:Y
Brightside National
Virtual Visits Only
Provider ,Boston,MA
02199
Suffolk
(415) 360-3348
ENGLISH
Office: ENGLISH

Philcox Susan L
Accepting New Patients:N
Brightside National
Virtual Visits Only
Provider ,Boston,MA
02199
Suffolk
(415) 360-3348
ENGLISH
Office: ENGLISH

Ponder Maurice J
Accepting New Patients:Y
Brightside National
Virtual Visits Only
Provider ,Boston,MA
02199
Suffolk
(415) 360-3348
ENGLISH
Office: ENGLISH

Porch Christopher A
Accepting New Patients:Y
Brightside National
Virtual Visits Only
Provider ,Boston,MA
02199
Suffolk
(415) 360-3348
ENGLISH
Office: ENGLISH

Quist Stephanie M
Accepting New Patients:Y
Brightside National
Virtual Visits Only
Provider ,Boston,MA
02199
Suffolk
(415) 360-3348
ENGLISH
Office: ENGLISH

Ragas Denell
Accepting New Patients:Y
Brightside National
Virtual Visits Only
Provider ,Boston,MA
02199
Suffolk
(415) 360-3348
ENGLISH
Office: ENGLISH

SUFFOLK COUNTY

Reichard Karen B
Accepting New Patients:Y
Brightside National
Virtual Visits Only
Provider ,Boston,MA
02199
Suffolk
(415) 360-3348
FRENCH|ENGLISH
Office: ENGLISH

Smith Alexia M
Accepting New Patients:Y
Brightside National
Virtual Visits Only
Provider ,Boston,MA
02199
Suffolk
(415) 360-3348
ENGLISH
Office: ENGLISH

Spisak Rachael M
Accepting New Patients:Y
Brightside National
Virtual Visits Only
Provider ,Boston,MA
02199
Suffolk
(415) 360-3348
ENGLISH
Office: ENGLISH

Tarnavsky Elizabeth
Accepting New Patients:Y
Brightside National
Virtual Visits Only
Provider ,Boston,MA
02199
Suffolk
(415) 360-3348
ENGLISH
Office: ENGLISH

Robtoy Lisa
Accepting New Patients:Y
Brightside National
Virtual Visits Only
Provider ,Boston,MA
02199
Suffolk
(415) 360-3348
ENGLISH
Office: ENGLISH

Smith Willow R
Accepting New Patients:Y
Brightside National
Virtual Visits Only
Provider ,Boston,MA
02199
Suffolk
(415) 360-3348
ENGLISH
Office: ENGLISH

Srivastava Pratibha
Accepting New Patients:Y
Brightside National
Virtual Visits Only
Provider ,Boston,MA
02199
Suffolk
(415) 360-3348
ENGLISH
Office: ENGLISH

Thomas Annaliese M
Accepting New Patients:Y
Brightside National
Virtual Visits Only
Provider ,Boston,MA
02199
Suffolk
(415) 360-3348
ENGLISH
Office: ENGLISH

Romano Marc J
Accepting New Patients:Y
Brightside National
Virtual Visits Only
Provider ,Boston,MA
02199
Suffolk
(415) 360-3348
ENGLISH
Office: ENGLISH

Sperzel John J
Accepting New Patients:Y
Brightside National
Virtual Visits Only
Provider ,Boston,MA
02199
Suffolk
(415) 360-3348
ENGLISH
Office: ENGLISH

Stolkiner Maya
Accepting New Patients:Y
Brightside National
Virtual Visits Only
Provider ,BOSTON,MA
02199
Suffolk
(415) 360-3348
SPANISH|ENGLISH
Office: ENGLISH

Tiggle Geneva R
Accepting New Patients:Y
Brightside National
Virtual Visits Only
Provider ,Boston,MA
02199
Suffolk
(415) 360-3348
ENGLISH
Office: ENGLISH

Shay Hannah L
Accepting New Patients:Y
Brightside National
Virtual Visits Only
Provider ,Boston,MA
02199
Suffolk
(415) 360-3348
ENGLISH
Office: ENGLISH

Spires Randiesa
Accepting New Patients:Y
Brightside National
Virtual Visits Only
Provider ,Boston,MA
02199
Suffolk
(415) 360-3348
ENGLISH
Office: ENGLISH

Sun Yangyang
Accepting New Patients:Y
Brightside National
Virtual Visits Only
Provider ,Boston,MA
02199
Suffolk
(415) 360-3348
MANDARIN|ENGLISH
Office: ENGLISH

Wilson Brent A
Accepting New Patients:Y
Brightside National
Virtual Visits Only
Provider ,Boston,MA
02199
Suffolk
(415) 360-3348
ENGLISH
Office: ENGLISH

SUFFOLK COUNTY

Wisniewski Lauren
Accepting New Patients:Y
Brightside National
Virtual Visits Only
Provider ,Boston,MA 02199
Suffolk
(415) 360-3348
ENGLISH
Office: ENGLISH

Wright Shana R
Accepting New Patients:Y
Brightside National
Virtual Visits Only
Provider ,Boston,MA 02199
Suffolk
(415) 360-3348
ENGLISH
Office: ENGLISH

Brito Heather L
Accepting New Patients:N
Brito, Heather L.
Virtual Visits Only
Provider ,Boston,MA 02199
Suffolk
(508) 725-6525
ENGLISH
Office: ENGLISH

Johnson Brittany
Accepting New Patients:N
Brittany E Johnson LMHC
Virtual Visits Only
Provider ,Boston,MA 02199
Suffolk
(401) 749-5017
ENGLISH
Office: ENGLISH

Petty Brittany
Accepting New Patients:N
Brittany Ford Petty
Virtual Visits Only
Provider ,Boston,MA 02199
Suffolk
(774) 239-2692
ENGLISH
Office: ENGLISH

Hartman Brittany J
Accepting New Patients:N
Brittany Hartman
45 Newbury St Ste 504
,Boston,MA 02116
Suffolk
(617) 956-2497
ENGLISH
Office: ENGLISH

Eardley Bradley T
Accepting New Patients:N
Broad Meadow Cooperative
Virtual Visits Only
Provider ,Boston,MA 02199
Suffolk
(978) 494-4460
ENGLISH
Office: ENGLISH

Broadley Debra A
Accepting New Patients:N
Broadley, Debra A.
65 E India Row Apt 5C
,Boston,MA 02110
Suffolk
(617) 877-1379
ENGLISH
Office: ENGLISH

Bruce Talia
Accepting New Patients:Y
Bruce, Talia
Virtual Visits Only
Provider ,Boston,MA 02199
Suffolk
(781) 296-1043
ENGLISH
Office: ENGLISH

Finnegan Bryana
Accepting New Patients:Y
Bryana Finnegan LMHC
Virtual Visits Only
Provider ,Boston,MA 02199
Suffolk
(339) 793-8853
ENGLISH
Office: ENGLISH

Buck Emily
Accepting New Patients:N
Buck, Emily
30 Warren St
,Boston,MA 02135
Suffolk
(617) 254-3800
ENGLISH
Office: ENGLISH

Buck Jillian
Accepting New Patients:Y
Buck, Jillian
Virtual Visits Only
Provider ,Boston,MA 02199
Suffolk
(413) 768-7546
ENGLISH
Office: ENGLISH

Buddington Carrie M
Accepting New Patients:Y
Buddington, Carrie M.
Virtual Visits Only
Provider ,Boston,MA 02199
Suffolk
(339) 222-2891
ENGLISH
Office: ENGLISH

Dipasquale Melissa
Accepting New Patients:Y
Building Together Counseling
Virtual Visits Only
Provider ,Boston,MA 02199
Suffolk
(617) 893-0782
ENGLISH
Office: ENGLISH

Burleson Bruce
Accepting New Patients:Y
Burleson, Bruce
Virtual Visits Only
Provider ,Boston,MA 02199
Suffolk
(508) 296-0175
ENGLISH
Office: ENGLISH

Byers Janis J
Accepting New Patients:N
Byers, Janis J.
Virtual Visits Only
Provider ,Boston,MA 02199
Suffolk
(603) 327-9253
ENGLISH
Office: ENGLISH

SUFFOLK COUNTY

Cafardo Emilee A
Accepting New Patients:Y
Cafardo, Emilee A.
Virtual Visits Only
Provider ,Boston,MA 02199
Suffolk
(774) 343-6534
ENGLISH
Office: ENGLISH

Braley Janan R
Accepting New Patients:Y
Cagway Health and Wellness LLC
Virtual Visits Only
Provider ,Boston,MA 02199
Suffolk
(508) 488-9002
ENGLISH
Office: ENGLISH

Callahan Lois M
Accepting New Patients:N
Callahan, Lois M.
Virtual Visits Only
Provider ,Boston,MA 02199
Suffolk
(774) 218-8803
ENGLISH
Office: ENGLISH

Andrade Angelina
Accepting New Patients:Y
Calm Centers
Counseling
Virtual Visits Only
Provider ,Boston,MA 02199
Suffolk
(508) 714-7044
ENGLISH
Office: ENGLISH

Biehl Emily R
Accepting New Patients:Y
Calm Centers
Counseling
Virtual Visits Only
Provider ,Boston,MA 02199
Suffolk
(508) 714-7044
ENGLISH
Office: ENGLISH

Ethier Wayne T
Accepting New Patients:Y
Calm Centers
Counseling
Virtual Visits Only
Provider ,Boston,MA 02199
Suffolk
(508) 714-7044
ENGLISH
Office: ENGLISH

Feeney Natasha
Accepting New Patients:Y
Calm Centers
Counseling
Virtual Visits Only
Provider ,Boston,MA 02199
Suffolk
(508) 714-7044
ENGLISH
Office: ENGLISH

Garde Sara
Accepting New Patients:Y
Calm Centers
Counseling
Virtual Visits Only
Provider ,Boston,MA 02199
Suffolk
(508) 714-7044
ENGLISH
Office: ENGLISH

Johnson Cara
Accepting New Patients:Y
Calm Centers
Counseling
Virtual Visits Only
Provider ,Boston,MA 02199
Suffolk
(508) 500-6995
ENGLISH
Office: ENGLISH

Knabe Barbara
Accepting New Patients:Y
Calm Centers
Counseling
Virtual Visits Only
Provider ,Boston,MA 02199
Suffolk
(508) 714-7044
ENGLISH
Office: ENGLISH

Penney Jamen
Accepting New Patients:Y
Calm Centers
Counseling
Virtual Visits Only
Provider ,Boston,MA 02199
Suffolk
(508) 714-7044
ENGLISH
Office: ENGLISH

Sasville Erica A
Accepting New Patients:Y
Calm Centers
Counseling
Virtual Visits Only
Provider ,Boston,MA 02199
Suffolk
(508) 714-7044
ENGLISH
Office: ENGLISH

TURNER SARAH
Accepting New Patients:Y
Calm Centers
Counseling
Virtual Visits Only
Provider ,Boston,MA 02199
Suffolk
(508) 714-7044
ENGLISH
Office: ENGLISH

Okoh Godwin Nneka
Accepting New Patients:Y
CALM PSYCHIATRY PC
Virtual Visits Only
Provider ,Boston,MA 02199
Suffolk
(972) 400-7073
ENGLISH
Office: ENGLISH

Parracino Whittney L
Accepting New Patients:N
Calm Shores Counseling LLC
Virtual Visits Only
Provider ,Boston,MA 02199
Suffolk
(774) 318-7021
ENGLISH
Office: ENGLISH

Cambridge Health Alliance
Accepting New Patients:Y
Cambridge Health Alliance
1 Kneeland St Fl 6
,Boston,MA 02111
Suffolk
(617) 636-6817
ENGLISH
Office: ENGLISH

SUFFOLK COUNTY

Cambridge Health Alliance
Accepting New Patients:N
Cambridge Health Alliance
736 Cambridge St
,Brighton,MA 02135
Suffolk
(781) 306-8634
ENGLISH
Office: ENGLISH

Strauss Jason B
Accepting New Patients:N
Cambridge Health Alliance
736 Cambridge St
,Brighton,MA 02135
Suffolk
(781) 306-8634
ENGLISH
Office: ENGLISH

Abbate Elizabeth
Accepting New Patients:Y
Cambridge Health Alliance
454 Broadway
,Revere,MA 02151
Suffolk
(781) 485-8250
SPANISH|ENGLISH
Office: ENGLISH

Babajide Azeesat O
Accepting New Patients:Y
Cambridge Health Alliance
454 Broadway
,Revere,MA 02151
Suffolk
(781) 485-8222
ENGLISH
Office: ENGLISH

Baldauf Annemarie
Accepting New Patients:N
Cambridge Health Alliance
454 Broadway
,Revere,MA 02151
Suffolk
(781) 485-8170
GERMAN|ENGLISH
Office: ENGLISH

Cambridge Health Alliance
Accepting New Patients:N
Cambridge Health Alliance
454 Broadway
,Revere,MA 02151
Suffolk
(781) 485-8170
ENGLISH
Office: ENGLISH

Chavis Alexis
Accepting New Patients:N
Cambridge Health Alliance
454 Broadway
,Revere,MA 02151
Suffolk
(781) 485-8170
ENGLISH
Office: ENGLISH

Cohen Stephanie
Accepting New Patients:N
Cambridge Health Alliance
454 Broadway
,Revere,MA 02151
Suffolk
(781) 485-8170
SPANISH|ENGLISH
Office: ENGLISH

Campbell Laura L
Accepting New Patients:N
Campbell, Laura L.
Virtual Visits Only
Provider ,Boston,MA 02199
Suffolk
(781) 956-3195
ENGLISH
Office: ENGLISH

Campbell Nancy C
Accepting New Patients:Y
Campbell, Nancy C.
Virtual Visits Only
Provider ,Boston,MA 02199
Suffolk
(781) 789-4726
ENGLISH
Office: ENGLISH

Cantor Marlene
Accepting New Patients:Y
Cantor, Marlene
Virtual Visits Only
Provider ,Boston,MA 02199
Suffolk
(781) 856-8036
ENGLISH
Office: ENGLISH

Weingard Stephanie L
Accepting New Patients:Y
Carative Psychiatry PLLC
Virtual Visits Only
Provider ,Boston,MA 02199
Suffolk
(843) 474-5578
SPANISH|ENGLISH
Office: ENGLISH

Carey Victoria T
Accepting New Patients:Y
Carey, Victoria T.
Virtual Visits Only
Provider ,Boston,MA 02199
Suffolk
(843) 582-8042
ENGLISH
Office: ENGLISH

Naginewicz Ashley E
Accepting New Patients:N
Caring Health Center, Inc.
Virtual Visits Only
Provider ,Boston,MA 02199
Suffolk
(413) 222-7984
ENGLISH
Office: ENGLISH

Johnson Erica
Accepting New Patients:Y
Carnea Counseling PLLC
Virtual Visits Only
Provider ,Boston,MA 02199
Suffolk
(617) 987-1944
ENGLISH
Office: ENGLISH

Daley Melanie
Accepting New Patients:Y
CARNEGIE PSYCHIATRY LLC
11 Fairmount Ave Ste 109 ,Hyde Park,MA 02136
Suffolk
(857) 345-9025
ENGLISH
Office: ENGLISH

SUFFOLK COUNTY

Cheras Caroly A
Accepting New Patients:N
Caroly A Cheras
Virtual Visits Only
Provider ,Boston,MA 02199
Suffolk
(508) 930-0739
ENGLISH
Office: ENGLISH

Cheras Caroly A
Accepting New Patients:Y
Caroly A Cheras
Virtual Visits Only
Provider ,Boston,MA 02199
Suffolk
(508) 930-0739
ENGLISH
Office: ENGLISH

Gillis Carolynn M
Accepting New Patients:N
Carolynns Counseling
Virtual Visits Only
Provider ,Boston,MA 02199
Suffolk
(781) 312-8045
ENGLISH
Office: ENGLISH

Carroll Rachel
Accepting New Patients:N
Carroll, Rachel
30 Warren St
,Boston,MA 02135
Suffolk
(617) 254-3800
ENGLISH
Office: ENGLISH

Carter Katherine M
Accepting New Patients:Y
Carter, Katherine M.
Virtual Visits Only
Provider ,Boston,MA 02199
Suffolk
(978) 482-7005
ENGLISH
Office: ENGLISH

Carter Ryan
Accepting New Patients:Y
Carter, Ryan
Virtual Visits Only
Provider ,Boston,MA 02199
Suffolk
(978) 870-6430
ENGLISH
Office: ENGLISH

Aguiar Deanna C
Accepting New Patients:Y
Cartwheel Health Services PC
Virtual Visits Only
Provider ,Boston,MA 02199
Suffolk
(888) 500-2067
ENGLISH
Office: ENGLISH

Aguirre DaSilva Vanessa M
Accepting New Patients:N
Cartwheel Health Services PC
Virtual Visits Only
Provider ,BOSTON,MA 02199
Suffolk
(888) 500-2067
ENGLISH
Office: ENGLISH

Banevicius Emma
Accepting New Patients:Y
Cartwheel Health Services PC
Virtual Visits Only
Provider ,Boston,MA 02199
Suffolk
(888) 500-2067
ENGLISH
Office: ENGLISH

Barnes Heather
Accepting New Patients:Y
Cartwheel Health Services PC
Virtual Visits Only
Provider ,Boston,MA 02199
Suffolk
(888) 500-2067
ENGLISH
Office: ENGLISH

Becker Anna
Accepting New Patients:Y
Cartwheel Health Services PC
Virtual Visits Only
Provider ,Boston,MA 02199
Suffolk
(888) 500-2067
ENGLISH
Office: ENGLISH

Bindrim Erica D
Accepting New Patients:Y
Cartwheel Health Services PC
Virtual Visits Only
Provider ,Boston,MA 02199
Suffolk
(888) 500-2067
ENGLISH
Office: ENGLISH

Brown Dorothy M
Accepting New Patients:Y
Cartwheel Health Services PC
Virtual Visits Only
Provider ,Boston,MA 02199
Suffolk
(888) 500-2067
ENGLISH
Office: ENGLISH

Cantillo Vicki J
Accepting New Patients:Y
Cartwheel Health Services PC
Virtual Visits Only
Provider ,Boston,MA 02199
Suffolk
(888) 500-2067
ENGLISH
Office: ENGLISH

Cartwheel Health Services PC
Accepting New Patients:N
Cartwheel Health Services PC
125 Western Ave
,Boston,MA 02163
Suffolk
(888) 500-2067
ENGLISH
Office: ENGLISH

Cartwheel Health Services PC
Accepting New Patients:N
Cartwheel Health Services PC
Virtual Visits Only
Provider ,Boston,MA 02199
Suffolk
(888) 500-2067
ENGLISH
Office: ENGLISH

SUFFOLK COUNTY

Chen Juliana H
Accepting New Patients:Y
Cartwheel Health Services PC
Virtual Visits Only
Provider ,Boston,MA 02199
Suffolk
(888) 500-2067
ENGLISH
Office: ENGLISH

Chest Alan Michael
Accepting New Patients:Y
Cartwheel Health Services PC
Virtual Visits Only
Provider ,Boston,MA 02199
Suffolk
(888) 500-2067
ENGLISH
Office: ENGLISH

Cipro Shanna L
Accepting New Patients:Y
Cartwheel Health Services PC
Virtual Visits Only
Provider ,Boston,MA 02199
Suffolk
(888) 500-2067
ENGLISH
Office: ENGLISH

Citlak Ilknur
Accepting New Patients:Y
Cartwheel Health Services PC
Virtual Visits Only
Provider ,Boston,MA 02199
Suffolk
(888) 500-2067
ENGLISH
Office: ENGLISH

Cruz Marcia
Accepting New Patients:Y
Cartwheel Health Services PC
Virtual Visits Only
Provider ,Boston,MA 02199
Suffolk
(888) 500-2067
SPANISH|ENGLISH
Office: ENGLISH

Davis Carla
Accepting New Patients:N
Cartwheel Health Services PC
Virtual Visits Only
Provider ,BOSTON,MA 02199
Suffolk
(888) 500-2067
ENGLISH
Office: ENGLISH

Davis Overlande
Accepting New Patients:Y
Cartwheel Health Services PC
Virtual Visits Only
Provider ,Boston,MA 02199
Suffolk
(888) 500-2067
ENGLISH|HAITIAN CREOLE /KWEO
Office: ENGLISH

DiStefano Molly
Accepting New Patients:Y
Cartwheel Health Services PC
Virtual Visits Only
Provider ,Boston,MA 02199
Suffolk
(888) 500-2067
ENGLISH
Office: ENGLISH

Fearon Danielle
Accepting New Patients:Y
Cartwheel Health Services PC
Virtual Visits Only
Provider ,Boston,MA 02199
Suffolk
(888) 500-2067
SPANISH|ENGLISH
Office: ENGLISH

Feliz Enmanuel
Accepting New Patients:N
Cartwheel Health Services PC
Virtual Visits Only
Provider ,Boston,MA 02199
Suffolk
(888) 500-2067
ENGLISH
Office: ENGLISH

Field Francesca
Accepting New Patients:Y
Cartwheel Health Services PC
Virtual Visits Only
Provider ,Boston,MA 02199
Suffolk
(888) 500-2067
ENGLISH
Office: ENGLISH

Gessner Kelsey
Accepting New Patients:Y
Cartwheel Health Services PC
Virtual Visits Only
Provider ,Boston,MA 02199
Suffolk
(888) 500-2067
ENGLISH
Office: ENGLISH

Gottier Heather
Accepting New Patients:Y
Cartwheel Health Services PC
Virtual Visits Only
Provider ,Boston,MA 02199
Suffolk
(888) 500-2067
ENGLISH
Office: ENGLISH

Haight Carter Sharon M
Accepting New Patients:Y
Cartwheel Health Services PC
Virtual Visits Only
Provider ,Boston,MA 02199
Suffolk
(888) 500-2067
PORTUGUESE|SPANISH|ENGLISH|CAPE VERDE CREOLE
Office: ENGLISH

Hillman Brittany
Accepting New Patients:Y
Cartwheel Health Services PC
Virtual Visits Only
Provider ,Boston,MA 02199
Suffolk
(888) 500-2067
ENGLISH
Office: ENGLISH

Hirschberger Jon
Accepting New Patients:Y
Cartwheel Health Services PC
Virtual Visits Only
Provider ,Boston,MA 02199
Suffolk
(888) 500-2067
ENGLISH
Office: ENGLISH

SUFFOLK COUNTY

Hirschfeld Abigail
Accepting New Patients:Y
Cartwheel Health Services PC
Virtual Visits Only
Provider ,Boston,MA 02199
Suffolk
(888) 500-2067
SPANISH|ENGLISH
Office: ENGLISH

Keene Alessandra
Accepting New Patients:Y
Cartwheel Health Services PC
Virtual Visits Only
Provider ,Boston,MA 02199
Suffolk
(888) 500-2067
ENGLISH|HAITIAN CREOLE /KWEO
Office: ENGLISH

Kelton Damen
Accepting New Patients:Y
Cartwheel Health Services PC
Virtual Visits Only
Provider ,Boston,MA 02199
Suffolk
(888) 500-2067
ENGLISH
Office: ENGLISH

Keyles Noreen M
Accepting New Patients:Y
Cartwheel Health Services PC
Virtual Visits Only
Provider ,Boston,MA 02199
Suffolk
(888) 500-2067
ENGLISH
Office: ENGLISH

Kovatch Jennifer
Accepting New Patients:Y
Cartwheel Health Services PC
Virtual Visits Only
Provider ,Boston,MA 02199
Suffolk
(888) 500-2067
ENGLISH
Office: ENGLISH

Laabs Nicole A
Accepting New Patients:Y
Cartwheel Health Services PC
Virtual Visits Only
Provider ,Boston,MA 02199
Suffolk
(888) 500-2067
ENGLISH
Office: ENGLISH

Lawrence Ashley
Accepting New Patients:Y
Cartwheel Health Services PC
Virtual Visits Only
Provider ,Boston,MA 02199
Suffolk
(800) 500-2067
ENGLISH
Office: ENGLISH

Louis Diana
Accepting New Patients:Y
Cartwheel Health Services PC
Virtual Visits Only
Provider ,Boston,MA 02199
Suffolk
(888) 500-2067
ENGLISH
Office: ENGLISH

Louise Dorothy
Accepting New Patients:Y
Cartwheel Health Services PC
Virtual Visits Only
Provider ,Boston,MA 02199
Suffolk
(888) 500-2067
ENGLISH
Office: ENGLISH

Mail Victoria
Accepting New Patients:Y
Cartwheel Health Services PC
Virtual Visits Only
Provider ,Boston,MA 02199
Suffolk
(888) 500-2067
ENGLISH
Office: ENGLISH

Mansour Consuela
Accepting New Patients:Y
Cartwheel Health Services PC
Virtual Visits Only
Provider ,Boston,MA 02199
Suffolk
(888) 500-2067
ENGLISH
Office: ENGLISH

Margolis Tova R
Accepting New Patients:Y
Cartwheel Health Services PC
Virtual Visits Only
Provider ,Boston,MA 02199
Suffolk
(888) 500-3357
ENGLISH
Office: ENGLISH

Mars Marpha
Accepting New Patients:Y
Cartwheel Health Services PC
Virtual Visits Only
Provider ,Boston,MA 02199
Suffolk
(888) 500-2067
ENGLISH|HAITIAN CREOLE /KWEO
Office: ENGLISH

McKenzie James B
Accepting New Patients:Y
Cartwheel Health Services PC
Virtual Visits Only
Provider ,Boston,MA 02199
Suffolk
(888) 500-2067
SPANISH|ENGLISH
Office: ENGLISH

Miles Manda
Accepting New Patients:Y
Cartwheel Health Services PC
Virtual Visits Only
Provider ,Boston,MA 02199
Suffolk
(888) 500-2067
ENGLISH
Office: ENGLISH

MITCHELL AIMEE
Accepting New Patients:Y
Cartwheel Health Services PC
Virtual Visits Only
Provider ,Boston,MA 02199
Suffolk
(888) 500-2067
ENGLISH
Office: ENGLISH

Ocampo Catalina
Accepting New Patients:Y
Cartwheel Health Services PC
Virtual Visits Only
Provider ,Boston,MA 02199
Suffolk
(888) 500-2067
SPANISH|ENGLISH
Office: ENGLISH

Ofenbock Sandra
Accepting New Patients:Y
Cartwheel Health Services PC
Virtual Visits Only
Provider ,Boston,MA 02199
Suffolk
(888) 500-2067
PORTUGUESE|SPANISH|ENGLISH|CAPE VERDE CREOLE
Office: ENGLISH

Ogunbona Latoya
Accepting New Patients:Y
Cartwheel Health Services PC
Virtual Visits Only
Provider ,Boston,MA 02199
Suffolk
(888) 500-2067
ENGLISH
Office: ENGLISH

Popko Angela
Accepting New Patients:Y
Cartwheel Health Services PC
Virtual Visits Only
Provider ,Boston,MA 02199
Suffolk
(888) 500-2067
ENGLISH
Office: ENGLISH

Rodeschini Victoria
Accepting New Patients:Y
Cartwheel Health Services PC
Virtual Visits Only
Provider ,Boston,MA 02199
Suffolk
(888) 500-2067
ENGLISH
Office: ENGLISH

Scherer Alexandra
Accepting New Patients:Y
Cartwheel Health Services PC
Virtual Visits Only
Provider ,Boston,MA 02199
Suffolk
(888) 500-2067
ENGLISH
Office: ENGLISH

Schpero Jessica
Accepting New Patients:Y
Cartwheel Health Services PC
Virtual Visits Only
Provider ,BOSTON,MA 02199
Suffolk
(888) 500-2067
ENGLISH
Office: ENGLISH

Shepard Michelle
Accepting New Patients:Y
Cartwheel Health Services PC
Virtual Visits Only
Provider ,Boston,MA 02199
Suffolk
(888) 500-2067
ENGLISH
Office: ENGLISH

Siegel Randee
Accepting New Patients:Y
Cartwheel Health Services PC
Virtual Visits Only
Provider ,Boston,MA 02199
Suffolk
(888) 500-2067
HEBREW|ENGLISH
Office: ENGLISH

Simoneau Patrycja
Accepting New Patients:Y
Cartwheel Health Services PC
Virtual Visits Only
Provider ,Boston,MA 02199
Suffolk
(888) 500-2067
ENGLISH
Office: ENGLISH

Soto Gonzalez Johanna
Accepting New Patients:Y
Cartwheel Health Services PC
Virtual Visits Only
Provider ,Boston,MA 02199
Suffolk
(888) 500-2067
SPANISH|ENGLISH
Office: ENGLISH

Swasey Stacy
Accepting New Patients:N
Cartwheel Health Services PC
Virtual Visits Only
Provider ,Boston,MA 02199
Suffolk
(888) 500-2067
PORTUGUESE|SPANISH|ENGLISH|CAPE VERDE CREOLE
Office: ENGLISH

Vanon Vanessa F
Accepting New Patients:Y
Cartwheel Health Services PC
Virtual Visits Only
Provider ,Boston,MA 02199
Suffolk
(888) 500-2067
ENGLISH
Office: ENGLISH

Wang-Wirbs Han
Accepting New Patients:Y
Cartwheel Health Services PC
Virtual Visits Only
Provider ,Boston,MA 02199
Suffolk
(888) 500-2067
ENGLISH
Office: ENGLISH

Williamson Nicole A
Accepting New Patients:Y
Cartwheel Health Services PC
Virtual Visits Only
Provider ,Boston,MA 02199
Suffolk
(888) 500-2067
ENGLISH
Office: ENGLISH

Wright Benedicta G
Accepting New Patients:Y
Cartwheel Health Services PC
Virtual Visits Only
Provider ,Boston,MA 02199
Suffolk
(888) 500-2067
ENGLISH
Office: ENGLISH

Zamarron Anna
Accepting New Patients:Y
Cartwheel Health Services PC
Virtual Visits Only
Provider ,Boston,MA 02199
Suffolk
(888) 500-2067
ENGLISH
Office: ENGLISH

Carvelli Rosemarie D
Accepting New Patients:N
Carvelli, Rosemarie D.
Virtual Visits Only
Provider ,Boston,MA 02199
Suffolk
(774) 602-0023
ENGLISH
Office: ENGLISH

Brayton Toole Caryl
Accepting New Patients:N
Caryl Brayton Toole
185 Devonshire St Ste 501 ,Boston,MA 02110
Suffolk
(781) 635-4886
ENGLISH
Office: ENGLISH

Campbell Cassandra
Accepting New Patients:Y
Cassandra Campbell Counseling LLC
Virtual Visits Only
Provider ,Boston,MA 02199
Suffolk
(330) 936-5825
ENGLISH
Office: ENGLISH

Mendez Brittany
Accepting New Patients:N
Catalyst Cooperative Healing Inc
Virtual Visits Only
Provider ,Boston,MA 02199
Suffolk
(413) 595-1095
ENGLISH
Office: ENGLISH

D'Avanzato Catherine M
Accepting New Patients:Y
Catherine DAvanzato PhD LLC
Virtual Visits Only
Provider ,Boston,MA 02199
Suffolk
(401) 422-1365
ENGLISH
Office: ENGLISH

Perry Catherine H
Accepting New Patients:Y
Catherine H Perry PhD
Virtual Visits Only
Provider ,Boston,MA 02199
Suffolk
(610) 247-8127
ENGLISH
Office: ENGLISH

Jones Crystal C
Accepting New Patients:Y
CC JONES ASSOCIATES LLC
71 Wellington Hill St ,Mattapan,MA 02126
Suffolk
(857) 256-0790
ENGLISH
Office: ENGLISH

OBrien Roselle
Accepting New Patients:Y
CELACare Eco Health Inc
Virtual Visits Only
Provider ,Boston,MA 02199
Suffolk
(857) 225-9759
ENGLISH
Office: ENGLISH

McCloskey Mary E
Accepting New Patients:Y
Celtic Counseling Inc
Virtual Visits Only
Provider ,Boston,MA 02199
Suffolk
(978) 257-0426
ENGLISH
Office: ENGLISH

Bustamante Eduardo M
Accepting New Patients:Y
Center for Resilience PC
Virtual Visits Only
Provider ,Boston,MA 02199
Suffolk
(413) 345-6190
SPANISH|ENGLISH
Office: ENGLISH

Gomes Paula T
Accepting New Patients:Y
Center for Wellness and Wellbeing LLC
100 Cambridge St ,Boston,MA 02114
Suffolk
(617) 304-0412
PORTUGUESE|ENGLISH
Office: ENGLISH

Medeiros Ana P
Accepting New Patients:Y
Center for Wellness and Wellbeing LLC
100 Cambridge St ,Boston,MA 02114
Suffolk
(617) 304-0412
PORTUGUESE|SPANISH|ENGLISH
Office: ENGLISH

TSarumi Omotola
Accepting New Patients:N
Center for Wellness and Wellbeing LLC
100 Cambridge St ,Boston,MA 02114
Suffolk
(617) 304-0412
ENGLISH
Office: ENGLISH

TSarumi Omotola
Accepting New Patients:Y
Center for Wellness and Wellbeing LLC
Virtual Visits Only
Provider ,Boston,MA 02199
Suffolk
(617) 668-1239
ENGLISH
Office: ENGLISH

Hager Kim M
Accepting New Patients:N
Central Mass Counseling and Wellness
Virtual Visits Only
Provider ,BOSTON,MA 02199
Suffolk
(774) 234-6083
ENGLISH
Office: ENGLISH

SUFFOLK COUNTY

Boggs Michael N
Accepting New Patients:N
Cerebral Medical Group A Professional Corporation
Virtual Visits Only Provider ,Boston,MA 02199
Suffolk
(415) 403-2156
ENGLISH
Office: ENGLISH

Chase Kati
Accepting New Patients:N
Cerebral Medical Group A Professional Corporation
Virtual Visits Only Provider ,Boston,MA 02199
Suffolk
(415) 403-2156
ENGLISH
Office: ENGLISH

Moore Margaret M
Accepting New Patients:N
Cerebral Medical Group A Professional Corporation
Virtual Visits Only Provider ,Boston,MA 02199
Suffolk
(800) 318-3963
ENGLISH
Office: ENGLISH

Osilama Oshiokwueme
Accepting New Patients:N
Cerebral Medical Group A Professional Corporation
155 Federal St Ste 700 ,Boston,MA 02110
Suffolk
(415) 403-2156
ENGLISH
Office: ENGLISH

Osilama Oshiokwueme
Accepting New Patients:Y
Cerebral Medical Group A Professional Corporation
Virtual Visits Only Provider ,Boston,MA 02199
Suffolk
(415) 403-2156
ENGLISH
Office: ENGLISH

Pizza Michael S
Accepting New Patients:N
Cerebral Medical Group A Professional Corporation
155 Federal St Ste 700 ,Boston,MA 02110
Suffolk
(415) 403-2156
ENGLISH
Office: ENGLISH

Pizza Michael S
Accepting New Patients:N
Cerebral Medical Group A Professional Corporation
Virtual Visits Only Provider ,Boston,MA 02199
Suffolk
(415) 403-2156
ENGLISH
Office: ENGLISH

Thompson Sara
Accepting New Patients:N
Cerebral Medical Group A Professional Corporation
Virtual Visits Only Provider ,Boston,MA 02199
Suffolk
(415) 403-2156
ENGLISH
Office: ENGLISH

Ursani Aneel A
Accepting New Patients:N
Cerebral Medical Group A Professional Corporation
Virtual Visits Only Provider ,Boston,MA 02199
Suffolk
(415) 403-2156
ENGLISH
Office: ENGLISH

Ailion Alyssa
Accepting New Patients:N
CH Neurology Foundation
300 Longwood Ave ,Boston,MA 02115
Suffolk
(617) 355-6000
ENGLISH
Office: ENGLISH

Boyer Katrina M
Accepting New Patients:N
CH Neurology Foundation
300 Longwood Ave ,Boston,MA 02115
Suffolk
(617) 355-6000
ENGLISH
Office: ENGLISH

CH Neurology Foundation
Accepting New Patients:Y
CH Neurology Foundation
300 Longwood Ave ,Boston,MA 02115
Suffolk
(617) 355-6000
ENGLISH
Office: ENGLISH

Codner Michelle
Accepting New Patients:Y
CH Neurology Foundation
300 Longwood Ave ,Boston,MA 02115
Suffolk
(617) 355-6000
ENGLISH
Office: ENGLISH

Condie Lois B
Accepting New Patients:Y
CH Neurology Foundation
300 Longwood Ave ,Boston,MA 02115
Suffolk
(617) 355-6388
ENGLISH
Office: ENGLISH

Fleischman Katie
Accepting New Patients:Y
CH Neurology Foundation
300 Longwood Ave ,Boston,MA 02115
Suffolk
(617) 355-6000
ENGLISH
Office: ENGLISH

Jacobs Sydney
Accepting New Patients:N
CH Neurology Foundation
300 Longwood Ave ,Boston,MA 02115
Suffolk
(617) 355-6000
ENGLISH
Office: ENGLISH

SUFFOLK COUNTY

Kelly Meghann
Accepting New Patients:N
CH Neurology Foundation
300 Longwood Ave ,Boston,MA 02115
Suffolk
(617) 355-6000
ENGLISH
Office: ENGLISH

Lee Patricia H
Accepting New Patients:N
CH Neurology Foundation
300 Longwood Ave ,Boston,MA 02115
Suffolk
(617) 355-6000
ENGLISH
Office: ENGLISH

Martin Jacqueline
Accepting New Patients:Y
CH Neurology Foundation
300 Longwood Ave ,Boston,MA 02115
Suffolk
(617) 355-6000
ENGLISH
Office: ENGLISH

Mrakotsky Christine
Accepting New Patients:Y
CH Neurology Foundation
300 Longwood Ave ,Boston,MA 02115
Suffolk
(617) 355-6000
ENGLISH
Office: ENGLISH

Ryan Christopher
Accepting New Patients:N
CH Neurology Foundation
300 Longwood Ave ,Boston,MA 02115
Suffolk
(617) 355-6000
ENGLISH
Office: ENGLISH

Snell Matthew
Accepting New Patients:N
CH Neurology Foundation
300 Longwood Ave ,Boston,MA 02115
Suffolk
(617) 355-6000
ENGLISH
Office: ENGLISH

Sternberg Ariel
Accepting New Patients:N
CH Neurology Foundation
300 Longwood Ave ,Boston,MA 02115
Suffolk
(617) 355-6000
ENGLISH
Office: ENGLISH

Taylor Alex M
Accepting New Patients:Y
CH Neurology Foundation
300 Longwood Ave ,Boston,MA 02115
Suffolk
(617) 355-6000
ENGLISH
Office: ENGLISH

Tejeda Kristine H
Accepting New Patients:N
CH Neurology Foundation
300 Longwood Ave ,Boston,MA 02115
Suffolk
(617) 355-6000
ENGLISH
Office: ENGLISH

Vega Clemente
Accepting New Patients:N
CH Neurology Foundation
300 Longwood Ave ,Boston,MA 02115
Suffolk
(617) 355-6388
SPANISH|ENGLISH
Office: ENGLISH

Zhou Eric S
Accepting New Patients:Y
CH Neurology Foundation
300 Longwood Ave ,Boston,MA 02115
Suffolk
(617) 355-6000
ENGLISH
Office: ENGLISH

CH Neurology Foundation
Accepting New Patients:Y
CH Neurology Foundation
75 Bickford St ,Jamaica Plain,MA 02130
Suffolk
(617) 971-2100
ENGLISH
Office: ENGLISH

Sternberg Ariel
Accepting New Patients:N
CH Neurology Foundation
75 Bickford St ,Jamaica Plain,MA 02130
Suffolk
(617) 971-2100
ENGLISH
Office: ENGLISH

Chace Monica M
Accepting New Patients:Y
Chace, Monica M.
Virtual Visits Only Provider ,Boston,MA 02199
Suffolk
(774) 526-1686
ENGLISH
Office: ENGLISH

Chamberlain Deborah
Accepting New Patients:N
Chamberlain, Deborah
Virtual Visits Only Provider ,Boston,MA 02199
Suffolk
(781) 258-0798
ENGLISH
Office: ENGLISH

Chang Ming
Accepting New Patients:N
Chang, Ming
185 Devonshire St Ste 503 ,Boston,MA 02110
Suffolk
(617) 223-7021
MANDARIN|ENGLISH
Office: ENGLISH

SUFFOLK COUNTY

Chang Ming
Accepting New Patients:Y
Chang, Ming
Virtual Visits Only
Provider ,Boston,MA 02199
Suffolk
(617) 223-7021
MANDARIN|ENGLISH
Office: ENGLISH

Chick David A
Accepting New Patients:Y
Chick, David A.
Virtual Visits Only
Provider ,Boston,MA 02199
Suffolk
(978) 846-3729
ENGLISH
Office: ENGLISH

Ailion Alyssa
Accepting New Patients:Y
Childrens Hospital Boston
300 Longwood Ave ,Boston,MA 02115
Suffolk
(617) 355-6000
ENGLISH
Office: ENGLISH

Arnett Anne B
Accepting New Patients:Y
Childrens Hospital Boston
300 Longwood Ave ,Boston,MA 02115
Suffolk
(617) 355-6000
ENGLISH
Office: ENGLISH

Crowe Chelsea
Accepting New Patients:N
Chelsea Crowe
Virtual Visits Only
Provider ,Boston,MA 02199
Suffolk
(551) 404-4180
ENGLISH
Office: ENGLISH

Brandt Taryn
Accepting New Patients:N
Children's Orthopaedic Surgery Foundation Inc
300 Longwood Ave ,Boston,MA 02115
Suffolk
(617) 355-6000
ENGLISH
Office: ENGLISH

Alden Maria
Accepting New Patients:Y
Childrens Hospital Boston
300 Longwood Ave ,Boston,MA 02115
Suffolk
(617) 355-6000
ENGLISH
Office: ENGLISH

Ashraf Rose
Accepting New Patients:Y
Childrens Hospital Boston
300 Longwood Ave ,Boston,MA 02115
Suffolk
(617) 355-6000
ENGLISH
Office: ENGLISH

Cheng Wai Por
Accepting New Patients:Y
Cheng, Wai Por
185 Devonshire St Ste 502 ,Boston,MA 02110
Suffolk
(781) 219-7617
CANTONESE|CHINESE|MANDARIN|ENGLISH
Office: ENGLISH

Adams Ashley
Accepting New Patients:N
Childrens Hospital Boston
300 Longwood Ave ,Boston,MA 02115
Suffolk
(617) 355-6000
ENGLISH
Office: ENGLISH

Alleman Amy
Accepting New Patients:N
Childrens Hospital Boston
300 Longwood Ave ,Boston,MA 02115
Suffolk
(617) 355-6000
ENGLISH
Office: ENGLISH

Awada Samantha
Accepting New Patients:Y
Childrens Hospital Boston
300 Longwood Ave ,Boston,MA 02115
Suffolk
(617) 355-6000
ENGLISH
Office: ENGLISH

Cherchia Elizabeth
Accepting New Patients:N
Cherchia, Elizabeth
357 Commercial St Apt 807 ,Boston,MA 02109
Suffolk
(508) 377-3298
ENGLISH
Office: ENGLISH

Ahmed Ireen
Accepting New Patients:N
Childrens Hospital Boston
300 Longwood Ave ,Boston,MA 02115
Suffolk
(617) 355-6000
ENGLISH
Office: ENGLISH

Amato Jennifer T
Accepting New Patients:N
Childrens Hospital Boston
300 Longwood Ave ,Boston,MA 02115
Suffolk
(617) 355-6000
ENGLISH
Office: ENGLISH

Bachman Peter
Accepting New Patients:Y
Childrens Hospital Boston
300 Longwood Ave ,Boston,MA 02115
Suffolk
(617) 355-6000
ENGLISH
Office: ENGLISH

SUFFOLK COUNTY

Bailey Courtney
Accepting New Patients:N
Childrens Hospital
Boston
300 Longwood Ave
,Boston,MA 02115
Suffolk
(617) 355-6000
ENGLISH
Office: ENGLISH

BELMONT JULIE A
Accepting New Patients:Y
Childrens Hospital
Boston
300 Longwood Ave
,Boston,MA 02115
Suffolk
(617) 355-6000
ENGLISH
Office: ENGLISH

Boonchuilier Lauane
Accepting New Patients:Y
Childrens Hospital
Boston
300 Longwood Ave
,Boston,MA 02115
Suffolk
(617) 355-6000
PORTUGUESE|ENGLISH
Office: ENGLISH

Bronfman Elisa T
Accepting New Patients:N
Childrens Hospital
Boston
300 Longwood Ave
,Boston,MA 02115
Suffolk
(617) 355-6000
ENGLISH
Office: ENGLISH

Banks Ashleyquinn
Accepting New Patients:Y
Childrens Hospital
Boston
300 Longwood Ave
,Boston,MA 02115
Suffolk
(617) 355-6000
ENGLISH
Office: ENGLISH

Bento Samantha
Accepting New Patients:Y
Childrens Hospital
Boston
300 Longwood Ave
,Boston,MA 02115
Suffolk
(617) 355-6000
ENGLISH
Office: ENGLISH

Botta Ariel A
Accepting New Patients:N
Childrens Hospital
Boston
300 Longwood Ave
,Boston,MA 02115
Suffolk
(617) 355-6000
ENGLISH
Office: ENGLISH

Brown Shenay
Accepting New Patients:N
Childrens Hospital
Boston
300 Longwood Ave
,Boston,MA 02115
Suffolk
(617) 355-6000
ENGLISH
Office: ENGLISH

Basch Molly
Accepting New Patients:Y
Childrens Hospital
Boston
300 Longwood Ave
,Boston,MA 02115
Suffolk
(617) 355-6000
ENGLISH
Office: ENGLISH

Berman Ariel
Accepting New Patients:Y
Childrens Hospital
Boston
300 Longwood Ave
,Boston,MA 02115
Suffolk
(617) 355-6000
ENGLISH
Office: ENGLISH

Boyer Katrina M
Accepting New Patients:Y
Childrens Hospital
Boston
300 Longwood Ave
,Boston,MA 02115
Suffolk
(617) 355-6000
ENGLISH
Office: ENGLISH

Bruett Lindsey D
Accepting New Patients:Y
Childrens Hospital
Boston
300 Longwood Ave
,Boston,MA 02115
Suffolk
(617) 355-6000
ENGLISH
Office: ENGLISH

Bayer Patricia E
Accepting New Patients:Y
Childrens Hospital
Boston
300 Longwood Ave
,Boston,MA 02115
Suffolk
(617) 355-6000
ENGLISH
Office: ENGLISH

Bernstein Jane H
Accepting New Patients:N
Childrens Hospital
Boston
300 Longwood Ave
,Boston,MA 02115
Suffolk
(617) 355-6000
ENGLISH
Office: ENGLISH

Brandt Taryn
Accepting New Patients:N
Childrens Hospital
Boston
300 Longwood Ave
,Boston,MA 02115
Suffolk
(617) 355-6000
ENGLISH
Office: ENGLISH

Bujoreanu I Simona
Accepting New Patients:Y
Childrens Hospital
Boston
300 Longwood Ave
,Boston,MA 02115
Suffolk
(617) 355-6000
ENGLISH
Office: ENGLISH

SUFFOLK COUNTY

Bukstein Oscar G
Accepting New Patients:Y
Childrens Hospital Boston
300 Longwood Ave
,Boston,MA 02115
Suffolk
(617) 355-6000
ENGLISH
Office: ENGLISH

Buonacore Marley
Accepting New Patients:N
Childrens Hospital Boston
300 Longwood Ave
,Boston,MA 02115
Suffolk
(617) 355-6000
ENGLISH
Office: ENGLISH

Burgers Darcy
Accepting New Patients:N
Childrens Hospital Boston
300 Longwood Ave
,Boston,MA 02115
Suffolk
(617) 355-6000
ENGLISH
Office: ENGLISH

Butler Samantha
Accepting New Patients:Y
Childrens Hospital Boston
300 Longwood Ave
,Boston,MA 02115
Suffolk
(617) 355-6000
ENGLISH
Office: ENGLISH

Caldas Adolfo
Accepting New Patients:Y
Childrens Hospital Boston
300 Longwood Ave
,Boston,MA 02115
Suffolk
(617) 355-6000
ENGLISH
Office: ENGLISH

Campbell Emilia M
Accepting New Patients:Y
Childrens Hospital Boston
300 Longwood Ave
,Boston,MA 02115
Suffolk
(617) 355-6000
ENGLISH
Office: ENGLISH

Canuto Melisa R
Accepting New Patients:Y
Childrens Hospital Boston
300 Longwood Ave
,Boston,MA 02115
Suffolk
(617) 355-6000
ENGLISH|CAPE VERDE CREOLE
Office: ENGLISH

Caracansi Annmarie
Accepting New Patients:N
Childrens Hospital Boston
300 Longwood Ave
,Boston,MA 02115
Suffolk
(617) 355-6000
ENGLISH
Office: ENGLISH

Cardeli Emma
Accepting New Patients:Y
Childrens Hospital Boston
300 Longwood Ave
,Boston,MA 02115
Suffolk
(617) 355-6000
ENGLISH
Office: ENGLISH

Carrasco Idalia
Accepting New Patients:Y
Childrens Hospital Boston
300 Longwood Ave
,Boston,MA 02115
Suffolk
(617) 355-6000
ENGLISH
Office: ENGLISH

Carrick Olivia
Accepting New Patients:Y
Childrens Hospital Boston
300 Longwood Ave
,Boston,MA 02115
Suffolk
(617) 355-6000
ENGLISH
Office: ENGLISH

Cazeau Esther
Accepting New Patients:N
Childrens Hospital Boston
300 Longwood Ave
,Boston,MA 02115
Suffolk
(617) 355-6000
ENGLISH
Office: ENGLISH

Chamorro Pamela E
Accepting New Patients:Y
Childrens Hospital Boston
300 Longwood Ave
,Boston,MA 02115
Suffolk
(617) 355-6000
ENGLISH
Office: ENGLISH

Chaves McDonald Anna
Accepting New Patients:Y
Childrens Hospital Boston
300 Longwood Ave
,Boston,MA 02115
Suffolk
(617) 355-8244
ENGLISH
Office: ENGLISH

Cherry Marcus F
Accepting New Patients:N
Childrens Hospital Boston
300 Longwood Ave
,Boston,MA 02115
Suffolk
(617) 355-6000
ENGLISH
Office: ENGLISH

Childrens Hospital Boston
Accepting New Patients:Y
Childrens Hospital Boston
300 Longwood Ave
,Boston,MA 02115
Suffolk
(617) 355-6000
ENGLISH
Office: ENGLISH

SUFFOLK COUNTY

Childrens Hospital Boston
Accepting New Patients:Y
Childrens Hospital Boston
319 Longwood Ave
,Boston,MA 02115
Suffolk
(617) 355-6000
ENGLISH
Office: ENGLISH

Childrens Hospital Boston
Accepting New Patients:Y
Childrens Hospital Boston
333 Longwood Ave
,Boston,MA 02115
Suffolk
(617) 355-7476
ENGLISH
Office: ENGLISH

Christofferson Jennifer
Accepting New Patients:N
Childrens Hospital Boston
300 Longwood Ave
,Boston,MA 02115
Suffolk
(617) 355-6000
ENGLISH
Office: ENGLISH

Clark Catherine G
Accepting New Patients:Y
Childrens Hospital Boston
300 Longwood Ave
,Boston,MA 02115
Suffolk
(617) 355-6000
ENGLISH
Office: ENGLISH

Coakley Rachael B
Accepting New Patients:Y
Childrens Hospital Boston
300 Longwood Ave
,Boston,MA 02115
Suffolk
(617) 355-6000
ENGLISH
Office: ENGLISH

Codner Michelle
Accepting New Patients:Y
Childrens Hospital Boston
300 Longwood Ave
,Boston,MA 02115
Suffolk
(617) 355-6000
ENGLISH
Office: ENGLISH

Cole Elizabeth M
Accepting New Patients:Y
Childrens Hospital Boston
300 Longwood Ave
,Boston,MA 02115
Suffolk
(617) 355-6000
ENGLISH
Office: ENGLISH

Coletti Steven
Accepting New Patients:Y
Childrens Hospital Boston
300 Longwood Ave
,Boston,MA 02115
Suffolk
(617) 355-6000
ENGLISH
Office: ENGLISH

Condie Lois B
Accepting New Patients:Y
Childrens Hospital Boston
300 Longwood Ave
,Boston,MA 02115
Suffolk
(617) 355-6000
ENGLISH
Office: ENGLISH

Connolly Kathleen
Accepting New Patients:N
Childrens Hospital Boston
300 Longwood Ave
,Boston,MA 02115
Suffolk
(617) 355-6000
ENGLISH
Office: ENGLISH

Conroy Caitlin
Accepting New Patients:Y
Childrens Hospital Boston
300 Longwood Ave
,Boston,MA 02115
Suffolk
(617) 355-6000
ENGLISH
Office: ENGLISH

Cooney Kathryn A
Accepting New Patients:Y
Childrens Hospital Boston
300 Longwood Ave
,Boston,MA 02115
Suffolk
(617) 355-6000
ENGLISH
Office: ENGLISH

Cruz Figueroa Gretchen M
Accepting New Patients:Y
Childrens Hospital Boston
300 Longwood Ave
,Boston,MA 02115
Suffolk
(617) 355-6000
SPANISH|ENGLISH
Office: ENGLISH

Cummings Jennifer H
Accepting New Patients:Y
Childrens Hospital Boston
300 Longwood Ave
,Boston,MA 02115
Suffolk
(617) 355-6000
ENGLISH
Office: ENGLISH

D'Angelo Loren J
Accepting New Patients:Y
Childrens Hospital Boston
300 Longwood Ave
,Boston,MA 02115
Suffolk
(617) 355-6000
ENGLISH
Office: ENGLISH

DAngelo Eugene J
Accepting New Patients:N
Childrens Hospital Boston
300 Longwood Ave
,Boston,MA 02115
Suffolk
(617) 355-6000
ENGLISH
Office: ENGLISH

SUFFOLK COUNTY

Davidson Ryan D
Accepting New Patients:Y
Childrens Hospital
Boston
300 Longwood Ave
,Boston,MA 02115
Suffolk
(617) 355-6000
ENGLISH
Office: ENGLISH

Dinisco Jessica
Accepting New Patients:N
Childrens Hospital
Boston
300 Longwood Ave
,Boston,MA 02115
Suffolk
(617) 355-6000
ENGLISH
Office: ENGLISH

Driscoll Katherine C
Accepting New Patients:Y
Childrens Hospital
Boston
300 Longwood Ave
,Boston,MA 02115
Suffolk
(617) 355-6000
ENGLISH
Office: ENGLISH

Economou Ruth
Accepting New Patients:Y
Childrens Hospital
Boston
300 Longwood Ave
,Boston,MA 02115
Suffolk
(617) 355-6000
ENGLISH
Office: ENGLISH

DeMaso David R
Accepting New Patients:Y
Childrens Hospital
Boston
300 Longwood Ave
,Boston,MA 02115
Suffolk
(617) 355-6000
SPANISH|ENGLISH
Office: ENGLISH

Distel Laura
Accepting New Patients:Y
Childrens Hospital
Boston
300 Longwood Ave
,Boston,MA 02115
Suffolk
(617) 355-6000
ENGLISH
Office: ENGLISH

Drury Stacy S
Accepting New Patients:N
Childrens Hospital
Boston
300 Longwood Ave
,Boston,MA 02115
Suffolk
(617) 355-6000
ENGLISH
Office: ENGLISH

Egger Dominique
Accepting New Patients:N
Childrens Hospital
Boston
300 Longwood Ave
,Boston,MA 02115
Suffolk
(617) 355-6000
ENGLISH
Office: ENGLISH

DeMello Jill
Accepting New Patients:N
Childrens Hospital
Boston
300 Longwood Ave
,Boston,MA 02115
Suffolk
(617) 355-6000
ENGLISH
Office: ENGLISH

Dowd Katherine
Accepting New Patients:Y
Childrens Hospital
Boston
300 Longwood Ave
,Boston,MA 02115
Suffolk
(617) 355-6000
ENGLISH
Office: ENGLISH

Ducharme Peter W
Accepting New Patients:Y
Childrens Hospital
Boston
300 Longwood Ave
,Boston,MA 02115
Suffolk
(617) 355-6000
ENGLISH
Office: ENGLISH

Engel Katherine A
Accepting New Patients:Y
Childrens Hospital
Boston
300 Longwood Ave
,Boston,MA 02115
Suffolk
(617) 355-6000
ENGLISH
Office: ENGLISH

DiGregorio Sarah
Accepting New Patients:N
Childrens Hospital
Boston
300 Longwood Ave
,Boston,MA 02115
Suffolk
(617) 355-6000
ENGLISH
Office: ENGLISH

Driscoll Geneva
Accepting New Patients:Y
Childrens Hospital
Boston
300 Longwood Ave
,Boston,MA 02115
Suffolk
(617) 355-6000
ENGLISH
Office: ENGLISH

Eckhardt Matthew
Accepting New Patients:N
Childrens Hospital
Boston
300 Longwood Ave
,Boston,MA 02115
Suffolk
(617) 355-6000
ENGLISH
Office: ENGLISH

Epstein Katherine
Accepting New Patients:Y
Childrens Hospital
Boston
300 Longwood Ave
,Boston,MA 02115
Suffolk
(617) 355-6000
ENGLISH
Office: ENGLISH

SUFFOLK COUNTY

Faja Susan K
Accepting New Patients:Y
Childrens Hospital
Boston
300 Longwood Ave
,Boston,MA 02115
Suffolk
(617) 355-6000
ENGLISH
Office: ENGLISH

Fauci Jennifer
Accepting New Patients:N
Childrens Hospital
Boston
300 Longwood Ave
,Boston,MA 02115
Suffolk
(617) 355-6000
ENGLISH
Office: ENGLISH

Feeney Colleen E
Accepting New Patients:N
Childrens Hospital
Boston
300 Longwood Ave
,Boston,MA 02115
Suffolk
(617) 355-6000
ENGLISH
Office: ENGLISH

Fitzpatrick Molly
Accepting New Patients:N
Childrens Hospital
Boston
300 Longwood Ave
,Boston,MA 02115
Suffolk
(617) 355-6000
ENGLISH
Office: ENGLISH

Fleischman Katie
Accepting New Patients:Y
Childrens Hospital
Boston
300 Longwood Ave
,Boston,MA 02115
Suffolk
(617) 355-6000
ENGLISH
Office: ENGLISH

Floyd Jamira
Accepting New Patients:Y
Childrens Hospital
Boston
300 Longwood Ave
,Boston,MA 02115
Suffolk
(617) 355-6000
ENGLISH
Office: ENGLISH

Freizinger Melissa B
Accepting New Patients:Y
Childrens Hospital
Boston
300 Longwood Ave
,Boston,MA 02115
Suffolk
(617) 355-6000
ENGLISH
Office: ENGLISH

Galtieri Liana
Accepting New Patients:N
Childrens Hospital
Boston
319 Longwood Ave
,Boston,MA 02115
Suffolk
(617) 355-6000
ENGLISH
Office: ENGLISH

Gambhir Rupa
Accepting New Patients:Y
Childrens Hospital
Boston
300 Longwood Ave
,Boston,MA 02115
Suffolk
(617) 355-6000
HINDI|ENGLISH
Office: ENGLISH

Gambhir Rupa
Accepting New Patients:Y
Childrens Hospital
Boston
333 Longwood Ave
,Boston,MA 02115
Suffolk
(617) 355-7476
HINDI|ENGLISH
Office: ENGLISH

Gao Linda
Accepting New Patients:N
Childrens Hospital
Boston
300 Longwood Ave
,Boston,MA 02115
Suffolk
(617) 355-6000
ENGLISH
Office: ENGLISH

Gates Laurie A
Accepting New Patients:N
Childrens Hospital
Boston
300 Longwood Ave
,Boston,MA 02115
Suffolk
(617) 355-6000
ENGLISH
Office: ENGLISH

Gavin Jennifer A
Accepting New Patients:Y
Childrens Hospital
Boston
300 Longwood Ave
,Boston,MA 02115
Suffolk
(617) 355-6000
ENGLISH
Office: ENGLISH

Georges Senna
Accepting New Patients:Y
Childrens Hospital
Boston
300 Longwood Ave
,Boston,MA 02115
Suffolk
(617) 355-6000
ENGLISH
Office: ENGLISH

Gilmore Julia C
Accepting New Patients:Y
Childrens Hospital
Boston
300 Longwood Ave
,Boston,MA 02115
Suffolk
(617) 355-6000
ENGLISH
Office: ENGLISH

SUFFOLK COUNTY

Ginty Nanci
Accepting New Patients:N
Childrens Hospital Boston
300 Longwood Ave ,Boston,MA 02115
Suffolk
(617) 355-6000
ENGLISH
Office: ENGLISH

Gitlin Anna K
Accepting New Patients:N
Childrens Hospital Boston
300 Longwood Ave ,Boston,MA 02115
Suffolk
(617) 355-6000
ENGLISH
Office: ENGLISH

Gleason Mary M
Accepting New Patients:Y
Childrens Hospital Boston
300 Longwood Ave ,Boston,MA 02115
Suffolk
(617) 355-6000
ENGLISH
Office: ENGLISH

Gonzalez Heydrich Joseph M
Accepting New Patients:Y
Childrens Hospital Boston
300 Longwood Ave ,Boston,MA 02115
Suffolk
(617) 355-6000
ENGLISH
Office: ENGLISH

Goodlett Benjamin
Accepting New Patients:N
Childrens Hospital Boston
300 Longwood Ave ,Boston,MA 02115
Suffolk
(617) 355-6000
ENGLISH
Office: ENGLISH

Graham Amber
Accepting New Patients:N
Childrens Hospital Boston
300 Longwood Ave ,Boston,MA 02115
Suffolk
(617) 355-6000
ENGLISH
Office: ENGLISH

Graupera Nina R
Accepting New Patients:Y
Childrens Hospital Boston
300 Longwood Ave ,Boston,MA 02115
Suffolk
(617) 355-6000
SPANISH|ENGLISH
Office: ENGLISH

Green Leslie S
Accepting New Patients:Y
Childrens Hospital Boston
300 Longwood Ave ,Boston,MA 02115
Suffolk
(617) 355-6000
ENGLISH
Office: ENGLISH

Greenway Kaitlyn
Accepting New Patients:N
Childrens Hospital Boston
300 Longwood Ave ,Boston,MA 02115
Suffolk
(617) 355-6000
ENGLISH
Office: ENGLISH

Gulati Sanjay
Accepting New Patients:N
Childrens Hospital Boston
300 Longwood Ave ,Boston,MA 02115
Suffolk
(617) 355-6000
ENGLISH
Office: ENGLISH

Hadge Sarah M
Accepting New Patients:Y
Childrens Hospital Boston
300 Longwood Ave Ste Chb ,Boston,MA 02115
Suffolk
(617) 355-6000
ENGLISH
Office: ENGLISH

Hale Amy E
Accepting New Patients:Y
Childrens Hospital Boston
300 Longwood Ave ,Boston,MA 02115
Suffolk
(617) 355-6000
ENGLISH
Office: ENGLISH

Hamel Erika L
Accepting New Patients:Y
Childrens Hospital Boston
300 Longwood Ave ,Boston,MA 02115
Suffolk
(617) 355-6000
SPANISH|ENGLISH
Office: ENGLISH

Hammond Caitlin
Accepting New Patients:N
Childrens Hospital Boston
300 Longwood Ave ,Boston,MA 02115
Suffolk
(617) 355-6000
ENGLISH
Office: ENGLISH

Hamoda Hesham M
Accepting New Patients:N
Childrens Hospital Boston
300 Longwood Ave ,Boston,MA 02115
Suffolk
(617) 355-6000
ARABIC, LEBANESE, SYRIAN|ENGLISH
Office: ENGLISH

Hanania Joan
Accepting New Patients:N
Childrens Hospital Boston
300 Longwood Ave ,Boston,MA 02115
Suffolk
(617) 355-6000
ENGLISH
Office: ENGLISH

SUFFOLK COUNTY

Hanson Ellen M
Accepting New Patients:Y
Childrens Hospital
Boston
300 Longwood Ave
,Boston,MA 02115
Suffolk
(617) 355-6000
ENGLISH
Office: ENGLISH

Hines Brittany C
Accepting New Patients:Y
Childrens Hospital
Boston
300 Longwood Ave
,Boston,MA 02115
Suffolk
(617) 355-6000
ENGLISH
Office: ENGLISH

Howard Deanndra A
Accepting New Patients:N
Childrens Hospital
Boston
300 Longwood Ave
,Boston,MA 02115
Suffolk
(617) 355-6000
ENGLISH
Office: ENGLISH

Isquith Peter K
Accepting New Patients:Y
Childrens Hospital
Boston
300 Longwood Ave
,Boston,MA 02115
Suffolk
(617) 355-6000
ENGLISH
Office: ENGLISH

Harris Sion
Accepting New Patients:Y
Childrens Hospital
Boston
300 Longwood Ave
,Boston,MA 02115
Suffolk
(617) 355-6000
ENGLISH
Office: ENGLISH

Hines Kareem
Accepting New Patients:Y
Childrens Hospital
Boston
300 Longwood Ave
,Boston,MA 02115
Suffolk
(617) 355-6000
ENGLISH
Office: ENGLISH

Ingram Kida A
Accepting New Patients:Y
Childrens Hospital
Boston
300 Longwood Ave
,Boston,MA 02115
Suffolk
(617) 355-6000
ENGLISH
Office: ENGLISH

Jacobs Sydney
Accepting New Patients:N
Childrens Hospital
Boston
300 Longwood Ave
,Boston,MA 02115
Suffolk
(617) 355-6000
ENGLISH
Office: ENGLISH

Hayden Colleen A
Accepting New Patients:Y
Childrens Hospital
Boston
300 Longwood Ave
,Boston,MA 02115
Suffolk
(617) 355-6000
ENGLISH
Office: ENGLISH

Holleran Elizabeth A
Accepting New Patients:Y
Childrens Hospital
Boston
300 Longwood Ave
,Boston,MA 02115
Suffolk
(617) 355-6000
ENGLISH
Office: ENGLISH

Isaksen Imari Ashley P
Accepting New Patients:Y
Childrens Hospital
Boston
300 Longwood Ave
,Boston,MA 02115
Suffolk
(617) 355-6000
ENGLISH
Office: ENGLISH

Jain Sonal
Accepting New Patients:N
Childrens Hospital
Boston
300 Longwood Ave
,Boston,MA 02115
Suffolk
(617) 355-6000
ENGLISH
Office: ENGLISH

Hayes Lillian
Accepting New Patients:Y
Childrens Hospital
Boston
300 Longwood Ave
,Boston,MA 02115
Suffolk
(617) 355-6000
ENGLISH
Office: ENGLISH

Hourigan Shannon E
Accepting New Patients:Y
Childrens Hospital
Boston
300 Longwood Ave
,Boston,MA 02115
Suffolk
(617) 355-6000
ENGLISH
Office: ENGLISH

Isberg Roberta S
Accepting New Patients:Y
Childrens Hospital
Boston
300 Longwood Ave
,Boston,MA 02115
Suffolk
(617) 355-6000
SPANISH|ENGLISH
Office: ENGLISH

Jhe Grace I
Accepting New Patients:Y
Childrens Hospital
Boston
300 Longwood Ave
,Boston,MA 02115
Suffolk
(617) 355-6000
ENGLISH
Office: ENGLISH

SUFFOLK COUNTY

Jimenez Maldonado Jacqueline
Accepting New Patients:Y
Childrens Hospital
Boston
300 Longwood Ave
,Boston,MA 02115
Suffolk
(617) 355-6000
ENGLISH
Office: ENGLISH

Jimenez Maldonado Jacqueline
Accepting New Patients:N
Childrens Hospital
Boston
333 Longwood Ave
,Boston,MA 02115
Suffolk
(617) 355-7476
ENGLISH
Office: ENGLISH

Jones Bethellen K
Accepting New Patients:Y
Childrens Hospital
Boston
300 Longwood Ave
,Boston,MA 02115
Suffolk
(617) 355-6000
ENGLISH
Office: ENGLISH

Joy Sonia M
Accepting New Patients:N
Childrens Hospital
Boston
300 Longwood Ave
,Boston,MA 02115
Suffolk
(617) 355-6000
ENGLISH
Office: ENGLISH

Kant Jessica
Accepting New Patients:N
Childrens Hospital
Boston
300 Longwood Ave
,Boston,MA 02115
Suffolk
(617) 355-6000
ENGLISH
Office: ENGLISH

Katz Simonne
Accepting New Patients:N
Childrens Hospital
Boston
300 Longwood Ave
,Boston,MA 02115
Suffolk
(617) 355-6000
ENGLISH
Office: ENGLISH

Katz Tamar C
Accepting New Patients:Y
Childrens Hospital
Boston
300 Longwood Ave
,Boston,MA 02115
Suffolk
(617) 355-6000
ENGLISH
Office: ENGLISH

Kelly Meghann
Accepting New Patients:N
Childrens Hospital
Boston
300 Longwood Ave
,Boston,MA 02115
Suffolk
(617) 355-6000
ENGLISH
Office: ENGLISH

Keswick Laurie
Accepting New Patients:N
Childrens Hospital
Boston
300 Longwood Ave
,Boston,MA 02115
Suffolk
(617) 355-6000
ENGLISH
Office: ENGLISH

Kiirikki Asha
Accepting New Patients:Y
Childrens Hospital
Boston
300 Longwood Ave
,Boston,MA 02115
Suffolk
(617) 355-6000
ENGLISH
Office: ENGLISH

Kim Jung W
Accepting New Patients:N
Childrens Hospital
Boston
300 Longwood Ave
,Boston,MA 02115
Suffolk
(617) 355-6000
ENGLISH
Office: ENGLISH

Kramer Rebecca
Accepting New Patients:N
Childrens Hospital
Boston
300 Longwood Ave
,Boston,MA 02115
Suffolk
(617) 355-6000
ENGLISH
Office: ENGLISH

Kuhn Kutteh Kirsten
Accepting New Patients:N
Childrens Hospital
Boston
300 Longwood Ave
,Boston,MA 02115
Suffolk
(617) 355-6000
ENGLISH
Office: ENGLISH

Landsman Rachel
Accepting New Patients:Y
Childrens Hospital
Boston
300 Longwood Ave
,Boston,MA 02115
Suffolk
(617) 355-6000
ENGLISH
Office: ENGLISH

Lane Britney
Accepting New Patients:N
Childrens Hospital
Boston
300 Longwood Ave
,Boston,MA 02115
Suffolk
(617) 355-6000
ENGLISH
Office: ENGLISH

Lane Britney
Accepting New Patients:Y
Childrens Hospital
Boston
333 Longwood Ave
,Boston,MA 02115
Suffolk
(617) 355-7476
ENGLISH
Office: ENGLISH

SUFFOLK COUNTY

LaRoche Martin J
Accepting New Patients:N
Childrens Hospital
Boston
300 Longwood Ave
,Boston,MA 02115
Suffolk
(617) 355-6000
SPANISH|ENGLISH
Office: ENGLISH

LaVigne Timothy W
Accepting New Patients:Y
Childrens Hospital
Boston
300 Longwood Ave
,Boston,MA 02115
Suffolk
(617) 355-6000
SPANISH|ENGLISH
Office: ENGLISH

LeBovidge Jennifer S
Accepting New Patients:Y
Childrens Hospital
Boston
300 Longwood Ave
,Boston,MA 02115
Suffolk
(617) 355-6000
ENGLISH
Office: ENGLISH

Leconte Katheline
Accepting New Patients:Y
Childrens Hospital
Boston
300 Longwood Ave
,Boston,MA 02115
Suffolk
(617) 355-6000
ENGLISH
Office: ENGLISH

Lee Dahna
Accepting New Patients:Y
Childrens Hospital
Boston
300 Longwood Ave
,Boston,MA 02115
Suffolk
(617) 355-6000
ENGLISH
Office: ENGLISH

Lee Erica H
Accepting New Patients:Y
Childrens Hospital
Boston
300 Longwood Ave
,Boston,MA 02115
Suffolk
(617) 355-6000
ENGLISH
Office: ENGLISH

Lee Patricia H
Accepting New Patients:N
Childrens Hospital
Boston
300 Longwood Ave
,Boston,MA 02115
Suffolk
(617) 355-6000
ENGLISH
Office: ENGLISH

Lemons Elise
Accepting New Patients:N
Childrens Hospital
Boston
300 Longwood Ave
,Boston,MA 02115
Suffolk
(617) 355-6000
ENGLISH
Office: ENGLISH

Lepore Madeleine
Accepting New Patients:N
Childrens Hospital
Boston
300 Longwood Ave
,Boston,MA 02115
Suffolk
(617) 355-6000
ENGLISH
Office: ENGLISH

Li Shuang I
Accepting New Patients:Y
Childrens Hospital
Boston
300 Longwood Ave
,Boston,MA 02115
Suffolk
(617) 355-6000
ENGLISH
Office: ENGLISH

Liakos Christa
Accepting New Patients:N
Childrens Hospital
Boston
300 Longwood Ave
,Boston,MA 02115
Suffolk
(617) 355-6000
ENGLISH
Office: ENGLISH

Linnea Kate S
Accepting New Patients:Y
Childrens Hospital
Boston
300 Longwood Ave
,Boston,MA 02115
Suffolk
(617) 355-6000
ENGLISH
Office: ENGLISH

Llerena Quinn Roxana
Accepting New Patients:Y
Childrens Hospital
Boston
300 Longwood Ave
,Boston,MA 02115
Suffolk
(617) 355-6000
SPANISH|ENGLISH
Office: ENGLISH

Logan Beth A
Accepting New Patients:Y
Childrens Hospital
Boston
300 Longwood Ave
,Boston,MA 02115
Suffolk
(617) 355-6000
ENGLISH
Office: ENGLISH

Logan Deirdre E
Accepting New Patients:Y
Childrens Hospital
Boston
300 Longwood Ave
,Boston,MA 02115
Suffolk
(617) 355-6000
ENGLISH
Office: ENGLISH

Lopez Sofia
Accepting New Patients:N
Childrens Hospital
Boston
300 Longwood Ave
,Boston,MA 02115
Suffolk
(617) 355-6000
ENGLISH
Office: ENGLISH

SUFFOLK COUNTY

Lowy Alice
Accepting New Patients:Y
Childrens Hospital
Boston
300 Longwood Ave
,Boston,MA 02115
Suffolk
(617) 355-6000
ENGLISH
Office: ENGLISH

Luccarelli James W
Accepting New Patients:N
Childrens Hospital
Boston
300 Longwood Ave
,Boston,MA 02115
Suffolk
(617) 355-6000
ENGLISH
Office: ENGLISH

MacGlashing Kristen E
Accepting New Patients:Y
Childrens Hospital
Boston
300 Longwood Ave
,Boston,MA 02115
Suffolk
(617) 355-6000
ENGLISH
Office: ENGLISH

Maldonado Michele
Accepting New Patients:Y
Childrens Hospital
Boston
300 Longwood Ave
,Boston,MA 02115
Suffolk
(617) 355-6000
SPANISH|ENGLISH
Office: ENGLISH

Mandel Francie H
Accepting New Patients:Y
Childrens Hospital
Boston
300 Longwood Ave
,Boston,MA 02115
Suffolk
(617) 355-6000
ENGLISH
Office: ENGLISH

Martin Jacqueline
Accepting New Patients:N
Childrens Hospital
Boston
300 Longwood Ave
,Boston,MA 02115
Suffolk
(617) 355-6000
ENGLISH
Office: ENGLISH

Mattleman Jacob
Accepting New Patients:N
Childrens Hospital
Boston
300 Longwood Ave
,Boston,MA 02115
Suffolk
(617) 355-6000
ENGLISH
Office: ENGLISH

Mattleman Jacob
Accepting New Patients:N
Childrens Hospital
Boston
333 Longwood Ave
,Boston,MA 02115
Suffolk
(617) 355-7476
ENGLISH
Office: ENGLISH

Mattocks Mary Bianca
Accepting New Patients:Y
Childrens Hospital
Boston
300 Longwood Ave
,Boston,MA 02115
Suffolk
(617) 355-6000
ENGLISH
Office: ENGLISH

McBride Megan
Accepting New Patients:N
Childrens Hospital
Boston
300 Longwood Ave
,Boston,MA 02115
Suffolk
(617) 355-6000
ENGLISH
Office: ENGLISH

Mccarthy Baluch Amy C
Accepting New Patients:Y
Childrens Hospital
Boston
300 Longwood Ave
,Boston,MA 02115
Suffolk
(617) 355-6000
ENGLISH
Office: ENGLISH

McCarthy Sarah R
Accepting New Patients:N
Childrens Hospital
Boston
300 Longwood Ave
,Boston,MA 02115
Suffolk
(617) 355-6000
ENGLISH
Office: ENGLISH

McGregor Kerry L
Accepting New Patients:N
Childrens Hospital
Boston
300 Longwood Ave
,Boston,MA 02115
Suffolk
(617) 355-6000
ENGLISH
Office: ENGLISH

Medina DeVilliers Sara
Accepting New Patients:N
Childrens Hospital
Boston
300 Longwood Ave
,Boston,MA 02115
Suffolk
(617) 355-6000
ENGLISH
Office: ENGLISH

Medina Natalia
Accepting New Patients:N
Childrens Hospital
Boston
300 Longwood Ave
,Boston,MA 02115
Suffolk
(617) 355-6000
ENGLISH
Office: ENGLISH

Mednick Lauren M
Accepting New Patients:Y
Childrens Hospital
Boston
300 Longwood Ave
,Boston,MA 02115
Suffolk
(617) 355-6000
ENGLISH
Office: ENGLISH

SUFFOLK COUNTY

Meenan Allison L
Accepting New Patients:Y
Childrens Hospital Boston
300 Longwood Ave
,Boston,MA 02115
Suffolk
(617) 355-6000
ENGLISH
Office: ENGLISH

Millen Lily
Accepting New Patients:N
Childrens Hospital Boston
300 Longwood Ave
,Boston,MA 02115
Suffolk
(617) 355-6000
ENGLISH
Office: ENGLISH

Miller Alisa
Accepting New Patients:N
Childrens Hospital Boston
300 Longwood Ave
,Boston,MA 02115
Suffolk
(617) 355-6000
ENGLISH
Office: ENGLISH

Miller Holly
Accepting New Patients:Y
Childrens Hospital Boston
300 Longwood Ave
,Boston,MA 02115
Suffolk
(617) 355-6000
ENGLISH|AMERICAN SIGN LANGUAGE
Office: ENGLISH

Milne Raina
Accepting New Patients:Y
Childrens Hospital Boston
300 Longwood Ave
,Boston,MA 02115
Suffolk
(617) 355-6000
ENGLISH
Office: ENGLISH

Miretzky Nathalie
Accepting New Patients:Y
Childrens Hospital Boston
300 Longwood Ave
,Boston,MA 02115
Suffolk
(617) 355-6000
ENGLISH
Office: ENGLISH

Modde Elizabeth
Accepting New Patients:Y
Childrens Hospital Boston
300 Longwood Ave
,Boston,MA 02115
Suffolk
(617) 355-6000
ENGLISH
Office: ENGLISH

Modde Elizabeth
Accepting New Patients:Y
Childrens Hospital Boston
333 Longwood Ave
,Boston,MA 02115
Suffolk
(617) 355-7476
ENGLISH
Office: ENGLISH

Mondi Rago Christina
Accepting New Patients:Y
Childrens Hospital Boston
300 Longwood Ave
,Boston,MA 02115
Suffolk
(617) 355-6000
ENGLISH
Office: ENGLISH

Mortillaro Gino
Accepting New Patients:N
Childrens Hospital Boston
300 Longwood Ave
,Boston,MA 02115
Suffolk
(617) 355-6000
ENGLISH
Office: ENGLISH

Mountain Ray Shannon M
Accepting New Patients:Y
Childrens Hospital Boston
300 Longwood Ave
,Boston,MA 02115
Suffolk
(617) 355-6000
ENGLISH
Office: ENGLISH

Mrakotsky Christine
Accepting New Patients:Y
Childrens Hospital Boston
300 Longwood Ave
,Boston,MA 02115
Suffolk
(617) 355-6000
ENGLISH
Office: ENGLISH

Mulder Luna
Accepting New Patients:N
Childrens Hospital Boston
300 Longwood Ave
,Boston,MA 02115
Suffolk
(617) 355-6000
ENGLISH
Office: ENGLISH

Munir Kerim M
Accepting New Patients:Y
Childrens Hospital Boston
300 Longwood Ave
,Boston,MA 02115
Suffolk
(617) 355-6000
ENGLISH
Office: ENGLISH

Munkenbeck Ana
Accepting New Patients:Y
Childrens Hospital Boston
300 Longwood Ave
,Boston,MA 02115
Suffolk
(617) 355-6000
ENGLISH
Office: ENGLISH

Munshi Kaizad R
Accepting New Patients:Y
Childrens Hospital Boston
300 Longwood Ave
,Boston,MA 02115
Suffolk
(617) 355-6000
ENGLISH
Office: ENGLISH

SUFFOLK COUNTY

Muriel Anna C
Accepting New Patients:N
Childrens Hospital
Boston
300 Longwood Ave
,Boston,MA 02115
Suffolk
(617) 355-6000
ENGLISH
Office: ENGLISH

Nasabzadeh Sandra M
Accepting New Patients:Y
Childrens Hospital
Boston
300 Longwood Ave
,Boston,MA 02115
Suffolk
(617) 355-6000
ENGLISH
Office: ENGLISH

Nelson Sarah
Accepting New Patients:Y
Childrens Hospital
Boston
300 Longwood Ave
,Boston,MA 02115
Suffolk
(617) 355-6000
ENGLISH
Office: ENGLISH

Nelson Sarah
Accepting New Patients:N
Childrens Hospital
Boston
333 Longwood Ave
,Boston,MA 02115
Suffolk
(617) 355-7476
ENGLISH
Office: ENGLISH

Nesmachnov Nadia
Accepting New Patients:N
Childrens Hospital
Boston
300 Longwood Ave
,Boston,MA 02115
Suffolk
(617) 355-6000
ENGLISH
Office: ENGLISH

Nieves Yvonne G
Accepting New Patients:N
Childrens Hospital
Boston
300 Longwood Ave
,Boston,MA 02115
Suffolk
(617) 355-6000
ENGLISH
Office: ENGLISH

Nyuon John D
Accepting New Patients:N
Childrens Hospital
Boston
300 Longwood Ave
,Boston,MA 02115
Suffolk
(617) 355-6000
ARABIC, LEBANESE, SYRIAN|ENGLISH
Office: ENGLISH

O'Rourke Tessa
Accepting New Patients:N
Childrens Hospital
Boston
300 Longwood Ave
,Boston,MA 02115
Suffolk
(617) 355-6000
ENGLISH
Office: ENGLISH

OBrien Julia
Accepting New Patients:N
Childrens Hospital
Boston
300 Longwood Ave
,Boston,MA 02115
Suffolk
(617) 355-6000
ENGLISH
Office: ENGLISH

OBrien Kimberly H
Accepting New Patients:Y
Childrens Hospital
Boston
300 Longwood Ave
,Boston,MA 02115
Suffolk
(617) 355-6000
ENGLISH
Office: ENGLISH

OConnor Audrey
Accepting New Patients:Y
Childrens Hospital
Boston
300 Longwood Ave
,Boston,MA 02115
Suffolk
(617) 355-6000
ENGLISH
Office: ENGLISH

Odeh Sophia
Accepting New Patients:N
Childrens Hospital
Boston
300 Longwood Ave
,Boston,MA 02115
Suffolk
(617) 355-6000
ENGLISH
Office: ENGLISH

Ogletree Julie B
Accepting New Patients:Y
Childrens Hospital
Boston
300 Longwood Ave
,Boston,MA 02115
Suffolk
(617) 355-6000
ENGLISH
Office: ENGLISH

Paden Sherry
Accepting New Patients:Y
Childrens Hospital
Boston
300 Longwood Ave
,Boston,MA 02115
Suffolk
(617) 355-6000
ENGLISH
Office: ENGLISH

Palleschi Caroline
Accepting New Patients:Y
Childrens Hospital
Boston
300 Longwood Ave
,Boston,MA 02115
Suffolk
(617) 355-6000
ENGLISH
Office: ENGLISH

Papakostas Lori
Accepting New Patients:Y
Childrens Hospital
Boston
300 Longwood Ave
,Boston,MA 02115
Suffolk
(617) 355-6000
ENGLISH
Office: ENGLISH

Peirce Rita
Accepting New Patients:Y
Childrens Hospital
Boston
300 Longwood Ave
,Boston,MA 02115
Suffolk
(617) 355-6000
ENGLISH
Office: ENGLISH

Peisch Virginia
Accepting New Patients:Y
Childrens Hospital
Boston
300 Longwood Ave
,Boston,MA 02115
Suffolk
(617) 355-6000
ENGLISH
Office: ENGLISH

Peters Jessica L
Accepting New Patients:Y
Childrens Hospital
Boston
300 Longwood Ave
,Boston,MA 02115
Suffolk
(617) 355-6000
ENGLISH
Office: ENGLISH

Pluhar Emily I
Accepting New Patients:Y
Childrens Hospital
Boston
300 Longwood Ave
,Boston,MA 02115
Suffolk
(617) 355-6000
ENGLISH
Office: ENGLISH

Porto Katelynn S
Accepting New Patients:N
Childrens Hospital
Boston
300 Longwood Ave
,Boston,MA 02115
Suffolk
(617) 355-6000
ENGLISH
Office: ENGLISH

Potts Heather E
Accepting New Patients:Y
Childrens Hospital
Boston
300 Longwood Ave
,Boston,MA 02115
Suffolk
(617) 355-6000
ENGLISH
Office: ENGLISH

Pumilia Alexandra
Accepting New Patients:N
Childrens Hospital
Boston
300 Longwood Ave
,Boston,MA 02115
Suffolk
(617) 355-6000
ENGLISH
Office: ENGLISH

Qayyum Zheala
Accepting New Patients:Y
Childrens Hospital
Boston
300 Longwood Ave
,Boston,MA 02115
Suffolk
(617) 355-6000
HINDI|URDU|ENGLISH
Office: ENGLISH

Queally Jennifer
Accepting New Patients:Y
Childrens Hospital
Boston
300 Longwood Ave
,Boston,MA 02115
Suffolk
(617) 355-6000
SPANISH|ENGLISH
Office: ENGLISH

Ragusa Susan
Accepting New Patients:N
Childrens Hospital
Boston
300 Longwood Ave
,Boston,MA 02115
Suffolk
(617) 355-6000
ENGLISH
Office: ENGLISH

Randall Edin T
Accepting New Patients:Y
Childrens Hospital
Boston
300 Longwood Ave
,Boston,MA 02115
Suffolk
(617) 355-6000
ENGLISH
Office: ENGLISH

Reddin Chelsea A
Accepting New Patients:Y
Childrens Hospital
Boston
300 Longwood Ave
,Boston,MA 02115
Suffolk
(617) 355-6000
ENGLISH
Office: ENGLISH

Resto Evelyn
Accepting New Patients:Y
Childrens Hospital
Boston
300 Longwood Ave
,Boston,MA 02115
Suffolk
(617) 355-6000
SPANISH|ENGLISH
Office: ENGLISH

Rey Casserly Celiane M
Accepting New Patients:N
Childrens Hospital
Boston
300 Longwood Ave
,Boston,MA 02115
Suffolk
(617) 355-6000
FRENCH|SPANISH|
ENGLISH
Office: ENGLISH

Reynolds Amy
Accepting New Patients:Y
Childrens Hospital
Boston
300 Longwood Ave
,Boston,MA 02115
Suffolk
(617) 355-6000
ENGLISH
Office: ENGLISH

Ribeiro Monique V
Accepting New Patients:Y
Childrens Hospital
Boston
300 Longwood Ave
,Boston,MA 02115
Suffolk
(617) 355-6000
ENGLISH
Office: ENGLISH

Roberta Eileen
Accepting New Patients:Y
Childrens Hospital Boston
300 Longwood Ave
,Boston,MA 02115
Suffolk
(617) 355-6000
ENGLISH
Office: ENGLISH

Robinson Susan E
Accepting New Patients:Y
Childrens Hospital Boston
300 Longwood Ave
,Boston,MA 02115
Suffolk
(617) 355-6000
ENGLISH
Office: ENGLISH

Rolison Max J
Accepting New Patients:Y
Childrens Hospital Boston
300 Longwood Ave
,Boston,MA 02115
Suffolk
(617) 355-6000
ENGLISH
Office: ENGLISH

Rolison Max J
Accepting New Patients:Y
Childrens Hospital Boston
333 Longwood Ave
,Boston,MA 02115
Suffolk
(617) 355-7476
ENGLISH
Office: ENGLISH

Rosa Monica A
Accepting New Patients:N
Childrens Hospital Boston
300 Longwood Ave
,Boston,MA 02115
Suffolk
(617) 355-6000
ENGLISH|CAPE VERDE CREOLE
Office: ENGLISH

Rosen Jill
Accepting New Patients:N
Childrens Hospital Boston
300 Longwood Ave
,Boston,MA 02115
Suffolk
(617) 355-6000
ENGLISH
Office: ENGLISH

Rosenthal Katherine
Accepting New Patients:Y
Childrens Hospital Boston
300 Longwood Ave
,Boston,MA 02115
Suffolk
(617) 355-6000
ENGLISH
Office: ENGLISH

Ross Abigail M
Accepting New Patients:Y
Childrens Hospital Boston
300 Longwood Ave
,Boston,MA 02115
Suffolk
(617) 355-6000
ENGLISH
Office: ENGLISH

Rowan Miriam
Accepting New Patients:Y
Childrens Hospital Boston
300 Longwood Ave
,Boston,MA 02115
Suffolk
(617) 355-6000
ENGLISH
Office: ENGLISH

Ruiz Yu Bernalyn
Accepting New Patients:N
Childrens Hospital Boston
300 Longwood Ave
,Boston,MA 02115
Suffolk
(617) 355-6000
ENGLISH
Office: ENGLISH

Ryan Christopher
Accepting New Patients:N
Childrens Hospital Boston
300 Longwood Ave
,Boston,MA 02115
Suffolk
(617) 355-6000
ENGLISH
Office: ENGLISH

Rygh Louisa
Accepting New Patients:N
Childrens Hospital Boston
300 Longwood Ave
,Boston,MA 02115
Suffolk
(617) 355-6000
ENGLISH
Office: ENGLISH

Ryrie Cailin L
Accepting New Patients:N
Childrens Hospital Boston
300 Longwood Ave
,Boston,MA 02115
Suffolk
(617) 355-6000
ENGLISH
Office: ENGLISH

Sadhwani Anjali
Accepting New Patients:Y
Childrens Hospital Boston
300 Longwood Ave
,Boston,MA 02115
Suffolk
(617) 355-6000
ENGLISH
Office: ENGLISH

Salem Samantha R
Accepting New Patients:N
Childrens Hospital Boston
300 Longwood Ave
,Boston,MA 02115
Suffolk
(617) 355-6000
ENGLISH
Office: ENGLISH

Sandage Danielle B
Accepting New Patients:Y
Childrens Hospital Boston
300 Longwood Ave
,Boston,MA 02115
Suffolk
(617) 355-6000
ENGLISH
Office: ENGLISH

SUFFOLK COUNTY

Sathappan Aakash
Accepting New Patients:Y
Childrens Hospital Boston
300 Longwood Ave
,Boston,MA 02115
Suffolk
(617) 355-6000
ENGLISH
Office: ENGLISH

Schwartz Deborah L
Accepting New Patients:N
Childrens Hospital Boston
300 Longwood Ave
,Boston,MA 02115
Suffolk
(617) 355-6000
ENGLISH
Office: ENGLISH

Shah Omar
Accepting New Patients:N
Childrens Hospital Boston
300 Longwood Ave
,Boston,MA 02115
Suffolk
(617) 355-6000
ENGLISH
Office: ENGLISH

Shah Omar
Accepting New Patients:N
Childrens Hospital Boston
333 Longwood Ave
,Boston,MA 02115
Suffolk
(617) 355-7476
ENGLISH
Office: ENGLISH

Shaligram Deepika
Accepting New Patients:Y
Childrens Hospital Boston
300 Longwood Ave
,Boston,MA 02115
Suffolk
(617) 355-6000
ENGLISH|TAMIL
Office: ENGLISH

Shapiro Laura M
Accepting New Patients:N
Childrens Hospital Boston
300 Longwood Ave
,Boston,MA 02115
Suffolk
(617) 355-6000
ENGLISH
Office: ENGLISH

Shaw Zoey
Accepting New Patients:Y
Childrens Hospital Boston
300 Longwood Ave
,Boston,MA 02115
Suffolk
(617) 355-6000
ENGLISH
Office: ENGLISH

Sickey Stencia
Accepting New Patients:N
Childrens Hospital Boston
300 Longwood Ave
,Boston,MA 02115
Suffolk
(617) 355-6000
FRENCH|ENGLISH|CAPE VERDE CREOLE
Office: ENGLISH

Siegel Matthew S
Accepting New Patients:Y
Childrens Hospital Boston
300 Longwood Ave
,Boston,MA 02115
Suffolk
(617) 355-6000
ENGLISH
Office: ENGLISH

Simon Kevin M
Accepting New Patients:Y
Childrens Hospital Boston
300 Longwood Ave
,Boston,MA 02115
Suffolk
(617) 355-6000
ENGLISH
Office: ENGLISH

Sinclair Mcbride Keneisha R
Accepting New Patients:Y
Childrens Hospital Boston
300 Longwood Ave
,Boston,MA 02115
Suffolk
(617) 355-6000
ENGLISH
Office: ENGLISH

Singer Jayne M
Accepting New Patients:Y
Childrens Hospital Boston
300 Longwood Ave
,Boston,MA 02115
Suffolk
(617) 355-6000
ENGLISH
Office: ENGLISH

Smith Allison M
Accepting New Patients:Y
Childrens Hospital Boston
300 Longwood Ave
,Boston,MA 02115
Suffolk
(781) 216-1960
ENGLISH
Office: ENGLISH

Snell Carolyn J
Accepting New Patients:Y
Childrens Hospital Boston
300 Longwood Ave
,Boston,MA 02115
Suffolk
(617) 355-6000
ENGLISH
Office: ENGLISH

Snell Matthew
Accepting New Patients:N
Childrens Hospital Boston
300 Longwood Ave
,Boston,MA 02115
Suffolk
(617) 355-6000
ENGLISH
Office: ENGLISH

Snyder Christiana Julie M
Accepting New Patients:Y
Childrens Hospital Boston
300 Longwood Ave
,Boston,MA 02115
Suffolk
(617) 355-6000
ENGLISH
Office: ENGLISH

SUFFOLK COUNTY

Socia Ashley
Accepting New Patients:Y
Childrens Hospital
Boston
300 Longwood Ave
,Boston,MA 02115
Suffolk
(617) 355-6000
ENGLISH
Office: ENGLISH

Stewart Catherine
Accepting New Patients:Y
Childrens Hospital
Boston
300 Longwood Ave
,Boston,MA 02115
Suffolk
(617) 355-6000
ENGLISH
Office: ENGLISH

Tabberson Naomi
Accepting New Patients:N
Childrens Hospital
Boston
300 Longwood Ave
,Boston,MA 02115
Suffolk
(617) 355-6000
ENGLISH
Office: ENGLISH

Taylor Alex M
Accepting New Patients:Y
Childrens Hospital
Boston
300 Longwood Ave
,Boston,MA 02115
Suffolk
(617) 355-6000
ENGLISH
Office: ENGLISH

St Lawrence Katherine
Accepting New Patients:Y
Childrens Hospital
Boston
300 Longwood Ave
,Boston,MA 02115
Suffolk
(617) 355-6000
ENGLISH
Office: ENGLISH

Stotsky Miriam
Accepting New Patients:Y
Childrens Hospital
Boston
300 Longwood Ave
,Boston,MA 02115
Suffolk
(617) 355-6000
ENGLISH
Office: ENGLISH

Tabberson Naomi
Accepting New Patients:N
Childrens Hospital
Boston
333 Longwood Ave
,Boston,MA 02115
Suffolk
(617) 355-6000
ENGLISH
Office: ENGLISH

Tejeda Kristine H
Accepting New Patients:N
Childrens Hospital
Boston
300 Longwood Ave
,Boston,MA 02115
Suffolk
(617) 355-6000
ENGLISH
Office: ENGLISH

Sternberg Ariel
Accepting New Patients:N
Childrens Hospital
Boston
300 Longwood Ave
,Boston,MA 02115
Suffolk
(617) 355-6000
ENGLISH
Office: ENGLISH

Stotsky Miriam
Accepting New Patients:N
Childrens Hospital
Boston
333 Longwood Ave
,Boston,MA 02115
Suffolk
(617) 355-7476
ENGLISH
Office: ENGLISH

Tang Kirby
Accepting New Patients:Y
Childrens Hospital
Boston
300 Longwood Ave
,Boston,MA 02115
Suffolk
(617) 355-6000
ENGLISH
Office: ENGLISH

Teran Zuniga Bryan
Accepting New Patients:Y
Childrens Hospital
Boston
300 Longwood Ave
,Boston,MA 02115
Suffolk
(617) 355-6000
SPANISH|ENGLISH
Office: ENGLISH

Steuber Elizabeth
Accepting New Patients:N
Childrens Hospital
Boston
300 Longwood Ave
,Boston,MA 02115
Suffolk
(617) 355-6000
ENGLISH
Office: ENGLISH

Sullivan Nancy R
Accepting New Patients:Y
Childrens Hospital
Boston
300 Longwood Ave
,Boston,MA 02115
Suffolk
(617) 355-6000
SPANISH|ENGLISH
Office: ENGLISH

Tarquini Sarah
Accepting New Patients:N
Childrens Hospital
Boston
300 Longwood Ave
,Boston,MA 02115
Suffolk
(617) 355-6000
ENGLISH
Office: ENGLISH

Thurm Audrey
Accepting New Patients:N
Childrens Hospital
Boston
300 Longwood Ave
,Boston,MA 02115
Suffolk
(617) 355-6000
ENGLISH
Office: ENGLISH

SUFFOLK COUNTY

Toochin Erica R
Accepting New Patients:N
Childrens Hospital
Boston
300 Longwood Ave
,Boston,MA 02115
Suffolk
(617) 355-6000
SPANISH|ENGLISH
Office: ENGLISH

Trelles Thorne Maria del Pilar
Accepting New Patients:Y
Childrens Hospital
Boston
300 Longwood Ave
,Boston,MA 02115
Suffolk
(617) 355-6000
ENGLISH
Office: ENGLISH

Trendell Christine N
Accepting New Patients:N
Childrens Hospital
Boston
300 Longwood Ave
,Boston,MA 02115
Suffolk
(617) 355-6000
ENGLISH
Office: ENGLISH

Tsang Kevin K
Accepting New Patients:Y
Childrens Hospital
Boston
300 Longwood Ave
,Boston,MA 02115
Suffolk
(617) 355-6000
ENGLISH
Office: ENGLISH

Tsappis Michael W
Accepting New Patients:N
Childrens Hospital
Boston
300 Longwood Ave
,Boston,MA 02115
Suffolk
(617) 355-6000
ENGLISH
Office: ENGLISH

Tucker Emily
Accepting New Patients:Y
Childrens Hospital
Boston
300 Longwood Ave
,Boston,MA 02115
Suffolk
(617) 355-6000
ENGLISH
Office: ENGLISH

Tunick Rachel A
Accepting New Patients:Y
Childrens Hospital
Boston
300 Longwood Ave
,Boston,MA 02115
Suffolk
(617) 355-6000
ENGLISH
Office: ENGLISH

Tvedte Matthew
Accepting New Patients:Y
Childrens Hospital
Boston
300 Longwood Ave
,Boston,MA 02115
Suffolk
(617) 355-6000
ENGLISH
Office: ENGLISH

Tymchyn Kimberly
Accepting New Patients:N
Childrens Hospital
Boston
300 Longwood Ave
,Boston,MA 02115
Suffolk
(617) 355-6000
ENGLISH
Office: ENGLISH

Uhl Kristen
Accepting New Patients:N
Childrens Hospital
Boston
300 Longwood Ave
,Boston,MA 02115
Suffolk
(617) 355-6000
ENGLISH
Office: ENGLISH

Vega Clemente
Accepting New Patients:Y
Childrens Hospital
Boston
300 Longwood Ave
,Boston,MA 02115
Suffolk
(617) 355-6000
SPANISH|ENGLISH
Office: ENGLISH

Villa Claribel
Accepting New Patients:Y
Childrens Hospital
Boston
300 Longwood Ave
,Boston,MA 02115
Suffolk
(617) 355-6000
ENGLISH
Office: ENGLISH

Villa Manuela
Accepting New Patients:Y
Childrens Hospital
Boston
300 Longwood Ave
,Boston,MA 02115
Suffolk
(617) 355-6000
ENGLISH
Office: ENGLISH

Volpigno Lisa M
Accepting New Patients:Y
Childrens Hospital
Boston
300 Longwood Ave
,Boston,MA 02115
Suffolk
(617) 355-6000
ENGLISH
Office: ENGLISH

Voorhees Sara
Accepting New Patients:N
Childrens Hospital
Boston
300 Longwood Ave
,Boston,MA 02115
Suffolk
(617) 355-6000
ENGLISH
Office: ENGLISH

Voorhees Sara
Accepting New Patients:N
Childrens Hospital
Boston
333 Longwood Ave
,Boston,MA 02115
Suffolk
(617) 355-7476
ENGLISH
Office: ENGLISH

Vyavaharkar Anu D
Accepting New Patients:Y
Childrens Hospital
Boston
300 Longwood Ave
,Boston,MA 02115
Suffolk
(617) 355-6000
ENGLISH
Office: ENGLISH

Waitz Carl H
Accepting New Patients:Y
Childrens Hospital
Boston
300 Longwood Ave
,Boston,MA 02115
Suffolk
(617) 355-6000
ENGLISH
Office: ENGLISH

Wayler Lesley
Accepting New Patients:Y
Childrens Hospital
Boston
300 Longwood Ave
,Boston,MA 02115
Suffolk
(617) 355-6000
ENGLISH
Office: ENGLISH

White Leah
Accepting New Patients:Y
Childrens Hospital
Boston
300 Longwood Ave
,Boston,MA 02115
Suffolk
(617) 355-6000
ENGLISH
Office: ENGLISH

Wagner Jill
Accepting New Patients:Y
Childrens Hospital
Boston
300 Longwood Ave
,Boston,MA 02115
Suffolk
(617) 355-6000
ENGLISH
Office: ENGLISH

Walter Heather J
Accepting New Patients:Y
Childrens Hospital
Boston
300 Longwood Ave
,Boston,MA 02115
Suffolk
(617) 355-6000
SPANISH|ENGLISH
Office: ENGLISH

Wehrli Jacqueline I
Accepting New Patients:Y
Childrens Hospital
Boston
300 Longwood Ave
,Boston,MA 02115
Suffolk
(617) 355-6000
ENGLISH
Office: ENGLISH

Williams Coleen
Accepting New Patients:Y
Childrens Hospital
Boston
300 Longwood Ave
,Boston,MA 02115
Suffolk
(617) 355-6000
ENGLISH
Office: ENGLISH

Waisbren Susan E
Accepting New Patients:Y
Childrens Hospital
Boston
300 Longwood Ave
,Boston,MA 02115
Suffolk
(617) 355-6000
ENGLISH
Office: ENGLISH

Warren Emily A
Accepting New Patients:Y
Childrens Hospital
Boston
300 Longwood Ave
,Boston,MA 02115
Suffolk
(617) 355-6000
ENGLISH
Office: ENGLISH

Weintraub David
Accepting New Patients:N
Childrens Hospital
Boston
300 Longwood Ave
,Boston,MA 02115
Suffolk
(617) 355-6000
ENGLISH
Office: ENGLISH

Wilson Cynthia N
Accepting New Patients:N
Childrens Hospital
Boston
300 Longwood Ave
,Boston,MA 02115
Suffolk
(617) 355-6000
ENGLISH
Office: ENGLISH

Waite Lesley
Accepting New Patients:Y
Childrens Hospital
Boston
300 Longwood Ave
,Boston,MA 02115
Suffolk
(617) 355-6000
ENGLISH
Office: ENGLISH

Warren Emily A
Accepting New Patients:N
Childrens Hospital
Boston
333 Longwood Ave
,Boston,MA 02115
Suffolk
(617) 355-7476
ENGLISH
Office: ENGLISH

Wharff Elizabeth
Accepting New Patients:N
Childrens Hospital
Boston
300 Longwood Ave
,Boston,MA 02115
Suffolk
(617) 355-6000
ENGLISH
Office: ENGLISH

Winer Jeffrey P
Accepting New Patients:N
Childrens Hospital
Boston
300 Longwood Ave
,Boston,MA 02115
Suffolk
(617) 355-6000
ENGLISH
Office: ENGLISH

SUFFOLK COUNTY

Wittenberg Madeleine
Accepting New Patients:Y
Childrens Hospital Boston
300 Longwood Ave ,Boston,MA 02115
Suffolk
(617) 355-6000
ENGLISH
Office: ENGLISH

Batista Cynthia
Accepting New Patients:N
Childrens Hospital Boston
75 Bickford St ,Jamaica Plain,MA 02130
Suffolk
(617) 971-2100
ENGLISH
Office: ENGLISH

Childrens Hospital Boston
Accepting New Patients:Y
Childrens Hospital Boston
75 Bickford St ,Jamaica Plain,MA 02130
Suffolk
(617) 971-7223
ENGLISH
Office: ENGLISH

Floyd Jamira
Accepting New Patients:Y
Childrens Hospital Boston
75 Bickford St ,Jamaica Plain,MA 02130
Suffolk
(617) 971-2100
ENGLISH
Office: ENGLISH

Goodlett Benjamin
Accepting New Patients:N
Childrens Hospital Boston
75 Bickford St ,Jamaica Plain,MA 02130
Suffolk
(617) 971-7223
ENGLISH
Office: ENGLISH

Jain Sonal
Accepting New Patients:N
Childrens Hospital Boston
75 Bickford St ,Jamaica Plain,MA 02130
Suffolk
(617) 971-7223
ENGLISH
Office: ENGLISH

LaRoche Martin J
Accepting New Patients:N
Childrens Hospital Boston
75 Bickford St ,Jamaica Plain,MA 02130
Suffolk
(617) 971-7223
SPANISH|ENGLISH
Office: ENGLISH

Liakos Christa
Accepting New Patients:N
Childrens Hospital Boston
75 Bickford St ,Jamaica Plain,MA 02130
Suffolk
(617) 971-2100
ENGLISH
Office: ENGLISH

Miller Alisa
Accepting New Patients:N
Childrens Hospital Boston
75 Bickford St ,Jamaica Plain,MA 02130
Suffolk
(617) 971-2100
ENGLISH
Office: ENGLISH

Richards Andrew
Accepting New Patients:Y
Childrens Hospital Boston
75 Bickford St ,Jamaica Plain,MA 02130
Suffolk
(617) 971-7223
SPANISH|ENGLISH
Office: ENGLISH

Sternberg Ariel
Accepting New Patients:N
Childrens Hospital Boston
75 Bickford St ,Jamaica Plain,MA 02130
Suffolk
(617) 971-2100
ENGLISH
Office: ENGLISH

Teran Zuniga Bryan
Accepting New Patients:Y
Childrens Hospital Boston
75 Bickford St ,Jamaica Plain,MA 02130
Suffolk
(617) 971-7223
SPANISH|ENGLISH
Office: ENGLISH

Ahmed Ireen
Accepting New Patients:Y
Childrens Hospital Pediatric Associates
300 Longwood Ave ,Boston,MA 02115
Suffolk
(617) 355-6000
ENGLISH
Office: ENGLISH

Alden Maria
Accepting New Patients:Y
Childrens Hospital Pediatric Associates
300 Longwood Ave ,Boston,MA 02115
Suffolk
(617) 355-6000
ENGLISH
Office: ENGLISH

Amato Jennifer T
Accepting New Patients:N
Childrens Hospital Pediatric Associates
300 Longwood Ave ,Boston,MA 02115
Suffolk
(617) 355-6000
ENGLISH
Office: ENGLISH

Arnett Anne B
Accepting New Patients:Y
Childrens Hospital Pediatric Associates
300 Longwood Ave ,Boston,MA 02115
Suffolk
(617) 355-6000
ENGLISH
Office: ENGLISH

SUFFOLK COUNTY

Banks Ashleyquinn
Accepting New Patients:Y
Childrens Hospital Pediatric Associates
300 Longwood Ave
,Boston,MA 02115
Suffolk
(617) 355-6000
ENGLISH
Office: ENGLISH

Bayer Patricia E
Accepting New Patients:Y
Childrens Hospital Pediatric Associates
300 Longwood Ave
,Boston,MA 02115
Suffolk
(617) 355-6000
ENGLISH
Office: ENGLISH

BELMONT JULIE A
Accepting New Patients:N
Childrens Hospital Pediatric Associates
300 Longwood Ave
,Boston,MA 02115
Suffolk
(617) 355-6000
ENGLISH
Office: ENGLISH

Berman Ariel
Accepting New Patients:Y
Childrens Hospital Pediatric Associates
300 Longwood Ave
,Boston,MA 02115
Suffolk
(617) 355-6000
ENGLISH
Office: ENGLISH

Boonchuilier Lauane
Accepting New Patients:Y
Childrens Hospital Pediatric Associates
300 Longwood Ave
,Boston,MA 02115
Suffolk
(617) 355-6000
PORTUGUESE|ENGLISH
Office: ENGLISH

Brown Shenay
Accepting New Patients:N
Childrens Hospital Pediatric Associates
300 Longwood Ave
,Boston,MA 02115
Suffolk
(617) 355-6000
ENGLISH
Office: ENGLISH

Butler Samantha
Accepting New Patients:Y
Childrens Hospital Pediatric Associates
300 Longwood Ave
,Boston,MA 02115
Suffolk
(617) 355-6000
ENGLISH
Office: ENGLISH

Campbell Emilia M
Accepting New Patients:Y
Childrens Hospital Pediatric Associates
300 Longwood Ave
,Boston,MA 02115
Suffolk
(617) 355-6000
ENGLISH
Office: ENGLISH

Canuto Melisa R
Accepting New Patients:Y
Childrens Hospital Pediatric Associates
300 Longwood Ave
,Boston,MA 02115
Suffolk
(617) 355-6000
ENGLISH|CAPE VERDE CREOLE
Office: ENGLISH

Carrasco Idalia
Accepting New Patients:Y
Childrens Hospital Pediatric Associates
300 Longwood Ave
,Boston,MA 02115
Suffolk
(617) 355-6000
ENGLISH
Office: ENGLISH

Cazeau Esther
Accepting New Patients:N
Childrens Hospital Pediatric Associates
300 Longwood Ave
,Boston,MA 02115
Suffolk
(617) 355-6000
ENGLISH
Office: ENGLISH

Chamorro Pamela E
Accepting New Patients:Y
Childrens Hospital Pediatric Associates
300 Longwood Ave
,Boston,MA 02115
Suffolk
(617) 355-6000
ENGLISH
Office: ENGLISH

Chaves McDonald Anna
Accepting New Patients:Y
Childrens Hospital Pediatric Associates
300 Longwood Ave
,Boston,MA 02115
Suffolk
(617) 355-6000
ENGLISH
Office: ENGLISH

Childrens Hospital Pediatric Associ
Accepting New Patients:Y
Childrens Hospital Pediatric Associates
300 Longwood Ave
,Boston,MA 02115
Suffolk
(617) 355-6000
ENGLISH
Office: ENGLISH

Childrens Hospital Pediatric Associ
Accepting New Patients:Y
Childrens Hospital Pediatric Associates
Virtual Visits Only Provider ,Boston,MA 02199
Suffolk
(617) 355-6000
ENGLISH
Office: ENGLISH

Childrens Hospital Pediatric Associ
Accepting New Patients:Y
Childrens Hospital Pediatric Associates
333 Longwood Ave
,Boston,MA 02115
Suffolk
(617) 355-7476
ENGLISH
Office: ENGLISH

SUFFOLK COUNTY

Cole Elizabeth M
Accepting New Patients:N
Childrens Hospital
Pediatric Associates
300 Longwood Ave
,Boston,MA 02115
Suffolk
(617) 355-6000
ENGLISH
Office: ENGLISH

Cummings Jennifer H
Accepting New Patients:Y
Childrens Hospital
Pediatric Associates
300 Longwood Ave
,Boston,MA 02115
Suffolk
(617) 355-6000
ENGLISH
Office: ENGLISH

DiGregorio Sarah
Accepting New Patients:N
Childrens Hospital
Pediatric Associates
300 Longwood Ave
,Boston,MA 02115
Suffolk
(617) 355-6000
ENGLISH
Office: ENGLISH

Eckhardt Matthew
Accepting New Patients:N
Childrens Hospital
Pediatric Associates
300 Longwood Ave
,Boston,MA 02115
Suffolk
(617) 355-6000
ENGLISH
Office: ENGLISH

Coletti Steven
Accepting New Patients:Y
Childrens Hospital
Pediatric Associates
300 Longwood Ave
,Boston,MA 02115
Suffolk
(617) 355-6000
ENGLISH
Office: ENGLISH

D'Angelo Loren J
Accepting New Patients:N
Childrens Hospital
Pediatric Associates
300 Longwood Ave
,Boston,MA 02115
Suffolk
(617) 355-6000
ENGLISH
Office: ENGLISH

Distel Laura
Accepting New Patients:Y
Childrens Hospital
Pediatric Associates
300 Longwood Ave
,Boston,MA 02115
Suffolk
(617) 355-6000
ENGLISH
Office: ENGLISH

Economou Ruth
Accepting New Patients:N
Childrens Hospital
Pediatric Associates
300 Longwood Ave
,Boston,MA 02115
Suffolk
(617) 355-6000
ENGLISH
Office: ENGLISH

Connolly Kathleen
Accepting New Patients:N
Childrens Hospital
Pediatric Associates
300 Longwood Ave
,Boston,MA 02115
Suffolk
(617) 355-6000
ENGLISH
Office: ENGLISH

Davidson Ryan D
Accepting New Patients:Y
Childrens Hospital
Pediatric Associates
300 Longwood Ave
,Boston,MA 02115
Suffolk
(617) 355-6000
ENGLISH
Office: ENGLISH

Dowd Katherine
Accepting New Patients:Y
Childrens Hospital
Pediatric Associates
300 Longwood Ave
,Boston,MA 02115
Suffolk
(617) 355-6000
ENGLISH
Office: ENGLISH

Engel Katherine A
Accepting New Patients:Y
Childrens Hospital
Pediatric Associates
300 Longwood Ave
,Boston,MA 02115
Suffolk
(617) 355-6000
ENGLISH
Office: ENGLISH

Cooney Kathryn A
Accepting New Patients:N
Childrens Hospital
Pediatric Associates
300 Longwood Ave
,Boston,MA 02115
Suffolk
(617) 355-6000
ENGLISH
Office: ENGLISH

DeMello Jill
Accepting New Patients:N
Childrens Hospital
Pediatric Associates
300 Longwood Ave
,Boston,MA 02115
Suffolk
(617) 355-6000
ENGLISH
Office: ENGLISH

Driscoll Katherine C
Accepting New Patients:Y
Childrens Hospital
Pediatric Associates
300 Longwood Ave
,Boston,MA 02115
Suffolk
(617) 355-6000
ENGLISH
Office: ENGLISH

Faja Susan K
Accepting New Patients:Y
Childrens Hospital
Pediatric Associates
300 Longwood Ave
,Boston,MA 02115
Suffolk
(617) 355-6000
ENGLISH
Office: ENGLISH

SUFFOLK COUNTY

Floyd Jamira
Accepting New Patients:Y
Childrens Hospital
Pediatric Associates
300 Longwood Ave
,Boston,MA 02115
Suffolk
(617) 355-6000
ENGLISH
Office: ENGLISH

Fogler Jason
Accepting New Patients:Y
Childrens Hospital
Pediatric Associates
300 Longwood Ave
,Boston,MA 02115
Suffolk
(617) 355-6000
ENGLISH
Office: ENGLISH

Freizinger Melissa B
Accepting New Patients:Y
Childrens Hospital
Pediatric Associates
300 Longwood Ave
,Boston,MA 02115
Suffolk
(617) 355-6000
ENGLISH
Office: ENGLISH

Gates Laurie A
Accepting New Patients:N
Childrens Hospital
Pediatric Associates
300 Longwood Ave
,Boston,MA 02115
Suffolk
(617) 355-6000
ENGLISH
Office: ENGLISH

Gavin Jennifer A
Accepting New Patients:Y
Childrens Hospital
Pediatric Associates
300 Longwood Ave
,Boston,MA 02115
Suffolk
(617) 355-6000
ENGLISH
Office: ENGLISH

Gentile Jennifer K
Accepting New Patients:Y
Childrens Hospital
Pediatric Associates
300 Longwood Ave
,Boston,MA 02115
Suffolk
(617) 355-6000
SPANISH|ENGLISH
Office: ENGLISH

Georges Senna
Accepting New Patients:N
Childrens Hospital
Pediatric Associates
300 Longwood Ave
,Boston,MA 02115
Suffolk
(617) 355-6000
ENGLISH
Office: ENGLISH

Gilmore Julia C
Accepting New Patients:Y
Childrens Hospital
Pediatric Associates
300 Longwood Ave
,Boston,MA 02115
Suffolk
(617) 355-6000
ENGLISH
Office: ENGLISH

Ginty Nanci
Accepting New Patients:N
Childrens Hospital
Pediatric Associates
300 Longwood Ave
,Boston,MA 02115
Suffolk
(617) 355-6000
ENGLISH
Office: ENGLISH

Gitlin Anna K
Accepting New Patients:N
Childrens Hospital
Pediatric Associates
300 Longwood Ave
,Boston,MA 02115
Suffolk
(617) 355-6000
ENGLISH
Office: ENGLISH

Goodlett Benjamin
Accepting New Patients:Y
Childrens Hospital
Pediatric Associates
300 Longwood Ave
,Boston,MA 02115
Suffolk
(617) 355-6000
ENGLISH
Office: ENGLISH

Green Leslie S
Accepting New Patients:Y
Childrens Hospital
Pediatric Associates
300 Longwood Ave
,Boston,MA 02115
Suffolk
(617) 355-0965
ENGLISH
Office: ENGLISH

Greenway Kaitlyn
Accepting New Patients:N
Childrens Hospital
Pediatric Associates
300 Longwood Ave
,Boston,MA 02115
Suffolk
(617) 355-6000
ENGLISH
Office: ENGLISH

Hadge Sarah M
Accepting New Patients:Y
Childrens Hospital
Pediatric Associates
300 Longwood Ave
,Boston,MA 02115
Suffolk
(617) 355-6000
ENGLISH
Office: ENGLISH

Hale Amy E
Accepting New Patients:Y
Childrens Hospital
Pediatric Associates
300 Longwood Ave
,Boston,MA 02115
Suffolk
(617) 355-6000
ENGLISH
Office: ENGLISH

Hamoda Hesham M
Accepting New Patients:N
Childrens Hospital
Pediatric Associates
300 Longwood Ave
,Boston,MA 02115
Suffolk
(617) 355-6000
ARABIC, LEBANESE,
SYRIAN|ENGLISH
Office: ENGLISH

SUFFOLK COUNTY

Hanson Ellen M
Accepting New Patients:N
Childrens Hospital
Pediatric Associates
300 Longwood Ave
,Boston,MA 02115
Suffolk
(617) 355-0965
ENGLISH
Office: ENGLISH

Henson Brandi S
Accepting New Patients:N
Childrens Hospital
Pediatric Associates
300 Longwood Ave
,Boston,MA 02115
Suffolk
(617) 355-6000
ENGLISH
Office: ENGLISH

Hines Kareem
Accepting New Patients:N
Childrens Hospital
Pediatric Associates
300 Longwood Ave
,Boston,MA 02115
Suffolk
(617) 355-6000
ENGLISH
Office: ENGLISH

Holleran Elizabeth A
Accepting New Patients:Y
Childrens Hospital
Pediatric Associates
300 Longwood Ave
,Boston,MA 02115
Suffolk
(617) 355-6000
ENGLISH
Office: ENGLISH

Hourigan Shannon E
Accepting New Patients:N
Childrens Hospital
Pediatric Associates
300 Longwood Ave
,Boston,MA 02115
Suffolk
(617) 355-6000
ENGLISH
Office: ENGLISH

Howard Deanndra A
Accepting New Patients:N
Childrens Hospital
Pediatric Associates
300 Longwood Ave
,Boston,MA 02115
Suffolk
(617) 355-6000
ENGLISH
Office: ENGLISH

Ingram Kida A
Accepting New Patients:Y
Childrens Hospital
Pediatric Associates
300 Longwood Ave
,Boston,MA 02115
Suffolk
(617) 355-6000
ENGLISH
Office: ENGLISH

Isquith Peter K
Accepting New Patients:N
Childrens Hospital
Pediatric Associates
300 Longwood Ave
,Boston,MA 02115
Suffolk
(617) 355-6000
ENGLISH
Office: ENGLISH

Iwanoski Loretta
Accepting New Patients:N
Childrens Hospital
Pediatric Associates
300 Longwood Ave
,Boston,MA 02115
Suffolk
(617) 355-6000
ENGLISH
Office: ENGLISH

Jhe Grace I
Accepting New Patients:N
Childrens Hospital
Pediatric Associates
300 Longwood Ave
,Boston,MA 02115
Suffolk
(617) 355-6000
ENGLISH
Office: ENGLISH

Jimenez Maldonado Jacqueline
Accepting New Patients:N
Childrens Hospital
Pediatric Associates
300 Longwood Ave
,Boston,MA 02115
Suffolk
(617) 355-6000
ENGLISH
Office: ENGLISH

Jimenez Maldonado Jacqueline
Accepting New Patients:N
Childrens Hospital
Pediatric Associates
333 Longwood Ave
,Boston,MA 02115
Suffolk
(617) 355-7476
ENGLISH
Office: ENGLISH

Jones Bethellen K
Accepting New Patients:Y
Childrens Hospital
Pediatric Associates
300 Longwood Ave
,Boston,MA 02115
Suffolk
(617) 355-6000
ENGLISH
Office: ENGLISH

Katz Simonne
Accepting New Patients:N
Childrens Hospital
Pediatric Associates
300 Longwood Ave
,Boston,MA 02115
Suffolk
(617) 355-6000
ENGLISH
Office: ENGLISH

Kiirikki Asha
Accepting New Patients:Y
Childrens Hospital
Pediatric Associates
300 Longwood Ave
,Boston,MA 02115
Suffolk
(617) 355-6000
ENGLISH
Office: ENGLISH

Kramer Rebecca
Accepting New Patients:Y
Childrens Hospital
Pediatric Associates
300 Longwood Ave
,Boston,MA 02115
Suffolk
(617) 355-6000
ENGLISH
Office: ENGLISH

SUFFOLK COUNTY

LeBovidge Jennifer S
Accepting New Patients:Y
Childrens Hospital
Pediatric Associates
300 Longwood Ave
,Boston,MA 02115
Suffolk
(617) 355-6000
ENGLISH
Office: ENGLISH

Liakos Christa
Accepting New Patients:N
Childrens Hospital
Pediatric Associates
300 Longwood Ave
,Boston,MA 02115
Suffolk
(617) 355-6000
ENGLISH
Office: ENGLISH

Mandel Francie H
Accepting New Patients:Y
Childrens Hospital
Pediatric Associates
300 Longwood Ave
,Boston,MA 02115
Suffolk
(617) 355-6000
ENGLISH
Office: ENGLISH

McBride Megan
Accepting New Patients:N
Childrens Hospital
Pediatric Associates
300 Longwood Ave
,Boston,MA 02115
Suffolk
(617) 355-6000
ENGLISH
Office: ENGLISH

Leconte Katheline
Accepting New Patients:Y
Childrens Hospital
Pediatric Associates
300 Longwood Ave
,Boston,MA 02115
Suffolk
(617) 355-6000
ENGLISH
Office: ENGLISH

Linnea Kate S
Accepting New Patients:Y
Childrens Hospital
Pediatric Associates
300 Longwood Ave
,Boston,MA 02115
Suffolk
(617) 355-6000
ENGLISH
Office: ENGLISH

Martin Jacqueline
Accepting New Patients:Y
Childrens Hospital
Pediatric Associates
300 Longwood Ave
,Boston,MA 02115
Suffolk
(617) 355-6000
ENGLISH
Office: ENGLISH

Mccarthy Baluch Amy C
Accepting New Patients:N
Childrens Hospital
Pediatric Associates
300 Longwood Ave
,Boston,MA 02115
Suffolk
(617) 355-6000
ENGLISH
Office: ENGLISH

Lee Dahna
Accepting New Patients:N
Childrens Hospital
Pediatric Associates
300 Longwood Ave
,Boston,MA 02115
Suffolk
(617) 355-6000
ENGLISH
Office: ENGLISH

MacGlashing Kristen E
Accepting New Patients:Y
Childrens Hospital
Pediatric Associates
300 Longwood Ave
,Boston,MA 02115
Suffolk
(617) 355-6000
ENGLISH
Office: ENGLISH

Mattleman Jacob
Accepting New Patients:N
Childrens Hospital
Pediatric Associates
300 Longwood Ave
,Boston,MA 02115
Suffolk
(617) 355-6000
ENGLISH
Office: ENGLISH

McCarthy Sarah R
Accepting New Patients:N
Childrens Hospital
Pediatric Associates
300 Longwood Ave
,Boston,MA 02115
Suffolk
(617) 355-6000
ENGLISH
Office: ENGLISH

Lemons Elise
Accepting New Patients:N
Childrens Hospital
Pediatric Associates
300 Longwood Ave
,Boston,MA 02115
Suffolk
(617) 355-6000
ENGLISH
Office: ENGLISH

Maldonado Michele
Accepting New Patients:Y
Childrens Hospital
Pediatric Associates
300 Longwood Ave
,Boston,MA 02115
Suffolk
(617) 355-6000
SPANISH|ENGLISH
Office: ENGLISH

Mattleman Jacob
Accepting New Patients:N
Childrens Hospital
Pediatric Associates
333 Longwood Ave
,Boston,MA 02115
Suffolk
(617) 355-7476
ENGLISH
Office: ENGLISH

McGregor Kerry L
Accepting New Patients:N
Childrens Hospital
Pediatric Associates
300 Longwood Ave
,Boston,MA 02115
Suffolk
(617) 355-6000
ENGLISH
Office: ENGLISH

SUFFOLK COUNTY

Medina Natalia
Accepting New Patients:N
Childrens Hospital
Pediatric Associates
300 Longwood Ave
,Boston,MA 02115
Suffolk
(617) 355-6000
ENGLISH
Office: ENGLISH

Meenan Allison L
Accepting New Patients:N
Childrens Hospital
Pediatric Associates
300 Longwood Ave
,Boston,MA 02115
Suffolk
(617) 355-6000
ENGLISH
Office: ENGLISH

Miretzky Nathalie
Accepting New Patients:Y
Childrens Hospital
Pediatric Associates
300 Longwood Ave
,Boston,MA 02115
Suffolk
(617) 355-6000
ENGLISH
Office: ENGLISH

Mondi Rago Christina
Accepting New Patients:Y
Childrens Hospital
Pediatric Associates
300 Longwood Ave
,Boston,MA 02115
Suffolk
(617) 355-6000
ENGLISH
Office: ENGLISH

Mostyn Alison J
Accepting New Patients:N
Childrens Hospital
Pediatric Associates
300 Longwood Ave
,Boston,MA 02115
Suffolk
(617) 355-6000
SPANISH|ENGLISH
Office: ENGLISH

Mountain Ray Shannon M
Accepting New Patients:Y
Childrens Hospital
Pediatric Associates
300 Longwood Ave
,Boston,MA 02115
Suffolk
(617) 355-6000
ENGLISH
Office: ENGLISH

Mulder Luna
Accepting New Patients:N
Childrens Hospital
Pediatric Associates
300 Longwood Ave
,Boston,MA 02115
Suffolk
(617) 355-6000
ENGLISH
Office: ENGLISH

Munir Kerim M
Accepting New Patients:N
Childrens Hospital
Pediatric Associates
300 Longwood Ave
,Boston,MA 02115
Suffolk
(617) 355-6000
ENGLISH
Office: ENGLISH

Nasabzadeh Sandra M
Accepting New Patients:Y
Childrens Hospital
Pediatric Associates
300 Longwood Ave
,Boston,MA 02115
Suffolk
(617) 355-6000
ENGLISH
Office: ENGLISH

Nesmachnov Nadia
Accepting New Patients:N
Childrens Hospital
Pediatric Associates
300 Longwood Ave
,Boston,MA 02115
Suffolk
(617) 355-6000
ENGLISH
Office: ENGLISH

Nieves Yvonne G
Accepting New Patients:N
Childrens Hospital
Pediatric Associates
300 Longwood Ave
,Boston,MA 02115
Suffolk
(617) 355-6000
ENGLISH
Office: ENGLISH

Nyuon John D
Accepting New Patients:N
Childrens Hospital
Pediatric Associates
300 Longwood Ave
,Boston,MA 02115
Suffolk
(617) 355-6000
ARABIC, LEBANESE, SYRIAN|ENGLISH
Office: ENGLISH

O'Rourke Tessa
Accepting New Patients:N
Childrens Hospital
Pediatric Associates
300 Longwood Ave
,Boston,MA 02115
Suffolk
(617) 355-6000
ENGLISH
Office: ENGLISH

OBrien Julia
Accepting New Patients:N
Childrens Hospital
Pediatric Associates
300 Longwood Ave
,Boston,MA 02115
Suffolk
(617) 355-6000
ENGLISH
Office: ENGLISH

OBrien Kimberly H
Accepting New Patients:N
Childrens Hospital
Pediatric Associates
300 Longwood Ave
,Boston,MA 02115
Suffolk
(617) 355-6000
ENGLISH
Office: ENGLISH

OConnor Audrey
Accepting New Patients:Y
Childrens Hospital
Pediatric Associates
300 Longwood Ave
,Boston,MA 02115
Suffolk
(617) 355-6000
ENGLISH
Office: ENGLISH

Palleschi Caroline
Accepting New Patients:Y
Childrens Hospital
Pediatric Associates
300 Longwood Ave
,Boston,MA 02115
Suffolk
(617) 355-6000
ENGLISH
Office: ENGLISH

Papakostas Lori
Accepting New Patients:Y
Childrens Hospital
Pediatric Associates
300 Longwood Ave
,Boston,MA 02115
Suffolk
(617) 355-6000
ENGLISH
Office: ENGLISH

Peirce Rita
Accepting New Patients:Y
Childrens Hospital
Pediatric Associates
300 Longwood Ave
,Boston,MA 02115
Suffolk
(617) 355-6000
ENGLISH
Office: ENGLISH

Peisch Virginia
Accepting New Patients:Y
Childrens Hospital
Pediatric Associates
300 Longwood Ave
,Boston,MA 02115
Suffolk
(617) 355-6000
ENGLISH
Office: ENGLISH

Peters Jessica L
Accepting New Patients:N
Childrens Hospital
Pediatric Associates
300 Longwood Ave
,Boston,MA 02115
Suffolk
(617) 355-6000
ENGLISH
Office: ENGLISH

Pluhar Emily I
Accepting New Patients:Y
Childrens Hospital
Pediatric Associates
300 Longwood Ave
,Boston,MA 02115
Suffolk
(617) 355-6000
ENGLISH
Office: ENGLISH

Queally Jennifer
Accepting New Patients:N
Childrens Hospital
Pediatric Associates
300 Longwood Ave
,Boston,MA 02115
Suffolk
(617) 355-6000
SPANISH|ENGLISH
Office: ENGLISH

Ragusa Susan
Accepting New Patients:Y
Childrens Hospital
Pediatric Associates
300 Longwood Ave
,Boston,MA 02115
Suffolk
(617) 355-6000
ENGLISH
Office: ENGLISH

Reddin Chelsea A
Accepting New Patients:Y
Childrens Hospital
Pediatric Associates
300 Longwood Ave
,Boston,MA 02115
Suffolk
(617) 355-6000
ENGLISH
Office: ENGLISH

Reynolds Amy
Accepting New Patients:Y
Childrens Hospital
Pediatric Associates
300 Longwood Ave
,Boston,MA 02115
Suffolk
(617) 355-6000
ENGLISH
Office: ENGLISH

Richards Andrew
Accepting New Patients:N
Childrens Hospital
Pediatric Associates
300 Longwood Ave
,Boston,MA 02115
Suffolk
(617) 355-6000
SPANISH|ENGLISH
Office: ENGLISH

Roberta Eileen
Accepting New Patients:Y
Childrens Hospital
Pediatric Associates
300 Longwood Ave
,Boston,MA 02115
Suffolk
(617) 355-6000
ENGLISH
Office: ENGLISH

Robinson Susan E
Accepting New Patients:N
Childrens Hospital
Pediatric Associates
300 Longwood Ave
,Boston,MA 02115
Suffolk
(617) 355-6000
ENGLISH
Office: ENGLISH

Rosa Monica A
Accepting New Patients:N
Childrens Hospital
Pediatric Associates
300 Longwood Ave
,Boston,MA 02115
Suffolk
(617) 355-6000
ENGLISH|CAPE VERDE CREOLE
Office: ENGLISH

Rosen Jill
Accepting New Patients:N
Childrens Hospital
Pediatric Associates
300 Longwood Ave
,Boston,MA 02115
Suffolk
(617) 355-6000
ENGLISH
Office: ENGLISH

Rosenthal Katherine
Accepting New Patients:Y
Childrens Hospital
Pediatric Associates
300 Longwood Ave
,Boston,MA 02115
Suffolk
(617) 355-6000
ENGLISH
Office: ENGLISH

SUFFOLK COUNTY

Ryrie Cailin L
Accepting New Patients:N
Childrens Hospital
Pediatric Associates
300 Longwood Ave
,Boston,MA 02115
Suffolk
(617) 355-6000
ENGLISH
Office: ENGLISH

Sadhwani Anjali
Accepting New Patients:Y
Childrens Hospital
Pediatric Associates
300 Longwood Ave
,Boston,MA 02115
Suffolk
(617) 355-6000
ENGLISH
Office: ENGLISH

Sandage Danielle B
Accepting New Patients:Y
Childrens Hospital
Pediatric Associates
300 Longwood Ave
,Boston,MA 02115
Suffolk
(617) 355-6000
ENGLISH
Office: ENGLISH

Schwartz Deborah L
Accepting New Patients:N
Childrens Hospital
Pediatric Associates
300 Longwood Ave
,Boston,MA 02115
Suffolk
(617) 355-6000
ENGLISH
Office: ENGLISH

Shah Omar
Accepting New Patients:N
Childrens Hospital
Pediatric Associates
300 Longwood Ave
,Boston,MA 02115
Suffolk
(617) 355-6000
ENGLISH
Office: ENGLISH

Shah Omar
Accepting New Patients:N
Childrens Hospital
Pediatric Associates
333 Longwood Ave
,Boston,MA 02115
Suffolk
(617) 355-7476
ENGLISH
Office: ENGLISH

Shaw Zoey
Accepting New Patients:N
Childrens Hospital
Pediatric Associates
300 Longwood Ave
,Boston,MA 02115
Suffolk
(617) 355-6000
ENGLISH
Office: ENGLISH

Sickey Stencia
Accepting New Patients:N
Childrens Hospital
Pediatric Associates
300 Longwood Ave
,Boston,MA 02115
Suffolk
(617) 355-6000
FRENCH|ENGLISH|CAPE VERDE CREOLE
Office: ENGLISH

Simon Kevin M
Accepting New Patients:N
Childrens Hospital
Pediatric Associates
300 Longwood Ave
,Boston,MA 02115
Suffolk
(617) 355-4956
ENGLISH
Office: ENGLISH

Singer Jayne M
Accepting New Patients:N
Childrens Hospital
Pediatric Associates
300 Longwood Ave
,Boston,MA 02115
Suffolk
(617) 355-6000
ENGLISH
Office: ENGLISH

Snell Carolyn J
Accepting New Patients:Y
Childrens Hospital
Pediatric Associates
300 Longwood Ave
,Boston,MA 02115
Suffolk
(617) 355-6000
ENGLISH
Office: ENGLISH

Snell Matthew
Accepting New Patients:N
Childrens Hospital
Pediatric Associates
300 Longwood Ave
,Boston,MA 02115
Suffolk
(617) 355-6000
ENGLISH
Office: ENGLISH

Snell Matthew
Accepting New Patients:Y
Childrens Hospital
Pediatric Associates
Virtual Visits Only
Provider ,Boston,MA 02199
Suffolk
(617) 355-6000
ENGLISH
Office: ENGLISH

Snyder Christiana Julie M
Accepting New Patients:Y
Childrens Hospital
Pediatric Associates
300 Longwood Ave
,Boston,MA 02115
Suffolk
(617) 355-6000
ENGLISH
Office: ENGLISH

Socia Ashley
Accepting New Patients:N
Childrens Hospital
Pediatric Associates
300 Longwood Ave
,Boston,MA 02115
Suffolk
(617) 355-6000
ENGLISH
Office: ENGLISH

St Lawrence Katherine
Accepting New Patients:Y
Childrens Hospital
Pediatric Associates
300 Longwood Ave
,Boston,MA 02115
Suffolk
(617) 355-6000
ENGLISH
Office: ENGLISH

SUFFOLK COUNTY

Sternberg Ariel
Accepting New Patients:N
Childrens Hospital
Pediatric Associates
300 Longwood Ave
,Boston,MA 02115
Suffolk
(617) 355-6000
ENGLISH
Office: ENGLISH

Stotsky Miriam
Accepting New Patients:Y
Childrens Hospital
Pediatric Associates
300 Longwood Ave
,Boston,MA 02115
Suffolk
(617) 355-6000
ENGLISH
Office: ENGLISH

Stotsky Miriam
Accepting New Patients:N
Childrens Hospital
Pediatric Associates
333 Longwood Ave
,Boston,MA 02115
Suffolk
(617) 355-7476
ENGLISH
Office: ENGLISH

Sullivan Nancy R
Accepting New Patients:N
Childrens Hospital
Pediatric Associates
300 Longwood Ave
,Boston,MA 02115
Suffolk
(617) 355-6000
SPANISH|ENGLISH
Office: ENGLISH

Tabberson Naomi
Accepting New Patients:N
Childrens Hospital
Pediatric Associates
300 Longwood Ave
,Boston,MA 02115
Suffolk
(617) 355-6000
ENGLISH
Office: ENGLISH

Tabberson Naomi
Accepting New Patients:N
Childrens Hospital
Pediatric Associates
333 Longwood Ave
,Boston,MA 02115
Suffolk
(617) 355-6000
ENGLISH
Office: ENGLISH

Tang Kirby
Accepting New Patients:Y
Childrens Hospital
Pediatric Associates
300 Longwood Ave
,Boston,MA 02115
Suffolk
(617) 355-6000
ENGLISH
Office: ENGLISH

Tejeda Kristine H
Accepting New Patients:N
Childrens Hospital
Pediatric Associates
300 Longwood Ave
,Boston,MA 02115
Suffolk
(610) 610-7765
ENGLISH
Office: ENGLISH

Teran Zuniga Bryan
Accepting New Patients:Y
Childrens Hospital
Pediatric Associates
300 Longwood Ave
,Boston,MA 02115
Suffolk
(617) 355-6000
SPANISH|ENGLISH
Office: ENGLISH

Toochin Erica R
Accepting New Patients:N
Childrens Hospital
Pediatric Associates
300 Longwood Ave
,Boston,MA 02115
Suffolk
(617) 355-6000
SPANISH|ENGLISH
Office: ENGLISH

Tsappis Michael W
Accepting New Patients:N
Childrens Hospital
Pediatric Associates
300 Longwood Ave
,Boston,MA 02115
Suffolk
(617) 355-6000
ENGLISH
Office: ENGLISH

Tucker Emily
Accepting New Patients:N
Childrens Hospital
Pediatric Associates
300 Longwood Ave
,Boston,MA 02115
Suffolk
(617) 355-6000
ENGLISH
Office: ENGLISH

Tunick Rachel A
Accepting New Patients:Y
Childrens Hospital
Pediatric Associates
300 Longwood Ave
,Boston,MA 02115
Suffolk
(617) 355-6000
ENGLISH
Office: ENGLISH

Tvedte Matthew
Accepting New Patients:Y
Childrens Hospital
Pediatric Associates
300 Longwood Ave
,Boston,MA 02115
Suffolk
(617) 355-6000
ENGLISH
Office: ENGLISH

Tymchyn Kimberly
Accepting New Patients:N
Childrens Hospital
Pediatric Associates
300 Longwood Ave
,Boston,MA 02115
Suffolk
(617) 355-6000
ENGLISH
Office: ENGLISH

Villa Claribel
Accepting New Patients:Y
Childrens Hospital
Pediatric Associates
300 Longwood Ave
,Boston,MA 02115
Suffolk
(617) 355-6000
ENGLISH
Office: ENGLISH

SUFFOLK COUNTY

Villa Manuela
Accepting New Patients:N
Childrens Hospital
Pediatric Associates
300 Longwood Ave
,Boston,MA 02115
Suffolk
(617) 355-6000
ENGLISH
Office: ENGLISH

Voorhees Sara
Accepting New Patients:N
Childrens Hospital
Pediatric Associates
300 Longwood Ave
,Boston,MA 02115
Suffolk
(617) 355-6000
ENGLISH
Office: ENGLISH

Voorhees Sara
Accepting New Patients:N
Childrens Hospital
Pediatric Associates
333 Longwood Ave
,Boston,MA 02115
Suffolk
(617) 355-7476
ENGLISH
Office: ENGLISH

Vyavaharkar Anu D
Accepting New Patients:Y
Childrens Hospital
Pediatric Associates
300 Longwood Ave
,Boston,MA 02115
Suffolk
(617) 355-6000
ENGLISH
Office: ENGLISH

Wagner Jill
Accepting New Patients:N
Childrens Hospital
Pediatric Associates
300 Longwood Ave
,Boston,MA 02115
Suffolk
(617) 355-6000
ENGLISH
Office: ENGLISH

Waisbren Susan E
Accepting New Patients:Y
Childrens Hospital
Pediatric Associates
300 Longwood Ave
,Boston,MA 02115
Suffolk
(617) 355-6000
ENGLISH
Office: ENGLISH

Waite Lesley
Accepting New Patients:Y
Childrens Hospital
Pediatric Associates
300 Longwood Ave
,Boston,MA 02115
Suffolk
(617) 355-6000
ENGLISH
Office: ENGLISH

Wayler Lesley
Accepting New Patients:N
Childrens Hospital
Pediatric Associates
300 Longwood Ave
,Boston,MA 02115
Suffolk
(617) 355-6000
ENGLISH
Office: ENGLISH

Wehrli Jacqueline I
Accepting New Patients:Y
Childrens Hospital
Pediatric Associates
300 Longwood Ave
,Boston,MA 02115
Suffolk
(617) 355-6000
ENGLISH
Office: ENGLISH

Weintraub David
Accepting New Patients:N
Childrens Hospital
Pediatric Associates
300 Longwood Ave
,Boston,MA 02115
Suffolk
(617) 355-6000
ENGLISH
Office: ENGLISH

White Leah
Accepting New Patients:Y
Childrens Hospital
Pediatric Associates
300 Longwood Ave
,Boston,MA 02115
Suffolk
(617) 355-6000
ENGLISH
Office: ENGLISH

Williams Coleen
Accepting New Patients:N
Childrens Hospital
Pediatric Associates
300 Longwood Ave
,Boston,MA 02115
Suffolk
(617) 355-6000
ENGLISH
Office: ENGLISH

Childrens Hospital Pediatric Associ
Accepting New Patients:Y
Childrens Hospital
Pediatric Associates
75 Bickford St ,Jamaica
Plain,MA 02130
Suffolk
(617) 971-2100
ENGLISH
Office: ENGLISH

Floyd Jamira
Accepting New Patients:N
Childrens Hospital
Pediatric Associates
75 Bickford St ,Jamaica
Plain,MA 02130
Suffolk
(617) 971-2100
ENGLISH
Office: ENGLISH

Liakos Christa
Accepting New Patients:N
Childrens Hospital
Pediatric Associates
75 Bickford St ,Jamaica
Plain,MA 02130
Suffolk
(617) 971-2100
ENGLISH
Office: ENGLISH

Sternberg Ariel
Accepting New Patients:N
Childrens Hospital
Pediatric Associates
75 Bickford St ,Jamaica
Plain,MA 02130
Suffolk
(617) 971-2100
ENGLISH
Office: ENGLISH

SUFFOLK COUNTY

Teran Zuniga Bryan
Accepting New Patients:Y
Childrens Hospital Pediatric Associates
75 Bickford St ,Jamaica Plain,MA 02130
Suffolk
(617) 971-2100
SPANISH|ENGLISH
Office: ENGLISH

Brandt Taryn
Accepting New Patients:N
Childrens Sports Medicine Foundation
300 Longwood Ave ,Boston,MA 02115
Suffolk
(617) 355-6000
ENGLISH
Office: ENGLISH

Childrens Sports Medicine Foundatio
Accepting New Patients:Y
Childrens Sports Medicine Foundation
300 Longwood Ave ,Boston,MA 02115
Suffolk
(617) 355-6000
ENGLISH
Office: ENGLISH

Childrens Sports Medicine Foundatio
Accepting New Patients:Y
Childrens Sports Medicine Foundation
319 Longwood Ave ,Boston,MA 02115
Suffolk
(617) 355-6000
ENGLISH
Office: ENGLISH

Driscoll Geneva
Accepting New Patients:N
Childrens Sports Medicine Foundation
300 Longwood Ave ,Boston,MA 02115
Suffolk
(617) 355-6000
ENGLISH
Office: ENGLISH

Feeney Colleen E
Accepting New Patients:N
Childrens Sports Medicine Foundation
300 Longwood Ave ,Boston,MA 02115
Suffolk
(617) 355-6000
ENGLISH
Office: ENGLISH

Galtieri Liana
Accepting New Patients:N
Childrens Sports Medicine Foundation
300 Longwood Ave ,Boston,MA 02115
Suffolk
(617) 355-6000
ENGLISH
Office: ENGLISH

Galtieri Liana
Accepting New Patients:N
Childrens Sports Medicine Foundation
319 Longwood Ave ,Boston,MA 02115
Suffolk
(617) 355-6000
ENGLISH
Office: ENGLISH

OBrien Kimberly H
Accepting New Patients:N
Childrens Sports Medicine Foundation
300 Longwood Ave ,Boston,MA 02115
Suffolk
(617) 355-6000
ENGLISH
Office: ENGLISH

Pluhar Emily I
Accepting New Patients:Y
Childrens Sports Medicine Foundation
300 Longwood Ave ,Boston,MA 02115
Suffolk
(617) 355-6000
ENGLISH
Office: ENGLISH

Rowan Miriam
Accepting New Patients:Y
Childrens Sports Medicine Foundation
300 Longwood Ave ,Boston,MA 02115
Suffolk
(617) 355-6000
ENGLISH
Office: ENGLISH

Childrens Urological Foundation
Accepting New Patients:Y
Childrens Urological Foundation
300 Longwood Ave ,Boston,MA 02115
Suffolk
(617) 355-6000
ENGLISH
Office: ENGLISH

Hayes Lillian
Accepting New Patients:Y
Childrens Urological Foundation
300 Longwood Ave ,Boston,MA 02115
Suffolk
(617) 355-6000
ENGLISH
Office: ENGLISH

Bento Samantha
Accepting New Patients:Y
CHMC Anesthesia Foundation Inc
300 Longwood Ave ,Boston,MA 02115
Suffolk
(617) 355-6000
ENGLISH
Office: ENGLISH

Bujoreanu I Simona
Accepting New Patients:Y
CHMC Anesthesia Foundation Inc
300 Longwood Ave ,Boston,MA 02115
Suffolk
(617) 355-6000
ENGLISH
Office: ENGLISH

CHMC Anesthesia Foundation Inc
Accepting New Patients:Y
CHMC Anesthesia Foundation Inc
300 Longwood Ave ,Boston,MA 02115
Suffolk
(617) 355-6000
ENGLISH
Office: ENGLISH

SUFFOLK COUNTY

CHMC Anesthesia Foundation Inc
Accepting New Patients:Y
CHMC Anesthesia
Foundation Inc
333 Longwood Ave
,Boston,MA 02115
Suffolk
(617) 355-7476
ENGLISH
Office: ENGLISH

Christofferson Jennifer
Accepting New Patients:N
CHMC Anesthesia
Foundation Inc
300 Longwood Ave
,Boston,MA 02115
Suffolk
(617) 355-6000
ENGLISH
Office: ENGLISH

Coakley Rachael B
Accepting New Patients:Y
CHMC Anesthesia
Foundation Inc
300 Longwood Ave
,Boston,MA 02115
Suffolk
(617) 355-6000
ENGLISH
Office: ENGLISH

Conroy Caitlin
Accepting New Patients:Y
CHMC Anesthesia
Foundation Inc
300 Longwood Ave
,Boston,MA 02115
Suffolk
(617) 355-6000
ENGLISH
Office: ENGLISH

Egger Dominique
Accepting New Patients:Y
CHMC Anesthesia
Foundation Inc
300 Longwood Ave
,Boston,MA 02115
Suffolk
(617) 355-6000
ENGLISH
Office: ENGLISH

Gambhir Rupa
Accepting New Patients:Y
CHMC Anesthesia
Foundation Inc
300 Longwood Ave
,Boston,MA 02115
Suffolk
(617) 355-6000
HINDI|ENGLISH
Office: ENGLISH

Gambhir Rupa
Accepting New Patients:N
CHMC Anesthesia
Foundation Inc
333 Longwood Ave
,Boston,MA 02115
Suffolk
(617) 355-7476
HINDI|ENGLISH
Office: ENGLISH

Hale Amy E
Accepting New Patients:Y
CHMC Anesthesia
Foundation Inc
300 Longwood Ave
,Boston,MA 02115
Suffolk
(617) 355-6000
ENGLISH
Office: ENGLISH

Lane Britney
Accepting New Patients:N
CHMC Anesthesia
Foundation Inc
300 Longwood Ave
,Boston,MA 02115
Suffolk
(617) 355-6000
ENGLISH
Office: ENGLISH

LaVigne Timothy W
Accepting New Patients:N
CHMC Anesthesia
Foundation Inc
300 Longwood Ave
,Boston,MA 02115
Suffolk
(617) 355-6000
SPANISH|ENGLISH
Office: ENGLISH

Logan Deirdre E
Accepting New Patients:N
CHMC Anesthesia
Foundation Inc
300 Longwood Ave
,Boston,MA 02115
Suffolk
(617) 355-6000
ENGLISH
Office: ENGLISH

McBride Megan
Accepting New Patients:N
CHMC Anesthesia
Foundation Inc
300 Longwood Ave
,Boston,MA 02115
Suffolk
(617) 355-6000
ENGLISH
Office: ENGLISH

Nelson Sarah
Accepting New Patients:Y
CHMC Anesthesia
Foundation Inc
300 Longwood Ave
,Boston,MA 02115
Suffolk
(617) 355-6000
ENGLISH
Office: ENGLISH

Nelson Sarah
Accepting New Patients:N
CHMC Anesthesia
Foundation Inc
333 Longwood Ave
,Boston,MA 02115
Suffolk
(617) 355-7476
ENGLISH
Office: ENGLISH

Randall Edin T
Accepting New Patients:Y
CHMC Anesthesia
Foundation Inc
300 Longwood Ave
,Boston,MA 02115
Suffolk
(617) 355-6000
ENGLISH
Office: ENGLISH

Ribeiro Monique V
Accepting New Patients:Y
CHMC Anesthesia
Foundation Inc
300 Longwood Ave
,Boston,MA 02115
Suffolk
(617) 355-6000
ENGLISH
Office: ENGLISH

SUFFOLK COUNTY

Smith Allison M
Accepting New Patients:Y
CHMC Anesthesia Foundation Inc
300 Longwood Ave
,Boston,MA 02115
Suffolk
(617) 355-6000
ENGLISH
Office: ENGLISH

Stewart Catherine
Accepting New Patients:Y
CHMC Anesthesia Foundation Inc
300 Longwood Ave
,Boston,MA 02115
Suffolk
(617) 355-6000
ENGLISH
Office: ENGLISH

Stotsky Miriam
Accepting New Patients:N
CHMC Anesthesia Foundation Inc
300 Longwood Ave
,Boston,MA 02115
Suffolk
(617) 355-6000
ENGLISH
Office: ENGLISH

Villa Manuela
Accepting New Patients:Y
CHMC Anesthesia Foundation Inc
300 Longwood Ave
,Boston,MA 02115
Suffolk
(617) 355-6000
ENGLISH
Office: ENGLISH

Volpigno Lisa M
Accepting New Patients:Y
CHMC Anesthesia Foundation Inc
300 Longwood Ave
,Boston,MA 02115
Suffolk
(617) 355-6000
ENGLISH
Office: ENGLISH

Amato Jennifer T
Accepting New Patients:N
CHMC Otolaryngologic Foundation
300 Longwood Ave
,Boston,MA 02115
Suffolk
(617) 355-6000
ENGLISH
Office: ENGLISH

CHMC Otolaryngologic Foundation
Accepting New Patients:Y
CHMC Otolaryngologic Foundation
300 Longwood Ave
,Boston,MA 02115
Suffolk
(617) 355-6000
ENGLISH
Office: ENGLISH

Fleischman Katie
Accepting New Patients:Y
CHMC Otolaryngologic Foundation
300 Longwood Ave
,Boston,MA 02115
Suffolk
(617) 355-6000
ENGLISH
Office: ENGLISH

Gulati Sanjay
Accepting New Patients:N
CHMC Otolaryngologic Foundation
300 Longwood Ave
,Boston,MA 02115
Suffolk
(617) 355-6000
ENGLISH
Office: ENGLISH

Miller Holly
Accepting New Patients:Y
CHMC Otolaryngologic Foundation
300 Longwood Ave
,Boston,MA 02115
Suffolk
(617) 355-6000
ENGLISH|AMERICAN SIGN LANGUAGE
Office: ENGLISH

CHMC Surgical Gynecology Group
Accepting New Patients:Y
CHMC Surgical Gynecology Group
300 Longwood Ave
,Boston,MA 02115
Suffolk
(617) 355-1100
ENGLISH
Office: ENGLISH

CHMC Surgical Gynecology Group
Accepting New Patients:Y
CHMC Surgical Gynecology Group
333 Longwood Ave
,Boston,MA 02115
Suffolk
(617) 355-7476
ENGLISH
Office: ENGLISH

Cook Madeline C
Accepting New Patients:Y
CHMC Surgical Gynecology Group
300 Longwood Ave
,Boston,MA 02115
Suffolk
(617) 355-6000
ENGLISH
Office: ENGLISH

Kuhn Kutteh Kirsten
Accepting New Patients:N
CHMC Surgical Gynecology Group
300 Longwood Ave
,Boston,MA 02115
Suffolk
(617) 355-6000
ENGLISH
Office: ENGLISH

Kuhn Kutteh Kirsten
Accepting New Patients:N
CHMC Surgical Gynecology Group
333 Longwood Ave
,Boston,MA 02115
Suffolk
(617) 355-7476
ENGLISH
Office: ENGLISH

Lane Britney
Accepting New Patients:N
CHMC Surgical Gynecology Group
300 Longwood Ave
,Boston,MA 02115
Suffolk
(617) 355-6000
ENGLISH
Office: ENGLISH

SUFFOLK COUNTY

Lane Britney
Accepting New Patients:N
CHMC Surgical Gynecology Group
333 Longwood Ave
,Boston,MA 02115
Suffolk
(617) 355-7476
ENGLISH
Office: ENGLISH

Choquette John R
Accepting New Patients:Y
Choquette, John R.
Virtual Visits Only
Provider ,Boston,MA 02199
Suffolk
(978) 221-2688
ENGLISH
Office: ENGLISH

Nelson Christopher
Accepting New Patients:N
Chris Nelson Therapy
Virtual Visits Only
Provider ,Boston,MA 02199
Suffolk
(413) 350-1199
ENGLISH
Office: ENGLISH

Alsaraby Christina
Accepting New Patients:N
Christa L Maxant Inc
Virtual Visits Only
Provider ,Boston,MA 02199
Suffolk
(978) 796-5054
ENGLISH
Office: ENGLISH

Lebrun Christie A
Accepting New Patients:Y
Christie Lebrun
185 Devonshire St Ste 502 ,Boston,MA 02110
Suffolk
(617) 356-7972
ENGLISH
Office: ENGLISH

Toland Christina
Accepting New Patients:N
Christina Toland PsyD
virtual office
Virtual Visits Only
Provider ,Boston,MA 02199
Suffolk
(781) 957-6282
ENGLISH
Office: ENGLISH

Nazari Saloomeh
Accepting New Patients:N
Chrysalis Psychological Services PLLC
Virtual Visits Only
Provider ,Boston,MA 02199
Suffolk
(845) 236-5612
SPANISH|ENGLISH
Office: ENGLISH

Lambert Laurie
Accepting New Patients:Y
Citrus Medical Associates P A
Virtual Visits Only
Provider ,Boston,MA 02199
Suffolk
(786) 800-3374
ENGLISH|CAPE VERDE CREOLE
Office: ENGLISH

Clancy Anne L
Accepting New Patients:Y
Clancy, Anne L.
Virtual Visits Only
Provider ,Boston,MA 02199
Suffolk
(617) 462-2682
ENGLISH
Office: ENGLISH

Clapp Sally A
Accepting New Patients:Y
Clapp, Sally A.
Virtual Visits Only
Provider ,Boston,MA 02199
Suffolk
(781) 254-8133
FRENCH|ENGLISH
Office: ENGLISH

Chapa Cerviatti Paola G
Accepting New Patients:N
Clariel Therapy Inc
101 Arch St Fl 8
,Boston,MA 02110
Suffolk
(978) 273-3396
FRENCH|SPANISH|ENGLISH|CAPE VERDE CREOLE
Office: ENGLISH

Clariel Therapy Inc
Accepting New Patients:Y
Clariel Therapy Inc
101 Arch St Fl 8
,Boston,MA 02110
Suffolk
(978) 273-3396
ENGLISH
Office: ENGLISH

Corbett Lynn
Accepting New Patients:N
Clariel Therapy Inc
101 Arch St Fl 8
,Boston,MA 02110
Suffolk
(978) 273-3396
ENGLISH
Office: ENGLISH

Donnellan Healey Jennifer L
Accepting New Patients:N
Clariel Therapy Inc
101 Arch St Fl 8
,Boston,MA 02110
Suffolk
(978) 273-3396
ENGLISH
Office: ENGLISH

Donovan Molly N
Accepting New Patients:N
Clariel Therapy Inc
101 Arch St Fl 8
,Boston,MA 02110
Suffolk
(978) 273-3396
ENGLISH
Office: ENGLISH

Ejsmont Stephanie
Accepting New Patients:N
Clariel Therapy Inc
101 Arch St Fl 8
,Boston,MA 02110
Suffolk
(978) 273-3396
ENGLISH
Office: ENGLISH

Feldman Barry N
Accepting New Patients:Y
Clariel Therapy Inc
101 Arch St Fl 8
,Boston,MA 02110
Suffolk
(978) 273-3396
ENGLISH
Office: ENGLISH

SUFFOLK COUNTY

Peloquin Chantal S
Accepting New Patients:N
Clariel Therapy Inc
101 Arch St Fl 8
,Boston,MA 02110
Suffolk
(978) 273-3396
ENGLISH
Office: ENGLISH

Todd Alison C
Accepting New Patients:N
Clariel Therapy Inc
101 Arch St Fl 8
,Boston,MA 02110
Suffolk
(978) 273-3396
ENGLISH
Office: ENGLISH

Waters Chioma
Accepting New Patients:N
Clarity Peak Health LLC
Virtual Visits Only
Provider ,Boston,MA 02199
Suffolk
(781) 469-1013
ENGLISH
Office: ENGLISH

Clark Matthew J
Accepting New Patients:Y
Clark Counseling Services LLC
Virtual Visits Only
Provider ,Boston,MA 02199
Suffolk
(860) 920-4420
ENGLISH
Office: ENGLISH

Clark Michele Q
Accepting New Patients:N
Clark, Michele Q.
Virtual Visits Only
Provider ,Boston,MA 02199
Suffolk
(617) 372-3733
ENGLISH
Office: ENGLISH

Clavijo Suarez Manuel A
Accepting New Patients:Y
Clavijo Suarez, Manuel A.
Virtual Visits Only
Provider ,Boston,MA 02199
Suffolk
(508) 494-1939
SPANISH|ENGLISH
Office: ENGLISH

Baker Mandy C
Accepting New Patients:Y
Clear Mind Counseling
Virtual Visits Only
Provider ,Boston,MA 02199
Suffolk
(508) 216-0077
ENGLISH
Office: ENGLISH

Dudzik Katie
Accepting New Patients:Y
Clear Mind Counseling LLC
Virtual Visits Only
Provider ,Boston,MA 02199
Suffolk
(339) 502-0705
ENGLISH
Office: ENGLISH

Chapman Kathryn A
Accepting New Patients:Y
Clearview Counceling
Virtual Visits Only
Provider ,Boston,MA 02199
Suffolk
(978) 649-9980
ENGLISH
Office: ENGLISH

Clemons Christina
Accepting New Patients:N
Clemons, Christina
1269 Hyde Park Ave
Unit 365161 ,Hyde Park,MA 02136
Suffolk
(617) 798-0224
ENGLISH
Office: ENGLISH

Chunara Sana
Accepting New Patients:Y
Cloud Health Medical Group P.A
Virtual Visits Only
Provider ,Boston,MA 02199
Suffolk
(602) 562-7383
HINDI|SPANISH|ENGLISH|GUJARATI
Office: ENGLISH

Clow Karen A
Accepting New Patients:Y
Clow, Karen A.
Virtual Visits Only
Provider ,Boston,MA 02199
Suffolk
(508) 274-0993
ENGLISH
Office: ENGLISH

Gorman Mark J
Accepting New Patients:N
Coastal Medical Associates
Virtual Visits Only
Provider ,Boston,MA 02199
Suffolk
(781) 792-4136
ENGLISH
Office: ENGLISH

Mendoza Alejandro Y
Accepting New Patients:N
Coastal Medical Associates
Virtual Visits Only
Provider ,Boston,MA 02199
Suffolk
(781) 792-4136
TAGALOG, FILIPINO|ENGLISH
Office: ENGLISH

Warden Andrea H
Accepting New Patients:N
Coastal Medical Associates
Virtual Visits Only
Provider ,Boston,MA 02199
Suffolk
(781) 792-4136
ENGLISH
Office: ENGLISH

Connolly Kaila N
Accepting New Patients:Y
Coastal Medical Associates
736 Cambridge St
,Brighton,MA 02135
Suffolk
(617) 789-2102
ENGLISH
Office: ENGLISH

SUFFOLK COUNTY

Codman Square Health Center
Accepting New Patients:Y
Codman Square Health Center
9 Peacevale Rd
,Dorchester,MA 02124
Suffolk
(617) 822-8274
ENGLISH
Office: ENGLISH

Kersaint Regine
Accepting New Patients:Y
Codman Square Health Center
9 Peacevale Rd
,Dorchester,MA 02124
Suffolk
(617) 822-8274
ENGLISH
Office: ENGLISH

Baca Jeannie M
Accepting New Patients:N
Codman Square Health Center
637 Washington St
,Dorchester Center,MA 02124
Suffolk
(617) 825-9660
ENGLISH
Office: ENGLISH

Codman Square Health Center
Accepting New Patients:Y
Codman Square Health Center
637 Washington St
,Dorchester Center,MA 02124
Suffolk
(617) 822-8328
ENGLISH
Office: ENGLISH

Cromartie Bodrick Devin N
Accepting New Patients:N
Codman Square Health Center
637 Washington St
,Dorchester Center,MA 02124
Suffolk
(617) 822-8328
ENGLISH
Office: ENGLISH

Edwards Sylvester Sonja L
Accepting New Patients:N
Codman Square Health Center
637 Washington St
,Dorchester Center,MA 02124
Suffolk
(617) 825-9660
ENGLISH
Office: ENGLISH

Isom Jessica E
Accepting New Patients:N
Codman Square Health Center
637 Washington St
,Dorchester Center,MA 02124
Suffolk
(617) 825-9660
ENGLISH
Office: ENGLISH

Kersaint Regine
Accepting New Patients:N
Codman Square Health Center
637 Washington St
,Dorchester Center,MA 02124
Suffolk
(617) 822-8328
ENGLISH
Office: ENGLISH

Kuntz Stephanie E
Accepting New Patients:N
Codman Square Health Center
637 Washington St
,Dorchester Center,MA 02124
Suffolk
(617) 825-9660
ENGLISH
Office: ENGLISH

Leroy London Tamara
Accepting New Patients:N
Codman Square Health Center
637 Washington St
,Dorchester Center,MA 02124
Suffolk
(617) 825-9660
ENGLISH|HAITIAN CREOLE /KWEO
Office: ENGLISH

Manu Ruth
Accepting New Patients:Y
Codman Square Health Center
637 Washington St
,Dorchester Center,MA 02124
Suffolk
(617) 822-8328
ENGLISH
Office: ENGLISH

Welcome Jasmine
Accepting New Patients:N
Codman Square Health Center
637 Washington St
,Dorchester Center,MA 02124
Suffolk
(617) 822-8328
ENGLISH
Office: ENGLISH

Wolfson Victoria P
Accepting New Patients:N
Codman Square Health Center
637 Washington St
,Dorchester Center,MA 02124
Suffolk
(617) 825-9660
SPANISH|ENGLISH|AMERICAN SIGN LANGUAGE
Office: ENGLISH

Habiyambere Bupe Martha M
Accepting New Patients:N
Coherent Minds LLC
Virtual Visits Only
Provider ,Boston,MA 02199
Suffolk
(509) 502-6997
FRENCH|ENGLISH
Office: ENGLISH

Connor Colin J
Accepting New Patients:Y
Colin J. Connor
Virtual Visits Only
Provider ,Boston,MA 02199
Suffolk
(508) 834-8878
ENGLISH
Office: ENGLISH

Baptiste Karla L
Accepting New Patients:Y
Collective Counseling Solutions
Virtual Visits Only
Provider ,Boston,MA 02199
Suffolk
(844) 222-0550
ENGLISH
Office: ENGLISH

SUFFOLK COUNTY

Benthin Staley Kasey M
Accepting New Patients:Y
Collective Counseling Solutions
Virtual Visits Only Provider ,Boston,MA 02199
Suffolk
(740) 402-1142
ENGLISH
Office: ENGLISH

Bulnes Ana K
Accepting New Patients:Y
Collective Counseling Solutions
Virtual Visits Only Provider ,Boston,MA 02199
Suffolk
(844) 222-0550
SPANISH|ENGLISH
Office: ENGLISH

Collective Counseling Solutions
Accepting New Patients:Y
Collective Counseling Solutions
68 Harrison Ave Ste 605 ,Boston,MA 02111
Suffolk
(844) 222-0550
ENGLISH
Office: ENGLISH

Collective Counseling Solutions
Accepting New Patients:Y
Collective Counseling Solutions
Virtual Visits Only Provider ,Boston,MA 02199
Suffolk
(844) 222-0550
ENGLISH
Office: ENGLISH

Falvey Lisa
Accepting New Patients:Y
Collective Counseling Solutions
68 Harrison Ave Ste 605 ,Boston,MA 02111
Suffolk
(844) 222-0550
ENGLISH
Office: ENGLISH

Meyer Laura
Accepting New Patients:Y
Collective Counseling Solutions
Virtual Visits Only Provider ,Boston,MA 02199
Suffolk
(844) 222-0550
ENGLISH
Office: ENGLISH

Peterson Jackson Brittany
Accepting New Patients:Y
Collective Counseling Solutions
Virtual Visits Only Provider ,Boston,MA 02199
Suffolk
(844) 222-0550
ENGLISH
Office: ENGLISH

Rosenstein Andrea
Accepting New Patients:Y
Collective Counseling Solutions
Virtual Visits Only Provider ,Boston,MA 02199
Suffolk
(844) 222-0550
ENGLISH
Office: ENGLISH

Willis Jenna
Accepting New Patients:Y
Collective Counseling Solutions
Virtual Visits Only Provider ,Boston,MA 02199
Suffolk
(844) 222-0550
ENGLISH
Office: ENGLISH

Colony Care Behavioral Health
Accepting New Patients:Y
Colony Care Behavioral Health
Virtual Visits Only Provider ,Boston,MA 02199
Suffolk
(781) 431-1177
ENGLISH
Office: ENGLISH

Viscione Ariana D
Accepting New Patients:N
Colorful Resilience
Virtual Visits Only Provider ,Boston,MA 02199
Suffolk
(413) 213-2979
ENGLISH
Office: ENGLISH

Pentelton Demetric L
Accepting New Patients:N
ColorWell Therapy
Virtual Visits Only Provider ,Boston,MA 02199
Suffolk
(844) 866-8336
ENGLISH
Office: ENGLISH

Doely Leonard Comfort M
Accepting New Patients:N
Comfort Doely Leonard
Virtual Visits Only Provider ,Boston,MA 02199
Suffolk
(508) 345-9025
ENGLISH
Office: ENGLISH

RANGER ELISE
Accepting New Patients:N
Commonwealth Land Trust Inc
1059 Tremont St ,Roxbury Crossing,MA 02120
Suffolk
(617) 445-4075
ENGLISH
Office: ENGLISH

Community Caring Clinic LLC
Accepting New Patients:Y
Community Caring Clinic LLC
55 Warren St ,Roxbury,MA 02119
Suffolk
(617) 541-1893
ENGLISH
Office: SPANISH|ENGLISH

Burkes Brown Chelesia L
Accepting New Patients:N
Community Health Center Inc
30 Athol St ,Allston,MA 02134
Suffolk
(617) 783-0500
ENGLISH
Office: ENGLISH

SUFFOLK COUNTY

Community Health Center Inc
Accepting New Patients:Y
Community Health Center Inc
30 Athol St ,Allston,MA 02134
Suffolk
(617) 783-0500
ENGLISH
Office: ENGLISH

Community Health Center Inc
Accepting New Patients:Y
Community Health Center Inc
40 Armington St ,Allston,MA 02134
Suffolk
(617) 783-0500
ENGLISH
Office: ENGLISH

Hanson M Annette
Accepting New Patients:N
Community Health Center Inc
30 Athol St ,Allston,MA 02134
Suffolk
(617) 783-0500
ENGLISH
Office: ENGLISH

Hanson M Annette
Accepting New Patients:N
Community Health Center Inc
40 Armington St ,Allston,MA 02134
Suffolk
(617) 783-0500
ENGLISH
Office: ENGLISH

Branham Crystal L
Accepting New Patients:N
Community Health Center Inc
495 Western Ave ,Brighton,MA 02135
Suffolk
(314) 810-1414
ENGLISH
Office: ENGLISH

Burkes Brown Chelesia L
Accepting New Patients:N
Community Health Center Inc
495 Western Ave ,Brighton,MA 02135
Suffolk
(617) 783-0500
ENGLISH
Office: ENGLISH

Community Health Center Inc
Accepting New Patients:Y
Community Health Center Inc
495 Western Ave ,Brighton,MA 02135
Suffolk
(617) 783-0500
ENGLISH
Office: ENGLISH

Foxe Nicole
Accepting New Patients:N
Community Health Center Inc
495 Western Ave ,Brighton,MA 02135
Suffolk
(617) 783-5514
ENGLISH
Office: ENGLISH

Hanson M Annette
Accepting New Patients:N
Community Health Center Inc
495 Western Ave ,Brighton,MA 02135
Suffolk
(617) 783-0500
ENGLISH
Office: ENGLISH

Nye Joshua N
Accepting New Patients:Y
Community Health Center Inc
495 Western Ave ,Brighton,MA 02135
Suffolk
(617) 783-0500
ENGLISH
Office: ENGLISH

Patterson Dawn M
Accepting New Patients:Y
Community Health Center Inc
495 Western Ave ,Brighton,MA 02135
Suffolk
(617) 783-0500
FRENCH|SPANISH|ENGLISH
Office: ENGLISH

Sciolla Rossana
Accepting New Patients:Y
Community Health Center Inc
495 Western Ave ,Brighton,MA 02135
Suffolk
(617) 783-0500
SPANISH|ENGLISH
Office: ENGLISH

Community Healthcare Inc
Accepting New Patients:Y
Community Healthcare Inc
23 Bradston St Fl 1 ,Boston,MA 02118
Suffolk
(617) 318-6480
ENGLISH
Office: ENGLISH

Community Healthcare Inc
Accepting New Patients:Y
Community Healthcare Inc
175 Crescent Ave ,Chelsea,MA 02150
Suffolk
(617) 889-8779
ENGLISH
Office: ENGLISH

Community Healthcare Inc
Accepting New Patients:Y
Community Healthcare Inc
170 Morton St ,Jamaica Plain,MA 02130
Suffolk
(617) 541-3670
ENGLISH
Office: ENGLISH

Carter Evan
Accepting New Patients:Y
Community Services Institute Inc
1100 Washington St ,Dorchester,MA 02124
Suffolk
(617) 325-2993
ENGLISH
Office: ENGLISH

Casallas Debra
Accepting New Patients:N
Community Services Institute Inc
1100 Washington St Ste 206 ,Dorchester,MA 02124
Suffolk
(617) 325-2993
ENGLISH
Office: ENGLISH

Community Services Institute Inc
Accepting New Patients:Y
Community Services Institute Inc
1100 Washington St ,Dorchester,MA 02124
Suffolk
(617) 325-2993
ENGLISH
Office: ENGLISH

Community Services Institute Inc
Accepting New Patients:Y
Community Services Institute Inc
1100 Washington St Ste 206 ,Dorchester,MA 02124
Suffolk
(617) 325-2993
ENGLISH
Office: ENGLISH

Cupino Elmer
Accepting New Patients:N
Community Services Institute Inc
1100 Washington St Ste 206 ,Dorchester,MA 02124
Suffolk
(617) 325-2993
ENGLISH
Office: ENGLISH

Ehrlich David
Accepting New Patients:Y
Community Services Institute Inc
1100 Washington St Ste 206 ,Dorchester,MA 02124
Suffolk
(617) 325-2993
ENGLISH
Office: ENGLISH

Gomez America K
Accepting New Patients:Y
Community Services Institute Inc
1100 Washington St Ste 206 ,Dorchester,MA 02124
Suffolk
(617) 325-2993
SPANISH|ENGLISH
Office: ENGLISH

Ledoux Mary
Accepting New Patients:N
Community Services Institute Inc
1100 Washington St Ste 206 ,Dorchester,MA 02124
Suffolk
(617) 325-2993
ENGLISH
Office: ENGLISH

Lopez Cruz Yomaira
Accepting New Patients:Y
Community Services Institute Inc
1100 Washington St Ste 206 ,Dorchester,MA 02124
Suffolk
(617) 325-2993
SPANISH|ENGLISH
Office: ENGLISH

MacDougall Kelley
Accepting New Patients:Y
Community Services Institute Inc
1100 Washington St Ste 206 ,Dorchester,MA 02124
Suffolk
(617) 325-2993
ENGLISH
Office: ENGLISH

Montanez Ruben
Accepting New Patients:Y
Community Services Institute Inc
1100 Washington St Ste 206 ,Dorchester,MA 02124
Suffolk
(617) 325-2993
SPANISH|ENGLISH
Office: ENGLISH

Pike Nathaniel
Accepting New Patients:N
Community Services Institute Inc
1100 Washington St Ste 206 ,Dorchester,MA 02124
Suffolk
(617) 325-2993
ENGLISH
Office: ENGLISH

Sacco James S
Accepting New Patients:N
Community Services Institute Inc
1100 Washington St Ste 206 ,Dorchester,MA 02124
Suffolk
(617) 325-2993
ENGLISH
Office: ENGLISH

Community Services Institute Inc
Accepting New Patients:Y
Community Services Institute Inc
1100 Washington St Ste 206 ,Dorchester Center,MA 02124
Suffolk
(617) 325-2993
ENGLISH
Office: ENGLISH

Couture-Adler Melody
Accepting New Patients:Y
Community Services Institute Inc
1100 Washington St Ste 206 ,Dorchester Center,MA 02124
Suffolk
(617) 325-2993
ENGLISH
Office: ENGLISH

Brown Kayla
Accepting New Patients:Y
Community Services Institute Inc
1100 Washington St Ste 206 ,Dorchestr Ctr,MA 02124
Suffolk
(617) 325-2993
ENGLISH
Office: ENGLISH

Casallas Debra
Accepting New Patients:N
Community Services Institute Inc
1100 Washington St Ste 206 ,Dorchestr Ctr,MA 02124
Suffolk
(413) 426-6009
ENGLISH
Office: ENGLISH

SUFFOLK COUNTY

Clauson Jordan
Accepting New Patients:Y
Community Services Institute Inc
1100 Washington St Ste 206 ,Dorchestr Ctr,MA 02124
Suffolk
(617) 325-2993
ENGLISH
Office: ENGLISH

Community Services Institute Inc
Accepting New Patients:Y
Community Services Institute Inc
1100 Washington St Ste 206 ,Dorchestr Ctr,MA 02124
Suffolk
(413) 426-6009
ENGLISH
Office: ENGLISH

Community Services Institute Inc
Accepting New Patients:Y
Community Services Institute Inc
1100 Washington St ,Dorchestr Ctr,MA 02124
Suffolk
(617) 325-2993
ENGLISH
Office: ENGLISH

Ferreira Kayla
Accepting New Patients:Y
Community Services Institute Inc
1100 Washington St Ste 206 ,Dorchestr Ctr,MA 02124
Suffolk
(617) 325-2993
ENGLISH
Office: ENGLISH

Lugo Maria
Accepting New Patients:N
Community Services Institute Inc
1100 Washington St Ste 206 ,Dorchestr Ctr,MA 02124
Suffolk
(617) 325-2993
SPANISH|ENGLISH
Office: ENGLISH

Manzi Ariana
Accepting New Patients:N
Community Services Institute Inc
1100 Washington St Ste 206 ,Dorchestr Ctr,MA 02124
Suffolk
(617) 325-2993
ENGLISH
Office: ENGLISH

Perez Elena
Accepting New Patients:N
Community Services Institute Inc
1100 Washington St Ste 206 ,Dorchestr Ctr,MA 02124
Suffolk
(413) 426-6009
ENGLISH
Office: ENGLISH

Perez Elena
Accepting New Patients:N
Community Services Institute Inc
1100 Washington St ,Dorchestr Ctr,MA 02124
Suffolk
(617) 325-2993
ENGLISH
Office: ENGLISH

Sacco Frank
Accepting New Patients:Y
Community Services Institute Inc
1100 Washington St Ste 206 ,Dorchestr Ctr,MA 02124
Suffolk
(413) 426-6009
ENGLISH
Office: ENGLISH

Vega Cintron Stephanie
Accepting New Patients:Y
Community Services Institute Inc
1100 Washington St Ste 206 ,Dorchestr Ctr,MA 02124
Suffolk
(617) 325-2993
SPANISH|ENGLISH
Office: ENGLISH

Duggan Sarah U
Accepting New Patients:Y
Compass Counseling
Virtual Visits Only
Provider ,Boston,MA 02199
Suffolk
(888) 231-5928
ENGLISH
Office: ENGLISH

Jones Trinasia U
Accepting New Patients:N
Compassionate Care & Healing Therapy Services
Virtual Visits Only
Provider ,Boston,MA 02199
Suffolk
(617) 639-5778
ENGLISH
Office: ENGLISH

Haddad Haneen A
Accepting New Patients:Y
Comprehensive Collaborative Care LLC
Virtual Visits Only
Provider ,Boston,MA 02199
Suffolk
(603) 606-9357
ENGLISH
Office: ENGLISH

Mcvane Jill
Accepting New Patients:N
Compton Counseling
Virtual Visits Only
Provider ,Boston,MA 02199
Suffolk
(978) 219-9672
ENGLISH
Office: ENGLISH

Rodriguez Christine
Accepting New Patients:N
Confident Counseling LLC
Virtual Visits Only
Provider ,Boston,MA 02199
Suffolk
(508) 475-9018
SPANISH|ENGLISH
Office: ENGLISH

Bruzzese Ralph
Accepting New Patients:N
Connect Therapy, PLLC
Virtual Visits Only
Provider ,BOSTON,MA 02199
Suffolk
(774) 250-2528
ENGLISH
Office: ENGLISH

SUFFOLK COUNTY

Cooke Linda J
Accepting New Patients:Y
Cooke, Linda J.
Virtual Visits Only
Provider ,Boston,MA 02199
Suffolk
(207) 467-9092
ENGLISH
Office: ENGLISH

Cooley Jillian
Accepting New Patients:N
Cooley, Jillian
Virtual Visits Only
Provider ,Boston,MA 02199
Suffolk
(339) 927-3399
ENGLISH
Office: ENGLISH

Uppal Emily S
Accepting New Patients:N
Coordinates Counseling LLC
154 Maverick St Rm 203 ,East Boston,MA 02128
Suffolk
(857) 452-1332
ENGLISH
Office: ENGLISH

Ferrelli Shannon
Accepting New Patients:Y
Core Resiliency Counseling PLLC
Virtual Visits Only
Provider ,Boston,MA 02199
Suffolk
(617) 855-8213
ENGLISH
Office: ENGLISH

Pilo Corin M
Accepting New Patients:N
Corin Pilo LMHC
Virtual Visits Only
Provider ,Boston,MA 02199
Suffolk
(978) 806-0550
ENGLISH
Office: ENGLISH

Pendexter Kasey
Accepting New Patients:N
Cory Cove Wellness LLC
Virtual Visits Only
Provider ,Boston,MA 02199
Suffolk
(774) 367-3374
ENGLISH|AMERICAN SIGN LANGUAGE
Office: ENGLISH

Crisp Jaeda
Accepting New Patients:N
Counseling & Connections
Virtual Visits Only
Provider ,Boston,MA 02199
Suffolk
(617) 652-0464
ENGLISH
Office: ENGLISH

Meltzer Barry P
Accepting New Patients:Y
Counseling Positive Change
Virtual Visits Only
Provider ,Boston,MA 02199
Suffolk
(781) 523-5442
ENGLISH
Office: ENGLISH

Contorelli Linda M
Accepting New Patients:Y
Counseling Psychotherapy Center of Greater Boston
105 Chauncy St Fl 3 ,Boston,MA 02111
Suffolk
(800) 455-8726
ENGLISH
Office: ENGLISH

Contorelli Linda M
Accepting New Patients:N
Counseling Psychotherapy Center of Greater Boston
3 Pemberton Sq Ste 7 ,Boston,MA 02108
Suffolk
(800) 455-8726
ENGLISH
Office: ENGLISH

Counseling Psychotherapy Center of
Accepting New Patients:Y
Counseling Psychotherapy Center of Greater Boston
105 Chauncy St Fl 3 ,Boston,MA 02111
Suffolk
(800) 455-8726
ENGLISH
Office: ENGLISH

Counseling Psychotherapy Center of
Accepting New Patients:Y
Counseling Psychotherapy Center of Greater Boston
3 Pemberton Sq Ste 7 ,Boston,MA 02108
Suffolk
(800) 455-8726
ENGLISH
Office: ENGLISH

Counseling Psychotherapy Center of
Accepting New Patients:Y
Counseling Psychotherapy Center of Greater Boston
Boston Probation 3 PEMBERTON SQUARE 7 Fl ,Boston,MA 02108
Suffolk
(800) 455-8726
ENGLISH
Office: ENGLISH

Counseling Psychotherapy Center of
Accepting New Patients:Y
Counseling Psychotherapy Center of Greater Boston
Virtual Visits Only
Provider ,Boston,MA 02199
Suffolk
(800) 455-8726
ENGLISH
Office: ENGLISH

Ferreira Caitlin
Accepting New Patients:Y
Counseling Psychotherapy Center of Greater Boston
105 Chauncy St Fl 3 ,Boston,MA 02111
Suffolk
(800) 455-8726
ENGLISH
Office: ENGLISH

Ferreira Caitlin
Accepting New Patients:Y
Counseling
Psychotherapy Center of Greater Boston
3 Pemberton Sq Ste 7
,Boston,MA 02108
Suffolk
(800) 455-8726
ENGLISH
Office: ENGLISH

Krause Erika
Accepting New Patients:Y
Counseling
Psychotherapy Center of Greater Boston
105 Chauncy St Fl 3
,Boston,MA 02111
Suffolk
(800) 455-8726
ENGLISH
Office: ENGLISH

Krause Erika
Accepting New Patients:Y
Counseling
Psychotherapy Center of Greater Boston
Boston Probation 3
PEMBERTON SQUARE 7 Fl ,Boston,MA 02108
Suffolk
(800) 455-8726
ENGLISH
Office: ENGLISH

McLeod Devin
Accepting New Patients:Y
Counseling
Psychotherapy Center of Greater Boston
105 Chauncy St Fl 3
,Boston,MA 02111
Suffolk
(800) 455-8726
SPANISH|ENGLISH
Office: ENGLISH

Moore Sara
Accepting New Patients:Y
Counseling
Psychotherapy Center of Greater Boston
105 Chauncy St Fl 3
,Boston,MA 02111
Suffolk
(800) 455-8726
ENGLISH
Office: ENGLISH

Moore Sara
Accepting New Patients:Y
Counseling
Psychotherapy Center of Greater Boston
Virtual Visits Only Provider ,Boston,MA 02199
Suffolk
(800) 455-8726
ENGLISH
Office: ENGLISH

Parker Tierre S
Accepting New Patients:Y
Counseling
Psychotherapy Center of Greater Boston
105 Chauncy St Fl 3
,Boston,MA 02111
Suffolk
(800) 455-8726
ENGLISH
Office: ENGLISH

Parker Tierre S
Accepting New Patients:Y
Counseling
Psychotherapy Center of Greater Boston
Boston Probation 3
PEMBERTON SQUARE
,BOSTON,MA 02108
Suffolk
(800) 455-8726
ENGLISH
Office: ENGLISH

Piccillo Maria
Accepting New Patients:Y
Counseling
Psychotherapy Center of Greater Boston
105 Chauncy St Fl 3
,Boston,MA 02111
Suffolk
(800) 455-8726
ENGLISH
Office: ENGLISH

Russo Kristin
Accepting New Patients:N
Counseling
Psychotherapy Center of Greater Boston
105 Chauncy St Fl 3
,Boston,MA 02111
Suffolk
(800) 455-8726
ENGLISH
Office: ENGLISH

Russo Kristin
Accepting New Patients:N
Counseling
Psychotherapy Center of Greater Boston
3 Pemberton Sq Ste 7
,Boston,MA 02108
Suffolk
(800) 455-8726
ENGLISH
Office: ENGLISH

Sousa Kelly
Accepting New Patients:Y
Counseling
Psychotherapy Center of Greater Boston
3 Pemberton Sq
,Boston,MA 02108
Suffolk
(774) 314-1152
PORTUGUESE|ENGLISH
Office: ENGLISH

Sousa Kelly
Accepting New Patients:Y
Counseling
Psychotherapy Center of Greater Boston
105 Chauncy St Fl 3
,Boston,MA 02111
Suffolk
(800) 455-8726
PORTUGUESE|ENGLISH
Office: ENGLISH

Wieden Christian
Accepting New Patients:Y
Counseling
Psychotherapy Center of Greater Boston
105 Chauncy St Fl 3
,Boston,MA 02111
Suffolk
(800) 455-8726
ENGLISH
Office: ENGLISH

Witt Michael W
Accepting New Patients:Y
Counseling
Psychotherapy Center of Greater Boston
3 Pemberton Sq Ste 7
,Boston,MA 02108
Suffolk
(800) 455-8726
ENGLISH
Office: ENGLISH

Broughton Mystala S
Accepting New Patients:N
Counseling Services Of Greater Boston LLC
Virtual Visits Only Provider ,Boston,MA 02199
Suffolk
(781) 328-1904
ENGLISH
Office: ENGLISH

SUFFOLK COUNTY

Homayouni Rana
Accepting New Patients:N
Counseling Services Of Greater Boston LLC
Virtual Visits Only
Provider ,Boston,MA 02199
Suffolk
(781) 328-1904
FARSI, PERSIAN|ENGLISH
Office: ENGLISH

Liston Jenna
Accepting New Patients:N
Counseling Services Of Greater Boston LLC
Virtual Visits Only
Provider ,Boston,MA 02199
Suffolk
(781) 328-1904
ENGLISH
Office: ENGLISH

Counts Douglas W
Accepting New Patients:Y
Counts, Douglas W.
Virtual Visits Only
Provider ,Boston,MA 02199
Suffolk
(508) 438-0160
ENGLISH
Office: ENGLISH

Cennami Courtney
Accepting New Patients:Y
Courtney Cennami LMHC
Virtual Visits Only
Provider ,Boston,MA 02199
Suffolk
(781) 486-4436
ENGLISH
Office: ENGLISH

Couture Alicia M
Accepting New Patients:Y
Couture, Alicia M.
Virtual Visits Only
Provider ,Boston,MA 02199
Suffolk
(401) 871-3211
ENGLISH
Office: ENGLISH

Couzelis Angelina C
Accepting New Patients:Y
Couzelis, Angelina C.
Virtual Visits Only
Provider ,Boston,MA 02199
Suffolk
(617) 997-5997
ENGLISH
Office: ENGLISH

Crain Laura D
Accepting New Patients:Y
Crain, Laura D.
264 Beacon St Fl 6 ,Boston,MA 02116
Suffolk
(617) 867-0343
ENGLISH
Office: ENGLISH

Musial Stephanie
Accepting New Patients:Y
Creative Bridges LLC
Virtual Visits Only
Provider ,Boston,MA 02199
Suffolk
(978) 290-0042
ENGLISH
Office: ENGLISH

Hopkins Julie
Accepting New Patients:N
Creative Connections Therapy LLC
Virtual Visits Only
Provider ,Boston,MA 02199
Suffolk
(978) 216-4609
ENGLISH
Office: ENGLISH

Gagne Griffin Jessica L
Accepting New Patients:N
Creative Healing Space LLC
Virtual Visits Only
Provider ,Boston,MA 02199
Suffolk
(774) 264-3481
ENGLISH
Office: ENGLISH

Reed Jenny
Accepting New Patients:Y
Creative Therapy LLC
87 Willow St ,West Roxbury,MA 02132
Suffolk
(617) 398-0344
ENGLISH
Office: ENGLISH

Santiago Cintron Cristina
Accepting New Patients:Y
Cristina Santiago Cintron, LICSW
Virtual Visits Only
Provider ,BOSTON,MA 02199
Suffolk
(617) 433-8586
SPANISH|ENGLISH
Office: ENGLISH

Cross Glen W
Accepting New Patients:Y
Cross, Glen W.
Virtual Visits Only
Provider ,Boston,MA 02199
Suffolk
(401) 450-6494
ENGLISH
Office: ENGLISH

Hutchins Blythe N
Accepting New Patients:N
CrossPoint Clinical Services
Virtual Visits Only
Provider ,Boston,MA 02199
Suffolk
(413) 732-7622
ENGLISH
Office: ENGLISH

Jimerson Mark
Accepting New Patients:Y
CrossPoint Clinical Services
Virtual Visits Only
Provider ,Boston,MA 02199
Suffolk
(413) 732-7677
ENGLISH
Office: ENGLISH

Watson Donniece M
Accepting New Patients:Y
Crossroad Counseling Services LLC
1127 Harrison Ave ,Roxbury,MA 02119
Suffolk
(857) 237-5167
ENGLISH
Office: ENGLISH

SUFFOLK COUNTY

Crotty Beth
Accepting New Patients:Y
Crotty, Beth
Virtual Visits Only
Provider ,Boston,MA 02199
Suffolk
(508) 697-9722
ENGLISH
Office: ENGLISH

Maldonado Carmen
Accepting New Patients:N
Crown of Glory Counseling
Virtual Visits Only
Provider ,Boston,MA 02199
Suffolk
(978) 592-7297
SPANISH|ENGLISH
Office: ENGLISH

Crumb Cheryl L
Accepting New Patients:N
Crumb, Cheryl L.
Virtual Visits Only
Provider ,Boston,MA 02199
Suffolk
(603) 489-9913
ENGLISH
Office: ENGLISH

Burns Angenette
Accepting New Patients:N
Crume Creative Solutions
Virtual Visits Only
Provider ,Boston,MA 02199
Suffolk
(508) 656-0029
ENGLISH
Office: ENGLISH

Cucinotta Sara M
Accepting New Patients:Y
Cucinotta, Sara M.
Virtual Visits Only
Provider ,Boston,MA 02199
Suffolk
(774) 377-5110
ENGLISH
Office: ENGLISH

Cummings Knight Lisa S
Accepting New Patients:Y
Cummings Knight, Lisa S.
840 Summer St ,South Boston,MA 02127
Suffolk
(617) 780-6476
ENGLISH
Office: ENGLISH

Cummings Knight Lisa S
Accepting New Patients:Y
Cummings Knight, Lisa S.
872 E Broadway ,South Boston,MA 02127
Suffolk
(617) 780-6476
ENGLISH
Office: ENGLISH

Cummings Karen
Accepting New Patients:Y
Cummings, Karen
Virtual Visits Only
Provider ,Boston,MA 02199
Suffolk
(774) 218-7383
ENGLISH
Office: ENGLISH

Cusack Julie R
Accepting New Patients:Y
Cusack, Julie R.
Virtual Visits Only
Provider ,Boston,MA 02199
Suffolk
(774) 722-0361
ENGLISH
Office: ENGLISH

Griffin Cynthia L
Accepting New Patients:Y
Cynthia Griffin LMHC
Virtual Visits Only
Provider ,Boston,MA 02199
Suffolk
(978) 219-2333
ENGLISH
Office: ENGLISH

Victor Cynthia
Accepting New Patients:Y
Cynthia Victor
Virtual Visits Only
Provider ,Boston,MA 02199
Suffolk
(857) 250-0177
ENGLISH|CAPE VERDE CREOLE
Office: ENGLISH

Njuguna Susan
Accepting New Patients:Y
D and Js Psychiatry LLC
Virtual Visits Only
Provider ,Boston,MA 02199
Suffolk
(435) 764-0756
SWAHILI|ENGLISH
Office: ENGLISH

Uzarski Erin
Accepting New Patients:Y
Daisy Lane Counseling LLC
Virtual Visits Only
Provider ,Boston,MA 02199
Suffolk
(617) 960-6220
ENGLISH
Office: ENGLISH

Bell Eric
Accepting New Patients:Y
Dana Group Associates
Virtual Visits Only
Provider ,Boston,MA 02199
Suffolk
(781) 429-7755
ENGLISH
Office: ENGLISH

Ciampi Margaret
Accepting New Patients:N
Dana Group Associates
Virtual Visits Only
Provider ,Boston,MA 02199
Suffolk
(781) 429-7755
ENGLISH
Office: ENGLISH

Dangelo Alfred W
Accepting New Patients:N
Dangelo, Alfred W.
Virtual Visits Only
Provider ,Boston,MA 02199
Suffolk
(508) 756-3750
ENGLISH
Office: ENGLISH

Lukens Danielle
Accepting New Patients:N
Dani Lukens LLC
Virtual Visits Only
Provider ,Boston,MA 02199
Suffolk
(802) 391-9118
ENGLISH
Office: ENGLISH

Morocco Daniel R
Accepting New Patients:N
Daniel R Morocco
Virtual Visits Only
Provider ,Boston,MA 02199
Suffolk
(978) 247-6006
SPANISH|ENGLISH
Office: ENGLISH

Sullivan Daniel A
Accepting New Patients:Y
Daniel Sullivan
Virtual Visits Only
Provider ,Boston,MA 02199
Suffolk
(774) 454-0581
ENGLISH
Office: ENGLISH

Bolster Danielle E
Accepting New Patients:N
Danielle Bolster LMHC
Virtual Visits Only
Provider ,Boston,MA 02199
Suffolk
(508) 417-6511
ENGLISH
Office: ENGLISH

Hughes Danielle A
Accepting New Patients:Y
Danielle Hughes-Kruger PsyD
Virtual Visits Only
Provider ,Boston,MA 02199
Suffolk
(781) 730-6771
ENGLISH
Office: ENGLISH

Mann Danielle M
Accepting New Patients:Y
Danielle Mann LMHC
Virtual Visits Only
Provider ,Boston,MA 02199
Suffolk
(774) 922-0162
ENGLISH
Office: ENGLISH

Marble Danielle
Accepting New Patients:Y
Danielle Marble Valley Rainbow Mental Health
Virtual Visits Only
Provider ,Boston,MA 02199
Suffolk
(413) 341-0143
ENGLISH
Office: ENGLISH

Thiam Kindler Regine
Accepting New Patients:Y
Dare Progress
Virtual Visits Only
Provider ,Boston,MA 02199
Suffolk
(617) 684-5418
FRENCH|GERMAN|ENGLISH
Office: ENGLISH

Friedler David J
Accepting New Patients:Y
David Friedler LMHC LLC
65 Wachusett St Ste 2
,Jamaica Plain,MA 02130
Suffolk
(617) 515-4418
ENGLISH
Office: ENGLISH

Pfeffer David Z
Accepting New Patients:N
David Pfeffer
Virtual Visits Only
Provider ,Boston,MA 02199
Suffolk
(954) 235-1200
ENGLISH
Office: ENGLISH

Davis Michele
Accepting New Patients:Y
Davis, Michele
Virtual Visits Only
Provider ,Boston,MA 02199
Suffolk
(978) 267-1418
ENGLISH
Office: ENGLISH

Davis Tamika
Accepting New Patients:Y
Davis, Tamika
1916 Dorchester Ave
,Boston,MA 02124
Suffolk
(857) 334-2843
ENGLISH
Office: ENGLISH

Day Barbara L
Accepting New Patients:N
Day, Barbara L.
Virtual Visits Only
Provider ,Boston,MA 02199
Suffolk
(617) 905-4331
ENGLISH
Office: ENGLISH

De Simone Alba
Accepting New Patients:N
De Simone, Alba
80 Everett Ave Ste 10
,Chelsea,MA 02150
Suffolk
(617) 889-4311
ITALIAN|ENGLISH
Office: ENGLISH

Aubuchon Deborah D
Accepting New Patients:Y
Deb Aubuchon LMHC
Virtual Visits Only
Provider ,Boston,MA 02199
Suffolk
(617) 870-4442
ENGLISH
Office: ENGLISH

Amato Debra
Accepting New Patients:Y
Debra Amato
Virtual Visits Only
Provider ,Boston,MA 02199
Suffolk
(617) 797-4833
ENGLISH
Office: ENGLISH

SUFFOLK COUNTY

Soni Neera
Accepting New Patients:Y
Deep Talks LLC
Virtual Visits Only
Provider ,Boston,MA 02199
Suffolk
(860) 977-9073
ENGLISH
Office: ENGLISH

Cummins Julie A
Accepting New Patients:N
Deeply Rooted Wellness and Counseling
Virtual Visits Only
Provider ,Boston,MA 02199
Suffolk
(508) 408-0112
ENGLISH
Office: ENGLISH

Dellasanta Denise F
Accepting New Patients:Y
Dellasanta, Denise F.
Virtual Visits Only
Provider ,Boston,MA 02199
Suffolk
(978) 804-1127
ENGLISH
Office: ENGLISH

DeLone Donna M
Accepting New Patients:N
DeLone, Donna M.
60 Dudley St Apt 312
,Chelsea,MA 02150
Suffolk
(508) 284-1869
ENGLISH
Office: ENGLISH

Ison Elizabeth B
Accepting New Patients:Y
Delta Consultants of South County Inc
20 Winter St
,Boston,MA 02108
Suffolk
(617) 482-5292
ENGLISH
Office: ENGLISH

Demattia Lauren M
Accepting New Patients:Y
Demattia, Lauren M.
Virtual Visits Only
Provider ,BOSTON,MA 02199
Suffolk
(866) 945-8131
ENGLISH
Office: ENGLISH

Dracup Denise M
Accepting New Patients:N
Denise Dracup
Virtual Visits Only
Provider ,Boston,MA 02199
Suffolk
(781) 354-8356
ENGLISH
Office: ENGLISH

Prefontaine Denise M
Accepting New Patients:N
Denise Prefonatiane LLC
225 Northern Ave Unit 1106 ,Boston,MA 02210
Suffolk
(617) 571-3566
ENGLISH
Office: ENGLISH

Densmore Melanie C
Accepting New Patients:N
Densmore, Melanie C.
Virtual Visits Only
Provider ,Boston,MA 02199
Suffolk
(508) 321-7851
ENGLISH
Office: ENGLISH

Depergola Francesca
Accepting New Patients:Y
Depergola, Francesca
Virtual Visits Only
Provider ,BOSTON,MA 02199
Suffolk
(866) 945-8131
ENGLISH
Office: ENGLISH

Desimone Rosana
Accepting New Patients:N
Desimone, Rosana
80 Everett Ave Ste 10
,Chelsea,MA 02150
Suffolk
(617) 771-5455
ENGLISH
Office: ENGLISH

Clarke Delehanty Diane
Accepting New Patients:Y
Diane Clarke Delehanty LICSW LLC
Virtual Visits Only
Provider ,Boston,MA 02199
Suffolk
(617) 752-1519
ENGLISH
Office: ENGLISH

Dionne Jeanne M
Accepting New Patients:N
Dionne, Jeanne M.
Virtual Visits Only
Provider ,Boston,MA 02199
Suffolk
(508) 776-5993
ENGLISH
Office: ENGLISH

Folcarelli Donna J
Accepting New Patients:N
Directions For LIfe
867 Boylston St Fl 5
,Boston,MA 02116
Suffolk
(401) 497-9115
ENGLISH
Office: ENGLISH

Sousa Erica C
Accepting New Patients:N
Directions For LIfe
867 Boylston St Fl 5
,Boston,MA 02116
Suffolk
(401) 497-9115
ENGLISH
Office: ENGLISH

Santana Ogando Ana O
Accepting New Patients:N
Diversity and Awareness Counseling LLC
11 Green St ,Jamaica Plain,MA 02130
Suffolk
(800) 764-4806
SPANISH|ENGLISH
Office: ENGLISH

DMH Substance Use Treatment Program
Accepting New Patients:Y
DMH Substance Use Treatment Program
25 Staniford St
,Boston,MA 02114
Suffolk
(617) 626-8000
ENGLISH
Office: ENGLISH

Docanto Tina M
Accepting New Patients:Y
Docanto Psychotherapy
Virtual Visits Only
Provider ,Boston,MA 02199
Suffolk
(617) 908-9416
PORTUGUESE|ENGLISH
Office: ENGLISH

Abramovich Margarita
Accepting New Patients:N
Doctor on Demand Professionals of California PC
Virtual Visits Only
Provider ,BOSTON,MA 02199
Suffolk
(800) 997-6196
ENGLISH
Office: ENGLISH

Baggeroer Cheryl E
Accepting New Patients:N
Doctor on Demand Professionals of California PC
Virtual Visits Only
Provider ,Boston,MA 02199
Suffolk
(800) 997-6196
ENGLISH
Office: ENGLISH

Doctor on Demand Professionals of C
Accepting New Patients:N
Doctor on Demand Professionals of California PC
Virtual Visits Only
Provider ,BOSTON,MA 02199
Suffolk
(800) 997-6196
ENGLISH
Office: ENGLISH

Garg Seema
Accepting New Patients:N
Doctor on Demand Professionals of California PC
Virtual Visits Only
Provider ,BOSTON,MA 02199
Suffolk
(800) 997-6196
ENGLISH
Office: ENGLISH

Peters Marina
Accepting New Patients:N
Doctor on Demand Professionals of California PC
Virtual Visits Only
Provider ,BOSTON,MA 02199
Suffolk
(800) 997-6196
RUSSIAN|ENGLISH
Office: ENGLISH

Turmel Heather M
Accepting New Patients:Y
Doctor on Demand Professionals of California PC
Virtual Visits Only
Provider ,BOSTON,MA 02199
Suffolk
(800) 997-6196
ENGLISH
Office: ENGLISH

Warner Dorothy E
Accepting New Patients:N
Doctor on Demand Professionals of California PC
Virtual Visits Only
Provider ,BOSTON,MA 02199
Suffolk
(800) 997-6196
ENGLISH
Office: ENGLISH

Yang Cynthia C
Accepting New Patients:N
Doctor on Demand Professionals of California PC
Virtual Visits Only
Provider ,BOSTON,MA 02199
Suffolk
(800) 997-6196
ENGLISH
Office: ENGLISH

Doctor On Demand Professionals of K
Accepting New Patients:Y
Doctor On Demand Professionals of Kansas P A
Virtual Visits Only
Provider ,Boston,MA 02199
Suffolk
(800) 997-6196
ENGLISH
Office: ENGLISH

Harrison Jill M
Accepting New Patients:N
Doctor On Demand Professionals of Kansas P A
Virtual Visits Only
Provider ,Boston,MA 02199
Suffolk
(800) 997-6196
ENGLISH
Office: ENGLISH

Abramovich Margarita
Accepting New Patients:N
Doctor on Demand Professionals of New Jersey PC
Virtual Visits Only
Provider ,BOSTON,MA 02199
Suffolk
(800) 997-6196
ENGLISH
Office: ENGLISH

Baggeroer Cheryl E
Accepting New Patients:N
Doctor on Demand Professionals of New Jersey PC
Virtual Visits Only
Provider ,Boston,MA 02199
Suffolk
(800) 997-6196
ENGLISH
Office: ENGLISH

Doctor on Demand Professionals of N
Accepting New Patients:Y
Doctor on Demand Professionals of New Jersey PC
Virtual Visits Only
Provider ,BOSTON,MA 02199
Suffolk
(800) 997-6196
ENGLISH
Office: ENGLISH

Garg Seema
Accepting New Patients:N
Doctor on Demand Professionals of New Jersey PC
Virtual Visits Only
Provider ,BOSTON,MA 02199
Suffolk
(800) 997-6196
ENGLISH
Office: ENGLISH

SUFFOLK COUNTY

Khan Qurat ul ain
Accepting New Patients:Y
Doctor on Demand Professionals of New Jersey PC
Virtual Visits Only
Provider ,BOSTON,MA 02199
Suffolk
(800) 997-6196
HINDI|ENGLISH
Office: ENGLISH

Kroll David S
Accepting New Patients:N
Doctor on Demand Professionals of New Jersey PC
Virtual Visits Only
Provider ,Boston,MA 02199
Suffolk
(800) 997-6196
ENGLISH
Office: ENGLISH

Peters Marina
Accepting New Patients:N
Doctor on Demand Professionals of New Jersey PC
Virtual Visits Only
Provider ,BOSTON,MA 02199
Suffolk
(800) 997-6196
RUSSIAN|ENGLISH
Office: ENGLISH

Warner Dorothy E
Accepting New Patients:N
Doctor on Demand Professionals of New Jersey PC
Virtual Visits Only
Provider ,BOSTON,MA 02199
Suffolk
(800) 997-6196
ENGLISH
Office: ENGLISH

Yang Cynthia C
Accepting New Patients:N
Doctor on Demand Professionals of New Jersey PC
Virtual Visits Only
Provider ,BOSTON,MA 02199
Suffolk
(800) 997-6196
ENGLISH
Office: ENGLISH

Doctor on Demand Professionals of T
Accepting New Patients:Y
Doctor on Demand Professionals of Texas PA
Virtual Visits Only
Provider ,BOSTON,MA 02199
Suffolk
(800) 997-6196
ENGLISH
Office: ENGLISH

Abramovich Margarita
Accepting New Patients:N
Doctor On Demand Professionals P C
Virtual Visits Only
Provider ,BOSTON,MA 02199
Suffolk
(800) 997-6196
ENGLISH
Office: ENGLISH

Carpenter Paul J
Accepting New Patients:N
Doctor On Demand Professionals P C
Virtual Visits Only
Provider ,BOSTON,MA 02199
Suffolk
(800) 997-6196
ENGLISH
Office: ENGLISH

Cook Helene E
Accepting New Patients:N
Doctor On Demand Professionals P C
Virtual Visits Only
Provider ,Boston,MA 02199
Suffolk
(800) 997-6196
ENGLISH
Office: ENGLISH

Doctor On Demand Professionals P C
Accepting New Patients:Y
Doctor On Demand Professionals P C
Virtual Visits Only
Provider ,BOSTON,MA 02199
Suffolk
(800) 997-6196
ENGLISH
Office: ENGLISH

Garg Seema
Accepting New Patients:N
Doctor On Demand Professionals P C
Virtual Visits Only
Provider ,BOSTON,MA 02199
Suffolk
(800) 997-6196
ENGLISH
Office: ENGLISH

Khan Qurat ul ain
Accepting New Patients:Y
Doctor On Demand Professionals P C
Virtual Visits Only
Provider ,BOSTON,MA 02199
Suffolk
(800) 997-6196
HINDI|ENGLISH
Office: ENGLISH

Kroll David S
Accepting New Patients:N
Doctor On Demand Professionals P C
Virtual Visits Only
Provider ,BOSTON,MA 02199
Suffolk
(800) 997-6196
ENGLISH
Office: ENGLISH

Patel Bhartiben I
Accepting New Patients:N
Doctor On Demand Professionals P C
Virtual Visits Only
Provider ,Boston,MA 02199
Suffolk
(800) 997-6196
ENGLISH
Office: ENGLISH

Peters Marina
Accepting New Patients:N
Doctor On Demand Professionals P C
Virtual Visits Only
Provider ,BOSTON,MA 02199
Suffolk
(800) 997-6196
RUSSIAN|ENGLISH
Office: ENGLISH

Rossetter Sarah R
Accepting New Patients:N
Doctor On Demand Professionals P C
Virtual Visits Only
Provider ,Boston,MA 02199
Suffolk
(800) 997-6196
ENGLISH
Office: ENGLISH

Turmel Heather M
Accepting New Patients:N
Doctor On Demand Professionals P C
Virtual Visits Only
Provider ,BOSTON,MA 02199
Suffolk
(800) 997-6196
ENGLISH
Office: ENGLISH

Warner Dorothy E
Accepting New Patients:N
Doctor On Demand Professionals P C
Virtual Visits Only
Provider ,BOSTON,MA 02199
Suffolk
(800) 997-6196
ENGLISH
Office: ENGLISH

Yang Cynthia C
Accepting New Patients:N
Doctor On Demand Professionals P C
Virtual Visits Only
Provider ,BOSTON,MA 02199
Suffolk
(800) 997-6196
ENGLISH
Office: ENGLISH

Zirin Gerald D
Accepting New Patients:N
Doctor On Demand Professionals P C
Virtual Visits Only
Provider ,Boston,MA 02199
Suffolk
(800) 997-6196
ENGLISH
Office: ENGLISH

Dodge Justin
Accepting New Patients:N
Dodge, Justin
Virtual Visits Only
Provider ,Boston,MA 02199
Suffolk
(617) 500-3513
ENGLISH
Office: ENGLISH

Doherty Cheryl A
Accepting New Patients:N
Doherty, Cheryl A.
Virtual Visits Only
Provider ,Boston,MA 02199
Suffolk
(617) 257-1269
ENGLISH
Office: ENGLISH

Ugwuede Amenaghawon A
Accepting New Patients:Y
Dominus Mental Health LLC
Virtual Visits Only
Provider ,Boston,MA 02199
Suffolk
(203) 212-8469
ENGLISH
Office: ENGLISH

Dondiego Margaret
Accepting New Patients:Y
Dondiego, Margaret
Virtual Visits Only
Provider ,Boston,MA 02199
Suffolk
(857) 302-4069
ENGLISH
Office: ENGLISH

Donly William R
Accepting New Patients:Y
Donly, William R.
Virtual Visits Only
Provider ,Boston,MA 02199
Suffolk
(508) 524-4362
ENGLISH
Office: ENGLISH

Cahill Linda A
Accepting New Patients:N
Dorchester House Multi Service Cente
1353 Dorchester Ave ,Dorchester,MA 02122
Suffolk
(617) 288-3230
ENGLISH
Office: ENGLISH

DeGraca Bruneli
Accepting New Patients:N
Dorchester House Multi Service Cente
1353 Dorchester Ave ,Dorchester,MA 02122
Suffolk
(617) 288-3230
ENGLISH
Office: ENGLISH

Dorchester House Multi Service Cent
Accepting New Patients:Y
Dorchester House Multi Service Cente
1353 Dorchester Ave ,Dorchester,MA 02122
Suffolk
(617) 288-3230
ENGLISH
Office: ENGLISH

Encarnacion Elicelot
Accepting New Patients:N
Dorchester House Multi Service Cente
1353 Dorchester Ave ,Dorchester,MA 02122
Suffolk
(617) 288-3230
SPANISH|ENGLISH
Office: ENGLISH

Marker Sean P
Accepting New Patients:N
Dorchester House Multi Service Cente
1353 Dorchester Ave ,Dorchester,MA 02122
Suffolk
(617) 288-3230
ENGLISH
Office: ENGLISH

Pabon Lilliam
Accepting New Patients:N
Dorchester House Multi Service Cente
1353 Dorchester Ave ,Dorchester,MA 02122
Suffolk
(617) 288-3230
SPANISH|ENGLISH
Office: ENGLISH

Robinson Heather
Accepting New Patients:N
Dorchester House Multi Service Cente
1353 Dorchester Ave ,Dorchester,MA 02122
Suffolk
(617) 288-3230
ENGLISH
Office: ENGLISH

Rubin Dana S
Accepting New Patients:N
Dorchester House Multi Service Cente
1353 Dorchester Ave ,Dorchester,MA 02122
Suffolk
(617) 288-3230
ENGLISH
Office: ENGLISH

Dorn Randi S
Accepting New Patients:Y
Dorn, Randi S.
Virtual Visits Only
Provider ,Boston,MA 02199
Suffolk
(978) 549-6495
ENGLISH
Office: ENGLISH

Doulamis Anastasia V
Accepting New Patients:N
Doulamis, Anastasia V.
121 Mount Vernon St Ste 10 ,Boston,MA 02108
Suffolk
(603) 566-5722
ENGLISH
Office: ENGLISH

Dowden Julie M
Accepting New Patients:Y
Dowden, Julie M.
3 Walnut St Apt 5 ,Boston,MA 02108
Suffolk
(845) 764-0514
ENGLISH
Office: ENGLISH

Pina Yerky
Accepting New Patients:Y
DPina Counseling & Wellness
Virtual Visits Only
Provider ,Boston,MA 02199
Suffolk
(508) 916-2081
SPANISH|ENGLISH
Office: ENGLISH

Cruz Bentancourt Waleska
Accepting New Patients:N
Dr Alex Rivera Fernandez Ph D LLC
Virtual Visits Only
Provider ,Boston,MA 02199
Suffolk
(888) 344-9069
SPANISH|ENGLISH
Office: ENGLISH

Rivera Fernandez Alex
Accepting New Patients:N
Dr Alex Rivera Fernandez Ph D LLC
68 Harrison Ave Ste 605 ,Boston,MA 02111
Suffolk
(888) 344-9069
SPANISH|ENGLISH
Office: ENGLISH

Rivera Fernandez Alex
Accepting New Patients:N
Dr Alex Rivera Fernandez Ph D LLC
Virtual Visits Only
Provider ,Boston,MA 02199
Suffolk
(888) 344-9069
SPANISH|ENGLISH
Office: ENGLISH

Smallwood Christopher J
Accepting New Patients:N
Dr Christopher J Smallwood LLC
Virtual Visits Only
Provider ,Boston,MA 02199
Suffolk
(800) 695-6043
ENGLISH
Office: ENGLISH

Adkins Emily C
Accepting New Patients:N
Dr Emily C Adkins LLC
Virtual Visits Only
Provider ,Boston,MA 02199
Suffolk
(617) 615-6109
ENGLISH
Office: ENGLISH

Dr John C Corrigan Mental Health Ce
Accepting New Patients:Y
Dr John C Corrigan Mental Health Center
25 Staniford St ,Boston,MA 02114
Suffolk
(617) 626-8000
ENGLISH
Office: ENGLISH

Dr Solomon Carter Fuller Mental Hlt
Accepting New Patients:Y
Dr Solomon Carter Fuller Mental Hlth Ctr
85 E Newton St ,Boston,MA 02118
Suffolk
(617) 339-1366
ENGLISH
Office: ENGLISH

Dr Solomon Carter Fuller Mental Hlt
Accepting New Patients:Y
Dr Solomon Carter Fuller Mental Hlth Ctr
25 Staniford St ,Boston,MA 02114
Suffolk
(617) 626-8000
ENGLISH
Office: ENGLISH

Dreskin Jane E
Accepting New Patients:Y
Dreskin, Jane E.
263 Concord Ave # E2 ,Cambridge,MA 02138
Suffolk
(617) 523-3448
ENGLISH
Office: ENGLISH

Adewale Elizabeth
Accepting New Patients:N
Driscoll Care Group LLC9783172992
68 Tremont St ,Charlestown,MA 02129
Suffolk
(978) 317-2992
ENGLISH
Office: ENGLISH

Driscoll Carey
Accepting New Patients:Y
Driscoll Care Group LLC9783172992
68 Tremont St ,Charlestown,MA 02129
Suffolk
(978) 317-2992
ENGLISH
Office: ENGLISH

Horkan Catherine
Accepting New Patients:Y
Driscoll Care Group LLC9783172992
68 Tremont St ,Charlestown,MA 02129
Suffolk
(978) 317-2992
ENGLISH
Office: ENGLISH

Kaczor Linda M
Accepting New Patients:Y
Drlmk Inc
Telehealth Address ,Boston,MA 02199
Suffolk
(781) 654-8862
ENGLISH
Office: ENGLISH

Dubour Michael
Accepting New Patients:Y
Dubour, Michael
Virtual Visits Only
Provider ,Boston,MA 02199
Suffolk
(917) 359-7373
ENGLISH
Office: ENGLISH

Duke Brittany
Accepting New Patients:Y
Duke, Brittany
780 American Legion Hwy ,Roslindale,MA 02131
Suffolk
(617) 267-3700
ENGLISH
Office: ENGLISH

Dye Maria L
Accepting New Patients:N
Dye, Maria L.
Virtual Visits Only
Provider ,Boston,MA 02199
Suffolk
(413) 404-2101
ENGLISH
Office: ENGLISH

Eads Rosemary
Accepting New Patients:N
Eads, Rosemary
Virtual Visits Only
Provider ,Boston,MA 02199
Suffolk
(505) 239-4117
ENGLISH
Office: ENGLISH

Tavares Sabina F
Accepting New Patients:N
East Boston Behavioral Health And M
Virtual Visits Only
Provider ,Boston,MA 02199
Suffolk
(617) 567-9200
PORTUGUESE|SPANISH|ENGLISH|CAPE VERDE CREOLE
Office: ENGLISH

Tavares Sabina F
Accepting New Patients:N
East Boston Behavioral Health And M
464 Bremen St Ste 5 ,East Boston,MA 02128
Suffolk
(617) 567-9200
PORTUGUESE|SPANISH|ENGLISH|CAPE VERDE CREOLE
Office: ENGLISH

Clowery Kaleigh
Accepting New Patients:N
East Boston Neighborhood Health Center
1601 Washington St ,Boston,MA 02118
Suffolk
(617) 425-2000
ENGLISH
Office: ENGLISH

DeOliveira Leticia
Accepting New Patients:Y
East Boston Neighborhood Health Center
1601 Washington St ,Boston,MA 02118
Suffolk
(617) 425-2000
ENGLISH
Office: ENGLISH

East Boston Neighborhood Health Cen
Accepting New Patients:Y
East Boston Neighborhood Health Center
1601 Washington St ,Boston,MA 02118
Suffolk
(617) 425-2000
ENGLISH
Office: ENGLISH

Gonzalez Cuevas Elisa
Accepting New Patients:Y
East Boston Neighborhood Health Center
1601 Washington St ,Boston,MA 02118
Suffolk
(617) 425-2000
SPANISH|ENGLISH
Office: ENGLISH

Lee Esther
Accepting New Patients:N
East Boston Neighborhood Health Center
1601 Washington St ,Boston,MA 02118
Suffolk
(617) 425-2000
ENGLISH
Office: ENGLISH

Millett Desiree
Accepting New Patients:Y
East Boston Neighborhood Health Center
1601 Washington St ,Boston,MA 02118
Suffolk
(617) 425-2000
ENGLISH
Office: ENGLISH

Ochoa Nelson
Accepting New Patients:N
East Boston Neighborhood Health Center
10 Gove St ,Boston,MA 02128
Suffolk
(617) 569-5800
SPANISH|ENGLISH
Office: ENGLISH

Richards Kareena
Accepting New Patients:Y
East Boston Neighborhood Health Center
1601 Washington St ,Boston,MA 02118
Suffolk
(617) 425-2000
ENGLISH
Office: ENGLISH

Trede Felix
Accepting New Patients:N
East Boston Neighborhood Health Center
10 Gove St ,Boston,MA 02128
Suffolk
(617) 569-5800
FRENCH|GERMAN|SPANISH|ENGLISH
Office: ENGLISH

Wilson Jesse
Accepting New Patients:Y
East Boston Neighborhood Health Center
1601 Washington St ,Boston,MA 02118
Suffolk
(617) 425-2000
ENGLISH
Office: ENGLISH

Dujmic Tatjana
Accepting New Patients:N
East Boston Neighborhood Health Center
10 Gove St ,East Boston,MA 02128
Suffolk
(617) 569-5800
ENGLISH
Office: ENGLISH

East Boston Neighborhood Health Cen
Accepting New Patients:Y
East Boston Neighborhood Health Center
10 Gove St ,East Boston,MA 02128
Suffolk
(617) 569-5800
ENGLISH
Office: ENGLISH

East Boston Neighborhood Health Cen
Accepting New Patients:Y
East Boston Neighborhood Health Center
20 Maverick Sq ,East Boston,MA 02128
Suffolk
(617) 569-5800
ENGLISH
Office: ENGLISH

Gonzalez Cuevas Elisa
Accepting New Patients:Y
East Boston Neighborhood Health Center
10 Gove St ,East Boston,MA 02128
Suffolk
(617) 425-2000
SPANISH|ENGLISH
Office: ENGLISH

Isaacson Ella
Accepting New Patients:N
East Boston Neighborhood Health Center
10 Gove St ,East Boston,MA 02128
Suffolk
(617) 569-5800
ENGLISH
Office: ENGLISH

Isaacson Ella
Accepting New Patients:Y
East Boston Neighborhood Health Center
20 Maverick Sq ,East Boston,MA 02128
Suffolk
(617) 569-5800
ENGLISH
Office: ENGLISH

Kearney Michaela
Accepting New Patients:Y
East Boston Neighborhood Health Center
10 Gove St ,East Boston,MA 02128
Suffolk
(617) 569-5800
ENGLISH
Office: ENGLISH

Lazaro Jimenez Miguel J
Accepting New Patients:N
East Boston Neighborhood Health Center
10 Gove St ,East Boston,MA 02128
Suffolk
(617) 569-5800
SPANISH|ENGLISH
Office: ENGLISH

Lee Esther
Accepting New Patients:N
East Boston Neighborhood Health Center
10 Gove St ,East Boston,MA 02128
Suffolk
(617) 569-5800
ENGLISH
Office: ENGLISH

Restrepo Judith A
Accepting New Patients:N
East Boston Neighborhood Health Center
10 Gove St ,East Boston,MA 02128
Suffolk
(617) 569-5800
ENGLISH
Office: ENGLISH

Salisbury Sibyl L
Accepting New Patients:N
East Boston Neighborhood Health Center
10 Gove St ,East Boston,MA 02128
Suffolk
(617) 569-5800
ENGLISH
Office: ENGLISH

Weeden Tracey M
Accepting New Patients:Y
East Boston Neighborhood Health Center
10 Gove St ,East Boston,MA 02128
Suffolk
(617) 569-5800
ENGLISH
Office: ENGLISH

East Boston Neighborhood Health Cen
Accepting New Patients:Y
East Boston Neighborhood Health Center
17 Main St ,Winthrop,MA 02152
Suffolk
(617) 569-5800
ENGLISH
Office: ENGLISH

Lee Esther
Accepting New Patients:N
East Boston Neighborhood Health Center
17 Main St ,Winthrop,MA 02152
Suffolk
(617) 569-6110
ENGLISH
Office: ENGLISH

MUELLER JENNIFER
Accepting New Patients:Y
East Water Counseling LLC
Virtual Visits Only
Provider ,Boston,MA 02199
Suffolk
(978) 212-2036
ENGLISH
Office: ENGLISH

Pondicherry Arnav R
Accepting New Patients:Y
Eastward Medical Group PC
Virtual Visits Only
Provider ,Boston,MA 02199
Suffolk
(646) 993-5985
ENGLISH
Office: ENGLISH

LeMay Michelle
Accepting New Patients:Y
Educational Psychology & Education Center LLC
Virtual Visits Only
Provider ,Boston,MA 02199
Suffolk
(508) 450-6202
ENGLISH
Office: ENGLISH

Edwards Jodi L
Accepting New Patients:N
Edwards, Jodi L.
Virtual Visits Only
Provider ,Boston,MA 02199
Suffolk
(774) 223-0385
ENGLISH
Office: ENGLISH

Flynn Lawrence
Accepting New Patients:Y
eHome Behavioral Care LLC
Virtual Visits Only
Provider ,Boston,MA 02199
Suffolk
(833) 403-4663
ENGLISH
Office: ENGLISH

Williams Candice
Accepting New Patients:N
eHome Behavioral Care LLC
275 Cambridge St
,Boston,MA 02114
Suffolk
(833) 403-4663
ENGLISH
Office: ENGLISH

Williams Candice
Accepting New Patients:N
eHome Behavioral Care LLC
Virtual Visits Only
Provider ,Boston,MA 02199
Suffolk
(833) 403-4663
ENGLISH
Office: ENGLISH

Ehrenthal Frank E
Accepting New Patients:Y
Ehrenthal, Frank E.
185 Devonshire St
,Boston,MA 02110
Suffolk
(617) 795-0764
ENGLISH
Office: ENGLISH

Evans Eileen K
Accepting New Patients:Y
Eileen Evans LICSW
Virtual Visits Only
Provider ,Boston,MA 02199
Suffolk
(774) 419-5691
ENGLISH
Office: ENGLISH

Eisenberg Linda J
Accepting New Patients:N
Eisenberg, Linda J.
Virtual Visits Only
Provider ,Boston,MA 02199
Suffolk
(508) 864-5935
ENGLISH
Office: ENGLISH

El Tayar Nadia
Accepting New Patients:N
El Tayar, Nadia
1996 Centre St Ste 11
,West Roxbury,MA 02132
Suffolk
(617) 980-1743
FRENCH|ENGLISH
Office: ENGLISH

Frechette Eleanor
Accepting New Patients:Y
Eleanor Frechette MSW LICSW PLLC
Virtual Visits Only
Provider ,Boston,MA 02199
Suffolk
(860) 759-9798
ENGLISH
Office: ENGLISH

Ellam Matthew S
Accepting New Patients:N
Elemental Health
56 Broad St Ste 51014
,Boston,MA 02109
Suffolk
(617) 858-0313
PORTUGUESE|SPANISH|ENGLISH
Office: ENGLISH

Stevens Susan P
Accepting New Patients:Y
Elemental Health
56 Broad St Ste 51014
,Boston,MA 02109
Suffolk
(617) 858-0313
ENGLISH
Office: ENGLISH

Mohlar Quinn
Accepting New Patients:Y
Elemental Intuition
Virtual Visits Only
Provider ,Boston,MA 02199
Suffolk
(978) 575-4175
ENGLISH
Office: ENGLISH

Swift Matthew
Accepting New Patients:Y
Elemental Intuition
Virtual Visits Only
Provider ,Boston,MA 02199
Suffolk
(413) 727-5116
ENGLISH
Office: ENGLISH

Medvedovski Khanukaev Elena
Accepting New Patients:N
Elena Medvedovsky
17 Henshaw St
,Brighton,MA 02135
Suffolk
(617) 669-6059
HEBREW|RUSSIAN|ENGLISH
Office: ENGLISH

Canoa Alisha
Accepting New Patients:Y
Elevate Mental Health and Wellness
Virtual Visits Only
Provider ,Boston,MA 02199
Suffolk
(413) 537-1465
ENGLISH
Office: ENGLISH

Jeanlouis Sefora
Accepting New Patients:N
Elevated Mind Therapy & Healing
Virtual Visits Only
Provider ,Boston,MA 02199
Suffolk
(617) 454-4319
FRENCH|ENGLISH|CAPE VERDE CREOLE|HAITIAN CREOLE /KWEO
Office: ENGLISH

Maina Margaret
Accepting New Patients:Y
Eli-Jun Counseling & Consulting LLC
Virtual Visits Only
Provider ,Boston,MA 02199
Suffolk
(339) 240-9831
SWAHILI|ENGLISH
Office: ENGLISH

Smith James M
Accepting New Patients:N
ELITE BEHAVIORAL SERVICES INC
27 Ridgecrest Ter Apt 14 ,West Roxbury,MA 02132
Suffolk
(617) 435-3620
ENGLISH
Office: ENGLISH

Mcgillivray Elizabeth
Accepting New Patients:N
Elizabeth McGillivray
54 Belcher St
,Winthrop,MA 02152
Suffolk
(617) 852-3335
ENGLISH
Office: ENGLISH

Selden Elizabeth A
Accepting New Patients:N
Elizabeth Selden LICSW
Virtual Visits Only
Provider ,Boston,MA 02199
Suffolk
(413) 274-7780
ENGLISH
Office: ENGLISH

Moodie Ellen A
Accepting New Patients:N
Ellen Moodie LICSW
Virtual Visits Only
Provider ,BOSTON,MA 02199
Suffolk
(508) 596-1337
ENGLISH
Office: ENGLISH

Almeida Russell Toni L
Accepting New Patients:Y
Ellie Mental Health
Virtual Visits Only
Provider ,Boston,MA 02199
Suffolk
(617) 501-5300
ENGLISH
Office: ENGLISH

Valenti Danielle
Accepting New Patients:N
Ellie Mental Health
Virtual Visits Only
Provider ,Boston,MA 02199
Suffolk
(617) 404-3621
ENGLISH
Office: ENGLISH

Ellis Meghann D
Accepting New Patients:N
Ellis, Meghann D.
Virtual Visits Only
Provider ,Boston,MA 02199
Suffolk
(860) 748-2584
ENGLISH
Office: ENGLISH

Ellison Todd W
Accepting New Patients:Y
Ellison, Todd W.
Virtual Visits Only
Provider ,Boston,MA 02199
Suffolk
(401) 447-5952
ENGLISH
Office: ENGLISH

McCue Elyse
Accepting New Patients:Y
Elyse Mccue
Virtual Visits Only
Provider ,Boston,MA 02199
Suffolk
(781) 603-3322
ENGLISH
Office: ENGLISH

Lemons Elise
Accepting New Patients:N
Embolden & Embody Healing
Virtual Visits Only
Provider ,Boston,MA 02199
Suffolk
(617) 804-5615
ENGLISH
Office: ENGLISH

Lenhard Danielle A
Accepting New Patients:N
EMDR Intensive Therapy
Virtual Visits Only
Provider ,Boston,MA 02199
Suffolk
(413) 341-4235
ENGLISH
Office: ENGLISH

Paparazzo Taylor
Accepting New Patients:N
Emdr Therapy Solutions and Wellness LLC
Virtual Visits Only
Provider ,Boston,MA 02199
Suffolk
(774) 205-2857
ENGLISH
Office: ENGLISH

SUFFOLK COUNTY

Millan Sherly
Accepting New Patients:Y
EMDR Unlocked
Virtual Visits Only
Provider ,Boston,MA 02199
Suffolk
(617) 286-5581
SPANISH|ENGLISH
Office: ENGLISH

Martinez Emily
Accepting New Patients:Y
EMILY D MARTINEZ DBA Lighthouse Psychiatry & Counseling
Virtual Visits Only
Provider ,Boston,MA 02199
Suffolk
(508) 843-2802
ENGLISH
Office: ENGLISH

Papaeliou Emily C
Accepting New Patients:Y
Emily Papaeliou PLLC
Virtual Visits Only
Provider ,Boston,MA 02199
Suffolk
(630) 394-9766
ENGLISH
Office: ENGLISH

Cao Ying A
Accepting New Patients:N
EMK Neurotherapeutics
224 Clarendon St Ste 22 ,Boston,MA 02116
Suffolk
(617) 981-9332
MANDARIN|ENGLISH
Office: ENGLISH

Swanson Maria
Accepting New Patients:Y
Emotional Creatures Mental Health LLC
17 Henshaw St Ste 2D ,Brighton,MA 02135
Suffolk
(617) 362-6109
ENGLISH
Office: ENGLISH

Wetterau Ted
Accepting New Patients:N
Empathos Therapy PLLC
Virtual Visits Only
Provider ,Boston,MA 02199
Suffolk
(617) 800-9462
ENGLISH
Office: ENGLISH

Royster Jennifer
Accepting New Patients:Y
Empowered Tomorrows Counseling LLC
Virtual Visits Only
Provider ,Boston,MA 02199
Suffolk
(617) 650-4211
ENGLISH
Office: ENGLISH

Nixon Elizabeth M
Accepting New Patients:Y
EN Psychotherapy LLC
Virtual Visits Only
Provider ,Boston,MA 02199
Suffolk
(508) 330-4737
ENGLISH
Office: ENGLISH

Monterrey Jussety V
Accepting New Patients:N
Encanto Therapy Group
Virtual Visits Only
Provider ,Boston,MA 02199
Suffolk
(201) 252-7373
SPANISH|ENGLISH
Office: ENGLISH

Enegess Karen
Accepting New Patients:Y
Enegess, Karen
3464 Washington St ,Jamaica Plain,MA 02130
Suffolk
(617) 293-8466
ENGLISH
Office: ENGLISH

Nakollari Aleksa
Accepting New Patients:N
Eneida Qirko
Virtual Visits Only
Provider ,Boston,MA 02199
Suffolk
(978) 295-1843
ENGLISH
Office: ENGLISH

Qirko Eneida M
Accepting New Patients:Y
Eneida Qirko
Virtual Visits Only
Provider ,Boston,MA 02199
Suffolk
(617) 996-1344
ENGLISH
Office: ENGLISH

Ennis Debbie
Accepting New Patients:Y
Ennis, Debbie
Virtual Visits Only
Provider ,Boston,MA 02199
Suffolk
(864) 404-7644
ENGLISH
Office: ENGLISH

Wilson bahoun Tele
Accepting New Patients:Y
Equilibria Counseling
Virtual Visits Only
Provider ,Boston,MA 02199
Suffolk
(617) 299-1176
ENGLISH
Office: ENGLISH

Collins Natalia
Accepting New Patients:Y
Equilibria Mental Health LLC
Virtual Visits Only
Provider ,Boston,MA 02199
Suffolk
(781) 990-5310
ENGLISH
Office: ENGLISH

Equilibria Mental Health LLC
Accepting New Patients:Y
Equilibria Mental Health LLC
Virtual Visits Only
Provider ,Boston,MA 02199
Suffolk
(978) 505-5845
ENGLISH
Office: ENGLISH

SUFFOLK COUNTY

Heaton Sara E
Accepting New Patients:Y
Equilibria Mental Health LLC
Virtual Visits Only
Provider ,Boston,MA 02199
Suffolk
(781) 990-5310
ENGLISH
Office: ENGLISH

Packard Laura
Accepting New Patients:N
Equilibria Mental Health LLC
Virtual Visits Only
Provider ,Boston,MA 02199
Suffolk
(781) 990-5310
ENGLISH
Office: ENGLISH

Newall Erica J
Accepting New Patients:Y
Erica Newall
Virtual Visits Only
Provider ,Boston,MA 02199
Suffolk
(774) 435-1465
ENGLISH
Office: ENGLISH

Tidd Erica L
Accepting New Patients:N
Erica Tidd
Virtual Visits Only
Provider ,Boston,MA 02199
Suffolk
(774) 435-1465
ENGLISH
Office: ENGLISH

Fugere Erika
Accepting New Patients:N
Erika Fugere
Virtual Visits Only
Provider ,Boston,MA 02199
Suffolk
(423) 430-6656
ENGLISH
Office: ENGLISH

Hightower Erin M
Accepting New Patients:Y
Erin Hightower
Virtual Visits Only
Provider ,Boston,MA 02199
Suffolk
(617) 949-0884
ENGLISH
Office: ENGLISH

Escandel Heather K
Accepting New Patients:Y
Escandel, Heather K.
Virtual Visits Only
Provider ,Boston,MA 02199
Suffolk
(774) 251-9869
ENGLISH
Office: ENGLISH

Silverman Esther H
Accepting New Patients:Y
Esther H Silverman LICSW
Virtual Visits Only
Provider ,Boston,MA 02199
Suffolk
(508) 479-6463
ENGLISH
Office: ENGLISH

Etkind Stephen L
Accepting New Patients:Y
Etkind, Stephen L.
Virtual Visits Only
Provider ,Boston,MA 02199
Suffolk
(781) 740-2699
ENGLISH
Office: ENGLISH

Aviles Eunice V
Accepting New Patients:N
Eunice Aviles PsyD LMHC
Virtual Visits Only
Provider ,Boston,MA 02199
Suffolk
(413) 657-6104
SPANISH|ENGLISH
Office: ENGLISH

Senner Eva R
Accepting New Patients:N
Eva Ray Senner LLC
Virtual Visits Only
Provider ,Boston,MA 02199
Suffolk
(781) 960-8218
ENGLISH
Office: ENGLISH

Foster Sara
Accepting New Patients:Y
Ever Human Therapy PLLC
Virtual Visits Only
Provider ,Boston,MA 02199
Suffolk
(978) 225-3235
ENGLISH
Office: ENGLISH

Lidrbauch Izabella
Accepting New Patients:Y
Ever Human Therapy PLLC
Virtual Visits Only
Provider ,Boston,MA 02199
Suffolk
(978) 771-0693
ENGLISH
Office: ENGLISH

Pelland Stephanie
Accepting New Patients:Y
Ever Human Therapy PLLC
Virtual Visits Only
Provider ,Boston,MA 02199
Suffolk
(423) 827-5300
ENGLISH
Office: ENGLISH

Vlahakes Alexandra L
Accepting New Patients:N
Ever Human Therapy PLLC
6 Liberty Sq # 257 ,Boston,MA 02109
Suffolk
(423) 827-5300
ENGLISH
Office: ENGLISH

Vlahakes Alexandra L
Accepting New Patients:N
Ever Human Therapy PLLC
6 Liberty Sq ,Boston,MA 02109
Suffolk
(617) 548-8348
ENGLISH
Office: ENGLISH

Quintero Elsy
Accepting New Patients:Y
Everflow Counseling
Virtual Visits Only
Provider ,Boston,MA 02199
Suffolk
(978) 594-2480
SPANISH|ENGLISH
Office: ENGLISH

Araujo Erica M
Accepting New Patients:Y
EVERGREEN MIND AND WELLNESS
Virtual Visits Only
Provider ,Boston,MA 02199
Suffolk
(978) 202-6226
ENGLISH
Office: ENGLISH

Watkins Keith
Accepting New Patients:Y
Evergreen Psychotherapy LLC
Virtual Visits Only
Provider ,Boston,MA 02199
Suffolk
(413) 274-7530
ENGLISH
Office: ENGLISH

Hayes Emily M
Accepting New Patients:Y
Expressive Minds Counseling
Virtual Visits Only
Provider ,Boston,MA 02199
Suffolk
(815) 871-7668
ENGLISH
Office: ENGLISH

Fabbri Kristin A
Accepting New Patients:N
Fabbri, Kristin A.
Virtual Visits Only
Provider ,Boston,MA 02199
Suffolk
(781) 859-9595
ENGLISH
Office: ENGLISH

Fabian Kurt
Accepting New Patients:Y
Fabian, Kurt
185 Devonshire St Ste 502 ,Boston,MA 02110
Suffolk
(610) 507-5954
ENGLISH
Office: ENGLISH

Fagerberg Doreen Q
Accepting New Patients:Y
Fagerberg, Doreen Q.
Virtual Visits Only
Provider ,Boston,MA 02199
Suffolk
(508) 688-4982
ENGLISH
Office: ENGLISH

Falconer Paul E
Accepting New Patients:N
Falconer, Paul E.
Virtual Visits Only
Provider ,Boston,MA 02199
Suffolk
(978) 979-4101
ENGLISH
Office: ENGLISH

Cutillo Jacquelyn E
Accepting New Patients:Y
Family and Educational Wellness Center
Virtual Visits Only
Provider ,Boston,MA 02199
Suffolk
(800) 735-8951
ENGLISH
Office: ENGLISH

Steinhardt Jay
Accepting New Patients:Y
Family and Educational Wellness Center
Virtual Visits Only
Provider ,Boston,MA 02199
Suffolk
(800) 735-8951
ENGLISH
Office: ENGLISH

Alston Kathryn
Accepting New Patients:Y
FamilyWell PLLC
Virtual Visits Only
Provider ,Boston,MA 02199
Suffolk
(864) 336-2731
ENGLISH
Office: ENGLISH

Chiarenza Samantha
Accepting New Patients:Y
FamilyWell PLLC
Virtual Visits Only
Provider ,Boston,MA 02199
Suffolk
(864) 336-2731
ENGLISH
Office: ENGLISH

Houle Lauren
Accepting New Patients:Y
FamilyWell PLLC
Virtual Visits Only
Provider ,Boston,MA 02199
Suffolk
(864) 336-2731
ENGLISH
Office: ENGLISH

Johnson Ashelei C
Accepting New Patients:N
FamilyWell PLLC
Virtual Visits Only
Provider ,Boston,MA 02199
Suffolk
(508) 658-3489
ENGLISH
Office: ENGLISH

Nusom BRIDGET
Accepting New Patients:Y
FamilyWell PLLC
Virtual Visits Only
Provider ,Boston,MA 02199
Suffolk
(864) 336-2731
ENGLISH
Office: ENGLISH

Paul Dahyana
Accepting New Patients:Y
FamilyWell PLLC
Virtual Visits Only
Provider ,Boston,MA 02199
Suffolk
(864) 336-2731
ENGLISH|HAITIAN CREOLE /KWEO
Office: ENGLISH

SUFFOLK COUNTY

Powers Carrie A
Accepting New Patients:N
FamilyWell PLLC
Virtual Visits Only
Provider ,Boston,MA 02199
Suffolk
(864) 336-2731
ENGLISH
Office: ENGLISH

Sachetta Kaycee
Accepting New Patients:Y
FamilyWell PLLC
Virtual Visits Only
Provider ,Boston,MA 02199
Suffolk
(864) 336-2731
ENGLISH
Office: ENGLISH

Tedoe Laywell M
Accepting New Patients:N
FamilyWell PLLC
Virtual Visits Only
Provider ,Boston,MA 02199
Suffolk
(470) 870-2620
ENGLISH
Office: ENGLISH

Farrell Dorothy C
Accepting New Patients:Y
Farrell, Dorothy C.
Virtual Visits Only
Provider ,Boston,MA 02199
Suffolk
(774) 521-2176
ENGLISH
Office: ENGLISH

Fathers Uplift Family Group LLC
Accepting New Patients:Y
Fathers Uplift Family Group LLC
12 Southern Ave
,Dorchester Center,MA 02124
Suffolk
(617) 708-0870
ENGLISH
Office: SPANISH|ENGLISH|HAITIAN CREOLE /KWEO

Featherman Joan M
Accepting New Patients:N
Featherman, Joan M.
Virtual Visits Only
Provider ,Boston,MA 02199
Suffolk
(413) 522-7574
ENGLISH
Office: ENGLISH

Fenway Community Health Center Inc
Accepting New Patients:Y
Fenway Community Health Center Inc
1340 Boylston St
,Boston,MA 02215
Suffolk
(414) 267-6502
ENGLISH
Office: SPANISH|ENGLISH

Fenway Community Health Center Inc
Accepting New Patients:Y
Fenway Community Health Center Inc
1340 Boylston St Fl 7
,Boston,MA 02215
Suffolk
(617) 927-6202
ENGLISH
Office: SPANISH|ENGLISH

Fenway Community Health Center Inc
Accepting New Patients:Y
Fenway Community Health Center Inc
142 Berkeley St Ste 4
,Boston,MA 02116
Suffolk
(617) 927-6202
ENGLISH
Office: SPANISH|ENGLISH

Fenway Community Health Center Inc
Accepting New Patients:Y
Fenway Community Health Center Inc
75 Kneeland St Fl 2
,Boston,MA 02111
Suffolk
(617) 927-6202
ENGLISH
Office: SPANISH|ENGLISH

Ferguson Sarah C
Accepting New Patients:Y
Ferguson, Sarah C.
Virtual Visits Only
Provider ,Boston,MA 02199
Suffolk
(774) 234-7887
ENGLISH
Office: ENGLISH

Ferreira Sandra C
Accepting New Patients:Y
Ferreira, Sandra C.
867 Boylston St Fl 5
,Boston,MA 02116
Suffolk
(617) 953-7073
PORTUGUESE|SPANISH|ENGLISH
Office: ENGLISH

Naglieri Robin E
Accepting New Patients:N
Finding Balance Therapy & Wellness
Virtual Visits Only
Provider ,Boston,MA 02199
Suffolk
(860) 578-4811
ENGLISH
Office: ENGLISH

Bates Andrea C
Accepting New Patients:Y
Finding Balance Therapy Wellness PLLC
Virtual Visits Only
Provider ,Boston,MA 02199
Suffolk
(860) 578-4811
ENGLISH
Office: ENGLISH

Naglieri Robin E
Accepting New Patients:Y
Finding Balance Therapy Wellness PLLC
Virtual Visits Only
Provider ,Boston,MA 02199
Suffolk
(860) 578-4811
ENGLISH
Office: ENGLISH

Malaj Eglantina
Accepting New Patients:Y
Finding Myself
57 Putnam St
,Winthrop,MA 02152
Suffolk
(857) 201-5623
ENGLISH
Office: ENGLISH

SUFFOLK COUNTY

Buckner Kimberly C
Accepting New Patients:N
First Steps Wellness
Virtual Visits Only
Provider ,Boston,MA 02199
Suffolk
(602) 562-7383
ENGLISH
Office: ENGLISH

Fisher Katz Leslie R
Accepting New Patients:Y
Fisher Katz, Leslie R.
Virtual Visits Only
Provider ,Boston,MA 02199
Suffolk
(413) 320-7433
ENGLISH
Office: ENGLISH

Fizer Carol L
Accepting New Patients:Y
Fizer, Carol L.
Virtual Visits Only
Provider ,Boston,MA 02199
Suffolk
(617) 448-1439
ENGLISH
Office: ENGLISH

Flax Donna S
Accepting New Patients:Y
Flax, Donna S.
Virtual Visits Only
Provider ,Boston,MA 02199
Suffolk
(508) 237-1159
ENGLISH
Office: ENGLISH

Fleger Berman Linda
Accepting New Patients:Y
Fleger Berman, Linda
Virtual Visits Only
Provider ,Boston,MA 02199
Suffolk
(617) 738-9480
ENGLISH
Office: ENGLISH

Flint Julie
Accepting New Patients:Y
Flint Therapy Services LLC
54 Creighton St Apt 2 ,Jamaica Plain,MA 02130
Suffolk
(617) 286-2599
ENGLISH
Office: ENGLISH

Flint Julie
Accepting New Patients:Y
Flint Therapy Services LLC
670 Centre St ,Jamaica Plain,MA 02130
Suffolk
(617) 286-2599
ENGLISH
Office: ENGLISH

Weber Parker Malia
Accepting New Patients:Y
Flourish Mental Health and Wellness
Virtual Visits Only
Provider ,Boston,MA 02199
Suffolk
(904) 849-0889
ENGLISH
Office: ENGLISH

Folcarelli Donna J
Accepting New Patients:Y
Folcarelli, Donna J.
867 Boylston St Fl 5 ,Boston,MA 02116
Suffolk
(401) 497-9115
ENGLISH
Office: ENGLISH

Chowdhury Nagib H
Accepting New Patients:N
Forefront Rosenzweig Medical Services
45 School St Ste 202 ,Boston,MA 02108
Suffolk
(972) 449-0540
ENGLISH
Office: ENGLISH

Flores Sara K
Accepting New Patients:N
Forefront Rosenzweig Medical Services
45 School St Ste 202 ,Boston,MA 02108
Suffolk
(972) 449-0540
SPANISH|ENGLISH
Office: ENGLISH

Forefront Rosenzweig Medical Servic
Accepting New Patients:Y
Forefront Rosenzweig Medical Services
45 School St Ste 202 ,Boston,MA 02108
Suffolk
(972) 449-0540
ENGLISH
Office: ENGLISH

Headley Craig A
Accepting New Patients:Y
Forefront Rosenzweig Medical Services
45 School St Ste 202 ,Boston,MA 02108
Suffolk
(972) 449-0540
ENGLISH
Office: ENGLISH

Horwath Ewald
Accepting New Patients:N
Forefront Rosenzweig Medical Services
45 School St Ste 202 ,Boston,MA 02108
Suffolk
(972) 449-0540
ENGLISH
Office: ENGLISH

Kenny John M
Accepting New Patients:N
Forefront Rosenzweig Medical Services
45 School St Ste 202 ,Boston,MA 02108
Suffolk
(972) 449-0540
ENGLISH
Office: ENGLISH

McCadney Jacquel M
Accepting New Patients:N
Forefront Rosenzweig Medical Services
45 School St Ste 202 ,Boston,MA 02108
Suffolk
(972) 449-0540
ENGLISH
Office: ENGLISH

SUFFOLK COUNTY

Pondicherry Arnav R
Accepting New Patients:N
Forefront Rosenzweig Medical Services
45 School St Ste 202
,Boston,MA 02108
Suffolk
(972) 449-0540
ENGLISH
Office: ENGLISH

Rodier Nicole A
Accepting New Patients:N
Forefront Rosenzweig Medical Services
45 School St Ste 202
,Boston,MA 02108
Suffolk
(972) 449-0540
ENGLISH
Office: ENGLISH

Windham Charles P
Accepting New Patients:N
Forefront Rosenzweig Medical Services
45 School St Ste 202
,Boston,MA 02108
Suffolk
(972) 449-0540
ENGLISH
Office: ENGLISH

Windham Charles P
Accepting New Patients:Y
Forefront Telecare Inc
45 School St Ste 202
,Boston,MA 02108
Suffolk
(972) 449-0540
ENGLISH
Office: ENGLISH

Sclafani Jennifer
Accepting New Patients:N
Forest Beach Counseling and Wellness
Virtual Visits Only
Provider ,Boston,MA 02199
Suffolk
(508) 662-0841
ENGLISH
Office: ENGLISH

Pinto Zuluaga Irene M
Accepting New Patients:N
Foresta Behavioral Health LLC
173 Shirley St Apt 4
,Winthrop,MA 02152
Suffolk
(857) 540-7523
SPANISH|ENGLISH
Office: ENGLISH

McAdams Mikayla
Accepting New Patients:N
Foundations For Wellness LLC
Virtual Visits Only
Provider ,Boston,MA 02199
Suffolk
(508) 635-1337
ENGLISH
Office: ENGLISH

Nedry Julia
Accepting New Patients:Y
Four out of Four Programs & Services LLC
Virtual Visits Only
Provider ,Boston,MA 02199
Suffolk
(413) 217-4667
ENGLISH
Office: ENGLISH

Shea Francis G
Accepting New Patients:N
Francis Shea
Virtual Visits Only
Provider ,Boston,MA 02199
Suffolk
(413) 230-9104
ENGLISH
Office: ENGLISH

Bradbury Kathryn
Accepting New Patients:N
Franciscan Hospital for Children
30 Warren St
,Boston,MA 02135
Suffolk
(617) 254-3800
ENGLISH
Office: ENGLISH

Franciscan Hospital for Children
Accepting New Patients:Y
Franciscan Hospital for Children
30 Warren St
,Boston,MA 02135
Suffolk
(617) 254-3800
ENGLISH
Office: ENGLISH

Gruskay Zoe
Accepting New Patients:N
Franciscan Hospital for Children
30 Warren St
,Boston,MA 02135
Suffolk
(617) 779-1111
ENGLISH
Office: ENGLISH

Denelsbeck Emma
Accepting New Patients:Y
Franciscan Hospital for Children
30 Warren St
,Brighton,MA 02135
Suffolk
(617) 254-3800
ENGLISH
Office: ENGLISH

Mendez Sara
Accepting New Patients:N
Franciscan Hospital for Children
30 Warren St
,Brighton,MA 02135
Suffolk
(617) 254-3800
ENGLISH
Office: ENGLISH

Lichtor Stephanie
Accepting New Patients:N
Franciscan Pediatrics INC
30 Warren St
,Brighton,MA 02135
Suffolk
(617) 779-1203
ENGLISH
Office: ENGLISH

Mendez Sara
Accepting New Patients:N
Franciscan Pediatrics INC
30 Warren St
,Brighton,MA 02135
Suffolk
(617) 254-3800
ENGLISH
Office: ENGLISH

Wulff Charles
Accepting New Patients:N
Franciscan Pediatrics INC
30 Warren St
,Brighton,MA 02135
Suffolk
(617) 254-3800
ENGLISH
Office: ENGLISH

Franco Silvia C
Accepting New Patients:Y
Franco, Silvia C.
Virtual Visits Only
Provider ,Boston,MA 02199
Suffolk
(508) 397-8261
SPANISH|ENGLISH
Office: ENGLISH

Frank Merrill A
Accepting New Patients:Y
Frank, Merrill A.
Virtual Visits Only
Provider ,Boston,MA 02199
Suffolk
(617) 846-3330
ENGLISH
Office: ENGLISH

Franklin Ashley
Accepting New Patients:Y
Franklin, Ashley
Virtual Visits Only
Provider ,Boston,MA 02199
Suffolk
(508) 681-9924
ENGLISH
Office: ENGLISH

Franklin Leona M
Accepting New Patients:N
Franklin, Leona M.
1452 Dorchester Ave
,Dorchester,MA 02122
Suffolk
(617) 502-8823
ENGLISH
Office: ENGLISH

Fraser Krystin L
Accepting New Patients:N
Fraser, Krystin L.
Virtual Visits Only
Provider ,Boston,MA 02199
Suffolk
(508) 298-8773
ENGLISH
Office: ENGLISH

Cooper Kenyetta L
Accepting New Patients:Y
FREE2BU Therapeutic Services PLLC
Virtual Visits Only
Provider ,Boston,MA 02199
Suffolk
(615) 208-3205
ENGLISH
Office: ENGLISH

Freed Cassidy
Accepting New Patients:Y
Freed, Cassidy
Virtual Visits Only
Provider ,Boston,MA 02199
Suffolk
(978) 594-6853
ENGLISH
Office: ENGLISH

Freed Sylvia E
Accepting New Patients:Y
Freed, Sylvia E.
Virtual Visits Only
Provider ,Boston,MA 02199
Suffolk
(617) 244-1162
ENGLISH
Office: ENGLISH

Jarman Matthew
Accepting New Patients:Y
Freedom Therapy
Virtual Visits Only
Provider ,Boston,MA 02199
Suffolk
(774) 482-0995
ENGLISH
Office: ENGLISH

Freiband Glen A
Accepting New Patients:N
Freiband, Glen A.
Virtual Visits Only
Provider ,Boston,MA 02199
Suffolk
(508) 369-7404
ENGLISH
Office: ENGLISH

Freid Richard J
Accepting New Patients:N
Freid, Richard J.
Virtual Visits Only
Provider ,Boston,MA 02199
Suffolk
(781) 864-9108
ENGLISH
Office: ENGLISH

Friedlander Frances L
Accepting New Patients:Y
Friedlander, Frances L.
Virtual Visits Only
Provider ,Boston,MA 02199
Suffolk
(508) 328-4997
ENGLISH
Office: ENGLISH

Furcolo Katherine F
Accepting New Patients:N
Furcolo, Katherine F.
Virtual Visits Only
Provider ,Boston,MA 02199
Suffolk
(978) 791-3869
ENGLISH
Office: ENGLISH

Weeks Joseph R
Accepting New Patients:N
Futures through Foundations
Virtual Visits Only
Provider ,Boston,MA 02199
Suffolk
(781) 267-3808
ENGLISH
Office: ENGLISH

Corens Gabriel
Accepting New Patients:Y
Gabriel Corens LICSW
Virtual Visits Only
Provider ,Boston,MA 02199
Suffolk
(857) 201-0403
SPANISH|ENGLISH
Office: ENGLISH

Zanna Gaia
Accepting New Patients:Y
Gaia Zanna
185 Devonshire St Ste 502 ,Boston,MA 02110
Suffolk
(617) 335-7729
ITALIAN|ENGLISH
Office: ENGLISH

Galligan Elizabeth
Accepting New Patients:N
Galligan, Elizabeth
Virtual Visits Only Provider ,Boston,MA 02199
Suffolk
(978) 771-0123
ENGLISH
Office: ENGLISH

Gamble Justin
Accepting New Patients:Y
Gamble, Justin
185 Grovers Ave ,Winthrop,MA 02152
Suffolk
(508) 380-3502
ENGLISH
Office: ENGLISH

Gandara Mental Health Center
Accepting New Patients:Y
Gandara Mental Health Center
440 McClellan Hwy ,East Boston,MA 02128
Suffolk
(857) 264-0965
ENGLISH
Office: SPANISH|ENGLISH

Garcia Mercado Jose N
Accepting New Patients:N
Garcia Mercado, Jose N.
Virtual Visits Only Provider ,Boston,MA 02199
Suffolk
(413) 200-2570
SPANISH|ENGLISH
Office: ENGLISH

Garcia Georgina E
Accepting New Patients:N
Garcia, Georgina E.
30 Warren St ,Brighton,MA 02135
Suffolk
(617) 254-3800
SPANISH|ENGLISH
Office: ENGLISH

Abbott Caroline
Accepting New Patients:N
Garden State Behavioral HealthServices PC
Virtual Visits Only Provider ,Boston,MA 02199
Suffolk
(646) 941-7645
ENGLISH
Office: ENGLISH

Abbuah Alberta
Accepting New Patients:Y
Garden State Behavioral HealthServices PC
75 Arlington St Ste 500 ,Boston,MA 02116
Suffolk
(646) 941-7645
ENGLISH
Office: ENGLISH

Abimaje Dorcas
Accepting New Patients:Y
Garden State Behavioral HealthServices PC
Virtual Visits Only Provider ,Boston,MA 02199
Suffolk
(646) 941-7645
ENGLISH
Office: ENGLISH

Abouraad Eliza
Accepting New Patients:Y
Garden State Behavioral HealthServices PC
100 Cambridge St Fl 14 ,Boston,MA 02114
Suffolk
(646) 941-7645
ENGLISH
Office: ENGLISH

Abramowitz Eliyohu
Accepting New Patients:Y
Garden State Behavioral HealthServices PC
Virtual Visits Only Provider ,Boston,MA 02199
Suffolk
(646) 941-7645
ENGLISH
Office: ENGLISH

Acaso Ronellie J
Accepting New Patients:Y
Garden State Behavioral HealthServices PC
Virtual Visits Only Provider ,BOSTON,MA 02199
Suffolk
(646) 941-7645
FRENCH|SPANISH|TAGALOG, FILIPINO|ENGLISH|CAPE VERDE CREOLE
Office: ENGLISH

Ahern Nicholas J
Accepting New Patients:Y
Garden State Behavioral HealthServices PC
Virtual Visits Only Provider ,BOSTON,MA 02199
Suffolk
(646) 941-7645
ENGLISH
Office: ENGLISH

Alce Fabienne
Accepting New Patients:Y
Garden State Behavioral HealthServices PC
75 Arlington St ,Boston,MA 02116
Suffolk
(646) 941-7645
ENGLISH
Office: ENGLISH

Alexis Mackie I
Accepting New Patients:Y
Garden State Behavioral HealthServices PC
Virtual Visits Only Provider ,Boston,MA 02199
Suffolk
(646) 941-7645
ENGLISH
Office: ENGLISH

Almeida Alyce
Accepting New Patients:N
Garden State Behavioral HealthServices PC
Virtual Visits Only Provider ,BOSTON,MA 02199
Suffolk
(646) 941-7645
ENGLISH
Office: ENGLISH

SUFFOLK COUNTY

Ames Alison
Accepting New Patients:N
Garden State Behavioral HealthServices PC
Virtual Visits Only
Provider ,BOSTON,MA 02199
Suffolk
(646) 941-7645
ENGLISH
Office: ENGLISH

Amira Esraa
Accepting New Patients:Y
Garden State Behavioral HealthServices PC
Virtual Visits Only
Provider ,Boston,MA 02199
Suffolk
(646) 941-7645
ARABIC, LEBANESE, SYRIAN|ENGLISH
Office: ENGLISH

Anderson Maegan
Accepting New Patients:N
Garden State Behavioral HealthServices PC
Virtual Visits Only
Provider ,Boston,MA 02199
Suffolk
(646) 941-7645
ENGLISH
Office: ENGLISH

Angelone Jennifer
Accepting New Patients:N
Garden State Behavioral HealthServices PC
Virtual Visits Only
Provider ,BOSTON,MA 02199
Suffolk
(646) 941-7645
ENGLISH
Office: ENGLISH

Anglemyer Ethan T
Accepting New Patients:N
Garden State Behavioral HealthServices PC
Virtual Visits Only
Provider ,BOSTON,MA 02199
Suffolk
(646) 941-7645
ENGLISH
Office: ENGLISH

Annor Ellen
Accepting New Patients:Y
Garden State Behavioral HealthServices PC
Virtual Visits Only
Provider ,Boston,MA 02199
Suffolk
(646) 941-7645
ENGLISH
Office: ENGLISH

Anthony Julieann
Accepting New Patients:Y
Garden State Behavioral HealthServices PC
Virtual Visits Only
Provider ,Boston,MA 02199
Suffolk
(646) 941-7645
ENGLISH
Office: ENGLISH

Anzlovar Susan
Accepting New Patients:N
Garden State Behavioral HealthServices PC
Virtual Visits Only
Provider ,BOSTON,MA 02199
Suffolk
(646) 941-7645
ENGLISH
Office: ENGLISH

Aradhya Pooja
Accepting New Patients:Y
Garden State Behavioral HealthServices PC
Virtual Visits Only
Provider ,Boston,MA 02199
Suffolk
(646) 941-7645
ENGLISH
Office: ENGLISH

Armer Samantha
Accepting New Patients:Y
Garden State Behavioral HealthServices PC
Virtual Visits Only
Provider ,BOSTON,MA 02199
Suffolk
(646) 941-7645
ENGLISH
Office: ENGLISH

Armstrong Trina A
Accepting New Patients:Y
Garden State Behavioral HealthServices PC
Virtual Visits Only
Provider ,Boston,MA 02199
Suffolk
(646) 941-7645
ENGLISH
Office: ENGLISH

Arnold Daniel P
Accepting New Patients:N
Garden State Behavioral HealthServices PC
Virtual Visits Only
Provider ,Boston,MA 02199
Suffolk
(646) 941-7645
ENGLISH
Office: ENGLISH

Asbeck Michelle E
Accepting New Patients:Y
Garden State Behavioral HealthServices PC
Virtual Visits Only
Provider ,Boston,MA 02199
Suffolk
(646) 941-7645
ENGLISH
Office: ENGLISH

Asiedu Sarvenaz
Accepting New Patients:Y
Garden State Behavioral HealthServices PC
Virtual Visits Only
Provider ,Boston,MA 02199
Suffolk
(646) 941-7645
ENGLISH
Office: ENGLISH

Assad Jisselle
Accepting New Patients:Y
Garden State Behavioral HealthServices PC
75 Arlington St
,Boston,MA 02116
Suffolk
(646) 941-7645
SPANISH|ENGLISH
Office: ENGLISH

Ayer Kristine
Accepting New Patients:N
Garden State Behavioral HealthServices PC
Virtual Visits Only
Provider ,Boston,MA 02199
Suffolk
(646) 941-7645
ENGLISH
Office: ENGLISH

Baez Reina A
Accepting New Patients:Y
Garden State Behavioral HealthServices PC
Virtual Visits Only Provider ,Boston,MA 02199
Suffolk
(646) 941-7645
SPANISH|ENGLISH
Office: ENGLISH

Bain Chardinal
Accepting New Patients:Y
Garden State Behavioral HealthServices PC
Virtual Visits Only Provider ,BOSTON,MA 02199
Suffolk
(646) 941-7645
ENGLISH
Office: ENGLISH

Baker Sarah
Accepting New Patients:Y
Garden State Behavioral HealthServices PC
Virtual Visits Only Provider ,BOSTON,MA 02199
Suffolk
(646) 941-7645
ENGLISH
Office: ENGLISH

Balestrieri Joseph
Accepting New Patients:N
Garden State Behavioral HealthServices PC
Virtual Visits Only Provider ,Boston,MA 02199
Suffolk
(646) 941-7645
ENGLISH
Office: ENGLISH

Bamiduro Olufunso
Accepting New Patients:N
Garden State Behavioral HealthServices PC
Virtual Visits Only Provider ,BOSTON,MA 02199
Suffolk
(646) 941-7645
ENGLISH
Office: ENGLISH

Bamikole Beatrice
Accepting New Patients:N
Garden State Behavioral HealthServices PC
Virtual Visits Only Provider ,BOSTON,MA 02199
Suffolk
(646) 941-7645
ENGLISH
Office: ENGLISH

Baniukiewicz Katrina
Accepting New Patients:Y
Garden State Behavioral HealthServices PC
90 Canal St Ste 4 ,Boston,MA 02114
Suffolk
(646) 941-7645
ENGLISH
Office: ENGLISH

Banuelos Jose
Accepting New Patients:Y
Garden State Behavioral HealthServices PC
6 Liberty Sq ,Boston,MA 02109
Suffolk
(646) 941-7645
ENGLISH
Office: ENGLISH

Barreto Melissa
Accepting New Patients:Y
Garden State Behavioral HealthServices PC
Virtual Visits Only Provider ,Boston,MA 02199
Suffolk
(646) 941-7645
ENGLISH
Office: ENGLISH

Baumgardt Annalise
Accepting New Patients:Y
Garden State Behavioral HealthServices PC
Virtual Visits Only Provider ,Boston,MA 02199
Suffolk
(646) 941-7645
ENGLISH
Office: ENGLISH

Beard Jessica
Accepting New Patients:Y
Garden State Behavioral HealthServices PC
Virtual Visits Only Provider ,BOSTON,MA 02199
Suffolk
(646) 941-7645
ENGLISH
Office: ENGLISH

Belfort Elsie P
Accepting New Patients:N
Garden State Behavioral HealthServices PC
75 Arlington St Ste 500 ,Boston,MA 02116
Suffolk
(646) 941-7645
FRENCH|ENGLISH|CAPE VERDE CREOLE|HAITIAN CREOLE /KWEO
Office: ENGLISH

Bell Erin A
Accepting New Patients:Y
Garden State Behavioral HealthServices PC
Virtual Visits Only Provider ,Boston,MA 02199
Suffolk
(646) 941-7645
ENGLISH
Office: ENGLISH

Benjamin Heather
Accepting New Patients:Y
Garden State Behavioral HealthServices PC
90 Canal St Ste 4 ,Boston,MA 02114
Suffolk
(646) 941-7645
ENGLISH
Office: ENGLISH

Bennett Cindy
Accepting New Patients:Y
Garden State Behavioral HealthServices PC
Virtual Visits Only Provider ,BOSTON,MA 02199
Suffolk
(646) 941-7645
ENGLISH
Office: ENGLISH

Benton Johnson Dana L
Accepting New Patients:Y
Garden State Behavioral HealthServices PC
Virtual Visits Only Provider ,Boston,MA 02199
Suffolk
(646) 941-7645
ENGLISH
Office: ENGLISH

SUFFOLK COUNTY

Bernat Karen
Accepting New Patients:Y
Garden State Behavioral HealthServices PC
Virtual Visits Only Provider ,BOSTON,MA 02199
Suffolk
(646) 941-7645
ENGLISH
Office: ENGLISH

Bigelow Lia C
Accepting New Patients:Y
Garden State Behavioral HealthServices PC
Virtual Visits Only Provider ,Boston,MA 02199
Suffolk
(646) 941-7645
ENGLISH
Office: ENGLISH

Blacker Sarah E
Accepting New Patients:N
Garden State Behavioral HealthServices PC
Virtual Visits Only Provider ,Boston,MA 02199
Suffolk
(646) 941-7645
ENGLISH
Office: ENGLISH

Blando Taylor
Accepting New Patients:Y
Garden State Behavioral HealthServices PC
Virtual Visits Only Provider ,Boston,MA 02199
Suffolk
(646) 941-7645
ENGLISH
Office: ENGLISH

Boisvert Felicitie
Accepting New Patients:N
Garden State Behavioral HealthServices PC
Virtual Visits Only Provider ,Boston,MA 02199
Suffolk
(646) 941-7645
ENGLISH
Office: ENGLISH

Bouajaj Malika
Accepting New Patients:N
Garden State Behavioral HealthServices PC
185 Devonshire St Ste 502 ,Boston,MA 02110
Suffolk
(646) 941-7645
ENGLISH
Office: ENGLISH

Bourette Micayla
Accepting New Patients:Y
Garden State Behavioral HealthServices PC
Virtual Visits Only Provider ,Boston,MA 02199
Suffolk
(646) 941-7645
ENGLISH
Office: ENGLISH

Bourne Tracey
Accepting New Patients:Y
Garden State Behavioral HealthServices PC
Virtual Visits Only Provider ,Boston,MA 02199
Suffolk
(646) 941-7645
ENGLISH
Office: ENGLISH

Boyer Jennifer
Accepting New Patients:N
Garden State Behavioral HealthServices PC
100 Cambridge St Fl 14 ,Boston,MA 02114
Suffolk
(646) 941-7645
ENGLISH
Office: ENGLISH

Brady Jessica L
Accepting New Patients:N
Garden State Behavioral HealthServices PC
Virtual Visits Only Provider ,BOSTON,MA 02199
Suffolk
(646) 941-7645
ENGLISH
Office: ENGLISH

Bramble Katharine
Accepting New Patients:Y
Garden State Behavioral HealthServices PC
Virtual Visits Only Provider ,Boston,MA 02199
Suffolk
(646) 941-7645
ENGLISH
Office: ENGLISH

Brant Andrea
Accepting New Patients:Y
Garden State Behavioral HealthServices PC
93 Canal St Ste 4 ,Boston,MA 02114
Suffolk
(646) 941-7645
ENGLISH
Office: ENGLISH

Briceno Airen
Accepting New Patients:Y
Garden State Behavioral HealthServices PC
75 Arlington St Ste 500 ,Boston,MA 02116
Suffolk
(646) 941-7645
ENGLISH
Office: ENGLISH

Brown Mukumbi
Accepting New Patients:Y
Garden State Behavioral HealthServices PC
Virtual Visits Only Provider ,Boston,MA 02199
Suffolk
(646) 941-7645
ENGLISH
Office: ENGLISH

Brutus Katlyne
Accepting New Patients:Y
Garden State Behavioral HealthServices PC
75 Arlington St Ste 500 ,Boston,MA 02116
Suffolk
(646) 941-7645
ENGLISH
Office: ENGLISH

Buckley Kristen
Accepting New Patients:Y
Garden State Behavioral HealthServices PC
Virtual Visits Only Provider ,Boston,MA 02199
Suffolk
(646) 941-7645
ENGLISH
Office: ENGLISH

SUFFOLK COUNTY

Buford Christine
Accepting New Patients:N
Garden State Behavioral HealthServices PC
100 Cambridge St Fl 14
,Boston,MA 02114
Suffolk
(646) 941-7645
ENGLISH
Office: ENGLISH

Buford Christine
Accepting New Patients:N
Garden State Behavioral HealthServices PC
90 Canal St Ste 4
,Boston,MA 02114
Suffolk
(646) 941-7645
ENGLISH
Office: ENGLISH

Bullis Laura
Accepting New Patients:Y
Garden State Behavioral HealthServices PC
Virtual Visits Only
Provider ,Boston,MA 02199
Suffolk
(646) 941-7645
ENGLISH
Office: ENGLISH

Bundick Denise Q
Accepting New Patients:Y
Garden State Behavioral HealthServices PC
Virtual Visits Only
Provider ,Boston,MA 02199
Suffolk
(646) 941-7645
ENGLISH
Office: ENGLISH

Burke Maryalice
Accepting New Patients:Y
Garden State Behavioral HealthServices PC
Virtual Visits Only
Provider ,Boston,MA 02199
Suffolk
(646) 941-7645
ENGLISH
Office: ENGLISH

Cade Bonita
Accepting New Patients:Y
Garden State Behavioral HealthServices PC
Virtual Visits Only
Provider ,Boston,MA 02199
Suffolk
(646) 941-7645
ENGLISH
Office: ENGLISH

Cadena Julia E
Accepting New Patients:N
Garden State Behavioral HealthServices PC
529 Main St Ste 200
,Boston,MA 02129
Suffolk
(646) 941-7645
ENGLISH
Office: ENGLISH

Calabro Michelle
Accepting New Patients:N
Garden State Behavioral HealthServices PC
Virtual Visits Only
Provider ,Boston,MA 02199
Suffolk
(646) 941-7645
ENGLISH
Office: ENGLISH

Camara Michele
Accepting New Patients:Y
Garden State Behavioral HealthServices PC
100 Cambridge St Fl 14
,Boston,MA 02114
Suffolk
(646) 941-7645
ENGLISH
Office: ENGLISH

Camargo Rebecca
Accepting New Patients:N
Garden State Behavioral HealthServices PC
Virtual Visits Only
Provider ,Boston,MA 02199
Suffolk
(646) 941-7645
ENGLISH
Office: ENGLISH

Cambra Allysa
Accepting New Patients:Y
Garden State Behavioral HealthServices PC
Virtual Visits Only
Provider ,BOSTON,MA 02199
Suffolk
(646) 941-7645
ENGLISH
Office: ENGLISH

Cantavero Andee K
Accepting New Patients:Y
Garden State Behavioral HealthServices PC
Virtual Visits Only
Provider ,BOSTON,MA 02199
Suffolk
(646) 941-7645
ENGLISH
Office: ENGLISH

Capitman Jamila
Accepting New Patients:Y
Garden State Behavioral HealthServices PC
Virtual Visits Only
Provider ,BOSTON,MA 02199
Suffolk
(646) 941-7645
ENGLISH
Office: ENGLISH

Carl Gertrude
Accepting New Patients:Y
Garden State Behavioral HealthServices PC
Virtual Visits Only
Provider ,BOSTON,MA 02199
Suffolk
(646) 941-7645
ENGLISH
Office: ENGLISH

Caselden Carolyn
Accepting New Patients:Y
Garden State Behavioral HealthServices PC
82 Marlborough St
,Boston,MA 02116
Suffolk
(646) 941-7645
ENGLISH
Office: ENGLISH

Casey Amy E
Accepting New Patients:N
Garden State Behavioral HealthServices PC
Virtual Visits Only
Provider ,Boston,MA 02199
Suffolk
(646) 941-7645
ENGLISH
Office: ENGLISH

SUFFOLK COUNTY

Cassella Kameron J
Accepting New Patients:N
Garden State Behavioral HealthServices PC
Virtual Visits Only Provider ,Boston,MA 02199
Suffolk
(646) 941-7645
ENGLISH
Office: ENGLISH

Chan Nga Ying
Accepting New Patients:Y
Garden State Behavioral HealthServices PC
Virtual Visits Only Provider ,Boston,MA 02199
Suffolk
(646) 941-7645
ENGLISH
Office: ENGLISH

Chianciola Lauren M
Accepting New Patients:Y
Garden State Behavioral HealthServices PC
Virtual Visits Only Provider ,Boston,MA 02199
Suffolk
(646) 941-7645
ENGLISH
Office: ENGLISH

Chiboub Claire
Accepting New Patients:N
Garden State Behavioral HealthServices PC
Virtual Visits Only Provider ,Boston,MA 02199
Suffolk
(646) 941-7645
ENGLISH
Office: ENGLISH

Chidarikire Macrina
Accepting New Patients:Y
Garden State Behavioral HealthServices PC
Virtual Visits Only Provider ,Boston,MA 02199
Suffolk
(646) 941-7645
ENGLISH
Office: ENGLISH

Choen Chaya S
Accepting New Patients:Y
Garden State Behavioral HealthServices PC
100 Cambridge St Fl 14 ,Boston,MA 02114
Suffolk
(646) 941-7645
ENGLISH
Office: ENGLISH

Choen Chaya S
Accepting New Patients:Y
Garden State Behavioral HealthServices PC
90 Canal St Ste 4 ,Boston,MA 02114
Suffolk
(646) 941-7645
ENGLISH
Office: ENGLISH

Chunara Sana
Accepting New Patients:Y
Garden State Behavioral HealthServices PC
100 State St ,Boston,MA 02109
Suffolk
(646) 941-7645
HINDI|SPANISH|ENGLISH|GUJARATI
Office: ENGLISH

Ciovacco Michaela
Accepting New Patients:Y
Garden State Behavioral HealthServices PC
Virtual Visits Only Provider ,Boston,MA 02199
Suffolk
(646) 941-7645
ENGLISH
Office: ENGLISH

Clayman Jarrett L
Accepting New Patients:N
Garden State Behavioral HealthServices PC
100 Cambridge St Fl 14 ,Boston,MA 02114
Suffolk
(646) 941-7645
ENGLISH
Office: ENGLISH

Clovis Christie L
Accepting New Patients:Y
Garden State Behavioral HealthServices PC
Virtual Visits Only Provider ,Boston,MA 02199
Suffolk
(646) 941-7645
ENGLISH
Office: ENGLISH

Collins Brigid
Accepting New Patients:Y
Garden State Behavioral HealthServices PC
1 Marina Park Dr Ste 1410 ,Boston,MA 02210
Suffolk
(646) 941-7645
ENGLISH
Office: ENGLISH

Collins Megan L
Accepting New Patients:Y
Garden State Behavioral HealthServices PC
Virtual Visits Only Provider ,Boston,MA 02199
Suffolk
(646) 941-7645
ENGLISH
Office: ENGLISH

Conforti Angela
Accepting New Patients:Y
Garden State Behavioral HealthServices PC
Virtual Visits Only Provider ,Boston,MA 02199
Suffolk
(646) 941-7645
ENGLISH
Office: ENGLISH

Conklin Tara
Accepting New Patients:N
Garden State Behavioral HealthServices PC
Virtual Visits Only Provider ,BOSTON,MA 02199
Suffolk
(646) 941-7645
ENGLISH
Office: ENGLISH

Cook Daniel J
Accepting New Patients:N
Garden State Behavioral HealthServices PC
6 Liberty Sq ,Boston,MA 02109
Suffolk
(646) 941-7645
ENGLISH
Office: ENGLISH

SUFFOLK COUNTY

Crane Sydney
Accepting New Patients:N
Garden State Behavioral HealthServices PC
Virtual Visits Only Provider ,Boston,MA 02199
Suffolk
(646) 941-7645
ENGLISH
Office: ENGLISH

Crawford Jeidy M
Accepting New Patients:Y
Garden State Behavioral HealthServices PC
Virtual Visits Only Provider ,BOSTON,MA 02199
Suffolk
(646) 941-7645
ENGLISH
Office: ENGLISH

Cross Glen W
Accepting New Patients:Y
Garden State Behavioral HealthServices PC
Virtual Visits Only Provider ,Boston,MA 02199
Suffolk
(646) 941-7645
ENGLISH
Office: ENGLISH

Cudjoe Christina
Accepting New Patients:N
Garden State Behavioral HealthServices PC
75 Arlington St Ste 500 ,Boston,MA 02116
Suffolk
(646) 941-7645
ENGLISH
Office: ENGLISH

Cummins Abigail
Accepting New Patients:N
Garden State Behavioral HealthServices PC
Virtual Visits Only Provider ,Boston,MA 02199
Suffolk
(646) 941-7645
ENGLISH
Office: ENGLISH

Dakin Scott
Accepting New Patients:Y
Garden State Behavioral HealthServices PC
Virtual Visits Only Provider ,Boston,MA 02199
Suffolk
(646) 941-7645
ENGLISH
Office: ENGLISH

DAngelo Melissa S
Accepting New Patients:N
Garden State Behavioral HealthServices PC
100 Cambridge St Fl 14 ,Boston,MA 02114
Suffolk
(646) 941-7645
ENGLISH
Office: ENGLISH

Dawkins Keisha
Accepting New Patients:Y
Garden State Behavioral HealthServices PC
Virtual Visits Only Provider ,Boston,MA 02199
Suffolk
(646) 941-7645
ENGLISH
Office: ENGLISH

Daws Rachel
Accepting New Patients:N
Garden State Behavioral HealthServices PC
154 Maverick St Ste 210 ,Boston,MA 02128
Suffolk
(646) 941-7645
ENGLISH
Office: ENGLISH

Dean Antonietta
Accepting New Patients:Y
Garden State Behavioral HealthServices PC
100 Cambridge St Fl 14 ,Boston,MA 02114
Suffolk
(646) 941-7645
ENGLISH
Office: ENGLISH

Decker Jessica L
Accepting New Patients:N
Garden State Behavioral HealthServices PC
Virtual Visits Only Provider ,BOSTON,MA 02199
Suffolk
(646) 941-7645
ENGLISH
Office: ENGLISH

Defilippi Melissa
Accepting New Patients:N
Garden State Behavioral HealthServices PC
Virtual Visits Only Provider ,Boston,MA 02199
Suffolk
(646) 941-7645
ENGLISH
Office: ENGLISH

Deignan Jodie L
Accepting New Patients:N
Garden State Behavioral HealthServices PC
Virtual Visits Only Provider ,Boston,MA 02199
Suffolk
(646) 941-7645
ENGLISH
Office: ENGLISH

Denault Emily
Accepting New Patients:Y
Garden State Behavioral HealthServices PC
Virtual Visits Only Provider ,BOSTON,MA 02199
Suffolk
(646) 941-7645
ENGLISH
Office: ENGLISH

DeOliveira Leticia
Accepting New Patients:Y
Garden State Behavioral HealthServices PC
Virtual Visits Only Provider ,BOSTON,MA 02199
Suffolk
(646) 941-7645
ENGLISH
Office: ENGLISH

Depko Norell Laura
Accepting New Patients:N
Garden State Behavioral HealthServices PC
Virtual Visits Only Provider ,Boston,MA 02199
Suffolk
(646) 941-7645
ENGLISH
Office: ENGLISH

SUFFOLK COUNTY

Der Sarkissian Alissa
Accepting New Patients:Y
Garden State Behavioral HealthServices PC
100 Cambridge St Fl 14
,Boston,MA 02114
Suffolk
(646) 941-7645
ENGLISH
Office: ENGLISH

Despradel Ricardo Y
Accepting New Patients:Y
Garden State Behavioral HealthServices PC
Virtual Visits Only Provider ,BOSTON,MA 02199
Suffolk
(646) 941-7645
ENGLISH
Office: ENGLISH

Destra Erline
Accepting New Patients:Y
Garden State Behavioral HealthServices PC
Virtual Visits Only Provider ,Boston,MA 02199
Suffolk
(646) 941-7645
ENGLISH
Office: ENGLISH

Devlin Emily A
Accepting New Patients:N
Garden State Behavioral HealthServices PC
Virtual Visits Only Provider ,Boston,MA 02199
Suffolk
(646) 941-7645
ENGLISH
Office: ENGLISH

Dille Stephen
Accepting New Patients:Y
Garden State Behavioral HealthServices PC
100 Cambridge St Fl 14
,Boston,MA 02114
Suffolk
(646) 941-7645
ENGLISH
Office: ENGLISH

Doherty April M
Accepting New Patients:Y
Garden State Behavioral HealthServices PC
Virtual Visits Only Provider ,BOSTON,MA 02199
Suffolk
(646) 941-7645
ENGLISH
Office: ENGLISH

Domingo Jessica E
Accepting New Patients:Y
Garden State Behavioral HealthServices PC
Virtual Visits Only Provider ,Boston,MA 02199
Suffolk
(646) 941-7645
ENGLISH
Office: ENGLISH

Dong Yixi
Accepting New Patients:Y
Garden State Behavioral HealthServices PC
75 State St Ste 100
,Boston,MA 02109
Suffolk
(646) 941-7645
CHINESE|MANDARIN|ENGLISH
Office: ENGLISH

Donovan Diane
Accepting New Patients:Y
Garden State Behavioral HealthServices PC
90 Canal St Ste 4
,Boston,MA 02114
Suffolk
(646) 941-7645
ENGLISH
Office: ENGLISH

Doran Catherine
Accepting New Patients:Y
Garden State Behavioral HealthServices PC
90 Canal St Ste 4
,Boston,MA 02114
Suffolk
(646) 941-7645
ENGLISH
Office: ENGLISH

Dowery Jasmine
Accepting New Patients:Y
Garden State Behavioral HealthServices PC
Virtual Visits Only Provider ,Boston,MA 02199
Suffolk
(646) 941-7645
ENGLISH
Office: ENGLISH

Drewes Lula
Accepting New Patients:N
Garden State Behavioral HealthServices PC
Virtual Visits Only Provider ,Boston,MA 02199
Suffolk
(646) 941-7645
ENGLISH
Office: ENGLISH

Duball Olivia
Accepting New Patients:Y
Garden State Behavioral HealthServices PC
100 Cambridge St Fl 14
,Boston,MA 02114
Suffolk
(646) 941-7645
ENGLISH
Office: ENGLISH

Duffy Linda
Accepting New Patients:N
Garden State Behavioral HealthServices PC
Virtual Visits Only Provider ,Boston,MA 02199
Suffolk
(646) 941-7645
ENGLISH
Office: ENGLISH

Eid Kirsten A
Accepting New Patients:N
Garden State Behavioral HealthServices PC
Virtual Visits Only Provider ,BOSTON,MA 02199
Suffolk
(646) 941-7645
ENGLISH
Office: ENGLISH

Elefante Sonia
Accepting New Patients:N
Garden State Behavioral HealthServices PC
Virtual Visits Only Provider ,Boston,MA 02199
Suffolk
(646) 941-7645
ENGLISH
Office: ENGLISH

SUFFOLK COUNTY

Enterline Alexis
Accepting New Patients:Y
Garden State Behavioral HealthServices PC
Virtual Visits Only Provider ,BOSTON,MA 02199
Suffolk
(646) 941-7645
ENGLISH
Office: ENGLISH

Falcon Kathryn
Accepting New Patients:Y
Garden State Behavioral HealthServices PC
Virtual Visits Only Provider ,Boston,MA 02199
Suffolk
(646) 941-7645
ENGLISH
Office: ENGLISH

Feliz Enmanuel
Accepting New Patients:N
Garden State Behavioral HealthServices PC
68 Harrison Ave Ste 605 ,Boston,MA 02111
Suffolk
(646) 941-7645
ENGLISH
Office: ENGLISH

Ferreira Nicole
Accepting New Patients:N
Garden State Behavioral HealthServices PC
Virtual Visits Only Provider ,BOSTON,MA 02199
Suffolk
(646) 941-7645
ENGLISH
Office: ENGLISH

Fez Amaka
Accepting New Patients:Y
Garden State Behavioral HealthServices PC
Virtual Visits Only Provider ,Boston,MA 02199
Suffolk
(646) 941-7645
ENGLISH
Office: ENGLISH

Fidalgo Vanessa
Accepting New Patients:Y
Garden State Behavioral HealthServices PC
Virtual Visits Only Provider ,Boston,MA 02199
Suffolk
(646) 941-7645
ENGLISH
Office: ENGLISH

Field Francesca
Accepting New Patients:N
Garden State Behavioral HealthServices PC
Virtual Visits Only Provider ,BOSTON,MA 02199
Suffolk
(646) 941-7645
ENGLISH
Office: ENGLISH

Flavin Emma
Accepting New Patients:N
Garden State Behavioral HealthServices PC
Virtual Visits Only Provider ,Boston,MA 02199
Suffolk
(646) 941-7645
ENGLISH
Office: ENGLISH

Flores Bourgeois Olivia
Accepting New Patients:N
Garden State Behavioral HealthServices PC
Virtual Visits Only Provider ,Boston,MA 02199
Suffolk
(646) 941-7645
ENGLISH
Office: ENGLISH

Flynn Judith
Accepting New Patients:Y
Garden State Behavioral HealthServices PC
Virtual Visits Only Provider ,Boston,MA 02199
Suffolk
(646) 941-7645
ENGLISH
Office: ENGLISH

Flynn Marguerite
Accepting New Patients:Y
Garden State Behavioral HealthServices PC
100 Cambridge St Fl 14 ,Boston,MA 02114
Suffolk
(646) 941-7645
ENGLISH
Office: ENGLISH

Fondoit Alexandre Wusthania F
Accepting New Patients:Y
Garden State Behavioral HealthServices PC
Virtual Visits Only Provider ,Boston,MA 02199
Suffolk
(646) 941-7645
FRENCH|ENGLISH|CAPE VERDE CREOLE|HAITIAN CREOLE /KWEO
Office: ENGLISH

Forbes Francine
Accepting New Patients:Y
Garden State Behavioral HealthServices PC
75 Arlington St ,Boston,MA 02116
Suffolk
(646) 941-7645
ENGLISH
Office: ENGLISH

Fox Kemper Jordan
Accepting New Patients:Y
Garden State Behavioral HealthServices PC
Virtual Visits Only Provider ,BOSTON,MA 02199
Suffolk
(646) 941-7645
ENGLISH
Office: ENGLISH

Francis Kelsey
Accepting New Patients:N
Garden State Behavioral HealthServices PC
90 Canal St Ste 4 ,Boston,MA 02114
Suffolk
(646) 941-7645
ENGLISH
Office: ENGLISH

French Taylor
Accepting New Patients:Y
Garden State Behavioral HealthServices PC
Virtual Visits Only Provider ,Boston,MA 02199
Suffolk
(646) 941-7645
ENGLISH
Office: ENGLISH

SUFFOLK COUNTY

Fresolo Alexis
Accepting New Patients:Y
Garden State Behavioral HealthServices PC
Virtual Visits Only
Provider ,Boston,MA 02199
Suffolk
(646) 941-7645
ENGLISH
Office: ENGLISH

Gablosky Irene
Accepting New Patients:N
Garden State Behavioral HealthServices PC
Virtual Visits Only
Provider ,Boston,MA 02199
Suffolk
(646) 941-7645
SPANISH|ENGLISH
Office: ENGLISH

Gadzaeva Daria
Accepting New Patients:Y
Garden State Behavioral HealthServices PC
Virtual Visits Only
Provider ,Boston,MA 02199
Suffolk
(646) 941-7645
ENGLISH
Office: ENGLISH

Gagnon Susan E
Accepting New Patients:Y
Garden State Behavioral HealthServices PC
Virtual Visits Only
Provider ,BOSTON,MA 02199
Suffolk
(646) 941-7645
ENGLISH
Office: ENGLISH

Garden State Behavioral HealthServi
Accepting New Patients:Y
Garden State Behavioral HealthServices PC
1 Boston St ,Boston,MA 02127
Suffolk
(646) 941-7645
ENGLISH
Office: ENGLISH

Garden State Behavioral HealthServi
Accepting New Patients:Y
Garden State Behavioral HealthServices PC
1 Marina Park Dr Ste 1410 ,Boston,MA 02210
Suffolk
(646) 941-7645
ENGLISH
Office: ENGLISH

Garden State Behavioral HealthServi
Accepting New Patients:Y
Garden State Behavioral HealthServices PC
1 Westinghouse Plz Ste A203 ,Boston,MA 02136
Suffolk
(646) 941-7645
ENGLISH
Office: ENGLISH

Garden State Behavioral HealthServi
Accepting New Patients:Y
Garden State Behavioral HealthServices PC
100 Cambridge St ,Boston,MA 02129
Suffolk
(646) 941-7645
ENGLISH
Office: ENGLISH

Garden State Behavioral HealthServi
Accepting New Patients:Y
Garden State Behavioral HealthServices PC
100 Cambridge St Fl 14 ,Boston,MA 02114
Suffolk
(646) 941-7645
ENGLISH
Office: ENGLISH

Garden State Behavioral HealthServi
Accepting New Patients:Y
Garden State Behavioral HealthServices PC
101 Arch St Fl 8 ,Boston,MA 02110
Suffolk
(646) 941-7645
ENGLISH
Office: ENGLISH

Garden State Behavioral HealthServi
Accepting New Patients:Y
Garden State Behavioral HealthServices PC
101 Federal St ,Boston,MA 02110
Suffolk
(646) 941-7645
ENGLISH
Office: ENGLISH

Garden State Behavioral HealthServi
Accepting New Patients:Y
Garden State Behavioral HealthServices PC
111 Orient Ave ,Boston,MA 02128
Suffolk
(646) 941-7645
ENGLISH
Office: ENGLISH

Garden State Behavioral HealthServi
Accepting New Patients:Y
Garden State Behavioral HealthServices PC
115 Walk Hill St ,Boston,MA 02130
Suffolk
(646) 941-7645
ENGLISH
Office: ENGLISH

Garden State Behavioral HealthServi
Accepting New Patients:Y
Garden State Behavioral HealthServices PC
133 Brookline Ave ,Boston,MA 02215
Suffolk
(646) 941-7645
ENGLISH
Office: ENGLISH

Garden State Behavioral HealthServi
Accepting New Patients:Y
Garden State Behavioral HealthServices PC
154 Maverick St Ste 210 ,Boston,MA 02128
Suffolk
(646) 941-7645
ENGLISH
Office: ENGLISH

Garden State Behavioral HealthServi
Accepting New Patients:Y
Garden State Behavioral HealthServices PC
175 Portland St ,Boston,MA 02114
Suffolk
(646) 941-7645
ENGLISH
Office: ENGLISH

Garden State Behavioral HealthServi
Accepting New Patients:Y
Garden State Behavioral HealthServices PC
175 Portland St Fl 3
,Boston,MA 02114
Suffolk
(646) 941-7645
ENGLISH
Office: ENGLISH

Garden State Behavioral HealthServi
Accepting New Patients:Y
Garden State Behavioral HealthServices PC
200 Highland St
,Boston,MA 02119
Suffolk
(646) 941-7645
ENGLISH
Office: ENGLISH

Garden State Behavioral HealthServi
Accepting New Patients:Y
Garden State Behavioral HealthServices PC
333 Longwood Ave
,Boston,MA 02115
Suffolk
(646) 941-7645
ENGLISH
Office: ENGLISH

Garden State Behavioral HealthServi
Accepting New Patients:Y
Garden State Behavioral HealthServices PC
45 Orchardhill Rd
,Boston,MA 02130
Suffolk
(646) 941-7645
ENGLISH
Office: ENGLISH

Garden State Behavioral HealthServi
Accepting New Patients:Y
Garden State Behavioral HealthServices PC
185 Devonshire St
,Boston,MA 02110
Suffolk
(646) 941-7645
ENGLISH
Office: ENGLISH

Garden State Behavioral HealthServi
Accepting New Patients:Y
Garden State Behavioral HealthServices PC
265 Franklin St Ste 1702
,Boston,MA 02110
Suffolk
(646) 941-7645
ENGLISH
Office: ENGLISH

Garden State Behavioral HealthServi
Accepting New Patients:Y
Garden State Behavioral HealthServices PC
3464 Washington St
,Boston,MA 02130
Suffolk
(646) 941-7645
ENGLISH
Office: ENGLISH

Garden State Behavioral HealthServi
Accepting New Patients:Y
Garden State Behavioral HealthServices PC
529 Main St Ste 200
,Boston,MA 02129
Suffolk
(646) 941-7645
ENGLISH
Office: ENGLISH

Garden State Behavioral HealthServi
Accepting New Patients:Y
Garden State Behavioral HealthServices PC
185 Devonshire St Ste 502
,Boston,MA 02110
Suffolk
(646) 941-7645
ENGLISH
Office: ENGLISH

Garden State Behavioral HealthServi
Accepting New Patients:Y
Garden State Behavioral HealthServices PC
300 Longwood Ave
,Boston,MA 02115
Suffolk
(646) 941-7645
ENGLISH
Office: ENGLISH

Garden State Behavioral HealthServi
Accepting New Patients:Y
Garden State Behavioral HealthServices PC
41 Farragut Rd Apt 3
,Boston,MA 02127
Suffolk
(646) 941-7645
ENGLISH
Office: ENGLISH

Garden State Behavioral HealthServi
Accepting New Patients:Y
Garden State Behavioral HealthServices PC
540 Vfw Pkwy Ste 4
,Boston,MA 02132
Suffolk
(646) 941-7645
ENGLISH
Office: ENGLISH

Garden State Behavioral HealthServi
Accepting New Patients:Y
Garden State Behavioral HealthServices PC
185 Devonshire St Ste 902
,Boston,MA 02110
Suffolk
(646) 941-7645
ENGLISH
Office: ENGLISH

Garden State Behavioral HealthServi
Accepting New Patients:Y
Garden State Behavioral HealthServices PC
305 Newbury St Ste 41
,Boston,MA 02115
Suffolk
(646) 941-7645
ENGLISH
Office: ENGLISH

Garden State Behavioral HealthServi
Accepting New Patients:Y
Garden State Behavioral HealthServices PC
4228 Washington St
,Boston,MA 02131
Suffolk
(646) 941-7645
ENGLISH
Office: ENGLISH

Garden State Behavioral HealthServi
Accepting New Patients:Y
Garden State Behavioral HealthServices PC
546 E Broadway
,Boston,MA 02127
Suffolk
(646) 941-7645
ENGLISH
Office: ENGLISH

SUFFOLK COUNTY

Garden State Behavioral HealthServi
Accepting New Patients:Y
Garden State Behavioral HealthServices PC
55 Fruit St ,Boston,MA 02114
Suffolk
(646) 941-7645
ENGLISH
Office: ENGLISH

Garden State Behavioral HealthServi
Accepting New Patients:Y
Garden State Behavioral HealthServices PC
68 Harrison Ave Ste 605 ,Boston,MA 02111
Suffolk
(646) 941-7645
ENGLISH
Office: ENGLISH

Garden State Behavioral HealthServi
Accepting New Patients:Y
Garden State Behavioral HealthServices PC
75 State St Ste 100 ,Boston,MA 02109
Suffolk
(646) 941-7645
ENGLISH
Office: ENGLISH

Garden State Behavioral HealthServi
Accepting New Patients:Y
Garden State Behavioral HealthServices PC
867 Boylston St ,Boston,MA 02116
Suffolk
(646) 941-7645
ENGLISH
Office: ENGLISH

Garden State Behavioral HealthServi
Accepting New Patients:Y
Garden State Behavioral HealthServices PC
6 Liberty Sq ,Boston,MA 02109
Suffolk
(646) 941-7645
ENGLISH
Office: ENGLISH

Garden State Behavioral HealthServi
Accepting New Patients:Y
Garden State Behavioral HealthServices PC
75 Arlington St ,Boston,MA 02116
Suffolk
(646) 941-7645
ENGLISH
Office: ENGLISH

Garden State Behavioral HealthServi
Accepting New Patients:Y
Garden State Behavioral HealthServices PC
76 Amory St ,Boston,MA 02119
Suffolk
(646) 941-7645
ENGLISH
Office: ENGLISH

Garden State Behavioral HealthServi
Accepting New Patients:Y
Garden State Behavioral HealthServices PC
867 Boylston St Ste 500 ,Boston,MA 02116
Suffolk
(646) 941-7645
ENGLISH
Office: ENGLISH

Garden State Behavioral HealthServi
Accepting New Patients:Y
Garden State Behavioral HealthServices PC
633 Centre St ,Boston,MA 02130
Suffolk
(646) 941-7645
ENGLISH
Office: ENGLISH

Garden State Behavioral HealthServi
Accepting New Patients:Y
Garden State Behavioral HealthServices PC
75 Arlington St Ste 500 ,Boston,MA 02116
Suffolk
(646) 941-7645
ENGLISH
Office: ENGLISH

Garden State Behavioral HealthServi
Accepting New Patients:Y
Garden State Behavioral HealthServices PC
82 Marlborough St ,Boston,MA 02116
Suffolk
(646) 941-7645
ENGLISH
Office: ENGLISH

Garden State Behavioral HealthServi
Accepting New Patients:Y
Garden State Behavioral HealthServices PC
90 Canal St ,Boston,MA 02114
Suffolk
(646) 941-7645
ENGLISH
Office: ENGLISH

Garden State Behavioral HealthServi
Accepting New Patients:Y
Garden State Behavioral HealthServices PC
66 Canal St ,Boston,MA 02114
Suffolk
(646) 941-7645
ENGLISH
Office: ENGLISH

Garden State Behavioral HealthServi
Accepting New Patients:Y
Garden State Behavioral HealthServices PC
75 State St ,Boston,MA 02109
Suffolk
(646) 941-7645
ENGLISH
Office: ENGLISH

Garden State Behavioral HealthServi
Accepting New Patients:Y
Garden State Behavioral HealthServices PC
82 Marlborough St Ste 3 ,Boston,MA 02116
Suffolk
(646) 941-7645
ENGLISH
Office: ENGLISH

Garden State Behavioral HealthServi
Accepting New Patients:Y
Garden State Behavioral HealthServices PC
90 Canal St Ste 4 ,Boston,MA 02114
Suffolk
(646) 941-7645
ENGLISH
Office: ENGLISH

Garden State Behavioral HealthServi
Accepting New Patients:Y
Garden State Behavioral HealthServices PC
92 Canal St Ste 4
,Boston,MA 02114
Suffolk
(646) 941-7645
ENGLISH
Office: ENGLISH

Garden State Behavioral HealthServi
Accepting New Patients:Y
Garden State Behavioral HealthServices PC
93 Canal St Ste 4
,Boston,MA 02114
Suffolk
(646) 941-7645
ENGLISH
Office: ENGLISH

Garden State Behavioral HealthServi
Accepting New Patients:Y
Garden State Behavioral HealthServices PC
Virtual Visits Only
Provider ,BOSTON,MA 02199
Suffolk
(646) 941-7645
ENGLISH
Office: ENGLISH

Gebhardt Maureen L
Accepting New Patients:Y
Garden State Behavioral HealthServices PC
Virtual Visits Only
Provider ,Boston,MA 02199
Suffolk
(646) 941-7645
ENGLISH
Office: ENGLISH

Germain Vanessa
Accepting New Patients:Y
Garden State Behavioral HealthServices PC
84 State St ,Boston,MA 02109
Suffolk
(646) 941-7645
ENGLISH|HAITIAN CREOLE /KWEO
Office: ENGLISH

Gibson Alexi
Accepting New Patients:Y
Garden State Behavioral HealthServices PC
Virtual Visits Only
Provider ,Boston,MA 02199
Suffolk
(646) 941-7645
ENGLISH
Office: ENGLISH

Ginnetty Lindsay
Accepting New Patients:Y
Garden State Behavioral HealthServices PC
Virtual Visits Only
Provider ,Boston,MA 02199
Suffolk
(646) 941-7645
ENGLISH
Office: ENGLISH

Glaser Mandi
Accepting New Patients:Y
Garden State Behavioral HealthServices PC
Virtual Visits Only
Provider ,BOSTON,MA 02199
Suffolk
(646) 941-7645
ENGLISH
Office: ENGLISH

Godbout Nancy C
Accepting New Patients:Y
Garden State Behavioral HealthServices PC
Virtual Visits Only
Provider ,Boston,MA 02199
Suffolk
(646) 941-7645
ENGLISH
Office: ENGLISH

Goldstone Jean
Accepting New Patients:N
Garden State Behavioral HealthServices PC
Virtual Visits Only
Provider ,Boston,MA 02199
Suffolk
(646) 941-7645
ENGLISH
Office: ENGLISH

Gonzalez Oscar N
Accepting New Patients:Y
Garden State Behavioral HealthServices PC
Virtual Visits Only
Provider ,BOSTON,MA 02199
Suffolk
(646) 941-7645
ITALIAN|SPANISH|ENGLISH
Office: ENGLISH

Good Allyson M
Accepting New Patients:Y
Garden State Behavioral HealthServices PC
Virtual Visits Only
Provider ,BOSTON,MA 02199
Suffolk
(646) 941-7645
ENGLISH
Office: ENGLISH

Gracik William
Accepting New Patients:N
Garden State Behavioral HealthServices PC
Virtual Visits Only
Provider ,Boston,MA 02199
Suffolk
(646) 941-7645
ENGLISH
Office: ENGLISH

Green Caroline
Accepting New Patients:Y
Garden State Behavioral HealthServices PC
Virtual Visits Only
Provider ,BOSTON,MA 02199
Suffolk
(646) 941-7645
ENGLISH
Office: ENGLISH

Gross Justen J
Accepting New Patients:Y
Garden State Behavioral HealthServices PC
Virtual Visits Only
Provider ,Boston,MA 02199
Suffolk
(646) 941-7645
ENGLISH
Office: ENGLISH

Habiyambere Bupe Martha M
Accepting New Patients:N
Garden State Behavioral HealthServices PC
100 Cambridge St Fl 14
,Boston,MA 02114
Suffolk
(646) 941-7645
FRENCH|ENGLISH
Office: ENGLISH

Hanson Melanie
Accepting New Patients:Y
Garden State Behavioral HealthServices PC
Virtual Visits Only Provider ,Boston,MA 02199
Suffolk
(646) 941-7645
ENGLISH
Office: ENGLISH

Harmon Alexandria R
Accepting New Patients:N
Garden State Behavioral HealthServices PC
100 Cambridge St Fl 14 ,Boston,MA 02114
Suffolk
(646) 941-7645
ENGLISH
Office: ENGLISH

Harrison Jermai
Accepting New Patients:N
Garden State Behavioral HealthServices PC
Virtual Visits Only Provider ,Boston,MA 02199
Suffolk
(646) 941-7645
ENGLISH
Office: ENGLISH

Hart Rachel
Accepting New Patients:Y
Garden State Behavioral HealthServices PC
Virtual Visits Only Provider ,Boston,MA 02199
Suffolk
(646) 941-7645
ENGLISH
Office: ENGLISH

Hashem Hanan
Accepting New Patients:N
Garden State Behavioral HealthServices PC
Virtual Visits Only Provider ,Boston,MA 02199
Suffolk
(646) 941-7645
ENGLISH
Office: ENGLISH

Hayford Julie A
Accepting New Patients:N
Garden State Behavioral HealthServices PC
Virtual Visits Only Provider ,BOSTON,MA 02199
Suffolk
(646) 941-7645
ENGLISH
Office: ENGLISH

Helm Amy
Accepting New Patients:Y
Garden State Behavioral HealthServices PC
Virtual Visits Only Provider ,Boston,MA 02199
Suffolk
(646) 941-7645
ENGLISH
Office: ENGLISH

Henderson Tasia A
Accepting New Patients:Y
Garden State Behavioral HealthServices PC
Virtual Visits Only Provider ,Boston,MA 02199
Suffolk
(646) 941-7645
ENGLISH
Office: ENGLISH

Hermitt Mcpherson Althea A
Accepting New Patients:Y
Garden State Behavioral HealthServices PC
Virtual Visits Only Provider ,Boston,MA 02199
Suffolk
(646) 941-7645
ENGLISH
Office: ENGLISH

Hernandez Torres Henry
Accepting New Patients:Y
Garden State Behavioral HealthServices PC
Virtual Visits Only Provider ,Boston,MA 02199
Suffolk
(646) 941-7645
ENGLISH
Office: ENGLISH

Hertel Daniel G
Accepting New Patients:Y
Garden State Behavioral HealthServices PC
Virtual Visits Only Provider ,Boston,MA 02199
Suffolk
(646) 941-7645
ENGLISH
Office: ENGLISH

Hickey Maureen
Accepting New Patients:Y
Garden State Behavioral HealthServices PC
Virtual Visits Only Provider ,Boston,MA 02199
Suffolk
(646) 941-7645
ENGLISH
Office: ENGLISH

Hida Rahma
Accepting New Patients:N
Garden State Behavioral HealthServices PC
Virtual Visits Only Provider ,BOSTON,MA 02199
Suffolk
(646) 941-7645
ARABIC, LEBANESE, SYRIAN|ENGLISH
Office: ENGLISH

Hogan Jeanne Marie
Accepting New Patients:N
Garden State Behavioral HealthServices PC
Virtual Visits Only Provider ,BOSTON,MA 02199
Suffolk
(646) 941-7645
ENGLISH
Office: ENGLISH

Hohreiter Gina
Accepting New Patients:N
Garden State Behavioral HealthServices PC
Virtual Visits Only Provider ,Boston,MA 02199
Suffolk
(646) 941-7645
ENGLISH
Office: ENGLISH

Hooks Zandria
Accepting New Patients:N
Garden State Behavioral HealthServices PC
Virtual Visits Only Provider ,Boston,MA 02199
Suffolk
(646) 941-7645
ENGLISH
Office: ENGLISH

Howard Heather G
Accepting New Patients:Y
Garden State Behavioral HealthServices PC
Virtual Visits Only Provider ,Boston,MA 02199
Suffolk
(646) 941-7645
PORTUGUESE|SPANISH|ENGLISH
Office: ENGLISH

Hoxha Denisa
Accepting New Patients:Y
Garden State Behavioral HealthServices PC
Virtual Visits Only Provider ,BOSTON,MA 02199
Suffolk
(646) 941-7645
ENGLISH
Office: ENGLISH

Huang Hsiang S
Accepting New Patients:Y
Garden State Behavioral HealthServices PC
Virtual Visits Only Provider ,Boston,MA 02199
Suffolk
(646) 941-7645
ENGLISH
Office: ENGLISH

Hudak Jennifer P
Accepting New Patients:Y
Garden State Behavioral HealthServices PC
100 Cambridge St Fl 14 ,Boston,MA 02114
Suffolk
(646) 941-7645
ENGLISH
Office: ENGLISH

Humber Heather I
Accepting New Patients:Y
Garden State Behavioral HealthServices PC
100 Cambridge St Fl 14 ,Boston,MA 02114
Suffolk
(646) 941-7645
ENGLISH
Office: ENGLISH

Hurst Hannah
Accepting New Patients:Y
Garden State Behavioral HealthServices PC
Virtual Visits Only Provider ,Boston,MA 02199
Suffolk
(646) 941-7645
ENGLISH
Office: ENGLISH

Ingram Mallory
Accepting New Patients:N
Garden State Behavioral HealthServices PC
Virtual Visits Only Provider ,Boston,MA 02199
Suffolk
(646) 941-7645
ENGLISH
Office: ENGLISH

Irura Mercy
Accepting New Patients:Y
Garden State Behavioral HealthServices PC
Virtual Visits Only Provider ,Boston,MA 02199
Suffolk
(646) 941-7645
ENGLISH
Office: ENGLISH

Javadpoor Michele
Accepting New Patients:N
Garden State Behavioral HealthServices PC
Virtual Visits Only Provider ,Boston,MA 02199
Suffolk
(646) 941-7645
ENGLISH
Office: ENGLISH

Jean baptiste Sydney
Accepting New Patients:N
Garden State Behavioral HealthServices PC
Virtual Visits Only Provider ,BOSTON,MA 02199
Suffolk
(646) 941-7645
ENGLISH
Office: ENGLISH

Johnson Cheyne
Accepting New Patients:Y
Garden State Behavioral HealthServices PC
Virtual Visits Only Provider ,Boston,MA 02199
Suffolk
(646) 941-7645
ENGLISH
Office: ENGLISH

Johnson Kathryn
Accepting New Patients:Y
Garden State Behavioral HealthServices PC
Virtual Visits Only Provider ,Boston,MA 02199
Suffolk
(646) 941-7645
ENGLISH
Office: ENGLISH

Jones Peter R
Accepting New Patients:N
Garden State Behavioral HealthServices PC
Virtual Visits Only Provider ,Boston,MA 02199
Suffolk
(646) 941-7645
ENGLISH
Office: ENGLISH

Jordan Daria
Accepting New Patients:Y
Garden State Behavioral HealthServices PC
Virtual Visits Only Provider ,Boston,MA 02199
Suffolk
(646) 941-7645
ENGLISH
Office: ENGLISH

Kaczenski Sarah
Accepting New Patients:Y
Garden State Behavioral HealthServices PC
Virtual Visits Only Provider ,Boston,MA 02199
Suffolk
(646) 941-7645
ENGLISH
Office: ENGLISH

Kallon Siddi
Accepting New Patients:Y
Garden State Behavioral HealthServices PC
Virtual Visits Only Provider ,Boston,MA 02199
Suffolk
(646) 941-7645
ENGLISH
Office: ENGLISH

SUFFOLK COUNTY

Kamenova Tsvetina
Accepting New Patients:Y
Garden State Behavioral HealthServices PC
Virtual Visits Only Provider ,Boston,MA 02199
Suffolk
(646) 941-7645
RUSSIAN|ENGLISH
Office: ENGLISH

Kania Jennifer A
Accepting New Patients:Y
Garden State Behavioral HealthServices PC
68 Harrison Ave Ste 605 ,Boston,MA 02111
Suffolk
(646) 941-7645
ENGLISH
Office: ENGLISH

Kasapakis Vasilia
Accepting New Patients:Y
Garden State Behavioral HealthServices PC
Virtual Visits Only Provider ,Boston,MA 02199
Suffolk
(646) 941-7645
ENGLISH
Office: ENGLISH

Kearns Jeremiah H
Accepting New Patients:N
Garden State Behavioral HealthServices PC
Virtual Visits Only Provider ,Boston,MA 02199
Suffolk
(646) 941-7645
ENGLISH
Office: ENGLISH

Keighley Karen
Accepting New Patients:Y
Garden State Behavioral HealthServices PC
Virtual Visits Only Provider ,Boston,MA 02199
Suffolk
(646) 941-7645
ENGLISH
Office: ENGLISH

Kelly Shawn R
Accepting New Patients:N
Garden State Behavioral HealthServices PC
Virtual Visits Only Provider ,Boston,MA 02199
Suffolk
(646) 941-7645
ENGLISH
Office: ENGLISH

Kelsey Matthew
Accepting New Patients:Y
Garden State Behavioral HealthServices PC
Virtual Visits Only Provider ,Boston,MA 02199
Suffolk
(646) 941-7645
ENGLISH
Office: ENGLISH

Ki Seol
Accepting New Patients:Y
Garden State Behavioral HealthServices PC
Virtual Visits Only Provider ,Boston,MA 02199
Suffolk
(646) 941-7645
ENGLISH
Office: ENGLISH

Kim Charles D
Accepting New Patients:Y
Garden State Behavioral HealthServices PC
Virtual Visits Only Provider ,Boston,MA 02199
Suffolk
(646) 941-7645
ENGLISH
Office: ENGLISH

Kim Sandra
Accepting New Patients:N
Garden State Behavioral HealthServices PC
Virtual Visits Only Provider ,BOSTON,MA 02199
Suffolk
(646) 941-7645
ENGLISH
Office: ENGLISH

Kimani Jane
Accepting New Patients:N
Garden State Behavioral HealthServices PC
Virtual Visits Only Provider ,Boston,MA 02199
Suffolk
(646) 941-7645
ENGLISH
Office: ENGLISH

Klein Arielle H
Accepting New Patients:Y
Garden State Behavioral HealthServices PC
Virtual Visits Only Provider ,Boston,MA 02199
Suffolk
(646) 941-7645
ENGLISH
Office: ENGLISH

Kljajic Jennifer R
Accepting New Patients:N
Garden State Behavioral HealthServices PC
Virtual Visits Only Provider ,BOSTON,MA 02199
Suffolk
(646) 941-7645
ENGLISH
Office: ENGLISH

Knopf Essy D
Accepting New Patients:N
Garden State Behavioral HealthServices PC
100 Cambridge St Fl 14 ,Boston,MA 02114
Suffolk
(646) 941-7645
ENGLISH
Office: ENGLISH

Kolker Roger
Accepting New Patients:Y
Garden State Behavioral HealthServices PC
Virtual Visits Only Provider ,BOSTON,MA 02199
Suffolk
(646) 941-7645
ENGLISH
Office: ENGLISH

Koroma Jeneba
Accepting New Patients:Y
Garden State Behavioral HealthServices PC
867 Boylston St ,Boston,MA 02116
Suffolk
(646) 941-7645
ENGLISH
Office: ENGLISH

Koster Melissa
Accepting New Patients:Y
Garden State Behavioral HealthServices PC
101 Federal St
,Boston,MA 02110
Suffolk
(646) 941-7645
ENGLISH
Office: ENGLISH

Koster Melissa
Accepting New Patients:Y
Garden State Behavioral HealthServices PC
90 Canal St Ste 4
,Boston,MA 02114
Suffolk
(646) 941-7645
ENGLISH
Office: ENGLISH

Koudanis Eleni M
Accepting New Patients:Y
Garden State Behavioral HealthServices PC
1 Marina Park Dr Ste 1410 ,Boston,MA 02210
Suffolk
(646) 941-7645
ENGLISH
Office: ENGLISH

Kouliaki Aikaterini
Accepting New Patients:Y
Garden State Behavioral HealthServices PC
Virtual Visits Only Provider ,BOSTON,MA 02199
Suffolk
(646) 941-7645
ENGLISH
Office: ENGLISH

Krieger Matthew
Accepting New Patients:N
Garden State Behavioral HealthServices PC
90 Canal St ,Boston,MA 02114
Suffolk
(646) 941-7645
ENGLISH
Office: ENGLISH

Kulkarni Emily
Accepting New Patients:Y
Garden State Behavioral HealthServices PC
Virtual Visits Only Provider ,Boston,MA 02199
Suffolk
(646) 941-7645
ENGLISH
Office: ENGLISH

Kundera Byrd Katarzyna E
Accepting New Patients:N
Garden State Behavioral HealthServices PC
Virtual Visits Only Provider ,Boston,MA 02199
Suffolk
(646) 941-7645
POLISH|ENGLISH
Office: ENGLISH

Kurland Rachel
Accepting New Patients:N
Garden State Behavioral HealthServices PC
Virtual Visits Only Provider ,Boston,MA 02199
Suffolk
(646) 941-7645
ENGLISH
Office: ENGLISH

Laabs Nicole A
Accepting New Patients:Y
Garden State Behavioral HealthServices PC
Virtual Visits Only Provider ,BOSTON,MA 02199
Suffolk
(646) 941-7645
ENGLISH
Office: ENGLISH

Labbe Scott R
Accepting New Patients:Y
Garden State Behavioral HealthServices PC
Virtual Visits Only Provider ,Boston,MA 02199
Suffolk
(646) 941-7645
ENGLISH
Office: ENGLISH

Lafondrie Edelaine
Accepting New Patients:Y
Garden State Behavioral HealthServices PC
Virtual Visits Only Provider ,Boston,MA 02199
Suffolk
(646) 941-7645
ENGLISH
Office: ENGLISH

Lamont Siobhan
Accepting New Patients:N
Garden State Behavioral HealthServices PC
Virtual Visits Only Provider ,BOSTON,MA 02199
Suffolk
(646) 941-7645
ENGLISH
Office: ENGLISH

Lane Moriah
Accepting New Patients:N
Garden State Behavioral HealthServices PC
Virtual Visits Only Provider ,Boston,MA 02199
Suffolk
(646) 941-7645
ENGLISH
Office: ENGLISH

Langsner Richard
Accepting New Patients:N
Garden State Behavioral HealthServices PC
Virtual Visits Only Provider ,BOSTON,MA 02199
Suffolk
(646) 941-7645
POLISH|ENGLISH
Office: ENGLISH

Lasser Kimberly
Accepting New Patients:N
Garden State Behavioral HealthServices PC
Virtual Visits Only Provider ,BOSTON,MA 02199
Suffolk
(646) 941-7645
ENGLISH
Office: ENGLISH

Latraverse Aniela
Accepting New Patients:N
Garden State Behavioral HealthServices PC
Virtual Visits Only Provider ,Boston,MA 02199
Suffolk
(646) 941-7645
ENGLISH
Office: ENGLISH

Lauzon Christopher
Accepting New Patients:Y
Garden State Behavioral HealthServices PC
Virtual Visits Only Provider ,Boston,MA 02199
Suffolk
(646) 941-7645
ENGLISH
Office: ENGLISH

Lesiczka Madelyn
Accepting New Patients:Y
Garden State Behavioral HealthServices PC
Virtual Visits Only Provider ,BOSTON,MA 02199
Suffolk
(646) 941-7645
ENGLISH
Office: ENGLISH

Levin Matthew
Accepting New Patients:N
Garden State Behavioral HealthServices PC
Virtual Visits Only Provider ,Boston,MA 02199
Suffolk
(646) 941-7645
ENGLISH
Office: ENGLISH

Li siyao
Accepting New Patients:N
Garden State Behavioral HealthServices PC
Virtual Visits Only Provider ,Boston,MA 02199
Suffolk
(646) 941-7645
ENGLISH
Office: ENGLISH

Linden Sydney
Accepting New Patients:Y
Garden State Behavioral HealthServices PC
Virtual Visits Only Provider ,BOSTON,MA 02199
Suffolk
(646) 941-7645
ENGLISH
Office: ENGLISH

Ling Neah
Accepting New Patients:Y
Garden State Behavioral HealthServices PC
6 Liberty Sq ,Boston,MA 02109
Suffolk
(646) 941-7645
ENGLISH
Office: ENGLISH

Lipman Mark
Accepting New Patients:Y
Garden State Behavioral HealthServices PC
Virtual Visits Only Provider ,Boston,MA 02199
Suffolk
(646) 941-7645
ENGLISH
Office: ENGLISH

Lisak Angela M
Accepting New Patients:Y
Garden State Behavioral HealthServices PC
Virtual Visits Only Provider ,Boston,MA 02199
Suffolk
(646) 941-7645
ENGLISH
Office: ENGLISH

Loboda Janice
Accepting New Patients:Y
Garden State Behavioral HealthServices PC
Virtual Visits Only Provider ,BOSTON,MA 02199
Suffolk
(646) 941-7645
ENGLISH
Office: ENGLISH

Locey Jessica
Accepting New Patients:Y
Garden State Behavioral HealthServices PC
Virtual Visits Only Provider ,Boston,MA 02199
Suffolk
(646) 941-7645
ENGLISH
Office: ENGLISH

Logue Justin W
Accepting New Patients:Y
Garden State Behavioral HealthServices PC
Virtual Visits Only Provider ,Boston,MA 02199
Suffolk
(646) 941-7645
ENGLISH
Office: ENGLISH

Longhi Leanna
Accepting New Patients:Y
Garden State Behavioral HealthServices PC
Virtual Visits Only Provider ,BOSTON,MA 02199
Suffolk
(646) 941-7645
ENGLISH
Office: ENGLISH

Lorquet Shappa
Accepting New Patients:Y
Garden State Behavioral HealthServices PC
Virtual Visits Only Provider ,Boston,MA 02199
Suffolk
(646) 941-7645
ENGLISH
Office: ENGLISH

Lourens Kristen
Accepting New Patients:Y
Garden State Behavioral HealthServices PC
Virtual Visits Only Provider ,BOSTON,MA 02199
Suffolk
(646) 941-7645
ENGLISH
Office: ENGLISH

Love Daley Shelby
Accepting New Patients:Y
Garden State Behavioral HealthServices PC
Virtual Visits Only Provider ,Boston,MA 02199
Suffolk
(646) 941-7645
ENGLISH
Office: ENGLISH

Lovejoy Theresa
Accepting New Patients:Y
Garden State Behavioral HealthServices PC
Virtual Visits Only Provider ,Boston,MA 02199
Suffolk
(646) 941-7645
ENGLISH
Office: ENGLISH

Lundy Mikenley
Accepting New Patients:Y
Garden State Behavioral HealthServices PC
Virtual Visits Only Provider ,Boston,MA 02199
Suffolk
(646) 941-7645
ENGLISH
Office: ENGLISH

Lusignan Aubrey
Accepting New Patients:Y
Garden State Behavioral HealthServices PC
Virtual Visits Only Provider ,Boston,MA 02199
Suffolk
(646) 941-7645
ENGLISH
Office: ENGLISH

Lyman Kim D
Accepting New Patients:Y
Garden State Behavioral HealthServices PC
Virtual Visits Only Provider ,BOSTON,MA 02199
Suffolk
(646) 941-7645
ENGLISH
Office: ENGLISH

Lynch Jessica
Accepting New Patients:N
Garden State Behavioral HealthServices PC
Virtual Visits Only Provider ,BOSTON,MA 02199
Suffolk
(646) 941-7645
ENGLISH
Office: ENGLISH

Magid Dana
Accepting New Patients:N
Garden State Behavioral HealthServices PC
Virtual Visits Only Provider ,Boston,MA 02199
Suffolk
(646) 941-7645
ENGLISH
Office: ENGLISH

Mahotiere Augustin Guerline
Accepting New Patients:Y
Garden State Behavioral HealthServices PC
Virtual Visits Only Provider ,Boston,MA 02199
Suffolk
(646) 941-7645
ENGLISH
Office: ENGLISH

Maier Grace
Accepting New Patients:Y
Garden State Behavioral HealthServices PC
Virtual Visits Only Provider ,Boston,MA 02199
Suffolk
(646) 941-7645
ENGLISH
Office: ENGLISH

Malina Sula
Accepting New Patients:N
Garden State Behavioral HealthServices PC
Virtual Visits Only Provider ,Boston,MA 02199
Suffolk
(646) 941-7645
ENGLISH
Office: ENGLISH

Manabat Levin E
Accepting New Patients:N
Garden State Behavioral HealthServices PC
Virtual Visits Only Provider ,BOSTON,MA 02199
Suffolk
(646) 941-7645
ENGLISH
Office: ENGLISH

Mandel Lauren
Accepting New Patients:Y
Garden State Behavioral HealthServices PC
Virtual Visits Only Provider ,Boston,MA 02199
Suffolk
(646) 941-7645
ENGLISH
Office: ENGLISH

Manza Dawn
Accepting New Patients:N
Garden State Behavioral HealthServices PC
75 Arlington St Ste 500 ,Boston,MA 02116
Suffolk
(646) 941-7645
ENGLISH
Office: ENGLISH

Marik Kristina E
Accepting New Patients:Y
Garden State Behavioral HealthServices PC
Virtual Visits Only Provider ,BOSTON,MA 02199
Suffolk
(646) 941-7645
ENGLISH
Office: ENGLISH

Marino Melissa
Accepting New Patients:N
Garden State Behavioral HealthServices PC
Virtual Visits Only Provider ,Boston,MA 02199
Suffolk
(646) 941-7645
ENGLISH
Office: ENGLISH

Martinez Emily
Accepting New Patients:Y
Garden State Behavioral HealthServices PC
1 Marina Park Dr Ste 1410 ,Boston,MA 02210
Suffolk
(646) 941-7645
ENGLISH
Office: ENGLISH

Martinez Keira
Accepting New Patients:N
Garden State Behavioral HealthServices PC
Virtual Visits Only Provider ,BOSTON,MA 02199
Suffolk
(646) 941-7645
ENGLISH
Office: ENGLISH

Martino David N
Accepting New Patients:Y
Garden State Behavioral HealthServices PC
100 Cambridge St Fl 14 ,Boston,MA 02114
Suffolk
(646) 941-7645
ENGLISH
Office: ENGLISH

Martins Tatiana
Accepting New Patients:Y
Garden State Behavioral HealthServices PC
100 Cambridge St Fl 14
,Boston,MA 02114
Suffolk
(646) 941-7645
PORTUGUESE|SPANISH|ENGLISH|CAPE VERDE CREOLE
Office: ENGLISH

Masterson Kimberly E
Accepting New Patients:N
Garden State Behavioral HealthServices PC
Virtual Visits Only Provider ,BOSTON,MA 02199
Suffolk
(646) 941-7645
ENGLISH
Office: ENGLISH

Mcadams Kelly
Accepting New Patients:N
Garden State Behavioral HealthServices PC
100 Cambridge St Fl 14
,Boston,MA 02114
Suffolk
(646) 941-7645
ENGLISH
Office: ENGLISH

Mccabe Patrick
Accepting New Patients:Y
Garden State Behavioral HealthServices PC
Virtual Visits Only Provider ,Boston,MA 02199
Suffolk
(646) 941-7645
ENGLISH
Office: ENGLISH

McHaney Meghan
Accepting New Patients:N
Garden State Behavioral HealthServices PC
90 Canal St Ste 4
,Boston,MA 02114
Suffolk
(646) 941-7645
ENGLISH
Office: ENGLISH

Mckenna Brendan
Accepting New Patients:Y
Garden State Behavioral HealthServices PC
Virtual Visits Only Provider ,Boston,MA 02199
Suffolk
(646) 941-7645
ENGLISH
Office: ENGLISH

McKinney Lindsay
Accepting New Patients:Y
Garden State Behavioral HealthServices PC
Virtual Visits Only Provider ,BOSTON,MA 02199
Suffolk
(646) 941-7645
ENGLISH
Office: ENGLISH

Mcmorris Kettelene
Accepting New Patients:Y
Garden State Behavioral HealthServices PC
Virtual Visits Only Provider ,Boston,MA 02199
Suffolk
(646) 941-7645
ENGLISH
Office: ENGLISH

Mcneil Pauline
Accepting New Patients:N
Garden State Behavioral HealthServices PC
Virtual Visits Only Provider ,Boston,MA 02199
Suffolk
(646) 941-7645
ENGLISH
Office: ENGLISH

McQuery Joy D
Accepting New Patients:N
Garden State Behavioral HealthServices PC
Virtual Visits Only Provider ,Boston,MA 02199
Suffolk
(646) 941-7645
ENGLISH
Office: ENGLISH

Mcreynolds Alexandra
Accepting New Patients:N
Garden State Behavioral HealthServices PC
90 Canal St Ste 4
,Boston,MA 02114
Suffolk
(646) 941-7645
ENGLISH
Office: ENGLISH

Mead Maria
Accepting New Patients:Y
Garden State Behavioral HealthServices PC
Virtual Visits Only Provider ,BOSTON,MA 02199
Suffolk
(646) 941-7645
ENGLISH
Office: ENGLISH

Medeiros Kyle
Accepting New Patients:Y
Garden State Behavioral HealthServices PC
Virtual Visits Only Provider ,BOSTON,MA 02199
Suffolk
(646) 941-7645
ENGLISH
Office: ENGLISH

Micheni Mercy
Accepting New Patients:Y
Garden State Behavioral HealthServices PC
Virtual Visits Only Provider ,Boston,MA 02199
Suffolk
(646) 941-7645
SWAHILI|ENGLISH
Office: ENGLISH

Miracle Matthew
Accepting New Patients:N
Garden State Behavioral HealthServices PC
Virtual Visits Only Provider ,Boston,MA 02199
Suffolk
(646) 941-7645
ENGLISH
Office: ENGLISH

Mishoe Jason
Accepting New Patients:Y
Garden State Behavioral HealthServices PC
Virtual Visits Only Provider ,Boston,MA 02199
Suffolk
(646) 941-7645
ENGLISH
Office: ENGLISH

Mitchell Mary
Accepting New Patients:Y
Garden State Behavioral HealthServices PC
Virtual Visits Only Provider ,Boston,MA 02199
Suffolk
(646) 941-7645
ENGLISH
Office: ENGLISH

Mohaddess Westmoreland Justine J
Accepting New Patients:Y
Garden State Behavioral HealthServices PC
Virtual Visits Only Provider ,Boston,MA 02199
Suffolk
(646) 941-7645
ENGLISH
Office: ENGLISH

Moir Stephanie
Accepting New Patients:Y
Garden State Behavioral HealthServices PC
Virtual Visits Only Provider ,Boston,MA 02199
Suffolk
(646) 941-7645
SPANISH|ENGLISH
Office: ENGLISH

Molina Leah
Accepting New Patients:Y
Garden State Behavioral HealthServices PC
75 Arlington St Ste 500 ,Boston,MA 02116
Suffolk
(646) 941-7645
ENGLISH
Office: ENGLISH

Molina Yolanda
Accepting New Patients:Y
Garden State Behavioral HealthServices PC
Virtual Visits Only Provider ,BOSTON,MA 02199
Suffolk
(646) 941-7645
ENGLISH
Office: ENGLISH

Monahan Alyssa S
Accepting New Patients:N
Garden State Behavioral HealthServices PC
Virtual Visits Only Provider ,Boston,MA 02199
Suffolk
(646) 941-7645
ENGLISH
Office: ENGLISH

Moran Genevieve
Accepting New Patients:Y
Garden State Behavioral HealthServices PC
Virtual Visits Only Provider ,BOSTON,MA 02199
Suffolk
(646) 941-7645
ENGLISH
Office: ENGLISH

Morrish Jessica A
Accepting New Patients:N
Garden State Behavioral HealthServices PC
Virtual Visits Only Provider ,Boston,MA 02199
Suffolk
(646) 941-7645
ENGLISH
Office: ENGLISH

Mullen Jessica
Accepting New Patients:Y
Garden State Behavioral HealthServices PC
Virtual Visits Only Provider ,Boston,MA 02199
Suffolk
(646) 941-7645
ENGLISH
Office: ENGLISH

Murphy Brian J
Accepting New Patients:Y
Garden State Behavioral HealthServices PC
Virtual Visits Only Provider ,Boston,MA 02199
Suffolk
(646) 941-7645
ENGLISH
Office: ENGLISH

Murphy Melanie
Accepting New Patients:N
Garden State Behavioral HealthServices PC
Virtual Visits Only Provider ,Boston,MA 02199
Suffolk
(646) 941-7645
ENGLISH
Office: ENGLISH

Murphy Rachel M
Accepting New Patients:N
Garden State Behavioral HealthServices PC
100 Cambridge St Fl 14 ,Boston,MA 02114
Suffolk
(646) 941-7645
ENGLISH
Office: ENGLISH

Murphy Riley
Accepting New Patients:Y
Garden State Behavioral HealthServices PC
Virtual Visits Only Provider ,Boston,MA 02199
Suffolk
(646) 941-7645
ENGLISH
Office: ENGLISH

Nader Eli
Accepting New Patients:N
Garden State Behavioral HealthServices PC
1 Boston St ,Boston,MA 02127
Suffolk
(646) 941-7645
ARABIC, LEBANESE, SYRIAN|RUSSIAN|
ENGLISH
Office: ENGLISH

Najarian Katherine
Accepting New Patients:Y
Garden State Behavioral HealthServices PC
Virtual Visits Only Provider ,Boston,MA 02199
Suffolk
(646) 941-7645
ENGLISH
Office: ENGLISH

Nalubega Gloria
Accepting New Patients:Y
Garden State Behavioral HealthServices PC
Virtual Visits Only Provider ,Boston,MA 02199
Suffolk
(646) 941-7645
ENGLISH
Office: ENGLISH

Nelson Nora
Accepting New Patients:Y
Garden State Behavioral HealthServices PC
100 Cambridge St Fl 14
,Boston,MA 02114
Suffolk
(646) 941-7645
ENGLISH
Office: ENGLISH

Newcomb Jessica C
Accepting New Patients:Y
Garden State Behavioral HealthServices PC
Virtual Visits Only
Provider ,BOSTON,MA 02199
Suffolk
(646) 941-7645
ENGLISH
Office: ENGLISH

Nicotra Clemente Tara K
Accepting New Patients:Y
Garden State Behavioral HealthServices PC
Virtual Visits Only
Provider ,Boston,MA 02199
Suffolk
(646) 941-7645
ENGLISH
Office: ENGLISH

Nowicki Janice R
Accepting New Patients:Y
Garden State Behavioral HealthServices PC
92 Canal St Ste 4
,Boston,MA 02114
Suffolk
(646) 941-7645
ENGLISH
Office: ENGLISH

Nsoh Christiana A
Accepting New Patients:N
Garden State Behavioral HealthServices PC
100 Cambridge St Fl 14
,Boston,MA 02114
Suffolk
(646) 941-7645
ENGLISH
Office: ENGLISH

Nubed Bofia Iona
Accepting New Patients:N
Garden State Behavioral HealthServices PC
Virtual Visits Only
Provider ,Boston,MA 02199
Suffolk
(646) 941-7645
ENGLISH
Office: ENGLISH

Nwanegbo Adaeze
Accepting New Patients:N
Garden State Behavioral HealthServices PC
Virtual Visits Only
Provider ,Boston,MA 02199
Suffolk
(646) 941-7645
ENGLISH
Office: ENGLISH

O Malley Alexandra B
Accepting New Patients:Y
Garden State Behavioral HealthServices PC
Virtual Visits Only
Provider ,Boston,MA 02199
Suffolk
(646) 941-7645
ENGLISH
Office: ENGLISH

O Shaughnessy Stephanie
Accepting New Patients:Y
Garden State Behavioral HealthServices PC
Virtual Visits Only
Provider ,BOSTON,MA 02199
Suffolk
(646) 941-7645
ENGLISH
Office: ENGLISH

Oberson Amy
Accepting New Patients:N
Garden State Behavioral HealthServices PC
Virtual Visits Only
Provider ,Boston,MA 02199
Suffolk
(646) 941-7645
ENGLISH
Office: ENGLISH

Okeke Somkenechukwu
Accepting New Patients:N
Garden State Behavioral HealthServices PC
Virtual Visits Only
Provider ,Boston,MA 02199
Suffolk
(646) 941-7645
ENGLISH
Office: ENGLISH

Okoh Godwin Nneka
Accepting New Patients:Y
Garden State Behavioral HealthServices PC
Virtual Visits Only
Provider ,Boston,MA 02199
Suffolk
(646) 941-7645
ENGLISH
Office: ENGLISH

Okwukaogu Ujunwa
Accepting New Patients:Y
Garden State Behavioral HealthServices PC
Virtual Visits Only
Provider ,BOSTON,MA 02199
Suffolk
(646) 941-7645
ENGLISH
Office: ENGLISH

Orlando Smith Nicole M
Accepting New Patients:N
Garden State Behavioral HealthServices PC
Virtual Visits Only
Provider ,Boston,MA 02199
Suffolk
(646) 941-7645
ENGLISH
Office: ENGLISH

Ortega Enmanuel
Accepting New Patients:N
Garden State Behavioral HealthServices PC
90 Canal St Ste 4
,Boston,MA 02114
Suffolk
(646) 941-7645
SPANISH|ENGLISH
Office: ENGLISH

Ortega Jenna Paula C
Accepting New Patients:Y
Garden State Behavioral HealthServices PC
Virtual Visits Only
Provider ,Boston,MA 02199
Suffolk
(646) 941-7645
SPANISH|ENGLISH
Office: ENGLISH

Orwig Charles G
Accepting New Patients:N
Garden State Behavioral HealthServices PC
Virtual Visits Only Provider ,Boston,MA 02199
Suffolk
(646) 941-7645
ENGLISH
Office: ENGLISH

Os Cassandra M
Accepting New Patients:Y
Garden State Behavioral HealthServices PC
Virtual Visits Only Provider ,Boston,MA 02199
Suffolk
(646) 941-7645
ENGLISH
Office: ENGLISH

OToole Kathleen E
Accepting New Patients:N
Garden State Behavioral HealthServices PC
Virtual Visits Only Provider ,Boston,MA 02199
Suffolk
(646) 941-7645
ENGLISH
Office: ENGLISH

Oung Mathurin Jennifer
Accepting New Patients:Y
Garden State Behavioral HealthServices PC
Virtual Visits Only Provider ,Boston,MA 02199
Suffolk
(646) 941-7645
ENGLISH
Office: ENGLISH

Pabian Wendy
Accepting New Patients:Y
Garden State Behavioral HealthServices PC
Virtual Visits Only Provider ,BOSTON,MA 02199
Suffolk
(646) 941-7645
ENGLISH
Office: ENGLISH

Pachano Arevalo Maritza C
Accepting New Patients:Y
Garden State Behavioral HealthServices PC
Virtual Visits Only Provider ,BOSTON,MA 02199
Suffolk
(646) 941-7645
ENGLISH
Office: ENGLISH

Pagliari Kennedy
Accepting New Patients:N
Garden State Behavioral HealthServices PC
Virtual Visits Only Provider ,BOSTON,MA 02199
Suffolk
(646) 941-7645
ENGLISH
Office: ENGLISH

Palmer Jessica J
Accepting New Patients:N
Garden State Behavioral HealthServices PC
90 Canal St Ste 4 ,Boston,MA 02114
Suffolk
(646) 941-7645
ENGLISH
Office: ENGLISH

Panella Madeline
Accepting New Patients:Y
Garden State Behavioral HealthServices PC
Virtual Visits Only Provider ,Boston,MA 02199
Suffolk
(646) 941-7645
ENGLISH
Office: ENGLISH

Patel Dipali
Accepting New Patients:N
Garden State Behavioral HealthServices PC
Virtual Visits Only Provider ,Boston,MA 02199
Suffolk
(646) 941-7645
ENGLISH
Office: ENGLISH

Patel Sonal B
Accepting New Patients:Y
Garden State Behavioral HealthServices PC
185 Devonshire St Ste 902 ,Boston,MA 02110
Suffolk
(646) 941-7645
ENGLISH
Office: ENGLISH

Pattan Shirley
Accepting New Patients:Y
Garden State Behavioral HealthServices PC
Virtual Visits Only Provider ,Boston,MA 02199
Suffolk
(646) 941-7645
ENGLISH
Office: ENGLISH

Paul Carline
Accepting New Patients:Y
Garden State Behavioral HealthServices PC
Virtual Visits Only Provider ,Boston,MA 02199
Suffolk
(646) 941-7645
ENGLISH
Office: ENGLISH

Pease Danielle
Accepting New Patients:N
Garden State Behavioral HealthServices PC
90 Canal St Ste 4 ,Boston,MA 02114
Suffolk
(646) 941-7645
ENGLISH
Office: ENGLISH

Pederson Metelmann Mary
Accepting New Patients:Y
Garden State Behavioral HealthServices PC
Virtual Visits Only Provider ,Boston,MA 02199
Suffolk
(646) 941-7645
ENGLISH
Office: ENGLISH

Penta Marisa
Accepting New Patients:Y
Garden State Behavioral HealthServices PC
Virtual Visits Only Provider ,Boston,MA 02199
Suffolk
(646) 941-7645
ENGLISH
Office: ENGLISH

Perez Fernandez Maria De La Alh
Accepting New Patients:N
Garden State Behavioral HealthServices PC
100 Cambridge St Fl 14
,Boston,MA 02114
Suffolk
(646) 941-7645
SPANISH|ENGLISH
Office: ENGLISH

Perez Fernandez Maria De La Alh
Accepting New Patients:N
Garden State Behavioral HealthServices PC
93 Canal St Ste 4
,Boston,MA 02114
Suffolk
(646) 941-7645
SPANISH|ENGLISH
Office: ENGLISH

Perez Ramirez Yajaira
Accepting New Patients:Y
Garden State Behavioral HealthServices PC
Virtual Visits Only
Provider ,Boston,MA 02199
Suffolk
(646) 941-7645
ENGLISH
Office: ENGLISH

Perlman Sarah B
Accepting New Patients:Y
Garden State Behavioral HealthServices PC
90 Canal St Ste 4
,Boston,MA 02114
Suffolk
(646) 941-7645
ENGLISH
Office: ENGLISH

Peterson Dante Aliesh
Accepting New Patients:Y
Garden State Behavioral HealthServices PC
Virtual Visits Only
Provider ,Boston,MA 02199
Suffolk
(646) 941-7645
ENGLISH
Office: ENGLISH

Phan Tung
Accepting New Patients:N
Garden State Behavioral HealthServices PC
Virtual Visits Only
Provider ,Boston,MA 02199
Suffolk
(646) 941-7645
ENGLISH
Office: ENGLISH

Phelan Kristin M
Accepting New Patients:N
Garden State Behavioral HealthServices PC
Virtual Visits Only
Provider ,Boston,MA 02199
Suffolk
(646) 941-7645
SPANISH|ENGLISH
Office: ENGLISH

Pierce Amy M
Accepting New Patients:N
Garden State Behavioral HealthServices PC
Virtual Visits Only
Provider ,Boston,MA 02199
Suffolk
(646) 941-7645
ENGLISH
Office: ENGLISH

Pierre Flore
Accepting New Patients:Y
Garden State Behavioral HealthServices PC
82 Marlborough St Ste 3
,Boston,MA 02116
Suffolk
(646) 941-7645
ENGLISH|HAITIAN CREOLE /KWEO
Office: ENGLISH

Pimentel Monika
Accepting New Patients:Y
Garden State Behavioral HealthServices PC
Virtual Visits Only
Provider ,Boston,MA 02199
Suffolk
(646) 941-7645
SPANISH|ENGLISH
Office: ENGLISH

Polk Christina M
Accepting New Patients:N
Garden State Behavioral HealthServices PC
Virtual Visits Only
Provider ,Boston,MA 02199
Suffolk
(646) 941-7645
ENGLISH
Office: ENGLISH

Porter Lauren
Accepting New Patients:Y
Garden State Behavioral HealthServices PC
Virtual Visits Only
Provider ,Boston,MA 02199
Suffolk
(646) 941-7645
ENGLISH
Office: ENGLISH

Potter Corrine P
Accepting New Patients:N
Garden State Behavioral HealthServices PC
Virtual Visits Only
Provider ,Boston,MA 02199
Suffolk
(646) 941-7645
ENGLISH
Office: ENGLISH

Prickett Jessica
Accepting New Patients:N
Garden State Behavioral HealthServices PC
Virtual Visits Only
Provider ,Boston,MA 02199
Suffolk
(646) 941-7645
ENGLISH
Office: ENGLISH

Proulx Melanie
Accepting New Patients:Y
Garden State Behavioral HealthServices PC
Virtual Visits Only
Provider ,Boston,MA 02199
Suffolk
(646) 941-7645
ENGLISH
Office: ENGLISH

Purdie Basheila
Accepting New Patients:Y
Garden State Behavioral HealthServices PC
Virtual Visits Only
Provider ,BOSTON,MA 02199
Suffolk
(646) 941-7645
ENGLISH
Office: ENGLISH

Quashie Nicolette
Accepting New Patients:Y
Garden State Behavioral HealthServices PC
Virtual Visits Only Provider ,Boston,MA 02199
Suffolk
(646) 941-7645
ENGLISH
Office: ENGLISH

Ramjohn Patricia
Accepting New Patients:Y
Garden State Behavioral HealthServices PC
Virtual Visits Only Provider ,Boston,MA 02199
Suffolk
(646) 941-7645
ENGLISH
Office: ENGLISH

Raspanti Matthew
Accepting New Patients:Y
Garden State Behavioral HealthServices PC
Virtual Visits Only Provider ,Boston,MA 02199
Suffolk
(646) 941-7645
ENGLISH
Office: ENGLISH

Reese Desiree I
Accepting New Patients:Y
Garden State Behavioral HealthServices PC
Virtual Visits Only Provider ,Boston,MA 02199
Suffolk
(646) 941-7645
ENGLISH
Office: ENGLISH

Regan Alexis
Accepting New Patients:N
Garden State Behavioral HealthServices PC
82 Marlborough St ,Boston,MA 02116
Suffolk
(646) 941-7645
ENGLISH
Office: ENGLISH

Reynolds Kathleen W
Accepting New Patients:N
Garden State Behavioral HealthServices PC
Virtual Visits Only Provider ,Boston,MA 02199
Suffolk
(646) 941-7645
ENGLISH
Office: ENGLISH

Ricci Samantha
Accepting New Patients:N
Garden State Behavioral HealthServices PC
867 Boylston St Ste 500 ,Boston,MA 02116
Suffolk
(646) 941-7645
ENGLISH
Office: ENGLISH

Riemer Jennifer M
Accepting New Patients:Y
Garden State Behavioral HealthServices PC
Virtual Visits Only Provider ,Boston,MA 02199
Suffolk
(646) 941-7645
ENGLISH
Office: ENGLISH

Rigaud Lucon
Accepting New Patients:Y
Garden State Behavioral HealthServices PC
Virtual Visits Only Provider ,Boston,MA 02199
Suffolk
(646) 941-7645
FRENCH|SPANISH|ENGLISH|CAPE VERDE CREOLE
Office: ENGLISH

Rodriguez Danielle
Accepting New Patients:Y
Garden State Behavioral HealthServices PC
Virtual Visits Only Provider ,Boston,MA 02199
Suffolk
(646) 941-7645
ENGLISH
Office: ENGLISH

Rodriguez Susana
Accepting New Patients:Y
Garden State Behavioral HealthServices PC
100 Cambridge St Fl 14 ,Boston,MA 02114
Suffolk
(646) 941-7645
ENGLISH
Office: ENGLISH

Roesler Sara J
Accepting New Patients:Y
Garden State Behavioral HealthServices PC
Virtual Visits Only Provider ,Boston,MA 02199
Suffolk
(646) 941-7645
ENGLISH
Office: ENGLISH

Roff Slade
Accepting New Patients:N
Garden State Behavioral HealthServices PC
90 Canal St Ste 4 ,Boston,MA 02114
Suffolk
(646) 941-7645
ENGLISH
Office: ENGLISH

Rogers Denise M
Accepting New Patients:N
Garden State Behavioral HealthServices PC
100 Cambridge St ,Boston,MA 02129
Suffolk
(646) 941-7645
ENGLISH
Office: ENGLISH

Roit Gwendolyn E
Accepting New Patients:Y
Garden State Behavioral HealthServices PC
Virtual Visits Only Provider ,Boston,MA 02199
Suffolk
(646) 941-7645
ENGLISH
Office: ENGLISH

Rolfe Sarah J
Accepting New Patients:Y
Garden State Behavioral HealthServices PC
Virtual Visits Only Provider ,Boston,MA 02199
Suffolk
(646) 941-7645
ENGLISH
Office: ENGLISH

Rood Laura
Accepting New Patients:Y
Garden State Behavioral HealthServices PC
Virtual Visits Only Provider ,Boston,MA 02199
Suffolk
(646) 941-7645
ENGLISH
Office: ENGLISH

Rwenzo Doreen
Accepting New Patients:Y
Garden State Behavioral HealthServices PC
100 CAMBRIDGE ST 14 ,Boston,MA 02114
Suffolk
(646) 941-7645
ENGLISH
Office: ENGLISH

Ryan Sarah
Accepting New Patients:N
Garden State Behavioral HealthServices PC
546 E Broadway ,Boston,MA 02127
Suffolk
(646) 941-7645
ENGLISH
Office: ENGLISH

Saball Tobin Christine M
Accepting New Patients:N
Garden State Behavioral HealthServices PC
Virtual Visits Only Provider ,Boston,MA 02199
Suffolk
(646) 941-7645
ENGLISH
Office: ENGLISH

Saenz Jon Michael
Accepting New Patients:Y
Garden State Behavioral HealthServices PC
Virtual Visits Only Provider ,Boston,MA 02199
Suffolk
(646) 941-7645
ENGLISH
Office: ENGLISH

Saint Cyr Saieh Josephine
Accepting New Patients:Y
Garden State Behavioral HealthServices PC
Virtual Visits Only Provider ,Boston,MA 02199
Suffolk
(646) 941-7645
ENGLISH
Office: ENGLISH

Saintloth Chrismanie
Accepting New Patients:Y
Garden State Behavioral HealthServices PC
Virtual Visits Only Provider ,Boston,MA 02199
Suffolk
(646) 941-7645
ENGLISH
Office: ENGLISH

Salsberg Jamie A
Accepting New Patients:Y
Garden State Behavioral HealthServices PC
90 Canal St Ste 4 ,Boston,MA 02114
Suffolk
(646) 941-7645
ENGLISH
Office: ENGLISH

Samadi Farrah
Accepting New Patients:Y
Garden State Behavioral HealthServices PC
Virtual Visits Only Provider ,Boston,MA 02199
Suffolk
(646) 941-7645
ENGLISH
Office: ENGLISH

Schrader Teresa
Accepting New Patients:Y
Garden State Behavioral HealthServices PC
Virtual Visits Only Provider ,Boston,MA 02199
Suffolk
(646) 941-7645
ENGLISH
Office: ENGLISH

Schraier Fontanetta Alejandra
Accepting New Patients:Y
Garden State Behavioral HealthServices PC
90 Canal St Ste 4 ,Boston,MA 02114
Suffolk
(646) 941-7645
SPANISH|ENGLISH
Office: ENGLISH

Schram Jesse
Accepting New Patients:N
Garden State Behavioral HealthServices PC
Virtual Visits Only Provider ,Boston,MA 02199
Suffolk
(646) 941-7645
ENGLISH
Office: ENGLISH

Schultz Angela W
Accepting New Patients:Y
Garden State Behavioral HealthServices PC
Virtual Visits Only Provider ,BOSTON,MA 02199
Suffolk
(646) 941-7645
ENGLISH
Office: ENGLISH

Scott Bernard
Accepting New Patients:Y
Garden State Behavioral HealthServices PC
200 Highland St ,Boston,MA 02119
Suffolk
(646) 941-7645
ENGLISH
Office: ENGLISH

Scott Stacy
Accepting New Patients:Y
Garden State Behavioral HealthServices PC
Virtual Visits Only Provider ,Boston,MA 02199
Suffolk
(646) 941-7645
ENGLISH
Office: ENGLISH

Seidenberg Shana
Accepting New Patients:Y
Garden State Behavioral HealthServices PC
Virtual Visits Only Provider ,BOSTON,MA 02199
Suffolk
(646) 941-7645
ENGLISH
Office: ENGLISH

Sharma Rahul
Accepting New Patients:Y
Garden State Behavioral HealthServices PC
Virtual Visits Only
Provider ,Boston,MA 02199
Suffolk
(646) 941-7645
ENGLISH
Office: ENGLISH

Shaw Julia J
Accepting New Patients:Y
Garden State Behavioral HealthServices PC
Virtual Visits Only
Provider ,Boston,MA 02199
Suffolk
(646) 941-7645
SPANISH|ENGLISH
Office: ENGLISH

Shaw Tiffany R
Accepting New Patients:Y
Garden State Behavioral HealthServices PC
Virtual Visits Only
Provider ,Boston,MA 02199
Suffolk
(646) 941-7645
ENGLISH
Office: ENGLISH

Sherbet Mindy C
Accepting New Patients:Y
Garden State Behavioral HealthServices PC
Virtual Visits Only
Provider ,Boston,MA 02199
Suffolk
(646) 941-7645
ENGLISH
Office: ENGLISH

Siegel Emily
Accepting New Patients:N
Garden State Behavioral HealthServices PC
Virtual Visits Only
Provider ,Boston,MA 02199
Suffolk
(646) 941-7645
ENGLISH
Office: ENGLISH

Siwik Stacie E
Accepting New Patients:Y
Garden State Behavioral HealthServices PC
Virtual Visits Only
Provider ,Boston,MA 02199
Suffolk
(646) 941-7645
ENGLISH
Office: ENGLISH

Sizer Rebecca R
Accepting New Patients:Y
Garden State Behavioral HealthServices PC
90 Canal St Ste 4
,Boston,MA 02114
Suffolk
(646) 941-7645
ENGLISH
Office: ENGLISH

Sloan Anna
Accepting New Patients:Y
Garden State Behavioral HealthServices PC
Virtual Visits Only
Provider ,Boston,MA 02199
Suffolk
(646) 941-7645
ENGLISH
Office: ENGLISH

Small Trillion
Accepting New Patients:Y
Garden State Behavioral HealthServices PC
Virtual Visits Only
Provider ,Boston,MA 02199
Suffolk
(646) 941-7645
ENGLISH
Office: ENGLISH

Smith Matthew
Accepting New Patients:Y
Garden State Behavioral HealthServices PC
Virtual Visits Only
Provider ,Boston,MA 02199
Suffolk
(646) 941-7645
ENGLISH
Office: ENGLISH

Spellman Michael
Accepting New Patients:N
Garden State Behavioral HealthServices PC
Virtual Visits Only
Provider ,Boston,MA 02199
Suffolk
(646) 941-7645
ENGLISH
Office: ENGLISH

Spencer Jennifer L
Accepting New Patients:Y
Garden State Behavioral HealthServices PC
Virtual Visits Only
Provider ,BOSTON,MA 02199
Suffolk
(646) 941-7645
ENGLISH
Office: ENGLISH

Spillane Frances T
Accepting New Patients:N
Garden State Behavioral HealthServices PC
Virtual Visits Only
Provider ,Boston,MA 02199
Suffolk
(646) 941-7645
ENGLISH
Office: ENGLISH

Spooner Kristin M
Accepting New Patients:Y
Garden State Behavioral HealthServices PC
Virtual Visits Only
Provider ,Boston,MA 02199
Suffolk
(646) 941-7645
ENGLISH
Office: ENGLISH

Staple Erica V
Accepting New Patients:N
Garden State Behavioral HealthServices PC
Virtual Visits Only
Provider ,Boston,MA 02199
Suffolk
(646) 941-7645
ENGLISH
Office: ENGLISH

Stein Hope M
Accepting New Patients:N
Garden State Behavioral HealthServices PC
Virtual Visits Only
Provider ,Boston,MA 02199
Suffolk
(646) 941-7645
ENGLISH
Office: ENGLISH

Stern Rebecca
Accepting New Patients:Y
Garden State Behavioral HealthServices PC
Virtual Visits Only Provider ,Boston,MA 02199
Suffolk
(646) 941-7645
ENGLISH
Office: ENGLISH

Stevenson Shaleta
Accepting New Patients:N
Garden State Behavioral HealthServices PC
Virtual Visits Only Provider ,BOSTON,MA 02199
Suffolk
(646) 941-7645
ENGLISH
Office: ENGLISH

Stewart Brian
Accepting New Patients:N
Garden State Behavioral HealthServices PC
Virtual Visits Only Provider ,BOSTON,MA 02199
Suffolk
(646) 941-7645
ENGLISH
Office: ENGLISH

Stillwell Shawna
Accepting New Patients:N
Garden State Behavioral HealthServices PC
Virtual Visits Only Provider ,Boston,MA 02199
Suffolk
(646) 941-7645
ENGLISH
Office: ENGLISH

Stinchcomb William D
Accepting New Patients:N
Garden State Behavioral HealthServices PC
Virtual Visits Only Provider ,Boston,MA 02199
Suffolk
(646) 941-7645
ENGLISH
Office: ENGLISH

Story Erin R
Accepting New Patients:N
Garden State Behavioral HealthServices PC
Virtual Visits Only Provider ,Boston,MA 02199
Suffolk
(646) 941-7645
ENGLISH
Office: ENGLISH

Story Stephenson Linda
Accepting New Patients:Y
Garden State Behavioral HealthServices PC
100 Cambridge St Fl 14 ,Boston,MA 02114
Suffolk
(646) 941-7645
ENGLISH
Office: ENGLISH

Sulyans Victoria
Accepting New Patients:Y
Garden State Behavioral HealthServices PC
Virtual Visits Only Provider ,BOSTON,MA 02199
Suffolk
(646) 941-7645
ENGLISH
Office: ENGLISH

Sweet Jessica
Accepting New Patients:N
Garden State Behavioral HealthServices PC
90 Canal St ,Boston,MA 02114
Suffolk
(646) 941-7645
ENGLISH
Office: ENGLISH

Sweet Leann
Accepting New Patients:Y
Garden State Behavioral HealthServices PC
Virtual Visits Only Provider ,Boston,MA 02199
Suffolk
(646) 941-7645
ENGLISH
Office: ENGLISH

Sylvestre Katia
Accepting New Patients:Y
Garden State Behavioral HealthServices PC
535 BOYLSTON ST ,Boston,MA 02116
Suffolk
(646) 941-7645
ENGLISH
Office: ENGLISH

Tagan Chloe M
Accepting New Patients:N
Garden State Behavioral HealthServices PC
90 Canal St Ste 4 ,Boston,MA 02114
Suffolk
(646) 941-7645
ENGLISH
Office: ENGLISH

Taylor Jennifer L
Accepting New Patients:Y
Garden State Behavioral HealthServices PC
Virtual Visits Only Provider ,Boston,MA 02199
Suffolk
(646) 941-7645
ENGLISH
Office: ENGLISH

Taylor Robert
Accepting New Patients:N
Garden State Behavioral HealthServices PC
Virtual Visits Only Provider ,Boston,MA 02199
Suffolk
(646) 941-7645
ENGLISH
Office: ENGLISH

Tellioglu Tahir
Accepting New Patients:N
Garden State Behavioral HealthServices PC
55 Fruit St ,Boston,MA 02114
Suffolk
(646) 941-7645
ENGLISH
Office: ENGLISH

Terrell Robert
Accepting New Patients:Y
Garden State Behavioral HealthServices PC
100 Cambridge St Fl 14 ,Boston,MA 02114
Suffolk
(646) 941-7645
ENGLISH
Office: ENGLISH

SUFFOLK COUNTY

Thomas La Toya T
Accepting New Patients:Y
Garden State Behavioral HealthServices PC
Virtual Visits Only
Provider ,BOSTON,MA 02199
Suffolk
(646) 941-7645
ENGLISH
Office: ENGLISH

Thomas Molly C
Accepting New Patients:Y
Garden State Behavioral HealthServices PC
Virtual Visits Only
Provider ,Boston,MA 02199
Suffolk
(646) 941-7645
ENGLISH
Office: ENGLISH

Thomson Scott C
Accepting New Patients:N
Garden State Behavioral HealthServices PC
Virtual Visits Only
Provider ,Boston,MA 02199
Suffolk
(646) 941-7645
ENGLISH
Office: ENGLISH

Thornhill Sara
Accepting New Patients:Y
Garden State Behavioral HealthServices PC
Virtual Visits Only
Provider ,Boston,MA 02199
Suffolk
(646) 941-7645
SPANISH|ENGLISH
Office: ENGLISH

Toffay Sandra
Accepting New Patients:Y
Garden State Behavioral HealthServices PC
Virtual Visits Only
Provider ,Boston,MA 02199
Suffolk
(646) 941-7645
ENGLISH
Office: ENGLISH

Tolloti Michael P
Accepting New Patients:Y
Garden State Behavioral HealthServices PC
Virtual Visits Only
Provider ,Boston,MA 02199
Suffolk
(646) 941-7645
ENGLISH
Office: ENGLISH

Tunsill Chinyere C
Accepting New Patients:Y
Garden State Behavioral HealthServices PC
Virtual Visits Only
Provider ,BOSTON,MA 02199
Suffolk
(646) 941-7645
ENGLISH
Office: ENGLISH

Urato Amanda
Accepting New Patients:Y
Garden State Behavioral HealthServices PC
Virtual Visits Only
Provider ,Boston,MA 02199
Suffolk
(646) 941-7645
ENGLISH
Office: ENGLISH

Uthayasoorian Shamni
Accepting New Patients:Y
Garden State Behavioral HealthServices PC
Virtual Visits Only
Provider ,Boston,MA 02199
Suffolk
(646) 941-7645
ENGLISH
Office: ENGLISH

Valenzuela Juan R
Accepting New Patients:Y
Garden State Behavioral HealthServices PC
Virtual Visits Only
Provider ,BOSTON,MA 02199
Suffolk
(646) 941-7645
ENGLISH
Office: ENGLISH

Vandroux Adriana
Accepting New Patients:N
Garden State Behavioral HealthServices PC
100 Cambridge St Fl 14
,Boston,MA 02114
Suffolk
(646) 941-7645
SPANISH|ENGLISH
Office: ENGLISH

Varela Patricia L
Accepting New Patients:N
Garden State Behavioral HealthServices PC
100 Cambridge St Fl 14
,Boston,MA 02114
Suffolk
(646) 941-7645
ENGLISH
Office: ENGLISH

Varela Patricia L
Accepting New Patients:N
Garden State Behavioral HealthServices PC
101 Federal St
,Boston,MA 02110
Suffolk
(646) 941-7645
ENGLISH
Office: ENGLISH

Velez Ruiz Edith
Accepting New Patients:Y
Garden State Behavioral HealthServices PC
Virtual Visits Only
Provider ,Boston,MA 02199
Suffolk
(646) 941-7645
ENGLISH
Office: ENGLISH

Venter Adam
Accepting New Patients:N
Garden State Behavioral HealthServices PC
Virtual Visits Only
Provider ,BOSTON,MA 02199
Suffolk
(646) 941-7645
SPANISH|ENGLISH
Office: ENGLISH

Vetrano Kerri
Accepting New Patients:N
Garden State Behavioral HealthServices PC
Virtual Visits Only
Provider ,Boston,MA 02199
Suffolk
(646) 941-7645
ENGLISH
Office: ENGLISH

Vicks Kathryn M
Accepting New Patients:Y
Garden State Behavioral HealthServices PC
Virtual Visits Only Provider ,Boston,MA 02199
Suffolk
(646) 941-7645
ENGLISH
Office: ENGLISH

Victor Chelsea
Accepting New Patients:Y
Garden State Behavioral HealthServices PC
100 Cambridge St Fl 14 ,Boston,MA 02114
Suffolk
(646) 941-7645
ENGLISH
Office: ENGLISH

Vilmenay Alexandra
Accepting New Patients:Y
Garden State Behavioral HealthServices PC
Virtual Visits Only Provider ,Boston,MA 02199
Suffolk
(646) 941-7645
ENGLISH
Office: ENGLISH

Vincent David
Accepting New Patients:Y
Garden State Behavioral HealthServices PC
Virtual Visits Only Provider ,Boston,MA 02199
Suffolk
(646) 941-7645
ENGLISH
Office: ENGLISH

Wahid Samar
Accepting New Patients:Y
Garden State Behavioral HealthServices PC
Virtual Visits Only Provider ,Boston,MA 02199
Suffolk
(646) 941-7645
HINDI|PUNJABI|URDU|
ENGLISH
Office: ENGLISH

Walker Kristen L
Accepting New Patients:Y
Garden State Behavioral HealthServices PC
90 Canal St Ste 4 ,Boston,MA 02114
Suffolk
(646) 941-7645
ENGLISH
Office: ENGLISH

Walker Nathalee A
Accepting New Patients:Y
Garden State Behavioral HealthServices PC
Virtual Visits Only Provider ,Boston,MA 02199
Suffolk
(646) 941-7645
ENGLISH
Office: ENGLISH

Wall Jessica
Accepting New Patients:Y
Garden State Behavioral HealthServices PC
Virtual Visits Only Provider ,Boston,MA 02199
Suffolk
(646) 941-7645
ENGLISH
Office: ENGLISH

Walsh Micah
Accepting New Patients:Y
Garden State Behavioral HealthServices PC
Virtual Visits Only Provider ,BOSTON,MA 02199
Suffolk
(646) 941-7645
ENGLISH
Office: ENGLISH

Wandungu Angela
Accepting New Patients:Y
Garden State Behavioral HealthServices PC
100 Cambridge St Fl 14 ,Boston,MA 02114
Suffolk
(646) 941-7645
ENGLISH
Office: ENGLISH

Wandungu Angela
Accepting New Patients:Y
Garden State Behavioral HealthServices PC
75 Arlington St ,Boston,MA 02116
Suffolk
(646) 941-7645
ENGLISH
Office: ENGLISH

Wang Yanjie
Accepting New Patients:N
Garden State Behavioral HealthServices PC
185 Devonshire St ,Boston,MA 02110
Suffolk
(646) 941-7645
MANDARIN|ENGLISH
Office: ENGLISH

Ward Katelyn M
Accepting New Patients:Y
Garden State Behavioral HealthServices PC
Virtual Visits Only Provider ,Boston,MA 02199
Suffolk
(646) 941-7645
ENGLISH
Office: ENGLISH

Ward Tesha
Accepting New Patients:Y
Garden State Behavioral HealthServices PC
Virtual Visits Only Provider ,Boston,MA 02199
Suffolk
(646) 941-7645
ENGLISH
Office: ENGLISH

Waterbury Maria C
Accepting New Patients:Y
Garden State Behavioral HealthServices PC
Virtual Visits Only Provider ,Boston,MA 02199
Suffolk
(646) 941-7645
ENGLISH
Office: ENGLISH

Watson Lisa
Accepting New Patients:Y
Garden State Behavioral HealthServices PC
Virtual Visits Only Provider ,BOSTON,MA 02199
Suffolk
(646) 941-7645
ENGLISH
Office: ENGLISH

Way Marybeth
Accepting New Patients:N
Garden State Behavioral HealthServices PC
Virtual Visits Only Provider ,Boston,MA 02199
Suffolk
(646) 941-7645
ENGLISH
Office: ENGLISH

Wells Katlyn
Accepting New Patients:N
Garden State Behavioral HealthServices PC
Virtual Visits Only Provider ,Boston,MA 02199
Suffolk
(646) 941-7645
ENGLISH
Office: ENGLISH

West Tara
Accepting New Patients:N
Garden State Behavioral HealthServices PC
Virtual Visits Only Provider ,BOSTON,MA 02199
Suffolk
(646) 941-7645
ENGLISH|AMERICAN SIGN LANGUAGE
Office: ENGLISH

White John
Accepting New Patients:Y
Garden State Behavioral HealthServices PC
Virtual Visits Only Provider ,Boston,MA 02199
Suffolk
(646) 941-7645
ENGLISH
Office: ENGLISH

Whitfield Benita A
Accepting New Patients:Y
Garden State Behavioral HealthServices PC
Virtual Visits Only Provider ,Boston,MA 02199
Suffolk
(646) 941-7645
ENGLISH
Office: ENGLISH

Wicks Carrie
Accepting New Patients:N
Garden State Behavioral HealthServices PC
90 Canal St ,Boston,MA 02114
Suffolk
(646) 941-7645
ENGLISH
Office: ENGLISH

Williams Judith K
Accepting New Patients:Y
Garden State Behavioral HealthServices PC
Virtual Visits Only Provider ,Boston,MA 02199
Suffolk
(646) 941-7645
ENGLISH
Office: ENGLISH

Williams Melinda
Accepting New Patients:N
Garden State Behavioral HealthServices PC
Virtual Visits Only Provider ,BOSTON,MA 02199
Suffolk
(646) 941-7645
ENGLISH
Office: ENGLISH

Wise Karen L
Accepting New Patients:Y
Garden State Behavioral HealthServices PC
Virtual Visits Only Provider ,Boston,MA 02199
Suffolk
(646) 941-7645
ENGLISH
Office: ENGLISH

Woodfield Garrison C
Accepting New Patients:N
Garden State Behavioral HealthServices PC
Virtual Visits Only Provider ,Boston,MA 02199
Suffolk
(646) 941-7645
ENGLISH
Office: ENGLISH

Wu Xuemeng
Accepting New Patients:N
Garden State Behavioral HealthServices PC
75 State St ,Boston,MA 02109
Suffolk
(646) 941-7645
ENGLISH
Office: ENGLISH

Yerks Jennifer
Accepting New Patients:N
Garden State Behavioral HealthServices PC
Virtual Visits Only Provider ,BOSTON,MA 02199
Suffolk
(646) 941-7645
ENGLISH
Office: ENGLISH

Young I Chien
Accepting New Patients:Y
Garden State Behavioral HealthServices PC
Virtual Visits Only Provider ,BOSTON,MA 02199
Suffolk
(646) 941-7645
MANDARIN|ENGLISH
Office: ENGLISH

Young Jennifer
Accepting New Patients:Y
Garden State Behavioral HealthServices PC
Virtual Visits Only Provider ,Boston,MA 02199
Suffolk
(646) 941-7645
ENGLISH
Office: ENGLISH

Zaccaro Kristin
Accepting New Patients:Y
Garden State Behavioral HealthServices PC
Virtual Visits Only Provider ,Boston,MA 02199
Suffolk
(646) 941-7645
ENGLISH
Office: ENGLISH

Zarrella Tonia A
Accepting New Patients:Y
Garden State Behavioral HealthServices PC
Virtual Visits Only Provider ,BOSTON,MA 02199
Suffolk
(646) 941-7645
ENGLISH
Office: ENGLISH

Zwirblia Michael E
Accepting New Patients:N
Garden State Behavioral HealthServices PC
101 Arch St Fl 8
,Boston,MA 02110
Suffolk
(646) 941-7645
ENGLISH
Office: ENGLISH

Dahlstedt Evan
Accepting New Patients:Y
Garden State Behavioral HealthServices PC
77 Warren St
,Brighton,MA 02135
Suffolk
(646) 941-7645
ENGLISH
Office: ENGLISH

Garden State Behavioral HealthServi
Accepting New Patients:Y
Garden State Behavioral HealthServices PC
15 Elko St Apt 1
,Brighton,MA 02135
Suffolk
(646) 941-7645
ENGLISH
Office: ENGLISH

Garden State Behavioral HealthServi
Accepting New Patients:Y
Garden State Behavioral HealthServices PC
736 Cambridge St
,Brighton,MA 02135
Suffolk
(646) 941-7645
ENGLISH
Office: ENGLISH

Garden State Behavioral HealthServi
Accepting New Patients:Y
Garden State Behavioral HealthServices PC
77 Warren St
,Brighton,MA 02135
Suffolk
(646) 941-7645
ENGLISH
Office: ENGLISH

Rothkopf Nechama
Accepting New Patients:Y
Garden State Behavioral HealthServices PC
15 Elko St Apt 1
,Brighton,MA 02135
Suffolk
(646) 941-7645
ENGLISH
Office: ENGLISH

Garden State Behavioral HealthServi
Accepting New Patients:Y
Garden State Behavioral HealthServices PC
68 Tremont St
,Charlestown,MA 02129
Suffolk
(646) 941-7645
ENGLISH
Office: ENGLISH

Garden State Behavioral HealthServi
Accepting New Patients:Y
Garden State Behavioral HealthServices PC
70 Tremont St
,Charlestown,MA 02129
Suffolk
(646) 941-7645
ENGLISH
Office: ENGLISH

Avila Ada
Accepting New Patients:Y
Garden State Behavioral HealthServices PC
151 Everett Ave
,Chelsea,MA 02150
Suffolk
(646) 941-7645
SPANISH|ENGLISH
Office: ENGLISH

Garden State Behavioral HealthServi
Accepting New Patients:Y
Garden State Behavioral HealthServices PC
111 Everett Ave Ste 2B
,Chelsea,MA 02150
Suffolk
(646) 941-7645
ENGLISH
Office: ENGLISH

Garden State Behavioral HealthServi
Accepting New Patients:Y
Garden State Behavioral HealthServices PC
151 Everett Ave
,Chelsea,MA 02150
Suffolk
(646) 941-7645
ENGLISH
Office: ENGLISH

Gofstein Mark H
Accepting New Patients:Y
Garden State Behavioral HealthServices PC
111 Everett Ave Ste 2B
,Chelsea,MA 02150
Suffolk
(646) 941-7645
ENGLISH
Office: ENGLISH

Perez Ana M
Accepting New Patients:Y
Garden State Behavioral HealthServices PC
151 Everett Ave
,Chelsea,MA 02150
Suffolk
(646) 941-7645
SPANISH|ENGLISH
Office: ENGLISH

Garden State Behavioral HealthServi
Accepting New Patients:Y
Garden State Behavioral HealthServices PC
1100 Washington St Ste 206 ,Dorchester Center,MA 02124
Suffolk
(646) 941-7645
ENGLISH
Office: ENGLISH

Tucci Anthony R
Accepting New Patients:N
Garden State Behavioral HealthServices PC
1100 Washington St Ste 206 ,Dorchester Center,MA 02124
Suffolk
(646) 941-7645
ENGLISH
Office: ENGLISH

Fagnani Mariapaola
Accepting New Patients:Y
Garden State Behavioral HealthServices PC
42 Slocum Rd ,Jamaica Plain,MA 02130
Suffolk
(646) 941-7645
ENGLISH
Office: ENGLISH

SUFFOLK COUNTY

Garden State Behavioral HealthServi
Accepting New Patients:Y
Garden State Behavioral HealthServices PC
42 Slocum Rd ,Jamaica Plain,MA 02130
Suffolk
(646) 941-7645
ENGLISH
Office: ENGLISH

Atwater Anne L
Accepting New Patients:N
Garden State Behavioral HealthServices PC
4228 Washington St ,Roslindale,MA 02131
Suffolk
(646) 941-7645
ENGLISH
Office: ENGLISH

Garden State Behavioral HealthServi
Accepting New Patients:Y
Garden State Behavioral HealthServices PC
850 Summer St Ste 204 ,South Boston,MA 02127
Suffolk
(646) 941-7645
ENGLISH
Office: ENGLISH

Martinelli Krysta Lyn
Accepting New Patients:N
Garden State Behavioral HealthServices PC
850 Summer St Ste 204 ,South Boston,MA 02127
Suffolk
(646) 941-7645
ENGLISH
Office: ENGLISH

Bullis David P
Accepting New Patients:Y
Gateway Consulting and Counseling S
Virtual Visits Only Provider ,Boston,MA 02199
Suffolk
(781) 843-2555
ENGLISH
Office: ENGLISH

Gavin Foundation Inc
Accepting New Patients:Y
Gavin Foundation Inc
15 Bunker Hill St ,Charlestown,MA 02129
Suffolk
(617) 286-7369
ENGLISH
Office: SPANISH|ENGLISH

Gavin Foundation Inc
Accepting New Patients:Y
Gavin Foundation Inc
2200 Dorchester Ave ,Dorchester,MA 02124
Suffolk
(617) 269-2922
ENGLISH
Office: SPANISH|ENGLISH

Gavin Foundation Inc
Accepting New Patients:Y
Gavin Foundation Inc
25 Mount Ida Rd ,Dorchester,MA 02122
Suffolk
(857) 309-7371
ENGLISH
Office: SPANISH|ENGLISH

Gavin Foundation Inc
Accepting New Patients:Y
Gavin Foundation Inc
210 Old Colony Ave ,South Boston,MA 02127
Suffolk
(857) 496-7338
ENGLISH
Office: SPANISH|ENGLISH

Gavin Foundation Inc
Accepting New Patients:Y
Gavin Foundation Inc
675 E 4th St ,South Boston,MA 02127
Suffolk
(857) 496-7338
ENGLISH
Office: SPANISH|ENGLISH

Gavin Audrey D
Accepting New Patients:Y
Gavin, Audrey D.
Virtual Visits Only Provider ,Boston,MA 02199
Suffolk
(617) 250-0089
ENGLISH
Office: ENGLISH

Hayden Gay
Accepting New Patients:N
Gay Hayden
Virtual Visits Only Provider ,Boston,MA 02199
Suffolk
(781) 544-0143
ENGLISH
Office: ENGLISH

Noble Geoffrey
Accepting New Patients:N
Geoffrey Noble Counseling
Virtual Visits Only Provider ,Boston,MA 02199
Suffolk
(920) 710-2155
ENGLISH
Office: ENGLISH

Noble Geoffrey
Accepting New Patients:Y
Geoffrey Noble Counseling
Virtual Visits Only Provider ,Boston,MA 02199
Suffolk
(920) 710-2155
ENGLISH
Office: ENGLISH

McEnany Geoffry W
Accepting New Patients:Y
Geoffry W Phillips McEnany LLC
Virtual Visits Only Provider ,Boston,MA 02199
Suffolk
(857) 233-2802
ENGLISH
Office: ENGLISH

Masselam George M
Accepting New Patients:Y
George Masselam
Virtual Visits Only Provider ,BOSTON,MA 02199
Suffolk
(781) 752-9157
ENGLISH
Office: ENGLISH

Parsa Pardis
Accepting New Patients:N
Get Curious LLC
Virtual Visits Only
Provider ,Boston,MA 02199
Suffolk
(617) 286-2898
ENGLISH
Office: ENGLISH

Catanzarite Gia
Accepting New Patients:Y
Gia Catanzarite LICSW
Virtual Visits Only
Provider ,Boston,MA 02199
Suffolk
(413) 341-4255
ITALIAN|SPANISH|ENGLISH
Office: ENGLISH

Gilchrest Jeanne M
Accepting New Patients:N
Gilchrest, Jeanne M.
Virtual Visits Only
Provider ,Boston,MA 02199
Suffolk
(978) 828-2206
ENGLISH
Office: ENGLISH

Gilchrest Jeanne M
Accepting New Patients:Y
Gilchrest, Jeanne M.
Virtual Visits Only
Provider ,Boston,MA 02199
Suffolk
(978) 828-2206
ENGLISH
Office: ENGLISH

Gillman Barrie L
Accepting New Patients:Y
Gillman, Barrie L.
Virtual Visits Only
Provider ,Boston,MA 02199
Suffolk
(617) 549-6280
SPANISH|ENGLISH
Office: ENGLISH

Iaciofano Gina M
Accepting New Patients:Y
Gina M Iaciofano
Virtual Visits Only
Provider ,Boston,MA 02199
Suffolk
(401) 497-6500
ENGLISH
Office: ENGLISH

Giurleo Susan M
Accepting New Patients:N
Giurleo, Susan M.
Virtual Visits Only
Provider ,Boston,MA 02199
Suffolk
(978) 293-5221
ENGLISH
Office: ENGLISH

Gjimara Brunilda
Accepting New Patients:N
Gjimara, Brunilda
Virtual Visits Only
Provider ,Boston,MA 02199
Suffolk
(978) 652-8150
ENGLISH
Office: ENGLISH

Gjimara Brunilda
Accepting New Patients:Y
Gjimara, Brunilda
Virtual Visits Only
Provider ,Boston,MA 02199
Suffolk
(978) 652-8150
ENGLISH
Office: ENGLISH

Glaser Lauren
Accepting New Patients:Y
Glaser, Lauren
89 Forest Hills St Apt 1 ,Boston,MA 02130
Suffolk
(617) 600-8521
GERMAN|SPANISH|ENGLISH
Office: ENGLISH

Bethanis Ferreira Taryn
Accepting New Patients:Y
Glenbeigh Psychological Care LLC
Virtual Visits Only
Provider ,Boston,MA 02199
Suffolk
(508) 400-6328
ENGLISH
Office: ENGLISH

Mukasa Annet M
Accepting New Patients:Y
Global Behavioral Health Care LLC
265 Franklin St Ste 1702 ,Boston,MA 02110
Suffolk
(617) 340-3568
SWAHILI|ENGLISH
Office: ENGLISH

Glover Trisha
Accepting New Patients:N
Glover, Trisha
Virtual Visits Only
Provider ,Boston,MA 02199
Suffolk
(401) 400-5807
ENGLISH
Office: ENGLISH

Glynn Martin J
Accepting New Patients:Y
Glynn, Martin J.
Virtual Visits Only
Provider ,Boston,MA 02199
Suffolk
(978) 399-3170
ENGLISH
Office: ENGLISH

Gofstein Mark H
Accepting New Patients:Y
Gofstein, Mark H.
111 Everett Ave Ste 2B ,Chelsea,MA 02150
Suffolk
(617) 821-5174
ENGLISH
Office: ENGLISH

Goldberg Helene J
Accepting New Patients:Y
Goldberg, Helene J.
Virtual Visits Only
Provider ,Boston,MA 02199
Suffolk
(617) 921-8666
ENGLISH
Office: ENGLISH

Goldberg Helene J
Accepting New Patients:Y
Goldberg, Helene J.
58 Green St ,Jamaica Plain,MA 02130
Suffolk
(617) 921-8666
ENGLISH
Office: ENGLISH

Golden Gate Behavioral Health Servi
Accepting New Patients:Y
Golden Gate Behavioral Health Services PC
Virtual Visits Only
Provider ,Boston,MA 02199
Suffolk
(646) 941-7645
ENGLISH
Office: ENGLISH

Kagal Nisha
Accepting New Patients:Y
Golden Gate Behavioral Health Services PC
Virtual Visits Only
Provider ,Boston,MA 02199
Suffolk
(646) 941-7645
HINDI|ENGLISH
Office: ENGLISH

Chukwudike Chinwendu J
Accepting New Patients:N
Goldline Health and Wellness LLC
Virtual Visits Only
Provider ,Boston,MA 02199
Suffolk
(860) 834-7537
ENGLISH
Office: ENGLISH

Gonsalves Mark
Accepting New Patients:Y
Gonsalves, Mark
Virtual Visits Only
Provider ,Boston,MA 02199
Suffolk
(508) 264-6125
ENGLISH
Office: ENGLISH

Goralsky Eitan E
Accepting New Patients:Y
Goralsky, Eitan E.
Virtual Visits Only
Provider ,Boston,MA 02199
Suffolk
(781) 552-3813
ENGLISH
Office: ENGLISH

Gosselin Laura
Accepting New Patients:N
Gosselin, Laura
Virtual Visits Only
Provider ,Boston,MA 02199
Suffolk
(508) 731-4579
ENGLISH
Office: ENGLISH

Tufts Denise
Accepting New Patients:Y
Grace Aging Services LLC
Virtual Visits Only
Provider ,Boston,MA 02199
Suffolk
(978) 870-8158
ENGLISH
Office: ENGLISH

Dejean Giselle R
Accepting New Patients:N
Gracefully Transparent
Virtual Visits Only
Provider ,Boston,MA 02199
Suffolk
(774) 351-3107
ENGLISH
Office: ENGLISH

Shannon Janelle
Accepting New Patients:Y
Granite Brook Farm Inc
Virtual Visits Only
Provider ,Boston,MA 02199
Suffolk
(866) 646-6804
ENGLISH
Office: ENGLISH

Bialek Grant D
Accepting New Patients:N
Grant Bialek LICSW LLC
Virtual Visits Only
Provider ,Boston,MA 02199
Suffolk
(413) 665-8605
ENGLISH
Office: ENGLISH

Cheung Megan
Accepting New Patients:N
Greater Boston Chinese Golden Age Center
216 Lincoln St
,Boston,MA 02111
Suffolk
(617) 357-0226
ENGLISH
Office: ENGLISH

Cheung Megan
Accepting New Patients:Y
Greater Boston Chinese Golden Age Center
75 Kneeland St Ste 204
,Boston,MA 02111
Suffolk
(617) 357-0226
ENGLISH
Office: ENGLISH

Green Barbara J
Accepting New Patients:N
Green, Barbara J.
Virtual Visits Only
Provider ,Boston,MA 02199
Suffolk
(781) 749-9227
ENGLISH
Office: ENGLISH

Greene Newhall Meaghan E
Accepting New Patients:Y
Greene Newhall, Meaghan E.
207 N St ,South Boston,MA 02127
Suffolk
(617) 259-5063
ENGLISH
Office: ENGLISH

Greene Cheryl A
Accepting New Patients:N
Greene, Cheryl A.
Virtual Visits Only
Provider ,Boston,MA 02199
Suffolk
(800) 735-8591
ENGLISH
Office: ENGLISH

Greene Kerrie A
Accepting New Patients:Y
Greene, Kerrie A.
Virtual Visits Only
Provider ,Boston,MA 02199
Suffolk
(508) 237-4341
ENGLISH
Office: ENGLISH

Grenier Jacqueline M
Accepting New Patients:Y
Grenier, Jacqueline M.
Virtual Visits Only
Provider ,Boston,MA 02199
Suffolk
(508) 278-7070
ENGLISH
Office: ENGLISH

Gresser Zachary
Accepting New Patients:N
Gresser, Zachary
Virtual Visits Only
Provider ,Boston,MA 02199
Suffolk
(781) 249-3484
ENGLISH
Office: ENGLISH

Griffin Elizabeth A
Accepting New Patients:Y
Griffin, Elizabeth A.
Virtual Visits Only
Provider ,Boston,MA 02199
Suffolk
(508) 274-6738
ENGLISH
Office: ENGLISH

Griswold Julianne
Accepting New Patients:Y
Griswold, Julianne
Virtual Visits Only
Provider ,Boston,MA 02199
Suffolk
(978) 302-6371
ENGLISH
Office: ENGLISH

Abdi Zainab S
Accepting New Patients:N
Grow Healthcare Group PA
100 Cambridge St Fl 14 ,Boston,MA 02114
Suffolk
(786) 244-3620
ARABIC, LEBANESE, SYRIAN|ENGLISH
Office: ENGLISH

Abrams Eden X
Accepting New Patients:N
Grow Healthcare Group PA
Virtual Visits Only
Provider ,BOSTON,MA 02199
Suffolk
(786) 244-3620
ENGLISH
Office: ENGLISH

Albrecht Meghan A
Accepting New Patients:N
Grow Healthcare Group PA
Virtual Visits Only
Provider ,Boston,MA 02199
Suffolk
(786) 244-3620
ENGLISH
Office: ENGLISH

Ali Omar
Accepting New Patients:Y
Grow Healthcare Group PA
100 Cambridge St Fl 14 ,Boston,MA 02114
Suffolk
(786) 244-3620
ENGLISH
Office: ENGLISH

Alvarado gutierrez Christie
Accepting New Patients:N
Grow Healthcare Group PA
Virtual Visits Only
Provider ,Boston,MA 02199
Suffolk
(786) 244-3620
ENGLISH
Office: ENGLISH

Alvarez Jessica A
Accepting New Patients:N
Grow Healthcare Group PA
Virtual Visits Only
Provider ,Boston,MA 02199
Suffolk
(786) 244-3620
ENGLISH
Office: ENGLISH

Anderson Trim Bridget D
Accepting New Patients:N
Grow Healthcare Group PA
100 Cambridge St Fl 14 ,Boston,MA 02114
Suffolk
(786) 244-3620
ENGLISH
Office: ENGLISH

Archie LaShan
Accepting New Patients:N
Grow Healthcare Group PA
100 Cambridge St Fl 14 ,Boston,MA 02114
Suffolk
(786) 244-3620
ENGLISH
Office: ENGLISH

Arey Rachel S
Accepting New Patients:N
Grow Healthcare Group PA
Virtual Visits Only
Provider ,BOSTON,MA 02199
Suffolk
(786) 244-3620
ENGLISH
Office: ENGLISH

Asiegbunam Rita
Accepting New Patients:Y
Grow Healthcare Group PA
100 Cambridge St Fl 14 ,Boston,MA 02114
Suffolk
(786) 244-3620
ENGLISH
Office: ENGLISH

Augustonovich Bruce W
Accepting New Patients:N
Grow Healthcare Group PA
100 Cambridge St Fl 14 ,Boston,MA 02114
Suffolk
(786) 244-3620
ENGLISH
Office: ENGLISH

Awuah Antwi Hilda
Accepting New Patients:Y
Grow Healthcare Group PA
100 Cambridge St Fl 14 ,Boston,MA 02114
Suffolk
(786) 244-3620
ENGLISH
Office: ENGLISH

SUFFOLK COUNTY

Azevedo Salvatore J
Accepting New Patients:N
Grow Healthcare Group PA
Virtual Visits Only
Provider ,Boston,MA 02199
Suffolk
(786) 244-3620
ENGLISH
Office: ENGLISH

Bakare Olushola O
Accepting New Patients:Y
Grow Healthcare Group PA
Virtual Visits Only
Provider ,Boston,MA 02199
Suffolk
(786) 244-3620
ENGLISH
Office: ENGLISH

Bang Campbell Monika A
Accepting New Patients:N
Grow Healthcare Group PA
Virtual Visits Only
Provider ,Boston,MA 02199
Suffolk
(786) 244-3620
ENGLISH
Office: ENGLISH

Barbosa Colleen M
Accepting New Patients:N
Grow Healthcare Group PA
Virtual Visits Only
Provider ,BOSTON,MA 02199
Suffolk
(786) 244-3620
ENGLISH
Office: ENGLISH

Barbour Jacques
Accepting New Patients:Y
Grow Healthcare Group PA
100 Cambridge St Fl 14
,Boston,MA 02114
Suffolk
(786) 244-3620
ENGLISH
Office: ENGLISH

Barbour Joshua
Accepting New Patients:Y
Grow Healthcare Group PA
Virtual Visits Only
Provider ,Boston,MA 02199
Suffolk
(786) 244-3620
ENGLISH
Office: ENGLISH

Barboza Christie
Accepting New Patients:N
Grow Healthcare Group PA
100 Cambridge St Fl 14
,Boston,MA 02114
Suffolk
(786) 244-3620
ENGLISH
Office: ENGLISH

Barnes Paul A
Accepting New Patients:N
Grow Healthcare Group PA
100 Cambridge St Fl 14
,Boston,MA 02114
Suffolk
(786) 244-3620
ENGLISH
Office: ENGLISH

Barrile Dana
Accepting New Patients:N
Grow Healthcare Group PA
Virtual Visits Only
Provider ,BOSTON,MA 02199
Suffolk
(786) 244-3620
ENGLISH
Office: ENGLISH

Begi Engi
Accepting New Patients:N
Grow Healthcare Group PA
Virtual Visits Only
Provider ,Boston,MA 02199
Suffolk
(786) 244-3620
ENGLISH
Office: ENGLISH

Benthin Staley Kasey M
Accepting New Patients:N
Grow Healthcare Group PA
Virtual Visits Only
Provider ,Boston,MA 02199
Suffolk
(786) 244-3620
ENGLISH
Office: ENGLISH

Bertolozzi Andrea
Accepting New Patients:N
Grow Healthcare Group PA
Virtual Visits Only
Provider ,Boston,MA 02199
Suffolk
(786) 244-3620
ENGLISH
Office: ENGLISH

Bishop Robert S
Accepting New Patients:N
Grow Healthcare Group PA
Virtual Visits Only
Provider ,Boston,MA 02199
Suffolk
(786) 244-3620
ENGLISH
Office: ENGLISH

Bourgoin Natasha
Accepting New Patients:N
Grow Healthcare Group PA
100 Cambridge St Fl 14
,Boston,MA 02114
Suffolk
(786) 244-3620
ENGLISH
Office: ENGLISH

Boyer Rachel L
Accepting New Patients:N
Grow Healthcare Group PA
Virtual Visits Only
Provider ,Boston,MA 02199
Suffolk
(786) 244-3620
ENGLISH
Office: ENGLISH

Bradford Tanisha W
Accepting New Patients:N
Grow Healthcare Group PA
100 Cambridge St Fl 14
,Boston,MA 02114
Suffolk
(786) 244-3620
ENGLISH
Office: ENGLISH

SUFFOLK COUNTY

Brown Mckinney Raven T
Accepting New Patients:Y
Grow Healthcare Group PA
Virtual Visits Only Provider ,Boston,MA 02199
Suffolk
(786) 244-3620
ENGLISH
Office: ENGLISH

Burns Suzanne
Accepting New Patients:N
Grow Healthcare Group PA
100 Cambridge St Fl 14 ,Boston,MA 02114
Suffolk
(786) 244-3620
ENGLISH
Office: ENGLISH

Carey Alison L
Accepting New Patients:N
Grow Healthcare Group PA
Virtual Visits Only Provider ,Boston,MA 02199
Suffolk
(786) 244-3620
ENGLISH
Office: ENGLISH

Carlson Diana G
Accepting New Patients:N
Grow Healthcare Group PA
Virtual Visits Only Provider ,BOSTON,MA 02199
Suffolk
(786) 244-3620
ENGLISH
Office: ENGLISH

Casassa Jaclyn V
Accepting New Patients:Y
Grow Healthcare Group PA
Virtual Visits Only Provider ,Boston,MA 02199
Suffolk
(786) 244-3620
ENGLISH
Office: ENGLISH

Casavant Towers Christina M
Accepting New Patients:N
Grow Healthcare Group PA
100 Cambridge St Fl 14 ,Boston,MA 02114
Suffolk
(786) 244-3620
ENGLISH
Office: ENGLISH

Cataldo Michelle
Accepting New Patients:Y
Grow Healthcare Group PA
100 Cambridge St Fl 14 ,Boston,MA 02114
Suffolk
(786) 244-3620
ENGLISH
Office: ENGLISH

Catania Rachlin Christine
Accepting New Patients:N
Grow Healthcare Group PA
100 Cambridge St Fl 14 ,Boston,MA 02114
Suffolk
(786) 244-3620
ENGLISH
Office: ENGLISH

Cedrone Andrew D
Accepting New Patients:N
Grow Healthcare Group PA
Virtual Visits Only Provider ,Boston,MA 02199
Suffolk
(786) 244-3620
ENGLISH
Office: ENGLISH

Chace Julianne T
Accepting New Patients:N
Grow Healthcare Group PA
Virtual Visits Only Provider ,BOSTON,MA 02199
Suffolk
(786) 244-3620
ENGLISH
Office: ENGLISH

Chalas Johelly
Accepting New Patients:N
Grow Healthcare Group PA
100 Cambridge St Fl 14 ,Boston,MA 02114
Suffolk
(786) 244-3620
SPANISH|ENGLISH
Office: ENGLISH

Chang Alberto
Accepting New Patients:Y
Grow Healthcare Group PA
Virtual Visits Only Provider ,BOSTON,MA 02199
Suffolk
(786) 244-3620
ENGLISH
Office: ENGLISH

Cole Susan E
Accepting New Patients:N
Grow Healthcare Group PA
Virtual Visits Only Provider ,Boston,MA 02199
Suffolk
(786) 244-3620
ENGLISH
Office: ENGLISH

Colon Flor A
Accepting New Patients:Y
Grow Healthcare Group PA
Virtual Visits Only Provider ,BOSTON,MA 02199
Suffolk
(786) 244-3620
ENGLISH
Office: ENGLISH

Conley Hannah M
Accepting New Patients:N
Grow Healthcare Group PA
Virtual Visits Only Provider ,BOSTON,MA 02199
Suffolk
(786) 244-3620
ENGLISH
Office: ENGLISH

Covarrubias Carlos M
Accepting New Patients:N
Grow Healthcare Group PA
100 Cambridge St Fl 14 ,Boston,MA 02114
Suffolk
(786) 244-3620
ENGLISH
Office: ENGLISH

SUFFOLK COUNTY

Crawford Amelia
Accepting New Patients:N
Grow Healthcare Group PA
100 Cambridge St Fl 14 ,Boston,MA 02114
Suffolk
(786) 244-3620
ENGLISH
Office: ENGLISH

Crawford Jeidy M
Accepting New Patients:N
Grow Healthcare Group PA
Virtual Visits Only Provider ,Boston,MA 02199
Suffolk
(786) 244-3620
ENGLISH
Office: ENGLISH

Cresswell Heather A
Accepting New Patients:N
Grow Healthcare Group PA
Virtual Visits Only Provider ,Boston,MA 02199
Suffolk
(786) 244-3620
ENGLISH
Office: ENGLISH

Cunningham Evelyn D
Accepting New Patients:Y
Grow Healthcare Group PA
100 Cambridge St Fl 14 ,Boston,MA 02114
Suffolk
(786) 244-3620
ENGLISH
Office: ENGLISH

DAmico Marisa
Accepting New Patients:N
Grow Healthcare Group PA
Virtual Visits Only Provider ,BOSTON,MA 02199
Suffolk
(786) 244-3620
ENGLISH
Office: ENGLISH

Derbyshire Todd S
Accepting New Patients:N
Grow Healthcare Group PA
100 Cambridge St Fl 14 ,Boston,MA 02114
Suffolk
(786) 244-3620
ENGLISH
Office: ENGLISH

Derleth Hannah M
Accepting New Patients:N
Grow Healthcare Group PA
Virtual Visits Only Provider ,BOSTON,MA 02199
Suffolk
(786) 244-3620
ENGLISH
Office: ENGLISH

Devine Jamie L
Accepting New Patients:N
Grow Healthcare Group PA
Virtual Visits Only Provider ,BOSTON,MA 02199
Suffolk
(786) 244-3620
SPANISH|ENGLISH
Office: ENGLISH

DiPaolo Christine L
Accepting New Patients:Y
Grow Healthcare Group PA
100 Cambridge St Fl 14 ,Boston,MA 02114
Suffolk
(332) 345-9401
ENGLISH
Office: ENGLISH

Dorman Paula F
Accepting New Patients:N
Grow Healthcare Group PA
100 Cambridge St Fl 14 ,Boston,MA 02114
Suffolk
(786) 244-3620
ENGLISH
Office: ENGLISH

Douyon Isabelle B
Accepting New Patients:N
Grow Healthcare Group PA
Virtual Visits Only Provider ,BOSTON,MA 02199
Suffolk
(786) 244-3620
ENGLISH|HAITIAN CREOLE /KWEO
Office: ENGLISH

Duperrier Shalanda
Accepting New Patients:N
Grow Healthcare Group PA
Virtual Visits Only Provider ,Boston,MA 02199
Suffolk
(786) 244-3620
ENGLISH
Office: ENGLISH

Elder Patricia
Accepting New Patients:N
Grow Healthcare Group PA
Virtual Visits Only Provider ,Boston,MA 02199
Suffolk
(786) 244-3620
ENGLISH|HAITIAN CREOLE /KWEO
Office: ENGLISH

Fallon Gloria Y
Accepting New Patients:N
Grow Healthcare Group PA
Virtual Visits Only Provider ,Boston,MA 02199
Suffolk
(786) 244-3620
ENGLISH
Office: ENGLISH

Ferrie Kellie
Accepting New Patients:N
Grow Healthcare Group PA
Virtual Visits Only Provider ,Boston,MA 02199
Suffolk
(786) 244-3620
ENGLISH
Office: ENGLISH

Fleming William S
Accepting New Patients:N
Grow Healthcare Group PA
Virtual Visits Only Provider ,Boston,MA 02199
Suffolk
(786) 244-3620
ENGLISH
Office: ENGLISH

Flowers Monica T
Accepting New Patients:N
Grow Healthcare Group PA
Virtual Visits Only
Provider ,Boston,MA 02199
Suffolk
(786) 244-3620
ENGLISH
Office: ENGLISH

Folcarelli Donna J
Accepting New Patients:Y
Grow Healthcare Group PA
Virtual Visits Only
Provider ,Boston,MA 02199
Suffolk
(786) 244-3620
ENGLISH
Office: ENGLISH

Francois Jessica
Accepting New Patients:N
Grow Healthcare Group PA
Virtual Visits Only
Provider ,Boston,MA 02199
Suffolk
(786) 244-3620
ENGLISH
Office: ENGLISH

George Ogo
Accepting New Patients:N
Grow Healthcare Group PA
Virtual Visits Only
Provider ,Boston,MA 02199
Suffolk
(786) 244-3620
ENGLISH
Office: ENGLISH

Gleason David L
Accepting New Patients:Y
Grow Healthcare Group PA
100 Cambridge St Fl 14
,Boston,MA 02114
Suffolk
(786) 244-3620
ENGLISH
Office: ENGLISH

Gonzalez Gwendolyn
Accepting New Patients:N
Grow Healthcare Group PA
Virtual Visits Only
Provider ,Boston,MA 02199
Suffolk
(786) 244-3620
ENGLISH
Office: ENGLISH

Grandberg Erika
Accepting New Patients:N
Grow Healthcare Group PA
100 Cambridge St Fl 14
,Boston,MA 02114
Suffolk
(786) 244-3620
ENGLISH
Office: ENGLISH

Gray-Graham Kesina
Accepting New Patients:Y
Grow Healthcare Group PA
Virtual Visits Only
Provider ,Boston,MA 02199
Suffolk
(786) 244-3620
ENGLISH
Office: ENGLISH

Griffith Christopher J
Accepting New Patients:N
Grow Healthcare Group PA
Virtual Visits Only
Provider ,Boston,MA 02199
Suffolk
(786) 244-3620
PORTUGUESE|SPANISH|ENGLISH
Office: ENGLISH

Grow Healthcare Group PA
Accepting New Patients:Y
Grow Healthcare Group PA
100 Cambridge St Fl 14
,Boston,MA 02114
Suffolk
(332) 345-9401
ENGLISH
Office: ENGLISH

Grow Healthcare Group PA
Accepting New Patients:Y
Grow Healthcare Group PA
Virtual Visits Only
Provider ,Boston,MA 02199
Suffolk
(786) 244-3620
ENGLISH
Office: ENGLISH

Guerrero Olga L
Accepting New Patients:N
Grow Healthcare Group PA
100 Cambridge St Fl 14
,Boston,MA 02114
Suffolk
(786) 244-3620
ENGLISH
Office: ENGLISH

Guillet Ishnane E
Accepting New Patients:Y
Grow Healthcare Group PA
Virtual Visits Only
Provider ,BOSTON,MA 02199
Suffolk
(786) 244-3620
ENGLISH|HAITIAN CREOLE /KWEO
Office: ENGLISH

Gutierrez Alexandra E
Accepting New Patients:N
Grow Healthcare Group PA
Virtual Visits Only
Provider ,Boston,MA 02199
Suffolk
(786) 244-3620
ENGLISH
Office: ENGLISH

Gyabaa Ebony
Accepting New Patients:Y
Grow Healthcare Group PA
100 Cambridge St Fl 14
,Boston,MA 02114
Suffolk
(786) 244-3620
ENGLISH
Office: ENGLISH

Habiyambere Bupe Martha M
Accepting New Patients:Y
Grow Healthcare Group PA
Virtual Visits Only
Provider ,Boston,MA 02199
Suffolk
(786) 244-3620
FRENCH|ENGLISH
Office: ENGLISH

SUFFOLK COUNTY

Hackett Bryna D
Accepting New Patients:N
Grow Healthcare Group PA
Virtual Visits Only
Provider ,Boston,MA 02199
Suffolk
(786) 244-3620
ENGLISH
Office: ENGLISH

Harrigan Katrina M
Accepting New Patients:N
Grow Healthcare Group PA
Virtual Visits Only
Provider ,BOSTON,MA 02199
Suffolk
(786) 244-3620
ENGLISH
Office: ENGLISH

Hart Wanat Shelley A
Accepting New Patients:Y
Grow Healthcare Group PA
Virtual Visits Only
Provider ,BOSTON,MA 02199
Suffolk
(786) 244-3620
ENGLISH
Office: ENGLISH

Heerema Matthew R
Accepting New Patients:N
Grow Healthcare Group PA
Virtual Visits Only
Provider ,BOSTON,MA 02199
Suffolk
(786) 244-3620
ENGLISH
Office: ENGLISH

Henkhaus James D
Accepting New Patients:N
Grow Healthcare Group PA
100 Cambridge St Fl 14
,Boston,MA 02114
Suffolk
(786) 244-3620
ENGLISH
Office: ENGLISH

Hermitt Mcpherson Althea A
Accepting New Patients:Y
Grow Healthcare Group PA
Virtual Visits Only
Provider ,Boston,MA 02199
Suffolk
(786) 244-3620
ENGLISH
Office: ENGLISH

Hickey Jessica L
Accepting New Patients:N
Grow Healthcare Group PA
Virtual Visits Only
Provider ,Boston,MA 02199
Suffolk
(786) 244-3620
ENGLISH
Office: ENGLISH

Hill Tanya M
Accepting New Patients:N
Grow Healthcare Group PA
Virtual Visits Only
Provider ,BOSTON,MA 02199
Suffolk
(786) 244-3620
ENGLISH
Office: ENGLISH

Holzheimer Mary E
Accepting New Patients:Y
Grow Healthcare Group PA
Virtual Visits Only
Provider ,Boston,MA 02199
Suffolk
(786) 244-3620
ENGLISH
Office: ENGLISH

Honsa Ellen S
Accepting New Patients:N
Grow Healthcare Group PA
100 Cambridge St Fl 14
,Boston,MA 02114
Suffolk
(786) 244-3620
ENGLISH
Office: ENGLISH

Hopkins Madisyn
Accepting New Patients:N
Grow Healthcare Group PA
Virtual Visits Only
Provider ,BOSTON,MA 02199
Suffolk
(786) 244-3620
ENGLISH
Office: ENGLISH

Hornig Jessica
Accepting New Patients:N
Grow Healthcare Group PA
Virtual Visits Only
Provider ,BOSTON,MA 02199
Suffolk
(786) 244-3620
ENGLISH
Office: ENGLISH

Jakstis Daphne L
Accepting New Patients:N
Grow Healthcare Group PA
Virtual Visits Only
Provider ,BOSTON,MA 02199
Suffolk
(786) 244-3620
ENGLISH
Office: ENGLISH

Jensen Amelia
Accepting New Patients:N
Grow Healthcare Group PA
Virtual Visits Only
Provider ,Boston,MA 02199
Suffolk
(786) 244-3620
POLISH|ENGLISH
Office: ENGLISH

Joseph Enel
Accepting New Patients:N
Grow Healthcare Group PA
Virtual Visits Only
Provider ,BOSTON,MA 02199
Suffolk
(786) 244-3620
FRENCH|ENGLISH|CAPE VERDE CREOLE|HAITIAN CREOLE /KWEO
Office: ENGLISH

Julien Charlene
Accepting New Patients:N
Grow Healthcare Group PA
100 Cambridge St Fl 14
,Boston,MA 02114
Suffolk
(786) 244-3620
ENGLISH
Office: ENGLISH

SUFFOLK COUNTY

Kansiewicz Kristen M
Accepting New Patients:N
Grow Healthcare Group PA
Virtual Visits Only
Provider ,Boston,MA 02199
Suffolk
(786) 244-3620
ENGLISH
Office: ENGLISH

Kee Shaunte M
Accepting New Patients:N
Grow Healthcare Group PA
Virtual Visits Only
Provider ,BOSTON,MA 02199
Suffolk
(786) 244-3620
ENGLISH
Office: ENGLISH

Kelley Gregory M
Accepting New Patients:N
Grow Healthcare Group PA
100 Cambridge St Fl 14 ,Boston,MA 02114
Suffolk
(332) 345-9401
ENGLISH
Office: ENGLISH

Kelley Gregory M
Accepting New Patients:N
Grow Healthcare Group PA
Virtual Visits Only
Provider ,Boston,MA 02199
Suffolk
(786) 244-3620
ENGLISH
Office: ENGLISH

Kelley Sarah E
Accepting New Patients:N
Grow Healthcare Group PA
Virtual Visits Only
Provider ,Boston,MA 02199
Suffolk
(786) 244-3620
ENGLISH
Office: ENGLISH

Kennedy Brendan
Accepting New Patients:N
Grow Healthcare Group PA
Virtual Visits Only
Provider ,Boston,MA 02199
Suffolk
(786) 244-3620
ENGLISH
Office: ENGLISH

Kesler Joanne B
Accepting New Patients:N
Grow Healthcare Group PA
Virtual Visits Only
Provider ,Boston,MA 02199
Suffolk
(786) 244-3620
ENGLISH
Office: ENGLISH

Kim Charles D
Accepting New Patients:N
Grow Healthcare Group PA
Virtual Visits Only
Provider ,Boston,MA 02199
Suffolk
(786) 244-3620
ENGLISH
Office: ENGLISH

Kline Maryrose V
Accepting New Patients:Y
Grow Healthcare Group PA
100 Cambridge St Fl 14 ,Boston,MA 02114
Suffolk
(786) 244-3620
ENGLISH
Office: ENGLISH

Kravitsky Sherry L
Accepting New Patients:N
Grow Healthcare Group PA
Virtual Visits Only
Provider ,Boston,MA 02199
Suffolk
(786) 244-3620
ENGLISH
Office: ENGLISH

Lane Kimberly A
Accepting New Patients:N
Grow Healthcare Group PA
Virtual Visits Only
Provider ,Boston,MA 02199
Suffolk
(786) 244-3620
ENGLISH
Office: ENGLISH

Langat Paul K
Accepting New Patients:Y
Grow Healthcare Group PA
Virtual Visits Only
Provider ,BOSTON,MA 02199
Suffolk
(786) 244-3620
SWAHILI|ENGLISH
Office: ENGLISH

Langston Brain Leslie A
Accepting New Patients:N
Grow Healthcare Group PA
Virtual Visits Only
Provider ,Boston,MA 02199
Suffolk
(786) 244-3620
ENGLISH
Office: ENGLISH

Leadenham Nicole A
Accepting New Patients:N
Grow Healthcare Group PA
Virtual Visits Only
Provider ,BOSTON,MA 02199
Suffolk
(786) 244-3620
ENGLISH
Office: ENGLISH

Leblanc Carol L
Accepting New Patients:N
Grow Healthcare Group PA
Virtual Visits Only
Provider ,Boston,MA 02199
Suffolk
(786) 244-3620
ENGLISH
Office: ENGLISH

Lesieur Steven M
Accepting New Patients:N
Grow Healthcare Group PA
Virtual Visits Only
Provider ,Boston,MA 02199
Suffolk
(786) 244-3620
ENGLISH
Office: ENGLISH

SUFFOLK COUNTY

Liacos Christina A
Accepting New Patients:Y
Grow Healthcare Group PA
Virtual Visits Only
Provider ,BOSTON,MA 02199
Suffolk
(786) 244-3620
ENGLISH
Office: ENGLISH

Loreck Amylynn
Accepting New Patients:N
Grow Healthcare Group PA
Virtual Visits Only
Provider ,BOSTON,MA 02199
Suffolk
(786) 244-3620
ENGLISH
Office: ENGLISH

Mahoney Sheena A
Accepting New Patients:N
Grow Healthcare Group PA
Virtual Visits Only
Provider ,Boston,MA 02199
Suffolk
(786) 244-3620
ENGLISH
Office: ENGLISH

Maihos Andrew J
Accepting New Patients:Y
Grow Healthcare Group PA
Virtual Visits Only
Provider ,Boston,MA 02199
Suffolk
(786) 244-3620
ENGLISH
Office: ENGLISH

Maloney Maria D
Accepting New Patients:N
Grow Healthcare Group PA
100 Cambridge St Fl 14
,Boston,MA 02114
Suffolk
(786) 244-3620
ENGLISH
Office: ENGLISH

Marino Jeanie L
Accepting New Patients:N
Grow Healthcare Group PA
Virtual Visits Only
Provider ,Boston,MA 02199
Suffolk
(786) 244-3620
ENGLISH
Office: ENGLISH

Masek Elizabeth M
Accepting New Patients:Y
Grow Healthcare Group PA
100 Cambridge St Fl 14
,Boston,MA 02114
Suffolk
(786) 244-3620
ENGLISH
Office: ENGLISH

Mathieu Frances N
Accepting New Patients:N
Grow Healthcare Group PA
Virtual Visits Only
Provider ,Boston,MA 02199
Suffolk
(786) 244-3620
ENGLISH
Office: ENGLISH

Mayhall Michael D
Accepting New Patients:Y
Grow Healthcare Group PA
Virtual Visits Only
Provider ,Boston,MA 02199
Suffolk
(786) 244-3620
ENGLISH
Office: ENGLISH

Mbao Mbita
Accepting New Patients:Y
Grow Healthcare Group PA
Virtual Visits Only
Provider ,Boston,MA 02199
Suffolk
(786) 244-3620
ENGLISH
Office: ENGLISH

Mccluskey Derrick S
Accepting New Patients:N
Grow Healthcare Group PA
100 Cambridge St Fl 14
,Boston,MA 02114
Suffolk
(786) 244-3620
ENGLISH
Office: ENGLISH

McCue Elyse
Accepting New Patients:N
Grow Healthcare Group PA
Virtual Visits Only
Provider ,Boston,MA 02199
Suffolk
(786) 244-3620
ENGLISH
Office: ENGLISH

McKee Roy A
Accepting New Patients:N
Grow Healthcare Group PA
Virtual Visits Only
Provider ,BOSTON,MA 02199
Suffolk
(786) 244-3620
ENGLISH
Office: ENGLISH

Mecsas Faxon Thomas H
Accepting New Patients:N
Grow Healthcare Group PA
Virtual Visits Only
Provider ,Boston,MA 02199
Suffolk
(786) 244-3620
ENGLISH
Office: ENGLISH

Medina Sasha M
Accepting New Patients:Y
Grow Healthcare Group PA
Virtual Visits Only
Provider ,Boston,MA 02199
Suffolk
(786) 244-3620
ENGLISH
Office: ENGLISH

Melanson Brooke D
Accepting New Patients:N
Grow Healthcare Group PA
100 Cambridge St Fl 14
,Boston,MA 02114
Suffolk
(786) 244-3620
ENGLISH
Office: ENGLISH

Mendoza Richard A
Accepting New Patients:N
Grow Healthcare Group PA
100 Cambridge St Fl 14 ,Boston,MA 02114
Suffolk
(786) 244-3620
ENGLISH
Office: ENGLISH

Mestre Ruby
Accepting New Patients:N
Grow Healthcare Group PA
Virtual Visits Only Provider ,Boston,MA 02199
Suffolk
(786) 244-3620
ENGLISH
Office: ENGLISH

Miller Ashley E
Accepting New Patients:Y
Grow Healthcare Group PA
100 Cambridge St Fl 14 ,Boston,MA 02114
Suffolk
(786) 244-3620
ENGLISH
Office: ENGLISH

Miller Robbin W
Accepting New Patients:Y
Grow Healthcare Group PA
Virtual Visits Only Provider ,Boston,MA 02199
Suffolk
(786) 244-3620
ENGLISH
Office: ENGLISH

Mitchell-Gregory Katherine
Accepting New Patients:Y
Grow Healthcare Group PA
Virtual Visits Only Provider ,Boston,MA 02199
Suffolk
(786) 244-3620
ENGLISH
Office: ENGLISH

Mitchum Nia Sue
Accepting New Patients:N
Grow Healthcare Group PA
Virtual Visits Only Provider ,Boston,MA 02199
Suffolk
(786) 244-3620
ENGLISH
Office: ENGLISH

Montoya Tatum
Accepting New Patients:N
Grow Healthcare Group PA
Virtual Visits Only Provider ,BOSTON,MA 02199
Suffolk
(786) 244-3620
ENGLISH
Office: ENGLISH

Moore Laura C
Accepting New Patients:N
Grow Healthcare Group PA
Virtual Visits Only Provider ,Boston,MA 02199
Suffolk
(786) 244-3620
ENGLISH
Office: ENGLISH

Morin Camille D
Accepting New Patients:N
Grow Healthcare Group PA
Virtual Visits Only Provider ,Boston,MA 02199
Suffolk
(786) 244-3620
ENGLISH
Office: ENGLISH

Morris Amy K
Accepting New Patients:Y
Grow Healthcare Group PA
100 Cambridge St Fl 14 ,Boston,MA 02114
Suffolk
(786) 244-3620
ENGLISH
Office: ENGLISH

Morris Va Lita E
Accepting New Patients:N
Grow Healthcare Group PA
Virtual Visits Only Provider ,Boston,MA 02199
Suffolk
(786) 244-3620
ENGLISH
Office: ENGLISH

Mueller Denayer N
Accepting New Patients:Y
Grow Healthcare Group PA
100 Cambridge St Fl 14 ,Boston,MA 02114
Suffolk
(786) 244-3620
ENGLISH
Office: ENGLISH

Mullin Julia
Accepting New Patients:N
Grow Healthcare Group PA
Virtual Visits Only Provider ,Boston,MA 02199
Suffolk
(786) 244-3620
ENGLISH
Office: ENGLISH

Murphy Latoria
Accepting New Patients:Y
Grow Healthcare Group PA
Virtual Visits Only Provider ,Boston,MA 02199
Suffolk
(786) 244-3620
ENGLISH
Office: ENGLISH

Nagarsheth Noraliz
Accepting New Patients:N
Grow Healthcare Group PA
Virtual Visits Only Provider ,Boston,MA 02199
Suffolk
(786) 244-3620
SPANISH|ENGLISH
Office: ENGLISH

Nataloni Alexandra P
Accepting New Patients:N
Grow Healthcare Group PA
Virtual Visits Only Provider ,BOSTON,MA 02199
Suffolk
(786) 244-3620
ENGLISH
Office: ENGLISH

SUFFOLK COUNTY

NAULT ALEXANDRA D
Accepting New Patients:N
Grow Healthcare Group PA
Virtual Visits Only
Provider ,BOSTON,MA 02199
Suffolk
(786) 244-3620
ENGLISH
Office: ENGLISH

Nelson Jennifer D
Accepting New Patients:Y
Grow Healthcare Group PA
Virtual Visits Only
Provider ,Boston,MA 02199
Suffolk
(786) 244-3620
ENGLISH
Office: ENGLISH

Nsoh Christiana A
Accepting New Patients:N
Grow Healthcare Group PA
100 Cambridge St Fl 14
,Boston,MA 02114
Suffolk
(786) 244-3620
ENGLISH
Office: ENGLISH

Nunez Angela
Accepting New Patients:N
Grow Healthcare Group PA
Virtual Visits Only
Provider ,BOSTON,MA 02199
Suffolk
(786) 244-3620
ENGLISH
Office: ENGLISH

Nwuba Jessy A
Accepting New Patients:Y
Grow Healthcare Group PA
100 Cambridge St Fl 14
,Boston,MA 02114
Suffolk
(786) 244-3620
ENGLISH
Office: ENGLISH

Nyuon John D
Accepting New Patients:Y
Grow Healthcare Group PA
Virtual Visits Only
Provider ,BOSTON,MA 02199
Suffolk
(786) 244-3620
ARABIC, LEBANESE, SYRIAN|ENGLISH
Office: ENGLISH

O Brien Joy E
Accepting New Patients:N
Grow Healthcare Group PA
Virtual Visits Only
Provider ,Boston,MA 02199
Suffolk
(786) 244-3620
ENGLISH
Office: ENGLISH

O'neill Stephanie M
Accepting New Patients:N
Grow Healthcare Group PA
Virtual Visits Only
Provider ,Boston,MA 02199
Suffolk
(786) 244-3620
ENGLISH
Office: ENGLISH

Okeke Obioma L
Accepting New Patients:Y
Grow Healthcare Group PA
100 Cambridge St Fl 14
,Boston,MA 02114
Suffolk
(786) 244-3620
ENGLISH
Office: ENGLISH

Olcott Geneva I
Accepting New Patients:N
Grow Healthcare Group PA
Virtual Visits Only
Provider ,BOSTON,MA 02199
Suffolk
(786) 244-3620
ENGLISH
Office: ENGLISH

Olivanti Sara P
Accepting New Patients:N
Grow Healthcare Group PA
Virtual Visits Only
Provider ,Boston,MA 02199
Suffolk
(786) 244-3620
ENGLISH
Office: ENGLISH

Onwuogu Ijeoma
Accepting New Patients:N
Grow Healthcare Group PA
100 Cambridge St Fl 14
,Boston,MA 02114
Suffolk
(786) 244-3620
ENGLISH
Office: ENGLISH

Onyegwu Chidinma J
Accepting New Patients:Y
Grow Healthcare Group PA
Virtual Visits Only
Provider ,Boston,MA 02199
Suffolk
(786) 244-3620
ENGLISH
Office: ENGLISH

Ouellette Marinieves
Accepting New Patients:N
Grow Healthcare Group PA
Virtual Visits Only
Provider ,BOSTON,MA 02199
Suffolk
(786) 244-3620
SPANISH|ENGLISH
Office: ENGLISH

Paradise Shohana A
Accepting New Patients:N
Grow Healthcare Group PA
100 Cambridge St Fl 14
,Boston,MA 02114
Suffolk
(786) 244-3620
ENGLISH
Office: ENGLISH

Pearlman Amy M
Accepting New Patients:N
Grow Healthcare Group PA
Virtual Visits Only
Provider ,Boston,MA 02199
Suffolk
(786) 244-3620
ENGLISH
Office: ENGLISH

Pellenberg Alexa B
Accepting New Patients:N
Grow Healthcare Group PA
Virtual Visits Only
Provider ,BOSTON,MA 02199
Suffolk
(786) 244-3620
ENGLISH
Office: ENGLISH

Perillo Alfonso A
Accepting New Patients:N
Grow Healthcare Group PA
100 Cambridge St Fl 14
,Boston,MA 02114
Suffolk
(786) 244-3620
ITALIAN|ENGLISH
Office: ENGLISH

Peters Kurtz Andee A
Accepting New Patients:Y
Grow Healthcare Group PA
Virtual Visits Only
Provider ,Boston,MA 02199
Suffolk
(786) 244-3620
ENGLISH
Office: ENGLISH

Plante Caroline M
Accepting New Patients:N
Grow Healthcare Group PA
Virtual Visits Only
Provider ,BOSTON,MA 02199
Suffolk
(786) 244-3620
ENGLISH
Office: ENGLISH

Poku Mensah Dilys
Accepting New Patients:Y
Grow Healthcare Group PA
Virtual Visits Only
Provider ,Boston,MA 02199
Suffolk
(786) 244-3620
ENGLISH
Office: ENGLISH

Poquette Timothy P
Accepting New Patients:N
Grow Healthcare Group PA
Virtual Visits Only
Provider ,Boston,MA 02199
Suffolk
(786) 244-3620
ENGLISH
Office: ENGLISH

Potter Corrine P
Accepting New Patients:Y
Grow Healthcare Group PA
Virtual Visits Only
Provider ,Boston,MA 02199
Suffolk
(786) 244-3620
ENGLISH
Office: ENGLISH

Pough Arealus
Accepting New Patients:N
Grow Healthcare Group PA
Virtual Visits Only
Provider ,Boston,MA 02199
Suffolk
(786) 244-3620
ENGLISH
Office: ENGLISH

Prassas Despina D
Accepting New Patients:N
Grow Healthcare Group PA
100 Cambridge St Fl 14
,Boston,MA 02114
Suffolk
(786) 244-3620
ENGLISH
Office: ENGLISH

Pritz Robert L
Accepting New Patients:Y
Grow Healthcare Group PA
Virtual Visits Only
Provider ,Boston,MA 02199
Suffolk
(786) 244-3620
ENGLISH
Office: ENGLISH

Puchalsky Jason M
Accepting New Patients:Y
Grow Healthcare Group PA
100 Cambridge St Fl 14
,Boston,MA 02114
Suffolk
(786) 244-3620
ENGLISH
Office: ENGLISH

Purohit Ajita D
Accepting New Patients:N
Grow Healthcare Group PA
Virtual Visits Only
Provider ,Boston,MA 02199
Suffolk
(786) 244-3620
ENGLISH
Office: ENGLISH

Quinn Kathleen B
Accepting New Patients:N
Grow Healthcare Group PA
100 Cambridge St Fl 14
,Boston,MA 02114
Suffolk
(786) 244-3620
ENGLISH
Office: ENGLISH

Raheem Maryum
Accepting New Patients:N
Grow Healthcare Group PA
Virtual Visits Only
Provider ,Boston,MA 02199
Suffolk
(786) 244-3620
ENGLISH
Office: ENGLISH

Randazzo Stephanie A
Accepting New Patients:Y
Grow Healthcare Group PA
100 Cambridge St Fl 14
,Boston,MA 02114
Suffolk
(786) 244-3620
ENGLISH
Office: ENGLISH

Reaves Tiffany J
Accepting New Patients:N
Grow Healthcare Group PA
Virtual Visits Only
Provider ,Boston,MA 02199
Suffolk
(786) 244-3620
ENGLISH
Office: ENGLISH

SUFFOLK COUNTY

Reis James R
Accepting New Patients:Y
Grow Healthcare Group PA
Virtual Visits Only Provider ,Boston,MA 02199
Suffolk
(786) 244-3620
ENGLISH
Office: ENGLISH

Rho Wedline B
Accepting New Patients:Y
Grow Healthcare Group PA
100 Cambridge St Fl 14 ,Boston,MA 02114
Suffolk
(786) 244-3620
FRENCH|ENGLISH|HAITIAN CREOLE /KWEO
Office: ENGLISH

Richburg Tiffany A
Accepting New Patients:N
Grow Healthcare Group PA
100 Cambridge St Fl 14 ,Boston,MA 02114
Suffolk
(786) 244-3620
ENGLISH
Office: ENGLISH

Rockhill Virginia A
Accepting New Patients:Y
Grow Healthcare Group PA
Virtual Visits Only Provider ,BOSTON,MA 02199
Suffolk
(786) 244-3620
ENGLISH
Office: ENGLISH

Rogers Amber L
Accepting New Patients:N
Grow Healthcare Group PA
Virtual Visits Only Provider ,Boston,MA 02199
Suffolk
(786) 244-3620
ENGLISH
Office: ENGLISH

Rosenthal David H
Accepting New Patients:Y
Grow Healthcare Group PA
100 Cambridge St Fl 14 ,Boston,MA 02114
Suffolk
(786) 244-3620
ENGLISH
Office: ENGLISH

Ruben Joy F
Accepting New Patients:N
Grow Healthcare Group PA
Virtual Visits Only Provider ,Boston,MA 02199
Suffolk
(786) 244-3620
FRENCH|ENGLISH
Office: ENGLISH

Ryan Glennice
Accepting New Patients:N
Grow Healthcare Group PA
100 Cambridge St Fl 14 ,Boston,MA 02114
Suffolk
(786) 244-3620
ENGLISH
Office: ENGLISH

Saygan Bensu
Accepting New Patients:Y
Grow Healthcare Group PA
Virtual Visits Only Provider ,Boston,MA 02199
Suffolk
(786) 244-3620
ENGLISH
Office: ENGLISH

Scanlon Elizabeth M
Accepting New Patients:N
Grow Healthcare Group PA
Virtual Visits Only Provider ,Boston,MA 02199
Suffolk
(786) 244-3620
ENGLISH
Office: ENGLISH

Schoenau Paula S
Accepting New Patients:Y
Grow Healthcare Group PA
Virtual Visits Only Provider ,Boston,MA 02199
Suffolk
(786) 244-3620
PORTUGUESE|SPANISH|ENGLISH
Office: ENGLISH

Schuck Kc
Accepting New Patients:N
Grow Healthcare Group PA
100 Cambridge St Fl 14 ,Boston,MA 02114
Suffolk
(786) 244-3620
ENGLISH
Office: ENGLISH

Schulz Lindsay R
Accepting New Patients:N
Grow Healthcare Group PA
Virtual Visits Only Provider ,BOSTON,MA 02199
Suffolk
(786) 244-3620
ENGLISH
Office: ENGLISH

Sciacca Morgan
Accepting New Patients:N
Grow Healthcare Group PA
Virtual Visits Only Provider ,Boston,MA 02199
Suffolk
(786) 244-3620
ENGLISH
Office: ENGLISH

Sergey Kalen Elizabeth K
Accepting New Patients:N
Grow Healthcare Group PA
100 Cambridge St Fl 14 ,Boston,MA 02114
Suffolk
(786) 244-3620
ENGLISH
Office: ENGLISH

Shabazz Colon Sawsan
Accepting New Patients:Y
Grow Healthcare Group PA
100 Cambridge St Fl 14 ,Boston,MA 02114
Suffolk
(786) 244-3620
ENGLISH
Office: ENGLISH

SUFFOLK COUNTY

Shodunke Adekemi
Accepting New Patients:Y
Grow Healthcare Group PA
100 Cambridge St Fl 14 ,Boston,MA 02114
Suffolk
(786) 244-3620
ENGLISH|YORUBA
Office: ENGLISH

Shtayermman Oren
Accepting New Patients:N
Grow Healthcare Group PA
Virtual Visits Only Provider ,Boston,MA 02199
Suffolk
(786) 244-3620
ENGLISH
Office: ENGLISH

Sickey Stencia
Accepting New Patients:N
Grow Healthcare Group PA
Virtual Visits Only Provider ,BOSTON,MA 02199
Suffolk
(786) 244-3620
FRENCH|ENGLISH|CAPE VERDE CREOLE
Office: ENGLISH

Sinclair Priscilla A
Accepting New Patients:N
Grow Healthcare Group PA
100 Cambridge St Fl 14 ,Boston,MA 02114
Suffolk
(332) 345-9401
ENGLISH
Office: ENGLISH

Smith Brandy L
Accepting New Patients:Y
Grow Healthcare Group PA
Virtual Visits Only Provider ,Boston,MA 02199
Suffolk
(786) 244-3620
ENGLISH
Office: ENGLISH

Smith Casey
Accepting New Patients:N
Grow Healthcare Group PA
Virtual Visits Only Provider ,Boston,MA 02199
Suffolk
(786) 244-3620
ENGLISH
Office: ENGLISH

Solomon Shaakir S
Accepting New Patients:N
Grow Healthcare Group PA
Virtual Visits Only Provider ,Boston,MA 02199
Suffolk
(786) 244-3620
ENGLISH
Office: ENGLISH

Som Crystal C
Accepting New Patients:Y
Grow Healthcare Group PA
Virtual Visits Only Provider ,BOSTON,MA 02199
Suffolk
(786) 244-3620
ENGLISH
Office: ENGLISH

Soto Ponce Jose A
Accepting New Patients:N
Grow Healthcare Group PA
Virtual Visits Only Provider ,Boston,MA 02199
Suffolk
(786) 244-3620
ENGLISH
Office: ENGLISH

Spanos Shaun C
Accepting New Patients:Y
Grow Healthcare Group PA
100 Cambridge St Fl 14 ,Boston,MA 02114
Suffolk
(786) 244-3620
ENGLISH
Office: ENGLISH

Sperzel John J
Accepting New Patients:N
Grow Healthcare Group PA
Virtual Visits Only Provider ,BOSTON,MA 02199
Suffolk
(786) 244-3620
ENGLISH
Office: ENGLISH

Springer Wanda L
Accepting New Patients:N
Grow Healthcare Group PA
Virtual Visits Only Provider ,Boston,MA 02199
Suffolk
(786) 244-3620
ENGLISH
Office: ENGLISH

Stinson Raisa
Accepting New Patients:N
Grow Healthcare Group PA
100 Cambridge St Fl 14 ,Boston,MA 02114
Suffolk
(332) 345-9401
RUSSIAN|ENGLISH
Office: ENGLISH

Stinson Raisa
Accepting New Patients:N
Grow Healthcare Group PA
Virtual Visits Only Provider ,Boston,MA 02199
Suffolk
(786) 244-3620
RUSSIAN|ENGLISH
Office: ENGLISH

Sullivan Susan M
Accepting New Patients:Y
Grow Healthcare Group PA
Virtual Visits Only Provider ,Boston,MA 02199
Suffolk
(786) 244-3620
ENGLISH
Office: ENGLISH

Sun Yangyang
Accepting New Patients:Y
Grow Healthcare Group PA
100 Cambridge St Fl 14 ,Boston,MA 02114
Suffolk
(786) 244-3620
MANDARIN|ENGLISH
Office: ENGLISH

SUFFOLK COUNTY

Tellioglu Tahir
Accepting New Patients:N
Grow Healthcare Group PA
Virtual Visits Only
Provider ,Boston,MA 02199
Suffolk
(786) 244-3620
ENGLISH
Office: ENGLISH

Tomich Heather J
Accepting New Patients:Y
Grow Healthcare Group PA
Virtual Visits Only
Provider ,BOSTON,MA 02199
Suffolk
(786) 244-3620
ENGLISH
Office: ENGLISH

Trindade Melissa M
Accepting New Patients:N
Grow Healthcare Group PA
100 Cambridge St Fl 14
,Boston,MA 02114
Suffolk
(786) 244-3620
ENGLISH
Office: ENGLISH

Tsotsis Laura
Accepting New Patients:N
Grow Healthcare Group PA
Virtual Visits Only
Provider ,Boston,MA 02199
Suffolk
(786) 244-3620
ENGLISH
Office: ENGLISH

Ulonnaya Destiny M
Accepting New Patients:Y
Grow Healthcare Group PA
100 Cambridge St Fl 14
,Boston,MA 02114
Suffolk
(786) 244-3620
ENGLISH
Office: ENGLISH

Umpierrez Maribel A
Accepting New Patients:N
Grow Healthcare Group PA
100 Cambridge St Fl 14
,Boston,MA 02114
Suffolk
(786) 244-3620
SPANISH|ENGLISH
Office: ENGLISH

Van Der Voort Rachel E
Accepting New Patients:N
Grow Healthcare Group PA
Virtual Visits Only
Provider ,Boston,MA 02199
Suffolk
(786) 244-3620
ENGLISH
Office: ENGLISH

Vassar Thomas M
Accepting New Patients:Y
Grow Healthcare Group PA
100 Cambridge St Fl 14
,Boston,MA 02114
Suffolk
(786) 244-3620
ENGLISH
Office: ENGLISH

Wade Bryan P
Accepting New Patients:N
Grow Healthcare Group PA
100 Cambridge St Fl 14
,Boston,MA 02114
Suffolk
(786) 244-3620
ENGLISH
Office: ENGLISH

Wald Julia E
Accepting New Patients:Y
Grow Healthcare Group PA
100 Cambridge St Fl 14
,Boston,MA 02114
Suffolk
(786) 244-3620
ENGLISH
Office: ENGLISH

Walker Nathalee A
Accepting New Patients:Y
Grow Healthcare Group PA
100 Cambridge St Fl 14
,Boston,MA 02114
Suffolk
(786) 244-3620
ENGLISH
Office: ENGLISH

Wall Karin M
Accepting New Patients:N
Grow Healthcare Group PA
Virtual Visits Only
Provider ,Boston,MA 02199
Suffolk
(786) 244-3620
ENGLISH
Office: ENGLISH

Ward Phaecia
Accepting New Patients:N
Grow Healthcare Group PA
Virtual Visits Only
Provider ,Boston,MA 02199
Suffolk
(786) 244-3620
ENGLISH
Office: ENGLISH

Warhol Ashley L
Accepting New Patients:N
Grow Healthcare Group PA
100 Cambridge St Fl 14
,Boston,MA 02114
Suffolk
(786) 244-3620
ENGLISH
Office: ENGLISH

Waters Mary Carol
Accepting New Patients:N
Grow Healthcare Group PA
Virtual Visits Only
Provider ,Boston,MA 02199
Suffolk
(786) 244-3620
ENGLISH
Office: ENGLISH

Weinick Silbert Ellen D
Accepting New Patients:N
Grow Healthcare Group PA
100 Cambridge St Fl 14
,Boston,MA 02114
Suffolk
(786) 244-3620
ENGLISH
Office: ENGLISH

Wellington Colette A
Accepting New Patients:N
Grow Healthcare Group PA
100 Cambridge St Fl 14
,Boston,MA 02114
Suffolk
(786) 244-3620
ENGLISH
Office: ENGLISH

Whalen Shruthi
Accepting New Patients:N
Grow Healthcare Group PA
100 Cambridge St Fl 14
,Boston,MA 02114
Suffolk
(786) 244-3620
ENGLISH
Office: ENGLISH

Whall Marlin Denise J
Accepting New Patients:N
Grow Healthcare Group PA
100 Cambridge St Fl 14
,Boston,MA 02114
Suffolk
(786) 244-3620
ENGLISH
Office: ENGLISH

Wheeler Caroline R
Accepting New Patients:N
Grow Healthcare Group PA
100 Cambridge St Fl 14
,Boston,MA 02114
Suffolk
(786) 244-3620
ENGLISH
Office: ENGLISH

Whitaker Mauree H
Accepting New Patients:Y
Grow Healthcare Group PA
Virtual Visits Only Provider ,BOSTON,MA 02199
Suffolk
(786) 244-3620
ENGLISH
Office: ENGLISH

White Monica
Accepting New Patients:Y
Grow Healthcare Group PA
100 Cambridge St Fl 14
,Boston,MA 02114
Suffolk
(786) 244-3620
SPANISH|ENGLISH
Office: ENGLISH

Whyte Lanika L
Accepting New Patients:Y
Grow Healthcare Group PA
Virtual Visits Only Provider ,BOSTON,MA 02199
Suffolk
(786) 244-3620
ENGLISH
Office: ENGLISH

Williams Judith K
Accepting New Patients:Y
Grow Healthcare Group PA
100 Cambridge St Fl 14
,Boston,MA 02114
Suffolk
(786) 244-3620
ENGLISH
Office: ENGLISH

Williams Ronald
Accepting New Patients:Y
Grow Healthcare Group PA
100 Cambridge St Fl 14
,Boston,MA 02114
Suffolk
(786) 244-3620
ENGLISH
Office: ENGLISH

Wilmerding Johnson Florence W
Accepting New Patients:Y
Grow Healthcare Group PA
Virtual Visits Only Provider ,Boston,MA 02199
Suffolk
(786) 244-3620
ENGLISH
Office: ENGLISH

Woods Kadesia
Accepting New Patients:N
Grow Healthcare Group PA
100 Cambridge St Fl 14
,Boston,MA 02114
Suffolk
(786) 244-3620
ENGLISH
Office: ENGLISH

Wornum Patricia M
Accepting New Patients:Y
Grow Healthcare Group PA
100 Cambridge St Fl 14
,Boston,MA 02114
Suffolk
(332) 345-9401
ENGLISH
Office: ENGLISH

Wu Tiffany K
Accepting New Patients:Y
Grow Healthcare Group PA
Virtual Visits Only Provider ,Boston,MA 02199
Suffolk
(786) 244-3620
ENGLISH
Office: ENGLISH

Zauss Mark V
Accepting New Patients:N
Grow Healthcare Group PA
Virtual Visits Only Provider ,Boston,MA 02199
Suffolk
(786) 244-3620
ENGLISH
Office: ENGLISH

Zincari Marie E
Accepting New Patients:N
Grow Healthcare Group PA
100 Cambridge St Fl 14
,Boston,MA 02114
Suffolk
(786) 244-3620
ENGLISH
Office: ENGLISH

Guidelight Health of Massachusetts
Accepting New Patients:Y
Guidelight Health of Massachusetts LLC
20 Guest St Ste 303A
,Brighton,MA 02135
Suffolk
(617) 807-2320
ENGLISH
Office: ENGLISH

SUFFOLK COUNTY

Gunda Sharon
Accepting New Patients:Y
Gunda, Sharon
Virtual Visits Only
Provider ,Boston,MA 02199
Suffolk
(978) 822-2426
ENGLISH
Office: ENGLISH

Habit Opco LLC
Accepting New Patients:Y
Habit Opco LLC
99 Topeka St
,Boston,MA 02118
Suffolk
(617) 442-1499
ENGLISH
Office: ENGLISH

Hamel Allison
Accepting New Patients:N
Hamel, Allison
Virtual Visits Only
Provider ,Boston,MA 02199
Suffolk
(508) 452-2709
ENGLISH
Office: ENGLISH

Godden Brittany G
Accepting New Patients:Y
Handel Behavioral Health Services Inc
Virtual Visits Only
Provider ,Boston,MA 02199
Suffolk
(413) 259-0475
ENGLISH
Office: ENGLISH

Thompson Lindsay B
Accepting New Patients:Y
Handel Behavioral Health Services Inc
Virtual Visits Only
Provider ,Boston,MA 02199
Suffolk
(413) 485-8846
ENGLISH
Office: ENGLISH

Spiro Hannah W
Accepting New Patients:Y
Hannah Spiro
Virtual Visits Only
Provider ,Boston,MA 02199
Suffolk
(978) 219-4154
ENGLISH
Office: ENGLISH

Happier Living
Accepting New Patients:Y
Happier Living
60 State St Ste 700
,Boston,MA 02109
Suffolk
(888) 684-2779
ENGLISH
Office: ENGLISH

Happier Living
Accepting New Patients:Y
Happier Living
Virtual Visits Only
Provider ,Boston,MA 02199
Suffolk
(888) 684-2779
ENGLISH
Office: ENGLISH

Harbage Juliet D
Accepting New Patients:Y
Harbage, Juliet D.
Virtual Visits Only
Provider ,Boston,MA 02199
Suffolk
(617) 763-2127
ENGLISH
Office: ENGLISH

Barbarisi Melanie
Accepting New Patients:Y
Harbor and Oaks Counseling LLC
Virtual Visits Only
Provider ,Boston,MA 02199
Suffolk
(617) 285-2642
ENGLISH
Office: ENGLISH

Deveaux Shana
Accepting New Patients:Y
Harbor Wellness PLLC
Virtual Visits Only
Provider ,BOSTON,MA 02199
Suffolk
(508) 422-0404
ENGLISH
Office: ENGLISH

HAMMDORFF FRED
Accepting New Patients:Y
Harborside Counseling
Virtual Visits Only
Provider ,Boston,MA 02199
Suffolk
(978) 252-4222
ENGLISH
Office: ENGLISH

Hardt Hyoseon
Accepting New Patients:N
Hardt, Hyoseon
Virtual Visits Only
Provider ,Boston,MA 02199
Suffolk
(617) 299-6954
ENGLISH
Office: ENGLISH

Harrison Jessica
Accepting New Patients:N
Harmoni Healthcare
Virtual Visits Only
Provider ,Boston,MA 02199
Suffolk
(706) 530-0944
ENGLISH
Office: ENGLISH

Harriman Kim K
Accepting New Patients:N
Harriman, Kim K.
Virtual Visits Only
Provider ,Boston,MA 02199
Suffolk
(781) 910-4445
ENGLISH
Office: ENGLISH

Harris Gregory G
Accepting New Patients:N
Harris, Gregory G.
53 State St Ste 500
,Boston,MA 02109
Suffolk
(617) 216-5084
ENGLISH
Office: ENGLISH

SUFFOLK COUNTY

Harris Gregory G
Accepting New Patients:N
Harris, Gregory G.
Virtual Visits Only
Provider ,Boston,MA 02199
Suffolk
(617) 216-5084
ENGLISH
Office: ENGLISH

Hartman Brittany J
Accepting New Patients:N
Hartman & Co Uc
45 Newbury St Ste 504
,Boston,MA 02116
Suffolk
(617) 956-2497
ENGLISH
Office: ENGLISH

Arias Franchesca
Accepting New Patients:N
Harvard Medical Faculty Physicians at Beth Israel Deaco
330 Brookline Ave
,Boston,MA 02215
Suffolk
(617) 667-4735
ENGLISH
Office: ENGLISH

Azhar Naila
Accepting New Patients:Y
Harvard Medical Faculty Physicians at Beth Israel Deaco
330 Brookline Ave
,Boston,MA 02215
Suffolk
(617) 667-4735
ENGLISH
Office: ENGLISH

Ballou Sarah K
Accepting New Patients:N
Harvard Medical Faculty Physicians at Beth Israel Deaco
330 Brookline Ave
,Boston,MA 02215
Suffolk
(617) 667-4735
ENGLISH
Office: ENGLISH

Bloomingdale Kerry L
Accepting New Patients:N
Harvard Medical Faculty Physicians at Beth Israel Deaco
1 Deaconess Rd Ste 4
,Boston,MA 02215
Suffolk
(617) 667-4728
ENGLISH
Office: ENGLISH

Bloomingdale Kerry L
Accepting New Patients:N
Harvard Medical Faculty Physicians at Beth Israel Deaco
330 Brookline Ave
,Boston,MA 02215
Suffolk
(617) 667-4735
ENGLISH
Office: ENGLISH

Brady Roscoe O
Accepting New Patients:N
Harvard Medical Faculty Physicians at Beth Israel Deaco
330 Brookline Ave
,Boston,MA 02215
Suffolk
(617) 667-4735
ENGLISH
Office: ENGLISH

Brady Roscoe O
Accepting New Patients:N
Harvard Medical Faculty Physicians at Beth Israel Deaco
125 Parker Hill Ave
,Boston,MA 02120
Suffolk
(617) 754-5413
ENGLISH
Office: ENGLISH

Breisblatt Faith W
Accepting New Patients:Y
Harvard Medical Faculty Physicians at Beth Israel Deaco
330 Brookline Ave
,Boston,MA 02215
Suffolk
(617) 667-4735
ENGLISH
Office: ENGLISH

Brigham MacKenzie
Accepting New Patients:N
Harvard Medical Faculty Physicians at Beth Israel Deaco
330 Brookline Ave
,Boston,MA 02215
Suffolk
(617) 667-4735
ENGLISH
Office: ENGLISH

Carbone Lisa A
Accepting New Patients:N
Harvard Medical Faculty Physicians at Beth Israel Deaco
330 Brookline Ave
,Boston,MA 02215
Suffolk
(617) 667-5247
ENGLISH
Office: ENGLISH

Carey Susan A
Accepting New Patients:N
Harvard Medical Faculty Physicians at Beth Israel Deaco
330 Brookline Ave
,Boston,MA 02215
Suffolk
(617) 667-4735
MANDARIN|RUSSIAN|SPANISH|ENGLISH
Office: ENGLISH

Chevinsky Jonathan
Accepting New Patients:Y
Harvard Medical Faculty Physicians at Beth Israel Deaco
330 Brookline Ave
,Boston,MA 02215
Suffolk
(617) 667-4735
ENGLISH
Office: ENGLISH

Chung Lyan
Accepting New Patients:N
Harvard Medical Faculty Physicians at Beth Israel Deaco
330 Brookline Ave
,Boston,MA 02215
Suffolk
(617) 667-4735
ENGLISH
Office: ENGLISH

Coconcea Cristinel M
Accepting New Patients:N
Harvard Medical Faculty Physicians at Beth Israel Deaco
125 Parker Hill Ave
,Boston,MA 02120
Suffolk
(617) 754-5413
ROMANIAN|ENGLISH
Office: ENGLISH

SUFFOLK COUNTY

Colvin Leigh
Accepting New Patients:Y
Harvard Medical Faculty Physicians at Beth Israel Deaco
330 Brookline Ave Dept Of ,Boston,MA 02215
Suffolk
(617) 667-4074
ENGLISH
Office: ENGLISH

Connors Eric
Accepting New Patients:N
Harvard Medical Faculty Physicians at Beth Israel Deaco
330 Brookline Ave ,Boston,MA 02215
Suffolk
(617) 667-4735
ENGLISH
Office: ENGLISH

Cubberly Daniel
Accepting New Patients:Y
Harvard Medical Faculty Physicians at Beth Israel Deaco
330 Brookline Ave ,Boston,MA 02215
Suffolk
(617) 667-4735
ENGLISH
Office: ENGLISH

Cunningham Anthony
Accepting New Patients:Y
Harvard Medical Faculty Physicians at Beth Israel Deaco
330 Brookline Ave ,Boston,MA 02215
Suffolk
(617) 667-4735
ENGLISH
Office: ENGLISH

Davidow Jennie
Accepting New Patients:N
Harvard Medical Faculty Physicians at Beth Israel Deaco
330 Brookline Ave ,Boston,MA 02215
Suffolk
(617) 667-4735
ENGLISH
Office: ENGLISH

Day Matthew T
Accepting New Patients:N
Harvard Medical Faculty Physicians at Beth Israel Deaco
330 Brookline Ave ,Boston,MA 02215
Suffolk
(617) 667-4735
ENGLISH
Office: ENGLISH

Domaney Nicholas M
Accepting New Patients:N
Harvard Medical Faculty Physicians at Beth Israel Deaco
330 Brookline Ave ,Boston,MA 02215
Suffolk
(617) 667-4735
ENGLISH
Office: ENGLISH

Dunn Elizabeth R
Accepting New Patients:N
Harvard Medical Faculty Physicians at Beth Israel Deaco
330 Brookline Ave ,Boston,MA 02215
Suffolk
(617) 632-8416
ENGLISH
Office: ENGLISH

Echeverria Fabelo Ana
Accepting New Patients:Y
Harvard Medical Faculty Physicians at Beth Israel Deaco
330 Brookline Ave ,Boston,MA 02215
Suffolk
(617) 667-4735
ENGLISH
Office: ENGLISH

El Yashruti Reigna
Accepting New Patients:Y
Harvard Medical Faculty Physicians at Beth Israel Deaco
330 Brookline Ave ,Boston,MA 02215
Suffolk
(617) 667-4735
ENGLISH
Office: ENGLISH

Filin Evgeniy E
Accepting New Patients:N
Harvard Medical Faculty Physicians at Beth Israel Deaco
185 Pilgrim Rd # 4 ,Boston,MA 02215
Suffolk
(617) 632-7953
GERMAN|RUSSIAN|ENGLISH
Office: ENGLISH

Filin Evgeniy E
Accepting New Patients:N
Harvard Medical Faculty Physicians at Beth Israel Deaco
330 Brookline Ave ,Boston,MA 02215
Suffolk
(617) 667-4067
GERMAN|RUSSIAN|ENGLISH
Office: ENGLISH

Florman Jonathan C
Accepting New Patients:Y
Harvard Medical Faculty Physicians at Beth Israel Deaco
330 Brookline Ave ,Boston,MA 02215
Suffolk
(617) 667-4735
ENGLISH
Office: ENGLISH

Forrest Mark E
Accepting New Patients:N
Harvard Medical Faculty Physicians at Beth Israel Deaco
330 Brookline Ave ,Boston,MA 02215
Suffolk
(617) 667-4735
ENGLISH
Office: ENGLISH

Friedman Rohn S
Accepting New Patients:N
Harvard Medical Faculty Physicians at Beth Israel Deaco
330 Brookline Ave ,Boston,MA 02215
Suffolk
(617) 667-4664
ENGLISH
Office: ENGLISH

Fuhrmann Nerissa P
Accepting New Patients:N
Harvard Medical Faculty Physicians at Beth Israel Deaco
330 Brookline Ave ,Boston,MA 02215
Suffolk
(617) 667-4735
ENGLISH
Office: ENGLISH

Good Megan
Accepting New Patients:Y
Harvard Medical Faculty Physicians at Beth Israel Deaco
330 Brookline Ave
,Boston,MA 02215
Suffolk
(617) 667-4735
ENGLISH
Office: ENGLISH

Greenhaw Austin G
Accepting New Patients:N
Harvard Medical Faculty Physicians at Beth Israel Deaco
330 Brookline Ave
,Boston,MA 02215
Suffolk
(617) 667-4735
ENGLISH
Office: ENGLISH

Greenwald Elizabeth
Accepting New Patients:N
Harvard Medical Faculty Physicians at Beth Israel Deaco
330 Brookline Ave
,Boston,MA 02215
Suffolk
(617) 667-4735
ENGLISH
Office: ENGLISH

Harris Caroline S
Accepting New Patients:N
Harvard Medical Faculty Physicians at Beth Israel Deaco
330 Brookline Ave Fl Rabb2 ,Boston,MA 02215
Suffolk
(617) 667-4735
ENGLISH
Office: ENGLISH

Harvard Medical Faculty Physicians
Accepting New Patients:Y
Harvard Medical Faculty Physicians at Beth Israel Deaco
185 Pilgrim Rd Dept Of
,Boston,MA 02215
Suffolk
(617) 632-0908
ENGLISH
Office: ENGLISH

Harvard Medical Faculty Physicians
Accepting New Patients:Y
Harvard Medical Faculty Physicians at Beth Israel Deaco
110 Francis St Ste 3A
,Boston,MA 02215
Suffolk
(617) 632-1010
ENGLISH
Office: ENGLISH

Harvard Medical Faculty Physicians
Accepting New Patients:Y
Harvard Medical Faculty Physicians at Beth Israel Deaco
185 Pilgrim Rd # 4
,Boston,MA 02215
Suffolk
(617) 632-7953
ENGLISH
Office: ENGLISH

Harvard Medical Faculty Physicians
Accepting New Patients:Y
Harvard Medical Faculty Physicians at Beth Israel Deaco
110 Francis St Ste 1B
,Boston,MA 02215
Suffolk
(617) 632-8696
ENGLISH
Office: ENGLISH

Harvard Medical Faculty Physicians
Accepting New Patients:Y
Harvard Medical Faculty Physicians at Beth Israel Deaco
110 Francis St Ste 1A
,Boston,MA 02215
Suffolk
(617) 632-8698
ENGLISH
Office: ENGLISH

Harvard Medical Faculty Physicians
Accepting New Patients:Y
Harvard Medical Faculty Physicians at Beth Israel Deaco
110 Francis St Ste 7
,Boston,MA 02215
Suffolk
(617) 632-9810
ENGLISH
Office: ENGLISH

Harvard Medical Faculty Physicians
Accepting New Patients:Y
Harvard Medical Faculty Physicians at Beth Israel Deaco
330 Brookline Ave # 253
,Boston,MA 02215
Suffolk
(617) 667-4074
ENGLISH
Office: ENGLISH

Harvard Medical Faculty Physicians
Accepting New Patients:Y
Harvard Medical Faculty Physicians at Beth Israel Deaco
330 Brookline Ave Dept Of ,Boston,MA 02215
Suffolk
(617) 667-4074
ENGLISH
Office: ENGLISH

Harvard Medical Faculty Physicians
Accepting New Patients:Y
Harvard Medical Faculty Physicians at Beth Israel Deaco
1 Deaconess Rd Ste 4
,Boston,MA 02215
Suffolk
(617) 667-4728
ENGLISH
Office: ENGLISH

Harvard Medical Faculty Physicians
Accepting New Patients:Y
Harvard Medical Faculty Physicians at Beth Israel Deaco
330 Brookline Ave
,Boston,MA 02215
Suffolk
(617) 667-4735
ENGLISH
Office: ENGLISH

Harvard Medical Faculty Physicians
Accepting New Patients:Y
Harvard Medical Faculty Physicians at Beth Israel Deaco
330 Brookline Ave Fl Rabb2 ,Boston,MA 02215
Suffolk
(617) 667-4735
ENGLISH
Office: ENGLISH

Harvard Medical Faculty Physicians
Accepting New Patients:Y
Harvard Medical Faculty Physicians at Beth Israel Deaco
125 Parker Hill Ave
,Boston,MA 02120
Suffolk
(617) 754-5413
ENGLISH
Office: ENGLISH

Harvard Medical Faculty Physicians
Accepting New Patients:Y
Harvard Medical Faculty Physicians at Beth Israel Deaco
401 Park Dr Landmark Center,Boston,MA 02215
Suffolk
(617) 998-5035
ENGLISH
Office: ENGLISH

Henner Ryan
Accepting New Patients:Y
Harvard Medical Faculty Physicians at Beth Israel Deaco
330 Brookline Ave ,Boston,MA 02215
Suffolk
(617) 667-4735
ENGLISH
Office: ENGLISH

Hernandez Phillip
Accepting New Patients:N
Harvard Medical Faculty Physicians at Beth Israel Deaco
330 Brookline Ave ,Boston,MA 02215
Suffolk
(617) 667-4735
ENGLISH
Office: ENGLISH

Herold Sarah E
Accepting New Patients:N
Harvard Medical Faculty Physicians at Beth Israel Deaco
330 Brookline Ave ,Boston,MA 02215
Suffolk
(617) 667-4735
ENGLISH
Office: ENGLISH

Herschkopf Marta D
Accepting New Patients:N
Harvard Medical Faculty Physicians at Beth Israel Deaco
330 Brookline Ave ,Boston,MA 02215
Suffolk
(617) 667-4735
ENGLISH
Office: ENGLISH

Hill Kevin P
Accepting New Patients:N
Harvard Medical Faculty Physicians at Beth Israel Deaco
330 Brookline Ave ,Boston,MA 02215
Suffolk
(802) 862-1022
ENGLISH
Office: ENGLISH

Hoffschmidt Sara J
Accepting New Patients:N
Harvard Medical Faculty Physicians at Beth Israel Deaco
330 Brookline Ave ,Boston,MA 02215
Suffolk
(617) 667-4735
ENGLISH
Office: ENGLISH

Holbrook Lindsey
Accepting New Patients:N
Harvard Medical Faculty Physicians at Beth Israel Deaco
330 Brookline Ave ,Boston,MA 02215
Suffolk
(617) 667-4735
ENGLISH
Office: ENGLISH

Ihde Kristen M
Accepting New Patients:Y
Harvard Medical Faculty Physicians at Beth Israel Deaco
330 Brookline Ave ,Boston,MA 02215
Suffolk
(617) 667-4735
ENGLISH
Office: ENGLISH

Jabur Zainab S
Accepting New Patients:N
Harvard Medical Faculty Physicians at Beth Israel Deaco
330 Brookline Ave Fl Rabb2 ,Boston,MA 02215
Suffolk
(617) 667-4735
ENGLISH
Office: ENGLISH

Joffe Hadine
Accepting New Patients:Y
Harvard Medical Faculty Physicians at Beth Israel Deaco
330 Brookline Ave Fl Rabb2 ,Boston,MA 02215
Suffolk
(617) 667-4735
ENGLISH
Office: ENGLISH

Johnson Elizabeth J
Accepting New Patients:N
Harvard Medical Faculty Physicians at Beth Israel Deaco
330 Brookline Ave Fl Rabb2 ,Boston,MA 02215
Suffolk
(617) 667-4735
ENGLISH
Office: ENGLISH

Joyce Allison R
Accepting New Patients:N
Harvard Medical Faculty Physicians at Beth Israel Deaco
110 Francis St Ste 1B ,Boston,MA 02215
Suffolk
(617) 632-8696
ENGLISH
Office: ENGLISH

Kates Susan
Accepting New Patients:N
Harvard Medical Faculty Physicians at Beth Israel Deaco
330 Brookline Ave ,Boston,MA 02215
Suffolk
(617) 667-4735
ENGLISH
Office: ENGLISH

Keshavan Matcheri S
Accepting New Patients:N
Harvard Medical Faculty Physicians at Beth Israel Deaco
330 Brookline Ave ,Boston,MA 02215
Suffolk
(617) 667-4735
ENGLISH
Office: ENGLISH

Kraemer Kristen
Accepting New Patients:N
Harvard Medical Faculty Physicians at Beth Israel Deaco
330 Brookline Ave ,Boston,MA 02215
Suffolk
(617) 667-4735
ENGLISH
Office: ENGLISH

SUFFOLK COUNTY

Kuhn Nathaniel S
Accepting New Patients:N
Harvard Medical Faculty Physicians at Beth Israel Deaco
330 Brookline Ave ,Boston,MA 02215
Suffolk
(617) 667-4654
ENGLISH
Office: ENGLISH

Kuznetsova Olga O
Accepting New Patients:Y
Harvard Medical Faculty Physicians at Beth Israel Deaco
330 Brookline Ave ,Boston,MA 02215
Suffolk
(617) 667-4735
ENGLISH
Office: ENGLISH

Lager Catherine A
Accepting New Patients:N
Harvard Medical Faculty Physicians at Beth Israel Deaco
330 Brookline Ave ,Boston,MA 02215
Suffolk
(617) 667-4735
ENGLISH
Office: ENGLISH

LaSalvia Elizabeth A
Accepting New Patients:N
Harvard Medical Faculty Physicians at Beth Israel Deaco
185 Pilgrim Rd # 4 ,Boston,MA 02215
Suffolk
(617) 632-7953
ENGLISH
Office: ENGLISH

Leo Joshua R
Accepting New Patients:N
Harvard Medical Faculty Physicians at Beth Israel Deaco
330 Brookline Ave ,Boston,MA 02215
Suffolk
(617) 667-4735
ENGLISH
Office: ENGLISH

Lipson Martha B
Accepting New Patients:N
Harvard Medical Faculty Physicians at Beth Israel Deaco
330 Brookline Ave ,Boston,MA 02215
Suffolk
(617) 667-1150
ENGLISH
Office: ENGLISH

Lizano Paulo L
Accepting New Patients:N
Harvard Medical Faculty Physicians at Beth Israel Deaco
330 Brookline Ave ,Boston,MA 02215
Suffolk
(617) 667-4735
ENGLISH
Office: ENGLISH

Malik Haroon
Accepting New Patients:N
Harvard Medical Faculty Physicians at Beth Israel Deaco
185 Pilgrim Rd Dept Of ,Boston,MA 02215
Suffolk
(617) 632-0908
URDU|ENGLISH
Office: ENGLISH

Marfeo Anthony T
Accepting New Patients:Y
Harvard Medical Faculty Physicians at Beth Israel Deaco
330 Brookline Ave ,Boston,MA 02215
Suffolk
(617) 667-4735
ENGLISH
Office: ENGLISH

Mendoza Alejandro Y
Accepting New Patients:N
Harvard Medical Faculty Physicians at Beth Israel Deaco
330 Brookline Ave ,Boston,MA 02215
Suffolk
(617) 667-4074
TAGALOG, FILIPINO|ENGLISH
Office: ENGLISH

Mesholam-Gately Raquelle
Accepting New Patients:Y
Harvard Medical Faculty Physicians at Beth Israel Deaco
330 Brookline Ave ,Boston,MA 02215
Suffolk
(617) 667-4735
ENGLISH
Office: ENGLISH

Metzger Eran D
Accepting New Patients:Y
Harvard Medical Faculty Physicians at Beth Israel Deaco
110 Francis St Ste 1A ,Boston,MA 02215
Suffolk
(617) 632-8698
ENGLISH
Office: ENGLISH

Moczynski Nancy Peterson
Accepting New Patients:N
Harvard Medical Faculty Physicians at Beth Israel Deaco
330 Brookline Ave ,Boston,MA 02215
Suffolk
(617) 667-4735
ENGLISH
Office: ENGLISH

Neustadter Eli
Accepting New Patients:N
Harvard Medical Faculty Physicians at Beth Israel Deaco
330 Brookline Ave ,Boston,MA 02215
Suffolk
(617) 667-4735
ENGLISH
Office: ENGLISH

Newhouse Leonid
Accepting New Patients:N
Harvard Medical Faculty Physicians at Beth Israel Deaco
330 Brookline Ave ,Boston,MA 02215
Suffolk
(617) 632-4735
RUSSIAN|ENGLISH
Office: ENGLISH

Obara Simone
Accepting New Patients:N
Harvard Medical Faculty Physicians at Beth Israel Deaco
330 Brookline Ave Fl Rabb2 ,Boston,MA 02215
Suffolk
(617) 667-4735
ENGLISH
Office: ENGLISH

SUFFOLK COUNTY

Oldak Sean
Accepting New Patients:N
Harvard Medical Faculty Physicians at Beth Israel Deaco
330 Brookline Ave Fl Rabb2 ,Boston,MA 02215
Suffolk
(617) 667-4735
SPANISH|ENGLISH
Office: ENGLISH

Parsa Setari
Accepting New Patients:Y
Harvard Medical Faculty Physicians at Beth Israel Deaco
330 Brookline Ave ,Boston,MA 02215
Suffolk
(617) 667-4735
ENGLISH
Office: ENGLISH

Peck Pamela N
Accepting New Patients:N
Harvard Medical Faculty Physicians at Beth Israel Deaco
330 Brookline Ave ,Boston,MA 02215
Suffolk
(617) 667-4735
ENGLISH
Office: ENGLISH

Pesok Anton L
Accepting New Patients:N
Harvard Medical Faculty Physicians at Beth Israel Deaco
330 Brookline Ave ,Boston,MA 02215
Suffolk
(617) 667-4735
RUSSIAN|ENGLISH
Office: ENGLISH

Peters Whitney E
Accepting New Patients:N
Harvard Medical Faculty Physicians at Beth Israel Deaco
330 Brookline Ave ,Boston,MA 02215
Suffolk
(617) 667-4735
ENGLISH
Office: ENGLISH

Pudukodu Harish
Accepting New Patients:Y
Harvard Medical Faculty Physicians at Beth Israel Deaco
330 Brookline Ave ,Boston,MA 02215
Suffolk
(617) 667-4735
ENGLISH
Office: ENGLISH

Ram Nanik
Accepting New Patients:N
Harvard Medical Faculty Physicians at Beth Israel Deaco
330 Brookline Ave ,Boston,MA 02215
Suffolk
(617) 667-4735
ENGLISH
Office: ENGLISH

Ramirez Katiuska J
Accepting New Patients:N
Harvard Medical Faculty Physicians at Beth Israel Deaco
330 Brookline Ave ,Boston,MA 02215
Suffolk
(617) 667-4735
ENGLISH
Office: ENGLISH

Ramos Ayes Juan C
Accepting New Patients:N
Harvard Medical Faculty Physicians at Beth Israel Deaco
110 Francis St Ste 7 ,Boston,MA 02215
Suffolk
(617) 632-9810
SPANISH|ENGLISH
Office: ENGLISH

Rehman Urrooj H
Accepting New Patients:Y
Harvard Medical Faculty Physicians at Beth Israel Deaco
330 Brookline Ave ,Boston,MA 02215
Suffolk
(617) 667-4654
HINDI|PUNJABI|URDU|ENGLISH
Office: ENGLISH

Sacks Maureen
Accepting New Patients:N
Harvard Medical Faculty Physicians at Beth Israel Deaco
330 Brookline Ave ,Boston,MA 02215
Suffolk
(617) 667-8325
ENGLISH
Office: ENGLISH

Sams Christie L
Accepting New Patients:N
Harvard Medical Faculty Physicians at Beth Israel Deaco
330 Brookline Ave ,Boston,MA 02215
Suffolk
(617) 667-4735
ENGLISH
Office: ENGLISH

Sandoval Luis R
Accepting New Patients:Y
Harvard Medical Faculty Physicians at Beth Israel Deaco
330 Brookline Ave ,Boston,MA 02215
Suffolk
(617) 667-4735
ENGLISH
Office: ENGLISH

Santorelli Gennarina D
Accepting New Patients:N
Harvard Medical Faculty Physicians at Beth Israel Deaco
185 Pilgrim Rd # 4 ,Boston,MA 02215
Suffolk
(617) 632-7953
ENGLISH
Office: ENGLISH

Santorelli Gennarina D
Accepting New Patients:N
Harvard Medical Faculty Physicians at Beth Israel Deaco
330 Brookline Ave ,Boston,MA 02215
Suffolk
(617) 667-4735
ENGLISH
Office: ENGLISH

Sarkar Pooja
Accepting New Patients:N
Harvard Medical Faculty Physicians at Beth Israel Deaco
330 Brookline Ave ,Boston,MA 02215
Suffolk
(617) 667-4735
ENGLISH
Office: ENGLISH

SUFFOLK COUNTY

Sarkar Pooja
Accepting New Patients:Y
Harvard Medical Faculty Physicians at Beth Israel Deaco
330 Brookline Ave ,Boston,MA 02215
Suffolk
(617) 667-4735
ENGLISH
Office: ENGLISH

Scarella Timothy M
Accepting New Patients:N
Harvard Medical Faculty Physicians at Beth Israel Deaco
330 Brookline Ave ,Boston,MA 02215
Suffolk
(857) 244-0373
ENGLISH
Office: ENGLISH

Schwab Nadine
Accepting New Patients:Y
Harvard Medical Faculty Physicians at Beth Israel Deaco
330 Brookline Ave ,Boston,MA 02215
Suffolk
(617) 667-4074
ENGLISH
Office: ENGLISH

Schweitzer Leah K
Accepting New Patients:N
Harvard Medical Faculty Physicians at Beth Israel Deaco
330 Brookline Ave ,Boston,MA 02215
Suffolk
(617) 667-4735
ENGLISH
Office: ENGLISH

Seletsky Lynda A
Accepting New Patients:N
Harvard Medical Faculty Physicians at Beth Israel Deaco
330 Brookline Ave ,Boston,MA 02215
Suffolk
(617) 667-4735
ENGLISH
Office: ENGLISH

Shaughnessy Lynn W
Accepting New Patients:N
Harvard Medical Faculty Physicians at Beth Israel Deaco
330 Brookline Ave ,Boston,MA 02215
Suffolk
(617) 667-4735
ENGLISH
Office: ENGLISH

Skolnick Judith A
Accepting New Patients:N
Harvard Medical Faculty Physicians at Beth Israel Deaco
330 Brookline Ave ,Boston,MA 02215
Suffolk
(617) 667-8070
ENGLISH
Office: ENGLISH

Smith Christopher
Accepting New Patients:Y
Harvard Medical Faculty Physicians at Beth Israel Deaco
330 Brookline Ave ,Boston,MA 02215
Suffolk
(617) 667-4735
ENGLISH
Office: ENGLISH

Smurawska Liliana T
Accepting New Patients:N
Harvard Medical Faculty Physicians at Beth Israel Deaco
330 Brookline Ave ,Boston,MA 02215
Suffolk
(617) 667-4735
POLISH|ENGLISH
Office: ENGLISH

Soltys Lou A
Accepting New Patients:N
Harvard Medical Faculty Physicians at Beth Israel Deaco
330 Brookline Ave ,Boston,MA 02215
Suffolk
(617) 667-4735
ENGLISH
Office: ENGLISH

Stone William S
Accepting New Patients:N
Harvard Medical Faculty Physicians at Beth Israel Deaco
330 Brookline Ave ,Boston,MA 02215
Suffolk
(617) 754-8787
ENGLISH
Office: ENGLISH

Stone William S
Accepting New Patients:N
Harvard Medical Faculty Physicians at Beth Israel Deaco
401 Park Dr Landmark Center,Boston,MA 02215
Suffolk
(617) 998-5035
ENGLISH
Office: ENGLISH

Subramanian Subha
Accepting New Patients:Y
Harvard Medical Faculty Physicians at Beth Israel Deaco
330 Brookline Ave ,Boston,MA 02215
Suffolk
(617) 667-4735
ENGLISH
Office: ENGLISH

Szeto Anthony
Accepting New Patients:N
Harvard Medical Faculty Physicians at Beth Israel Deaco
330 Brookline Ave ,Boston,MA 02215
Suffolk
(617) 667-4735
ENGLISH
Office: ENGLISH

Torous John B
Accepting New Patients:N
Harvard Medical Faculty Physicians at Beth Israel Deaco
330 Brookline Ave ,Boston,MA 02215
Suffolk
(617) 667-4735
ENGLISH
Office: ENGLISH

Torous John B
Accepting New Patients:N
Harvard Medical Faculty Physicians at Beth Israel Deaco
125 Parker Hill Ave ,Boston,MA 02120
Suffolk
(617) 754-5413
ENGLISH
Office: ENGLISH

Vaccaro Bernardino
Accepting New Patients:N
Harvard Medical Faculty Physicians at Beth Israel Deaco
330 Brookline Ave
,Boston,MA 02215
Suffolk
(617) 667-4735
ENGLISH
Office: ENGLISH

Van Dyke Devin
Accepting New Patients:N
Harvard Medical Faculty Physicians at Beth Israel Deaco
330 Brookline Ave
,Boston,MA 02215
Suffolk
(617) 667-4735
ENGLISH
Office: ENGLISH

Weiss Anthony
Accepting New Patients:N
Harvard Medical Faculty Physicians at Beth Israel Deaco
330 Brookline Ave
,Boston,MA 02215
Suffolk
(617) 667-4735
ENGLISH
Office: ENGLISH

Wesbecher Kristen
Accepting New Patients:N
Harvard Medical Faculty Physicians at Beth Israel Deaco
330 Brookline Ave # 253
,Boston,MA 02215
Suffolk
(617) 667-4074
ENGLISH
Office: ENGLISH

Zhang Yelu
Accepting New Patients:N
Harvard Medical Faculty Physicians at Beth Israel Deaco
330 Brookline Ave
,Boston,MA 02215
Suffolk
(617) 667-4735
ENGLISH
Office: ENGLISH

Zink Tyler A
Accepting New Patients:N
Harvard Medical Faculty Physicians at Beth Israel Deaco
330 Brookline Ave
,Boston,MA 02215
Suffolk
(617) 667-4735
ENGLISH
Office: ENGLISH

Greenwald Elizabeth
Accepting New Patients:N
Harvard Medical Faculty Physicians at Beth Israel Deaco
1000 Broadway
,Chelsea,MA 02150
Suffolk
(617) 667-4735
ENGLISH
Office: ENGLISH

Harvard Medical Faculty Physicians
Accepting New Patients:Y
Harvard Medical Faculty Physicians at Beth Israel Deaco
1000 Broadway
,Chelsea,MA 02150
Suffolk
(617) 667-4735
ENGLISH
Office: ENGLISH

Allen Jhanev K
Accepting New Patients:Y
Harvard Street Neighborhood Health Center
632 Blue Hill Ave
,Dorchester,MA 02121
Suffolk
(617) 825-3400
ENGLISH
Office: ENGLISH

Nwosu Kelechi
Accepting New Patients:Y
Harvard Street Neighborhood Health Center
632 Blue Hill Ave
,Dorchester,MA 02121
Suffolk
(617) 822-7129
ENGLISH
Office: ENGLISH

Ojuka Chigoziri J
Accepting New Patients:N
Harvard Street Neighborhood Health Center
632 Blue Hill Ave
,Dorchester,MA 02121
Suffolk
(617) 825-3400
ENGLISH
Office: ENGLISH

Pierre Jean Chernika
Accepting New Patients:N
Harvard Street Neighborhood Health Center
632 Blue Hill Ave
,Dorchester,MA 02121
Suffolk
(617) 825-3400
ENGLISH
Office: ENGLISH

Vassor Samantha
Accepting New Patients:N
Harvest Mind NP in Psychiatry PLLC
Virtual Visits Only
Provider ,Boston,MA 02199
Suffolk
(646) 991-7285
ENGLISH
Office: ENGLISH

Harvey Kellie M
Accepting New Patients:N
Harvey, Kellie M.
Virtual Visits Only
Provider ,Boston,MA 02199
Suffolk
(617) 329-5354
ENGLISH
Office: ENGLISH

Hathaway Kevin I
Accepting New Patients:Y
Hathaway, Kevin I.
Virtual Visits Only
Provider ,Boston,MA 02199
Suffolk
(401) 261-3733
ENGLISH
Office: ENGLISH

Garcia Gabriel J
Accepting New Patients:N
HAVERHILL MENTAL HEALTH SERVICES LLC
Virtual Visits Only
Provider ,BOSTON,MA 02199
Suffolk
(978) 699-6303
SPANISH|ENGLISH
Office: ENGLISH

SUFFOLK COUNTY

Kossowsky Emily
Accepting New Patients:N
Head to Heart LLC
46 Brooksdale Rd Apt 3
,Brighton,MA 02135
Suffolk
(617) 644-4250
ENGLISH
Office: ENGLISH

Bielecki Breanna
Accepting New Patients:N
Heads Held High Counseling PLLC
867 Boylston St
,Boston,MA 02116
Suffolk
(617) 237-6664
ENGLISH
Office: ENGLISH

Bielecki Breanna
Accepting New Patients:N
Heads Held High Counseling PLLC
Virtual Visits Only
Provider ,BOSTON,MA 02199
Suffolk
(617) 294-9803
ENGLISH
Office: ENGLISH

Headway California Behavioral Healt
Accepting New Patients:Y
Headway California Behavioral Health Services PC
Virtual Visits Only
Provider ,Boston,MA 02199
Suffolk
(646) 941-7645
ENGLISH
Office: ENGLISH

Headway Colorado Behavioral Health
Accepting New Patients:Y
Headway Colorado Behavioral Health Services, Inc
Virtual Visits Only
Provider ,Boston,MA 02199
Suffolk
(646) 941-7645
ENGLISH
Office: ENGLISH

Hernandez Gianpaul
Accepting New Patients:Y
Headway Colorado Behavioral Health Services, Inc
Virtual Visits Only
Provider ,BOSTON,MA 02199
Suffolk
(646) 941-7645
ENGLISH
Office: ENGLISH

Hernandez Kristina J
Accepting New Patients:Y
Headway Colorado Behavioral Health Services, Inc
Virtual Visits Only
Provider ,Boston,MA 02199
Suffolk
(646) 941-7645
SPANISH|ENGLISH
Office: ENGLISH

Marosi Sarah E
Accepting New Patients:Y
Headway Colorado Behavioral Health Services, Inc
Virtual Visits Only
Provider ,Boston,MA 02199
Suffolk
(646) 941-7645
ENGLISH
Office: ENGLISH

Mulvihill Kailey
Accepting New Patients:N
Headway Colorado Behavioral Health Services, Inc
Virtual Visits Only
Provider ,Boston,MA 02199
Suffolk
(646) 941-7645
ENGLISH
Office: ENGLISH

Baldwin Jennifer A
Accepting New Patients:N
Headway Michigan Behavioral Health Services
Virtual Visits Only
Provider ,Boston,MA 02199
Suffolk
(646) 941-7645
ENGLISH
Office: ENGLISH

DiLollo Annalicia
Accepting New Patients:Y
Headway Michigan Behavioral Health Services
Virtual Visits Only
Provider ,Boston,MA 02199
Suffolk
(646) 941-7645
ENGLISH
Office: ENGLISH

Headway Michigan Behavioral Health
Accepting New Patients:Y
Headway Michigan Behavioral Health Services
Virtual Visits Only
Provider ,Boston,MA 02199
Suffolk
(646) 941-7645
ENGLISH
Office: ENGLISH

Sprague Barbara L
Accepting New Patients:Y
Headway Michigan Behavioral Health Services
Virtual Visits Only
Provider ,Boston,MA 02199
Suffolk
(646) 941-7645
ENGLISH
Office: ENGLISH

Abouzied Salman Y
Accepting New Patients:N
Headway New Jersey Behavioral Health Services PC
6 Liberty Sq ,Boston,MA 02109
Suffolk
(646) 941-7645
ENGLISH
Office: ENGLISH

Aguilar Leonardo C
Accepting New Patients:N
Headway New Jersey Behavioral Health Services PC
Virtual Visits Only
Provider ,BOSTON,MA 02199
Suffolk
(646) 941-7645
SPANISH|ENGLISH
Office: ENGLISH

Aiduk Toni
Accepting New Patients:N
Headway New Jersey Behavioral Health Services PC
Virtual Visits Only
Provider ,BOSTON,MA 02199
Suffolk
(646) 453-6777
ENGLISH
Office: ENGLISH

SUFFOLK COUNTY

Alon Lior
Accepting New Patients:Y
Headway New Jersey Behavioral Health Services PC
Virtual Visits Only Provider ,Boston,MA 02199
Suffolk
(646) 941-7645
ENGLISH
Office: ENGLISH

Amenta Cassandra
Accepting New Patients:N
Headway New Jersey Behavioral Health Services PC
Virtual Visits Only Provider ,BOSTON,MA 02199
Suffolk
(646) 453-6777
ENGLISH
Office: ENGLISH

Anderson Peter
Accepting New Patients:Y
Headway New Jersey Behavioral Health Services PC
Virtual Visits Only Provider ,BOSTON,MA 02199
Suffolk
(646) 453-6777
ENGLISH
Office: ENGLISH

Atwood Gwendolyn C
Accepting New Patients:Y
Headway New Jersey Behavioral Health Services PC
Virtual Visits Only Provider ,BOSTON,MA 02199
Suffolk
(646) 453-6777
ENGLISH
Office: ENGLISH

Avignon Nathalie A
Accepting New Patients:N
Headway New Jersey Behavioral Health Services PC
Virtual Visits Only Provider ,Boston,MA 02199
Suffolk
(646) 941-7645
ENGLISH
Office: ENGLISH

Baldwin Jennifer A
Accepting New Patients:N
Headway New Jersey Behavioral Health Services PC
Virtual Visits Only Provider ,Boston,MA 02199
Suffolk
(646) 453-6777
ENGLISH
Office: ENGLISH

Bayne Alexander
Accepting New Patients:N
Headway New Jersey Behavioral Health Services PC
Virtual Visits Only Provider ,Boston,MA 02199
Suffolk
(646) 453-6777
ENGLISH
Office: ENGLISH

Beck Melanie C
Accepting New Patients:N
Headway New Jersey Behavioral Health Services PC
Virtual Visits Only Provider ,Boston,MA 02199
Suffolk
(646) 941-7645
ENGLISH
Office: ENGLISH

Bibeau Rebecca J
Accepting New Patients:N
Headway New Jersey Behavioral Health Services PC
Virtual Visits Only Provider ,Boston,MA 02199
Suffolk
(646) 941-7645
ENGLISH
Office: ENGLISH

Biehl Emily R
Accepting New Patients:Y
Headway New Jersey Behavioral Health Services PC
100 Cambridge St Fl 14 ,Boston,MA 02114
Suffolk
(646) 941-7645
ENGLISH
Office: ENGLISH

Bisignano Karen
Accepting New Patients:N
Headway New Jersey Behavioral Health Services PC
Virtual Visits Only Provider ,Boston,MA 02199
Suffolk
(646) 941-7645
ENGLISH
Office: ENGLISH

Blackerby Lauren
Accepting New Patients:N
Headway New Jersey Behavioral Health Services PC
Virtual Visits Only Provider ,Boston,MA 02199
Suffolk
(646) 453-6777
ENGLISH
Office: ENGLISH

Blackwell Eugene L
Accepting New Patients:N
Headway New Jersey Behavioral Health Services PC
100 Cambridge St ,Boston,MA 02114
Suffolk
(646) 453-6777
ENGLISH
Office: ENGLISH

Bolger Mary
Accepting New Patients:N
Headway New Jersey Behavioral Health Services PC
Virtual Visits Only Provider ,Boston,MA 02199
Suffolk
(646) 453-6777
ENGLISH
Office: ENGLISH

Brandolini Nicole
Accepting New Patients:Y
Headway New Jersey Behavioral Health Services PC
Virtual Visits Only Provider ,Boston,MA 02199
Suffolk
(646) 453-6777
ENGLISH
Office: ENGLISH

Braswell Kaitlyn R
Accepting New Patients:Y
Headway New Jersey Behavioral Health Services PC
Virtual Visits Only Provider ,Boston,MA 02199
Suffolk
(917) 525-4985
ENGLISH
Office: ENGLISH

SUFFOLK COUNTY

Broderick Kelly A
Accepting New Patients:Y
Headway New Jersey Behavioral Health Services PC
Virtual Visits Only Provider ,Boston,MA 02199
Suffolk
(646) 453-6777
ENGLISH
Office: ENGLISH

Brown Mortimer Racquel D
Accepting New Patients:Y
Headway New Jersey Behavioral Health Services PC
Virtual Visits Only Provider ,Boston,MA 02199
Suffolk
(646) 941-7645
ENGLISH
Office: ENGLISH

Bruinsma Jennifer M
Accepting New Patients:Y
Headway New Jersey Behavioral Health Services PC
Virtual Visits Only Provider ,Boston,MA 02199
Suffolk
(646) 453-6777
ENGLISH
Office: ENGLISH

Bruno Andrea
Accepting New Patients:N
Headway New Jersey Behavioral Health Services PC
Virtual Visits Only Provider ,BOSTON,MA 02199
Suffolk
(646) 453-6777
ENGLISH
Office: ENGLISH

Buckman Dale M
Accepting New Patients:Y
Headway New Jersey Behavioral Health Services PC
Virtual Visits Only Provider ,BOSTON,MA 02199
Suffolk
(646) 453-6777
ENGLISH
Office: ENGLISH

Burlingame Beth A
Accepting New Patients:N
Headway New Jersey Behavioral Health Services PC
100 Arch St ,Boston,MA 02110
Suffolk
(646) 453-6777
ENGLISH
Office: ENGLISH

Burns Anastasia
Accepting New Patients:Y
Headway New Jersey Behavioral Health Services PC
6 Liberty Sq ,Boston,MA 02109
Suffolk
(646) 453-6777
ENGLISH
Office: ENGLISH

Burns Anastasia
Accepting New Patients:Y
Headway New Jersey Behavioral Health Services PC
6 Liberty Sq # 2777 ,Boston,MA 02109
Suffolk
(646) 453-6777
ENGLISH
Office: ENGLISH

Bussey Martin Shantara L
Accepting New Patients:Y
Headway New Jersey Behavioral Health Services PC
Virtual Visits Only Provider ,Boston,MA 02199
Suffolk
(646) 941-7645
ENGLISH
Office: ENGLISH

Calderon Carole A
Accepting New Patients:Y
Headway New Jersey Behavioral Health Services PC
Virtual Visits Only Provider ,BOSTON,MA 02199
Suffolk
(646) 941-7645
ENGLISH
Office: ENGLISH

Callahan Georgiana C
Accepting New Patients:Y
Headway New Jersey Behavioral Health Services PC
Virtual Visits Only Provider ,Boston,MA 02199
Suffolk
(646) 453-6777
ENGLISH
Office: ENGLISH

Carcia Heather E
Accepting New Patients:Y
Headway New Jersey Behavioral Health Services PC
Virtual Visits Only Provider ,BOSTON,MA 02199
Suffolk
(646) 453-6777
ENGLISH
Office: ENGLISH

Cazeau Johanne
Accepting New Patients:Y
Headway New Jersey Behavioral Health Services PC
Virtual Visits Only Provider ,Boston,MA 02199
Suffolk
(646) 453-6777
FRENCH|ENGLISH|CAPE VERDE CREOLE|HAITIAN CREOLE /KWEO
Office: ENGLISH

Chang Alberto
Accepting New Patients:Y
Headway New Jersey Behavioral Health Services PC
90 Canal St ,Boston,MA 02114
Suffolk
(646) 453-6777
ENGLISH
Office: ENGLISH

Chavez Diana M
Accepting New Patients:Y
Headway New Jersey Behavioral Health Services PC
Virtual Visits Only Provider ,Boston,MA 02199
Suffolk
(646) 941-7645
SPANISH|ENGLISH
Office: ENGLISH

SUFFOLK COUNTY

Cherng Yu Tsz
Accepting New Patients:Y
Headway New Jersey Behavioral Health Services PC
Virtual Visits Only Provider ,Boston,MA 02199
Suffolk
(646) 941-7645
ENGLISH
Office: ENGLISH

Chilton Raleigh
Accepting New Patients:Y
Headway New Jersey Behavioral Health Services PC
Virtual Visits Only Provider ,BOSTON,MA 02199
Suffolk
(646) 453-6777
ENGLISH
Office: ENGLISH

Christian Marie R
Accepting New Patients:Y
Headway New Jersey Behavioral Health Services PC
Virtual Visits Only Provider ,Boston,MA 02199
Suffolk
(646) 941-7645
ENGLISH|HAITIAN CREOLE /KWEO
Office: ENGLISH

Clarke Katherine
Accepting New Patients:N
Headway New Jersey Behavioral Health Services PC
800 Boylston St Fl 16 ,Boston,MA 02199
Suffolk
(646) 453-6777
ENGLISH
Office: ENGLISH

Colby Wendy
Accepting New Patients:N
Headway New Jersey Behavioral Health Services PC
Virtual Visits Only Provider ,Boston,MA 02199
Suffolk
(646) 453-6777
ENGLISH
Office: ENGLISH

Colli Patricia
Accepting New Patients:N
Headway New Jersey Behavioral Health Services PC
90 Canal St Ste 4 ,Boston,MA 02114
Suffolk
(646) 941-7645
ENGLISH
Office: ENGLISH

Collins Emily
Accepting New Patients:N
Headway New Jersey Behavioral Health Services PC
Virtual Visits Only Provider ,Boston,MA 02199
Suffolk
(646) 941-7645
ENGLISH
Office: ENGLISH

Collins Robert J
Accepting New Patients:Y
Headway New Jersey Behavioral Health Services PC
Virtual Visits Only Provider ,BOSTON,MA 02199
Suffolk
(646) 453-6777
ENGLISH
Office: ENGLISH

Conyac Susan G
Accepting New Patients:N
Headway New Jersey Behavioral Health Services PC
90 Canal St Ste 4 ,Boston,MA 02114
Suffolk
(646) 941-7645
ENGLISH
Office: ENGLISH

Corbitt Timothy J
Accepting New Patients:N
Headway New Jersey Behavioral Health Services PC
Virtual Visits Only Provider ,BOSTON,MA 02199
Suffolk
(646) 941-7645
ENGLISH
Office: ENGLISH

Coto Kimberly
Accepting New Patients:Y
Headway New Jersey Behavioral Health Services PC
Virtual Visits Only Provider ,Boston,MA 02199
Suffolk
(646) 453-6777
ENGLISH
Office: ENGLISH

Counts Robinson Carol R
Accepting New Patients:N
Headway New Jersey Behavioral Health Services PC
77 Franklin St Ste 809 ,Boston,MA 02110
Suffolk
(646) 453-6777
ENGLISH
Office: ENGLISH

Crowley Peter
Accepting New Patients:Y
Headway New Jersey Behavioral Health Services PC
Virtual Visits Only Provider ,Boston,MA 02199
Suffolk
(646) 941-7645
ENGLISH
Office: ENGLISH

Cuperman Ronen
Accepting New Patients:N
Headway New Jersey Behavioral Health Services PC
101 Arch St Fl 8 ,Boston,MA 02110
Suffolk
(646) 453-6777
ENGLISH
Office: ENGLISH

Cyr Brenna L
Accepting New Patients:N
Headway New Jersey Behavioral Health Services PC
Virtual Visits Only Provider ,Boston,MA 02199
Suffolk
(646) 453-6777
ENGLISH
Office: ENGLISH

D Antilio Susan
Accepting New Patients:N
Headway New Jersey Behavioral Health Services PC
Virtual Visits Only Provider ,Boston,MA 02199
Suffolk
(646) 453-6777
ENGLISH
Office: ENGLISH

De Coste Calla Mariana
Accepting New Patients:N
Headway New Jersey Behavioral Health Services PC
Virtual Visits Only Provider ,Boston,MA 02199
Suffolk
(646) 453-6777
ENGLISH
Office: ENGLISH

De Los Angeles Daniela
Accepting New Patients:Y
Headway New Jersey Behavioral Health Services PC
Virtual Visits Only Provider ,Boston,MA 02199
Suffolk
(646) 941-7645
SPANISH|ENGLISH
Office: ENGLISH

Defilippis Sabrina
Accepting New Patients:Y
Headway New Jersey Behavioral Health Services PC
100 Cambridge St Fl 14 ,Boston,MA 02114
Suffolk
(646) 941-7645
ENGLISH
Office: ENGLISH

Denmark Lara
Accepting New Patients:N
Headway New Jersey Behavioral Health Services PC
Virtual Visits Only Provider ,Boston,MA 02199
Suffolk
(646) 453-6777
ENGLISH
Office: ENGLISH

DeRosa Melissa J
Accepting New Patients:N
Headway New Jersey Behavioral Health Services PC
Virtual Visits Only Provider ,Boston,MA 02199
Suffolk
(646) 941-7645
ENGLISH
Office: ENGLISH

DeWeese Jonathan P
Accepting New Patients:N
Headway New Jersey Behavioral Health Services PC
Virtual Visits Only Provider ,Boston,MA 02199
Suffolk
(646) 453-6777
ENGLISH
Office: ENGLISH

Dextradeur Janelle M
Accepting New Patients:N
Headway New Jersey Behavioral Health Services PC
Virtual Visits Only Provider ,Boston,MA 02199
Suffolk
(646) 453-6777
ENGLISH
Office: ENGLISH

DiLollo Annalicia
Accepting New Patients:N
Headway New Jersey Behavioral Health Services PC
Virtual Visits Only Provider ,Boston,MA 02199
Suffolk
(646) 941-7645
ENGLISH
Office: ENGLISH

Donoghue Jessica
Accepting New Patients:Y
Headway New Jersey Behavioral Health Services PC
Virtual Visits Only Provider ,Boston,MA 02199
Suffolk
(646) 941-7645
ENGLISH
Office: ENGLISH

Dos Santos Stephanie
Accepting New Patients:N
Headway New Jersey Behavioral Health Services PC
Virtual Visits Only Provider ,BOSTON,MA 02199
Suffolk
(646) 453-6777
ENGLISH
Office: ENGLISH

Doughty Cassandra A
Accepting New Patients:N
Headway New Jersey Behavioral Health Services PC
Virtual Visits Only Provider ,BOSTON,MA 02199
Suffolk
(646) 453-6777
ENGLISH
Office: ENGLISH

Ductan Patricia
Accepting New Patients:Y
Headway New Jersey Behavioral Health Services PC
Virtual Visits Only Provider ,Boston,MA 02199
Suffolk
(646) 941-7645
ENGLISH|HAITIAN CREOLE /KWEO
Office: ENGLISH

Dupre Claudia J
Accepting New Patients:Y
Headway New Jersey Behavioral Health Services PC
Virtual Visits Only Provider ,Boston,MA 02199
Suffolk
(646) 453-6777
ENGLISH
Office: ENGLISH

Edwards Christine A
Accepting New Patients:Y
Headway New Jersey Behavioral Health Services PC
Virtual Visits Only Provider ,Boston,MA 02199
Suffolk
(646) 941-7645
ENGLISH
Office: ENGLISH

Edwards Erica A
Accepting New Patients:Y
Headway New Jersey Behavioral Health Services PC
Virtual Visits Only Provider ,BOSTON,MA 02199
Suffolk
(646) 453-6777
ENGLISH
Office: ENGLISH

Ervin Kennedy
Accepting New Patients:N
Headway New Jersey Behavioral Health Services PC
Virtual Visits Only Provider ,Boston,MA 02199
Suffolk
(646) 941-7645
ENGLISH
Office: ENGLISH

Estante Maria R
Accepting New Patients:Y
Headway New Jersey Behavioral Health Services PC
Virtual Visits Only Provider ,Boston,MA 02199
Suffolk
(646) 941-7645
ENGLISH
Office: ENGLISH

Faughnan Rebecca J
Accepting New Patients:Y
Headway New Jersey Behavioral Health Services PC
Virtual Visits Only Provider ,BOSTON,MA 02199
Suffolk
(646) 453-6777
ENGLISH
Office: ENGLISH

Federman Barry H
Accepting New Patients:N
Headway New Jersey Behavioral Health Services PC
90 Canal St ,Boston,MA 02114
Suffolk
(646) 453-6777
ENGLISH
Office: ENGLISH

Feliciano Ana
Accepting New Patients:N
Headway New Jersey Behavioral Health Services PC
6 Liberty Sq Ste 2515 ,Boston,MA 02109
Suffolk
(646) 453-6777
SPANISH|ENGLISH
Office: ENGLISH

Feliciano Ana
Accepting New Patients:N
Headway New Jersey Behavioral Health Services PC
Virtual Visits Only Provider ,Boston,MA 02199
Suffolk
(646) 453-6777
SPANISH|ENGLISH
Office: ENGLISH

Ferguson Rebekah
Accepting New Patients:Y
Headway New Jersey Behavioral Health Services PC
Virtual Visits Only Provider ,Boston,MA 02199
Suffolk
(646) 941-7645
ENGLISH
Office: ENGLISH

Fermino Buffy M
Accepting New Patients:N
Headway New Jersey Behavioral Health Services PC
867 Boylston St ,Boston,MA 02116
Suffolk
(646) 453-6777
ENGLISH
Office: ENGLISH

Fermino Buffy M
Accepting New Patients:N
Headway New Jersey Behavioral Health Services PC
867 Boylston St Fl 5 ,Boston,MA 02116
Suffolk
(646) 453-6777
ENGLISH
Office: ENGLISH

Fermino Buffy M
Accepting New Patients:N
Headway New Jersey Behavioral Health Services PC
867 Boylston St Ste 5 ,Boston,MA 02116
Suffolk
(646) 453-6777
ENGLISH
Office: ENGLISH

Ferretti Nicole
Accepting New Patients:N
Headway New Jersey Behavioral Health Services PC
101 Arch St Fl 8 ,Boston,MA 02110
Suffolk
(646) 453-6777
ENGLISH
Office: ENGLISH

Ferrie Kellie
Accepting New Patients:Y
Headway New Jersey Behavioral Health Services PC
90 Canal St ,Boston,MA 02114
Suffolk
(646) 453-6777
ENGLISH
Office: ENGLISH

Fleckenstein Hannah
Accepting New Patients:N
Headway New Jersey Behavioral Health Services PC
867 Boylston St Ste 1341 ,Boston,MA 02116
Suffolk
(646) 941-7645
ENGLISH
Office: ENGLISH

Fox Haley
Accepting New Patients:Y
Headway New Jersey Behavioral Health Services PC
100 Cambridge St ,Boston,MA 02114
Suffolk
(646) 453-6777
ENGLISH
Office: ENGLISH

Francois Jessica
Accepting New Patients:Y
Headway New Jersey Behavioral Health Services PC
Virtual Visits Only Provider ,Boston,MA 02199
Suffolk
(646) 453-6777
ENGLISH
Office: ENGLISH

Fugere Erika
Accepting New Patients:Y
Headway New Jersey Behavioral Health Services PC
Virtual Visits Only Provider ,Boston,MA 02199
Suffolk
(646) 453-6777
ENGLISH
Office: ENGLISH

Garfinkel Randi R
Accepting New Patients:Y
Headway New Jersey Behavioral Health Services PC
Virtual Visits Only Provider ,Boston,MA 02199
Suffolk
(646) 941-7645
ENGLISH
Office: ENGLISH

SUFFOLK COUNTY

Germosen Doreen A
Accepting New Patients:Y
Headway New Jersey Behavioral Health Services PC
Virtual Visits Only Provider ,Boston,MA 02199
Suffolk
(646) 941-7645
ENGLISH
Office: ENGLISH

Gilbert Carolada D
Accepting New Patients:Y
Headway New Jersey Behavioral Health Services PC
Virtual Visits Only Provider ,Boston,MA 02199
Suffolk
(646) 941-7645
ENGLISH
Office: ENGLISH

Gladstone Adam
Accepting New Patients:N
Headway New Jersey Behavioral Health Services PC
Virtual Visits Only Provider ,Boston,MA 02199
Suffolk
(646) 453-6777
ENGLISH
Office: ENGLISH

Glebova Natalia
Accepting New Patients:N
Headway New Jersey Behavioral Health Services PC
Virtual Visits Only Provider ,Boston,MA 02199
Suffolk
(646) 453-6777
RUSSIAN|ENGLISH
Office: ENGLISH

Goodell Jeffrey
Accepting New Patients:Y
Headway New Jersey Behavioral Health Services PC
Virtual Visits Only Provider ,Boston,MA 02199
Suffolk
(646) 941-7645
ENGLISH
Office: ENGLISH

Gorman Patrick O
Accepting New Patients:N
Headway New Jersey Behavioral Health Services PC
1 Boston Medical Ctr Pl ,Boston,MA 02118
Suffolk
(646) 453-6777
ENGLISH
Office: ENGLISH

Gorman Patrick O
Accepting New Patients:N
Headway New Jersey Behavioral Health Services PC
90 Canal St ,Boston,MA 02114
Suffolk
(646) 453-6777
ENGLISH
Office: ENGLISH

Green Kayla
Accepting New Patients:N
Headway New Jersey Behavioral Health Services PC
Virtual Visits Only Provider ,Boston,MA 02199
Suffolk
(646) 453-6777
ENGLISH
Office: ENGLISH

Greenberg Rachel L
Accepting New Patients:Y
Headway New Jersey Behavioral Health Services PC
Virtual Visits Only Provider ,Boston,MA 02199
Suffolk
(646) 453-6777
ENGLISH
Office: ENGLISH

Griffin John
Accepting New Patients:Y
Headway New Jersey Behavioral Health Services PC
Virtual Visits Only Provider ,Boston,MA 02199
Suffolk
(646) 453-6777
ENGLISH
Office: ENGLISH

Hall Jeanette
Accepting New Patients:Y
Headway New Jersey Behavioral Health Services PC
Virtual Visits Only Provider ,BOSTON,MA 02199
Suffolk
(646) 453-6777
ENGLISH
Office: ENGLISH

Hall Kelly C
Accepting New Patients:N
Headway New Jersey Behavioral Health Services PC
Virtual Visits Only Provider ,Boston,MA 02199
Suffolk
(646) 941-7645
ENGLISH
Office: ENGLISH

Hamblet Moore Meghan
Accepting New Patients:N
Headway New Jersey Behavioral Health Services PC
Virtual Visits Only Provider ,Boston,MA 02199
Suffolk
(646) 941-7645
ENGLISH
Office: ENGLISH

Harari Jack L
Accepting New Patients:N
Headway New Jersey Behavioral Health Services PC
10 Newbury St ,Boston,MA 02116
Suffolk
(646) 453-6777
ENGLISH
Office: ENGLISH

Harari Jack L
Accepting New Patients:N
Headway New Jersey Behavioral Health Services PC
Virtual Visits Only Provider ,Boston,MA 02199
Suffolk
(646) 453-6777
ENGLISH
Office: ENGLISH

Hargrove Yolanda S
Accepting New Patients:Y
Headway New Jersey Behavioral Health Services PC
Virtual Visits Only Provider ,Boston,MA 02199
Suffolk
(646) 941-7645
ENGLISH
Office: ENGLISH

Harmon Matthew
Accepting New Patients:Y
Headway New Jersey Behavioral Health Services PC
Virtual Visits Only Provider ,Boston,MA 02199
Suffolk
(646) 941-7645
ENGLISH
Office: ENGLISH

Harrington Kayley J
Accepting New Patients:Y
Headway New Jersey Behavioral Health Services PC
Virtual Visits Only Provider ,Boston,MA 02199
Suffolk
(646) 941-7645
ENGLISH
Office: ENGLISH

Harrington Kristy
Accepting New Patients:Y
Headway New Jersey Behavioral Health Services PC
Virtual Visits Only Provider ,Boston,MA 02199
Suffolk
(646) 453-6777
ENGLISH
Office: ENGLISH

Hasper Patricia
Accepting New Patients:N
Headway New Jersey Behavioral Health Services PC
90 Canal St Ste 4 ,Boston,MA 02114
Suffolk
(646) 453-6777
ENGLISH
Office: ENGLISH

Hathaway Melissa A
Accepting New Patients:Y
Headway New Jersey Behavioral Health Services PC
90 Canal St ,Boston,MA 02114
Suffolk
(646) 941-7645
ENGLISH
Office: ENGLISH

Headway New Jersey Behavioral Healt
Accepting New Patients:Y
Headway New Jersey Behavioral Health Services PC
1 Boston Medical Ctr Pl ,Boston,MA 02118
Suffolk
(646) 453-6777
ENGLISH
Office: ENGLISH

Headway New Jersey Behavioral Healt
Accepting New Patients:Y
Headway New Jersey Behavioral Health Services PC
10 Newbury St ,Boston,MA 02116
Suffolk
(646) 453-6777
ENGLISH
Office: ENGLISH

Headway New Jersey Behavioral Healt
Accepting New Patients:Y
Headway New Jersey Behavioral Health Services PC
100 Arch St ,Boston,MA 02110
Suffolk
(646) 453-6777
ENGLISH
Office: ENGLISH

Headway New Jersey Behavioral Healt
Accepting New Patients:Y
Headway New Jersey Behavioral Health Services PC
100 Cambridge St ,Boston,MA 02114
Suffolk
(646) 453-6777
ENGLISH
Office: ENGLISH

Headway New Jersey Behavioral Healt
Accepting New Patients:Y
Headway New Jersey Behavioral Health Services PC
100 Cambridge St Fl 14 ,Boston,MA 02114
Suffolk
(646) 453-6777
ENGLISH
Office: ENGLISH

Headway New Jersey Behavioral Healt
Accepting New Patients:Y
Headway New Jersey Behavioral Health Services PC
101 Arch St Fl 8 ,Boston,MA 02110
Suffolk
(646) 453-6777
ENGLISH
Office: ENGLISH

Headway New Jersey Behavioral Healt
Accepting New Patients:Y
Headway New Jersey Behavioral Health Services PC
111 Orient Ave ,Boston,MA 02128
Suffolk
(646) 453-6777
ENGLISH
Office: ENGLISH

Headway New Jersey Behavioral Healt
Accepting New Patients:Y
Headway New Jersey Behavioral Health Services PC
185 Devonshire St Ste 502 ,Boston,MA 02110
Suffolk
(646) 453-6777
ENGLISH
Office: ENGLISH

Headway New Jersey Behavioral Healt
Accepting New Patients:Y
Headway New Jersey Behavioral Health Services PC
185 Devonshire St Ste 902 ,Boston,MA 02110
Suffolk
(646) 453-6777
ENGLISH
Office: ENGLISH

Headway New Jersey Behavioral Healt
Accepting New Patients:Y
Headway New Jersey Behavioral Health Services PC
206 Clarendon St ,Boston,MA 02116
Suffolk
(646) 453-6777
ENGLISH
Office: ENGLISH

Headway New Jersey Behavioral Healt
Accepting New Patients:Y
Headway New Jersey Behavioral Health Services PC
305 Newbury St Ste 41 ,Boston,MA 02115
Suffolk
(646) 453-6777
ENGLISH
Office: ENGLISH

Headway New Jersey Behavioral Healt
Accepting New Patients:Y
Headway New Jersey Behavioral Health Services PC
444 Harrison Ave ,Boston,MA 02118
Suffolk
(646) 453-6777
ENGLISH
Office: ENGLISH

Headway New Jersey Behavioral Healt
Accepting New Patients:Y
Headway New Jersey Behavioral Health Services PC
6 Liberty Sq Ste 2515 ,Boston,MA 02109
Suffolk
(646) 453-6777
ENGLISH
Office: ENGLISH

Headway New Jersey Behavioral Healt
Accepting New Patients:Y
Headway New Jersey Behavioral Health Services PC
75 Arlington St Fl 5 ,Boston,MA 02116
Suffolk
(646) 453-6777
ENGLISH
Office: ENGLISH

Headway New Jersey Behavioral Healt
Accepting New Patients:Y
Headway New Jersey Behavioral Health Services PC
75 State St Ste 100 ,Boston,MA 02109
Suffolk
(646) 453-6777
ENGLISH
Office: ENGLISH

Headway New Jersey Behavioral Healt
Accepting New Patients:Y
Headway New Jersey Behavioral Health Services PC
77 Franklin St Ste 809 ,Boston,MA 02110
Suffolk
(646) 453-6777
ENGLISH
Office: ENGLISH

Headway New Jersey Behavioral Healt
Accepting New Patients:Y
Headway New Jersey Behavioral Health Services PC
800 Boylston St Fl 16 ,Boston,MA 02199
Suffolk
(646) 453-6777
ENGLISH
Office: ENGLISH

Headway New Jersey Behavioral Healt
Accepting New Patients:Y
Headway New Jersey Behavioral Health Services PC
90 Canal St ,Boston,MA 02114
Suffolk
(646) 453-6777
ENGLISH
Office: ENGLISH

Headway New Jersey Behavioral Healt
Accepting New Patients:Y
Headway New Jersey Behavioral Health Services PC
90 Canal St Ste 4 ,Boston,MA 02114
Suffolk
(646) 453-6777
ENGLISH
Office: ENGLISH

Headway New Jersey Behavioral Healt
Accepting New Patients:Y
Headway New Jersey Behavioral Health Services PC
Virtual Visits Only Provider ,Boston,MA 02199
Suffolk
(646) 453-6777
ENGLISH
Office: ENGLISH

Headway New Jersey Behavioral Healt
Accepting New Patients:Y
Headway New Jersey Behavioral Health Services PC
10 Post Office Sq Ste 800 ,Boston,MA 02109
Suffolk
(646) 941-7645
ENGLISH
Office: ENGLISH

Headway New Jersey Behavioral Healt
Accepting New Patients:Y
Headway New Jersey Behavioral Health Services PC
100 Cambridge St # 14 ,Boston,MA 02114
Suffolk
(646) 941-7645
ENGLISH
Office: ENGLISH

Headway New Jersey Behavioral Healt
Accepting New Patients:Y
Headway New Jersey Behavioral Health Services PC
265 Franklin St Ste 1702 ,Boston,MA 02110
Suffolk
(646) 941-7645
ENGLISH
Office: ENGLISH

Headway New Jersey Behavioral Healt
Accepting New Patients:Y
Headway New Jersey Behavioral Health Services PC
6 Liberty Sq ,Boston,MA 02109
Suffolk
(646) 941-7645
ENGLISH
Office: ENGLISH

Headway New Jersey Behavioral Healt
Accepting New Patients:Y
Headway New Jersey Behavioral Health Services PC
867 Boylston St Ste 1341 ,Boston,MA 02116
Suffolk
(646) 941-7645
ENGLISH
Office: ENGLISH

Henderson Charisma J
Accepting New Patients:N
Headway New Jersey Behavioral Health Services PC
Virtual Visits Only Provider ,Boston,MA 02199
Suffolk
(646) 941-7645
ENGLISH
Office: ENGLISH

Hensley David
Accepting New Patients:N
Headway New Jersey Behavioral Health Services PC
Virtual Visits Only Provider ,Boston,MA 02199
Suffolk
(646) 453-6777
ENGLISH
Office: ENGLISH

Hernandez Marinez Amelia M
Accepting New Patients:Y
Headway New Jersey Behavioral Health Services PC
Virtual Visits Only
Provider ,Boston,MA 02199
Suffolk
(646) 453-6777
SPANISH|ENGLISH
Office: ENGLISH

Hilbert Jessica L
Accepting New Patients:Y
Headway New Jersey Behavioral Health Services PC
Virtual Visits Only
Provider ,Boston,MA 02199
Suffolk
(646) 941-7645
ENGLISH
Office: ENGLISH

Hoffman Anne D
Accepting New Patients:Y
Headway New Jersey Behavioral Health Services PC
Virtual Visits Only
Provider ,Boston,MA 02199
Suffolk
(646) 453-6777
ENGLISH
Office: ENGLISH

Hoffman Candice L
Accepting New Patients:N
Headway New Jersey Behavioral Health Services PC
Virtual Visits Only
Provider ,Boston,MA 02199
Suffolk
(646) 941-7645
ENGLISH
Office: ENGLISH

Howard Mia S
Accepting New Patients:N
Headway New Jersey Behavioral Health Services PC
Virtual Visits Only
Provider ,Boston,MA 02199
Suffolk
(646) 941-7645
ENGLISH
Office: ENGLISH

Huang Vicelys
Accepting New Patients:Y
Headway New Jersey Behavioral Health Services PC
Virtual Visits Only
Provider ,BOSTON,MA 02199
Suffolk
(646) 941-7645
SPANISH|ENGLISH
Office: ENGLISH

Hubbard Regina M
Accepting New Patients:Y
Headway New Jersey Behavioral Health Services PC
100 Cambridge St Fl 14
,Boston,MA 02114
Suffolk
(646) 453-6777
ENGLISH
Office: ENGLISH

Hubbard Regina M
Accepting New Patients:Y
Headway New Jersey Behavioral Health Services PC
75 State St Ste 100
,Boston,MA 02109
Suffolk
(646) 453-6777
ENGLISH
Office: ENGLISH

Hummel Nancy
Accepting New Patients:Y
Headway New Jersey Behavioral Health Services PC
Virtual Visits Only
Provider ,BOSTON,MA 02199
Suffolk
(646) 453-6777
ENGLISH
Office: ENGLISH

Hummelt Melissa
Accepting New Patients:N
Headway New Jersey Behavioral Health Services PC
Virtual Visits Only
Provider ,Boston,MA 02199
Suffolk
(646) 453-6777
ENGLISH
Office: ENGLISH

Iriowen Charity
Accepting New Patients:N
Headway New Jersey Behavioral Health Services PC
90 Canal St Ste 4
,Boston,MA 02114
Suffolk
(646) 453-6777
ENGLISH
Office: ENGLISH

Jackson Dominique S
Accepting New Patients:Y
Headway New Jersey Behavioral Health Services PC
90 Canal St Ste 4
,Boston,MA 02114
Suffolk
(646) 941-7645
ENGLISH
Office: ENGLISH

Jacobson Carly R
Accepting New Patients:N
Headway New Jersey Behavioral Health Services PC
Virtual Visits Only
Provider ,Boston,MA 02199
Suffolk
(646) 453-6777
ENGLISH
Office: ENGLISH

Jaffee Anechiarico Ashley J
Accepting New Patients:N
Headway New Jersey Behavioral Health Services PC
101 Arch St Fl 8
,Boston,MA 02110
Suffolk
(646) 941-7645
ENGLISH
Office: ENGLISH

Jakstis Daphne L
Accepting New Patients:N
Headway New Jersey Behavioral Health Services PC
Virtual Visits Only
Provider ,Boston,MA 02199
Suffolk
(646) 941-7645
ENGLISH
Office: ENGLISH

Jenkins Chrystal
Accepting New Patients:N
Headway New Jersey Behavioral Health Services PC
Virtual Visits Only
Provider ,Boston,MA 02199
Suffolk
(646) 453-6777
ENGLISH
Office: ENGLISH

Jones Bourne Claudine
Accepting New Patients:N
Headway New Jersey Behavioral Health Services PC
Virtual Visits Only Provider ,Boston,MA 02199
Suffolk
(646) 941-7645
ENGLISH
Office: ENGLISH

Jones Caitlin
Accepting New Patients:N
Headway New Jersey Behavioral Health Services PC
Virtual Visits Only Provider ,Boston,MA 02199
Suffolk
(646) 453-6777
SPANISH|ENGLISH
Office: ENGLISH

Jones Trinasia U
Accepting New Patients:Y
Headway New Jersey Behavioral Health Services PC
Virtual Visits Only Provider ,Boston,MA 02199
Suffolk
(646) 453-6777
ENGLISH
Office: ENGLISH

K Adou Delphine
Accepting New Patients:Y
Headway New Jersey Behavioral Health Services PC
Virtual Visits Only Provider ,BOSTON,MA 02199
Suffolk
(646) 453-6777
ENGLISH
Office: ENGLISH

Kelley Rebecca C
Accepting New Patients:N
Headway New Jersey Behavioral Health Services PC
Virtual Visits Only Provider ,Boston,MA 02199
Suffolk
(646) 453-6777
ENGLISH
Office: ENGLISH

Kernan Lydia D
Accepting New Patients:Y
Headway New Jersey Behavioral Health Services PC
Virtual Visits Only Provider ,Boston,MA 02199
Suffolk
(646) 941-7645
ENGLISH
Office: ENGLISH

Kesselman David E
Accepting New Patients:N
Headway New Jersey Behavioral Health Services PC
Virtual Visits Only Provider ,Boston,MA 02199
Suffolk
(646) 453-6777
ENGLISH
Office: ENGLISH

Ketcham Lynda C
Accepting New Patients:Y
Headway New Jersey Behavioral Health Services PC
Virtual Visits Only Provider ,Boston,MA 02199
Suffolk
(646) 453-6777
ENGLISH
Office: ENGLISH

Khan Leema H
Accepting New Patients:Y
Headway New Jersey Behavioral Health Services PC
100 Cambridge St ,Boston,MA 02114
Suffolk
(646) 453-6777
ENGLISH
Office: ENGLISH

Khoy Dinna
Accepting New Patients:Y
Headway New Jersey Behavioral Health Services PC
Virtual Visits Only Provider ,Boston,MA 02199
Suffolk
(646) 941-7645
ENGLISH
Office: ENGLISH

Kindler Nicole
Accepting New Patients:N
Headway New Jersey Behavioral Health Services PC
Virtual Visits Only Provider ,Boston,MA 02199
Suffolk
(646) 453-6777
ENGLISH
Office: ENGLISH

Kleinbock Stella
Accepting New Patients:N
Headway New Jersey Behavioral Health Services PC
Virtual Visits Only Provider ,BOSTON,MA 02199
Suffolk
(646) 453-6777
ENGLISH
Office: ENGLISH

Knee Eric A
Accepting New Patients:Y
Headway New Jersey Behavioral Health Services PC
Virtual Visits Only Provider ,Boston,MA 02199
Suffolk
(646) 453-6777
ENGLISH
Office: ENGLISH

Kravitz Rachel L
Accepting New Patients:N
Headway New Jersey Behavioral Health Services PC
Virtual Visits Only Provider ,Boston,MA 02199
Suffolk
(646) 453-6777
ENGLISH
Office: ENGLISH

Kronhaus Emily M
Accepting New Patients:Y
Headway New Jersey Behavioral Health Services PC
100 Cambridge St ,Boston,MA 02114
Suffolk
(646) 453-6777
ENGLISH
Office: ENGLISH

Labun Grigoriy I
Accepting New Patients:Y
Headway New Jersey Behavioral Health Services PC
Virtual Visits Only Provider ,Boston,MA 02199
Suffolk
(646) 453-6777
RUSSIAN|ENGLISH
Office: ENGLISH

Lambert Wilmot
Accepting New Patients:Y
Headway New Jersey Behavioral Health Services PC
100 Cambridge St Fl 14
,Boston,MA 02114
Suffolk
(646) 453-6777
ENGLISH
Office: ENGLISH

Larkin Cub
Accepting New Patients:Y
Headway New Jersey Behavioral Health Services PC
90 Canal St Ste 4
,Boston,MA 02114
Suffolk
(646) 941-7645
ENGLISH
Office: ENGLISH

Lavallais Howard Annette
Accepting New Patients:Y
Headway New Jersey Behavioral Health Services PC
Virtual Visits Only
Provider ,Boston,MA 02199
Suffolk
(646) 941-7645
ENGLISH
Office: ENGLISH

Leas Zoe J
Accepting New Patients:N
Headway New Jersey Behavioral Health Services PC
Virtual Visits Only
Provider ,Boston,MA 02199
Suffolk
(646) 453-6777
ENGLISH
Office: ENGLISH

Legasey Paige J
Accepting New Patients:N
Headway New Jersey Behavioral Health Services PC
Virtual Visits Only
Provider ,Boston,MA 02199
Suffolk
(646) 453-6777
ENGLISH
Office: ENGLISH

Leonard Kerri
Accepting New Patients:Y
Headway New Jersey Behavioral Health Services PC
Virtual Visits Only
Provider ,Boston,MA 02199
Suffolk
(646) 941-7645
ENGLISH
Office: ENGLISH

Lesieur Steven M
Accepting New Patients:N
Headway New Jersey Behavioral Health Services PC
100 Cambridge St # 14
,Boston,MA 02114
Suffolk
(646) 941-7645
ENGLISH
Office: ENGLISH

Lewis Kaitlyn A
Accepting New Patients:Y
Headway New Jersey Behavioral Health Services PC
Virtual Visits Only
Provider ,Boston,MA 02199
Suffolk
(646) 941-7645
ENGLISH
Office: ENGLISH

Lima Kelsey
Accepting New Patients:Y
Headway New Jersey Behavioral Health Services PC
Virtual Visits Only
Provider ,Boston,MA 02199
Suffolk
(646) 453-6777
ENGLISH
Office: ENGLISH

Lineberry Tara B
Accepting New Patients:Y
Headway New Jersey Behavioral Health Services PC
90 Canal St Ste 4
,Boston,MA 02114
Suffolk
(646) 941-7645
ENGLISH
Office: ENGLISH

Long Corey L
Accepting New Patients:N
Headway New Jersey Behavioral Health Services PC
Virtual Visits Only
Provider ,Boston,MA 02199
Suffolk
(646) 453-6777
ENGLISH
Office: ENGLISH

Lopez Belinda
Accepting New Patients:Y
Headway New Jersey Behavioral Health Services PC
Virtual Visits Only
Provider ,Boston,MA 02199
Suffolk
(646) 941-7645
SPANISH|ENGLISH
Office: ENGLISH

Lopez Marianne R
Accepting New Patients:Y
Headway New Jersey Behavioral Health Services PC
Virtual Visits Only
Provider ,Boston,MA 02199
Suffolk
(646) 941-7645
ENGLISH
Office: ENGLISH

Lubowsky Michele M
Accepting New Patients:Y
Headway New Jersey Behavioral Health Services PC
Virtual Visits Only
Provider ,Boston,MA 02199
Suffolk
(646) 453-6777
ENGLISH
Office: ENGLISH

Lyons Edward F
Accepting New Patients:N
Headway New Jersey Behavioral Health Services PC
Virtual Visits Only
Provider ,Boston,MA 02199
Suffolk
(646) 453-6777
ENGLISH
Office: ENGLISH

Macharia Regina
Accepting New Patients:Y
Headway New Jersey Behavioral Health Services PC
90 Canal St Ste 4
,Boston,MA 02114
Suffolk
(646) 941-7645
ENGLISH
Office: ENGLISH

SUFFOLK COUNTY

Macintosh Kenneth
Accepting New Patients:Y
Headway New Jersey Behavioral Health Services PC
Virtual Visits Only Provider ,Boston,MA 02199
Suffolk
(646) 453-6777
ENGLISH
Office: ENGLISH

Mancuso Anna L
Accepting New Patients:N
Headway New Jersey Behavioral Health Services PC
Virtual Visits Only Provider ,Boston,MA 02199
Suffolk
(646) 453-6777
ENGLISH
Office: ENGLISH

Mancuso David
Accepting New Patients:Y
Headway New Jersey Behavioral Health Services PC
90 Canal St ,Boston,MA 02114
Suffolk
(646) 453-6777
ENGLISH
Office: ENGLISH

Marcellus Sheila
Accepting New Patients:N
Headway New Jersey Behavioral Health Services PC
Virtual Visits Only Provider ,Boston,MA 02199
Suffolk
(646) 453-6777
ENGLISH
Office: ENGLISH

March Brittany
Accepting New Patients:N
Headway New Jersey Behavioral Health Services PC
Virtual Visits Only Provider ,Boston,MA 02199
Suffolk
(646) 941-7645
ENGLISH
Office: ENGLISH

Marchena Samantha
Accepting New Patients:Y
Headway New Jersey Behavioral Health Services PC
Virtual Visits Only Provider ,Boston,MA 02199
Suffolk
(646) 453-6777
ENGLISH
Office: ENGLISH

Markiewicz Allison
Accepting New Patients:N
Headway New Jersey Behavioral Health Services PC
Virtual Visits Only Provider ,Boston,MA 02199
Suffolk
(646) 941-7645
ENGLISH
Office: ENGLISH

Marosi Sarah E
Accepting New Patients:Y
Headway New Jersey Behavioral Health Services PC
Virtual Visits Only Provider ,Boston,MA 02199
Suffolk
(646) 453-6777
ENGLISH
Office: ENGLISH

McCann Thomas
Accepting New Patients:Y
Headway New Jersey Behavioral Health Services PC
75 State St Ste 100 ,Boston,MA 02109
Suffolk
(646) 453-6777
ENGLISH
Office: ENGLISH

Means Jex
Accepting New Patients:Y
Headway New Jersey Behavioral Health Services PC
Virtual Visits Only Provider ,Boston,MA 02199
Suffolk
(646) 453-6777
ENGLISH
Office: ENGLISH

Medrano Benjamin
Accepting New Patients:N
Headway New Jersey Behavioral Health Services PC
Virtual Visits Only Provider ,Boston,MA 02199
Suffolk
(646) 941-7645
ENGLISH
Office: ENGLISH

Mercadal Ceta M
Accepting New Patients:N
Headway New Jersey Behavioral Health Services PC
Virtual Visits Only Provider ,Boston,MA 02199
Suffolk
(646) 941-7645
ENGLISH
Office: ENGLISH

Meyer Elizabeth
Accepting New Patients:Y
Headway New Jersey Behavioral Health Services PC
Virtual Visits Only Provider ,Boston,MA 02199
Suffolk
(646) 453-6777
ENGLISH
Office: ENGLISH

Michaud Rachelle M
Accepting New Patients:N
Headway New Jersey Behavioral Health Services PC
Virtual Visits Only Provider ,Boston,MA 02199
Suffolk
(646) 453-6777
FRENCH|ENGLISH
Office: ENGLISH

Minocha Kanika
Accepting New Patients:N
Headway New Jersey Behavioral Health Services PC
100 Cambridge St ,Boston,MA 02114
Suffolk
(646) 453-6777
ENGLISH
Office: ENGLISH

Mobley Cynthia M
Accepting New Patients:N
Headway New Jersey Behavioral Health Services PC
Virtual Visits Only Provider ,BOSTON,MA 02199
Suffolk
(646) 453-6777
ENGLISH
Office: ENGLISH

Mollo Stephanie
Accepting New Patients:N
Headway New Jersey Behavioral Health Services PC
Virtual Visits Only
Provider ,Boston,MA 02199
Suffolk
(646) 453-6777
ENGLISH
Office: ENGLISH

Morrin Madeleine
Accepting New Patients:Y
Headway New Jersey Behavioral Health Services PC
Virtual Visits Only
Provider ,BOSTON,MA 02199
Suffolk
(646) 453-6777
ENGLISH
Office: ENGLISH

Moser Tara
Accepting New Patients:Y
Headway New Jersey Behavioral Health Services PC
Virtual Visits Only
Provider ,Boston,MA 02199
Suffolk
(646) 941-7645
ENGLISH
Office: ENGLISH

Murphy Kaylee A
Accepting New Patients:Y
Headway New Jersey Behavioral Health Services PC
Virtual Visits Only
Provider ,Boston,MA 02199
Suffolk
(646) 453-6777
ENGLISH
Office: ENGLISH

Moody Hasan N
Accepting New Patients:Y
Headway New Jersey Behavioral Health Services PC
Virtual Visits Only
Provider ,Boston,MA 02199
Suffolk
(646) 941-7645
ENGLISH
Office: ENGLISH

Morton Karel D
Accepting New Patients:N
Headway New Jersey Behavioral Health Services PC
Virtual Visits Only
Provider ,Boston,MA 02199
Suffolk
(646) 453-6777
ENGLISH
Office: ENGLISH

Moses Violet
Accepting New Patients:Y
Headway New Jersey Behavioral Health Services PC
Virtual Visits Only
Provider ,Boston,MA 02199
Suffolk
(646) 453-6777
ENGLISH
Office: ENGLISH

Murray Amanda N
Accepting New Patients:Y
Headway New Jersey Behavioral Health Services PC
Virtual Visits Only
Provider ,Boston,MA 02199
Suffolk
(646) 453-6777
ENGLISH
Office: ENGLISH

Moore Laura C
Accepting New Patients:N
Headway New Jersey Behavioral Health Services PC
Virtual Visits Only
Provider ,Boston,MA 02199
Suffolk
(646) 941-7645
ENGLISH
Office: ENGLISH

Morton Sarah
Accepting New Patients:Y
Headway New Jersey Behavioral Health Services PC
Virtual Visits Only
Provider ,Boston,MA 02199
Suffolk
(646) 941-7645
ENGLISH
Office: ENGLISH

Moynagh Kathleen
Accepting New Patients:N
Headway New Jersey Behavioral Health Services PC
Virtual Visits Only
Provider ,Boston,MA 02199
Suffolk
(646) 453-6777
ENGLISH
Office: ENGLISH

Musler Melissa A
Accepting New Patients:Y
Headway New Jersey Behavioral Health Services PC
Virtual Visits Only
Provider ,Boston,MA 02199
Suffolk
(646) 453-6777
ENGLISH
Office: ENGLISH

Morales Lillyana A
Accepting New Patients:N
Headway New Jersey Behavioral Health Services PC
Virtual Visits Only
Provider ,Boston,MA 02199
Suffolk
(646) 941-7645
ENGLISH
Office: ENGLISH

Moscato Lisa
Accepting New Patients:Y
Headway New Jersey Behavioral Health Services PC
Virtual Visits Only
Provider ,Boston,MA 02199
Suffolk
(646) 941-7645
ENGLISH
Office: ENGLISH

Mueller Denayer N
Accepting New Patients:Y
Headway New Jersey Behavioral Health Services PC
Virtual Visits Only
Provider ,Boston,MA 02199
Suffolk
(646) 941-7645
ENGLISH
Office: ENGLISH

Myers Philip J
Accepting New Patients:Y
Headway New Jersey Behavioral Health Services PC
Virtual Visits Only
Provider ,Boston,MA 02199
Suffolk
(646) 453-6777
ENGLISH
Office: ENGLISH

SUFFOLK COUNTY

Myhre Emily
Accepting New Patients:N
Headway New Jersey Behavioral Health Services PC
Virtual Visits Only Provider ,Boston,MA 02199
Suffolk
(646) 941-7645
ENGLISH
Office: ENGLISH

Nadim Tahereh
Accepting New Patients:Y
Headway New Jersey Behavioral Health Services PC
90 Canal St ,Boston,MA 02114
Suffolk
(646) 453-6777
FARSI, PERSIAN|ENGLISH
Office: ENGLISH

Navarro Kristy
Accepting New Patients:N
Headway New Jersey Behavioral Health Services PC
Virtual Visits Only Provider ,BOSTON,MA 02199
Suffolk
(646) 453-6777
ENGLISH
Office: ENGLISH

Nazziwa Annette Kazibwe
Accepting New Patients:N
Headway New Jersey Behavioral Health Services PC
Virtual Visits Only Provider ,Boston,MA 02199
Suffolk
(646) 453-6777
ENGLISH
Office: ENGLISH

Newman Samuel P
Accepting New Patients:Y
Headway New Jersey Behavioral Health Services PC
Virtual Visits Only Provider ,Boston,MA 02199
Suffolk
(646) 453-6777
ENGLISH
Office: ENGLISH

Ng Vera Y
Accepting New Patients:Y
Headway New Jersey Behavioral Health Services PC
100 Cambridge St ,Boston,MA 02114
Suffolk
(646) 453-6777
ENGLISH
Office: ENGLISH

Ng Vera Y
Accepting New Patients:Y
Headway New Jersey Behavioral Health Services PC
90 Canal St Ste 4 ,Boston,MA 02114
Suffolk
(646) 453-6777
ENGLISH
Office: ENGLISH

Noordhoek Victoria K
Accepting New Patients:N
Headway New Jersey Behavioral Health Services PC
100 Cambridge St ,Boston,MA 02114
Suffolk
(646) 453-6777
ENGLISH
Office: ENGLISH

North Eric
Accepting New Patients:Y
Headway New Jersey Behavioral Health Services PC
Virtual Visits Only Provider ,Boston,MA 02199
Suffolk
(646) 453-6777
ENGLISH
Office: ENGLISH

Nwuba Jessy A
Accepting New Patients:N
Headway New Jersey Behavioral Health Services PC
265 Franklin St Ste 1702 ,Boston,MA 02110
Suffolk
(646) 941-7645
ENGLISH
Office: ENGLISH

Nyren Katherine
Accepting New Patients:N
Headway New Jersey Behavioral Health Services PC
Virtual Visits Only Provider ,Boston,MA 02199
Suffolk
(646) 453-6777
ENGLISH
Office: ENGLISH

Ocasio Benjamin
Accepting New Patients:N
Headway New Jersey Behavioral Health Services PC
Virtual Visits Only Provider ,Boston,MA 02199
Suffolk
(646) 453-6777
ENGLISH
Office: ENGLISH

Ocasio Melissa
Accepting New Patients:N
Headway New Jersey Behavioral Health Services PC
100 Cambridge St ,Boston,MA 02114
Suffolk
(646) 453-6777
SPANISH|ENGLISH
Office: ENGLISH

Ocasio Melissa
Accepting New Patients:N
Headway New Jersey Behavioral Health Services PC
100 Cambridge St Ste 14 ,Boston,MA 02114
Suffolk
(646) 453-6777
SPANISH|ENGLISH
Office: ENGLISH

Ocasio Melissa
Accepting New Patients:N
Headway New Jersey Behavioral Health Services PC
117 Huntington Ave Ste 17 ,Boston,MA 02199
Suffolk
(646) 453-6777
SPANISH|ENGLISH
Office: ENGLISH

Ocasio Melissa
Accepting New Patients:N
Headway New Jersey Behavioral Health Services PC
90 Canal St ,Boston,MA 02114
Suffolk
(646) 453-6777
SPANISH|ENGLISH
Office: ENGLISH

Oconnor Sarah A
Accepting New Patients:Y
Headway New Jersey Behavioral Health Services PC
Virtual Visits Only Provider ,Boston,MA 02199
Suffolk
(646) 453-6777
ENGLISH
Office: ENGLISH

OHalloran Emily A
Accepting New Patients:N
Headway New Jersey Behavioral Health Services PC
Virtual Visits Only Provider ,Boston,MA 02199
Suffolk
(646) 453-6777
ENGLISH
Office: ENGLISH

Ohara Colette R
Accepting New Patients:Y
Headway New Jersey Behavioral Health Services PC
Virtual Visits Only Provider ,Boston,MA 02199
Suffolk
(646) 453-6777
ENGLISH
Office: ENGLISH

Olive Shaylee M
Accepting New Patients:N
Headway New Jersey Behavioral Health Services PC
Virtual Visits Only Provider ,Boston,MA 02199
Suffolk
(646) 453-6777
ENGLISH
Office: ENGLISH

Onyegwu Chidinma J
Accepting New Patients:Y
Headway New Jersey Behavioral Health Services PC
Virtual Visits Only Provider ,Boston,MA 02199
Suffolk
(646) 453-6777
ENGLISH
Office: ENGLISH

Oskarbska Katarzyna P
Accepting New Patients:Y
Headway New Jersey Behavioral Health Services PC
Virtual Visits Only Provider ,Boston,MA 02199
Suffolk
(646) 941-7645
ENGLISH
Office: ENGLISH

Ostendarp James T
Accepting New Patients:N
Headway New Jersey Behavioral Health Services PC
Virtual Visits Only Provider ,Boston,MA 02199
Suffolk
(646) 453-6777
ENGLISH
Office: ENGLISH

Pantalone Heather R
Accepting New Patients:Y
Headway New Jersey Behavioral Health Services PC
Virtual Visits Only Provider ,Boston,MA 02199
Suffolk
(646) 941-7645
ENGLISH
Office: ENGLISH

Pardy Patricia A
Accepting New Patients:Y
Headway New Jersey Behavioral Health Services PC
Virtual Visits Only Provider ,Boston,MA 02199
Suffolk
(646) 941-7645
ENGLISH
Office: ENGLISH

Park Hong S
Accepting New Patients:N
Headway New Jersey Behavioral Health Services PC
Virtual Visits Only Provider ,Boston,MA 02199
Suffolk
(646) 453-6777
KOREAN|PORTUGUESE|SPANISH|ENGLISH
Office: ENGLISH

Parker Wanda
Accepting New Patients:Y
Headway New Jersey Behavioral Health Services PC
Virtual Visits Only Provider ,Boston,MA 02199
Suffolk
(646) 941-7645
ENGLISH
Office: ENGLISH

Pettengill Emily
Accepting New Patients:N
Headway New Jersey Behavioral Health Services PC
Virtual Visits Only Provider ,Boston,MA 02199
Suffolk
(646) 453-6777
ENGLISH
Office: ENGLISH

Plooster Nada
Accepting New Patients:N
Headway New Jersey Behavioral Health Services PC
Virtual Visits Only Provider ,Boston,MA 02199
Suffolk
(646) 453-6777
ENGLISH
Office: ENGLISH

Porch Christopher A
Accepting New Patients:Y
Headway New Jersey Behavioral Health Services PC
90 Canal St Ste 4 ,Boston,MA 02114
Suffolk
(646) 941-7645
ENGLISH
Office: ENGLISH

Porfert Elizabeth A
Accepting New Patients:N
Headway New Jersey Behavioral Health Services PC
90 Canal St ,Boston,MA 02114
Suffolk
(646) 941-7645
ENGLISH
Office: ENGLISH

Powers Carrie A
Accepting New Patients:N
Headway New Jersey Behavioral Health Services PC
100 Cambridge St ,Boston,MA 02114
Suffolk
(646) 453-6777
ENGLISH
Office: ENGLISH

SUFFOLK COUNTY

Prieto Rodriguez Aymee F
Accepting New Patients:Y
Headway New Jersey Behavioral Health Services PC
Virtual Visits Only Provider ,Boston,MA 02199
Suffolk
(646) 941-7645
SPANISH|ENGLISH
Office: ENGLISH

Pritz Robert L
Accepting New Patients:Y
Headway New Jersey Behavioral Health Services PC
Virtual Visits Only Provider ,Boston,MA 02199
Suffolk
(646) 941-7645
ENGLISH
Office: ENGLISH

Pullman Rebecca E
Accepting New Patients:N
Headway New Jersey Behavioral Health Services PC
Virtual Visits Only Provider ,BOSTON,MA 02199
Suffolk
(646) 453-6777
ENGLISH
Office: ENGLISH

Quist Meaghan
Accepting New Patients:Y
Headway New Jersey Behavioral Health Services PC
100 Cambridge St ,Boston,MA 02114
Suffolk
(646) 453-6777
ENGLISH
Office: ENGLISH

Raab Atara
Accepting New Patients:Y
Headway New Jersey Behavioral Health Services PC
90 Canal St Ste 4 ,Boston,MA 02114
Suffolk
(646) 941-7645
ENGLISH
Office: ENGLISH

Ragin Asha M
Accepting New Patients:Y
Headway New Jersey Behavioral Health Services PC
206 Clarendon St ,Boston,MA 02116
Suffolk
(646) 453-6777
ENGLISH
Office: ENGLISH

Ramirez Nina
Accepting New Patients:Y
Headway New Jersey Behavioral Health Services PC
Virtual Visits Only Provider ,Boston,MA 02199
Suffolk
(646) 453-6777
ENGLISH
Office: ENGLISH

Ramos Alfredo
Accepting New Patients:Y
Headway New Jersey Behavioral Health Services PC
6 Liberty Sq ,Boston,MA 02109
Suffolk
(646) 941-7645
SPANISH|ENGLISH
Office: ENGLISH

Randall Andrea
Accepting New Patients:N
Headway New Jersey Behavioral Health Services PC
100 Cambridge St ,Boston,MA 02114
Suffolk
(646) 453-6777
ENGLISH
Office: ENGLISH

Register Rachel D
Accepting New Patients:Y
Headway New Jersey Behavioral Health Services PC
100 Cambridge St ,Boston,MA 02114
Suffolk
(646) 453-6777
ENGLISH
Office: ENGLISH

Rincon Jose
Accepting New Patients:N
Headway New Jersey Behavioral Health Services PC
Virtual Visits Only Provider ,Boston,MA 02199
Suffolk
(646) 453-6777
SPANISH|ENGLISH
Office: ENGLISH

Rodney Jesslyn M
Accepting New Patients:Y
Headway New Jersey Behavioral Health Services PC
Virtual Visits Only Provider ,Boston,MA 02199
Suffolk
(646) 453-6777
ENGLISH
Office: ENGLISH

Rodrigues Luiza A
Accepting New Patients:Y
Headway New Jersey Behavioral Health Services PC
Virtual Visits Only Provider ,Boston,MA 02199
Suffolk
(646) 941-7645
PORTUGUESE|SPANISH|ENGLISH
Office: ENGLISH

Rogers Diane H
Accepting New Patients:Y
Headway New Jersey Behavioral Health Services PC
Virtual Visits Only Provider ,BOSTON,MA 02199
Suffolk
(646) 453-6777
ENGLISH
Office: ENGLISH

Rose Stacie
Accepting New Patients:N
Headway New Jersey Behavioral Health Services PC
Virtual Visits Only Provider ,Boston,MA 02199
Suffolk
(646) 453-6777
ENGLISH
Office: ENGLISH

Sabounjian Gabrielle
Accepting New Patients:Y
Headway New Jersey Behavioral Health Services PC
Virtual Visits Only Provider ,Boston,MA 02199
Suffolk
(646) 453-6777
ENGLISH
Office: ENGLISH

SUFFOLK COUNTY

Saccoach Ashley
Accepting New Patients:N
Headway New Jersey Behavioral Health Services PC
Virtual Visits Only Provider ,Boston,MA 02199
Suffolk
(646) 453-6777
ENGLISH
Office: ENGLISH

Sanabria Doreen M
Accepting New Patients:Y
Headway New Jersey Behavioral Health Services PC
Virtual Visits Only Provider ,Boston,MA 02199
Suffolk
(646) 941-7645
SPANISH|ENGLISH
Office: ENGLISH

Saper Deborah A
Accepting New Patients:Y
Headway New Jersey Behavioral Health Services PC
Virtual Visits Only Provider ,Boston,MA 02199
Suffolk
(646) 453-6777
ENGLISH
Office: ENGLISH

Sasville Erica A
Accepting New Patients:N
Headway New Jersey Behavioral Health Services PC
Virtual Visits Only Provider ,Boston,MA 02199
Suffolk
(646) 453-6777
ENGLISH
Office: ENGLISH

Schober Brooke
Accepting New Patients:N
Headway New Jersey Behavioral Health Services PC
Virtual Visits Only Provider ,Boston,MA 02199
Suffolk
(646) 453-6777
ENGLISH
Office: ENGLISH

Schumann Susan
Accepting New Patients:N
Headway New Jersey Behavioral Health Services PC
Virtual Visits Only Provider ,Boston,MA 02199
Suffolk
(646) 941-7645
ENGLISH
Office: ENGLISH

Scott Emily A
Accepting New Patients:N
Headway New Jersey Behavioral Health Services PC
Virtual Visits Only Provider ,BOSTON,MA 02199
Suffolk
(646) 941-7645
ENGLISH
Office: ENGLISH

Serwatka Daphne L
Accepting New Patients:Y
Headway New Jersey Behavioral Health Services PC
Virtual Visits Only Provider ,BOSTON,MA 02199
Suffolk
(646) 453-6777
ENGLISH
Office: ENGLISH

Shea Patricia W
Accepting New Patients:Y
Headway New Jersey Behavioral Health Services PC
185 Devonshire St Ste 902 ,Boston,MA 02110
Suffolk
(646) 453-6777
ENGLISH
Office: ENGLISH

Sheridan Mackenzie
Accepting New Patients:N
Headway New Jersey Behavioral Health Services PC
Virtual Visits Only Provider ,Boston,MA 02199
Suffolk
(646) 453-6777
ENGLISH
Office: ENGLISH

Shih Kirsten S
Accepting New Patients:Y
Headway New Jersey Behavioral Health Services PC
Virtual Visits Only Provider ,Boston,MA 02199
Suffolk
(646) 453-6777
ENGLISH
Office: ENGLISH

Skevofilax Christopher
Accepting New Patients:N
Headway New Jersey Behavioral Health Services PC
Virtual Visits Only Provider ,Boston,MA 02199
Suffolk
(646) 453-6777
ENGLISH
Office: ENGLISH

Smith Christian
Accepting New Patients:Y
Headway New Jersey Behavioral Health Services PC
Virtual Visits Only Provider ,Boston,MA 02199
Suffolk
(646) 453-6777
ENGLISH
Office: ENGLISH

Smith Christina
Accepting New Patients:Y
Headway New Jersey Behavioral Health Services PC
Virtual Visits Only Provider ,Boston,MA 02199
Suffolk
(646) 941-7645
ENGLISH
Office: ENGLISH

Smith Willow R
Accepting New Patients:Y
Headway New Jersey Behavioral Health Services PC
Virtual Visits Only Provider ,Boston,MA 02199
Suffolk
(646) 941-7645
ENGLISH
Office: ENGLISH

Snipes Natasha M
Accepting New Patients:N
Headway New Jersey Behavioral Health Services PC
100 Cambridge St ,Boston,MA 02114
Suffolk
(646) 453-6777
ENGLISH
Office: ENGLISH

Snipes Natasha M
Accepting New Patients:N
Headway New Jersey Behavioral Health Services PC
90 Canal St ,Boston,MA 02114
Suffolk
(646) 453-6777
ENGLISH
Office: ENGLISH

Solano Melissa
Accepting New Patients:Y
Headway New Jersey Behavioral Health Services PC
90 Canal St Ste 4 ,Boston,MA 02114
Suffolk
(646) 941-7645
ENGLISH
Office: ENGLISH

Soto Lissette M
Accepting New Patients:N
Headway New Jersey Behavioral Health Services PC
Virtual Visits Only Provider ,Boston,MA 02199
Suffolk
(646) 453-6777
ENGLISH
Office: ENGLISH

Speer Arielle R
Accepting New Patients:Y
Headway New Jersey Behavioral Health Services PC
Virtual Visits Only Provider ,Boston,MA 02199
Suffolk
(646) 453-6777
ENGLISH
Office: ENGLISH

Spheekas Bethany P
Accepting New Patients:N
Headway New Jersey Behavioral Health Services PC
Virtual Visits Only Provider ,Boston,MA 02199
Suffolk
(646) 453-6777
ENGLISH
Office: ENGLISH

Spinks Kelsey
Accepting New Patients:Y
Headway New Jersey Behavioral Health Services PC
Virtual Visits Only Provider ,Boston,MA 02199
Suffolk
(646) 453-6777
ENGLISH
Office: ENGLISH

Spires Randiesa
Accepting New Patients:N
Headway New Jersey Behavioral Health Services PC
90 Canal St Ste 4 ,Boston,MA 02114
Suffolk
(646) 941-7645
ENGLISH
Office: ENGLISH

Spont Ursula M
Accepting New Patients:Y
Headway New Jersey Behavioral Health Services PC
Virtual Visits Only Provider ,Boston,MA 02199
Suffolk
(646) 453-6777
ENGLISH
Office: ENGLISH

Sprague Barbara L
Accepting New Patients:Y
Headway New Jersey Behavioral Health Services PC
Virtual Visits Only Provider ,Boston,MA 02199
Suffolk
(646) 453-6777
ENGLISH
Office: ENGLISH

Staco Stephanie E
Accepting New Patients:N
Headway New Jersey Behavioral Health Services PC
Virtual Visits Only Provider ,Boston,MA 02199
Suffolk
(646) 941-7645
ENGLISH|HAITIAN CREOLE /KWEO
Office: ENGLISH

Stafford Nicole
Accepting New Patients:N
Headway New Jersey Behavioral Health Services PC
Virtual Visits Only Provider ,Boston,MA 02199
Suffolk
(646) 941-7645
ENGLISH
Office: ENGLISH

Stasny Kimberly
Accepting New Patients:N
Headway New Jersey Behavioral Health Services PC
Virtual Visits Only Provider ,Boston,MA 02199
Suffolk
(646) 453-6777
ENGLISH
Office: ENGLISH

Stephens Malloy Christina
Accepting New Patients:N
Headway New Jersey Behavioral Health Services PC
Virtual Visits Only Provider ,Boston,MA 02199
Suffolk
(646) 941-7645
ENGLISH
Office: ENGLISH

Stewart Tracy E
Accepting New Patients:N
Headway New Jersey Behavioral Health Services PC
Virtual Visits Only Provider ,Boston,MA 02199
Suffolk
(646) 941-7645
ENGLISH
Office: ENGLISH

Strout Tiffany
Accepting New Patients:Y
Headway New Jersey Behavioral Health Services PC
Virtual Visits Only Provider ,BOSTON,MA 02199
Suffolk
(646) 453-6777
ENGLISH
Office: ENGLISH

Sullivan Jane S
Accepting New Patients:Y
Headway New Jersey Behavioral Health Services PC
Virtual Visits Only Provider ,Boston,MA 02199
Suffolk
(646) 453-6777
ENGLISH
Office: ENGLISH

Swartz Amanda T
Accepting New Patients:Y
Headway New Jersey Behavioral Health Services PC
Virtual Visits Only Provider ,Boston,MA 02199
Suffolk
(646) 453-6777
ENGLISH
Office: ENGLISH

Taylor Kate K
Accepting New Patients:N
Headway New Jersey Behavioral Health Services PC
Virtual Visits Only Provider ,Boston,MA 02199
Suffolk
(646) 453-6777
ENGLISH
Office: ENGLISH

Thompson Lisa
Accepting New Patients:Y
Headway New Jersey Behavioral Health Services PC
Virtual Visits Only Provider ,Boston,MA 02199
Suffolk
(646) 941-7645
ENGLISH
Office: ENGLISH

Traversi Irwin Loryn
Accepting New Patients:N
Headway New Jersey Behavioral Health Services PC
Virtual Visits Only Provider ,BOSTON,MA 02199
Suffolk
(646) 453-6777
ENGLISH
Office: ENGLISH

Sweeney Christine E
Accepting New Patients:N
Headway New Jersey Behavioral Health Services PC
Virtual Visits Only Provider ,Boston,MA 02199
Suffolk
(646) 453-6777
ENGLISH
Office: ENGLISH

Texter Lauren M
Accepting New Patients:N
Headway New Jersey Behavioral Health Services PC
Virtual Visits Only Provider ,Boston,MA 02199
Suffolk
(646) 453-6777
ENGLISH
Office: ENGLISH

Tiano Michael F
Accepting New Patients:Y
Headway New Jersey Behavioral Health Services PC
Virtual Visits Only Provider ,Boston,MA 02199
Suffolk
(646) 453-6777
ENGLISH
Office: ENGLISH

Troster Brenden
Accepting New Patients:Y
Headway New Jersey Behavioral Health Services PC
Virtual Visits Only Provider ,Boston,MA 02199
Suffolk
(646) 941-7645
ENGLISH
Office: ENGLISH

Talleos Christina M
Accepting New Patients:Y
Headway New Jersey Behavioral Health Services PC
Virtual Visits Only Provider ,Boston,MA 02199
Suffolk
(646) 941-7645
ENGLISH
Office: ENGLISH

Thomas Cara
Accepting New Patients:Y
Headway New Jersey Behavioral Health Services PC
Virtual Visits Only Provider ,Boston,MA 02199
Suffolk
(646) 941-7645
ENGLISH
Office: ENGLISH

Tiggle Geneva R
Accepting New Patients:Y
Headway New Jersey Behavioral Health Services PC
Virtual Visits Only Provider ,Boston,MA 02199
Suffolk
(646) 941-7645
ENGLISH
Office: ENGLISH

Turner Benjamin
Accepting New Patients:N
Headway New Jersey Behavioral Health Services PC
Virtual Visits Only Provider ,Boston,MA 02199
Suffolk
(646) 453-6777
ENGLISH
Office: ENGLISH

Tambeau Justina
Accepting New Patients:N
Headway New Jersey Behavioral Health Services PC
Virtual Visits Only Provider ,Boston,MA 02199
Suffolk
(646) 453-6777
ENGLISH
Office: ENGLISH

Thomas Netter
Accepting New Patients:Y
Headway New Jersey Behavioral Health Services PC
Virtual Visits Only Provider ,Boston,MA 02199
Suffolk
(646) 941-7645
ENGLISH
Office: ENGLISH

Tortora Deanna M
Accepting New Patients:Y
Headway New Jersey Behavioral Health Services PC
Virtual Visits Only Provider ,Boston,MA 02199
Suffolk
(646) 453-6777
ENGLISH
Office: ENGLISH

Turner Charissa M
Accepting New Patients:N
Headway New Jersey Behavioral Health Services PC
75 State St Ste 100 ,Boston,MA 02109
Suffolk
(646) 453-6777
ENGLISH
Office: ENGLISH

Unger Deborah B
Accepting New Patients:N
Headway New Jersey Behavioral Health Services PC
90 Canal St Ste 4
,Boston,MA 02114
Suffolk
(646) 941-7645
ENGLISH
Office: ENGLISH

Van Waardenburg Laura M
Accepting New Patients:N
Headway New Jersey Behavioral Health Services PC
90 Canal St Ste 4
,Boston,MA 02114
Suffolk
(646) 941-7645
ENGLISH
Office: ENGLISH

Von Grotthuss Agnieszka
Accepting New Patients:N
Headway New Jersey Behavioral Health Services PC
Virtual Visits Only
Provider ,BOSTON,MA 02199
Suffolk
(646) 453-6777
ENGLISH
Office: ENGLISH

Vooris Meghan L
Accepting New Patients:N
Headway New Jersey Behavioral Health Services PC
Virtual Visits Only
Provider ,Boston,MA 02199
Suffolk
(646) 453-6777
ENGLISH
Office: ENGLISH

Wade Tenaya
Accepting New Patients:Y
Headway New Jersey Behavioral Health Services PC
Virtual Visits Only
Provider ,Boston,MA 02199
Suffolk
(646) 941-7645
ENGLISH
Office: ENGLISH

Walker Charles B
Accepting New Patients:N
Headway New Jersey Behavioral Health Services PC
Virtual Visits Only
Provider ,Boston,MA 02199
Suffolk
(646) 941-7645
ENGLISH
Office: ENGLISH

Ward Phaecia
Accepting New Patients:N
Headway New Jersey Behavioral Health Services PC
Virtual Visits Only
Provider ,BOSTON,MA 02199
Suffolk
(646) 941-7645
ENGLISH
Office: ENGLISH

Watts Leora M
Accepting New Patients:Y
Headway New Jersey Behavioral Health Services PC
Virtual Visits Only
Provider ,Boston,MA 02199
Suffolk
(646) 453-6777
ENGLISH
Office: ENGLISH

Weingard Stephanie L
Accepting New Patients:Y
Headway New Jersey Behavioral Health Services PC
Virtual Visits Only
Provider ,Boston,MA 02199
Suffolk
(646) 453-6777
SPANISH|ENGLISH
Office: ENGLISH

Whitelaw George
Accepting New Patients:Y
Headway New Jersey Behavioral Health Services PC
100 Cambridge St Fl 14
,Boston,MA 02114
Suffolk
(646) 453-6777
ENGLISH
Office: ENGLISH

Williams Fahamisha
Accepting New Patients:Y
Headway New Jersey Behavioral Health Services PC
Virtual Visits Only
Provider ,Boston,MA 02199
Suffolk
(917) 525-4985
ENGLISH
Office: ENGLISH

Wilson Pear
Accepting New Patients:Y
Headway New Jersey Behavioral Health Services PC
Virtual Visits Only
Provider ,Boston,MA 02199
Suffolk
(646) 941-7645
ENGLISH
Office: ENGLISH

Woods Chelsey
Accepting New Patients:N
Headway New Jersey Behavioral Health Services PC
Virtual Visits Only
Provider ,Boston,MA 02199
Suffolk
(646) 453-6777
ENGLISH
Office: ENGLISH

Woodworth Barbara A
Accepting New Patients:N
Headway New Jersey Behavioral Health Services PC
Virtual Visits Only
Provider ,Boston,MA 02199
Suffolk
(646) 941-7645
ENGLISH
Office: ENGLISH

Wornum Patricia M
Accepting New Patients:Y
Headway New Jersey Behavioral Health Services PC
100 Cambridge St
,Boston,MA 02114
Suffolk
(646) 453-6777
ENGLISH
Office: ENGLISH

Wynne Constance
Accepting New Patients:N
Headway New Jersey Behavioral Health Services PC
Virtual Visits Only
Provider ,Boston,MA 02199
Suffolk
(646) 453-6777
ENGLISH
Office: ENGLISH

SUFFOLK COUNTY

Yoshida Lisa A
Accepting New Patients:Y
Headway New Jersey Behavioral Health Services PC
Virtual Visits Only Provider ,BOSTON,MA 02199
Suffolk
(646) 941-7645
ENGLISH
Office: ENGLISH

Zagarella Rachel
Accepting New Patients:Y
Headway New Jersey Behavioral Health Services PC
100 Cambridge St ,Boston,MA 02114
Suffolk
(646) 453-6777
ENGLISH
Office: ENGLISH

Headway New Jersey Behavioral Healt
Accepting New Patients:Y
Headway New Jersey Behavioral Health Services PC
71 Washington St ,Brighton,MA 02135
Suffolk
(646) 453-6777
ENGLISH
Office: ENGLISH

Headway New Jersey Behavioral Healt
Accepting New Patients:Y
Headway New Jersey Behavioral Health Services PC
77 Warren St ,Brighton,MA 02135
Suffolk
(646) 453-6777
ENGLISH
Office: ENGLISH

Feldman Jenna
Accepting New Patients:N
Headway New Jersey Behavioral Health Services PC
16 Tremont St ,Chelsea,MA 02150
Suffolk
(646) 941-7645
ENGLISH
Office: ENGLISH

Headway New Jersey Behavioral Healt
Accepting New Patients:Y
Headway New Jersey Behavioral Health Services PC
165 Captains Row ,Chelsea,MA 02150
Suffolk
(646) 453-6777
ENGLISH
Office: ENGLISH

Headway New Jersey Behavioral Healt
Accepting New Patients:Y
Headway New Jersey Behavioral Health Services PC
255 Central Ave ,Chelsea,MA 02150
Suffolk
(646) 453-6777
ENGLISH
Office: ENGLISH

Headway New Jersey Behavioral Healt
Accepting New Patients:Y
Headway New Jersey Behavioral Health Services PC
16 Tremont St ,Chelsea,MA 02150
Suffolk
(646) 941-7645
ENGLISH
Office: ENGLISH

Headway New Jersey Behavioral Healt
Accepting New Patients:Y
Headway New Jersey Behavioral Health Services PC
1452 Dorchester Ave Ste 4 ,Dorchester,MA 02122
Suffolk
(646) 453-6777
ENGLISH
Office: ENGLISH

Headway New Jersey Behavioral Healt
Accepting New Patients:Y
Headway New Jersey Behavioral Health Services PC
183 Norfolk St ,Dorchester Center,MA 02124
Suffolk
(646) 453-6777
ENGLISH
Office: ENGLISH

Headway New Jersey Behavioral Healt
Accepting New Patients:Y
Headway New Jersey Behavioral Health Services PC
4 Moultrie St ,Dorchester Center,MA 02124
Suffolk
(646) 453-6777
ENGLISH
Office: ENGLISH

Headway New Jersey Behavioral Healt
Accepting New Patients:Y
Headway New Jersey Behavioral Health Services PC
554 Washington St ,Dorchester Center,MA 02124
Suffolk
(646) 453-6777
ENGLISH
Office: ENGLISH

Headway New Jersey Behavioral Healt
Accepting New Patients:Y
Headway New Jersey Behavioral Health Services PC
8 Carruth St ,Dorchester Center,MA 02124
Suffolk
(646) 453-6777
ENGLISH
Office: ENGLISH

Headway New Jersey Behavioral Healt
Accepting New Patients:Y
Headway New Jersey Behavioral Health Services PC
14 Porter St ,East Boston,MA 02128
Suffolk
(646) 941-7645
ENGLISH
Office: ENGLISH

Burlingame Beth A
Accepting New Patients:N
Headway New Jersey Behavioral Health Services PC
21 Webster St ,Hyde Park,MA 02136
Suffolk
(646) 453-6777
ENGLISH
Office: ENGLISH

SUFFOLK COUNTY

Daley Melanie
Accepting New Patients:N
Headway New Jersey Behavioral Health Services PC
11 Fairmount Ave Ste 109 ,Hyde Park,MA 02136
Suffolk
(646) 453-6777
ENGLISH
Office: ENGLISH

Headway New Jersey Behavioral Healt
Accepting New Patients:Y
Headway New Jersey Behavioral Health Services PC
21 Webster St ,Hyde Park,MA 02136
Suffolk
(646) 453-6777
ENGLISH
Office: ENGLISH

Headway New Jersey Behavioral Healt
Accepting New Patients:Y
Headway New Jersey Behavioral Health Services PC
11 Green St ,Jamaica Plain,MA 02130
Suffolk
(646) 453-6777
ENGLISH
Office: ENGLISH

Headway New Jersey Behavioral Healt
Accepting New Patients:Y
Headway New Jersey Behavioral Health Services PC
1125 Centre St ,Jamaica Plain,MA 02130
Suffolk
(646) 453-6777
ENGLISH
Office: ENGLISH

Headway New Jersey Behavioral Healt
Accepting New Patients:Y
Headway New Jersey Behavioral Health Services PC
204 Proctor Ave ,Revere,MA 02151
Suffolk
(646) 453-6777
ENGLISH
Office: ENGLISH

Headway New Jersey Behavioral Healt
Accepting New Patients:Y
Headway New Jersey Behavioral Health Services PC
4174 Washington St ,Roslindale,MA 02131
Suffolk
(646) 453-6777
ENGLISH
Office: ENGLISH

Headway New Jersey Behavioral Healt
Accepting New Patients:Y
Headway New Jersey Behavioral Health Services PC
804 E 7th St ,South Boston,MA 02127
Suffolk
(646) 453-6777
ENGLISH
Office: ENGLISH

Headway New Jersey Behavioral Healt
Accepting New Patients:Y
Headway New Jersey Behavioral Health Services PC
65 Wilshire St ,Winthrop,MA 02152
Suffolk
(646) 453-6777
ENGLISH
Office: ENGLISH

Roffe Jessica
Accepting New Patients:N
Healing Connections LLC
Virtual Visits Only
Provider ,Boston,MA 02199
Suffolk
(413) 282-7220
ENGLISH
Office: ENGLISH

Bonilla Ryann
Accepting New Patients:Y
Healing with Hope Counseling
Virtual Visits Only
Provider ,Boston,MA 02199
Suffolk
(508) 386-7916
ENGLISH
Office: ENGLISH

Bannister Kandis
Accepting New Patients:Y
Healing with Trust Therapy LLC
Virtual Visits Only
Provider ,Boston,MA 02199
Suffolk
(617) 286-2135
ENGLISH
Office: ENGLISH

Buchanan Juanica
Accepting New Patients:N
Healing with Trust Therapy LLC
413 Neponset Ave Ste 1 ,Boston,MA 02122
Suffolk
(617) 297-8823
ENGLISH
Office: ENGLISH

Andou Nadolphia
Accepting New Patients:N
Health Well
1 Washington Mall # 1232 ,Boston,MA 02108
Suffolk
(617) 413-8311
FRENCH|ENGLISH|CAPE VERDE CREOLE|HAITIAN CREOLE /KWEO
Office: ENGLISH

Andou Nadolphia
Accepting New Patients:Y
Health Well
Virtual Visits Only
Provider ,Boston,MA 02199
Suffolk
(617) 413-8311
FRENCH|ENGLISH|CAPE VERDE CREOLE|HAITIAN CREOLE /KWEO
Office: ENGLISH

Chateauneuf Heather L
Accepting New Patients:N
Heather Chateauneuf LMHC
Virtual Visits Only
Provider ,Boston,MA 02199
Suffolk
(413) 595-1416
ENGLISH
Office: ENGLISH

Harris Heather
Accepting New Patients:N
Heather Harris LLC
Virtual Visits Only
Provider ,Boston,MA 02199
Suffolk
(617) 480-5929
ENGLISH
Office: ENGLISH

SUFFOLK COUNTY

Heather L Hunt Phd LLC
Accepting New Patients:Y
Heather L Hunt Phd LLC
Virtual Visits Only
Provider ,Boston,MA 02199
Suffolk
(240) 575-6210
ENGLISH
Office: ENGLISH

Lewis Tandy
Accepting New Patients:N
Heather L Hunt Phd LLC
Virtual Visits Only
Provider ,Boston,MA 02199
Suffolk
(240) 575-6210
ENGLISH|AMERICAN SIGN LANGUAGE
Office: ENGLISH

Shiver Shannon M
Accepting New Patients:N
Heather L Hunt Phd LLC
Virtual Visits Only
Provider ,Boston,MA 02199
Suffolk
(240) 575-6210
ENGLISH|AMERICAN SIGN LANGUAGE
Office: ENGLISH

Leonardo Heather J
Accepting New Patients:N
Heather Leonardo LMHC
Virtual Visits Only
Provider ,Boston,MA 02199
Suffolk
(978) 577-5198
ENGLISH
Office: ENGLISH

Stroud Heather
Accepting New Patients:Y
Heather Stroud
Virtual Visits Only
Provider ,Boston,MA 02199
Suffolk
(617) 699-4934
ENGLISH
Office: ENGLISH

Chopra Mohit P
Accepting New Patients:N
Hebrew Rehabilitation Center
1200 Centre St
,Roslindale,MA 02131
Suffolk
(617) 373-8010
HINDI|ENGLISH
Office: ENGLISH

Eichinger Patricia
Accepting New Patients:N
Hebrew Rehabilitation Center
1200 Centre St
,Roslindale,MA 02131
Suffolk
(617) 373-8010
ENGLISH
Office: ENGLISH

Epstein Lubow Gary P
Accepting New Patients:N
Hebrew Rehabilitation Center
1200 Centre St
,Roslindale,MA 02131
Suffolk
(617) 373-8010
ENGLISH
Office: ENGLISH

Falk Rachael
Accepting New Patients:N
Hebrew Rehabilitation Center
1200 Centre St
,Roslindale,MA 02131
Suffolk
(617) 373-8010
ENGLISH
Office: ENGLISH

Feldman Lori
Accepting New Patients:N
Hebrew Rehabilitation Center
1200 Centre St
,Roslindale,MA 02131
Suffolk
(617) 373-8010
ENGLISH
Office: ENGLISH

Hebrew Rehabilitation Center
Accepting New Patients:Y
Hebrew Rehabilitation Center
1200 Centre St
,Roslindale,MA 02131
Suffolk
(617) 373-8010
ENGLISH
Office: ENGLISH

Syme Maggie
Accepting New Patients:N
Hebrew Rehabilitation Center
1200 Centre St
,Roslindale,MA 02131
Suffolk
(617) 373-8010
ENGLISH
Office: ENGLISH

loesch cathy
Accepting New Patients:N
helping hands councling LLC
867 Boylston St Fl 5
,Boston,MA 02116
Suffolk
(617) 483-5977
ENGLISH
Office: ENGLISH

loesch cathy
Accepting New Patients:Y
helping hands councling LLC
Virtual Visits Only
Provider ,Boston,MA 02199
Suffolk
(617) 483-5977
ENGLISH
Office: ENGLISH

loesch cathy
Accepting New Patients:N
helping hands councling LLC
1452 Dorchester Ave
,Dorchester,MA 02122
Suffolk
(617) 483-5977
ENGLISH
Office: ENGLISH

Henderson Travis M
Accepting New Patients:N
Henderson, Travis M.
Virtual Visits Only
Provider ,Boston,MA 02199
Suffolk
(339) 788-5821
ENGLISH
Office: ENGLISH

Henrickson Elizabeth M
Accepting New Patients:Y
Henrickson, Elizabeth M.
Virtual Visits Only
Provider ,Boston,MA 02199
Suffolk
(774) 262-3263
ENGLISH
Office: ENGLISH

Henriquez Duarte Madelin
Accepting New Patients:Y
Henriquez Duarte, Madelin
Virtual Visits Only
Provider ,Boston,MA 02199
Suffolk
(617) 934-0499
SPANISH|ENGLISH
Office: ENGLISH

Knight Henry H
Accepting New Patients:Y
Henry Knight LMHC
Virtual Visits Only
Provider ,Boston,MA 02199
Suffolk
(774) 247-0087
ENGLISH
Office: ENGLISH

Olawale Olubunmi
Accepting New Patients:Y
Heritage Health System LLC
Virtual Visits Only
Provider ,Boston,MA 02199
Suffolk
(781) 742-0834
ENGLISH|YORUBA
Office: ENGLISH

Heron Suzann P
Accepting New Patients:Y
Heron, Suzann P.
Virtual Visits Only
Provider ,Boston,MA 02199
Suffolk
(413) 374-1433
ENGLISH
Office: ENGLISH

Ban Draoi Morgan
Accepting New Patients:Y
Heywood Medical Group
Virtual Visits Only
Provider ,Boston,MA 02199
Suffolk
(978) 632-3420
ENGLISH
Office: ENGLISH

Boissy Cheryl A
Accepting New Patients:N
Heywood Medical Group
Virtual Visits Only
Provider ,Boston,MA 02199
Suffolk
(978) 632-3420
ENGLISH
Office: ENGLISH

Fenlason Ann
Accepting New Patients:Y
Heywood Medical Group
Virtual Visits Only
Provider ,Boston,MA 02199
Suffolk
(978) 632-3420
ENGLISH
Office: ENGLISH

Heywood Medical Group
Accepting New Patients:Y
Heywood Medical Group
Virtual Visits Only
Provider ,Boston,MA 02199
Suffolk
(978) 632-3420
ENGLISH
Office: ENGLISH

Hickey James M
Accepting New Patients:Y
Hickey, James M.
17 Henshaw St
,Brighton,MA 02135
Suffolk
(617) 787-4349
ENGLISH
Office: ENGLISH

Fasugba Kailey T
Accepting New Patients:Y
Hidden Gems Counseling
6 Liberty Sq ,Boston,MA 02109
Suffolk
(508) 859-9402
ENGLISH
Office: ENGLISH

Himali Anjali
Accepting New Patients:Y
Himali, Anjali
Virtual Visits Only
Provider ,Boston,MA 02199
Suffolk
(857) 869-2800
HINDI|ENGLISH
Office: ENGLISH

Bied Adam
Accepting New Patients:N
HKD Outreach PC
1192 Blue Hill Ave
,Mattapan,MA 02126
Suffolk
(617) 201-1002
SPANISH|ENGLISH
Office: ENGLISH

Depina Ana
Accepting New Patients:N
HKD Outreach PC
1192 Blue Hill Ave
,Mattapan,MA 02126
Suffolk
(617) 201-1002
PORTUGUESE|ENGLISH|CAPE VERDE CREOLE
Office: ENGLISH

Do Hung K
Accepting New Patients:N
HKD Outreach PC
1192 Blue Hill Ave
,Mattapan,MA 02126
Suffolk
(617) 201-1002
ENGLISH
Office: ENGLISH

Heath Nicholas
Accepting New Patients:N
HKD Outreach PC
1192 Blue Hill Ave
,Mattapan,MA 02126
Suffolk
(617) 201-1002
ENGLISH
Office: ENGLISH

Jones Dennies O
Accepting New Patients:N
HKD Outreach PC
1192 Blue Hill Ave
,Mattapan,MA 02126
Suffolk
(617) 201-1002
ENGLISH
Office: ENGLISH

Juhlin Edith E
Accepting New Patients:Y
HKD Outreach PC
1192 Blue Hill Ave
,Mattapan,MA 02126
Suffolk
(617) 201-1002
ENGLISH
Office: ENGLISH

Karanja Teresia
Accepting New Patients:N
HKD Outreach PC
1192 Blue Hill Ave
,Mattapan,MA 02126
Suffolk
(617) 201-1002
ENGLISH
Office: ENGLISH

Massey Daron C
Accepting New Patients:N
HKD Outreach PC
1192 Blue Hill Ave
,Mattapan,MA 02126
Suffolk
(617) 201-1002
ENGLISH
Office: ENGLISH

Serhan Haitham
Accepting New Patients:N
HKD Outreach PC
1192 Blue Hill Ave
,Mattapan,MA 02126
Suffolk
(617) 201-1002
ARABIC, LEBANESE, SYRIAN|ENGLISH
Office: ENGLISH

McCann Hannah E
Accepting New Patients:Y
HM Behavioral health
Virtual Visits Only
Provider ,Boston,MA 02199
Suffolk
(508) 296-0804
ENGLISH
Office: ENGLISH

Hobart Lori R
Accepting New Patients:N
Hobart, Lori R.
Virtual Visits Only
Provider ,Boston,MA 02199
Suffolk
(207) 577-7078
ENGLISH
Office: ENGLISH

Holbrook Sarah C
Accepting New Patients:Y
Holbrook, Sarah C.
Virtual Visits Only
Provider ,Boston,MA 02199
Suffolk
(339) 213-8253
ENGLISH
Office: ENGLISH

Arnott Candace
Accepting New Patients:Y
Holistic Healing Counseling & Wellness Center
Virtual Visits Only
Provider ,Boston,MA 02199
Suffolk
(702) 625-4166
ENGLISH
Office: ENGLISH

Wainwright Arden
Accepting New Patients:N
Holistic Recovery LLC
Virtual Visits Only
Provider ,Boston,MA 02199
Suffolk
(909) 234-8798
ENGLISH
Office: ENGLISH

Whittingham Nieshia
Accepting New Patients:N
Holistic Spectrums LLC
Virtual Visits Only
Provider ,Boston,MA 02199
Suffolk
(617) 297-8683
ENGLISH
Office: ENGLISH

Whittingham Nieshia
Accepting New Patients:N
Holistic Spectrums LLC
1660 Soldiers Field Rd
Ste 7 ,Brighton,MA 02135
Suffolk
(617) 297-8683
ENGLISH
Office: ENGLISH

Hollenbach Genefrede
Accepting New Patients:N
Hollenbach, Genefrede
Virtual Visits Only
Provider ,Boston,MA 02199
Suffolk
(339) 927-9324
ENGLISH
Office: ENGLISH

Holloway Shelley
Accepting New Patients:N
Holloway, Shelley
Virtual Visits Only
Provider ,Boston,MA 02199
Suffolk
(978) 888-5095
ENGLISH
Office: ENGLISH

Driscoll Holly L
Accepting New Patients:Y
Holly Driscoll
Virtual Visits Only
Provider ,Boston,MA 02199
Suffolk
(857) 259-5943
ENGLISH
Office: ENGLISH

Lyles Holly
Accepting New Patients:Y
Holly Lyles
Virtual Visits Only
Provider ,Boston,MA 02199
Suffolk
(603) 686-4987
ENGLISH
Office: ENGLISH

Fitzgerald Kelly
Accepting New Patients:Y
Home
Virtual Visits Only
Provider ,Boston,MA 02199
Suffolk
(508) 565-8818
ENGLISH
Office: ENGLISH

Miller Chris A
Accepting New Patients:Y
Home
Virtual Visits Only
Provider ,Boston,MA 02199
Suffolk
(213) 952-9537
ENGLISH
Office: ENGLISH

SUFFOLK COUNTY

Home for Little Wanderers
Accepting New Patients:Y
Home for Little Wanderers
72 E Dedham St
,Boston,MA 02118
Suffolk
(617) 267-3700
ENGLISH
Office: ENGLISH

Home for Little Wanderers
Accepting New Patients:Y
Home for Little Wanderers
90 Everett Ave
,Chelsea,MA 02150
Suffolk
(617) 437-8550
ENGLISH
Office: ENGLISH

Home for Little Wanderers
Accepting New Patients:Y
Home for Little Wanderers
415 Neponset Ave Ste 3
,Dorchester,MA 02122
Suffolk
(617) 288-7450
ENGLISH
Office: ENGLISH

Home for Little Wanderers
Accepting New Patients:N
Home for Little Wanderers
780 American Legion Hwy ,Roslindale,MA 02131
Suffolk
(617) 267-3700
ENGLISH
Office: ENGLISH

Home for Little Wanderers
Accepting New Patients:Y
Home for Little Wanderers
780 American Legion Hwy ,Roslindale,MA 02131
Suffolk
(617) 267-3700
ENGLISH
Office: ENGLISH

Bordieri Joe
Accepting New Patients:N
Home Office
Virtual Visits Only
Provider ,Boston,MA 02199
Suffolk
(774) 430-3431
ENGLISH
Office: ENGLISH

Rich Montgomery
Accepting New Patients:Y
Home office
Virtual Visits Only
Provider ,Boston,MA 02199
Suffolk
(602) 752-1425
ENGLISH
Office: ENGLISH

Tackett Courtney
Accepting New Patients:Y
Home Office
Virtual Visits Only
Provider ,Boston,MA 02199
Suffolk
(978) 958-0698
ENGLISH
Office: ENGLISH

Ardizzoni Mikayla
Accepting New Patients:Y
Hometown Mental Health Services, PLLC
Virtual Visits Only
Provider ,Boston,MA 02199
Suffolk
(413) 343-4175
ENGLISH
Office: ENGLISH

Barlar Talia
Accepting New Patients:Y
Hometown Mental Health Services, PLLC
Virtual Visits Only
Provider ,Boston,MA 02199
Suffolk
(413) 343-4175
ENGLISH
Office: ENGLISH

Buri Nicole
Accepting New Patients:Y
Hometown Mental Health Services, PLLC
Virtual Visits Only
Provider ,Boston,MA 02199
Suffolk
(413) 343-4175
ENGLISH
Office: ENGLISH

Dowd Sarah
Accepting New Patients:Y
Hometown Mental Health Services, PLLC
Virtual Visits Only
Provider ,Boston,MA 02199
Suffolk
(413) 343-4175
ENGLISH
Office: ENGLISH

Richard Haley
Accepting New Patients:Y
Hometown Mental Health Services, PLLC
Virtual Visits Only
Provider ,Boston,MA 02199
Suffolk
(413) 343-4175
ENGLISH
Office: ENGLISH

Bernard Rebekah R
Accepting New Patients:Y
HOOHANA COUNSELING MA LLC
Virtual Visits Only
Provider ,Boston,MA 02199
Suffolk
(401) 636-1682
ENGLISH
Office: ENGLISH

Lindsey Melissa J
Accepting New Patients:Y
Hope Cottage Counseling
Virtual Visits Only
Provider ,Boston,MA 02199
Suffolk
(401) 402-0033
ENGLISH
Office: ENGLISH

Hope House Inc
Accepting New Patients:Y
Hope House Inc
8 Farnham St
,Roxbury,MA 02119
Suffolk
(508) 423-2447
ENGLISH
Office: ENGLISH

Fehlauer Kristin E
Accepting New Patients:Y
Hope Psychological Services
Virtual Visits Only
Provider ,Boston,MA 02199
Suffolk
(781) 402-2442
GERMAN|ENGLISH
Office: ENGLISH

Hendon Kelsey
Accepting New Patients:Y
Hope Valley Healing
Virtual Visits Only
Provider ,Boston,MA 02199
Suffolk
(857) 220-7511
ENGLISH
Office: ENGLISH

Allaire Joseph
Accepting New Patients:N
Hope Wellness Center LLC
361 Newbury St Fl 5 ,Boston,MA 02115
Suffolk
(401) 324-9100
ENGLISH
Office: ENGLISH

Allaire Joseph
Accepting New Patients:Y
Hope Wellness Center LLC
Virtual Visits Only
Provider ,Boston,MA 02199
Suffolk
(401) 324-9100
ENGLISH
Office: ENGLISH

Boselli Lisa M
Accepting New Patients:Y
Hope Wellness Center LLC
361 Newbury St Fl 5 ,Boston,MA 02115
Suffolk
(401) 324-9100
ENGLISH
Office: ENGLISH

Boselli Lisa M
Accepting New Patients:Y
Hope Wellness Center LLC
Virtual Visits Only
Provider ,Boston,MA 02199
Suffolk
(401) 324-9100
ENGLISH
Office: ENGLISH

Hunter Liza
Accepting New Patients:N
Hope Wellness Center LLC
361 Newbury St Fl 5 ,Boston,MA 02115
Suffolk
(401) 324-9100
ENGLISH
Office: ENGLISH

Skomski Heather
Accepting New Patients:Y
Hopeful Mind Mental Health PLLC
Virtual Visits Only
Provider ,Boston,MA 02199
Suffolk
(857) 847-5306
ENGLISH
Office: ENGLISH

Horsman Katherine M
Accepting New Patients:Y
Horsman, Katherine M.
Virtual Visits Only
Provider ,Boston,MA 02199
Suffolk
(508) 944-7106
ENGLISH
Office: ENGLISH

Hosman Stephanie L
Accepting New Patients:Y
Hosman, Stephanie L.
Virtual Visits Only
Provider ,Boston,MA 02199
Suffolk
(978) 922-0250
ENGLISH
Office: ENGLISH

Howard Michele R
Accepting New Patients:N
Howard, Michele R.
64 Westbourne St ,Roslindale,MA 02131
Suffolk
(617) 947-3040
ENGLISH
Office: ENGLISH

ONeil Jennifer
Accepting New Patients:N
Howe Counseling Services
68 Harrison Ave Ste 605 ,Boston,MA 02111
Suffolk
(508) 212-9848
ENGLISH
Office: ENGLISH

Hoxie Sarah J
Accepting New Patients:Y
Hoxie, Sarah J.
Virtual Visits Only
Provider ,Boston,MA 02199
Suffolk
(617) 642-5129
ENGLISH
Office: ENGLISH

HRI Clinics Inc
Accepting New Patients:Y
HRI Clinics Inc
14 Fordham Rd ,Allston,MA 02134
Suffolk
(617) 782-6460
ENGLISH
Office: ENGLISH

HRI Clinics Inc
Accepting New Patients:Y
HRI Clinics Inc
170 Morton St ,Jamaica Plain,MA 02130
Suffolk
(617) 892-9100
ENGLISH
Office: ENGLISH

Huber Celeste D
Accepting New Patients:N
Huber, Celeste D.
Virtual Visits Only
Provider ,Boston,MA 02199
Suffolk
(508) 366-2530
ENGLISH
Office: ENGLISH

SUFFOLK COUNTY

Bairos Emma
Accepting New Patients:Y
Human Connection Counseling Collective
Virtual Visits Only
Provider ,BOSTON,MA 02199
Suffolk
(781) 817-3044
ENGLISH
Office: ENGLISH

Leblanc Danyelle
Accepting New Patients:Y
Human Connection Counseling Collective
Virtual Visits Only
Provider ,Boston,MA 02199
Suffolk
(562) 234-8411
ENGLISH
Office: ENGLISH

Hunter Lynn J
Accepting New Patients:N
Hunter, Lynn J.
Virtual Visits Only
Provider ,Boston,MA 02199
Suffolk
(508) 975-7614
ENGLISH
Office: ENGLISH

Huskins KT
Accepting New Patients:Y
Huskins Counseling
Virtual Visits Only
Provider ,Boston,MA 02199
Suffolk
(508) 216-0526
ENGLISH
Office: ENGLISH

Husted Alice M
Accepting New Patients:N
Husted, Alice M.
Virtual Visits Only
Provider ,Boston,MA 02199
Suffolk
(774) 717-2320
ENGLISH
Office: ENGLISH

Dennis Clarence T
Accepting New Patients:Y
Hyde Park Behavioral Health
1234 Hyde Park Ave Ste 205 ,Boston,MA 02136
Suffolk
(617) 413-6618
ENGLISH
Office: ENGLISH

Hyde Park Pediatrics
Accepting New Patients:Y
Hyde Park Pediatrics
695 Truman Hwy Ste 203 ,Hyde Park,MA 02136
Suffolk
(671) 361-1470
ENGLISH
Office: ENGLISH

Krehbiel Caroline F
Accepting New Patients:Y
Hyde Park Pediatrics
695 Truman Hwy Ste 203 ,Hyde Park,MA 02136
Suffolk
(617) 361-1470
ENGLISH
Office: ENGLISH

Leamer Hilary H
Accepting New Patients:N
Hyde Park Pediatrics
695 Truman Hwy Ste 203 ,Hyde Park,MA 02136
Suffolk
(671) 361-1470
ENGLISH
Office: ENGLISH

McElmoyle Lori Anne T
Accepting New Patients:N
Hyde Park Pediatrics
695 Truman Hwy Ste 203 ,Hyde Park,MA 02136
Suffolk
(617) 919-4304
ENGLISH
Office: ENGLISH

Ostreicher Brie C
Accepting New Patients:N
Hyde Park Pediatrics
695 Truman Hwy Ste 203 ,Hyde Park,MA 02136
Suffolk
(617) 361-1470
ENGLISH
Office: ENGLISH

Weinberg Chow Joanna R
Accepting New Patients:N
Hyde Park Pediatrics
695 Truman Hwy Ste 203 ,Hyde Park,MA 02136
Suffolk
(617) 361-1470
ENGLISH
Office: ENGLISH

Luperon Eliayne
Accepting New Patients:Y
I C Solutions LLC
Virtual Visits Only
Provider ,Boston,MA 02199
Suffolk
(617) 785-8127
PORTUGUESE|SPANISH|ENGLISH|CAPE VERDE CREOLE
Office: ENGLISH

Borden Viola L
Accepting New Patients:Y
I Witness Counseling
Virtual Visits Only
Provider ,Boston,MA 02199
Suffolk
(413) 252-2400
ENGLISH
Office: ENGLISH

Iandoli Bryan P
Accepting New Patients:N
Iandoli, Bryan P.
Virtual Visits Only
Provider ,Boston,MA 02199
Suffolk
(978) 343-4747
ENGLISH
Office: ENGLISH

Ndoro Virginia
Accepting New Patients:Y
Iasis healthcare solutions
Virtual Visits Only
Provider ,Boston,MA 02199
Suffolk
(617) 454-4186
SWAHILI|ENGLISH
Office: ENGLISH

SUFFOLK COUNTY

Ide Kumiko
Accepting New Patients:Y
Ide, Kumiko
Virtual Visits Only
Provider ,Boston,MA 02199
Suffolk
(617) 448-0422
JAPANESE|ENGLISH
Office: ENGLISH

Fernandes Kathryn M
Accepting New Patients:Y
Illumination Psychotherapy Services LLC
Virtual Visits Only
Provider ,Boston,MA 02199
Suffolk
(508) 317-4927
ENGLISH
Office: ENGLISH

Im Nakyung
Accepting New Patients:N
Im, Nakyung
Virtual Visits Only
Provider ,Boston,MA 02199
Suffolk
(617) 738-9622
KOREAN|ENGLISH
Office: ENGLISH

Moreno Daniel
Accepting New Patients:Y
Imago Psychodynamic Counseling
Virtual Visits Only
Provider ,Boston,MA 02199
Suffolk
(857) 371-8412
SPANISH|ENGLISH
Office: ENGLISH

Figueroa Freyre
Accepting New Patients:Y
Infinite Wellness Inc
Virtual Visits Only
Provider ,Boston,MA 02199
Suffolk
(781) 808-8336
ENGLISH
Office: ENGLISH

Espinosa Kristin A
Accepting New Patients:Y
Inner Catalyst Therapeutic Solutions LLC
Virtual Visits Only
Provider ,Boston,MA 02199
Suffolk
(413) 285-3859
ENGLISH
Office: ENGLISH

Trujillo Acosta Ruth E
Accepting New Patients:Y
Inner Catalyst Therapeutic Solutions LLC
Virtual Visits Only
Provider ,Boston,MA 02199
Suffolk
(413) 285-3859
SPANISH|ENGLISH
Office: ENGLISH

Lambert Talhaoui NicCole A
Accepting New Patients:Y
Innovamind Psychiatry PLLC
867 Boylston St Ste 500 ,Boston,MA 02116
Suffolk
(860) 248-9007
ENGLISH
Office: ENGLISH

Ajiboye Lala Oyeronke O
Accepting New Patients:Y
Inpathy Behavioral Healthcare Group, P.A.
Virtual Visits Only
Provider ,BOSTON,MA 02199
Suffolk
(800) 442-8938
ENGLISH|YORUBA
Office: ENGLISH

Baker Breck
Accepting New Patients:Y
Inpathy Behavioral Healthcare Group, P.A.
Virtual Visits Only
Provider ,Boston,MA 02199
Suffolk
(800) 442-8938
ENGLISH
Office: ENGLISH

Davis Glen P
Accepting New Patients:Y
Inpathy Behavioral Healthcare Group, P.A.
Virtual Visits Only
Provider ,Boston,MA 02199
Suffolk
(800) 442-8938
ENGLISH
Office: ENGLISH

Inpathy Behavioral Healthcare Group
Accepting New Patients:Y
Inpathy Behavioral Healthcare Group, P.A.
Virtual Visits Only
Provider ,BOSTON,MA 02199
Suffolk
(800) 442-8938
ENGLISH
Office: ENGLISH

Perkins Marcie L
Accepting New Patients:Y
Inpathy Behavioral Healthcare Group, P.A.
Virtual Visits Only
Provider ,BOSTON,MA 02199
Suffolk
(800) 442-8938
ENGLISH
Office: ENGLISH

Perkins Michelle M
Accepting New Patients:Y
Inpathy Behavioral Healthcare Group, P.A.
Virtual Visits Only
Provider ,BOSTON,MA 02199
Suffolk
(800) 442-8938
ENGLISH
Office: ENGLISH

Shlomovich Eliezer
Accepting New Patients:Y
Inpathy Behavioral Healthcare Group, P.A.
Virtual Visits Only
Provider ,BOSTON,MA 02199
Suffolk
(800) 442-8938
ENGLISH
Office: ENGLISH

Stanford Gina
Accepting New Patients:Y
Inpathy Behavioral Healthcare Group, P.A.
Virtual Visits Only
Provider ,Boston,MA 02199
Suffolk
(800) 442-8938
ENGLISH
Office: ENGLISH

Lilly Megan E
Accepting New Patients:N
Insight Brookline Psychotherapy LLC
Virtual Visits Only
Provider ,Boston,MA 02199
Suffolk
(617) 752-2115
ENGLISH
Office: ENGLISH

Talavera Efrain
Accepting New Patients:Y
Insight Center for Behavioral Health
Virtual Visits Only
Provider ,Boston,MA 02199
Suffolk
(978) 598-3802
SPANISH|ENGLISH
Office: ENGLISH

Desmond Jeremy J
Accepting New Patients:N
Insight Counseling & Wellness PLLC
11 Green St ,Jamaica Plain,MA 02130
Suffolk
(617) 285-2601
ENGLISH
Office: ENGLISH

Kelley Meghan E
Accepting New Patients:N
Insight Counseling & Wellness PLLC
11 Green St ,Jamaica Plain,MA 02130
Suffolk
(800) 764-4806
ENGLISH
Office: ENGLISH

Lafleur Nicole
Accepting New Patients:Y
Insight Counseling & Wellness PLLC
11 Green St ,Jamaica Plain,MA 02130
Suffolk
(800) 764-4806
ENGLISH
Office: ENGLISH

Puopolo Kate E
Accepting New Patients:N
Insight Counseling & Wellness PLLC
11 Green St ,Jamaica Plain,MA 02130
Suffolk
(617) 221-5951
FRENCH|SPANISH|ENGLISH|CAPE VERDE CREOLE
Office: ENGLISH

Santana Ogando Ana O
Accepting New Patients:N
Insight Counseling & Wellness PLLC
11 Green St ,Jamaica Plain,MA 02130
Suffolk
(800) 764-4806
SPANISH|ENGLISH
Office: ENGLISH

Jennings Latoya
Accepting New Patients:N
Insightful Resolutions LLC
Virtual Visits Only
Provider ,Boston,MA 02199
Suffolk
(781) 680-5679
ENGLISH
Office: ENGLISH

Boyer Rachel L
Accepting New Patients:Y
Insightful Solutions Therapy
Virtual Visits Only
Provider ,Boston,MA 02199
Suffolk
(978) 592-2811
ENGLISH
Office: ENGLISH

O Hearn Ashley E
Accepting New Patients:N
Insights Psychological Services PLLC
Virtual Visits Only
Provider ,Boston,MA 02199
Suffolk
(857) 576-0520
ENGLISH
Office: ENGLISH

Tejada Foster Norma S
Accepting New Patients:N
Inspira Counseling Center LLC
Virtual Visits Only
Provider ,Boston,MA 02199
Suffolk
(413) 299-2277
SPANISH|ENGLISH
Office: ENGLISH

Woodman Sagitta
Accepting New Patients:N
Inspired Consciousness LLC
Virtual Visits Only
Provider ,Boston,MA 02199
Suffolk
(781) 328-0505
ENGLISH
Office: ENGLISH

King Tiana
Accepting New Patients:Y
INTEGRAL HEALTH & HEALING PLLC
Virtual Visits Only
Provider ,Boston,MA 02199
Suffolk
(321) 252-6560
ENGLISH
Office: ENGLISH

Armstrong Tiffany
Accepting New Patients:Y
Integral Psychotherapy Practice Inc
100 Summer St Ste 1600 ,Boston,MA 02110
Suffolk
(617) 953-1046
ENGLISH
Office: ENGLISH

Mellano Maria C
Accepting New Patients:Y
Integral Psychotherapy Practice Inc
100 Summer St Ste 1600 ,Boston,MA 02110
Suffolk
(617) 913-3898
ENGLISH
Office: ENGLISH

ADAMS KIM
Accepting New Patients:N
Integrated Behavorial Care LLC
Virtual Visits Only
Provider ,BOSTON,MA 02199
Suffolk
(978) 296-5595
ENGLISH
Office: ENGLISH

Giard Renee E
Accepting New Patients:N
Integrated Behavorial Care LLC
Virtual Visits Only
Provider ,BOSTON,MA 02199
Suffolk
(978) 296-5595
ENGLISH
Office: ENGLISH

Ip Moses
Accepting New Patients:Y
Ip, Moses
Virtual Visits Only
Provider ,Boston,MA 02199
Suffolk
(617) 575-2640
CHINESE|ENGLISH
Office: ENGLISH

Isaksen Marit A
Accepting New Patients:Y
Isaksen, Marit A.
Virtual Visits Only
Provider ,Boston,MA 02199
Suffolk
(774) 202-6502
ENGLISH
Office: ENGLISH

Italian Home for Children Inc
Accepting New Patients:Y
Italian Home for Children Inc
77 Warren St Ste B ,Brighton,MA 02135
Suffolk
(617) 787-1901
ENGLISH
Office: ENGLISH

Italian Home for Children Inc
Accepting New Patients:Y
Italian Home for Children Inc
1125 Centre St ,Jamaica Plain,MA 02130
Suffolk
(617) 524-3116
ENGLISH
Office: ENGLISH

Carr Jill
Accepting New Patients:N
J Carr practice
Virtual Visits Only
Provider ,Boston,MA 02199
Suffolk
(781) 910-8487
ENGLISH
Office: ENGLISH

Ravenscroft Jackson
Accepting New Patients:N
Jackson Ravenscroft LICSW
Virtual Visits Only
Provider ,Boston,MA 02199
Suffolk
(857) 273-1485
ENGLISH
Office: ENGLISH

Jackson Donna E
Accepting New Patients:Y
Jackson, Donna E.
Virtual Visits Only
Provider ,Boston,MA 02199
Suffolk
(774) 454-3290
SPANISH|ENGLISH
Office: ENGLISH

Jackson Doreen J
Accepting New Patients:Y
Jackson, Doreen J.
Virtual Visits Only
Provider ,Boston,MA 02199
Suffolk
(508) 472-1958
ENGLISH
Office: ENGLISH

Jackson Heather J
Accepting New Patients:Y
Jackson, Heather J.
Virtual Visits Only
Provider ,Boston,MA 02199
Suffolk
(401) 533-3966
ENGLISH
Office: ENGLISH

Jackson Rhiannon
Accepting New Patients:N
Jackson, Rhiannon
Virtual Visits Only
Provider ,Boston,MA 02199
Suffolk
(508) 463-6649
ENGLISH
Office: ENGLISH

James Darion A
Accepting New Patients:Y
James, Darion A.
Virtual Visits Only
Provider ,Boston,MA 02199
Suffolk
(413) 414-4891
ENGLISH
Office: ENGLISH

Farrelly Jamie
Accepting New Patients:N
Jamie Farrelly
71 Commercial St Ste 227 ,Boston,MA 02109
Suffolk
(857) 265-8763
ENGLISH
Office: ENGLISH

Farrelly Jamie
Accepting New Patients:Y
Jamie Farrelly
Virtual Visits Only
Provider ,Boston,MA 02199
Suffolk
(857) 265-8763
ENGLISH
Office: ENGLISH

Parnell Jamie G
Accepting New Patients:N
Jamie Parnell LMHC
Virtual Visits Only
Provider ,Boston,MA 02199
Suffolk
(516) 244-5045
ENGLISH
Office: ENGLISH

Salsberg Jamie A
Accepting New Patients:Y
Jamie Salsberg
Virtual Visits Only
Provider ,Boston,MA 02199
Suffolk
(862) 210-9760
ENGLISH
Office: ENGLISH

Lo Jane
Accepting New Patients:Y
Jane Lo LMHC
185 Devonshire St Ste 500 ,Boston,MA 02110
Suffolk
(781) 725-2825
MANDARIN|ENGLISH
Office: ENGLISH

Vallee Jacquelyn
Accepting New Patients:N
Janet Dexter
Virtual Visits Only
Provider ,Boston,MA 02199
Suffolk
(774) 487-1447
ENGLISH
Office: ENGLISH

Holloway Janine F
Accepting New Patients:N
Janine Holloway MA
Virtual Visits Only
Provider ,Boston,MA 02199
Suffolk
(469) 964-0448
ENGLISH
Office: ENGLISH

Gallagher James W
Accepting New Patients:Y
Jay Gallagher Therapy
Virtual Visits Only
Provider ,Boston,MA 02199
Suffolk
(978) 712-4920
ENGLISH
Office: ENGLISH

Ryan Katherine
Accepting New Patients:Y
Jay Gallagher Therapy LLC
Virtual Visits Only
Provider ,Boston,MA 02199
Suffolk
(978) 712-4920
ENGLISH
Office: ENGLISH

Ryan Jay L
Accepting New Patients:Y
Jay L Ryan EDD
Virtual Visits Only
Provider ,Boston,MA 02199
Suffolk
(978) 549-3232
ENGLISH
Office: ENGLISH

Follett Jeannine M
Accepting New Patients:N
Jeannine Follett LMHC LLC
Virtual Visits Only
Provider ,Boston,MA 02199
Suffolk
(508) 243-7196
ENGLISH
Office: ENGLISH

Corneille Jenna
Accepting New Patients:N
Jenna Corneille LICSW
Virtual Visits Only
Provider ,Boston,MA 02199
Suffolk
(978) 756-5574
ENGLISH
Office: ENGLISH

Austin Jennifer L
Accepting New Patients:Y
Jennifer Austin
Virtual Visits Only
Provider ,Boston,MA 02199
Suffolk
(781) 214-0826
SPANISH|ENGLISH
Office: ENGLISH

Burns Jennifer L
Accepting New Patients:Y
Jennifer Burns LMHC LLC
Virtual Visits Only
Provider ,BOSTON,MA 02199
Suffolk
(617) 336-3858
ENGLISH
Office: ENGLISH

Croft Jennifer M
Accepting New Patients:N
Jennifer Croft LICSW
Virtual Visits Only
Provider ,Boston,MA 02199
Suffolk
(774) 578-4028
ENGLISH
Office: ENGLISH

Guy Jennifer
Accepting New Patients:Y
Jennifer Guy LICSW
Virtual Visits Only
Provider ,Boston,MA 02199
Suffolk
(508) 972-3070
ENGLISH
Office: ENGLISH

O Toole Jennifer R
Accepting New Patients:N
Jennifer OToole Counseling
5 Fan Pier Blvd Unit 2014 ,Boston,MA 02210
Suffolk
(508) 439-9796
ENGLISH
Office: ENGLISH

DeZarraga Christina
Accepting New Patients:N
Jennifer Robinson
Virtual Visits Only
Provider ,Boston,MA 02199
Suffolk
(774) 454-4227
SPANISH|ENGLISH
Office: ENGLISH

Robinson Jennifer A
Accepting New Patients:Y
Jennifer Robinson
Virtual Visits Only
Provider ,Boston,MA 02199
Suffolk
(774) 454-4227
ENGLISH
Office: ENGLISH

Dunne Jenny G
Accepting New Patients:N
Jenny G Dunne Counseling
Virtual Visits Only
Provider ,Boston,MA 02199
Suffolk
(617) 221-6438
ENGLISH
Office: ENGLISH

Burke Jessica
Accepting New Patients:N
Jessica Burke LMHC
Virtual Visits Only
Provider ,Boston,MA 02199
Suffolk
(508) 314-5023
ENGLISH
Office: ENGLISH

King Jessica
Accepting New Patients:Y
Jessica King LMHC
Virtual Visits Only
Provider ,Boston,MA 02199
Suffolk
(413) 522-7801
ENGLISH
Office: ENGLISH

LeBow Jessica L
Accepting New Patients:Y
Jessica LeBow
757 Gallivan Blvd Ste 1
,Dorchester,MA 02122
Suffolk
(617) 682-0598
FRENCH|ENGLISH
Office: ENGLISH

LeBow Jessica L
Accepting New Patients:Y
Jessica LeBow
22 Rosemary St
,Jamaica Plain,MA 02130
Suffolk
(617) 682-0598
FRENCH|ENGLISH
Office: ENGLISH

Sullivan Jessica R
Accepting New Patients:N
Jessica R Sullivan
350 Reservoir Ave
,Revere,MA 02151
Suffolk
(857) 228-8440
SPANISH|ENGLISH
Office: ENGLISH

Sawicki Jessica
Accepting New Patients:Y
Jessica Sawicki LMHC
Virtual Visits Only
Provider ,Boston,MA 02199
Suffolk
(508) 690-5632
ENGLISH
Office: ENGLISH

Soto Sierra Jessica
Accepting New Patients:Y
Jessica Soto
Virtual Visits Only
Provider ,Boston,MA 02199
Suffolk
(978) 228-1143
SPANISH|ENGLISH
Office: ENGLISH

Allen Jhanev K
Accepting New Patients:N
Jeudemonia Wellness LLC
622 Cummins Hwy
,Boston,MA 02126
Suffolk
(617) 606-9674
ENGLISH
Office: ENGLISH

Pedersen Jill A
Accepting New Patients:N
Jill A Pedersen
Virtual Visits Only
Provider ,Boston,MA 02199
Suffolk
(917) 913-3999
ENGLISH
Office: ENGLISH

Leary Jill
Accepting New Patients:Y
Jill R Leary LICSW LLC
Virtual Visits Only
Provider ,Boston,MA 02199
Suffolk
(617) 823-5080
ENGLISH
Office: ENGLISH

Wuonola Jill E
Accepting New Patients:Y
Jill Wuonola
Virtual Visits Only
Provider ,Boston,MA 02199
Suffolk
(617) 780-0433
ENGLISH
Office: ENGLISH

Cunha Jillian K
Accepting New Patients:Y
Jillian Cunha LMHC LLC
Virtual Visits Only
Provider ,Boston,MA 02199
Suffolk
(774) 708-2080
ENGLISH
Office: ENGLISH

Garcia Joanna G
Accepting New Patients:N
Joanna G Garcia LMHC
Virtual Visits Only
Provider ,Boston,MA 02199
Suffolk
(508) 507-1551
SPANISH|ENGLISH
Office: ENGLISH

Joeckel Leanne M
Accepting New Patients:Y
Joeckel, Leanne M.
Virtual Visits Only
Provider ,Boston,MA 02199
Suffolk
(508) 614-9049
ENGLISH
Office: ENGLISH

Harkness John P
Accepting New Patients:Y
John P Harkness
29 Evergreen St
,Jamaica Plain,MA 02130
Suffolk
(617) 524-1249
SPANISH|ENGLISH
Office: ENGLISH

Johnson Molly S
Accepting New Patients:Y
Johnson, Molly S.
867 Boylston St Fl 14275 ,Boston,MA 02116
Suffolk
(651) 795-9515
ENGLISH
Office: ENGLISH

Tate Jonathan
Accepting New Patients:N
Jonathan Tate PsyD
Virtual Visits Only
Provider ,Boston,MA 02199
Suffolk
(508) 217-6926
ENGLISH
Office: ENGLISH

Perez Jorge X
Accepting New Patients:Y
Jorge Perez
Virtual Visits Only
Provider ,Boston,MA 02199
Suffolk
(413) 214-5142
PORTUGUESE|
SPANISH|ENGLISH
Office: ENGLISH

SUFFOLK COUNTY

LoGiudice Joseph A
Accepting New Patients:Y
Joseph A LoGiudice Psychotherapist
Virtual Visits Only
Provider ,BOSTON,MA 02199
Suffolk
(917) 558-4456
ENGLISH
Office: ENGLISH

Butler Deborah A
Accepting New Patients:N
Joslin Clinic Inc
1 Joslin Pl ,Boston,MA 02215
Suffolk
(617) 309-2645
ENGLISH
Office: ENGLISH

Commissariat Persis V
Accepting New Patients:N
Joslin Clinic Inc
1 Joslin Pl ,Boston,MA 02215
Suffolk
(617) 732-2603
ENGLISH
Office: ENGLISH

Gatti Sarah
Accepting New Patients:N
Joslin Clinic Inc
1 Joslin Pl Behavioral Health ,Boston,MA 02215
Suffolk
(617) 309-2440
ENGLISH
Office: ENGLISH

Gill Emily
Accepting New Patients:Y
Joslin Clinic Inc
1 Joslin Pl ,Boston,MA 02215
Suffolk
(617) 309-2554
ENGLISH
Office: ENGLISH

Joslin Clinic Inc
Accepting New Patients:Y
Joslin Clinic Inc
1 Joslin Pl ,Boston,MA 02215
Suffolk
(617) 309-2440
ENGLISH
Office: ENGLISH

Joslin Clinic Inc
Accepting New Patients:Y
Joslin Clinic Inc
1 Joslin Pl Behavioral Health ,Boston,MA 02215
Suffolk
(617) 309-2440
ENGLISH
Office: ENGLISH

Mitchell Christine
Accepting New Patients:N
Joslin Clinic Inc
1 Joslin Pl ,Boston,MA 02215
Suffolk
(617) 309-2440
ENGLISH
Office: ENGLISH

Ritholz Marilyn D
Accepting New Patients:Y
Joslin Clinic Inc
1 Joslin Pl ,Boston,MA 02215
Suffolk
(617) 309-2440
ENGLISH
Office: ENGLISH

Shapira Amit
Accepting New Patients:N
Joslin Clinic Inc
1 Joslin Pl ,Boston,MA 02215
Suffolk
(617) 309-2440
ENGLISH
Office: ENGLISH

Gordon Brigitte L
Accepting New Patients:Y
Journey Clinical
Virtual Visits Only
Provider ,Boston,MA 02199
Suffolk
(833) 668-1588
ENGLISH
Office: ENGLISH

Walsh Sharon
Accepting New Patients:Y
Journey to Best Self Counseling Services PLLC
Virtual Visits Only
Provider ,Boston,MA 02199
Suffolk
(860) 272-1026
ENGLISH
Office: ENGLISH

Joseph Mucanie
Accepting New Patients:Y
Journey to Healing Therapeutic Services LLC
Virtual Visits Only
Provider ,Boston,MA 02199
Suffolk
(954) 900-8298
ENGLISH|HAITIAN CREOLE /KWEO
Office: ENGLISH

Cao Mi
Accepting New Patients:Y
Joy Mental Fitness LLC
867 Boylston St Fl 1942 ,Boston,MA 02116
Suffolk
(617) 676-2688
KOREAN|MANDARIN|ENGLISH
Office: ENGLISH

Locke Judith
Accepting New Patients:N
Judith Locke
110 Lake St ,Brighton,MA 02135
Suffolk
(617) 779-0846
ENGLISH
Office: ENGLISH

Cluett Julia S
Accepting New Patients:Y
Julia Cluett
Virtual Visits Only
Provider ,BOSTON,MA 02199
Suffolk
(781) 342-5128
ENGLISH
Office: ENGLISH

Humbarger Julia M
Accepting New Patients:Y
Julia Humbarger
Virtual Visits Only
Provider ,Boston,MA 02199
Suffolk
(316) 299-9908
ENGLISH
Office: ENGLISH

Corey Julianne
Accepting New Patients:Y
Julianne Corey Psychotherapy
Virtual Visits Only
Provider ,Boston,MA 02199
Suffolk
(978) 254-0395
ENGLISH
Office: ENGLISH

SUFFOLK COUNTY

Griswold Julianne
Accepting New Patients:Y
Julianne Griswold PLLC
Virtual Visits Only
Provider ,Boston,MA 02199
Suffolk
(978) 302-6371
ENGLISH
Office: ENGLISH

Kruschewsky Liliana
Accepting New Patients:Y
Just Be Counseling LLC
Virtual Visits Only
Provider ,Boston,MA 02199
Suffolk
(978) 930-0723
PORTUGUESE|ENGLISH
Office: ENGLISH

Belben Joanne V
Accepting New Patients:N
JVB Counseling Inc
Virtual Visits Only
Provider ,Boston,MA 02199
Suffolk
(774) 847-9236
ENGLISH
Office: ENGLISH

Kadlik Jennifer M
Accepting New Patients:N
Kadlik, Jennifer M.
Virtual Visits Only
Provider ,Boston,MA 02199
Suffolk
(978) 237-4126
ENGLISH
Office: ENGLISH

Kames Linda D
Accepting New Patients:Y
Kames, Linda D.
Virtual Visits Only
Provider ,Boston,MA 02199
Suffolk
(508) 561-6208
ENGLISH
Office: ENGLISH

Kane Suzanne
Accepting New Patients:Y
Kane, Suzanne
Virtual Visits Only
Provider ,Boston,MA 02199
Suffolk
(401) 662-2309
ENGLISH
Office: ENGLISH

Kapperman Elaine S
Accepting New Patients:Y
Kapperman, Elaine S.
Virtual Visits Only
Provider ,Boston,MA 02199
Suffolk
(508) 864-4332
ENGLISH
Office: ENGLISH

Karam Dina L
Accepting New Patients:Y
Karam, Dina L.
Virtual Visits Only
Provider ,Boston,MA 02199
Suffolk
(774) 251-4500
ENGLISH
Office: ENGLISH

Carlo Karen
Accepting New Patients:Y
Karen Carlo LICSW
Virtual Visits Only
Provider ,Boston,MA 02199
Suffolk
(413) 341-2587
ENGLISH
Office: ENGLISH

Amdahl Kari J
Accepting New Patients:Y
Kari Amdahl
Virtual Visits Only
Provider ,Boston,MA 02199
Suffolk
(413) 329-7708
ENGLISH
Office: ENGLISH

Karp Elaine G
Accepting New Patients:N
Karp, Elaine G.
Virtual Visits Only
Provider ,Boston,MA 02199
Suffolk
(781) 718-3993
ENGLISH
Office: ENGLISH

French Kassandra M
Accepting New Patients:N
Kassandra French
Virtual Visits Only
Provider ,Boston,MA 02199
Suffolk
(201) 213-6228
ENGLISH
Office: ENGLISH

Bowen Young Kate B
Accepting New Patients:Y
Kate Bowen LMHC
Virtual Visits Only
Provider ,Boston,MA 02199
Suffolk
(617) 872-4591
ENGLISH
Office: ENGLISH

Bryant Kaitlin
Accepting New Patients:N
Kate Bryant LICSW
Virtual Visits Only
Provider ,Boston,MA 02199
Suffolk
(617) 651-0572
ENGLISH
Office: ENGLISH

Bryant Kaitlin
Accepting New Patients:N
Kate Bryant LICSW
3464 Washington St
,Boston,MA 02130
Suffolk
(617) 651-0752
ENGLISH
Office: ENGLISH

Reeder Katherine A
Accepting New Patients:N
Katherine Reeder
Virtual Visits Only
Provider ,Boston,MA 02199
Suffolk
(617) 547-7733
GERMAN|ENGLISH
Office: ENGLISH

B Cahill Katie A
Accepting New Patients:N
Katie Cahill
Virtual Visits Only
Provider ,Boston,MA 02199
Suffolk
(978) 528-6288
ENGLISH
Office: ENGLISH

Dirks Katy
Accepting New Patients:N
Katy McGarty Dirks
185 Devonshire St
,Boston,MA 02110
Suffolk
(339) 204-1701
ENGLISH
Office: ENGLISH

Kalogeropoulos Katya R
Accepting New Patients:Y
Katya Rossolimos Kalogeropoulos
Virtual Visits Only
Provider ,Boston,MA 02199
Suffolk
(617) 285-5810
FRENCH|ENGLISH
Office: ENGLISH

Katz Mariah
Accepting New Patients:N
Katz, Mariah
Virtual Visits Only
Provider ,Boston,MA 02199
Suffolk
(978) 549-9088
ENGLISH
Office: ENGLISH

Delgado Messina
Accepting New Patients:N
KBS Medical PA
529 Main St Ste 200
,Charlestown,MA 02129
Suffolk
(909) 679-3482
ENGLISH
Office: ENGLISH

Gonzalez Darling T
Accepting New Patients:Y
KBS Medical PA
529 Main St Ste 200
,Charlestown,MA 02129
Suffolk
(909) 679-3482
SPANISH|ENGLISH
Office: ENGLISH

Hamilton Lacie J
Accepting New Patients:Y
KBS Medical PA
529 Main St Ste 200
,Charlestown,MA 02129
Suffolk
(909) 679-3482
ENGLISH
Office: ENGLISH

Mccloskey Nicole T
Accepting New Patients:Y
KBS Medical PA
529 Main St Ste 200
,Charlestown,MA 02129
Suffolk
(909) 679-3482
ENGLISH
Office: ENGLISH

MILLIGAN COURTNEY
Accepting New Patients:Y
KBS Medical PA
529 Main St Ste 200
,Charlestown,MA 02129
Suffolk
(909) 679-3482
ENGLISH
Office: ENGLISH

Ranney Janet
Accepting New Patients:N
KBS Medical PA
529 Main St Ste 200
,Charlestown,MA 02129
Suffolk
(909) 679-3482
ENGLISH
Office: ENGLISH

Keane Stephen
Accepting New Patients:N
Keane, Stephen
Virtual Visits Only
Provider ,Boston,MA 02199
Suffolk
(978) 509-3813
ENGLISH
Office: ENGLISH

Godfrey Zakisha A
Accepting New Patients:N
Keasche Psychiatry
Virtual Visits Only
Provider ,Boston,MA 02199
Suffolk
(401) 216-5308
ENGLISH
Office: ENGLISH

Keeffe Carolyn P
Accepting New Patients:Y
Keeffe, Carolyn P.
Virtual Visits Only
Provider ,Boston,MA 02199
Suffolk
(413) 259-1822
ENGLISH
Office: ENGLISH

Williams Kelly L
Accepting New Patients:N
Kelly Williams LMHC
Virtual Visits Only
Provider ,Boston,MA 02199
Suffolk
(781) 366-0122
ENGLISH
Office: ENGLISH

Buchanan Kelsey
Accepting New Patients:N
Kelsey Buchanan Office
Virtual Visits Only
Provider ,Boston,MA 02199
Suffolk
(508) 344-2442
ENGLISH
Office: ENGLISH

Shea Kelsey
Accepting New Patients:Y
Kelsey Shea LMHC
Virtual Visits Only
Provider ,Boston,MA 02199
Suffolk
(508) 500-1727
ENGLISH
Office: ENGLISH

Kendall Psychological Associates PC
Accepting New Patients:Y
Kendall Psychological Associates PC
Virtual Visits Only
Provider ,Boston,MA 02199
Suffolk
(617) 758-8485
ENGLISH
Office: ENGLISH

Kentucky Counseling Center LLC
Accepting New Patients:Y
Kentucky Counseling Center LLC
68 Harrison Ave Ste 605 ,Boston,MA 02111
Suffolk
(855) 591-0092
ENGLISH
Office: ENGLISH

Keohan Joyce B
Accepting New Patients:Y
Keohan, Joyce B.
Virtual Visits Only
Provider ,Boston,MA 02199
Suffolk
(781) 585-9300
ENGLISH
Office: ENGLISH

Bergeron Kerry
Accepting New Patients:Y
Kerry Bergeron LMHC
Virtual Visits Only
Provider ,Boston,MA 02199
Suffolk
(508) 479-9151
ENGLISH
Office: ENGLISH

Kersey Naiyelly
Accepting New Patients:Y
Kersey, Naiyelly
780 American Legion Hwy ,Roslindale,MA 02131
Suffolk
(617) 267-3700
ENGLISH
Office: ENGLISH

Willwerth Patrick
Accepting New Patients:Y
Kettle Cove Counseling
Virtual Visits Only
Provider ,BOSTON,MA 02199
Suffolk
(617) 209-9330
ENGLISH
Office: ENGLISH

Brooks Caleb
Accepting New Patients:N
Keystone Healthcare Systems LLC
Virtual Visits Only
Provider ,Boston,MA 02199
Suffolk
(617) 468-6426
ENGLISH
Office: ENGLISH

Kho Serene wei yen
Accepting New Patients:Y
Kho, Serene wei yen
780 American Legion Hwy ,Roslindale,MA 02131
Suffolk
(617) 267-3700
ENGLISH
Office: ENGLISH

Kilic Betebenner Cigdem
Accepting New Patients:N
Kilic Betebenner, Cigdem
Virtual Visits Only
Provider ,Boston,MA 02199
Suffolk
(617) 820-8895
ENGLISH
Office: ENGLISH

Spooner Kim C
Accepting New Patients:N
Kim Spooner LMHC
Virtual Visits Only
Provider ,Boston,MA 02199
Suffolk
(774) 328-8718
ENGLISH
Office: ENGLISH

Kim E Roo
Accepting New Patients:N
Kim, E Roo
31 Iffley Rd Apt 2 ,Jamaica Plain,MA 02130
Suffolk
(214) 960-9737
KOREAN|ENGLISH
Office: ENGLISH

Cherry Kimberly A
Accepting New Patients:N
Kimberly Cherry LMFT
1 Washington Mall Ste 1069 ,Boston,MA 02108
Suffolk
(617) 383-9874
ENGLISH
Office: ENGLISH

Wabik Rivera Ford Kimberly S
Accepting New Patients:N
Kimberly Ford Therapy LLC
Virtual Visits Only
Provider ,BOSTON,MA 02199
Suffolk
(603) 931-9750
ENGLISH
Office: ENGLISH

Manzolini Bonnie
Accepting New Patients:Y
Kimina Counseling LLC
Virtual Visits Only
Provider ,Boston,MA 02199
Suffolk
(774) 243-0393
ENGLISH
Office: ENGLISH

Gergely Elizabeth Lisa
Accepting New Patients:Y
Kind Mind Therapy LLC
Virtual Visits Only
Provider ,Boston,MA 02199
Suffolk
(508) 274-8742
ENGLISH
Office: ENGLISH

Brokaw Shantelle D
Accepting New Patients:Y
Kinstead Provider Group P A
769 Centre St Ste 223 ,Jamaica Plain,MA 02130
Suffolk
(617) 506-3565
ENGLISH
Office: ENGLISH

Knight Kimberly J
Accepting New Patients:Y
KK Psychotherapy LLC
Virtual Visits Only
Provider ,Boston,MA 02199
Suffolk
(774) 586-5756
ENGLISH
Office: ENGLISH

Hall Kathy L
Accepting New Patients:Y
KL Hall LMHC
Virtual Visits Only
Provider ,Boston,MA 02199
Suffolk
(978) 894-3545
ENGLISH
Office: ENGLISH

Santos Noemy
Accepting New Patients:Y
KM Collaborative INC
Virtual Visits Only
Provider ,Boston,MA 02199
Suffolk
(857) 523-8713
ENGLISH
Office: ENGLISH

Knauf Kendra Q
Accepting New Patients:N
Knauf, Kendra Q.
Virtual Visits Only
Provider ,Boston,MA 02199
Suffolk
(617) 942-0706
ENGLISH
Office: ENGLISH

Tavares Dolores D
Accepting New Patients:N
Koann Therapeutic Services
Virtual Visits Only
Provider ,Boston,MA 02199
Suffolk
(401) 648-7172
ENGLISH
Office: ENGLISH

Koann Therapeutic Services
Accepting New Patients:Y
Koann Therapeutic Services
50 Redfield St Ste 109
,Dorchester,MA 02122
Suffolk
(401) 648-7172
ENGLISH
Office: ENGLISH

Ross Jennifer G
Accepting New Patients:Y
Koann Therapeutic Services
50 Redfield St Ste 109
,Dorchester,MA 02122
Suffolk
(401) 648-7172
ENGLISH
Office: ENGLISH

Korkosz Tanya J
Accepting New Patients:N
Korkosz, Tanya J.
Virtual Visits Only
Provider ,Boston,MA 02199
Suffolk
(617) 489-5522
ENGLISH
Office: ENGLISH

Koslof Trudi B
Accepting New Patients:N
Koslof, Trudi B.
30 Warren St
,Boston,MA 02135
Suffolk
(617) 254-3800
ENGLISH
Office: ENGLISH

Koss Katherine J
Accepting New Patients:N
Koss, Katherine J.
Virtual Visits Only
Provider ,Boston,MA 02199
Suffolk
(508) 443-4003
ENGLISH
Office: ENGLISH

Kountz Xochitl
Accepting New Patients:N
Kountz, Xochitl
Virtual Visits Only
Provider ,Boston,MA 02199
Suffolk
(617) 939-4821
ENGLISH
Office: ENGLISH

Kovach Therese L
Accepting New Patients:Y
Kovach, Therese L.
Virtual Visits Only
Provider ,Boston,MA 02199
Suffolk
(978) 491-9646
ENGLISH
Office: ENGLISH

Kozik Elizabeth A
Accepting New Patients:N
Kozik, Elizabeth A.
Virtual Visits Only
Provider ,Boston,MA 02199
Suffolk
(617) 634-2670
ENGLISH
Office: ENGLISH

Kraamwinkel Arthur
Accepting New Patients:Y
Kraamwinkel, Arthur
Virtual Visits Only
Provider ,Boston,MA 02199
Suffolk
(413) 770-2260
DUTCH|GERMAN|
ENGLISH
Office: ENGLISH

Krawczyk Eric M
Accepting New Patients:Y
Krawczyk, Eric M.
Virtual Visits Only
Provider ,Boston,MA 02199
Suffolk
(218) 409-6726
ENGLISH
Office: ENGLISH

Wells Kristen A
Accepting New Patients:Y
Kristen Wells
Virtual Visits Only
Provider ,Boston,MA 02199
Suffolk
(774) 644-2765
ENGLISH
Office: ENGLISH

Kujanpaa Charlene G
Accepting New Patients:Y
Kujanpaa, Charlene G.
Virtual Visits Only
Provider ,Boston,MA 02199
Suffolk
(508) 951-2890
ENGLISH
Office: ENGLISH

Diaz Elizabeth
Accepting New Patients:N
Kujichagulia Wellness Center
Virtual Visits Only Provider ,Boston,MA 02199
Suffolk
(617) 221-5024
ENGLISH
Office: ENGLISH

Laguerre Lisa
Accepting New Patients:N
Kujichagulia Wellness Center
484 Blue Hill Ave ,Boston,MA 02121
Suffolk
(617) 221-5024
ENGLISH
Office: ENGLISH

Laguerre Lisa
Accepting New Patients:N
Kujichagulia Wellness Center
Virtual Visits Only Provider ,Boston,MA 02199
Suffolk
(617) 221-5024
ENGLISH
Office: ENGLISH

Kuklinski Rebecca
Accepting New Patients:Y
Kuklinski, Rebecca
Virtual Visits Only Provider ,Boston,MA 02199
Suffolk
(774) 473-8811
ENGLISH
Office: ENGLISH

Kumin Andrew L
Accepting New Patients:N
Kumin, Andrew L.
Virtual Visits Only Provider ,Boston,MA 02199
Suffolk
(978) 745-1555
ENGLISH
Office: ENGLISH

Adams Leroy
Accepting New Patients:Y
LA Counseling
1452 Dorchester Ave Ste 4 ,Dorchester,MA 02122
Suffolk
(781) 492-1178
ENGLISH
Office: ENGLISH

La Nasa Laura
Accepting New Patients:Y
La Nasa, Laura
Virtual Visits Only Provider ,Boston,MA 02199
Suffolk
(917) 373-6404
ENGLISH
Office: ENGLISH

Lagasse Elaine L
Accepting New Patients:Y
Lagasse, Elaine L.
Virtual Visits Only Provider ,Boston,MA 02199
Suffolk
(603) 773-0088
ENGLISH
Office: ENGLISH

Ackerman Joseph R
Accepting New Patients:Y
Lahey Clinic Inc
125 Parker Hill Ave ,Boston,MA 02120
Suffolk
(781) 744-8013
ENGLISH
Office: ENGLISH

Aquino Patrick R
Accepting New Patients:Y
Lahey Clinic Inc
125 Parker Hill Ave ,Boston,MA 02120
Suffolk
(781) 744-8013
ENGLISH
Office: ENGLISH

Getler Alyce
Accepting New Patients:N
Lahey Clinic Inc
125 Parker Hill Ave ,Boston,MA 02120
Suffolk
(781) 744-8013
ENGLISH
Office: ENGLISH

Griffin Jennifer
Accepting New Patients:Y
Lahey Clinic Inc
125 Parker Hill Ave ,Boston,MA 02120
Suffolk
(781) 744-8013
ENGLISH
Office: ENGLISH

Lahey Clinic Inc
Accepting New Patients:Y
Lahey Clinic Inc
125 Parker Hill Ave ,Boston,MA 02120
Suffolk
(781) 744-8013
ENGLISH
Office: ENGLISH

LAMCO Wellness
Accepting New Patients:Y
LAMCO Wellness
145 Tremont St Ste 201 ,Boston,MA 02111
Suffolk
(708) 232-8853
ENGLISH
Office: ENGLISH

Moran Amy L
Accepting New Patients:N
LAMCO Wellness
145 Tremont St Ste 201 ,Boston,MA 02111
Suffolk
(708) 232-8853
ENGLISH
Office: ENGLISH

Spoor Sandra
Accepting New Patients:Y
LAMCO Wellness
145 Tremont St Ste 201 ,Boston,MA 02111
Suffolk
(708) 232-8853
ENGLISH
Office: ENGLISH

Lee Lannie
Accepting New Patients:Y
Lannie Lee LMFT
Virtual Visits Only Provider ,Boston,MA 02199
Suffolk
(617) 249-4848
ENGLISH
Office: ENGLISH

Coale Lucia
Accepting New Patients:Y
Lantana Counseling
Virtual Visits Only Provider ,Boston,MA 02199
Suffolk
(978) 741-3705
ENGLISH
Office: ENGLISH

Latuch Geraldine T
Accepting New Patients:Y
Latuch, Geraldine T.
Virtual Visits Only
Provider ,Boston,MA 02199
Suffolk
(508) 951-4648
ENGLISH
Office: ENGLISH

Hughes Salesia
Accepting New Patients:Y
Launch Counseling Services
12 Oakhurst St
,Dorchester Center,MA 02124
Suffolk
(617) 543-6653
ENGLISH
Office: ENGLISH

Hughes Salesia
Accepting New Patients:Y
Launch Counseling Services
520 Dudley St
,Roxbury,MA 02119
Suffolk
(617) 543-6653
ENGLISH
Office: ENGLISH

Lee Laura A
Accepting New Patients:N
Laura A Lee LMHC Inc.
Virtual Visits Only
Provider ,Boston,MA 02199
Suffolk
(508) 436-0273
ENGLISH
Office: ENGLISH

Medrano Laura
Accepting New Patients:Y
Laura Medrano LMHC Inc
Virtual Visits Only
Provider ,Boston,MA 02199
Suffolk
(781) 488-1659
SPANISH|ENGLISH
Office: ENGLISH

Potter Lauren
Accepting New Patients:Y
Lauren Potter Projects Inc
Virtual Visits Only
Provider ,Boston,MA 02199
Suffolk
(401) 256-0643
ENGLISH
Office: ENGLISH

Lavender Elizabeth Rose
Accepting New Patients:Y
Lavender, Elizabeth Rose
Virtual Visits Only
Provider ,Boston,MA 02199
Suffolk
(774) 209-2291
ENGLISH
Office: ENGLISH

Lawson Jasper J
Accepting New Patients:N
Lawson, Jasper J.
Virtual Visits Only
Provider ,Boston,MA 02199
Suffolk
(617) 893-8970
SPANISH|ENGLISH
Office: ENGLISH

Laydon Christina
Accepting New Patients:Y
Laydon, Christina
Virtual Visits Only
Provider ,Boston,MA 02199
Suffolk
(774) 214-0640
ENGLISH
Office: ENGLISH

Le Crystal M
Accepting New Patients:Y
Le, Crystal M.
Virtual Visits Only
Provider ,Boston,MA 02199
Suffolk
(619) 339-3644
ENGLISH
Office: ENGLISH

Stunkel Doyle LeaAnne
Accepting New Patients:N
LeaAnne Stunkel Doyle
Virtual Visits Only
Provider ,Boston,MA 02199
Suffolk
(339) 788-0231
ENGLISH
Office: ENGLISH

Ellerbe Guan Q
Accepting New Patients:N
Leading Light Behavioral Health LLC
Virtual Visits Only
Provider ,Boston,MA 02199
Suffolk
(508) 690-6069
ENGLISH
Office: ENGLISH

Dittman Leah
Accepting New Patients:N
Leah Dittman LMHC LLC
185 Devonshire St Ste 501 ,Boston,MA 02110
Suffolk
(774) 231-8757
ENGLISH
Office: ENGLISH

Leavell Jessica A
Accepting New Patients:N
Leavell, Jessica A.
Virtual Visits Only
Provider ,Boston,MA 02199
Suffolk
(781) 777-3167
ENGLISH
Office: ENGLISH

Gigli Bianca
Accepting New Patients:Y
Leaves of Change Counseling LLC
Virtual Visits Only
Provider ,Boston,MA 02199
Suffolk
(413) 636-3829
ENGLISH
Office: ENGLISH

Macleod Jillian M
Accepting New Patients:N
Leaves of Change Counseling LLC
Virtual Visits Only
Provider ,Boston,MA 02199
Suffolk
(413) 636-3829
ENGLISH
Office: ENGLISH

SUFFOLK COUNTY

Russell Erin A
Accepting New Patients:Y
Leek Therapy LLC
Virtual Visits Only
Provider ,Boston,MA 02199
Suffolk
(508) 296-5631
ENGLISH
Office: ENGLISH

Lemuel Shattuck Hospital
Accepting New Patients:Y
Lemuel Shattuck Hospital
170 Morton St ,Jamaica Plain,MA 02130
Suffolk
(617) 626-9200
ENGLISH
Office: ENGLISH

Leonard Cathie A
Accepting New Patients:Y
Leonard, Cathie A.
Virtual Visits Only
Provider ,Boston,MA 02199
Suffolk
(617) 877-6646
ENGLISH
Office: ENGLISH

Depina LaShaan A
Accepting New Patients:N
Leshaan Depina
Virtual Visits Only
Provider ,Boston,MA 02199
Suffolk
(508) 441-7493
ENGLISH
Office: ENGLISH

Tayeby Letitia D
Accepting New Patients:Y
Letitia D Tayeby
896 Beacon St Ste 304 ,Boston,MA 02215
Suffolk
(802) 380-0838
ENGLISH
Office: ENGLISH

Eckholt Alyson A
Accepting New Patients:Y
Lets Talk Psychotherapy LLC
Virtual Visits Only
Provider ,Boston,MA 02199
Suffolk
(978) 361-3065
ENGLISH
Office: ENGLISH

Levin Meryl A
Accepting New Patients:Y
Levin, Meryl A.
Virtual Visits Only
Provider ,Boston,MA 02199
Suffolk
(781) 648-4247
ENGLISH
Office: ENGLISH

Levitt Marilyn S
Accepting New Patients:N
Levitt, Marilyn S.
39 Saint Stephen St ,Boston,MA 02115
Suffolk
(617) 266-8212
ENGLISH
Office: ENGLISH

Cameron Chloe
Accepting New Patients:N
LGH Medical Group Inc
Virtual Visits Only
Provider ,Boston,MA 02199
Suffolk
(978) 458-1411
ENGLISH
Office: ENGLISH

LGH Medical Group Inc
Accepting New Patients:Y
LGH Medical Group Inc
Virtual Visits Only
Provider ,BOSTON,MA 02199
Suffolk
(603) 657-5724
ENGLISH
Office: ENGLISH

Anthony Kristin
Accepting New Patients:Y
Life Layer Counseling
Virtual Visits Only
Provider ,Boston,MA 02199
Suffolk
(413) 282-7366
ENGLISH
Office: ENGLISH

Miller Mark B
Accepting New Patients:Y
Lifespring Therapy PLLC
Virtual Visits Only
Provider ,Boston,MA 02199
Suffolk
(727) 465-3931
ENGLISH
Office: ENGLISH

LifeStance Health CCN
Accepting New Patients:Y
LifeStance Health CCN
Virtual Visits Only
Provider ,Boston,MA 02199
Suffolk
(888) 804-0402
ENGLISH
Office: ENGLISH

Al Ansari Abir
Accepting New Patients:Y
LifeStance Health CFPS
225 Friend St Ste 800 ,Boston,MA 02114
Suffolk
(781) 551-0999
ENGLISH
Office: ENGLISH

Anderson Mary E
Accepting New Patients:Y
LifeStance Health CFPS
185 Devonshire St Ste 801 ,Boston,MA 02110
Suffolk
(866) 944-0764
ENGLISH
Office: ENGLISH

Barclay Laura K
Accepting New Patients:Y
LifeStance Health CFPS
185 Devonshire St Ste 801 ,Boston,MA 02110
Suffolk
(866) 944-0764
ENGLISH
Office: ENGLISH

Bhatt Kajal
Accepting New Patients:Y
LifeStance Health CFPS
185 Devonshire St Ste 801 ,Boston,MA 02110
Suffolk
(781) 551-0999
ENGLISH
Office: ENGLISH

SUFFOLK COUNTY

Budz Joanna R
Accepting New Patients:Y
LifeStance Health CFPS
185 Devonshire St Ste 901 ,Boston,MA 02110
Suffolk
(617) 259-1895
ENGLISH
Office: ENGLISH

Budz Joanna R
Accepting New Patients:Y
LifeStance Health CFPS
185 Devonshire St Ste 801 ,Boston,MA 02110
Suffolk
(866) 944-0764
ENGLISH
Office: ENGLISH

Byron Caroline A
Accepting New Patients:Y
LifeStance Health CFPS
185 Devonshire St Ste 801 ,Boston,MA 02110
Suffolk
(866) 944-0764
ENGLISH
Office: ENGLISH

Calfa Nicolina
Accepting New Patients:Y
LifeStance Health CFPS
185 Devonshire St Ste 801 ,Boston,MA 02110
Suffolk
(866) 944-0764
ENGLISH
Office: ENGLISH

Calfa Nicolina
Accepting New Patients:Y
LifeStance Health CFPS
185 Devonshire St Ste 901 ,Boston,MA 02110
Suffolk
(866) 944-0764
ENGLISH
Office: ENGLISH

Castelluccio Brian
Accepting New Patients:N
LifeStance Health CFPS
185 Devonshire St Ste 801 ,Boston,MA 02110
Suffolk
(866) 944-0764
ENGLISH
Office: ENGLISH

Collins Michael
Accepting New Patients:Y
LifeStance Health CFPS
225 Friend St Ste 800 ,Boston,MA 02114
Suffolk
(866) 944-0764
ENGLISH
Office: ENGLISH

Ganz Rachel
Accepting New Patients:Y
LifeStance Health CFPS
225 Friend St Ste 800 ,Boston,MA 02114
Suffolk
(781) 551-0999
ENGLISH
Office: ENGLISH

Guyer Thomas E
Accepting New Patients:Y
LifeStance Health CFPS
185 Devonshire St Ste 801 ,Boston,MA 02110
Suffolk
(866) 944-0764
ENGLISH
Office: ENGLISH

Harte Andrea L
Accepting New Patients:Y
LifeStance Health CFPS
185 Devonshire St Ste 801 ,Boston,MA 02110
Suffolk
(866) 944-0764
ENGLISH
Office: ENGLISH

Herdman Shaylin M
Accepting New Patients:N
LifeStance Health CFPS
225 Friend St Ste 800 ,Boston,MA 02114
Suffolk
(866) 944-0764
ENGLISH
Office: ENGLISH

Kennedy Kathleen M
Accepting New Patients:Y
LifeStance Health CFPS
185 Devonshire St Ste 801 ,Boston,MA 02110
Suffolk
(781) 551-0999
ENGLISH
Office: ENGLISH

Larkin Devin N
Accepting New Patients:N
LifeStance Health CFPS
225 Friend St Ste 800 ,Boston,MA 02114
Suffolk
(866) 944-0764
ENGLISH
Office: ENGLISH

LifeStance Health CFPS
Accepting New Patients:Y
LifeStance Health CFPS
160 Commonwealth Ave Ste U3 ,Boston,MA 02116
Suffolk
(866) 944-0764
ENGLISH
Office: ENGLISH

LifeStance Health CFPS
Accepting New Patients:Y
LifeStance Health CFPS
185 Devonshire St Ste 801 ,Boston,MA 02110
Suffolk
(866) 944-0764
ENGLISH
Office: ENGLISH

LifeStance Health CFPS
Accepting New Patients:Y
LifeStance Health CFPS
185 Devonshire St Ste 901 ,Boston,MA 02110
Suffolk
(866) 944-0764
ENGLISH
Office: ENGLISH

LifeStance Health CFPS
Accepting New Patients:Y
LifeStance Health CFPS
225 Friend St Ste 800 ,Boston,MA 02114
Suffolk
(866) 944-0764
ENGLISH
Office: ENGLISH

LifeStance Health CFPS
Accepting New Patients:Y
LifeStance Health CFPS
84 State St Ste 660 ,Boston,MA 02109
Suffolk
(866) 944-0764
ENGLISH
Office: ENGLISH

LifeStance Health CFPS
Accepting New Patients:Y
LifeStance Health CFPS
Virtual Visits Only Provider ,Boston,MA 02199
Suffolk
(866) 944-0764
ENGLISH
Office: ENGLISH

Marshall Nicholas J
Accepting New Patients:N
LifeStance Health CFPS
185 Devonshire St Ste 801 ,Boston,MA 02110
Suffolk
(866) 944-0764
ENGLISH
Office: ENGLISH

SUFFOLK COUNTY

Micheli Amelia C
Accepting New Patients:N
LifeStance Health CFPS
160 Commonwealth Ave Ste U3 ,Boston,MA 02116
Suffolk
(617) 259-1895
ENGLISH
Office: ENGLISH

Micheli Amelia C
Accepting New Patients:N
LifeStance Health CFPS
185 Devonshire St Ste 901 ,Boston,MA 02110
Suffolk
(617) 830-1780
ENGLISH
Office: ENGLISH

Naylon Kara E
Accepting New Patients:Y
LifeStance Health CFPS
185 Devonshire St Ste 801 ,Boston,MA 02110
Suffolk
(781) 551-0999
ENGLISH
Office: ENGLISH

Ouellette Victoria
Accepting New Patients:Y
LifeStance Health CFPS
185 Devonshire St Ste 801 ,Boston,MA 02110
Suffolk
(866) 944-0764
ENGLISH
Office: ENGLISH

Peifer Darcy E
Accepting New Patients:N
LifeStance Health CFPS
225 Friend St Ste 800 ,Boston,MA 02114
Suffolk
(866) 944-0764
ENGLISH
Office: ENGLISH

Petrovic Stojkovic Sanja
Accepting New Patients:Y
LifeStance Health CFPS
185 Devonshire St Ste 801 ,Boston,MA 02110
Suffolk
(866) 944-0764
ENGLISH
Office: ENGLISH

Petrovic Stojkovic Sanja
Accepting New Patients:Y
LifeStance Health CFPS
225 Friend St Ste 800 ,Boston,MA 02114
Suffolk
(866) 944-0764
ENGLISH
Office: ENGLISH

Reas Diane R
Accepting New Patients:N
LifeStance Health CFPS
225 Friend St Ste 800 ,Boston,MA 02114
Suffolk
(866) 944-0764
ENGLISH
Office: ENGLISH

Robert Marc A
Accepting New Patients:Y
LifeStance Health CFPS
185 Devonshire St Ste 801 ,Boston,MA 02110
Suffolk
(866) 944-0764
FRENCH|ENGLISH
Office: ENGLISH

Rollock Erica B
Accepting New Patients:Y
LifeStance Health CFPS
185 Devonshire St Ste 801 ,Boston,MA 02110
Suffolk
(866) 944-0764
ENGLISH
Office: ENGLISH

Shang Matthew K
Accepting New Patients:Y
LifeStance Health CFPS
225 Friend St Ste 800 ,Boston,MA 02114
Suffolk
(866) 944-0764
ENGLISH
Office: ENGLISH

Siegel Hayley B
Accepting New Patients:Y
LifeStance Health CFPS
185 Devonshire St Ste 801 ,Boston,MA 02110
Suffolk
(781) 551-0999
ENGLISH
Office: ENGLISH

Siegel Hayley B
Accepting New Patients:Y
LifeStance Health CFPS
225 Friend St Ste 800 ,Boston,MA 02114
Suffolk
(781) 551-0999
ENGLISH
Office: ENGLISH

Siembor Brian
Accepting New Patients:Y
LifeStance Health CFPS
185 Devonshire St Ste 801 ,Boston,MA 02110
Suffolk
(866) 944-0764
ENGLISH
Office: ENGLISH

Smith Carolyn H
Accepting New Patients:Y
LifeStance Health CFPS
185 Devonshire St Ste 801 ,Boston,MA 02110
Suffolk
(866) 944-0764
ENGLISH
Office: ENGLISH

Smith Carolyn H
Accepting New Patients:N
LifeStance Health CFPS
225 Friend St Ste 800 ,Boston,MA 02114
Suffolk
(866) 944-0764
ENGLISH
Office: ENGLISH

Witham Kevin J
Accepting New Patients:N
LifeStance Health CFPS
225 Friend St Ste 800 ,Boston,MA 02114
Suffolk
(866) 944-0764
ENGLISH
Office: ENGLISH

Zhou Elise J
Accepting New Patients:Y
LifeStance Health CFPS
185 Devonshire St Ste 801 ,Boston,MA 02110
Suffolk
(866) 944-0764
ENGLISH
Office: ENGLISH

LifeStance Health PBC
Accepting New Patients:Y
LifeStance Health PBC Virtual Visits Only Provider ,Boston,MA 02199
Suffolk
(216) 468-5000
ENGLISH
Office: ENGLISH

LifeStance Health PHI NJ
Accepting New Patients:Y
LifeStance Health PHI NJ Virtual Visits Only Provider ,BOSTON,MA 02199
Suffolk
(630) 884-9012
ENGLISH
Office: ENGLISH

Light Elizabeth
Accepting New Patients:N
Light, Elizabeth
Virtual Visits Only
Provider ,Boston,MA 02199
Suffolk
(413) 372-3023
ENGLISH
Office: ENGLISH

Lighthouse Behavioral Health and We
Accepting New Patients:Y
Lighthouse Behavioral Health and Wellness Center Inc
1 Westinghouse Plz Ste A216 ,Boston,MA 02136
Suffolk
(617) 910-9605
ENGLISH
Office: SPANISH|ENGLISH|CAPE VERDE CREOLE

Lillis Patrick
Accepting New Patients:N
Lillis, Patrick
96 Newburg St ,Roslindale,MA 02131
Suffolk
(617) 571-9586
ENGLISH
Office: ENGLISH

Lilly Megan E
Accepting New Patients:Y
Lilly, Megan E.
15 Acton St ,Boston,MA 02136
Suffolk
(617) 752-2115
ENGLISH
Office: ENGLISH

Webber Amanda K
Accepting New Patients:N
LiminalPath Creative Counseling Services
Virtual Visits Only
Provider ,Boston,MA 02199
Suffolk
(442) 400-9195
ENGLISH
Office: ENGLISH

Webber Amanda K
Accepting New Patients:N
LiminalPath Creative Counseling Services
5 Michaels Mall ,Winthrop,MA 02152
Suffolk
(617) 453-8449
ENGLISH
Office: ENGLISH

Cook Linda R
Accepting New Patients:N
Linda Cook LMHC
Virtual Visits Only
Provider ,Boston,MA 02199
Suffolk
(508) 455-4199
ENGLISH
Office: ENGLISH

Kaczor Linda M
Accepting New Patients:Y
Linda M Kaczor PHD MS
Virtual Visits Only
Provider ,Boston,MA 02199
Suffolk
(781) 654-8862
ENGLISH
Office: ENGLISH

Lindo Richard H
Accepting New Patients:Y
Lindo, Richard H.
Virtual Visits Only
Provider ,Boston,MA 02199
Suffolk
(617) 851-9167
ENGLISH
Office: ENGLISH

Keegan Lindsey N
Accepting New Patients:N
Lindsey Keegan Psychotherapy
69 Crystal Cove Ave ,Winthrop,MA 02152
Suffolk
(781) 808-6888
ENGLISH
Office: ENGLISH

Baez Marie A
Accepting New Patients:N
Linking Hands Counseling
867 Boylston St ,Boston,MA 02116
Suffolk
(917) 208-1422
SPANISH|ENGLISH
Office: ENGLISH

Linkova Julia S
Accepting New Patients:Y
Linkova, Julia S.
Virtual Visits Only
Provider ,Boston,MA 02199
Suffolk
(617) 528-8961
RUSSIAN|ENGLISH
Office: ENGLISH

Gregory Jennifer L
Accepting New Patients:N
Lipov Medical SC
867 Boylston St Fl 5 ,Boston,MA 02116
Suffolk
(630) 672-4266
ENGLISH
Office: ENGLISH

Losiewicz Lisa M
Accepting New Patients:Y
Lisa Losiewicz
Virtual Visits Only
Provider ,Boston,MA 02199
Suffolk
(617) 335-4936
ENGLISH
Office: ENGLISH

Bastos Lisa E
Accepting New Patients:Y
Lisa Russell
185 Devonshire St Ste 500 ,Boston,MA 02110
Suffolk
(781) 269-2907
ENGLISH
Office: ENGLISH

Adeyemo Dorcas A
Accepting New Patients:Y
Living Hope Healthcare LLC
Virtual Visits Only
Provider ,Boston,MA 02199
Suffolk
(508) 717-3009
ENGLISH|YORUBA
Office: ENGLISH

SUFFOLK COUNTY

Omerbegovic Azra
Accepting New Patients:N
LLC Carpe Diem-Hooksett NH
Virtual Visits Only
Provider ,Boston,MA 02199
Suffolk
(603) 540-4453
ENGLISH
Office: ENGLISH

Lockhart Jeffrey H
Accepting New Patients:Y
Lockhart, Jeffrey H.
Virtual Visits Only
Provider ,Boston,MA 02199
Suffolk
(828) 595-2668
ENGLISH
Office: ENGLISH

Svetchnikov Anna
Accepting New Patients:Y
Longwood Care Inc
Virtual Visits Only
Provider ,Boston,MA 02199
Suffolk
(978) 972-1000
RUSSIAN|UKRANIAN|ENGLISH
Office: ENGLISH

Budhi Rachel
Accepting New Patients:N
Longwood Pediatrics
319 Longwood Ave
,Boston,MA 02115
Suffolk
(617) 277-7320
ENGLISH
Office: ENGLISH

Campbell Jay D
Accepting New Patients:Y
Longwood Pediatrics
319 Longwood Ave
,Boston,MA 02115
Suffolk
(617) 277-7320
ENGLISH
Office: ENGLISH

Kendall Eli
Accepting New Patients:N
Longwood Pediatrics
319 Longwood Ave
,Boston,MA 02115
Suffolk
(617) 277-7320
ENGLISH
Office: ENGLISH

Longwood Pediatrics
Accepting New Patients:Y
Longwood Pediatrics
319 Longwood Ave
,Boston,MA 02115
Suffolk
(617) 277-7320
ENGLISH
Office: ENGLISH

Longwood Pediatrics
Accepting New Patients:Y
Longwood Pediatrics
319 Longwood Ave Ste 4 ,Boston,MA 02115
Suffolk
(617) 277-7320
ENGLISH
Office: ENGLISH

Rizzo Gabrielle E
Accepting New Patients:N
Longwood Pediatrics
319 Longwood Ave
,Boston,MA 02115
Suffolk
(617) 277-7320
ENGLISH
Office: ENGLISH

West Kaitlyn
Accepting New Patients:Y
Longwood Pediatrics
319 Longwood Ave
,Boston,MA 02115
Suffolk
(617) 277-7320
ENGLISH
Office: ENGLISH

West Kaitlyn
Accepting New Patients:Y
Longwood Pediatrics
319 Longwood Ave Ste 4 ,Boston,MA 02115
Suffolk
(617) 277-7320
ENGLISH
Office: ENGLISH

Looking Glass Counseling LLC
Accepting New Patients:Y
Looking Glass Counseling LLC
Virtual Visits Only
Provider ,Boston,MA 02199
Suffolk
(617) 702-9131
ENGLISH
Office: ENGLISH

Rezendes Alyson
Accepting New Patients:Y
Looking Glass Counseling LLC
Virtual Visits Only
Provider ,Boston,MA 02199
Suffolk
(617) 702-9131
ENGLISH
Office: ENGLISH

Loper Sengupta Sarah
Accepting New Patients:Y
Loper Sengupta, Sarah
Virtual Visits Only
Provider ,Boston,MA 02199
Suffolk
(617) 564-3078
ENGLISH
Office: ENGLISH

Brown Dixie
Accepting New Patients:Y
Lotus Healing LLC
Virtual Visits Only
Provider ,Boston,MA 02199
Suffolk
(203) 599-3908
ENGLISH
Office: ENGLISH

Ramos Sahony N
Accepting New Patients:Y
LOTUS HEALING PSYCHOTHERAPY AND COUNSELING CENTER LLC
Virtual Visits Only
Provider ,Boston,MA 02199
Suffolk
(401) 400-4555
SPANISH|ENGLISH
Office: ENGLISH

Lou Katherine R
Accepting New Patients:N
Lou, Katherine R.
75 Arlington St
,Boston,MA 02116
Suffolk
(617) 366-2550
MANDARIN|ENGLISH
Office: ENGLISH

SUFFOLK COUNTY

Louis Elinor
Accepting New Patients:Y
Louis, Elinor
Virtual Visits Only
Provider ,Boston,MA 02199
Suffolk
(781) 344-5764
ENGLISH
Office: ENGLISH

Valiquette Louise D
Accepting New Patients:N
Louise D Valiquette
145 Moss Hill Rd ,Boston,MA 02130
Suffolk
(617) 323-6160
FRENCH|ENGLISH
Office: ENGLISH

Antoine Marie B
Accepting New Patients:N
Love Mercy Christian Counseling Servic
1424 Blue Hill Ave ,Boston,MA 02126
Suffolk
(617) 828-7447
FRENCH|ENGLISH
Office: ENGLISH

Lovell Kathleen
Accepting New Patients:Y
Lovell, Kathleen
Virtual Visits Only
Provider ,Boston,MA 02199
Suffolk
(978) 821-8434
ENGLISH
Office: ENGLISH

Nomikos Evangelos
Accepting New Patients:Y
Lucky Day Counseling LLC
Virtual Visits Only
Provider ,Boston,MA 02199
Suffolk
(617) 383-1033
ENGLISH
Office: ENGLISH

Ludensky Matthew J
Accepting New Patients:Y
Ludensky, Matthew J.
Virtual Visits Only
Provider ,Boston,MA 02199
Suffolk
(508) 613-5917
ENGLISH
Office: ENGLISH

Banks Melanie
Accepting New Patients:Y
Lunar Growth Counseling
Virtual Visits Only
Provider ,Boston,MA 02199
Suffolk
(617) 299-6832
ENGLISH
Office: ENGLISH

Lydiard Laura F
Accepting New Patients:Y
Lydiard, Laura F.
Virtual Visits Only
Provider ,Boston,MA 02199
Suffolk
(781) 826-2270
ENGLISH
Office: ENGLISH

Lyford Cheryl A
Accepting New Patients:Y
Lyford, Cheryl A.
Virtual Visits Only
Provider ,Boston,MA 02199
Suffolk
(774) 212-2238
ENGLISH
Office: ENGLISH

Whitten Madeleine
Accepting New Patients:Y
M Whitten Counseling
Virtual Visits Only
Provider ,Boston,MA 02199
Suffolk
(978) 566-9446
ENGLISH
Office: ENGLISH

Miller Melanie
Accepting New Patients:Y
MA Counseling
867 Boylston St Fl 2050 Ste 5 ,Boston,MA 02116
Suffolk
(617) 599-6654
ENGLISH
Office: ENGLISH

Maciolek Elizabeth
Accepting New Patients:N
Maciolek, Elizabeth
Virtual Visits Only
Provider ,Boston,MA 02199
Suffolk
(508) 419-0183
ENGLISH
Office: ENGLISH

Maczko Joelle
Accepting New Patients:N
Maczko, Joelle
Virtual Visits Only
Provider ,Boston,MA 02199
Suffolk
(508) 740-1470
ENGLISH
Office: ENGLISH

Mahoney Sandi B
Accepting New Patients:Y
Mahoney, Sandi B.
Virtual Visits Only
Provider ,Boston,MA 02199
Suffolk
(508) 259-6832
ENGLISH
Office: ENGLISH

Makary Christine
Accepting New Patients:Y
Makary, Christine
Virtual Visits Only
Provider ,Boston,MA 02199
Suffolk
(866) 945-8131
ENGLISH
Office: ENGLISH

Maldonado Michele
Accepting New Patients:Y
Maldonado, Michele
1 Emerson Pl Ste 3H ,Boston,MA 02114
Suffolk
(855) 634-0992
SPANISH|ENGLISH
Office: ENGLISH

Bouajaj Malika
Accepting New Patients:Y
Malika Bouajaj
185 Devonshire St Ste 502 ,Boston,MA 02110
Suffolk
(857) 249-4607
ENGLISH
Office: ENGLISH

Horgan Mallory A
Accepting New Patients:Y
Mallory Horgan
Virtual Visits Only
Provider ,Boston,MA 02199
Suffolk
(978) 307-7004
ENGLISH
Office: ENGLISH

Maloney Linda J
Accepting New Patients:Y
Maloney, Linda J.
Virtual Visits Only
Provider ,Boston,MA 02199
Suffolk
(413) 652-7560
ENGLISH
Office: ENGLISH

Malowski Matthew J
Accepting New Patients:N
Malowski, Matthew J.
Virtual Visits Only
Provider ,Boston,MA 02199
Suffolk
(508) 274-0320
ENGLISH
Office: ENGLISH

Slavet James
Accepting New Patients:Y
Marblehead Family Therapy and Wellness
Virtual Visits Only
Provider ,Boston,MA 02199
Suffolk
(781) 277-2470
ENGLISH
Office: ENGLISH

Rosenbaum Marcos
Accepting New Patients:Y
Marcos Rosenbaum LICSW
IN HOME PROVIDER ,Boston,MA 02110
Suffolk
(617) 360-8628
PORTUGUESE|SPANISH|ENGLISH
Office: ENGLISH

Marcus Mental Health Associates
Accepting New Patients:Y
Marcus Mental Health Associates
82 Marlborough St ,Boston,MA 02116
Suffolk
(781) 721-2737
ENGLISH
Office: ENGLISH

Marcus Michael W
Accepting New Patients:Y
Marcus Mental Health Associates
82 Marlborough St ,Boston,MA 02116
Suffolk
(781) 721-2737
ENGLISH
Office: ENGLISH

Beinert Marcy
Accepting New Patients:Y
Marcy Beinert LICSW
Virtual Visits Only
Provider ,Boston,MA 02199
Suffolk
(978) 234-4269
ENGLISH
Office: ENGLISH

Marino Margaret F
Accepting New Patients:Y
Margaret Marino
82 Marlborough St ,Boston,MA 02116
Suffolk
(617) 437-1599
ENGLISH
Office: ENGLISH

Margetson Evan K
Accepting New Patients:N
Margetson, Evan K.
185 Devonshire St Ste 501 ,Boston,MA 02110
Suffolk
(978) 473-9967
PORTUGUESE|SPANISH|ENGLISH
Office: ENGLISH

Ruggiero Margo L
Accepting New Patients:Y
Margo L Ruggiero
Virtual Visits Only
Provider ,Boston,MA 02199
Suffolk
(401) 236-4761
ENGLISH
Office: ENGLISH

Baldrich Valerio Maria A
Accepting New Patients:N
Maria Baldrich Valerio
Virtual Visits Only
Provider ,Boston,MA 02199
Suffolk
(857) 816-9760
SPANISH|ENGLISH
Office: ENGLISH

ONeil Marie Cecilia C
Accepting New Patients:N
Marie Cecilia Tallini
Virtual Visits Only
Provider ,Boston,MA 02199
Suffolk
(978) 396-0151
ENGLISH
Office: ENGLISH

Savinon Marielisa
Accepting New Patients:Y
Marielisa Montero
Virtual Visits Only
Provider ,Boston,MA 02199
Suffolk
(336) 448-8318
SPANISH|ENGLISH
Office: ENGLISH

Marik Kristina E
Accepting New Patients:N
Marik Counseling
Virtual Visits Only
Provider ,Boston,MA 02199
Suffolk
(845) 729-4083
ENGLISH
Office: ENGLISH

Heino Marilyn G
Accepting New Patients:Y
Marilyn Heino
264 Beacon St Fl 2 ,Boston,MA 02116
Suffolk
(617) 731-0535
ENGLISH
Office: ENGLISH

SUFFOLK COUNTY

Cashman Marissa L
Accepting New Patients:N
Marissa Cashman LMHC
Virtual Visits Only
Provider ,Boston,MA 02199
Suffolk
(978) 219-2320
ENGLISH
Office: ENGLISH

Abbott Mark A
Accepting New Patients:N
Mark Abbott
Virtual Visits Only
Provider ,Boston,MA 02199
Suffolk
(774) 392-6708
ENGLISH
Office: ENGLISH

DeAngelis Marla
Accepting New Patients:Y
Marla DeAngelis, PMHNP, PLLC
Virtual Visits Only
Provider ,Boston,MA 02199
Suffolk
(508) 960-5747
ENGLISH
Office: ENGLISH

Wolf Marlene
Accepting New Patients:Y
Marlene M Wolf
Virtual Visits Only
Provider ,Boston,MA 02199
Suffolk
(203) 856-9852
ENGLISH
Office: ENGLISH

Henderson Marlo C
Accepting New Patients:N
Marlo C Henderson
Virtual Visits Only
Provider ,Boston,MA 02199
Suffolk
(413) 387-7788
ENGLISH
Office: ENGLISH

Marshall Nicholas J
Accepting New Patients:Y
Marshall, Nicholas J.
21 Kenwood St
,Boston,MA 02124
Suffolk
(518) 859-2548
ENGLISH
Office: ENGLISH

Forster Ashley
Accepting New Patients:N
Martin Counseling PLLC
Virtual Visits Only
Provider ,Boston,MA 02199
Suffolk
(713) 489-5473
ENGLISH
Office: ENGLISH

Byrne Jennie
Accepting New Patients:Y
Marvin Behavioral Care
177 Huntington Ave
,Boston,MA 02115
Suffolk
(877) 206-7262
ENGLISH
Office: ENGLISH

Hansen Sophie
Accepting New Patients:Y
Marvin Behavioral Care
177 Huntington Ave
,Boston,MA 02115
Suffolk
(617) 249-6854
ENGLISH
Office: ENGLISH

Hightower Heath H
Accepting New Patients:Y
Marvin Behavioral Care
Virtual Visits Only
Provider ,Boston,MA 02199
Suffolk
(617) 249-6854
ENGLISH
Office: ENGLISH

Murray Joan
Accepting New Patients:Y
Marvin Behavioral Care
177 Huntington Ave Ste 17 ,Boston,MA 02115
Suffolk
(617) 249-6854
ENGLISH
Office: ENGLISH

Vasu Kavita M
Accepting New Patients:N
Marvin Behavioral Care
177 Huntington Ave
,Boston,MA 02115
Suffolk
(610) 937-2023
ENGLISH
Office: ENGLISH

Masciulli Lisa
Accepting New Patients:Y
Masciulli, Lisa
65 Nahant Ave
,Revere,MA 02151
Suffolk
(617) 803-6887
ENGLISH
Office: ENGLISH

Masiello Eve
Accepting New Patients:Y
Masiello, Eve
Virtual Visits Only
Provider ,Boston,MA 02199
Suffolk
(781) 361-0770
ENGLISH
Office: ENGLISH

Mason Kerrie
Accepting New Patients:N
Mason, Kerrie
Virtual Visits Only
Provider ,Boston,MA 02199
Suffolk
(774) 451-4544
ENGLISH
Office: ENGLISH

Caruso Amiee N
Accepting New Patients:Y
Mass Counseling Center Inc
Virtual Visits Only
Provider ,Boston,MA 02199
Suffolk
(508) 970-6089
ENGLISH
Office: ENGLISH

Bertagnolli Andrew E
Accepting New Patients:N
Mass General Brigham Community Physicians
53 State St ,Boston,MA 02109
Suffolk
(617) 903-5000
ENGLISH
Office: ENGLISH

Copeland Brett T
Accepting New Patients:N
Mass General Brigham Community Physicians
53 State St Ste 106 ,Boston,MA 02109
Suffolk
(617) 903-5000
ENGLISH
Office: ENGLISH

SUFFOLK COUNTY

Daley Karly A
Accepting New Patients:N
Mass General Brigham Community Physicians
53 State St ,Boston,MA 02109
Suffolk
(617) 903-5000
ENGLISH
Office: ENGLISH

Francavilla Frank
Accepting New Patients:Y
Mass General Brigham Community Physicians
53 State St ,Boston,MA 02109
Suffolk
(617) 903-5000
ENGLISH
Office: ENGLISH

Mass General Brigham Community Phys
Accepting New Patients:Y
Mass General Brigham Community Physicians
53 State St ,Boston,MA 02109
Suffolk
(617) 903-5000
ENGLISH
Office: ENGLISH

Mass General Brigham Community Phys
Accepting New Patients:Y
Mass General Brigham Community Physicians
53 State St Ste 106 ,Boston,MA 02109
Suffolk
(617) 903-5000
ENGLISH
Office: ENGLISH

Mass General Brigham Community Phys
Accepting New Patients:Y
Mass General Brigham Community Physicians
Virtual Visits Only Provider ,Boston,MA 02199
Suffolk
(781) 653-0100
ENGLISH
Office: ENGLISH

Quinn Constance A
Accepting New Patients:Y
Mass General Brigham Community Physicians
53 State St ,Boston,MA 02109
Suffolk
(617) 903-5000
ENGLISH
Office: ENGLISH

Ronzano Christina
Accepting New Patients:N
Mass General Brigham Community Physicians
Virtual Visits Only Provider ,Boston,MA 02199
Suffolk
(781) 653-0100
ENGLISH
Office: ENGLISH

Ruffin Cathy A
Accepting New Patients:N
Mass General Brigham Community Physicians
53 State St Ste 106 ,Boston,MA 02109
Suffolk
(617) 903-5000
ENGLISH
Office: ENGLISH

Statman Nina
Accepting New Patients:N
Mass General Brigham Community Physicians
53 State St Ste 106 ,Boston,MA 02109
Suffolk
(617) 903-5000
ENGLISH
Office: ENGLISH

Woodworth Trevor D
Accepting New Patients:N
Mass General Brigham Community Physicians
Virtual Visits Only Provider ,Boston,MA 02199
Suffolk
(888) 663-6331
ENGLISH
Office: ENGLISH

Mass General Brigham Integrated Car
Accepting New Patients:Y
Mass General Brigham Integrated Care
55 Fruit St ,Boston,MA 02114
Suffolk
(617) 726-4121
ENGLISH
Office: ENGLISH

Newhouse Amy
Accepting New Patients:Y
Mass General Brigham Integrated Care
55 Fruit St ,Boston,MA 02114
Suffolk
(617) 726-4121
SPANISH|ENGLISH
Office: ENGLISH

Rachmaciej Brian J
Accepting New Patients:N
Mass Multicultural Psycho Educational Assessment Center
1 King St Apt 3 ,Dorchester,MA 02122
Suffolk
(413) 281-8035
SPANISH|ENGLISH
Office: ENGLISH

Polignone Sabrina
Accepting New Patients:N
Massachusetts Virtual Visits Only Provider ,Boston,MA 02199
Suffolk
(781) 281-8773
ENGLISH
Office: ENGLISH

Massachusetts General Hospital
Accepting New Patients:Y
Massachusetts General Hospital
55 Fruit St ,Boston,MA 02114
Suffolk
(617) 726-2000
ENGLISH
Office: ENGLISH

Abel Madelaine R
Accepting New Patients:Y
Massachusetts General Physicians Organization Inc
55 Fruit St ,Boston,MA 02114
Suffolk
(617) 724-4643
ENGLISH
Office: ENGLISH

SUFFOLK COUNTY

Ablon John S
Accepting New Patients:Y
Massachusetts General Physicians Organization Inc
15 Parkman St
,Boston,MA 02114
Suffolk
(617) 724-5600
ENGLISH
Office: ENGLISH

Ablon John S
Accepting New Patients:Y
Massachusetts General Physicians Organization Inc
151 Merrimac St Fl 3
,Boston,MA 02114
Suffolk
(617) 724-5600
ENGLISH
Office: ENGLISH

Ablon John S
Accepting New Patients:Y
Massachusetts General Physicians Organization Inc
55 Fruit St ,Boston,MA 02114
Suffolk
(617) 724-5600
ENGLISH
Office: ENGLISH

Abrams Annah N
Accepting New Patients:Y
Massachusetts General Physicians Organization Inc
15 Parkman St
,Boston,MA 02114
Suffolk
(617) 724-5600
ENGLISH
Office: ENGLISH

Abrams Annah N
Accepting New Patients:Y
Massachusetts General Physicians Organization Inc
55 Fruit St ,Boston,MA 02114
Suffolk
(617) 724-5600
ENGLISH
Office: ENGLISH

Acampora Gregory A
Accepting New Patients:Y
Massachusetts General Physicians Organization Inc
15 Parkman St
,Boston,MA 02114
Suffolk
(617) 724-5600
ENGLISH
Office: ENGLISH

Acampora Gregory A
Accepting New Patients:Y
Massachusetts General Physicians Organization Inc
55 Fruit St ,Boston,MA 02114
Suffolk
(617) 724-5600
ENGLISH
Office: ENGLISH

Acuff Samuel
Accepting New Patients:Y
Massachusetts General Physicians Organization Inc
100 Blossom St
,Boston,MA 02114
Suffolk
(617) 726-2000
ENGLISH
Office: ENGLISH

Adams Caitlin N
Accepting New Patients:Y
Massachusetts General Physicians Organization Inc
55 Fruit St ,Boston,MA 02114
Suffolk
(617) 726-2000
ENGLISH
Office: ENGLISH

Adeleye Adekemi
Accepting New Patients:Y
Massachusetts General Physicians Organization Inc
55 Fruit St ,Boston,MA 02114
Suffolk
(617) 724-4643
ENGLISH
Office: ENGLISH

Agrait Taboas Francisco R
Accepting New Patients:Y
Massachusetts General Physicians Organization Inc
15 Parkman St
,Boston,MA 02114
Suffolk
(617) 724-5600
ENGLISH
Office: ENGLISH

Agrait Taboas Francisco R
Accepting New Patients:Y
Massachusetts General Physicians Organization Inc
55 Fruit St ,Boston,MA 02114
Suffolk
(617) 724-5600
ENGLISH
Office: ENGLISH

Ahmad Zeba N
Accepting New Patients:Y
Massachusetts General Physicians Organization Inc
55 Fruit St ,Boston,MA 02114
Suffolk
(617) 724-4643
ENGLISH
Office: ENGLISH

Ahn Joseph
Accepting New Patients:Y
Massachusetts General Physicians Organization Inc
15 Parkman St
,Boston,MA 02114
Suffolk
(617) 724-5600
ENGLISH
Office: ENGLISH

Ahn Joseph
Accepting New Patients:Y
Massachusetts General Physicians Organization Inc
55 Fruit St ,Boston,MA 02114
Suffolk
(617) 724-5600
ENGLISH
Office: ENGLISH

Allen John S
Accepting New Patients:Y
Massachusetts General Physicians Organization Inc
55 Fruit St ,Boston,MA 02114
Suffolk
(617) 726-2000
ENGLISH
Office: ENGLISH

SUFFOLK COUNTY

Allswede Dana
Accepting New Patients:Y
Massachusetts General Physicians Organization Inc
55 Fruit St ,Boston,MA 02114
Suffolk
(617) 724-4643
ENGLISH
Office: ENGLISH

Ametaj Amantia
Accepting New Patients:Y
Massachusetts General Physicians Organization Inc
1 Bowdoin Sq Fl 6 ,Boston,MA 02114
Suffolk
(617) 724-5600
ENGLISH
Office: ENGLISH

Ayoub Rita
Accepting New Patients:Y
Massachusetts General Physicians Organization Inc
55 Fruit St ,Boston,MA 02114
Suffolk
(617) 724-4643
ARABIC, LEBANESE, SYRIAN|ENGLISH
Office: ENGLISH

Babadi Baktash
Accepting New Patients:Y
Massachusetts General Physicians Organization Inc
15 Parkman St ,Boston,MA 02114
Suffolk
(617) 724-5600
ENGLISH
Office: ENGLISH

Babadi Baktash
Accepting New Patients:Y
Massachusetts General Physicians Organization Inc
55 Fruit St ,Boston,MA 02114
Suffolk
(617) 724-5600
ENGLISH
Office: ENGLISH

Babapoorfarrokhran Sahand
Accepting New Patients:Y
Massachusetts General Physicians Organization Inc
55 Fruit St ,Boston,MA 02114
Suffolk
(617) 724-4643
ENGLISH
Office: ENGLISH

Bachman-Streitfield Lauren
Accepting New Patients:Y
Massachusetts General Physicians Organization Inc
55 Fruit St ,Boston,MA 02114
Suffolk
(617) 726-2000
ENGLISH
Office: ENGLISH

Baig Mirza
Accepting New Patients:Y
Massachusetts General Physicians Organization Inc
55 Fruit St ,Boston,MA 02114
Suffolk
(617) 726-3648
ENGLISH
Office: ENGLISH

Bailen Natasha
Accepting New Patients:Y
Massachusetts General Physicians Organization Inc
15 Parkman St Ste 812 ,Boston,MA 02114
Suffolk
(617) 724-5600
ENGLISH
Office: ENGLISH

Bailen Natasha
Accepting New Patients:Y
Massachusetts General Physicians Organization Inc
185 Cambridge St Fl 2 CPZ185,Boston,MA 02114
Suffolk
(617) 726-0329
ENGLISH
Office: ENGLISH

Bains Ashika
Accepting New Patients:Y
Massachusetts General Physicians Organization Inc
15 Parkman St ,Boston,MA 02114
Suffolk
(617) 724-5600
ENGLISH
Office: ENGLISH

Bains Ashika
Accepting New Patients:Y
Massachusetts General Physicians Organization Inc
55 Fruit St ,Boston,MA 02114
Suffolk
(617) 724-5600
ENGLISH
Office: ENGLISH

Baker Allison S
Accepting New Patients:Y
Massachusetts General Physicians Organization Inc
15 Parkman St ,Boston,MA 02114
Suffolk
(617) 724-5600
ENGLISH
Office: ENGLISH

Baker Allison S
Accepting New Patients:Y
Massachusetts General Physicians Organization Inc
151 Merrimac St Fl 6 ,Boston,MA 02114
Suffolk
(617) 724-5600
ENGLISH
Office: ENGLISH

Baker Allison S
Accepting New Patients:Y
Massachusetts General Physicians Organization Inc
55 Fruit St ,Boston,MA 02114
Suffolk
(617) 724-5600
ENGLISH
Office: ENGLISH

Baker Amanda W
Accepting New Patients:Y
Massachusetts General Physicians Organization Inc
1 Bowdoin Sq Fl 6 ,Boston,MA 02114
Suffolk
(617) 724-5600
ENGLISH
Office: ENGLISH

SUFFOLK COUNTY

Baker Amanda W
Accepting New Patients:Y
Massachusetts General Physicians Organization Inc
15 Parkman St
,Boston,MA 02114
Suffolk
(617) 724-5600
ENGLISH
Office: ENGLISH

Baker Amanda W
Accepting New Patients:Y
Massachusetts General Physicians Organization Inc
55 Fruit St ,Boston,MA 02114
Suffolk
(617) 724-5600
ENGLISH
Office: ENGLISH

Bakhshaie Jafar
Accepting New Patients:Y
Massachusetts General Physicians Organization Inc
15 Parkman St
,Boston,MA 02114
Suffolk
(617) 724-5600
ENGLISH
Office: ENGLISH

Balderas Teresita G
Accepting New Patients:Y
Massachusetts General Physicians Organization Inc
15 Parkman St
,Boston,MA 02114
Suffolk
(617) 724-5600
ENGLISH
Office: ENGLISH

Balderas Teresita G
Accepting New Patients:Y
Massachusetts General Physicians Organization Inc
55 Fruit St ,Boston,MA 02114
Suffolk
(617) 724-5600
ENGLISH
Office: ENGLISH

Bamgbose Pederson Aderonke O
Accepting New Patients:Y
Massachusetts General Physicians Organization Inc
1 Bowdoin St Ste 7
,Boston,MA 02114
Suffolk
(617) 726-3423
ENGLISH
Office: ENGLISH

Bango Jacqueline M
Accepting New Patients:Y
Massachusetts General Physicians Organization Inc
15 Parkman St
,Boston,MA 02114
Suffolk
(617) 724-5600
ENGLISH
Office: ENGLISH

Bango Jacqueline M
Accepting New Patients:Y
Massachusetts General Physicians Organization Inc
55 Fruit St ,Boston,MA 02114
Suffolk
(617) 724-5600
ENGLISH
Office: ENGLISH

Barbour Tracy A
Accepting New Patients:Y
Massachusetts General Physicians Organization Inc
15 Parkman St
,Boston,MA 02114
Suffolk
(617) 724-5600
ENGLISH
Office: ENGLISH

Barbour Tracy A
Accepting New Patients:Y
Massachusetts General Physicians Organization Inc
55 Fruit St ,Boston,MA 02114
Suffolk
(617) 724-5600
ENGLISH
Office: ENGLISH

Bari Bilal
Accepting New Patients:Y
Massachusetts General Physicians Organization Inc
55 Fruit St ,Boston,MA 02114
Suffolk
(617) 724-4643
ENGLISH
Office: ENGLISH

Barrows Emma
Accepting New Patients:Y
Massachusetts General Physicians Organization Inc
55 Fruit St ,Boston,MA 02114
Suffolk
(617) 724-4643
ENGLISH
Office: ENGLISH

Barrows Emma
Accepting New Patients:Y
Massachusetts General Physicians Organization Inc
15 Parkman St
,Boston,MA 02114
Suffolk
(617) 724-5600
ENGLISH
Office: ENGLISH

Bassett Shayna
Accepting New Patients:Y
Massachusetts General Physicians Organization Inc
100 Blossom St
,Boston,MA 02114
Suffolk
(617) 726-2000
ENGLISH
Office: ENGLISH

Basu Archana
Accepting New Patients:Y
Massachusetts General Physicians Organization Inc
15 Parkman St
,Boston,MA 02114
Suffolk
(617) 724-5600
HINDI|ENGLISH
Office: ENGLISH

Basu Archana
Accepting New Patients:Y
Massachusetts General Physicians Organization Inc
55 Fruit St ,Boston,MA 02114
Suffolk
(617) 724-5600
HINDI|ENGLISH
Office: ENGLISH

Batchelder Abigail W
Accepting New Patients:Y
Massachusetts General Physicians Organization Inc
55 Fruit St ,Boston,MA 02114
Suffolk
(617) 724-4643
ENGLISH
Office: ENGLISH

Batchelder Abigail W
Accepting New Patients:Y
Massachusetts General Physicians Organization Inc
1 Bowdoin Sq Fl 7 ,Boston,MA 02114
Suffolk
(617) 724-5600
ENGLISH
Office: ENGLISH

Beach Scott R
Accepting New Patients:Y
Massachusetts General Physicians Organization Inc
15 Parkman St ,Boston,MA 02114
Suffolk
(617) 724-5600
ENGLISH
Office: ENGLISH

Beach Scott R
Accepting New Patients:Y
Massachusetts General Physicians Organization Inc
55 Fruit St ,Boston,MA 02114
Suffolk
(617) 724-5600
ENGLISH
Office: ENGLISH

Beck Stuart
Accepting New Patients:Y
Massachusetts General Physicians Organization Inc
15 Parkman St ,Boston,MA 02114
Suffolk
(617) 724-5600
ENGLISH
Office: ENGLISH

Beck Stuart
Accepting New Patients:Y
Massachusetts General Physicians Organization Inc
55 Fruit St ,Boston,MA 02114
Suffolk
(617) 724-5600
ENGLISH
Office: ENGLISH

Becker Anne E
Accepting New Patients:Y
Massachusetts General Physicians Organization Inc
15 Parkman St ,Boston,MA 02114
Suffolk
(617) 724-5600
ENGLISH
Office: ENGLISH

Becker Anne E
Accepting New Patients:Y
Massachusetts General Physicians Organization Inc
55 Fruit St ,Boston,MA 02114
Suffolk
(617) 724-5600
ENGLISH
Office: ENGLISH

Becker Jessica E
Accepting New Patients:Y
Massachusetts General Physicians Organization Inc
15 Parkman St ,Boston,MA 02114
Suffolk
(617) 724-5600
ENGLISH
Office: ENGLISH

Becker Jessica E
Accepting New Patients:Y
Massachusetts General Physicians Organization Inc
55 Fruit St ,Boston,MA 02114
Suffolk
(617) 724-5600
ENGLISH
Office: ENGLISH

Becker Kendra
Accepting New Patients:Y
Massachusetts General Physicians Organization Inc
15 Parkman St ,Boston,MA 02114
Suffolk
(617) 724-5600
ENGLISH
Office: ENGLISH

Becker Kendra
Accepting New Patients:Y
Massachusetts General Physicians Organization Inc
55 Fruit St ,Boston,MA 02114
Suffolk
(617) 724-5600
ENGLISH
Office: ENGLISH

Becker Kendra
Accepting New Patients:Y
Massachusetts General Physicians Organization Inc
2 Longfellow Pl Ste 200 ,Boston,MA 02114
Suffolk
(617) 726-8470
ENGLISH
Office: ENGLISH

Bedoya C Andres
Accepting New Patients:Y
Massachusetts General Physicians Organization Inc
1 Bowdoin Sq Fl 7 ,Boston,MA 02114
Suffolk
(617) 643-2148
ENGLISH
Office: ENGLISH

Bedoya C Andres
Accepting New Patients:Y
Massachusetts General Physicians Organization Inc
15 Parkman St ,Boston,MA 02114
Suffolk
(617) 724-5600
ENGLISH
Office: ENGLISH

Bedoya C Andres
Accepting New Patients:Y
Massachusetts General Physicians Organization Inc
55 Fruit St ,Boston,MA 02114
Suffolk
(617) 724-5600
ENGLISH
Office: ENGLISH

SUFFOLK COUNTY

Bender Suzanne L
Accepting New Patients:Y
Massachusetts General Physicians Organization Inc
15 Parkman St
,Boston,MA 02114
Suffolk
(617) 724-5600
ENGLISH
Office: ENGLISH

Bender Suzanne L
Accepting New Patients:Y
Massachusetts General Physicians Organization Inc
55 Fruit St ,Boston,MA 02114
Suffolk
(617) 724-5600
ENGLISH
Office: ENGLISH

Bennett Judana
Accepting New Patients:Y
Massachusetts General Physicians Organization Inc
55 Fruit St Ste 8
,Boston,MA 02114
Suffolk
(617) 643-8281
ENGLISH
Office: ENGLISH

Benson Nicole M
Accepting New Patients:Y
Massachusetts General Physicians Organization Inc
15 Parkman St
,Boston,MA 02114
Suffolk
(617) 724-5600
ENGLISH
Office: ENGLISH

Benson Nicole M
Accepting New Patients:Y
Massachusetts General Physicians Organization Inc
55 Fruit St ,Boston,MA 02114
Suffolk
(617) 724-5600
ENGLISH
Office: ENGLISH

Bentley Kathryn
Accepting New Patients:Y
Massachusetts General Physicians Organization Inc
1 Bowdoin Sq Fl 6
,Boston,MA 02114
Suffolk
(617) 724-5600
ENGLISH
Office: ENGLISH

Bentley Kathryn
Accepting New Patients:Y
Massachusetts General Physicians Organization Inc
15 Parkman St
,Boston,MA 02114
Suffolk
(617) 724-5600
ENGLISH
Office: ENGLISH

Bentley Kathryn
Accepting New Patients:Y
Massachusetts General Physicians Organization Inc
55 Fruit St ,Boston,MA 02114
Suffolk
(617) 724-5600
ENGLISH
Office: ENGLISH

Bergman Brandon G
Accepting New Patients:Y
Massachusetts General Physicians Organization Inc
15 Parkman St
,Boston,MA 02114
Suffolk
(617) 724-5600
ENGLISH
Office: ENGLISH

Bergman Brandon G
Accepting New Patients:Y
Massachusetts General Physicians Organization Inc
55 Fruit St ,Boston,MA 02114
Suffolk
(617) 724-5600
ENGLISH
Office: ENGLISH

Bernstein Emily
Accepting New Patients:Y
Massachusetts General Physicians Organization Inc
15 Parkman St
,Boston,MA 02114
Suffolk
(617) 724-5600
ENGLISH
Office: ENGLISH

Bernstein Emily
Accepting New Patients:Y
Massachusetts General Physicians Organization Inc
1 Bowdoin Sq Ste 6
,Boston,MA 02114
Suffolk
(617) 726-6944
ENGLISH
Office: ENGLISH

Bernstein Emily
Accepting New Patients:Y
Massachusetts General Physicians Organization Inc
185 Cambridge St Ste 2
,Boston,MA 02114
Suffolk
(617) 726-8965
ENGLISH
Office: ENGLISH

Bevington Kristin A
Accepting New Patients:Y
Massachusetts General Physicians Organization Inc
55 Fruit St Ste 110
,Boston,MA 02114
Suffolk
(617) 724-7688
ENGLISH
Office: ENGLISH

Bido Medina Richard
Accepting New Patients:Y
Massachusetts General Physicians Organization Inc
15 Parkman St
,Boston,MA 02114
Suffolk
(617) 724-5600
ENGLISH
Office: ENGLISH

Bird Suzanne A
Accepting New Patients:Y
Massachusetts General Physicians Organization Inc
15 Parkman St
,Boston,MA 02114
Suffolk
(617) 724-5600
ENGLISH
Office: ENGLISH

SUFFOLK COUNTY

Bird Suzanne A
Accepting New Patients:Y
Massachusetts General Physicians Organization Inc
55 Fruit St ,Boston,MA 02114
Suffolk
(617) 724-5600
ENGLISH
Office: ENGLISH

Birtwell Kirstin B
Accepting New Patients:Y
Massachusetts General Physicians Organization Inc
15 Parkman St ,Boston,MA 02114
Suffolk
(617) 724-5600
ENGLISH
Office: ENGLISH

Birtwell Kirstin B
Accepting New Patients:Y
Massachusetts General Physicians Organization Inc
55 Fruit St ,Boston,MA 02114
Suffolk
(617) 724-5600
ENGLISH
Office: ENGLISH

Blacker Deborah L
Accepting New Patients:Y
Massachusetts General Physicians Organization Inc
15 Parkman St ,Boston,MA 02114
Suffolk
(617) 724-5600
ENGLISH
Office: ENGLISH

Blacker Deborah L
Accepting New Patients:Y
Massachusetts General Physicians Organization Inc
55 Fruit St ,Boston,MA 02114
Suffolk
(617) 724-5600
ENGLISH
Office: ENGLISH

Blackmon Kahni C
Accepting New Patients:Y
Massachusetts General Physicians Organization Inc
15 Parkman St ,Boston,MA 02114
Suffolk
(617) 724-5600
ENGLISH
Office: ENGLISH

Blackmon Kahni C
Accepting New Patients:Y
Massachusetts General Physicians Organization Inc
55 Fruit St ,Boston,MA 02114
Suffolk
(617) 724-5600
ENGLISH
Office: ENGLISH

Blais Mark A
Accepting New Patients:Y
Massachusetts General Physicians Organization Inc
15 Parkman St ,Boston,MA 02114
Suffolk
(617) 724-5600
ENGLISH
Office: ENGLISH

Blais Mark A
Accepting New Patients:Y
Massachusetts General Physicians Organization Inc
55 Fruit St ,Boston,MA 02114
Suffolk
(617) 724-5600
ENGLISH
Office: ENGLISH

Blanaru Amy L
Accepting New Patients:Y
Massachusetts General Physicians Organization Inc
100 Blossom St ,Boston,MA 02114
Suffolk
(617) 726-2000
ENGLISH
Office: ENGLISH

Blais Mark A
Accepting New Patients:Y
Massachusetts General Physicians Organization Inc
1 Bowdoin Sq Fl 7 ,Boston,MA 02114
Suffolk
(617) 643-2148
ENGLISH
Office: ENGLISH

Blewett Jennifer G
Accepting New Patients:Y
Massachusetts General Physicians Organization Inc
100 Blossom St ,Boston,MA 02114
Suffolk
(617) 724-2480
ENGLISH
Office: ENGLISH

blokhin Ilya
Accepting New Patients:Y
Massachusetts General Physicians Organization Inc
55 Fruit St ,Boston,MA 02114
Suffolk
(617) 724-4643
ENGLISH
Office: ENGLISH

Bogucki Olivia
Accepting New Patients:Y
Massachusetts General Physicians Organization Inc
15 Parkman St ,Boston,MA 02114
Suffolk
(617) 724-5600
ENGLISH
Office: ENGLISH

Bogusz Kathryn
Accepting New Patients:Y
Massachusetts General Physicians Organization Inc
15 Parkman St ,Boston,MA 02114
Suffolk
(617) 724-5600
ENGLISH
Office: ENGLISH

Bolduc Marc G
Accepting New Patients:Y
Massachusetts General Physicians Organization Inc
100 Blossom St ,Boston,MA 02114
Suffolk
(617) 724-2480
ENGLISH
Office: ENGLISH

SUFFOLK COUNTY

Bomm Marie D
Accepting New Patients:Y
Massachusetts General Physicians Organization Inc
55 Fruit St ,Boston,MA 02114
Suffolk
(617) 724-4643
ENGLISH
Office: ENGLISH

Bond Joseph B
Accepting New Patients:Y
Massachusetts General Physicians Organization Inc
15 Parkman St ,Boston,MA 02114
Suffolk
(617) 724-5600
ENGLISH
Office: ENGLISH

Bond Joseph B
Accepting New Patients:Y
Massachusetts General Physicians Organization Inc
55 Fruit St ,Boston,MA 02114
Suffolk
(617) 724-5600
ENGLISH
Office: ENGLISH

Boudreaux Erin
Accepting New Patients:Y
Massachusetts General Physicians Organization Inc
15 Parkman St Ste 812 ,Boston,MA 02114
Suffolk
(617) 724-5600
ENGLISH
Office: ENGLISH

Bourne Heather
Accepting New Patients:Y
Massachusetts General Physicians Organization Inc
15 Parkman St ,Boston,MA 02114
Suffolk
(617) 724-5600
ENGLISH
Office: ENGLISH

Bourne Heather
Accepting New Patients:Y
Massachusetts General Physicians Organization Inc
55 Fruit St ,Boston,MA 02114
Suffolk
(617) 724-5600
ENGLISH
Office: ENGLISH

Braaten Ellen B
Accepting New Patients:N
Massachusetts General Physicians Organization Inc
15 Parkman St ,Boston,MA 02114
Suffolk
(617) 724-5600
ENGLISH
Office: ENGLISH

Braaten Ellen B
Accepting New Patients:N
Massachusetts General Physicians Organization Inc
55 Fruit St ,Boston,MA 02114
Suffolk
(617) 724-5600
ENGLISH
Office: ENGLISH

Braaten Ellen B
Accepting New Patients:N
Massachusetts General Physicians Organization Inc
151 Merrimac St Fl 5 ,Boston,MA 02114
Suffolk
(617) 724-7308
ENGLISH
Office: ENGLISH

Brendel Rebecca W
Accepting New Patients:Y
Massachusetts General Physicians Organization Inc
15 Parkman St ,Boston,MA 02114
Suffolk
(617) 724-5600
ENGLISH
Office: ENGLISH

Brendel Rebecca W
Accepting New Patients:Y
Massachusetts General Physicians Organization Inc
55 Fruit St ,Boston,MA 02114
Suffolk
(617) 724-5600
ENGLISH
Office: ENGLISH

Brendel Rebecca W
Accepting New Patients:Y
Massachusetts General Physicians Organization Inc
151 Merrimac St Fl 4 ,Boston,MA 02114
Suffolk
(617) 991-0102
ENGLISH
Office: ENGLISH

Brown Hannah E
Accepting New Patients:Y
Massachusetts General Physicians Organization Inc
15 Parkman St ,Boston,MA 02114
Suffolk
(617) 724-5600
ENGLISH
Office: ENGLISH

Brown Hannah E
Accepting New Patients:Y
Massachusetts General Physicians Organization Inc
55 Fruit St ,Boston,MA 02114
Suffolk
(617) 724-5600
ENGLISH
Office: ENGLISH

Brown Joshua
Accepting New Patients:Y
Massachusetts General Physicians Organization Inc
55 Fruit St ,Boston,MA 02114
Suffolk
(617) 724-4643
ENGLISH
Office: ENGLISH

Brown Susan R
Accepting New Patients:Y
Massachusetts General Physicians Organization Inc
15 Parkman St ,Boston,MA 02114
Suffolk
(617) 724-5600
ENGLISH
Office: ENGLISH

Brown Susan R
Accepting New Patients:Y
Massachusetts General Physicians Organization Inc
55 Fruit St ,Boston,MA 02114
Suffolk
(617) 724-5600
ENGLISH
Office: ENGLISH

Bui Thanh Huy E
Accepting New Patients:Y
Massachusetts General Physicians Organization Inc
1 Bowdoin Sq Fl 6 ,Boston,MA 02114
Suffolk
(617) 724-5600
ENGLISH
Office: ENGLISH

Bui Thanh Huy E
Accepting New Patients:Y
Massachusetts General Physicians Organization Inc
15 Parkman St ,Boston,MA 02114
Suffolk
(617) 724-5600
ENGLISH
Office: ENGLISH

Bui Thanh Huy E
Accepting New Patients:Y
Massachusetts General Physicians Organization Inc
55 Fruit St ,Boston,MA 02114
Suffolk
(617) 724-5600
ENGLISH
Office: ENGLISH

Bulgin Lee S
Accepting New Patients:Y
Massachusetts General Physicians Organization Inc
50 Staniford St ,Boston,MA 02114
Suffolk
(617) 724-0837
ENGLISH
Office: ENGLISH

Burbridge Jennifer
Accepting New Patients:Y
Massachusetts General Physicians Organization Inc
15 Parkman St ,Boston,MA 02114
Suffolk
(617) 724-5600
ENGLISH
Office: ENGLISH

Burbridge Jennifer
Accepting New Patients:Y
Massachusetts General Physicians Organization Inc
55 Fruit St ,Boston,MA 02114
Suffolk
(617) 724-5600
ENGLISH
Office: ENGLISH

Burke Anne
Accepting New Patients:Y
Massachusetts General Physicians Organization Inc
15 Parkman St ,Boston,MA 02114
Suffolk
(617) 724-5600
ENGLISH
Office: ENGLISH

Burke Anne
Accepting New Patients:Y
Massachusetts General Physicians Organization Inc
55 Fruit St ,Boston,MA 02114
Suffolk
(617) 724-5600
ENGLISH
Office: ENGLISH

Burke Colin W
Accepting New Patients:Y
Massachusetts General Physicians Organization Inc
55 Fruit St ,Boston,MA 02114
Suffolk
(617) 724-4643
ENGLISH
Office: ENGLISH

Burke Colin W
Accepting New Patients:Y
Massachusetts General Physicians Organization Inc
15 Parkman St ,Boston,MA 02114
Suffolk
(617) 724-5600
ENGLISH
Office: ENGLISH

Burke Taylor
Accepting New Patients:Y
Massachusetts General Physicians Organization Inc
55 Fruit St ,Boston,MA 02114
Suffolk
(617) 724-4643
ENGLISH
Office: ENGLISH

Burrows Judith G
Accepting New Patients:Y
Massachusetts General Physicians Organization Inc
55 Fruit St ,Boston,MA 02114
Suffolk
(617) 726-8705
ENGLISH
Office: ENGLISH

Butler Kathryn
Accepting New Patients:Y
Massachusetts General Physicians Organization Inc
1 Bowdoin St ,Boston,MA 02114
Suffolk
(781) 416-8414
ENGLISH
Office: ENGLISH

Butler Stephanie A
Accepting New Patients:Y
Massachusetts General Physicians Organization Inc
15 Parkman St ,Boston,MA 02114
Suffolk
(617) 724-5600
ENGLISH
Office: ENGLISH

Butler Stephanie A
Accepting New Patients:Y
Massachusetts General Physicians Organization Inc
55 Fruit St ,Boston,MA 02114
Suffolk
(617) 724-5600
ENGLISH
Office: ENGLISH

Butler Stephanie A
Accepting New Patients:Y
Massachusetts General Physicians Organization Inc
100 Blossom St
,Boston,MA 02114
Suffolk
(617) 726-2000
ENGLISH
Office: ENGLISH

Butler William A
Accepting New Patients:N
Massachusetts General Physicians Organization Inc
55 Fruit St ,Boston,MA 02114
Suffolk
(617) 724-4643
ENGLISH
Office: ENGLISH

Buttolph Maria L
Accepting New Patients:Y
Massachusetts General Physicians Organization Inc
15 Parkman St
,Boston,MA 02114
Suffolk
(617) 724-5600
ENGLISH
Office: ENGLISH

Buttolph Maria L
Accepting New Patients:Y
Massachusetts General Physicians Organization Inc
55 Fruit St ,Boston,MA 02114
Suffolk
(617) 724-5600
ENGLISH
Office: ENGLISH

Buttolph Maria L
Accepting New Patients:Y
Massachusetts General Physicians Organization Inc
185 Cambridge St Fl 2
CPZ185,Boston,MA 02114
Suffolk
(617) 726-0329
ENGLISH
Office: ENGLISH

Callaway Tricia
Accepting New Patients:Y
Massachusetts General Physicians Organization Inc
151 Merrimac St
,Boston,MA 02114
Suffolk
(617) 643-6054
ENGLISH
Office: ENGLISH

Callaway Tricia
Accepting New Patients:Y
Massachusetts General Physicians Organization Inc
1 Bowdoin Sq Fl 6
,Boston,MA 02114
Suffolk
(617) 724-5600
ENGLISH
Office: ENGLISH

Camkurt Mehmet
Accepting New Patients:Y
Massachusetts General Physicians Organization Inc
55 Fruit St ,Boston,MA 02114
Suffolk
(617) 724-4643
ENGLISH
Office: ENGLISH

Camprodon Gimenez Joan A
Accepting New Patients:Y
Massachusetts General Physicians Organization Inc
15 Parkman St
,Boston,MA 02114
Suffolk
(617) 724-5600
ENGLISH
Office: ENGLISH

Camprodon Gimenez Joan A
Accepting New Patients:Y
Massachusetts General Physicians Organization Inc
55 Fruit St ,Boston,MA 02114
Suffolk
(617) 724-5600
ENGLISH
Office: ENGLISH

Canenguez Katia M
Accepting New Patients:Y
Massachusetts General Physicians Organization Inc
15 Parkman St
,Boston,MA 02114
Suffolk
(617) 724-5600
ENGLISH
Office: ENGLISH

Canenguez Katia M
Accepting New Patients:Y
Massachusetts General Physicians Organization Inc
55 Fruit St ,Boston,MA 02114
Suffolk
(617) 724-5600
ENGLISH
Office: ENGLISH

Cao Han
Accepting New Patients:Y
Massachusetts General Physicians Organization Inc
55 Fruit St ,Boston,MA 02114
Suffolk
(617) 726-2000
ENGLISH
Office: ENGLISH

Capawana Michael
Accepting New Patients:Y
Massachusetts General Physicians Organization Inc
15 Parkman St
,Boston,MA 02114
Suffolk
(617) 724-5600
ENGLISH
Office: ENGLISH

Capawana Michael
Accepting New Patients:Y
Massachusetts General Physicians Organization Inc
55 Fruit St ,Boston,MA 02114
Suffolk
(617) 724-5600
ENGLISH
Office: ENGLISH

Capawana Michael
Accepting New Patients:Y
Massachusetts General Physicians Organization Inc
151 Merrimac St Fl 5
,Boston,MA 02114
Suffolk
(617) 724-7308
ENGLISH
Office: ENGLISH

SUFFOLK COUNTY

Carlson Emerton Britt E
Accepting New Patients:Y
Massachusetts General Physicians Organization Inc
1 Bowdoin Sq Fl 7
,Boston,MA 02114
Suffolk
(617) 643-2148
ENGLISH
Office: ENGLISH

Carlson Emerton Britt E
Accepting New Patients:Y
Massachusetts General Physicians Organization Inc
15 Parkman St
,Boston,MA 02114
Suffolk
(617) 724-5600
ENGLISH
Office: ENGLISH

Carlson Emerton Britt E
Accepting New Patients:Y
Massachusetts General Physicians Organization Inc
55 Fruit St ,Boston,MA 02114
Suffolk
(617) 724-5600
ENGLISH
Office: ENGLISH

Carter Christopher G
Accepting New Patients:Y
Massachusetts General Physicians Organization Inc
15 Parkman St
,Boston,MA 02114
Suffolk
(617) 724-5600
ENGLISH
Office: ENGLISH

Carter Christopher G
Accepting New Patients:Y
Massachusetts General Physicians Organization Inc
55 Fruit St ,Boston,MA 02114
Suffolk
(617) 724-5600
ENGLISH
Office: ENGLISH

Caruso Alessandra
Accepting New Patients:Y
Massachusetts General Physicians Organization Inc
55 Fruit St ,Boston,MA 02114
Suffolk
(617) 724-4643
ENGLISH
Office: ENGLISH

Cassano Paolo
Accepting New Patients:Y
Massachusetts General Physicians Organization Inc
1 Bowdoin Sq Fl 6
,Boston,MA 02114
Suffolk
(617) 724-5600
ENGLISH
Office: ENGLISH

Cassano Paolo
Accepting New Patients:Y
Massachusetts General Physicians Organization Inc
15 Parkman St
,Boston,MA 02114
Suffolk
(617) 724-5600
ENGLISH
Office: ENGLISH

Cassano Paolo
Accepting New Patients:Y
Massachusetts General Physicians Organization Inc
55 Fruit St ,Boston,MA 02114
Suffolk
(617) 724-5600
ENGLISH
Office: ENGLISH

Casseres Rachel
Accepting New Patients:Y
Massachusetts General Physicians Organization Inc
15 Parkman St
,Boston,MA 02114
Suffolk
(617) 724-5600
ENGLISH
Office: ENGLISH

Castile Natalie
Accepting New Patients:Y
Massachusetts General Physicians Organization Inc
15 Parkman St
,Boston,MA 02114
Suffolk
(617) 724-5600
ENGLISH
Office: ENGLISH

Cataldi Mariel
Accepting New Patients:Y
Massachusetts General Physicians Organization Inc
55 Fruit St ,Boston,MA 02114
Suffolk
(617) 724-4643
ENGLISH
Office: ENGLISH

Cather Corinne
Accepting New Patients:Y
Massachusetts General Physicians Organization Inc
15 Parkman St
,Boston,MA 02114
Suffolk
(617) 724-5600
ENGLISH
Office: ENGLISH

Cather Corinne
Accepting New Patients:Y
Massachusetts General Physicians Organization Inc
55 Fruit St ,Boston,MA 02114
Suffolk
(617) 724-5600
ENGLISH
Office: ENGLISH

Caujolle-Alls Katherine E
Accepting New Patients:Y
Massachusetts General Physicians Organization Inc
55 Fruit St ,Boston,MA 02114
Suffolk
(617) 724-4643
ENGLISH
Office: ENGLISH

Celano Christopher M
Accepting New Patients:Y
Massachusetts General Physicians Organization Inc
15 Parkman St
,Boston,MA 02114
Suffolk
(617) 724-5600
ENGLISH
Office: ENGLISH

SUFFOLK COUNTY

Celano Christopher M
Accepting New Patients:Y
Massachusetts General Physicians Organization Inc
55 Fruit St ,Boston,MA 02114
Suffolk
(617) 724-5600
ENGLISH
Office: ENGLISH

Ceranoglu Tolga A
Accepting New Patients:Y
Massachusetts General Physicians Organization Inc
15 Parkman St ,Boston,MA 02114
Suffolk
(617) 724-5600
ENGLISH
Office: ENGLISH

Ceranoglu Tolga A
Accepting New Patients:Y
Massachusetts General Physicians Organization Inc
55 Fruit St ,Boston,MA 02114
Suffolk
(617) 724-5600
ENGLISH
Office: ENGLISH

Chandra Rohit M
Accepting New Patients:Y
Massachusetts General Physicians Organization Inc
15 Parkman St ,Boston,MA 02114
Suffolk
(617) 724-5600
ENGLISH
Office: ENGLISH

Chandra Rohit M
Accepting New Patients:Y
Massachusetts General Physicians Organization Inc
55 Fruit St ,Boston,MA 02114
Suffolk
(617) 724-5600
ENGLISH
Office: ENGLISH

Chang Trina E
Accepting New Patients:Y
Massachusetts General Physicians Organization Inc
1 Bowdoin Sq Fl 6 ,Boston,MA 02114
Suffolk
(617) 724-5600
ENGLISH
Office: ENGLISH

Chang Trina E
Accepting New Patients:Y
Massachusetts General Physicians Organization Inc
15 Parkman St ,Boston,MA 02114
Suffolk
(617) 724-5600
ENGLISH
Office: ENGLISH

Chang Trina E
Accepting New Patients:Y
Massachusetts General Physicians Organization Inc
55 Fruit St ,Boston,MA 02114
Suffolk
(617) 724-5600
ENGLISH
Office: ENGLISH

Chaudhary Neha P
Accepting New Patients:Y
Massachusetts General Physicians Organization Inc
15 Parkman St ,Boston,MA 02114
Suffolk
(617) 724-5600
ENGLISH
Office: ENGLISH

Chaudhary Neha P
Accepting New Patients:Y
Massachusetts General Physicians Organization Inc
55 Fruit St ,Boston,MA 02114
Suffolk
(617) 724-5600
ENGLISH
Office: ENGLISH

Chen Anderson
Accepting New Patients:Y
Massachusetts General Physicians Organization Inc
15 Parkman St ,Boston,MA 02114
Suffolk
(617) 724-5600
ENGLISH
Office: ENGLISH

Chen Juliana H
Accepting New Patients:Y
Massachusetts General Physicians Organization Inc
55 Fruit St ,Boston,MA 02114
Suffolk
(617) 724-5600
ENGLISH
Office: ENGLISH

Chen Justin A
Accepting New Patients:Y
Massachusetts General Physicians Organization Inc
15 Parkman St ,Boston,MA 02114
Suffolk
(617) 724-5600
ENGLISH
Office: ENGLISH

Chen Justin A
Accepting New Patients:Y
Massachusetts General Physicians Organization Inc
55 Fruit St ,Boston,MA 02114
Suffolk
(617) 724-5600
ENGLISH
Office: ENGLISH

Chen Juliana H
Accepting New Patients:Y
Massachusetts General Physicians Organization Inc
15 Parkman St ,Boston,MA 02114
Suffolk
(617) 724-5600
ENGLISH
Office: ENGLISH

Cho Joonhee
Accepting New Patients:Y
Massachusetts General Physicians Organization Inc
55 Fruit St ,Boston,MA 02114
Suffolk
(617) 724-4643
ENGLISH
Office: ENGLISH

Cho Yoonju
Accepting New Patients:Y
Massachusetts General Physicians Organization Inc
15 Parkman St
,Boston,MA 02114
Suffolk
(617) 724-5600
ENGLISH
Office: ENGLISH

Choi Karmel
Accepting New Patients:Y
Massachusetts General Physicians Organization Inc
55 Fruit St ,Boston,MA 02114
Suffolk
(617) 724-4643
ENGLISH
Office: ENGLISH

Chopra Amit
Accepting New Patients:Y
Massachusetts General Physicians Organization Inc
1 Bowdoin Sq
,Boston,MA 02114
Suffolk
(617) 724-9615
HINDI|ENGLISH
Office: ENGLISH

Chosak Anne
Accepting New Patients:Y
Massachusetts General Physicians Organization Inc
15 Parkman St
,Boston,MA 02114
Suffolk
(617) 724-5600
ENGLISH
Office: ENGLISH

Chosak Anne
Accepting New Patients:Y
Massachusetts General Physicians Organization Inc
55 Fruit St ,Boston,MA 02114
Suffolk
(617) 724-5600
ENGLISH
Office: ENGLISH

Chosak Anne
Accepting New Patients:Y
Massachusetts General Physicians Organization Inc
185 Cambridge St Fl 2
CPZ185,Boston,MA 02114
Suffolk
(617) 726-0329
ENGLISH
Office: ENGLISH

Chou Tina
Accepting New Patients:Y
Massachusetts General Physicians Organization Inc
50 Staniford St
,Boston,MA 02114
Suffolk
(617) 724-0837
ENGLISH
Office: ENGLISH

Chou Tina
Accepting New Patients:Y
Massachusetts General Physicians Organization Inc
15 Parkman St
,Boston,MA 02114
Suffolk
(617) 724-5600
ENGLISH
Office: ENGLISH

Chou Tina
Accepting New Patients:Y
Massachusetts General Physicians Organization Inc
55 Fruit St ,Boston,MA 02114
Suffolk
(617) 724-5600
ENGLISH
Office: ENGLISH

Chow Louis K
Accepting New Patients:Y
Massachusetts General Physicians Organization Inc
15 Parkman St
,Boston,MA 02114
Suffolk
(617) 724-5600
ENGLISH
Office: ENGLISH

Chow Louis K
Accepting New Patients:Y
Massachusetts General Physicians Organization Inc
55 Fruit St ,Boston,MA 02114
Suffolk
(617) 724-5600
ENGLISH
Office: ENGLISH

Chronopoulos Antonia
Accepting New Patients:Y
Massachusetts General Physicians Organization Inc
15 Parkman St
,Boston,MA 02114
Suffolk
(617) 724-5600
ENGLISH
Office: ENGLISH

Chronopoulos Antonia
Accepting New Patients:Y
Massachusetts General Physicians Organization Inc
55 Fruit St ,Boston,MA 02114
Suffolk
(617) 724-5600
ENGLISH
Office: ENGLISH

Chung Agnes
Accepting New Patients:Y
Massachusetts General Physicians Organization Inc
151 Merrimac St
,Boston,MA 02114
Suffolk
(617) 643-6054
ENGLISH
Office: ENGLISH

Chung Sarah
Accepting New Patients:Y
Massachusetts General Physicians Organization Inc
55 Fruit St ,Boston,MA 02114
Suffolk
(617) 726-3648
ENGLISH
Office: ENGLISH

Chung Wei Jean
Accepting New Patients:Y
Massachusetts General Physicians Organization Inc
15 Parkman St
,Boston,MA 02114
Suffolk
(617) 724-5600
ENGLISH
Office: ENGLISH

SUFFOLK COUNTY

Chung Wei Jean
Accepting New Patients:Y
Massachusetts General Physicians Organization Inc
55 Fruit St ,Boston,MA 02114
Suffolk
(617) 724-5600
ENGLISH
Office: ENGLISH

Ciarocco Samantha
Accepting New Patients:Y
Massachusetts General Physicians Organization Inc
15 Parkman St ,Boston,MA 02114
Suffolk
(617) 724-5600
ENGLISH
Office: ENGLISH

Ciarocco Samantha
Accepting New Patients:Y
Massachusetts General Physicians Organization Inc
55 Fruit St ,Boston,MA 02114
Suffolk
(617) 724-5600
ENGLISH
Office: ENGLISH

Clancy Christopher T
Accepting New Patients:Y
Massachusetts General Physicians Organization Inc
55 Fruit St ,Boston,MA 02114
Suffolk
(617) 724-4643
ENGLISH
Office: ENGLISH

Clara Amy
Accepting New Patients:Y
Massachusetts General Physicians Organization Inc
55 Fruit St ,Boston,MA 02114
Suffolk
(877) 726-5130
ENGLISH
Office: ENGLISH

Clauss Jacqueline A
Accepting New Patients:Y
Massachusetts General Physicians Organization Inc
15 Parkman St ,Boston,MA 02114
Suffolk
(617) 724-5600
ENGLISH
Office: ENGLISH

Clauss Jacqueline A
Accepting New Patients:Y
Massachusetts General Physicians Organization Inc
55 Fruit St ,Boston,MA 02114
Suffolk
(617) 724-5600
ENGLISH
Office: ENGLISH

Coeodess Sarah J
Accepting New Patients:Y
Massachusetts General Physicians Organization Inc
185 Cambridge St Fl 2 CPZ185,Boston,MA 02114
Suffolk
(617) 726-0329
ENGLISH
Office: ENGLISH

Cohen Jonah
Accepting New Patients:Y
Massachusetts General Physicians Organization Inc
1 Bowdoin Sq Fl 6 ,Boston,MA 02114
Suffolk
(617) 724-5600
ENGLISH
Office: ENGLISH

Cohen Jonah
Accepting New Patients:Y
Massachusetts General Physicians Organization Inc
15 Parkman St ,Boston,MA 02114
Suffolk
(617) 724-5600
ENGLISH
Office: ENGLISH

Cohen Jonah
Accepting New Patients:Y
Massachusetts General Physicians Organization Inc
55 Fruit St ,Boston,MA 02114
Suffolk
(617) 724-5600
ENGLISH
Office: ENGLISH

Cohen Lee S
Accepting New Patients:Y
Massachusetts General Physicians Organization Inc
185 Cambridge St Ste 220 ,Boston,MA 02114
Suffolk
(617) 724-5600
ENGLISH
Office: ENGLISH

Cohen Lisa
Accepting New Patients:Y
Massachusetts General Physicians Organization Inc
151 Merrimac St Fl 6 ,Boston,MA 02114
Suffolk
(617) 724-5600
ENGLISH
Office: ENGLISH

Cohen Lisa
Accepting New Patients:Y
Massachusetts General Physicians Organization Inc
55 Fruit St Ste 812 ,Boston,MA 02114
Suffolk
(617) 724-5600
ENGLISH
Office: ENGLISH

Collins Amanda
Accepting New Patients:Y
Massachusetts General Physicians Organization Inc
1 Bowdoin St ,Boston,MA 02114
Suffolk
(617) 726-2000
ENGLISH
Office: ENGLISH

Colvin Mary K
Accepting New Patients:Y
Massachusetts General Physicians Organization Inc
1 Bowdoin Sq Fl 7 ,Boston,MA 02114
Suffolk
(617) 643-2148
ENGLISH
Office: ENGLISH

SUFFOLK COUNTY

Colvin Mary K
Accepting New Patients:Y
Massachusetts General Physicians Organization Inc
15 Parkman St
,Boston,MA 02114
Suffolk
(617) 724-5600
ENGLISH
Office: ENGLISH

Colvin Mary K
Accepting New Patients:Y
Massachusetts General Physicians Organization Inc
55 Fruit St ,Boston,MA 02114
Suffolk
(617) 724-5600
ENGLISH
Office: ENGLISH

Coman Drew C
Accepting New Patients:N
Massachusetts General Physicians Organization Inc
15 Parkman St
,Boston,MA 02114
Suffolk
(617) 724-5600
ENGLISH
Office: ENGLISH

Coman Drew C
Accepting New Patients:N
Massachusetts General Physicians Organization Inc
55 Fruit St ,Boston,MA 02114
Suffolk
(617) 724-5600
ENGLISH
Office: ENGLISH

Coman Drew C
Accepting New Patients:N
Massachusetts General Physicians Organization Inc
151 Merrimac St Fl 5
,Boston,MA 02114
Suffolk
(617) 724-7308
ENGLISH
Office: ENGLISH

Conklin Gillian J
Accepting New Patients:Y
Massachusetts General Physicians Organization Inc
55 Fruit St ,Boston,MA 02114
Suffolk
(617) 724-4643
ENGLISH
Office: ENGLISH

Conteh Nkechi
Accepting New Patients:Y
Massachusetts General Physicians Organization Inc
15 Parkman St
,Boston,MA 02114
Suffolk
(617) 724-5600
ENGLISH
Office: ENGLISH

Conteh Nkechi
Accepting New Patients:Y
Massachusetts General Physicians Organization Inc
55 Fruit St ,Boston,MA 02114
Suffolk
(617) 724-5600
ENGLISH
Office: ENGLISH

Cook Nathan E
Accepting New Patients:Y
Massachusetts General Physicians Organization Inc
15 Parkman St
,Boston,MA 02114
Suffolk
(617) 724-5600
ENGLISH
Office: ENGLISH

Cook Nathan E
Accepting New Patients:Y
Massachusetts General Physicians Organization Inc
175 Cambridge St
,Boston,MA 02114
Suffolk
(617) 724-5600
ENGLISH
Office: ENGLISH

Cook Nathan E
Accepting New Patients:Y
Massachusetts General Physicians Organization Inc
55 Fruit St ,Boston,MA 02114
Suffolk
(617) 724-5600
ENGLISH
Office: ENGLISH

Corbett John
Accepting New Patients:Y
Massachusetts General Physicians Organization Inc
55 Fruit St ,Boston,MA 02114
Suffolk
(617) 726-3648
ENGLISH
Office: ENGLISH

Cordeaux Cara
Accepting New Patients:Y
Massachusetts General Physicians Organization Inc
151 Merrimac St Ste 5
,Boston,MA 02114
Suffolk
(617) 643-6010
ENGLISH
Office: ENGLISH

Cordeaux Cara
Accepting New Patients:Y
Massachusetts General Physicians Organization Inc
1 Bowdoin Sq
,Boston,MA 02114
Suffolk
(617) 724-9615
ENGLISH
Office: ENGLISH

Cosner Chelsea
Accepting New Patients:Y
Massachusetts General Physicians Organization Inc
15 Parkman St
,Boston,MA 02114
Suffolk
(617) 724-5600
ENGLISH
Office: ENGLISH

Crain Laura D
Accepting New Patients:Y
Massachusetts General Physicians Organization Inc
15 Parkman St
,Boston,MA 02114
Suffolk
(617) 724-5600
ENGLISH
Office: ENGLISH

SUFFOLK COUNTY

Crall Cary S
Accepting New Patients:Y
Massachusetts General Physicians Organization Inc
15 Parkman St
,Boston,MA 02114
Suffolk
(617) 724-5600
ENGLISH
Office: ENGLISH

Crall Cary S
Accepting New Patients:Y
Massachusetts General Physicians Organization Inc
55 Fruit St ,Boston,MA 02114
Suffolk
(617) 724-5600
ENGLISH
Office: ENGLISH

Cremens M Cornelia
Accepting New Patients:N
Massachusetts General Physicians Organization Inc
15 Parkman St
,Boston,MA 02114
Suffolk
(617) 724-5600
ENGLISH
Office: ENGLISH

Cremens M Cornelia
Accepting New Patients:N
Massachusetts General Physicians Organization Inc
55 Fruit St ,Boston,MA 02114
Suffolk
(617) 724-5600
ENGLISH
Office: ENGLISH

Cremens M Cornelia
Accepting New Patients:N
Massachusetts General Physicians Organization Inc
165 Cambridge St
,Boston,MA 02114
Suffolk
(617) 726-4600
ENGLISH
Office: ENGLISH

Cromwell Julia
Accepting New Patients:Y
Massachusetts General Physicians Organization Inc
15 Parkman St
,Boston,MA 02114
Suffolk
(617) 724-5600
ENGLISH
Office: ENGLISH

Cromwell Julia
Accepting New Patients:Y
Massachusetts General Physicians Organization Inc
55 Fruit St ,Boston,MA 02114
Suffolk
(617) 724-5600
ENGLISH
Office: ENGLISH

Crown Craver Judith
Accepting New Patients:Y
Massachusetts General Physicians Organization Inc
55 Fruit St ,Boston,MA 02114
Suffolk
(617) 724-5600
ENGLISH
Office: ENGLISH

Cruz Andrew S
Accepting New Patients:N
Massachusetts General Physicians Organization Inc
100 Blossom St
,Boston,MA 02114
Suffolk
(617) 643-8281
ENGLISH
Office: ENGLISH

Cumming Drew V
Accepting New Patients:Y
Massachusetts General Physicians Organization Inc
55 Fruit St ,Boston,MA 02114
Suffolk
(617) 724-4643
ENGLISH
Office: ENGLISH

Cusin Cristina
Accepting New Patients:Y
Massachusetts General Physicians Organization Inc
1 Bowdoin Sq Fl 6
,Boston,MA 02114
Suffolk
(617) 724-5600
ITALIAN|ENGLISH
Office: ENGLISH

Cusin Cristina
Accepting New Patients:Y
Massachusetts General Physicians Organization Inc
15 Parkman St
,Boston,MA 02114
Suffolk
(617) 724-5600
ITALIAN|ENGLISH
Office: ENGLISH

Cusin Cristina
Accepting New Patients:Y
Massachusetts General Physicians Organization Inc
55 Fruit St ,Boston,MA 02114
Suffolk
(617) 724-5600
ITALIAN|ENGLISH
Office: ENGLISH

Darghouth Sarah L
Accepting New Patients:Y
Massachusetts General Physicians Organization Inc
15 Parkman St
,Boston,MA 02114
Suffolk
(617) 724-5600
FRENCH|ENGLISH
Office: ENGLISH

Darghouth Sarah L
Accepting New Patients:Y
Massachusetts General Physicians Organization Inc
55 Fruit St ,Boston,MA 02114
Suffolk
(617) 724-5600
FRENCH|ENGLISH
Office: ENGLISH

Darsney Christine A
Accepting New Patients:Y
Massachusetts General Physicians Organization Inc
15 Parkman St
,Boston,MA 02114
Suffolk
(617) 724-5600
ENGLISH
Office: ENGLISH

Darsney Christine A
Accepting New Patients:Y
Massachusetts General Physicians Organization Inc
151 Merrimac St Fl 3
,Boston,MA 02114
Suffolk
(617) 724-5600
ENGLISH
Office: ENGLISH

Darsney Christine A
Accepting New Patients:Y
Massachusetts General Physicians Organization Inc
55 Fruit St ,Boston,MA 02114
Suffolk
(617) 724-5600
ENGLISH
Office: ENGLISH

Davidowicz Erin
Accepting New Patients:Y
Massachusetts General Physicians Organization Inc
55 Fruit St ,Boston,MA 02114
Suffolk
(617) 724-4643
ENGLISH
Office: ENGLISH

Davidsdottir Sigurros
Accepting New Patients:Y
Massachusetts General Physicians Organization Inc
1 Bowdoin Sq Fl 7
,Boston,MA 02114
Suffolk
(617) 643-2148
ENGLISH
Office: ENGLISH

Davidsdottir Sigurros
Accepting New Patients:Y
Massachusetts General Physicians Organization Inc
15 Parkman St
,Boston,MA 02114
Suffolk
(617) 724-5600
ENGLISH
Office: ENGLISH

Davidsdottir Sigurros
Accepting New Patients:Y
Massachusetts General Physicians Organization Inc
55 Fruit St ,Boston,MA 02114
Suffolk
(617) 724-5600
ENGLISH
Office: ENGLISH

Davis Charda
Accepting New Patients:N
Massachusetts General Physicians Organization Inc
55 Fruit St ,Boston,MA 02114
Suffolk
(781) 416-8414
ENGLISH
Office: ENGLISH

Dayanand Tapsi M
Accepting New Patients:Y
Massachusetts General Physicians Organization Inc
15 Parkman St
,Boston,MA 02114
Suffolk
(617) 724-5600
HINDI|ENGLISH
Office: ENGLISH

Dayanand Tapsi M
Accepting New Patients:Y
Massachusetts General Physicians Organization Inc
55 Fruit St ,Boston,MA 02114
Suffolk
(617) 724-5600
HINDI|ENGLISH
Office: ENGLISH

Deaver Lauren N
Accepting New Patients:Y
Massachusetts General Physicians Organization Inc
55 Fruit St Ste 110
,Boston,MA 02114
Suffolk
(617) 724-7688
ENGLISH
Office: ENGLISH

Dechant Esther
Accepting New Patients:Y
Massachusetts General Physicians Organization Inc
2 Longfellow Pl
,Boston,MA 02114
Suffolk
(617) 726-8470
ENGLISH
Office: ENGLISH

DeLorenzo Brynn
Accepting New Patients:Y
Massachusetts General Physicians Organization Inc
15 Parkman St
,Boston,MA 02114
Suffolk
(617) 724-5600
ENGLISH
Office: ENGLISH

Demers Meredith
Accepting New Patients:Y
Massachusetts General Physicians Organization Inc
15 Parkman St
,Boston,MA 02114
Suffolk
(617) 726-2000
ENGLISH
Office: ENGLISH

Desouza Jennifer L
Accepting New Patients:Y
Massachusetts General Physicians Organization Inc
55 Fruit St ,Boston,MA 02114
Suffolk
(617) 724-5600
ENGLISH
Office: ENGLISH

Desrosiers Astrid
Accepting New Patients:Y
Massachusetts General Physicians Organization Inc
50 Staniford St
,Boston,MA 02114
Suffolk
(617) 724-0837
ENGLISH
Office: ENGLISH

Desrosiers Astrid
Accepting New Patients:Y
Massachusetts General Physicians Organization Inc
15 Parkman St
,Boston,MA 02114
Suffolk
(617) 724-5600
ENGLISH
Office: ENGLISH

SUFFOLK COUNTY

Desrosiers Astrid
Accepting New Patients:Y
Massachusetts General Physicians Organization Inc
55 Fruit St ,Boston,MA 02114
Suffolk
(617) 724-5600
ENGLISH
Office: ENGLISH

Dibert Frank D
Accepting New Patients:Y
Massachusetts General Physicians Organization Inc
15 Parkman St ,Boston,MA 02114
Suffolk
(617) 724-5600
ENGLISH
Office: ENGLISH

Dibert Frank D
Accepting New Patients:Y
Massachusetts General Physicians Organization Inc
55 Fruit St ,Boston,MA 02114
Suffolk
(617) 724-5600
ENGLISH
Office: ENGLISH

Dibert Frank D
Accepting New Patients:Y
Massachusetts General Physicians Organization Inc
100 Blossom St ,Boston,MA 02114
Suffolk
(617) 726-2000
ENGLISH
Office: ENGLISH

Dillon John
Accepting New Patients:Y
Massachusetts General Physicians Organization Inc
55 Fruit St ,Boston,MA 02114
Suffolk
(617) 724-4643
ENGLISH
Office: ENGLISH

Ditmars Hillary
Accepting New Patients:Y
Massachusetts General Physicians Organization Inc
55 Fruit St ,Boston,MA 02114
Suffolk
(617) 726-3648
ENGLISH
Office: ENGLISH

Donovan Abigail L
Accepting New Patients:Y
Massachusetts General Physicians Organization Inc
15 Parkman St ,Boston,MA 02114
Suffolk
(617) 724-5600
ENGLISH
Office: ENGLISH

Donovan Abigail L
Accepting New Patients:Y
Massachusetts General Physicians Organization Inc
55 Fruit St ,Boston,MA 02114
Suffolk
(617) 724-5600
ENGLISH
Office: ENGLISH

Donovan Robert
Accepting New Patients:Y
Massachusetts General Physicians Organization Inc
15 Parkman St ,Boston,MA 02114
Suffolk
(617) 724-5600
ENGLISH
Office: ENGLISH

Dorvilier Mariejose
Accepting New Patients:Y
Massachusetts General Physicians Organization Inc
15 Parkman St ,Boston,MA 02114
Suffolk
(617) 724-5600
ENGLISH
Office: ENGLISH

Dougherty Darin D
Accepting New Patients:Y
Massachusetts General Physicians Organization Inc
15 Parkman St ,Boston,MA 02114
Suffolk
(617) 724-5600
ENGLISH
Office: ENGLISH

Dougherty Darin D
Accepting New Patients:Y
Massachusetts General Physicians Organization Inc
55 Fruit St ,Boston,MA 02114
Suffolk
(617) 724-5600
ENGLISH
Office: ENGLISH

Dougherty Darin D
Accepting New Patients:Y
Massachusetts General Physicians Organization Inc
185 Cambridge St Fl 2 CPZ185,Boston,MA 02114
Suffolk
(617) 726-0329
ENGLISH
Office: ENGLISH

Doyle Alysa
Accepting New Patients:Y
Massachusetts General Physicians Organization Inc
15 Parkman St ,Boston,MA 02114
Suffolk
(617) 724-5600
ENGLISH
Office: ENGLISH

Doyle Alysa
Accepting New Patients:Y
Massachusetts General Physicians Organization Inc
55 Fruit St ,Boston,MA 02114
Suffolk
(617) 724-5600
ENGLISH
Office: ENGLISH

Doyle Alysa
Accepting New Patients:Y
Massachusetts General Physicians Organization Inc
185 Cambridge St Fl 2 CPZ185,Boston,MA 02114
Suffolk
(617) 726-0329
ENGLISH
Office: ENGLISH

SUFFOLK COUNTY

Doyle Robert L
Accepting New Patients:Y
Massachusetts General Physicians Organization Inc
15 Parkman St
,Boston,MA 02114
Suffolk
(617) 724-5600
ENGLISH
Office: ENGLISH

Doyle Robert L
Accepting New Patients:Y
Massachusetts General Physicians Organization Inc
55 Fruit St ,Boston,MA 02114
Suffolk
(617) 724-5600
ENGLISH
Office: ENGLISH

Duncanson Haley
Accepting New Patients:Y
Massachusetts General Physicians Organization Inc
15 Parkman St
,Boston,MA 02114
Suffolk
(617) 724-5600
ENGLISH
Office: ENGLISH

Duncanson Haley
Accepting New Patients:Y
Massachusetts General Physicians Organization Inc
55 Fruit St ,Boston,MA 02114
Suffolk
(617) 724-5600
ENGLISH
Office: ENGLISH

Dunford Ashley
Accepting New Patients:Y
Massachusetts General Physicians Organization Inc
2 Longfellow Pl Ste 200
,Boston,MA 02114
Suffolk
(617) 726-8470
ENGLISH
Office: ENGLISH

Dunford Kathleen
Accepting New Patients:Y
Massachusetts General Physicians Organization Inc
55 Fruit St ,Boston,MA 02114
Suffolk
(617) 724-4643
ENGLISH
Office: ENGLISH

Eckert Jaime J
Accepting New Patients:Y
Massachusetts General Physicians Organization Inc
15 Parkman Street
Wang 812 ,Boston,MA 02241
Suffolk
(617) 724-5600
ENGLISH
Office: ENGLISH

Eckshtain Dikla
Accepting New Patients:Y
Massachusetts General Physicians Organization Inc
15 Parkman St
,Boston,MA 02114
Suffolk
(617) 724-5600
ENGLISH
Office: ENGLISH

Eckshtain Dikla
Accepting New Patients:Y
Massachusetts General Physicians Organization Inc
55 Fruit St ,Boston,MA 02114
Suffolk
(617) 724-5600
ENGLISH
Office: ENGLISH

Eckshtain Dikla
Accepting New Patients:Y
Massachusetts General Physicians Organization Inc
185 Cambridge St Fl 2 CPZ185,Boston,MA 02114
Suffolk
(617) 726-0329
ENGLISH
Office: ENGLISH

Eddie David
Accepting New Patients:Y
Massachusetts General Physicians Organization Inc
15 Parkman St
,Boston,MA 02114
Suffolk
(617) 724-5600
ENGLISH
Office: ENGLISH

Eddie David
Accepting New Patients:Y
Massachusetts General Physicians Organization Inc
55 Fruit St ,Boston,MA 02114
Suffolk
(617) 724-5600
ENGLISH
Office: ENGLISH

Eddie David
Accepting New Patients:Y
Massachusetts General Physicians Organization Inc
100 Blossom St
,Boston,MA 02114
Suffolk
(617) 726-2000
ENGLISH
Office: ENGLISH

Eddy Kamryn T
Accepting New Patients:Y
Massachusetts General Physicians Organization Inc
15 Parkman St
,Boston,MA 02114
Suffolk
(617) 724-5600
ENGLISH
Office: ENGLISH

Eddy Kamryn T
Accepting New Patients:Y
Massachusetts General Physicians Organization Inc
55 Fruit St ,Boston,MA 02114
Suffolk
(617) 724-5600
ENGLISH
Office: ENGLISH

Edmunds Julie M
Accepting New Patients:Y
Massachusetts General Physicians Organization Inc
15 Parkman St
,Boston,MA 02114
Suffolk
(617) 724-5600
ENGLISH
Office: ENGLISH

SUFFOLK COUNTY

Edmunds Julie M
Accepting New Patients:Y
Massachusetts General Physicians Organization Inc
151 Merrimac St Fl 3
,Boston,MA 02114
Suffolk
(617) 724-5600
ENGLISH
Office: ENGLISH

Edmunds Julie M
Accepting New Patients:Y
Massachusetts General Physicians Organization Inc
55 Fruit St ,Boston,MA 02114
Suffolk
(617) 724-5600
ENGLISH
Office: ENGLISH

Edmunds Julie M
Accepting New Patients:N
Massachusetts General Physicians Organization Inc
1 Bowdoin Sq
,Boston,MA 02114
Suffolk
(617) 724-9615
ENGLISH
Office: ENGLISH

El Chemali Zeina N
Accepting New Patients:Y
Massachusetts General Physicians Organization Inc
15 Parkman St
,Boston,MA 02114
Suffolk
(617) 724-5600
ENGLISH
Office: ENGLISH

El Chemali Zeina N
Accepting New Patients:Y
Massachusetts General Physicians Organization Inc
55 Fruit St ,Boston,MA 02114
Suffolk
(617) 724-5600
ENGLISH
Office: ENGLISH

Eldaief Mark C
Accepting New Patients:Y
Massachusetts General Physicians Organization Inc
15 Parkman St
,Boston,MA 02114
Suffolk
(617) 724-5600
ENGLISH
Office: ENGLISH

Eldaief Mark C
Accepting New Patients:Y
Massachusetts General Physicians Organization Inc
55 Fruit St ,Boston,MA 02114
Suffolk
(617) 724-5600
ENGLISH
Office: ENGLISH

Ellard Kristen K
Accepting New Patients:Y
Massachusetts General Physicians Organization Inc
50 Staniford St
,Boston,MA 02114
Suffolk
(617) 724-0837
ENGLISH
Office: ENGLISH

Ellard Kristen K
Accepting New Patients:Y
Massachusetts General Physicians Organization Inc
15 Parkman St
,Boston,MA 02114
Suffolk
(617) 724-5600
ENGLISH
Office: ENGLISH

Ellard Kristen K
Accepting New Patients:Y
Massachusetts General Physicians Organization Inc
55 Fruit St ,Boston,MA 02114
Suffolk
(617) 724-5600
ENGLISH
Office: ENGLISH

Emmerich Anne D
Accepting New Patients:Y
Massachusetts General Physicians Organization Inc
15 Parkman St
,Boston,MA 02114
Suffolk
(617) 724-5600
ENGLISH
Office: ENGLISH

Emmerich Anne D
Accepting New Patients:Y
Massachusetts General Physicians Organization Inc
55 Fruit St ,Boston,MA 02114
Suffolk
(617) 724-5600
ENGLISH
Office: ENGLISH

Erhabor Gillian V
Accepting New Patients:Y
Massachusetts General Physicians Organization Inc
15 Parkman St
,Boston,MA 02114
Suffolk
(617) 724-5600
ENGLISH
Office: ENGLISH

Erhabor Gillian V
Accepting New Patients:Y
Massachusetts General Physicians Organization Inc
55 Fruit St ,Boston,MA 02114
Suffolk
(617) 724-5600
ENGLISH
Office: ENGLISH

Espi Forcen Fernando S
Accepting New Patients:Y
Massachusetts General Physicians Organization Inc
15 Parkman St
,Boston,MA 02114
Suffolk
(617) 724-5600
ENGLISH
Office: ENGLISH

Espi Forcen Fernando S
Accepting New Patients:Y
Massachusetts General Physicians Organization Inc
55 Fruit St ,Boston,MA 02114
Suffolk
(617) 724-5600
ENGLISH
Office: ENGLISH

Evanoff Anastasia B
Accepting New Patients:Y
Massachusetts General Physicians Organization Inc
55 Fruit St ,Boston,MA 02114
Suffolk
(617) 724-4643
ENGLISH
Office: ENGLISH

Evans Casey
Accepting New Patients:Y
Massachusetts General Physicians Organization Inc
1 Bowdoin Sq Fl 7 ,Boston,MA 02114
Suffolk
(617) 643-2148
ENGLISH
Office: ENGLISH

Fadus Matthew C
Accepting New Patients:Y
Massachusetts General Physicians Organization Inc
55 Fruit St Ste 812 ,Boston,MA 02114
Suffolk
(617) 724-5600
ENGLISH
Office: ENGLISH

Fagioli Petrillo Laura R
Accepting New Patients:Y
Massachusetts General Physicians Organization Inc
15 Parkman St ,Boston,MA 02114
Suffolk
(617) 724-5600
ENGLISH
Office: ENGLISH

Fallon Megan
Accepting New Patients:Y
Massachusetts General Physicians Organization Inc
55 Fruit St # 812 ,Boston,MA 02114
Suffolk
(617) 724-5600
ENGLISH
Office: ENGLISH

Fama Jeanne M
Accepting New Patients:Y
Massachusetts General Physicians Organization Inc
1 Bowdoin Sq Fl 7 ,Boston,MA 02114
Suffolk
(617) 643-2148
ENGLISH
Office: ENGLISH

Fama Jeanne M
Accepting New Patients:Y
Massachusetts General Physicians Organization Inc
15 Parkman St ,Boston,MA 02114
Suffolk
(617) 724-5600
ENGLISH
Office: ENGLISH

Fama Jeanne M
Accepting New Patients:Y
Massachusetts General Physicians Organization Inc
55 Fruit St ,Boston,MA 02114
Suffolk
(617) 724-5600
ENGLISH
Office: ENGLISH

Farabaugh Amy H
Accepting New Patients:Y
Massachusetts General Physicians Organization Inc
1 Bowdoin Sq Fl 6 ,Boston,MA 02114
Suffolk
(617) 724-5600
ENGLISH
Office: ENGLISH

Farabaugh Amy H
Accepting New Patients:Y
Massachusetts General Physicians Organization Inc
15 Parkman St ,Boston,MA 02114
Suffolk
(617) 724-5600
ENGLISH
Office: ENGLISH

Farabaugh Amy H
Accepting New Patients:Y
Massachusetts General Physicians Organization Inc
55 Fruit St ,Boston,MA 02114
Suffolk
(617) 724-5600
ENGLISH
Office: ENGLISH

Fasolas Christina
Accepting New Patients:Y
Massachusetts General Physicians Organization Inc
55 Fruit St ,Boston,MA 02114
Suffolk
(617) 724-4643
ENGLISH
Office: ENGLISH

Faust Kyle A
Accepting New Patients:Y
Massachusetts General Physicians Organization Inc
15 Parkman St ,Boston,MA 02114
Suffolk
(617) 724-5600
ENGLISH
Office: ENGLISH

Faust Kyle A
Accepting New Patients:Y
Massachusetts General Physicians Organization Inc
55 Fruit St ,Boston,MA 02114
Suffolk
(617) 724-5600
ENGLISH
Office: ENGLISH

Fava Maurizio
Accepting New Patients:Y
Massachusetts General Physicians Organization Inc
15 Parkman St ,Boston,MA 02114
Suffolk
(617) 724-5600
ITALIAN|ENGLISH
Office: ENGLISH

Fava Maurizio
Accepting New Patients:Y
Massachusetts General Physicians Organization Inc
55 Fruit St ,Boston,MA 02114
Suffolk
(617) 724-5600
ITALIAN|ENGLISH
Office: ENGLISH

Fay Juliana
Accepting New Patients:Y
Massachusetts General Physicians Organization Inc
55 Fruit St ,Boston,MA 02114
Suffolk
(617) 724-4643
ENGLISH
Office: ENGLISH

Federico Oriana E
Accepting New Patients:Y
Massachusetts General Physicians Organization Inc
55 Fruit St ,Boston,MA 02114
Suffolk
(617) 724-4643
ENGLISH
Office: ENGLISH

FEELEY Brenna
Accepting New Patients:Y
Massachusetts General Physicians Organization Inc
165 Cambridge St ,Boston,MA 02114
Suffolk
(617) 726-4600
ENGLISH
Office: ENGLISH

Feig Emily
Accepting New Patients:Y
Massachusetts General Physicians Organization Inc
1 Bowdoin Sq Fl 7 ,Boston,MA 02114
Suffolk
(617) 643-2148
ENGLISH
Office: ENGLISH

Feig Emily
Accepting New Patients:Y
Massachusetts General Physicians Organization Inc
15 Parkman St ,Boston,MA 02114
Suffolk
(617) 724-5600
ENGLISH
Office: ENGLISH

Feig Emily
Accepting New Patients:Y
Massachusetts General Physicians Organization Inc
55 Fruit St ,Boston,MA 02114
Suffolk
(617) 724-5600
ENGLISH
Office: ENGLISH

Felicitas Raiza
Accepting New Patients:Y
Massachusetts General Physicians Organization Inc
1 Bowdoin Sq ,Boston,MA 02114
Suffolk
(617) 724-9615
TAGALOG, FILIPINO|
ENGLISH
Office: ENGLISH

Felopulos Gretchen F
Accepting New Patients:Y
Massachusetts General Physicians Organization Inc
15 Parkman St ,Boston,MA 02114
Suffolk
(617) 724-5600
ENGLISH
Office: ENGLISH

Felopulos Gretchen F
Accepting New Patients:Y
Massachusetts General Physicians Organization Inc
55 Fruit St ,Boston,MA 02114
Suffolk
(617) 724-5600
ENGLISH
Office: ENGLISH

Felopulos Gretchen F
Accepting New Patients:Y
Massachusetts General Physicians Organization Inc
151 Merrimac St Fl 5 ,Boston,MA 02114
Suffolk
(617) 724-7308
ENGLISH
Office: ENGLISH

Fernandez Robles Carlos G
Accepting New Patients:Y
Massachusetts General Physicians Organization Inc
15 Parkman St ,Boston,MA 02114
Suffolk
(617) 724-5600
ENGLISH
Office: ENGLISH

Fernandez Robles Carlos G
Accepting New Patients:Y
Massachusetts General Physicians Organization Inc
55 Fruit St ,Boston,MA 02114
Suffolk
(617) 724-5600
ENGLISH
Office: ENGLISH

Fields Lauren
Accepting New Patients:Y
Massachusetts General Physicians Organization Inc
55 Fruit St ,Boston,MA 02114
Suffolk
(617) 726-3648
ENGLISH
Office: ENGLISH

Finkelstein-Fox Lucy
Accepting New Patients:Y
Massachusetts General Physicians Organization Inc
1 Bowdoin Sq Fl 7 ,Boston,MA 02114
Suffolk
(617) 643-2148
ENGLISH
Office: ENGLISH

Finkelstein-Fox Lucy
Accepting New Patients:Y
Massachusetts General Physicians Organization Inc
1 Bowdoin Sq ,Boston,MA 02114
Suffolk
(617) 724-6300
ENGLISH
Office: ENGLISH

Fishel Anne K
Accepting New Patients:Y
Massachusetts General Physicians Organization Inc
15 Parkman St ,Boston,MA 02114
Suffolk
(617) 724-5600
ENGLISH
Office: ENGLISH

Fishel Anne K
Accepting New Patients:Y
Massachusetts General Physicians Organization Inc
55 Fruit St ,Boston,MA 02114
Suffolk
(617) 724-5600
ENGLISH
Office: ENGLISH

Fisher Lauren B
Accepting New Patients:Y
Massachusetts General Physicians Organization Inc
1 Bowdoin Sq Fl 6 ,Boston,MA 02114
Suffolk
(617) 724-5600
ENGLISH
Office: ENGLISH

Fisher Lauren B
Accepting New Patients:Y
Massachusetts General Physicians Organization Inc
15 Parkman St ,Boston,MA 02114
Suffolk
(617) 724-5600
ENGLISH
Office: ENGLISH

Fisher Lauren B
Accepting New Patients:Y
Massachusetts General Physicians Organization Inc
55 Fruit St ,Boston,MA 02114
Suffolk
(617) 724-5600
ENGLISH
Office: ENGLISH

Flavin Lila
Accepting New Patients:Y
Massachusetts General Physicians Organization Inc
55 Fruit St ,Boston,MA 02114
Suffolk
(617) 724-4643
SPANISH|ENGLISH
Office: ENGLISH

FloresFortty Adolfo
Accepting New Patients:Y
Massachusetts General Physicians Organization Inc
100 Blossom St ,Boston,MA 02114
Suffolk
(617) 726-2000
SPANISH|ENGLISH
Office: ENGLISH

Foley Jacklyn
Accepting New Patients:Y
Massachusetts General Physicians Organization Inc
1 Bowdoin St Fl 9 ,Boston,MA 02114
Suffolk
(617) 643-6028
ENGLISH
Office: ENGLISH

Foley Jacklyn
Accepting New Patients:Y
Massachusetts General Physicians Organization Inc
1 Bowdoin St Fl 7 ,Boston,MA 02114
Suffolk
(617) 726-3423
ENGLISH
Office: ENGLISH

Foo CherylYunnShee
Accepting New Patients:Y
Massachusetts General Physicians Organization Inc
151 Merrimac St Ste 501 ,Boston,MA 02114
Suffolk
(617) 643-1175
ENGLISH
Office: ENGLISH

Forchelli Gina A
Accepting New Patients:Y
Massachusetts General Physicians Organization Inc
15 Parkman St ,Boston,MA 02114
Suffolk
(617) 724-5600
ENGLISH
Office: ENGLISH

Forchelli Gina A
Accepting New Patients:Y
Massachusetts General Physicians Organization Inc
55 Fruit St ,Boston,MA 02114
Suffolk
(617) 724-5600
ENGLISH
Office: ENGLISH

Forchelli Gina A
Accepting New Patients:Y
Massachusetts General Physicians Organization Inc
151 Merrimac St Fl 5 ,Boston,MA 02114
Suffolk
(617) 724-7308
ENGLISH
Office: ENGLISH

Fortgang Rebecca
Accepting New Patients:Y
Massachusetts General Physicians Organization Inc
15 Parkman St ,Boston,MA 02114
Suffolk
(781) 416-8414
ENGLISH
Office: ENGLISH

Foster Simmie L
Accepting New Patients:Y
Massachusetts General Physicians Organization Inc
1 Bowdoin Sq Fl 6 ,Boston,MA 02114
Suffolk
(617) 724-5600
ENGLISH
Office: ENGLISH

Foster Simmie L
Accepting New Patients:Y
Massachusetts General Physicians Organization Inc
15 Parkman St ,Boston,MA 02114
Suffolk
(617) 724-5600
ENGLISH
Office: ENGLISH

Foster Simmie L
Accepting New Patients:Y
Massachusetts General Physicians Organization Inc
55 Fruit St ,Boston,MA 02114
Suffolk
(617) 724-5600
ENGLISH
Office: ENGLISH

SUFFOLK COUNTY

Freeman Marlene P
Accepting New Patients:Y
Massachusetts General Physicians Organization Inc
15 Parkman St
,Boston,MA 02114
Suffolk
(617) 724-5600
ENGLISH
Office: ENGLISH

Freeman Marlene P
Accepting New Patients:Y
Massachusetts General Physicians Organization Inc
55 Fruit St ,Boston,MA 02114
Suffolk
(617) 724-5600
ENGLISH
Office: ENGLISH

Freudenreich Oliver
Accepting New Patients:Y
Massachusetts General Physicians Organization Inc
15 Parkman St
,Boston,MA 02114
Suffolk
(617) 724-5600
ENGLISH
Office: ENGLISH

Freudenreich Oliver
Accepting New Patients:Y
Massachusetts General Physicians Organization Inc
55 Fruit St ,Boston,MA 02114
Suffolk
(617) 724-5600
ENGLISH
Office: ENGLISH

Fried Ronna S
Accepting New Patients:Y
Massachusetts General Physicians Organization Inc
15 Parkman St
,Boston,MA 02114
Suffolk
(617) 724-5600
ENGLISH
Office: ENGLISH

Fried Ronna S
Accepting New Patients:Y
Massachusetts General Physicians Organization Inc
55 Fruit St ,Boston,MA 02114
Suffolk
(617) 724-5600
ENGLISH
Office: ENGLISH

Friedman Deborah
Accepting New Patients:Y
Massachusetts General Physicians Organization Inc
15 Parkman St
,Boston,MA 02114
Suffolk
(617) 724-5600
ENGLISH
Office: ENGLISH

Friedman Deborah
Accepting New Patients:Y
Massachusetts General Physicians Organization Inc
151 Merrimac St Fl 3
,Boston,MA 02114
Suffolk
(617) 724-5600
ENGLISH
Office: ENGLISH

Friedman Deborah
Accepting New Patients:Y
Massachusetts General Physicians Organization Inc
55 Fruit St ,Boston,MA 02114
Suffolk
(617) 724-5600
ENGLISH
Office: ENGLISH

Friedman Nora D
Accepting New Patients:Y
Massachusetts General Physicians Organization Inc
15 Parkman St
,Boston,MA 02114
Suffolk
(617) 724-5600
ENGLISH
Office: ENGLISH

Friedman Nora D
Accepting New Patients:Y
Massachusetts General Physicians Organization Inc
55 Fruit St ,Boston,MA 02114
Suffolk
(617) 724-5600
ENGLISH
Office: ENGLISH

Fu Caroline
Accepting New Patients:Y
Massachusetts General Physicians Organization Inc
15 Parkman St
,Boston,MA 02114
Suffolk
(617) 724-5600
ENGLISH
Office: ENGLISH

Fuss Alexandra N
Accepting New Patients:Y
Massachusetts General Physicians Organization Inc
165 Cambridge St
,Boston,MA 02114
Suffolk
(617) 726-4600
ENGLISH
Office: ENGLISH

Galdo Maribel
Accepting New Patients:Y
Massachusetts General Physicians Organization Inc
55 Fruit St ,Boston,MA 02114
Suffolk
(617) 724-4643
SPANISH|ENGLISH
Office: ENGLISH

Garcia Byron A
Accepting New Patients:Y
Massachusetts General Physicians Organization Inc
15 Parkman St
,Boston,MA 02114
Suffolk
(617) 724-5600
ARABIC, LEBANESE, SYRIAN|SPANISH|ENGLISH
Office: ENGLISH

Garcia Byron A
Accepting New Patients:Y
Massachusetts General Physicians Organization Inc
55 Fruit St ,Boston,MA 02114
Suffolk
(617) 724-5600
ARABIC, LEBANESE, SYRIAN|SPANISH|ENGLISH
Office: ENGLISH

Garrido Castillo Pedro J
Accepting New Patients:Y
Massachusetts General Physicians Organization Inc
15 Parkman St
,Boston,MA 02114
Suffolk
(617) 724-5600
SPANISH|ENGLISH
Office: ENGLISH

Garrido Castillo Pedro J
Accepting New Patients:Y
Massachusetts General Physicians Organization Inc
55 Fruit St ,Boston,MA 02114
Suffolk
(617) 724-5600
SPANISH|ENGLISH
Office: ENGLISH

Geller Daniel A
Accepting New Patients:Y
Massachusetts General Physicians Organization Inc
15 Parkman St
,Boston,MA 02114
Suffolk
(617) 724-5600
ENGLISH
Office: ENGLISH

Geller Daniel A
Accepting New Patients:Y
Massachusetts General Physicians Organization Inc
55 Fruit St ,Boston,MA 02114
Suffolk
(617) 724-5600
ENGLISH
Office: ENGLISH

Geller Daniel A
Accepting New Patients:Y
Massachusetts General Physicians Organization Inc
185 Cambridge St Fl 2
CPZ185,Boston,MA 02114
Suffolk
(617) 726-0329
ENGLISH
Office: ENGLISH

Georgiopoulos Anna M
Accepting New Patients:Y
Massachusetts General Physicians Organization Inc
15 Parkman St
,Boston,MA 02114
Suffolk
(617) 724-5600
ENGLISH
Office: ENGLISH

Georgiopoulos Anna M
Accepting New Patients:Y
Massachusetts General Physicians Organization Inc
55 Fruit St ,Boston,MA 02114
Suffolk
(617) 724-5600
ENGLISH
Office: ENGLISH

Gerace Matthew
Accepting New Patients:Y
Massachusetts General Physicians Organization Inc
55 Fruit St ,Boston,MA 02114
Suffolk
(617) 724-4643
ENGLISH
Office: ENGLISH

Gerniglia Nicole
Accepting New Patients:Y
Massachusetts General Physicians Organization Inc
15 Parkman St
,Boston,MA 02114
Suffolk
(617) 724-5600
ENGLISH
Office: ENGLISH

Gerniglia Nicole
Accepting New Patients:Y
Massachusetts General Physicians Organization Inc
55 Fruit St ,Boston,MA 02114
Suffolk
(617) 724-5600
ENGLISH
Office: ENGLISH

Gerniglia Nicole
Accepting New Patients:Y
Massachusetts General Physicians Organization Inc
100 Blossom St
,Boston,MA 02114
Suffolk
(617) 726-2000
ENGLISH
Office: ENGLISH

Ghaznavi Sharmin
Accepting New Patients:Y
Massachusetts General Physicians Organization Inc
50 Staniford St
,Boston,MA 02114
Suffolk
(617) 724-0837
ENGLISH
Office: ENGLISH

Ghaznavi Sharmin
Accepting New Patients:Y
Massachusetts General Physicians Organization Inc
15 Parkman St
,Boston,MA 02114
Suffolk
(617) 724-5600
ENGLISH
Office: ENGLISH

Ghaznavi Sharmin
Accepting New Patients:Y
Massachusetts General Physicians Organization Inc
55 Fruit St ,Boston,MA 02114
Suffolk
(617) 724-5600
ENGLISH
Office: ENGLISH

Ghumman Usman
Accepting New Patients:Y
Massachusetts General Physicians Organization Inc
55 Fruit St ,Boston,MA 02114
Suffolk
(617) 724-4643
HINDI|URDU|ENGLISH
Office: ENGLISH

Giacino Joseph T
Accepting New Patients:Y
Massachusetts General Physicians Organization Inc
55 Fruit St ,Boston,MA 02114
Suffolk
(617) 724-5600
ENGLISH
Office: ENGLISH

SUFFOLK COUNTY

Giakoumatos Christoforos I
Accepting New Patients:Y
Massachusetts General Physicians Organization Inc
100 Blossom St
,Boston,MA 02114
Suffolk
(617) 724-5600
ENGLISH
Office: ENGLISH

Giakoumatos Christoforos I
Accepting New Patients:Y
Massachusetts General Physicians Organization Inc
15 Parkman St
,Boston,MA 02114
Suffolk
(617) 724-5600
ENGLISH
Office: ENGLISH

Giakoumatos Christoforos I
Accepting New Patients:Y
Massachusetts General Physicians Organization Inc
55 Fruit St ,Boston,MA 02114
Suffolk
(617) 724-5600
ENGLISH
Office: ENGLISH

Ginsburg Richard D
Accepting New Patients:Y
Massachusetts General Physicians Organization Inc
15 Parkman St
,Boston,MA 02114
Suffolk
(617) 724-5600
CANTONESE|MANDARIN|ENGLISH
Office: ENGLISH

Ginsburg Richard D
Accepting New Patients:Y
Massachusetts General Physicians Organization Inc
175 Cambridge St
,Boston,MA 02114
Suffolk
(617) 724-5600
ENGLISH
Office: ENGLISH

Ginsburg Richard D
Accepting New Patients:Y
Massachusetts General Physicians Organization Inc
55 Fruit St ,Boston,MA 02114
Suffolk
(617) 724-5600
ENGLISH
Office: ENGLISH

Gipson Shih Y
Accepting New Patients:Y
Massachusetts General Physicians Organization Inc
15 Parkman St
,Boston,MA 02114
Suffolk
(617) 724-5600
CANTONESE|MANDARIN|ENGLISH
Office: ENGLISH

Gipson Shih Y
Accepting New Patients:Y
Massachusetts General Physicians Organization Inc
185 Cambridge St Fl 2 CPZ185,Boston,MA 02114
Suffolk
(617) 724-5600
CANTONESE|MANDARIN|ENGLISH
Office: ENGLISH

Gipson Shih Y
Accepting New Patients:Y
Massachusetts General Physicians Organization Inc
55 Fruit St ,Boston,MA 02114
Suffolk
(617) 724-5600
CANTONESE|MANDARIN|ENGLISH
Office: ENGLISH

Glynn Tiffany
Accepting New Patients:Y
Massachusetts General Physicians Organization Inc
1 Bowdoin Sq
,Boston,MA 02114
Suffolk
(617) 724-9615
ENGLISH
Office: ENGLISH

Godena Ellen J
Accepting New Patients:Y
Massachusetts General Physicians Organization Inc
15 Parkman St
,Boston,MA 02114
Suffolk
(617) 724-5600
ENGLISH
Office: ENGLISH

Godena Ellen J
Accepting New Patients:Y
Massachusetts General Physicians Organization Inc
55 Fruit St ,Boston,MA 02114
Suffolk
(617) 724-5600
ENGLISH
Office: ENGLISH

Godoy Camila
Accepting New Patients:Y
Massachusetts General Physicians Organization Inc
15 Parkman St
,Boston,MA 02114
Suffolk
(617) 724-5600
ENGLISH
Office: ENGLISH

Godoy Camila
Accepting New Patients:Y
Massachusetts General Physicians Organization Inc
55 Fruit St ,Boston,MA 02114
Suffolk
(617) 724-5600
ENGLISH
Office: ENGLISH

Goetter Elizabeth M
Accepting New Patients:Y
Massachusetts General Physicians Organization Inc
1 Bowdoin Sq Fl 6
,Boston,MA 02114
Suffolk
(617) 724-5600
ENGLISH
Office: ENGLISH

Goetter Elizabeth M
Accepting New Patients:Y
Massachusetts General Physicians Organization Inc
15 Parkman St
,Boston,MA 02114
Suffolk
(617) 724-5600
ENGLISH
Office: ENGLISH

Goetter Elizabeth M
Accepting New Patients:Y
Massachusetts General Physicians Organization Inc
55 Fruit St ,Boston,MA 02114
Suffolk
(617) 724-5600
ENGLISH
Office: ENGLISH

Goetz Scott B
Accepting New Patients:Y
Massachusetts General Physicians Organization Inc
15 Parkman St ,Boston,MA 02114
Suffolk
(617) 724-5600
ENGLISH
Office: ENGLISH

Goetz Scott B
Accepting New Patients:Y
Massachusetts General Physicians Organization Inc
55 Fruit St ,Boston,MA 02114
Suffolk
(617) 724-5600
ENGLISH
Office: ENGLISH

Gold Alexandra
Accepting New Patients:Y
Massachusetts General Physicians Organization Inc
50 Staniford St Ste 580 ,Boston,MA 02114
Suffolk
(617) 643-2076
ENGLISH
Office: ENGLISH

Goldin Rachel L
Accepting New Patients:Y
Massachusetts General Physicians Organization Inc
15 Parkman St ,Boston,MA 02114
Suffolk
(617) 724-5600
ENGLISH
Office: ENGLISH

Goldin Rachel L
Accepting New Patients:Y
Massachusetts General Physicians Organization Inc
55 Fruit St ,Boston,MA 02114
Suffolk
(617) 724-5600
ENGLISH
Office: ENGLISH

Gomez Kenia L
Accepting New Patients:Y
Massachusetts General Physicians Organization Inc
55 Fruit St ,Boston,MA 02114
Suffolk
(617) 724-4643
ENGLISH
Office: ENGLISH

Gonsalvez Irene
Accepting New Patients:Y
Massachusetts General Physicians Organization Inc
55 Fruit St ,Boston,MA 02114
Suffolk
(617) 724-4643
SPANISH|ENGLISH
Office: ENGLISH

Goodness Tracie M
Accepting New Patients:Y
Massachusetts General Physicians Organization Inc
15 Parkman St ,Boston,MA 02114
Suffolk
(617) 724-5600
ENGLISH
Office: ENGLISH

Gorman Mark J
Accepting New Patients:Y
Massachusetts General Physicians Organization Inc
1 Bowdoin Sq Fl 7 ,Boston,MA 02114
Suffolk
(617) 643-2148
ENGLISH
Office: ENGLISH

Gorman Mark J
Accepting New Patients:Y
Massachusetts General Physicians Organization Inc
15 Parkman St ,Boston,MA 02114
Suffolk
(617) 724-5600
ENGLISH
Office: ENGLISH

Gorman Mark J
Accepting New Patients:Y
Massachusetts General Physicians Organization Inc
55 Fruit St ,Boston,MA 02114
Suffolk
(617) 724-5600
ENGLISH
Office: ENGLISH

Goshe Brett
Accepting New Patients:Y
Massachusetts General Physicians Organization Inc
55 Fruit St ,Boston,MA 02114
Suffolk
(617) 724-4643
ENGLISH
Office: ENGLISH

Grant Leah
Accepting New Patients:Y
Massachusetts General Physicians Organization Inc
15 Parkman St ,Boston,MA 02114
Suffolk
(617) 724-5600
ENGLISH
Office: ENGLISH

Grant Leah
Accepting New Patients:Y
Massachusetts General Physicians Organization Inc
151 Merrimac St Fl 6 ,Boston,MA 02114
Suffolk
(617) 724-5600
ENGLISH
Office: ENGLISH

Grant Leah
Accepting New Patients:Y
Massachusetts General Physicians Organization Inc
55 Fruit St ,Boston,MA 02114
Suffolk
(617) 724-5600
ENGLISH
Office: ENGLISH

SUFFOLK COUNTY

Gray Sarah N
Accepting New Patients:Y
Massachusetts General Physicians Organization Inc
15 Parkman St
,Boston,MA 02114
Suffolk
(617) 724-5600
ENGLISH
Office: ENGLISH

Gray Sarah N
Accepting New Patients:Y
Massachusetts General Physicians Organization Inc
55 Fruit St ,Boston,MA 02114
Suffolk
(617) 724-5600
ENGLISH
Office: ENGLISH

Green Amanda S
Accepting New Patients:Y
Massachusetts General Physicians Organization Inc
55 Fruit St ,Boston,MA 02114
Suffolk
(617) 724-4643
ENGLISH
Office: ENGLISH

Green Renee M
Accepting New Patients:Y
Massachusetts General Physicians Organization Inc
15 Parkman St
,Boston,MA 02114
Suffolk
(617) 724-5600
ENGLISH
Office: ENGLISH

Green Renee M
Accepting New Patients:Y
Massachusetts General Physicians Organization Inc
55 Fruit St ,Boston,MA 02114
Suffolk
(617) 724-5600
ENGLISH
Office: ENGLISH

Greenberg Donna B
Accepting New Patients:Y
Massachusetts General Physicians Organization Inc
15 Parkman St
,Boston,MA 02114
Suffolk
(617) 724-5600
ENGLISH
Office: ENGLISH

Greenberg Donna B
Accepting New Patients:Y
Massachusetts General Physicians Organization Inc
55 Fruit St ,Boston,MA 02114
Suffolk
(617) 724-5600
ENGLISH
Office: ENGLISH

Greenberg Erica L
Accepting New Patients:Y
Massachusetts General Physicians Organization Inc
15 Parkman St
,Boston,MA 02114
Suffolk
(617) 724-5600
ENGLISH
Office: ENGLISH

Greenberg Erica L
Accepting New Patients:Y
Massachusetts General Physicians Organization Inc
55 Fruit St ,Boston,MA 02114
Suffolk
(617) 724-5600
ENGLISH
Office: ENGLISH

Greenberg Erica L
Accepting New Patients:Y
Massachusetts General Physicians Organization Inc
185 Cambridge St Fl 2 CPZ185,Boston,MA 02114
Suffolk
(617) 726-0329
ENGLISH
Office: ENGLISH

Greenberg Mark S
Accepting New Patients:Y
Massachusetts General Physicians Organization Inc
15 Parkman St
,Boston,MA 02114
Suffolk
(617) 724-5600
ENGLISH
Office: ENGLISH

Greenberg Mark S
Accepting New Patients:Y
Massachusetts General Physicians Organization Inc
55 Fruit St ,Boston,MA 02114
Suffolk
(617) 724-5600
ENGLISH
Office: ENGLISH

Greer Diane C
Accepting New Patients:Y
Massachusetts General Physicians Organization Inc
15 Parkman St
,Boston,MA 02114
Suffolk
(617) 724-5600
ENGLISH
Office: ENGLISH

Greer Diane C
Accepting New Patients:Y
Massachusetts General Physicians Organization Inc
55 Fruit St ,Boston,MA 02114
Suffolk
(617) 724-5600
ENGLISH
Office: ENGLISH

Greer Joseph
Accepting New Patients:Y
Massachusetts General Physicians Organization Inc
15 Parkman St
,Boston,MA 02114
Suffolk
(617) 724-5600
ENGLISH
Office: ENGLISH

Greer Joseph
Accepting New Patients:Y
Massachusetts General Physicians Organization Inc
55 Fruit St ,Boston,MA 02114
Suffolk
(617) 724-5600
ENGLISH
Office: ENGLISH

SUFFOLK COUNTY

Grieco Julie A
Accepting New Patients:Y
Massachusetts General Physicians Organization Inc
1 Bowdoin Sq Fl 7
,Boston,MA 02114
Suffolk
(617) 643-2148
ENGLISH
Office: ENGLISH

Grieco Julie A
Accepting New Patients:Y
Massachusetts General Physicians Organization Inc
15 Parkman St
,Boston,MA 02114
Suffolk
(617) 724-5600
ENGLISH
Office: ENGLISH

Grieco Julie A
Accepting New Patients:Y
Massachusetts General Physicians Organization Inc
55 Fruit St ,Boston,MA 02114
Suffolk
(617) 724-5600
ENGLISH
Office: ENGLISH

Grossman Mila
Accepting New Patients:Y
Massachusetts General Physicians Organization Inc
55 Fruit St ,Boston,MA 02114
Suffolk
(617) 724-4643
ENGLISH
Office: ENGLISH

Grunberg Victoria
Accepting New Patients:Y
Massachusetts General Physicians Organization Inc
1 Bowdoin Sq Fl 1
,Boston,MA 02114
Suffolk
(617) 643-9406
ENGLISH
Office: ENGLISH

Grush Lynn R
Accepting New Patients:Y
Massachusetts General Physicians Organization Inc
15 Parkman St
,Boston,MA 02114
Suffolk
(617) 724-5600
ENGLISH
Office: ENGLISH

Grush Lynn R
Accepting New Patients:Y
Massachusetts General Physicians Organization Inc
55 Fruit St ,Boston,MA 02114
Suffolk
(617) 724-5600
ENGLISH
Office: ENGLISH

Gustin Joseph P
Accepting New Patients:Y
Massachusetts General Physicians Organization Inc
15 Parkman St
,Boston,MA 02114
Suffolk
(617) 724-5600
ENGLISH
Office: ENGLISH

Gustin Joseph P
Accepting New Patients:Y
Massachusetts General Physicians Organization Inc
55 Fruit St ,Boston,MA 02114
Suffolk
(617) 724-5600
ENGLISH
Office: ENGLISH

Gustin Joseph P
Accepting New Patients:Y
Massachusetts General Physicians Organization Inc
100 Blossom St
,Boston,MA 02114
Suffolk
(617) 726-2000
ENGLISH
Office: ENGLISH

Hague Cole
Accepting New Patients:Y
Massachusetts General Physicians Organization Inc
1 Bowdoin Sq Ste 7
,Boston,MA 02114
Suffolk
(617) 726-2967
ENGLISH
Office: ENGLISH

Hall Daniel L
Accepting New Patients:Y
Massachusetts General Physicians Organization Inc
15 Parkman St
,Boston,MA 02114
Suffolk
(617) 724-5600
ENGLISH
Office: ENGLISH

Hall Daniel L
Accepting New Patients:Y
Massachusetts General Physicians Organization Inc
55 Fruit St ,Boston,MA 02114
Suffolk
(617) 724-5600
ENGLISH
Office: ENGLISH

Han Crystal
Accepting New Patients:Y
Massachusetts General Physicians Organization Inc
55 Fruit St ,Boston,MA 02114
Suffolk
(617) 724-4643
ENGLISH
Office: ENGLISH

Han Hyemee
Accepting New Patients:Y
Massachusetts General Physicians Organization Inc
15 Parkman St
,Boston,MA 02114
Suffolk
(617) 724-5600
ENGLISH
Office: ENGLISH

Han Hyemee
Accepting New Patients:Y
Massachusetts General Physicians Organization Inc
55 Fruit St ,Boston,MA 02114
Suffolk
(617) 724-5600
ENGLISH
Office: ENGLISH

SUFFOLK COUNTY

Hanau Michael S
Accepting New Patients:Y
Massachusetts General Physicians Organization Inc
15 Parkman St
,Boston,MA 02114
Suffolk
(617) 724-5600
ENGLISH
Office: ENGLISH

Hanau Michael S
Accepting New Patients:Y
Massachusetts General Physicians Organization Inc
55 Fruit St ,Boston,MA 02114
Suffolk
(617) 724-5600
ENGLISH
Office: ENGLISH

Harley Rebecca M
Accepting New Patients:Y
Massachusetts General Physicians Organization Inc
15 Parkman St
,Boston,MA 02114
Suffolk
(617) 724-5600
ENGLISH
Office: ENGLISH

Harley Rebecca M
Accepting New Patients:Y
Massachusetts General Physicians Organization Inc
55 Fruit St ,Boston,MA 02114
Suffolk
(617) 724-5600
ENGLISH
Office: ENGLISH

Harrington Noreen R
Accepting New Patients:Y
Massachusetts General Physicians Organization Inc
50 Staniford St
,Boston,MA 02114
Suffolk
(617) 724-0837
ENGLISH
Office: ENGLISH

Harrington Noreen R
Accepting New Patients:Y
Massachusetts General Physicians Organization Inc
15 Parkman St
,Boston,MA 02114
Suffolk
(617) 724-5600
ENGLISH
Office: ENGLISH

Harrington Noreen R
Accepting New Patients:Y
Massachusetts General Physicians Organization Inc
55 Fruit St ,Boston,MA 02114
Suffolk
(617) 724-5600
ENGLISH
Office: ENGLISH

Hartvigsen Nathan E
Accepting New Patients:Y
Massachusetts General Physicians Organization Inc
55 Fruit St ,Boston,MA 02114
Suffolk
(617) 724-5600
ENGLISH
Office: ENGLISH

Hasler Victoria R
Accepting New Patients:Y
Massachusetts General Physicians Organization Inc
151 Merrimac St Ste 501 ,Boston,MA 02114
Suffolk
(617) 643-1175
ENGLISH
Office: ENGLISH

Hasler Victoria R
Accepting New Patients:Y
Massachusetts General Physicians Organization Inc
1 Bowdoin Sq
,Boston,MA 02114
Suffolk
(617) 724-9615
ENGLISH
Office: ENGLISH

Hartvigsen Nathan E
Accepting New Patients:Y
Massachusetts General Physicians Organization Inc
15 Parkman St
,Boston,MA 02114
Suffolk
(617) 724-5600
ENGLISH
Office: ENGLISH

Hazen Eric P
Accepting New Patients:Y
Massachusetts General Physicians Organization Inc
55 Fruit St ,Boston,MA 02114
Suffolk
(617) 724-5600
ENGLISH
Office: ENGLISH

Henin Aude L
Accepting New Patients:Y
Massachusetts General Physicians Organization Inc
15 Parkman St
,Boston,MA 02114
Suffolk
(617) 724-5600
ENGLISH
Office: ENGLISH

Henin Aude L
Accepting New Patients:Y
Massachusetts General Physicians Organization Inc
151 Merrimac St Fl 3
,Boston,MA 02114
Suffolk
(617) 724-5600
ENGLISH
Office: ENGLISH

Henin Aude L
Accepting New Patients:Y
Massachusetts General Physicians Organization Inc
55 Fruit St ,Boston,MA 02114
Suffolk
(617) 724-5600
ENGLISH
Office: ENGLISH

Henry Michael E
Accepting New Patients:Y
Massachusetts General Physicians Organization Inc
50 Staniford St
,Boston,MA 02114
Suffolk
(617) 724-0837
ENGLISH
Office: ENGLISH

Henry Michael E
Accepting New Patients:Y
Massachusetts General Physicians Organization Inc
15 Parkman St
,Boston,MA 02114
Suffolk
(617) 724-5600
ENGLISH
Office: ENGLISH

Henry Michael E
Accepting New Patients:Y
Massachusetts General Physicians Organization Inc
55 Fruit St ,Boston,MA 02114
Suffolk
(617) 724-5600
ENGLISH
Office: ENGLISH

Herman John B
Accepting New Patients:Y
Massachusetts General Physicians Organization Inc
15 Parkman St
,Boston,MA 02114
Suffolk
(617) 724-5600
ENGLISH
Office: ENGLISH

Herman John B
Accepting New Patients:Y
Massachusetts General Physicians Organization Inc
55 Fruit St ,Boston,MA 02114
Suffolk
(617) 724-5600
ENGLISH
Office: ENGLISH

Herrera Santos Linda
Accepting New Patients:Y
Massachusetts General Physicians Organization Inc
55 Fruit St ,Boston,MA 02114
Suffolk
(617) 724-4643
ENGLISH
Office: ENGLISH

Hida Rahma
Accepting New Patients:Y
Massachusetts General Physicians Organization Inc
55 Fruit St ,Boston,MA 02114
Suffolk
(617) 724-4643
ARABIC, LEBANESE, SYRIAN|ENGLISH
Office: ENGLISH

Himes Susan M
Accepting New Patients:Y
Massachusetts General Physicians Organization Inc
50 Staniford St
,Boston,MA 02114
Suffolk
(617) 724-0837
ENGLISH
Office: ENGLISH

Himes Susan M
Accepting New Patients:Y
Massachusetts General Physicians Organization Inc
15 Parkman St
,Boston,MA 02114
Suffolk
(617) 724-5600
ENGLISH
Office: ENGLISH

Himes Susan M
Accepting New Patients:Y
Massachusetts General Physicians Organization Inc
55 Fruit St ,Boston,MA 02114
Suffolk
(617) 724-5600
ENGLISH
Office: ENGLISH

Hirschberg April M
Accepting New Patients:Y
Massachusetts General Physicians Organization Inc
15 Parkman St
,Boston,MA 02114
Suffolk
(617) 724-5600
ENGLISH
Office: ENGLISH

Hirschberg April M
Accepting New Patients:Y
Massachusetts General Physicians Organization Inc
55 Fruit St ,Boston,MA 02114
Suffolk
(617) 724-5600
ENGLISH
Office: ENGLISH

Hirshfeld Becker Dina R
Accepting New Patients:Y
Massachusetts General Physicians Organization Inc
15 Parkman St
,Boston,MA 02114
Suffolk
(617) 724-5600
ENGLISH
Office: ENGLISH

Hirshfeld Becker Dina R
Accepting New Patients:Y
Massachusetts General Physicians Organization Inc
151 Merrimac St Fl 3
,Boston,MA 02114
Suffolk
(617) 724-5600
ENGLISH
Office: ENGLISH

Hirshfeld Becker Dina R
Accepting New Patients:Y
Massachusetts General Physicians Organization Inc
55 Fruit St ,Boston,MA 02114
Suffolk
(617) 724-5600
ENGLISH
Office: ENGLISH

Hogan Charlotte S
Accepting New Patients:Y
Massachusetts General Physicians Organization Inc
15 Parkman St
,Boston,MA 02114
Suffolk
(617) 724-5600
ENGLISH
Office: ENGLISH

Hogan Charlotte S
Accepting New Patients:Y
Massachusetts General Physicians Organization Inc
55 Fruit St ,Boston,MA 02114
Suffolk
(617) 724-5600
ENGLISH
Office: ENGLISH

Holt Daphne J
Accepting New Patients:Y
Massachusetts General Physicians Organization Inc
15 Parkman St
,Boston,MA 02114
Suffolk
(617) 724-5600
ENGLISH
Office: ENGLISH

Holt Daphne J
Accepting New Patients:Y
Massachusetts General Physicians Organization Inc
55 Fruit St ,Boston,MA 02114
Suffolk
(617) 724-5600
ENGLISH
Office: ENGLISH

Holt Daphne J
Accepting New Patients:Y
Massachusetts General Physicians Organization Inc
1 Bowdoin Sq
,Boston,MA 02114
Suffolk
(617) 724-9615
ENGLISH
Office: ENGLISH

Holzer Jacob C
Accepting New Patients:Y
Massachusetts General Physicians Organization Inc
15 Parkman St
,Boston,MA 02114
Suffolk
(617) 724-5600
GERMAN|ENGLISH
Office: ENGLISH

Holzer Jacob C
Accepting New Patients:Y
Massachusetts General Physicians Organization Inc
55 Fruit St ,Boston,MA 02114
Suffolk
(617) 724-5600
GERMAN|ENGLISH
Office: ENGLISH

Hooker Julia
Accepting New Patients:Y
Massachusetts General Physicians Organization Inc
15 Parkman St
,Boston,MA 02114
Suffolk
(617) 732-5500
ENGLISH
Office: ENGLISH

Hoover Gabrielle
Accepting New Patients:Y
Massachusetts General Physicians Organization Inc
15 Parkman St
,Boston,MA 02114
Suffolk
(617) 724-5600
ENGLISH
Office: ENGLISH

Hoover Gabrielle
Accepting New Patients:Y
Massachusetts General Physicians Organization Inc
55 Fruit St ,Boston,MA 02114
Suffolk
(617) 724-5600
ENGLISH
Office: ENGLISH

Horne Mebel Leigh
Accepting New Patients:Y
Massachusetts General Physicians Organization Inc
15 Parkman St
,Boston,MA 02114
Suffolk
(617) 724-5600
ENGLISH
Office: ENGLISH

Horne Mebel Leigh
Accepting New Patients:Y
Massachusetts General Physicians Organization Inc
175 Cambridge St
,Boston,MA 02114
Suffolk
(617) 724-5600
ENGLISH
Office: ENGLISH

Horne Mebel Leigh
Accepting New Patients:Y
Massachusetts General Physicians Organization Inc
55 Fruit St ,Boston,MA 02114
Suffolk
(617) 724-5600
ENGLISH
Office: ENGLISH

Horner Tia A
Accepting New Patients:Y
Massachusetts General Physicians Organization Inc
55 Fruit St ,Boston,MA 02114
Suffolk
(617) 724-5600
ENGLISH
Office: ENGLISH

Huffman Jeffery C
Accepting New Patients:Y
Massachusetts General Physicians Organization Inc
15 Parkman St
,Boston,MA 02114
Suffolk
(617) 724-5600
ENGLISH
Office: ENGLISH

Huffman Jeffery C
Accepting New Patients:Y
Massachusetts General Physicians Organization Inc
55 Fruit St ,Boston,MA 02114
Suffolk
(617) 724-5600
ENGLISH
Office: ENGLISH

Horner Tia A
Accepting New Patients:Y
Massachusetts General Physicians Organization Inc
15 Parkman St
,Boston,MA 02114
Suffolk
(617) 724-5600
ENGLISH
Office: ENGLISH

Hugg Jennifer E
Accepting New Patients:Y
Massachusetts General Physicians Organization Inc
55 Fruit St ,Boston,MA 02114
Suffolk
(617) 726-2000
ENGLISH
Office: ENGLISH

SUFFOLK COUNTY

Hylaire Chloe
Accepting New Patients:Y
Massachusetts General Physicians Organization Inc
15 Parkman St
,Boston,MA 02114
Suffolk
(617) 724-5600
ENGLISH
Office: ENGLISH

Irwin Kelly E
Accepting New Patients:Y
Massachusetts General Physicians Organization Inc
15 Parkman St
,Boston,MA 02114
Suffolk
(617) 724-5600
ENGLISH
Office: ENGLISH

Irwin Kelly E
Accepting New Patients:Y
Massachusetts General Physicians Organization Inc
55 Fruit St ,Boston,MA 02114
Suffolk
(617) 724-5600
ENGLISH
Office: ENGLISH

Isaacson Ella
Accepting New Patients:Y
Massachusetts General Physicians Organization Inc
55 Fruit St ,Boston,MA 02114
Suffolk
(617) 724-4643
ENGLISH
Office: ENGLISH

Ishikawa Rachel
Accepting New Patients:Y
Massachusetts General Physicians Organization Inc
1 Bowdoin Sq Fl 6
,Boston,MA 02114
Suffolk
(617) 724-5600
ENGLISH
Office: ENGLISH

Ishikawa Rachel
Accepting New Patients:Y
Massachusetts General Physicians Organization Inc
15 Parkman St
,Boston,MA 02114
Suffolk
(617) 724-5600
ENGLISH
Office: ENGLISH

Ishikawa Rachel
Accepting New Patients:Y
Massachusetts General Physicians Organization Inc
55 Fruit St ,Boston,MA 02114
Suffolk
(617) 724-5600
ENGLISH
Office: ENGLISH

Issa Mohammed
Accepting New Patients:Y
Massachusetts General Physicians Organization Inc
55 Fruit St ,Boston,MA 02114
Suffolk
(617) 726-3648
ENGLISH
Office: ENGLISH

Ivkovic Ana
Accepting New Patients:Y
Massachusetts General Physicians Organization Inc
55 Fruit St ,Boston,MA 02114
Suffolk
(617) 724-4643
SPANISH|ENGLISH
Office: ENGLISH

Jacobs Jamie M
Accepting New Patients:Y
Massachusetts General Physicians Organization Inc
15 Parkman St
,Boston,MA 02114
Suffolk
(617) 724-5600
ENGLISH
Office: ENGLISH

Jacobs Jamie M
Accepting New Patients:Y
Massachusetts General Physicians Organization Inc
55 Fruit St ,Boston,MA 02114
Suffolk
(617) 724-5600
ENGLISH
Office: ENGLISH

Jacobsohn Lorraine K
Accepting New Patients:N
Massachusetts General Physicians Organization Inc
15 Parkman St
,Boston,MA 02114
Suffolk
(617) 724-5600
ENGLISH
Office: ENGLISH

Jacobsohn Lorraine K
Accepting New Patients:N
Massachusetts General Physicians Organization Inc
55 Fruit St ,Boston,MA 02114
Suffolk
(617) 724-5600
ENGLISH
Office: ENGLISH

Jacobsohn Lorraine K
Accepting New Patients:N
Massachusetts General Physicians Organization Inc
100 Blossom St
,Boston,MA 02114
Suffolk
(617) 726-2000
ENGLISH
Office: ENGLISH

Jacoby Ryan
Accepting New Patients:Y
Massachusetts General Physicians Organization Inc
15 Parkman St
,Boston,MA 02114
Suffolk
(617) 724-5600
ENGLISH
Office: ENGLISH

Jacoby Ryan
Accepting New Patients:Y
Massachusetts General Physicians Organization Inc
55 Fruit St ,Boston,MA 02114
Suffolk
(617) 724-5600
ENGLISH
Office: ENGLISH

SUFFOLK COUNTY

Jain Felipe A
Accepting New Patients:Y
Massachusetts General Physicians Organization Inc
1 Bowdoin Sq Fl 6
,Boston,MA 02114
Suffolk
(617) 724-5600
ENGLISH
Office: ENGLISH

Jain Felipe A
Accepting New Patients:Y
Massachusetts General Physicians Organization Inc
15 Parkman St
,Boston,MA 02114
Suffolk
(617) 724-5600
ENGLISH
Office: ENGLISH

Jain Felipe A
Accepting New Patients:Y
Massachusetts General Physicians Organization Inc
55 Fruit St ,Boston,MA 02114
Suffolk
(617) 724-5600
ENGLISH
Office: ENGLISH

Janardhan Sandya
Accepting New Patients:Y
Massachusetts General Physicians Organization Inc
55 Fruit St ,Boston,MA 02114
Suffolk
(617) 724-4643
ENGLISH
Office: ENGLISH

Janardhan Sandya
Accepting New Patients:Y
Massachusetts General Physicians Organization Inc
15 Parkman St
,Boston,MA 02114
Suffolk
(617) 724-5600
ENGLISH
Office: ENGLISH

Jaroszewski Adam
Accepting New Patients:Y
Massachusetts General Physicians Organization Inc
15 Parkman St
,Boston,MA 02114
Suffolk
(617) 724-5600
ENGLISH
Office: ENGLISH

Jaroszewski Adam
Accepting New Patients:Y
Massachusetts General Physicians Organization Inc
185 Cambridge St Fl 2
,Boston,MA 02114
Suffolk
(617) 726-6766
ENGLISH
Office: ENGLISH

Jenkins Jonathan H
Accepting New Patients:Y
Massachusetts General Physicians Organization Inc
15 Parkman St
,Boston,MA 02114
Suffolk
(617) 724-5600
ENGLISH
Office: ENGLISH

Jenkins Jonathan H
Accepting New Patients:Y
Massachusetts General Physicians Organization Inc
55 Fruit St ,Boston,MA 02114
Suffolk
(617) 724-5600
ENGLISH
Office: ENGLISH

Jones Erin N
Accepting New Patients:Y
Massachusetts General Physicians Organization Inc
15 Parkman St
,Boston,MA 02114
Suffolk
(617) 724-5600
ENGLISH
Office: ENGLISH

Jones Erin N
Accepting New Patients:Y
Massachusetts General Physicians Organization Inc
55 Fruit St ,Boston,MA 02114
Suffolk
(617) 724-5600
ENGLISH
Office: ENGLISH

Jones Erin N
Accepting New Patients:Y
Massachusetts General Physicians Organization Inc
151 Merrimac St Fl 5
,Boston,MA 02114
Suffolk
(617) 724-7308
ENGLISH
Office: ENGLISH

Joo Jin Hui
Accepting New Patients:Y
Massachusetts General Physicians Organization Inc
15 Parkman St
,Boston,MA 02114
Suffolk
(617) 724-5600
ENGLISH
Office: ENGLISH

Joseph senatus Ganaelle
Accepting New Patients:Y
Massachusetts General Physicians Organization Inc
55 Fruit St ,Boston,MA 02114
Suffolk
(617) 724-4643
ENGLISH
Office: ENGLISH

Joshi Gagan
Accepting New Patients:Y
Massachusetts General Physicians Organization Inc
15 Parkman St
,Boston,MA 02114
Suffolk
(617) 724-5600
ENGLISH
Office: ENGLISH

Joshi Gagan
Accepting New Patients:Y
Massachusetts General Physicians Organization Inc
55 Fruit St ,Boston,MA 02114
Suffolk
(617) 724-5600
ENGLISH
Office: ENGLISH

SUFFOLK COUNTY

Judge Abigail M
Accepting New Patients:Y
Massachusetts General Physicians Organization Inc
15 Parkman St
,Boston,MA 02114
Suffolk
(617) 724-5600
ENGLISH
Office: ENGLISH

Judge Abigail M
Accepting New Patients:Y
Massachusetts General Physicians Organization Inc
55 Fruit St ,Boston,MA 02114
Suffolk
(617) 724-5600
ENGLISH
Office: ENGLISH

Jurgen Brittney O
Accepting New Patients:Y
Massachusetts General Physicians Organization Inc
55 Fruit St ,Boston,MA 02114
Suffolk
(617) 724-4643
ENGLISH
Office: ENGLISH

Jurgen Brittney O
Accepting New Patients:Y
Massachusetts General Physicians Organization Inc
185 Cambridge St Fl 2
,Boston,MA 02114
Suffolk
(617) 726-0329
ENGLISH
Office: ENGLISH

Kagan Elana R
Accepting New Patients:N
Massachusetts General Physicians Organization Inc
15 Parkman St
,Boston,MA 02114
Suffolk
(617) 724-5600
ENGLISH
Office: ENGLISH

Kagan Elana R
Accepting New Patients:N
Massachusetts General Physicians Organization Inc
151 Merrimac St Fl 3
,Boston,MA 02114
Suffolk
(617) 724-5600
ENGLISH
Office: ENGLISH

Kagan Elana R
Accepting New Patients:N
Massachusetts General Physicians Organization Inc
55 Fruit St ,Boston,MA 02114
Suffolk
(617) 724-5600
ENGLISH
Office: ENGLISH

Kamali Masoud P
Accepting New Patients:Y
Massachusetts General Physicians Organization Inc
50 Staniford St
,Boston,MA 02114
Suffolk
(617) 724-0837
ENGLISH
Office: ENGLISH

Kamali Masoud P
Accepting New Patients:Y
Massachusetts General Physicians Organization Inc
15 Parkman St
,Boston,MA 02114
Suffolk
(617) 724-5600
ENGLISH
Office: ENGLISH

Kamali Masoud P
Accepting New Patients:Y
Massachusetts General Physicians Organization Inc
55 Fruit St ,Boston,MA 02114
Suffolk
(617) 724-5600
ENGLISH
Office: ENGLISH

Kambanis Paraskevi
Accepting New Patients:Y
Massachusetts General Physicians Organization Inc
2 Longfellow Pl Ste 200200-D ,Boston,MA 02114
Suffolk
(617) 724-0799
ENGLISH
Office: ENGLISH

Kane Martha
Accepting New Patients:Y
Massachusetts General Physicians Organization Inc
15 Parkman St
,Boston,MA 02114
Suffolk
(617) 724-5600
ENGLISH
Office: ENGLISH

Kane Martha
Accepting New Patients:Y
Massachusetts General Physicians Organization Inc
55 Fruit St ,Boston,MA 02114
Suffolk
(617) 724-5600
ENGLISH
Office: ENGLISH

Kaneko Yoshio A
Accepting New Patients:Y
Massachusetts General Physicians Organization Inc
15 Parkman St
,Boston,MA 02114
Suffolk
(617) 724-5600
ENGLISH
Office: ENGLISH

Kaneko Yoshio A
Accepting New Patients:Y
Massachusetts General Physicians Organization Inc
55 Fruit St ,Boston,MA 02114
Suffolk
(617) 724-5600
ENGLISH
Office: ENGLISH

Karmacharya Rakesh A
Accepting New Patients:Y
Massachusetts General Physicians Organization Inc
15 Parkman St
,Boston,MA 02114
Suffolk
(617) 724-5600
ENGLISH
Office: ENGLISH

Karmacharya Rakesh A
Accepting New Patients:Y
Massachusetts General Physicians Organization Inc
55 Fruit St ,Boston,MA 02114
Suffolk
(617) 724-5600
ENGLISH
Office: ENGLISH

Karp Lianna
Accepting New Patients:Y
Massachusetts General Physicians Organization Inc
55 Fruit St ,Boston,MA 02114
Suffolk
(617) 724-4643
ENGLISH
Office: ENGLISH

Kaskas Maysa
Accepting New Patients:Y
Massachusetts General Physicians Organization Inc
151 Merrimac St Fl 3 ,Boston,MA 02114
Suffolk
(617) 724-5600
ENGLISH
Office: ENGLISH

Kaskas Maysa
Accepting New Patients:Y
Massachusetts General Physicians Organization Inc
55 Fruit St ,Boston,MA 02114
Suffolk
(617) 724-5600
ENGLISH
Office: ENGLISH

Katz Douglas
Accepting New Patients:Y
Massachusetts General Physicians Organization Inc
50 Staniford St ,Boston,MA 02114
Suffolk
(617) 724-0837
ENGLISH
Office: ENGLISH

Katz Douglas
Accepting New Patients:Y
Massachusetts General Physicians Organization Inc
15 Parkman St ,Boston,MA 02114
Suffolk
(617) 724-5600
ENGLISH
Office: ENGLISH

Katz Douglas
Accepting New Patients:Y
Massachusetts General Physicians Organization Inc
55 Fruit St ,Boston,MA 02114
Suffolk
(617) 724-5600
ENGLISH
Office: ENGLISH

Kay Christina D
Accepting New Patients:Y
Massachusetts General Physicians Organization Inc
15 Parkman St ,Boston,MA 02114
Suffolk
(617) 724-5600
ENGLISH
Office: ENGLISH

Kay Christina D
Accepting New Patients:Y
Massachusetts General Physicians Organization Inc
55 Fruit St ,Boston,MA 02114
Suffolk
(617) 724-5600
ENGLISH
Office: ENGLISH

Kay Christina D
Accepting New Patients:Y
Massachusetts General Physicians Organization Inc
1 Bowdoin Sq Fl 7 ,Boston,MA 02114
Suffolk
(617) 643-2148
ENGLISH
Office: ENGLISH

Keary Christopher J
Accepting New Patients:Y
Massachusetts General Physicians Organization Inc
15 Parkman St ,Boston,MA 02114
Suffolk
(617) 724-5600
ENGLISH
Office: ENGLISH

Keary Christopher J
Accepting New Patients:Y
Massachusetts General Physicians Organization Inc
55 Fruit St ,Boston,MA 02114
Suffolk
(617) 724-5600
ENGLISH
Office: ENGLISH

Kelly Dana
Accepting New Patients:Y
Massachusetts General Physicians Organization Inc
1 Bowdoin Sq ,Boston,MA 02114
Suffolk
(617) 724-9615
ENGLISH
Office: ENGLISH

Kelly John F
Accepting New Patients:Y
Massachusetts General Physicians Organization Inc
15 Parkman St ,Boston,MA 02114
Suffolk
(617) 724-5600
ENGLISH
Office: ENGLISH

Kelly John F
Accepting New Patients:Y
Massachusetts General Physicians Organization Inc
55 Fruit St ,Boston,MA 02114
Suffolk
(617) 724-5600
ENGLISH
Office: ENGLISH

Kerner Jeffrey C
Accepting New Patients:Y
Massachusetts General Physicians Organization Inc
15 Parkman St ,Boston,MA 02114
Suffolk
(617) 724-5600
ITALIAN|SPANISH|ENGLISH
Office: ENGLISH

Kerner Jeffrey C
Accepting New Patients:Y
Massachusetts General Physicians Organization Inc
55 Fruit St ,Boston,MA 02114
Suffolk
(617) 724-5600
ITALIAN|SPANISH|ENGLISH
Office: ENGLISH

Keuroghlian Alex S
Accepting New Patients:Y
Massachusetts General Physicians Organization Inc
15 Parkman St ,Boston,MA 02114
Suffolk
(617) 724-5600
ENGLISH
Office: ENGLISH

Keuroghlian Alex S
Accepting New Patients:Y
Massachusetts General Physicians Organization Inc
55 Fruit St ,Boston,MA 02114
Suffolk
(617) 724-5600
ENGLISH
Office: ENGLISH

Keuthen Nancy J
Accepting New Patients:Y
Massachusetts General Physicians Organization Inc
15 Parkman St ,Boston,MA 02114
Suffolk
(617) 724-5600
ENGLISH
Office: ENGLISH

Keuthen Nancy J
Accepting New Patients:Y
Massachusetts General Physicians Organization Inc
55 Fruit St ,Boston,MA 02114
Suffolk
(617) 724-5600
ENGLISH
Office: ENGLISH

Keuthen Nancy J
Accepting New Patients:Y
Massachusetts General Physicians Organization Inc
185 Cambridge St Fl 2 CPZ185,Boston,MA 02114
Suffolk
(617) 726-0329
ENGLISH
Office: ENGLISH

Khan Fuad
Accepting New Patients:Y
Massachusetts General Physicians Organization Inc
55 Fruit St ,Boston,MA 02114
Suffolk
(617) 724-4643
ENGLISH
Office: ENGLISH

Khan Qurat ul ain
Accepting New Patients:Y
Massachusetts General Physicians Organization Inc
15 Parkman St ,Boston,MA 02114
Suffolk
(617) 724-5600
HINDI|ENGLISH
Office: ENGLISH

Khin Phyu Pannu
Accepting New Patients:Y
Massachusetts General Physicians Organization Inc
1 Bowdoin Sq Ste 7 ,Boston,MA 02114
Suffolk
(617) 726-2967
ENGLISH
Office: ENGLISH

Kim Byung Kil
Accepting New Patients:Y
Massachusetts General Physicians Organization Inc
15 Parkman St ,Boston,MA 02114
Suffolk
(617) 724-5600
ENGLISH
Office: ENGLISH

Kim Hyun-Hee
Accepting New Patients:Y
Massachusetts General Physicians Organization Inc
55 Fruit St ,Boston,MA 02114
Suffolk
(617) 724-4643
ENGLISH
Office: ENGLISH

Kim Susan
Accepting New Patients:Y
Massachusetts General Physicians Organization Inc
55 Fruit St ,Boston,MA 02114
Suffolk
(617) 724-4643
ENGLISH
Office: ENGLISH

Kim Youngjung
Accepting New Patients:Y
Massachusetts General Physicians Organization Inc
2 Longfellow Pl Ste 200 ,Boston,MA 02114
Suffolk
(617) 726-8470
ENGLISH
Office: ENGLISH

Kim Youngsuk
Accepting New Patients:Y
Massachusetts General Physicians Organization Inc
15 Parkman St ,Boston,MA 02114
Suffolk
(617) 724-5600
ENGLISH
Office: ENGLISH

Kim Youngsuk
Accepting New Patients:Y
Massachusetts General Physicians Organization Inc
55 Fruit St ,Boston,MA 02114
Suffolk
(617) 724-5600
ENGLISH
Office: ENGLISH

King Franklin
Accepting New Patients:Y
Massachusetts General Physicians Organization Inc
55 Fruit St Ste 812 ,Boston,MA 02114
Suffolk
(617) 724-5600
ENGLISH
Office: ENGLISH

SUFFOLK COUNTY

King Hannah M
Accepting New Patients:Y
Massachusetts General Physicians Organization Inc
15 Parkman St
,Boston,MA 02114
Suffolk
(781) 416-8414
ENGLISH
Office: ENGLISH

Knauz Robert O
Accepting New Patients:Y
Massachusetts General Physicians Organization Inc
15 Parkman St
,Boston,MA 02114
Suffolk
(617) 724-5600
ENGLISH
Office: ENGLISH

Knauz Robert O
Accepting New Patients:Y
Massachusetts General Physicians Organization Inc
55 Fruit St ,Boston,MA 02114
Suffolk
(617) 724-5600
ENGLISH
Office: ENGLISH

Ko Je
Accepting New Patients:Y
Massachusetts General Physicians Organization Inc
55 Fruit St ,Boston,MA 02114
Suffolk
(617) 724-4643
KOREAN|ENGLISH
Office: ENGLISH

Ko Je
Accepting New Patients:Y
Massachusetts General Physicians Organization Inc
1 Bowdoin Sq Fl 6
,Boston,MA 02114
Suffolk
(617) 724-5600
KOREAN|ENGLISH
Office: ENGLISH

Koh Katherine A
Accepting New Patients:Y
Massachusetts General Physicians Organization Inc
15 Parkman St
,Boston,MA 02114
Suffolk
(617) 724-5600
ENGLISH
Office: ENGLISH

Koh Katherine A
Accepting New Patients:Y
Massachusetts General Physicians Organization Inc
55 Fruit St ,Boston,MA 02114
Suffolk
(617) 724-5600
ENGLISH
Office: ENGLISH

Kohrman Samuel
Accepting New Patients:Y
Massachusetts General Physicians Organization Inc
15 Parkman St
,Boston,MA 02114
Suffolk
(617) 724-5600
ENGLISH
Office: ENGLISH

Kohrman Samuel
Accepting New Patients:Y
Massachusetts General Physicians Organization Inc
55 Fruit St ,Boston,MA 02114
Suffolk
(617) 724-5600
ENGLISH
Office: ENGLISH

Kontos Nicholas J
Accepting New Patients:Y
Massachusetts General Physicians Organization Inc
15 Parkman St
,Boston,MA 02114
Suffolk
(617) 724-5600
ENGLISH
Office: ENGLISH

Kontos Nicholas J
Accepting New Patients:Y
Massachusetts General Physicians Organization Inc
55 Fruit St ,Boston,MA 02114
Suffolk
(617) 724-5600
ENGLISH
Office: ENGLISH

Kritzer Cheren Michael D
Accepting New Patients:Y
Massachusetts General Physicians Organization Inc
15 Parkman St
,Boston,MA 02114
Suffolk
(617) 724-5600
ENGLISH
Office: ENGLISH

Kritzer Cheren Michael D
Accepting New Patients:Y
Massachusetts General Physicians Organization Inc
55 Fruit St ,Boston,MA 02114
Suffolk
(617) 724-5600
ENGLISH
Office: ENGLISH

Kruger Edelmira
Accepting New Patients:Y
Massachusetts General Physicians Organization Inc
15 Parkman St
,Boston,MA 02114
Suffolk
(617) 724-5600
ENGLISH
Office: ENGLISH

Kruger Edelmira
Accepting New Patients:Y
Massachusetts General Physicians Organization Inc
55 Fruit St ,Boston,MA 02114
Suffolk
(617) 724-5600
ENGLISH
Office: ENGLISH

Kulich Ronald J
Accepting New Patients:Y
Massachusetts General Physicians Organization Inc
15 Parkman St
,Boston,MA 02114
Suffolk
(617) 724-5600
ENGLISH
Office: ENGLISH

SUFFOLK COUNTY

Kulich Ronald J
Accepting New Patients:Y
Massachusetts General Physicians Organization Inc
55 Fruit St ,Boston,MA 02114
Suffolk
(617) 724-5600
ENGLISH
Office: ENGLISH

Kulkarni Aditya
Accepting New Patients:Y
Massachusetts General Physicians Organization Inc
1 Bowdoin Sq Fl 7 ,Boston,MA 02114
Suffolk
(617) 643-3997
ENGLISH
Office: ENGLISH

Kulkarni Kritika
Accepting New Patients:Y
Massachusetts General Physicians Organization Inc
1 Bowdoin Sq ,Boston,MA 02114
Suffolk
(617) 724-9615
ENGLISH
Office: ENGLISH

Kumar Divya
Accepting New Patients:Y
Massachusetts General Physicians Organization Inc
15 Parkman St ,Boston,MA 02114
Suffolk
(617) 726-2000
ENGLISH
Office: ENGLISH

Kwon Anne
Accepting New Patients:Y
Massachusetts General Physicians Organization Inc
15 Parkman St ,Boston,MA 02114
Suffolk
(617) 724-5600
ENGLISH
Office: ENGLISH

Kwon Anne
Accepting New Patients:Y
Massachusetts General Physicians Organization Inc
55 Fruit St ,Boston,MA 02114
Suffolk
(617) 724-5600
ENGLISH
Office: ENGLISH

Labbe Allison K
Accepting New Patients:Y
Massachusetts General Physicians Organization Inc
1 Bowdoin Sq Fl 7 ,Boston,MA 02114
Suffolk
(617) 643-2148
ENGLISH
Office: ENGLISH

Labbe Allison K
Accepting New Patients:Y
Massachusetts General Physicians Organization Inc
15 Parkman St ,Boston,MA 02114
Suffolk
(617) 724-5600
ENGLISH
Office: ENGLISH

Labbe Allison K
Accepting New Patients:Y
Massachusetts General Physicians Organization Inc
55 Fruit St ,Boston,MA 02114
Suffolk
(617) 724-5600
ENGLISH
Office: ENGLISH

Labbe Allison K
Accepting New Patients:Y
Massachusetts General Physicians Organization Inc
100 Blossom St ,Boston,MA 02114
Suffolk
(617) 726-2000
ENGLISH
Office: ENGLISH

Lagomasino Isabel T
Accepting New Patients:Y
Massachusetts General Physicians Organization Inc
15 Parkman St Ste 812 ,Boston,MA 02114
Suffolk
(617) 724-5600
ENGLISH
Office: ENGLISH

Lahaie Matthew P
Accepting New Patients:Y
Massachusetts General Physicians Organization Inc
15 Parkman St ,Boston,MA 02114
Suffolk
(617) 724-5600
ENGLISH
Office: ENGLISH

Lahaie Matthew P
Accepting New Patients:Y
Massachusetts General Physicians Organization Inc
55 Fruit St ,Boston,MA 02114
Suffolk
(617) 724-5600
ENGLISH
Office: ENGLISH

Lakchakov Erica
Accepting New Patients:Y
Massachusetts General Physicians Organization Inc
55 Fruit St ,Boston,MA 02114
Suffolk
(617) 724-4643
ENGLISH
Office: ENGLISH

Landry Nancy M
Accepting New Patients:Y
Massachusetts General Physicians Organization Inc
55 Fruit St ,Boston,MA 02114
Suffolk
(617) 724-4643
ENGLISH
Office: ENGLISH

LaRowe Lisa
Accepting New Patients:Y
Massachusetts General Physicians Organization Inc
55 Fruit St ,Boston,MA 02114
Suffolk
(617) 724-4643
ENGLISH
Office: ENGLISH

Leaf Tamara J
Accepting New Patients:Y
Massachusetts General Physicians Organization Inc
15 Parkman St
,Boston,MA 02114
Suffolk
(617) 724-5600
SPANISH|ENGLISH
Office: ENGLISH

Leaf Tamara J
Accepting New Patients:Y
Massachusetts General Physicians Organization Inc
55 Fruit St ,Boston,MA 02114
Suffolk
(617) 724-5600
SPANISH|ENGLISH
Office: ENGLISH

Leblanc Nicole J
Accepting New Patients:Y
Massachusetts General Physicians Organization Inc
1 Bowdoin Sq
,Boston,MA 02114
Suffolk
(617) 724-9615
ENGLISH
Office: ENGLISH

Lebowitz Anne E
Accepting New Patients:Y
Massachusetts General Physicians Organization Inc
55 Fruit St ,Boston,MA 02114
Suffolk
(617) 724-4643
ENGLISH
Office: ENGLISH

Lee Jasper
Accepting New Patients:Y
Massachusetts General Physicians Organization Inc
1 Bowdoin Sq
,Boston,MA 02114
Suffolk
(617) 724-9615
ENGLISH
Office: ENGLISH

Lee Jeong Hoo
Accepting New Patients:N
Massachusetts General Physicians Organization Inc
55 Fruit St ,Boston,MA 02114
Suffolk
(617) 724-4643
ENGLISH
Office: ENGLISH

Lento Rene M
Accepting New Patients:Y
Massachusetts General Physicians Organization Inc
15 Parkman St
,Boston,MA 02114
Suffolk
(617) 724-5600
ENGLISH
Office: ENGLISH

Lento Rene M
Accepting New Patients:Y
Massachusetts General Physicians Organization Inc
55 Fruit St ,Boston,MA 02114
Suffolk
(617) 724-5600
ENGLISH
Office: ENGLISH

Lerner Jonathan A
Accepting New Patients:Y
Massachusetts General Physicians Organization Inc
1 Bowdoin Sq Fl 7
,Boston,MA 02114
Suffolk
(617) 643-2148
ENGLISH
Office: ENGLISH

Lerner Jonathan A
Accepting New Patients:Y
Massachusetts General Physicians Organization Inc
15 Parkman St
,Boston,MA 02114
Suffolk
(617) 724-5600
ENGLISH
Office: ENGLISH

Lerner Jonathan A
Accepting New Patients:Y
Massachusetts General Physicians Organization Inc
55 Fruit St ,Boston,MA 02114
Suffolk
(617) 724-5600
ENGLISH
Office: ENGLISH

Lester Ethan
Accepting New Patients:Y
Massachusetts General Physicians Organization Inc
55 Fruit St ,Boston,MA 02114
Suffolk
(617) 724-5600
ENGLISH
Office: ENGLISH

Lester Ethan
Accepting New Patients:Y
Massachusetts General Physicians Organization Inc
1 Bowdoin Sq
,Boston,MA 02114
Suffolk
(617) 724-9615
ENGLISH
Office: ENGLISH

Leval Rebecca
Accepting New Patients:Y
Massachusetts General Physicians Organization Inc
55 Fruit St Ste 110
,Boston,MA 02114
Suffolk
(617) 724-7688
ENGLISH
Office: ENGLISH

Leveroni Catherine L
Accepting New Patients:Y
Massachusetts General Physicians Organization Inc
1 Bowdoin Sq Fl 7
,Boston,MA 02114
Suffolk
(617) 643-2148
ENGLISH
Office: ENGLISH

Lester Ethan
Accepting New Patients:Y
Massachusetts General Physicians Organization Inc
15 Parkman St
,Boston,MA 02114
Suffolk
(617) 724-5600
ENGLISH
Office: ENGLISH

SUFFOLK COUNTY

Leveroni Catherine L
Accepting New Patients:Y
Massachusetts General Physicians Organization Inc
15 Parkman St
,Boston,MA 02114
Suffolk
(617) 724-5600
ENGLISH
Office: ENGLISH

Leveroni Catherine L
Accepting New Patients:Y
Massachusetts General Physicians Organization Inc
55 Fruit St ,Boston,MA 02114
Suffolk
(617) 724-5600
ENGLISH
Office: ENGLISH

Levine John B
Accepting New Patients:Y
Massachusetts General Physicians Organization Inc
15 Parkman St
,Boston,MA 02114
Suffolk
(617) 724-5600
ENGLISH
Office: ENGLISH

Levine John B
Accepting New Patients:Y
Massachusetts General Physicians Organization Inc
55 Fruit St ,Boston,MA 02114
Suffolk
(617) 724-5600
ENGLISH
Office: ENGLISH

Levy Carrick Nomi C
Accepting New Patients:Y
Massachusetts General Physicians Organization Inc
55 Fruit St ,Boston,MA 02114
Suffolk
(617) 724-4643
ENGLISH
Office: ENGLISH

Levy Raymond A
Accepting New Patients:Y
Massachusetts General Physicians Organization Inc
15 Parkman St
,Boston,MA 02114
Suffolk
(617) 724-5600
ENGLISH
Office: ENGLISH

Levy Raymond A
Accepting New Patients:Y
Massachusetts General Physicians Organization Inc
55 Fruit St ,Boston,MA 02114
Suffolk
(617) 724-5600
ENGLISH
Office: ENGLISH

Lewis Julie M
Accepting New Patients:Y
Massachusetts General Physicians Organization Inc
15 Parkman St
,Boston,MA 02114
Suffolk
(617) 724-5600
ENGLISH
Office: ENGLISH

Lewis Julie M
Accepting New Patients:Y
Massachusetts General Physicians Organization Inc
55 Fruit St ,Boston,MA 02114
Suffolk
(617) 724-5600
ENGLISH
Office: ENGLISH

Lewis Lorenzo
Accepting New Patients:Y
Massachusetts General Physicians Organization Inc
15 Parkman St
,Boston,MA 02114
Suffolk
(617) 724-5600
ENGLISH
Office: ENGLISH

Lewis Lorenzo
Accepting New Patients:Y
Massachusetts General Physicians Organization Inc
55 Fruit St ,Boston,MA 02114
Suffolk
(617) 724-5600
ENGLISH
Office: ENGLISH

Li Xinyun
Accepting New Patients:Y
Massachusetts General Physicians Organization Inc
55 Fruit St ,Boston,MA 02114
Suffolk
(617) 724-4643
ENGLISH
Office: ENGLISH

Liberty Amanda
Accepting New Patients:Y
Massachusetts General Physicians Organization Inc
100 Blossom St
,Boston,MA 02114
Suffolk
(617) 726-2000
ENGLISH
Office: ENGLISH

Lim Carol S
Accepting New Patients:Y
Massachusetts General Physicians Organization Inc
15 Parkman St
,Boston,MA 02114
Suffolk
(617) 724-5600
ENGLISH
Office: ENGLISH

Lissanu Desta
Accepting New Patients:Y
Massachusetts General Physicians Organization Inc
15 Parkman St
,Boston,MA 02114
Suffolk
(617) 724-5600
ENGLISH
Office: ENGLISH

Litwin Michaela G
Accepting New Patients:Y
Massachusetts General Physicians Organization Inc
55 Fruit St ,Boston,MA 02114
Suffolk
(617) 724-4643
ENGLISH
Office: ENGLISH

Liu Richard T
Accepting New Patients:Y
Massachusetts General Physicians Organization Inc
1 Bowdoin Sq Fl 6
,Boston,MA 02114
Suffolk
(617) 724-5600
ENGLISH
Office: ENGLISH

Lo Stephen
Accepting New Patients:Y
Massachusetts General Physicians Organization Inc
55 Fruit St ,Boston,MA 02114
Suffolk
(617) 724-4643
ENGLISH
Office: ENGLISH

Luberto Christina M
Accepting New Patients:Y
Massachusetts General Physicians Organization Inc
15 Parkman St
,Boston,MA 02114
Suffolk
(617) 724-5600
ENGLISH
Office: ENGLISH

Luberto Christina M
Accepting New Patients:Y
Massachusetts General Physicians Organization Inc
55 Fruit St ,Boston,MA 02114
Suffolk
(617) 724-5600
ENGLISH
Office: ENGLISH

Luberto Christina M
Accepting New Patients:Y
Massachusetts General Physicians Organization Inc
151 Merrimac St Fl 4
,Boston,MA 02114
Suffolk
(617) 991-0102
ENGLISH
Office: ENGLISH

Luccarelli James W
Accepting New Patients:Y
Massachusetts General Physicians Organization Inc
55 Fruit St ,Boston,MA 02114
Suffolk
(617) 724-4643
ENGLISH
Office: ENGLISH

Lundy Nancy A
Accepting New Patients:Y
Massachusetts General Physicians Organization Inc
1 Bowdoin Sq Fl 6
,Boston,MA 02114
Suffolk
(617) 724-5600
ENGLISH
Office: ENGLISH

Lundy Nancy A
Accepting New Patients:Y
Massachusetts General Physicians Organization Inc
15 Parkman St
,Boston,MA 02114
Suffolk
(617) 724-5600
ENGLISH
Office: ENGLISH

Lundy Nancy A
Accepting New Patients:Y
Massachusetts General Physicians Organization Inc
55 Fruit St ,Boston,MA 02114
Suffolk
(617) 724-5600
ENGLISH
Office: ENGLISH

Lundy Nancy A
Accepting New Patients:Y
Massachusetts General Physicians Organization Inc
151 Merrimac St Fl 5
,Boston,MA 02114
Suffolk
(617) 724-7308
ENGLISH
Office: ENGLISH

Lydon Meaghan
Accepting New Patients:Y
Massachusetts General Physicians Organization Inc
55 Fruit St ,Boston,MA 02114
Suffolk
(617) 724-4643
ENGLISH
Office: ENGLISH

Lynch Toby O
Accepting New Patients:Y
Massachusetts General Physicians Organization Inc
15 Parkman St
,Boston,MA 02114
Suffolk
(617) 724-5600
ENGLISH
Office: ENGLISH

Lynch Toby O
Accepting New Patients:Y
Massachusetts General Physicians Organization Inc
55 Fruit St ,Boston,MA 02114
Suffolk
(617) 724-5600
ENGLISH
Office: ENGLISH

Lynch Toby O
Accepting New Patients:Y
Massachusetts General Physicians Organization Inc
100 Blossom St
,Boston,MA 02114
Suffolk
(617) 726-2000
ENGLISH
Office: ENGLISH

Lyndon Stanley
Accepting New Patients:Y
Massachusetts General Physicians Organization Inc
55 Fruit St ,Boston,MA 02114
Suffolk
(617) 724-4643
ENGLISH
Office: ENGLISH

Lyons Hunter Mary
Accepting New Patients:Y
Massachusetts General Physicians Organization Inc
55 Fruit St ,Boston,MA 02114
Suffolk
(617) 724-5600
ENGLISH
Office: ENGLISH

MacDonald Lorraine
Accepting New Patients:Y
Massachusetts General Physicians Organization Inc
55 Fruit St ,Boston,MA 02114
Suffolk
(617) 724-4643
ENGLISH
Office: ENGLISH

Mace Ryan
Accepting New Patients:Y
Massachusetts General Physicians Organization Inc
1 Bowdoin Sq Ste 1 ,Boston,MA 02114
Suffolk
(617) 643-8777
ENGLISH
Office: ENGLISH

Mace Ryan
Accepting New Patients:Y
Massachusetts General Physicians Organization Inc
15 Parkman St ,Boston,MA 02114
Suffolk
(617) 724-5600
ENGLISH
Office: ENGLISH

MacGiollabhui Naoise
Accepting New Patients:Y
Massachusetts General Physicians Organization Inc
1 Bowdoin Sq ,Boston,MA 02114
Suffolk
(617) 732-5500
ENGLISH
Office: ENGLISH

MacLaurin Sarah
Accepting New Patients:Y
Massachusetts General Physicians Organization Inc
25 Staniford St ,Boston,MA 02114
Suffolk
(617) 889-4860
ENGLISH
Office: ENGLISH

Macone Brian
Accepting New Patients:Y
Massachusetts General Physicians Organization Inc
15 Parkman St ,Boston,MA 02114
Suffolk
(617) 724-5600
ENGLISH
Office: ENGLISH

Macone Brian
Accepting New Patients:Y
Massachusetts General Physicians Organization Inc
55 Fruit St ,Boston,MA 02114
Suffolk
(617) 724-5600
ENGLISH
Office: ENGLISH

Macosko Evan Z
Accepting New Patients:Y
Massachusetts General Physicians Organization Inc
1 Bowdoin Sq Fl 6 ,Boston,MA 02114
Suffolk
(617) 724-5600
ENGLISH
Office: ENGLISH

Macosko Evan Z
Accepting New Patients:Y
Massachusetts General Physicians Organization Inc
15 Parkman St ,Boston,MA 02114
Suffolk
(617) 724-5600
ENGLISH
Office: ENGLISH

Macosko Evan Z
Accepting New Patients:Y
Massachusetts General Physicians Organization Inc
55 Fruit St ,Boston,MA 02114
Suffolk
(617) 724-5600
ENGLISH
Office: ENGLISH

Madva Elizabeth N
Accepting New Patients:Y
Massachusetts General Physicians Organization Inc
165 Cambridge St ,Boston,MA 02114
Suffolk
(617) 726-4600
ENGLISH
Office: ENGLISH

Magoon Christopher
Accepting New Patients:Y
Massachusetts General Physicians Organization Inc
1 Bowdoin Sq Ste 6 ,Boston,MA 02114
Suffolk
(617) 726-6944
ENGLISH
Office: ENGLISH

Mahesar Samina
Accepting New Patients:Y
Massachusetts General Physicians Organization Inc
15 Parkman Street Wang 812 ,Boston,MA 02241
Suffolk
(617) 724-5600
URDU|ENGLISH
Office: ENGLISH

Malloy Laura M
Accepting New Patients:Y
Massachusetts General Physicians Organization Inc
15 Parkman St ,Boston,MA 02114
Suffolk
(617) 724-5600
ENGLISH
Office: ENGLISH

Malloy Laura M
Accepting New Patients:Y
Massachusetts General Physicians Organization Inc
55 Fruit St ,Boston,MA 02114
Suffolk
(617) 724-5600
ENGLISH
Office: ENGLISH

Malloy Laura M
Accepting New Patients:Y
Massachusetts General Physicians Organization Inc
151 Merrimac St Fl 4 ,Boston,MA 02114
Suffolk
(617) 991-0102
ENGLISH
Office: ENGLISH

SUFFOLK COUNTY

Mamon Daria
Accepting New Patients:Y
Massachusetts General Physicians Organization Inc
15 Parkman St
,Boston,MA 02114
Suffolk
(617) 724-5600
ENGLISH
Office: ENGLISH

Mamon Daria
Accepting New Patients:Y
Massachusetts General Physicians Organization Inc
55 Fruit St ,Boston,MA 02114
Suffolk
(617) 724-5600
ENGLISH
Office: ENGLISH

Mann Justine H
Accepting New Patients:Y
Massachusetts General Physicians Organization Inc
15 Parkman St
,Boston,MA 02114
Suffolk
(617) 724-5600
ENGLISH
Office: ENGLISH

Mann Justine H
Accepting New Patients:Y
Massachusetts General Physicians Organization Inc
55 Fruit St ,Boston,MA 02114
Suffolk
(617) 724-5600
ENGLISH
Office: ENGLISH

Marci Carl D
Accepting New Patients:Y
Massachusetts General Physicians Organization Inc
15 Parkman St
,Boston,MA 02114
Suffolk
(617) 724-5600
ENGLISH
Office: ENGLISH

Marci Carl D
Accepting New Patients:Y
Massachusetts General Physicians Organization Inc
55 Fruit St ,Boston,MA 02114
Suffolk
(617) 724-5600
ENGLISH
Office: ENGLISH

Marcus Peter H
Accepting New Patients:Y
Massachusetts General Physicians Organization Inc
15 Parkman St
,Boston,MA 02114
Suffolk
(617) 724-5600
ENGLISH
Office: ENGLISH

Marcus Peter H
Accepting New Patients:Y
Massachusetts General Physicians Organization Inc
55 Fruit St ,Boston,MA 02114
Suffolk
(617) 724-5600
ENGLISH
Office: ENGLISH

Marengo Laura
Accepting New Patients:Y
Massachusetts General Physicians Organization Inc
55 Fruit St ,Boston,MA 02114
Suffolk
(617) 724-4643
ENGLISH
Office: ENGLISH

Marken Ajay I
Accepting New Patients:Y
Massachusetts General Physicians Organization Inc
55 Fruit St ,Boston,MA 02114
Suffolk
(617) 724-4643
ENGLISH
Office: ENGLISH

Martinez Serrano Jose
Accepting New Patients:Y
Massachusetts General Physicians Organization Inc
15 Parkman St
,Boston,MA 02114
Suffolk
(617) 726-2000
SPANISH|ENGLISH
Office: ENGLISH

Maruti Sanchit
Accepting New Patients:Y
Massachusetts General Physicians Organization Inc
55 Fruit St Ste 812
,Boston,MA 02114
Suffolk
(617) 726-3648
HINDI|ENGLISH
Office: ENGLISH

Masaki Charles
Accepting New Patients:Y
Massachusetts General Physicians Organization Inc
55 Fruit St ,Boston,MA 02114
Suffolk
(617) 724-4643
ENGLISH
Office: ENGLISH

Massachusetts General Physicians Or
Accepting New Patients:Y
Massachusetts General Physicians Organization Inc
151 Merrimac St Ste 501 ,Boston,MA 02114
Suffolk
(617) 643-1175
ENGLISH
Office: ENGLISH

Massachusetts General Physicians Or
Accepting New Patients:Y
Massachusetts General Physicians Organization Inc
50 Staniford St Ste 580
,Boston,MA 02114
Suffolk
(617) 643-2076
ENGLISH
Office: ENGLISH

Massachusetts General Physicians Or
Accepting New Patients:Y
Massachusetts General Physicians Organization Inc
1 Bowdoin Sq Fl 7
,Boston,MA 02114
Suffolk
(617) 643-2148
ENGLISH
Office: ENGLISH

Massachusetts General Physicians Or
Accepting New Patients:Y
Massachusetts General Physicians Organization Inc
151 Merrimac St Ste 5
,Boston,MA 02114
Suffolk
(617) 643-6010
ENGLISH
Office: ENGLISH

Massachusetts General Physicians Or
Accepting New Patients:Y
Massachusetts General Physicians Organization Inc
100 Blossom St Cox 110
,Boston,MA 02114
Suffolk
(617) 643-8280
ENGLISH
Office: ENGLISH

Massachusetts General Physicians Or
Accepting New Patients:Y
Massachusetts General Physicians Organization Inc
1 Hawthorne Pl
,Boston,MA 02114
Suffolk
(617) 643-9264
ENGLISH
Office: ENGLISH

Massachusetts General Physicians Or
Accepting New Patients:Y
Massachusetts General Physicians Organization Inc
55 Fruit St ,Boston,MA 02114
Suffolk
(617) 724-4643
ENGLISH
Office: ENGLISH

Massachusetts General Physicians Or
Accepting New Patients:Y
Massachusetts General Physicians Organization Inc
1 Bowdoin St Fl 9
,Boston,MA 02114
Suffolk
(617) 643-6028
ENGLISH
Office: ENGLISH

Massachusetts General Physicians Or
Accepting New Patients:Y
Massachusetts General Physicians Organization Inc
55 Fruit St Ste 8
,Boston,MA 02114
Suffolk
(617) 643-8281
ENGLISH
Office: ENGLISH

Massachusetts General Physicians Or
Accepting New Patients:Y
Massachusetts General Physicians Organization Inc
1 Bowdoin Sq Fl 1
,Boston,MA 02114
Suffolk
(617) 643-9406
ENGLISH
Office: ENGLISH

Massachusetts General Physicians Or
Accepting New Patients:Y
Massachusetts General Physicians Organization Inc
55 Fruit St Ste 100
,Boston,MA 02114
Suffolk
(617) 724-4643
ENGLISH
Office: ENGLISH

Massachusetts General Physicians Or
Accepting New Patients:Y
Massachusetts General Physicians Organization Inc
151 Merrimac St
,Boston,MA 02114
Suffolk
(617) 643-6054
ENGLISH
Office: ENGLISH

Massachusetts General Physicians Or
Accepting New Patients:Y
Massachusetts General Physicians Organization Inc
1 Bowdoin Sq Ste 1
,Boston,MA 02114
Suffolk
(617) 643-8777
ENGLISH
Office: ENGLISH

Massachusetts General Physicians Or
Accepting New Patients:Y
Massachusetts General Physicians Organization Inc
1 Bowdoin Sq Ste 100
,Boston,MA 02114
Suffolk
(617) 643-9406
ENGLISH
Office: ENGLISH

Massachusetts General Physicians Or
Accepting New Patients:Y
Massachusetts General Physicians Organization Inc
1 Bowdoin Sq Fl 6
,Boston,MA 02114
Suffolk
(617) 724-5600
ENGLISH
Office: ENGLISH

Massachusetts General Physicians Or
Accepting New Patients:Y
Massachusetts General Physicians Organization Inc
101 Merrimac St
,Boston,MA 02114
Suffolk
(617) 643-6703
ENGLISH
Office: ENGLISH

Massachusetts General Physicians Or
Accepting New Patients:Y
Massachusetts General Physicians Organization Inc
55 Fruit St # 600
,Boston,MA 02114
Suffolk
(617) 643-8809
ENGLISH
Office: ENGLISH

Massachusetts General Physicians Or
Accepting New Patients:Y
Massachusetts General Physicians Organization Inc
55 Fruit St Ste 1500
,Boston,MA 02114
Suffolk
(617) 724-3874
ENGLISH
Office: ENGLISH

Massachusetts General Physicians Or
Accepting New Patients:Y
Massachusetts General Physicians Organization Inc
15 Parkman St
,Boston,MA 02114
Suffolk
(617) 724-5600
ENGLISH
Office: ENGLISH

SUFFOLK COUNTY

Massachusetts General Physicians Or
Accepting New Patients:Y
Massachusetts General Physicians Organization Inc
15 Parkman St Ste 812
,Boston,MA 02114
Suffolk
(617) 724-5600
ENGLISH
Office: ENGLISH

Massachusetts General Physicians Or
Accepting New Patients:Y
Massachusetts General Physicians Organization Inc
15 Parkman Street Wang 812 ,Boston,MA 02241
Suffolk
(617) 724-5600
ENGLISH
Office: ENGLISH

Massachusetts General Physicians Or
Accepting New Patients:Y
Massachusetts General Physicians Organization Inc
151 Merrimac St Fl 3
,Boston,MA 02114
Suffolk
(617) 724-5600
ENGLISH
Office: ENGLISH

Massachusetts General Physicians Or
Accepting New Patients:Y
Massachusetts General Physicians Organization Inc
151 Merrimac St Fl 6
,Boston,MA 02114
Suffolk
(617) 724-5600
ENGLISH
Office: ENGLISH

Massachusetts General Physicians Or
Accepting New Patients:Y
Massachusetts General Physicians Organization Inc
175 Cambridge St
,Boston,MA 02114
Suffolk
(617) 724-5600
ENGLISH
Office: ENGLISH

Massachusetts General Physicians Or
Accepting New Patients:Y
Massachusetts General Physicians Organization Inc
185 Cambridge St Ste 220 ,Boston,MA 02114
Suffolk
(617) 724-5600
ENGLISH
Office: ENGLISH

Massachusetts General Physicians Or
Accepting New Patients:Y
Massachusetts General Physicians Organization Inc
243 Charles St
,Boston,MA 02114
Suffolk
(617) 724-5600
ENGLISH
Office: ENGLISH

Massachusetts General Physicians Or
Accepting New Patients:Y
Massachusetts General Physicians Organization Inc
275 Cambridge St
,Boston,MA 02114
Suffolk
(617) 724-5600
ENGLISH
Office: ENGLISH

Massachusetts General Physicians Or
Accepting New Patients:Y
Massachusetts General Physicians Organization Inc
55 Fruit St Ste 812
,Boston,MA 02114
Suffolk
(617) 724-5600
ENGLISH
Office: ENGLISH

Massachusetts General Physicians Or
Accepting New Patients:Y
Massachusetts General Physicians Organization Inc
IN HOME PROVIDER
,Boston,MA 02114
Suffolk
(617) 724-5600
ENGLISH
Office: ENGLISH

Massachusetts General Physicians Or
Accepting New Patients:Y
Massachusetts General Physicians Organization Inc
55 Fruit St Ste 6Ayawkey ,Boston,MA 02114
Suffolk
(617) 724-6300
ENGLISH
Office: ENGLISH

Massachusetts General Physicians Or
Accepting New Patients:Y
Massachusetts General Physicians Organization Inc
151 Merrimac St Fl 5
,Boston,MA 02114
Suffolk
(617) 724-7308
ENGLISH
Office: ENGLISH

Massachusetts General Physicians Or
Accepting New Patients:Y
Massachusetts General Physicians Organization Inc
55 Fruit St Ste 110
,Boston,MA 02114
Suffolk
(617) 724-7688
ENGLISH
Office: ENGLISH

Massachusetts General Physicians Or
Accepting New Patients:Y
Massachusetts General Physicians Organization Inc
0 Emerson Pl Ste 2B
,Boston,MA 02114
Suffolk
(617) 724-8282
ENGLISH
Office: ENGLISH

Massachusetts General Physicians Or
Accepting New Patients:Y
Massachusetts General Physicians Organization Inc
1 Bowdoin Sq Ste 9
,Boston,MA 02114
Suffolk
(617) 724-8658
ENGLISH
Office: ENGLISH

Massachusetts General Physicians Or
Accepting New Patients:Y
Massachusetts General Physicians Organization Inc
151 Merrimac St Ste 2
,Boston,MA 02114
Suffolk
(617) 724-8658
ENGLISH
Office: ENGLISH

Massachusetts General Physicians Or
Accepting New Patients:Y
Massachusetts General Physicians Organization Inc
55 Fruit St Ste 11
,Boston,MA 02114
Suffolk
(617) 724-9110
ENGLISH
Office: ENGLISH

Massachusetts General Physicians Or
Accepting New Patients:Y
Massachusetts General Physicians Organization Inc
1 Bowdoin Sq
,Boston,MA 02114
Suffolk
(617) 724-9615
ENGLISH
Office: ENGLISH

Massachusetts General Physicians Or
Accepting New Patients:Y
Massachusetts General Physicians Organization Inc
185 Cambridge St Fl 2
CPZ185,Boston,MA 02114
Suffolk
(617) 726-0329
ENGLISH
Office: ENGLISH

Massachusetts General Physicians Or
Accepting New Patients:Y
Massachusetts General Physicians Organization Inc
15 Parkman St Ste 835
,Boston,MA 02114
Suffolk
(617) 726-1728
ENGLISH
Office: ENGLISH

Massachusetts General Physicians Or
Accepting New Patients:Y
Massachusetts General Physicians Organization Inc
1 Bowdoin St
,Boston,MA 02114
Suffolk
(617) 726-2000
ENGLISH
Office: ENGLISH

Massachusetts General Physicians Or
Accepting New Patients:Y
Massachusetts General Physicians Organization Inc
100 Blossom St
,Boston,MA 02114
Suffolk
(617) 726-2000
ENGLISH
Office: ENGLISH

Massachusetts General Physicians Or
Accepting New Patients:Y
Massachusetts General Physicians Organization Inc
1 Bowdoin Sq Ste 7
,Boston,MA 02114
Suffolk
(617) 726-2967
ENGLISH
Office: ENGLISH

Massachusetts General Physicians Or
Accepting New Patients:Y
Massachusetts General Physicians Organization Inc
1 Bowdoin St Fl 7
,Boston,MA 02114
Suffolk
(617) 726-3423
ENGLISH
Office: ENGLISH

Massachusetts General Physicians Or
Accepting New Patients:Y
Massachusetts General Physicians Organization Inc
1 Bowdoin St Ste 7
,Boston,MA 02114
Suffolk
(617) 726-3423
ENGLISH
Office: ENGLISH

Massachusetts General Physicians Or
Accepting New Patients:Y
Massachusetts General Physicians Organization Inc
165 Cambridge St
,Boston,MA 02114
Suffolk
(617) 726-4600
ENGLISH
Office: ENGLISH

Massachusetts General Physicians Or
Accepting New Patients:Y
Massachusetts General Physicians Organization Inc
50 Staniford St
,Boston,MA 02114
Suffolk
(617) 726-5855
ENGLISH
Office: ENGLISH

Massachusetts General Physicians Or
Accepting New Patients:Y
Massachusetts General Physicians Organization Inc
1 Bowdoin Sq Ste 6
,Boston,MA 02114
Suffolk
(617) 726-6944
ENGLISH
Office: ENGLISH

Massachusetts General Physicians Or
Accepting New Patients:Y
Massachusetts General Physicians Organization Inc
2 Longfellow Pl
,Boston,MA 02114
Suffolk
(617) 726-8470
ENGLISH
Office: ENGLISH

Massachusetts General Physicians Or
Accepting New Patients:Y
Massachusetts General Physicians Organization Inc
2 Longfellow Pl Ste 200
,Boston,MA 02114
Suffolk
(617) 726-8470
ENGLISH
Office: ENGLISH

Massachusetts General Physicians Or
Accepting New Patients:Y
Massachusetts General Physicians Organization Inc
185 Cambridge St Ste 2
,Boston,MA 02114
Suffolk
(617) 726-8965
ENGLISH
Office: ENGLISH

Massachusetts General Physicians Or
Accepting New Patients:Y
Massachusetts General Physicians Organization Inc
5 Emerson Pl
,Boston,MA 02114
Suffolk
(617) 726-9116
ENGLISH
Office: ENGLISH

SUFFOLK COUNTY

Massachusetts General Physicians Or
Accepting New Patients:Y
Massachusetts General Physicians Organization Inc
25 Staniford St
,Boston,MA 02114
Suffolk
(617) 889-4860
ENGLISH
Office: ENGLISH

Massachusetts General Physicians Or
Accepting New Patients:Y
Massachusetts General Physicians Organization Inc
388 Commonwealth Ave ,Boston,MA 02215
Suffolk
(617) 912-7800
ENGLISH
Office: ENGLISH

Massachusetts General Physicians Or
Accepting New Patients:Y
Massachusetts General Physicians Organization Inc
151 Merrimac St Fl 4
,Boston,MA 02114
Suffolk
(617) 991-0102
ENGLISH
Office: ENGLISH

Massachusetts General Physicians Or
Accepting New Patients:Y
Massachusetts General Physicians Organization Inc
254 2nd Ave
,Boston,MA 02129
Suffolk
(781) 416-8414
ENGLISH
Office: ENGLISH

Massey Christina
Accepting New Patients:Y
Massachusetts General Physicians Organization Inc
15 Parkman St
,Boston,MA 02114
Suffolk
(617) 724-5600
ENGLISH
Office: ENGLISH

Massey Christina
Accepting New Patients:Y
Massachusetts General Physicians Organization Inc
55 Fruit St ,Boston,MA 02114
Suffolk
(617) 724-5600
ENGLISH
Office: ENGLISH

Massey Suena H
Accepting New Patients:Y
Massachusetts General Physicians Organization Inc
55 Fruit St ,Boston,MA 02114
Suffolk
(617) 724-4643
ENGLISH
Office: ENGLISH

Mathews Nikhil
Accepting New Patients:Y
Massachusetts General Physicians Organization Inc
1 Bowdoin Sq Ste 9
,Boston,MA 02114
Suffolk
(617) 724-8658
ENGLISH
Office: ENGLISH

Matthews John D
Accepting New Patients:Y
Massachusetts General Physicians Organization Inc
15 Parkman St
,Boston,MA 02114
Suffolk
(617) 724-5600
ENGLISH
Office: ENGLISH

Matthews John D
Accepting New Patients:Y
Massachusetts General Physicians Organization Inc
55 Fruit St ,Boston,MA 02114
Suffolk
(617) 724-5600
ENGLISH
Office: ENGLISH

Mayer Pamela
Accepting New Patients:Y
Massachusetts General Physicians Organization Inc
55 Fruit St ,Boston,MA 02114
Suffolk
(617) 724-4643
ENGLISH
Office: ENGLISH

McCoy Thomas
Accepting New Patients:Y
Massachusetts General Physicians Organization Inc
15 Parkman St
,Boston,MA 02114
Suffolk
(617) 724-5600
ENGLISH
Office: ENGLISH

McCoy Thomas
Accepting New Patients:Y
Massachusetts General Physicians Organization Inc
55 Fruit St ,Boston,MA 02114
Suffolk
(617) 724-5600
ENGLISH
Office: ENGLISH

McCurley Jessica
Accepting New Patients:Y
Massachusetts General Physicians Organization Inc
1 Bowdoin St Ste 7
,Boston,MA 02114
Suffolk
(617) 726-3423
ENGLISH
Office: ENGLISH

McDermott Katherine
Accepting New Patients:Y
Massachusetts General Physicians Organization Inc
1 Bowdoin Sq Ste 100
,Boston,MA 02114
Suffolk
(617) 643-9406
ENGLISH
Office: ENGLISH

McDermott Katherine
Accepting New Patients:Y
Massachusetts General Physicians Organization Inc
15 Parkman St
,Boston,MA 02114
Suffolk
(617) 724-5600
ENGLISH
Office: ENGLISH

McDougle Christopher J
Accepting New Patients:Y
Massachusetts General Physicians Organization Inc
15 Parkman St
,Boston,MA 02114
Suffolk
(617) 724-5600
ENGLISH
Office: ENGLISH

McDougle Christopher J
Accepting New Patients:Y
Massachusetts General Physicians Organization Inc
55 Fruit St ,Boston,MA 02114
Suffolk
(617) 724-5600
ENGLISH
Office: ENGLISH

McGahee Shunda M
Accepting New Patients:Y
Massachusetts General Physicians Organization Inc
15 Parkman St
,Boston,MA 02114
Suffolk
(617) 724-5600
ENGLISH
Office: ENGLISH

McGahee Shunda M
Accepting New Patients:Y
Massachusetts General Physicians Organization Inc
55 Fruit St ,Boston,MA 02114
Suffolk
(617) 724-5600
ENGLISH
Office: ENGLISH

McKowen James W
Accepting New Patients:Y
Massachusetts General Physicians Organization Inc
15 Parkman St
,Boston,MA 02114
Suffolk
(617) 724-5600
ENGLISH
Office: ENGLISH

McKowen James W
Accepting New Patients:Y
Massachusetts General Physicians Organization Inc
55 Fruit St ,Boston,MA 02114
Suffolk
(617) 724-5600
ENGLISH
Office: ENGLISH

McLaughlin Merranda
Accepting New Patients:Y
Massachusetts General Physicians Organization Inc
100 Blossom St
,Boston,MA 02114
Suffolk
(617) 726-2000
ENGLISH
Office: ENGLISH

McLeod Donald S
Accepting New Patients:Y
Massachusetts General Physicians Organization Inc
15 Parkman St
,Boston,MA 02114
Suffolk
(617) 724-5600
ENGLISH
Office: ENGLISH

McLeod Donald S
Accepting New Patients:Y
Massachusetts General Physicians Organization Inc
55 Fruit St ,Boston,MA 02114
Suffolk
(617) 724-5600
ENGLISH
Office: ENGLISH

Mcritchie Andrew
Accepting New Patients:N
Massachusetts General Physicians Organization Inc
55 Fruit St ,Boston,MA 02114
Suffolk
(617) 724-4643
ENGLISH
Office: ENGLISH

Meisel Deborah
Accepting New Patients:Y
Massachusetts General Physicians Organization Inc
15 Parkman St
,Boston,MA 02114
Suffolk
(617) 724-5600
ENGLISH
Office: ENGLISH

Meisner Robert C
Accepting New Patients:Y
Massachusetts General Physicians Organization Inc
55 Fruit St ,Boston,MA 02114
Suffolk
(617) 724-5600
ENGLISH
Office: ENGLISH

Meisner Robert C
Accepting New Patients:Y
Massachusetts General Physicians Organization Inc
15 Parkman St
,Boston,MA 02114
Suffolk
(617) 724-5600
ENGLISH
Office: ENGLISH

Mendez Sophia
Accepting New Patients:Y
Massachusetts General Physicians Organization Inc
55 Fruit St ,Boston,MA 02114
Suffolk
(617) 724-4643
ENGLISH
Office: ENGLISH

Meyerson William
Accepting New Patients:Y
Massachusetts General Physicians Organization Inc
1 Bowdoin Sq
,Boston,MA 02114
Suffolk
(617) 726-8895
ENGLISH
Office: ENGLISH

Millstein Daniel
Accepting New Patients:Y
Massachusetts General Physicians Organization Inc
15 Parkman St
,Boston,MA 02114
Suffolk
(617) 724-5600
ENGLISH
Office: ENGLISH

Millstein Daniel
Accepting New Patients:Y
Massachusetts General Physicians Organization Inc
1 Bowdoin Sq Ste 6
,Boston,MA 02114
Suffolk
(617) 726-6944
ENGLISH
Office: ENGLISH

Millstein Rachel A
Accepting New Patients:Y
Massachusetts General Physicians Organization Inc
15 Parkman St
,Boston,MA 02114
Suffolk
(617) 724-5600
ENGLISH
Office: ENGLISH

Millstein Rachel A
Accepting New Patients:Y
Massachusetts General Physicians Organization Inc
55 Fruit St ,Boston,MA 02114
Suffolk
(617) 724-5600
ENGLISH
Office: ENGLISH

Milosavljevic Nada
Accepting New Patients:Y
Massachusetts General Physicians Organization Inc
55 Fruit St ,Boston,MA 02114
Suffolk
(617) 724-5600
ENGLISH
Office: ENGLISH

Milot Travers Alyssa S
Accepting New Patients:Y
Massachusetts General Physicians Organization Inc
15 Parkman St
,Boston,MA 02114
Suffolk
(617) 724-5600
ENGLISH
Office: ENGLISH

Milot Travers Alyssa S
Accepting New Patients:Y
Massachusetts General Physicians Organization Inc
55 Fruit St ,Boston,MA 02114
Suffolk
(617) 724-5600
ENGLISH
Office: ENGLISH

Milutin Slavenka
Accepting New Patients:Y
Massachusetts General Physicians Organization Inc
15 Parkman St
,Boston,MA 02114
Suffolk
(617) 724-5600
ENGLISH
Office: ENGLISH

Milutin Slavenka
Accepting New Patients:Y
Massachusetts General Physicians Organization Inc
55 Fruit St ,Boston,MA 02114
Suffolk
(617) 724-5600
ENGLISH
Office: ENGLISH

Mion Angela
Accepting New Patients:Y
Massachusetts General Physicians Organization Inc
1 Bowdoin Sq Ste 7
,Boston,MA 02114
Suffolk
(617) 726-2967
ENGLISH
Office: ENGLISH

Mischoulon David
Accepting New Patients:Y
Massachusetts General Physicians Organization Inc
1 Bowdoin Sq Fl 6
,Boston,MA 02114
Suffolk
(617) 724-5600
ENGLISH
Office: ENGLISH

Mischoulon David
Accepting New Patients:Y
Massachusetts General Physicians Organization Inc
15 Parkman St
,Boston,MA 02114
Suffolk
(617) 724-5600
ENGLISH
Office: ENGLISH

Mischoulon David
Accepting New Patients:Y
Massachusetts General Physicians Organization Inc
55 Fruit St ,Boston,MA 02114
Suffolk
(617) 724-5600
ENGLISH
Office: ENGLISH

Mishoe Jason
Accepting New Patients:Y
Massachusetts General Physicians Organization Inc
55 Fruit St ,Boston,MA 02114
Suffolk
(617) 724-4643
ENGLISH
Office: ENGLISH

Mitchell Jentina C
Accepting New Patients:Y
Massachusetts General Physicians Organization Inc
55 Fruit St ,Boston,MA 02114
Suffolk
(617) 724-4643
ENGLISH
Office: ENGLISH

Moore Catherine A
Accepting New Patients:Y
Massachusetts General Physicians Organization Inc
15 Parkman St
,Boston,MA 02114
Suffolk
(617) 724-5600
ENGLISH
Office: ENGLISH

Moore Catherine A
Accepting New Patients:Y
Massachusetts General Physicians Organization Inc
55 Fruit St ,Boston,MA 02114
Suffolk
(617) 724-5600
ENGLISH
Office: ENGLISH

Moore Catherine A
Accepting New Patients:Y
Massachusetts General Physicians Organization Inc
IN HOME PROVIDER
,Boston,MA 02114
Suffolk
(617) 724-5600
ENGLISH
Office: ENGLISH

Moore Cynthia W
Accepting New Patients:Y
Massachusetts General Physicians Organization Inc
15 Parkman St
,Boston,MA 02114
Suffolk
(617) 724-5600
ENGLISH
Office: ENGLISH

Moore Cynthia W
Accepting New Patients:Y
Massachusetts General Physicians Organization Inc
55 Fruit St ,Boston,MA 02114
Suffolk
(617) 724-5600
ENGLISH
Office: ENGLISH

Morales Teresa
Accepting New Patients:Y
Massachusetts General Physicians Organization Inc
55 Fruit St ,Boston,MA 02114
Suffolk
(617) 726-2000
SPANISH|ENGLISH
Office: ENGLISH

Morelli Leah
Accepting New Patients:N
Massachusetts General Physicians Organization Inc
55 Fruit St ,Boston,MA 02114
Suffolk
(617) 724-4643
ENGLISH
Office: ENGLISH

Morfin Rodriguez Alejandra
Accepting New Patients:Y
Massachusetts General Physicians Organization Inc
55 Fruit St ,Boston,MA 02114
Suffolk
(617) 724-4643
ENGLISH
Office: ENGLISH

Morrison Meredith
Accepting New Patients:Y
Massachusetts General Physicians Organization Inc
15 Parkman St
,Boston,MA 02114
Suffolk
(617) 724-5600
ENGLISH
Office: ENGLISH

Morrison Meredith
Accepting New Patients:Y
Massachusetts General Physicians Organization Inc
55 Fruit St ,Boston,MA 02114
Suffolk
(617) 724-5600
ENGLISH
Office: ENGLISH

Morrison Meredith
Accepting New Patients:Y
Massachusetts General Physicians Organization Inc
100 Blossom St
,Boston,MA 02114
Suffolk
(617) 726-2000
ENGLISH
Office: ENGLISH

Moscowitz Barbara E
Accepting New Patients:Y
Massachusetts General Physicians Organization Inc
55 Fruit St # 600
,Boston,MA 02114
Suffolk
(617) 643-8809
ENGLISH
Office: ENGLISH

Mou David
Accepting New Patients:Y
Massachusetts General Physicians Organization Inc
15 Parkman St
,Boston,MA 02114
Suffolk
(617) 724-5600
ENGLISH
Office: ENGLISH

Mou David
Accepting New Patients:Y
Massachusetts General Physicians Organization Inc
55 Fruit St ,Boston,MA 02114
Suffolk
(617) 724-5600
ENGLISH
Office: ENGLISH

Mukai Katherine
Accepting New Patients:Y
Massachusetts General Physicians Organization Inc
388 Commonwealth Ave ,Boston,MA 02215
Suffolk
(617) 912-7800
ENGLISH
Office: ENGLISH

Mulder Bretton A
Accepting New Patients:Y
Massachusetts General Physicians Organization Inc
15 Parkman St
,Boston,MA 02114
Suffolk
(617) 724-5600
ENGLISH
Office: ENGLISH

Mulder Bretton A
Accepting New Patients:Y
Massachusetts General Physicians Organization Inc
55 Fruit St ,Boston,MA 02114
Suffolk
(617) 724-5600
ENGLISH
Office: ENGLISH

Murphy Jennifer A
Accepting New Patients:Y
Massachusetts General Physicians Organization Inc
15 Parkman St
,Boston,MA 02114
Suffolk
(617) 724-5600
ENGLISH
Office: ENGLISH

Murphy Jennifer A
Accepting New Patients:Y
Massachusetts General Physicians Organization Inc
55 Fruit St ,Boston,MA 02114
Suffolk
(617) 724-5600
ENGLISH
Office: ENGLISH

Murphy Jennifer A
Accepting New Patients:Y
Massachusetts General Physicians Organization Inc
151 Merrimac St Fl 5 ,Boston,MA 02114
Suffolk
(617) 724-7308
ENGLISH
Office: ENGLISH

Murphy John Michael
Accepting New Patients:Y
Massachusetts General Physicians Organization Inc
15 Parkman St ,Boston,MA 02114
Suffolk
(617) 724-5600
ENGLISH
Office: ENGLISH

Murphy John Michael
Accepting New Patients:Y
Massachusetts General Physicians Organization Inc
55 Fruit St ,Boston,MA 02114
Suffolk
(617) 724-5600
ENGLISH
Office: ENGLISH

Murphy Kerri A
Accepting New Patients:Y
Massachusetts General Physicians Organization Inc
55 Fruit St ,Boston,MA 02114
Suffolk
(617) 724-4643
ENGLISH
Office: ENGLISH

Murphy Michael D
Accepting New Patients:Y
Massachusetts General Physicians Organization Inc
15 Parkman St ,Boston,MA 02114
Suffolk
(617) 724-5600
ENGLISH
Office: ENGLISH

Murphy Michael D
Accepting New Patients:Y
Massachusetts General Physicians Organization Inc
55 Fruit St ,Boston,MA 02114
Suffolk
(617) 724-5600
ENGLISH
Office: ENGLISH

Murray Helen
Accepting New Patients:Y
Massachusetts General Physicians Organization Inc
15 Parkman St ,Boston,MA 02114
Suffolk
(617) 724-5600
ENGLISH
Office: ENGLISH

Murray Helen
Accepting New Patients:Y
Massachusetts General Physicians Organization Inc
2 Longfellow Pl Ste 200 ,Boston,MA 02114
Suffolk
(617) 726-8470
ENGLISH
Office: ENGLISH

Naidoo Umadevi
Accepting New Patients:Y
Massachusetts General Physicians Organization Inc
15 Parkman St ,Boston,MA 02114
Suffolk
(617) 724-5600
ENGLISH
Office: ENGLISH

Naidoo Umadevi
Accepting New Patients:Y
Massachusetts General Physicians Organization Inc
55 Fruit St ,Boston,MA 02114
Suffolk
(617) 724-5600
ENGLISH
Office: ENGLISH

Naidoo Umadevi
Accepting New Patients:Y
Massachusetts General Physicians Organization Inc
55 Fruit St ,Boston,MA 02114
Suffolk
(617) 724-5600
ENGLISH
Office: ENGLISH

Naidoo Umadevi
Accepting New Patients:Y
Massachusetts General Physicians Organization Inc
151 Merrimac St Fl 4 ,Boston,MA 02114
Suffolk
(617) 991-0102
ENGLISH
Office: ENGLISH

Nargiso Jessica
Accepting New Patients:Y
Massachusetts General Physicians Organization Inc
15 Parkman St ,Boston,MA 02114
Suffolk
(617) 724-5600
ENGLISH
Office: ENGLISH

Nargiso Jessica
Accepting New Patients:Y
Massachusetts General Physicians Organization Inc
55 Fruit St ,Boston,MA 02114
Suffolk
(617) 724-5600
ENGLISH
Office: ENGLISH

Nealon Diane
Accepting New Patients:Y
Massachusetts General Physicians Organization Inc
175 Cambridge St ,Boston,MA 02114
Suffolk
(617) 724-5600
ENGLISH
Office: ENGLISH

Nelson Ashley
Accepting New Patients:Y
Massachusetts General Physicians Organization Inc
55 Fruit St ,Boston,MA 02114
Suffolk
(617) 724-4643
ENGLISH
Office: ENGLISH

Nemerovsky Nicole
Accepting New Patients:Y
Massachusetts General Physicians Organization Inc
15 Parkman St
,Boston,MA 02114
Suffolk
(617) 724-5600
ENGLISH
Office: ENGLISH

Nevarez Michael D
Accepting New Patients:Y
Massachusetts General Physicians Organization Inc
15 Parkman St
,Boston,MA 02114
Suffolk
(617) 724-5600
ENGLISH
Office: ENGLISH

Nevarez Michael D
Accepting New Patients:Y
Massachusetts General Physicians Organization Inc
55 Fruit St ,Boston,MA 02114
Suffolk
(617) 724-5600
ENGLISH
Office: ENGLISH

Newell Kirsten
Accepting New Patients:Y
Massachusetts General Physicians Organization Inc
55 Fruit St ,Boston,MA 02114
Suffolk
(617) 254-3800
ENGLISH
Office: ENGLISH

Newhouse Amy
Accepting New Patients:Y
Massachusetts General Physicians Organization Inc
15 Parkman St
,Boston,MA 02114
Suffolk
(617) 724-5600
SPANISH|ENGLISH
Office: ENGLISH

Newhouse Amy
Accepting New Patients:Y
Massachusetts General Physicians Organization Inc
55 Fruit St ,Boston,MA 02114
Suffolk
(617) 724-5600
SPANISH|ENGLISH
Office: ENGLISH

Ni Helen
Accepting New Patients:Y
Massachusetts General Physicians Organization Inc
100 Blossom St
,Boston,MA 02114
Suffolk
(617) 726-2000
ENGLISH
Office: ENGLISH

Nierenberg Andrew A
Accepting New Patients:Y
Massachusetts General Physicians Organization Inc
50 Staniford St
,Boston,MA 02114
Suffolk
(617) 724-0837
ENGLISH
Office: ENGLISH

Nierenberg Andrew A
Accepting New Patients:Y
Massachusetts General Physicians Organization Inc
15 Parkman St
,Boston,MA 02114
Suffolk
(617) 724-5600
ENGLISH
Office: ENGLISH

Nierenberg Andrew A
Accepting New Patients:Y
Massachusetts General Physicians Organization Inc
55 Fruit St ,Boston,MA 02114
Suffolk
(617) 724-5600
ENGLISH
Office: ENGLISH

Nisavic Mladen
Accepting New Patients:Y
Massachusetts General Physicians Organization Inc
15 Parkman St
,Boston,MA 02114
Suffolk
(617) 724-5600
ENGLISH
Office: ENGLISH

Nisavic Mladen
Accepting New Patients:Y
Massachusetts General Physicians Organization Inc
55 Fruit St ,Boston,MA 02114
Suffolk
(617) 724-5600
ENGLISH
Office: ENGLISH

Nonacs Ruta M
Accepting New Patients:Y
Massachusetts General Physicians Organization Inc
15 Parkman St
,Boston,MA 02114
Suffolk
(617) 724-5600
ENGLISH
Office: ENGLISH

Nonacs Ruta M
Accepting New Patients:Y
Massachusetts General Physicians Organization Inc
55 Fruit St ,Boston,MA 02114
Suffolk
(617) 724-5600
ENGLISH
Office: ENGLISH

Nowinski Lisa A
Accepting New Patients:Y
Massachusetts General Physicians Organization Inc
15 Parkman St
,Boston,MA 02114
Suffolk
(617) 724-5600
ENGLISH
Office: ENGLISH

Nowinski Lisa A
Accepting New Patients:Y
Massachusetts General Physicians Organization Inc
55 Fruit St ,Boston,MA 02114
Suffolk
(617) 724-5600
ENGLISH
Office: ENGLISH

SUFFOLK COUNTY

Noyola Nestor
Accepting New Patients:Y
Massachusetts General Physicians Organization Inc
55 Fruit St ,Boston,MA 02114
Suffolk
(617) 463-9898
ENGLISH
Office: ENGLISH

Nyer Maren B
Accepting New Patients:Y
Massachusetts General Physicians Organization Inc
1 Bowdoin Sq Fl 6 ,Boston,MA 02114
Suffolk
(617) 724-5600
ENGLISH
Office: ENGLISH

Nyer Maren B
Accepting New Patients:Y
Massachusetts General Physicians Organization Inc
15 Parkman St ,Boston,MA 02114
Suffolk
(617) 724-5600
ENGLISH
Office: ENGLISH

Nyer Maren B
Accepting New Patients:Y
Massachusetts General Physicians Organization Inc
55 Fruit St ,Boston,MA 02114
Suffolk
(617) 724-5600
ENGLISH
Office: ENGLISH

O Donnell Brynn
Accepting New Patients:N
Massachusetts General Physicians Organization Inc
15 Parkman St ,Boston,MA 02114
Suffolk
(617) 724-5600
ENGLISH
Office: ENGLISH

O Donnell Brynn
Accepting New Patients:N
Massachusetts General Physicians Organization Inc
55 Fruit St ,Boston,MA 02114
Suffolk
(617) 724-5600
ENGLISH
Office: ENGLISH

Oconnor Katelyn
Accepting New Patients:Y
Massachusetts General Physicians Organization Inc
15 Parkman St ,Boston,MA 02114
Suffolk
(617) 724-5600
ENGLISH
Office: ENGLISH

ODonnell Ellen H
Accepting New Patients:Y
Massachusetts General Physicians Organization Inc
15 Parkman St ,Boston,MA 02114
Suffolk
(617) 724-5600
ENGLISH
Office: ENGLISH

ODonnell Ellen H
Accepting New Patients:Y
Massachusetts General Physicians Organization Inc
55 Fruit St ,Boston,MA 02114
Suffolk
(617) 724-5600
ENGLISH
Office: ENGLISH

ODor Sarah L
Accepting New Patients:Y
Massachusetts General Physicians Organization Inc
15 Parkman St ,Boston,MA 02114
Suffolk
(617) 724-5600
ENGLISH
Office: ENGLISH

ODor Sarah L
Accepting New Patients:Y
Massachusetts General Physicians Organization Inc
55 Fruit St ,Boston,MA 02114
Suffolk
(617) 724-5600
ENGLISH
Office: ENGLISH

ODor Sarah L
Accepting New Patients:Y
Massachusetts General Physicians Organization Inc
55 Fruit St ,Boston,MA 02114
Suffolk
(617) 724-5600
ENGLISH
Office: ENGLISH

ODor Sarah L
Accepting New Patients:Y
Massachusetts General Physicians Organization Inc
151 Merrimac St Fl 5 ,Boston,MA 02114
Suffolk
(617) 724-7308
ENGLISH
Office: ENGLISH

ODor Sarah L
Accepting New Patients:Y
Massachusetts General Physicians Organization Inc
1 Bowdoin Sq ,Boston,MA 02114
Suffolk
(617) 724-9615
ENGLISH
Office: ENGLISH

Oh Moo jin
Accepting New Patients:Y
Massachusetts General Physicians Organization Inc
55 Fruit St ,Boston,MA 02114
Suffolk
(617) 726-3648
ENGLISH
Office: ENGLISH

OKeefe Sheila M
Accepting New Patients:Y
Massachusetts General Physicians Organization Inc
15 Parkman St ,Boston,MA 02114
Suffolk
(617) 724-5600
ENGLISH
Office: ENGLISH

OKeefe Sheila M
Accepting New Patients:Y
Massachusetts General Physicians Organization Inc
55 Fruit St ,Boston,MA 02114
Suffolk
(617) 724-5600
ENGLISH
Office: ENGLISH

Okereke Olivia I
Accepting New Patients:Y
Massachusetts General Physicians Organization Inc
15 Parkman St
,Boston,MA 02114
Suffolk
(617) 724-5600
ENGLISH
Office: ENGLISH

Okereke Olivia I
Accepting New Patients:Y
Massachusetts General Physicians Organization Inc
55 Fruit St ,Boston,MA 02114
Suffolk
(617) 724-5600
ENGLISH
Office: ENGLISH

Omanovic Hasena
Accepting New Patients:Y
Massachusetts General Physicians Organization Inc
15 Parkman St
,Boston,MA 02114
Suffolk
(617) 724-5600
ENGLISH
Office: ENGLISH

Omanovic Hasena
Accepting New Patients:Y
Massachusetts General Physicians Organization Inc
55 Fruit St ,Boston,MA 02114
Suffolk
(617) 724-5600
ENGLISH
Office: ENGLISH

Osman Samia
Accepting New Patients:Y
Massachusetts General Physicians Organization Inc
55 Fruit St ,Boston,MA 02114
Suffolk
(617) 726-2000
ENGLISH
Office: ENGLISH

Otero Ariel D
Accepting New Patients:Y
Massachusetts General Physicians Organization Inc
15 Parkman St
,Boston,MA 02114
Suffolk
(617) 724-5600
ENGLISH
Office: ENGLISH

Otero Ariel D
Accepting New Patients:Y
Massachusetts General Physicians Organization Inc
55 Fruit St ,Boston,MA 02114
Suffolk
(617) 724-5600
ENGLISH
Office: ENGLISH

Paquette Kellissa A
Accepting New Patients:Y
Massachusetts General Physicians Organization Inc
55 Fruit St ,Boston,MA 02114
Suffolk
(617) 724-4643
ENGLISH
Office: ENGLISH

Park Elyse R
Accepting New Patients:Y
Massachusetts General Physicians Organization Inc
1 Bowdoin Sq Fl 7
,Boston,MA 02114
Suffolk
(617) 643-2148
ENGLISH
Office: ENGLISH

Park Elyse R
Accepting New Patients:Y
Massachusetts General Physicians Organization Inc
15 Parkman St
,Boston,MA 02114
Suffolk
(617) 724-5600
ENGLISH
Office: ENGLISH

Park Elyse R
Accepting New Patients:Y
Massachusetts General Physicians Organization Inc
55 Fruit St ,Boston,MA 02114
Suffolk
(617) 724-5600
ENGLISH
Office: ENGLISH

Park Kenneth
Accepting New Patients:Y
Massachusetts General Physicians Organization Inc
15 Parkman St
,Boston,MA 02114
Suffolk
(617) 724-5600
ENGLISH
Office: ENGLISH

Park Kenneth
Accepting New Patients:Y
Massachusetts General Physicians Organization Inc
55 Fruit St ,Boston,MA 02114
Suffolk
(617) 724-5600
ENGLISH
Office: ENGLISH

Park Lawrence T
Accepting New Patients:Y
Massachusetts General Physicians Organization Inc
15 Parkman St
,Boston,MA 02114
Suffolk
(617) 724-5600
ENGLISH
Office: ENGLISH

Parsons Michael W
Accepting New Patients:Y
Massachusetts General Physicians Organization Inc
1 Bowdoin Sq Fl 7
,Boston,MA 02114
Suffolk
(617) 643-2148
ENGLISH
Office: ENGLISH

Parsons Michael W
Accepting New Patients:Y
Massachusetts General Physicians Organization Inc
15 Parkman St
,Boston,MA 02114
Suffolk
(617) 724-5600
ENGLISH
Office: ENGLISH

Pasternak Elena
Accepting New Patients:Y
Massachusetts General Physicians Organization Inc
1 Bowdoin Sq Ste 7
,Boston,MA 02114
Suffolk
(617) 726-2967
ENGLISH
Office: ENGLISH

Patel Kripani
Accepting New Patients:Y
Massachusetts General Physicians Organization Inc
15 Parkman St
,Boston,MA 02114
Suffolk
(617) 726-3648
ENGLISH
Office: ENGLISH

Paudel Shreedhar
Accepting New Patients:Y
Massachusetts General Physicians Organization Inc
15 Parkman St
,Boston,MA 02114
Suffolk
(617) 724-5600
ENGLISH
Office: ENGLISH

Paudel Shreedhar
Accepting New Patients:Y
Massachusetts General Physicians Organization Inc
55 Fruit St ,Boston,MA 02114
Suffolk
(617) 724-5600
ENGLISH
Office: ENGLISH

Pava Joel A
Accepting New Patients:Y
Massachusetts General Physicians Organization Inc
1 Bowdoin Sq Fl 6
,Boston,MA 02114
Suffolk
(617) 724-5600
ENGLISH
Office: ENGLISH

Pava Joel A
Accepting New Patients:Y
Massachusetts General Physicians Organization Inc
15 Parkman St
,Boston,MA 02114
Suffolk
(617) 724-5600
ENGLISH
Office: ENGLISH

Pava Joel A
Accepting New Patients:Y
Massachusetts General Physicians Organization Inc
55 Fruit St ,Boston,MA 02114
Suffolk
(617) 724-5600
ENGLISH
Office: ENGLISH

Pawar Aditya K
Accepting New Patients:Y
Massachusetts General Physicians Organization Inc
55 Fruit St ,Boston,MA 02114
Suffolk
(617) 724-4643
HINDI|ENGLISH
Office: ENGLISH

Pedi Lauren J
Accepting New Patients:Y
Massachusetts General Physicians Organization Inc
55 Fruit St ,Boston,MA 02114
Suffolk
(617) 724-4643
ENGLISH
Office: ENGLISH

Pedrelli Paola
Accepting New Patients:Y
Massachusetts General Physicians Organization Inc
1 Bowdoin Sq Fl 6
,Boston,MA 02114
Suffolk
(617) 724-5600
ENGLISH
Office: ENGLISH

Pedrelli Paola
Accepting New Patients:Y
Massachusetts General Physicians Organization Inc
15 Parkman St
,Boston,MA 02114
Suffolk
(617) 724-5600
ENGLISH
Office: ENGLISH

Pedrelli Paola
Accepting New Patients:Y
Massachusetts General Physicians Organization Inc
55 Fruit St ,Boston,MA 02114
Suffolk
(617) 724-5600
ENGLISH
Office: ENGLISH

Peek Holly S
Accepting New Patients:Y
Massachusetts General Physicians Organization Inc
15 Parkman St
,Boston,MA 02114
Suffolk
(617) 724-5600
ENGLISH
Office: ENGLISH

Peek Holly S
Accepting New Patients:Y
Massachusetts General Physicians Organization Inc
55 Fruit St ,Boston,MA 02114
Suffolk
(617) 724-5600
ENGLISH
Office: ENGLISH

Pelletier Melissa A
Accepting New Patients:Y
Massachusetts General Physicians Organization Inc
15 Parkman St
,Boston,MA 02114
Suffolk
(617) 724-5600
ENGLISH
Office: ENGLISH

Penava Susan J
Accepting New Patients:Y
Massachusetts General Physicians Organization Inc
1 Bowdoin Sq Fl 7
,Boston,MA 02114
Suffolk
(617) 643-2148
ENGLISH
Office: ENGLISH

Penava Susan J
Accepting New Patients:Y
Massachusetts General Physicians Organization Inc
15 Parkman St
,Boston,MA 02114
Suffolk
(617) 724-5600
ENGLISH
Office: ENGLISH

Penava Susan J
Accepting New Patients:Y
Massachusetts General Physicians Organization Inc
55 Fruit St ,Boston,MA 02114
Suffolk
(617) 724-5600
ENGLISH
Office: ENGLISH

Peoples Karissa L
Accepting New Patients:Y
Massachusetts General Physicians Organization Inc
15 Parkman St
,Boston,MA 02114
Suffolk
(617) 724-5600
ENGLISH
Office: ENGLISH

Perez David L
Accepting New Patients:Y
Massachusetts General Physicians Organization Inc
15 Parkman St
,Boston,MA 02114
Suffolk
(617) 724-5600
ENGLISH
Office: ENGLISH

Perez David L
Accepting New Patients:Y
Massachusetts General Physicians Organization Inc
55 Fruit St ,Boston,MA 02114
Suffolk
(617) 724-5600
ENGLISH
Office: ENGLISH

Perez Lougee Giselle K
Accepting New Patients:Y
Massachusetts General Physicians Organization Inc
1 Bowdoin Sq Fl 7
,Boston,MA 02114
Suffolk
(617) 643-2148
ENGLISH
Office: ENGLISH

Perez Lougee Giselle K
Accepting New Patients:Y
Massachusetts General Physicians Organization Inc
15 Parkman St
,Boston,MA 02114
Suffolk
(617) 724-5600
ENGLISH
Office: ENGLISH

Perez Lougee Giselle K
Accepting New Patients:Y
Massachusetts General Physicians Organization Inc
55 Fruit St ,Boston,MA 02114
Suffolk
(617) 724-5600
ENGLISH
Office: ENGLISH

peters Amy
Accepting New Patients:Y
Massachusetts General Physicians Organization Inc
50 Staniford St
,Boston,MA 02114
Suffolk
(617) 724-0837
ENGLISH
Office: ENGLISH

peters Amy
Accepting New Patients:Y
Massachusetts General Physicians Organization Inc
15 Parkman St
,Boston,MA 02114
Suffolk
(617) 724-5600
ENGLISH
Office: ENGLISH

peters Amy
Accepting New Patients:Y
Massachusetts General Physicians Organization Inc
55 Fruit St ,Boston,MA 02114
Suffolk
(617) 724-5600
ENGLISH
Office: ENGLISH

Petersen Timothy J
Accepting New Patients:Y
Massachusetts General Physicians Organization Inc
55 Fruit St ,Boston,MA 02114
Suffolk
(617) 724-5600
ENGLISH
Office: ENGLISH

Petersen Timothy J
Accepting New Patients:Y
Massachusetts General Physicians Organization Inc
151 Merrimac St Fl 4
,Boston,MA 02114
Suffolk
(617) 991-0102
ENGLISH
Office: ENGLISH

Pham Tony
Accepting New Patients:Y
Massachusetts General Physicians Organization Inc
55 Fruit St Ste 11
,Boston,MA 02114
Suffolk
(617) 724-9110
ENGLISH
Office: ENGLISH

Petersen Timothy J
Accepting New Patients:Y
Massachusetts General Physicians Organization Inc
15 Parkman St
,Boston,MA 02114
Suffolk
(617) 724-5600
ENGLISH
Office: ENGLISH

Pierre Claudette B
Accepting New Patients:Y
Massachusetts General Physicians Organization Inc
15 Parkman St
,Boston,MA 02114
Suffolk
(617) 724-5600
ENGLISH
Office: ENGLISH

SUFFOLK COUNTY

Pierre Claudette B
Accepting New Patients:Y
Massachusetts General Physicians Organization Inc
175 Cambridge St
,Boston,MA 02114
Suffolk
(617) 724-5600
ENGLISH
Office: ENGLISH

Pierre Claudette B
Accepting New Patients:Y
Massachusetts General Physicians Organization Inc
55 Fruit St ,Boston,MA 02114
Suffolk
(617) 724-5600
ENGLISH
Office: ENGLISH

Pineda Jill L
Accepting New Patients:Y
Massachusetts General Physicians Organization Inc
15 Parkman St
,Boston,MA 02114
Suffolk
(617) 724-5600
ENGLISH
Office: ENGLISH

Pineda Jill L
Accepting New Patients:Y
Massachusetts General Physicians Organization Inc
55 Fruit St ,Boston,MA 02114
Suffolk
(617) 724-5600
ENGLISH
Office: ENGLISH

Pinsky Elizabeth G
Accepting New Patients:Y
Massachusetts General Physicians Organization Inc
15 Parkman St
,Boston,MA 02114
Suffolk
(617) 724-5600
ENGLISH
Office: ENGLISH

Pinsky Elizabeth G
Accepting New Patients:Y
Massachusetts General Physicians Organization Inc
55 Fruit St ,Boston,MA 02114
Suffolk
(617) 724-5600
ENGLISH
Office: ENGLISH

Pique Teodolinda W
Accepting New Patients:Y
Massachusetts General Physicians Organization Inc
15 Parkman St
,Boston,MA 02114
Suffolk
(617) 724-5600
FRENCH|ENGLISH
Office: ENGLISH

Pique Teodolinda W
Accepting New Patients:Y
Massachusetts General Physicians Organization Inc
55 Fruit St ,Boston,MA 02114
Suffolk
(617) 724-5600
FRENCH|ENGLISH
Office: ENGLISH

Plys Evan
Accepting New Patients:Y
Massachusetts General Physicians Organization Inc
1 Bowdoin Sq Fl 1
,Boston,MA 02114
Suffolk
(617) 643-9406
ENGLISH
Office: ENGLISH

Plys Evan
Accepting New Patients:Y
Massachusetts General Physicians Organization Inc
15 Parkman Street Wang 812 ,Boston,MA 02241
Suffolk
(617) 724-5600
ENGLISH
Office: ENGLISH

Pollak Lauren E
Accepting New Patients:Y
Massachusetts General Physicians Organization Inc
1 Bowdoin Sq Fl 7
,Boston,MA 02114
Suffolk
(617) 643-2148
ENGLISH
Office: ENGLISH

Pollak Lauren E
Accepting New Patients:Y
Massachusetts General Physicians Organization Inc
15 Parkman St
,Boston,MA 02114
Suffolk
(617) 724-5600
ENGLISH
Office: ENGLISH

Pollak Lauren E
Accepting New Patients:Y
Massachusetts General Physicians Organization Inc
55 Fruit St ,Boston,MA 02114
Suffolk
(617) 724-5600
ENGLISH
Office: ENGLISH

Polsonetti Christina
Accepting New Patients:Y
Massachusetts General Physicians Organization Inc
15 Parkman St
,Boston,MA 02114
Suffolk
(617) 724-5600
ENGLISH
Office: ENGLISH

Pomodoro Joanne T
Accepting New Patients:Y
Massachusetts General Physicians Organization Inc
388 Commonwealth Ave ,Boston,MA 02215
Suffolk
(617) 912-7800
ENGLISH
Office: ENGLISH

Post Loren M
Accepting New Patients:Y
Massachusetts General Physicians Organization Inc
1 Bowdoin Sq
,Boston,MA 02114
Suffolk
(617) 724-9615
ENGLISH
Office: ENGLISH

Powell Meredith A
Accepting New Patients:Y
Massachusetts General Physicians Organization Inc
151 Merrimac St Fl 3
,Boston,MA 02114
Suffolk
(617) 724-5600
ENGLISH
Office: ENGLISH

Power Jessica C
Accepting New Patients:Y
Massachusetts General Physicians Organization Inc
15 Parkman St
,Boston,MA 02114
Suffolk
(617) 724-5600
ENGLISH
Office: ENGLISH

Power Jessica C
Accepting New Patients:Y
Massachusetts General Physicians Organization Inc
55 Fruit St ,Boston,MA 02114
Suffolk
(617) 724-5600
ENGLISH
Office: ENGLISH

Powers James
Accepting New Patients:Y
Massachusetts General Physicians Organization Inc
55 Fruit St ,Boston,MA 02114
Suffolk
(617) 726-3648
ENGLISH
Office: ENGLISH

Prager Laura M
Accepting New Patients:Y
Massachusetts General Physicians Organization Inc
15 Parkman St
,Boston,MA 02114
Suffolk
(617) 724-5600
ENGLISH
Office: ENGLISH

Prager Laura M
Accepting New Patients:Y
Massachusetts General Physicians Organization Inc
55 Fruit St ,Boston,MA 02114
Suffolk
(617) 724-5600
ENGLISH
Office: ENGLISH

Prairie Ellen M
Accepting New Patients:Y
Massachusetts General Physicians Organization Inc
15 Parkman St
,Boston,MA 02114
Suffolk
(617) 724-5600
ENGLISH
Office: ENGLISH

Prairie Ellen M
Accepting New Patients:Y
Massachusetts General Physicians Organization Inc
55 Fruit St ,Boston,MA 02114
Suffolk
(617) 724-5600
ENGLISH
Office: ENGLISH

Prakash Madhavi R
Accepting New Patients:Y
Massachusetts General Physicians Organization Inc
15 Parkman St
,Boston,MA 02114
Suffolk
(617) 724-5600
ENGLISH
Office: ENGLISH

Prakash Madhavi R
Accepting New Patients:Y
Massachusetts General Physicians Organization Inc
55 Fruit St ,Boston,MA 02114
Suffolk
(617) 724-5600
ENGLISH
Office: ENGLISH

Praschan Nathan C
Accepting New Patients:Y
Massachusetts General Physicians Organization Inc
55 Fruit St ,Boston,MA 02114
Suffolk
(617) 724-4643
ENGLISH
Office: ENGLISH

Presciutti Alexander
Accepting New Patients:Y
Massachusetts General Physicians Organization Inc
1 Bowdoin Sq Ste 100
,Boston,MA 02114
Suffolk
(617) 643-9406
ENGLISH
Office: ENGLISH

Probert Julia M
Accepting New Patients:Y
Massachusetts General Physicians Organization Inc
55 Fruit St ,Boston,MA 02114
Suffolk
(617) 724-4643
ENGLISH
Office: ENGLISH

Prom de Illanes Maria C
Accepting New Patients:Y
Massachusetts General Physicians Organization Inc
15 Parkman St
,Boston,MA 02114
Suffolk
(617) 724-5600
SPANISH|ENGLISH
Office: ENGLISH

Prom de Illanes Maria C
Accepting New Patients:Y
Massachusetts General Physicians Organization Inc
55 Fruit St ,Boston,MA 02114
Suffolk
(617) 724-5600
SPANISH|ENGLISH
Office: ENGLISH

Psaros Christina
Accepting New Patients:Y
Massachusetts General Physicians Organization Inc
1 Bowdoin Sq Fl 7
,Boston,MA 02114
Suffolk
(617) 643-2148
ENGLISH
Office: ENGLISH

Psaros Christina
Accepting New Patients:Y
Massachusetts General Physicians Organization Inc
55 Fruit St ,Boston,MA 02114
Suffolk
(617) 724-5600
ENGLISH
Office: ENGLISH

Pucci Claudia L
Accepting New Patients:Y
Massachusetts General Physicians Organization Inc
15 Parkman St ,Boston,MA 02114
Suffolk
(617) 724-5600
ENGLISH
Office: ENGLISH

Pucci Claudia L
Accepting New Patients:Y
Massachusetts General Physicians Organization Inc
55 Fruit St ,Boston,MA 02114
Suffolk
(617) 724-5600
ENGLISH
Office: ENGLISH

Pulsifer Margaret B
Accepting New Patients:Y
Massachusetts General Physicians Organization Inc
1 Bowdoin Sq Fl 7 ,Boston,MA 02114
Suffolk
(617) 643-2148
ENGLISH
Office: ENGLISH

Pulsifer Margaret B
Accepting New Patients:Y
Massachusetts General Physicians Organization Inc
15 Parkman St ,Boston,MA 02114
Suffolk
(617) 724-5600
ENGLISH
Office: ENGLISH

Pulsifer Margaret B
Accepting New Patients:Y
Massachusetts General Physicians Organization Inc
55 Fruit St ,Boston,MA 02114
Suffolk
(617) 724-5600
ENGLISH
Office: ENGLISH

Purcell John J
Accepting New Patients:Y
Massachusetts General Physicians Organization Inc
15 Parkman St ,Boston,MA 02114
Suffolk
(617) 724-5600
ENGLISH
Office: ENGLISH

Purcell John J
Accepting New Patients:Y
Massachusetts General Physicians Organization Inc
55 Fruit St ,Boston,MA 02114
Suffolk
(617) 724-5600
ENGLISH
Office: ENGLISH

Quiggle Aaron
Accepting New Patients:Y
Massachusetts General Physicians Organization Inc
55 Fruit St ,Boston,MA 02114
Suffolk
(617) 724-4643
ENGLISH
Office: ENGLISH

Quiggle Aaron
Accepting New Patients:Y
Massachusetts General Physicians Organization Inc
15 Parkman St ,Boston,MA 02114
Suffolk
(617) 724-5600
ENGLISH
Office: ENGLISH

Quijije Nadia V
Accepting New Patients:Y
Massachusetts General Physicians Organization Inc
15 Parkman St ,Boston,MA 02114
Suffolk
(617) 724-5600
ENGLISH
Office: ENGLISH

Quijije Nadia V
Accepting New Patients:Y
Massachusetts General Physicians Organization Inc
55 Fruit St ,Boston,MA 02114
Suffolk
(617) 724-5600
ENGLISH
Office: ENGLISH

Quiroz Gaviria Yakeel T
Accepting New Patients:Y
Massachusetts General Physicians Organization Inc
1 Bowdoin Sq Fl 7 ,Boston,MA 02114
Suffolk
(617) 643-2148
ENGLISH
Office: ENGLISH

Quiroz Gaviria Yakeel T
Accepting New Patients:Y
Massachusetts General Physicians Organization Inc
15 Parkman St ,Boston,MA 02114
Suffolk
(617) 724-5600
ENGLISH
Office: ENGLISH

Quiroz Gaviria Yakeel T
Accepting New Patients:Y
Massachusetts General Physicians Organization Inc
55 Fruit St ,Boston,MA 02114
Suffolk
(617) 724-5600
ENGLISH
Office: ENGLISH

Quiroz Santos Esther
Accepting New Patients:Y
Massachusetts General Physicians Organization Inc
100 Blossom St Cox 110 ,Boston,MA 02114
Suffolk
(617) 724-2480
SPANISH|ENGLISH
Office: ENGLISH

SUFFOLK COUNTY

Raffi Edwin R
Accepting New Patients:Y
Massachusetts General Physicians Organization Inc
15 Parkman St
,Boston,MA 02114
Suffolk
(617) 724-5600
ENGLISH
Office: ENGLISH

Raffi Edwin R
Accepting New Patients:Y
Massachusetts General Physicians Organization Inc
55 Fruit St ,Boston,MA 02114
Suffolk
(617) 724-5600
ENGLISH
Office: ENGLISH

Ragan Jennifer D
Accepting New Patients:Y
Massachusetts General Physicians Organization Inc
15 Parkman St
,Boston,MA 02114
Suffolk
(617) 724-5600
ENGLISH
Office: ENGLISH

Ragan Jennifer D
Accepting New Patients:Y
Massachusetts General Physicians Organization Inc
55 Fruit St ,Boston,MA 02114
Suffolk
(617) 724-5600
ENGLISH
Office: ENGLISH

Ramos Carly
Accepting New Patients:Y
Massachusetts General Physicians Organization Inc
55 Fruit St ,Boston,MA 02114
Suffolk
(617) 724-4643
SPANISH|ENGLISH
Office: ENGLISH

Rao Vinod
Accepting New Patients:Y
Massachusetts General Physicians Organization Inc
15 Parkman St
,Boston,MA 02114
Suffolk
(617) 724-5600
ENGLISH
Office: ENGLISH

Rao Vinod
Accepting New Patients:Y
Massachusetts General Physicians Organization Inc
55 Fruit St ,Boston,MA 02114
Suffolk
(617) 724-5600
ENGLISH
Office: ENGLISH

Rao Vinod
Accepting New Patients:Y
Massachusetts General Physicians Organization Inc
100 Blossom St
,Boston,MA 02114
Suffolk
(617) 726-2000
ENGLISH
Office: ENGLISH

Rasmussen Jessica L
Accepting New Patients:Y
Massachusetts General Physicians Organization Inc
15 Parkman St
,Boston,MA 02114
Suffolk
(617) 724-5600
ENGLISH
Office: ENGLISH

Rasmussen Jessica L
Accepting New Patients:Y
Massachusetts General Physicians Organization Inc
55 Fruit St ,Boston,MA 02114
Suffolk
(617) 724-5600
ENGLISH
Office: ENGLISH

Rasmusson Ann
Accepting New Patients:Y
Massachusetts General Physicians Organization Inc
1 Bowdoin Sq Fl 6
,Boston,MA 02114
Suffolk
(617) 726-8895
SPANISH|ENGLISH
Office: ENGLISH

Rasmusson Ann
Accepting New Patients:Y
Massachusetts General Physicians Organization Inc
55 Fruit St ,Boston,MA 02114
Suffolk
(617) 726-8895
SPANISH|ENGLISH
Office: ENGLISH

Rauch Paula K
Accepting New Patients:Y
Massachusetts General Physicians Organization Inc
15 Parkman St
,Boston,MA 02114
Suffolk
(617) 724-5600
ENGLISH
Office: ENGLISH

Rauch Paula K
Accepting New Patients:Y
Massachusetts General Physicians Organization Inc
55 Fruit St ,Boston,MA 02114
Suffolk
(617) 724-5600
ENGLISH
Office: ENGLISH

ravanfar parsa
Accepting New Patients:N
Massachusetts General Physicians Organization Inc
55 Fruit St ,Boston,MA 02114
Suffolk
(617) 724-4643
ENGLISH
Office: ENGLISH

Raviola Giuseppe J
Accepting New Patients:Y
Massachusetts General Physicians Organization Inc
15 Parkman St
,Boston,MA 02114
Suffolk
(617) 724-5600
ITALIAN|ENGLISH
Office: ENGLISH

SUFFOLK COUNTY

Raviola Giuseppe J
Accepting New Patients:Y
Massachusetts General Physicians Organization Inc
55 Fruit St ,Boston,MA 02114
Suffolk
(617) 724-5600
ITALIAN|ENGLISH
Office: ENGLISH

Razafsha Mahdi A
Accepting New Patients:Y
Massachusetts General Physicians Organization Inc
15 Parkman St ,Boston,MA 02114
Suffolk
(617) 724-5600
FARSI, PERSIAN|ENGLISH
Office: ENGLISH

Razafsha Mahdi A
Accepting New Patients:Y
Massachusetts General Physicians Organization Inc
55 Fruit St ,Boston,MA 02114
Suffolk
(617) 724-5600
FARSI, PERSIAN|ENGLISH
Office: ENGLISH

Reese Kaycee
Accepting New Patients:Y
Massachusetts General Physicians Organization Inc
15 Parkman St ,Boston,MA 02114
Suffolk
(617) 724-5600
ENGLISH
Office: ENGLISH

Reese Kaycee
Accepting New Patients:Y
Massachusetts General Physicians Organization Inc
151 Merrimac St Fl 5 ,Boston,MA 02114
Suffolk
(617) 724-5600
ENGLISH
Office: ENGLISH

Reese Kaycee
Accepting New Patients:Y
Massachusetts General Physicians Organization Inc
55 Fruit St ,Boston,MA 02114
Suffolk
(617) 724-5600
ENGLISH
Office: ENGLISH

Reese Kaycee
Accepting New Patients:Y
Massachusetts General Physicians Organization Inc
1 Bowdoin Sq ,Boston,MA 02114
Suffolk
(617) 724-9615
ENGLISH
Office: ENGLISH

Restrepo Judith A
Accepting New Patients:Y
Massachusetts General Physicians Organization Inc
15 Parkman St ,Boston,MA 02114
Suffolk
(617) 724-5600
ENGLISH
Office: ENGLISH

Restrepo Judith A
Accepting New Patients:Y
Massachusetts General Physicians Organization Inc
55 Fruit St ,Boston,MA 02114
Suffolk
(617) 724-5600
ENGLISH
Office: ENGLISH

Rezaii Neguine
Accepting New Patients:Y
Massachusetts General Physicians Organization Inc
15 Parkman St ,Boston,MA 02114
Suffolk
(617) 724-5600
ENGLISH
Office: ENGLISH

Rezaii Neguine
Accepting New Patients:Y
Massachusetts General Physicians Organization Inc
55 Fruit St ,Boston,MA 02114
Suffolk
(617) 724-5600
ENGLISH
Office: ENGLISH

Richard Karley
Accepting New Patients:Y
Massachusetts General Physicians Organization Inc
15 Parkman Street Wang 812 ,Boston,MA 02241
Suffolk
(617) 724-5600
ENGLISH
Office: ENGLISH

Richards Lauren K
Accepting New Patients:Y
Massachusetts General Physicians Organization Inc
15 Parkman St ,Boston,MA 02114
Suffolk
(617) 724-5600
ENGLISH
Office: ENGLISH

Richards Lauren K
Accepting New Patients:Y
Massachusetts General Physicians Organization Inc
55 Fruit St ,Boston,MA 02114
Suffolk
(617) 724-5600
ENGLISH
Office: ENGLISH

Richardson Laura A
Accepting New Patients:N
Massachusetts General Physicians Organization Inc
15 Parkman St ,Boston,MA 02114
Suffolk
(617) 724-5600
ENGLISH
Office: ENGLISH

Richardson Laura A
Accepting New Patients:N
Massachusetts General Physicians Organization Inc
55 Fruit St ,Boston,MA 02114
Suffolk
(617) 724-5600
ENGLISH
Office: ENGLISH

SUFFOLK COUNTY

Roberts Stephanie M
Accepting New Patients:Y
Massachusetts General Physicians Organization Inc
50 Staniford St
,Boston,MA 02114
Suffolk
(617) 726-5855
ENGLISH
Office: ENGLISH

Robinson Monica M
Accepting New Patients:Y
Massachusetts General Physicians Organization Inc
15 Parkman St
,Boston,MA 02114
Suffolk
(617) 724-5600
ENGLISH
Office: ENGLISH

Robinson Monica M
Accepting New Patients:Y
Massachusetts General Physicians Organization Inc
151 Merrimac St Fl 3
,Boston,MA 02114
Suffolk
(617) 724-5600
ENGLISH
Office: ENGLISH

Robinson Monica M
Accepting New Patients:Y
Massachusetts General Physicians Organization Inc
55 Fruit St ,Boston,MA 02114
Suffolk
(617) 724-5600
ENGLISH
Office: ENGLISH

Rodolico John M
Accepting New Patients:Y
Massachusetts General Physicians Organization Inc
15 Parkman Street
Wang 812 ,Boston,MA 02241
Suffolk
(617) 724-5600
ENGLISH
Office: ENGLISH

Rodriguez-Villa Ana M
Accepting New Patients:Y
Massachusetts General Physicians Organization Inc
15 Parkman St
,Boston,MA 02114
Suffolk
(617) 724-5600
ENGLISH
Office: ENGLISH

Rosen Rachel
Accepting New Patients:Y
Massachusetts General Physicians Organization Inc
1 Bowdoin St
,Boston,MA 02114
Suffolk
(617) 726-2000
ENGLISH
Office: ENGLISH

Rosenbaum Blake L
Accepting New Patients:Y
Massachusetts General Physicians Organization Inc
55 Fruit St ,Boston,MA 02114
Suffolk
(617) 724-4643
ENGLISH
Office: ENGLISH

Rosenplanter Maureen E
Accepting New Patients:Y
Massachusetts General Physicians Organization Inc
151 Merrimac St Fl 5
,Boston,MA 02114
Suffolk
(617) 724-7308
ENGLISH
Office: ENGLISH

Rosenquist James
Accepting New Patients:Y
Massachusetts General Physicians Organization Inc
55 Fruit St ,Boston,MA 02114
Suffolk
(617) 724-4643
ENGLISH
Office: ENGLISH

Rotter Nancy S
Accepting New Patients:Y
Massachusetts General Physicians Organization Inc
15 Parkman St
,Boston,MA 02114
Suffolk
(617) 724-5600
ENGLISH
Office: ENGLISH

Rotter Nancy S
Accepting New Patients:Y
Massachusetts General Physicians Organization Inc
55 Fruit St ,Boston,MA 02114
Suffolk
(617) 724-5600
ENGLISH
Office: ENGLISH

Rubin David H
Accepting New Patients:Y
Massachusetts General Physicians Organization Inc
15 Parkman St
,Boston,MA 02114
Suffolk
(617) 724-5600
ENGLISH
Office: ENGLISH

Rubin David H
Accepting New Patients:Y
Massachusetts General Physicians Organization Inc
55 Fruit St ,Boston,MA 02114
Suffolk
(617) 724-5600
ENGLISH
Office: ENGLISH

Rudolph Meaghan
Accepting New Patients:Y
Massachusetts General Physicians Organization Inc
15 Parkman St
,Boston,MA 02114
Suffolk
(617) 724-5600
ENGLISH
Office: ENGLISH

Rudolph Meaghan
Accepting New Patients:Y
Massachusetts General Physicians Organization Inc
55 Fruit St ,Boston,MA 02114
Suffolk
(617) 724-5600
ENGLISH
Office: ENGLISH

Rush Christina
Accepting New Patients:Y
Massachusetts General Physicians Organization Inc
15 Parkman St
,Boston,MA 02114
Suffolk
(617) 724-5600
ENGLISH
Office: ENGLISH

Rush Christina
Accepting New Patients:Y
Massachusetts General Physicians Organization Inc
1 Bowdoin Sq
,Boston,MA 02114
Suffolk
(617) 724-9615
ENGLISH
Office: ENGLISH

Salisbury Sibyl L
Accepting New Patients:Y
Massachusetts General Physicians Organization Inc
15 Parkman St
,Boston,MA 02114
Suffolk
(617) 724-5600
ENGLISH
Office: ENGLISH

Salvi Joshua D
Accepting New Patients:Y
Massachusetts General Physicians Organization Inc
55 Fruit St ,Boston,MA 02114
Suffolk
(617) 724-4643
ENGLISH
Office: ENGLISH

Sanders Kathy M
Accepting New Patients:Y
Massachusetts General Physicians Organization Inc
15 Parkman St
,Boston,MA 02114
Suffolk
(617) 724-5600
ENGLISH
Office: ENGLISH

Sanders Kathy M
Accepting New Patients:Y
Massachusetts General Physicians Organization Inc
55 Fruit St ,Boston,MA 02114
Suffolk
(617) 724-5600
ENGLISH
Office: ENGLISH

Sanders Wesley
Accepting New Patients:Y
Massachusetts General Physicians Organization Inc
15 Parkman St
,Boston,MA 02114
Suffolk
(617) 724-5600
ENGLISH
Office: ENGLISH

Sanders Wesley
Accepting New Patients:Y
Massachusetts General Physicians Organization Inc
55 Fruit St ,Boston,MA 02114
Suffolk
(617) 724-5600
ENGLISH
Office: ENGLISH

Sattenspiel Dina
Accepting New Patients:Y
Massachusetts General Physicians Organization Inc
55 Fruit St ,Boston,MA 02114
Suffolk
(617) 724-4643
ENGLISH
Office: ENGLISH

Scanlon Faith
Accepting New Patients:Y
Massachusetts General Physicians Organization Inc
151 Merrimac St
,Boston,MA 02114
Suffolk
(617) 726-2000
ENGLISH
Office: ENGLISH

Schnitzer Kristina
Accepting New Patients:Y
Massachusetts General Physicians Organization Inc
15 Parkman St
,Boston,MA 02114
Suffolk
(617) 724-5600
ENGLISH
Office: ENGLISH

Schnitzer Kristina
Accepting New Patients:Y
Massachusetts General Physicians Organization Inc
55 Fruit St ,Boston,MA 02114
Suffolk
(617) 724-5600
ENGLISH
Office: ENGLISH

Schonberg Elizabeth
Accepting New Patients:Y
Massachusetts General Physicians Organization Inc
15 Parkman St
,Boston,MA 02114
Suffolk
(617) 724-5600
ENGLISH
Office: ENGLISH

Schonberg Michael A
Accepting New Patients:Y
Massachusetts General Physicians Organization Inc
15 Parkman St
,Boston,MA 02114
Suffolk
(617) 724-5600
ENGLISH
Office: ENGLISH

Schonberg Michael A
Accepting New Patients:Y
Massachusetts General Physicians Organization Inc
151 Merrimac St Fl 3
,Boston,MA 02114
Suffolk
(617) 724-5600
ENGLISH
Office: ENGLISH

Schonberg Michael A
Accepting New Patients:Y
Massachusetts General Physicians Organization Inc
55 Fruit St ,Boston,MA 02114
Suffolk
(617) 724-5600
ENGLISH
Office: ENGLISH

Schruba Alice
Accepting New Patients:Y
Massachusetts General Physicians Organization Inc
55 Fruit St ,Boston,MA 02114
Suffolk
(617) 724-4643
ENGLISH
Office: ENGLISH

Schulman Brian J
Accepting New Patients:Y
Massachusetts General Physicians Organization Inc
50 Staniford St ,Boston,MA 02114
Suffolk
(617) 724-0837
ENGLISH
Office: ENGLISH

Schulman Brian J
Accepting New Patients:Y
Massachusetts General Physicians Organization Inc
15 Parkman St ,Boston,MA 02114
Suffolk
(617) 724-5600
ENGLISH
Office: ENGLISH

Schulman Brian J
Accepting New Patients:Y
Massachusetts General Physicians Organization Inc
55 Fruit St ,Boston,MA 02114
Suffolk
(617) 724-5600
ENGLISH
Office: ENGLISH

Schuster Randi
Accepting New Patients:Y
Massachusetts General Physicians Organization Inc
101 Merrimac St ,Boston,MA 02114
Suffolk
(617) 643-6703
ENGLISH
Office: ENGLISH

Schuster Randi
Accepting New Patients:Y
Massachusetts General Physicians Organization Inc
15 Parkman St ,Boston,MA 02114
Suffolk
(617) 724-5600
ENGLISH
Office: ENGLISH

Schuster Randi
Accepting New Patients:Y
Massachusetts General Physicians Organization Inc
55 Fruit St ,Boston,MA 02114
Suffolk
(617) 724-5600
ENGLISH
Office: ENGLISH

Schwamb Elizabeth
Accepting New Patients:Y
Massachusetts General Physicians Organization Inc
55 Fruit St ,Boston,MA 02114
Suffolk
(617) 724-4643
ENGLISH
Office: ENGLISH

Schwartz Carl R
Accepting New Patients:Y
Massachusetts General Physicians Organization Inc
15 Parkman St ,Boston,MA 02114
Suffolk
(617) 724-5600
ENGLISH
Office: ENGLISH

Schwartz Carl R
Accepting New Patients:Y
Massachusetts General Physicians Organization Inc
55 Fruit St ,Boston,MA 02114
Suffolk
(617) 724-5600
ENGLISH
Office: ENGLISH

Schwartz Carl R
Accepting New Patients:Y
Massachusetts General Physicians Organization Inc
185 Cambridge St Fl 2 CPZ185,Boston,MA 02114
Suffolk
(617) 726-0329
ENGLISH
Office: ENGLISH

Seligowski Antonia V
Accepting New Patients:Y
Massachusetts General Physicians Organization Inc
15 Parkman Street Wang 812 ,Boston,MA 02241
Suffolk
(617) 855-2945
ENGLISH
Office: ENGLISH

Seligsohn Karen J
Accepting New Patients:Y
Massachusetts General Physicians Organization Inc
1 Bowdoin Sq Fl 7 ,Boston,MA 02114
Suffolk
(617) 643-2148
ENGLISH
Office: ENGLISH

Seligsohn Karen J
Accepting New Patients:Y
Massachusetts General Physicians Organization Inc
15 Parkman St ,Boston,MA 02114
Suffolk
(617) 724-5600
ENGLISH
Office: ENGLISH

Seligsohn Karen J
Accepting New Patients:Y
Massachusetts General Physicians Organization Inc
55 Fruit St ,Boston,MA 02114
Suffolk
(617) 724-5600
ENGLISH
Office: ENGLISH

Selter Lawrence F
Accepting New Patients:Y
Massachusetts General Physicians Organization Inc
15 Parkman St ,Boston,MA 02114
Suffolk
(617) 724-5600
ENGLISH
Office: ENGLISH

SUFFOLK COUNTY

Selter Lawrence F
Accepting New Patients:Y
Massachusetts General Physicians Organization Inc
55 Fruit St ,Boston,MA 02114
Suffolk
(617) 724-5600
ENGLISH
Office: ENGLISH

Shafer Linda C
Accepting New Patients:Y
Massachusetts General Physicians Organization Inc
15 Parkman St ,Boston,MA 02114
Suffolk
(617) 724-5600
GERMAN|ENGLISH
Office: ENGLISH

Shafer Linda C
Accepting New Patients:Y
Massachusetts General Physicians Organization Inc
55 Fruit St ,Boston,MA 02114
Suffolk
(617) 724-5600
GERMAN|ENGLISH
Office: ENGLISH

Shah Dhara
Accepting New Patients:Y
Massachusetts General Physicians Organization Inc
55 Fruit St ,Boston,MA 02114
Suffolk
(617) 724-4643
HINDI|SPANISH|ENGLISH|GUJARATI
Office: ENGLISH

Shah Sajel H
Accepting New Patients:Y
Massachusetts General Physicians Organization Inc
151 Merrimac St ,Boston,MA 02114
Suffolk
(617) 643-6054
ENGLISH
Office: ENGLISH

Sharon Estee
Accepting New Patients:Y
Massachusetts General Physicians Organization Inc
15 Parkman St ,Boston,MA 02114
Suffolk
(617) 724-5600
HEBREW|ENGLISH
Office: ENGLISH

Sharon Estee
Accepting New Patients:Y
Massachusetts General Physicians Organization Inc
55 Fruit St ,Boston,MA 02114
Suffolk
(617) 724-5600
HEBREW|ENGLISH
Office: ENGLISH

Sharon Estee
Accepting New Patients:Y
Massachusetts General Physicians Organization Inc
100 Blossom St ,Boston,MA 02114
Suffolk
(617) 726-2000
HEBREW|ENGLISH
Office: ENGLISH

Shaw Christopher J
Accepting New Patients:Y
Massachusetts General Physicians Organization Inc
15 Parkman St ,Boston,MA 02114
Suffolk
(617) 724-5600
ENGLISH
Office: ENGLISH

Shaw Christopher J
Accepting New Patients:Y
Massachusetts General Physicians Organization Inc
55 Fruit St ,Boston,MA 02114
Suffolk
(617) 724-5600
ENGLISH
Office: ENGLISH

Shea Sarah E
Accepting New Patients:Y
Massachusetts General Physicians Organization Inc
15 Parkman St ,Boston,MA 02114
Suffolk
(617) 724-5600
ENGLISH
Office: ENGLISH

Shea Sarah E
Accepting New Patients:Y
Massachusetts General Physicians Organization Inc
55 Fruit St ,Boston,MA 02114
Suffolk
(617) 724-5600
ENGLISH
Office: ENGLISH

Sherman Janet C
Accepting New Patients:Y
Massachusetts General Physicians Organization Inc
1 Bowdoin Sq Fl 7 ,Boston,MA 02114
Suffolk
(617) 643-2148
ENGLISH
Office: ENGLISH

Sherman Janet C
Accepting New Patients:Y
Massachusetts General Physicians Organization Inc
15 Parkman St ,Boston,MA 02114
Suffolk
(617) 724-5600
ENGLISH
Office: ENGLISH

Sherman Janet C
Accepting New Patients:Y
Massachusetts General Physicians Organization Inc
55 Fruit St ,Boston,MA 02114
Suffolk
(617) 724-5600
ENGLISH
Office: ENGLISH

Sieberg Christine B
Accepting New Patients:Y
Massachusetts General Physicians Organization Inc
1 Bowdoin Sq ,Boston,MA 02114
Suffolk
(617) 724-9615
ENGLISH
Office: ENGLISH

Silva Rose M
Accepting New Patients:Y
Massachusetts General Physicians Organization Inc
15 Parkman St
,Boston,MA 02114
Suffolk
(617) 732-5500
ENGLISH
Office: ENGLISH

Sinha Akriti
Accepting New Patients:Y
Massachusetts General Physicians Organization Inc
15 Parkman St
,Boston,MA 02114
Suffolk
(617) 724-5600
ENGLISH
Office: ENGLISH

Sinnott Sinead
Accepting New Patients:Y
Massachusetts General Physicians Organization Inc
55 Fruit St ,Boston,MA 02114
Suffolk
(617) 726-2000
ENGLISH
Office: ENGLISH

Sinyavskaya Olga
Accepting New Patients:Y
Massachusetts General Physicians Organization Inc
55 Fruit St ,Boston,MA 02114
Suffolk
(617) 724-5600
ENGLISH
Office: ENGLISH

Slawsby Ellen A
Accepting New Patients:Y
Massachusetts General Physicians Organization Inc
1 Bowdoin Sq Fl 7
,Boston,MA 02114
Suffolk
(617) 643-2148
ENGLISH
Office: ENGLISH

Slawsby Ellen A
Accepting New Patients:Y
Massachusetts General Physicians Organization Inc
15 Parkman St
,Boston,MA 02114
Suffolk
(617) 724-5600
ENGLISH
Office: ENGLISH

Slawsby Ellen A
Accepting New Patients:Y
Massachusetts General Physicians Organization Inc
55 Fruit St ,Boston,MA 02114
Suffolk
(617) 724-5600
ENGLISH
Office: ENGLISH

Slawsby Ellen A
Accepting New Patients:Y
Massachusetts General Physicians Organization Inc
151 Merrimac St Fl 4
,Boston,MA 02114
Suffolk
(617) 991-0102
ENGLISH
Office: ENGLISH

Smith Felicia A
Accepting New Patients:Y
Massachusetts General Physicians Organization Inc
15 Parkman St
,Boston,MA 02114
Suffolk
(617) 724-5600
ENGLISH
Office: ENGLISH

Smith Felicia A
Accepting New Patients:Y
Massachusetts General Physicians Organization Inc
55 Fruit St ,Boston,MA 02114
Suffolk
(617) 724-5600
ENGLISH
Office: ENGLISH

Smoller Jordan W
Accepting New Patients:Y
Massachusetts General Physicians Organization Inc
15 Parkman St
,Boston,MA 02114
Suffolk
(617) 724-5600
ENGLISH
Office: ENGLISH

Smoller Jordan W
Accepting New Patients:Y
Massachusetts General Physicians Organization Inc
55 Fruit St ,Boston,MA 02114
Suffolk
(617) 724-5600
ENGLISH
Office: ENGLISH

Smoller Jordan W
Accepting New Patients:Y
Massachusetts General Physicians Organization Inc
185 Cambridge St Fl 2 CPZ185,Boston,MA 02114
Suffolk
(617) 726-0329
ENGLISH
Office: ENGLISH

Snorrason Ivar
Accepting New Patients:Y
Massachusetts General Physicians Organization Inc
15 Parkman St
,Boston,MA 02114
Suffolk
(617) 724-5600
ENGLISH
Office: ENGLISH

Snorrason Ivar
Accepting New Patients:Y
Massachusetts General Physicians Organization Inc
55 Fruit St ,Boston,MA 02114
Suffolk
(617) 724-5600
ENGLISH
Office: ENGLISH

Sogg Stephanie D
Accepting New Patients:Y
Massachusetts General Physicians Organization Inc
50 Staniford St
,Boston,MA 02114
Suffolk
(617) 724-0837
ENGLISH
Office: ENGLISH

SUFFOLK COUNTY

Sogg Stephanie D
Accepting New Patients:Y
Massachusetts General Physicians Organization Inc
15 Parkman St
,Boston,MA 02114
Suffolk
(617) 724-5600
ENGLISH
Office: ENGLISH

Sogg Stephanie D
Accepting New Patients:Y
Massachusetts General Physicians Organization Inc
55 Fruit St ,Boston,MA 02114
Suffolk
(617) 724-5600
ENGLISH
Office: ENGLISH

Soliman Mohamed
Accepting New Patients:Y
Massachusetts General Physicians Organization Inc
1 Bowdoin Sq
,Boston,MA 02114
Suffolk
(617) 726-2000
ENGLISH
Office: ENGLISH

Solomon Lisa B
Accepting New Patients:Y
Massachusetts General Physicians Organization Inc
151 Merrimac St Fl 6
,Boston,MA 02114
Suffolk
(617) 724-5600
ENGLISH
Office: ENGLISH

Sommer Amy
Accepting New Patients:Y
Massachusetts General Physicians Organization Inc
55 Fruit St Ste 100
,Boston,MA 02114
Suffolk
(617) 724-4643
ENGLISH
Office: ENGLISH

Sonawalla Shamsah
Accepting New Patients:Y
Massachusetts General Physicians Organization Inc
1 Bowdoin Sq Fl 7
,Boston,MA 02114
Suffolk
(617) 643-2148
ENGLISH
Office: ENGLISH

Sonawalla Shamsah
Accepting New Patients:Y
Massachusetts General Physicians Organization Inc
15 Parkman St Ste 812
,Boston,MA 02114
Suffolk
(617) 724-5600
ENGLISH
Office: ENGLISH

Sorg Emily M
Accepting New Patients:Y
Massachusetts General Physicians Organization Inc
15 Parkman St
,Boston,MA 02114
Suffolk
(617) 724-5600
ENGLISH
Office: ENGLISH

Sorg Emily M
Accepting New Patients:Y
Massachusetts General Physicians Organization Inc
55 Fruit St ,Boston,MA 02114
Suffolk
(617) 724-5600
ENGLISH
Office: ENGLISH

Soria Victor
Accepting New Patients:Y
Massachusetts General Physicians Organization Inc
55 Fruit St ,Boston,MA 02114
Suffolk
(617) 724-5600
ENGLISH
Office: ENGLISH

Sorrentino Renee M
Accepting New Patients:Y
Massachusetts General Physicians Organization Inc
15 Parkman St
,Boston,MA 02114
Suffolk
(617) 724-5600
ENGLISH
Office: ENGLISH

Sorrentino Renee M
Accepting New Patients:Y
Massachusetts General Physicians Organization Inc
55 Fruit St ,Boston,MA 02114
Suffolk
(617) 724-5600
ENGLISH
Office: ENGLISH

Sossong Anthony D
Accepting New Patients:Y
Massachusetts General Physicians Organization Inc
15 Parkman St
,Boston,MA 02114
Suffolk
(617) 724-5600
ENGLISH
Office: ENGLISH

Sossong Anthony D
Accepting New Patients:Y
Massachusetts General Physicians Organization Inc
55 Fruit St ,Boston,MA 02114
Suffolk
(617) 724-5600
ENGLISH
Office: ENGLISH

Soto Ordonez Andrea
Accepting New Patients:Y
Massachusetts General Physicians Organization Inc
15 Parkman St
,Boston,MA 02114
Suffolk
(617) 724-5600
ENGLISH
Office: ENGLISH

Sparks Emily
Accepting New Patients:Y
Massachusetts General Physicians Organization Inc
55 Fruit St ,Boston,MA 02114
Suffolk
(617) 724-4643
ENGLISH
Office: ENGLISH

Spencer Thomas
Accepting New Patients:Y
Massachusetts General Physicians Organization Inc
15 Parkman St
,Boston,MA 02114
Suffolk
(617) 724-5600
ENGLISH
Office: ENGLISH

Spencer Thomas
Accepting New Patients:Y
Massachusetts General Physicians Organization Inc
55 Fruit St ,Boston,MA 02114
Suffolk
(617) 724-5600
ENGLISH
Office: ENGLISH

Spinosa Madeline M
Accepting New Patients:Y
Massachusetts General Physicians Organization Inc
15 Parkman St
,Boston,MA 02114
Suffolk
(617) 724-5600
ENGLISH
Office: ENGLISH

Spinosa Madeline M
Accepting New Patients:Y
Massachusetts General Physicians Organization Inc
55 Fruit St ,Boston,MA 02114
Suffolk
(617) 724-5600
ENGLISH
Office: ENGLISH

Sprich Susan S
Accepting New Patients:Y
Massachusetts General Physicians Organization Inc
15 Parkman St
,Boston,MA 02114
Suffolk
(617) 724-5600
ENGLISH
Office: ENGLISH

Sprich Susan S
Accepting New Patients:Y
Massachusetts General Physicians Organization Inc
55 Fruit St ,Boston,MA 02114
Suffolk
(617) 724-5600
ENGLISH
Office: ENGLISH

Sprich Susan S
Accepting New Patients:Y
Massachusetts General Physicians Organization Inc
1 Bowdoin Sq
,Boston,MA 02114
Suffolk
(617) 724-9615
ENGLISH
Office: ENGLISH

Stacy Maria
Accepting New Patients:Y
Massachusetts General Physicians Organization Inc
1 Bowdoin Sq Fl 7
,Boston,MA 02114
Suffolk
(617) 643-2148
ENGLISH
Office: ENGLISH

Stathopoulou Georgia
Accepting New Patients:Y
Massachusetts General Physicians Organization Inc
15 Parkman St
,Boston,MA 02114
Suffolk
(617) 724-5600
ENGLISH
Office: ENGLISH

Stathopoulou Georgia
Accepting New Patients:Y
Massachusetts General Physicians Organization Inc
55 Fruit St ,Boston,MA 02114
Suffolk
(617) 724-5600
ENGLISH
Office: ENGLISH

Stathopoulou Georgia
Accepting New Patients:Y
Massachusetts General Physicians Organization Inc
100 Blossom St
,Boston,MA 02114
Suffolk
(617) 726-2000
ENGLISH
Office: ENGLISH

Steere Rachel
Accepting New Patients:Y
Massachusetts General Physicians Organization Inc
55 Fruit St ,Boston,MA 02114
Suffolk
(617) 724-5600
ENGLISH
Office: ENGLISH

Steere Rachel
Accepting New Patients:Y
Massachusetts General Physicians Organization Inc
100 Blossom St
,Boston,MA 02114
Suffolk
(617) 726-2000
ENGLISH
Office: ENGLISH

Stein Michelle B
Accepting New Patients:Y
Massachusetts General Physicians Organization Inc
1 Bowdoin Sq Fl 6
,Boston,MA 02114
Suffolk
(617) 724-5600
ENGLISH
Office: ENGLISH

Steere Rachel
Accepting New Patients:Y
Massachusetts General Physicians Organization Inc
15 Parkman St
,Boston,MA 02114
Suffolk
(617) 724-5600
ENGLISH
Office: ENGLISH

Stein Michelle B
Accepting New Patients:Y
Massachusetts General Physicians Organization Inc
15 Parkman St
,Boston,MA 02114
Suffolk
(617) 724-5600
ENGLISH
Office: ENGLISH

SUFFOLK COUNTY

Stein Michelle B
Accepting New Patients:Y
Massachusetts General Physicians Organization Inc
55 Fruit St ,Boston,MA 02114
Suffolk
(617) 724-5600
ENGLISH
Office: ENGLISH

Sterling Graves Emily
Accepting New Patients:Y
Massachusetts General Physicians Organization Inc
185 Cambridge St Fl 2 CPZ185,Boston,MA 02114
Suffolk
(617) 726-0329
ENGLISH
Office: ENGLISH

Sterling Graves Emily
Accepting New Patients:Y
Massachusetts General Physicians Organization Inc
165 Cambridge St ,Boston,MA 02114
Suffolk
(617) 726-4600
ENGLISH
Office: ENGLISH

Stern Diana L
Accepting New Patients:Y
Massachusetts General Physicians Organization Inc
15 Parkman St ,Boston,MA 02114
Suffolk
(617) 724-5600
ENGLISH
Office: ENGLISH

Stern Theodore A
Accepting New Patients:Y
Massachusetts General Physicians Organization Inc
15 Parkman St ,Boston,MA 02114
Suffolk
(617) 724-5600
ENGLISH
Office: ENGLISH

Stern Theodore A
Accepting New Patients:Y
Massachusetts General Physicians Organization Inc
55 Fruit St ,Boston,MA 02114
Suffolk
(617) 724-5600
ENGLISH
Office: ENGLISH

Stewart Ann R
Accepting New Patients:Y
Massachusetts General Physicians Organization Inc
15 Parkman St ,Boston,MA 02114
Suffolk
(617) 724-5600
ENGLISH
Office: ENGLISH

Stewart Ann R
Accepting New Patients:Y
Massachusetts General Physicians Organization Inc
55 Fruit St ,Boston,MA 02114
Suffolk
(617) 724-5600
ENGLISH
Office: ENGLISH

Stoddard Frederick J
Accepting New Patients:Y
Massachusetts General Physicians Organization Inc
15 Parkman St ,Boston,MA 02114
Suffolk
(617) 724-5600
ENGLISH
Office: ENGLISH

Stoddard Frederick J
Accepting New Patients:Y
Massachusetts General Physicians Organization Inc
55 Fruit St ,Boston,MA 02114
Suffolk
(617) 724-5600
ENGLISH
Office: ENGLISH

Streck Joanna
Accepting New Patients:Y
Massachusetts General Physicians Organization Inc
100 Blossom St Cox 110 ,Boston,MA 02114
Suffolk
(617) 643-8280
ENGLISH
Office: ENGLISH

Stuart Jennifer W
Accepting New Patients:Y
Massachusetts General Physicians Organization Inc
55 Fruit St ,Boston,MA 02114
Suffolk
(617) 724-4643
ENGLISH
Office: ENGLISH

Suarez Carlos M
Accepting New Patients:Y
Massachusetts General Physicians Organization Inc
15 Parkman St ,Boston,MA 02114
Suffolk
(617) 724-5600
ENGLISH
Office: ENGLISH

Suarez Carlos M
Accepting New Patients:Y
Massachusetts General Physicians Organization Inc
55 Fruit St ,Boston,MA 02114
Suffolk
(617) 724-5600
ENGLISH
Office: ENGLISH

Sullivan Matthew C
Accepting New Patients:Y
Massachusetts General Physicians Organization Inc
1 Bowdoin Sq Fl 7 ,Boston,MA 02114
Suffolk
(617) 643-2148
ENGLISH
Office: ENGLISH

Sulzer Carsen
Accepting New Patients:Y
Massachusetts General Physicians Organization Inc
15 Parkman St ,Boston,MA 02114
Suffolk
(617) 724-5600
ENGLISH
Office: ENGLISH

Surman Craig B
Accepting New Patients:Y
Massachusetts General Physicians Organization Inc
15 Parkman St
,Boston,MA 02114
Suffolk
(617) 724-5600
ENGLISH
Office: ENGLISH

Surman Craig B
Accepting New Patients:Y
Massachusetts General Physicians Organization Inc
55 Fruit St ,Boston,MA 02114
Suffolk
(617) 724-5600
ENGLISH
Office: ENGLISH

Sweigenberg Amy A
Accepting New Patients:Y
Massachusetts General Physicians Organization Inc
15 Parkman St
,Boston,MA 02114
Suffolk
(617) 724-5600
ENGLISH
Office: ENGLISH

Swire Hollie
Accepting New Patients:N
Massachusetts General Physicians Organization Inc
1 Hawthorne Pl
,Boston,MA 02114
Suffolk
(617) 643-9264
ENGLISH
Office: ENGLISH

Sylvia Louisa G
Accepting New Patients:Y
Massachusetts General Physicians Organization Inc
50 Staniford St
,Boston,MA 02114
Suffolk
(617) 724-0837
ENGLISH
Office: ENGLISH

Sylvia Louisa G
Accepting New Patients:Y
Massachusetts General Physicians Organization Inc
15 Parkman St
,Boston,MA 02114
Suffolk
(617) 724-5600
ENGLISH
Office: ENGLISH

Sylvia Louisa G
Accepting New Patients:Y
Massachusetts General Physicians Organization Inc
55 Fruit St ,Boston,MA 02114
Suffolk
(617) 724-5600
ENGLISH
Office: ENGLISH

Syme Maggie
Accepting New Patients:Y
Massachusetts General Physicians Organization Inc
15 Parkman St
,Boston,MA 02114
Suffolk
(617) 724-5600
ENGLISH
Office: ENGLISH

Szalanski Ashlin
Accepting New Patients:Y
Massachusetts General Physicians Organization Inc
55 Fruit St Ste 1500
,Boston,MA 02114
Suffolk
(617) 724-3874
ENGLISH
Office: ENGLISH

Szalanski Ashlin
Accepting New Patients:Y
Massachusetts General Physicians Organization Inc
55 Fruit St Ste 11
,Boston,MA 02114
Suffolk
(617) 724-9110
ENGLISH
Office: ENGLISH

Tanev Kaloyan S
Accepting New Patients:N
Massachusetts General Physicians Organization Inc
15 Parkman St
,Boston,MA 02114
Suffolk
(617) 724-5600
ENGLISH
Office: ENGLISH

Tanev Kaloyan S
Accepting New Patients:N
Massachusetts General Physicians Organization Inc
55 Fruit St ,Boston,MA 02114
Suffolk
(617) 724-5600
ENGLISH
Office: ENGLISH

Tasker Monique
Accepting New Patients:N
Massachusetts General Physicians Organization Inc
55 Fruit St ,Boston,MA 02114
Suffolk
(617) 724-4643
ENGLISH
Office: ENGLISH

Taylor John B
Accepting New Patients:Y
Massachusetts General Physicians Organization Inc
15 Parkman St
,Boston,MA 02114
Suffolk
(617) 724-5600
ENGLISH
Office: ENGLISH

Taylor John B
Accepting New Patients:Y
Massachusetts General Physicians Organization Inc
55 Fruit St ,Boston,MA 02114
Suffolk
(617) 724-5600
ENGLISH
Office: ENGLISH

Taylor Steven T
Accepting New Patients:Y
Massachusetts General Physicians Organization Inc
15 Parkman St
,Boston,MA 02114
Suffolk
(617) 724-5600
ENGLISH
Office: ENGLISH

SUFFOLK COUNTY

Tellioglu Tahir
Accepting New Patients:N
Massachusetts General Physicians Organization Inc
100 Blossom St
,Boston,MA 02114
Suffolk
(617) 726-2000
ENGLISH
Office: ENGLISH

Temes Christina
Accepting New Patients:Y
Massachusetts General Physicians Organization Inc
15 Parkman St
,Boston,MA 02114
Suffolk
(617) 724-5600
ENGLISH
Office: ENGLISH

Temes Christina
Accepting New Patients:Y
Massachusetts General Physicians Organization Inc
55 Fruit St ,Boston,MA 02114
Suffolk
(617) 724-5600
ENGLISH
Office: ENGLISH

Terrell Kate
Accepting New Patients:N
Massachusetts General Physicians Organization Inc
1 Bowdoin Sq
,Boston,MA 02114
Suffolk
(617) 724-9615
ENGLISH
Office: ENGLISH

Theodorakakis Maria
Accepting New Patients:N
Massachusetts General Physicians Organization Inc
15 Parkman St
,Boston,MA 02114
Suffolk
(617) 724-5600
ENGLISH
Office: ENGLISH

Theodorakakis Maria
Accepting New Patients:N
Massachusetts General Physicians Organization Inc
55 Fruit St ,Boston,MA 02114
Suffolk
(617) 724-5600
ENGLISH
Office: ENGLISH

Thom Robyn P
Accepting New Patients:Y
Massachusetts General Physicians Organization Inc
1 Bowdoin Sq Fl 6
,Boston,MA 02114
Suffolk
(617) 724-5600
ENGLISH
Office: ENGLISH

Thom Robyn P
Accepting New Patients:Y
Massachusetts General Physicians Organization Inc
55 Fruit St ,Boston,MA 02114
Suffolk
(617) 724-5600
ENGLISH
Office: ENGLISH

Thomas Jennifer J
Accepting New Patients:Y
Massachusetts General Physicians Organization Inc
15 Parkman St
,Boston,MA 02114
Suffolk
(617) 724-5600
ENGLISH
Office: ENGLISH

Thomas Jennifer J
Accepting New Patients:Y
Massachusetts General Physicians Organization Inc
55 Fruit St ,Boston,MA 02114
Suffolk
(617) 724-5600
ENGLISH
Office: ENGLISH

Thomas Jennifer J
Accepting New Patients:Y
Massachusetts General Physicians Organization Inc
2 Longfellow Pl Ste 200
,Boston,MA 02114
Suffolk
(617) 726-8470
ENGLISH
Office: ENGLISH

Tinney William
Accepting New Patients:Y
Massachusetts General Physicians Organization Inc
15 Parkman St
,Boston,MA 02114
Suffolk
(617) 726-2000
ENGLISH
Office: ENGLISH

Tolman Audrey
Accepting New Patients:Y
Massachusetts General Physicians Organization Inc
15 Parkman St
,Boston,MA 02114
Suffolk
(617) 724-5600
ENGLISH
Office: ENGLISH

Tourjee Stephen M
Accepting New Patients:Y
Massachusetts General Physicians Organization Inc
15 Parkman St
,Boston,MA 02114
Suffolk
(617) 724-5600
ENGLISH
Office: ENGLISH

Tourjee Stephen M
Accepting New Patients:Y
Massachusetts General Physicians Organization Inc
55 Fruit St ,Boston,MA 02114
Suffolk
(617) 724-5600
ENGLISH
Office: ENGLISH

Towbin Joshua E
Accepting New Patients:Y
Massachusetts General Physicians Organization Inc
15 Parkman St
,Boston,MA 02114
Suffolk
(617) 724-5600
ENGLISH
Office: ENGLISH

Traeger Lara N
Accepting New Patients:Y
Massachusetts General Physicians Organization Inc
1 Bowdoin Sq Fl 7
,Boston,MA 02114
Suffolk
(617) 643-2148
ENGLISH
Office: ENGLISH

Traeger Lara N
Accepting New Patients:Y
Massachusetts General Physicians Organization Inc
15 Parkman St
,Boston,MA 02114
Suffolk
(617) 724-5600
ENGLISH
Office: ENGLISH

Traeger Lara N
Accepting New Patients:Y
Massachusetts General Physicians Organization Inc
55 Fruit St ,Boston,MA 02114
Suffolk
(617) 724-5600
ENGLISH
Office: ENGLISH

Trapini Cadence
Accepting New Patients:Y
Massachusetts General Physicians Organization Inc
185 Cambridge St
,Boston,MA 02114
Suffolk
(617) 726-3648
ENGLISH
Office: ENGLISH

Trinh Nhi Ha T
Accepting New Patients:Y
Massachusetts General Physicians Organization Inc
1 Bowdoin Sq Fl 6
,Boston,MA 02114
Suffolk
(617) 724-5600
ENGLISH
Office: ENGLISH

Trinh Nhi Ha T
Accepting New Patients:Y
Massachusetts General Physicians Organization Inc
15 Parkman St
,Boston,MA 02114
Suffolk
(617) 724-5600
ENGLISH
Office: ENGLISH

Trinh Nhi Ha T
Accepting New Patients:Y
Massachusetts General Physicians Organization Inc
55 Fruit St ,Boston,MA 02114
Suffolk
(617) 724-5600
ENGLISH
Office: ENGLISH

Tsai Alexander C
Accepting New Patients:Y
Massachusetts General Physicians Organization Inc
15 Parkman St
,Boston,MA 02114
Suffolk
(617) 724-5600
ENGLISH
Office: ENGLISH

Tsai Alexander C
Accepting New Patients:Y
Massachusetts General Physicians Organization Inc
55 Fruit St ,Boston,MA 02114
Suffolk
(617) 724-5600
ENGLISH
Office: ENGLISH

Tuttle Margaret C
Accepting New Patients:Y
Massachusetts General Physicians Organization Inc
15 Parkman St
,Boston,MA 02114
Suffolk
(617) 724-5600
ENGLISH
Office: ENGLISH

Tuttle Margaret C
Accepting New Patients:Y
Massachusetts General Physicians Organization Inc
55 Fruit St ,Boston,MA 02114
Suffolk
(617) 724-5600
ENGLISH
Office: ENGLISH

Tyson John W
Accepting New Patients:Y
Massachusetts General Physicians Organization Inc
55 Fruit St ,Boston,MA 02114
Suffolk
(617) 724-5600
ENGLISH
Office: ENGLISH

Tyson John W
Accepting New Patients:Y
Massachusetts General Physicians Organization Inc
15 Parkman St
,Boston,MA 02114
Suffolk
(617) 724-5600
ENGLISH
Office: ENGLISH

Uchida Mai
Accepting New Patients:Y
Massachusetts General Physicians Organization Inc
15 Parkman St
,Boston,MA 02114
Suffolk
(617) 724-5600
JAPANESE|ENGLISH
Office: ENGLISH

Uchida Mai
Accepting New Patients:Y
Massachusetts General Physicians Organization Inc
151 Merrimac St Fl 6
,Boston,MA 02114
Suffolk
(617) 724-5600
JAPANESE|ENGLISH
Office: ENGLISH

Uchida Mai
Accepting New Patients:Y
Massachusetts General Physicians Organization Inc
55 Fruit St ,Boston,MA 02114
Suffolk
(617) 724-5600
JAPANESE|ENGLISH
Office: ENGLISH

SUFFOLK COUNTY

Ulman Kathleen H
Accepting New Patients:Y
Massachusetts General Physicians Organization Inc
15 Parkman St
,Boston,MA 02114
Suffolk
(617) 724-5600
ENGLISH
Office: ENGLISH

Ulman Kathleen H
Accepting New Patients:Y
Massachusetts General Physicians Organization Inc
55 Fruit St ,Boston,MA 02114
Suffolk
(617) 724-5600
ENGLISH
Office: ENGLISH

Usmani Aisha
Accepting New Patients:Y
Massachusetts General Physicians Organization Inc
15 Parkman St
,Boston,MA 02114
Suffolk
(617) 724-5600
ENGLISH
Office: ENGLISH

Usmani Aisha
Accepting New Patients:Y
Massachusetts General Physicians Organization Inc
55 Fruit St ,Boston,MA 02114
Suffolk
(617) 724-5600
ENGLISH
Office: ENGLISH

Utter Lauren
Accepting New Patients:Y
Massachusetts General Physicians Organization Inc
151 Merrimac St Ste 501 ,Boston,MA 02114
Suffolk
(617) 643-1175
ENGLISH
Office: ENGLISH

Valdivia Violeta C
Accepting New Patients:Y
Massachusetts General Physicians Organization Inc
55 Fruit St ,Boston,MA 02114
Suffolk
(617) 724-4643
SPANISH|ENGLISH
Office: ENGLISH

Van Buren Brian R
Accepting New Patients:Y
Massachusetts General Physicians Organization Inc
15 Parkman St
,Boston,MA 02114
Suffolk
(617) 724-5600
ENGLISH
Office: ENGLISH

Van Buren Brian R
Accepting New Patients:Y
Massachusetts General Physicians Organization Inc
55 Fruit St ,Boston,MA 02114
Suffolk
(617) 724-5600
ENGLISH
Office: ENGLISH

Vanderkruik Rachel
Accepting New Patients:Y
Massachusetts General Physicians Organization Inc
15 Parkman St
,Boston,MA 02114
Suffolk
(617) 724-5600
ENGLISH
Office: ENGLISH

Vanderkruik Rachel
Accepting New Patients:Y
Massachusetts General Physicians Organization Inc
185 Cambridge St Fl 2
,Boston,MA 02114
Suffolk
(617) 726-0329
ENGLISH
Office: ENGLISH

VanWort Meng Laura J
Accepting New Patients:Y
Massachusetts General Physicians Organization Inc
15 Parkman St
,Boston,MA 02114
Suffolk
(617) 724-5600
ENGLISH
Office: ENGLISH

Ventresca Alicia R
Accepting New Patients:Y
Massachusetts General Physicians Organization Inc
55 Fruit St ,Boston,MA 02114
Suffolk
(617) 724-5600
ENGLISH
Office: ENGLISH

Ventresca Alicia R
Accepting New Patients:Y
Massachusetts General Physicians Organization Inc
100 Blossom St
,Boston,MA 02114
Suffolk
(617) 726-2000
ENGLISH
Office: ENGLISH

Verma Dhanviney
Accepting New Patients:Y
Massachusetts General Physicians Organization Inc
15 Parkman St
,Boston,MA 02114
Suffolk
(617) 724-5600
HINDI|PUNJABI|ENGLISH
Office: ENGLISH

Verma Dhanviney
Accepting New Patients:Y
Massachusetts General Physicians Organization Inc
55 Fruit St ,Boston,MA 02114
Suffolk
(617) 724-5600
HINDI|PUNJABI|ENGLISH
Office: ENGLISH

Vila Castelar Clara
Accepting New Patients:Y
Massachusetts General Physicians Organization Inc
1 Bowdoin Sq
,Boston,MA 02114
Suffolk
(617) 643-5892
ENGLISH
Office: ENGLISH

Vindice Vincent
Accepting New Patients:Y
Massachusetts General Physicians Organization Inc
15 Parkman St
,Boston,MA 02114
Suffolk
(617) 724-5600
ENGLISH
Office: ENGLISH

Vindice Vincent
Accepting New Patients:Y
Massachusetts General Physicians Organization Inc
55 Fruit St ,Boston,MA 02114
Suffolk
(617) 724-5600
ENGLISH
Office: ENGLISH

Volpacchio Alexandra
Accepting New Patients:Y
Massachusetts General Physicians Organization Inc
151 Merrimac St
,Boston,MA 02114
Suffolk
(617) 643-6054
ENGLISH
Office: ENGLISH

Vranceanu Ana Maria
Accepting New Patients:Y
Massachusetts General Physicians Organization Inc
1 Bowdoin Sq Fl 7
,Boston,MA 02114
Suffolk
(617) 643-2148
ENGLISH
Office: ENGLISH

Vranceanu Ana Maria
Accepting New Patients:Y
Massachusetts General Physicians Organization Inc
15 Parkman St
,Boston,MA 02114
Suffolk
(617) 724-5600
ENGLISH
Office: ENGLISH

Vranceanu Ana Maria
Accepting New Patients:Y
Massachusetts General Physicians Organization Inc
55 Fruit St ,Boston,MA 02114
Suffolk
(617) 724-5600
ENGLISH
Office: ENGLISH

Waldron Elizabeth
Accepting New Patients:Y
Massachusetts General Physicians Organization Inc
1 Bowdoin Sq
,Boston,MA 02114
Suffolk
(617) 724-7458
ENGLISH
Office: ENGLISH

Wallace Elizabeth
Accepting New Patients:Y
Massachusetts General Physicians Organization Inc
55 Fruit St ,Boston,MA 02114
Suffolk
(617) 724-4643
ENGLISH
Office: ENGLISH

Wallace Timothy R
Accepting New Patients:Y
Massachusetts General Physicians Organization Inc
15 Parkman St
,Boston,MA 02114
Suffolk
(617) 724-5600
ENGLISH
Office: ENGLISH

Wallace Timothy R
Accepting New Patients:Y
Massachusetts General Physicians Organization Inc
55 Fruit St ,Boston,MA 02114
Suffolk
(617) 724-5600
ENGLISH
Office: ENGLISH

Wang Betty C
Accepting New Patients:Y
Massachusetts General Physicians Organization Inc
15 Parkman St
,Boston,MA 02114
Suffolk
(617) 724-5600
ENGLISH
Office: ENGLISH

Wang Betty C
Accepting New Patients:Y
Massachusetts General Physicians Organization Inc
55 Fruit St ,Boston,MA 02114
Suffolk
(617) 724-5600
ENGLISH
Office: ENGLISH

Washington Tiffani L
Accepting New Patients:Y
Massachusetts General Physicians Organization Inc
55 Fruit St ,Boston,MA 02114
Suffolk
(617) 724-5600
ENGLISH
Office: ENGLISH

Watanabe Makiko
Accepting New Patients:Y
Massachusetts General Physicians Organization Inc
55 Fruit St ,Boston,MA 02114
Suffolk
(617) 724-4643
ENGLISH
Office: ENGLISH

Watkins Khadijah B
Accepting New Patients:Y
Massachusetts General Physicians Organization Inc
15 Parkman St
,Boston,MA 02114
Suffolk
(617) 724-5600
ENGLISH
Office: ENGLISH

Watkins Khadijah B
Accepting New Patients:Y
Massachusetts General Physicians Organization Inc
55 Fruit St ,Boston,MA 02114
Suffolk
(617) 724-5600
ENGLISH
Office: ENGLISH

Watt Lisa D
Accepting New Patients:Y
Massachusetts General Physicians Organization Inc
15 Parkman St ,Boston,MA 02114
Suffolk
(617) 724-5600
ENGLISH
Office: ENGLISH

Watt Lisa D
Accepting New Patients:Y
Massachusetts General Physicians Organization Inc
55 Fruit St ,Boston,MA 02114
Suffolk
(617) 724-5600
ENGLISH
Office: ENGLISH

Weinberg Marc
Accepting New Patients:Y
Massachusetts General Physicians Organization Inc
15 Parkman St Ste 835 ,Boston,MA 02114
Suffolk
(617) 726-1728
ENGLISH
Office: ENGLISH

Weiner Anthony P
Accepting New Patients:Y
Massachusetts General Physicians Organization Inc
15 Parkman St ,Boston,MA 02114
Suffolk
(617) 724-5600
ENGLISH
Office: ENGLISH

Weiner Anthony P
Accepting New Patients:Y
Massachusetts General Physicians Organization Inc
55 Fruit St ,Boston,MA 02114
Suffolk
(617) 724-5600
ENGLISH
Office: ENGLISH

White Allison C
Accepting New Patients:Y
Massachusetts General Physicians Organization Inc
15 Parkman St ,Boston,MA 02114
Suffolk
(617) 724-5600
ENGLISH
Office: ENGLISH

Wight Christopher
Accepting New Patients:Y
Massachusetts General Physicians Organization Inc
55 Fruit St ,Boston,MA 02114
Suffolk
(617) 724-4643
ENGLISH
Office: ENGLISH

Wilens Timothy E
Accepting New Patients:Y
Massachusetts General Physicians Organization Inc
15 Parkman St ,Boston,MA 02114
Suffolk
(617) 724-5600
ENGLISH
Office: ENGLISH

Wilens Timothy E
Accepting New Patients:Y
Massachusetts General Physicians Organization Inc
55 Fruit St ,Boston,MA 02114
Suffolk
(617) 724-5600
ENGLISH
Office: ENGLISH

Williams Kyle A
Accepting New Patients:Y
Massachusetts General Physicians Organization Inc
15 Parkman St ,Boston,MA 02114
Suffolk
(617) 724-5600
ENGLISH
Office: ENGLISH

Williams Kyle A
Accepting New Patients:Y
Massachusetts General Physicians Organization Inc
55 Fruit St ,Boston,MA 02114
Suffolk
(617) 724-5600
ENGLISH
Office: ENGLISH

Williams Kyle A
Accepting New Patients:Y
Massachusetts General Physicians Organization Inc
1 Bowdoin Sq ,Boston,MA 02114
Suffolk
(617) 724-9615
ENGLISH
Office: ENGLISH

Willis Kelcie
Accepting New Patients:Y
Massachusetts General Physicians Organization Inc
55 Fruit St ,Boston,MA 02114
Suffolk
(817) 733-8881
ENGLISH
Office: ENGLISH

Wininger Bryce A
Accepting New Patients:Y
Massachusetts General Physicians Organization Inc
15 Parkman St ,Boston,MA 02114
Suffolk
(617) 724-5600
ENGLISH
Office: ENGLISH

Wininger Bryce A
Accepting New Patients:Y
Massachusetts General Physicians Organization Inc
55 Fruit St ,Boston,MA 02114
Suffolk
(617) 724-5600
ENGLISH
Office: ENGLISH

Winkelman John W
Accepting New Patients:Y
Massachusetts General Physicians Organization Inc
15 Parkman St
,Boston,MA 02114
Suffolk
(617) 724-5600
ENGLISH
Office: ENGLISH

Winkelman John W
Accepting New Patients:Y
Massachusetts General Physicians Organization Inc
55 Fruit St ,Boston,MA 02114
Suffolk
(617) 724-5600
ENGLISH
Office: ENGLISH

Winkelman John W
Accepting New Patients:Y
Massachusetts General Physicians Organization Inc
1 Bowdoin Sq
,Boston,MA 02114
Suffolk
(617) 724-9615
ENGLISH
Office: ENGLISH

Wittmann Curtis W
Accepting New Patients:Y
Massachusetts General Physicians Organization Inc
15 Parkman St
,Boston,MA 02114
Suffolk
(617) 724-5600
ENGLISH
Office: ENGLISH

Wittmann Curtis W
Accepting New Patients:Y
Massachusetts General Physicians Organization Inc
55 Fruit St ,Boston,MA 02114
Suffolk
(617) 724-5600
ENGLISH
Office: ENGLISH

Wong Bonnie
Accepting New Patients:Y
Massachusetts General Physicians Organization Inc
1 Bowdoin Sq
,Boston,MA 02114
Suffolk
(617) 724-9615
CHINESE|ENGLISH
Office: ENGLISH

Wons Olivia
Accepting New Patients:Y
Massachusetts General Physicians Organization Inc
388 Commonwealth Ave ,Boston,MA 02215
Suffolk
(617) 267-7171
ENGLISH
Office: ENGLISH

Wons Olivia
Accepting New Patients:Y
Massachusetts General Physicians Organization Inc
55 Fruit St ,Boston,MA 02114
Suffolk
(617) 724-4643
ENGLISH
Office: ENGLISH

Woodworth Hillary L
Accepting New Patients:Y
Massachusetts General Physicians Organization Inc
55 Fruit St ,Boston,MA 02114
Suffolk
(617) 724-4643
ENGLISH
Office: ENGLISH

Worth Jonathan L
Accepting New Patients:Y
Massachusetts General Physicians Organization Inc
15 Parkman St
,Boston,MA 02114
Suffolk
(617) 724-5600
SPANISH|ENGLISH
Office: ENGLISH

Worth Jonathan L
Accepting New Patients:Y
Massachusetts General Physicians Organization Inc
55 Fruit St ,Boston,MA 02114
Suffolk
(617) 724-5600
SPANISH|ENGLISH
Office: ENGLISH

Worthington John J
Accepting New Patients:Y
Massachusetts General Physicians Organization Inc
1 Bowdoin Sq Fl 6
,Boston,MA 02114
Suffolk
(617) 724-5600
ENGLISH
Office: ENGLISH

Worthington John J
Accepting New Patients:Y
Massachusetts General Physicians Organization Inc
15 Parkman St
,Boston,MA 02114
Suffolk
(617) 724-5600
ENGLISH
Office: ENGLISH

Worthington John J
Accepting New Patients:Y
Massachusetts General Physicians Organization Inc
55 Fruit St ,Boston,MA 02114
Suffolk
(617) 724-5600
ENGLISH
Office: ENGLISH

Wozniak Janet R
Accepting New Patients:Y
Massachusetts General Physicians Organization Inc
15 Parkman St
,Boston,MA 02114
Suffolk
(617) 724-5600
ENGLISH
Office: ENGLISH

Wozniak Janet R
Accepting New Patients:Y
Massachusetts General Physicians Organization Inc
55 Fruit St ,Boston,MA 02114
Suffolk
(617) 724-5600
ENGLISH
Office: ENGLISH

SUFFOLK COUNTY

Wright Edward C
Accepting New Patients:Y
Massachusetts General Physicians Organization Inc
15 Parkman St
,Boston,MA 02114
Suffolk
(617) 724-5600
ENGLISH
Office: ENGLISH

Wright Edward C
Accepting New Patients:Y
Massachusetts General Physicians Organization Inc
55 Fruit St ,Boston,MA 02114
Suffolk
(617) 724-5600
ENGLISH
Office: ENGLISH

Wu Christine
Accepting New Patients:Y
Massachusetts General Physicians Organization Inc
55 Fruit St Ste 6Ayawkey ,Boston,MA 02114
Suffolk
(617) 724-6300
ENGLISH
Office: ENGLISH

Yaroshenko Marina V
Accepting New Patients:Y
Massachusetts General Physicians Organization Inc
15 Parkman St
,Boston,MA 02114
Suffolk
(617) 724-5600
RUSSIAN|ENGLISH
Office: ENGLISH

Yaroshenko Marina V
Accepting New Patients:Y
Massachusetts General Physicians Organization Inc
55 Fruit St ,Boston,MA 02114
Suffolk
(617) 724-5600
RUSSIAN|ENGLISH
Office: ENGLISH

Yeung Albert S
Accepting New Patients:Y
Massachusetts General Physicians Organization Inc
1 Bowdoin Sq Fl 6
,Boston,MA 02114
Suffolk
(617) 724-5600
CHINESE|ENGLISH
Office: ENGLISH

Yeung Albert S
Accepting New Patients:Y
Massachusetts General Physicians Organization Inc
15 Parkman St
,Boston,MA 02114
Suffolk
(617) 724-5600
CHINESE|ENGLISH
Office: ENGLISH

Yeung Albert S
Accepting New Patients:Y
Massachusetts General Physicians Organization Inc
55 Fruit St ,Boston,MA 02114
Suffolk
(617) 724-5600
CHINESE|ENGLISH
Office: ENGLISH

Youn Soo Jeong
Accepting New Patients:Y
Massachusetts General Physicians Organization Inc
1 Bowdoin Sq Fl 6
,Boston,MA 02114
Suffolk
(617) 724-5600
ENGLISH
Office: ENGLISH

Youn Soo Jeong
Accepting New Patients:Y
Massachusetts General Physicians Organization Inc
15 Parkman St
,Boston,MA 02114
Suffolk
(617) 724-5600
ENGLISH
Office: ENGLISH

Youn Soo Jeong
Accepting New Patients:Y
Massachusetts General Physicians Organization Inc
55 Fruit St ,Boston,MA 02114
Suffolk
(617) 724-5600
ENGLISH
Office: ENGLISH

Young Sarah K
Accepting New Patients:Y
Massachusetts General Physicians Organization Inc
55 Fruit St ,Boston,MA 02114
Suffolk
(617) 724-5600
ENGLISH
Office: ENGLISH

Zakhary Lisa M
Accepting New Patients:Y
Massachusetts General Physicians Organization Inc
15 Parkman St
,Boston,MA 02114
Suffolk
(617) 724-5600
ENGLISH
Office: ENGLISH

Zakhary Lisa M
Accepting New Patients:Y
Massachusetts General Physicians Organization Inc
55 Fruit St ,Boston,MA 02114
Suffolk
(617) 724-5600
ENGLISH
Office: ENGLISH

Young Sarah K
Accepting New Patients:Y
Massachusetts General Physicians Organization Inc
15 Parkman St
,Boston,MA 02114
Suffolk
(617) 724-5600
ENGLISH
Office: ENGLISH

Zambrano Juliana
Accepting New Patients:Y
Massachusetts General Physicians Organization Inc
55 Fruit St ,Boston,MA 02114
Suffolk
(617) 726-3648
ENGLISH
Office: ENGLISH

Zamvil Linda S
Accepting New Patients:Y
Massachusetts General Physicians Organization Inc
15 Parkman St
,Boston,MA 02114
Suffolk
(617) 724-5600
ENGLISH
Office: ENGLISH

Zamvil Linda S
Accepting New Patients:Y
Massachusetts General Physicians Organization Inc
55 Fruit St ,Boston,MA 02114
Suffolk
(617) 724-5600
ENGLISH
Office: ENGLISH

Zayas Lazaro V
Accepting New Patients:Y
Massachusetts General Physicians Organization Inc
15 Parkman St
,Boston,MA 02114
Suffolk
(617) 724-5600
ENGLISH
Office: ENGLISH

Zayas Lazaro V
Accepting New Patients:Y
Massachusetts General Physicians Organization Inc
55 Fruit St ,Boston,MA 02114
Suffolk
(617) 724-5600
ENGLISH
Office: ENGLISH

Zayas Lazaro V
Accepting New Patients:Y
Massachusetts General Physicians Organization Inc
2 Longfellow Pl Ste 200
,Boston,MA 02114
Suffolk
(617) 726-8470
ENGLISH
Office: ENGLISH

Zebrowski Jonathan P
Accepting New Patients:Y
Massachusetts General Physicians Organization Inc
15 Parkman St
,Boston,MA 02114
Suffolk
(617) 724-5600
ENGLISH
Office: ENGLISH

Zebrowski Jonathan P
Accepting New Patients:Y
Massachusetts General Physicians Organization Inc
55 Fruit St ,Boston,MA 02114
Suffolk
(617) 724-5600
ENGLISH
Office: ENGLISH

Zhang Liqing
Accepting New Patients:Y
Massachusetts General Physicians Organization Inc
55 Fruit St Ste 110
,Boston,MA 02114
Suffolk
(617) 724-7688
ENGLISH
Office: ENGLISH

Zhen Duan Jenny
Accepting New Patients:Y
Massachusetts General Physicians Organization Inc
15 Parkman St
,Boston,MA 02114
Suffolk
(617) 724-5600
ENGLISH
Office: ENGLISH

Zhou Shangyun
Accepting New Patients:Y
Massachusetts General Physicians Organization Inc
15 Parkman St
,Boston,MA 02114
Suffolk
(617) 724-5600
ENGLISH
Office: ENGLISH

Zurek Olivia S
Accepting New Patients:Y
Massachusetts General Physicians Organization Inc
15 Parkman St
,Boston,MA 02114
Suffolk
(617) 724-5600
ENGLISH
Office: ENGLISH

Zurek Olivia S
Accepting New Patients:Y
Massachusetts General Physicians Organization Inc
55 Fruit St ,Boston,MA 02114
Suffolk
(617) 724-5600
ENGLISH
Office: ENGLISH

Acampora Gregory A
Accepting New Patients:Y
Massachusetts General Physicians Organization Inc
76 Monument St
,Charlestown,MA 02129
Suffolk
(617) 724-8138
ENGLISH
Office: ENGLISH

Almerico Quinn A
Accepting New Patients:Y
Massachusetts General Physicians Organization Inc
73 High St
,Charlestown,MA 02129
Suffolk
(617) 724-5600
ENGLISH
Office: ENGLISH

Andrew Cyrielle
Accepting New Patients:Y
Massachusetts General Physicians Organization Inc
1 Constitution Plz
,Charlestown,MA 02129
Suffolk
(617) 724-5202
ENGLISH
Office: ENGLISH

Anick David J
Accepting New Patients:Y
Massachusetts General Physicians Organization Inc
73 High St
,Charlestown,MA 02129
Suffolk
(617) 724-5600
ENGLISH
Office: ENGLISH

SUFFOLK COUNTY

Barron Daniel S
Accepting New Patients:Y
Massachusetts General Physicians Organization Inc
300 1st Ave
,Charlestown,MA 02129
Suffolk
(617) 724-7792
ENGLISH
Office: ENGLISH

Basile Kaitlyn A
Accepting New Patients:Y
Massachusetts General Physicians Organization Inc
1 Constitution Plz Ste 140 ,Charlestown,MA 02129
Suffolk
(617) 724-5202
ENGLISH
Office: ENGLISH

Bonneau Amy
Accepting New Patients:Y
Massachusetts General Physicians Organization Inc
1 Constitution Plz
,Charlestown,MA 02129
Suffolk
(617) 724-5202
ENGLISH
Office: ENGLISH

Bonvie Joseph
Accepting New Patients:Y
Massachusetts General Physicians Organization Inc
1 Constitution Plz
,Charlestown,MA 02129
Suffolk
(617) 724-5202
ENGLISH
Office: ENGLISH

Brenner Lauren H
Accepting New Patients:Y
Massachusetts General Physicians Organization Inc
1 Constitution Plz
,Charlestown,MA 02129
Suffolk
(617) 724-5202
ENGLISH
Office: ENGLISH

Carter Christopher G
Accepting New Patients:Y
Massachusetts General Physicians Organization Inc
300 1st Ave
,Charlestown,MA 02129
Suffolk
(617) 724-7792
ENGLISH
Office: ENGLISH

Chava Aamani
Accepting New Patients:Y
Massachusetts General Physicians Organization Inc
73 High St
,Charlestown,MA 02129
Suffolk
(617) 724-5600
ENGLISH
Office: ENGLISH

Choudhury Sunia
Accepting New Patients:Y
Massachusetts General Physicians Organization Inc
73 High St
,Charlestown,MA 02129
Suffolk
(617) 724-5600
ENGLISH
Office: ENGLISH

Chow Louis K
Accepting New Patients:Y
Massachusetts General Physicians Organization Inc
1 Constitution Plz
,Charlestown,MA 02129
Suffolk
(617) 724-5202
ENGLISH
Office: ENGLISH

Coe Charlotte
Accepting New Patients:Y
Massachusetts General Physicians Organization Inc
73 High St
,Charlestown,MA 02129
Suffolk
(617) 724-5600
ENGLISH
Office: ENGLISH

Connors Eric
Accepting New Patients:Y
Massachusetts General Physicians Organization Inc
300 1st Ave
,Charlestown,MA 02129
Suffolk
(617) 724-7792
ENGLISH
Office: ENGLISH

Crow Fredrick F
Accepting New Patients:Y
Massachusetts General Physicians Organization Inc
300 1st Ave
,Charlestown,MA 02129
Suffolk
(617) 724-7792
SPANISH|ENGLISH
Office: ENGLISH

Desrosiers Katelyn
Accepting New Patients:Y
Massachusetts General Physicians Organization Inc
1 Constitution Plz
,Charlestown,MA 02129
Suffolk
(617) 724-5202
ENGLISH
Office: ENGLISH

Downes Patrick B
Accepting New Patients:Y
Massachusetts General Physicians Organization Inc
1 Constitution Plz
,Charlestown,MA 02129
Suffolk
(617) 724-5202
ENGLISH
Office: ENGLISH

Dunford Kathleen
Accepting New Patients:Y
Massachusetts General Physicians Organization Inc
1 Constitution Plz
,Charlestown,MA 02129
Suffolk
(617) 724-5202
ENGLISH
Office: ENGLISH

Faust Kyle A
Accepting New Patients:Y
Massachusetts General Physicians Organization Inc
1 Constitution Plz
,Charlestown,MA 02129
Suffolk
(617) 724-5202
ENGLISH
Office: ENGLISH

Forsythe Linda M
Accepting New Patients:Y
Massachusetts General Physicians Organization Inc
73 High St
,Charlestown,MA 02129
Suffolk
(617) 724-5600
ENGLISH
Office: ENGLISH

FUENTES MOAD PAULINA
Accepting New Patients:Y
Massachusetts General Physicians Organization Inc
73 High St
,Charlestown,MA 02129
Suffolk
(617) 724-5600
SPANISH|ENGLISH
Office: ENGLISH

Giacino Joseph T
Accepting New Patients:Y
Massachusetts General Physicians Organization Inc
300 1st Ave
,Charlestown,MA 02129
Suffolk
(617) 724-7792
ENGLISH
Office: ENGLISH

Goetter Elizabeth M
Accepting New Patients:Y
Massachusetts General Physicians Organization Inc
1 Constitution Plz
,Charlestown,MA 02129
Suffolk
(617) 724-5202
ENGLISH
Office: ENGLISH

Goetz Jennifer L
Accepting New Patients:Y
Massachusetts General Physicians Organization Inc
300 1st Ave
,Charlestown,MA 02129
Suffolk
(617) 724-7792
ENGLISH
Office: ENGLISH

Gonzalez Catalan Marta
Accepting New Patients:Y
Massachusetts General Physicians Organization Inc
100 1st Ave Ste 101
,Charlestown,MA 02129
Suffolk
(617) 643-5883
ENGLISH
Office: ENGLISH

Gray Sarah N
Accepting New Patients:Y
Massachusetts General Physicians Organization Inc
300 1st Ave
,Charlestown,MA 02129
Suffolk
(617) 724-7792
ENGLISH
Office: ENGLISH

Greenberg Mark S
Accepting New Patients:Y
Massachusetts General Physicians Organization Inc
149 13th St Fl 2
,Charlestown,MA 02129
Suffolk
(617) 724-5600
ENGLISH
Office: ENGLISH

Guzman Velez Edmarie
Accepting New Patients:Y
Massachusetts General Physicians Organization Inc
100 1st Ave Ste 101
,Charlestown,MA 02129
Suffolk
(617) 643-5883
ENGLISH
Office: ENGLISH

Hackel Julia
Accepting New Patients:Y
Massachusetts General Physicians Organization Inc
1 Constitution Plz
,Charlestown,MA 02129
Suffolk
(617) 726-2000
ENGLISH
Office: ENGLISH

Harward Laura
Accepting New Patients:Y
Massachusetts General Physicians Organization Inc
1 Constitution Rd Ste 140 ,Charlestown,MA 02129
Suffolk
(617) 764-6495
ENGLISH
Office: ENGLISH

Hohl Alexander
Accepting New Patients:Y
Massachusetts General Physicians Organization Inc
1 Constitution Plz
,Charlestown,MA 02129
Suffolk
(617) 724-5202
ENGLISH
Office: ENGLISH

Hoover Gabrielle
Accepting New Patients:Y
Massachusetts General Physicians Organization Inc
1 Constitution Plz
,Charlestown,MA 02129
Suffolk
(617) 724-5202
ENGLISH
Office: ENGLISH

Horner Tia A
Accepting New Patients:Y
Massachusetts General Physicians Organization Inc
1 Constitution Plz
,Charlestown,MA 02129
Suffolk
(617) 724-5202
ENGLISH
Office: ENGLISH

Kane Martha
Accepting New Patients:Y
Massachusetts General Physicians Organization Inc
73 High St
,Charlestown,MA 02129
Suffolk
(617) 724-5600
ENGLISH
Office: ENGLISH

Kim Soyeong
Accepting New Patients:Y
Massachusetts General Physicians Organization Inc
1 Constitution Plz
,Charlestown,MA 02129
Suffolk
(617) 724-5202
KOREAN|ENGLISH
Office: ENGLISH

SUFFOLK COUNTY

Kim Youngjung
Accepting New Patients:Y
Massachusetts General Physicians Organization Inc
1 Constitution Plz
,Charlestown,MA 02129
Suffolk
(617) 724-5202
ENGLISH
Office: ENGLISH

Kim Youngsuk
Accepting New Patients:Y
Massachusetts General Physicians Organization Inc
1 Constitution Plz
,Charlestown,MA 02129
Suffolk
(617) 724-5202
ENGLISH
Office: ENGLISH

Kissinger Knox Alicia
Accepting New Patients:Y
Massachusetts General Physicians Organization Inc
300 1st Ave
,Charlestown,MA 02129
Suffolk
(617) 724-7792
ENGLISH
Office: ENGLISH

Kritzer Cheren Michael D
Accepting New Patients:Y
Massachusetts General Physicians Organization Inc
149 13th St Fl 2
,Charlestown,MA 02129
Suffolk
(617) 724-5600
ENGLISH
Office: ENGLISH

Kruger Edelmira
Accepting New Patients:Y
Massachusetts General Physicians Organization Inc
73 High St
,Charlestown,MA 02129
Suffolk
(617) 724-5600
ENGLISH
Office: ENGLISH

Labriola Anne
Accepting New Patients:Y
Massachusetts General Physicians Organization Inc
1 Constitution Plz Ste 140 ,Charlestown,MA 02129
Suffolk
(617) 724-5202
ENGLISH
Office: ENGLISH

Lento Rene M
Accepting New Patients:Y
Massachusetts General Physicians Organization Inc
1 Constitution Plz
,Charlestown,MA 02129
Suffolk
(617) 724-5202
ENGLISH
Office: ENGLISH

Levine John B
Accepting New Patients:Y
Massachusetts General Physicians Organization Inc
300 1st Ave
,Charlestown,MA 02129
Suffolk
(617) 724-5600
ENGLISH
Office: ENGLISH

Lewis Julie M
Accepting New Patients:Y
Massachusetts General Physicians Organization Inc
300 1st Ave
,Charlestown,MA 02129
Suffolk
(617) 724-7792
ENGLISH
Office: ENGLISH

Lewis Lorenzo
Accepting New Patients:Y
Massachusetts General Physicians Organization Inc
73 High St
,Charlestown,MA 02129
Suffolk
(617) 724-5600
ENGLISH
Office: ENGLISH

Leyden Jacinta
Accepting New Patients:Y
Massachusetts General Physicians Organization Inc
300 1st Ave
,Charlestown,MA 02129
Suffolk
(617) 724-7792
ENGLISH
Office: ENGLISH

Louis Elizabeth
Accepting New Patients:Y
Massachusetts General Physicians Organization Inc
73 High St
,Charlestown,MA 02129
Suffolk
(617) 724-5600
ENGLISH|HAITIAN CREOLE /KWEO
Office: ENGLISH

Lundgren Erika
Accepting New Patients:Y
Massachusetts General Physicians Organization Inc
1 Constitution Plz
,Charlestown,MA 02129
Suffolk
(617) 724-5202
ENGLISH
Office: ENGLISH

Macone Brian
Accepting New Patients:Y
Massachusetts General Physicians Organization Inc
1 Constitution Plz
,Charlestown,MA 02129
Suffolk
(617) 724-5202
ENGLISH
Office: ENGLISH

Mamon Daria
Accepting New Patients:Y
Massachusetts General Physicians Organization Inc
1 Constitution Plz
,Charlestown,MA 02129
Suffolk
(617) 724-5202
ENGLISH
Office: ENGLISH

Massachusetts General Physicians Or
Accepting New Patients:Y
Massachusetts General Physicians Organization Inc
100 1st Ave Bldg 39
,Charlestown,MA 02129
Suffolk
(617) 643-5883
ENGLISH
Office: ENGLISH

Massachusetts General Physicians Or
Accepting New Patients:Y
Massachusetts General Physicians Organization Inc
100 1st Ave Ste 101
,Charlestown,MA 02129
Suffolk
(617) 643-5883
ENGLISH
Office: ENGLISH

Massachusetts General Physicians Or
Accepting New Patients:Y
Massachusetts General Physicians Organization Inc
1 Constitution Plz
,Charlestown,MA 02129
Suffolk
(617) 724-5202
ENGLISH
Office: ENGLISH

Massachusetts General Physicians Or
Accepting New Patients:Y
Massachusetts General Physicians Organization Inc
1 Constitution Plz Ste 104 ,Charlestown,MA 02129
Suffolk
(617) 724-5202
ENGLISH
Office: ENGLISH

Massachusetts General Physicians Or
Accepting New Patients:Y
Massachusetts General Physicians Organization Inc
1 Constitution Plz Ste 140 ,Charlestown,MA 02129
Suffolk
(617) 724-5202
ENGLISH
Office: ENGLISH

Massachusetts General Physicians Or
Accepting New Patients:Y
Massachusetts General Physicians Organization Inc
149 13th St Fl 2
,Charlestown,MA 02129
Suffolk
(617) 724-5600
ENGLISH
Office: ENGLISH

Massachusetts General Physicians Or
Accepting New Patients:Y
Massachusetts General Physicians Organization Inc
73 High St
,Charlestown,MA 02129
Suffolk
(617) 724-5600
ENGLISH
Office: ENGLISH

Massachusetts General Physicians Or
Accepting New Patients:Y
Massachusetts General Physicians Organization Inc
300 1st Ave
,Charlestown,MA 02129
Suffolk
(617) 724-7792
ENGLISH
Office: ENGLISH

Massachusetts General Physicians Or
Accepting New Patients:Y
Massachusetts General Physicians Organization Inc
76 Monument St
,Charlestown,MA 02129
Suffolk
(617) 724-8138
ENGLISH
Office: ENGLISH

Massachusetts General Physicians Or
Accepting New Patients:Y
Massachusetts General Physicians Organization Inc
62 13th St
,Charlestown,MA 02129
Suffolk
(617) 726-2000
ENGLISH
Office: ENGLISH

Massachusetts General Physicians Or
Accepting New Patients:Y
Massachusetts General Physicians Organization Inc
75 High St
,Charlestown,MA 02129
Suffolk
(617) 726-2000
ENGLISH
Office: ENGLISH

Massachusetts General Physicians Or
Accepting New Patients:Y
Massachusetts General Physicians Organization Inc
1 Constitution Rd Ste 140 ,Charlestown,MA 02129
Suffolk
(617) 764-6495
ENGLISH
Office: ENGLISH

Matta Sofia E
Accepting New Patients:Y
Massachusetts General Physicians Organization Inc
1 Constitution Plz
,Charlestown,MA 02129
Suffolk
(617) 724-5202
ENGLISH
Office: ENGLISH

McDermott Katherine
Accepting New Patients:Y
Massachusetts General Physicians Organization Inc
62 13th St
,Charlestown,MA 02129
Suffolk
(617) 726-2000
ENGLISH
Office: ENGLISH

Morelli Leah
Accepting New Patients:N
Massachusetts General Physicians Organization Inc
300 1st Ave
,Charlestown,MA 02129
Suffolk
(617) 724-7792
ENGLISH
Office: ENGLISH

Nizzi Marie Christine
Accepting New Patients:Y
Massachusetts General Physicians Organization Inc
300 1st Ave
,Charlestown,MA 02129
Suffolk
(617) 726-3648
ENGLISH
Office: ENGLISH

SUFFOLK COUNTY

O Loughlin Kerry
Accepting New Patients:N
Massachusetts General Physicians Organization Inc
73 High St
,Charlestown,MA 02129
Suffolk
(617) 724-5600
ENGLISH
Office: ENGLISH

O'Connor Rachel A
Accepting New Patients:N
Massachusetts General Physicians Organization Inc
73 High St
,Charlestown,MA 02129
Suffolk
(617) 724-5600
ENGLISH
Office: ENGLISH

Parmenter Megan
Accepting New Patients:Y
Massachusetts General Physicians Organization Inc
1 Constitution Plz
,Charlestown,MA 02129
Suffolk
(617) 724-5202
ENGLISH
Office: ENGLISH

Pasterczyk Amy
Accepting New Patients:Y
Massachusetts General Physicians Organization Inc
73 High St
,Charlestown,MA 02129
Suffolk
(617) 724-5600
ENGLISH
Office: ENGLISH

Picard Kaitlin M
Accepting New Patients:Y
Massachusetts General Physicians Organization Inc
1 Constitution Plz Ste 104 ,Charlestown,MA 02129
Suffolk
(617) 724-5202
ENGLISH
Office: ENGLISH

Pique Teodolinda W
Accepting New Patients:Y
Massachusetts General Physicians Organization Inc
1 Constitution Plz
,Charlestown,MA 02129
Suffolk
(617) 724-5202
FRENCH|ENGLISH
Office: ENGLISH

Power Jessica C
Accepting New Patients:Y
Massachusetts General Physicians Organization Inc
1 Constitution Plz
,Charlestown,MA 02129
Suffolk
(617) 724-5202
ENGLISH
Office: ENGLISH

Richards Lauren K
Accepting New Patients:Y
Massachusetts General Physicians Organization Inc
1 Constitution Plz
,Charlestown,MA 02129
Suffolk
(617) 724-5202
ENGLISH
Office: ENGLISH

Richardson Laura A
Accepting New Patients:N
Massachusetts General Physicians Organization Inc
1 Constitution Plz
,Charlestown,MA 02129
Suffolk
(617) 724-5202
ENGLISH
Office: ENGLISH

Saldana Daniel
Accepting New Patients:Y
Massachusetts General Physicians Organization Inc
100 1st Ave Bldg 39
,Charlestown,MA 02129
Suffolk
(617) 643-5883
ENGLISH
Office: ENGLISH

Samph Stephanie
Accepting New Patients:Y
Massachusetts General Physicians Organization Inc
1 Constitution Plz
,Charlestown,MA 02129
Suffolk
(617) 724-5202
ENGLISH
Office: ENGLISH

Sanders Wesley
Accepting New Patients:Y
Massachusetts General Physicians Organization Inc
1 Constitution Plz
,Charlestown,MA 02129
Suffolk
(617) 724-5202
ENGLISH
Office: ENGLISH

Savage Cathryn
Accepting New Patients:Y
Massachusetts General Physicians Organization Inc
75 High St
,Charlestown,MA 02129
Suffolk
(617) 726-2000
ENGLISH
Office: ENGLISH

Sheets Jennifer
Accepting New Patients:Y
Massachusetts General Physicians Organization Inc
300 1st Ave
,Charlestown,MA 02129
Suffolk
(617) 724-7792
ENGLISH
Office: ENGLISH

Snyder Matthew
Accepting New Patients:Y
Massachusetts General Physicians Organization Inc
1 Constitution Plz
,Charlestown,MA 02129
Suffolk
(617) 724-5202
ENGLISH
Office: ENGLISH

Solomon Lisa B
Accepting New Patients:Y
Massachusetts General Physicians Organization Inc
73 High St
,Charlestown,MA 02129
Suffolk
(617) 724-9309
ENGLISH
Office: ENGLISH

SUFFOLK COUNTY

Sorg Scott
Accepting New Patients:Y
Massachusetts General Physicians Organization Inc
1 Constitution Plz
,Charlestown,MA 02129
Suffolk
(617) 724-5202
ENGLISH
Office: ENGLISH

Spinosa Madeline M
Accepting New Patients:Y
Massachusetts General Physicians Organization Inc
73 High St
,Charlestown,MA 02129
Suffolk
(617) 724-5600
ENGLISH
Office: ENGLISH

Spinosa Madeline M
Accepting New Patients:Y
Massachusetts General Physicians Organization Inc
76 Monument St
,Charlestown,MA 02129
Suffolk
(617) 724-8138
ENGLISH
Office: ENGLISH

Staton Sophie
Accepting New Patients:Y
Massachusetts General Physicians Organization Inc
75 High St
,Charlestown,MA 02129
Suffolk
(617) 726-2000
ENGLISH
Office: ENGLISH

Stewart Ann R
Accepting New Patients:Y
Massachusetts General Physicians Organization Inc
1 Constitution Plz
,Charlestown,MA 02129
Suffolk
(617) 724-5202
ENGLISH
Office: ENGLISH

Studley Denise
Accepting New Patients:Y
Massachusetts General Physicians Organization Inc
1 Constitution Plz
,Charlestown,MA 02129
Suffolk
(617) 724-5202
ENGLISH
Office: ENGLISH

Stupinski A Clare
Accepting New Patients:Y
Massachusetts General Physicians Organization Inc
1 Constitution Plz Ste 140 ,Charlestown,MA 02129
Suffolk
(617) 724-5202
ENGLISH
Office: ENGLISH

Swire Hollie
Accepting New Patients:N
Massachusetts General Physicians Organization Inc
73 High St
,Charlestown,MA 02129
Suffolk
(617) 724-5600
ENGLISH
Office: ENGLISH

Tanev Kaloyan S
Accepting New Patients:N
Massachusetts General Physicians Organization Inc
1 Constitution Plz
,Charlestown,MA 02129
Suffolk
(617) 724-5202
ENGLISH
Office: ENGLISH

Teer Andrew
Accepting New Patients:Y
Massachusetts General Physicians Organization Inc
1 Constitution Plz
,Charlestown,MA 02129
Suffolk
(617) 724-5202
ENGLISH
Office: ENGLISH

Temes Christina
Accepting New Patients:Y
Massachusetts General Physicians Organization Inc
300 1st Ave
,Charlestown,MA 02129
Suffolk
(617) 724-7792
ENGLISH
Office: ENGLISH

Valencia Elizabeth
Accepting New Patients:Y
Massachusetts General Physicians Organization Inc
1 Constitution Rd Ste 140 ,Charlestown,MA 02129
Suffolk
(617) 764-6495
ENGLISH
Office: ENGLISH

Van Buren Brian R
Accepting New Patients:Y
Massachusetts General Physicians Organization Inc
1 Constitution Plz
,Charlestown,MA 02129
Suffolk
(617) 724-5202
ENGLISH
Office: ENGLISH

Vargas Teresa
Accepting New Patients:Y
Massachusetts General Physicians Organization Inc
73 High St
,Charlestown,MA 02129
Suffolk
(617) 724-5600
ENGLISH
Office: ENGLISH

Venter Adam
Accepting New Patients:Y
Massachusetts General Physicians Organization Inc
73 High St
,Charlestown,MA 02129
Suffolk
(617) 724-5600
SPANISH|ENGLISH
Office: ENGLISH

Ward Peter
Accepting New Patients:Y
Massachusetts General Physicians Organization Inc
1 Constitution Plz
,Charlestown,MA 02129
Suffolk
(617) 724-5202
ENGLISH
Office: ENGLISH

SUFFOLK COUNTY

Welton Maria Luiza J
Accepting New Patients:Y
Massachusetts General Physicians Organization Inc
1 Constitution Plz Ste 140 ,Charlestown,MA 02129
Suffolk
(617) 724-5202
PORTUGUESE|SPANISH|ENGLISH
Office: ENGLISH

Wright Edward C
Accepting New Patients:Y
Massachusetts General Physicians Organization Inc
1 Constitution Plz ,Charlestown,MA 02129
Suffolk
(617) 724-5202
ENGLISH
Office: ENGLISH

Wu Christine
Accepting New Patients:Y
Massachusetts General Physicians Organization Inc
73 High St ,Charlestown,MA 02129
Suffolk
(617) 724-8135
ENGLISH
Office: ENGLISH

Zakarian Rebecca
Accepting New Patients:Y
Massachusetts General Physicians Organization Inc
1 Constitution Plz ,Charlestown,MA 02129
Suffolk
(617) 724-5202
ENGLISH
Office: ENGLISH

Cho Yoonju
Accepting New Patients:Y
Massachusetts General Physicians Organization Inc
13 Th St Bldg 149 ,Charlsetown,MA 02129
Suffolk
(617) 726-5340
ENGLISH
Office: ENGLISH

Massachusetts General Physicians Or
Accepting New Patients:Y
Massachusetts General Physicians Organization Inc
13 Th St Bldg 149 ,Charlsetown,MA 02129
Suffolk
(617) 726-5340
ENGLISH
Office: ENGLISH

Agrait Taboas Francisco R
Accepting New Patients:Y
Massachusetts General Physicians Organization Inc
100 Everett Ave ,Chelsea,MA 02150
Suffolk
(617) 887-4600
ENGLISH
Office: ENGLISH

Avila Ada
Accepting New Patients:Y
Massachusetts General Physicians Organization Inc
151 Everett Ave ,Chelsea,MA 02150
Suffolk
(617) 889-8515
SPANISH|ENGLISH
Office: ENGLISH

Brukilacchio Briana
Accepting New Patients:Y
Massachusetts General Physicians Organization Inc
151 Everett Ave ,Chelsea,MA 02150
Suffolk
(617) 889-8515
ENGLISH
Office: ENGLISH

Chandra Rohit M
Accepting New Patients:Y
Massachusetts General Physicians Organization Inc
151 Everett Ave ,Chelsea,MA 02150
Suffolk
(617) 889-8515
ENGLISH
Office: ENGLISH

Conaway Jessica C
Accepting New Patients:Y
Massachusetts General Physicians Organization Inc
151 Everett Ave ,Chelsea,MA 02150
Suffolk
(617) 889-8515
ENGLISH
Office: ENGLISH

Duncanson Haley
Accepting New Patients:Y
Massachusetts General Physicians Organization Inc
151 Everett Ave ,Chelsea,MA 02150
Suffolk
(617) 724-5600
ENGLISH
Office: ENGLISH

Fuhrmann Nerissa P
Accepting New Patients:Y
Massachusetts General Physicians Organization Inc
151 Everett Ave ,Chelsea,MA 02150
Suffolk
(617) 889-8515
ENGLISH
Office: ENGLISH

Garrido Castillo Pedro J
Accepting New Patients:Y
Massachusetts General Physicians Organization Inc
151 Everett Ave ,Chelsea,MA 02150
Suffolk
(617) 889-8515
SPANISH|ENGLISH
Office: ENGLISH

Gattelli Florencia
Accepting New Patients:Y
Massachusetts General Physicians Organization Inc
151 Everett Ave ,Chelsea,MA 02150
Suffolk
(617) 889-8515
SPANISH|ENGLISH
Office: ENGLISH

Godoy Camila
Accepting New Patients:Y
Massachusetts General Physicians Organization Inc
151 Everett Ave ,Chelsea,MA 02150
Suffolk
(617) 889-8515
ENGLISH
Office: ENGLISH

Greer Diane C
Accepting New Patients:Y
Massachusetts General Physicians Organization Inc
151 Everett Ave
,Chelsea,MA 02150
Suffolk
(617) 889-8515
ENGLISH
Office: ENGLISH

Griffiths Katherine
Accepting New Patients:Y
Massachusetts General Physicians Organization Inc
151 Everett Ave
,Chelsea,MA 02150
Suffolk
(617) 889-8515
SPANISH|ENGLISH
Office: ENGLISH

Hernandez Adrian
Accepting New Patients:Y
Massachusetts General Physicians Organization Inc
100 Everett Ave
,Chelsea,MA 02150
Suffolk
(617) 726-2000
SPANISH|ENGLISH
Office: ENGLISH

Karp Lianna
Accepting New Patients:Y
Massachusetts General Physicians Organization Inc
151 Everett Ave
,Chelsea,MA 02150
Suffolk
(617) 889-8515
ENGLISH
Office: ENGLISH

Leaf Tamara J
Accepting New Patients:Y
Massachusetts General Physicians Organization Inc
151 Everett Ave
,Chelsea,MA 02150
Suffolk
(617) 889-8515
SPANISH|ENGLISH
Office: ENGLISH

Lisotto Maria J
Accepting New Patients:Y
Massachusetts General Physicians Organization Inc
100 Everett Ave
,Chelsea,MA 02150
Suffolk
(617) 887-4600
PORTUGUESE|
SPANISH|ENGLISH
Office: ENGLISH

Lodhi Shafi A
Accepting New Patients:Y
Massachusetts General Physicians Organization Inc
151 Everett Ave
,Chelsea,MA 02150
Suffolk
(617) 889-8515
URDU|ENGLISH
Office: ENGLISH

Lundy Nancy A
Accepting New Patients:Y
Massachusetts General Physicians Organization Inc
151 Everett Ave
,Chelsea,MA 02150
Suffolk
(617) 889-8515
ENGLISH
Office: ENGLISH

Lyons Hunter Mary
Accepting New Patients:Y
Massachusetts General Physicians Organization Inc
151 Everett Ave
,Chelsea,MA 02150
Suffolk
(617) 889-8515
ENGLISH
Office: ENGLISH

Massachusetts General Physicians Or
Accepting New Patients:Y
Massachusetts General Physicians Organization Inc
100 Everett Ave
,Chelsea,MA 02150
Suffolk
(617) 887-4600
ENGLISH
Office: ENGLISH

Massachusetts General Physicians Or
Accepting New Patients:Y
Massachusetts General Physicians Organization Inc
151 Everett Ave
,Chelsea,MA 02150
Suffolk
(617) 889-8515
ENGLISH
Office: ENGLISH

Mijares Sabrina
Accepting New Patients:Y
Massachusetts General Physicians Organization Inc
151 Everett Ave
,Chelsea,MA 02150
Suffolk
(617) 889-8515
SPANISH|ENGLISH
Office: ENGLISH

Miller Pamela B
Accepting New Patients:Y
Massachusetts General Physicians Organization Inc
151 Everett Ave
,Chelsea,MA 02150
Suffolk
(617) 889-8515
ENGLISH
Office: ENGLISH

Milosavljevic Nada
Accepting New Patients:Y
Massachusetts General Physicians Organization Inc
151 Everett Ave
,Chelsea,MA 02150
Suffolk
(617) 889-8515
ENGLISH
Office: ENGLISH

Mohamed Hodan H
Accepting New Patients:Y
Massachusetts General Physicians Organization Inc
151 Everett Ave
,Chelsea,MA 02150
Suffolk
(617) 889-8515
ENGLISH
Office: ENGLISH

Muccini Beth G
Accepting New Patients:Y
Massachusetts General Physicians Organization Inc
151 Everett Ave
,Chelsea,MA 02150
Suffolk
(617) 889-8515
SPANISH|ENGLISH
Office: ENGLISH

Olson Naomi
Accepting New Patients:Y
Massachusetts General Physicians Organization Inc
151 Everett Ave
,Chelsea,MA 02150
Suffolk
(617) 889-8515
SPANISH|ENGLISH
Office: ENGLISH

Perez Ana M
Accepting New Patients:Y
Massachusetts General Physicians Organization Inc
151 Everett Ave
,Chelsea,MA 02150
Suffolk
(617) 889-8515
SPANISH|ENGLISH
Office: ENGLISH

Rosinsky Carolyn
Accepting New Patients:Y
Massachusetts General Physicians Organization Inc
151 Everett Ave
,Chelsea,MA 02150
Suffolk
(617) 889-8515
ENGLISH
Office: ENGLISH

Soria Victor
Accepting New Patients:Y
Massachusetts General Physicians Organization Inc
151 Everett Ave
,Chelsea,MA 02150
Suffolk
(617) 889-8515
ENGLISH
Office: ENGLISH

Steere Rachel
Accepting New Patients:Y
Massachusetts General Physicians Organization Inc
151 Everett Ave
,Chelsea,MA 02150
Suffolk
(617) 889-8515
ENGLISH
Office: ENGLISH

Suarez Carlos M
Accepting New Patients:Y
Massachusetts General Physicians Organization Inc
151 Everett Ave
,Chelsea,MA 02150
Suffolk
(617) 889-8515
ENGLISH
Office: ENGLISH

Agrait Taboas Francisco R
Accepting New Patients:Y
Massachusetts General Physicians Organization Inc
300 Ocean Ave
,Revere,MA 02151
Suffolk
(781) 485-6173
ENGLISH
Office: ENGLISH

Amaral Stephanie
Accepting New Patients:Y
Massachusetts General Physicians Organization Inc
300 Ocean Ave
,Revere,MA 02151
Suffolk
(781) 485-6173
PORTUGUESE|ENGLISH
Office: ENGLISH

Blackmon Kahni C
Accepting New Patients:Y
Massachusetts General Physicians Organization Inc
300 Ocean Ave
,Revere,MA 02151
Suffolk
(781) 485-6173
ENGLISH
Office: ENGLISH

Conteh Nkechi
Accepting New Patients:Y
Massachusetts General Physicians Organization Inc
300 Ocean Ave
,Revere,MA 02151
Suffolk
(781) 485-6173
ENGLISH
Office: ENGLISH

Daniels Christine L
Accepting New Patients:Y
Massachusetts General Physicians Organization Inc
300 Ocean Ave
,Revere,MA 02151
Suffolk
(781) 485-6173
ENGLISH
Office: ENGLISH

Driscoll Kathleen T
Accepting New Patients:Y
Massachusetts General Physicians Organization Inc
300 Ocean Ave
,Revere,MA 02151
Suffolk
(781) 485-6173
ENGLISH
Office: ENGLISH

Giakoumatos Christoforos I
Accepting New Patients:Y
Massachusetts General Physicians Organization Inc
300 Ocean Ave
,Revere,MA 02151
Suffolk
(781) 485-6173
ENGLISH
Office: ENGLISH

Kramer Lauren K
Accepting New Patients:Y
Massachusetts General Physicians Organization Inc
300 Ocean Ave
,Revere,MA 02151
Suffolk
(781) 485-6173
ENGLISH
Office: ENGLISH

Lamb Brigitta
Accepting New Patients:Y
Massachusetts General Physicians Organization Inc
300 Ocean Ave
,Revere,MA 02151
Suffolk
(781) 485-6173
ENGLISH
Office: ENGLISH

Marci Carl D
Accepting New Patients:Y
Massachusetts General Physicians Organization Inc
300 Ocean Ave
,Revere,MA 02151
Suffolk
(781) 485-6173
ENGLISH
Office: ENGLISH

SUFFOLK COUNTY

Massachusetts General Physicians Or
Accepting New Patients:Y
Massachusetts General Physicians Organization Inc
300 Ocean Ave
,Revere,MA 02151
Suffolk
(781) 485-6173
ENGLISH
Office: ENGLISH

Milutin Slavenka
Accepting New Patients:Y
Massachusetts General Physicians Organization Inc
300 Ocean Ave
,Revere,MA 02151
Suffolk
(781) 485-6173
ENGLISH
Office: ENGLISH

Murphy Michael D
Accepting New Patients:Y
Massachusetts General Physicians Organization Inc
300 Ocean Ave
,Revere,MA 02151
Suffolk
(781) 485-6173
ENGLISH
Office: ENGLISH

Nason Julie A
Accepting New Patients:Y
Massachusetts General Physicians Organization Inc
300 Ocean Ave
,Revere,MA 02151
Suffolk
(617) 726-3884
ENGLISH
Office: ENGLISH

Oliver Miriam N
Accepting New Patients:Y
Massachusetts General Physicians Organization Inc
300 Ocean Ave
,Revere,MA 02151
Suffolk
(781) 485-6173
ENGLISH
Office: ENGLISH

Silva Naomi
Accepting New Patients:Y
Massachusetts General Physicians Organization Inc
300 Ocean Ave
,Revere,MA 02151
Suffolk
(781) 485-6024
ENGLISH
Office: ENGLISH

Verma Dhanviney
Accepting New Patients:Y
Massachusetts General Physicians Organization Inc
300 Ocean Ave
,Revere,MA 02151
Suffolk
(781) 485-6173
HINDI|PUNJABI|
ENGLISH
Office: ENGLISH

Vindice Vincent
Accepting New Patients:Y
Massachusetts General Physicians Organization Inc
300 Ocean Ave
,Revere,MA 02151
Suffolk
(781) 485-6173
ENGLISH
Office: ENGLISH

Wade Christina
Accepting New Patients:Y
Massachusetts General Physicians Organization Inc
300 Ocean Ave
,Revere,MA 02151
Suffolk
(781) 485-6300
ENGLISH
Office: ENGLISH

Worth Michelle J
Accepting New Patients:Y
Massachusetts General Physicians Organization Inc
300 Ocean Ave
,Revere,MA 02151
Suffolk
(781) 485-6173
ENGLISH
Office: ENGLISH

Wu Qingshuang
Accepting New Patients:Y
Massachusetts General Physicians Organization Inc
300 Ocean Ave
,Revere,MA 02151
Suffolk
(781) 485-6173
MANDARIN|ENGLISH
Office: ENGLISH

Bartlett Christina
Accepting New Patients:N
Massachusetts Mind Center
50 Commonwealth Ave
Ste 2 ,Boston,MA 02116
Suffolk
(617) 236-2193
ENGLISH
Office: ENGLISH

Dubois Jacqueline M
Accepting New Patients:N
Massachusetts Mind Center
50 Commonwealth Ave
,Boston,MA 02116
Suffolk
(617) 236-2193
ENGLISH
Office: ENGLISH

Griffin Matthew
Accepting New Patients:Y
Massachusetts Mind Center
50 Commonwealth Ave
Ste 2 ,Boston,MA 02116
Suffolk
(617) 918-7048
ENGLISH
Office: ENGLISH

Hashmi Sadaf M
Accepting New Patients:Y
Massachusetts Mind Center
50 Commonwealth Ave
Ste 2 ,Boston,MA 02116
Suffolk
(617) 236-2193
HINDI|URDU|ENGLISH
Office: ENGLISH

Sargent Kyle
Accepting New Patients:N
Massachusetts Mind Center
50 Commonwealth Ave
Ste 2 ,Boston,MA 02116
Suffolk
(617) 236-2193
ENGLISH
Office: ENGLISH

Seekins Heidi E
Accepting New Patients:N
Massachusetts Mind Center
50 Commonwealth Ave Ste 2 ,Boston,MA 02116
Suffolk
(617) 236-2193
ENGLISH
Office: ENGLISH

White Mariel
Accepting New Patients:Y
Massachusetts Mind Center
50 Commonwealth Ave Ste 2 ,Boston,MA 02116
Suffolk
(617) 236-2193
ENGLISH
Office: ENGLISH

Wilhelm Laura F
Accepting New Patients:Y
Massachusetts Mind Center
50 Commonwealth Ave Ste 2 ,Boston,MA 02116
Suffolk
(617) 236-2193
FRENCH|ENGLISH|CAPE VERDE CREOLE
Office: ENGLISH

Massimo Doryam C
Accepting New Patients:N
Massimo, Doryam C.
Virtual Visits Only
Provider ,Boston,MA 02199
Suffolk
(617) 610-8258
SPANISH|ENGLISH
Office: ENGLISH

Mathews Eleanor S
Accepting New Patients:N
Mathews, Eleanor S.
Virtual Visits Only
Provider ,Boston,MA 02199
Suffolk
(978) 201-1528
ENGLISH
Office: ENGLISH

Mattapan Community Health Center In
Accepting New Patients:Y
Mattapan Community Health Center Inc
1575 Blue Hill Ave ,Mattapan,MA 02126
Suffolk
(617) 898-0061
ENGLISH
Office: SPANISH|ENGLISH

Mattei Isa
Accepting New Patients:N
Mattei, Isa
7 Hillview Ave ,Roslindale,MA 02131
Suffolk
(617) 997-1878
ENGLISH
Office: ENGLISH

Friend Matthew
Accepting New Patients:Y
Matthew Friend LMHC
Virtual Visits Only
Provider ,BOSTON,MA 02199
Suffolk
(617) 454-4694
FRENCH|SPANISH|ENGLISH|CAPE VERDE CREOLE
Office: ENGLISH

Matthews Amy D
Accepting New Patients:N
Matthews, Amy D.
546 E Broadway ,South Boston,MA 02127
Suffolk
(617) 596-2350
ENGLISH
Office: ENGLISH

Higgins Maura
Accepting New Patients:Y
Maura Higgins LCSW
Virtual Visits Only
Provider ,Boston,MA 02199
Suffolk
(617) 578-4166
ENGLISH
Office: ENGLISH

Jackman Maureen
Accepting New Patients:N
Maureen A Jackman LICSW
Virtual Visits Only
Provider ,Boston,MA 02199
Suffolk
(978) 549-2612
ENGLISH
Office: ENGLISH

Mavroodhis Athina Eleni G
Accepting New Patients:Y
Mavroodhis, Athina Eleni G.
Virtual Visits Only
Provider ,Boston,MA 02199
Suffolk
(781) 690-6635
FRENCH|ENGLISH
Office: ENGLISH

Maxim Craig E
Accepting New Patients:Y
Maxim, Craig E.
Virtual Visits Only
Provider ,Boston,MA 02199
Suffolk
(508) 654-5282
ENGLISH
Office: ENGLISH

Mcardle Caitlin S
Accepting New Patients:Y
McArdle Counseling LLC
Virtual Visits Only
Provider ,Boston,MA 02199
Suffolk
(910) 420-0866
ENGLISH
Office: ENGLISH

Agosti Rudolph A
Accepting New Patients:Y
MCCD Psychiatry Services
Virtual Visits Only
Provider ,Boston,MA 02199
Suffolk
(833) 351-8255
ITALIAN|RUSSIAN|ENGLISH
Office: ENGLISH

Ali Diab
Accepting New Patients:Y
MCCD Psychiatry Services
Virtual Visits Only
Provider ,Boston,MA 02199
Suffolk
(833) 351-8255
ENGLISH
Office: ENGLISH

SUFFOLK COUNTY

Arora Ashley
Accepting New Patients:Y
MCCD Psychiatry Services
Virtual Visits Only
Provider ,Boston,MA 02199
Suffolk
(833) 351-8255
ENGLISH
Office: ENGLISH

Benmaman Isaac
Accepting New Patients:Y
MCCD Psychiatry Services
Virtual Visits Only
Provider ,Boston,MA 02199
Suffolk
(833) 351-8255
ENGLISH
Office: ENGLISH

Bice Nora K
Accepting New Patients:Y
MCCD Psychiatry Services
Virtual Visits Only
Provider ,Boston,MA 02199
Suffolk
(833) 351-8255
ENGLISH
Office: ENGLISH

Boyd Celeste
Accepting New Patients:Y
MCCD Psychiatry Services
Virtual Visits Only
Provider ,Boston,MA 02199
Suffolk
(833) 351-8255
ENGLISH
Office: ENGLISH

Boyer Gail R
Accepting New Patients:Y
MCCD Psychiatry Services
Virtual Visits Only
Provider ,Boston,MA 02199
Suffolk
(833) 351-8255
ENGLISH
Office: ENGLISH

Branham Crystal L
Accepting New Patients:Y
MCCD Psychiatry Services
Virtual Visits Only
Provider ,Boston,MA 02199
Suffolk
(833) 351-8255
ENGLISH
Office: ENGLISH

Callahan Emily J
Accepting New Patients:Y
MCCD Psychiatry Services
Virtual Visits Only
Provider ,Boston,MA 02199
Suffolk
(833) 351-8255
ENGLISH
Office: ENGLISH

Campbell Wigington Kelly E
Accepting New Patients:Y
MCCD Psychiatry Services
Virtual Visits Only
Provider ,Boston,MA 02199
Suffolk
(833) 351-8255
ENGLISH
Office: ENGLISH

Cramer Haley
Accepting New Patients:Y
MCCD Psychiatry Services
Virtual Visits Only
Provider ,Boston,MA 02199
Suffolk
(833) 351-8255
ENGLISH
Office: ENGLISH

Cromartie Bodrick Devin N
Accepting New Patients:N
MCCD Psychiatry Services
265 Franklin St Ste 1702 ,Boston,MA 02110
Suffolk
(833) 351-8255
ENGLISH
Office: ENGLISH

Delarose Gabrielle C
Accepting New Patients:Y
MCCD Psychiatry Services
Virtual Visits Only
Provider ,Boston,MA 02199
Suffolk
(833) 351-8255
ENGLISH
Office: ENGLISH

Deringer Emily J
Accepting New Patients:Y
MCCD Psychiatry Services
Virtual Visits Only
Provider ,Boston,MA 02199
Suffolk
(833) 351-8255
ENGLISH
Office: ENGLISH

Eiler David R
Accepting New Patients:Y
MCCD Psychiatry Services
Virtual Visits Only
Provider ,Boston,MA 02199
Suffolk
(833) 351-8255
ENGLISH
Office: ENGLISH

Engel Charles
Accepting New Patients:Y
MCCD Psychiatry Services
Virtual Visits Only
Provider ,Boston,MA 02199
Suffolk
(833) 351-8255
ENGLISH
Office: ENGLISH

Fleming Hannah
Accepting New Patients:Y
MCCD Psychiatry Services
Virtual Visits Only
Provider ,Boston,MA 02199
Suffolk
(833) 351-8255
ENGLISH
Office: ENGLISH

Frank Amber A
Accepting New Patients:N
MCCD Psychiatry Services
265 Franklin St Ste 1702 ,Boston,MA 02110
Suffolk
(833) 351-8255
ENGLISH
Office: ENGLISH

French Sandra L
Accepting New Patients:Y
MCCD Psychiatry Services
Virtual Visits Only
Provider ,Boston,MA 02199
Suffolk
(833) 351-8255
ENGLISH
Office: ENGLISH

Gaveras Georgia
Accepting New Patients:Y
MCCD Psychiatry Services
Virtual Visits Only
Provider ,Boston,MA 02199
Suffolk
(833) 351-8255
ENGLISH
Office: ENGLISH

Grohman Emily I
Accepting New Patients:Y
MCCD Psychiatry Services
Virtual Visits Only
Provider ,Boston,MA 02199
Suffolk
(833) 351-8255
ENGLISH
Office: ENGLISH

Grohman Emily I
Accepting New Patients:N
MCCD Psychiatry Services
265 Franklin St Ste 1702
,Boston,MA 02110
Suffolk
(917) 634-5311
ENGLISH
Office: ENGLISH

Hamlyn Alexandra
Accepting New Patients:Y
MCCD Psychiatry Services
Virtual Visits Only
Provider ,Boston,MA 02199
Suffolk
(833) 351-8255
ENGLISH
Office: ENGLISH

Hernandez Shirley
Accepting New Patients:Y
MCCD Psychiatry Services
Virtual Visits Only
Provider ,Boston,MA 02199
Suffolk
(833) 351-8255
ENGLISH
Office: ENGLISH

Howington Thomas
Accepting New Patients:Y
MCCD Psychiatry Services
Virtual Visits Only
Provider ,Boston,MA 02199
Suffolk
(833) 351-8255
ENGLISH
Office: ENGLISH

Jean Charles Taylor
Accepting New Patients:Y
MCCD Psychiatry Services
Virtual Visits Only
Provider ,Boston,MA 02199
Suffolk
(833) 351-8255
ENGLISH
Office: ENGLISH

Kim Grace
Accepting New Patients:Y
MCCD Psychiatry Services
Virtual Visits Only
Provider ,Boston,MA 02199
Suffolk
(833) 351-8255
KOREAN|ENGLISH
Office: ENGLISH

Kiser miranda Biankah
Accepting New Patients:Y
MCCD Psychiatry Services
Virtual Visits Only
Provider ,Boston,MA 02199
Suffolk
(833) 351-8255
ENGLISH
Office: ENGLISH

Lin Austin
Accepting New Patients:Y
MCCD Psychiatry Services
Virtual Visits Only
Provider ,Boston,MA 02199
Suffolk
(833) 351-8255
ENGLISH
Office: ENGLISH

Lindsay Shaneika
Accepting New Patients:Y
MCCD Psychiatry Services
Virtual Visits Only
Provider ,Boston,MA 02199
Suffolk
(833) 351-8255
ENGLISH
Office: ENGLISH

Low Rashel N
Accepting New Patients:Y
MCCD Psychiatry Services
Virtual Visits Only
Provider ,Boston,MA 02199
Suffolk
(833) 351-8255
ENGLISH
Office: ENGLISH

Mackay Russell P
Accepting New Patients:Y
MCCD Psychiatry Services
Virtual Visits Only
Provider ,Boston,MA 02199
Suffolk
(833) 351-8255
ENGLISH
Office: ENGLISH

MCCD Psychiatry Services
Accepting New Patients:Y
MCCD Psychiatry Services
Virtual Visits Only
Provider ,Boston,MA 02199
Suffolk
(833) 351-8255
ENGLISH
Office: ENGLISH

MCCD Psychiatry Services
Accepting New Patients:Y
MCCD Psychiatry Services
265 Franklin St Ste 1702
,Boston,MA 02110
Suffolk
(917) 634-5311
ENGLISH
Office: ENGLISH

SUFFOLK COUNTY

Mcdonald Amanda
Accepting New Patients:Y
MCCD Psychiatry Services
Virtual Visits Only
Provider ,Boston,MA 02199
Suffolk
(833) 351-8255
ENGLISH
Office: ENGLISH

McIntosh Wayne R
Accepting New Patients:Y
MCCD Psychiatry Services
Virtual Visits Only
Provider ,Boston,MA 02199
Suffolk
(833) 351-8255
ENGLISH
Office: ENGLISH

Moran Jill M
Accepting New Patients:Y
MCCD Psychiatry Services
Virtual Visits Only
Provider ,Boston,MA 02199
Suffolk
(833) 351-8255
ENGLISH
Office: ENGLISH

Nye Joshua N
Accepting New Patients:Y
MCCD Psychiatry Services
Virtual Visits Only
Provider ,Boston,MA 02199
Suffolk
(833) 351-8255
ENGLISH
Office: ENGLISH

Phillips Doreen D
Accepting New Patients:Y
MCCD Psychiatry Services
Virtual Visits Only
Provider ,Boston,MA 02199
Suffolk
(833) 351-8255
ENGLISH
Office: ENGLISH

Rathee Ekta R
Accepting New Patients:Y
MCCD Psychiatry Services
Virtual Visits Only
Provider ,Boston,MA 02199
Suffolk
(833) 351-8255
ENGLISH
Office: ENGLISH

Reinhart Steven
Accepting New Patients:Y
MCCD Psychiatry Services
Virtual Visits Only
Provider ,Boston,MA 02199
Suffolk
(833) 351-8255
ENGLISH
Office: ENGLISH

Reis Thomas J
Accepting New Patients:Y
MCCD Psychiatry Services
Virtual Visits Only
Provider ,Boston,MA 02199
Suffolk
(833) 351-8255
PORTUGUESE|SPANISH|ENGLISH
Office: ENGLISH

Sanderson Dianna
Accepting New Patients:Y
MCCD Psychiatry Services
Virtual Visits Only
Provider ,Boston,MA 02199
Suffolk
(833) 351-8255
ENGLISH
Office: ENGLISH

Scandell Rebecca S
Accepting New Patients:Y
MCCD Psychiatry Services
Virtual Visits Only
Provider ,Boston,MA 02199
Suffolk
(833) 351-8255
ENGLISH
Office: ENGLISH

Schiller Hayley
Accepting New Patients:Y
MCCD Psychiatry Services
Virtual Visits Only
Provider ,Boston,MA 02199
Suffolk
(833) 351-8255
ENGLISH
Office: ENGLISH

Sharif Usman
Accepting New Patients:Y
MCCD Psychiatry Services
Virtual Visits Only
Provider ,Boston,MA 02199
Suffolk
(833) 351-8255
ENGLISH
Office: ENGLISH

Sharma Shivani
Accepting New Patients:Y
MCCD Psychiatry Services
Virtual Visits Only
Provider ,Boston,MA 02199
Suffolk
(833) 351-8255
ENGLISH
Office: ENGLISH

Shaw Stacey L
Accepting New Patients:Y
MCCD Psychiatry Services
Virtual Visits Only
Provider ,Boston,MA 02199
Suffolk
(833) 351-8255
ENGLISH
Office: ENGLISH

Sims Melissa
Accepting New Patients:Y
MCCD Psychiatry Services
Virtual Visits Only
Provider ,BOSTON,MA 02199
Suffolk
(833) 351-8255
ENGLISH
Office: ENGLISH

Tarnavsky Tetyana
Accepting New Patients:Y
MCCD Psychiatry Services
Virtual Visits Only
Provider ,Boston,MA 02199
Suffolk
(833) 351-8255
ENGLISH
Office: ENGLISH

Thompson Erin N
Accepting New Patients:Y
MCCD Psychiatry Services
Virtual Visits Only
Provider ,Boston,MA 02199
Suffolk
(833) 351-8255
ENGLISH
Office: ENGLISH

Treharn Lauren M
Accepting New Patients:Y
MCCD Psychiatry Services
Virtual Visits Only
Provider ,Boston,MA 02199
Suffolk
(833) 351-8255
ENGLISH
Office: ENGLISH

Twomey Matthew K
Accepting New Patients:Y
MCCD Psychiatry Services
Virtual Visits Only
Provider ,Boston,MA 02199
Suffolk
(833) 351-8255
ENGLISH
Office: ENGLISH

Unger Deborah B
Accepting New Patients:Y
MCCD Psychiatry Services
Virtual Visits Only
Provider ,Boston,MA 02199
Suffolk
(833) 351-8255
ENGLISH
Office: ENGLISH

Weatherspoon Zakiyyah V
Accepting New Patients:Y
MCCD Psychiatry Services
Virtual Visits Only
Provider ,Boston,MA 02199
Suffolk
(833) 351-8255
ENGLISH
Office: ENGLISH

Wild Cecilia
Accepting New Patients:Y
MCCD Psychiatry Services
Virtual Visits Only
Provider ,Boston,MA 02199
Suffolk
(833) 351-8255
ENGLISH
Office: ENGLISH

McCusker Mary P
Accepting New Patients:N
McCusker, Mary P.
16 Ashfield St
,Roslindale,MA 02131
Suffolk
(617) 504-0488
ENGLISH
Office: ENGLISH

McElaney Lance M
Accepting New Patients:Y
McElaney, Lance M.
Virtual Visits Only
Provider ,Boston,MA 02199
Suffolk
(508) 735-0724
ENGLISH
Office: ENGLISH

McKenna Carol A
Accepting New Patients:Y
McKenna, Carol A.
Virtual Visits Only
Provider ,Boston,MA 02199
Suffolk
(617) 407-4705
ENGLISH
Office: ENGLISH

Osborn Josie C
Accepting New Patients:N
Meadowbrook Counseling Of Utah LLC
Virtual Visits Only
Provider ,Boston,MA 02199
Suffolk
(801) 655-5450
ENGLISH
Office: ENGLISH

Hayes Meaghan P
Accepting New Patients:Y
Meaghan P Hayes
Virtual Visits Only
Provider ,Boston,MA 02199
Suffolk
(781) 424-0225
ENGLISH
Office: ENGLISH

Palmer Young Meara E
Accepting New Patients:Y
MEARA E BALDWIN LICSW
Virtual Visits Only
Provider ,Boston,MA 02199
Suffolk
(508) 469-9318
ENGLISH
Office: ENGLISH

Gelormini Lisa B
Accepting New Patients:Y
Medical Care of Boston Management Corporation
294 Washington St Ste 219 ,Boston,MA 02108
Suffolk
(617) 426-5500
ENGLISH
Office: ENGLISH

Karwin Samantha L
Accepting New Patients:Y
Medical Care of Boston Management Corporation
294 Washington St Ste 219 ,Boston,MA 02108
Suffolk
(617) 426-5500
ENGLISH
Office: ENGLISH

Medical Care of Boston Management C
Accepting New Patients:Y
Medical Care of Boston Management Corporation
294 Washington St Ste 219 ,Boston,MA 02108
Suffolk
(617) 426-5500
ENGLISH
Office: ENGLISH

Reed Jessica E
Accepting New Patients:N
Medical Care of Boston Management Corporation
294 Washington St Ste 219 ,Boston,MA 02108
Suffolk
(617) 958-4550
ENGLISH
Office: ENGLISH

Feris Carolina I
Accepting New Patients:Y
Medical Care of Boston Management Corporation
1000 Broadway
,Chelsea,MA 02150
Suffolk
(617) 975-6200
SPANISH|ENGLISH
Office: ENGLISH

Karwin Samantha L
Accepting New Patients:N
Medical Care of Boston Management Corporation
1000 Broadway
,Chelsea,MA 02150
Suffolk
(617) 975-6200
ENGLISH
Office: ENGLISH

Medical Care of Boston Management C
Accepting New Patients:Y
Medical Care of Boston Management Corporation
1000 Broadway
,Chelsea,MA 02150
Suffolk
(617) 975-6200
ENGLISH
Office: ENGLISH

Smith Megan
Accepting New Patients:N
Medical Care of Boston Management Corporation
1000 Broadway
,Chelsea,MA 02150
Suffolk
(617) 975-6200
ENGLISH
Office: ENGLISH

Packer Joanna
Accepting New Patients:N
Medical Care of Boston Management Corporation
1100 Washington St Ste 100 ,Dorchester,MA 02124
Suffolk
(617) 696-3800
ENGLISH
Office: ENGLISH

Medical Care of Boston Management C
Accepting New Patients:Y
Medical Care of Boston Management Corporation
1100 Washington St Ste 100 ,Dorchester Center,MA 02124
Suffolk
(617) 696-3800
ENGLISH
Office: ENGLISH

Felix Ashley
Accepting New Patients:N
Medical Care of Boston Management Corporation
3525 Washington St Ste 100 ,Jamaica Plain,MA 02130
Suffolk
(617) 263-7555
ENGLISH
Office: ENGLISH

Gelormini Lisa B
Accepting New Patients:Y
Medical Care of Boston Management Corporation
3525 Washington St Ste 100 ,Jamaica Plain,MA 02130
Suffolk
(617) 263-7555
ENGLISH
Office: ENGLISH

Karwin Samantha L
Accepting New Patients:N
Medical Care of Boston Management Corporation
3525 Washington St Ste 100 ,Jamaica Plain,MA 02130
Suffolk
(617) 263-7555
ENGLISH
Office: ENGLISH

Medical Care of Boston Management C
Accepting New Patients:Y
Medical Care of Boston Management Corporation
3525 Washington St Ste 100 ,Jamaica Plain,MA 02130
Suffolk
(617) 263-7555
ENGLISH
Office: ENGLISH

Medical Resources Home Health Corp
Accepting New Patients:Y
Medical Resources Home Health Corp
359 Boylston St Fl 3
,Boston,MA 02116
Suffolk
(617) 424-1907
ENGLISH
Office: ENGLISH

Afrow Steven D
Accepting New Patients:N
Meditelecare Of Massachusetts PLLC
84 State St ,Boston,MA 02109
Suffolk
(860) 788-6404
ENGLISH
Office: ENGLISH

Foley Tarah E
Accepting New Patients:N
Meditelecare Of Massachusetts PLLC
84 State St ,Boston,MA 02109
Suffolk
(860) 788-6404
ENGLISH
Office: ENGLISH

Gordon Reuven
Accepting New Patients:N
Meditelecare Of Massachusetts PLLC
84 State St ,Boston,MA 02109
Suffolk
(860) 788-6404
ENGLISH
Office: ENGLISH

Gyasi Stephany B
Accepting New Patients:N
Meditelecare Of Massachusetts PLLC
84 State St ,Boston,MA 02109
Suffolk
(860) 788-6404
ENGLISH
Office: ENGLISH

Henault Katelyn
Accepting New Patients:N
Meditelecare Of Massachusetts PLLC
84 State St ,Boston,MA 02109
Suffolk
(860) 788-6404
ENGLISH
Office: ENGLISH

SUFFOLK COUNTY

Lincoln Kelly A
Accepting New Patients:N
Meditelecare Of Massachusetts PLLC
84 State St ,Boston,MA 02109
Suffolk
(860) 788-6404
ENGLISH
Office: ENGLISH

Meditelecare Of Massachusetts PLLC
Accepting New Patients:Y
Meditelecare Of Massachusetts PLLC
84 State St ,Boston,MA 02109
Suffolk
(860) 788-6404
ENGLISH
Office: ENGLISH

Peterson Jillian N
Accepting New Patients:N
Meditelecare Of Massachusetts PLLC
84 State St ,Boston,MA 02109
Suffolk
(860) 788-6404
ENGLISH
Office: ENGLISH

Richardson Ruby J
Accepting New Patients:Y
Meditelecare Of Massachusetts PLLC
84 State St ,Boston,MA 02109
Suffolk
(860) 788-6404
ENGLISH
Office: ENGLISH

Rondeau Stephanie C
Accepting New Patients:N
Meditelecare Of Massachusetts PLLC
84 State St ,Boston,MA 02109
Suffolk
(860) 788-6404
ENGLISH
Office: ENGLISH

Siebert Tatum
Accepting New Patients:N
Meditelecare Of Massachusetts PLLC
84 State St ,Boston,MA 02109
Suffolk
(860) 788-6404
ENGLISH
Office: ENGLISH

Sterling Arlie G
Accepting New Patients:N
Meditelecare Of Massachusetts PLLC
84 State St ,Boston,MA 02109
Suffolk
(860) 788-6404
ENGLISH
Office: ENGLISH

Visco Erica M
Accepting New Patients:N
Meditelecare Of Massachusetts PLLC
84 State St ,Boston,MA 02109
Suffolk
(860) 788-6404
ENGLISH
Office: ENGLISH

Medyn Susan M
Accepting New Patients:N
Medyn, Susan M.
Virtual Visits Only
Provider ,Boston,MA 02199
Suffolk
(781) 789-1236
ENGLISH
Office: ENGLISH

Meehan Tammi J
Accepting New Patients:Y
Meehan, Tammi J.
Virtual Visits Only
Provider ,Boston,MA 02199
Suffolk
(617) 797-7017
FRENCH|ENGLISH
Office: ENGLISH

Mehta Kaynaz Z
Accepting New Patients:N
Mehta, Kaynaz Z.
Virtual Visits Only
Provider ,Boston,MA 02199
Suffolk
(617) 297-7150
ENGLISH
Office: ENGLISH

Meisner Maria A
Accepting New Patients:Y
Meisner, Maria A.
Virtual Visits Only
Provider ,Boston,MA 02199
Suffolk
(508) 474-5311
ENGLISH
Office: ENGLISH

Sullivan Melinda
Accepting New Patients:Y
Melinda Sullivan LICSW
Virtual Visits Only
Provider ,Boston,MA 02199
Suffolk
(774) 297-9058
ENGLISH
Office: ENGLISH

Quinn Roy Melissa
Accepting New Patients:Y
Melissa Quinn Roy Counseling
Virtual Visits Only
Provider ,Boston,MA 02199
Suffolk
(774) 203-9293
ENGLISH
Office: ENGLISH

Bonneau Amy
Accepting New Patients:Y
Mending Mind Wellness LLC
Virtual Visits Only
Provider ,Boston,MA 02199
Suffolk
(978) 225-3442
ENGLISH
Office: ENGLISH

Mendleson Deborah F
Accepting New Patients:N
Mendleson, Deborah F.
Virtual Visits Only
Provider ,Boston,MA 02199
Suffolk
(978) 239-4563
ENGLISH
Office: ENGLISH

Li Shu Hui
Accepting New Patients:Y
Mental Health Counselor
10 Grandview Rd
,Chelsea,MA 02150
Suffolk
(978) 473-1062
CHINESE|MANDARIN|ENGLISH
Office: ENGLISH

Batista Leonardo
Accepting New Patients:Y
Mental Health Mastery Group LLC
Virtual Visits Only
Provider ,Boston,MA 02199
Suffolk
(857) 491-9799
PORTUGUESE|SPANISH|ENGLISH
Office: ENGLISH

Mentor South Bay
Accepting New Patients:Y
Mentor South Bay
70 Everett Ave Ste 515
,Chelsea,MA 02150
Suffolk
(800) 244-4691
ENGLISH
Office: ENGLISH

Layman Sara
Accepting New Patients:Y
Mercy Counseling Services Inc
Virtual Visits Only
Provider ,Boston,MA 02199
Suffolk
(857) 201-0081
ENGLISH
Office: ENGLISH

Rossetter Sarah R
Accepting New Patients:N
Mercy Inpatient Medical Associates
Virtual Visits Only
Provider ,Boston,MA 02199
Suffolk
(413) 748-9392
ENGLISH
Office: ENGLISH

Bermingham Mathieu
Accepting New Patients:Y
Metro west Center For Well Being LLC
520 Dudley St
,Boston,MA 02119
Suffolk
(508) 376-6018
FRENCH|ENGLISH|HAITIAN CREOLE /KWEO
Office: ENGLISH

Mueller Denayer N
Accepting New Patients:Y
Miami Psych Concierge LLC
Virtual Visits Only
Provider ,Boston,MA 02199
Suffolk
(888) 947-3888
ENGLISH
Office: ENGLISH

Carr Michael
Accepting New Patients:Y
MICHAEL CARR COUNSELING SERVICES LLC
Virtual Visits Only
Provider ,Boston,MA 02199
Suffolk
(401) 255-3702
ENGLISH
Office: ENGLISH

Cascio Michael
Accepting New Patients:N
Michael Cascio, LICSW
Virtual Visits Only
Provider ,Boston,MA 02199
Suffolk
(339) 788-5971
ENGLISH
Office: ENGLISH

Manchester Miles Michael L
Accepting New Patients:N
Michael Manchester Miles
Virtual Visits Only
Provider ,Boston,MA 02199
Suffolk
(617) 249-3577
ENGLISH
Office: ENGLISH

Meyers Michael
Accepting New Patients:Y
Michael Meyers
Virtual Visits Only
Provider ,Boston,MA 02199
Suffolk
(857) 540-9339
ENGLISH
Office: ENGLISH

Michaud Rachelle M
Accepting New Patients:N
Michaud, Rachelle M.
Virtual Visits Only
Provider ,Boston,MA 02199
Suffolk
(408) 644-2322
FRENCH|ENGLISH
Office: ENGLISH

Adams Michelle L
Accepting New Patients:Y
Michelle Adams
Virtual Visits Only
Provider ,Boston,MA 02199
Suffolk
(802) 999-0000
ENGLISH
Office: ENGLISH

Cresta Michelle
Accepting New Patients:Y
Michelle Cresta
Virtual Visits Only
Provider ,Boston,MA 02199
Suffolk
(781) 354-9916
ENGLISH
Office: ENGLISH

Cresta Michelle
Accepting New Patients:N
Michelle Cresta
20 Elmwood Ave
,Revere,MA 02151
Suffolk
(781) 354-9916
ENGLISH
Office: ENGLISH

Pugh Miriam
Accepting New Patients:Y
Mikki Pugh Therapy
66 Bateman St
,Roslindale,MA 02131
Suffolk
(617) 383-7885
ENGLISH
Office: ENGLISH

SUFFOLK COUNTY

Kundera Byrd Katarzyna E
Accepting New Patients:Y
Mile High Behavioral Health Services Inc
Virtual Visits Only
Provider ,BOSTON,MA 02199
Suffolk
(786) 244-3620
POLISH|ENGLISH
Office: ENGLISH

Blaisdell Jonathan H
Accepting New Patients:Y
Mill Pond Counseling
Virtual Visits Only
Provider ,Boston,MA 02199
Suffolk
(781) 435-7941
ENGLISH
Office: ENGLISH

Miller Gerard D
Accepting New Patients:Y
Miller, Gerard D.
129 Warren Ave
,Boston,MA 02116
Suffolk
(617) 236-1407
ENGLISH
Office: ENGLISH

Mims Malaka
Accepting New Patients:N
Mims, Malaka
Virtual Visits Only
Provider ,Boston,MA 02199
Suffolk
(508) 392-5525
ENGLISH
Office: ENGLISH

Launderville Justin
Accepting New Patients:Y
Mind Gains LLC
Virtual Visits Only
Provider ,Boston,MA 02199
Suffolk
(508) 203-1122
ENGLISH
Office: ENGLISH

Cugno Marcello
Accepting New Patients:Y
Mind Matters Counseling LLC
Virtual Visits Only
Provider ,Boston,MA 02199
Suffolk
(781) 268-8489
ENGLISH
Office: ENGLISH

Jacobs Emily
Accepting New Patients:Y
Mind Over Matter Counseling Services LLC
Virtual Visits Only
Provider ,Boston,MA 02199
Suffolk
(978) 219-4715
ENGLISH
Office: ENGLISH

Masure Jill K
Accepting New Patients:N
Mind Over Matter LLC
Virtual Visits Only
Provider ,Boston,MA 02199
Suffolk
(978) 660-0996
ENGLISH
Office: ENGLISH

Jablon Mellanie
Accepting New Patients:Y
Mind Over Matterx
Virtual Visits Only
Provider ,Boston,MA 02199
Suffolk
(781) 705-0567
PORTUGUESE|ENGLISH|CAPE VERDE CREOLE
Office: ENGLISH

Salander Minda J
Accepting New Patients:Y
Minda Salander LMHC MFT
Virtual Visits Only
Provider ,Boston,MA 02199
Suffolk
(508) 807-7868
ENGLISH
Office: ENGLISH

Mason Kerrie
Accepting New Patients:N
Mindful Change Wellness Inc
Virtual Visits Only
Provider ,Boston,MA 02199
Suffolk
(774) 451-4544
ENGLISH
Office: ENGLISH

Walter Courtney L
Accepting New Patients:Y
Mindful Harmony Inc
Virtual Visits Only
Provider ,Boston,MA 02199
Suffolk
(561) 215-9959
ENGLISH
Office: ENGLISH

Shaw Caila
Accepting New Patients:Y
Mindful Matters
Virtual Visits Only
Provider ,Boston,MA 02199
Suffolk
(774) 643-0496
ENGLISH
Office: ENGLISH

Lynch Jessica
Accepting New Patients:Y
Mindful Meadows Counseling
Virtual Visits Only
Provider ,Boston,MA 02199
Suffolk
(845) 853-6441
ENGLISH
Office: ENGLISH

Osuagwu Chinwe
Accepting New Patients:N
Mindhaven Behavioral Health Services PLLC
Virtual Visits Only
Provider ,Boston,MA 02199
Suffolk
(401) 773-3351
ENGLISH
Office: ENGLISH

Wandungu Angela
Accepting New Patients:Y
Mindset and Work Mental Health Services
867 Boylston St Fl 5
,Boston,MA 02116
Suffolk
(617) 858-1490
ENGLISH
Office: ENGLISH

Mitchum Nia Sue
Accepting New Patients:N
MINDSET SOCIAL SOLUTIONS Inc
1613 Blue Hill Ave
,Mattapan,MA 02126
Suffolk
(857) 399-6462
ENGLISH
Office: ENGLISH

Smerlas Marjorie K
Accepting New Patients:Y
MINDWELL MEDS
Virtual Visits Only
Provider ,Boston,MA 02199
Suffolk
(617) 690-7880
ENGLISH
Office: ENGLISH

COUGHLIN CHANTaL
Accepting New Patients:N
MindWell Mental Health PLLC
185 Devonshire St Ste 902 ,Boston,MA 02110
Suffolk
(781) 908-0730
ENGLISH
Office: ENGLISH

Li Xinyun
Accepting New Patients:Y
MindWell Mental Health PLLC
185 Devonshire St Ste 902 ,Boston,MA 02110
Suffolk
(781) 908-0737
ENGLISH
Office: ENGLISH

Shea Patricia W
Accepting New Patients:Y
MindWell Mental Health PLLC
185 Devonshire St Ste 902 ,Boston,MA 02110
Suffolk
(781) 908-0730
ENGLISH
Office: ENGLISH

Houde Michelle
Accepting New Patients:N
Mindworks Counseling LLC
Virtual Visits Only
Provider ,Boston,MA 02199
Suffolk
(508) 271-7112
ENGLISH
Office: ENGLISH

Miner John H
Accepting New Patients:N
Miner, John H.
10 Portsmouth St
,Brighton,MA 02135
Suffolk
(617) 782-0303
ENGLISH
Office: ENGLISH

Minkel Mari T
Accepting New Patients:Y
Minkel, Mari T.
Virtual Visits Only
Provider ,Boston,MA 02199
Suffolk
(978) 288-1896
ENGLISH
Office: ENGLISH

Scofield Margaret J
Accepting New Patients:N
MJS Psychotherapy
Virtual Visits Only
Provider ,Boston,MA 02199
Suffolk
(617) 639-1973
ENGLISH
Office: ENGLISH

Jones Tanejah
Accepting New Patients:N
Mmtherapy and Consulting LLC
Virtual Visits Only
Provider ,Boston,MA 02199
Suffolk
(401) 753-4144
ENGLISH
Office: ENGLISH

Ingram Mallory
Accepting New Patients:N
Modern Soul Therapy LLC
867 Boylston St Fl 5
,Boston,MA 02116
Suffolk
(740) 408-6407
ENGLISH
Office: ENGLISH

Ingram Mallory
Accepting New Patients:Y
Modern Soul Therapy LLC
Virtual Visits Only
Provider ,Boston,MA 02199
Suffolk
(740) 408-6407
ENGLISH
Office: ENGLISH

Modestino Edward
Accepting New Patients:Y
Modestino, Edward
Virtual Visits Only
Provider ,Boston,MA 02199
Suffolk
(508) 258-9703
ENGLISH
Office: ENGLISH

Moeller Charles R
Accepting New Patients:Y
Moeller, Charles R.
Virtual Visits Only
Provider ,Boston,MA 02199
Suffolk
(267) 349-0526
ENGLISH
Office: ENGLISH

Mollo Stephanie
Accepting New Patients:Y
Mollo, Stephanie
Virtual Visits Only
Provider ,Boston,MA 02199
Suffolk
(617) 433-8595
ENGLISH
Office: ENGLISH

Robson Molly
Accepting New Patients:N
Molly Robson
3464 Washington St
,Jamaica Plain,MA 02130
Suffolk
(617) 362-6662
ENGLISH
Office: ENGLISH

SUFFOLK COUNTY

Robson Molly
Accepting New Patients:N
Molly Robson
113 Tyndale St
,Roslindale,MA 02131
Suffolk
(617) 362-6662
ENGLISH
Office: ENGLISH

Panza Michael S
Accepting New Patients:Y
Momentum Counseling Inc
Virtual Visits Only
Provider ,Boston,MA 02199
Suffolk
(978) 225-3201
ENGLISH
Office: ENGLISH

DAngelo Melissa S
Accepting New Patients:Y
Monarch Wellness PLLC
Virtual Visits Only
Provider ,Boston,MA 02199
Suffolk
(857) 350-2304
ENGLISH
Office: ENGLISH

Mondell Sidney H
Accepting New Patients:Y
Mondell, Sidney H.
1 Boston Pl Ste 2600
,Boston,MA 02108
Suffolk
(617) 338-9533
ENGLISH
Office: ENGLISH

Heath Nicholas
Accepting New Patients:Y
Mongoose Therapy LLC
25 Warren Ave Apt 5
,Boston,MA 02116
Suffolk
(857) 301-7306
ENGLISH
Office: ENGLISH

Montuori Lisa M
Accepting New Patients:Y
Montuori, Lisa M.
Virtual Visits Only
Provider ,Boston,MA 02199
Suffolk
(617) 835-7663
ENGLISH
Office: ENGLISH

Keene Alessandra
Accepting New Patients:Y
Moona Medical Group PA
101 Federal St Ste 1900
,Boston,MA 02110
Suffolk
(781) 551-0999
ENGLISH|HAITIAN CREOLE /KWEO
Office: ENGLISH

Shaw Meredith
Accepting New Patients:Y
Moona Medical Group PA
Virtual Visits Only
Provider ,Boston,MA 02199
Suffolk
(503) 427-8094
ENGLISH
Office: ENGLISH

Horgan Mallory A
Accepting New Patients:N
Moonflower Therapy LLC
Virtual Visits Only
Provider ,Boston,MA 02199
Suffolk
(978) 307-7004
ENGLISH
Office: ENGLISH

Antoine Trisha
Accepting New Patients:Y
Moonshot Psychiatric Nurse Practitioner PC
77 Franklin St Ste 809
,Boston,MA 02110
Suffolk
(855) 444-7258
ENGLISH|CAPE VERDE CREOLE
Office: ENGLISH

Clevenger Kathleen M
Accepting New Patients:Y
Moonshot Psychiatric Nurse Practitioner PC
77 Franklin St Ste 809
,Boston,MA 02110
Suffolk
(855) 444-7258
ENGLISH
Office: ENGLISH

Counts Robinson Carol R
Accepting New Patients:Y
Moonshot Psychiatric Nurse Practitioner PC
Virtual Visits Only
Provider ,Boston,MA 02199
Suffolk
(855) 444-7258
ENGLISH
Office: ENGLISH

Dillio Claire
Accepting New Patients:Y
Moonshot Psychiatric Nurse Practitioner PC
77 Franklin St Ste 809
,Boston,MA 02110
Suffolk
(855) 444-7258
ENGLISH
Office: ENGLISH

Francois Jessica
Accepting New Patients:Y
Moonshot Psychiatric Nurse Practitioner PC
77 Franklin St Ste 809
,Boston,MA 02110
Suffolk
(855) 444-7258
ENGLISH
Office: ENGLISH

Makar Beth J
Accepting New Patients:N
Moonshot Psychiatric Nurse Practitioner PC
Virtual Visits Only
Provider ,Boston,MA 02199
Suffolk
(855) 444-7258
ENGLISH
Office: ENGLISH

Ollis Jackie
Accepting New Patients:N
Moonshot Psychiatric Nurse Practitioner PC
77 Franklin St Ste 809
,Boston,MA 02110
Suffolk
(855) 444-7258
ENGLISH
Office: ENGLISH

Pelletier Stephanie
Accepting New Patients:Y
Moonshot Psychiatric Nurse Practitioner PC
77 Franklin St Ste 809
,Boston,MA 02110
Suffolk
(855) 444-7258
ENGLISH
Office: ENGLISH

Thagard John
Accepting New Patients:Y
Moonshot Psychiatric Nurse Practitioner PC
Virtual Visits Only
Provider ,Boston,MA 02199
Suffolk
(855) 444-7258
ENGLISH
Office: ENGLISH

Turner Charissa M
Accepting New Patients:Y
Moonshot Psychiatric Nurse Practitioner PC
Virtual Visits Only
Provider ,Boston,MA 02199
Suffolk
(855) 444-7258
ENGLISH
Office: ENGLISH

Moore Lisa
Accepting New Patients:N
Moore, Lisa
Virtual Visits Only
Provider ,Boston,MA 02199
Suffolk
(678) 485-2227
ENGLISH
Office: ENGLISH

Moraglia Elaine C
Accepting New Patients:Y
Moraglia, Elaine C.
Virtual Visits Only
Provider ,Boston,MA 02199
Suffolk
(508) 269-2036
ENGLISH
Office: ENGLISH

Moreira Amy F
Accepting New Patients:Y
More MH Counseling Inc
Virtual Visits Only
Provider ,Boston,MA 02199
Suffolk
(508) 499-8525
PORTUGUESE|ENGLISH
Office: ENGLISH

Mako Morgan
Accepting New Patients:Y
Morgan A Mako
6 Liberty Sq Ste 2681
,Boston,MA 02109
Suffolk
(617) 297-8085
SPANISH|ENGLISH
Office: ENGLISH

Morosini Adrienne
Accepting New Patients:N
Morosini, Adrienne
Virtual Visits Only
Provider ,Boston,MA 02199
Suffolk
(508) 790-1815
ENGLISH
Office: ENGLISH

Valmyr Amiline
Accepting New Patients:Y
Morsewood Health LLC
Virtual Visits Only
Provider ,Boston,MA 02199
Suffolk
(508) 838-1940
ENGLISH|HAITIAN CREOLE /KWEO
Office: ENGLISH

Morrissey Kelly
Accepting New Patients:Y
Mosaic Counseling and Associates LLC
Virtual Visits Only
Provider ,Boston,MA 02199
Suffolk
(978) 558-0220
ENGLISH
Office: ENGLISH

Markland Jenna
Accepting New Patients:Y
Mosaic Mental Health
Virtual Visits Only
Provider ,Boston,MA 02199
Suffolk
(781) 757-4784
ENGLISH
Office: ENGLISH

Moscaritolo Maria S
Accepting New Patients:N
Moscaritolo, Maria S.
Virtual Visits Only
Provider ,Boston,MA 02199
Suffolk
(508) 697-9722
ENGLISH
Office: ENGLISH

Moscow Dawn A
Accepting New Patients:Y
Moscow, Dawn A.
Virtual Visits Only
Provider ,Boston,MA 02199
Suffolk
(617) 851-4327
ENGLISH
Office: ENGLISH

Dasilva Nicole A
Accepting New Patients:N
Motivational Healing & Wellness LLC
Virtual Visits Only
Provider ,Boston,MA 02199
Suffolk
(508) 219-6331
ENGLISH
Office: ENGLISH

Schuchmann Alexis L
Accepting New Patients:Y
Mountain Laurel Wellness
Virtual Visits Only
Provider ,Boston,MA 02199
Suffolk
(203) 204-3840
ENGLISH
Office: ENGLISH

Greene Karen J
Accepting New Patients:N
Mountainside Healthcare LLC
100 Cambridge St
,Boston,MA 02114
Suffolk
(351) 217-0968
ENGLISH
Office: ENGLISH

Hung Yu Hsin
Accepting New Patients:N
Movement For The Mind Creative Arts Therapy PLLC
361 Newbury St Fl 55th
,Boston,MA 02115
Suffolk
(917) 719-0266
MANDARIN|ENGLISH
Office: ENGLISH

Irwin Naowarat
Accepting New Patients:N
Movement For The Mind Creative Arts Therapy PLLC
361 Newbury St Ste 5
,Boston,MA 02115
Suffolk
(917) 979-8122
ENGLISH
Office: ENGLISH

Unadkat Ashley M
Accepting New Patients:Y
Movement For The Mind Creative Arts Therapy PLLC
361 Newbury St Fl 5
,Boston,MA 02115
Suffolk
(917) 719-0266
ENGLISH
Office: ENGLISH

Jones Keyana
Accepting New Patients:N
Movement In The Moment Inc
Virtual Visits Only
Provider ,Boston,MA 02199
Suffolk
(781) 747-8484
ENGLISH
Office: ENGLISH

Sanchez Minelys
Accepting New Patients:Y
Moving Forward Counseling Services LLC
Virtual Visits Only
Provider ,Boston,MA 02199
Suffolk
(978) 914-2159
GERMAN|SPANISH|ENGLISH
Office: ENGLISH

Movitz Rachel L
Accepting New Patients:N
Movitz, Rachel L.
Virtual Visits Only
Provider ,Boston,MA 02199
Suffolk
(781) 640-0900
ENGLISH
Office: ENGLISH

Vargas Grisel
Accepting New Patients:N
Multicultural Clinical Services
Virtual Visits Only
Provider ,Boston,MA 02199
Suffolk
(413) 225-2779
SPANISH|ENGLISH
Office: ENGLISH

Murphy Michael J
Accepting New Patients:Y
Murphy, Michael J.
Virtual Visits Only
Provider ,Boston,MA 02199
Suffolk
(508) 237-5665
ENGLISH
Office: ENGLISH

Murray Joan
Accepting New Patients:N
Murray, Joan
Virtual Visits Only
Provider ,Boston,MA 02199
Suffolk
(732) 261-8805
ENGLISH
Office: ENGLISH

Murrizi Lindita
Accepting New Patients:Y
Murrizi, Lindita
Virtual Visits Only
Provider ,Boston,MA 02199
Suffolk
(781) 248-7766
ENGLISH
Office: ENGLISH

Boulet Christina M
Accepting New Patients:N
My Mental Health Matters Psychiatric Services LLC
Virtual Visits Only
Provider ,Boston,MA 02199
Suffolk
(617) 468-1115
ENGLISH
Office: ENGLISH

Engerman Yleis
Accepting New Patients:Y
My Self Oath
Virtual Visits Only
Provider ,Boston,MA 02199
Suffolk
(508) 521-9044
ENGLISH
Office: ENGLISH

Myles Lori J
Accepting New Patients:Y
Myles, Lori J.
Virtual Visits Only
Provider ,Boston,MA 02199
Suffolk
(978) 254-1842
ENGLISH
Office: ENGLISH

Nagasawa Ming W
Accepting New Patients:N
Nagasawa, Ming W.
Virtual Visits Only
Provider ,Boston,MA 02199
Suffolk
(617) 850-2512
MANDARIN|ENGLISH
Office: ENGLISH

Nagasawa Ming W
Accepting New Patients:N
Nagasawa, Ming W.
286 Ashmont St
,Dorchester,MA 02124
Suffolk
(617) 850-2512
MANDARIN|ENGLISH
Office: ENGLISH

Nagasawa Ming W
Accepting New Patients:N
Nagasawa, Ming W.
91 Nightingale St Apt 1
,Dorchester Center,MA 02124
Suffolk
(617) 850-2512
MANDARIN|ENGLISH
Office: ENGLISH

Onwusilikam Chukwuemeka
Accepting New Patients:Y
NAMS BEHAVIORAL HEALTHCARE
Virtual Visits Only
Provider ,Boston,MA 02199
Suffolk
(240) 244-4863
ENGLISH
Office: ENGLISH

SUFFOLK COUNTY

Stanly Elive M
Accepting New Patients:Y
NAMS BEHAVIORAL HEALTHCARE
Virtual Visits Only
Provider ,Boston,MA 02199
Suffolk
(240) 244-4863
FRENCH|ENGLISH|CAPE VERDE CREOLE
Office: ENGLISH

Leader Cramer Nancy F
Accepting New Patients:N
Nancy F Leader Cramer
Virtual Visits Only
Provider ,Boston,MA 02199
Suffolk
(781) 598-9708
ENGLISH
Office: ENGLISH

Trevino Nancy J
Accepting New Patients:N
Nancy J Trevino
Virtual Visits Only
Provider ,Boston,MA 02199
Suffolk
(508) 838-0754
ENGLISH
Office: ENGLISH

Nannicelli Paula B
Accepting New Patients:Y
Nannicelli, Paula B.
Virtual Visits Only
Provider ,Boston,MA 02199
Suffolk
(781) 848-2131
ENGLISH
Office: ENGLISH

Nastari Kayla
Accepting New Patients:Y
Nastari, Kayla
Virtual Visits Only
Provider ,Boston,MA 02199
Suffolk
(401) 280-3078
ENGLISH
Office: ENGLISH

Armenta Maria C
Accepting New Patients:Y
National Deaf Therapy
Virtual Visits Only
Provider ,Boston,MA 02199
Suffolk
(720) 642-6880
SPANISH|ENGLISH|AMERICAN SIGN LANGUAGE
Office: ENGLISH

Basna Natalie
Accepting New Patients:Y
National Deaf Therapy
Virtual Visits Only
Provider ,Boston,MA 02199
Suffolk
(800) 475-0711
ENGLISH|AMERICAN SIGN LANGUAGE
Office: ENGLISH

Burke Christina
Accepting New Patients:Y
National Deaf Therapy
Virtual Visits Only
Provider ,Boston,MA 02199
Suffolk
(800) 475-0711
ENGLISH|AMERICAN SIGN LANGUAGE
Office: ENGLISH

Mahoney Beaver Jolene
Accepting New Patients:Y
National Deaf Therapy
6 Liberty Sq # 2420
,Boston,MA 02109
Suffolk
(800) 475-0711
ENGLISH
Office: ENGLISH

National Deaf Therapy
Accepting New Patients:Y
National Deaf Therapy
6 Liberty Sq Ste 2420
,Boston,MA 02109
Suffolk
(720) 642-6880
ENGLISH
Office: ENGLISH

National Deaf Therapy
Accepting New Patients:Y
National Deaf Therapy
6 Liberty Sq # 2420
,Boston,MA 02109
Suffolk
(800) 475-0711
ENGLISH
Office: ENGLISH

Richards Marcus Nancy L
Accepting New Patients:Y
Natural Way Mental Health Counseling LLC
Virtual Visits Only
Provider ,Boston,MA 02199
Suffolk
(413) 528-0380
ENGLISH
Office: ENGLISH

Cresta Michelle
Accepting New Patients:Y
Navigating Your Wellness
20 Elmwood Ave
,Revere,MA 02151
Suffolk
(781) 354-9916
ENGLISH
Office: ENGLISH

Neizvestnaya Maria
Accepting New Patients:Y
Neizvestnaya, Maria
Virtual Visits Only
Provider ,Boston,MA 02199
Suffolk
(205) 835-1951
RUSSIAN|ENGLISH
Office: ENGLISH

Nelson Vancini Marcia E
Accepting New Patients:N
Nelson Vancini, Marcia E.
Virtual Visits Only
Provider ,Boston,MA 02199
Suffolk
(978) 335-8785
ENGLISH
Office: ENGLISH

Nelson Ashley A
Accepting New Patients:Y
Nelson, Ashley A.
Virtual Visits Only
Provider ,Boston,MA 02199
Suffolk
(857) 201-3331
ENGLISH
Office: ENGLISH

SUFFOLK COUNTY

Allard Taylor
Accepting New Patients:Y
Neuropsychological Assessment Clinic Inc
77 Warren St Bldg 2
,Brighton,MA 02135
Suffolk
(617) 383-7804
ENGLISH
Office: ENGLISH

Krengel Maxine H
Accepting New Patients:Y
Neuropsychological Assessment Clinic Inc
77 Warren St Bldg 2
,Brighton,MA 02135
Suffolk
(617) 383-7804
ENGLISH
Office: ENGLISH

Neuropsychological Assessment Clini
Accepting New Patients:Y
Neuropsychological Assessment Clinic Inc
77 Warren St Bldg 2
,Brighton,MA 02135
Suffolk
(617) 383-7804
ENGLISH
Office: ENGLISH

Parsons Michelle D
Accepting New Patients:N
Neuropsychological Assessment Clinic Inc
77 Warren St Bldg 2
,Brighton,MA 02135
Suffolk
(617) 383-7804
ENGLISH
Office: ENGLISH

Pellegrini Jaclyn
Accepting New Patients:Y
Neuropsychological Assessment Clinic Inc
77 Warren St Bldg 2
,Brighton,MA 02135
Suffolk
(617) 383-7804
ENGLISH
Office: ENGLISH

Piryatinsky Irene
Accepting New Patients:Y
Neuropsychological Assessment Clinic Inc
77 Warren St Bldg 2
,Brighton,MA 02135
Suffolk
(617) 383-7804
RUSSIAN|ENGLISH
Office: ENGLISH

De Julio Adriana B
Accepting New Patients:N
NeuroTouch MD
Virtual Visits Only
Provider ,Boston,MA 02199
Suffolk
(720) 695-6780
SPANISH|ENGLISH
Office: ENGLISH

Borden Stacey
Accepting New Patients:N
New Beginnings Reentry Services Inc
36 Gaston St
,Dorchester,MA 02121
Suffolk
(781) 807-1741
ENGLISH
Office: ENGLISH

Fox Judith B
Accepting New Patients:Y
New Directions Counseling Service LLC
24 Union Wharf
,Boston,MA 02109
Suffolk
(617) 921-4322
ENGLISH
Office: ENGLISH

Cassidy Todd M
Accepting New Patients:Y
New England Center for Psychotherapy
Virtual Visits Only
Provider ,Boston,MA 02199
Suffolk
(781) 775-7735
ENGLISH
Office: ENGLISH

Henkel Destiny
Accepting New Patients:Y
New England Counseling and Consulting
Virtual Visits Only
Provider ,Boston,MA 02199
Suffolk
(508) 784-6425
ENGLISH
Office: ENGLISH

KIVLIN JULIANNE
Accepting New Patients:Y
New England Counseling and Consulting
Virtual Visits Only
Provider ,Boston,MA 02199
Suffolk
(508) 784-6425
ENGLISH
Office: ENGLISH

Frias Lark A
Accepting New Patients:N
New England Ctr for Psychiatric and Addiction Disorders
Virtual Visits Only
Provider ,Boston,MA 02199
Suffolk
(508) 222-0089
ENGLISH
Office: ENGLISH

New England Ctr for Psychiatric and
Accepting New Patients:Y
New England Ctr for Psychiatric and Addiction Disorders
Virtual Visits Only
Provider ,Boston,MA 02199
Suffolk
(508) 222-0089
ENGLISH
Office: ENGLISH

Gomes Paula T
Accepting New Patients:N
New England Psychiatry PC
100 Cambridge St # 14Th0030 ,Boston,MA 02114
Suffolk
(603) 600-8513
PORTUGUESE|ENGLISH
Office: ENGLISH

Bostic Tawanda N
Accepting New Patients:Y
NEW HEIGHTS BEHAVIORAL HEALTH PLLC
1 Washington Mall # 1224 ,Boston,MA 02108
Suffolk
(980) 215-9333
ENGLISH
Office: ENGLISH

SUFFOLK COUNTY

Valeri James M
Accepting New Patients:N
New Hope Counseling
Virtual Visits Only
Provider ,Boston,MA 02199
Suffolk
(508) 333-3925
ENGLISH
Office: ENGLISH

Croswell Victoria A
Accepting New Patients:Y
New Hope Therapeutic Services LLC
Virtual Visits Only
Provider ,Boston,MA 02199
Suffolk
(203) 794-4721
ENGLISH
Office: ENGLISH

Dilenschneider Anne M
Accepting New Patients:Y
New Idea Counseling LLC
Virtual Visits Only
Provider ,Boston,MA 02199
Suffolk
(605) 271-2676
ENGLISH
Office: ENGLISH

Ungureanu Iulian C
Accepting New Patients:Y
New Perspectives Therapy LCSW PC
867 Boylston St Fl 5
,Boston,MA 02116
Suffolk
(914) 447-8340
ROMANIAN|ENGLISH
Office: ENGLISH

Adams Lashondia S
Accepting New Patients:Y
New York Medical Behavioral Health Services
Virtual Visits Only
Provider ,Boston,MA 02199
Suffolk
(646) 453-6777
ENGLISH
Office: ENGLISH

Broderick Kelly A
Accepting New Patients:Y
New York Medical Behavioral Health Services
Virtual Visits Only
Provider ,BOSTON,MA 02199
Suffolk
(646) 941-7645
ENGLISH
Office: ENGLISH

Burns Angenette
Accepting New Patients:N
New York Medical Behavioral Health Services
Virtual Visits Only
Provider ,BOSTON,MA 02199
Suffolk
(646) 941-7645
ENGLISH
Office: ENGLISH

Chapman Tracy M
Accepting New Patients:Y
New York Medical Behavioral Health Services
Virtual Visits Only
Provider ,Boston,MA 02199
Suffolk
(646) 941-7645
ENGLISH
Office: ENGLISH

Erickson Alice
Accepting New Patients:Y
New York Medical Behavioral Health Services
Virtual Visits Only
Provider ,Boston,MA 02199
Suffolk
(646) 941-7645
ENGLISH
Office: ENGLISH

Hummelt Melissa
Accepting New Patients:Y
New York Medical Behavioral Health Services
Virtual Visits Only
Provider ,BOSTON,MA 02199
Suffolk
(646) 941-7645
ENGLISH
Office: ENGLISH

Knee Eric A
Accepting New Patients:Y
New York Medical Behavioral Health Services
Virtual Visits Only
Provider ,Boston,MA 02199
Suffolk
(646) 941-7645
ENGLISH
Office: ENGLISH

Michaud Rachelle M
Accepting New Patients:N
New York Medical Behavioral Health Services
Virtual Visits Only
Provider ,BOSTON,MA 02199
Suffolk
(646) 941-7645
FRENCH|ENGLISH
Office: ENGLISH

New York Medical Behavioral Health
Accepting New Patients:Y
New York Medical Behavioral Health Services
Virtual Visits Only
Provider ,Boston,MA 02199
Suffolk
(646) 941-7645
ENGLISH
Office: ENGLISH

North Eric
Accepting New Patients:Y
New York Medical Behavioral Health Services
Virtual Visits Only
Provider ,Boston,MA 02199
Suffolk
(646) 941-7645
ENGLISH
Office: ENGLISH

Murphy Kendra D
Accepting New Patients:Y
NEWBURYPORT OFFICE OF WELLNESS
Virtual Visits Only
Provider ,Boston,MA 02199
Suffolk
(617) 858-4194
ENGLISH
Office: ENGLISH

Paciello Nichole C
Accepting New Patients:Y
Nichole Paciello LMHC LLC
Virtual Visits Only
Provider ,Boston,MA 02199
Suffolk
(401) 363-0600
ENGLISH
Office: ENGLISH

Nickerson Tricia L
Accepting New Patients:Y
Nickerson, Tricia L.
Virtual Visits Only
Provider ,Boston,MA 02199
Suffolk
(781) 789-7672
ENGLISH
Office: ENGLISH

Hicks Nicole
Accepting New Patients:N
Nicole Hicks
Virtual Visits Only
Provider ,Boston,MA 02199
Suffolk
(781) 264-3859
ENGLISH
Office: ENGLISH

Magni Nicole
Accepting New Patients:Y
Nicole Magni LMHC
Virtual Visits Only
Provider ,Boston,MA 02199
Suffolk
(508) 499-8104
ENGLISH
Office: ENGLISH

Magni Nicole
Accepting New Patients:Y
Nicole Magni LMHC LLC
Virtual Visits Only
Provider ,Boston,MA 02199
Suffolk
(508) 499-8104
ENGLISH
Office: ENGLISH

Soares Nina
Accepting New Patients:Y
Nina L Soares LICSW
Virtual Visits Only
Provider ,Boston,MA 02199
Suffolk
(508) 290-0692
ENGLISH
Office: ENGLISH

Vitello Nina M
Accepting New Patients:N
Nina Vitello LICSW
Private Practice Psychotherapy
Virtual Visits Only
Provider ,Boston,MA 02199
Suffolk
(413) 224-8043
ENGLISH
Office: ENGLISH

Niro Carla Marie
Accepting New Patients:Y
Niro, Carla Marie
Virtual Visits Only
Provider ,Boston,MA 02199
Suffolk
(774) 328-6551
ENGLISH
Office: ENGLISH

Nishijima Misato
Accepting New Patients:Y
Nishijima, Misato
4981 Washington St
,West Roxbury,MA 02132
Suffolk
(617) 637-5256
JAPANESE|ENGLISH
Office: ENGLISH

Cherenfant Colas Nadine
Accepting New Patients:Y
NOLLAS Counseling
Virtual Visits Only
Provider ,Boston,MA 02199
Suffolk
(508) 921-0121
ENGLISH|HAITIAN CREOLE /KWEO
Office: ENGLISH

Hamilton Emily A
Accepting New Patients:Y
Nomad Counseling and Wellness
Virtual Visits Only
Provider ,Boston,MA 02199
Suffolk
(888) 266-8066
ENGLISH
Office: ENGLISH

Normyle Robert P
Accepting New Patients:N
Normyle, Robert P.
Virtual Visits Only
Provider ,Boston,MA 02199
Suffolk
(617) 889-6860
ENGLISH
Office: ENGLISH

Norris Dobritte
Accepting New Patients:Y
Norris, Dobritte
Virtual Visits Only
Provider ,Boston,MA 02199
Suffolk
(508) 699-4900
ENGLISH
Office: ENGLISH

North End Community Health Committe
Accepting New Patients:Y
North End Community Health Committee Inc
332 Hanover St
,Boston,MA 02113
Suffolk
(617) 643-8080
ENGLISH
Office: ITALIAN|SPANISH|ENGLISH

North End Community Health Committe
Accepting New Patients:Y
North End Community Health Committee Inc
240 Medford St
,Charlestown,MA 02129
Suffolk
(617) 241-0236
ENGLISH
Office: ITALIAN|SPANISH|ENGLISH

North End Community Health Committe
Accepting New Patients:Y
North End Community Health Committee Inc
15 Tufts St
,Charlestown,MA 02129
Suffolk
(857) 238-1100
ENGLISH
Office: ITALIAN|SPANISH|ENGLISH

North Shore Medical Center
Accepting New Patients:Y
North Shore Medical Center
Virtual Visits Only
Provider ,Boston,MA 02199
Suffolk
(781) 477-3410
ENGLISH
Office: ENGLISH

Walker Jennifer L
Accepting New Patients:N
North Shore Medical Center
Virtual Visits Only
Provider ,Boston,MA 02199
Suffolk
(781) 477-3410
ENGLISH
Office: ENGLISH

Greenfield Paul E
Accepting New Patients:N
North Shore Psychology & Behavioral Medicine Associates
57 Putnam St
,Winthrop,MA 02152
Suffolk
(617) 846-7088
ENGLISH
Office: ENGLISH

England Kelly L
Accepting New Patients:Y
North Star Health Group PC
Virtual Visits Only
Provider ,Boston,MA 02199
Suffolk
(928) 290-2774
ENGLISH
Office: ENGLISH

North Suffolk Community Services In
Accepting New Patients:Y
North Suffolk Community Services Inc
408 Meridian St
,Boston,MA 02128
Suffolk
(617) 569-6050
ENGLISH
Office: SPANISH|ENGLISH

North Suffolk Community Services In
Accepting New Patients:Y
North Suffolk Community Services Inc
25 Staniford St
,Boston,MA 02114
Suffolk
(617) 912-7800
ENGLISH
Office: SPANISH|ENGLISH

North Suffolk Community Services In
Accepting New Patients:Y
North Suffolk Community Services Inc
69 Clinton St
,Chelsea,MA 02150
Suffolk
(617) 466-0848
ENGLISH
Office: SPANISH|ENGLISH

North Suffolk Community Services In
Accepting New Patients:Y
North Suffolk Community Services Inc
301 Broadway
,Chelsea,MA 02150
Suffolk
(888) 294-7802
ENGLISH
Office: SPANISH|ENGLISH

North Suffolk Community Services In
Accepting New Patients:Y
North Suffolk Community Services Inc
14 Porter St ,East Boston,MA 02128
Suffolk
(617) 569-3189
ENGLISH
Office: SPANISH|ENGLISH

North Suffolk Community Services In
Accepting New Patients:Y
North Suffolk Community Services Inc
265 Beach St
,Revere,MA 02151
Suffolk
(888) 294-7802
ENGLISH
Office: SPANISH|ENGLISH

North Suffolk Mental Hlth Assoc Inc
Accepting New Patients:Y
North Suffolk Mental Hlth Assoc Inc
301 Broadway
,Chelsea,MA 02150
Suffolk
(617) 569-9540
ENGLISH
Office: ENGLISH

North Suffolk Mental Hlth Assoc Inc
Accepting New Patients:Y
North Suffolk Mental Hlth Assoc Inc
14 Porter St ,East Boston,MA 02128
Suffolk
(617) 569-9450
ENGLISH
Office: ENGLISH

Northeast Behavioral Health Corp
Accepting New Patients:N
Northeast Behavioral Health Corp
784 Massachusetts Ave
,Boston,MA 02118
Suffolk
(800) 763-5363
ENGLISH
Office: ENGLISH

Northeast Health Services LLC
Accepting New Patients:Y
Northeast Health Services LLC
600 Harrison Ave Ste 250 ,Boston,MA 02118
Suffolk
(617) 238-4910
ENGLISH
Office: ENGLISH

Northeast Health Services LLC
Accepting New Patients:Y
Northeast Health Services LLC
660 Harrison Ave Suites 230 & 207 ,Boston,MA 02118
Suffolk
(617) 238-4910
ENGLISH
Office: ENGLISH

Northeast Health Services LLC
Accepting New Patients:Y
Northeast Health Services LLC
1 Union St Fl 3
,Boston,MA 02108
Suffolk
(617) 865-9286
ENGLISH
Office: ENGLISH

Northeast Health Services LLC
Accepting New Patients:Y
Northeast Health Services LLC
1340 Soldiers Field Rd
,Brighton,MA 02135
Suffolk
(617) 334-7393
ENGLISH
Office: ENGLISH

SUFFOLK COUNTY

Northeast Health Services LLC
Accepting New Patients:Y
Northeast Health Services LLC
90 Everett Ave Ste 12
,Chelsea,MA 02150
Suffolk
(617) 307-4228
ENGLISH
Office: ENGLISH

Bartlett Christina
Accepting New Patients:N
Northeast Wellness LLC
71 Commercial St
,Boston,MA 02109
Suffolk
(617) 848-4417
ENGLISH
Office: ENGLISH

Bell James W
Accepting New Patients:N
Northeast Wellness LLC
71 Commercial St Ste 166 ,Boston,MA 02109
Suffolk
(617) 848-4417
ENGLISH
Office: ENGLISH

Loukas Vanessa
Accepting New Patients:N
Northeast Wellness LLC
71 Commercial St Ste 166 ,Boston,MA 02109
Suffolk
(617) 848-4417
ENGLISH
Office: ENGLISH

Katz Terese W
Accepting New Patients:Y
Northside Psychology PLLC
265 franklin street
,Boston,MA 02110
Suffolk
(718) 668-1919
ENGLISH
Office: ENGLISH

Liblich Anne
Accepting New Patients:Y
Nourish Therapy LLC
192 Beacon St Apt 2
,Boston,MA 02116
Suffolk
(516) 472-7559
POLISH|ENGLISH
Office: ENGLISH

Boyer Jennifer
Accepting New Patients:N
Nova Initia Counseling LLC
Virtual Visits Only
Provider ,Boston,MA 02199
Suffolk
(978) 241-4908
ENGLISH
Office: ENGLISH

Abselem Dana
Accepting New Patients:Y
Nova Psychiatric Services
Virtual Visits Only
Provider ,Boston,MA 02199
Suffolk
(617) 479-4545
ENGLISH
Office: ENGLISH

Nova Psychiatric Services
Accepting New Patients:Y
Nova Psychiatric Services
Virtual Visits Only
Provider ,Boston,MA 02199
Suffolk
(617) 479-4545
ENGLISH
Office: ENGLISH

Obrien Karin A
Accepting New Patients:Y
Nova Psychiatric Services
Virtual Visits Only
Provider ,Boston,MA 02199
Suffolk
(617) 479-4545
ENGLISH
Office: ENGLISH

Dumas Megan C
Accepting New Patients:N
Nurturing Self-Compassion LLC
Virtual Visits Only
Provider ,Boston,MA 02199
Suffolk
(978) 400-2368
ENGLISH
Office: ENGLISH

Tyrrell Kenna
Accepting New Patients:N
Nurturing Self-Compassion LLC
Virtual Visits Only
Provider ,Boston,MA 02199
Suffolk
(978) 400-2368
ENGLISH
Office: ENGLISH

Kinyua Joyce K
Accepting New Patients:Y
NURU HEALTH INC
Virtual Visits Only
Provider ,Boston,MA 02199
Suffolk
(423) 565-0235
ENGLISH
Office: ENGLISH

O Connor Peter R
Accepting New Patients:Y
O Connor, Peter R.
Virtual Visits Only
Provider ,Boston,MA 02199
Suffolk
(781) 646-2670
ENGLISH
Office: ENGLISH

Benoit Beverly
Accepting New Patients:Y
Oak & Stone Mental Health PC
Virtual Visits Only
Provider ,Boston,MA 02199
Suffolk
(864) 337-2043
ENGLISH
Office: ENGLISH

OBrien Katherine
Accepting New Patients:Y
OBrien Counseling Services
Virtual Visits Only
Provider ,Boston,MA 02199
Suffolk
(857) 540-5874
ENGLISH
Office: ENGLISH

Shulman Barton A
Accepting New Patients:Y
Office
Virtual Visits Only
Provider ,Boston,MA 02199
Suffolk
(415) 569-6304
ENGLISH|AMERICAN SIGN LANGUAGE
Office: ENGLISH

SUFFOLK COUNTY

Ciesco Rebecca
Accepting New Patients:Y
Office Base
Virtual Visits Only
Provider ,BOSTON,MA 02199
Suffolk
(617) 633-2331
ENGLISH
Office: ENGLISH

Guante Yolanda R
Accepting New Patients:Y
office of integrative Psychology
Virtual Visits Only
Provider ,Boston,MA 02199
Suffolk
(781) 484-2855
SPANISH|ENGLISH
Office: ENGLISH

Souffrant Jessica M
Accepting New Patients:Y
Office of Psychological Wellness
Virtual Visits Only
Provider ,Boston,MA 02199
Suffolk
(781) 715-3697
SPANISH|ENGLISH
Office: ENGLISH

Jewell Janice C
Accepting New Patients:N
OneLife Group LLC
Virtual Visits Only
Provider ,Boston,MA 02199
Suffolk
(802) 227-4011
ENGLISH
Office: ENGLISH

O'Connell Andrea
Accepting New Patients:Y
OneLife Group LLC
Virtual Visits Only
Provider ,Boston,MA 02199
Suffolk
(802) 227-4011
ENGLISH
Office: ENGLISH

Oneto Lisa M
Accepting New Patients:N
Oneto, Lisa M.
Virtual Visits Only
Provider ,BOSTON,MA 02199
Suffolk
(774) 239-0785
ENGLISH
Office: ENGLISH

Berkowitz Yochanan
Accepting New Patients:N
Online Virtual Counselors LLC
Virtual Visits Only
Provider ,Boston,MA 02199
Suffolk
(973) 221-2600
HEBREW|YIDDUSH|ENGLISH
Office: ENGLISH

Rondeau Amanda L
Accepting New Patients:Y
Open Oaks Mental Health and Wellness PLLC
Virtual Visits Only
Provider ,Boston,MA 02199
Suffolk
(781) 204-8282
ENGLISH
Office: ENGLISH

Needre Michael
Accepting New Patients:N
Optimal Mental Health
Virtual Visits Only
Provider ,Boston,MA 02199
Suffolk
(781) 269-2304
ENGLISH
Office: ENGLISH

Basoa Gianni
Accepting New Patients:Y
OptiMindHealth
361 Newbury St Fl 5
,Boston,MA 02115
Suffolk
(617) 865-4910
SPANISH|ENGLISH
Office: ENGLISH

Bullock Rebekah
Accepting New Patients:Y
OptiMindHealth
361 Newbury St Ste 5
,Boston,MA 02115
Suffolk
(617) 865-4910
ENGLISH
Office: ENGLISH

Burpoe Kari
Accepting New Patients:Y
OptiMindHealth
361 Newbury St Fl 5
,Boston,MA 02115
Suffolk
(617) 865-4910
ENGLISH
Office: ENGLISH

Coffman Jeffrey
Accepting New Patients:N
OptiMindHealth
361 Newbury St Fl 5
,Boston,MA 02115
Suffolk
(617) 865-4910
ENGLISH
Office: ENGLISH

Coffman Jeffrey
Accepting New Patients:Y
OptiMindHealth
361 Newbury St Fl 55th
,Boston,MA 02115
Suffolk
(617) 865-4910
ENGLISH
Office: ENGLISH

Coffman Jeffrey
Accepting New Patients:Y
OptiMindHealth
361 Newbury St Ste 5
,Boston,MA 02115
Suffolk
(617) 865-4910
ENGLISH
Office: ENGLISH

Comeau Kathleen
Accepting New Patients:Y
OptiMindHealth
361 Newbury St Fl 55th
,Boston,MA 02115
Suffolk
(617) 865-4910
ENGLISH
Office: ENGLISH

Cressler Megan
Accepting New Patients:Y
OptiMindHealth
361 Newbury St Fl 5
,Boston,MA 02115
Suffolk
(617) 865-4910
ENGLISH
Office: ENGLISH

Cressler Megan
Accepting New Patients:Y
OptiMindHealth
Virtual Visits Only
Provider ,Boston,MA 02199
Suffolk
(857) 239-0507
ENGLISH
Office: ENGLISH

Froom Kelsey N
Accepting New Patients:Y
OptiMindHealth
361 Newbury St Fl 5
,Boston,MA 02115
Suffolk
(617) 865-4910
ENGLISH
Office: ENGLISH

Goodreau Chelsea
Accepting New Patients:Y
OptiMindHealth
361 Newbury St Fl 5
,Boston,MA 02115
Suffolk
(617) 865-4910
ENGLISH
Office: ENGLISH

Gosselin Alyssa
Accepting New Patients:Y
OptiMindHealth
361 Newbury St Fl 5
,Boston,MA 02115
Suffolk
(617) 865-4910
ENGLISH
Office: ENGLISH

Guthrie Julie
Accepting New Patients:Y
OptiMindHealth
361 Newbury St Ste 5
,Boston,MA 02115
Suffolk
(617) 865-4910
ENGLISH
Office: ENGLISH

Hard Gregory
Accepting New Patients:Y
OptiMindHealth
361 Newbury St Fl 5
,Boston,MA 02115
Suffolk
(617) 865-4910
ENGLISH
Office: ENGLISH

OptiMindHealth
Accepting New Patients:Y
OptiMindHealth
361 Newbury St Fl 5
,Boston,MA 02115
Suffolk
(617) 865-4910
ENGLISH
Office: ENGLISH

OptiMindHealth
Accepting New Patients:Y
OptiMindHealth
361 Newbury St Fl 55th
,Boston,MA 02115
Suffolk
(617) 865-4910
ENGLISH
Office: ENGLISH

OptiMindHealth
Accepting New Patients:Y
OptiMindHealth
361 Newbury St Ste 5
,Boston,MA 02115
Suffolk
(617) 865-4910
ENGLISH
Office: ENGLISH

OptiMindHealth
Accepting New Patients:Y
OptiMindHealth
Virtual Visits Only
Provider ,Boston,MA
02199
Suffolk
(857) 239-0507
ENGLISH
Office: ENGLISH

Pollack Pamela L
Accepting New Patients:N
OptiMindHealth
361 Newbury St Fl 5
,Boston,MA 02115
Suffolk
(617) 865-4910
ENGLISH
Office: ENGLISH

Villemaire Kallie
Accepting New Patients:N
OptiMindHealth
361 Newbury St Fl 5
,Boston,MA 02115
Suffolk
(617) 865-4910
ENGLISH
Office: ENGLISH

Villemaire Kallie
Accepting New Patients:Y
OptiMindHealth
Virtual Visits Only
Provider ,Boston,MA
02199
Suffolk
(857) 239-0507
ENGLISH
Office: ENGLISH

Yeretsian Joseph
Accepting New Patients:Y
OptiMindHealth
361 Newbury St Ste 5
,Boston,MA 02115
Suffolk
(617) 865-4910
ENGLISH
Office: ENGLISH

Bloxham Ryan N
Accepting New Patients:Y
Optum Behavioral Care
of Connecticut PC
575 Boylston St Ste 2
,Boston,MA 02116
Suffolk
(617) 354-4450
ENGLISH
Office: ENGLISH

Lapomardo Andrea S
Accepting New Patients:Y
Optum Behavioral Care
of Connecticut PC
575 Boylston St Ste 2
,Boston,MA 02116
Suffolk
(617) 354-4450
ENGLISH
Office: ENGLISH

Optum Behavioral Care of Connecticu
Accepting New Patients:Y
Optum Behavioral Care
of Connecticut PC
575 Boylston St # 2
,Boston,MA 02116
Suffolk
(617) 354-4450
ENGLISH
Office: ENGLISH

Optum Behavioral Care of Connecticu
Accepting New Patients:Y
Optum Behavioral Care
of Connecticut PC
575 Boylston St Ste 2
,Boston,MA 02116
Suffolk
(617) 354-4450
ENGLISH
Office: ENGLISH

Pitts Katrina E
Accepting New Patients:Y
Optum Behavioral Care
of Connecticut PC
Virtual Visits Only
Provider ,Boston,MA
02199
Suffolk
(877) 622-0013
ENGLISH
Office: ENGLISH

Watson Sherol
Accepting New Patients:Y
Optum Behavioral Care
of Connecticut PC
575 Boylston St Ste 2
,Boston,MA 02116
Suffolk
(617) 354-4450
ENGLISH
Office: ENGLISH

Orbita Isabel G
Accepting New Patients:N
Orbita, Isabel G.
Virtual Visits Only
Provider ,BOSTON,MA 02199
Suffolk
(813) 420-5106
SPANISH|ENGLISH
Office: ENGLISH

Orbita Isabel G
Accepting New Patients:Y
Orbita, Isabel G.
Virtual Visits Only
Provider ,BOSTON,MA 02199
Suffolk
(813) 420-5106
SPANISH|ENGLISH
Office: ENGLISH

Orenda Psychiatry
Accepting New Patients:Y
Orenda Psychiatry
100 Cambridge St Ste 1400 ,Boston,MA 02114
Suffolk
(347) 707-7735
ENGLISH
Office: ENGLISH

Orenda Psychiatry
Accepting New Patients:Y
Orenda Psychiatry
75 Arlington St Ste 500 ,Boston,MA 02116
Suffolk
(347) 707-7735
ENGLISH
Office: ENGLISH

Orr Linda E
Accepting New Patients:N
Orr, Linda E.
Virtual Visits Only
Provider ,Boston,MA 02199
Suffolk
(508) 287-6774
ENGLISH
Office: ENGLISH

Osiris Family Institute LLC
Accepting New Patients:N
Osiris Family Institute LLC
184 Dudley St Ste 107Ll ,Roxbury,MA 02119
Suffolk
(617) 442-2002
ENGLISH
Office: ENGLISH

Santiago Jose O
Accepting New Patients:Y
Osvaldo Santiago LMHC LSW
Virtual Visits Only
Provider ,BOSTON,MA 02199
Suffolk
(413) 247-4197
SPANISH|ENGLISH
Office: ENGLISH

Otero Nora
Accepting New Patients:Y
Otero, Nora
Virtual Visits Only
Provider ,Boston,MA 02199
Suffolk
(781) 724-8248
SPANISH|ENGLISH
Office: ENGLISH

Conway Christopher
Accepting New Patients:Y
Out for Good Inc
Virtual Visits Only
Provider ,Boston,MA 02199
Suffolk
(617) 980-8835
ENGLISH
Office: ENGLISH

Brown Sarah M
Accepting New Patients:N
Outreach
Virtual Visits Only
Provider ,Boston,MA 02199
Suffolk
(508) 591-0127
ENGLISH
Office: ENGLISH

Robertson Grace
Accepting New Patients:Y
Owner
Virtual Visits Only
Provider ,Boston,MA 02199
Suffolk
(603) 600-1033
SPANISH|ENGLISH
Office: ENGLISH

Salonis Theresa
Accepting New Patients:Y
Owner
Virtual Visits Only
Provider ,Boston,MA 02199
Suffolk
(508) 344-2842
ENGLISH
Office: ENGLISH

Pacyna Tammy
Accepting New Patients:Y
Pacyna, Tammy
Virtual Visits Only
Provider ,BOSTON,MA 02199
Suffolk
(978) 382-8774
ENGLISH
Office: ENGLISH

Couture Paige C
Accepting New Patients:Y
Paige Couture DBA Paige Couture LMFT
Virtual Visits Only
Provider ,Boston,MA 02199
Suffolk
(413) 459-4855
ENGLISH
Office: ENGLISH

Paiva Kyah
Accepting New Patients:N
Paiva, Kyah
Virtual Visits Only
Provider ,Boston,MA 02199
Suffolk
(508) 443-4485
ENGLISH
Office: ENGLISH

Palla Brenda
Accepting New Patients:Y
Palla, Brenda
Virtual Visits Only
Provider ,Boston,MA 02199
Suffolk
(413) 626-2896
ENGLISH
Office: ENGLISH

Palmer Jessica J
Accepting New Patients:Y
Palmer, Jessica J.
Virtual Visits Only
Provider ,Boston,MA 02199
Suffolk
(413) 374-3228
ENGLISH
Office: ENGLISH

Palmer Laura
Accepting New Patients:N
Palmer, Laura
Virtual Visits Only
Provider ,Boston,MA 02199
Suffolk
(617) 804-1444
SPANISH|ENGLISH
Office: ENGLISH

Palmer Laura
Accepting New Patients:N
Palmer, Laura
4228 Washington St ,Roslindale,MA 02131
Suffolk
(617) 804-1444
SPANISH|ENGLISH
Office: ENGLISH

How Pamela S
Accepting New Patients:Y
Pamela How
Virtual Visits Only
Provider ,Boston,MA 02199
Suffolk
(617) 918-7442
ENGLISH
Office: ENGLISH

Bernard Nadia
Accepting New Patients:N
Parity Urgent Care Plus LLC
950 American Legion Hwy Unit 10 ,Roslindale,MA 02131
Suffolk
(617) 991-2931
ENGLISH
Office: ENGLISH

Parks Kristine R
Accepting New Patients:Y
Parks, Kristine R.
Virtual Visits Only
Provider ,Boston,MA 02199
Suffolk
(508) 984-7500
ENGLISH
Office: ENGLISH

Parson Michael S
Accepting New Patients:N
Parson, Michael S.
260 Parker Hill Ave Apt 3 ,Boston,MA 02120
Suffolk
(617) 723-7651
ENGLISH
Office: ENGLISH

Paseos Diane
Accepting New Patients:Y
Paseos, Diane
Virtual Visits Only
Provider ,Boston,MA 02199
Suffolk
(860) 817-5366
ENGLISH
Office: ENGLISH

Gannon Stephen
Accepting New Patients:Y
Pathfinder Recovery PLLC
Virtual Visits Only
Provider ,Boston,MA 02199
Suffolk
(203) 599-3908
ENGLISH
Office: ENGLISH

Hendricks David
Accepting New Patients:Y
Pathfinder Recovery PLLC
Virtual Visits Only
Provider ,Boston,MA 02199
Suffolk
(203) 599-3908
ENGLISH
Office: ENGLISH

Johnson Paula E
Accepting New Patients:Y
Paula Johnson
Virtual Visits Only
Provider ,Boston,MA 02199
Suffolk
(978) 416-2677
SPANISH|ENGLISH
Office: ENGLISH

Payne Patrice
Accepting New Patients:Y
Payne, Patrice
Virtual Visits Only
Provider ,Boston,MA 02199
Suffolk
(617) 383-9156
ENGLISH
Office: ENGLISH

Pearmain Elissa D
Accepting New Patients:Y
Pearmain, Elissa D.
Virtual Visits Only
Provider ,Boston,MA 02199
Suffolk
(781) 640-9499
ENGLISH
Office: ENGLISH

Pedevillano Catherine
Accepting New Patients:N
Pedevillano, Catherine
Virtual Visits Only
Provider ,Boston,MA 02199
Suffolk
(978) 855-0688
ENGLISH
Office: ENGLISH

Hill Kerry
Accepting New Patients:Y
Pediatric Medical Care INC
1000 Broadway ,Chelsea,MA 02150
Suffolk
(617) 975-6300
ENGLISH
Office: ENGLISH

Pediatric Medical Care INC
Accepting New Patients:Y
Pediatric Medical Care INC
1000 Broadway ,Chelsea,MA 02150
Suffolk
(617) 975-6300
ENGLISH
Office: ENGLISH

Pelrine Emily
Accepting New Patients:N
Pelrine, Emily
30 Warren St ,Boston,MA 02135
Suffolk
(617) 254-3800
ENGLISH
Office: ENGLISH

Pereira Joseph A
Accepting New Patients:Y
Pereira, Joseph A.
Virtual Visits Only
Provider ,Boston,MA 02199
Suffolk
(508) 735-1802
ENGLISH
Office: ENGLISH

Perez Fernandez Maria De La Alh
Accepting New Patients:N
Perez Fernandez, Maria De La Alh
Virtual Visits Only
Provider ,Boston,MA 02199
Suffolk
(860) 968-7169
SPANISH|ENGLISH
Office: ENGLISH

Perez Jeffrey
Accepting New Patients:Y
Perez, Jeffrey
10 Copeland Park Unit C
,Roxbury,MA 02119
Suffolk
(617) 386-9227
ENGLISH
Office: ENGLISH

Perry Kimmerly
Accepting New Patients:Y
Perry, Kimmerly
24 Common St
,Charlestown,MA 02129
Suffolk
(520) 370-7326
ENGLISH
Office: ENGLISH

Egwim Christiana C
Accepting New Patients:N
Perspectives Health Services
1525 Blue Hill Ave
,Mattapan,MA 02126
Suffolk
(617) 356-8242
ENGLISH
Office: ENGLISH

Gomes Paula T
Accepting New Patients:N
Persvering Ficecely LLC
265 Franklin St Ste 1702
,Boston,MA 02110
Suffolk
(617) 518-5370
PORTUGUESE|ENGLISH
Office: ENGLISH

Petersen Timothy J
Accepting New Patients:N
Petersen, Timothy J.
151 Merrimac St Fl 4
,Boston,MA 02114
Suffolk
(617) 909-6540
ENGLISH
Office: ENGLISH

Petit Tayla B
Accepting New Patients:N
Petit, Tayla B.
Virtual Visits Only
Provider ,Boston,MA 02199
Suffolk
(774) 213-1180
PORTUGUESE|
SPANISH|ENGLISH
Office: ENGLISH

Pezel Aleksandra
Accepting New Patients:Y
Pezel, Aleksandra
Virtual Visits Only
Provider ,Boston,MA 02199
Suffolk
(617) 852-6518
ENGLISH
Office: ENGLISH

West Philip H
Accepting New Patients:N
Philip H West LICSW
Virtual Visits Only
Provider ,Boston,MA 02199
Suffolk
(978) 473-7903
ENGLISH
Office: ENGLISH

Phillips Jolene R
Accepting New Patients:Y
Phillips, Jolene R.
Virtual Visits Only
Provider ,Boston,MA 02199
Suffolk
(413) 214-4587
ENGLISH
Office: ENGLISH

Phillips Morrigan
Accepting New Patients:N
Phillips, Morrigan
Virtual Visits Only
Provider ,Boston,MA 02199
Suffolk
(617) 620-1130
ENGLISH
Office: ENGLISH

Phoenix Rising Centers
Accepting New Patients:Y
Phoenix Rising Centers
Virtual Visits Only
Provider ,Boston,MA 02199
Suffolk
(401) 441-5834
ENGLISH
Office: ENGLISH

Rodriguez Parrilla Glimar
Accepting New Patients:Y
Phoenix Rising Centers
Virtual Visits Only
Provider ,Boston,MA 02199
Suffolk
(401) 441-5834
SPANISH|ENGLISH
Office: ENGLISH

Piechniczek Buczek Joanna
Accepting New Patients:Y
Piechniczek Buczek, Joanna
1 Boston Medical Ctr Pl
,Boston,MA 02118
Suffolk
(617) 414-5245
POLISH|RUSSIAN|
ENGLISH
Office: ENGLISH

Talbot Pier A
Accepting New Patients:Y
Pier A Talbot Counseling
Virtual Visits Only
Provider ,Boston,MA 02199
Suffolk
(781) 720-8693
ENGLISH
Office: ENGLISH

Carpenter Courtney
Accepting New Patients:Y
Pillars for Wellness
Virtual Visits Only
Provider ,Boston,MA 02199
Suffolk
(508) 667-1597
ENGLISH
Office: ENGLISH

Pillemer Jane T
Accepting New Patients:N
Pillemer, Jane T.
Virtual Visits Only
Provider ,Boston,MA 02199
Suffolk
(617) 576-8135
ENGLISH
Office: ENGLISH

Adams Jesse W
Accepting New Patients:Y
Piloton
Virtual Visits Only
Provider ,Boston,MA 02199
Suffolk
(323) 999-2651
ENGLISH
Office: ENGLISH

Pine Street Inn
Accepting New Patients:Y
Pine Street Inn
444 Harrison Ave
,Boston,MA 02118
Suffolk
(617) 892-9100
ENGLISH
Office: FRENCH|HEBREW|SPANISH|ENGLISH

Pine Street Inn
Accepting New Patients:Y
Pine Street Inn
170 Morton St ,Jamaica Plain,MA 02130
Suffolk
(617) 892-9100
ENGLISH
Office: FRENCH|HEBREW|SPANISH|ENGLISH

Workman Ren
Accepting New Patients:Y
Pinecone Counseling LLC
Virtual Visits Only
Provider ,Boston,MA 02199
Suffolk
(978) 238-8765
ENGLISH
Office: ENGLISH

Plazas Maria F
Accepting New Patients:Y
Pioneer Healing Center
Virtual Visits Only
Provider ,Boston,MA 02199
Suffolk
(413) 853-9386
SPANISH|ENGLISH
Office: ENGLISH

Choquette John R
Accepting New Patients:Y
Place of Peace Counseling Center LLC
Virtual Visits Only
Provider ,Boston,MA 02199
Suffolk
(978) 221-2688
ENGLISH
Office: ENGLISH

Byrd Tamanique T
Accepting New Patients:Y
Planting The Seed Inc
Virtual Visits Only
Provider ,Boston,MA 02199
Suffolk
(413) 437-0797
ENGLISH
Office: ENGLISH

Evers Maryann G
Accepting New Patients:Y
Pleasure Bay Wellness
Virtual Visits Only
Provider ,Boston,MA 02199
Suffolk
(617) 356-7153
ENGLISH
Office: ENGLISH

Frazier Kristina M
Accepting New Patients:N
Pleasure Bay Wellness
41 Farragut Rd Apt 3
,Boston,MA 02127
Suffolk
(774) 217-3529
ENGLISH
Office: ENGLISH

Orfao Martin Claudia
Accepting New Patients:N
Pleasure Bay Wellness
41 Farragut Rd Apt 3
,Boston,MA 02127
Suffolk
(774) 217-3529
PORTUGUESE|ENGLISH
Office: ENGLISH

Toussaint Carline J
Accepting New Patients:N
Pleasure Bay Wellness
Virtual Visits Only
Provider ,Boston,MA 02199
Suffolk
(774) 217-3529
ENGLISH
Office: ENGLISH

Heath Nicholas
Accepting New Patients:Y
Pleasure Bay Wellness
41 Farragut Rd ,South Boston,MA 02127
Suffolk
(774) 217-3529
ENGLISH
Office: ENGLISH

Plourde Melissa A
Accepting New Patients:Y
Plourde, Melissa A.
Virtual Visits Only
Provider ,BOSTON,MA 02199
Suffolk
(774) 238-9702
ENGLISH
Office: ENGLISH

Plovnick Martin F
Accepting New Patients:Y
Plovnick, Martin F.
101 Arch St Fl 8
,Boston,MA 02110
Suffolk
(617) 429-3424
ENGLISH
Office: ENGLISH

Pocasset Mental Health Center
Accepting New Patients:Y
Pocasset Mental Health Center
25 Staniford St
,Boston,MA 02114
Suffolk
(617) 626-8000
ENGLISH
Office: ENGLISH

Podorefsky Donna L
Accepting New Patients:N
Podorefsky, Donna L.
Virtual Visits Only
Provider ,Boston,MA 02199
Suffolk
(617) 519-6024
ENGLISH
Office: ENGLISH

Poland David A
Accepting New Patients:Y
Poland, David A.
Virtual Visits Only
Provider ,Boston,MA 02199
Suffolk
(401) 203-5779
ENGLISH
Office: ENGLISH

Dorosinskaya Polina
Accepting New Patients:Y
Polina Dorosinskaya Counseling
17 Henshaw St ,Brighton,MA 02135
Suffolk
(978) 654-3414
HEBREW|RUSSIAN|ENGLISH
Office: ENGLISH

Gregg Lorraine
Accepting New Patients:N
Positive Approaches Counseling & Multi-Service INC
964 Parker St ,Jamaica Plain,MA 02130
Suffolk
(617) 690-9316
ENGLISH
Office: ENGLISH

Post Charleen W
Accepting New Patients:N
Post, Charleen W.
Virtual Visits Only
Provider ,Boston,MA 02199
Suffolk
(508) 922-2202
ENGLISH
Office: ENGLISH

Powers Colleen
Accepting New Patients:Y
Powers, Colleen
100 Cambridge St Fl 14 ,Boston,MA 02114
Suffolk
(508) 812-0442
ENGLISH
Office: ENGLISH

Powers Colleen
Accepting New Patients:Y
Powers, Colleen
6 Liberty Sq ,Boston,MA 02109
Suffolk
(508) 812-0442
ENGLISH
Office: ENGLISH

Pozadas Lillian D
Accepting New Patients:N
Pozadas, Lillian D.
Virtual Visits Only
Provider ,Boston,MA 02199
Suffolk
(617) 862-2215
SPANISH|ENGLISH
Office: ENGLISH

Davidson Samuel
Accepting New Patients:N
Pratt Medical Group Inc
800 Washington St ,Boston,MA 02111
Suffolk
(617) 636-5400
ENGLISH
Office: ENGLISH

Fernandes Miriam E
Accepting New Patients:N
Pratt Medical Group Inc
800 Washington St ,Boston,MA 02111
Suffolk
(617) 636-5400
PORTUGUESE|SPANISH|ENGLISH|CAPE VERDE CREOLE
Office: ENGLISH

Pratt Medical Group Inc
Accepting New Patients:Y
Pratt Medical Group Inc
800 Washington St ,Boston,MA 02111
Suffolk
(617) 636-5400
ENGLISH
Office: ENGLISH

Zambella MaryBeth
Accepting New Patients:Y
Pratt Medical Group Inc
800 Washington St ,Boston,MA 02111
Suffolk
(617) 636-6239
ENGLISH
Office: ENGLISH

Dalessandro Dana
Accepting New Patients:Y
Pratt OB-GYN Associates Inc
800 Washington St ,Boston,MA 02111
Suffolk
(617) 636-2382
ENGLISH
Office: ENGLISH

Pratt OB-GYN Associates Inc
Accepting New Patients:Y
Pratt OB-GYN Associates Inc
800 Washington St ,Boston,MA 02111
Suffolk
(617) 636-5000
ENGLISH
Office: ENGLISH

Ahmed Ireen
Accepting New Patients:N
Pratt Pediatric Associates Inc
800 Washington St ,Boston,MA 02111
Suffolk
(617) 636-5000
ENGLISH
Office: ENGLISH

Margolis Michaela
Accepting New Patients:N
Pratt Pediatric Associates Inc
800 Washington St ,Boston,MA 02111
Suffolk
(617) 636-5000
ENGLISH
Office: ENGLISH

Pratt Pediatric Associates Inc
Accepting New Patients:Y
Pratt Pediatric Associates Inc
800 Washington St ,Boston,MA 02111
Suffolk
(617) 636-5000
ENGLISH
Office: ENGLISH

SUFFOLK COUNTY

Adams Kathryne
Accepting New Patients:N
Pratt Psychiatric Associates Inc
800 Washington St
,Boston,MA 02111
Suffolk
(617) 636-5000
ENGLISH
Office: ENGLISH

Adler David A
Accepting New Patients:N
Pratt Psychiatric Associates Inc
800 Washington St
,Boston,MA 02111
Suffolk
(617) 636-5000
ENGLISH
Office: ENGLISH

Broudy Carolyn A
Accepting New Patients:Y
Pratt Psychiatric Associates Inc
800 Washington St
,Boston,MA 02111
Suffolk
(617) 636-2395
ENGLISH
Office: ENGLISH

Cacodcar Nadia
Accepting New Patients:N
Pratt Psychiatric Associates Inc
800 Washington St
,Boston,MA 02111
Suffolk
(617) 636-5000
ENGLISH
Office: ENGLISH

Cappon Davide
Accepting New Patients:N
Pratt Psychiatric Associates Inc
800 Washington St
,Boston,MA 02111
Suffolk
(617) 636-5000
ITALIAN|ENGLISH
Office: ENGLISH

Chang Trina E
Accepting New Patients:N
Pratt Psychiatric Associates Inc
800 Washington St
,Boston,MA 02111
Suffolk
(617) 636-5000
ENGLISH
Office: ENGLISH

Chen Helene
Accepting New Patients:Y
Pratt Psychiatric Associates Inc
800 Washington St
,Boston,MA 02111
Suffolk
(617) 636-2395
MANDARIN|ENGLISH
Office: ENGLISH

Connors-Kellgren Alice
Accepting New Patients:Y
Pratt Psychiatric Associates Inc
800 Washington St
,Boston,MA 02111
Suffolk
(617) 636-5000
ENGLISH
Office: ENGLISH

DiBlasi Michelle L
Accepting New Patients:N
Pratt Psychiatric Associates Inc
800 Washington St
,Boston,MA 02111
Suffolk
(617) 636-5000
ENGLISH
Office: ENGLISH

Dodds Taylor
Accepting New Patients:N
Pratt Psychiatric Associates Inc
750 Washington St
,Boston,MA 02111
Suffolk
(617) 636-5000
ENGLISH
Office: ENGLISH

Forester Brent P
Accepting New Patients:N
Pratt Psychiatric Associates Inc
800 Washington St
,Boston,MA 02111
Suffolk
(617) 636-2395
ENGLISH
Office: ENGLISH

Ghaemi Seyyed N
Accepting New Patients:N
Pratt Psychiatric Associates Inc
800 Washington St
,Boston,MA 02111
Suffolk
(617) 636-5000
ENGLISH
Office: ENGLISH

Giragos John G
Accepting New Patients:N
Pratt Psychiatric Associates Inc
800 Washington St
,Boston,MA 02111
Suffolk
(617) 636-5000
ENGLISH
Office: ENGLISH

Green Frederick W
Accepting New Patients:Y
Pratt Psychiatric Associates Inc
800 Washington St
,Boston,MA 02111
Suffolk
(617) 636-5000
ENGLISH
Office: ENGLISH

Hasoglu Tuna
Accepting New Patients:N
Pratt Psychiatric Associates Inc
800 Washington St
,Boston,MA 02111
Suffolk
(617) 636-2395
ENGLISH
Office: ENGLISH

Hondros-McCarthy Ianna
Accepting New Patients:N
Pratt Psychiatric Associates Inc
800 Washington St
,Boston,MA 02111
Suffolk
(617) 636-5000
ENGLISH
Office: ENGLISH

SUFFOLK COUNTY

Hsu Lee Keung G
Accepting New Patients:Y
Pratt Psychiatric Associates Inc
800 Washington St
,Boston,MA 02111
Suffolk
(617) 636-2395
MANDARIN|ENGLISH
Office: ENGLISH

Ingham Jennifer
Accepting New Patients:N
Pratt Psychiatric Associates Inc
800 Washington St
,Boston,MA 02111
Suffolk
(617) 636-5000
ENGLISH
Office: ENGLISH

Jefee Bahloul Hussam Aldeen
Accepting New Patients:N
Pratt Psychiatric Associates Inc
800 Washington St
,Boston,MA 02111
Suffolk
(617) 636-5000
ARABIC, LEBANESE, SYRIAN|ENGLISH
Office: ENGLISH

Koldzic Djordje N
Accepting New Patients:N
Pratt Psychiatric Associates Inc
800 Washington St
,Boston,MA 02111
Suffolk
(617) 636-5000
ENGLISH
Office: ENGLISH

Larsen Judith A
Accepting New Patients:N
Pratt Psychiatric Associates Inc
800 Washington St
,Boston,MA 02111
Suffolk
(617) 636-5000
ENGLISH
Office: ENGLISH

Laudate Thomas M
Accepting New Patients:Y
Pratt Psychiatric Associates Inc
800 Washington St
,Boston,MA 02111
Suffolk
(617) 636-5000
ENGLISH
Office: ENGLISH

Lech James A
Accepting New Patients:N
Pratt Psychiatric Associates Inc
800 Washington St
,Boston,MA 02111
Suffolk
(617) 636-5000
ENGLISH
Office: ENGLISH

Li Ingrid A
Accepting New Patients:Y
Pratt Psychiatric Associates Inc
800 Washington St
,Boston,MA 02111
Suffolk
(617) 636-2395
ENGLISH
Office: ENGLISH

Margolis Michaela
Accepting New Patients:N
Pratt Psychiatric Associates Inc
800 Washington St
,Boston,MA 02111
Suffolk
(617) 636-5000
ENGLISH
Office: ENGLISH

Mellen Emily
Accepting New Patients:N
Pratt Psychiatric Associates Inc
800 Washington St
,Boston,MA 02111
Suffolk
(617) 636-5000
ENGLISH
Office: ENGLISH

Montalvo Cristina
Accepting New Patients:N
Pratt Psychiatric Associates Inc
800 Washington St
,Boston,MA 02111
Suffolk
(617) 636-5000
ENGLISH
Office: ENGLISH

Morehead Daniel
Accepting New Patients:N
Pratt Psychiatric Associates Inc
800 Washington St
,Boston,MA 02111
Suffolk
(617) 636-2395
ENGLISH
Office: ENGLISH

Osinovsky Jamie P
Accepting New Patients:N
Pratt Psychiatric Associates Inc
800 Washington St
,Boston,MA 02111
Suffolk
(617) 636-5000
ENGLISH
Office: ENGLISH

Plasky Paul
Accepting New Patients:N
Pratt Psychiatric Associates Inc
800 Washington St
,Boston,MA 02111
Suffolk
(617) 636-2395
ENGLISH
Office: ENGLISH

Pratt Psychiatric Associates Inc
Accepting New Patients:Y
Pratt Psychiatric Associates Inc
750 Washington St
,Boston,MA 02111
Suffolk
(617) 636-5000
ENGLISH
Office: ENGLISH

Pratt Psychiatric Associates Inc
Accepting New Patients:Y
Pratt Psychiatric Associates Inc
800 Washington St
,Boston,MA 02111
Suffolk
(617) 636-5000
ENGLISH
Office: ENGLISH

SUFFOLK COUNTY

Pratt Psychiatric Associates Inc
Accepting New Patients:Y
Pratt Psychiatric Associates Inc
171 Harrison Ave Ste 1007 ,Boston,MA 02111
Suffolk
(617) 636-8762
ENGLISH
Office: ENGLISH

Radhakrishnan Varsha
Accepting New Patients:N
Pratt Psychiatric Associates Inc
800 Washington St ,Boston,MA 02111
Suffolk
(617) 636-2395
ENGLISH
Office: ENGLISH

Ritter Blake
Accepting New Patients:N
Pratt Psychiatric Associates Inc
800 Washington St ,Boston,MA 02111
Suffolk
(617) 636-5000
ENGLISH
Office: ENGLISH

Robinson Judith E
Accepting New Patients:Y
Pratt Psychiatric Associates Inc
800 Washington St ,Boston,MA 02111
Suffolk
(617) 636-5000
ENGLISH
Office: ENGLISH

Salinas Julia
Accepting New Patients:Y
Pratt Psychiatric Associates Inc
800 Washington St ,Boston,MA 02111
Suffolk
(617) 636-2395
ENGLISH
Office: ENGLISH

Saroca Karen L
Accepting New Patients:N
Pratt Psychiatric Associates Inc
800 Washington St ,Boston,MA 02111
Suffolk
(617) 636-5000
ENGLISH
Office: ENGLISH

Schindelheim Jonathan P
Accepting New Patients:Y
Pratt Psychiatric Associates Inc
800 Washington St ,Boston,MA 02111
Suffolk
(617) 636-5000
ENGLISH
Office: ENGLISH

Shah Suhal
Accepting New Patients:N
Pratt Psychiatric Associates Inc
800 Washington St ,Boston,MA 02111
Suffolk
(617) 636-2395
ENGLISH
Office: ENGLISH

Sharma Neha
Accepting New Patients:Y
Pratt Psychiatric Associates Inc
800 Washington St ,Boston,MA 02111
Suffolk
(617) 636-2395
HINDI|ENGLISH
Office: ENGLISH

Shie Vivian
Accepting New Patients:N
Pratt Psychiatric Associates Inc
800 Washington St ,Boston,MA 02111
Suffolk
(617) 636-5000
ENGLISH
Office: ENGLISH

Summergrad Paul
Accepting New Patients:Y
Pratt Psychiatric Associates Inc
800 Washington St ,Boston,MA 02111
Suffolk
(617) 636-5000
ENGLISH
Office: ENGLISH

Tompkins Kathryn J
Accepting New Patients:N
Pratt Psychiatric Associates Inc
800 Washington St ,Boston,MA 02111
Suffolk
(617) 636-5000
ENGLISH
Office: ENGLISH

Tyree Griffin A
Accepting New Patients:N
Pratt Psychiatric Associates Inc
800 Washington St ,Boston,MA 02111
Suffolk
(617) 636-5000
MANDARIN|ENGLISH
Office: ENGLISH

Venios Kiki C
Accepting New Patients:N
Pratt Psychiatric Associates Inc
800 Washington St ,Boston,MA 02111
Suffolk
(617) 636-5000
ENGLISH
Office: ENGLISH

Wu Alicia
Accepting New Patients:N
Pratt Psychiatric Associates Inc
800 Washington St ,Boston,MA 02111
Suffolk
(617) 636-5000
ENGLISH
Office: ENGLISH

Zhang Lihua
Accepting New Patients:N
Pratt Psychiatric Associates Inc
800 Washington St ,Boston,MA 02111
Suffolk
(617) 636-5000
ENGLISH
Office: ENGLISH

Prazeres Bethanie L
Accepting New Patients:Y
Prazeres, Bethanie L.
Virtual Visits Only
Provider ,Boston,MA 02199
Suffolk
(774) 296-9898
ENGLISH
Office: ENGLISH

RIBEIRO GHENA
Accepting New Patients:Y
Present Moment
Virtual Visits Only
Provider ,Boston,MA 02199
Suffolk
(315) 439-2429
ENGLISH
Office: ENGLISH

Bermingham Patricia D
Accepting New Patients:Y
Prime Medical Associates LLC
Virtual Visits Only
Provider ,Boston,MA 02199
Suffolk
(508) 993-9760
ENGLISH
Office: ENGLISH

Kolev Nickolay
Accepting New Patients:N
Prime Medical Associates LLC
Virtual Visits Only
Provider ,Boston,MA 02199
Suffolk
(508) 993-9760
ENGLISH
Office: ENGLISH

Chou Tina
Accepting New Patients:N
Private Practice
Virtual Visits Only
Provider ,Boston,MA 02199
Suffolk
(617) 862-4086
ENGLISH
Office: ENGLISH

Hursh Michael L
Accepting New Patients:Y
Private Practice
Virtual Visits Only
Provider ,Boston,MA 02199
Suffolk
(617) 334-8482
ENGLISH
Office: ENGLISH

O Hearn Ashley E
Accepting New Patients:N
Private practice
Virtual Visits Only
Provider ,Boston,MA 02199
Suffolk
(781) 544-6874
ENGLISH
Office: ENGLISH

Ozog Julia
Accepting New Patients:N
Private Practice
Virtual Visits Only
Provider ,Boston,MA 02199
Suffolk
(617) 942-1479
ENGLISH
Office: ENGLISH

Bowen Newton Vanessa C
Accepting New Patients:Y
Professional Consulting and Supervisory Services LLC
1295 River St Ste F
,Hyde Park,MA 02136
Suffolk
(617) 265-5064
ENGLISH
Office: ENGLISH

Boone Pamela L
Accepting New Patients:N
Prosper Health Medical Services PA
90 Canal St Ste 4
,Boston,MA 02114
Suffolk
(954) 366-9978
ENGLISH
Office: ENGLISH

Bromfield Samuel
Accepting New Patients:N
Prosper Health Medical Services PA
90 Canal St Ste 4
,Boston,MA 02114
Suffolk
(954) 366-9978
ENGLISH
Office: ENGLISH

Clegg Mandi E
Accepting New Patients:Y
Prosper Health Medical Services PA
90 Canal St ,Boston,MA 02114
Suffolk
(954) 372-0558
ENGLISH
Office: ENGLISH

Iurato Joanne M
Accepting New Patients:Y
Prosper Health Medical Services PA
Virtual Visits Only
Provider ,Boston,MA 02199
Suffolk
(954) 366-9978
ENGLISH
Office: ENGLISH

Kelly Bridget T
Accepting New Patients:N
Prosper Health Medical Services PA
90 Canal St Ste 4
,Boston,MA 02114
Suffolk
(954) 372-0558
ENGLISH
Office: ENGLISH

Nadel Stephen C
Accepting New Patients:N
Prosper Health Medical Services PA
90 Canal St Ste 4
,Boston,MA 02114
Suffolk
(954) 372-0558
ENGLISH
Office: ENGLISH

O Callaghan Katherine M
Accepting New Patients:Y
Prosper Health Medical Services PA
90 Canal St Ste 4
,Boston,MA 02114
Suffolk
(954) 366-9978
ENGLISH
Office: ENGLISH

SUFFOLK COUNTY

Snigier Tegan S
Accepting New Patients:Y
Prosper Health Medical Services PA
90 Canal St Ste 4
,Boston,MA 02114
Suffolk
(954) 366-9978
ENGLISH
Office: ENGLISH

Speer Arielle R
Accepting New Patients:N
Prosper Health Medical Services PA
90 Canal St Ste 4
,Boston,MA 02114
Suffolk
(954) 372-0558
ENGLISH
Office: ENGLISH

Verriden Anya
Accepting New Patients:N
Prosper Health Medical Services PA
90 Canal St Ste 4
,Boston,MA 02114
Suffolk
(954) 366-9978
ENGLISH
Office: ENGLISH

Sevostyanov Stanislav
Accepting New Patients:N
Providence Counseling
Virtual Visits Only
Provider ,Boston,MA 02199
Suffolk
(617) 987-4187
RUSSIAN|ENGLISH
Office: ENGLISH

B Shara Shannon M
Accepting New Patients:N
Psyched Group LLC
Virtual Visits Only
Provider ,Boston,MA 02199
Suffolk
(800) 273-6277
ENGLISH
Office: ENGLISH

Baskin Aaron
Accepting New Patients:Y
Psyched Group LLC
Virtual Visits Only
Provider ,Boston,MA 02199
Suffolk
(800) 273-6277
ENGLISH
Office: ENGLISH

Derbyshire Todd S
Accepting New Patients:N
Psyched Group LLC
Virtual Visits Only
Provider ,Boston,MA 02199
Suffolk
(800) 273-6277
ENGLISH
Office: ENGLISH

Du Hillary
Accepting New Patients:N
Psychiatric Associates of Lynn
Virtual Visits Only
Provider ,Boston,MA 02199
Suffolk
(781) 268-2200
ENGLISH
Office: ENGLISH

Gesamondo Nicole N
Accepting New Patients:Y
Psychiatric Associates of Lynn
Virtual Visits Only
Provider ,Boston,MA 02199
Suffolk
(781) 268-2200
ENGLISH
Office: ENGLISH

Reimherr J Philip
Accepting New Patients:Y
Psychiatric Associates of Lynn
Virtual Visits Only
Provider ,Boston,MA 02199
Suffolk
(781) 268-2200
ENGLISH
Office: ENGLISH

Rosen Sherryl J
Accepting New Patients:Y
Psychiatric Associates of Lynn
Virtual Visits Only
Provider ,Boston,MA 02199
Suffolk
(781) 268-2200
ENGLISH
Office: ENGLISH

Antoine Trisha
Accepting New Patients:Y
Psychiatric Nurse Practitioner PC dba Lavender
Virtual Visits Only
Provider ,Boston,MA 02199
Suffolk
(978) 679-7851
ENGLISH|CAPE VERDE CREOLE
Office: ENGLISH

Black Tempestt
Accepting New Patients:N
Psychiatric Nurse Practitioner PC dba Lavender
Virtual Visits Only
Provider ,Boston,MA 02199
Suffolk
(855) 444-7258
ENGLISH
Office: ENGLISH

Keating Cohen Elizabeth
Accepting New Patients:Y
Psychological Associates
Virtual Visits Only
Provider ,Boston,MA 02199
Suffolk
(617) 244-7204
ENGLISH
Office: ENGLISH

Schwabach Reid W
Accepting New Patients:Y
PTSD Trauma Therapy PLLC
Virtual Visits Only
Provider ,Boston,MA 02199
Suffolk
(941) 780-7488
SPANISH|ENGLISH
Office: ENGLISH

Pugh Miriam
Accepting New Patients:Y
Pugh, Miriam
Virtual Visits Only
Provider ,BOSTON,MA 02199
Suffolk
(617) 383-7885
ENGLISH
Office: ENGLISH

SUFFOLK COUNTY

Purohit Ajita D
Accepting New Patients:Y
Purohit, Ajita D.
Virtual Visits Only
Provider ,BOSTON,MA 02199
Suffolk
(866) 945-8131
ENGLISH
Office: ENGLISH

Defiore Kathryn J
Accepting New Patients:Y
PursueCare Connecticut PC
155 Federal St Ste 700 ,Boston,MA 02110
Suffolk
(866) 744-1930
ENGLISH
Office: ENGLISH

PursueCare Connecticut PC
Accepting New Patients:Y
PursueCare Connecticut PC
155 Federal St Ste 700 ,Boston,MA 02110
Suffolk
(866) 744-1930
ENGLISH
Office: ENGLISH

Quarles Anthony D
Accepting New Patients:Y
Quarles Counseling
Virtual Visits Only
Provider ,Boston,MA 02199
Suffolk
(812) 430-8757
ENGLISH
Office: ENGLISH

Quirino Silvana
Accepting New Patients:Y
Quirino, Silvana
Virtual Visits Only
Provider ,Boston,MA 02199
Suffolk
(857) 253-1060
PORTUGUESE|SPANISH|ENGLISH|CAPE VERDE CREOLE
Office: ENGLISH

Kupfer Noa H
Accepting New Patients:N
R I S E Integrated Mental Health LLC
Virtual Visits Only
Provider ,Boston,MA 02199
Suffolk
(207) 630-2922
ENGLISH
Office: ENGLISH

Tetrault Alison M
Accepting New Patients:N
R I S E Integrated Mental Health LLC
Virtual Visits Only
Provider ,Boston,MA 02199
Suffolk
(207) 630-2922
ENGLISH
Office: ENGLISH

Van Wert Molly S
Accepting New Patients:N
R I S E Integrated Mental Health LLC
Virtual Visits Only
Provider ,Boston,MA 02199
Suffolk
(207) 630-2922
ENGLISH
Office: ENGLISH

Friedman Rachel
Accepting New Patients:N
Rachel Friedman LMHC
Virtual Visits Only
Provider ,Boston,MA 02199
Suffolk
(857) 244-1107
ENGLISH
Office: ENGLISH

Griffiths Rachel
Accepting New Patients:Y
Rachel Griffiths
Virtual Visits Only
Provider ,Boston,MA 02199
Suffolk
(508) 590-9085
ENGLISH
Office: ENGLISH

Rome Rachel
Accepting New Patients:N
Rachel Rome
Virtual Visits Only
Provider ,Boston,MA 02199
Suffolk
(973) 600-7075
ENGLISH
Office: ENGLISH

Calixte Rachelle
Accepting New Patients:Y
Rachelle Calixte PLLC
Virtual Visits Only
Provider ,Boston,MA 02199
Suffolk
(617) 396-7320
ENGLISH
Office: ENGLISH

Goldberg Rachelle L
Accepting New Patients:Y
Rachelle Goldberg
Virtual Visits Only
Provider ,Boston,MA 02199
Suffolk
(978) 740-1008
ENGLISH
Office: ENGLISH

Johnson Kayla
Accepting New Patients:N
RAI Counseling Services LLC
Virtual Visits Only
Provider ,Boston,MA 02199
Suffolk
(508) 834-3062
ENGLISH
Office: ENGLISH

Tandoh Mercy
Accepting New Patients:Y
RAI Counseling Services LLC
Virtual Visits Only
Provider ,Boston,MA 02199
Suffolk
(508) 834-3062
ENGLISH
Office: ENGLISH

Woodward Keri M
Accepting New Patients:Y
RAI Counseling Services LLC
Virtual Visits Only
Provider ,Boston,MA 02199
Suffolk
(508) 834-3062
ENGLISH
Office: ENGLISH

SUFFOLK COUNTY

Randall Lindsey L
Accepting New Patients:N
Randall, Lindsey L.
30 Warren St
,Boston,MA 02135
Suffolk
(617) 254-3800
ENGLISH
Office: ENGLISH

Berman Patrice L
Accepting New Patients:N
Rasi Associates Inc
607 Boylston St
,Boston,MA 02116
Suffolk
(617) 266-2266
ENGLISH
Office: ENGLISH

Duarte Kerry C
Accepting New Patients:N
Ray of Light Wellness LLC
Virtual Visits Only
Provider ,Boston,MA 02199
Suffolk
(774) 365-1212
PORTUGUESE|ENGLISH
Office: ENGLISH

Garcia Erika
Accepting New Patients:N
Ray of Light Wellness LLC
Virtual Visits Only
Provider ,Boston,MA 02199
Suffolk
(774) 365-1212
ENGLISH
Office: ENGLISH

Hollingsworth Bryce
Accepting New Patients:N
Ray of Light Wellness LLC
Virtual Visits Only
Provider ,Boston,MA 02199
Suffolk
(774) 365-1212
ENGLISH
Office: ENGLISH

Iannotti Albert D
Accepting New Patients:Y
Ray of Light Wellness LLC
Virtual Visits Only
Provider ,Boston,MA 02199
Suffolk
(774) 365-1212
ENGLISH
Office: ENGLISH

LaFrance Morgan
Accepting New Patients:Y
Ray of Light Wellness LLC
Virtual Visits Only
Provider ,Boston,MA 02199
Suffolk
(774) 365-1212
ENGLISH
Office: ENGLISH

Lee Karin
Accepting New Patients:N
Ray of Light Wellness LLC
Virtual Visits Only
Provider ,Boston,MA 02199
Suffolk
(774) 365-1212
ENGLISH
Office: ENGLISH

Schuchmann Alexis L
Accepting New Patients:Y
Ray of Light Wellness LLC
Virtual Visits Only
Provider ,Boston,MA 02199
Suffolk
(774) 365-1212
ENGLISH
Office: ENGLISH

Taveras Kiara
Accepting New Patients:Y
Ray of Light Wellness LLC
Virtual Visits Only
Provider ,Boston,MA 02199
Suffolk
(774) 365-1212
SPANISH|ENGLISH
Office: ENGLISH

Zweede Anna
Accepting New Patients:Y
Ray of Light Wellness LLC
Virtual Visits Only
Provider ,Boston,MA 02199
Suffolk
(774) 365-1212
ENGLISH
Office: ENGLISH

Raymond Jolia
Accepting New Patients:N
Raymond, Jolia
Virtual Visits Only
Provider ,Boston,MA 02199
Suffolk
(781) 333-8288
ENGLISH
Office: ENGLISH

Raynes Anthony E
Accepting New Patients:N
Raynes, Anthony E.
Virtual Visits Only
Provider ,Boston,MA 02199
Suffolk
(617) 505-6344
ENGLISH
Office: ENGLISH

Aubrey Mary
Accepting New Patients:N
Reachlink Telebehavioral Health Services PA
Virtual Visits Only
Provider ,Boston,MA 02199
Suffolk
(561) 567-8795
ENGLISH
Office: ENGLISH

Barzal Julie C
Accepting New Patients:N
Reachlink Telebehavioral Health Services PA
Virtual Visits Only
Provider ,Boston,MA 02199
Suffolk
(561) 567-8795
ENGLISH
Office: ENGLISH

Blinder Karen S
Accepting New Patients:Y
Reachlink Telebehavioral Health Services PA
Virtual Visits Only
Provider ,Boston,MA 02199
Suffolk
(561) 567-8795
ENGLISH
Office: ENGLISH

SUFFOLK COUNTY

Bolyard Tracy A
Accepting New Patients:N
Reachlink
Telebehavioral Health
Services PA
Virtual Visits Only
Provider ,Boston,MA
02199
Suffolk
(561) 567-8795
ENGLISH
Office: ENGLISH

Bromfield Valri L
Accepting New Patients:N
Reachlink
Telebehavioral Health
Services PA
Virtual Visits Only
Provider ,Boston,MA
02199
Suffolk
(561) 567-8795
ENGLISH
Office: ENGLISH

Bulwinkle Sarah A
Accepting New Patients:N
Reachlink
Telebehavioral Health
Services PA
Virtual Visits Only
Provider ,Boston,MA
02199
Suffolk
(561) 567-8795
FRENCH|ENGLISH|CAPE
VERDE CREOLE
Office: ENGLISH

Cirignano Kenneth
Accepting New Patients:N
Reachlink
Telebehavioral Health
Services PA
Virtual Visits Only
Provider ,Boston,MA
02199
Suffolk
(561) 567-8795
ENGLISH
Office: ENGLISH

Estante Maria R
Accepting New Patients:N
Reachlink
Telebehavioral Health
Services PA
Virtual Visits Only
Provider ,Boston,MA
02199
Suffolk
(833) 732-2489
ENGLISH
Office: ENGLISH

Ferreira Dylan
Accepting New Patients:N
Reachlink
Telebehavioral Health
Services PA
Virtual Visits Only
Provider ,Boston,MA
02199
Suffolk
(833) 732-2489
ENGLISH
Office: ENGLISH

Flores Alma I
Accepting New Patients:N
Reachlink
Telebehavioral Health
Services PA
Virtual Visits Only
Provider ,Boston,MA
02199
Suffolk
(833) 732-2489
SPANISH|ENGLISH
Office: ENGLISH

Gardepe Linda G
Accepting New Patients:Y
Reachlink
Telebehavioral Health
Services PA
Virtual Visits Only
Provider ,Boston,MA
02199
Suffolk
(561) 567-8795
ENGLISH
Office: ENGLISH

Goodrich Martha
Accepting New Patients:N
Reachlink
Telebehavioral Health
Services PA
Virtual Visits Only
Provider ,Boston,MA
02199
Suffolk
(561) 567-8795
ENGLISH
Office: ENGLISH

Groff Abelee R
Accepting New Patients:N
Reachlink
Telebehavioral Health
Services PA
Virtual Visits Only
Provider ,Boston,MA
02199
Suffolk
(833) 732-2489
ENGLISH
Office: ENGLISH

Jackson Avis
Accepting New Patients:N
Reachlink
Telebehavioral Health
Services PA
Virtual Visits Only
Provider ,Boston,MA
02199
Suffolk
(833) 732-2489
ENGLISH
Office: ENGLISH

Martell Alexandra L
Accepting New Patients:Y
Reachlink
Telebehavioral Health
Services PA
Virtual Visits Only
Provider ,Boston,MA
02199
Suffolk
(833) 322-0977
ENGLISH
Office: ENGLISH

Miller Sherry L
Accepting New Patients:Y
Reachlink
Telebehavioral Health
Services PA
Virtual Visits Only
Provider ,Boston,MA
02199
Suffolk
(561) 567-8795
ENGLISH
Office: ENGLISH

Mitchell Danielle
Accepting New Patients:N
Reachlink
Telebehavioral Health
Services PA
Virtual Visits Only
Provider ,Boston,MA
02199
Suffolk
(561) 567-8795
ENGLISH
Office: ENGLISH

Moya Leslie J
Accepting New Patients:N
Reachlink
Telebehavioral Health
Services PA
Virtual Visits Only
Provider ,Boston,MA
02199
Suffolk
(561) 567-8795
SPANISH|ENGLISH
Office: ENGLISH

Murphy Heather L
Accepting New Patients:N
Reachlink
Telebehavioral Health
Services PA
Virtual Visits Only
Provider ,Boston,MA
02199
Suffolk
(833) 732-2489
ENGLISH
Office: ENGLISH

Petrat Christine F
Accepting New Patients:Y
Reachlink
Telebehavioral Health
Services PA
Virtual Visits Only
Provider ,Boston,MA
02199
Suffolk
(561) 567-8795
ENGLISH
Office: ENGLISH

Pognon Soroya
Accepting New Patients:N
Reachlink
Telebehavioral Health
Services PA
Virtual Visits Only
Provider ,Boston,MA
02199
Suffolk
(561) 567-8795
ENGLISH|HAITIAN
CREOLE /KWEO
Office: ENGLISH

Poole Regina J
Accepting New Patients:Y
Reachlink
Telebehavioral Health
Services PA
Virtual Visits Only
Provider ,Boston,MA
02199
Suffolk
(561) 567-8795
ENGLISH
Office: ENGLISH

Reachlink Telebehavioral Health Ser
Accepting New Patients:Y
Reachlink
Telebehavioral Health
Services PA
Virtual Visits Only
Provider ,Boston,MA
02199
Suffolk
(561) 567-8795
ENGLISH
Office: ENGLISH

Rivera Helen
Accepting New Patients:Y
Reachlink
Telebehavioral Health
Services PA
Virtual Visits Only
Provider ,Boston,MA
02199
Suffolk
(833) 322-0977
SPANISH|ENGLISH
Office: ENGLISH

Sadiq Erin
Accepting New Patients:N
Reachlink
Telebehavioral Health
Services PA
Virtual Visits Only
Provider ,Boston,MA
02199
Suffolk
(561) 567-8795
ENGLISH
Office: ENGLISH

Santos Amelia R
Accepting New Patients:N
Reachlink
Telebehavioral Health
Services PA
Virtual Visits Only
Provider ,Boston,MA
02199
Suffolk
(561) 567-8795
ENGLISH
Office: ENGLISH

Scott Martha A
Accepting New Patients:N
Reachlink
Telebehavioral Health
Services PA
Virtual Visits Only
Provider ,Boston,MA
02199
Suffolk
(833) 732-2489
ENGLISH
Office: ENGLISH

Yee Rachel B
Accepting New Patients:N
Reachlink
Telebehavioral Health
Services PA
Virtual Visits Only
Provider ,Boston,MA
02199
Suffolk
(561) 567-8795
ENGLISH
Office: ENGLISH

Koury Rebecca L
Accepting New Patients:Y
Rebecca L Koury, PLLC
Virtual Visits Only
Provider ,Boston,MA
02199
Suffolk
(413) 203-9835
ENGLISH
Office: ENGLISH

Winfrey Rebecca L
Accepting New Patients:N
Rebecca Winfrey LICSW
Virtual Visits Only
Provider ,Boston,MA
02199
Suffolk
(508) 488-9216
ENGLISH
Office: ENGLISH

Byron Lisa A
Accepting New Patients:N
Recalibrate
Virtual Visits Only
Provider ,Boston,MA
02199
Suffolk
(561) 228-4780
ENGLISH
Office: ENGLISH

Reed Randall
Accepting New Patients:Y
Reed, Randall
Virtual Visits Only
Provider ,Boston,MA
02199
Suffolk
(617) 863-2511
ENGLISH
Office: ENGLISH

Scott Courtney
Accepting New Patients:N
REFLECTIONS THERAPY
INC
867 Boylston St Fl
51350 ,Boston,MA
02116
Suffolk
(339) 223-7677
ENGLISH
Office: ENGLISH

SUFFOLK COUNTY

Scott Courtney
Accepting New Patients:N
REFLECTIONS THERAPY INC
Virtual Visits Only
Provider ,Boston,MA 02199
Suffolk
(339) 223-7677
ENGLISH
Office: ENGLISH

Dullen Mary E
Accepting New Patients:Y
Reflective Mental Health PLLC
Virtual Visits Only
Provider ,Boston,MA 02199
Suffolk
(978) 242-7716
ENGLISH
Office: ENGLISH

Refugee and Immigrant Assistance Ce
Accepting New Patients:N
Refugee and Immigrant Assistance Center
253 Roxbury St
,Roxbury,MA 02119
Suffolk
(617) 238-2430
ENGLISH
Office: ENGLISH

Stout Gomes Regan R
Accepting New Patients:Y
Regan Stout Gomes
Virtual Visits Only
Provider ,Boston,MA 02199
Suffolk
(508) 916-6769
ENGLISH
Office: ENGLISH

Reich Fay
Accepting New Patients:Y
Reich, Fay
Virtual Visits Only
Provider ,Boston,MA 02199
Suffolk
(781) 572-5734
ENGLISH
Office: ENGLISH

Reid Omar G
Accepting New Patients:N
Reid, Omar G.
15 Drummond St
,Dorchester,MA 02121
Suffolk
(617) 230-6158
ENGLISH
Office: ENGLISH

Lou Katherine R
Accepting New Patients:N
RelateSpace LLC
75 Arlington St Fl 5
,Boston,MA 02116
Suffolk
(617) 366-2550
MANDARIN|ENGLISH
Office: ENGLISH

Walker Alesia
Accepting New Patients:Y
Release and Rebuild Counseling Services LLC
Virtual Visits Only
Provider ,Boston,MA 02199
Suffolk
(602) 760-9369
ENGLISH
Office: ENGLISH

Craig Lesley
Accepting New Patients:Y
Reliant Medical Group Inc
Virtual Visits Only
Provider ,Boston,MA 02199
Suffolk
(508) 460-3190
ENGLISH
Office: ENGLISH

Martinez Kiara
Accepting New Patients:Y
Reliant Medical Group Inc
Virtual Visits Only
Provider ,Boston,MA 02199
Suffolk
(508) 460-3190
ENGLISH
Office: ENGLISH

Reliant Medical Group Inc
Accepting New Patients:Y
Reliant Medical Group Inc
Virtual Visits Only
Provider ,Boston,MA 02199
Suffolk
(508) 460-3190
ENGLISH
Office: ENGLISH

Remillard Robert L
Accepting New Patients:Y
Remillard, Robert L.
Virtual Visits Only
Provider ,Boston,MA 02199
Suffolk
(508) 934-9228
ENGLISH
Office: ENGLISH

Warren Timarra
Accepting New Patients:Y
Remote
Virtual Visits Only
Provider ,Boston,MA 02199
Suffolk
(781) 429-3325
ENGLISH
Office: ENGLISH

Stone Baylee
Accepting New Patients:Y
Renew Outpatient Counseling LLC
Virtual Visits Only
Provider ,Boston,MA 02199
Suffolk
(978) 878-2639
ENGLISH
Office: ENGLISH

Williams Ronald
Accepting New Patients:Y
Renewed Mind Body and Spirit Counseling
Virtual Visits Only
Provider ,BOSTON,MA 02199
Suffolk
(413) 200-8856
ENGLISH
Office: ENGLISH

Bittner Jennifer R
Accepting New Patients:Y
Renz Counseling LLC
Virtual Visits Only
Provider ,Boston,MA 02199
Suffolk
(781) 436-0150
ENGLISH
Office: ENGLISH

SUFFOLK COUNTY

Renz Cathy C
Accepting New Patients:Y
Renz Counseling LLC
Virtual Visits Only
Provider ,Boston,MA 02199
Suffolk
(781) 436-0150
ENGLISH
Office: ENGLISH

Wisniewski Lauren
Accepting New Patients:Y
Renz Counseling LLC
Virtual Visits Only
Provider ,Boston,MA 02199
Suffolk
(781) 436-0410
ENGLISH
Office: ENGLISH

Crombie Sarah
Accepting New Patients:N
Resilient Joy Counseling
Virtual Visits Only
Provider ,Boston,MA 02199
Suffolk
(617) 420-3143
ENGLISH
Office: ENGLISH

Resnik Ellen J
Accepting New Patients:Y
Resnik, Ellen J.
Virtual Visits Only
Provider ,Boston,MA 02199
Suffolk
(617) 893-5160
ENGLISH
Office: ENGLISH

Bowen Jennifer L
Accepting New Patients:Y
Resonance Psychiatry LLC
Virtual Visits Only
Provider ,Boston,MA 02199
Suffolk
(908) 430-8061
ENGLISH
Office: ENGLISH

Matthews Miriam
Accepting New Patients:Y
Resourceful Blossoming and Counseling Services LLC
Virtual Visits Only
Provider ,Boston,MA 02199
Suffolk
(757) 699-4377
ENGLISH
Office: ENGLISH

Hassan Khadeejah
Accepting New Patients:N
ReTrace Counseling Services
Virtual Visits Only
Provider ,Boston,MA 02199
Suffolk
(413) 446-7217
ENGLISH
Office: ENGLISH

Reveno Lynne K
Accepting New Patients:N
Reveno, Lynne K.
Virtual Visits Only
Provider ,Boston,MA 02199
Suffolk
(617) 957-7944
ENGLISH
Office: ENGLISH

Merizier Kerlie
Accepting New Patients:N
Revive Counseling and Wellness Center
Virtual Visits Only
Provider ,Boston,MA 02199
Suffolk
(617) 329-1253
ENGLISH|HAITIAN CREOLE /KWEO
Office: ENGLISH

Jasiel Michelle
Accepting New Patients:N
Rewire and Rise Counseling, LLC
Virtual Visits Only
Provider ,Boston,MA 02199
Suffolk
(508) 440-4832
POLISH|ENGLISH
Office: ENGLISH

Ri Jason
Accepting New Patients:Y
Ri, Jason
Virtual Visits Only
Provider ,Boston,MA 02199
Suffolk
(617) 272-5669
JAPANESE|ENGLISH
Office: ENGLISH

Dunac Guylaine
Accepting New Patients:Y
Ria Health PC
Virtual Visits Only
Provider ,Boston,MA 02199
Suffolk
(888) 964-8216
ENGLISH
Office: ENGLISH

Hale Micah D
Accepting New Patients:N
Ria Health PC
Virtual Visits Only
Provider ,BOSTON,MA 02199
Suffolk
(888) 964-8216
ENGLISH
Office: ENGLISH

McLean Brian
Accepting New Patients:Y
Ria Health PC
Virtual Visits Only
Provider ,Boston,MA 02199
Suffolk
(888) 964-8216
ENGLISH
Office: ENGLISH

Mendelson John E
Accepting New Patients:Y
Ria Health PC
Virtual Visits Only
Provider ,Boston,MA 02199
Suffolk
(888) 964-8216
ENGLISH
Office: ENGLISH

Ria Health PC
Accepting New Patients:Y
Ria Health PC
Virtual Visits Only
Provider ,Boston,MA 02199
Suffolk
(866) 702-5217
ENGLISH
Office: ENGLISH

SUFFOLK COUNTY

Richard Varon Barbara C
Accepting New Patients:N
Richard Varon, Barbara C.
6 Liberty Sq # 2524
,Boston,MA 02109
Suffolk
(401) 617-7378
ENGLISH
Office: ENGLISH

Chouki Miriam
Accepting New Patients:Y
Richer Soil Counseling LLC
Virtual Visits Only Provider ,Boston,MA 02199
Suffolk
(508) 928-7555
ARABIC, LEBANESE, SYRIAN|ENGLISH
Office: ENGLISH

Adams Ashley
Accepting New Patients:N
Richmond Psychiatry Group Practice
300 Longwood Ave
,Boston,MA 02115
Suffolk
(617) 355-6000
ENGLISH
Office: ENGLISH

Ahmed Ireen
Accepting New Patients:Y
Richmond Psychiatry Group Practice
300 Longwood Ave
,Boston,MA 02115
Suffolk
(617) 355-6000
ENGLISH
Office: ENGLISH

Alleman Amy
Accepting New Patients:N
Richmond Psychiatry Group Practice
300 Longwood Ave
,Boston,MA 02115
Suffolk
(617) 355-6000
ENGLISH
Office: ENGLISH

Anglero Diaz Yohanis L
Accepting New Patients:N
Richmond Psychiatry Group Practice
300 Longwood Ave
,Boston,MA 02115
Suffolk
(617) 919-4138
SPANISH|ENGLISH
Office: ENGLISH

Ashraf Rose
Accepting New Patients:Y
Richmond Psychiatry Group Practice
300 Longwood Ave
,Boston,MA 02115
Suffolk
(617) 355-6000
ENGLISH
Office: ENGLISH

Awada Samantha
Accepting New Patients:Y
Richmond Psychiatry Group Practice
300 Longwood Ave
,Boston,MA 02115
Suffolk
(617) 355-6000
ENGLISH
Office: ENGLISH

Bachman Peter
Accepting New Patients:Y
Richmond Psychiatry Group Practice
300 Longwood Ave
,Boston,MA 02115
Suffolk
(617) 355-6000
ENGLISH
Office: ENGLISH

Bento Samantha
Accepting New Patients:N
Richmond Psychiatry Group Practice
300 Longwood Ave
,Boston,MA 02115
Suffolk
(617) 355-6000
ENGLISH
Office: ENGLISH

Bernstein Jane H
Accepting New Patients:Y
Richmond Psychiatry Group Practice
300 Longwood Ave
,Boston,MA 02115
Suffolk
(617) 355-6000
ENGLISH
Office: ENGLISH

Boyer Katrina M
Accepting New Patients:N
Richmond Psychiatry Group Practice
300 Longwood Ave
,Boston,MA 02115
Suffolk
(617) 355-6000
ENGLISH
Office: ENGLISH

Bronfman Elisa T
Accepting New Patients:Y
Richmond Psychiatry Group Practice
300 Longwood Ave
,Boston,MA 02115
Suffolk
(617) 355-6000
ENGLISH
Office: ENGLISH

Bruett Lindsey D
Accepting New Patients:Y
Richmond Psychiatry Group Practice
300 Longwood Ave
,Boston,MA 02115
Suffolk
(617) 355-6000
ENGLISH
Office: ENGLISH

Bujoreanu I Simona
Accepting New Patients:Y
Richmond Psychiatry Group Practice
300 Longwood Ave
,Boston,MA 02115
Suffolk
(617) 355-6000
ENGLISH
Office: ENGLISH

Bukstein Oscar G
Accepting New Patients:Y
Richmond Psychiatry Group Practice
300 Longwood Ave
,Boston,MA 02115
Suffolk
(617) 355-6000
ENGLISH
Office: ENGLISH

SUFFOLK COUNTY

Buonacore Marley
Accepting New Patients:N
Richmond Psychiatry Group Practice
300 Longwood Ave
,Boston,MA 02115
Suffolk
(617) 355-6000
ENGLISH
Office: ENGLISH

Burgers Darcy
Accepting New Patients:N
Richmond Psychiatry Group Practice
300 Longwood Ave
,Boston,MA 02115
Suffolk
(617) 355-6000
ENGLISH
Office: ENGLISH

Cardeli Emma
Accepting New Patients:Y
Richmond Psychiatry Group Practice
300 Longwood Ave
,Boston,MA 02115
Suffolk
(617) 355-6000
ENGLISH
Office: ENGLISH

Carrick Olivia
Accepting New Patients:Y
Richmond Psychiatry Group Practice
300 Longwood Ave
,Boston,MA 02115
Suffolk
(617) 355-6000
ENGLISH
Office: ENGLISH

Cherry Marcus F
Accepting New Patients:Y
Richmond Psychiatry Group Practice
300 Longwood Ave
,Boston,MA 02115
Suffolk
(617) 355-6000
ENGLISH
Office: ENGLISH

Cruz Figueroa Gretchen M
Accepting New Patients:Y
Richmond Psychiatry Group Practice
300 Longwood Ave
,Boston,MA 02115
Suffolk
(617) 355-6000
SPANISH|ENGLISH
Office: ENGLISH

D'Angelo Loren J
Accepting New Patients:Y
Richmond Psychiatry Group Practice
300 Longwood Ave
,Boston,MA 02115
Suffolk
(617) 355-6000
ENGLISH
Office: ENGLISH

DeMaso David R
Accepting New Patients:Y
Richmond Psychiatry Group Practice
300 Longwood Ave
,Boston,MA 02115
Suffolk
(617) 355-6000
SPANISH|ENGLISH
Office: ENGLISH

Dinisco Jessica
Accepting New Patients:N
Richmond Psychiatry Group Practice
300 Longwood Ave
,Boston,MA 02115
Suffolk
(617) 355-6000
ENGLISH
Office: ENGLISH

Drury Stacy S
Accepting New Patients:Y
Richmond Psychiatry Group Practice
300 Longwood Ave
,Boston,MA 02115
Suffolk
(617) 355-6000
ENGLISH
Office: ENGLISH

Egger Dominique
Accepting New Patients:N
Richmond Psychiatry Group Practice
300 Longwood Ave
,Boston,MA 02115
Suffolk
(617) 355-6000
ENGLISH
Office: ENGLISH

Epstein Katherine
Accepting New Patients:Y
Richmond Psychiatry Group Practice
300 Longwood Ave
,Boston,MA 02115
Suffolk
(617) 355-6000
ENGLISH
Office: ENGLISH

Fauci Jennifer
Accepting New Patients:N
Richmond Psychiatry Group Practice
300 Longwood Ave
,Boston,MA 02115
Suffolk
(617) 355-6000
ENGLISH
Office: ENGLISH

Gao Linda
Accepting New Patients:N
Richmond Psychiatry Group Practice
300 Longwood Ave
,Boston,MA 02115
Suffolk
(617) 355-6000
ENGLISH
Office: ENGLISH

Gleason Mary M
Accepting New Patients:Y
Richmond Psychiatry Group Practice
300 Longwood Ave
,Boston,MA 02115
Suffolk
(617) 355-6000
ENGLISH
Office: ENGLISH

Gonzalez Heydrich Joseph M
Accepting New Patients:Y
Richmond Psychiatry Group Practice
300 Longwood Ave
,Boston,MA 02115
Suffolk
(617) 355-6000
ENGLISH
Office: ENGLISH

SUFFOLK COUNTY

Graham Amber
Accepting New Patients:N
Richmond Psychiatry Group Practice
300 Longwood Ave
,Boston,MA 02115
Suffolk
(617) 355-6000
ENGLISH
Office: ENGLISH

Graupera Nina R
Accepting New Patients:Y
Richmond Psychiatry Group Practice
300 Longwood Ave
,Boston,MA 02115
Suffolk
(617) 355-6000
SPANISH|ENGLISH
Office: ENGLISH

Hamoda Hesham M
Accepting New Patients:N
Richmond Psychiatry Group Practice
300 Longwood Ave
,Boston,MA 02115
Suffolk
(617) 355-6000
ARABIC, LEBANESE, SYRIAN|ENGLISH
Office: ENGLISH

Hanania Joan
Accepting New Patients:N
Richmond Psychiatry Group Practice
300 Longwood Ave
,Boston,MA 02115
Suffolk
(617) 355-6000
ENGLISH
Office: ENGLISH

Harris Sion
Accepting New Patients:Y
Richmond Psychiatry Group Practice
300 Longwood Ave
,Boston,MA 02115
Suffolk
(617) 355-6000
ENGLISH
Office: ENGLISH

Hines Brittany C
Accepting New Patients:Y
Richmond Psychiatry Group Practice
300 Longwood Ave
,Boston,MA 02115
Suffolk
(617) 355-6000
ENGLISH
Office: ENGLISH

Ibeziako Patricia I
Accepting New Patients:N
Richmond Psychiatry Group Practice
300 Longwood Ave
,Boston,MA 02115
Suffolk
(617) 355-6000
ENGLISH
Office: ENGLISH

Isaksen Imari Ashley P
Accepting New Patients:Y
Richmond Psychiatry Group Practice
300 Longwood Ave
,Boston,MA 02115
Suffolk
(617) 355-6000
ENGLISH
Office: ENGLISH

Isberg Roberta S
Accepting New Patients:Y
Richmond Psychiatry Group Practice
300 Longwood Ave
,Boston,MA 02115
Suffolk
(617) 355-6000
SPANISH|ENGLISH
Office: ENGLISH

Iwanoski Loretta
Accepting New Patients:N
Richmond Psychiatry Group Practice
300 Longwood Ave
,Boston,MA 02115
Suffolk
(617) 355-6000
ENGLISH
Office: ENGLISH

Jain Sonal
Accepting New Patients:N
Richmond Psychiatry Group Practice
300 Longwood Ave
,Boston,MA 02115
Suffolk
(617) 355-6000
ENGLISH
Office: ENGLISH

Joy Sonia M
Accepting New Patients:Y
Richmond Psychiatry Group Practice
300 Longwood Ave
,Boston,MA 02115
Suffolk
(617) 355-6000
ENGLISH
Office: ENGLISH

Katz Tamar C
Accepting New Patients:Y
Richmond Psychiatry Group Practice
300 Longwood Ave
,Boston,MA 02115
Suffolk
(617) 355-6000
ENGLISH
Office: ENGLISH

Keswick Laurie
Accepting New Patients:N
Richmond Psychiatry Group Practice
300 Longwood Ave
,Boston,MA 02115
Suffolk
(617) 355-6000
ENGLISH
Office: ENGLISH

Kim Jung W
Accepting New Patients:Y
Richmond Psychiatry Group Practice
300 Longwood Ave
,Boston,MA 02115
Suffolk
(617) 355-6000
ENGLISH
Office: ENGLISH

Landsman Rachel
Accepting New Patients:Y
Richmond Psychiatry Group Practice
300 Longwood Ave
,Boston,MA 02115
Suffolk
(617) 355-6000
ENGLISH
Office: ENGLISH

SUFFOLK COUNTY

Lepore Madeleine
Accepting New Patients:N
Richmond Psychiatry Group Practice
300 Longwood Ave
,Boston,MA 02115
Suffolk
(617) 355-6000
ENGLISH
Office: ENGLISH

Li Shuang I
Accepting New Patients:Y
Richmond Psychiatry Group Practice
300 Longwood Ave
,Boston,MA 02115
Suffolk
(617) 355-6000
ENGLISH
Office: ENGLISH

Logan Beth A
Accepting New Patients:Y
Richmond Psychiatry Group Practice
300 Longwood Ave
,Boston,MA 02115
Suffolk
(617) 355-6000
ENGLISH
Office: ENGLISH

Lopez Sofia
Accepting New Patients:N
Richmond Psychiatry Group Practice
300 Longwood Ave
,Boston,MA 02115
Suffolk
(617) 355-6000
ENGLISH
Office: ENGLISH

Lowy Alice
Accepting New Patients:Y
Richmond Psychiatry Group Practice
300 Longwood Ave
,Boston,MA 02115
Suffolk
(617) 355-6000
ENGLISH
Office: ENGLISH

Luccarelli James W
Accepting New Patients:N
Richmond Psychiatry Group Practice
300 Longwood Ave
,Boston,MA 02115
Suffolk
(617) 355-6000
ENGLISH
Office: ENGLISH

Medina DeVilliers Sara
Accepting New Patients:N
Richmond Psychiatry Group Practice
300 Longwood Ave
,Boston,MA 02115
Suffolk
(617) 355-6000
ENGLISH
Office: ENGLISH

Mednick Lauren M
Accepting New Patients:Y
Richmond Psychiatry Group Practice
300 Longwood Ave
,Boston,MA 02115
Suffolk
(617) 355-6000
ENGLISH
Office: ENGLISH

Millen Lily
Accepting New Patients:N
Richmond Psychiatry Group Practice
300 Longwood Ave
,Boston,MA 02115
Suffolk
(617) 355-6000
ENGLISH
Office: ENGLISH

Miller Alisa
Accepting New Patients:N
Richmond Psychiatry Group Practice
300 Longwood Ave
,Boston,MA 02115
Suffolk
(617) 355-6000
ENGLISH
Office: ENGLISH

Milne Raina
Accepting New Patients:Y
Richmond Psychiatry Group Practice
300 Longwood Ave
,Boston,MA 02115
Suffolk
(617) 355-6000
ENGLISH
Office: ENGLISH

Modde Elizabeth
Accepting New Patients:Y
Richmond Psychiatry Group Practice
333 Longwood Ave
,Boston,MA 02115
Suffolk
(617) 355-7476
ENGLISH
Office: ENGLISH

Mortillaro Gino
Accepting New Patients:N
Richmond Psychiatry Group Practice
300 Longwood Ave
,Boston,MA 02115
Suffolk
(617) 355-6000
ENGLISH
Office: ENGLISH

Munkenbeck Ana
Accepting New Patients:Y
Richmond Psychiatry Group Practice
300 Longwood Ave
,Boston,MA 02115
Suffolk
(617) 355-6000
ENGLISH
Office: ENGLISH

Munshi Kaizad R
Accepting New Patients:Y
Richmond Psychiatry Group Practice
300 Longwood Ave
,Boston,MA 02115
Suffolk
(617) 355-6000
ENGLISH
Office: ENGLISH

Modde Elizabeth
Accepting New Patients:Y
Richmond Psychiatry Group Practice
300 Longwood Ave
,Boston,MA 02115
Suffolk
(617) 355-6000
ENGLISH
Office: ENGLISH

SUFFOLK COUNTY

Muriel Anna C
Accepting New Patients:N
Richmond Psychiatry Group Practice
300 Longwood Ave
,Boston,MA 02115
Suffolk
(617) 355-6000
ENGLISH
Office: ENGLISH

O'Connor Ryan P
Accepting New Patients:N
Richmond Psychiatry Group Practice
300 Longwood Ave
,Boston,MA 02115
Suffolk
(617) 355-6000
ENGLISH
Office: ENGLISH

Paden Sherry
Accepting New Patients:Y
Richmond Psychiatry Group Practice
300 Longwood Ave
,Boston,MA 02115
Suffolk
(617) 355-6000
ENGLISH
Office: ENGLISH

Potts Heather E
Accepting New Patients:Y
Richmond Psychiatry Group Practice
300 Longwood Ave
,Boston,MA 02115
Suffolk
(617) 355-6000
ENGLISH
Office: ENGLISH

Pumilia Alexandra
Accepting New Patients:N
Richmond Psychiatry Group Practice
300 Longwood Ave
,Boston,MA 02115
Suffolk
(617) 355-6000
ENGLISH
Office: ENGLISH

Qayyum Zheala
Accepting New Patients:Y
Richmond Psychiatry Group Practice
300 Longwood Ave
,Boston,MA 02115
Suffolk
(617) 355-6000
HINDI|URDU|ENGLISH
Office: ENGLISH

Ribeiro Monique V
Accepting New Patients:Y
Richmond Psychiatry Group Practice
300 Longwood Ave
,Boston,MA 02115
Suffolk
(617) 355-6000
ENGLISH
Office: ENGLISH

Richmond Psychiatry Group Practice
Accepting New Patients:Y
Richmond Psychiatry Group Practice
300 Longwood Ave
,Boston,MA 02115
Suffolk
(617) 355-6000
ENGLISH
Office: ENGLISH

Richmond Psychiatry Group Practice
Accepting New Patients:Y
Richmond Psychiatry Group Practice
333 Longwood Ave
,Boston,MA 02115
Suffolk
(617) 355-7476
ENGLISH
Office: ENGLISH

Rolison Max J
Accepting New Patients:Y
Richmond Psychiatry Group Practice
300 Longwood Ave
,Boston,MA 02115
Suffolk
(617) 355-6000
ENGLISH
Office: ENGLISH

Rolison Max J
Accepting New Patients:Y
Richmond Psychiatry Group Practice
333 Longwood Ave
,Boston,MA 02115
Suffolk
(617) 355-7476
ENGLISH
Office: ENGLISH

Salem Samantha R
Accepting New Patients:N
Richmond Psychiatry Group Practice
300 Longwood Ave
,Boston,MA 02115
Suffolk
(617) 355-6000
ENGLISH
Office: ENGLISH

Sathappan Aakash
Accepting New Patients:Y
Richmond Psychiatry Group Practice
300 Longwood Ave
,Boston,MA 02115
Suffolk
(617) 355-6000
ENGLISH
Office: ENGLISH

Shah Omar
Accepting New Patients:N
Richmond Psychiatry Group Practice
300 Longwood Ave
,Boston,MA 02115
Suffolk
(317) 355-4956
ENGLISH
Office: ENGLISH

Shah Omar
Accepting New Patients:N
Richmond Psychiatry Group Practice
333 Longwood Ave
,Boston,MA 02115
Suffolk
(617) 355-7476
ENGLISH
Office: ENGLISH

Shaligram Deepika
Accepting New Patients:Y
Richmond Psychiatry Group Practice
300 Longwood Ave
,Boston,MA 02115
Suffolk
(617) 355-6000
ENGLISH|TAMIL
Office: ENGLISH

Shapiro Laura M
Accepting New Patients:N
Richmond Psychiatry Group Practice
300 Longwood Ave
,Boston,MA 02115
Suffolk
(617) 355-6000
ENGLISH
Office: ENGLISH

Siegel Matthew S
Accepting New Patients:Y
Richmond Psychiatry Group Practice
300 Longwood Ave
,Boston,MA 02115
Suffolk
(617) 355-6000
ENGLISH
Office: ENGLISH

Simon Kevin M
Accepting New Patients:Y
Richmond Psychiatry Group Practice
300 Longwood Ave
,Boston,MA 02115
Suffolk
(617) 355-6000
ENGLISH
Office: ENGLISH

Snell Carolyn J
Accepting New Patients:Y
Richmond Psychiatry Group Practice
300 Longwood Ave
,Boston,MA 02115
Suffolk
(617) 355-6000
ENGLISH
Office: ENGLISH

Sternberg Ariel
Accepting New Patients:N
Richmond Psychiatry Group Practice
300 Longwood Ave
,Boston,MA 02115
Suffolk
(617) 355-6000
ENGLISH
Office: ENGLISH

Steuber Elizabeth
Accepting New Patients:N
Richmond Psychiatry Group Practice
300 Longwood Ave
,Boston,MA 02115
Suffolk
(617) 355-6000
ENGLISH
Office: ENGLISH

Tarquini Sarah
Accepting New Patients:N
Richmond Psychiatry Group Practice
300 Longwood Ave
,Boston,MA 02115
Suffolk
(617) 355-6000
ENGLISH
Office: ENGLISH

Taylor Alex M
Accepting New Patients:N
Richmond Psychiatry Group Practice
300 Longwood Ave
,Boston,MA 02115
Suffolk
(617) 355-6000
ENGLISH
Office: ENGLISH

Trelles Thorne Maria del Pilar
Accepting New Patients:Y
Richmond Psychiatry Group Practice
300 Longwood Ave
,Boston,MA 02115
Suffolk
(617) 355-6000
ENGLISH
Office: ENGLISH

Trendell Christine N
Accepting New Patients:N
Richmond Psychiatry Group Practice
300 Longwood Ave
,Boston,MA 02115
Suffolk
(617) 355-6000
ENGLISH
Office: ENGLISH

Tsang Kevin K
Accepting New Patients:Y
Richmond Psychiatry Group Practice
300 Longwood Ave
,Boston,MA 02115
Suffolk
(617) 355-6000
ENGLISH
Office: ENGLISH

Tsappis Michael W
Accepting New Patients:N
Richmond Psychiatry Group Practice
300 Longwood Ave
,Boston,MA 02115
Suffolk
(617) 355-6000
ENGLISH
Office: ENGLISH

Uhl Kristen
Accepting New Patients:N
Richmond Psychiatry Group Practice
300 Longwood Ave
,Boston,MA 02115
Suffolk
(617) 355-6000
ENGLISH
Office: ENGLISH

Waitz Carl H
Accepting New Patients:Y
Richmond Psychiatry Group Practice
300 Longwood Ave
,Boston,MA 02115
Suffolk
(617) 355-6000
ENGLISH
Office: ENGLISH

Walter Heather J
Accepting New Patients:Y
Richmond Psychiatry Group Practice
300 Longwood Ave
,Boston,MA 02115
Suffolk
(617) 355-6000
SPANISH|ENGLISH
Office: ENGLISH

Wilson Cynthia N
Accepting New Patients:N
Richmond Psychiatry Group Practice
300 Longwood Ave
,Boston,MA 02115
Suffolk
(617) 355-6000
ENGLISH
Office: ENGLISH

Winer Jeffrey P
Accepting New Patients:N
Richmond Psychiatry Group Practice
300 Longwood Ave
,Boston,MA 02115
Suffolk
(617) 355-6000
ENGLISH
Office: ENGLISH

Wittenberg Madeleine
Accepting New Patients:Y
Richmond Psychiatry Group Practice
300 Longwood Ave
,Boston,MA 02115
Suffolk
(617) 355-6000
ENGLISH
Office: ENGLISH

Jain Sonal
Accepting New Patients:N
Richmond Psychiatry Group Practice
75 Bickford St ,Jamaica Plain,MA 02130
Suffolk
(617) 971-2100
ENGLISH
Office: ENGLISH

Miller Alisa
Accepting New Patients:N
Richmond Psychiatry Group Practice
75 Bickford St ,Jamaica Plain,MA 02130
Suffolk
(617) 971-2100
ENGLISH
Office: ENGLISH

Richmond Psychiatry Group Practice
Accepting New Patients:Y
Richmond Psychiatry Group Practice
75 Bickford St ,Jamaica Plain,MA 02130
Suffolk
(617) 971-2100
ENGLISH
Office: ENGLISH

Sternberg Ariel
Accepting New Patients:N
Richmond Psychiatry Group Practice
75 Bickford St ,Jamaica Plain,MA 02130
Suffolk
(617) 971-2100
ENGLISH
Office: ENGLISH

Richmond Smith Joy
Accepting New Patients:N
Richmond Smith, Joy
Virtual Visits Only
Provider ,Boston,MA 02199
Suffolk
(781) 570-9453
SPANISH|ENGLISH
Office: ENGLISH

Riley John M
Accepting New Patients:N
Riley, John M.
193 Main St
,Winthrop,MA 02152
Suffolk
(617) 846-5669
ENGLISH
Office: ENGLISH

Navarro Alexi
Accepting New Patients:Y
Rise and Anchor LLC
Virtual Visits Only
Provider ,Boston,MA 02199
Suffolk
(508) 258-9692
ENGLISH
Office: ENGLISH

Anigbogu Hilda A
Accepting New Patients:Y
Rising Behavioral Help Center
Virtual Visits Only
Provider ,Boston,MA 02199
Suffolk
(888) 663-3711
ENGLISH
Office: ENGLISH

Hou Xiaoyan
Accepting New Patients:Y
Rising Star Professionals Inc
75 Arlington St Ste 500
,Boston,MA 02116
Suffolk
(857) 234-7556
CANTONESE|CHINESE|MANDARIN|ENGLISH
Office: ENGLISH

Moynihan Jennifer
Accepting New Patients:Y
River Cove Counseling LLC
Virtual Visits Only
Provider ,Boston,MA 02199
Suffolk
(978) 529-2740
ENGLISH
Office: ENGLISH

Agyakwa Afua D
Accepting New Patients:N
Rivia Medical PLLC
186 Lincoln St Ste 214
,Boston,MA 02111
Suffolk
(212) 203-1773
ENGLISH
Office: ENGLISH

Albright Kelly
Accepting New Patients:Y
Rivia Medical PLLC
186 Lincoln St Ste 214
,Boston,MA 02111
Suffolk
(212) 203-1773
ENGLISH
Office: ENGLISH

Dewashrayee Krishna
Accepting New Patients:Y
Rivia Medical PLLC
186 Lincoln St Ste 214
,Boston,MA 02111
Suffolk
(212) 203-1773
ENGLISH
Office: ENGLISH

Elias Rachela L
Accepting New Patients:N
Rivia Medical PLLC
186 Lincoln St Ste 214
,Boston,MA 02111
Suffolk
(212) 203-1773
ENGLISH
Office: ENGLISH

Huff John M
Accepting New Patients:Y
Rivia Medical PLLC
186 Lincoln St Ste 214
,Boston,MA 02111
Suffolk
(212) 203-1773
ENGLISH
Office: ENGLISH

SUFFOLK COUNTY

Isacksen Tristan
Accepting New Patients:Y
Rivia Medical PLLC
186 Lincoln St Ste 214
,Boston,MA 02111
Suffolk
(212) 203-1773
ENGLISH
Office: ENGLISH

Kelley Kathryn
Accepting New Patients:Y
Rivia Medical PLLC
186 Lincoln St Ste 214
,Boston,MA 02111
Suffolk
(212) 203-1773
ENGLISH
Office: ENGLISH

McCann Danica
Accepting New Patients:Y
Rivia Medical PLLC
186 Lincoln St Ste 214
,Boston,MA 02111
Suffolk
(212) 203-1773
ENGLISH
Office: ENGLISH

Mohsini Nina N
Accepting New Patients:Y
Rivia Medical PLLC
186 Lincoln St Ste 214
,Boston,MA 02111
Suffolk
(212) 203-1773
ENGLISH
Office: ENGLISH

Raad Raymond
Accepting New Patients:Y
Rivia Medical PLLC
186 Lincoln St Ste 214
,Boston,MA 02111
Suffolk
(212) 203-1773
ARABIC, LEBANESE, SYRIAN|ENGLISH
Office: ENGLISH

Rivia Medical PLLC
Accepting New Patients:Y
Rivia Medical PLLC
186 Lincoln St Ste 214
,Boston,MA 02111
Suffolk
(212) 203-1773
ENGLISH
Office: ENGLISH

Shah Nikita K
Accepting New Patients:Y
Rivia Medical PLLC
186 Lincoln St Ste 214
,Boston,MA 02111
Suffolk
(212) 203-1773
ENGLISH|GUJARATI
Office: ENGLISH

Wamahiu Joan W
Accepting New Patients:Y
Rivia Medical PLLC
186 Lincoln St Ste 214
,Boston,MA 02111
Suffolk
(212) 203-1773
ENGLISH
Office: ENGLISH

Wang Wen Ao Dana
Accepting New Patients:Y
Rivia Medical PLLC
186 Lincoln St Ste 214
,Boston,MA 02111
Suffolk
(212) 203-1773
CHINESE|ENGLISH
Office: ENGLISH

Pilling Rosalee A
Accepting New Patients:Y
RMJJAC LLC
Virtual Visits Only
Provider ,Boston,MA 02199
Suffolk
(774) 786-0533
ENGLISH
Office: ENGLISH

Saxner Robert
Accepting New Patients:Y
ROBERT SAXNER
Virtual Visits Only
Provider ,Boston,MA 02199
Suffolk
(617) 475-0632
ENGLISH
Office: ENGLISH

Titus Robert D
Accepting New Patients:Y
Robert Titus LMHC
Virtual Visits Only
Provider ,Boston,MA 02199
Suffolk
(508) 863-4412
ENGLISH
Office: ENGLISH

Roberti Albert H
Accepting New Patients:Y
Roberti, Albert H.
Virtual Visits Only
Provider ,Boston,MA 02199
Suffolk
(508) 648-9167
ENGLISH
Office: ENGLISH

May Robin A
Accepting New Patients:N
Robin May LICSW
Virtual Visits Only
Provider ,Boston,MA 02199
Suffolk
(978) 884-1357
ENGLISH
Office: ENGLISH

Carmona Neri Ana M
Accepting New Patients:Y
Robinson Counseling and Wellness LLC
Virtual Visits Only
Provider ,Boston,MA 02199
Suffolk
(774) 454-4227
SPANISH|ENGLISH
Office: ENGLISH

Quilliam Robyn
Accepting New Patients:Y
Robyn J Quilliam LMHC
Virtual Visits Only
Provider ,Boston,MA 02199
Suffolk
(774) 242-7467
ENGLISH
Office: ENGLISH

Buechler Maria del Rocio
Accepting New Patients:Y
Rocio Buechler LCSW LLC
Virtual Visits Only
Provider ,Boston,MA 02199
Suffolk
(941) 726-4805
SPANISH|ENGLISH
Office: ENGLISH

Fox James A
Accepting New Patients:Y
Rock Creek Clinical Services PC
Virtual Visits Only
Provider ,Boston,MA 02199
Suffolk
(716) 202-6109
RUSSIAN|ENGLISH
Office: ENGLISH

SUFFOLK COUNTY

OMara Roisin M
Accepting New Patients:Y
Roisin O'Mara
Virtual Visits Only
Provider ,Boston,MA 02199
Suffolk
(408) 421-6459
ENGLISH
Office: ENGLISH

Aufiero Christine A
Accepting New Patients:N
Romano Counseling Services LLC
265 Franklin St Ste 1702 ,Boston,MA 02110
Suffolk
(508) 306-1485
ENGLISH
Office: ENGLISH

Gonzalez Carey Eva
Accepting New Patients:Y
Rooted Behavioral Health & Wellness
Virtual Visits Only
Provider ,Boston,MA 02199
Suffolk
(617) 249-4955
SPANISH|ENGLISH
Office: ENGLISH

Silva Rose M
Accepting New Patients:Y
Rose M. Silva
Virtual Visits Only
Provider ,Boston,MA 02199
Suffolk
(774) 238-1463
ENGLISH
Office: ENGLISH

Moller Rose
Accepting New Patients:N
Rose Moller
Virtual Visits Only
Provider ,Boston,MA 02199
Suffolk
(508) 280-5815
ENGLISH
Office: ENGLISH

Lewis Rosel F
Accepting New Patients:N
ROSEFAN FAMILY AND BEHAVIORAL HEALTH CENTER LLC
42 Hallowell St ,Mattapan,MA 02126
Suffolk
(617) 888-0302
FRENCH|ENGLISH|CAPE VERDE CREOLE
Office: ENGLISH

Rosenblatt Kendra
Accepting New Patients:Y
Rosenblatt, Kendra
Virtual Visits Only
Provider ,Boston,MA 02199
Suffolk
(413) 587-9947
ENGLISH
Office: ENGLISH

Rosenfield Jonathan
Accepting New Patients:Y
Rosenfield, Jonathan
Virtual Visits Only
Provider ,Boston,MA 02199
Suffolk
(617) 851-3304
ENGLISH
Office: ENGLISH

Kline Emily R
Accepting New Patients:N
Roslindale Pediatric Assoc Phy
2020 Centre St ,West Roxbury,MA 02132
Suffolk
(617) 522-3100
ENGLISH
Office: ENGLISH

Miller Charlotte
Accepting New Patients:Y
Roslindale Pediatric Assoc Phy
2020 Centre St ,West Roxbury,MA 02132
Suffolk
(617) 522-3100
ENGLISH
Office: ENGLISH

Roslindale Pediatric Assoc Phy
Accepting New Patients:Y
Roslindale Pediatric Assoc Phy
2020 Centre St ,West Roxbury,MA 02132
Suffolk
(617) 522-3100
ENGLISH
Office: ENGLISH

Roslindale Pediatric Assoc Phy
Accepting New Patients:Y
Roslindale Pediatric Assoc Phy
2020 Centre St
Roslindale Pediatrics Ass ,West Roxbury,MA 02132
Suffolk
(617) 522-3100
ENGLISH
Office: ENGLISH

Kerzner Sirois Lisa K
Accepting New Patients:N
Ross and Associates LLC
Virtual Visits Only
Provider ,Boston,MA 02199
Suffolk
(774) 225-5998
ENGLISH
Office: ENGLISH

Rossman Howard D
Accepting New Patients:N
Rossman, Howard D.
Virtual Visits Only
Provider ,Boston,MA 02199
Suffolk
(781) 248-6283
ENGLISH
Office: ENGLISH

Accomando Lynette A
Accepting New Patients:N
Rula Health MHSG
Virtual Visits Only
Provider ,Boston,MA 02199
Suffolk
(323) 690-1870
ENGLISH
Office: ENGLISH

Acevedo Jeremy
Accepting New Patients:Y
Rula Health MHSG
Virtual Visits Only
Provider ,BOSTON,MA 02199
Suffolk
(323) 690-1870
SPANISH|ENGLISH
Office: ENGLISH

SUFFOLK COUNTY

Ajiboye Lala Oyeronke O
Accepting New Patients:Y
Rula Health MHSG
Virtual Visits Only
Provider ,Boston,MA 02199
Suffolk
(323) 690-1870
ENGLISH|YORUBA
Office: ENGLISH

Alley Kelly M
Accepting New Patients:N
Rula Health MHSG
Virtual Visits Only
Provider ,BOSTON,MA 02199
Suffolk
(323) 690-1870
ENGLISH
Office: ENGLISH

Almstrom Casey E
Accepting New Patients:N
Rula Health MHSG
Virtual Visits Only
Provider ,BOSTON,MA 02199
Suffolk
(323) 690-1870
ENGLISH
Office: ENGLISH

Amram Dawn S
Accepting New Patients:N
Rula Health MHSG
Virtual Visits Only
Provider ,Boston,MA 02199
Suffolk
(323) 690-1870
ENGLISH
Office: ENGLISH

Anderson Trim Bridget D
Accepting New Patients:Y
Rula Health MHSG
Virtual Visits Only
Provider ,Boston,MA 02199
Suffolk
(323) 690-1870
ENGLISH
Office: ENGLISH

Ashmore Christine M
Accepting New Patients:N
Rula Health MHSG
Virtual Visits Only
Provider ,Boston,MA 02199
Suffolk
(323) 690-1870
ENGLISH
Office: ENGLISH

Aste Julie A
Accepting New Patients:N
Rula Health MHSG
Virtual Visits Only
Provider ,Boston,MA 02199
Suffolk
(323) 690-1870
ENGLISH
Office: ENGLISH

Baer Laura
Accepting New Patients:N
Rula Health MHSG
Virtual Visits Only
Provider ,Boston,MA 02199
Suffolk
(323) 690-1870
ENGLISH
Office: ENGLISH

Bailey-Burke Carolyn
Accepting New Patients:N
Rula Health MHSG
Virtual Visits Only
Provider ,Boston,MA 02199
Suffolk
(323) 690-1870
ENGLISH
Office: ENGLISH

Baker Erica J
Accepting New Patients:N
Rula Health MHSG
Virtual Visits Only
Provider ,Boston,MA 02199
Suffolk
(323) 690-1870
ENGLISH
Office: ENGLISH

Bakoledis Devon C
Accepting New Patients:N
Rula Health MHSG
Virtual Visits Only
Provider ,BOSTON,MA 02199
Suffolk
(323) 690-1870
ENGLISH
Office: ENGLISH

Beazer Samantha
Accepting New Patients:N
Rula Health MHSG
Virtual Visits Only
Provider ,Boston,MA 02199
Suffolk
(323) 690-1870
ENGLISH
Office: ENGLISH

Belforti Loren E
Accepting New Patients:N
Rula Health MHSG
Virtual Visits Only
Provider ,BOSTON,MA 02199
Suffolk
(323) 690-1870
ENGLISH
Office: ENGLISH

Beveridge Kendra
Accepting New Patients:N
Rula Health MHSG
Virtual Visits Only
Provider ,Boston,MA 02199
Suffolk
(323) 690-1870
ENGLISH
Office: ENGLISH

Boddie Lynne D
Accepting New Patients:Y
Rula Health MHSG
Virtual Visits Only
Provider ,Boston,MA 02199
Suffolk
(323) 690-1870
ENGLISH
Office: ENGLISH

Bosah Chika
Accepting New Patients:Y
Rula Health MHSG
Virtual Visits Only
Provider ,BOSTON,MA 02199
Suffolk
(323) 690-1870
ENGLISH
Office: ENGLISH

SUFFOLK COUNTY

Boyer Annas L
Accepting New Patients:N
Rula Health MHSG
Virtual Visits Only
Provider ,Boston,MA 02199
Suffolk
(323) 690-1870
ENGLISH
Office: ENGLISH

Butler Ashley
Accepting New Patients:N
Rula Health MHSG
Virtual Visits Only
Provider ,Boston,MA 02199
Suffolk
(323) 690-1870
ENGLISH
Office: ENGLISH

Clayman Samarrah F
Accepting New Patients:N
Rula Health MHSG
Virtual Visits Only
Provider ,BOSTON,MA 02199
Suffolk
(323) 690-1870
ENGLISH
Office: ENGLISH

Coveney Kirsten
Accepting New Patients:Y
Rula Health MHSG
Virtual Visits Only
Provider ,Boston,MA 02199
Suffolk
(323) 690-1870
ENGLISH
Office: ENGLISH

Bradford Tanisha W
Accepting New Patients:N
Rula Health MHSG
Virtual Visits Only
Provider ,Boston,MA 02199
Suffolk
(323) 690-1870
ENGLISH
Office: ENGLISH

Carson Tammy A
Accepting New Patients:N
Rula Health MHSG
Virtual Visits Only
Provider ,Boston,MA 02199
Suffolk
(323) 690-1870
ENGLISH
Office: ENGLISH

Codner Charles
Accepting New Patients:N
Rula Health MHSG
Virtual Visits Only
Provider ,Boston,MA 02199
Suffolk
(323) 690-1870
ENGLISH
Office: ENGLISH

Covington Amber
Accepting New Patients:N
Rula Health MHSG
Virtual Visits Only
Provider ,BOSTON,MA 02199
Suffolk
(323) 690-1870
ENGLISH
Office: ENGLISH

Brink Nicole
Accepting New Patients:Y
Rula Health MHSG
Virtual Visits Only
Provider ,Boston,MA 02199
Suffolk
(323) 690-1870
ENGLISH
Office: ENGLISH

Chiarenza Samantha
Accepting New Patients:Y
Rula Health MHSG
Virtual Visits Only
Provider ,Boston,MA 02199
Suffolk
(323) 690-1870
ENGLISH
Office: ENGLISH

Cooke Jeanne
Accepting New Patients:N
Rula Health MHSG
Virtual Visits Only
Provider ,Boston,MA 02199
Suffolk
(323) 690-1870
ENGLISH
Office: ENGLISH

Dakin Scott
Accepting New Patients:Y
Rula Health MHSG
Virtual Visits Only
Provider ,Boston,MA 02199
Suffolk
(323) 690-1870
ENGLISH
Office: ENGLISH

Burns Jennifer L
Accepting New Patients:Y
Rula Health MHSG
Virtual Visits Only
Provider ,Boston,MA 02199
Suffolk
(323) 690-1870
ENGLISH
Office: ENGLISH

Clarke Brendan
Accepting New Patients:Y
Rula Health MHSG
Virtual Visits Only
Provider ,Boston,MA 02199
Suffolk
(323) 690-1870
ENGLISH
Office: ENGLISH

Corkum Pamela J
Accepting New Patients:N
Rula Health MHSG
Virtual Visits Only
Provider ,Boston,MA 02199
Suffolk
(323) 690-1870
ENGLISH
Office: ENGLISH

Dale Jeana D
Accepting New Patients:Y
Rula Health MHSG
Virtual Visits Only
Provider ,Boston,MA 02199
Suffolk
(323) 690-1870
ENGLISH
Office: ENGLISH

SUFFOLK COUNTY

Danci Alina
Accepting New Patients:N
Rula Health MHSG
Virtual Visits Only
Provider ,Boston,MA 02199
Suffolk
(323) 690-1870
ENGLISH
Office: ENGLISH

Darling Katherine A
Accepting New Patients:Y
Rula Health MHSG
Virtual Visits Only
Provider ,Boston,MA 02199
Suffolk
(323) 690-1870
ENGLISH
Office: ENGLISH

Delice Jean R
Accepting New Patients:Y
Rula Health MHSG
Virtual Visits Only
Provider ,Boston,MA 02199
Suffolk
(323) 690-1870
FRENCH|ENGLISH|CAPE VERDE CREOLE
Office: ENGLISH

Demattia Lauren M
Accepting New Patients:N
Rula Health MHSG
Virtual Visits Only
Provider ,Boston,MA 02199
Suffolk
(323) 690-1870
ENGLISH
Office: ENGLISH

Diamant Julia B
Accepting New Patients:N
Rula Health MHSG
Virtual Visits Only
Provider ,Boston,MA 02199
Suffolk
(323) 690-1870
ENGLISH
Office: ENGLISH

Doherty April M
Accepting New Patients:Y
Rula Health MHSG
Virtual Visits Only
Provider ,BOSTON,MA 02199
Suffolk
(323) 690-1870
ENGLISH
Office: ENGLISH

Duhamel Ellen
Accepting New Patients:N
Rula Health MHSG
Virtual Visits Only
Provider ,Boston,MA 02199
Suffolk
(323) 690-1870
ENGLISH
Office: ENGLISH

Duhamel Nicholas
Accepting New Patients:N
Rula Health MHSG
Virtual Visits Only
Provider ,Boston,MA 02199
Suffolk
(323) 690-1870
ENGLISH
Office: ENGLISH

Estrela Susan M
Accepting New Patients:Y
Rula Health MHSG
Virtual Visits Only
Provider ,Boston,MA 02199
Suffolk
(323) 690-1870
ENGLISH
Office: ENGLISH

Flatin Sarah
Accepting New Patients:N
Rula Health MHSG
Virtual Visits Only
Provider ,Boston,MA 02199
Suffolk
(323) 690-1870
ENGLISH
Office: ENGLISH

Flynn Lawrence
Accepting New Patients:Y
Rula Health MHSG
Virtual Visits Only
Provider ,Boston,MA 02199
Suffolk
(323) 690-1870
ENGLISH
Office: ENGLISH

Foley Susan L
Accepting New Patients:N
Rula Health MHSG
Virtual Visits Only
Provider ,BOSTON,MA 02199
Suffolk
(323) 690-1870
ENGLISH|AMERICAN SIGN LANGUAGE
Office: ENGLISH

Foster Lisa G
Accepting New Patients:N
Rula Health MHSG
Virtual Visits Only
Provider ,Boston,MA 02199
Suffolk
(323) 690-1870
ENGLISH
Office: ENGLISH

Francois Jessica
Accepting New Patients:N
Rula Health MHSG
Virtual Visits Only
Provider ,Boston,MA 02199
Suffolk
(323) 690-1870
ENGLISH
Office: ENGLISH

Frazier Annabelle
Accepting New Patients:N
Rula Health MHSG
Virtual Visits Only
Provider ,BOSTON,MA 02199
Suffolk
(323) 690-1870
ENGLISH
Office: ENGLISH

Frieburger Mary
Accepting New Patients:N
Rula Health MHSG
Virtual Visits Only
Provider ,Boston,MA 02199
Suffolk
(323) 690-1870
ENGLISH
Office: ENGLISH

SUFFOLK COUNTY

Garcia Mercado Jose N
Accepting New Patients:N
Rula Health MHSG
Virtual Visits Only
Provider ,Boston,MA 02199
Suffolk
(323) 690-1870
SPANISH|ENGLISH
Office: ENGLISH

Germain Vanessa
Accepting New Patients:Y
Rula Health MHSG
Virtual Visits Only
Provider ,BOSTON,MA 02199
Suffolk
(323) 690-1870
ENGLISH|HAITIAN CREOLE /KWEO
Office: ENGLISH

Gonzalez Noelia M
Accepting New Patients:N
Rula Health MHSG
Virtual Visits Only
Provider ,Boston,MA 02199
Suffolk
(323) 690-1870
SPANISH|ENGLISH
Office: ENGLISH

Griswold Rebecca M
Accepting New Patients:Y
Rula Health MHSG
Virtual Visits Only
Provider ,Boston,MA 02199
Suffolk
(323) 690-1870
ENGLISH
Office: ENGLISH

Hart Monique La Ruth L
Accepting New Patients:Y
Rula Health MHSG
Virtual Visits Only
Provider ,Boston,MA 02199
Suffolk
(323) 690-1870
ENGLISH
Office: ENGLISH

Henry Saturne Lucette G
Accepting New Patients:Y
Rula Health MHSG
Virtual Visits Only
Provider ,BOSTON,MA 02199
Suffolk
(323) 690-1870
ENGLISH
Office: ENGLISH

Hensley Victoria A
Accepting New Patients:N
Rula Health MHSG
Virtual Visits Only
Provider ,Boston,MA 02199
Suffolk
(323) 690-1870
ENGLISH
Office: ENGLISH

Heroux Jennifer
Accepting New Patients:Y
Rula Health MHSG
Virtual Visits Only
Provider ,Boston,MA 02199
Suffolk
(323) 690-1870
ENGLISH
Office: ENGLISH

Horvath Tunde
Accepting New Patients:N
Rula Health MHSG
Virtual Visits Only
Provider ,Boston,MA 02199
Suffolk
(323) 690-1870
ENGLISH
Office: ENGLISH

Huang Biping
Accepting New Patients:Y
Rula Health MHSG
Virtual Visits Only
Provider ,Boston,MA 02199
Suffolk
(323) 690-1870
ENGLISH
Office: ENGLISH

Humphries Jennifer
Accepting New Patients:N
Rula Health MHSG
Virtual Visits Only
Provider ,Boston,MA 02199
Suffolk
(323) 690-1870
ENGLISH
Office: ENGLISH

Jakstis Daphne L
Accepting New Patients:Y
Rula Health MHSG
Virtual Visits Only
Provider ,Boston,MA 02199
Suffolk
(323) 690-1870
ENGLISH
Office: ENGLISH

Janowski Therion Sara
Accepting New Patients:Y
Rula Health MHSG
Virtual Visits Only
Provider ,Boston,MA 02199
Suffolk
(323) 690-1870
ENGLISH
Office: ENGLISH

Jensen Amelia
Accepting New Patients:N
Rula Health MHSG
Virtual Visits Only
Provider ,BOSTON,MA 02199
Suffolk
(323) 690-1870
POLISH|ENGLISH
Office: ENGLISH

Joseph Jeng Kety
Accepting New Patients:Y
Rula Health MHSG
Virtual Visits Only
Provider ,Boston,MA 02199
Suffolk
(323) 690-1870
ENGLISH
Office: ENGLISH

Joseph Kara
Accepting New Patients:N
Rula Health MHSG
Virtual Visits Only
Provider ,BOSTON,MA 02199
Suffolk
(323) 690-1870
ENGLISH
Office: ENGLISH

SUFFOLK COUNTY

Kamal Syed N
Accepting New Patients:Y
Rula Health MHSG
Virtual Visits Only
Provider ,BOSTON,MA 02199
Suffolk
(323) 690-1870
ENGLISH
Office: ENGLISH

Karlan Mary E
Accepting New Patients:N
Rula Health MHSG
Virtual Visits Only
Provider ,BOSTON,MA 02199
Suffolk
(323) 690-1870
ENGLISH
Office: ENGLISH

Kasali Adeyemi Aminatu
Accepting New Patients:N
Rula Health MHSG
Virtual Visits Only
Provider ,Boston,MA 02199
Suffolk
(323) 690-1870
ENGLISH
Office: ENGLISH

Kasper Gregory
Accepting New Patients:N
Rula Health MHSG
Virtual Visits Only
Provider ,BOSTON,MA 02199
Suffolk
(323) 690-1870
ENGLISH
Office: ENGLISH

Kennedy Lisa V
Accepting New Patients:N
Rula Health MHSG
Virtual Visits Only
Provider ,Boston,MA 02199
Suffolk
(323) 690-1870
ENGLISH
Office: ENGLISH

Kinyua Joyce K
Accepting New Patients:N
Rula Health MHSG
Virtual Visits Only
Provider ,Boston,MA 02199
Suffolk
(323) 690-1870
ENGLISH
Office: ENGLISH

Knopf Essy D
Accepting New Patients:N
Rula Health MHSG
Virtual Visits Only
Provider ,Boston,MA 02199
Suffolk
(323) 690-1870
ENGLISH
Office: ENGLISH

Laliberte Sara
Accepting New Patients:Y
Rula Health MHSG
Virtual Visits Only
Provider ,BOSTON,MA 02199
Suffolk
(323) 690-1870
ENGLISH
Office: ENGLISH

Lane Maureen
Accepting New Patients:Y
Rula Health MHSG
Virtual Visits Only
Provider ,Boston,MA 02199
Suffolk
(323) 690-1870
ENGLISH
Office: ENGLISH

Langdon Kellyann
Accepting New Patients:Y
Rula Health MHSG
Virtual Visits Only
Provider ,Boston,MA 02199
Suffolk
(323) 690-1870
ENGLISH
Office: ENGLISH

Leblanc Danyelle
Accepting New Patients:N
Rula Health MHSG
Virtual Visits Only
Provider ,BOSTON,MA 02199
Suffolk
(323) 690-1870
ENGLISH
Office: ENGLISH

Lee Jazmin
Accepting New Patients:N
Rula Health MHSG
Virtual Visits Only
Provider ,BOSTON,MA 02199
Suffolk
(323) 690-1870
ENGLISH
Office: ENGLISH

Lee Katherine B
Accepting New Patients:N
Rula Health MHSG
Virtual Visits Only
Provider ,Boston,MA 02199
Suffolk
(323) 690-1870
ENGLISH
Office: ENGLISH

Leonard Kerri
Accepting New Patients:N
Rula Health MHSG
Virtual Visits Only
Provider ,Boston,MA 02199
Suffolk
(323) 690-1870
ENGLISH
Office: ENGLISH

Liberal Viergelie
Accepting New Patients:Y
Rula Health MHSG
Virtual Visits Only
Provider ,BOSTON,MA 02199
Suffolk
(323) 690-1870
ENGLISH
Office: ENGLISH

Logan Margot E
Accepting New Patients:N
Rula Health MHSG
Virtual Visits Only
Provider ,BOSTON,MA 02199
Suffolk
(323) 690-1870
SPANISH|ENGLISH
Office: ENGLISH

SUFFOLK COUNTY

Longo Lindsay
Accepting New Patients:N
Rula Health MHSG
Virtual Visits Only
Provider ,Boston,MA 02199
Suffolk
(323) 690-1870
ENGLISH
Office: ENGLISH

Loomis Sandra
Accepting New Patients:Y
Rula Health MHSG
Virtual Visits Only
Provider ,Boston,MA 02199
Suffolk
(323) 690-1870
ENGLISH
Office: ENGLISH

Luoma Kerry
Accepting New Patients:Y
Rula Health MHSG
Virtual Visits Only
Provider ,Boston,MA 02199
Suffolk
(323) 690-1870
ENGLISH
Office: ENGLISH

Mage Manuela P
Accepting New Patients:Y
Rula Health MHSG
Virtual Visits Only
Provider ,Boston,MA 02199
Suffolk
(323) 690-1870
PORTUGUESE|ENGLISH
Office: ENGLISH

Maier Grace
Accepting New Patients:Y
Rula Health MHSG
Virtual Visits Only
Provider ,BOSTON,MA 02199
Suffolk
(323) 690-1870
ENGLISH
Office: ENGLISH

Marquis Michele M
Accepting New Patients:N
Rula Health MHSG
Virtual Visits Only
Provider ,Boston,MA 02199
Suffolk
(323) 690-1870
ENGLISH
Office: ENGLISH

Martinez Javier
Accepting New Patients:Y
Rula Health MHSG
Virtual Visits Only
Provider ,BOSTON,MA 02199
Suffolk
(323) 690-1870
SPANISH|ENGLISH
Office: ENGLISH

Masterson Josclyn
Accepting New Patients:N
Rula Health MHSG
Virtual Visits Only
Provider ,Boston,MA 02199
Suffolk
(323) 690-1870
ENGLISH
Office: ENGLISH

Mcadam King Angelica R
Accepting New Patients:Y
Rula Health MHSG
Virtual Visits Only
Provider ,Boston,MA 02199
Suffolk
(323) 690-1870
ENGLISH
Office: ENGLISH

McGovern Rachael
Accepting New Patients:Y
Rula Health MHSG
Virtual Visits Only
Provider ,Boston,MA 02199
Suffolk
(323) 690-1870
ENGLISH
Office: ENGLISH

McLaughlin Diana J
Accepting New Patients:N
Rula Health MHSG
Virtual Visits Only
Provider ,Boston,MA 02199
Suffolk
(323) 690-1870
ENGLISH
Office: ENGLISH

Medeiros Melissa J
Accepting New Patients:N
Rula Health MHSG
Virtual Visits Only
Provider ,Boston,MA 02199
Suffolk
(323) 690-1870
ENGLISH
Office: ENGLISH

Micket Alejandrina
Accepting New Patients:Y
Rula Health MHSG
Virtual Visits Only
Provider ,BOSTON,MA 02199
Suffolk
(323) 690-1870
SPANISH|ENGLISH
Office: ENGLISH

Mickiewicz Jaclyn
Accepting New Patients:Y
Rula Health MHSG
Virtual Visits Only
Provider ,Boston,MA 02199
Suffolk
(323) 690-1870
ENGLISH
Office: ENGLISH

Mikhail Meriam
Accepting New Patients:N
Rula Health MHSG
Virtual Visits Only
Provider ,BOSTON,MA 02199
Suffolk
(323) 690-1870
ENGLISH
Office: ENGLISH

Miller Ashley E
Accepting New Patients:Y
Rula Health MHSG
Virtual Visits Only
Provider ,Boston,MA 02199
Suffolk
(323) 690-1870
ENGLISH
Office: ENGLISH

SUFFOLK COUNTY

Miller Suzanne M
Accepting New Patients:N
Rula Health MHSG
Virtual Visits Only
Provider ,BOSTON,MA 02199
Suffolk
(323) 690-1870
ENGLISH
Office: ENGLISH

Mooney Nicole
Accepting New Patients:Y
Rula Health MHSG
Virtual Visits Only
Provider ,Boston,MA 02199
Suffolk
(323) 690-1870
ENGLISH
Office: ENGLISH

Morin Camille D
Accepting New Patients:N
Rula Health MHSG
Virtual Visits Only
Provider ,BOSTON,MA 02199
Suffolk
(323) 690-1870
ENGLISH
Office: ENGLISH

Morton Susan L
Accepting New Patients:N
Rula Health MHSG
Virtual Visits Only
Provider ,BOSTON,MA 02199
Suffolk
(323) 690-1870
ENGLISH
Office: ENGLISH

Moscato Kelly B
Accepting New Patients:N
Rula Health MHSG
Virtual Visits Only
Provider ,Boston,MA 02199
Suffolk
(323) 690-1870
ENGLISH
Office: ENGLISH

Mutto Eva
Accepting New Patients:Y
Rula Health MHSG
Virtual Visits Only
Provider ,Boston,MA 02199
Suffolk
(323) 690-1870
ENGLISH
Office: ENGLISH

Nassuuna Julliet
Accepting New Patients:N
Rula Health MHSG
Virtual Visits Only
Provider ,Boston,MA 02199
Suffolk
(323) 690-1870
ENGLISH
Office: ENGLISH

Neel Crystal E
Accepting New Patients:N
Rula Health MHSG
Virtual Visits Only
Provider ,Boston,MA 02199
Suffolk
(323) 690-1870
ENGLISH
Office: ENGLISH

Neely Jason
Accepting New Patients:N
Rula Health MHSG
Virtual Visits Only
Provider ,Boston,MA 02199
Suffolk
(323) 690-1870
ENGLISH
Office: ENGLISH

Nganye Abigail
Accepting New Patients:Y
Rula Health MHSG
Virtual Visits Only
Provider ,Boston,MA 02199
Suffolk
(323) 690-1870
SWAHILI|ENGLISH
Office: ENGLISH

Norbrun Guerline
Accepting New Patients:Y
Rula Health MHSG
Virtual Visits Only
Provider ,Boston,MA 02199
Suffolk
(323) 690-1870
FRENCH|ENGLISH|CAPE VERDE CREOLE
Office: ENGLISH

O Brien Joy E
Accepting New Patients:Y
Rula Health MHSG
Virtual Visits Only
Provider ,Boston,MA 02199
Suffolk
(323) 690-1870
ENGLISH
Office: ENGLISH

Okrah Joseph O
Accepting New Patients:Y
Rula Health MHSG
Virtual Visits Only
Provider ,Boston,MA 02199
Suffolk
(323) 690-1870
ENGLISH
Office: ENGLISH

Oliva Erin E
Accepting New Patients:Y
Rula Health MHSG
Virtual Visits Only
Provider ,BOSTON,MA 02199
Suffolk
(323) 690-1870
ENGLISH
Office: ENGLISH

Oliva Stephanie
Accepting New Patients:Y
Rula Health MHSG
Virtual Visits Only
Provider ,BOSTON,MA 02199
Suffolk
(323) 690-1870
SPANISH|ENGLISH
Office: ENGLISH

Orpurt Kevin R
Accepting New Patients:Y
Rula Health MHSG
Virtual Visits Only
Provider ,Boston,MA 02199
Suffolk
(323) 690-1870
SPANISH|ENGLISH
Office: ENGLISH

SUFFOLK COUNTY

Owen Ellen
Accepting New Patients:N
Rula Health MHSG
Virtual Visits Only
Provider ,Boston,MA 02199
Suffolk
(323) 690-1870
ENGLISH
Office: ENGLISH

Paris Veronica
Accepting New Patients:Y
Rula Health MHSG
Virtual Visits Only
Provider ,Boston,MA 02199
Suffolk
(323) 690-1870
FRENCH|PORTUGUESE|SPANISH|ENGLISH
Office: ENGLISH

Patterson Lauren
Accepting New Patients:N
Rula Health MHSG
Virtual Visits Only
Provider ,Boston,MA 02199
Suffolk
(323) 690-1870
ENGLISH
Office: ENGLISH

Pelletier Jessica
Accepting New Patients:Y
Rula Health MHSG
Virtual Visits Only
Provider ,BOSTON,MA 02199
Suffolk
(323) 690-1870
ENGLISH
Office: ENGLISH

Pitts Katrina E
Accepting New Patients:N
Rula Health MHSG
Virtual Visits Only
Provider ,Boston,MA 02199
Suffolk
(323) 690-1870
ENGLISH
Office: ENGLISH

Pognon Soroya
Accepting New Patients:N
Rula Health MHSG
Virtual Visits Only
Provider ,Boston,MA 02199
Suffolk
(323) 690-1870
ENGLISH|HAITIAN CREOLE /KWEO
Office: ENGLISH

Puchalsky Jason M
Accepting New Patients:N
Rula Health MHSG
Virtual Visits Only
Provider ,Boston,MA 02199
Suffolk
(323) 690-1870
ENGLISH
Office: ENGLISH

Purdie Basheila
Accepting New Patients:N
Rula Health MHSG
Virtual Visits Only
Provider ,Boston,MA 02199
Suffolk
(323) 690-1870
ENGLISH
Office: ENGLISH

Putnam Joshua E
Accepting New Patients:Y
Rula Health MHSG
Virtual Visits Only
Provider ,BOSTON,MA 02199
Suffolk
(323) 690-1870
ENGLISH
Office: ENGLISH

Quinn Daniel J
Accepting New Patients:N
Rula Health MHSG
Virtual Visits Only
Provider ,Boston,MA 02199
Suffolk
(323) 690-1870
ENGLISH
Office: ENGLISH

Reagan Marcia M
Accepting New Patients:N
Rula Health MHSG
Virtual Visits Only
Provider ,BOSTON,MA 02199
Suffolk
(323) 690-1870
ENGLISH
Office: ENGLISH

Reen-Jovin Katherine L
Accepting New Patients:Y
Rula Health MHSG
Virtual Visits Only
Provider ,Boston,MA 02199
Suffolk
(323) 690-1870
ENGLISH
Office: ENGLISH

Register Rachel D
Accepting New Patients:N
Rula Health MHSG
Virtual Visits Only
Provider ,Boston,MA 02199
Suffolk
(323) 690-1870
ENGLISH
Office: ENGLISH

Reynolds Shanda M
Accepting New Patients:Y
Rula Health MHSG
Virtual Visits Only
Provider ,BOSTON,MA 02199
Suffolk
(323) 690-1870
ENGLISH
Office: ENGLISH

Rodriguez Perez Kristine
Accepting New Patients:N
Rula Health MHSG
Virtual Visits Only
Provider ,Boston,MA 02199
Suffolk
(323) 690-1870
ENGLISH
Office: ENGLISH

Rogers Denise M
Accepting New Patients:N
Rula Health MHSG
Virtual Visits Only
Provider ,Boston,MA 02199
Suffolk
(323) 690-1870
ENGLISH
Office: ENGLISH

SUFFOLK COUNTY

Rosado Karen M
Accepting New Patients:N
Rula Health MHSG
Virtual Visits Only
Provider ,Boston,MA 02199
Suffolk
(323) 690-1870
ENGLISH
Office: ENGLISH

Said Janet S
Accepting New Patients:N
Rula Health MHSG
Virtual Visits Only
Provider ,Boston,MA 02199
Suffolk
(323) 690-1870
ENGLISH
Office: ENGLISH

Shaw Tiffany R
Accepting New Patients:Y
Rula Health MHSG
Virtual Visits Only
Provider ,Boston,MA 02199
Suffolk
(323) 690-1870
ENGLISH
Office: ENGLISH

Solis Perez Jeribeth
Accepting New Patients:Y
Rula Health MHSG
Virtual Visits Only
Provider ,Boston,MA 02199
Suffolk
(323) 690-1870
SPANISH|ENGLISH
Office: ENGLISH

Roxberry Emily M
Accepting New Patients:N
Rula Health MHSG
Virtual Visits Only
Provider ,Boston,MA 02199
Suffolk
(323) 690-1870
ENGLISH
Office: ENGLISH

Schoener Lindsey I
Accepting New Patients:N
Rula Health MHSG
Virtual Visits Only
Provider ,Boston,MA 02199
Suffolk
(323) 690-1870
ENGLISH
Office: ENGLISH

Simpson Gretchen
Accepting New Patients:N
Rula Health MHSG
Virtual Visits Only
Provider ,Boston,MA 02199
Suffolk
(323) 690-1870
ENGLISH
Office: ENGLISH

Spence Mikaela M
Accepting New Patients:Y
Rula Health MHSG
Virtual Visits Only
Provider ,Boston,MA 02199
Suffolk
(323) 690-1870
ENGLISH
Office: ENGLISH

Rula Health MHSG
Accepting New Patients:Y
Rula Health MHSG
Virtual Visits Only
Provider ,Boston,MA 02199
Suffolk
(339) 674-6170
ENGLISH
Office: ENGLISH

Scott Amanda R
Accepting New Patients:Y
Rula Health MHSG
Virtual Visits Only
Provider ,Boston,MA 02199
Suffolk
(323) 690-1870
ENGLISH
Office: ENGLISH

Snelling Angela M
Accepting New Patients:N
Rula Health MHSG
Virtual Visits Only
Provider ,Boston,MA 02199
Suffolk
(323) 690-1870
ENGLISH
Office: ENGLISH

Tamene Elias
Accepting New Patients:Y
Rula Health MHSG
Virtual Visits Only
Provider ,BOSTON,MA 02199
Suffolk
(323) 690-1870
ENGLISH
Office: ENGLISH

Rutherford Amanda E
Accepting New Patients:N
Rula Health MHSG
Virtual Visits Only
Provider ,BOSTON,MA 02199
Suffolk
(323) 690-1870
ENGLISH
Office: ENGLISH

Sergi Alexandra
Accepting New Patients:Y
Rula Health MHSG
Virtual Visits Only
Provider ,BOSTON,MA 02199
Suffolk
(323) 690-1870
ENGLISH
Office: ENGLISH

Soifert Sarah L
Accepting New Patients:N
Rula Health MHSG
Virtual Visits Only
Provider ,BOSTON,MA 02199
Suffolk
(323) 690-1870
ENGLISH
Office: ENGLISH

Thomas Molly C
Accepting New Patients:N
Rula Health MHSG
Virtual Visits Only
Provider ,Boston,MA 02199
Suffolk
(323) 690-1870
ENGLISH
Office: ENGLISH

SUFFOLK COUNTY

Thompson Kristina
Accepting New Patients:N
Rula Health MHSG
Virtual Visits Only
Provider ,BOSTON,MA 02199
Suffolk
(323) 690-1870
RUSSIAN|ENGLISH
Office: ENGLISH

Thompson Tiffany
Accepting New Patients:N
Rula Health MHSG
Virtual Visits Only
Provider ,Boston,MA 02199
Suffolk
(323) 690-1870
ENGLISH
Office: ENGLISH

Townsend Jalessa
Accepting New Patients:N
Rula Health MHSG
Virtual Visits Only
Provider ,Boston,MA 02199
Suffolk
(323) 690-1870
ENGLISH
Office: ENGLISH

Tyson Charles G
Accepting New Patients:Y
Rula Health MHSG
Virtual Visits Only
Provider ,Boston,MA 02199
Suffolk
(323) 690-1870
ENGLISH
Office: ENGLISH

Ulonnaya Destiny M
Accepting New Patients:N
Rula Health MHSG
Virtual Visits Only
Provider ,Boston,MA 02199
Suffolk
(323) 690-1870
ENGLISH
Office: ENGLISH

Vargas Maria
Accepting New Patients:N
Rula Health MHSG
Virtual Visits Only
Provider ,Boston,MA 02199
Suffolk
(323) 690-1870
SPANISH|ENGLISH
Office: ENGLISH

Von Ritter Catherine R
Accepting New Patients:N
Rula Health MHSG
Virtual Visits Only
Provider ,Boston,MA 02199
Suffolk
(323) 690-1870
ENGLISH
Office: ENGLISH

Wald Julia E
Accepting New Patients:N
Rula Health MHSG
Virtual Visits Only
Provider ,Boston,MA 02199
Suffolk
(323) 690-1870
ENGLISH
Office: ENGLISH

Watson Lisa
Accepting New Patients:N
Rula Health MHSG
Virtual Visits Only
Provider ,Boston,MA 02199
Suffolk
(323) 690-1870
ENGLISH
Office: ENGLISH

White Monica
Accepting New Patients:N
Rula Health MHSG
Virtual Visits Only
Provider ,Boston,MA 02199
Suffolk
(323) 690-1870
SPANISH|ENGLISH
Office: ENGLISH

Whittingham Nieshia
Accepting New Patients:N
Rula Health MHSG
Virtual Visits Only
Provider ,Boston,MA 02199
Suffolk
(323) 690-1870
ENGLISH
Office: ENGLISH

Wiggill Richard D
Accepting New Patients:Y
Rula Health MHSG
Virtual Visits Only
Provider ,BOSTON,MA 02199
Suffolk
(323) 690-1870
ENGLISH
Office: ENGLISH

Williams Yaa-Serwa
Accepting New Patients:Y
Rula Health MHSG
Virtual Visits Only
Provider ,Boston,MA 02199
Suffolk
(323) 690-1870
ENGLISH
Office: ENGLISH

Wint Nicole A
Accepting New Patients:N
Rula Health MHSG
Virtual Visits Only
Provider ,BOSTON,MA 02199
Suffolk
(323) 690-1870
ENGLISH
Office: ENGLISH

Wu Julie H
Accepting New Patients:N
Rula Health MHSG
Virtual Visits Only
Provider ,Boston,MA 02199
Suffolk
(323) 690-1870
ENGLISH
Office: ENGLISH

Rumeau Sarah
Accepting New Patients:Y
Rumeau, Sarah
Virtual Visits Only
Provider ,Boston,MA 02199
Suffolk
(508) 494-5858
ENGLISH
Office: ENGLISH

Russell Christina R
Accepting New Patients:N
Russell, Christina R.
Virtual Visits Only
Provider ,Boston,MA 02199
Suffolk
(781) 589-0143
ENGLISH
Office: ENGLISH

Russella Pollard Joe
Accepting New Patients:Y
Russella Pollard, Joe
Virtual Visits Only
Provider ,Boston,MA 02199
Suffolk
(781) 552-3997
ENGLISH
Office: ENGLISH

Rutan Ashley
Accepting New Patients:Y
Rutan, Ashley
Virtual Visits Only
Provider ,Boston,MA 02199
Suffolk
(978) 223-8048
ENGLISH
Office: ENGLISH

Sotelo Ruth
Accepting New Patients:N
Ruth Sotelo
Virtual Visits Only
Provider ,Boston,MA 02199
Suffolk
(774) 206-0146
SPANISH|ENGLISH
Office: ENGLISH

Ferrante Ruth
Accepting New Patients:Y
Ruthie Ferrante LICSW
Virtual Visits Only
Provider ,Boston,MA 02199
Suffolk
(617) 997-3768
ENGLISH
Office: ENGLISH

Ryan Cynthia
Accepting New Patients:Y
Ryan, Cynthia
Virtual Visits Only
Provider ,Boston,MA 02199
Suffolk
(617) 299-1068
ENGLISH
Office: ENGLISH

Ryan Doris L
Accepting New Patients:N
Ryan, Doris L.
Virtual Visits Only
Provider ,Boston,MA 02199
Suffolk
(978) 870-6104
ENGLISH
Office: ENGLISH

Sacks Sally J
Accepting New Patients:N
Sacks and Associates
Virtual Visits Only
Provider ,BOSTON,MA 02199
Suffolk
(978) 486-8046
ENGLISH
Office: ENGLISH

Mohiuddin Salma
Accepting New Patients:N
Salam Therapy LLC
1660 Soldiers Field Rd
,Boston,MA 02135
Suffolk
(317) 969-5701
ARABIC, LEBANESE, SYRIAN|HINDI|URDU|
ENGLISH
Office: ENGLISH

Mohiuddin Salma
Accepting New Patients:Y
Salam Therapy LLC
Virtual Visits Only
Provider ,Boston,MA 02199
Suffolk
(317) 969-5701
ARABIC, LEBANESE, SYRIAN|HINDI|URDU|
ENGLISH
Office: ENGLISH

Braunewell Emily
Accepting New Patients:Y
Sanative Counseling and Wellness Center PLLC
Virtual Visits Only
Provider ,Boston,MA 02199
Suffolk
(508) 960-1263
ENGLISH
Office: ENGLISH

LoSciuto Juliann
Accepting New Patients:N
Sanative Counseling and Wellness Center PLLC
Virtual Visits Only
Provider ,Boston,MA 02199
Suffolk
(508) 960-1263
ENGLISH
Office: ENGLISH

Maguire Molly
Accepting New Patients:N
Sanative Counseling and Wellness Center PLLC
Virtual Visits Only
Provider ,Boston,MA 02199
Suffolk
(508) 960-1263
ENGLISH
Office: ENGLISH

Schwerdel Sarah A
Accepting New Patients:Y
Sanctuary Counseling LLC
Virtual Visits Only
Provider ,Boston,MA 02199
Suffolk
(617) 982-3173
ENGLISH
Office: ENGLISH

Bertelli Peter A
Accepting New Patients:Y
Sandalwood Mental Health PLLC
Virtual Visits Only
Provider ,Boston,MA 02199
Suffolk
(508) 538-3165
ENGLISH
Office: ENGLISH

Sanford Lauren
Accepting New Patients:Y
Sanford, Lauren
Virtual Visits Only
Provider ,Boston,MA 02199
Suffolk
(508) 507-8094
ENGLISH
Office: ENGLISH

Sanvello Behavioral Health Services
Accepting New Patients:Y
Sanvello Behavioral Health Services PA
1325 Boylston St
,Boston,MA 02215
Suffolk
(877) 441-0121
ENGLISH
Office: ENGLISH

Sanvello Behavioral Health Services
Accepting New Patients:Y
Sanvello Behavioral Health Services PA
Virtual Visits Only
Provider ,Boston,MA 02199
Suffolk
(877) 441-0121
ENGLISH
Office: ENGLISH

Alexander Sarah J
Accepting New Patients:Y
Sarah Alexander LICSW
Virtual Visits Only
Provider ,Boston,MA 02199
Suffolk
(978) 955-1885
ENGLISH
Office: ENGLISH

Bush Sarah E
Accepting New Patients:Y
Sarah Bush LICSW
Virtual Visits Only
Provider ,Boston,MA 02199
Suffolk
(781) 530-4842
ENGLISH
Office: ENGLISH

Doebler Sarah C
Accepting New Patients:N
Sarah C Doebler LICSW
Virtual Visits Only
Provider ,Boston,MA 02199
Suffolk
(857) 636-8565
ENGLISH
Office: ENGLISH

Walsh Sarah C
Accepting New Patients:Y
Sarah C Walsh
Virtual Visits Only
Provider ,Boston,MA 02199
Suffolk
(978) 363-5318
ENGLISH
Office: ENGLISH

Moscho Sarah
Accepting New Patients:N
Sarah Moscho LMFT
Virtual Visits Only
Provider ,Boston,MA 02199
Suffolk
(978) 384-0698
FRENCH|ENGLISH|CAPE VERDE CREOLE
Office: ENGLISH

Sargut Idenice
Accepting New Patients:Y
Sargut, Idenice
Virtual Visits Only
Provider ,Boston,MA 02199
Suffolk
(978) 291-8768
SPANISH|ENGLISH
Office: ENGLISH

Montgomery Satya R
Accepting New Patients:Y
SATYA R MONTGOMERY
Virtual Visits Only
Provider ,Boston,MA 02199
Suffolk
(508) 835-8640
ENGLISH
Office: ENGLISH

Amazan Lunhide
Accepting New Patients:N
Saving Grace
Virtual Visits Only
Provider ,Boston,MA 02199
Suffolk
(508) 443-4362
ENGLISH|HAITIAN CREOLE /KWEO
Office: ENGLISH

Daniel Gabriella
Accepting New Patients:N
Saving Grace
Virtual Visits Only
Provider ,Boston,MA 02199
Suffolk
(508) 043-4362
ENGLISH
Office: ENGLISH

Pineyro Kelly W
Accepting New Patients:Y
Saving Grace
Virtual Visits Only
Provider ,Boston,MA 02199
Suffolk
(508) 443-4362
ENGLISH
Office: ENGLISH

Sawyer Andrea
Accepting New Patients:Y
Sawyer, Andrea
1 Boston Medical Ctr Pl
,Boston,MA 02118
Suffolk
(617) 414-5245
ENGLISH
Office: ENGLISH

Scalone Finton Laura
Accepting New Patients:N
Scalone Finton, Laura
Virtual Visits Only
Provider ,Boston,MA 02199
Suffolk
(774) 521-9664
ENGLISH
Office: ENGLISH

Scherban Jane E
Accepting New Patients:Y
Scherban, Jane E.
466 Commonwealth Ave Ste 201B
,Boston,MA 02215
Suffolk
(617) 859-5806
ENGLISH
Office: ENGLISH

Schlossberg Brett G
Accepting New Patients:Y
Schlossberg, Brett G.
Virtual Visits Only
Provider ,Boston,MA 02199
Suffolk
(617) 566-3675
ENGLISH
Office: ENGLISH

Schneider Molly
Accepting New Patients:N
Schneider, Molly
Virtual Visits Only
Provider ,Boston,MA 02199
Suffolk
(708) 943-7454
ENGLISH
Office: ENGLISH

Schutte Alyssa J
Accepting New Patients:N
Schutte, Alyssa J.
1 Boston Medical Ctr Pl
,Boston,MA 02118
Suffolk
(617) 414-5245
ENGLISH
Office: ENGLISH

Schutzer Bradley
Accepting New Patients:Y
Schutzer, Bradley
Virtual Visits Only
Provider ,Boston,MA 02199
Suffolk
(857) 287-5313
ENGLISH
Office: ENGLISH

Schwartz Alan
Accepting New Patients:Y
Schwartz, Alan
Virtual Visits Only
Provider ,Boston,MA 02199
Suffolk
(413) 781-5538
ENGLISH
Office: ENGLISH

Scibelli Vincenzo A
Accepting New Patients:N
Scibelli, Vincenzo A.
332 Hanover St
,Boston,MA 02113
Suffolk
(617) 643-8080
ITALIAN|ENGLISH
Office: ENGLISH

Scibelli Vincenzo A
Accepting New Patients:N
Scibelli, Vincenzo A.
15 Tufts St
,Charlestown,MA 02129
Suffolk
(857) 238-1195
ITALIAN|ENGLISH
Office: ENGLISH

Scobie Brent W
Accepting New Patients:N
Scobie, Brent W.
Virtual Visits Only
Provider ,Boston,MA 02199
Suffolk
(207) 944-6077
ENGLISH
Office: ENGLISH

Scott Jennifer B
Accepting New Patients:N
Scott, Jennifer B.
Virtual Visits Only
Provider ,Boston,MA 02199
Suffolk
(978) 308-2440
ENGLISH
Office: ENGLISH

Avish Emma
Accepting New Patients:N
SDH Wellness LLC
Virtual Visits Only
Provider ,Boston,MA 02199
Suffolk
(857) 301-7102
ENGLISH
Office: ENGLISH

OSullivan Rosemary
Accepting New Patients:Y
Sea and Soul Wellness
Virtual Visits Only
Provider ,Boston,MA 02199
Suffolk
(617) 612-5932
ENGLISH
Office: ENGLISH

Harrington Calla
Accepting New Patients:Y
Seasons of Stability LLC
Virtual Visits Only
Provider ,Boston,MA 02199
Suffolk
(413) 239-7759
ENGLISH
Office: ENGLISH

Seaver Catherine J
Accepting New Patients:N
Seaver, Catherine J.
Virtual Visits Only
Provider ,Boston,MA 02199
Suffolk
(978) 414-5096
ENGLISH
Office: ENGLISH

Segal Barbara P
Accepting New Patients:Y
Segal, Barbara P.
Virtual Visits Only
Provider ,Boston,MA 02199
Suffolk
(774) 209-3145
ENGLISH
Office: ENGLISH

Tah Villeroy
Accepting New Patients:Y
Sekati Healthcare Services INC
Virtual Visits Only
Provider ,Boston,MA 02199
Suffolk
(508) 816-4036
ENGLISH
Office: ENGLISH

Barrett Noel Valerie
Accepting New Patients:Y
Self Reflections Therapy
Virtual Visits Only
Provider ,Boston,MA 02199
Suffolk
(860) 897-6307
ENGLISH
Office: ENGLISH

Adolphe Jude G
Accepting New Patients:Y
Serene Behavioral Healthcare LLC
100 Cambridge St
,Boston,MA 02114
Suffolk
(603) 851-3801
ENGLISH
Office: ENGLISH

Pereira Lionel E
Accepting New Patients:N
Serene Behavioral Healthcare LLC
Virtual Visits Only
Provider ,Boston,MA 02199
Suffolk
(603) 851-3801
HINDI|ENGLISH
Office: ENGLISH

Thomas Sharnece A
Accepting New Patients:Y
Serene Solutions Counseling and Consulting Services
Virtual Visits Only
Provider ,Boston,MA 02199
Suffolk
(703) 267-5704
ENGLISH
Office: ENGLISH

Jean Lestin Regine
Accepting New Patients:N
Serene Way Therapy and Wellness Center
Virtual Visits Only
Provider ,Boston,MA 02199
Suffolk
(774) 381-9648
ENGLISH
Office: ENGLISH

Verrier Marydanielle A
Accepting New Patients:Y
Serenity Counseling And Wellness Center
Virtual Visits Only
Provider ,Boston,MA 02199
Suffolk
(781) 252-9990
ENGLISH
Office: ENGLISH

Ayo Ifemide
Accepting New Patients:N
Serenity Now Counseling LLC
Virtual Visits Only
Provider ,Boston,MA 02199
Suffolk
(978) 464-8154
ENGLISH|YORUBA
Office: ENGLISH

Seward Kathleen R
Accepting New Patients:Y
Seward, Kathleen R.
Virtual Visits Only
Provider ,Boston,MA 02199
Suffolk
(508) 817-4004
ENGLISH
Office: ENGLISH

Shafer Linda C
Accepting New Patients:N
Shafer, Linda C.
15 Parkman St # Street8
,Boston,MA 02114
Suffolk
(617) 724-5600
GERMAN|ENGLISH
Office: ENGLISH

Sharka Colleen M
Accepting New Patients:N
Sharka, Colleen M.
2 Fowle St
,Roslindale,MA 02131
Suffolk
(617) 816-9278
ENGLISH
Office: ENGLISH

Sharka Colleen M
Accepting New Patients:N
Sharka, Colleen M.
328 Warren St
,Roxbury,MA 02119
Suffolk
(617) 816-9278
ENGLISH
Office: ENGLISH

Shearer Caroline
Accepting New Patients:Y
Shearer, Caroline
Virtual Visits Only
Provider ,Boston,MA 02199
Suffolk
(508) 995-1754
ENGLISH
Office: ENGLISH

Tarek Shalimar
Accepting New Patients:N
Shelly Tarek LMHC
Virtual Visits Only
Provider ,Boston,MA 02199
Suffolk
(978) 930-6858
ENGLISH
Office: ENGLISH

Sheridan Mackenzie
Accepting New Patients:N
Sheridan, Mackenzie
265 Franklin St
,Boston,MA 02110
Suffolk
(315) 730-9785
ENGLISH
Office: ENGLISH

Ranjbar Sherry
Accepting New Patients:Y
Sherry Ranjbar
Virtual Visits Only
Provider ,Boston,MA 02199
Suffolk
(781) 354-4606
FARSI, PERSIAN|
ENGLISH
Office: ENGLISH

Shira Erika R
Accepting New Patients:Y
Shira, Erika R.
Virtual Visits Only
Provider ,BOSTON,MA 02199
Suffolk
(617) 329-9494
ENGLISH
Office: ENGLISH

Ichikawa Ha Shizuyo J
Accepting New Patients:Y
Shizuyo Ichikawa-Ha
Virtual Visits Only
Provider ,Boston,MA 02199
Suffolk
(774) 552-8505
ENGLISH
Office: ENGLISH

Shuff Sara L
Accepting New Patients:Y
Shuff, Sara L.
Virtual Visits Only
Provider ,Boston,MA 02199
Suffolk
(413) 358-3038
ENGLISH
Office: ENGLISH

Mergenthaler Sigrid
Accepting New Patients:N
Sigrid Mergenthaler
Virtual Visits Only
Provider ,Boston,MA 02199
Suffolk
(774) 521-7954
ENGLISH
Office: ENGLISH

Silva Justin
Accepting New Patients:Y
Silva, Justin
Virtual Visits Only
Provider ,Boston,MA 02199
Suffolk
(774) 264-4059
ENGLISH
Office: ENGLISH

SUFFOLK COUNTY

Cambra Allysa
Accepting New Patients:N
Silver Lining Integrative Psychiatry PLLC
7 Whittier Pl Ste 108 PMB 210 ,BOSTON,MA 02114
Suffolk
(617) 286-6527
ENGLISH
Office: ENGLISH

Quashie Nicolette
Accepting New Patients:Y
Silver Lining Integrative Psychiatry PLLC
7 Whittier Pl Ste 108 PMB 210 ,Boston,MA 02114
Suffolk
(617) 286-6527
ENGLISH
Office: ENGLISH

Lamirande Jodie M
Accepting New Patients:Y
Silver Lining Wellness LLC
Virtual Visits Only
Provider ,Boston,MA 02199
Suffolk
(978) 973-2906
ENGLISH
Office: ENGLISH

Kainejad Sima
Accepting New Patients:N
Sima Kainejad MA LMHC
Virtual Visits Only
Provider ,Boston,MA 02199
Suffolk
(617) 417-0458
FARSI, PERSIAN|ENGLISH
Office: ENGLISH

Pozzetto Simona
Accepting New Patients:Y
Simona Pozzetto LICSW
Virtual Visits Only
Provider ,Boston,MA 02199
Suffolk
(413) 354-0036
ITALIAN|ENGLISH
Office: ENGLISH

Albeck Simone
Accepting New Patients:N
Simone Albeck LICSW
37 Hastings St Apt 203 ,West Roxbury,MA 02132
Suffolk
(508) 960-9813
FRENCH|ENGLISH|CAPE VERDE CREOLE
Office: ENGLISH

Simonson Nicole M
Accepting New Patients:N
Simonson, Nicole M.
Virtual Visits Only
Provider ,Boston,MA 02199
Suffolk
(603) 785-9664
ENGLISH
Office: ENGLISH

Singleton Lindsey
Accepting New Patients:Y
Singleton, Lindsey
Virtual Visits Only
Provider ,Boston,MA 02199
Suffolk
(781) 454-5812
ENGLISH
Office: ENGLISH

Small Amy L
Accepting New Patients:Y
Small, Amy L.
Virtual Visits Only
Provider ,Boston,MA 02199
Suffolk
(401) 830-2783
ENGLISH
Office: ENGLISH

Smith Courtney J
Accepting New Patients:Y
Smith, Courtney J.
780 American Legion Hwy ,Roslindale,MA 02131
Suffolk
(617) 267-3700
ENGLISH
Office: ENGLISH

Klann Steven M
Accepting New Patients:N
SMK Therapeutics LLC
274 Havre St ,Boston,MA 02128
Suffolk
(617) 784-7820
ENGLISH
Office: ENGLISH

Klann Steven M
Accepting New Patients:Y
SMK Therapeutics LLC
Virtual Visits Only
Provider ,Boston,MA 02199
Suffolk
(617) 784-7820
ENGLISH
Office: ENGLISH

Smolenski John C
Accepting New Patients:Y
Smolenski, John C.
Virtual Visits Only
Provider ,Boston,MA 02199
Suffolk
(508) 565-8353
ENGLISH
Office: ENGLISH

Smolinski Jennifer
Accepting New Patients:N
Smolinski, Jennifer
Virtual Visits Only
Provider ,Boston,MA 02199
Suffolk
(978) 270-0396
ENGLISH
Office: ENGLISH

Anagnos Grace E
Accepting New Patients:Y
SNB Care
Virtual Visits Only
Provider ,Boston,MA 02199
Suffolk
(781) 666-2711
ENGLISH
Office: ENGLISH

Bentley Victoria
Accepting New Patients:Y
SNB Care
Virtual Visits Only
Provider ,Boston,MA 02199
Suffolk
(781) 666-2711
ENGLISH
Office: ENGLISH

DiCostanzo Allie M
Accepting New Patients:Y
SNB Care
Virtual Visits Only
Provider ,Boston,MA 02199
Suffolk
(781) 666-2711
ENGLISH
Office: ENGLISH

Khurshid Khurshid A
Accepting New Patients:Y
SNB Care
Virtual Visits Only
Provider ,Boston,MA 02199
Suffolk
(781) 666-2711
HINDI|URDU|ENGLISH
Office: ENGLISH

Palermo Nicole
Accepting New Patients:Y
SNB Care
Virtual Visits Only
Provider ,Boston,MA 02199
Suffolk
(781) 666-2711
ENGLISH
Office: ENGLISH

Pepin Timothy
Accepting New Patients:Y
SNB Care
Virtual Visits Only
Provider ,Boston,MA 02199
Suffolk
(781) 666-2711
ENGLISH
Office: ENGLISH

Quider Franklin
Accepting New Patients:Y
SNB Care
Virtual Visits Only
Provider ,Boston,MA 02199
Suffolk
(781) 666-2711
ENGLISH
Office: ENGLISH

SNB Care
Accepting New Patients:Y
SNB Care
Virtual Visits Only
Provider ,Boston,MA 02199
Suffolk
(781) 666-2711
ENGLISH
Office: ENGLISH

Wali Khan Fauzia
Accepting New Patients:Y
SNB Care
Virtual Visits Only
Provider ,Boston,MA 02199
Suffolk
(781) 666-2711
HINDI|URDU|ENGLISH
Office: ENGLISH

Webber Elizabeth
Accepting New Patients:Y
SNB Care
Virtual Visits Only
Provider ,Boston,MA 02199
Suffolk
(781) 666-2711
ENGLISH
Office: ENGLISH

Wenzl Lauren
Accepting New Patients:Y
SNB Care
Virtual Visits Only
Provider ,Boston,MA 02199
Suffolk
(781) 666-2711
SPANISH|ENGLISH
Office: ENGLISH

Wilson Jordan O
Accepting New Patients:Y
SNB Care
Virtual Visits Only
Provider ,Boston,MA 02199
Suffolk
(781) 666-2711
ENGLISH
Office: ENGLISH

Soho Medical Doctors PLLC
Accepting New Patients:Y
Soho Medical Doctors PLLC
90 Canal St Fl 4
,Boston,MA 02114
Suffolk
(212) 369-6757
ENGLISH
Office: ENGLISH

Antwi Priscilla
Accepting New Patients:Y
Solace Beyond Psychiatry LLC
Virtual Visits Only
Provider ,Boston,MA 02199
Suffolk
(508) 340-5164
ENGLISH
Office: ENGLISH

Huard Cecilia A
Accepting New Patients:N
Solidground Psychotherapy
Virtual Visits Only
Provider ,Boston,MA 02199
Suffolk
(508) 679-4333
PORTUGUESE|ENGLISH
Office: ENGLISH

Aeron Ranu
Accepting New Patients:Y
Sondermind Provider Network
Virtual Visits Only
Provider ,Boston,MA 02199
Suffolk
(866) 945-8131
HINDI|PUNJABI|RUSSIAN|URDU|ENGLISH|GUJARATI
Office: ENGLISH

Albritton Nadia F
Accepting New Patients:Y
Sondermind Provider Network
Virtual Visits Only
Provider ,Boston,MA 02199
Suffolk
(866) 945-8131
SPANISH|ENGLISH
Office: ENGLISH

Alves Kate
Accepting New Patients:N
Sondermind Provider Network
Virtual Visits Only
Provider ,BOSTON,MA 02199
Suffolk
(866) 945-8131
ENGLISH
Office: ENGLISH

SUFFOLK COUNTY

Bakare Olushola O
Accepting New Patients:Y
Sondermind Provider Network
Virtual Visits Only Provider ,Boston,MA 02199
Suffolk
(866) 945-8131
ENGLISH
Office: ENGLISH

Barone Afifa Y
Accepting New Patients:N
Sondermind Provider Network
Virtual Visits Only Provider ,Boston,MA 02199
Suffolk
(866) 945-8131
ENGLISH
Office: ENGLISH

Bartone Sophia A
Accepting New Patients:Y
Sondermind Provider Network
101 Arch St Ste 100 ,Boston,MA 02110
Suffolk
(866) 945-8131
SPANISH|ENGLISH
Office: ENGLISH

Belinski Elizabeth
Accepting New Patients:Y
Sondermind Provider Network
Virtual Visits Only Provider ,BOSTON,MA 02199
Suffolk
(866) 945-8131
ENGLISH
Office: ENGLISH

Bennett Scott A
Accepting New Patients:Y
Sondermind Provider Network
Virtual Visits Only Provider ,Boston,MA 02199
Suffolk
(866) 945-8131
ENGLISH
Office: ENGLISH

Blackerby Lauren
Accepting New Patients:Y
Sondermind Provider Network
Virtual Visits Only Provider ,Boston,MA 02199
Suffolk
(866) 945-8131
ENGLISH
Office: ENGLISH

Blanchard Aine F
Accepting New Patients:Y
Sondermind Provider Network
Virtual Visits Only Provider ,BOSTON,MA 02199
Suffolk
(866) 945-8131
ENGLISH
Office: ENGLISH

Boffoli Brianna
Accepting New Patients:Y
Sondermind Provider Network
Virtual Visits Only Provider ,BOSTON,MA 02199
Suffolk
(866) 945-8131
ENGLISH
Office: ENGLISH

Bovino Tracy S
Accepting New Patients:Y
Sondermind Provider Network
Virtual Visits Only Provider ,Boston,MA 02199
Suffolk
(866) 945-8131
ENGLISH
Office: ENGLISH

Brozman Kenly E
Accepting New Patients:N
Sondermind Provider Network
Virtual Visits Only Provider ,Boston,MA 02199
Suffolk
(866) 945-8131
ENGLISH
Office: ENGLISH

Burns Jennifer L
Accepting New Patients:Y
Sondermind Provider Network
Virtual Visits Only Provider ,Boston,MA 02199
Suffolk
(866) 945-8131
ENGLISH
Office: ENGLISH

Bush Foster Jayne
Accepting New Patients:Y
Sondermind Provider Network
Virtual Visits Only Provider ,Boston,MA 02199
Suffolk
(866) 945-8131
ENGLISH
Office: ENGLISH

Camden Peter O
Accepting New Patients:Y
Sondermind Provider Network
Virtual Visits Only Provider ,Boston,MA 02199
Suffolk
(866) 945-8131
ENGLISH
Office: ENGLISH

Caringi Kathleen A
Accepting New Patients:Y
Sondermind Provider Network
Virtual Visits Only Provider ,BOSTON,MA 02199
Suffolk
(866) 945-8131
ENGLISH
Office: ENGLISH

Carnick Lindsey A
Accepting New Patients:Y
Sondermind Provider Network
90 Canal St Ste 4 ,Boston,MA 02114
Suffolk
(844) 843-7279
ENGLISH
Office: ENGLISH

Chamberlain Teanika
Accepting New Patients:Y
Sondermind Provider Network
Virtual Visits Only Provider ,BOSTON,MA 02199
Suffolk
(866) 945-8131
ENGLISH
Office: ENGLISH

SUFFOLK COUNTY

Coburn-chitoran Alison B
Accepting New Patients:Y
Sondermind Provider Network
Virtual Visits Only
Provider ,Boston,MA 02199
Suffolk
(866) 945-8131
ENGLISH
Office: ENGLISH

Conde Rosalba
Accepting New Patients:N
Sondermind Provider Network
Virtual Visits Only
Provider ,BOSTON,MA 02199
Suffolk
(866) 945-8131
ENGLISH
Office: ENGLISH

Cook Linda R
Accepting New Patients:N
Sondermind Provider Network
Virtual Visits Only
Provider ,Boston,MA 02199
Suffolk
(866) 945-8131
ENGLISH
Office: ENGLISH

Couceiro Marian
Accepting New Patients:Y
Sondermind Provider Network
Virtual Visits Only
Provider ,Boston,MA 02199
Suffolk
(866) 945-8131
SPANISH|ENGLISH
Office: ENGLISH

Crompton Maryellen
Accepting New Patients:Y
Sondermind Provider Network
Virtual Visits Only
Provider ,Boston,MA 02199
Suffolk
(866) 945-8131
ENGLISH
Office: ENGLISH

Dacey Veronica M
Accepting New Patients:Y
Sondermind Provider Network
90 Canal St Ste 4
,Boston,MA 02114
Suffolk
(866) 945-8131
ENGLISH
Office: ENGLISH

Daignault Elyse H
Accepting New Patients:Y
Sondermind Provider Network
Virtual Visits Only
Provider ,Boston,MA 02199
Suffolk
(866) 945-8131
ENGLISH
Office: ENGLISH

Defelice Alexandrea J
Accepting New Patients:N
Sondermind Provider Network
Virtual Visits Only
Provider ,BOSTON,MA 02199
Suffolk
(866) 945-8131
ENGLISH
Office: ENGLISH

Deger Paul T
Accepting New Patients:N
Sondermind Provider Network
Virtual Visits Only
Provider ,Boston,MA 02199
Suffolk
(866) 945-8131
ENGLISH
Office: ENGLISH

Dempsey Laura
Accepting New Patients:Y
Sondermind Provider Network
Virtual Visits Only
Provider ,Boston,MA 02199
Suffolk
(866) 945-8131
ENGLISH
Office: ENGLISH

Derleth Hannah M
Accepting New Patients:Y
Sondermind Provider Network
Virtual Visits Only
Provider ,BOSTON,MA 02199
Suffolk
(866) 945-8131
ENGLISH
Office: ENGLISH

Devlin Teresa
Accepting New Patients:Y
Sondermind Provider Network
Virtual Visits Only
Provider ,Boston,MA 02199
Suffolk
(866) 945-8131
ENGLISH
Office: ENGLISH

Dewerff Melanie A
Accepting New Patients:Y
Sondermind Provider Network
90 Canal St Ste 4
,Boston,MA 02114
Suffolk
(866) 945-8131
ENGLISH
Office: ENGLISH

Deyab Mark A
Accepting New Patients:Y
Sondermind Provider Network
Virtual Visits Only
Provider ,BOSTON,MA 02199
Suffolk
(866) 945-8131
ENGLISH
Office: ENGLISH

Domingo Jessica E
Accepting New Patients:Y
Sondermind Provider Network
Virtual Visits Only
Provider ,Boston,MA 02199
Suffolk
(866) 945-8131
ENGLISH
Office: ENGLISH

Dortch Ashley
Accepting New Patients:N
Sondermind Provider Network
Virtual Visits Only
Provider ,Boston,MA 02199
Suffolk
(866) 945-8131
ENGLISH
Office: ENGLISH

SUFFOLK COUNTY

Falvey Lisa
Accepting New Patients:Y
Sondermind Provider Network
Virtual Visits Only
Provider ,BOSTON,MA 02199
Suffolk
(866) 945-8131
ENGLISH
Office: ENGLISH

Faria Fabia
Accepting New Patients:Y
Sondermind Provider Network
Virtual Visits Only
Provider ,Boston,MA 02199
Suffolk
(866) 945-8131
ENGLISH
Office: ENGLISH

Feaster Iesha S
Accepting New Patients:Y
Sondermind Provider Network
Virtual Visits Only
Provider ,Boston,MA 02199
Suffolk
(866) 945-8131
ENGLISH
Office: ENGLISH

Fox Konnie K
Accepting New Patients:Y
Sondermind Provider Network
Virtual Visits Only
Provider ,BOSTON,MA 02199
Suffolk
(866) 945-8131
ENGLISH
Office: ENGLISH

Gerbier Emmanuella
Accepting New Patients:Y
Sondermind Provider Network
Virtual Visits Only
Provider ,Boston,MA 02199
Suffolk
(866) 945-8131
ENGLISH
Office: ENGLISH

Gildea Stephanie D
Accepting New Patients:N
Sondermind Provider Network
Virtual Visits Only
Provider ,Boston,MA 02199
Suffolk
(866) 945-8131
ENGLISH
Office: ENGLISH

Gobeil Laurie J
Accepting New Patients:Y
Sondermind Provider Network
Virtual Visits Only
Provider ,Boston,MA 02199
Suffolk
(866) 945-8131
ENGLISH
Office: ENGLISH

Greenwood Sheree L
Accepting New Patients:Y
Sondermind Provider Network
Virtual Visits Only
Provider ,BOSTON,MA 02199
Suffolk
(866) 945-8131
ENGLISH
Office: ENGLISH

Grinley Tyler
Accepting New Patients:N
Sondermind Provider Network
Virtual Visits Only
Provider ,BOSTON,MA 02199
Suffolk
(866) 945-8131
ENGLISH
Office: ENGLISH

Guerra Michael D
Accepting New Patients:Y
Sondermind Provider Network
Virtual Visits Only
Provider ,BOSTON,MA 02199
Suffolk
(866) 945-8131
ENGLISH
Office: ENGLISH

Guilderson Tandeka
Accepting New Patients:Y
Sondermind Provider Network
Virtual Visits Only
Provider ,BOSTON,MA 02199
Suffolk
(866) 945-8131
ENGLISH
Office: ENGLISH

Gurman Marina
Accepting New Patients:Y
Sondermind Provider Network
Virtual Visits Only
Provider ,Boston,MA 02199
Suffolk
(866) 945-8131
ENGLISH
Office: ENGLISH

Guzman Carlos E
Accepting New Patients:N
Sondermind Provider Network
Virtual Visits Only
Provider ,BOSTON,MA 02199
Suffolk
(866) 945-8131
PORTUGUESE|SPANISH|ENGLISH
Office: ENGLISH

Henry Saturne Lucette G
Accepting New Patients:Y
Sondermind Provider Network
Virtual Visits Only
Provider ,Boston,MA 02199
Suffolk
(866) 945-8131
ENGLISH
Office: ENGLISH

Herlihy Lauren
Accepting New Patients:Y
Sondermind Provider Network
Virtual Visits Only
Provider ,Boston,MA 02199
Suffolk
(866) 945-8131
ENGLISH
Office: ENGLISH

Herzberg Lorrie R
Accepting New Patients:Y
Sondermind Provider Network
Virtual Visits Only
Provider ,BOSTON,MA 02199
Suffolk
(866) 945-8131
ENGLISH
Office: ENGLISH

Holstein Tanya
Accepting New Patients:Y
Sondermind Provider Network
Virtual Visits Only
Provider ,Boston,MA 02199
Suffolk
(866) 945-8131
ENGLISH
Office: ENGLISH

Holt Karin B
Accepting New Patients:Y
Sondermind Provider Network
Virtual Visits Only
Provider ,Boston,MA 02199
Suffolk
(866) 945-8131
ENGLISH
Office: ENGLISH

Jackson Staci L
Accepting New Patients:Y
Sondermind Provider Network
Virtual Visits Only
Provider ,Boston,MA 02199
Suffolk
(866) 945-8131
ENGLISH
Office: ENGLISH

Johnson LaToya
Accepting New Patients:N
Sondermind Provider Network
Virtual Visits Only
Provider ,Boston,MA 02199
Suffolk
(866) 945-8131
ENGLISH
Office: ENGLISH

Johnson Lorenzo Griselda
Accepting New Patients:Y
Sondermind Provider Network
Virtual Visits Only
Provider ,Boston,MA 02199
Suffolk
(866) 945-8131
ENGLISH
Office: ENGLISH

Johnson Summer
Accepting New Patients:N
Sondermind Provider Network
Virtual Visits Only
Provider ,BOSTON,MA 02199
Suffolk
(866) 945-8131
ENGLISH
Office: ENGLISH

Kamara Abou B
Accepting New Patients:Y
Sondermind Provider Network
Virtual Visits Only
Provider ,Boston,MA 02199
Suffolk
(866) 945-8131
ENGLISH
Office: ENGLISH

Kaufman Lucila P
Accepting New Patients:Y
Sondermind Provider Network
Virtual Visits Only
Provider ,BOSTON,MA 02199
Suffolk
(866) 945-8131
ENGLISH
Office: ENGLISH

Kesler Joanne B
Accepting New Patients:Y
Sondermind Provider Network
Virtual Visits Only
Provider ,Boston,MA 02199
Suffolk
(866) 945-8131
ENGLISH
Office: ENGLISH

Kidders-Montoya Kimberly
Accepting New Patients:Y
Sondermind Provider Network
Virtual Visits Only
Provider ,BOSTON,MA 02199
Suffolk
(866) 945-8131
ENGLISH
Office: ENGLISH

Kitchen-Sweet Ashley R
Accepting New Patients:Y
Sondermind Provider Network
Virtual Visits Only
Provider ,Boston,MA 02199
Suffolk
(866) 945-8131
ENGLISH
Office: ENGLISH

Kleger Adam H
Accepting New Patients:Y
Sondermind Provider Network
Virtual Visits Only
Provider ,Boston,MA 02199
Suffolk
(866) 945-8131
ENGLISH
Office: ENGLISH

Landry Raymond F
Accepting New Patients:Y
Sondermind Provider Network
Virtual Visits Only
Provider ,BOSTON,MA 02199
Suffolk
(866) 945-8131
ENGLISH
Office: ENGLISH

Mann Danielle M
Accepting New Patients:N
Sondermind Provider Network
Virtual Visits Only
Provider ,Boston,MA 02199
Suffolk
(866) 945-8131
ENGLISH
Office: ENGLISH

Mann Eric
Accepting New Patients:Y
Sondermind Provider Network
Virtual Visits Only
Provider ,Boston,MA 02199
Suffolk
(866) 945-8131
ENGLISH
Office: ENGLISH

Martorelli Joanna M
Accepting New Patients:Y
Sondermind Provider Network
Virtual Visits Only
Provider ,BOSTON,MA 02199
Suffolk
(866) 945-8131
ENGLISH
Office: ENGLISH

SUFFOLK COUNTY

Mathis Ryan
Accepting New Patients:Y
Sondermind Provider Network
Virtual Visits Only
Provider ,BOSTON,MA 02199
Suffolk
(866) 945-8131
ENGLISH
Office: ENGLISH

Metogho Geraldine
Accepting New Patients:Y
Sondermind Provider Network
Virtual Visits Only
Provider ,Boston,MA 02199
Suffolk
(866) 945-8131
ENGLISH
Office: ENGLISH

Napolitano Danielle
Accepting New Patients:Y
Sondermind Provider Network
Virtual Visits Only
Provider ,BOSTON,MA 02199
Suffolk
(866) 945-8131
ENGLISH
Office: ENGLISH

Ozuna Koralys
Accepting New Patients:Y
Sondermind Provider Network
Virtual Visits Only
Provider ,Boston,MA 02199
Suffolk
(866) 945-8131
ENGLISH
Office: ENGLISH

Mcadam Amy E
Accepting New Patients:Y
Sondermind Provider Network
Virtual Visits Only
Provider ,Boston,MA 02199
Suffolk
(866) 945-8131
ENGLISH
Office: ENGLISH

Morgan Sally A
Accepting New Patients:Y
Sondermind Provider Network
Virtual Visits Only
Provider ,Boston,MA 02199
Suffolk
(866) 945-8131
ENGLISH
Office: ENGLISH

Noel Cheryl D
Accepting New Patients:Y
Sondermind Provider Network
Virtual Visits Only
Provider ,Boston,MA 02199
Suffolk
(866) 945-8131
ENGLISH
Office: ENGLISH

Parsons Deborah J
Accepting New Patients:Y
Sondermind Provider Network
Virtual Visits Only
Provider ,Boston,MA 02199
Suffolk
(866) 945-8131
ENGLISH
Office: ENGLISH

McDermott Catheryn L
Accepting New Patients:Y
Sondermind Provider Network
Virtual Visits Only
Provider ,BOSTON,MA 02199
Suffolk
(866) 945-8131
ENGLISH
Office: ENGLISH

Motley Marie
Accepting New Patients:Y
Sondermind Provider Network
Virtual Visits Only
Provider ,Boston,MA 02199
Suffolk
(866) 945-8131
ENGLISH
Office: ENGLISH

Noyes Tara J
Accepting New Patients:Y
Sondermind Provider Network
Virtual Visits Only
Provider ,BOSTON,MA 02199
Suffolk
(866) 945-8131
ENGLISH
Office: ENGLISH

Piazza Andrea L
Accepting New Patients:Y
Sondermind Provider Network
Virtual Visits Only
Provider ,BOSTON,MA 02199
Suffolk
(866) 945-8131
ENGLISH
Office: ENGLISH

McNeill Chelsea
Accepting New Patients:N
Sondermind Provider Network
Virtual Visits Only
Provider ,Boston,MA 02199
Suffolk
(866) 945-8131
ENGLISH
Office: ENGLISH

Nagarsheth Noraliz
Accepting New Patients:N
Sondermind Provider Network
Virtual Visits Only
Provider ,Boston,MA 02199
Suffolk
(866) 945-8131
SPANISH|ENGLISH
Office: ENGLISH

Ojinnaka Taylor Oluchi
Accepting New Patients:Y
Sondermind Provider Network
Virtual Visits Only
Provider ,Boston,MA 02199
Suffolk
(866) 945-8131
ENGLISH
Office: ENGLISH

Pluta Alexandra C
Accepting New Patients:Y
Sondermind Provider Network
Virtual Visits Only
Provider ,BOSTON,MA 02199
Suffolk
(866) 945-8131
ENGLISH
Office: ENGLISH

SUFFOLK COUNTY

Pollin Elizabeth C
Accepting New Patients:Y
Sondermind Provider Network
Virtual Visits Only
Provider ,Boston,MA 02199
Suffolk
(866) 945-8131
ENGLISH
Office: ENGLISH

Pringle Christina M
Accepting New Patients:Y
Sondermind Provider Network
Virtual Visits Only
Provider ,Boston,MA 02199
Suffolk
(866) 945-8131
ENGLISH
Office: ENGLISH

Pritz Robert L
Accepting New Patients:Y
Sondermind Provider Network
Virtual Visits Only
Provider ,Boston,MA 02199
Suffolk
(866) 945-8131
ENGLISH
Office: ENGLISH

Rachels Vanessa L
Accepting New Patients:Y
Sondermind Provider Network
Virtual Visits Only
Provider ,BOSTON,MA 02199
Suffolk
(866) 945-8131
ENGLISH
Office: ENGLISH

Ramos Rodriguez Jose R
Accepting New Patients:Y
Sondermind Provider Network
Virtual Visits Only
Provider ,BOSTON,MA 02199
Suffolk
(866) 945-8131
SPANISH|ENGLISH
Office: ENGLISH

Robinson Kayla N
Accepting New Patients:Y
Sondermind Provider Network
Virtual Visits Only
Provider ,Boston,MA 02199
Suffolk
(866) 945-8131
ENGLISH
Office: ENGLISH

Roias Laura C
Accepting New Patients:Y
Sondermind Provider Network
Virtual Visits Only
Provider ,Boston,MA 02199
Suffolk
(866) 945-8131
ENGLISH
Office: ENGLISH

Rothberg Rebecca
Accepting New Patients:Y
Sondermind Provider Network
Virtual Visits Only
Provider ,BOSTON,MA 02199
Suffolk
(866) 945-8131
ENGLISH
Office: ENGLISH

Royal Meghan
Accepting New Patients:Y
Sondermind Provider Network
Virtual Visits Only
Provider ,BOSTON,MA 02199
Suffolk
(866) 945-8131
ENGLISH
Office: ENGLISH

Rubin Alissa R
Accepting New Patients:Y
Sondermind Provider Network
Virtual Visits Only
Provider ,Boston,MA 02199
Suffolk
(866) 945-8131
ENGLISH
Office: ENGLISH

Sacks Josilyn
Accepting New Patients:Y
Sondermind Provider Network
Virtual Visits Only
Provider ,BOSTON,MA 02199
Suffolk
(866) 945-8131
ENGLISH
Office: ENGLISH

Said Janet S
Accepting New Patients:N
Sondermind Provider Network
Virtual Visits Only
Provider ,Boston,MA 02199
Suffolk
(866) 945-8131
ENGLISH
Office: ENGLISH

Santiago Jose O
Accepting New Patients:Y
Sondermind Provider Network
Virtual Visits Only
Provider ,BOSTON,MA 02199
Suffolk
(866) 945-8131
SPANISH|ENGLISH
Office: ENGLISH

Saoit Amanda L
Accepting New Patients:Y
Sondermind Provider Network
Virtual Visits Only
Provider ,Boston,MA 02199
Suffolk
(866) 945-8131
ENGLISH
Office: ENGLISH

Saper Deborah A
Accepting New Patients:Y
Sondermind Provider Network
Virtual Visits Only
Provider ,BOSTON,MA 02199
Suffolk
(866) 945-8131
ENGLISH
Office: ENGLISH

Savage Tia H
Accepting New Patients:Y
Sondermind Provider Network
Virtual Visits Only
Provider ,Boston,MA 02199
Suffolk
(866) 945-8131
ENGLISH
Office: ENGLISH

SUFFOLK COUNTY

Sequino Brittany
Accepting New Patients:Y
Sondermind Provider Network
Virtual Visits Only
Provider ,Boston,MA 02199
Suffolk
(866) 945-8131
ENGLISH
Office: ENGLISH

Shorter Marykate P
Accepting New Patients:Y
Sondermind Provider Network
Virtual Visits Only
Provider ,BOSTON,MA 02199
Suffolk
(866) 945-8131
ENGLISH
Office: ENGLISH

Silva Jennifer M
Accepting New Patients:Y
Sondermind Provider Network
Virtual Visits Only
Provider ,Boston,MA 02199
Suffolk
(866) 945-8131
ENGLISH
Office: ENGLISH

Snyder Sherri E
Accepting New Patients:Y
Sondermind Provider Network
Virtual Visits Only
Provider ,BOSTON,MA 02199
Suffolk
(866) 945-8131
ENGLISH|AMERICAN SIGN LANGUAGE
Office: ENGLISH

Sondermind Provider Network
Accepting New Patients:Y
Sondermind Provider Network
90 Canal St Ste 4
,Boston,MA 02114
Suffolk
(844) 843-7279
ENGLISH
Office: ENGLISH

Sondermind Provider Network
Accepting New Patients:Y
Sondermind Provider Network
101 Arch St Ste 100
,Boston,MA 02110
Suffolk
(866) 945-8131
ENGLISH
Office: ENGLISH

Song Jane
Accepting New Patients:Y
Sondermind Provider Network
Virtual Visits Only
Provider ,BOSTON,MA 02199
Suffolk
(866) 945-8131
MANDARIN|ENGLISH
Office: ENGLISH

Sonia Katie Lynne
Accepting New Patients:Y
Sondermind Provider Network
Virtual Visits Only
Provider ,Boston,MA 02199
Suffolk
(866) 945-8131
ENGLISH
Office: ENGLISH

Sperzel John J
Accepting New Patients:Y
Sondermind Provider Network
Virtual Visits Only
Provider ,Boston,MA 02199
Suffolk
(866) 945-8131
ENGLISH
Office: ENGLISH

Stevens Matthew T
Accepting New Patients:Y
Sondermind Provider Network
Virtual Visits Only
Provider ,Boston,MA 02199
Suffolk
(866) 945-8131
ENGLISH
Office: ENGLISH

Stolfors Stephen
Accepting New Patients:Y
Sondermind Provider Network
Virtual Visits Only
Provider ,Boston,MA 02199
Suffolk
(866) 945-8131
ENGLISH
Office: ENGLISH

Stolkiner Maya
Accepting New Patients:N
Sondermind Provider Network
Virtual Visits Only
Provider ,Boston,MA 02199
Suffolk
(866) 945-8131
SPANISH|ENGLISH
Office: ENGLISH

Suttle Karen
Accepting New Patients:N
Sondermind Provider Network
Virtual Visits Only
Provider ,Boston,MA 02199
Suffolk
(866) 945-8131
ENGLISH
Office: ENGLISH

Tambeau Justina
Accepting New Patients:N
Sondermind Provider Network
Virtual Visits Only
Provider ,Boston,MA 02199
Suffolk
(866) 945-8131
ENGLISH
Office: ENGLISH

Thermora Daniela N
Accepting New Patients:Y
Sondermind Provider Network
Virtual Visits Only
Provider ,Boston,MA 02199
Suffolk
(866) 945-8131
ENGLISH
Office: ENGLISH

Todd Letitia D
Accepting New Patients:Y
Sondermind Provider Network
Virtual Visits Only
Provider ,Boston,MA 02199
Suffolk
(866) 945-8131
ENGLISH
Office: ENGLISH

SUFFOLK COUNTY

Truitt Heather
Accepting New Patients:Y
Sondermind Provider Network
Virtual Visits Only
Provider ,BOSTON,MA 02199
Suffolk
(866) 945-8131
ENGLISH
Office: ENGLISH

Vasquez Ginnelle
Accepting New Patients:Y
Sondermind Provider Network
Virtual Visits Only
Provider ,BOSTON,MA 02199
Suffolk
(866) 945-8131
ENGLISH
Office: ENGLISH

Wilcox Allison M
Accepting New Patients:Y
Sondermind Provider Network
Virtual Visits Only
Provider ,Boston,MA 02199
Suffolk
(866) 945-8131
ENGLISH
Office: ENGLISH

Williams Maya
Accepting New Patients:Y
Sondermind Provider Network
Virtual Visits Only
Provider ,Boston,MA 02199
Suffolk
(866) 945-8131
ENGLISH
Office: ENGLISH

Williamson Amy F
Accepting New Patients:Y
Sondermind Provider Network
Virtual Visits Only
Provider ,Boston,MA 02199
Suffolk
(866) 945-8131
ENGLISH
Office: ENGLISH

Wood Vanessa
Accepting New Patients:Y
Sondermind Provider Network
Virtual Visits Only
Provider ,Boston,MA 02199
Suffolk
(866) 945-8131
ENGLISH
Office: ENGLISH

Zio Patricia
Accepting New Patients:Y
Sondermind Provider Network
Virtual Visits Only
Provider ,Boston,MA 02199
Suffolk
(866) 945-8131
ENGLISH
Office: ENGLISH

Ziolo Joshua
Accepting New Patients:Y
Sondermind Provider Network
Virtual Visits Only
Provider ,Boston,MA 02199
Suffolk
(866) 945-8131
ENGLISH
Office: ENGLISH

Zuffante Charlene
Accepting New Patients:Y
Sondermind Provider Network
Virtual Visits Only
Provider ,Boston,MA 02199
Suffolk
(866) 945-8131
ENGLISH
Office: ENGLISH

Erlich Sonia
Accepting New Patients:Y
Sonia Erlich Private Practice
52 Birch St
,Roslindale,MA 02131
Suffolk
(617) 784-3283
ENGLISH
Office: ENGLISH

GONZALEZ CLARALYS
Accepting New Patients:Y
Sonny Wellness Center
Virtual Visits Only
Provider ,Boston,MA 02199
Suffolk
(617) 286-2087
SPANISH|ENGLISH
Office: ENGLISH

Griffith Shannon D
Accepting New Patients:Y
Sonny Wellness Center
4228 Washington St
,Boston,MA 02131
Suffolk
(617) 286-2017
ENGLISH
Office: ENGLISH

Roberts Daisha
Accepting New Patients:Y
Sonny Wellness Center
4228 Washington St
,Boston,MA 02131
Suffolk
(617) 286-2017
ENGLISH
Office: ENGLISH

Soto Lissette M
Accepting New Patients:N
Soto, Lissette M.
Virtual Visits Only
Provider ,Boston,MA 02199
Suffolk
(203) 252-6813
ENGLISH
Office: ENGLISH

Green Lauryn
Accepting New Patients:N
Soul Sprout Mindful Care Inc
56 Broad St Ste 91626
,Boston,MA 02109
Suffolk
(781) 269-1691
ENGLISH
Office: ENGLISH

Green Lauryn
Accepting New Patients:N
Soul Sprout Mindful Care Inc
Virtual Visits Only
Provider ,Boston,MA 02199
Suffolk
(781) 269-1691
ENGLISH
Office: ENGLISH

Veasey Shanice
Accepting New Patients:N
Soul Sprout Mindful Care Inc
56 Broad St Ste 91626
,Boston,MA 02109
Suffolk
(781) 269-1691
ENGLISH
Office: ENGLISH

Veasey Shanice
Accepting New Patients:N
Soul Sprout Mindful Care Inc
Virtual Visits Only
Provider ,Boston,MA 02199
Suffolk
(781) 269-1691
ENGLISH
Office: ENGLISH

Veasey Shanice
Accepting New Patients:Y
Souls Sprout Mindful Care Inc
Virtual Visits Only
Provider ,Boston,MA 02199
Suffolk
(781) 261-0822
ENGLISH
Office: ENGLISH

Sousa Kerriann
Accepting New Patients:N
Sousa Counseling Services
Virtual Visits Only
Provider ,Boston,MA 02199
Suffolk
(617) 468-8819
ENGLISH
Office: ENGLISH

Sousa Amanda L
Accepting New Patients:Y
Sousa, Amanda L.
Virtual Visits Only
Provider ,Boston,MA 02199
Suffolk
(774) 578-8710
ENGLISH
Office: ENGLISH

South Boston Community Health Cente
Accepting New Patients:Y
South Boston Community Health Center
409 W Broadway
,Boston,MA 02127
Suffolk
(617) 269-7500
ENGLISH
Office: ENGLISH

South Cove Community Health Cnter
Accepting New Patients:Y
South Cove Community Health Cnter
145 South St
,Boston,MA 02111
Suffolk
(617) 521-6730
ENGLISH
Office: CANTONESE|MANDARIN|ENGLISH

Bradshaw Frances V
Accepting New Patients:Y
South East Therapy Solutions
Virtual Visits Only
Provider ,Boston,MA 02199
Suffolk
(508) 981-0523
ENGLISH
Office: ENGLISH

Southeastern Psychiatric Associates
Accepting New Patients:Y
Southeastern Psychiatric Associates
2100 Dorchester Ave
,Dorchester Center,MA 02124
Suffolk
(781) 963-7775
ENGLISH
Office: ENGLISH

Spaulding Rehabilitation Hospital
Accepting New Patients:Y
Spaulding Rehabilitation Hospital
125 Nashua St
,Boston,MA 02114
Suffolk
(617) 573-2703
ENGLISH
Office: ENGLISH

Chaves Jillian
Accepting New Patients:Y
Spaulding Rehabilitation Hospital
300 1st Ave
,Charlestown,MA 02129
Suffolk
(617) 573-2703
ENGLISH
Office: ENGLISH

Kingsley Amanda
Accepting New Patients:N
Spaulding Rehabilitation Hospital
300 1st Ave
,Charlestown,MA 02129
Suffolk
(617) 952-5493
ENGLISH
Office: ENGLISH

Spaulding Rehabilitation Hospital
Accepting New Patients:Y
Spaulding Rehabilitation Hospital
300 1st Ave
,Charlestown,MA 02129
Suffolk
(617) 573-2703
ENGLISH
Office: ENGLISH

Spector Carol
Accepting New Patients:Y
Spector, Carol
1 Louders Ln ,Jamaica Plain,MA 02130
Suffolk
(617) 983-0999
ITALIAN|ENGLISH
Office: ENGLISH

Speller Jeffrey L
Accepting New Patients:Y
Speller, Jeffrey L.
Virtual Visits Only
Provider ,Boston,MA 02199
Suffolk
(800) 275-3207
ENGLISH
Office: ENGLISH

Spencer Johanna S
Accepting New Patients:Y
Spencer Counseling
Virtual Visits Only
Provider ,Boston,MA 02199
Suffolk
(508) 459-0470
ENGLISH
Office: ENGLISH

SUFFOLK COUNTY

Spinazola Raymond
Accepting New Patients:Y
Spinazola, Raymond
Virtual Visits Only
Provider ,Boston,MA 02199
Suffolk
(978) 590-0212
ENGLISH
Office: ENGLISH

Spivak Mark S
Accepting New Patients:N
Spivak, Mark S.
Virtual Visits Only
Provider ,Boston,MA 02199
Suffolk
(978) 948-5505
ENGLISH
Office: ENGLISH

Louis Eguenel
Accepting New Patients:Y
Spring of Living Water Counseling LLC
100 Cambridge St ,Boston,MA 02114
Suffolk
(561) 670-8825
FRENCH|ENGLISH|CAPE VERDE CREOLE|HAITIAN CREOLE /KWEO
Office: ENGLISH

Sprouse Cindy
Accepting New Patients:Y
Sprouse, Cindy
185 Devonshire St Ste 502 ,Boston,MA 02110
Suffolk
(617) 549-5579
ENGLISH
Office: ENGLISH

St Laurence Carolyn M
Accepting New Patients:Y
St Laurence Carolyn M
Virtual Visits Only
Provider ,Boston,MA 02199
Suffolk
(781) 990-6664
ENGLISH
Office: ENGLISH

St Onge Krystin
Accepting New Patients:Y
St Onge, Krystin
268 Newbury St Ste 3 ,Boston,MA 02116
Suffolk
(774) 421-7250
ENGLISH
Office: ENGLISH

STAPLES SUZANNE
Accepting New Patients:Y
STAPLES, SUZANNE
Virtual Visits Only
Provider ,Boston,MA 02199
Suffolk
(617) 866-8973
ENGLISH
Office: ENGLISH

Desantis Tracey
Accepting New Patients:N
Starling Medical Group PC
68 Harrison Ave Ste 60545790 ,Boston,MA 02111
Suffolk
(508) 202-1011
ENGLISH
Office: ENGLISH

Dorchak Kara
Accepting New Patients:N
Starling Medical Group PC
68 Harrison Ave Ste 60545790 ,Boston,MA 02111
Suffolk
(508) 202-1011
ENGLISH
Office: ENGLISH

Edwards Rebecca C
Accepting New Patients:N
Starling Medical Group PC
68 Harrison Ave Ste 60545790 ,Boston,MA 02111
Suffolk
(508) 202-1011
ENGLISH
Office: ENGLISH

Maldonado Michele
Accepting New Patients:N
Starling Medical Group PC
68 Harrison Ave Ste 60545790 ,Boston,MA 02111
Suffolk
(508) 202-1011
SPANISH|ENGLISH
Office: ENGLISH

Smith Perez Nicole K
Accepting New Patients:N
Starling Medical Group PC
68 Harrison Ave Ste 60545790 ,Boston,MA 02111
Suffolk
(508) 202-1011
ENGLISH
Office: ENGLISH

Starling Medical Group PC
Accepting New Patients:Y
Starling Medical Group PC
68 Harrison Ave Ste 60545790 ,Boston,MA 02111
Suffolk
(508) 202-1011
ENGLISH
Office: ENGLISH

Swan Eryca
Accepting New Patients:N
Starling Medical Group PC
68 Harrison Ave Ste 60545790 ,Boston,MA 02111
Suffolk
(508) 202-1011
ENGLISH
Office: ENGLISH

Stechler Nancy J
Accepting New Patients:N
Stechler, Nancy J.
Virtual Visits Only
Provider ,Boston,MA 02199
Suffolk
(508) 964-0450
ENGLISH
Office: ENGLISH

Steele Megan
Accepting New Patients:Y
Steele Counseling and Wellness
Virtual Visits Only
Provider ,Boston,MA 02199
Suffolk
(617) 302-6384
ENGLISH
Office: ENGLISH

SUFFOLK COUNTY

Stein Evelyn
Accepting New Patients:N
Stein, Evelyn
Virtual Visits Only
Provider ,Boston,MA 02199
Suffolk
(617) 306-1817
HEBREW|SPANISH|ENGLISH
Office: ENGLISH

Steinberg Elana B
Accepting New Patients:N
Steinberg, Elana B.
Virtual Visits Only
Provider ,Boston,MA 02199
Suffolk
(617) 233-6795
HEBREW|ENGLISH
Office: ENGLISH

Steinmetz Stephanie I
Accepting New Patients:Y
Steinmetz, Stephanie I.
Virtual Visits Only
Provider ,Boston,MA 02199
Suffolk
(781) 492-1070
FRENCH|GERMAN|ENGLISH
Office: ENGLISH

Ashmore Christine M
Accepting New Patients:N
Stellar Clinic CT PLLC
1 Washington Mall # 1414 ,Boston,MA 02108
Suffolk
(617) 996-1344
ENGLISH
Office: ENGLISH

Ashmore Christine M
Accepting New Patients:N
Stellar Clinic CT PLLC
769 Centre St
,Boston,MA 02130
Suffolk
(617) 996-1344
ENGLISH
Office: ENGLISH

Ashmore Christine M
Accepting New Patients:Y
Stellar Clinic CT PLLC
Virtual Visits Only
Provider ,Boston,MA 02199
Suffolk
(617) 996-1344
ENGLISH
Office: ENGLISH

Benson Nancy J
Accepting New Patients:N
Stellar Clinic CT PLLC
1 Washington Mall Ste 1414 ,Boston,MA 02108
Suffolk
(617) 996-1344
ENGLISH
Office: ENGLISH

Gebhardt Maureen L
Accepting New Patients:Y
Stellar Clinic CT PLLC
1 Washington Mall Ste 1414 ,Boston,MA 02108
Suffolk
(617) 996-1344
ENGLISH
Office: ENGLISH

Gebhardt Maureen L
Accepting New Patients:Y
Stellar Clinic CT PLLC
769 Centre St
,Boston,MA 02130
Suffolk
(617) 996-1344
ENGLISH
Office: ENGLISH

Gebhardt Maureen L
Accepting New Patients:Y
Stellar Clinic CT PLLC
Virtual Visits Only
Provider ,Boston,MA 02199
Suffolk
(617) 996-1344
ENGLISH
Office: ENGLISH

Qirko Eneida M
Accepting New Patients:N
Stellar Clinic CT PLLC
1 Washington Mall Ste 1414 ,Boston,MA 02108
Suffolk
(617) 996-1344
ENGLISH
Office: ENGLISH

Qirko Eneida M
Accepting New Patients:N
Stellar Clinic CT PLLC
769 Centre St
,Boston,MA 02130
Suffolk
(617) 996-1344
ENGLISH
Office: ENGLISH

Martin-Blackburn Stephanie M
Accepting New Patients:N
Stephanie Blackburn LMHC
Virtual Visits Only
Provider ,Boston,MA 02199
Suffolk
(774) 203-9952
ENGLISH
Office: ENGLISH

Buckley Stephanie
Accepting New Patients:Y
Stephanie Buckley Licsw LLC
Virtual Visits Only
Provider ,Boston,MA 02199
Suffolk
(774) 313-0217
ENGLISH
Office: ENGLISH

Pavlas Stephen J
Accepting New Patients:Y
Stephen Pavlas
Virtual Visits Only
Provider ,Boston,MA 02199
Suffolk
(978) 993-7168
ENGLISH
Office: ENGLISH

Berube Megan L
Accepting New Patients:N
Steward Carney Hospital
2100 Dorchester Ave
,Dorchester,MA 02124
Suffolk
(781) 769-4000
ENGLISH
Office: ENGLISH

Medeiros Cindy R
Accepting New Patients:N
Steward Carney Hospital
2100 Dorchester Ave
,Dorchester,MA 02124
Suffolk
(617) 296-4000
ENGLISH
Office: ENGLISH

SUFFOLK COUNTY

Quaile Colleen
Accepting New Patients:N
Steward Carney Hospital
2100 Dorchester Ave
,Dorchester,MA 02124
Suffolk
(617) 296-4000
ENGLISH
Office: ENGLISH

Sullivan Kathleen M
Accepting New Patients:N
Steward Carney Hospital
2100 Dorchester Ave
,Dorchester Center,MA 02124
Suffolk
(617) 296-4000
ENGLISH
Office: ENGLISH

Stoddard Frederick J
Accepting New Patients:N
Stoddard, Frederick J.
51 Blossom Ct Rm 610
,Boston,MA 02114
Suffolk
(617) 354-2022
ENGLISH
Office: ENGLISH

Stokowski Alli C
Accepting New Patients:N
Stokowski, Alli C.
319 Longwood Ave
,Boston,MA 02115
Suffolk
(617) 277-7320
ENGLISH
Office: ENGLISH

Stouck Rachel
Accepting New Patients:Y
Stouckwellness
73R Knoll St
,Roslindale,MA 02131
Suffolk
(857) 445-4038
ENGLISH
Office: ENGLISH

Strainchamps Emily R
Accepting New Patients:N
Strainchamps, Emily R.
30 Warren St
,Boston,MA 02135
Suffolk
(617) 254-3800
ENGLISH
Office: ENGLISH

Street Laura N
Accepting New Patients:N
Street Therapy LLC
Virtual Visits Only
Provider ,Boston,MA 02199
Suffolk
(781) 799-8169
ENGLISH
Office: ENGLISH

Schiavone Justin C
Accepting New Patients:Y
Strength Within Counseling LLC
90 Canal St Ste 4
,Boston,MA 02114
Suffolk
(508) 399-1895
ENGLISH
Office: ENGLISH

Soto Crystal
Accepting New Patients:N
Stress Less POV
68 Harrison Ave Ste 605 PMB 449247
,Boston,MA 02111
Suffolk
(813) 379-9885
SPANISH|ENGLISH
Office: ENGLISH

Soto Crystal
Accepting New Patients:N
Stress Less POV
Virtual Visits Only
Provider ,Boston,MA 02199
Suffolk
(813) 379-9885
SPANISH|ENGLISH
Office: ENGLISH

Summerfield Rita
Accepting New Patients:N
Summerfield, Rita
Virtual Visits Only
Provider ,Boston,MA 02199
Suffolk
(617) 650-1255
ENGLISH
Office: ENGLISH

Henry Erin
Accepting New Patients:N
Summit Community Services
Virtual Visits Only
Provider ,Boston,MA 02199
Suffolk
(781) 300-3032
ENGLISH
Office: ENGLISH

Ramos Marrero Edwin J
Accepting New Patients:N
Summit Community Services
Virtual Visits Only
Provider ,Boston,MA 02199
Suffolk
(781) 269-9788
SPANISH|ENGLISH
Office: ENGLISH

Summit Community Services
Accepting New Patients:Y
Summit Community Services
Virtual Visits Only
Provider ,Boston,MA 02199
Suffolk
(781) 300-3032
ENGLISH
Office: ENGLISH

Bowen Newton Vanessa C
Accepting New Patients:N
Summit Counseling and Home Care Solutions LLC
1295 River St Ste F
,Hyde Park,MA 02136
Suffolk
(617) 272-9085
ENGLISH
Office: ENGLISH

King Bynoe Maria
Accepting New Patients:N
Summit Counseling and Home Care Solutions LLC
1295 River St Ste F
,Hyde Park,MA 02136
Suffolk
(617) 272-9085
ENGLISH
Office: ENGLISH

Chukwuezi Edmondson
Accepting New Patients:Y
Sunshine Behavioral Healthcare PLLC
Virtual Visits Only
Provider ,Boston,MA 02199
Suffolk
(617) 286-6394
ENGLISH
Office: ENGLISH

SUFFOLK COUNTY

Sunshine Medical Behavioral Health
Accepting New Patients:Y
Sunshine Medical Behavioral Health Services PA
Virtual Visits Only Provider ,Boston,MA 02199
Suffolk
(646) 941-7645
ENGLISH
Office: ENGLISH

Otubu Tracy
Accepting New Patients:N
Supportive Behavioral Care of MA LLC
70 Fulton St ,Boston,MA 02109
Suffolk
(718) 506-1115
ENGLISH
Office: ENGLISH

Supportive Behavioral Care of MA LL
Accepting New Patients:Y
Supportive Behavioral Care of MA LLC
70 Fulton St ,Boston,MA 02109
Suffolk
(718) 506-1115
ENGLISH
Office: ENGLISH

Ndah Chizoba J
Accepting New Patients:N
Supportive Behavioral Care of MA LLC
170 Corey Rd ,Brighton,MA 02135
Suffolk
(718) 506-1115
ENGLISH
Office: ENGLISH

Pough Arealus
Accepting New Patients:Y
Supportive Behavioral Care of MA LLC
170 Corey Rd ,Brighton,MA 02135
Suffolk
(718) 506-1115
ENGLISH
Office: ENGLISH

Sokolowski Marylynn
Accepting New Patients:N
Supportive Behavioral Care of MA LLC
170 Corey Rd ,Brighton,MA 02135
Suffolk
(718) 506-1115
ENGLISH
Office: ENGLISH

Supportive Behavioral Care of MA LL
Accepting New Patients:Y
Supportive Behavioral Care of MA LLC
170 Corey Rd ,Brighton,MA 02135
Suffolk
(718) 506-1115
ENGLISH
Office: ENGLISH

Gibbons Jennifer
Accepting New Patients:N
Supportive Behavioral Care of MA LLC
255 Central Ave ,Chelsea,MA 02150
Suffolk
(718) 506-1115
ENGLISH
Office: ENGLISH

Lopes Nakasi Miriam
Accepting New Patients:Y
Supportive Behavioral Care of MA LLC
255 Central Ave ,Chelsea,MA 02150
Suffolk
(866) 708-1240
SWAHILI|ENGLISH
Office: ENGLISH

Otubu Tracy
Accepting New Patients:N
Supportive Behavioral Care of MA LLC
255 Central Ave ,Chelsea,MA 02150
Suffolk
(866) 708-1240
ENGLISH
Office: ENGLISH

Supportive Behavioral Care of MA LL
Accepting New Patients:Y
Supportive Behavioral Care of MA LLC
255 Central Ave ,Chelsea,MA 02150
Suffolk
(866) 708-1240
ENGLISH
Office: ENGLISH

Triest Lauren E
Accepting New Patients:N
Supportive Behavioral Care of MA LLC
255 Central Ave ,Chelsea,MA 02150
Suffolk
(718) 506-1115
ENGLISH
Office: ENGLISH

Machado Ivana
Accepting New Patients:N
Supportive Behavioral Care of MA LLC
111 Orient Ave ,East Boston,MA 02128
Suffolk
(866) 708-1240
ENGLISH
Office: ENGLISH

Nwanesidu Chinyere V
Accepting New Patients:N
Supportive Behavioral Care of MA LLC
111 Orient Ave ,East Boston,MA 02128
Suffolk
(866) 708-1240
ENGLISH
Office: ENGLISH

Osemwegie Josephine
Accepting New Patients:N
Supportive Behavioral Care of MA LLC
111 Orient Ave ,East Boston,MA 02128
Suffolk
(866) 708-1240
ENGLISH
Office: ENGLISH

Prince-Lacombe Tashia
Accepting New Patients:N
Supportive Behavioral Care of MA LLC
111 Orient Ave ,East Boston,MA 02128
Suffolk
(718) 506-1115
ENGLISH
Office: ENGLISH

Shakya Krisha
Accepting New Patients:N
Supportive Behavioral Care of MA LLC
111 Orient Ave ,East Boston,MA 02128
Suffolk
(866) 708-1240
ENGLISH
Office: ENGLISH

Supportive Behavioral Care of MA LL
Accepting New Patients:Y
Supportive Behavioral Care of MA LLC
111 Orient Ave ,East Boston,MA 02128
Suffolk
(866) 708-1240
ENGLISH
Office: ENGLISH

Sanon Joseph Danielle
Accepting New Patients:N
Supportive Behavioral Care of MA LLC
204 Proctor Ave ,Revere,MA 02151
Suffolk
(718) 506-1115
FRENCH|ENGLISH|CAPE VERDE CREOLE|HAITIAN CREOLE /KWEO
Office: ENGLISH

Supportive Behavioral Care of MA LL
Accepting New Patients:Y
Supportive Behavioral Care of MA LLC
204 Proctor Ave ,Revere,MA 02151
Suffolk
(718) 506-1115
ENGLISH
Office: ENGLISH

Gershwin Susan D
Accepting New Patients:Y
Susan Gershwin LICSW LLC
Virtual Visits Only
Provider ,Boston,MA 02199
Suffolk
(857) 753-6631
ENGLISH
Office: ENGLISH

Giurleo Susan M
Accepting New Patients:N
Susan Giurleo PhD LLC
Virtual Visits Only
Provider ,Boston,MA 02199
Suffolk
(978) 293-5221
ENGLISH
Office: ENGLISH

Nee Susan
Accepting New Patients:Y
Susan Nee
Virtual Visits Only
Provider ,Boston,MA 02199
Suffolk
(781) 405-0181
ENGLISH
Office: ENGLISH

Poirier Susan
Accepting New Patients:N
Susan Poirier
185 Devonshire St Ste 503 ,Boston,MA 02110
Suffolk
(857) 574-0195
ENGLISH
Office: ENGLISH

Puertas Manso Susana
Accepting New Patients:N
Susana Puertas Mental Health Counseling
Virtual Visits Only
Provider ,Boston,MA 02199
Suffolk
(505) 450-6276
SPANISH|ENGLISH
Office: ENGLISH

Sushelsky Maxine
Accepting New Patients:N
Sushelsky, Maxine
Virtual Visits Only
Provider ,Boston,MA 02199
Suffolk
(781) 874-1970
ENGLISH
Office: ENGLISH

Swartz Amanda T
Accepting New Patients:N
Swartz Counseling LLC
Virtual Visits Only
Provider ,Boston,MA 02199
Suffolk
(508) 591-5165
ENGLISH
Office: ENGLISH

Sweet Melanie
Accepting New Patients:Y
Sweet, Melanie
Virtual Visits Only
Provider ,Boston,MA 02199
Suffolk
(339) 933-1535
ENGLISH
Office: ENGLISH

Sylvia Anne M
Accepting New Patients:N
Sylvia, Anne M.
Virtual Visits Only
Provider ,Boston,MA 02199
Suffolk
(774) 255-3944
ENGLISH
Office: ENGLISH

Sylvia Kayti
Accepting New Patients:N
Sylvia, Kayti
Virtual Visits Only
Provider ,Boston,MA 02199
Suffolk
(617) 320-1464
ENGLISH
Office: ENGLISH

Tarver Melissa
Accepting New Patients:Y
Synergy Counseling Services and Associates Inc
Virtual Visits Only
Provider ,Boston,MA 02199
Suffolk
(903) 466-7868
ENGLISH
Office: ENGLISH

Bowden Christine M
Accepting New Patients:Y
Synergy Solutions Today LLC
Virtual Visits Only
Provider ,Boston,MA 02199
Suffolk
(508) 821-0607
ENGLISH
Office: ENGLISH

SUFFOLK COUNTY

Prifti Manjola
Accepting New Patients:N
Synergy Wellness Center
Virtual Visits Only
Provider ,Boston,MA 02199
Suffolk
(617) 669-3552
ITALIAN|SPANISH|ENGLISH
Office: ENGLISH

Katz Tal
Accepting New Patients:Y
Tal Katz PhD
Virtual Visits Only
Provider ,Boston,MA 02199
Suffolk
(617) 431-6356
HEBREW|ENGLISH
Office: ENGLISH

Craft Sarah R
Accepting New Patients:N
TALK IT THRU PLLC
Virtual Visits Only
Provider ,Boston,MA 02199
Suffolk
(813) 295-9953
ENGLISH
Office: ENGLISH

Adebayo Elizabeth O
Accepting New Patients:Y
Talkspace Provider Network PA
Virtual Visits Only
Provider ,Boston,MA 02199
Suffolk
(844) 995-1212
ENGLISH|YORUBA
Office: ENGLISH

Ajiboye Lala Oyeronke O
Accepting New Patients:Y
Talkspace Provider Network PA
Virtual Visits Only
Provider ,Boston,MA 02199
Suffolk
(844) 995-1212
ENGLISH|YORUBA
Office: ENGLISH

Akinyele Olajumoke E
Accepting New Patients:Y
Talkspace Provider Network PA
Virtual Visits Only
Provider ,Boston,MA 02199
Suffolk
(844) 995-1212
ENGLISH
Office: ENGLISH

Arrigo Makenna
Accepting New Patients:Y
Talkspace Provider Network PA
Virtual Visits Only
Provider ,BOSTON,MA 02199
Suffolk
(844) 995-1212
ENGLISH
Office: ENGLISH

Baldwin Jennifer A
Accepting New Patients:Y
Talkspace Provider Network PA
Virtual Visits Only
Provider ,Boston,MA 02199
Suffolk
(844) 995-1212
ENGLISH
Office: ENGLISH

Banmbuh Abigail L
Accepting New Patients:Y
Talkspace Provider Network PA
Virtual Visits Only
Provider ,Boston,MA 02199
Suffolk
(844) 995-1212
ENGLISH
Office: ENGLISH

Belmore Lucia B
Accepting New Patients:N
Talkspace Provider Network PA
Virtual Visits Only
Provider ,Boston,MA 02199
Suffolk
(844) 995-1212
ENGLISH
Office: ENGLISH

Benders Hadi Nikole S
Accepting New Patients:Y
Talkspace Provider Network PA
Virtual Visits Only
Provider ,BOSTON,MA 02199
Suffolk
(844) 995-1212
ENGLISH
Office: ENGLISH

Boyer Annas L
Accepting New Patients:Y
Talkspace Provider Network PA
Virtual Visits Only
Provider ,Boston,MA 02199
Suffolk
(844) 995-1212
ENGLISH
Office: ENGLISH

Breytman Stella
Accepting New Patients:N
Talkspace Provider Network PA
Virtual Visits Only
Provider ,Boston,MA 02199
Suffolk
(844) 995-1212
RUSSIAN|ENGLISH
Office: ENGLISH

Browne Deborah
Accepting New Patients:Y
Talkspace Provider Network PA
Virtual Visits Only
Provider ,Boston,MA 02199
Suffolk
(844) 995-1212
ENGLISH
Office: ENGLISH

Bucco Kristina A
Accepting New Patients:Y
Talkspace Provider Network PA
Virtual Visits Only
Provider ,Boston,MA 02199
Suffolk
(844) 995-1212
ENGLISH
Office: ENGLISH

Callam Heather D
Accepting New Patients:Y
Talkspace Provider Network PA
Virtual Visits Only
Provider ,Boston,MA 02199
Suffolk
(844) 995-1212
ENGLISH
Office: ENGLISH

SUFFOLK COUNTY

Camerer Sarah C
Accepting New Patients:Y
Talkspace Provider Network PA
Virtual Visits Only
Provider ,Boston,MA 02199
Suffolk
(844) 995-1212
ENGLISH
Office: ENGLISH

Cantavero Andee K
Accepting New Patients:Y
Talkspace Provider Network PA
Virtual Visits Only
Provider ,Boston,MA 02199
Suffolk
(844) 995-1212
ENGLISH
Office: ENGLISH

Conley Hannah M
Accepting New Patients:Y
Talkspace Provider Network PA
Virtual Visits Only
Provider ,Boston,MA 02199
Suffolk
(844) 995-1212
ENGLISH
Office: ENGLISH

Copp Danica B
Accepting New Patients:Y
Talkspace Provider Network PA
Virtual Visits Only
Provider ,Boston,MA 02199
Suffolk
(844) 995-1212
ENGLISH
Office: ENGLISH

Corbine Kelly S
Accepting New Patients:Y
Talkspace Provider Network PA
Virtual Visits Only
Provider ,Boston,MA 02199
Suffolk
(844) 995-1212
ENGLISH
Office: ENGLISH

Cross Tyrenia O
Accepting New Patients:Y
Talkspace Provider Network PA
Virtual Visits Only
Provider ,BOSTON,MA 02199
Suffolk
(844) 995-1212
ENGLISH
Office: ENGLISH

De Oliveira Leonardo
Accepting New Patients:Y
Talkspace Provider Network PA
Virtual Visits Only
Provider ,Boston,MA 02199
Suffolk
(844) 995-1212
PORTUGUESE|ENGLISH
Office: ENGLISH

Dewerff Melanie A
Accepting New Patients:Y
Talkspace Provider Network PA
Virtual Visits Only
Provider ,Boston,MA 02199
Suffolk
(844) 995-1212
ENGLISH
Office: ENGLISH

Drew Chadbourne Caitlin C
Accepting New Patients:Y
Talkspace Provider Network PA
Virtual Visits Only
Provider ,Boston,MA 02199
Suffolk
(844) 995-1212
ENGLISH
Office: ENGLISH

Duffy Alexandra H
Accepting New Patients:Y
Talkspace Provider Network PA
Virtual Visits Only
Provider ,Boston,MA 02199
Suffolk
(844) 995-1212
ENGLISH
Office: ENGLISH

Faana Jookyoung J
Accepting New Patients:Y
Talkspace Provider Network PA
Virtual Visits Only
Provider ,Boston,MA 02199
Suffolk
(844) 995-1212
ENGLISH
Office: ENGLISH

Farinho Diana
Accepting New Patients:Y
Talkspace Provider Network PA
Virtual Visits Only
Provider ,BOSTON,MA 02199
Suffolk
(844) 995-1212
PORTUGUESE|ENGLISH
Office: ENGLISH

Farrell Kayla
Accepting New Patients:Y
Talkspace Provider Network PA
Virtual Visits Only
Provider ,Boston,MA 02199
Suffolk
(844) 995-1212
ENGLISH
Office: ENGLISH

Figueroa Mark A
Accepting New Patients:N
Talkspace Provider Network PA
Virtual Visits Only
Provider ,Boston,MA 02199
Suffolk
(844) 995-1212
SPANISH|ENGLISH
Office: ENGLISH

Flanigan Christopher
Accepting New Patients:Y
Talkspace Provider Network PA
Virtual Visits Only
Provider ,Boston,MA 02199
Suffolk
(844) 995-1212
ENGLISH
Office: ENGLISH

Gauthier Earl R
Accepting New Patients:Y
Talkspace Provider Network PA
Virtual Visits Only
Provider ,Boston,MA 02199
Suffolk
(844) 995-1212
ENGLISH
Office: ENGLISH

Goldberg Rainer J
Accepting New Patients:Y
Talkspace Provider
Network PA
Virtual Visits Only
Provider ,Boston,MA
02199
Suffolk
(844) 995-1212
ENGLISH
Office: ENGLISH

Gradzewicz Sheena
Accepting New Patients:Y
Talkspace Provider
Network PA
Virtual Visits Only
Provider ,Boston,MA
02199
Suffolk
(844) 995-1212
ENGLISH
Office: ENGLISH

Graham Kelly Ann I
Accepting New Patients:N
Talkspace Provider
Network PA
Virtual Visits Only
Provider ,Boston,MA
02199
Suffolk
(844) 995-1212
ENGLISH
Office: ENGLISH

Grocutt Amanda V
Accepting New Patients:Y
Talkspace Provider
Network PA
Virtual Visits Only
Provider ,Boston,MA
02199
Suffolk
(844) 995-1212
ENGLISH
Office: ENGLISH

Guerra Nieto Alice G
Accepting New Patients:Y
Talkspace Provider
Network PA
Virtual Visits Only
Provider ,Boston,MA
02199
Suffolk
(844) 995-1212
PORTUGUESE|
SPANISH|ENGLISH
Office: ENGLISH

Habib Nawal
Accepting New Patients:Y
Talkspace Provider
Network PA
Virtual Visits Only
Provider ,Boston,MA
02199
Suffolk
(844) 995-1212
ENGLISH
Office: ENGLISH

Hall Leeann M
Accepting New Patients:Y
Talkspace Provider
Network PA
Virtual Visits Only
Provider ,BOSTON,MA
02199
Suffolk
(844) 995-1212
ENGLISH
Office: ENGLISH

Hanley Thomas Linda
Accepting New Patients:Y
Talkspace Provider
Network PA
Virtual Visits Only
Provider ,Boston,MA
02199
Suffolk
(844) 995-1212
ENGLISH
Office: ENGLISH

Herlihy Kristen
Accepting New Patients:Y
Talkspace Provider
Network PA
Virtual Visits Only
Provider ,Boston,MA
02199
Suffolk
(844) 995-1212
ENGLISH
Office: ENGLISH

Herrero Ines
Accepting New Patients:N
Talkspace Provider
Network PA
Virtual Visits Only
Provider ,Boston,MA
02199
Suffolk
(844) 995-1212
ENGLISH
Office: ENGLISH

Homier Kameron
Accepting New Patients:Y
Talkspace Provider
Network PA
Virtual Visits Only
Provider ,Boston,MA
02199
Suffolk
(844) 995-1212
ENGLISH
Office: ENGLISH

Homsey Lakeeya N
Accepting New Patients:Y
Talkspace Provider
Network PA
Virtual Visits Only
Provider ,Boston,MA
02199
Suffolk
(844) 995-1212
ENGLISH
Office: ENGLISH

Ike Sonia
Accepting New Patients:Y
Talkspace Provider
Network PA
Virtual Visits Only
Provider ,BOSTON,MA
02199
Suffolk
(844) 995-1212
ENGLISH
Office: ENGLISH

ILNICZKY NORA
Accepting New Patients:Y
Talkspace Provider
Network PA
Virtual Visits Only
Provider ,BOSTON,MA
02199
Suffolk
(844) 995-1212
ENGLISH
Office: ENGLISH

Janowski Therion Sara
Accepting New Patients:Y
Talkspace Provider
Network PA
Virtual Visits Only
Provider ,Boston,MA
02199
Suffolk
(844) 995-1212
ENGLISH
Office: ENGLISH

Jensen Amelia
Accepting New Patients:Y
Talkspace Provider
Network PA
Virtual Visits Only
Provider ,Boston,MA
02199
Suffolk
(844) 995-1212
POLISH|ENGLISH
Office: ENGLISH

SUFFOLK COUNTY

Johnson Rodriguez Laura
Accepting New Patients:Y
Talkspace Provider
Network PA
Virtual Visits Only
Provider ,BOSTON,MA
02199
Suffolk
(844) 995-1212
ENGLISH
Office: ENGLISH

Jones Donita K
Accepting New Patients:Y
Talkspace Provider
Network PA
Virtual Visits Only
Provider ,BOSTON,MA
02199
Suffolk
(844) 995-1212
ENGLISH
Office: ENGLISH

Kennedy Corinne A
Accepting New Patients:N
Talkspace Provider
Network PA
Virtual Visits Only
Provider ,Boston,MA
02199
Suffolk
(844) 995-1212
ENGLISH
Office: ENGLISH

Khepra Keesha
Accepting New Patients:Y
Talkspace Provider
Network PA
Virtual Visits Only
Provider ,Boston,MA
02199
Suffolk
(844) 995-1212
ENGLISH
Office: ENGLISH

King Juliann I
Accepting New Patients:Y
Talkspace Provider
Network PA
Virtual Visits Only
Provider ,BOSTON,MA
02199
Suffolk
(844) 995-1212
ENGLISH
Office: ENGLISH

Krevalin Samantha
Accepting New Patients:Y
Talkspace Provider
Network PA
Virtual Visits Only
Provider ,Boston,MA
02199
Suffolk
(844) 995-1212
ENGLISH
Office: ENGLISH

Kung Phoebe
Accepting New Patients:Y
Talkspace Provider
Network PA
Virtual Visits Only
Provider ,Boston,MA
02199
Suffolk
(844) 995-1212
ENGLISH
Office: ENGLISH

Llano Felise L
Accepting New Patients:Y
Talkspace Provider
Network PA
Virtual Visits Only
Provider ,Boston,MA
02199
Suffolk
(844) 995-1212
ENGLISH
Office: ENGLISH

Lopez Mera Cristina L
Accepting New Patients:Y
Talkspace Provider
Network PA
Virtual Visits Only
Provider ,Boston,MA
02199
Suffolk
(844) 995-1212
ENGLISH
Office: ENGLISH

Miller Melanie
Accepting New Patients:Y
Talkspace Provider
Network PA
Virtual Visits Only
Provider ,Boston,MA
02199
Suffolk
(844) 995-1212
ENGLISH
Office: ENGLISH

Mozeleski Jennefer
Accepting New Patients:Y
Talkspace Provider
Network PA
Virtual Visits Only
Provider ,Boston,MA
02199
Suffolk
(844) 995-1212
ENGLISH
Office: ENGLISH

Murphy Tracy
Accepting New Patients:Y
Talkspace Provider
Network PA
Virtual Visits Only
Provider ,BOSTON,MA
02199
Suffolk
(844) 995-1212
ENGLISH
Office: ENGLISH

Nardella Kathleen A
Accepting New Patients:Y
Talkspace Provider
Network PA
Virtual Visits Only
Provider ,Boston,MA
02199
Suffolk
(844) 995-1212
ENGLISH
Office: ENGLISH

Nickerson Andrew P
Accepting New Patients:Y
Talkspace Provider
Network PA
Virtual Visits Only
Provider ,Boston,MA
02199
Suffolk
(844) 995-1212
ENGLISH
Office: ENGLISH

Njontu Elysee M
Accepting New Patients:N
Talkspace Provider
Network PA
Virtual Visits Only
Provider ,Boston,MA
02199
Suffolk
(844) 995-1212
FRENCH|ENGLISH
Office: ENGLISH

Nkwocha Chinyere
Accepting New Patients:Y
Talkspace Provider
Network PA
Virtual Visits Only
Provider ,Boston,MA
02199
Suffolk
(844) 995-1212
ENGLISH
Office: ENGLISH

Obakpolor Johnthap
Accepting New Patients:Y
Talkspace Provider Network PA
Virtual Visits Only
Provider ,Boston,MA 02199
Suffolk
(844) 995-1212
ENGLISH
Office: ENGLISH

Offermann Betsy
Accepting New Patients:Y
Talkspace Provider Network PA
Virtual Visits Only
Provider ,Boston,MA 02199
Suffolk
(844) 995-1212
ENGLISH
Office: ENGLISH

Ogun Semore Olawunmi Y
Accepting New Patients:Y
Talkspace Provider Network PA
Virtual Visits Only
Provider ,BOSTON,MA 02199
Suffolk
(844) 995-1212
ENGLISH
Office: ENGLISH

Onyegwu Chidinma J
Accepting New Patients:Y
Talkspace Provider Network PA
Virtual Visits Only
Provider ,BOSTON,MA 02199
Suffolk
(844) 995-1212
ENGLISH
Office: ENGLISH

Poland David A
Accepting New Patients:Y
Talkspace Provider Network PA
Virtual Visits Only
Provider ,BOSTON,MA 02199
Suffolk
(844) 995-1212
ENGLISH
Office: ENGLISH

Rafael Elena M
Accepting New Patients:Y
Talkspace Provider Network PA
Virtual Visits Only
Provider ,BOSTON,MA 02199
Suffolk
(844) 995-1212
ENGLISH
Office: ENGLISH

Ragonnet Kimberly A
Accepting New Patients:Y
Talkspace Provider Network PA
Virtual Visits Only
Provider ,Boston,MA 02199
Suffolk
(844) 995-1212
ENGLISH
Office: ENGLISH

Richards Christine M
Accepting New Patients:Y
Talkspace Provider Network PA
Virtual Visits Only
Provider ,Boston,MA 02199
Suffolk
(844) 995-1212
ENGLISH
Office: ENGLISH

Schurch Thomas Tracy
Accepting New Patients:Y
Talkspace Provider Network PA
Virtual Visits Only
Provider ,Boston,MA 02199
Suffolk
(844) 995-1212
ENGLISH
Office: ENGLISH

Scott Bernard
Accepting New Patients:Y
Talkspace Provider Network PA
Virtual Visits Only
Provider ,Boston,MA 02199
Suffolk
(844) 995-1212
ENGLISH
Office: ENGLISH

Siedzik Larissa
Accepting New Patients:Y
Talkspace Provider Network PA
Virtual Visits Only
Provider ,Boston,MA 02199
Suffolk
(844) 995-1212
ENGLISH
Office: ENGLISH

Solomon Jessica G
Accepting New Patients:N
Talkspace Provider Network PA
Virtual Visits Only
Provider ,Boston,MA 02199
Suffolk
(844) 995-1212
ENGLISH
Office: ENGLISH

Sprague Barbara L
Accepting New Patients:Y
Talkspace Provider Network PA
Virtual Visits Only
Provider ,BOSTON,MA 02199
Suffolk
(844) 995-1212
ENGLISH
Office: ENGLISH

Subair Rekiyat
Accepting New Patients:Y
Talkspace Provider Network PA
Virtual Visits Only
Provider ,Boston,MA 02199
Suffolk
(844) 995-1212
ENGLISH
Office: ENGLISH

Talkspace Provider Network PA
Accepting New Patients:Y
Talkspace Provider Network PA
Virtual Visits Only
Provider ,BOSTON,MA 02199
Suffolk
(888) 274-9824
ENGLISH
Office: ENGLISH

Tedoe Laywell M
Accepting New Patients:Y
Talkspace Provider Network PA
Virtual Visits Only
Provider ,Boston,MA 02199
Suffolk
(844) 995-1212
ENGLISH
Office: ENGLISH

SUFFOLK COUNTY

Thibeault Brandon
Accepting New Patients:Y
Talkspace Provider Network PA
Virtual Visits Only
Provider ,Boston,MA 02199
Suffolk
(844) 995-1212
ENGLISH
Office: ENGLISH

Tomich Heather J
Accepting New Patients:Y
Talkspace Provider Network PA
Virtual Visits Only
Provider ,Boston,MA 02199
Suffolk
(844) 995-1212
ENGLISH
Office: ENGLISH

Tornberg Kimberly A
Accepting New Patients:Y
Talkspace Provider Network PA
Virtual Visits Only
Provider ,Boston,MA 02199
Suffolk
(844) 995-1212
ENGLISH
Office: ENGLISH

Tortora Deanna M
Accepting New Patients:Y
Talkspace Provider Network PA
Virtual Visits Only
Provider ,Boston,MA 02199
Suffolk
(844) 995-1212
ENGLISH
Office: ENGLISH

Tunsill Chinyere C
Accepting New Patients:Y
Talkspace Provider Network PA
Virtual Visits Only
Provider ,BOSTON,MA 02199
Suffolk
(844) 995-1212
ENGLISH
Office: ENGLISH

Turcotte Emily J
Accepting New Patients:Y
Talkspace Provider Network PA
Virtual Visits Only
Provider ,Boston,MA 02199
Suffolk
(844) 995-1212
ENGLISH
Office: ENGLISH

Vargas Maria
Accepting New Patients:Y
Talkspace Provider Network PA
Virtual Visits Only
Provider ,BOSTON,MA 02199
Suffolk
(844) 995-1212
SPANISH|ENGLISH
Office: ENGLISH

Vitale Victoria L
Accepting New Patients:Y
Talkspace Provider Network PA
Virtual Visits Only
Provider ,Boston,MA 02199
Suffolk
(844) 995-1212
ENGLISH
Office: ENGLISH

Washington Alina
Accepting New Patients:Y
Talkspace Provider Network PA
Virtual Visits Only
Provider ,Boston,MA 02199
Suffolk
(844) 995-1212
ENGLISH
Office: ENGLISH

Watson Kristen
Accepting New Patients:Y
Talkspace Provider Network PA
Virtual Visits Only
Provider ,Boston,MA 02199
Suffolk
(844) 995-1212
ENGLISH
Office: ENGLISH

Wells Matthew E
Accepting New Patients:Y
Talkspace Provider Network PA
Virtual Visits Only
Provider ,BOSTON,MA 02199
Suffolk
(888) 274-9824
ENGLISH
Office: ENGLISH

Wharton Tracy
Accepting New Patients:Y
Talkspace Provider Network PA
Virtual Visits Only
Provider ,Boston,MA 02199
Suffolk
(844) 995-1212
ENGLISH
Office: ENGLISH

Whetstone Emily
Accepting New Patients:Y
Talkspace Provider Network PA
Virtual Visits Only
Provider ,BOSTON,MA 02199
Suffolk
(844) 995-1212
ENGLISH
Office: ENGLISH

White Dee
Accepting New Patients:Y
Talkspace Provider Network PA
Virtual Visits Only
Provider ,Boston,MA 02199
Suffolk
(844) 995-1212
ENGLISH
Office: ENGLISH

Wildpanner Andrea E
Accepting New Patients:Y
Talkspace Provider Network PA
Virtual Visits Only
Provider ,Boston,MA 02199
Suffolk
(844) 995-1212
ENGLISH
Office: ENGLISH

Zandi Carmaletta
Accepting New Patients:Y
Talkspace Provider Network PA
Virtual Visits Only
Provider ,BOSTON,MA 02199
Suffolk
(844) 995-1212
ENGLISH
Office: ENGLISH

Parisi Tara J
Accepting New Patients:Y
Tara Parisi
Virtual Visits Only
Provider ,Boston,MA 02199
Suffolk
(603) 548-2196
ENGLISH
Office: ENGLISH

Tivnan Tara M
Accepting New Patients:N
Tara Tivnan
Virtual Visits Only
Provider ,Boston,MA 02199
Suffolk
(508) 263-0160
ENGLISH
Office: ENGLISH

Gaspar Tascha
Accepting New Patients:Y
Tascha Gaspar Counseling
Virtual Visits Only
Provider ,Boston,MA 02199
Suffolk
(508) 734-4913
ENGLISH
Office: ENGLISH

Taunton State Hospital
Accepting New Patients:Y
Taunton State Hospital
25 Staniford St ,Boston,MA 02114
Suffolk
(617) 626-8000
ENGLISH
Office: ENGLISH

Taveira Kerry P
Accepting New Patients:Y
Taveira, Kerry P.
Virtual Visits Only
Provider ,Boston,MA 02199
Suffolk
(508) 932-0241
PORTUGUESE|SPANISH|ENGLISH
Office: ENGLISH

Gray Taylor
Accepting New Patients:N
Taylor Gray
1834 Centre St Unit 320009 ,West Roxbury,MA 02132
Suffolk
(857) 400-4624
ENGLISH
Office: ENGLISH

Taylor Kristin
Accepting New Patients:N
Taylor, Kristin
Virtual Visits Only
Provider ,Boston,MA 02199
Suffolk
(508) 280-4825
ENGLISH
Office: ENGLISH

TCFWC The Child and Family Wellness
Accepting New Patients:Y
TCFWC The Child and Family Wellness Center
1234 Hyde Park Ave Ste 202 ,Boston,MA 02136
Suffolk
(888) 763-7272
ENGLISH
Office: ENGLISH

Griffin Erika C
Accepting New Patients:N
Teacher Talk
Virtual Visits Only
Provider ,Boston,MA 02199
Suffolk
(847) 826-0808
ENGLISH
Office: ENGLISH

Tecci Albert
Accepting New Patients:Y
Tecci, Albert
197 Cushman Ave ,Revere,MA 02151
Suffolk
(781) 629-9119
ENGLISH
Office: ENGLISH

Rollins William
Accepting New Patients:N
Teens Against Gang Violence
735 William T Morrissey Blvd Ste 2 ,Boston,MA 02122
Suffolk
(617) 600-0689
ENGLISH
Office: ENGLISH

Rollins William
Accepting New Patients:N
Teens Against Gang Violence
2 Moody St ,Dorchester,MA 02124
Suffolk
(617) 365-0637
ENGLISH
Office: ENGLISH

Johnson Ulric R
Accepting New Patients:N
Teens Against Gang Violence
2 Moody St ,Dorchester Center,MA 02124
Suffolk
(617) 365-0637
SPANISH|ENGLISH
Office: ENGLISH

Telebehavioral Health US
Accepting New Patients:Y
Telebehavioral Health US
Virtual Visits Only
Provider ,Boston,MA 02199
Suffolk
(616) 327-2405
ENGLISH
Office: ENGLISH

Alston Damien
Accepting New Patients:Y
Telemynd
Virtual Visits Only
Provider ,BOSTON,MA 02199
Suffolk
(866) 991-2103
ENGLISH
Office: ENGLISH

Derivois Melissa S
Accepting New Patients:Y
Telemynd
Virtual Visits Only
Provider ,BOSTON,MA 02199
Suffolk
(866) 991-2103
ENGLISH
Office: ENGLISH

Taleshian Marjan
Accepting New Patients:N
Teletherapy
Virtual Visits Only
Provider ,Boston,MA 02199
Suffolk
(617) 903-2441
FARSI, PERSIAN|ENGLISH
Office: ENGLISH

Templado Katherine
Accepting New Patients:Y
Templado, Katherine
Virtual Visits Only
Provider ,Boston,MA 02199
Suffolk
(508) 813-6769
ENGLISH
Office: ENGLISH

Rinaldi Emma
Accepting New Patients:Y
Tend Psychotherapy LLC
1660 Soldiers Field Rd ,Brighton,MA 02135
Suffolk
(857) 256-0801
ENGLISH
Office: ENGLISH

Rinaldi Emma
Accepting New Patients:Y
Tend Psychotherapy LLC
1660 Soldiers Field Rd Ste 7 ,Brighton,MA 02135
Suffolk
(857) 256-0801
ENGLISH
Office: ENGLISH

Tetreault Kristina
Accepting New Patients:Y
Tetreault, Kristina
Virtual Visits Only
Provider ,Boston,MA 02199
Suffolk
(508) 863-7775
ENGLISH
Office: ENGLISH

Doshi Kunaal
Accepting New Patients:N
The Arbour Inc
14 Fordham Rd ,Allston,MA 02134
Suffolk
(617) 782-6460
HINDI|ENGLISH|GUJARATI
Office: ENGLISH

The Arbour Inc
Accepting New Patients:Y
The Arbour Inc
14 Fordham Rd ,Allston,MA 02134
Suffolk
(617) 782-6460
ENGLISH
Office: ENGLISH

Bufis Vanessa M
Accepting New Patients:N
The Arbour Inc
157 Green St ,Boston,MA 02130
Suffolk
(617) 390-1498
ENGLISH
Office: ENGLISH

Ellman Judith R
Accepting New Patients:Y
The Arbour Inc
157 Green St ,Boston,MA 02130
Suffolk
(617) 524-1120
ENGLISH
Office: ENGLISH

Keefe Craig
Accepting New Patients:N
The Arbour Inc
Virtual Visits Only
Provider ,Boston,MA 02199
Suffolk
(617) 942-0513
ENGLISH
Office: ENGLISH

Morrin Madeleine
Accepting New Patients:N
The Arbour Inc
Virtual Visits Only
Provider ,Boston,MA 02199
Suffolk
(617) 942-0513
ENGLISH
Office: ENGLISH

The Arbour Inc
Accepting New Patients:Y
The Arbour Inc
Virtual Visits Only
Provider ,Boston,MA 02199
Suffolk
(617) 942-0513
ENGLISH
Office: ENGLISH

Videlefsky Zelda
Accepting New Patients:N
The Arbour Inc
157 Green St ,Boston,MA 02130
Suffolk
(617) 524-1120
ENGLISH
Office: ENGLISH

Acra Joseph I
Accepting New Patients:N
The Arbour Inc
157 Green St ,Jamaica Plain,MA 02130
Suffolk
(617) 524-1120
SPANISH|ENGLISH
Office: ENGLISH

Agresar Donate Anmir L
Accepting New Patients:N
The Arbour Inc
49 Robinwood Ave ,Jamaica Plain,MA 02130
Suffolk
(617) 390-1454
SPANISH|ENGLISH
Office: ENGLISH

Agresar Donate Anmir L
Accepting New Patients:N
The Arbour Inc
157 Green St ,Jamaica Plain,MA 02130
Suffolk
(617) 524-1120
SPANISH|ENGLISH
Office: ENGLISH

Baker Herbert
Accepting New Patients:N
The Arbour Inc
157 Green St ,Jamaica Plain,MA 02130
Suffolk
(617) 524-1120
ENGLISH
Office: ENGLISH

Beaudouin Kristen
Accepting New Patients:N
The Arbour Inc
157 Green St ,Jamaica Plain,MA 02130
Suffolk
(617) 524-1120
ENGLISH
Office: ENGLISH

Blake Del Vecchio Elizabeth J
Accepting New Patients:N
The Arbour Inc
157 Green St ,Jamaica Plain,MA 02130
Suffolk
(617) 524-1120
ENGLISH
Office: ENGLISH

Cazeau Christina
Accepting New Patients:N
The Arbour Inc
157 Green St ,Jamaica Plain,MA 02130
Suffolk
(617) 524-1120
ENGLISH
Office: ENGLISH

Clark Mary
Accepting New Patients:N
The Arbour Inc
157 Green St ,Jamaica Plain,MA 02130
Suffolk
(617) 524-1120
ENGLISH
Office: ENGLISH

Doshi Kunaal
Accepting New Patients:N
The Arbour Inc
157 Green St ,Jamaica Plain,MA 02130
Suffolk
(617) 524-1120
HINDI|ENGLISH|GUJARATI
Office: ENGLISH

Drewiacki Breiman Hilla
Accepting New Patients:N
The Arbour Inc
157 Green St ,Jamaica Plain,MA 02130
Suffolk
(617) 524-1120
HEBREW|ENGLISH
Office: ENGLISH

DuComb Laurence E
Accepting New Patients:Y
The Arbour Inc
49 Robinwood Ave ,Jamaica Plain,MA 02130
Suffolk
(617) 390-1410
ENGLISH
Office: ENGLISH

Elliott Mary Beth
Accepting New Patients:Y
The Arbour Inc
49 Robinwood Ave ,Jamaica Plain,MA 02130
Suffolk
(617) 390-1454
ENGLISH
Office: ENGLISH

Elliott Mary Beth
Accepting New Patients:N
The Arbour Inc
157 Green St ,Jamaica Plain,MA 02130
Suffolk
(617) 524-1120
ENGLISH
Office: ENGLISH

Fitzgerald Alanna
Accepting New Patients:N
The Arbour Inc
157 Green St ,Jamaica Plain,MA 02130
Suffolk
(617) 524-1120
ENGLISH
Office: ENGLISH

Garcia Byron A
Accepting New Patients:N
The Arbour Inc
157 Green St ,Jamaica Plain,MA 02130
Suffolk
(617) 524-1120
ARABIC, LEBANESE, SYRIAN|SPANISH|ENGLISH
Office: ENGLISH

Gilmore Tenealia Ann
Accepting New Patients:N
The Arbour Inc
157 Green St ,Jamaica Plain,MA 02130
Suffolk
(617) 524-1120
ENGLISH
Office: ENGLISH

Griffin Ashley B
Accepting New Patients:N
The Arbour Inc
157 Green St ,Jamaica Plain,MA 02130
Suffolk
(617) 617-1308
ENGLISH
Office: ENGLISH

Hynes Heather
Accepting New Patients:Y
The Arbour Inc
157 Green St ,Jamaica Plain,MA 02130
Suffolk
(617) 390-1285
ENGLISH
Office: ENGLISH

Jeffery Kathleen
Accepting New Patients:N
The Arbour Inc
157 Green St ,Jamaica Plain,MA 02130
Suffolk
(617) 390-1454
ENGLISH
Office: ENGLISH

Malecki David
Accepting New Patients:N
The Arbour Inc
157 Green St ,Jamaica Plain,MA 02130
Suffolk
(617) 524-1120
ENGLISH
Office: ENGLISH

Means Jex
Accepting New Patients:N
The Arbour Inc
49 Robinwood Ave ,Jamaica Plain,MA 02130
Suffolk
(617) 390-1454
ENGLISH
Office: ENGLISH

Migeed Medhat
Accepting New Patients:N
The Arbour Inc
157 Green St ,Jamaica Plain,MA 02130
Suffolk
(617) 524-1120
ARABIC, LEBANESE, SYRIAN|ENGLISH
Office: ENGLISH

Miralda Julio C
Accepting New Patients:N
The Arbour Inc
49 Robinwood Ave ,Jamaica Plain,MA 02130
Suffolk
(617) 390-1454
SPANISH|ENGLISH
Office: ENGLISH

Miralda Julio C
Accepting New Patients:N
The Arbour Inc
157 Green St ,Jamaica Plain,MA 02130
Suffolk
(617) 524-1120
SPANISH|ENGLISH
Office: ENGLISH

Mokady Maya
Accepting New Patients:Y
The Arbour Inc
157 Green St ,Jamaica Plain,MA 02130
Suffolk
(800) 968-6866
HEBREW|ENGLISH
Office: ENGLISH

Murphy Brian J
Accepting New Patients:N
The Arbour Inc
157 Green St ,Jamaica Plain,MA 02130
Suffolk
(617) 524-1120
ENGLISH
Office: ENGLISH

SUFFOLK COUNTY

Nathan Jonathan J
Accepting New Patients:N
The Arbour Inc
157 Green St ,Jamaica Plain,MA 02130
Suffolk
(617) 524-1120
ENGLISH
Office: ENGLISH

Scott Bernard
Accepting New Patients:Y
The Arbour Inc
157 Green St ,Jamaica Plain,MA 02130
Suffolk
(617) 524-1120
ENGLISH
Office: ENGLISH

Skerrett Parker Desry
Accepting New Patients:N
The Arbour Inc
157 Green St ,Jamaica Plain,MA 02130
Suffolk
(617) 390-1251
ENGLISH
Office: ENGLISH

Smerling Melissa
Accepting New Patients:N
The Arbour Inc
157 Green St ,Jamaica Plain,MA 02130
Suffolk
(617) 524-1120
ENGLISH
Office: ENGLISH

Spaeth Kari E
Accepting New Patients:N
The Arbour Inc
157 Green St ,Jamaica Plain,MA 02130
Suffolk
(800) 968-6866
ENGLISH
Office: ENGLISH

The Arbour Inc
Accepting New Patients:Y
The Arbour Inc
49 Robinwood Ave ,Jamaica Plain,MA 02130
Suffolk
(617) 390-1454
ENGLISH
Office: ENGLISH

The Arbour Inc
Accepting New Patients:Y
The Arbour Inc
157 Green St ,Jamaica Plain,MA 02130
Suffolk
(617) 524-1120
ENGLISH
Office: ENGLISH

Winfrey Rebecca L
Accepting New Patients:N
The Arbour Inc
157 Green St ,Jamaica Plain,MA 02130
Suffolk
(857) 294-6689
ENGLISH
Office: ENGLISH

Carter Benealia D
Accepting New Patients:N
The Carter Psychotherapy Group
Virtual Visits Only Provider ,Boston,MA 02199
Suffolk
(703) 770-8092
ENGLISH
Office: ENGLISH

Brown Montana
Accepting New Patients:Y
The Check In LLC
Virtual Visits Only Provider ,Boston,MA 02199
Suffolk
(774) 277-8882
ENGLISH
Office: ENGLISH

The Danielsen Institute
Accepting New Patients:Y
The Danielsen Institute
185 Bay State Rd ,Boston,MA 02215
Suffolk
(617) 353-3047
ENGLISH
Office: ENGLISH

The Dimock Center
Accepting New Patients:Y
The Dimock Center
34 Dimock St ,Roxbury,MA 02119
Suffolk
(617) 442-8800
ENGLISH
Office: SPANISH|ENGLISH

The Dimock Center
Accepting New Patients:Y
The Dimock Center
45 Dimock St 3rd Fl ,Roxbury,MA 02119
Suffolk
(617) 442-8800
ENGLISH
Office: SPANISH|ENGLISH

The Dimock Center
Accepting New Patients:Y
The Dimock Center
50 Dimock St ,Roxbury,MA 02119
Suffolk
(617) 442-8800
ENGLISH
Office: SPANISH|ENGLISH

The Dimock Center
Accepting New Patients:Y
The Dimock Center
56 Dimock St ,Roxbury,MA 02119
Suffolk
(617) 442-8800
ENGLISH
Office: SPANISH|ENGLISH

The Dimock Center
Accepting New Patients:Y
The Dimock Center
45 Dimock St 2nd Fl ,Roxobury,MA 02119
Suffolk
(617) 442-8800
ENGLISH
Office: SPANISH|ENGLISH

Abel Madelaine R
Accepting New Patients:N
The General Hospital Corporation
55 Fruit St ,Boston,MA 02114
Suffolk
(617) 724-5600
ENGLISH
Office: ENGLISH

SUFFOLK COUNTY

Abel Madelaine R
Accepting New Patients:N
The General Hospital Corporation
55 Fruit St ,Boston,MA 02114
Suffolk
(617) 726-2000
ENGLISH
Office: ENGLISH

Abel Madelaine R
Accepting New Patients:N
The General Hospital Corporation
55 Fruit St ,Boston,MA 02114
Suffolk
(617) 726-7983
ENGLISH
Office: ENGLISH

Ablon John S
Accepting New Patients:N
The General Hospital Corporation
15 Parkman St ,Boston,MA 02114
Suffolk
(617) 724-5600
ENGLISH
Office: ENGLISH

Ablon John S
Accepting New Patients:N
The General Hospital Corporation
151 Merrimac St Fl 5 ,Boston,MA 02114
Suffolk
(617) 724-5600
ENGLISH
Office: ENGLISH

Abrams Annah N
Accepting New Patients:N
The General Hospital Corporation
55 Fruit St ,Boston,MA 02114
Suffolk
(617) 724-5600
ENGLISH
Office: ENGLISH

Acampora Gregory A
Accepting New Patients:N
The General Hospital Corporation
55 Fruit St ,Boston,MA 02114
Suffolk
(617) 643-5026
ENGLISH
Office: ENGLISH

Acampora Gregory A
Accepting New Patients:N
The General Hospital Corporation
15 Parkman St ,Boston,MA 02114
Suffolk
(617) 724-5600
ENGLISH
Office: ENGLISH

Acuff Samuel
Accepting New Patients:N
The General Hospital Corporation
100 Blossom St ,Boston,MA 02114
Suffolk
(617) 726-2000
ENGLISH
Office: ENGLISH

Adams Caitlin N
Accepting New Patients:Y
The General Hospital Corporation
55 Fruit St ,Boston,MA 02114
Suffolk
(617) 726-2000
ENGLISH
Office: ENGLISH

Adeleye Adekemi
Accepting New Patients:N
The General Hospital Corporation
55 Fruit St ,Boston,MA 02114
Suffolk
(617) 726-2000
ENGLISH
Office: ENGLISH

Agrait Taboas Francisco R
Accepting New Patients:N
The General Hospital Corporation
15 Parkman St ,Boston,MA 02114
Suffolk
(617) 724-5600
ENGLISH
Office: ENGLISH

Ahmad Zeba N
Accepting New Patients:Y
The General Hospital Corporation
55 Fruit St ,Boston,MA 02114
Suffolk
(617) 726-7983
ENGLISH
Office: ENGLISH

Ahn Joseph
Accepting New Patients:N
The General Hospital Corporation
15 Parkman St Ste 812 ,Boston,MA 02114
Suffolk
(617) 724-5600
ENGLISH
Office: ENGLISH

Allswede Dana
Accepting New Patients:Y
The General Hospital Corporation
55 Fruit St ,Boston,MA 02114
Suffolk
(617) 726-2000
ENGLISH
Office: ENGLISH

Ametaj Amantia
Accepting New Patients:Y
The General Hospital Corporation
1 Bowdoin Sq Fl 6 ,Boston,MA 02114
Suffolk
(617) 724-5600
ENGLISH
Office: ENGLISH

Angeline Andrea
Accepting New Patients:Y
The General Hospital Corporation
55 Fruit St ,Boston,MA 02114
Suffolk
(617) 724-5600
ENGLISH
Office: ENGLISH

Ayoub Rita
Accepting New Patients:Y
The General Hospital Corporation
55 Fruit St ,Boston,MA 02114
Suffolk
(617) 726-2000
ARABIC, LEBANESE, SYRIAN|ENGLISH
Office: ENGLISH

Babadi Baktash
Accepting New Patients:Y
The General Hospital Corporation
15 Parkman St ,Boston,MA 02114
Suffolk
(617) 724-5600
ENGLISH
Office: ENGLISH

Babapoorfarrokhran Sahand
Accepting New Patients:N
The General Hospital Corporation
55 Fruit St ,Boston,MA 02114
Suffolk
(617) 726-2000
ENGLISH
Office: ENGLISH

Babapoorfarrokhran Sahand
Accepting New Patients:N
The General Hospital Corporation
55 Fruit St ,Boston,MA 02114
Suffolk
(617) 726-7983
ENGLISH
Office: ENGLISH

Bachman-Streitfield Lauren
Accepting New Patients:N
The General Hospital Corporation
55 Fruit St ,Boston,MA 02114
Suffolk
(617) 726-2000
ENGLISH
Office: ENGLISH

Baig Mirza
Accepting New Patients:N
The General Hospital Corporation
55 Fruit St ,Boston,MA 02114
Suffolk
(617) 724-5600
ENGLISH
Office: ENGLISH

Bailen Natasha
Accepting New Patients:N
The General Hospital Corporation
15 Parkman St Ste 812 ,Boston,MA 02114
Suffolk
(617) 724-5600
ENGLISH
Office: ENGLISH

Bailen Natasha
Accepting New Patients:N
The General Hospital Corporation
185 Cambridge St Fl 2 ,Boston,MA 02114
Suffolk
(617) 726-0329
ENGLISH
Office: ENGLISH

Bains Ashika
Accepting New Patients:N
The General Hospital Corporation
15 Parkman St ,Boston,MA 02114
Suffolk
(617) 724-5600
ENGLISH
Office: ENGLISH

Bains Ashika
Accepting New Patients:N
The General Hospital Corporation
55 Fruit St ,Boston,MA 02114
Suffolk
(617) 724-5600
ENGLISH
Office: ENGLISH

Baker Allison S
Accepting New Patients:Y
The General Hospital Corporation
15 Parkman St ,Boston,MA 02114
Suffolk
(617) 724-5600
ENGLISH
Office: ENGLISH

Baker Allison S
Accepting New Patients:Y
The General Hospital Corporation
151 Merrimac St Fl 6 ,Boston,MA 02114
Suffolk
(617) 724-8282
ENGLISH
Office: ENGLISH

Baker Amanda W
Accepting New Patients:Y
The General Hospital Corporation
1 Bowdoin Sq Fl 6 ,Boston,MA 02114
Suffolk
(617) 724-5600
ENGLISH
Office: ENGLISH

Baker Amanda W
Accepting New Patients:Y
The General Hospital Corporation
15 Parkman St ,Boston,MA 02114
Suffolk
(617) 724-5600
ENGLISH
Office: ENGLISH

Bakhshaie Jafar
Accepting New Patients:N
The General Hospital Corporation
15 Parkman St Ste 812 ,Boston,MA 02114
Suffolk
(617) 724-5600
ENGLISH
Office: ENGLISH

Balderas Teresita G
Accepting New Patients:Y
The General Hospital Corporation
15 Parkman St ,Boston,MA 02114
Suffolk
(617) 724-5600
ENGLISH
Office: ENGLISH

Balderas Teresita G
Accepting New Patients:Y
The General Hospital Corporation
55 Fruit St ,Boston,MA 02114
Suffolk
(617) 724-5600
ENGLISH
Office: ENGLISH

Bamgbose Pederson Aderonke O
Accepting New Patients:Y
The General Hospital Corporation
1 Bowdoin St Ste 7 ,Boston,MA 02114
Suffolk
(617) 726-3423
ENGLISH
Office: ENGLISH

Barbour Tracy A
Accepting New Patients:Y
The General Hospital Corporation
15 Parkman St ,Boston,MA 02114
Suffolk
(617) 724-5600
ENGLISH
Office: ENGLISH

Barbour Tracy A
Accepting New Patients:Y
The General Hospital Corporation
55 Fruit St ,Boston,MA 02114
Suffolk
(617) 724-5600
ENGLISH
Office: ENGLISH

Bari Bilal
Accepting New Patients:N
The General Hospital Corporation
55 Fruit St ,Boston,MA 02114
Suffolk
(617) 726-2000
ENGLISH
Office: ENGLISH

Barros Lourdes
Accepting New Patients:Y
The General Hospital Corporation
15 Parkman St ,Boston,MA 02114
Suffolk
(617) 724-5600
ARABIC, LEBANESE, SYRIAN|PORTUGUESE|SPANISH|ENGLISH|CAPE VERDE CREOLE
Office: ENGLISH

Barrows Emma
Accepting New Patients:N
The General Hospital Corporation
15 Parkman St ,Boston,MA 02114
Suffolk
(617) 724-5600
ENGLISH
Office: ENGLISH

Barrows Emma
Accepting New Patients:Y
The General Hospital Corporation
55 Fruit St ,Boston,MA 02114
Suffolk
(617) 726-2000
ENGLISH
Office: ENGLISH

Basile Kaitlyn A
Accepting New Patients:N
The General Hospital Corporation
55 Fruit St ,Boston,MA 02114
Suffolk
(617) 724-5600
ENGLISH
Office: ENGLISH

Bassett Shayna
Accepting New Patients:Y
The General Hospital Corporation
100 Blossom St Ste Cox 100 ,Boston,MA 02114
Suffolk
(617) 724-2480
ENGLISH
Office: ENGLISH

Basu Archana
Accepting New Patients:Y
The General Hospital Corporation
15 Parkman St ,Boston,MA 02114
Suffolk
(617) 724-5600
HINDI|ENGLISH
Office: ENGLISH

Basu Archana
Accepting New Patients:Y
The General Hospital Corporation
55 Fruit St ,Boston,MA 02114
Suffolk
(617) 724-5600
HINDI|ENGLISH
Office: ENGLISH

Batchelder Abigail W
Accepting New Patients:N
The General Hospital Corporation
1 Bowdoin Sq Fl 7 ,Boston,MA 02114
Suffolk
(617) 724-5600
ENGLISH
Office: ENGLISH

Batchelder Abigail W
Accepting New Patients:N
The General Hospital Corporation
15 Parkman St ,Boston,MA 02114
Suffolk
(617) 724-5600
ENGLISH
Office: ENGLISH

Beach Scott R
Accepting New Patients:N
The General Hospital Corporation
15 Parkman St ,Boston,MA 02114
Suffolk
(617) 724-5600
ENGLISH
Office: ENGLISH

Beach Scott R
Accepting New Patients:N
The General Hospital Corporation
55 Fruit St ,Boston,MA 02114
Suffolk
(617) 724-5600
ENGLISH
Office: ENGLISH

SUFFOLK COUNTY

Beck Stuart
Accepting New Patients:Y
The General Hospital Corporation
55 Fruit St ,Boston,MA 02114
Suffolk
(617) 726-7983
ENGLISH
Office: ENGLISH

Becker Anne E
Accepting New Patients:Y
The General Hospital Corporation
15 Parkman St ,Boston,MA 02114
Suffolk
(617) 724-5600
ENGLISH
Office: ENGLISH

Becker Kendra
Accepting New Patients:Y
The General Hospital Corporation
15 Parkman St Ste 812 ,Boston,MA 02114
Suffolk
(617) 724-5600
ENGLISH
Office: ENGLISH

Bedoya C Andres
Accepting New Patients:Y
The General Hospital Corporation
1 Bowdoin Sq Fl 7 ,Boston,MA 02114
Suffolk
(617) 724-5600
ENGLISH
Office: ENGLISH

Bedoya C Andres
Accepting New Patients:Y
The General Hospital Corporation
15 Parkman St ,Boston,MA 02114
Suffolk
(617) 724-5600
ENGLISH
Office: ENGLISH

Bekefi Chaia
Accepting New Patients:Y
The General Hospital Corporation
15 Parkman St ,Boston,MA 02114
Suffolk
(617) 724-5600
GERMAN|HEBREW|YIDDUSH|ENGLISH
Office: ENGLISH

Bender Suzanne L
Accepting New Patients:Y
The General Hospital Corporation
15 Parkman St ,Boston,MA 02114
Suffolk
(617) 724-5600
ENGLISH
Office: ENGLISH

Bender Suzanne L
Accepting New Patients:Y
The General Hospital Corporation
55 Fruit St ,Boston,MA 02114
Suffolk
(617) 724-5600
ENGLISH
Office: ENGLISH

Bennett Judana
Accepting New Patients:Y
The General Hospital Corporation
55 Fruit St Ste 8 ,Boston,MA 02114
Suffolk
(617) 643-8281
ENGLISH
Office: ENGLISH

Benson Nicole M
Accepting New Patients:N
The General Hospital Corporation
15 Parkman St Ste 812 ,Boston,MA 02114
Suffolk
(617) 724-5600
ENGLISH
Office: ENGLISH

Bentley Kathryn
Accepting New Patients:Y
The General Hospital Corporation
1 Bowdoin Sq Fl 6 ,Boston,MA 02114
Suffolk
(617) 724-5600
ENGLISH
Office: ENGLISH

Bentley Kathryn
Accepting New Patients:Y
The General Hospital Corporation
15 Parkman St ,Boston,MA 02114
Suffolk
(617) 724-5600
ENGLISH
Office: ENGLISH

Bergman Brandon G
Accepting New Patients:Y
The General Hospital Corporation
15 Parkman St ,Boston,MA 02114
Suffolk
(617) 724-5600
ENGLISH
Office: ENGLISH

Bernstein Emily
Accepting New Patients:N
The General Hospital Corporation
15 Parkman St Ste 812 ,Boston,MA 02114
Suffolk
(617) 724-5600
ENGLISH
Office: ENGLISH

Bernstein Emily
Accepting New Patients:N
The General Hospital Corporation
185 Cambridge St Fl 2 ,Boston,MA 02114
Suffolk
(617) 726-0329
ENGLISH
Office: ENGLISH

Bernstein Emily
Accepting New Patients:N
The General Hospital Corporation
1 Bowdoin Sq Ste 6 ,Boston,MA 02114
Suffolk
(617) 726-6944
ENGLISH
Office: ENGLISH

SUFFOLK COUNTY

Bido Medina Richard
Accepting New Patients:N
The General Hospital Corporation
15 Parkman St
,Boston,MA 02114
Suffolk
(617) 724-5600
ENGLISH
Office: ENGLISH

Bird Suzanne A
Accepting New Patients:Y
The General Hospital Corporation
15 Parkman St
,Boston,MA 02114
Suffolk
(617) 724-5600
ENGLISH
Office: ENGLISH

Bird Suzanne A
Accepting New Patients:Y
The General Hospital Corporation
55 Fruit St ,Boston,MA 02114
Suffolk
(617) 724-5600
ENGLISH
Office: ENGLISH

Birtwell Kirstin B
Accepting New Patients:Y
The General Hospital Corporation
15 Parkman St
,Boston,MA 02114
Suffolk
(617) 724-5600
ENGLISH
Office: ENGLISH

Biskind Hannah
Accepting New Patients:N
The General Hospital Corporation
55 Fruit St ,Boston,MA 02114
Suffolk
(617) 724-5600
SPANISH|ENGLISH
Office: ENGLISH

Biskind Hannah
Accepting New Patients:N
The General Hospital Corporation
55 Fruit St ,Boston,MA 02114
Suffolk
(617) 726-2000
SPANISH|ENGLISH
Office: ENGLISH

Biskind Hannah
Accepting New Patients:N
The General Hospital Corporation
55 Fruit St ,Boston,MA 02114
Suffolk
(617) 726-7983
SPANISH|ENGLISH
Office: ENGLISH

Blacker Deborah L
Accepting New Patients:Y
The General Hospital Corporation
15 Parkman St
,Boston,MA 02114
Suffolk
(617) 724-5600
ENGLISH
Office: ENGLISH

Blais Mark A
Accepting New Patients:Y
The General Hospital Corporation
1 Bowdoin Sq Fl 7
,Boston,MA 02114
Suffolk
(617) 724-5600
ENGLISH
Office: ENGLISH

Blais Mark A
Accepting New Patients:Y
The General Hospital Corporation
15 Parkman St
,Boston,MA 02114
Suffolk
(617) 724-5600
ENGLISH
Office: ENGLISH

Blanaru Amy L
Accepting New Patients:Y
The General Hospital Corporation
15 Parkman St
,Boston,MA 02114
Suffolk
(617) 724-5600
ENGLISH
Office: ENGLISH

Blewett Jennifer G
Accepting New Patients:Y
The General Hospital Corporation
100 Blossom St
,Boston,MA 02114
Suffolk
(617) 724-2480
ENGLISH
Office: ENGLISH

blokhin Ilya
Accepting New Patients:N
The General Hospital Corporation
55 Fruit St ,Boston,MA 02114
Suffolk
(617) 726-2000
ENGLISH
Office: ENGLISH

Bogucki Olivia
Accepting New Patients:Y
The General Hospital Corporation
15 Parkman St
,Boston,MA 02114
Suffolk
(617) 724-5600
ENGLISH
Office: ENGLISH

Bogusz Kathryn
Accepting New Patients:N
The General Hospital Corporation
15 Parkman St
,Boston,MA 02114
Suffolk
(617) 724-5600
ENGLISH
Office: ENGLISH

Bolduc Marc G
Accepting New Patients:N
The General Hospital Corporation
100 Blossom St
,Boston,MA 02114
Suffolk
(617) 724-5600
ENGLISH
Office: ENGLISH

SUFFOLK COUNTY

Bolduc Marc G
Accepting New Patients:N
The General Hospital Corporation
55 Fruit St ,Boston,MA 02114
Suffolk
(617) 724-5600
ENGLISH
Office: ENGLISH

Boudreaux Erin
Accepting New Patients:N
The General Hospital Corporation
15 Parkman St ,Boston,MA 02114
Suffolk
(617) 724-5600
ENGLISH
Office: ENGLISH

Brendel Rebecca W
Accepting New Patients:Y
The General Hospital Corporation
15 Parkman St ,Boston,MA 02114
Suffolk
(617) 724-5600
ENGLISH
Office: ENGLISH

Brown Joshua
Accepting New Patients:Y
The General Hospital Corporation
55 Fruit St Ste 6A ,Boston,MA 02114
Suffolk
(617) 724-5600
ENGLISH
Office: ENGLISH

Bomm Marie D
Accepting New Patients:Y
The General Hospital Corporation
55 Fruit St ,Boston,MA 02114
Suffolk
(617) 726-2000
ENGLISH
Office: ENGLISH

Bourne Heather
Accepting New Patients:Y
The General Hospital Corporation
15 Parkman St ,Boston,MA 02114
Suffolk
(617) 724-5600
ENGLISH
Office: ENGLISH

Brenner Lauren H
Accepting New Patients:Y
The General Hospital Corporation
15 Parkman St ,Boston,MA 02114
Suffolk
(617) 724-5600
ENGLISH
Office: ENGLISH

Brown Susan R
Accepting New Patients:Y
The General Hospital Corporation
15 Parkman St ,Boston,MA 02114
Suffolk
(617) 724-5600
ENGLISH
Office: ENGLISH

Bond Joseph B
Accepting New Patients:Y
The General Hospital Corporation
15 Parkman St ,Boston,MA 02114
Suffolk
(617) 724-5600
ENGLISH
Office: ENGLISH

Braaten Ellen B
Accepting New Patients:N
The General Hospital Corporation
5 Emerson Pl ,Boston,MA 02114
Suffolk
(617) 724-0313
ENGLISH
Office: ENGLISH

Brown Hannah E
Accepting New Patients:Y
The General Hospital Corporation
15 Parkman St ,Boston,MA 02114
Suffolk
(617) 724-5600
ENGLISH
Office: ENGLISH

Brown Susan R
Accepting New Patients:Y
The General Hospital Corporation
55 Fruit St ,Boston,MA 02114
Suffolk
(617) 724-5600
ENGLISH
Office: ENGLISH

Bond Joseph B
Accepting New Patients:N
The General Hospital Corporation
55 Fruit St ,Boston,MA 02114
Suffolk
(617) 724-5600
ENGLISH
Office: ENGLISH

Braaten Ellen B
Accepting New Patients:N
The General Hospital Corporation
151 Merrimac St Fl 5 ,Boston,MA 02114
Suffolk
(617) 724-8282
ENGLISH
Office: ENGLISH

Brown Hannah E
Accepting New Patients:Y
The General Hospital Corporation
55 Fruit St ,Boston,MA 02114
Suffolk
(617) 724-5600
ENGLISH
Office: ENGLISH

Bui Thanh Huy E
Accepting New Patients:N
The General Hospital Corporation
1 Bowdoin Sq Fl 6 ,Boston,MA 02114
Suffolk
(617) 724-5600
ENGLISH
Office: ENGLISH

SUFFOLK COUNTY

Bui Thanh Huy E
Accepting New Patients:N
The General Hospital Corporation
15 Parkman St
,Boston,MA 02114
Suffolk
(617) 724-5600
ENGLISH
Office: ENGLISH

Bulgin Lee S
Accepting New Patients:Y
The General Hospital Corporation
50 Staniford St
,Boston,MA 02114
Suffolk
(617) 724-0837
ENGLISH
Office: ENGLISH

Burbridge Jennifer
Accepting New Patients:N
The General Hospital Corporation
15 Parkman St
,Boston,MA 02114
Suffolk
(617) 724-5600
ENGLISH
Office: ENGLISH

Burke Anne
Accepting New Patients:Y
The General Hospital Corporation
15 Parkman St
,Boston,MA 02114
Suffolk
(617) 724-5600
ENGLISH
Office: ENGLISH

Burke Colin W
Accepting New Patients:N
The General Hospital Corporation
50 Staniford St
,Boston,MA 02114
Suffolk
(617) 724-0837
ENGLISH
Office: ENGLISH

Burke Taylor
Accepting New Patients:N
The General Hospital Corporation
55 Fruit St ,Boston,MA 02114
Suffolk
(617) 724-5600
ENGLISH
Office: ENGLISH

Burrows Judith G
Accepting New Patients:Y
The General Hospital Corporation
55 Fruit St ,Boston,MA 02114
Suffolk
(617) 726-8705
ENGLISH
Office: ENGLISH

Butler Kathryn
Accepting New Patients:Y
The General Hospital Corporation
55 Fruit St ,Boston,MA 02114
Suffolk
(617) 726-2000
ENGLISH
Office: ENGLISH

Butler Stephanie A
Accepting New Patients:Y
The General Hospital Corporation
100 Blossom St
,Boston,MA 02114
Suffolk
(617) 724-5600
ENGLISH
Office: ENGLISH

Butler Stephanie A
Accepting New Patients:Y
The General Hospital Corporation
15 Parkman St
,Boston,MA 02114
Suffolk
(617) 724-5600
ENGLISH
Office: ENGLISH

Butler William A
Accepting New Patients:N
The General Hospital Corporation
55 Fruit St ,Boston,MA 02114
Suffolk
(617) 726-2000
ENGLISH
Office: ENGLISH

Buttolph Maria L
Accepting New Patients:Y
The General Hospital Corporation
15 Parkman St
,Boston,MA 02114
Suffolk
(617) 724-5600
ENGLISH
Office: ENGLISH

Buttolph Maria L
Accepting New Patients:Y
The General Hospital Corporation
185 Cambridge St Fl 2
,Boston,MA 02114
Suffolk
(617) 726-0329
ENGLISH
Office: ENGLISH

Callaway Tricia
Accepting New Patients:Y
The General Hospital Corporation
1 Bowdoin Sq Fl 6
,Boston,MA 02114
Suffolk
(617) 724-5600
ENGLISH
Office: ENGLISH

Callaway Tricia
Accepting New Patients:N
The General Hospital Corporation
55 Fruit St ,Boston,MA 02114
Suffolk
(617) 726-2000
ENGLISH
Office: ENGLISH

Callaway Tricia
Accepting New Patients:N
The General Hospital Corporation
55 Fruit St ,Boston,MA 02114
Suffolk
(617) 726-7983
ENGLISH
Office: ENGLISH

SUFFOLK COUNTY

Camkurt Mehmet
Accepting New Patients:N
The General Hospital Corporation
55 Fruit St ,Boston,MA 02114
Suffolk
(617) 724-5600
ENGLISH
Office: ENGLISH

Camkurt Mehmet
Accepting New Patients:N
The General Hospital Corporation
55 Fruit St ,Boston,MA 02114
Suffolk
(617) 726-2000
ENGLISH
Office: ENGLISH

Camkurt Mehmet
Accepting New Patients:N
The General Hospital Corporation
55 Fruit St ,Boston,MA 02114
Suffolk
(617) 726-7983
ENGLISH
Office: ENGLISH

Camprodon Gimenez Joan A
Accepting New Patients:Y
The General Hospital Corporation
15 Parkman St ,Boston,MA 02114
Suffolk
(617) 724-5600
ENGLISH
Office: ENGLISH

Canenguez Katia M
Accepting New Patients:N
The General Hospital Corporation
15 Parkman St ,Boston,MA 02114
Suffolk
(617) 724-5600
ENGLISH
Office: ENGLISH

Canenguez Katia M
Accepting New Patients:N
The General Hospital Corporation
55 Fruit St ,Boston,MA 02114
Suffolk
(617) 724-5600
ENGLISH
Office: ENGLISH

Cao Han
Accepting New Patients:N
The General Hospital Corporation
55 Fruit St ,Boston,MA 02114
Suffolk
(617) 726-2000
ENGLISH
Office: ENGLISH

Capawana Michael
Accepting New Patients:Y
The General Hospital Corporation
15 Parkman St ,Boston,MA 02114
Suffolk
(617) 724-5600
ENGLISH
Office: ENGLISH

Capawana Michael
Accepting New Patients:Y
The General Hospital Corporation
151 Merrimac St Fl 5 ,Boston,MA 02114
Suffolk
(617) 724-8282
ENGLISH
Office: ENGLISH

Carlson Emerton Britt E
Accepting New Patients:Y
The General Hospital Corporation
1 Bowdoin Sq Fl 7 ,Boston,MA 02114
Suffolk
(617) 724-5600
ENGLISH
Office: ENGLISH

Carlson Emerton Britt E
Accepting New Patients:Y
The General Hospital Corporation
15 Parkman St ,Boston,MA 02114
Suffolk
(617) 724-5600
ENGLISH
Office: ENGLISH

Carter Christopher G
Accepting New Patients:N
The General Hospital Corporation
15 Parkman St ,Boston,MA 02114
Suffolk
(617) 724-5600
ENGLISH
Office: ENGLISH

Caruso Alessandra
Accepting New Patients:N
The General Hospital Corporation
55 Fruit St ,Boston,MA 02114
Suffolk
(617) 726-2000
ENGLISH
Office: ENGLISH

Caruso Alessandra
Accepting New Patients:N
The General Hospital Corporation
55 Fruit St ,Boston,MA 02114
Suffolk
(617) 726-7983
ENGLISH
Office: ENGLISH

Cassano Paolo
Accepting New Patients:N
The General Hospital Corporation
1 Bowdoin Sq Fl 6 ,Boston,MA 02114
Suffolk
(617) 724-5600
ENGLISH
Office: ENGLISH

Cassano Paolo
Accepting New Patients:N
The General Hospital Corporation
15 Parkman St ,Boston,MA 02114
Suffolk
(617) 724-5600
ENGLISH
Office: ENGLISH

SUFFOLK COUNTY

Casseres Rachel
Accepting New Patients:N
The General Hospital Corporation
15 Parkman St
,Boston,MA 02114
Suffolk
(617) 724-5600
ENGLISH
Office: ENGLISH

Castile Natalie
Accepting New Patients:N
The General Hospital Corporation
15 Parkman St
,Boston,MA 02114
Suffolk
(617) 724-5600
ENGLISH
Office: ENGLISH

Cataldi Mariel
Accepting New Patients:N
The General Hospital Corporation
15 Parkman St # St8
,Boston,MA 02114
Suffolk
(617) 726-6766
ENGLISH
Office: ENGLISH

Cather Corinne
Accepting New Patients:N
The General Hospital Corporation
15 Parkman St
,Boston,MA 02114
Suffolk
(617) 724-5600
ENGLISH
Office: ENGLISH

Caujolle-Alls Katherine E
Accepting New Patients:Y
The General Hospital Corporation
55 Fruit St ,Boston,MA 02114
Suffolk
(617) 726-2000
ENGLISH
Office: ENGLISH

Celano Christopher M
Accepting New Patients:Y
The General Hospital Corporation
15 Parkman St
,Boston,MA 02114
Suffolk
(617) 724-5600
ENGLISH
Office: ENGLISH

Celano Christopher M
Accepting New Patients:Y
The General Hospital Corporation
55 Fruit St ,Boston,MA 02114
Suffolk
(617) 724-5600
ENGLISH
Office: ENGLISH

Ceranoglu Tolga A
Accepting New Patients:N
The General Hospital Corporation
55 Fruit St ,Boston,MA 02114
Suffolk
(617) 724-5600
ENGLISH
Office: ENGLISH

Chandra Rohit M
Accepting New Patients:N
The General Hospital Corporation
15 Parkman St
,Boston,MA 02114
Suffolk
(617) 724-5600
ENGLISH
Office: ENGLISH

Chang Trina E
Accepting New Patients:N
The General Hospital Corporation
1 Bowdoin Sq Fl 6
,Boston,MA 02114
Suffolk
(617) 724-5600
ENGLISH
Office: ENGLISH

Chang Trina E
Accepting New Patients:Y
The General Hospital Corporation
15 Parkman St
,Boston,MA 02114
Suffolk
(617) 724-5600
ENGLISH
Office: ENGLISH

Chatalian Lauren
Accepting New Patients:N
The General Hospital Corporation
55 Fruit St ,Boston,MA 02114
Suffolk
(617) 724-5600
ENGLISH
Office: ENGLISH

Chatalian Lauren
Accepting New Patients:N
The General Hospital Corporation
55 Fruit St ,Boston,MA 02114
Suffolk
(617) 726-2000
ENGLISH
Office: ENGLISH

Chatalian Lauren
Accepting New Patients:N
The General Hospital Corporation
55 Fruit St ,Boston,MA 02114
Suffolk
(617) 726-7983
ENGLISH
Office: ENGLISH

Chen Anderson
Accepting New Patients:N
The General Hospital Corporation
15 Parkman St
,Boston,MA 02114
Suffolk
(617) 724-5600
ENGLISH
Office: ENGLISH

Chen Juliana H
Accepting New Patients:N
The General Hospital Corporation
15 Parkman St
,Boston,MA 02114
Suffolk
(617) 724-5600
ENGLISH
Office: ENGLISH

SUFFOLK COUNTY

Chen Juliana H
Accepting New Patients:N
The General Hospital Corporation
55 Fruit St ,Boston,MA 02114
Suffolk
(617) 724-5600
ENGLISH
Office: ENGLISH

Chen Justin A
Accepting New Patients:N
The General Hospital Corporation
15 Parkman St ,Boston,MA 02114
Suffolk
(617) 724-5600
ENGLISH
Office: ENGLISH

Childers Robert G
Accepting New Patients:N
The General Hospital Corporation
388 Commonwealth Ave ,Boston,MA 02215
Suffolk
(617) 585-7447
ENGLISH
Office: ENGLISH

Cho Joonhee
Accepting New Patients:Y
The General Hospital Corporation
55 Fruit St ,Boston,MA 02114
Suffolk
(617) 724-5600
ENGLISH
Office: ENGLISH

Choi Karmel
Accepting New Patients:Y
The General Hospital Corporation
15 Parkman St Ste 812 ,Boston,MA 02114
Suffolk
(617) 724-5600
ENGLISH
Office: ENGLISH

Chopra Amit
Accepting New Patients:Y
The General Hospital Corporation
1 Bowdoin Sq Fl 1 ,Boston,MA 02114
Suffolk
(617) 643-9406
HINDI|ENGLISH
Office: ENGLISH

Chosak Anne
Accepting New Patients:N
The General Hospital Corporation
185 Cambridge St Fl 2 ,Boston,MA 02114
Suffolk
(617) 726-0329
ENGLISH
Office: ENGLISH

Chou Tina
Accepting New Patients:Y
The General Hospital Corporation
15 Parkman St ,Boston,MA 02114
Suffolk
(617) 724-5600
ENGLISH
Office: ENGLISH

Chou Tina
Accepting New Patients:N
The General Hospital Corporation
50 Staniford St ,Boston,MA 02114
Suffolk
(617) 724-5600
ENGLISH
Office: ENGLISH

Chow Louis K
Accepting New Patients:Y
The General Hospital Corporation
15 Parkman St ,Boston,MA 02114
Suffolk
(617) 724-5600
ENGLISH
Office: ENGLISH

Chronopoulos Antonia
Accepting New Patients:Y
The General Hospital Corporation
15 Parkman St ,Boston,MA 02114
Suffolk
(617) 724-5600
ENGLISH
Office: ENGLISH

Chung Agnes
Accepting New Patients:Y
The General Hospital Corporation
151 Merrimac St ,Boston,MA 02114
Suffolk
(617) 643-1175
ENGLISH
Office: ENGLISH

Chung Sarah
Accepting New Patients:Y
The General Hospital Corporation
55 Fruit St ,Boston,MA 02114
Suffolk
(617) 724-5600
ENGLISH
Office: ENGLISH

Chung Wei Jean
Accepting New Patients:Y
The General Hospital Corporation
15 Parkman St ,Boston,MA 02114
Suffolk
(617) 724-5600
ENGLISH
Office: ENGLISH

Chung Wei Jean
Accepting New Patients:Y
The General Hospital Corporation
55 Fruit St ,Boston,MA 02114
Suffolk
(617) 724-5600
ENGLISH
Office: ENGLISH

Clancy Christopher T
Accepting New Patients:Y
The General Hospital Corporation
55 Fruit St ,Boston,MA 02114
Suffolk
(617) 724-5600
ENGLISH
Office: ENGLISH

SUFFOLK COUNTY

Clancy Christopher T
Accepting New Patients:Y
The General Hospital Corporation
55 Fruit St ,Boston,MA 02114
Suffolk
(617) 726-2000
ENGLISH
Office: ENGLISH

Clancy Christopher T
Accepting New Patients:Y
The General Hospital Corporation
55 Fruit St ,Boston,MA 02114
Suffolk
(617) 726-7983
ENGLISH
Office: ENGLISH

Clara Amy
Accepting New Patients:N
The General Hospital Corporation
15 Parkman St Ste 812 ,Boston,MA 02114
Suffolk
(617) 724-5600
ENGLISH
Office: ENGLISH

Clauss Jacqueline A
Accepting New Patients:Y
The General Hospital Corporation
15 Parkman St ,Boston,MA 02114
Suffolk
(617) 724-5600
ENGLISH
Office: ENGLISH

Clauss Jacqueline A
Accepting New Patients:Y
The General Hospital Corporation
55 Fruit St ,Boston,MA 02114
Suffolk
(617) 724-5600
ENGLISH
Office: ENGLISH

Coeodess Sarah J
Accepting New Patients:Y
The General Hospital Corporation
185 Cambridge St Fl 2 ,Boston,MA 02114
Suffolk
(617) 726-0329
ENGLISH
Office: ENGLISH

Cohen Jonah
Accepting New Patients:Y
The General Hospital Corporation
1 Bowdoin Sq Fl 6 ,Boston,MA 02114
Suffolk
(617) 724-5600
ENGLISH
Office: ENGLISH

Cohen Jonah
Accepting New Patients:Y
The General Hospital Corporation
15 Parkman St ,Boston,MA 02114
Suffolk
(617) 724-5600
ENGLISH
Office: ENGLISH

Cohen Lisa
Accepting New Patients:Y
The General Hospital Corporation
15 Parkman St Ste 812 ,Boston,MA 02114
Suffolk
(617) 724-5600
ENGLISH
Office: ENGLISH

Cohen Lisa
Accepting New Patients:Y
The General Hospital Corporation
151 Merrimac St Fl 6 ,Boston,MA 02114
Suffolk
(617) 724-5600
ENGLISH
Office: ENGLISH

Collins Amanda
Accepting New Patients:N
The General Hospital Corporation
1 Bowdoin St ,Boston,MA 02114
Suffolk
(617) 726-2000
ENGLISH
Office: ENGLISH

Collins Michelle L
Accepting New Patients:Y
The General Hospital Corporation
15 Parkman St ,Boston,MA 02114
Suffolk
(617) 724-5600
ENGLISH
Office: ENGLISH

Collins Michelle L
Accepting New Patients:Y
The General Hospital Corporation
55 Fruit St ,Boston,MA 02114
Suffolk
(617) 724-5600
ENGLISH
Office: ENGLISH

Colvin Mary K
Accepting New Patients:N
The General Hospital Corporation
1 Bowdoin Sq Fl 7 ,Boston,MA 02114
Suffolk
(617) 724-5600
ENGLISH
Office: ENGLISH

Colvin Mary K
Accepting New Patients:N
The General Hospital Corporation
15 Parkman St ,Boston,MA 02114
Suffolk
(617) 724-5600
ENGLISH
Office: ENGLISH

Coman Drew C
Accepting New Patients:N
The General Hospital Corporation
151 Merrimac St Fl 5 ,Boston,MA 02114
Suffolk
(617) 643-6029
ENGLISH
Office: ENGLISH

SUFFOLK COUNTY

Coman Drew C
Accepting New Patients:N
The General Hospital Corporation
15 Parkman St
,Boston,MA 02114
Suffolk
(617) 724-5600
ENGLISH
Office: ENGLISH

Conteh Nkechi
Accepting New Patients:Y
The General Hospital Corporation
15 Parkman St
,Boston,MA 02114
Suffolk
(617) 724-5600
ENGLISH
Office: ENGLISH

Conteh Nkechi
Accepting New Patients:N
The General Hospital Corporation
55 Fruit St ,Boston,MA 02114
Suffolk
(617) 724-5600
ENGLISH
Office: ENGLISH

Cook Nathan E
Accepting New Patients:Y
The General Hospital Corporation
15 Parkman St
,Boston,MA 02114
Suffolk
(617) 724-5600
ENGLISH
Office: ENGLISH

Cook Nathan E
Accepting New Patients:Y
The General Hospital Corporation
175 Cambridge St Fl 4
,Boston,MA 02114
Suffolk
(617) 726-5972
ENGLISH
Office: ENGLISH

Corbett John
Accepting New Patients:N
The General Hospital Corporation
55 Fruit St ,Boston,MA 02114
Suffolk
(617) 724-5600
ENGLISH
Office: ENGLISH

Cosner Chelsea
Accepting New Patients:N
The General Hospital Corporation
15 Parkman St
,Boston,MA 02114
Suffolk
(617) 724-5600
ENGLISH
Office: ENGLISH

Crain Laura D
Accepting New Patients:N
The General Hospital Corporation
15 Parkman St
,Boston,MA 02114
Suffolk
(617) 724-5600
ENGLISH
Office: ENGLISH

Crall Cary S
Accepting New Patients:Y
The General Hospital Corporation
15 Parkman St
,Boston,MA 02114
Suffolk
(617) 724-5600
ENGLISH
Office: ENGLISH

Cremens M Cornelia
Accepting New Patients:N
The General Hospital Corporation
15 Parkman St
,Boston,MA 02114
Suffolk
(617) 724-5600
ENGLISH
Office: ENGLISH

Cumming Drew V
Accepting New Patients:Y
The General Hospital Corporation
55 Fruit St ,Boston,MA 02114
Suffolk
(617) 724-5600
ENGLISH
Office: ENGLISH

Cumming Drew V
Accepting New Patients:Y
The General Hospital Corporation
55 Fruit St ,Boston,MA 02114
Suffolk
(617) 726-2000
ENGLISH
Office: ENGLISH

Cumming Drew V
Accepting New Patients:Y
The General Hospital Corporation
55 Fruit St ,Boston,MA 02114
Suffolk
(617) 726-7983
ENGLISH
Office: ENGLISH

Curnin Alice
Accepting New Patients:N
The General Hospital Corporation
15 Parkman St
,Boston,MA 02114
Suffolk
(617) 724-5600
ENGLISH
Office: ENGLISH

Curnin Alice
Accepting New Patients:N
The General Hospital Corporation
55 Fruit St ,Boston,MA 02114
Suffolk
(617) 724-5600
ENGLISH
Office: ENGLISH

Cusin Cristina
Accepting New Patients:N
The General Hospital Corporation
15 Parkman St
,Boston,MA 02114
Suffolk
(617) 724-5600
ITALIAN|ENGLISH
Office: ENGLISH

SUFFOLK COUNTY

Cusin Cristina
Accepting New Patients:N
The General Hospital Corporation
1 Bowdoin Sq Fl 6
,Boston,MA 02114
Suffolk
(617) 726-6421
ITALIAN|ENGLISH
Office: ENGLISH

Davidowicz Erin
Accepting New Patients:Y
The General Hospital Corporation
55 Fruit St ,Boston,MA 02114
Suffolk
(617) 726-2000
ENGLISH
Office: ENGLISH

Dechant Esther
Accepting New Patients:Y
The General Hospital Corporation
2 Longfellow Pl
,Boston,MA 02114
Suffolk
(617) 724-0799
ENGLISH
Office: ENGLISH

Desrosiers Astrid
Accepting New Patients:Y
The General Hospital Corporation
15 Parkman St
,Boston,MA 02114
Suffolk
(617) 724-5600
ENGLISH
Office: ENGLISH

Darghouth Sarah L
Accepting New Patients:Y
The General Hospital Corporation
15 Parkman St
,Boston,MA 02114
Suffolk
(617) 724-5600
FRENCH|ENGLISH
Office: ENGLISH

Davidsdottir Sigurros
Accepting New Patients:Y
The General Hospital Corporation
15 Parkman St
,Boston,MA 02114
Suffolk
(617) 724-5600
ENGLISH
Office: ENGLISH

DeLorenzo Brynn
Accepting New Patients:Y
The General Hospital Corporation
15 Parkman St
,Boston,MA 02114
Suffolk
(617) 724-5600
ENGLISH
Office: ENGLISH

Desrosiers Astrid
Accepting New Patients:Y
The General Hospital Corporation
50 Staniford St
,Boston,MA 02114
Suffolk
(617) 724-5600
ENGLISH
Office: ENGLISH

Darsney Christine A
Accepting New Patients:N
The General Hospital Corporation
151 Merrimac St Fl 3
,Boston,MA 02114
Suffolk
(614) 724-5600
ENGLISH
Office: ENGLISH

Dayanand Tapsi M
Accepting New Patients:Y
The General Hospital Corporation
15 Parkman St
,Boston,MA 02114
Suffolk
(617) 724-5600
HINDI|ENGLISH
Office: ENGLISH

Demers Meredith
Accepting New Patients:Y
The General Hospital Corporation
55 Fruit St ,Boston,MA 02114
Suffolk
(617) 726-2000
ENGLISH
Office: ENGLISH

Dibert Frank D
Accepting New Patients:N
The General Hospital Corporation
15 Parkman St
,Boston,MA 02114
Suffolk
(617) 724-5600
ENGLISH
Office: ENGLISH

Darsney Christine A
Accepting New Patients:N
The General Hospital Corporation
15 Parkman St Ste 812
,Boston,MA 02114
Suffolk
(617) 724-5600
ENGLISH
Office: ENGLISH

Deaver Lauren N
Accepting New Patients:Y
The General Hospital Corporation
55 Fruit St Ste 110
,Boston,MA 02114
Suffolk
(617) 724-7688
ENGLISH
Office: ENGLISH

Desouza Jennifer L
Accepting New Patients:N
The General Hospital Corporation
15 Parkman St
,Boston,MA 02114
Suffolk
(617) 724-5600
ENGLISH
Office: ENGLISH

Dibert Frank D
Accepting New Patients:N
The General Hospital Corporation
100 Blossom St
,Boston,MA 02114
Suffolk
(617) 726-2712
ENGLISH
Office: ENGLISH

SUFFOLK COUNTY

Difulvio Alexandra L
Accepting New Patients:Y
The General Hospital Corporation
15 Parkman St
,Boston,MA 02114
Suffolk
(617) 724-5600
ENGLISH
Office: ENGLISH

Dillon John
Accepting New Patients:N
The General Hospital Corporation
55 Fruit St ,Boston,MA 02114
Suffolk
(617) 726-2000
ENGLISH
Office: ENGLISH

Ditmars Hillary
Accepting New Patients:N
The General Hospital Corporation
55 Fruit St ,Boston,MA 02114
Suffolk
(617) 724-5600
ENGLISH
Office: ENGLISH

Donovan Abigail L
Accepting New Patients:N
The General Hospital Corporation
15 Parkman St
,Boston,MA 02114
Suffolk
(617) 724-5600
ENGLISH
Office: ENGLISH

Donovan Abigail L
Accepting New Patients:N
The General Hospital Corporation
55 Fruit St ,Boston,MA 02114
Suffolk
(617) 724-5600
ENGLISH
Office: ENGLISH

Donovan Robert
Accepting New Patients:N
The General Hospital Corporation
15 Parkman St
,Boston,MA 02114
Suffolk
(617) 724-5600
ENGLISH
Office: ENGLISH

Dorvilier Mariejose
Accepting New Patients:N
The General Hospital Corporation
55 Fruit St ,Boston,MA 02114
Suffolk
(617) 724-5600
ENGLISH
Office: ENGLISH

Dorvilier Mariejose
Accepting New Patients:N
The General Hospital Corporation
55 Fruit St ,Boston,MA 02114
Suffolk
(617) 726-2000
ENGLISH
Office: ENGLISH

Dougherty Darin D
Accepting New Patients:Y
The General Hospital Corporation
15 Parkman St
,Boston,MA 02114
Suffolk
(617) 724-5600
ENGLISH
Office: ENGLISH

Dougherty Darin D
Accepting New Patients:Y
The General Hospital Corporation
185 Cambridge St Fl 2
,Boston,MA 02114
Suffolk
(617) 724-5600
ENGLISH
Office: ENGLISH

Doyle Alysa
Accepting New Patients:Y
The General Hospital Corporation
15 Parkman St
,Boston,MA 02114
Suffolk
(617) 724-5600
ENGLISH
Office: ENGLISH

Doyle Alysa
Accepting New Patients:Y
The General Hospital Corporation
185 Cambridge St Fl 2
,Boston,MA 02114
Suffolk
(617) 726-0329
ENGLISH
Office: ENGLISH

Doyle Robert L
Accepting New Patients:Y
The General Hospital Corporation
55 Fruit St ,Boston,MA 02114
Suffolk
(617) 724-5600
ENGLISH
Office: ENGLISH

Du breuil Lisa J
Accepting New Patients:N
The General Hospital Corporation
100 Blossom St
,Boston,MA 02114
Suffolk
(617) 724-5600
ENGLISH
Office: ENGLISH

Du breuil Lisa J
Accepting New Patients:N
The General Hospital Corporation
55 Fruit St ,Boston,MA 02114
Suffolk
(617) 724-5600
ENGLISH
Office: ENGLISH

SUFFOLK COUNTY

Duncanson Haley
Accepting New Patients:Y
The General Hospital Corporation
15 Parkman St
,Boston,MA 02114
Suffolk
(617) 724-5600
ENGLISH
Office: ENGLISH

Dunford Ashley
Accepting New Patients:Y
The General Hospital Corporation
2 Longfellow Pl Fl 2
,Boston,MA 02114
Suffolk
(617) 724-5600
ENGLISH
Office: ENGLISH

Dunford Kathleen
Accepting New Patients:Y
The General Hospital Corporation
15 Parkman St Ste 812
,Boston,MA 02114
Suffolk
(617) 724-5600
ENGLISH
Office: ENGLISH

Eckert Jaime J
Accepting New Patients:N
The General Hospital Corporation
15 Parkman St
,Boston,MA 02114
Suffolk
(617) 724-5600
ENGLISH
Office: ENGLISH

Eckshtain Dikla
Accepting New Patients:Y
The General Hospital Corporation
151 Merrimac St Fl 3
,Boston,MA 02114
Suffolk
(617) 724-5600
ENGLISH
Office: ENGLISH

Eckshtain Dikla
Accepting New Patients:Y
The General Hospital Corporation
185 Cambridge St Fl 2
,Boston,MA 02114
Suffolk
(617) 724-5600
ENGLISH
Office: ENGLISH

Eddie David
Accepting New Patients:N
The General Hospital Corporation
15 Parkman St Ste 812
,Boston,MA 02114
Suffolk
(617) 724-5600
ENGLISH
Office: ENGLISH

Eddy Kamryn T
Accepting New Patients:Y
The General Hospital Corporation
15 Parkman St
,Boston,MA 02114
Suffolk
(617) 724-5600
ENGLISH
Office: ENGLISH

Eddy Kamryn T
Accepting New Patients:Y
The General Hospital Corporation
55 Fruit St ,Boston,MA 02114
Suffolk
(617) 724-5600
ENGLISH
Office: ENGLISH

Edmunds Julie M
Accepting New Patients:Y
The General Hospital Corporation
15 Parkman St
,Boston,MA 02114
Suffolk
(617) 724-5600
ENGLISH
Office: ENGLISH

Edmunds Julie M
Accepting New Patients:Y
The General Hospital Corporation
151 Merrimac St Fl 3
,Boston,MA 02114
Suffolk
(617) 724-5600
ENGLISH
Office: ENGLISH

El Chemali Zeina N
Accepting New Patients:Y
The General Hospital Corporation
15 Parkman St
,Boston,MA 02114
Suffolk
(617) 724-5600
ENGLISH
Office: ENGLISH

Eldaief Mark C
Accepting New Patients:N
The General Hospital Corporation
15 Parkman St
,Boston,MA 02114
Suffolk
(617) 724-5600
ENGLISH
Office: ENGLISH

Ellard Kristen K
Accepting New Patients:Y
The General Hospital Corporation
50 Staniford St
,Boston,MA 02114
Suffolk
(617) 724-0837
ENGLISH
Office: ENGLISH

Ellard Kristen K
Accepting New Patients:N
The General Hospital Corporation
15 Parkman St
,Boston,MA 02114
Suffolk
(617) 724-5600
ENGLISH
Office: ENGLISH

Emmerich Anne D
Accepting New Patients:N
The General Hospital Corporation
15 Parkman St
,Boston,MA 02114
Suffolk
(617) 724-5600
ENGLISH
Office: ENGLISH

SUFFOLK COUNTY

Emmerich Anne D
Accepting New Patients:N
The General Hospital Corporation
55 Fruit St ,Boston,MA 02114
Suffolk
(617) 724-5600
ENGLISH
Office: ENGLISH

Evanoff Anastasia B
Accepting New Patients:N
The General Hospital Corporation
55 Fruit St ,Boston,MA 02114
Suffolk
(617) 726-2000
ENGLISH
Office: ENGLISH

Fallon Megan
Accepting New Patients:N
The General Hospital Corporation
55 Fruit St ,Boston,MA 02114
Suffolk
(617) 724-5600
ENGLISH
Office: ENGLISH

Fasolas Christina
Accepting New Patients:Y
The General Hospital Corporation
15 Parkman St ,Boston,MA 02114
Suffolk
(617) 724-5600
ENGLISH
Office: ENGLISH

Espi Forcen Fernando S
Accepting New Patients:Y
The General Hospital Corporation
15 Parkman St ,Boston,MA 02114
Suffolk
(617) 724-5600
ENGLISH
Office: ENGLISH

Evans Casey
Accepting New Patients:N
The General Hospital Corporation
1 Bowdoin Sq Fl 7 ,Boston,MA 02114
Suffolk
(617) 724-5600
ENGLISH
Office: ENGLISH

Fama Jeanne M
Accepting New Patients:Y
The General Hospital Corporation
15 Parkman St ,Boston,MA 02114
Suffolk
(617) 724-5600
ENGLISH
Office: ENGLISH

Fava Maurizio
Accepting New Patients:N
The General Hospital Corporation
15 Parkman St ,Boston,MA 02114
Suffolk
(617) 724-5600
ITALIAN|ENGLISH
Office: ENGLISH

Espi Forcen Fernando S
Accepting New Patients:Y
The General Hospital Corporation
15 Parkman St Ste 812 ,Boston,MA 02114
Suffolk
(617) 724-5600
ENGLISH
Office: ENGLISH

Fadus Matthew C
Accepting New Patients:N
The General Hospital Corporation
15 Parkman St Ste 812 ,Boston,MA 02114
Suffolk
(617) 724-5600
ENGLISH
Office: ENGLISH

Farabaugh Amy H
Accepting New Patients:Y
The General Hospital Corporation
1 Bowdoin Sq Fl 6 ,Boston,MA 02114
Suffolk
(617) 724-5600
ENGLISH
Office: ENGLISH

Fava Maurizio
Accepting New Patients:N
The General Hospital Corporation
55 Fruit St ,Boston,MA 02114
Suffolk
(617) 724-5600
ITALIAN|ENGLISH
Office: ENGLISH

Espi Forcen Fernando S
Accepting New Patients:Y
The General Hospital Corporation
55 Fruit St ,Boston,MA 02114
Suffolk
(617) 724-5600
ENGLISH
Office: ENGLISH

Fagioli Petrillo Laura R
Accepting New Patients:Y
The General Hospital Corporation
15 Parkman St ,Boston,MA 02114
Suffolk
(617) 724-5600
ENGLISH
Office: ENGLISH

Farabaugh Amy H
Accepting New Patients:Y
The General Hospital Corporation
15 Parkman St ,Boston,MA 02114
Suffolk
(617) 724-5600
ENGLISH
Office: ENGLISH

Federico Oriana E
Accepting New Patients:Y
The General Hospital Corporation
15 Parkman St Ste 812 ,Boston,MA 02114
Suffolk
(617) 724-5600
ENGLISH
Office: ENGLISH

Federico Oriana E
Accepting New Patients:Y
The General Hospital Corporation
55 Fruit St ,Boston,MA 02114
Suffolk
(617) 726-7983
ENGLISH
Office: ENGLISH

FEELEY Brenna
Accepting New Patients:N
The General Hospital Corporation
165 Cambridge St ,Boston,MA 02114
Suffolk
(617) 726-4900
ENGLISH
Office: ENGLISH

Feig Emily
Accepting New Patients:Y
The General Hospital Corporation
1 Bowdoin Sq Fl 7 ,Boston,MA 02114
Suffolk
(617) 724-5600
ENGLISH
Office: ENGLISH

Feig Emily
Accepting New Patients:Y
The General Hospital Corporation
15 Parkman St ,Boston,MA 02114
Suffolk
(617) 724-5600
ENGLISH
Office: ENGLISH

Feig Emily
Accepting New Patients:Y
The General Hospital Corporation
55 Fruit St ,Boston,MA 02114
Suffolk
(617) 724-5600
ENGLISH
Office: ENGLISH

Felicitas Raiza
Accepting New Patients:Y
The General Hospital Corporation
1 Bowdoin Sq Ste 7 ,Boston,MA 02114
Suffolk
(617) 726-2967
TAGALOG, FILIPINO| ENGLISH
Office: ENGLISH

Felopulos Gretchen F
Accepting New Patients:Y
The General Hospital Corporation
15 Parkman St ,Boston,MA 02114
Suffolk
(617) 724-5600
ENGLISH
Office: ENGLISH

Felopulos Gretchen F
Accepting New Patients:Y
The General Hospital Corporation
151 Merrimac St Fl 5 ,Boston,MA 02114
Suffolk
(617) 724-5600
ENGLISH
Office: ENGLISH

Fernandez Robles Carlos G
Accepting New Patients:Y
The General Hospital Corporation
15 Parkman St ,Boston,MA 02114
Suffolk
(617) 726-5644
ENGLISH
Office: ENGLISH

Fernandez Robles Carlos G
Accepting New Patients:Y
The General Hospital Corporation
55 Fruit St ,Boston,MA 02114
Suffolk
(617) 726-5644
ENGLISH
Office: ENGLISH

Fields Lauren
Accepting New Patients:N
The General Hospital Corporation
55 Fruit St ,Boston,MA 02114
Suffolk
(617) 724-5600
ENGLISH
Office: ENGLISH

Finkelstein-Fox Lucy
Accepting New Patients:N
The General Hospital Corporation
1 Bowdoin Sq Fl 7 ,Boston,MA 02114
Suffolk
(617) 724-5600
ENGLISH
Office: ENGLISH

Fishel Anne K
Accepting New Patients:N
The General Hospital Corporation
15 Parkman St ,Boston,MA 02114
Suffolk
(617) 724-5600
ENGLISH
Office: ENGLISH

Fishel Anne K
Accepting New Patients:N
The General Hospital Corporation
55 Fruit St ,Boston,MA 02114
Suffolk
(617) 724-5600
ENGLISH
Office: ENGLISH

Fisher Lauren B
Accepting New Patients:N
The General Hospital Corporation
1 Bowdoin Sq Fl 6 ,Boston,MA 02114
Suffolk
(617) 724-5600
ENGLISH
Office: ENGLISH

Fisher Lauren B
Accepting New Patients:N
The General Hospital Corporation
15 Parkman St ,Boston,MA 02114
Suffolk
(617) 724-5600
ENGLISH
Office: ENGLISH

SUFFOLK COUNTY

FloresFortty Adolfo
Accepting New Patients:Y
The General Hospital Corporation
100 Blossom St
,Boston,MA 02114
Suffolk
(617) 724-5600
SPANISH|ENGLISH
Office: ENGLISH

Florio Judith
Accepting New Patients:N
The General Hospital Corporation
55 Fruit St ,Boston,MA 02114
Suffolk
(617) 724-5600
ENGLISH
Office: ENGLISH

Foley Jacklyn
Accepting New Patients:N
The General Hospital Corporation
1 Bowdoin St Fl 9
,Boston,MA 02114
Suffolk
(617) 643-6028
ENGLISH
Office: ENGLISH

Foley Jacklyn
Accepting New Patients:N
The General Hospital Corporation
1 Bowdoin St Fl 7
,Boston,MA 02114
Suffolk
(617) 726-3423
ENGLISH
Office: ENGLISH

Foo CherylYunnShee
Accepting New Patients:N
The General Hospital Corporation
151 Merrimac St Ste 501 ,Boston,MA 02114
Suffolk
(617) 643-1175
ENGLISH
Office: ENGLISH

Forchelli Gina A
Accepting New Patients:Y
The General Hospital Corporation
15 Parkman St Ste 812
,Boston,MA 02114
Suffolk
(617) 724-5600
ENGLISH
Office: ENGLISH

Forchelli Gina A
Accepting New Patients:Y
The General Hospital Corporation
151 Merrimac St Fl 5
,Boston,MA 02114
Suffolk
(617) 724-5600
ENGLISH
Office: ENGLISH

Fortgang Rebecca
Accepting New Patients:N
The General Hospital Corporation
15 Parkman St
,Boston,MA 02114
Suffolk
(617) 726-2000
ENGLISH
Office: ENGLISH

Foster Simmie L
Accepting New Patients:Y
The General Hospital Corporation
1 Bowdoin Sq Fl 6
,Boston,MA 02114
Suffolk
(617) 724-5600
ENGLISH
Office: ENGLISH

Foster Simmie L
Accepting New Patients:Y
The General Hospital Corporation
15 Parkman St
,Boston,MA 02114
Suffolk
(617) 724-5600
ENGLISH
Office: ENGLISH

Freeman Marlene P
Accepting New Patients:Y
The General Hospital Corporation
15 Parkman St Ste 812
,Boston,MA 02114
Suffolk
(617) 724-5600
ENGLISH
Office: ENGLISH

Freudenreich Oliver
Accepting New Patients:Y
The General Hospital Corporation
15 Parkman St
,Boston,MA 02114
Suffolk
(617) 724-5600
ENGLISH
Office: ENGLISH

Freudenreich Oliver
Accepting New Patients:Y
The General Hospital Corporation
55 Fruit St ,Boston,MA 02114
Suffolk
(617) 724-5600
ENGLISH
Office: ENGLISH

Freudenreich Oliver
Accepting New Patients:Y
The General Hospital Corporation
25 Staniford St Fl 2
,Boston,MA 02114
Suffolk
(617) 912-7800
ENGLISH
Office: ENGLISH

Fried Ronna S
Accepting New Patients:Y
The General Hospital Corporation
15 Parkman St
,Boston,MA 02114
Suffolk
(617) 724-5600
ENGLISH
Office: ENGLISH

Fried Ronna S
Accepting New Patients:Y
The General Hospital Corporation
55 Fruit St ,Boston,MA 02114
Suffolk
(617) 724-5600
ENGLISH
Office: ENGLISH

Friedman Deborah
Accepting New Patients:Y
The General Hospital Corporation
151 Merrimac St Fl 3
,Boston,MA 02114
Suffolk
(614) 724-5600
ENGLISH
Office: ENGLISH

Friedman Deborah
Accepting New Patients:Y
The General Hospital Corporation
15 Parkman St
,Boston,MA 02114
Suffolk
(617) 724-5600
ENGLISH
Office: ENGLISH

Friedman Nora D
Accepting New Patients:Y
The General Hospital Corporation
15 Parkman St
,Boston,MA 02114
Suffolk
(617) 724-5600
ENGLISH
Office: ENGLISH

Fu Caroline
Accepting New Patients:N
The General Hospital Corporation
15 Parkman St
,Boston,MA 02114
Suffolk
(617) 724-5600
ENGLISH
Office: ENGLISH

Fuss Alexandra N
Accepting New Patients:Y
The General Hospital Corporation
175 Cambridge St Fl 4
,Boston,MA 02114
Suffolk
(617) 724-5600
ENGLISH
Office: ENGLISH

Garcia Byron A
Accepting New Patients:Y
The General Hospital Corporation
15 Parkman St
,Boston,MA 02114
Suffolk
(617) 724-5600
ARABIC, LEBANESE, SYRIAN|SPANISH|ENGLISH
Office: ENGLISH

Garcia Byron A
Accepting New Patients:Y
The General Hospital Corporation
15 Parkman St Ste 812
,Boston,MA 02114
Suffolk
(617) 724-5600
ARABIC, LEBANESE, SYRIAN|SPANISH|ENGLISH
Office: ENGLISH

Garcia Byron A
Accepting New Patients:Y
The General Hospital Corporation
55 Fruit St ,Boston,MA 02114
Suffolk
(617) 724-5600
ARABIC, LEBANESE, SYRIAN|SPANISH|ENGLISH
Office: ENGLISH

Garrido Castillo Pedro J
Accepting New Patients:N
The General Hospital Corporation
15 Parkman St
,Boston,MA 02114
Suffolk
(617) 724-5600
SPANISH|ENGLISH
Office: ENGLISH

Geller Daniel A
Accepting New Patients:Y
The General Hospital Corporation
15 Parkman St
,Boston,MA 02114
Suffolk
(617) 724-5600
ENGLISH
Office: ENGLISH

Geller Daniel A
Accepting New Patients:Y
The General Hospital Corporation
15 Parkman St Ste 812
,Boston,MA 02114
Suffolk
(617) 724-5600
ENGLISH
Office: ENGLISH

Georgiopoulos Anna M
Accepting New Patients:Y
The General Hospital Corporation
55 Fruit St ,Boston,MA 02114
Suffolk
(617) 724-5600
ENGLISH
Office: ENGLISH

Gerace Matthew
Accepting New Patients:Y
The General Hospital Corporation
55 Fruit St ,Boston,MA 02114
Suffolk
(617) 726-2000
ENGLISH
Office: ENGLISH

Gerniglia Nicole
Accepting New Patients:Y
The General Hospital Corporation
100 Blossom St
,Boston,MA 02114
Suffolk
(617) 724-5600
ENGLISH
Office: ENGLISH

Gerniglia Nicole
Accepting New Patients:Y
The General Hospital Corporation
15 Parkman St
,Boston,MA 02114
Suffolk
(617) 724-5600
ENGLISH
Office: ENGLISH

Gerniglia Nicole
Accepting New Patients:Y
The General Hospital Corporation
15 Parkman St Ste 812
,Boston,MA 02114
Suffolk
(617) 724-5600
ENGLISH
Office: ENGLISH

Ghaznavi Sharmin
Accepting New Patients:Y
The General Hospital Corporation
15 Parkman St
,Boston,MA 02114
Suffolk
(617) 724-5600
ENGLISH
Office: ENGLISH

Ghaznavi Sharmin
Accepting New Patients:Y
The General Hospital Corporation
50 Staniford St
,Boston,MA 02114
Suffolk
(617) 724-5600
ENGLISH
Office: ENGLISH

Ghumman Usman
Accepting New Patients:N
The General Hospital Corporation
55 Fruit St ,Boston,MA 02114
Suffolk
(617) 726-2000
HINDI|URDU|ENGLISH
Office: ENGLISH

Giakoumatos Christoforos I
Accepting New Patients:N
The General Hospital Corporation
16 Blossom St
,Boston,MA 02114
Suffolk
(617) 726-2712
ENGLISH
Office: ENGLISH

Ginsburg Richard D
Accepting New Patients:Y
The General Hospital Corporation
15 Parkman St
,Boston,MA 02114
Suffolk
(617) 724-5600
ENGLISH
Office: ENGLISH

Ginsburg Richard D
Accepting New Patients:Y
The General Hospital Corporation
55 Fruit St ,Boston,MA 02114
Suffolk
(617) 724-5600
ENGLISH
Office: ENGLISH

Gipson Shih Y
Accepting New Patients:N
The General Hospital Corporation
15 Parkman St
,Boston,MA 02114
Suffolk
(617) 724-5600
CANTONESE|MANDARIN|ENGLISH
Office: ENGLISH

Gipson Shih Y
Accepting New Patients:N
The General Hospital Corporation
15 Parkman St Ste 812
,Boston,MA 02114
Suffolk
(617) 724-5600
CANTONESE|MANDARIN|ENGLISH
Office: ENGLISH

Gipson Shih Y
Accepting New Patients:N
The General Hospital Corporation
185 Cambridge St Fl 2
,Boston,MA 02114
Suffolk
(617) 726-5600
CANTONESE|MANDARIN|ENGLISH
Office: ENGLISH

Glynn Tiffany
Accepting New Patients:N
The General Hospital Corporation
1 Bowdoin Sq
,Boston,MA 02114
Suffolk
(617) 643-9406
ENGLISH
Office: ENGLISH

Godena Ellen J
Accepting New Patients:Y
The General Hospital Corporation
15 Parkman St
,Boston,MA 02114
Suffolk
(617) 724-5600
ENGLISH
Office: ENGLISH

Godoy Camila
Accepting New Patients:N
The General Hospital Corporation
15 Parkman St Ste 812
,Boston,MA 02114
Suffolk
(617) 724-5600
ENGLISH
Office: ENGLISH

Goetter Elizabeth M
Accepting New Patients:Y
The General Hospital Corporation
15 Parkman St
,Boston,MA 02114
Suffolk
(617) 724-5600
ENGLISH
Office: ENGLISH

Goetz Scott B
Accepting New Patients:N
The General Hospital Corporation
15 Parkman St
,Boston,MA 02114
Suffolk
(617) 724-5600
ENGLISH
Office: ENGLISH

Goldin Rachel L
Accepting New Patients:Y
The General Hospital Corporation
15 Parkman St
,Boston,MA 02114
Suffolk
(617) 724-5600
ENGLISH
Office: ENGLISH

Gomez Kenia L
Accepting New Patients:Y
The General Hospital Corporation
55 Fruit St ,Boston,MA 02114
Suffolk
(617) 726-2000
ENGLISH
Office: ENGLISH

Gonsalvez Irene
Accepting New Patients:Y
The General Hospital Corporation
55 Fruit St ,Boston,MA 02114
Suffolk
(617) 726-2000
SPANISH|ENGLISH
Office: ENGLISH

Gray Sarah N
Accepting New Patients:N
The General Hospital Corporation
15 Parkman St ,Boston,MA 02114
Suffolk
(617) 724-5600
ENGLISH
Office: ENGLISH

Greenberg Erica L
Accepting New Patients:N
The General Hospital Corporation
15 Parkman St ,Boston,MA 02114
Suffolk
(617) 724-5600
ENGLISH
Office: ENGLISH

Greenberg Mark S
Accepting New Patients:Y
The General Hospital Corporation
15 Parkman St Ste 812 ,Boston,MA 02114
Suffolk
(617) 724-5600
ENGLISH
Office: ENGLISH

Goodness Tracie M
Accepting New Patients:N
The General Hospital Corporation
55 Fruit St ,Boston,MA 02114
Suffolk
(617) 726-2000
ENGLISH
Office: ENGLISH

Green Amanda S
Accepting New Patients:N
The General Hospital Corporation
55 Fruit St ,Boston,MA 02114
Suffolk
(617) 724-5600
ENGLISH
Office: ENGLISH

Greenberg Erica L
Accepting New Patients:N
The General Hospital Corporation
15 Parkman St Ste 812 ,Boston,MA 02114
Suffolk
(617) 724-5600
ENGLISH
Office: ENGLISH

Greer Joseph
Accepting New Patients:Y
The General Hospital Corporation
15 Parkman St ,Boston,MA 02114
Suffolk
(617) 724-5600
ENGLISH
Office: ENGLISH

Gorman Mark J
Accepting New Patients:Y
The General Hospital Corporation
15 Parkman St ,Boston,MA 02114
Suffolk
(617) 724-5600
ENGLISH
Office: ENGLISH

Green Renee M
Accepting New Patients:N
The General Hospital Corporation
15 Parkman St Ste 812 ,Boston,MA 02114
Suffolk
(617) 724-5600
ENGLISH
Office: ENGLISH

Greenberg Erica L
Accepting New Patients:N
The General Hospital Corporation
185 Cambridge St Fl 2 ,Boston,MA 02114
Suffolk
(617) 724-5600
ENGLISH
Office: ENGLISH

Greer Joseph
Accepting New Patients:Y
The General Hospital Corporation
15 Parkman St Ste 812 ,Boston,MA 02114
Suffolk
(617) 724-5600
ENGLISH
Office: ENGLISH

Grant Leah
Accepting New Patients:N
The General Hospital Corporation
15 Parkman St ,Boston,MA 02114
Suffolk
(617) 724-5600
ENGLISH
Office: ENGLISH

Greenberg Donna B
Accepting New Patients:N
The General Hospital Corporation
55 Fruit St ,Boston,MA 02114
Suffolk
(617) 724-5600
ENGLISH
Office: ENGLISH

Greenberg Mark S
Accepting New Patients:Y
The General Hospital Corporation
15 Parkman St ,Boston,MA 02114
Suffolk
(617) 724-5600
ENGLISH
Office: ENGLISH

Greer Joseph
Accepting New Patients:Y
The General Hospital Corporation
55 Fruit St ,Boston,MA 02114
Suffolk
(617) 724-5600
ENGLISH
Office: ENGLISH

SUFFOLK COUNTY

Grieco Julie A
Accepting New Patients:Y
The General Hospital Corporation
1 Bowdoin Sq Fl 7
,Boston,MA 02114
Suffolk
(617) 724-5600
ENGLISH
Office: ENGLISH

Grieco Julie A
Accepting New Patients:Y
The General Hospital Corporation
55 Fruit St ,Boston,MA 02114
Suffolk
(617) 724-5600
ENGLISH
Office: ENGLISH

Grossman Mila
Accepting New Patients:N
The General Hospital Corporation
55 Fruit St ,Boston,MA 02114
Suffolk
(617) 724-5600
ENGLISH
Office: ENGLISH

Grunberg Victoria
Accepting New Patients:N
The General Hospital Corporation
1 Bowdoin Sq Fl 1
,Boston,MA 02114
Suffolk
(617) 643-9406
ENGLISH
Office: ENGLISH

Grush Lynn R
Accepting New Patients:Y
The General Hospital Corporation
15 Parkman St
,Boston,MA 02114
Suffolk
(617) 724-5600
ENGLISH
Office: ENGLISH

Gustin Joseph P
Accepting New Patients:Y
The General Hospital Corporation
15 Parkman St
,Boston,MA 02114
Suffolk
(617) 724-5600
ENGLISH
Office: ENGLISH

Gustin Joseph P
Accepting New Patients:Y
The General Hospital Corporation
55 Fruit St ,Boston,MA 02114
Suffolk
(617) 724-5600
ENGLISH
Office: ENGLISH

Hackel Julia
Accepting New Patients:N
The General Hospital Corporation
15 Parkman St
,Boston,MA 02114
Suffolk
(617) 726-2000
ENGLISH
Office: ENGLISH

Hague Cole
Accepting New Patients:Y
The General Hospital Corporation
1 Bowdoin Sq Ste 7
,Boston,MA 02114
Suffolk
(617) 726-2967
ENGLISH
Office: ENGLISH

Hall Daniel L
Accepting New Patients:Y
The General Hospital Corporation
15 Parkman St
,Boston,MA 02114
Suffolk
(617) 724-5600
ENGLISH
Office: ENGLISH

Hall Daniel L
Accepting New Patients:N
The General Hospital Corporation
15 Parkman St Ste 812
,Boston,MA 02114
Suffolk
(617) 724-5600
ENGLISH
Office: ENGLISH

Han Crystal
Accepting New Patients:N
The General Hospital Corporation
55 Fruit St ,Boston,MA 02114
Suffolk
(617) 724-5600
ENGLISH
Office: ENGLISH

Han Hyemee
Accepting New Patients:Y
The General Hospital Corporation
15 Parkman St
,Boston,MA 02114
Suffolk
(617) 724-5600
ENGLISH
Office: ENGLISH

Han Hyemee
Accepting New Patients:Y
The General Hospital Corporation
15 Parkman St Ste 812
,Boston,MA 02114
Suffolk
(617) 724-5600
ENGLISH
Office: ENGLISH

Han Hyemee
Accepting New Patients:Y
The General Hospital Corporation
8 Hawthorne Pl Ste 106
,Boston,MA 02114
Suffolk
(617) 724-6300
ENGLISH
Office: ENGLISH

Hanau Michael S
Accepting New Patients:Y
The General Hospital Corporation
15 Parkman St
,Boston,MA 02114
Suffolk
(617) 724-5600
ENGLISH
Office: ENGLISH

SUFFOLK COUNTY

Hand Anaka H
Accepting New Patients:Y
The General Hospital Corporation
332 Hanover St
,Boston,MA 02113
Suffolk
(617) 643-8080
ENGLISH
Office: ENGLISH

Harley Rebecca M
Accepting New Patients:N
The General Hospital Corporation
15 Parkman St
,Boston,MA 02114
Suffolk
(617) 724-5600
ENGLISH
Office: ENGLISH

Harley Rebecca M
Accepting New Patients:Y
The General Hospital Corporation
15 Parkman St Ste 812
,Boston,MA 02114
Suffolk
(617) 724-5600
ENGLISH
Office: ENGLISH

Harrington Noreen R
Accepting New Patients:Y
The General Hospital Corporation
15 Parkman St
,Boston,MA 02114
Suffolk
(617) 724-5600
ENGLISH
Office: ENGLISH

Harrington Noreen R
Accepting New Patients:Y
The General Hospital Corporation
15 Parkman St Ste 812
,Boston,MA 02114
Suffolk
(617) 724-5600
ENGLISH
Office: ENGLISH

Hartvigsen Nathan E
Accepting New Patients:Y
The General Hospital Corporation
15 Parkman St
,Boston,MA 02114
Suffolk
(617) 724-5600
ENGLISH
Office: ENGLISH

Harward Laura
Accepting New Patients:Y
The General Hospital Corporation
55 Fruit St ,Boston,MA 02114
Suffolk
(617) 726-2000
ENGLISH
Office: ENGLISH

Harward Laura
Accepting New Patients:Y
The General Hospital Corporation
55 Fruit St ,Boston,MA 02114
Suffolk
(617) 726-7983
ENGLISH
Office: ENGLISH

Hasler Victoria R
Accepting New Patients:N
The General Hospital Corporation
151 Merrimac St Ste 501 ,Boston,MA 02114
Suffolk
(617) 643-1175
ENGLISH
Office: ENGLISH

Hazen Eric P
Accepting New Patients:N
The General Hospital Corporation
55 Fruit St ,Boston,MA 02114
Suffolk
(617) 724-5600
ENGLISH
Office: ENGLISH

Henin Aude L
Accepting New Patients:N
The General Hospital Corporation
15 Parkman St
,Boston,MA 02114
Suffolk
(617) 724-5600
ENGLISH
Office: ENGLISH

Henin Aude L
Accepting New Patients:N
The General Hospital Corporation
15 Parkman St Ste 812
,Boston,MA 02114
Suffolk
(617) 724-5600
ENGLISH
Office: ENGLISH

Henry Michael E
Accepting New Patients:Y
The General Hospital Corporation
15 Parkman St
,Boston,MA 02114
Suffolk
(617) 724-5600
ENGLISH
Office: ENGLISH

Herman John B
Accepting New Patients:N
The General Hospital Corporation
15 Parkman St
,Boston,MA 02114
Suffolk
(617) 724-5600
ENGLISH
Office: ENGLISH

Herman John B
Accepting New Patients:N
The General Hospital Corporation
15 Parkman St Ste 812
,Boston,MA 02114
Suffolk
(617) 724-5600
ENGLISH
Office: ENGLISH

Herman John B
Accepting New Patients:N
The General Hospital Corporation
55 Fruit St ,Boston,MA 02114
Suffolk
(617) 724-5600
ENGLISH
Office: ENGLISH

SUFFOLK COUNTY

Hernandez Adrian
Accepting New Patients:N
The General Hospital Corporation
55 Fruit St ,Boston,MA 02114
Suffolk
(617) 726-2000
SPANISH|ENGLISH
Office: ENGLISH

Herrera Santos Linda
Accepting New Patients:N
The General Hospital Corporation
55 Fruit St ,Boston,MA 02114
Suffolk
(617) 726-2000
ENGLISH
Office: ENGLISH

Hida Rahma
Accepting New Patients:Y
The General Hospital Corporation
55 Fruit St ,Boston,MA 02114
Suffolk
(617) 726-2000
ARABIC, LEBANESE, SYRIAN|ENGLISH
Office: ENGLISH

Himes Susan M
Accepting New Patients:Y
The General Hospital Corporation
50 Staniford St ,Boston,MA 02114
Suffolk
(617) 724-0837
ENGLISH
Office: ENGLISH

Hirschberg April M
Accepting New Patients:Y
The General Hospital Corporation
15 Parkman St ,Boston,MA 02114
Suffolk
(617) 724-5600
ENGLISH
Office: ENGLISH

Hirschberg April M
Accepting New Patients:Y
The General Hospital Corporation
55 Fruit St ,Boston,MA 02114
Suffolk
(617) 724-5600
ENGLISH
Office: ENGLISH

Hirshfeld Becker Dina R
Accepting New Patients:Y
The General Hospital Corporation
151 Merrimac St Fl 3 ,Boston,MA 02114
Suffolk
(614) 724-5600
ENGLISH
Office: ENGLISH

Hirshfeld Becker Dina R
Accepting New Patients:Y
The General Hospital Corporation
15 Parkman St ,Boston,MA 02114
Suffolk
(617) 724-5600
ENGLISH
Office: ENGLISH

Hogan Charlotte S
Accepting New Patients:Y
The General Hospital Corporation
15 Parkman St ,Boston,MA 02114
Suffolk
(617) 724-5600
ENGLISH
Office: ENGLISH

Hogan Charlotte S
Accepting New Patients:Y
The General Hospital Corporation
55 Fruit St ,Boston,MA 02114
Suffolk
(617) 724-5600
ENGLISH
Office: ENGLISH

Hohl Alexander
Accepting New Patients:Y
The General Hospital Corporation
15 Parkman St ,Boston,MA 02114
Suffolk
(617) 724-5600
ENGLISH
Office: ENGLISH

Hollingsworth Tracy P
Accepting New Patients:Y
The General Hospital Corporation
15 Parkman St ,Boston,MA 02114
Suffolk
(617) 726-2643
ENGLISH
Office: ENGLISH

Holt Daphne J
Accepting New Patients:Y
The General Hospital Corporation
15 Parkman St ,Boston,MA 02114
Suffolk
(617) 724-5600
ENGLISH
Office: ENGLISH

Holzer Jacob C
Accepting New Patients:Y
The General Hospital Corporation
15 Parkman St ,Boston,MA 02114
Suffolk
(617) 724-5600
GERMAN|ENGLISH
Office: ENGLISH

Hoover Gabrielle
Accepting New Patients:Y
The General Hospital Corporation
15 Parkman St ,Boston,MA 02114
Suffolk
(617) 724-5600
ENGLISH
Office: ENGLISH

Hoover Gabrielle
Accepting New Patients:Y
The General Hospital Corporation
15 Parkman St Ste 812 ,Boston,MA 02114
Suffolk
(617) 724-5600
ENGLISH
Office: ENGLISH

SUFFOLK COUNTY

Horne Mebel Leigh
Accepting New Patients:Y
The General Hospital Corporation
185 Cambridge St Fl 2
,Boston,MA 02114
Suffolk
(617) 726-0329
ENGLISH
Office: ENGLISH

Horner Tia A
Accepting New Patients:Y
The General Hospital Corporation
15 Parkman St
,Boston,MA 02114
Suffolk
(617) 724-5600
ENGLISH
Office: ENGLISH

Huffman Jeffery C
Accepting New Patients:N
The General Hospital Corporation
15 Parkman St Ste 812
,Boston,MA 02114
Suffolk
(617) 724-5600
ENGLISH
Office: ENGLISH

Hylaire Chloe
Accepting New Patients:N
The General Hospital Corporation
15 Parkman St
,Boston,MA 02114
Suffolk
(617) 724-5600
ENGLISH
Office: ENGLISH

Irwin Kelly E
Accepting New Patients:Y
The General Hospital Corporation
15 Parkman St
,Boston,MA 02114
Suffolk
(617) 724-5600
ENGLISH
Office: ENGLISH

Irwin Kelly E
Accepting New Patients:Y
The General Hospital Corporation
55 Fruit St ,Boston,MA 02114
Suffolk
(617) 724-5600
ENGLISH
Office: ENGLISH

Isaacson Ella
Accepting New Patients:N
The General Hospital Corporation
55 Fruit St ,Boston,MA 02114
Suffolk
(617) 726-2000
ENGLISH
Office: ENGLISH

Ishikawa Rachel
Accepting New Patients:N
The General Hospital Corporation
1 Bowdoin Sq Fl 6
,Boston,MA 02114
Suffolk
(617) 724-5600
ENGLISH
Office: ENGLISH

Ishikawa Rachel
Accepting New Patients:Y
The General Hospital Corporation
15 Parkman St
,Boston,MA 02114
Suffolk
(617) 724-5600
ENGLISH
Office: ENGLISH

Ishikawa Rachel
Accepting New Patients:Y
The General Hospital Corporation
15 Parkman St Ste 812
,Boston,MA 02114
Suffolk
(617) 724-5600
ENGLISH
Office: ENGLISH

Issa Mohammed
Accepting New Patients:Y
The General Hospital Corporation
55 Fruit St ,Boston,MA 02114
Suffolk
(617) 726-3648
ENGLISH
Office: ENGLISH

Ivkovic Ana
Accepting New Patients:Y
The General Hospital Corporation
15 Parkman St
,Boston,MA 02114
Suffolk
(617) 724-5600
SPANISH|ENGLISH
Office: ENGLISH

Ivkovic Ana
Accepting New Patients:Y
The General Hospital Corporation
55 Fruit St ,Boston,MA 02114
Suffolk
(617) 724-5600
SPANISH|ENGLISH
Office: ENGLISH

Jacobs Jamie M
Accepting New Patients:Y
The General Hospital Corporation
55 Fruit St ,Boston,MA 02114
Suffolk
(617) 724-5600
ENGLISH
Office: ENGLISH

Jacobsohn Lorraine K
Accepting New Patients:N
The General Hospital Corporation
100 Blossom St
,Boston,MA 02114
Suffolk
(617) 724-5600
ENGLISH
Office: ENGLISH

Jacobsohn Lorraine K
Accepting New Patients:N
The General Hospital Corporation
15 Parkman St
,Boston,MA 02114
Suffolk
(617) 724-5600
ENGLISH
Office: ENGLISH

SUFFOLK COUNTY

Jacoby Ryan
Accepting New Patients:Y
The General Hospital Corporation
15 Parkman St
,Boston,MA 02114
Suffolk
(617) 724-5600
ENGLISH
Office: ENGLISH

Jain Felipe A
Accepting New Patients:N
The General Hospital Corporation
15 Parkman St
,Boston,MA 02114
Suffolk
(617) 724-5600
ENGLISH
Office: ENGLISH

Janardhan Sandya
Accepting New Patients:Y
The General Hospital Corporation
15 Parkman St
,Boston,MA 02114
Suffolk
(617) 724-5600
ENGLISH
Office: ENGLISH

Jenkins Jonathan H
Accepting New Patients:Y
The General Hospital Corporation
15 Parkman St
,Boston,MA 02114
Suffolk
(617) 724-5600
ENGLISH
Office: ENGLISH

Jenkins Jonathan H
Accepting New Patients:Y
The General Hospital Corporation
15 Parkman St Ste 812
,Boston,MA 02114
Suffolk
(617) 724-5600
ENGLISH
Office: ENGLISH

Jenkins Jonathan H
Accepting New Patients:Y
The General Hospital Corporation
55 Fruit St ,Boston,MA 02114
Suffolk
(617) 724-5600
ENGLISH
Office: ENGLISH

Jones Erin N
Accepting New Patients:Y
The General Hospital Corporation
15 Parkman St Ste 812
,Boston,MA 02114
Suffolk
(617) 724-5600
ENGLISH
Office: ENGLISH

Jones Erin N
Accepting New Patients:N
The General Hospital Corporation
151 Merrimac St Fl 5
,Boston,MA 02114
Suffolk
(617) 724-5600
ENGLISH
Office: ENGLISH

Joo Jin Hui
Accepting New Patients:Y
The General Hospital Corporation
15 Parkman St
,Boston,MA 02114
Suffolk
(617) 724-5600
ENGLISH
Office: ENGLISH

Joseph senatus Ganaelle
Accepting New Patients:Y
The General Hospital Corporation
55 Fruit St ,Boston,MA 02114
Suffolk
(617) 724-5600
ENGLISH
Office: ENGLISH

Joshi Gagan
Accepting New Patients:Y
The General Hospital Corporation
15 Parkman St
,Boston,MA 02114
Suffolk
(617) 724-5600
ENGLISH
Office: ENGLISH

Joshi Gagan
Accepting New Patients:Y
The General Hospital Corporation
55 Fruit St ,Boston,MA 02114
Suffolk
(617) 724-5600
ENGLISH
Office: ENGLISH

Judge Abigail M
Accepting New Patients:Y
The General Hospital Corporation
25 Staniford St Fl 2
,Boston,MA 02114
Suffolk
(317) 724-5600
ENGLISH
Office: ENGLISH

Judge Abigail M
Accepting New Patients:Y
The General Hospital Corporation
15 Parkman St
,Boston,MA 02114
Suffolk
(617) 724-5600
ENGLISH
Office: ENGLISH

Jurgen Brittney O
Accepting New Patients:Y
The General Hospital Corporation
55 Fruit St ,Boston,MA 02114
Suffolk
(617) 724-5600
ENGLISH
Office: ENGLISH

Jurgen Brittney O
Accepting New Patients:Y
The General Hospital Corporation
185 Cambridge St Fl 2
,Boston,MA 02114
Suffolk
(617) 726-0329
ENGLISH
Office: ENGLISH

SUFFOLK COUNTY

Kagan Elana R
Accepting New Patients:N
The General Hospital Corporation
15 Parkman St Ste 812
,Boston,MA 02114
Suffolk
(617) 724-5600
ENGLISH
Office: ENGLISH

Kamali Masoud P
Accepting New Patients:Y
The General Hospital Corporation
15 Parkman St
,Boston,MA 02114
Suffolk
(617) 724-5600
ENGLISH
Office: ENGLISH

Kamali Masoud P
Accepting New Patients:Y
The General Hospital Corporation
55 Fruit St ,Boston,MA 02114
Suffolk
(617) 724-5600
ENGLISH
Office: ENGLISH

Kambanis Paraskevi
Accepting New Patients:Y
The General Hospital Corporation
55 Fruit St ,Boston,MA 02114
Suffolk
(617) 726-2000
ENGLISH
Office: ENGLISH

Kane Martha
Accepting New Patients:Y
The General Hospital Corporation
100 Blossom St
,Boston,MA 02114
Suffolk
(617) 726-2712
ENGLISH
Office: ENGLISH

Kane Martha
Accepting New Patients:Y
The General Hospital Corporation
55 Fruit St ,Boston,MA 02114
Suffolk
(617) 726-2712
ENGLISH
Office: ENGLISH

Kaneko Yoshio A
Accepting New Patients:Y
The General Hospital Corporation
15 Parkman St
,Boston,MA 02114
Suffolk
(617) 724-5600
ENGLISH
Office: ENGLISH

Kaneko Yoshio A
Accepting New Patients:Y
The General Hospital Corporation
55 Fruit St ,Boston,MA 02114
Suffolk
(617) 724-5600
ENGLISH
Office: ENGLISH

Karmacharya Rakesh A
Accepting New Patients:Y
The General Hospital Corporation
15 Parkman St
,Boston,MA 02114
Suffolk
(617) 724-5600
ENGLISH
Office: ENGLISH

Karp Lianna
Accepting New Patients:N
The General Hospital Corporation
15 Parkman St
,Boston,MA 02114
Suffolk
(617) 724-5600
ENGLISH
Office: ENGLISH

Kaskas Maysa
Accepting New Patients:N
The General Hospital Corporation
15 Parkman St
,Boston,MA 02114
Suffolk
(617) 643-9898
ENGLISH
Office: ENGLISH

Katz Douglas
Accepting New Patients:Y
The General Hospital Corporation
50 Staniford St
,Boston,MA 02114
Suffolk
(617) 724-0837
ENGLISH
Office: ENGLISH

Katz Douglas
Accepting New Patients:Y
The General Hospital Corporation
15 Parkman St
,Boston,MA 02114
Suffolk
(617) 724-5600
ENGLISH
Office: ENGLISH

Kay Christina D
Accepting New Patients:Y
The General Hospital Corporation
15 Parkman St
,Boston,MA 02114
Suffolk
(617) 724-5600
ENGLISH
Office: ENGLISH

Keary Christopher J
Accepting New Patients:Y
The General Hospital Corporation
15 Parkman St
,Boston,MA 02114
Suffolk
(617) 724-5600
ENGLISH
Office: ENGLISH

Kelly Dana
Accepting New Patients:Y
The General Hospital Corporation
1 Bowdoin Sq Fl 6
,Boston,MA 02114
Suffolk
(617) 724-5600
ENGLISH
Office: ENGLISH

Kelly John F
Accepting New Patients:Y
The General Hospital Corporation
15 Parkman St
,Boston,MA 02114
Suffolk
(617) 724-5600
ENGLISH
Office: ENGLISH

Kerner Jeffrey C
Accepting New Patients:Y
The General Hospital Corporation
15 Parkman St
,Boston,MA 02114
Suffolk
(617) 724-5600
ITALIAN|SPANISH|
ENGLISH
Office: ENGLISH

Keuroghlian Alex S
Accepting New Patients:Y
The General Hospital Corporation
15 Parkman St
,Boston,MA 02114
Suffolk
(617) 724-5600
ENGLISH
Office: ENGLISH

Keuthen Nancy J
Accepting New Patients:Y
The General Hospital Corporation
15 Parkman St
,Boston,MA 02114
Suffolk
(617) 724-5600
ENGLISH
Office: ENGLISH

Khan Fuad
Accepting New Patients:Y
The General Hospital Corporation
55 Fruit St ,Boston,MA 02114
Suffolk
(617) 726-2000
ENGLISH
Office: ENGLISH

Khan Qurat ul ain
Accepting New Patients:N
The General Hospital Corporation
15 Parkman St
,Boston,MA 02114
Suffolk
(617) 724-5600
HINDI|ENGLISH
Office: ENGLISH

Khin Phyu Pannu
Accepting New Patients:Y
The General Hospital Corporation
1 Bowdoin Sq
,Boston,MA 02114
Suffolk
(617) 724-5600
ENGLISH
Office: ENGLISH

Kim Byung Kil
Accepting New Patients:N
The General Hospital Corporation
55 Fruit St ,Boston,MA 02114
Suffolk
(617) 726-2000
ENGLISH
Office: ENGLISH

Kim Hyun-Hee
Accepting New Patients:Y
The General Hospital Corporation
15 Parkman St
,Boston,MA 02114
Suffolk
(617) 726-3884
ENGLISH
Office: ENGLISH

Kim Susan
Accepting New Patients:Y
The General Hospital Corporation
55 Fruit St ,Boston,MA 02114
Suffolk
(617) 726-2000
ENGLISH
Office: ENGLISH

Kim Youngsuk
Accepting New Patients:N
The General Hospital Corporation
15 Parkman St Ste 812
,Boston,MA 02114
Suffolk
(617) 724-5600
ENGLISH
Office: ENGLISH

King Franklin
Accepting New Patients:Y
The General Hospital Corporation
15 Parkman St Ste 812
,Boston,MA 02114
Suffolk
(617) 724-5600
ENGLISH
Office: ENGLISH

King Hannah M
Accepting New Patients:N
The General Hospital Corporation
15 Parkman St
,Boston,MA 02114
Suffolk
(617) 732-5500
ENGLISH
Office: ENGLISH

Knauz Robert O
Accepting New Patients:Y
The General Hospital Corporation
15 Parkman St
,Boston,MA 02114
Suffolk
(617) 724-5600
ENGLISH
Office: ENGLISH

Ko Je
Accepting New Patients:N
The General Hospital Corporation
15 Parkman St Ste 812
,Boston,MA 02114
Suffolk
(617) 724-5600
KOREAN|ENGLISH
Office: ENGLISH

Koh Katherine A
Accepting New Patients:N
The General Hospital Corporation
15 Parkman St
,Boston,MA 02114
Suffolk
(617) 724-5600
ENGLISH
Office: ENGLISH

Kohrman Samuel
Accepting New Patients:N
The General Hospital Corporation
15 Parkman St
,Boston,MA 02114
Suffolk
(617) 724-5600
ENGLISH
Office: ENGLISH

Kohrman Samuel
Accepting New Patients:N
The General Hospital Corporation
55 Fruit St ,Boston,MA 02114
Suffolk
(617) 724-5600
ENGLISH
Office: ENGLISH

Kontos Nicholas J
Accepting New Patients:Y
The General Hospital Corporation
15 Parkman St
,Boston,MA 02114
Suffolk
(617) 724-5600
ENGLISH
Office: ENGLISH

Kontos Nicholas J
Accepting New Patients:Y
The General Hospital Corporation
55 Fruit St ,Boston,MA 02114
Suffolk
(617) 724-5600
ENGLISH
Office: ENGLISH

Kritzer Cheren Michael D
Accepting New Patients:N
The General Hospital Corporation
15 Parkman St
,Boston,MA 02114
Suffolk
(617) 724-5600
ENGLISH
Office: ENGLISH

Kulich Ronald J
Accepting New Patients:N
The General Hospital Corporation
15 Parkman St Ste 812
,Boston,MA 02114
Suffolk
(617) 724-5600
ENGLISH
Office: ENGLISH

Kulkarni Aditya
Accepting New Patients:N
The General Hospital Corporation
55 Fruit St ,Boston,MA 02114
Suffolk
(617) 726-2000
ENGLISH
Office: ENGLISH

Kulkarni Kritika
Accepting New Patients:N
The General Hospital Corporation
1 Bowdoin Sq
,Boston,MA 02114
Suffolk
(617) 643-9406
ENGLISH
Office: ENGLISH

Kumar Divya
Accepting New Patients:Y
The General Hospital Corporation
15 Parkman St
,Boston,MA 02114
Suffolk
(617) 726-2000
ENGLISH
Office: ENGLISH

Kwon Anne
Accepting New Patients:Y
The General Hospital Corporation
15 Parkman St
,Boston,MA 02114
Suffolk
(617) 724-5600
ENGLISH
Office: ENGLISH

Labbe Allison K
Accepting New Patients:N
The General Hospital Corporation
1 Bowdoin Sq Fl 7
,Boston,MA 02114
Suffolk
(617) 724-5600
ENGLISH
Office: ENGLISH

Labbe Allison K
Accepting New Patients:N
The General Hospital Corporation
15 Parkman St
,Boston,MA 02114
Suffolk
(617) 724-5600
ENGLISH
Office: ENGLISH

Labonosky Jamie
Accepting New Patients:N
The General Hospital Corporation
55 Fruit St ,Boston,MA 02114
Suffolk
(617) 724-5600
ENGLISH
Office: ENGLISH

Lahaie Matthew P
Accepting New Patients:Y
The General Hospital Corporation
15 Parkman St
,Boston,MA 02114
Suffolk
(617) 724-5600
ENGLISH
Office: ENGLISH

Lahaie Matthew P
Accepting New Patients:Y
The General Hospital Corporation
55 Fruit St ,Boston,MA 02114
Suffolk
(617) 724-5600
ENGLISH
Office: ENGLISH

Laidlaw Caitlin
Accepting New Patients:N
The General Hospital Corporation
15 Parkman St
,Boston,MA 02114
Suffolk
(617) 724-5600
ENGLISH
Office: ENGLISH

Lakchakov Erica
Accepting New Patients:N
The General Hospital Corporation
55 Fruit St ,Boston,MA 02114
Suffolk
(617) 726-2000
ENGLISH
Office: ENGLISH

Lakchakov Erica
Accepting New Patients:N
The General Hospital Corporation
55 Fruit St ,Boston,MA 02114
Suffolk
(617) 726-7983
ENGLISH
Office: ENGLISH

LaRowe Lisa
Accepting New Patients:N
The General Hospital Corporation
55 Fruit St ,Boston,MA 02114
Suffolk
(617) 726-2000
ENGLISH
Office: ENGLISH

Lataille Aimee
Accepting New Patients:N
The General Hospital Corporation
55 Fruit St ,Boston,MA 02114
Suffolk
(617) 726-2725
ENGLISH
Office: ENGLISH

Lauretti Robbins Jennifer M
Accepting New Patients:Y
The General Hospital Corporation
50 Staniford St ,Boston,MA 02114
Suffolk
(617) 724-0837
ENGLISH
Office: ENGLISH

Lauture Evelyn
Accepting New Patients:Y
The General Hospital Corporation
15 Parkman St ,Boston,MA 02114
Suffolk
(617) 724-0055
FRENCH|ENGLISH|HAITIAN CREOLE /KWEO
Office: ENGLISH

Leaf Tamara J
Accepting New Patients:N
The General Hospital Corporation
15 Parkman St ,Boston,MA 02114
Suffolk
(617) 724-5600
SPANISH|ENGLISH
Office: ENGLISH

Leblanc Nicole J
Accepting New Patients:Y
The General Hospital Corporation
1 Bowdoin Sq Fl 6 ,Boston,MA 02114
Suffolk
(617) 724-5600
ENGLISH
Office: ENGLISH

Lee Jasper
Accepting New Patients:Y
The General Hospital Corporation
15 Parkman St ,Boston,MA 02114
Suffolk
(617) 724-5600
ENGLISH
Office: ENGLISH

Lee Jeong Hoo
Accepting New Patients:N
The General Hospital Corporation
55 Fruit St ,Boston,MA 02114
Suffolk
(617) 726-2000
ENGLISH
Office: ENGLISH

Lento Rene M
Accepting New Patients:Y
The General Hospital Corporation
15 Parkman St Ste 812 ,Boston,MA 02114
Suffolk
(617) 724-5600
ENGLISH
Office: ENGLISH

Lerner Jonathan A
Accepting New Patients:Y
The General Hospital Corporation
15 Parkman St ,Boston,MA 02114
Suffolk
(617) 724-5600
ENGLISH
Office: ENGLISH

Lester Ethan
Accepting New Patients:Y
The General Hospital Corporation
15 Parkman St ,Boston,MA 02114
Suffolk
(617) 724-5600
ENGLISH
Office: ENGLISH

Leval Rebecca
Accepting New Patients:Y
The General Hospital Corporation
15 Parkman St Ste Street9 ,Boston,MA 02114
Suffolk
(617) 724-5600
ENGLISH
Office: ENGLISH

Leveroni Catherine L
Accepting New Patients:N
The General Hospital Corporation
15 Parkman St ,Boston,MA 02114
Suffolk
(617) 724-5600
ENGLISH
Office: ENGLISH

Levine John B
Accepting New Patients:Y
The General Hospital Corporation
15 Parkman St ,Boston,MA 02114
Suffolk
(617) 724-5600
ENGLISH
Office: ENGLISH

SUFFOLK COUNTY

Levy Carrick Nomi C
Accepting New Patients:Y
The General Hospital Corporation
55 Fruit St ,Boston,MA 02114
Suffolk
(617) 726-2000
ENGLISH
Office: ENGLISH

Levy Raymond A
Accepting New Patients:Y
The General Hospital Corporation
15 Parkman St ,Boston,MA 02114
Suffolk
(617) 724-5600
ENGLISH
Office: ENGLISH

Lewis Julie M
Accepting New Patients:N
The General Hospital Corporation
15 Parkman St ,Boston,MA 02114
Suffolk
(617) 724-5600
ENGLISH
Office: ENGLISH

Lewis Julie M
Accepting New Patients:N
The General Hospital Corporation
15 Parkman St Ste 812 ,Boston,MA 02114
Suffolk
(617) 724-5600
ENGLISH
Office: ENGLISH

Li Xinyun
Accepting New Patients:Y
The General Hospital Corporation
55 Fruit St ,Boston,MA 02114
Suffolk
(617) 726-2000
ENGLISH
Office: ENGLISH

Lim Carol S
Accepting New Patients:Y
The General Hospital Corporation
15 Parkman St ,Boston,MA 02114
Suffolk
(617) 724-5600
ENGLISH
Office: ENGLISH

Lissanu Desta
Accepting New Patients:Y
The General Hospital Corporation
55 Fruit St Ste 11 ,Boston,MA 02114
Suffolk
(617) 724-9110
ENGLISH
Office: ENGLISH

Litwin Michaela G
Accepting New Patients:N
The General Hospital Corporation
55 Fruit St Wang 812 ,BOSTON,MA 02114
Suffolk
(617) 724-5600
ENGLISH
Office: ENGLISH

Liu Richard T
Accepting New Patients:N
The General Hospital Corporation
1 Bowdoin Sq Fl 6 ,Boston,MA 02114
Suffolk
(617) 724-5600
ENGLISH
Office: ENGLISH

Lo Stephen
Accepting New Patients:N
The General Hospital Corporation
55 Fruit St ,Boston,MA 02114
Suffolk
(617) 724-5600
ENGLISH
Office: ENGLISH

Lo Stephen
Accepting New Patients:N
The General Hospital Corporation
55 Fruit St ,Boston,MA 02114
Suffolk
(617) 726-2000
ENGLISH
Office: ENGLISH

Lo Stephen
Accepting New Patients:N
The General Hospital Corporation
55 Fruit St ,Boston,MA 02114
Suffolk
(617) 726-7983
ENGLISH
Office: ENGLISH

Luberto Christina M
Accepting New Patients:N
The General Hospital Corporation
15 Parkman St ,Boston,MA 02114
Suffolk
(617) 724-5600
ENGLISH
Office: ENGLISH

Lundy Nancy A
Accepting New Patients:Y
The General Hospital Corporation
15 Parkman St ,Boston,MA 02114
Suffolk
(617) 724-5600
ENGLISH
Office: ENGLISH

Lynch Toby O
Accepting New Patients:Y
The General Hospital Corporation
15 Parkman St ,Boston,MA 02114
Suffolk
(617) 724-5600
ENGLISH
Office: ENGLISH

Lynch Toby O
Accepting New Patients:Y
The General Hospital Corporation
100 Blossom St ,Boston,MA 02114
Suffolk
(617) 726-2712
ENGLISH
Office: ENGLISH

SUFFOLK COUNTY

Lyndon Stanley
Accepting New Patients:Y
The General Hospital Corporation
55 Fruit St ,Boston,MA 02114
Suffolk
(617) 726-2000
ENGLISH
Office: ENGLISH

MacDonald Lorraine
Accepting New Patients:N
The General Hospital Corporation
55 Fruit St ,Boston,MA 02114
Suffolk
(617) 726-2000
ENGLISH
Office: ENGLISH

Mace Ryan
Accepting New Patients:Y
The General Hospital Corporation
1 Bowdoin Sq Ste 1 ,Boston,MA 02114
Suffolk
(617) 643-8777
ENGLISH
Office: ENGLISH

MacGiollabhui Naoise
Accepting New Patients:Y
The General Hospital Corporation
1 Bowdoin Sq ,Boston,MA 02114
Suffolk
(617) 732-5500
ENGLISH
Office: ENGLISH

MacLaurin Sarah
Accepting New Patients:Y
The General Hospital Corporation
25 Staniford St Fl 2 ,Boston,MA 02114
Suffolk
(317) 724-5600
ENGLISH
Office: ENGLISH

Macone Brian
Accepting New Patients:Y
The General Hospital Corporation
15 Parkman St ,Boston,MA 02114
Suffolk
(617) 724-5600
ENGLISH
Office: ENGLISH

Macosko Evan Z
Accepting New Patients:Y
The General Hospital Corporation
15 Parkman St ,Boston,MA 02114
Suffolk
(617) 724-5600
ENGLISH
Office: ENGLISH

Madva Elizabeth N
Accepting New Patients:N
The General Hospital Corporation
55 Fruit St ,Boston,MA 02114
Suffolk
(617) 724-2036
ENGLISH
Office: ENGLISH

Magoon Christopher
Accepting New Patients:Y
The General Hospital Corporation
1 Bowdoin Sq Ste 6 ,Boston,MA 02114
Suffolk
(617) 726-6944
ENGLISH
Office: ENGLISH

Mahesar Samina
Accepting New Patients:Y
The General Hospital Corporation
15 Parkman St ,Boston,MA 02114
Suffolk
(617) 724-5600
URDU|ENGLISH
Office: ENGLISH

Malloy Laura M
Accepting New Patients:Y
The General Hospital Corporation
15 Parkman St Ste 835 ,Boston,MA 02114
Suffolk
(617) 726-1728
ENGLISH
Office: ENGLISH

Mamon Daria
Accepting New Patients:Y
The General Hospital Corporation
15 Parkman St ,Boston,MA 02114
Suffolk
(617) 724-5600
ENGLISH
Office: ENGLISH

Mamon Daria
Accepting New Patients:Y
The General Hospital Corporation
55 Fruit St ,Boston,MA 02114
Suffolk
(617) 724-5600
ENGLISH
Office: ENGLISH

Mann Justine H
Accepting New Patients:Y
The General Hospital Corporation
15 Parkman St ,Boston,MA 02114
Suffolk
(617) 724-5600
ENGLISH
Office: ENGLISH

Mann Justine H
Accepting New Patients:Y
The General Hospital Corporation
55 Fruit St ,Boston,MA 02114
Suffolk
(617) 724-5600
ENGLISH
Office: ENGLISH

Manning Madeline
Accepting New Patients:N
The General Hospital Corporation
1 Bowdoin Sq Fl 6 ,Boston,MA 02114
Suffolk
(617) 724-5600
ENGLISH
Office: ENGLISH

SUFFOLK COUNTY

Marci Carl D
Accepting New Patients:Y
The General Hospital Corporation
15 Parkman St
,Boston,MA 02114
Suffolk
(617) 724-5600
ENGLISH
Office: ENGLISH

Marcus Peter H
Accepting New Patients:N
The General Hospital Corporation
15 Parkman St
,Boston,MA 02114
Suffolk
(617) 724-5600
ENGLISH
Office: ENGLISH

Marcus Peter H
Accepting New Patients:N
The General Hospital Corporation
55 Fruit St ,Boston,MA 02114
Suffolk
(617) 724-5600
ENGLISH
Office: ENGLISH

Marengo Laura
Accepting New Patients:Y
The General Hospital Corporation
55 Fruit St ,Boston,MA 02114
Suffolk
(617) 726-2000
ENGLISH
Office: ENGLISH

Martinez Serrano Jose
Accepting New Patients:Y
The General Hospital Corporation
15 Parkman St
,Boston,MA 02114
Suffolk
(617) 726-2000
SPANISH|ENGLISH
Office: ENGLISH

Maruti Sanchit
Accepting New Patients:Y
The General Hospital Corporation
55 Fruit St ,Boston,MA 02114
Suffolk
(617) 732-5500
HINDI|ENGLISH
Office: ENGLISH

Masciulli Lisa
Accepting New Patients:N
The General Hospital Corporation
15 Parkman St
,Boston,MA 02114
Suffolk
(617) 724-5600
ENGLISH
Office: ENGLISH

Massey Christina
Accepting New Patients:Y
The General Hospital Corporation
15 Parkman St Ste 812
,Boston,MA 02114
Suffolk
(617) 724-5600
ENGLISH
Office: ENGLISH

Massey Christina
Accepting New Patients:Y
The General Hospital Corporation
55 Fruit St ,Boston,MA 02114
Suffolk
(617) 724-5600
ENGLISH
Office: ENGLISH

Massey Suena H
Accepting New Patients:Y
The General Hospital Corporation
55 Fruit St ,Boston,MA 02114
Suffolk
(617) 726-2000
ENGLISH
Office: ENGLISH

Massey Suena H
Accepting New Patients:Y
The General Hospital Corporation
55 Fruit St ,Boston,MA 02114
Suffolk
(617) 726-7983
ENGLISH
Office: ENGLISH

Matthews John D
Accepting New Patients:Y
The General Hospital Corporation
15 Parkman St
,Boston,MA 02114
Suffolk
(617) 724-5600
ENGLISH
Office: ENGLISH

Matthews John D
Accepting New Patients:Y
The General Hospital Corporation
55 Fruit St ,Boston,MA 02114
Suffolk
(617) 724-5600
ENGLISH
Office: ENGLISH

Mayer Pamela
Accepting New Patients:N
The General Hospital Corporation
55 Fruit St ,Boston,MA 02114
Suffolk
(617) 726-2000
ENGLISH
Office: ENGLISH

McCarthy Ellen M
Accepting New Patients:Y
The General Hospital Corporation
55 Fruit St ,Boston,MA 02114
Suffolk
(617) 726-2643
ENGLISH
Office: ENGLISH

McCoy Thomas
Accepting New Patients:Y
The General Hospital Corporation
15 Parkman St
,Boston,MA 02114
Suffolk
(617) 724-5600
ENGLISH
Office: ENGLISH

SUFFOLK COUNTY

McCurley Jessica
Accepting New Patients:N
The General Hospital Corporation
1 Bowdoin St Ste 7
,Boston,MA 02114
Suffolk
(617) 726-3423
ENGLISH
Office: ENGLISH

McDermott Katherine
Accepting New Patients:N
The General Hospital Corporation
55 Fruit St ,Boston,MA 02114
Suffolk
(617) 726-2000
ENGLISH
Office: ENGLISH

McGahee Shunda M
Accepting New Patients:Y
The General Hospital Corporation
15 Parkman St
,Boston,MA 02114
Suffolk
(617) 724-5600
ENGLISH
Office: ENGLISH

McKowen James W
Accepting New Patients:N
The General Hospital Corporation
15 Parkman St
,Boston,MA 02114
Suffolk
(617) 724-5600
ENGLISH
Office: ENGLISH

McLaughlin Merranda
Accepting New Patients:Y
The General Hospital Corporation
15 Parkman St
,Boston,MA 02114
Suffolk
(617) 726-2000
ENGLISH
Office: ENGLISH

McLaughlin Merranda
Accepting New Patients:Y
The General Hospital Corporation
151 Merrimac St
,Boston,MA 02114
Suffolk
(617) 726-2000
ENGLISH
Office: ENGLISH

Mcritchie Andrew
Accepting New Patients:N
The General Hospital Corporation
55 Fruit St ,Boston,MA 02114
Suffolk
(617) 724-5600
ENGLISH
Office: ENGLISH

Mcritchie Andrew
Accepting New Patients:N
The General Hospital Corporation
55 Fruit St ,Boston,MA 02114
Suffolk
(617) 726-2000
ENGLISH
Office: ENGLISH

Mcritchie Andrew
Accepting New Patients:N
The General Hospital Corporation
55 Fruit St ,Boston,MA 02114
Suffolk
(617) 726-7983
ENGLISH
Office: ENGLISH

McSheffrey Carol A
Accepting New Patients:N
The General Hospital Corporation
15 Parkman St
,Boston,MA 02114
Suffolk
(617) 724-5600
ENGLISH
Office: ENGLISH

Meisel Deborah
Accepting New Patients:Y
The General Hospital Corporation
15 Parkman St
,Boston,MA 02114
Suffolk
(617) 724-5600
ENGLISH
Office: ENGLISH

Meisner Robert C
Accepting New Patients:Y
The General Hospital Corporation
55 Fruit St ,Boston,MA 02114
Suffolk
(617) 724-5600
ENGLISH
Office: ENGLISH

Meisner Robert C
Accepting New Patients:Y
The General Hospital Corporation
15 Parkman St
,Boston,MA 02114
Suffolk
(617) 724-5600
ENGLISH
Office: ENGLISH

Mendez Sophia
Accepting New Patients:N
The General Hospital Corporation
55 Fruit St ,Boston,MA 02114
Suffolk
(617) 724-5600
ENGLISH
Office: ENGLISH

Mendez Sophia
Accepting New Patients:N
The General Hospital Corporation
55 Fruit St ,Boston,MA 02114
Suffolk
(617) 726-2000
ENGLISH
Office: ENGLISH

Mendez Sophia
Accepting New Patients:N
The General Hospital Corporation
55 Fruit St ,Boston,MA 02114
Suffolk
(617) 726-7983
ENGLISH
Office: ENGLISH

SUFFOLK COUNTY

Millstein Daniel
Accepting New Patients:N
The General Hospital Corporation
15 Parkman St Ste 812
,Boston,MA 02114
Suffolk
(617) 724-5600
ENGLISH
Office: ENGLISH

Millstein Daniel
Accepting New Patients:N
The General Hospital Corporation
1 Bowdoin Sq Ste 6
,Boston,MA 02114
Suffolk
(617) 726-6944
ENGLISH
Office: ENGLISH

Millstein Rachel A
Accepting New Patients:N
The General Hospital Corporation
15 Parkman St Ste 812
,Boston,MA 02114
Suffolk
(617) 724-5600
ENGLISH
Office: ENGLISH

Milot Travers Alyssa S
Accepting New Patients:Y
The General Hospital Corporation
15 Parkman St
,Boston,MA 02114
Suffolk
(617) 724-5600
ENGLISH
Office: ENGLISH

Mion Angela
Accepting New Patients:Y
The General Hospital Corporation
1 Bowdoin Sq Ste 7
,Boston,MA 02114
Suffolk
(617) 726-2967
ENGLISH
Office: ENGLISH

Mischoulon David
Accepting New Patients:N
The General Hospital Corporation
15 Parkman St
,Boston,MA 02114
Suffolk
(617) 724-5600
ENGLISH
Office: ENGLISH

Mitchell Jentina C
Accepting New Patients:N
The General Hospital Corporation
55 Fruit St ,Boston,MA 02114
Suffolk
(617) 724-5600
ENGLISH
Office: ENGLISH

Mitchell Jentina C
Accepting New Patients:N
The General Hospital Corporation
55 Fruit St ,Boston,MA 02114
Suffolk
(617) 726-2000
ENGLISH
Office: ENGLISH

Mitchell Jentina C
Accepting New Patients:N
The General Hospital Corporation
55 Fruit St ,Boston,MA 02114
Suffolk
(617) 726-7983
ENGLISH
Office: ENGLISH

Moore Catherine A
Accepting New Patients:Y
The General Hospital Corporation
15 Parkman St
,Boston,MA 02114
Suffolk
(617) 724-5600
ENGLISH
Office: ENGLISH

Moore Cynthia W
Accepting New Patients:Y
The General Hospital Corporation
15 Parkman St
,Boston,MA 02114
Suffolk
(617) 724-5600
ENGLISH
Office: ENGLISH

Moore Cynthia W
Accepting New Patients:Y
The General Hospital Corporation
55 Fruit St ,Boston,MA 02114
Suffolk
(617) 724-5600
ENGLISH
Office: ENGLISH

Morales Teresa
Accepting New Patients:Y
The General Hospital Corporation
15 Parkman St
,Boston,MA 02114
Suffolk
(617) 726-2000
SPANISH|ENGLISH
Office: ENGLISH

Morelli Leah
Accepting New Patients:N
The General Hospital Corporation
55 Fruit St ,Boston,MA 02114
Suffolk
(617) 724-5600
ENGLISH
Office: ENGLISH

Morelli Leah
Accepting New Patients:N
The General Hospital Corporation
55 Fruit St ,Boston,MA 02114
Suffolk
(617) 726-2000
ENGLISH
Office: ENGLISH

Morelli Leah
Accepting New Patients:N
The General Hospital Corporation
55 Fruit St ,Boston,MA 02114
Suffolk
(617) 726-7983
ENGLISH
Office: ENGLISH

Morfin Rodriguez Alejandra
Accepting New Patients:N
The General Hospital Corporation
55 Fruit St ,Boston,MA 02114
Suffolk
(617) 726-2000
ENGLISH
Office: ENGLISH

Morrill Melinda I
Accepting New Patients:Y
The General Hospital Corporation
15 Parkman St
,Boston,MA 02114
Suffolk
(617) 724-5600
ENGLISH
Office: ENGLISH

Morrison Meredith
Accepting New Patients:N
The General Hospital Corporation
15 Parkman St
,Boston,MA 02114
Suffolk
(617) 724-5600
ENGLISH
Office: ENGLISH

Mortimer Lisa
Accepting New Patients:N
The General Hospital Corporation
15 Parkman St
,Boston,MA 02114
Suffolk
(617) 724-5600
ENGLISH
Office: ENGLISH

Moscowitz Barbara E
Accepting New Patients:N
The General Hospital Corporation
15 Parkman St Ste 812
,Boston,MA 02114
Suffolk
(617) 724-5600
ENGLISH
Office: ENGLISH

Mou David
Accepting New Patients:Y
The General Hospital Corporation
15 Parkman St
,Boston,MA 02114
Suffolk
(617) 724-5600
ENGLISH
Office: ENGLISH

Mukai Katherine
Accepting New Patients:Y
The General Hospital Corporation
388 Commonwealth Ave ,Boston,MA 02215
Suffolk
(617) 585-7447
ENGLISH
Office: ENGLISH

Mulder Bretton A
Accepting New Patients:N
The General Hospital Corporation
15 Parkman St
,Boston,MA 02114
Suffolk
(617) 724-5600
ENGLISH
Office: ENGLISH

Murphy Jennifer A
Accepting New Patients:Y
The General Hospital Corporation
15 Parkman St
,Boston,MA 02114
Suffolk
(617) 724-5600
ENGLISH
Office: ENGLISH

Murphy John Michael
Accepting New Patients:Y
The General Hospital Corporation
15 Parkman St
,Boston,MA 02114
Suffolk
(617) 724-5600
ENGLISH
Office: ENGLISH

Murphy John Michael
Accepting New Patients:Y
The General Hospital Corporation
55 Fruit St ,Boston,MA 02114
Suffolk
(617) 724-5600
ENGLISH
Office: ENGLISH

Murphy Michael D
Accepting New Patients:N
The General Hospital Corporation
15 Parkman St
,Boston,MA 02114
Suffolk
(617) 724-5600
ENGLISH
Office: ENGLISH

Murray Helen
Accepting New Patients:N
The General Hospital Corporation
15 Parkman St Wang 5
,BOSTON,MA 02114
Suffolk
(617) 726-2426
ENGLISH
Office: ENGLISH

Murray Helen
Accepting New Patients:N
The General Hospital Corporation
2 Longfellow Pl
,Boston,MA 02114
Suffolk
(617) 726-8470
ENGLISH
Office: ENGLISH

Naidoo Umadevi
Accepting New Patients:Y
The General Hospital Corporation
15 Parkman St
,Boston,MA 02114
Suffolk
(617) 724-5600
ENGLISH
Office: ENGLISH

Nargiso Jessica
Accepting New Patients:Y
The General Hospital Corporation
15 Parkman St
,Boston,MA 02114
Suffolk
(617) 724-5600
ENGLISH
Office: ENGLISH

SUFFOLK COUNTY

Nelson Ashley
Accepting New Patients:N
The General Hospital Corporation
55 Fruit St ,Boston,MA 02114
Suffolk
(617) 726-2000
ENGLISH
Office: ENGLISH

Nemerovsky Nicole
Accepting New Patients:Y
The General Hospital Corporation
55 Fruit St ,Boston,MA 02114
Suffolk
(617) 726-7983
ENGLISH
Office: ENGLISH

Nevarez Michael D
Accepting New Patients:Y
The General Hospital Corporation
15 Parkman St ,Boston,MA 02114
Suffolk
(617) 724-5600
ENGLISH
Office: ENGLISH

Nevarez Michael D
Accepting New Patients:Y
The General Hospital Corporation
55 Fruit St ,Boston,MA 02114
Suffolk
(617) 726-0938
ENGLISH
Office: ENGLISH

Newell Kirsten
Accepting New Patients:Y
The General Hospital Corporation
55 Fruit St ,Boston,MA 02114
Suffolk
(617) 724-2480
ENGLISH
Office: ENGLISH

Newhouse Amy
Accepting New Patients:N
The General Hospital Corporation
15 Parkman St ,Boston,MA 02114
Suffolk
(617) 724-5600
SPANISH|ENGLISH
Office: ENGLISH

Newhouse Amy
Accepting New Patients:N
The General Hospital Corporation
55 Fruit St ,Boston,MA 02114
Suffolk
(617) 724-5600
SPANISH|ENGLISH
Office: ENGLISH

Newman Erin E
Accepting New Patients:Y
The General Hospital Corporation
15 Parkman St ,Boston,MA 02114
Suffolk
(617) 724-5600
ENGLISH
Office: ENGLISH

Ni Helen
Accepting New Patients:N
The General Hospital Corporation
100 Blossom St ,Boston,MA 02114
Suffolk
(617) 724-5600
ENGLISH
Office: ENGLISH

Nierenberg Andrew A
Accepting New Patients:N
The General Hospital Corporation
15 Parkman St ,Boston,MA 02114
Suffolk
(617) 724-5600
ENGLISH
Office: ENGLISH

Nisavic Mladen
Accepting New Patients:Y
The General Hospital Corporation
15 Parkman St ,Boston,MA 02114
Suffolk
(617) 724-5600
ENGLISH
Office: ENGLISH

Nisavic Mladen
Accepting New Patients:Y
The General Hospital Corporation
55 Fruit St ,Boston,MA 02114
Suffolk
(617) 724-5600
ENGLISH
Office: ENGLISH

Nonacs Ruta M
Accepting New Patients:N
The General Hospital Corporation
15 Parkman St ,Boston,MA 02114
Suffolk
(617) 724-5600
ENGLISH
Office: ENGLISH

Noyola Nestor
Accepting New Patients:N
The General Hospital Corporation
55 Fruit St ,Boston,MA 02114
Suffolk
(617) 463-9898
ENGLISH
Office: ENGLISH

Nyer Maren B
Accepting New Patients:N
The General Hospital Corporation
15 Parkman St ,Boston,MA 02114
Suffolk
(617) 724-5600
ENGLISH
Office: ENGLISH

O Donnell Brynn
Accepting New Patients:N
The General Hospital Corporation
15 Parkman St ,Boston,MA 02114
Suffolk
(617) 724-5600
ENGLISH
Office: ENGLISH

SUFFOLK COUNTY

O Donnell Brynn
Accepting New Patients:N
The General Hospital Corporation
55 Fruit St ,Boston,MA 02114
Suffolk
(617) 724-5600
ENGLISH
Office: ENGLISH

Oconnor Katelyn
Accepting New Patients:N
The General Hospital Corporation
15 Parkman St ,Boston,MA 02114
Suffolk
(617) 724-5600
ENGLISH
Office: ENGLISH

ODonnell Ellen H
Accepting New Patients:Y
The General Hospital Corporation
15 Parkman St ,Boston,MA 02114
Suffolk
(617) 724-5600
ENGLISH
Office: ENGLISH

ODonnell Ellen H
Accepting New Patients:N
The General Hospital Corporation
55 Fruit St ,Boston,MA 02114
Suffolk
(617) 724-5600
ENGLISH
Office: ENGLISH

ODor Sarah L
Accepting New Patients:Y
The General Hospital Corporation
15 Parkman St ,Boston,MA 02114
Suffolk
(617) 724-5600
ENGLISH
Office: ENGLISH

Oh Moo jin
Accepting New Patients:N
The General Hospital Corporation
55 Fruit St ,Boston,MA 02114
Suffolk
(617) 724-5600
ENGLISH
Office: ENGLISH

OKeefe Sheila M
Accepting New Patients:N
The General Hospital Corporation
15 Parkman St ,Boston,MA 02114
Suffolk
(617) 724-5600
ENGLISH
Office: ENGLISH

Okereke Olivia I
Accepting New Patients:Y
The General Hospital Corporation
15 Parkman St ,Boston,MA 02114
Suffolk
(617) 724-5600
ENGLISH
Office: ENGLISH

Omanovic Hasena
Accepting New Patients:N
The General Hospital Corporation
15 Parkman St ,Boston,MA 02114
Suffolk
(617) 724-5600
ENGLISH
Office: ENGLISH

Omanovic Hasena
Accepting New Patients:N
The General Hospital Corporation
55 Fruit St ,Boston,MA 02114
Suffolk
(617) 724-5600
ENGLISH
Office: ENGLISH

Osman Samia
Accepting New Patients:Y
The General Hospital Corporation
55 Fruit St ,Boston,MA 02114
Suffolk
(617) 726-2000
ENGLISH
Office: ENGLISH

Otero Ariel D
Accepting New Patients:Y
The General Hospital Corporation
15 Parkman St ,Boston,MA 02114
Suffolk
(617) 724-5600
ENGLISH
Office: ENGLISH

Panameno Mirna E
Accepting New Patients:N
The General Hospital Corporation
15 Parkman St ,Boston,MA 02114
Suffolk
(617) 724-5600
SPANISH|ENGLISH
Office: ENGLISH

Paquette Kellissa A
Accepting New Patients:N
The General Hospital Corporation
15 Parkman St ,Boston,MA 02114
Suffolk
(617) 724-5600
ENGLISH
Office: ENGLISH

Park Elyse R
Accepting New Patients:N
The General Hospital Corporation
15 Parkman St ,Boston,MA 02114
Suffolk
(617) 724-5600
ENGLISH
Office: ENGLISH

Park Kenneth
Accepting New Patients:Y
The General Hospital Corporation
15 Parkman St ,Boston,MA 02114
Suffolk
(617) 724-5600
ENGLISH
Office: ENGLISH

Park Lawrence T
Accepting New Patients:Y
The General Hospital Corporation
15 Parkman St
,Boston,MA 02114
Suffolk
(617) 724-5600
ENGLISH
Office: ENGLISH

Pasternak Elena
Accepting New Patients:Y
The General Hospital Corporation
1 Bowdoin Sq Ste 7
,Boston,MA 02114
Suffolk
(617) 726-2967
ENGLISH
Office: ENGLISH

Pawar Aditya K
Accepting New Patients:Y
The General Hospital Corporation
55 Fruit St ,Boston,MA 02114
Suffolk
(617) 726-2000
HINDI|ENGLISH
Office: ENGLISH

Pedrelli Paola
Accepting New Patients:Y
The General Hospital Corporation
15 Parkman St
,Boston,MA 02114
Suffolk
(617) 724-5600
ENGLISH
Office: ENGLISH

Parmenter Megan
Accepting New Patients:N
The General Hospital Corporation
15 Parkman St
,Boston,MA 02114
Suffolk
(617) 724-5600
ENGLISH
Office: ENGLISH

Patel Kripani
Accepting New Patients:Y
The General Hospital Corporation
15 Parkman St
,Boston,MA 02114
Suffolk
(617) 724-5600
ENGLISH
Office: ENGLISH

Pedi Lauren J
Accepting New Patients:N
The General Hospital Corporation
55 Fruit St ,Boston,MA 02114
Suffolk
(617) 724-5600
ENGLISH
Office: ENGLISH

Pelletier Melissa A
Accepting New Patients:N
The General Hospital Corporation
15 Parkman St
,Boston,MA 02114
Suffolk
(617) 724-5600
ENGLISH
Office: ENGLISH

Parsons Michael W
Accepting New Patients:Y
The General Hospital Corporation
1 Bowdoin Sq Fl 6
,Boston,MA 02114
Suffolk
(617) 724-5600
ENGLISH
Office: ENGLISH

Paudel Shreedhar
Accepting New Patients:N
The General Hospital Corporation
15 Parkman St
,Boston,MA 02114
Suffolk
(617) 724-5600
ENGLISH
Office: ENGLISH

Pedi Lauren J
Accepting New Patients:N
The General Hospital Corporation
55 Fruit St ,Boston,MA 02114
Suffolk
(617) 726-2000
ENGLISH
Office: ENGLISH

Penava Susan J
Accepting New Patients:N
The General Hospital Corporation
1 Bowdoin Sq Fl 6
,Boston,MA 02114
Suffolk
(617) 724-5600
ENGLISH
Office: ENGLISH

Parsons Michael W
Accepting New Patients:Y
The General Hospital Corporation
15 Parkman St Ste 812
,Boston,MA 02114
Suffolk
(617) 724-5600
ENGLISH
Office: ENGLISH

Pava Joel A
Accepting New Patients:Y
The General Hospital Corporation
1 Bowdoin Sq Fl 6
,Boston,MA 02114
Suffolk
(617) 724-5600
ENGLISH
Office: ENGLISH

Pedi Lauren J
Accepting New Patients:N
The General Hospital Corporation
55 Fruit St ,Boston,MA 02114
Suffolk
(617) 726-7983
ENGLISH
Office: ENGLISH

Penava Susan J
Accepting New Patients:N
The General Hospital Corporation
15 Parkman St
,Boston,MA 02114
Suffolk
(617) 724-5600
ENGLISH
Office: ENGLISH

Perez David L
Accepting New Patients:N
The General Hospital Corporation
15 Parkman St
,Boston,MA 02114
Suffolk
(617) 724-5600
ENGLISH
Office: ENGLISH

Perez Lougee Giselle K
Accepting New Patients:Y
The General Hospital Corporation
15 Parkman St
,Boston,MA 02114
Suffolk
(617) 724-5600
ENGLISH
Office: ENGLISH

peters Amy
Accepting New Patients:N
The General Hospital Corporation
15 Parkman St
,Boston,MA 02114
Suffolk
(617) 724-5600
ENGLISH
Office: ENGLISH

Petersen Timothy J
Accepting New Patients:Y
The General Hospital Corporation
15 Parkman St
,Boston,MA 02114
Suffolk
(617) 724-5600
ENGLISH
Office: ENGLISH

Pham Tony
Accepting New Patients:N
The General Hospital Corporation
55 Fruit St Ste 11
,Boston,MA 02114
Suffolk
(617) 724-9110
ENGLISH
Office: ENGLISH

Pierre Claudette B
Accepting New Patients:N
The General Hospital Corporation
15 Parkman St Ste 812
,Boston,MA 02114
Suffolk
(617) 724-5600
ENGLISH
Office: ENGLISH

Pierre Claudette B
Accepting New Patients:N
The General Hospital Corporation
175 Cambridge St 5TH FL,Boston,MA 02114
Suffolk
(617) 724-5600
ENGLISH
Office: ENGLISH

Pineda Jill L
Accepting New Patients:N
The General Hospital Corporation
15 Parkman St
,Boston,MA 02114
Suffolk
(617) 724-5600
ENGLISH
Office: ENGLISH

Pique Teodolinda W
Accepting New Patients:Y
The General Hospital Corporation
15 Parkman St
,Boston,MA 02114
Suffolk
(617) 724-5600
FRENCH|ENGLISH
Office: ENGLISH

Plys Evan
Accepting New Patients:Y
The General Hospital Corporation
1 Bowdoin Sq Fl 1
,Boston,MA 02114
Suffolk
(617) 643-9406
ENGLISH
Office: ENGLISH

Plys Evan
Accepting New Patients:Y
The General Hospital Corporation
15 Parkman St Ste 812
,Boston,MA 02114
Suffolk
(617) 724-5600
ENGLISH
Office: ENGLISH

Pollak Lauren E
Accepting New Patients:Y
The General Hospital Corporation
15 Parkman St
,Boston,MA 02114
Suffolk
(617) 724-5600
ENGLISH
Office: ENGLISH

Pomodoro Joanne T
Accepting New Patients:N
The General Hospital Corporation
388 Commonwealth Ave ,Boston,MA 02215
Suffolk
(617) 585-7447
ENGLISH
Office: ENGLISH

Post Loren M
Accepting New Patients:N
The General Hospital Corporation
15 Parkman St
,Boston,MA 02114
Suffolk
(617) 724-5600
ENGLISH
Office: ENGLISH

Powell Meredith A
Accepting New Patients:Y
The General Hospital Corporation
15 Parkman St
,Boston,MA 02114
Suffolk
(781) 416-8414
ENGLISH
Office: ENGLISH

Power Jessica C
Accepting New Patients:N
The General Hospital Corporation
15 Parkman St
,Boston,MA 02114
Suffolk
(617) 724-5600
ENGLISH
Office: ENGLISH

SUFFOLK COUNTY

Powers James
Accepting New Patients:Y
The General Hospital Corporation
55 Fruit St ,Boston,MA 02114
Suffolk
(617) 724-5600
ENGLISH
Office: ENGLISH

Prager Laura M
Accepting New Patients:N
The General Hospital Corporation
55 Fruit St ,Boston,MA 02114
Suffolk
(617) 724-5600
ENGLISH
Office: ENGLISH

Prairie Ellen M
Accepting New Patients:N
The General Hospital Corporation
15 Parkman St ,Boston,MA 02114
Suffolk
(617) 724-5600
ENGLISH
Office: ENGLISH

Prakash Madhavi R
Accepting New Patients:Y
The General Hospital Corporation
15 Parkman St ,Boston,MA 02114
Suffolk
(617) 724-5600
ENGLISH
Office: ENGLISH

Praschan Nathan C
Accepting New Patients:N
The General Hospital Corporation
55 Fruit St ,Boston,MA 02114
Suffolk
(617) 726-2000
ENGLISH
Office: ENGLISH

Presciutti Alexander
Accepting New Patients:N
The General Hospital Corporation
55 Fruit St ,Boston,MA 02114
Suffolk
(617) 726-2000
ENGLISH
Office: ENGLISH

Prince Jefferson B
Accepting New Patients:Y
The General Hospital Corporation
55 Fruit St ,Boston,MA 02114
Suffolk
(617) 724-5600
ENGLISH
Office: ENGLISH

Probert Julia M
Accepting New Patients:N
The General Hospital Corporation
55 Fruit St ,Boston,MA 02114
Suffolk
(617) 726-2000
ENGLISH
Office: ENGLISH

Provazza Anthony
Accepting New Patients:N
The General Hospital Corporation
55 Fruit St ,Boston,MA 02114
Suffolk
(617) 724-5600
ENGLISH
Office: ENGLISH

Psaros Christina
Accepting New Patients:Y
The General Hospital Corporation
15 Parkman St ,Boston,MA 02114
Suffolk
(617) 724-5600
ENGLISH
Office: ENGLISH

Pucci Claudia L
Accepting New Patients:Y
The General Hospital Corporation
15 Parkman St ,Boston,MA 02114
Suffolk
(617) 724-5600
ENGLISH
Office: ENGLISH

Pucci Claudia L
Accepting New Patients:Y
The General Hospital Corporation
55 Fruit St ,Boston,MA 02114
Suffolk
(617) 724-5600
ENGLISH
Office: ENGLISH

Pulsifer Margaret B
Accepting New Patients:Y
The General Hospital Corporation
15 Parkman St ,Boston,MA 02114
Suffolk
(617) 724-5600
ENGLISH
Office: ENGLISH

Purcell John J
Accepting New Patients:N
The General Hospital Corporation
15 Parkman St ,Boston,MA 02114
Suffolk
(617) 724-5600
ENGLISH
Office: ENGLISH

Purcell John J
Accepting New Patients:N
The General Hospital Corporation
55 Fruit St ,Boston,MA 02114
Suffolk
(617) 724-5600
ENGLISH
Office: ENGLISH

Quiggle Aaron
Accepting New Patients:N
The General Hospital Corporation
15 Parkman St ,Boston,MA 02114
Suffolk
(617) 724-5600
ENGLISH
Office: ENGLISH

Quiggle Aaron
Accepting New Patients:N
The General Hospital Corporation
55 Fruit St ,Boston,MA 02114
Suffolk
(617) 726-2000
ENGLISH
Office: ENGLISH

Quiroz Gaviria Yakeel T
Accepting New Patients:Y
The General Hospital Corporation
1 Bowdoin Sq Fl 7 ,Boston,MA 02114
Suffolk
(617) 724-5600
ENGLISH
Office: ENGLISH

Quiroz Gaviria Yakeel T
Accepting New Patients:Y
The General Hospital Corporation
15 Parkman St ,Boston,MA 02114
Suffolk
(617) 724-5600
ENGLISH
Office: ENGLISH

Quiroz Santos Esther
Accepting New Patients:Y
The General Hospital Corporation
100 Blossom St ,Boston,MA 02114
Suffolk
(617) 726-2000
SPANISH|ENGLISH
Office: ENGLISH

Raffi Edwin R
Accepting New Patients:Y
The General Hospital Corporation
15 Parkman St ,Boston,MA 02114
Suffolk
(617) 724-5600
ENGLISH
Office: ENGLISH

Raffi Edwin R
Accepting New Patients:Y
The General Hospital Corporation
15 Parkman St Ste 812 ,Boston,MA 02114
Suffolk
(617) 724-5600
ENGLISH
Office: ENGLISH

Raffi Edwin R
Accepting New Patients:Y
The General Hospital Corporation
125 Nashua St Ste 260 ,Boston,MA 02114
Suffolk
(617) 726-2170
ENGLISH
Office: ENGLISH

Ragan Jennifer D
Accepting New Patients:N
The General Hospital Corporation
15 Parkman St ,Boston,MA 02114
Suffolk
(617) 724-5600
ENGLISH
Office: ENGLISH

Raj Meghna
Accepting New Patients:N
The General Hospital Corporation
55 Fruit St ,Boston,MA 02114
Suffolk
(617) 724-5600
ENGLISH
Office: ENGLISH

Rajalakshmi Aarya
Accepting New Patients:N
The General Hospital Corporation
55 Fruit St ,Boston,MA 02114
Suffolk
(617) 724-5600
ENGLISH
Office: ENGLISH

Rajalakshmi Aarya
Accepting New Patients:N
The General Hospital Corporation
55 Fruit St ,Boston,MA 02114
Suffolk
(617) 726-2000
ENGLISH
Office: ENGLISH

Rajalakshmi Aarya
Accepting New Patients:N
The General Hospital Corporation
55 Fruit St ,Boston,MA 02114
Suffolk
(617) 726-7983
ENGLISH
Office: ENGLISH

Rao Vinod
Accepting New Patients:Y
The General Hospital Corporation
101 Merrimac St Ste 250 ,Boston,MA 02114
Suffolk
(617) 724-5600
ENGLISH
Office: ENGLISH

Rao Vinod
Accepting New Patients:Y
The General Hospital Corporation
15 Parkman St Ste 812 ,Boston,MA 02114
Suffolk
(617) 724-5600
ENGLISH
Office: ENGLISH

Rao Vinod
Accepting New Patients:Y
The General Hospital Corporation
16 Blossom St ,Boston,MA 02114
Suffolk
(617) 726-2712
ENGLISH
Office: ENGLISH

Rasmussen Jessica L
Accepting New Patients:N
The General Hospital Corporation
15 Parkman St ,Boston,MA 02114
Suffolk
(617) 724-5600
ENGLISH
Office: ENGLISH

Rasmusson Ann
Accepting New Patients:Y
The General Hospital Corporation
1 Bowdoin Sq Ste 6
,Boston,MA 02114
Suffolk
(617) 726-8895
SPANISH|ENGLISH
Office: ENGLISH

Rasmusson Ann
Accepting New Patients:Y
The General Hospital Corporation
55 Fruit St ,Boston,MA 02114
Suffolk
(617) 726-8895
SPANISH|ENGLISH
Office: ENGLISH

Rauch Paula K
Accepting New Patients:Y
The General Hospital Corporation
15 Parkman St
,Boston,MA 02114
Suffolk
(617) 724-5600
ENGLISH
Office: ENGLISH

Rauch Paula K
Accepting New Patients:Y
The General Hospital Corporation
15 Parkman St Ste 812
,Boston,MA 02114
Suffolk
(617) 724-5600
ENGLISH
Office: ENGLISH

Rauch Paula K
Accepting New Patients:Y
The General Hospital Corporation
55 Fruit St ,Boston,MA 02114
Suffolk
(617) 724-5600
ENGLISH
Office: ENGLISH

ravanfar parsa
Accepting New Patients:N
The General Hospital Corporation
55 Fruit St ,Boston,MA 02114
Suffolk
(617) 726-2000
ENGLISH
Office: ENGLISH

Raviola Giuseppe J
Accepting New Patients:Y
The General Hospital Corporation
55 Fruit St ,Boston,MA 02114
Suffolk
(617) 724-5512
ITALIAN|ENGLISH
Office: ENGLISH

Raviola Giuseppe J
Accepting New Patients:Y
The General Hospital Corporation
15 Parkman St
,Boston,MA 02114
Suffolk
(617) 724-5600
ITALIAN|ENGLISH
Office: ENGLISH

Razafsha Mahdi A
Accepting New Patients:Y
The General Hospital Corporation
15 Parkman St Ste 812
,Boston,MA 02114
Suffolk
(617) 724-5600
FARSI, PERSIAN|ENGLISH
Office: ENGLISH

Reese Kaycee
Accepting New Patients:Y
The General Hospital Corporation
151 Merrimac St Fl 3
,Boston,MA 02114
Suffolk
(614) 724-5600
ENGLISH
Office: ENGLISH

Restrepo Judith A
Accepting New Patients:Y
The General Hospital Corporation
15 Parkman St
,Boston,MA 02114
Suffolk
(617) 724-5600
ENGLISH
Office: ENGLISH

Restrepo Judith A
Accepting New Patients:Y
The General Hospital Corporation
55 Fruit St ,Boston,MA 02114
Suffolk
(617) 724-5600
ENGLISH
Office: ENGLISH

Rezaii Neguine
Accepting New Patients:N
The General Hospital Corporation
15 Parkman St
,Boston,MA 02114
Suffolk
(617) 724-5600
ENGLISH
Office: ENGLISH

Richard Karley
Accepting New Patients:Y
The General Hospital Corporation
15 Parkman St
,Boston,MA 02114
Suffolk
(617) 724-5600
ENGLISH
Office: ENGLISH

Richardson Laura A
Accepting New Patients:N
The General Hospital Corporation
15 Parkman St
,Boston,MA 02114
Suffolk
(617) 724-5600
ENGLISH
Office: ENGLISH

Richardson Laura A
Accepting New Patients:N
The General Hospital Corporation
15 Parkman St Ste 812
,Boston,MA 02114
Suffolk
(617) 724-5600
ENGLISH
Office: ENGLISH

SUFFOLK COUNTY

Richardson Laura A
Accepting New Patients:N
The General Hospital Corporation
55 Fruit St ,Boston,MA 02114
Suffolk
(857) 282-0421
ENGLISH
Office: ENGLISH

Roberts Stephanie M
Accepting New Patients:N
The General Hospital Corporation
50 Staniford St ,Boston,MA 02114
Suffolk
(617) 724-0837
ENGLISH
Office: ENGLISH

Robinson Monica M
Accepting New Patients:N
The General Hospital Corporation
15 Parkman St Ste 812 ,Boston,MA 02114
Suffolk
(617) 724-5600
ENGLISH
Office: ENGLISH

Rodolico John M
Accepting New Patients:Y
The General Hospital Corporation
15 Parkman St ,Boston,MA 02114
Suffolk
(617) 724-5600
ENGLISH
Office: ENGLISH

Rodriguez-Villa Ana M
Accepting New Patients:N
The General Hospital Corporation
15 Parkman St ,Boston,MA 02114
Suffolk
(617) 724-5600
ENGLISH
Office: ENGLISH

Rosen Rachel
Accepting New Patients:Y
The General Hospital Corporation
1 Bowdoin St ,Boston,MA 02114
Suffolk
(617) 726-2000
ENGLISH
Office: ENGLISH

Rosenbaum Blake L
Accepting New Patients:N
The General Hospital Corporation
55 Fruit St ,Boston,MA 02114
Suffolk
(617) 726-2000
ENGLISH
Office: ENGLISH

Rosenplanter Maureen E
Accepting New Patients:Y
The General Hospital Corporation
151 Merrimac St ,Boston,MA 02114
Suffolk
(617) 643-1175
ENGLISH
Office: ENGLISH

Rosenquist James
Accepting New Patients:N
The General Hospital Corporation
15 Parkman St ,Boston,MA 02114
Suffolk
(617) 724-5600
ENGLISH
Office: ENGLISH

Rotter Nancy S
Accepting New Patients:Y
The General Hospital Corporation
15 Parkman St ,Boston,MA 02114
Suffolk
(617) 724-5600
ENGLISH
Office: ENGLISH

Rotter Nancy S
Accepting New Patients:Y
The General Hospital Corporation
55 Fruit St ,Boston,MA 02114
Suffolk
(617) 724-5600
ENGLISH
Office: ENGLISH

Rubin David H
Accepting New Patients:Y
The General Hospital Corporation
15 Parkman St ,Boston,MA 02114
Suffolk
(617) 724-5600
ENGLISH
Office: ENGLISH

Rubin David H
Accepting New Patients:Y
The General Hospital Corporation
55 Fruit St ,Boston,MA 02114
Suffolk
(617) 724-5600
ENGLISH
Office: ENGLISH

Rudolph Meaghan
Accepting New Patients:Y
The General Hospital Corporation
15 Parkman St ,Boston,MA 02114
Suffolk
(617) 724-5600
ENGLISH
Office: ENGLISH

Rudolph Meaghan
Accepting New Patients:Y
The General Hospital Corporation
55 Fruit St ,Boston,MA 02114
Suffolk
(617) 724-5600
ENGLISH
Office: ENGLISH

Rush Christina
Accepting New Patients:N
The General Hospital Corporation
1 Bowdoin Sq ,Boston,MA 02114
Suffolk
(617) 643-9406
ENGLISH
Office: ENGLISH

SUFFOLK COUNTY

Rush Christina
Accepting New Patients:N
The General Hospital Corporation
15 Parkman St
,Boston,MA 02114
Suffolk
(617) 724-5600
ENGLISH
Office: ENGLISH

Salisbury Sibyl L
Accepting New Patients:Y
The General Hospital Corporation
15 Parkman St
,Boston,MA 02114
Suffolk
(617) 724-5600
ENGLISH
Office: ENGLISH

Salvi Joshua D
Accepting New Patients:N
The General Hospital Corporation
15 Parkman St Ste 812
,Boston,MA 02114
Suffolk
(617) 724-5600
ENGLISH
Office: ENGLISH

Sanders Kathy M
Accepting New Patients:Y
The General Hospital Corporation
15 Parkman St
,Boston,MA 02114
Suffolk
(617) 724-5600
ENGLISH
Office: ENGLISH

Sanders Wesley
Accepting New Patients:N
The General Hospital Corporation
15 Parkman St
,Boston,MA 02114
Suffolk
(617) 724-5600
ENGLISH
Office: ENGLISH

Sanders Wesley
Accepting New Patients:N
The General Hospital Corporation
15 Parkman St Ste 812
,Boston,MA 02114
Suffolk
(617) 724-5600
ENGLISH
Office: ENGLISH

Sattenspiel Dina
Accepting New Patients:N
The General Hospital Corporation
55 Fruit St ,Boston,MA 02114
Suffolk
(617) 726-2000
ENGLISH
Office: ENGLISH

Savage Cathryn
Accepting New Patients:N
The General Hospital Corporation
55 Fruit St ,Boston,MA 02114
Suffolk
(617) 724-5600
ENGLISH
Office: ENGLISH

Scanlon Faith
Accepting New Patients:Y
The General Hospital Corporation
151 Merrimac St
,Boston,MA 02114
Suffolk
(617) 726-2000
ENGLISH
Office: ENGLISH

Schnitzer Kristina
Accepting New Patients:Y
The General Hospital Corporation
15 Parkman St
,Boston,MA 02114
Suffolk
(617) 724-5600
ENGLISH
Office: ENGLISH

Schonberg Elizabeth
Accepting New Patients:Y
The General Hospital Corporation
15 Parkman St Ste 812
,Boston,MA 02114
Suffolk
(617) 724-5600
ENGLISH
Office: ENGLISH

Schonberg Michael A
Accepting New Patients:N
The General Hospital Corporation
15 Parkman St
,Boston,MA 02114
Suffolk
(617) 724-5600
ENGLISH
Office: ENGLISH

Schruba Alice
Accepting New Patients:Y
The General Hospital Corporation
55 Fruit St ,Boston,MA 02114
Suffolk
(617) 726-2000
ENGLISH
Office: ENGLISH

Schulman Brian J
Accepting New Patients:N
The General Hospital Corporation
15 Parkman St
,Boston,MA 02114
Suffolk
(617) 724-5600
ENGLISH
Office: ENGLISH

Schwartz Carl R
Accepting New Patients:Y
The General Hospital Corporation
15 Parkman St
,Boston,MA 02114
Suffolk
(617) 724-5600
ENGLISH
Office: ENGLISH

Schwartz Carl R
Accepting New Patients:Y
The General Hospital Corporation
15 Parkman St Ste 812
,Boston,MA 02114
Suffolk
(617) 724-5600
ENGLISH
Office: ENGLISH

Seligowski Antonia V
Accepting New Patients:Y
The General Hospital Corporation
55 Fruit St ,Boston,MA 02114
Suffolk
(617) 726-2000
ENGLISH
Office: ENGLISH

Selter Lawrence F
Accepting New Patients:Y
The General Hospital Corporation
15 Parkman St Ste 812 ,Boston,MA 02114
Suffolk
(617) 724-5600
ENGLISH
Office: ENGLISH

Selter Lawrence F
Accepting New Patients:Y
The General Hospital Corporation
55 Fruit St ,Boston,MA 02114
Suffolk
(617) 724-5600
ENGLISH
Office: ENGLISH

Shafer Linda C
Accepting New Patients:N
The General Hospital Corporation
15 Parkman St ,Boston,MA 02114
Suffolk
(617) 724-5600
GERMAN|ENGLISH
Office: ENGLISH

Shah Dhara
Accepting New Patients:Y
The General Hospital Corporation
55 Fruit St ,Boston,MA 02114
Suffolk
(617) 724-5600
HINDI|SPANISH|ENGLISH|GUJARATI
Office: ENGLISH

Shah Sajel H
Accepting New Patients:N
The General Hospital Corporation
151 Merrimac St ,Boston,MA 02114
Suffolk
(617) 643-1175
ENGLISH
Office: ENGLISH

Sharon Estee
Accepting New Patients:N
The General Hospital Corporation
15 Parkman St ,Boston,MA 02114
Suffolk
(617) 724-5600
HEBREW|ENGLISH
Office: ENGLISH

Sharon Estee
Accepting New Patients:N
The General Hospital Corporation
15 Parkman St Ste 812 ,Boston,MA 02114
Suffolk
(617) 724-5600
HEBREW|ENGLISH
Office: ENGLISH

Sharon Estee
Accepting New Patients:N
The General Hospital Corporation
55 Fruit St ,Boston,MA 02114
Suffolk
(617) 726-2000
HEBREW|ENGLISH
Office: ENGLISH

Shaw Christopher J
Accepting New Patients:N
The General Hospital Corporation
15 Parkman St ,Boston,MA 02114
Suffolk
(617) 724-5600
ENGLISH
Office: ENGLISH

Shea Sarah E
Accepting New Patients:Y
The General Hospital Corporation
15 Parkman St ,Boston,MA 02114
Suffolk
(617) 724-5600
ENGLISH
Office: ENGLISH

Shea Sarah E
Accepting New Patients:Y
The General Hospital Corporation
55 Fruit St ,Boston,MA 02114
Suffolk
(617) 724-5600
ENGLISH
Office: ENGLISH

Sherman Janet C
Accepting New Patients:Y
The General Hospital Corporation
15 Parkman St ,Boston,MA 02114
Suffolk
(617) 724-5600
ENGLISH
Office: ENGLISH

Sieberg Christine B
Accepting New Patients:Y
The General Hospital Corporation
1 Bowdoin Sq ,Boston,MA 02114
Suffolk
(617) 643-9406
ENGLISH
Office: ENGLISH

Silva Rose M
Accepting New Patients:N
The General Hospital Corporation
15 Parkman St ,Boston,MA 02114
Suffolk
(617) 724-5600
ENGLISH
Office: ENGLISH

Silvia Matthew D
Accepting New Patients:N
The General Hospital Corporation
15 Parkman St ,Boston,MA 02114
Suffolk
(617) 724-0055
ENGLISH
Office: ENGLISH

SUFFOLK COUNTY

Sinha Akriti
Accepting New Patients:N
The General Hospital Corporation
15 Parkman St
,Boston,MA 02114
Suffolk
(617) 724-5600
ENGLISH
Office: ENGLISH

Sinnott Sinead
Accepting New Patients:Y
The General Hospital Corporation
15 Parkman St
,Boston,MA 02114
Suffolk
(617) 726-2000
ENGLISH
Office: ENGLISH

Sinyavskaya Olga
Accepting New Patients:N
The General Hospital Corporation
55 Fruit St ,Boston,MA 02114
Suffolk
(617) 724-5600
ENGLISH
Office: ENGLISH

Slawsby Ellen A
Accepting New Patients:N
The General Hospital Corporation
15 Parkman St
,Boston,MA 02114
Suffolk
(617) 724-5600
ENGLISH
Office: ENGLISH

Smith Felicia A
Accepting New Patients:Y
The General Hospital Corporation
15 Parkman St
,Boston,MA 02114
Suffolk
(617) 724-5600
ENGLISH
Office: ENGLISH

Smith Felicia A
Accepting New Patients:N
The General Hospital Corporation
55 Fruit St ,Boston,MA 02114
Suffolk
(617) 724-5600
ENGLISH
Office: ENGLISH

Smoller Jordan W
Accepting New Patients:Y
The General Hospital Corporation
15 Parkman St
,Boston,MA 02114
Suffolk
(617) 724-5600
ENGLISH
Office: ENGLISH

Snorrason Ivar
Accepting New Patients:Y
The General Hospital Corporation
15 Parkman St
,Boston,MA 02114
Suffolk
(617) 724-5600
ENGLISH
Office: ENGLISH

Sogg Stephanie D
Accepting New Patients:Y
The General Hospital Corporation
15 Parkman St
,Boston,MA 02114
Suffolk
(617) 724-5600
ENGLISH
Office: ENGLISH

Sommer Amy
Accepting New Patients:Y
The General Hospital Corporation
55 Fruit St ,Boston,MA 02114
Suffolk
(617) 726-2000
ENGLISH
Office: ENGLISH

Sonawalla Shamsah
Accepting New Patients:N
The General Hospital Corporation
1 Bowdoin Sq Fl 7
,Boston,MA 02114
Suffolk
(617) 724-5600
ENGLISH
Office: ENGLISH

Sonawalla Shamsah
Accepting New Patients:N
The General Hospital Corporation
15 Parkman St Ste 812
,Boston,MA 02114
Suffolk
(617) 724-5600
ENGLISH
Office: ENGLISH

Sorg Emily M
Accepting New Patients:Y
The General Hospital Corporation
15 Parkman St
,Boston,MA 02114
Suffolk
(617) 724-5600
ENGLISH
Office: ENGLISH

Sorrentino Renee M
Accepting New Patients:Y
The General Hospital Corporation
15 Parkman St
,Boston,MA 02114
Suffolk
(617) 724-5600
ENGLISH
Office: ENGLISH

Sossong Anthony D
Accepting New Patients:Y
The General Hospital Corporation
15 Parkman St
,Boston,MA 02114
Suffolk
(617) 724-5600
ENGLISH
Office: ENGLISH

Sossong Anthony D
Accepting New Patients:Y
The General Hospital Corporation
55 Fruit St ,Boston,MA 02114
Suffolk
(617) 724-5600
ENGLISH
Office: ENGLISH

SUFFOLK COUNTY

Soto Ordonez Andrea
Accepting New Patients:N
The General Hospital Corporation
15 Parkman St
,Boston,MA 02114
Suffolk
(617) 724-5600
ENGLISH
Office: ENGLISH

Sparks Emily
Accepting New Patients:Y
The General Hospital Corporation
15 Parkman St Ste 812
,Boston,MA 02114
Suffolk
(617) 724-5600
ENGLISH
Office: ENGLISH

Spear Seguin
Accepting New Patients:N
The General Hospital Corporation
15 Parkman St Ste Wacc037 ,Boston,MA 02114
Suffolk
(414) 548-3393
ENGLISH
Office: ENGLISH

Spencer Thomas
Accepting New Patients:N
The General Hospital Corporation
15 Parkman St
,Boston,MA 02114
Suffolk
(617) 724-5600
ENGLISH
Office: ENGLISH

Spencer Thomas
Accepting New Patients:N
The General Hospital Corporation
55 Fruit St ,Boston,MA 02114
Suffolk
(617) 724-5600
ENGLISH
Office: ENGLISH

Sprich Susan S
Accepting New Patients:Y
The General Hospital Corporation
15 Parkman St
,Boston,MA 02114
Suffolk
(617) 724-5600
ENGLISH
Office: ENGLISH

Stacy Maria
Accepting New Patients:Y
The General Hospital Corporation
1 Bowdoin Sq Fl 7
,Boston,MA 02114
Suffolk
(617) 724-5600
ENGLISH
Office: ENGLISH

Stark Abigail M
Accepting New Patients:Y
The General Hospital Corporation
55 Fruit St ,Boston,MA 02114
Suffolk
(617) 726-2000
ENGLISH
Office: ENGLISH

Stathopoulou Georgia
Accepting New Patients:Y
The General Hospital Corporation
100 Blossom St
,Boston,MA 02114
Suffolk
(617) 724-0848
ENGLISH
Office: ENGLISH

Stathopoulou Georgia
Accepting New Patients:Y
The General Hospital Corporation
15 Parkman St
,Boston,MA 02114
Suffolk
(617) 724-0848
ENGLISH
Office: ENGLISH

Steere Rachel
Accepting New Patients:N
The General Hospital Corporation
100 Blossom St
,Boston,MA 02114
Suffolk
(617) 724-5600
ENGLISH
Office: ENGLISH

Steere Rachel
Accepting New Patients:Y
The General Hospital Corporation
15 Parkman St
,Boston,MA 02114
Suffolk
(617) 724-5600
ENGLISH
Office: ENGLISH

Stein Michelle B
Accepting New Patients:Y
The General Hospital Corporation
15 Parkman St
,Boston,MA 02114
Suffolk
(617) 724-5600
ENGLISH
Office: ENGLISH

Sterling Graves Emily
Accepting New Patients:N
The General Hospital Corporation
165 Cambridge St Ste 502 ,Boston,MA 02114
Suffolk
(617) 726-6250
ENGLISH
Office: ENGLISH

Stern Diana L
Accepting New Patients:Y
The General Hospital Corporation
15 Parkman St
,Boston,MA 02114
Suffolk
(617) 724-5600
ENGLISH
Office: ENGLISH

Stern Theodore A
Accepting New Patients:Y
The General Hospital Corporation
15 Parkman St
,Boston,MA 02114
Suffolk
(617) 724-5600
ENGLISH
Office: ENGLISH

SUFFOLK COUNTY

Stern Theodore A
Accepting New Patients:Y
The General Hospital Corporation
55 Fruit St ,Boston,MA 02114
Suffolk
(617) 724-5600
ENGLISH
Office: ENGLISH

Suarez Carlos M
Accepting New Patients:Y
The General Hospital Corporation
15 Parkman St ,Boston,MA 02114
Suffolk
(617) 724-5600
ENGLISH
Office: ENGLISH

Sylvia Louisa G
Accepting New Patients:Y
The General Hospital Corporation
15 Parkman St ,Boston,MA 02114
Suffolk
(617) 724-5600
ENGLISH
Office: ENGLISH

Taylor John B
Accepting New Patients:Y
The General Hospital Corporation
55 Fruit St ,Boston,MA 02114
Suffolk
(617) 724-5600
ENGLISH
Office: ENGLISH

Stoddard Frederick J
Accepting New Patients:N
The General Hospital Corporation
15 Parkman St ,Boston,MA 02114
Suffolk
(617) 724-5600
ENGLISH
Office: ENGLISH

Sullivan Matthew C
Accepting New Patients:N
The General Hospital Corporation
1 Bowdoin Sq Fl 7 ,Boston,MA 02114
Suffolk
(617) 724-5600
ENGLISH
Office: ENGLISH

Syme Maggie
Accepting New Patients:Y
The General Hospital Corporation
15 Parkman St ,Boston,MA 02114
Suffolk
(617) 724-5600
ENGLISH
Office: ENGLISH

Taylor Steven T
Accepting New Patients:Y
The General Hospital Corporation
15 Parkman St ,Boston,MA 02114
Suffolk
(617) 724-5600
ENGLISH
Office: ENGLISH

Stoddard Frederick J
Accepting New Patients:N
The General Hospital Corporation
55 Fruit St ,Boston,MA 02114
Suffolk
(617) 724-5600
ENGLISH
Office: ENGLISH

Sulzer Carsen
Accepting New Patients:N
The General Hospital Corporation
15 Parkman St ,Boston,MA 02114
Suffolk
(617) 724-5600
ENGLISH
Office: ENGLISH

Tanev Kaloyan S
Accepting New Patients:Y
The General Hospital Corporation
15 Parkman St ,Boston,MA 02114
Suffolk
(617) 724-5600
ENGLISH
Office: ENGLISH

Tellioglu Tahir
Accepting New Patients:Y
The General Hospital Corporation
100 Blossom St ,Boston,MA 02114
Suffolk
(617) 724-5600
ENGLISH
Office: ENGLISH

Stuart Jennifer W
Accepting New Patients:N
The General Hospital Corporation
15 Parkman St ,Boston,MA 02114
Suffolk
(617) 724-5600
ENGLISH
Office: ENGLISH

Sweigenberg Amy A
Accepting New Patients:Y
The General Hospital Corporation
15 Parkman St ,Boston,MA 02114
Suffolk
(617) 724-5600
ENGLISH
Office: ENGLISH

Taylor John B
Accepting New Patients:N
The General Hospital Corporation
15 Parkman St ,Boston,MA 02114
Suffolk
(617) 724-5600
ENGLISH
Office: ENGLISH

Tellioglu Tahir
Accepting New Patients:Y
The General Hospital Corporation
15 Parkman St ,Boston,MA 02114
Suffolk
(617) 724-5600
ENGLISH
Office: ENGLISH

Temes Christina
Accepting New Patients:Y
The General Hospital Corporation
15 Parkman St
,Boston,MA 02114
Suffolk
(617) 724-5600
ENGLISH
Office: ENGLISH

Terrell Kate
Accepting New Patients:N
The General Hospital Corporation
1 Bowdoin Sq Fl 6
,Boston,MA 02114
Suffolk
(617) 724-5600
ENGLISH
Office: ENGLISH

The General Hospital Corporation
Accepting New Patients:N
The General Hospital Corporation
25 Staniford St Fl 2
,Boston,MA 02114
Suffolk
(317) 724-5600
ENGLISH
Office: ENGLISH

The General Hospital Corporation
Accepting New Patients:N
The General Hospital Corporation
151 Merrimac St Fl 3
,Boston,MA 02114
Suffolk
(614) 724-5600
ENGLISH
Office: ENGLISH

The General Hospital Corporation
Accepting New Patients:N
The General Hospital Corporation
388 Commonwealth Ave ,Boston,MA 02215
Suffolk
(617) 585-7447
ENGLISH
Office: ENGLISH

The General Hospital Corporation
Accepting New Patients:Y
The General Hospital Corporation
151 Merrimac St
,Boston,MA 02114
Suffolk
(617) 643-1175
ENGLISH
Office: ENGLISH

The General Hospital Corporation
Accepting New Patients:Y
The General Hospital Corporation
151 Merrimac St Ste 501 ,Boston,MA 02114
Suffolk
(617) 643-1175
ENGLISH
Office: ENGLISH

The General Hospital Corporation
Accepting New Patients:Y
The General Hospital Corporation
1 Bowdoin St Fl 9
,Boston,MA 02114
Suffolk
(617) 643-6028
ENGLISH
Office: ENGLISH

The General Hospital Corporation
Accepting New Patients:Y
The General Hospital Corporation
332 Hanover St
,Boston,MA 02113
Suffolk
(617) 643-8080
ENGLISH
Office: ENGLISH

The General Hospital Corporation
Accepting New Patients:N
The General Hospital Corporation
100 Blossom St Cox 110
,Boston,MA 02114
Suffolk
(617) 643-8281
ENGLISH
Office: ENGLISH

The General Hospital Corporation
Accepting New Patients:Y
The General Hospital Corporation
55 Fruit St Ste 8
,Boston,MA 02114
Suffolk
(617) 643-8281
ENGLISH
Office: ENGLISH

The General Hospital Corporation
Accepting New Patients:Y
The General Hospital Corporation
1 Bowdoin Sq Ste 1
,Boston,MA 02114
Suffolk
(617) 643-8777
ENGLISH
Office: ENGLISH

The General Hospital Corporation
Accepting New Patients:Y
The General Hospital Corporation
1 Bowdoin Sq
,Boston,MA 02114
Suffolk
(617) 643-9406
ENGLISH
Office: ENGLISH

The General Hospital Corporation
Accepting New Patients:Y
The General Hospital Corporation
1 Bowdoin Sq Fl 1
,Boston,MA 02114
Suffolk
(617) 643-9406
ENGLISH
Office: ENGLISH

The General Hospital Corporation
Accepting New Patients:N
The General Hospital Corporation
5 Emerson Pl
,Boston,MA 02114
Suffolk
(617) 724-0313
ENGLISH
Office: ENGLISH

The General Hospital Corporation
Accepting New Patients:Y
The General Hospital Corporation
2 Longfellow Pl
,Boston,MA 02114
Suffolk
(617) 724-0799
ENGLISH
Office: ENGLISH

The General Hospital Corporation
Accepting New Patients:Y
The General Hospital Corporation
50 Staniford St
,Boston,MA 02114
Suffolk
(617) 724-0837
ENGLISH
Office: ENGLISH

The General Hospital Corporation
Accepting New Patients:N
The General Hospital Corporation
101 Merrimac St Ste 250 ,Boston,MA 02114
Suffolk
(617) 724-5600
ENGLISH
Office: ENGLISH

The General Hospital Corporation
Accepting New Patients:N
The General Hospital Corporation
151 Merrimac St Fl 5
,Boston,MA 02114
Suffolk
(617) 724-5600
ENGLISH
Office: ENGLISH

The General Hospital Corporation
Accepting New Patients:Y
The General Hospital Corporation
55 Fruit St ,Boston,MA 02114
Suffolk
(617) 724-5600
ENGLISH
Office: ENGLISH

The General Hospital Corporation
Accepting New Patients:Y
The General Hospital Corporation
1 Bowdoin Sq Fl 6
,Boston,MA 02114
Suffolk
(617) 724-5600
ENGLISH
Office: ENGLISH

The General Hospital Corporation
Accepting New Patients:N
The General Hospital Corporation
15 Parkman St
,Boston,MA 02114
Suffolk
(617) 724-5600
ENGLISH
Office: ENGLISH

The General Hospital Corporation
Accepting New Patients:N
The General Hospital Corporation
1575 Cambridge st
,BOSTON,MA 02114
Suffolk
(617) 724-5600
ENGLISH
Office: ENGLISH

The General Hospital Corporation
Accepting New Patients:Y
The General Hospital Corporation
55 Fruit St Wang 812
,BOSTON,MA 02114
Suffolk
(617) 724-5600
ENGLISH
Office: ENGLISH

The General Hospital Corporation
Accepting New Patients:Y
The General Hospital Corporation
1 Bowdoin Sq Fl 7
,Boston,MA 02114
Suffolk
(617) 724-5600
ENGLISH
Office: ENGLISH

The General Hospital Corporation
Accepting New Patients:N
The General Hospital Corporation
15 Parkman St Ste 812
,Boston,MA 02114
Suffolk
(617) 724-5600
ENGLISH
Office: ENGLISH

The General Hospital Corporation
Accepting New Patients:N
The General Hospital Corporation
175 Cambridge St Fl 4
,Boston,MA 02114
Suffolk
(617) 724-5600
ENGLISH
Office: ENGLISH

The General Hospital Corporation
Accepting New Patients:N
The General Hospital Corporation
8 Hawthorne Pl Ste 106
,Boston,MA 02114
Suffolk
(617) 724-6300
ENGLISH
Office: ENGLISH

The General Hospital Corporation
Accepting New Patients:N
The General Hospital Corporation
100 Blossom St
,Boston,MA 02114
Suffolk
(617) 724-5600
ENGLISH
Office: ENGLISH

The General Hospital Corporation
Accepting New Patients:Y
The General Hospital Corporation
15 Parkman St Ste Street9 ,Boston,MA 02114
Suffolk
(617) 724-5600
ENGLISH
Office: ENGLISH

The General Hospital Corporation
Accepting New Patients:N
The General Hospital Corporation
2 Longfellow Pl Fl 2
,Boston,MA 02114
Suffolk
(617) 724-5600
ENGLISH
Office: ENGLISH

The General Hospital Corporation
Accepting New Patients:Y
The General Hospital Corporation
55 Fruit St Ste 110
,Boston,MA 02114
Suffolk
(617) 724-7688
ENGLISH
Office: ENGLISH

The General Hospital Corporation
Accepting New Patients:N
The General Hospital Corporation
151 Merrimac St Fl 6
,Boston,MA 02114
Suffolk
(617) 724-8282
ENGLISH
Office: ENGLISH

The General Hospital Corporation
Accepting New Patients:Y
The General Hospital Corporation
15 Parkman St Ste 835
,Boston,MA 02114
Suffolk
(617) 726-1728
ENGLISH
Office: ENGLISH

The General Hospital Corporation
Accepting New Patients:N
The General Hospital Corporation
16 Blossom St
,Boston,MA 02114
Suffolk
(617) 726-2712
ENGLISH
Office: ENGLISH

The General Hospital Corporation
Accepting New Patients:Y
The General Hospital Corporation
165 Cambridge St
,Boston,MA 02114
Suffolk
(617) 726-4900
ENGLISH
Office: ENGLISH

The General Hospital Corporation
Accepting New Patients:Y
The General Hospital Corporation
151 Merrimac St Ste 2
,Boston,MA 02114
Suffolk
(617) 724-8658
ENGLISH
Office: ENGLISH

The General Hospital Corporation
Accepting New Patients:Y
The General Hospital Corporation
1 Bowdoin St
,Boston,MA 02114
Suffolk
(617) 726-2000
ENGLISH
Office: ENGLISH

The General Hospital Corporation
Accepting New Patients:Y
The General Hospital Corporation
1 Bowdoin Sq Ste 7
,Boston,MA 02114
Suffolk
(617) 726-2967
ENGLISH
Office: ENGLISH

The General Hospital Corporation
Accepting New Patients:Y
The General Hospital Corporation
1 Bowdoin Sq Ste 6
,Boston,MA 02114
Suffolk
(617) 726-6944
ENGLISH
Office: ENGLISH

The General Hospital Corporation
Accepting New Patients:Y
The General Hospital Corporation
55 Fruit St Ste 11
,Boston,MA 02114
Suffolk
(617) 724-9110
ENGLISH
Office: ENGLISH

The General Hospital Corporation
Accepting New Patients:N
The General Hospital Corporation
55 Fruit St ,Boston,MA 02114
Suffolk
(617) 726-2000
ENGLISH
Office: ENGLISH

The General Hospital Corporation
Accepting New Patients:Y
The General Hospital Corporation
1 Bowdoin St Fl 7
,Boston,MA 02114
Suffolk
(617) 726-3423
ENGLISH
Office: ENGLISH

The General Hospital Corporation
Accepting New Patients:Y
The General Hospital Corporation
55 Fruit St ,Boston,MA 02114
Suffolk
(617) 726-7983
ENGLISH
Office: ENGLISH

The General Hospital Corporation
Accepting New Patients:N
The General Hospital Corporation
185 Cambridge St Fl 2
,Boston,MA 02114
Suffolk
(617) 726-0329
ENGLISH
Office: ENGLISH

The General Hospital Corporation
Accepting New Patients:N
The General Hospital Corporation
125 Nashua St Ste 260
,Boston,MA 02114
Suffolk
(617) 726-2170
ENGLISH
Office: ENGLISH

The General Hospital Corporation
Accepting New Patients:N
The General Hospital Corporation
1 Bowdoin St Ste 7
,Boston,MA 02114
Suffolk
(617) 726-3423
ENGLISH
Office: ENGLISH

Theodorakakis Maria
Accepting New Patients:N
The General Hospital Corporation
15 Parkman St
,Boston,MA 02114
Suffolk
(617) 724-5600
ENGLISH
Office: ENGLISH

SUFFOLK COUNTY

Theodorakakis Maria
Accepting New Patients:N
The General Hospital Corporation
55 Fruit St ,Boston,MA 02114
Suffolk
(617) 724-5600
ENGLISH
Office: ENGLISH

Thom Robyn P
Accepting New Patients:Y
The General Hospital Corporation
15 Parkman St ,Boston,MA 02114
Suffolk
(617) 724-5600
ENGLISH
Office: ENGLISH

Thomas Jennifer J
Accepting New Patients:N
The General Hospital Corporation
15 Parkman St ,Boston,MA 02114
Suffolk
(617) 724-5600
ENGLISH
Office: ENGLISH

Tinney William
Accepting New Patients:Y
The General Hospital Corporation
15 Parkman St ,Boston,MA 02114
Suffolk
(617) 726-2000
ENGLISH
Office: ENGLISH

Tourjee Stephen M
Accepting New Patients:Y
The General Hospital Corporation
15 Parkman St ,Boston,MA 02114
Suffolk
(617) 724-5600
ENGLISH
Office: ENGLISH

Tourjee Stephen M
Accepting New Patients:Y
The General Hospital Corporation
55 Fruit St ,Boston,MA 02114
Suffolk
(617) 724-5600
ENGLISH
Office: ENGLISH

Towbin Joshua E
Accepting New Patients:N
The General Hospital Corporation
15 Parkman St ,Boston,MA 02114
Suffolk
(617) 643-4699
ENGLISH
Office: ENGLISH

Traeger Lara N
Accepting New Patients:Y
The General Hospital Corporation
15 Parkman St ,Boston,MA 02114
Suffolk
(617) 724-5600
ENGLISH
Office: ENGLISH

Trapini Cadence
Accepting New Patients:N
The General Hospital Corporation
55 Fruit St ,Boston,MA 02114
Suffolk
(617) 724-5600
ENGLISH
Office: ENGLISH

Trinh Nhi Ha T
Accepting New Patients:Y
The General Hospital Corporation
1 Bowdoin Sq Fl 6 ,Boston,MA 02114
Suffolk
(617) 724-5600
ENGLISH
Office: ENGLISH

Tsai Alexander C
Accepting New Patients:Y
The General Hospital Corporation
15 Parkman St ,Boston,MA 02114
Suffolk
(617) 724-5600
ENGLISH
Office: ENGLISH

Tuttle Margaret C
Accepting New Patients:N
The General Hospital Corporation
15 Parkman St ,Boston,MA 02114
Suffolk
(617) 724-5600
ENGLISH
Office: ENGLISH

Tyson John W
Accepting New Patients:N
The General Hospital Corporation
15 Parkman St ,Boston,MA 02114
Suffolk
(617) 724-5600
ENGLISH
Office: ENGLISH

Tyson John W
Accepting New Patients:N
The General Hospital Corporation
55 Fruit St ,Boston,MA 02114
Suffolk
(617) 724-5600
ENGLISH
Office: ENGLISH

Uchida Mai
Accepting New Patients:Y
The General Hospital Corporation
15 Parkman St ,Boston,MA 02114
Suffolk
(617) 724-5600
JAPANESE|ENGLISH
Office: ENGLISH

Uchida Mai
Accepting New Patients:Y
The General Hospital Corporation
55 Fruit St ,Boston,MA 02114
Suffolk
(617) 724-5600
JAPANESE|ENGLISH
Office: ENGLISH

Usmani Aisha
Accepting New Patients:Y
The General Hospital Corporation
15 Parkman St
,Boston,MA 02114
Suffolk
(617) 724-5600
ENGLISH
Office: ENGLISH

Valdivia Violeta C
Accepting New Patients:Y
The General Hospital Corporation
55 Fruit St ,Boston,MA 02114
Suffolk
(617) 724-5600
SPANISH|ENGLISH
Office: ENGLISH

Valencia Elizabeth
Accepting New Patients:N
The General Hospital Corporation
55 Fruit St ,Boston,MA 02114
Suffolk
(617) 726-2000
ENGLISH
Office: ENGLISH

Valsamakis Irma
Accepting New Patients:N
The General Hospital Corporation
15 Parkman St
,Boston,MA 02114
Suffolk
(617) 724-5600
SPANISH|ENGLISH
Office: ENGLISH

Van Buren Brian R
Accepting New Patients:N
The General Hospital Corporation
15 Parkman St
,Boston,MA 02114
Suffolk
(617) 724-5600
ENGLISH
Office: ENGLISH

Vanderkruik Rachel
Accepting New Patients:Y
The General Hospital Corporation
15 Parkman St Ste 812
,Boston,MA 02114
Suffolk
(617) 724-5600
ENGLISH
Office: ENGLISH

Vanderkruik Rachel
Accepting New Patients:Y
The General Hospital Corporation
185 Cambridge St Fl 2
,Boston,MA 02114
Suffolk
(617) 726-0329
ENGLISH
Office: ENGLISH

VanWort Meng Laura J
Accepting New Patients:N
The General Hospital Corporation
15 Parkman St Ste 812
,Boston,MA 02114
Suffolk
(617) 724-5600
ENGLISH
Office: ENGLISH

Veenbaas Rachel
Accepting New Patients:N
The General Hospital Corporation
55 Fruit St ,Boston,MA 02114
Suffolk
(617) 724-5600
ENGLISH
Office: ENGLISH

Veenbaas Rachel
Accepting New Patients:N
The General Hospital Corporation
55 Fruit St ,Boston,MA 02114
Suffolk
(617) 726-2000
ENGLISH
Office: ENGLISH

Veenbaas Rachel
Accepting New Patients:N
The General Hospital Corporation
55 Fruit St ,Boston,MA 02114
Suffolk
(617) 726-7983
ENGLISH
Office: ENGLISH

Ventresca Alicia R
Accepting New Patients:N
The General Hospital Corporation
100 Blossom St
,Boston,MA 02114
Suffolk
(617) 724-5600
ENGLISH
Office: ENGLISH

Ventresca Alicia R
Accepting New Patients:N
The General Hospital Corporation
15 Parkman St
,Boston,MA 02114
Suffolk
(617) 724-5600
ENGLISH
Office: ENGLISH

Vila Castelar Clara
Accepting New Patients:Y
The General Hospital Corporation
1 Bowdoin Sq
,Boston,MA 02114
Suffolk
(617) 643-5892
ENGLISH
Office: ENGLISH

Vitolo Ottavio V
Accepting New Patients:Y
The General Hospital Corporation
15 Parkman St
,Boston,MA 02114
Suffolk
(617) 724-5600
ENGLISH
Office: ENGLISH

Volpacchio Alexandra
Accepting New Patients:N
The General Hospital Corporation
151 Merrimac St
,Boston,MA 02114
Suffolk
(617) 643-1175
ENGLISH
Office: ENGLISH

Vranceanu Ana Maria
Accepting New Patients:Y
The General Hospital Corporation
15 Parkman St
,Boston,MA 02114
Suffolk
(617) 724-5600
ENGLISH
Office: ENGLISH

Wallace Elizabeth
Accepting New Patients:N
The General Hospital Corporation
55 Fruit St ,Boston,MA 02114
Suffolk
(617) 726-7983
ENGLISH
Office: ENGLISH

Watanabe Makiko
Accepting New Patients:N
The General Hospital Corporation
15 Parkman St
,Boston,MA 02114
Suffolk
(617) 726-3884
ENGLISH
Office: ENGLISH

Watt Lisa D
Accepting New Patients:Y
The General Hospital Corporation
15 Parkman St Ste 812
,Boston,MA 02114
Suffolk
(617) 724-5600
ENGLISH
Office: ENGLISH

Waldron Elizabeth
Accepting New Patients:N
The General Hospital Corporation
1 Bowdoin Sq
,Boston,MA 02114
Suffolk
(617) 726-7458
ENGLISH
Office: ENGLISH

Wallace Timothy R
Accepting New Patients:Y
The General Hospital Corporation
15 Parkman St
,Boston,MA 02114
Suffolk
(617) 724-5600
ENGLISH
Office: ENGLISH

Watkins Khadijah B
Accepting New Patients:N
The General Hospital Corporation
15 Parkman St
,Boston,MA 02114
Suffolk
(617) 724-5600
ENGLISH
Office: ENGLISH

Weinberg Marc
Accepting New Patients:Y
The General Hospital Corporation
15 Parkman St Ste 835
,Boston,MA 02114
Suffolk
(617) 726-1728
ENGLISH
Office: ENGLISH

Wallace Elizabeth
Accepting New Patients:N
The General Hospital Corporation
55 Fruit St ,Boston,MA 02114
Suffolk
(617) 724-5600
ENGLISH
Office: ENGLISH

Wang Betty C
Accepting New Patients:N
The General Hospital Corporation
15 Parkman St
,Boston,MA 02114
Suffolk
(617) 643-3063
ENGLISH
Office: ENGLISH

Watkins Khadijah B
Accepting New Patients:N
The General Hospital Corporation
55 Fruit St ,Boston,MA 02114
Suffolk
(617) 724-5600
ENGLISH
Office: ENGLISH

Weiner Anthony P
Accepting New Patients:Y
The General Hospital Corporation
15 Parkman St
,Boston,MA 02114
Suffolk
(617) 724-5600
ENGLISH
Office: ENGLISH

Wallace Elizabeth
Accepting New Patients:N
The General Hospital Corporation
55 Fruit St ,Boston,MA 02114
Suffolk
(617) 726-2000
ENGLISH
Office: ENGLISH

Washington Tiffani L
Accepting New Patients:N
The General Hospital Corporation
55 Fruit St ,Boston,MA 02114
Suffolk
(617) 726-2000
ENGLISH
Office: ENGLISH

Watt Lisa D
Accepting New Patients:Y
The General Hospital Corporation
151 Merrimac St Fl 3
,Boston,MA 02114
Suffolk
(614) 724-5600
ENGLISH
Office: ENGLISH

Weiner Anthony P
Accepting New Patients:Y
The General Hospital Corporation
55 Fruit St ,Boston,MA 02114
Suffolk
(617) 724-5600
ENGLISH
Office: ENGLISH

SUFFOLK COUNTY

Welton Maria Luiza J
Accepting New Patients:N
The General Hospital Corporation
15 Parkman St
,Boston,MA 02114
Suffolk
(617) 724-5600
PORTUGUESE|SPANISH|ENGLISH
Office: ENGLISH

White Allison C
Accepting New Patients:N
The General Hospital Corporation
15 Parkman St
,Boston,MA 02114
Suffolk
(781) 416-8414
ENGLISH
Office: ENGLISH

Wight Christopher
Accepting New Patients:N
The General Hospital Corporation
15 Parkman St
,Boston,MA 02114
Suffolk
(617) 724-5600
ENGLISH
Office: ENGLISH

Wilens Timothy E
Accepting New Patients:Y
The General Hospital Corporation
15 Parkman St
,Boston,MA 02114
Suffolk
(617) 724-5600
ENGLISH
Office: ENGLISH

Wilens Timothy E
Accepting New Patients:Y
The General Hospital Corporation
55 Fruit St ,Boston,MA 02114
Suffolk
(617) 724-5600
ENGLISH
Office: ENGLISH

Williams Kyle A
Accepting New Patients:Y
The General Hospital Corporation
15 Parkman St
,Boston,MA 02114
Suffolk
(617) 724-5600
ENGLISH
Office: ENGLISH

Willis Kelcie
Accepting New Patients:N
The General Hospital Corporation
55 Fruit St ,Boston,MA 02114
Suffolk
(617) 643-2771
ENGLISH
Office: ENGLISH

Wininger Bryce A
Accepting New Patients:Y
The General Hospital Corporation
15 Parkman St Ste 812
,Boston,MA 02114
Suffolk
(617) 724-5600
ENGLISH
Office: ENGLISH

Wininger Bryce A
Accepting New Patients:Y
The General Hospital Corporation
55 Fruit St ,Boston,MA 02114
Suffolk
(617) 724-5600
ENGLISH
Office: ENGLISH

Winkelman John W
Accepting New Patients:Y
The General Hospital Corporation
15 Parkman St
,Boston,MA 02114
Suffolk
(617) 724-5600
ENGLISH
Office: ENGLISH

Wittmann Curtis W
Accepting New Patients:Y
The General Hospital Corporation
15 Parkman St
,Boston,MA 02114
Suffolk
(617) 724-5600
ENGLISH
Office: ENGLISH

Wittmann Curtis W
Accepting New Patients:Y
The General Hospital Corporation
55 Fruit St ,Boston,MA 02114
Suffolk
(617) 724-5600
ENGLISH
Office: ENGLISH

Wong Bonnie
Accepting New Patients:Y
The General Hospital Corporation
1 Bowdoin Sq Fl 1
,Boston,MA 02114
Suffolk
(617) 643-9406
CHINESE|ENGLISH
Office: ENGLISH

Wons Olivia
Accepting New Patients:N
The General Hospital Corporation
388 Commonwealth Ave ,Boston,MA 02215
Suffolk
(617) 267-7171
ENGLISH
Office: ENGLISH

Woodworth Hillary L
Accepting New Patients:Y
The General Hospital Corporation
55 Fruit St ,Boston,MA 02114
Suffolk
(617) 726-2000
ENGLISH
Office: ENGLISH

Worth Jonathan L
Accepting New Patients:N
The General Hospital Corporation
15 Parkman St
,Boston,MA 02114
Suffolk
(617) 724-5600
SPANISH|ENGLISH
Office: ENGLISH

SUFFOLK COUNTY

Worthington John J
Accepting New Patients:Y
The General Hospital Corporation
1 Bowdoin Sq Fl 6
,Boston,MA 02114
Suffolk
(617) 724-5600
ENGLISH
Office: ENGLISH

Worthington John J
Accepting New Patients:Y
The General Hospital Corporation
15 Parkman St
,Boston,MA 02114
Suffolk
(617) 724-5600
ENGLISH
Office: ENGLISH

Wozniak Janet R
Accepting New Patients:Y
The General Hospital Corporation
15 Parkman St
,Boston,MA 02114
Suffolk
(617) 724-5600
ENGLISH
Office: ENGLISH

Wozniak Janet R
Accepting New Patients:Y
The General Hospital Corporation
55 Fruit St ,Boston,MA 02114
Suffolk
(617) 726-2000
ENGLISH
Office: ENGLISH

Wright Edward C
Accepting New Patients:Y
The General Hospital Corporation
15 Parkman St
,Boston,MA 02114
Suffolk
(617) 724-5600
ENGLISH
Office: ENGLISH

Wu Christine
Accepting New Patients:Y
The General Hospital Corporation
55 Fruit St ,Boston,MA 02114
Suffolk
(617) 726-3884
ENGLISH
Office: ENGLISH

Yaroshenko Marina V
Accepting New Patients:N
The General Hospital Corporation
15 Parkman St
,Boston,MA 02114
Suffolk
(617) 724-5600
RUSSIAN|ENGLISH
Office: ENGLISH

Yaroshenko Marina V
Accepting New Patients:N
The General Hospital Corporation
55 Fruit St ,Boston,MA 02114
Suffolk
(617) 724-5600
RUSSIAN|ENGLISH
Office: ENGLISH

Young Sarah K
Accepting New Patients:N
The General Hospital Corporation
15 Parkman St Ste 812
,Boston,MA 02114
Suffolk
(617) 724-5600
ENGLISH
Office: ENGLISH

Zakhary Lisa M
Accepting New Patients:N
The General Hospital Corporation
15 Parkman St
,Boston,MA 02114
Suffolk
(617) 724-5600
ENGLISH
Office: ENGLISH

Zambrano Juliana
Accepting New Patients:Y
The General Hospital Corporation
55 Fruit St ,Boston,MA 02114
Suffolk
(617) 726-2000
ENGLISH
Office: ENGLISH

Zamvil Linda S
Accepting New Patients:N
The General Hospital Corporation
15 Parkman St
,Boston,MA 02114
Suffolk
(617) 724-5600
ENGLISH
Office: ENGLISH

Zamvil Linda S
Accepting New Patients:N
The General Hospital Corporation
55 Fruit St ,Boston,MA 02114
Suffolk
(617) 724-5600
ENGLISH
Office: ENGLISH

Zayas Lazaro V
Accepting New Patients:N
The General Hospital Corporation
15 Parkman St
,Boston,MA 02114
Suffolk
(617) 724-5600
ENGLISH
Office: ENGLISH

Zayas Lazaro V
Accepting New Patients:N
The General Hospital Corporation
2 Longfellow Pl Fl 2
,Boston,MA 02114
Suffolk
(617) 726-8470
ENGLISH
Office: ENGLISH

Zebrowski Jonathan P
Accepting New Patients:N
The General Hospital Corporation
15 Parkman St
,Boston,MA 02114
Suffolk
(617) 724-5600
ENGLISH
Office: ENGLISH

SUFFOLK COUNTY

Zebrowski Jonathan P
Accepting New Patients:N
The General Hospital Corporation
55 Fruit St ,Boston,MA 02114
Suffolk
(617) 724-5600
ENGLISH
Office: ENGLISH

Zervos Meeghan M
Accepting New Patients:N
The General Hospital Corporation
15 Parkman St
,Boston,MA 02114
Suffolk
(617) 724-5600
ENGLISH
Office: ENGLISH

Zervos Meeghan M
Accepting New Patients:Y
The General Hospital Corporation
55 Fruit St ,Boston,MA 02114
Suffolk
(617) 724-5600
ENGLISH
Office: ENGLISH

Zhang Liqing
Accepting New Patients:Y
The General Hospital Corporation
55 Fruit St Ste 110
,Boston,MA 02114
Suffolk
(617) 724-7688
ENGLISH
Office: ENGLISH

Zhen Duan Jenny
Accepting New Patients:Y
The General Hospital Corporation
15 Parkman St Ste 812
,Boston,MA 02114
Suffolk
(617) 724-5600
ENGLISH
Office: ENGLISH

Zhou Shangyun
Accepting New Patients:Y
The General Hospital Corporation
15 Parkman St
,Boston,MA 02114
Suffolk
(617) 724-5600
ENGLISH
Office: ENGLISH

Zurek Olivia S
Accepting New Patients:N
The General Hospital Corporation
15 Parkman St
,Boston,MA 02114
Suffolk
(617) 724-5600
ENGLISH
Office: ENGLISH

Zurek Olivia S
Accepting New Patients:N
The General Hospital Corporation
55 Fruit St ,Boston,MA 02114
Suffolk
(617) 724-5600
ENGLISH
Office: ENGLISH

Acampora Gregory A
Accepting New Patients:N
The General Hospital Corporation
76 Monument St
,Charlestown,MA 02129
Suffolk
(617) 643-5026
ENGLISH
Office: ENGLISH

Allen John S
Accepting New Patients:N
The General Hospital Corporation
300 1st Ave
,Charlestown,MA 02129
Suffolk
(617) 952-6220
ENGLISH
Office: ENGLISH

Almerico Quinn A
Accepting New Patients:N
The General Hospital Corporation
73 High St
,Charlestown,MA 02129
Suffolk
(617) 724-8135
ENGLISH
Office: ENGLISH

Andrew Cyrielle
Accepting New Patients:Y
The General Hospital Corporation
1 Constitution Plz
,Charlestown,MA 02129
Suffolk
(617) 724-5600
ENGLISH
Office: ENGLISH

Anick David J
Accepting New Patients:N
The General Hospital Corporation
73 High St
,Charlestown,MA 02129
Suffolk
(617) 724-8135
ENGLISH
Office: ENGLISH

Barron Daniel S
Accepting New Patients:Y
The General Hospital Corporation
300 1st Ave
,Charlestown,MA 02129
Suffolk
(617) 952-6220
ENGLISH
Office: ENGLISH

Bonneau Amy
Accepting New Patients:Y
The General Hospital Corporation
1 Constitution Plz
,Charlestown,MA 02129
Suffolk
(617) 724-5600
ENGLISH
Office: ENGLISH

Bonvie Joseph
Accepting New Patients:N
The General Hospital Corporation
1 Constitution Plz
,Charlestown,MA 02129
Suffolk
(617) 724-5600
ENGLISH
Office: ENGLISH

SUFFOLK COUNTY

Brenner Lauren H
Accepting New Patients:Y
The General Hospital Corporation
1 Constitution Plz
,Charlestown,MA 02129
Suffolk
(617) 724-5600
ENGLISH
Office: ENGLISH

Camprodon Gimenez Joan A
Accepting New Patients:N
The General Hospital Corporation
149 13th St Fl 2
,Charlestown,MA 02129
Suffolk
(617) 724-5600
ENGLISH
Office: ENGLISH

Ceranoglu Tolga A
Accepting New Patients:N
The General Hospital Corporation
73 High St
,Charlestown,MA 02129
Suffolk
(617) 724-8135
ENGLISH
Office: ENGLISH

Chava Aamani
Accepting New Patients:Y
The General Hospital Corporation
73 High St
,Charlestown,MA 02129
Suffolk
(617) 724-8135
ENGLISH
Office: ENGLISH

Choudhury Sunia
Accepting New Patients:Y
The General Hospital Corporation
73 High St
,Charlestown,MA 02129
Suffolk
(617) 724-8135
ENGLISH
Office: ENGLISH

Chow Louis K
Accepting New Patients:N
The General Hospital Corporation
1 Constitution Plz
,Charlestown,MA 02129
Suffolk
(617) 643-7708
ENGLISH
Office: ENGLISH

Coe Charlotte
Accepting New Patients:N
The General Hospital Corporation
73 High St
,Charlestown,MA 02129
Suffolk
(617) 724-8135
ENGLISH
Office: ENGLISH

Connors Eric
Accepting New Patients:N
The General Hospital Corporation
300 1st Ave
,Charlestown,MA 02129
Suffolk
(617) 952-6220
ENGLISH
Office: ENGLISH

Crow Fredrick F
Accepting New Patients:Y
The General Hospital Corporation
100 1st Ave Bldg 39
,Charlestown,MA 02129
Suffolk
(617) 643-5883
SPANISH|ENGLISH
Office: ENGLISH

Desrosiers Katelyn
Accepting New Patients:N
The General Hospital Corporation
1 Constitution Plz
,Charlestown,MA 02129
Suffolk
(617) 724-5600
ENGLISH
Office: ENGLISH

Diaz Victor
Accepting New Patients:N
The General Hospital Corporation
73 High St
,Charlestown,MA 02129
Suffolk
(617) 724-8135
SPANISH|ENGLISH
Office: ENGLISH

Donohue Anna
Accepting New Patients:N
The General Hospital Corporation
73 High St
,Charlestown,MA 02129
Suffolk
(617) 724-8135
ENGLISH
Office: ENGLISH

Downes Patrick B
Accepting New Patients:Y
The General Hospital Corporation
1 Constitution Plz
,Charlestown,MA 02129
Suffolk
(617) 724-5600
ENGLISH
Office: ENGLISH

Egan Catherine A
Accepting New Patients:N
The General Hospital Corporation
73 High St
,Charlestown,MA 02129
Suffolk
(617) 724-8135
ENGLISH
Office: ENGLISH

Farrell Florence A
Accepting New Patients:N
The General Hospital Corporation
73 High St
,Charlestown,MA 02129
Suffolk
(617) 724-8135
ENGLISH
Office: ENGLISH

Faust Kyle A
Accepting New Patients:N
The General Hospital Corporation
1 Constitution Plz
,Charlestown,MA 02129
Suffolk
(617) 724-5600
ENGLISH
Office: ENGLISH

SUFFOLK COUNTY

Fay Juliana
Accepting New Patients:Y
The General Hospital Corporation
1 Constitution Rd Ste 140 ,Charlestown,MA 02129
Suffolk
(617) 724-5202
ENGLISH
Office: ENGLISH

Forsythe Linda M
Accepting New Patients:N
The General Hospital Corporation
73 High St
,Charlestown,MA 02129
Suffolk
(617) 724-8011
ENGLISH
Office: ENGLISH

FUENTES MOAD PAULINA
Accepting New Patients:N
The General Hospital Corporation
73 High St
,Charlestown,MA 02129
Suffolk
(617) 724-8135
SPANISH|ENGLISH
Office: ENGLISH

Goetz Jennifer L
Accepting New Patients:N
The General Hospital Corporation
300 1st Ave
,Charlestown,MA 02129
Suffolk
(617) 952-6220
ENGLISH
Office: ENGLISH

Gonzalez Catalan Marta
Accepting New Patients:Y
The General Hospital Corporation
100 1st Ave Bldg 39
,Charlestown,MA 02129
Suffolk
(617) 643-5883
ENGLISH
Office: ENGLISH

Griffin Ryan J
Accepting New Patients:N
The General Hospital Corporation
73 High St
,Charlestown,MA 02129
Suffolk
(617) 724-8135
SPANISH|ENGLISH
Office: ENGLISH

Guzman Velez Edmarie
Accepting New Patients:Y
The General Hospital Corporation
100 1st Ave Ste 101
,Charlestown,MA 02129
Suffolk
(617) 643-5883
ENGLISH
Office: ENGLISH

Hand Anaka H
Accepting New Patients:N
The General Hospital Corporation
15 Tufts St
,Charlestown,MA 02129
Suffolk
(857) 238-1100
ENGLISH
Office: ENGLISH

Hasson Carla J
Accepting New Patients:N
The General Hospital Corporation
73 High St
,Charlestown,MA 02129
Suffolk
(617) 724-8135
ENGLISH
Office: ENGLISH

Kane Martha
Accepting New Patients:Y
The General Hospital Corporation
73 High St
,Charlestown,MA 02129
Suffolk
(617) 724-8135
ENGLISH
Office: ENGLISH

Kritzer Cheren Michael D
Accepting New Patients:N
The General Hospital Corporation
149 13th St Fl 2
,Charlestown,MA 02129
Suffolk
(617) 724-5600
ENGLISH
Office: ENGLISH

Kruger Edelmira
Accepting New Patients:N
The General Hospital Corporation
73 High St
,Charlestown,MA 02129
Suffolk
(617) 724-8135
ENGLISH
Office: ENGLISH

Landry Nancy M
Accepting New Patients:N
The General Hospital Corporation
76 Monument St
,Charlestown,MA 02129
Suffolk
(617) 643-5024
ENGLISH
Office: ENGLISH

Lewis Lorenzo
Accepting New Patients:N
The General Hospital Corporation
73 High St
,Charlestown,MA 02129
Suffolk
(617) 724-8135
ENGLISH
Office: ENGLISH

Leyden Jacinta
Accepting New Patients:Y
The General Hospital Corporation
300 1st Ave
,Charlestown,MA 02129
Suffolk
(617) 952-6220
ENGLISH
Office: ENGLISH

Louis Elizabeth
Accepting New Patients:Y
The General Hospital Corporation
73 High St
,Charlestown,MA 02129
Suffolk
(617) 724-8135
ENGLISH|HAITIAN CREOLE /KWEO
Office: ENGLISH

SUFFOLK COUNTY

Matta Sofia E
Accepting New Patients:N
The General Hospital Corporation
1 Constitution Plz
,Charlestown,MA 02129
Suffolk
(617) 724-5600
ENGLISH
Office: ENGLISH

McLeod Donald S
Accepting New Patients:Y
The General Hospital Corporation
73 High St
,Charlestown,MA 02129
Suffolk
(617) 724-8200
ENGLISH
Office: ENGLISH

Merin Sarah L
Accepting New Patients:N
The General Hospital Corporation
73 High St
,Charlestown,MA 02129
Suffolk
(617) 724-8135
ENGLISH
Office: ENGLISH

Morelli Leah
Accepting New Patients:N
The General Hospital Corporation
300 1st Ave
,Charlestown,MA 02129
Suffolk
(617) 952-6220
ENGLISH
Office: ENGLISH

Nizzi Marie Christine
Accepting New Patients:Y
The General Hospital Corporation
300 1st Ave
,Charlestown,MA 02129
Suffolk
(617) 726-3648
ENGLISH
Office: ENGLISH

O Loughlin Kerry
Accepting New Patients:N
The General Hospital Corporation
73 High St
,Charlestown,MA 02129
Suffolk
(617) 724-8135
ENGLISH
Office: ENGLISH

O'Connor Rachel A
Accepting New Patients:N
The General Hospital Corporation
73 High St
,Charlestown,MA 02129
Suffolk
(617) 724-8135
ENGLISH
Office: ENGLISH

Ott Brian D
Accepting New Patients:N
The General Hospital Corporation
73 High St
,Charlestown,MA 02129
Suffolk
(617) 724-8135
ENGLISH
Office: ENGLISH

Pasterczyk Amy
Accepting New Patients:N
The General Hospital Corporation
73 High St
,Charlestown,MA 02129
Suffolk
(617) 724-8135
ENGLISH
Office: ENGLISH

Picard Kaitlin M
Accepting New Patients:N
The General Hospital Corporation
1 Constitution Plz Ste 104 ,Charlestown,MA 02129
Suffolk
(617) 724-5202
ENGLISH
Office: ENGLISH

Saldana Daniel
Accepting New Patients:N
The General Hospital Corporation
100 1st Ave Bldg 39
,Charlestown,MA 02129
Suffolk
(617) 643-5883
ENGLISH
Office: ENGLISH

Samph Stephanie
Accepting New Patients:Y
The General Hospital Corporation
1 Constitution Plz
,Charlestown,MA 02129
Suffolk
(617) 724-5600
ENGLISH
Office: ENGLISH

Snyder Matthew
Accepting New Patients:Y
The General Hospital Corporation
1 Constitution Rd
,Charlestown,MA 02129
Suffolk
(617) 724-5202
ENGLISH
Office: ENGLISH

Solomon Lisa B
Accepting New Patients:N
The General Hospital Corporation
73 High St
,Charlestown,MA 02129
Suffolk
(617) 724-8135
ENGLISH
Office: ENGLISH

Sorg Scott
Accepting New Patients:Y
The General Hospital Corporation
1 Constitution Plz
,Charlestown,MA 02129
Suffolk
(617) 724-5600
ENGLISH
Office: ENGLISH

Spinosa Madeline M
Accepting New Patients:Y
The General Hospital Corporation
73 High St
,Charlestown,MA 02129
Suffolk
(617) 724-8135
ENGLISH
Office: ENGLISH

Staton Sophie
Accepting New Patients:N
The General Hospital Corporation
75 High St
,Charlestown,MA 02129
Suffolk
(617) 724-8310
ENGLISH
Office: ENGLISH

Studley Denise
Accepting New Patients:N
The General Hospital Corporation
1 Constitution Plz
,Charlestown,MA 02129
Suffolk
(617) 724-5600
ENGLISH
Office: ENGLISH

Swire Hollie
Accepting New Patients:N
The General Hospital Corporation
73 High St
,Charlestown,MA 02129
Suffolk
(617) 724-8135
ENGLISH
Office: ENGLISH

Teer Andrew
Accepting New Patients:N
The General Hospital Corporation
1 Constitution Plz
,Charlestown,MA 02129
Suffolk
(617) 724-5600
ENGLISH
Office: ENGLISH

The General Hospital Corporation
Accepting New Patients:N
The General Hospital Corporation
76 Monument St
,Charlestown,MA 02129
Suffolk
(617) 643-5024
ENGLISH
Office: ENGLISH

The General Hospital Corporation
Accepting New Patients:Y
The General Hospital Corporation
100 1st Ave Bldg 39
,Charlestown,MA 02129
Suffolk
(617) 643-5883
ENGLISH
Office: ENGLISH

The General Hospital Corporation
Accepting New Patients:N
The General Hospital Corporation
100 1st Ave Ste 101
,Charlestown,MA 02129
Suffolk
(617) 643-5883
ENGLISH
Office: ENGLISH

The General Hospital Corporation
Accepting New Patients:N
The General Hospital Corporation
1 Constitution Plz Ste 104 ,Charlestown,MA 02129
Suffolk
(617) 724-5202
ENGLISH
Office: ENGLISH

The General Hospital Corporation
Accepting New Patients:Y
The General Hospital Corporation
1 Constitution Rd
,Charlestown,MA 02129
Suffolk
(617) 724-5202
ENGLISH
Office: ENGLISH

The General Hospital Corporation
Accepting New Patients:Y
The General Hospital Corporation
1 Constitution Rd Ste 140 ,Charlestown,MA 02129
Suffolk
(617) 724-5202
ENGLISH
Office: ENGLISH

The General Hospital Corporation
Accepting New Patients:N
The General Hospital Corporation
1 Constitution Plz
,Charlestown,MA 02129
Suffolk
(617) 724-5600
ENGLISH
Office: ENGLISH

The General Hospital Corporation
Accepting New Patients:N
The General Hospital Corporation
149 13th St Fl 2
,Charlestown,MA 02129
Suffolk
(617) 724-5600
ENGLISH
Office: ENGLISH

The General Hospital Corporation
Accepting New Patients:N
The General Hospital Corporation
73 High St
,Charlestown,MA 02129
Suffolk
(617) 724-8135
ENGLISH
Office: ENGLISH

The General Hospital Corporation
Accepting New Patients:Y
The General Hospital Corporation
75 High St
,Charlestown,MA 02129
Suffolk
(617) 724-8310
ENGLISH
Office: ENGLISH

The General Hospital Corporation
Accepting New Patients:Y
The General Hospital Corporation
300 1st Ave
,Charlestown,MA 02129
Suffolk
(617) 952-6220
ENGLISH
Office: ENGLISH

The General Hospital Corporation
Accepting New Patients:Y
The General Hospital Corporation
15 Tufts St
,Charlestown,MA 02129
Suffolk
(857) 238-1100
ENGLISH
Office: ENGLISH

SUFFOLK COUNTY

Vargas Teresa
Accepting New Patients:N
The General Hospital Corporation
73 High St
,Charlestown,MA 02129
Suffolk
(617) 724-8135
ENGLISH
Office: ENGLISH

Venter Adam
Accepting New Patients:N
The General Hospital Corporation
73 High St
,Charlestown,MA 02129
Suffolk
(617) 724-8135
SPANISH|ENGLISH
Office: ENGLISH

Ward Peter
Accepting New Patients:Y
The General Hospital Corporation
1 Constitution Plz
,Charlestown,MA 02129
Suffolk
(617) 724-5202
ENGLISH
Office: ENGLISH

Wright Edward C
Accepting New Patients:Y
The General Hospital Corporation
1 Constitution Plz
,Charlestown,MA 02129
Suffolk
(617) 724-5600
ENGLISH
Office: ENGLISH

Zakarian Rebecca
Accepting New Patients:N
The General Hospital Corporation
1 Constitution Plz
,Charlestown,MA 02129
Suffolk
(617) 724-5600
ENGLISH
Office: ENGLISH

Agrait Taboas Francisco R
Accepting New Patients:N
The General Hospital Corporation
100 Everett Ave
,Chelsea,MA 02150
Suffolk
(617) 724-5600
ENGLISH
Office: ENGLISH

Avila Ada
Accepting New Patients:N
The General Hospital Corporation
151 Everett Ave
,Chelsea,MA 02150
Suffolk
(617) 889-8515
SPANISH|ENGLISH
Office: ENGLISH

Brukilacchio Briana
Accepting New Patients:Y
The General Hospital Corporation
151 Everett Ave
,Chelsea,MA 02150
Suffolk
(617) 889-8515
ENGLISH
Office: ENGLISH

Chandra Rohit M
Accepting New Patients:N
The General Hospital Corporation
151 Everett Ave
,Chelsea,MA 02150
Suffolk
(617) 889-8515
ENGLISH
Office: ENGLISH

Chang Trina E
Accepting New Patients:Y
The General Hospital Corporation
151 Everett Ave
,Chelsea,MA 02150
Suffolk
(617) 889-8515
ENGLISH
Office: ENGLISH

Conaway Jessica C
Accepting New Patients:N
The General Hospital Corporation
151 Everett Ave
,Chelsea,MA 02150
Suffolk
(617) 889-8515
ENGLISH
Office: ENGLISH

Duncanson Haley
Accepting New Patients:Y
The General Hospital Corporation
151 Everett Ave
,Chelsea,MA 02150
Suffolk
(617) 889-8515
ENGLISH
Office: ENGLISH

Fuhrmann Nerissa P
Accepting New Patients:N
The General Hospital Corporation
151 Everett Ave
,Chelsea,MA 02150
Suffolk
(617) 889-8515
ENGLISH
Office: ENGLISH

Garrido Castillo Pedro J
Accepting New Patients:N
The General Hospital Corporation
151 Everett Ave
,Chelsea,MA 02150
Suffolk
(617) 889-8515
SPANISH|ENGLISH
Office: ENGLISH

Gattelli Florencia
Accepting New Patients:Y
The General Hospital Corporation
151 Everett Ave
,Chelsea,MA 02150
Suffolk
(617) 889-8515
SPANISH|ENGLISH
Office: ENGLISH

Greer Diane C
Accepting New Patients:Y
The General Hospital Corporation
151 Everett Ave
,Chelsea,MA 02150
Suffolk
(617) 889-8515
ENGLISH
Office: ENGLISH

SUFFOLK COUNTY

Grieco Julie A
Accepting New Patients:N
The General Hospital Corporation
151 Everett Ave
,Chelsea,MA 02150
Suffolk
(617) 724-5600
ENGLISH
Office: ENGLISH

Griffiths Katherine
Accepting New Patients:N
The General Hospital Corporation
151 Everett Ave
,Chelsea,MA 02150
Suffolk
(617) 889-8515
SPANISH|ENGLISH
Office: ENGLISH

Jewett Sheila A
Accepting New Patients:N
The General Hospital Corporation
151 Everett Ave
,Chelsea,MA 02150
Suffolk
(617) 889-8515
SPANISH|ENGLISH
Office: ENGLISH

Karp Lianna
Accepting New Patients:N
The General Hospital Corporation
151 Everett Ave
,Chelsea,MA 02150
Suffolk
(617) 889-8515
ENGLISH
Office: ENGLISH

Leaf Tamara J
Accepting New Patients:N
The General Hospital Corporation
151 Everett Ave
,Chelsea,MA 02150
Suffolk
(617) 889-8515
SPANISH|ENGLISH
Office: ENGLISH

Lisotto Maria J
Accepting New Patients:Y
The General Hospital Corporation
100 Everett Ave
,Chelsea,MA 02150
Suffolk
(617) 724-5600
PORTUGUESE|
SPANISH|ENGLISH
Office: ENGLISH

Lodhi Shafi A
Accepting New Patients:N
The General Hospital Corporation
151 Everett Ave
,Chelsea,MA 02150
Suffolk
(617) 889-8515
URDU|ENGLISH
Office: ENGLISH

Lundy Nancy A
Accepting New Patients:Y
The General Hospital Corporation
151 Everett Ave
,Chelsea,MA 02150
Suffolk
(617) 889-8515
ENGLISH
Office: ENGLISH

Lyons Hunter Mary
Accepting New Patients:N
The General Hospital Corporation
151 Everett Ave
,Chelsea,MA 02150
Suffolk
(617) 889-8515
ENGLISH
Office: ENGLISH

Mijares Sabrina
Accepting New Patients:N
The General Hospital Corporation
299 Everett Ave
,Chelsea,MA 02150
Suffolk
(617) 466-5037
SPANISH|ENGLISH
Office: ENGLISH

Miller Pamela B
Accepting New Patients:N
The General Hospital Corporation
151 Everett Ave
,Chelsea,MA 02150
Suffolk
(617) 889-8515
ENGLISH
Office: ENGLISH

Milosavljevic Nada
Accepting New Patients:N
The General Hospital Corporation
151 Everett Ave
,Chelsea,MA 02150
Suffolk
(617) 889-8515
ENGLISH
Office: ENGLISH

Mohamed Hodan H
Accepting New Patients:N
The General Hospital Corporation
151 Everett Ave
,Chelsea,MA 02150
Suffolk
(617) 889-8515
ENGLISH
Office: ENGLISH

Muccini Beth G
Accepting New Patients:N
The General Hospital Corporation
151 Everett Ave
,Chelsea,MA 02150
Suffolk
(617) 889-8515
SPANISH|ENGLISH
Office: ENGLISH

Olson Naomi
Accepting New Patients:N
The General Hospital Corporation
151 Everett Ave
,Chelsea,MA 02150
Suffolk
(617) 889-8515
SPANISH|ENGLISH
Office: ENGLISH

Park Hong S
Accepting New Patients:Y
The General Hospital Corporation
151 Everett Ave
,Chelsea,MA 02150
Suffolk
(617) 889-8515
KOREAN|PORTUGUESE|
SPANISH|ENGLISH
Office: ENGLISH

Perez Ana M
Accepting New Patients:N
The General Hospital Corporation
151 Everett Ave
,Chelsea,MA 02150
Suffolk
(617) 889-8515
SPANISH|ENGLISH
Office: ENGLISH

Rosinsky Carolyn
Accepting New Patients:N
The General Hospital Corporation
151 Everett Ave
,Chelsea,MA 02150
Suffolk
(617) 889-8515
ENGLISH
Office: ENGLISH

Soria Victor
Accepting New Patients:N
The General Hospital Corporation
151 Everett Ave
,Chelsea,MA 02150
Suffolk
(617) 889-8515
ENGLISH
Office: ENGLISH

Suarez Carlos M
Accepting New Patients:Y
The General Hospital Corporation
151 Everett Ave
,Chelsea,MA 02150
Suffolk
(617) 889-8515
ENGLISH
Office: ENGLISH

The General Hospital Corporation
Accepting New Patients:Y
The General Hospital Corporation
299 Everett Ave
,Chelsea,MA 02150
Suffolk
(617) 466-5037
ENGLISH
Office: ENGLISH

The General Hospital Corporation
Accepting New Patients:N
The General Hospital Corporation
100 Everett Ave
,Chelsea,MA 02150
Suffolk
(617) 724-5600
ENGLISH
Office: ENGLISH

The General Hospital Corporation
Accepting New Patients:N
The General Hospital Corporation
151 Everett Ave
,Chelsea,MA 02150
Suffolk
(617) 889-8515
ENGLISH
Office: ENGLISH

Agrait Taboas Francisco R
Accepting New Patients:N
The General Hospital Corporation
300 Ocean Ave
,Revere,MA 02151
Suffolk
(781) 485-6100
ENGLISH
Office: ENGLISH

Amaral Stephanie
Accepting New Patients:N
The General Hospital Corporation
300 Ocean Ave
,Revere,MA 02151
Suffolk
(781) 485-6100
PORTUGUESE|ENGLISH
Office: ENGLISH

Blackmon Kahni C
Accepting New Patients:Y
The General Hospital Corporation
300 Ocean Ave
,Revere,MA 02151
Suffolk
(781) 485-6100
ENGLISH
Office: ENGLISH

Conteh Nkechi
Accepting New Patients:N
The General Hospital Corporation
300 Ocean Ave
,Revere,MA 02151
Suffolk
(781) 485-6100
ENGLISH
Office: ENGLISH

Cycz Marguerite E
Accepting New Patients:N
The General Hospital Corporation
300 Ocean Ave
,Revere,MA 02151
Suffolk
(781) 485-6100
ENGLISH
Office: ENGLISH

Daniels Christine L
Accepting New Patients:N
The General Hospital Corporation
300 Ocean Ave
,Revere,MA 02151
Suffolk
(781) 485-6100
ENGLISH
Office: ENGLISH

Driscoll Kathleen T
Accepting New Patients:N
The General Hospital Corporation
300 Ocean Ave
,Revere,MA 02151
Suffolk
(781) 485-6100
ENGLISH
Office: ENGLISH

Farrell Kristin A
Accepting New Patients:N
The General Hospital Corporation
300 Ocean Ave
,Revere,MA 02151
Suffolk
(781) 485-6100
ENGLISH
Office: ENGLISH

Giakoumatos Christoforos I
Accepting New Patients:N
The General Hospital Corporation
300 Ocean Ave
,Revere,MA 02151
Suffolk
(781) 485-6100
ENGLISH
Office: ENGLISH

SUFFOLK COUNTY

Johnson Stephanie A
Accepting New Patients:N
The General Hospital Corporation
300 Ocean Ave
,Revere,MA 02151
Suffolk
(781) 485-6100
ENGLISH
Office: ENGLISH

Kramer Lauren K
Accepting New Patients:N
The General Hospital Corporation
300 Ocean Ave
,Revere,MA 02151
Suffolk
(781) 485-6100
ENGLISH
Office: ENGLISH

Lamb Brigitta
Accepting New Patients:N
The General Hospital Corporation
300 Ocean Ave
,Revere,MA 02151
Suffolk
(781) 485-6100
ENGLISH
Office: ENGLISH

Marci Carl D
Accepting New Patients:N
The General Hospital Corporation
300 Ocean Ave
,Revere,MA 02151
Suffolk
(781) 485-6100
ENGLISH
Office: ENGLISH

Milutin Slavenka
Accepting New Patients:Y
The General Hospital Corporation
300 Ocean Ave
,Revere,MA 02151
Suffolk
(781) 485-6100
ENGLISH
Office: ENGLISH

Murphy Michael D
Accepting New Patients:N
The General Hospital Corporation
300 Ocean Ave
,Revere,MA 02151
Suffolk
(781) 485-6100
ENGLISH
Office: ENGLISH

Nason Julie A
Accepting New Patients:Y
The General Hospital Corporation
300 Ocean Ave
,Revere,MA 02151
Suffolk
(617) 732-5500
ENGLISH
Office: ENGLISH

Oliver Miriam N
Accepting New Patients:N
The General Hospital Corporation
300 Ocean Ave
,Revere,MA 02151
Suffolk
(781) 485-6100
ENGLISH
Office: ENGLISH

Rosinsky Carolyn
Accepting New Patients:N
The General Hospital Corporation
300 Ocean Ave
,Revere,MA 02151
Suffolk
(781) 485-6100
ENGLISH
Office: ENGLISH

Rousselle Jessica
Accepting New Patients:N
The General Hospital Corporation
300 Ocean Ave
,Revere,MA 02151
Suffolk
(781) 485-6100
ENGLISH
Office: ENGLISH

Silva Naomi
Accepting New Patients:Y
The General Hospital Corporation
300 Ocean Ave
,Revere,MA 02151
Suffolk
(617) 726-2000
ENGLISH
Office: ENGLISH

The General Hospital Corporation
Accepting New Patients:N
The General Hospital Corporation
300 Ocean Ave
,Revere,MA 02151
Suffolk
(781) 485-6100
ENGLISH
Office: ENGLISH

Verma Dhanviney
Accepting New Patients:Y
The General Hospital Corporation
300 Ocean Ave
,Revere,MA 02151
Suffolk
(781) 485-6100
HINDI|PUNJABI|
ENGLISH
Office: ENGLISH

Vindice Vincent
Accepting New Patients:N
The General Hospital Corporation
300 Ocean Ave
,Revere,MA 02151
Suffolk
(781) 485-6100
ENGLISH
Office: ENGLISH

Vo Dominique
Accepting New Patients:Y
The General Hospital Corporation
300 Ocean Ave
,Revere,MA 02151
Suffolk
(781) 485-6100
FRENCH|ENGLISH
Office: ENGLISH

Wade Christina
Accepting New Patients:Y
The General Hospital Corporation
300 Ocean Ave
,Revere,MA 02151
Suffolk
(781) 485-6300
ENGLISH
Office: ENGLISH

Worth Michelle J
Accepting New Patients:N
The General Hospital Corporation
300 Ocean Ave
,Revere,MA 02151
Suffolk
(781) 485-6100
ENGLISH
Office: ENGLISH

Wu Qingshuang
Accepting New Patients:N
The General Hospital Corporation
300 Ocean Ave
,Revere,MA 02151
Suffolk
(781) 485-6100
MANDARIN|ENGLISH
Office: ENGLISH

Clouter Mary
Accepting New Patients:Y
The Healing Tree
Virtual Visits Only
Provider ,Boston,MA 02199
Suffolk
(978) 942-5454
ENGLISH
Office: ENGLISH

Clouter Mary
Accepting New Patients:Y
The Healing Tree LLC
Virtual Visits Only
Provider ,Boston,MA 02199
Suffolk
(978) 942-5454
ENGLISH
Office: ENGLISH

Bact Shawn
Accepting New Patients:N
The Holding Place, LLC
867 Boylston St Fl 5H
,Boston,MA 02116
Suffolk
(617) 500-1922
ENGLISH
Office: ENGLISH

Gavis-Hughson Sky
Accepting New Patients:N
The Holding Place, LLC
867 Boylston St Fl 5
,Boston,MA 02116
Suffolk
(627) 500-1922
ENGLISH
Office: ENGLISH

Finney Fatimah
Accepting New Patients:Y
The Meeting Point
3464 Washington St
,Jamaica Plain,MA 02130
Suffolk
(617) 297-8613
ENGLISH
Office: ENGLISH

Nankunda Octavia
Accepting New Patients:Y
The Octavia Therapy and Wellness Practice
Virtual Visits Only
Provider ,Boston,MA 02199
Suffolk
(351) 333-6421
ENGLISH
Office: ENGLISH

Barros Derek
Accepting New Patients:Y
The Therapy Company LLC
1452 Dorchester Ave
Ste 4 ,Dorchester,MA 02122
Suffolk
(781) 691-6805
ENGLISH
Office: ENGLISH

Roman Sarah
Accepting New Patients:N
The Therapy Nook LLC
Virtual Visits Only
Provider ,Boston,MA 02199
Suffolk
(508) 251-9343
ENGLISH
Office: ENGLISH

Vav Tomasz
Accepting New Patients:N
The Therapy Room Associates LLC
185 Devonshire St Ste 502 ,Boston,MA 02110
Suffolk
(617) 706-2601
POLISH|ENGLISH
Office: ENGLISH

Torrey Elizabeth
Accepting New Patients:N
The Theraspire Collective LLC
Virtual Visits Only
Provider ,Boston,MA 02199
Suffolk
(781) 924-7171
ENGLISH
Office: ENGLISH

Hathaway Melissa A
Accepting New Patients:Y
The Vine Christian Counseling
Virtual Visits Only
Provider ,Boston,MA 02199
Suffolk
(508) 838-0885
ENGLISH
Office: ENGLISH

Wilson Diane
Accepting New Patients:N
The Vine Christian Counseling
Virtual Visits Only
Provider ,Boston,MA 02199
Suffolk
(508) 838-0885
ENGLISH
Office: ENGLISH

Chelmow Theodore R
Accepting New Patients:N
Theodore Chelmow Counseling Services
Virtual Visits Only
Provider ,Boston,MA 02199
Suffolk
(617) 340-3575
ENGLISH
Office: ENGLISH

Robichaud Kaitlyn M
Accepting New Patients:N
Therapy Evolved LLC
Virtual Visits Only
Provider ,Boston,MA 02199
Suffolk
(617) 959-1326
ENGLISH
Office: ENGLISH

Kessler Wayne M
Accepting New Patients:Y
Therapy Solutions Center
Virtual Visits Only
Provider ,Boston,MA 02199
Suffolk
(781) 325-8186
ENGLISH
Office: ENGLISH

Drozdal Elizabeth A
Accepting New Patients:Y
Third Space Therapy PLLC
100 Cambridge St Fl 14 ,Boston,MA 02114
Suffolk
(833) 244-4878
ENGLISH
Office: ENGLISH

Falcone Margaret F
Accepting New Patients:Y
Third Space Therapy PLLC
100 Cambridge St Ste 14 ,Boston,MA 02114
Suffolk
(833) 244-4878
ENGLISH
Office: ENGLISH

Griffith Jennifer L
Accepting New Patients:N
Third Space Therapy PLLC
100 Cambridge St Fl 14 ,Boston,MA 02114
Suffolk
(833) 244-4878
ENGLISH
Office: ENGLISH

Hodlin Elizabeth
Accepting New Patients:Y
Third Space Therapy PLLC
100 Cambridge St Ste 14 ,Boston,MA 02114
Suffolk
(833) 244-4878
ENGLISH
Office: ENGLISH

Langis Sarah J
Accepting New Patients:N
Third Space Therapy PLLC
100 Cambridge St Fl 14 ,Boston,MA 02114
Suffolk
(833) 244-4878
ENGLISH
Office: ENGLISH

Pierre Tracy Jane
Accepting New Patients:Y
Third Space Therapy PLLC
100 Cambridge St Fl 14 ,Boston,MA 02114
Suffolk
(833) 244-4878
ENGLISH|HAITIAN CREOLE /KWEO
Office: ENGLISH

Suddeth Rosimar
Accepting New Patients:N
Third Space Therapy PLLC
100 Cambridge St Fl 14 ,Boston,MA 02114
Suffolk
(833) 244-4878
SPANISH|ENGLISH
Office: ENGLISH

Suvak Jaime R
Accepting New Patients:N
Third Space Therapy PLLC
100 Cambridge St Fl 14 ,Boston,MA 02114
Suffolk
(833) 244-4878
ENGLISH
Office: ENGLISH

Thomas Sharnece A
Accepting New Patients:Y
Thomas, Sharnece A.
Virtual Visits Only
Provider ,Boston,MA 02199
Suffolk
(866) 945-8131
ENGLISH
Office: ENGLISH

Covarrubias Carlos M
Accepting New Patients:N
Three Trees Mental Health
Virtual Visits Only
Provider ,Boston,MA 02199
Suffolk
(617) 286-2603
ENGLISH
Office: ENGLISH

Covarrubias Carlos M
Accepting New Patients:N
Three Trees Mental Health
769 Centre St Ste 329 ,Jamaica Plain,MA 02130
Suffolk
(617) 286-2603
ENGLISH
Office: ENGLISH

Ashley Kathryn M
Accepting New Patients:Y
Thrive Counseling LLC
1 Emerson Pl Ste 3H ,Boston,MA 02114
Suffolk
(855) 634-0992
ENGLISH
Office: ENGLISH

Barbosa Lucia A
Accepting New Patients:Y
Thrive Counseling LLC
112 Water St Ste 203 ,Boston,MA 02109
Suffolk
(855) 634-0992
ENGLISH
Office: ENGLISH

Bierbrauer Jordan M
Accepting New Patients:Y
Thrive Counseling LLC
1 Emerson Pl Ste 3H ,Boston,MA 02114
Suffolk
(855) 634-0992
ENGLISH
Office: ENGLISH

Bower Philip A
Accepting New Patients:N
Thrive Counseling LLC
1 Emerson Pl Ste 3H ,Boston,MA 02114
Suffolk
(855) 634-0992
ENGLISH
Office: ENGLISH

Bush Gabriella A
Accepting New Patients:Y
Thrive Counseling LLC
1 Emerson Pl Ste 3H ,Boston,MA 02114
Suffolk
(339) 666-8516
ENGLISH
Office: ENGLISH

SUFFOLK COUNTY

Bush Gabriella A
Accepting New Patients:Y
Thrive Counseling LLC
112 Water St Ste 203
,Boston,MA 02109
Suffolk
(339) 666-8516
ENGLISH
Office: ENGLISH

Bush Gabriella A
Accepting New Patients:Y
Thrive Counseling LLC
434 Massachusetts Ave
Ste 501 ,Boston,MA
02118
Suffolk
(339) 666-8516
ENGLISH
Office: ENGLISH

Cantu Ashleigh
Accepting New Patients:Y
Thrive Counseling LLC
434 Massachusetts Ave
Ste 501 ,Boston,MA
02118
Suffolk
(855) 634-0992
ENGLISH
Office: ENGLISH

Carle Azizi S
Accepting New Patients:Y
Thrive Counseling LLC
112 Water St Ste 203
,Boston,MA 02109
Suffolk
(339) 666-8516
ENGLISH
Office: ENGLISH

Castro Katia
Accepting New Patients:Y
Thrive Counseling LLC
112 Water St Ste 203
,Boston,MA 02109
Suffolk
(855) 634-0992
PORTUGUESE|
SPANISH|ENGLISH
Office: ENGLISH

Deang Christina B
Accepting New Patients:Y
Thrive Counseling LLC
112 Water St Ste 203
,Boston,MA 02109
Suffolk
(339) 666-8516
ENGLISH
Office: ENGLISH

DSouza Cherie L
Accepting New Patients:Y
Thrive Counseling LLC
112 Water St Ste 203
,Boston,MA 02109
Suffolk
(855) 634-0992
ENGLISH
Office: ENGLISH

Dudek Melanie J
Accepting New Patients:Y
Thrive Counseling LLC
112 Water St Ste 203
,Boston,MA 02109
Suffolk
(339) 666-8516
ENGLISH
Office: ENGLISH

Dudley Lora L
Accepting New Patients:Y
Thrive Counseling LLC
1 Emerson Pl Ste 3H
,Boston,MA 02114
Suffolk
(855) 634-0992
ENGLISH
Office: ENGLISH

Hartnett Alexandra
Accepting New Patients:Y
Thrive Counseling LLC
1 Emerson Pl Ste 3H
,Boston,MA 02114
Suffolk
(339) 666-8516
ENGLISH
Office: ENGLISH

Hollingsworth Christopher A
Accepting New Patients:Y
Thrive Counseling LLC
1 Emerson Pl Ste 3H
,Boston,MA 02114
Suffolk
(855) 634-0992
ENGLISH
Office: ENGLISH

Jacobi Edwards Dee
Accepting New Patients:Y
Thrive Counseling LLC
1 Emerson Pl Ste 3H
,Boston,MA 02114
Suffolk
(855) 634-0992
ENGLISH
Office: ENGLISH

Kamyab Baran
Accepting New Patients:Y
Thrive Counseling LLC
112 Water St Ste 203
,Boston,MA 02109
Suffolk
(339) 666-8516
ENGLISH
Office: ENGLISH

Kanter Amanda L
Accepting New Patients:Y
Thrive Counseling LLC
1 Emerson Pl Ste 3H
,Boston,MA 02114
Suffolk
(339) 666-8516
ENGLISH
Office: ENGLISH

Keene Alessandra
Accepting New Patients:Y
Thrive Counseling LLC
434 Massachusetts Ave
Ste 501 ,Boston,MA
02118
Suffolk
(855) 634-0992
ENGLISH|HAITIAN
CREOLE /KWEO
Office: ENGLISH

Kincade Gloria
Accepting New Patients:Y
Thrive Counseling LLC
1 Emerson Pl Ste 3H
,Boston,MA 02114
Suffolk
(855) 634-0992
ENGLISH
Office: ENGLISH

Larbi Boamah Josephine J
Accepting New Patients:Y
Thrive Counseling LLC
112 Water St Ste 203
,Boston,MA 02109
Suffolk
(855) 634-0992
ENGLISH
Office: ENGLISH

Long Benjamin R
Accepting New Patients:Y
Thrive Counseling LLC
1 Emerson Pl Ste 3H
,Boston,MA 02114
Suffolk
(855) 634-0992
ENGLISH
Office: ENGLISH

Lopes Jillian L
Accepting New Patients:N
Thrive Counseling LLC
434 Massachusetts Ave
Ste 501 ,Boston,MA
02118
Suffolk
(339) 666-8516
ENGLISH
Office: ENGLISH

Lowell Kirsten A
Accepting New Patients:Y
Thrive Counseling LLC
1 Emerson Pl Ste 3H
,Boston,MA 02114
Suffolk
(339) 666-8516
ENGLISH
Office: ENGLISH

Mackay Russell P
Accepting New Patients:Y
Thrive Counseling LLC
434 Massachusetts Ave
Ste 501 ,Boston,MA
02118
Suffolk
(855) 634-0992
ENGLISH
Office: ENGLISH

Massoud-Leroy Carol M
Accepting New Patients:Y
Thrive Counseling LLC
112 Water St Ste 203
,Boston,MA 02109
Suffolk
(339) 666-8516
ENGLISH
Office: ENGLISH

Moreno Serrano Humberto G
Accepting New Patients:Y
Thrive Counseling LLC
434 Massachusetts Ave
Ste 501 ,Boston,MA
02118
Suffolk
(339) 666-8516
SPANISH|ENGLISH
Office: ENGLISH

Olson Elizabeth S
Accepting New Patients:N
Thrive Counseling LLC
112 Water St Ste 203
,Boston,MA 02109
Suffolk
(855) 634-0992
ENGLISH
Office: ENGLISH

Patten Catherine J
Accepting New Patients:Y
Thrive Counseling LLC
434 Massachusetts Ave
Ste 501 ,Boston,MA
02118
Suffolk
(339) 666-8516
ENGLISH
Office: ENGLISH

Persaud Vanessa
Accepting New Patients:Y
Thrive Counseling LLC
434 Massachusetts Ave
Ste 501 ,Boston,MA
02118
Suffolk
(339) 666-8516
ENGLISH
Office: ENGLISH

Phoenix Helen M
Accepting New Patients:Y
Thrive Counseling LLC
1 Emerson Pl Ste 3H
,Boston,MA 02114
Suffolk
(339) 666-8516
ENGLISH
Office: ENGLISH

Prescott Samantha A
Accepting New Patients:N
Thrive Counseling LLC
112 Water St Ste 203
,Boston,MA 02109
Suffolk
(855) 634-0992
ENGLISH
Office: ENGLISH

Putnam Joshua E
Accepting New Patients:Y
Thrive Counseling LLC
434 Massachusetts Ave
Ste 501 ,Boston,MA
02118
Suffolk
(339) 666-8516
ENGLISH
Office: ENGLISH

Reyes Katrina
Accepting New Patients:Y
Thrive Counseling LLC
1 Emerson Pl Ste 3H
,Boston,MA 02114
Suffolk
(339) 666-8516
ENGLISH
Office: ENGLISH

Sadiki Sophia
Accepting New Patients:Y
Thrive Counseling LLC
112 Water St Ste 203
,Boston,MA 02109
Suffolk
(855) 634-0992
ENGLISH
Office: ENGLISH

Scott Josalin
Accepting New Patients:Y
Thrive Counseling LLC
1 Emerson Pl Ste 3H
,Boston,MA 02114
Suffolk
(339) 666-8516
ENGLISH
Office: ENGLISH

Tashima Kimika
Accepting New Patients:Y
Thrive Counseling LLC
112 Water St Ste 203
,Boston,MA 02109
Suffolk
(339) 666-8516
JAPANESE|ENGLISH
Office: ENGLISH

Thrive Counseling LLC
Accepting New Patients:Y
Thrive Counseling LLC
1 Emerson Pl Ste 3H
,Boston,MA 02114
Suffolk
(855) 634-0992
ENGLISH
Office: ENGLISH

Thrive Counseling LLC
Accepting New Patients:Y
Thrive Counseling LLC
112 Water St Ste 203
,Boston,MA 02109
Suffolk
(855) 634-0992
ENGLISH
Office: ENGLISH

Thrive Counseling LLC
Accepting New Patients:Y
Thrive Counseling LLC
434 Massachusetts Ave
Ste 501 ,Boston,MA
02118
Suffolk
(855) 634-0992
ENGLISH
Office: ENGLISH

Walters Thomas C
Accepting New Patients:Y
Thrive Counseling LLC
1 Emerson Pl Ste 3H
,Boston,MA 02114
Suffolk
(339) 666-8516
ENGLISH
Office: ENGLISH

Wayne Amanda
Accepting New Patients:Y
Thrive Counseling LLC
1 Emerson Pl Ste 3H
,Boston,MA 02114
Suffolk
(339) 666-8516
ENGLISH
Office: ENGLISH

Wickett Amanda M
Accepting New Patients:Y
Thrive Counseling LLC
1 Emerson Pl Ste 3H
,Boston,MA 02114
Suffolk
(339) 666-8516
ENGLISH
Office: ENGLISH

SUFFOLK COUNTY

Wilson Abby E
Accepting New Patients:Y
Thrive Counseling LLC
1 Emerson Pl Ste 3H
,Boston,MA 02114
Suffolk
(339) 666-8516
ENGLISH
Office: ENGLISH

Wilson Abby E
Accepting New Patients:Y
Thrive Counseling LLC
112 Water St Ste 203
,Boston,MA 02109
Suffolk
(339) 666-8516
ENGLISH
Office: ENGLISH

Wilson Abby E
Accepting New Patients:Y
Thrive Counseling LLC
434 Massachusetts Ave
Ste 501 ,Boston,MA
02118
Suffolk
(339) 666-8516
ENGLISH
Office: ENGLISH

Millar Adeline
Accepting New Patients:Y
Thrive Counseling
Services LLC
Virtual Visits Only
Provider ,Boston,MA
02199
Suffolk
(857) 222-8753
FRENCH|ENGLISH|CAPE
VERDE CREOLE
Office: ENGLISH

Millar Adeline
Accepting New Patients:Y
Thrive Counseling
Services LLC
119 Stanwood St
,Dorchester,MA 02121
Suffolk
(857) 222-8753
FRENCH|ENGLISH|CAPE
VERDE CREOLE
Office: ENGLISH

Jensen Jessica R
Accepting New Patients:N
Thrive Holistic Wellness
Counseling
Virtual Visits Only
Provider ,Boston,MA
02199
Suffolk
(774) 608-6829
ENGLISH
Office: ENGLISH

Laforest Felicha
Accepting New Patients:Y
Through The Forest
Counseling Inc
100 Cambridge St Ste
1400 ,Boston,MA 02114
Suffolk
(617) 932-3813
ENGLISH
Office: ENGLISH

Yecker Caitlin
Accepting New Patients:N
Tidal Tranquility
Therapy LLC
Virtual Visits Only
Provider ,Boston,MA
02199
Suffolk
(508) 536-8469
ENGLISH
Office: ENGLISH

Tighe Leila
Accepting New Patients:N
Tighe, Leila
185 Devonshire St Ste
902 ,Boston,MA 02110
Suffolk
(781) 413-1164
ENGLISH
Office: ENGLISH

Malone Timisha
Accepting New Patients:N
Time For a Change
Wellness
Virtual Visits Only
Provider ,Boston,MA
02199
Suffolk
(603) 815-2327
ENGLISH
Office: ENGLISH

Echavarria Luciana
Accepting New Patients:N
Time For Me Counseling
PLLC
Virtual Visits Only
Provider ,Boston,MA
02199
Suffolk
(978) 226-8538
SPANISH|ENGLISH
Office: ENGLISH

Brien Matthews Tina
Accepting New Patients:N
Tina M Brien Matthews
MEd CADAC1
Counseling
Virtual Visits Only
Provider ,Boston,MA
02199
Suffolk
(774) 321-0843
ENGLISH
Office: ENGLISH

Smith Maggie
Accepting New Patients:Y
TLC Pediatrics PC
280 Beach St
,Revere,MA 02151
Suffolk
(781) 289-5057
ENGLISH
Office: ENGLISH

TLC Pediatrics PC
Accepting New Patients:Y
TLC Pediatrics PC
280 Beach St
,Revere,MA 02151
Suffolk
(781) 289-5057
ENGLISH
Office: ENGLISH

Levine Ilene G
Accepting New Patients:Y
TLJ Inc
Virtual Visits Only
Provider ,Boston,MA
02199
Suffolk
(508) 982-4755
ENGLISH
Office: ENGLISH

Tebbetts Kalyn
Accepting New Patients:Y
TM Tebbetts
Psychotherapy Services
Virtual Visits Only
Provider ,Boston,MA
02199
Suffolk
(508) 364-8389
ENGLISH
Office: ENGLISH

SUFFOLK COUNTY

Albain Christine
Accepting New Patients:Y
TMIN Services Inc
Virtual Visits Only
Provider ,BOSTON,MA 02199
Suffolk
(781) 338-7350
ENGLISH
Office: ENGLISH

Antonino Shana L
Accepting New Patients:Y
TMIN Services Inc
Virtual Visits Only
Provider ,Boston,MA 02199
Suffolk
(888) 965-2752
ENGLISH
Office: ENGLISH

Baez Wilcania
Accepting New Patients:Y
TMIN Services Inc
Virtual Visits Only
Provider ,BOSTON,MA 02199
Suffolk
(888) 965-2752
SPANISH|ENGLISH
Office: ENGLISH

Banovic Kimberly A
Accepting New Patients:N
TMIN Services Inc
Virtual Visits Only
Provider ,Boston,MA 02199
Suffolk
(888) 965-2752
ENGLISH
Office: ENGLISH

Baymon Jennifer
Accepting New Patients:Y
TMIN Services Inc
Virtual Visits Only
Provider ,BOSTON,MA 02199
Suffolk
(888) 965-2752
ENGLISH
Office: ENGLISH

Carlson Angela
Accepting New Patients:N
TMIN Services Inc
Virtual Visits Only
Provider ,BOSTON,MA 02199
Suffolk
(888) 965-2752
ENGLISH
Office: ENGLISH

Castrogiovanni Joseph A
Accepting New Patients:Y
TMIN Services Inc
Virtual Visits Only
Provider ,BOSTON,MA 02199
Suffolk
(888) 965-2752
ENGLISH
Office: ENGLISH

Edwards Tanya M
Accepting New Patients:Y
TMIN Services Inc
Virtual Visits Only
Provider ,BOSTON,MA 02199
Suffolk
(888) 965-2752
ENGLISH
Office: ENGLISH

Flynn Kelsey
Accepting New Patients:Y
TMIN Services Inc
Virtual Visits Only
Provider ,BOSTON,MA 02199
Suffolk
(781) 338-7350
ENGLISH
Office: ENGLISH

Garrity Kimberly
Accepting New Patients:N
TMIN Services Inc
Virtual Visits Only
Provider ,BOSTON,MA 02199
Suffolk
(888) 965-2752
ENGLISH
Office: ENGLISH

Gohl Alexander
Accepting New Patients:Y
TMIN Services Inc
Virtual Visits Only
Provider ,BOSTON,MA 02199
Suffolk
(781) 338-7350
ENGLISH
Office: ENGLISH

Griffin Katherine
Accepting New Patients:Y
TMIN Services Inc
Virtual Visits Only
Provider ,Boston,MA 02199
Suffolk
(888) 965-2752
ENGLISH
Office: ENGLISH

Juengst Jessica
Accepting New Patients:N
TMIN Services Inc
Virtual Visits Only
Provider ,BOSTON,MA 02199
Suffolk
(888) 965-2752
ENGLISH
Office: ENGLISH

Landrie Aaron
Accepting New Patients:Y
TMIN Services Inc
Virtual Visits Only
Provider ,BOSTON,MA 02199
Suffolk
(781) 338-7350
ENGLISH
Office: ENGLISH

Meyer Teresa
Accepting New Patients:Y
TMIN Services Inc
Virtual Visits Only
Provider ,Boston,MA 02199
Suffolk
(781) 338-7350
ENGLISH
Office: ENGLISH

Munoz Yadiel
Accepting New Patients:Y
TMIN Services Inc
Virtual Visits Only
Provider ,BOSTON,MA 02199
Suffolk
(888) 965-2752
ENGLISH
Office: ENGLISH

Oakes Shelly
Accepting New Patients:Y
TMIN Services Inc
Virtual Visits Only
Provider ,BOSTON,MA 02199
Suffolk
(781) 338-7350
ENGLISH
Office: ENGLISH

PEDEVILLANO LEAH
Accepting New Patients:N
TMIN Services Inc
Virtual Visits Only
Provider ,BOSTON,MA 02199
Suffolk
(888) 965-2752
ENGLISH
Office: ENGLISH

Robinson Carrie L
Accepting New Patients:Y
TMIN Services Inc
Virtual Visits Only
Provider ,Boston,MA 02199
Suffolk
(888) 965-2752
ENGLISH
Office: ENGLISH

Song Ki Young
Accepting New Patients:Y
TMIN Services Inc
Virtual Visits Only
Provider ,Boston,MA 02199
Suffolk
(781) 338-7350
KOREAN|ENGLISH
Office: ENGLISH

TMIN Services Inc
Accepting New Patients:Y
TMIN Services Inc
Virtual Visits Only
Provider ,BOSTON,MA 02199
Suffolk
(888) 965-2752
ENGLISH
Office: ENGLISH

Walzak Emily
Accepting New Patients:Y
TMIN Services Inc
Virtual Visits Only
Provider ,Boston,MA 02199
Suffolk
(781) 338-7350
ENGLISH
Office: ENGLISH

Youmell Patricia A
Accepting New Patients:Y
TMIN Services Inc
Virtual Visits Only
Provider ,BOSTON,MA 02199
Suffolk
(781) 338-7350
ENGLISH
Office: ENGLISH

Tobey Ronda D
Accepting New Patients:Y
Tobey, Ronda D.
Virtual Visits Only
Provider ,Boston,MA 02199
Suffolk
(401) 575-3764
ENGLISH
Office: ENGLISH

Branyon Sharnelle Y
Accepting New Patients:Y
Tonn Cao and Associates Inc
Virtual Visits Only
Provider ,Boston,MA 02199
Suffolk
(617) 861-0370
ENGLISH
Office: ENGLISH

Cao Tuan Q
Accepting New Patients:Y
Tonn Cao and Associates Inc
6 Edgerly Pl ,Boston,MA 02116
Suffolk
(617) 861-0370
CHINESE|ENGLISH
Office: ENGLISH

Criswell Pamela
Accepting New Patients:N
Tonn Cao and Associates Inc
6 Edgerly Pl ,Boston,MA 02116
Suffolk
(617) 861-0370
ENGLISH
Office: ENGLISH

Ferretti Nicole
Accepting New Patients:Y
Tonn Cao and Associates Inc
6 Edgerly Pl ,Boston,MA 02116
Suffolk
(617) 861-0370
ENGLISH
Office: ENGLISH

Gwozdz Brian
Accepting New Patients:Y
Tonn Cao and Associates Inc
6 Edgerly Pl ,Boston,MA 02116
Suffolk
(617) 861-0370
ENGLISH
Office: ENGLISH

Halloran Daniel
Accepting New Patients:Y
Tonn Cao and Associates Inc
6 Edgerly Pl ,Boston,MA 02116
Suffolk
(617) 861-0370
ENGLISH
Office: ENGLISH

Kundrot Gail
Accepting New Patients:N
Tonn Cao and Associates Inc
6 Edgerly Pl ,Boston,MA 02116
Suffolk
(617) 861-0370
ENGLISH|CAPE VERDE CREOLE
Office: ENGLISH

Lucas Loubensky
Accepting New Patients:Y
Tonn Cao and Associates Inc
6 Edgerly Pl Fl 3 ,Boston,MA 02116
Suffolk
(617) 981-4129
ENGLISH
Office: ENGLISH

Rowe Catherine P
Accepting New Patients:Y
Tonn Cao and Associates Inc
6 Edgerly Pl Fl 3
,Boston,MA 02116
Suffolk
(617) 286-6513
ENGLISH
Office: ENGLISH

Thomsen Marjorie
Accepting New Patients:Y
Tonn Cao and Associates Inc
6 Edgerly Pl ,Boston,MA 02116
Suffolk
(617) 341-8209
ENGLISH
Office: ENGLISH

Tonn Cao and Associates Inc
Accepting New Patients:Y
Tonn Cao and Associates Inc
6 Edgerly Pl ,Boston,MA 02116
Suffolk
(617) 341-8209
ENGLISH
Office: ENGLISH

Tonn Cao and Associates Inc
Accepting New Patients:Y
Tonn Cao and Associates Inc
6 Edgerly Pl Fl 3
,Boston,MA 02116
Suffolk
(617) 341-8209
ENGLISH
Office: ENGLISH

Tonn Cao and Associates Inc
Accepting New Patients:Y
Tonn Cao and Associates Inc
262 Beacon St Ste 3
,Boston,MA 02116
Suffolk
(617) 697-9392
ENGLISH
Office: ENGLISH

Tonn Cao and Associates Inc
Accepting New Patients:Y
Tonn Cao and Associates Inc
262 Beacon St
,Boston,MA 02116
Suffolk
(617) 861-0370
ENGLISH
Office: ENGLISH

Tonn Cao and Associates Inc
Accepting New Patients:Y
Tonn Cao and Associates Inc
262 Beacon St Ste 2
,Boston,MA 02116
Suffolk
(617) 861-0370
ENGLISH
Office: ENGLISH

Tonn Cao and Associates Inc
Accepting New Patients:Y
Tonn Cao and Associates Inc
Virtual Visits Only
Provider ,Boston,MA 02199
Suffolk
(617) 861-0370
ENGLISH
Office: ENGLISH

Weggler Athena
Accepting New Patients:N
Tonn Cao and Associates Inc
6 Edgerly Pl ,Boston,MA 02116
Suffolk
(617) 861-0370
ENGLISH
Office: ENGLISH

Almanzar Aury N
Accepting New Patients:N
Total Metamorphosis LLC
Virtual Visits Only
Provider ,Boston,MA 02199
Suffolk
(978) 482-7189
SPANISH|ENGLISH
Office: ENGLISH

Nunez Yakira
Accepting New Patients:Y
Total Metamorphosis LLC
Virtual Visits Only
Provider ,Boston,MA 02199
Suffolk
(978) 795-4995
SPANISH|ENGLISH
Office: ENGLISH

Libby Tracey A
Accepting New Patients:Y
Tracey Labby LMHC
Virtual Visits Only
Provider ,Boston,MA 02199
Suffolk
(978) 988-1803
ENGLISH
Office: ENGLISH

Connor Traci L
Accepting New Patients:N
Traci Connor LMHC
Virtual Visits Only
Provider ,Boston,MA 02199
Suffolk
(978) 273-2233
ENGLISH
Office: ENGLISH

French Kassandra M
Accepting New Patients:N
Trailhead Counseling Center
Virtual Visits Only
Provider ,Boston,MA 02199
Suffolk
(201) 213-6228
ENGLISH
Office: ENGLISH

Marquis Jessica M
Accepting New Patients:Y
Tranquil Waters Counseling INC
Virtual Visits Only
Provider ,Boston,MA 02199
Suffolk
(781) 805-4662
ENGLISH
Office: ENGLISH

Leclerc Cassandra
Accepting New Patients:N
Transcending Chaos Counseling LLP
Virtual Visits Only
Provider ,Boston,MA 02199
Suffolk
(978) 447-3404
ENGLISH
Office: ENGLISH

Boden Yu Deanna
Accepting New Patients:N
Trauma and Supportive Therapy
Virtual Visits Only Provider ,Boston,MA 02199
Suffolk
(781) 912-3442
ENGLISH
Office: ENGLISH

Laforest Lubenji D
Accepting New Patients:Y
Trauma to Hope Counseling
Virtual Visits Only Provider ,Boston,MA 02199
Suffolk
(617) 903-0158
ENGLISH
Office: ENGLISH

Balogun Eronmwon
Accepting New Patients:Y
Trinity May Behavioral Health
265 Franklin St Ste 1702 ,Boston,MA 02110
Suffolk
(617) 651-3507
ENGLISH
Office: ENGLISH

Balogun Eronmwon
Accepting New Patients:Y
Trinity May Behavioral Health
Virtual Visits Only Provider ,Boston,MA 02199
Suffolk
(617) 651-3507
ENGLISH
Office: ENGLISH

Trott Jennifer L
Accepting New Patients:Y
Trott, Jennifer L.
Virtual Visits Only Provider ,Boston,MA 02199
Suffolk
(781) 585-9300
ENGLISH
Office: ENGLISH

Trum Linda C
Accepting New Patients:Y
Trum, Linda C.
111 Perkins St Apt 52 ,Jamaica Plain,MA 02130
Suffolk
(781) 871-6084
ENGLISH
Office: ENGLISH

Belluardo Crosby Mark
Accepting New Patients:N
Trust Therapeutics LLC
100 Cambridge St Fl 14 ,Boston,MA 02114
Suffolk
(617) 861-4958
ITALIAN|ENGLISH
Office: ENGLISH

Belluardo Crosby Mark
Accepting New Patients:N
Trust Therapeutics LLC
8 Faneuil Hall Market Pl Fl 3 ,Boston,MA 02109
Suffolk
(617) 861-4958
ITALIAN|ENGLISH
Office: ENGLISH

El Khattabi Kristen N
Accepting New Patients:Y
Trust Therapeutics LLC
Virtual Visits Only Provider ,Boston,MA 02199
Suffolk
(617) 861-4958
SPANISH|ENGLISH
Office: ENGLISH

El Khattabi Kristen N
Accepting New Patients:Y
Trust Therapeutics LLC
100 Cambridge St Fl 14 ,Boston,MA 02114
Suffolk
(888) 454-2439
SPANISH|ENGLISH
Office: ENGLISH

Fitzgerald Christine M
Accepting New Patients:N
Trust Therapeutics LLC
100 Cambridge St Fl 14 ,Boston,MA 02114
Suffolk
(617) 652-1363
ENGLISH
Office: ENGLISH

Jones Denise
Accepting New Patients:N
Trust Therapeutics LLC
8 Faneuil Hall Market Pl Fl 3 ,Boston,MA 02109
Suffolk
(617) 861-4958
ENGLISH
Office: ENGLISH

Lopez Oviedo Luis
Accepting New Patients:N
Trust Therapeutics LLC
100 Cambridge St ,Boston,MA 02114
Suffolk
(617) 861-4958
SPANISH|ENGLISH
Office: ENGLISH

Lopez Oviedo Luis
Accepting New Patients:N
Trust Therapeutics LLC
8 Faneuil Hall Marketplace Fl 3 ,Boston,MA 02109
Suffolk
(617) 861-4958
SPANISH|ENGLISH
Office: ENGLISH

Lourens Kristen
Accepting New Patients:N
Trust Therapeutics LLC
100 Cambridge St Ste 14 ,Boston,MA 02114
Suffolk
(617) 861-4958
ENGLISH
Office: ENGLISH

Lourens Kristen
Accepting New Patients:N
Trust Therapeutics LLC
8 Faneuil Hall Market Pl Ste 3 ,Boston,MA 02109
Suffolk
(617) 861-4958
ENGLISH
Office: ENGLISH

Mangieri Deanna
Accepting New Patients:Y
Trust Therapeutics LLC
8 Faneuil Hall Market Pl Fl 3 ,Boston,MA 02109
Suffolk
(617) 861-4958
ENGLISH
Office: ENGLISH

Ortiz Borges Nitza
Accepting New Patients:N
Trust Therapeutics LLC
100 Cambridge St Fl 14 ,Boston,MA 02114
Suffolk
(413) 687-8552
ENGLISH
Office: ENGLISH

Robinson Lisa L
Accepting New Patients:N
Trust Therapeutics LLC
8 Faneuil Hall Market Pl Fl 3 ,Boston,MA 02109
Suffolk
(617) 861-4958
SPANISH|ENGLISH
Office: ENGLISH

Robinson Lisa L
Accepting New Patients:Y
Trust Therapeutics LLC
100 Cambridge St Fl 14
,Boston,MA 02114
Suffolk
(888) 454-2439
SPANISH|ENGLISH
Office: ENGLISH

Rodrigues Amanda
Accepting New Patients:Y
Trust Therapeutics LLC
100 Cambridge St Fl 14
,Boston,MA 02114
Suffolk
(888) 454-2439
ENGLISH
Office: ENGLISH

Villafane Natalia
Accepting New Patients:N
Trust Therapeutics LLC
100 Cambridge St Fl 14
,Boston,MA 02114
Suffolk
(617) 861-4958
SPANISH|ENGLISH
Office: ENGLISH

Villafane Natalia
Accepting New Patients:N
Trust Therapeutics LLC
8 Faneuil Hall
Marketplace Fl 3
,Boston,MA 02109
Suffolk
(617) 861-4958
SPANISH|ENGLISH
Office: ENGLISH

Belluardo Crosby Mark
Accepting New Patients:N
Trust Therapeutics LLC
64B Regent St
,Roxbury,MA 02119
Suffolk
(617) 861-4958
ITALIAN|ENGLISH
Office: ENGLISH

El Khattabi Kristen N
Accepting New Patients:N
Trust Therapeutics LLC
64B Regent St
,Roxbury,MA 02119
Suffolk
(413) 627-3484
SPANISH|ENGLISH
Office: ENGLISH

Jones Denise
Accepting New Patients:N
Trust Therapeutics LLC
64B Regent St
,Roxbury,MA 02119
Suffolk
(617) 861-4958
ENGLISH
Office: ENGLISH

Lopez Oviedo Luis
Accepting New Patients:N
Trust Therapeutics LLC
64B Regent St
,Roxbury,MA 02119
Suffolk
(617) 861-4958
SPANISH|ENGLISH
Office: ENGLISH

Lourens Kristen
Accepting New Patients:N
Trust Therapeutics LLC
64B Regent St
,Roxbury,MA 02119
Suffolk
(617) 861-4958
ENGLISH
Office: ENGLISH

Mangieri Deanna
Accepting New Patients:Y
Trust Therapeutics LLC
64B Regent St
,Roxbury,MA 02119
Suffolk
(617) 861-4958
ENGLISH
Office: ENGLISH

Robinson Lisa L
Accepting New Patients:N
Trust Therapeutics LLC
64B Regent St
,Roxbury,MA 02119
Suffolk
(413) 372-8573
SPANISH|ENGLISH
Office: ENGLISH

Villafane Natalia
Accepting New Patients:N
Trust Therapeutics LLC
64B Regent St
,Roxbury,MA 02119
Suffolk
(617) 861-4958
SPANISH|ENGLISH
Office: ENGLISH

Dimanin Tsana
Accepting New Patients:Y
Tsana Dimanin
1 Thompson Sq
,Boston,MA 02129
Suffolk
(617) 419-0222
ENGLISH|AMERICAN SIGN LANGUAGE
Office: ENGLISH

Tuffy Susanna G
Accepting New Patients:Y
Tuffy, Susanna G.
Virtual Visits Only Provider ,Boston,MA 02199
Suffolk
(202) 255-3343
ENGLISH
Office: ENGLISH

Adler David A
Accepting New Patients:N
Tufts Medical Center Inc
800 Washington St
,Boston,MA 02111
Suffolk
(617) 636-5000
ENGLISH
Office: ENGLISH

Bell Arielle W
Accepting New Patients:Y
Tufts Medical Center Inc
800 Washington St
,Boston,MA 02111
Suffolk
(617) 636-6281
ENGLISH
Office: ENGLISH

Broudy Carolyn A
Accepting New Patients:N
Tufts Medical Center Inc
800 Washington St
,Boston,MA 02111
Suffolk
(617) 636-5000
ENGLISH
Office: ENGLISH

Budreau Richard
Accepting New Patients:Y
Tufts Medical Center Inc
800 Washington St
,Boston,MA 02111
Suffolk
(617) 636-5000
ENGLISH
Office: ENGLISH

Bush Gabriella A
Accepting New Patients:N
Tufts Medical Center Inc
800 Washington St
,Boston,MA 02111
Suffolk
(617) 636-5000
ENGLISH
Office: ENGLISH

Caicedo Marco L
Accepting New Patients:Y
Tufts Medical Center Inc
800 Washington St
,Boston,MA 02111
Suffolk
(617) 636-5000
ENGLISH
Office: ENGLISH

Cappon Davide
Accepting New Patients:N
Tufts Medical Center Inc
800 Washington St
,Boston,MA 02111
Suffolk
(617) 636-5000
ITALIAN|ENGLISH
Office: ENGLISH

Chang Trina E
Accepting New Patients:N
Tufts Medical Center Inc
800 Washington St
,Boston,MA 02111
Suffolk
(617) 636-5000
ENGLISH
Office: ENGLISH

Chen Helene
Accepting New Patients:Y
Tufts Medical Center Inc
800 Washington St
,Boston,MA 02111
Suffolk
(617) 636-5000
MANDARIN|ENGLISH
Office: ENGLISH

Connors-Kellgren Alice
Accepting New Patients:N
Tufts Medical Center Inc
800 Washington St
,Boston,MA 02111
Suffolk
(617) 636-2395
ENGLISH
Office: ENGLISH

Davis Alexis H
Accepting New Patients:Y
Tufts Medical Center Inc
800 Washington St
,Boston,MA 02111
Suffolk
(617) 636-5000
ENGLISH
Office: ENGLISH

DiBlasi Michelle L
Accepting New Patients:N
Tufts Medical Center Inc
800 Washington St
,Boston,MA 02111
Suffolk
(617) 636-5000
ENGLISH
Office: ENGLISH

Dodds Taylor
Accepting New Patients:N
Tufts Medical Center Inc
800 Washington St
,Boston,MA 02111
Suffolk
(617) 636-5000
ENGLISH
Office: ENGLISH

Ferguson Ashley G
Accepting New Patients:Y
Tufts Medical Center Inc
800 Washington St
,Boston,MA 02111
Suffolk
(617) 636-7652
ENGLISH
Office: ENGLISH

Fernandes Miriam E
Accepting New Patients:Y
Tufts Medical Center Inc
800 Washington St
,Boston,MA 02111
Suffolk
(617) 636-5000
PORTUGUESE|
SPANISH|ENGLISH|
CAPE VERDE CREOLE
Office: ENGLISH

Forester Brent P
Accepting New Patients:N
Tufts Medical Center Inc
800 Washington St
,Boston,MA 02111
Suffolk
(617) 636-5000
ENGLISH
Office: ENGLISH

Ghaemi Seyyed N
Accepting New Patients:N
Tufts Medical Center Inc
800 Washington St
,Boston,MA 02111
Suffolk
(617) 636-5000
ENGLISH
Office: ENGLISH

Gorban Rebecca
Accepting New Patients:N
Tufts Medical Center Inc
800 Washington St
,Boston,MA 02111
Suffolk
(617) 636-5000
ENGLISH
Office: ENGLISH

Green Frederick W
Accepting New Patients:Y
Tufts Medical Center Inc
800 Washington St
,Boston,MA 02111
Suffolk
(617) 636-5000
ENGLISH
Office: ENGLISH

Hartigan William J
Accepting New Patients:Y
Tufts Medical Center Inc
800 Washington St
,Boston,MA 02111
Suffolk
(617) 636-5000
ENGLISH
Office: ENGLISH

Hasoglu Tuna
Accepting New Patients:Y
Tufts Medical Center Inc
800 Washington St
,Boston,MA 02111
Suffolk
(617) 636-5000
ENGLISH
Office: ENGLISH

Hsu Lee Keung G
Accepting New Patients:Y
Tufts Medical Center Inc
800 Washington St
,Boston,MA 02111
Suffolk
(617) 636-5000
MANDARIN|ENGLISH
Office: ENGLISH

Ingham Jennifer
Accepting New Patients:Y
Tufts Medical Center Inc
800 Washington St
,Boston,MA 02111
Suffolk
(617) 636-5000
ENGLISH
Office: ENGLISH

Jefee Bahloul Hussam Aldeen
Accepting New Patients:N
Tufts Medical Center Inc
800 Washington St
,Boston,MA 02111
Suffolk
(617) 636-5000
ARABIC, LEBANESE,
SYRIAN|ENGLISH
Office: ENGLISH

Koldzic Djordje N
Accepting New Patients:N
Tufts Medical Center Inc
800 Washington St
,Boston,MA 02111
Suffolk
(617) 636-5000
ENGLISH
Office: ENGLISH

Larsen Judith A
Accepting New Patients:Y
Tufts Medical Center Inc
800 Washington St
,Boston,MA 02111
Suffolk
(617) 636-5000
ENGLISH
Office: ENGLISH

Laudate Thomas M
Accepting New Patients:Y
Tufts Medical Center Inc
800 Washington St
,Boston,MA 02111
Suffolk
(617) 636-5000
ENGLISH
Office: ENGLISH

Li Ingrid A
Accepting New Patients:N
Tufts Medical Center Inc
800 Washington St
,Boston,MA 02111
Suffolk
(617) 636-5000
ENGLISH
Office: ENGLISH

Liu Haijia
Accepting New Patients:Y
Tufts Medical Center Inc
800 Washington St
,Boston,MA 02111
Suffolk
(617) 636-5000
MANDARIN|ENGLISH
Office: ENGLISH

Margolis Michaela
Accepting New Patients:N
Tufts Medical Center Inc
800 Washington St
,Boston,MA 02111
Suffolk
(617) 636-5000
ENGLISH
Office: ENGLISH

Mclaughlin Hannah
Accepting New Patients:N
Tufts Medical Center Inc
800 Washington St
,Boston,MA 02111
Suffolk
(617) 636-5000
ENGLISH
Office: ENGLISH

McOsker Kayla
Accepting New Patients:Y
Tufts Medical Center Inc
800 Washington St
,Boston,MA 02111
Suffolk
(617) 636-5000
ENGLISH
Office: ENGLISH

Meagher Susan M
Accepting New Patients:N
Tufts Medical Center Inc
800 Washington St
,Boston,MA 02111
Suffolk
(617) 636-6281
ENGLISH
Office: ENGLISH

Mellen Emily
Accepting New Patients:N
Tufts Medical Center Inc
800 Washington St
,Boston,MA 02111
Suffolk
(617) 636-5000
ENGLISH
Office: ENGLISH

Miller Patti
Accepting New Patients:Y
Tufts Medical Center Inc
800 Washington St
,Boston,MA 02111
Suffolk
(617) 636-5000
ENGLISH
Office: ENGLISH

Montalvo Cristina
Accepting New Patients:Y
Tufts Medical Center Inc
800 Washington St
,Boston,MA 02111
Suffolk
(617) 636-5000
ENGLISH
Office: ENGLISH

Morehead Daniel
Accepting New Patients:N
Tufts Medical Center Inc
800 Washington St
,Boston,MA 02111
Suffolk
(617) 636-5000
ENGLISH
Office: ENGLISH

Park Soohyun
Accepting New Patients:N
Tufts Medical Center Inc
800 Washington St
,Boston,MA 02111
Suffolk
(617) 636-5000
KOREAN|ENGLISH
Office: ENGLISH

Plasky Paul
Accepting New Patients:Y
Tufts Medical Center Inc
800 Washington St
,Boston,MA 02111
Suffolk
(617) 636-5000
ENGLISH
Office: ENGLISH

Power Stephanie M
Accepting New Patients:N
Tufts Medical Center Inc
800 Washington St
,Boston,MA 02111
Suffolk
(617) 636-0219
ENGLISH
Office: ENGLISH

Radhakrishnan Varsha
Accepting New Patients:N
Tufts Medical Center Inc
800 Washington St
,Boston,MA 02111
Suffolk
(617) 636-5000
ENGLISH
Office: ENGLISH

Reich Roberta
Accepting New Patients:N
Tufts Medical Center Inc
800 Washington St
,Boston,MA 02111
Suffolk
(617) 636-5000
ENGLISH
Office: ENGLISH

Riddle-Wilder Anna
Accepting New Patients:Y
Tufts Medical Center Inc
800 Washington St
,Boston,MA 02111
Suffolk
(617) 636-5000
ENGLISH
Office: ENGLISH

Ritter Blake
Accepting New Patients:N
Tufts Medical Center Inc
800 Washington St
,Boston,MA 02111
Suffolk
(617) 636-5000
ENGLISH
Office: ENGLISH

Robinson Judith E
Accepting New Patients:Y
Tufts Medical Center Inc
800 Washington St
,Boston,MA 02111
Suffolk
(617) 636-5000
ENGLISH
Office: ENGLISH

Sadowski Christine M
Accepting New Patients:N
Tufts Medical Center Inc
800 Washington St
,Boston,MA 02111
Suffolk
(617) 636-6281
ENGLISH
Office: ENGLISH

Salinas Julia
Accepting New Patients:Y
Tufts Medical Center Inc
800 Washington St
,Boston,MA 02111
Suffolk
(617) 636-5000
ENGLISH
Office: ENGLISH

Sanchez Ronna
Accepting New Patients:Y
Tufts Medical Center Inc
800 Washington St
,Boston,MA 02111
Suffolk
(617) 636-5000
ENGLISH
Office: ENGLISH

Saroca Karen L
Accepting New Patients:N
Tufts Medical Center Inc
800 Washington St
,Boston,MA 02111
Suffolk
(617) 636-5000
ENGLISH
Office: ENGLISH

Schindelheim Jonathan P
Accepting New Patients:Y
Tufts Medical Center Inc
800 Washington St
,Boston,MA 02111
Suffolk
(617) 636-5000
ENGLISH
Office: ENGLISH

Shah Suhal
Accepting New Patients:Y
Tufts Medical Center Inc
800 Washington St
,Boston,MA 02111
Suffolk
(617) 636-5000
ENGLISH
Office: ENGLISH

Sharma Neha
Accepting New Patients:Y
Tufts Medical Center Inc
800 Washington St
,Boston,MA 02111
Suffolk
(617) 636-5000
HINDI|ENGLISH
Office: ENGLISH

Shepard Lenore J
Accepting New Patients:N
Tufts Medical Center Inc
800 Washington St
,Boston,MA 02111
Suffolk
(617) 636-5000
ENGLISH
Office: ENGLISH

Smith Joan B
Accepting New Patients:N
Tufts Medical Center Inc
800 Washington St
,Boston,MA 02111
Suffolk
(617) 636-5000
ENGLISH
Office: ENGLISH

Srivastava Smita
Accepting New Patients:N
Tufts Medical Center Inc
800 Washington St
,Boston,MA 02111
Suffolk
(617) 636-5000
ENGLISH
Office: ENGLISH

Stomieroski Amy
Accepting New Patients:Y
Tufts Medical Center Inc
800 Washington St
,Boston,MA 02111
Suffolk
(617) 636-5000
ENGLISH
Office: ENGLISH

Sullivan Daniel T
Accepting New Patients:Y
Tufts Medical Center Inc
800 Washington St
,Boston,MA 02111
Suffolk
(617) 636-5000
ENGLISH
Office: ENGLISH

Sullivan Rose
Accepting New Patients:Y
Tufts Medical Center Inc
800 Washington St
,Boston,MA 02111
Suffolk
(617) 636-5000
ENGLISH
Office: ENGLISH

Summergrad Paul
Accepting New Patients:Y
Tufts Medical Center Inc
800 Washington St
,Boston,MA 02111
Suffolk
(617) 636-5000
ENGLISH
Office: ENGLISH

Szeto Peggy S
Accepting New Patients:N
Tufts Medical Center Inc
800 Washington St
,Boston,MA 02111
Suffolk
(617) 636-5000
CANTONESE|ENGLISH
Office: ENGLISH

Tompkins Kathryn J
Accepting New Patients:N
Tufts Medical Center Inc
800 Washington St
,Boston,MA 02111
Suffolk
(617) 636-5000
ENGLISH
Office: ENGLISH

Toro McCue Catherine
Accepting New Patients:Y
Tufts Medical Center Inc
800 Washington St
,Boston,MA 02111
Suffolk
(617) 636-5000
ENGLISH
Office: ENGLISH

Tufts Medical Center Inc
Accepting New Patients:Y
Tufts Medical Center Inc
58 Old Colony Ave
,Boston,MA 02127
Suffolk
(617) 268-1700
ENGLISH
Office: ENGLISH

Tufts Medical Center Inc
Accepting New Patients:Y
Tufts Medical Center Inc
800 Washington St
,Boston,MA 02111
Suffolk
(617) 636-0219
ENGLISH
Office: ENGLISH

Tufts Medical Center Inc
Accepting New Patients:Y
Tufts Medical Center Inc
750 Washington St Ste 1007 ,Boston,MA 02111
Suffolk
(617) 636-1755
ENGLISH
Office: ENGLISH

Tufts Medical Center Inc
Accepting New Patients:Y
Tufts Medical Center Inc
800 Washington St
,Boston,MA 02111
Suffolk
(617) 636-5000
ENGLISH
Office: ENGLISH

Tyree Griffin A
Accepting New Patients:N
Tufts Medical Center Inc
800 Washington St
,Boston,MA 02111
Suffolk
(617) 636-5000
MANDARIN|ENGLISH
Office: ENGLISH

Walkowiak Jenifer L
Accepting New Patients:Y
Tufts Medical Center Inc
800 Washington St
,Boston,MA 02111
Suffolk
(617) 636-5000
ENGLISH
Office: ENGLISH

Wu Alicia
Accepting New Patients:N
Tufts Medical Center Inc
800 Washington St
,Boston,MA 02111
Suffolk
(617) 636-5000
ENGLISH
Office: ENGLISH

Zambella MaryBeth
Accepting New Patients:Y
Tufts Medical Center Inc
800 Washington St
,Boston,MA 02111
Suffolk
(617) 636-5000
ENGLISH
Office: ENGLISH

Zhang Lihua
Accepting New Patients:N
Tufts Medical Center Inc
800 Washington St
,Boston,MA 02111
Suffolk
(617) 636-5000
ENGLISH
Office: ENGLISH

Tumavicus Mary V
Accepting New Patients:Y
Tumavicus, Mary V.
Virtual Visits Only
Provider ,Boston,MA 02199
Suffolk
(508) 801-6606
ENGLISH
Office: ENGLISH

Turner Rachel
Accepting New Patients:Y
Turner, Rachel
Virtual Visits Only
Provider ,Boston,MA 02199
Suffolk
(508) 274-7390
ENGLISH
Office: ENGLISH

Turner Robert K
Accepting New Patients:N
Turner, Robert K.
11 Harlem St # 2
,Dorchester,MA 02121
Suffolk
(617) 512-8209
ENGLISH
Office: ENGLISH

Rogers Catherine J
Accepting New Patients:N
Turning Tides Mental Health LLC
Virtual Visits Only
Provider ,Boston,MA 02199
Suffolk
(508) 858-6846
ENGLISH
Office: ENGLISH

Twigden Alec
Accepting New Patients:N
Twigden, Alec
Virtual Visits Only
Provider ,Boston,MA 02199
Suffolk
(805) 729-5812
ENGLISH
Office: ENGLISH

Dharani Amynah
Accepting New Patients:Y
Under the Jewel Tree LLC
Virtual Visits Only
Provider ,Boston,MA 02199
Suffolk
(203) 489-3711
ENGLISH
Office: ENGLISH

Cunningham Jessica L
Accepting New Patients:Y
Unicorn Counseling Services LLC
Virtual Visits Only
Provider ,Boston,MA 02199
Suffolk
(508) 205-8117
ENGLISH
Office: ENGLISH

George Ogo
Accepting New Patients:Y
Unique Psych Services LLC
Virtual Visits Only
Provider ,Boston,MA 02199
Suffolk
(508) 345-5324
ENGLISH
Office: ENGLISH

Grant Sanjay
Accepting New Patients:Y
Uniquely Empowered Counseling Services LLc
Virtual Visits Only
Provider ,Boston,MA 02199
Suffolk
(413) 374-1860
ENGLISH
Office: ENGLISH

Dauphinee Irina
Accepting New Patients:N
Unitas Healthcare Services LLC
1208 Vfw Pkwy Ste 301
,West Roxbury,MA 02132
Suffolk
(617) 401-7441
SPANISH|ENGLISH
Office: ENGLISH

Quinterno Robin M
Accepting New Patients:Y
Universal Counseling
Virtual Visits Only
Provider ,Boston,MA 02199
Suffolk
(774) 461-3535
ENGLISH
Office: ENGLISH

Upham's Corner Health Center
Accepting New Patients:Y
Upham's Corner Health Center
415 Columbia Rd
,Dorchester,MA 02125
Suffolk
(617) 287-8000
ENGLISH
Office: ENGLISH

Abbott Brianna
Accepting New Patients:Y
Uplift Behavioral Health PC
Virtual Visits Only
Provider ,Boston,MA 02199
Suffolk
(888) 380-2028
ENGLISH
Office: ENGLISH

Abdelmagid Fatima
Accepting New Patients:Y
Uplift Behavioral Health PC
Virtual Visits Only
Provider ,Boston,MA 02199
Suffolk
(888) 380-2028
ENGLISH
Office: ENGLISH

Abeloff Anne M
Accepting New Patients:Y
Uplift Behavioral Health PC
Virtual Visits Only
Provider ,Boston,MA 02199
Suffolk
(888) 380-2028
ENGLISH
Office: ENGLISH

Adkins Jason
Accepting New Patients:Y
Uplift Behavioral Health PC
Virtual Visits Only
Provider ,Boston,MA 02199
Suffolk
(888) 380-2028
ENGLISH
Office: ENGLISH

Aleo Katherine B
Accepting New Patients:Y
Uplift Behavioral Health PC
Virtual Visits Only
Provider ,Boston,MA 02199
Suffolk
(888) 380-2028
ENGLISH
Office: ENGLISH

Alston Chabreah
Accepting New Patients:Y
Uplift Behavioral Health PC
Virtual Visits Only
Provider ,Boston,MA 02199
Suffolk
(888) 380-2028
ENGLISH
Office: ENGLISH

Andre Gladys
Accepting New Patients:Y
Uplift Behavioral Health PC
Virtual Visits Only
Provider ,Boston,MA 02199
Suffolk
(888) 380-2028
ENGLISH|CAPE VERDE CREOLE
Office: ENGLISH

Arua Ngozi
Accepting New Patients:Y
Uplift Behavioral Health PC
Virtual Visits Only
Provider ,Boston,MA 02199
Suffolk
(888) 380-2028
ENGLISH
Office: ENGLISH

Auger Marianne C
Accepting New Patients:N
Uplift Behavioral Health PC
Virtual Visits Only
Provider ,Boston,MA 02199
Suffolk
(888) 380-2028
ENGLISH
Office: ENGLISH

August Taylor
Accepting New Patients:Y
Uplift Behavioral Health PC
Virtual Visits Only
Provider ,Boston,MA 02199
Suffolk
(888) 380-2028
ENGLISH
Office: ENGLISH

Babasidis Theofanis
Accepting New Patients:Y
Uplift Behavioral Health PC
Virtual Visits Only
Provider ,Boston,MA 02199
Suffolk
(888) 380-2028
ENGLISH
Office: ENGLISH

Bailey-Burke Carolyn
Accepting New Patients:Y
Uplift Behavioral Health PC
Virtual Visits Only
Provider ,Boston,MA 02199
Suffolk
(888) 380-2028
ENGLISH
Office: ENGLISH

Barba Caitlin
Accepting New Patients:Y
Uplift Behavioral Health PC
Virtual Visits Only
Provider ,Boston,MA 02199
Suffolk
(888) 380-2028
ENGLISH
Office: ENGLISH

Barbour Jacques
Accepting New Patients:Y
Uplift Behavioral Health PC
Virtual Visits Only
Provider ,BOSTON,MA 02199
Suffolk
(888) 380-2028
ENGLISH
Office: ENGLISH

Bayer Jonah
Accepting New Patients:Y
Uplift Behavioral Health PC
Virtual Visits Only
Provider ,Boston,MA 02199
Suffolk
(888) 380-2028
ENGLISH
Office: ENGLISH

SUFFOLK COUNTY

Bazina Basile
Accepting New Patients:Y
Uplift Behavioral Health PC
Virtual Visits Only
Provider ,Boston,MA 02199
Suffolk
(888) 380-2028
FRENCH|ENGLISH
Office: ENGLISH

Bean Howard E
Accepting New Patients:Y
Uplift Behavioral Health PC
Virtual Visits Only
Provider ,Boston,MA 02199
Suffolk
(888) 380-2028
ENGLISH
Office: ENGLISH

Benoit Beverly
Accepting New Patients:Y
Uplift Behavioral Health PC
Virtual Visits Only
Provider ,Boston,MA 02199
Suffolk
(888) 380-2028
ENGLISH
Office: ENGLISH

Blais Sarah E
Accepting New Patients:Y
Uplift Behavioral Health PC
Virtual Visits Only
Provider ,Boston,MA 02199
Suffolk
(888) 380-2028
ENGLISH
Office: ENGLISH

Boulay Elise
Accepting New Patients:Y
Uplift Behavioral Health PC
Virtual Visits Only
Provider ,Boston,MA 02199
Suffolk
(888) 380-2028
ENGLISH
Office: ENGLISH

Brant Andrea
Accepting New Patients:Y
Uplift Behavioral Health PC
Virtual Visits Only
Provider ,Boston,MA 02199
Suffolk
(888) 380-2179
ENGLISH
Office: ENGLISH

Brink Nicole
Accepting New Patients:Y
Uplift Behavioral Health PC
Virtual Visits Only
Provider ,Boston,MA 02199
Suffolk
(888) 380-2028
ENGLISH
Office: ENGLISH

Brozman Kenly E
Accepting New Patients:Y
Uplift Behavioral Health PC
Virtual Visits Only
Provider ,Boston,MA 02199
Suffolk
(888) 380-2028
ENGLISH
Office: ENGLISH

Bryan Angelina
Accepting New Patients:Y
Uplift Behavioral Health PC
Virtual Visits Only
Provider ,Boston,MA 02199
Suffolk
(888) 380-2028
ENGLISH
Office: ENGLISH

Bulwinkle Sarah A
Accepting New Patients:Y
Uplift Behavioral Health PC
Virtual Visits Only
Provider ,Boston,MA 02199
Suffolk
(888) 380-2028
FRENCH|ENGLISH|CAPE VERDE CREOLE
Office: ENGLISH

Cabral Jeimy
Accepting New Patients:Y
Uplift Behavioral Health PC
Virtual Visits Only
Provider ,Boston,MA 02199
Suffolk
(888) 380-2028
ENGLISH
Office: ENGLISH

Callam Heather D
Accepting New Patients:Y
Uplift Behavioral Health PC
Virtual Visits Only
Provider ,Boston,MA 02199
Suffolk
(888) 380-2028
ENGLISH
Office: ENGLISH

Chace Julianne T
Accepting New Patients:Y
Uplift Behavioral Health PC
Virtual Visits Only
Provider ,BOSTON,MA 02199
Suffolk
(888) 380-2028
ENGLISH
Office: ENGLISH

Chaplin Samantha J
Accepting New Patients:Y
Uplift Behavioral Health PC
Virtual Visits Only
Provider ,Boston,MA 02199
Suffolk
(888) 380-2028
ENGLISH
Office: ENGLISH

Chest Alan Michael
Accepting New Patients:Y
Uplift Behavioral Health PC
Virtual Visits Only
Provider ,Boston,MA 02199
Suffolk
(888) 380-2028
ENGLISH
Office: ENGLISH

Chunara Sana
Accepting New Patients:Y
Uplift Behavioral Health PC
Virtual Visits Only
Provider ,Boston,MA 02199
Suffolk
(888) 380-2028
HINDI|SPANISH|ENGLISH|GUJARATI
Office: ENGLISH

SUFFOLK COUNTY

Cianfrone Mattia
Accepting New Patients:Y
Uplift Behavioral Health PC
Virtual Visits Only
Provider ,Boston,MA 02199
Suffolk
(888) 380-2028
ENGLISH
Office: ENGLISH

Citlak Ilknur
Accepting New Patients:Y
Uplift Behavioral Health PC
Virtual Visits Only
Provider ,Boston,MA 02199
Suffolk
(888) 380-2028
ENGLISH
Office: ENGLISH

Clisbee Mary
Accepting New Patients:Y
Uplift Behavioral Health PC
Virtual Visits Only
Provider ,Boston,MA 02199
Suffolk
(888) 380-2028
ENGLISH
Office: ENGLISH

Colangelo Jessica K
Accepting New Patients:Y
Uplift Behavioral Health PC
Virtual Visits Only
Provider ,Boston,MA 02199
Suffolk
(888) 380-2028
ENGLISH
Office: ENGLISH

Conley Christina
Accepting New Patients:Y
Uplift Behavioral Health PC
Virtual Visits Only
Provider ,Boston,MA 02199
Suffolk
(888) 380-2028
ENGLISH
Office: ENGLISH

Conley Jessica R
Accepting New Patients:Y
Uplift Behavioral Health PC
Virtual Visits Only
Provider ,Boston,MA 02199
Suffolk
(888) 380-2028
ENGLISH
Office: ENGLISH

Conrad Alexandra
Accepting New Patients:Y
Uplift Behavioral Health PC
Virtual Visits Only
Provider ,Boston,MA 02199
Suffolk
(888) 380-2028
ENGLISH
Office: ENGLISH

Corbine Kelly S
Accepting New Patients:Y
Uplift Behavioral Health PC
Virtual Visits Only
Provider ,Boston,MA 02199
Suffolk
(888) 380-2028
ENGLISH
Office: ENGLISH

Corrigan Stephen
Accepting New Patients:Y
Uplift Behavioral Health PC
Virtual Visits Only
Provider ,Boston,MA 02199
Suffolk
(888) 380-2028
ENGLISH
Office: ENGLISH

Crane Bassett Ashley
Accepting New Patients:Y
Uplift Behavioral Health PC
Virtual Visits Only
Provider ,Boston,MA 02199
Suffolk
(888) 380-2028
ENGLISH
Office: ENGLISH

Daignault Elyse H
Accepting New Patients:Y
Uplift Behavioral Health PC
Virtual Visits Only
Provider ,Boston,MA 02199
Suffolk
(888) 380-2028
ENGLISH
Office: ENGLISH

Dalbeck Jeralyn
Accepting New Patients:Y
Uplift Behavioral Health PC
Virtual Visits Only
Provider ,Boston,MA 02199
Suffolk
(888) 380-2028
ENGLISH
Office: ENGLISH

Daley Melanie
Accepting New Patients:Y
Uplift Behavioral Health PC
Virtual Visits Only
Provider ,Boston,MA 02199
Suffolk
(888) 380-2028
ENGLISH
Office: ENGLISH

Davis Alexis H
Accepting New Patients:Y
Uplift Behavioral Health PC
Virtual Visits Only
Provider ,Boston,MA 02199
Suffolk
(888) 380-2028
ENGLISH
Office: ENGLISH

Defelice Alexandrea
Accepting New Patients:Y
Uplift Behavioral Health PC
Virtual Visits Only
Provider ,Boston,MA 02199
Suffolk
(888) 380-2028
ENGLISH
Office: ENGLISH

Dell Ross Patricia J
Accepting New Patients:Y
Uplift Behavioral Health PC
Virtual Visits Only
Provider ,Boston,MA 02199
Suffolk
(888) 380-2028
ENGLISH
Office: ENGLISH

Descheneaux Marcel L
Accepting New Patients:Y
Uplift Behavioral Health PC
Virtual Visits Only
Provider ,Boston,MA 02199
Suffolk
(888) 380-2028
ENGLISH
Office: ENGLISH

Devellis Andrew J
Accepting New Patients:Y
Uplift Behavioral Health PC
Virtual Visits Only
Provider ,Boston,MA 02199
Suffolk
(888) 380-2028
ENGLISH
Office: ENGLISH

Diaz Sandra
Accepting New Patients:Y
Uplift Behavioral Health PC
Virtual Visits Only
Provider ,BOSTON,MA 02199
Suffolk
(888) 380-2028
CHINESE|ENGLISH
Office: ENGLISH

Diminico Amie
Accepting New Patients:Y
Uplift Behavioral Health PC
Virtual Visits Only
Provider ,Boston,MA 02199
Suffolk
(888) 380-2269
ENGLISH
Office: ENGLISH

Dorvilas Francesca
Accepting New Patients:Y
Uplift Behavioral Health PC
Virtual Visits Only
Provider ,Boston,MA 02199
Suffolk
(888) 380-2028
ENGLISH
Office: ENGLISH

Duffy Linda
Accepting New Patients:Y
Uplift Behavioral Health PC
Virtual Visits Only
Provider ,Boston,MA 02199
Suffolk
(888) 380-2028
ENGLISH
Office: ENGLISH

Dupee Josh
Accepting New Patients:Y
Uplift Behavioral Health PC
Virtual Visits Only
Provider ,Boston,MA 02199
Suffolk
(888) 380-2028
ENGLISH
Office: ENGLISH

Emmons Boyd Lynne I
Accepting New Patients:N
Uplift Behavioral Health PC
Virtual Visits Only
Provider ,Boston,MA 02199
Suffolk
(888) 380-2028
ENGLISH
Office: ENGLISH

Esposita Ublacker Kristin J
Accepting New Patients:Y
Uplift Behavioral Health PC
Virtual Visits Only
Provider ,Boston,MA 02199
Suffolk
(888) 380-2028
ENGLISH
Office: ENGLISH

Farinho Diana
Accepting New Patients:Y
Uplift Behavioral Health PC
Virtual Visits Only
Provider ,BOSTON,MA 02199
Suffolk
(888) 380-2028
PORTUGUESE|ENGLISH
Office: ENGLISH

Flynn Edward T
Accepting New Patients:Y
Uplift Behavioral Health PC
Virtual Visits Only
Provider ,Boston,MA 02199
Suffolk
(888) 380-2028
ENGLISH
Office: ENGLISH

Foster Kellie W
Accepting New Patients:Y
Uplift Behavioral Health PC
Virtual Visits Only
Provider ,Boston,MA 02199
Suffolk
(888) 380-2368
ENGLISH
Office: ENGLISH

Foust Janiece R
Accepting New Patients:Y
Uplift Behavioral Health PC
Virtual Visits Only
Provider ,Boston,MA 02199
Suffolk
(888) 380-2028
ENGLISH|AMERICAN SIGN LANGUAGE
Office: ENGLISH

Frazier Sara H
Accepting New Patients:Y
Uplift Behavioral Health PC
Virtual Visits Only
Provider ,Boston,MA 02199
Suffolk
(888) 380-2028
ENGLISH
Office: ENGLISH

Fritz Ellis Sheilaann
Accepting New Patients:Y
Uplift Behavioral Health PC
Virtual Visits Only
Provider ,Boston,MA 02199
Suffolk
(888) 380-2028
ENGLISH
Office: ENGLISH

Garde Sara
Accepting New Patients:Y
Uplift Behavioral Health PC
Virtual Visits Only
Provider ,Boston,MA 02199
Suffolk
(888) 380-2028
ENGLISH
Office: ENGLISH

SUFFOLK COUNTY

Gardner Deborah
Accepting New Patients:Y
Uplift Behavioral Health PC
Virtual Visits Only
Provider ,BOSTON,MA 02199
Suffolk
(888) 380-2028
ENGLISH
Office: ENGLISH

George Latoya
Accepting New Patients:Y
Uplift Behavioral Health PC
Virtual Visits Only
Provider ,Boston,MA 02199
Suffolk
(888) 380-2028
ENGLISH
Office: ENGLISH

Gerety Holly
Accepting New Patients:Y
Uplift Behavioral Health PC
Virtual Visits Only
Provider ,Boston,MA 02199
Suffolk
(888) 380-2028
ENGLISH
Office: ENGLISH

Gifford George
Accepting New Patients:Y
Uplift Behavioral Health PC
Virtual Visits Only
Provider ,Boston,MA 02199
Suffolk
(888) 380-2028
ENGLISH
Office: ENGLISH

Govan Zaida
Accepting New Patients:Y
Uplift Behavioral Health PC
Virtual Visits Only
Provider ,Boston,MA 02199
Suffolk
(888) 380-2028
SPANISH|ENGLISH
Office: ENGLISH

Greco Kristina
Accepting New Patients:Y
Uplift Behavioral Health PC
Virtual Visits Only
Provider ,Boston,MA 02199
Suffolk
(888) 380-2028
ENGLISH
Office: ENGLISH

Greene Alexander
Accepting New Patients:Y
Uplift Behavioral Health PC
Virtual Visits Only
Provider ,Boston,MA 02199
Suffolk
(888) 380-2028
ENGLISH
Office: ENGLISH

Gregorian Camille
Accepting New Patients:Y
Uplift Behavioral Health PC
Virtual Visits Only
Provider ,Boston,MA 02199
Suffolk
(888) 380-2028
ENGLISH
Office: ENGLISH

Gromack Deborah
Accepting New Patients:Y
Uplift Behavioral Health PC
Virtual Visits Only
Provider ,Boston,MA 02199
Suffolk
(888) 380-2028
ENGLISH
Office: ENGLISH

Guerra Nieto Alice G
Accepting New Patients:Y
Uplift Behavioral Health PC
Virtual Visits Only
Provider ,BOSTON,MA 02199
Suffolk
(888) 380-2028
PORTUGUESE|SPANISH|ENGLISH
Office: ENGLISH

Gustafson Lesley W
Accepting New Patients:Y
Uplift Behavioral Health PC
Virtual Visits Only
Provider ,Boston,MA 02199
Suffolk
(888) 380-2028
ENGLISH
Office: ENGLISH

Haraseyko Maya A
Accepting New Patients:Y
Uplift Behavioral Health PC
Virtual Visits Only
Provider ,Boston,MA 02199
Suffolk
(888) 380-2028
ENGLISH
Office: ENGLISH

Hart Monique La Ruth L
Accepting New Patients:Y
Uplift Behavioral Health PC
Virtual Visits Only
Provider ,Boston,MA 02199
Suffolk
(888) 380-2028
ENGLISH
Office: ENGLISH

Herwald Monica G
Accepting New Patients:Y
Uplift Behavioral Health PC
Virtual Visits Only
Provider ,Boston,MA 02199
Suffolk
(888) 380-2182
ENGLISH
Office: ENGLISH

Hewitt Adam
Accepting New Patients:Y
Uplift Behavioral Health PC
Virtual Visits Only
Provider ,Boston,MA 02199
Suffolk
(888) 380-2028
ENGLISH
Office: ENGLISH

Hopkins Danielle
Accepting New Patients:Y
Uplift Behavioral Health PC
Virtual Visits Only
Provider ,Boston,MA 02199
Suffolk
(888) 380-2028
ENGLISH
Office: ENGLISH

Horn Rachel A
Accepting New Patients:Y
Uplift Behavioral Health PC
Virtual Visits Only
Provider ,Boston,MA 02199
Suffolk
(888) 380-2028
ENGLISH
Office: ENGLISH

Hule Andrea
Accepting New Patients:Y
Uplift Behavioral Health PC
Virtual Visits Only
Provider ,Boston,MA 02199
Suffolk
(888) 380-2028
ENGLISH
Office: ENGLISH

Jarukitisakul Chonlada
Accepting New Patients:Y
Uplift Behavioral Health PC
Virtual Visits Only
Provider ,Boston,MA 02199
Suffolk
(888) 380-2028
ENGLISH
Office: ENGLISH

Joseph Jeng Kety
Accepting New Patients:Y
Uplift Behavioral Health PC
Virtual Visits Only
Provider ,BOSTON,MA 02199
Suffolk
(888) 380-2028
ENGLISH
Office: ENGLISH

Howard Marian
Accepting New Patients:Y
Uplift Behavioral Health PC
Virtual Visits Only
Provider ,BOSTON,MA 02199
Suffolk
(888) 380-2028
ENGLISH
Office: ENGLISH

Irwin Melanie
Accepting New Patients:Y
Uplift Behavioral Health PC
Virtual Visits Only
Provider ,Boston,MA 02199
Suffolk
(888) 380-2028
ENGLISH
Office: ENGLISH

Johnson Marsha
Accepting New Patients:N
Uplift Behavioral Health PC
Virtual Visits Only
Provider ,Boston,MA 02199
Suffolk
(888) 380-2028
ENGLISH
Office: ENGLISH

Kamanga Ann
Accepting New Patients:Y
Uplift Behavioral Health PC
Virtual Visits Only
Provider ,Boston,MA 02199
Suffolk
(888) 380-2028
ENGLISH
Office: ENGLISH

Hudzik John C
Accepting New Patients:Y
Uplift Behavioral Health PC
Virtual Visits Only
Provider ,Boston,MA 02199
Suffolk
(888) 380-2028
ENGLISH
Office: ENGLISH

Israel Fern R
Accepting New Patients:Y
Uplift Behavioral Health PC
Virtual Visits Only
Provider ,Boston,MA 02199
Suffolk
(888) 380-2028
ENGLISH
Office: ENGLISH

Johnson Paula E
Accepting New Patients:Y
Uplift Behavioral Health PC
Virtual Visits Only
Provider ,BOSTON,MA 02199
Suffolk
(888) 380-2028
SPANISH|ENGLISH
Office: ENGLISH

Kane Christina
Accepting New Patients:Y
Uplift Behavioral Health PC
Virtual Visits Only
Provider ,Boston,MA 02199
Suffolk
(888) 380-2028
ENGLISH
Office: ENGLISH

Huggins Rhea
Accepting New Patients:Y
Uplift Behavioral Health PC
Virtual Visits Only
Provider ,Boston,MA 02199
Suffolk
(888) 380-2028
ENGLISH
Office: ENGLISH

Jackson Nadia
Accepting New Patients:Y
Uplift Behavioral Health PC
Virtual Visits Only
Provider ,Boston,MA 02199
Suffolk
(888) 380-2028
ENGLISH
Office: ENGLISH

Jones Donita K
Accepting New Patients:Y
Uplift Behavioral Health PC
Virtual Visits Only
Provider ,Boston,MA 02199
Suffolk
(888) 380-2028
ENGLISH
Office: ENGLISH

Kelly Nancy R
Accepting New Patients:Y
Uplift Behavioral Health PC
Virtual Visits Only
Provider ,Boston,MA 02199
Suffolk
(888) 380-2028
ENGLISH
Office: ENGLISH

Kenny Linda M
Accepting New Patients:Y
Uplift Behavioral Health PC
Virtual Visits Only
Provider ,Boston,MA 02199
Suffolk
(888) 380-2028
ENGLISH
Office: ENGLISH

Kenyon Liberty
Accepting New Patients:Y
Uplift Behavioral Health PC
Virtual Visits Only
Provider ,Boston,MA 02199
Suffolk
(888) 380-2028
ENGLISH
Office: ENGLISH

Khoury Natasha
Accepting New Patients:Y
Uplift Behavioral Health PC
Virtual Visits Only
Provider ,Boston,MA 02199
Suffolk
(888) 380-2028
ENGLISH
Office: ENGLISH

Kleitsas Katheryn
Accepting New Patients:Y
Uplift Behavioral Health PC
Virtual Visits Only
Provider ,Boston,MA 02199
Suffolk
(888) 380-2028
ENGLISH
Office: ENGLISH

Kolker Roger
Accepting New Patients:Y
Uplift Behavioral Health PC
Virtual Visits Only
Provider ,Boston,MA 02199
Suffolk
(888) 380-2028
ENGLISH
Office: ENGLISH

Kriezis Mark J
Accepting New Patients:Y
Uplift Behavioral Health PC
Virtual Visits Only
Provider ,Boston,MA 02199
Suffolk
(888) 380-2028
ENGLISH
Office: ENGLISH

Krot Nowak Denise M
Accepting New Patients:Y
Uplift Behavioral Health PC
Virtual Visits Only
Provider ,BOSTON,MA 02199
Suffolk
(888) 380-2028
ENGLISH
Office: ENGLISH

Labbe Scott R
Accepting New Patients:Y
Uplift Behavioral Health PC
Virtual Visits Only
Provider ,Boston,MA 02199
Suffolk
(888) 380-2028
ENGLISH
Office: ENGLISH

Lachman Julia
Accepting New Patients:Y
Uplift Behavioral Health PC
Virtual Visits Only
Provider ,Boston,MA 02199
Suffolk
(888) 380-2028
ENGLISH
Office: ENGLISH

Larock Gary Renee K
Accepting New Patients:Y
Uplift Behavioral Health PC
Virtual Visits Only
Provider ,Boston,MA 02199
Suffolk
(888) 380-2028
ENGLISH
Office: ENGLISH

Lassoff David J
Accepting New Patients:Y
Uplift Behavioral Health PC
Virtual Visits Only
Provider ,Boston,MA 02199
Suffolk
(888) 380-2028
ENGLISH
Office: ENGLISH

Last Karen
Accepting New Patients:Y
Uplift Behavioral Health PC
Virtual Visits Only
Provider ,Boston,MA 02199
Suffolk
(888) 380-2028
ENGLISH
Office: ENGLISH

Leavitt Tina A
Accepting New Patients:Y
Uplift Behavioral Health PC
Virtual Visits Only
Provider ,Boston,MA 02199
Suffolk
(888) 380-2028
ENGLISH
Office: ENGLISH

Lee Trottjoseph
Accepting New Patients:Y
Uplift Behavioral Health PC
Virtual Visits Only
Provider ,Boston,MA 02199
Suffolk
(888) 380-2028
ENGLISH
Office: ENGLISH

Lent Elizabeth
Accepting New Patients:Y
Uplift Behavioral Health PC
Virtual Visits Only
Provider ,Boston,MA 02199
Suffolk
(888) 380-2028
ENGLISH
Office: ENGLISH

Letendre Michael L
Accepting New Patients:Y
Uplift Behavioral Health PC
Virtual Visits Only
Provider ,Boston,MA 02199
Suffolk
(888) 380-2028
ENGLISH
Office: ENGLISH

SUFFOLK COUNTY

Lewis Charles E
Accepting New Patients:Y
Uplift Behavioral Health PC
Virtual Visits Only
Provider ,Boston,MA 02199
Suffolk
(888) 380-2028
ENGLISH
Office: ENGLISH

Love Daley Shelby
Accepting New Patients:Y
Uplift Behavioral Health PC
Virtual Visits Only
Provider ,Boston,MA 02199
Suffolk
(888) 380-2028
ENGLISH
Office: ENGLISH

Lowit Desiree D
Accepting New Patients:Y
Uplift Behavioral Health PC
Virtual Visits Only
Provider ,Boston,MA 02199
Suffolk
(888) 380-2028
ENGLISH
Office: ENGLISH

Lyons Paul J
Accepting New Patients:Y
Uplift Behavioral Health PC
Virtual Visits Only
Provider ,Boston,MA 02199
Suffolk
(888) 380-2028
ENGLISH
Office: ENGLISH

Maduafokwa Eucharia O
Accepting New Patients:Y
Uplift Behavioral Health PC
Virtual Visits Only
Provider ,Boston,MA 02199
Suffolk
(888) 380-2314
ENGLISH
Office: ENGLISH

Magana Steven
Accepting New Patients:Y
Uplift Behavioral Health PC
Virtual Visits Only
Provider ,BOSTON,MA 02199
Suffolk
(888) 380-2028
ENGLISH
Office: ENGLISH

Manning Kelly
Accepting New Patients:Y
Uplift Behavioral Health PC
Virtual Visits Only
Provider ,Boston,MA 02199
Suffolk
(888) 380-2028
ENGLISH
Office: ENGLISH

Manzi Ariana
Accepting New Patients:N
Uplift Behavioral Health PC
Virtual Visits Only
Provider ,Boston,MA 02199
Suffolk
(888) 380-2028
ENGLISH
Office: ENGLISH

Martorelli Joanna M
Accepting New Patients:Y
Uplift Behavioral Health PC
Virtual Visits Only
Provider ,Boston,MA 02199
Suffolk
(888) 380-2028
ENGLISH
Office: ENGLISH

Matthews Ian M
Accepting New Patients:Y
Uplift Behavioral Health PC
Virtual Visits Only
Provider ,Boston,MA 02199
Suffolk
(888) 380-2028
ENGLISH
Office: ENGLISH

Matthews Lillian
Accepting New Patients:Y
Uplift Behavioral Health PC
Virtual Visits Only
Provider ,Boston,MA 02199
Suffolk
(888) 380-2028
ENGLISH
Office: ENGLISH

Mayhaus Christina M
Accepting New Patients:Y
Uplift Behavioral Health PC
Virtual Visits Only
Provider ,Boston,MA 02199
Suffolk
(888) 380-2028
ENGLISH
Office: ENGLISH

Mccue Jeanette M
Accepting New Patients:Y
Uplift Behavioral Health PC
Virtual Visits Only
Provider ,Boston,MA 02199
Suffolk
(888) 380-2028
ENGLISH
Office: ENGLISH

Mckay Colleen M
Accepting New Patients:Y
Uplift Behavioral Health PC
Virtual Visits Only
Provider ,BOSTON,MA 02199
Suffolk
(888) 380-2028
ENGLISH
Office: ENGLISH

Meyers Shavon L
Accepting New Patients:Y
Uplift Behavioral Health PC
Virtual Visits Only
Provider ,Boston,MA 02199
Suffolk
(888) 380-2028
ENGLISH
Office: ENGLISH

Miller Ashley E
Accepting New Patients:Y
Uplift Behavioral Health PC
Virtual Visits Only
Provider ,Boston,MA 02199
Suffolk
(888) 380-2028
ENGLISH
Office: ENGLISH

SUFFOLK COUNTY

Miller Jeremy
Accepting New Patients:Y
Uplift Behavioral Health PC
Virtual Visits Only
Provider ,Boston,MA 02199
Suffolk
(888) 380-2028
ENGLISH
Office: ENGLISH

Miller Suzanne M
Accepting New Patients:Y
Uplift Behavioral Health PC
Virtual Visits Only
Provider ,Boston,MA 02199
Suffolk
(888) 380-2028
ENGLISH
Office: ENGLISH

Millett Cara
Accepting New Patients:Y
Uplift Behavioral Health PC
Virtual Visits Only
Provider ,Boston,MA 02199
Suffolk
(888) 380-2028
ENGLISH
Office: ENGLISH

Mobley Cynthia M
Accepting New Patients:Y
Uplift Behavioral Health PC
Virtual Visits Only
Provider ,Boston,MA 02199
Suffolk
(888) 380-2028
ENGLISH
Office: ENGLISH

Mogire Josephine K
Accepting New Patients:Y
Uplift Behavioral Health PC
Virtual Visits Only
Provider ,Boston,MA 02199
Suffolk
(888) 380-2028
ENGLISH
Office: ENGLISH

Monteverde Kelly A
Accepting New Patients:Y
Uplift Behavioral Health PC
Virtual Visits Only
Provider ,Boston,MA 02199
Suffolk
(888) 380-2028
ENGLISH
Office: ENGLISH

Morales Lurdelis A
Accepting New Patients:Y
Uplift Behavioral Health PC
Virtual Visits Only
Provider ,Boston,MA 02199
Suffolk
(888) 380-2028
ENGLISH
Office: ENGLISH

Moscato Jason
Accepting New Patients:Y
Uplift Behavioral Health PC
Virtual Visits Only
Provider ,Boston,MA 02199
Suffolk
(888) 380-2028
ENGLISH
Office: ENGLISH

Moya Leslie J
Accepting New Patients:Y
Uplift Behavioral Health PC
Virtual Visits Only
Provider ,Boston,MA 02199
Suffolk
(888) 380-2028
SPANISH|ENGLISH
Office: ENGLISH

Murati Susan I
Accepting New Patients:N
Uplift Behavioral Health PC
Virtual Visits Only
Provider ,Boston,MA 02199
Suffolk
(888) 380-2028
ENGLISH
Office: ENGLISH

Murphy Heather L
Accepting New Patients:Y
Uplift Behavioral Health PC
Virtual Visits Only
Provider ,Boston,MA 02199
Suffolk
(888) 380-2028
ENGLISH
Office: ENGLISH

Nelson Cheryl
Accepting New Patients:Y
Uplift Behavioral Health PC
Virtual Visits Only
Provider ,Boston,MA 02199
Suffolk
(888) 380-2028
ENGLISH
Office: ENGLISH

Norris Daniel P
Accepting New Patients:Y
Uplift Behavioral Health PC
Virtual Visits Only
Provider ,Boston,MA 02199
Suffolk
(888) 380-2028
SPANISH|ENGLISH
Office: ENGLISH

Nwadiugwu Scholastica C
Accepting New Patients:Y
Uplift Behavioral Health PC
Virtual Visits Only
Provider ,Boston,MA 02199
Suffolk
(888) 380-2028
ENGLISH
Office: ENGLISH

Page Jacob
Accepting New Patients:Y
Uplift Behavioral Health PC
Virtual Visits Only
Provider ,Boston,MA 02199
Suffolk
(888) 380-2028
ENGLISH
Office: ENGLISH

Paradysz Jennifer K
Accepting New Patients:Y
Uplift Behavioral Health PC
Virtual Visits Only
Provider ,Boston,MA 02199
Suffolk
(888) 380-2028
ENGLISH
Office: ENGLISH

Paul Elizabeth
Accepting New Patients:Y
Uplift Behavioral Health PC
Virtual Visits Only
Provider ,Boston,MA 02199
Suffolk
(888) 380-2028
ENGLISH
Office: ENGLISH

Petravicz Kelly
Accepting New Patients:Y
Uplift Behavioral Health PC
Virtual Visits Only
Provider ,BOSTON,MA 02199
Suffolk
(888) 380-2028
ENGLISH
Office: ENGLISH

Piazza Andrea L
Accepting New Patients:Y
Uplift Behavioral Health PC
Virtual Visits Only
Provider ,Boston,MA 02199
Suffolk
(888) 380-2318
ENGLISH
Office: ENGLISH

Pierre Jean Chernika
Accepting New Patients:Y
Uplift Behavioral Health PC
Virtual Visits Only
Provider ,Boston,MA 02199
Suffolk
(888) 380-2028
ENGLISH
Office: ENGLISH

Prunier Francis
Accepting New Patients:Y
Uplift Behavioral Health PC
Virtual Visits Only
Provider ,BOSTON,MA 02199
Suffolk
(888) 380-2028
ENGLISH
Office: ENGLISH

Quarles Anthony D
Accepting New Patients:Y
Uplift Behavioral Health PC
Virtual Visits Only
Provider ,Boston,MA 02199
Suffolk
(888) 380-2028
ENGLISH
Office: ENGLISH

Reed Shahara S
Accepting New Patients:Y
Uplift Behavioral Health PC
Virtual Visits Only
Provider ,Boston,MA 02199
Suffolk
(888) 380-2028
ENGLISH
Office: ENGLISH

Roberts Goldman Rohan
Accepting New Patients:Y
Uplift Behavioral Health PC
Virtual Visits Only
Provider ,Boston,MA 02199
Suffolk
(888) 380-2028
HEBREW|ENGLISH
Office: ENGLISH

Roias Laura C
Accepting New Patients:Y
Uplift Behavioral Health PC
Virtual Visits Only
Provider ,Boston,MA 02199
Suffolk
(888) 380-2028
ENGLISH
Office: ENGLISH

Romesberg Lorri
Accepting New Patients:Y
Uplift Behavioral Health PC
Virtual Visits Only
Provider ,Boston,MA 02199
Suffolk
(888) 380-2028
ENGLISH
Office: ENGLISH

Roselli Christopher
Accepting New Patients:Y
Uplift Behavioral Health PC
Virtual Visits Only
Provider ,Boston,MA 02199
Suffolk
(888) 380-2028
ENGLISH
Office: ENGLISH

Rosenfeld Paula M
Accepting New Patients:Y
Uplift Behavioral Health PC
Virtual Visits Only
Provider ,Boston,MA 02199
Suffolk
(888) 380-2028
ENGLISH
Office: ENGLISH

Ryan Jeri
Accepting New Patients:Y
Uplift Behavioral Health PC
Virtual Visits Only
Provider ,Boston,MA 02199
Suffolk
(888) 380-2028
ENGLISH
Office: ENGLISH

Ryan Paige L
Accepting New Patients:Y
Uplift Behavioral Health PC
Virtual Visits Only
Provider ,Boston,MA 02199
Suffolk
(888) 380-2028
ENGLISH
Office: ENGLISH

Salant Deborah
Accepting New Patients:Y
Uplift Behavioral Health PC
Virtual Visits Only
Provider ,BOSTON,MA 02199
Suffolk
(888) 380-2028
ENGLISH
Office: ENGLISH

Sammis Katherine R
Accepting New Patients:Y
Uplift Behavioral Health PC
Virtual Visits Only
Provider ,Boston,MA 02199
Suffolk
(888) 380-2028
ENGLISH
Office: ENGLISH

SUFFOLK COUNTY

Sandoval Jessica
Accepting New Patients:Y
Uplift Behavioral Health PC
Virtual Visits Only
Provider ,Boston,MA 02199
Suffolk
(888) 380-2028
ENGLISH
Office: ENGLISH

Schaffrick Hope M
Accepting New Patients:Y
Uplift Behavioral Health PC
Virtual Visits Only
Provider ,BOSTON,MA 02199
Suffolk
(888) 380-2028
ENGLISH
Office: ENGLISH

Schaflander Wendy Litz
Accepting New Patients:Y
Uplift Behavioral Health PC
Virtual Visits Only
Provider ,Boston,MA 02199
Suffolk
(888) 380-2028
ENGLISH
Office: ENGLISH

Sedov Tara
Accepting New Patients:Y
Uplift Behavioral Health PC
Virtual Visits Only
Provider ,Boston,MA 02199
Suffolk
(888) 380-2028
ENGLISH
Office: ENGLISH

Seletsky Ronald
Accepting New Patients:Y
Uplift Behavioral Health PC
Virtual Visits Only
Provider ,Boston,MA 02199
Suffolk
(888) 380-2028
ENGLISH
Office: ENGLISH

Senecal Bennett Jessica R
Accepting New Patients:Y
Uplift Behavioral Health PC
Virtual Visits Only
Provider ,Boston,MA 02199
Suffolk
(888) 380-2028
ENGLISH
Office: ENGLISH

Shaw Michael M
Accepting New Patients:Y
Uplift Behavioral Health PC
Virtual Visits Only
Provider ,Boston,MA 02199
Suffolk
(888) 380-2028
ENGLISH
Office: ENGLISH

Short Jewel A
Accepting New Patients:Y
Uplift Behavioral Health PC
Virtual Visits Only
Provider ,Boston,MA 02199
Suffolk
(888) 380-2028
ENGLISH
Office: ENGLISH

Siebert Tatum
Accepting New Patients:Y
Uplift Behavioral Health PC
Virtual Visits Only
Provider ,Boston,MA 02199
Suffolk
(888) 380-2028
ENGLISH
Office: ENGLISH

Simpson Tiffani G
Accepting New Patients:Y
Uplift Behavioral Health PC
Virtual Visits Only
Provider ,BOSTON,MA 02199
Suffolk
(888) 380-2028
ENGLISH
Office: ENGLISH

Smith James M
Accepting New Patients:Y
Uplift Behavioral Health PC
Virtual Visits Only
Provider ,Boston,MA 02199
Suffolk
(888) 380-2028
ENGLISH
Office: ENGLISH

Sontag Daniel B
Accepting New Patients:Y
Uplift Behavioral Health PC
Virtual Visits Only
Provider ,Boston,MA 02199
Suffolk
(888) 380-2028
ENGLISH
Office: ENGLISH

Spero Jennifer
Accepting New Patients:Y
Uplift Behavioral Health PC
Virtual Visits Only
Provider ,Boston,MA 02199
Suffolk
(888) 380-2028
ENGLISH
Office: ENGLISH

Spinner Jennifer A
Accepting New Patients:Y
Uplift Behavioral Health PC
Virtual Visits Only
Provider ,BOSTON,MA 02199
Suffolk
(888) 380-2028
SPANISH|ENGLISH
Office: ENGLISH

Steele Peter A
Accepting New Patients:Y
Uplift Behavioral Health PC
Virtual Visits Only
Provider ,BOSTON,MA 02199
Suffolk
(888) 380-2028
ENGLISH
Office: ENGLISH

Stewart Thomas
Accepting New Patients:Y
Uplift Behavioral Health PC
Virtual Visits Only
Provider ,Boston,MA 02199
Suffolk
(888) 380-2028
ENGLISH
Office: ENGLISH

SUFFOLK COUNTY

Stinton Christy D
Accepting New Patients:Y
Uplift Behavioral Health PC
Virtual Visits Only
Provider ,Boston,MA 02199
Suffolk
(888) 380-2028
ENGLISH
Office: ENGLISH

Stolper Michele
Accepting New Patients:Y
Uplift Behavioral Health PC
Virtual Visits Only
Provider ,BOSTON,MA 02199
Suffolk
(888) 380-2028
ENGLISH
Office: ENGLISH

Swan Eryca
Accepting New Patients:Y
Uplift Behavioral Health PC
Virtual Visits Only
Provider ,Boston,MA 02199
Suffolk
(888) 380-2028
ENGLISH
Office: ENGLISH

Sweitzer Eric K
Accepting New Patients:Y
Uplift Behavioral Health PC
Virtual Visits Only
Provider ,Boston,MA 02199
Suffolk
(888) 380-2028
ENGLISH
Office: ENGLISH

Tatis Jean S
Accepting New Patients:Y
Uplift Behavioral Health PC
Virtual Visits Only
Provider ,Boston,MA 02199
Suffolk
(888) 380-2028
ENGLISH
Office: ENGLISH

Terrero Thelma
Accepting New Patients:Y
Uplift Behavioral Health PC
Virtual Visits Only
Provider ,Boston,MA 02199
Suffolk
(888) 380-2028
SPANISH|ENGLISH
Office: ENGLISH

Thomas Syrea
Accepting New Patients:Y
Uplift Behavioral Health PC
Virtual Visits Only
Provider ,Boston,MA 02199
Suffolk
(888) 380-2028
ENGLISH
Office: ENGLISH

Todd Letitia D
Accepting New Patients:Y
Uplift Behavioral Health PC
Virtual Visits Only
Provider ,Boston,MA 02199
Suffolk
(888) 380-2028
ENGLISH
Office: ENGLISH

Tolliver Algabri Angela
Accepting New Patients:Y
Uplift Behavioral Health PC
Virtual Visits Only
Provider ,Boston,MA 02199
Suffolk
(888) 380-2028
ENGLISH
Office: ENGLISH

Twyman Daniel
Accepting New Patients:Y
Uplift Behavioral Health PC
Virtual Visits Only
Provider ,Boston,MA 02199
Suffolk
(888) 380-2028
ENGLISH
Office: ENGLISH

Uplift Behavioral Health PC
Accepting New Patients:Y
Uplift Behavioral Health PC
84 State St ,Boston,MA 02109
Suffolk
(888) 380-2028
ENGLISH
Office: ENGLISH

Vankevich Diane M
Accepting New Patients:Y
Uplift Behavioral Health PC
Virtual Visits Only
Provider ,Boston,MA 02199
Suffolk
(888) 380-2028
ENGLISH
Office: ENGLISH

Vera Frankie
Accepting New Patients:Y
Uplift Behavioral Health PC
Virtual Visits Only
Provider ,Boston,MA 02199
Suffolk
(888) 380-2028
ENGLISH
Office: ENGLISH

Villard-Pichierri Katherine
Accepting New Patients:Y
Uplift Behavioral Health PC
Virtual Visits Only
Provider ,BOSTON,MA 02199
Suffolk
(888) 380-2028
ENGLISH
Office: ENGLISH

Vitale Victoria L
Accepting New Patients:Y
Uplift Behavioral Health PC
Virtual Visits Only
Provider ,Boston,MA 02199
Suffolk
(888) 380-2105
ENGLISH
Office: ENGLISH

Walter Karen L
Accepting New Patients:Y
Uplift Behavioral Health PC
Virtual Visits Only
Provider ,Boston,MA 02199
Suffolk
(888) 380-2028
ENGLISH
Office: ENGLISH

Watts Lee
Accepting New Patients:Y
Uplift Behavioral Health PC
Virtual Visits Only
Provider ,Boston,MA 02199
Suffolk
(888) 380-2028
ENGLISH
Office: ENGLISH

Weinick Silbert Ellen D
Accepting New Patients:Y
Uplift Behavioral Health PC
Virtual Visits Only
Provider ,Boston,MA 02199
Suffolk
(888) 380-2028
ENGLISH
Office: ENGLISH

Wilbur Donna
Accepting New Patients:Y
Uplift Behavioral Health PC
Virtual Visits Only
Provider ,Boston,MA 02199
Suffolk
(888) 380-2028
ENGLISH
Office: ENGLISH

Williford Buoniconti Brianna
Accepting New Patients:Y
Uplift Behavioral Health PC
Virtual Visits Only
Provider ,Boston,MA 02199
Suffolk
(888) 380-2028
ENGLISH
Office: ENGLISH

Young Newell H
Accepting New Patients:Y
Uplift Behavioral Health PC
Virtual Visits Only
Provider ,Boston,MA 02199
Suffolk
(888) 380-2028
ENGLISH
Office: ENGLISH

Zuffante Charlene
Accepting New Patients:Y
Uplift Behavioral Health PC
Virtual Visits Only
Provider ,Boston,MA 02199
Suffolk
(888) 380-2028
ENGLISH
Office: ENGLISH

Uplift Behavioral Health Services L
Accepting New Patients:Y
Uplift Behavioral Health Services LLC
5260 Washington St Ste 12 ,West Roxbury,MA 02132
Suffolk
(617) 942-6040
ENGLISH
Office: RUSSIAN|ENGLISH|HAITIAN CREOLE /KWEO

Dalton Melanie S
Accepting New Patients:Y
Uplift Health Technologies Inc
Virtual Visits Only
Provider ,Boston,MA 02199
Suffolk
(888) 380-2028
ENGLISH
Office: ENGLISH

Chase Erica L
Accepting New Patients:N
Upward Health
6 Liberty Sq # 2694 ,Boston,MA 02109
Suffolk
(888) 985-5455
ENGLISH
Office: ENGLISH

Okwukaogu Ujunwa
Accepting New Patients:Y
UV Healthcare LLC
Virtual Visits Only
Provider ,Boston,MA 02199
Suffolk
(781) 363-0058
ENGLISH
Office: ENGLISH

Vail Bryanna
Accepting New Patients:Y
Vail, Bryanna
Virtual Visits Only
Provider ,Boston,MA 02199
Suffolk
(508) 205-9806
ENGLISH
Office: ENGLISH

Lataille Valbona
Accepting New Patients:Y
Valbona Lataille LMHC
Virtual Visits Only
Provider ,Boston,MA 02199
Suffolk
(508) 887-3072
ENGLISH
Office: ENGLISH

Bielecki Breanna
Accepting New Patients:N
Valera Medical PC
75 State St Fl 1 ,Boston,MA 02109
Suffolk
(646) 450-7748
ENGLISH
Office: ENGLISH

Pierre Valerie
Accepting New Patients:Y
Valerie Pierre
27 Harrison St Apt F ,Roslindale,MA 02131
Suffolk
(617) 970-8654
ENGLISH|CAPE VERDE CREOLE
Office: ENGLISH

Hernandez Ana M
Accepting New Patients:N
Valiente Relational Healing
1834 Centre St ,West Roxbury,MA 02132
Suffolk
(347) 892-1069
SPANISH|ENGLISH
Office: ENGLISH

Van Kleeck Christopher
Accepting New Patients:Y
Van Kleeck, Christopher
Virtual Visits Only
Provider ,Boston,MA 02199
Suffolk
(508) 612-6212
ENGLISH
Office: ENGLISH

Vangeli Frank J
Accepting New Patients:N
Vangeli, Frank J.
154 Maverick St ,East Boston,MA 02128
Suffolk
(978) 448-2872
ENGLISH
Office: ENGLISH

Blackerby Lauren
Accepting New Patients:N
Vendetti Wellness Group
Virtual Visits Only
Provider ,Boston,MA 02199
Suffolk
(508) 589-5333
ENGLISH
Office: ENGLISH

Walsh Jonathan
Accepting New Patients:Y
Verdant Counseling Inc
185 Devonshire St Ste 501 ,Boston,MA 02110
Suffolk
(617) 333-8128
ENGLISH
Office: ENGLISH

Gazerro Courtney E
Accepting New Patients:N
Verge Therapy LLC
Virtual Visits Only
Provider ,Boston,MA 02199
Suffolk
(781) 570-3530
ENGLISH
Office: ENGLISH

Gonzalez Maria F
Accepting New Patients:N
Verge Therapy LLC
Virtual Visits Only
Provider ,Boston,MA 02199
Suffolk
(781) 570-3530
SPANISH|ENGLISH
Office: ENGLISH

Verge Therapy LLC
Accepting New Patients:Y
Verge Therapy LLC
Virtual Visits Only
Provider ,Boston,MA 02199
Suffolk
(781) 570-3530
ENGLISH
Office: ENGLISH

Verrier Marydanielle A
Accepting New Patients:Y
Verrier, Marydanielle A.
Virtual Visits Only
Provider ,Boston,MA 02199
Suffolk
(781) 252-9990
ENGLISH
Office: ENGLISH

Vicente Ivelisse
Accepting New Patients:Y
Vicente, Ivelisse
Virtual Visits Only
Provider ,Boston,MA 02199
Suffolk
(413) 377-0677
SPANISH|ENGLISH
Office: ENGLISH

Stevens Victoria L
Accepting New Patients:N
Victoria Stevens LMHC
Virtual Visits Only
Provider ,Boston,MA 02199
Suffolk
(301) 987-0770
ENGLISH
Office: ENGLISH

Viera Marc D
Accepting New Patients:N
Viera, Marc D.
Virtual Visits Only
Provider ,Boston,MA 02199
Suffolk
(508) 993-8332
ENGLISH
Office: ENGLISH

Vilk Tara P
Accepting New Patients:Y
Vilk, Tara P.
185 Devonshire St Ste 502 ,Boston,MA 02110
Suffolk
(774) 274-8873
ENGLISH
Office: ENGLISH

Fowler Violeta G
Accepting New Patients:Y
Violeta Counseling Services
Virtual Visits Only
Provider ,Boston,MA 02199
Suffolk
(614) 330-0732
SPANISH|ENGLISH
Office: ENGLISH

Martin Jessica T
Accepting New Patients:N
Virtual
Virtual Visits Only
Provider ,Boston,MA 02199
Suffolk
(508) 688-5175
ENGLISH
Office: ENGLISH

Murphy Brian J
Accepting New Patients:Y
Virtual Wellness Solutions, LLC
Virtual Visits Only
Provider ,BOSTON,MA 02199
Suffolk
(857) 201-0108
ENGLISH
Office: ENGLISH

Murphy Brian J
Accepting New Patients:N
Virtual Wellness Solutions, LLC
15 Cottage St ,East Boston,MA 02128
Suffolk
(857) 201-0108
ENGLISH
Office: ENGLISH

Visconti Michael A
Accepting New Patients:Y
Visconti Counseling Services
867 Boylston St Fl 5 ,Boston,MA 02116
Suffolk
(857) 323-0932
ENGLISH
Office: ENGLISH

Cotter Donna M
Accepting New Patients:Y
Vision &Growth Therapy LLC
Virtual Visits Only
Provider ,Boston,MA 02199
Suffolk
(508) 989-4221
ENGLISH
Office: ENGLISH

Richardson Jessica L
Accepting New Patients:N
Vita Health Services PLLC
Virtual Visits Only
Provider ,Boston,MA 02199
Suffolk
(844) 866-8336
ENGLISH
Office: ENGLISH

Volunteers of America MA
Accepting New Patients:Y
Volunteers of America MA
686 Massachusetts Ave ,Boston,MA 02118
Suffolk
(617) 262-7142
ENGLISH
Office: SPANISH|ENGLISH

Volunteers of America MA
Accepting New Patients:Y
Volunteers of America MA
66 Burt St ,Dorchester,MA 02124
Suffolk
(617) 288-3250
ENGLISH
Office: SPANISH|ENGLISH

Volunteers of America MA
Accepting New Patients:Y
Volunteers of America MA
18 Mount Vernon St ,Dorchester,MA 02125
Suffolk
(617) 326-6484
ENGLISH
Office: SPANISH|ENGLISH

Volunteers of America MA
Accepting New Patients:Y
Volunteers of America MA
5 Parley Vale ,Jamaica Plain,MA 02130
Suffolk
(857) 273-3923
ENGLISH
Office: SPANISH|ENGLISH

Wallace Timothy R
Accepting New Patients:N
Wallace, Timothy R.
8 Hawthorne Pl Ste 106 ,Boston,MA 02114
Suffolk
(617) 573-2694
ENGLISH
Office: ENGLISH

Wallace Timothy R
Accepting New Patients:N
Wallace, Timothy R.
Virtual Visits Only
Provider ,Boston,MA 02199
Suffolk
(617) 573-2694
ENGLISH
Office: ENGLISH

Riley Anna L
Accepting New Patients:N
Walpole Behavioral Healthcare LLC
Virtual Visits Only
Provider ,Boston,MA 02199
Suffolk
(508) 660-6699
ENGLISH
Office: ENGLISH

Insogna Skyla
Accepting New Patients:Y
Wanderlust Therapeutic Services PLLC
Virtual Visits Only
Provider ,Boston,MA 02199
Suffolk
(603) 889-3553
ENGLISH
Office: ENGLISH

Ware Catherine G
Accepting New Patients:N
Ware, Catherine G.
1996 Centre St Ste 11 ,West Roxbury,MA 02132
Suffolk
(617) 455-9372
ENGLISH
Office: ENGLISH

Warren Jay
Accepting New Patients:Y
Warren, Jay
Virtual Visits Only
Provider ,Boston,MA 02199
Suffolk
(617) 283-6336
ENGLISH
Office: ENGLISH

Tamufor Aloysius
Accepting New Patients:N
Washington Healthcare LLC
5260 Washington St Ste 11 ,West Roxbury,MA 02132
Suffolk
(617) 475-2400
FRENCH|ENGLISH|CAPE VERDE CREOLE
Office: ENGLISH

Rapson Alicia M
Accepting New Patients:N
Water Bear Counseling LLC
Virtual Visits Only
Provider ,Boston,MA 02199
Suffolk
(978) 400-0980
ENGLISH
Office: ENGLISH

Waters Madeleine
Accepting New Patients:Y
Waters, Madeleine
780 American Legion Hwy ,Roslindale,MA 02131
Suffolk
(617) 267-3700
ENGLISH
Office: ENGLISH

Watkins Carolyn Elaine
Accepting New Patients:N
Watkins, Carolyn Elaine
Virtual Visits Only
Provider ,Boston,MA 02199
Suffolk
(508) 446-4702
ENGLISH
Office: ENGLISH

Timmons Jordan
Accepting New Patients:Y
Waxing Crescent Counseling LLC
Virtual Visits Only
Provider ,Boston,MA 02199
Suffolk
(802) 227-7255
ENGLISH
Office: ENGLISH

SUFFOLK COUNTY

Timmons Kaymo
Accepting New Patients:N
Waxing Crescent Counseling LLC
Virtual Visits Only
Provider ,Boston,MA 02199
Suffolk
(802) 227-7255
ENGLISH
Office: ENGLISH

Erhardt Nicole
Accepting New Patients:Y
Waxwing Counseling LLC
Virtual Visits Only
Provider ,Boston,MA 02199
Suffolk
(413) 324-0545
ENGLISH
Office: ENGLISH

Steinberg Carol L
Accepting New Patients:Y
Wayside Counseling
Virtual Visits Only
Provider ,Boston,MA 02199
Suffolk
(617) 281-5469
ENGLISH
Office: ENGLISH

Pelton Kerri E
Accepting New Patients:N
We Believe Therapy & Consulting LLC
Virtual Visits Only
Provider ,Boston,MA 02199
Suffolk
(508) 257-1115
ENGLISH
Office: ENGLISH

Helwig Johanna
Accepting New Patients:Y
We-Cope Counseling And Consulting
Virtual Visits Only
Provider ,Boston,MA 02199
Suffolk
(978) 494-0214
ENGLISH
Office: ENGLISH

Weber Cheri A
Accepting New Patients:N
Weber, Cheri A.
Virtual Visits Only
Provider ,Boston,MA 02199
Suffolk
(508) 237-7800
ENGLISH
Office: ENGLISH

Webster Theresa M
Accepting New Patients:Y
Webster Psychiatric Center
Virtual Visits Only
Provider ,Boston,MA 02199
Suffolk
(412) 467-6410
ENGLISH
Office: ENGLISH

Weiner Marc M
Accepting New Patients:N
Weiner, Marc M.
Virtual Visits Only
Provider ,Boston,MA 02199
Suffolk
(774) 263-1203
ENGLISH
Office: ENGLISH

DeAngelis Betty Y
Accepting New Patients:N
Weise Counseling Collaborative
Virtual Visits Only
Provider ,Boston,MA 02199
Suffolk
(413) 427-6824
SPANISH|ENGLISH
Office: ENGLISH

ADAMS KIM
Accepting New Patients:N
Well Behavioral Health LLC
Virtual Visits Only
Provider ,Boston,MA 02199
Suffolk
(978) 296-5888
ENGLISH
Office: ENGLISH

Kleinschmidt Erich
Accepting New Patients:N
Well Behavioral Health LLC
Virtual Visits Only
Provider ,Boston,MA 02199
Suffolk
(617) 777-6696
ENGLISH
Office: ENGLISH

Petruzzi Glenn
Accepting New Patients:Y
Well Behavioral Health LLC
Virtual Visits Only
Provider ,Boston,MA 02199
Suffolk
(617) 777-6696
ENGLISH
Office: ENGLISH

Tussing Aaron
Accepting New Patients:N
Well Behavioral Health LLC
Virtual Visits Only
Provider ,Boston,MA 02199
Suffolk
(617) 777-6696
FRENCH|ENGLISH|CAPE VERDE CREOLE
Office: ENGLISH

White Monica
Accepting New Patients:N
WELLBE TO GO INC
101 Federal St
,Boston,MA 02110
Suffolk
(508) 556-0133
SPANISH|ENGLISH
Office: ENGLISH

Moran Jill M
Accepting New Patients:N
Welliti Inc
Virtual Visits Only
Provider ,Boston,MA 02199
Suffolk
(888) 279-0002
ENGLISH
Office: ENGLISH

Hamlin Angela Y
Accepting New Patients:Y
Wellness From Within Counseling LLC
Virtual Visits Only
Provider ,Boston,MA 02199
Suffolk
(781) 882-0962
ENGLISH
Office: ENGLISH

Scardino Paola
Accepting New Patients:Y
Wellness in Mind Psychotherapy PLLC
101 Arch St Fl 8
,Boston,MA 02110
Suffolk
(857) 232-1311
ITALIAN|SPANISH|ENGLISH
Office: ENGLISH

Gonzalez Garcia Freysdman
Accepting New Patients:Y
Wellnite Medical Group PA
867 Boylston St Fl 5
,Boston,MA 02116
Suffolk
(650) 761-9770
SPANISH|ENGLISH
Office: ENGLISH

Gonzalez Garcia Freysdman
Accepting New Patients:Y
Wellnite Medical Group PA
Virtual Visits Only
Provider ,BOSTON,MA 02199
Suffolk
(650) 761-9770
SPANISH|ENGLISH
Office: ENGLISH

Wellnite Medical Group PA
Accepting New Patients:Y
Wellnite Medical Group PA
867 Boylston St Fl 5
,Boston,MA 02116
Suffolk
(650) 761-9770
ENGLISH
Office: ENGLISH

Wellnite Medical Group PA
Accepting New Patients:Y
Wellnite Medical Group PA
Virtual Visits Only
Provider ,BOSTON,MA 02199
Suffolk
(650) 761-9770
ENGLISH
Office: ENGLISH

Erickson Sarah
Accepting New Patients:Y
WellQor Psychological Services PC
Virtual Visits Only
Provider ,BOSTON,MA 02199
Suffolk
(646) 687-4646
ENGLISH
Office: ENGLISH

Krueger Hannah
Accepting New Patients:Y
WellQor Psychological Services PC
Virtual Visits Only
Provider ,BOSTON,MA 02199
Suffolk
(646) 687-4646
ENGLISH
Office: ENGLISH

Meiman Carolyn
Accepting New Patients:Y
WellQor Psychological Services PC
Virtual Visits Only
Provider ,BOSTON,MA 02199
Suffolk
(646) 687-4646
ENGLISH
Office: ENGLISH

WellQor Psychological Services PC
Accepting New Patients:Y
WellQor Psychological Services PC
Virtual Visits Only
Provider ,BOSTON,MA 02199
Suffolk
(646) 687-4646
ENGLISH
Office: ENGLISH

Simms Amanda M
Accepting New Patients:N
Wellround Provider Group P A
Virtual Visits Only
Provider ,BOSTON,MA 02199
Suffolk
(800) 464-2083
ENGLISH
Office: ENGLISH

Wells Dominique
Accepting New Patients:Y
Wells, Dominique
Virtual Visits Only
Provider ,Boston,MA 02199
Suffolk
(413) 282-8550
ENGLISH
Office: ENGLISH

Mellano Maria C
Accepting New Patients:Y
Wellworth Therapy
100 Summer St Ste 1600 ,Boston,MA 02110
Suffolk
(617) 913-3898
ENGLISH
Office: ENGLISH

Orfao Martin Claudia
Accepting New Patients:N
Wellworth Therapy
Virtual Visits Only
Provider ,Boston,MA 02199
Suffolk
(855) 731-1410
PORTUGUESE|ENGLISH
Office: ENGLISH

Lobel Wendy L
Accepting New Patients:N
Wendy Lobel LICSW
Virtual Visits Only
Provider ,Boston,MA 02199
Suffolk
(508) 930-8068
ENGLISH
Office: ENGLISH

Sharak Wendy
Accepting New Patients:Y
Wendy Sharak
185 Devonshire St Ste 502 ,Boston,MA 02110
Suffolk
(617) 982-2809
ENGLISH
Office: ENGLISH

Pollin Elizabeth C
Accepting New Patients:Y
West Branch Wellness LC
Virtual Visits Only
Provider ,Boston,MA 02199
Suffolk
(508) 636-8776
ENGLISH
Office: ENGLISH

SUFFOLK COUNTY

Hahn Autumn P
Accepting New Patients:Y
Weston
Virtual Visits Only
Provider ,Boston,MA 02199
Suffolk
(407) 494-5280
ENGLISH
Office: ENGLISH

Njontu Elysee M
Accepting New Patients:N
Westside Behavioral Health LLC
Virtual Visits Only
Provider ,Boston,MA 02199
Suffolk
(508) 580-4611
FRENCH|ENGLISH
Office: ENGLISH

Westside Behavioral Health LLC
Accepting New Patients:Y
Westside Behavioral Health LLC
Virtual Visits Only
Provider ,BOSTON,MA 02199
Suffolk
(508) 580-4611
ENGLISH
Office: ENGLISH

White Clay N
Accepting New Patients:Y
White, Clay N.
111 Perkins St Apt 288
,Boston,MA 02130
Suffolk
(617) 513-6254
ENGLISH
Office: ENGLISH

White William H
Accepting New Patients:Y
White, William H.
Virtual Visits Only
Provider ,Boston,MA 02199
Suffolk
(413) 206-6252
ENGLISH
Office: ENGLISH

H Mariam Bethel
Accepting New Patients:N
Whitley Wellness LLC
175 Portland St Fl 3
,Boston,MA 02114
Suffolk
(857) 327-7730
ENGLISH
Office: ENGLISH

Hatch Jenifer
Accepting New Patients:Y
Whitley Wellness LLC
175 Portland St Fl 3
,Boston,MA 02114
Suffolk
(857) 327-7720
ENGLISH
Office: ENGLISH

Moschopoulos Andrea
Accepting New Patients:N
Whitley Wellness LLC
175 Portland St Fl 3
,Boston,MA 02114
Suffolk
(857) 327-7720
ENGLISH
Office: ENGLISH

Rhodes Christopher
Accepting New Patients:N
Whitley Wellness LLC
175 Portland St Fl 3
,Boston,MA 02114
Suffolk
(254) 399-7993
ENGLISH
Office: ENGLISH

Whitley Geoffrey L
Accepting New Patients:N
Whitley Wellness LLC
175 Portland St Fl 3
,Boston,MA 02114
Suffolk
(325) 439-9799
ENGLISH
Office: ENGLISH

Whitley Wellness LLC
Accepting New Patients:Y
Whitley Wellness LLC
175 Portland St Fl 3
,Boston,MA 02114
Suffolk
(325) 439-9799
ENGLISH
Office: ENGLISH

Whitley Wellness LLC
Accepting New Patients:Y
Whitley Wellness LLC
175 Portland St
,Boston,MA 02114
Suffolk
(857) 327-7720
ENGLISH
Office: ENGLISH

Moschopoulos Andrea
Accepting New Patients:Y
Whitley Wellness LLC
C8 Shipway Pl
,Charlestown,MA 02129
Suffolk
(325) 439-9799
ENGLISH
Office: ENGLISH

Rhodes Christopher
Accepting New Patients:N
Whitley Wellness LLC
C8 Shipway Pl
,Charlestown,MA 02129
Suffolk
(254) 399-7993
ENGLISH
Office: ENGLISH

Whitley Geoffrey L
Accepting New Patients:N
Whitley Wellness LLC
1300 Shipway Place
Office C8
,CHARLESTOWN,MA 02129
Suffolk
(325) 439-9799
ENGLISH
Office: ENGLISH

Whitley Geoffrey L
Accepting New Patients:N
Whitley Wellness LLC
C8 Shipway Pl
,Charlestown,MA 02129
Suffolk
(325) 439-9799
ENGLISH
Office: ENGLISH

Whitley Geoffrey L
Accepting New Patients:Y
Whitley Wellness LLC
C8 Shipway Pl
,Charlestown,MA 02129
Suffolk
(325) 439-9799
ENGLISH
Office: ENGLISH

Whitley Wellness LLC
Accepting New Patients:Y
Whitley Wellness LLC
1300 Shipway Place
Office C8
,CHARLESTOWN,MA 02129
Suffolk
(325) 439-9799
ENGLISH
Office: ENGLISH

Whitley Wellness LLC
Accepting New Patients:Y
Whitley Wellness LLC
C8 Shipway Pl
,Charlestown,MA 02129
Suffolk
(325) 439-9799
ENGLISH
Office: ENGLISH

Norton Whitney
Accepting New Patients:N
Whitney Norton LMHC
Virtual Visits Only
Provider ,Boston,MA 02199
Suffolk
(781) 219-1464
ENGLISH
Office: ENGLISH

Webster Whitney
Accepting New Patients:Y
Whitney Webster LMFT LLC
Virtual Visits Only
Provider ,Boston,MA 02199
Suffolk
(401) 400-0776
SPANISH|ENGLISH
Office: ENGLISH

Whittier Street Health Center
Accepting New Patients:Y
Whittier Street Health Center
1290 Tremont St
,Roxbury Crossing,MA 02120
Suffolk
(617) 858-2429
ENGLISH
Office: SPANISH|ENGLISH|HAITIAN CREOLE /KWEO

Rando Anthony
Accepting New Patients:Y
Wholeness Counseling LLC
Virtual Visits Only
Provider ,Boston,MA 02199
Suffolk
(631) 384-7542
ENGLISH
Office: ENGLISH

Borkiewicz Dorota K
Accepting New Patients:Y
Wholesome Psychiatry LLC
10 Andrew Sq Ste 102
,South Boston,MA 02127
Suffolk
(617) 313-7360
POLISH|ENGLISH
Office: ENGLISH

Barron Maddie E
Accepting New Patients:Y
WHSP Medical PC
20 Guest St Ste 200
,Brighton,MA 02135
Suffolk
(617) 475-0496
ENGLISH
Office: ENGLISH

Whyte Kelly E
Accepting New Patients:N
Whyte, Kelly E.
Virtual Visits Only
Provider ,Boston,MA 02199
Suffolk
(617) 279-3953
ENGLISH
Office: ENGLISH

Wicks Carrie
Accepting New Patients:Y
Wicks, Carrie
Virtual Visits Only
Provider ,Boston,MA 02199
Suffolk
(330) 328-5841
ENGLISH
Office: ENGLISH

Wilcox Allison M
Accepting New Patients:N
Wilcox, Allison M.
Virtual Visits Only
Provider ,Boston,MA 02199
Suffolk
(413) 813-4382
ENGLISH
Office: ENGLISH

Wile Rose M
Accepting New Patients:N
Wile, Rose M.
Virtual Visits Only
Provider ,Boston,MA 02199
Suffolk
(978) 376-9478
ENGLISH
Office: ENGLISH

Willard Jada Y
Accepting New Patients:N
Willard, Jada Y.
Virtual Visits Only
Provider ,Boston,MA 02199
Suffolk
(617) 863-2533
ENGLISH
Office: ENGLISH

Ruhm William
Accepting New Patients:N
William Ruhm LICSW
125 Arborway
,Boston,MA 02130
Suffolk
(617) 655-8775
ENGLISH
Office: ENGLISH

Ruhm William
Accepting New Patients:N
William Ruhm LICSW
Virtual Visits Only
Provider ,Boston,MA 02199
Suffolk
(617) 655-8775
ENGLISH
Office: ENGLISH

Ruhm William
Accepting New Patients:N
William Ruhm LICSW
44 Robinwood Ave Apt 1L ,Jamaica Plain,MA 02130
Suffolk
(336) 455-2580
ENGLISH
Office: ENGLISH

Williams-Jeanty Miesha N
Accepting New Patients:Y
Williams-Jeanty, Miesha N.
Virtual Visits Only
Provider ,Boston,MA 02199
Suffolk
(617) 440-4650
ENGLISH
Office: ENGLISH

SUFFOLK COUNTY

Parolisi Toni
Accepting New Patients:N
Willow Wellness PLLC
1 Marina Park Dr Ste 1410 ,Boston,MA 02210
Suffolk
(617) 369-7136
ENGLISH
Office: ENGLISH

Yamamura Kyoko
Accepting New Patients:Y
Willow Wellness PLLC
1 Marina Park Dr Ste 1410 ,Boston,MA 02210
Suffolk
(617) 369-7136
ENGLISH
Office: ENGLISH

Kennedy Myles
Accepting New Patients:N
WisdomWell Counseling
Virtual Visits Only
Provider ,Boston,MA 02199
Suffolk
(508) 742-5508
ENGLISH
Office: ENGLISH

Kravette Evan
Accepting New Patients:Y
Witch City Counseling
Virtual Visits Only
Provider ,Boston,MA 02199
Suffolk
(978) 206-1210
ENGLISH
Office: ENGLISH

Witkower Alan B
Accepting New Patients:N
Witkower, Alan B.
15 Parkman St ,Boston,MA 02114
Suffolk
(617) 724-2600
ENGLISH
Office: ENGLISH

Wohl Andrea B
Accepting New Patients:Y
Wohl, Andrea B.
150 Orleans St Unit 106 ,Boston,MA 02128
Suffolk
(508) 395-9867
ENGLISH|AMERICAN SIGN LANGUAGE
Office: ENGLISH

Wolff Christine M
Accepting New Patients:N
Wolff, Christine M.
Virtual Visits Only
Provider ,Boston,MA 02199
Suffolk
(781) 891-4452
ENGLISH
Office: ENGLISH

Wood Allison L
Accepting New Patients:Y
Wood, Allison L.
Virtual Visits Only
Provider ,Boston,MA 02199
Suffolk
(508) 232-0391
PORTUGUESE|ENGLISH
Office: ENGLISH

Woodroffe Casiano Natalia A
Accepting New Patients:Y
Woodroffe Casiano, Natalia A.
Virtual Visits Only
Provider ,Boston,MA 02199
Suffolk
(787) 223-0797
SPANISH|ENGLISH
Office: ENGLISH

Worcester Recovery Center and Hospi
Accepting New Patients:Y
Worcester Recovery Center and Hospital
25 Staniford St ,Boston,MA 02114
Suffolk
(617) 626-8000
ENGLISH
Office: ENGLISH

Sadri Azarbayejani Flora F
Accepting New Patients:N
Workit Health MI PLLC
84 State St ,Boston,MA 02109
Suffolk
(734) 373-0336
ENGLISH
Office: ENGLISH

Wild Robert
Accepting New Patients:Y
Worldviews Counseling Services
Virtual Visits Only
Provider ,Boston,MA 02199
Suffolk
(508) 203-1896
PORTUGUESE|SPANISH|ENGLISH|CAPE VERDE CREOLE
Office: ENGLISH

Worth Cynthia A
Accepting New Patients:N
Worth, Cynthia A.
24 Ashfield St ,Roslindale,MA 02131
Suffolk
(617) 630-0642
ENGLISH
Office: ENGLISH

Wright Priscilla
Accepting New Patients:N
Wright, Priscilla
Virtual Visits Only
Provider ,Boston,MA 02199
Suffolk
(857) 246-9711
ENGLISH
Office: ENGLISH

Zilberberg Yafit
Accepting New Patients:N
Yafit Zilberberg
Virtual Visits Only
Provider ,Boston,MA 02199
Suffolk
(617) 600-8484
HEBREW|ENGLISH
Office: ENGLISH

Yasgur Miriam
Accepting New Patients:N
Yasgur, Miriam
Virtual Visits Only
Provider ,BOSTON,MA 02199
Suffolk
(617) 396-7148
ENGLISH
Office: ENGLISH

Yau Man
Accepting New Patients:Y
Yau, Man
Virtual Visits Only
Provider ,Boston,MA 02199
Suffolk
(617) 407-1771
CANTONESE|MANDARIN|ENGLISH
Office: ENGLISH

Yelinek James
Accepting New Patients:N
Yelinek, James
80 Fenwood Rd Unit 614 ,Boston,MA 02115
Suffolk
(413) 206-6013
ENGLISH
Office: ENGLISH

Young Gregory I
Accepting New Patients:N
Young, Gregory I.
30 Warren St ,Boston,MA 02135
Suffolk
(617) 254-3800
ENGLISH
Office: ENGLISH

Young Kristin A
Accepting New Patients:N
Young, Kristin A.
Virtual Visits Only
Provider ,Boston,MA 02199
Suffolk
(508) 360-5199
ENGLISH
Office: ENGLISH

Nickerson Yvonne C
Accepting New Patients:N
Yvonne Nickerson LICSW LLC
Virtual Visits Only
Provider ,Boston,MA 02199
Suffolk
(508) 524-8511
ENGLISH
Office: ENGLISH

Zalis Annellen
Accepting New Patients:Y
Zalis, Annellen
Virtual Visits Only
Provider ,Boston,MA 02199
Suffolk
(508) 776-5339
ENGLISH
Office: ENGLISH

Powers Samantha
Accepting New Patients:Y
Zen Stones Counseling
Virtual Visits Only
Provider ,Boston,MA 02199
Suffolk
(646) 453-6777
ENGLISH
Office: ENGLISH

Zibit Melanie
Accepting New Patients:N
Zibit, Melanie
Virtual Visits Only
Provider ,Boston,MA 02199
Suffolk
(339) 674-6669
ENGLISH
Office: ENGLISH

Zimmern Janet
Accepting New Patients:N
Zimmern, Janet
Virtual Visits Only
Provider ,Boston,MA 02199
Suffolk
(857) 998-7868
HEBREW|ENGLISH
Office: ENGLISH

Zoob Elizabeth G
Accepting New Patients:N
Zoob, Elizabeth G.
47 Arborough Rd ,Roslindale,MA 02131
Suffolk
(617) 333-8394
FRENCH|ENGLISH
Office: ENGLISH

WORCESTER COUNTY

Morse Kelly M
Accepting New Patients:Y
130 Elm Street Suite 100 Worcester
130 Elm St Ste 100
,Worcester,MA 01609
Worcester
(508) 887-0223
ENGLISH
Office: ENGLISH

Akintan Margaret O
Accepting New Patients:Y
A and M Community Healthcare LLC
255 Park Ave Ste 1000
,Worcester,MA 01609
Worcester
(508) 446-4114
ENGLISH
Office: ENGLISH

Ampofo-Appiah Lawrence
Accepting New Patients:N
A and M Community Healthcare LLC
255 Park Ave Ste 1000
,Worcester,MA 01609
Worcester
(508) 762-7647
ENGLISH
Office: ENGLISH

Obele Ademola
Accepting New Patients:N
A and M Community Healthcare LLC
11 Paper Birch Path
,Worcester,MA 01605
Worcester
(734) 550-5133
ENGLISH
Office: ENGLISH

Obele Ademola
Accepting New Patients:N
A and M Community Healthcare LLC
1378 Main St
,Worcester,MA 01603
Worcester
(774) 670-3768
ENGLISH
Office: ENGLISH

Beck Aimee
Accepting New Patients:Y
A Healthy State of Mind Psychiatry
47 Ashby State Rd Lowr Level ,Fitchburg,MA 01420
Worcester
(978) 378-5779
ENGLISH
Office: ENGLISH

Duffy Lauren A
Accepting New Patients:Y
Abounding Strength Counseling Inc
298 Boston Tpke Ste 3
,Shrewsbury,MA 01545
Worcester
(508) 552-9862
ENGLISH
Office: ENGLISH

Paciorek Noemi
Accepting New Patients:Y
Access to Change Counseling LLC
33 Lyman St Ste 205
,Westborough,MA 01581
Worcester
(508) 366-2300
ENGLISH
Office: ENGLISH

Achieve TMS Centers East PC
Accepting New Patients:Y
Achieve TMS Centers East PC
50 Memorial Dr Ste 112
,Leominster,MA 01453
Worcester
(855) 940-4867
ENGLISH
Office: ENGLISH

Bache William K
Accepting New Patients:Y
Achieve TMS Centers East PC
50 Memorial Dr Ste 112
,Leominster,MA 01453
Worcester
(855) 940-4867
ENGLISH
Office: ENGLISH

Dillon Mary
Accepting New Patients:Y
Achieve TMS Centers East PC
50 Memorial Dr Ste 112
,Leominster,MA 01453
Worcester
(855) 940-4867
ENGLISH
Office: ENGLISH

Kele Tara
Accepting New Patients:Y
Achieve TMS Centers East PC
50 Memorial Dr Ste 112
,Leominster,MA 01453
Worcester
(855) 940-4867
ENGLISH
Office: ENGLISH

Morin David P
Accepting New Patients:Y
Achieve TMS Centers East PC
50 Memorial Dr Ste 112
,Leominster,MA 01453
Worcester
(855) 940-4867
ENGLISH
Office: ENGLISH

Saintelien Cyllene A
Accepting New Patients:Y
Achieve TMS Centers East PC
50 Memorial Dr Ste 112
,Leominster,MA 01453
Worcester
(855) 940-4867
ENGLISH
Office: ENGLISH

Achieve TMS Centers East PC
Accepting New Patients:Y
Achieve TMS Centers East PC
33 Lyman St Ste 303
,Westborough,MA 01581
Worcester
(855) 940-4867
ENGLISH
Office: ENGLISH

Bache William K
Accepting New Patients:Y
Achieve TMS Centers East PC
33 Lyman St Ste 303
,Westborough,MA 01581
Worcester
(855) 940-4867
ENGLISH
Office: ENGLISH

WORCESTER COUNTY

Dillon Mary
Accepting New Patients:Y
Achieve TMS Centers East PC
33 Lyman St Ste 303
,Westborough,MA 01581
Worcester
(855) 940-4867
ENGLISH
Office: ENGLISH

Kele Tara
Accepting New Patients:Y
Achieve TMS Centers East PC
33 Lyman St Ste 303
,Westborough,MA 01581
Worcester
(855) 940-4867
ENGLISH
Office: ENGLISH

Morin David P
Accepting New Patients:Y
Achieve TMS Centers East PC
33 Lyman St Ste 303
,Westborough,MA 01581
Worcester
(855) 940-4867
ENGLISH
Office: ENGLISH

Saintelien Cyllene A
Accepting New Patients:Y
Achieve TMS Centers East PC
33 Lyman St Ste 303
,Westborough,MA 01581
Worcester
(855) 940-4867
ENGLISH
Office: ENGLISH

Liebermann Karl F
Accepting New Patients:Y
Acorn Health Services
112 Main St Ste 104
,Northborough,MA 01532
Worcester
(508) 691-6086
ENGLISH
Office: ENGLISH

Wolfson Charles D
Accepting New Patients:N
Active Counseling Associates
14 South St Ste 7
,Westborough,MA 01581
Worcester
(508) 366-5909
ENGLISH
Office: ENGLISH

Adams Marybeth
Accepting New Patients:N
Adams, Marybeth
14 Wentworth Dr
,Auburn,MA 01501
Worcester
(508) 864-5417
ENGLISH
Office: ENGLISH

AdCare Hospital of Worcester Inc
Accepting New Patients:Y
AdCare Hospital of Worcester Inc
95 Lincoln St
,Worcester,MA 01605
Worcester
(508) 453-3056
ENGLISH
Office: ENGLISH

AdCare Hospital of Worcester Inc
Accepting New Patients:Y
AdCare Hospital of Worcester Inc
107 Lincoln St
,Worcester,MA 01605
Worcester
(508) 799-9000
ENGLISH
Office: ENGLISH

Adcare Hospital of Worcester Inc
Accepting New Patients:Y
Adcare Hospital of Worcester Inc
95 Lincoln St
,Worcester,MA 01605
Worcester
(508) 799-9000
ENGLISH
Office: ENGLISH

Copeland John N
Accepting New Patients:N
AdCare Hospital of Worcester Inc
95 Lincoln St
,Worcester,MA 01605
Worcester
(508) 453-3056
ENGLISH
Office: ENGLISH

Jubinville Elizabeth
Accepting New Patients:N
AdCare Hospital of Worcester Inc
95 Lincoln St
,Worcester,MA 01605
Worcester
(508) 453-3056
ENGLISH
Office: ENGLISH

Lekas John
Accepting New Patients:N
AdCare Hospital of Worcester Inc
95 Lincoln St
,Worcester,MA 01605
Worcester
(508) 453-3053
ENGLISH
Office: ENGLISH

Simpson Shauna
Accepting New Patients:N
AdCare Hospital of Worcester Inc
95 Lincoln St
,Worcester,MA 01605
Worcester
(508) 453-3056
ENGLISH
Office: ENGLISH

Gendreau Richard A
Accepting New Patients:N
Admeco Family Services
35 Main St Ste C
,Sturbridge,MA 01566
Worcester
(508) 347-5403
ENGLISH
Office: ENGLISH

Adonteng Jessica
Accepting New Patients:N
Adonteng, Jessica
468 Main St
,Sturbridge,MA 01518
Worcester
(774) 452-9533
ENGLISH
Office: ENGLISH

WORCESTER COUNTY

Advanced Psych Services LLC
Accepting New Patients:Y
Advanced Psych
Services LLC
425 Lake Ave N Ste 101
,Worcester,MA 01605
Worcester
(508) 753-3220
ENGLISH
Office: ENGLISH

Amick Ellen Joan
Accepting New Patients:Y
Advanced Psych
Services LLC
425 Lake Ave N Ste 101
,Worcester,MA 01605
Worcester
(508) 753-3220
ENGLISH
Office: ENGLISH

Appiah Ahmed
Accepting New Patients:Y
Advanced Psych
Services LLC
425 Lake Ave N Ste 101
,Worcester,MA 01605
Worcester
(508) 753-3220
ENGLISH
Office: ENGLISH

Asjad Saira
Accepting New Patients:N
Advanced Psych
Services LLC
425 Lake Ave N Ste 101
,Worcester,MA 01605
Worcester
(508) 753-3220
ARABIC, LEBANESE,
SYRIAN|HINDI|
PUNJABI|URDU|
ENGLISH
Office: ENGLISH

Chiodetti Thomas G
Accepting New Patients:N
Advanced Psych
Services LLC
425 Lake Ave N Ste 101
,Worcester,MA 01605
Worcester
(508) 753-3220
ENGLISH
Office: ENGLISH

Cloutier David A
Accepting New Patients:N
Advanced Psych
Services LLC
425 Lake Ave N Ste 101
,Worcester,MA 01605
Worcester
(508) 753-3220
ENGLISH
Office: ENGLISH

Crawford Grey Jessica
Accepting New Patients:N
Advanced Psych
Services LLC
425 Lake Ave N Ste 101
,Worcester,MA 01605
Worcester
(508) 753-3220
ENGLISH
Office: ENGLISH

Ferland Alyssa
Accepting New Patients:Y
Advanced Psych
Services LLC
425 Lake Ave N Ste 101
,Worcester,MA 01605
Worcester
(508) 753-3220
ENGLISH
Office: ENGLISH

Gobeil Ronald C
Accepting New Patients:N
Advanced Psych
Services LLC
425 Lake Ave N Ste 101
,Worcester,MA 01605
Worcester
(508) 753-3220
FRENCH|ENGLISH|CAPE
VERDE CREOLE
Office: ENGLISH

Kakpo Freddy
Accepting New Patients:Y
Advanced Psych
Services LLC
425 Lake Ave N Ste 101
,Worcester,MA 01605
Worcester
(508) 753-3220
FRENCH|ENGLISH|CAPE
VERDE CREOLE
Office: ENGLISH

Louis Tanille L
Accepting New Patients:Y
Advanced Psych
Services LLC
425 Lake Ave N Ste 101
,Worcester,MA 01605
Worcester
(508) 753-3220
ENGLISH
Office: ENGLISH

Lovett Kimberly A
Accepting New Patients:Y
Advanced Psych
Services LLC
425 Lake Ave N Ste 101
,Worcester,MA 01605
Worcester
(508) 753-3220
ENGLISH
Office: ENGLISH

McCloskey Katherine A
Accepting New Patients:N
Advanced Psych
Services LLC
425 Lake Ave N Ste 101
,Worcester,MA 01605
Worcester
(508) 753-3220
ENGLISH
Office: ENGLISH

Mhatre Jyotsna A
Accepting New Patients:Y
Advanced Psych
Services LLC
425 Lake Ave N Ste 101
,Worcester,MA 01605
Worcester
(508) 753-3220
ENGLISH
Office: ENGLISH

Pica Cinzia
Accepting New Patients:Y
Advanced Psych
Services LLC
425 Lake Ave N Ste 101
,Worcester,MA 01605
Worcester
(508) 753-3220
ENGLISH
Office: ENGLISH

Rose Stacie
Accepting New Patients:Y
Advanced Psych
Services LLC
425 Lake Ave N Ste 101
,Worcester,MA 01605
Worcester
(508) 753-3220
ENGLISH
Office: ENGLISH

Sherman Steven B
Accepting New Patients:Y
Advanced Psych Services LLC
425 Lake Ave N Ste 101 ,Worcester,MA 01605
Worcester
(508) 753-3220
ENGLISH
Office: ENGLISH

Tabacco Anthony C
Accepting New Patients:Y
Advanced Psych Services LLC
425 Lake Ave N Ste 101 ,Worcester,MA 01605
Worcester
(508) 753-3220
SPANISH|ENGLISH
Office: ENGLISH

Tweneboa Exta
Accepting New Patients:Y
Advanced Psych Services LLC
425 Lake Ave N Ste 101 ,Worcester,MA 01605
Worcester
(508) 753-3220
ENGLISH
Office: ENGLISH

Williams Christian
Accepting New Patients:N
Advanced Psych Services LLC
425 Lake Ave N Ste 101 ,Worcester,MA 01605
Worcester
(508) 753-3220
ENGLISH
Office: ENGLISH

Advocates Inc
Accepting New Patients:Y
Advocates Inc
257 Ayer Rd ,Harvard,MA 01451
Worcester
(978) 772-1846
ENGLISH
Office: ENGLISH

Advocates Inc
Accepting New Patients:Y
Advocates Inc
76 Church St Ste 301 ,Whitinsville,MA 01588
Worcester
(508) 234-4181
ENGLISH
Office: ENGLISH

Advocates Inc
Accepting New Patients:Y
Advocates Inc
712 Plantation St ,Worcester,MA 01605
Worcester
(508) 298-1637
ENGLISH
Office: ENGLISH

Advocates Inc
Accepting New Patients:Y
Advocates Inc
29 E Mountain St ,Worcester,MA 01606
Worcester
(508) 755-0556
ENGLISH
Office: ENGLISH

Advocates Inc
Accepting New Patients:Y
Advocates Inc
21 Catharine St ,Worcester,MA 01605
Worcester
(508) 755-8088
ENGLISH
Office: ENGLISH

Advocates Inc
Accepting New Patients:Y
Advocates Inc
15 Northampton St ,Worcester,MA 01605
Worcester
(508) 755-8990
ENGLISH
Office: ENGLISH

Paciorek Noemi
Accepting New Patients:Y
Agents of Change Counseling
33 Lyman St Ste 205 ,Westborough,MA 01581
Worcester
(508) 366-2300
ENGLISH
Office: ENGLISH

Cusher Alan E
Accepting New Patients:N
Alan Cusher PHD
Virtual Visits Only Provider ,Boston,MA 02199
Worcester
(508) 366-9349
ENGLISH
Office: ENGLISH

Cusher Alan E
Accepting New Patients:N
Alan Cusher PHD
48 Maple Ave Ste 2 ,Shrewsbury,MA 01545
Worcester
(508) 366-9349
ENGLISH
Office: ENGLISH

Ensign Aleeya
Accepting New Patients:N
Aleeya Gouillart
2 Mount View Ave ,Auburn,MA 01501
Worcester
(703) 615-8463
ENGLISH
Office: ENGLISH

Allen Donna M
Accepting New Patients:Y
Allen, Donna M.
18 Winding Cove Rd ,Ashburnham,MA 01430
Worcester
(978) 302-8661
ENGLISH
Office: ENGLISH

Allen Eleanor
Accepting New Patients:Y
Allen, Eleanor
102 Charlton Rd Ste 2 ,Sturbridge,MA 01566
Worcester
(857) 203-0850
ENGLISH
Office: ENGLISH

Allinson Marilyn
Accepting New Patients:N
Allinson, Marilyn
35 Harrington Ave Unit 5314 ,Shrewsbury,MA 01545
Worcester
(508) 523-5770
ENGLISH
Office: ENGLISH

Ally Intergrated Healthcare llc
Accepting New Patients:Y
Ally Intergrated Healthcare llc
233 Ayer Rd Ste 216 ,Harvard,MA 01451
Worcester
(508) 251-8159
ENGLISH
Office: ENGLISH

WORCESTER COUNTY

Alma Community Network 3 LLC
Accepting New Patients:Y
Alma Community Network 3 LLC
61 Main St Ste 302
,Blackstone,MA 01504
Worcester
(315) 873-2936
ENGLISH
Office: ENGLISH

Berin Anna
Accepting New Patients:Y
Alma Community Network 3 LLC
61 Main St Ste 302
,Blackstone,MA 01504
Worcester
(315) 873-2936
RUSSIAN|ENGLISH
Office: ENGLISH

Alma Community Network 3 LLC
Accepting New Patients:Y
Alma Community Network 3 LLC
366 Stafford St
,Charlton,MA 01507
Worcester
(315) 873-2936
ENGLISH
Office: ENGLISH

Porter Kelly
Accepting New Patients:Y
Alma Community Network 3 LLC
366 Stafford St
,Charlton,MA 01507
Worcester
(315) 873-2936
ENGLISH
Office: ENGLISH

Alma Community Network 3 LLC
Accepting New Patients:Y
Alma Community Network 3 LLC
291 Main St
,Milford,MA 01757
Worcester
(315) 873-2936
ENGLISH
Office: ENGLISH

Stebbins Rachel Y
Accepting New Patients:Y
Alma Community Network 3 LLC
291 Main St
,Milford,MA 01757
Worcester
(315) 873-2936
ENGLISH
Office: ENGLISH

Alma Community Network 3 LLC
Accepting New Patients:Y
Alma Community Network 3 LLC
300 W Main St Ste 201
,Northborough,MA 01532
Worcester
(315) 873-2936
ENGLISH
Office: ENGLISH

Gould Thomas R
Accepting New Patients:N
Alma Community Network 3 LLC
300 W Main St Ste 201
,Northborough,MA 01532
Worcester
(315) 873-2936
ENGLISH
Office: ENGLISH

Alma Community Network 3 LLC
Accepting New Patients:Y
Alma Community Network 3 LLC
75B Marlboro Rd
,Southborough,MA 01772
Worcester
(315) 873-2936
ENGLISH
Office: ENGLISH

Remillard Daniel D
Accepting New Patients:N
Alma Community Network 3 LLC
75B Marlboro Rd
,Southborough,MA 01772
Worcester
(315) 873-2936
ENGLISH
Office: ENGLISH

Miller Alyssa J
Accepting New Patients:Y
Alyssa Miller LMHC
800 Main St Ste 1E
,Holden,MA 01520
Worcester
(774) 241-8301
ENGLISH
Office: ENGLISH

Bush Amanda
Accepting New Patients:N
Amanda Bush
714B Southbridge St Ste 6 ,Auburn,MA 01501
Worcester
(508) 871-6896
ENGLISH
Office: ENGLISH

Amarsingh Marcia J
Accepting New Patients:N
Amarsingh, Marcia J.
90 Madison St Ste 502
,Worcester,MA 01608
Worcester
(508) 981-3301
ENGLISH
Office: ENGLISH

Caruso Amiee N
Accepting New Patients:N
Amiee Caruso CAGS MSN PMHNP BC LLC
1037 Main St
,Holden,MA 01520
Worcester
(508) 970-6089
ENGLISH
Office: ENGLISH

Ampofo Ewurama
Accepting New Patients:N
Ampofo, Ewurama
370 Main St
,Worcester,MA 01608
Worcester
(860) 957-8170
ENGLISH
Office: ENGLISH

Albero Amy L
Accepting New Patients:N
Amy Albero LLC
94 Wyoming Dr
,Holden,MA 01520
Worcester
(203) 693-4917
ENGLISH
Office: ENGLISH

Wolf Amy C
Accepting New Patients:N
Amy C Wolf MA LMHC AT
24 Mass Ave Unit Frnt
,Lunenburg,MA 01462
Worcester
(978) 401-9536
ENGLISH
Office: ENGLISH

Freeman Amy
Accepting New Patients:N
Amy Darling-Freeman LMHC
100 Grove St Ste 306
,Worcester,MA 01605
Worcester
(774) 262-0703
ENGLISH
Office: ENGLISH

Nichols Amy V
Accepting New Patients:N
Amy V Nichols LICSW
418 Patriots Rd
,Templeton,MA 01468
Worcester
(978) 668-3008
ENGLISH|AMERICAN SIGN LANGUAGE
Office: ENGLISH

Shannon Megan
Accepting New Patients:N
Anchored Counseling
26 Olde Colonial Dr Apt 2 ,Gardner,MA 01440
Worcester
(978) 806-3009
ENGLISH
Office: ENGLISH

Wolloff Andrea L
Accepting New Patients:Y
Andrea Wolloff, LMHC
71 Main St Ste 2C
,Westminster,MA 01473
Worcester
(978) 571-9722
ENGLISH
Office: ENGLISH

Sampson Annemarie
Accepting New Patients:Y
Annemarie Sampson LMHC
160 E Main St
,Westborough,MA 01581
Worcester
(978) 771-9251
ENGLISH
Office: ENGLISH

Apogee Integrated MHS Inc
Accepting New Patients:Y
Apogee Integrated MHS Inc
997 Main St
,Holden,MA 01520
Worcester
(508) 831-7745
ENGLISH
Office: ENGLISH

Connors R Timothy
Accepting New Patients:N
Apogee Integrated MHS Inc
997 Main St
,Holden,MA 01520
Worcester
(508) 831-7745
ENGLISH
Office: ENGLISH

Schlickman Mark J
Accepting New Patients:N
Apogee Integrated MHS Inc
997 Main St
,Holden,MA 01520
Worcester
(508) 831-7745
ENGLISH
Office: ENGLISH

Apogee Integrated MHS Inc
Accepting New Patients:Y
Apogee Integrated MHS Inc
23 Fruit St
,Worcester,MA 01609
Worcester
(508) 831-7745
ENGLISH
Office: ENGLISH

LeGrand Sheila
Accepting New Patients:Y
Apogge Human Services Consultants LLC
344 Main St
,Fitchburg,MA 01420
Worcester
(617) 319-7203
FRENCH|ENGLISH|CAPE VERDE CREOLE|HAITIAN CREOLE /KWEO
Office: ENGLISH

Berantuo Erich
Accepting New Patients:Y
APPROVED MEDICAL SERVICES LLC
690 Stafford St
,Rochdale,MA 01542
Worcester
(347) 241-9661
ENGLISH
Office: ENGLISH

Berantuo Erich
Accepting New Patients:Y
APPROVED MEDICAL SERVICES LLC
65 James St Ste 206
,Worcester,MA 01603
Worcester
(347) 241-9661
ENGLISH
Office: ENGLISH

Arbour Counseling Services
Accepting New Patients:Y
Arbour Counseling Services
411 Chandler St
,Worcester,MA 01602
Worcester
(508) 799-0688
ENGLISH
Office: ENGLISH

Dery Alana
Accepting New Patients:N
Arcara Personalized Psychiatry PLLC
8 Lyman St Ste 200
,Westborough,MA 01581
Worcester
(617) 431-6140
ENGLISH
Office: ENGLISH

Morin David P
Accepting New Patients:Y
Arcara Personalized Psychiatry PLLC
8 Lyman St Ste 200
,Westborough,MA 01581
Worcester
(617) 431-6140
ENGLISH
Office: ENGLISH

Aschheim Frances P
Accepting New Patients:N
Aschheim, Frances P.
20 Main St
,Northborough,MA 01532
Worcester
(508) 393-1955
ENGLISH
Office: ENGLISH

Ashe Anne E
Accepting New Patients:Y
Ashe, Anne E.
1A Sutton Ave
,Oxford,MA 01540
Worcester
(774) 280-8481
ENGLISH
Office: ENGLISH

Ashenburg Beth M
Accepting New Patients:N
Ashenburg, Beth M.
30 Sever St
,Worcester,MA 01609
Worcester
(508) 752-4709
ENGLISH
Office: ENGLISH

Norby Ashley M
Accepting New Patients:N
Ashley Norby
21 Culley St
,Fitchburg,MA 01420
Worcester
(781) 761-0636
ENGLISH
Office: ENGLISH

Majka Laurie A
Accepting New Patients:N
Aspire Counseling and Consulting Services DBA
26 Valley Rd ,Barre,MA 01005
Worcester
(978) 257-8595
ENGLISH
Office: ENGLISH

Abelli Richard
Accepting New Patients:Y
Association of Independent Psychologist
121 Lincoln St
,Worcester,MA 01605
Worcester
(508) 341-3379
ENGLISH
Office: ENGLISH

Mahnken David
Accepting New Patients:Y
Athol Memorial Hospital
2033 Main St ,Athol,MA 01331
Worcester
(978) 249-3511
ENGLISH
Office: ENGLISH

Attention Behavior and Cognition
Accepting New Patients:Y
Attention Behavior and Cognition
800 Main St Ste 10
,Holden,MA 01520
Worcester
(774) 415-0003
ENGLISH
Office: ENGLISH

Cestodio Victoria
Accepting New Patients:Y
Attention Behavior and Cognition
800 Main St Ste 10
,Holden,MA 01520
Worcester
(774) 415-0003
ENGLISH
Office: ENGLISH

Attention Behavior and Cognition
Accepting New Patients:Y
Attention Behavior and Cognition
30 Park Ave
,Worcester,MA 01605
Worcester
(774) 415-0003
ENGLISH
Office: ENGLISH

Attention Behavior and Cognition
Accepting New Patients:Y
Attention Behavior and Cognition
30 Park Ave Ste 4
,Worcester,MA 01605
Worcester
(774) 415-0003
ENGLISH
Office: ENGLISH

Morrison Avera D
Accepting New Patients:Y
Avera Morrison
35 South St ,Barre,MA 01005
Worcester
(978) 633-5540
ENGLISH
Office: ENGLISH

Azora Minda Boden
Accepting New Patients:N
Azora Minda, Boden
66 Elm St ,Gardner,MA 01440
Worcester
(978) 833-9391
ENGLISH
Office: ENGLISH

Cabral Lilly
Accepting New Patients:N
Baker Mental Health Consulting LLC
51 Union St Ste 214
,Worcester,MA 01608
Worcester
(508) 769-7812
ENGLISH
Office: ENGLISH

Penn Paola
Accepting New Patients:Y
Baker Mental Health Consulting LLC
51 Union St Ste 214
,Worcester,MA 01608
Worcester
(508) 769-7812
ENGLISH
Office: ENGLISH

Randall Kendra
Accepting New Patients:N
Baker Mental Health Consulting LLC
51 Union St Ste 214
,Worcester,MA 01608
Worcester
(508) 769-7812
ENGLISH
Office: ENGLISH

Roberts Stacey B
Accepting New Patients:Y
Baker Mental Health Consulting LLC
51 Union St Ste 214
,Worcester,MA 01608
Worcester
(508) 769-7812
ENGLISH
Office: ENGLISH

Saucedo Kelly A
Accepting New Patients:Y
Baker Mental Health Consulting LLC
51 Union St Ste 214
,Worcester,MA 01608
Worcester
(508) 769-7812
ENGLISH
Office: ENGLISH

Skidmore Gilbert L
Accepting New Patients:N
Baker Mental Health Consulting LLC
51 Union St Ste 214
,Worcester,MA 01608
Worcester
(508) 769-7812
ENGLISH
Office: ENGLISH

Mailloux Antoinette
Accepting New Patients:N
Balanced Chemistry LLC
7 Exchange St
,Barre,MA 01005
Worcester
(978) 285-9187
ENGLISH
Office: ENGLISH

Coveney Barbara M
Accepting New Patients:N
Barbara M Coveney Virtual Visits Only Provider ,Boston,MA 02199
Worcester
(978) 464-1248
ENGLISH
Office: ENGLISH

Barooshian Lisa
Accepting New Patients:N
Barooshian, Lisa
14 Newton St
,Northborough,MA 01532
Worcester
(774) 245-8622
ENGLISH
Office: ENGLISH

Barry Moilanen Donna L
Accepting New Patients:N
Barry Moilanen, Donna L.
63 Point Rock Dr
,Worcester,MA 01604
Worcester
(774) 277-8520
ENGLISH
Office: ENGLISH

Bartlett Brendan J
Accepting New Patients:Y
Bartlett, Brendan J.
110 Church St
,Whitinsville,MA 01588
Worcester
(508) 353-7770
ENGLISH
Office: ENGLISH

Battistoni Erin S
Accepting New Patients:Y
Battistoni, Erin S.
15 Monson Turnpike Rd
,Petersham,MA 01366
Worcester
(413) 801-9932
ENGLISH
Office: ENGLISH

Nagle Packard Brenda M
Accepting New Patients:Y
Beacon of Hope Therapy Therapy and Consultation Service
21 Ball St Apt 1
,Worcester,MA 01603
Worcester
(508) 769-2117
ENGLISH
Office: ENGLISH

Cudjoe Christina
Accepting New Patients:N
Beacon of Hope Wellness Group LLC
76 Summer St Ste 300C
,Fitchburg,MA 01420
Worcester
(667) 274-2441
ENGLISH
Office: ENGLISH

Leveille Beatrice M
Accepting New Patients:N
Beatrice Leveille
35 Main St
,Sturbridge,MA 01566
Worcester
(508) 612-6647
ENGLISH
Office: ENGLISH

Howard Becky M
Accepting New Patients:Y
Becky Howard
351 Main St Ste 9
,Oxford,MA 01540
Worcester
(774) 478-8040
ENGLISH
Office: ENGLISH

Behavioral Health Network Inc
Accepting New Patients:Y
Behavioral Health Network Inc
40 Spruce St
,Leominster,MA 01453
Worcester
(413) 737-0960
ENGLISH
Office: ARABIC, LEBANESE, SYRIAN|FRENCH|POLISH|SWAHILI|SPANISH|ENGLISH

Behavioral Health Network Inc
Accepting New Patients:Y
Behavioral Health Network Inc
335 Chandler St
,Worcester,MA 01602
Worcester
(413) 737-0960
ENGLISH
Office: ARABIC, LEBANESE, SYRIAN|FRENCH|POLISH|SWAHILI|SPANISH|ENGLISH

Behavioral Health Network Inc
Accepting New Patients:Y
Behavioral Health Network Inc
12 Queen St Fl 5
,Worcester,MA 01610
Worcester
(774) 572-7461
ENGLISH
Office: ARABIC, LEBANESE, SYRIAN|FRENCH|POLISH|SWAHILI|SPANISH|ENGLISH

Behavioral Healthcare Services
Accepting New Patients:Y
Behavioral Healthcare Services
588 Main St
,Shrewsbury,MA 01545
Worcester
(508) 753-5554
ENGLISH
Office: ENGLISH

WORCESTER COUNTY

Abdow Kimberly B
Accepting New Patients:Y
Behavioral Healthcare Services
435 Shrewsbury St
,Worcester,MA 01604
Worcester
(508) 753-5554
ARABIC, LEBANESE, SYRIAN|ITALIAN|SPANISH|ENGLISH
Office: ENGLISH

Abubakar Hadiza
Accepting New Patients:Y
Behavioral Healthcare Services
435 Shrewsbury St
,Worcester,MA 01604
Worcester
(508) 753-5554
ENGLISH
Office: ENGLISH

Bahnassi Mohamad Amjad
Accepting New Patients:N
Behavioral Healthcare Services
435 Shrewsbury St
,Worcester,MA 01604
Worcester
(508) 753-5554
ARABIC, LEBANESE, SYRIAN|ENGLISH
Office: ENGLISH

Behavioral Healthcare Services
Accepting New Patients:Y
Behavioral Healthcare Services
435 Shrewsbury St
,Worcester,MA 01604
Worcester
(508) 753-5554
ENGLISH
Office: ENGLISH

Blackmore Rebecca
Accepting New Patients:Y
Behavioral Healthcare Services
435 Shrewsbury St
,Worcester,MA 01604
Worcester
(508) 753-5554
ENGLISH
Office: ENGLISH

Bready Barbara A
Accepting New Patients:Y
Behavioral Healthcare Services
435 Shrewsbury St
,Worcester,MA 01604
Worcester
(508) 753-5554
ENGLISH
Office: ENGLISH

Carelli Gwen E
Accepting New Patients:Y
Behavioral Healthcare Services
435 Shrewsbury St
,Worcester,MA 01604
Worcester
(508) 753-5554
ENGLISH
Office: ENGLISH

Clark Hoey Karen
Accepting New Patients:Y
Behavioral Healthcare Services
435 Shrewsbury St
,Worcester,MA 01604
Worcester
(508) 753-5554
ROMANIAN|ENGLISH
Office: ENGLISH

Cournoyer Rodney P
Accepting New Patients:Y
Behavioral Healthcare Services
435 Shrewsbury St
,Worcester,MA 01604
Worcester
(508) 753-5554
ENGLISH
Office: ENGLISH

Dabbagh Hade
Accepting New Patients:N
Behavioral Healthcare Services
435 Shrewsbury St
,Worcester,MA 01604
Worcester
(508) 753-5554
ENGLISH
Office: ENGLISH

Kimani Jacquelynne
Accepting New Patients:Y
Behavioral Healthcare Services
435 Shrewsbury St
,Worcester,MA 01604
Worcester
(508) 753-5554
SWAHILI|ENGLISH
Office: ENGLISH

Lareche Yonide
Accepting New Patients:N
Behavioral Healthcare Services
435 Shrewsbury St
,Worcester,MA 01604
Worcester
(508) 753-5554
ENGLISH|CAPE VERDE CREOLE
Office: ENGLISH

Mumbi Tabitha
Accepting New Patients:Y
Behavioral Healthcare Services
435 Shrewsbury St
,Worcester,MA 01604
Worcester
(508) 753-5554
ENGLISH
Office: ENGLISH

Nardone Kevin P
Accepting New Patients:N
Behavioral Healthcare Services
435 Shrewsbury St
,Worcester,MA 01604
Worcester
(508) 736-1700
ENGLISH
Office: ENGLISH

Nelson Erik D
Accepting New Patients:Y
Behavioral Healthcare Services
435 Shrewsbury St
,Worcester,MA 01604
Worcester
(508) 753-5554
FRENCH|ENGLISH
Office: ENGLISH

Ngumi Grace N
Accepting New Patients:N
Behavioral Healthcare Services
435 Shrewsbury St
,Worcester,MA 01604
Worcester
(508) 753-5554
SWAHILI|ENGLISH
Office: ENGLISH

WORCESTER COUNTY

Osawonuyi Orobosa
Accepting New Patients:Y
Behavioral Healthcare Services
435 Shrewsbury St ,Worcester,MA 01604
Worcester
(508) 753-5554
ENGLISH
Office: ENGLISH

Paharik Mark D
Accepting New Patients:Y
Behavioral Healthcare Services
435 Shrewsbury St ,Worcester,MA 01604
Worcester
(508) 753-5554
ENGLISH
Office: ENGLISH

Parent Stephanie
Accepting New Patients:Y
Behavioral Healthcare Services
435 Shrewsbury St ,Worcester,MA 01604
Worcester
(508) 753-5554
ENGLISH
Office: ENGLISH

PISKALA DIANA
Accepting New Patients:Y
Behavioral Healthcare Services
435 Shrewsbury St ,Worcester,MA 01604
Worcester
(508) 753-5554
ENGLISH
Office: ENGLISH

Raaberg Karin L
Accepting New Patients:Y
Behavioral Healthcare Services
435 Shrewsbury St ,Worcester,MA 01604
Worcester
(508) 753-5554
ENGLISH
Office: ENGLISH

Rivera Kelly
Accepting New Patients:Y
Behavioral Healthcare Services
435 Shrewsbury St ,Worcester,MA 01604
Worcester
(508) 753-5554
ENGLISH
Office: ENGLISH

Rutherford Stacey J
Accepting New Patients:Y
Behavioral Healthcare Services
435 Shrewsbury St ,Worcester,MA 01604
Worcester
(508) 753-5554
ENGLISH
Office: ENGLISH

Samson Fritz
Accepting New Patients:Y
Behavioral Healthcare Services
435 Shrewsbury St ,Worcester,MA 01604
Worcester
(508) 753-5554
FRENCH|SPANISH|ENGLISH
Office: ENGLISH

Saunier Kerry
Accepting New Patients:Y
Behavioral Healthcare Services
435 Shrewsbury St ,Worcester,MA 01604
Worcester
(508) 753-5554
ENGLISH
Office: ENGLISH

Upreti Priyanka
Accepting New Patients:Y
Behavioral Healthcare Services
435 Shrewsbury St ,Worcester,MA 01604
Worcester
(508) 753-5554
HINDI|ENGLISH
Office: ENGLISH

Urena Sherrie M
Accepting New Patients:Y
Behavioral Healthcare Services
435 Shrewsbury St ,Worcester,MA 01604
Worcester
(508) 753-5554
SPANISH|ENGLISH
Office: ENGLISH

Yeboah Josephine
Accepting New Patients:Y
Behavioral Healthcare Services
435 Shrewsbury St ,Worcester,MA 01604
Worcester
(508) 753-5554
ENGLISH
Office: ENGLISH

Behavioral Nutrition Inc
Accepting New Patients:Y
Behavioral Nutrition Inc
182 Turnpike Rd Ste 101 ,Westborough,MA 01581
Worcester
(617) 595-7044
ENGLISH
Office: ENGLISH

Behavioral Nutrition Inc
Accepting New Patients:Y
Behavioral Nutrition Inc
16 Marble St ,Worcester,MA 01603
Worcester
(774) 314-3114
ENGLISH
Office: ENGLISH

Belcher Phyllis L
Accepting New Patients:Y
Belcher, Phyllis L.
51 Brook Ln ,Berlin,MA 01503
Worcester
(781) 843-4499
ENGLISH
Office: ENGLISH

Belcher Phyllis L
Accepting New Patients:Y
Belcher, Phyllis L.
300 W Main St ,Northborough,MA 01532
Worcester
(781) 843-4499
ENGLISH
Office: ENGLISH

Bell Cynthia A
Accepting New Patients:N
Bell, Cynthia A.
18 Lyman St
,Westborough,MA
01581
Worcester
(508) 317-2812
ENGLISH
Office: ENGLISH

Barros Kathryn G
Accepting New Patients:Y
Bella Mente Counseling
2 South St ,Grafton,MA
01519
Worcester
(508) 373-4074
ENGLISH
Office: ENGLISH

Bella Mente Counseling
Accepting New Patients:Y
Bella Mente Counseling
2 South St ,Grafton,MA
01519
Worcester
(508) 373-4074
ENGLISH
Office: ENGLISH

Fernandes Allison
Accepting New Patients:Y
Bella Mente Counseling
2 South St ,Grafton,MA
01519
Worcester
(508) 373-4074
ENGLISH
Office: ENGLISH

Mancini Beth A
Accepting New Patients:Y
Bella Mente Counseling
2 South St ,Grafton,MA
01519
Worcester
(508) 373-4074
ENGLISH
Office: ENGLISH

Benoit Kathleen
Accepting New Patients:N
Benoit Counseling
Center LLC
45 Sterling St Ste 21
,West Boylston,MA
01583
Worcester
(774) 369-0633
ENGLISH
Office: ENGLISH

Camelo Luiza
Accepting New Patients:N
Benoit Counseling
Center LLC
45 Sterling St Ste 21
,West Boylston,MA
01583
Worcester
(774) 369-0633
PORTUGUESE|
SPANISH|ENGLISH|
CAPE VERDE CREOLE
Office: ENGLISH

Celado Yaileen
Accepting New Patients:N
Benoit Counseling
Center LLC
45 Sterling St Ste 21
,West Boylston,MA
01583
Worcester
(774) 369-0633
SPANISH|ENGLISH
Office: ENGLISH

Whitaker Ross Lawanda
Accepting New Patients:N
Benoit Counseling
Center LLC
45 Sterling St Ste 21
,West Boylston,MA
01583
Worcester
(774) 515-0998
ENGLISH
Office: ENGLISH

Berin Anna
Accepting New Patients:N
Berin Integrative
Psychological Services
61 Main St Ste 12
,Blackstone,MA 01504
Worcester
(774) 314-1215
RUSSIAN|ENGLISH
Office: ENGLISH

Berin Anna
Accepting New Patients:N
Berin Psych Inc
61 Main St Ste 302
,Blackstone,MA 01504
Worcester
(774) 314-1215
RUSSIAN|ENGLISH
Office: ENGLISH

Connolly Bethany L
Accepting New Patients:N
Berin Psych Inc
61 Main St Ste 302
,Blackstone,MA 01504
Worcester
(774) 314-1215
ENGLISH
Office: ENGLISH

Parks Dawn L
Accepting New Patients:N
Berin Psych Inc
61 Main St Ste 12
,Blackstone,MA 01504
Worcester
(774) 314-1215
FRENCH|ENGLISH
Office: ENGLISH

Corcoran Eleanor
Accepting New Patients:Y
Better Life Partners Inc
1900 W Park Dr Ste 280
,Westborough,MA
01581
Worcester
(866) 679-0831
ENGLISH
Office: ENGLISH

Crowder Margaret
Accepting New Patients:Y
Better Life Partners Inc
1900 W Park Dr Ste 280
,Westborough,MA
01581
Worcester
(866) 679-0831
ENGLISH
Office: ENGLISH

Gajewski Megan L
Accepting New Patients:N
Better Life Partners Inc
1900 W Park Dr Ste 280
,Westborough,MA
01581
Worcester
(866) 679-0831
ENGLISH
Office: ENGLISH

Hannon Kara
Accepting New Patients:N
Better Life Partners Inc
1900 W Park Dr Ste 205
,Westborough,MA
01581
Worcester
(866) 679-0831
ENGLISH
Office: ENGLISH

Melanson Teressa
Accepting New Patients:Y
Better Life Partners Inc
1900 W Park Dr Ste 280
,Westborough,MA
01581
Worcester
(866) 679-0831
ENGLISH
Office: ENGLISH

Corcoran Eleanor
Accepting New Patients:N
Better Life Partners Inc
165 Southbridge St
,Worcester,MA 01608
Worcester
(866) 679-0831
ENGLISH
Office: ENGLISH

Gajewski Megan L
Accepting New Patients:N
Better Life Partners Inc
165 Southbridge St
,Worcester,MA 01608
Worcester
(866) 679-0831
ENGLISH
Office: ENGLISH

Hannon Kara
Accepting New Patients:Y
Better Life Partners Inc
165 Southbridge St
,Worcester,MA 01608
Worcester
(866) 679-0831
ENGLISH
Office: ENGLISH

Calderon Blanca A
Accepting New Patients:N
Blanca Alicia Calderon LMHC
48 Cedar St
,Worcester,MA 01609
Worcester
(508) 615-7232
SPANISH|ENGLISH
Office: ENGLISH

Kisob Maurine
Accepting New Patients:N
Bloom Mental Wellness Center LLC
208 Main St Ste 110
,Milford,MA 01757
Worcester
(508) 297-8603
ENGLISH
Office: ENGLISH

Bogoian Sarah
Accepting New Patients:N
Bogoian, Sarah
364 Boston Tpke
Forwardhope Counseling
,Shrewsbury,MA 01545
Worcester
(508) 330-9191
ENGLISH
Office: ENGLISH

Bonina John M
Accepting New Patients:Y
Bonina, John M.
7 Prospect St ,North Grafton,MA 01536
Worcester
(508) 981-8566
ENGLISH
Office: ENGLISH

Bonina John M
Accepting New Patients:Y
Bonina, John M.
30 Sever St
,Worcester,MA 01609
Worcester
(508) 981-8566
ENGLISH
Office: ENGLISH

Borghetti Ashley
Accepting New Patients:Y
Borghetti Counseling LLC
31 Haringa Ave
,Whitinsville,MA 01588
Worcester
(401) 206-4256
ENGLISH
Office: ENGLISH

Boskind Jo Ellen
Accepting New Patients:N
Boskind, Jo Ellen
2033 Main St ,Athol,MA 01331
Worcester
(978) 249-0929
ENGLISH
Office: ENGLISH

Wershba Rebecca
Accepting New Patients:N
Boston Metro Neuropsychology
1900 W Park Dr Ste 280
,Westborough,MA 01581
Worcester
(508) 983-1425
ENGLISH
Office: ENGLISH

Zaccheo Vincenzo
Accepting New Patients:Y
Boston Metro Neuropsychology
1900 W Park Dr Ste 280
,Westborough,MA 01581
Worcester
(781) 342-0056
ENGLISH
Office: ENGLISH

Zaccheo Vincenzo
Accepting New Patients:Y
Boston Metro Neuropsychology
33 Lyman St Ste 400
,Westborough,MA 01581
Worcester
(781) 342-0056
ENGLISH
Office: ENGLISH

Amankwah Phiona
Accepting New Patients:Y
Boston Neuro Behavioral Associates
116 Belmont St Rm 26
,Worcester,MA 01605
Worcester
(508) 979-5557
ENGLISH
Office: ENGLISH

Bile Christine
Accepting New Patients:N
Boston Neuro Behavioral Associates
116 Belmont St Rm 26
,Worcester,MA 01605
Worcester
(508) 979-5557
ENGLISH
Office: ENGLISH

Boston Neuro Behavioral Associates
Accepting New Patients:Y
Boston Neuro Behavioral Associates
116 Belmont St Rm 26
,Worcester,MA 01605
Worcester
(508) 979-5557
ENGLISH
Office: ENGLISH

Dancier Febe S
Accepting New Patients:Y
Boston Neuro Behavioral Associates
116 Belmont St Rm 26
,Worcester,MA 01605
Worcester
(508) 979-5557
ENGLISH
Office: ENGLISH

Danso Ernestina
Accepting New Patients:Y
Boston Neuro Behavioral Associates
116 Belmont St Rm 26
,Worcester,MA 01605
Worcester
(508) 979-5557
ENGLISH
Office: ENGLISH

Duggan Donna
Accepting New Patients:Y
Boston Neuro Behavioral Associates
116 Belmont St Rm 26
,Worcester,MA 01605
Worcester
(508) 979-5557
ENGLISH
Office: ENGLISH

Galvin Lynn A
Accepting New Patients:Y
Boston Neuro Behavioral Associates
116 Belmont St Rm 26
,Worcester,MA 01605
Worcester
(508) 979-5557
ENGLISH
Office: ENGLISH

Hanson Karla A
Accepting New Patients:N
Boston Neuro Behavioral Associates
116 Belmont St Rm 26
,Worcester,MA 01605
Worcester
(508) 979-5557
ENGLISH
Office: ENGLISH

Liu Xinyuan
Accepting New Patients:Y
Boston Neuro Behavioral Associates
116 Belmont St Rm 26
,Worcester,MA 01605
Worcester
(508) 979-5557
MANDARIN|ENGLISH
Office: ENGLISH

March Astrid
Accepting New Patients:Y
Boston Neuro Behavioral Associates
116 Belmont St Rm 26
,Worcester,MA 01605
Worcester
(508) 979-5557
ENGLISH
Office: ENGLISH

Moustafa Hala
Accepting New Patients:Y
Boston Neuro Behavioral Associates
116 Belmont St Rm 26
,Worcester,MA 01605
Worcester
(508) 979-5557
ARABIC, LEBANESE, SYRIAN|ENGLISH
Office: ENGLISH

Saccoccio Dustin
Accepting New Patients:Y
Boston Neuro Behavioral Associates
116 Belmont St Rm 26
,Worcester,MA 01605
Worcester
(508) 979-5557
ENGLISH
Office: ENGLISH

Valeri Victoria
Accepting New Patients:N
Boston Neuro Behavioral Associates
116 Belmont St Rm 26
,Worcester,MA 01605
Worcester
(508) 979-5557
ENGLISH
Office: ENGLISH

Vo Tracy
Accepting New Patients:N
Boston Neuro Behavioral Associates
116 Belmont St Rm 26
,Worcester,MA 01605
Worcester
(508) 979-5557
ENGLISH
Office: ENGLISH

Yeboah Josephine
Accepting New Patients:Y
Boston Neuro Behavioral Associates
116 Belmont St Rm 26
,Worcester,MA 01605
Worcester
(508) 979-5557
ENGLISH
Office: ENGLISH

Boucher Nicole M
Accepting New Patients:N
Boucher, Nicole M.
185 Main St Ste 22
,Spencer,MA 01562
Worcester
(508) 740-4696
ENGLISH
Office: ENGLISH

Bowser Arden L
Accepting New Patients:N
Bowser, Arden L.
152 Main St
,Spencer,MA 01562
Worcester
(508) 885-5650
ENGLISH
Office: ENGLISH

Boyea Karp Karen
Accepting New Patients:Y
Boyea Karp, Karen
338 Highland St
,Worcester,MA 01602
Worcester
(508) 752-5880
ENGLISH
Office: ENGLISH

Bozicas George D
Accepting New Patients:Y
Bozicas, George D.
1205 Central St
,Leominster,MA 01453
Worcester
(978) 537-1835
ENGLISH
Office: ENGLISH

Labb Marc
Accepting New Patients:Y
Bracken Hill Therapeutic Farm LLC
53 Auger Ave
,Northborough,MA 01532
Worcester
(508) 905-0116
ENGLISH
Office: ENGLISH

Bramble Katharine
Accepting New Patients:Y
Branches Integrative Wellness
419 Main St Ste 7
,Sturbridge,MA 01566
Worcester
(760) 313-9263
ENGLISH
Office: ENGLISH

Homefield Rosenzweig Brenda L
Accepting New Patients:N
Brenda Homefield-Rosenzweig
300 W Main St Bldg B
,Northborough,MA 01532
Worcester
(508) 868-6654
ENGLISH
Office: ENGLISH

Crockett Brian
Accepting New Patients:Y
Brian Crockett Counseling LLC
89 Main St Ste 304
,Milford,MA 01757
Worcester
(978) 536-1056
ENGLISH
Office: ENGLISH

Ngumi Grace N
Accepting New Patients:Y
Bright Act Behavioral Center LLC
100 Grove St Ste 217C
,Worcester,MA 01605
Worcester
(774) 431-0272
SWAHILI|ENGLISH
Office: ENGLISH

Antwi Rebecca
Accepting New Patients:N
Bright Star Behavioral
22 Abbott St
,Worcester,MA 01602
Worcester
(617) 315-8835
ENGLISH
Office: ENGLISH

Sannicandro Brittany E
Accepting New Patients:N
Britany Sannicandro LMHC
102 Rumonoski Dr
,Northbridge,MA 01534
Worcester
(508) 614-8228
ENGLISH
Office: ENGLISH

Britt Katie M
Accepting New Patients:Y
Britt, Katie M.
300 W Main St Bldg B
,Northborough,MA 01532
Worcester
(508) 981-9785
ENGLISH
Office: ENGLISH

Jeffery Brittany
Accepting New Patients:Y
Brittany Jeffery
53 Main St Ste 201
,Ashburnham,MA 01430
Worcester
(978) 571-6365
ENGLISH
Office: ENGLISH

Bronner Michael C
Accepting New Patients:Y
Bronner, Michael C.
606 Salisbury St
,Worcester,MA 01609
Worcester
(774) 253-3163
ENGLISH
Office: ENGLISH

Brown Robert W
Accepting New Patients:Y
Brown, Robert W.
55 Hospital Dr
,Winchendon,MA 01475
Worcester
(978) 895-8507
ENGLISH
Office: ENGLISH

Bruno Deborah J
Accepting New Patients:Y
Bruno, Deborah J.
300 Chace St
,Clinton,MA 01510
Worcester
(413) 522-2185
ENGLISH
Office: ENGLISH

Finnegan Bryana
Accepting New Patients:N
Bryana Finnegan LMHC
229 E Main St Ste 204
,Milford,MA 01757
Worcester
(339) 793-8853
ENGLISH
Office: ENGLISH

Kuchta Mary E
Accepting New Patients:Y
Burncoat
78 Burncoat St
,Worcester,MA 01605
Worcester
(774) 287-9166
ENGLISH
Office: ENGLISH

Bushay Jillian M
Accepting New Patients:N
Bushay, Jillian M.
23 Village Inn Rd Ste F
,Westminster,MA 01473
Worcester
(978) 790-5254
ENGLISH
Office: ENGLISH

Ankomah Bernice
Accepting New Patients:N
Bwellness Behavioral Health LLC
120 Stafford St Ste 209
,Worcester,MA 01603
Worcester
(508) 501-0337
ENGLISH
Office: ENGLISH

Ankomah Bernice
Accepting New Patients:Y
Bwellness Behavioral Health LLC
120 Stafford St Ste 209
,Worcester,MA 01603
Worcester
(508) 501-0337
ENGLISH
Office: ENGLISH

Cahalane Kellie
Accepting New Patients:N
Cahalane, Kellie
11 Main St
,Southborough,MA 01772
Worcester
(978) 941-8728
ENGLISH
Office: ENGLISH

Caparso Marie U
Accepting New Patients:Y
Caparso, Marie U.
48 Cedar St
,Worcester,MA 01609
Worcester
(508) 753-4901
ENGLISH
Office: ENGLISH

Bukulu Annet
Accepting New Patients:Y
Capilona Wellness Services LLC
58 Main St Ste 3
,Sturbridge,MA 01566
Worcester
(774) 240-6869
ENGLISH
Office: ENGLISH

Job John C
Accepting New Patients:Y
CARE4US Wellness Center LLC
35 Harvard St Ste 217
,Worcester,MA 01609
Worcester
(774) 530-6955
ENGLISH
Office: ENGLISH

Job Kelechi
Accepting New Patients:Y
CARE4US Wellness Center LLC
35 Harvard St Ste 217
,Worcester,MA 01609
Worcester
(774) 530-6955
ENGLISH
Office: ENGLISH

Darko Sylvia S
Accepting New Patients:Y
CarePath Medical Group PC
100 Front St Ste 401
,Worcester,MA 01608
Worcester
(508) 373-6665
ENGLISH
Office: ENGLISH

brownell carly
Accepting New Patients:Y
Carly Browmell
131 Lincoln St
,Worcester,MA 01605
Worcester
(774) 234-6410
ENGLISH
Office: ENGLISH

Mackiewicz Carol L
Accepting New Patients:N
Carol Mackiewicz LMHC
35 Main St Ste C
,Sturbridge,MA 01566
Worcester
(214) 725-1326
ENGLISH
Office: ENGLISH

McMahon John P
Accepting New Patients:Y
Castlebrook Counseling Services Inc
24 Lyman St Ste 200
,Westborough,MA 01581
Worcester
(508) 475-9110
ENGLISH
Office: ENGLISH

Walden Jill
Accepting New Patients:Y
Castlebrook Counseling Services Inc
24 Lyman St Ste 200
,Westborough,MA 01581
Worcester
(508) 475-9110
ENGLISH
Office: ENGLISH

Williamson Emily
Accepting New Patients:N
Castlebrook Counseling Services Inc
24 Lyman St Ste 200
,Westborough,MA 01581
Worcester
(508) 475-9110
ENGLISH
Office: ENGLISH

Cruz Catherine
Accepting New Patients:Y
Catherine Cruz
324 Grove St
,Worcester,MA 01605
Worcester
(508) 981-1177
ENGLISH
Office: ENGLISH

Figueira Katherine J
Accepting New Patients:N
Center Tree Counseling
87 Main St ,Rutland,MA 01543
Worcester
(508) 731-9006
ENGLISH
Office: ENGLISH

Goodrich Pelletier Monica A
Accepting New Patients:N
Center Tree Counseling
8 Maple Ave
,Rutland,MA 01543
Worcester
(508) 731-9006
ENGLISH
Office: ENGLISH

Hale Lacey L
Accepting New Patients:N
Center Tree Counseling
8 Maple Ave
,Rutland,MA 01543
Worcester
(508) 731-9006
ENGLISH
Office: ENGLISH

King Mary F
Accepting New Patients:N
Center Tree Counseling
8 Maple Ave
,Rutland,MA 01543
Worcester
(508) 731-9006
ENGLISH
Office: ENGLISH

Miner Joyce
Accepting New Patients:N
Center Tree Counseling
8 Maple Ave
,Rutland,MA 01543
Worcester
(508) 885-0788
ENGLISH
Office: ENGLISH

Bergeron Lori A
Accepting New Patients:Y
Center Tree Counseling
185 Main St
,Spencer,MA 01562
Worcester
(508) 885-0788
ENGLISH
Office: ENGLISH

Casareale Arni B
Accepting New Patients:Y
Center Tree Counseling
185 Main St
,Spencer,MA 01562
Worcester
(508) 885-0788
ENGLISH
Office: ENGLISH

Figueira Katherine J
Accepting New Patients:N
Center Tree Counseling
185 Main St
,Spencer,MA 01562
Worcester
(508) 885-0788
ENGLISH
Office: ENGLISH

Fontaine Terrence
Accepting New Patients:N
Center Tree Counseling
185 Main St
,Spencer,MA 01562
Worcester
(508) 885-0788
ENGLISH
Office: ENGLISH

Godin Sara B
Accepting New Patients:N
Center Tree Counseling
185 Main St
,Spencer,MA 01562
Worcester
(508) 885-0788
ENGLISH
Office: ENGLISH

WORCESTER COUNTY

Goodrich Pelletier Monica A
Accepting New Patients:N
Center Tree Counseling
185 Main St
,Spencer,MA 01562
Worcester
(508) 885-0788
ENGLISH
Office: ENGLISH

Hale Lacey L
Accepting New Patients:N
Center Tree Counseling
185 Main St
,Spencer,MA 01562
Worcester
(508) 885-0788
ENGLISH
Office: ENGLISH

Langley Margaret P
Accepting New Patients:N
Center Tree Counseling
185 Main St
,Spencer,MA 01562
Worcester
(508) 885-0788
ENGLISH
Office: ENGLISH

McCauley Jessica D
Accepting New Patients:N
Center Tree Counseling
185 Main St Ste 11
,Spencer,MA 01562
Worcester
(508) 885-0788
ENGLISH
Office: ENGLISH

Moynagh Jodi B
Accepting New Patients:Y
Center Tree Counseling
185 Main St
,Spencer,MA 01562
Worcester
(508) 885-0788
ENGLISH
Office: ENGLISH

Casareale Arni B
Accepting New Patients:Y
Center Tree Counseling
48 Cedar St
,Worcester,MA 01609
Worcester
(508) 731-9006
ENGLISH
Office: ENGLISH

Figueira Katherine J
Accepting New Patients:N
Center Tree Counseling
48 Cedar St
,Worcester,MA 01609
Worcester
(508) 731-9006
ENGLISH
Office: ENGLISH

Hale Lacey L
Accepting New Patients:N
Center Tree Counseling
48 Cedar St
,Worcester,MA 01609
Worcester
(508) 731-9006
ENGLISH
Office: ENGLISH

Langley Margaret P
Accepting New Patients:N
Center Tree Counseling
48 Cedar St
,Worcester,MA 01609
Worcester
(508) 885-0788
ENGLISH
Office: ENGLISH

LeBeau Bushee Veronica G
Accepting New Patients:N
Center Tree Counseling
48 Cedar St
,Worcester,MA 01609
Worcester
(508) 505-6537
ENGLISH
Office: ENGLISH

Tran Khanh Huong
Accepting New Patients:N
Center Tree Counseling
48 Cedar St
,Worcester,MA 01609
Worcester
(774) 239-7504
ENGLISH
Office: ENGLISH

Braley Janan R
Accepting New Patients:Y
Centered Minds Counseling LLC
196 E Main St # 154
,Milford,MA 01757
Worcester
(508) 488-9002
ENGLISH
Office: ENGLISH

Staelens Nancy A
Accepting New Patients:N
Centered Minds Counseling LLC
196 E Main St Ste 154
,Milford,MA 01757
Worcester
(508) 488-9002
ENGLISH
Office: ENGLISH

Griff Lauren
Accepting New Patients:N
Central Mass Counseling and Wellness
762 Main St Ste 14
,Holden,MA 01520
Worcester
(774) 234-6083
ENGLISH
Office: ENGLISH

Hager Kim M
Accepting New Patients:N
Central Mass Counseling and Wellness
672 Main St
,Holden,MA 01520
Worcester
(774) 234-6083
ENGLISH
Office: ENGLISH

Underwood Sara
Accepting New Patients:N
Central Mass Counseling and Wellness
672 Main St
,Holden,MA 01520
Worcester
(774) 234-6083
ENGLISH
Office: ENGLISH

Griff Lauren
Accepting New Patients:N
Central Mass Counseling and Wellness
164 Jackson St
,Jefferson,MA 01522
Worcester
(774) 234-6083
ENGLISH
Office: ENGLISH

Hager Kim M
Accepting New Patients:N
Central Mass Counseling and Wellness
164 Jackson St
,Jefferson,MA 01522
Worcester
(774) 234-6083
ENGLISH
Office: ENGLISH

WORCESTER COUNTY

Nardone Kevin P
Accepting New Patients:N
Central Mass Counseling and Wellness
164 Jackson St
,Jefferson,MA 01522
Worcester
(774) 234-6083
ENGLISH
Office: ENGLISH

SMITH KELLY L
Accepting New Patients:N
Central Mass Counseling and Wellness
164 Jackson St
,Jefferson,MA 01522
Worcester
(774) 234-6083
ENGLISH
Office: ENGLISH

Underwood Sara
Accepting New Patients:N
Central Mass Counseling and Wellness
164 Jackson St Ste 14
,Jefferson,MA 01522
Worcester
(774) 234-6083
ENGLISH
Office: ENGLISH

Parry Christopher E
Accepting New Patients:Y
CEP Counseling LLC
44 Walden Way
,Milford,MA 01757
Worcester
(845) 458-6282
ENGLISH
Office: ENGLISH

Charpentier Mia M
Accepting New Patients:N
Charpentier, Mia M.
27 Monument Sq Ste 200 ,Leominster,MA 01453
Worcester
(978) 353-9057
ENGLISH
Office: ENGLISH

Chatelle Jennifer
Accepting New Patients:Y
Chatelle, Jennifer
65 Central St ,West Boylston,MA 01583
Worcester
(508) 414-2606
ENGLISH
Office: ENGLISH

Cherchia Elizabeth
Accepting New Patients:N
Cherchia, Elizabeth
89 Main St Ste 407
,Milford,MA 01757
Worcester
(508) 377-3298
ENGLISH
Office: ENGLISH

Whitney Cheryl S
Accepting New Patients:Y
Cheryl Whitney
415 Boston Tpke Ste 215 ,Shrewsbury,MA 01545
Worcester
(508) 719-8218
ENGLISH
Office: ENGLISH

Child Health Associates PC Auburn
Accepting New Patients:Y
Child Health Associates PC Auburn
105 Millbury St
,Auburn,MA 01501
Worcester
(508) 832-9691
ENGLISH
Office: ENGLISH

Jamieson Dina M
Accepting New Patients:N
Child Health Associates PC Auburn
105 Millbury St
,Auburn,MA 01501
Worcester
(508) 832-9691
ENGLISH
Office: ENGLISH

Lynch Jennifer S
Accepting New Patients:Y
Child Health Associates PC Auburn
105 Millbury St
,Auburn,MA 01501
Worcester
(508) 832-9691
ENGLISH
Office: ENGLISH

Stepien Melissa
Accepting New Patients:Y
Child Health Associates PC Auburn
105 Millbury St
,Auburn,MA 01501
Worcester
(508) 832-9691
ENGLISH
Office: ENGLISH

Zingarelli Jillian
Accepting New Patients:N
Child Health Associates PC Auburn
105 Millbury St
,Auburn,MA 01501
Worcester
(508) 832-9691
ENGLISH
Office: ENGLISH

Child Health Associates PC Auburn
Accepting New Patients:Y
Child Health Associates PC Auburn
604 Main St
,Shrewsbury,MA 01545
Worcester
(508) 842-1500
ENGLISH
Office: ENGLISH

Jamieson Dina M
Accepting New Patients:N
Child Health Associates PC Auburn
604 Main St
,Shrewsbury,MA 01545
Worcester
(508) 842-1500
ENGLISH
Office: ENGLISH

Lynch Jennifer S
Accepting New Patients:N
Child Health Associates PC Auburn
604 Main St
,Shrewsbury,MA 01545
Worcester
(508) 842-1500
ENGLISH
Office: ENGLISH

Zingarelli Jillian
Accepting New Patients:N
Child Health Associates PC Auburn
604 Main St
,Shrewsbury,MA 01545
Worcester
(508) 842-1500
ENGLISH
Office: ENGLISH

Chouinard Jessica
Accepting New Patients:N
Chouinard, Jessica
11 Plasse Ct
,Webster,MA 01570
Worcester
(774) 339-4817
ENGLISH
Office: ENGLISH

Cronin Christina C
Accepting New Patients:N
Christina Cronin LICSW LLC
290 Pollard Rd
,Northbridge,MA 01534
Worcester
(508) 364-2032
ENGLISH
Office: ENGLISH

Cronin Christina C
Accepting New Patients:N
Christina Cronin LICSW LLC
25 Exchange St Fl 2
,Worcester,MA 01608
Worcester
(508) 364-2032
ENGLISH
Office: ENGLISH

Ciottone Robert A
Accepting New Patients:Y
Ciottone, Robert A.
48 Cedar St
,Worcester,MA 01609
Worcester
(508) 756-4825
ENGLISH
Office: ENGLISH

Bibiu Raphael M
Accepting New Patients:Y
Circle Integrative Psychiatric Group
90 Madison St Ste 302
,Worcester,MA 01608
Worcester
(508) 713-0297
SWAHILI|ENGLISH
Office: ENGLISH

Waigi Bernard
Accepting New Patients:Y
Circle Integrative Psychiatric Group
90 Madison St Ste 302
,Worcester,MA 01608
Worcester
(508) 713-0297
SWAHILI|ENGLISH
Office: ENGLISH

Waithira Peninah E
Accepting New Patients:Y
Circle Integrative Psychiatric Group
90 Madison St Ste 302
,Worcester,MA 01608
Worcester
(508) 713-0297
ENGLISH
Office: ENGLISH

Chukwudike Chinwendu J
Accepting New Patients:N
CJC LLC Wellness Health Therapy Services
370 Main St # 1-01
,Worcester,MA 01608
Worcester
(401) 992-5145
ENGLISH
Office: ENGLISH

Boshell Kristy
Accepting New Patients:Y
Clarity Counseling LLC
145 North St
,Grafton,MA 01519
Worcester
(443) 510-1210
ENGLISH
Office: ENGLISH

Clavijo Suarez Manuel A
Accepting New Patients:N
Clavijo Suarez, Manuel A.
415 Boston Tpke
,Shrewsbury,MA 01545
Worcester
(508) 494-1939
SPANISH|ENGLISH
Office: ENGLISH

Brutus Katlyne
Accepting New Patients:N
Clearview Behavioral Health and Wellness Services PLLC
100 Front St Ste 401
,Worcester,MA 01608
Worcester
(781) 236-3645
ENGLISH
Office: ENGLISH

Clinical and Support Options
Accepting New Patients:Y
Clinical and Support Options
2033 Main St Ste 2
,Athol,MA 01331
Worcester
(978) 249-9490
ENGLISH
Office: SPANISH|ENGLISH

Clinical and Support Options
Accepting New Patients:Y
Clinical and Support Options
205 School St Ste 301
,Gardner,MA 01440
Worcester
(978) 632-9400
ENGLISH
Office: SPANISH|ENGLISH

Clinical and Support Options
Accepting New Patients:Y
Clinical and Support Options
100 Erdman Way
,Leominster,MA 01453
Worcester
(978) 534-6116
ENGLISH
Office: SPANISH|ENGLISH

Cloutier David A
Accepting New Patients:Y
Cloutier, David A.
781 Main St Ste 6
,Whitinsville,MA 01588
Worcester
(508) 243-0215
ENGLISH
Office: ENGLISH

Recore Melissa A
Accepting New Patients:N
Cognitive Connections Counseling
5B Webber Rd
,Brookfield,MA 01506
Worcester
(508) 859-0095
ENGLISH
Office: ENGLISH

WORCESTER COUNTY

Anderson Monique G
Accepting New Patients:Y
Cognitive Connections Counseling
559 Main St Ste 303
,Fiskdale,MA 01518
Worcester
(774) 757-0077
ENGLISH
Office: ENGLISH

Kempskie Alyssa E
Accepting New Patients:N
Cognitive Connections Counseling
559 Main St
,Fiskdale,MA 01518
Worcester
(508) 859-0095
ENGLISH
Office: ENGLISH

Cole Gina L
Accepting New Patients:N
Cole, Gina L.
45 Sterling St Ste 30
,West Boylston,MA 01583
Worcester
(774) 535-2947
ENGLISH
Office: ENGLISH

Tringali Colleen
Accepting New Patients:Y
Colleen Tringali LMHC
22 West St Ste 20
,Millbury,MA 01527
Worcester
(781) 364-5346
ENGLISH
Office: ENGLISH

Chiuwa Roseline C
Accepting New Patients:Y
Collegial Psychiatry and Behavioral Medicine Inc
1077 W Boylston St
,Worcester,MA 01606
Worcester
(774) 479-6461
ENGLISH
Office: ENGLISH

Chukwuezi Bernadette I
Accepting New Patients:N
Collegial Psychiatry and Behavioral Medicine Inc
1077 W Boylston St
,Worcester,MA 01606
Worcester
(774) 460-1364
ENGLISH
Office: ENGLISH

Boadu Victor O
Accepting New Patients:N
Community Counseling Center
415 Boston Tpke Ste 201 ,Shrewsbury,MA 01545
Worcester
(508) 365-5228
ENGLISH
Office: ENGLISH

Adams James
Accepting New Patients:Y
Community Counseling Services LLC
76 Summer St
,Fitchburg,MA 01420
Worcester
(351) 244-4395
ENGLISH
Office: ENGLISH

Community Fairbanks Behavioral Heal
Accepting New Patients:Y
Community Fairbanks Behavioral Health
1015 Pleasant St
,Worcester,MA 01602
Worcester
(508) 709-3009
ENGLISH
Office: ENGLISH

Anderson Jennelle N
Accepting New Patients:N
Community Health Connections Inc
130 Water St Ste 4
,Fitchburg,MA 01420
Worcester
(978) 878-8100
ENGLISH
Office: ENGLISH

Anderson Jennelle N
Accepting New Patients:Y
Community Health Connections Inc
326 Nichols Rd
,Fitchburg,MA 01420
Worcester
(978) 878-8100
ENGLISH
Office: ENGLISH

Benoit Tammy F
Accepting New Patients:N
Community Health Connections Inc
130 Water St Ste 4
,Fitchburg,MA 01420
Worcester
(978) 878-8100
ENGLISH
Office: ENGLISH

Benoit Tammy F
Accepting New Patients:N
Community Health Connections Inc
326 Nichols Rd
,Fitchburg,MA 01420
Worcester
(978) 878-8100
ENGLISH
Office: ENGLISH

Brodmerkle Katherine
Accepting New Patients:N
Community Health Connections Inc
326 Nichols Rd
,Fitchburg,MA 01420
Worcester
(978) 878-8100
ENGLISH
Office: ENGLISH

Brodmerkle Katherine
Accepting New Patients:Y
Community Health Connections Inc
130 Water St Ste 4
,Fitchburg,MA 01420
Worcester
(978) 878-8110
ENGLISH
Office: ENGLISH

Brown Felicia A
Accepting New Patients:N
Community Health Connections Inc
130 Water St Ste 4
,Fitchburg,MA 01420
Worcester
(978) 878-8440
ENGLISH
Office: ENGLISH

WORCESTER COUNTY

Brown Felicia A
Accepting New Patients:N
Community Health Connections Inc
326 Nichols Rd
,Fitchburg,MA 01420
Worcester
(978) 878-8440
ENGLISH
Office: ENGLISH

Capone Tina
Accepting New Patients:N
Community Health Connections Inc
130 Water St
,Fitchburg,MA 01420
Worcester
(978) 878-8440
ENGLISH
Office: ENGLISH

Capone Tina
Accepting New Patients:Y
Community Health Connections Inc
326 Nichols Rd
,Fitchburg,MA 01420
Worcester
(978) 878-8440
ENGLISH
Office: ENGLISH

Casareale Arni B
Accepting New Patients:N
Community Health Connections Inc
175 Connors St
,Fitchburg,MA 01420
Worcester
(978) 410-6100
ENGLISH
Office: ENGLISH

Casareale Arni B
Accepting New Patients:N
Community Health Connections Inc
326 Nichols Rd
,Fitchburg,MA 01420
Worcester
(978) 878-8100
ENGLISH
Office: ENGLISH

Casareale Arni B
Accepting New Patients:N
Community Health Connections Inc
130 Water St Ste 4
,Fitchburg,MA 01420
Worcester
(978) 878-8110
ENGLISH
Office: ENGLISH

Cruickshank Jennifer L
Accepting New Patients:N
Community Health Connections Inc
130 Water St
,Fitchburg,MA 01420
Worcester
(978) 878-8100
ENGLISH
Office: ENGLISH

Cruickshank Jennifer L
Accepting New Patients:N
Community Health Connections Inc
326 Nichols Rd
,Fitchburg,MA 01420
Worcester
(978) 878-8100
ENGLISH
Office: ENGLISH

Dantas Dwyer Kathleen A
Accepting New Patients:N
Community Health Connections Inc
130 Water St
,Fitchburg,MA 01420
Worcester
(978) 878-8440
ENGLISH
Office: ENGLISH

Dantas Dwyer Kathleen A
Accepting New Patients:Y
Community Health Connections Inc
326 Nichols Rd
,Fitchburg,MA 01420
Worcester
(978) 878-8440
ENGLISH
Office: ENGLISH

DeOliveira Gleidistoney J
Accepting New Patients:Y
Community Health Connections Inc
130 Water St Ste 4
,Fitchburg,MA 01420
Worcester
(978) 878-8440
PORTUGUESE|SPANISH|ENGLISH
Office: ENGLISH

DeOliveira Gleidistoney J
Accepting New Patients:Y
Community Health Connections Inc
326 Nichols Rd
,Fitchburg,MA 01420
Worcester
(978) 878-8440
PORTUGUESE|SPANISH|ENGLISH
Office: ENGLISH

Drasich Jose A
Accepting New Patients:N
Community Health Connections Inc
130 Water St
,Fitchburg,MA 01420
Worcester
(978) 878-8440
SPANISH|ENGLISH
Office: ENGLISH

Drasich Jose A
Accepting New Patients:Y
Community Health Connections Inc
326 Nichols Rd
,Fitchburg,MA 01420
Worcester
(978) 878-8440
SPANISH|ENGLISH
Office: ENGLISH

Dumais Michaela A
Accepting New Patients:Y
Community Health Connections Inc
130 Water St
,Fitchburg,MA 01420
Worcester
(978) 878-8100
ENGLISH
Office: ENGLISH

Dumais Michaela A
Accepting New Patients:Y
Community Health Connections Inc
326 Nichols Rd
,Fitchburg,MA 01420
Worcester
(978) 878-8100
ENGLISH
Office: ENGLISH

WORCESTER COUNTY

Fuller Nancy L
Accepting New Patients:Y
Community Health Connections Inc
326 Nichols Rd
,Fitchburg,MA 01420
Worcester
(978) 878-8100
ENGLISH
Office: ENGLISH

Hersey Orli
Accepting New Patients:N
Community Health Connections Inc
130 Water St
,Fitchburg,MA 01420
Worcester
(978) 878-8440
HEBREW|ENGLISH
Office: ENGLISH

Keir Timothy
Accepting New Patients:N
Community Health Connections Inc
130 Water St Ste 4
,Fitchburg,MA 01420
Worcester
(978) 878-8100
ENGLISH
Office: ENGLISH

Kraft Heidi M
Accepting New Patients:N
Community Health Connections Inc
130 Water St Ste 4
,Fitchburg,MA 01420
Worcester
(978) 878-8100
ENGLISH
Office: ENGLISH

Fuller Nancy L
Accepting New Patients:Y
Community Health Connections Inc
130 Water St Ste 4
,Fitchburg,MA 01420
Worcester
(978) 878-8110
ENGLISH
Office: ENGLISH

Hersey Orli
Accepting New Patients:Y
Community Health Connections Inc
326 Nichols Rd
,Fitchburg,MA 01420
Worcester
(978) 878-8440
HEBREW|ENGLISH
Office: ENGLISH

Keir Timothy
Accepting New Patients:N
Community Health Connections Inc
326 Nichols Rd
,Fitchburg,MA 01420
Worcester
(978) 878-8100
ENGLISH
Office: ENGLISH

Kraft Heidi M
Accepting New Patients:Y
Community Health Connections Inc
326 Nichols Rd
,Fitchburg,MA 01420
Worcester
(978) 878-8100
ENGLISH
Office: ENGLISH

Halley Stephanie
Accepting New Patients:N
Community Health Connections Inc
326 Nichols Rd
,Fitchburg,MA 01420
Worcester
(978) 878-8100
ENGLISH
Office: ENGLISH

Jettinghoff Kirsten L
Accepting New Patients:N
Community Health Connections Inc
130 Water St Ste 4
,Fitchburg,MA 01420
Worcester
(978) 878-8110
ENGLISH
Office: ENGLISH

Korir Dorcas
Accepting New Patients:N
Community Health Connections Inc
326 Nichols Rd
,Fitchburg,MA 01420
Worcester
(978) 878-8100
ENGLISH
Office: ENGLISH

Lugo Gardner Tatyana L
Accepting New Patients:Y
Community Health Connections Inc
326 Nichols Rd
,Fitchburg,MA 01420
Worcester
(978) 878-8100
ENGLISH
Office: ENGLISH

Halley Stephanie
Accepting New Patients:Y
Community Health Connections Inc
130 Water St Ste 4
,Fitchburg,MA 01420
Worcester
(978) 878-8110
ENGLISH
Office: ENGLISH

Jettinghoff Kirsten L
Accepting New Patients:N
Community Health Connections Inc
326 Nichols Rd
,Fitchburg,MA 01420
Worcester
(978) 878-8558
ENGLISH
Office: ENGLISH

Korir Dorcas
Accepting New Patients:Y
Community Health Connections Inc
130 Water St Ste 4
,Fitchburg,MA 01420
Worcester
(978) 878-8110
ENGLISH
Office: ENGLISH

Lugo Gardner Tatyana L
Accepting New Patients:Y
Community Health Connections Inc
130 Water St
,Fitchburg,MA 01420
Worcester
(978) 878-8440
ENGLISH
Office: ENGLISH

Martins Tatiana
Accepting New Patients:N
Community Health Connections Inc
130 Water St
,Fitchburg,MA 01420
Worcester
(978) 878-8100
PORTUGUESE|SPANISH|ENGLISH|CAPE VERDE CREOLE
Office: ENGLISH

Martins Tatiana
Accepting New Patients:Y
Community Health Connections Inc
326 Nichols Rd
,Fitchburg,MA 01420
Worcester
(978) 878-8100
PORTUGUESE|SPANISH|ENGLISH|CAPE VERDE CREOLE
Office: ENGLISH

Mathew Lijy
Accepting New Patients:Y
Community Health Connections Inc
326 Nichols Rd
,Fitchburg,MA 01420
Worcester
(978) 878-8100
ENGLISH
Office: ENGLISH

Mathew Lijy
Accepting New Patients:N
Community Health Connections Inc
130 Water St Apt 4
,Fitchburg,MA 01420
Worcester
(978) 878-8110
ENGLISH
Office: ENGLISH

Mbuya Grace N
Accepting New Patients:N
Community Health Connections Inc
326 Nichols Rd
,Fitchburg,MA 01420
Worcester
(978) 878-8100
SWAHILI|ENGLISH
Office: ENGLISH

Mbuya Grace N
Accepting New Patients:N
Community Health Connections Inc
130 Water St Ste 4
,Fitchburg,MA 01420
Worcester
(978) 878-8110
SWAHILI|ENGLISH
Office: ENGLISH

Mello Amanda T
Accepting New Patients:N
Community Health Connections Inc
175 Connors St
,Fitchburg,MA 01420
Worcester
(978) 410-6100
ENGLISH
Office: ENGLISH

Mello Amanda T
Accepting New Patients:N
Community Health Connections Inc
326 Nichols Rd
,Fitchburg,MA 01420
Worcester
(978) 878-8100
ENGLISH
Office: ENGLISH

Mello Amanda T
Accepting New Patients:Y
Community Health Connections Inc
130 Water St Ste 4
,Fitchburg,MA 01420
Worcester
(978) 878-8110
ENGLISH
Office: ENGLISH

Morazes Jennifer
Accepting New Patients:N
Community Health Connections Inc
130 Water St Ste 4
,Fitchburg,MA 01420
Worcester
(978) 878-8100
ENGLISH
Office: ENGLISH

Morazes Jennifer
Accepting New Patients:Y
Community Health Connections Inc
326 Nichols Rd
,Fitchburg,MA 01420
Worcester
(978) 878-8100
ENGLISH
Office: ENGLISH

Nicols Patricia
Accepting New Patients:N
Community Health Connections Inc
326 Nichols Rd
,Fitchburg,MA 01420
Worcester
(978) 878-8100
ENGLISH
Office: ENGLISH

Nicols Patricia
Accepting New Patients:N
Community Health Connections Inc
130 Water St Ste 4
,Fitchburg,MA 01420
Worcester
(978) 878-8110
ENGLISH
Office: ENGLISH

Osborne Terry F
Accepting New Patients:N
Community Health Connections Inc
130 Water St
,Fitchburg,MA 01420
Worcester
(978) 878-8440
ENGLISH
Office: ENGLISH

Osborne Terry F
Accepting New Patients:Y
Community Health Connections Inc
326 Nichols Rd
,Fitchburg,MA 01420
Worcester
(978) 878-8440
ENGLISH
Office: ENGLISH

Peterson Tawnya L
Accepting New Patients:Y
Community Health Connections Inc
326 Nichols Rd
,Fitchburg,MA 01420
Worcester
(978) 878-8100
ENGLISH
Office: ENGLISH

Peterson Tawnya L
Accepting New Patients:Y
Community Health Connections Inc
130 Water St Ste 4
,Fitchburg,MA 01420
Worcester
(978) 878-8110
ENGLISH
Office: ENGLISH

Reusch Reba T
Accepting New Patients:Y
Community Health Connections Inc
326 Nichols Rd
,Fitchburg,MA 01420
Worcester
(978) 878-8440
ENGLISH
Office: ENGLISH

Senechal Christine M
Accepting New Patients:N
Community Health Connections Inc
130 Water St Ste 4
,Fitchburg,MA 01420
Worcester
(978) 878-8110
ENGLISH
Office: ENGLISH

Softic Amy L
Accepting New Patients:N
Community Health Connections Inc
326 Nichols Rd
,Fitchburg,MA 01420
Worcester
(978) 878-8100
ENGLISH
Office: ENGLISH

Pritt Julie
Accepting New Patients:N
Community Health Connections Inc
130 Water St Ste 4
,Fitchburg,MA 01420
Worcester
(978) 878-8100
ENGLISH
Office: ENGLISH

Sammarco Jennifer M
Accepting New Patients:N
Community Health Connections Inc
326 Nichols Rd
,Fitchburg,MA 01420
Worcester
(978) 878-8100
ENGLISH
Office: ENGLISH

Simpson Jennifer
Accepting New Patients:N
Community Health Connections Inc
130 Water St Ste 4
,Fitchburg,MA 01420
Worcester
(978) 878-8100
ENGLISH
Office: ENGLISH

Stratigos Stephanie F
Accepting New Patients:Y
Community Health Connections Inc
326 Nichols Rd
,Fitchburg,MA 01420
Worcester
(978) 878-8100
ENGLISH
Office: ENGLISH

Pritt Julie
Accepting New Patients:N
Community Health Connections Inc
326 Nichols Rd
,Fitchburg,MA 01420
Worcester
(978) 878-8100
ENGLISH
Office: ENGLISH

Sammarco Jennifer M
Accepting New Patients:N
Community Health Connections Inc
130 Water St Ste 4
,Fitchburg,MA 01420
Worcester
(978) 878-8110
ENGLISH
Office: ENGLISH

Simpson Jennifer
Accepting New Patients:N
Community Health Connections Inc
326 Nichols Rd
,Fitchburg,MA 01420
Worcester
(978) 878-8100
ENGLISH
Office: ENGLISH

Stratigos Stephanie F
Accepting New Patients:Y
Community Health Connections Inc
130 Water St Ste 4
,Fitchburg,MA 01420
Worcester
(978) 878-8110
ENGLISH
Office: ENGLISH

Reusch Reba T
Accepting New Patients:N
Community Health Connections Inc
130 Water St
,Fitchburg,MA 01420
Worcester
(978) 878-8440
ENGLISH
Office: ENGLISH

Senechal Christine M
Accepting New Patients:N
Community Health Connections Inc
326 Nichols Rd
,Fitchburg,MA 01420
Worcester
(978) 878-8100
ENGLISH
Office: ENGLISH

Softic Amy L
Accepting New Patients:N
Community Health Connections Inc
130 Water St Ste 4
,Fitchburg,MA 01420
Worcester
(978) 878-8100
ENGLISH
Office: ENGLISH

Tambeau Justina
Accepting New Patients:Y
Community Health Connections Inc
130 Water St Ste 4
,Fitchburg,MA 01420
Worcester
(978) 878-8100
ENGLISH
Office: ENGLISH

Tambeau Justina
Accepting New Patients:Y
Community Health Connections Inc
326 Nichols Rd
,Fitchburg,MA 01420
Worcester
(978) 878-8100
ENGLISH
Office: ENGLISH

Thornton Kimberly L
Accepting New Patients:N
Community Health Connections Inc
130 Water St Ste 4
,Fitchburg,MA 01420
Worcester
(978) 878-8440
ENGLISH
Office: ENGLISH

Watson William P
Accepting New Patients:N
Community Health Connections Inc
130 Water St Ste 4
,Fitchburg,MA 01420
Worcester
(978) 878-8110
ENGLISH
Office: ENGLISH

Anderson Jennelle N
Accepting New Patients:N
Community Health Connections Inc
529 Timpany Blvd
,Gardner,MA 01440
Worcester
(978) 878-8100
ENGLISH
Office: ENGLISH

Tedesco Bernard R
Accepting New Patients:N
Community Health Connections Inc
326 Nichols Rd
,Fitchburg,MA 01420
Worcester
(978) 878-8100
ENGLISH
Office: ENGLISH

Vukmirovits Nancy
Accepting New Patients:N
Community Health Connections Inc
130 Water St Ste 4
,Fitchburg,MA 01420
Worcester
(978) 878-8100
ENGLISH
Office: ENGLISH

Welsh Zachary
Accepting New Patients:N
Community Health Connections Inc
326 Nichols Rd
,Fitchburg,MA 01420
Worcester
(978) 878-8100
ENGLISH
Office: ENGLISH

Benoit Tammy F
Accepting New Patients:Y
Community Health Connections Inc
175 Connors St
,Gardner,MA 01440
Worcester
(978) 878-8100
ENGLISH
Office: ENGLISH

Tedesco Bernard R
Accepting New Patients:N
Community Health Connections Inc
130 Water St Ste 4
,Fitchburg,MA 01420
Worcester
(978) 878-8110
ENGLISH
Office: ENGLISH

Vukmirovits Nancy
Accepting New Patients:N
Community Health Connections Inc
326 Nichols Rd
,Fitchburg,MA 01420
Worcester
(978) 878-8100
ENGLISH
Office: ENGLISH

Welsh Zachary
Accepting New Patients:N
Community Health Connections Inc
130 Water St Ste 4
,Fitchburg,MA 01420
Worcester
(978) 878-8110
ENGLISH
Office: ENGLISH

Benoit Tammy F
Accepting New Patients:N
Community Health Connections Inc
529 Timpany Blvd
,Gardner,MA 01440
Worcester
(978) 878-8100
ENGLISH
Office: ENGLISH

Thornton Kimberly L
Accepting New Patients:N
Community Health Connections Inc
326 Nichols Rd
,Fitchburg,MA 01420
Worcester
(978) 878-8100
ENGLISH
Office: ENGLISH

Watson William P
Accepting New Patients:N
Community Health Connections Inc
326 Nichols Rd
,Fitchburg,MA 01420
Worcester
(978) 878-8100
ENGLISH
Office: ENGLISH

Anderson Jennelle N
Accepting New Patients:N
Community Health Connections Inc
175 Connors St
,Gardner,MA 01440
Worcester
(978) 878-8100
ENGLISH
Office: ENGLISH

Brodmerkle Katherine
Accepting New Patients:Y
Community Health Connections Inc
175 Connors St
,Gardner,MA 01440
Worcester
(978) 410-6100
ENGLISH
Office: ENGLISH

Brodmerkle Katherine
Accepting New Patients:N
Community Health Connections Inc
529 Timpany Blvd
,Gardner,MA 01440
Worcester
(978) 878-8100
ENGLISH
Office: ENGLISH

Brown Felicia A
Accepting New Patients:N
Community Health Connections Inc
529 Timpany Blvd
,Gardner,MA 01440
Worcester
(978) 878-8100
ENGLISH
Office: ENGLISH

Brown Felicia A
Accepting New Patients:N
Community Health Connections Inc
175 Connors St
,Gardner,MA 01440
Worcester
(978) 878-8440
ENGLISH
Office: ENGLISH

Capone Tina
Accepting New Patients:Y
Community Health Connections Inc
529 Timpany Blvd
,Gardner,MA 01440
Worcester
(978) 878-8100
ENGLISH
Office: ENGLISH

Capone Tina
Accepting New Patients:Y
Community Health Connections Inc
175 Connors St
,Gardner,MA 01440
Worcester
(978) 878-8440
ENGLISH
Office: ENGLISH

Casareale Arni B
Accepting New Patients:N
Community Health Connections Inc
529 Timpany Blvd
,Gardner,MA 01440
Worcester
(978) 878-8100
ENGLISH
Office: ENGLISH

Cruickshank Jennifer L
Accepting New Patients:N
Community Health Connections Inc
175 Connors St
,Gardner,MA 01440
Worcester
(978) 878-8100
ENGLISH
Office: ENGLISH

Cruickshank Jennifer L
Accepting New Patients:N
Community Health Connections Inc
529 Timpany Blvd
,Gardner,MA 01440
Worcester
(978) 878-8100
ENGLISH
Office: ENGLISH

Dantas Dwyer Kathleen A
Accepting New Patients:N
Community Health Connections Inc
529 Timpany Blvd
,Gardner,MA 01440
Worcester
(978) 878-8100
ENGLISH
Office: ENGLISH

Dantas Dwyer Kathleen A
Accepting New Patients:N
Community Health Connections Inc
175 Connors St
,Gardner,MA 01440
Worcester
(978) 878-8440
ENGLISH
Office: ENGLISH

DeOliveira Gleidistoney J
Accepting New Patients:Y
Community Health Connections Inc
529 Timpany Blvd
,Gardner,MA 01440
Worcester
(978) 878-8100
PORTUGUESE|SPANISH|ENGLISH
Office: ENGLISH

DeOliveira Gleidistoney J
Accepting New Patients:Y
Community Health Connections Inc
175 Connors St
,Gardner,MA 01440
Worcester
(978) 878-8440
PORTUGUESE|SPANISH|ENGLISH
Office: ENGLISH

Drasich Jose A
Accepting New Patients:Y
Community Health Connections Inc
529 Timpany Blvd
,Gardner,MA 01440
Worcester
(978) 878-8100
SPANISH|ENGLISH
Office: ENGLISH

Drasich Jose A
Accepting New Patients:Y
Community Health Connections Inc
175 Connors St
,Gardner,MA 01440
Worcester
(978) 878-8440
SPANISH|ENGLISH
Office: ENGLISH

Dumais Michaela A
Accepting New Patients:Y
Community Health Connections Inc
175 Connors St
,Gardner,MA 01440
Worcester
(978) 878-8100
ENGLISH
Office: ENGLISH

Dumais Michaela A
Accepting New Patients:Y
Community Health Connections Inc
529 Timpany Blvd
,Gardner,MA 01440
Worcester
(978) 878-8100
ENGLISH
Office: ENGLISH

WORCESTER COUNTY

Fuller Nancy L
Accepting New Patients:Y
Community Health Connections Inc
175 Connors St
,Gardner,MA 01440
Worcester
(978) 410-6100
ENGLISH
Office: ENGLISH

Fuller Nancy L
Accepting New Patients:Y
Community Health Connections Inc
529 Timpany Blvd
,Gardner,MA 01440
Worcester
(978) 878-8100
ENGLISH
Office: ENGLISH

Halley Stephanie
Accepting New Patients:N
Community Health Connections Inc
175 Connors St
,Gardner,MA 01440
Worcester
(978) 410-6100
ENGLISH
Office: ENGLISH

Halley Stephanie
Accepting New Patients:N
Community Health Connections Inc
529 Timpany Blvd
,Gardner,MA 01440
Worcester
(978) 878-8100
ENGLISH
Office: ENGLISH

Hersey Orli
Accepting New Patients:Y
Community Health Connections Inc
529 Timpany Blvd
,Gardner,MA 01440
Worcester
(978) 878-8100
HEBREW|ENGLISH
Office: ENGLISH

Hersey Orli
Accepting New Patients:Y
Community Health Connections Inc
175 Connors St
,Gardner,MA 01440
Worcester
(978) 878-8440
HEBREW|ENGLISH
Office: ENGLISH

Jettinghoff Kirsten L
Accepting New Patients:N
Community Health Connections Inc
175 Connors St
,Gardner,MA 01440
Worcester
(978) 878-8440
ENGLISH
Office: ENGLISH

Keir Timothy
Accepting New Patients:N
Community Health Connections Inc
175 Connors St
,Gardner,MA 01440
Worcester
(978) 878-8100
ENGLISH
Office: ENGLISH

Keir Timothy
Accepting New Patients:N
Community Health Connections Inc
529 Timpany Blvd
,Gardner,MA 01440
Worcester
(978) 878-8100
ENGLISH
Office: ENGLISH

Korir Dorcas
Accepting New Patients:N
Community Health Connections Inc
175 Connors St
,Gardner,MA 01440
Worcester
(978) 410-6100
ENGLISH
Office: ENGLISH

Korir Dorcas
Accepting New Patients:Y
Community Health Connections Inc
529 Timpany Blvd
,Gardner,MA 01440
Worcester
(978) 878-8100
ENGLISH
Office: ENGLISH

Kraft Heidi M
Accepting New Patients:N
Community Health Connections Inc
529 Timpany Blvd
,Gardner,MA 01440
Worcester
(978) 878-8100
ENGLISH
Office: ENGLISH

Kraft Heidi M
Accepting New Patients:N
Community Health Connections Inc
175 Connors St
,Gardner,MA 01440
Worcester
(978) 878-8100
ENGLISH
Office: ENGLISH

Lugo Gardner Tatyana L
Accepting New Patients:N
Community Health Connections Inc
175 Connors St
,Gardner,MA 01440
Worcester
(978) 878-8100
ENGLISH
Office: ENGLISH

Lugo Gardner Tatyana L
Accepting New Patients:N
Community Health Connections Inc
529 Timpany Blvd
,Gardner,MA 01440
Worcester
(978) 878-8100
ENGLISH
Office: ENGLISH

Martins Tatiana
Accepting New Patients:Y
Community Health Connections Inc
175 Connors St
,Gardner,MA 01440
Worcester
(978) 878-8100
PORTUGUESE|
SPANISH|ENGLISH|
CAPE VERDE CREOLE
Office: ENGLISH

WORCESTER COUNTY

Martins Tatiana
Accepting New Patients:N
Community Health
Connections Inc
529 Timpany Blvd
,Gardner,MA 01440
Worcester
(978) 878-8100
PORTUGUESE|
SPANISH|ENGLISH|
CAPE VERDE CREOLE
Office: ENGLISH

Mathew Lijy
Accepting New Patients:Y
Community Health
Connections Inc
175 Connors St
,Gardner,MA 01440
Worcester
(978) 410-6100
ENGLISH
Office: ENGLISH

Mathew Lijy
Accepting New Patients:Y
Community Health
Connections Inc
529 Timpany Blvd
,Gardner,MA 01440
Worcester
(978) 878-8100
ENGLISH
Office: ENGLISH

Mbuya Grace N
Accepting New Patients:N
Community Health
Connections Inc
175 Connors St
,Gardner,MA 01440
Worcester
(978) 410-6100
SWAHILI|ENGLISH
Office: ENGLISH

Mello Amanda T
Accepting New Patients:N
Community Health
Connections Inc
529 Timpany Blvd
,Gardner,MA 01440
Worcester
(978) 878-8100
ENGLISH
Office: ENGLISH

Morazes Jennifer
Accepting New Patients:N
Community Health
Connections Inc
175 Connors St
,Gardner,MA 01440
Worcester
(978) 878-8100
ENGLISH
Office: ENGLISH

Morazes Jennifer
Accepting New Patients:N
Community Health
Connections Inc
529 Timpany Blvd
,Gardner,MA 01440
Worcester
(978) 878-8100
ENGLISH
Office: ENGLISH

Nicols Patricia
Accepting New Patients:N
Community Health
Connections Inc
175 Connors St
,Gardner,MA 01440
Worcester
(978) 410-6100
ENGLISH
Office: ENGLISH

Nicols Patricia
Accepting New Patients:N
Community Health
Connections Inc
529 Timpany Blvd
,Gardner,MA 01440
Worcester
(978) 878-8100
ENGLISH
Office: ENGLISH

Osborne Terry F
Accepting New Patients:Y
Community Health
Connections Inc
529 Timpany Blvd
,Gardner,MA 01440
Worcester
(978) 878-8100
ENGLISH
Office: ENGLISH

Osborne Terry F
Accepting New Patients:Y
Community Health
Connections Inc
175 Connors St
,Gardner,MA 01440
Worcester
(978) 878-8440
ENGLISH
Office: ENGLISH

Peterson Tawnya L
Accepting New Patients:Y
Community Health
Connections Inc
175 Connors St
,Gardner,MA 01440
Worcester
(978) 410-6100
ENGLISH
Office: ENGLISH

Peterson Tawnya L
Accepting New Patients:Y
Community Health
Connections Inc
529 Timpany Blvd
,Gardner,MA 01440
Worcester
(978) 878-8100
ENGLISH
Office: ENGLISH

Pritt Julie
Accepting New Patients:N
Community Health
Connections Inc
175 Connors St
,Gardner,MA 01440
Worcester
(978) 878-8100
ENGLISH
Office: ENGLISH

Pritt Julie
Accepting New Patients:N
Community Health
Connections Inc
529 Timpany Blvd
,Gardner,MA 01440
Worcester
(978) 878-8100
ENGLISH
Office: ENGLISH

Reusch Reba T
Accepting New Patients:Y
Community Health
Connections Inc
529 Timpany Blvd
,Gardner,MA 01440
Worcester
(978) 878-8100
ENGLISH
Office: ENGLISH

WORCESTER COUNTY

Reusch Reba T
Accepting New Patients:Y
Community Health Connections Inc
175 Connors St
,Gardner,MA 01440
Worcester
(978) 878-8440
ENGLISH
Office: ENGLISH

Simpson Jennifer
Accepting New Patients:N
Community Health Connections Inc
175 Connors St
,Gardner,MA 01440
Worcester
(978) 878-8100
ENGLISH
Office: ENGLISH

Stratigos Stephanie F
Accepting New Patients:Y
Community Health Connections Inc
175 Connors St
,Gardner,MA 01440
Worcester
(978) 410-6100
ENGLISH
Office: ENGLISH

Thornton Kimberly L
Accepting New Patients:N
Community Health Connections Inc
175 Connors St
,Gardner,MA 01440
Worcester
(978) 878-8440
ENGLISH
Office: ENGLISH

Sammarco Jennifer M
Accepting New Patients:N
Community Health Connections Inc
175 Connors St
,Gardner,MA 01440
Worcester
(978) 410-6100
ENGLISH
Office: ENGLISH

Simpson Jennifer
Accepting New Patients:N
Community Health Connections Inc
529 Timpany Blvd
,Gardner,MA 01440
Worcester
(978) 878-8100
ENGLISH
Office: ENGLISH

Stratigos Stephanie F
Accepting New Patients:Y
Community Health Connections Inc
529 Timpany Blvd
,Gardner,MA 01440
Worcester
(978) 878-8100
ENGLISH
Office: ENGLISH

Vukmirovits Nancy
Accepting New Patients:N
Community Health Connections Inc
175 Connors St
,Gardner,MA 01440
Worcester
(978) 878-8100
ENGLISH
Office: ENGLISH

Senechal Christine M
Accepting New Patients:N
Community Health Connections Inc
175 Connors St
,Gardner,MA 01440
Worcester
(978) 410-6100
ENGLISH
Office: ENGLISH

Softic Amy L
Accepting New Patients:N
Community Health Connections Inc
175 Connors St
,Gardner,MA 01440
Worcester
(978) 878-8100
ENGLISH
Office: ENGLISH

Tambeau Justina
Accepting New Patients:Y
Community Health Connections Inc
175 Connors St
,Gardner,MA 01440
Worcester
(978) 878-8100
ENGLISH
Office: ENGLISH

Vukmirovits Nancy
Accepting New Patients:N
Community Health Connections Inc
529 Timpany Blvd
,Gardner,MA 01440
Worcester
(978) 878-8100
ENGLISH
Office: ENGLISH

Senechal Christine M
Accepting New Patients:N
Community Health Connections Inc
529 Timpany Blvd
,Gardner,MA 01440
Worcester
(978) 878-8100
ENGLISH
Office: ENGLISH

Softic Amy L
Accepting New Patients:N
Community Health Connections Inc
529 Timpany Blvd
,Gardner,MA 01440
Worcester
(978) 878-8100
ENGLISH
Office: ENGLISH

Tedesco Bernard R
Accepting New Patients:N
Community Health Connections Inc
175 Connors St
,Gardner,MA 01440
Worcester
(978) 410-6100
ENGLISH
Office: ENGLISH

Watson William P
Accepting New Patients:N
Community Health Connections Inc
175 Connors St
,Gardner,MA 01440
Worcester
(978) 410-6100
ENGLISH
Office: ENGLISH

Watson William P
Accepting New Patients:N
Community Health Connections Inc
529 Timpany Blvd
,Gardner,MA 01440
Worcester
(978) 878-8100
ENGLISH
Office: ENGLISH

Welsh Zachary
Accepting New Patients:N
Community Health Connections Inc
175 Connors St
,Gardner,MA 01440
Worcester
(978) 410-6100
ENGLISH
Office: ENGLISH

Anderson Jennelle N
Accepting New Patients:N
Community Health Connections Inc
165 Mill St
,Leominster,MA 01453
Worcester
(978) 878-8100
ENGLISH
Office: ENGLISH

Benoit Tammy F
Accepting New Patients:N
Community Health Connections Inc
165 Mill St
,Leominster,MA 01453
Worcester
(978) 878-8100
ENGLISH
Office: ENGLISH

Brodmerkle Katherine
Accepting New Patients:N
Community Health Connections Inc
165 Mill St
,Leominster,MA 01453
Worcester
(978) 878-8100
ENGLISH
Office: ENGLISH

Brown Felicia A
Accepting New Patients:N
Community Health Connections Inc
165 Mill St
,Leominster,MA 01453
Worcester
(978) 878-8100
ENGLISH
Office: ENGLISH

Capone Tina
Accepting New Patients:Y
Community Health Connections Inc
165 Mill St
,Leominster,MA 01453
Worcester
(978) 878-8100
ENGLISH
Office: ENGLISH

Casareale Arni B
Accepting New Patients:N
Community Health Connections Inc
165 Mill St
,Leominster,MA 01453
Worcester
(978) 878-8100
ENGLISH
Office: ENGLISH

Cruickshank Jennifer L
Accepting New Patients:N
Community Health Connections Inc
165 Mill St
,Leominster,MA 01453
Worcester
(978) 878-8100
ENGLISH
Office: ENGLISH

Dantas Dwyer Kathleen A
Accepting New Patients:N
Community Health Connections Inc
165 Mill St
,Leominster,MA 01453
Worcester
(978) 878-8100
ENGLISH
Office: ENGLISH

DeOliveira Gleidistoney J
Accepting New Patients:Y
Community Health Connections Inc
165 Mill St
,Leominster,MA 01453
Worcester
(978) 878-8100
PORTUGUESE|SPANISH|ENGLISH
Office: ENGLISH

Drasich Jose A
Accepting New Patients:Y
Community Health Connections Inc
165 Mill St
,Leominster,MA 01453
Worcester
(978) 878-8100
SPANISH|ENGLISH
Office: ENGLISH

Dumais Michaela A
Accepting New Patients:Y
Community Health Connections Inc
165 Mill St
,Leominster,MA 01453
Worcester
(978) 878-8100
ENGLISH
Office: ENGLISH

Fuller Nancy L
Accepting New Patients:Y
Community Health Connections Inc
165 Mill St
,Leominster,MA 01453
Worcester
(978) 878-8100
ENGLISH
Office: ENGLISH

Halley Stephanie
Accepting New Patients:N
Community Health Connections Inc
165 Mill St
,Leominster,MA 01453
Worcester
(978) 878-8100
ENGLISH
Office: ENGLISH

Hersey Orli
Accepting New Patients:Y
Community Health Connections Inc
165 Mill St
,Leominster,MA 01453
Worcester
(978) 878-8100
HEBREW|ENGLISH
Office: ENGLISH

Jettinghoff Kirsten L
Accepting New Patients:N
Community Health Connections Inc
14 Manning Ave
,Leominster,MA 01453
Worcester
(978) 878-8440
ENGLISH
Office: ENGLISH

Keir Timothy
Accepting New Patients:N
Community Health Connections Inc
165 Mill St
,Leominster,MA 01453
Worcester
(978) 878-8100
ENGLISH
Office: ENGLISH

Korir Dorcas
Accepting New Patients:N
Community Health Connections Inc
165 Mill St
,Leominster,MA 01453
Worcester
(978) 878-8100
ENGLISH
Office: ENGLISH

Kraft Heidi M
Accepting New Patients:N
Community Health Connections Inc
165 Mill St
,Leominster,MA 01453
Worcester
(978) 878-8100
ENGLISH
Office: ENGLISH

Lugo Gardner Tatyana L
Accepting New Patients:N
Community Health Connections Inc
165 Mill St
,Leominster,MA 01453
Worcester
(978) 878-8100
ENGLISH
Office: ENGLISH

Martins Tatiana
Accepting New Patients:Y
Community Health Connections Inc
165 Mill St
,Leominster,MA 01453
Worcester
(978) 878-8100
PORTUGUESE|SPANISH|ENGLISH|CAPE VERDE CREOLE
Office: ENGLISH

Mathew Lijy
Accepting New Patients:Y
Community Health Connections Inc
165 Mill St
,Leominster,MA 01453
Worcester
(978) 878-8100
ENGLISH
Office: ENGLISH

Mbuya Grace N
Accepting New Patients:N
Community Health Connections Inc
14 Manning Ave
,Leominster,MA 01453
Worcester
(978) 847-0110
SWAHILI|ENGLISH
Office: ENGLISH

Mello Amanda T
Accepting New Patients:N
Community Health Connections Inc
165 Mill St
,Leominster,MA 01453
Worcester
(978) 878-8100
ENGLISH
Office: ENGLISH

Morazes Jennifer
Accepting New Patients:N
Community Health Connections Inc
165 Mill St
,Leominster,MA 01453
Worcester
(978) 878-8100
ENGLISH
Office: ENGLISH

Nicols Patricia
Accepting New Patients:Y
Community Health Connections Inc
165 Mill St
,Leominster,MA 01453
Worcester
(978) 878-8100
ENGLISH
Office: ENGLISH

Osborne Terry F
Accepting New Patients:Y
Community Health Connections Inc
165 Mill St
,Leominster,MA 01453
Worcester
(978) 878-8100
ENGLISH
Office: ENGLISH

Peterson Tawnya L
Accepting New Patients:Y
Community Health Connections Inc
165 Mill St
,Leominster,MA 01453
Worcester
(978) 878-8100
ENGLISH
Office: ENGLISH

Pritt Julie
Accepting New Patients:Y
Community Health Connections Inc
165 Mill St
,Leominster,MA 01453
Worcester
(978) 878-8100
ENGLISH
Office: ENGLISH

Reusch Reba T
Accepting New Patients:Y
Community Health Connections Inc
165 Mill St
,Leominster,MA 01453
Worcester
(978) 878-8100
ENGLISH
Office: ENGLISH

Sammarco Jennifer M
Accepting New Patients:N
Community Health Connections Inc
14 Manning Ave
,Leominster,MA 01453
Worcester
(978) 847-0110
ENGLISH
Office: ENGLISH

Senechal Christine M
Accepting New Patients:N
Community Health Connections Inc
165 Mill St
,Leominster,MA 01453
Worcester
(978) 878-8100
ENGLISH
Office: ENGLISH

Simpson Jennifer
Accepting New Patients:N
Community Health Connections Inc
165 Mill St
,Leominster,MA 01453
Worcester
(978) 878-8100
ENGLISH
Office: ENGLISH

Softic Amy L
Accepting New Patients:N
Community Health Connections Inc
165 Mill St
,Leominster,MA 01453
Worcester
(978) 878-8100
ENGLISH
Office: ENGLISH

Stratigos Stephanie F
Accepting New Patients:Y
Community Health Connections Inc
165 Mill St
,Leominster,MA 01453
Worcester
(978) 878-8100
ENGLISH
Office: ENGLISH

Tambeau Justina
Accepting New Patients:Y
Community Health Connections Inc
165 Mill St
,Leominster,MA 01453
Worcester
(978) 878-8100
ENGLISH
Office: ENGLISH

Tedesco Bernard R
Accepting New Patients:N
Community Health Connections Inc
14 Manning Ave
,Leominster,MA 01453
Worcester
(978) 847-0110
ENGLISH
Office: ENGLISH

Thornton Kimberly L
Accepting New Patients:N
Community Health Connections Inc
14 Manning Ave
,Leominster,MA 01453
Worcester
(978) 878-8440
ENGLISH
Office: ENGLISH

Vukmirovits Nancy
Accepting New Patients:N
Community Health Connections Inc
165 Mill St
,Leominster,MA 01453
Worcester
(978) 878-8100
ENGLISH
Office: ENGLISH

Watson William P
Accepting New Patients:N
Community Health Connections Inc
165 Mill St
,Leominster,MA 01453
Worcester
(978) 878-8100
ENGLISH
Office: ENGLISH

Welsh Zachary
Accepting New Patients:N
Community Health Connections Inc
14 Manning Ave
,Leominster,MA 01453
Worcester
(978) 847-0110
ENGLISH
Office: ENGLISH

Community Healthlink Inc
Accepting New Patients:N
Community Healthlink Inc
275 Nichols Rd
,Fitchburg,MA 01420
Worcester
(978) 840-9932
ENGLISH
Office: ENGLISH

Community Healthlink Inc
Accepting New Patients:Y
Community Healthlink Inc
275 Nichols Rd
,Fitchburg,MA 01420
Worcester
(978) 840-9932
ENGLISH
Office: ENGLISH

Community Healthlink Inc
Accepting New Patients:N
Community Healthlink Inc
100 Erdman Way
,Leominster,MA 01453
Worcester
(978) 466-8384
ENGLISH
Office: ENGLISH

Community Healthlink Inc
Accepting New Patients:Y
Community Healthlink Inc
100 Erdman Way
,Leominster,MA 01453
Worcester
(978) 466-8384
ENGLISH
Office: ENGLISH

Community Healthlink Inc
Accepting New Patients:N
Community Healthlink Inc
40 Spruce St
,Leominster,MA 01453
Worcester
(978) 534-6116
ENGLISH
Office: ENGLISH

Community Healthlink Inc
Accepting New Patients:Y
Community Healthlink Inc
40 Spruce St
,Leominster,MA 01453
Worcester
(978) 534-6116
ENGLISH
Office: ENGLISH

Community Healthlink Inc
Accepting New Patients:Y
Community Healthlink Inc
45 Summer St
,Leominster,MA 01453
Worcester
(978) 534-6116
ENGLISH
Office: ENGLISH

Community Healthlink Inc
Accepting New Patients:N
Community Healthlink Inc
72 Jaques Ave
,Worcester,MA 01610
Worcester
(508) 373-7833
ENGLISH
Office: ENGLISH

Community Healthlink Inc
Accepting New Patients:Y
Community Healthlink Inc
227 Burncoat St
,Worcester,MA 01606
Worcester
(508) 853-6988
ENGLISH
Office: ENGLISH

Community Healthlink Inc
Accepting New Patients:Y
Community Healthlink Inc
26 Queen St
,Worcester,MA 01610
Worcester
(508) 860-1244
ENGLISH
Office: ENGLISH

Community Healthlink Inc
Accepting New Patients:Y
Community Healthlink Inc
17 Orchard St
,Leominster,MA 01453
Worcester
(978) 537-3109
ENGLISH
Office: ENGLISH

Community Healthlink Inc
Accepting New Patients:Y
Community Healthlink Inc
72 Jaques Ave
,Worcester,MA 01610
Worcester
(508) 373-7833
ENGLISH
Office: ENGLISH

Community Healthlink Inc
Accepting New Patients:N
Community Healthlink Inc
162 Chandler St
,Worcester,MA 01609
Worcester
(508) 860-1080
ENGLISH
Office: ENGLISH

Community Healthlink Inc
Accepting New Patients:N
Community Healthlink Inc
12 Queen St
,Worcester,MA 01610
Worcester
(508) 860-1260
ENGLISH
Office: ENGLISH

Community Healthlink Inc
Accepting New Patients:Y
Community Healthlink Inc
40 Spruce St
,Leominster,MA 01453
Worcester
(978) 840-9364
ENGLISH
Office: ENGLISH

Community Healthlink Inc
Accepting New Patients:Y
Community Healthlink Inc
142 Burncoat St
,Worcester,MA 01606
Worcester
(508) 438-5625
ENGLISH
Office: ENGLISH

Community Healthlink Inc
Accepting New Patients:Y
Community Healthlink Inc
162 Chandler St
,Worcester,MA 01609
Worcester
(508) 860-1080
ENGLISH
Office: ENGLISH

Community Healthlink Inc
Accepting New Patients:Y
Community Healthlink Inc
12 Queen St
,Worcester,MA 01610
Worcester
(508) 860-1260
ENGLISH
Office: ENGLISH

Community Healthlink Inc
Accepting New Patients:Y
Community Healthlink Inc
55 Lake Ave N
,Worcester,MA 01655
Worcester
(508) 334-3240
ENGLISH
Office: ENGLISH

Community Healthlink Inc
Accepting New Patients:Y
Community Healthlink Inc
227 Burncoat St
,Worcester,MA 01606
Worcester
(508) 438-5625
ENGLISH
Office: ENGLISH

Community Healthlink Inc
Accepting New Patients:Y
Community Healthlink Inc
12 Queen St
,Worcester,MA 01610
Worcester
(508) 860-1200
ENGLISH
Office: ENGLISH

Community Healthlink Inc
Accepting New Patients:N
Community Healthlink Inc
26 Queen St
,Worcester,MA 01610
Worcester
(508) 860-7700
ENGLISH
Office: ENGLISH

Community Healthlink Inc
Accepting New Patients:Y
Community Healthlink Inc
26 Queen St
,Worcester,MA 01610
Worcester
(508) 860-7700
ENGLISH
Office: ENGLISH

Community Healthlink Inc
Accepting New Patients:Y
Community Healthlink Inc
2 Sigourney St
,Worcester,MA 01605
Worcester
(844) 746-9111
ENGLISH
Office: ENGLISH

Community Healthlink Inc
Accepting New Patients:Y
Community Healthlink Inc
335 Chandler St
,Worcester,MA 01602
Worcester
(978) 840-9378
ENGLISH
Office: ENGLISH

Leone Amy M
Accepting New Patients:N
Community Impact Inc
12 Congress St
,Milford,MA 01757
Worcester
(508) 422-0242
ENGLISH
Office: ENGLISH

Leone Amy M
Accepting New Patients:N
Community Impact Inc
12 Main St ,Milford,MA 01757
Worcester
(508) 422-0242
ENGLISH
Office: ENGLISH

Dessureau Brian K
Accepting New Patients:Y
Community Neuroscience Services LLC
33 Lyman St Ste 400
,Westborough,MA 01581
Worcester
(508) 898-0055
ENGLISH
Office: ENGLISH

Kriegel Joshua
Accepting New Patients:Y
Community Neuroscience Services LLC
33 Lyman St Ste 400
,Westborough,MA 01581
Worcester
(508) 898-0055
ENGLISH
Office: ENGLISH

Richler Leah G
Accepting New Patients:Y
Community Neuroscience Services LLC
33 Lyman St Ste 400
,Westborough,MA 01581
Worcester
(508) 898-0055
ENGLISH
Office: ENGLISH

Taylor Brad
Accepting New Patients:Y
Community Neuroscience Services LLC
33 Lyman St Ste 400
,Westborough,MA 01581
Worcester
(508) 898-0055
ENGLISH
Office: ENGLISH

Wershba Rebecca
Accepting New Patients:Y
Community Neuroscience Services LLC
33 Lyman St Ste 400
,Westborough,MA 01581
Worcester
(508) 898-0055
ENGLISH
Office: ENGLISH

Zaccheo Vincenzo
Accepting New Patients:Y
Community Neuroscience Services LLC
33 Lyman St Ste 400
,Westborough,MA 01581
Worcester
(508) 898-0055
ENGLISH
Office: ENGLISH

Murphy Michael J
Accepting New Patients:Y
Compass Health Systems of Massachusetts Inc
474 Grove St
,Worcester,MA 01605
Worcester
(888) 852-6672
ENGLISH
Office: ENGLISH

Otokhagua Lillian
Accepting New Patients:Y
Compass Health Systems of Massachusetts Inc
474 Grove St
,Worcester,MA 01605
Worcester
(888) 852-6672
ENGLISH
Office: ENGLISH

Simmarano Alyssa
Accepting New Patients:Y
Compassionate Care Integrative Psychiatry, PLLC
313 6th St
,Leominster,MA 01453
Worcester
(508) 509-1951
ENGLISH
Office: ENGLISH

Gaftanyuk Olga
Accepting New Patients:Y
Comprehensive Psychiatric Care
415 Boston Tpke Ste 107 ,Shrewsbury,MA 01545
Worcester
(508) 845-1400
RUSSIAN|UKRANIAN|ENGLISH
Office: ENGLISH

Rodriguez Christine
Accepting New Patients:N
Confident Counseling LLC
20 Main St
,Northborough,MA 01532
Worcester
(508) 475-9018
SPANISH|ENGLISH
Office: ENGLISH

Rosado Stefani
Accepting New Patients:N
Connecting to Greatness
15 Monument Sq Ste 100 ,Leominster,MA 01453
Worcester
(978) 516-4600
ENGLISH
Office: ENGLISH

Connors Macmillan Teresa
Accepting New Patients:N
Connors Macmillan, Teresa
11 Temple St
,Gardner,MA 01440
Worcester
(978) 632-4060
ENGLISH
Office: ENGLISH

Conrad Amelia L
Accepting New Patients:N
Conrad, Amelia L.
45 Lyman St Ste 19
,Westborough,MA 01581
Worcester
(508) 393-0900
SPANISH|ENGLISH
Office: ENGLISH

Cooke Lynne T
Accepting New Patients:N
Cooke, Lynne T.
101 Russell Hill Rd
,Ashburnham,MA 01430
Worcester
(978) 422-2300
ENGLISH
Office: ENGLISH

Coppinger Colleen M
Accepting New Patients:Y
Coppinger, Colleen M.
176 West St
,Milford,MA 01757
Worcester
(508) 529-7000
ENGLISH
Office: ENGLISH

Brown Darlene T
Accepting New Patients:Y
Cornerstone Behavioral Health
397 Grove St
,Worcester,MA 01605
Worcester
(508) 791-3677
ENGLISH
Office: ENGLISH

Chiancola Sandra A
Accepting New Patients:N
Cornerstone Behavioral Health
397 Grove St
,Worcester,MA 01605
Worcester
(508) 791-3677
ENGLISH
Office: ENGLISH

Cornerstone Behavioral Health
Accepting New Patients:Y
Cornerstone Behavioral Health
397 Grove St
,Worcester,MA 01605
Worcester
(508) 791-3677
ENGLISH
Office: ENGLISH

Cornerstone Behavioral Health
Accepting New Patients:Y
Cornerstone Behavioral Health
397 Grove St Ste 2
,Worcester,MA 01605
Worcester
(508) 791-3677
ENGLISH
Office: ENGLISH

Mckenna Brendan
Accepting New Patients:Y
Cornerstone Behavioral Health
397 Grove St
,Worcester,MA 01605
Worcester
(508) 791-3677
ENGLISH
Office: ENGLISH

Taylor Matt G
Accepting New Patients:Y
Cornerstone Behavioral Health
397 Grove St
,Worcester,MA 01605
Worcester
(508) 791-3677
SPANISH|ENGLISH
Office: ENGLISH

Pendexter Kasey
Accepting New Patients:N
Cory Cove Wellness LLC
23 Midstate Dr Ste 206
,Auburn,MA 01501
Worcester
(774) 367-3374
ENGLISH|AMERICAN SIGN LANGUAGE
Office: ENGLISH

Pendexter Kasey
Accepting New Patients:N
Cory Cove Wellness LLC
41 Highland St
,Auburn,MA 01501
Worcester
(774) 367-3374
ENGLISH|AMERICAN SIGN LANGUAGE
Office: ENGLISH

Mulvey Cory L
Accepting New Patients:N
Cory Liimatainen
22 West St Ste 4E
,Millbury,MA 01527
Worcester
(508) 612-3090
ENGLISH
Office: ENGLISH

Counseling & Assessment Clinic Of W
Accepting New Patients:Y
Counseling & Assessment Clinic Of Worcester LLC
33 Electric Ave Ste 204
,Fitchburg,MA 01420
Worcester
(978) 345-9400
ENGLISH
Office: ITALIAN|PORTUGUESE|SPANISH|ENGLISH

Counseling & Assessment Clinic Of W
Accepting New Patients:Y
Counseling & Assessment Clinic Of Worcester LLC
255 Park Ave Ste 412
,Worcester,MA 01609
Worcester
(508) 756-5400
ENGLISH
Office: ITALIAN|PORTUGUESE|SPANISH|ENGLISH

Paine Thomas J
Accepting New Patients:Y
Counseling Concepts
104 Whalon St
,Fitchburg,MA 01420
Worcester
(978) 503-7487
ENGLISH
Office: ENGLISH

Counseling Psychotherapy Center of
Accepting New Patients:Y
Counseling
Psychotherapy Center of Greater Boston
21 Culley St Ste 101
,Fitchburg,MA 01420
Worcester
(800) 455-8726
ENGLISH
Office: ENGLISH

Russo Kristin
Accepting New Patients:N
Counseling
Psychotherapy Center of Greater Boston
21 Culley St Ste 101
,Fitchburg,MA 01420
Worcester
(800) 455-8726
ENGLISH
Office: ENGLISH

Counseling Psychotherapy Center of
Accepting New Patients:Y
Counseling
Psychotherapy Center of Greater Boston
225 Main St Fl 1
,Worcester,MA 01608
Worcester
(800) 455-8726
ENGLISH
Office: ENGLISH

Counseling Psychotherapy Center of
Accepting New Patients:Y
Counseling
Psychotherapy Center of Greater Boston
365 Main St Ste 215
,Worcester,MA 01608
Worcester
(800) 455-8726
ENGLISH
Office: ENGLISH

Counseling Psychotherapy Center of
Accepting New Patients:Y
Counseling
Psychotherapy Center of Greater Boston
Worcester Probation
Superior Court 225 M
,Worcester,MA 01608
Worcester
(800) 455-8726
ENGLISH
Office: ENGLISH

Harper Jessie
Accepting New Patients:Y
Counseling
Psychotherapy Center of Greater Boston
225 Main St Fl 1
,Worcester,MA 01608
Worcester
(800) 455-8726
ENGLISH
Office: ENGLISH

Harper Jessie
Accepting New Patients:Y
Counseling
Psychotherapy Center of Greater Boston
365 Main St Ste 215
,Worcester,MA 01608
Worcester
(800) 455-8726
ENGLISH
Office: ENGLISH

Krause Erika
Accepting New Patients:Y
Counseling
Psychotherapy Center of Greater Boston
225 Main St Fl 1
,Worcester,MA 01608
Worcester
(800) 455-8726
ENGLISH
Office: ENGLISH

Krause Erika
Accepting New Patients:Y
Counseling
Psychotherapy Center of Greater Boston
365 Main St Ste 215
,Worcester,MA 01608
Worcester
(800) 455-8726
ENGLISH
Office: ENGLISH

McLeod Devin
Accepting New Patients:Y
Counseling
Psychotherapy Center of Greater Boston
365 Main St Ste 215
,Worcester,MA 01608
Worcester
(800) 455-8726
SPANISH|ENGLISH
Office: ENGLISH

Russo Kristin
Accepting New Patients:N
Counseling
Psychotherapy Center of Greater Boston
225 Main St Fl 1
,Worcester,MA 01608
Worcester
(800) 455-8726
ENGLISH
Office: ENGLISH

Russo Kristin
Accepting New Patients:N
Counseling
Psychotherapy Center of Greater Boston
365 Main St Ste 215
,Worcester,MA 01608
Worcester
(800) 455-8726
ENGLISH
Office: ENGLISH

Witt Michael W
Accepting New Patients:Y
Counseling
Psychotherapy Center of Greater Boston
365 Main St Ste 215
,Worcester,MA 01608
Worcester
(800) 455-8726
ENGLISH
Office: ENGLISH

Counts Douglas W
Accepting New Patients:N
Counts, Douglas W.
338 Highland St
,Worcester,MA 01602
Worcester
(508) 438-0160
ENGLISH
Office: ENGLISH

Courtney Paula M
Accepting New Patients:Y
Courtney, Paula M.
6 Lincoln St
,Spencer,MA 01562
Worcester
(508) 873-0499
ENGLISH
Office: ENGLISH

WORCESTER COUNTY

Hopkins Julie
Accepting New Patients:N
Creative Connections Therapy LLC
3 Bowers Rd
,Harvard,MA 01451
Worcester
(978) 216-4609
ENGLISH
Office: ENGLISH

Cronin Christina C
Accepting New Patients:N
Cronin, Christina C.
290 Pollard Rd
,Northbridge,MA 01534
Worcester
(508) 364-2032
ENGLISH
Office: ENGLISH

Jones Tracy L
Accepting New Patients:N
CrossPoint Clinical Services
121 Lincoln St
,Worcester,MA 01605
Worcester
(413) 213-3120
ENGLISH
Office: ENGLISH

OLeary Maureen A
Accepting New Patients:N
CrossPoint Clinical Services
121 Lincoln St Ste 17
,Worcester,MA 01605
Worcester
(413) 732-7677
ENGLISH
Office: ENGLISH

Behling Andrea C
Accepting New Patients:N
Cultivate Care Farms Inc
401 Main St ,Bolton,MA 01740
Worcester
(978) 618-1144
ENGLISH
Office: ENGLISH

Decasse Elizabeth A
Accepting New Patients:N
Cultivate Care Farms Inc
401 Main St ,Bolton,MA 01740
Worcester
(978) 618-1144
ENGLISH
Office: ENGLISH

Habeeb Jennifer
Accepting New Patients:Y
Cultivate Care Farms Inc
401 Main St ,Bolton,MA 01740
Worcester
(978) 618-1144
ENGLISH
Office: ENGLISH

Herlihy Lauren
Accepting New Patients:Y
Cultivate Care Farms Inc
401 Main St ,Bolton,MA 01740
Worcester
(978) 618-1144
ENGLISH
Office: ENGLISH

Labb Marc
Accepting New Patients:N
Cultivate Care Farms Inc
401 Main St ,Bolton,MA 01740
Worcester
(978) 618-1144
ENGLISH
Office: ENGLISH

Moran Megan C
Accepting New Patients:Y
Cultivate Care Farms Inc
401 Main St ,Bolton,MA 01740
Worcester
(978) 618-1144
ENGLISH
Office: ENGLISH

OConnor Allison M
Accepting New Patients:N
Cultivate Care Farms Inc
401 Main St ,Bolton,MA 01740
Worcester
(978) 618-1144
ENGLISH
Office: ENGLISH

Sundermeyer Samantha N
Accepting New Patients:N
Cultivate Care Farms Inc
401 Main St ,Bolton,MA 01740
Worcester
(978) 440-0763
ENGLISH
Office: ENGLISH

Iscan Cuneyt
Accepting New Patients:N
Cuneyt Iscan
17 Sunset Dr
,Sterling,MA 01564
Worcester
(508) 864-2607
ENGLISH
Office: ENGLISH

Curran David K
Accepting New Patients:N
Curran, David K.
84 West St ,Berlin,MA 01503
Worcester
(508) 340-9968
ENGLISH
Office: ENGLISH

Daggett Willard M
Accepting New Patients:Y
Daggett, Willard M.
15 Monument Sq Ste 200 ,Leominster,MA 01453
Worcester
(508) 277-5158
ENGLISH
Office: ENGLISH

Daly Pamela
Accepting New Patients:Y
Daly Therapy & Wellness
24 Falcon St
,Worcester,MA 01603
Worcester
(508) 556-0961
ENGLISH
Office: ENGLISH

Dangelo Alfred W
Accepting New Patients:Y
Dangelo, Alfred W.
111 Elm St Ste 102
,Worcester,MA 01609
Worcester
(508) 756-3750
ENGLISH
Office: ENGLISH

DAmelio Daniel J
Accepting New Patients:Y
Daniel DAmelio
67 Millbrook St
,Worcester,MA 01606
Worcester
(508) 556-7237
ENGLISH
Office: ENGLISH

Secor Daniel
Accepting New Patients:N
Daniel Secor LMHC
33A Michigan Rd
,Worcester,MA 01606
Worcester
(508) 450-3751
ENGLISH
Office: ENGLISH

Mann Danielle M
Accepting New Patients:N
Danielle Mann LMHC
6 Cider Mill Rd ,North Brookfield,MA 01535
Worcester
(774) 922-0162
ENGLISH
Office: ENGLISH

Darling Jeremy J
Accepting New Patients:N
Darling Mental Health LLC
255 Park Ave Ste 808
,Worcester,MA 01609
Worcester
(774) 614-9899
ENGLISH
Office: ENGLISH

McMahon Holly O
Accepting New Patients:N
Darling Mental Health LLC
255 Park Ave Ste 808
,Worcester,MA 01609
Worcester
(508) 356-4084
ENGLISH
Office: ENGLISH

Russo David P
Accepting New Patients:N
Dave Russo LMFT LMHC
800 Main St
,Holden,MA 01520
Worcester
(508) 829-4242
ENGLISH
Office: ENGLISH

Barry David M
Accepting New Patients:Y
David Barry
210 Park Ave Ste 358
,Worcester,MA 01609
Worcester
(508) 847-9605
ENGLISH
Office: ENGLISH

David Fors June
Accepting New Patients:Y
David Fors, June
48 Cedar St
,Worcester,MA 01609
Worcester
(508) 755-4320
ENGLISH
Office: ENGLISH

Lambert David
Accepting New Patients:Y
David Lambert LMHC
18 Lyman St Ste 225
,Westborough,MA 01581
Worcester
(413) 519-5348
ENGLISH
Office: ENGLISH

McCarthy Dawn M
Accepting New Patients:N
Dawn McCarthy LMHC PC
9 Main St Ste 3B2
,Sutton,MA 01590
Worcester
(508) 266-5303
ENGLISH
Office: ENGLISH

Gabowitz Debra L
Accepting New Patients:N
Debra L Gabowitz
288 West St Ste 3B
,Milford,MA 01757
Worcester
(508) 333-5836
ENGLISH
Office: ENGLISH

Cummins Julie A
Accepting New Patients:N
Deeply Rooted Wellness and Counseling
67 Millbrook St Ste 506
,Worcester,MA 01606
Worcester
(508) 408-0112
ENGLISH
Office: ENGLISH

DEL ORBE-BREWER YOMARY
Accepting New Patients:N
DEL ORBE-BREWER, YOMARY
76 Summer St Ste 135A
,Fitchburg,MA 01420
Worcester
(978) 798-4675
SPANISH|ENGLISH
Office: ENGLISH

Morin Diane M
Accepting New Patients:Y
Diane Morin
22 Summer St Ste 5
,Westborough,MA 01581
Worcester
(508) 726-9414
ENGLISH
Office: ENGLISH

Roth Diane
Accepting New Patients:Y
Diane T Roth MEd LMHC
21 Acorn Dr
,Uxbridge,MA 01569
Worcester
(774) 704-6335
ENGLISH
Office: ENGLISH

Poku Mensah Dilys
Accepting New Patients:N
Dicharl Health Services LLC
571 Boston Tpke Ste 3
,Shrewsbury,MA 01545
Worcester
(508) 873-0731
ENGLISH
Office: ENGLISH

Byrd Tamanique T
Accepting New Patients:N
DLD- Parella
19 Vinson St Apt 3
,Worcester,MA 01605
Worcester
(774) 441-4501
ENGLISH
Office: ENGLISH

Whitney Cheryl S
Accepting New Patients:Y
Dragonfly Path
415 Boston Tpke Ste 215 ,Shrewsbury,MA 01545
Worcester
(508) 320-5914
ENGLISH
Office: ENGLISH

Edward M Kennedy Community Health C
Accepting New Patients:Y
Edward M Kennedy Community Health Center Inc
41 Cape Rd ,Milford,MA 01757
Worcester
(800) 853-2288
ENGLISH
Office: PORTUGUESE|ROMANIAN|SPANISH|ENGLISH

Edward M Kennedy Community Health C
Accepting New Patients:Y
Edward M Kennedy Community Health Center Inc
42 Cape Rd ,Milford,MA 01757
Worcester
(800) 853-2288
ENGLISH
Office: PORTUGUESE|ROMANIAN|SPANISH|ENGLISH

Edward M Kennedy Community Health C
Accepting New Patients:Y
Edward M Kennedy Community Health Center Inc
19 Tacoma St
,Worcester,MA 01605
Worcester
(508) 852-1805
ENGLISH
Office: PORTUGUESE|ROMANIAN|SPANISH|ENGLISH

Edward M Kennedy Community Health C
Accepting New Patients:Y
Edward M Kennedy Community Health Center Inc
605 Lincoln St
,Worcester,MA 01605
Worcester
(800) 853-2288
ENGLISH
Office: PORTUGUESE|ROMANIAN|SPANISH|ENGLISH

Edward M Kennedy Community Health C
Accepting New Patients:Y
Edward M Kennedy Community Health Center Inc
631 Lincoln St
,Worcester,MA 01605
Worcester
(800) 853-2288
ENGLISH
Office: PORTUGUESE|ROMANIAN|SPANISH|ENGLISH

Evans Eileen K
Accepting New Patients:N
Eileen Evans LICSW
8 Natty Pond Dr
,Hubbardston,MA 01452
Worcester
(774) 419-5691
ENGLISH
Office: ENGLISH

Adeyemi Temitope
Accepting New Patients:Y
Eleanor Health Professional Massachusetts, PLLC
108 Grove St Ste 200
,Worcester,MA 01605
Worcester
(866) 420-5113
ENGLISH
Office: ENGLISH

Cherry Jalessa S
Accepting New Patients:N
Eleanor Health Professional Massachusetts, PLLC
108 Grove St Ste 200
,Worcester,MA 01605
Worcester
(866) 420-5113
ENGLISH
Office: ENGLISH

Chiasson Jennifer
Accepting New Patients:Y
Eleanor Health Professional Massachusetts, PLLC
108 Grove St Ste 200
,Worcester,MA 01605
Worcester
(866) 420-5113
ENGLISH
Office: ENGLISH

Eleanor Health Professional Massach
Accepting New Patients:Y
Eleanor Health Professional Massachusetts, PLLC
108 Grove St Ste 200
,Worcester,MA 01605
Worcester
(866) 420-5113
ENGLISH
Office: ENGLISH

Grindstaff Bryce A
Accepting New Patients:Y
Eleanor Health Professional Massachusetts, PLLC
108 Grove St Ste 200
,Worcester,MA 01605
Worcester
(866) 420-5113
ENGLISH
Office: ENGLISH

Harrison Nzinga A
Accepting New Patients:Y
Eleanor Health Professional Massachusetts, PLLC
108 Grove St Ste 200
,Worcester,MA 01605
Worcester
(828) 989-8686
SPANISH|ENGLISH
Office: ENGLISH

Howell Choomia N
Accepting New Patients:Y
Eleanor Health Professional Massachusetts, PLLC
108 Grove St Ste 200
,Worcester,MA 01605
Worcester
(866) 402-7631
ENGLISH
Office: ENGLISH

Kinch Linda M
Accepting New Patients:N
Eleanor Health Professional Massachusetts, PLLC
108 Grove St Ste 200
,Worcester,MA 01605
Worcester
(866) 420-5113
ENGLISH
Office: ENGLISH

Lopez Evelyn C
Accepting New Patients:Y
Eleanor Health Professional Massachusetts, PLLC
108 Grove St Ste 200
,Worcester,MA 01605
Worcester
(866) 402-7631
ENGLISH
Office: ENGLISH

Mbuagbaw Ebika E
Accepting New Patients:Y
Eleanor Health Professional Massachusetts, PLLC
108 Grove St Ste 200
,Worcester,MA 01605
Worcester
(866) 420-5113
ENGLISH
Office: ENGLISH

Morton Sherma S
Accepting New Patients:N
Eleanor Health Professional Massachusetts, PLLC
108 Grove St Ste 200
,Worcester,MA 01605
Worcester
(866) 420-5113
ENGLISH
Office: ENGLISH

Schwartz David S
Accepting New Patients:Y
Eleanor Health Professional Massachusetts, PLLC
108 Grove St Ste 200
,Worcester,MA 01605
Worcester
(866) 402-7631
ENGLISH
Office: ENGLISH

Skomski Heather
Accepting New Patients:N
Eleanor Health Professional Massachusetts, PLLC
108 Grove St Ste 200
,Worcester,MA 01605
Worcester
(866) 420-5113
ENGLISH
Office: ENGLISH

Song Marisa S
Accepting New Patients:Y
Eleanor Health Professional Massachusetts, PLLC
108 Grove St Ste 200
,Worcester,MA 01605
Worcester
(866) 402-7631
ENGLISH
Office: ENGLISH

Sundstrom Ellen M
Accepting New Patients:N
Eleanor Health Professional Massachusetts, PLLC
108 Grove St Ste 200
,Worcester,MA 01605
Worcester
(866) 420-5113
ENGLISH
Office: ENGLISH

Verdeflor Paulo J
Accepting New Patients:Y
Eleanor Health Professional Massachusetts, PLLC
108 Grove St Ste 200
,Worcester,MA 01605
Worcester
(866) 420-5113
ENGLISH
Office: ENGLISH

Weisman Paula J
Accepting New Patients:N
Eleanor Health Professional Massachusetts, PLLC
108 Grove St Ste 200
,Worcester,MA 01605
Worcester
(866) 402-7631
ENGLISH
Office: ENGLISH

Beer Katie
Accepting New Patients:Y
Elemental Wellness Center
121 Lincoln St Ste 1
,Worcester,MA 01605
Worcester
(508) 926-8008
ENGLISH
Office: ENGLISH

Chouinard Jessica
Accepting New Patients:N
Elemental Wellness Center
121 Lincoln St
,Worcester,MA 01605
Worcester
(508) 926-8008
ENGLISH
Office: ENGLISH

Cojocaru Nicoleta
Accepting New Patients:Y
Elemental Wellness Center
121 Lincoln St
,Worcester,MA 01605
Worcester
(508) 926-8008
ROMANIAN|ENGLISH
Office: ENGLISH

Gachuma George
Accepting New Patients:Y
Elemental Wellness Center
121 Lincoln St
,Worcester,MA 01605
Worcester
(508) 926-8008
ENGLISH
Office: ENGLISH

Kemp Cheryl A
Accepting New Patients:Y
Elemental Wellness Center
121 Lincoln St Ste 100
,Worcester,MA 01605
Worcester
(508) 926-8008
ENGLISH
Office: ENGLISH

Barr Elizabeth A
Accepting New Patients:Y
Elizabeth Barr LICSW
4 Fairway Ln
,Blackstone,MA 01504
Worcester
(508) 259-9282
ENGLISH
Office: ENGLISH

Austin Elizabeth T
Accepting New Patients:N
Elizabeth T Austin
121 Lincoln St Ste 17
,Worcester,MA 01605
Worcester
(508) 755-2056
ENGLISH
Office: ENGLISH

Petty Brittany
Accepting New Patients:Y
Embodied Wellness PLLC
45 Sterling St Ste 25
,West Boylston,MA 01583
Worcester
(774) 239-2692
ENGLISH
Office: ENGLISH

Petty Brittany
Accepting New Patients:Y
Embodied Wellness PLLC
473 Salisbury St
,Worcester,MA 01609
Worcester
(774) 239-2692
ENGLISH
Office: ENGLISH

Gajewski Megan L
Accepting New Patients:Y
Empowered Health Care Services LLC
22 West St Ste 4
,Millbury,MA 01527
Worcester
(508) 581-4215
ENGLISH
Office: ENGLISH

Ritacco Alessia
Accepting New Patients:Y
Empowered Health Care Services LLC
22 West St Ste 4
,Millbury,MA 01527
Worcester
(508) 581-4215
ENGLISH
Office: ENGLISH

WORCESTER COUNTY

Chlapowski Susan
Accepting New Patients:N
Empowered Minds Counseling PLLC
9 Maple St Ste 3 ,West Boylston,MA 01583
Worcester
(508) 835-8646
ENGLISH
Office: ENGLISH

Nixon Elizabeth M
Accepting New Patients:N
EN Psychotherapy LLC
300 W Main St Bldg B ,Northborough,MA 01532
Worcester
(508) 330-4737
ENGLISH
Office: ENGLISH

Qirko Eneida M
Accepting New Patients:N
Eneida Qirko
71 Cranbrook Dr ,Holden,MA 01520
Worcester
(774) 207-8207
ENGLISH
Office: ENGLISH

Avellaneda Nicolas
Accepting New Patients:Y
Enlightened Interventions
25 Union St Ste 3 ,Worcester,MA 01608
Worcester
(508) 317-2323
SPANISH|ENGLISH
Office: ENGLISH

Beeso Edward
Accepting New Patients:Y
Enlightened Interventions
25 Union St Ste 3 ,Worcester,MA 01608
Worcester
(508) 317-2323
ENGLISH
Office: ENGLISH

Berin Anna
Accepting New Patients:N
Enlightened Interventions
25 Union St Ste 3 ,Worcester,MA 01608
Worcester
(508) 317-2323
RUSSIAN|ENGLISH
Office: ENGLISH

Boyle Jason
Accepting New Patients:Y
Enlightened Interventions
25 Union St Ste 3 ,Worcester,MA 01608
Worcester
(508) 317-2323
ENGLISH
Office: ENGLISH

Casey Jessica
Accepting New Patients:Y
Enlightened Interventions
25 Union St Ste 3 ,Worcester,MA 01608
Worcester
(508) 317-2323
ENGLISH
Office: ENGLISH

Corio Stephanie
Accepting New Patients:Y
Enlightened Interventions
25 Union St Ste 3 ,Worcester,MA 01608
Worcester
(508) 317-2323
ENGLISH
Office: ENGLISH

Culross Andrea
Accepting New Patients:Y
Enlightened Interventions
25 Union St Ste 3 ,Worcester,MA 01608
Worcester
(508) 317-2323
ENGLISH
Office: ENGLISH

Cunningham Evelyn D
Accepting New Patients:N
Enlightened Interventions
25 Union St Ste 3 ,Worcester,MA 01608
Worcester
(508) 317-2323
ENGLISH
Office: ENGLISH

Cunningham Evelyn D
Accepting New Patients:N
Enlightened Interventions
51 Union St Ste 116 ,Worcester,MA 01608
Worcester
(508) 317-2323
ENGLISH
Office: ENGLISH

Goulet Erin
Accepting New Patients:Y
Enlightened Interventions
25 Union St Ste 3 ,Worcester,MA 01608
Worcester
(508) 317-2323
ENGLISH
Office: ENGLISH

Holmberg Randy C
Accepting New Patients:N
Enlightened Interventions
25 Union St Ste 3 ,Worcester,MA 01608
Worcester
(508) 317-2323
ENGLISH
Office: ENGLISH

Jusme Leonard
Accepting New Patients:N
Enlightened Interventions
25 Union St Ste 3 ,Worcester,MA 01608
Worcester
(508) 317-2323
ENGLISH|CAPE VERDE CREOLE
Office: ENGLISH

Labb Marc
Accepting New Patients:N
Enlightened Interventions
25 Union St ,Worcester,MA 01608
Worcester
(508) 317-2323
ENGLISH
Office: ENGLISH

WORCESTER COUNTY

McGrath Erin
Accepting New Patients:N
Enlightened Interventions
25 Union St Ste 3
,Worcester,MA 01608
Worcester
(508) 317-2323
ENGLISH
Office: ENGLISH

Nulty Sarah E
Accepting New Patients:N
Enlightened Interventions
25 Union St Ste 3
,Worcester,MA 01608
Worcester
(508) 317-2323
ENGLISH
Office: ENGLISH

ONeill Rachael
Accepting New Patients:Y
Enlightened Interventions
25 Union St Ste 3
,Worcester,MA 01608
Worcester
(508) 317-2323
ENGLISH
Office: ENGLISH

Pavone Jill
Accepting New Patients:Y
Enlightened Interventions
25 Union St Fl 3
,Worcester,MA 01608
Worcester
(508) 317-2323
ENGLISH
Office: ENGLISH

Petrillo Melissa M
Accepting New Patients:N
Enlightened Interventions
25 Union St Ste 3
,Worcester,MA 01608
Worcester
(508) 317-2323
ENGLISH
Office: ENGLISH

Radford Laurie A
Accepting New Patients:Y
Enlightened Interventions
25 Union St Ste 3
,Worcester,MA 01608
Worcester
(508) 317-2323
ENGLISH
Office: ENGLISH

Santiago Vivian D
Accepting New Patients:N
Enlightened Interventions
25 Union St Ste 3
,Worcester,MA 01608
Worcester
(508) 317-2323
SPANISH|ENGLISH
Office: ENGLISH

Trawczynski Michele
Accepting New Patients:Y
Enlightened Interventions
25 Union St Ste 3
,Worcester,MA 01608
Worcester
(508) 317-2323
ENGLISH
Office: ENGLISH

Valeri Jacob
Accepting New Patients:Y
Enlightened Interventions
25 Union St Ste 3
,Worcester,MA 01608
Worcester
(508) 317-2323
ENGLISH
Office: ENGLISH

Waitneight Jean A
Accepting New Patients:N
Enlightened Psychiatry
54 Central St Ste 2
,Southborough,MA 01745
Worcester
(508) 714-7604
ENGLISH
Office: ENGLISH

Ennis Debbie
Accepting New Patients:N
Ennis, Debbie
53 Merriam Ave
,Leominster,MA 01453
Worcester
(864) 404-7644
ENGLISH
Office: ENGLISH

Erdmann Anthony C
Accepting New Patients:Y
Erdmann, Anthony C.
11 Patriots Rd
,Templeton,MA 01468
Worcester
(617) 429-8026
ENGLISH
Office: ENGLISH

Everly Taylor M
Accepting New Patients:Y
Everly Counseling Services PLLC
35 Milk St
,Blackstone,MA 01504
Worcester
(508) 859-0553
ENGLISH
Office: ENGLISH

Hayes Emily M
Accepting New Patients:N
Expressive Minds Counseling
20 Brook St
,Shrewsbury,MA 01545
Worcester
(815) 871-7668
ENGLISH
Office: ENGLISH

Fabian Mark A
Accepting New Patients:Y
Fabian, Mark A.
20 Main St
,Northborough,MA 01532
Worcester
(508) 904-2850
ENGLISH
Office: ENGLISH

Kibe Marygoretti W
Accepting New Patients:Y
FAHARI PSYCHIATRIC AND MENTAL HEALTH SERVICES
352 W Boylston St Ste 233 ,West Boylston,MA 01583
Worcester
(774) 623-1241
ENGLISH
Office: ENGLISH

Fletcher Brian
Accepting New Patients:Y
Faithful Connections Christian Counseling LLC
28 Cornell Dr
,Milford,MA 01757
Worcester
(508) 625-0998
ENGLISH
Office: ENGLISH

Fallstrom Christine
Accepting New Patients:Y
Fallstrom, Christine
78 Rich St
,Worcester,MA 01602
Worcester
(508) 756-1626
ENGLISH
Office: ENGLISH

Family Health Center of Worcester
Accepting New Patients:Y
Family Health Center of Worcester
26 Queen St
,Worcester,MA 01610
Worcester
(508) 860-7800
ENGLISH
Office: ARABIC, LEBANESE, SYRIAN|PORTUGUESE|SPANISH|VIETNAMESE|ENGLISH

Family Health Center of Worcester
Accepting New Patients:Y
Family Health Center of Worcester
26 Queen St
,Worcester,MA 01610
Worcester
(508) 860-7800
ENGLISH
Office: ENGLISH

Family Health Center of Worcester
Accepting New Patients:Y
Family Health Center of Worcester
199 Chandler St
,Worcester,MA 01609
Worcester
(508) 860-7888
ENGLISH
Office: ARABIC, LEBANESE, SYRIAN|PORTUGUESE|SPANISH|VIETNAMESE|ENGLISH

Family Health Center of Worcester
Accepting New Patients:Y
Family Health Center of Worcester
199 Chandler St
,Worcester,MA 01609
Worcester
(508) 860-7888
ENGLISH
Office: ENGLISH

Moylan Trigiano Joan A
Accepting New Patients:N
Family Services of Central Massachusetts
185 Main St
,Spencer,MA 01562
Worcester
(774) 364-5013
ENGLISH
Office: ENGLISH

Anderson Glenda L
Accepting New Patients:N
Family Services of Central Massachusetts
31 Harvard St
,Worcester,MA 01609
Worcester
(508) 756-4646
SPANISH|ENGLISH
Office: ENGLISH

Cary Irini N
Accepting New Patients:N
Family Services of Central Massachusetts
31 Harvard St
,Worcester,MA 01609
Worcester
(508) 756-4646
FRENCH|ITALIAN|ENGLISH
Office: ENGLISH

Moylan Trigiano Joan A
Accepting New Patients:N
Family Services of Central Massachusetts
31 Harvard St
,Worcester,MA 01609
Worcester
(508) 756-4646
ENGLISH
Office: ENGLISH

Peterson Frances
Accepting New Patients:Y
Family Works
1 Ashmore Rd
,Worcester,MA 01602
Worcester
(508) 615-8225
ENGLISH
Office: ENGLISH

Ference Aspen T
Accepting New Patients:Y
Ference, Aspen T.
1 Bolton Rd
,Harvard,MA 01451
Worcester
(978) 551-5345
SPANISH|ENGLISH|AMERICAN SIGN LANGUAGE
Office: ENGLISH

Ferguson Sarah C
Accepting New Patients:N
Ferguson, Sarah C.
236 Adams Rd
,Oakham,MA 01068
Worcester
(508) 612-1913
ENGLISH
Office: ENGLISH

Ferguson Sarah C
Accepting New Patients:N
Ferguson, Sarah C.
511 Main St
,Sturbridge,MA 01518
Worcester
(774) 234-7887
ENGLISH
Office: ENGLISH

Fiandaca Lori
Accepting New Patients:N
Fiandaca Counseling Inc
71 Main St Ste 2D
,Westminster,MA 01473
Worcester
(978) 571-9099
ENGLISH
Office: ENGLISH

Fiandaca Lori
Accepting New Patients:Y
Fiandaca, Lori
31 White Pine Dr
,Westminster,MA 01473
Worcester
(978) 340-5206
ENGLISH
Office: ENGLISH

Fiandaca Lori
Accepting New Patients:Y
Fiandaca, Lori
71 Main St
,Westminster,MA 01473
Worcester
(978) 571-9099
ENGLISH
Office: ENGLISH

Firstenberg Wayne M
Accepting New Patients:Y
Firstenberg, Wayne M.
2 Jasper Street Ext
,Westborough,MA 01581
Worcester
(508) 473-1200
ENGLISH
Office: ENGLISH

Griffin Heaven
Accepting New Patients:N
Fitzgerald Counseling Group
10 Main St
,Fitchburg,MA 01420
Worcester
(774) 775-2108
ENGLISH
Office: ENGLISH

Andler Rachel
Accepting New Patients:Y
Fitzgerald Counseling Group
23 Mill St
,Leominster,MA 01453
Worcester
(774) 775-2108
ENGLISH
Office: ENGLISH

Locke Christina
Accepting New Patients:Y
Fitzgerald Counseling Group
23 Mill St
,Leominster,MA 01453
Worcester
(774) 775-2108
ENGLISH
Office: ENGLISH

Panarelli Kaci
Accepting New Patients:N
Fitzgerald Counseling Group
23 Mill St
,Leominster,MA 01453
Worcester
(774) 775-2108
ENGLISH
Office: ENGLISH

Walker Brett
Accepting New Patients:Y
Fitzgerald Counseling Group
23 Mill St
,Leominster,MA 01453
Worcester
(774) 775-2108
ENGLISH
Office: ENGLISH

Bosah Chika
Accepting New Patients:N
Flip The Switch Counseling LLC
370 Main St Fl 12 Ste 1234 ,Worcester,MA 01608
Worcester
(978) 790-8799
ENGLISH
Office: ENGLISH

Guertin Melissa W
Accepting New Patients:Y
Flip The Switch Counseling LLC
370 Main St
,Worcester,MA 01608
Worcester
(978) 790-8799
ENGLISH
Office: ENGLISH

Rapson Alicia M
Accepting New Patients:N
Flip The Switch Counseling LLC
370 Main St
,Worcester,MA 01608
Worcester
(978) 790-8799
ENGLISH
Office: ENGLISH

Fluet Roy Karen J
Accepting New Patients:N
Fluet Roy, Karen J.
Virtual Visits Only Provider ,Boston,MA 02199
Worcester
(978) 855-5683
ENGLISH
Office: ENGLISH

Fluet Roy Karen J
Accepting New Patients:N
Fluet Roy, Karen J.
499 Electric Ave
,Fitchburg,MA 01420
Worcester
(978) 855-5683
ENGLISH
Office: ENGLISH

Hernandez Michelle C
Accepting New Patients:N
Flying High Fam Inc
615 Leominster Rd
,Lunenburg,MA 01462
Worcester
(978) 582-7103
ENGLISH
Office: ENGLISH

Katzen Karen
Accepting New Patients:N
Flying High Fam Inc
615 Leominster Rd
,Lunenburg,MA 01462
Worcester
(978) 582-7103
ENGLISH
Office: ENGLISH

Kleeman Jamie C
Accepting New Patients:N
Flying High Fam Inc
611 Leominster Rd
,Lunenburg,MA 01462
Worcester
(978) 582-7103
ENGLISH
Office: ENGLISH

Randle Christine L
Accepting New Patients:N
Flying High Fam Inc
615 Leominster Rd
,Lunenburg,MA 01462
Worcester
(978) 582-7103
ENGLISH
Office: ENGLISH

Folman Rina Z
Accepting New Patients:N
Folman, Rina Z.
76 Summer St Ste 115
,Fitchburg,MA 01420
Worcester
(978) 534-5365
GERMAN|HEBREW|ENGLISH
Office: ENGLISH

Forni Michelle M
Accepting New Patients:N
Forni, Michelle M.
213 Mountain Rd
,Princeton,MA 01541
Worcester
(978) 464-1402
ENGLISH
Office: ENGLISH

Jarman Matthew
Accepting New Patients:N
Freedom Therapy
153 Main St
,Douglas,MA 01516
Worcester
(774) 482-0995
ENGLISH
Office: ENGLISH

Page Shelton Matthew
Accepting New Patients:Y
Front Line Services
486 Chestnut St Ste 2
,Gardner,MA 01440
Worcester
(978) 309-5445
ENGLISH
Office: ENGLISH

Lapin Andrew
Accepting New Patients:Y
G A Darling Counseling LLC
100 Grove St Ste 306
,Worcester,MA 01605
Worcester
(508) 241-9994
ENGLISH
Office: ENGLISH

Gandara Mental Health Center
Accepting New Patients:Y
Gandara Mental Health Center
625 Main St
,Fitchburg,MA 01420
Worcester
(978) 503-7520
ENGLISH
Office: SPANISH|ENGLISH

Gandara Mental Health Center
Accepting New Patients:Y
Gandara Mental Health Center
120 Stafford St
,Worcester,MA 01603
Worcester
(508) 232-6670
ENGLISH
Office: SPANISH|ENGLISH

Garden State Behavioral HealthServi
Accepting New Patients:Y
Garden State Behavioral HealthServices PC
153 Packard Hill Rd
,Ashburnham,MA 01430
Worcester
(646) 941-7645
ENGLISH
Office: ENGLISH

Garden State Behavioral HealthServi
Accepting New Patients:Y
Garden State Behavioral HealthServices PC
56 Main St Fl 2
,Ashburnham,MA 01430
Worcester
(646) 941-7645
ENGLISH
Office: ENGLISH

Papoojian Philip
Accepting New Patients:Y
Garden State Behavioral HealthServices PC
153 Packard Hill Rd
,Ashburnham,MA 01430
Worcester
(646) 941-7645
ENGLISH
Office: ENGLISH

Papoojian Philip
Accepting New Patients:Y
Garden State Behavioral HealthServices PC
56 Main St Fl 2
,Ashburnham,MA 01430
Worcester
(646) 941-7645
ENGLISH
Office: ENGLISH

Garden State Behavioral HealthServi
Accepting New Patients:Y
Garden State Behavioral HealthServices PC
56 Common St Ste 102
,Barre,MA 01005
Worcester
(646) 941-7645
ENGLISH
Office: ENGLISH

Garden State Behavioral HealthServi
Accepting New Patients:Y
Garden State Behavioral HealthServices PC
7 Exchange St
,Barre,MA 01005
Worcester
(646) 941-7645
ENGLISH
Office: ENGLISH

Mailloux Antoinette
Accepting New Patients:Y
Garden State Behavioral HealthServices PC
7 Exchange St
,Barre,MA 01005
Worcester
(646) 941-7645
ENGLISH
Office: ENGLISH

Garden State Behavioral HealthServi
Accepting New Patients:Y
Garden State Behavioral HealthServices PC
61 Main St Ste 12
,Blackstone,MA 01504
Worcester
(646) 941-7645
ENGLISH
Office: ENGLISH

Garden State Behavioral HealthServi
Accepting New Patients:Y
Garden State Behavioral HealthServices PC
61 Main St Ste 302
,Blackstone,MA 01504
Worcester
(646) 941-7645
ENGLISH
Office: ENGLISH

Garden State Behavioral HealthServi
Accepting New Patients:Y
Garden State Behavioral HealthServices PC
161 W Main St
,Dudley,MA 01571
Worcester
(646) 941-7645
ENGLISH
Office: ENGLISH

Garden State Behavioral HealthServi
Accepting New Patients:Y
Garden State Behavioral HealthServices PC
47 Ashby State Rd Ste 101P ,Fitchburg,MA 01420
Worcester
(646) 941-7645
ENGLISH
Office: ENGLISH

Tatro Rebekah
Accepting New Patients:N
Garden State Behavioral HealthServices PC
47 Ashby State Rd Ste 101P ,Fitchburg,MA 01420
Worcester
(646) 941-7645
ENGLISH
Office: ENGLISH

WORCESTER COUNTY

Baca Tanya
Accepting New Patients:Y
Garden State Behavioral HealthServices PC
800 Main St Ste 10
,Holden,MA 01520
Worcester
(646) 941-7645
ENGLISH
Office: ENGLISH

Quinn Kathleen B
Accepting New Patients:N
Garden State Behavioral HealthServices PC
697 Main St
,Holden,MA 01520
Worcester
(646) 941-7645
ENGLISH
Office: ENGLISH

Blumengarten Kerry
Accepting New Patients:Y
Garden State Behavioral HealthServices PC
1205 Central St
,Leominster,MA 01453
Worcester
(646) 941-7645
ENGLISH
Office: ENGLISH

Cisset Fatou
Accepting New Patients:Y
Garden State Behavioral HealthServices PC
89 Main St Ste 301
,Milford,MA 01757
Worcester
(646) 941-7645
ENGLISH
Office: ENGLISH

Garden State Behavioral HealthServi
Accepting New Patients:Y
Garden State Behavioral HealthServices PC
688 Main St
,Holden,MA 01520
Worcester
(646) 941-7645
ENGLISH
Office: ENGLISH

Garden State Behavioral HealthServi
Accepting New Patients:Y
Garden State Behavioral HealthServices PC
211 Kendall Rd
,Jefferson,MA 01522
Worcester
(646) 941-7645
ENGLISH
Office: ENGLISH

Garden State Behavioral HealthServi
Accepting New Patients:Y
Garden State Behavioral HealthServices PC
1205 Central St
,Leominster,MA 01453
Worcester
(646) 941-7645
ENGLISH
Office: ENGLISH

Garden State Behavioral HealthServi
Accepting New Patients:Y
Garden State Behavioral HealthServices PC
100 Medway Rd Ste 102
,Milford,MA 01757
Worcester
(646) 941-7645
ENGLISH
Office: ENGLISH

Garden State Behavioral HealthServi
Accepting New Patients:Y
Garden State Behavioral HealthServices PC
697 Main St
,Holden,MA 01520
Worcester
(646) 941-7645
ENGLISH
Office: ENGLISH

Foulkrod Pickett Cathy A
Accepting New Patients:Y
Garden State Behavioral HealthServices PC
1205 Main St
,Leicester,MA 01524
Worcester
(646) 941-7645
ENGLISH
Office: ENGLISH

Garden State Behavioral HealthServi
Accepting New Patients:Y
Garden State Behavioral HealthServices PC
31 Hastings St Ste 5
,Mendon,MA 01756
Worcester
(646) 941-7645
ENGLISH
Office: ENGLISH

Garden State Behavioral HealthServi
Accepting New Patients:Y
Garden State Behavioral HealthServices PC
105 E Main St
,Milford,MA 01757
Worcester
(646) 941-7645
ENGLISH
Office: ENGLISH

Garden State Behavioral HealthServi
Accepting New Patients:Y
Garden State Behavioral HealthServices PC
800 Main St Ste 10
,Holden,MA 01520
Worcester
(646) 941-7645
ENGLISH
Office: ENGLISH

Garden State Behavioral HealthServi
Accepting New Patients:Y
Garden State Behavioral HealthServices PC
1205 Main St
,Leicester,MA 01524
Worcester
(646) 941-7645
ENGLISH
Office: ENGLISH

Wojcoski Kristen M
Accepting New Patients:N
Garden State Behavioral HealthServices PC
31 Hastings St Ste 5
,Mendon,MA 01756
Worcester
(646) 941-7645
ENGLISH
Office: ENGLISH

Garden State Behavioral HealthServi
Accepting New Patients:Y
Garden State Behavioral HealthServices PC
12 Whitewood Rd
,Milford,MA 01757
Worcester
(646) 941-7645
ENGLISH
Office: ENGLISH

Garden State Behavioral HealthServi
Accepting New Patients:Y
Garden State Behavioral HealthServices PC
409 Fortune Blvd
,Milford,MA 01757
Worcester
(646) 941-7645
ENGLISH
Office: ENGLISH

Garden State Behavioral HealthServi
Accepting New Patients:Y
Garden State Behavioral HealthServices PC
89 Main St Ste 301
,Milford,MA 01757
Worcester
(646) 941-7645
ENGLISH
Office: ENGLISH

Kehoe Jessica E
Accepting New Patients:N
Garden State Behavioral HealthServices PC
100 Medway Rd Ste 102
,Milford,MA 01757
Worcester
(646) 941-7645
ENGLISH
Office: ENGLISH

Kehoe Jessica E
Accepting New Patients:N
Garden State Behavioral HealthServices PC
105 E Main St
,Milford,MA 01757
Worcester
(646) 941-7645
ENGLISH
Office: ENGLISH

Tah Villeroy
Accepting New Patients:N
Garden State Behavioral HealthServices PC
12 Whitewood Rd
,Milford,MA 01757
Worcester
(646) 941-7645
ENGLISH
Office: ENGLISH

Tah Villeroy
Accepting New Patients:N
Garden State Behavioral HealthServices PC
409 Fortune Blvd
,Milford,MA 01757
Worcester
(646) 941-7645
ENGLISH
Office: ENGLISH

Garden State Behavioral HealthServi
Accepting New Patients:Y
Garden State Behavioral HealthServices PC
45 River St ,Millbury,MA 01527
Worcester
(646) 941-7645
ENGLISH
Office: ENGLISH

Whitney Cheryl S
Accepting New Patients:N
Garden State Behavioral HealthServices PC
45 River St ,Millbury,MA 01527
Worcester
(646) 941-7645
ENGLISH
Office: ENGLISH

Garden State Behavioral HealthServi
Accepting New Patients:Y
Garden State Behavioral HealthServices PC
300 W Main St Ste 113
,Northborough,MA 01532
Worcester
(646) 941-7645
ENGLISH
Office: ENGLISH

Hasbun Amelia N
Accepting New Patients:N
Garden State Behavioral HealthServices PC
300 W Main St Ste 113
,Northborough,MA 01532
Worcester
(646) 941-7645
ENGLISH
Office: ENGLISH

Garden State Behavioral HealthServi
Accepting New Patients:Y
Garden State Behavioral HealthServices PC
579 Pleasant St Ste 1
,Paxton,MA 01612
Worcester
(646) 941-7645
ENGLISH
Office: ENGLISH

Garden State Behavioral HealthServi
Accepting New Patients:Y
Garden State Behavioral HealthServices PC
3 Vanessa Cir
,Rutland,MA 01543
Worcester
(646) 941-7645
ENGLISH
Office: ENGLISH

Garden State Behavioral HealthServi
Accepting New Patients:Y
Garden State Behavioral HealthServices PC
87 Main St ,Rutland,MA 01543
Worcester
(646) 941-7645
ENGLISH
Office: ENGLISH

Steil Lambert Rebecca M
Accepting New Patients:Y
Garden State Behavioral HealthServices PC
87 Main St ,Rutland,MA 01543
Worcester
(646) 941-7645
ENGLISH
Office: ENGLISH

Garden State Behavioral HealthServi
Accepting New Patients:Y
Garden State Behavioral HealthServices PC
364 Boston Tpke
,Shrewsbury,MA 01545
Worcester
(646) 941-7645
ENGLISH
Office: ENGLISH

Garden State Behavioral HealthServi
Accepting New Patients:Y
Garden State Behavioral HealthServices PC
415 Boston Tpke
,Shrewsbury,MA 01545
Worcester
(646) 941-7645
ENGLISH
Office: ENGLISH

Kehoe Jessica E
Accepting New Patients:N
Garden State Behavioral HealthServices PC
415 Boston Tpke
,Shrewsbury,MA 01545
Worcester
(646) 941-7645
ENGLISH
Office: ENGLISH

Garden State Behavioral HealthServi
Accepting New Patients:Y
Garden State Behavioral HealthServices PC
15 Sandersdale Rd
,Southbridge,MA 01550
Worcester
(646) 941-7645
ENGLISH
Office: ENGLISH

Garden State Behavioral HealthServi
Accepting New Patients:Y
Garden State Behavioral HealthServices PC
185 Main St
,Spencer,MA 01562
Worcester
(646) 941-7645
ENGLISH
Office: ENGLISH

Steil Lambert Rebecca M
Accepting New Patients:Y
Garden State Behavioral HealthServices PC
185 Main St
,Spencer,MA 01562
Worcester
(646) 941-7645
ENGLISH
Office: ENGLISH

Garden State Behavioral HealthServi
Accepting New Patients:Y
Garden State Behavioral HealthServices PC
25 Winthrop Ter
,Warren,MA 01083
Worcester
(646) 941-7645
ENGLISH
Office: ENGLISH

Sango Mispa S
Accepting New Patients:Y
Garden State Behavioral HealthServices PC
25 Winthrop Ter
,Warren,MA 01083
Worcester
(646) 941-7645
ENGLISH
Office: ENGLISH

Garden State Behavioral HealthServi
Accepting New Patients:Y
Garden State Behavioral HealthServices PC
340 Thompson Rd
,Webster,MA 01570
Worcester
(646) 941-7645
ENGLISH
Office: ENGLISH

Garden State Behavioral HealthServi
Accepting New Patients:Y
Garden State Behavioral HealthServices PC
745 School St
,Webster,MA 01570
Worcester
(646) 941-7645
ENGLISH
Office: ENGLISH

Garden State Behavioral HealthServi
Accepting New Patients:Y
Garden State Behavioral HealthServices PC
352 W Boylston St Ste 233 ,West Boylston,MA 01583
Worcester
(646) 941-7645
ENGLISH
Office: ENGLISH

Garden State Behavioral HealthServi
Accepting New Patients:Y
Garden State Behavioral HealthServices PC
354 W Boylston St Ste 224 ,West Boylston,MA 01583
Worcester
(646) 941-7645
ENGLISH
Office: ENGLISH

Kibe Marygoretti W
Accepting New Patients:Y
Garden State Behavioral HealthServices PC
352 W Boylston St Ste 233 ,West Boylston,MA 01583
Worcester
(646) 941-7645
ENGLISH
Office: ENGLISH

Bersani Christopher J
Accepting New Patients:Y
Garden State Behavioral HealthServices PC
150 Flanders Rd
,Westborough,MA 01581
Worcester
(646) 941-7645
ENGLISH
Office: ENGLISH

Garden State Behavioral HealthServi
Accepting New Patients:Y
Garden State Behavioral HealthServices PC
125 Turnpike Rd Ste 5
,Westborough,MA 01581
Worcester
(646) 941-7645
ENGLISH
Office: ENGLISH

Garden State Behavioral HealthServi
Accepting New Patients:Y
Garden State Behavioral HealthServices PC
150 Flanders Rd
,Westborough,MA 01581
Worcester
(646) 941-7645
ENGLISH
Office: ENGLISH

Garden State Behavioral HealthServi
Accepting New Patients:Y
Garden State Behavioral HealthServices PC
24 Lyman St Ste 200
,Westborough,MA 01581
Worcester
(646) 941-7645
ENGLISH
Office: ENGLISH

Kelly Brian M
Accepting New Patients:Y
Garden State Behavioral HealthServices PC
24 Lyman St Ste 200
,Westborough,MA 01581
Worcester
(646) 941-7645
ENGLISH
Office: ENGLISH

WORCESTER COUNTY

Shifman Mynette
Accepting New Patients:Y
Garden State Behavioral HealthServices PC
125 Turnpike Rd Ste 5
,Westborough,MA 01581
Worcester
(646) 941-7645
ENGLISH
Office: ENGLISH

Derleth Hannah M
Accepting New Patients:N
Garden State Behavioral HealthServices PC
129 Benjamin St
,Winchendon,MA 01475
Worcester
(646) 941-7645
ENGLISH
Office: ENGLISH

Garden State Behavioral HealthServi
Accepting New Patients:Y
Garden State Behavioral HealthServices PC
129 Benjamin St
,Winchendon,MA 01475
Worcester
(646) 941-7645
ENGLISH
Office: ENGLISH

Adewuyi Falashade F
Accepting New Patients:N
Garden State Behavioral HealthServices PC
418 Main St Ste 240
,Worcester,MA 01608
Worcester
(646) 941-7645
ENGLISH
Office: ENGLISH

Baniukiewicz Katrina
Accepting New Patients:Y
Garden State Behavioral HealthServices PC
55 Lake Ave N
,Worcester,MA 01655
Worcester
(646) 941-7645
ENGLISH
Office: ENGLISH

Butler Jones Cora Y
Accepting New Patients:N
Garden State Behavioral HealthServices PC
370 Main St Ste 910
,Worcester,MA 01608
Worcester
(646) 941-7645
ENGLISH
Office: ENGLISH

Garden State Behavioral HealthServi
Accepting New Patients:Y
Garden State Behavioral HealthServices PC
100 Front St Ste 401
,Worcester,MA 01608
Worcester
(646) 941-7645
ENGLISH
Office: ENGLISH

Garden State Behavioral HealthServi
Accepting New Patients:Y
Garden State Behavioral HealthServices PC
100 Grove St Ste 203
,Worcester,MA 01605
Worcester
(646) 941-7645
ENGLISH
Office: ENGLISH

Garden State Behavioral HealthServi
Accepting New Patients:Y
Garden State Behavioral HealthServices PC
100 Grove St Ste 307
,Worcester,MA 01605
Worcester
(646) 941-7645
ENGLISH
Office: ENGLISH

Garden State Behavioral HealthServi
Accepting New Patients:Y
Garden State Behavioral HealthServices PC
11 Foster St Ste 301
,Worcester,MA 01608
Worcester
(646) 941-7645
ENGLISH
Office: ENGLISH

Garden State Behavioral HealthServi
Accepting New Patients:Y
Garden State Behavioral HealthServices PC
121 Lincoln St
,Worcester,MA 01605
Worcester
(646) 941-7645
ENGLISH
Office: ENGLISH

Garden State Behavioral HealthServi
Accepting New Patients:Y
Garden State Behavioral HealthServices PC
13 West St
,Worcester,MA 01609
Worcester
(646) 941-7645
ENGLISH
Office: ENGLISH

Garden State Behavioral HealthServi
Accepting New Patients:Y
Garden State Behavioral HealthServices PC
135 Gold Star Blvd
,Worcester,MA 01606
Worcester
(646) 941-7645
ENGLISH
Office: ENGLISH

Garden State Behavioral HealthServi
Accepting New Patients:Y
Garden State Behavioral HealthServices PC
255 Park Ave Ste 1000
,Worcester,MA 01609
Worcester
(646) 941-7645
ENGLISH
Office: ENGLISH

Garden State Behavioral HealthServi
Accepting New Patients:Y
Garden State Behavioral HealthServices PC
255 Park Ave Ste 412
,Worcester,MA 01609
Worcester
(646) 941-7645
ENGLISH
Office: ENGLISH

Garden State Behavioral HealthServi
Accepting New Patients:Y
Garden State Behavioral HealthServices PC
26 Queen St
,Worcester,MA 01610
Worcester
(646) 941-7645
ENGLISH
Office: ENGLISH

Garden State Behavioral HealthServi
Accepting New Patients:Y
Garden State Behavioral HealthServices PC
288 Grove St
,Worcester,MA 01605
Worcester
(646) 941-7645
ENGLISH
Office: ENGLISH

Garden State Behavioral HealthServi
Accepting New Patients:Y
Garden State Behavioral HealthServices PC
335 Chandler St
,Worcester,MA 01602
Worcester
(646) 941-7645
ENGLISH
Office: ENGLISH

Garden State Behavioral HealthServi
Accepting New Patients:Y
Garden State Behavioral HealthServices PC
370 Main St Ste 910
,Worcester,MA 01608
Worcester
(646) 941-7645
ENGLISH
Office: ENGLISH

Garden State Behavioral HealthServi
Accepting New Patients:Y
Garden State Behavioral HealthServices PC
405 Grove St
,Worcester,MA 01605
Worcester
(646) 941-7645
ENGLISH
Office: ENGLISH

Garden State Behavioral HealthServi
Accepting New Patients:Y
Garden State Behavioral HealthServices PC
405 Grove St Ste 201
,Worcester,MA 01605
Worcester
(646) 941-7645
ENGLISH
Office: ENGLISH

Garden State Behavioral HealthServi
Accepting New Patients:Y
Garden State Behavioral HealthServices PC
418 Main St Ste 240
,Worcester,MA 01608
Worcester
(646) 941-7645
ENGLISH
Office: ENGLISH

Garden State Behavioral HealthServi
Accepting New Patients:Y
Garden State Behavioral HealthServices PC
435 Shrewsbury St
,Worcester,MA 01604
Worcester
(646) 941-7645
ENGLISH
Office: ENGLISH

Garden State Behavioral HealthServi
Accepting New Patients:Y
Garden State Behavioral HealthServices PC
48 Cedar St
,Worcester,MA 01609
Worcester
(646) 941-7645
ENGLISH
Office: ENGLISH

Garden State Behavioral HealthServi
Accepting New Patients:Y
Garden State Behavioral HealthServices PC
5 Neponset St
,Worcester,MA 01606
Worcester
(646) 941-7645
ENGLISH
Office: ENGLISH

Garden State Behavioral HealthServi
Accepting New Patients:Y
Garden State Behavioral HealthServices PC
51 Union St Ste 208
,Worcester,MA 01608
Worcester
(646) 941-7645
ENGLISH
Office: ENGLISH

Garden State Behavioral HealthServi
Accepting New Patients:Y
Garden State Behavioral HealthServices PC
55 Lake Ave N
,Worcester,MA 01655
Worcester
(646) 941-7645
ENGLISH
Office: ENGLISH

Garden State Behavioral HealthServi
Accepting New Patients:Y
Garden State Behavioral HealthServices PC
672 Main St Ste 16
,Worcester,MA 01610
Worcester
(646) 941-7645
ENGLISH
Office: ENGLISH

Garden State Behavioral HealthServi
Accepting New Patients:Y
Garden State Behavioral HealthServices PC
76 Vassar St
,Worcester,MA 01602
Worcester
(646) 941-7645
ENGLISH
Office: ENGLISH

Hasbun Amelia N
Accepting New Patients:N
Garden State Behavioral HealthServices PC
48 Cedar St
,Worcester,MA 01609
Worcester
(646) 941-7645
ENGLISH
Office: ENGLISH

Mangiameli Johnmark A
Accepting New Patients:N
Garden State Behavioral HealthServices PC
51 Union St Ste 208
,Worcester,MA 01608
Worcester
(646) 941-7645
ENGLISH
Office: ENGLISH

McKinney Lindsay
Accepting New Patients:Y
Garden State Behavioral HealthServices PC
255 Park Ave Ste 412
,Worcester,MA 01609
Worcester
(646) 941-7645
ENGLISH
Office: ENGLISH

McLeod Kathleen
Accepting New Patients:Y
Garden State Behavioral HealthServices PC
48 Cedar St
,Worcester,MA 01609
Worcester
(646) 941-7645
ENGLISH
Office: ENGLISH

Mutto Eva
Accepting New Patients:N
Garden State Behavioral HealthServices PC
100 Front St Ste 401
,Worcester,MA 01608
Worcester
(646) 941-7645
ENGLISH
Office: ENGLISH

Obele Ademola
Accepting New Patients:Y
Garden State Behavioral HealthServices PC
255 Park Ave Ste 1000
,Worcester,MA 01609
Worcester
(646) 941-7645
ENGLISH
Office: ENGLISH

Rodriguez Susana
Accepting New Patients:N
Garden State Behavioral HealthServices PC
26 Queen St
,Worcester,MA 01610
Worcester
(646) 941-7645
ENGLISH
Office: ENGLISH

Steil Lambert Rebecca M
Accepting New Patients:Y
Garden State Behavioral HealthServices PC
5 Neponset St
,Worcester,MA 01606
Worcester
(646) 941-7645
ENGLISH
Office: ENGLISH

Tucci Anthony R
Accepting New Patients:N
Garden State Behavioral HealthServices PC
405 Grove St Ste 201
,Worcester,MA 01605
Worcester
(646) 941-7645
ENGLISH
Office: ENGLISH

Walters Mary
Accepting New Patients:Y
Garden State Behavioral HealthServices PC
76 Vassar St
,Worcester,MA 01602
Worcester
(646) 941-7645
ENGLISH
Office: ENGLISH

Wilson Megan
Accepting New Patients:Y
Garden State Behavioral HealthServices PC
288 Grove St
,Worcester,MA 01605
Worcester
(646) 941-7645
ENGLISH
Office: ENGLISH

Wright Benedicta G
Accepting New Patients:Y
Garden State Behavioral HealthServices PC
11 Foster St Ste 301
,Worcester,MA 01608
Worcester
(646) 941-7645
ENGLISH
Office: ENGLISH

Gauthier Shannon A
Accepting New Patients:Y
Gauthier, Shannon A.
71 Main St Ste 2D
,Westminster,MA 01473
Worcester
(978) 571-9870
ENGLISH
Office: ENGLISH

Gemboski Karen A
Accepting New Patients:Y
Gemboski, Karen A.
511 Main St
,Fiskdale,MA 01518
Worcester
(774) 200-7431
ENGLISH
Office: ENGLISH

Gemboski Karen A
Accepting New Patients:Y
Gemboski, Karen A.
511 Main St
,Sturbridge,MA 01566
Worcester
(774) 499-8460
ENGLISH
Office: ENGLISH

Geoffrion Brianna
Accepting New Patients:Y
Geoffrion, Brianna
571 Boston Tpke Ste 3
,Shrewsbury,MA 01545
Worcester
(774) 234-7491
ENGLISH
Office: ENGLISH

George Joyce L
Accepting New Patients:N
George, Joyce L.
48 Adams Farm Rd
,Shrewsbury,MA 01545
Worcester
(508) 795-1644
ENGLISH
Office: ENGLISH

Ginisi Jill A
Accepting New Patients:Y
Ginisi Psychiatric & Behavioral Health Services Pllc
300 W Main St
,Northborough,MA 01532
Worcester
(508) 375-7851
ENGLISH
Office: ENGLISH

Muigai Lucy W
Accepting New Patients:N
Global Community Comprehensive Psychiatric Care
416 Belmont St
,Worcester,MA 01604
Worcester
(857) 701-5425
SWAHILI|ENGLISH
Office: ENGLISH

Sultani Khaled
Accepting New Patients:N
Global Community Comprehensive Psychiatric Care
416 Belmont St
,Worcester,MA 01604
Worcester
(857) 701-5425
FARSI, PERSIAN|ENGLISH
Office: ENGLISH

McIntire Adam A
Accepting New Patients:Y
Golden Edge Counseling LLC
697 Main St Ste B
,Holden,MA 01520
Worcester
(774) 276-9797
ENGLISH
Office: ENGLISH

McIntire Meghan B
Accepting New Patients:N
Golden Edge Counseling LLC
697 Main St Ste B
,Holden,MA 01520
Worcester
(774) 234-6753
ENGLISH
Office: ENGLISH

McIntire Meghan B
Accepting New Patients:N
Golden Edge Counseling LLC
67 Millbrook St
,Worcester,MA 01606
Worcester
(774) 234-6753
ENGLISH
Office: ENGLISH

Goretti Therese
Accepting New Patients:N
Goretti Counseling Inc
12 Spring Rd
,Westborough,MA 01581
Worcester
(508) 353-7922
ENGLISH
Office: ENGLISH

Gottlieb Philip D
Accepting New Patients:Y
Gottlieb, Philip D.
102 Randolph Rd
,Worcester,MA 01606
Worcester
(617) 283-8323
ENGLISH
Office: ENGLISH

Graber Cynthia J
Accepting New Patients:N
Graber, Cynthia J.
57 Cedar St
,Worcester,MA 01609
Worcester
(508) 829-2275
ENGLISH
Office: ENGLISH

Manning Kelly
Accepting New Patients:N
Grace Aging Services LLC
48 Oak Ridge Rd
,Lunenburg,MA 01462
Worcester
(978) 870-8158
ENGLISH
Office: ENGLISH

Rutherford Stacey J
Accepting New Patients:Y
Grace Aging Services LLC
48 Oak Ridge Rd
,Lunenburg,MA 01462
Worcester
(978) 870-8158
ENGLISH
Office: ENGLISH

Tufts Denise
Accepting New Patients:N
Grace Aging Services LLC
48 Oak Ridge Rd
,Lunenburg,MA 01462
Worcester
(978) 870-8158
ENGLISH
Office: ENGLISH

Bodanza Matthew
Accepting New Patients:Y
Graceway Counseling LLC
36 School St
,Leominster,MA 01453
Worcester
(978) 410-9184
ENGLISH
Office: ENGLISH

Grattaroti Angela C
Accepting New Patients:N
Grattaroti, Angela C.
53 Merriam Ave
,Leominster,MA 01453
Worcester
(978) 534-1872
ENGLISH
Office: ENGLISH

Green Cheryl M
Accepting New Patients:Y
Green, Cheryl M.
454 Main St
,Fiskdale,MA 01518
Worcester
(413) 324-6264
ENGLISH
Office: ENGLISH

Griff Lauren
Accepting New Patients:Y
Griff, Lauren
164 Jackson St
,Jefferson,MA 01522
Worcester
(774) 234-6083
ENGLISH
Office: ENGLISH

Griffin JoAnn M
Accepting New Patients:N
Griffin, JoAnn M.
151 Perry St
,Douglas,MA 01516
Worcester
(508) 476-2873
ENGLISH
Office: ENGLISH

Guarino Rebecca T
Accepting New Patients:N
Guarino, Rebecca T.
90 Sears Rd
,Southborough,MA 01772
Worcester
(508) 250-0473
ENGLISH
Office: ENGLISH

Guarino Rebecca T
Accepting New Patients:Y
Guarino, Rebecca T.
90 Sears Rd
,Southborough,MA 01772
Worcester
(508) 250-0473
ENGLISH
Office: ENGLISH

Daly Pamela
Accepting New Patients:Y
Guided Growth Therapy Collective LLC
24 Falcon St
,Worcester,MA 01603
Worcester
(508) 552-1890
ENGLISH
Office: ENGLISH

Guidelight Health of Massachusetts
Accepting New Patients:Y
Guidelight Health of Massachusetts LLC
299 Lincoln St Ste 302
,Worcester,MA 01605
Worcester
(508) 941-8322
ENGLISH
Office: ENGLISH

Gurk Mitchell D
Accepting New Patients:N
Gurk, Mitchell D.
16 Hastings Rd
,Spencer,MA 01562
Worcester
(508) 885-3861
SPANISH|ENGLISH
Office: ENGLISH

Habit Opco LLC
Accepting New Patients:Y
Habit Opco LLC
155 Airport Rd
,Fitchburg,MA 01420
Worcester
(978) 343-6300
ENGLISH
Office: ENGLISH

Hamel Allison
Accepting New Patients:N
Hamel, Allison
5 Stone Dr
,Northborough,MA 01532
Worcester
(508) 452-2709
ENGLISH
Office: ENGLISH

Harrison Francine M
Accepting New Patients:N
Harrison, Francine M.
65 Canal St Apt 304
,Millbury,MA 01527
Worcester
(774) 329-4535
ENGLISH
Office: ENGLISH

Hasbun Amelia N
Accepting New Patients:N
Hasbun, Amelia N.
300 W Main St Ste 113
,Northborough,MA 01532
Worcester
(508) 615-2680
ENGLISH
Office: ENGLISH

Hasbun Amelia N
Accepting New Patients:N
Hasbun, Amelia N.
48 Cedar St
,Worcester,MA 01609
Worcester
(508) 615-2680
ENGLISH
Office: ENGLISH

Connors Macmillan Teresa
Accepting New Patients:N
Headway New Jersey Behavioral Health Services PC
56 Main St
,Ashburnham,MA 01430
Worcester
(646) 453-6777
ENGLISH
Office: ENGLISH

Headway New Jersey Behavioral Healt
Accepting New Patients:Y
Headway New Jersey Behavioral Health Services PC
56 Main St
,Ashburnham,MA 01430
Worcester
(646) 453-6777
ENGLISH
Office: ENGLISH

Headway New Jersey Behavioral Healt
Accepting New Patients:Y
Headway New Jersey Behavioral Health Services PC
107 Walnut St
,Athol,MA 01331
Worcester
(646) 453-6777
ENGLISH
Office: ENGLISH

Headway New Jersey Behavioral Healt
Accepting New Patients:Y
Headway New Jersey Behavioral Health Services PC
1105 Silver Lake St
,Athol,MA 01331
Worcester
(646) 453-6777
ENGLISH
Office: ENGLISH

Willis Chuncie
Accepting New Patients:N
Headway New Jersey Behavioral Health Services PC
1105 Silver Lake St
,Athol,MA 01331
Worcester
(646) 453-6777
ENGLISH
Office: ENGLISH

Headway New Jersey Behavioral Healt
Accepting New Patients:Y
Headway New Jersey Behavioral Health Services PC
531 Summer St Ste 1
,Barre,MA 01005
Worcester
(646) 453-6777
ENGLISH
Office: ENGLISH

Headway New Jersey Behavioral Healt
Accepting New Patients:Y
Headway New Jersey Behavioral Health Services PC
61 Main St Ste 302
,Blackstone,MA 01504
Worcester
(646) 453-6777
ENGLISH
Office: ENGLISH

Headway New Jersey Behavioral Healt
Accepting New Patients:Y
Headway New Jersey Behavioral Health Services PC
50 Hammond Hill Rd
,Charlton,MA 01507
Worcester
(646) 453-6777
ENGLISH
Office: ENGLISH

Payne Kathryn T
Accepting New Patients:Y
Headway New Jersey Behavioral Health Services PC
50 Hammond Hill Rd
,Charlton,MA 01507
Worcester
(646) 453-6777
ENGLISH
Office: ENGLISH

Binyame Therese M
Accepting New Patients:Y
Headway New Jersey Behavioral Health Services PC
344 Main St
,Fitchburg,MA 01420
Worcester
(646) 453-6777
ENGLISH
Office: ENGLISH

Headway New Jersey Behavioral Healt
Accepting New Patients:Y
Headway New Jersey Behavioral Health Services PC
285 Main St
,Fitchburg,MA 01420
Worcester
(646) 453-6777
ENGLISH
Office: ENGLISH

Headway New Jersey Behavioral Healt
Accepting New Patients:Y
Headway New Jersey Behavioral Health Services PC
344 Main St
,Fitchburg,MA 01420
Worcester
(646) 453-6777
ENGLISH
Office: ENGLISH

Headway New Jersey Behavioral Healt
Accepting New Patients:Y
Headway New Jersey Behavioral Health Services PC
76 Summer St
,Fitchburg,MA 01420
Worcester
(646) 453-6777
ENGLISH
Office: ENGLISH

Headway New Jersey Behavioral Healt
Accepting New Patients:Y
Headway New Jersey Behavioral Health Services PC
76 Summer St Ste 200A
,Fitchburg,MA 01420
Worcester
(646) 453-6777
ENGLISH
Office: ENGLISH

Munhutu Fortunate
Accepting New Patients:Y
Headway New Jersey Behavioral Health Services PC
76 Summer St
,Fitchburg,MA 01420
Worcester
(646) 941-7645
ENGLISH
Office: ENGLISH

Onyegwu Chidinma J
Accepting New Patients:N
Headway New Jersey Behavioral Health Services PC
76 Summer St Ste 200A
,Fitchburg,MA 01420
Worcester
(646) 453-6777
ENGLISH
Office: ENGLISH

Willis Chuncie
Accepting New Patients:N
Headway New Jersey Behavioral Health Services PC
47 Ashby State Rd Ste 101 ,Fitchburg,MA 01420
Worcester
(646) 453-6777
ENGLISH
Office: ENGLISH

Powers Carrie A
Accepting New Patients:N
Headway New Jersey Behavioral Health Services PC
101 Mechanic St
,Gardner,MA 01440
Worcester
(646) 453-6777
ENGLISH
Office: ENGLISH

Headway New Jersey Behavioral Healt
Accepting New Patients:Y
Headway New Jersey Behavioral Health Services PC
233 Ayer Rd Ste 216
,Harvard,MA 01451
Worcester
(646) 453-6777
ENGLISH
Office: ENGLISH

Cevik Laura K
Accepting New Patients:N
Headway New Jersey Behavioral Health Services PC
800 Main St
,Holden,MA 01520
Worcester
(646) 453-6777
ENGLISH
Office: ENGLISH

Headway New Jersey Behavioral Healt
Accepting New Patients:Y
Headway New Jersey Behavioral Health Services PC
672 Main St
,Holden,MA 01520
Worcester
(646) 453-6777
ENGLISH
Office: ENGLISH

Headway New Jersey Behavioral Healt
Accepting New Patients:Y
Headway New Jersey Behavioral Health Services PC
800 Main St
,Holden,MA 01520
Worcester
(646) 453-6777
ENGLISH
Office: ENGLISH

Headway New Jersey Behavioral Healt
Accepting New Patients:Y
Headway New Jersey Behavioral Health Services PC
164 Jackson St
,Jefferson,MA 01522
Worcester
(646) 453-6777
ENGLISH
Office: ENGLISH

Celado Yaileen
Accepting New Patients:N
Headway New Jersey Behavioral Health Services PC
100 Erdman Way
,Leominster,MA 01453
Worcester
(646) 453-6777
SPANISH|ENGLISH
Office: ENGLISH

Headway New Jersey Behavioral Healt
Accepting New Patients:Y
Headway New Jersey Behavioral Health Services PC
100 Erdman Way
,Leominster,MA 01453
Worcester
(646) 453-6777
ENGLISH
Office: ENGLISH

Headway New Jersey Behavioral Healt
Accepting New Patients:Y
Headway New Jersey Behavioral Health Services PC
165 Mill St
,Leominster,MA 01453
Worcester
(646) 453-6777
ENGLISH
Office: ENGLISH

Headway New Jersey Behavioral Healt
Accepting New Patients:Y
Headway New Jersey Behavioral Health Services PC
53 Merriam Ave
,Leominster,MA 01453
Worcester
(646) 453-6777
ENGLISH
Office: ENGLISH

Karlson Stephanie
Accepting New Patients:Y
Headway New Jersey Behavioral Health Services PC
100 Erdman Way
,Leominster,MA 01453
Worcester
(646) 453-6777
ENGLISH
Office: ENGLISH

Headway New Jersey Behavioral Healt
Accepting New Patients:Y
Headway New Jersey Behavioral Health Services PC
12 Congress St
,Milford,MA 01757
Worcester
(646) 453-6777
ENGLISH
Office: ENGLISH

Headway New Jersey Behavioral Healt
Accepting New Patients:Y
Headway New Jersey Behavioral Health Services PC
42 Cape Rd ,Milford,MA 01757
Worcester
(646) 453-6777
ENGLISH
Office: ENGLISH

Headway New Jersey Behavioral Healt
Accepting New Patients:Y
Headway New Jersey Behavioral Health Services PC
100 Medway Rd Ste 102
,Milford,MA 01757
Worcester
(646) 941-7645
ENGLISH
Office: ENGLISH

Lapin Andrew
Accepting New Patients:Y
Headway New Jersey Behavioral Health Services PC
100 Medway Rd Ste 102
,Milford,MA 01757
Worcester
(646) 941-7645
ENGLISH
Office: ENGLISH

Headway New Jersey Behavioral Healt
Accepting New Patients:Y
Headway New Jersey Behavioral Health Services PC
22 West St Ste 20
,Millbury,MA 01527
Worcester
(646) 941-7645
ENGLISH
Office: ENGLISH

Alston Damien
Accepting New Patients:Y
Headway New Jersey Behavioral Health Services PC
276 W Main St
,Northborough,MA 01532
Worcester
(646) 453-6777
ENGLISH
Office: ENGLISH

Headway New Jersey Behavioral Healt
Accepting New Patients:Y
Headway New Jersey Behavioral Health Services PC
11 Nelson Dr
,Northborough,MA 01532
Worcester
(646) 453-6777
ENGLISH
Office: ENGLISH

Headway New Jersey Behavioral Healt
Accepting New Patients:Y
Headway New Jersey Behavioral Health Services PC
276 W Main St
,Northborough,MA 01532
Worcester
(646) 453-6777
ENGLISH
Office: ENGLISH

Headway New Jersey Behavioral Healt
Accepting New Patients:Y
Headway New Jersey Behavioral Health Services PC
300 W Main St Bldg A
,Northborough,MA 01532
Worcester
(646) 453-6777
ENGLISH
Office: ENGLISH

Headway New Jersey Behavioral Healt
Accepting New Patients:Y
Headway New Jersey Behavioral Health Services PC
44 Bearfoot Rd Ste 219
,Northborough,MA 01532
Worcester
(646) 453-6777
ENGLISH
Office: ENGLISH

Lucas Nadine E
Accepting New Patients:N
Headway New Jersey Behavioral Health Services PC
11 Nelson Dr
,Northborough,MA 01532
Worcester
(646) 453-6777
ENGLISH
Office: ENGLISH

Vadnais Elizabeth L
Accepting New Patients:Y
Headway New Jersey Behavioral Health Services PC
300 W Main St
,Northborough,MA 01532
Worcester
(646) 453-6777
ENGLISH
Office: ENGLISH

Vadnais Elizabeth L
Accepting New Patients:Y
Headway New Jersey Behavioral Health Services PC
300 W Main St Bldg A
,Northborough,MA 01532
Worcester
(646) 453-6777
ENGLISH
Office: ENGLISH

Headway New Jersey Behavioral Healt
Accepting New Patients:Y
Headway New Jersey Behavioral Health Services PC
351 Main St ,Oxford,MA 01540
Worcester
(646) 453-6777
ENGLISH
Office: ENGLISH

Headway New Jersey Behavioral Healt
Accepting New Patients:Y
Headway New Jersey Behavioral Health Services PC
10 Bluegrass Ln
,Shrewsbury,MA 01545
Worcester
(646) 453-6777
ENGLISH
Office: ENGLISH

Headway New Jersey Behavioral Healt
Accepting New Patients:Y
Headway New Jersey Behavioral Health Services PC
586 Main St
,Shrewsbury,MA 01545
Worcester
(646) 453-6777
ENGLISH
Office: ENGLISH

Luke Jennifer
Accepting New Patients:Y
Headway New Jersey Behavioral Health Services PC
10 Bluegrass Ln
,Shrewsbury,MA 01545
Worcester
(646) 453-6777
ENGLISH
Office: ENGLISH

Headway New Jersey Behavioral Healt
Accepting New Patients:Y
Headway New Jersey Behavioral Health Services PC
35 Main St
,Sturbridge,MA 01566
Worcester
(646) 453-6777
ENGLISH
Office: ENGLISH

Lugardo Mirza
Accepting New Patients:N
Headway New Jersey Behavioral Health Services PC
35 Main St
,Sturbridge,MA 01566
Worcester
(646) 453-6777
SPANISH|ENGLISH
Office: ENGLISH

Mackiewicz Carol L
Accepting New Patients:Y
Headway New Jersey Behavioral Health Services PC
35 Main St
,Sturbridge,MA 01566
Worcester
(646) 453-6777
ENGLISH
Office: ENGLISH

Headway New Jersey Behavioral Healt
Accepting New Patients:Y
Headway New Jersey Behavioral Health Services PC
352 W Boylston St
,West Boylston,MA 01583
Worcester
(646) 453-6777
ENGLISH
Office: ENGLISH

Headway New Jersey Behavioral Healt
Accepting New Patients:Y
Headway New Jersey Behavioral Health Services PC
5 E Main St Ste 1A
,Westborough,MA 01581
Worcester
(646) 453-6777
ENGLISH
Office: ENGLISH

Headway New Jersey Behavioral Healt
Accepting New Patients:Y
Headway New Jersey Behavioral Health Services PC
57 E Main St
,Westborough,MA 01581
Worcester
(646) 453-6777
ENGLISH
Office: ENGLISH

Chaplin Amberly M
Accepting New Patients:N
Headway New Jersey Behavioral Health Services PC
100 Century Dr Ste 101
,Worcester,MA 01606
Worcester
(646) 453-6777
ENGLISH
Office: ENGLISH

Chaplin Amberly M
Accepting New Patients:N
Headway New Jersey Behavioral Health Services PC
55 Lake Ave N
,Worcester,MA 01655
Worcester
(646) 453-6777
ENGLISH
Office: ENGLISH

Dupee Josh
Accepting New Patients:N
Headway New Jersey Behavioral Health Services PC
51 Union St Ste 208
,Worcester,MA 01608
Worcester
(646) 941-7645
ENGLISH
Office: ENGLISH

Eteng Pauline T
Accepting New Patients:Y
Headway New Jersey Behavioral Health Services PC
1077 W Boylston St
,Worcester,MA 01606
Worcester
(646) 453-6777
ENGLISH
Office: ENGLISH

Harden Beth W
Accepting New Patients:Y
Headway New Jersey Behavioral Health Services PC
90 Madison St Ste 500
,Worcester,MA 01608
Worcester
(646) 453-6777
SWAHILI|ENGLISH
Office: ENGLISH

Headway New Jersey Behavioral Healt
Accepting New Patients:Y
Headway New Jersey Behavioral Health Services PC
100 Century Dr
,Worcester,MA 01606
Worcester
(646) 453-6777
ENGLISH
Office: ENGLISH

Headway New Jersey Behavioral Healt
Accepting New Patients:Y
Headway New Jersey Behavioral Health Services PC
1077 W Boylston St
,Worcester,MA 01606
Worcester
(646) 453-6777
ENGLISH
Office: ENGLISH

Headway New Jersey Behavioral Healt
Accepting New Patients:Y
Headway New Jersey Behavioral Health Services PC
108 Grove St Ste 200
,Worcester,MA 01605
Worcester
(646) 453-6777
ENGLISH
Office: ENGLISH

Headway New Jersey Behavioral Healt
Accepting New Patients:Y
Headway New Jersey Behavioral Health Services PC
12 Queen St
,Worcester,MA 01610
Worcester
(646) 453-6777
ENGLISH
Office: ENGLISH

Headway New Jersey Behavioral Healt
Accepting New Patients:Y
Headway New Jersey Behavioral Health Services PC
162 Chandler St
,Worcester,MA 01609
Worcester
(646) 453-6777
ENGLISH
Office: ENGLISH

Headway New Jersey Behavioral Healt
Accepting New Patients:Y
Headway New Jersey Behavioral Health Services PC
19 Tacoma St
,Worcester,MA 01605
Worcester
(646) 453-6777
ENGLISH
Office: ENGLISH

Headway New Jersey Behavioral Healt
Accepting New Patients:Y
Headway New Jersey Behavioral Health Services PC
210 Park Ave
,Worcester,MA 01609
Worcester
(646) 453-6777
ENGLISH
Office: ENGLISH

Headway New Jersey Behavioral Healt
Accepting New Patients:Y
Headway New Jersey Behavioral Health Services PC
34 Cedar St Fl 3
,Worcester,MA 01609
Worcester
(646) 453-6777
ENGLISH
Office: ENGLISH

Headway New Jersey Behavioral Healt
Accepting New Patients:Y
Headway New Jersey Behavioral Health Services PC
48 Cedar St
,Worcester,MA 01609
Worcester
(646) 453-6777
ENGLISH
Office: ENGLISH

Headway New Jersey Behavioral Healt
Accepting New Patients:Y
Headway New Jersey Behavioral Health Services PC
55 Lake Ave N
,Worcester,MA 01655
Worcester
(646) 453-6777
ENGLISH
Office: ENGLISH

Headway New Jersey Behavioral Healt
Accepting New Patients:Y
Headway New Jersey Behavioral Health Services PC
631 Lincoln St
,Worcester,MA 01605
Worcester
(646) 453-6777
ENGLISH
Office: ENGLISH

Headway New Jersey Behavioral Healt
Accepting New Patients:Y
Headway New Jersey Behavioral Health Services PC
90 Madison St Ste 500
,Worcester,MA 01608
Worcester
(646) 453-6777
ENGLISH
Office: ENGLISH

Headway New Jersey Behavioral Healt
Accepting New Patients:Y
Headway New Jersey Behavioral Health Services PC
51 Union St Ste 208
,Worcester,MA 01608
Worcester
(646) 941-7645
ENGLISH
Office: ENGLISH

Homan Olivia J
Accepting New Patients:Y
Headway New Jersey Behavioral Health Services PC
34 Cedar St Fl 3
,Worcester,MA 01609
Worcester
(646) 453-6777
ENGLISH
Office: ENGLISH

James Jennifer
Accepting New Patients:N
Headway New Jersey Behavioral Health Services PC
48 Cedar St
,Worcester,MA 01609
Worcester
(646) 453-6777
ENGLISH
Office: ENGLISH

Onyegwu Chidinma J
Accepting New Patients:N
Headway New Jersey Behavioral Health Services PC
210 Park Ave
,Worcester,MA 01609
Worcester
(646) 453-6777
ENGLISH
Office: ENGLISH

Ryan Kimberly
Accepting New Patients:N
Healing Toward Joy
364 Boston Tpke Ste 2D
,Shrewsbury,MA 01545
Worcester
(508) 217-6828
ENGLISH
Office: ENGLISH

Hendricken Kelley R
Accepting New Patients:N
Hendricken, Kelley R.
6 Juneberry Ln
,Worcester,MA 01606
Worcester
(774) 239-4161
ENGLISH
Office: ENGLISH

WORCESTER COUNTY

Henrickson Elizabeth M
Accepting New Patients:N
Henrickson, Elizabeth M.
611 Goodrich St
,Lunenburg,MA 01462
Worcester
(774) 262-3263
ENGLISH
Office: ENGLISH

Mahnken David
Accepting New Patients:Y
Henry Heywood Memorial Hospital
242 Green St
,Gardner,MA 01440
Worcester
(978) 632-3420
ENGLISH
Office: ENGLISH

Hetzler Kenneth A
Accepting New Patients:N
Hetzler, Kenneth A.
231 Spring St
,Shrewsbury,MA 01545
Worcester
(508) 713-5058
ENGLISH
Office: ENGLISH

Heywood Hospital
Accepting New Patients:Y
Heywood Hospital
235 Green St
,Gardner,MA 01440
Worcester
(978) 630-6483
ENGLISH
Office: ENGLISH

Heywood Hospital
Accepting New Patients:Y
Heywood Hospital
242 Green St
,Gardner,MA 01440
Worcester
(978) 632-3420
ENGLISH
Office: ENGLISH

Heywood Hospital
Accepting New Patients:Y
Heywood Hospital
211 N Main St
,Petersham,MA 01366
Worcester
(978) 724-0010
ENGLISH
Office: ENGLISH

Fitzgerald Katherine
Accepting New Patients:Y
Heywood Medical Group
81 Reservoir Dr
,Athol,MA 01331
Worcester
(978) 248-8558
ENGLISH
Office: ENGLISH

Heywood Medical Group
Accepting New Patients:Y
Heywood Medical Group
81 Reservoir Dr
,Athol,MA 01331
Worcester
(978) 248-8558
ENGLISH
Office: ENGLISH

Heywood Medical Group
Accepting New Patients:Y
Heywood Medical Group
81 Reservoir Dr Ste A
,Athol,MA 01331
Worcester
(978) 248-8558
ENGLISH
Office: ENGLISH

Heywood Medical Group
Accepting New Patients:Y
Heywood Medical Group
2033 Main St Fl 2
,Athol,MA 01331
Worcester
(978) 249-1295
ENGLISH
Office: ENGLISH

Ban Draoi Morgan
Accepting New Patients:Y
Heywood Medical Group
242 Green St
,Gardner,MA 01440
Worcester
(978) 632-3420
ENGLISH
Office: ENGLISH

Boissy Cheryl A
Accepting New Patients:N
Heywood Medical Group
242 Green St
,Gardner,MA 01440
Worcester
(978) 632-3420
ENGLISH
Office: ENGLISH

Bright Kirsten M
Accepting New Patients:Y
Heywood Medical Group
242 Green St
,Gardner,MA 01440
Worcester
(978) 632-3420
ENGLISH
Office: ENGLISH

Bruinsma Jennifer M
Accepting New Patients:Y
Heywood Medical Group
242 Green St
,Gardner,MA 01440
Worcester
(978) 632-3420
ENGLISH
Office: ENGLISH

Fenlason Ann
Accepting New Patients:N
Heywood Medical Group
242 Green St
,Gardner,MA 01440
Worcester
(978) 632-3420
ENGLISH
Office: ENGLISH

Fitzgerald Katherine
Accepting New Patients:Y
Heywood Medical Group
242 Green St
,Gardner,MA 01440
Worcester
(978) 632-3420
ENGLISH
Office: ENGLISH

Fitzgerald Katherine
Accepting New Patients:Y
Heywood Medical Group
266 Main St
,Gardner,MA 01440
Worcester
(978) 669-5959
ENGLISH
Office: ENGLISH

WORCESTER COUNTY

Heywood Medical Group
Accepting New Patients:Y
Heywood Medical Group
235 Green St
,Gardner,MA 01440
Worcester
(978) 630-6826
ENGLISH
Office: ENGLISH

Heywood Medical Group
Accepting New Patients:Y
Heywood Medical Group
242 Green St
,Gardner,MA 01440
Worcester
(978) 632-3420
ENGLISH
Office: ENGLISH

Heywood Medical Group
Accepting New Patients:Y
Heywood Medical Group
259 Green St
,Gardner,MA 01440
Worcester
(978) 632-3420
ENGLISH
Office: ENGLISH

Heywood Medical Group
Accepting New Patients:Y
Heywood Medical Group
266 Main St
,Gardner,MA 01440
Worcester
(978) 669-5959
ENGLISH
Office: ENGLISH

Landry Tiffany
Accepting New Patients:Y
Heywood Medical Group
242 Green St
,Gardner,MA 01440
Worcester
(978) 632-3420
ENGLISH
Office: ENGLISH

Mahnken David
Accepting New Patients:Y
Heywood Medical Group
242 Green St
,Gardner,MA 01440
Worcester
(978) 632-3420
ENGLISH
Office: ENGLISH

Moran Amy L
Accepting New Patients:Y
Heywood Medical Group
242 Green St
,Gardner,MA 01440
Worcester
(978) 632-3420
ENGLISH
Office: ENGLISH

Nohl Cory M
Accepting New Patients:N
Heywood Medical Group
242 Green St
,Gardner,MA 01440
Worcester
(978) 632-3420
ENGLISH
Office: ENGLISH

Nyren Katherine
Accepting New Patients:Y
Heywood Medical Group
242 Green St
,Gardner,MA 01440
Worcester
(978) 632-3420
ENGLISH
Office: ENGLISH

Osborne Tiffany
Accepting New Patients:Y
Heywood Medical Group
242 Green St
,Gardner,MA 01440
Worcester
(978) 630-5415
ENGLISH
Office: ENGLISH

Ruoff Laura A
Accepting New Patients:Y
Heywood Medical Group
259 Green St
,Gardner,MA 01440
Worcester
(978) 630-6415
ENGLISH
Office: ENGLISH

Terrell Olivia
Accepting New Patients:Y
Heywood Medical Group
242 Green St
,Gardner,MA 01440
Worcester
(978) 632-3420
ENGLISH
Office: ENGLISH

Trites Jennifer L
Accepting New Patients:Y
Heywood Medical Group
242 Green St
,Gardner,MA 01440
Worcester
(978) 630-6826
ENGLISH
Office: ENGLISH

Villalba Rendueles
Accepting New Patients:Y
Heywood Medical Group
242 Green St
,Gardner,MA 01440
Worcester
(978) 632-3420
ENGLISH
Office: ENGLISH

Welsh Zachary
Accepting New Patients:Y
Heywood Medical Group
242 Green St
,Gardner,MA 01440
Worcester
(978) 632-3420
ENGLISH
Office: ENGLISH

Heywood Medical Group
Accepting New Patients:Y
Heywood Medical Group
2 Narrows Rd Ste C
,Westminster,MA 01473
Worcester
(978) 632-3420
ENGLISH
Office: ENGLISH

Blodgett Rebecca A
Accepting New Patients:Y
Heywood Medical Group
3 Memorial Dr
,Winchendon,MA 01475
Worcester
(978) 297-5052
ENGLISH
Office: ENGLISH

Heywood Medical Group
Accepting New Patients:Y
Heywood Medical Group
3 Memorial Dr
,Winchendon,MA 01475
Worcester
(978) 297-5052
ENGLISH
Office: ENGLISH

Hodgens Timothy J
Accepting New Patients:Y
Hodgens, Timothy J.
18 Lyman St Ste 220
,Westborough,MA 01581
Worcester
(508) 450-8081
ENGLISH
Office: ENGLISH

Hoffman Aaron A
Accepting New Patients:N
Hoffman, Aaron A.
67 Paxton Rd
,Spencer,MA 01562
Worcester
(508) 864-2699
SPANISH|ENGLISH
Office: ENGLISH

Hoffman Aaron A
Accepting New Patients:Y
Hoffman, Aaron A.
48 Cedar St
,Worcester,MA 01609
Worcester
(508) 864-2699
SPANISH|ENGLISH
Office: ENGLISH

Hogan Maura A
Accepting New Patients:N
Hogan, Maura A.
16 Grove St
,Worcester,MA 01612
Worcester
(508) 752-4644
ENGLISH
Office: ENGLISH

Holliston Pediatric Group
Accepting New Patients:N
Holliston Pediatric Group
321 Fortune Blvd
,Milford,MA 01757
Worcester
(508) 482-9147
ENGLISH
Office: ENGLISH

Jansky Donna
Accepting New Patients:N
Holliston Pediatric Group
321 Fortune Blvd
,Milford,MA 01757
Worcester
(508) 478-5996
ENGLISH
Office: ENGLISH

Holroyd McGuire Joyce
Accepting New Patients:N
Holroyd McGuire, Joyce
53 Merriam Ave Apt 2
,Leominster,MA 01453
Worcester
(978) 534-1855
ENGLISH
Office: ENGLISH

Tackett Courtney
Accepting New Patients:Y
Home Office
25 Mohawk Dr
,Leominster,MA 01453
Worcester
(978) 958-0698
ENGLISH
Office: ENGLISH

Richard Haley
Accepting New Patients:N
Hometown Mental Health Services, PLLC
198 Charlton Rd Ste 11
,Sturbridge,MA 01566
Worcester
(413) 343-4175
ENGLISH
Office: ENGLISH

Bernard Rebekah R
Accepting New Patients:Y
HOOHANA COUNSELING MA LLC
210 Worcester St Ste A
,North Grafton,MA 01536
Worcester
(774) 946-2080
ENGLISH
Office: ENGLISH

Buskey Lauren
Accepting New Patients:Y
Hope & Healing Therapy
138 Yew St ,Douglas,MA 01516
Worcester
(508) 887-0926
ENGLISH
Office: ENGLISH

Velez Jasmine K
Accepting New Patients:Y
Hopewell Healthcare LLC
287 Grove St Bldg D
,Worcester,MA 01605
Worcester
(508) 446-4114
SPANISH|ENGLISH
Office: ENGLISH

Abdulkadir Amal N
Accepting New Patients:N
Hospital for Behavioral Medicine
100 Century Dr
,Worcester,MA 01606
Worcester
(774) 420-3939
ENGLISH
Office: ENGLISH

Abrahamian Sandra
Accepting New Patients:N
Hospital for Behavioral Medicine
100 Century Dr
,Worcester,MA 01606
Worcester
(570) 366-5112
ENGLISH
Office: ENGLISH

Adu Gyamfi Stella R
Accepting New Patients:N
Hospital for Behavioral Medicine
100 Century Dr
,Worcester,MA 01606
Worcester
(774) 366-7000
SWAHILI|ENGLISH
Office: ENGLISH

WORCESTER COUNTY

Barth Jacqueline
Accepting New Patients:N
Hospital for Behavioral Medicine
100 Century Dr
,Worcester,MA 01606
Worcester
(844) 319-0000
ENGLISH
Office: ENGLISH

Bonok Therese P
Accepting New Patients:N
Hospital for Behavioral Medicine
100 Century Dr
,Worcester,MA 01606
Worcester
(844) 319-0000
FRENCH|SPANISH|ENGLISH|CAPE VERDE CREOLE
Office: ENGLISH

Booth Debra L
Accepting New Patients:N
Hospital for Behavioral Medicine
100 Century Dr
,Worcester,MA 01606
Worcester
(774) 366-7000
ENGLISH
Office: ENGLISH

Duncan Lovester
Accepting New Patients:Y
Hospital for Behavioral Medicine
100 Century Dr
,Worcester,MA 01606
Worcester
(844) 319-0000
ENGLISH
Office: ENGLISH

Hospital For Behavioral Medicine
Accepting New Patients:Y
Hospital For Behavioral Medicine
100 Century Dr
,Worcester,MA 01606
Worcester
(844) 319-0000
ENGLISH
Office: ENGLISH

Hyppolite Bretteney B
Accepting New Patients:N
Hospital for Behavioral Medicine
100 Century Dr
,Worcester,MA 01606
Worcester
(570) 366-5112
ENGLISH
Office: ENGLISH

Kalinyak Christopher M
Accepting New Patients:N
Hospital for Behavioral Medicine
100 Century Dr
,Worcester,MA 01606
Worcester
(774) 366-7000
ENGLISH
Office: ENGLISH

Kernan James
Accepting New Patients:N
Hospital for Behavioral Medicine
100 Century Dr
,Worcester,MA 01606
Worcester
(844) 319-0000
POLISH|ENGLISH
Office: ENGLISH

Marks Jarrod A
Accepting New Patients:Y
Hospital for Behavioral Medicine
100 Century Dr
,Worcester,MA 01606
Worcester
(774) 420-3939
ENGLISH
Office: ENGLISH

Massey Daron C
Accepting New Patients:N
Hospital for Behavioral Medicine
100 Century Dr
,Worcester,MA 01606
Worcester
(774) 420-3939
ENGLISH
Office: ENGLISH

Mbugua Justina
Accepting New Patients:N
Hospital for Behavioral Medicine
100 Century Dr
,Worcester,MA 01606
Worcester
(844) 319-0000
ENGLISH
Office: ENGLISH

Migwi Catherine
Accepting New Patients:N
Hospital for Behavioral Medicine
100 Century Dr
,Worcester,MA 01606
Worcester
(774) 366-7000
ENGLISH
Office: ENGLISH

Pham Lien
Accepting New Patients:N
Hospital for Behavioral Medicine
100 Century Dr
,Worcester,MA 01606
Worcester
(844) 319-0000
ENGLISH
Office: ENGLISH

Ramirez Jennifer
Accepting New Patients:N
Hospital for Behavioral Medicine
100 Century Dr
,Worcester,MA 01606
Worcester
(844) 319-0000
ENGLISH
Office: ENGLISH

Rutinwa Jacqueline
Accepting New Patients:N
Hospital for Behavioral Medicine
100 Century Dr
,Worcester,MA 01606
Worcester
(844) 319-0000
ENGLISH
Office: ENGLISH

Tweneboa Exta
Accepting New Patients:N
Hospital for Behavioral Medicine
100 Century Dr
,Worcester,MA 01606
Worcester
(570) 366-5112
ENGLISH
Office: ENGLISH

Twum Barimah Edward
Accepting New Patients:N
Hospital for Behavioral Medicine
100 Century Dr
,Worcester,MA 01606
Worcester
(844) 319-0000
ENGLISH
Office: ENGLISH

Whitley Kevin J
Accepting New Patients:N
Hospital for Behavioral Medicine
100 Century Dr
,Worcester,MA 01606
Worcester
(844) 319-0000
ENGLISH
Office: ENGLISH

Woodworth Devin
Accepting New Patients:N
Hospital for Behavioral Medicine
100 Century Dr
,Worcester,MA 01606
Worcester
(774) 366-7000
ENGLISH
Office: ENGLISH

HRI Clinics Inc
Accepting New Patients:Y
HRI Clinics Inc
450 Main St
,Sturbridge,MA 01518
Worcester
(781) 932-8114
ENGLISH
Office: ENGLISH

HRI Clinics Inc
Accepting New Patients:Y
HRI Clinics Inc
411 Chandler St
,Worcester,MA 01602
Worcester
(508) 799-0688
ENGLISH
Office: ENGLISH

Hupfer Susan
Accepting New Patients:N
Hupfer, Susan
45 E Main St Ste 6
,Westborough,MA 01581
Worcester
(978) 742-9799
ENGLISH
Office: ENGLISH

Iandoli Bryan P
Accepting New Patients:N
Iandoli, Bryan P.
33 Electric Ave Ste 205
,Fitchburg,MA 01420
Worcester
(978) 343-4747
ENGLISH
Office: ENGLISH

Hassett Christine L
Accepting New Patients:Y
Insight Garden Counseling PLLC
3 Green Rd ,Sutton,MA 01590
Worcester
(774) 482-6171
ENGLISH
Office: ENGLISH

Johnson Kathryn
Accepting New Patients:N
Integrated Psych Services PLLC
100 Medway Rd Ste 102
,Milford,MA 01757
Worcester
(508) 548-6868
ENGLISH
Office: ENGLISH

Morriseau Lynn
Accepting New Patients:N
Integrated Psych Services PLLC
105 E Main St
,Milford,MA 01757
Worcester
(508) 548-6868
ENGLISH
Office: ENGLISH

Morriseau Lynn
Accepting New Patients:N
Integrated Psych Services PLLC
415 Boston Tpke Ste 210 ,Shrewsbury,MA 01545
Worcester
(508) 548-6868
ENGLISH
Office: ENGLISH

Peterson Nathan
Accepting New Patients:Y
Integrated Wellness Management Inc
50 Lake Ave
,Worcester,MA 01604
Worcester
(508) 887-5742
ENGLISH
Office: ENGLISH

Sampson Annemarie
Accepting New Patients:N
Integrated Wellness Management Inc
50 Lake Ave
,Worcester,MA 01604
Worcester
(508) 361-3735
ENGLISH
Office: ENGLISH

Rios Brache Maria
Accepting New Patients:Y
JABA Healthcare PLLC
47 Ashby State Rd
,Fitchburg,MA 01420
Worcester
(339) 400-6272
SPANISH|ENGLISH
Office: ENGLISH

Jacobsen James G
Accepting New Patients:Y
Jacobsen, James G.
52 Cedar St
,Worcester,MA 01609
Worcester
(508) 752-5191
ENGLISH
Office: ENGLISH

Fick Cleere Jacqueline
Accepting New Patients:N
Jacqueline Fick Cleere LMHC
78 Burncoat St Ste 6
,Worcester,MA 01605
Worcester
(781) 355-6521
ENGLISH
Office: ENGLISH

Bresnahan James P
Accepting New Patients:Y
James P Bresnahan PC
50 Elm St
,Worcester,MA 01609
Worcester
(508) 752-1170
ENGLISH
Office: ENGLISH

Yentz Mary Beth K
Accepting New Patients:Y
Jamii Wellness and Behavioral Medicine LLC
255 Park Ave Ste 704
,Worcester,MA 01609
Worcester
(508) 835-0100
ENGLISH
Office: ENGLISH

WORCESTER COUNTY

Braley Janan R
Accepting New Patients:Y
Janan Braley
196 E Main St
,Milford,MA 01757
Worcester
(508) 488-9002
ENGLISH
Office: ENGLISH

Vallee Jacquelyn
Accepting New Patients:N
Janet Dexter
45 Lyman St Ste 19
,Westborough,MA 01581
Worcester
(774) 487-1447
ENGLISH
Office: ENGLISH

Manteuffel Jared D
Accepting New Patients:Y
Jared Manteuffel LMHC LLC
300 W Main St Ste 205
,Northborough,MA 01532
Worcester
(508) 974-8494
ENGLISH
Office: ENGLISH

Ryan Jay L
Accepting New Patients:N
Jay L Ryan EDD
305 Whitney St Ste 208
,Leominster,MA 01453
Worcester
(978) 549-3232
ENGLISH
Office: ENGLISH

Savoie Jeanette L
Accepting New Patients:Y
Jeanette Savoie LMHC
46 Hickory Rd
,Leominster,MA 01453
Worcester
(978) 855-8010
ENGLISH
Office: ENGLISH

LaFlamme Jennifer
Accepting New Patients:Y
Jennifer LaFlamme
112 Main St Ste 105
,Northborough,MA 01532
Worcester
(774) 220-7399
ENGLISH
Office: ENGLISH

Colangelo Amy L
Accepting New Patients:N
Jewish Family Service of Worcester Inc
646 Salisbury St
,Worcester,MA 01609
Worcester
(508) 755-3101
ENGLISH
Office: ENGLISH

Gardner Jeffrey P
Accepting New Patients:Y
JG Counseling Services
56 Londonderry Rd
,Grafton,MA 01519
Worcester
(508) 308-1132
ENGLISH
Office: ENGLISH

Gardner Jeffrey P
Accepting New Patients:Y
JG Counseling Services
190 Turnpike Rd
,Westborough,MA 01581
Worcester
(508) 614-9106
ENGLISH
Office: ENGLISH

Cunha Jillian K
Accepting New Patients:N
Jillian Cunha LMHC LLC
19 Hilltop Dr
,Millbury,MA 01527
Worcester
(774) 249-0557
ENGLISH
Office: ENGLISH

Maselli Joan P
Accepting New Patients:N
Joan P Maelli
80 Wallace Rd
,Sturbridge,MA 01566
Worcester
(508) 344-0187
ENGLISH
Office: ENGLISH

Joeckel Leanne M
Accepting New Patients:Y
Joeckel, Leanne M.
370 W Sturbridge Rd
,East Brookfield,MA 01515
Worcester
(508) 614-9049
ENGLISH
Office: ENGLISH

Aney John F
Accepting New Patients:N
John F Aney
50 Memorial Dr Ste 206
,Leominster,MA 01453
Worcester
(978) 840-8808
ENGLISH
Office: ENGLISH

Johnson Mary T
Accepting New Patients:N
Johnson, Mary T.
338 Highland St
,Worcester,MA 01602
Worcester
(508) 864-9850
ENGLISH
Office: ENGLISH

Amato Josephine
Accepting New Patients:Y
Josephine Amato
100 Erdman Way
,Leominster,MA 01453
Worcester
(978) 696-3762
ENGLISH
Office: ENGLISH

Clarke Gdebanen
Accepting New Patients:N
Josephine Amato
100 Erdman Way
,Leominster,MA 01453
Worcester
(978) 696-3762
ENGLISH
Office: ENGLISH

Amato Josephine
Accepting New Patients:Y
Josephine Amato
51 Union St Ste 110
,Worcester,MA 01608
Worcester
(978) 696-3762
ENGLISH
Office: ENGLISH

Kapperman Elaine S
Accepting New Patients:N
Kapperman, Elaine S.
15 Ashmore Rd
,Worcester,MA 01602
Worcester
(508) 864-4332
ENGLISH
Office: ENGLISH

Spinks Karen B
Accepting New Patients:Y
Karen B Spinks
287 Grove St Ste 229
,Worcester,MA 01605
Worcester
(781) 367-1034
ENGLISH
Office: ENGLISH

Daniels Karen E
Accepting New Patients:Y
Karen Daniels Therapy
133 Ayer Rd
,Harvard,MA 01451
Worcester
(978) 233-8946
ENGLISH
Office: ENGLISH

LeBlanc Karen M
Accepting New Patients:Y
Karen M LeBlanc MD LLC
33 Electric Ave Ste 205 ,Fitchburg,MA 01420
Worcester
(978) 345-5925
ENGLISH
Office: ENGLISH

Johnston Karine
Accepting New Patients:Y
Karine Johnston
4 Oakes Cir ,Millbury,MA 01527
Worcester
(508) 615-0551
FRENCH|ENGLISH
Office: ENGLISH

Jarmas Katharina
Accepting New Patients:N
Katharina Jarmas LADCI
111 Elm St Ste 102 ,Worcester,MA 01609
Worcester
(508) 756-3750
ENGLISH
Office: ENGLISH

Ware Katherine A
Accepting New Patients:Y
Katherine Ware LMHC
210 Worcester St ,North Grafton,MA 01536
Worcester
(413) 522-1606
ENGLISH
Office: ENGLISH

Katz Solomon B
Accepting New Patients:Y
Katz, Solomon B.
84 Tahanto Trl ,Harvard,MA 01451
Worcester
(978) 345-7705
ENGLISH
Office: ENGLISH

Kaufman Richard R
Accepting New Patients:N
Kaufman, Richard R.
185 Main St Ste 11 ,Spencer,MA 01562
Worcester
(508) 885-5238
SPANISH|ENGLISH
Office: ENGLISH

Kaufmann Maria
Accepting New Patients:N
Kaufmann, Maria
249 Ayer Rd Ste 201 ,Harvard,MA 01451
Worcester
(978) 501-2653
ENGLISH
Office: ENGLISH

Kazarian Karen A
Accepting New Patients:N
Kazarian, Karen A.
7 Jaclyn Rae Dr ,Millbury,MA 01527
Worcester
(508) 277-7212
ENGLISH
Office: ENGLISH

Kent David
Accepting New Patients:N
Kent, David
189 May St ,Worcester,MA 01602
Worcester
(508) 471-9258
ENGLISH
Office: ENGLISH

Kent Sandra E
Accepting New Patients:Y
Kent, Sandra E.
45 Sterling St Ste 23 ,West Boylston,MA 01583
Worcester
(774) 261-8530
ENGLISH
Office: ENGLISH

Loy Andrew B
Accepting New Patients:Y
Kids on the Common Pediatrics
28 Grafton Cmn ,Grafton,MA 01519
Worcester
(508) 466-7120
ENGLISH
Office: ENGLISH

Killick Nicholas J
Accepting New Patients:Y
Killick, Nicholas J.
55 Hospital Dr ,Winchendon,MA 01475
Worcester
(978) 434-1040
ENGLISH
Office: ENGLISH

Belinski Jennifer
Accepting New Patients:Y
Kimina Counseling LLC
7 Midstate Dr Ste 202 ,Auburn,MA 01501
Worcester
(774) 243-0393
ENGLISH
Office: ENGLISH

King Michael
Accepting New Patients:Y
King, Michael
5 Stearns St ,Worcester,MA 01603
Worcester
(781) 985-2800
ENGLISH
Office: ENGLISH

Klotz Michelle
Accepting New Patients:Y
Klotz, Michelle
9 Maple St Ste 3 ,West Boylston,MA 01583
Worcester
(774) 261-0289
SPANISH|ENGLISH
Office: ENGLISH

Knight Edythann
Accepting New Patients:Y
Knight, Edythann
300 W Main St Ste B ,Northborough,MA 01532
Worcester
(508) 250-0201
ENGLISH
Office: ENGLISH

Knowles Coreen
Accepting New Patients:Y
Knowles, Coreen
338 Highland St ,Worcester,MA 01602
Worcester
(774) 202-9072
ENGLISH
Office: ENGLISH

Knowles Louisa
Accepting New Patients:N
Knowles, Louisa
30 Sever St ,Worcester,MA 01609
Worcester
(774) 232-1607
ENGLISH
Office: ENGLISH

Otchere Sheila
Accepting New Patients:N
Kobbex Behavioral Services
12 W Boylston St ,West Boylston,MA 01583
Worcester
(888) 690-9039
ENGLISH
Office: ENGLISH

Woodworth Devin
Accepting New Patients:N
Kobbex Behavioral Services
12 W Boylston St ,West Boylston,MA 01583
Worcester
(888) 690-9039
ENGLISH
Office: ENGLISH

Kuncewicz Marianne E
Accepting New Patients:N
Kuncewicz, Marianne E.
971 Providence Rd Ste 2F ,Whitinsville,MA 01588
Worcester
(774) 246-6209
ENGLISH
Office: ENGLISH

LaFlamme Jennifer
Accepting New Patients:Y
LaFlamme, Jennifer
112 Main St Ste 105 ,Northborough,MA 01532
Worcester
(508) 981-3404
ENGLISH
Office: ENGLISH

Lanning Kathy
Accepting New Patients:Y
Lanning, Kathy
16 Herbert Rd ,Worcester,MA 01602
Worcester
(508) 826-0819
ENGLISH
Office: ENGLISH

Surabian Morgan
Accepting New Patients:Y
Lantern Path Psychotherapy LLC
184 W Boylston St ,West Boylston,MA 01583
Worcester
(508) 203-7925
ENGLISH
Office: ENGLISH

Polvino Laura J
Accepting New Patients:Y
Laura Jean Polvino Alamprese
82 W Main St Ste 5A ,Northborough,MA 01532
Worcester
(508) 475-9864
ENGLISH
Office: ENGLISH

Lavallee Maureen
Accepting New Patients:N
Lavallee, Maureen
110 Main St ,Holden,MA 01520
Worcester
(508) 612-9344
ENGLISH
Office: ENGLISH

Nystedt Leah D
Accepting New Patients:Y
Leah Nystedt
82 W Main St Ste 5 ,Northborough,MA 01532
Worcester
(774) 701-0573
ENGLISH
Office: ENGLISH

Leblanc Troy
Accepting New Patients:N
Leblanc, Troy
486 Chestnut St ,Gardner,MA 01440
Worcester
(978) 870-4393
ENGLISH
Office: ENGLISH

Li Xiangyang
Accepting New Patients:Y
Li, Xiangyang
229 E Main St Ste 204 ,Milford,MA 01757
Worcester
(508) 458-9060
CHINESE|ENGLISH
Office: ENGLISH

Poluha Wojciech
Accepting New Patients:N
Lianne Inc
95 Lincoln St ,Worcester,MA 01605
Worcester
(508) 453-3223
POLISH|ENGLISH
Office: ENGLISH

Almestica Johanna L
Accepting New Patients:Y
LifeStance Health CFPS
11 Midstate Dr Ste 3 ,Auburn,MA 01501
Worcester
(866) 944-0764
SPANISH|ENGLISH
Office: ENGLISH

Baumann Lauren M
Accepting New Patients:Y
LifeStance Health CFPS
11 Midstate Dr Ste 3 ,Auburn,MA 01501
Worcester
(781) 551-0999
ENGLISH
Office: ENGLISH

Casavant Vanessa L
Accepting New Patients:Y
LifeStance Health CFPS
11 Midstate Dr Ste 3 ,Auburn,MA 01501
Worcester
(866) 944-0764
ENGLISH
Office: ENGLISH

Cook Linda R
Accepting New Patients:Y
LifeStance Health CFPS
11 Midstate Dr Ste 3 ,Auburn,MA 01501
Worcester
(866) 944-0764
ENGLISH
Office: ENGLISH

Corsi Kayla
Accepting New Patients:Y
LifeStance Health CFPS
11 Midstate Dr Ste 3 ,Auburn,MA 01501
Worcester
(866) 944-0764
ENGLISH
Office: ENGLISH

Davidson Brendan T
Accepting New Patients:Y
LifeStance Health CFPS
11 Midstate Dr Ste 3 ,Auburn,MA 01501
Worcester
(866) 944-0764
ENGLISH
Office: ENGLISH

Davidson Heather A
Accepting New Patients:Y
LifeStance Health CFPS
11 Midstate Dr Ste 3 ,Auburn,MA 01501
Worcester
(866) 944-0764
ENGLISH
Office: ENGLISH

Donovan Noreen M
Accepting New Patients:Y
LifeStance Health CFPS
11 Midstate Dr Ste 3 ,Auburn,MA 01501
Worcester
(866) 944-0764
ENGLISH
Office: ENGLISH

Featherston Joanne R
Accepting New Patients:Y
LifeStance Health CFPS
11 Midstate Dr Ste 3 ,Auburn,MA 01501
Worcester
(866) 944-0764
ENGLISH
Office: ENGLISH

WORCESTER COUNTY

Ferguson Robert T
Accepting New Patients:Y
LifeStance Health CFPS
11 Midstate Dr Ste 3
,Auburn,MA 01501
Worcester
(866) 944-0764
ENGLISH
Office: ENGLISH

Gabriele Sabrina
Accepting New Patients:N
LifeStance Health CFPS
11 Midstate Dr Ste 3
,Auburn,MA 01501
Worcester
(866) 944-0764
ENGLISH
Office: ENGLISH

Ganz Rachel
Accepting New Patients:Y
LifeStance Health CFPS
11 Midstate Dr Ste 3
,Auburn,MA 01501
Worcester
(781) 551-0999
ENGLISH
Office: ENGLISH

Goodrich Pelletier Monica A
Accepting New Patients:Y
LifeStance Health CFPS
11 Midstate Dr Ste 3
,Auburn,MA 01501
Worcester
(866) 944-0764
ENGLISH
Office: ENGLISH

Gregoire Nichole
Accepting New Patients:Y
LifeStance Health CFPS
11 Midstate Dr Ste 3
,Auburn,MA 01501
Worcester
(866) 944-0764
ENGLISH
Office: ENGLISH

Henry Nicole L
Accepting New Patients:Y
LifeStance Health CFPS
11 Midstate Dr Ste 3
,Auburn,MA 01501
Worcester
(866) 944-0764
ENGLISH
Office: ENGLISH

Houston Taylor
Accepting New Patients:Y
LifeStance Health CFPS
11 Midstate Dr Ste 3
,Auburn,MA 01501
Worcester
(866) 944-0764
ENGLISH
Office: ENGLISH

Kleppinger Alison
Accepting New Patients:Y
LifeStance Health CFPS
11 Midstate Dr Ste 3
,Auburn,MA 01501
Worcester
(866) 944-0764
ENGLISH
Office: ENGLISH

Ku Elyssa B
Accepting New Patients:Y
LifeStance Health CFPS
11 Midstate Dr Ste 3
,Auburn,MA 01501
Worcester
(866) 944-0764
ENGLISH
Office: ENGLISH

LifeStance Health CFPS
Accepting New Patients:Y
LifeStance Health CFPS
11 Midstate Dr Ste 3
,Auburn,MA 01501
Worcester
(866) 944-0764
ENGLISH
Office: ENGLISH

Nevesmccain Jesslynn
Accepting New Patients:N
LifeStance Health CFPS
11 Midstate Dr Ste 3
,Auburn,MA 01501
Worcester
(866) 944-0764
ENGLISH
Office: ENGLISH

Pizza Michael S
Accepting New Patients:Y
LifeStance Health CFPS
11 Midstate Dr Ste 3
,Auburn,MA 01501
Worcester
(866) 944-0764
ENGLISH
Office: ENGLISH

Plante Olivia E
Accepting New Patients:Y
LifeStance Health CFPS
11 Midstate Dr Ste 3
,Auburn,MA 01501
Worcester
(866) 944-0764
ENGLISH
Office: ENGLISH

Reas Diane R
Accepting New Patients:N
LifeStance Health CFPS
11 Midstate Dr Ste 3
,Auburn,MA 01501
Worcester
(866) 944-0764
ENGLISH
Office: ENGLISH

Robert Marc A
Accepting New Patients:Y
LifeStance Health CFPS
11 Midstate Dr Ste 3
,Auburn,MA 01501
Worcester
(866) 944-0764
FRENCH|ENGLISH
Office: ENGLISH

Scott Hilary L
Accepting New Patients:Y
LifeStance Health CFPS
11 Midstate Dr Ste 3
,Auburn,MA 01501
Worcester
(866) 944-0764
ENGLISH
Office: ENGLISH

Senechal Christine M
Accepting New Patients:Y
LifeStance Health CFPS
11 Midstate Dr Ste 3
,Auburn,MA 01501
Worcester
(781) 551-0999
ENGLISH
Office: ENGLISH

Slatkin David C
Accepting New Patients:N
LifeStance Health CFPS
11 Midstate Dr Ste 3
,Auburn,MA 01501
Worcester
(781) 551-0999
ENGLISH
Office: ENGLISH

Sobhian Lisa G
Accepting New Patients:Y
LifeStance Health CFPS
11 Midstate Dr Ste 3
,Auburn,MA 01501
Worcester
(866) 944-0764
ENGLISH
Office: ENGLISH

Tanona Mary
Accepting New Patients:Y
LifeStance Health CFPS
11 Midstate Dr Ste 3
,Auburn,MA 01501
Worcester
(866) 944-0764
ENGLISH
Office: ENGLISH

WORCESTER COUNTY

Weiner Marsha S
Accepting New Patients:Y
LifeStance Health CFPS
11 Midstate Dr Ste 3
,Auburn,MA 01501
Worcester
(866) 944-0764
ENGLISH
Office: ENGLISH

LifeStance Health CFPS
Accepting New Patients:Y
LifeStance Health CFPS
19 Pierce Ave
,Fitchburg,MA 01420
Worcester
(866) 944-0764
ENGLISH
Office: ENGLISH

LifeStance Health CFPS
Accepting New Patients:Y
LifeStance Health CFPS
12 Uxbridge Rd Ste 201
,Mendon,MA 01756
Worcester
(866) 944-0764
ENGLISH
Office: ENGLISH

Andrew Susan M
Accepting New Patients:Y
LifeStance Health CFPS
25 Birch St Ste A6
,Milford,MA 01757
Worcester
(781) 551-0999
ENGLISH
Office: ENGLISH

Boisseau John
Accepting New Patients:Y
LifeStance Health CFPS
25 Birch St Ste A6
,Milford,MA 01757
Worcester
(866) 944-0764
ENGLISH
Office: ENGLISH

Boisvert Danielle L
Accepting New Patients:Y
LifeStance Health CFPS
117 Water St
,Milford,MA 01757
Worcester
(866) 944-0764
ENGLISH
Office: ENGLISH

Boisvert Danielle L
Accepting New Patients:Y
LifeStance Health CFPS
25 Birch St Ste A6
,Milford,MA 01757
Worcester
(866) 944-0764
ENGLISH
Office: ENGLISH

Costa Shannon L
Accepting New Patients:Y
LifeStance Health CFPS
25 Birch St Ste A6
,Milford,MA 01757
Worcester
(866) 944-0764
ENGLISH
Office: ENGLISH

Diamond Nicole
Accepting New Patients:Y
LifeStance Health CFPS
25 Birch St Ste A6
,Milford,MA 01757
Worcester
(866) 944-0764
ENGLISH
Office: ENGLISH

Donohue Keith F
Accepting New Patients:Y
LifeStance Health CFPS
25 Birch St Ste A6
,Milford,MA 01757
Worcester
(866) 944-0764
ENGLISH
Office: ENGLISH

Driscoll Christopher
Accepting New Patients:Y
LifeStance Health CFPS
25 Birch St Ste A6
,Milford,MA 01757
Worcester
(866) 944-0764
ENGLISH
Office: ENGLISH

Farmer Melissa E
Accepting New Patients:N
LifeStance Health CFPS
25 Birch St Ste A6
,Milford,MA 01757
Worcester
(866) 944-0764
ENGLISH
Office: ENGLISH

Fournier Anne L
Accepting New Patients:Y
LifeStance Health CFPS
25 Birch St Ste A6
,Milford,MA 01757
Worcester
(866) 944-0764
ENGLISH
Office: ENGLISH

Genova Anniken L
Accepting New Patients:Y
LifeStance Health CFPS
25 Birch St Ste A6
,Milford,MA 01757
Worcester
(866) 944-0764
ENGLISH
Office: ENGLISH

Johnson Summer
Accepting New Patients:N
LifeStance Health CFPS
25 Birch St Ste A6
,Milford,MA 01757
Worcester
(866) 944-0764
ENGLISH
Office: ENGLISH

Keidel Emma A
Accepting New Patients:Y
LifeStance Health CFPS
25 Birch St Ste A6
,Milford,MA 01757
Worcester
(866) 944-0764
ENGLISH
Office: ENGLISH

LifeStance Health CFPS
Accepting New Patients:Y
LifeStance Health CFPS
117 Water St
,Milford,MA 01757
Worcester
(866) 944-0764
ENGLISH
Office: ENGLISH

LifeStance Health CFPS
Accepting New Patients:Y
LifeStance Health CFPS
229 E Main St
,Milford,MA 01757
Worcester
(866) 944-0764
ENGLISH
Office: ENGLISH

LifeStance Health CFPS
Accepting New Patients:Y
LifeStance Health CFPS
25 Birch St Ste A
,Milford,MA 01757
Worcester
(866) 944-0764
ENGLISH
Office: ENGLISH

LifeStance Health CFPS
Accepting New Patients:Y
LifeStance Health CFPS
25 Birch St Ste A6
,Milford,MA 01757
Worcester
(866) 944-0764
ENGLISH
Office: ENGLISH

WORCESTER COUNTY

MacGregor Kristin L
Accepting New Patients:Y
LifeStance Health CFPS
229 E Main St
,Milford,MA 01757
Worcester
(866) 944-0764
ENGLISH
Office: ENGLISH

Madden Jason
Accepting New Patients:Y
LifeStance Health CFPS
25 Birch St Ste A6
,Milford,MA 01757
Worcester
(866) 944-0764
ENGLISH
Office: ENGLISH

Mantel Keith H
Accepting New Patients:Y
LifeStance Health CFPS
25 Birch St Ste A6
,Milford,MA 01757
Worcester
(781) 551-0999
ENGLISH
Office: ENGLISH

Mcdanielbrandon Laura
Accepting New Patients:Y
LifeStance Health CFPS
25 Birch St Ste A6
,Milford,MA 01757
Worcester
(866) 944-0764
ENGLISH
Office: ENGLISH

Mosher Amy P
Accepting New Patients:N
LifeStance Health CFPS
25 Birch St Ste A
,Milford,MA 01757
Worcester
(866) 944-0764
ENGLISH
Office: ENGLISH

Mosher Amy P
Accepting New Patients:Y
LifeStance Health CFPS
25 Birch St Ste A6
,Milford,MA 01757
Worcester
(866) 944-0764
ENGLISH
Office: ENGLISH

Nikolopoulos Jenna
Accepting New Patients:Y
LifeStance Health CFPS
25 Birch St Ste A6
,Milford,MA 01757
Worcester
(866) 944-0764
ENGLISH
Office: ENGLISH

Nouaime Hicham S
Accepting New Patients:Y
LifeStance Health CFPS
25 Birch St Ste A6
,Milford,MA 01757
Worcester
(866) 944-0764
ARABIC, LEBANESE, SYRIAN|FRENCH|
ENGLISH
Office: ENGLISH

Pelton Sweet Laura M
Accepting New Patients:Y
LifeStance Health CFPS
25 Birch St Ste A6
,Milford,MA 01757
Worcester
(781) 551-0999
ENGLISH
Office: ENGLISH

Roy Lesley Y
Accepting New Patients:Y
LifeStance Health CFPS
25 Birch St Ste A6
,Milford,MA 01757
Worcester
(866) 944-0764
ENGLISH
Office: ENGLISH

Royer Haig Chantal M
Accepting New Patients:Y
LifeStance Health CFPS
229 E Main St
,Milford,MA 01757
Worcester
(866) 944-0764
ENGLISH
Office: ENGLISH

Royer Haig Chantal M
Accepting New Patients:Y
LifeStance Health CFPS
25 Birch St Ste A6
,Milford,MA 01757
Worcester
(866) 944-0764
ENGLISH
Office: ENGLISH

Senechal Christine M
Accepting New Patients:Y
LifeStance Health CFPS
25 Birch St Ste A6
,Milford,MA 01757
Worcester
(781) 551-0999
ENGLISH
Office: ENGLISH

Sharp Sherrie L
Accepting New Patients:Y
LifeStance Health CFPS
25 Birch St Ste A6
,Milford,MA 01757
Worcester
(866) 944-0764
ENGLISH
Office: ENGLISH

Thompson Khristy
Accepting New Patients:N
LifeStance Health CFPS
25 Birch St Ste A6
,Milford,MA 01757
Worcester
(866) 944-0764
ENGLISH
Office: ENGLISH

Webber Carol
Accepting New Patients:Y
LifeStance Health CFPS
25 Birch St Ste A6
,Milford,MA 01757
Worcester
(866) 944-0764
ENGLISH
Office: ENGLISH

Agri Henry C
Accepting New Patients:Y
LifeStance Health CFPS
44 Bearfoot Rd Ste 300
,Northborough,MA 01532
Worcester
(866) 944-0764
ENGLISH
Office: ENGLISH

Allgair Amy B
Accepting New Patients:Y
LifeStance Health CFPS
44 Bearfoot Rd Ste 300
,Northborough,MA 01532
Worcester
(866) 944-0764
ENGLISH
Office: ENGLISH

Buiser Minna
Accepting New Patients:N
LifeStance Health CFPS
44 Bearfoot Rd Ste 300
,Northborough,MA 01532
Worcester
(866) 944-0764
ENGLISH
Office: ENGLISH

WORCESTER COUNTY

Catanialachimia Sylvia
Accepting New Patients:Y
LifeStance Health CFPS
44 Bearfoot Rd Ste 300
,Northborough,MA
01532
Worcester
(866) 944-0764
ENGLISH
Office: ENGLISH

Donovan Noreen M
Accepting New Patients:Y
LifeStance Health CFPS
44 Bearfoot Rd Ste 300
,Northborough,MA
01532
Worcester
(866) 944-0764
ENGLISH
Office: ENGLISH

Gillander Ellen
Accepting New Patients:N
LifeStance Health CFPS
44 Bearfoot Rd Ste 300
,Northborough,MA
01532
Worcester
(866) 944-0764
ENGLISH
Office: ENGLISH

Harris Richard A
Accepting New Patients:Y
LifeStance Health CFPS
44 Bearfoot Rd Ste 300
,Northborough,MA
01532
Worcester
(866) 944-0764
ENGLISH
Office: ENGLISH

Henry Nicole L
Accepting New Patients:Y
LifeStance Health CFPS
44 Bearfoot Rd Ste 300
,Northborough,MA
01532
Worcester
(866) 944-0764
ENGLISH
Office: ENGLISH

Kalkut Erica J
Accepting New Patients:N
LifeStance Health CFPS
44 Bearfoot Rd Ste 300
,Northborough,MA
01532
Worcester
(866) 944-0764
ENGLISH
Office: ENGLISH

Keidel Emma A
Accepting New Patients:Y
LifeStance Health CFPS
44 Bearfoot Rd Ste 300
,Northborough,MA
01532
Worcester
(866) 944-0764
ENGLISH
Office: ENGLISH

Ku Elyssa B
Accepting New Patients:Y
LifeStance Health CFPS
44 Bearfoot Rd Ste 300
,Northborough,MA
01532
Worcester
(866) 944-0764
ENGLISH
Office: ENGLISH

LifeStance Health CFPS
Accepting New Patients:Y
LifeStance Health CFPS
44 Bearfoot Rd Ste 300
,Northborough,MA
01532
Worcester
(866) 944-0764
ENGLISH
Office: ENGLISH

Little Anna
Accepting New Patients:Y
LifeStance Health CFPS
44 Bearfoot Rd Ste 300
,Northborough,MA
01532
Worcester
(866) 944-0764
ENGLISH
Office: ENGLISH

MacGregor Kristin L
Accepting New Patients:Y
LifeStance Health CFPS
44 Bearfoot Rd Ste 300
,Northborough,MA
01532
Worcester
(866) 944-0764
ENGLISH
Office: ENGLISH

Mantel Keith H
Accepting New Patients:Y
LifeStance Health CFPS
44 Bearfoot Rd Ste 300
,Northborough,MA
01532
Worcester
(781) 551-0999
ENGLISH
Office: ENGLISH

Mccurdy Mark D
Accepting New Patients:Y
LifeStance Health CFPS
44 Bearfoot Rd Ste 300
,Northborough,MA
01532
Worcester
(866) 944-0764
ENGLISH
Office: ENGLISH

Ohare Alexandria
Accepting New Patients:Y
LifeStance Health CFPS
44 Bearfoot Rd Ste 300
,Northborough,MA
01532
Worcester
(866) 944-0764
ENGLISH
Office: ENGLISH

Paschal Christine
Accepting New Patients:Y
LifeStance Health CFPS
44 Bearfoot Rd Ste 300
,Northborough,MA
01532
Worcester
(866) 944-0764
ENGLISH
Office: ENGLISH

Riantawan Sith
Accepting New Patients:Y
LifeStance Health CFPS
44 Bearfoot Rd Ste 300
,Northborough,MA
01532
Worcester
(866) 944-0764
ENGLISH
Office: ENGLISH

Rodiger Marianne
Accepting New Patients:Y
LifeStance Health CFPS
44 Bearfoot Rd Ste 300
,Northborough,MA
01532
Worcester
(866) 944-0764
ENGLISH
Office: ENGLISH

Rush April M
Accepting New Patients:Y
LifeStance Health CFPS
44 Bearfoot Rd Ste 300
,Northborough,MA
01532
Worcester
(781) 551-0999
ENGLISH
Office: ENGLISH

Sharma Saumya G
Accepting New Patients:Y
LifeStance Health CFPS
44 Bearfoot Rd Ste 300
,Northborough,MA
01532
Worcester
(866) 944-0764
ENGLISH
Office: ENGLISH

Vachon Ashley N
Accepting New Patients:N
LifeStance Health CFPS
44 Bearfoot Rd Ste 300
,Northborough,MA
01532
Worcester
(866) 944-0764
ENGLISH
Office: ENGLISH

Warwick Noel L
Accepting New Patients:Y
LifeStance Health CFPS
44 Bearfoot Rd Ste 300
,Northborough,MA
01532
Worcester
(866) 944-0764
ENGLISH
Office: ENGLISH

Zenofsky Lisa A
Accepting New Patients:N
LifeStance Health CFPS
44 Bearfoot Rd Ste 300
,Northborough,MA
01532
Worcester
(866) 944-0764
ENGLISH
Office: ENGLISH

LifeStance Health CFPS
Accepting New Patients:Y
LifeStance Health CFPS
100 Commerce Dr
,Northbridge,MA 01534
Worcester
(866) 944-0764
ENGLISH
Office: ENGLISH

Asiegbu Chukwuemeka P
Accepting New Patients:N
LifeTent Behavioral Health LLC
100 Front St Ste 401
,Worcester,MA 01608
Worcester
(508) 635-0144
ENGLISH
Office: ENGLISH

Gagnon Susan E
Accepting New Patients:Y
Lightmind Psychiatry LLC
74 N Main St ,North Grafton,MA 01536
Worcester
(401) 859-3336
ENGLISH
Office: ENGLISH

Lewis Sophia
Accepting New Patients:Y
Lightmind Psychiatry LLC
74 N Main St ,North Grafton,MA 01536
Worcester
(508) 356-5595
ENGLISH
Office: ENGLISH

Bonin Lillian
Accepting New Patients:N
Lillian JOan Bonin
14 Blue Herron Rd
,Dudley,MA 01571
Worcester
(508) 498-9907
ENGLISH
Office: ENGLISH

Blair Linda A
Accepting New Patients:Y
Linda A Blair LMHC
110 Church St
,Whitinsville,MA 01588
Worcester
(508) 266-5330
ENGLISH
Office: ENGLISH

Lippoth Mary E
Accepting New Patients:Y
Lippoth, Mary E.
100 Grove St Ste 120
,Worcester,MA 01605
Worcester
(508) 667-4598
ENGLISH
Office: ENGLISH

Litzenberger Brian W
Accepting New Patients:Y
Litzenberger, Brian W.
130 Elm St Ste 100
,Worcester,MA 01609
Worcester
(508) 767-1809
FRENCH|ENGLISH
Office: ENGLISH

Lord Barbara G
Accepting New Patients:N
Lord, Barbara G.
300 W Main St Bldg B
,Northborough,MA
01532
Worcester
(508) 561-5866
ENGLISH
Office: ENGLISH

Lorenzi Health LLC
Accepting New Patients:Y
Lorenzi Health LLC
108 Grove St
,Worcester,MA 01605
Worcester
(413) 200-0575
ENGLISH
Office: ENGLISH

Hartwell Lorraine J
Accepting New Patients:N
Lorraine Hartwell
Hartwell Care
74 Elm St
,Worcester,MA 01609
Worcester
(508) 410-5575
ENGLISH
Office: ENGLISH

Hartwell Lorraine J
Accepting New Patients:N
Lorraine Hartwell
Hartwell Care
8 Ruthven Ave Apt 2R
,Worcester,MA 01606
Worcester
(774) 370-8098
ENGLISH
Office: ENGLISH

Lucas Suzanne M
Accepting New Patients:N
Lucas, Suzanne M.
233 Ayer Rd Ste 2
,Harvard,MA 01451
Worcester
(978) 772-2670
ENGLISH
Office: ENGLISH

LUK Crisis Center Inc
Accepting New Patients:Y
LUK Crisis Center Inc
545 Westminster St
,Fitchburg,MA 01420
Worcester
(978) 345-0685
ENGLISH
Office: JAPANESE|
SPANISH|ENGLISH

LUK Crisis Center Inc
Accepting New Patients:Y
LUK Crisis Center Inc
40 Southbridge St Ste
400 ,Worcester,MA
01608
Worcester
(508) 762-3000
ENGLISH
Office: JAPANESE|
SPANISH|ENGLISH

Lundberg Janice M
Accepting New Patients:N
Lundberg, Janice M.
300 W Main St Bldg B
,Northborough,MA
01532
Worcester
(508) 523-8393
ENGLISH
Office: ENGLISH

Lundrigan Stephen E
Accepting New Patients:Y
Lundrigan, Stephen E.
74 Elm St
,Worcester,MA 01609
Worcester
(508) 527-1120
ENGLISH
Office: ENGLISH

Luoma Kerry
Accepting New Patients:N
Luoma, Kerry
125 Turnpike Rd Ste 5
,Westborough,MA
01581
Worcester
(617) 721-5925
ENGLISH
Office: ENGLISH

Cummings Michael C
Accepting New Patients:Y
MA Psychotherapy
35 South St ,Barre,MA
01005
Worcester
(978) 627-7819
ENGLISH
Office: ENGLISH

Madonna Jeffrey A
Accepting New Patients:Y
Madonna, Jeffrey A.
469 Chandler St
,Worcester,MA 01602
Worcester
(617) 462-0798
ENGLISH
Office: ENGLISH

Platt Margaret R
Accepting New Patients:Y
Maggie Platt LMHC
78 Burncoat St
,Worcester,MA 01605
Worcester
(508) 603-6244
ENGLISH
Office: ENGLISH

Mahoney Sandi B
Accepting New Patients:N
Mahoney, Sandi B.
42 Turnpike Rd
,Southborough,MA
01772
Worcester
(508) 259-6832
ENGLISH
Office: ENGLISH

Witt Michael W
Accepting New Patients:Y
Mainspring Counseling
Center LLC
100 Grove St Ste 202
,Worcester,MA 01605
Worcester
(508) 652-5414
ENGLISH
Office: ENGLISH

Making Opportunity Count Inc
Accepting New Patients:Y
Making Opportunity
Count Inc
49 Nursery Ln Ste 201
,Fitchburg,MA 01420
Worcester
(978) 878-3100
ENGLISH
Office: ENGLISH

Conant Marcia S
Accepting New Patients:Y
Marcia Conant
23 Old Shirley Rd
,Harvard,MA 01451
Worcester
(978) 273-1046
ENGLISH
Office: ENGLISH

Marcinkiewicz Randi P
Accepting New Patients:Y
Marcinkiewicz, Randi P.
38 Chippewa St
,Hubbardston,MA
01452
Worcester
(978) 928-5554
ENGLISH
Office: ENGLISH

Belland Connor
Accepting New Patients:N
Marisa Molinaro LMHC
LLC
54 Leland St
,Grafton,MA 01519
Worcester
(774) 293-1116
ENGLISH
Office: ENGLISH

Belland Connor
Accepting New Patients:N
Marisa Molinaro LMHC
LLC
80 Worcester St ,North
Grafton,MA 01536
Worcester
(774) 293-1116
ENGLISH
Office: ENGLISH

Casavant Towers Christina M
Accepting New Patients:Y
Marisa Molinaro LMHC
LLC
80 Worcester St Ste 6
,North Grafton,MA
01536
Worcester
(774) 293-1116
ENGLISH
Office: ENGLISH

WORCESTER COUNTY

McMahon Meghan
Accepting New Patients:Y
Marisa Molinaro LMHC LLC
80 Worcester St ,North Grafton,MA 01536
Worcester
(774) 293-1116
ENGLISH
Office: ENGLISH

Miracle Matthew
Accepting New Patients:Y
Marisa Molinaro LMHC LLC
80 Worcester St ,North Grafton,MA 01536
Worcester
(774) 293-1116
ENGLISH
Office: ENGLISH

Molinaro Marisa E
Accepting New Patients:Y
Marisa Molinaro LMHC LLC
80 Worcester St Ste 10 ,North Grafton,MA 01536
Worcester
(774) 293-1116
ENGLISH
Office: ENGLISH

Roughan Cassandra
Accepting New Patients:N
Marisa Molinaro LMHC LLC
80 Worcester St ,North Grafton,MA 01536
Worcester
(774) 293-1116
ENGLISH
Office: ENGLISH

Seminara Deborah
Accepting New Patients:N
Marisa Molinaro LMHC LLC
80 Worcester St Ste 10 ,North Grafton,MA 01536
Worcester
(774) 293-1116
ENGLISH
Office: ENGLISH

Belland Connor
Accepting New Patients:N
Marisa Molinaro LMHC LLC
120 Granite St ,Uxbridge,MA 01569
Worcester
(774) 293-1116
ENGLISH
Office: ENGLISH

Belland Connor
Accepting New Patients:N
Marisa Molinaro LMHC LLC
16 Granite St ,Uxbridge,MA 01569
Worcester
(774) 293-1116
ENGLISH
Office: ENGLISH

Seminara Deborah
Accepting New Patients:N
Marisa Molinaro LMHC LLC
120 Granite St ,Uxbridge,MA 01569
Worcester
(774) 293-1116
ENGLISH
Office: ENGLISH

Carlson Marta L
Accepting New Patients:Y
Marta L Carlson PhD
96 W Main St Ste E ,Northborough,MA 01532
Worcester
(774) 239-1706
ENGLISH
Office: ENGLISH

Carlson Marta L
Accepting New Patients:Y
Marta L Carlson PhD
1 Pleasant St ,Paxton,MA 01612
Worcester
(774) 239-1706
ENGLISH
Office: ENGLISH

Pond Martha A
Accepting New Patients:Y
Martha Pond
57 Cedar St ,Worcester,MA 01609
Worcester
(978) 235-2335
ENGLISH
Office: ENGLISH

Levine John B
Accepting New Patients:N
Marthas Vineyard Hospital
14 Prospect St ,Milford,MA 01757
Worcester
(508) 482-5444
ENGLISH
Office: ENGLISH

Marthas Vineyard Hospital
Accepting New Patients:Y
Marthas Vineyard Hospital
14 Prospect St ,Milford,MA 01757
Worcester
(508) 482-5444
ENGLISH
Office: ENGLISH

Martinez Wanda M
Accepting New Patients:N
Martinez, Wanda M.
90 Madison St Ste 502 ,Worcester,MA 01608
Worcester
(774) 232-0190
SPANISH|ENGLISH
Office: ENGLISH

Benjamin Mary K
Accepting New Patients:N
Mary k Benjamin LCSW Inc
49 Tyler Dr ,Uxbridge,MA 01569
Worcester
(401) 419-5147
ENGLISH
Office: ENGLISH

Mass Behavioral Health Center Inc
Accepting New Patients:Y
Mass Behavioral Health Center Inc
9 Hammond St ,Worcester,MA 01610
Worcester
(508) 219-7189
ENGLISH
Office: ENGLISH

WORCESTER COUNTY

Caruso Amiee N
Accepting New Patients:N
Mass Counseling Center Inc
116 Belmont St Rm 43
,Worcester,MA 01605
Worcester
(508) 796-0730
ENGLISH
Office: ENGLISH

Floyd Deborah
Accepting New Patients:N
Mass Counseling Center Inc
116 Belmont St Rm 43
,Worcester,MA 01605
Worcester
(508) 796-0730
ENGLISH
Office: ENGLISH

Zombil Stephen T
Accepting New Patients:Y
Mass Counseling Center Inc
116 Belmont St Rm 43
,Worcester,MA 01605
Worcester
(508) 796-0730
ENGLISH
Office: ENGLISH

Boland Laurel
Accepting New Patients:N
Massachusetts Psychiatric Services LLC
258 Main St
,Sturbridge,MA 01566
Worcester
(508) 418-6888
ENGLISH
Office: ENGLISH

Johnson Mary T
Accepting New Patients:N
Massachusetts Psychiatric Services LLC
258 Main St
,Sturbridge,MA 01566
Worcester
(508) 418-6888
ENGLISH
Office: ENGLISH

Judd Pechie Mary E
Accepting New Patients:Y
Massachusetts Psychiatric Services LLC
258 Main St
,Sturbridge,MA 01566
Worcester
(508) 418-6888
ENGLISH
Office: ENGLISH

Krogstad Randi A
Accepting New Patients:N
Massachusetts Psychiatric Services LLC
258 Main St
,Sturbridge,MA 01566
Worcester
(508) 418-6888
ENGLISH
Office: ENGLISH

Merritt Virginia E
Accepting New Patients:Y
Massachusetts Psychiatric Services LLC
258 Main St
,Sturbridge,MA 01566
Worcester
(508) 418-6888
ENGLISH
Office: ENGLISH

Miller Hilda
Accepting New Patients:Y
Massachusetts Psychiatric Services LLC
258 Main St
,Sturbridge,MA 01566
Worcester
(508) 418-6888
ENGLISH
Office: ENGLISH

Naqvi Zafar N
Accepting New Patients:Y
Massachusetts Psychiatric Services LLC
258 Main St
,Sturbridge,MA 01566
Worcester
(508) 418-6888
HINDI|PUNJABI|URDU|ENGLISH
Office: ENGLISH

Ngumi Grace N
Accepting New Patients:N
Massachusetts Psychiatric Services LLC
258 Main St
,Sturbridge,MA 01566
Worcester
(508) 418-6888
SWAHILI|ENGLISH
Office: ENGLISH

Oliveri Cheryl F
Accepting New Patients:Y
Massachusetts Psychiatric Services LLC
258 Main St
,Sturbridge,MA 01566
Worcester
(508) 418-6888
ENGLISH
Office: ENGLISH

Tracey John J
Accepting New Patients:Y
Massachusetts Psychiatric Services LLC
258 Main St
,Sturbridge,MA 01566
Worcester
(508) 418-6888
ENGLISH
Office: ENGLISH

Vemuri Meenakshi
Accepting New Patients:Y
Massachusetts Psychiatric Services LLC
258 Main St
,Sturbridge,MA 01566
Worcester
(508) 418-6888
HINDI|ENGLISH|TELUGU
Office: ENGLISH

Venegas Patricia
Accepting New Patients:N
Massachusetts Psychiatric Services LLC
258 Main St
,Sturbridge,MA 01566
Worcester
(508) 418-6888
SPANISH|ENGLISH
Office: ENGLISH

Maxim Craig E
Accepting New Patients:N
Maxim, Craig E.
110 Church St
,Whitinsville,MA 01588
Worcester
(508) 654-5282
ENGLISH
Office: ENGLISH

Mazzara Amina
Accepting New Patients:N
Mazzara, Amina
7 Midstate Dr
,Auburn,MA 01501
Worcester
(774) 243-0393
ENGLISH
Office: ENGLISH

McCann Catherine C
Accepting New Patients:Y
McCann, Catherine C.
100 Front St Ste 401
,Worcester,MA 01608
Worcester
(774) 502-0576
ENGLISH
Office: ENGLISH

McGuirk Shawn
Accepting New Patients:Y
McGuirk, Shawn
62 Sanborn St
,Fitchburg,MA 01420
Worcester
(978) 502-5875
ENGLISH
Office: ENGLISH

McKenna Peter R
Accepting New Patients:N
McKenna, Peter R.
21 Culley St
,Fitchburg,MA 01420
Worcester
(978) 235-1367
ENGLISH
Office: ENGLISH

McKenna Peter R
Accepting New Patients:N
McKenna, Peter R.
51 Union St
,Worcester,MA 01608
Worcester
(978) 790-8236
ENGLISH
Office: ENGLISH

Abate Maura
Accepting New Patients:N
McLean Hospital
211 N Main St
,Petersham,MA 01366
Worcester
(617) 855-2300
ENGLISH
Office: ENGLISH

Adams Peter B
Accepting New Patients:N
McLean Hospital
211 N Main St
,Petersham,MA 01366
Worcester
(617) 855-2300
ENGLISH
Office: ENGLISH

Amonoo Hermioni L
Accepting New Patients:N
McLean Hospital
211 N Main St
,Petersham,MA 01366
Worcester
(617) 855-2300
ENGLISH
Office: ENGLISH

Arias Jessenia P
Accepting New Patients:N
McLean Hospital
211 N Main St
,Petersham,MA 01366
Worcester
(617) 855-2300
SPANISH|ENGLISH
Office: ENGLISH

Asby Alice W
Accepting New Patients:N
McLean Hospital
211 N Main St
,Petersham,MA 01366
Worcester
(617) 855-2300
ENGLISH
Office: ENGLISH

Au Josephine S
Accepting New Patients:N
McLean Hospital
211 N Main St
,Petersham,MA 01366
Worcester
(617) 855-2300
ENGLISH
Office: ENGLISH

Aubrey Kevin M
Accepting New Patients:N
McLean Hospital
211 N Main St
,Petersham,MA 01366
Worcester
(617) 855-2300
ENGLISH
Office: ENGLISH

Bader Caroline S
Accepting New Patients:N
McLean Hospital
211 N Main St
,Petersham,MA 01366
Worcester
(617) 855-2300
ENGLISH
Office: ENGLISH

Barbour Tracy A
Accepting New Patients:N
McLean Hospital
211 N Main St
,Petersham,MA 01366
Worcester
(617) 855-2300
ENGLISH
Office: ENGLISH

Batejan Kristen L
Accepting New Patients:N
McLean Hospital
211 N Main St
,Petersham,MA 01366
Worcester
(617) 855-2300
ENGLISH
Office: ENGLISH

Bedell Diane B
Accepting New Patients:N
McLean Hospital
211 N Main St
,Petersham,MA 01366
Worcester
(617) 855-2300
ENGLISH
Office: ENGLISH

Benson Nicole M
Accepting New Patients:N
McLean Hospital
211 N Main St
,Petersham,MA 01366
Worcester
(617) 855-2300
ENGLISH
Office: ENGLISH

Beville Kristin W
Accepting New Patients:N
McLean Hospital
211 N Main St
,Petersham,MA 01366
Worcester
(617) 855-2300
ENGLISH
Office: ENGLISH

Bevington Kristin A
Accepting New Patients:N
McLean Hospital
211 N Main St
,Petersham,MA 01366
Worcester
(617) 855-2300
ENGLISH
Office: ENGLISH

Bogunovic Sotelo Olivera J
Accepting New Patients:N
McLean Hospital
211 N Main St
,Petersham,MA 01366
Worcester
(617) 855-2300
FRENCH|ENGLISH|CAPE VERDE CREOLE
Office: ENGLISH

Bolton Kirsten W
Accepting New Patients:N
McLean Hospital
211 N Main St
,Petersham,MA 01366
Worcester
(617) 855-2300
ENGLISH
Office: ENGLISH

Bosson Rahel S
Accepting New Patients:N
McLean Hospital
211 N Main St
,Petersham,MA 01366
Worcester
(617) 855-2300
FRENCH|ENGLISH|
AMERICAN SIGN
LANGUAGE
Office: ENGLISH

Brennan Brian P
Accepting New Patients:N
McLean Hospital
211 N Main St
,Petersham,MA 01366
Worcester
(617) 855-2300
ENGLISH
Office: ENGLISH

Brenner Kurt G
Accepting New Patients:N
McLean Hospital
211 N Main St
,Petersham,MA 01366
Worcester
(617) 855-2300
ENGLISH
Office: ENGLISH

Brickell Claire M
Accepting New Patients:N
McLean Hospital
211 N Main St
,Petersham,MA 01366
Worcester
(617) 855-2300
ENGLISH
Office: ENGLISH

Brody Magid Julie M
Accepting New Patients:N
McLean Hospital
211 N Main St
,Petersham,MA 01366
Worcester
(617) 855-2300
ENGLISH
Office: ENGLISH

Broge Kathryn D
Accepting New Patients:N
McLean Hospital
211 N Main St
,Petersham,MA 01366
Worcester
(617) 855-2300
ENGLISH
Office: ENGLISH

Brown Joshua C
Accepting New Patients:N
McLean Hospital
211 N Main St
,Petersham,MA 01366
Worcester
(617) 855-2300
ENGLISH
Office: ENGLISH

Brown-Jeanbart Kelly R
Accepting New Patients:N
McLean Hospital
211 N Main St
,Petersham,MA 01366
Worcester
(617) 855-2300
ENGLISH
Office: ENGLISH

Browne Heidi A
Accepting New Patients:N
McLean Hospital
211 N Main St
,Petersham,MA 01366
Worcester
(617) 855-2300
ENGLISH
Office: ENGLISH

Bulger Matthew J
Accepting New Patients:N
McLean Hospital
211 N Main St
,Petersham,MA 01366
Worcester
(617) 855-2300
ENGLISH
Office: ENGLISH

Carswell Claire G
Accepting New Patients:N
McLean Hospital
211 N Main St
,Petersham,MA 01366
Worcester
(617) 855-2300
ENGLISH
Office: ENGLISH

Cederbaum Katherine F
Accepting New Patients:N
McLean Hospital
211 N Main St
,Petersham,MA 01366
Worcester
(617) 855-2300
ENGLISH
Office: ENGLISH

Centrella Mark S
Accepting New Patients:N
McLean Hospital
211 N Main St
,Petersham,MA 01366
Worcester
(617) 855-2300
ENGLISH
Office: ENGLISH

Chouinard Virginie-Anne H
Accepting New Patients:N
McLean Hospital
211 N Main St
,Petersham,MA 01366
Worcester
(617) 855-2300
ENGLISH
Office: ENGLISH

Cluett Donald R
Accepting New Patients:N
McLean Hospital
211 N Main St
,Petersham,MA 01366
Worcester
(617) 855-2300
ENGLISH
Office: ENGLISH

Collier Stephanie A
Accepting New Patients:N
McLean Hospital
211 N Main St
,Petersham,MA 01366
Worcester
(617) 855-2300
GERMAN|ENGLISH
Office: ENGLISH

Coltin Rebecca F
Accepting New Patients:N
McLean Hospital
211 N Main St
,Petersham,MA 01366
Worcester
(617) 855-2300
ENGLISH
Office: ENGLISH

Conklin Adam C
Accepting New Patients:N
McLean Hospital
211 N Main St
,Petersham,MA 01366
Worcester
(617) 855-2300
ENGLISH
Office: ENGLISH

Corman Allison G
Accepting New Patients:N
McLean Hospital
211 N Main St
,Petersham,MA 01366
Worcester
(617) 855-2300
ENGLISH
Office: ENGLISH

WORCESTER COUNTY

Corso Lorraine V
Accepting New Patients:N
McLean Hospital
211 N Main St
,Petersham,MA 01366
Worcester
(617) 855-2300
ENGLISH
Office: ENGLISH

Coyne Lisa W
Accepting New Patients:N
McLean Hospital
211 N Main St
,Petersham,MA 01366
Worcester
(617) 855-2300
ENGLISH
Office: ENGLISH

Damien Theresa M
Accepting New Patients:N
McLean Hospital
211 N Main St
,Petersham,MA 01366
Worcester
(617) 855-2300
ENGLISH
Office: ENGLISH

Davis Vona F
Accepting New Patients:N
McLean Hospital
211 N Main St
,Petersham,MA 01366
Worcester
(617) 855-2300
ENGLISH
Office: ENGLISH

Demers Caleb Z
Accepting New Patients:N
McLean Hospital
211 N Main St
,Petersham,MA 01366
Worcester
(617) 855-2300
ENGLISH
Office: ENGLISH

Denisco Heather R
Accepting New Patients:N
McLean Hospital
211 N Main St
,Petersham,MA 01366
Worcester
(617) 855-2300
ENGLISH
Office: ENGLISH

Diaz Laura M
Accepting New Patients:N
McLean Hospital
211 N Main St
,Petersham,MA 01366
Worcester
(617) 855-2300
ENGLISH
Office: ENGLISH

Dichard Louisa E
Accepting New Patients:N
McLean Hospital
211 N Main St
,Petersham,MA 01366
Worcester
(617) 855-2300
ENGLISH
Office: ENGLISH

Dick Alexandra M
Accepting New Patients:N
McLean Hospital
211 N Main St
,Petersham,MA 01366
Worcester
(617) 855-2300
ENGLISH
Office: ENGLISH

Dickstein Daniel P
Accepting New Patients:N
McLean Hospital
211 N Main St
,Petersham,MA 01366
Worcester
(617) 855-2300
ENGLISH
Office: ENGLISH

Drozek Robert P
Accepting New Patients:N
McLean Hospital
211 N Main St
,Petersham,MA 01366
Worcester
(617) 855-2300
ENGLISH
Office: ENGLISH

Eisen Jane L
Accepting New Patients:N
McLean Hospital
211 N Main St
,Petersham,MA 01366
Worcester
(617) 855-2300
ENGLISH
Office: ENGLISH

Espi Forcen Fernando S
Accepting New Patients:N
McLean Hospital
211 N Main St
,Petersham,MA 01366
Worcester
(617) 855-2300
ENGLISH
Office: ENGLISH

Evanoff Anastasia B
Accepting New Patients:N
McLean Hospital
211 N Main St
,Petersham,MA 01366
Worcester
(617) 855-2300
ENGLISH
Office: ENGLISH

Fischbach Shane I
Accepting New Patients:N
McLean Hospital
211 N Main St
,Petersham,MA 01366
Worcester
(617) 855-2300
ENGLISH
Office: ENGLISH

Flores Joe B
Accepting New Patients:N
McLean Hospital
211 N Main St
,Petersham,MA 01366
Worcester
(617) 855-2300
ENGLISH
Office: ENGLISH

Garcia Byron A
Accepting New Patients:Y
McLean Hospital
211 N Main St
,Petersham,MA 01366
Worcester
(617) 855-2300
ARABIC, LEBANESE, SYRIAN|SPANISH|
ENGLISH
Office: ENGLISH

Gatchel Jennifer R
Accepting New Patients:N
McLean Hospital
211 N Main St
,Petersham,MA 01366
Worcester
(617) 855-2300
ENGLISH
Office: ENGLISH

Gelwan Eliot M
Accepting New Patients:N
McLean Hospital
211 N Main St
,Petersham,MA 01366
Worcester
(617) 855-2300
ENGLISH
Office: ENGLISH

Givens Loretta L
Accepting New Patients:N
McLean Hospital
211 N Main St
,Petersham,MA 01366
Worcester
(617) 855-2300
ENGLISH
Office: ENGLISH

Goldstein Jessica E
Accepting New Patients:N
McLean Hospital
211 N Main St
,Petersham,MA 01366
Worcester
(617) 855-2300
ENGLISH
Office: ENGLISH

Goodheart Alia O
Accepting New Patients:N
McLean Hospital
211 N Main St
,Petersham,MA 01366
Worcester
(617) 855-2300
ENGLISH
Office: ENGLISH

Gunderson Kelly R
Accepting New Patients:N
McLean Hospital
211 N Main St
,Petersham,MA 01366
Worcester
(617) 855-2300
ENGLISH
Office: ENGLISH

Hayek Munya N
Accepting New Patients:N
McLean Hospital
211 N Main St
,Petersham,MA 01366
Worcester
(617) 855-2300
ARABIC, LEBANESE, SYRIAN|FRENCH|ENGLISH
Office: ENGLISH

Holiman Jennifer J
Accepting New Patients:N
McLean Hospital
211 N Main St
,Petersham,MA 01366
Worcester
(617) 855-2300
ENGLISH
Office: ENGLISH

Holzer Jacob C
Accepting New Patients:N
McLean Hospital
211 N Main St
,Petersham,MA 01366
Worcester
(617) 855-2300
GERMAN|ENGLISH
Office: ENGLISH

Huxley Nancy A
Accepting New Patients:N
McLean Hospital
211 N Main St
,Petersham,MA 01366
Worcester
(617) 855-2300
ENGLISH
Office: ENGLISH

Jacob Karen L
Accepting New Patients:N
McLean Hospital
211 N Main St
,Petersham,MA 01366
Worcester
(617) 855-2300
ENGLISH
Office: ENGLISH

Jones Jason G
Accepting New Patients:N
McLean Hospital
211 N Main St
,Petersham,MA 01366
Worcester
(617) 855-2300
ENGLISH
Office: ENGLISH

Kantor Karen S
Accepting New Patients:N
McLean Hospital
211 N Main St
,Petersham,MA 01366
Worcester
(617) 855-2300
ENGLISH
Office: ENGLISH

Karmacharya Rakesh A
Accepting New Patients:Y
McLean Hospital
211 N Main St
,Petersham,MA 01366
Worcester
(617) 855-2300
ENGLISH
Office: ENGLISH

Kaufman Julia S
Accepting New Patients:N
McLean Hospital
211 N Main St
,Petersham,MA 01366
Worcester
(617) 855-2300
ENGLISH
Office: ENGLISH

Kaufman Milissa L
Accepting New Patients:N
McLean Hospital
211 N Main St
,Petersham,MA 01366
Worcester
(617) 855-2300
ENGLISH
Office: ENGLISH

Kim Hyun J
Accepting New Patients:N
McLean Hospital
211 N Main St
,Petersham,MA 01366
Worcester
(617) 855-2300
ENGLISH
Office: ENGLISH

Kumar Sanjali U
Accepting New Patients:N
McLean Hospital
211 N Main St
,Petersham,MA 01366
Worcester
(617) 855-2300
HINDI|ENGLISH
Office: ENGLISH

Lagomasino Isabel T
Accepting New Patients:N
McLean Hospital
211 N Main St
,Petersham,MA 01366
Worcester
(617) 855-2300
ENGLISH
Office: ENGLISH

Li Shuang I
Accepting New Patients:N
McLean Hospital
211 N Main St
,Petersham,MA 01366
Worcester
(617) 855-2300
ENGLISH
Office: ENGLISH

Lin Patricia I
Accepting New Patients:N
McLean Hospital
211 N Main St
,Petersham,MA 01366
Worcester
(617) 855-2300
ENGLISH
Office: ENGLISH

Liu Geoffrey Z
Accepting New Patients:N
McLean Hospital
211 N Main St
,Petersham,MA 01366
Worcester
(617) 855-2300
ENGLISH
Office: ENGLISH

Logaraj Ranjani O
Accepting New Patients:N
McLean Hospital
211 N Main St
,Petersham,MA 01366
Worcester
(617) 855-2300
ENGLISH
Office: ENGLISH

Lustick Julia R
Accepting New Patients:N
McLean Hospital
211 N Main St
,Petersham,MA 01366
Worcester
(617) 855-2300
ENGLISH
Office: ENGLISH

Mallya Gopinath K
Accepting New Patients:N
McLean Hospital
211 N Main St
,Petersham,MA 01366
Worcester
(617) 855-2300
HINDI|ENGLISH
Office: ENGLISH

Mangones Patricia C
Accepting New Patients:N
McLean Hospital
211 N Main St
,Petersham,MA 01366
Worcester
(617) 855-2300
ENGLISH
Office: ENGLISH

Massey Maddison R
Accepting New Patients:N
McLean Hospital
211 N Main St
,Petersham,MA 01366
Worcester
(617) 855-2300
ENGLISH
Office: ENGLISH

McGrory William C
Accepting New Patients:N
McLean Hospital
211 N Main St
,Petersham,MA 01366
Worcester
(617) 855-2300
ENGLISH
Office: ENGLISH

McLean Hospital
Accepting New Patients:Y
McLean Hospital
211 N Main St
,Petersham,MA 01366
Worcester
(617) 855-2300
ENGLISH
Office: ENGLISH

Medeiros Ana P
Accepting New Patients:N
McLean Hospital
211 N Main St
,Petersham,MA 01366
Worcester
(617) 855-2300
PORTUGUESE|
SPANISH|ENGLISH
Office: ENGLISH

Meisner Robert C
Accepting New Patients:N
McLean Hospital
211 N Main St
,Petersham,MA 01366
Worcester
(617) 855-2300
ENGLISH
Office: ENGLISH

Menninger Eliza W
Accepting New Patients:N
McLean Hospital
211 N Main St
,Petersham,MA 01366
Worcester
(617) 855-2300
ENGLISH
Office: ENGLISH

Miller Lois A
Accepting New Patients:N
McLean Hospital
211 N Main St
,Petersham,MA 01366
Worcester
(617) 855-2300
ENGLISH
Office: ENGLISH

Moes Elisabeth J
Accepting New Patients:N
McLean Hospital
211 N Main St
,Petersham,MA 01366
Worcester
(617) 855-2300
ENGLISH
Office: ENGLISH

Moore Charles F
Accepting New Patients:N
McLean Hospital
211 N Main St
,Petersham,MA 01366
Worcester
(617) 855-2300
ENGLISH
Office: ENGLISH

Mosquera Matthew J
Accepting New Patients:N
McLean Hospital
211 N Main St
,Petersham,MA 01366
Worcester
(617) 855-2300
SPANISH|ENGLISH
Office: ENGLISH

Murphy Beth L
Accepting New Patients:N
McLean Hospital
211 N Main St
,Petersham,MA 01366
Worcester
(617) 855-2300
ENGLISH
Office: ENGLISH

Murphy Elizabeth T
Accepting New Patients:N
McLean Hospital
211 N Main St
,Petersham,MA 01366
Worcester
(617) 855-2300
ENGLISH
Office: ENGLISH

Murphy Michael J
Accepting New Patients:N
McLean Hospital
211 N Main St
,Petersham,MA 01366
Worcester
(617) 855-2300
ENGLISH
Office: ENGLISH

Muscat Sarah D
Accepting New Patients:N
McLean Hospital
211 N Main St
,Petersham,MA 01366
Worcester
(617) 855-2300
ENGLISH
Office: ENGLISH

Muttakin Moinuddin H
Accepting New Patients:N
McLean Hospital
211 N Main St
,Petersham,MA 01366
Worcester
(617) 855-2300
ENGLISH
Office: ENGLISH

Nelson Eliot Allison G
Accepting New Patients:N
McLean Hospital
211 N Main St
,Petersham,MA 01366
Worcester
(617) 855-2300
ENGLISH
Office: ENGLISH

OMalley Jodie M
Accepting New Patients:N
McLean Hospital
211 N Main St
,Petersham,MA 01366
Worcester
(617) 855-2300
ENGLISH
Office: ENGLISH

Parekh Asha I
Accepting New Patients:N
McLean Hospital
211 N Main St
,Petersham,MA 01366
Worcester
(617) 855-2300
ENGLISH
Office: ENGLISH

Paret Hayley L
Accepting New Patients:N
McLean Hospital
211 N Main St
,Petersham,MA 01366
Worcester
(617) 855-2300
ENGLISH
Office: ENGLISH

Picard Christine L
Accepting New Patients:N
McLean Hospital
211 N Main St
,Petersham,MA 01366
Worcester
(617) 855-2300
ENGLISH
Office: ENGLISH

Pinder Amaker Stephanie L
Accepting New Patients:N
McLean Hospital
211 N Main St
,Petersham,MA 01366
Worcester
(617) 855-2300
ENGLISH
Office: ENGLISH

Pliakas Andrea M
Accepting New Patients:N
McLean Hospital
211 N Main St
,Petersham,MA 01366
Worcester
(617) 855-2300
ENGLISH
Office: ENGLISH

Ranan Wendy L
Accepting New Patients:N
McLean Hospital
211 N Main St
,Petersham,MA 01366
Worcester
(617) 855-2300
ENGLISH
Office: ENGLISH

Razafsha Mahdi A
Accepting New Patients:N
McLean Hospital
211 N Main St
,Petersham,MA 01366
Worcester
(617) 855-2300
FARSI, PERSIAN|
ENGLISH
Office: ENGLISH

Richardson Alanna D
Accepting New Patients:N
McLean Hospital
211 N Main St
,Petersham,MA 01366
Worcester
(617) 855-2300
ENGLISH
Office: ENGLISH

Rickey Stephanie A
Accepting New Patients:N
McLean Hospital
211 N Main St
,Petersham,MA 01366
Worcester
(617) 855-2300
ENGLISH
Office: ENGLISH

Rodolico John M
Accepting New Patients:N
McLean Hospital
211 N Main St
,Petersham,MA 01366
Worcester
(617) 855-2300
ENGLISH
Office: ENGLISH

Ronningstam Elsa F
Accepting New Patients:N
McLean Hospital
211 N Main St
,Petersham,MA 01366
Worcester
(617) 855-2300
ENGLISH
Office: ENGLISH

Roseman John B
Accepting New Patients:N
McLean Hospital
211 N Main St
,Petersham,MA 01366
Worcester
(617) 855-2300
ENGLISH
Office: ENGLISH

Rubel Noelle U
Accepting New Patients:Y
McLean Hospital
211 N Main St
,Petersham,MA 01366
Worcester
(617) 855-2300
ENGLISH
Office: ENGLISH

Rusinowicz Martyna U
Accepting New Patients:N
McLean Hospital
211 N Main St
,Petersham,MA 01366
Worcester
(617) 855-2300
ENGLISH
Office: ENGLISH

Samlin Tatiana F
Accepting New Patients:N
McLean Hospital
211 N Main St
,Petersham,MA 01366
Worcester
(617) 855-2300
ENGLISH
Office: ENGLISH

Sanford Rebecca A
Accepting New Patients:N
McLean Hospital
211 N Main St
,Petersham,MA 01366
Worcester
(617) 855-2300
ENGLISH
Office: ENGLISH

Santello Mark D
Accepting New Patients:N
McLean Hospital
211 N Main St
,Petersham,MA 01366
Worcester
(617) 855-2300
ENGLISH
Office: ENGLISH

Schwartz Richard S
Accepting New Patients:N
McLean Hospital
211 N Main St
,Petersham,MA 01366
Worcester
(617) 855-2300
ENGLISH
Office: ENGLISH

Sedgewick Amanda E
Accepting New Patients:N
McLean Hospital
211 N Main St
,Petersham,MA 01366
Worcester
(617) 855-2300
ENGLISH
Office: ENGLISH

Seiner Stephen J
Accepting New Patients:N
McLean Hospital
211 N Main St
,Petersham,MA 01366
Worcester
(617) 855-2300
ENGLISH
Office: ENGLISH

Shanahan Meghan E
Accepting New Patients:N
McLean Hospital
211 N Main St
,Petersham,MA 01366
Worcester
(617) 855-2300
ENGLISH
Office: ENGLISH

Shavit Efrat H
Accepting New Patients:N
McLean Hospital
211 N Main St
,Petersham,MA 01366
Worcester
(617) 855-2300
ENGLISH
Office: ENGLISH

Shteinlukht Tatyana P
Accepting New Patients:N
McLean Hospital
211 N Main St
,Petersham,MA 01366
Worcester
(617) 855-2300
HEBREW|RUSSIAN|
ENGLISH
Office: ENGLISH

Silverman Michelle C
Accepting New Patients:N
McLean Hospital
211 N Main St
,Petersham,MA 01366
Worcester
(617) 855-2300
ENGLISH
Office: ENGLISH

Smith George W
Accepting New Patients:N
McLean Hospital
211 N Main St
,Petersham,MA 01366
Worcester
(617) 855-2300
ENGLISH
Office: ENGLISH

Solomon Joel B
Accepting New Patients:N
McLean Hospital
211 N Main St
,Petersham,MA 01366
Worcester
(617) 855-2300
ENGLISH
Office: ENGLISH

Stoklosa Joseph B
Accepting New Patients:N
McLean Hospital
211 N Main St
,Petersham,MA 01366
Worcester
(617) 855-2300
ENGLISH
Office: ENGLISH

Szulewski Susan M
Accepting New Patients:N
McLean Hospital
211 N Main St
,Petersham,MA 01366
Worcester
(617) 855-2300
ENGLISH
Office: ENGLISH

Tebaldi Christine M
Accepting New Patients:N
McLean Hospital
211 N Main St
,Petersham,MA 01366
Worcester
(617) 855-2300
ENGLISH
Office: ENGLISH

Tester Rachel D
Accepting New Patients:N
McLean Hospital
211 N Main St
,Petersham,MA 01366
Worcester
(617) 855-2300
ENGLISH
Office: ENGLISH

Ticlea Ana N
Accepting New Patients:N
McLean Hospital
211 N Main St
,Petersham,MA 01366
Worcester
(617) 855-2300
ROMANIAN|ENGLISH
Office: ENGLISH

TSarumi Omotola
Accepting New Patients:N
McLean Hospital
211 N Main St
,Petersham,MA 01366
Worcester
(617) 855-2300
ENGLISH
Office: ENGLISH

Uflacker Alice B
Accepting New Patients:N
McLean Hospital
211 N Main St
,Petersham,MA 01366
Worcester
(617) 855-2300
ENGLISH
Office: ENGLISH

Unruh Brandon T
Accepting New Patients:N
McLean Hospital
211 N Main St
,Petersham,MA 01366
Worcester
(617) 855-2300
ENGLISH
Office: ENGLISH

Vahia Ipsit V
Accepting New Patients:N
McLean Hospital
211 N Main St
,Petersham,MA 01366
Worcester
(617) 855-2300
HINDI|ENGLISH|
GUJARATI
Office: ENGLISH

Vatsavayi Anil V
Accepting New Patients:N
McLean Hospital
211 N Main St
,Petersham,MA 01366
Worcester
(617) 855-2300
ENGLISH
Office: ENGLISH

Vitaliano Gordana D
Accepting New Patients:N
McLean Hospital
211 N Main St
,Petersham,MA 01366
Worcester
(617) 855-2300
ENGLISH
Office: ENGLISH

Walkey Karen A
Accepting New Patients:N
McLean Hospital
211 N Main St
,Petersham,MA 01366
Worcester
(617) 855-2300
ENGLISH
Office: ENGLISH

Wasserman Charles S
Accepting New Patients:N
McLean Hospital
211 N Main St
,Petersham,MA 01366
Worcester
(617) 855-2300
ENGLISH
Office: ENGLISH

Weinberg Igor E
Accepting New Patients:N
McLean Hospital
211 N Main St
,Petersham,MA 01366
Worcester
(617) 855-2300
ENGLISH
Office: ENGLISH

Weiss Rachel B
Accepting New Patients:N
McLean Hospital
211 N Main St
,Petersham,MA 01366
Worcester
(617) 855-2300
ENGLISH
Office: ENGLISH

Welikson Tamara P
Accepting New Patients:N
McLean Hospital
211 N Main St
,Petersham,MA 01366
Worcester
(617) 855-2300
ENGLISH
Office: ENGLISH

White Jennifer L
Accepting New Patients:N
McLean Hospital
211 N Main St
,Petersham,MA 01366
Worcester
(617) 855-2300
ENGLISH
Office: ENGLISH

Yip Agustin G
Accepting New Patients:N
McLean Hospital
211 N Main St
,Petersham,MA 01366
Worcester
(617) 855-2300
TAGALOG, FILIPINO|
ENGLISH
Office: ENGLISH

Yogman Alexandra C
Accepting New Patients:N
McLean Hospital
211 N Main St
,Petersham,MA 01366
Worcester
(617) 855-2300
ENGLISH
Office: ENGLISH

McLean Hospital Corporation
Accepting New Patients:Y
McLean Hospital
Corporation
211 N Main St
,Petersham,MA 01366
Worcester
(800) 260-8764
ENGLISH
Office: ENGLISH

Dwyer John
Accepting New Patients:N
McManus Counseling PC
134 Sturbridge Rd
,Charlton,MA 01507
Worcester
(508) 450-2296
ENGLISH
Office: ENGLISH

Medical Associates Pediatrics PC
Accepting New Patients:Y
Medical Associates
Pediatrics PC
100 Hospital Rd Ste 4A
,Leominster,MA 01453
Worcester
(978) 514-6300
ENGLISH
Office: ENGLISH

Melanson Amy
Accepting New Patients:N
Medical Associates
Pediatrics PC
100 Hospital Rd Ste 4A
,Leominster,MA 01453
Worcester
(978) 514-6300
ENGLISH
Office: ENGLISH

Sallila Abigail
Accepting New Patients:Y
Medical Associates
Pediatrics PC
100 Hospital Rd Ste 4A
,Leominster,MA 01453
Worcester
(978) 514-6300
ENGLISH
Office: ENGLISH

Medical Resources Home Health Corp
Accepting New Patients:Y
Medical Resources
Home Health Corp
153 Lancaster St
,Leominster,MA 01453
Worcester
(978) 840-2999
ENGLISH
Office: ENGLISH

Medical Resources Home Health Corp
Accepting New Patients:Y
Medical Resources
Home Health Corp
100 Grove St Ste 402
,Worcester,MA 01605
Worcester
(508) 754-5513
ENGLISH
Office: ENGLISH

Medical Resources Home Health Corp
Accepting New Patients:Y
Medical Resources
Home Health Corp
85 Prescott St Ste 102
,Worcester,MA 01605
Worcester
(508) 754-5513
ENGLISH
Office: ENGLISH

Paquette Melanie J
Accepting New Patients:Y
Melanie Paquette
26 Cherry St Unit 2
,Spencer,MA 01562
Worcester
(508) 353-8140
ENGLISH
Office: ENGLISH

Paquette Melanie J
Accepting New Patients:Y
Melanie Paquette
369 Main St Ste 9-11
,Spencer,MA 01562
Worcester
(508) 353-8140
ENGLISH
Office: ENGLISH

Fijol Melissa L
Accepting New Patients:Y
Melissa L Fijol
351 Main St Ste 2L
,Oxford,MA 01540
Worcester
(860) 315-2865
SPANISH|ENGLISH
Office: ENGLISH

Wojtkowski Melissa L
Accepting New Patients:N
Melissa L Wojtkowski
LMHC LADC 1
531 Summer St
,Barre,MA 01005
Worcester
(774) 239-4002
ENGLISH
Office: ENGLISH

Wojtkowski Melissa L
Accepting New Patients:N
Melissa Wojtkowski
LMHC LADC
531 Summer St Ste 1
,Barre,MA 01005
Worcester
(774) 239-4002
ENGLISH
Office: ENGLISH

Barber Jessica
Accepting New Patients:Y
Mental Health Professionals of New England
338 Church St
,Whitinsville,MA 01588
Worcester
(508) 714-7018
ENGLISH
Office: ENGLISH

Fuchs Calie
Accepting New Patients:Y
Mental Health Professionals of New England
338 Church St Ste 2
,Whitinsville,MA 01588
Worcester
(508) 714-7018
ENGLISH
Office: ENGLISH

Hyppolite Bretteney B
Accepting New Patients:N
Mental Health Professionals of New England
338 Church St Apt 2
,Whitinsville,MA 01588
Worcester
(508) 714-7018
ENGLISH
Office: ENGLISH

Timinski Edward
Accepting New Patients:Y
Mental Health Professionals of New England
338 Church St Apt 2
,Whitinsville,MA 01588
Worcester
(508) 714-7018
ENGLISH
Office: ENGLISH

Mentor South Bay
Accepting New Patients:Y
Mentor South Bay
80 Erdman Way Ste 208
,Leominster,MA 01453
Worcester
(800) 244-4691
ENGLISH
Office: ENGLISH

Mentor South Bay
Accepting New Patients:Y
Mentor South Bay
324 Clark St
,Worcester,MA 01606
Worcester
(800) 244-4691
ENGLISH
Office: ENGLISH

Mentor South Bay
Accepting New Patients:Y
Mentor South Bay
548 Park Ave Ste B
,Worcester,MA 01603
Worcester
(800) 244-4691
ENGLISH
Office: ENGLISH

Lee Joseph B
Accepting New Patients:N
Metrowest Physician Services
20 Washington Sq Fl 2
,Worcester,MA 01604
Worcester
(508) 363-6218
KOREAN|ENGLISH
Office: ENGLISH

Metrowest Physician Services
Accepting New Patients:Y
Metrowest Physician Services
123 Summer St Ste 32S
,Worcester,MA 01608
Worcester
(508) 363-6196
ENGLISH
Office: ENGLISH

Metrowest Physician Services
Accepting New Patients:Y
Metrowest Physician Services
20 Washington Sq
,Worcester,MA 01604
Worcester
(508) 363-6218
ENGLISH
Office: ENGLISH

Metrowest Physician Services
Accepting New Patients:N
Metrowest Physician Services
20 Washington Sq Fl 2
,Worcester,MA 01604
Worcester
(508) 363-6218
ENGLISH
Office: ENGLISH

Vassell Kristina T
Accepting New Patients:Y
Metrowest Physician Services
123 Summer St Ste 32S
,Worcester,MA 01608
Worcester
(508) 363-6196
ENGLISH
Office: ENGLISH

Landgren Michael C
Accepting New Patients:N
Michael Landgren
100 Grove St Ste 301
,Worcester,MA 01605
Worcester
(774) 253-4793
ENGLISH
Office: ENGLISH

Klotz Michelle
Accepting New Patients:Y
Michelle Klotz LMHC LLC
9 Maple St Ste 3 ,West Boylston,MA 01583
Worcester
(774) 261-0289
SPANISH|ENGLISH
Office: ENGLISH

Guertin Melissa W
Accepting New Patients:Y
Middle Path Counseling and Wellness Inc
300 W Main St Bldg B
,Northborough,MA 01532
Worcester
(774) 275-1231
ENGLISH
Office: ENGLISH

Aghjayan Rachel
Accepting New Patients:Y
Milford Franklin Counseling Services
409 Fortune Blvd
,Milford,MA 01757
Worcester
(508) 473-7400
ENGLISH
Office: ENGLISH

ANDERSON NICOLE
Accepting New Patients:Y
Milford Franklin Counseling Services
409 Fortune Blvd Ste 101 ,Milford,MA 01757
Worcester
(508) 473-7400
ENGLISH
Office: ENGLISH

WORCESTER COUNTY

Anderson Paul
Accepting New Patients:Y
Milford Franklin Counseling Services
409 Fortune Blvd Ste 101 ,Milford,MA 01757
Worcester
(508) 473-7400
ENGLISH
Office: ENGLISH

Baratta Melissa C
Accepting New Patients:N
Milford Franklin Counseling Services
409 Fortune Blvd Ste 101 ,Milford,MA 01757
Worcester
(508) 473-7400
ENGLISH
Office: ENGLISH

Barnett Shira J
Accepting New Patients:Y
Milford Franklin Counseling Services
409 Fortune Blvd ,Milford,MA 01757
Worcester
(508) 473-7400
ENGLISH
Office: ENGLISH

Brecher Peter J
Accepting New Patients:Y
Milford Franklin Counseling Services
409 Fortune Blvd ,Milford,MA 01757
Worcester
(508) 473-7400
ENGLISH
Office: ENGLISH

Carson Barbara L
Accepting New Patients:Y
Milford Franklin Counseling Services
409 Fortune Blvd Ste 101 ,Milford,MA 01757
Worcester
(508) 473-7400
ENGLISH
Office: ENGLISH

Carter Deborah A
Accepting New Patients:Y
Milford Franklin Counseling Services
409 Fortune Blvd ,Milford,MA 01757
Worcester
(508) 473-7400
ENGLISH
Office: ENGLISH

Crimmins Susan C
Accepting New Patients:N
Milford Franklin Counseling Services
409 Fortune Blvd Ste 101 ,Milford,MA 01757
Worcester
(508) 473-7400
ENGLISH
Office: ENGLISH

Frongillo Allison
Accepting New Patients:Y
Milford Franklin Counseling Services
409 Fortune Blvd Ste 101 ,Milford,MA 01757
Worcester
(508) 473-7400
ENGLISH
Office: ENGLISH

Gallant Kenneth M
Accepting New Patients:Y
Milford Franklin Counseling Services
409 Fortune Blvd ,Milford,MA 01757
Worcester
(508) 473-7400
ENGLISH
Office: ENGLISH

Hiremath Suma
Accepting New Patients:Y
Milford Franklin Counseling Services
409 Fortune Blvd ,Milford,MA 01757
Worcester
(508) 473-7400
ENGLISH
Office: ENGLISH

Kerr Joanne
Accepting New Patients:N
Milford Franklin Counseling Services
409 Fortune Blvd ,Milford,MA 01757
Worcester
(508) 473-7400
ENGLISH
Office: ENGLISH

Landry Michael
Accepting New Patients:Y
Milford Franklin Counseling Services
409 Fortune Blvd ,Milford,MA 01757
Worcester
(508) 473-7400
ENGLISH
Office: ENGLISH

Lawrie Kristen
Accepting New Patients:Y
Milford Franklin Counseling Services
409 Fortune Blvd Ste 101 ,Milford,MA 01757
Worcester
(774) 295-0610
ENGLISH
Office: ENGLISH

Levasseur Elizabeth H
Accepting New Patients:Y
Milford Franklin Counseling Services
409 Fortune Blvd ,Milford,MA 01757
Worcester
(508) 473-7400
ENGLISH
Office: ENGLISH

MacUmber Kristy L
Accepting New Patients:N
Milford Franklin Counseling Services
409 Fortune Blvd Ste 101 ,Milford,MA 01757
Worcester
(508) 473-7400
ENGLISH
Office: ENGLISH

McDonald Cathleen
Accepting New Patients:Y
Milford Franklin Counseling Services
409 Fortune Blvd ,Milford,MA 01757
Worcester
(508) 473-7400
ENGLISH
Office: ENGLISH

OConnor Tara
Accepting New Patients:Y
Milford Franklin Counseling Services
409 Fortune Blvd ,Milford,MA 01757
Worcester
(508) 473-7400
ENGLISH
Office: ENGLISH

Pasche Frederick
Accepting New Patients:Y
Milford Franklin Counseling Services
409 Fortune Blvd Ste 101 ,Milford,MA 01757
Worcester
(508) 473-7400
ENGLISH
Office: ENGLISH

Pasche Victoria S
Accepting New Patients:Y
Milford Franklin Counseling Services
409 Fortune Blvd Ste 101 ,Milford,MA 01757
Worcester
(508) 473-7400
ENGLISH
Office: ENGLISH

Schembri Joseph A
Accepting New Patients:N
Milford Franklin Counseling Services
409 Fortune Blvd Ste 101 ,Milford,MA 01757
Worcester
(508) 473-7400
ENGLISH
Office: ENGLISH

Schwartz Vanderhoff Sharon L
Accepting New Patients:N
Milford Franklin Counseling Services
409 Fortune Blvd Ste 101 ,Milford,MA 01757
Worcester
(508) 473-7400
ENGLISH
Office: ENGLISH

Shaw Brittany
Accepting New Patients:Y
Milford Franklin Counseling Services
409 Fortune Blvd ,Milford,MA 01757
Worcester
(508) 473-7400
ENGLISH
Office: ENGLISH

Tah Villeroy
Accepting New Patients:N
Milford Franklin Counseling Services
409 Fortune Blvd Ste 101 ,Milford,MA 01757
Worcester
(508) 473-7400
ENGLISH
Office: ENGLISH

Whitehouse Melissa C
Accepting New Patients:Y
Milford Franklin Counseling Services
409 Fortune Blvd ,Milford,MA 01757
Worcester
(508) 473-7400
ENGLISH
Office: ENGLISH

Wiener Jacqueline S
Accepting New Patients:Y
Milford Franklin Counseling Services
409 Fortune Blvd Ste 101 ,Milford,MA 01757
Worcester
(508) 473-7400
ENGLISH
Office: ENGLISH

Miller Robbin W
Accepting New Patients:N
Miller, Robbin W.
300 W Main St Bldg B ,Northborough,MA 01532
Worcester
(508) 450-5593
ENGLISH
Office: ENGLISH

Carlson Stephanie J
Accepting New Patients:Y
Mind Body PowHER
22 West St Ste 4A ,Millbury,MA 01527
Worcester
(774) 260-6437
ENGLISH
Office: ENGLISH

DeOliveira Jeremias E
Accepting New Patients:N
Mind Healing and Wellness Center
300 W Main St Bldg A ,Northborough,MA 01532
Worcester
(508) 344-7530
PORTUGUESE| SPANISH|ENGLISH| CAPE VERDE CREOLE
Office: ENGLISH

Mbuya Grace N
Accepting New Patients:N
Mind Healing and Wellness Center
21 SW Cutoff ,Northborough,MA 01532
Worcester
(508) 344-7530
SWAHILI|ENGLISH
Office: ENGLISH

Mbuya Grace N
Accepting New Patients:N
Mind Healing and Wellness Center
300 W Main St Bldg A ,Northborough,MA 01532
Worcester
(508) 344-7530
SWAHILI|ENGLISH
Office: ENGLISH

Nwachuku Magnsnoh
Accepting New Patients:N
Mind Healing and Wellness Center
300 W Main St Bldg A ,Northborough,MA 01532
Worcester
(508) 344-7530
ENGLISH
Office: ENGLISH

Onwuka Jennifer
Accepting New Patients:Y
Mind Healing and Wellness Center
21 SW Cutoff ,Northborough,MA 01532
Worcester
(508) 344-7530
ENGLISH
Office: ENGLISH

Onwuka Jennifer
Accepting New Patients:Y
Mind Healing and Wellness Center
300 W Main St # A
,Northborough,MA 01532
Worcester
(508) 344-7530
ENGLISH
Office: ENGLISH

Corcoran Toni
Accepting New Patients:N
Mind Healing and Wellness Center
120 Stafford St
,Worcester,MA 01603
Worcester
(508) 344-7530
ENGLISH
Office: ENGLISH

DeOliveira Jeremias E
Accepting New Patients:Y
Mind Healing and Wellness Center
120 Stafford St
,Worcester,MA 01603
Worcester
(508) 344-7530
PORTUGUESE|SPANISH|ENGLISH|CAPE VERDE CREOLE
Office: ENGLISH

DeOliveira Jeremias E
Accepting New Patients:N
Mind Healing and Wellness Center
255 Park Ave Ste 602
,Worcester,MA 01609
Worcester
(508) 344-7530
PORTUGUESE|SPANISH|ENGLISH|CAPE VERDE CREOLE
Office: ENGLISH

Frempong Margaret
Accepting New Patients:N
Mind Healing and Wellness Center
120 Stafford St
,Worcester,MA 01603
Worcester
(508) 344-7530
ITALIAN|ENGLISH
Office: ENGLISH

Mbuya Grace N
Accepting New Patients:N
Mind Healing and Wellness Center
120 Stafford St
,Worcester,MA 01603
Worcester
(508) 344-7530
SWAHILI|ENGLISH
Office: ENGLISH

Mbuya Grace N
Accepting New Patients:N
Mind Healing and Wellness Center
255 Park Ave Ste 602
,Worcester,MA 01609
Worcester
(508) 344-7530
SWAHILI|ENGLISH
Office: ENGLISH

Nwachuku Magnsnoh
Accepting New Patients:N
Mind Healing and Wellness Center
120 Stafford St
,Worcester,MA 01603
Worcester
(508) 344-7530
ENGLISH
Office: ENGLISH

Nwachuku Magnsnoh
Accepting New Patients:N
Mind Healing and Wellness Center
255 Park Ave Ste 602
,Worcester,MA 01609
Worcester
(508) 344-7530
ENGLISH
Office: ENGLISH

Onwuka Jennifer
Accepting New Patients:Y
Mind Healing and Wellness Center
120 Stafford St
,Worcester,MA 01603
Worcester
(508) 344-7530
ENGLISH
Office: ENGLISH

Onwuka Jennifer
Accepting New Patients:Y
Mind Healing and Wellness Center
255 Park Ave Ste 602
,Worcester,MA 01609
Worcester
(508) 344-7530
ENGLISH
Office: ENGLISH

Masure Jill K
Accepting New Patients:N
Mind Over Matter LLC IN HOME PROVIDER
,Gardner,MA 01440
Worcester
(978) 660-0996
ENGLISH
Office: ENGLISH

Mutegyeki Kenneth
Accepting New Patients:Y
Mind Shift Wellness Clinic LLC
31 Granite St Ste 2
,Milford,MA 01757
Worcester
(508) 306-1128
ENGLISH
Office: ENGLISH

Nakazzi Racheal
Accepting New Patients:N
Mind Shift Wellness Clinic LLC
31 Granite St Ste 2
,Milford,MA 01757
Worcester
(508) 306-1128
ENGLISH
Office: ENGLISH

Clavijo Suarez Manuel A
Accepting New Patients:Y
Mindful Abundance Counseling LLC
415 Boston Tpke
,Shrewsbury,MA 01545
Worcester
(508) 494-1939
SPANISH|ENGLISH
Office: ENGLISH

Clavijo Suarez Manuel A
Accepting New Patients:Y
Mindful Abundance Counseling LLC
110 Ararat St
,Worcester,MA 01606
Worcester
(508) 494-1939
SPANISH|ENGLISH
Office: ENGLISH

Vail Bryanna
Accepting New Patients:N
Mindful Momentum Therapy Wellness LLC
458 Pleasant St
,Leicester,MA 01524
Worcester
(508) 205-9806
ENGLISH
Office: ENGLISH

Harden Beth W
Accepting New Patients:Y
MINDSPA WELLNESS CLINIC
23 Harvard St # 200
,Worcester,MA 01609
Worcester
(978) 955-7660
SWAHILI|ENGLISH
Office: ENGLISH

Pelton Kerri E
Accepting New Patients:N
Mmtherapy and Consulting LLC
22 Abbott St
,Worcester,MA 01602
Worcester
(774) 253-0104
ENGLISH
Office: ENGLISH

Popovec Seaniah B
Accepting New Patients:N
Mmtherapy and Consulting LLC
287 Grove St Ste 204
,Worcester,MA 01605
Worcester
(774) 253-0104
ENGLISH
Office: ENGLISH

Arcure Keegan
Accepting New Patients:Y
Mona Lisas and Mad Hatters Counseling LLC
22 West St
,Millbury,MA 01527
Worcester
(860) 506-5913
ENGLISH
Office: ENGLISH

Leger Monica E
Accepting New Patients:N
Monica Leger LMFT
53 Merriam Ave Ste B
,Leominster,MA 01453
Worcester
(774) 312-6065
ENGLISH
Office: ENGLISH

Montville Susan M
Accepting New Patients:N
Montville, Susan M.
250 Hampton St
,Auburn,MA 01501
Worcester
(508) 832-4101
ENGLISH
Office: ENGLISH

Montville Thomas
Accepting New Patients:Y
Montville, Thomas
250 Hampton St
,Auburn,MA 01501
Worcester
(508) 832-4101
ENGLISH
Office: ENGLISH

Kowalczyk Eunice P
Accepting New Patients:Y
Moosey and Adams Behavioral Health
300 W Main St
,Northborough,MA 01532
Worcester
(774) 570-5161
PORTUGUESE|SPANISH|ENGLISH
Office: ENGLISH

Kowalczyk Eunice P
Accepting New Patients:Y
Moosey and Adams Behavioral Health
104 Oak St
,Shrewsbury,MA 01545
Worcester
(774) 570-5161
PORTUGUESE|SPANISH|ENGLISH
Office: ENGLISH

Morse Nancy L
Accepting New Patients:Y
Morse, Nancy L.
27 Abby Ln
,Shrewsbury,MA 01545
Worcester
(508) 719-8427
ENGLISH
Office: ENGLISH

Robles Kim M
Accepting New Patients:Y
Movimiento
47 Main St
,Leominster,MA 01453
Worcester
(978) 400-0142
SPANISH|ENGLISH
Office: ENGLISH

Moylan Trigiano Joan A
Accepting New Patients:N
Moylan Trigiano, Joan A.
185 Main St
,Spencer,MA 01562
Worcester
(774) 364-5013
ENGLISH
Office: ENGLISH

Multicultural Counseling Collaborat
Accepting New Patients:Y
Multicultural Counseling Collaborative Inc
10 Winthrop St Ste 3
,Worcester,MA 01604
Worcester
(508) 752-4665
ENGLISH
Office: ENGLISH

Murphy Kevin E
Accepting New Patients:N
Murphy, Kevin E.
48 Cedar St
,Worcester,MA 01609
Worcester
(508) 615-0462
ENGLISH
Office: ENGLISH

Munhutu Fortunate
Accepting New Patients:Y
My Mental Health Matters Psychiatric Services LLC
76 Summer St
,Fitchburg,MA 01420
Worcester
(617) 468-1115
ENGLISH
Office: ENGLISH

Binyame Therese M
Accepting New Patients:Y
NaHolistic HealthCare
76 Summer St Ste 330F
,Fitchburg,MA 01420
Worcester
(978) 533-5725
ENGLISH
Office: ENGLISH

Nall William K
Accepting New Patients:N
Nall, William K.
16 Pineland Ave
,Worcester,MA 01604
Worcester
(774) 312-6588
ENGLISH
Office: ENGLISH

Vear Nancy L
Accepting New Patients:N
Nancy L. Vear LICSW
19 Lordvale Blvd ,North
Grafton,MA 01536
Worcester
(508) 864-5029
ENGLISH
Office: ENGLISH

Nasser Elizabeth H
Accepting New Patients:N
Nasser, Elizabeth H.
201 Highland St
,Clinton,MA 01510
Worcester
(508) 259-7684
ENGLISH
Office: ENGLISH

Nasser Elizabeth H
Accepting New Patients:N
Nasser, Elizabeth H.
242 Green St
,Gardner,MA 01440
Worcester
(508) 259-7684
ENGLISH
Office: ENGLISH

Nasser Elizabeth H
Accepting New Patients:N
Nasser, Elizabeth H.
22 Fairway Dr
,Northborough,MA
01532
Worcester
(508) 259-7684
ENGLISH
Office: ENGLISH

Nasser Elizabeth H
Accepting New Patients:N
Nasser, Elizabeth H.
In Home Provider
,NORTHBOROUGH,MA
01532
Worcester
(508) 259-7684
ENGLISH
Office: ENGLISH

Castronovo Neil R
Accepting New Patients:Y
Neil R Castronovo
257 Brewer St
,Northborough,MA
01532
Worcester
(508) 466-8060
ENGLISH
Office: ENGLISH

Nelson Christopher L
Accepting New Patients:N
Nelson, Christopher L.
74 Elm St
,Worcester,MA 01609
Worcester
(774) 262-8889
ENGLISH
Office: ENGLISH

Nelson Erik D
Accepting New Patients:N
Nelson, Erik D.
435 Shrewsbury St
,Worcester,MA 01604
Worcester
(508) 363-4664
FRENCH|ENGLISH
Office: ENGLISH

NEMG Hingham LLC
Accepting New Patients:N
NEMG Hingham LLC
100 Medway Rd Ste 102
,Milford,MA 01757
Worcester
(508) 903-1500
ENGLISH
Office: ENGLISH

NEMG Hingham LLC
Accepting New Patients:N
NEMG Hingham LLC
100 Medway Rd Ste 201
,Milford,MA 01757
Worcester
(508) 903-1500
ENGLISH
Office: ENGLISH

Butler Jones Cora Y
Accepting New Patients:Y
New Bridge to Holistic
Health LLC
370 Main St Ste 910
,Worcester,MA 01608
Worcester
(508) 873-0277
ENGLISH
Office: ENGLISH

Wells Sheila R
Accepting New Patients:Y
New Dawn Integrated
Behavioral Health
Center Inc
33 Electric Ave Ste B03
,Fitchburg,MA 01420
Worcester
(978) 627-3929
ENGLISH
Office: ENGLISH

Zorola Rosemarie M
Accepting New Patients:Y
New England Behavioral
Services
161 W Main St
,Dudley,MA 01571
Worcester
(774) 418-4418
TAGALOG, FILIPINO|
ENGLISH
Office: ENGLISH

Bernard Nadia
Accepting New Patients:N
New England
Hospitalists
544 Main St
,Worcester,MA 01608
Worcester
(985) 315-4191
ENGLISH
Office: ENGLISH

HENRI MICCENE
Accepting New Patients:Y
New England
Hospitalists
544 Main St
,Worcester,MA 01608
Worcester
(508) 753-4151
ENGLISH
Office: ENGLISH

Larose Marvel
Accepting New Patients:Y
New England
Hospitalists
544 Main St
,Worcester,MA 01608
Worcester
(508) 753-4151
ENGLISH
Office: ENGLISH

WORCESTER COUNTY

New Hope Behavioral Health LLC
Accepting New Patients:Y
New Hope Behavioral Health LLC
33 Waldo St Ste 2R
,Worcester,MA 01608
Worcester
(508) 250-8378
ENGLISH
Office: ENGLISH

Valeri James M
Accepting New Patients:N
New Hope Counseling
20 Clearview Dr ,West Brookfield,MA 01585
Worcester
(508) 626-1330
ENGLISH
Office: ENGLISH

Mocerino Emily L
Accepting New Patients:Y
New Hope Counseling Center Inc
133 W Main St
,Spencer,MA 01562
Worcester
(508) 885-0200
ENGLISH
Office: ENGLISH

Brewer Alyssa
Accepting New Patients:Y
New Insights Counseling LLC
45 Sterling St Ste 32
,West Boylston,MA 01583
Worcester
(508) 414-4250
ENGLISH
Office: ENGLISH

Sherwood Elaine L
Accepting New Patients:Y
New Journey Psychiatry PLLC
59 Merriam Ave Ste 502
,Leominster,MA 01453
Worcester
(508) 214-8213
ENGLISH
Office: ENGLISH

Claros Edith
Accepting New Patients:Y
New View Health and Wellness
354 W Boylston St Ste 225 ,West Boylston,MA 01583
Worcester
(774) 261-8011
SPANISH|ENGLISH
Office: ENGLISH

Hogan Patricia A
Accepting New Patients:Y
New View Health and Wellness
354 W Boylston St Ste 225New ,West Boylston,MA 01583
Worcester
(774) 261-8011
ENGLISH
Office: ENGLISH

Isakson Justine
Accepting New Patients:Y
New View Health and Wellness
354 W Boylston St Ste 225 ,West Boylston,MA 01583
Worcester
(774) 261-8011
ENGLISH
Office: ENGLISH

MacDonald Lorraine
Accepting New Patients:N
New View Health and Wellness
354 W Boylston St Ste 225 ,West Boylston,MA 01583
Worcester
(774) 261-8011
ENGLISH
Office: ENGLISH

Perna Lisa J
Accepting New Patients:Y
New View Health and Wellness
354 W Boylston St Ste 225 ,West Boylston,MA 01583
Worcester
(774) 261-8011
ENGLISH
Office: ENGLISH

Jimenez Maria L
Accepting New Patients:N
New Vision of Life LLC
27 Hamilton St
,Southbridge,MA 01550
Worcester
(774) 623-4982
SPANISH|ENGLISH
Office: ENGLISH

Arcia Maria D
Accepting New Patients:Y
Newton Square Health Center
338 Highland St
,Worcester,MA 01602
Worcester
(508) 752-5880
ENGLISH
Office: ENGLISH

Nestelbaum Zamir
Accepting New Patients:N
Newton Square Health Center
338 Highland St
,Worcester,MA 01602
Worcester
(508) 752-5880
ENGLISH
Office: ENGLISH

Nexus Recovery LLC
Accepting New Patients:Y
Nexus Recovery LLC
1015 Pleasant St
,Worcester,MA 01602
Worcester
(508) 709-3009
ENGLISH
Office: ENGLISH

Nexus Recovery LLC
Accepting New Patients:Y
Nexus Recovery LLC
9R Short St
,Worcester,MA 01604
Worcester
(508) 709-3009
ENGLISH
Office: ENGLISH

Collura Nicholas J
Accepting New Patients:Y
Nick Collura
121 Lincoln St Ste 2
,Worcester,MA 01605
Worcester
(508) 841-5171
ENGLISH
Office: ENGLISH

Culberson Debra
Accepting New Patients:N
Nicole Daigle
51 Union St Ste G02
,Worcester,MA 01608
Worcester
(508) 208-0091
ENGLISH
Office: ENGLISH

Daigle Nicole A
Accepting New Patients:Y
Nicole Daigle
42 Lake Ave
,Worcester,MA 01604
Worcester
(508) 868-8070
ENGLISH
Office: ENGLISH

Daveau Pamela
Accepting New Patients:N
Nicole Daigle
42 Lake Ave
,Worcester,MA 01604
Worcester
(508) 868-8070
ENGLISH
Office: ENGLISH

Greene Elizabeth A
Accepting New Patients:N
Nicole Daigle
51 Union St Ste G02
,Worcester,MA 01608
Worcester
(508) 556-0745
ENGLISH
Office: ENGLISH

Hartwell Lorraine J
Accepting New Patients:N
Nicole Daigle
51 Union St Ste G02
,Worcester,MA 01608
Worcester
(508) 556-0745
ENGLISH
Office: ENGLISH

Iannacchione Deanne M
Accepting New Patients:N
Nicole Daigle
42 Lake Ave
,Worcester,MA 01604
Worcester
(508) 556-0745
ENGLISH
Office: ENGLISH

Saunier Kerry
Accepting New Patients:N
Nicole Daigle
42 Lake Ave
,Worcester,MA 01604
Worcester
(508) 556-0745
ENGLISH
Office: ENGLISH

Surrette Diane M
Accepting New Patients:Y
Nicole Daigle
42 Lake Ave
,Worcester,MA 01604
Worcester
(508) 868-8070
ENGLISH
Office: ENGLISH

Villani Janice
Accepting New Patients:N
Nicole Daigle
42 Lake Ave
,Worcester,MA 01604
Worcester
(508) 868-2046
ENGLISH
Office: ENGLISH

Nirenberg Jason
Accepting New Patients:Y
Nirenberg, Jason
20 Davis St
,Northborough,MA 01532
Worcester
(508) 320-2982
ENGLISH
Office: ENGLISH

Medway Norma L
Accepting New Patients:Y
Norma L Medway
130 Elm St Ste 100
,Worcester,MA 01609
Worcester
(508) 753-0358
ENGLISH
Office: ENGLISH

Beck Aimee
Accepting New Patients:Y
North Central Center for Mental Wellness PC
47 Ashby State Rd Lowr Level ,Fitchburg,MA 01420
Worcester
(978) 627-3004
ENGLISH
Office: ENGLISH

Gordon Brian D
Accepting New Patients:N
North Quabbin Counseling
251 Exchange St
,Athol,MA 01331
Worcester
(978) 602-4562
ENGLISH
Office: ENGLISH

Golden Deborah L
Accepting New Patients:Y
Northborough Counseling Services
37 Woodland Rd
,Northborough,MA 01532
Worcester
(774) 267-1148
ENGLISH
Office: ENGLISH

Northeast Health Services LLC
Accepting New Patients:Y
Northeast Health Services LLC
489 Washington St
,Auburn,MA 01501
Worcester
(508) 297-9728
ENGLISH
Office: ENGLISH

Northeast Health Services LLC
Accepting New Patients:Y
Northeast Health Services LLC
489 Washington St Ste 102 ,Auburn,MA 01501
Worcester
(508) 297-9728
ENGLISH
Office: ENGLISH

Northeast Health Services LLC
Accepting New Patients:Y
Northeast Health Services LLC
370 Lunenburg St
,Fitchburg,MA 01420
Worcester
(978) 796-4286
ENGLISH
Office: ENGLISH

Northeast Health Services LLC
Accepting New Patients:Y
Northeast Health Services LLC
25 Birch St Ste 204
,Milford,MA 01757
Worcester
(508) 568-1924
ENGLISH
Office: ENGLISH

Northeast Health Services LLC
Accepting New Patients:Y
Northeast Health Services LLC
108 Grove St Ste 307-310 ,Worcester,MA 01605
Worcester
(508) 206-8757
ENGLISH
Office: ENGLISH

Nowell David D
Accepting New Patients:N
Nowell Neuropsychological Services Inc
300 W Main St
,Northborough,MA 01532
Worcester
(508) 579-7958
ENGLISH
Office: ENGLISH

Nowell David D
Accepting New Patients:N
Nowell Neuropsychological Services Inc
189 May St
,Worcester,MA 01602
Worcester
(508) 579-7958
ENGLISH
Office: ENGLISH

Welsh Megan
Accepting New Patients:Y
Nurtured Connections LLC
51 Union St Ste 326
,Worcester,MA 01608
Worcester
(508) 251-9838
ENGLISH
Office: ENGLISH

Clark Nychele
Accepting New Patients:Y
Nychele Theresa Clark
71 Main St
,Westminster,MA 01473
Worcester
(508) 450-9635
ENGLISH
Office: ENGLISH

Wright Benedicta G
Accepting New Patients:Y
Oflong Mental Health Services LLC
11 Foster St Ste 301
,Worcester,MA 01608
Worcester
(774) 420-1129
ENGLISH
Office: ENGLISH

Boucher Kara D
Accepting New Patients:N
On Watch Counseling Services
1474 Grafton Rd
,Millbury,MA 01527
Worcester
(774) 314-7156
ENGLISH
Office: ENGLISH

Culross Andrea
Accepting New Patients:N
On Watch Counseling Services
1474 Grafton Rd
,Millbury,MA 01527
Worcester
(508) 479-9955
ENGLISH
Office: ENGLISH

Pavone Jill
Accepting New Patients:Y
On Watch Counseling Services
1474 Grafton Rd
,Millbury,MA 01527
Worcester
(508) 745-3404
ENGLISH
Office: ENGLISH

Open Sky Community Services
Accepting New Patients:Y
Open Sky Community Services
6 North Street
,DOUGLAS,MA 01516
Worcester
(508) 476-7374
ENGLISH
Office: SPANISH|ENGLISH

Open Sky Community Services
Accepting New Patients:Y
Open Sky Community Services
288 Grove St
,Worcester,MA 01605
Worcester
(508) 755-0333
ENGLISH
Office: SPANISH|ENGLISH

Dembitzky Meagan A
Accepting New Patients:Y
Optimum Psychiatric Health PLLC
12 Main St Fl 2
,Leominster,MA 01453
Worcester
(978) 233-1594
ENGLISH
Office: ENGLISH

Osborne Kay C
Accepting New Patients:Y
Osborne, Kay C.
418 Patriots Rd Ste A
,Templeton,MA 01468
Worcester
(508) 331-6406
ENGLISH
Office: ENGLISH

Palmgren Barbara A
Accepting New Patients:N
Palmgren, Barbara A.
78 Burncoat St
,Worcester,MA 01605
Worcester
(508) 843-0469
ENGLISH
Office: ENGLISH

Parry Christopher E
Accepting New Patients:Y
Parry, Christopher E.
44 Walden Way
,Milford,MA 01757
Worcester
(401) 447-0814
ENGLISH
Office: ENGLISH

Pasche Victoria S
Accepting New Patients:N
Pasche, Victoria S.
409 Fortune Blvd Ste 101 ,Milford,MA 01757
Worcester
(508) 473-7400
ENGLISH
Office: ENGLISH

Amick Ellen Joan
Accepting New Patients:N
Pastoral Counseling Centers of MA
18 Lyman St
,Westborough,MA 01581
Worcester
(508) 366-4000
ENGLISH
Office: ENGLISH

WORCESTER COUNTY

Amick Ellen Joan
Accepting New Patients:N
Pastoral Counseling Centers of MA
7 Church St
,Westborough,MA 01581
Worcester
(508) 366-4000
ENGLISH
Office: ENGLISH

Dubois Arthur O
Accepting New Patients:N
Pastoral Counseling Centers of MA
7 Church St
,Westborough,MA 01581
Worcester
(508) 366-4000
ENGLISH
Office: ENGLISH

Hagan Diane
Accepting New Patients:Y
Pastoral Counseling Centers of MA
18 Lyman St Ste 250
,Westborough,MA 01581
Worcester
(508) 366-4000
ENGLISH
Office: ENGLISH

Surveyer Russell A
Accepting New Patients:Y
Pastoral Counseling Centers of MA
18 Lyman St Ste 250
,Westborough,MA 01581
Worcester
(508) 366-4000
ENGLISH
Office: ENGLISH

Pomeranz Joanne
Accepting New Patients:N
PATH Worcester Professional Group
1183 Main St Ste 100
,Worcester,MA 01603
Worcester
(762) 255-5711
ENGLISH
Office: ENGLISH

Pomeranz Joanne
Accepting New Patients:N
PATH Worcester Professional Group
1329 Main St Ste 100
,Worcester,MA 01603
Worcester
(762) 255-5711
ENGLISH
Office: ENGLISH

Pomeranz Joanne
Accepting New Patients:N
PATH Worcester Professional Group
1398 Main St Ste 200
,Worcester,MA 01603
Worcester
(762) 255-5711
ENGLISH
Office: ENGLISH

Ashton Briggs Shelley B
Accepting New Patients:N
Pathways to Wellness Associates LLC
1161 Main St
,Holden,MA 01520
Worcester
(508) 755-0436
ENGLISH
Office: ENGLISH

Ashton Briggs Shelley B
Accepting New Patients:N
Pathways to Wellness Associates LLC
116 Belmont St Rm 31
,Worcester,MA 01605
Worcester
(508) 523-2662
ENGLISH
Office: ENGLISH

Barbieri Laura B
Accepting New Patients:N
Pathways to Wellness Associates LLC
116 Belmont St Rm 31
,Worcester,MA 01605
Worcester
(508) 523-2662
ENGLISH
Office: ENGLISH

Bruinsma Jennifer M
Accepting New Patients:N
Pathways to Wellness Associates LLC
116 Belmont St Rm 31
,Worcester,MA 01605
Worcester
(508) 523-2662
ENGLISH
Office: ENGLISH

Farrar Tanya
Accepting New Patients:N
Pathways to Wellness Associates LLC
116 Belmont St Rm 31
,Worcester,MA 01605
Worcester
(508) 755-0436
ENGLISH
Office: ENGLISH

Hendricken Kelley R
Accepting New Patients:N
Pathways to Wellness Associates LLC
116 Belmont St Rm 31
,Worcester,MA 01605
Worcester
(774) 755-0436
ENGLISH
Office: ENGLISH

Lynch Jennifer S
Accepting New Patients:Y
Pathways to Wellness Associates LLC
116 Belmont St Rm 31
,Worcester,MA 01605
Worcester
(508) 523-2662
ENGLISH
Office: ENGLISH

Millona Alma
Accepting New Patients:Y
Pathways to Wellness Associates LLC
116 Belmont St Ste 309
,Worcester,MA 01605
Worcester
(508) 755-0436
FRENCH|ITALIAN|ENGLISH|CAPE VERDE CREOLE
Office: ENGLISH

Woods Darcy K
Accepting New Patients:N
Pathways to Wellness Associates LLC
116 Belmont St Rm 31
,Worcester,MA 01605
Worcester
(508) 523-2662
ENGLISH
Office: ENGLISH

Sandman Paul H
Accepting New Patients:N
Paul H Sandman
100 Grove St Ste 213
,Worcester,MA 01605
Worcester
(774) 329-9429
ENGLISH
Office: ENGLISH

Beer Katie
Accepting New Patients:N
Pax Healing LLC
1115 Stafford St
,Rochdale,MA 01542
Worcester
(508) 470-0000
ENGLISH
Office: ENGLISH

Burbo Allexys
Accepting New Patients:N
Pax Healing LLC
1115 Stafford St
,Rochdale,MA 01542
Worcester
(508) 470-0000
ENGLISH
Office: ENGLISH

Lake Abbey
Accepting New Patients:N
Pax Healing LLC
1115 Stafford St
,Rochdale,MA 01542
Worcester
(508) 470-0000
ENGLISH
Office: ENGLISH

Liebermann Karl F
Accepting New Patients:N
Pax Healing LLC
1115 Stafford St
,Rochdale,MA 01542
Worcester
(508) 742-8026
ENGLISH
Office: ENGLISH

Anderson Glenda L
Accepting New Patients:N
Peace Of Mind
Counseling, Inc.
15 Midstate Dr Ste 204
,Auburn,MA 01501
Worcester
(508) 832-5800
SPANISH|ENGLISH
Office: ENGLISH

Cordero Walton Cynthia
Accepting New Patients:Y
Peace Of Mind
Counseling, Inc.
15 Midstate Dr Ste 204
,Auburn,MA 01501
Worcester
(508) 832-5800
SPANISH|ENGLISH
Office: ENGLISH

Shore Andrew
Accepting New Patients:N
Peace Of Mind
Counseling, Inc.
15 Midstate Dr Ste 204
,Auburn,MA 01501
Worcester
(508) 832-5800
ENGLISH
Office: ENGLISH

Terrell Olivia
Accepting New Patients:N
Peak Wellness
Psychiatry
242 Green St
,Gardner,MA 01440
Worcester
(978) 632-3420
ENGLISH
Office: ENGLISH

Landry Tiffany
Accepting New Patients:Y
Peak Wellness
Psychiatry
300 W MAIN ST # B STE
112 ,Northborough,MA
01532
Worcester
(774) 345-9737
ENGLISH
Office: ENGLISH

Terrell Olivia
Accepting New Patients:N
Peak Wellness
Psychiatry
300 W Main St # B
,Northborough,MA
01532
Worcester
(774) 345-9737
ENGLISH
Office: ENGLISH

Hall Alexandra
Accepting New Patients:N
Pediatrics West
19 Pierce Ave
,Fitchburg,MA 01420
Worcester
(978) 577-0437
ENGLISH
Office: ENGLISH

Jackson Patricia A
Accepting New Patients:N
Pediatrics West
19 Pierce Ave Ste B
,Fitchburg,MA 01420
Worcester
(978) 577-0437
ENGLISH
Office: ENGLISH

Woodgett Silvia
Accepting New Patients:Y
Perceptions
Psychotherapy
76 Summer St Ste 345B
,Fitchburg,MA 01420
Worcester
(978) 696-5524
ENGLISH
Office: ENGLISH

Galbraith Allison H
Accepting New Patients:N
Perkins Behavioral
Health
971 Main St
,Lancaster,MA 01523
Worcester
(978) 368-6442
ENGLISH
Office: ENGLISH

Perkins Kellie M
Accepting New Patients:Y
Perkins, Kellie M.
825 Timpany Blvd
,Gardner,MA 01440
Worcester
(978) 549-6059
ENGLISH
Office: ENGLISH

Perkins Kellie M
Accepting New Patients:Y
Perkins, Kellie M.
71 Main St Ste 2C
,Westminster,MA 01473
Worcester
(978) 549-6059
ENGLISH
Office: ENGLISH

Cook Nicole
Accepting New Patients:Y
Perry Psychiatry LLC
1161 Main St Fl 2
,Holden,MA 01520
Worcester
(978) 549-9006
ENGLISH
Office: ENGLISH

WORCESTER COUNTY

L'Esperance Shaun
Accepting New Patients:Y
Perry Psychiatry LLC
1161 Main St Fl 2
,Holden,MA 01520
Worcester
(978) 549-9006
SPANISH|ENGLISH
Office: ENGLISH

Perry Erica
Accepting New Patients:Y
Perry Psychiatry LLC
1161 Main St Fl 2
,Holden,MA 01520
Worcester
(508) 241-4248
ENGLISH
Office: ENGLISH

Francois Tamise
Accepting New Patients:Y
Perseverance Clinical Services LLC
121 Lincoln St Ste 2
,Worcester,MA 01605
Worcester
(508) 507-8461
ENGLISH
Office: ENGLISH

Petter Courtney L
Accepting New Patients:Y
Petter, Courtney L.
55 Cedar St
,Worcester,MA 01609
Worcester
(508) 826-6433
ENGLISH
Office: ENGLISH

Green Philip D
Accepting New Patients:Y
Philip Green
22 Summer St
,Westborough,MA 01581
Worcester
(781) 801-0366
ENGLISH
Office: ENGLISH

Phillips Nicole
Accepting New Patients:Y
Phillips, Nicole
714B Southbridge St
,Auburn,MA 01501
Worcester
(813) 465-8189
ENGLISH
Office: ENGLISH

Phillips Nicole
Accepting New Patients:Y
Phillips, Nicole
2 South St ,Grafton,MA 01519
Worcester
(508) 450-6669
ENGLISH
Office: ENGLISH

Phillips Nicole
Accepting New Patients:Y
Phillips, Nicole
97 High Point Dr ,North Grafton,MA 01536
Worcester
(813) 465-8189
ENGLISH
Office: ENGLISH

Plummer Joshua
Accepting New Patients:Y
Plummer, Joshua
1 Kiara Dr
,Worcester,MA 01604
Worcester
(401) 651-3699
ENGLISH
Office: ENGLISH

Poirier Holly C
Accepting New Patients:Y
Poirier, Holly C.
161 W Main St
,Dudley,MA 01571
Worcester
(774) 757-2254
ENGLISH
Office: ENGLISH

Mangiameli Johnmark A
Accepting New Patients:N
Positive Psychology LLC
51 Union St Ste 208
,Worcester,MA 01608
Worcester
(508) 848-8496
ENGLISH
Office: ENGLISH

Powers Kristen A
Accepting New Patients:Y
Powers, Kristen A.
34 Cypress Ave
,Shrewsbury,MA 01545
Worcester
(508) 614-5656
ENGLISH
Office: ENGLISH

Pratico Stephanie A
Accepting New Patients:Y
Pratico Mental Health Inc
118 Amherst St
,Worcester,MA 01602
Worcester
(774) 314-9278
ENGLISH
Office: ENGLISH

Atherholt Derek D
Accepting New Patients:Y
Primary
53 Merriam Ave
,Leominster,MA 01453
Worcester
(413) 342-8729
SPANISH|ENGLISH
Office: ENGLISH

Zacharakis Heather
Accepting New Patients:N
Private Practice
344 Main St Ste 16
,Fitchburg,MA 01420
Worcester
(978) 502-3027
ENGLISH
Office: ENGLISH

Rothman Carol A
Accepting New Patients:N
Psychiatry & Counseling Associates
154 E Main St
,Westborough,MA 01581
Worcester
(508) 791-5540
ENGLISH
Office: ENGLISH

Rothman Jonathan S
Accepting New Patients:N
Psychiatry & Counseling Associates
154 E Main St
,Westborough,MA 01581
Worcester
(508) 791-5540
ENGLISH
Office: ENGLISH

William Susan M
Accepting New Patients:N
Psychiatry & Counseling Associates
154 E Main St
,Westborough,MA 01581
Worcester
(508) 791-5540
ENGLISH
Office: ENGLISH

Psychiatry & Family Counseling
Accepting New Patients:Y
Psychiatry & Family Counseling
25 Mohawk Dr
,Leominster,MA 01453
Worcester
(978) 840-1100
ENGLISH
Office: ENGLISH

WORCESTER COUNTY

Psychiatry & Family Counseling
Accepting New Patients:Y
Psychiatry & Family Counseling
52 Cedar St
,Worcester,MA 01609
Worcester
(508) 752-5191
ENGLISH
Office: ENGLISH

Ceballos Mary E
Accepting New Patients:N
Psychotherapy Associates of North Reading and Amesbury
29 E Mountain St
,Worcester,MA 01606
Worcester
(413) 224-8427
ENGLISH
Office: ENGLISH

Cutler Mark O
Accepting New Patients:Y
Psychotherapy Associates of Worcest
55 Cedar St
,Worcester,MA 01609
Worcester
(508) 757-2233
ENGLISH
Office: ENGLISH

Barnett Andrietta W
Accepting New Patients:N
Psychplus Medical Associates PLLC
1183 Main St
,Worcester,MA 01603
Worcester
(832) 869-4818
ENGLISH
Office: ENGLISH

Buckner Kimberly C
Accepting New Patients:N
Psychplus Medical Associates PLLC
1183 Main St
,Worcester,MA 01603
Worcester
(832) 869-4818
ENGLISH
Office: ENGLISH

Cherry Tara C
Accepting New Patients:N
Psychplus Medical Associates PLLC
1183 Main St
,Worcester,MA 01603
Worcester
(832) 869-4818
ENGLISH
Office: ENGLISH

Cruz Jeanily
Accepting New Patients:N
Psychplus Medical Associates PLLC
1183 Main St
,Worcester,MA 01603
Worcester
(832) 869-4818
ENGLISH
Office: ENGLISH

Herring Nina G
Accepting New Patients:N
Psychplus Medical Associates PLLC
1183 Main St
,Worcester,MA 01603
Worcester
(832) 869-4818
ENGLISH
Office: ENGLISH

Imondi Courtney
Accepting New Patients:N
Psychplus Medical Associates PLLC
1183 Main St
,Worcester,MA 01603
Worcester
(832) 869-4818
ENGLISH
Office: ENGLISH

Jean Tisha
Accepting New Patients:N
Psychplus Medical Associates PLLC
1183 Main St
,Worcester,MA 01603
Worcester
(832) 869-4818
ENGLISH
Office: ENGLISH

Jordan Caleb L
Accepting New Patients:N
Psychplus Medical Associates PLLC
1183 Main St
,Worcester,MA 01603
Worcester
(832) 869-4818
ENGLISH
Office: ENGLISH

Massed Amber L
Accepting New Patients:N
Psychplus Medical Associates PLLC
1183 Main St
,Worcester,MA 01603
Worcester
(832) 869-4818
ENGLISH
Office: ENGLISH

Mckamey Pandora
Accepting New Patients:N
Psychplus Medical Associates PLLC
1183 Main St
,Worcester,MA 01603
Worcester
(832) 869-4818
ENGLISH
Office: ENGLISH

Poku Mensah Dilys
Accepting New Patients:N
Psychplus Medical Associates PLLC
1183 Main St
,Worcester,MA 01603
Worcester
(832) 869-4818
ENGLISH
Office: ENGLISH

Psychplus Medical Associates PLLC
Accepting New Patients:Y
Psychplus Medical Associates PLLC
1183 Main St
,Worcester,MA 01603
Worcester
(832) 869-4818
ENGLISH
Office: ENGLISH

Reed Shahara S
Accepting New Patients:N
Psychplus Medical Associates PLLC
1183 Main St
,Worcester,MA 01603
Worcester
(832) 869-4818
ENGLISH
Office: ENGLISH

WORCESTER COUNTY

Rigsby Prousalis Tina
Accepting New Patients:N
Psychplus Medical Associates PLLC
1183 Main St
,Worcester,MA 01603
Worcester
(832) 869-4818
ENGLISH
Office: ENGLISH

Rodrigues Kimberly
Accepting New Patients:N
Psychplus Medical Associates PLLC
1183 Main St
,Worcester,MA 01603
Worcester
(832) 869-4818
ENGLISH
Office: ENGLISH

Rorie LaQuinta
Accepting New Patients:N
Psychplus Medical Associates PLLC
1183 Main St
,Worcester,MA 01603
Worcester
(832) 869-4818
ENGLISH
Office: ENGLISH

Trahan Brooke
Accepting New Patients:N
Psychplus Medical Associates PLLC
1183 Main St
,Worcester,MA 01603
Worcester
(832) 869-4818
ENGLISH
Office: ENGLISH

Uneke Nnenna
Accepting New Patients:N
Psychplus Medical Associates PLLC
1183 Main St
,Worcester,MA 01603
Worcester
(832) 869-4818
ENGLISH
Office: ENGLISH

Quemere David
Accepting New Patients:N
Quemere, David
409 Fortune Blvd
,Milford,MA 01757
Worcester
(617) 939-6475
ENGLISH
Office: ENGLISH

Jusme Leonard
Accepting New Patients:N
R E S T Counseling Services LLC
22 West St
,Millbury,MA 01527
Worcester
(774) 243-2621
ENGLISH|CAPE VERDE CREOLE
Office: ENGLISH

Racicot Gail A
Accepting New Patients:Y
Racicot, Gail A.
18 Lyman St Ste 245
,Westborough,MA 01581
Worcester
(508) 752-7514
ENGLISH
Office: ENGLISH

Johnson Kayla
Accepting New Patients:N
RAI Counseling Services LLC
119 Boston Tpke
,Shrewsbury,MA 01545
Worcester
(508) 834-3062
ENGLISH
Office: ENGLISH

Tandoh Mercy
Accepting New Patients:N
RAI Counseling Services LLC
119 Boston Tpke # 287
,Shrewsbury,MA 01545
Worcester
(508) 834-3066
ENGLISH
Office: ENGLISH

Tandoh Mercy
Accepting New Patients:N
RAI Counseling Services LLC
57 E Main St Ste 217
,Westborough,MA 01581
Worcester
(508) 834-3066
ENGLISH
Office: ENGLISH

Dinoi Raymond
Accepting New Patients:N
Raymond L Dinoi
15 Downs Rd
,Douglas,MA 01516
Worcester
(508) 753-8228
ENGLISH
Office: ENGLISH

Kimani Jacquelynne
Accepting New Patients:Y
Raymond Zhou MD PC
415 Boston Tpke Ste 105 ,Shrewsbury,MA 01545
Worcester
(508) 845-8200
SWAHILI|ENGLISH
Office: ENGLISH

Bianchi Rebecca A
Accepting New Patients:N
Rebecca Bianchi LMHC
16 E Main St
,Brookfield,MA 01506
Worcester
(774) 230-4006
ENGLISH
Office: ENGLISH

Dunleavy Laurie
Accepting New Patients:Y
Reflections Behavioral Counseling
222 Main St
,Southbridge,MA 01550
Worcester
(508) 764-2758
ENGLISH
Office: ENGLISH

Boucher Nicole M
Accepting New Patients:N
Reliant Medical Group Inc
4 Brotherton Way
,Auburn,MA 01501
Worcester
(508) 856-0732
ENGLISH
Office: ENGLISH

WORCESTER COUNTY

Brown Jennifer
Accepting New Patients:Y
Reliant Medical Group Inc
4 Brotherton Way
,Auburn,MA 01501
Worcester
(508) 856-0732
ENGLISH
Office: ENGLISH

Calcut Jessica L
Accepting New Patients:N
Reliant Medical Group Inc
4 Brotherton Way
,Auburn,MA 01501
Worcester
(508) 856-0732
ENGLISH
Office: ENGLISH

Farrell Katharine
Accepting New Patients:Y
Reliant Medical Group Inc
4 Brotherton Way
,Auburn,MA 01501
Worcester
(508) 856-0732
ENGLISH
Office: ENGLISH

Fritz Rochelle M
Accepting New Patients:Y
Reliant Medical Group Inc
4 Brotherton Way
,Auburn,MA 01501
Worcester
(508) 856-0732
ENGLISH
Office: ENGLISH

Henderson Brandee
Accepting New Patients:Y
Reliant Medical Group Inc
4 Brotherton Way
,Auburn,MA 01501
Worcester
(508) 856-0732
ENGLISH
Office: ENGLISH

McPartland Jill M
Accepting New Patients:Y
Reliant Medical Group Inc
4 Brotherton Way
,Auburn,MA 01501
Worcester
(508) 856-0732
ENGLISH
Office: ENGLISH

Reliant Medical Group Inc
Accepting New Patients:Y
Reliant Medical Group Inc
4 Brotherton Way
,Auburn,MA 01501
Worcester
(508) 856-0732
ENGLISH
Office: ENGLISH

Rogers Elizabeth C
Accepting New Patients:Y
Reliant Medical Group Inc
4 Brotherton Way
,Auburn,MA 01501
Worcester
(508) 856-0732
ENGLISH
Office: ENGLISH

Smyth Debborah E
Accepting New Patients:Y
Reliant Medical Group Inc
4 Brotherton Way
,Auburn,MA 01501
Worcester
(508) 856-0732
ENGLISH
Office: ENGLISH

Weissman Jessica
Accepting New Patients:N
Reliant Medical Group Inc
4 Brotherton Way
,Auburn,MA 01501
Worcester
(508) 856-0732
ENGLISH
Office: ENGLISH

Ahearn Felicia
Accepting New Patients:N
Reliant Medical Group Inc
64 Boyden Rd
,Holden,MA 01520
Worcester
(508) 856-0732
ENGLISH
Office: ENGLISH

Brickell Melanie M
Accepting New Patients:N
Reliant Medical Group Inc
64 Boyden Rd
,Holden,MA 01520
Worcester
(508) 856-0732
ENGLISH
Office: ENGLISH

Hartnett Dawn M
Accepting New Patients:N
Reliant Medical Group Inc
64 Boyden Rd
,Holden,MA 01520
Worcester
(508) 856-0732
ENGLISH
Office: ENGLISH

Reliant Medical Group Inc
Accepting New Patients:Y
Reliant Medical Group Inc
64 Boyden Rd
,Holden,MA 01520
Worcester
(508) 856-0732
ENGLISH
Office: ENGLISH

Jantz Melissa J
Accepting New Patients:Y
Reliant Medical Group Inc
225 New Lancaster Rd
,Leominster,MA 01453
Worcester
(508) 856-0732
ENGLISH
Office: ENGLISH

Melanson Amy
Accepting New Patients:N
Reliant Medical Group Inc
225 New Lancaster Rd
,Leominster,MA 01453
Worcester
(508) 856-0732
ENGLISH
Office: ENGLISH

Nordberg Samuel S
Accepting New Patients:N
Reliant Medical Group Inc
225 New Lancaster Rd
,Leominster,MA 01453
Worcester
(508) 856-0732
ENGLISH
Office: ENGLISH

Obando Lina M
Accepting New Patients:N
Reliant Medical Group Inc
225 New Lancaster Rd
,Leominster,MA 01453
Worcester
(508) 856-0732
SPANISH|ENGLISH
Office: ENGLISH

Reliant Medical Group Inc
Accepting New Patients:Y
Reliant Medical Group Inc
225 New Lancaster Rd
,Leominster,MA 01453
Worcester
(508) 856-0732
ENGLISH
Office: ENGLISH

Ross Mackenzie
Accepting New Patients:N
Reliant Medical Group Inc
225 New Lancaster Rd
,Leominster,MA 01453
Worcester
(508) 856-0732
ENGLISH|CAPE VERDE CREOLE
Office: ENGLISH

Stafford Rachel
Accepting New Patients:N
Reliant Medical Group Inc
225 New Lancaster Rd
,Leominster,MA 01453
Worcester
(508) 856-0732
ENGLISH
Office: ENGLISH

Stanley Martinez Christina Y
Accepting New Patients:Y
Reliant Medical Group Inc
225 New Lancaster Rd
,Leominster,MA 01453
Worcester
(508) 856-0732
ENGLISH
Office: ENGLISH

Cutler Sandra A
Accepting New Patients:N
Reliant Medical Group Inc
101 Cedar St
,Milford,MA 01757
Worcester
(508) 856-0732
PORTUGUESE|SPANISH|ENGLISH
Office: ENGLISH

Kowalczyk Eunice P
Accepting New Patients:N
Reliant Medical Group Inc
101 Cedar St
,Milford,MA 01757
Worcester
(508) 856-0732
PORTUGUESE|SPANISH|ENGLISH
Office: ENGLISH

Mauricio Marissa
Accepting New Patients:Y
Reliant Medical Group Inc
101 Cedar St
,Milford,MA 01757
Worcester
(508) 856-0732
ENGLISH
Office: ENGLISH

Reliant Medical Group Inc
Accepting New Patients:Y
Reliant Medical Group Inc
101 Cedar St
,Milford,MA 01757
Worcester
(508) 856-0732
ENGLISH
Office: ENGLISH

Thompson Margaret M
Accepting New Patients:Y
Reliant Medical Group Inc
101 Cedar St
,Milford,MA 01757
Worcester
(508) 856-0732
ENGLISH
Office: ENGLISH

Boucher Nicole M
Accepting New Patients:N
Reliant Medical Group Inc
378 Maple Ave
,Shrewsbury,MA 01545
Worcester
(508) 856-0732
ENGLISH
Office: ENGLISH

Farrell Katharine
Accepting New Patients:Y
Reliant Medical Group Inc
378 Maple Ave
,Shrewsbury,MA 01545
Worcester
(508) 460-3190
ENGLISH
Office: ENGLISH

Gichuhi Florence
Accepting New Patients:Y
Reliant Medical Group Inc
378 Maple Ave
,Shrewsbury,MA 01545
Worcester
(508) 460-3190
SWAHILI|ENGLISH
Office: ENGLISH

Harding Shari L
Accepting New Patients:Y
Reliant Medical Group Inc
378 Maple Ave
,Shrewsbury,MA 01545
Worcester
(508) 460-3190
ENGLISH
Office: ENGLISH

Mauricio Marissa
Accepting New Patients:N
Reliant Medical Group Inc
378 Maple Ave
,Shrewsbury,MA 01545
Worcester
(508) 460-3190
ENGLISH
Office: ENGLISH

McMahon John P
Accepting New Patients:Y
Reliant Medical Group Inc
378 Maple Ave
,Shrewsbury,MA 01545
Worcester
(508) 460-3190
ENGLISH
Office: ENGLISH

Reliant Medical Group Inc
Accepting New Patients:Y
Reliant Medical Group Inc
378 Maple Ave
,Shrewsbury,MA 01545
Worcester
(508) 460-3190
ENGLISH
Office: ENGLISH

Reliant Medical Group Inc
Accepting New Patients:Y
Reliant Medical Group Inc
222 Boston Tpke
,Shrewsbury,MA 01545
Worcester
(508) 853-2854
ENGLISH
Office: ENGLISH

Ryzewski Abigail
Accepting New Patients:N
Reliant Medical Group Inc
378 Maple Ave
,Shrewsbury,MA 01545
Worcester
(508) 460-3190
ENGLISH
Office: ENGLISH

Catanzaro Nicole M
Accepting New Patients:N
Reliant Medical Group Inc
24 Newton St
,Southborough,MA 01772
Worcester
(508) 460-3190
ENGLISH
Office: ENGLISH

Dalton Kathleen
Accepting New Patients:N
Reliant Medical Group Inc
24 Newton St
,Southborough,MA 01772
Worcester
(508) 460-3190
ENGLISH
Office: ENGLISH

Ginisi Jill A
Accepting New Patients:N
Reliant Medical Group Inc
24 Newton St
,Southborough,MA 01772
Worcester
(508) 460-3190
ENGLISH
Office: ENGLISH

Guilfoyle Ryan
Accepting New Patients:N
Reliant Medical Group Inc
24 Newton St
,Southborough,MA 01772
Worcester
(508) 460-3190
ENGLISH
Office: ENGLISH

Jaques Leonard Michelle
Accepting New Patients:N
Reliant Medical Group Inc
24 Newton St
,Southborough,MA 01772
Worcester
(508) 460-3190
ENGLISH
Office: ENGLISH

Katz Sarah
Accepting New Patients:N
Reliant Medical Group Inc
24 Newton St
,Southborough,MA 01772
Worcester
(508) 460-3190
RUSSIAN|ENGLISH
Office: ENGLISH

Magner Kaitlyn
Accepting New Patients:Y
Reliant Medical Group Inc
24 Newton St
,Southborough,MA 01772
Worcester
(508) 460-3190
ENGLISH
Office: ENGLISH

Reliant Medical Group Inc
Accepting New Patients:Y
Reliant Medical Group Inc
24 Newton St
,Southborough,MA 01772
Worcester
(508) 460-3190
ENGLISH
Office: ENGLISH

Rivera Nayshalis
Accepting New Patients:N
Reliant Medical Group Inc
24 Newton St
,Southborough,MA 01772
Worcester
(508) 460-3190
SPANISH|ENGLISH
Office: ENGLISH

Safo Joy A
Accepting New Patients:Y
Reliant Medical Group Inc
24 Newton St
,Southborough,MA 01772
Worcester
(508) 460-3190
ENGLISH
Office: ENGLISH

Wyman Elizabeth F
Accepting New Patients:N
Reliant Medical Group Inc
24 Newton St
,Southborough,MA 01772
Worcester
(508) 460-3190
ENGLISH
Office: ENGLISH

Yon James R
Accepting New Patients:N
Reliant Medical Group Inc
24 Newton St
,Southborough,MA 01772
Worcester
(508) 460-3190
ENGLISH
Office: ENGLISH

Brickell Melanie M
Accepting New Patients:N
Reliant Medical Group Inc
344 Thompson Rd ,Webster,MA 01570
Worcester
(508) 856-0732
ENGLISH
Office: ENGLISH

Dosick Melissa A
Accepting New Patients:N
Reliant Medical Group Inc
344 Thompson Rd ,Webster,MA 01570
Worcester
(508) 856-0732
ENGLISH
Office: ENGLISH

Reliant Medical Group Inc
Accepting New Patients:Y
Reliant Medical Group Inc
344 Thompson Rd ,Webster,MA 01570
Worcester
(508) 856-0732
ENGLISH
Office: ENGLISH

Gill Peter A
Accepting New Patients:N
Reliant Medical Group Inc
900 Union St ,Westborough,MA 01581
Worcester
(508) 366-8836
ENGLISH
Office: ENGLISH

Gregoire Abigail L
Accepting New Patients:Y
Reliant Medical Group Inc
900 Union St ,Westborough,MA 01581
Worcester
(508) 856-0732
ENGLISH
Office: ENGLISH

Kowalczyk Eunice P
Accepting New Patients:N
Reliant Medical Group Inc
900 Union St ,Westborough,MA 01581
Worcester
(508) 856-0732
PORTUGUESE|SPANISH|ENGLISH
Office: ENGLISH

McMahon John P
Accepting New Patients:Y
Reliant Medical Group Inc
900 Union St ,Westborough,MA 01581
Worcester
(508) 856-0732
ENGLISH
Office: ENGLISH

Melendez Villegas Cesar
Accepting New Patients:Y
Reliant Medical Group Inc
900 Union St ,Westborough,MA 01581
Worcester
(508) 856-0732
SPANISH|ENGLISH
Office: ENGLISH

Okasha Sharif J
Accepting New Patients:N
Reliant Medical Group Inc
900 Union St ,Westborough,MA 01581
Worcester
(508) 856-0732
ENGLISH
Office: ENGLISH

Reliant Medical Group Inc
Accepting New Patients:Y
Reliant Medical Group Inc
900 Union St ,Westborough,MA 01581
Worcester
(508) 856-0732
ENGLISH
Office: ENGLISH

Banker Jessica O
Accepting New Patients:N
Reliant Medical Group Inc
5 Neponset St ,Worcester,MA 01606
Worcester
(508) 856-0732
SPANISH|ENGLISH
Office: ENGLISH

Boucher Nicole M
Accepting New Patients:N
Reliant Medical Group Inc
123 Summer St Ste 640S ,Worcester,MA 01608
Worcester
(508) 856-0732
ENGLISH
Office: ENGLISH

Boucher Nicole M
Accepting New Patients:N
Reliant Medical Group Inc
5 Neponset St ,Worcester,MA 01606
Worcester
(508) 856-0732
ENGLISH
Office: ENGLISH

Bourne Leslie S
Accepting New Patients:N
Reliant Medical Group Inc
5 Neponset St ,Worcester,MA 01606
Worcester
(508) 856-0732
ENGLISH
Office: ENGLISH

Bulas Belinda A
Accepting New Patients:N
Reliant Medical Group Inc
5 Neponset St ,Worcester,MA 01606
Worcester
(508) 856-0732
ENGLISH
Office: ENGLISH

Catanzaro Nicole M
Accepting New Patients:N
Reliant Medical Group Inc
5 Neponset St ,Worcester,MA 01606
Worcester
(508) 856-0732
ENGLISH
Office: ENGLISH

Connors Lori L
Accepting New Patients:Y
Reliant Medical Group Inc
5 Neponset St
,Worcester,MA 01606
Worcester
(508) 856-0732
ENGLISH
Office: ENGLISH

Giannino Andrea M
Accepting New Patients:Y
Reliant Medical Group Inc
5 Neponset St
,Worcester,MA 01606
Worcester
(508) 856-0732
ENGLISH
Office: ENGLISH

Jaso Brittany
Accepting New Patients:Y
Reliant Medical Group Inc
5 Neponset St
,Worcester,MA 01606
Worcester
(508) 856-0732
ENGLISH
Office: ENGLISH

Kolodziej Monika E
Accepting New Patients:N
Reliant Medical Group Inc
123 Summer St Ste 640S ,Worcester,MA 01608
Worcester
(508) 856-0732
FRENCH|POLISH|ENGLISH
Office: ENGLISH

Kolodziej Monika E
Accepting New Patients:N
Reliant Medical Group Inc
5 Neponset St
,Worcester,MA 01606
Worcester
(508) 856-0732
FRENCH|POLISH|ENGLISH
Office: ENGLISH

McNutt Matthew
Accepting New Patients:N
Reliant Medical Group Inc
5 Neponset St
,Worcester,MA 01606
Worcester
(508) 852-0600
ENGLISH
Office: ENGLISH

Melendez Villegas Cesar
Accepting New Patients:N
Reliant Medical Group Inc
5 Neponset St
,Worcester,MA 01606
Worcester
(508) 856-0732
SPANISH|ENGLISH
Office: ENGLISH

Minski Samantha
Accepting New Patients:Y
Reliant Medical Group Inc
5 Neponset St
,Worcester,MA 01606
Worcester
(508) 856-0732
SPANISH|ENGLISH
Office: ENGLISH

Neifert Doreen
Accepting New Patients:N
Reliant Medical Group Inc
5 Neponset St
,Worcester,MA 01606
Worcester
(508) 856-0732
ENGLISH
Office: ENGLISH

Nordberg Samuel S
Accepting New Patients:Y
Reliant Medical Group Inc
5 Neponset St
,Worcester,MA 01606
Worcester
(508) 856-0732
ENGLISH
Office: ENGLISH

Okasha Sharif J
Accepting New Patients:N
Reliant Medical Group Inc
5 Neponset St
,Worcester,MA 01606
Worcester
(508) 856-0732
ENGLISH
Office: ENGLISH

Okasha Sharif J
Accepting New Patients:N
Reliant Medical Group Inc
5 Neponset St Fl Center12
,Worcester,MA 01606
Worcester
(508) 856-0732
ENGLISH
Office: ENGLISH

Piccoli Kimberly
Accepting New Patients:N
Reliant Medical Group Inc
5 Neponset St
,Worcester,MA 01606
Worcester
(508) 856-0732
ENGLISH
Office: ENGLISH

Reliant Medical Group Inc
Accepting New Patients:Y
Reliant Medical Group Inc
123 Summer St Ste 640S ,Worcester,MA 01608
Worcester
(508) 856-0732
ENGLISH
Office: ENGLISH

Reliant Medical Group Inc
Accepting New Patients:Y
Reliant Medical Group Inc
5 Neponset St
,Worcester,MA 01606
Worcester
(508) 856-0732
ENGLISH
Office: ENGLISH

Smyth Debborah E
Accepting New Patients:N
Reliant Medical Group Inc
5 Neponset St
,Worcester,MA 01606
Worcester
(508) 856-0732
ENGLISH
Office: ENGLISH

Steil Lambert Rebecca M
Accepting New Patients:N
Reliant Medical Group Inc
5 Neponset St
,Worcester,MA 01606
Worcester
(508) 856-0732
ENGLISH
Office: ENGLISH

Sturgis Nicole M
Accepting New Patients:N
Reliant Medical Group Inc
5 Neponset St
,Worcester,MA 01606
Worcester
(508) 856-0732
ENGLISH
Office: ENGLISH

Suga Chisato
Accepting New Patients:Y
Reliant Medical Group Inc
5 Neponset St
,Worcester,MA 01606
Worcester
(508) 856-0732
JAPANESE|ENGLISH
Office: ENGLISH

Yon James R
Accepting New Patients:Y
Reliant Medical Group Inc
5 Neponset St
,Worcester,MA 01606
Worcester
(508) 856-0732
ENGLISH
Office: ENGLISH

Arroyo Yesenia
Accepting New Patients:Y
Renaissance Primary Care LLC
11 Sandersdale Rd # 15
,Southbridge,MA 01550
Worcester
(774) 420-2311
ENGLISH
Office: ENGLISH

Bernard Nadia
Accepting New Patients:N
Renaissance Primary Care LLC
11 Sandersdale Rd Ste 15 ,Southbridge,MA 01550
Worcester
(985) 315-4191
ENGLISH
Office: ENGLISH

Sherblom Rose
Accepting New Patients:Y
Renaissance Primary Care LLC
11 Sandersdale Rd
,Southbridge,MA 01550
Worcester
(508) 506-1696
ENGLISH
Office: ENGLISH

Arroyo Yesenia
Accepting New Patients:Y
Renaissance Primary Care LLC
1060 Main St
,Worcester,MA 01603
Worcester
(774) 420-2311
ENGLISH
Office: ENGLISH

Sherblom Rose
Accepting New Patients:Y
Renaissance Primary Care LLC
1060 Main St
,Worcester,MA 01603
Worcester
(774) 420-2311
ENGLISH
Office: ENGLISH

Renaud Jennifer
Accepting New Patients:Y
Renaud, Jennifer
489 Washington St
,Auburn,MA 01501
Worcester
(508) 793-1778
ENGLISH
Office: ENGLISH

Amarsingh Marcia J
Accepting New Patients:N
Renewal Integrative Psychotherapies LLC
90 Madison St Ste 502
,Worcester,MA 01608
Worcester
(508) 981-3301
ENGLISH
Office: ENGLISH

Cushner Geoffrey
Accepting New Patients:N
Revidas LLC
108 Grove St Ste Ll11
,Worcester,MA 01605
Worcester
(508) 304-7499
ENGLISH
Office: ENGLISH

DePatsy Meghan
Accepting New Patients:Y
Revidas LLC
108 Grove St Ste Ll11
,Worcester,MA 01605
Worcester
(508) 304-7499
ENGLISH
Office: ENGLISH

Foley Mary Jane
Accepting New Patients:Y
Revidas LLC
108 Grove St Ste Ll11
,Worcester,MA 01605
Worcester
(508) 304-7499
ENGLISH
Office: ENGLISH

Hayes Judith
Accepting New Patients:N
Revidas LLC
108 Grove St
,Worcester,MA 01605
Worcester
(508) 304-7499
ENGLISH
Office: ENGLISH

Hill Deborah
Accepting New Patients:N
Revidas LLC
108 Grove St Ste Ll
,Worcester,MA 01605
Worcester
(508) 304-7499
ENGLISH
Office: ENGLISH

Monteiro Miriam
Accepting New Patients:Y
Revidas LLC
108 Grove St Ste Ll11
,Worcester,MA 01605
Worcester
(508) 304-7499
ENGLISH
Office: ENGLISH

Schmidt Michelle
Accepting New Patients:Y
Revidas LLC
108 Grove St Ste Ll11
,Worcester,MA 01605
Worcester
(508) 304-7499
ENGLISH
Office: ENGLISH

WORCESTER COUNTY

Stanley Martinez Christina Y
Accepting New Patients:Y
Revidas LLC
108 Grove St Ste Ll11
,Worcester,MA 01605
Worcester
(508) 304-7499
ENGLISH
Office: ENGLISH

Turner Brianna
Accepting New Patients:Y
Revidas LLC
108 Grove St Ste Ll11
,Worcester,MA 01605
Worcester
(508) 304-7499
ENGLISH
Office: ENGLISH

Young Jordan
Accepting New Patients:Y
Revidas LLC
108 Grove St Ste Ll
,Worcester,MA 01605
Worcester
(508) 304-7499
ENGLISH
Office: ENGLISH

DINH DAVID
Accepting New Patients:N
REVIVE Behavioral Health PLLC
287 Grove St Ste 204
,Worcester,MA 01605
Worcester
(508) 444-9783
ENGLISH
Office: ENGLISH

Ashmankas Samantha
Accepting New Patients:Y
Richer Soil Counseling LLC
164 Main St
,Boylston,MA 01505
Worcester
(508) 928-7555
ENGLISH
Office: ENGLISH

Bridges Kristyn
Accepting New Patients:Y
Richer Soil Counseling LLC
164 Main St
,Boylston,MA 01505
Worcester
(508) 928-7555
ENGLISH
Office: ENGLISH

Burke Megan
Accepting New Patients:Y
Richer Soil Counseling LLC
164 Main St
,Boylston,MA 01505
Worcester
(508) 928-5555
ENGLISH
Office: ENGLISH

Chowdhry Saad
Accepting New Patients:Y
Richer Soil Counseling LLC
164 Main St
,Boylston,MA 01505
Worcester
(508) 928-7555
ENGLISH
Office: ENGLISH

Dono Christina
Accepting New Patients:N
Richer Soil Counseling LLC
164 Main St
,Boylston,MA 01505
Worcester
(508) 928-7555
ENGLISH
Office: ENGLISH

Guaragna Heather
Accepting New Patients:N
Richer Soil Counseling LLC
164 Main St
,Boylston,MA 01505
Worcester
(508) 928-7555
ENGLISH
Office: ENGLISH

Jolly Jessica
Accepting New Patients:Y
Richer Soil Counseling LLC
164 Main St
,Boylston,MA 01505
Worcester
(508) 928-7555
ENGLISH
Office: ENGLISH

Lavallee Kerry L
Accepting New Patients:Y
Richer Soil Counseling LLC
164 Main St
,Boylston,MA 01505
Worcester
(508) 928-7555
ENGLISH
Office: ENGLISH

McLaren Demi
Accepting New Patients:N
Richer Soil Counseling LLC
164 Main St
,Boylston,MA 01505
Worcester
(508) 928-7555
ENGLISH
Office: ENGLISH

Rapoza Michaela
Accepting New Patients:N
Richer Soil Counseling LLC
164 Main St
,Boylston,MA 01505
Worcester
(508) 928-7555
ENGLISH
Office: ENGLISH

Sansone Melissa J
Accepting New Patients:N
Richer Soil Counseling LLC
164 Main St
,Boylston,MA 01505
Worcester
(508) 928-7555
ENGLISH
Office: ENGLISH

Williams Meghan
Accepting New Patients:Y
Richer Soil Counseling LLC
164 Main St
,Boylston,MA 01505
Worcester
(508) 928-7555
ENGLISH
Office: ENGLISH

Chowdhry Saad
Accepting New Patients:Y
Richer Soil Counseling LLC
1084 Main St Ste 1
,Holden,MA 01520
Worcester
(508) 928-7555
ENGLISH
Office: ENGLISH

Hill Deborah
Accepting New Patients:N
Richer Soil Counseling LLC
1084 Main St
,Holden,MA 01520
Worcester
(508) 928-7555
ENGLISH
Office: ENGLISH

Hughes Elizabeth I
Accepting New Patients:Y
Richer Soil Counseling LLC
1084 Main St Ste 1
,Holden,MA 01520
Worcester
(508) 928-7555
ENGLISH
Office: ENGLISH

Riley Deborah E
Accepting New Patients:N
Riley Therapeutic Services Inc
42 Edwards St
,Southbridge,MA 01550
Worcester
(774) 450-5265
ENGLISH
Office: ENGLISH

Riley Deborah E
Accepting New Patients:N
Riley, Deborah E.
42 Edwards St Ste Ab
,Southbridge,MA 01550
Worcester
(774) 318-1806
ENGLISH
Office: ENGLISH

Riverside Community Care
Accepting New Patients:Y
Riverside Community Care
176 West St
,Milford,MA 01757
Worcester
(508) 529-7000
ENGLISH
Office: CHINESE|HEBREW|ENGLISH|AMERICAN SIGN LANGUAGE|CAPE VERDE CREOLE|HAITIAN CREOLE /KWEO

Riverside Community Care
Accepting New Patients:Y
Riverside Community Care
32 Hamilton Ave
,Milford,MA 01757
Worcester
(508) 634-3420
ENGLISH
Office: CHINESE|HEBREW|ENGLISH|AMERICAN SIGN LANGUAGE|CAPE VERDE CREOLE|HAITIAN CREOLE /KWEO

Riverside Community Care
Accepting New Patients:Y
Riverside Community Care
206 Milford St
,Upton,MA 01568
Worcester
(508) 529-7000
ENGLISH
Office: CHINESE|HEBREW|ENGLISH|AMERICAN SIGN LANGUAGE|CAPE VERDE CREOLE|HAITIAN CREOLE /KWEO

Ogbodo Chuck
Accepting New Patients:Y
RNL Behavioral Services INC
44 Bearfoot Rd Ste 219
,Northborough,MA 01532
Worcester
(978) 450-5980
ENGLISH
Office: ENGLISH

Streb Robin E
Accepting New Patients:Y
Robin Streb LMHC
344 Main St Ste 16
,Fitchburg,MA 01420
Worcester
(978) 393-8228
ENGLISH
Office: ENGLISH

Quilliam Robyn
Accepting New Patients:N
Robyn J Quilliam LMHC
1280 Main St
,Worcester,MA 01603
Worcester
(774) 242-7467
ENGLISH
Office: ENGLISH

Rosenbaum Elana L
Accepting New Patients:N
Rosenbaum, Elana L.
3 Rollingwood Dr
,Worcester,MA 01609
Worcester
(508) 756-1967
ENGLISH
Office: ENGLISH

Rudavsky Elana
Accepting New Patients:N
Rudavsky, Elana
328 Shrewsbury St Ste 252 ,Worcester,MA 01604
Worcester
(508) 797-1767
HEBREW|ENGLISH
Office: ENGLISH

Ryan Doris L
Accepting New Patients:N
Ryan, Doris L.
1070 Central St
,Leominster,MA 01453
Worcester
(978) 870-6104
ENGLISH
Office: ENGLISH

Naqvi Zafar N
Accepting New Patients:N
Saint Vincent Physician Services
10010K Shops Way
,Northborough,MA 01532
Worcester
(508) 936-3866
HINDI|PUNJABI|URDU|ENGLISH
Office: ENGLISH

DeSantis Vincent P
Accepting New Patients:N
Saint Vincent Physician Services
123 Summer St Ste 32S
,Worcester,MA 01608
Worcester
(508) 363-6196
ENGLISH
Office: ENGLISH

Hetzler Kenneth A
Accepting New Patients:N
Saint Vincent Physician Services
123 Summer St Ste 32S
,Worcester,MA 01608
Worcester
(508) 363-6196
ENGLISH
Office: ENGLISH

Meehan William J
Accepting New Patients:Y
Saint Vincent Physician Services
299 Lincoln St
,Worcester,MA 01605
Worcester
(774) 420-3844
ENGLISH
Office: ENGLISH

Novik Olga I
Accepting New Patients:N
Saint Vincent Physician Services
123 Summer St Ste 32S
,Worcester,MA 01608
Worcester
(508) 363-6196
ENGLISH
Office: ENGLISH

Ramirez Anthony J
Accepting New Patients:N
Saint Vincent Physician Services
123 Summer St Ste 32S
,Worcester,MA 01608
Worcester
(508) 363-6196
SPANISH|ENGLISH
Office: ENGLISH

Sanchez Kimberly
Accepting New Patients:N
Sanchez, Kimberly
714B Southbridge St
,Auburn,MA 01501
Worcester
(617) 545-4551
ENGLISH
Office: ENGLISH

Peters Sandra J
Accepting New Patients:N
Sandra Peters
11 Ledge Hill Rd
,Southborough,MA 01772
Worcester
(617) 777-4959
ENGLISH
Office: ENGLISH

Hile Sarah J
Accepting New Patients:Y
Sarah Hile LMHC
22 Summer St Ste 5
,Westborough,MA 01581
Worcester
(781) 820-7093
ENGLISH
Office: ENGLISH

Vassell Kristina T
Accepting New Patients:N
Satirry LLC
51 Gage St
,Worcester,MA 01605
Worcester
(508) 471-7791
ENGLISH
Office: ENGLISH

Montgomery Satya R
Accepting New Patients:Y
SATYA R MONTGOMERY
44 Bearfoot Rd Ste 231
,Northborough,MA 01532
Worcester
(508) 835-8640
ENGLISH
Office: ENGLISH

Halle Louise P
Accepting New Patients:N
Savida Agency Inc
121 Lincoln St
,Worcester,MA 01605
Worcester
(508) 890-0990
ENGLISH
Office: ENGLISH

OBrien Anna E
Accepting New Patients:Y
Savida Agency Inc
121 Lincoln St Ste 1
,Worcester,MA 01605
Worcester
(508) 795-1611
ENGLISH
Office: ENGLISH

Proulx Jared M
Accepting New Patients:N
Savida Agency Inc
121 Lincoln St Ste 1
,Worcester,MA 01605
Worcester
(508) 795-1611
ENGLISH
Office: ENGLISH

Wickman Joyce E
Accepting New Patients:Y
Savida Agency Inc
121 Lincoln St Ste 1
,Worcester,MA 01605
Worcester
(508) 795-1611
ENGLISH
Office: ENGLISH

Sawczuk Anna
Accepting New Patients:Y
Sawczuk, Anna
167 Hunter Rd
,Uxbridge,MA 01569
Worcester
(774) 239-2707
POLISH|ENGLISH
Office: ENGLISH

Scully Jonathan M
Accepting New Patients:N
Scully Psychotherapy LLC
697 Main St Ste 1
,Holden,MA 01520
Worcester
(774) 633-9443
ENGLISH
Office: ENGLISH

Sealy Augustus C
Accepting New Patients:Y
Sealy Autism Services LLC
370 Main St Ste 910
,Worcester,MA 01608
Worcester
(617) 851-1082
ENGLISH
Office: ENGLISH

Butler Jones Cora Y
Accepting New Patients:N
Sealy Mental Health Counseling Service LLC
370 Main St
,Worcester,MA 01608
Worcester
(508) 873-0277
ENGLISH
Office: ENGLISH

Sealy Augustus C
Accepting New Patients:Y
Sealy Mental Health Counseling Service LLC
370 Main St Ste 910
,Worcester,MA 01608
Worcester
(508) 752-5444
ENGLISH
Office: ENGLISH

Williams Aretta
Accepting New Patients:Y
Sealy Mental Health Counseling Service LLC
370 Main St Ste 910
,Worcester,MA 01608
Worcester
(617) 851-1082
ENGLISH
Office: ENGLISH

Secor Daniel
Accepting New Patients:N
Secor, Daniel
33A Michigan Rd
,Worcester,MA 01606
Worcester
(508) 450-3751
ENGLISH
Office: ENGLISH

Karuci Carol W
Accepting New Patients:Y
Seen N Heard Center For Mindful Wellbeing LLC
90 Madison St Ste 500
,Worcester,MA 01608
Worcester
(508) 453-1345
ENGLISH
Office: ENGLISH

Tah Villeroy
Accepting New Patients:Y
Sekati Healthcare Services INC
12 Whitewood Rd
,Milford,MA 01757
Worcester
(508) 816-4036
ENGLISH
Office: ENGLISH

Senosk Tamah P
Accepting New Patients:N
Senosk, Tamah P.
161 W Main St
,Dudley,MA 01571
Worcester
(860) 617-1601
ENGLISH
Office: ENGLISH

Sezer Nejla
Accepting New Patients:Y
Serene Skies Counseling
300 W Main St Ste 209
,Northborough,MA 01532
Worcester
(774) 813-7592
ENGLISH
Office: ENGLISH

Severns Gaumond Bonnie
Accepting New Patients:Y
Severns Gaumond, Bonnie
35 Main St Ste B
,Sturbridge,MA 01566
Worcester
(508) 909-6986
ENGLISH
Office: ENGLISH

Read Shaquan
Accepting New Patients:N
ShaQuan Read Counseling
259 W Main St
,Westborough,MA 01581
Worcester
(508) 203-1556
ENGLISH
Office: ENGLISH

Divitto Sharon F
Accepting New Patients:Y
Sharon Faith DiViPMH CNS BCtto
128 Heights Of Hill St
,Whitinsville,MA 01588
Worcester
(508) 243-9735
ENGLISH
Office: ENGLISH

Lanciani Sheila A
Accepting New Patients:Y
Sheila Lanciani LMHC
27 Main St ,Sterling,MA 01564
Worcester
(978) 422-0506
ENGLISH
Office: ENGLISH

Kelley Shelly M
Accepting New Patients:Y
Shelly Kelley LMHC
15 Monument Sq Ste 200 ,Leominster,MA 01453
Worcester
(978) 786-5057
ENGLISH
Office: ENGLISH

Urena Sherrie M
Accepting New Patients:N
Sherrie Urena
15 G and S Dr
,Dudley,MA 01571
Worcester
(508) 373-6849
SPANISH|ENGLISH
Office: ENGLISH

Shields Joann J
Accepting New Patients:N
Shields, Joann J.
56 Bailey St
,Worcester,MA 01602
Worcester
(774) 232-0064
ENGLISH
Office: ENGLISH

Shute Judith A
Accepting New Patients:N
Shute, Judith A.
324 Grove St
,Worcester,MA 01605
Worcester
(508) 826-6759
ENGLISH
Office: ENGLISH

Sidney Stephanie S
Accepting New Patients:N
Sidney, Stephanie S.
144 Central St Unit 204
,Gardner,MA 01440
Worcester
(978) 887-2977
ENGLISH
Office: ENGLISH

Sidney Stephanie S
Accepting New Patients:N
Sidney, Stephanie S.
345 Partridge St
,Gardner,MA 01440
Worcester
(978) 887-2977
ENGLISH
Office: ENGLISH

Silva Laura
Accepting New Patients:N
Silva, Laura
270 Tom Swamp Rd
,Petersham,MA 01366
Worcester
(413) 695-4257
ENGLISH
Office: ENGLISH

Skidmore Gilbert L
Accepting New Patients:Y
Skidmore, Gilbert L.
51 Lincoln St Ste 214
,Worcester,MA 01605
Worcester
(508) 769-7812
ENGLISH
Office: ENGLISH

Smirnova Alla
Accepting New Patients:Y
Smirnova, Alla
31 Hastings St
,Mendon,MA 01756
Worcester
(617) 564-3764
RUSSIAN|ENGLISH
Office: ENGLISH

Smith Scott M
Accepting New Patients:Y
Smith, Scott M.
152 Main St Ste 5
,Spencer,MA 01562
Worcester
(508) 926-9637
ENGLISH
Office: ENGLISH

Snyder Sherri E
Accepting New Patients:N
Snyder, Sherri E.
31 Hastings St
,Mendon,MA 01756
Worcester
(508) 338-3553
ENGLISH|AMERICAN SIGN LANGUAGE
Office: ENGLISH

Cevik Laura K
Accepting New Patients:N
Sondermind Provider Network
800 Main St
,Holden,MA 01520
Worcester
(866) 945-8131
ENGLISH
Office: ENGLISH

Sondermind Provider Network
Accepting New Patients:Y
Sondermind Provider Network
800 Main St
,Holden,MA 01520
Worcester
(844) 843-7279
ENGLISH
Office: ENGLISH

Mackiewicz Carol L
Accepting New Patients:Y
Sondermind Provider Network
35 Main St
,Sturbridge,MA 01566
Worcester
(866) 945-8131
ENGLISH
Office: ENGLISH

Sondermind Provider Network
Accepting New Patients:Y
Sondermind Provider Network
35 Main St
,Sturbridge,MA 01566
Worcester
(866) 770-2382
ENGLISH
Office: ENGLISH

Konie Sianeh
Accepting New Patients:Y
Sondermind Provider Network
775 Quaker Hwy Ste 3
,Uxbridge,MA 01569
Worcester
(866) 945-8131
ENGLISH
Office: ENGLISH

Monteverde Kelly A
Accepting New Patients:N
Sonrise Counseling
61 Carter St
,Lancaster,MA 01523
Worcester
(508) 556-4334
ENGLISH
Office: ENGLISH

Brock Sonya K
Accepting New Patients:N
Sonya K Brock
531 Summer St
,Barre,MA 01005
Worcester
(214) 912-6784
ENGLISH
Office: ENGLISH

Soto Lissette M
Accepting New Patients:N
Soto, Lissette M.
20 N Main St
,Charlton,MA 01507
Worcester
(203) 252-6813
ENGLISH
Office: ENGLISH

South Middlesex Opportunity Council
Accepting New Patients:Y
South Middlesex Opportunity Council Mental Health
5 Rhodes St
,Millbury,MA 01527
Worcester
(508) 581-7821
ENGLISH
Office: RUSSIAN|SPANISH|ENGLISH

South Middlesex Opportunity Council
Accepting New Patients:Y
South Middlesex Opportunity Council Mental Health
237 Chandler St
,Worcester,MA 01609
Worcester
(508) 757-0103
ENGLISH
Office: RUSSIAN|SPANISH|ENGLISH

Chouinard Michelle
Accepting New Patients:Y
Spaces Between Healing LLC
16 Bamford Ave
,Fitchburg,MA 01420
Worcester
(978) 337-4998
ENGLISH
Office: ENGLISH

Lemieux Anne Marie
Accepting New Patients:Y
Sparks Counseling Services
55 Lake St Ste 240
,Gardner,MA 01440
Worcester
(508) 963-9526
ENGLISH
Office: ENGLISH

Stanley Elizabeth A
Accepting New Patients:N
Sparks Counseling Services
55 Lake St Ste 240
,Gardner,MA 01440
Worcester
(508) 963-9526
ENGLISH
Office: ENGLISH

Moore Queen
Accepting New Patients:Y
Speak Counseling and Coaching Services
8 Summer St
,Fitchburg,MA 01420
Worcester
(774) 633-9009
ENGLISH
Office: ENGLISH

Spectrum Health Systems Inc
Accepting New Patients:Y
Spectrum Health Systems Inc
297 Hamilton St
,Leominster,MA 01453
Worcester
(978) 466-3820
ENGLISH
Office: ENGLISH

Spectrum Health Systems Inc
Accepting New Patients:Y
Spectrum Health Systems Inc
200 E Main St
,Milford,MA 01757
Worcester
(508) 634-1877
ENGLISH
Office: ENGLISH

Spectrum Health Systems Inc
Accepting New Patients:Y
Spectrum Health Systems Inc
50 Howe Ave
,Millbury,MA 01527
Worcester
(508) 865-2085
ENGLISH
Office: ENGLISH

Spectrum Health Systems Inc
Accepting New Patients:Y
Spectrum Health Systems Inc
176 Main St
,Southbridge,MA 01550
Worcester
(508) 765-5940
ENGLISH
Office: ENGLISH

Spectrum Health Systems Inc
Accepting New Patients:Y
Spectrum Health Systems Inc
154 Oak St
,Westborough,MA 01581
Worcester
(508) 797-6100
ENGLISH
Office: ENGLISH

Spectrum Health Systems Inc
Accepting New Patients:Y
Spectrum Health Systems Inc
154 Oak St
,Westborough,MA 01581
Worcester
(508) 898-1570
ENGLISH
Office: ENGLISH

Spectrum Health Systems Inc
Accepting New Patients:Y
Spectrum Health Systems Inc
153 Oak St
,Westborough,MA 01581
Worcester
(800) 366-7732
ENGLISH
Office: ENGLISH

Spectrum Health Systems Inc
Accepting New Patients:Y
Spectrum Health Systems Inc
155A Oak St
,Westborough,MA 01581
Worcester
(800) 366-7732
ENGLISH
Office: ENGLISH

Spectrum Health Systems Inc
Accepting New Patients:Y
Spectrum Health Systems Inc
1023 Main St
,Worcester,MA 01603
Worcester
(508) 797-6100
ENGLISH
Office: ENGLISH

Spectrum Health Systems Inc
Accepting New Patients:Y
Spectrum Health Systems Inc
585 Lincoln St
,Worcester,MA 01605
Worcester
(508) 854-3320
ENGLISH
Office: ENGLISH

St Martin Carolynne J
Accepting New Patients:Y
St Martin, Carolynne J.
23 Reservoir Rd
,Milford,MA 01757
Worcester
(508) 634-7799
ENGLISH
Office: ENGLISH

St Vincent Hospital
Accepting New Patients:Y
St Vincent Hospital
123 Summer St
,Worcester,MA 01608
Worcester
(508) 363-9000
ENGLISH
Office: ENGLISH

St Vincent Hospital
Accepting New Patients:Y
St Vincent Hospital
299 Lincoln St
,Worcester,MA 01605
Worcester
(774) 420-3844
ENGLISH
Office: ENGLISH

Stanley Martinez Christina Y
Accepting New Patients:N
Stanley Martinez, Christina Y.
68 Main St # 1001
,Leominster,MA 01453
Worcester
(508) 289-1827
ENGLISH
Office: ENGLISH

Stanley Martinez Christina Y
Accepting New Patients:Y
Stanley Martinez, Christina Y.
68 Main St # 1001
,Leominster,MA 01453
Worcester
(508) 289-1827
ENGLISH
Office: ENGLISH

Stanley Martinez Christina Y
Accepting New Patients:N
Stanley Martinez, Christina Y.
108 Grove St Ste Ll11
,Worcester,MA 01605
Worcester
(508) 304-7499
ENGLISH
Office: ENGLISH

Boilard Jennifer L
Accepting New Patients:N
Starlight Counseling Services Inc
50 Elm St Unit D
,Southbridge,MA 01550
Worcester
(508) 720-2226
ENGLISH
Office: ENGLISH

Carlson Stephanie J
Accepting New Patients:Y
Stephanie Miranda
850 Southbridge St Ste 2 ,Auburn,MA 01501
Worcester
(508) 471-7022
ENGLISH
Office: ENGLISH

Pratico Stephanie A
Accepting New Patients:Y
Stephanie Pratico LMHC
118 Amherst St
,Worcester,MA 01602
Worcester
(774) 314-9278
ENGLISH
Office: ENGLISH

Bernat Alisa
Accepting New Patients:N
Sterling Counseling Services LLC
228 Mendon St
,Upton,MA 01568
Worcester
(508) 340-1352
ENGLISH
Office: ENGLISH

Stilla Petrie Stephanie
Accepting New Patients:N
Stilla Petrie, Stephanie
22 West St Ste 27
,Millbury,MA 01527
Worcester
(508) 868-6213
ENGLISH
Office: ENGLISH

Stilla Petrie Stephanie
Accepting New Patients:N
Stilla Petrie, Stephanie
21 Skye Line Dr
,Sutton,MA 01590
Worcester
(508) 868-6213
ENGLISH
Office: ENGLISH

Stokey Elizabeth E
Accepting New Patients:Y
Stokey, Elizabeth E.
249 Ayer Rd Ste 201
,Harvard,MA 01451
Worcester
(978) 425-6666
ENGLISH
Office: ENGLISH

Botti Sheila A
Accepting New Patients:N
Sturbridge Human Services
450 Main St
,Fiskdale,MA 01518
Worcester
(508) 347-7755
ENGLISH
Office: ENGLISH

Marino Rocco A
Accepting New Patients:N
Sturbridge Human Services
450 Main St
,Fiskdale,MA 01518
Worcester
(508) 347-7755
ITALIAN|ENGLISH
Office: ENGLISH

Pantalone Heather R
Accepting New Patients:N
Success Counseling and Coaching
10 Deer Run
,Brookfield,MA 01506
Worcester
(972) 885-9114
ENGLISH
Office: ENGLISH

Sullivan Adrienne M
Accepting New Patients:Y
Sullivan, Adrienne M.
1B Sutton Ave
,Oxford,MA 01540
Worcester
(508) 471-8888
FRENCH|ENGLISH|CAPE VERDE CREOLE
Office: ENGLISH

Adams Faith A
Accepting New Patients:N
Supportive Behavioral Care of MA LLC
94 Summer St
,Fitchburg,MA 01420
Worcester
(718) 506-1115
ENGLISH
Office: ENGLISH

Adams Faith A
Accepting New Patients:N
Supportive Behavioral Care of MA LLC
1199 John Fitch Hwy
,Fitchburg,MA 01420
Worcester
(866) 708-1240
ENGLISH
Office: ENGLISH

Brooks Mark
Accepting New Patients:N
Supportive Behavioral Care of MA LLC
94 Summer St
,Fitchburg,MA 01420
Worcester
(718) 506-1115
ENGLISH
Office: ENGLISH

Dziedzinski Mary
Accepting New Patients:N
Supportive Behavioral Care of MA LLC
94 Summer St
,Fitchburg,MA 01420
Worcester
(718) 506-1115
ENGLISH
Office: ENGLISH

Dziedzinski Mary
Accepting New Patients:N
Supportive Behavioral Care of MA LLC
1199 John Fitch Hwy
,Fitchburg,MA 01420
Worcester
(866) 708-1240
ENGLISH
Office: ENGLISH

Estes Sheree L
Accepting New Patients:N
Supportive Behavioral Care of MA LLC
94 Summer St
,Fitchburg,MA 01420
Worcester
(718) 506-1115
ENGLISH
Office: ENGLISH

Irfan Erica
Accepting New Patients:Y
Supportive Behavioral Care of MA LLC
94 Summer St
,Fitchburg,MA 01420
Worcester
(718) 506-1115
HINDI|URDU|ENGLISH
Office: ENGLISH

Luna Carla
Accepting New Patients:N
Supportive Behavioral Care of MA LLC
94 Summer St
,Fitchburg,MA 01420
Worcester
(718) 506-1115
ENGLISH
Office: ENGLISH

Luna Carla
Accepting New Patients:N
Supportive Behavioral Care of MA LLC
1199 John Fitch Hwy
,Fitchburg,MA 01420
Worcester
(866) 708-1240
ENGLISH
Office: ENGLISH

Meunier Brandy L
Accepting New Patients:Y
Supportive Behavioral Care of MA LLC
94 Summer St
,Fitchburg,MA 01420
Worcester
(718) 506-1115
ENGLISH
Office: ENGLISH

Nardella Susan
Accepting New Patients:N
Supportive Behavioral Care of MA LLC
94 Summer St
,Fitchburg,MA 01420
Worcester
(718) 506-1115
ENGLISH
Office: ENGLISH

Odoi Faustina
Accepting New Patients:N
Supportive Behavioral Care of MA LLC
326 Nichols Rd
,Fitchburg,MA 01420
Worcester
(718) 506-1115
ENGLISH
Office: ENGLISH

Simmarano Alyssa
Accepting New Patients:N
Supportive Behavioral Care of MA LLC
94 Summer St
,Fitchburg,MA 01420
Worcester
(718) 506-1115
ENGLISH
Office: ENGLISH

Supportive Behavioral Care of MA LL
Accepting New Patients:Y
Supportive Behavioral Care of MA LLC
326 Nichols Rd
,Fitchburg,MA 01420
Worcester
(718) 506-1115
ENGLISH
Office: ENGLISH

Supportive Behavioral Care of MA LL
Accepting New Patients:Y
Supportive Behavioral Care of MA LLC
94 Summer St
,Fitchburg,MA 01420
Worcester
(718) 506-1115
ENGLISH
Office: ENGLISH

Supportive Behavioral Care of MA LL
Accepting New Patients:Y
Supportive Behavioral Care of MA LLC
1199 John Fitch Hwy
,Fitchburg,MA 01420
Worcester
(866) 708-1240
ENGLISH
Office: ENGLISH

Tung Georgina
Accepting New Patients:N
Supportive Behavioral Care of MA LLC
94 Summer St
,Fitchburg,MA 01420
Worcester
(718) 506-1115
ENGLISH
Office: ENGLISH

Tung Georgina
Accepting New Patients:N
Supportive Behavioral Care of MA LLC
1199 John Fitch Hwy
,Fitchburg,MA 01420
Worcester
(866) 708-1240
ENGLISH
Office: ENGLISH

Tweneboa Exta
Accepting New Patients:N
Supportive Behavioral Care of MA LLC
94 Summer St
,Fitchburg,MA 01420
Worcester
(718) 506-1115
ENGLISH
Office: ENGLISH

Adams Faith A
Accepting New Patients:N
Supportive Behavioral Care of MA LLC
32 Hospital Hill Rd
,Gardner,MA 01440
Worcester
(978) 632-5477
ENGLISH
Office: ENGLISH

Brooks Mark
Accepting New Patients:N
Supportive Behavioral
Care of MA LLC
32 Hospital Hill Rd
,Gardner,MA 01440
Worcester
(978) 632-5477
ENGLISH
Office: ENGLISH

Irfan Erica
Accepting New Patients:N
Supportive Behavioral
Care of MA LLC
32 Hospital Hill Rd
,Gardner,MA 01440
Worcester
(718) 506-1115
HINDI|URDU|ENGLISH
Office: ENGLISH

Janvier Myrna J
Accepting New Patients:N
Supportive Behavioral
Care of MA LLC
29 Sylvan Rd
,Gardner,MA 01440
Worcester
(718) 506-1115
FRENCH|ENGLISH|CAPE VERDE CREOLE|
HAITIAN CREOLE
/KWEO
Office: ENGLISH

Levesque Jacqueline
Accepting New Patients:N
Supportive Behavioral
Care of MA LLC
32 Hospital Hill Rd
,Gardner,MA 01440
Worcester
(978) 632-5477
ENGLISH
Office: ENGLISH

Mutto Eva
Accepting New Patients:N
Supportive Behavioral
Care of MA LLC
32 Hospital Hill Rd
,Gardner,MA 01440
Worcester
(978) 632-5477
ENGLISH
Office: ENGLISH

Nardella Susan
Accepting New Patients:N
Supportive Behavioral
Care of MA LLC
32 Hospital Hill Rd
,Gardner,MA 01440
Worcester
(978) 632-5477
ENGLISH
Office: ENGLISH

Potter Corrine P
Accepting New Patients:N
Supportive Behavioral
Care of MA LLC
32 Hospital Hill Rd
,Gardner,MA 01440
Worcester
(978) 632-5477
ENGLISH
Office: ENGLISH

Salone Cornelia
Accepting New Patients:N
Supportive Behavioral
Care of MA LLC
32 Hospital Hill Rd
,Gardner,MA 01440
Worcester
(718) 506-1115
ENGLISH
Office: ENGLISH

Supportive Behavioral Care of MA LL
Accepting New Patients:Y
Supportive Behavioral
Care of MA LLC
32 Hospital Hill Rd
,Gardner,MA 01440
Worcester
(978) 632-5477
ENGLISH
Office: ENGLISH

Adams Faith A
Accepting New Patients:N
Supportive Behavioral
Care of MA LLC
44 Keystone Dr
,Leominster,MA 01453
Worcester
(718) 506-1115
ENGLISH
Office: ENGLISH

Brooks Mark
Accepting New Patients:N
Supportive Behavioral
Care of MA LLC
44 Keystone Dr
,Leominster,MA 01453
Worcester
(718) 506-1115
ENGLISH
Office: ENGLISH

Irfan Erica
Accepting New Patients:Y
Supportive Behavioral
Care of MA LLC
44 Keystone Dr
,Leominster,MA 01453
Worcester
(718) 506-1115
HINDI|URDU|ENGLISH
Office: ENGLISH

Levesque Jacqueline
Accepting New Patients:N
Supportive Behavioral
Care of MA LLC
44 Keystone Dr
,Leominster,MA 01453
Worcester
(718) 506-1115
ENGLISH
Office: ENGLISH

Luna Carla
Accepting New Patients:N
Supportive Behavioral
Care of MA LLC
44 Keystone Dr
,Leominster,MA 01453
Worcester
(718) 506-1115
ENGLISH
Office: ENGLISH

Moyo Yvonne R
Accepting New Patients:N
Supportive Behavioral
Care of MA LLC
165 Mill St
,Leominster,MA 01453
Worcester
(866) 708-1240
ENGLISH
Office: ENGLISH

Mutto Eva
Accepting New Patients:N
Supportive Behavioral
Care of MA LLC
44 Keystone Dr
,Leominster,MA 01453
Worcester
(718) 506-1115
ENGLISH
Office: ENGLISH

Nanyonjo Maria
Accepting New Patients:Y
Supportive Behavioral Care of MA LLC
44 Keystone Dr
,Leominster,MA 01453
Worcester
(718) 506-1115
ENGLISH
Office: ENGLISH

Nardella Susan
Accepting New Patients:N
Supportive Behavioral Care of MA LLC
165 Mill St
,Leominster,MA 01453
Worcester
(866) 708-1240
ENGLISH
Office: ENGLISH

Onyegwu Chidinma J
Accepting New Patients:Y
Supportive Behavioral Care of MA LLC
44 Keystone Dr
,Leominster,MA 01453
Worcester
(718) 506-1115
ENGLISH
Office: ENGLISH

Supportive Behavioral Care of MA LL
Accepting New Patients:Y
Supportive Behavioral Care of MA LLC
44 Keystone Dr
,Leominster,MA 01453
Worcester
(718) 506-1115
ENGLISH
Office: ENGLISH

Supportive Behavioral Care of MA LL
Accepting New Patients:Y
Supportive Behavioral Care of MA LLC
44 Keystone Dr
Leominster Rehabilitation
,Leominster,MA 01453
Worcester
(718) 506-1115
ENGLISH
Office: ENGLISH

Supportive Behavioral Care of MA LL
Accepting New Patients:Y
Supportive Behavioral Care of MA LLC
165 Mill St
,Leominster,MA 01453
Worcester
(866) 708-1240
ENGLISH
Office: ENGLISH

Asare Mercy
Accepting New Patients:N
Supportive Behavioral Care of MA LLC
12 Millbury Ave
,Millbury,MA 01527
Worcester
(718) 506-1115
ENGLISH
Office: ENGLISH

Coupe Gwynne D
Accepting New Patients:N
Supportive Behavioral Care of MA LLC
312 Millbury Ave
,Millbury,MA 01527
Worcester
(718) 506-1115
ENGLISH
Office: ENGLISH

Moyo Tsitsi
Accepting New Patients:N
Supportive Behavioral Care of MA LLC
312 Millbury Ave
,Millbury,MA 01527
Worcester
(718) 506-1115
ENGLISH
Office: ENGLISH

Murdoch Abigail
Accepting New Patients:Y
Supportive Behavioral Care of MA LLC
312 Millbury Ave
,Millbury,MA 01527
Worcester
(718) 506-1115
ENGLISH
Office: ENGLISH

Nalubega Lydia
Accepting New Patients:N
Supportive Behavioral Care of MA LLC
312 Millbury Ave Ste 1
,Millbury,MA 01527
Worcester
(718) 506-1115
ENGLISH
Office: ENGLISH

Owens Amanda
Accepting New Patients:N
Supportive Behavioral Care of MA LLC
312 Millbury Ave
,Millbury,MA 01527
Worcester
(718) 506-1115
ENGLISH
Office: ENGLISH

Supportive Behavioral Care of MA LL
Accepting New Patients:Y
Supportive Behavioral Care of MA LLC
12 Millbury Ave
,Millbury,MA 01527
Worcester
(718) 506-1115
ENGLISH
Office: ENGLISH

Supportive Behavioral Care of MA LL
Accepting New Patients:Y
Supportive Behavioral Care of MA LLC
312 Millbury Ave
,Millbury,MA 01527
Worcester
(718) 506-1115
ENGLISH
Office: ENGLISH

Supportive Behavioral Care of MA LL
Accepting New Patients:Y
Supportive Behavioral Care of MA LLC
312 Millbury Ave Ste 1
,Millbury,MA 01527
Worcester
(718) 506-1115
ENGLISH
Office: ENGLISH

Moyo Tsitsi
Accepting New Patients:N
Supportive Behavioral Care of MA LLC
85 Beaumont Dr
Adviniacare Northbridge
,Northbridge,MA 01534
Worcester
(718) 506-1115
ENGLISH
Office: ENGLISH

Nalubega Lydia
Accepting New Patients:N
Supportive Behavioral Care of MA LLC
85 Beaumont Dr
,Northbridge,MA 01534
Worcester
(718) 506-1115
ENGLISH
Office: ENGLISH

Smith James M
Accepting New Patients:N
Supportive Behavioral Care of MA LLC
85 Beaumont Dr
Adviniacare Northbridge
,Northbridge,MA 01534
Worcester
(718) 506-1115
ENGLISH
Office: ENGLISH

Stauch Keith A
Accepting New Patients:N
Supportive Behavioral Care of MA LLC
85 Beaumont
Adviniacare Northbridge
,Northbridge,MA 01534
Worcester
(800) 409-4535
ENGLISH
Office: ENGLISH

Supportive Behavioral Care of MA LL
Accepting New Patients:Y
Supportive Behavioral Care of MA LLC
85 Beaumont Dr
Adviniacare Northbridge
,Northbridge,MA 01534
Worcester
(718) 506-1115
ENGLISH
Office: ENGLISH

Tambeau Justina
Accepting New Patients:Y
Supportive Behavioral Care of MA LLC
85 Beaumont Dr
,Northbridge,MA 01534
Worcester
(718) 506-1115
ENGLISH
Office: ENGLISH

Trzesniowski Mikaela
Accepting New Patients:Y
Supportive Behavioral Care of MA LLC
85 Beaumont Dr
Adviniacare Northbridge
,Northbridge,MA 01534
Worcester
(718) 506-1115
ENGLISH
Office: ENGLISH

Owens Amanda
Accepting New Patients:Y
Supportive Behavioral Care of MA LLC
40 Julio Dr Shrewsbury Nursing Rehab Ctr
,Shrewsbury,MA 01545
Worcester
(718) 506-1115
ENGLISH
Office: ENGLISH

Supportive Behavioral Care of MA LL
Accepting New Patients:Y
Supportive Behavioral Care of MA LLC
40 Julio Dr Shrewsbury Nursing Rehab Ctr
,Shrewsbury,MA 01545
Worcester
(718) 506-1115
ENGLISH
Office: ENGLISH

Dutton Christine
Accepting New Patients:N
Supportive Behavioral Care of MA LLC
745 School St Webster Manor Rehab
,Webster,MA 01570
Worcester
(718) 506-1111
ENGLISH
Office: ENGLISH

Dutton Christine
Accepting New Patients:N
Supportive Behavioral Care of MA LLC
751 School St Webster Ma 01570 ,Webster,MA 01570
Worcester
(718) 506-1111
ENGLISH
Office: ENGLISH

Korsah Esi
Accepting New Patients:Y
Supportive Behavioral Care of MA LLC
745 School St
,Webster,MA 01570
Worcester
(866) 708-1240
ENGLISH
Office: ENGLISH

Onyegwu Chidinma J
Accepting New Patients:Y
Supportive Behavioral Care of MA LLC
751 School St
,Webster,MA 01570
Worcester
(718) 506-1115
ENGLISH
Office: ENGLISH

Supportive Behavioral Care of MA LL
Accepting New Patients:Y
Supportive Behavioral Care of MA LLC
745 School St Webster Manor Rehab
,Webster,MA 01570
Worcester
(718) 506-1111
ENGLISH
Office: ENGLISH

Supportive Behavioral Care of MA LL
Accepting New Patients:Y
Supportive Behavioral Care of MA LLC
751 School St Webster Ma 01570 ,Webster,MA 01570
Worcester
(718) 506-1111
ENGLISH
Office: ENGLISH

Supportive Behavioral Care of MA LL
Accepting New Patients:Y
Supportive Behavioral Care of MA LLC
751 School St
,Webster,MA 01570
Worcester
(718) 506-1115
ENGLISH
Office: ENGLISH

Supportive Behavioral Care of MA LL
Accepting New Patients:Y
Supportive Behavioral Care of MA LLC
745 School St
,Webster,MA 01570
Worcester
(866) 708-1240
ENGLISH
Office: ENGLISH

Supportive Behavioral Care of MA LL
Accepting New Patients:Y
Supportive Behavioral Care of MA LLC
751 School St Lanessa Extended Care
,Webster,MA 01570
Worcester
(866) 708-1240
ENGLISH
Office: ENGLISH

West Steven P
Accepting New Patients:N
Supportive Behavioral Care of MA LLC
751 School St Webster Ma 01570 ,Webster,MA 01570
Worcester
(718) 506-1111
ENGLISH
Office: ENGLISH

West Steven P
Accepting New Patients:N
Supportive Behavioral Care of MA LLC
745 School St
,Webster,MA 01570
Worcester
(718) 506-1115
ENGLISH
Office: ENGLISH

DaSilva Season V
Accepting New Patients:N
Supportive Behavioral Care of MA LLC
629 Salisbury St
,Worcester,MA 01609
Worcester
(718) 506-1115
PORTUGUESE|ENGLISH|CAPE VERDE CREOLE
Office: ENGLISH

Supportive Behavioral Care of MA LL
Accepting New Patients:Y
Supportive Behavioral Care of MA LLC
629 Salisbury St
,Worcester,MA 01609
Worcester
(718) 506-1115
ENGLISH
Office: ENGLISH

McNutt Matthew
Accepting New Patients:N
Supportive Counseling Journey
22 West St Ste 33
,Millbury,MA 01527
Worcester
(774) 241-8505
ENGLISH
Office: ENGLISH

Surveyer Russell A
Accepting New Patients:Y
Surveyer, Russell A.
1620 Wachusett St
,Jefferson,MA 01522
Worcester
(508) 868-5609
ENGLISH
Office: ENGLISH

Crimmins Susan C
Accepting New Patients:Y
Susan Crimmins Licsw
204 Main St
,Shrewsbury,MA 01545
Worcester
(978) 335-8036
ENGLISH
Office: ENGLISH

Crimmins Susan C
Accepting New Patients:Y
Susan Crimmins Licsw In Home Provider
,Shrewsbury,MA 01545
Worcester
(978) 335-8036
ENGLISH
Office: ENGLISH

Heringer Yulia
Accepting New Patients:N
Synergy Wellness Center
563 Main St ,Bolton,MA 01740
Worcester
(978) 333-7426
RUSSIAN|ENGLISH
Office: ENGLISH

LaPointe Michael
Accepting New Patients:Y
Synergy Wellness Center
563 Main St ,Bolton,MA 01740
Worcester
(978) 333-7426
ENGLISH
Office: ENGLISH

Berrouette Taffidy J
Accepting New Patients:Y
Taffidy Berrouette, LICSW LLC
44 Progress St
,Hopedale,MA 01747
Worcester
(508) 779-6005
ENGLISH
Office: ENGLISH

Brodmerkle Katherine
Accepting New Patients:N
TAK Center for Mental Health
14 Monument Sq Ste 401 ,Leominster,MA 01453
Worcester
(978) 728-4957
ENGLISH
Office: ENGLISH

Chouinard Michelle
Accepting New Patients:Y
TAK Center for Mental Health
1069 Central St
,Leominster,MA 01453
Worcester
(978) 728-4957
ENGLISH
Office: ENGLISH

Liberty Amanda
Accepting New Patients:N
TAK Center for Mental Health
1069 Central St
,Leominster,MA 01453
Worcester
(978) 728-4957
ENGLISH
Office: ENGLISH

McLaughlin Michael N
Accepting New Patients:Y
TAK Center for Mental Health
1069 Central St
,Leominster,MA 01453
Worcester
(978) 728-4957
ENGLISH
Office: ENGLISH

Parsons Deborah J
Accepting New Patients:N
TAK Center for Mental Health
1069 Central St
,Leominster,MA 01453
Worcester
(978) 728-4957
ENGLISH
Office: ENGLISH

Popham Megan M
Accepting New Patients:Y
TAK Center for Mental Health
1069 Central St
,Leominster,MA 01453
Worcester
(978) 728-4957
ENGLISH
Office: ENGLISH

Slater Coleman Malanne M
Accepting New Patients:Y
TAK Center for Mental Health
1069 Central St
,Leominster,MA 01453
Worcester
(978) 728-4957
ENGLISH
Office: ENGLISH

Vargo Frank
Accepting New Patients:N
TAK Center for Mental Health
1069 Central St
,Leominster,MA 01453
Worcester
(978) 728-4957
ENGLISH
Office: ENGLISH

Francois Tamise
Accepting New Patients:N
Tamise Francois
121 Lincoln St Ste 2
,Worcester,MA 01605
Worcester
(954) 297-2549
ENGLISH
Office: ENGLISH

Tamufor Aloysius
Accepting New Patients:Y
Tamu Behavioral Health LLC
31 Paper Birch Path
,Worcester,MA 01605
Worcester
(617) 848-3797
FRENCH|ENGLISH|CAPE VERDE CREOLE
Office: ENGLISH

Taylor Kristin
Accepting New Patients:N
Taylor, Kristin
34 Federal St
,Blackstone,MA 01504
Worcester
(508) 280-4825
ENGLISH
Office: ENGLISH

Hutchings Abigail A
Accepting New Patients:N
That AHA Moment Corporation
43 Maple Ave
,Shrewsbury,MA 01545
Worcester
(978) 219-6599
ENGLISH
Office: ENGLISH

Hutchings Abigail A
Accepting New Patients:Y
That AHA Moment Corporation
43 Maple Ave
,Shrewsbury,MA 01545
Worcester
(978) 219-6599
ENGLISH
Office: ENGLISH

Akintan Margaret O
Accepting New Patients:N
The Horizon Behavioral Health LLC
100 Front St
,Worcester,MA 01608
Worcester
(774) 479-8880
ENGLISH
Office: ENGLISH

Akintan Margaret O
Accepting New Patients:Y
The Horizon Behavioral Health LLC
100 Front St
,Worcester,MA 01608
Worcester
(774) 479-8880
ENGLISH
Office: ENGLISH

Akintan Margaret O
Accepting New Patients:N
The Horizon Behavioral Health LLC
324 Grove St
,Worcester,MA 01605
Worcester
(774) 479-8880
ENGLISH
Office: ENGLISH

Akintan Margaret O
Accepting New Patients:Y
The Horizon Behavioral Health LLC
324 Grove St
,Worcester,MA 01605
Worcester
(774) 479-8880
ENGLISH
Office: ENGLISH

Blanchette Isabella
Accepting New Patients:Y
The Key Program Inc
2000 W Park Dr Ste 250
,Westborough,MA 01581
Worcester
(508) 877-3690
ENGLISH
Office: ENGLISH

Flannery Karen M
Accepting New Patients:Y
The Key Program Inc
2000 W Park Dr Ste 250
,Westborough,MA 01581
Worcester
(508) 877-3690
ENGLISH
Office: ENGLISH

Howard Stephanie E
Accepting New Patients:Y
The Key Program Inc
2000 W Park Dr Ste 250
,Westborough,MA 01581
Worcester
(508) 877-3690
ENGLISH
Office: ENGLISH

Roberts Theresa E
Accepting New Patients:N
Theresa E Roberts MS LMHC LLC
71 Main St Ste 2A
,Westminster,MA 01473
Worcester
(978) 302-5712
ENGLISH
Office: ENGLISH

WORCESTER COUNTY

Thorp Catherine O
Accepting New Patients:Y
Thorp, Catherine O.
130 Elm St Ste 100
,Worcester,MA 01609
Worcester
(508) 753-1056
ENGLISH
Office: ENGLISH

Beteau Wanda J
Accepting New Patients:N
Thrive Counseling LLC
114 Merriam Ave Ste
203 ,Leominster,MA
01453
Worcester
(855) 634-0992
ENGLISH
Office: ENGLISH

Boahemaah Afia
Accepting New Patients:Y
Thrive Counseling LLC
114 Merriam Ave Ste
203 ,Leominster,MA
01453
Worcester
(855) 634-0992
ENGLISH
Office: ENGLISH

Braun Randall P
Accepting New Patients:Y
Thrive Counseling LLC
114 Merriam Ave Ste
203 ,Leominster,MA
01453
Worcester
(339) 666-8516
ENGLISH
Office: ENGLISH

Brown Katherine
Accepting New Patients:Y
Thrive Counseling LLC
114 Merriam Ave Ste
203 ,Leominster,MA
01453
Worcester
(855) 634-0992
ENGLISH
Office: ENGLISH

Bush Gabriella A
Accepting New Patients:Y
Thrive Counseling LLC
114 Merriam Ave Ste
203 ,Leominster,MA
01453
Worcester
(339) 666-8516
ENGLISH
Office: ENGLISH

Carlson Irene
Accepting New Patients:Y
Thrive Counseling LLC
114 Merriam Ave Ste
203 ,Leominster,MA
01453
Worcester
(855) 634-0992
ENGLISH
Office: ENGLISH

Gallon Joy E
Accepting New Patients:N
Thrive Counseling LLC
114 Merriam Ave Ste
203 ,Leominster,MA
01453
Worcester
(855) 634-0992
ENGLISH
Office: ENGLISH

Grullon Venturiely D
Accepting New Patients:Y
Thrive Counseling LLC
114 Merriam Ave Ste
203 ,Leominster,MA
01453
Worcester
(339) 666-8516
SPANISH|ENGLISH
Office: ENGLISH

Kamens Benjamin
Accepting New Patients:Y
Thrive Counseling LLC
114 Merriam Ave Ste
203 ,Leominster,MA
01453
Worcester
(855) 634-0992
ENGLISH
Office: ENGLISH

Kelley Meghan E
Accepting New Patients:N
Thrive Counseling LLC
114 Merriam Ave Ste
203 ,Leominster,MA
01453
Worcester
(339) 666-8516
ENGLISH
Office: ENGLISH

Kitchen-Sweet Ashley R
Accepting New Patients:Y
Thrive Counseling LLC
114 Merriam Ave Ste
203 ,Leominster,MA
01453
Worcester
(339) 666-8516
ENGLISH
Office: ENGLISH

ONeil Angela M
Accepting New Patients:Y
Thrive Counseling LLC
114 Merriam Ave Ste
203 ,Leominster,MA
01453
Worcester
(339) 666-8516
ENGLISH
Office: ENGLISH

Radhakrishnan Mahendran
Accepting New Patients:Y
Thrive Counseling LLC
114 Merriam Ave Ste
203 ,Leominster,MA
01453
Worcester
(339) 666-8516
ENGLISH
Office: ENGLISH

Teixeira Lisa M
Accepting New Patients:Y
Thrive Counseling LLC
114 Merriam Ave Ste
203 ,Leominster,MA
01453
Worcester
(339) 666-8516
ENGLISH
Office: ENGLISH

Thrive Counseling LLC
Accepting New Patients:Y
Thrive Counseling LLC
114 Merriam Ave Ste
203 ,Leominster,MA
01453
Worcester
(855) 634-0992
ENGLISH
Office: ENGLISH

WORCESTER COUNTY

Uthayasoorian Shamni
Accepting New Patients:Y
Thrive Counseling LLC
114 Merriam Ave Ste 203 ,Leominster,MA 01453
Worcester
(339) 666-8516
ENGLISH
Office: ENGLISH

Bannon Brittney
Accepting New Patients:Y
Thrive Counseling LLC
5 E Main St Ste 3 ,Westborough,MA 01581
Worcester
(855) 634-0992
ENGLISH
Office: ENGLISH

Clements Elizabeth H
Accepting New Patients:Y
Thrive Counseling LLC
5 E Main St Ste 3 ,Westborough,MA 01581
Worcester
(339) 666-8516
ENGLISH
Office: ENGLISH

Gilmore Alison N
Accepting New Patients:Y
Thrive Counseling LLC
5 E Main St Ste 3 ,Westborough,MA 01581
Worcester
(339) 666-8516
ENGLISH
Office: ENGLISH

Wade Ryan R
Accepting New Patients:N
Thrive Counseling LLC
114 Merriam Ave Ste 203 ,Leominster,MA 01453
Worcester
(855) 634-0992
ENGLISH
Office: ENGLISH

Bowler Colleen M
Accepting New Patients:Y
Thrive Counseling LLC
5 E Main St Ste 3 ,Westborough,MA 01581
Worcester
(339) 666-8516
ENGLISH
Office: ENGLISH

Daly Gwendolyn A
Accepting New Patients:Y
Thrive Counseling LLC
5 E Main St Ste 3 ,Westborough,MA 01581
Worcester
(339) 666-8516
ENGLISH
Office: ENGLISH

Hamami Ayala
Accepting New Patients:Y
Thrive Counseling LLC
5 E Main St Ste 3 ,Westborough,MA 01581
Worcester
(339) 666-8516
HEBREW|ENGLISH
Office: ENGLISH

Wilson Carly K
Accepting New Patients:N
Thrive Counseling LLC
114 Merriam Ave Ste 203 ,Leominster,MA 01453
Worcester
(339) 666-8516
ENGLISH
Office: ENGLISH

Burke Kenneth
Accepting New Patients:Y
Thrive Counseling LLC
5 E Main St Ste 3 ,Westborough,MA 01581
Worcester
(339) 666-8516
ENGLISH
Office: ENGLISH

Doulamis Anastasia V
Accepting New Patients:Y
Thrive Counseling LLC
5 E Main St Ste 3 ,Westborough,MA 01581
Worcester
(339) 666-8516
ENGLISH
Office: ENGLISH

Hayes Donna L
Accepting New Patients:Y
Thrive Counseling LLC
5 E Main St Ste 3 ,Westborough,MA 01581
Worcester
(339) 666-8516
ENGLISH
Office: ENGLISH

Yazir Melissa
Accepting New Patients:N
Thrive Counseling LLC
114 Merriam Ave Ste 203 ,Leominster,MA 01453
Worcester
(339) 666-8516
ENGLISH
Office: ENGLISH

Bush Gabriella A
Accepting New Patients:Y
Thrive Counseling LLC
5 E Main St Ste 3 ,Westborough,MA 01581
Worcester
(339) 666-8516
ENGLISH
Office: ENGLISH

Fishman Hannah L
Accepting New Patients:Y
Thrive Counseling LLC
5 E Main St Ste 3 ,Westborough,MA 01581
Worcester
(339) 666-8516
ENGLISH
Office: ENGLISH

Johnson Danielle A
Accepting New Patients:Y
Thrive Counseling LLC
5 E Main St Ste 3 ,Westborough,MA 01581
Worcester
(339) 666-8516
ENGLISH
Office: ENGLISH

Kitchen-Sweet Ashley R
Accepting New Patients:Y
Thrive Counseling LLC
5 E Main St Ste 3
,Westborough,MA
01581
Worcester
(855) 634-0992
ENGLISH
Office: ENGLISH

Ledoux Michelle
Accepting New Patients:N
Thrive Counseling LLC
5 E Main St Ste 3
,Westborough,MA
01581
Worcester
(339) 666-8516
ENGLISH
Office: ENGLISH

Myers Theronda L
Accepting New Patients:N
Thrive Counseling LLC
5 E Main St Ste 3
,Westborough,MA
01581
Worcester
(339) 666-8516
ENGLISH
Office: ENGLISH

Nevens Molly A
Accepting New Patients:N
Thrive Counseling LLC
5 E Main St Ste 3
,Westborough,MA
01581
Worcester
(855) 634-0992
ENGLISH
Office: ENGLISH

Petracca Kaylin M
Accepting New Patients:Y
Thrive Counseling LLC
5 E Main St Ste 3
,Westborough,MA
01581
Worcester
(339) 666-8516
ENGLISH
Office: ENGLISH

Rosenau Emily C
Accepting New Patients:Y
Thrive Counseling LLC
5 E Main St Ste 3
,Westborough,MA
01581
Worcester
(339) 666-8516
ENGLISH
Office: ENGLISH

Thrive Counseling LLC
Accepting New Patients:Y
Thrive Counseling LLC
5 E Main St Ste 3
,Westborough,MA
01581
Worcester
(855) 634-0992
ENGLISH
Office: ENGLISH

Wade Ryan R
Accepting New Patients:N
Thrive Counseling LLC
5 E Main St Ste 3
,Westborough,MA
01581
Worcester
(855) 634-0992
ENGLISH
Office: ENGLISH

Wuebbens Stephanie A
Accepting New Patients:Y
Thrive Counseling LLC
5 E Main St Ste 3
,Westborough,MA
01581
Worcester
(339) 666-8516
ENGLISH
Office: ENGLISH

Abrahamian Sandra
Accepting New Patients:Y
Thrive Counseling LLC
405 Grove St Ste 201
,Worcester,MA 01605
Worcester
(339) 666-8516
ENGLISH
Office: ENGLISH

Adem Edmund
Accepting New Patients:Y
Thrive Counseling LLC
405 Grove St Ste 201
,Worcester,MA 01605
Worcester
(339) 666-8516
ENGLISH
Office: ENGLISH

Almstrom Erin J
Accepting New Patients:Y
Thrive Counseling LLC
405 Grove St Ste 201
,Worcester,MA 01605
Worcester
(339) 666-8516
ENGLISH
Office: ENGLISH

Aufiero Victoria
Accepting New Patients:Y
Thrive Counseling LLC
405 Grove St Ste 201
,Worcester,MA 01605
Worcester
(339) 666-8516
ENGLISH
Office: ENGLISH

Binyame Therese M
Accepting New Patients:N
Thrive Counseling LLC
405 Grove St Ste 201
,Worcester,MA 01605
Worcester
(339) 666-8516
ENGLISH
Office: ENGLISH

Caraballo Jennifer
Accepting New Patients:Y
Thrive Counseling LLC
405 Grove St Ste 201
,Worcester,MA 01605
Worcester
(339) 666-8516
ENGLISH
Office: ENGLISH

Carlson Irene
Accepting New Patients:Y
Thrive Counseling LLC
405 Grove St Ste 201
,Worcester,MA 01605
Worcester
(339) 666-8516
ENGLISH
Office: ENGLISH

Collazo Miriam D
Accepting New Patients:Y
Thrive Counseling LLC
405 Grove St Ste 201
,Worcester,MA 01605
Worcester
(339) 666-8516
ENGLISH
Office: ENGLISH

Dejesus Amalia J
Accepting New Patients:Y
Thrive Counseling LLC
405 Grove St Ste 201
,Worcester,MA 01605
Worcester
(339) 666-8516
ENGLISH
Office: ENGLISH

Fenton Kevin J
Accepting New Patients:Y
Thrive Counseling LLC
405 Grove St Ste 201
,Worcester,MA 01605
Worcester
(339) 666-8516
ENGLISH
Office: ENGLISH

Garrigan Eileen M
Accepting New Patients:Y
Thrive Counseling LLC
405 Grove St Ste 201
,Worcester,MA 01605
Worcester
(339) 666-8516
ENGLISH|AMERICAN SIGN LANGUAGE
Office: ENGLISH

Geeze Kendyl J
Accepting New Patients:Y
Thrive Counseling LLC
405 Grove St Ste 201
,Worcester,MA 01605
Worcester
(339) 666-8516
ENGLISH
Office: ENGLISH

Huggins Rhea
Accepting New Patients:N
Thrive Counseling LLC
405 Grove St Ste 201
,Worcester,MA 01605
Worcester
(339) 666-8516
ENGLISH
Office: ENGLISH

Martin Rosemary
Accepting New Patients:Y
Thrive Counseling LLC
405 Grove St Ste 201
,Worcester,MA 01605
Worcester
(339) 666-8516
ENGLISH
Office: ENGLISH

Nelson Kathleen M
Accepting New Patients:Y
Thrive Counseling LLC
405 Grove St Ste 201
,Worcester,MA 01605
Worcester
(339) 666-8516
ENGLISH
Office: ENGLISH

O'Garr Richard M
Accepting New Patients:Y
Thrive Counseling LLC
405 Grove St Ste 201
,Worcester,MA 01605
Worcester
(339) 666-8516
ENGLISH
Office: ENGLISH

Roias Laura C
Accepting New Patients:Y
Thrive Counseling LLC
405 Grove St Ste 201
,Worcester,MA 01605
Worcester
(339) 666-8516
ENGLISH
Office: ENGLISH

Rubino Nicolle
Accepting New Patients:Y
Thrive Counseling LLC
405 Grove St Ste 201
,Worcester,MA 01605
Worcester
(339) 666-8516
ENGLISH
Office: ENGLISH

Thrive Counseling LLC
Accepting New Patients:Y
Thrive Counseling LLC
405 Grove St
,Worcester,MA 01605
Worcester
(339) 666-8516
ENGLISH
Office: ENGLISH

Thrive Counseling LLC
Accepting New Patients:Y
Thrive Counseling LLC
405 Grove St Ste 201
,Worcester,MA 01605
Worcester
(339) 666-8516
ENGLISH
Office: ENGLISH

Trifilio Jamiere
Accepting New Patients:Y
Thrive Counseling LLC
405 Grove St Ste 201
,Worcester,MA 01605
Worcester
(339) 666-8516
ENGLISH
Office: ENGLISH

Trifilio Kaden A
Accepting New Patients:Y
Thrive Counseling LLC
405 Grove St Ste 201
,Worcester,MA 01605
Worcester
(339) 666-8516
ENGLISH
Office: ENGLISH

Tucci Anthony R
Accepting New Patients:Y
Thrive Counseling LLC
405 Grove St Ste 201
,Worcester,MA 01605
Worcester
(339) 666-8516
ENGLISH
Office: ENGLISH

Uthayasoorian Shamni
Accepting New Patients:N
Thrive Counseling LLC
405 Grove St Ste 201
,Worcester,MA 01605
Worcester
(339) 666-8516
ENGLISH
Office: ENGLISH

Videtta Tracy A
Accepting New Patients:N
Thrive Counseling LLC
405 Grove St Ste 201
,Worcester,MA 01605
Worcester
(339) 666-8516
ENGLISH
Office: ENGLISH

White Jeffrey N
Accepting New Patients:N
Thrive Counseling LLC
405 Grove St Ste 201
,Worcester,MA 01605
Worcester
(339) 666-8516
ENGLISH
Office: ENGLISH

Yeo Megan E
Accepting New Patients:Y
Thrive Counseling LLC
405 Grove St Ste 201
,Worcester,MA 01605
Worcester
(339) 666-8516
ENGLISH
Office: ENGLISH

Thurston Susan H
Accepting New Patients:N
Thurston, Susan H.
130 Elm St Ste 100
,Worcester,MA 01609
Worcester
(508) 753-2389
ENGLISH
Office: ENGLISH

Maselli Linnea M
Accepting New Patients:Y
Tide and Thrive Counseling LLC
12 Martin St
,Millbury,MA 01527
Worcester
(508) 353-1256
ENGLISH
Office: ENGLISH

WORCESTER COUNTY

Maselli Linnea M
Accepting New Patients:Y
Tide and Thrive Counseling LLC
22 West St Ste 4B
,Millbury,MA 01527
Worcester
(508) 353-1256
ENGLISH
Office: ENGLISH

Maselli Linnea M
Accepting New Patients:Y
Tide and Thrive Counseling LLC
58 Elmwood St
,Millbury,MA 01527
Worcester
(508) 353-1256
ENGLISH
Office: ENGLISH

Brien Matthews Tina
Accepting New Patients:N
Tina M Brien Matthews MEd CADAC1 Counseling
3 Diane Ave
,Auburn,MA 01501
Worcester
(508) 556-0745
ENGLISH
Office: ENGLISH

McKenna Peter R
Accepting New Patients:N
TK Respect LLC
21 Culley St
,Fitchburg,MA 01420
Worcester
(978) 422-0245
ENGLISH
Office: ENGLISH

Total Wellness Centers
Accepting New Patients:Y
Total Wellness Centers
201 S Main St Ste 3
,Athol,MA 01331
Worcester
(978) 248-0442
ENGLISH
Office: ENGLISH

Total Wellness Centers
Accepting New Patients:Y
Total Wellness Centers
165 Mill St Fl 2
,Leominster,MA 01453
Worcester
(413) 584-2173
ENGLISH
Office: ENGLISH

Total Wellness Centers
Accepting New Patients:Y
Total Wellness Centers
411 Chandler St
,Worcester,MA 01602
Worcester
(413) 584-2173
ENGLISH
Office: ENGLISH

Dibartolomeo Chantal
Accepting New Patients:N
Transcending Therapy LLC
435 Lancaster St Ste 330C ,Leominster,MA 01453
Worcester
(508) 843-3106
ENGLISH
Office: ENGLISH

Hawkes Christie M
Accepting New Patients:N
Transcending Therapy LLC
435 Lancaster St Ste 330C ,Leominster,MA 01453
Worcester
(508) 733-1936
ENGLISH
Office: ENGLISH

Holmberg Randy C
Accepting New Patients:Y
Transcending Therapy LLC
435 Lancaster St Ste 330C ,Leominster,MA 01453
Worcester
(508) 843-3106
ENGLISH
Office: ENGLISH

Soucy Kasey
Accepting New Patients:Y
Transcending Therapy LLC
435 Lancaster St Ste 330C ,Leominster,MA 01453
Worcester
(978) 213-1288
ENGLISH
Office: ENGLISH

WALDRON BRITTANY
Accepting New Patients:N
Transcending Therapy LLC
435 Lancaster St
,Leominster,MA 01453
Worcester
(413) 813-9753
ENGLISH
Office: ENGLISH

Cherchia Margaret B
Accepting New Patients:N
Tri Valley Counseling Inc
89 Main St Ste 407
,Milford,MA 01757
Worcester
(508) 473-4984
ENGLISH
Office: ENGLISH

Turner Sheila A
Accepting New Patients:N
Turner, Sheila A.
17 Laurel Glades
,Douglas,MA 01516
Worcester
(508) 476-2484
ENGLISH
Office: ENGLISH

Tuttle Leigh D
Accepting New Patients:Y
Tuttle, Leigh D.
203 Still River Rd
,Harvard,MA 01451
Worcester
(978) 779-0211
ENGLISH
Office: ENGLISH

Utter Jodi K
Accepting New Patients:Y
Utter, Jodi K.
204 Main St
,Shrewsbury,MA 01545
Worcester
(774) 855-6889
ENGLISH
Office: ENGLISH

Vail Bryanna
Accepting New Patients:N
Vail, Bryanna
458 Pleasant St
,Leicester,MA 01524
Worcester
(508) 471-5261
ENGLISH
Office: ENGLISH

Lataille Valbona
Accepting New Patients:Y
Valbona Lataille LMHC
10 Pond St
,Mendon,MA 01756
Worcester
(508) 887-3072
ENGLISH
Office: ENGLISH

Vangeli Frank J
Accepting New Patients:N
Vangeli, Frank J.
76 Summer St
,Fitchburg,MA 01420
Worcester
(978) 448-2872
ENGLISH
Office: ENGLISH

Veterans Inc
Accepting New Patients:N
Veterans Inc
59 South St
,Shrewsbury,MA 01545
Worcester
(508) 845-6176
ENGLISH
Office: SPANISH|
ENGLISH

Veterans Inc
Accepting New Patients:N
Veterans Inc
215 Cambridge St
,Worcester,MA 01603
Worcester
(508) 791-1213
ENGLISH
Office: SPANISH|
ENGLISH

Veterans Inc
Accepting New Patients:N
Veterans Inc
217 Cambridge St
,Worcester,MA 01603
Worcester
(508) 791-1213
ENGLISH
Office: SPANISH|
ENGLISH

Veterans Inc
Accepting New Patients:N
Veterans Inc
233 Canterbury St
,Worcester,MA 01603
Worcester
(508) 791-1213
ENGLISH
Office: SPANISH|
ENGLISH

Veterans Inc
Accepting New Patients:N
Veterans Inc
6 Sheridan St
,Worcester,MA 01610
Worcester
(508) 791-1213
ENGLISH
Office: SPANISH|
ENGLISH

Veterans Inc
Accepting New Patients:N
Veterans Inc
69 Grove St
,Worcester,MA 01605
Worcester
(508) 845-6176
ENGLISH
Office: SPANISH|
ENGLISH

Kennedy Christopher C
Accepting New Patients:N
Wachuseh Psychaitry
50 Memorial Dr Ste 206
,Leominster,MA 01453
Worcester
(978) 840-8808
ENGLISH
Office: ENGLISH

Miller Alyssa J
Accepting New Patients:Y
Wachusett Therapy Group LLC
800 Main St Ste 1E
,Holden,MA 01520
Worcester
(774) 241-8301
ENGLISH
Office: ENGLISH

Walden Behavioral Care LLC
Accepting New Patients:Y
Walden Behavioral Care LLC
112 Turnpike Rd Ste 100
,Westborough,MA 01581
Worcester
(774) 778-5990
ENGLISH
Office: ENGLISH

Rapson Alicia M
Accepting New Patients:N
Water Bear Counseling LLC
76 Summer St Ste 115
,Fitchburg,MA 01420
Worcester
(978) 400-0980
ENGLISH
Office: ENGLISH

Rapson Alicia M
Accepting New Patients:N
Water Bear Counseling LLC
52 Starr St
,Leominster,MA 01453
Worcester
(617) 571-3558
ENGLISH
Office: ENGLISH

Wayside Youth & Family Support Netw
Accepting New Patients:Y
Wayside Youth & Family Support Network Inc
159 Worcester Rd
,Charlton,MA 01507
Worcester
(508) 347-8181
ENGLISH
Office: ENGLISH

Wayside Youth & Family Support Netw
Accepting New Patients:Y
Wayside Youth & Family Support Network Inc
10 Asylum St
,Milford,MA 01757
Worcester
(508) 478-6888
ENGLISH
Office: ENGLISH

Weldon Deborah A
Accepting New Patients:Y
Weldon, Deborah A.
30 Sever St
,Worcester,MA 01609
Worcester
(508) 826-3268
ENGLISH
Office: ENGLISH

Irorere Ann O
Accepting New Patients:Y
WELLPART HEALTH PLLC
44 Bearfoot Rd Ste 200
,Northborough,MA 01532
Worcester
(508) 345-6313
ENGLISH
Office: ENGLISH

Erickson Sarah
Accepting New Patients:Y
WellQor Psychological Services PC
669 Washington St ,Auburn,MA 01501
Worcester
(646) 687-4646
ENGLISH
Office: ENGLISH

Krueger Hannah
Accepting New Patients:Y
WellQor Psychological Services PC
669 Washington St ,Auburn,MA 01501
Worcester
(646) 687-4646
ENGLISH
Office: ENGLISH

Sheehan Casey L
Accepting New Patients:N
WellQor Psychological Services PC
669 Washington St ,Auburn,MA 01501
Worcester
(646) 687-4646
ENGLISH
Office: ENGLISH

WellQor Psychological Services PC
Accepting New Patients:Y
WellQor Psychological Services PC
669 Washington St ,Auburn,MA 01501
Worcester
(646) 687-4646
ENGLISH
Office: ENGLISH

Muiruri Monica
Accepting New Patients:N
WELLSPRINGS MENTAL HEALTH SERVICES LLC
436 Southbridge St Ste 2 ,Auburn,MA 01501
Worcester
(508) 304-2199
SWAHILI|ENGLISH
Office: ENGLISH

Korir Dorcas
Accepting New Patients:N
Wema Behavioral Health Services LLC
800 Main St Ste 1B ,Holden,MA 01520
Worcester
(978) 736-2595
ENGLISH
Office: ENGLISH

Korir Dorcas
Accepting New Patients:Y
Wema Behavioral Health Services LLC
800 Main St Ste 1B ,Holden,MA 01520
Worcester
(978) 736-2595
ENGLISH
Office: ENGLISH

Westborough Behav Healthcare Hosp L
Accepting New Patients:Y
Westborough Behav Healthcare Hosp LLC
300 Friberg Pkwy ,Westborough,MA 01581
Worcester
(508) 329-6300
ENGLISH
Office: ENGLISH

Davis Maura
Accepting New Patients:Y
Westborough Behavioral Healthcare Hospital
300 Friberg Pkwy ,Westborough,MA 01581
Worcester
(248) 905-5091
ENGLISH
Office: ENGLISH

Khan Aliya A
Accepting New Patients:N
Westborough Behavioral Healthcare Hospital
300 Friberg Pkwy ,Westborough,MA 01581
Worcester
(508) 329-6912
URDU|ENGLISH
Office: ENGLISH

Khurshid Khurshid A
Accepting New Patients:N
Westborough Behavioral Healthcare Hospital
300 Friberg Pkwy ,Westborough,MA 01581
Worcester
(248) 905-5091
HINDI|URDU|ENGLISH
Office: ENGLISH

Klein Robert M
Accepting New Patients:N
Westborough Behavioral Healthcare Hospital
300 Friberg Pkwy ,Westborough,MA 01581
Worcester
(617) 373-2772
ENGLISH|CAPE VERDE CREOLE
Office: ENGLISH

Marks Jarrod A
Accepting New Patients:N
Westborough Behavioral Healthcare Hospital
300 Friberg Pkwy ,Westborough,MA 01581
Worcester
(248) 905-5091
ENGLISH
Office: ENGLISH

Okorafor Ayodeji E
Accepting New Patients:Y
Westborough Behavioral Healthcare Hospital
300 Friberg Pkwy ,Westborough,MA 01581
Worcester
(508) 329-6300
ENGLISH
Office: ENGLISH

Pahlavan Kambiz
Accepting New Patients:Y
Westborough Behavioral Healthcare Hospital
300 Friberg Pkwy ,Westborough,MA 01581
Worcester
(508) 329-6300
FARSI, PERSIAN|ENGLISH
Office: ENGLISH

Rathore Perveen S
Accepting New Patients:N
Westborough Behavioral Healthcare Hospital
300 Friberg Pkwy
,Westborough,MA 01581
Worcester
(508) 329-6300
PUNJABI|URDU|ENGLISH
Office: ENGLISH

Worrell Sylvia
Accepting New Patients:N
Westborough Behavioral Healthcare Hospital
300 Friberg Pkwy
,Westborough,MA 01581
Worcester
(248) 905-5091
ENGLISH
Office: ENGLISH

Egeruo Israel
Accepting New Patients:Y
Westfield Behavioral Health LLC
100 Front St Ste 401
,Worcester,MA 01608
Worcester
(508) 644-0446
ENGLISH
Office: ENGLISH

Wheeler Cheryl
Accepting New Patients:N
Wheeler, Cheryl
714B Southbridge St
,Auburn,MA 01501
Worcester
(774) 329-4442
ENGLISH
Office: ENGLISH

Whole Health Behavioral Solutions
Accepting New Patients:Y
Whole Health Behavioral Solutions
216 W Boylston St
,West Boylston,MA 01583
Worcester
(508) 213-3355
ENGLISH
Office: ENGLISH

Wiener Craig B
Accepting New Patients:N
Wiener, Craig B.
48 Cedar St
,Worcester,MA 01609
Worcester
(508) 756-4825
ENGLISH
Office: ENGLISH

Winnick Julie Y
Accepting New Patients:N
Winnick, Julie Y.
300 W Main St Ste B
,Northborough,MA 01532
Worcester
(978) 956-4324
ENGLISH
Office: ENGLISH

Calderon Roberto
Accepting New Patients:Y
WooSource LLC
287 Grove St Ste 204
,Worcester,MA 01605
Worcester
(508) 500-6720
SPANISH|ENGLISH
Office: ENGLISH

Czernich Jason A
Accepting New Patients:N
WooSource LLC
287 Grove St Ste 204
,Worcester,MA 01605
Worcester
(508) 500-6720
ENGLISH
Office: ENGLISH

Feliz Enmanuel
Accepting New Patients:Y
WooSource LLC
287 Grove St Ste 204
,Worcester,MA 01605
Worcester
(508) 500-6720
ENGLISH
Office: ENGLISH

Peralta Lizmarie
Accepting New Patients:Y
WooSource LLC
287 Grove St Ste 204
,Worcester,MA 01605
Worcester
(508) 500-6720
SPANISH|ENGLISH
Office: ENGLISH

Cunningham Evelyn D
Accepting New Patients:N
Worcester Center for Expressive Therapies LLC
405 Grove St Ste 412
,Worcester,MA 01605
Worcester
(508) 202-0633
ENGLISH
Office: ENGLISH

BENJAMIN TAMARA
Accepting New Patients:Y
Worcester County Counseling INC
161 W Main St
,Dudley,MA 01571
Worcester
(774) 757-2254
ENGLISH
Office: ENGLISH

Davenport Paige I
Accepting New Patients:N
Worcester County Counseling INC
161 W Main St
,Dudley,MA 01571
Worcester
(774) 757-2254
ENGLISH
Office: ENGLISH

Judd Pechie Mary E
Accepting New Patients:Y
Worcester County Counseling INC
161 W Main St
,Dudley,MA 01571
Worcester
(774) 757-2254
ENGLISH
Office: ENGLISH

King Tatiana
Accepting New Patients:Y
Worcester County Counseling INC
161 W Main St
,Dudley,MA 01571
Worcester
(774) 757-2254
ENGLISH
Office: ENGLISH

Leone Barbara
Accepting New Patients:Y
Worcester County Counseling INC
161 W Main St
,Dudley,MA 01571
Worcester
(774) 757-2254
ENGLISH
Office: ENGLISH

Poirier Holly C
Accepting New Patients:Y
Worcester County Counseling INC
161 W Main St
,Dudley,MA 01571
Worcester
(774) 757-2254
ENGLISH
Office: ENGLISH

Robinson Catherine
Accepting New Patients:Y
Worcester County Counseling INC
161 W Main St
,Dudley,MA 01571
Worcester
(774) 757-2254
ENGLISH
Office: ENGLISH

Scott Tiffany M
Accepting New Patients:Y
Worcester County Counseling INC
161 W Main St
,Dudley,MA 01571
Worcester
(774) 757-2254
ENGLISH
Office: ENGLISH

Senosk Tamah P
Accepting New Patients:Y
Worcester County Counseling INC
161 W Main St
,Dudley,MA 01571
Worcester
(774) 757-2254
ENGLISH
Office: ENGLISH

Worcester Recovery Center and Hospi
Accepting New Patients:Y
Worcester Recovery Center and Hospital
309 Belmont St
,Worcester,MA 01604
Worcester
(508) 368-4000
ENGLISH
Office: ENGLISH

Wright Benedicta G
Accepting New Patients:N
Worcester RISE for Health
18 Chestnut St Ste 230
,Worcester,MA 01608
Worcester
(774) 417-1756
ENGLISH
Office: ENGLISH

Zilberberg Yafit
Accepting New Patients:N
Yafit Zilberberg
61 Boyden Rd Ste 1
,Holden,MA 01520
Worcester
(508) 795-1126
HEBREW|ENGLISH
Office: ENGLISH

Yeung Mia J
Accepting New Patients:Y
Yeung, Mia J.
74 Elm St
,Worcester,MA 01609
Worcester
(508) 757-1001
KOREAN|ENGLISH
Office: ENGLISH

YOU Inc
Accepting New Patients:Y
YOU Inc
25 Birch St Bldg B2nd
,Milford,MA 01757
Worcester
(508) 902-0080
ENGLISH
Office: FRENCH|HINDI|PORTUGUESE|RUSSIAN|SPANISH|ENGLISH

YOU Inc
Accepting New Patients:Y
YOU Inc
5 Optical Dr Fl 3
,Southbridge,MA 01550
Worcester
(508) 765-9101
ENGLISH
Office: FRENCH|HINDI|PORTUGUESE|RUSSIAN|SPANISH|ENGLISH

YOU Inc
Accepting New Patients:N
YOU Inc
129 Blackstone River Rd The
Village,Worcester,MA 01607
Worcester
(505) 757-5579
ENGLISH
Office: ENGLISH

YOU Inc
Accepting New Patients:Y
YOU Inc
135 Gold Star Blvd
,Worcester,MA 01606
Worcester
(508) 459-6400
ENGLISH
Office: FRENCH|HINDI|PORTUGUESE|RUSSIAN|SPANISH|ENGLISH

YOU Inc
Accepting New Patients:Y
YOU Inc
135 Gold Star Blvd
,Worcester,MA 01606
Worcester
(508) 849-5600
ENGLISH
Office: ENGLISH

YOU Inc
Accepting New Patients:N
YOU Inc
2 Granite St
,Worcester,MA 01604
Worcester
(508) 849-5640
ENGLISH
Office: ENGLISH

Zaterka Matthew
Accepting New Patients:N
Zaterka, Matthew
96 W Main St
,Northborough,MA 01532
Worcester
(781) 420-3849
ENGLISH
Office: ENGLISH

SPAULDING OUTPATIENT CENTER SANDWICH
Accepting New Patients:
Spaulding Outpatient Center for Children (Sandwich)
280-D Route 130, Ste. 7
,Sandwich,MA 02644
Barnstable
(508) 833-1060
ENGLISH
Office: ENGLISH

SPAULDING OUTPATIENT CENTER HYANNIS
Accepting New Patients:
SPAULDING OUTPATIENT CENTER HYANNIS
1513 Iyannough Rd.
,Hyannis,MA 02601
Barnstable
(508) 771-1300
ENGLISH
Office: ENGLISH

SPAULDING OUTPATIENT CENTER ORLEANS
Accepting New Patients:
SPAULDING OUTPATIENT CENTER ORLEANS
65 Old Colony Way
,Orleans,MA 02563
Barnstable
(508) 240-7203
ENGLISH
Office: ENGLISH

BRISTOL COUNTY

LIFESPAN OF MASSACHUSETTS - TAUNTON INC (MORTON HOSPITAL)
Accepting New Patients:
Brown University Health
Morton Hospital
88 Washington Street ,Taunton,MA 02780
Bristol
(508) 828-1549
LSevigny@LifeSpan.org
MANDARIN|PORTUGUESE|SPANISH|ENGLISH|HAITIAN CREOLE/KWEO
Office: MANDARIN|PORTUGUESE|SPANISH|ENGLISH|HAITIAN CREOLE/KWEO

LIFESPAN OF MASSACHUSETTS- FALL RIVER INC(ST ANNES HOSPITAL)
Accepting New Patients:
Brown University Health
Saint Anne's Hospital
795 Middle Street ,Fall River,MA 02721
Bristol
(508) 235-5046
LSevigny@LifeSpan.org
PORTUGUESE|SPANISH|ENGLISH|CAPE VERDE CREOLE|HAITIAN CREOLE/KWEO
Office: PORTUGUESE|SPANISH|ENGLISH|CAPE VERDE CREOLE|HAITIAN CREOLE/KWEO

SOUTHCOAST HOSPITALS GROUP, INC. (CHARLTON MEMORIAL HOSP.)
Accepting New Patients:
CHARLTON MEMORIAL HOSPITAL
363 Highland Ave ,Fall River,MA 027203703
Bristol
(508) 679-3131
demedeirosk@southcoast.org
ENGLISH
Office: ENGLISH

SOUTHCOAST CENTER FOR CANCER CARE - CHARLTON MEMORIAL
Accepting New Patients:
Southcoast Center for Cancer Care - Charlton Memorial Hospit
506 Prospect Street ,Fall River,MA 02720
Bristol
(508) 973-7888
PORTUGUESE|SPANISH|ENGLISH
Office: PORTUGUESE|SPANISH|ENGLISH

SOUTHCOAST CENTER FOR CANCER CARE IN FAIRHAVEN
Accepting New Patients:
Southcoast Center for Cancer Care in Fairhaven
206 Mill Rd ,Fairhaven,MA 027195208
Bristol
(508) 973-3000
ENGLISH
Office: ENGLISH

SOUTHCOAST HOSPITALS GROUP, INC. (SAINT LUKE'S HOSPITAL)
Accepting New Patients:
ST. LUKE'S HOSPITAL
101 Page St ,New Bedford,MA 027403464
Bristol
(508) 977-1515
demedeirosk@southcoast.org
ENGLISH
Office: ENGLISH

MARTHA'S VINEYARD HOSPITAL
Accepting New Patients:
MARTHA'S VINEYARD HOSPITAL
1 Hospital Rd ,Oak Bluffs,MA 025571406
Dukes
(508) 693-0410
snoconnell@mgb.org
MANDARIN|PORTUGUESE|RUSSIAN|SPANISH|ENGLISH|THAI|CAPE VERDE CREOLE
Office: MANDARIN|PORTUGUESE|RUSSIAN|SPANISH|ENGLISH|THAI|CAPE VERDE CREOLE

MARTHA'S VINEYARD HOSPITAL (SWING BED)
Accepting New Patients:
MARTHA'S VINEYARD HOSPITAL (SWING BED)
1 Hospital Rd ,Oak Bluffs,MA 025571406
Dukes
(508) 693-0410
snoconnell@mgb.org
ENGLISH
Office: ENGLISH

MASS GENERAL CANCER CENTER - MARTHA'S VINEYARD HOSPITAL
Accepting New Patients:
MASS GENERAL CANCER CENTER - MARTHA'S VINEYARD HOSPITAL
1 Hospital RD ,Oak Bluffs,MA 02557
Dukes
(508) 957-0119
ENGLISH
Office: ENGLISH

ESSEX COUNTY

ANDOVER MEDICAL CENTER MRI
Accepting New Patients:
ANDOVER MEDICAL CENTER MRI
323 Lowell St
,Andover,MA 01810
Essex
(888) 684-7674
ENGLISH
Office: ENGLISH

LG NEWCORP INC (HOLY FAMILY HOSPITAL - HAVERHILL)
Accepting New Patients:
Holy Family Hospital
140 Lincoln Avenue
,Haverhill,MA 01830
Essex
(978) 687-0151
ENGLISH
Office: ENGLISH

LG NEWCORP INC (HOLY FAMILY HOSPITAL - METHEUN)
Accepting New Patients:
Holy Family Hospital
70 East Street
,Metheun,MA 01844
Essex
(978) 687-0151
Caitlin.Mundry@LawrenceGeneral.org
ENGLISH
Office: ENGLISH

LAWRENCE GENERAL HOSPITAL
Accepting New Patients:
LAWRENCE GENERAL HOSPITAL
1 General St
,Lawrence,MA 018412961
Essex
(978) 683-4000
anne.mottram@lawrencegeneral.org
GERMAN|SPANISH|ENGLISH
Office: GERMAN|SPANISH|ENGLISH

LAWRENCE GENERAL HOSPITAL WOMEN'S HEALTH IMAGING
Accepting New Patients:
LAWRENCE GENERAL HOSPITAL WOMEN'S HEALTH IMAGING
323 Lowell St Unit 3
,Andover,MA 018104659
Essex
(978) 475-5213
ENGLISH
Office: ENGLISH

NORTH SHORE MEDICAL CENTER, INC
Accepting New Patients:
Mass General Brigham - Salem Hospital
81 Highland Ave Salem Campus,Salem,MA 019702714
Essex
(978) 741-1200
BLGRIFFIN@PARTNERS.ORG
ALBANIAN|ARMENIAN|ARABIC, LEBANESE, SYRIAN|BENGALI|BULGARIAN|BURMESE|CANTONESE|KHMER / CAMBODIAN|CROATIAN|FARSI, PERSIAN
Office: ALBANIAN|ARMENIAN|ARABIC, LEBANESE, SYRIAN|BENGALI|BULGARIAN|BURMESE|CANTONESE|KHMER / CAMBODIAN|CROATIAN|FARSI, PERSIAN

MASS GENERAL BRIGHAM HEALTHCARE CENTER - LYNN
Accepting New Patients:
MASS GENERAL BRIGHAM HEALTHCARE CENTER - LYNN
480 Lynnfield St
,Lynn,MA 019041424
Essex
(781) 447-3343
ENGLISH
Office: ENGLISH

MASS GENERAL HOSPITAL FOR CHILDREN - NSMC
Accepting New Patients:
MassGeneral Hospital for Children - North Shore Medical
57 Highland Ave Gloria Wallis Building - 1st Floor,Salem,MA 01970
Essex
(888) 644-3248
ENGLISH
Office: ENGLISH

SPAULDING OUTPATIENT CENTER CAPE ANN
Accepting New Patients:
SPAULDING OUTPATIENT CENTER CAPE ANN
1 Blackburn Dr.
,Gloucester,MA 01930
Essex
(978) 281-9560
ENGLISH
Office: ENGLISH

SPAULDING OUTPATIENT CENTER LYNN
Accepting New Patients:
SPAULDING OUTPATIENT CENTER LYNN
583 Chestnut St., Ste. 3
,Lynn,MA 01904
Essex
(781) 581-0484
ENGLISH
Office: ENGLISH

SPAULDING OUTPATIENT CENTER MARBLEHEAD
Accepting New Patients:
SPAULDING OUTPATIENT CENTER MARBLEHEAD
4 Community Rd. Jewish Community Center,Marblehead,MA 01945
Essex
(781) 639-1131
ENGLISH
Office: ENGLISH

SPAULDING OUTPATIENT CENTER MARBLEHEAD (40 LEGGS HILL RD.)
Accepting New Patients:
SPAULDING OUTPATIENT CENTER MARBLEHEAD (40 LEGGS HILL RD.)
40 Leggs Hill Rd ,Marblehead,MA 019451009
Essex
(781) 639-0055
ENGLISH
Office: ENGLISH

SPAULDING OUTPATIENT CENTER PEABODY
Accepting New Patients:
SPAULDING OUTPATIENT CENTER PEABODY
4 Centennial Dr. ,Peabody,MA 01960
Essex
(978) 532-6635
ENGLISH
Office: ENGLISH

SPAULDING OUTPATIENT CENTER SALEM
Accepting New Patients:
SPAULDING OUTPATIENT CENTER SALEM
35 Congress St., Ste. 211 ,Salem,MA 01970
Essex
(978) 825-8700
ENGLISH
Office: ENGLISH

THE SHRINERS HOSPITAL FOR CHILDREN (SPRINGFIELD)
Accepting New Patients:
Shriners Hospitals for Children - Springfield
516 Carew St
,Springfield,MA
011042330
Hampden
(813) 281-8115
ddowning@shrinenet.org
ENGLISH
Office: ENGLISH

COMMONWEALTH OF MASSACHUSETTS (TEWKSBURY HOSPITAL)
Accepting New Patients:
COMMONWEALTH OF MASSACHUSETTS (TEWKSBURY HOSPITAL)
365 East St
,Tewksbury,MA 018761950
Middlesex
(978) 851-7321
ENGLISH
Office: ENGLISH

EMERSON HOSPITAL, INC
Accepting New Patients:
EMERSON HOSPITAL
133 Old Road To 9 Acre Cor ,Concord,MA 017424159
Middlesex
(978) 369-1400
ManagedCare@emersonhosp.org
ENGLISH
Office: ENGLISH

MASS GENERAL CANCER CENTER AT NEWTON-WELLESLEY
Accepting New Patients:
Mass General Cancer Center at Newton-Wellesley
2014 Washington Street
,Newton,MA 02462
Middlesex
(617) 643-9800
ENGLISH
Office: ENGLISH

MASS GENERAL HOSPITAL CANCER CENTER AT EMERSON HOSPITAL
Accepting New Patients:
MASS GENERAL HOSPITAL CANCER CENTER AT EMERSON HOSPITAL
131 Old Road to Nine Acre Corner
,Concord,MA 01742
Middlesex
(978) 287-3436
ENGLISH
Office: ENGLISH

MASS GENERAL WALTHAM
Accepting New Patients:
Mass General Waltham
52 Second Avenue
,Waltham,MA 02451
Middlesex
(617) 726-2000
ENGLISH
Office: ENGLISH

MASS GENERAL WEST IMAGING
Accepting New Patients:
MASS GENERAL WEST IMAGING
40 Second Ave.
,Waltham,MA 02451
Middlesex
(800) 697-8296
ENGLISH
Office: ENGLISH

THE MCLEAN HOSPITAL CORPORATION
Accepting New Patients:
McLean Imaging Center
115 Mill St
,Belmont,MA 024781064
Middlesex
(617) 855-3536
kalexson@partners.org
SPANISH|ENGLISH|AMERICAN SIGN LANGUAGE
Office: SPANISH|ENGLISH|AMERICAN SIGN LANGUAGE

NEWTON-WELLESLEY AMBULATORY CARE CENTER - NATICK
Accepting New Patients:
Newton-Wellesley Ambulatory Care Center - Natick
307 West Central St
,Natick,MA 01760
Middlesex
(617) 243-5345
ENGLISH
Office: ENGLISH

NEWTON-WELLESLEY AMBULATORY CARE CENTER - NEWTON
Accepting New Patients:
Newton-Wellesley Ambulatory Care Center - Newton
159 Wells Avenue
,Newton,MA 02459
Middlesex
(866) 694-3627
ENGLISH
Office: ENGLISH

NEWTON-WELLESLEY HOSPITAL
Accepting New Patients:
NEWTON-WELLESLEY HOSPITAL
2014 Washington St
,Newton Lower Falls,MA 024621607
Middlesex
(617) 243-5540
uadhav@mgb.org
ALBANIAN|ARMENIAN|ARABIC, LEBANESE, SYRIAN|BENGALI|BULGARIAN|BURMESE|CANTONESE|KHMER / CAMBODIAN|CROATIAN|DUTCH
Office: ALBANIAN|ARMENIAN|ARABIC, LEBANESE, SYRIAN|BENGALI|BULGARIAN|BURMESE|CANTONESE|KHMER / CAMBODIAN|CROATIAN|DUTCH

NEWTON-WELLESLEY HOSPITAL - WALTHAM WALK IN
Accepting New Patients:
NEWTON-WELLESLEY HOSPITAL - WALTHAM WALK IN
9 Hope Avenue
,Waltham,MA 02453
Middlesex
(617) 243-5590
ENGLISH
Office: ENGLISH

SPAULDING
OUTPATIENT CENTER
LEXINGTON
Accepting New Patients:
Spaulding Outpatient
Center for Children
(Lexington)
1 Maguire Rd., Fl. 1
,Lexington,MA 02421
Middlesex
(781) 860-1742
ENGLISH
Office: ENGLISH

SPAULDING
OUTPATIENT CENTER
FRAMINGHAM
Accepting New Patients:
SPAULDING
OUTPATIENT CENTER
FRAMINGHAM
570 Worcester Rd.
,Framingham,MA 01702
Middlesex
(508) 872-2200
ENGLISH
Office: ENGLISH

MASS GENERAL CANCER CENTER - NANTUCKET COTTAGE HOSPITAL
Accepting New Patients:
MASS GENERAL CANCER CENTER - NANTUCKET COTTAGE HOSPITAL
57 Prospect St
,Nantucket,MA 02554
Nantucket
(508) 825-8100
ENGLISH
Office: ENGLISH

NANTUCKET COTTAGE HOSPITAL
Accepting New Patients:
NANTUCKET COTTAGE HOSPITAL
57 Prospect St
,Nantucket,MA 025544345
Nantucket
(508) 825-8100
BULGARIAN|FRENCH|HEBREW|ITALIAN|JAPANESE|MANDARIN|POLISH|ROMANIAN|RUSSIAN|SERBIAN / CYRILLIC
Office: BULGARIAN|FRENCH|HEBREW|ITALIAN|JAPANESE|MANDARIN|POLISH|ROMANIAN|RUSSIAN|SERBIAN / CYRILLIC

NORFOLK COUNTY

ADAPS HEALTHCARE, LLC - NORWOOD
Accepting New Patients:
ADAPS HEALTHCARE, LLC - NORWOOD
520 Boston Providence Highway Ste. 8A
,Norwood,MA 02062
Norfolk
(781) 829-3300

BRIGHAM & WOMEN'S -COOLIDGE CORNER IMAGING
Accepting New Patients:
BRIGHAM & WOMEN'S - COOLIDGE CORNER IMAGING
356 Harvard St
,Brookline,MA 024462905
Norfolk
(617) 383-6585
ENGLISH
Office: ENGLISH

BWH/MGH HEALTHCARE CENTER AT FOXBOROUGH
Accepting New Patients:
Brigham and Women's/Mass General Health Care - Foxborough
20 Patriot Pl
,Foxborough,MA 020351375
Norfolk
(508) 718-4010
ENGLISH
Office: ENGLISH

BRIGHAM AND WOMEN'S HEALTH CARE: CHESTNUT HILL RADIOLOGY
Accepting New Patients:
BRIGHAM AND WOMEN'S HEALTH CARE: CHESTNUT HILL RADIOLOGY
850 Boylston ST
,Chestnut HIll,MA 02467
Norfolk
(617) 732-6248
ENGLISH
Office: ENGLISH

MASSACHUSETTS EYE AND EAR PLAINVILLE
Accepting New Patients:
MASSACHUSETTS EYE AND EAR PLAINVILLE
30 Man Mar Dr Ste 2
,Plainville,MA 027622271
Norfolk
(508) 695-9550
ENGLISH
Office: ENGLISH

NEWTON-WELLESLEY AMBULATORY CARE CENTER – WELLESLEY
Accepting New Patients:
Newton-Wellesley Ambulatory Care Center - Newton
978 Worcester St
,Wellesley,MA 024823709
Norfolk
(781) 235-5200
ENGLISH
Office: ENGLISH

NEWTON-WELLESLEY AMBULATORY CARE CENTER – WALPOLE
Accepting New Patients:
Newton-Wellesley Ambulatory Care Center – Walpole
111 Norfolk Street
,Walpole,MA 02081
Norfolk
(617) 243-5345
ENGLISH
Office: ENGLISH

NEWTON-WELLESLEY OUTPATIENT SURGERY CENTER
Accepting New Patients:
Newton-Wellesley Outpatient Surgery Center
25 Washington St
,Wellesley,MA 02481
Norfolk
(617) 219-1520
ENGLISH
Office: ENGLISH

SOUTH SHORE HOSPITAL INC
Accepting New Patients:
SOUTH SHORE HOSPITAL
55 Fogg Rd ,South Weymouth,MA 021902432
Norfolk
(781) 340-8000
ENGLISH
Office: ENGLISH

SPAULDING OUTPATIENT CENTER FOXBOROUGH
Accepting New Patients:
Spaulding Outpatient Center for Children (Foxborough)
22 Patriot Pl., Ste. 120
,Foxborough,MA 02035
Norfolk
(857) 307-3202
ENGLISH
Office: ENGLISH

SPAULDING OUTPATIENT CENTER QUINCY
Accepting New Patients:
SPAULDING OUTPATIENT CENTER QUINCY
79 Coddington St., Fl. 2
,Quincy,MA 02169
Norfolk
(617) 952-6990
ENGLISH
Office: ENGLISH

PLYMOUTH COUNTY

BRIGHAM AND WOMEN'S MRI WEST BRIDGEWATER
Accepting New Patients:
BRIGHAM AND WOMEN'S MRI WEST BRIDGEWATER
711 West Center Street ,West Bridgewater,MA 02379
Plymouth
(857) 307-0746
ENGLISH
Office: ENGLISH

BOSTON MEDICAL CENTER - SOUTH CORPORATION (GOOD SAM MED CTR)
Accepting New Patients:
Good Samaritan Medical Center
235 North Pearl Street ,Brockton,MA 02301
Plymouth
(508) 427-3000
CANTONESE|PORTUGUESE|RUSSIAN|SPANISH|ENGLISH
Office: CANTONESE|PORTUGUESE|RUSSIAN|SPANISH|ENGLISH

BROCKTON HOSPITAL, INC. (SIGNATURE HEALTHCARE BROCKTON HOSP)
Accepting New Patients:
Signature Healthcare Brockton Hospital
680 Centre St ,Brockton,MA 023023308
Plymouth
(508) 941-7000
TAnnis@signature-healthcare.org
AFRIKAANS|ALBANIAN|ARMENIAN|ARABIC, LEBANESE, SYRIAN|ASSYRIAN|BENGALI|BULGARIAN|BURMESE|BYELORUSSIAN|CANTONESE
Office: AFRIKAANS|ALBANIAN|ARMENIAN|ARABIC, LEBANESE, SYRIAN|ASSYRIAN|BENGALI|BULGARIAN|BURMESE|BYELORUSSIAN|CANTONESE

SPAULDING OUTPATIENT CENTER HANOVER
Accepting New Patients:
SPAULDING OUTPATIENT CENTER HANOVER
75 Mill St. ,Hanover,MA 02339
Plymouth
(617) 952-6400
ENGLISH
Office: ENGLISH

SPAULDING OUTPATIENT CENTER PLYMOUTH
Accepting New Patients:
SPAULDING OUTPATIENT CENTER PLYMOUTH
1 Scobee Cir. ,Plymouth,MA 02360
Plymouth
(508) 927-7424
ENGLISH
Office: ENGLISH

SOUTHCOAST HOSPITALS GROUP, INC. (TOBEY HOSPITAL)
Accepting New Patients:
TOBEY HOSPITAL
43 High St ,Wareham,MA 025712097
Plymouth
(508) 295-0880
demedeirosk@southcoast.org
ENGLISH
Office: ENGLISH

BOSTON MEDICAL CENTER CORPORATION
Accepting New Patients:
BOSTON MEDICAL CENTER
1 Boston Medical Center Place
,Boston,MA 021182908
Suffolk
(617) 638-6157
Kathleen.Pollitt@bmc.org
AFRIKAANS|ALBANIAN|ARMENIAN|ARABIC, LEBANESE, SYRIAN|ASSYRIAN|BENGALI|BULGARIAN|BURMESE|BYELORUSSIAN|CANTONESE
Office: AFRIKAANS|ALBANIAN|ARMENIAN|ARABIC, LEBANESE, SYRIAN|ASSYRIAN|BENGALI|BULGARIAN|BURMESE|BYELORUSSIAN|CANTONESE

BOSTON MEDICAL CENTER - CARDIAC CATHETERIZATION LAB
Accepting New Patients:
Boston Medical Center - Cardiac Catheterization Lab
1 Boston Medical Center Place
,Boston,MA 02118
Suffolk
(617) 638-8702
ENGLISH
Office: ENGLISH

BRIGHAM AND WOMEN'S FAULKNER HOSPITAL, INC.
Accepting New Patients:
BRIGHAM AND WOMEN'S FAULKNER HOSPITAL
1153 Centre St 5th Floor 5
South,Boston,MA 021303446
Suffolk
(617) 983-7883
jhazell@mgb.org
ALBANIAN|ARMENIAN|BENGALI|BULGARIAN|BURMESE|CANTONESE|CHINESE|KHMER / CAMBODIAN|FARSI, PERSIAN|FRENCH
Office: ALBANIAN|ARMENIAN|BENGALI|BULGARIAN|BURMESE|CANTONESE|CHINESE|KHMER / CAMBODIAN|FARSI, PERSIAN|FRENCH

BRIGHAM AND WOMEN'S HOSPITAL
Accepting New Patients:
BRIGHAM AND WOMEN'S HOSPITAL
75 Francis St.
,Boston,MA 021156110
Suffolk
(617) 732-9300
jhazell@mgb.org
ALBANIAN|ARMENIAN|ARABIC, LEBANESE, SYRIAN|BENGALI|BULGARIAN|BURMESE|CANTONESE|KHMER / CAMBODIAN|CROATIAN|CZECH
Office: ALBANIAN|ARMENIAN|ARABIC, LEBANESE, SYRIAN|BENGALI|BULGARIAN|BURMESE|CANTONESE|KHMER / CAMBODIAN|CROATIAN|CZECH

BRIGHAM AND WOMEN'S LONGWOOD - MAIN CAMPUS
Accepting New Patients:
BRIGHAM AND WOMEN'S LONGWOOD - MAIN CAMPUS
221 Longwood Ave
,Boston,MA 02115
Suffolk
(617) 732-5500
ENGLISH
Office: ENGLISH

BRIGHAM MRI ASSOCIATES
Accepting New Patients:
BRIGHAM MRI ASSOCIATES
75 Francis St
,Boston,MA 021156110
Suffolk
(617) 732-6248

EVANS MEDICAL FOUNDATION AT BOSTON MEDICAL CTR. PL.
Accepting New Patients:
Evans Medical Foundation
1 Boston Medical Ctr Pl
,Boston,MA 021182908
Suffolk
(617) 414-4580
SPANISH|ENGLISH
Office: SPANISH|ENGLISH

EVANS MEDICAL FOUNDATION AT EAST NEWTON STREET
Accepting New Patients:
Evans Medical Foundation
88 E Newton St
,Boston,MA 021182308
Suffolk
(617) 638-7330
ENGLISH
Office: ENGLISH

EVANS MEDICAL FOUNDATION AT HARRISON AVE
Accepting New Patients:
Evans Medical Foundation
830 Harrison Ave Fl 2
,Boston,MA 021182905
Suffolk
(617) 638-6428

EVANS MEDICAL FOUNDATION AT ALBANY ST.
Accepting New Patients:
EVANS MEDICAL FOUNDATION AT ALBANY ST.
715 Albany St Ste R-304
,Boston,MA 021182526
Suffolk
(617) 638-4860

EVANS MEDICAL FOUNDATION, INC. AT 801 MASSACHUSETTS AVE.
Accepting New Patients:
EVANS MEDICAL FOUNDATION, INC. AT 801 MASSACHUSETTS AVE.
801 Massachusetts Ave Crosstown 6B
,Boston,MA 021182605
Suffolk
(617) 414-5951
ENGLISH
Office: ENGLISH

EVANS MEDICAL FOUNDATION, INC. AT 801 MASSACHUSETTS AVE.
Accepting New Patients:
EVANS MEDICAL FOUNDATION, INC. AT 801 MASSACHUSETTS AVE.
801 Massachusetts Ave Crosstown 6C
,Boston,MA 021182605
Suffolk
(617) 414-5951
ENGLISH
Office: ENGLISH

EVANS MEDICAL FOUNDATION AT HARRISON AVENUE
Accepting New Patients:
Evans Medical Foundation/ East Newton Street
720 Harrison Ave., Ste. 503 ,Boston,MA 02118
Suffolk
(617) 638-7450
Kathleen.Pollitt@bmc.org
HINDI|POLISH|SPANISH|ENGLISH|TAMIL
Office: HINDI|POLISH|SPANISH|ENGLISH|TAMIL

MASS GENERAL IMAGING
Accepting New Patients:
MASS GENERAL IMAGING
80 Everett Ave.
,Chelsea,MA 02150
Suffolk
(617) 887-3500
ENGLISH
Office: ENGLISH

MASS GENERAL VOICE CENTER
Accepting New Patients:
Mass General Voice Center
1 Bowdoin Sq Fl 11
,Boston,MA 021142919
Suffolk
(617) 726-0218
ENGLISH
Office: ENGLISH

MASSACHUSETTS EYE & EAR INFIRMARY
Accepting New Patients:
MASSACHUSETTS EYE AND EAR INFIRMARY
243 Charles Street
,Boston,MA 02114
Suffolk
(617) 523-7900
MGBFacilityCredentialing@mgb.org
ALBANIAN|ARMENIAN|ARABIC, LEBANESE, SYRIAN|BENGALI|BULGARIAN|BURMESE|CANTONESE|KHMER / CAMBODIAN|CROATIAN|FARSI, PERSIAN
Office: ALBANIAN|ARMENIAN|ARABIC, LEBANESE, SYRIAN|BENGALI|BULGARIAN|BURMESE|CANTONESE|KHMER / CAMBODIAN|CROATIAN|FARSI, PERSIAN

MASSACHUSETTS GENERAL HOSPITAL
Accepting New Patients:
MASSACHUSETTS GENERAL HOSPITAL
55 Fruit St ,Boston,MA 021142621
Suffolk
(617) 726-2000
AFRIKAANS|ALBANIAN|ARMENIAN|ARABIC, LEBANESE, SYRIAN|BENGALI|BULGARIAN|BURMESE|CANTONESE|KHMER / CAMBODIAN|CROATIAN
Office: AFRIKAANS|ALBANIAN|ARMENIAN|ARABIC, LEBANESE, SYRIAN|BENGALI|BULGARIAN|BURMESE|CANTONESE|KHMER / CAMBODIAN|CROATIAN

MASSACHUSETTS GENERAL HOSPITAL SEXUAL HEALTH CLINIC (BOSTON)
Accepting New Patients:
MASSACHUSETTS GENERAL HOSPITAL SEXUAL HEALTH CLINIC (BOSTON)
55 Fruit St. Cox Building, 5th Floor ,Boston,MA 02114
Suffolk
(617) 726-2748
ENGLISH
Office: ENGLISH

SUFFOLK COUNTY

MASS GENERAL HOSPITAL FOR CHILDREN MAIN CAMPUS
Accepting New Patients:
MassGeneral Hospital for Children - Boston
55 Fruit St ,Boston,MA 02114
Suffolk
(888) 644-3248
ENGLISH
Office: ENGLISH

MGH TRANSGENDER HEALTH PROGRAM
Accepting New Patients:
MGH TRANSGENDER HEALTH PROGRAM
50 Staniford St., Ste. 801 ,Boston,MA 021142537
Suffolk
(617) 643-7210
MGHTransHealth@mgh.harvard.edu
ENGLISH
Office: ENGLISH

THE SHRINERS HOSPITAL FOR CHILDREN (BOSTON)
Accepting New Patients:
Shriner's Hospital for Children - Boston
51 Blossom St ,Boston,MA 021142601
Suffolk
(813) 281-8115
elong@shrinenet.org
ENGLISH
Office: ENGLISH

SPAULDING OUTPATIENT CENTER BRIGHTON
Accepting New Patients:
SPAULDING OUTPATIENT CENTER BRIGHTON
20 Guest St. ,Brighton,MA 02135
Suffolk
(617) 952-6000
ENGLISH
Office: ENGLISH

SPAULDING OUTPATIENT CENTER DOWNTOWN CROSSING
Accepting New Patients:
SPAULDING OUTPATIENT CENTER DOWNTOWN CROSSING
294 Washington St., Fl. 2, Ste. 215 ,Boston,MA 02108
Suffolk
(617) 726-6050
ENGLISH
Office: ENGLISH

BOSTON MEDICAL CENTER - BRIGHTON CORPORATION (ST ELIZ HOSP.)
Accepting New Patients:
St. Elizabeth's Medical Center
736 Cambridge Street ,Boston,MA 02135
Suffolk
(617) 789-3000
AFRIKAANS|ALBANIAN|ARMENIAN|ARABIC, LEBANESE, SYRIAN|ASSYRIAN|BENGALI|BULGARIAN|BURMESE|BYELORUSSIAN|CANTONESE
Office: AFRIKAANS|ALBANIAN|ARMENIAN|ARABIC, LEBANESE, SYRIAN|ASSYRIAN|BENGALI|BULGARIAN|BURMESE|BYELORUSSIAN|CANTONESE

BOSTON MEDICAL CENTER - BRIGHTON CORPORATION (ST. ELIZ ESRD)
Accepting New Patients:
St. Elizabeth's Medical Center
736 Cambridge Street ,Boston,MA 02135
Suffolk
(617) 789-3000
CANTONESE|PORTUGUESE|RUSSIAN|SPANISH|ENGLISH
Office: CANTONESE|PORTUGUESE|RUSSIAN|SPANISH|ENGLISH

STEWARD PET IMAGING, LLC (ST. ELIZABETH'S MED. CTR.)
Accepting New Patients:
STEWARD PET IMAGING AT STEWARD ST. ELIZABETH'S MED. CTR.
736 Cambridge St ,Brighton,MA 021352907
Suffolk
(877) 877-8455
ENGLISH
Office: ENGLISH

ATHOL MEMORIAL HOSPITAL
Accepting New Patients:
Athol Memorial Hospital
2033 Main St ,Athol,MA 013313535
Worcester
(978) 249-3511
melanie.jones@heywood.org
ENGLISH
Office: ENGLISH

ATHOL MEMORIAL HOSPITAL
Accepting New Patients:
ATHOL MEMORIAL HOSPITAL
242 Green Street ,GARDNER,MA 01440
Worcester
(978) 630-6206
ENGLISH
Office: ENGLISH

HENRY HEYWOOD MEMORIAL HOSPITAL
Accepting New Patients:
HEYWOOD HOSPITAL
242 Green St ,Gardner,MA 014401336
Worcester
(978) 632-3420
Bree.Grossman@heywood.org
ENGLISH
Office: ENGLISH

MILFORD REGIONAL MEDICAL CENTER
Accepting New Patients:
MILFORD REGIONAL MEDICAL CENTER
14 Prospect St ,Milford,MA 017573003
Worcester
(508) 473-1190
ddowd@milreg.org
ENGLISH
Office: ENGLISH

SPAULDING OUTPATIENT CENTER WESTBOROUGH
Accepting New Patients:
SPAULDING OUTPATIENT CENTER WESTBOROUGH
112 Turnpike Rd., Ste. 301 ,Westborough,MA 01581
Worcester
(508) 872-2200
ENGLISH
Office: ENGLISH

BARNSTABLE COUNTY

SEASHORE POINTE REHAB CENTER, LLC
Accepting New Patients:
Advinia Care At Provincetown
100 Alden St
,Provincetown,MA
026571478
Barnstable
(508) 487-0771
mo.krigsman@gmail.com
ENGLISH
Office: ENGLISH

BOURNE MANOR NURSING, LLC
Accepting New Patients:
Bourne Manor Extended Care Facility
146 MacArthur Blvd
,Buzzards Bay,MA
025323902
Barnstable
(508) 759-8880
ENGLISH
Office: ENGLISH

CAPE HERITAGE MA SNF, LLC
Accepting New Patients:
Cape Heritage Rehab & HCC
37 Route 6A
,Sandwich,MA
025631801
Barnstable
(508) 888-8222
administrator@capeheritagerhcc.com
ENGLISH
Office: ENGLISH

CAPE REGENCY MA SNF, LLC
Accepting New Patients:
Cape Regency Rehab & HCC
120 S Main St
,Centerville,MA
026323246
Barnstable
(508) 778-1835
administrator@caperegencyrhcc.com
ENGLISH
Office: ENGLISH

JML CARE CENTER, INC
Accepting New Patients:
JML CARE CENTER, INC
184 Ter Heun Dr.
,Falmouth,MA 02540
Barnstable
(508) 457-4621
PORTUGUESE|ENGLISH
Office: PORTUGUESE|ENGLISH

BROAD REACH OF CHATHAM, INC.
Accepting New Patients:
Liberty Commons Nursing & Rehab Center
390 Orleans Road
,North Chatham,MA
026501154
Barnstable
(508) 945-4611
Contact@WashingtonHealthCareInc.com
PORTUGUESE|ENGLISH
Office: PORTUGUESE|ENGLISH

PLEASANT BAY OF BREWSTER REHAB, LLC
Accepting New Patients:
Pleasant Bay of Brewster Rehab, LLC
383 S Orleans Rd
,Brewster,MA
026312870
Barnstable
(508) 240-3500
mo.krigsman@gmail.com
SPANISH|ENGLISH
Office: SPANISH|ENGLISH

SOUTH YARMOUTH MANAGEMENT SYSTEMS, INC.
Accepting New Patients:
Windsor Skilled Nursing and Rehabilitation Center
265 N Main St ,South Yarmouth,MA
026642083
Barnstable
(508) 394-3514
GERMAN|PORTUGUESE|SPANISH|ENGLISH|AMERICAN SIGN LANGUAGE
Office: GERMAN|PORTUGUESE|SPANISH|ENGLISH|AMERICAN SIGN LANGUAGE

SRC HARWICH, LLC
Accepting New Patients:
Wingate At Harwich
111 Headwaters Dr
,Harwich,MA
026451028
Barnstable
(781) 707-9546
ENGLISH
Office: ENGLISH

BERKSHIRE COUNTY

BERKSHIRE MA SNF LLC
Accepting New Patients:
Berkshire Healthcare Center
7 Sandisfield Rd ,Sandisfield,MA 012559621
Berkshire
(413) 258-4731
SPANISH|ENGLISH|AMERICAN SIGN LANGUAGE
Office: SPANISH|ENGLISH|AMERICAN SIGN LANGUAGE

WILLOWOOD OF GT. BARRINGTON, INC.
Accepting New Patients:
Fairview Commons Nursing and Rehabilitation Center
151 Christian Hill Rd ,Great Barrington,MA 012301108
Berkshire
(413) 528-4560
SPANISH|ENGLISH
Office: SPANISH|ENGLISH

HILLCREST EXTENDED CARE SERVICES, INC.
Accepting New Patients:
Hillcrest Commons
169 Valentine Rd ,Pittsfield,MA 012013042
Berkshire
(413) 445-2300
FRENCH|HINDI|PORTUGUESE|SPANISH|ENGLISH
Office: FRENCH|HINDI|PORTUGUESE|SPANISH|ENGLISH

BERKSHIRE EXTENDED CARE SERVICES, INC.
Accepting New Patients:
Kimball Farms Nursing Care Center
40 Sunset Ave ,Lenox,MA 012402018
Berkshire
(413) 637-5011
SPANISH|ENGLISH
Office: SPANISH|ENGLISH

620 LAUREL STREET OPERATOR LLC (LEE HEALTHCARE)
Accepting New Patients:
Lee Healthcare
620 Laurel Street ,Lee,MA 012389181
Berkshire
(413) 243-2010
ecarbonneau@nextstephc.com
ARMENIAN|CANTONESE|KHMER / CAMBODIAN|FARSI, PERSIAN|FRENCH|GERMAN|HINDI|ITALIAN|MANDARIN|PORTUGUESE
Office: ARMENIAN|CANTONESE|KHMER / CAMBODIAN|FARSI, PERSIAN|FRENCH|GERMAN|HINDI|ITALIAN|MANDARIN|PORTUGUESE

PITTSFIELD MANAGEMENT SYSTEMS, INC.
Accepting New Patients:
Mt. Greylock Extended Care Facility
1000 North St ,Pittsfield,MA 012011520
Berkshire
(413) 499-7186
FRENCH|SPANISH|ENGLISH|HAITIAN CREOLE /KWEO
Office: FRENCH|SPANISH|ENGLISH|HAITIAN CREOLE /KWEO

WILLOWOOD OF NORTH ADAMS, INC.
Accepting New Patients:
North Adams Commons Nursing and Rehabilitation Center
175 Franklin St ,North Adams,MA 012472712
Berkshire
(413) 664-4041
ENGLISH
Office: ENGLISH

WILLOWOOD OF WILLIAMSTOWN, INC.
Accepting New Patients:
Williamstown Commons Nursing and Rehab. Center
25 Adams Rd ,Williamstown,MA 012672928
Berkshire
(413) 458-2111
schnopp@BHS1.ORG
ENGLISH
Office: ENGLISH

BRISTOL COUNTY

221 FITZGERALD DRIVE OPERATING COMPANY, LLC
Accepting New Patients:
CareOne at New Bedford
221 Fitzgerald Drive ,New Bedford,MA 02745
Bristol
(508) 996-4600
DPloof@care-one.com
ENGLISH
Office: ENGLISH

NEW BEDFORD MANAGEMENT SYSTEM, INC.
Accepting New Patients:
Hathaway Manor Extended Care Facility
863 Hathaway Rd ,New Bedford,MA 027401916
Bristol
(508) 996-6763
PORTUGUESE|ENGLISH
Office: PORTUGUESE|ENGLISH

KIMWELL NURSING SNF OPERATIONS BHC LLC
Accepting New Patients:
Kimwell Nursing and Rehabilitation
495 New Boston Road ,Fall River,MA 02720
Bristol
(508) 679-0106
Lschwartz@GuidedCareco.com
PORTUGUESE|SPANISH|ENGLISH|AMERICAN SIGN LANGUAGE
Office: PORTUGUESE|SPANISH|ENGLISH|AMERICAN SIGN LANGUAGE

LIFE CARE CENTER OF ATTLEBORO
Accepting New Patients:
Life Care Center of Attleboro
969 Park St ,Attleboro,MA 027035115
Bristol
(508) 222-4182
Mikayla_Burns@lcca.com
ENGLISH
Office: ENGLISH

RAYNHAM MEDICAL INVESTORS LIMITED PARTNERSHIP
Accepting New Patients:
Life Care Center of Raynham
546 South St E ,Raynham,MA 027671079
Bristol
(508) 821-5700
ENGLISH
Office: ENGLISH

TAUNTON HEALTHCARE CENTER LLC
Accepting New Patients:
Longmeadow Of Tatunton
68 Dean St ,Taunton,MA 027802713
Bristol
(508) 824-1467
kperry@longmeadowoftaunton.com
ENGLISH
Office: ENGLISH

SOUTHEAST MA SNF LLC
Accepting New Patients:
SOUTHEAST HEALTH CARE CENTER
184 Lincoln St ,North Easton,MA 023561799
Bristol
(508) 238-7053
administrator@capeheritagerhcc.com
FRENCH|PORTUGUESE|SPANISH|ENGLISH|CAPE VERDE CREOLE|HAITIAN CREOLE /KWEO
Office: FRENCH|PORTUGUESE|SPANISH|ENGLISH|CAPE VERDE CREOLE|HAITIAN CREOLE /KWEO

NEW BEDFORD MEDICAL INVESTORS
Accepting New Patients:
The Oaks Nursing Center
4525 Acushnet Ave ,New Bedford,MA 027454727
Bristol
(508) 998-7807
Helena_Silva@lcca.com
ENGLISH
Office: ENGLISH

146 DEAN STREET OPERATOR LLC (WEDGEMERE HEALTHCARE)
Accepting New Patients:
Wedgemere Healthcare
146 Dean Street ,Taunton,MA 02780
Bristol
(508) 823-0767
KMcNulty@NextStepHC.com
ENGLISH
Office: ENGLISH

ESSEX COUNTY

ABBOTT HOUSE NURSING HOME
Accepting New Patients:
Abbott House
28 Essex St ,Lynn,MA 019021754
Essex
(781) 595-5500
ENGLISH
Office: ENGLISH

89 MORTON STREET OPERATIONS, LLC (ACADEMY MANOR)
Accepting New Patients:
Academy Manor
89 Morton St ,Andover,MA 018102036
Essex
(978) 475-0944
ENGLISH
Office: ENGLISH

ADVINIACARE NEWBURYPORT LLC
Accepting New Patients:
Adviniacare Newburyport
180 Low Street ,Newburyport,MA 019503519
Essex
(978) 564-5361
mo.krigsman@gmail.com
SPANISH|ENGLISH
Office: SPANISH|ENGLISH

ASPEN HILL OPERATOR LLC
Accepting New Patients:
Aspen Hill Rehabilitation and Healthcare Center
190 North Avenue ,Haverhill,MA 01830
Essex
(978) 937-7700
cwaldman@cedarbridgefinancial.com
ENGLISH
Office: ENGLISH

BLUEBERRY HILL OPERATOR LLC
Accepting New Patients:
Blueberry Hill Rehabilitation and Healthcare Center
75 Brimbal Ave ,Beverly,MA 019156009
Essex
(978) 927-2020
ENGLISH
Office: ENGLISH

265 ESSEX STREET OPERATING COMPANY, LLC
Accepting New Patients:
CareOne at Essex Park
265 Essex Street ,Beverly,MA 019151958
Essex
(978) 927-3260
DPloof@care-one.com
FRENCH|PORTUGUESE|SPANISH|ENGLISH
Office: FRENCH|PORTUGUESE|SPANISH|ENGLISH

199 ANDOVER STREET OPERATING COMPANY LLC
Accepting New Patients:
CareOne at Peabody Glen
199 Andover Street, Route 114W ,Peabody,MA 019601630
Essex
(978) 531-0772
DPloof@care-one.com
ENGLISH
Office: ENGLISH

CEDAR VIEW OPERATOR LLC
Accepting New Patients:
Cedar View Rehabilitation and Healthcare Center
480 Jackson St ,Methuen,MA 018444020
Essex
(978) 686-3906

CHESTNUT WOODS OPERATOR LLC
Accepting New Patients:
CHESTNUT WOODS REHABILITATION AND HEALTHCARE CENTER
73 Chestnut St ,Saugus,MA 019061605
Essex
(781) 233-8123
ENGLISH
Office: ENGLISH

ALLIANCE HEALTH OF MARBLEHEAD, INC.
Accepting New Patients:
Devereux House
39 Lafayette St. ,Marblehead,MA 01945
Essex
(781) 631-6120
mkilcommons@AllianceHMS.org
ENGLISH
Office: ENGLISH

HARBORSIDE MASSACHUSETTS LIMITED PARTNERSHIP (HATHORNE HILL)
Accepting New Patients:
Hathorne Hill
15 Kirkbride Dr ,Danvers,MA 019236011
Essex
(978) 774-6955
estellen@ltcally.com
ENGLISH
Office: ENGLISH

HENRY C. NEVINS HOME, INC.
Accepting New Patients:
HENRY C. NEVINS HOME, INC.
10 Ingalls Ct ,Methuen,MA 018443712
Essex
(978) 682-7611
SPANISH|ENGLISH
Office: SPANISH|ENGLISH

ESSEX COUNTY

DANVERS MANAGEMENT SYSTEMS, INC.
Accepting New Patients:
Hunt Nursing and Retirement Home
90 Lindall St
,Danvers,MA
019232125
Essex
(978) 777-3740
bwax@bhs1.org
PORTUGUESE|SPANISH|ENGLISH|HAITIAN CREOLE/KWEO
Office: PORTUGUESE|SPANISH|ENGLISH|HAITIAN CREOLE/KWEO

JEWISH REHABILITATION CENTER FOR THE AGED OF THE NORTH SHORE
Accepting New Patients:
JEFFREY & SUSAN BRUDNICK CENTER FOR LIVING
240 Lynnfield St
,Peabody,MA
019605052
Essex
(978) 471-5100
ssharland@chelseajewish.org

LEDGEWOOD SNF LLC
Accepting New Patients:
Ledgewood Rehabilitation & Skilled Nursing Center
87 Herrick Street
,Beverly,MA 01915
Essex
(978) 921-1392
nzappolo@banecare.com
ITALIAN|PORTUGUESE|SPANISH|ENGLISH
Office: ITALIAN|PORTUGUESE|SPANISH|ENGLISH

LYNN MEDICAL INVESTORS LIMITED PARTNERSHIP
Accepting New Patients:
Life Care Center of the North Shore
111 Birch St ,Lynn,MA
019021574
Essex
(781) 592-9667
Kathleen_Weston@lcca.com
ENGLISH
Office: ENGLISH

MAPLEWOOD OPCO LLC
Accepting New Patients:
Maplewood Rehab and Nursing
6 Morrill Pl
,Amesbury,MA
019133502
Essex
(978) 388-3500
mcortina@regalcare.com
ENGLISH
Office: ENGLISH

MI NURSING-RESTORATIVE CENTER INC
Accepting New Patients:
Mary Immaculate Health/Care Services
172 Lawrence St
,Lawrence,MA
018413849
Essex
(978) 654-6363
sitha_bou@covh.org
SPANISH|ENGLISH
Office: SPANISH|ENGLISH

PENACOOK PLACE, INC.
Accepting New Patients:
PENACOOK PLACE, INC.
150 Water St
,Haverhill,MA
018306213
Essex
(978) 374-0707
dcormier2@covh.org
ENGLISH
Office: ENGLISH

PEABODY MANAGEMENT SYSTEMS, INC.
Accepting New Patients:
Pilgrim Rehab. & Skilled Nursing Center
96 Forest St
,Peabody,MA
019603907
Essex
(978) 532-0303
PORTUGUESE|SPANISH|ENGLISH
Office: PORTUGUESE|SPANISH|ENGLISH

PRESCOTT NURSING AND REHAB BHC OPERATIONS LLC
Accepting New Patients:
Prescott House
140 Prescott Street
,North Andover,MA
01845
Essex
(978) 685-8086
lschwartz@guidedcareco.com
SPANISH|ENGLISH
Office: SPANISH|ENGLISH

ALLIANCE HEALTH OF MASS, INC. (ROSEWOOD NURSING AND REHAB.)
Accepting New Patients:
Rosewood Nursing and Rehabilitation Center
22 Johnson St
,Peabody,MA
019602311
Essex
(978) 535-8700
amcadonald@alliancehms.org
ENGLISH
Office: ENGLISH

SALEM REHAB CENTER, LLC
Accepting New Patients:
Salem Rehab Center LLC
7 Loring Hills Ave
,Salem,MA 019704267
Essex
(978) 741-5700
mo.krigsman@gmail.com
SPANISH|ENGLISH
Office: SPANISH|ENGLISH

ESSEX COUNTY

1801 TURNPIKE STREET OPERATIONS, LLC (SUTTON HILL CENTER)
Accepting New Patients:
Sutton Hill Center
1801 Turnpike St ,North Andover,MA 018456322
Essex
(978) 688-1212
barry.slotnick@genesishcc.com
ENGLISH
Office: ENGLISH

BRENTWOOD OPERATOR, LLC
Accepting New Patients:
THE BRENTWOOD REHABILITATION AND HEALTHCARE CENTER
56 Liberty St ,Danvers,MA 019233361
Essex
(978) 777-2700
ENGLISH
Office: ENGLISH

OXFORD MA SNF LLC
Accepting New Patients:
THE OXFORD REHABILITATION AND HEALTH CARE CENTER
689 Main St ,Haverhill,MA 018302643
Essex
(978) 373-1131
SPANISH|ENGLISH
Office: SPANISH|ENGLISH

TWIN OAKS OPCO LLC
Accepting New Patients:
Twin Oaks Rehab and Nursing
63 Locust St ,Danvers,MA 019232240
Essex
(978) 777-0011
info@twinoaksrehab.com
ENGLISH
Office: ENGLISH

BRN CORPORATION
Accepting New Patients:
WHITTIER BRADFORD TRANSITIONAL CARE UNIT
25 Railroad Square ,Haverhill,MA 018325562
Essex
(978) 478-3888
aarcidi@whittierhealth.com
ENGLISH
Office: ENGLISH

GREENFIELD MANAGEMENT SYSTEM, INC.
Accepting New Patients:
Charlene Manor
Extended Care facility
130 Colrain Rd
,Greenfield,MA
013019625
Franklin
(413) 774-3724
SPANISH|ENGLISH
Office: SPANISH|
ENGLISH

GREENFIELD REHABILITATION AND NURSING CENTER LLC
Accepting New Patients:
Poet's Seat Healthcare
Center
359 High Street
,Greenfield,MA 01301
Franklin
(413) 774-6318
sgillissen@summationfs
.com
SPANISH|ENGLISH|
AMERICAN SIGN
LANGUAGE
Office: SPANISH|
ENGLISH|AMERICAN
SIGN LANGUAGE

HAMPDEN COUNTY

135 BENTON DRIVE OPERATING COMPANY, LLC
Accepting New Patients:
CareOne at Redstone
135 Benton Drive ,East Longmeadow,MA 01028
Hampden
(413) 525-3336
DPloof@care-one.com
ENGLISH
Office: ENGLISH

CHICOPEE REHABILITATION AND NURSING CENTER LLC
Accepting New Patients:
CHICOPEE REHABILITATION AND NURSING CENTER LLC
44 New Lombard Rd ,Chicopee,MA 01020
Hampden
(413) 592-7738
SPANISH|ENGLISH|AMERICAN SIGN LANGUAGE
Office: SPANISH|ENGLISH|AMERICAN SIGN LANGUAGE

EAST LONGMEADOW MANAGEMENT SYSTEMS, INC.
Accepting New Patients:
East Longmeadow Skilled Nursing Facility
305 Maple St ,East Longmeadow,MA 010282765
Hampden
(413) 525-6361
FRENCH|ITALIAN|PORTUGUESE|RUSSIAN|SPANISH|ENGLISH
Office: FRENCH|ITALIAN|PORTUGUESE|RUSSIAN|SPANISH|ENGLISH

WILBRAHAM MEDICAL INVESTORS LIMITED PARTNERSHIP
Accepting New Patients:
Life Care Center of Wilbraham
2399 Boston Rd ,Wilbraham,MA 010951185
Hampden
(413) 596-3111
ENGLISH
Office: ENGLISH

HAMPSHIRE COUNTY

548 ELM STREET OPERATING COMPANY, LLC
Accepting New Patients:
CareOne at Northhampton
548 Elm Street
,Northhampon,MA 01060
Hampshire
(413) 586-3150
jgordon@care-one.com
ENGLISH
Office: ENGLISH

SUNBRIDGE HEALTHCARE, LLC
Accepting New Patients:
Elaine Center at Hadley
20 N Maple St
,Hadley,MA 010359715
Hampshire
(413) 584-5057
ManagedCare.Credentialing@Genesishcc.com
ENGLISH
Office: ENGLISH

NORTHAMPTON MANAGEMENT SYSTEM, INC.
Accepting New Patients:
Linda Manor Extended Care Facility
349 Haydenville Rd
,Leeds,MA 010539767
Hampshire
(413) 586-7700
SPANISH|ENGLISH
Office: SPANISH|ENGLISH

MIDDLESEX COUNTY

ABERJONA NURSING CENTER, INC
Accepting New Patients:
ABERJONA NURSING and nursing center
184 Swanton St
,Winchester,MA 018901921
Middlesex
(781) 729-9370
Jack@stellarhealthgroup.com
ENGLISH
Office: ENGLISH

ADVINIACARE NATICK LLC
Accepting New Patients:
AdviniaCare Natick
168 West Central Street
,Natick,MA 01760
Middlesex
(508) 655-1000
mmunk@guidedcareco.com
SPANISH|ENGLISH|AMERICAN SIGN LANGUAGE
Office: SPANISH|ENGLISH|AMERICAN SIGN LANGUAGE

400 GROTON ROAD OPERATIONS, LLC (APPLE VALLEY CENTER)
Accepting New Patients:
APPLE VALLEY CENTER
400 Groton Rd
,Ayer,MA 014321171
Middlesex
(978) 772-1704
ENGLISH
Office: ENGLISH

CRNC OPERATING LLC.
Accepting New Patients:
Cambridge Rehabilitation & Nursing Center
8 Dana St
,Cambridge,MA 021385402
Middlesex
(617) 864-4267
biller@cambridgerehab.com
ENGLISH
Office: ENGLISH

57 OLD ROAD TO 9 ACRE CORNER OPERATING COMPANY, LLC
Accepting New Patients:
CareOne at Concord
57 Old Road To 9 Acre Corner ,Concord,MA 017423317
Middlesex
(978) 202-3508
dploof@care-one.com

178 LOWELL STREET OPERATING COMPANY, LLC
Accepting New Patients:
CareOne at Lexington
178 Lowell Street
,Lexington,MA 024202719
Middlesex
(781) 862-7400
DPloof@care-one.com
ENGLISH
Office: ENGLISH

2101 WASHINGTON STREET OPERATING COMPANY LLC
Accepting New Patients:
CareOne at Newton
2101 Washington St
,Newton,MA 024621519
Middlesex
(617) 969-4660
DPloof@care-one.com
ENGLISH
Office: ENGLISH

750 WOBURN STREET OPERATING COMPANY, LLC
Accepting New Patients:
CareOne at Wilmington
750 Woburn Street
,Wilmington,MA 018873480
Middlesex
(978) 988-0888
DPloof@care-one.com
ENGLISH
Office: ENGLISH

120 MAIN STREET OPERATOR LLC
Accepting New Patients:
Dexter House Healthcare
120 Main St
,Malden,MA 021486904
Middlesex
(781) 324-5600
Gbaudin@nextstephc.com
ENGLISH
Office: ENGLISH

FAIRHAVEN HEALTHCARE CENTER, INC
Accepting New Patients:
FAIRHAVEN HEALTHCARE CENTER, INC
476 Varnum Ave
,Lowell,MA 018542122
Middlesex
(978) 458-3388
PORTUGUESE|SPANISH|ENGLISH|HAITIAN CREOLE /KWEO
Office: PORTUGUESE|SPANISH|ENGLISH|HAITIAN CREOLE /KWEO

LIFE CARE CENTER OF ACTON
Accepting New Patients:
Life Care Center of Acton
1 Great Rd ,Acton,MA 017205601
Middlesex
(978) 263-9101
Mikayla_Burns@lcca.com
ENGLISH
Office: ENGLISH

MERRIMACK VALLEY OPERATIONS, LLC
Accepting New Patients:
Life Care Center of Merrimack Valley
80 Boston Rd ,North Billerica,MA 018621034
Middlesex
(978) 667-2166
Mikayla_Burns@lcca.com
ENGLISH
Office: ENGLISH

NASHOBA VALLEY SNF OPERATIONS, LLC
Accepting New Patients:
Life Care Center of Nashoba Valley
191 Foster St
,Littleton,MA 014602018
Middlesex
(978) 486-3512
Myah_Bouley@lcca.com
ENGLISH
Office: ENGLISH

STONEHAM OPERATIONS, LLC
Accepting New Patients:
Life Care Center of Stoneham
25 Woodland Rd
,Stoneham,MA 021801705
Middlesex
(781) 662-2545
Mikayla_Burns@lcca.com
ITALIAN|PORTUGUESE|SPANISH|VIETNAMESE|ENGLISH
Office: ITALIAN|PORTUGUESE|SPANISH|VIETNAMESE|ENGLISH

MARIE ESTHER HEALTH CENTER INC.
Accepting New Patients:
MARIE ESTHER HEALTH CENTER INC.
720 Boston Post Rd E
,Marlborough,MA 017523766
Middlesex
(617) 332-3366
MKilcommons@AllianceHMS.org
ENGLISH
Office: ENGLISH

CHS OF WALTHAM, INC.
Accepting New Patients:
MARISTHILL NURSING & REHABILITATION CENTER
66 Newton St
,Waltham,MA 024536058
Middlesex
(781) 755-2020
jdeveau@maristhill.org
ENGLISH
Office: ENGLISH

MARY ANN MORSE HEALTHCARE CORP.
Accepting New Patients:
Mary Ann Morse Healthcare Center
45 Union Street
,Natick,MA 01760
Middlesex
(508) 433-4402
KCeleste@MaryAnnMorse.org
PORTUGUESE|SPANISH|ENGLISH
Office: PORTUGUESE|SPANISH|ENGLISH

MEADOWGREEN NURSING HOME INC
Accepting New Patients:
MEADOWGREEN NURSING HOME INC
45 Woburn St
,Waltham,MA 024527919
Middlesex
(781) 899-8600
dfrachifed@franchihc.com
ENGLISH
Office: ENGLISH

40 MARTIN STREET OPERATOR LLC (MELROSE HEALTHCARE)
Accepting New Patients:
Melrose Healthcare
40 Martin Street
,Melrose,MA 021763607
Middlesex
(781) 665-7050
KMcNulty@NextStepHC.com
ARMENIAN|CANTONESE|KHMER / CAMBODIAN|FARSI, PERSIAN|FRENCH|GERMAN|HEBREW|HINDI|ITALIAN|MANDARIN
Office: ARMENIAN|CANTONESE|KHMER / CAMBODIAN|FARSI, PERSIAN|FRENCH|GERMAN|HEBREW|HINDI|ITALIAN|MANDARIN

NEW ENGLAND PEDIATRIC CARE
Accepting New Patients:
NEW ENGLAND PEDIATRIC CARE
78 Boston Rd ,North Billerica,MA 018621034
Middlesex
(978) 667-5123
ebeaudry@nepc.org
SPANISH|ENGLISH
Office: SPANISH|ENGLISH

NORTHWOOD MA SNF, LLC
Accepting New Patients:
Northwood Rehabilitation & Health Care Center
1010 Varnum Ave
,Lowell,MA 018541915
Middlesex
(978) 458-8773
administrator@northwoodrhcc.com
ENGLISH
Office: ENGLISH

40 PARKHURST ROAD OPERATIONS, LLC (PALM MANOR)
Accepting New Patients:
Palm Skilled Nursing Care and Center for Rehab. Excellence
40 Parkhurst Rd
,Chelmsford,MA 018241513
Middlesex
(978) 256-3151
ENGLISH
Office: ENGLISH

PARK AVENUE HEALTH CENTER, LLC
Accepting New Patients:
PARK AVENUE HEALTH CENTER
146 Park Ave
,Arlington,MA 024765829
Middlesex
(781) 648-9530
swidman@guidedcareco.com
ENGLISH
Office: ENGLISH

MIDDLESEX COUNTY

SENIOR RESIDENTIAL CARE / LOWELL, INC
Accepting New Patients:
SENIOR RESIDENTIAL CARE / LOWELL, INC
500 Wentworth Ave
,Lowell,MA 018524937
Middlesex
(978) 458-1271
ENGLISH
Office: ENGLISH

SEVEN HILLS AT GROTON
Accepting New Patients:
SEVEN HILLS AT GROTON
22 Hillside Ave
,Groton,MA 014501284
Middlesex
(978) 448-3388
ENGLISH
Office: ENGLISH

STONE INSTITUTE AND NEWTON HOME FOR AGED PEOPLE
Accepting New Patients:
STONE REHABILITATION AND SENIOR LIVING
277 Elliot St ,Newton Upper Falls,MA 024641201
Middlesex
(617) 527-0023
nbaker@stoneseniorliving.com
ENGLISH
Office: ENGLISH

743 MAIN STREET OPERATOR, LLC
Accepting New Patients:
The Elmhurst Healthcare
743 Main St
,Melrose,MA 021762707
Middlesex
(781) 662-7500
ecarbonneau@nextstephc.com
ENGLISH
Office: ENGLISH

WILMINGTON REHAB CENTER LLC
Accepting New Patients:
Wilmington Rehab Center LLC
90 West St
,Wilmington,MA 018873039
Middlesex
(978) 658-2700
mo.krigsman@gmail.com
ENGLISH
Office: ENGLISH

WINCHESTER NURSING CENTER INC
Accepting New Patients:
Winchester and Nursing Center
223 Swanton St
,Winchester,MA 018901968
Middlesex
(781) 729-9595
Jack@stellarhealthgroup.com
SPANISH|ENGLISH
Office: SPANISH|ENGLISH

WOBURN NURSING CENTER INC
Accepting New Patients:
Woburn Rehabilitation and Nursing Center
18 FRANCES ST
,Woburn,MA 018013006
Middlesex
(781) 933-8175
Jack@stellarhealthgroup.com
SPANISH|ENGLISH
Office: SPANISH|ENGLISH

NANTUCKET COUNTY

NANTUCKET COTTAGE HOSPITAL (SWING BED)
Accepting New Patients:
NANTUCKET COTTAGE
HOSPITAL (SWING BED)
57 Prospect St Unit 1
,Nantucket,MA
025542799
Nantucket
(508) 825-8300
bwhitbeck@mgb.org
ENGLISH
Office: ENGLISH

NORFOLK COUNTY

ADVINIACARE NEWTON WELLESLEY LLC
Accepting New Patients:
Adviniacare Newton Wellesley
694 Worcester Street
,Wellesley,MA
024822837
Norfolk
(781) 237-6400
rod@emkaycs.com
SPANISH|ENGLISH
Office: SPANISH|ENGLISH

ALLIANCE HEALTH OF SOUTHEASTERN MASSACHUSETTS, INC.
Accepting New Patients:
ALLIANCE HEALTH AT BRAINTREE
175 Grove St.
,Braintree,MA 02184
Norfolk
(781) 484-2020
mkilcommins@Alliancehms.org
ENGLISH
Office: ENGLISH

ALLIANCE HEALTH OF QUINCY(MARINA BAY SKILLED NURSING & REHAB
Accepting New Patients:
ALLIANCE HEALTH OF QUINCY(MARINA BAY SKILLED NURSING & REHAB
2 Seaport Dr
,Quincy,MA 021711599
Norfolk
(617) 332-3366
mkilcommons@alliancehms.org
ENGLISH
Office: ENGLISH

BRIARWOOD OPERATOR, LLC
Accepting New Patients:
BRIARWOOD REHABILITATION AND HEALTHCARE CENTER
150 Lincoln St
,Needham,MA
024922914
Norfolk
(781) 449-4040
ENGLISH
Office: ENGLISH

PARK, MARION & VERNON STREET OPERATING COMPANY, LLC
Accepting New Patients:
CareOne at Brookline
99 Park St
,Brookline,MA
024464406
Norfolk
(617) 731-1050
dploof@care-one.com

49 THOMAS PATTEN DRIVE OPERATING COMPANY, LLC
Accepting New Patients:
CareOne at Randolph
49 Thomas Patten Drive
,Randolph,MA
023683901
Norfolk
(781) 961-1160
DPloof@care-one.com
ENGLISH
Office: ENGLISH

ELIZABETH SETON RESIDENCE INC.
Accepting New Patients:
ELIZABETH SETON RESIDENCE INC.
125 Oakland St.
,Wellesley,MA 02481
Norfolk
(781) 997-1132
lferrante@schalifax.org
ENGLISH
Office: ENGLISH

BANE HANCOCK PARK, LLC
Accepting New Patients:
Hancock Park Rehabilitation & Nursing Center
164 Parkingway
,Quincy,MA 021695020
Norfolk
(617) 773-4222
nzappolo@banecaresouth.com
ENGLISH
Office: ENGLISH

BANE JOHN SCOTT, LLC (JOHN SCOTT REHAB AND NURSING CENTER)
Accepting New Patients:
John Scott House Rehabilitation and Nursing Center
233 Middle St
,Braintree,MA
021844840
Norfolk
(781) 843-1860
lavallee@banecare.com
ENGLISH
Office: ENGLISH

MEDWAY COUNTRY MANOR, INC
Accepting New Patients:
MEDWAY COUNTRY MANOR, INC
115 Holliston St
,Medway,MA
020531954
Norfolk
(508) 533-6634
ENGLISH
Office: ENGLISH

160 MAIN STREET WALPOLE OPERATOR LLC
Accepting New Patients:
Premier Healthcare at Harrington House
160 Main St Unit 1
,Walpole,MA
020814037
Norfolk
(508) 660-3080
Jack@stellarhealthgroup.com
SPANISH|ENGLISH
Office: SPANISH|ENGLISH

ELLIS NURSING HOME, INC
Accepting New Patients:
The Ellis Rehabilitation and Nursing Center
135 Ellis Ave
,Norwood,MA
020623946
Norfolk
(781) 949-2200
afranchi@franchihc.com
FRENCH|ITALIAN|ENGLISH|CAPE VERDE CREOLE|HAITIAN CREOLE /KWEO
Office: FRENCH|ITALIAN|ENGLISH|CAPE VERDE CREOLE|HAITIAN CREOLE /KWEO

PLYMOUTH COUNTY

ADVINIACARE ABINGTON LLC
Accepting New Patients:
AdviniaCare Abington
277 Washington Street ,Abington,MA 02351
Plymouth
(781) 871-0200
mmunk@guidedcareco.com
ENGLISH|AMERICAN SIGN LANGUAGE
Office: ENGLISH|AMERICAN SIGN LANGUAGE

ADVINIACARE EAST BRIDGEWATER LLC
Accepting New Patients:
AdviniaCare East Bridgewater
65 Central Street ,East Bridgewater,MA 02333
Plymouth
(508) 378-7227
mmunk@guidedcareco.com
ENGLISH|AMERICAN SIGN LANGUAGE
Office: ENGLISH|AMERICAN SIGN LANGUAGE

ALLIANCE HEALTH OF BROCKTON, INC.
Accepting New Patients:
ALLIANCE HEALTH AT WEST ACRES
804 Pleasant St ,Brockton,MA 023013055
Plymouth
(617) 332-3366
mkilcommons@allianceHMS.org
ENGLISH
Office: ENGLISH

BANE BAY PATH, LLC
Accepting New Patients:
Bay Path Rehabilitation & Nursing Center
308 Kingstown Way ,Duxbury,MA 023324647
Plymouth
(781) 585-5561
tnolan@banecaresouth.com
ENGLISH
Office: ENGLISH

WV-BROCKTON SNF, LLC
Accepting New Patients:
Champion HealthCare
2 Beaumont Ave ,Brockton,MA 023023302
Plymouth
(508) 588-8550
MGallagher@championrnc.com
ENGLISH
Office: ENGLISH

BROCKTON REHABILITATION AND NURSING CENTER LLC
Accepting New Patients:
Champion Rehabilitation and Nursing Center
2 Beaumont Avenue ,Brockton,MA 02302
Plymouth
(508) 588-8550
MGallagher@championrnc.com
SPANISH|ENGLISH|AMERICAN SIGN LANGUAGE
Office: SPANISH|ENGLISH|AMERICAN SIGN LANGUAGE

BANE HARBOR HOUSE, LLC
Accepting New Patients:
Harbor House Rehab and Nursing Center
11 Condito Rd ,Hingham,MA 020431746
Plymouth
(781) 749-4774
ENGLISH
Office: ENGLISH

PLYMOUTH MEDICAL INVESTORS LIMITED PARTNERSHIP
Accepting New Patients:
Life Care Center of Plymouth
94 Obery St ,Plymouth,MA 023602130
Plymouth
(508) 747-9800
Myah_Bouley@lcca.com
ENGLISH
Office: ENGLISH

WEST BRIDGEWATER MEDICAL INVESTORS LIMITED PARTNERSHIP
Accepting New Patients:
Life Care Center of West Bridgewater
765 W Center St ,West Bridgewater,MA 023791517
Plymouth
(508) 580-4400
ENGLISH
Office: ENGLISH

SOUTH SHORE MEDICAL INVESTORS, LLC
Accepting New Patients:
Life Care Center South Shore
309 Driftway ,Scituate,MA 020661905
Plymouth
(781) 545-1370
CunhaR@southcoast.org
ENGLISH
Office: ENGLISH

76 NORTH STREET OPERATOR, LLC
Accepting New Patients:
Oakhill HealthCare
76 North St ,Middleboro,MA 023461619
Plymouth
(508) 947-4775
Gbaudin@nextstephc.com
ENGLISH
Office: ENGLISH

PLYMOUTH MA SNF, LLC
Accepting New Patients:
Plymouth Rehab & HCC
123 South St ,Plymouth,MA 023602945
Plymouth
(508) 746-4343
administrator@plymouthrhcc.com
ENGLISH
Office: ENGLISH

PLYMOUTH COUNTY

SOUTHSHORE MA SNF LLC
Accepting New Patients:
SOUTHSHORE HEALTH CARE CENTER
115 North Ave
,Rockland,MA
023702129
Plymouth
(781) 878-3308
vsmith@athenahealthcare.com
ENGLISH
Office: ENGLISH

ST. JOSEPH MANOR HEALTH CARE INC.
Accepting New Patients:
ST. JOSEPH MANOR HEALTH CARE INC.
215 Thatcher St
,Brockton,MA
023023949
Plymouth
(508) 583-5834
FRENCH|LITHUANIAN|PORTUGUESE|SPANISH|ENGLISH|CAPE VERDE CREOLE|HAITIAN CREOLE
/KWEO
Office: FRENCH|LITHUANIAN|PORTUGUESE|SPANISH|ENGLISH|CAPE VERDE CREOLE|HAITIAN CREOLE
/KWEO

GUARDIAN CENTER SNF OPERATIONS BHC LLC
Accepting New Patients:
The Guardian Center
888 North Main Street
,Brockton,MA 02301
Plymouth
(508) 587-6556
Lschwartz@GuidedCareco.com
SPANISH|ENGLISH|AMERICAN SIGN LANGUAGE
Office: SPANISH|ENGLISH|AMERICAN SIGN LANGUAGE

WEBSTER PARK OPERATOR LLC
Accepting New Patients:
Webster Park Rehabilitation and Healthcare Center
56 Webster St
,Rockland,MA
023701737
Plymouth
(781) 871-0555
ENGLISH
Office: ENGLISH

SENIOR RESIDENTIAL CARE / KINGSTON, INC.
Accepting New Patients:
WINGATE AT SILVER LAKE
17 Chipman Way
,Kingston,MA
023641039
Plymouth
(781) 585-4100
lfosher@wingatehealthcare.com
ENGLISH
Office: ENGLISH

ADVOCATE HEALTHCARE OF EAST BOSTON
Accepting New Patients:
ADVOCATE HEALTHCARE OF EAST BOSTON
111 Orient Ave ,East Boston,MA 021281006
Suffolk
(617) 569-2100
lmcdonnell@advocate-eb.com
ENGLISH
Office: ENGLISH

BEAR MT PARKWAY, LLC
Accepting New Patients:
BEAR MT PARKWAY, LLC
1190 Vfw Pkwy ,West Roxbury,MA 021324208
Suffolk
(617) 325-1688
CANTONESE|MANDARIN|ENGLISH|HAITIAN CREOLE /KWEO
Office: CANTONESE|MANDARIN|ENGLISH|HAITIAN CREOLE /KWEO

BANE BRIGHTON HOUSE, LLC
Accepting New Patients:
Brighton House Rehabilitation and Nursing Center
170 Corey Rd ,Brighton,MA 021358244
Suffolk
(617) 731-0515
RUSSIAN|ENGLISH
Office: RUSSIAN|ENGLISH

DEUTSCHES ALTENHEIM INC
Accepting New Patients:
DEUTSCHES ALTENHEIM INC
2222 Centre St ,West Roxbury,MA 021324034
Suffolk
(617) 325-1230
mlincol@germancenter.org
ENGLISH
Office: ENGLISH

CHELSEA JEWISH NURSING HOME, INC.
Accepting New Patients:
KATZMAN FAMILY CENTER FOR LIVING
17 Lafayette Ave ,Chelsea,MA 021502010
Suffolk
(617) 884-6766
dshahin@legacylifecare.org
FRENCH|PORTUGUESE|RUSSIAN|SPANISH|ENGLISH|CAPE VERDE CREOLE|HAITIAN CREOLE /KWEO
Office: FRENCH|PORTUGUESE|RUSSIAN|SPANISH|ENGLISH|CAPE VERDE CREOLE|HAITIAN CREOLE /KWEO

LUTHERAN HOME OF JAMAICA PLAIN, INC.
Accepting New Patients:
LAUREL RIDGE REHABILITATION AND SKILLED CARE CENTER
174 Forest Hills St ,Jamaica Plain,MA 021303353
Suffolk
(617) 522-1550
pbennetti@sheehanhealthgroup.com
ENGLISH
Office: ENGLISH

CHELSEA JEWISH GREEN HOUSE, INC
Accepting New Patients:
LEONARD FLORENCE CENTER FOR LIVING
165 Captains Row ,Chelsea,MA 021504019
Suffolk
(617) 887-0001
FRENCH|PORTUGUESE|RUSSIAN|SPANISH|ENGLISH|CAPE VERDE CREOLE|HAITIAN CREOLE /KWEO
Office: FRENCH|PORTUGUESE|RUSSIAN|SPANISH|ENGLISH|CAPE VERDE CREOLE|HAITIAN CREOLE /KWEO

BEAR MT MATTAPAN, LLC
Accepting New Patients:
MATTAPAN HEALTH & REHABILITATION CENTER
405 River St ,Mattapan,MA 021262210
Suffolk
(617) 296-5585
ENGLISH
Office: ENGLISH

NEB OPERATOR LLC
Accepting New Patients:
North End Rehabilitation & HealthCare Center
70 Fulton St ,Boston,MA 021091402
Suffolk
(617) 726-9700
ECormier@NorthEndRehab.com
ENGLISH
Office: ENGLISH

EMANUEL DEVELOPMENT CORPORATION
Accepting New Patients:
Presentation Rehabilitation & Skilled Care Center
10 Bellamy St ,Brighton,MA 021351502
Suffolk
(617) 782-8113
ENGLISH
Office: ENGLISH

SHERRILL HOUSE, INC
Accepting New Patients:
SHERRILL HOUSE, INC
135 S Huntington Ave ,Jamaica Plain,MA 021304885
Suffolk
(617) 731-2400
Jsantos@sherrillhouse.org
PORTUGUESE|SPANISH|ENGLISH
Office: PORTUGUESE|SPANISH|ENGLISH

FRC, INC (SPAULDING NURSING AND THERAPY CENTER-BRIGHTON)
Accepting New Patients:
Spaulding Nursing & Therapy Center - Brighton
100 N Beacon St
,Boston,MA 021341928
Suffolk
(617) 726-9700
sbarry3@partners.org
ENGLISH
Office: ENGLISH

ASHMONT HILL LLC (ST. JOSEPH REHAB & NURSING CARE CENTER)
Accepting New Patients:
ST. JOSEPH REHAB & NURSING CARE CENTER
321 Centre St
,Boston,MA 021221112
Suffolk
(617) 825-6320
jdiminico@stjosephrehab.com
ENGLISH
Office: ENGLISH

THE BOSTON HOME
Accepting New Patients:
THE BOSTON HOME
2049 Dorchester Ave
,Boston,MA 021244742
Suffolk
(617) 825-3905
fmurphy@thebostonhome.org
ENGLISH
Office: ENGLISH

WORCESTER COUNTY

ADVINIACARE NORTHBRIDGE
Accepting New Patients:
AdviniaCare Northbridge
85 Beaumont Drive ,Northbridge,MA 01534
Worcester
(508) 234-9771
mo.krigsman@gmail.com
SPANISH|ENGLISH
Office: SPANISH|ENGLISH

THE HOSPITAL COTTAGES FOR CHILDREN
Accepting New Patients:
ALLIANCE HEALTH AT BALDWINVILLE
51 Hospital Rd ,Baldwinville,MA 014361215
Worcester
(617) 332-3366
mkilcommons@AllianceHMS.org
ENGLISH
Office: ENGLISH

OAKWOOD OPERATOR LLC
Accepting New Patients:
BROOKSIDE REHABILITATION AND HEALTHCARE CENTER
11 Pontiac Ave ,Webster,MA 015701629
Worcester
(508) 943-3889
ENGLISH
Office: ENGLISH

312 MILLBURY AVENUE OPERATING COMPANY, LLC
Accepting New Patients:
CareOne at Millbury
312 Millbury Avenue ,Millbury,MA 01527
Worcester
(508) 793-0088
DPloof@care-one.com
ENGLISH
Office: ENGLISH

CHRISTOPHER HOUSE OF WORCESTER
Accepting New Patients:
CHRISTOPHER HOUSE OF WORCESTER
10 Mary Scano Dr ,Worcester,MA 016052884
Worcester
(508) 754-3800
ENGLISH
Office: ENGLISH

FITCHBURG REHABILITATION AND NURSING CENTER LLC
Accepting New Patients:
Fitchburg Rehabilitation and Nursing Center LLC
94 Summer Street ,FITCHBURG,MA 01420
Worcester
(978) 343-3530
cgillissen@fitchburgrnc.com
SPANISH|ENGLISH|AMERICAN SIGN LANGUAGE
Office: SPANISH|ENGLISH|AMERICAN SIGN LANGUAGE

EASTERN ORTHODOX MANAGEMENT CORPORATION
Accepting New Patients:
Holy Trinity Eastern Orthodox Nursing and Rehabilitation
300 Barber Ave ,Worcester,MA 016062476
Worcester
(508) 852-1000
judy@gchmoinc.com
SPANISH|ENGLISH
Office: SPANISH|ENGLISH

LANESSA MA SNF LLC
Accepting New Patients:
LANESSA EXTENDED CARE
751 School St ,Webster,MA 015702924
Worcester
(508) 949-1334
gbrewer@athenahealthcare.com
GERMAN|SPANISH|ENGLISH
Office: GERMAN|SPANISH|ENGLISH

AUBURN MEDICAL INVESTORS, LP
Accepting New Patients:
Life Care Center of Auburn
14 Masonic Cir ,Auburn,MA 015011341
Worcester
(508) 832-4800

FAIRLAWN MEDICAL INVESTORS, LLC
Accepting New Patients:
Life Care Center of Leominster
370 West St ,Leominster,MA 014532073
Worcester
(978) 537-0771
ENGLISH
Office: ENGLISH

SUNBRIDGE HEALTHCARE LLC (MILFORD CENTER)
Accepting New Patients:
Milford Center
10 Veterans Memorial Dr ,Milford,MA 017572900
Worcester
(508) 473-6414
ENGLISH
Office: ENGLISH

RIVER TERRACE OPERATOR LLC
Accepting New Patients:
RIVER TERRACE AND REHABILITATION AND HEALTHCARE CENTER
1675 Main St ,Lancaster,MA 015232405
Worcester
(978) 365-4537
SGirmay@riverterracerehab.com
ENGLISH
Office: ENGLISH

WORCESTER COUNTY

SENIOR RESIDENTIAL CARE / WORCESTER, INC
Accepting New Patients:
SENIOR RESIDENTIAL CARE / WORCESTER, INC
59 Acton St
,Worcester,MA
016044829
Worcester
(508) 791-3147
ENGLISH
Office: ENGLISH

SOUTHBRIDGE MA SNF, LLC
Accepting New Patients:
Southbridge Rehab & HCC
84 Chapin St
,Southbridge,MA
015502408
Worcester
(508) 765-9133
ENGLISH
Office: ENGLISH

VIBRA HOSPITAL OF WESTERN MASSACHUSETTS, LLC
Accepting New Patients:
THE MEADOWS OF CENTRAL MASS
111 Huntoon Memorial Hwy ,Rochdale,MA
015421305
Worcester
(508) 892-4858
ENGLISH
Office: ENGLISH

WEBSTER MA SNF LLC
Accepting New Patients:
WEBSTER MANOR REHABILITATION & HEALTH CARE CENTER
745 School St
,Webster,MA
015702924
Worcester
(508) 949-0644
ENGLISH
Office: ENGLISH

8 COLONIAL DRIVE OPERATOR
Accepting New Patients:
Westborough Healthcare
8 Colonial Dr
,Westborough,MA
015811407
Worcester
(508) 366-9131
Gbaudin@nextstephc.com
ENGLISH
Office: ENGLISH

METRO WEST REHAB CORP (SNF)
Accepting New Patients:
Whittier Westborough Transitional Care Unit
150 Flanders Rd
,Westborough,MA
015811017
Worcester
(508) 871-2176
ddapolito@whittierhealth.com
ENGLISH
Office: ENGLISH

WORCESTER MA SNF, LLC
Accepting New Patients:
Worcester Rehab & HCC
119 Providence St
,Worcester,MA
016044429
Worcester
(508) 860-5000
administrator@worcesterrhcc.com
SPANISH|ENGLISH
Office: SPANISH|ENGLISH

Mass General Brigham
Health Plan

This directory was updated on October 10, 2026. Changes to our provider network may occur during the benefit year. An updated Provider Directory is located on our website at **MGBAdvantage.org**. You may also call Customer Service at **855-833-3668** (TTY: 711) for updated information. For more recent information or other questions, please contact Mass General Brigham Health Plan Customer Service.

855-833-3668 (TTY: 711)

October 1–March 31, 8 a.m. to 8 p.m. ET, Monday–Sunday

April 1–September 30, 8 a.m. to 8 p.m. ET, Monday–Friday

Or visit **MGBAdvantage.org**.